



Confirmations – 1913

1. Lewis Adam Bimmler
2. Theodore Karl John Blutau
3. George Frederick Brucker
4. John Christian Jennejohn
5. Karl Friedrich Ratzel
6. Karl Friedrich John Reinhardt
7. Edward Leopold Schaefer
8. Charles David Schnepf
9. Harlow Arthur Walter Vick
10. Robert Fredrick Woerner
11. Marguerite Elvise Braemer
12. Mildred Henrietta Hertweck
13. Altha Friedericka Wilhelminne
Kaiser
14. Margaret Caroline Kessler
15. Ida Elizabeth Koeberle





Confirmations – 1915

1. Edmond Paul John Hensel
2. Karl Hubert Koeberle
3. Austin Philip Stevens
4. Herman Karl John Thiel
5. Albert Benjamin Young
6. Sydney Harry Klelhammer
7. Hilda Wilhelmina Bender
8. Louise Friedericka Doerflinger
9. Rose Marie Horch
10. Elvira Amalie Bertha Ida Kruspe
11. Maria Louise Sihler
12. Elsa Anna Woerner
13. Elizabeth Martha Ziegler



Confirmations – 1916

1. Carl Friedrich Bach
2. Fred William John Jennejohm
3. Addison Charles Henry Mosher
4. Herbert Andreas Schaefer
5. Elmer Carl Wagner
6. Lygia Lucille Gleockle
7. Leona Beatrice Rath
8. Adell Gladys Sabernick
9. Florence Laura Vick
10. Mildred Irene Vick



Confirmations - 1917

1. Ferdinand Henry Enders
2. Albert Andrew Carl Bramer
3. Arthur Joseph Kempinski
4. Joseph Samuel Kleehammer
5. Arnold George Lehrscholl
6. Walter Neumann
7. William Edward James Pfeil
8. Howard Conrad Rapp
9. Ernst Ludwig Schaefer
10. Richard Robert Sihler
11. Lulu Anna Doell
12. Wilhelmina Christina Heinkel
13. Elizabeth Margaret Horch
14. Gertrude Julia Mary Reiss



Confirmations – 1918

1. Herbert William Carl John Korrspe
2. Raymond Carl Woerner
3. Esther Ruberta Lessa
4. Elizabeth Caroline Fontana
5. Hilda Alva Roth
6. Delores Esther Reise

1918-





Confirmations – 1920

1. Henry Frank Bach
2. Austin Frederick George Bock
3. John Gottlieb Brucker
4. Arnold Edward Burr
5. William Ludwig Enders
6. Casper Joseph Andrew Hans
7. Lewis Frederick Reiss
8. Henry Otto Schudt
9. Catherine Lillian Bock
10. Anna Marie Josephine Dangelmaier
11. Beulah Laura Kehrig
12. Florence Cordelia Lehrscholl
13. Florence Martha Rapp
14. Eleanora Elizabeth Reiss
15. Alice Emma Vick
16. Eleanor Edna Wagner



Confirmations - 1921

1. Ray Ernest Charles Bendschneider
2. Theodore Arthur Henry Danglemaier
3. Raymond Andrew William Kaiser
4. Harold George Henry Kruspe
5. Clarence William Neumann
6. John Henry Schaefer
7. Emily Marie Benz
8. Mildred Martha Blumenstock
9. Arline Leona Hines
10. Lucille Elizabeth Amelia Linhos
11. Elizabeth Rosa Bertha Nohe
12. Stella Minnie Parmeitz
13. Marie Elizabeth Rapp
14. Edna Marie Rolder
15. Dorothy Alma Schler
16. Mildred Emma Wahl
17. Mabel Margaret Wood



Confirmations – 1922

1. Carl Edward Brucker
2. Arthur Joseph John Boehly
3. Walter Carl Benz
4. Clarence Christian Doell
5. Ralph Herbert Doell
6. Merton John Linhos
7. Norman Julius Metz
8. Carl Henry Herman Miller
9. Gordon Carl Neumann
10. Victor Martin O'Brien
11. Otto Herman Prautzsch
12. Henry Martin Stung
13. Nelson August Harold Welker
14. Dorothy Josie Minnie Hines
15. Elvah Caroline Rose Kehrig
16. Helen Louise Kraft
17. Laurretta Florence Prachel
18. Bertha Marie Ratzel



Confirmations – 1923

1. Harold Otto Gustav Hoeffler
2. Thomas Alfred Jesmyn Jr.
3. Frederick Max Nohe
4. Herbert Frederick Reiss
5. Louise Hermine Brucker
6. Esther Caroline Bertha Glosser
7. Leah Bertha Hecht
8. Lillian Adeline Lehrscholl
9. Edna May Miller
10. Laura Freidericka Roeder
11. Harriet Margaret Welker
12. Helen Anna Wood
13. Ada Francis Vick



Confirmations – 1924

- | | |
|---|----------------------------------|
| 1. John Otto Benz | 9. Victor Charles Edward Wahl |
| 2. Ernest Christian Chester Dangelmaier | 10. Mildred Mary Rose Bauer |
| 3. Frederick William Glosser | 11. Emma Lillian Blumenstock |
| 4. Walter Carl Jermyn | 12. Grace Jennie Blumenstock |
| 5. Albert George Kehrig | 13. Ethel Emma Doell |
| 6. Milton Carl Neumann | 14. Ruth Louise Dueringer |
| 7. Leland William Reiss | 15. Loretta Rosalind Enders |
| 8. Arthur Joseph Wagner | 16. Ruth Harriet Kraft |
| | 17. Evelyn Elsie Madeline Kruspe |
| | 18. Dorothy Catherine Linhos |
| | 19. Margot Ruth Luhde |
| | 20. Veronica Henrietta Rochow |
| | 21. Margaret Elizabeth Schudt |
| | 22. Viola Johanna Frances Wahl |
| | 23. Marion Florence Wood |



Confirmations – 1925

1. William Carl Edward Hoeffler
2. Myron Claude Miller
3. Henry Carl Nohe
4. Charles Herman Sabernick
5. Howard Joseph Schlegel
6. Carl Frederick Steinfeldt

**Confirmations – 1926**

1. Evelyn Mary Bertha Brule
2. Muriel Ida Kohler
3. Marian Ella Nettnin
4. Evelyn Sophia Rockow
5. Mary Uebelhack
6. Esther Bertha Wagner
7. Nellie Isabelle Wood
8. Paul Elmer Arnold
9. Martin John Henry Blumenstock
10. Arthur William John Brucker
11. Walter Conrad Hildebrandt
12. Ernst Luhde
13. Carl Lewis Reiss
14. Edward William Clarence Schlegel
15. Everett Edward Wahl
16. Norman George Wezler

❖ PALM SUNDAY ❖

AT

Christ Lutheran Church
Rochester, New York

AUSTIN H. ROEDER, -:- Pastor



CONFIRMATION

Sunday, March 28, 1926, at 10 A. M.

"Be ye doers of the Word, and not
hearers only." James 1:22.

ORDER OF SERVICE

1. ORGAN PRELUDE "The Palms" Jean B. Faure
Miss Emilia Grab, Organist

2. PROCESSIONAL

1 Onward, Christian soldiers,
Marching as to war,
With the Cross of Jesus
Going on before.
Christ, the Royal Master,
Leads against the foe:
Forward into battle,
See His banners go.

Onward, Christian soldiers,
Marching as to war,
With the Cross of Jesus
Going on before.

2 Like a mighty army,
Moves the Church of God:
Brothers, we are treading
Where the saints have trod
We are not divided,
All one body we,
One in hope, in doctrine,
One in charity.

3 Onward, then, ye faithful,
Join our happy throng,
Blend with ours your voices,
In the triumph-song:
Glory, laud, and honor,
Unto Christ the King:
This, through countless ages,
Men and angels sing.

3. THE SERVICE—According to the Common Service Book to, and including, the Collect

4. ANTHEM "Ride On, Ride On" John Prindle Scott
The Choir

5. EPISTLE AND GOSPEL LESSONS, for the Sixth Sunday in Lent,
Palmarum

6. THE APOSTLES' CREED

7. HYMN

1 Lord, speak to me, that I may speak
In living echoes of Thy tone
As Thou hast sought, so let me seek
Thy erring children lost and lone.

2 O lead me, Lord, that I may lead
The wandering and the wavering feet;
O feed me, Lord, that I may feed
Thy hungering ones with manna sweet.

3 O strengthen me, that while I stand
Firm on the Rock, and strong in Thee,
I may stretch out a loving hand
To wrestle with the troubled sea.

4 O teach me, Lord, that I may teach
The precious things Thou dost impart;

And wing my words, that they may reach
The hidden depths of many a heart.

5 O give Thine own sweet rest to me,
That I may speak with soothing power,
A word in season, as from Thee,
To weary ones in needful hour.

6 O fill me with Thy fulness, Lord,
Until my very heart o'erflow
In kindling thought and glowing word,
Thy love to tell, Thy praise to show.

7 O use me, Lord, use even me,
Just as Thou wilt, and when, and where;
Until Thy blessed face I see,
Thy rest, Thy joy, Thy glory share.

8. THE SERMON

9. ANTHEM "Jerusalem" Henry Parker

10. THE OFFERTORY AND THE GENERAL PRAYER
Common Service Book

11. HYMN

1 Since Jesus is my Friend,
And I to Him belong,
It matters not what foes intend,
However fierce and strong.

2 I rest upon the ground
Of Jesus and His blood
For 'tis through Him that I have found
The true eternal God.

3 His Spirit in me dwells
O'er all my mind He reigns
All care and sadness He dispels,
And soothes away all pain.

4 He whispers in my breast
Sweet words of Holy cheer,

5 How he, who seeks in God his rest,
Shall find it ever there;

5 How God hath built above
A city fair and new,
Where eye and heart shall see and prove
What faith hath counted true.

6 My heart for gladness springs,
It cannot more be sad;
For very joy it laughs and sings,
Sees naught but sunshine glad.

7 The sun that lights mine eyes
Is Christ the Lord I love;
I sing for joy of that which lies
Stored up for me above.

12. CONFIRMATION

13. ANNOUNCEMENTS

14. OFFERTORY "Intermezzo" Rhys-Herbert

THE OFFERING

15. THE BENEDICTION. AMEN

16. RECESSIONAL

1 Jesus, with Thy Church abide
Be her Saviour, Lord, and Guide,
While on earth her faith is tried
We beseech Thee, hear us.

2 May she one in doctrine be,
One in truth and charity,
Winning all to faith in Thee,
We beseech Thee, hear us.

3 May she guide the poor and blind,
Seek the lost until she find,
And the broken-hearted bind,
We beseech Thee, hear us.

4 Save her love from growing cold,
Make her watchmen strong and bold,

5 Fence her round — Thy peaceful fold,
We beseech Thee, hear us.

5 May her pastors duly feed,
Shepherds of the flock indeed,
Ready at Thy call to lead,
We beseech Thee, hear us.

6 May they live the truths they know,
And a holy pattern show,
As before Thy flock they go.
We beseech Thee, hear us.

7 May the grace of Him Who died,
And the Father's love abide,
And the Spirit ever guide.
We beseech Thee, hear us.

17. ORGAN POSTLUDE "Festival March" R. M. Stutts

THE MEMBERS OF THE CONFIRMATION CLASS

Girls

Evelyn Mary Brule, Muriel Ida Kohler, Marian Ella Nettnin, Evelyn Sophia Rockow, Mary Uebelhack, Esther Bertha Wagner, Nellie Isabelle Wood.

Boys

Paul Elmer Arnold, Martin John Henry Blumenstock, Arthur William Brucker, Walter Conrad Hildebrandt, Ernst Luhde, Carl Lewis Reiss, Edward William Schlegel, Everett Edward Wahl, Norman George Wezler.

ANNOUNCEMENTS

- a. Wednesday, March 31, at 7:45 P. M., German Lenten Service.
- b. Maundy Thursday, April 1, 7:45 P. M., Lenten Service, Confession and Holy Communion in the English language.
- c. Good Friday, April 2, 10 A. M., last Lenten Service in the German language.
- d. Easter Sunday:
 1. Sunrise Service at 6 o'clock. No Sunday School.
 2. German Service, Confession and Holy Communion at 10 A. M.

A cordial Christian invitation to all of these services is extended to you.



Confirmations – 1927

1. Ruth Adelaide Clara Brucker
2. Loretta Ruth Marion Dangelmaier
3. Dorothy Jane Elam
4. Mildred Clara Goegelman
5. Doris Elizabeth Kehrig
6. Gertrude Lerner
7. Ruth Margart Linhos
8. Gladys Caroline Roeder
9. Elvira Josephine Rosenbauer
10. Marie Louise Schroer
11. Ruth Emily Steinfeldt
12. Grace Edith Weber
13. William Gerald Paul Bulan
14. Wilson Edward Doell
15. Robert Paul Kochler
16. Ralph William Maier
17. Clarence Charles Maier
18. Charles Jacob Schroer
19. Henry William Young





Confirmations – 1929

1. Lydia Minnie Benz
2. Florence Margaret Fontana
3. Myrtle Elizabeth Linhos
4. Gerda Dorothy Luhde
5. Margaret Alice Rockow
6. Ruth Caroline Ziegler
7. Herman Carl Bartling
8. Owen William Blake
9. Edward George Bluemenstock
10. Wilbur Frederick Bricka
11. Gordon Ralph Frederick Daggs
12. Charles DeWilde
13. Arthur Elam
14. Arthur Emil Michel
15. Arthur Wilfred Michel
16. Frederick William Reiss
17. Ellsworth Rosenbauer
18. Carl Albert Sutter
19. Robert Otto John Wahl



Confirmations – 1930

1. Ruth May Arnold
2. Lillian Jeanette Louise Dangelmaier
3. Eleanor Ruth Kisel
4. Madeline Marie Lorenz
5. Loretta Anna Miller
6. Louise Mary Oeschger
7. Ruth Ida Schlegel
8. Marie Luella Sharp
9. Arthur John Allen
10. Ray Charles Bippes
11. William Lewis Bippes
12. Franklin Carl Kehrig
13. John Gotthard Karl Milbredt
14. Donald Lewis Schreiber



Confirmations – 1931

1. Norma Bendzns Altemoos
2. Ruth Emma Blumenstock
3. Lucille Johanna Brule
4. Beatrice Evelyn DeWilde
5. Carolyn Marguerite Frank
6. Martha Mary Kris
7. Florence Marie Linhos
8. Hildegard Florence Luhde
9. Selma Margaret Wilhelmina Michel
10. Hilda Elsie Oeschger
11. Margaret Elizabeth Roller
12. Ann Ruth Schafford
13. Ruth Louise Sutton
14. Raymond John Blaes
15. Edgar Bowman Borate
16. Milton August Alfred Bulan
17. William Frederick Goeggelmann
18. Clifford Charles Frederick Heberle
19. Frank Paul Marchak
20. Howard Albert Marchak
21. Ralpherd William Brule
22. Frederick Henry Rockow
23. Harvey Frederick Roller
24. Ernest Herbert Schlegel
25. Carl Frank Steinfeldt
26. Walter Frederick Thomann
27. Leslie Clarence Wahl
28. Wesley Charles Wood



Confirmations – 1932

1. Geraldine Ida Brule
2. Mildred Ethel Caroline Dangelmaier
3. Helen Irene Gately
4. Anna Sophia Katerle
5. Helen Ruth Maier
6. Anna Joan Elva Milbredt
7. Ruth Albertina Parmeitz
8. Dorothy Marcella Zimmer
9. Carlton Andrew Doell
10. Austin Edward Hildebrandt
11. Richard Julius Michael
12. Robert Walter Michel
13. Robert John Miller
14. Carlton Frederick Schafford



Confirmations – 1933

1. Maria Martha Blumenstock
2. Lygia Pearl Elam
3. Ethel Lorraine Gutheil
4. Florence Ruth Herzog
5. Marion Alice Lord
6. Genevieve Frances O'Brien
7. Dolores May Schlegel
8. Florence Marie Sharp
9. Ruby Jeanette Tulack
10. Arline Louise Unger
11. Kathryn Eleanor Wood
12. Robert Charles Blake
13. Willard Donald Max Bulan
14. Kenneth Elmer Glosser
15. Erwin Arnold Otto Liefeld
16. John Kurt Reinhart
17. Howard William Rosenbauer
18. Donald Karl Sandusky
19. Donald Frederick Smith
20. George Edward Stienfeldt
21. Ray Charles Wahl



Confirmations – 1934

1. Esther Gertrude Liefeld
2. Evelyn Mary Long
3. Charlotte Louise Michael
4. Herbert Henry Alternooos
5. Harold Conrad Michel
6. Richard Adolf Muench
7. Jay Leo Smith



Confirmations – 1935

1. Ruth Lena Mary Bauer
2. Elizabeth Marie Dorothy Bulau
3. Marjorie Ann Lofthouse
4. Lois Darlene Sengbusch
5. Norma Jean Edna Zimmer
6. William Howard Allen
7. Leo Frederick Johnson
8. Robert John Keehan
9. Frederick Herbert Ogley
10. Frederick Huber Siems
11. Henry Philip Tillack









1940

Boehley, June Bertha
Hansen, Jean Barbara
Roller, June Marie Alma
Schaefer, Marion Florence
Schlemmer, Muriel Eileen
Wilson, Muriel Jean
Herman, Loren Kenneth
Moss, Alfred Charles Jr.



1942
 Boehley, Arline Ethel
 Webber, Dianne marian
 Eisenbraun, Vernon George
 Greenhagen, John Leland
 Heiderich, John Zeller
 Langworthy, Earl Walter
 Lind, Carl Edwin
 Moss, Robert Eugene
 Northrup, Karl Arthur
 Ratzel, Jack William
 Ratzel, Neil Franklin
 Robinson, Robert Thomas
 Schaefer, Donald Carl
 Seeber, Roger George
 Wagner, Donald Henry

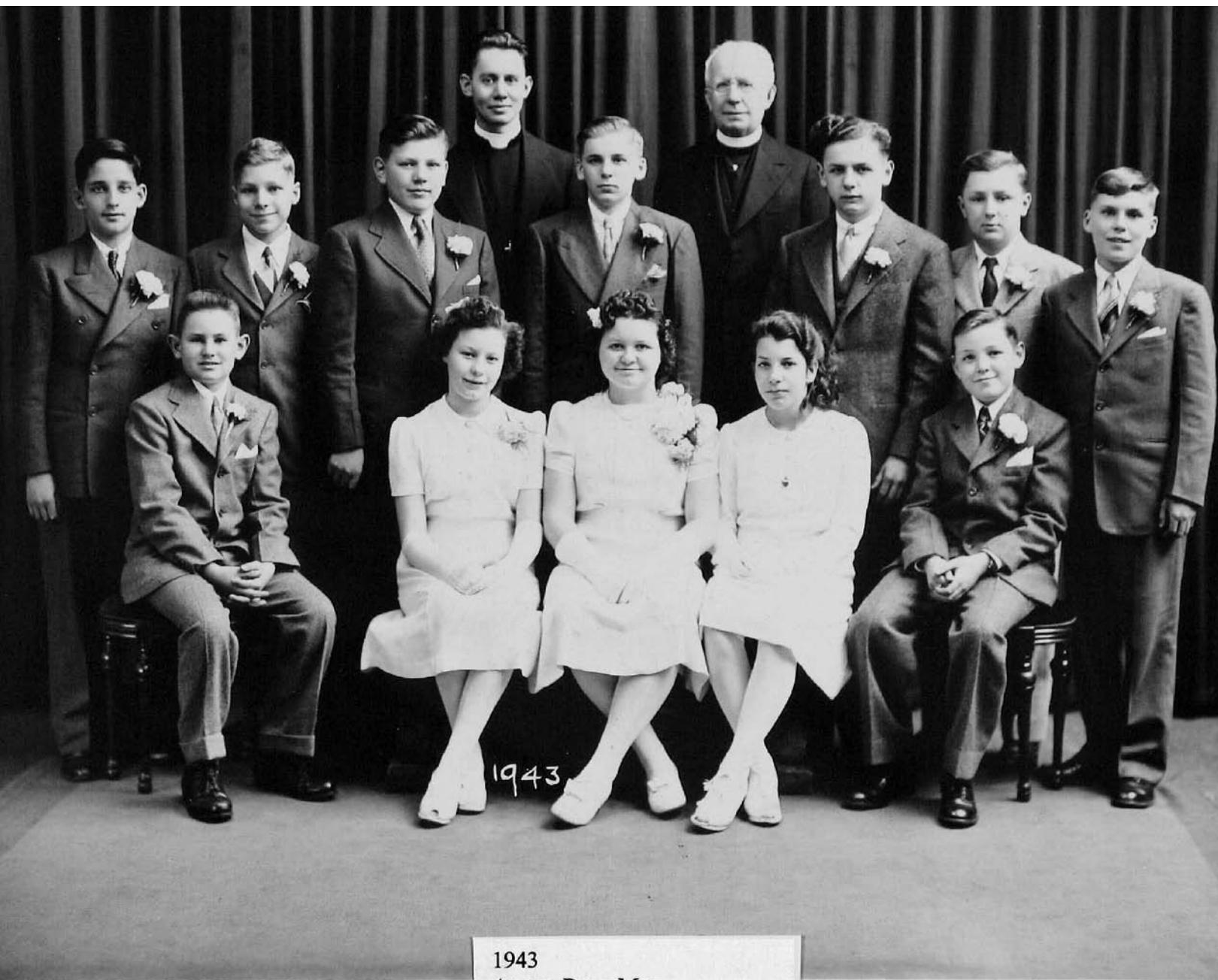

1943

Annas, Rona Mae
Graziose, Verna Jane
Schudt, Shirley Marilyn
Goeggelman, Donald Charles
Greenhagen, Robert Earl
Herman, Glenn George
Jelensperger, Eugene Carl
Schaefer, Paul Theodore
Seeber, Douglas Walter
Utz, Henry George
Weber, Robert Joseph



1944
Borate, Ronald Miles
McIntosh, Janice Caroline
Milbredt, Jean Hildegard
Palmero, Barbara Bernice
Schaefer, William Frederick
Swan, Emma Dorothy
Thomas, James Edward Jr.
Toulenhofd, Betty Jane



1945
Brown, George Arthur
Heiderich, Gertrude
Isselhard, George Ralph
Kiel, Donna Eileen
Ratzel, Marjorie Ann
Stung, Elizabeth
Utz, Fred



1946

1946
Bach, Helen Ruth
Barton, Audrey Claire
Bippes, Robert Harold
Jelensperger, David Harold
Koeberle, Ellen Barbara
Miller, Doris Jane
Patterson, Thelma Mae
Schlemmer, Phylis Norene
Schmidt, Mary Ann
Seeber, Bruce Harrison
Seymore, Patricia Ann
Utz, Margaret
Wagner, Joan Marie



1947

Brown, Beverley Isabelle
Enders, Joanne Marie
Hough, Jane Francis
Oldenburg, Robert Kenneth
Schaefer, John Henry
Stunz, Shirley Mae
Sutter, Edwin Frederick

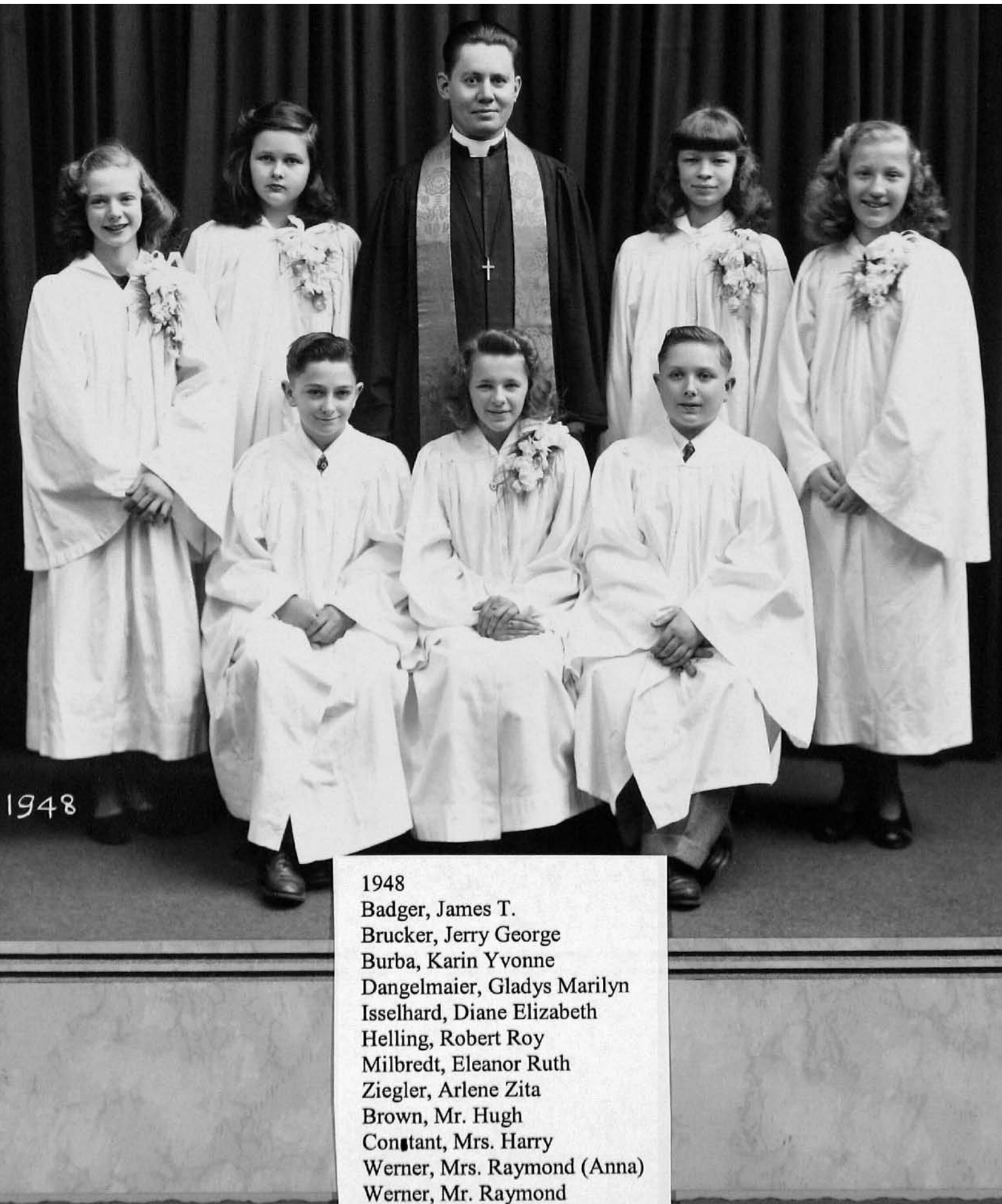

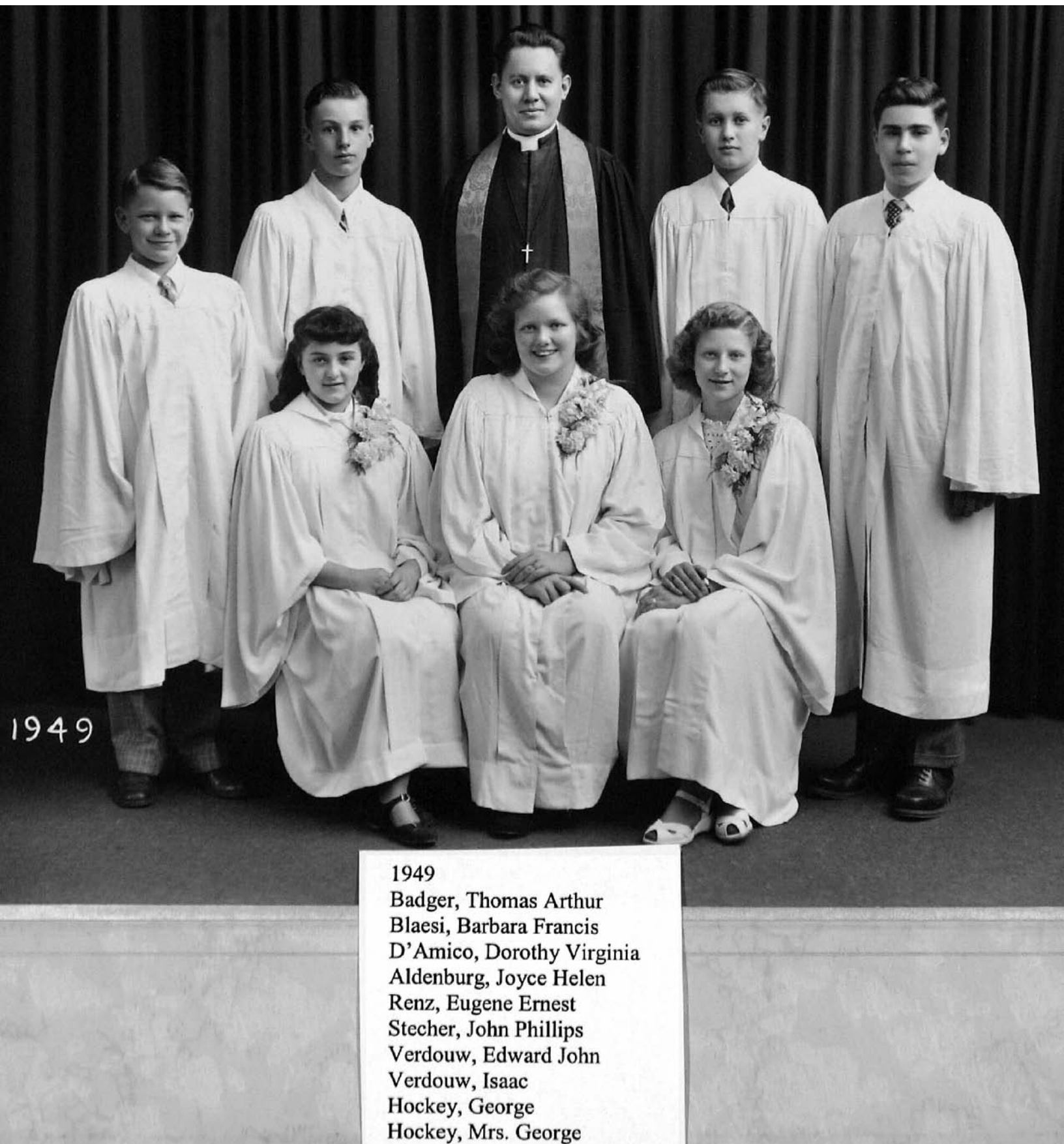

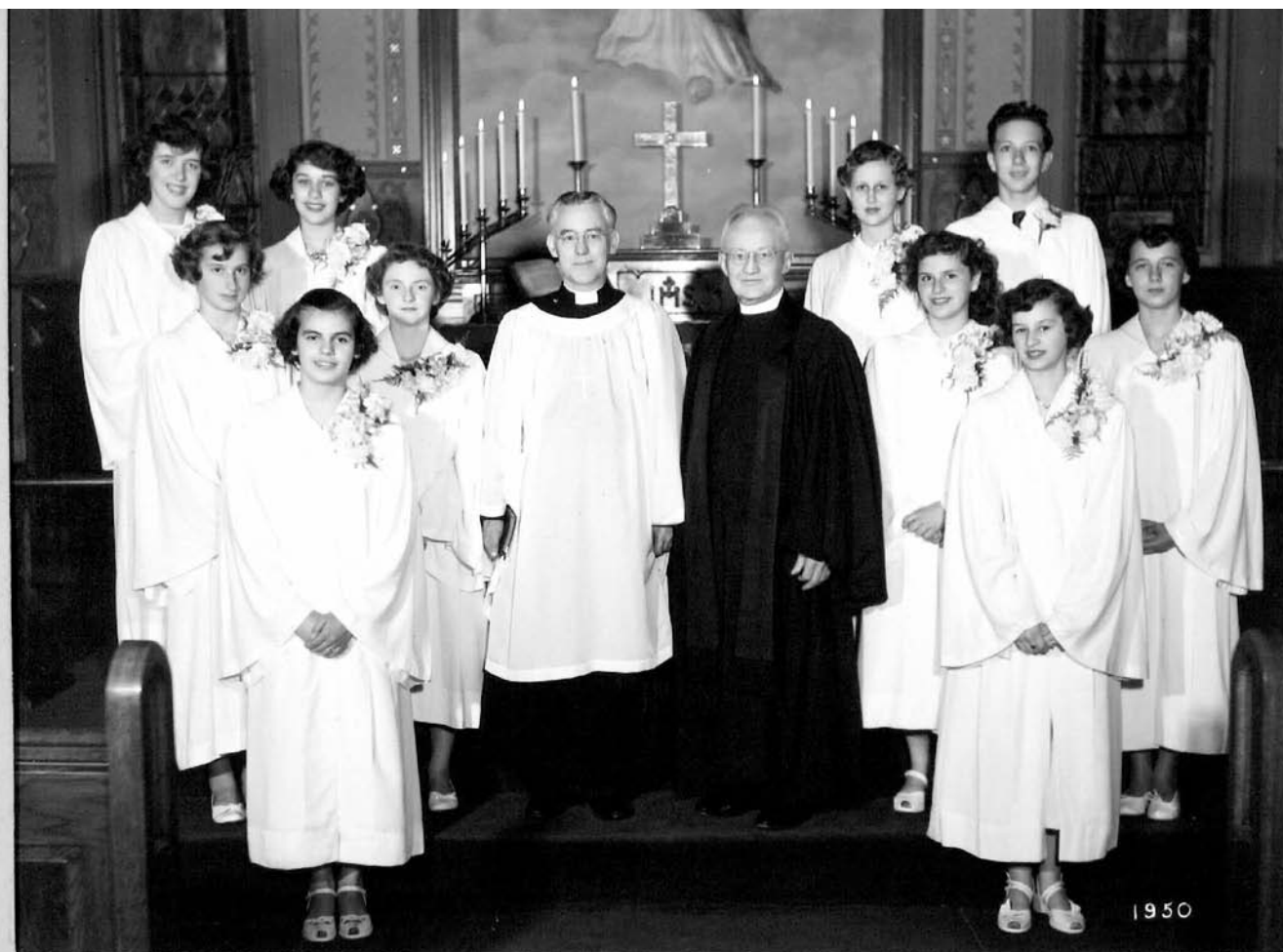

*Joanna Kling, Marilyn Sutter,
 Paula Schmidt, Carol Bend Schneider, Pastor Cowen, Pastor Brandt, Marie Durba, Jaime Kunzer,
 Shirley LaTrace, Patricia Brave,
 Florence Brown, Janet Sutter*



1952

Barton, Linda Lee Arline
 Page, Lorraine Carol
 Ferries, Carol Joann
 Ferries, Kenneth Charles
 Helling, Donald Elmer
 Blumenstock, Kenneth Alan
 Helling, Richard Roy
 Badger, William Harwood
 Woerner, Jack Edward
 Fingland, May Jenny (Mrs. J.)
 Fingland, Joseph Daniel
 LaVigne, Edward Carlton



Marie Cuva Mary Ann Hartman Marcia Doell
Nancy Barton Pastor Cowen Carol Contant Sandra Stecher

1953
 Stecher, Sandra Priscilla
 Contant, Carol Ann
 Barton, Nancy Ann Janet
 Doell, Marcia Ann
 Hartman, Mary Ann
 Cuva, Marie Grace
 Hengatler, Mrs. Paul

Class 1953







Class 1958

Jeanette Shirley Wegener

Jean Barbara Woerner

Ann Elaine Abele

Pastor Cowen



Christ Lutheran Church

382 Central Park

Rochester, NY

1940

Boehley, June Bertha
 Hansen, Jean Barbara
 Roller, June Marie Alma
 Schaefer, Marion Florence
 Schlemmer, Muriel Eileen
 Wilson, Muriel Jean
 Herman, Loren Kenneth
 Moss, Alfred Charles Jr.

1942

Boehley, Arline Ethel
 Webber, Dianne marian
 Eisenbraun, Vernon George
 Greenhagen, John Leland
 Heiderich, John Zeller
 Langworthy, Earl Walter
 Lind, Carl Edwin
 Moss, Robert Eugene
 Northrup, Karl Arthur
 Ratzel, Jack William
 Ratzel, Neil Franklin
 Robinson, Robert Thomas
 Schaefer, Donald Carl
 Seeber, Roger George
 Wagner, Donald Henry

1943

Annas, Rona Mae
 Graziose, Verna Jane
 Schudt, Shirley Marilyn
 Goeggelman, Donald Charles
 Greenhagen, Robert Earl
 Herman, Glenn George
 Jelensperger, Eugene Carl
 Schaefer, Paul Theodore
 Seeber, Douglas Walter
 Utz, Henry George
 Weber, Robert Joseph

1944

Borate, Ronald Miles
 McIntosh, Janice Caroline
 Milbredt, Jean Hildegard
 Palmero, Barbara Bernice
 Schaefer, William Frederick
 Swan, Emma Dorothy
 Thomas, James Edward Jr.
 Toulenhof, Betty Jane

Confirmation Lists 1940 thru 1972

1945

Brown, George Arthur
 Heiderich, Gertrude
 Isselhard, George Ralph
 Kiel, Donna Eileen
 Ratzel, Marjorie Ann
 Stung, Elizabeth
 Utz, Fred

1946

Bach, Helen Ruth
 Barton, Audrey Claire
 Bippes, Robert Harold
 Jelensperger, David Harold
 Koeberle, Ellen Barbara
 Miller, Doris Jane
 Patterson, Thelma Mae
 Schlemmer, Phylis Norene
 Schmidt, Mary Ann
 Seeber, Bruce Harrison
 Seymore, Patricia Ann
 Utz, Margaret
 Wagner, Joan Marie

1947

Brown, Beverley Isabelle
 Enders, Joanne Marie
 Hough, Jane Francis
 Oldenburg, Robert Kenneth
 Schaefer, John Henry
 Stunz, Shirley Mae
 Sutter, Edwin Frederick

1948

Badger, James T.
 Brucker, Jerry George
 Burba, Karin Yvonne
 Dangelmaier, Gladys Marilyn
 Isselhard, Diane Elizabeth
 Helling, Robert Roy
 Milbredt, Eleanor Ruth
 Ziegler, Arlene Zita
 Brown, Mr. Hugh
 Constant, Mrs. Harry
 Werner, Mrs. Raymond (Anna)
 Werner, Mr. Raymond

Christ Lutheran Church

382 Central Park

Rochester, NY

1949

Badger, Thomas Arthur
 Blaes, Barbara Francis
 D'Amico, Dorothy Virginia
 Aldenburg, Joyce Helen
 Renz, Eugene Ernest
 Stecher, John Phillips
 Verdouw, Edward John
 Verdouw, Isaac
 Hockey, George
 Hockey, Mrs. George

1950

Bendschneider, Carol Maureen
 Brave, Patricia Ann
 Brown, Joyce Florence
 Burba, Marie Louise
 LaTrace, Shirley Ann Violet
 Schmidt, Paula Marie
 Stunz, Joanna
 Sutter, Janet Marion Clara
 Sutter, Marilyn Ruth
 Kunzer, Jaime Eugene

1951

Berl, Barbara
 Boergesson, Harold
 Kessler, Mrs. George

1952

Barton, Linda Lee Arline
 Page, Lorraine Carol
 Ferries, Carol Joann
 Ferries, Kenneth Charles
 Helling, Donald Elmer
 Blumenstock, Kenneth Alan
 Helling, Richard Roy
 Badger, William Harwod
 Woerner, Jack Edward
 Fingland, May Jenny (Mrs. J.)
 Fingland, Joseph Daniel
 LaVigne, Edward Carlton

1953

Stecher, Sandra Priscilla
 Contant, Carol Ann
 Barton, Nancy Ann Janet
 Doell, Marcia Ann
 Hartman, Mary Ann
 Cuva, Marie Grace
 Hengatler, Mrs. Paul

1955

Scheitheir, Ralph Jr.
 Ford, Harold William
 Bohn, Louis A.
 Dean, William Nelson
 Schaefer, Mrs. Wm. F
 Cuva, Paula Madeline
 Lepenske, Pauline Frieda
 Meyris, Dorothy Ellen

1956

Milbredt, Rosalind Elizabeth
 Rodemerk, Nancy Lee Marguerite
 Stunz, Linda Joyce
 Salzer, Karen Ann
 Blake, Judith Ellen
 Borate, Beverly Ann
 Lepenske, Gail Ann
 Finkbeiner, Judy Ann
 Nohe, Judith Anne
 Doell, Roger Leonard
 Merz, Richard Rudolph

1957

Bloom, Mrs. Jack Arnold
 Lester, Mrs. Robert
 Contant, Harry Phillip
 Helling, Raymond Kenneth
 Eilhardt, Edward Lawrence
 Werner, Raymond Herbert
 Blake, Owen William Jr.
 Gauler, Walter William
 Cuva, Lucille Ann
 Meyris, Geraldine Ann
 Poshva, Dale Dianne
 Desino, Dawn Marie
 Morgan, Mrs. Thomas E.
 Benz, Mrs. Walter

Christ Lutheran Church

382 Central Park

Rochester, NY

1958

Woerner, Jean Barbara

Wegener, Jeanette Shirley

Oberle, Ann Elaine

1959

Nohe, Ronald H.

Benz, James Ellison

Desino, Ronald F.

Nowak, Jeanette M.

Mars, Lorraine E.

Werner, Marion E.