

Church/Organization: Emanuel Evangelical and Reformed Church

Years of Operation 1852 –
merged with Trinity United Church of Christ in 1996

Volume Title: Parish Register 1903-1914

Film/Scan Location: Church of Jesus Christ of Latter Day Saints (LDS)
1400 WESTFALL ROAD
Rochester, NY 14618

Dates Imaged: Oct 2019

Number of pages: 116

Notes: Except for blank pages that were not photographed or scanned, the images represent Church records as they appear in their original form and order. **Note:** not all records follow logical, chronological or alphabetical order.

**Digitally photographed or scanned from original documents by these members of
The Rochester Genealogical Society, Inc.
Church Records Preservation Committee**

Bob Coomber
Russ Green

Roscoe Hastings
Larry Lavery

Larry Naukam



Kirchenbuch

III

— der —

Evangelisch Reformirten Emanuel Gemeinde

P. 58 Baptism Dec 1903 - Nov 1914.
P. 140 Confirmation 1903 - 1914
P. 162 Marriages Jan 1904 - Dec 1914.
P. 321 Deaths Dec 1903ⁱⁿ Dec 1914

Rochester N.Y.

Angefangen *November 20/1903.*

Abendmahlsgäste in voller Zahl 3/6-21

Walter, Kitzgabel 1914 — Seite 375

A
B
C
D
E
F
G
H
I
J
K
L
M
N
O
P
Q
R
S
T
U
V
W
X
Y

E
F

Familien Register 392-589

Gliederliste 9-58
Famienide Chronik, 576-635 (Abkürz.)

G
H
I
J
K
L
M
N
O
P
Q
R
S
T
U
V
W

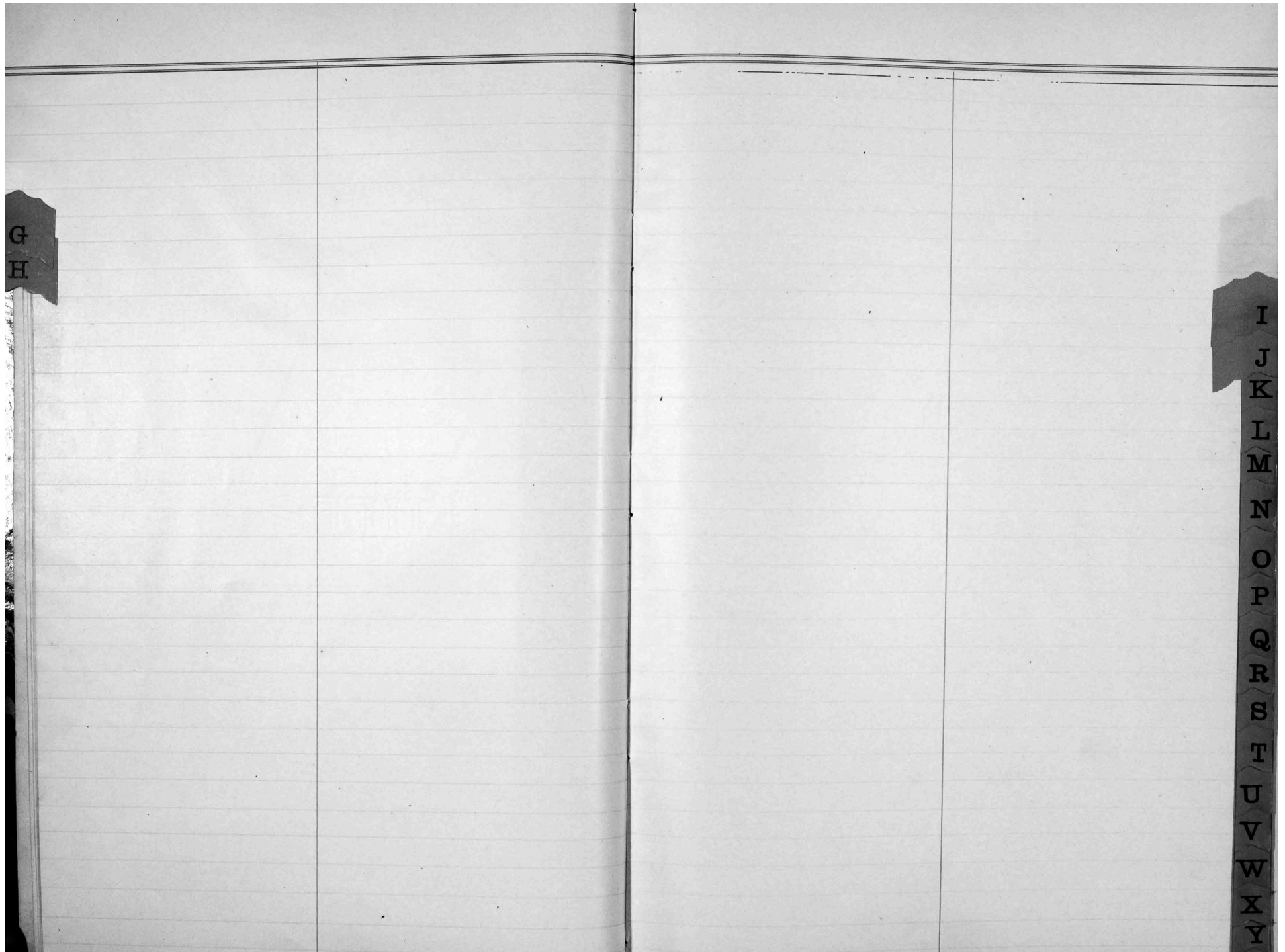

		<p><i>Konfirmanden Register 140-162</i> <i>Kommunikanten 194-315</i> <i>Kollekten für besondere Zwecke 383-92</i></p>	
--	--	---	--

K			M
L			N
			O
			P
			Q
			R
			S
			T
			U
			V
			W
			X
			Y

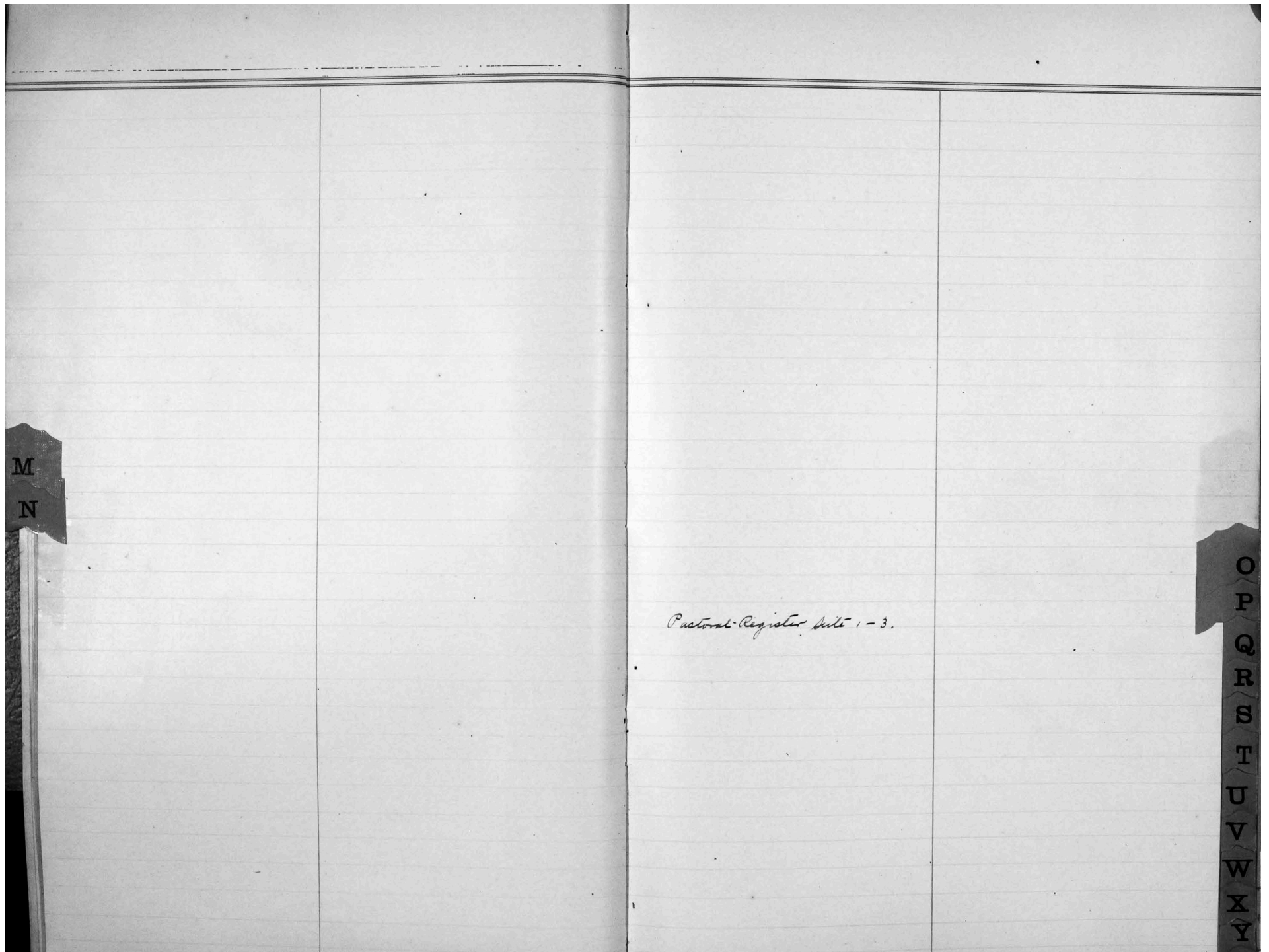

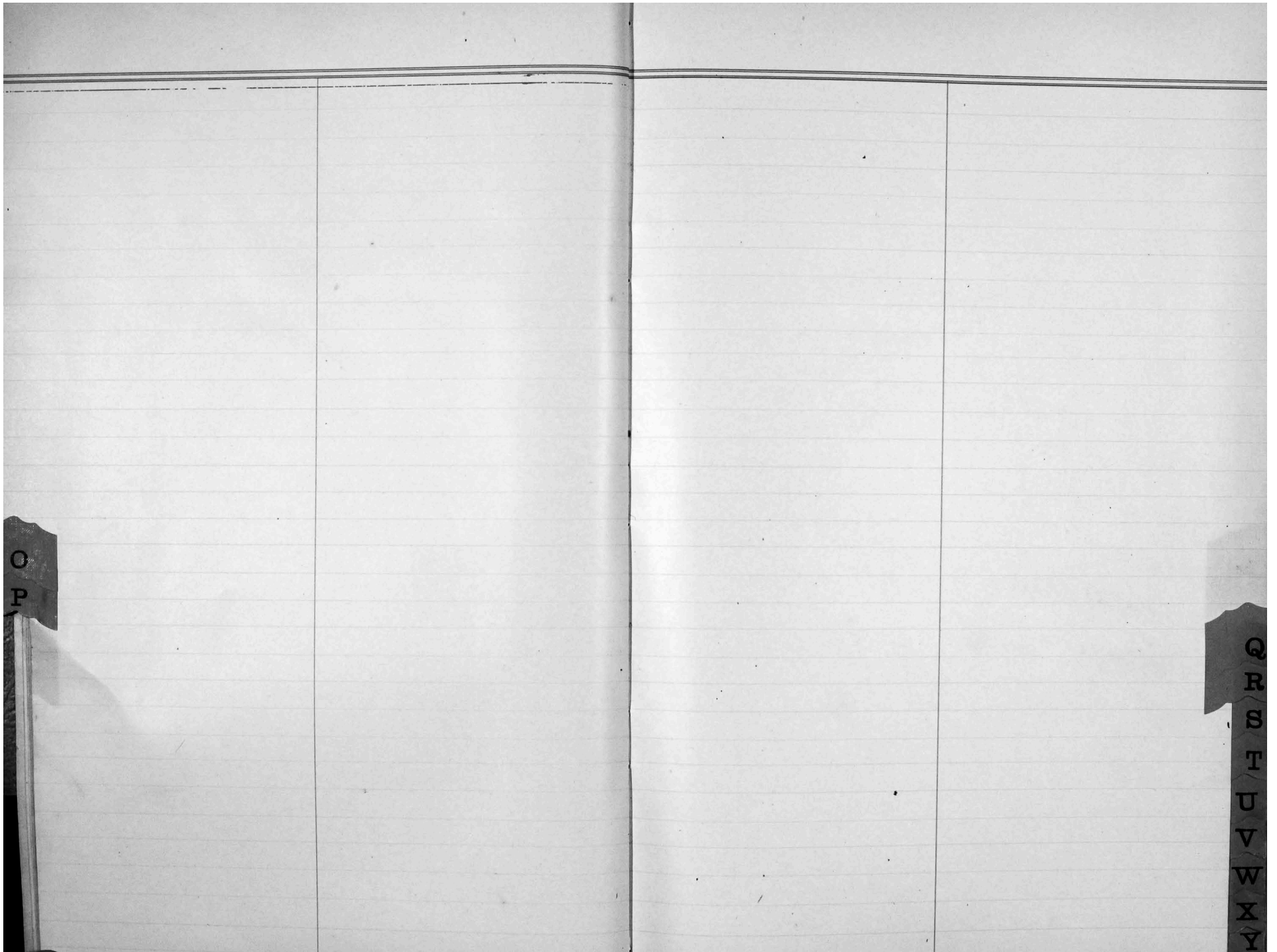

Stirkefälle 322-83
Statistische Gen. Tabelle 589-95

Taufregister 58-140
Trauregister 162-194

Parish Register 1903-1914

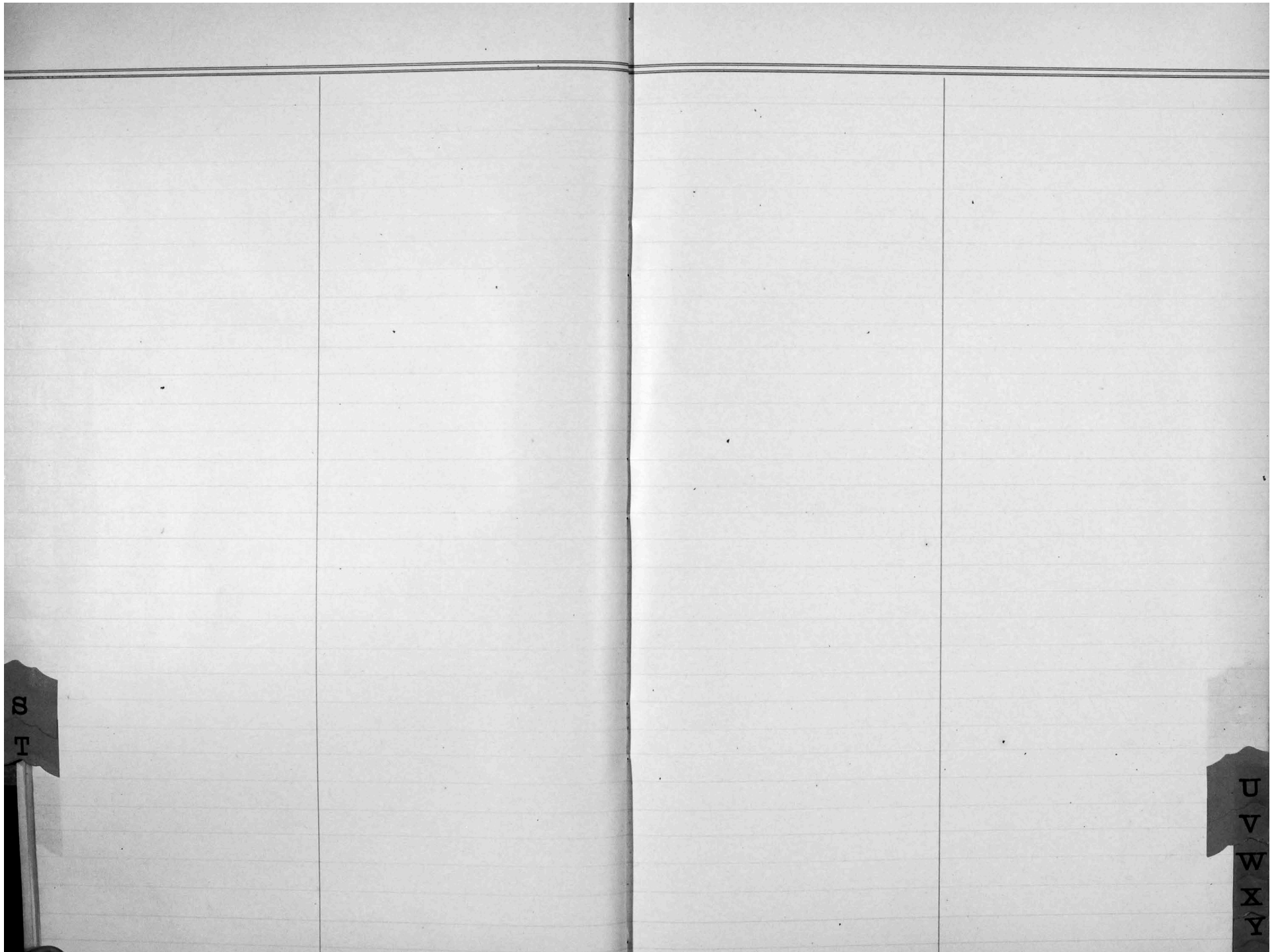

Parish Register 1903-1914

The image shows an open parish register book with two blank, lined pages. The pages are divided into columns by vertical lines. The left page has a small tab at the bottom left with the letters 'D' and 'A' visible. The right page has a small tab at the bottom right with the letters 'W', 'X', 'Y', and 'Z' visible. The pages are otherwise empty of any text or markings.

[illegible]

© 2019, Emanuel Evangelical and Reformed Church, Published with permission.

3

Älteste.

© 2019, Emanuel Evangelical and Reformed Church, Published with permission.

5

[illegible]

[illegible][illegible]

Glieder-Liste.

© 2019, Emanuel Evangelical and Reformed Church, Published with permission.

Glieder-Liste.

No.	Namen der Glieder.	Aufnahme		Austritt.	
		Dann.	Wie.	Dann.	Wie.
	Common Mrs John Samuel	April 4/07	Confirmation		
	" " "	" " "	"		
	Lafuer John	April 9/11	Confirmation		
	Mary	" " "	"		
	Lafuer J. Peter	April 8/06	Confirmation		
	Dafuer Henry				
	Dannenberg Louis.				
	Mrs L.				
	Frank.				
	George.	March 26/04	Confirmation		
	De Roller Mrs J. L.				
	Serv Mrs Michael.				
	Frank				
	Mrs Frank.				
	Doerr Mrs J.				
	Peter				
	Doran Maria				
	John.				
	Dreus John				
	Kath.				
	Aug.	April 12/1908	Confirmation		
	Diehl George	March 26/04	Confirmation		
	Drexler Mrs.				
	Diehl Gotthilf	October April 23/05	Erneuerung		
	Margaretha	" " "	Bekanntmachung		

Glieder-Liste.

No.	Namen der Glieder.	Aufnahme		Austritt.	
		Dann.	Wie.	Dann.	Wie.
	Doerr Mrs A. S.				
	Doerr Loretta	March 24/07	Confirmation		
	Diehl Frederick Wm.	" " "	"		
	Dallmann E. J.	Jan. 7 '08	Stehen		
	C. K.	" " "	"		
✓	Dimmer Paul H.	Easter 1908	Renewal		
✓	Mrs " "				
✓	Drexler A. Dorothy	April 2/08	Confirmation		
✓	Diehl Margaret L.	" 12/08	"		
✓	Dreus Frederick	March 20/10	"		
	Ecker Mrs (Ne Baumgart)				
	Eickert Edith (" Balot)				
+	Eisberg Mrs C. L.				
	Mrs Martha				
	Lillie Seaman				
	Anna Frank				
	Lucy				
	Wm.				
	Karl.				
	Mrs Karl				
+	Frederick Conrad				
	Berta				
	Anna Frank				
+	Engelhardt				
	Salina				
+	Englemoos Mrs.				

Indisponibel
Stark Herbst 1909
Name erased
by request united
with Catholic ch.
May, '10
Aug 22/08

14

Glieder-Liste.

No.	Namen der Glieder.	Aufnahme		Austritt.	
		Wann.	Wie.	Wann.	Wie.
	Emmer Mrs F.	April 15/06	Erneuerung		
	Mahl M.	" 12/08	Confirmation		
	Eisenberg August	June 7/08	"		
	Wm George	1902	"		
	Lua Mae	April 11/09	"		
	Eisenberg Charles				
	Eckstein Mrs J.	May 27/10	Erneuerung	1914	Renold
	Eisenberg Arthur W.	April 9/11	Confirmation		
	Eilhart Amelia	" " "	"		
	Eld Bessie	June 4/11	"		
	Ferge Mrs Emma	April 11/09	Confirmation		
	Ferge George Elmer	April 12/08	Confirmation		
	Ferge Geo.				
	Fanny	April 12/08	Confirmation		
	Ferge John				
	Frau "	August 19/10/09	Erneuerung		
	Ferge George				
	Kath.				
	Wm.				
	Stephen				
	Mrs Stephen				
	Mrs Peter	Oct 13/10	Erneuerung		
	Peter				
	Dieter				
	Flourday Mrs				
	Freitag Minna.				
	Mr.				
	Edward	April 16/05	Confirmation		
	Ferge Eva Katherine	April 8/06	"		
	Henry	March 24/07	"		

15

Glieder-Liste.

No.	Namen der Glieder.	Aufnahme		Austritt.	
		Wann.	Wie.	Wann.	Wie.
	Frank Anna				
	Ferge Carl H	April 9/11	Confirmation		
	Gangross Martha	March 20/10	Confirmation		
	Gangross Libbie				
	Higgie Grattick				
	Edward				
	Hattie	April 16/05	Confirmation		
	George Mrs Adm (Wg)				
	+ Goebel Martin				
	Mrs. Ma				
	George				
	Maris				
	Anna Hallis				
	Eliz.				
	Martin George	April 8/06	Confirmation		
	Wm.				
	Mrs. Wm.				

Glieder-Liste.

No.	Namen der Glieder.	Aufnahme		Austritt.	
		Bann.	Wie.	Bann.	Wie.
+	Goebel John			Stark am 5 Jan. '10	
	Berta				
	Wm.				
	Frank.	March 26/04	Konfirmiert		
+	Anna (H.)			Dec. 28/08	Stark am,
	Libbie			1912	Verstorben
	Mrs. H. (Jas. H.)				
	Adam				
	Margaret				
	Anna E. (H.)				
	Lucy				
	John				
	Martha	March 24/07	Konfirmation		
+	Gucker Ludwig				
	Jacob				
	Mrs. Jacob (Anna)				
	Henry				
	Mrs. H.				
	George				
	Gleichauf Jennie				
	Groch. Mrs. John				
	Goebel Wilhelmina H.	April 9/11	Konfirmation		

Glieder-Liste.

No.	Namen der Glieder.	Aufnahme		Austritt.	
		Bann.	Wie.	Bann.	Wie.
	Hanlon Victor	April 9/11	Konfirmation ✓		
	Hartmann August				
	Hauser Mrs. Ed.				
	Harvis Fred.	Oct. 23/05	Erneuerung		
	Hartmann Karl		"		
	Harvey Mrs. F.W.				
	Hasenkamp G.				
	Hackmann L.				
	Herbst Mrs. Maria	Oct. 3/04	Erneuerung		
	Carrie	March 26/04	Konfirmiert		
	Hoff Mrs. "				
	Hollenbeck K.				
	Herrmann Max G.	March 3/07	Erneuerung		
	Christina	" " "	"		
	Max G.	" 24/07	Konfirmation		
	Hafner Arthur	" " "	"		
	Hollis Mrs. Eugene				
	Herrmann Otto B.W.	April 12/08	Konfirmation		
	Hoch Otto	April 11/09	Letzt		
	Mrs. Maud	" " "	"		
	Herrmann Ernest		Konfirmation		

Glieder-Liste.

© 2019, Emanuel Evangelical and Reformed Church, Published with permission.

Glieder-Liste.

No.	Namen der Glieder.	Aufnahme		Austritt.	
		Vann.	Wie.	Vann.	Wie.
	Kupfer Louis Mrs. L.			09.	
	Kurzrock Conrad Mrs				
	John John			09	
	Kussmann Mrs. Mrs. M. Albert.	Apr. 6/05	Konfirmation	09	request
	Kohls Frederich Eliz abeth	April 11/09	Confirmation		
	Küngli Kohls Edith	Oct 2/1910	Erneuerung		
	King Ruth	March 10/1910	Confirmation		
		" " "	"		
	Lang Mrs E. G.				
	Lange Christian Wilhelmina				
	Langenberger Mrs. Adam			June 3/18	deceased
	Lauterbach Edw. Mrs "				
	Lauterbach Mrs. M. P. Klein				

Glieder-Liste.

No.	Namen der Glieder.	Aufnahme		Austritt.	
		Vann.	Wie.	Vann.	Wie.
	Lersch F.				
	Mrs	Set 2/04	Erneuerung		
	Bertha	" 2/04	"		
	Elisa				
	Freida	April 4/09	Confirmation		
	Liebermann Jacob Mrs.				Gyfting 1914
	Liese Mrs H. L.				
	Anna E.				
	Geo.				Stark am 30 April 1910
	Libbie				
	Erma	March 26/05	Konfirmation		
	Edna Martha	April 8/06	"		
	Henry			09	1912
	Harry				
	Elizabeth	April 16/05	Konfirmation		1913
	Linhos Conrad				
	Christina				
	Libbie				
	Conrad J.				Gyfting 1914
	George				died Dec. 5, 1909
	John				
	Loder Mrs Joseph				Letter.
	Lutz Mrs J.				
	Anna K.				
	Liese Mrs Harry	Dec 25/1910	Schön		
	Luckinbach Carrie	April 9/11	Confirmation		

Glieder-Liste.

No.	Namen der Glieder.	Aufnahme		Austritt.	
		Bann.	Bie.	Bann.	Bie.
	Matthias von	Oct 6/07	Erneuerung		
	Mrs Margaret	" " "	Entlassungsd.		
	Marcott Eliz				
	Mangler Carl W.	April 9/11	Confirmation		
	Julia	"	"		
	Meyer J. George	Sept 14/08	Erneuerung		
	Mais Wm.	March 3/07	Schein		
	Carl	" " "	Erneuerung		
	Martin Bertha	April 15/06	Erneuerung		Removal.
	Mc Laughlin Mrs				
+	Mengler Kath			Storke 1911	
	Lisetta				
	Carl			1913	
	Mrs C.				
	Meyer Defaria				
+	Mrs "			Stark am 25 März 1910	
	George				
	John				
	Mrs.				
	Eliz.				
+	Müller F.			Stark am 13ten April 09	
	Mrs.				
	Hermann				
	Kath.				
	Herritta.				
	Anna Kath.	April 8/06	Confirmation		
	August.				
	Jacob				
	Katharina				

Glieder-Liste.

No.	Namen der Glieder.	Aufnahme		Austritt.	
		Bann.	Bie.	Bann.	Bie.
	Morse Mrs Maria				
	Menz Dr Hermann	April 12/08	Confirmation		
	Müller Henry St.	April 4/09	"		
	Müller Mrs Aug.	March 27/10	Erneuerung		
	Müller Mrs Jacob	" 27/10	"		
	Mc Laughlin Maria	March 20/10	Confirmation		
	Kane Heinrich	May 13/10	Erneuerung		Indefinite about Cross
	Mrs.	" " "	"		Indefinite name
	Meltke J.C.	Sept 14/08	Erneuerung		
	Mrs J.C.	" April 23/05	Confirmation		
	Messle Regina	Oct 14/05	Erneuerung		
	Emma	April 8/06	Confirmation		
	Margaret E.	" 12/08	"		

Glieder-Liste.

No.	Namen der Glieder.	Aufnahme		Austritt.	
		Wann.	Wie.	Wann.	Wie.
* 1	Oatzel Mrs.				
	Oeschlager Anna	Sept. 4/03	Schein		
	Friedrich	Sept. 4/03	Schein		
	Frau ..	" " "	Schein		
	Ella Rose	April 4/09	Confirmation		
	Pannitz O.	Oct. 2/04	Erneuerung		
	Mrs.				
* 2	Paul Peter Jr.				
	Kath				
	Mrs. F.				
	Franke				
+	Peter Wm Sr.				
	Mrs.				
	Wm Jr.				
	Mrs.				
x	Mannie				
	Aug.				
	Mrs.				
	Edna				
	Prein Rea				

Glieder-Liste.

No.	Namen der Glieder.	Aufnahme		Austritt.	
		Wann.	Wie.	Wann.	Wie.
	Prozeller Mrs L.				
+	Frischert Mrs. A.E.				
	Pondt A.E.				
	Mrs.				
	Edna.				
	Lehao.				
	Mrs. Lehao.				
	Mrs.				
	Edna.	April 10/05	Confirmation		
	Peper Edward Carl	April 8/06	"		
	Herbert	" "	"		
	Prien Henry	April 12/08	"		
	Mrs. "	" "	"		
	Popp Lula	Easter 1908	Renewal		
	Prien Walter F.	April 12/08	Confirmation		
	Marion E.	April 4/09	"		
	Phillippson Marie	March 20/10	"		
	Peper Mildred J.	April 9/11	"		
	Poor M.	" 14/11	Reprofession		
	Mrs.	" "	"		
	Peters Mrs.	Jan 20/12	Reinigung		
	Peters Mrs.	"	Reinigung		

Glieder-Liste.

No.	Namen der Glieder.	Aufnahme		Austritt.	
		Bann.	Bie.	Bann.	Bie.
	Rasser Mrs				
	Christian				
X	Anna				
	Ida	April 16/05	Confirmation		
	Redfield Mrs				
	Harry				
	Le Roy	March 26/04	Confirmation		
	Reinmuth Eliz.				
	Renner Jacob				
	Emma				
	Ada				
	Robert F. Jr.	April 12/08	Confirmation		
	Renner John				
	Mrs				
	Wm				
	Chas.	March 26/04	Confirmation		
	Mrs Wm	April 15/06	Entlassung		
	Reuss Peter				
	Edw				
	Lena				
	Carrie				
	G. Peter Jr + Willie E.				
	Lizzie Sina				
	Henry				
	Katie	March 26/04	Confirmation		
	Helena				
	Augusta				
	Maria				
	Ricke Aug.				
	Eliz				

Glieder-Liste.

No.	Namen der Glieder.	Aufnahme		Austritt.	
		Bann.	Bie.	Bann.	Bie.
	Rimbach Ernst				
	Mrs				
	Eliz.				
	Ernest Jr	March 26/04	Confirmation	Dec. 27/06	Deceased
+	Roth H.				
	Roth Mrs.				
	Reeg Frank W.	Easter '08	Renewal		
	Reeg Mrs " "	" "	"		
	Reeg George	June 2/08	"		
	Roberts Elsie				
	Read Nelson	April 9/11	Confirmation		
	Redfield Mrs H.	June 4/11	"		
	Schmidt Charles L.	April 2/08	Confirmation		
	Arthur	March 20/10	"		
	Schmidt Conrad	Oct. 6/07	Entlassung		
	Mrs " "	" "	"		
+	Schmidt Mrs L.				
	Schultz Henry R.	April 12/08	Confirmation		
	Ida	April 11/09	"		
	Sager August				
	Louisa	June 2/08	Renewal		

Glieder-Liste.

No.	Namen der Glieder.	Aufnahme		Austritt.	
		Bann.	Wie.	Bann.	Wie.
	Sachs M.				
	Sauer Mrs Eliz.				
	Schelling Mrs L.				
	Schiffler Mrs				
	Lizzie Gorman				
	Henry				
	Schmidt Leonard				
	Mrs				
	Schweder Mr F.				
	Mrs F.				
	Schweder Louise Mrs				
	Schweder Henry C.				
	Mrs				
	Jennie				
	Bertha	March 26/05	Confirmation		
+	Schulze H.			1910	deceased 11/10
	Schulte Karl				
	Mrs.				
	Wm				
+	Seagr Adam	Oct 3/04	Erneuerung.	Aug 1910	Stark
	Pachine	Oct 3/04	Erneuerung.		
+	John				
	Edw.				
	Seagle Karl				
	Mrs.				
	Geo				
	John				
	Mary				
	Wm	March 26/04	Confirmation		

Glieder-Liste.

No.	Namen der Glieder.	Aufnahme		Austritt.	
		Bann.	Wie.	Bann.	Wie.
+	Siebert Henry Jr.				
	Jacob				
	Mrs.				
	Esther				
	Julius				
	Margaret	March 26/05	Confirmation		
	Bergman				
	Henry Jr.				
	Anna				
	Isabella				
	Elsie	March 26/04	Confirmation		
	Lillie				
	Simon Mrs Geo.				
	Simon Carl				
	Mrs Anna				
	Geo Sigwart				
+	Spence Mrs Pauline				
	Spies Mrs H.				
	Henry				
	Edna				
	Stahly Mr. Al.				
	Stark Mrs.				
	Storkanson Chr				
	Martha				
	Stoughton Mr. George	August 04	Confirmation		
	Mrs Annie				
	Stueb Louis				
	Friederick				
	Amelia				
	Katie				
	Swiss to Joe				

Glieder-Liste.

No.	Namen der Glieder.	Aufnahme		Austritt.	
		Wann.	Wie.	Wann.	Wie.
	Stubbs Mrs. ^{Sophia} Fred.			Opf. 1914	Opf.
	Butter Martin				
	Hung Conrad	April 16/05	Confirmation	Dec. 1910	By request.
	Seagle Margaret	April 9/06	"		
	Seager Ludwig	April 15/06	Erneuerung		
	Mrs "	" " "	"		
	Seagle Mrs John	" " "	"		
	Schneider Mr Geo	" " "	"		
	Mrs "	" " "	"		
	Schutte Friedrich	April 15/06	Erneuerung		
+	Mrs "	" " "	"	Starb am 19. Nov. 1909	
	Simon Ida A.	April 12/08	Confirmation	Opf. 1914	
	Simon Henry A.	" " "	"		
	Stoughton Clarence C.	" " "	"		
	Simon Mrs George				
	Schultz Aug.			Opf. 1914	
	Mrs "				
+	Sibert George			1910	Gestorben
	Seagle Carl Jr.				
	Stace Ruth	April 9/11	Confirmation		
	Steb Nettie	March 25/1910	Confirmation		
	Schultz William	April 9/11	"	Opf. 1914	

Glieder-Liste.

No.	Namen der Glieder.	Aufnahme		Austritt.	
		Wann.	Wie.	Wann.	Wie.
	Thompson Mrs Frank				
+	Tollner Friederika			Oct 19/10	Starb
	Dorothea ^(c)				
	^{Hawley} Ferry Mrs Peter				
+	Treiber Wm				
	Mrs " ^{Libbs}				
	Thompson Frank	June 7/08	Confirmation	Opf. 1914	
	Hazel Irene	April 4/09	"		

Glieder-Liste.

No.	Namen der Glieder.	Aufnahme		Austritt.	
		Wann.	Wie.	Wann.	Wie.
	Uhlen J. C. Mrs. J. C. Uhlis Chas Mrs Harriet Wiemann Eliz. Uhlen Augusta	April 9/11	Confirmation		1913
	Van Auker Mrs. F. Henry	April 9/11	Confirmation		
	Vogt George Mrs Anna Louis Geo. Jr. Eliz. Willard Frederick Emma	March 26/04 April 8/06 April 12/09	Confirmation " "		1914
	Vollmer Wm + Fred. Albert Anna Vollmer Michael	April 16/05	Confirmation		Klassis X

Glieder-Liste.

No.	Namen der Glieder.	Aufnahme		Austritt.	
		Wann.	Wie.	Wann.	Wie.
	+ Vorhold John Jr. John Jr. Margaret George Mrs. John Arthur Martin Martin Mrs John	Oct 1878 McHardman March 24/07 April 12/08 Name added Jan 3/11	Confirmation " "		Klassis
	Walz Elsa B. Walz Christ Mrs "	April 2/08 Easter 08 "	Confirmation Erneuerung "		
	Warren Henry Wilhelmina	April 15/06	Confirmation	Jan. '10	Erased by request of church to unite with other denomination
	Waltheim Eliz. Welter Charlotte Werner Wm Marie Frank Emma Louis			Jan. 12/08 + 1913	Erased
	Walz William Witzel Mrs Clara Witzel Conrad Witzel Emma Henrich Mrs "	April 9/11	Confirmation		1914 + 1913

Glieder-Liste.

© 2019, Emanuel Evangelical and Reformed Church, Published with permission.

Glieder-Liste.

No.	Namen der Glieder.	Aufnahme		Austritt.	
		Wann.	Wie.	Wann.	Wie.
1	John C. Sable	1912 May 31.	Konf.		
2	George H. Bahring	"			
3	Henry W. Sprague	"			
4	Arthur H. Beisker	"			
5	Ernst A. Goebel	"			
6	Arthur J. Koch	"			
7	John T. Brown	"			
8	William E. Goebel	"			
9	Edith R. Sprague	"			
10	Rhoda L. Price	"			
11	Eduard M. Beisker	"			
12	Loretta L. Beisker	"			
13	Louise H. Sprague	"			
	G. Mayake				
	Mrs G. Mayake				
	J. Sable				
	Mrs J. Sable				
	Wm Krause				
	Mrs Wm Krause				
+	Theodore Rice				
	Mrs Theodore Rice				

Glieder-Liste.

No.	Namen der Glieder.	Aufnahme		Austritt.	
		Wann.	Wie.	Wann.	Wie.
	John K. Lieberman	1913	Konfirmation		
	William A. Miller		"		
	Stephen John Ferg		"		
	Baroness J. Doer		"		
	Carl H. Doer		"		
	Mildred A. G. Weyel		"		
	Bertha A. Schmidt		"		
	Esther S. Steul		"		
	Anna K. Lieberman		"		
	Dorothea E. Beisker		"		
	Maudie J. Sprague		"		
	New members Confirmands Mond 23 rd 1913				
	Chas. Munkes	1913	Erneuerter Konf.		
	George H. Beisker	"	212 Confirmand		
	Christine Beisker	"	"		
	Josephine Weidman	"	"		
+	Lawrence Weidman	"	"		
	A.C. Frees	"	"		
	Mrs A.C. Frees	"	"		
	John A. Ruckstuhl	"	"		
	Mrs J. A. Ruckstuhl	"	"		
	Miss Anna Ruckstuhl	"	"		
	Kathryn Romer		Konfirmation		

Glieder-Liste.

No.	Namen der Glieder.	Aufnahme		Austritt.	
		Bann.	Bie.	Bann.	Bie.
	Edward William Scheidtl April 5 1914 Konfirmation				
	William Jacob Balst	"	"		
	William Charles Mangles	"	"		
	William George Dege	"	"		
	Edward George Devo	"	"		
	Maxwell Henry Gachel	"	"		
	Herminie Frederick Koch	"	"		
	Walter Vogt	"	"		
	Elise Katharine Kueske	"	"		
	Etzel Chas. Louis Reinheim	"	"		
	Mildred Elig. Amekobek	"	"		
	Margaret Ruth Young	"	"		
	Elise Gertrude Pien	"	"		
	Ruth Anna Houghton	"	"		
	Thomas Grace Langross	"	"		
	New members				
	Easter Sunday April 12 th 1914.				
	Louis Lingl April 12 th 1914 Confirmation				
	208 Sanford St.				
	Hazel Marie Brown	"	"		
	150 Broadway St.				
	Wahl	"	"		
	Mrs A. Wahl	"	"		
	120 Ashland				
	William Meding	"	"		
	120 Avenue				
	Ornst	"	"		
	24 Cayuga				
	Mary Meyers	"	"		
	40 1/2 Yale				
	Martha Meyers	"	"		
	41 1/2 Yale				
	A. J. Kalpin	"	"		
	Mrs A. J. Kalpin	"	"		
	120 Graham St.				
	Mrs W. Kalpin				
	Woodard				
	Mrs Sarah A. Kalpin				

Glieder-Liste.

No.	Namen der Glieder.	Aufnahme		Austritt.	
		Bann.	Bie.	Bann.	Bie.
	Mrs W. F. Kalpin				

40

Autonatische Gliederliste vom Kirchent
Glieder-Liste. Resident 1914
Eingetragene November 1914.

No.	Namen der Glieder.	Aufnahme		Austritt.	
		Bann.	Bie.	Bann.	Bie.
✓	John Allinger				
✓	Anna K. Almeroth				
✓	Martha Almeroth				
✓	Isabella Almeroth				
✓	Mrs Arft				
✓	Mrs W. Arft				
✓	Mrs Arft Jr				
✓	Olga Arft.				
✓	Herman Arft				
✓	Max Baumann				
✓	Alice Bayls				
✓	Augusta Bachman				
✓	Anna Balst				
✓	Edw. Balst				
✓	Mrs. F. Bahringer				
✓	Tom Bahringer				
✓	Elizabeth Bahringer				
✓	John Bahringer				
✓	Edward Bahringer				
✓	Mrs E. Bahringer				
✓	Berthe Bahringer Good				
✓	Geo Bahringer				
✓	Mrs S. Bahls				
✓	Red Bahls				
✓	Anna Bahls				
✓	Adolph E. Bahls				
✓	Edw. Boon				
✓	Mrs E. Boon				
✓	Barbara Baumgart				
✓	Henry Baumgart				
✓	Mrs H. Baumgart				

— Vide P. 52.

41

Glieder-Liste.

No.	Namen der Glieder.	Aufnahme		Austritt.	
		Bann.	Bie.	Bann.	Bie.
	Mrs E. Kahls				
✓	Edw. Baumgart				
✓	Mrs Baumgart				
✓	Mrs E. Minges				
	Simon Beisheim				
	Mrs Simon Beisheim				
	John Beisheim				
	Mrs J. Beisheim				
	Mrs Blanchard				
	Anna Budochek				
	Theodore Budochek				
	Clara Baumann				
	Simon H. Simon				
✓	Henry Bahls				
	John J. Beisheim				
	Elizabeth Beisheim				
✓	Clara Baumgart				
✓	Louise Baumann				
✓	Mrs Critchley				
	Mrs B. Cusack				
	Mrs Marcott.				
	Anna S. Connor				
	Mrs C. Connor				
	Samuel Connor				
	John A. Daffner				
	Mary Daffner				
	Peter Daffner				
	Henry Daffner				
	Louise Dammberg				
	Mrs L. Dammberg				
	Geo Dammberg				

Hamigan. 159 Sanford St.
Simon H. Simon

Glieder-Liste.

No.	Namen der Glieder.	Aufnahme		Austritt.	
		Bann.	Wie.	Bann.	Wie.
✓	Paul Dammberg				
✓	Mrs. Robert Dammberg	Vide P. 51.			
✓	Paul Derr				
✓	Mrs. Paul Derr				
✓	Mrs. J. Doerr				
✓	Mrs. P. Rice				
✓	Mania Doran				
✓	John Doran				
✓	John Drews	-			
✓	Mrs. J. Drews	-			
✓	August Drews	-			
✓	Heb. Diehl				
✓	Kath. Diehl				
✓	Mrs. Drexler				
✓	Morg. Diehl-Weding	Wedding husband Wm			
✓	Ed. Drews				
✓	Mrs. M. Eisenberg				
✓	Mrs. L. Scaulon	Vide Page 51.			
✓	Mrs. G. Frank				
✓	Lucy Eisenberg				
✓	M. Eisenberg				
✓	Carl Eisenberg				
✓	Salvia Engelhardt				
✓	Mrs. M. Euler				
✓	Melle Euler				
✓	Aug. Eisenberg				
✓	Mrs. G. Eisenberg	Mrs. Louise Jaeger nee Eisenberg			
✓	Joe M. Eisenberg				
✓	Das Eisenberg				
✓	Arthur Eisenberg				
✓	Emil Erdhardt				

Glieder-Liste.

No.	Namen der Glieder.	Aufnahme		Austritt.	
		Bann.	Wie.	Bann.	Wie.
✓	Mrs. L. Redfield				
✓	Geo. F. Lange				
✓	Mrs. Laura Lange				
✓	Martha Langross				
✓	Mrs. L. Langross				
✓	Edward Langross				
✓	Hattie Langross				
✓	Mrs. M. Goebel	-			
✓	George Goebel	-			
✓	Eliz. Goebel-Doe				
✓	Martin Goebel	-			
✓	Wm. Goebel	-			
✓	Mrs. Wm. Goebel	-			
✓	Mrs. Bertha Goebel	-			
✓	Wm. Goebel	-			
✓	Amo H. Goebel	-			
✓	Adam Goebel	-			
✓	Martha Goebel	-			
✓	Jacob Gucker				
✓	Mrs. J. Gucker				
✓	Henry Gucker				
✓	Mrs. H. Gucker				
✓	Mrs. J. Gleichauf				
✓	Mrs. J. Gosch				
✓	Nathelmuus Goebel				
✓	Victor Haulon				
✓	Aug. Hartman				
✓	Mrs. Aug. Hartman				
✓	Carl Hartman				
✓	Mrs. F. W. Harvey				
✓	Libbe Heckenmann				

Glieder-Liste.

No.	Namen der Glieder.	Aufnahme		Austritt.	
		Bann.	Wie.	Bann.	Wie.
✓	Mrs. M. Herbst				
✓	Max Herrmann				
✓	Charlotta Herrmann				
✓	Mrs. Eugene Hollis				
✓	Ernest Herrmann				
✓	W. W. Junker				
✓	Hattie Junker				
✓	Lottie Junker				
✓	Mrs. Kalpin				
✓	Raymond Kalpin				
✓	Walter Kalpin				
✓	Edmond Knauf				
✓	Kathryn Knauf				
✓	Minnie Knauf				
✓	Alfred Karle				
✓	Conrad Kohler				
✓	Mrs. Conrad Kohler				
✓	Henry W. Kleinfeld				
✓	Mrs. H. Kleinfeld				
✓	William Karges	+			
✓	Mrs. Wm. Karges	+			
✓	Mrs. M. Karle				
✓	Mrs. King				
✓	Ruth King				
✓	Heinrich Koch				
✓	Mrs. H. Koch				
✓	Phil. Kolter				
✓	Mrs. Kolter				
✓	H. Kraeger				
✓	Mrs. H. Kraeger				
✓	Hilda Kraeger-Summet				

Glieder-Liste.

No.	Namen der Glieder.	Aufnahme		Austritt.	
		Bann.	Wie.	Bann.	Wie.
✓	Clara Summet				
✓	John Kurzrock				
✓	Mrs. J. Kurzrock				
✓	Ida Kurzrock				
✓	Fred Kohler				
✓	Mrs. Maria Keigli				
✓	Edith Kohl				
✓	Mrs. E. G. Lang				
✓	Christ Lange				
✓	Adam Langenberg				
✓	Edward Lauterbach				
✓	Mrs. E. Lauterbach				
✓	Fred Lerch				
✓	Mrs. F. Lerch				
✓	Bertha Lerch				
✓	Fred Lerch				
✓	Jacob Liebermann				
✓	Mrs. H. Liese				
✓	Auna E. Liese				
✓	Mrs. G. Liese				
✓	Emma Liese				
✓	Edua Liese				
✓	Harry Liese				
✓	Conrad Linkos				
✓	Mrs. C. Linkos				
✓	John Linkos				
✓	Mrs. J. Lutz				
✓	Mrs. A. Lutz				
✓	Mrs. K. Lutz				
✓	Carrie Luckenbach				
✓	Mrs. Mathies				

Glieder-Liste.

No.	Namen der Glieder.	Aufnahme		Austritt.	
		Wann.	Wie.	Wann.	Wie.
✓	Mrs M. Matthies				
✓	Carl Maupel				
✓	Julia Maupel				
✓	J. Geo. Maier				
✓	William Maier				
✓	Mrs J. McLaughlin				
✓	Lizetta Maupel				
✓	Mrs C. Maupel				
✓	Safa Mayer				
✓	Geo. Mayer				
✓	Mrs E. King				
✓	Mrs Miller, Jr.				
✓	Herman Miller				
✓	Mrs H. Miller				
✓	Hennetta Miller				
✓	Aurea Miller				
✓	Aug. Miller				
✓	Fred Miller				
✓	Isabel Miller				
✓	Mrs Aug Miller				
✓	Mrs Fred Miller				
✓	George Ferge				
✓	Mrs Geo. Ferge				
✓	Mr Ferge				
✓	Mrs S. Ferge				
✓	Stephen Ferge Jr.				
✓	Eva Ferge				
✓	Henry Ferge				
✓	Carl Ferge				
✓	Mrs Hawerday				
✓	Mrs Mrs Ferge				

Vide P. 43 top.

Glieder-Liste.

No.	Namen der Glieder.	Aufnahme		Austritt.	
		Wann.	Wie.	Wann.	Wie.
✓	Mrs Maria Morse				
✓	Herman Maupel				
✓	Henry F. Miller				
✓	Marion McLaughlin				
✓	J. C. Kaelke				
✓	Mrs J. C. Kaelke				
✓	Mrs Kissele				
✓	Elena Kissele				
✓	Marguerite Kissele				
✓	Aurea Ofslager				
✓	Fred Ofslager				
✓	Mrs F. Ofslager				
✓	Ella Rose Ofslager				
✓	Otto Parmentz				
✓	Mrs Otto Parmentz				
✓	Peter Paul				
✓	Mrs Peter Paul				
✓	William Peper Jr				
✓	Mrs Peper Jr				
✓	Mrs Mrs Peper				
✓	August Peper				
✓	Mrs Aug. Peper				
✓	Edna Peper				
✓	Rica Prien				
✓	Mrs L. Prozeller				
✓	A. E. Priedt				
✓	Mrs A. E. Priedt				
✓	Chas Priedt				
✓	Mrs Chas Priedt				
✓	Edna Priedt				
✓	Edward Peper				

Glieder-Liste.

No.	Namen der Glieder.	Aufnahme		Austritt.	
		Wann.	Wie.	Wann.	Wie.
✓	Henry Prier				
✓	Mrs Henry Prier				
✓	Walker Prier				
✓	Marion E Prier				
✓	Mildred J. Peper				
✓	Mr A. Poney				
✓	Mrs A. Poney				
✓	Mrs Passer				
✓	Mrs Redfield				
✓	Harry Redfield				
✓	LeRoy Redfield				
✓	Elizabeth Remuth				
✓	Mrs H. Redfield Jr				
✓	Mrs L. Redfield Jr				
✓	Jacob Renner				
✓	Mrs J. Renner				
✓	Ada Renner.				
✓	Robert Renner				
✓	John Renner				
✓	Mrs J. Renner				
✓	Chas Renner				
✓	Edmond Renso (Rice)				
✓	Lena Rice				
✓	Carrie Rice				
✓	Wm. Peter Rice				
✓	Henry Rice				
✓	August Rieke				
✓	Mrs A. Rieke				
✓	Margaret Sengle				
✓	Henry Siebert				
✓	Mrs H. Siebert				

Glieder-Liste.

No.	Namen der Glieder.	Aufnahme		Austritt.	
		Wann.	Wie.	Wann.	Wie.
✓	Isabella Siebert				
✓	Elsie Siebert				
✓	Lillian Siebert				
✓	Jeal Siebert				
✓	Mrs J. Siebert				
✓	Julius Siebert				
✓	Berg. Siebert				
✓	Marg. Siebert				
✓	Mrs A. Simon				
✓	Geo L. Simon				
✓	Mrs George Simon				
✓	Mrs Stark				
✓	Mrs Chas Stockhausen				
✓	Martha Stockhausen				
✓	George Staughton				
✓	Mrs George Staughton				
✓	Louis Streb				
✓	Mrs L. Streb				
✓	Amalia Streb				
✓	Mrs G. Stubbe				
✓	Ludwig Suer				
✓	Mrs L. Suer				
✓	Geo. Suer				
✓	Mrs Suer				
✓	Fred Schmette				
✓	Henry Simon				
✓	Constance Staughton				
✓	Carl Sengle Jr.				
✓	Ruth Stach				
✓	Nettie Streb				
✓	Mrs T. Thompson				

Vide 51 Suer, A. etc.

Glieder-Liste.

No.	Namen der Glieder.	Aufnahme		Austritt.	
		Nann.	Wie.	Nann.	Wie.
✓	Dorothea Taellner				
✓	Hazel Thompson				
✓	Fraugott Uhlen				
✓	Mrs T. Uhlen				
✓	Augusta Uhlen				
✓	Mrs F. Van Aenger				
✓	Henry Van Aender				
✓	George Vogt				
✓	Mrs G. Vogt				
✓	Anna Vogt				
✓	Fred Vogt Jr.				
✓	Mrs Williard (Vogt)				
✓	Emma Vogt				
✓	Walker Vogt				
✓	Michael Vollmer				
✓	John Vanhoed				
✓	Mrs J. Vanhoed				
✓	Geo Vanhoed				
✓	Mrs G. Vanhoed				
✓	John Vanhoed				
✓	Arthur Vanhoed				
✓	Elise Walz				
✓	Christ Walz				
✓	Mrs C. Walz				
✓	Elizabeth Walther				
✓	Maria Werner				
✓	Mrs Walz				
✓	Mrs Clara Witzel				
✓	Conrad Witzel				
✓	Mrs H. Witzel				
✓	Harry Witzel				

Glieder-Liste.

No.	Namen der Glieder.	Aufnahme		Austritt.	
		Nann.	Wie.	Nann.	Wie.
✓	George Witzel				
✓	Chas Witzel				Chas. Witzel
✓	Mrs ? West				
✓	Michael Witzel				
✓	Mrs M. Joring				
✓	Ernst Reinbach				
✓	Mrs E. Reinbach				
✓	Elizabeth Reinbach				
✓	Mrs Roth Jr.				
✓	Frank Reeg				
✓	Mrs Fr. Reeg				
✓	Geo Reeg				
✓	Mrs Elia Roberta				Vide 42 - 2nd line -
✓	Nelson Reed				Vide 42
✓	Chas Schmidt				
✓	Arthur Schmidt				
✓	Conrad Schmidt				
✓	Mrs E. Scanton				Vide P. 42 about the middle -
✓	Aug. Seger				" P. 49. 20x
✓	Mrs A. Seger				
✓	Martin Sachs				
✓	Mrs E. Sauer				
✓	Mrs L. Schelling				
✓	Mrs Doran				
✓	Leontine Schmidt				
✓	Mrs Leontine Schmidt				
✓	Mrs F. Schroeder				
✓	Mrs F. Schroeder				
✓	Mrs H. Schroeder				L Mrs. H. Schroeder
✓	Henry C. Schroeder				
✓	Mrs A. C. Schroeder				

Glieder-Liste.

No.	Namen der Glieder.	Aufnahme		Austritt.	
		Namn.	Wie.	Namn.	Wie.
✓	Janie Schroeder				
✓	Bertha Schroeder				
✓	Carl Schutte				
✓	Mrs C. Schutte				
✓	William Schutte				
✓	Carl Seugle				
✓	Mrs C. Seugle				
✓	William Seugle				
✓	John Seugle				
✓	Mrs J. Seugle				
✓	Henry Jost				
✓	Minnie Jost				
✓	Elsie Jost				
✓	Clara Jost				
✓	Mrs M. Zahn				
✓	John C. Sable				
✓	George H. Babington	Vide P. 40.			
✓	Henry W. Sprague				
✓	Arthur K. Beisker				
✓	Grant A. Gabel				
✓	Arthur J. Koch				
✓	John T. Devo				
✓	William S. Gabel				
✓	Edith R. Ofslager				
✓	Rhoda L. Prier				
✓	Edna Beisker				
✓	Loretta Beisker				
✓	Louise K. Sprague				
✓	George Waggoner				
✓	Mrs G. Waggoner				

Glieder-Liste.

No.	Namen der Glieder.	Aufnahme		Austritt.	
		Namn.	Wie.	Namn.	Wie.
✓	Mr J. Sable				
✓	Mrs J. Sable				
✓	William Krause				
✓	Mrs Wm. Krause				
✓	Mrs Anna Rice				
✓	John K. Lieberman				
✓	William A. Miller				
✓	Stephen J. Ferge				
✓	Clarence J. Dacor				
✓	Richard A. Witzel				
✓	Bertha A. Schmidt				
✓	Bertha A. Schmidt				
✓	Anna K. Lieberman				
✓	Dorothea Lieberman				
✓	Maud J. Sprague				
✓	Wm. Munkes				
✓	George Beisker				
✓	Christine Beisker				
✓	Josephine Weidman				
✓	A. C. Freer				
✓	Mrs A. C. Freer				
✓	John A. Ruckstuhl				
✓	Mrs J. A. Ruckstuhl				
✓	Mrs Anna Ruckstuhl				
✓	Louis Ling				
✓	Hazel M. Brown-Diehl				
✓	H. Wahl				
✓	Mrs A. A. Wahl				
✓	Abraham Medung				
✓	Mrs Ernst				
✓	Mary Meyer				

55

Glieder-Liste.

© 2019, Emanuel Evangelical and Reformed Church, Published with permission.

57

Glieder-Liste.

[illegible]

Tauf

No.	Name des Täuflings.	Name des Vaters.	Name der Mutter.
1	Carl Wilhelm	Lauterbach Eduard A.	Lauterbach Elizabeth
2	Eduard Kareges-	Lauterbach Eduard A.	Lauterbach "
3	Elsie Bertha Elizabeth	Mengler Charles	Mengler Bertha
4	Raymond Mason Frederick	Seger Frederick	Seger Julia
5	Howard Roy	Finck Wilhelm	Finck Mathilda
6	Walter Case	De Roller John Lewis	De Roller Rose (Weiber)
7	Gustav Adolph	Beisheim John W.	Beisheim Martha E.
8	Harold Henry	Anger Henry	Anger B. Louisa
9	Howard Frederick	Loder Joseph	Loder Louisa
10	Betty Pearl May	Beisheim Gustav	Beisheim Martha P.
11	Mabel Mary	Schoenemann Carl	Schoenemann Johanna
12	Arthur William	Eisenberg William	Eisenberg Louisa Maria
13	Erna Anna Marie	Jaeger Joseph C.	Louisa M. Jaeger
14	Chas. Harold Lester	Schwartz Chas.	Schwartz Sophia E.
15	Esther Hilda Emily	Noelke John Conrad	Noelke Rose Anna Maria
16	Christina Esther	Hochbrückner John	Hochbrückner Louise
17	Hilena Christina	Connor John	Connor Christina
18	John Walter	Beisheim John	Beisheim Florence May
19	Harold Carl	Paul Peter R.	Paul Anna Kath.
20	Carl Christian	Ferge Stephan	Ferge Mary
21	David John	Rae John	Rae Lottie, nee Paul.
22	Edwin William	Koch Heinrich	Koch Martha Elz.
	Herman Edward	Rieske August	Rieske Elisabeth
	Heather Katharine	Rieske August	Rieske Elisabeth
25	Jennie Marie Anna	Morse Clarence E.	Morse Marie Julia
26	Anna Emma Maria	Dreus John August	Dreus Katharine
27	Frederick	Meyers John	Meyers Carrie
28	Elsie Emilie	Schultz August	Schultz Emilie
29	Nellie Virginia	Sabzer Frank	Sabzer Elizabeth
30	Frederick David Albert	Crumm Fred. Wm.	Crumm Rose
31	Alma Paul Mabel	Beisheim Gustav	Beisheim Martha

Register.

Geburtsdag.	Taufdag.	Namen der Paten.	Bemerkungen.
2. Aug. 1903	6. Dez. 1903	Wilhelm Lauterbach + ^{Bräutler} König	Zwillinge
2. Aug. '03	6. Dez. 1903	Wilhelm Kareges und Elzethin	
5. Dez. '03	14. Feb. '04	Elsie Kohla und Eltern	Born at Rochester N.Y.
6. Dez. '03	14. Feb. '04	Mr. + Mrs. Anson Gletch	" " " "
11. Oct. '03	19. März '04	Frau Carolina Pasch + R. Piötter	" " " "
1. Nov. '03	3. Apr. '04	Helen Dolman + G. De Rode	" " " "
9. März '04	10. " '04	Gustav Adolf Drexler + Frau	" " " "
27. May '04	13. " '04	Mary Biedendach	" " " "
24. Feb. '04	9. May '04	Mrs. Martha Bahringer	" " " "
1. May '14	5. June '04	Mrs. Bertha Peltz, Wm. Peltz, Mrs. Hannah Koschnick, Parents	" " " "
1. Oct. 1893	12. June '04	Mrs. Schoenemann (Grandmother)	" " " "
18. Nov. 1896	" " "	Mother	" " " "
7. Aug. '03	" " "	Mrs. Maria Schoenemann, Mr. + Mrs. J. R. Hoff	" " " "
30. April '04	31. July "	Mrs. Chas. Wm. Paul	" " " "
23. May '04	" " "	Hilda Kroger + Emil Karle	" " " "
17. July '04	31. " "	Miss Hochbrückner	" " " "
19. " '04	4. Sep. '04	Mrs. Helena Gebel (Grandmother)	" " " "
18. " '04	25. " "	Parents	" " " "
31. Aug. '04	9. Oct. "	Parents and Carl + Paul.	" " " " W. Brighton "
31. " "	" " "	Carl B. Simon and Frau	" " " " Rochester N.Y.
20. July '04	11. " "	Grandmother Mother and Mrs. Rae	" " " "
10. Oct. '04	6. Nov. "	John Wm. Beisheim + wife	" " " "
13. Juli '04	Aug. 28 / '04	Edward and Kate Busch	" " " "
13. Juli '04	Aug. 28 / '04	" " " "	" " " "
Aug. 12 / '04	Dec. 4 / '04	Anna L. Rasser	" " " "
Nov. 25 / '04	Dec. 18 / '04	Reynolds, Schultz + Mgt. Seager	" " " "
Oct. 9 / '04	Feb. 12 / '05	Mrs. + Mrs. F. Van Auker	" " " "
Feb. 3 / '05	März 05 / '05	Carl Dreus, Frau Emma ^{Wiesenthaler}	" " " "
Dec. 3 / '04	April 16 / '05	" " " "	" " " "
" 17 / '03	May 14 / '05	Albert Rosin, Eliza Lerch	" " " "
May 18 / '05	May 28 / '05	Chas. Fick, Chas. Biedick, Alma Koschnick	" " " "

Tauf

No.	Name des Täuflings.	Name des Vaters.	Name der Mutter.
32	George Alfred Finkel	James Alfred Finkel	Rose Finkel
33	Vida Mildred	Fundt William	Machelen Fundt.
34	Marie Bertha	De Roller John L.	Rose De Roller
35	Adie Elizabeth	Menzler Carl	Bertha Menzler
36	Edna Agnes Josephine	McLaughlin John	Emma McLaughlin
37	Eliz. Florence	Goebel Martin	Nellie Goebel
38	Lillian Jeanette	Goebel Fred. Martin	Effie Goebel
39	Anna Katharine	" " "	" " "
40	Ruth Margaret	Hoff John R.	Anna Kath. Hoff
41	Howard Thomas	Fred. Wm. Grunke	Rose Grunke ne Kirch
42	Dorothy Beatrice	Henry Subert	Anna Kath. Subert
43	Gladys Marie	Fay Edward L.	Adie Fay
44	Edward Emmett	Fay Edward L.	Adie Fay
45	Ruth Alice	Gingross George	Lillie Gingross
46	Frederick Henry	Polkow Henry	Louise Polkow
47	Wicki Marie Beatrice	Schwartz Charles	Josephine Schwartz
48	Florence Carolyn	Funk Karl	Anna Funk
49	Erwin Jacob	Eckstein Jacob	Eckstein Anna Margd. Maria
50	Margaret Harriet	Constance Wm. H.	Constance Bertha Christian
51	William George	Wetzel George E.	Wetzel Clara W.
52	William Joseph	Treiber William	Treiber Minnie
53	Carl Wilhelm	Diehl Gottlieb S.	Diehl Pauline Marg.
54	Johann Friedrich Edward	Gosch Johann Friedrich Wm.	Good Emilie Bertha Louise
55	Margaret	Seaton William	Seaton Elizabeth
56	Conrad John	Linhos George	Linhos Katharine
57	Frank James	Harris C. W. Fred. H. Julius	Harris Anna Kath.
58	Maria Katharine	Heifer Frank	Heifer Anna
59	Walter John	Gibman Walter Joseph	Gibman Katharine
60	Emma Pauline	Louis W. Erner	Margaret W. Erner
61	Beatrice Irene	Fundt Charles Fred.	Fundt Anna
62	Frank Thomas	Griffin Frank Thomas	Griffin Martin
63	Irene Lisetta	" " "	" " "

Register.

Geburtsdag.	Taufdag.	Namen der Pächten.	Bemerkungen.
April 23/05	June 4/05	George Hawley, Florence Finkel	Born in Rochester N.Y.
May 5/05	July 19/05	Hermitta Gertrude Prof. Mrs M. S. Brown	" " " "
July 30/05	Aug. 13/05	Marie Thier	" " " "
Feb. 14/05	Aug. 13/05	Lisetta Eliza Menzler	" " " "
June 26/05	Aug. 13/05	Edward Chiochen, McLaughlin	" " " "
June 22/05	Sept. 10/05	William & Eliz. Goebel	" " " "
Jan. 30/04	Oct. 1/05	Lillian Schellman	" " " "
Aug. 21/05	Oct. 1/05	Mrs. A. K. Union	" " " "
Aug. 8/05	Oct. 1/05	Mrs Geo E. & Mrs Mary A. Wilcox	" " " Rochester "
July 6/05	Sept. 17/05	Thomas & Cath. Doran	" " " "
Aug. 24/05	Oct. 8/05	Parents	" " " "
12/02	Oct 8/05	Mr & Mrs Rollens	" " " "
July 20/04	Oct 8/05	Mr. & Mrs Rollens	" " " "
Sept. 12/05	Oct. 29/05	Mr. Geo. & Mrs Mary Waddell	" " " "
Aug 13/05	Nov. 12/05	Mrs. L. Bahr	" " " Iris Kelly, Philadelphia, Pa.
July 8/05	Nov. 12/05	Parents	" " " Rochester N.Y.
Sept. 17/05	Nov. 12/05	Carolyn Hoff	" " " "
Dec. 18/05	Dec. 30/05	From Louise Wiggins Hoff & H. & Paula Kibler	" " " "
Oct. 27/05	Jan. 21/06	Grandparents Mr & Mrs Wm. & Mary Jumper	" " " "
Dec. 28/05	Feb. 4/06	W. G. Schreyer & Geo. W. Wetzel (Grandparents)	" " " "
Dec. 15/05	Feb. 11/06	Miss Rose Metzger & Mr. Joseph Schwartz	" " " "
Dec 23/05	May 4/06	Carl Wm. Diehl, from son Eliz. Sander	" " " "
Dec. 29/05	April 8/06	Friederich Krück, H. W. Mössinger	" " " "
March 18/06	April 15/06	Grandmother, Mrs Mary Seimberg	" " " "
March 16/06	May 6/06	Grandfather, Conrad Linhos	" " " "
March 17/06	April 24/06	Frank & Lina Schneider	" " " "
July 21/05	April 19/06	Mrs J. Uhlen	" " " "
Feb. 16/06	May 11/06	Mrs Theresa Heifer	" " " "
March 06	May 19/06	Emma Werner Paul Guntter	" " " "
Feb. 11/06	June 3/06	Adolph & Fundt Dr. Eliz. Fundt & Bertha Indisch	" " " "
July 14/04	" " "	Bertha Menzler, Lisetta Menzler	" " " "
January 07/06	" " "	" " "	" " " "

Tauf

No.	Name des Täuflings.	Name des Vaters.	Name der Mutter.
96	Gordon John Gustav	Beiskun Gustav	Martha Beiskun
97	Karl Frederich	Seager August	Emma Seager
98	Rose Louise	Ahren Joseph	Rose Ahren
99	Carl Edward	Busch Edward	Thyllis Busch
100	Robert Joseph	Boorman Joseph Colter	Kath. Boorman
101	Harold	Boorman " "	" "
102	Gertrude	" " "	" "
103	Stella Minna	Pannitz Otto	Martha Pannitz
104	Charles Earl	Pundt Charles F.	Anna Pundt
105	Helen Evelyn	Ferge Geo. Jr	Fanny Kate Ferge
106	Carl Earl	Eisenberg Carl	Anna Eisenberg
107	Hartmut	Franz Meyer Friederich	Ida F. Franz Meyer
108	Fromund	" "	" "
109	Hertha	" "	" "
110	Dorothy Bonville	Junker Geo. Wm. Jr.	Lulu Junker
111	Walter John	Doran John Nicholas	Amelia Eli. Doran
112	Albert Leonard	Pundt Adolph E.	Eli. Pundt
113	Ethel Louise	Rieke August	Eli. Rieke
114	Charles Theron	Frank Jacob Theron	Anna K. Frank
115	Frederick Adam	Keckin Fred. Wm.	Louisa Keckin
116	Doris May	Bahringer Thomas	Carrie Bahringer
117	Therese Hedwig	Essig Albert	Friederike Essig
118	Friederike Carolina	" "	" "
119	Henry Elmer	Maengler Charles	Bertha Maengler
120	Hudson Roy	Warren Harry S.	Wilhelmine Warren
121	Mildred Louise	Henz Rudolph	Kellie Henz
122	Louise	Beiskun Simon	Louise Beiskun
123	Mildred Edna	Pundt Wm.	Mathilde Pundt
124	Catharine Louise	Sanborn Wm. J.	Elizabeth Sanborn
125	John Thomas Paul	Szeles Thomas	Amelia Szeles
126	Margaretha Elise	Ferge Peter	Elizabeth Ferge

Register.

Geburtsdag.	Taufdag.	Namen der Paten.	Bemerkungen.
9 Oct. 07	9 Oct. 07	Mr & Mrs John Miller	Born in Rochester N.Y.
6 Aug. 07	3 Nov. 07	Mr. Fred. Keckin, Miss Sophie Ludwig	" " " "
Nov. 16/07	24 Nov. 07	Mr. F. J. Farmer, Louise Farmer	" " " "
Oct. 27/07	5 Jan. 08	Mr Carl H. Herring & Kath. Boorman	" " " "
Oct. 3/1899	" " "	Parents	" " Churchville N.Y.
Sept. 6/1905	" " "	"	" " " "
Nov. 2/1907	" " "	"	" " " "
Jan. 3/08	Feb. 20/08	Minnie & Robert Pannitz	" " Rochester N.Y.
June 24/07	Feb. 12/08	Parents	" " " "
Jan. 6/08	March 8/08	Henry H. & Helen Ferge	" " " "
June 18/1907	March 22/08	Father	" " at West Babylon N.Y.
Jan. 16/1903	April 2/08	Frau Phil. Koller, Aug. Miller	" " Rochester N.Y.
May 23/1905	" " "	" " " "	" " " "
May 5/1907	" " "	" " " "	" " " "
Feb. 27/1907	April 22/08	Geo Wm. Junker Sr. & wife	" " " "
March 15/08	" 29/08	Grandparents Mr & Mrs S. Scheffler	" " " "
Feb. 13/08	May. 3/08	Parents & Mrs Mrs Robert Schmidt	" " " "
March 3/08	May 17/08	Mother, & Mr & Mrs Albert Schuler	" " " "
April 9/08	June 7/08	Mr & Mrs Aug. Schelling	" " " "
April 17/08	June 7/08	Adam & Eli. Keckin	" " " "
May 16/08	June 14/08	Joseph & Louise Loder	" " " "
Jan. 17/08	June 27/08	Elmer C. Brecht, Misses Harriet Volker	" " " " Truesd. De Looze
May 20/04	" 27/08	Wm. J. & Josephine Wahlen, Mrs Reinhardt	Born in Rochester N.Y.
Feb. 28/1908	" 28/08	Henry Apies	" " " "
April 11/08	July 1/08	Parents	" " West Babylon N.Y.
April 6/08	July 9/08	Mrs Louise Wolbus	" " Rochester N.Y.
July 11/08	Aug. 2/08	Parents	" " " "
Dec. 14/07	Aug. 8/08	A. E. Pundt, Mrs Anna Thompson	" " " "
July 11/08	Aug. 9/08	Lucy Eisenberg, Gustav Schelling	" " " "
Sept. 1/08	Sept. 3/08	Lewis & Sophia Wilson	Bopt & Geo. W. Hock, in my absence
July 3/08	Oct. 4/08	Albert & Friederike Rosin & Minnie Hoffe	Born in Rochester

Tauf

No.	Name des Täuflings.	Name des Vaters.	Name der Mutter.
127	William John	George Junker	Lulu Junker
128	Lena Gertrude Frances	George Charles Dobbertin	Lillian May Dobbertin
129	Trist Grace	Paul Dummer	Sarah Dummer
130	Arthur Frederick	Charles F. Pundt	Anna Pundt
131	William John	John W. Beistline	Martha E. Beistline
132	Wesley	John J. De Waine	Francis Anna De Waine
133	Clayton Wallace	George E. Wetzal	Clara Wetzal
134	John Webster	Charles Webster Morrison	Louise Morrison
135	Milton Frederick	George F. Meyer	Marie Meyer
136	Edgar Charles	Clarence E. Morse	Marie Julia Morse
137	Harri Emanuel	Charles Schwartz	Sophie Schwartz
138	Viola Sophia	Philip Schuyler	Anna Schuyler
139	Doloris Bernice	Wm. H. Constance	Bertha C. Constance
140	Bernard Charles	Charles Bernard Zahn	Anna J. Zahn
141	Amelia Edna	Frederick Wm. Kohls	Elsie Elj. Kohls
142	Dorothy Elizabeth	Jacob Gucker	Anna Katharina Gucker
143	Gordon Irving	Frank Irving Gibbs	Minnie Anna Gibbs
144	Earl Charles	John Sengle	Bertha Kate Sengle
145	Emma Anna	Joseph Chas. Jager	Louise M. Jager
146	Genevieve Louise	" " "	" " "
147	Paul Charles	" " "	" " "
148	Edward Emil George	August Seager	Emma Seager
149	Minor Perry	Louis H. Werner	Margaret Werner
150	Alvin George	August Gustave Miller	Esther A. Miller
151	Delia Eleanor Hattie	John A. Wiard	Stella E. Wiard
152	John Augustus	John R. Hoff	Anna K. Hoff
153	Paul Hanser	Simon H. Hoddinott	Lynia G. Hoddinott ^{Sophy}
154	Elizabeth Roska	Thomas Szles	Annalia Szles ne Toka
155	Elizabeth Mary Kath.	William Heinrich	Katherine Conclia Heinrich
156	Erwin Wm.	Frederick Chas. Knauf	Ethel Louise Knauf
157	Bernice Louise	Wm. George Eisemborg	Ina Mae Eisemborg

Register.

Geburtsdag.	Taufdag.	Namen der Paten.	Bemerkungen.
Oct. 17/08	Oct. 19/08	Mrs. Geo. Junker & Mrs. Junker	Born in Rochester.
Sept. 23/07	Oct. 25/08	Frederick Phillips & Margaret Welch	" " "
Sept. 30/08	Nov. 1/08	Henry W. & Caroline Dummer	" " "
July 7/08	Nov. 22/08	Edward and Anna Pundt	" " "
Nov. 6/08	Nov. 24/08	Parents	" " "
Nov. 25/08	Dec. 17/08	Mother	" " "
Nov. 20/08	Dec. 20/08	Elijah D. French, Jennie E. Schroeder	" " "
July 30/1898	Dec. 25/08	Charles Steul & Mrs. Geo. Steul	" " "
Nov. 14/08	Dec. 27/08	Mr. & Mrs. F. Streh	" " "
Dec. 17/08	Jan. 1/09	Chas. Humminger, Ida Rosser	" " "
Aug. 25/08	Jan. 13/09	Mrs. Emily Schwartz	" " "
Nov. 15/08	Jan. 24/09	Geo. May, Emma Zimmermann	" " "
Jan. 30/09	March 7/09	John & Charlotte Junker	" " "
May 11/08	March 9/09	W. T. D. & Maud F. Lammie	" " "
January 18/09	March 14/09	Amelia C. Baumgart. Wm. Kohls	" " "
Feb. 25/09	April 7/09	John & Rose Gucker	" " "
April 20/09	May 29/09	C. H. Haberk, Mrs. M. Haugh.	" " "
May 8/09	May 30/09	Carl and Anna Sengle	" " "
Oct. 21/04	June 16/09	Wm. & Anna Lutz	" " "
Nov. 6/05	" " 09	Mr. & Mrs. Wm. Eisemborg	" " "
July 20/08	" " 09	Charles Eisemborg	" " "
Dec. 24/08	June 20/09	Emil Haering & Sophie Ludwig	" " "
April 25/09	June 27/09	Frank Werner, Jennie McKenna	" " "
May 11/09	June 27/09	George W. Arnd, Tressa Kobner	" " "
Dec. 15/08	July 19/09	Delia J. Beach, Hattie Haddock	" " "
May 7/09	Aug. 15/09	John H. & Mary Louisa King nee	" " "
May 25/09	Sept. 5/09	Paul C. Hauser	Born & baptized in Balto. Md.
Oct. 19/09	Oct. 24/09	Louis Molnar & Sophie Molnar	of Hungary.
Aug. 21/09	Oct. 26/09	Eliz. Kath. Medrows, Mary Pauline Schaich	" " "
Aug. 28/09	Nov. 21/09	Carl E. Whalen, Minnie Knauf	Born in Rochester N.Y.
Sept. 30/09	Nov. 25/09	Louise Mary Sophia Eisemborg	" " "

Tauf

No.	Name des Täuflings.	Name des Vaters.	Name der Mutter.
158	Mildred Anna	Frank Jacob Theron	Frank Anna K.
161	Richard Ernest	Mattheis Wm	Mattheis Margaret
159	Harold Justus	Carl Eisenberg	Anna nee Rice
160	Carolyn Elizabeth	Simon George	Elizabeth nee Rice
162	Eleonora Rosetta	Jaeger John Albert	Theresa nee Schweikert
163	Frederick Karl Jacob	Miller Jacob	Martha Eliza. Miller
164	William Christian Philip	Miller "	" " "
165	Louis Franklin	Roberts Frank Arthur	Elsie Roberts
166	Elsie Caroline	Finkel James Alfred	Rose Finkel
167	Leonard Henry	Kuessle Joseph Otto	Louise Helen Kuessle
168	Elizabeth Rozalia	Katona Louis	Elizabeth nee Tulaczky
169	Charles Ellsworth	Feitocher Chas. & M.	Anna nee Smith
170	William Dolph	Schwartz Joseph	Emily Madeline nee Phillips
171	Robert Theodore	Piecke August	Elizabeth nee Busch
172	Joseph Frederick	Busch Edward	Phyllis nee Boornman
173	Burton Bell	Unbekannt	Katherine Boornman
174	Helen Elizabeth	Dummer Paul	Sarah nee Babington
175	Loretta Ottilia	Rice Geo. Peter	Nellie Laura nee Doorn
176	Magdalene	Popp Heinrich	Regina geb. Brandt
177	Peter	Popp Heinrich	Regina " "
178	Loretta Mary	Treiber Frederick C.	Adelle Christie Treiber
179	Marie Elizabeth	Kelley Edward J.	Anna G. nee Kurzrock
180	Gordon Franklin	Hoch Otto M.	Maud A nee Boyer
181	Harold George	Critchley Walter J.	Mary E nee Seeger
182	Edward John	Ryder John J.	Dorothea nee Dobbertin
183	Clayton Carl	Warrus Harry S.	Wilhelmina nee Stark
184	George Kenneth	Reeg George	Mary Reeg
185	Zsafia Piroska	Molnar Lajos	Zsafia nee Donka
186	Frederick John	Studie Frederick	Edith nee Lindlow
187	Bertha Emilie	Dreus John	Katherine nee Seeger
188	Margaret Kath.	Kohls Frederick	Elsie nee Baumgart
189	Adam Theodor	Mauzler Carl	Bertha nee

Register.

Geburtsdag.	Taufdag.	Namen der Paten.	Bemerkungen.
Nov. 6. 1909	Dec. 19/09	Mr. & Mrs. George Bensheim	
Dec. 16/09	Jan. 9/10	Richard & Barbara Kellig (grandparents)	
Dec. 30/09	Jan. 2/10	Parents	Born in Rochester N.Y.
Dec. 7/09	Jan. 2/10	Caroline & Henry Rice	" " Rochester, N.Y.
Jan. 8/10	March 20/10	Wm. H. Rosetta Gleichauf	" " " "
Jan. 27/10	April 10/10	Frederick Miller	" " " "
Jan. 27/10	April 10/10	Phillip Koller	" " " "
Oct. 27/09	April 14/10	Mr. & Mrs. Louis Gammberg auf "paus"	Perinton N.Y.
Nov. 20/09	April 14/10	Mrs. L. Gammberg & Mrs. Elsie Roberts	Born in Brighton N.Y.
April 13/10	May 1/10	Miss Winifried H. Franel und ihre Eltern	" " Rochester, N.Y.
April 17/10	May 8/10	Andrew Torma und seine Eltern	Born in Rochester N.Y. } By Rev. Dr. H. H. Hoch
July 18/09	May 8/10	Miss Elz. Feitocher & Elora (Helmsbol)	" " " "
Aug. 29/09	May 25/10	Mrs. A. K. Carey	" " " "
Dec. 18/09	July 3/10	Robert & Elz. Burg	" " " "
Sept. 3/09	July 24/10	Joseph & Kath. Boornman	" " " "
Nov. 8/10	July 24/10	Joseph & Katherine Boornman	" " " "
June 29/10	July 24/10	Elizabeth Babington & Harry Dummer	Born in Rochester N.Y.
July 30/10	Aug. 14/10	Loretta Doorn, Emil J. Dallmann	Born in Rochester N.Y.
Aug. 29/10	Sept. 4/10	Jacob & Elz. Schubkegel	Born in Rochester N.Y.
Aug. 29/10	Sept. 4/10	Peter & Kath. Arwa	" " " "
March 23/10	Oct. 2/10	Walter Bennett & Mrs. Mary Binksbach	" " " "
June 28/10	Oct. 9/10	John & Maria Kurzrock	" " E. Kuriella " "
March 21/10	Oct. 16/10	Parents	" " Rochester N.Y.
Sept. 9/10	Oct. 30/10	Geo. O. Weller Mary E. Berrman	" " " "
Jan. 1/10	Nov. 6/10	Edw. Dobbertin	" " " "
Aug. 3/10	Nov. 7/10	Mother	" " W. Brighton " "
Nov. 23/10	Nov. 24/10	Grandmother, Mrs. F. Reeg	" " Rochester N.Y.
Dec. 11/10	Dec. 18/10	Thos. and Amelia Szalas	" " " "
July 5/10	Dec. 18/10	Mr. & Mrs. John Stubbbs	" " " "
Nov. 27/10	Dec. 18/10	Carl Dreus & Miss Emilie Kuffer	" " " "
Oct. 6/10	Dec. 25/10	Joseph & Mary Eckert	" " " "
July 23/10	Dec. 26/10	Adam H. Plock	" " " "

Tauf

No.	Name des Täuflings.	Name des Vaters.	Name der Mutter.
190	Edward Daniel	Doran John H.	Elizabeth nee Schiffen
191	Hazel Lavina	Polkow Henry	Louise nee Dobbertin
192	Joseph Valentin	Heuser Valentin	Kath. " Winklerin
193	Edward Adolph	Drexler Gustav A.	Anna " Meyer
194	Helen Lesly	Simon George	Eliz. " Rice
195	John Louis	Gucker John	Rose nee Kooner
196	Elaine Elizabeth	Brasser Jacob Leonard	Helen Cath. nee Achue
197	George James	Foot James Francis	Anna Laura nee Bahl
198	Willard Frederick	Sager August	Emmuna nee Ludwig
199	Nelson John	Benge John	Bertha nee Street
200	Marion Elsie	Burton John	Carrie nee Gotthofer
201	Bessie	unbekannt.	Libbie Gotthofer
202	Milton Henry	Slibert Adam	Mary nee Miller
203	Garrott Conrad	Hanser Gustav C.	Louise nee Fort
204	Evelyn Josephine Clara	Berthine Gustav	Marta nee Koschnech
205	William Frederick	Eisenberg Carl	Anna nee Rice
206	Clarence George	Schwartz Chas.	Aphia nee Paul
207	Rice George Elmer		
208	Goebel Henry Edward	Henry Goebel	Clara G. Steinmetz
3	Vonhold Paul Conrad	John Vonhold	Elizabetha. Linbo
4	Goebel George Dean Frederick	Ed Goebel	Effie n. Shellman
5	Goebel Freda Elizabeth Gladys	Effie n. Shellman	
6	Goebel Florence Caroline Gloria	"	
7	Koch William Simon	Heinrich Koch	Marta Berheim
8	Bush Earl John	Edward Bush	Phyllis n. Boorn
9	Schneider Walter Robert	Frank F. Schneider	Lena - Haley
10	Wheeler Harriet Magdalene	William Wheeler	Elizabeth - Lang
11	Redfield, Frederick George	Harry Redfield	Berneth - Gelo
12	Frank Oliver Elizabeth	Jacob Frank	Anna n. Eisenberg
13	Wheeler Janette Catherine	Arthur. Wheeler	Catharine n. Schelling
	Schwartz Valerie Louise	Chas P. Schwartz	Sophie E. Schwartz

Register.

Geburtsdag.	Taufdag.	Namen der Paten.	Bemerkungen.
Nov. 24/10	Jan. 8/1911	Edward & Anna Badruigen	Born in Rochester N.Y.
May 14/10	Jan. 13/1911	Frederick Dobbertin	" " ^{Townsend} Middlesex Co. N.Y.
Feb. 10/11	March 5/11	Martin Jarwasch, Maria C. Keller	" " Rochester N.Y.
March 3/11	" 26/11	Eltern	" " " "
Feb. 14/11	" 26/11	Roy Leslie & Helen Barr	" " " "
April 8/08	April 9/11	Jacob & A.K. Gucker	" " " "
March 23/11	May 14/11	Mrs F. Reeg	" " " "
April 30/11	May 21/11	W. Geo. Foot & Mrs F. Bahl	" " " "
April 3/11	May 28/11	Chas. & Sophia Ludwig	" " Syracuse "
April 20/11	June 4/11	Aug. & Mary Hartmann	" " Rochester "
May 13/11	June 18/11	Mrs Pauline Farnsworth	" " " "
Feb. 4/1900	June 18/11	" " "	Goes by the name of Bessie Kentschler
Jan. 21/1911	June 25/11	Henry & Anna Siebert	Born in Linwood Livingston Co. N.Y.
June 8/1911	June 26/11	Paul C. H.anser, Edith L. Fort	" & baptized in Balto. Md.
May 27/11	July 2/11	Mrs & Mrs Henry Hanser	" & baptized in Rochester N.Y.
March 27/11	July 16/11	Karl & Bertha Senfspiel	" in West Brighton N.Y.
Aug. 3/11	Aug. 4/11	Mrs Sophia Schwartz (Haudenath)	" " Rochester N.Y.
Oct 2 - 1912	Oct 4 - 1912		J. M. E. Darns
June 16/1911	Oct 15 - 1911	Henry A. Simon	
Oct 5 - 1911	Nov 19 - 1911	Edw. Paul, Mrs Anna Paul, Conrad Kuhn, Anna Kuhn	
Jan 20 - 1912	Nov 26 - 1911	George Simon	
Jan 12 - 1912	Nov 26 - 1911	Mrs Chas Simon	
Jan 13 - 1912	Nov 26 - 1911	Mrs Clara Goebel	
Dec 10 - 1911	Jan 14 - 1912	Simon Berthine Emeline Berthine	- Riga -
Oct 10 - 1911	Feb 11 - 1912	Ruth Matthias, John Bowman	C. Bloomfield.
Dec 15 - 1911	Feb 1 - 1912	Walter W. Schell, William Schell	132 Columbia St.
May 23 - 1912	Apr 28 - 1912	Mrs Harriet Frank Lang E. Pass.	
Nov 1 - 1912	Apr 14 - 12	Mrs George Korte	
Nov 19 - 1911	Nov 24 - 1912	Mrs. Scullen - William Scullen	
Apr 28 - 1911	Apr 28 - 1912	Mrs & Mrs Thomas Scott	496 Mount Hope St.
Aug 15 - 1912	Oct 24 - 1912	Sophie Paul	

Tauf

No.	Name des Täuflings.	Name des Vaters.	Name der Mutter.
	Tarrant Clifton Howard	Clifton Tarrant	Enlygn.
	Kraus Thelma Vira	Federick Kraus	Ethel - W. Kraus
	Shuthe Chas Franklin	Fred Shuthe	Edith Ludlow
	Heyer Katharina	Valentin Heyer	Katharina Wiegman
	Baumman Hilbert Louis	Alexander Baumman	Grace - Taurissard
	Weller Norman Luther	James Willard	Elizabeth - Togh
	Ferge Elva Catherine	William Ferge	Catherine - Klink
	Frank Olive Elizabeth	Jacob Frank	Anna v. Eisenberg
	Shuthe John Arnold	John Shuthe	Lydia - Keene
	Mathies Rutil Mae	William M. Mathies	Margret B. Rottig
	Saeger Helen Clara	August Saeger	Emma v. Ludwig
1913			
	Doran Louise Violet	John Doran	Annelie Schiffles
	Brasser Louise Bernice	Jacob Brasser	Helen Schell
	Nieller Lida Frederik	August Nieller	Estella - And
	Krause Wilhelmine	William Henry	Rose Sable
	Simon Edward George	George Simpson	Anna Eliz. a. Rice
	Simon Charles Henry	George Simpson	Anna Eliz. a. Rice
	Estelle Enlygn May	John Shuthe	Lydia v. Keene
	Fooke Olive Leona	James Fooke	Anna v. Bable
	Von Taack Richard Louis	Clarence Louis von Taack	Edith R. Hosper
	Kraus Richard Harold	Fred Chas Kraus	Ethel Louise Wayland
	Rice Paul William	George P. Rice	Kathie - Dorv
	Barr Marjorie Mary	W. Roy L. Barr	Helen A. Rice
	Haider Elizabeth Regina	Valentin Haider	Katharina Haider
	Pinet Margaret Helen	Chas. F. Pinet	Anna Enderli
	Marcott Elizabeth Wilma	James A. Marcott	Elizabeth C. v. Bangor
	Kowleski Frank James	Frank J. Kowleski	Annis M. Kady
	Brown Marion Hazel	Frank Everett	Antoinette Parent

Register.

Geburtstag.	Tauftag.	Namen der Paten.	Bemerkungen.
May 12-1912	Dec 10-12	—	Parsonage R.C. (En)
Oct 6-1912	Oct 20-12	Mrs. M. Schumacher - Edward Kraus	#9 Bloomfield
Oct 21-12	May 26-12	Mabel Ludlow, Chas. Shuthe	—
May 21-1912	June 16-12	Andy Wiegman, Antona Kady	57 Alameda St
Feb 12-12	June 23-12	George Baumman - Clara Baumman	P. (E.)
June 27-12	Sept 8-12	—	Home 95 Oakland St. E
Aug 10-12	Oct 6-12	Mrs. M. G. Ferge	348 S. Goodwin St. (E)
Nov 19-12	Nov 24-12	Mrs. Eliz. Schell, Mrs. Eisenberg	Home (E)
May 7-12	May 24-12	Mrs. Mrs. H. Schell	53 Beaumont St. (E)
Oct 12-12	Oct 27-12	Paul Druw, May Mathies	12 Alameda St. (E)
Aug 24-12	Nov 3-12	August Druw, Clara Herring	30 Beaumont St. (E)
1913			
Sept 16-12	Jan 9-13	Mrs. Mrs. H. Schell	168 Oakland St.
Feb 1-13	Feb 23-13	Kaufmann Popp	Parsonage E. C.
Jan 11-13	Feb 16-13	Federick Miller	- G.
Jan 25-1913	April 6-1913	Mrs. Sable, John Sable	Engl. Langford St.
May 22-1913	June 1-1913	Mrs. Mrs. Edward Rice	E. 51 Oakland St.
May 22-1913	June 1-1913	Mrs. Mrs. Chas. Spies, Mrs. Emma Simon	Gregory St.
May 10-1913	June 1-1913	Mrs. Mrs. John Maunsted	53 Beaumont St
July 17-1913	Aug 3-1913	Mrs. Mrs. Fred Keene	9 Beekmantown Pl.
July 10-1913	July 27-1913	John Brown, Alice Sable	Tennisonville Penna
May 23-1913	Aug 2-1913	Edith R. Hosper, Charles Druw	Home St
May 5-13	Aug 31-13	Mrs. Sable, John Sable, Mary Schell	2 Beekmantown St.
June 26-13	Aug 24-13	Mrs. Mrs. Wm. Schell	#145 Elmwood St, Beekmantown.
Aug 27-13	Sept 30-13	Anthony's Mrs. Mary Sable	—
Aug 4-1913	Oct 16-1913	Marguerite Enderli	—
Apr 17-1913	May 18-1913	Edward Hargrove & Lucetta Felt	—
Jan 12-1913	Feb 9-1913	—	—
Apr 24-13	Apr 16-1913	Anna Brown	Gregory St

Tauf

1914

1914

Register.

No.	Name des Täuflings.	Name des Vaters.	Name der Mutter.	Geburtsdag.	Taufdag.	Namen der Paten.	Bemerkungen.
	Wilhelm Carl Hartman	August Carl Hartman	Margaret Vondra	Jan 26, 14	May 15-1914	Carl Hartman, Pauline Schwab,	I. 43 Cayuga St
	Augusta Wilhelmina Drews	John A. F. Drews	Catharina - Luck	Jan 13, 14	May 22, 1914	George Konrad	950 S. Clinton St.
	Elmer Arthur Miller	Jacob Miller	Mosha - Kist	May 13, 14	May 22, 1914	Elizabeth Fisher	Elmwood Ave - I.
	Harvey James Miller	William George Miller	Elizabeth - Olleander	Feb 24, 14	May 29, 1914	Harvey James Miller,	Passenge. E.
	Augustus Rose Uygard	Edward Henry Augustus	Louisa - Fuchs	Mar 18-1914	April 5-1914	Mrs Mrs John J. Russell	21 Dean St E.
Classis 1914.-1915.							
	Warren, Ruby Frieda	Harry Warren	May in Stark	Aug 17-13	June 11-14		Passenge. C. I.
	Kalpin, June Thadine	William Fred. Kalpin	Albena - Carboneau	Apr 13-14	June 21-14	Mrs Mrs August Kalpin	Chenks
	Ryan, William Howard	William James Ryan	Anneke Mary - in Ginder	Mar 8-14	May 24-14		91 Alexander St
	Smith, Virginia Jane	James Smith	Lily - Lerch	Mar 23-14	Aug 9-14	Mrs Fred. Lerch	11 Whaler St
	Button, Walter Conrad	John Button	Carry - Gotkefa	Febr - 14	Aug 14-14	Mrs Frank Wood	5 Rhoda Pl
	Fantz, Muriel Louise	Albert Fantz	Hazel - Stone	Jul 8-1914	Aug 12-14		667 S. Clark St
	Schuyler, Hazel Elizabeth	Philip J. Schuyler	Anna -	June 10-1914	Oct 11-14	Mrs Mrs Albert B. Schuyler	Passenge.
	Paul, Clark John	Peter Val Paul	Anne - Linder	Nov. 8, 1914	Nov 29-14	Mrs Mrs John Linder	Home - Bought
<p style="text-align: center;">The Rev. L. D. Berner</p> <p style="text-align: center;">December 1, 1914</p>							
<p style="text-align: center;">New Administration</p>							
*	Eisenberg, Ruth Anna	Eisenberg, Carl	Anna M. L. de Rice	Nov. 15, 1913	Apr. 26, 1914	Lena Rice, Arthur Eisenberg	Entered later by Rev. D. W. Bode at request of parent
	" " Arthur H. H.	" "	" " " "	" "	" "	" "	

Tauf

No.	Name des Täuflings.	Name des Vaters.	Name der Mutter.
	R. P. H. Lichner	1925	
Jane Mergout	Adams, Geo. W.	Maria nee Bangross	
Walter Alvin	Kingarooki, Walter P.	Amelia nee Kropp	

Register.

Geburtstag.	Tauftag.	Namen der Paten.	Bemerkungen.
May 20, 1925	May 28, 1925	Lehrer Zahn - Louis Stern	Rev. bonus baptizatus die 28. 5. 1925
May 25, 1925	Aug. 23, 1925	See New Bethel	

Register.

[illegible]

Register.

[illegible]

140

Konfirmanden-Register.
- 1904 -

No.	Namen.	Wo geboren.	Wann geboren.			Wann konfirmirt.		
			Jhrg.	Monat.	Tag.	Jhrg.	Monat.	Tag.
1	Siebert Margaretha Eliz.	Rochester N.Y.	1889	6	10	1904	3	27
2	Siebert Elsa Ruth.	" "	"	Aug.	1	"	"	"
3	Liese Emma A. Eliz.	" "	"	"	21	"	"	"
4	Schroeder Bertha May	" "	"	Sept.	15	"	"	"
5	Fogt Elizabeth	" "	1890	March	8	"	"	"
6	Bahls Anna Rosa	" "	"	"	11	"	"	"
7	Rice Anna Katherine	" "	"	"	16	"	"	"
8	Herbst Caroline Henrietta	" "	"	Sept.	30	"	"	"
9	Renner Chas. Henry	" "	1889	June	8	"	"	"
10	Sammberg George	" "	1890	Feb.	20	"	"	"
11	King William Gustav	" "	1889	March	5	"	"	"
12	Rimbach Ernest Henry	" "	"	"	16	"	"	"
13	Göbel Frank	" "	"	Apr.	19	"	"	"
14	Witzel Harry	" "	"	June	18	"	"	"
15	Baumgart William	" "	1890	Feb.	5	"	"	"
16	Dungli William	" "	"	Apr.	28	"	"	"
17	Redfield Ar Roy	" "	"	July	8	"	"	"
18	Diehl George	" "	1891	Jan.	10	"	"	"
Kramers	Kramer Carolyn	" "	"	"	"	"	"	"
	Joan Wallace	" "	"	"	"	"	"	"
	Doughton	" "	"	"	"	"	"	"
1905.								
1	Vollmer Anna Katharina	Rochester N.Y.	1891	Aug.	19	1905	4	16
2	Kurzrock Ida Elise	" "	1891	Jan.	7	"	"	"
3	Liese Elizabeth Anna	" "	1891	"	2	"	"	"
4	Rasser Ida Lena	" "	1891	Oct.	23	"	"	"
5	Langross Hattie Harriette	" "	1890	Nov.	17	"	"	"
6	Pundt Edna Friedericka	" "	1891	July	31	"	"	"
7	Stung Louise	" "	1891	Jan.	26	"	"	"
8	Friday Edward Joseph Lorenz	" "	1891	Feb.	1	"	"	"

141

Konfirmanden-Register.
- 1906 -

No.	Namen.	Wo geboren.	Wann geboren.			Wann konfirmirt.		
			Jhrg.	Monat.	Tag.	Jhrg.	Monat.	Tag.
1	Ferge Eva Katharine	Rochester N.Y.	1891	Aug.	22	1906	April	8 Palm S.
2	Liese Edna Martha	" "	1891	Sept.	13	"	"	"
3	Müller Anna Math.	" "	1892	March	1	"	"	"
4	Miesle Emma	Buffalo "	1891	June	15	"	"	"
5	Dungli Margaret	Rochester "	1892	June	26	"	"	"
6	Jaeger Louise Emilie	" "	1892	March	4	"	"	"
7	Daffer John Peter	" "	1889	Oct.	30	"	"	"
8	Bahls Adolph Emil	" "	1892	Apr.	21	"	"	"
9	Göbel Martin George	" "	1892	June	2	1907	Sept.	10/1907
10	Paper Edward Carl	" "	1891	July	9	"	"	"
11	Paper Herbert	" "	1891	Nov.	11	"	"	"
12	Fogt Frederick	Rochester N.Y.	1892	May	10	"	"	"
13	Witzel John George	" "	1891	Oct.	20	"	"	"
1907.								
1	Arft Olga Emma Audia	Hamburg Baraback S.	1892	Oct.	31	1907	May	24 Palm S.
2	Bachmann Augusta	Rochester N.Y.	1893	April	8	"	"	"
3	Dresser Loreta Minnie	" "	1893	June	21	"	"	"
4	Göbel Martha Bertha	" "	1893	May	10	"	"	"
5	Fogt Minnie	" "	1892	Feb.	7	"	"	"
6	Diehl Frederick Wm.	" "	1893	Dec.	15	"	"	"
7	Ferge Henry	" "	1893	Dec.	14	"	"	"
8	Hager Arthur Frank	" "	1893	Dec.	26	"	"	"
9	Herrmann Max	Wellsville N.Y.	1892	Feb.	1	"	"	"
10	Van Haled John	Rochester N.Y.	1893	March	16	"	"	"

Konfirmanden-Register.

1908

No.	Namen.	Wo geboren.	Wann geboren.			Wann konfirmirt.		
			Jhrg.	Monat.	Tag.	Jhrg.	Monat.	Tag.
1.	Simon Ida Augusta	Rochester N.Y.	1894	Oct.	2	1908	April	12
2	Connor Anna Sarah	Rochester N.Y.	1894	May	21	"	"	"
3	Messle Mary. Elj.	Buffalo N.Y.	1893	Aug.	17	"	"	"
4	Drexler Anna Dorothy	Buffalo " "	1894	Sept.	16	"	"	"
5	Diehl Mary. Louise	Rochester N.Y.	1894	March	19	"	"	"
6	Watz Elsa Barbara	Rochester N.Y.	1893	June	19	"	"	"
7	Jaeger Lillian Edna	Rochester N.Y.	1894	March	2	"	"	"
8	Euler Mahl Winnie	Rochester N.Y.	1895	July	25	"	"	"
9	Balla Alice Sophia	W. Brighton N.Y.	1894	March	1	"	"	"
10	Vogt. Emma	Rochester N.Y.	1894	Dec.	6	"	"	"
11	Drews August Carl	Rochester N.Y.	1894	April	27	"	"	"
12	Orien Walter Franklin	Rochester N.Y.	1894	April	14	"	"	"
13	Masnyler Hermann	Rochester N.Y.	1895	Feb.	11	"	"	"
14	Herrmann Otto B. W. F.	Keillsville Wis.	1893	April	14	"	"	"
15	Penner Robert Henry	Rochester N.Y.	1891	July	23	"	"	"
16	Schultz Henry Robert	W. Rush N.Y.	1893	June	12	"	"	"
17	Simon Henry Adam.	Rochester N.Y.	1895	July	26	"	"	"
18	Schmidt Chas. Leonard	Rochester N.Y.	1894	April	1.	"	"	"
19	Beisheim Simon Henry	Rochester N.Y.	1894	June	10	"	"	"
20	Fuge George Elmer	Rochester N.Y.	1894	Feb.	11.	"	"	"
21	Baumman Max	Rochester N.Y.	1895	Nov.	15	"	"	"
22	Jaeger Henry E.	Rochester N.Y.	1894	Jan.	19	"	"	"
23	Von Hold Arthur Martin	Rochester N.Y.	1894	Sept.	30	"	"	"
24	Stoughton Clarence Chas.	Rochester N.Y.	1895	Feb.	8	"	"	"

Konfirmanden-Register.

1909

No.	Namen.	Wo geboren.	Wann geboren.			Wann konfirmirt.		
			Jhrg.	Monat.	Tag.	Jhrg.	Monat.	Tag.
1	Leach Frieda Anna	Rochester N.Y.	1895	April	4	1909	April	4.
2	Prien Marion Esther	" " "	1896	April	10	"	"	"
3	Post Elsie Mathilda	" " "	1894	April	16	"	"	"
4	Olager Ella Rose	" " "	1895	March	3	"	"	"
5	Art. Frieda Sophia	Saginaw Mich.	1895	Feb.	14	"	"	"
6	Thompson Hazel Irene	Rochester N.Y.	1895	Feb.	15	"	"	"
7	Knauf Catherine Francis	" " "	1894	Sept.	21	"	"	"
8	Art. Hermann Carl John	Groen Neckenburg	1894	Dec.	10	"	"	"
9	Art. Fred John Henry	Saginaw Mich.	1893	April	20	"	"	"
10	Keller Henry Hermann	Rochester N.Y.	1895	May	19	"	"	"
11	Witzel Charles Conrad	" " "	1894	Feb.	28	"	"	"
12	Connor Samuel John	" " "	1896	April	17	"	"	"
1910								
1	Phillipson Marie Marg.	Rochester N.Y.	1897	Jan.	20	1910	March	20
2	King Ruth Louise	" " "	1896	Nov.	5	"	"	"
3	Wetzel Mahl Math. Bertha	" " "	1896	Dec.	23	"	"	"
4	Baumgart Clara May Marie	" " "	1896	June	16	"	"	"
5	Street Nettie Louise	" " "	1896	Oct.	1	"	"	"
6	Beisheim Elizabeth	" " "	1896	May	19	"	"	"
7	Gangross Martha Marg.	" " "	1896	Feb.	2	"	"	"
8	Siebert Elj. Lillian	" " "	1895	Nov.	11	"	"	"
9	Kohls Edith Florence Corlie	" " "	1895	May	31	"	"	"
10	McLaughlin Marion Dorothea Elj.	" " "	1895	Sept.	1	"	"	"
11	Yost Clara Amelia	" " "	1895	Aug.	20	"	"	"
12	Siebert Benjamin Adams	" " "	1895	Jan.	17	"	"	"
13	Drews Fred. Albert	" " "	1895	Nov.	2	"	"	"
14	Sengle Carl Richard	" " "	1896	Oct.	21	"	"	"
15	Balls Henry John	Brighton	1896	April	12	"	"	"
16	Beisheim John Safere	Rochester	1896	July	4	"	"	"
17	Herrmanns Ernst John	Keillsville Wis.	1895	July	7	"	"	"
18	Schmidt Arthur Wm.	Rochester N.Y.	1896	July	6	"	"	"

Konfirmanden-Register.

1911

No.	Namen.	Wo geboren.	Wann geboren.			Wann konfirmirt.		
			Jhrg.	Monat.	Tag.	Jhrg.	Monat.	Tag.
1	Schwartz Elly Pauline	Rochester N.Y.	1897	March	2	1911	April	9
2	Dafner Mary Louise	" "	1898	Aug.	25	"	"	"
3	Goebel Wilhelmine Henrietta	" "	1897	Oct.	12	"	"	"
4	Stace Ruth Marie	" "	1897	March	13	"	"	"
5	Peper Mildred Josephine	" "	1897	Aug.	24	"	"	"
6	Mangler Julia Bertha	" "	1898	Jan.	25	"	"	"
7	Ables Augusta	" "	1898	Jan.	27	"	"	"
8	Kalpin Walter Henry	" "	1896	Feb.	15	"	"	"
9	Mangler Carl William	" "	1898	May	30	"	"	"
10	Danmeyer Henry Frederick	" "	1897	April	25	"	"	"
11	Watz William	" "	1896	Aug.	2	"	"	"
12	Schultz William Carl	" "	1897	July	7	"	"	"
13	Ferge Carl Henry	" "	1896	Feb.	2	"	"	"
14	Eisenberg Arthur William	" "	1896	Nov.	18	"	"	"
<u>1912</u>								
1	John Carl Sable	Rock. 3:14.	1894	Jan.	18	1912	May	21
2	George Henry Bohring	Jer 7:23	1895	April	9	"	"	"
3	Henry William Sprague	2 Tim 2:3-5	1897	June	20	"	"	"
4	Arthur Karl Beiskun	2 Tim 3:14, 15	1898	Jan.	29	"	"	"
5	Grant Adam Goebel	1 Cor 16:13	1898	March	16	"	"	"
6	Arthur Jacob Koch	John 14:21	1898	April	22	"	"	"
7	John Theodore Drews	1 Tim 6:12	1898	June	26	"	"	"
8	Wilbur Edwin Goebel	Prov 23:26	1898	Sept.	1	"	"	"
9	Edith Rose Ofalagos	3 John 1:4	1897	Dec.	10	"	"	"
10	Rhoda Louise Priein	Phil 1:9, 10.	1898	March	14	"	"	"
11	Edna Margaret Beiskun	Is. 54:10	1898	May	3	"	"	"
12	Loretta Louisa Beiskun	John 6:68, 69	1898	June	5	"	"	"
13	Louise Katherine Sprague	Rev 2:10	1898	Sept.	7	"	"	"

Konfirmanden-Register.

No.	Namen.	Wo geboren.	Wann geboren.			Wann konfirmirt.		
			Jhrg.	Monat.	Tag.	Jhrg.	Monat.	Tag.
	March 16 1913					1913	May	16
	John Karl Lieberum	2 Tim 1. 6				"	"	"
	William Albert Miller	John 12. 26				"	"	"
	Stephen John Derge	Ps 84. 5 + 12				"	"	"
	Clarence John Doerr	Eph 4. 5				"	"	"
	Carl Henry Doerr	John 13. 17				"	"	"
	Mildred Anna George Wetzel	John 11. 27				"	"	"
	Bertha Anna Schmidt	John 21. 17				"	"	"
	Gertrude Sophie Steul	John 13. 34				"	"	"
	Anna Katherine Lieberum	John 10. 14				"	"	"
	Dorothea Elizabeth Beiskun	J. 31. 3				"	"	"
	Maud Josephine Sprague	John 10. 28.				"	"	"
	April 5 - 1914							
	Edward William Schmidt	Rock. 1 Cor. 6. 20 Deut 8. 6	1898	Jan	21	1914	April	5
	William Jacob Babbit	1 Tim 6. 12 Rock. 13. 13	1898	June	30	1914	April	5
	William Charles Mangler	Rock. 13. 13	1899	Nov	22	1914	April	5
	William George Derge	Rock. 13. 13	1900	April	30	1914	April	5
	Edward George Drews	Ps 2. 10 2 Tim 3. 14	1900	May	2	1914	April	5
	Maxwell Henry Goebel	Rock. 13. 13	1900	May	23	1914	April	5
	Heinrich Frederick Koch	Ps 143. 8 Ps 23. 26	1900	July	15	1914	April	5
	Walker Vogt	Rock. 13. 13	1900	Aug	15	1914	April	5
	Elise Katharine Neussle	Ps 7. 23 Ps 37. 8	1899	July	6	1914	April	5
	Ethel Christina Louisa Beiskun	Bloomfield N.J. Ps 54. 10	1899	Aug	3	1914	April	5
	Mildred Elizabeth Auchkull	Hazelton Pa. Ps 61. 10	1899	Sept	15	1914	April	5
	Margaret Ruth Jung	Rock. 13. 13	1899	Dec	6	1914	April	5
	Elissa Gertrude Priein	John 8. 12 Rock. 13. 13	1900	March	26	1914	April	5
	Ruth Anna Stoughton	Ps 3. 20 Ps 151. 10	1900	April	24	1914	April	5
	Thomas Grace Gangoss	Rock. 13. 13	1900	Sept	27	1914	April	5

[illegible]

Namen.	Wo geboren.	Wann geboren.			Wann konfirmirt.		
		Jhrg.	Monat.	Tag.	Jhrg.	Monat.	Tag.
<div style="border: 1px solid black; padding: 10px; margin: 20px auto; width: 80%;"> <p>BLANK PAGES</p> </div>							

BLANK
PAGES

Trau

No.	Wann getraut.	Namen des Bräutigams.	Namen der Braut.	Geburtsort.
1	Jan. 23/04	Seager Adam	Adam Pauline	Rochester N.Y.
2	April 21/04	Spencer Walter Bell	Enderli Pauline	Rochester N.Y.
3	" 28/04	Eickert Wm J.	Babst Edith	Rochester N.Y.
4	May 11/04	Harry Gilbert Alexander	Springstead Ida A.	Rochester N.Y.
5	June 9/04	Farnitz Otto Aug. Henry	Seiskenn Martha E.	Rochester N.Y.
7	Aug. 23/04	Messner Chas. H.	Spickerman Maria L.	Rochester N.Y.
8	Oct. 20/04	Gucker John	Koerner Rose Eliz.	Rochester N.Y.
9	Oct. 26/04	Nutelos Jungs	Russell Lillian M.	Rochester N.Y.
6	June 22/04	Vogt Wm	Reinfeld Catharine	Rochester N.Y.
10	Nov. 17/04	Helper Frank	Uhlen Annie	Rochester N.Y.
11	Dec. 1/04	Gilman Walter Joseph	Helper Kittie	Rochester N.Y.
12	Jan 3/05	Constance Wm. Henry	Junker Bertha Catharine	Rochester N.Y.
13	Jan. 4/05	Cornish Fred. M.	Zwerner Florence	Rochester N.Y.
15	Jan 25/05	Wetzel George E.	Schroeder Clara Marg.	Rochester N.Y.
14	Jan 19/05	Peter Forge	Hoppe Elise	Rochester N.Y.
16	Feb. 8/05	Phiffer Henry Herman	Dumbleton Alice V.	Rochester N.Y.
17	Feb. 21/05	Smith James F.	Lorch Lillian	Rochester N.Y.
18	Feb 28/05	Boufford Peter	Devins Bertie	Rochester N.Y.
19	April 24/05	Scanton Wm. J.	Elizabeth Eisenberg	Rochester N.Y.
20	May 10/05	Harrie C. W. Fred. H. Julius.	Busch Anna K.	Rochester N.Y.
21	May 25/05	Gosch John W.	Kriick Emilie L. B.	Rochester N.Y.
22	June 1/05	Reimer Wm. Edw.	Smoller Minnie J.	Rochester N.Y.
23	June 12/05	Melmann Fred. W.	Day Edna Gertrude	Rochester N.Y.
24	June 14/05	Kussmann Albert Geo.	Hoppe Lena Lillie	Rochester N.Y.
25	June 21/05	Pundt Chas. Fred.	Enderli Anna	Rochester N.Y.
26	July 18/05	Warren Harry A.	Grand Mrs. W. Schumann	Rochester N.Y.
27	Aug 10/05	Rees Geo. F.	Schue Mary	Rochester N.Y.
28	Sept 8/05	Walters Arthur F.	Curran Mary Mabel E.	Rochester N.Y.
29	Sept. 20/05	Gander Albert Geo.	Pelzer Marnie	Rochester N.Y.
30	Nov 29/05	Senge John	Stroh Bertha	Rochester N.Y.
31	March 7/06	West Louis Fitzgibbon	Sattaway Eliz. Roth	Rochester N.Y.

Register.

Wohnort.	Proklamirt, Licens ec.	Wo getraut.	Namen der Zeugen.
Rochester N.Y.		Rochester N.Y.	Bertha Devins - Oscar Schaper.
" "		" "	Chas. Pundt + Anna Enderli.
" "		" "	Edward Babst + wife.
" "		" "	Frank A. Hallauer, Elsie Roth.
" "		" "	John Tappet, Albertina Farnitz.
" "		" "	John Schuffel + Mrs. S. O. Ely.
" "		" "	Geo. Fisher, Ida Leber.
" "		" "	C. Kungrock and Mrs. W. Jager.
" "		" "	Alto Ludwig.
" "		" "	Peter Uhlen, Kittie Helper.
" "		" "	Mr. Gilman, Anna Herkel.
" "		" "	Edward Busch, Hallie Junker.
" "		" "	Coleman Cornish, Mrs. F. Busch.
" "		" "	Leonard F. Triefel, Jennie S. Schroeder.
" "		" "	Wm. Eisenberg + wife, Minnie Hoppe.
" "		" "	Mrs. Mary Dean.
" "		" "	Julia Fiamerty, John McCall.
" "		" "	Mr. + Mrs. Wm. Triefel.
" "		" "	Wm. Eisenberg, Miss Minnie Scanton.
" "		" "	Ed. W. Busch + Jas. A. Holloway.
" "		" "	Fred. Kriick + Elora M. Schaper.
" "		" "	Geo. F. + Florence M. Pundt.
" "		" "	Mrs. Emma E. Erbacher.
" "		" "	Aug. J. Berk. + Lizzie Herley.
" "		" "	Edw. E. Pundt + Bertha Enderli.
" "		" "	Mrs. Philadelphia Stark.
" "		" "	Frank W. Rees.
" "		" "	Mrs. Henry Gander.
" "		" "	O. W. Gander, Church Wch.
" "		" "	George Mayer, Marie Stroh.
Buffalo N.Y.		" "	Henry W. Hall, Elta M. Fulle.

Trau

Birthplace of

No.	Wann getraut.	Namen des Bräutigams.	Namen der Braut.	* Groom first Geburtsort. then Bride's in her maiden
32.	Feb. 21/06	Kurzrock Conrad	Lampkin Grace Mabel	Germany - Ithaca N.Y.
33.	June 19/06	Weber Charles	Catchapner Mary	Winterville Conn.
34.	June 27/06	Junkes George Wm.	Beatty Lulu May	Rochester N.Y. Catharine Conn.
35.	June 28/06	Emert F. Bush	Boorman Myrtle Mabel	Rochester N.Y.
36.	Sept. 22/06	Volmer Michael	Maibohm Carolina	Winterville Sumner da Island
37.	Oct. 24/06	Hollis Eugene Hamburg	Gabel Anna Gladie	Rochester N.Y.
38.	Oct. 24/06	Zahn Chas Bernard	Jost, Anna Johanna	Ida - "
39.	Oct. 24/06	Baker Herbert H.	Witzel Amelia M.	Millville N.Y. Rochester N.Y.
40.	Nov. 13/06	Treiber Fred. Chas	McKellie Addie	Rochester N.Y. Windsor N.Y.
41.	April 11/07	Ferge Geo. F.	Rockwell Frances Cath.	Rochester N.Y.
42.		Dorfer Joseph F.	Drake Jennie	Rochester N.Y. Buffalo "
43.	May 14/07	Terwilliger Orrin	Gawman Apollonia	Laurelton N.Y.
44.	June 18/07	Doran John Nicholas	Schiffler Amelia Eliza	Medina N.Y. Rochester N.Y.
45.	Sept. 19/07	Summer Paul Arthur	Sahninger Sarah Rebecca	Germany Rochester
46.	Nov. 27/07	Rice Geo. Peter	Doerr Nettie Laura	Rochester N.Y.
47.	March 2/08	Smith Lewis D.	Weber Hattie	W. Brighton Rochester
48.	March 3/08	Ferge Wm. E.	Klenk Katherine J.	Rochester N.Y.
49.	April 28/08	Kohls Fred. Wm.	Baumgart Eliza Elsie	" "
50.	May 12/08	Miller August Gustav	Brend Estelle Anna	Germany Rochester N.Y.
51.	June 24/08	Hise Alfred G.	Gabel Lucy Marie	" "
52.	June 25/08	Vonhold John	Linhos Eliza	" "
53.	July 21/08	Gibbs Frank Irving	Treiber Minnie Anne	" "
54.	Oct. 1/08	Miller Jacob	Wagner Martha Eliza	West Brighton Rochester N.Y.
55.	Oct. 6/08	Block Henry	Spies Wilhelmina	Savannah N.Y. Rochester
56.	Oct. 8/08	Bestheim August	Brady Minnie Wilhelmina	Rochester "
57.	Dec. 31/08	Zeager John Albert	Schwaikart Theresa	" "
58.	Jan. 7/09	Peitscher Chas. Aug.	Smith Anna	" "
59.	Jan. 21/09	Simon Geo Sigward	Rice Eliza Anna	" "
60.	March 10/09	Bills Chas Raymond	Lohr Delia Emma	Perinton N.Y. Ida
61.	March 31/09	Eisenberg Wm George	Luckenbach Ida Mabel	Rochester N.Y.
62.	April 12/09	Morse Reginald	Karle Emily	Ithaca, Rochester

Register.

Wohnort.	Proklamirt, Licens ec.	Wo getraut.	Namen der Zeugen.
Rochester N.Y.		Rochester N.Y.	George Sutter, Adie Howard.
" "		" "	John Glitch & Mrs L. Christley
" "		" "	John A. Junkes & Mrs David Dakin
" "		" "	Charles Roth & Catherine Boorman
Wheatburg "		" "	J. P. & Sophia Kuenrich, Eliza Schner
Rochester N.Y.		" "	James Hollis, Eliza Gabel, Anna Hollis
" "		" "	Nicholas King, Eliza Meyer
" "		" "	Mrs & Mrs Baker (Parents) & C. W. Phelps
" "		" "	Emmanuel Treiber, Mrs Wm. Treiber
" "		" "	Wm. Ferge, Josephine J. Farley
" "		" "	Geo. Dorfer & Miss A. Dorfer
" "		" "	Sophia M. Hauser
" "		" "	Henry Schiffer, Cath. Rogers
" "		" "	Harry Summer, Bertha Saling
" "		" "	Geo. Engelhardt, James Schwabach, J. Simon
" "		" "	Gotthilf Wodecker, Sophia Hauser
" "		" "	Geo. Eisenberg, Rose W. Klenk
" "		" "	Ed & Amelia Baumgart, Mrs. Simon
" "		" "	Fred. Miller, Trust Scherer
" "		" "	Joseph J. Lauer, Marg. E. Gabel
" "		" "	John Lühns & Marg. Vonhold
" "		" "	Mrs L. Weil, Sophia Hauser
" "		" "	Rudolph Drach, Sophia Hauser
Batavia N.Y.		" "	Henry & Clara Gabel
Rochester N.Y.		" "	Nicholas & Louise Schmidt
" "		" "	Elmer C. King, Eliza Phelps
" "		" "	Mr John & Theresa Zeager
" "		" "	Walter C. Leach, Caroline Rice
Perinton N.Y.		" "	Geo. H. Brown, Mrs S. Edmon
Rochester N.Y.		" "	Chas. Eisenberg, Alice S. Edson
Ithaca "		" "	Alfred Kerle, Anna Pfleger

Trau

No.	Wann getraut.	Namen des Bräutigams.	Namen der Braut.	Geburtsort.
63	May 12/09	Marcott James Adelbert	Bradlock Elizabeth	
64	May 22/09	Potter Clarence J.	Gentner Edith Louise	
65	June 9/09	Fred. Chas. <u>Hutbe</u>	Edith Ludlow	
66	Sept. 24/09	Eisenberg George	Ahrader Emma Clara	
67	Jan. 31/10	Spies Henry	Bradley Grace Mary	
68	March 24/10	Schoenemann John Henry	Schoenemann Emma Sophia	
69	May 19/10	Damenberg Frank	Schmidt Louise W.	
70	May 28/10	Alexander Baumann	Grace Townsend	
71	June 7/10	Wenborne Arthur C.	Catherine Schelling	
72	June 30/10	Patt Edward	Jennie Jewett	
73	Aug. 4/10	De Zee Marcus Wm.	Louise Fred. Strub	
74	Aug. 29/10	Barr Dr. Roy Leslie	Helen Augusta E. Rice	
76	Sept. 15/10	Hennessey George	Teresa Hartell	
75	Sept. 4/10	Hausser Gustav C.	Louise Font	
77	Oct. 17/10	Welch Ezra P.	Elizabeth Luckenbach	
78	Dec 31/10	Gerber John G.	Mabel L. Hilfkner	
79	Jan. 18/11	Jollie Martini W.	Ethel May Schumaker	
80	Feb. 8/11	Burns Walter H.	Educa M. Dawson	
81	April 18/11	Redfield Harry H.	Bennetta Geba	
82	May 31/11	Hartmann August	Margaret Vorhold	
83	June 21/11	Willard James A.	Elizabeth Vogt	
84	June 27/11	Requa Edward	Kate Mathony	
85	July 27/11	Rice Raymond J.	Lena Rasser	
86	Aug. 8/11	Lusink John W.	Mayotte E. Pellette	
87	Dec 26-11	Henry Union	May Berneth	
88	June 11-12	Edward H. Harp	Elizabeth Bmesek	
89	Oct 8-12	William Werner	Grace Marie Carkey	
90	June 6-12	Leroy Fred. Redfield	Annie Marie Eld	
91	June 18	William F. Rotherberg	Anna L. Marx	
92	May 24, 12	August J. Kalpin	Josephine Rea	
93				

Register.

Wohnort.	Proklamirt, Licens ec.	Wo getraut.	Namen der Zeugen.
Rochester N.Y.	"	Rochester N.Y.	Claude Haer, Harriet Langross
" "	"	Rochester N.Y.	Mrs. Caroline Gentner, Frank Gentner
" "	"	" "	Arthur Schroeder, B. F. Ruyfberg
" "	"	" "	Wm. Massog, Emma F. Wolfe
" "	"	" "	W. H. Burns & Edna M. Dawson
" "	"	" "	Leslie D. Hatch, Mabel Helen Curtis
" "	"	" "	Geo. Dammberg, Mabel A. Gentner
" "	"	" "	Mrs. James Greene, Mrs. Caplaner
" "	"	" "	Mr. & Mrs. J. L. Scott
Brighton N.Y.	"	" "	Mrs. Jewett & Mrs. C. A. Hansen
Rochester N.Y.	"	" "	Marcus J. De Zee & Millie Strub
" "	"	" "	George and Edg. Anions
" "	"	" "	Mrs. Mrs. Frank Hartell
Baltimore Md	"	" "	Both families
Arcadia N.Y.	"	" "	Wm. & Dra Eisenberg
Rochester N.Y.	"	" "	J. Van Schuyver & Mrs. C. A. Hansen
" "	"	" "	Mr. & Mrs. H. V. Jollie
" "	"	" "	Mr. & Mrs. H. Spies
" "	"	" "	Leroy Redfield, Bessie M. Eld
" "	"	" "	Karl Hartmann, Ada E. Renner
" "	"	" "	Frederick & Anna Vogt
" "	"	" "	Chas. Maeske & Edg. Anions (both offic)
" "	"	" "	Mr. & Mrs. Wm. Morse
" "	"	" "	Allen C. Lusink, Emma Pellette
Buffalo N.Y.	Buffalo - J. A. Paul	Rochester N.Y.	Frank Hansen - George Kane
Rochester N.Y.	Sept 11 - 12	" "	Ed. Bmesek, Emma L. Rea
" "	"	" "	Simon Baskin, Anna Maeske
" "	"	" "	George Drill, Miss Anna Rotherberg
Buffalo N.Y.	Buffalo Licens	" "	Edg. Rotherberg, Annie Maeske
Rochester	Rochester	" "	M. Maeske & Annie Hermann

Trau

No.	Wann getraut.	Namen des Bräutigams.	Namen der Braut.	Geburtsort.
94	Nov 27-12	Chas. J. Fernemann	Paul Helen Harmon	Roch.
95	Dec 12-12	Elmer Carl King	Elizabeth Anna Meyers	Roch.
96	Dec 16-12	Robert Albert Kuchner	Wilhelmine Dorothy Sinn	Buffalo
97	Dec 18-12	Charles Munkes	Amelia Baumgart	Rochester
98	March 3-13	Arthur Thomas Purdell	Edna Grace Parry	Rochester
99	March 13-13	Daniel Irvin August	Augusta Mathine Winick	Heron ton
100	March 22-13	Frank W. Miller	Augusta Bachman	"
101	April 10-13	Olis M. Carr	Emma M. Philippson	"
102	June 26-13	William Ed. Kaphin	Albina E. Carboneau	Rochester
103	Dec 14-14	Max Frederick Hermann	Myrtle Estella Wilson	"
104	April 8-14	Carl Charles Simon	Harriet Pearl Gaskin	"
105	June 7-1914	Henry W. Kleinfeldt	Catharine Roemer	Germany
106	June 24-1914	William Edw. Goode	Bertha Eliz. Bahringer	Id.
107	July 6-1914	Fred. Am. Diehl	Hazel Marie Brown	"
108	July 20-1914	Lloyd Chasland Soule	Katie Leona Buehler	"
109	July 23-1914	Rayd E. Ellis	Lydia Matilda Tesch	-
110	July 25-1914	Charles Andrew Wheeler	Elizabeth Regina Liebert	"
111	Aug 4-1914	William Albert Meding	Margaret Louise Diehl	"
112	Oct 13-1914	August Carl Drews	Estella Jane Bannar	"
113	Oct 15-1914	Harry Oliver Rivers	Clara Caroline Tesch	"
114	Oct 23-1914	Albert Eugene Doe J.	Elizabeth Goebel	"
115	Nov 10-14	Arthur Vaisey	Mary Magdalena Riel	"

Register.

Bohnort.	Proklamirt, Licens ec.	Wo getraut.	Namen der Zeugen.
Rochester		43 Rochester	George Knight. Paul E. Alsdorf.
"	"	Parsonage	Paul M. King. Conrad Meyers.
Rochester	"	"	Mrs. M. Lutz. Mrs. M. Lutz.
"	"	"	Christie Munkes. Clara Baumgart.
Canada	116 47	Parry	Mrs. Charles King Daves. Angela Wagner.
Roch. N.Y.	116 92	"	Mrs. F. N. Wick. Mrs. J. L. Wick.
"	117 25	Allanville	John H. Klais. An. Elfordt.
"	118 89	Parry	Mrs. Eva Jordan. Mrs. Margaret Stahl.
Montreal Can.	126 57	"	Mrs. M. D. Daves. M. Amelia Weber.
Roch.	145 34	"	"
Roch.	147 46	"	Mrs. M. Daves. Mrs. E. E. Pape.
"	152 50	"	Fred. W. Kleinfeldt. Minnie Kleinfeldt.
"	155 27	"	Elizabeth Goebel. George H. Bahringer.
"	156 77	Chenal	W. Meding. Anna F. Brown.
"	158 29	Parsonage	Charles Andrew Wheeler. Elizabeth Regina Liebert.
"	158 47	"	Mrs. Bertha Reece. John H. Bahringer.
"	158 76	47 Griffith St.	Charles Tuller. Barbara Wheeler.
"	159 36	Church	John E. Bahr. M. Meding.
"	166 06	15 Paul Place	Mrs. Mrs. Fred Thandaa.
"	166 37	Parsonage	Mrs. Mrs. Royd E. Ellis.
"	167 17	1182 Chutankas.	Isabella Liebert. Clinton H. Brown.
"	168 73	Par.	Mrs. M. Daves. John H. Bahringer.

J. Daves
 Nov 29 - 1914

Trau

No.	Wann getraut.	Namen des Bräutigams.	Namen der Braut.	Geburtsort.
			<u>Getraut von Pastor</u>	
1.	Dec. 22, 1914.	William Frederick Shadders.	Martha Meyers.	Rochester, N.Y.
1	Aug 29, 1925	Elvira P. Barber	25 June 1894 ^{J. M. Fisher} 22	"

Register.

Wohnort.	Proklamirt, Licens ec.	Wo getraut.	Namen der Zeugen.
<u>L. D. Blumer.</u>			
Rochester, N.Y.	17132.	Pfarrhaus.	Irving Smith and Mary Meyers.
"	48829	Maid	Brown and Lawrence Jager See New Book.

193

[illegible]

Wohnort.	Proklamirt, Licens ec.	Wo getraut.	Namen der Zeugen.
 <p>BLANK PAGES</p>			

BLANK
PAGES

Kommunikanten.

1905

1906

1907

1968

1904

1910

19 //

19

19

19

19

195

Kommunikanten.

1910

19 //

19

19

19

19

Bemerkungen.

No.	Namen der Glieder.	Dien.	Pfingsten.	Gesft.	Weihn't.	Dien.	Pfingsten.	Gesft.	Weihn't.	Dien.	Pfingsten.	Gesft.	Weihn't.	Dien.	Pfingsten.	Gesft.	Weihn't.	Bemerkungen.
	Alexand Wilhelmson See Warren	X	X			X												
	Allinger Johannes	X				X												
	Allmeroth A.K.					X				X								
	Allmeroth Martha																	
	Allmeroth Isabella																	
	Arft Wm									X								
	Fran													X				
	Wm.													X				
	Olga									X				X				
	Eda									X				X				
	Frederick									X				X				
	Hermann									X				X				
	Bachmann Augusta									X				X				
	Bahls Adolph L.					X												
	Babst Anna			X														
	Edward																	
	Bahringer Mrs Fred. (Martha)	X		X		X		X		X		X		X		X		
	Thomas					X												
	+ Bahringer Geo. E.			X						X								
	" Eliz.		X			X				X				X				
	John					X		X		X				X		X		
	Mrs John					X		X		X				X		X		
	Bertha					X		X		X				X		X		
	Bahls Mr																	
	Mrs					X				X				X				
	Fred		X															
	Anna Foote	X	X	X		X		X		X				X				
	Batzing Mrs John +							X										
	Mrs "					X				X								

Stommunikanten.

19

© 2019, Emanuel Evangelical and Reformed Church, Published with permission.

Kommunikanten.

© 2019, Emanuel Evangelical and Reformed Church, Published with permission.

Stommunikanten.

19

© 2019, Emanuel Evangelical and Reformed Church, Published with permission.

[illegible]

Kommunikanten.

19

© 2019, Emanuel Evangelical and Reformed Church, Published with permission.

Kommunikanten.

© 2019, Emanuel Evangelical and Reformed Church, Published with permission.

Stommunikanten.

19

[illegible]

213

19 15

1906

19

1908

1909

19-10

19

1911

19

19

19

© 2019, Emanuel Evangelical and Reformed Church, Published with permission.

Kommunikanten.

1905 1906 1907 1908 19

Kommunikanten.

1909 1910 1911 1912 1913 1914

No.	Namen der Glieder.	Ostern.	Pfingsten.	Herbst.	Weihn't.	Ostern.	Pfingsten.	Herbst.	Weihn't.	Ostern.	Pfingsten.	Herbst.	Weihn't.	Ostern.	Pfingsten.	Herbst.	Weihn't.	Ostern.	Pfingsten.	Herbst.	Weihn't.	Ostern.	Pfingsten.	Herbst.	Weihn't.	Ostern.	Pfingsten.	Herbst.	Weihn't.	Ostern.	Pfingsten.	Herbst.	Weihn't.	Ostern.	Pfingsten.	Herbst.	Weihn't.	Ostern.	Pfingsten.	Herbst.	Weihn't.	Ostern.	Pfingsten.	Herbst.	Weihn't.	Ostern.	Pfingsten.	Herbst.	Weihn't.	Ostern.	Pfingsten.	Herbst.	Weihn't.	Ostern.	Pfingsten.	Herbst.	Weihn't.	Ostern.	Pfingsten.	Herbst.	Weihn't.	Ostern.	Pfingsten.	Herbst.	Weihn't.	Ostern.	Pfingsten.	Herbst.	Weihn't.	Ostern.	Pfingsten.	Herbst.	Weihn't.	Ostern.	Pfingsten.	Herbst.	Weihn't.	Ostern.	Pfingsten.	Herbst.	Weihn't.	Ostern.	Pfingsten.	Herbst.	Weihn't.	Ostern.	Pfingsten.	Herbst.	Weihn't.	Ostern.	Pfingsten.	Herbst.	Weihn't.	Ostern.	Pfingsten.	Herbst.	Weihn't.	Ostern.	Pfingsten.	Herbst.	Weihn't.	Ostern.	Pfingsten.	Herbst.	Weihn't.	Ostern.	Pfingsten.	Herbst.	Weihn't.	Ostern.	Pfingsten.	Herbst.	Weihn't.	Ostern.	Pfingsten.	Herbst.	Weihn't.	Ostern.	Pfingsten.	Herbst.	Weihn't.	Ostern.	Pfingsten.	Herbst.	Weihn't.	Ostern.	Pfingsten.	Herbst.	Weihn't.	Ostern.	Pfingsten.	Herbst.	Weihn't.	Ostern.	Pfingsten.	Herbst.	Weihn't.	Ostern.	Pfingsten.	Herbst.	Weihn't.	Ostern.	Pfingsten.	Herbst.	Weihn't.	Ostern.	Pfingsten.	Herbst.	Weihn't.	Ostern.	Pfingsten.	Herbst.	Weihn't.	Ostern.	Pfingsten.	Herbst.	Weihn't.	Ostern.	Pfingsten.	Herbst.	Weihn't.	Ostern.	Pfingsten.	Herbst.	Weihn't.	Ostern.	Pfingsten.	Herbst.	Weihn't.	Ostern.	Pfingsten.	Herbst.	Weihn't.	Ostern.	Pfingsten.	Herbst.	Weihn't.	Ostern.	Pfingsten.	Herbst.	Weihn't.	Ostern.	Pfingsten.	Herbst.	Weihn't.	Ostern.	Pfingsten.	Herbst.	Weihn't.	Ostern.	Pfingsten.	Herbst.	Weihn't.	Ostern.	Pfingsten.	Herbst.	Weihn't.	Ostern.	Pfingsten.	Herbst.	Weihn't.	Ostern.	Pfingsten.	Herbst.	Weihn't.	Ostern.	Pfingsten.	Herbst.	Weihn't.	Ostern.	Pfingsten.	Herbst.	Weihn't.	Ostern.	Pfingsten.	Herbst.	Weihn't.	Ostern.	Pfingsten.	Herbst.	Weihn't.	Ostern.	Pfingsten.	Herbst.	Weihn't.	Ostern.	Pfingsten.	Herbst.	Weihn't.	Ostern.	Pfingsten.	Herbst.	Weihn't.	Ostern.	Pfingsten.	Herbst.	Weihn't.	Ostern.	Pfingsten.	Herbst.	Weihn't.	Ostern.	Pfingsten.	Herbst.	Weihn't.	Ostern.	Pfingsten.	Herbst.	Weihn't.	Ostern.	Pfingsten.	Herbst.	Weihn't.	Ostern.	Pfingsten.	Herbst.	Weihn't.	Ostern.	Pfingsten.	Herbst.	Weihn't.	Ostern.	Pfingsten.	Herbst.	Weihn't.	Ostern.	Pfingsten.	Herbst.	Weihn't.	Ostern.	Pfingsten.	Herbst.	Weihn't.	Ostern.	Pfingsten.	Herbst.	Weihn't.	Ostern.	Pfingsten.	Herbst.	Weihn't.	Ostern.	Pfingsten.	Herbst.	Weihn't.	Ostern.	Pfingsten.	Herbst.	Weihn't.	Ostern.	Pfingsten.	Herbst.	Weihn't.	Ostern.	Pfingsten.	Herbst.	Weihn't.	Ostern.	Pfingsten.	Herbst.	Weihn't.	Ostern.	Pfingsten.	Herbst.	Weihn't.	Ostern.	Pfingsten.	Herbst.	Weihn't.	Ostern.	Pfingsten.	Herbst.	Weihn't.	Ostern.	Pfingsten.	Herbst.	Weihn't.	Ostern.	Pfingsten.	Herbst.	Weihn't.	Ostern.	Pfingsten.	Herbst.	Weihn't.	Ostern.	Pfingsten.	Herbst.	Weihn't.	Ostern.	Pfingsten.	Herbst.	Weihn't.	Ostern.	Pfingsten.	Herbst.	Weihn't.	Ostern.	Pfingsten.	Herbst.	Weihn't.	Ostern.	Pfingsten.	Herbst.	Weihn't.	Ostern.	Pfingsten.	Herbst.	Weihn't.	Ostern.	Pfingsten.	Herbst.	Weihn't.	Ostern.	Pfingsten.	Herbst.	Weihn't.	Ostern.	Pfingsten.	Herbst.	Weihn't.	Ostern.	Pfingsten.	Herbst.	Weihn't.	Ostern.	Pfingsten.	Herbst.	Weihn't.	Ostern.	Pfingsten.	Herbst.	Weihn't.	Ostern.	Pfingsten.	Herbst.	Weihn't.	Ostern.	Pfingsten.	Herbst.	Weihn't.	Ostern.	Pfingsten.	Herbst.	Weihn't.	Ostern.	Pfingsten.	Herbst.	Weihn't.	Ostern.	Pfingsten.	Herbst.	Weihn't.	Ostern.	Pfingsten.	Herbst.	Weihn't.	Ostern.	Pfingsten.	Herbst.	Weihn't.	Ostern.	Pfingsten.	Herbst.	Weihn't.	Ostern.	Pfingsten.	Herbst.	Weihn't.	Ostern.	Pfingsten.	Herbst.	Weihn't.	Ostern.	Pfingsten.	Herbst.	Weihn't.	Ostern.	Pfingsten.	Herbst.	Weihn't.	Ostern.	Pfingsten.	Herbst.	Weihn't.	Ostern.	Pfingsten.	Herbst.	Weihn't.	Ostern.	Pfingsten.	Herbst.	Weihn't.	Ostern.	Pfingsten.	Herbst.	Weihn't.	Ostern.	Pfingsten.	Herbst.	Weihn't.	Ostern.	Pfingsten.	Herbst.	Weihn't.	Ostern.	Pfingsten.	Herbst.	Weihn't.	Ostern.	Pfingsten.	Herbst.	Weihn't.	Ostern.	Pfingsten.	Herbst.	Weihn't.	Ostern.	Pfingsten.	Herbst.	Weihn't.	Ostern.	Pfingsten.	Herbst.	Weihn't.	Ostern.	Pfingsten.	Herbst.	Weihn't.	Ostern.	Pfingsten.	Herbst.	Weihn't.	Ostern.	Pfingsten.	Herbst.	Weihn't.	Ostern.	Pfingsten.	Herbst.	Weihn't.	Ostern.	Pfingsten.	Herbst.	Weihn't.	Ostern.	Pfingsten.	Herbst.	Weihn't.	Ostern.	Pfingsten.	Herbst.	Weihn't.	Ostern.	Pfingsten.	Herbst.	Weihn't.	Ostern.	Pfingsten.	Herbst.	Weihn't.	Ostern.	Pfingsten.	Herbst.	Weihn't.	Ostern.	Pfingsten.	Herbst.	Weihn't.	Ostern.	Pfingsten.	Herbst.	Weihn't.	Ostern.	Pfingsten.	Herbst.	Weihn't.	Ostern.	Pfingsten.	Herbst.	Weihn't.	Ostern.	Pfingsten.	Herbst.	Weihn't.	Ostern.	Pfingsten.	Herbst.	Weihn't.	Ostern.	Pfingsten.	Herbst.	Weihn't.	Ostern.	Pfingsten.	Herbst.	Weihn't.	Ostern.	Pfingsten.	Herbst.	Weihn't.	Ostern.	Pfingsten.	Herbst.	Weihn't.	Ostern.	Pfingsten.	Herbst.	Weihn't.	Ostern.	Pfingsten.	Herbst.	Weihn't.	Ostern.	Pfingsten.	Herbst.	Weihn't.	Ostern.	Pfingsten.	Herbst.	Weihn't.	Ostern.	Pfingsten.	Herbst.	Weihn't.	Ostern.	Pfingsten.	Herbst.	Weihn't.	Ostern.	Pfingsten.	Herbst.	Weihn't.	Ostern.	Pfingsten.	Herbst.	Weihn't.	Ostern.	Pfingsten.	Herbst.	Weihn't.	Ostern.	Pfingsten.	Herbst.	Weihn't.	Ostern.	Pfingsten.	Herbst.	Weihn't.	Ostern.	Pfingsten.	Herbst.	Weihn't.	Ostern.	Pfingsten.	Herbst.	Weihn't.	Ostern.	Pfingsten.	Herbst.	Weihn't.	Ostern.	Pfingsten.	Herbst.	Weihn't.	Ostern.	Pfingsten.	Herbst.	Weihn't.	Ostern.	Pfingsten.	Herbst.	Weihn't.	Ostern.	Pfingsten.	Herbst.	Weihn't.	Ostern.	Pfingsten.	Herbst.	Weihn't.	Ostern.	Pfingsten.	Herbst.	Weihn't.	Ostern.	Pfingsten.	Herbst.	Weihn't.	Ostern.	Pfingsten.	Herbst.	Weihn't.	Ostern.	Pfingsten.	Herbst.	Weihn't.	Ostern.	Pfingsten.	Herbst.	Weihn't.	Ostern.	Pfingsten.	Herbst.	Weihn't.	Ostern.	Pfingsten.	Herbst.	Weihn't.	Ostern.	Pfingsten.	Herbst.	Weihn't.	Ostern.	Pfingsten.	Herbst.	Weihn't.	Ostern.	Pfingsten.	Herbst.	Weihn't.	Ostern.	Pfingsten.	Herbst.	Weihn't.	Ostern.	Pfingsten.	Herbst.	Weihn't.	Ostern.	Pfingsten.	Herbst.	Weihn't.	Ostern.	Pfingsten.	Herbst.	Weihn't.	Ostern.	Pfingsten.	Herbst.	Weihn't.	Ostern.	Pfingsten.	Herbst.	Weihn't.	Ostern.	Pfingsten.	Herbst.	Weihn't.	Ostern.	Pfingsten.	Herbst.	Weihn't.	Ostern.	Pfingsten.	Herbst.	Weihn't.	Ostern.	Pfingsten.	Herbst.	Weihn't.	Ostern.	Pfingsten.	Herbst.	Weihn't.	Ostern.	Pfingsten.	Herbst.	Weihn't.	Ostern.	Pfingsten.	Herbst.	Weihn't.	Ostern.	Pfingsten.	Herbst.	Weihn't.	Ostern.	Pfingsten.	Herbst.	Weihn't.	Ostern.	Pfingsten.	Herbst.	Weihn't.	Ostern.	Pfingsten.	Herbst.	Weihn't.	Ostern.	Pfingsten.	Herbst.	Weihn't.	Ostern.	Pfingsten.	Herbst.	Weihn't.	Ostern.	Pfingsten.	Herbst.	Weihn't.	Ostern.	Pfingsten.	Herbst.	Weihn't.	Ostern.	Pfingsten.	Herbst.	Weihn't.	Ostern.	Pfingsten.	Herbst.	Weihn't.	Ostern.	Pfingsten.	Herbst.	Weihn't.	Ostern.	Pfingsten.	Herbst.	Weihn't.	Ostern.	Pfingsten.	Herbst.	Weihn't.	Ostern.	Pfingsten.	Herbst.
-----	--------------------	---------	------------	---------	----------	---------	------------	---------	----------	---------	------------	---------	----------	---------	------------	---------	----------	---------	------------	---------	----------	---------	------------	---------	----------	---------	------------	---------	----------	---------	------------	---------	----------	---------	------------	---------	----------	---------	------------	---------	----------	---------	------------	---------	----------	---------	------------	---------	----------	---------	------------	---------	----------	---------	------------	---------	----------	---------	------------	---------	----------	---------	------------	---------	----------	---------	------------	---------	----------	---------	------------	---------	----------	---------	------------	---------	----------	---------	------------	---------	----------	---------	------------	---------	----------	---------	------------	---------	----------	---------	------------	---------	----------	---------	------------	---------	----------	---------	------------	---------	----------	---------	------------	---------	----------	---------	------------	---------	----------	---------	------------	---------	----------	---------	------------	---------	----------	---------	------------	---------	----------	---------	------------	---------	----------	---------	------------	---------	----------	---------	------------	---------	----------	---------	------------	---------	----------	---------	------------	---------	----------	---------	------------	---------	----------	---------	------------	---------	----------	---------	------------	---------	----------	---------	------------	---------	----------	---------	------------	---------	----------	---------	------------	---------	----------	---------	------------	---------	----------	---------	------------	---------	----------	---------	------------	---------	----------	---------	------------	---------	----------	---------	------------	---------	----------	---------	------------	---------	----------	---------	------------	---------	----------	---------	------------	---------	----------	---------	------------	---------	----------	---------	------------	---------	----------	---------	------------	---------	----------	---------	------------	---------	----------	---------	------------	---------	----------	---------	------------	---------	----------	---------	------------	---------	----------	---------	------------	---------	----------	---------	------------	---------	----------	---------	------------	---------	----------	---------	------------	---------	----------	---------	------------	---------	----------	---------	------------	---------	----------	---------	------------	---------	----------	---------	------------	---------	----------	---------	------------	---------	----------	---------	------------	---------	----------	---------	------------	---------	----------	---------	------------	---------	----------	---------	------------	---------	----------	---------	------------	---------	----------	---------	------------	---------	----------	---------	------------	---------	----------	---------	------------	---------	----------	---------	------------	---------	----------	---------	------------	---------	----------	---------	------------	---------	----------	---------	------------	---------	----------	---------	------------	---------	----------	---------	------------	---------	----------	---------	------------	---------	----------	---------	------------	---------	----------	---------	------------	---------	----------	---------	------------	---------	----------	---------	------------	---------	----------	---------	------------	---------	----------	---------	------------	---------	----------	---------	------------	---------	----------	---------	------------	---------	----------	---------	------------	---------	----------	---------	------------	---------	----------	---------	------------	---------	----------	---------	------------	---------	----------	---------	------------	---------	----------	---------	------------	---------	----------	---------	------------	---------	----------	---------	------------	---------	----------	---------	------------	---------	----------	---------	------------	---------	----------	---------	------------	---------	----------	---------	------------	---------	----------	---------	------------	---------	----------	---------	------------	---------	----------	---------	------------	---------	----------	---------	------------	---------	----------	---------	------------	---------	----------	---------	------------	---------	----------	---------	------------	---------	----------	---------	------------	---------	----------	---------	------------	---------	----------	---------	------------	---------	----------	---------	------------	---------	----------	---------	------------	---------	----------	---------	------------	---------	----------	---------	------------	---------	----------	---------	------------	---------	----------	---------	------------	---------	----------	---------	------------	---------	----------	---------	------------	---------	----------	---------	------------	---------	----------	---------	------------	---------	----------	---------	------------	---------	----------	---------	------------	---------	----------	---------	------------	---------	----------	---------	------------	---------	----------	---------	------------	---------	----------	---------	------------	---------	----------	---------	------------	---------	----------	---------	------------	---------	----------	---------	------------	---------	----------	---------	------------	---------	----------	---------	------------	---------	----------	---------	------------	---------	----------	---------	------------	---------	----------	---------	------------	---------	----------	---------	------------	---------	----------	---------	------------	---------	----------	---------	------------	---------	----------	---------	------------	---------	----------	---------	------------	---------	----------	---------	------------	---------	----------	---------	------------	---------	----------	---------	------------	---------	----------	---------	------------	---------	----------	---------	------------	---------	----------	---------	------------	---------	----------	---------	------------	---------	----------	---------	------------	---------	----------	---------	------------	---------	----------	---------	------------	---------	----------	---------	------------	---------	----------	---------	------------	---------	----------	---------	------------	---------	----------	---------	------------	---------	----------	---------	------------	---------	----------	---------	------------	---------	----------	---------	------------	---------	----------	---------	------------	---------	----------	---------	------------	---------	----------	---------	------------	---------	----------	---------	------------	---------	----------	---------	------------	---------	----------	---------	------------	---------	----------	---------	------------	---------	----------	---------	------------	---------	----------	---------	------------	---------	----------	---------	------------	---------	----------	---------	------------	---------	----------	---------	------------	---------	----------	---------	------------	---------	----------	---------	------------	---------	----------	---------	------------	---------	----------	---------	------------	---------	----------	---------	------------	---------	----------	---------	------------	---------	----------	---------	------------	---------	----------	---------	------------	---------	----------	---------	------------	---------	----------	---------	------------	---------	----------	---------	------------	---------	----------	---------	------------	---------	----------	---------	------------	---------	----------	---------	------------	---------	----------	---------	------------	---------	----------	---------	------------	---------	----------	---------	------------	---------	----------	---------	------------	---------	----------	---------	------------	---------	----------	---------	------------	---------	----------	---------	------------	---------	----------	---------	------------	---------	----------	---------	------------	---------	----------	---------	------------	---------

216

Kommunikanten.

1915 1916 1917 1918 1919

No.	Namen der Glieder.	1915	1916	1917	1918	1919
		1915	1916	1917	1918	1919
	Kupfer Louis.					
	Mrs L.					
	Kurzrock Conrad.	X				
	Mrs.	X				
	John.					
	Ida E.	X	X	X		X
	Kalpin Wm.					
	Raymond					
	Walter	X				
	Kohler Conrad.			X	X	X
	Kleinfeld Heinrich W.			X		
	Kohler Wilhelmina				X	
+	Krauf Mrs. Wilhelmina				X	
	Minnie				X	
	Edward				X	
	Kohls Friedrich					X
	Elizabeth					X
	Krauf Katharine					X
	Kohls Edith					X
	Küngli Maria					X
	Long Mrs E. G.	X	X	X	X	X
	Lange Christian.	X		X	X	X
	Wilhelmina.		X	X	X	X
+	Langenburger Mrs.	X			X	X
	Adam				X	X
	Lauterbach Edw.	X		X	X	X
	Mrs "	X		X	X	X

217

Kommunikanten.

1910 1911 1912 1913 1914

No.	Namen der Glieder.	1910	1911	1912	1913	1914
		1910	1911	1912	1913	1914
	Kupfer Louis.					
	Mrs L.					
	Kurzrock Conrad.					
	Mrs.					
	John.					
	Ida E.					
	Kalpin Wm.					
	Raymond					
	Walter					
	Kohler Conrad.					
	Kleinfeld Heinrich W.					
	Kohler Wilhelmina					
+	Krauf Mrs. Wilhelmina					
	Minnie					
	Edward					
	Kohls Friedrich					
	Elizabeth					
	Krauf Katharine					
	Kohls Edith					
	Küngli Maria					
	Long Mrs E. G.					
	Lange Christian.					
	Wilhelmina.					
+	Langenburger Mrs.					
	Adam					
	Lauterbach Edw.					
	Mrs "					

Skommunikanten.

19

[illegible]

220

Kommunikanten.

1905 1906 1907 1908 1909

No.	Namen der Glieder.	1905	1906	1907	1908	1909
		1905	1906	1907	1908	1909
	Matthies von				X	X
	Margaret				X	X
	Mc Laughlin Marion					
	Mc Laughlin Mrs	X		X		X
	Mangler Kath.	X		X		X
	Lisette			X		X
	Mangler Karl				X	
	Mrs Karl				X	
	Meyer ^{aphana} Sapara		X	X		X
+	Mrs.		X	X		X
	George		X			
	John					
	Mrs.					
	Eliz.		X		X	
+	Müller #.		X			
	Mrs F. (Marie)		X		X	
	Hermann		X			
	Kath.	X	X		X	
	Herrn Elta	X	X	X	X	X
	Bonnie K.		X	X	X	X
	August.		X	X	X	X
	Jacob.		X		X	
	Martha				X	

221

Kommunikanten.

1910 1911 1912 1913 1914

No.	Namen der Glieder.	1910	1911	1912	1913	1914
		1910	1911	1912	1913	1914
	Matthies von	X				
	Margaret	X				
	Mc Laughlin Marion				X	
	Mc Laughlin Mrs	X			X	
	Mangler Kath.	X	X			
	Lisette	X	X			
	Mangler Karl			X		
	Mrs Karl			X		
	Meyer ^{aphana} Sapara	X	X	X		
	Mrs.	X	X	X		
	George					
	John					
	Mrs.					
	Eliz.			X		
	Müller #.					
	Mrs F. (Marie)	X		X		
	Hermann	X		X		
	Kath.	X		X		
	Herrn Elta	X	X	X	X	X
	Bonnie K.	X	X	X	X	X
	August.	X	X	X	X	X
	Jacob.	X		X		
	Martha	X		X		

Kommunikanten.

19

© 2019, Emanuel Evangelical and Reformed Church, Published with permission.

Stommunikanten.

19

© 2019, Emanuel Evangelical and Reformed Church, Published with permission.

Kommunikanten.

196 197 19 19 19 19

© 2019, Emanuel Evangelical and Reformed Church, Published with permission.

234

Kommunikanten.

1905 1906 1907 1908 1909

No.	Namen der Glieder.	1905	1906	1907	1908	1909
		1905	1906	1907	1908	1909
+	Sibert H. G.	X	X			
	Jacob	X				
	Mrs "	X				
	Esther	X				
	H. Julius	X				
	Margaret	X	X			
	Benjamin					
	Henry		X	X		
	Anna		X			
	Isabella					
	Elsie	X	X	X	X	X
	E. Lillian					
+	George					
	Simon Carl					
	Mrs Carl		X			
	Geo. J.	X				
+	Spence Mrs Pauline					
	Spice Mrs H. Plork					
	Henry					
	Chas					
	Stahly Mr.					
	Stark Mrs.	X	X			
	Stockhausen Mrs.	X				
	Martha	X				
	Stoughton Mr. George					
	Carrie					
	Stach Mr. Louis	X				
	Mrs Friederich	X				
	Amelia	X				
	Katie	X				
	Louise Dezel	X				

235

Kommunikanten.

1910 1911 1912 1913 1914

No.	Namen der Glieder.	1910	1911	1912	1913	1914
		1910	1911	1912	1913	1914
	Sibert H. G.	X	X			
	Jacob	X				
	Mrs "	X				
	Esther	X				
	H. Julius	X				
	Margaret	X				
	Benjamin	X	X			
	Henry	X	X			
	Anna	X				
	Isabella	X				
	Elsie	X	X	X	X	X
	E. Lillian	X	X	X	X	X
	George					
	Simon Carl					
	Mrs Carl		X	X		
	Geo. J.	X	X	X	X	X
	Spence Mrs Pauline					
	Spice Mrs H. Plork					
	Henry					
	Chas					
	Stahly Mr.					
	Stark Mrs.		X			
	Stockhausen Mrs.	X		X		
	Martha	X				
	Stoughton Mr. George					
	Carrie					
	Stach Mr. Louis	X		X	X	X
	Mrs Friederich	X		X	X	X
	Amelia	X				
	Katie	X				
	Louise Dezel	X				

236

Kommunikanten.

No.	Namen der Glieder.	1915	1916	1917	1918	1919							
		Obern.	Pfingsten.	Herbst.	Weihn't.	Obern.	Pfingsten.	Herbst.	Weihn't.	Obern.	Pfingsten.	Herbst.	Weihn't.
	Stubbs Mrs J.	X								X			
	Fried.												
	Sutter Martin												X
	Stumpf Conrad	X		X		X		X		X			
	Senge Mrs John			X				X		X			
	Margaret			X	X	X		X		X			
	Seeger L.			X		X		X		X			X
	Mrs L.			X		X		X		X			X
	Schrader Georg			X									X
	Mrs G.			X									X
	Schulte 7 reichende					X							X
	Frau							X					
	Simon Ida A.												X
	Simon Henry A.												X
	Schultz Henry R.							X					X
	Schmidt Chas. L.							X	X				X
	Stoughton Clarence C.							X					X
	Scambon Elizabeth							X					X
	Schultz Ida												X
	Senge Margaret									X			X
	Simon Mrs George												X
	Schmidt Arthur												
	Steele Nettie												
	Senge Carl Jr.												
	Schmidt Conrad												
	Mrs "												
	Schultz August												
	Mrs A.												
	Ida												
	William												
	Stace Ruth												
	Schwartz Pauline												

237

Kommunikanten.

19/c	19 //	19	19	19	19															
Obern.	Pfingsten.	Herbst.	Weihn't.	Obern.	Pfingsten.	Herbst.	Weihn't.	Obern.	Pfingsten.	Herbst.	Weihn't.	Obern.	Pfingsten.	Herbst.	Weihn't.	Obern.	Pfingsten.	Herbst.	Weihn't.	Bemerkungen.
	X																			
X				X																
X																				
X																				
X																				
X																				
	X																			
X		X		X																
X		X		X																

242

Kommunikanten.

1905 1906 1907 1908 1909

No.	Namen der Glieder.	1905	1906	1907	1908	1909
		1905	1906	1907	1908	1909
+	Isakhold John Sr.	X	X	X		
	John Sr.				X	
	Marg.	X	X		X	X
	George			X	X	
	Mrs G.	X		X	X	X
	John Jr.			X	X	X
	Arthur M.				X	X
	Mrs John					
	Martin					
	Signat no cont.					
	Visitors					
	Waltchen Ebig.	X	X	X	X	X
+	Walter Charlotte	X				
	Werner Bonn					
	Maria	X	X	X	X	X
	Frank			X	X	X
	Emma	X	X	X	X	X
	Louis					
	Witzel Mrs Clara			X	X	X
	Witzel Conrad		X	X		
	Amelia					
	Anna					
	Heinrich	X	X	X	X	X
	Mrs Justine	X	X	X	X	X

243

Kommunikanten.

1910 1911 1912 1913 1914

No.	Namen der Glieder.	1910	1911	1912	1913	1914
		1910	1911	1912	1913	1914
	Isakhold John Sr.		X	X		
	John Sr.		X	X		
	Marg.	X	X			
	George			X	X	
	Mrs G.	X		X	X	X
	John Jr.	X		X	X	X
	Arthur M.	X	X	X	X	X
	Mrs John					
	Martin					
	Signat no cont.					
	Visitors					
	Waltchen Ebig.	X	X	X	X	X
+	Walter Charlotte	X				
	Werner Bonn					
	Maria	X	X	X	X	X
	Frank			X	X	X
	Emma	X	X	X	X	X
	Louis					
	Witzel Mrs Clara	X	X	X	X	X
	Witzel Conrad	X	X	X	X	X
	Amelia					
	Anna					
	Heinrich	X	X	X	X	X
	Mrs Justine	X	X	X	X	X

Kommunikanten.

1905

1906

1907

1908

1909

1910

1911

1912

1913

1914

No.

Namen der Glieder.

Ostern.

Pfingsten.

Herbst.

Weihn't.

Ostern.

Pfingsten.

Herbst.

Weihn't.

Ostern.

Pfingsten.

Herbst.

Weihn't.

Ostern.

Pfingsten.

Herbst.

Weihn't.

Ostern.

Pfingsten.

Herbst.

Weihn't.

Zahn Mrs M.
Charles
Anna

X

X

X

X

X

X

X

X

Kommunikanten.

1910

1911

1912

1913

1914

1915

1916

Ostern.

Pfingsten.

Herbst.

Weihn't.

Ostern.

Pfingsten.

Herbst.

Weihn't.

Ostern.

Pfingsten.

Herbst.

Weihn't.

Ostern.

Pfingsten.

Herbst.

Weihn't.

Ostern.

Pfingsten.

Herbst.

Weihn't.

Ostern.

Pfingsten.

Herbst.

Weihn't.

Bemerkungen.

X

X

7

Register über

No.	Namen des Gestorbenen.	Sohn, Tochter, Gatte oder Gattin u. von :	Wohnort.
1	Tollner Johannes.	Gatte von Johannes Tollner	Rochester N.Y.
2.	Ferge Bertha.	Gattin von Peter Ferge	Rochester N.Y.
3.	Hietoch	" " Hietoch	" "
4	Terry Peter Alphons	" " "	" "
5	Schulte Fried. Johannes	Gatte "	" "
6	Gucker Anna Katharina	Tochter " Jacob + Anna Gucker	" "
7.	Pumdt Emma Wilhelmina	" " Adolph Pumdt	" "
8.	Seager Adam	" " "	" "
9.	Baumgart Adam	Gatte " Baumgart	" "
10	Pumdt Howard Roy	Sohn " von Pumdt + Gattin	" "
11	Reuss Adolph	" " Wilhelm Reuss	" "
12	Ricke Herman Edward	" " August + Eliza Ricke	" "
13	Paul Peter	Gatte von Sophia Paul	" "
14	Beichem Paul Betty May	Tochter von August + Maria Beichem	" "
15	Beichem Gustav Adolph	Sohn " John " Martha "	" "
16	Ferge Georg	" " "	" "
17	Engelwiler Anna E.	Gattin von Georg Engelwiler	" "
18	Goebel Maria	" " " Goebel	" "
19	Brosch La Paul Grotter	" " "	" "
20	Rosser Johannes Christof	Gatte von Maria Rosser	" "
21	Helmer Trilber	Tochterlein " Maria + Minnie Trilber	" "
22	Payne Henry	Sohn of Henry Payne	" "
23	Hackmann Anna Cath.	Gattin von Herr Hackmann	Pennfield N.Y.
24	Spence (ne Susette) Walter	Wife of Walter Spence	Rochester N.Y.
25	Lewis Sarah	Widow	" "
26	Harvey Frank Zora	Shobam of Lily Harvey	Rochester "
27	Frederick Wm. Volkmann	Sohn of Michael Volkmann + wife	" "
28	Stoughton Bette Lina	Daughter of J. Stoughton	" "
29.	Reeg Bradford	Sohn of	" "
30	Brecher Heinrich	" "	" "
31	Kussman	" of Albert Kussman + wife	" "
32	Wihlen Peter	Sohn of Mrs. Wihlen	" "

Sterbefälle.

Geboren zu.	Wann geboren.			Wo gestorben.	Wann gestorben.			Wann beerdigt.			Bemerkungen.
	Jhrg.	Monat.	Tag.		Jhrg.	Monat.	Tag.	Jhrg.	Monat.	Tag.	
Melchior Schürwin	1820	März	16	Rochester N.Y.	1903	12	10	1903	12	13	
Lith. Commern	1869	"	1	Rochester N.Y.	1904	1	7	1904	1	10	
"	Gold not ascertained			"	"	April	10	1904	Apr.	12	Arrest not yet filed in record.
Canada	1878	Feb.	5	"	"	April	10	1904	April	13	
Lubow Muckelent	1826	Oct.	16	"	"	Juli	1	1904	Juli	5	
Rochester N.Y.	1900	Feb.	16	"	"	Juli	6	1904	"	8	
Buffalo N.Y.	1892	Oct.	24	"	"	Aug.	5	1904	Aug.	18	
				New York City	"	Aug.	23	1904	Aug.	29	Ertrunken.
Rochester N.Y.	1858	Oct.	22	Rochester N.Y.	1904	Oct.	16	1904	Oct.	19	
"	1903	Oct.	11	"	"	1904	Juli	14	1904	Juli	
"	1870	Apr.	10	"	"	1904	Dec.	10	1904	Dec.	12
"	1904	Juli	13	"	"	1904	"	18	1904	Dec.	20
Bayerern	1836	Aug.	3	"	"	1905	Jan.	10	1905	Jan.	12
Rochester N.Y.	1904	Mai	1	"	"	1905	Jan.	24	1905	Jan.	27
"	1904	März	9	"	"	1905	Feb.	14	1905	Feb.	17
Hessen	1827	Juni	31	"	"	1905	Feb.	20	1905	Feb.	23
Frankenwald Kurhessen	1831	Sept.	30	"	"	1905	März	22	1905	März	28
Rochester N.Y.	1858	Sept.	22	"	"	1905	April	21	1905	April	24
Bayerern	1844	Apr.	14	"	"	1905	Mai	10	1905	Mai	12
"	1830	Nov.	20	"	"	1905	"	20	1905	"	23
Rochester N.Y.	1904	April	8	"	"	1905	"	22	1905	"	23
"	1884	Juli	2	"	"	1905	Juli	2	1905	"	5
Kurhessen	1840	Aug.	11	Pennfield	1905	Juli	7	1905	Juli	10	
Schweiz	1889	Aug.	24	Rochester N.Y.	1905	Juli	26	1905	Juli	28	
	Arrest not ascertained					1905	Aug.	1	1905	Aug.	
Sacramento N.Y.	1858	June	29	Sacramento Cal.	1905	Aug.	31	1905	Sept.	11	
"	1884	Apr.	15	Rochester N.Y.	1905	Sept.	9	1905	Sept.	12	
Rochester N.Y.	1896	Dec.	24	"	"	1905	Sept.	14	1905	Sept.	15
"	1905	Oct.	28	"	"	1905	Oct.	28	1905	Oct.	28
Hesse Darmstadt	1822	June	8	"	"	1905	Nov.	10	1905	Nov.	13
				Rochester	1905				1905	Nov.	23
Rochester N.Y.	1881	Aug.	17	"	"	1905	Dec.	4	1905	Dec.	6

Register über

No.	Namen des Gestorbenen.	Sohn, Tochter, Witte oder Wittin zc. von :	Wohnort.
65	Reeg Jacob		Rochester Ny
65	Comer Bertha Ruth	Tochter des John + Christina Comer	" "
67	Poeschel Kath. Elis.		" "
68	Custance Marguerite Harriet	Tochter von Wm + Bertha Custance	" "
69	Linhos George	Sohn des Conrad + Elis Linhos	" "
70	W. Eber Charlotte	Gattin des Jacob W. Eber	" "
71	Reinhardt Maria Joh.	" " " " " " Reinhardt	" "
72	Pumdt Charles Carl	Sohnlein des Chas + Anna Pumdt	" "
73	Ries Peter		" "
74	Tiefel Kath.		" "
75	Albmeroth Henry	Gattin von A.K. Albmeroth	" "
76	Mammel Gustavus		" "
77	Seager Karl Friedrich August	Seager + Emma Seager	" "
78	Braun Elisabeth		" "
79	Langenburger Eliz.	Wittin von Joh. Langenburger	" "
80	Teich Fred. Adam	Sohnlein des Fred. W. + Louise Kechem	" "
81	Engelhardt Anna	Wittin des Joh. Engelhardt	" "
82	Essig Therese Hedwig	Tochterlein von Albert + Friederike Essig	" "
83	Junker Wm. John	Sohnlein von Geo + Lulu Junker	" "
84	Pumdt Maria	Tochterlein des Wm + Mathilda Pumdt	" "
85	Simon Ida	Gattin des Emil + Simon.	" "
86	Merlan Mary	" " " " " " Merlan	" "
87	Goebel Anna Eliz.	" " " " " " Goebel	" "
88	Wäpfer Margaretha	" " " " " " Wäpfer	" "
89	Kohls Jennie	Tochter " " " " " " Kohls	" "
90	Paul Eliz. Arth.		" "
90	Pumdt Mildred Edna	Wm + Mathilda Pumdt	" "
92	Junker Dorothy Antille	Geo. + Lulu Junker	" "
93	Eisenberg Wm.	Martha Eisenberg, geb. Lieberman	" "
94	Miller Friedrich	Maria Miller	" "
95	Hummel Margaret	Mary + The late Frank Hummel	" "

Sterbefälle.

Geboren zu.	Wann geboren.			Wo gestorben.	Wann gestorben.			Wann beerdigt.			Bemerkungen.
	Jhr.	Monat.	Tag.		Jhr.	Monat.	Tag.	Jhr.	Monat.	Tag.	
Rochester Ny	1807	April		Rochester Ny.	1907	Sept.	26	1907	Sept.	28	40-5-
" "	1907	Juli	8	" "	1907	Sept.	24	1907	"	25	- - 2-16
Breiten Wessel.	1830	Jan.	29	" "	1907	Nov.	11	1907	Nov.	13	77-9-13
Rochester Ny.	1905	Oct.	27	" "	1907	Nov.	14	1907	Nov.	16	2-0-20
" "	1878	May	6	" "	1907	Dec.	5	1907	Dec.	7	29-6-29
Hauschke Louis	1843			" "	1908	Jan.	12	1908	Jan.	14	64-
Rochester Ny.	1887	Aug.	4	" "	1908	March	4	1908	March	7	20-7-0
" "	1907	June	24	" "	1908	March	5	1908	"	7	3-8-9
Hausen, Hussen	1878	Febr.	15	" "	1908	March	17	1908	"	20	59-9-2
Berndt Deutsch	1841	Nov.	4	" "	1908	"	18	1908	"	21	66-4-14
Breiten Wessel	1824	Jan.	11	" "	1908	March	26	1908	March	28	84-2-15
Hallendorf "	1827	Aug?		" "	1908	April	4	1908	April	6	80-7- -
Rochester Ny.	1907	Aug.	6	" "	1908	April	18	1908	April	20	+ - 8-12
Alpen-Hessen	1838	Nov.	30	" "	1908	April	23	1908	April	25	69-4-7
Karl-Friedrich-Kurhessen	1834	Sept.	18	Town Line Ny.	1908	June	3	1908	June	6	73-8-16
Rochester Ny.	1908	Apr.	17	Rochester Ny.	1908	Aug.	16	1908	Aug.	18	3-29
Kurhessen	1853	Sept.	23	" "	1908	Aug.	22	1908	Aug.	25	57-11-29
Rochester Ny.	1908	Jan.	17	" " "	1908	Oct.	19	1908	Oct.	21	9-
" "	1908	Oct.	17	" " "	1908	Oct.	24	1908	Oct.	26	- 7 days
" "	1907	Dec.	14	" " "	1908	Aug.	8	1908	Aug.	10	0-7-25
Deutsch	1858	Nov.	16	" " "	1908	Nov.	11	1908	Nov.	14	49-11-25
Rochester Ny.	1849	Apr.	22	" " "	1908	Nov.	24	1908	Nov.	27	59-7-2
Alpen-Hessen	1830	Feb.	3	" " "	1908	Dec.	28	1908	Dec.	31	78-10-25
Rochester Ny.	1855			" " "	1909	Jan.	14	1909	Jan.	18	53- -
" "	1887	Oct.	10	" " "	1909	Feb.	12	1909	Feb.	16	21-4-2
Hauschke Louis	1850	June	14	" " "	1909	March	7	1909	March	10	58-8-21
Rochester Ny	1907	Dec.	14	" " "	1909	March	5	1909	"	8	1-2-19
" "	1907	Feb.	27	" " "	1909	March	20	1909	March	23	2-0-21
Breiten Wessel	1824	May	7	" " "	1909	March	22	1909	March	24	85-0-15
Hauschke Louis	1850	May	2	" " "	1909	April	13	1909	April	15	84-1-10
Longen Jost, Sohn	1825	May	2	" " "	1909	April	30	1909	May	3	5-3-27
	1904	June	3	" " "							

Register über

No.	Namen des Gestorbenen.	Sohn, Tochter, Gatte oder Gattin u. von :	Wohnort.
96	Ferge George	Heinrich Ferge + Gattin	Rochester N.Y.
97	Reinhardt George	Elisabeth des Metz	" "
98	Hoff Henry Ernst	" "	" "
99	Peper Sophia	Gattin des Wm Peper &	" "
100	Sege Johannes	Sohn des Caspar + M Sege	" "
101	Enderli Conrad	" "	" "
102	Schutte Anna	Gattin des F. Schutte	E Brighton N.Y.
103	Camdale Helen Y.	" "	Rochester N.Y.
104	Krank Julia	Gattin des August Krank	" "
105	Goebel John	Gatte des Bertha Goebel	" "
106	Repp. Bertha Caroline	Gattin des Adam Repp.	" "
107	Goebel Marguerite Vidal	Tochter des Heinrich + Clara Goebel	" "
108	Vogt William	Gattin des D. Vogt.	" "
109	Witzel Henry	Sohn des Ernst Witzel	" "
110	Lump Michael	Gattin von Carolin Lump	" "
111	Maser Margaret	Wife of Martin Maser	" "
112	Meyer Elizabeth	Gattin des Saffire Meyer	" "
113	Frank Brilla	" " Andrew Frank	" "
114	Schulze Heinrich	" "	" "
115	Liese George	Gattin des Eli. Liese	" "
116	Harris Elmer Horner	Child of Fred. + K. Harris	" "
117	Harris Anna Grace	Daughter of " " "	" "
118	Sauerberg Joseph	Wife of Mrs. Sauerberg	" "
119	Springstead Minnie	" " Mrs. Mary Springstead	" "
120	Weller Jacob	Gatte	" "
121	Hoffman Lotie	Gattin des Wm C. Hoffman	" "
122	Seeger Adam	Gatte des Pauline Seeger	" "
123	Toellner Dorothea	" " Joh. Toellner	" "
124	Knauf Wilhelmina	" " Fred. Knauf	" "
125	Siebert George H.	Sohn des H. Siebert Dr.	" "
126	Flansburg Frank	" "	" "
127	Reeg Geo. Kenneth	Son of George + Mary Reeg	" "

Sterbefälle.

Geboren zu.	Wann geboren.			Wo gestorben.	Wann gestorben.			Wann beerdigt.			Bemerkungen. <i>Alter</i>
	Jhr.	Monat.	Tag.		Jhr.	Monat.	Tag.	Jhr.	Monat.	Tag.	
Rochester N.Y.	1875	Feb.	26	Rochester N.Y.	1909	May	21	1909	May	24	34-2-23
Württemberg	1843	Feb.	14	Bath N.Y.	1909	June	20	1909	June	22	66-4-6
Savoy	1821	Aug.	28	Rochester N.Y.	1909	June	22	1909	June	24	87-9-25
Mecklenburg D.	1829	March	11	"	1909	Aug.	29	1909	Aug.	31	80-5-18
Rochester N.Y.	1882	Apr.	27	"	1909	Oct.	5	1909	Oct.	8	27-5-8
Unterhollan Schw.	1884	Jan.	18	Unterhollan Schw.	1909	Oct.	26				1
Mecklenburg Schw.	1855	Jan.	18	E Brighton N.Y.	1909	Nov.	19	1909	Nov.	22	45-10-1
Batavia N.Y.	1855	Jan.	26	Rochester N.Y.	1909	Nov.	28	1909	Nov.	28	63-
Rochester N.Y.	1860	Aug.	6	Rochester N.Y.	1909	Dec.	30	1910	Jan.	3	44-11-4
Pommern	1845	May	13	"	1910	Jan.	5	1910	Jan.	8	49-4-30
Rochester N.Y.	1906	Dec.	14	"	1910	Jan.	28	1910	Jan.	31	64-8-15
New York	1868	July	1	"	1910	Jan.	30	1910	Feb.	1	3-1-16
Rochester N.Y.	1867	Nov.	26	"	1910	Feb.	3	1910	Feb.	5	41-7-2
Württemberg	1826	"	"	"	1910	Feb.	20	1910	Feb.	22	42-10-25
Penn.	1860	June	14	"	1910	"	24	1910	"	26	84-
Gmünd Kottbus	1841	Nov.	28	"	1910	March	16	1910	March	19	59-9-2
Deutschland	1843	May	28	"	1910	March	25	1910	March	28	68-3-27
Mecklenburg	1855	Jan.	21	"	1910	April	9	1910	April	12	64-10-12
Alfred Kuhn	1856	June	3	"	1910	April	30	1910	April	23	53-10-27
Rochester N.Y.	1910	Jan.	7	"	1910	May	-	1910	May	3	53-10-27
"	1908	"	"	"	1910	April	30	1910	May	3	53-10-27
"	1855	Jan.	21	"	1910	July	1	1910	July	3	0-5-27
Peterboro N.Y.	1856	Apr.	23	"	1910	July	8	1910	July	10	2
Württemberg D.	1819	July	28	"	1910	July	18	1910	July	20	55-5-28
Eding Canada	1869	Aug.	6	"	1910	July	23	1910	July	25	54-3-0
Deutschland	1866	March	29	"	1910	July	23	1910	July	26	90-11-25
Mecklenburg Schw.	1821	April	7	"	1910	Aug.	24	1910	Aug.	26	41-6-18
Albany N.Y.	1852	June	4	"	1910	Aug.	28	1910	Aug.	31	44-4-30
Rochester N.Y.	1875	Jan.	6	"	1910	Oct.	19	1910	Oct.	22	89-6-12
"	1837	"	"	"	1910	Oct.	23	1910	Oct.	26	58-4-19
Rochester	1910	Nov.	23	"	1910	Nov.	5	1910	Nov.	9	35-10-
"	1837	"	"	"	1910	Nov.	15	1910	Nov.	18	63-
"	1837	"	"	"	1910	Nov.	24	1910	Nov.	26	0-0-1

Register über

No.	Namen des Gestorbenen.	Sohn, Tochter, Witte oder Gattin u. von :	Wohnort.
128	Molnar Sophia	Louis Molnar	Rochester N.Y.
129	Siebert Heinrich	Gattin der Justina Siebert Joh. Thut	" "
130	Bennet Alice E.		Rochester "
131	Knopf Maria		" "
132	Reeg John		" "
133	Lockhart George		" "
134	Serx Helene	Gattin des Michael Serx	" "
135	Jaeger Eleonora Rosetta	Tochter des John T. Jaeger	" "
136	Walz Emma	J. Christian und Christina Walz	" "
137	Popp Peter	S. Heinrich & Regina Popp	" "
138	Sengle George	Sohn des Karl & Anna Sengle	" "
139	Bahts Frederick		" "
140	Ries George Elmer		
141	Maufer Katharina	Plattner	Saunderford Roch.
142	Loebel Elizabeth		Rochester N.Y.
143	Rodemark, Pauline	Offiz. Clas Rodemark	16 Muller St. R.
144	Uhlir Charles	Prof. J. Uhlir - Dr.	1 Hornwood St.
145	Adams Pauline	Chas. Rodemark	16 Muller St.
146	Mather Elizabeth George	W. Mather	425 Kenan St.
147	Henry Simon		
148	Paul Chas Jaeger	Dr. J. Joseph Chas.	Rochester N.Y. 927 Schmit
149	Stella Garrison	John Garrison	Waverly N.Y.
150	D. Henry Rockwell	Dr. J. John A. & Elizabeth	105 Caroline St.
151	John Louis Dufner	Dr. J. John Louis Dufner	363 Benton St. Roch.
152	John M. Mäuzler	Gottfr. z. Ida M. - Field	Saunderford (Chas.)
153	Chas J. Maufer	Gottfr. v. Bertha Spiess	Saunderford
154	Henry Lise		
155	Fred. m. Kohls	Gottfr. v. Caroline geb. Lunk	135 Oakland St.
156	Unemanner	Anna Elizabeth	241 W. Edgar St. Roch.
157	Luyres	Howard Luyres	
158	Josh. John Rodenick	Alexia	13 Whittemore St.

Sterbefälle.

Gebohren zu.	Wann geboren.	Wo gestorben.	Wann gestorben.	Wann beerdigt.	Bemerkungen.
Jhr.	Monat.	Tag.	Jhr.	Monat.	Tag.
Austria Hungary	1870	Apr.	11	Rochester N.Y.	1911 Jan. 9 1911 Jan. 11 40-8-29
Ulrich Kerkessen	1826	Feb.	15	" "	1911 Jan. 17 1911 Jan. 20 84-11-
Pittsford N.Y.	1888	Oct.	2	" "	1911 Feb. 10 1911 Feb. 13 22-4-8
Pommern	1825	Oct.	1	" "	1911 Feb. 12 1911 Feb. 15 85-5-11
Rochester N.Y.	1855	July	7	" "	1911 " 15 " " 17 55-7-8
" "	1871			" "	1911 " 20 " " 22 40--
" "	1845	Nov.	19	" "	1911 " 28 " March 2 65-3-9
" "	1910	Jan.	8	" "	1911 March 6 " " 8 1-1-29
Georgien Baden	1856	April		" "	1911 March 20 " " 23 24-11-
Rochester N.Y.	1910	Aug.	29	" "	1911 " 30 " " 31 0-7-0
" "	1884	Jan.	18	" "	1911 April 10 " April 13 27-2-23.
Germany	1832	Jan.	6	" "	1911 April 21 " " 24 79-3-15
" "				" "	1911 Oct. 2 " Oct. 4
Hessen. Stark.	1831	Dec.	5		1912 Jan. 12 1912 Jan. 13
Roch. N.Y.	1871	July	8	Jola-Rochester	1912 March 11 1912 May 14 -
Schult.				Rochester N.Y.	1912 May 19 1912 May 21 -
Roch. N.Y.	1876	Oct.	15	"	1912 April 1 1912 April 3
Thuringen.				Rochester N.Y.	1912 April
Ulrich, N.Y.	1834	Feb.	18	Rochester N.Y.	1913 1913
Borken	1809	July	20	Rochester	1912 1912
Rochester N.Y.	1883	Nov.	24	Rochester	1912 1912
Weymouth Pa.	1871	Aug.	13	Rochester	1912 Sept. 17 1912 Sept. 21 Home.
Roch.	1872	May	15	Rochester N.Y.	1912 Sept. 15 1912 Sept. 18 Ch.
Rochester	1860	Nov.	24	"	1912 Oct. 6 1912 Oct. 9
Rochester	1870	July	5	Rochester N.Y.	1912 Oct. 6 1912 Oct. 9 Home.
Rochester N.Y.					
Stettin Pommern	1854	Sept.	24	Rochester	1912 Oct. 24 1912 Oct. 26
Ulrich, Hessen	1828	April	16	Rochester	1912 Nov. 22 1912 Nov. 25 Mausel Hope.
Hamilton Ont.	1880			Rochester	1912 Dec. 14 1912 Dec. 17
Streck.	1860	June	3	Rochester	1912 Dec. 27 1912 Dec. 30

1913 Register über

No.	Namen des Gestorbenen.	Sohn, Tochter, Gatte oder Gattin zc. von :	Wohnort.
	Wilhelm Fr. Joh. Werner	Marie Taellner	Alleresth St.
	Heinrich Witzel	Eudine geb Kramer	445 Benton St.
	Michael Dery	—	Rochester N.Y.
	Elizabeth Ann Lise	—	Benton St.
	Schutte	—	—
	Theodor Rice	Mary - Wilhelm	Beaumont St. Rochester
	Lise	—	—
	William Sprague	Gertr. v. Marion Ann Davis	Rochester N.Y.
	Margaret Barbara Jucker	Gertr. v. William George Jucker	Gregory St. Rochester N.Y.
	Minerva White	Daughter of Mrs. Harry White	Meigs St. "
	Joh. Scheffel	—	Rochester N.Y.
	Archilman Lawrence	Mrs. Wm. William W. Schlemmer	81 Alleresth St.
	Schmidt, Anita Barbara	Gertr. Conrad Schmidt	11 Regent Pl.
	Barkes Mary Ella	S. Elma Barkes	756 S. Clinton St. R.
	Stoll, Frederick Chas.	—	290 Mount Hope
	Lange, Wilhelm (Poppelin)	Christian Lange	18 Bartlett St.
	Karges Anna geb. Winkler	— William Karges	8 Clifton St.
	Sutter Martin A	Wife Jane Sutter	7 Harvard St.
	Mauve Eugene	—	35 Lowell St.
	Schaefer George Thomas	Mrs. Sarah Schaefer	753 S. Goodman St.
	Fritz Muriel Louise	Albert + Hazel Fritz	667 S. Clinton St.
	Baumgart Anna Barbara	geb. Schneider	254 Sanford St.
	Goebel Frank	Mrs. J. Goebel	16 Bloomfield
	William Kohls	son of Catherine Kohls	135 Oakland St.
	Marion Hazel Brown	Frank Emmet + Antonia	Meigs St.

1913 Sterbefälle.

Geboren zu.	Wann geboren.			Wo gestorben.	Wann gestorben.			Wann beerdigt.			Bemerkungen.
	Jhrg.	Monat.	Tag.		Jhrg.	Monat.	Tag.	Jhrg.	Monat.	Tag.	
Meigs St. N.Y.	1842	Feb	12	Rochester N.Y.	1913	Jan	20	1913	Jan	23	—
Thomson St. N.Y.	1873	Feb	17	"	1913	Feb	1	1913	Feb	4	"
Hansen Kassel St. N.Y.	1844	Feb	19	"	1913	July	23	1913	July	25	Mount Hope
Rochester N.Y.	1891	Jan	2	Rochester N.Y.	1913	April	30	1913	April	3	"
Charleston St. N.Y.	1868	June	8	Rochester N.Y.	1913	Sept	23	1913	Sept	26	Mount Hope
W. St. N.Y.	1837	June	6	Rochester N.Y.	1914	Jan	13	1914	Jan	15	"
Marble St. N.Y.	1840	Dec	21	"	1914	Jan	14	1914	Jan	17	"
Rochester N.Y.	1878	Dec	20	"	1914	Jan	25	1914	Jan	28	Brighton
Calverly St. N.Y.	1829	May	5	"	1914	Jan	29	1914	Jan	31	West St.
Paris Canada	1870	April	27	"	1914	Feb	12	1914	Feb	14	West Hope
Hansen Kassel St. N.Y.	1877	Sept	10	"	1914	Feb	15	1914	Feb	18	"
Westfield Pa.	1878	Dec	22	"	1914	Feb	24	1914	Feb	26	"
Germany	1862	June	17	"	1914	April	7	1914	April	10	" ?
Meigs St. N.Y.	1833	April	10	"	1914	June	16	1914	June	18	"
W. St. N.Y.	1847	Sept	3	"	1914	June	28	1914	July	1	Church St.
Albany N.Y.				"	1914	July	19	1914	July	21	Church St.
Trotter St. N.Y.	1857	April	11	"	1914	May	8	1914	May	11	—
Rochester N.Y.	1884	Aug	25	"	1914	Aug	9	1914	Aug	12	Home St.
"	1914	July	8	"	1914	Aug	12	1914	Aug	14	"
Holmes St. N.Y.	1834	April	7	"	1914	Nov		1914	Nov		Mount Hope K.
Rochester N.Y.				"	1914	July	29	1914	Aug	1	Mount Hope
Rochester N.Y.	1891	Jan	23	"	1914	Nov	24	1914	Nov	27	"
"	1914	April	24	"	1914	April	26	1914	April	27	"

Just Dancy
December 1-1914

Just Droring
December 1-1914

375

Register über

No.	Namen des Gestorbenen.	Sohn, Tochter, Witte oder Gattin u. von :	Wohnort.
<u>Waltachzeit 1914</u>			
Januar 1914	Missionarshaus	L. Gochel	
R. M. Heine	Personal gift	\$ 5.00	
J. Meunier	Missionar Relief	\$ 15.00	
W. Grosshans	" Rothwein-Liquid	\$ 15.00	
R. Stuebe	Mission Brooklyn	\$ 25.00	
Vol America	"	\$ 10.00	
Foreign Mission	A. R. Bartholomew	\$ 50.00	
April 7-1914	Missionarshaus	L. Gochel	
		\$	
Missionarshaus	J. J. Janett	\$ 55.00	
Foreign Mission	A. R. Bartholomew	\$ 75.00	
United Charities	Rot. U. C. Office	\$ 10.00	
Volunteers of America	Vol of Am	\$ 10.00	
Reds	Personal gift R. M. Danne	\$ 10.00	
R. E. Lehner	Stony Plain, Canada	\$ 10.00	
W. D. Baum	Pastor Community Fund	\$ 10.00	
L. Schueller	Orphanage, Jerusalem, Palast	\$ 10.00	
Jan 4	O. Kattmann	Orphan Home Fort Wayne	\$ 16.16
August 9 th			
Auslaenderheim	A. Bartholomew	\$ 100.00	
B. Forster	Einheim. Mission	\$ 50.00	
Professorenhaus	F. W. Berlemann	\$ 25.00	
Pastor Community Fund	J. D. Berner	\$ 25.00	
Griffell Association	Edgar Long	\$ 10.00	
<u>November 27 = 1914</u>			
Missionarshaus	J. J. Janett	\$ 50.00	
Heidenmission	A. R. Bartholomew	\$ 100.00	

376

Sterbefälle.

Geboren zu.	Wann geboren.	Wo gestorben.	Wann gestorben.	Wann beerdigt.	Bemerkungen.
Jhr.	Monat.	Tag.	Jhr.	Monat.	Tag.
Invalidenhaus A-Kommer					
(Klassikal)					
					\$ 10.00
J. Meunier. Leut. Spudal					\$ 10.00
German Relief (War) Aug Becker					\$ 15.00
Pastor					
Altenheim Rochester J. Boer					\$ 41.00
Waltachzeit Gaben für 1914					
bis dato Nov 27-1914					\$ 762.16
J. D. Berner, Pastor					
Administration von					
Pastor Louis D. Berner.					
2.80					
Dec. 22/1914 Mission House Ekke von Verkauf					
von Kirchh. Kasse J. Janett					\$ 2.80
Febr. 9/1915					
Home Missions - J. B. Forster					10.00
Mission House - J. J. Janett					75.00
"Prince of Peace Fund" For. Miss. A. R. Bartholomew					54.29
Community Fund J. D. Berner					25. -
Mays/15. Home Missions J. B. Forster					
Ch. Erection Pastor Chas. Fies					25. -
"Prince of Peace Fund" For. Miss. A. R. Bartholomew					10. -

382

Sterbefälle.

Geboren zu.	Mann geboren.			Wo gestorben.	Mann gestorben.			Mann beerdigt.			Bemerkungen.
	Jhrg.	Monat.	Tag.		Jhrg.	Monat.	Tag.	Jhrg.	Monat.	Tag.	

1913
Emmanuel's - Rochester

Laufende Ausgaben	
Classical Tax	\$ 31.35
Einh. Mission	118.75
Ausl. Mission	237.50
Böhm. und Ungar. Mission	10.45
Hafenmission	2.37
Missionshaus	47.50
Bred. Unterstützung	9.50
Gesamterelaufgabe -	

Für besondere Zwecke erhobene Kollekten.

Wann erhoben.	Wofür erhoben.	Wann abgeandt.	An wen abgeandt.	Summe.		Jahrg. No. der Kirchenzg.
				\$	Ets.	
1903-4						
S. Schule	Waisenhaus Fort Wayne			14	07	
S.S.	Ausländische Mission	Durch FvL. Lipt. Befolgen der		11	93	
" "	Missionen Laus Wis.	L.S. Befolgen.		11	94	
Frauen Hilfe = Verein	Indianer Mission B.R.F.	J. Stucke		10	00	
" Mission = Verein	Eichene - Mission	Rpf. B. Foster		10	00	
Jungfrauen = " "	" "	"		5	00	
" " "	Ausland. "	May 10/04	Rev. A.R. Bartholomew	5	00	
Frauen Mission "	" "	" " "	" " "	5	00	
" " "	Hafen Mission		P. Sommerette	5	00	
Nov. 26/03 Evangelium	Waisenhaus Laus F. Wayne		Alphe	9	47	
" "	Missionen Laus Wis.		J. Bosch	12	73	
Nov. 11, C.E. G.	Freige Missionen.	May 10/04	Rev. A.R. Bartholomew	2	66	
April 3/04	Some Missions " " "	" " "	Rev. J.B. Foster	1	00	
" 24/04	" " "	May 10/04	Rev. A.R. Bartholomew	2	00	
10. Sommer 1903	An Pastor Heine		P. J. Schuster.	10	00	
April 17/04	Foreign Miss. Day	May 10/04	Rev. A.R. Bartholomew	12	05	
S.S. 1/4 Jan.-Apr.	Youngman Mission	" " "	Rwp. B. Foster	13	40	
	Chicago Miss. Cannon	" " "	Rev. P. Trauger	8	34	
	Harbor Mission	" " "	Rev. P. Sommerette	5	00	
Frauen Miss Verein	Brunnen + Kandelkotten		Durch den Verein	6	90	
" " "	Fries Allen Verein		Durch den Verein	11	15	
Phingathollische S.S.	" Eichen Mission	June 8/04	Rev. B. Foster	17	00	
	" " "		S.S. Abakmeisterin	20	00	
Gemeinde Collectio für Wohltätigkeit			Durch den Abakmeister des Jahres während der Predigt des Jahres	45	92	
			Total	261	±	

Für besondere Zwecke erhobene Kollekten.

Wann erhoben.	Wofür erhoben.	Wann abgeandt.	An wen abgeandt.	Einnahme.		Dittiert wo.
				§	Gr.	
	Classical Jahr May 25, '84 -					1905
June 2/04	Missionen Jahr 1884				50	
	Wohltätigkeit C.R.A.	Jan. 1/05		5	00	Prop. p. m. 2.50 Benevolence 2.50
	R. Japan College		D. Bartholomew	50	00	Ph. by Treas. of S.S. Soc.
	China Mission		" "	10	00	Mrs. A. Lise
	Herbst Communion	Jan. 4. 05	L. F. Arpke	11	04	
	Einladungsgeld, d. Missionen	Jan. 4/05	J. H. Bosch	10	50	
	Von Frau G. Lise	Jan. 30/05	Paul Sommerhede	2	00	
März	" " E. Reinbock			5	00	Für Missionen - Einlage
April 9/05	" S. Birschein 74 Wagn. April. 10/05		J. H. Bosch.	10	00	
904 - 5	Für den St. Joh. Stift.	July 18. Apr. 05	Jacob Bore (Helm.	32	50	
	25 Jähr. Jahr für Japan Mission	" 10/05	A. R. Bartholomew	100	00	
	Emergency Fund					
			Foreign Missionary Society 32.75 Ladies Aid Society 10.75 " Mission 30.00 Young Ladies Soc. 10.00 " " 10.00 P.L. Soc. 5.00 Mrs. Reinbock 5.00		102.51	
		May 17/05	J. B. Foster	2	81	Balance 250 8100 - above
			Total check = 1881	50		Von Herrn J. Müller
			281 + 50 = 331	5	00	Von Frau J. Birschein für die
1904	Einladung - für St. Joh. Stift.			12	00	
	Prediger Anwalts Fund	May 12/05	G. W. Andel	18	28	
	Evangelium Mission	" Durch 7. H.	A. L. Lise, Pastor J. B. Foster	34	17	
	Morgens + Pöhlmann	" "	" " " "	10	90	
	Evangelium Mission	May 17/05	J. B. Foster zu		50	Von Frau P. Kollter
	" "		von, unter dem May 17	10	00	" " G. Bosch, Nachbarn
	An den Frauenhilfsvereinen	June 1/05	Frau M. Eisenberg	10	00	" " " "
June 20/05	Für K. Müller für Mission			1	00	
June 11/05	J. L. Beltrone	July - 05	An d. S.S. Beltrone	10	00	
August 1/05	Evangelium Mission	Aug. 3/05	Durch F. L. Lise Sohn J. B.	14	10	
			J. B. Foster			
			Total	34	+	

Classical Jahr
Juni 1905-1906

Für besondere Zwecke erhobene Kollekten.

Wann erhoben.	Wofür erhoben.	Wann abgeandt.	An wen abgeandt.	Summe.	Quittiert wo.
\$	Cts.	Jhrg. No. der Kirchzng.			
July '05	Glade Run Gemeinsh.	Oct. 3/05	Rev. A. Weber	16	16
"	" " "	July '05	" " "	25	00
"	Reichthum Ford.	"	Mr. Karl Zies.	7	38
Oct 8	Japan Mission		Dr. A.R. Bartholomew	1	00
Oct 1	Missionen Lauen	Jan. 15/06	Dr. J. Janett	18	14
Dec. 3	Waisenhaus St. Louis	Jan. 15/06	Rev. H. Bosch	12	85
Dec. 11	Pastor H. Menge von St. Louis	Jan. 15/06	Pastor Menge	10	00
Jan. '06	Hafen Mission	Feb. '06	Rev. H. Land	1	00
Jan.	Foreign Missions	Jan. '06	Dr. A.R. Bartholomew	50	00
Nov. Dec. '05	St. John's Hosp. St. Louis	Jan. '06	St. John's Hosp.	92	50
	St. John's Hosp. St. Louis	Jan. '06	St. John's Hosp.	8	50
Jan. '06	M.C.A. 3. Meeting	Jan. '06	Rev. S. Paviour	10	00
"	Japan Mission	Feb. 19/06	Dr. A.R. Bartholomew	5	00
"	Leprosy in Louisiana	Feb. 19/06	Miss Anna E. Scott	10	00
"	Home Missions M.C.A. Meet.	Feb. 13/06	Robert S. Paviour	5	00
"	Home Missions Ref. Ch. Bd.	May 4/06	Rev. J.B. Forster	10	00
"	" " " " "	July 9/06	" " "	5	00
"	" " " " "	Feb. 13/06	Rev. S. Paviour	5	00
"	Foreign Missions	Feb. 19/06	Dr. A.R. Bartholomew	5	00
"	Home Missions M.C.A. Meet.	Jan. 19/06	Rev. J.B. Forster	5	00
"	" " " " "	Feb. 13/06	Rev. S. Paviour	5	00
"	" " " " "	Jan. 30/06	Rev. S. Paviour	5	00
Nov. 4 '06	Foreign Missions	Jan. 19/06	Rev. J.B. Forster	5	00
" '06	Home Missions	Jan. 19/06	Rev. J.B. Forster	5	00
" 19	Famine Affairs Japan	March 2/06	Dr. A.R. Bartholomew	38	00
April 29	San Francisco Affairs	May 3/06	Rev. J.B. Forster	34	00
April 4	M. Japan College	"	Rev. A.R. Bartholomew	7	72
" 4	China Mission	April	" " "	10	00
" 4	Home Missions Board	"	Rev. J.B. Forster	35	87
"	St. John's Hosp. St. Louis	1904-5	Rev. J.B. Forster	28	50
"	Home Missions	Jan. 14/06	Rev. J.B. Forster	25	00
"	"	Jan. 19/06	Rev. J.B. Forster	25	00

Für besondere Zwecke erhobene Kollekten.

Wann erhoben.	Wofür erhoben.	Wann abgeandt.	An wen abgeandt.	Summe.	Quittiert wo.
\$	Cts.	Jhrg. No. der Kirchzng.			
Jan. 1906	Torchester Church Census	April 6/06	Rev. S. Wilbur	5	00
Phy. and 3	Einheim. Mission	June 14/06	Rev. F.S. Forster	22	25
Sept. '06	Klassikal Auflage	Sept.	Rev. V. Rettig	10	44
			Total	444	
	Klassikal Jahr 1906-7.				
	Klassikal Auflage	- - - - -	- - - - -	13	00
	Hafen Mission	- - - - -	- - - - -	2	00
	Anstaltliche	- - - - -	- - - - -	32	00
	Einheimische	- - - - -	- - - - -	90	00
	Prebig u. Unterstützung	- - - - -	- - - - -	15	00
	Wegam + Böhmen	- - - - -	- - - - -	13	00
July 9/06	Missionen Lauen	July 9/06	Dr. J. Janett	10	00
	Klassikal Auflage	July '06	Rev. V. Rettig	13	00
Oct.	Missionen	Dec. 10	Dr. J. Janett	28	35
Dec.	Fort Wayne Waisenhaus	Jan. 8/07	Rev. H. Bosch	12	70
" 10	Hafen Mission	" 13	Rev. H. Land	2	00
"	"	" 13	Rev. H. Land	50	00
" 16	Fort Wayne Waisenhaus	Jan. 8/07	Rev. H. Bosch	5	00
"	"	Feb. 1/07	Rev. B. Ruf	5	30
"	Einheimische Mission	Jan. 15/07	Rev. H. Land	10	00
"	Indianer Mission	July 5/07	Rev. H. Land	154	00
"	Waisenhaus	March 18/07	Rev. J.B. Forster	15	00
"	Home Missions	Apr. 19/07	Dr. A.R. Bartholomew	50	00
"	Foreign Missions	Apr. 19/07	" " "	10	00
Feb. '07	Home Missions	March 18/07	Rev. J.B. Forster	11	00
" 03	Foreign Missions	Feb. 24/07	Dr. A.R. Bartholomew	25	00
"	Home Missions	March 18/07	Rev. J.B. Forster	35	98

387

Für besondere Zwecke erhobene Kollekten.

Wann erhoben.	Wofür erhoben.	Wann abgeandt.	An wen abgeandt.	Summe.		Quittiert wo.
				\$	Cts.	Jhrg. No. der Kirchzng.
April 7/07	Anlandische Mission	April 9/07	A.R. Bartholomew	10	00	Nachkaut
	Home Mission High Point	Sept. 4/07	Rev. Bowers High Pt.	5	00	J.P. Soc. sent by
May 19/07 Pfingsten	"	June 4/07	J.B. Forster	17	65	St. Andrew's Col.
	Altentheim Beiträge	Oct - Nov 07	Jacob Boss	45	50	Im Frieden & Gen.
	Home Mission	June 4/07	J.B. Forster	4	00	V. Frau Roth
	Home Mission	Jan. '09	J.B. Forster	25		" " Langenberg
	Israel Fund	June '07	Val. Rettig	30	00	Von der S.S.
Jan - Oekyl.	Kirchen Schicksel & Fund	"	Carl Zies	8	20	durch H. Lise
	Mugum + Böhm. Miss	"	P.J.B. Forster	13	00	abgesandt.
	Home Mission	Jan. '09	J.B. Forster	3	00	Missionen Verein
	Harbor Mission	Jan. 19/09	P. Land	3	00	von S.S. Pl. by Miss.
	S.S. Board Ref. Ch.	"	"	20	00	"
				54	9	
Klassikal. Jahr 1907-8.						
	Klassikal. = Auflage	-	-	14	96	
	Hafen = Mission	-	-	1	87	
	Anlandische = Mission	-	-	31	17	
	Einheimische = Mission	-	-	89	76	
	Prediger = Unterstützung	-	-	11	22	
	Mugum und Böhm.	-	-	13	09	
Oct. '07	Herbst. Allstate Mission	Dec 23/07	Rev. J.B. Forster	15	00	
Jan. 13/08	Japan Anlandische Miss.	Nov. '07	A.R. Bartholomew	50	00	durch H. Lise
Jan. 13/08	China " "	"	"	10	00	Rev. S.S. abgesandt
	Altentheim	Dec.	J. Boss	78	00	die Frau E. L. Lise
Jan 13/08	Ev. Mission Palestina	Jan 13/08	P. L. Schnell	25	67	durch H. Lise
	Koene Mission	Jan. 31/08	A. S. Hines Suppt.	5	00	L. Miss. Soc.
	H. Wayne Waischen	Feb. 1/08	B. Ruff. Suppt.	5	00	Von S. Bartholomew
	M. M. C. A.	Jan 26/08	A. D. Mc Kee	10	12	M. Rimmer

388

Für besondere Zwecke erhobene Kollekten.

Wann erhoben.	Wofür erhoben.	Wann abgeandt.	An wen abgeandt.	Summe.		Quittiert wo.
				\$	Cts.	Jhrg. No. der Kirchzng.
Feb 9/08	Ansl. Mission, 70 Annahme Miss. Lise	Feb. '08	A.R. Bartholomew	148	69	durch H. Lise abgesandt
S.S.	Einheim. Mission	Feb. '08	Rev. J.B. Forster	45		durch H. Lise abgesandt
	North Point	"	Rev. Bowers	1	00	" " "
Jan. '08	Christ Plan, City Miss. Work	March 3/08	Rev. M. Bartlett	5	00	Frau L. Miss. Soc.
"	Home Mission	March 3/08	Rev. J.B. Forster	21	00	10. Ladies Miss. Soc.
"	Indians	"	Rev. L. Stucki	5	00	11. " Aid "
"	Harbor Mission	"	Rev. P. Land	15	00	Frau J. L. Lise
S.S.	Caplans Fort Wayne	"	Rev. B. Ruff	10	00	S. S. Schone. A. S. Lise
Jan. April.	Prediger Unterstützung	"	Rev. V. Rettig	11	22	" " "
	Hung. & Bos. Mission	"	Rev. J.B. Forster	13	09	" " "
	Kirchen Fonds	"	Mr. C. Zies	10	00	" " "
	Home Mission	Aug. 13/08	Rev. J.B. Forster	1	00	Von Aug. Miller
	"	"	"	25		Frau J. Langenberger
	St. Joh. Thift	Oct-Dec 07	J. Boss	36	50	Beiträge weitergem.
	Home Mission	Aug 13/08	Rev. J.B. Forster	17	57	
	Home Mission	Aug 13/08	Rev. J.B. Forster	5	00	L. Miss. Soc.
	Foreign Mission	Jan. 14/09	A.R. Bartholomew	10	00	Ridge town Sch. Lise
	Harbor Mission	June 8/08	Rev. P. Land	2	00	Mr. H. Lise Sr.
	Foreign Mission	Nov. '08	A.R. Bartholomew	10	00	Rev. J. L. Lise
	"	Jan 14/09	"	10	00	Ed. Hansen
				444	64	

389

Mulog en +
Klassikal Auflage 1908-9.
Für besondere Zwecke erhobene Kollekten.

Wann erhoben.	Wofür erhoben.	Wann abgefaßt.	An wen abgefaßt.	Summe.	Quittirt wo.
				§ Cis.	Jhrg. No. der Kirchengtg.
	Ausländische Mission	- - - -	- - - -	33 69	✓
	Einheim.	"	- - - -	95 91	
	Hafen	"	- - - -	2 09	✓
	Ungarn + Böhmen	- - - -	- - - -	14 57	✓
	Invalidenfond	- - - -	- - - -	15 02	✓
	Klassikal aufloge	- - - -	- - - -	15 02	✓ Ph. Jhrg 18.
July -	Klassikal Aufl.	July 8/08	Rev. Rettig	15 02	not considered under
Sept. 4 '08	Kazant Fund	Sept. 22/08	Rev. S. A. H. Land	8 02	J. Reimer.
Oct. 4/08	Mission House	Jan. 6/09	Rev. J. J. Janett D.D.	19 30	J. Reimer
Oct. 4/08	Foreign Missions	Oct. 17/08	Rev. R. Bartholomew D.	60 00	from S.S. Church
Oct. '08	St. Joh. Stift	Oct. '08	David Boss	35 00	Sent by Miss Lise
	Hafen Mission	Jan. '09	Rev. H. Land	1 00	C. A. Hausen.
	Foreign Mission del.	Jan. '09	Rev. R. Bartholomew D.	50 00	From Mrs. H. Lise
	Fort Wayne Orphan Home	June 18/09	Rev. B. Ruff	5 00	Sent by S.S. Church
	Kazant Site	Dec. '08	Rev. Editha D.D.	2 00	From Mrs. H. Lise
	Home Missions	March 11/09	Rev. B. Forster D.D.	30 00	L. Missionary Soc.
	St. Joh. Stift	Dec. '08	David Boss	90 00	Collected and sent over by Mrs. Lise
	Home Missions	Jan. '09	Rev. J. B. Forster D.D.	30 00	S.S. School, Miss Lise
	Harbor Missions	" 09	" " " "	2 09	" " " "
	Hungarian Mission	" "	" " " "	14 57	" " " "
	Laymen's Miss. Org. Agents	" "	Rev. to the Presbytery	10 00	" " " "
March 13/09	Harbor Mission	April 1	Rev. R. H. Land	2 00	From Mrs. Dora
	Invaliden fond	May '09	Rev. V. Rettig	15 02	From S.S.
	Bau fond	" "	Mr. C. Zies	10 00	From S.S.
	Home Missions	" "	Rev. J. B. Forster	15 00	" "
	7. Church Cleveland Co.	" "	Rev. Rosetty an	10 00	" "
	County S.S. W. A.	" "	Mr. Eustig n	3 00	" "
	Class. Laymen's Missionary Soc.	May 10/09	Dr. A. J. Dillman	5 00	From J. L. Society
	Home Missions	Aug. 10/09	Rev. J. B. Forster	50 66	Pentecost offering
	Orphan Home	July 7. Aug. 09	Rev. B. Ruff	10 00	J. Ladies Soc.
	Mission in Italy land	Oct. '08	Rev. L. Schuller	10 00	Ladies Aid
	Contributed to Ref. Ch. 1909		Rev. R. Müller	25 00	S.S. Soc.
				528 66	

390

Klassikal Auflage 1909-10 -
+ Mulog en
Für besondere Zwecke erhobene Kollekten.

Wann erhoben.	Wofür erhoben.	Wann abgefaßt.	An wen abgefaßt.	Summe.	Quittirt wo.
				§ Cis.	Jhrg. No. der Kirchengtg.
	Ausländische Mission	- - - -	- - - -	34 96	✓
	Einheimische	"	- - - -	100 51	
	Hafen	"	- - - -	2 19	
	Ungarn + Böhmen	"	- - - -	15 21	
	Invaliden fond	- - - -	- - - -	17 48	
	Klassikal Auflage	- - - -	- - - -	17 48	
June	Bethesda Deaconess Home	June	Rev. J. Kosover	10 00	7 Ladies Soc. 15 00
Aug. '09	Home Mission Board	Aug. '09	Rev. C. E. Schaeffer	10 00	Attention # 83. 00
Aug. '09	Einheim. Miss. Board	Aug. '09	Rev. J. B. Forster	40 00	Missionary Soc. 49 00
	Ausl. Mission China	-	Rev. R. Bartholomew	10 00	Ladies Aid 10. 50
	" " Japan	-	" " "	50 00	Missionary Soc. 2 00
	Orphan Home Hong Kong	Nov. 09	Rev. B. Ruff	5 00	Mrs. Lise 7. 00
	Harbor Mission	Feb. 22/10	Rev. H. Land	75 00	German Relief 3 00
	Mission House Library	April 5/10	Rev. L. W. Schuler	5 00	German Relief 3 00
	Invaliden fond	Aug. 24/09	Rev. V. Rettig	17 48	German Relief 3 00
	Harbor Missions	May 10	Rev. H. Land	2 25	" " " "
	Ungarn Böhmen	" "	Rev. J. Forster	10 21	" " " "
	Indianer Mission	" "	" J. Stucke	10 00	" " " "
	Einheim. Miss	" "	" J. Forster	50 00	" " " "
	Kirchenfond	" "	Mr. C. Zies	10 00	" " " "
	St. Joh. Stift	Dec. 10	Mr. J. Boss	36 00	St. Joh. Stift
	St. Joh. "	Dec. 10	" " "	83 00	Collecting durch
	Einheim. Miss	Aug. 10/10	Rev. J. B. Forster	71 55	David J. Reimer
	Mission in Heilgenstadt	Feb. 14/11	Rev. L. Schuller	10 50	Ladies Aid Soc.
	Girls School China	Aug. 2/10	Rev. R. Bartholomew	30 00	Missionary Soc.
	Fort Wayne Orphan Home	Aug. 2/10	Rev. B. Ruff	15 00	J. Ladies Soc.
	Foreign Missions	Aug. 2/10	Rev. A. R. Bartholomew	1 00	Mrs. H. Lise Soc.
	Mission House	July 1/10	Rev. J. J. Janett	18 00	Mrs. J. Reimer's Check
	Home Mission Bd. Engl.	July 1/10	C. E. Schaeffer	13 00	Mrs. J. Reimer's Check
				483 94	

391

Klassikal Aufw. und Mellogen 1910-11

Für besondere Zwecke erhobene Kollekten.

Wann erhoben.	Wofür erhoben.	Wann abgefunden.	An wen abgefunden.	Summe.	Quittiert von.
				§	Thrg. No. der Kirchzng.
	Hindern Mission	- - -	- - -	106 00	
	Einheim. "	- - -	- - -	106 00	
	Megane & Bohnen	- - -	- - -	13 00	
	Hafen Mission	- - -	- - -	3 00	
	Invaliden Fond	- - -	- - -	18 50	
	Klassikal Auflage	- - -	- - -	24 00	
March.	Famine Fund China	Aug. 15/10	Rev. A.R. Bartholomew	5 40	Sept. 89
May.	Patrol Einheim. Miss.	" 15/10	Rev. J.B. Forster	13 00	Balance of Oct. 1
	Bd. of Ministerial Relief	Sept. 1/10	Rev. J.M. Schick	5 00	S.S.
	Mission House	Dec. 7/10	Rev. J.J. Jannet	21 15	Durch J. Renner
	Weisenhaus	Jan. 2/11	Rev. B. Ruff	5 00	Von N. Reisheim
	Auslandische Mission	Oct. 1/10	Rev. A.R. Bartholomew	60 00	S.S. durch H. Lise
	Einheimische "	Aug. 14/10	Rev. J.B. Forster	5 95	Durch J. Renner
	M.H. Jubilee Fund	March 11/11	Rev. H.C. Vott	5 00	from Mrs. Lang
	Mission House	July 6/1910	Rev. J.J. Jannet	18 00	th. by Mrs. G. Schick
	Irish Mission R.F.	Nov. 2/1910	Rev. L. Wolfer	10 00	Durch H. Lise (S.S.)
	Laurens Fund, Rock N.Y.	Jan. 2/1911	for delegate evange.	5 00	" " " (S.S.)
	Altentein. Geld	Oct. 1910	Jacob Boss	36 00	" C. H. Haug
	" Donations	Dec. 1910	" "	90 00	Collected by Mrs. A.
	Invaliden Fund	May 1/1911	Rev. V. Ritting	20 00	" S.S.
	Megane & Bohnen	" "	Rev. J.B. Forster	18 20	" "
	Hafen Mission	June 7/11	" " "	3 00	" "
	Home Mission, Engl. Bd.	June 9/11	Rev. C.E. Schaeffer	10 00	{ F. Miller Pres.
	Jubilee Fund	" 9/11	Rev. H.C. Vott	100 00	{ Miss Committee
	" "	May 1/11	" " "	100 00	{ F. Miller
	Bouford D. Sp. d. B.	" 1/11	M. C.W. Zies	10 00	{ " "
	Original cost of launching Miss. Courses & Com.			21 52	{ " "
	Home Miss. P. Sp. d. B.	June 1/11	Rev. J.B. Forster	87 00	{ " "
	Orphan F. Wayne	June 1/11	Rev. B. Ruff	10 00	{ " "
The balance of the Foreign Miss. Apportionment will be paid during the course of the year through subscriptions already made.				654 27	

392

Familien-Register.

Familien-Name			Aufnahme 19	
Name des Vaters			Austritt 19	
geboren			gestorben	
Name der Mutter				
geboren			gestorben	
Kinder.	Geboren	Getauft	Konfirmirt	Gestorben

Familien-Name			Aufnahme 19	
Name des Vaters			Austritt 19	
geboren			gestorben	
Name der Mutter				
geboren			gestorben	
Kinder	Geboren	Getauft	Konfirmirt	Gestorben

587

Familien-Register.

Familien-Name	Aufnahme 19
	Austritt 19
Name des Vaters	
geboren	gestorben
Name der Mutter	
geboren	gestorben

588

Familien-Register.

Familien-Name	Aufnahme 18
	Austritt 18
Name des Vaters	
geboren	gestorben
Name der Mutter	
geboren	gestorben

BLANK
PAGES

Kinder.	Geboren	Getauft	Konfirmirt
---------	---------	---------	------------

Geboren	Getauft	Konfirmirt	Gestorben
---------	---------	------------	-----------

