

Parish Record

OF

Grace Evan. Lutheran Church

Rochester, N. Y.



Board of Publication of the General Council
of the Evangelical Lutheran Church
in North America.

1522 ARCH STREET
PHILADELPHIA

NAMES OF PASTORS.

PASTOR
CHURCH
COUNCIL
MEMBERS

CHURCH COUNCIL, OR VESTRY.

NAME	OFFICE	DATE OF INSTALLATION	TERM EXPIRES	REMARKS
Edward S. Amster.	Deacon + Trustee	Dec 12, 1913	December 1916	Elected Treasurer of Church by Council
Charles Walton	Deacon "	Dec 12, 1913	December 1916	
John Lohman	Deacon "	Dec. 13, 1914	December 1917	
Erwin Franke	Deacon "	Dec 13, 1914	December 1917	
Joseph B. Massmeyer	Deacon "	Dec. 13, 1914	December 1917	
Leo J. Drier	Deacon "	Dec 19, 1915	December 1918	
Charles J. Moll	Deacon "	Dec 19, 1915	December 1918	
John Dubelberis	Deacon "	Dec 19, 1915	December 1918	
Edward S. Amster	Deacon "	Dec. 10, 1916	December 1919	Elected Treasurer of Church by Council Volunteered for war service July, 1918. John Amster selected to fill interim of office as Treasurer.)
Charles Walton	Deacon "	Dec. 10, 1916	December 1919	
John F. Lohman	Deacon "	Dec 16, 1917	December 1920	
Erwin C. Franke	Deacon "	Dec 16, 1917	December 1920	
Joseph B. Massmeyer	Deacon "	Dec. 16, 1917	December 1920	
Charles J. Moll	" "	Dec. 10, 1918	December 1921	
Leo J. Drier	" "	Dec 10, 1918	December 1921	
John D. Dubelberis	" "	Dec 10, 1918	December 1921	
John J. Amster	" "		1922	
John Barg	" "		1922	
Edward Barg	" "		1923	
Howard Gault	" "		1922	
William Wamp	" "		1921	
John F. Lohman	" "	Dec. 26, 1920	1923	
Erwin C. Franke	" "	"	1923	
Joseph B. Massmeyer.	" "	"	1923	
Charles J. Moll	" "	December 11, 1921	1924	
Leo J. Drier	" "	"	1924	
John D. Dubelberis	" "	"	1924	
Wm. Wamp	" "	"	1924	

LIST OF MEMBERS.

No.	NAMES	WHEN RECEIVED	HOW RECEIVED	WHEN REMOVED	HOW REMOVED	REMARKS Indicate Place and Church to which transferred
1	Kathryn Anna Ester	March 28, 1915	Confirmation			
2	Edna Theresa Graham	"	"			
3	Mae Elizabeth Guenstone	"	"			
4	William John Hauck	"	"			
5	Harvey Henry Heckroth	"	"			Deceased
6	Eleanor Margaret Hinkell	"	"	March 31, 1920	Transfer	Church of Reformation
7	Harold William Shresenz	"	"			
8	Mabel Louise Schuman	"	"			
9	Karl Herbert Ludke	"	"			
10	Evelyn Helen Messerschmidt	"	"			
11	Jessie William Nill	"	"			
12	Gladys Elizabeth Reeler	"	"			
13	Edna Caroline Seegler	"	"			
14	May Edna Seegler	"	"			
15	Mildred Mamie Seile	"	"			
16	Margaret Gladys Schornock	"	"			Joined Reformation 1920
17	Bertude Lillian Simpson	"	"			
18	Edward Spuck	"	"			
19	Howard James Traugott	"	"			
20	William Emerson Traugott	"	"			
21	Albert Elmer Van Ryne	"	"			
22	Dorothy McEwen Whyte	"	"	April 1, 1922	Transfer	Church of Reformation, 1922
23	Mrs Henry Messerschmidt	March 31, 1915	"			
24	Harry Whyte	"	"			
25	Gustav Behner	"	Letter - St. John's			
26	Mrs Gustav Behner	"	"			
27	Mrs Henry Schneider	"	"			
28	John B. Miller	"	"			
29	Mrs John B. Miller	"	Confirmation			
30	Mrs F. Idler	"	Letter			

LIST OF MEMBERS.

No.	NAMES	WHEN RECEIVED	HOW RECEIVED	WHEN REMOVED	HOW REMOVED	REMARKS Indicate Place and Church to which transferred
31	James I. Kimball	March 31, 1915	Letter	April 9, 1920	Withdrew.	Withdrawal occasioned by refusal to unfurnish our records
32	Mrs James I. Kimball	"	"	"	"	"
33	Mrs Harry Whyte	"	"	April 1, 1922	Transfer	Church of Reformation, 1922
34	Mrs. John Traugott	"	"			
35	Mrs. Anna Graham	"	"			
36	Mrs Henry Sweetheimer	"	"			
37	Mrs Freda Boylan	"	"			
38	Frederick Ritter	"	"			
39	Mrs. Frederick Ritter	"	"			
40	Charles Hecker	"	"			
41	Mrs. Charles Hecker	"	"			
42	Mrs. William Hill	"	"			
43	George L. Wamp.	"	Reinstatement			
44	William Wamp.	April 19, 1916	Letter - Concordia			
45	Mrs. William Wamp.	"	Letter			
46	Elmer Wamp	"	Conf. Certificate			
47	Olga Wamp	"	Conf. Certificate			Dec 1921
48	William C. Bunn	"	Conf. Certificate			
49	Mrs. William C. Bunn	"	Reinstatement			
50	May Hegelty	"	Conf. Certificate			
51	Fred Mibaum	"	Reinstatement			
52	Mrs. Fred Mibaum	"	Conf. certificate			
53	Mrs August Reif	"	Confirmation			
54	Mrs. George Graning	"	Confirmation			
55	Forest Emile Albrecht	April 16, 1916	Confirmation			Sept 1921
56	Mabel Anna Andrews	"	"			
57	Bertha Minnie Busch	"	"			
58	Collins Harold Castner	"	"			
59	Norman George Fink	"	"			
60	Nelson Edward Hocker	"	"			

LIST OF MEMBERS.

No.	NAMES	WHEN RECEIVED	HOW RECEIVED	WHEN REMOVED	HOW REMOVED	REMARKS Indicate Place and Church to which transferred
61	Frank William Hampe	April 16, 1916	Confirmation			
	Oscar Eugene Hempel	" "	"			
	Edward Arthur Lereence	" "	"			
	Lester John Lysen	" "	"			
	Norman George Milaun	" "	"			
	George John Menden	" "	"	April 16, 1916	Letter	Church of the Redeemer, Rochester, N.Y.
	Mildred Margaret Mildahn	" "	"			
	Viola Carrie Niggli	" "	"			
	Edward Randolph	" "	"			
	Loretta Frances Rathke	" "	"			
	Harvey Raymond Reif	" "	"			
	Joseph Daniel Schmeer	" "	"			
	Rufus Charles Voss	" "	"			
	Norman Charles Weden	" "	"			
	Edwin Peter Wedow	" "	"			
	Mrs John Grab	Jan 12, 1917	Letter - St John's			
	Le Roy Agne	" " "	" Reformation			
	Emil Thorman	" " "	" Christmas			
	Charles F. Bender	Jan 12, 1917	Confirmation			
	Mrs Chas. F. Bender	" " "	"			
	William H. Stein	" " "	"			
	Mrs Wm H. Stein	" " "	"			
	Pearl Elizabeth Herman	April 4, 1917	"			
	Edmund Theodore Peltz	" "	"			
	Joseph John Beuchman	" "	"			
	Ernest John Champlin	" "	"			
	Mrs Otto J. Reichert	" "	"			
	Clarence Charles Weibert	" "	Adult Baptism			
	Charles H Busch	" "	Letter			
90	Mrs Fredrick Raab	" "	"			

LIST OF MEMBERS.

No.	NAMES	WHEN RECEIVED	HOW RECEIVED	WHEN REMOVED	HOW REMOVED	REMARKS Indicate Place and Church to which transferred
91	Mrs Gottlieb Holzwarth	April 4, 1917	Letter			
	Florence E. Holzwarth	" "	"			
	Blakys H. Holzwarth	" "	"			
	Hedwig V. Holzwarth	" "	"			
	Elmer F. Holzwarth	" "	"			
	Beulah S. Kruger	" "	"			Joined Reformed 1919
	Clara M. Karsen	" "	"			
	Mrs Louis Resale	" "	"			
	August Reif	" "	"			
	Arthur Anderson	" "	"			
	Mrs G. Anderson	" "	Renstatement			
	Mrs Bertha Fritz	" "	"			
	Frederick William Albrecht	April 1, 1917	Confirmation			
	Frederick George Andrews	" "	"			
	Esther Elizabeth Auer	" "	"			
	Roy Emerson Baig	" "	"			
	Louise Mamie Carrie Ester	" "	"			
	Herbert Carl Heckroth	" "	"			
	William Ernest Legerey	" "	"			
	Ruth Martha Julia Lohman	" "	"			
	Esther Letitia Lones	" "	"			(Joined Episcopal Church)
	Carl Frederick Meintel	" "	"			
	Edna Amelia Mibaum	" "	"			
	Luigi Roy Carl Worthen	" "	"			
	Olla Florence Munn	" "	"			
	Elmer Albert Will	" "	"			
	Myrtle Belle Marion Schum	" "	"			
	Alma Bertha Seiler	" "	"			
	Raymond George Stoll	" "	"			
	Evel Mary Zahn	" "	"			

LIST OF MEMBERS.

No.	NAMES	WHEN RECEIVED	HOW RECEIVED	WHEN REMOVED	HOW REMOVED	REMARKS Indicate Place and Church to which transferred
121	Lillian May Stoll	April 1, 1917	Bapt & Confirmation			
	Christian M. Lichtwark	June 1, 1917	Bapt			
	Mrs. C. M. Lichtwark	" "	"			
	Joseph R. Lichtwark	" "	"			
	Elsie F. Lichtwark	" "	"			
	Gustav Pett	" "	"	January 10, 1920	Death	
	Mrs. Gustav Pett	" "	"			
	Marion Anna Amster	March 24, 1918	Confirmation			
	Edward William Benwitz	" " "	"			
	Irvin George Bercher	" "	"			
	Mildred May Brandt	" "	"			
	Mildred Emily Fleischer	" "	"			
	Florence Ruth Fremow	" "	Baptism & Confirmation			
	Harold Joseph Kastner	" "	Confirmation			
	Laura Rose Louise Kohler	" "	"			
	Myra Ethel Konowitz	" "	"			
	Ambrose Robert Krambeller	" "	"			
	Chester Roy Lagging	" "	"	May 10, 1920		Joined Congregational Church at Sea Bridge, N.Y.
	Harold John Charles Lohman	" "	"			
	Thompson Read McCaw	" "	"			
	George Harry Mibaum	" "	"			
	Elmer Harry Meggler	" "	"			
	Isabelle Harriet Schellinger	" "	"			
	Emily Florence Sehn	" "	Baptism & Confirmation			
	Ralph Frederick Smith	" "	Confirmation			
	Viola Marie Stein	" "	"			
	George William Swanson	" "	"			
	Frederick Charles Van Ryne	" "	"			
	Frank Randolph	" "	"			
150	Walter F. Glasser	March 27, 1918	"			

LIST OF MEMBERS.

No.	NAMES	WHEN RECEIVED	HOW RECEIVED	WHEN REMOVED	HOW REMOVED	REMARKS Indicate Place and Church to which transferred
151	Gust Martens	March 27, 1918	Confirmation			
	Mrs Ida R. Curtis	" " "	"			
	Otto J. Rickert	" " "	"			
	Mrs Charles Leibniger	" " "	"			
	John J. Amster	" " "	Letter			
	Mrs William Bush	" " "	"	Nov. 21, 1919	withdrew	Joining Christian Science Church
	Mrs Edward Burton	" " "	"	Nov. 21, 1919	withdrew	" " " "
+	Mrs Bertha Swanson	" " "	"	Dec. 27, 1943	death	
	Laura Swanson	" " "	"			
	Raymond O. Fullmer	" " "	"			
	Mrs Raymond O. Fullmer	" " "	"			
	Arline Vogt	" " "	"			Now Mrs Heffer.
	Alfred T. Remelini	" " "	"			Joined Congregational Church
	Charles Leibniger	" " "	"			
	Mrs Henry F. Krueger	" " "	"			
	Henry F. Krueger	" " "	Reinstatement			
	Mrs Anna M. Doll	" " "	"			
	Mrs Lizzie Brandt.	" " "	"			
	Fred H. Laging	" " "	"			
	Helen Marie Andrews	April 13, 1919	Confirmation			
	Lena Martha Johana Bausch	" " "	"			
	Esther Elizabeth Bekner	" " "	"			
	Elmer Charles Bender	" " "	"			
	Mildred Lillian Dodge	" " "	"			
	Clara Elizabeth Bertha Kugel	" " "	"			
	William Elsworth Henry Hamp	" " "	"			
	Helen Mary Herman	" " "	"			
	Bertha Holzworth	" " "	"			
	Elsie Elizabeth Kidley	" " "	Baptism Confirmation			
180	Josephine Marie Munn	" " "	Baptism Confirmation			

LIST OF MEMBERS.

No.	NAMES	WHEN RECEIVED	HOW RECEIVED	WHEN REMOVED	HOW REMOVED	REMARKS Indicate Place and Church to which transferred
181	John Jacob Graff	April 12, 1919	Confirmation			
	Esther Mae Lindner	" "	"			
	Mary Mildred Ludke	" "	"			
	Lillian Marie Meintel	" "	"			
	Helen Marie Wildahn	" "	"			
	Emerson John Raff.	" "	"			
	Pearl Catherine Schields	" "	"			
	Doris Catherine Bertha Sells	" "	"			
	Gertrude Minnie Seitz	" "	"			
	Howard William Steffer	" "	"			
	Hazel Ernestine Stein	" "	"			
	Derrill Loue Toates	" "	"			
	Edna Maurin Wallman	" "	"			
	Mrs Jacob Miller	" 16, 1919	Confirmation			
	Harry J. Spiegel	" " "	"			Joined Reformation 1920
	Mrs H. J. Spiegel	" " "	"			"
	Walter C. Spiegel	" " "	"			
	Bertha May Bostrain	" "	Letter			
	Mrs Lena Varner	" "	"			
	Edward F. Kaiser	" "	"			
	Gladys F. Kaiser	" "	"			
	Mrs Emma Spiegel	" "	"			
	Alfred R. Bollard	" "	"			
	Mrs. A. R. Bollard	" "	"			
	Jacob Miller	" "	Reinstatement			
	Charles Wallman	" "	"			
	Mrs Charles Wallman	" "	"			
208	Clara Palm Lockwood	" "	"			
	(Begin next Page)					

LIST OF MEMBERS.

No.	NAMES	WHEN RECEIVED	HOW RECEIVED	WHEN REMOVED	HOW REMOVED	REMARKS Indicate Place and Church to which transferred
208 + 1	Herbert H. Curtis	Feb. 15, 1920	Confession of Faith			
2	George Doell	"	" " "			
3	Arthur F. Mildahn	"	" " "			
4	Edward Brockman	March 31, 1920	Letter of Transfer			
5	Charlotte Curtis	"	Confession of Faith			
6	Mildred Bailey (Mrs A. Mildahn)	"	"			
7	Emil Hofahl	"	Letter of Transfer			
8	Mrs E. Hofahl	"	"			
9	Wm Stern	"	Retn statement			
10	Mrs Wm Stern	"	"			
11	Wm Morris	"	Confession of Faith			
12	Mrs Wm Morris	"	"			
13	George Newman	"	"			
14	Walter Hammiche	"	Letter of Transfer	Dec. 22, 1943	transfer	Canajoharie, N.Y.
15	Mrs W. Hammiche	"	"		deceased	
16	Edward Young	"	Confession of Faith			
17	Hilda Andrews	March 25, 1920	Confirmation			
18	Stalo di Clemente	"	"			
19	Andrew Dreier	"	"			
20	Bertha Dummer	"	"			
21	Alice Ester	"	"			
22	Ruth Fullmer	"	"			
23	Ruth Fleischer	"	"			
24	Myrtle Graham	"	"			
25	Herbert Holzwarth	"	"			
26	Kenneth Holz	"	"			
27	Ruth Heisner	"	"			
28	Catherine Harris	"	"			
29	Mabel Hill	"	"			
30	Floyd M. Kidley	"	Adult Baptism			

LIST OF MEMBERS.

No.	NAMES	WHEN RECEIVED	HOW RECEIVED	WHEN REMOVED	HOW REMOVED	REMARKS Indicate Place and Church to which transferred
288+ 31	Bertha Moss	March 28, 1920	Confirmation			
32	Ruby Meeker	"	"			
33	May Knoff	"	"			
34	Mabel Stimmiller	"	"			
35	Marabelle Sehn	"	"			
36	George Schlegel	"	"			
37	Wittlyn Schlegel	"	"			
38	Raymond Medow	"	"			
39	Kester Nelson	"	"			
40	Roy Gerger	"	"			
41	Julius Greenstone	"	"			
42	Lucinda Morris	"	"			
43	George Schmeel	"	"			
44	Emerson Seils	"	"			
45	J. K. Grube.	May 23, 1920	Transfer			
46	Mrs J. K. Grube. (Jocie)	"	"			
47	Carl Grube.	"	"			
48	Mrs Emil Doell (Edna)	"	"			
49	Mr. W. Vostogke	Nov. 25, 1920	"			
50	Mrs. F. Diehl	"	"			
51	Mr. R. Eastman	"	Confession of Faith			
52	Mr. Lewis Anderson	"	"			
53	George D. Therbonneau	Feb. 9, 1921	Reinstatement			
54	Charles J. Foster	"	"			
55	Julia F. Foster (Mrs. C. J.)	"	"			
56	Fredrick W. Frank	"	"			
57	Emma E. Frank	"	"			
58	Amelia P. L. Frank	"	"			
59	Fred. L. Rieger	"	"			
60	Emma Bosse	March 23, 1921	Transfer			

LIST OF MEMBERS.

No.	NAMES	WHEN RECEIVED	HOW RECEIVED	WHEN REMOVED	HOW REMOVED	REMARKS Indicate Place and Church to which transferred
260 + 61	H. Schroth	March 23, 1921	Transfer.			
62	Mrs. H. Schroth	"	"			
63	John Krensheller	"	Confession of Faith			
64	Clarence Alway	"	"			
65	Mrs. Wm. Bimmer	"	"			
66	Edw. L. Miller	"	"			
67	Florence Wagner	March 20, 1921	Adult Baptism			
68	Freida Eisenberg	"	Confirmation			
69	Franklin Ellensfeld	"	"			
+ 70	Wm. Glaser	"	"	Dec. 5, 1943	Letter	Central Par. - Rochester
71	Ernst Lunde	"	"			
72	Frederic Lunde	"	"			
73	Helen Lunde	"	"			
74	Joseph Kasten	"	"			
75	Leonard Kuchel	"	"			
76	Emma Koller	"	"			
77	Ethel Krensheller	"	"			
78	Melba Krueger	"	"			
79	Ruth Kuehn	"	"			
80	Carl McCaw	"	"			
81	Caroline Meeker	"	"			
82	Amund Mibaum	"	"			
83	Harry Miller	"	"			
84	Naomi Morsharsh	"	"			
85	Myrtle Mill	"	"			
86	Edgar Simpson	"	"			
87	Elmer Steidle	"	"			
88	Harold Stein	"	"			
89	Henry This	"	"			
90	Helen Weder	"	"			

LIST OF MEMBERS.

No.	NAMES	WHEN RECEIVED	HOW RECEIVED	WHEN REMOVED	HOW REMOVED	REMARKS Indicate Place and Church to which transferred
298	91 Eleanor Williams	March 20, 1921	Confirmation			
	92 Eda Wallmann	"	"			
	93 Mildred Jahn	"	"			
	94 Wm. Richmond	"	"			
	95 Mrs W. Glaser	Nov. 20, 1921	Transfer, Zion's.			
	96 Mr. S. Foster	"	Restatement			
	97 Mrs S. Foster	"	"			
	98 Mr. ^{Elmer} Seaving	"	"			
	99 Mrs. ^{Wm} F. Fehrer	"	"			
	100 Mrs W. Hagen	"	"			
	101 Mrs W. Hagen	"	"			
	102 Mr. A. Stara	"	"			Left 1923 to Redeemer Church
	103 Mr. J. J. Elder	"	"			Dec, 1922
	104 Mr. Fred Krayer	"	"			
	105 Mrs. Krayer	"	"			
	106 Mr. Rehle	"	"			
	107 Miss S. Squires	"	"			
	108 Mr. E. Zumpf	"	"			
	109 Mrs E. Zumpf	"	"			
	110 Mrs Deemer	"	Confession of Faith			
	111 Miss Dichter	"	"			
	112 Mr. E. L. Krapp	"	"			
	113 Mrs E. L. Krapp	"	"			
	114 Mrs L. S. Kohler	"	"			
	115 Mr. ^{Geo} Langlein	"	"			
	116 Mrs McLau	"	"			
	117 Mr. Jm. Peacock	"	"			
	118 Mr. Kohler	"	"			
	119 Dr. Van Alstyne	"	"			
	120 Mrs C. Milbauer	"	Adult Baptism			

LIST OF MEMBERS.

No.	NAMES	WHEN RECEIVED	HOW RECEIVED	WHEN REMOVED	HOW REMOVED	REMARKS Indicate Place and Church to which transferred
325-	121 Andrew Kuhn	Jan 5, 1922	Letter of Transfer			
	122 Mrs Andrew Kuhn	"	"			
	123 H. S. Sweetmeier	"	"			
	124 Mrs. H. S. Sweetmeier	"	"			
	125 Ray Mi Baum	"	Reinstatement			
	126 Henry Miller	"	Confession of Faith			
	127 Mrs Henry Miller	"	"			
	128 Mrs Carl Rohr	"	"			
	129 Alvin Rohr	"	"			
	130 Carl Rohr	"	Adult Baptism			
	131 David Greenstone	"	"			
	132 Mrs Lovie Erbacher	Mar. 1, 1922	Reinstatement			
	133 Mrs Louise Krumbein	"	"			
	134 Mrs J. H. Miller	"	"			
	135 Mrs A. Titch	"	Confession of Faith			
	136 Mrs Steinmiller	"	" " "			
	137 Mrs Di Clementi	"	" " "			
	138 Herbert Retallack	"	" " "			
	139 Mrs Herbert Retallack	"	" " "			
	140 Paul Altpeter	April 9, 1922	Confirmation			
	141 Theodore Auer	"	"			
	142 Chester Bernitz	"	"			
	143 Henry Di Clementi	"	"			
	144 Emerson Doll	"	"			
	145 William Doll	"	"			
	146 LaVerne Goltis	"	"			
	147 William Gullmer	"	"			
	148 Robert Greenstone	"	"			
	149 Kenneth Stainer	"	"			
	150 Edwin Hoffman	"	"			

LIST OF MEMBERS.

No.	NAMES	WHEN RECEIVED	HOW RECEIVED	WHEN REMOVED	HOW REMOVED	REMARKS Indicate Place and Church to which transferred
151	Kenneth Maurer	April 9, 1922	Confirmation			
152	Clarence Maibaum	"	"			
153	Arnold Moore	"	"			
154	Norman Higgli	"	"			
155	Howard Berkin	"	"			
156	Charles Besler	"	"			
157	Raymond Schellinger	"	"			
158	Elwood Seib	"	"			
159	Matthew Sweetheimer	"	"			
160	Loring Van Ryne	"	"			
161	Charles Wedow	"	"			
162	Elmer Steffer	"	"			
163	Dorothy Bender	"	"			
164	Helma Dodge	"	"			
165	Bernice Frank	"	"			
166	Julia Frank	"	"			
167	Heldegard Holzworth	"	"			
168	Ethel F. Kern	"	"			
169	Olga Ludke	"	"			
170	Lillian Messerschmidt	"	"			
171	Evelyn Maibaum	"	"			
172	Marian Seib	"	"			
173	Edna Steinmiller	"	"			
174	Emma Wedow	"	"			
175	Julia Wedow	"	"			
176	Lauretta Jund	"	"			
177	Loretta Marks	"	"			
178	Grace Opperman	"	"			
180	Mrs Ora Wolfe	Apr. 12, 1922	Reinstatement			

LIST OF MEMBERS.

No.	NAMES	WHEN RECEIVED	HOW RECEIVED	WHEN REMOVED	HOW REMOVED	REMARKS Indicate Place and Church to which transferred
181	William Frank	Apr. 12, 1922	Confession of faith			
182	Mrs. Wm. Frank (wife)	"	Renewal of faith			
183	H. Krieger	"	Transfer - Trinity			
184	Mrs. H. Krieger	"	" - St. John's			
185	G. Ross Hines	"	Confession of faith			
186	Mrs. G. Ross Hines	"	"			
187	Mrs. Hines	"	Renewal of faith			
188	Wm. Frederick Hines	June 25, 1922	Confession of faith			
189	Mrs. Nelson	"	Renewal of faith			
190	Mrs. Aug. Hara	Sept. 10, 1922	"			

COMMUNION REGISTER.

* Number in last column is
that of new register.

NAMES	Mar. 20-1915	Feb. 25, 1916	Apr. 20-21, 1916	June 16, 1916	Jan. 14, 1917	Apr. 23, 1917	June 3, 1917	Oct. 14, 1917	Jan. 16, 1918	Mar. 28-29-18	June 23, 18	Nov. 24, 18	Mar. 2, 19	Apr. 17, 19	June 29, 19	Feb. 1, 1920	Apr. 1, 1920	June 6, 1920	Nov. 25, 1920	Jan. 9, 1921	Mar. 29, 1921	May 25, 1921	May 29, 1921	Jun. 20, 1921	Jan. 6, 1922	Apr. 13-14	June 25, 22	Sept. 10, 22	Dec. 8, 22		REMARKS		
Altpeter Mrs Dora	P	P		P				P								P															6	✓	
Altpeter Albert	Ⓢ																						P	P	P	P	P	P				3	
Altpeter Mrs Albert	Ⓢ				P			P													P			P	P	P	P	P				4	
Amster Mrs. Anna			P	P	P			P		P						P	P	P					P	P		P						7	
Amster Miss Emma	P	P		P				P		P						P		P	P				P	P		P						12	
Amster Miss Elizabeth						P		P		P						P	P	P			P		P		P							11	
Amster Miss Laura	P	P	P		P			P		P						P	P	P					P	P		P						13	
Amster Edward S.					P											P												P				10	
Adam Sylva																																	
Adam Hazel E.				P	P			P		P																							
Adam Earl A.	x																																
Albrecht Arthur	P															P																	
Albrecht Herbert	P															P																	
Albrecht Mrs Rose	x		P	P	P																												
Albrecht Eleanor	x	P	P	P	P	P	P	P	P	P	P	P	P	P	P																		
Appel Mrs A.	x																																
Appel Walter	x	P																															
Auer John S.	P	P		P				P		P						P	P							P	P	P							19
Auer Mrs John S.	P	P						P								P								P	P	P							20
Auer Charles	P	P	P	P	P	P	P	P	P	P	P	P	P	P	P	P	P	P	P	P	P	P	P	P	P	P	P	P	P	P	P	21	
Auer Florence	P	P		P		P	P	P	P	P	P	P	P	P	P																		
Auer Mrs B.	x	P	P																						P	P							23
Auer Myrtle J.	x	P	P		P																				P	P							24
Anders Mrs Lena	x		P		P																												
Anders Elmer H.	x				P																							P					17
Anders Lillian	x	P	P		P			P		P																							
Albrecht Forest E.	x		P	P	P	P	P	P	P	P	P	P	P	P	P																		

COMMISSION
A
B
C
D
E
F
G
H
I
J
K
L
M
N
O
P
Q
R
S
T
U
V
W
X
Y
Z

FUNERALS
ANNUAL
SUMMARY
HISTORICAL

Exp. 1922

Dec. 1922

COMMUNION REGISTER.

NAMES																						REMARKS
	April 20, 24, 1916	Jan 14, 1917	April 5-6, 1917	June 3, 1917	Jan 20, 1918	Mar 25-29-18	Wagon's 18.	Apr. 17, 18-19	Feb. 1, 1920	Apr. 1, 1920	June 6, 1920	Nov 25, 1920	Jan. 9, 1921	Mar 24, 1921	Mar. 25, 1921	May 29, 1921	Nov. 20, 1921	Jan 5, 1922	Apr. 13, 14, 1922	June 25, 22	Sept. 10, 1922	
Andrews Mabel A.	(X) P.	P	P	P			P					P	P	P		P	P		P	P		16
Agnes Le Roy.	(X)	P											P	P								} joined Reformation 1922
Agnes Mrs Le Roy (Ester sister)	(X)	P	P										P	P								
Anderson Arthur	X		P.																			
Anderson Mrs. Arthur	X		P																			
Aspendale Mrs D.	XX		P	P																		Left 1919
Albrecht Frederick W.			P						P		P	P						P				1
Andrews Frederick G.	X		P				P															
Auer Esther E.			P			P	P		P								P	P				12
Amster Marjori						P	P	P	P	P	P	P				P	P	P	P	P		15
Amster John Jr						P			P	P	P		P		P	P	P	P	P	P		14
Andrew Helen						P			P	P			P									
Andrews, Hilda.									P				P		P	P		P	P			11
Alway, Mrs. Clarence J.									P		P					P	P	P	P			8
Albrecht, Mrs. Ida (widow)									P													
Alway, Clarence															P	P	P	P				7
Alt Peter, Paul.																		P	P	P		5
Auer, Theodore																		P	P	P		25

COMMUNION REGISTER.

NAMES	Mar. 20/1913	July 11/1913	Sept 25/1916	Apr. 20-21/1916	June 15/1916	Oct 10/1916	Jan. 14/1917	April 25/1917	June 3/1917	Sept 14/1917	Jan. 20-18	Mar. 26-29-18	June 23-18	Nov. 24-18	Mar. 2/19	Apr. 13/19	June 27-19	Feb. 1/1920	Apr. 1/1920	June 5/1920	Mar. 25/1920	Jan. 9/1921	Mar. 25/1921	May 29/21	Nov. 30/1921	Jan. 1922	Apr. 12-14/1922	June 25/22	Sept 10/1922	REMARKS									
Barg William C.	P	P	P				P	P	P	P				P	P	P		P	P	P	P				P	P	P	P			33								
Barg Mrs Wm. C.	P	P	P				P	P	P	P				P	P	P		P	P	P	P				P	P	P	P			34								
Barg John	P	P	P	P			P	P			P				P			P	P	P	P	P		P	P		P				31								
Barg Mrs. John		P	P	P			P	P			P				P	P		P	P	P	P	P		P	P	P	P				32								
Barg Charles Edward C.											P							P		P							P	P	P			29							
Barg Albert Mrs E. C.	ⓧ										P																					30							
Bimmeler Miss Libbie	x	P		P	P		P		P	P	P	P	P	P																									
Bechtold Frank	ⓧ	P		P			P								P									P				P				36							
Bechtold Mrs Frank	ⓧ	P	P				P					P	P	P	P	P							P					P				37							
Baird Wm. H.		P		P			P				P				P				P		P	P						P				26							
Baird Mrs. W. H.		P		P			P				P				P				P		P	P						P				27							
Baker Miss Ida	P	P					P	P	P						(Mrs. Arthur Albrecht)																								
Blumenstock Miss V.	P		P				P							P				P		P			P		P		P					38							
Behner Albert	P		P											P				P		P																			
Behner Mrs Albert	P		P					P						P				P		P																			
Behner Gustav	P		P				P							P				P		P			P		P		P					39							
Behner Mrs G.	P		P				P							P				P		P			P		P		P					40							
Berg Henry	x	P																																					
Berg Mrs. Henry	x	P	P	P										P																									
Bircher Miss Ida	P		P				P		P	P				P				P																					
Bircher Miss Dorothy	ⓧ	P		P			P				P												P																
Boylan Mrs Freda	x	x	P				P				P																												
Beach Mrs W. H.	x			P	P		P																																
Brecht Bertha M.				P			P	P	P	P	P	P	P	P	P	P	P	P	P	P	P	P	P	P	P	P	P	P	P	P	Small Catholic								
Burn Mrs C.	x			P																																			
Burn Mrs Wm. C.	x			P																																			
Bott Mrs. L.	ⓧ			P							P												P																

COMMUNION REGISTER.

NAMES	Oct. 15, 1916	Jan. 14, 1917	April 6, 1917	June 3, 1917	Jan. 20-18	Jan. 26, 29-18	Mar. 24-18	Mar. 2, 19	Apr. 17, 18-19	June 29-19	Feb. 1, 1920	Apr. 1, 1920	June 1, 1920	Nov. 25, 1920	Jan. 9, 1921	Mar. 25, 1921	May 29, 1921	Nov. 20, 1921	Jan. 5, 1922	Apr. 30, 1922	June 25, 1922	Sept. 10, 1922	REMARKS
Brockman Mrs E. R.	P				P																		See below
Bender Charles.	⊗	P P	P P P	P										P P		P							41
Bender Mrs Charles	⊗	P P	P P P	P										P P		P							42
Beuckman Joseph	x	P																	P				47
Beuckman Mrs. J.	x	P																					
Busch Charles		P					P				P					P		P					55
Burg Roy E.	⊗	P P	P													P							
Brandt Mrs Elizabeth					P		P P		P P		P P					P P		P					52
Brandt Mildred					P P P	P P		P P			P P					P P		P					54
Bricker Irvin					P P	P					P					P							
Bennett Edward.					P P P	P P					P P P P	P				P P P P							45
Bush Mrs. W.					P P																		
Burton Mrs E.					P P																		
Bastian Bertha								P			P					P	P	P					35
Bollard Alfred								P			P P	P				P P		P P					49
Bollard Mrs. A. (Mary)								P			P					P		P					50
Bansbach Lena								P			P					P							
Bender Elmer	⊗							P								P P P P	P						44
Behrer Esther								P			P					P							
Bartley, Mildred.											P												all Mrs Gish. In school.
Brockman, Edw. R.											P	P					P P						53
" Mrs Edw. R. (Eva)											P P P						P P P						54
Bosse, Miss Emma														P		P P P P	P						51
Bimmler, Mrs Wm.																P							
Becker, Wm.																P							
Becker, Mrs Wm																P	P	P					38
Berg, Charles																		P					28

[illegible]

COMMUNION REGISTER.

NAMES	Mar. 25-5-1915	July 11-1915	Feb. 25-18	Apr. 22-1916	Oct. 11-1916	Jan. 4-1917	Apr. 5-1917	Oct. 14-1917	Jan. 20-18	Mar. 25-29-18	June 23-18	Nov. 24-18	Mar. 2-19	Apr. 17-19	Feb. 1-1920	Apr. 5-1920	June 6-1920	Nov. 25-1920	Mar. 29-1921	Mar. 25-1921	May 29-1921	Feb. 20-1921	Jan. 5-1922	Apr. 12-1922	June 25-22	REMARKS
Christ Louis									P																	Sick
Christ Floyd	P			P		P		P	P	P	P				P	P	P		P		P	P				60
Christ Mrs. F.	x P		P		P																		P			61
Castner Mrs. Frank	P		P		P				P				P		P	P		P		P	P		P			57
Castner Raymond W.	x P		P		P																					
Calkins Mrs. W.	⊗	P P			P		P		P														P			56
Clement Charles	P	P P P			P						P		P	P		P										Transferred, Pastor 1923 St. Paul's Church
Clement Mrs. Chas.	P	P P P P		P		P					P		P		P											" " "
Castner Collins H.	⊗		P P		P								P						P		P P					
Champlin Ernest	x				P																					58
Champlin Mrs. Ernest. (Elsie)									P						P	P P		P				P P P				59
Cortick Mrs. Elsie						P					P															Joined Christian Science Church
Cranford Mrs. F. (Mamie Schmeer)									P		P				P											
Curtis Mrs. Ida R.									P	P		P	P	P		P P P										
Curtis, Herbert.																P										
Curtis, Charlotte															P											Moved 1921. See Mrs. Lee Newman

COMMUNION REGISTER.

NAMES															REMARKS
	Mar 25.1915	Apr 25.16	Apr 25.16	Apr 25.16	Apr 25.16	Apr 25.16	Apr 25.16	Apr 25.16	Apr 25.16	Apr 25.16	Apr 25.16	Apr 25.16	Apr 25.16	Apr 25.16	
Dancy Mrs. C. (Anna)	P	P	P		P	P		P	P	P	P	P	P	P	84
Dancy Michael	P	P	P		P			P							all Mrs. A. Young.
Dreier Leo. Jr.	P	P	P		P	P	P	P		P	P	P	P	P	78
Dreier Mrs. L. Jr. (Hanna)	P	P	P	P	P	P		P		P	P	P	P		79
Dreier Andrew	P	P	P		P	P	P	P	P		P	P	P		75
Dreier Mrs. A.	P	P	P		P	P	P	P	P		P	P	P	P	76
Dubelbess John L.	P	P	P	P	P	P	P	P	P		P	P			80
Dubelbess Mr. J. L.	P	P	P	P	P			P	P	P		P	P		81
Duncan John T.	X				P	P		P	P		P	P	P		83
Duncan Mrs. J. T.	P		P		P	P		P	P		P	P	P		
Dean Mrs. Caroline		P	P		P	P		P							
Doell Mrs. Anna (Mrs.)					P	P	P	P		P		P			72
Dodge L. S.					P	P		P				P			67
Dodge L. S. Mrs.					P	P		P				P			68
Dodge Michael					P			P				P			69
Dreier, Andrew, Jr.							P	P	P	P	P	P	P		77
Di Clementi, Italo. (John)							P	P	P	P	P	P	P	P	65
Donner, Bertha							P	P	P	P	P	P	P		62
Doell, George							P		P		P	P			71
Doane, Mrs. Pearl							P	P							not member
Demer, Mrs. St.										P	P	P	P	P	62
Dichm., Mrs. Cordia										P					?
Dichter, Helen										P	P	P	P	P	62
Di Clementi, Mrs.											P				64
Di Clementi, Mary												P	P		66
Dole, Michael Helma															70
Dole, William													P		74

NAMES	Date	Time	Temp	Wind	Clouds	Sea	Sky	Sun	Moon	Stars	Comets	Other	Remarks
Doll, Emerson	8	8											73

COMMUNION REGISTER.

NAMES	Mar. 20-1915	July 11, 1915	Feb. 26-16	Apr. 20-16	Apr. 10-16	Jan. 14-17	April 5-17	Jan. 24-18	Mar. 24-18	March 3-19	Apr. 17-19	June 29-19	Feb. 1, 1920	Apr. 1, 1920	June 5, 1920	Nov. 24, 1920	Mar. 24, 1921	May 24, 1921	Nov. 20, 1921	Jan. 5, 1922	Apr. 10, 1922	June 25, 1922	Sept. 10, 1922	REMARKS
Elam Fred	P		P	P	P	P		P		P			P	P		P	P		P	P				89
Elam Mrs. F.	P	P		P	P		P	P	P	P			P	P	P	P	P		P	P	P			90
Elam Mrs C. (Mary)	P		P	P	P		P		P				P				P				P			88
Elam George	P	P	P	P	P	P	P	P	P	P			P	P	P				See Mrs Clarence Wadsworth.					
Ester Charlotte	P		P		P	P	P	P	P	P			P				P				P	P		97
Ester Margaret	x	P	P		P	P	P	P	P	P														
Ester Amelia	P		P		P	P	P	P	P	P			P											See Mrs. Clarence Wadsworth.
Ellenfeld William					P								P											
Ellenfeld Mrs W.			P		P	P	P	P	P	P			P		P		P				P			
Ellenfeld Merle	P		P		P	P	P	P	P	P			P		P		P	P	P		P			93
Eisenberg Mrs A.	x		P	P													P							
Eisenberg Mrs Wm A.	x		P	P													P							
Eisenberg Mrs Geo.	x		P																					
Eisenberg Mrs Charles.	x		P																					
Ester Louise M. C.					P	P	P						P											
Eastman Mrs R. B. (Clara Kause)						P	P	P					P	P	P	P	P	P	P					85
Ester, Alice													P				P				P			96
Eldredge, Mrs A. M.													P	P										Not Member
Elam, Laura													P	P						P	P			91
" Mrs J. (Anna)													P		P									
Eastman, K. B.														P						P	P			515
Elam, Pearl														1	P					P	P			92
Ellenfeld, Franklin															P		P	P	P		P			94
Eisenberg, Freda															P		P	P	P	P	P	P		86
Eisenberg, George.																				P				87

COMMUNION REGISTER.

NAMES	Mar. 20-1915	July 14, 1915	Feb. 20-16	Apr. 20-17	Apr. 15, 1916	Jan. 14, 1917	Apr. 8-18	June 3, 1917	Oct. 14, 1917	Jan. 24, 1918	Mar. 26, 29-18	June 23-18	Nov. 24-18	Mar. 24, 19	Apr. 17, 18-19	June 29-19	Feb. 1, 1920	Apr. 5, 1920	June 5, 1920	Nov. 25, 1920	Jan. 9, 1921	Mar. 29, 1921	May 25, 1921	Nov. 20, 1921	Jan. 5, 1922	Apr. 13, 1922	June 25, 1922	Sept. 16, 1922	REMARKS
Furness, Geo. R.	P	P	P	P	P	P	P	P	P	P	P	P	P	P	P	P	P	P	P	P	P	P	P	P	P	P	P	P	131
Furness Mrs. L. R.	P	P	P	P	P	P	P	P	P	P	P	P	P	P	P	P	P	P	P	P	P	P	P	P	P	P	P	P	132
Furness Mrs. C.	P		P		P					P		P		P			P												130
Frank Mrs. Emma			P		P					P		P		P			P				P	P	P	P					116
Frank Collette			P		P					P		P					see Mrs. Collette & Mansfield x												
Frankie Edwin	P		P		P					P		P		P			P	P	P		P		P		P				124
Frankie Mrs. E. (ma)	P		P		P					P		P		P			P	P	P		P		P		P				125
Fox Mrs. Mary	P		P	P	P	P				P		P		P											P				115
Fox Mrs. Clara	P		P		P					P		P		P											A		P		112
Fox Mrs. Katherine			P									P					P				P		P		P				113
Fox Mrs. Virginia			P														P	P	P		P		P		P				114
Feser Mrs. J.			P		P					P							P								P				99
Feser Walter	x																												
Feser Madeline			P		P					P							P									P			100
Feser Edna			P		P					P							P									P			see Mrs. J. Hardick
Feser Josephine			P		P					P							P									P			101
Frey Mrs. Minnie	P	P	P	P	P	P	P	P	P	P	P	P	P	P	P	P	P	P	P	P	P	P	P	P	P	P	P	P	Assigned
Fink Norman G.	(R)		P	P	P					P												P				P			133
Fitz Mrs. Bertha						P				P		P		P			P							P		P			
Fleischer Mrs. F.						P				P							P							P		P			
Fleischer Mildred	(R)									P		P	P				P	P	P							P			
Fleming Florence										P		P	P				P	P		P		P							moved - moved to Oswego, N.Y.
Fullmer R. G.										P		P					P		P	P		P		P		P	P		126
Fullmer Mrs. R. D. (Bertha)										P		P					P		P	P		P		P		P	P		127
Fleischer, F. H.	x																P												
Fullmer, Ruth																	P	P	P	P	P	P	P	P	P	P	P		128
Fleischer, Ruth																	P	P	P	P		P	P	P	P	P			105

COMMUNION REGISTER.

NAMES	Apr. 1, 1920	Mar. 29, 1921	Mar. 25, 1921	May 29, 1921	Nov. 20, 1921	Jan. 5, 1922	Apr. 13, 1922	June 25, 1922	Sept. 10, 1922	REMARKS
Top, Mrs. Fred.	P									Paster
Toker, Louise	P									?
Tiedler, Mrs. Arthur	P									?
Foster, C. J.	P	P	P	P	P	P	P			107
" , Mrs. C. J. (Julia)	P	P	P			P		P		108
Frank, F. W.		P	P	P		P	P			117
Frank, Mrs. Amelia		P	P	P		P	P			118
Frank, Miss Emma		P	P	P		P	P	P		119
Fedeau, Mrs. Vina				P		P				98
Foster, Geo.				P	P	P		P		109
Foster, Mrs. Geo.				P	P	P		P		110
Gitch, Mrs. Harry						P				102
Goltis, Latona						P	P	P		106
Frank, Bernice						P				123
Frank, Julia						P	P	P		129
Fuller, Wm.						P	P	P		?
Frey, Mrs. F. B.						P	P			

COMMUNION REGISTER.

NAMES	Mar. 20-21, 1915	July 11, 1917	Feb. 20-16	April 20-21, 1916	June 16, 1916	Oct. 10, 1916	Jan. 14, 1917	April 10-12, 1917	June 3, 1917	Jan. 20, 1918	Mar. 26, 29-18	Mar. 24-18	Mar. 2, 19	Apr. 17, 18-19	June 29-19	Jan. 5/1920	Feb. 1, 1920	Apr. 1, 1920	June 6, 1920	Nov. 25, 1920	Jan. 9, 1921	Mar. 29, 1921	" 25, 1921	May 29, 1921	Mar. 29, 1921	Jan. 6, 1922	Apr. 13, 19, 1922	June 25/22	Sept. 16, 1922	REMARKS					
Grab Mrs Bertha	P		P				P	P	P	P							P													140					
Graham Mrs. Anna	P		P	P	P				P	P	P						P	P		P	P	P	P	P	P	P					142				
Graham Edythe	P		P	P	P	(see Mrs E. Reynolds)	P	P	P	P	P	P	P	P	P	P	P	P	P	P	P	P	P	P	P	P	P	P	P	P	143				
Graham Edwin J.	P	P	P	P	P		P										P	P	P	P	P		P	P	P	P	P				148 149				
Graham George	P			P	P	P	P										P	P									P					146 145			
Graham Edward	P			P			P								Sp.						Sp.					P						145			
Greenstone Mrs. D.	P													P			P						P	P	P	P	P					149			
Greenstone Mae	P													P			P						P	P								151			
Gerhard Augusta	xx P			P			P		P																										
Gerhard Louisa	xx P			P																															
Gerhard Caroline	xx P			P																			P												
Goss Ethel	xx P			P																													Joined Church & took Apr. 2, 1920		
Graham Mrs Geo.				P	P		P										P	P									P						147		
Grantman Minnie	x			P	P	P																											Joined Reformation		
Grab Mrs. John (Mrs B)							P	P	P	P	P	P	P				P										P						139		
Bates Elva	x						P	P	P	P	P																								
Bruff John														P			P								P		P						141		
Bengel Clara	x																																		
Greenstone, Julius																	P	P			P		P	P	P	P	P						150		
Graham, Myrtle																	P	P	P				P		P	P	P						144		
Graham, Mrs George																	P																		
Grube, J. L.																	P	P		P													x		
Grube, Mrs J. L.																	P	P		P													x		
Glaser, Wm.																							P	P	P	P	P							x	
Glaser, Walter																							P	P	P	P								135	
Grube, Evelyn																							P											x	
Grube, Emma																							P											x	

COMMUNION REGISTER.

NAMES	Apr. 20, 1921	Jun 5, 1922	Apr. 13, 14, 1922	June 25, 22	REMARKS															
Gearing, Edw.	P	P																		134
Gearing, Mrs Ed. (Hanna)	P	P																		135
Glaser, Mrs Wm (Marta)	P	P	P																	137
Greenstone, David		P	P																	146
Greenstone, Robert			P	P																152

COMMUNION REGISTER.

NAMES	Mar 20-6, 1914	July 14, 1914	July 20, 1916	Apr 20, 1916	June 16, 1916	Apr 10, 1916	Jan 14, 1917	Apr 10, 1917	June 2, 1917	Apr 14, 1917	Jan 20, 1918	Mar 24-18	Mar 24-18	Mar 24-18	Apr 17, 18-19	Feb 1, 1920	Feb 6, 1920	June 6, 1920	Nov 25, 1920	Jan. 9, 1921	Mar 29, 1921	" 25, 1921	May 28, 1921	Nov 20, 1921	Jan. 5, 1922	Apr 13, 1922	June 25, 1922	Sept. 10, 1922	REMARKS
Harris Mrs H. L.	P											P	P					P	P	P	P	P	P	P	P	P			162
Hoffman ^(Mrs) John J.	minister Sr.	P	P	P				P	P	P		P	P			P	P						P	P	P	P			166
Hoffman John J.	minister Sr.	P	P	P				P	P	P		P	P			P	P					P	P	P	P	P			167
Hoffman Elmer	X	P	P	P	P	P	P	P	P	P	P	P	P	P	P	P	P	P	P	P	P	P	P	P	P	P	P	P	P
Hoffman Elmer	X	P																											
Heckler Mrs Mary	P						P	P		P	P	P	P					P	P			P							
Hutter Mrs E. W.	P		P																										Deceased
Hutter Chris L.	P		P														P	P	P	P						P			196
Hauk Mrs E.	P		P																							P			163
Hauk Mrs Minnie	X	P	P				P			P		P																	
Hauk Hazel	P		P	P			P			P		P					P				P	P	P						
Hauk William J.	P		P	P			P	P		P	P	P					P				P								
Hamp Frank	P		P							P		P														P			156
Hamp Mrs Frank	P		P							P		P					P						P	P	P	P			157
Hamp Mabel	X	P		P						P																			
Hamp George F.	X	P								P																			
Hamp Harold	X	P		P			P			P																			
Holz William	P		P				P			P		P					P					P	P	P					169
Holz Mrs Wm.	P		P				P			P		P					P					P	P	P					190
Heckroth Laura	X	P																											
Held Mrs C.	P																												
Hildebrandt Mrs. L.	X	P								P																			
Heiden Walter	P		P				P	P		P		P					P				P	P	P	P	P				170
Heiden Mrs. Walter	P		P							P		P					P				P	P	P	P	P				171
Hames Mrs L.										P							P												164
Hacker C.	P		P				P			P		P					P					P	P	P					167
Hacker Mrs C.	P		P				P			P		P					P					P	P	P					154

COMMUNION REGISTER.

NAMES													REMARKS
	Mar 20, 1913	Feb 25, 1913	Apr 20, 1913	June 18, 1913	Oct 14, 1913	Jan 14, 1914	Apr 12, 1914	June 3, 1914	Oct 14, 1914	Jan 20, 1915	Mar 26, 1915	Nov 24, 1915	
Mr Hill Mrs. Carrie	P									P			176
Heckroth Harry H.	P												
Hamlin J. A.	XX	P	P										
Hovey Mrs. John	XX		P	P									
Hacker Nelson E.			P	P	P		P	P					155
Hamp Frank Wm.	X		P	P			P						
Hemphill Oscar E.			P	P	P	P	P	P	P	P	P		175
Holzwarth M. B.	X		P		P		P						
Holzwarth Hedwig			P		P		P	P	P	P	P	P	162
Holzwarth Helen	X		P		P		P						
Holzwarth Elmer	X		P		P				P				
Hovey Mrs. John													
Hallauer Mrs. O.	X			P									
Holzwarth Gladys	XX			P									
Holzwarth Florence				P		P	P	P	P		P	P	181
Herrman Paul (Mrs. Elmer)						P		P					
Heckroth Herbert E.					P		P		P	P			
Hussey Louise	⊗						P					P	145
Hecht Mrs. Anna							P		P		P	P	165
Hecht George	X						P						
Herrman Helen							P	P	P	P	P		197
Hamp William							P					P	158
Hinner, Mrs. C.	X											P	172
Hinner, Ruth										P	P	P	173
Hill, Mabel										P			
Honsio Mrs. H.										P			
Honsio, Catherine.										P	P	P	160

Can additional of letter H - are taken of 15th

COMMUNION REGISTER.

NAMES	Mar 20-5, 1915	Feb. 20-16	April 20-17	Jan. 14, 1917	April 5-8, 1917	Mar 28, 29-16	Apr. 12, 17-19	Feb. 1, 1920	Apr. 1, 1920	Jan. 9, 1921	Mar. 29, 1921	4 25, 1921	May 29, 1921	Mar. 20, 1921	Jun. 5, 1922	Apr. 13, 1922	June 25, 1922	Sept 10, 1922	REMARKS
Idler Mrs. J.	P	P	P	P	P	P		P	P	P									201
Idler, Helen											P		P		P	P	P	P	202
Idler, Fred.														P	P				Dead 1922
Jacobs Mrs. E. (Wm)	P	P	P	P	P			P			P			P	P	P			203
Jacobs Fred W.	X P	P	P												P				204
Jund Mrs. G. (Minnie)	P		P	P							P				P				207
Jund Archie	X P	P	P	P							P								
Johnson Mrs. Anthony	XX		P																
Jacobs, Mr. F. H.															P				204
Jacobs, Mr. F. H.															P				205
Jund, Lauretta															P				208

COMMUNION REGISTER.

NAMES	Apr. 5, 1920	June 6, 1920	Jan. 26, 1920	Jan. 9, 1921	Mar. 29, 1921	May 29, 1921	Mar. 20, 1921	Jan. 8, 1922	Apr. 12, 1922	June 25, 1922	Sept. 10, 1922	REMARKS
Holz, Kenneth	P	P		P			P	P	P			191
Holzworth, Herbert	P							P				184
Kampf, Mildred	x P	P			P	P	P	P				159
Thell, Mabel	P						P	P	P			177
Holzworth, Bertha	P	P	P	P			P	P				183
" Mrs. Botchek (widow)	P			P				P				180
Hudson, Lewis		P		P			P	P				192
" Mrs. L. (Grace)		P		P			P	P				193
Hecht, Mrs Geo. (Wm)				P			P	P				166
Heffer, Mrs Anne				P				P				169
Wagon, Roy C.							P					
Hara, Aug. S.						P			P			198
Shins, G. Ross								P	P	P		178
Shins, Mrs G. Ross								P				179
Shorey, F. E.								P				194
Hesner, Kenneth								P				174
Hoffman, Edwin								P	P			180
Holzworth, Hildegunde								P	P			185
Hara, Mrs Aug. S.									P			199
												Transferred Easter 1923 Rochester Church
												Transferred Easter 1923 Rochester Church

COMMUNION REGISTER.

NAMES	Mar 20, 1913	Feb 20, 1916	Apr 20, 1916	Oct 11, 1916	Jan 14, 1917	Apr 10, 1917	June 2, 1917	Oct 14, 1917	Jan 24, 1918	Mar 24, 1918	June 23-16	Nov 24-16	Mar 2, 19	Apr 11, 19	June 29-19	Feb 1, 1920	Apr 1, 1920	June 20, 1920	Nov 15, 1920	Mar 20, 1921	Apr 25, 1921	May 25, 1921	Nov 20, 1921	Jan 5, 1922	Apr 13, 1922	June 25, 22	Sept 10, 1922	REMARKS
Kreckman Mrs. Cora	P	P	P				P	P	P	P	P	P	P	P	P	P	P	P	P	P	P	P	P	P	P			233
Kreckman Florence	P																											
Kreckman Mabel	P	P	P	P	P	P	P	P	P	P	P	P	P	P	P	P	P	P	P	P	P	P	P	P	P			
Kreckman Ida	P	P	P	P	P	P	P	P	P	P	P	P	P	P	P	P	P	P	P	P	P	P	P	P	P			234
Kreckman Marguerite	P	P	P	P	P	P	P	P	P	P	P	P	P	P	P	P	P	P	P	P	P	P	P	P	P			235
Kreckman John	(X)												P							P								
Kipphut William		P						P								P				P	P	P	P	P	P			217
Konowitz Fred	P	P		P				P		P	P	P	P	P	P	P	P	P	P	P	P	P	P	P	P			220
Konowitz Mrs. F.	P	P		P				P		P	P	P	P	P	P	P	P	P	P	P	P	P	P	P	P			220
Kober Mrs. M.		P														P												
Kohler George	(X) P																			P			P	P				226
Kohler Florence		P						P	P	P	P	P	P	P	P	P	P	P	P	P	P	P	P	P	P			Died. Sept. 10, 1920.
Kohler Libbie	xx	P						P																				223
Kohler Louisa M.		P						P	P	P	P	P	P	P	P	P	P	P	P	P	P	P	P	P	P			See Mrs. J. B. Beach
Kostner Mary	P	P	P	P	P	P	P	P	P	P	P	P	P	P	P	P	P	P	P	P	P	P	P	P	P			See Mrs. H. B. Bostyke.
Kostner Theresa	P	P	P																									
Kratt Martin J. Fred																												
Kratt Mrs. M. J.	P										P					P								P				232
Kratt Harry M.	P										P					P								P				
Kratt Mrs. H. M.	P										P					P								P				231
Keck Florence	xx P				P			P	P																			See Mrs. C. Bunnell
Keck Elmer	xx P																											
Klauer John F.	xx P	P	P	P				P	P	P	P	P	P	P	P	P	P	P	P	P	P	P	P	P	P			
Klauer Mrs. J. F.	xx P	P	P	P				P	P	P	P	P	P	P	P	P	P	P	P	P	P	P	P	P	P			
Krembeller Mrs. J.		P	P					P			P					P	P	P	P	P	P	P	P	P	P			237
Kunow William E.	xx P	P																										
Kunow Mrs. W. E.	xx P	P																										

COMMUNION REGISTER.

NAMES	Mar. 20-5, 1915	Apr. 20-21-1916	Jan. 14, 1917	Apr. 20-5, 1917	Oct. 4, 1917	Jan. 29, 1918	Mar. 26-27-18	June 23-18	Nov. 24-18	Apr. 17, 18-19	June 29-19	4th-1, 1920	Apr. 1, 1920	June 6, 1920	Mar. 28, 1920	Jan. 9, 1921	Mar. 29, 1921	Mar. 25, 1921	May 29, 1921	Mar. 20, 1921	Jan. 5, 1922	Apr. 13, 1922	June 25, 22	Sept. 10, 1922	REMARKS	
Kerritt Mrs. J.	P	P	P	P	P	P	P	P																		Left.
Kerritt J. J.	P	P	P	P	P	P	P	P																		Left.
Kerritt Eleanor	P	P	P	P	P	P	P	P																		gained Reformation
Kochulem Wm.	XX																									
Kochulem Mrs. Wm.	XX			P				P																		
Kuimond Mrs. A.				P		P		P										P			P					216
Kaiser Clara M. (Mrs. C. Eastman)				P	P	P		P																		
Kruger C. S.	XX			P		P		P																		
Krueger H. F.						P		P					P					P	P	P	P					242
Krueger Mrs. H. F.						P							P	P				P	P	P	P	P				243
Kastner Harold						P	P	P	P				P	P				P			P					210
Konovity Myra						P		P					P		P			P	P	P		P				230
Kremhella Ambrose						P		P					P	P	P	P		P	P	P	P		P			238
Koller Laura						P	P	P		P						P	P	P	P	P	P					224
Kidley Elsie								P				P	P		P	P		P	P			P				214
Kaiser Edward								P					P													
Kaiser Gladys								P					P					P	P							209
Kidley, Floyd.												P	P	P	P			P	P	P		P	P			215
Krumwiede, Rev. W.																										246
" " Mrs. W.												P	P								P	P				247
Kern, Mrs. Wm.															P			P			P					212
Koller, Emma															P			P	P	P	P	P				211
Kremheller, Ethel															P			P	P	P	P					239
Kofahl, E. W.															P						P					219
Kastner, Joseph															P			P	P	P	P		P			211
Kremheller, John															P			P	P		P		P			230
Kofahl, Mrs. E. W.															P						P					210

COMMUNION REGISTER.

NAMES	Mar. 24, 1921	May 29, 1921	Jun. 24, 1921	Jun. 6, 1922	Apr. 13, 1922	Jun. 25, 1922	Sept. 10, 1922																																																																																																																																																																																																																																																																																																																																																																																																																																																																																																																																																																																																																																																																																																																																																																																																																																																																																																																																																																																																																																																																																																																																																																																																																																																																																																																																																																																																														
-------	---------------	--------------	---------------	--------------	---------------	---------------	----------------	--	--	--	--	--	--	--	--	--	--	--	--	--	--	--	--	--	--	--	--	--	--	--	--	--	--	--	--	--	--	--	--	--	--	--	--	--	--	--	--	--	--	--	--	--	--	--	--	--	--	--	--	--	--	--	--	--	--	--	--	--	--	--	--	--	--	--	--	--	--	--	--	--	--	--	--	--	--	--	--	--	--	--	--	--	--	--	--	--	--	--	--	--	--	--	--	--	--	--	--	--	--	--	--	--	--	--	--	--	--	--	--	--	--	--	--	--	--	--	--	--	--	--	--	--	--	--	--	--	--	--	--	--	--	--	--	--	--	--	--	--	--	--	--	--	--	--	--	--	--	--	--	--	--	--	--	--	--	--	--	--	--	--	--	--	--	--	--	--	--	--	--	--	--	--	--	--	--	--	--	--	--	--	--	--	--	--	--	--	--	--	--	--	--	--	--	--	--	--	--	--	--	--	--	--	--	--	--	--	--	--	--	--	--	--	--	--	--	--	--	--	--	--	--	--	--	--	--	--	--	--	--	--	--	--	--	--	--	--	--	--	--	--	--	--	--	--	--	--	--	--	--	--	--	--	--	--	--	--	--	--	--	--	--	--	--	--	--	--	--	--	--	--	--	--	--	--	--	--	--	--	--	--	--	--	--	--	--	--	--	--	--	--	--	--	--	--	--	--	--	--	--	--	--	--	--	--	--	--	--	--	--	--	--	--	--	--	--	--	--	--	--	--	--	--	--	--	--	--	--	--	--	--	--	--	--	--	--	--	--	--	--	--	--	--	--	--	--	--	--	--	--	--	--	--	--	--	--	--	--	--	--	--	--	--	--	--	--	--	--	--	--	--	--	--	--	--	--	--	--	--	--	--	--	--	--	--	--	--	--	--	--	--	--	--	--	--	--	--	--	--	--	--	--	--	--	--	--	--	--	--	--	--	--	--	--	--	--	--	--	--	--	--	--	--	--	--	--	--	--	--	--	--	--	--	--	--	--	--	--	--	--	--	--	--	--	--	--	--	--	--	--	--	--	--	--	--	--	--	--	--	--	--	--	--	--	--	--	--	--	--	--	--	--	--	--	--	--	--	--	--	--	--	--	--	--	--	--	--	--	--	--	--	--	--	--	--	--	--	--	--	--	--	--	--	--	--	--	--	--	--	--	--	--	--	--	--	--	--	--	--	--	--	--	--	--	--	--	--	--	--	--	--	--	--	--	--	--	--	--	--	--	--	--	--	--	--	--	--	--	--	--	--	--	--	--	--	--	--	--	--	--	--	--	--	--	--	--	--	--	--	--	--	--	--	--	--	--	--	--	--	--	--	--	--	--	--	--	--	--	--	--	--	--	--	--	--	--	--	--	--	--	--	--	--	--	--	--	--	--	--	--	--	--	--	--	--	--	--	--	--	--	--	--	--	--	--	--	--	--	--	--	--	--	--	--	--	--	--	--	--	--	--	--	--	--	--	--	--	--	--	--	--	--	--	--	--	--	--	--	--	--	--	--	--	--	--	--	--	--	--	--	--	--	--	--	--	--	--	--	--	--	--	--	--	--	--	--	--	--	--	--	--	--	--	--	--	--	--	--	--	--	--	--	--	--	--	--	--	--	--	--	--	--	--	--	--	--	--	--	--	--	--	--	--	--	--	--	--	--	--	--	--	--	--	--	--	--	--	--	--	--	--	--	--	--	--	--	--	--	--	--	--	--	--	--	--	--	--	--	--	--	--	--	--	--	--	--	--	--	--	--	--	--	--	--	--	--	--	--	--	--	--	--	--	--	--	--	--	--	--	--	--	--	--	--	--	--	--	--	--	--	--	--	--	--	--	--	--	--	--	--	--	--	--	--	--	--	--	--	--	--	--	--	--	--	--	--	--	--	--	--	--	--	--	--	--	--	--	--	--	--	--	--	--	--	--	--	--	--	--	--	--	--	--	--	--	--	--	--	--	--	--	--	--	--	--	--	--	--	--	--	--	--	--	--	--	--	--	--	--	--	--	--	--	--	--	--	--	--	--	--	--	--	--	--	--	--	--	--	--	--	--	--	--	--	--	--	--	--	--	--	--	--	--	--	--	--	--	--	--	--	--	--	--	--	--	--	--	--	--	--	--	--	--	--	--	--	--	--	--	--	--	--	--	--	--	--	--	--	--	--	--	--	--	--	--	--	--	--	--	--	--	--	--	--	--	--	--	--	--	--	--	--	--	--	--	--	--	--	--	--	--	--	--	--	--	--	--	--	--	--	--	--	--	--	--	--	--	--	--	--	--	--	--	--	--	--	--	--	--	--	--	--	--	--	--	--	--	--	--	--	--	--	--	--	--	--	--	--	--	--	--	--	--	--	--	--	--	--	--	--	--	--	--	--	--	--	--	--	--	--	--	--	--	--	--	--	--	--	--	--	--	--	--	--	--	--	--	--	--	--	--	--	--	--	--	--	--	--	--	--	--	--	--	--	--	--	--	--	--	--	--	--	--	--	--	--	--	--	--	--	--	--	--	--	--	--	--	--	--	--	--	--	--	--	--	--	--	--	--	--	--	--	--	--	--	--	--	--	--	--	--	--	--	--	--	--	--	--	--	--	--	--	--	--	--	--	--	--	--	--	--	--	--	--	--	--	--	--	--	--	--	--	--	--	--	--	--	--	--	--	--	--	--	--	--	--	--	--	--	--	--	--	--	--	--	--	--	--	--	--	--	--	--	--	--	--	--	--	--	--	--	--	--	--	--	--	--	--	--	--	--	--	--	--	--	--	--	--	--	--	--	--	--	--	--	--	--	--	--	--	--	--	--	--	--	--	--	--	--	--	--	--	--	--	--	--	--	--	--	--	--	--	--	--	--	--	--	--	--	--	--	--	--	--	--	--	--	--	--	--	--	--	--	--	--	--	--	--	--	--	--	--	--	--	--	--	--	--	--	--	--	--	--	--	--	--	--	--	--	--	--	--	--	--	--	--	--	--	--	--	--	--	--	--	--	--	--	--	--	--	--	--	--	--	--	--	--	--	--	--	--	--	--	--	--	--	--	--	--	--	--	--	--	--	--	--	--	--	--	--	--	--	--	--	--	--

COMMUNION REGISTER.

NAMES	Mar 20-21, 1910	Feb 20-21, 1916	Apr 20-21, 1916	June 16, 1916	Oct 11-12, 1916	Jan 14, 1917	Apr 10-11, 1917	June 3, 1917	Oct 14, 1917	Jan 24, 1918	Mar 26, 28, 1918	June 23-24, 1918	Jan 24-25, 1918	Mar 2, 1919	Apr 17, 1919-19	June 29-30, 1919	Oct 1, 1920	Apr 1, 1920	June 5, 1920	Nov 25, 1920	Jan. 9, 1921	Mar 29, 1921	Apr 25, 1921	May 29, 1921	Mar 29, 1921	Jan 5, 1922	Apr 13, 1922	June 25, 1922	Sept 16, 1922	REMARKS		
Lohman John L	P	P				P			P	P	P	P	P				P	P	P		P	P	P	P	P							
Lohman Mrs. J. L.		P				P			P	P	P	P	P				P	P	P		P											
Lohman Charles				P		P			P					P								P	P	P	P							
Lohman Mrs. Chas	P	P				P			P	P	P	P	P				P	P	P		P	P	P	P	P							
Lohman Ada (my son)	P	P	P	P	P	P	P	P	P	P	P	P	P	P	P	P																
Lohman Harry J.	P	P				P			P					P			P					P	P									
Lindenberg Fred.	XX	P	P																													
Lowe Mrs. Leslie						P																										
Leverenz Lillian	⊗	P	P	P		P			P	P	P	P	P									P			P							
Leverenz Harold	X	P	P			P			P	P	P	P	P																			
Lohman Mrs. J.	XX	P																														
Lohman Ruth	XX	P																														
Lindner Wilfred J.	X	P																														
Longmore Mrs. L.	X	P																P				P										
Lohman Mabel L.	P	P	P			P			P	P	P	P	P				P					P	P	P	P	P						
Ludke Karl H.	P	P				P	P	P	P	P	P	P	P				P				P	P	P	P	P	P						
Lysen Lester J.			P	P	P	P			P	P	P	P	P				P				P	P	P	P	P	P						
Leverence Edward A.	X		P	P		P	P							P																		
Lowe Esther						P																										
Lichwart C. M.									P	P				P			P	P	P			P			P							
Lichwart Mrs. C. M.									P	P				P			P	P	P			P			P							
Lichwart Joseph R.									P	P	P	P	P				P	P	P			P			P							
Lichwart Florence									P	P	P	P	P				P	P	P			P			P							
Leverenz William E. (W)						P								P			P	P	P			P			P							
Lohman Ruth M.						P			P					P			P	P	P			P	P	P	P	P						
Lohman Harold									P	P	P	P	P				P	P	P					P	P	P						
Loring Fred									P					P																		

COMMUNION REGISTER.

NAMES	Mar. 26, 29-18	Mar 26, 19	Apr. 17, 18-19	Apr. 1, 1920	Mar. 25, 1920	Jan. 9, 1921	Mar. 29, 1921	May 29, 1921	Mar. 20, 1921	Jan. 8, 1922	Apr. 12, 14, 1922	June 25, 1922	Sept. 10, 1922	REMARKS
Lagwig Chester	P	P												Joined Congregational Church at Sec. Bridge, N.Y.
Leibinger Charles	X	P												
Leibinger Mrs. Chas.	X	P												
Lockhart Clara Palm.	XX	P	P											
Lindner Esther		P		P	P									
Lawrence, Wm.				P										} moved to Honey Falls, joined church there
Lawrence, Mrs. Wm.				P										
Ludke, Mary				P	P	P	P	P	P	P				
Langbein, Mrs. Chas.				P	P	P	P					P		
Loftus, Mrs. Ada.				P	P	P	P				P			
Langbein, Mrs. C.				P										
Levine, Mrs. Ed.				P			P							
Lane, Mrs. L.						P				P				
Ludke, Mrs. Emma C.						P				P				
Langbein, Chas. F.							P					P		
Ludke, Olga											P	P	P	

COMMUNION REGISTER.

NAMES	Mon 20-6-1911	July 14, 1910	Feb 20-16	Apr 22-16	June 18-1916	Oct 10-16	Jan 14, 1917	April 26-1917	June 8, 1917	Oct 14, 1917	Jan 20, 1918	Mar 26-18	June 28-18	Jan 24-18	Mar 2, 19	Oct 18-19	June 19-19	30-1, 1920	Apr 1, 1920	June 6, 1920	Nov 26, 1920	Jan 9, 1921	Mar 29, 1921	May 29, 1921	Jun 29, 1921	Jan 6, 1922	Apr 13, 1922	June 27-22	Sept 10, 1922	REMARKS
Marks Alfred Die Nov 1911	P		P																											
Marks George	P		P				P		P		P							P	P		P									
Marks Miss Clara (Mrs. Ernst Martens)	P		P				P		P		P																			
Marks William	P						P		P		P							P			P		P	P		P				
Marks Mrs. W.	P						P		P		P							P			P		P	P		P				
Messerschmidt Helen		P																P			P					P			P	
Messerschmidt Mrs. H.	P																	P								P				
Meyer William																		P	P		P		P			P				
Meyer Mrs. W.																		P	P		P		P			P				
Meyer Grace	P		P				P		P		P							P	P											
Miller Mrs. H.	P		P				P		P		P							P			P		P		P		P			
Miller Miss Mabel	X P		P																											
Miller John S.	P		P													P		P												
Miller Elizabeth	P		P				P									P		P					P			P	P			
Miller Arthur	X P										P																			
Miller William	X	P																												
Miller Mrs. A. A.		P	P																											
Miller Mrs. C. A. die Jan 1917							P	P																						
Miller J. S.	X P		P						P		P																			
Miller Mrs. J. S.	X P		P						P		P																			
Moll Charles H.	P			P	P	P	P	P	P	P	P	P	P	P	P	P	P	P	P	P	P	P	P	P	P	P	P	P	P	
Mothorst Henry	X P		P						P		P																			
Mothorst Mrs. H.	P		P				P		P		P										P	P				P	P			
Mothorst Mabel	P		P				P		P		P																			
Mothorst Clara	P		P						P		P										P	P	P	P	P	P	P			
Mothorst Martha	X P								P		P																			
Mason Letitia Elizabeth			P						P																					

COMMUNION REGISTER.

NAMES																													REMARKS			
	Mar 20-26, 1915	July 11, 1915	Feb 25-16	Apr 20-26, 1916	June 16, 1916	Oct 10, 1916	Jan 14, 1917	Apr 5-11, 1917	June 3, 1917	Oct 14, 1917	Jan 24, 1918	Mar 24-29, 1918	June 23-16	Nov 24, 1918	Mar 2, 1919	Apr 17, 1919	June 24-19	Feb 1, 1920	Apr 1, 1920	June 6, 1920	Nov 25, 1920	Jan 8, 1921	Mar 29, 1921	May 29, 1921	Nov 29, 1921	Jan 5, 1922	Apr 13, 1922	June 25, 1922		Sept 10, 1922		
Moore Mrs Mary	P		PP							P		P						P							P		P					
Moore Stella	P		PP			P				P	P	P						P		P	P			P	P							
Moore Raymond	P					P				P		P						P					P	P	P		P					
Mauro Mrs J. I.	x P		P			P						P											P		P		P					
Meyer Henry			PP			P												P	P	P											Joined Reformation, 1922	
Meyer Ruth			PP			P																									Memo: Referred to Rev. H. Miller, Brooklyn, N.Y.	
Massey J. B.	P	P	PP			PP				P		P						PP	PP	PP	P		P	P	P	P	P	P	P	P		
Massey Mrs J. B.			PP			P				P		P						PP	PP	PP	P		P	P	P	P	P	P	P	P		
Massey Schmidt Ester	P		P							P								P										P				
Mebaum Fred	x		P																													
Mebaum Mrs F. (Rose)			PP			P				P		P						P		P				P	P	P						
Mebaum Raymond	x		PP									P															P					
Mebaum Norman			PP			P				P		P						P					P			P	P					
Major Mrs. F.	XX		PP																													
Mass Harvey	XX		PP																													
Mildahn Mildred M.			PP			PP				PP		P						P					P		P	P						
Mattis Mrs F. C.	P		PP			PP	PP	PP	PP	PP	PP	PP	PP	PP	PP	PP	PP															
Mauser Luferne	x					P																										
Meintel Carl						P	P	P				P						P	PP						P	P						
Mebaum Edna						P	P	P				PP						P					P			PP						
Morthost Virgil R.	x					P		P				P																				P
Mung Cella F.	x					P		P				P											P									
Mibaume Geo										P		P						P					PP				PP					
Martens Gust												PP	PP					P					P		P	P		P				
Martens Mrs. Gust												P	P					P					P		P	P		P				
McLew Thompson												P						P	P	P			P	P	P	P	P	P	P	P	P	
Mildahn Helen												P						P					P			P	P	P	P	P	P	

COMMUNION REGISTER.

NAMES	Apr 17, 1919	June 28, 1919	Oct 6, 1920	Apr 5, 1920	June 6, 1920	Nov 25, 1920	Jan 9, 1921	Mar 29, 1921	" 25, 1921	May 29, 1921	Nov 20, 1921	Jan 6, 1922	Apr 13, 1922	June 25, 1922	Sept 10, 1922	REMARKS
Mumy Josephine	P		P					P								
Miller Jacob J.	P		P					P								
Miller Mrs Jacob J.	P		P													
Meintel Lilian	P	P	P	P	P	P	P	P	P	P	P	P	P	P	P	
Moss, Bertha			P					P								
Morris, Luenda			P					P		P						
Moss, Mrs. M. (Mrs)			P					P								
Meeker, Ruby			P	P	P		P	P				P		P		
Miller, Mrs Clara B.			P													
Mildahn, Arthur			P			P	P		P		P					
Morris, Mrs Wm (Lottie)			P					P								
Morris, Wm.			P					P								
Mansfield, Mrs Collette Frank X			P		P								P			
Mc Linnis, Mrs F. A.					P								P			
Mildahn, Mrs Arthur (Mildred)						P	P		P							
Miller, Edw. L.							P	P	P	P	P					
Milbaum, Amanda							P	P	P	P	P					
Morthush, Naomi Naomi							P				P	P				
Morishum, Ruth							P	P	P	P	P	P	P	P		
Meeker, Caroline							P	P						P		
Miller, Harry							P		P	P	P			P		
Morishum, Leo							P				P					
Morishum, Mrs Leo (Mary)							P				P					
McCaw, Earl							P	P	P	P	P	P	P			
Murray, Mrs.									P							
McCaw, Mrs.									P							
Milbaum, Bernice									P	P						

Mort

COMMUNION REGISTER.

NAMES	Nov. 20, 1921	Apr. 12, 1922	June 25, 1922	Sept. 10, 1922	REMARKS
Mayer, Theo.	P	P	P		
Mayer, Mrs Theo (Elaine)		P	P		
Muller, Mrs Frederick		P			
Musserschmid, Tom.		P			
Minges, Mrs B.		P			
Mawer, Kenneth		P			
Musserschmid, Lilian		P			
Maitbaum, Clarence		P			
Maitbaum, Evelyn		P	P	P	
Markis, Loretta		P	P	P	
More, Arnold		P		P	
Moss, Tom. F.				P	

COMMUNION REGISTER.

NAMES	Mar. 2, 1913	Apr. 20, 1916	June 18, 1916	Oct. 17, 1916	Feb. 25, 1917	Oct. 14, 1917	Mar. 24, 1918	Mar. 24, 1918	Mar. 2, 1919	Apr. 17, 1919	Jul. 5, 1920	Apr. 11, 1920	Mar. 25, 1920	Jan. 9, 1921	Mar. 24, 1921	May 29, 1921	Mar. 20, 1922	Jan. 5, 1922	Apr. 13, 1922	June 25, 1922	Sept. 10, 1922	REMARKS
Newirth Mrs. H.	P	P		P	P		P				P		P		P		P		P			
Newirth Viola (Miss G. Bay)	P																					
Newirth Leona	P			P	P	P	P	P			P	P	P	P								
Niggli Harry H.	X P				P																	
Niggli Mrs. H. H.	P			P	P						P		P		P		P					
Niggli Ralph W.	P			P							P											
Nill Jessie Wm.	XX P																					
Negelty May	XX	P P P	P																			
Niggli Viola C.		P P	P								P		P				P					
Nelson Edward	XX		P																			
Nill Elmer A.	XX		P																			
Niggli Elmer H.					P						P		P									
Nelligan Mrs. J.				P		P					P		P				P P					
Newman, George Jr.											P											
Nill, Mrs. J.												P										
Nill, Myrtle												P	P	P	P	P	P	P	P			
Niggli, Herman																		P	P			
Nelson, Mrs.																			P			

Resigned:- Has joined R.C. Church. 1921

NAMES		June 15, 1916	June 3, 1917	Apr. 1, 1920	June 6, 1920	Nov. 25, 1920	Mar. 24, 1921	Mar. 24, 1921	Apr. 13, 1922	June 25, 22	REMARKS
Opperman, ^{ms} Fred		P	P	P	P	P	P	P	P	P	
Aestreich Mrs L.	(X)					P	P				
Opperman, Grace								P	P		

COMMUNION REGISTER.

NAMES	Mar 6, 1910	Apr 22, 1916	Apr 5, 1917	June 3, 1917	Oct 14, 1917	Mar 25, 28-18	Nov 24-18	Apr. 17, 18-19	Feb 6, 1920	Apr 1, 1920	June 6, 1920	Nov. 25, 1920	Jan. 9, 1921	Mar. 29, 1921	" 25, 1921	May 29, 1921	Nov. 30, 1921	Jan 6, 1922	Apr 13, 1922	June 25, 22	Sept 10, 1922	REMARKS
Palm Elsie	x P	P	P	P	P																	See Mrs Geo Hecht
Price Helen		P		P	P	P	P		P	P	P	P						P	P			
Reart Mrs Walter (Mabel)		P		P	P	P	P			P	P	P				P		P	P			
Reart Mrs Harry (Lillian)		P		P	P	P	P			P							P		P			
Paeltz Edmund, Jr		P			P				P						P					P		
Pett Gustave			P		P	P	P															Deceased
Pett Mrs G.			P			P	P		P			P		P	P	P				P		
Pearb, Walter									P						P		P		P			
Paeltz, Mrs Ed., Jr.									P											P		
Peacock, Mrs John (Louise)													P				P		P			
Peacock, John																	P		P			
Perkins, Howard																			P	P	P	

COMMUNION REGISTER.

NAMES	REMARKS
Rathke Viola	See Mrs. Alway
Rathke Eva (Mrs E. R. Brockman)	
Rathke Roy	
Riecke Mrs. E.	
Riecke Lauretta	
Rohr Mrs. S. J.	
Rohr Edna	
Rohr Sidney	
Rohr Mrs. Mary A.	
Rohr Erwin	
Rounding Mrs. B.	
Rambert Mrs. J.	
Rambert Chester	
Randolph Henry	
Randolph Charles	
Randolph Fred	
Ramsey Elsie	
Raab Bertha	
Resler Florence	
Ryckman Helen	
Rieger Mrs. E.	
Ritter Fred A.	
Ritter Mrs. F. A. (Mrs)	
Resler Gladys	
Reff Mrs. L. (W.E.)	
Rathke Lauretta	
Ryckman Mrs. F.	

COMMUNION REGISTER.

NAMES	Apr. 20, 1916	June 16, 1916	Oct. 15, 1916	Jan. 14, 1917	April 5, 1917	June 3, 1917	Oct. 4, 1917	Jan. 20, 1918	Mar. 26, 1918	June 23, 1918	Nov. 24, 1918	Mar. 2, 1919	Apr. 17, 1919	Oct. 29, 1920	Apr. 1, 1920	June 6, 1920	Nov. 25, 1920	Jan. 9, 1921	Mar. 29, 1921	May 25, 1921	Aug. 29, 1921	Nov. 20, 1921	Jan. 5, 1922	Apr. 13, 1922	June 25, 1922	Sept. 10, 1922	REMARKS
✓ Reif Mrs August	P	P	P	P	P		P		P	P	P	P	P	P	P	P	P	P	P	P	P	P	P	P			
✓ Reif Harvey R.	P	P	P	P	P		P		P	P		P		P		P	P	P					P	P			
✓ Randolph Edward	x P						P																				
✓ Reynolds Mrs. Edyth (C.S.)			P	P			P												P	P	P						
✓ Reff. Mrs. Edwards			P	P			P	P	P	P		P	P	P	P	P	P	P	P	P	P	P	P	P	P	P	
✓ Reif August	x			P			P		P										P				P				
✓ Reasler Mrs. M.				P		P	P	P	P					P	P	P			P	P		P	P				
✓ Rathke Alma	xx			P			P																				
✓ Rickert Mrs Otto				P		P	P		P	P				P					P	P	P	P	P	P	P		
✓ Reinilen Mrs. A. J. (Hattie Stevens)							P	P	P	P				P	P	P						P					
✓ Rickert Otto J.							P		P					P								P	P				
✓ Reinilen A. J.							P	P																			
✓ Reff Emerson									P	P	P			P	P	P	P	P	P	P	P	P	P	P	P		
✓ Ruff, Mary										P	P	P											P				
✓ Reif, Bertrude	x									P				P									P				
✓ Reinilen, Alfred J.							P	P		P	P								P								
✓ Reeger, Fred L.														P	P	P	P	P	P	P	P	P	P	P	P		
✓ Richmond, Mrs Peter (Minnie)														P	P	P	P	P	P	P	P	P	P	P	P		
✓ Richmond, Tom														P	P	P	P	P	P	P	P	P	P	P	P		
✓ Ryghen, Emil E.																											
✓ Riehle, Geo																						P	P	P	P		
✓ Retallick, Thelma																						P	P	P	P		
" " Mrs Thelma																						P	P	P	P		
✓ Rohr, Carl																						P					
" " Mrs Carl (Gabe)																						P					
✓ Renler, Charles																						P	P				

COMMUNION REGISTER.

NAMES	Mar 20-6, 1915	July 11, 1915	Feb 20-16	Apr 20-21, 1916	June 16, 1916	Oct 1, 1916	Jan 14, 1917	Apr 10-15, 1917	Oct 14, 1917	Jan 20, 1918	Mar 26, 28-18	June 23-18	Nov 24-18	Mar 2, 19	Apr 17, 18-19	June 29-19	Oct 1, 1920	Apr 1, 1920	Apr 2, 1920	June 6, 1920	Nov 25, 1920	Jan 9, 1921	Mar 24, 1921	Apr 15, 1921	May 29, 1921	Nov 29, 1921	Jan 5, 1922	Apr 13, 1922	June 22, 1922	Sept 10, 1922	REMARKS
Schmeer Robert	X																														
Schmeer Oscar	X																														
Schmeer Mayme (Mrs. F. Crawford)	P	P	P		P																										
Schmidt Mrs. Paul (Wilton)	P	P						P	P	P							P	P	P					P	P	P	P				
Smith Mrs. Eliza	X	P	P		P		P																								
Smith H. S. Mrs. "Don"	X	P	P	P				P	P																						
Schoenhardt Flora	P		P	P			P	P									P	P													
Seils Charles	P		P	P			P											P													
Seils Mrs. Chas.	P		P	P			P	P										P								P	P	P			
Seils Norman	P		P	P			P	P										P								P	P	P			
Seils George	P		P	P			P														P										
Seils Edna	X	P	P	P	P	P	P	P																							
Seils Marguerite	XX	P		P																											
Seils Mrs. Bertha	P		P		P																										
Seils Ella																															
Seils Louise S.	P		P	P	P	P	P																								
Suter G. C.	P		P				P	P																							
Suter Mrs. J. A.	P		P				P	P																							
Suter Esther (Mrs. G. B. Ague)	P		P																												
Suter Mrs. L.	P		S		S																										
Stoetz Mrs. J.																															
Stoetz Henry A.	X	P	P																												
Stoetz Mrs. H.	P		P				P	P																							
Stonell Mrs. M.	P		P	P			P																								
Stonell Eugene	P		P	P	P	P	P																								
Schulze Elmer	XX																														
Schulze Lydia	P		P	P	P	P	P	P																							

COMMUNION REGISTER.

NAMES	Mar 25, 1915	July 11, 1915	Feb 25, 1916	Apr 20, 1916	June 15, 1916	Oct 15, 1916	Jan 14, 1917	Apr 5, 1917	June 3, 1917	Oct 14, 1917	Jan 20, 1918	Mar 26, 1918	June 23, 1918	Nov 24, 1918	Mar 2, 1919	Apr 17, 1919	June 29, 1919	Feb 1, 1920	Apr 1, 1920	Apr 27, 1920	June 6, 1920	Nov 25, 1920	Jan 9, 1921	Mar 29, 1921	May 25, 1921	Nov 20, 1921	Jan 5, 1922	Apr 13, 1922	June 25, 1922	Sep 10, 1922	REMARKS		
✓ Schulze Milton																			P														
✓ Steidle Arthur	x P		P		P		P		P		P												P										
✓ Steidle Mrs. A.	P		P		P		P		P		P								P				P										
Spoor Mrs. Ella	xx P		P																														
✓ Seegler William	x						P																										
✓ Seegler Mrs. Wm	P						P													P	P	P											
✓ Seegler Edna	x P						P																										
✓ Seegler May	x P						P																										
✓ Squires Miss Susie	P		P P		P																							P P					
✓ Schroeder Lillian	xx P																																
✓ Simpson W. Edw	P		P		P		P		P		P									P			P										
✓ Simpson Mrs W. E. (Mrs)	P		P		P		P P		P		P									P	P	P		P			P	P P					
✓ Simpson Gertrude L	P		P P		P P		P		P P		P		P							P	P	P		P			P P	P					
✓ Stevens Charles	③																																
✓ Stevens Mrs Chas	P P		P		P		P P P P P P P		P P P P P P P		P		P P							P P	P P	P		P			P P P P	P					
✓ Stevens Henry	xx P																																
✓ Stevens Herman	x P		P		P				P											P				P									
✓ Stevens Hattie	P		P		P				P																								
✓ Sehm Delia	x P																																
✓ Sehm Myrtle	P						P		P											P				P									
✓ Sweetheimer Mrs May	P		P P P P P		P P		P P		P																								
✓ Sweetheimer Florence	P		P P P P P		P P P		P P P		P P		P P		P							P	P P P P	P	P P P P P P P										
✓ Sweetheimer Helen	P		P P P P P		P P P		P P P		P P		P P		P							P	P P P P	P	P P P P P P P										
✓ Sours Mrs. A.	xx P		P		P		P		P		P		P																				
✓ Schentzow Rex M.	P		P P		P		P		P P		P P									P	P P	P											
✓ Schentzow Rex M.	P		P P		P		P		P P		P P									P	P P	P											
✓ Streibing Harriet	xx P P																																

COMMUNION REGISTER.

NAMES	Mar 20-1915	Feb 14, 1916	Feb 20-16	Apr. 21, 1916	June 16, 1916	Jan. 14, 1917	Feb. 14, 1917	Jan. 20, 1917	Mar. 26, 1917	June 23-16	Nov. 24-16	Apr. 12, 1917	June 29-19	Feb. 1, 1920	Apr. 3, 1920	June 6, 1920	Nov. 26, 1920	Jan. 9, 1921	Mar. 29, 1921	Apr. 25, 1921	May 30, 1921	Nov. 29, 1921	Jan. 6, 1922	Apr. 13, 1922	June 25, 1922	Sept. 10, 1922	REMARKS	
✓ Schwartz William J.	P			P		P		P						P														
✓ Schwartz Mrs. W. J.	P						P	P						P														
✓ Schwartz W. J. Jr.	x P						P	P																				
✓ Schwartz Carrie	x P			P	P	P	P	P	P	P	P			P	P												Joined R.C. Church	
✓ Schwartz Richard				P	P	P	P	P		P				P		P	P					P	P					
✓ Sabini Pearl		P	P	P	P	P	P	P	P	P	P	P	P	P	P	P	P	P	P	P	P	P	P	P	P	P		
✓ Liebert Mrs E.	P	P			P			P		P				P	P												Renewed	
✓ Schlegel Mrs J.	P			P	P			P						P					P				P					
✓ Schlegel Katherine	P			P	P			P																				
✓ Schlegel Clarence W.	P							P						Dist. Feb 11/20													See Mrs Florence Schlegel	
✓ Schlegel Mrs Clara	x P													P													See Mrs H. C. Bonds	
✓ Seils Marie Mildred	P			P		P								P													Joined Reformation 1920	
✓ Schomaker Gladys M.	xx P							P																			Joined Reformation	
✓ Spuck Edward	xx P																											
✓ Schneider Mrs H.	xx		P																									
✓ Schneider Elsie	xx		P	P	P																							
✓ Schmetz Leonard	x		P																								Joined Lutheran Baptized	
✓ Schmeer Joseph D.	x		P		P	P																						
✓ Stern William	x				P	P	P	P	P	P	P																	
✓ Stern Mrs William	x				P	P	P	P	P	P	P																	
✓ Sehm Mrs M.					P	P		P	P					P	P	P	P	P	P	P	P	P	P	P	P	P		
✓ Stoll Amanda	ⓧ				P	P	P	P	P	P									P			P	P	P	P	P		
✓ Sehm Myrtle B.					P	P	P	P	P								P	P				P	P	P	P	P		
✓ Stoll Lillian May					P			P	P					P		P	P	P	P	P	P	P	P	P	P	P		
✓ Stoll Raymond Geo.	x				P			P	P																			
✓ Seils Alma B.					P	P	P	P	P	P	P	P	P	P	P	P	P	P	P	P	P	P	P	P	P	P		

COMMUNION REGISTER.

NAMES	REMARKS
✓ Swanson Mrs. H.	Resigned
✓ Swanson Mrs. B. (Chas)	
✓ Swanson Miss Laura	
✓ Swanson Geo	
✓ Stein Viola	
✓ Schilling Mrs. Wm	
✓ Schilling Isabelle	
✓ Schmidt Mrs. J.	
✓ Schmidt Ralph	
✓ Steinhauer Mrs. L.	
✓ Stieh Mrs. W. S.	
✓ Schwartz Mrs. Richard (formerly Lewis)	
✓ Seitz Gertrude	
✓ Spiegel Mrs. H. J.	Transferred to Reformation
✓ Spiegel Harry J.	
✓ Spiegel Mrs. Emma	
✓ Spiegel Walter	
✓ Stein Hazel	
✓ Steffen Howard	
✓ Seils Doris	
✓ Schild Pearl	
Steinmiller, Mabel.	
Schlegel, Ethelyn	
Schmeer, George	
Seils, Emma	
Schlegel, George	
Schambach, E. C.	

COMMUNION REGISTER.

NAMES	Apr. 3, 1920	Jan. 9, 1921	Mar. 24, 1921	May 29, 1921	Mar. 24, 1922	Jan. 5, 1922	Apr. 13, 1922	June 25, 1922	Sept. 10, 1922	REMARKS
Schwetzer, Mrs. K.	P	P								
Sanger, Mrs. E.	x P	P								
Sehn, Evelyn	P									
Seib, Mrs. Geo. (Mabel)		P					P			
Stein, Harold			P	P	P	P	P			
Simpson, Edgar			P	P	P	P	P	P		
Schroth, Mrs. H.			P			P				
Steidle, Elmer			P	P	P	P		P		
Schroth, Mrs. H.			P			P				
Schlegel, Mrs. Florence			P							
Seibert, Mrs. E.			P	P						
Seitz, Mrs. E. E.				P						
Schilling, Raymond						P				
Seib, Elwood						P	P	P		
Seib, Marian						P				
Steffen, Elmer						P				
Steinmiller, Edna						P	P			
Sweetheimer, M.							P			

COMMUNION REGISTER.

NAMES	Mar 21, 1915	July 11, 1915	Feb 20, 1916	Apr 20, 1916	June 16, 1916	Oct 15, 1916	Jan 14, 1917	April 5, 1917	June 8, 1917	Oct 14, 1917	Jan 24, 1918	Mar 25, 1918	June 23, 1918	Mar 2, 1919	Apr 17, 1919	Oct 1, 1920	Apr. 2, 1920	June 6, 1920	Nov 25, 1920	Jan 9, 1921	Mar 24, 1921	May 29, 1921	Mar 29, 1921	Jan 5, 1922	Apr. 13, 1922	June 25, 1922	Sept. 10, 1922	REMARKS	
Trangott Irene (Mrs. Beach)	P	P																											
Trangott Flossie	P	P	P		P	P	P	P	P			P	P																See Mrs. Becker
Trangott Mrs. E. M.	x	P		P	P																								
Trangott Mrs. J.	ⓧ	P		P	P		P																		P				
Trangott Howard		P														P													
Trangott William	x	P																											
Toates Mrs. A.	P			P	P		P			P	P											P		P	P				
Thran Clara Dead	P																												Dead.
Truty Howard	P			P	P					P	P		P	P	P	P	P	P	P	P	P	P	P	P	P	P	P		
Truty Mrs. H.	P			P	P					P	P	P	P	P	P	P	P	P	P	P	P	P	P	P	P	P	P		
Thoman Mrs. E.				P	P	P	P	P		P	P	P					P					P	P				P		
Thomann Emil							P	P				P							P										
Toates Vergil															P			P	P	P		P	P	P	P	P	P		
Tacklow, Albert C.																	P						P	P	P				
Thies, Henry																						P							
Thies, Mrs. M. E.																						P							
Tacklow, Mrs. A. C.																						P		P					Died 1922
Twetmeyer, H. J.																								P					

COMMUNION REGISTER.

NAMES	Mar 2, 1911	Mar 10, 1916	Apr 20, 1916	June 16, 1916	April 5-6, 1917	Jan 20, 1918	Mar 26, 1918	Mar 24-18	Apr 17, 18-19	June 29-19	Feb 1, 1920	April 1, 1920	Apr 1, 1920	June 6, 1920	Mar 25, 1920	Mar 24, 1921	" 25, 1921	May 29, 1921	Mar 29, 1921	Jan 6, 1922	Apr 19, 1922	June 25, 1922	Sept 10, 1922	REMARKS
Fogt Irene <i>miss Schmidt</i> <i>died Aug. 1918.</i>	P	P	P																					
Veith Frederick		P	P	P	P	P	P	P	P	P	P	P	P	P	P	P	P	P	P	P	P	P	P	
Veith Mrs. F.		P	P	P	P	P	P	P	P	P	P	P	P	P	P	P	P	P	P	P	P	P	P	
Voss John	P	P	P								P					P		P	P	P	P	P	P	
Voss Mrs. J.	P	P	P								P			P		P		P	P	P	P	P	P	
Voss Grace	P	P	P								P													
Voss Josephine	P	P	P								P					P		P	P	P	P	P	P	
Voss Maud E.	⊗ P															P		P	P		P			
✓ Van Ryne Mrs. Ed.	P	P	P	P	P	P	P	P	P	P				P				P	P	P	P	P	P	
✓ Van Ryne Raymond J.	⊗ P			P																				
✓ Van Ryne Albert E.	⊗ P	P	P																					
Voss Rufus C.	XX	P	P																					
Veith Jane	XX	P	P																					
✓ Fogt Arlene				P	P	P	P	P	P	P	P	P	P	P	P	P	P	P	P	P	P	P	P	
✓ Van Ryne Frederick	X			P							P													
✓ Varner Mrs. Lena								P								P		P	P	P	P	P	P	
Van Ryne, Irving																					P	P	P	
Wolcher, Mrs. Edward																					P	P	P	

NAMES	Mar 20-21 1916	July 11, 1916	Jan 20-21, 1916	Apr 20-21, 1916	June 16, 1916	Oct 10, 1916	Jan 14, 1917	Apr 14, 1917	June 23-24	Nov 24-25	Feb 17, 1918	June 27-28	Sept 1, 1920	Apr 1, 1920	Oct 2, 1920	Nov 24, 1921	Mar 24, 1921	May 29, 1921	Jun 20, 1921	Jan 5, 1922	Apr 13, 1922	June 20, 1922	Sept 19, 1922
Holferman Mrs. C.	P		S	S	S	S																	
Holferman Miss Amelia	P		P				P P		P	P													
Wengeler Mrs. H.	P		P P		P				P P	P P							P P						
Williams Mrs. R.	P		P	P	P				P P	P P				P	P			P P		P P			
Williams Mrs. A.	(XX) P	P															P						
Meadow Mrs. W.	X		P	P	P				P														
Wagner Miss Edna	P		P P																				
Walton Charles A.	P P		P P		P				P					P	P					P P P			
Walton Mrs. C. A.	X P		P P		P		P P		P P							P				P P			
Wedell Mrs. Katherine	XX		P P																				
Wedell Flora	XX P		P P		P																		
Wedell Marie	XX																						
Wedell Walter	XX																						
Weeks George	XX PP		P P P	P																			
Weeks Mrs. Geo.	XX P		P P P P																				
Wickman Fred.	P		P P	P		P			P					P									
Wickman Mrs. F. (Runde)	P		P P	P		P			P					P			P						
Wilson Mrs. B.	P			P		P			P					P			P P P P	P P					
Weden Charles	(X)		P P	P		P			P							P							
Weden Mrs. Chas. (Luna)			P P	P		P			P					P	P				P	P			
Whyte H. A.	XX P		P P																				
Whyte Mrs. H. A.	XX P		P P	P		P																	
Whyte Dorothy	XX P		P P	P		P			P														
Weden Norman Charles	(X)		P P	P		P			P							P							
Weden Edwin P.	X		P P	P		P																	
Weilert Clarence C.	(X)			P					P							P							

Refused
Joined Church of
Reformation, 1922

COMMUNION REGISTER.

NAMES																				REMARKS
	Apr. 20, 24, 1916	June 15, 1916	April 5-6, 1917	Mar. 25, 28-16	Apr. 17, 18-19	June 29-19	Feb. 1, 1920	Apr. 1, 1920	Apr. 20, 1920	June 6, 1920	Apr. 25, 1920	Jan. 9, 1921	Mar. 29, 1921	May 29, 1921	Mar. 29, 1921	Jan. 8, 1922	Apr. 19, 1922	June 25, 1922	Sept. 10, 1922	
Wamp, William	P	P	P	P	P			1	P		P		P	P	P					
Wamp, Mrs. Wm	P	P	P	P	P				P				P	P	P					
Wamp, Elmer	P	P	P	P	P				P				P	P	P					
Wamp, Olga	P	P	P	P	P				P											
Wallman, C. F.					P								P							See Mrs. Albert C. Seckelton
Wallman, Mrs. C. F.					P								P	P	P					Dead.
Wallman, Edna M.					P	P		P	P	P		P	P		P					
Weber, Mrs. E. W.							P	P		P			P							member at York, N. Y. wife of Chaplain Weber
Widow, Mrs. W.							P						P		P					
Widow, Raymond							P	P	P	P		P	P	P	P	P	P	P		
Wilson, Lester							P	P	P	P		P	P	P	P	P	P	P		
Wamp, Mrs. Elmer (Beard)								P					P	P	P					
Wisotzke, Mrs. H.													P	P	P	P				
Widen, Helen												P		P	P					
Wallman, Ida												P	P	P	P					
Williams, Eleanor												P	P	P	P	P	P	P		
Wagner, Florence												P	P	P	P					
Wisotzke, H.												P	P	P	P					
Werkert, Mrs. L. Clara												P			P					
Woelfel, Margaret														P	P					
Worst, Mrs. Emma															P	P				Mr.
Wolfe, Mrs. Ora H.																P				
Woelfel, Mrs. A. J.																P				
Widen, Emma																P				
Widow, Charles																P	P	P		
Widow, Julia																P	P	P		

REMARKS

Rochester, NY

BAPTISMS OF CHILDREN.

No.	NAME OF CHILD	1. Father's Full Name 2. Mother's Maiden Name	DATE OF BIRTH	DATE OF BAPTISM	PLACE AND OCCASION	NAMES OF SPONSORS
1.	William Henry Schneider	Henry Jacob Theresa Forster	Feb 20, 1906	Dec. 6, 1914	Church	Mother
2.	Henry Louis Schneider	Henry Jacob Theresa Forster	Jan 3, 1908	Dec. 6, 1914	Church	Mother
3.	Arnold Eugene Holzwarth	Gottlieb Bertha Schmid	July 4, 1912	Dec. 6, 1914		Lawrence Johner Mrs L. Johner
4.	Evelyn Virginia Holzwarth	Gottlieb Bertha Schmid	April 20, 1914	Dec 6, 1914		James Mc Donald. Mrs James Mc Donald.
5.	Karl Edward Hawes	Edward Clay Lillie Meerschnidt	Oct. 2, 1914	Dec. 22, 1914	49 Borg St.	Heleen Meerschnidt. Emil Meerschnidt.
6.	Violet Rose Stieb	George A. Stieb Anna C. Keck	Jan 5, 1915	Jan 31, 1915	Monna St.	Edna Stieb Elmer Keck
7.	William Charles Schafer	Clarence S. Minnie Schraner	Dec. 20, 1914	Feb 14, 1915	Church.	Marion Schafer Sylvester Schraner.
8.	Ester Ida Minnie Schreder	Benjamin Laura Oestreich	Nov 19, 1914	Feb. 14, 1915	Church.	Frank Mueker, John Oestreich Mrs Minnie Mueker, Ida Oestreich
9.	Dorothea Matilda Schmeer	Robert F. Velma Mason	July 9, 1914	Feb 14, 1915	290 Melville St.	Arthur C. Albrecht Mrs. Matilda Gimmerman
10.	Joseph Robert Frederick Behner	Albert Ella Vick	Feb 6, 1915	Feb 21, 1915	Church	Mrs. Mrs Robert Gornow Frederika Behner
11.	Frederick Charles Barg	Edward Charles Katherine Held	Dec. 9, 1914	March 7, 1915	Church	Mrs Mrs Frederick Konowity.
12.	Elmer Andrew Franklin Richmond	Peter John Minnie Oestreich	Feb. 19, 1915	March 21, 1915	Church	Andrew & Elizabeth Lorch Frank Hawes, Stella Gibbs
13.	Charles Frederick Hillis	Jesse B. Anna Randolph	Jan. 19, 1915	May 8, 1915	Church	Charles Randolph Mrs. W. Randolph.
14.	Gordon Edgar Kern	William Emma Ruether	Aug. 31, 1914	May 30, 1915	Church	Elizabeth Hamberg Edward Levenson
15.	Lillian Lucia Johnson	Anthony L. Catherine Seils	April 16, 1915	May 30, 1915	Church	Mrs Lucia Johnson Walter Seils

BAPTISMS OF CHILDREN.

No.	NAME OF CHILD	1. Father's Full Name 2. Mother's Maiden Name	DATE OF BIRTH	DATE OF BAPTISM	PLACE AND OCCASION	NAMES OF SPONSORS
16	William Henry Stein	Charles C. Matilda Leigh	April 2, 1915	May 30, 1915	Church	Mrs. Fred Stein Wm F. Stein
17	Helma Mildred Benckman	Joseph J. Ruth Morthorst	March 26, 1915	August 1, 1915	Church	Mildred Morthorst Edmund Menseh
18	Charles Thomas Parsons	Thomas Lena R. Steiner	Aug. 31, 1915	Sept. 17, 1915	85 Winterboth St.	Lawrence P. Brotsch Mrs. L. P. Brotsch
19	Lawrence James Parsons	Thomas Lena R. Steiner	Aug. 31, 1915	Sept. 17, 1915	85 Winterboth St.	Lawrence P. Brotsch Mrs. L. P. Brotsch
20	Erwin Walter Haiden	Walter William Caroline M. Marks	Aug. 25, 1915	Sept. 19, 1915	Church	Erwin C. Breithaupt Clara M. Westfall
21	Donald McColl	William Theresa McQuire	Sept. 1, 1906	Sept. 20, 1915	28 Linnett St.	mother
22	Erma Lillian Franke	Erwin Charles Cora Schweitzer	Aug. 3, 1915	Aug. 29, 1915	Church	Miss Susie Squires Albert Schweitzer
23	Lester Frank Yenger	Frank J. Elizabeth J. Ganning	June 13, 1915	July 11, 1915	22 Frances St.	George L. Ganning Lillian M. Thomas
24	Chester Ralph Charles Sparr	Charles Ella M. Ziebel	June 24, 1915	Sept. 26, 1915	150 Fifth St.	Mrs. Otto Moeschler Marjorie Ziebel
25	Seraldine Rose Arline Behner	Gustav Anna Repschlager	Sept. 8, 1915	October 3, 1915	Church	Rose Repschlager Arline Vogt Walter Bahner
26	Louise Florence Kohlen	Edward M. Helen Vignereberg	Oct. 28, 1915	Dec. 2, 1915	12 Lehner Pl.	Florence Luter Barsdale William F. Kohler
27	Mildred Rose Martha Koehnlein	William F. May E. Neck	Oct. 30, 1915	Dec. 12, 1915	Mona St.	Mrs. Mrs. Leonard Koehnlein Mrs. Mrs. Frederick Freng
28	John Norman Engbert	John James Hazel Meeker	Sept. 19, 1915	Feb. 27, 1916	90 Carter St.	Mrs. Mrs. Herbert Noyes
29	Ruth Mildred Stein	Fred E. Theresa Krauss	March 14, 1916	April 2, 1916	Church	Mrs. Mrs. Peter Kramer Mildred Elam
30	Frederick Henry Sanger	Edmond Mabel Bischer	Feb. 17, 1916	April 2, 1916	Church.	Frederick Fox Mrs. Louise Fox

BAPTISMS OF CHILDREN.

No.	NAME OF CHILD	1. Father's Full Name 2. Mother's Maiden Name	DATE OF BIRTH	DATE OF BAPTISM	PLACE AND OCCASION	NAMES OF SPONSORS
31	Florence Katherine Krafft	Harry Martin Florence Price	Feb 10. 1916	April 2. 1916	Church	Parents.
32	Clyde George Norman Junk	George Minnie Seils	Feb. 25. 1916	April 9. 1916	Church	Mrs. Mary Doe. George Seils Norman Seils
33	Irene Ethel Baird	William D. Lillian Marks	Jan. 8. 1916	April 9. 1916	Church	Norman Breithaupt Edna Baird.
34	Earl Louis Reff	Edward L. Mary Bieck	March 9. 1916	April 9. 1916	1243 Clifford Ave.	Louis Reff Mrs. Joseph Massmeyer.
35	Cecelia Katherine Staub	Clement Amelia Maibbaum	Jan. 16. 1916	April 30. 1916	Church	John H. Staub Cecelia Staub.
36	Etta May # Maibohm	George Henry May Copenhagen	April 1. 1916	May 14. 1916	Church.	Belle Copenhagen William Copenhagen
37	Margaret Mammie Jimmernan	John Henry Matilda Schmees	March 10. 1916	May 14. 1916	Church	Mammie M. Schmees Frank A. Crawford
38	Borden Edward Smith	Edward William Leola C. Rambert	March 17. 1916 Erie, Pa	May 28. 1916	Church	Chester J. Rambert Helen Schutt
39	Arthur Emanuel Yawman	William A. Anna J. Sargent	July 21. 1914	June 11. 1916	#4 Breck St.	Emanuel Yawman Agnes Yawman
40	Florence Ruth Evelyn Behner	Albert O. Ella Hick	May 30. 1916	June 25. 1916	Church	Charles F. & Florence Vick ; Bertha Holzworth.
41	Doris Julia Bechtold	Frank W. Esther Green	April 2. 1916	July 23. 1916	Church	Julia Bechtold Bert M. Green
42	Helma Nellie Attridge	William J. Alma Stoller	May 29. 1916	July 30. 1916	Church	Harry C. Almstead Julia R. Almstead
43	Howard Judson Sweetheimer	Harry H. Florence Sargent	July 13. 1916	Aug 6. 1916	Church	Mrs. Freda Boyland Florence Sweetheimer
44	Helma Irene Ritz	Benjamin F. Bertrude Leonard	Aug 10. 1916	Sept 17. 1917	74 Sullivan St	James J. Thomas Carrie E. Schurr.
45	Edna Mae Barg	John C. Viola L. Newirth	Aug 24. 1916	Oct. 8. 1916	# Church	Henry J. Newirth Mrs. H. J. Newirth

BAPTISMS OF CHILDREN.

No.	NAME OF CHILD	1. Father's Full Name 2. Mother's Maiden Name	DATE OF BIRTH	DATE OF BAPTISM	PLACE AND OCCASION	NAMES OF SPONSORS
46	Eleanor Hattie Hill	William J. Carrie Voss	Oct 1. 1916	Nov 4. 1916	366 First St	Mother Hattie Voss
47	Edward Charles Eisenberg	Charles Henry Freda Steinegger	Oct. 20. 1914	Dec. 8. 1916	579 7 East Ave	Charles H. Eisenberg Mrs Edward Eisenberg
48	Charles Louis Kastner	Henry Julia Gerstner	Oct. 9. 1916	Dec. 19. 1916	20 Cooper St	Mrs Mrs Louis C. Resaler
49	Edna Hilda Friedler	Arthur Leonard Flora Schmeer	Sept 29. 1916	Dec. 17. 1916	Church	Oscar O. Schmeer Hilda Kaiser
50	Doris Florence Dubrick	David Hazel Lawson	Jan 28. 1915	Feb 11. 1917	Church	Mrs Mrs Wm Lawson 904 N. 2nd
51	John Robert Schmeer	Robert F. Velma Mason	June 14. 1916	Feb. 18. 1917	Church	Leonard J. Schmeer Mrs. John Leary 678 Meigs
52	Elizabeth Norma Dreier	Les. Jr. Florence Meyer	Jan 28. 1917	March 18. 1917	Church	William L. Dreier Grace L. Meyer
53	Grace Emily Hussey	Frederick E. Louise C Rathke	Jan 19. 1917	March 18. 1917	Soudersburg Ky.	Edward R. Brockman Eva Rathke Brockman
54	Lillian May Fedigan	John Peter Emma Seaman	Sept 23. 1916	April 22. 1917	Church	Mrs Mrs William Smith James Fedigan
55	Evelyn Gladys Kaiser	William Henry Irma M. Fernsage	March 20. 1917	May 6. 1917	Church	Evelyn F. Fernsage Alfred L. Kaiser
56	Donald William Heiden	Walter F. Caroline M. Markes	April 20. 1917	May 20. 1917	Church	Mrs Mrs William Markes
57	Margaret Pearl De Oude	James Lena Smith	March 29. 1917	June 2. 1917	366 First St	Pearl E. Sabini Peter De Oude
58	Violet Clara Mullett	Elmer G. Emma Oestreich	July 14. 1904	June 8. 1917	590 Pittland Ave	Mother Mrs Lena Oestreich
59	Woodrow Wilson Mullett	Elmer G. Emma Oestreich	Oct 6. 1916	June 8. 1917	590 Pittland Ave	Mother Mrs Lena Oestreich
60	Marion Jean Julia Shad	John Louis Elizabeth Schrank	May 25. 1917	June 17. 1917	162 Wedell way	Mrs Mrs Wm Schuth Charles W. Schrank

BAPTISMS OF CHILDREN.

No.	NAME OF CHILD	1. Father's Full Name 2. Mother's Maiden Name	DATE OF BIRTH	DATE OF BAPTISM	PLACE AND OCCASION	NAMES OF SPONSORS
61	Dorothy Eleanor Streib	George A. Anna C. Keck	June 11, 1917	July 29, 1917	17 Mona St.	Charles Walton Mrs. Uelia Costick
62	Florence Marion Thran	Arthur Martin Elida P. Wallenbock	Jan 16, 1917	July 29, 1917	77 Concord St.	Edward Wilson Marion Wilson
63	Gertrude Elizabeth Rohr	Alto R. } Foster Parents. Flora K. }	March 24, 1909	August 5, 1917	1064 Culver Road	Mary A. Rohr, Emilie F. nicker John J. Dibelberis
64	Marie Augusta Rohr	Alto R. } Foster Parents. Flora K. }	September 23, 1916	August 5, 1917	1064 Culver Road	Mary A. Rohr Mrs. John Dibelberis
65	Marion Ruth Elam	Frederick H. Ella Wamp.	June 26, 1917	Sept. 2, 1917	Church	William H. Lensch. Leona Elam.
66	George Joseph Hoffmann	George A. Dorothy Ambrose	May 19, 1917	Sept 9, 1917	Church	Joseph Mura Mrs. J. Mura
67	Ralph Clement Maibohm	Herman H. Lucy E. Lerer	Jan 29, 1917	Sept. 12, 1917	366 Fruit St.	Mother Mrs. Clement Staub
68	Hilda Myrtle Josephine Miller	Henry L. Julia F. Mill	July 2, 1917	Oct. 20, 1917	366 Fruit St.	Fred C. Boch Hildagard Mill
69	Edna Amelia Repp.	Edward L. Mary Bruck	Sept. 12, 1917	Oct. 7, 1917	1243 Clifford Ave	Amelia A. Hetzke Parents
70	Virginia Florence Bernice Schweitzer	Albert C. Katherine Schlegel	Sept 11, 1917	Nov. 4, 1917	Church	Fanny Schweitzer Major William George Schlegel
71	Lois Mary Fuiger	George Albert Lenora Trost	July 10, 1917	Nov. 19, 1917	352 Post Ave	William H. Trost. Mary Thresa Fuiger
72	Edward John Dibelberis	John D. } Foster Parents Alice Newbery }	March 7, 1917	Nov. 28, 1917	363 Fruit St	Edward S. Amster Mrs. Otto R. Rohr.
73	Edward George Kohler	Edward Merritt Helen Vyrnberg	July 17, 1917	Dec. 4, 1917	12 Lochner St	George H. Kohler Louisa M. Kohler
74	Mary Irene Eisenberg	Charles H. Freda Steineger	Oct 28, 1917	Feb. 10, 1918	Church	Henry Geo. Eisenberg Irene Louie Steineger
75	Kenneth William Harold Johnson	Anthony G. Catherine Seils	Dec 9, 1917	March 5, 1918	191 Caroline St	Elma Seils, Mrs. W. Seils Mrs. Gladys Weichert

BAPTISMS OF CHILDREN.

No.	NAME OF CHILD	1. Father's Full Name 2. Mother's Maiden Name	DATE OF BIRTH	DATE OF BAPTISM	PLACE AND OCCASION	NAMES OF SPONSORS
76	Donald Walter Ulacht	Oscar F. Elizabeth Boldt	Feb 27, 1918	March 25, 1918	72 Carter St.	Mrs E. H. Burton Mrs Ed. Dillman ^{72 Carter}
77	Lois Florence Bush	Wallace Harvey Harriet Ulacht	July 28, 1913	April 7, 1918	Church	Mrs. Edward Dillman Mrs. Ed. Dillman. (101 Bay St.)
78	Earl Emil Thomann	Emil Florence Kuckman	Jan 27, 1918	April 21, 1918	Church	Ida W Kuckman John W. Kuckman Elsie F. Palmer
79	Earl George Lagwig	Frederick Mary Altpeter	April 5, 1918	April 28, 1918	Church	George W. Hecht
80	Robert Oscar Berg	Albert W. Elie Gnaedinger	Jan 5, 1918	May 5, 1918	Church	Oscar W. Hoffmann Parents
81	Helen Lillie Martenis	Gust. Dora Marks	April 9, 1918	May 12, 1918	Church	George Schmackel Mrs Lillie Schmackel
82	Irving Wesley Hersner	Charles H. Anna Schulmerich	April 25, 1914	June 6, 1918	22 Wintemuth St	Parents
83	June Bernice Hersner	Charles H. Anna Schulmerich	March 21, 1916	June 6, 1918	22 Wintemuth St	Parents
84	Eugene Gerald Hersner	Charles H. Anna Schulmerich	Feb. 8, 1918	June 6, 1918	22 Wintemuth St	Parents.
85	Edward James Clausen	Edward John Catherine Schulmerich	Sept. 25, 1917	June 12, 1918	8 Alford St.	Parents,
86	Ellen Englehardt	Ralph W. Elizabeth G. Keene	Oct. 12, 1916	July 7, 1918	Church	Parents ^{822 Baram Ave}
87	Clarence George Lockhardt	John Sophia Schroeder	March 5, 1918	July 7, 1918	Church	Bertrude Lockhardt, Irene Friedberg Frank Heintzelmann
88	Robert Richard Allen Behner	Albert Otto Ella Vick	July 3, 1918	Aug. 25, 1918	Church	Mrs. Mattie Davis , Florence Vick Alfred Garrow Mrs Mrs William Baird
89	Lawrence William Heiden	Walter F. Caroline M. Marks	Aug 4, 1918	Sept. 1, 1918	Church	
90	Raymond Edward Herman Hara	August G. Emma Lietz	Sept 3, 1918	Sept 14, 1918	430 First St.	Edward & Herman Lietz Mrs M. Lietz

BAPTISMS OF CHILDREN.

No.	NAME OF CHILD	1. Father's Full Name 2. Mother's Maiden Name	DATE OF BIRTH	DATE OF BAPTISM	PLACE AND OCCASION	NAMES OF SPONSORS
91	Evelyn Caroline Frank	Erwin C. Cora E. Schweitzer	Sept. 11, 1915	Sept 29, 1915	Church	Henry Schweitzer Caroline Voss
92	Mary Elizabeth Crawford	Frank Mamie Schmeer	July 16, 1915	Sept 29, 1915	Church	Mr & Mrs. John Schmeer.
93	Lucille Irene Friedler	Arthur L. Flora Schmeer	Aug. 8, 1915	Oct. 20, 1915	189 Fourth St.	Charles Rungfeil Miss Mary Rungfeil
94	Geo. Le Roy Litman	Jacob M. Mabel Cornish	June 26, 1915	Oct 23, 1915	352 Portland Ave	Frances Gurnett Mrs Harriet Cornish
95	Gregory Ernest Heller Reese	George H. Emily C. Sour	Sept 25, 1915	Oct 30, 1915	107 Seio St	H. C. Gregory Mrs. H. C. Gregory.
96	Dorothy Esther Agne	Le Roy E. Esther V. Suter	June 7, 1915	Nov. 10, 1915	151 Westchester Ave	Mrs Jacob Suter Henry Agne
97	Our Bit George Dorstad	George C. Clara Eighme	July 16, 1915	Nov 23, 1915	266 First St	Father - Mrs Katherine Thompson 459 Court St
98	Frances Marie Eisenberg	William A. Clara M. Teschner	Aug. 26, 1915	Nov. 24, 1915	Church	George Eisenberg Mrs. Geo. Eisenberg
99	Charles Richard Lohman	John F. Margaret Landsteadt	Sept 1, 1915	Dec. 1, 1915	Church	Arthur F. Mildahn Mabel L. Lohman.
100	Harry Leslie Sweetheimer	Harry Florence Sargent	Oct. 6, 1915	Dec. 1, 1915	496 Bay St.	Mary Korne - Jennie Bardo. William Sargent.
101	Evelyn Gertrude Schmeer	Robert F. Velma E. Mason	Aug. 18, 1915	Jan 5, 1919	266 First St.	Father 26 Paray St. Joseph D. Schmeer
102	Jacob Lloyd Miller	Jacob. Jacob Mary Mc Arthur	Oct. 11, 1915	Jan. 19, 1919	Church	Walter Peart Mrs Walter Peart.
103	Harold Almstead Miller	Jacob Jacob Mary Mc Arthur	Oct 28, 1915	Jan 19, 1919	Church	Harry Peart. 132 52nd St. Mrs Harry Peart.
104	Earl James Hillis	Jesse B. Anna M. Randolph	Dec. 2, 1916	Jan. 26, 1919	Church	Mother Mother
105	Elizabeth Gladys Hillis	Jesse B. Anna M. Randolph	Aug. 24, 1918	Jan 26, 1919	Church	Mrs James F. Tamblyn

BAPTISMS OF CHILDREN.

No.	NAME OF CHILD	1. Father's Full Name 2. Mother's Maiden Name	DATE OF BIRTH	DATE OF BAPTISM	PLACE AND OCCASION	NAMES OF SPONSORS
106	Hazel Arline Kreuzer	John A. Lyla Adam	Jan 30, 1919	Feb. 23, 19	Church	Mrs Anna Adam Hazel Adam
72 Frances 23 Rose - Pl. 107	Elizabeth Violet Bollard	Alfred R. Mary L. Smith	Feb. 23, 1919	March 30, 19	Church	John J. Morgan Mr. J. A. Kepler Mildred A. Northcutt Vigil R. Northcutt
108	Violet Berenley Northcutt	Norman M. Hilda V. Rodin	Dec. 5, 1918	April 6, 19	Church	Thomas Elam Mrs Thomas Elam
109	Howard Thomas Stein	Fred E. Stein Theresa Krauss	April 4, 1919	May 4, 19	Church	Mrs Anna M. Smith Mrs Esther M. Price Frederick Mannheim Edward J. Kauer Lena Fernaays Edmond Paeltz Mrs Edmond Paeltz
110	Violet Anna Esther Seils	Albert Paul Seils Amanda K. Stoll	Jan 21, 1919	April 16, 1919	Church	Charles Auer Bladys Resler
111	Wesley Barton Kaiser	William F. Irma Fernaays	May 3, 1919	June 22, 1919	Church	Frederick Steinegger Hilda M. Steinegger
112	Evelyn Etta Spiegel	John Emma Adam	July 5, 1916	July 27, 1919	Church	Arthur Klick Minnie Bush Mr Mrs Chas. Longbein
1 113	Marian Florence	Richard Roy Schwartz Florence Marian Auer	Sept. 5, 1919	Oct. 12, 1919	Church	Mr. Arthur E. Suter Mrs. Stella Salzer
2 114	Frederick Henry	Charles H. Eisenberg Frieda R. Steinegger	May 28, 1919	Sept. 21, 1919	Church	Harry Lohrman Marjorie Gierke Louis Glende Ruth Meyer The Father
3 115	Norman Gustave	Gustave Pett Minnie Klick	July 31, 1919	Sept 28, 1919	Church	
A 116	Carl Jacob	Emil Thorman Florence Thackman		Nov. 2, 1919	Church	
5 117	Charles Robert	Charles Davis Mae S. Suter	Apr. 9, 1919	Nov. 9, 1919	At Parsonage	
u 118	Lorraine Betty	Wm Chas. Berg Christina Cook	April 1, 1919	Nov. 16, 1919	Church	
1 119	Jeanette Ruth	Henry F. Berg Hedwig Glende	Oct. 22, 1919	Nov. 23, 1919	Church	
8 120	Savanne Willard	Savanne Willard Maurer Caroline Wagner	Nov. 7, 1919	Jan. 19, 1920	At Parsonage	

BAPTISMS OF CHILDREN.

No.	NAME OF CHILD	1. Father's Full Name 2. Mother's Maiden Name	DATE OF BIRTH	DATE OF BAPTISM	PLACE AND OCCASION	NAMES OF SPONSORS
9 121 ✓	Marjorie Ethelen	Raymond John Van Ryne Gladys Wilson	Sept. 15, 1919	Jan. 25, 1920	at Home of Parents.	Albert Van Ryne Ethel Jahn.
10 122 ✓	Joseph George	Joseph Adam Kuhn Ida Gurgel	Jan. 16, 1920	Feb. 14, 1920	Home of Grandparents 228 Fernwood Ave	George Kuhn, Rudolph Trischberg, Mary Kuhn
11 123 ✓	Ernie Clara Irene	Jacob Dewolf Martha Gurgel	March 17, 1919	"	"	Rudolph Metzger, Irene Trischberg, Clara Gurgel
12 124 ✓	Ethel Elvera	August Bott Lela Parker	Feb. 9, 1920	Mar. 8, 1920	at the Parsonage	The Parents & Mrs Sophie Parker.
13 125 ?	Robert George	George Mündes Lillian Schroeder	Jan. 7, 1920	Mar. 28, 1920	"	Wm & Louise Schroeder Frances Mündes
14 126 ✓	William Robert (Mrs. William Stewart Callahan on next page)	William Eutheil Maud Kuhn	March 6, 1920	"	at home of Mr & Mrs Rueff, 344 Sixth St.	Mr & Mrs Wm Rueff.
15 127 ✓	Ralph Norman	Roy Hagen Mabel Hendricks	Feb. 10, 1920	April 10, 1920	At home of Parents	Louis Hagen, Norman Steir, Mrs. Kate Lemery.
16 128 ✓	Elmer Paul	Frank Wm Bechtold Ester Green.	Jan. 23, 1920	April 11, 1920	at the Parsonage	Mr & Mrs Paul Singler
17 129 ✓	Eleanor Laura	William A Eisenberg Clara	Mar. 9, 1920	"	Church	Wm. A. Eisenberg Marguerite J. Creidt.
18 130 ✓	Leonard George	George L. Graning Lillian M. Thomas	Sept. 23, 1919	"	"	The Parents
19 131 ✓	Carl Albert	William Kern Emma Ruether	Mar. 1, 1920	"	"	Mr & Mrs Frank Stampf.
20 132 ✓	Marguerite Elvera	" "	May 7, 1915	"	"	Mr & Mrs John Getz.
21 133 ✓	Leroy George	George C. Seib Mabel Miller	March 8, 1920	"	at Parsonage	Mrs. A. Seib, Mrs. K. Miller Clarence Pfeiffer.
22 134 ✓	Sidney	Granger Doane Pearl Eldredge	July 13, 1919	May 2, 1920	at Church	The Mother
23 135	Lorraine Bertha	Emil C. Doll Edna Vandermuel	April 25, 1920	May 23, 1920	at Church	Mr & Mrs Chas. Gillette

BAPTISMS OF CHILDREN.

No.	NAME OF CHILD	1. Father's Full Name 2. Mother's Maiden Name	DATE OF BIRTH	DATE OF BAPTISM	PLACE AND OCCASION	NAMES OF SPONSORS
24-136	Helen Mae	Harold L. Heberle Ruth R. Driehor	March 18, 1920	May 23, 1920	at Parsonage	George Rapp, Jr and Mrs Helen Brucker
25-137	Norma Beula	Chester Seibert Elsie Morate	February 15, 1920	May 27, 1920	at Parsonage	the mother & Miss Mildred Lock- hart.
26-138	William Stewart	William S. Calkins Anna Graham	Feb. 3, 1920	Mar. 28, 1920	at home of Grandfather 105 Lincoln	Charles Wulfschleger Ethel Wulfschleger
27-139	Norman	Peter John Richmond Minnie Despreich	June 14, 1920	June 22, 1920	at home, 1136 Hartland	Andrew Lorch Mrs Laura Schrader
28-140	Charles	✓ Lenore W. Maurer Caroline Wagner	March 6, 1920	July 29, 1920	at home,	the mother.
29-150	Franklin Robert	✓ Elmer F. Ritter Alma Wisotzke	June 2, 1920		at Church	Robert Wisotzke Lena Henwirth
30-151	Frederick Waldemar	✓ Frederick W. Van Wiegman Blara M. Schutte	Oct. 27, 1919	Sept. 14, 1920	at home, 29 Duane St.	Chas. F. Hallwedel Mrs. L. Finkeldey
31-152	William	✓ Frederick Diehl Frieda Doll	July 11, 1920	Oct. 9, 1920	at Parsonage	Von. Bommersheim, Geo. Doll, Clarence Doll.
32-153	Marjorie Jane	✓ Frank P. Williams Rose Bummer	✓ Sept. 7, 1920	Oct. 10, 1920	at Church	the father, Fred Lane, Elsie Ing
33-154	Robert John Lorraine	✓ John Bummer Hazel Langguth	Feb. 24, 1920	Oct. 10, 1920	at church	Mrs. Mrs. Geo. Jared.
34-155	Earl Hatzel	✓ Arnold L. Reynolds Edith E. Graham	Sept. 25, 1920	Nov. 7, 1920	at home of Grand- parents, 105 Lincoln St.	Mrs. Mrs. Henry Kettlehone
35-156	Roy Edward	✓ Frank A. Crawford Mamie M. Schmeer	Oct. 16, 1920	Jan. 9, 1921		Oscar Schmeer Anna Andre.
36-157	Anthony B. Johnson	✓ Anthony B. Johnson Catherine Seils	Dec. 15, 1920	Feb. 14, 1921	at home of Grand- mother, Mrs. M. Wamp.	Emerson Seils Mrs. Minnie Wamp
37-158	Helen Catherine	✓ Arthur L. Friedler Hermine Schmeer	Jan. 16, 1921	Mar. 9, 1921	at home	Mrs. Mrs. Crawford.
38-159	Ralph Robert	✓ Ralph W. F. Niggli Alice McClure	Oct. 25, 1920	Mar. 13, 1921	at home.	Luther Despreich, Collins Costner Viola Niggli

BAPTISMS OF CHILDREN.

No.	NAME OF CHILD	1. Father's Full Name 2. Mother's Maiden Name	DATE OF BIRTH	DATE OF BAPTISM	PLACE AND OCCASION	NAMES OF SPONSORS
39-160	Nelson Jacob ✓	Harry Sweetheimer Florence Sargent	Jan. 20, 1921	Mar. 20, 1921	at home	Idella Sweetheimer Mrs. Ella Sargent
40	Eunice Geraldine ✓	Chas. H. Heisner Anna Schulmerick	Oct. 24, 1919	Apr. 22, 1921	at home	The Parents
41	Eugene Fred ✓	John F. Lane Eliz. A. Bimmler	Feb. 2, 1921			
42	Berniece Lillian ✓	Herman H. Mäthelm Lucy E. Berew.	Nov. 15, 1920	June 1, 1921		Mrs. Mrs. J. De Lorm.
43	Lillian Clara ✓	Carl H. Gungel Irene Frieberg	Apr. 22, 1921	June 5, 1921	Parsonage	Annie Motzer, Clara Gungel, Chas. Frieberg
44	Viola Marjorie ✓	Charles Stein Matilda Vergh	June 2, 1921	June 26, 1921	"	Charles Ruckdeschel Viola Stein.
45	Warren Jay ✓	William Jay Sanger Elsie Rusoman	Nov. 24, 1920	July 10, 1921	Parsonage	Chas. Rusoman Mrs. S. Hallman
46	Clarence Tom. ✓	Benjamin F. Ritz Bertrude Leonard	July 9, 1921	Aug. 14, 1921	at home	Clarence Longmore Mrs. Hattie Longmore
47	George Gregory ✓	Rehberg Marie M. Hill	June 15, 1921	July 2, 1921	At Parsonage	Mrs. Hill Mr. Mrs. S. Herman
48	Norma June ✓	Albert Barg Elsie E. Gnaedinger	July 13, 1921	Sept. 4, 1921	at church	Roy E. Barg Myra Kondwitz
49	Glenn Harry ✓	Kenneth J. Eastman Clara M. Kaiser	June 27, 1921	"	"	Mr. Mrs. Harry O. Eastman
50	Roy Edward ✓	Edward Brockman Eva Rathke	Apr. 15, 1921	June 5, 1921	"	Mrs. Frank Jacobs Miss Francis Brockman
51	Elvira Lorraine Betty ✓	Walter Krumwiede Anna B. Block	Mar. 3, 1921	Nov. 20 ¹³ , 1921	"	Mr. Mrs. R. J. Sautter
52	John Albert ✓	Albert C. Hermann Madeleine M. Springer	Nov. 24, 1915	"	"	Mr. Mrs. J. Hoffman
53	Corinne Maybelle ✓	Albert C. Hermann Madeleine M. Springer	May 10, 1919	"	"	Editha Schlegel, Geo. Schlegel Idella Hermann

BAPTISMS OF CHILDREN.

No.	NAME OF CHILD	1. Father's Full Name 2. Mother's Maiden Name	DATE OF BIRTH	DATE OF BAPTISM	PLACE AND OCCASION	NAMES OF SPONSORS
✓ 54-175	Betty Jane	John A. Peacock Louise A. Kohler	Sept. 25, 1921	Nov. 13, 1921	Church.	Mrs. J. W. Peacock Mrs. Laura Kohler
✓ 55	John Smith	John Richard Blanche M. Kelsey	Apr. 8, 1916	"	"	Mrs. O. J. Richard
✓ 56	James Frederick	Herbert C. Retallick Agnes E. Weisk	July 30, 1911	"	"	Mrs. Emma Weisk
✓ 57	Robert Leonard	Elmer L. Krapp. Helen Belle Hopie	July 30, 1916	Dec. 4, 1921	"	Walter C. Krapp. Mrs. Wm. Bestman
✓ 58	Earl Walter	Walter S. Spiegel Elizabeth S. Horstman	Nov. 4, 1921	Jan. 9, 1922	Home of Grandparents	Mrs. Mrs. H. J. Spiegel
✓ 59	Donald Ray	Ora Wolfe Emilia Anger	Jan. 9, 1912	Feb. 5, 1922	At Church	
✓ 60	Alma May	Ora Wolfe Emilia Anger	July 3, 1915	"	"	
✓ 61	Lewis Elmer Smith	Edwin C. Gaille Corrie Smith	Apr. 28, 1915	"	"	Mrs. Mrs. E. Gaille
✓ 62	Betty Jane	Edwin C. Gaille Corrie Smith	Jan. 24, 1920	"	"	Mrs. Mrs. E. H. Gaille
✓ 63	Marion Jean	Fredrick Siehl Frieda Dell	Oct. 17, 1921	"	At Parsonage	Fredrick Heinemann Mrs. Frieda Dell
✓ 64	Margorie Milcent	Arthur J. Miller Mabel Margaret Booth	Sept. 21, 1921	Nov. 13, 1921	At Church	Harry Miller Mildred Offmann
✓ 65	Elvira Mabel	Charles Langheim Mabel Krechman		Mar. 5, 1922	At Church	Mrs. Mrs. C. Langheim Marguerite Krechman
✓ 66	Frederick Warren	Emil Thomann Hermine Krechman		Mar. 5, 1922	At Church	John Klenner Gene Klenner
✓ 67	John Albert	Albert H. Walker Edith A. Forster	Feb. 5, 1922	March 20, 1922	At home	Mrs. Mrs. Rufus E. Forster
✓ 68	William Albert	Albert Teichow Olga Wamp	Mar. 5, 1922	Mar. 9, 1922	at Highland Hospital	Elmer Wamp Mrs. Beckman

BAPTISMS OF CHILDREN.

No.	NAME OF CHILD	1. Father's Full Name 2. Mother's Maiden Name	DATE OF BIRTH	DATE OF BAPTISM	PLACE AND OCCASION	NAMES OF SPONSORS
67	John Albert	Albert H. Walker Edith A. Forster	Feb. 5, 1922	Mar. 20, 1922	Home of parents	Mrs. Mrs. Rufus Forster
68	Gordon Frank	Adam J. Folts Laura G. Northorst	Apr. 1, 1922	May 7, 1922	Church	Mrs. Mrs. H. Conner
69	William Frank	Jacob DeWolf Martha Burgel	Nov. 26, 1921			Eva DeWolf, Frank Bells, Edward Burgel.
70	Hazel Ida	Matthew Knapp Clara Burgel	May 25, 1922	June 17, 1922	at Parsonage	Henry Knapp, Irene Burgel, Ida Kulu
71	Dorothy Helen	Arthur Mieldahn Mildred Bailey	May 19, 1922	June 18, 1922	at Church	Harold Lohman Helen Mieldahn
72	Betty Arline	Richard P. Schwartz Harmon M. Auer	May 25, 1922	"	"	Ronald Scott Esther Auer.
74	Emelyn Theresa	Eustace Engler Bertha Brundke	July 26, 1920	Aug. 7, 1922	at Parsonage	the mother
75	George William	George H. Kohler Mae Gaffney	July 17, 1922	Aug. 13, 1922	In Church	Wm. F. Kohler, Adeline Heberle Mrs. Ada Davis
76	Neal Frederick	Percy Long Viola Walter	May 6, 1922	Aug. 27, 1922	In Church.	Henry B. Bisswanger Esther M. Bisswanger
77	Doris Bertha	Walter Heiden Caroline March	Feb. 5, 1922	Nov. 5, 1922	In Church	Mrs. Mrs. Chas. Heiden
78	Raymond Edward	Ray Emerson Borg Lily Ethel May Snell	Sept. 3, 1922	Dec. 2, 1922	at Parsonage	Harold Borg Mrs. Mrs. R. R. R.
79	William George	Tom F. Berning Lucy A. Schick	Nov. 29, 1922	Dec. 9, 1922	"	Mrs. Mrs. W. Berning Mr. P. Schick

BAPTISMS OF ADULTS.

No.	NAME OF PERSON	Single Married or Widowed	DATE AND PLACE OF BIRTH	Date of Baptism	1. Father's Full Name 2. Mother's Maiden Name	REMARKS
1	Thomas Franklin Crawford	married	April 1, 1857 Milton, Pa	Dec. 30, 1917		
2	Bert Miller Green	single	June 6, 1892 Poplar Bluff, Mo.	Feb. 7, 1918		
3	Gladys Wilson Van Ryne <i>Johnson</i>	married	January 6th, 1898	Jan. 25, 1920	Jason Wilson Harriet Fletcher	
4	✓ Lloyd Wm Kidley	S.	September 27, 1907	March 28, 1920		
3-5	✓ Florence Wagner	S.	Mar	Mar. 20, 1921		
4-6	Pamela Milbourn	M.		Mar. 20, 1921		
5-7	✓ David Greenstone	Mr.		Jan. 8, 1922		
6-8	✓ Carl Rohr	M		Jan. 8, 1922		

CONFIRMATIONS.

No.	NAME OF PERSON	Single, Married or Widowed	DATE AND PLACE OF BIRTH	DATE	Date of Baptism	1. Father's Full Name 2. Mother's Maiden Name	REMARKS
1	Hilda Andrews	S.	Dec. 22/06	Mar. 28/20			
2	Stabo di Clemente	S	Feb. 12/06	"			
3	Andrew Carl Dreier	"	Jan 9/06	"			
4	Bertha Drimmer	"	Aug. 16/06	"			
5	Alta Ester	"	Dec. 6/05	"			
6	Ruth Fullmer	"	July 9/05	"			
7	Ruth Fleischer	"	June 15/06	"			
8	Myrtle Graham	"	Jan 17/06	"			
9	Herbert Holzworth	"	Aug 4/06	"			
10	Kenneth Holz	"	July 24/07	"			
11	Ruth Ellison.	"	Jan 30/07	"			
12	Catherine Hansio	"	Dec 30/06	"			
13	Isabel Hill	"	June 4/05	"			
14	Bertha Moss	"	Feb 15/06	"			
15	Ruby Meeker	"	Feb 26/06	"			
16	May Ruff	"	Dec 24/05	"			
17	Isabel Stammiller	"	June 6/06	"			
18	Marabelle Schin	"	Dec 3/07	"			
19	George Schlegel	"	Dec 7/05	"			
20	Ethelyn Schlegel	"	Mar 29/07	"			
21	Raymond Medow	"	Apr 6/06	"			
22	Lester Wilson	"	Dec 9/06	"			
23	Roy Yarger	"	Sep 12/07	"			
24	Julius Greenstone	"	June 16/05	"			
25	Lucinda Morris	"	June 9/05	"			
26	Emerson Seils	"	Aug 16/05	"			
27	George Schmeer	"	June 23/05	"			
28	Hilda Eisenberg	"	"	Mar 28, 1921			
29	Franklin Ellenfeld	"	"	"			
30	Wm Glason	"	"	"			

CONFIRMATIONS.

No.	NAME OF PERSON	Single, Married or Widowed	DATE AND PLACE OF BIRTH	DATE	Date of Baptism	1. Father's Full Name 2. Mother's Maiden Name	REMARKS
31	Crystal Brube			Mar 20, 1921			
32	Evelyn Brube			"			
33	Helen Idler			"			
34	Joseph Kastner			"			
35	Emma Kohler			"			
36	Ethel Kremheller			"			
37	Melba Krueger			"			
38	Ruth Marbahn			"			
39	Earl McCaw			"			
40	Caroline Meeker			"			
41	Amanda Mihaum			"			
42	Harry Miller			"			
43	Naomi Northorsh			"			
44	Myrtle Niel			"			
45	Edgar Simpson			"			
46	Elmer Steidle			"			
47	Harold Stein			"			
48	Henry Theis			"			
49	Helen Weden			"			
50	Eleanor Williams			"			
51	Eda Wallman			"			
52	Mildred Zahn			"			
53	Wm. Richmond.			"			

MARRIAGES.

No.	1. Full Name of Bridegroom 2. Full Name of Bride	RESIDENCE	DATE	WHERE MARRIED	WITNESSES
1.	John Frank Grosser Martha Jane Kirby	73 Superior St. 73 Superior St.	December 19, 1914	290 Melville St.	Walter J. Kuhn. Margaret J. Grosser.
2	Edward Wm Smith Leola C Rambert	196 State St. 27 Manitou St.	January 16, 1915	290 Melville St	Helen S. Schutt. H. Roy Butler.
3.	Philip Blacci Louise A. Woehlen	219 Pennsylvania Ave 1148 N. Goodman St.	April 5, 1915	290 Melville St.	Louise E. Suet William J. Vogler
4.	William Nicholas Randolph Frances Elizabeth Schlaffer	25. N. Union St. 303 University Ave.	April 15, 1915	290 Melville St.	J. B. Hillis Mrs. J. B. Hillis.
5	John Charles Bary Viola Ines Neuwirth	10 Heidelberg St 18 Adelsold St	May 21, 1915	18 Adelsold St.	Albert William Bary Leona Elam.
6	Edward M. Kohler Helen H. Vygereberg	12 Lockman Pl 12 Lockman Pl.	August 12, 1915	290 Melville St	Fred Gloratzke. Louise M. Kohler.
7	Frank Harris Ryckman Delia Anna Schun	Srondequait, N. Y. Srondequait N. Y.	August 26, 1915	290 Melville St.	Mrs. F. C. Martini. Mrs C. A. Miller.
8	Harry Almstead Peart Lillian Louise Miller	Rochester, 12 Franklin St " 280 Sixth St	September 8, 1915	290 Melville St.	Jrene A. Peart Andrew H. Miller.
9	Emil Thoman Florence Elizabeth Kreckman	818 N. Goodman St. 191 Winterset St	September 15, 1915	290 Melville St	Mabel Kreckman Charlie F. Laughlin.
10	Edward Leo Miller Clara Grace Mothorst	1420 Clifford St. 52 Bay St.	September 15, 1915	Portland Ave.	William H. Mothorst William R. Miller
11	Henry Ralph Stevens Addie Amelia Filby	19 Rock St 480 Sixth St.	September 20, 1915	290 Melville St	Hattie E. Stevens William C. Filby.
12	Norman Harry Beach Drene Maud Traugott	214 Parsells Ave 1070 N. Goodman St	October 26, 1915	1070 N. Goodman St	Ebie M. Traugott Roscoe B. McCarty
13	George Leonard Cranning Lillian Mary Thomas	22 Frances St 22 Frances St.	October 6, 1915	290 Melville St	Mabel M. Thomas Harold J. Kietz
14	Floyd Dudley Myrtle Emma Hubbard	106 Denver St 203 Melville St	November 15, 1915	290 Melville St	Jessie Wood Gerald Barber
15	Arthur Frederick Rambert Mildred Carolyn Baker	Wabster, N. Y. 300 Federal St.	November 22, 1915	300 Federal St	Mrs J. Clifton Baker Esther Rambert.

MARRIAGES.

No.	1. Full Name of Bridegroom 2. Full Name of Bride	RESIDENCE	DATE	WHERE MARRIED	WITNESSES
16	Ralph Waldo Englehardt Elizabeth Grey Keene	Fulton, N. Y. 211 S. Fitzhugh St	December 1, 1915	105 Fremont St	Frank H. Englehardt Edith M. Keene
	Howard Elmer Moore Anna May Jygert	61 Manhattan St 1457 Main St E	December 9, 1915	290 Melville St	W. Edward Simpson Lillie L. Simpson
	Delbert Charles McCombs Edna Caroline Sabornie	35 Helma St. 731 Bay St	January 29, 1916	290 Melville St	Lillian E. Bountree Eugene E. Whiten
	John Peter Fedigan Emma Martha Seaman	18 Grove St 18 Grove St	March 2, 1916	18 Grove St	Chas. W. Horschultz Mrs. J. Fedigan
	John Anthony Kreuzer Lyla Anna Adam	17 Rugraff St. 57 Bay St	April 26, 1916	Church.	Edmund J. Belz Jr. - Hazel E. Adam Earl A. Adam - Marie B. Bauer
	Frederick Wm. Jacobs Elizabeth Gould	270 Federal St 169 Jerald St.	June 28, 1916	169 Jerald St.	George J. Waldron Gladys L. Gould
	George Brook Ware Josephine Bauer	298 Aresill Ave 411 Parsells Ave.	June 28, 1916	366 First St (new Parsonage)	Clifton W. Boone Myrtle A. Bauer
	Leroy Edward Agne Esther Verena Suter	Brooklyn St Sunderland Ave Sunderland, N.Y.	July 5, 1915	Deerfield Ave. Sunderland, N.Y.	B. L. Wunder L. M. Hoehn
	Edward Richard Brockman Eva Laurine Rathke	Sunderland N.Y. Sunderland, N.Y.	August 16, 1916	Leroy Island Sodus Bay, N.Y.	Viola E. Rathke A. Arno Brockman
	Harry John Spiegel Freda Margaret Yabel	16 Miller St. 525 Ave D.	August 31, 1916	366 First St	Elizabeth Fosch Charlie J. Treiber
	Henry Fred Busch Flora Sophia Meyer	2 1/2 Grove St 152 Third St	Sept 25, 1916	366 First St	Harry W. Mouldan Estelle E. Mouldan
	Alexander Kinnmond Edna Emma Wagner	9 Alvin Place 13 Hempel St	Sept 28, 1916	366 First St.	Alice A. Kinnmond Elmer Wagner
	George Charles Seils Mabel Sophia Milla	40 Miller St 178 Cummings	Sept. 26, 1916	40 Miller St	Arthur C. Albrecht Edna F. Seils
	Frederick J. Baker Ethel M. Coulson	1090 S. Clinton St 1090 S. Clinton St	Sept 30, 1916	366 First St	Frank A. Bricka Blanche A. Bricka
30	Arnold Louis Reynolds Edith Edna Graham	1771 Clifford St 105 Lincoln St	Nov. 28, 1916	105 Lincoln St	Erwin J. Lord Elizabeth R. Mason

MARRIAGES.

No.	1. Full Name of Bridegroom 2. Full Name of Bride	RESIDENCE	DATE	WHERE MARRIED	WITNESSES
31	Bert Charles Schweitzer Katherine Florence Schlegel	360 Sixth St 15 High St	Nov 29, 1916	366 First St.	William George Schlegel Jennie J. Vanderhoft
	William John Larson Florence Lillie Cooper	268 Columbia Ave 1062 Exchange St.	February 3, 1917	366 First St.	David Dubrick Mrs. David Dubrick
	William John Sanger Elsie Charlotte Gussmann	143 Comfort St 59 Fifth St.	February 17, 1917	366 First St.	Mrs. M. Gussmann Clara M. Martin
	Edward B. Ball Augusta (Holtz) Schutt	Motimes, N.Y. Rochester N.Y.	May 22, 1917	366 First St.	Newton E. Wells Celeste Neff Kiechler
	Ernest J. Champlin Elsie J. Hoffman	59 Nelson St 181 Second St	June 25, 1917	366 First St.	Elmer J. Hoffman Elmer Siebert
	Henry Swansen May. Negelty	8 Greenwood St 8 Greenwood St	June 30, 1917	366 First St.	Edna F. Seile Charles L. Hehr.
	Herbert Jacob Schmitt Irene Luella Vogt	27 Wadsworth St 27 Wadsworth St	July 3, 1917	366 First St.	Robert A. Godfrey Alma M. Weier.
	William S. Staudenmaier Eva Rose Miller	Rochester N.Y. Webster N.Y.	July 3, 1917	Webster, N.Y.	Anna Staudenmaier Held George Albert Miller.
	Albert L. Summers Eleanor C. Tenbrook Howard	Buffalo, N.Y. Lockport, N.Y.	Sept. 6, 1917	366 First St.	Mildred M. Lockhart Pauline G. Herzigelman
	Edwin B. Moore Jr. Gladys Helen Holzwarth	333 Beach Ave 1612 Clifford Ave.	Sept 15, 1917	366 First St.	Mrs. Gottlieb Holzwarth Mrs. F. C. Martin
	Norman Morris Northcott Hilda V. Rodin	36 Harnest St 11 Keller St.	Sept. 22, 1917	366 First St.	Mrs. Ruth M. Beuckman Joseph J. Beuckman.
	Frank. A. Crawford Mamie M. Schmeel	92 Newcomb St 108 Copeland St	Oct. 20, 1917	Church	William W. Ritter Catherine Schlogeter
	Alfred J. Remilen Hattie A. Stevens	1 Carter St 19 Rohr St	November 1, 1917	Church	Maria Lane Herman C. Stevens
	Fred Oestreich Nellie E. Decker	392 Portland Ave 1271 Clifford Ave	November 7, 1917	366 First St.	Mary Jane Clydesdale Eleanor H. Decker.
45	Albert Ray Mauerer Emily Marie Hoffman	457 Slate St "	Jan 17, 1918	366 First St.	John D. Dubelbein Mrs. F. C. Martin

MARRIAGES.

No.	1. Full Name of Bridegroom 2. Full Name of Bride	RESIDENCE	DATE	WHERE MARRIED	WITNESSES
46	Kenneth J. Eastman Clara M. Karsen	1011 N. Goodman St 1843 Clifford Ave	February 26, 1918	366 First St.	Coelia S. Kruger Alfred L. Karsen
	Alfred M. Coulson Marion Frances Baker	37 Cedar St 171 First St.	March 14, 1918	366 First St	John D. Dibelberts Mrs. F. C. Martini
	Arthur C. Albrecht Ida F. Bohrer	139 Robt St 2 Hollister St	May 24, 1918	366 First St	Henry P. Wiestzke Minnie B. Segler
	Roy J. Rathke Edith M. Lotz	Irondequoit, N. Y. 866 Joseph Ave	June 5, 1918	866 Joseph Ave	Lydia A. Duffner Willard G. Nickel
	Prescott B. McCartney Elsie M. Traugott	153 Winterroth St. 1070 N. Goodman St	June 12, 1918	1070 N. Goodman St	Charles A. Loufest Irene Traugott Beach
	Frederick William Beyer Bertha Catherine Kreuzer	6 Niagara St 939 Jay St.	Aug 31, 1918	366 First St	Charles J. Pettis Mrs F. C. Martini
	Richard R. Schwartz Florence M. Auer	143 Clairmont St 27 Francis St.	Sept. 4, 1918	Church	Eugene L. Stowell Gladys E. Resler
	Joseph H. Setman Maude Fannie Shannon	184 Webster Ave 152 Webster Ave	Oct 5, 1918	366 First St	Arthur W. Emrich May J. Thomas
	Raymond John Van Ryne Gladys Marion Wilson	220 Carter St 8 Charlotte St	Oct. 9, 1918	366 First St	Helen V. Wilson Howard M. Squire
	Floyd Albert Cornick Etel Victoria Bartley	352 Portland Ave. 1 Denny St	Jan 22, 1919	366 First St	Mildred F. Young Edwin R. Young
	Edmond J. Paeltz Hazel E. Adam	106 Weeger St. 57 Boyl St.	April 23, 1919	Church	Marguerite Paeltz Earl A. Adam
	George S. Menges Lillian Stella Schroeder	21 Mazda Ter 47 Forester St	May 15, 1919	New Pousongge 1420 Clifford Ave.	Erwin H. E. Schroeder Helen M. Hipp
	Elmer O. Wamp Pearl E. Herman	130 Lincoln St 21 Fernwood Ave	May 29, 1919	1420 Clifford Ave	George E. Herman Alga C. Wamp
	John Fred Lane Elizabeth Amelia Bommeler	60 Strong St 16 Lochner Pl	June 2, 1919	1420 Clifford Ave	Helen M. Lane Louis A. Bommeler
60	John William Curtis Marguerite Carolyn Ester	288 Genesee St 25 Mona	June 5, 1919	1420 Clifford Ave	Amelia M. Ester Tom. B. Keenan

MARRIAGES.

No.	1. Full Name of Bridegroom 2. Full Name of Bride	RESIDENCE	DATE	WHERE MARRIED	WITNESSES
61	Edward W. Wirth Lena M. O'Brien	Buffalo, N. Y. Penn Yan, N. Y.	June 9, 1919	1309 Demey Ave. Rochester, N. Y.	Henry F. Wirth Minnie Wood
62	Frank Herbert Englehardt Margaret Emma Mason	129 Fitzhugh St. 156 Melville St.	June 12, 1919	1420 Clifford Ave	Ether Marie Mason Arthur W. Mason
63	Clarence J. Alway Lauretta A. Reihle	559 Ave. D. 33 Wadsworth St.	June 27, 1919	1420 Clifford Ave	Arthur F. Nowack Eleanor A. Nowack
64	Charles J. Schmidt Edna Stenz	786 N. Goodman St 147 Ellison St	July 10, 1919	1420 Clifford Ave	Edward Schneider Mrs Florence Wagner
65	Charles F. Langbein Mabel C. Kreckman	71 Fromm St 191 Winterboth St.	August 5, 1919	191 Winterboth St	Ida Kreckman William F. Langbein
66	Arthur John Miller Mabel Margaret Booth	1 Heidelberg St 103 High St.	August 7, 1919	1420 Clifford Ave	Wayne L. Van Valkenburgh Emma Booth Van Valkenburgh
1 67	Ralph Higgle Alice M. Blond.		October 4, 1919	The Parsonage	Raymond Costner Viola Higgle
2 68	George Wm. Hecht Elise Frieda Palm		September 18, 1919	The Church, by the Rev. H. Brown Richards	Frederick C. Hecht Mrs Clara A. Lockhart.
3 69	Earl A. Fay Minnie L. Gorkas	325 Fremont St. 39 High St.	Nov. 22, 1919.	The Parsonage	Robert Mac Kiscock Mrs Ralph Mac Kiscock
4 70	George E. Storman Heldegard W. Hill	21 Fernwood Ave 390 Sixth St.	Nov. 27, 1919	The Parsonage	Edmer Hill Pearl Waugh.
5 71	William F. Lawrence Elsie F. Richtward	Brighton, N. Y. 269 Sixth St.	Jan. 4, 1920.	269 Sixth Street	Jos. R. Richtward Augusta Lawrence.
6 72	Matthew B. Brafensteter Amelia Apfel		February 14, 1920	At the Parsonage	Mrs Mrs Wm J. B. B.
7 73	George H. Kohler Mae Caffney	11 Lochner Pl 247 Monroe Ave	March 1, 1920	At the Parsonage	William F. Kahler Adeline Hehler
8 74	Edward Randolph Hendrika Noordam	64 Rohr St 411 Monroe St	March 11, 1920	At the Parsonage	Fred Carl Randolph Mrs Anna Hillis.
9 75	Raymond W. Mibann Permelia J. Priest	63 Arhutesh 123 Clairmont St.	April 15, 1920	At the Parsonage	Norman Mibann Edna Mibann

FUNERAL
ANNUAL
SUMMARY
HISTORICAL

MARRIAGES.

No.	1. Full Name of Bridegroom 2. Full Name of Bride	RESIDENCE	DATE	WHERE MARRIED	WITNESSES
10-76	Raymond Wm Castner Lara Mary Miller	44 Frances St 217 Lyndhurst St.	June 26, 1920	at home of Bride,	Luther A. Deschger Viola C. Higgli
11-77	Robert J. Barr Florence C. Beachner	Syracuse, N.Y. 1340 Clifford Ave	June 29, 1920	at the Parsonage	James A. Barr Julia C. Beachner
12-78	Henry W. Isotzke May Theresa Kastner	20 Casper St.	July 7, 1920	at home of Bride	Walter W. Isotzke Minnie Fegler.
13-79	Lewis Hudson Grace L. Meyer		"	at the Parsonage.	Norman Seils Gertrude Simpson
14-80	Glenn C. Taylor Florence J. Hagen	17 School St. 101 Weddale Way	Sept. 2, 1920	at the Parsonage	Norman L. Steier Lillian Hagen.
15-81	Graydon Long Viola E. Rathke	323 Jefferson Ave Dundegoath, N.Y.	Oct. 14, 1920	at the Parsonage	Carl S. Harris Grace Peck Harris.
16-82	Arthur F. Burson Marjorie E. Gubel				E. L. Burson Mabel Lohman
17-83	Robert J. Barr Florence C. Beachner	176 Clegg St. 1340 Clifford Ave	June 10, 1920 June 29, 1920	at home of bride at the Parsonage	James Barr Julia Beachner
18-84	Henry W. Isotzke May Theresa Kastner	Rochester, N.Y.	July 7, 1920	at home of Bride	Walter W. Isotzke Minnie Fegler
19-85	Lewis Hudson Grace L. Meyer	" "	July 7, 1920	at the Parsonage	Norman Seils Gertrude Simpson
20-86	Glenn C. Taylor Florence J. Hagen	Rochester, N.Y.	Sept. 2, 1920	at the Parsonage	Norman Steier Lillian Hagen
21-87	Charles H. Busch Marie H. Virkus	" "	Oct. 23, 1920	at the Parsonage	Harry Lohman Hattie Virkus.
19-85	John A. Peacock Louise M. Kohler	" "	Oct. 27, 1920	" " "	Mrs. Mrs. Geo Kohler.
20-86	Graydon Long Viola E. Rathke	" "	Oct. 14, 1920	" " "	Dr. Mrs. Carl J. Hapton
21-87	Nathan E. Courrow Gladys H. Fletcher	Dundegoath, N.Y. Rochester, N.Y.	Jan. 8, 1921 Jan. 8, 1921	" " "	Oliver Green Mrs. H. Fletcher Oliver Green

MARRIAGES.

No.	1. Full Name of Bridegroom 2. Full Name of Bride	RESIDENCE	DATE	WHERE MARRIED	WITNESSES
10-76	Raymond Wm Castner Lara Mary Miller	44 Frances St 217 Lyndhurst St.	June 26, 1920	at home of Bride,	Luther A. Deschger Viola C. Higgle
11-77	Robert J. Barr Florence C. Beachner	Syracuse, N.Y. 1340 Clifford Ave	June 29, 1920	At the Parsonage	James A. Barr Julia C. Beachner
12-78	Henry W. Isotzke May Theresa Kastner	20 Casper St.	July 7, 1920	at home of Bride	Walter W. Isotzke Minnie Fegler.
13-79	Lewis Hudson Grace L. Meyer		"	at the Parsonage.	Norman Seils Bertrude Simpson
14-80	Glenn C. Taylor Florence J. Hagen	17 School St. 101 Weddell Way	Sept. 2, 1920	at the Parsonage	Norman L. Steier Lillian Hagen.
15-81	Graydon Long Viola E. Rathke	323 Jefferson Ave Dundignoth, N.Y.	Oct. 14, 1920	at the Parsonage	Carl J. Harris Grace Peck Harris.
16-82	Arthur F. Burson Marjorie E. Gorbel	176 Clay St.	June 10, 1920	At home of bride	E. L. Burson Mabel Lohman
17-83	Robert J. Barr Florence C. Beachner	1340 Clifford Ave	June 29, 1920	At the Parsonage	James Barr Julia Beachner
18-84	Henry W. Isotzke May Arthur Mildaher	Rochester, N.Y.	Dec. 15, 1920	at 12 Remond St.,	Harry Lohman Mildred Mildaher
19-85	Leo Mildred Barker	"	"	"	Minnie Fegler Norman Seils Bertrude Simpson
20-86	Edna Ther	"	"	"	Norman Steier Lillian Hagen
21-87	Char Marie A. Virkus	"	Oct. 23, 1920	At the Parsonage	Harry Lohman Hattie Virkus.
22-88	John A. Peacock Louise M. Kohler	"	Oct. 27, 1920	" " "	Mrs. Mrs. Geo. Kohler.
23-89	Graydon Long Viola E. Rathke	"	Oct. 14, 1920	" " "	Dr. Mrs. Carl J. Harris
24-90	Nathan E. Courrow Gladys H. Fletcher	Dundignoth, N.Y. Rochester, N.Y.	Jan. 8, 1921 Jan. 8, 1921	" " "	Oliver Green Mrs. St. Fletcher Oliver Green

MARRIAGES.

No.	1. Full Name of Bridegroom 2. Full Name of Bride	RESIDENCE	DATE	WHERE MARRIED	WITNESSES
21 22-88	Clarence Charles Weilerh Leona G. Elam	78 College Ave 546 Bernard St.	Feb. 7, 1921	the Parsonage	Fredericks Elam Pearl Elam
23 23-89	Walter Chas. Spiegel Elizabeth Sophia Houston	1212 St. Paul St 15 Diamond Pl.	Feb. 10, 1921	"	Harry J. Spiegel Freda M. Spiegel
24 24-90	Morris W. Heffer Arlene W. Vogh	Bronxquort, N.Y. 1602 Clifford Ave	Feb. 17, 1921	"	Lura E. Heffer Ernest C. Heffer
25 25-91	Frank N. Jacobs Lavretta Rathke	68 Aurora St. Bronxquort, N.Y.	Feb. 23, 1921	"	Howard J. Leo Alma B. Rathke
26 26-92	Albert Charles Dicklow Olga Caroline Wamp	322 Campbell St 130 Lincoln St.	Mar. 2, 1921	"	Elmer Wamp Freda Wamp.
27 27-93	Floyd R. Bates Mabel L. Vincent	675 Ave D. 9 Michigan St.	April 16, 1921	"	Floyd Stafford Anna Stafford.
28 28-94	Anthony Rhodes Edith L. Rappleyea	247 Caldwade Ave 112 Persells Ave	"	"	Ed. Merkel Jennie Merkel
29 29-95	Earl Wisler Elizabeth R. Mason	29 Jewell St 66 Dale St	April 20, 1921	"	John F. Houlbman Erna E. Hutter.
30 30-96	Joseph George Miller Helen J. Stitzmeyer	1325 Clifford Ave 71 Detroit St.	May 6, 1921	"	Blauche Rickert Anna B. Krummholz
31 31-97	Albert A. Young Mildred E. Dancy	25 Mason St 69 Council St	May 14, 1921	at Home of Bride	Raymond C Dancy Helen Young.
32 32-98	Clarence E. Drezen Amelia M. M. Ester		June 21, 1921	at Parsonage	Leslie B. Truener Charlotte K. Ester
33 33-99	Edward W. Searing Helen M. Schoenhardt	124 Mount St 396 Mays St	June 29, 1921	" "	Bernard A. Chickquinn Elsie Chickquinn.
34 34-100	Clifford J. Bunnell Florence M. Kech	21 Bly St 1021 Joseph Ave	August 24, 1921	at Home of Mr. Walton	Elmer E. Kech Emma Boigh
35 35-	Chester W. Kohr Marie J. Allen	250 Merrimac 175 Clinton N.	July 25, 1921	at Parsonage	Hester + Charlotte Oaks.
35	Clifford J. Bunnell Florence M. Kech		Aug. 24, 1921	"	Elmer E. Kech Emma Boigh

MARRIAGES.

No.	1. Full Name of Bridegroom 2. Full Name of Bride	RESIDENCE	DATE	WHERE MARRIED	WITNESSES
35	William S. Allen Grace S. Cook	1472 Clifford Ave 445 Linden	October 17, 1921	Parsonage	Katherine L. Terry Clark Howell.
36	Harvey B. Bards Mildred M. Seils	Rochester, N.Y. " "	December 24, 1921	Home of Bride	Geo. C. Seils Anna M. Buelte
37	Raymond Mills Edna F. Seils	98 Monica St 105 Lenwood Ave	Jan. 28, 1922	Study - Home of Pastor Study	Ernest E. Mills Luraine M. Seils
38	Elmer E. Kiek Edna J. Doyle	1021 Joseph Ave 56 Pembroke St.	Jan. 31, 1922	Parsonage	Irvin W. J. Bunnell.
39 40	Matthew M. Knapp. Clara E. Surgel	Rochester N.Y. 225 Lenwood Ave	Dec. 10, 1921	Study	John & Ambrose Krenkel
40 41	Norman L. Heier Lillian C. Hagen	353 Central Pl. 67 Aurora St.	April 4, 1922	Parsonage	Hoyd Church Charles Foster
41 42	John R. Hardick Edna May Fesar	Rochester, N.Y. " "	May 27, 1922	"	John J. Decker Madeline Fesar.
42 43	Rector S. Mac Cubbin Laura M. Swig	Eric, Pa " "	June 1, 1922	"	Joseph & Elizabeth Mawro.
43 44	Joseph Breitenbreiter Anna Boetjer	Rochester, N.Y. " "	June 3, 1922	"	Roman Luke Brieda Linaburg
45	Lucy B. Van Alstyne Jessie Cook Cary	" " " "	"	at home of groom.	Walter C. Knapp Ruth Shoemaker
46	George Newman, Jr. Charlotte E. Curtis	" " Sea Breeze, N.Y.	June 5, 1922	at Church.	Harold Newman Mabel Lohman
47	Hobart Schmidt Eva Shaw	57 First St. 23 Trust St.	June 20, 1922	at Church Church	Clayton Shaw Lillian Lewis
48	Clayton Shaw Lillian E. Lewis	1329 Clifford Ave 66 Edison St	"	"	Hobart & Eva Schmidt.
50 49	Emil E. Rychner Beatrice C. Gieman	865 N. Goodman St 171 Selge St.	July 19, 1922	at Parsonage	John Murray Helen S. Rychner.

MARRIAGES.

No.	1. Full Name of Bridegroom 2. Full Name of Bride	RESIDENCE	DATE	WHERE MARRIED	WITNESSES
49	August C. Hara (Mrs) May Beideck	430 First St. 143 Berlin St.	July 26, 1922	At Parsonage	Mrs. F. J. Munson " Walter E. Hauser
50	Henry Wm. Goltzman, Jr. Hermie Ruth Truman		Aug. 8, 1922	"	Jas. D. O'Flynn Helen E. O'Flynn
51	Norman H. B. B. Ruth M. Meyer	455 High St., Buffalo, N.Y. 1102 Cliff Road, Rochester, N.Y.	Sept. 12, 1922	"	Henry Meyer Juditha Meyer
52	Alfred Wm. Carlo Loretta L. Shork	Rutledge, N.Y. 42 Sanders St.	Oct. 12, 1922	"	Edw. R. Shork Anna M. Mosang
53	Arthur V. Schlafer Louise Schnepf	Brooklyn, N.Y. 140 Seventh St.	Oct. 21, 1922	"	Norman Schlafer F. Blanche Schnepf
54	Frederick C. Hecht Bertha M. Weisenroth	1 Muller St. 771 Clinton Ave., N.	Oct. 25, 1922	"	Geo. W. Hecht Elsie F. Hecht
55	Harry C. Shore A. Pearl Elam	14 Ave A West 76 Carter St.	Nov. 9, 1922	"	Wichard D. Shore Laura Elam
56	Clinton P. O'Neal Maude E. Ross	Richford Hotel 720 Parsons Ave	Nov. 15, 1922	"	Josephine F. Ross Oswald F. Ross

FUNERALS

No.	NAMES	DATE OF DEATH	DATE OF BURIAL	PLACE OF BURIAL	AGE			REMARKS
					Years	Months	Days	
1.	Minnie Lester Sehn	Dec. 24, 1914	Dec. 28, 1914.	Mt. Hope. Cem.	38	4		member of congregation
2	Charles J. Rieger	Jan. 10, 1915	Jan. 13, 1915.	Mt. Hope Cem.	84	6		No church member, formerly a Roman Catholic
3.	Johanna Bary	Feb. 17, 1915	Feb. 20, 1915	Mt. Hope. Cem.	57	7		Church Member
4.	Bernard Auer	Jan. 1, 1915	Jan. 4, 1915	Mt. Hope "	42			
5.	Elsworth Roe	April 19, 1915	April 22, 1915	Mt. Hope	21			
6	Christian Miller	April 21, 1915	April 24, 1915	Mt. Hope "	82			Father of Mrs. Wm. Steinhauser - & Mrs. S. J. Rabe.
7	Carrie M. Kaner	April 25, 1915	April 27, 1915	Mt. Hope "	55	11		Holy Trinity, Elmira, N.Y.
8	Frederick Mertzke	July 10, 1915	July 12, 1915	Mt. Hope "	62			
	William Steinhauser	Oct 26, 1915	Oct 30, 1915	Mt. Hope "	61	3		Church member.
	Donald Mc Coll	Nov 3, 1915	Nov 5, 1915	Riverview Cem.	9			
	Mrs. Grace Brodie	Nov. 20, 1915	Nov 22, 1915	Albion, N.Y.	55			
	Jacob Schild	Nov 29, 1915	Dec 2, 1915	Mt. Hope	58			
	Florence Marian Hoffman	Jan. 5, 1916	Jan 7, 1916	Mt. Hope	8			S.S. member - child of John & Minnie Wauke
	Emil J. Gmelin	Jan 5, 1916	Jan 8, 1916	Mt. Hope	62	7		
	Mrs. Gertrude E. Schout	Jan 8, 1916	Jan 10, 1916	Mt. Hope	41			
	Mrs. Melinda Francis	February 6, 1916	February 8, 1916	Mt. Hope	68			
	Charles Wedow	February 23, 1916	February 26, 1916	Mt. Hope.	42			
	Ernest C. Newberry	February 26, 1916	February 28, 1916	Mt. Hope	22			Brother of Mrs. John Deibelberie.
	Charles W. Hefner	March 11, 1916	March 12, 1916.	Mt. Hope	64			
	Frederick C. Meintel	April 2, 1916	April 5, 1916	Mt. Hope	33	10	27	
	Edgar Eugene Gates	April 8, 1916	April 9, 1916	South Bedford, N.Y.	56			Proper service.
	Lillian May Criddle	June 9, 1916	June 12, 1916	Mt. Hope	54			
	Ella Mary Seib	June 13, 1916	June 17, 1916	Mt. Hope	23			Church member.
	Mina Pickard Mc Ellegott	July 3, 1916	July 6, 1916	Lakeview Cemetery Perryman, N.Y.	34			no member.
	Blanche Criddle Weingartner	Sept 15, 1916	Sept. 18, 1916	Mt. Hope	26			no member
	George Stoll	Sept. 15, 1916	Sept. 18, 1916	Mt. Hope	39			former member.
	Wilburt Francis	Sept. 27, 1916	Sept 29, 1916	Mt. Hope.		7		
	Barbara Blutan	Sept 30, 1916	Oct 3, 1916	Mt. Hope	17	6		member of church.
	Theresa Kunow	Nov 15, 1916	Nov 18, 1916	Mt. Hope	74			
	Etta May Maibohm	Nov 22, 1916	Nov 25, 1916	Mt. Hope		7		

FUNERALS.

No.	NAMES	DATE OF DEATH	DATE OF BURIAL	PLACE OF BURIAL	AGE			REMARKS
					Years	Months	Days	
	Frederick H. Barth	Dec. 1. 1916	Dec. 4. 1916	Mt. Hope	59			
	Michael Lindner	Dec. 1. 1916	Dec. 4. 1916	Mt. Hope	81			died in N. Y. City.
	Annie Duncan	Dec. 15. 1916	Dec. 19. 1916	Mt. Hope	64			mother of John Duncan
	Jacob Leib	Jan. 25. 1917	Jan. 27. 1917	Mt. Hope	73	11		no member
	Catherine Agne Miller	February 10. 1917	Feb. 12. 1917	Forest Hill, Utica, N.Y.	57			member - mother of Mrs. Martin
	John W. Price	March 24. 1917	March 27. 1917	Mt. Hope	65			Father of Helen - no member
	Albert G. Schweitzer	April 2. 1917	April 5. 1917	Mt. Hope	26			son of George Schweitzer
	Irving Hildebrandt	April 20. 1917	April 23. 1917	Mt. Hope	34			
	Karl J. Messerschmidt	May 18. 1917	May 21. 1917	Mt. Hope	66			
	Daniel L. Harris	May 31. 1917	June 2. 1917	Mt. Hope	70	10		
	Florence Ruth Behner	June 1. 1917	June 4. 1917	Mt. Hope	1			
	Woodrow Wilson Mullett	June 13. 1917	June 15. 1917	Mt. Hope		8		
	Mrs. Edward J. Stoller	June 20. 1917	June 22. 1917	Mt. Hope	52			
	Violet Elizabeth Katherine Young	Sept. 17. 1917	Sept. 19. 1917	Mt. Hope		6		
	Joanna Nowack	Nov. 12. 1917	Nov. 14. 1917	Mt. Hope	67			mother of Mrs. Wamp
	Elizabeth Bechtold	Nov. 16. 1917	Nov. 19. 1917	Reverside Cem.	57			mother of Frank
	George F. Ehle	Dec. 1. 1917	Dec. 4. 1917	Reverside Cem.	67			
	Minnie Haefele York	Dec. 16. 1917	Dec. 19. 1917	Mt. Hope Cem.	46			former member
	Martin J. Kratt	Jan. 9. 1918	Jan. 12. 1918	Mt. Hope Cem.	58			member
	Gladys May Stevens	Jan. 15. 1918	Jan. 18. 1918	Mt. Hope Cem.	2			
	Chester Ralph Charles Sparr	Jan. 25. 1918	Jan. 26. 1918	Mt. Hope Cem.	2	8		son of Charles H. & Ella Gabel
	Arthur J. Bohrer	Feb. 16. 1918	Feb. 21. 1918	Mt. Hope Cem.				
	Harvey H. Heckroth	April 3. 1918	April 6. 1918	Mt. Hope Cem.	16	10		member
	John Duncan	March 20. 1918	March 23. 1918	Mt. Hope cem.	74	6	25	Father of John Duncan
	Frederick J. Baker	May 12. 1918	May 20. 1918	Mt. Hope	21	11	14	
	Mrs. Carrie Cassard	June 7. 1918	June 10. 1918	Mt. Hope Cem.	49			
	Mrs. Louisa Schoenhardt	Sept. 23. 1918	Sept. 26. 1918	Mt. Hope Cem.	50			member - wife of Eli
	Edna Amelia Keff	Oct. 26. 1918	Oct. 28. 1918	Mt. Hope Cem.	1	1		daughter of Ed. Keff
	Jesse B. Hillis	Oct. 27. 1918	Oct. 28. 1918	Mt. Hope Cem.	25	6	10	

FUNERALS

No.	NAMES	DATE OF DEATH	DATE OF BURIAL	PLACE OF BURIAL	AGE			REMARKS
					Years	Months	Days	
	Frank Albert Hoffman	at Philadelphia, Pa. Oct 7, 1918	Nov. 4, 1918	Mt. Hope Cem.	26	6		Former member.
	Adam Apfel	Nov 24, 1918	Nov. 27, 1918	Mt. Hope. Cem.	64			
	Alice M. Spiegel	Jan 11, 1919	Jan 14, 1919	Mt. Hope	5	8		member of Sunday School.
	John C. Morthorst	March 6, 1919	March 8, 1919	Mt. Hope.	59	11	27	
	Mathias Lape	Mar. 25, 1919.	Mar. 28, 1919	Mt. Hope	76			
	Freda Sweetheimer Boylan	April 11, 1919	April 14, 1919	Riverside Cem.	29			member
	Theodora Helen Moore	April 18, 1919	April 21, 1919	Riverside Cem.	18			
	Anton Jacobson	April 28, 1919	May 1, 1919	Riverside Cem.	53			
	Ludwig F. Adam	May 9, 1919	May 12, 1919	Mt. Hope	81	8		
	Ruth Marion Corbett	June 21, 1919	June 24, 1919	Mt. Hope	1	7	12	
	William A. Price	June 29, 1919	July 2, 1919	Mt. Hope.	29			
1	Henry Agne	November 11, 1919	November 14, 1919	Riverside Cemetery	64	3	24	Not a Church member. Father of Sefoy Agne.
2	Gustave Otto Pett	January 10, 1920	January 13, 1920	Mt. Hope "	32	9	19	Member of church.
3	Betty Jane Hammwiede	February 5, 1920	February 7, 1920	" "	3	2	26	Service by Pastor Erbes
4	Arthur Behner	" 9, 1920	" 12, 1920	" "	6	6		Parents members.
5	Mary Anna Sweetheimer	" 12, 1920	" 14, 1920	Riverside "	55	11	14	Member.
6	Clarence Schlegel	" 16, 1920	" 18, 1920	Mt. Hope "	26	4	3	Member.
7	John Ryckner	March 8, 1920	March 11, 1920	Riverside "	60	5	4	Not a church member. 2 children in church
8	Edward Maurer	March 21, 1920	March 25, 1920	Mt. Hope "	2	10	21	Child of Wm Maurer.
9	Adam Eisenberg	March 28, 1920	" "	" "	55	10	16	Not a member?
10	Ludwig Christ.	Apr. 3, 1920	April 5, 1920	" " "	63	11	24	Member.
11	Charles Stensel	June 9, 1920	June 11, 1920	" " "	79	6	—	Not a member.
12	Norma Beula Seibert	June 10, 1920	June 12, 1920	" " "	—	3	25	
13	Henry Hess	Aug 10, 1920	Aug. 12, 1920	" " "	52			Refused by Rev. Ralder.
14	Florence Sophie Kohler	Sept. 10, 1920	Sept. 13, 1920	" " "	24	5	27	Member.
15	Louise Anna Adam	Sept. 24, 1920	Sept. 28, 1920	" " "	83	2	9	Not a member.
16	Jacob J. Meyer	" "	Oct. 20, 1920	" " "	39			Refused by Dr. Fy.
17	Elizabeth Rietter	Jan. 11, 1921	Jan. 13, 1921	" " "	75	—	—	" " Dr. Amick.
18	Johnnah Hutter	Jan. 15, 1921	" 17, 1921	" " "	68	2	21	member.
19	Augusta Charbonneau	Jan. 29, 1921	" 31, 1921	" " "	47	1	21	

FUNERALS.

No.	NAMES	DATE OF DEATH	DATE OF BURIAL	PLACE OF BURIAL	AGE			REMARKS
					Years	Months	Days	
20	Mrs. Murray		Jan. 18, 1921	Riverside Cem.	23.			
21	Eleanor M. Eisenberg	Feb. 6, 1921		Mt. Hope "		10	28	
22	Joseph Bechtold	April 13, 1921	April 16, 1921	Riverside Cem.	60	10	29	
23	Lydia Edsko		" 30, 1921	Riverside Cem.				Refused by Dr. Fry.
24	Harry W. Hecht	Mar. 20, 1921	Apr. 2, 1921	Mt. Hope Cem.	13	4	23	
25	Lester Frank Gerger	March 14, 1921	Mar. 16, 1921	Mt. Hope Cem.	5	9	1	
26	Edwin Coit Diller	Apr. 2, 1921	Apr. 5, 1921	"				
27	Rev. Benjamin H. Schreder	Mar 12, 1919.	June 6, 1921	"	28	-	8	Died in Service in France.
28	Sarah Henderson,	July 15, 1921	July 15, 1921	"	80	5	29	not a member. Mother of Mrs. Duncan.
29	John H. Clement	July 25, 1921	July 27, 1921	"	72	9	17	not a member
30	Emma Starra	August 17, 1921	Aug. 19, 1921	"	38	5	9	" " "
31	Arthur Von Hecht		Sept. 12, 1921	"				Died in service in France.
32	Caroline Hecker	Sept. 24, 1921	Sept. 26, 1921	Penfield, N.Y.	52			not a member.
33	Chas. W. Graning.	Oct. 1, 1921	Oct. 4, 1921	Mt. Hope	67	5		
34	Chas. F. Wallmann	Oct. 26, 1921 Oct. 26, 1921	Oct. 29, 1921	Mt. Hope.	48	8	19	Killed by auto.
35	Sidney S. Rohr	Nov. 6, 1921.	Nov. 14, 1921	"	21	7	23	Died in Service, Bel.
36	John Schild	Dec. 14, 1921	Dec. 16, 1921	"	66			not a member.
37	Waldo Thomas Murray	Jan. 22, 1922	Jan. 30, 1922	"	59	1	26	Pastor, Lutheran Church at Kenosha.
38	Olga Lena Becklow	Mar. 6, 1922	Mar. 8, 1922	"	27	9	10	
39	William Albert Becklow			"				
40	George Eisenberg	Apr. 26, 1922	Apr. 28, 1922	"				
41	August Bietzer	May 12, 1922	May 12, 1922	"	77	1	17	not a member.
42	Martin F. Nelson	May 21, 1922	May 24, 1922	Riverside Cem.	27	3	9	" " "
43	Marie Paetz	May 25, 1922	May 27, 1922	Mt. Hope Cem.	73	2	15	" " " Belonged to First Church.
44	John Peters	June 2, 1922	June 5, 1922	" "	63	7	27	N.M.
45	Fred Idler	Sept 2, 1922	Sept. 6, 1922	Sutherland Cem., New York	62	9	15	Our service held on Sept. 6, 1922
46	John Heberle	Sept 30, 1922	Oct. 3, 1922	Mt. Hope Cem.	46	3	12	Not member
47	Mattie Blumenstock	Oct. 8, 1922	Oct 11, 1922	" " "	75	4	10	" "
48	Pauline Mottmarsh	Nov. 22, 1922	Nov. 25, 1922	" " "	67	4	21	

ANNUAL SUMMARY—MEMBERSHIP.

NAME OF PASTOR	DATE	Baptized Membership	Confirmed Membership	Communed During the Year	ACCESSIONS							LOSSES				SUNDAY SCHOOL			
					Infants Baptized	Adults Baptized	Confirmed	By Transfer	By Vote of Ch. Council	Children Received	Restoration	By Death	By Transfer	By Removal	By Exclusion	Officers and Teachers	Scholars	Average Attendance	Total Con- tributions
Walter Kummwiede	December 6, 1920		550	375	27	2	27	11	11		2	5	5	4					
	" 5, 1921		612	447	28	2	27	4	14		21	4		2					

ANNUAL SUMMARY—FINANCIAL.

DATE	CURRENT OR LOCAL EXPENSES	FOREIGN MISSIONS	HOME MISSIONS	CHURCH EXTENSION	EDUCATION	ORPHANS' HOME AND ASYLUM	Building Fund Reserve			GRAND TOTAL Expenditure	REMARKS
		Benevolence	Brotherhood	Ladies Aid	Daughters of Grace	Sunday School			Balance		
	\$ 5524 37	(Current Expenses - Benevolence)					8304 25			13,828 62	
	4881 80	961 94	790 16	456 70	426 43	C. 1264 40 B. 173 25	51,462 15 51,462 15		3,627 08	60,163 58	

HISTORICAL.

DATE	ANY MATTERS OF HISTORY OR IMPORTANT EVENTS
September 19, 1920	Ground broken by Rev. Walter Krumwiede for new church edifice at Clifford Ave., cor of Mantow St. The address was delivered by the Rev. Harry C. Erbes, pastor of Trinity Church, this city, and secretary of the New York New England Synod. Pastors assisting in the service - The Rev. F. F. Fry, D.D., & the Rev. A. H. Roeder.
December 12, 1920	Corner stone of new church edifice laid by the Pastor. The address was delivered by the Rev. Franklin F. Fry, D.D., pastor of the Church of the Reformation, with the Rev. H. Branson Richards, pastor of Church of the Redeemer, assisting in the service.

Nov. 13-20, 1921

Program for Dedication Week

Sunday, November 13th.

10 A. M.—Dedication of the Church.

Act of Consecration and Sermon by the Rev. Samuel Geiss Trexler, D. D., President of the New York and New England Synod.

4 P. M.—Children's Service with Baptism of Infants.

Speaker: Mr. William Stackel.

7:30 P. M.—Pan-Lutheran Service.

Speakers: the Rev. F. F. Fry, D. D., the Rev. A. H. Roeder.

Chancel Service: the Revs. H. E. Erbes, H. B. Richards, J. C. Krahmer.

Monday, November 14th.

8 P. M.—Daughters of Grace Service.

Speakers: The Rev. H. E. Erbes, Mrs. F. F. Fry.

Tuesday, November 15th.

8 P. M.—Ladies' Aid Society Service.

Speaker: Mrs. John Ross, superintendent of the White Light Mission, Buffalo, N. Y.

Wednesday, November 16th.

8 P. M.—Brotherhood Service.

Speakers: The Rev. W. M. Horn, Mr. Dinkey.

Thursday, November 17th.

8 P. M.—Congregational Night.

Speakers: The Rev. W. H. Hunton, Ph. D., the Rev. W. E. Murray, the Rev. F. C. Martin, D. D.

A Social Hour, with refreshments, will be spent in the Church Hall directly after the services on Monday, Tuesday, Wednesday, and Thursday evenings to which all are invited.

Sunday, November 20th.

10 A. M.—Communion Service with Reception of Members.

Speaker: The Rev. Herman Miller, president of the Western Conference.

7:30 P. M.—Musical Vesper by the Choir under the direction of Mr. Elmer Fisher, choir master.

HISTORICAL.

ANY MATTERS OF HISTORY OR IMPORTANT EVENTS

Former Pastors



REV. W. L. HUNTON, PH. D.



REV. W. E. MURRAY



REV. C. P. WEISKOTTEN



REV. F. C. MARTIN, D. D.

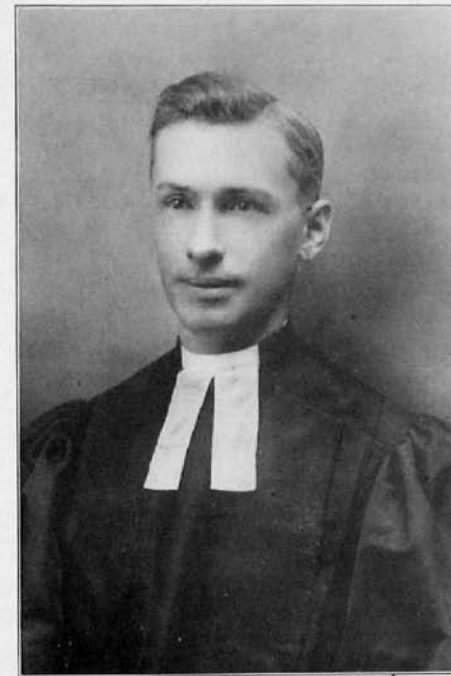

REV. WALTER KRUMWIEDE, B. D.
PASTOR

HISTORICAL.

DATE

ANY MATTERS OF HISTORY OR IMPORTANT EVENTS



The New Edifice



HISTORICAL.

DATE

ANY MATTERS OF HISTORY OR IMPORTANT EVENTS

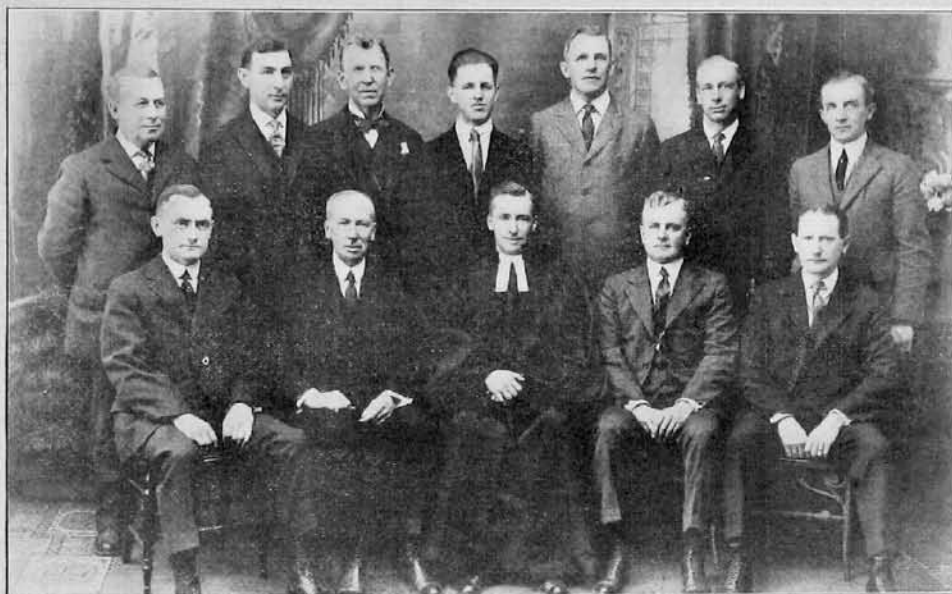

Wm. Wamp J. Dubelbeis THE CHURCH COUNCIL H. Tuety J. Franke
 J. Massmeyer E. Barg
 J. Amsler G. Moll J. Barg L. Dreier J. Lohrman

Contractors

EDWARD BARG, Mason
 WILLIAM WAMP, Carpenter
 ROCHESTER CABINET CO., Church Furniture
 PIKE STAIN GLASS STUDIOS, Windows and Glass Work
 INDUSTRIAL ELECTRIC CO., Fixtures and Lighting Effects
 ERNEST KRECH, Heating
 BLISS, Plumbing

Memorials and Special Gifts



WINDOWS:

CHANCEL:—The Resurrection—Mr. and Mrs. Otto and Mary Rohr.
 Angel No. 1—the Misses Helen and Florence Sweetheimer.
 Angel No. 2—Mrs. K. Miller.

WEST:—The Annunciation—Mr. and Mrs. F. Englehardt.
 Christ and the Woman of Samaria—the Amsler Family.
 Christ Blessing the Children—Mr. and Mrs. George Wagner.
 The Light of the World—Mrs. E. Brown.

EAST:—The Pharisee and the Publican—
 Center Panel—Children and Grandchildren of Peter and Verena Miller.
 Side Panels—Mrs. Fred. Hecht.
 The Prodigal Son—Mr. and Miss Fricker.
 The Good Samaritan—Mr. and Mrs. Floyd Christ.
 The Sower—The Barg Family.

FURNITURE:

ALTAR—The Barg Family.
 PULPIT—Pastor and Mrs. Krumwiede.
 LECTERN—Girls' Friendly Club.
 CHOIR STALLS—Mr. and Mrs. George Doell.
 BIBLES—Mrs. Wm. Stoertz.
 ALTAR DESK—Mr. C. Hutter and Mrs. P. Smith.
 BOOK MARKS—Mr. and Mrs. Yerger.
 FLOOR COVERINGS—The Sunday School.
 CHANCEL HANGINGS—The Combined Catechetical Classes.
 THE PALL—The C. T. S. Class, Mr. E. Fisher, leader.

CHARLES TOPLIFF, Organ and Chimes
 G. F. NORRIS CO., Stone Trim.
 VOGEL AND BINDER, Interior Trim and Wood Work
 JOHN C. FRICKER, Roofing
 WOERNER AND KRUEGER, Roofing

ARCHITECT, Charles Yost

