











LAYING OF  
CORNER STONE

2 12, 1920





Grace Lutheran Church











Annual Picnic  
of the  
Ladies Society and the Teachers and  
officers of Grace Church.  
held at the  
"Ragnarok" Club. June 13/94.





Taken about 1891 or 1892,  
at Edward Englehardt's  
cottage, Irondequoit Bay.  
Appears to be joint outing  
of S. S. Teachers and Ladies Aid Society.





Helen Sweetheimer	Helen Sweetheimer
Charles Auer	Charles Auer
Richard Schwartz	Richard Schwartz
John Berg	John Berg
William Calkins	William Calkins
Eugene Stowell	Eugene Stowell
Laura Swanson	Laura Swanson
Leona Elam	Leona Elam
Florence Sweetheimer	Florence Sweetheimer
Florence Ressler	Florence Ressler
Elmer Fisher	Elmer Fisher
Viola Berg	Viola Berg
Florence Schwartz	Florence Schwartz
Florence Fremow	Florence Fremow
Gladys Ressler	Gladys Ressler
Elsie Choplin	Elsie Choplin
Pearl Sabini	Pearl Sabini
Eva Brockman	Eva Brockman
Gydia Schultz	Gydia Schultz
Edna Graham	Edna Graham
Myra Konowitz	Myra Konowitz
Laura	Laura

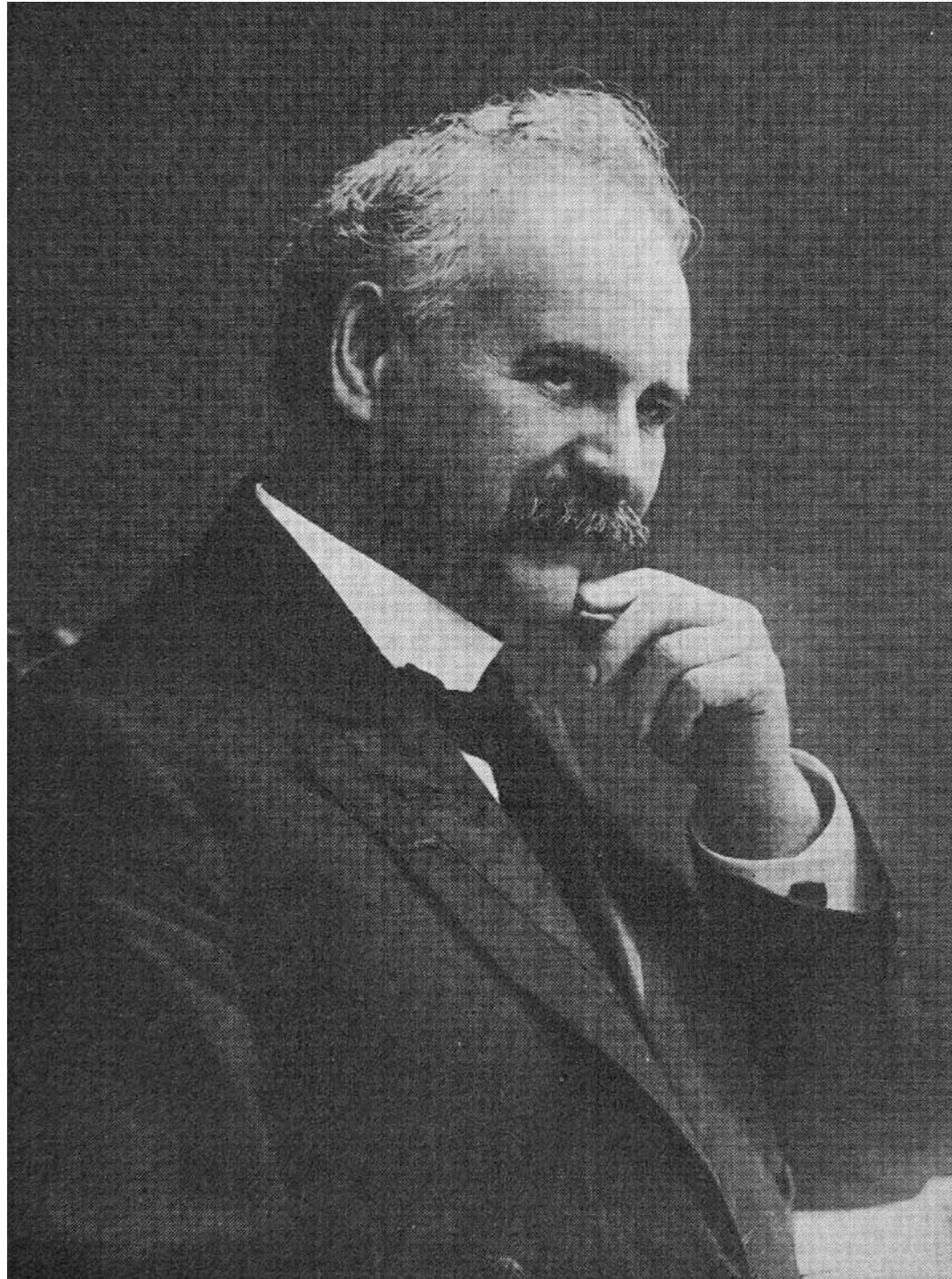





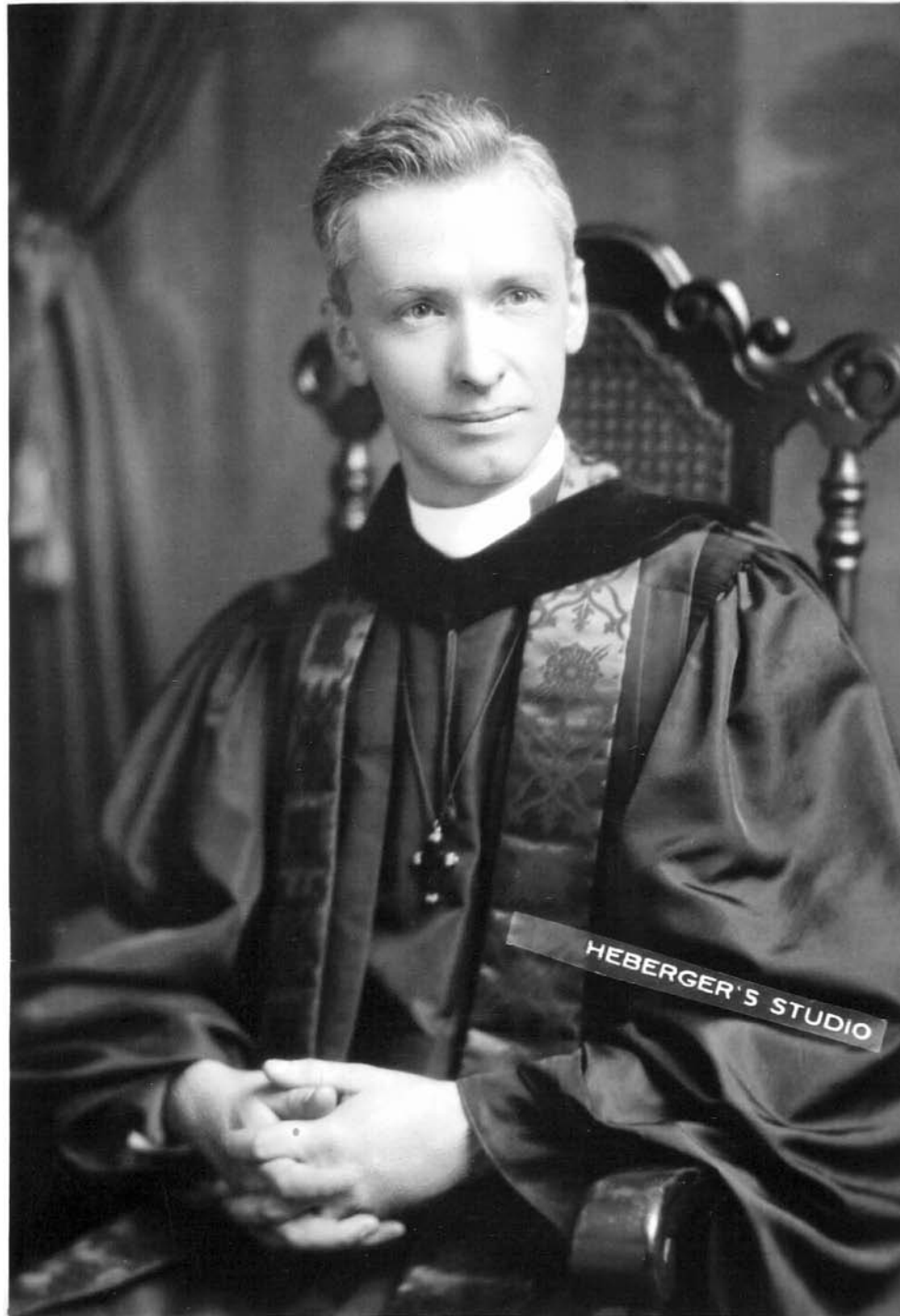



Top Row - left to right.

George Seils

Lyla Adams.

Ella Seils.

Pastor Weiskotten

Albert Anger

Frank Hoffmann

Edward Nelson.

Class of 1906. 17 members.  
Pastor C. P. Weiskotten

173 Peck St

Second Row - left to right

Fred Lester

14 Ruby Gnaedinger

14 Esther Luter

14 Edna Grantman

Age 15 Florence Matter

Heattie Schmitt

Domine Whorline

Albert Albright

bottom row - left to right

Fred Simler

George Stoll

Rudolph Bucher.



1905



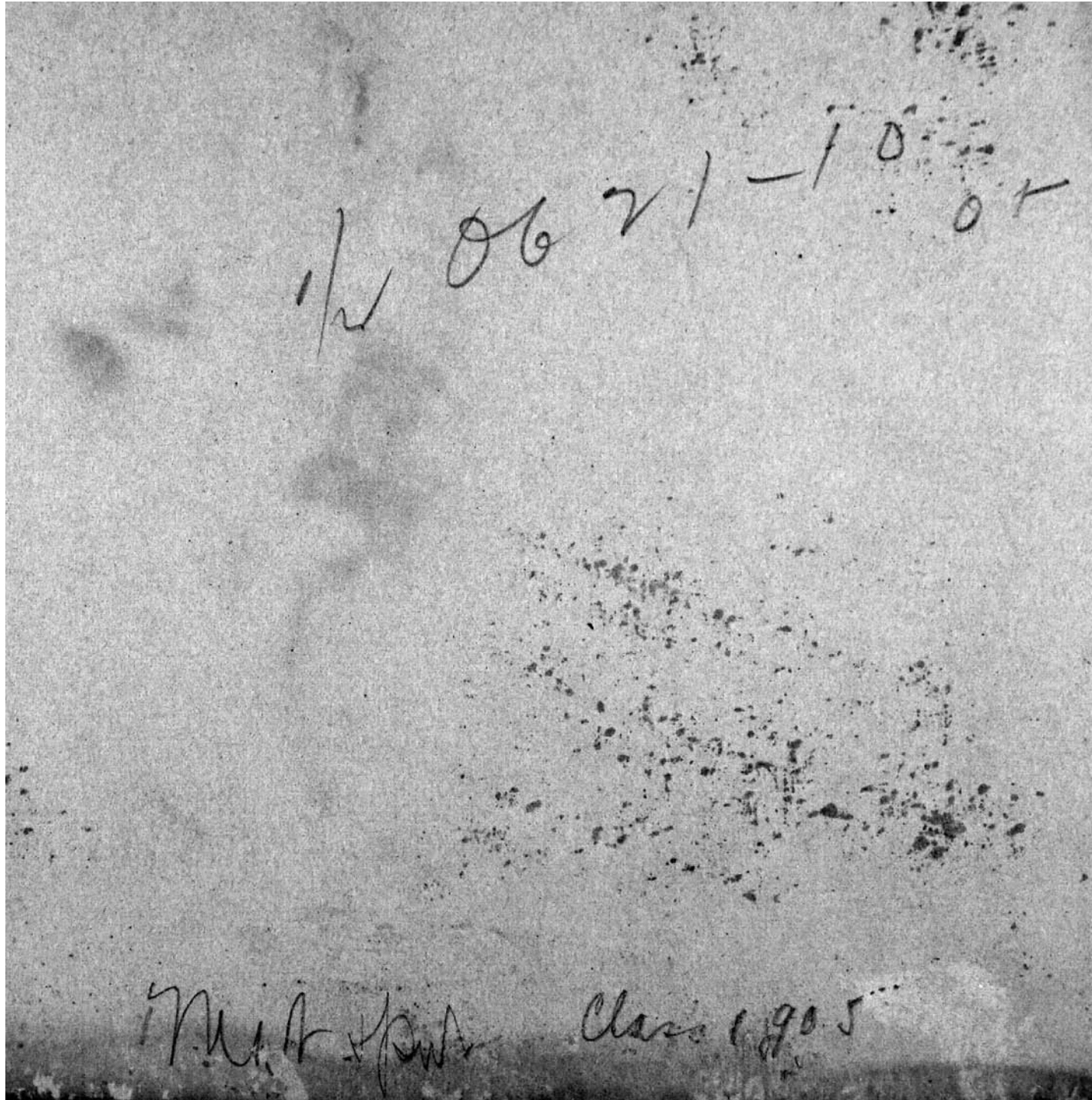





1903





1901





1900



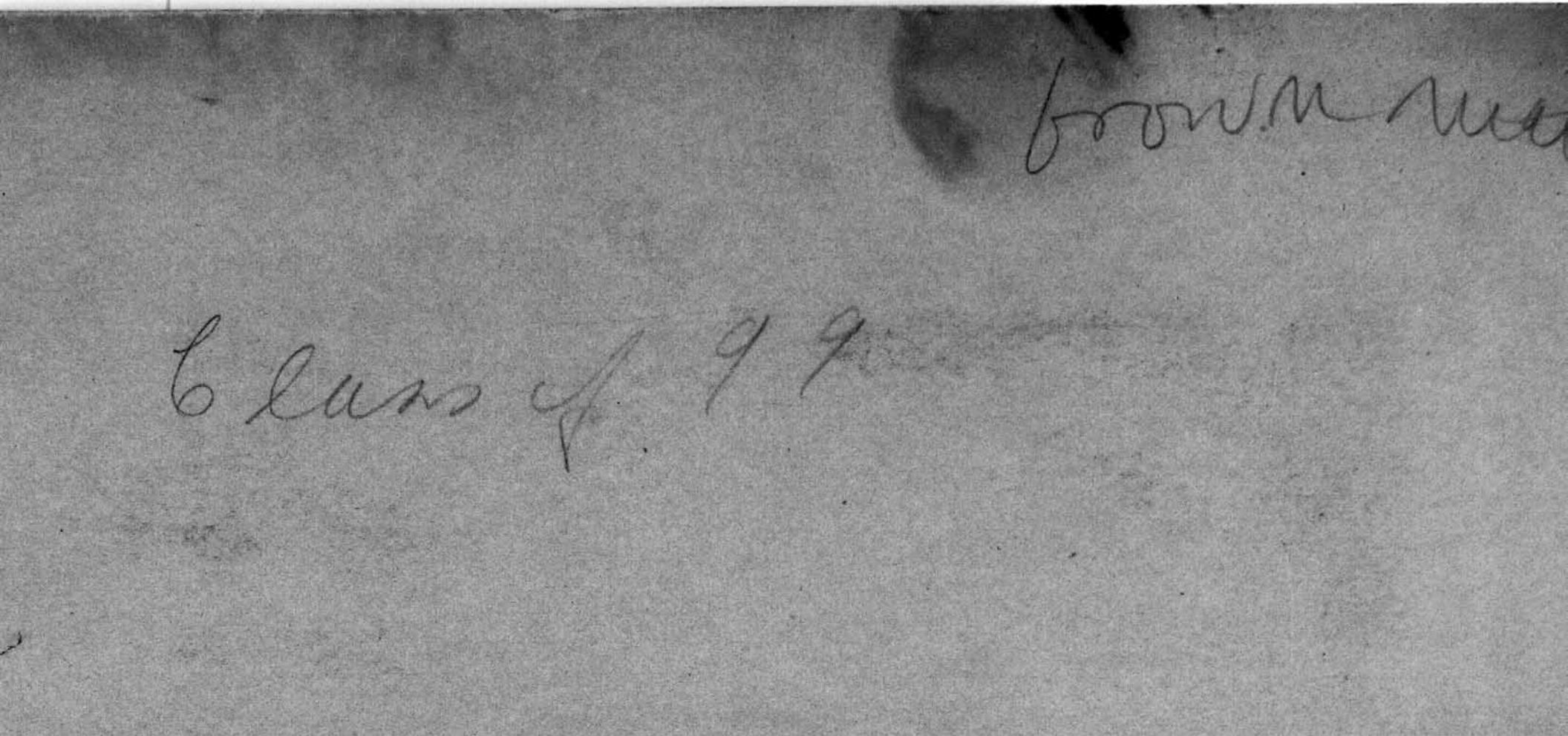





1897





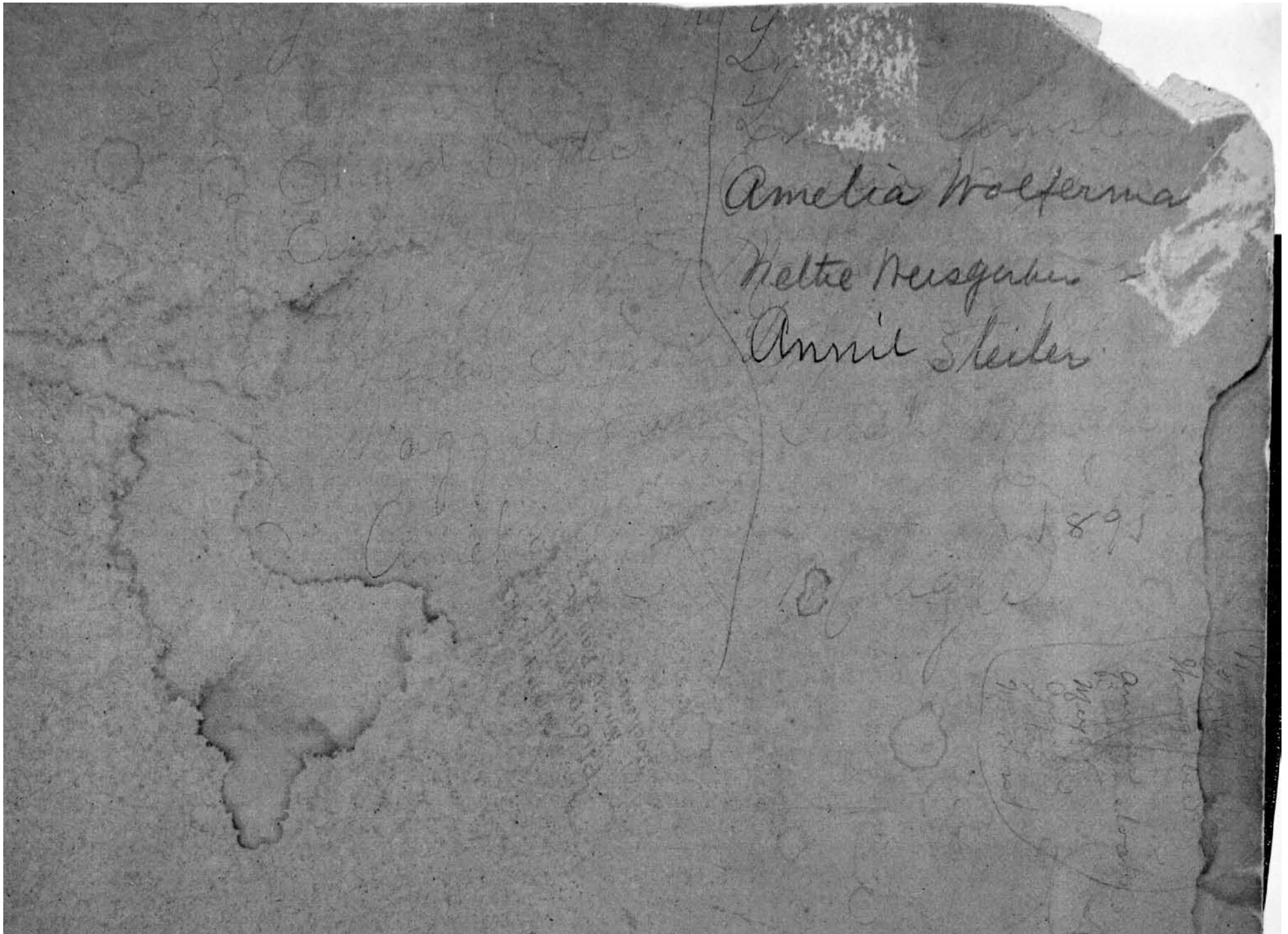

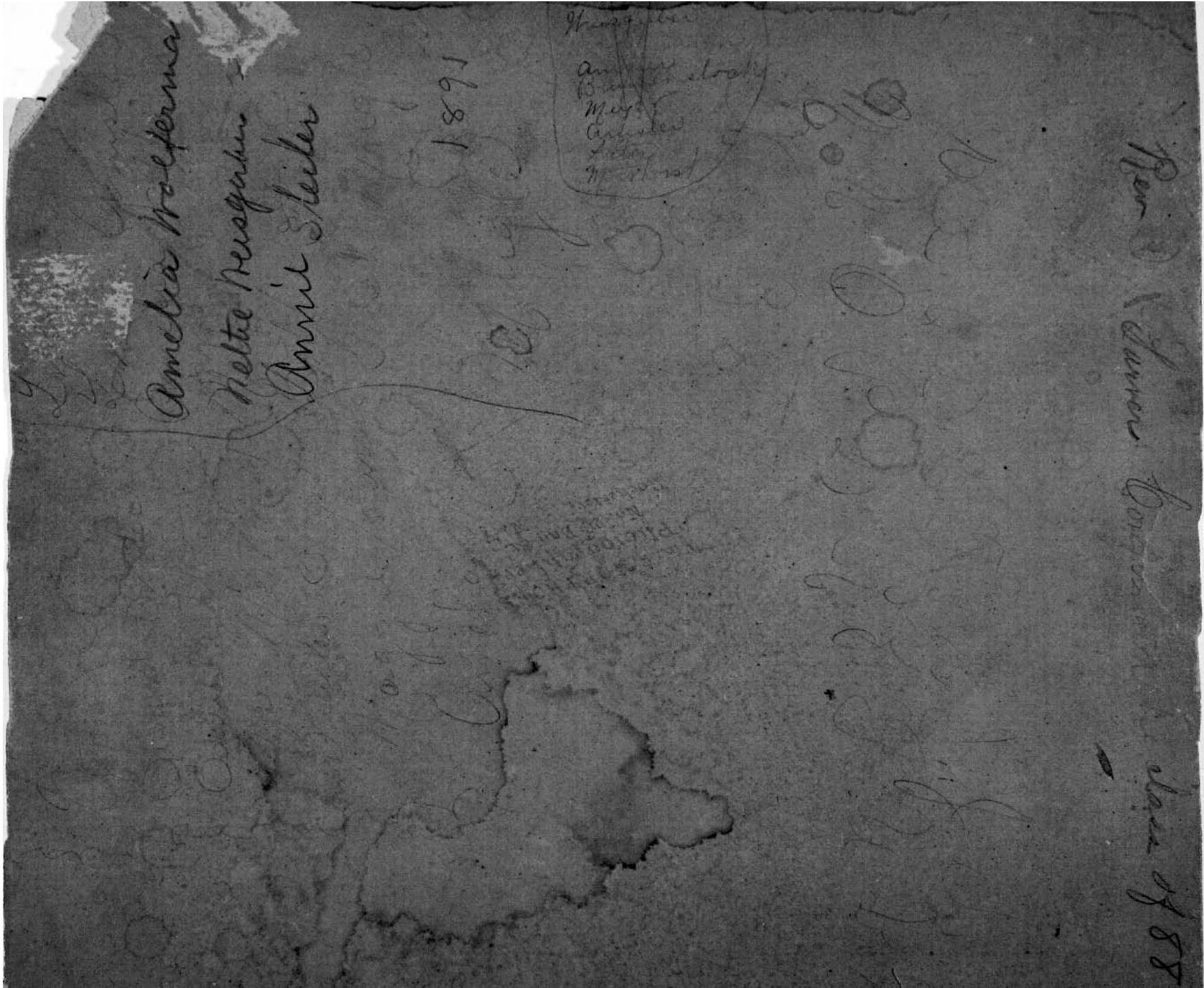

























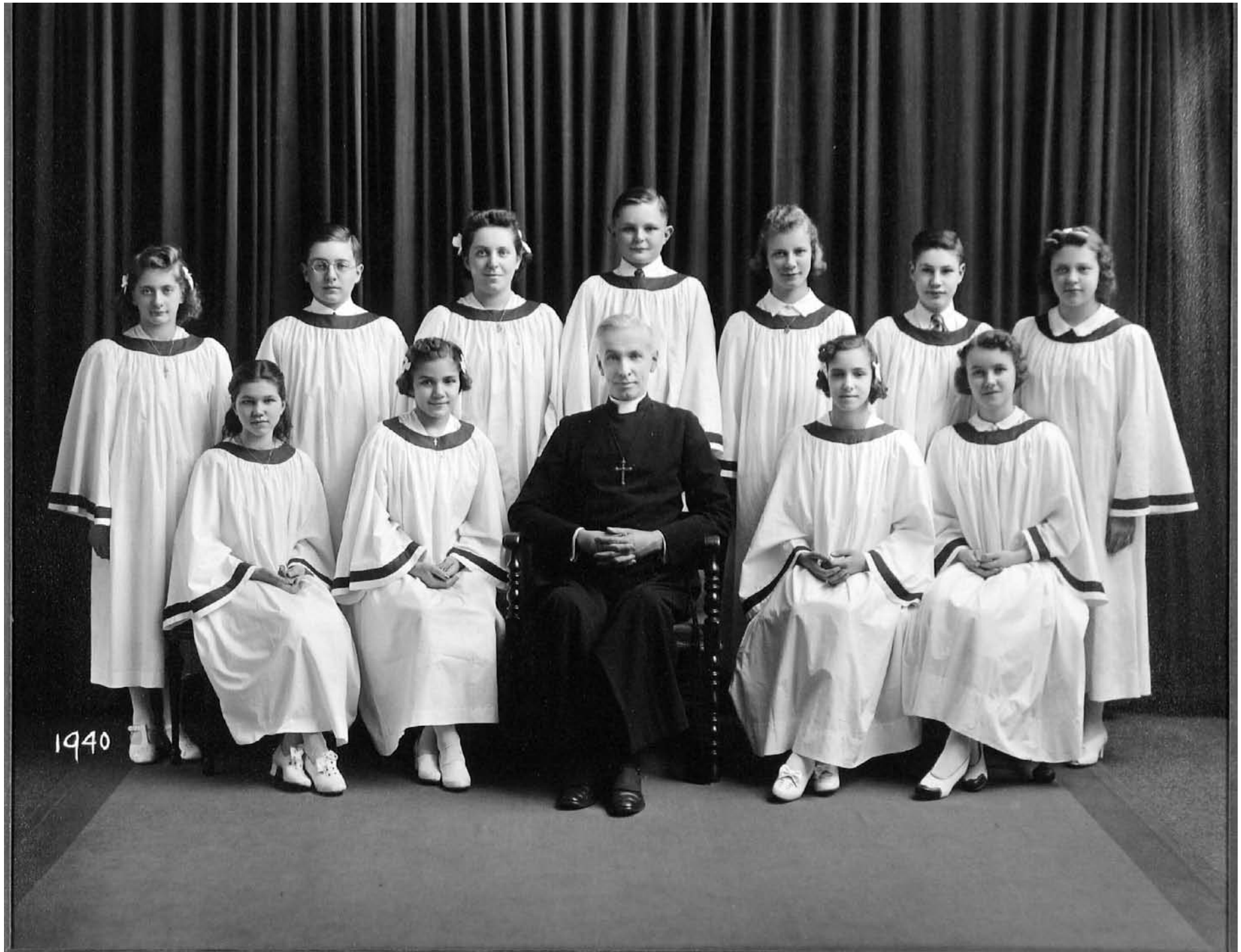











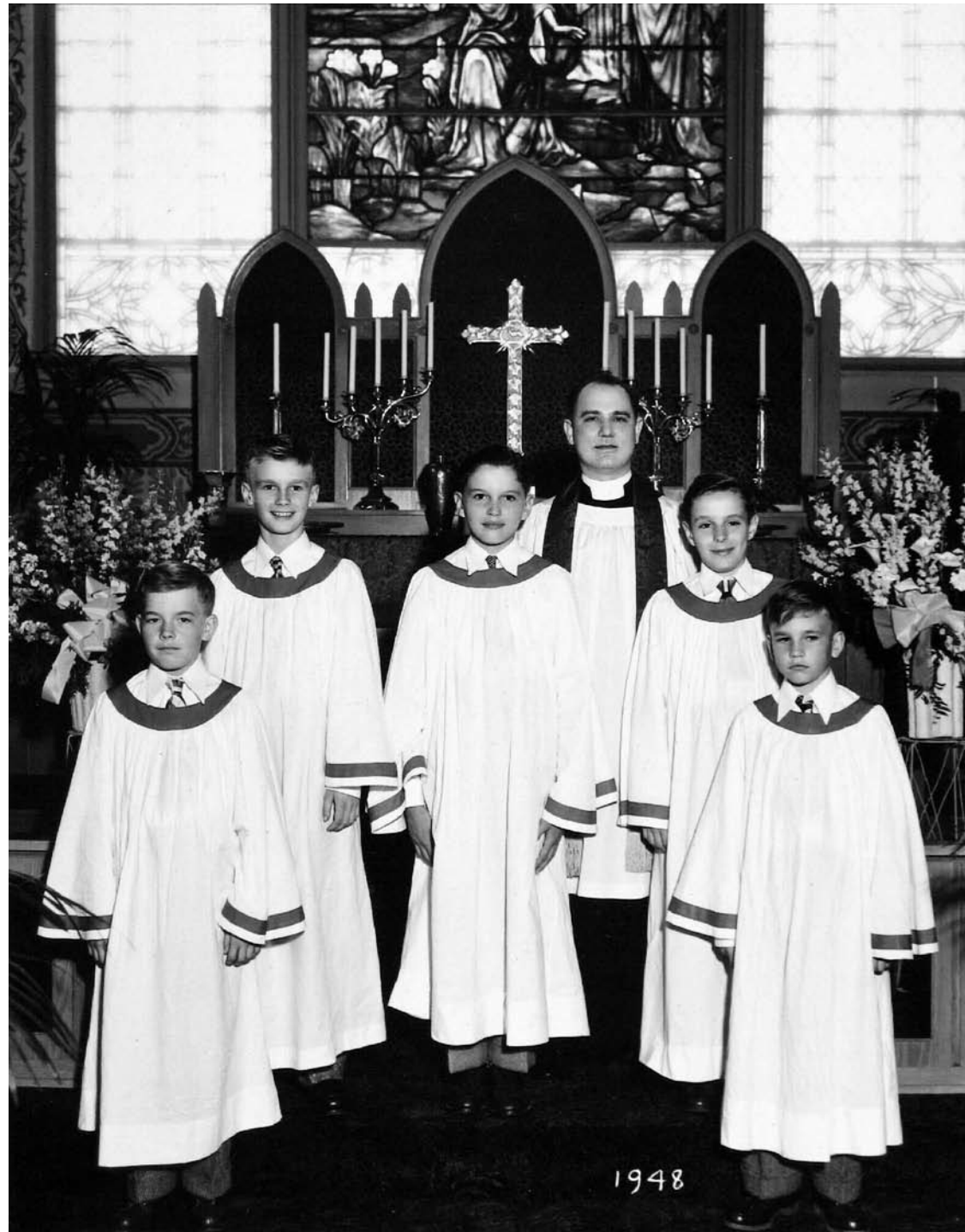





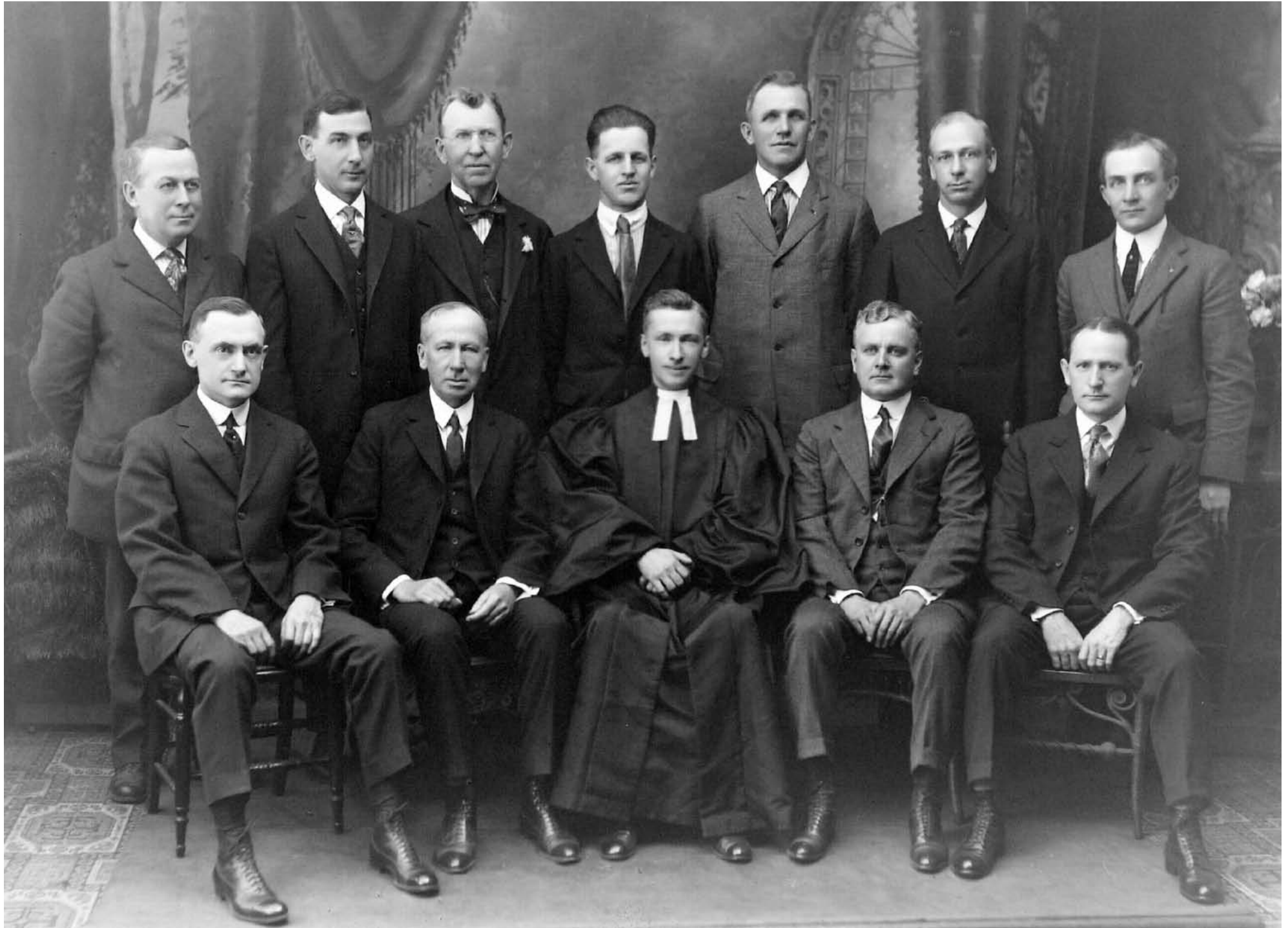

















































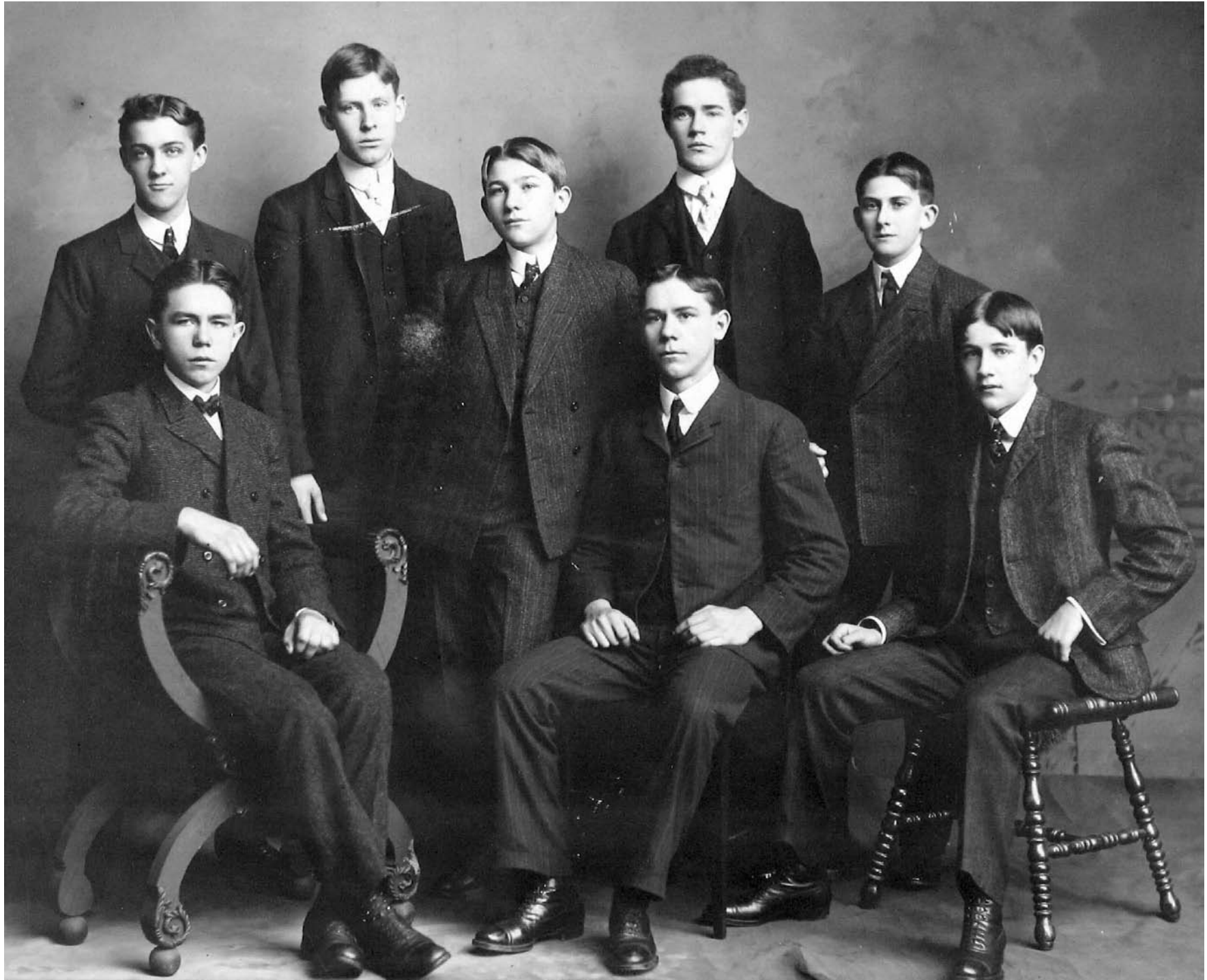























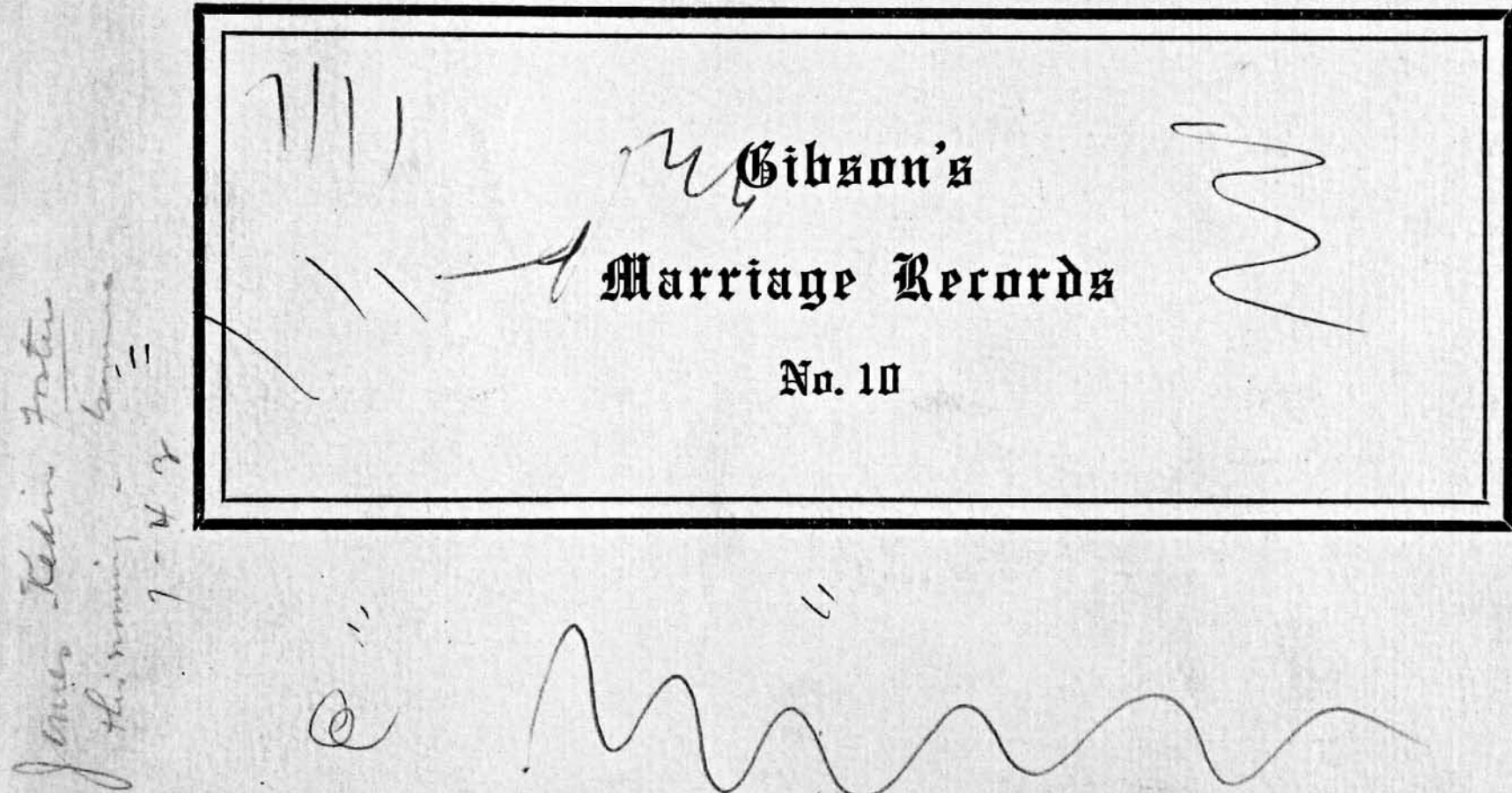



**MARRIAGE RECORD**

M Henry Leonard Palmer  
114 Van Dusen Ave

**AND**

M Maria Johanna Steil Remlin  
114 Van Dusen Ave

**WERE MARRIED**

AT 105 Berkeley St

Oct. 22 1941

BY \_\_\_\_\_

**WITNESSES**

Arthur Dunscomb  
Mrs Paul R. Aaron

# Certificate of Marriage

THIS IS TO CERTIFY

That on the \_\_\_\_\_ day of \_\_\_\_\_  
 in the year of our Lord 19\_\_\_\_

*and***WERE BY ME UNITED IN****MARRIAGE**

At \_\_\_\_\_  
 according to the laws of \_\_\_\_\_

By \_\_\_\_\_

WITNESSES { \_\_\_\_\_  
 \_\_\_\_\_  
 \_\_\_\_\_

No. 10 C. R. GIBSON &amp; CO., NORWALK, CONN.

MARRIAGE RECORD

M Charles E. Manner  
105 Lafayette St  
Montgomery

AND

M Helene M. Barrett  
27 Hebe Rd  
Montgomery

WERE MARRIED

AT 7 PM - Oct 30

19 47

BY Paul R. Horn

WITNESSES

# Certificate of Marriage

THIS IS TO CERTIFY

That on the \_\_\_\_\_ day of \_\_\_\_\_  
 in the year of our Lord 19 \_\_\_\_\_

and

WERE BY ME UNITED IN

## MARRIAGE

At \_\_\_\_\_  
 according to the laws of \_\_\_\_\_

By \_\_\_\_\_

WITNESSES

No 10 E. R. GIBSON &amp; CO. NORWALK, CONN.

*times union* 11/19/72

# Grace, Christ Lutheran Churches Consolidation

Grace Lutheran Church on Clifford Avenue and Christ Lutheran Church on Central Park have decided to merge.

The decision came after the retirement in June of the Rev. Paul R. Hoover, who

was pastor of Grace Lutheran for 25 years.

While the consolidation is yet to be legally completed, the two congregations have been worshipping together

while refurbishing the Grace Lutheran building.

The Rev. Herbert S. Hinman, pastor of Christ Lutheran, says that the seating arrangements and altar placement have been reversed. A new altar has been installed and a nine-foot oak-and-tile cross has been suspended from the ceiling.

Most of the work has been done by volunteers.

A formal service of rededication and consolidation has been scheduled for Nov. 20.