

Church/Organization: Lakeside Presbyterian Church
75 Stutson Street
Rochester, NY 14612

Years of Operation 1852– 2014

Volume Title: Church Directories 1968-2011

Film/Scan Location: Lakeside Presbyterian Church
75 Stutson Street
Rochester, NY 14612

Dates Imaged: December 2012 – March 2013

Number of pages: 410

Notes: Previously known as First Presbyterian Church of Charlotte. The name was changed to Lakeside Presbyterian Church in 1919.

Except for blank pages that were not photographed or scanned, the images represent Lakeside Presbyterian Church records as they appear in their original form and order. Note: not all records follow logical, chronological or alphabetical order.

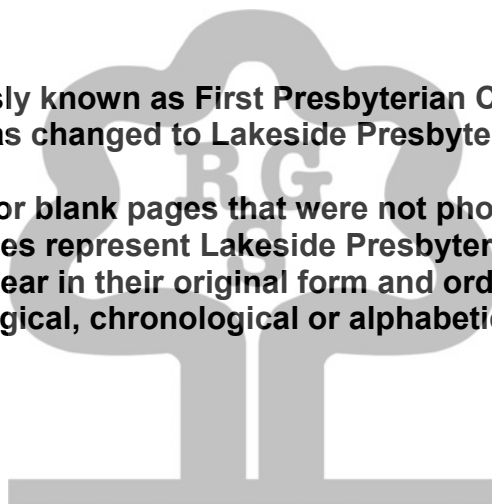

Digitally photographed or scanned from original documents by:

**The Rochester Genealogical Society, Inc.
Church Records Preservation Committee**

Bob Coomber
Russ Green
Eila Harkonen-Hart
Jim Hendrickson

Barry Hartley
Roscoe Hastings
Kathryn Heintz
Linda Koehler

Larry Lavery
Larry Naukam
Sharon Perkins

LAKE SIDE PRESBYTERIAN CHURCH

ROCHESTER, NEW YORK

CHURCH DIRECTORY

1968 - 1969

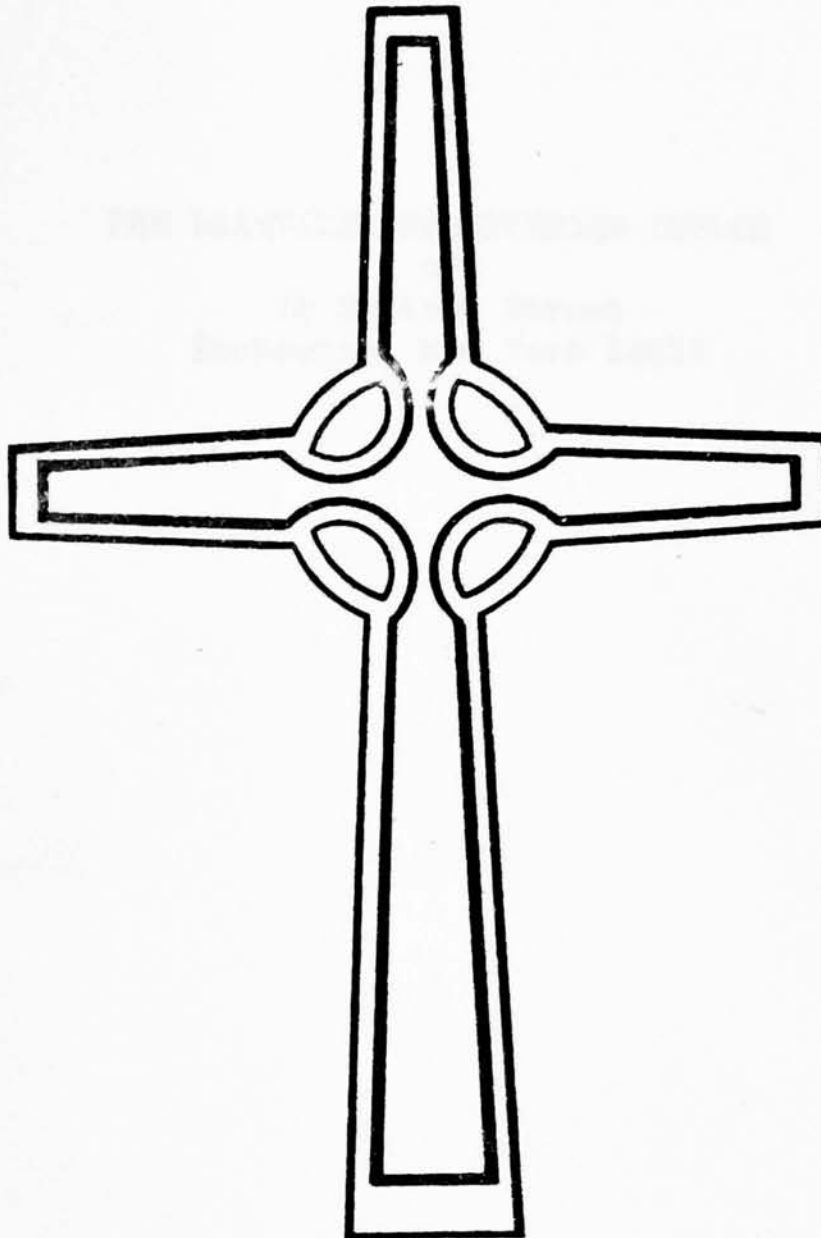

LAKE SIDE PRESBYTERIAN CHURCH

FOUNDED IN 1852

75 STUTSON STREET, ROCHESTER 12, NEW YORK

THE LAKESIDE PRESBYTERIAN CHURCH
of
75 Stutson Street
Rochester, New York 14612

DIRECTORY OF MEMBERS AND FRIENDS
September 1968

THE CHURCH STAFF

Michael R. Miller: Minister

Office
75 Stutson St.
665-0644

Manse
956 Latta Rd.
621-1076

STUDENT ASSISTANTS

Mark Jonsen	Glenn Evans
442-3035	271-9799
Colgate Rochester Divinity School	
1100 South Goodman Street	

Jerry M. Exline: Chorister
Miss Emma F. Denise: Organist
Mrs. Ann Insalaco: Assistant Organist
Mrs. Maxine Purvis: Secretary to Minister
Edward Watson: Financial Secretary
Mrs. Elizabeth Kreason: Treasurer
Arnold Holzwarth: Sexton

THE SESSION

Class of 1969

Mr. Russell E. Jenkins
Mr. Robert Lehman
Mr. Stacy Short
Mrs. June Shultz

Class of 1970

Mr. Everett Brower
Mr. John Disinger
Mrs. Marion LaDieu
Mr. Elroy Sabin

Class of 1971

Mr. David Frost
Mr. William Miller
Miss Elizabeth Manchester
Mr. Donald Palmateer, Sr.

THE BOARD OF TRUSTEES

Class of 1969

Mr. Hugo Huedepohl
Mr. Donald Palmateer, Jr.
Mr. W. Rod Jones
Mrs. Arlene Sibbald

Class of 1970

Mr. Barry Hartley
Mr. Grayson Helbing
Mr. Kenneth Skidmore
Mr. Robert Taylor

Class of 1971

Mr. Jerry M. Exline
Mrs. Ann Bidwell
Mrs. Sue Jackson
Mr. Darrel Lidel

THE BOARD OF DEACONS

Class of 1969

Mrs. Isabel LaDieu
Mrs. Emma Russell
Mrs. Doris Schrader
Mr. James M. Jackson
Mrs. Virginia Taylor

Class of 1970

Mr. William Brower
Mr. Leonard Mack
Mr. J. Donald Purvis
Mrs. Helen Rodibaugh

Class of 1971

Mrs. Virginia Landshoot
Mrs. Freda Leo
Mr. Richmond Mitchell
Mrs. Sandra Mitchell
Mrs. Maxine Miller
Mr. Kelly Phillips

CHURCH SCHOOL STAFF

Mrs. LaVonne Lohman: Superintendant
Martin Ward: Assistant
Eric McConnell: Youth Treasurer

Crib Room

Mrs. Adeline Reisig and Staff

Nursery (3 & 4 year-olds)

Miss Joan Demchoc
Mrs. Dorothy Cicotta

Mrs. Botty Frost
Mrs. Pat Boddy

Kindergarten (5 year-olds)

Mrs. Beverly Neroni
Miss Emily Miller
Miss Joanne Miller

Primary

Mrs. Arlene Sibbald
Mrs. Nathalie Hall
Mrs. Doris Geo (Substitute)

Lower Junior

Mrs. Adele Palmateer
Mr. & Mrs. Robert LaDieu (Assistants)
Mrs. Joan Leavy (Substituto)

Junior Mr. Glenn Evans

Mr. Donald Williams
Mrs. Frances Newberg (Substituto)

Junior High

Mr. Steve Haines (Morning Class)
Mr. & Mrs. Tom Fairbrother (Evening Group)

Senior High

Mr. & Mrs. Richmond Mitchell (Evening Group)
Mr. Mark Jensen

Adult Forum

Mr. Darrel Lidel, et.al.

COMMUNION DATES DURING 1968-69

October 6, 1968 World Wide Communion
 December 1, 1968 1st Sunday in Advent
 January 5, 1969
 February 23, 1969 1st Sunday in Lent
 April 3, 1969 Maundy Thursday
 May 25, 1969 Pentecost
 October 5, 1969 World Wide Communion
 December 7, 1969

* Non-communicant Adults & Youth
 () Names of Younger Children

Abel Arthur Doris	395 Ripplewood Dr. (16) (Phillip, Stephanie, Paul)	663-3631 ✓
Albert John Gertrude	4226 Lake Ave. (12)	865-0777 ✓
Arend Nolson Ruth	19 Camdon St. (12)	865-1341 ✓
Ashley Frank Gertrude	<i>Hand</i> 233 Wildmore Rd. (17) ✓	342-1324 ✓
Bailey George Shirley	309 Rumson Rd. (16) ✓	
Bakker *Jan *Simy	153 Boxart St. (12) ✓ (Robert, Raymond)	621-5045
Ballard Helen (Mrs.)	60 Lakecrest Ave. (12) ✓	663-3320
Bartlett Erma (Mrs. Raymond) Mr. Grant	66 Strohm St. (12) ✓	663-2476
Beagley Kenneth Jane *Kenneth	<i>Hand</i> 146 Cornwall Lane (17) ✓ (Daniel)	544-7954
Benedict Marilyn (Mrs. Stoven)	18 River St. (12) ✓	865-1608

Bidwell 36 Lemoyne Ave. (12) ✓ 663-4600
 Clarence
 Anno
 Kathleen (Wendy, Cynthia)
 Boddy 156 River St. (12) ✓ 663-4903
 Patricia (Mrs. Corwin) (James, Cameron)
 Bohoen 235 Lighthouse Rd., Hilton, N.Y. ✓
 Vivian (Mrs. Raymond) 392-9359
 Bonohill 30 Howitt St. (12) ✓ 865-0118
 Fritz
 Nolda
 Boothby 33 Maridana Dr., Fairport, N.Y. ✓
 Rebecca (Mrs. William) 377-4838
 Bower 65 Yarkordale Dr. (15) ✓ 865-1030
 Keith
 Joanne (Margaret, Patricia)
 Brest 65 LeRoy St. (12) ✓ 865-2307
 Lucy (Miss)
 *Augusta (Miss)
 Brewer 310 Falleson Rd. (12) ✓ 663-9407
 Everett
 Edith
 Charles
 Thomas
 William
 Brindley 612 Ling Rd. (12) ✓ 663-7605
 Barbara (Mrs. Robert) (Dobbie, David)
 Brown 68 Thorndyke Rd. (17) ✓ 266-8919
 Everett

Burandt 30 Pollard Ave. (12) ✓ 663-5667
 June (Miss)
 Butler 128 Windsor Rd. (12) ✓ 663-1890
 Stanley
 Geraldine
 Calhoun 132 Bancroft Dr. (16) ✓ 663-4899
 *Herbert
 Florence
 Mr. Clayton Bull
 Calkins 426 Hampton Blvd. (12) ✓ 865-1090
 Lester
 Hazel
 Carey 183 Montclair Dr. (17) ✓ 544-7722
 Helon (Mrs.)
 David (Collogo) (Stephen)
 Carson 420 Birr St. (15) No Phone
 Pat (Mrs.) (Robert)
 Cason 160 Cloverdale Rd. (16) 663-5283
 Edward
 Ruth
 Carr 104 Yorktown Dr. (16) *perfect* 663-8372
 Walter
 Dorothy
 Chapin 320 Beach Ave. (12) 663-8067
 Miss Charm (College)
 Cicotta 304 Filon Ave. (22) 467-5987
 *John
 Dorothy (Robert, James, Lori)

Clark 940 Afton Rd., Columbus, Ohio
Paula (Mrs. Kenneth)

Cliquennoi 60 Lakecrest Ave. (12) 663-3320
Stanley
Vivian (Cheryl, Bruce)

Clymor Northgate Manor- Apt. 10-C
Sonja (Mrs.) 3945 Dowoy Ave. (16) 663-6150
(William)

Cook Western Resorvo Academy
Lawrence Hudson, Ohio 44236

Cook 37 Frey St. (12) 663-3890
Phoebe (Mrs.)

Cornelius 97 Illinois St. (09) 482-5868
Gary
Korin (Kay, Warren)

Coto 1683 Five Mile Line Rd., Ponfield, NY
Kathleen (Mrs. Norman) 381-1304

Cowen 146 Chalford Rd. (16) 663-7799
Mrs. John
David (Collego)

Daggs 86 Elnguard St. (15) 865-9057
Margaret (Mrs. Howard)

Danglor 3774 Lake Ave. (12) 865-0148
Janico (Mrs. Robert)

Darrow 404 Shoro Acres Dr. (12) 663-1456
Karen (Miss) (Collego)
Gregory
*Lynn

Davison 335 Rivor St. (12) 865-2989
George
Mary

Davison 1230 Latta Rd. (12) 865-1342
*William
*Loo

Delosko 216 Frey St. (12)
Martha (Miss)

Domohock 29 Afton St. (12) 663-2149
Dorothy (Mrs. Joseph)
Miss Joan

Doniso 40 Strohm St. (12) 663-5748
Emma (Miss)

Doniso 178 Nahant Rd. (16) 663-1364
Glenn

Doniso 500 Doniso Rd. (12) 663-8347
Madelyn (Mrs. Edgar)

Donison 3655 Lake Ave. (12) 663-5860
Alan
Bertha

Donison 96 Lake Broozo Pk. (22) 544-9143
Richard
*Bonnie

Dovitt 368 Hampton Blvd. (12) 663-6405
Janico (Mrs. Daniel) (Daniel)

Dick 105 California Dr. (16) ✓ 663-0840

*William
Arlene
*Steve
*Craig

Disinger 69 Heather Lane (16) ✓ 865-7836

John
Norma (David, Douglas)

Dodge 33 Yarker Ave. (12) ✓ 865-8161

*Douglas
*Maxine (Joffrey, Gregory, Eric)

Downs Presbyterian Home
Lulu 256 Thurston Rd. (19)

Drowel 187 Howitt St. (12) ✓ 865-7913

Gerhard
Hannelore
Karola (Kurt)

Durgin 129 Shale Drive (11) ✓ 621-6856

*Charles
*Mona (Nancy, Dorothy)

Englert 491 Marwood Rd. (12) ✓ 663-2881

Frank
Phyllis
James
David

Escoverrin 149 Boxart St. (12) ✓ 621-8830

Isaac
Doan (Keith, Scott)

Erbland 1253 Stone Rd., (16) ✓ 865-7894
Barbara (Mrs. William) (Robert, Cathy, Stephen, Peter)

Esch Monroeovillo, Pa.

William
Ruth (William, Robert)

Exline 126 Falmouth St. (15) 621-1278
Jorry Bldg. 7, Apt. 23 ✓

Judith

Fairbrother 47 Ingomar Drive (12) ✓ 621-4656

Thomas
Kathryn (Sarah, Jill)

Fausel 65 Alpha St. (12) ✓ 865-0527
Cheryl (Mrs. Thomas)

Fochner 1640 Latta Rd. (12) ✓ 663-6888

Ernest
Emma

Fomrito 525 Oakridge Dr. (17) ✓ 342-2856
Sue (Mrs. David) (Andrew)

Fonoran 407 Hampton Blvd. (12) ✓ 663-1360
Beatrice (Mrs. John)

Ferguson 317 Belmont Rd. (12) ✓ 663-3504
Floris
Sue

Ferguson Box 1430, Tohran, Iran
David

Folgor 194 Alpino Rd. (12) ✓ 663-2263
Dolores (Mrs. David)

Ford 114 Camden St. (12) ✓ 663-4085
Jano (Mrs. John)

Forkoll Judith (Mrs.H.)	120 Stono Rd. (16) ✓	No Phone
Fowler Darla (Mrs.David)	Presidential Estates, #18 Whitehouse Dr. ✓	621-8397 ✓
Foster *Mary (Mrs.Richard)	226 Rumson Rd. (12) ✓	865-1068
Fox Francos (Mrs.Raymond)	204 Almay Rd. (16) ✓	663-5475
Frank Alwyn Sandra	136 Haddon Rd. (26) ✓ (Mark, Karon)	225-6575
Froy George Bernico Poter	147 Old North Hill (17) ✓ (Paul, Susan)	342-3098
Frost David Botty Stuart (Collego) Nancy (Collego) Thomas (College) Carol (Barbara)	89 Frankland Rd. (17) ✓	342-9516
Gassott Allan *Patricia	4078 Mr. Road Blvd. (16) ✓	865-9536
Gassott George Edna	221 Bakordale Rd. (16) ✓	663-8982

Gaylord *Elizabeth (Mrs.Thomas)	1227 Latta Rd. (12) ✓ Apt. 3	621-4014
Geo Harold Doris	200 Windsor Rd. (12) ✓ (David, Gregory)	663-3522
Goulet Eleanor (Mrs.William) Daniel (Armed Services) *James	435 Latta Rd. (12) ✓	663-9440
Graham Betty (Miss)	27 Ireno St. (12) ✓	663-9077
Gray David Diano	164 Haviland Pk. (16) ✓ (Dobbie, Diano, John)	663-8582
Gray Frederick Audra Daniel (Armed Services) Wondy	123 Clearview Rd. (16) ✓	663-3342
Groon Ralph Poggy Gregory Luanno	298 Hampton Blvd. (12) ✓ (Susan, Dobra)	663-9117
Groth Charles Ann	133 Froy St. (12) ✓ (Jonny, Kathleen Ann, Stophon)	621-3511
Groth *Frederick *Viola	146 Frey St. (12)	663-2254

Gurnoo	384 Doniso Rd. (16) ✓	663-5078
Paulino (Mrs. Marshall) (Joseph)		
Haaso	95 Chalford Rd. (16) ✓	663-0453
Agnos (Mrs.)		
Robert		
Frod		
Hainos	53 Linda Drive (16) ✓	621-4098
*Stephon		
*Beverly	(Susan, Bradley)	
Hall	94 Burloy Rd. (12) ✓	663-1872
Gordon, Jr.		
Nathalie	(Cathy, Matthew)	
Hartloy	267 Paddy Hill Dr. (16) ✓	663-3925
Barry		
Mary Lou	(Bruce, Amy, Daniel, Laura Joan)	
Hawkins	53 Komphurst Rd. (12) ✓	865-0927
Linda (Miss)		
Haynie	355 Mendon Center	381-7529
William		
Holbing	27-D Hill Court Cir. (21)	266-1107
Grayson		
Doris		
Holzwarth	677 Doniso Rd. (16) ✓	621-7080
Arnold		
Hovoy	985 N. Grooce Rd. (26) ✓	663-3981
Roy		
Hovoy	232 Nahant Rd. (16) ✓	663-6227
Hazol (Mrs.)		

Huodopohl	203 Howitt St. (12) ✓	865-9419
Hugo		
Ursula	(Ralph, Anita, Martin)	
Insalaco	51 Bolla Dr., Penfield, NY	671-4803
James		
Ann		
Ireland	111 Shadowbrook Dr. (16) ✓	865-2188
Henry		
Edith		
Jackson	55 Morvillo Dr. (15)	865-5870
G. Edwin		
Irene		
Jackson	371 Edgemoor Dr. (12) ✓	865-4826
J. Edward		
Suzanne		
James M.	(Janico, Judy)	
Jenkins	254 Rumson Rd. (16) ✓	663-2171
Russell		
Doris		
Donald (Collogo)		
Nancy	(Rosemary)	
Jostos	104 Yorktown Dr. (16) ✓	663-8372
Anna (Mrs.)		
Jones	55 Weston Rd. (12) ✓	621-6045
W. Roderick		
Norma (Miss)	(Christopher)	
Judd	4437 Lake Ave. (12) ✓	663-5478
Blanche (Miss)		

Kavanagh Ned Betty Sue	65 Tahoe Drive (16) ✓ (David)	621-4269
Kilmer C. Lawrence Gladys	702 Beach Ave. (12) ✓	663-5576
Kilmer Lawrence D.	Out of Town	
Kilmer Ronald *Kathleen	512 Beach Ave. (12) ✓ (Daniel, Scott)	621-8193
Kintz *Mahlon Eiloon	2154 Latta Rd. (12) ✓	865-0741
Kirby Burton Fern Laurie	693 Latta Rd. (12) ✓	663-6350
Kirby Gilbert Lillian	209 Cornwall Lane (17) ✓	342-2221
Kirby Alan		
Knochel William Ann	729 Latta Rd. (12) ✓	663-9338
Kozlowski Eugene Joyce	44 DeVille Drive (12) ✓ (Mark)	392-8232

Kraft Maxine (Mrs. Ralph)	129 Shorecliff Drive (12) ✓	
Kraft *Sherri (Miss)	91 Wilder Terrace (12) ✓	663-1447
Kreason Robert Elizabeth	410 Marwood Rd. (12) ✓ (Janet, John)	865-7113
Krower Julia (Mrs.)	The Elms 179 Lake Ave. (08)	
LaDiou Arthur Marion	136 Alpino Rd. (12) ✓	663-0260
LaDiou Harvey Isabel William Nancy Joanne	89 Hampton Blvd. (12) ✓	663-3258
LaDiou Randall Barbara	15 Flaming Creek Circle (16) ✓	
LaDiou Robert Sue	133 Armstrong Rd. (16) ✓	621-4327
LaFave Mollie (Mrs. Joseph)	RD3, Canandaigua, NY (14424) (Joseph)	No Phone
LaFave Mr. Norman Paulotte (Miss)	384 Deniso Rd. (16) ✓	663-5078

LaLonde 218 Nahant Rd. (12) ✓ 663-6719
Lillian (Mrs. Leo)

LaMark Apartment 31 621-6096
Laurence Towne House Cir. (16) ✓
Dorothy

Landshoot 149 Second Ave. (12) 663-3812
Virginia (Mrs. Rogor) (Stephen, Cynthia)

Lascoll Long Pond Nursing Home ✓
Augusta (Mrs.) 1172 Long Pond Rd. (26)

Leach 100 Falleson Rd. (12) ✓ 663-8150
*Evolett
*Ethel (Gregory)

Leavy 4509 $\frac{1}{2}$ Lake Ave. (12) ✓ 621-1492
John
Joan

Lee 101 Yarker Ave. (12) ✓ 663-9553
Freda (Mrs.)

Leeming 51 Strohn St. (12) ✓ 663-2477
Arthur

Lehman 525 Oakridge Dr. (17) ✓ 342-2856
Robert W.
LaVonne

Lehman Springfield, Massachusetts
James

Lidel 135 Boxart St. (12) ✓ 663-0303
Darrel
Myra (Ruth, Nell, Paul)

Lipp 60 Henley St. (12) ✓ 865-1588
Harold
Edna
Susan

Low 146 Hilltop Rd. (16) ✓ 865-1149
*Howard
*Lynn (Duncan, Wendy, Richard)

Lowden 616 Long Pond Rd. (12) ✓ 663-8407
Harris
Marjorie

Lynch 218 River St. (12) ✓ 663-3830
Irene (Mrs. Homer)

MacArthur 25 Dugan Pl. (12) ✓ 663-5531
Richard

MacDonald 194 Alpine Rd. (12) ✓ 663-2263
*Donald
*Arline
Donald

Mack 400 Oakwood Rd. (16) ✓ 865-8194
Leonard
Grace (Timothy, Rebecca)

Macomber 248 Belmont Rd. (12) ✓ 663-3750
George
Fran

Macomber 847 Genesee Pk. Blvd. (19) Unlisted
Michael

Manchester 183 Stutson St. (12) ✓ 663-3878
Clarence
Edna
Elizabeth (Miss)

Manville 88 Cecilia Ter. (12) 467-2084
Barbara (Mrs. Robert)

Mather 95 Henley St. (12) ✓ 663-3563
*Sarah (Mrs.)

Matthews 83 Hawthorne St. (10) 473-9942
Carlton
Janet
John (Collego)

McConnell 18 Tartarian Circle (12) ✓ 225-9532
Clarence
Lucille
Eric (Karon, Timothy)

McConnell 465 Windsor Rd. (12) ✓ 663-0172
Russell
Margery (Russell)

McKee 4302 Lake Ave. (12) ✓ 663-5988
Mary (Mrs. G.)

McKnight 128 Chalford Rd. (16) ✓ 663-4820
Janet (Mrs. William)

Mennel 247 Kaymar Dr. (16) ✓ 865-2398
*Frank
Bossie
*Gary LaMark

Miller 172 Courtly Cir. (15) ✓ 865-8214
Adroen (Mrs. Wm.)

Miller 956 Latta Rd. (12) ✓ 621-1076
Deborah (Mrs. Michael) (Martha, Andrew)

Miller 56 Glenbriar Cir. (16) 663-3178
Paul
Maxine
Emily
James

Miller 730 Oakridge Dr. (17) ✓ 342-3481
William
Beverly
Susan (Collego)
Joanna (Christopher)

Mirt 33 Ruggles St. (12) ✓ 621-1686
Bernadotte (Mrs. Howard) (Martin, Lawrence, Michael)

Mitchell 83 West Parkway (16) ✓ 663-1862
Myrtle (Mrs.)

Mitchell 500 Latta Rd. (12) ✓ 621-6508
Richmond
Sandra

Moore 32 Swanson Pk. (16) ✓ 663-7003
Edward
Mildred

Mount 59 Atwell St. (12) ✓ 663-2712
Susan (Collego)
Voorhies (Collego)

Nash 162 Clayton St. (12) ✓ 663-7697
*Dolbert
*Marion (Randy)

Neroni 167 Mosley Rd. (16) ✓ 865-0284
Beverly (Mrs. Richard) (Pamela, Debbie, Susan, Laurie Ann)

Nowborg 5400 St. Paul Blvd. (17) ✓ 388-1637
 *Fred
 *Francos

Nowcomb 400 Kirk Rd. (12) ✓ 663-7116
 Clara (Mrs.)

Nowman 42 Hampton Blvd. (12) ✓ 663-4552
 Arthur
 Marguerito
 * Arthur
 * Nathalia

Olgron 4118 Lako Avo. (12) ✓ Unlisted
 Ruth (Mrs.)
 June (Miss) (James)

Palmatoor 191 Delmar Rd. (16) ✓ 663-7361
 Donald, Sr.
 Norma

Palmatoor 173 Delmar Rd. (16) ✓ 865-2284
 Donald, Jr.
 Adele (Laurie)

Palmer 21 Janet Lane (06) 647-2803
 *Ronald
 Faith (David, Mark, Kathleen)

Parmlee 2908 Lako Avo. (12) ✓ 663-1472
 Ralph
 Edith
 Rex

Peako 16 El Mar Dr. (16) ✓ 865-0705
 Chapoll
 Dorothy (Sharon)

Peck 27 Interlaken Dr. (12) ✓ 865-3174
 Everett
 Shirley (Roberta, Douglas, Dobbio, Linda)

Porduyne 238 Pattonwood Dr. (12) ✓ 342-5197
 Frank
 Sally

Phillips 42 Crest St. (12) ✓ 663-3657
 Kelly
 Gam

Purvis 67 Clematis St. (12) ✓ 621-5653
 J. Donald
 Maxine (Christopher, Pamela)

Ready 7 Ironwood Rd. (16) ✓ 865-7366
 *John
 Mabel

Reichart 478 Latta Rd. (12) ✓ 663-0624
 Edward
 Helen
 Joan (Miss)

Reichart 26 Barbic Dr. (26) ✓ 663-8860
 Edward, Jr.
 *Trudio (Laurie Ann)

Reisig 497 Doniso Rd. (12) ✓ 663-8389
 Gerald
 Adoline

Reitze 544 Beach Ave. (12) ✓ 663-1733
 George (Frank, Heidi, Ann)

Reitze 39 Dugan Pl. (12) ✓ 663-5522
 Martha (Mrs.)

Rentschler George	3 Stonewood Pk. (12) ✓	663-2556
Rentschler Jessie (Mrs.)	48 Atwell St. (12) ✓	663-5709
Richards Nicholas Muriel	359 Conrad Dr. (16) ✓	663-8656
Rickerman Herman Barbara	25 Lida Lane (16) ✓ (Jillanna, John)	621-1860
Riley John June	1113 Long Pond Rd. (26) ✓ (Scott, Dawn, Paige)	225-7256
Rivest Beulah (Mrs.)	266 Oaklawn Dr. (17) ✓	342-5620
Roberts Raymond Wilhelmina	45 Dorsey Rd. (16) ✓	663-6202
Rodibaugh Sam Helen *Nancy	4128 Lake Ave. (12) ✓	663-2635
Rooney Daniel Nancy	52 Strohm St. (12) ✓ (Peter, Eric, Amy)	865-5642
Russell Vernon Emma Ronald (Colloge)	197 Lake Breeze Rd. (16) ✓	663-8308

Sabin Elroy Clarinda	649 Oakridge Dr. (17) ✓	266-1193
Sampson Ted Ruth Elizabeth Ann (Colloge)	76 Lakeshire Rd. (12) ✓	621-4938
Sampson Robert *Sandra	244 Clay Ave. (13)	647-9939
Saul Warren Jean Roger (Colloge) (Andrew)	43 Burloy Rd. (12) ✓	663-8310
Scheer Lona (Mrs. Norman)	270 River St. (12) ✓	663-5752
Schiller James Patricia	638 Latta Rd. (12) ✓ (Jann, Donna, James, Jonnifer, Gail)	621-3804
Schmoor *John	291 River St. (12) ✓	663-0630
Schmoor Sandra (Miss)		
Schrader Russell Doris	99 Howedale Dr. (16) ✓	865-5114
Schwuch *Walter	48 Atwell St. (12) ✓	663-5709

Sobring Donald Bronda	37 Borwick Pk. (12) ✓ (Richard, Janono)	621-2456
Seoley Ruth (Mrs. Gerald)	334 Britton Rd. (16) ✓	865-1404
Sharp Richard Linda	5250 St. Paul Blvd. (17) ✓ (Jennifer)	342-3972
Shartle Emma (Mrs. Frank)	162 Clayton St. (12) ✓	663-7697
Short Stacy Ruth *Mrs. Nottio	53 Clio St. (12) ✓	663-6177
Short Richard	3338 Curtis Drive, Hillcrest Hghts., Maryland	
Shultz A. Clair Juno Thomas	172 Willowbrook Rd. (16) ✓	663-4877
Sibbald Gary Arlene	102 Pollard Ave. (12) ✓ (Eric, Laura)	865-2949
Sill Hattie (Miss)	216 Frey St. (12) ✓	
Singleton Harold Hazel Douglas Deborah	65 Tiernan St. (12) ✓	663-4205

Skidmore Kenneth Betty	128 Bolcoda Dr. (17) ✓ (Sharon, Jackie, David)	544-5578
Snider Dallas Virginia	111 Willis Ave. (16) ✓	663-1827
Snitzel John Doris *John (Marine Corps) *Charles	65 Alpha St. (12) ✓ (George, Gary, Donald, Richard)	865-0527
Sperring Gilbert Betty	2791 Latta Rd. (12) ✓	663-1339
Standing Carrol (Mrs.)	4500 Dawey Ave., Apt. 20 ✓ (Krislyn)	621-3187
Stenberg John Marilyn	30 Mt. Morency Dr. (12) ✓ (Joanne)	663-4835
Steve William	1674 Latta Rd. (12) ✓	663-2320
Stevens Herbert Caroline	135 Britton Rd. (12) ✓	663-8792
Stevens Margaret (Mrs.)	169 English Rd. (16) ✓ (Wendy, David, Charlene, Mark)	Unlisted
Stewart Glen Kato	144 Lakeshire Rd. (12) ✓	663-0672

Stiffler 163 Conrad Dr. (16) ✓ 663-1180
 Fred
 Joyce

Swift River Street ✓ Unlisted
 Eugeno
 Juno (Janino, Laurio)

Tantalo 130 McCall Rd. ✓ 663-4252
 April (Mrs. Frank) (Michelo, Dawn)

Taylor 26 Pine Valley Dr. (26) ✓ 225-3674
 Robert
 Virginia (Pamela, Debbie)

Thornberg 30 Green Astor Dr., 334-7952
 Judy (Mrs. Richard) Henrietta, NY 14467

Valisey 1 Stonewood Fk. (16) ✓ 621-2500
 Mamio (Mrs.)

VanderTang 24 Penrose St. (12) ✓ 663-8563
 Gerard
 Elinor (Jeannio)

VanGrafoiland 89 Mondota Dr. (26) ✓ 663-5950
 Donna (Collego)

Voit Out of Town
 Virginia (Miss)

Voit 4264 Lake Ave. (12) ✓ 663-2432
 Willie (Mrs. Harold)

Vogus 3547 Lake Ave. (12) ✓ 621-2959
 Robert
 Myrtle

Vollertson 40 North Glen Apts. (Apt. D) 227-3059
 Donna (Mrs. James)

Walker Anchorage, Alaska
 Phyllis (Mrs. Harry)

Wallaco 300 Windsor Rd. (12) ✓ 663-8917
 Donald
 Katherine
 David

Wallaco 94 Beverly Hgts. (16) ✓ Unlisted
 Robert

Ward 374 Shore Acres Dr. (12) ✓ 663-6095
 *Martin

Warren 4019 Lake Ave. (12) ✓ 663-0029
 Thomas
 Roena
 Richard (Armed Services)
 Miss Carol (Lawrence)

Watson 270 River St. (12) ✓ 663-5752
 Edward

Webb 157 Alpino Rd. (12) ✓ 663-7192
 Daniel (Collego)
 Alan
 Janice (Miss)

Weimer 6040 Richmond Hwy.
 Carol (Mrs. John) Richmond, Virginia

Weiser 1230 Latta Rd. (12) ✓ 621-5023
 *David
 Nancy (John)

Welcher 202 Ingomar Dr. (16) ✓ 663-4398
 Jack
 Carol
 Dan (Collego)
 Nancy
 Joan

Wharity
Barry

Wharity 212 River St. (12) ✓ 663-6129
Holon (Mrs. Harold)

Wharity 297 Idlowood Lane (17) ✓ Unlisted
Robert (Miss)

Whito
Russell
Georgia

Wight 70 English Rd. (16) ✓ 865-1340
Elleanor (Mrs. Keith) (Lynn, Kenneth, Thomas)

Wight 49 Conrad Drive (12) ✓ 663-3501
Reginald
Wilholmina

Volber 709 Eaton Rd. (17) ✓ 342-5425
Willard
Tholma

Wilkin 30 Howitt St. (12) ✓ 865-0118
Edith (Mrs.)

Williams 86 Pollard Ave. (12) ✓ 663-5586
Donald G.
Wynona (Stephen, Kathy, Daniel, John)

Wilson 42 Atwell St. (12) ✓ 663-5681
*Viola (Miss)

Wirsing 250 Hampton Blvd. (12) ✓ 663-0911
William
Dorothy
*William

Young 224 Lake Breeze Rd. (16) ✓ 663-3470
Anna (Mrs.)

Zimmormann 308 Belmont Rd. (12) ✓ 663-9354

Donald
Loah
Thomas
Robert (Philip)

Zimmormann 263 Woodcroft Dr. (16) ✓ 663-2783

George
Gorry
Torry (Collogo)

Up-To-DATE 1971

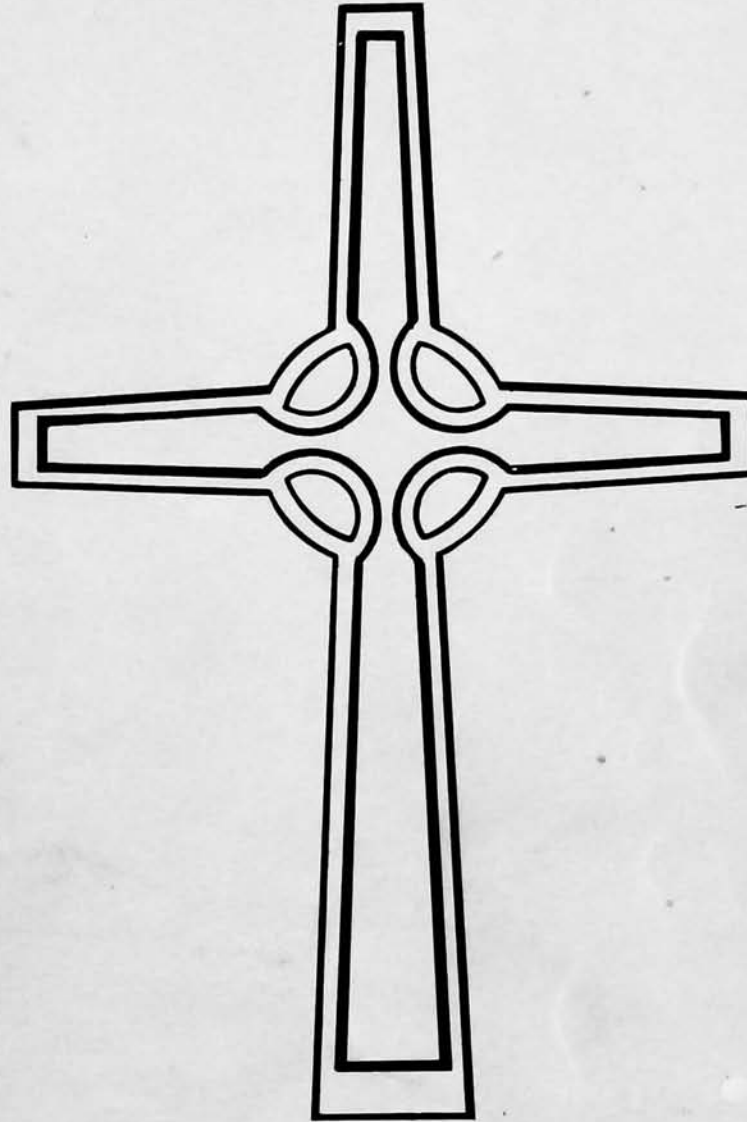

LAKESIDE PRESBYTERIAN CHURCH

FOUNDED IN 1852

75 STUTSON STREET, ROCHESTER 12, NEW YORK

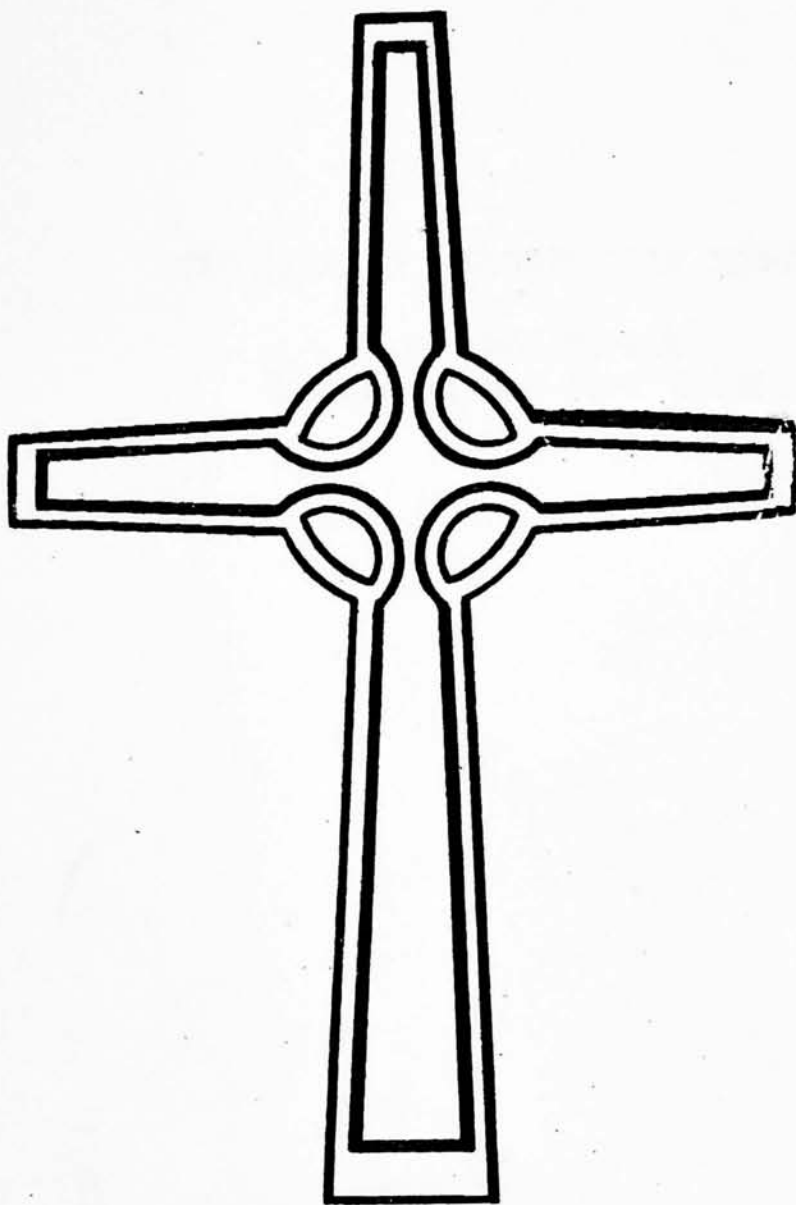

LAKESIDE PRESBYTERIAN CHURCH

FOUNDED IN 1852

75 STUTSON STREET, ROCHESTER 12, NEW YORK



THE LAKESIDE PRESBYTERIAN CHURCH
of
75 Stutson Street
Rochester, New York 14612

DIRECTORY OF MEMBERS AND FRIENDS
February 1971

LAKESIDE PRESBYTERIAN CHURCH
75 STUTSON STREET, ROCHESTER, N.Y. 14612

THE CHURCH STAFF

Michael R. Miller: Minister

Office
75 Stutson St.
663-0644

Manse
956 Latta Rd.
621-1076

William Wingrove: Student Assistant
Jerry and Judy Exline: Ministers of Music
Miss Emma F. Denise: Organist
Mrs. Mary Schaber: Secretary to Minister
Mrs. Elizabeth Kreason: Financial Secretary
Arnold Holzwarth: Sexton

THE SESSION

The Rev. Michael R. Miller: Moderator
Everett L. Peck: Clerk of Session

Class of 1972

Mrs. Doris Jenkins
Mr. W. Roderick Jones
Mr. Chapell Peake, Jr.
Mr. Everett Peck

Class of 1973

Mr. William Brewer
Mr. J. Edward Jackson
Mr. William Keyes
Mrs. Myra Lidel

Class of 1974

Mr. Douglas C. Dodge
Mr. Stephen L. Haines
Mr. Robert F. Taylor
Mrs. Lois Walker

MAJOR AREAS OF RESPONSIBILITY

- A. Christian Education
William Keyes, Stephen Haines, Mrs. Lois Walker
- B. Worship
J. Edward Jackson, Everett Peck
- C. Church in the World
William Brewer, Douglas Dodge, W. Rod Jones,
Robert Taylor
- D. Stewardship and Interpretation
Mrs. Myra Lidel, Chapell Peake, Jr.

1971 CHURCH NOMINATING COMMITTEE

Elder Myra Lidel: Chairman
Robert Taylor: Session
Mrs. Wilhelmina Wight: Deacons
Ned Kavanagh: Trustees
Everett Brewer
Ernest Fechner
Miss Phyllis Keyes
Gilbert G. Sperring
S. Leonard Walker

THE BOARD OF TRUSTEES

Class of 1972

Mrs. Bernice Frey
Mrs. Suzanne Jackson
Mr. Richard Sharp
Mrs. Arlene Sibbald

Class of 1973

Mrs. Nelda Bonehill
Mr. Edward Reichart
Mr. Daniel Rooney
Mr. Fred Stiffler

Class of 1974

Mr. Ned Kavanaugh
Mr. Robert Lipford
Mr. Paul Miller
Mr. Ted Sampson

Jeff Jackson (Session)
Pauline Keyes
Robert La Dieu
Helen Rodibaugh
Gary Sibbald

Richard Sharp: Chairman
Edward Reichart: Vice-Chairman
Mrs. Bernice Frey: Clerk

THE BOARD OF DEACONS

Class of 1972

Mrs. Patricia Boddy
Mr. Arthur Falter, Jr.
Mr. Reginald Wight
Mrs. Wilhelmina Wight

Class of 1973

Mr. Gary Cornelius
Mrs. Margaret Kimball
Mr. James Minard
Miss Sharon Peake

Class of 1974

Mrs. Mona Durgin
Mrs. Betty Frost
Miss Vicky Pentycote
Mrs. Nancy Rooney

Chairman: Gary Cornelius
Vice Chairman: Arthur Falter
Clerk: Mrs. Mona Durgin
Treasurer: Mrs. Betty Frost

CHURCH SCHOOL STAFF

Mrs. Lois Walker: Coordinator
 Donald Williams: Superintendant
 Robert Lipford: Assistant

Crib Room

Mrs. Adeline Reisig and Staff

Nursery (3 year-olds)

Miss Jean Demchock, Mrs. Barbara Brindley
 Mrs. Dorothy Cicotta, Mrs. Pat Rebis (Substitutes)

Kindergarten (4 & 5 year-olds)

Mrs. Beverly Neroni, Mrs. Irene Lynch, Miss Phyllis Keyes.
 Mrs. Doris Abel, Mrs. Vivian Tanacea (Substitutes)

Primary

Mrs. Carolyn Lipford, Mrs. Maxine Dodge.
 Mrs. Beverly Haines, Mrs. Nathalie Hall, Mrs. Marilyn
 Cardwell (Substitutes)

Lower Junior

Mrs. Sandra Mitchell, Leonard Rebis.
 Mrs. Maxine Miller, Mrs. Mona Durgin (Substitutes)

Junior

Mrs. Pauline Gurnee, Neil Gibson
 Leonard Walker, Mrs. Deborah Miller (Substitutes)

Junior High

Douglas Dodge and others

Senior High

Student Assistant William Wingrove

Age Group Specialists: Mrs. Virginia Taylor,
 Mrs. Jean Leavy, Mrs. Frances Newberg, George Mullikin
 Ordering Secretary: Mrs. Nancy Rooney

Abel

Arthur
 Doris

395 Ripplewood Dr. (16) 663-3631

(Philip, Stephanie, Paul)

→
 Albert
 John
 Gertrude

4226 Lake Ave. (12) 865-0777

Arend
 Nelson
 Ruth

19 Camden St. (12) 865-1341

Ashley
 Frank
 Gertrude

233 Wildmere Rd. (17) 342-1324

Bailey
 George
 Shirley

309 Rumson Rd. (16)

Bakker
 *Jan
 *Simy

153 Boxart St. (12) 621-5045

(Robert, Raymond)

Ballard
 Helen (Mrs.)

60 Lakecrest Ave. (12) 663-3320

Barges
 Nancy (Mrs. William)

~~136 Second St. 80 Blodgett Ave.~~
~~Elton, N. Y. 12357~~ Duxbury, Mass

Bartlett
 Erma (Mrs. Raymond)

66 Strohm St. (12) 663-2476

Bartlett
 Grant
 *Jan

195 Denise Rd. (12)

phone?
 Unlisted

~~Beader
 Robert
 Karen~~

~~Box #219
 48 Commercial St.
 Webster, N. Y. 14588~~

RD. #2.
 Old Ridge Rd.
 Sodus, N. Y.
 #551

Beagley 146 Cornwall Lane (17) 544-7954
 Kenneth
 Jane
 *Kenneth (U.S. Army)
 *Daniel

Bennett 72 Needham St. ~~138 Milford St. Apt. #10~~ 865-9203
 Gerald (15)
 Diane

OT Bidwell 4657 Ganyard Hill Rd.
 *Clarence R.D.#3 1-716-229-2152
 *Anne Canandaigua, N.Y. (14424)

Boddy 156 River St. (12) 663-4903
 Patricia (Mrs. Corwin) (Cameron)
 *James

Boheen 235 Lighthouse Rd., Hilton, N.Y.
 Vivian (Mrs. Raymond) 392-9359

Bonehill 30 Hewitt St. (12) 865-0118
 Nelda (Mrs. Fritz)

~~Boothby~~ 33 Maridana Dr., Fairport, N.Y.
~~Rebecca (Mrs. William)~~ 377-4338

Bower 65 Yarkerdale Dr. (15) 865-1030
 Keith
 Jeanne
 *Margaret (Patricia)

Brest 65 LeRoy St. (12) 865-2307
 Lucy (Miss)
 *Augusta (Miss)

(Everett + Thomas before William)
 Brewer 1565 Elmwood Ave. (20) 244-5494
 William A. Apt. #4
 Sandra

Brewer 310 Falleson Rd. (12) 663-9407
 Everett
 Thomas *separate listing*
 Charles (College)

Brindley 612 Ling Rd. (12) 663-7605
 Barbara (Mrs. Robert) (Debbie, David)

Brown 68 Thorndyke Rd. (17) 266-8919
 Everett

Bull 174 STONY CREEK DR 227-5635
 Clayton ~~110 Court Hill E Apt.~~ 865-2482
 *Gail Gayle (Kevin) (12) (26)

OT Buss 125 Braddock St. (12) 621-3515
 John Greeley, Colorado
 Glenda (Ricky, Edward, Sheila, Michael)

Butler 128 Windsor Rd. (12) 663-1890
 Stanley
 Geraldine

Calhoun 132 Bancroft Dr. (16) 663-4899
 *Horbert
 Florence (Mrs. Horbert)

~~Calkins~~ 426 Hampton Blvd. (12) 865-1090
~~Lester~~
~~Hazel~~

Cardwell 1361 Beach Ave. (12) 865-3566
 Douglas F.
 Marilyn (Mark)

Carey 183 Montclair Dr. (17) 544-7722
 Helen (Mrs.)

Garson 420 Birr St.(15) 647-2088
 Pat (Mrs.)
 *Robert

Carr 104 Yorktown Dr.(16) 663-8372
 Walter
 Dorothy

Cicotta 304 Filon Ave.(22) 467-5987
 *John
 Dorothy
 *Robert (James, Lori)

Clark 189 Alpine Rd.(12) 621-4717
 Geraldine (Mrs. William) *Ralph Patterson*
 LaNora (Miss)

~~Clark 940 Afton Rd., Columbus, Ohio~~
~~Paula (Mrs. Kenneth)~~

Cliquennoi 60 Lakecrest Ave.(12) 663-3320
 Stanley
 Vivian
 *Bruce (Cheryl)

Clymer Northgate Manor- Apt. 10-C
 Sonja (Mrs.) 3945 Dewey Ave.(16) 663-6150
 (William)

~~Cook Lakeshore Nursing Home~~
~~Phoebe (Mrs.) 425 Beach Ave.(12)~~

Cornelius 225-0418
 Gary 482-5868
 Kerin
 53 **SELKIRK DR. (26)**
 (Kay, Warren)

~~Cousins 81 Pollard Ave.(12) 621-6017~~
~~*Charles~~
~~*Ethelyne~~
~~*Mrs. Florence Johnson (Danny)~~

~~Cowen 149 Chalford Rd.(16) 663-7799~~
~~*Mrs. John~~

~~Dangler 2 Fourth St., Sodas Point, N.Y. 14555~~
~~Janice (Mrs. Robert)~~

Darrow 404 Shore Acres Dr.(12) 663-1456
 Gregory (College)
 Lynn

Dauenhauer 175 Valley St.(12) 621-7673
 Judith Ann (Mrs. Frank) (Susan, Janet)

Davison Apt. #317 Seneca Towers 342-6319
 George 200 Seth Green Dr.(21)
 Mary

~~Deleske 216 Frey St.(12)~~
~~Martha (Miss)~~

Demchock 29 Afton St.(12) 663-2149
 Dorothy (Mrs. Joseph)
 Miss Jean

Denise 40 Strohm St.(12) 663-5748
 Emma (Miss)

Denise 178 Nahant Rd.(16) 663-1364
 Glenn

Denison 3655 Lake Ave.(12) 663-5860
 Alan
 Bertha

Denison 61 Fairlea Dr.(22) 544-9143
 Richard
 *Bonnie (Jennifer)

Devitt 368 Hampton Blvd. (12) 663-6405
Janice (Mrs. Daniel) (Daniel)

Dick 105 California Dr. (16) 663-0840
*William

Arlene

~~*Steve (Armed Services)~~

~~*Craig~~

Disinger 5377 Roche Dr.
*John 587 Harley Dr. Apt. #8
*Norma Columbus, Ohio 43202 43229
(David, Douglas)

Dodge 655 Beach Ave. (12) 865-8161
Douglas

Maxine

(Jeffrey, Gregory, Eric)

Dougherty 6936 Benedict Beach Dr. 964-2567
Robert 123 Norcrest Dr. (17) 342-1362
Susan Benedict Rd., Hamlin, N.Y.
(Dawn, Robert Roy) 14464

Drury 575 Britton Rd. (16) 663-8291
Emma-Jane (Miss)

Durgin 129 Shale Drive (11) 621-6856
*Charles

Mona

(Nancy, Dorothy)

Englert 491 Marwood Rd. (12) 663-2881
Frank

Phyllis

David

Echeverria 22 Walzer Rd. (22) 467-3073
Isaac

Dean

(Keith, Scott)

Erbland 1253 Stone Rd., (16) 865-7894
Barbara (Mrs. William) (Robert, Cathy, Stephen, Peter)

Exline 618 El Mar Dr. (16) 621-1278
Jerry

Judith

Falter 49 Florenton Rd. (17) 467-8091
Arthur, Jr.

Nancy

(Kristin, Lorraine, Eric, Sarah)

Fechner 1640 Latta Rd. (12) 663-6888
Ernest

Emma

Femrite 21 Baylor Cir. (24) 663-6945
Sue (Mrs. David) 138 Falmouth (15) 621-3502
Apt. 2B (Andrew, Holly)

BAYLOR

Feneran 407 Hampton Blvd. (12) 663-1360
Beatrice (Mrs. John)

Ferguson 317 Belmont Rd. (12) 663-3504
Floris

Sue

Ferguson 317 Belmont Rd. 663-3504
David Star Route Box #401
*Judy Loveland, Colo. 80537
(Alice, Hamish)

Flagg 275 Strathmore Rd. (12) 621-2942
Joseph W., Jr.

Katherine

(Linda, Stephen)

Ford 114 Camden St. (12) 663-4085
Jane (Mrs. John)

Fowler 40 Cresthill Dr. (24) 436-9184
Darla (Mrs. David)

Foster 226 Rumson Rd. (12) 865-1068
*Mary (Mrs. Richard)

Fox 204 Almay Rd.(16) 663-5475
 Frances(Mrs.Raymond)

Frank 136 Haddon Rd.(26) 225-6575
 Alwyn
 Sandra (Mark, Karen)

Frey 147 Old North Hill(17) 342-3098
 George
 Bernice
 Peter(College)
 Paul
 *Susan

Frost 89 Frankland Rd.(17) 342-9516
 David
 Betty
 Thomas
 Carol(College) (Barbara)

~~Frost~~ Apt.115 Coachman Manor
~~Stuart~~ 401 Gibbsboro Rd., Lindenwold,N.J. 08021

Gassett 4078 Mt. Read Blvd.(16) 865-9536
 Allan
 *Patricia (Debby and Susan Simons)

Gassett 221 Bakerdale Rd.(16) 663-8982
 George
 Edna

Gaylord 1227 Latta Rd.(12) 621-4014
 Elizabeth(Mrs.Thomas) Apt.#3

Gee 189 Lawson Rd.(16) 663-3522
 Harold
 Doris
 *Gregory

Gibson 85 Penrose St.(12) 865-3207
 Neil
 Marie (Robin, Jennifer)

Goulet 435 Latta Rd.(12) 663-9440
 Eleanor(Mrs.William) *call about Daniel*
 Daniel (Armed Services)
 James

Graham 27 Irene St.(12) 663-9077
 Betty(Miss)

Gray ~~1048 Dewey Ave.(13)~~ 254-1582
 Daniel

Gray 164 Haviland Pk.(16) 663-8582
 David
 Diane (Debbie, Diane, John)

Gray 123 Clearview Rd.(16) 663-3342
 Frederick
 Audra
 Wendy(college)

Green 170 Winona Blvd.(17) 544-7870
 Peggy(Mrs.)
 Gregory
~~Luanne~~
 *Susan
 *Debra

~~Groth~~ 133 Frey St.(12) 621-3511
~~Charles~~
~~Ann~~ (Jenny, Kathleen Ann, Stephen)

Gurnee Pauline (Mrs. Marshall)	256 River St. (12) (Joseph, John)	621-6643
Haase Agnes (Mrs.) Fred	95 Chalford Rd. (16)	663-0453
Haines Stephen Beverly	53 Linda Drive (16) (Barbara, Bradley, Mark)	621-4098
Hall Gordon, Jr. Nathalie	94 Burley Rd. (12) (Cathy, Matthew)	663-1872
Haller Robert Marion	617 Bridgewood Dr. (12) (Jeffrey, Kim Michelle)	227-4187
Hamilton *Thomas *Helen	504 Black Walnut Dr. (15) (Stephen, Mark)	865-8206
Hartley Barry Mary Lou	64 Tartarian Cir. (12) (Bruce, Amy, Daniel, Laura Jean)	225-9537
Haynie William	30 Laureldale Dr. <i>Pittsford</i> (14534)	381-7529
Helbing Grayson Doris	27-D Hill Court Cir. (21)	266-1107
Holzwarth Arnold	677 Denise Rd. (16)	621-7080

Hovey
Hazel (Mrs.)

232 Nahant Rd. (16)

undated
~~663-6887~~

Huedepohl
Hugo
Ursula

203 Hewitt St. (12)

865-9419

(Ralph, Anita, Martin)

~~Hunter~~
~~Nancy (Mrs. Henry)~~

60 Barmont Dr. (26)

227-1828

Insalaco
James
Ann

51 Bella Dr.
Penfield, N.Y. (14526)
(Alan, Megan Kay)

671-4803

~~Ireland~~
~~Henry~~
~~Edith~~

111 Shadowbrook Dr.
(16)

865-2188

01 Jackson
G. Edwin
Irene

~~55 Norville Dr. (15)~~

~~865-5870~~

*5617 Isabelle Ave.
Port Orange, Fla. 32019*

Jackson
J. Edward
Suzanne
James M. (College)
Janice

371 Edgemere Dr. (12)

865-4826

(Judy)

Jenkins
Russell
Doris
Donald (College)

254 Rumson Rd. (16)

663-2171

(Rosemary)

Jestes
Anna (Mrs.)

104 Yorktown Dr. (16)

663-8372

OT Jones
Norma (Miss)

Montreal, Quebec

Jones	127 Delmar Rd.(16)	865-4118
W.Roderick		
*Haidi		
Kitty Monagan		
Michael Monagan		
Erich Monagan		
*Christopher		
*Debby Monagan		
Kavanagh	65 Tahoe Drive(16)	621-4269
Ned	(David, Julianne)	
Betty Sue		
Keyes	483 Ripplewood Dr.(16)	621-1787
William		
Pauline		
Cheryl(College)		
Clifford(College)		
Phyllis		
*Gregory		
Kilmer	702 Beach Ave.(12)	663-5576
C. Lawrence		
Gladys		
Kilmer	512 Beach Ave.(12)	621- 8193 ³⁸⁹¹
Ronald	(Daniel, Brian, Pamela)	
Kathleen		
Kimball	303 Courtly Cir.(15)	663-7425
Percy G.		
Margaret		
Sarah		
Jennifer		
*Andrew		
Kintz	2154 Latta Rd.(12)	225-5048
*Mahlon		
Eileen		

Kirby	693 Latta Rd.(12)	663-6350
Burton		
Fern		
Kirby	209 Cornwall Lane(17)	342-2221
Gilbert		
Lillian		
Knechel	729 Latta Rd.(12)	663-9338
William		
Ann		
Kozlowski	44 DeVille Dr.(12)	663-6294
Eugene	(Mark)	
Joyce		
Kraft	129 Shorecliff Dr.(12)	621-6946
Maxine(Mrs.Ralph)		
Kraft	91 Wilder Terr.(12)	663-1447
Sherri(Miss)		
Kreason	410 Marwood Rd.(12)	865-7113
Robert		
Elizabeth		
*Janet		
*John		
Krewer	The Elms	
Julia(Mrs.)	179 Lake Ave.(08)	
LaDieu	136 Alpine Rd.(12)	663-0260
Arthur		
Marion		
LaDieu	89 Hampton Blvd.(12)	663-3258
Harvey		
Isabel		
William(College)		
Joanne		

16 Aquarius Lane (12)
~~15 Fleming Creek Circle (16)~~ 227-3784
 865-4517
 LaDieu (Tara Barbara) Heather Renée
 Randall
 Barbara
 LaDieu 133 Armstrong Rd. (16) 621-4327
 Robert (Sean) (Ryan Matthew)
 Sue
 LaLonde 218 Nahant Rd. (12) 663-6719
 Lillian (Mrs. Leo)
 LaMark Apartment 31 621-6096
 Laurence Town House Cir. (16)
 Dorothy
 Landschoot 50 Church Rd. 392-8366
 Virginia (Mrs. Roger) Hilton, N.Y. 14468
 (Stephen, Cynthia)
 Leach 100 Falleson Rd. (12) 663-8150
 *Everett
 *Ethel
 *Gregory
 Leavy 380 South Dr. (12) 225-0368
 John 621-1492
 Jean (Cheryl Marie) Tracey Renée
 Lee 101 Yarker Ave. (12) 663-9553
 Freda (Mrs.)
~~Leeming~~ 51 Strohm St. (12) 663-2477
 Arthur
 Lehman 404 Red Oak Lane, Kingsport, Tenn. 37663
 *Robert W.
 *LaVonne

1214 Imperial Dr. (after Jan)
 Webster (14580) 872-3776
 Lidel 135 Boxart St. (12) 663-0303
 Darrel
 Myra
 *Ruth Hurley (Nellie, Paul)
 Lipford 74 66 Yarker Ave. (12) 663-7725
 Robert
 Carolyn (Beth, Pamela)
 Lipp 60 Henley St. (12) 865-1588
 Harold
 Edna (Kerry) (Wendy)
 Locke, James A. III + Mrs. 85 VINTON RD. (22) 467-1056
 Lowden 616 Long Pond Rd. (12) 663-8407
 Harris
 Marjorie
~~*Harrison~~
 Lynch 218 River St. (12) 663-3830
 Irene (Mrs. Homer)
 MacDonald 194 Alpice Rd. (12) 663-2263
 Donald
 Mack 400 Oakwood Rd. (16) 865-8194
 Leonard
 Grace (Timothy, Rebecca)
 Macomber 248 Belmont Rd. (12) 663-3750
 George
 Frances (Lena, Deana) (Kelly)
 MAHAN, RANDA (Mrs. DEAN) 30 PETTEN ST. (12) 865-6012
 Manchester 183 Stutson St. (12) 663-3878
 Clarence
 Edna
 Elizabeth (Miss)

get children name

*20 Brooktree
Penfield (14526)* 381-4655

Marling
*Jay D.
Carrol 22 ~~Black Watch Trail~~
Fairport, N.Y. 14450 377-9262
(Krislyn, Kimborly)

Mather 95 Henley St.(12) 663-3563
*Sarah(Mrs.)

~~Matthews~~
~~John~~ U.S. Navy

McConnell 18 Tartarian Circle(12) 225-9532
Clarence
Lucille
Eric
*Karen (Timothy)

McConnell 342 ~~Holt Rd.~~ 872-5926
Russell 465 ~~Windsor Rd.~~ 663-0172
Margery Webster, N.Y. (14580)
(Russell)

McKee 4302 Lake Ave.(12) 663-5988
Mary(Mrs.G.)

McKnight 128 Chalford Rd.(16) 663-4820
Janet(Mrs.William)

Mommel 247 Kaymar Dr.(16) 865-2398
*Frank
Bessie
*Gary LaMark

Middleton 263 Woodcroft Dr.(16) 663-2783
~~*David~~
Mrs. Gerry Seraldine

Miller 956 Latta Rd.(12) 621-1076
Deborah(Mrs.Michael) (Martha, Andrew)

*4 hrs Book Store
Multi Media
Colors of Christmas*

Miller 56 Glenbriar Cir.(16) 663-3178
Paul
Maxine
Emily(College)
James(College)

Miller 730 Oakridge Dr.(17) 342-3481
William
Beverly
Jeanne(College)
*Christopher

Minard 74 Wyndover Rd.(16) 663-4137
Alice(Mrs.Lloyd)

Minard 150 Sand^{al}ewood Dr.(16) 865-2867
James
Leah
Kirk → *where living* (Tracey) → 3749 Dewey Ave. (16) 621-7935

Mirt 33 Ruggles St.(12) 621-1686
Bernadette(Mrs.Howard)
Martin
*Lawrence (Michael)

Mitchell 83 West Parkway(16) 663-1862
Myrtle(Mrs.)

Mitchell 140 Dorcrest Rd.(12) 621-6508
Richmond
Sandra (Rebecca)

Moore 32 Swansea Pk.(16) 663-7003
Edward
Mildred

7 Moran 28 Harborview Terr.(12) 865-5792
*Richard
*Paula (Mark)

Nash 162 Clayton St.(12) 663-7697
 *Delbert
 *Marion (Randy)

Neroni 167 Mosley Rd.(16) 865-0284
 Beverly(Mrs.Richard)
 (Pamela,Debbie,Susan,Laurie Ann)

Newberg ~~5100 St. Paul Blvd.(17)~~ 338-1637
 Fred **814 Rock Beach Rd.(17)**
 Frances

Newcomb 400 Kirk Rd.(12) ~~663-7116~~
 Clara(Mrs.) 225-5227

Newman 42 Hampton Blvd.(12) 663-4552
 Arthur
 Marguerite
 *Arthur
 *Nathalie (Lisa, Michael)

Newman 50 Welland St.(12) 865-2757
 Gary

NOKON 141 Bofart St.(12) 621-5128
 *ORLO
 *IVANCY (Mundy & Vicki)

Palmateer 191 Delmar Rd.(16) 663-7361
 Donald, Sr.
 Norma

Palmer 21 Janet Lane(06) ~~247-4394~~
 *Ronald 647-2803
 Faith (David, Mark, Kathleen)

Parmelee 2908 Lake Ave.(12) 663-1472
 Ralph
 Edith

Patterson (nee Clark)
 Geraldine, Mrs. Ralph 189 Alpine Rd(12)
 -18- 621-4717

Peake 16 El Mar Dr.(16) 865-0705
 Chapell, Jr.
 Dorothy
 Sharon

Peck 27 Interlaken Dr.(12) ~~865-3174~~ 227-0508
 Everett
 Shirley 458-1000
 *Roberta Apt. 7-2804
 *Douglas (Debbie, Linda)

Pentycofe ~~384 Denise Rd.(12)~~ 458-7185
 James ~~865-9646~~
 Carolyn
 Victoria(Miss)
 *Debbie
 *Tina (James, John, Cheryl, Tracey)

Perduyn 238 Pattenwood Dr.(17) 342-5197
 Frank
 Sally 865-2360

Phelps, Jr. EMERSON (JANET) 56 WYNDOVER RD.(16) (Bill, Robyn)
 Phillips 42 Crest St.(12) 663-3657
 Kelly
 Gana

Purvis Riv. + Mrs. ~~Purvis, FIRST PRESBYTERIAN Church~~
 *J. Donald ~~Purvis, Colorado 80411~~
 Maxine ~~But 1692~~ BANCROFT, NEBRASKA
 (Christopher, Pamela)

Ready 7 Ironwood Rd.(16) 865-7366
 *John
 Mabel

Reichart 478 Latta Rd.(12) 663-0624
 Edward
 Helen
 Jean(Miss)

POWELL 63 DAMSEN RD.(12) 227-2172
 CAROLINE (MRS. W. EUGENE) 19-

Reisig 497 Denise Rd.(12) 663-8389
 *Gerald
 Adeline

Rebis ~~182 Alameda St. (12) 254-1006~~
 Leonard R.
 Patricia A. **1916 LARK SPUR DR.**
FORT COLLINS, COLORADO
80521

Reitze 544 Beach Ave.(12) 663-1733
 George
 *Frank (Heidi. Ann)

Reitze 39 Dugan Pl.(12) 663-5522
 Martha(Mrs.)

Rentschler 3 Stonewood Pk.(12) 663-2556
 George

Rentschler 48 Atwell St.(12) 663-5709
 Jessie(Mrs.)
 *Walter Schwucho

Richards 359 Conrad Dr.(16) 663-8656
 Nicholas
 Muriel

Rickerman 25 Lida Lane(16) 621-1860
 Herman

~~West~~
~~Beulah(Mrs.)~~ 266 Oaklawn Dr.(17) 342-5620

Roberts 45 Dorsey Rd.(16) 663-6202
 Raymond
 Wilhelmina

odibaugh 4128 Lake Ave.(12) 663-2635
 Sam
 Helen
 *Nancy(College)

Rooney 52 Strohm St.(12) 865-5642
 Daniel
 Nancy (Peter, Eric, Amy)

Russell 197 Lake Breeze Rd.(16) 663-8388
 Vernon
 Emma

Russell 139 Gardiner Ave.(19) 436-4019
 Ronald

Sabin 649 Oakridge Dr.(17) 266-1193
 Elroy
 Clarinda

ST Sampson 1551 Denniston Ave. Apt.#2
 Elizabeth(Miss) Pittsburgh, Pa. 15217

~~Sampson~~
~~Robert~~ 7 Gaywood Dr. 1-926-8385
~~*Candra~~ Avon, N. Y. 14414

Sampson 76 Lakeshire Rd.(12) 621-4938
 Ted
 Ruth

Sampson 369 Brayton Rd.(16) 865-0834
 *Thomas
 *Rosalie (John, Michelle, Christine)

Saul 43 Burley Rd.(12) 663-8310
 Warren
 Jean
 *Andrew(College)

ST Sachs 2233 South Lakeshore Blvd.Apt.110
 Susan Miller(Mrs.Richard) Austin, Texas 78741

Scheer Lena (Mrs. Norman)	270 River St. (12)	663-5752
Schiller James Patricia *Jann *Donna	638 Latta Rd. (12) (James, Jennifer, Gail)	621-3804
Schrader Russell Doris	99 Howedale Dr. (16)	865-5114
Sebring Donald Brenda	37 Berwick ^{PL} Dr. (12) (Richard, Janene)	621-2985
Seeley Ruth (Mrs. Gerald)	334 Britton Rd. (16)	865-1404
Sharp Richard Linda	5050 St. Paul Blvd. (17) 458-1070 Et. 7-6133 (Jennifer)	342-3972
Shartle Emma (Mrs. Frank)	162 Clayton St. (12)	663-7697
Short Stacy Ruth *Mrs. Nettie	53 Clio St. (12)	663-6177
OT Short Richard	3625 Barcroft View Terr. Falls Church, Va. 22041	Apt. 302
Shultz A. Clair June	172 Willowbrook Rd. (16)	663-4877

Sibbald Gary Arlene *Eric	102 Pollard Ave. (12) (Laura)	865-2949
Sill Hattie (Miss)	216 Frey St. (12)	865-8291
Singleton Harold Hazel Douglas Deborah (College)	65 Tiernan St. (12) 7 when home at home	663-4205
Skidmore Kenneth Betty *Sharon *Jackie	128 Belcoda Dr. (17) (David)	544-5578
Snider Dallas Virginia *David	111 Willis Ave. (16) 55 Alfie Dr. (23)	663-1827 334-4019
Snitzel John Doris	65 Alpha St. (12) (Donald, Richard)	865-0527
Snoke *Mr. and Mrs. Hubert Clarice Clean	5195 Dewey Ave. (12) 2791 Latta Rd. (12)	663-6731 225-4255
Sperring Gilbert Betty		

51 Steve William 803 Thornton Pl. P.O. Box #1512 Dalton, Georgia

Stevens Margaret (Mrs.) 169 English Rd. (16) 621-8392 (Wendy, David, Charlene, Mark)

~~Stewart Glen Kate~~ R.D. #2 Box 1040 Punta Gorda, Fla. 33950

Stiffler Fred Joyce 163 Conrad Dr. (16) 663-1180 (Andrew)

~~Stothard Dale T. Cathy~~ 89 Parkview Terr. (17) 342-3237

Tanacea Nicholas Vivian 143 Arcadia Pkwy. (12) 865-7547 (David, Patricia)

Tantalo April (Mrs. Frank) 37 ~~341~~ Fielding Rd. (26) 225-1625 ~~436-3690~~ (Michele, Dawn, Mark)

Taylor Robert Virginia 26 Pine Valley Dr. (26) 225-3674 (Pamela, Debbie)

Thomsen Wendy 707 Latta Rd. (12)

~~Turek David Patricia~~ 76 Avondale Pk. (20) 442-6535 (David)

~~Waisoy Mamie (Mrs.)~~ 1 Stonewood Pk. (16) 621-2500

VanderTang Gerard Elinor 24 Penrose St. (12) 663-8563

*Jeannie VAN VOOHEES, BRUCE 4174 LAKE AVE. (12) 663-5073

OT Veit Virginia (Miss) 2696 17th Ave. San Francisco, Cal. 94116

Veit Willie (Mrs. Harold) 4264 Lake Ave. (12) 663-2432

~~Vollertson Denna (Mrs. James)~~ 268 Straub Rd. (26) 227-2561 (JAMES, Tracie, Laurie)

Walker S. Leonard Lois 1006 Denise Rd. (16) 663-9132 (Debbie, Karen, Stephen)

Wallace Donald Katherine David 300 Windsor Rd. (12) 663-8917

Wallace Robert *Judith 94 Beverly Hgts. (16) Unlisted 200 Calm Lake Cir. (12)

OT Walsh Nancy Frost (Mrs. Robert) 35 Murray St. Mt. Morris, N.Y. 14510

OT Ward *Martin (College) ~~374 Shore Acres Dr. (12) 663-6095~~

Weiser *David Nancy ~~9 Fortune Lane (26) 227-4840~~ 332 ALFONSO DR. (John) (Julie)

~~Welcher~~
~~Jack~~
~~Carol~~
~~Dan~~
~~Jean~~

R.D.1 Reeds Corners Rd.
 Dansville, N. Y. 14437

Wharitty
 Barry 132 Holyoke St.(15) 865-0117

Wharitty
 Helen(Mrs.Harold) 212 River St.(12) 663-6129

White
 Donald
 Yvonne

78 POST AVE.
~~229 Oakwood Rd.(16)~~
Hilton 14468
 (Christine, Kenneth)

392-8538
~~621-2800~~

Wight
 *Keith
 Eleanor
 *Lynn
 *Kenneth 70 English Rd.(16) 865-1840
 (Thomas, Barry)

Wight
 Reginald
 Wilhelmina 49 Conrad Dr.(12) 663-3501

Wilkin
 Edith(Mrs.) 30 Hewitt St.(12) 865-0118

Williams
 Donald G.
 Wynona
 *Stephen
 *Kathy 86 Pollard Ave.(12) 663-5586
 (Daniel, John)

Williams
 *Bruce
 Roberta 10 Susan Lane ⁽¹⁶⁾~~(15)~~ 621-3693
 Apt. #4

Wilson 42 Atwell St.(12) 663-5681
 *Viola(Miss)

Wolber 709 Eaton Rd.(17) 342-5425
 Willard
 Thelma

Wolter 5413 C Chaffee Ave.
 Karen Darrow(Mrs.Peter) Ft. Knox,Ky. 40121

Wyant 137 Lawson Rd.(16) 663-1810
 Alfred
 Ethel

Young 224 Lake Breeze Rd.(16) 663-8470
 Anna(Mrs.)

Zimmermann 308 Belmont Rd.(12) 663-9354
 Donald
 Leah

Robert
~~Phillip~~
 PHILIP

Zimmermann 263 Woodcroft Dr.(16) 663-2783
 Terry

Zimmermann 399 Lake Ave.(08)
 Thomas

LAKE SIDE PRESBYTERIAN CHURCH

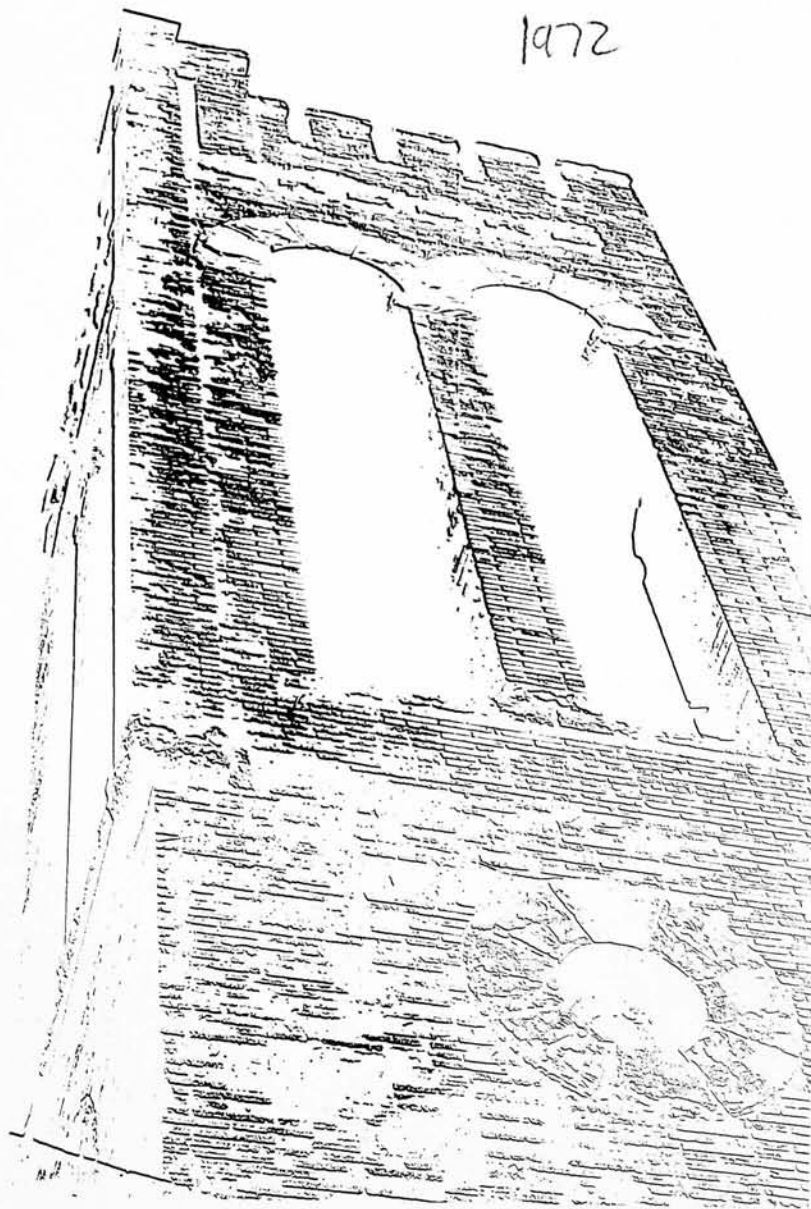

ROCHESTER, NEW YORK



FIRST
PRESBYTERIAN
CHURCH
IN THE VILLAGE
OF CHARLOTTE
- 1852 -

LAKESIDE
PRESBYTERIAN
CHURCH
- 1972 -



NOW THANK WE ALL OUR GOD



WITH HANDS

WITH HEARTS



WITH VOICES





Lakeside Church was organized by 15 persons as the First Presbyterian Church of Charlotte, N.Y., in 1852. The present sanctuary was built in 1903 and renovated in 1967. The Educational Unit was added in 1955. The congregation presently numbers more than 600 adults, youth and children; most from the Charlotte community and from adjacent Greece and Irondequoit.



"Lakeside Presbyterian Church is a community of persons who believe in Jesus Christ the Lord... who are striving as individuals and together to know Him better and to follow Him... growing in openness and acceptance of one another... Members of Lakeside represent Jesus Christ where they live, work and play. They seek out the needs of persons in the neighborhood, the city, the nation and the world... They use their spiritual and material resources to help make God's reconciliation a reality."

Adapted from Lakeside's Statement of Mission

Weekly celebrations of worship using traditional and contemporary forms... The Good News of God's love in Jesus Christ... Junior and Senior Choirs... Bible study and encounter with urgent social issues in Adult Forums and study groups... Concerned response to human needs in community and world... Friendship and support for persons in crisis and for ordinary days... A relevant Church School program for children and youth... Christian ministry of love and service to special needs in community... Fellowship and Christian growth in groups for couples, women and youth... A warm welcome for new residents and strangers... Seminary students learning the craft of ministry... All part of our life together at Lakeside Church.

Michael R. Miller, Pastor

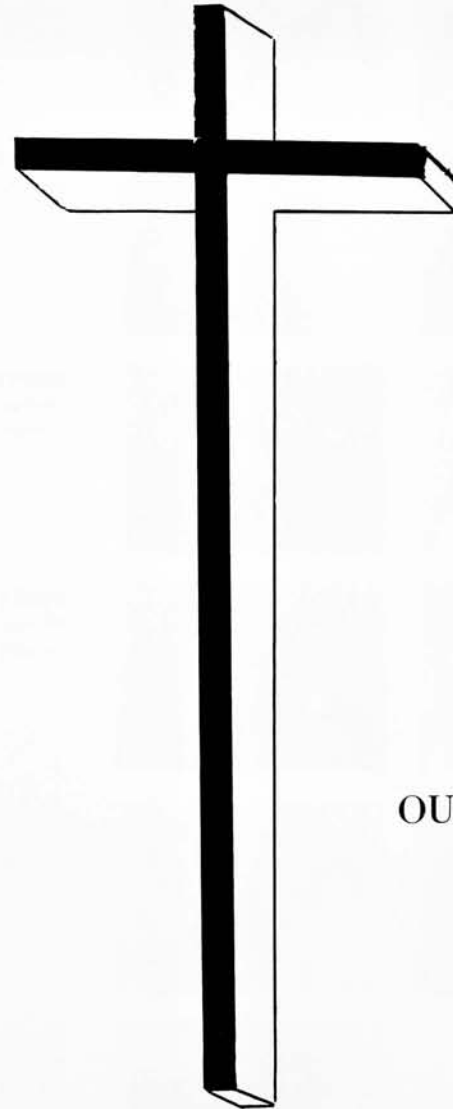

OUR CHURCH FAMILIES

Church Directories 1968 - 2011

ALBERT
John
Gertrude



AREND
Nelson
Ruth



ASHLEY
Frank
Gertrude



BEAGLEY
Kenneth
Jane
Kenneth
Daniel



BODDY
Corwin
Patricia
James
Cameron



BONEHILL
Nelda



BOWER
Keith
JoAnn
Margaret
Patricia



BREWER
Everett



BREWER
Thomas
Janice



BREWER
William
Sandra



BRINDLEY
Robert
Barbara
Deborah
David



BUTLER
Stanley
Geraldine

CALHOUN
Florence



CARDWELL
Douglas
Marilyn
Mark



CICOTTA
John
Dorothy
Robert
James
Lori



CLYMER
Sonja
William



CORNELIUS
Gary
Kerin
Kay
Warren



DARROW
Lynn



DAUENHAUER
Frank
Judith
Susan
Janette



DAVISON
George
Mary



DENISE
Emma



DENISE
Glenn



DENISON
Alan
Bertha



DENISON
Richard
Bonnie
Jennifer

Church Directories 1968 - 2011

DICK
William
Arlene



DODGE
Douglas
Maxine
Jeffrey
Gregory
Eric



DONALDSON
John
Mabel



DOUGHERTY
Robert
Susan
Dawn
Robert



DRURY
Emma



DURGIN
Charles
Mona
Dorothy
Nancy



ERBLAND
Barbara
Robert
Catherine
Stephen
Peter



EXLINE
Jerry
Judith



FALTER
Arthur
Nancy
Kristin
Lorraine
Eric
Sarah



FECHNER
Ernest
Emma



FERGUSON
Floris
Salome



FLAGG
Joseph
Katherine
Linda
Steven



FOSTER
Mary



FOX
Frances



FRANK
Alwyn
Sandra
Mark
Karen



FREY
George
Bernice
Peter
Paul
Susan



FROST
David
Betty
Barbara



GASSETT
Allan
Patricia
Deborah
Susan



GASSETT
George
Edna



GAYLORD
Elizabeth



GIBSON
Neil
Marie
Robbin
Jennifer



GURNEE
Pauline
Joseph
John



HAASE
Agnes



HAINES
Stephen
Beverly
Bradley
Barbara
Mark



Church Directories 1968 - 2011

HALLER
Robert
Maryann
Jeffrey
Kim



INSALACO
Ann
Alan
Megan



HASSETT
David
Agatha
Mark
Linda
David



JACKSON
Edward
Suzanne
Janice
Judith



HAYDEN
Virginia



JENKINS
Russell
Doris
Rosemary



HELBING
Grayson
Doris



JONES
Rod
Haidi
Kitty
Michael
Erich
Debbi
Chris



HOLZWARTH
Arnold



KEYES
William
Pauline
Clifford
Phyllis
Gregory
BRINKMAN
Cheryl



HUEDEPOHL
Hugo
Ursula
Ralph
Anita
Martin



KILMER
Lawrence
Gladys



KIRBY
Gilbert
Lillian



KNECHEL
William
Anne



KREASON
Robert
Elizabeth
Janet
John



LaDIEU
Arthur
Marion



LaDIEU
Randall
Barbara
Tara
Heather



LaDIEU
Robert
Suzanne
Sean
Ryan



LEACH
Everett
Ethel
Gregory



LEE
Freda



LIDEL
Darrel
Myra
Paul
HURLEY
Ruth
Neil



LIPFORD
Robert
Carolyn
Beth
Pamela



LOCKE
James
Susan
Kerry
Wendy



LYNCH
Irene



Church Directories 1968 - 2011

MACK
Leonard
Grace
Tim
Becky



MAHAN
Mrs. Dean
Lena
Deana
Kelly



MANCHESTER
Elizabeth



McCONNELL
Clarence
Lucille
Eric
Karen
Timothy



McKNIGHT
Janet



MIDDELTON
Geraldine



MILLER
Michael
Deborah
Martha
Andrew



MILLER
Paul
Maxine



MILLER
James
Emily



MILLER
William
Beverly



MINARD
Alice



MINARD
James
Leah
Tracey



MITCHELL
Richmond
Sandra
Rebecca



MITCHELL
Myrtle



MOORE
Edward
Mildred



NERONI
Beverly
Pam
Debra
Susan
Laurie



NEWBERG
Fredrick
Frances



NEWCOMB
Clara



NOXON
Orlo
Nancy
Mindy
Vicki



PALMATEER
Donald
Norma



PALMER
Ronald
Faith
David
Mark
Kathleen



PECK
Everett
Shirley
Roberta
Douglas
Deborah
Linda



PERDUYN
Frank
Sally



PENTYCOFE
James & Carolyn
Victoria, Deborah
Tina, James
John
Cheryl
Tracy



Church Directories 1968 - 2011

PFEIFER
Emerson
Janet
William
Robyn



PHILLIPS
Kelly
Gana



POWELL
Caroline



READY
John
Mabel



REICHART
Edward
Helen



REISIG
Gerald
Adeline



REITZE
Martha



RENTSCHLER
George



RENTSCHLER
Jessie



RODIBAUGH
Samuel
Helen



ROONEY
Daniel
Nancy
Peter
Eric
Amy



RUSSELL
Vernon
Emma

SABIN
Elroy
Clarinda



SAMPSON
Ted
Ruth



SAUL
Warren
Jean



SCHEER
Lena



SCHILLER
James
Patricia
Jann
Donna
Jim
Jennifer
Gail



SHARP
Richard
Linda
Jennifer



SHORT
Stacy
Ruth



SHULTZ
Clair
June
HUTCHINS
Claire



SIBBALD
Gary
Arlene
Eric
Laura



SILL
Hattie



SKIDMORE
Kenneth
Betty
Sharon
Jacqueline
Steven



SNIDER
Dallas
Virginia

Church Directories 1968 - 2011

SNOKE
Hubert
Clevie



SPERRING
Gilbert
Betty



STEVENS
Margaret
Wendy
David
Charlene
Mark



STIFFLER
Fred
Joyce
Andrew



TANACEA
Nicholas
Vivian
David
Patricia



TANTALO
April
Michelle
Dawn
Marc



TAYLOR
Robert
Virginia
Pamela
Deborah



VAN VOORHEES
Bruce



VEIT
Willio Ann



WALKER
Leonard
Lois
Deborah
Karen
Stephen



WALLACE
Donald
Katherine



WALTER
Donald
Ruth

WEISER
David
Nancy
John
Julie



WIGHT
Reginald
Wilhelmina



WILLIAMS
Donald
Wynona
Kathryn
Stephen
Daniel
John



WHARITY
Helen



WOLBER
Willard
Thelma



WYANT
Alfred
Ethel



YOUNG
Anna
KRAFT
Maxine
Joelle
GOULET
Eleanor



ZIMMERMANN
Donald
Leah
Robert
Philip



ZIMMERMANN
Terry

Church Directories 1968 - 2011

ABEL, Arthur & Doris Philip, Stephanie, Paul 395 Ripplewood Dr. Rochester, 14616 663-3631	BREWER, Thomas & Jan 310 Fallston Rd. Rochester, 14612 663-9407	DAUENHAUER, Mrs. Frank (Judith) Susan, Janet 175 Valley St. Rochester, 14612 621-7673	EXLINE, Jerry & Judith R.D. #5 Oswego, NY 13126	GOULET, Mrs. William (Eleanor) Daniel, James 435 Latta Rd. Rochester, 14612 663-9440	HOVEY, Mrs. Hazel 232 Nahant Rd. Rochester, 14616	KIRBY, Gilbert & Lillian 209 Cornwall Lane Rochester, 14617 342-2221	LIDEL, Darrel & Myra Ruth, Neil Hurley, Paul 1214 Imperial Dr. Webster, 14580 872-3776
ALBERT, John & Gertrude 4226 Lake Ave. Rochester, 14612 865-0777	BREWER, William & Sandra 1565 Elmwood Ave. Apt. #4 Rochester, 14620 244-5494	DAVISON, George & Mary Apt. #317 Seneca Towers 200 Seth Green Dr. Rochester, 14621 342-6319	FALTER, Arthur, Jr. & Nancy Kristin, Lorraine, Eric, Sarah 49 Florentina Rd. Rochester, 14617 467-8091	GRAHAM, Miss Betty 27 Irene St. Rochester, 14612 663-9077	HUEDEPOHL, Hugo & Ursula Ralph, Anita, Martin 203 Hewitt St. Rochester, 14612 865-9419	KNECHEL, William & Ann 729 Latta Rd. Rochester, 14612 663-9338	LIPFORD, Robert & Carolyn Beth, Pamela 74 Yarker Ave. Rochester, 14612 663-7725
AREND, Nelson & Ruth 19 Camden St. Rochester, 14612 865-1341	BRINDLEY, Mrs. Robert (Barbara) Debbie, David 612 Ling Rd. Rochester, 14612 663-7605	DEMCHOCK, Mrs. Joseph (Dorothy) 29 Afton St. Rochester, 14612 663-2149	FECHNER, Ernest & Emma 1640 Latta Rd. Rochester, 14616 865-3386	GRAY, Daniel 86 Glenbrook Rd. Rochester, 14616 865-3386	INSALACO, James & Ann Alan, Megan 51 Bella Dr. Penfield, 14526 671-4803	KOZLOWSKI, Eugene & Joyce Mark 44 DeVillie Dr. Rochester, 14612 663-6294	LIPP, Harold & Edna 60 Henley St. Rochester, 14612 865-1588
ASHLEY, Frank & Gertrude 233 Wildmere Rd. Rochester, 14617 342-1324	BRINKMAN, Mrs. Kevin (Cheryl) 243 Millford St., Bldg 18, Apt. 16 Rochester, 14615 621-8835	DEMCHOCK, Miss Jean 29 Afton St. Rochester, 14612 663-2149	FEMRITE, Mrs. David (Sue) Andrew, Holly 21 Baylor Cir. Rochester, 14624 594-8065	GRAY, David & Diane Debbie, Diane, John 164 Haviland Pk. Rochester, 14616 663-8582	JACKSON, J. Edward & Suzanne Janice, Judy 371 Edgemere Dr. Rochester, 14612 865-4826	KRAFT, Ralph & Maxine Joelle 129 Shorecliff Dr. Rochester, 14612 621-6946	LOCKE, James, 111 & Susan Kerry, Wendy 85 Vinton Rd. Rochester, 14622 467-1056
BAILEY, George & Shirley Greician Gardens Apt. 100D Rochester, 14624	BROWN, Everett 68 Thordyke Rd. Rochester, 14617 266-8919	DENISE, Miss Emma 40 Strohm St. Rochester, 14612 663-5748	FERGUSON, Floris, & Sue 317 Belmont Rd. Rochester, 14612 663-3504	GRAY, Frederick & Audra 123 Clearview Rd. Rochester, 14616 663-3342	JACKSON, G. Edwin, & Irene 5617 Isabelle Ave. Port Orange, Fla. 32019	KRAFT, Miss Sherri 91 Wilder Terr. Rochester, 14612 663-1447	LOWDEN, Harris & Marjorie 616 Long Pond Rd. Rochester, 14612 663-8407
BAKKER, Mrs. Simy Robert, Raymond 153 Boxart St. Rochester, 14612 621-5045	BULL, Clayton & Gayle Kevin 174 Stony Creek Dr. Rochester, 14626 227-5635	DENISE, Glenn 178 Nahant Rd. Rochester, 14616 663-1364	FLAGG, Joseph, Jr. & Katherine Linda, Stephen 275 Strathmore Rd. Rochester, 14612 621-2942	GREEN, Mrs. Margaret Gregory, Susan, Debra 170 Winona Blvd. Rochester, 14617 544-7870	JACKSON, James M. 35 Tryon Ave. Apt. #1 Teaneck, N. J. 07666 201-833-1282	KREASON, Robert & Elizabeth Janet, John 410 Marwood Rd. Rochester, 14612 865-7113	LYNCH, Mrs. Homer (Irene) 218 River St. Rochester, 14612 663-3830
BALLARD, Mrs. Helen 60 Lakecrest Ave. Rochester, 14612 663-3320	BUSS, John & Glenda Ricky, Edward, Sheila, Michael Greely, Colorado 80631	DENISON, Alan & Bertha 3655 Lake Ave. Rochester, 14612 663-5860	FORD, Mrs. John (Jane) 114 Camden St. Rochester, 14612 663-4085	GURNEE, Mrs. Marshall (Pauline) Joseph, John 256 River St. Rochester, 14612 621-6643	JENKINS, Russell & Doris Donald, Rosemary 254 Rumson Rd. Rochester, 14616 663-2171	KREWER, Mrs. Julia Cobbs Hill Nursing Home 1175 Monroe Ave. Rochester, 14620	MACDONALD, Donald 194 Alpine Rd. Rochester, 14612 663-2263
BARGES, Mrs. William (Nancy) 80 Blodgett Ave. Duxbury, Mass. 02332	BUTLER, Stanley & Geraldine 128 Windsor Rd. Rochester, 14612 663-1890	DENISON, Richard & Bonnie Jennifer 61 Fairlea Dr. Rochester, 14622 544-9143	FOSTER, Mrs. Richard (Mary) 226 Rumson Rd. Rochester, 14616 865-1068	HAASE, Mrs. Agnes Fred 95 C.alford Rd. Rochester, 14616 663-0453	JESTES, Mrs. Anna 104 Yorktown Dr. Rochester, 14616 663-8372	LADIEU, Arthur & Marion 136 Alpine Rd. Rochester, 14612 663-0260	MACK, Leonard & Grace Timothy, Rebecca 400 Oakwood Rd. Rochester, 14616 865-8194
BARTLTT, Mrs. Raymond (Erma) 66 Strohm St. Rochester, 14612 663-2476	CALHOUN, Mrs. Herbert (Florence) 132 Bancroft Dr. Rochester, 14616 663-4899	DEVITT, Mrs. Daniel (Janice) Daniel 368 Hampton Blvd. Rochester, 14612 663-6405	FOX, Mrs. Raymond (Frances) 204 Almay Rd. Rochester, 14616 663-5475	HAINES, Stephen & Beverly Barbara, Bradley, Mark 53 Linda Dr. Rochester, 14616 621-4098	JONES, Miss Norma Montreal, Quebec	LADIEU, Harvey & Isabel William, Joanne 89 Hampton Blvd. Rochester, 14612 663-3258	MAHAN, Mrs. Dean (Randa) Lena, Deana, Kelly 30 Petten St. Rochester, 14612 865-6012
BARTLETT, Grant & Jan 195 Denise Rd. Rochester, 14612	CARDWELL, Douglas & Marilyn Mark 1361 Beach Ave. Rochester, 14612 865-3566	DICK, William & Arlene 105 California Dr. Rochester, 14616 663-0840	FRANK, Alwyn & Sandra Mark, Karen 136 Haddon Rd. Rochester, 14626 225-6575	HALL, Gordon, Jr. & Nathalie Cathy, Matthew 94 Burley Rd. Rochester, 14612 663-1872	JONES, W. Roderick & Haidi Kitty, Michael, Erich, Christopher, Debby 127 Delmar Rd. Rochester, 14616	LADIEU, Randall & Barbara Tara, Heather 16 Aquarius Lane Rochester, 14612 227-3784	MANCHESTER, Clarence 183 Stutson St. Rochester, 14612 663-3878
BENNETT, Gerald & Diane 72 Needham St. Rochester, 14615	CARR, Walter & Dorothy 104 Yorktown Dr. Rochester, 14616 663-8372	DODGE, Douglas & Maxine Jeffrey, Gregory, Eric 655 Beach Ave. Rochester, 14612 865-8161	FREY, George, Jr. & Bernice Peter, Paul, Susan 147 Old North Hill Rochester, 14617 342-3098	HALLER, Robert & Maryann Jeffrey, Kim 617 Bridgewood Dr. Rochester, 14612 227-4187	KAVANAGH, Ned & Betty Sue David, Julianne 65 Tahoe Dr. Rochester, 14616 621-4269	LADIEU, Robert & Sue Sean, Ryan 133 Armstrong Rd. Rochester, 14616 621-4327	MANCHESTER, Miss Elizabeth 183 Stutson St. Rochester, 14612 663-3878
BODDY, Mrs. Corwin (Patricia) James, Cameron 156 River St. Rochester, 14612 663-4903	CARSON, Mrs. Patricia Robert 506 Clay Ave. Rochester, 14613 647-2088	DONALDSON, John & Mabel 125 Alpine Rd. Rochester, 14612 621-1313	FROST, David & Betty Thomas, Carol, Barbara 89 Frankland Rd. Rochester, 14626 227-3085	HART, Mrs. Bernard (Barbara) 355 Buck Hill Rd. Rochester, 14626 227-3085	KEYES, William & Pauline Clifford, Phyllis, Gregory 483 Ripplewood Dr. Rochester, 14616 621-1787	LALONDE, Mrs. Leo (Lillian) 218 Nahant Rd. Rochester, 14612 663-6719	MARLING, Joy & Carol Krislyn, Kimberly, Jaylyn Dee 20 Brooktree Rd. Penfield, 14526 381-4655
BOHEEN, Mrs. Raymond (Vivian) 235 Lighthouse Rd. Hilton, 14468 392-9359	CICOTTA, John & Dorothy Robert, James, Lori 304 Filon Ave. Rochester, 14622 467-5987	DOUGHERTY, Robert & Susan Dawn, Robert 6936 Benedict Beach Dr. Hamlin, 14464 964-2567	HARTLEY, Barry & Mary Lou Bruce, Amy, Daniel, Laura 64 Tartarian Cir. Rochester, 14612 225-9537	KILMER, C. Lawrence & Gladys 702 Beach Ave. Rochester, 14612 663-5576	KILMER, Ronald & Kathleen Daniel, Brian, Pamela 512 Beach Ave. Rochester, 14612 621-3891	LAMARK, Laurence & Dorothy Apt. 31 Town House Cir. Rochester, 14616 621-6096	MATHER, Mrs. Sarah 95 Henley St. Rochester, 14612 663-3563
BONEHILL, Mrs. Fritz, (Nelda) 30 Hewitt St. Rochester, 14612 865-0118	CLARK, Miss LaNora 189 Alpine Rd. Rochester, 14612 621-4717	DRURY, Miss Emma-Jane 575 Britton Rd. Rochester, 14616 663-8291	GASSETT, Allan & Patricia Debby, Susan Simons 4078 Mt. Read Blvd. Rochester, 14616 865-9536	KILMER, Percy & Margaret Sarah, Jennifer, Andrew 303 Courtly Cir. Rochester, 14615 663-7425	KINTZ, Mahlon & Eileen 2154 Latta Rd. Rochester, 14612 225-5048	LANDSCHOOT, Mrs. Roger (Virginia) Stephen, Cynthia 50 Church Rd. Hilton, 14468 392-8366	MCCONNELL, Clarence & Lucille Eric, Karen, Timothy 18 Tartarian Cir. Rochester, 14612 225-9532
BOWER, Keith & Joanne Margaret, Patricia 65 Yarkerdale Dr. Rochester, 14615 865-1030	CLIQUEUNNOI, Mrs. Stanley (Vivian) Bruce, Cheryl 60 Lakecrest Ave. Rochester, 14612 663-3320	DURGIN, Charles & Mona Nancy, Dorothy 129 Shale Dr. Rochester, 14611 621-6856	GASSETT, George & Edna 221 Bakerdale Rd. Rochester, 14616 663-8982	HELBBING, Grayson & Doris 27-D Hill Court Cir. Rochester, 14621 266-1107	HOLZWARTH, Arnold 677 Denise Rd. Rochester, 14616 621-7080	LEACH, Everett & Ethel Gregory 100 Fallston Rd. Rochester, 14612 663-8150	MCKEE, Mrs. George (Mary) Cheryl, Tracy 380 South Dr. Rochester, 14612 225-0368
BOYCE, Gale & Dorothy 2700 Edgemere Dr. Rochester, 14612 621-1185	CLYMER, Mrs. Sonja William Northgate Manor-Apt. 10-C 3945 Dewey Ave. Rochester, 14616 663-6150	ENGLETT, Frank & Phyllis David 491 Marwood Rd. Rochester, 14612 663-2881	GIBSON, Neil & Marie Robin, Jennifer 85 Penrose St. Rochester, 14612 865-3207	KIRBY, Burton & Fern 693 Latta Rd. Rochester, 14612 663-6350	LEE, Mrs. Freda 101 Yarker Ave. Rochester, 14612 663-9553	LEAVY, John & Jean Cheryl, Tracey 380 South Dr. Rochester, 14612 225-0368	MCKNIGHT, Mrs. William (Janet) 128 Chalford Rd. Rochester, 14616 663-4820
BREST, Miss Augusta 65 LeRoy St. Rochester, 14612 865-2307	CORNELIUS, Gary & Kerin Kay, Warren 53 Selkirk Dr. Rochester, 14626 225-0418	ERBLAND, Mrs. William (Barbara) Robert, Cathy, Stephen, Peter 1253 Stone Rd. Rochester, 14616 865-7894				MEMMEL, Frank & Bessie Gary LeMark 247 Kaymar Dr. Rochester, 14616 865-2398	

Church Directories 1968 - 2011

MIDDLETON, Mrs. Geraldine
263 Woodcraft Dr.
Rochester, 14616 663-2783

MILLER, Michael & Deborah
Martha, Andrew
956 Latta Rd.
Rochester, 14612 621-1076

MILLER, Paul & Maxine
Emily, James
56 Glenbriar Cir.
Rochester, 14616 663-3178

MILLER, William & Beverly
Jeanne, Christopher
1609 Fire Rock Court
Loveland, Colorado 80537

MINARD, James & Leah
Tracey
150 Sandalwood Dr.
Rochester, 14616 865-2867

MINARD, Kirk
3749 Dewey Ave.
Rochester, 14616 621-7935

MINARD, Mrs. Lloyd (Alice)
74 Wyndover Rd.
Rochester, 14616 663-4137

MIRT, Mrs. Howard (Bernadette)
Marli., Lawrence, Michael
33 Ruggles St.
Rochester, 14612 621-1686

MITCHELL, Mrs. Myrtle
85 Atwell St.
Rochester, 14612 663-6688

MITCHELL, Richmond & Sandra
David, Rebecca
140 Dorcrest Rd.
Rochester, 14612 621-6508

MOORE, Edward & Mildred
32 Swansea Pk.
Rochester, 14616 663-7003

NERONI, Richard & Beverly
Pamela, Debbie, Susan, Laurie Ann
167 Mosley Rd.
Rochester, 14616 865-0284

NEWBERG, Frederick & Frances
814 Rock Beach Rd.
Rochester, 14617 338-1637

NEWCOMB, Mrs. Clara
400 Kirk Rd.
Rochester, 14612 225-5227

NEWMAN, Arthur & Marguerite
Nathalie, Elizabeth, Michael
James, Linda
42 Hampton Blvd.
Rochester, 14612 663-4552

NEWMAN, Gary
50 Welland St.
Rochester, 14612 865-2757

NOXON, Orlo & Nancy
Mindy, Vicki
141 Boxart St.
Rochester, 14612 621-5128

PALMATEER, Donald, Sr. & Norma
191 Delmar Rd.
Rochester, 14616 663-7361

PALMER, Ronald & Faith
David, Mark, Kathleen
21 Janet Lane
Rochester, 14606 247-4394

PARMELEE, Ralph & Edith
2908 Lake Ave.
Rochester, 14612 663-1472

PATTERSON, Ralph & Geraldine
189 Alpine Rd.
Rochester, 14612 621-4717

PEAKE, Chapell, Jr. & Dorothy
Sharon
16 El Mar Dr.
Rochester, 14616 865-0705

PECK, Everett & Shirley
Roberta, Douglas, Debbie, Linda
27 Interlaken Dr.
Rochester, 14612 227-0508

PENTYCOFE, James & Carolyn
Victoria, Debbie, Tina, James, John
Cheryl, Tracey
43 Leavenworth St.
Rochester, 14613 458-7185

PERDUYN, Frank & Sally
238 Pattenwood Dr.
Rochester, 14617 342-5197

PFEIFER, Emerson, Jr. & Janet
William, Robyn
56 Wyndover Rd.
Rochester, 14616 865-2360

PHILLIPS, Kelly & Gana
42 Crest St.
Rochester, 14612 663-3657

POWELL, Mrs. Caroline
63 Damsen Rd.
Rochester, 14612 227-2172

PRINDLE, Mrs. Stanley (Nancy)
151 Haviland Pk.
Rochester, 14616 621-3769

READY, John & Mabel
7 Ironwood Rd.
Rochester, 14616 865-7366

REBIS, Leonard & Patricia
Laura, David
1916 Lakspur Dr.
Fort Collins, Colorado 80521

REICHART, Edward & Helen
Miss Jean, Eileen
478 Latta Rd.
Rochester, 14612 663-0624

REISIG, Gerald & Adeline
497 Denise Rd.
Rochester, 14612 663-8389

REITZE, George
Frank, Heidi Ann
544 Beach Ave.
Rochester, 14612 663-1733

REITZE, Mrs. Martha
39 Dugan Pl.
Rochester, 14612 663-5522

RENTSCHLER, George
3 Stonewood Pk.
Rochester, 14612 663-2556

RENTSCHLER, Mrs. Jessie
Walter Schwucho
48 Atwell St.
Rochester, 14612 663-5709

RICHARDS, Nicholas & Muriel
359 Conard Dr.
Rochester, 14616 663-8656

RICKERMAN, Herman
Jillanna, John
25 Lido Lane
Rochester, 14616 621-1860

ROBERTS, Raymond & Wilhelmina
45 Dorsey Rd.
Rochester, 14616 663-6202

RODIBAUGH, Samuel & Helen
Nancy
4128 Lake Ave.
Rochester, 14612 663-2635

ROONEY, Daniel & Nancy
Peter, Eric, Amy
52 Strohm St.
Rochester, 14612 865-5642

RUSSELL, Ronald
139 Gardiner Ave.
Rochester, 14619 436-4019

RUSSELL, Vernon & Emma
197 Lake Breeze Rd.
Rochester, 14616 663-8388

SABIN, Elroy & Clarinda
649 Oakridge Dr.
Rochester, 14617 266-1193

SACHS, Mrs. Richard (Susan)
2233 South Lakeshore Blvd. Apt. 110
Austin, Texas, 78741

SAMPSON, Miss Elizabeth
1551 Denniston Ave. Apt. #2
Pittsburgh, Pa. 15217

SAMPSON, Ted & Ruth
76 Lakeshire Rd.
Rochester, 14612 621-4938

SAMPSON, Thomas & Rosalie
John, Michelle, Christine
369 Brayton Rd.
Rochester, 14616 865-0834

SAUL, Warren & Jean
Andrew
43 Burley Rd.
Rochester, 14612 663-8310

SCHER, Mrs. Norman (Lena)
270 River St.
Rochester, 14612 663-5752

SCHILLER, James & Patricia
Jann, Donna, James, Jennifer, Gail
638 Latta Rd.
Rochester, 14612 621-3804

SEBRING, Donald & Brenda
Richard, Janene
37 Benwick Pl.
Rochester, 14612 621-2985

SEELEY, Mrs. Ruth
334 Britton Rd.
Rochester, 14616 865-1404

SHARP, Richard & Linda
Jennifer
5250 St. Paul Blvd.
Rochester, 14617 342-3972

SHARTLE, Mrs. Emma
162 Clayton St.
Rochester, 14612 663-7697

SHORT, Richard
3625 Barcroft View Terr. Apt. 302
Falls Church, Va. 22041

SHORT, Stacy & Ruth
53 Clío St.
Rochester, 14612 663-6177

SHULTZ, A. Clair & June
172 Willowbrook Rd.
Rochester, 14616 663-4877

SIBBALD, Gary & Arlene
Eric, Laura
102 Pollard Ave.
Rochester, 14612 865-2949

SILL, Miss Hattie
216 Frey St.
Rochester, 14612 865-8291

SINGLETON, Harold & Hazel
Douglas, Deborah
65 Tiernan St.
Rochester, 14612 663-4205

SKIDMORE, Kenneth & Betty
Sharon, Jackie, Steven
128 Belcoda Dr.
Rochester, 14617 544-5578

SNIDER, Dallas & Virginia
David
111 Willis Ave.
Rochester, 14616 663-1827

SNOKE, Hubert & Clevie
5195 Dewey Ave.
Rochester, 14612 663-6731

SPERRING, Gilbert & Betty
2791 Latta Rd.
Rochester, 14612 225-4255

STEVE, William
803 Thornton Pl.
P. O. Box #1512
Dalton, Georgia 30720

STEVENS, Mrs. Margaret
Wendy, David, Charlene, Mark
169 English Rd.
Rochester, 14616 621-8392

STIFFLER, Fred & Joyce
Frank
163 Conard Dr.
Rochester, 14616 663-1180

TANACEA, Nicholas & Vivian
David, Patricia
143 Arcadia Pkwy.
Rochester, 14612 865-7547

TANTALO, Mrs. Frank (April)
Michele, Dawn, Mark
37 Fielding Rd.
Rochester, 14626 225-1625

TAYLOR, Robert & Virginia
Pamela, Debbie
26 Pine Valley Dr.
Rochester, 14626 225-3674

THOMAS, Mrs. Mark, (Wendy)
Box 346
Honeoye, 14471

THOMSEN, Miss Wendy
707 Latta Rd.
Rochester, 14612

VANVOORHEES, Bruce
4174 Lake Ave.
Rochester, 14612 663-5073

VEIT, Mrs. Harold (Willie)
4264 Lake Ave.
Rochester, 14612 663-2432

VEIT, Miss Virginia
2696 17th Ave.
San Francisco, Cal. 94116

WALKER, S. Leonard & Lois
Debbie, Karen, Stephen
304 Silverstone Rd.
T. H. 9
Rexdale, 610, Ontario, Canada

WALLACE, Donald & Katherine
David
300 Windsor Rd.
Rochester, 14612 663-8917

WALLACE, Robert & Judith
200 Calm Lake Cir.
Rochester, 14612

WALTER, Donald & Ruth
60 Madison Terr.
Rochester, 14617 266-5729

WALSH, Mrs. Robert (Nancy)
Genesco Heights Apts, Bldg. 11 Apt. 11
Genesco, N. Y. 14454

WEISER, David & Nancy
John, Julie
332 Alfonso Dr.
Rochester, 14626 227-4840

WHARITY, Barry
132 Holyoke St.
Rochester, 14615 865-0117

WHARITY, Mrs. Harold (Helen)
212 River St.
Rochester, 14612 663-6129

WHITE, Donald & Yvonne
Christine, Kenneth
78 Post Ave.
Hilton, 14468 392-8538

WIGHT, Keith & Eleanor
Lynn, Kenneth, Thomas, Barry
70 English Rd.
Rochester, 14616 865-1840

WIGHT, Reginald & Wilhelmina
49 Conard Dr.
Rochester, 14616 663-3501

WILKIN, Mrs. Edith
30 Hewitt St.
Rochester, 14612 865-0118

WILLIAMS, Bruce & Roberta
74 Dorian Lane
Rochester, 14626 227-4092

WILLIAMS, Donald & Wynona
Stephen, Kathy, Daniel, John
86 Pollard Ave.
Rochester, 14612 663-5586

WILSON, Miss Viola
42 Atwell St.
Rochester, 14612 663-5681

WITHEY, Mrs. Kurt (Barbara)
Lisa, Jill
167 Greenleaf Meadows
Rochester, 14612 865-6012

WOLBER, Willard & Thelma
709 Eaton Rd.
Rochester, 14617 342-5425

WYANT, Alfred & Ethel
137 Lawson Rd.
Rochester, 14616 663-1810

WOLTER, Mrs. Peter (Karen)
404 Shore Acres Dr.
Rochester, 14612 663-1456

YOUNG, Mrs. Anna
224 Lake Breeze Rd.
Rochester, 14616 663-8470

ZIMMERMANN, Donald & Leah
Robert, Philip
308 Belmont Rd.
Rochester, 14612 663-9354

ZIMMERMANN, Terry
263 Woodcraft Dr.
Rochester, 14616 663-2783

ZIMMERMANN, Thomas
33 Sylvester St.
Rochester, 14621 467-1628

ZECCHINO, Ralph
315 Wildwood Dr.
Rochester, 14616 865-9688

CHANGE OF ADDRESS

20th
Century Publications, Inc.

Box 3106

Lexington, Ohio 44904

1972

Photography by Bernie Davis

Mary Schaber

LAKESIDE PRESBYTERIAN CHURCH
75 Stutson St. Rochester, N. Y. 14612

Church Office: 663-0644

Directory of Members and Friends
November, 1973



6:30 - 6:55 A.M.
6:00 - 6:30 P.M.

Dane R. Gordon - Interim Minister

(41)

CHURCH STAFF

44 Crestline Rd. (18) 381-5630

~~Michael R. Miller: Minister~~

~~Office: 663-0644~~

~~Manse: 956 Latta Rd. - 621-1076~~

Miss Kristin Hunt: Youth Director ~~235-00267~~ *25-4 Sanford St.*
Ralph F. Zecchino, Minister of Music *14620*
Mrs. Barbara Koeng, Youth Choir Director *442-6088*
Miss Emma F. Denise, Organist *663-5748*
Mrs. Elizabeth Kreason, Financial Secretary *865-7113*
Miss Elizabeth Manchester, Church Treasurer *663-3878*
Mrs. Mary Schaber, Church Secretary
Arnold Holzwarth, Sexton
Christopher Jones and Gregory Keyes, Assistants
The Reverend & Mrs. Agustin Batlle
Missions in Columbia

Presbytery Office 235-3112

THE SESSION

The Rev. Michael R. Miller: Moderator
~~Douglas C. Dodge: Clerk of Session~~

Ken Beagley

Class of 1974
 Mr. Douglas C. Dodge
 Mr. Stephen L. Haines
 Mrs. Betty Sue Kavanagh
 Mr. Robert F. Taylor

Class of 1975
 Mr. Kenneth Beagley
 Mrs. Barbara Erbland
 Mr. Hugo Huedepohl
 Mrs. Sandra Mitchell

Class of 1976
 Mrs. Suzanne M. Jackson
 Mr. Russell E. Jenkins
 Mrs. Norma Palmateer
 Mr. Stacy M. Short

THE BOARD OF TRUSTEES

Class of 1974
 Mr. Ned Kavanagh
 Mr. Robert Lipford
 Mr. Paul Miller
 Mr. Ted Samson
 Mr. Kenneth Beagley
 (From Session)

Class of 1975
 Mrs. Pauline Keyes
 Mr. Robert Ladieu
 Mrs. Helen Rodibaugh
 Mr. Gary Sibbald

Class of 1977
Gary Cornelius
Mary Lou Hartley
Betty Sue Kavanagh
Ed Richart

Class of 1976
 Mr. Robert Dougherty
 Miss Emma-Jane Drury
 Mr. Darrel Lidel
 Mrs. Caroline Powell

Gary Sibbald:
 Robert Lipford: Chairman
 Emma Jane Drury *Gary Sibbald:* Vice-Chairman
 Paul Miller: Clerk
Ed Jones, Doris Jenkins:

Class of 1977
Suzanne Jackson (from Session)
Doris Jenkins
W. Rodrick Jones
Donald Newberry
Fred Stiffler

THE BOARD OF DEACONS

Class of 1974
 Mrs. Mona Durgin
 Mrs. Betty Frost
 Mrs. Vicky Monagan
 Mrs. Nancy Rooney

Class of 1975
 Mr. Douglas Cardwell
 Mrs. Maxine Dodge
 Mr. Arthur Falter, Jr.
 Mr. Joseph Flagg, Jr.

Class of 1976
 Mrs. Florence Calhoun
 Mrs. Marie Gibson
 Mr. David Hassett
 Mrs. Vivian Tanacea

~~Chairman: Joseph Flagg, Jr.~~
~~Vice-Chairman: Mrs. Marie Gibson~~
~~Clerk: Mrs. Nancy Rooney~~
 Treasurer: Douglas Cardwell

Vice-Chairman: Clerk
Vivian Tanacea

Class of 1977
Sandra Brewer
Chris Jones
Donald Wallace
Louise Young

1975 CHURCH NOMINATING COMMITTEE

Sue Jackson
 Elder ~~Barbara Erbland~~: Chairman
 Russell E. Jenkins: Session
 Mrs. Marie Gibson: Deacons
Bob Dougherty ~~Ned Kavanagh~~: Trustees
 Mrs. Jane Beagley
Leah Zimmerman
Vivian Tanacea

~~Ernest Fechner~~
~~Richmond Mitchell~~
~~Mrs. Beverly Neroni~~
~~Chapell Peake, Jr.~~

Mona Durgin
Ernest Fechner
Stephen Haines
Carolyn Lippford
Irene Lynch

Mayne Dodge Sue La Rieu Lucille McConnell
 Grace Mack Helen Reichart P. Clark Sandy Brewer
 Betty Frost CHURCH SCHOOL STAFF 1973-74 Jan Brewer
 Ursula Huedel Superintendent: ~~Mrs. Sandra Mitchell~~ Robert Lipford
 Cleve Snoke Assistant: ~~Mr. Stephen Williams~~

Crib Room: Mrs. Adeline Reisig - Coordinator - Nancy Noxon
 Miss Betty Graham Mrs. Norma Palmateer
 Mrs. Agnes Haase Mrs. Ruth Short

Nursery: Miss Jeanne Demchok, Mrs. Dorothy Cicotta
 Mrs. Barbara Brindley

Kindergarten: Mrs. Beverly Neroni, Mrs. Irene Lynch Marilyn Cardwell
 Mrs. Nancy Weiser

Grades 1 and 2: Mrs. Carolyn Lipford, Mrs. Beverly Haines
 Substitute: Mrs. Nancy Noxon

Grades 3 and 4: Mrs. April Tantalio, Mrs. Penny Clark Natalie Hall
 Teacher Advisor: Mrs. Marie Gibson

Grades 5 and 6: Mrs. Pauline Gurnee, Mrs. Arlene Sibbald April Tantalio
 Assistant: Mrs. Nathalie Hall Rhonda Mahan
 Consultant: Mrs. Barbara LaDieu

Grades 7 and 8: James and Susan Locke, Coordinators John Parker - Kin, Jr.
 Grades 9 thru 12: Senior High Fellowship: Miss Kristin Hunt Paullette
 Jean Parker

Adult Forum Coordinator: Elder Stephen Haines Louise French
 Adult Education Comm.: - Louise French, Chairperson; David Frost, Bill Keyes

Christian Education Committee: Elder Betty Sue Kavanagh, Chairman
 Elders Stephen Haines, Sandra Mitchell Co-Chair B. Keyes

Teacher Resource Coordinator: Mrs. Jan Brewer Robert & Jean
 Teacher Liaison Person: Mrs. Sandra Mitchell Izard

Ordering and Materials Secretary: Mrs. Joyce Stiffler-

PLANNING COMMITTEE

William Brewer Robert Lipford
 Gary Cornelius Mrs. Grace Mack
 Joseph Flagg, Jr. Mrs. Janet Pfeifer
 George Frey, Jr. Edward Reichart
 Barry Hartley Mrs. June Shultz
 Mrs. Suzanne Jackson Kenneth Skidmore
 Russell Jenkins Kathy Williams
 Mrs. Myra Lidel

Ed Reichart

COUPLES CLUB OFFICERS 1974

Mr. & Mrs. Stephen Haines, Presidents

Mr. & Mrs. Douglas Cardwell, Vice Presidents

Mr. & Mrs. Fred Stiffler, Secretaries

Mr. & Mrs. Donald Newberry, Treasurers

Mary Lou & Barry Hartley
 Coffee Norma

EDWARD WATSON SCHOLARSHIP FUND COMMITTEE

(Administers and chooses winner of annual scholarship.)

Arthur R. Abel, Chairman

Thomas Brewer

James Minard

Mrs. Mona Durgin

Mrs. Ruth Sampson

Mrs. Marion LaDieu

Hubert Snoke

Bob Izard
 Mayne Dodge

Coffee Hostess: Norma
 Palmateer

Ken. Jr. Beagley & Paulette
383 Putnam (26)
227-1099

ABEL, ARTHUR and DORIS
Philip
Stephanie, Paul
 395 Ripplewood Dr. (16)
 663-3631

ALBERT, JOHN and GERTRUDE
 4226 Lake Ave. (12)
 865-0777

AREND, NELSON and RUTH
 19 Camden St. (12)
 865-1341

ASHLEY, FRANK and GERTRUDE
 233 Wildmere Rd. (17)
 342-1324

Bachman, James - 40 Tuxton Cir.
227-1730 (12)

BALLARD, MRS. HELEN
 60 Lakecrest Ave. (12)
 663-3320

BARTLETT, MRS. RAYMOND (ERMA)
 66 Strohm St. (12)
 663-2476

BARTLETT, GRANT
 66 Strchm St. (12) 663-2476

BEAGLEY, KENNETH and JANE
 Daniel
 146 Cornwall Lane (17)
 544-7954 *458-1000*

C.H. 72540
 BENNETT, GERALD and DIANE
~~501 Ramona Pk. (15) 4540 Dewey Ave.~~
~~458-6980~~ *12*
663-9475

BODDY, MRS. CORWIN (PATRICIA)
 James, Cameron
 156 River St. (12)
 663-4903

BOHEEN, MRS. RAYMOND (VIVIAN)
~~235 Lighthouse Rd. Hilton, 14468~~
~~392-9359~~ *5685 Brockport-Spencerport Rd.*
Brockport 14420

BONEHILL, MRS. FRITZ (NELDA)
 30 Hewitt St. (12)
 865-0118

BOWER, KEITH and JOANNE
Margaret
Patricia
 65 Yarkderdale Dr. (15)
 865-1030

*BOYCE, GALE and DOROTHY
 2700 Edgemere Dr. (12)
 621-1185

BREWER, EVERETT and *WILMA
Charles
 348 Laurelwood Dr. (26)
 225-9136

BREWER, THOMAS and JAN
 310 Falleson Rd. (12)
 663-9407

BREWER, WILLIAM and SANDRA
~~1565 Elmwood Ave. Apt. #4~~ (20) *Laney Rd. (20)*
 244-5494 *It work: 546-2700*
~~244~~ *Et. 3468*

BRINDLEY, MRS. ROBERT (BARBARA)
 Debbie, David
 612 Ling Rd. (12)
 663-7605

BRINKMAN, MRS. KEVIN (CHERYL)
 234 Milford St. Bldg 18, Apt. 16
 621-8835 (15)

BROWN, EVERETT
 68 Thorndyke Rd. (17)
 266-8919

BULL, CLAYTON and *GAYLE
 Kevin
 174 Stony Creek Dr. (26)
 227-5635

BUTLER, STANLEY and GERALDINE
 128 Windsor Rd. (12)
 663-1890

CALHOUN, MRS. HERBERT (FLORENCE)
 132 Bancroft Dr. (16)
 663-4899

CARDWELL, DOUGLAS and MARILYN
 Mark, Kristen
 1361 Beach Ave. (12)
 865-3566

CARR, WALTER and DOROTHY
~~104 Yorktown Dr. (16)~~ *Pt. 1*
~~663-8372~~ *196 AA White Oak Rd*
Sandston, Va. 23150
 CARSON, MRS. PATRICIA
 Robert
~~1542 Dewey Ave. (13)~~ *68 Mayflower St.*
~~647-2088~~ *(15)*

*CERMAK, MRS. ADELE
~~9 Yolanda Dr.~~ (24) 18 *Stover Rd.*
~~247-4128~~ 889-4662

CICOTTA, JOHN and DOROTHY
 Robert, James, Lori
 304 Filon Ave. (22)
 467-5987

CLARK, MISS LANORA
 189 Alpine Rd. (12)
 621-4717

CLICQUENNOI, MRS. STANLEY (VIVIAN)
 Bruce, Cheryl
 60 Lakecrest Ave. (12)
 663-3320

CLYMER, MRS. SONJA
 William
 Northgate Manor - Apt. 10-C
 3945 Dewey Ave. (16)
 663-6150

CORNELIUS, GARY and KERIN
 Kay, Warren
 53 Selkirk Dr. (26)
 225-0418

CLARK, MRS. MICHAEL (PENNY)
 61B Malo Court (12)
 621-4285

DARROW, GREGORY
 MISS LYNN
 404 Shore Acres Dr. (12)
 663-1456

DAUENHAUER, MRS. FRANK (JUDITH)
 Susan, Janet
 175 Valley St. (12)
 621-7673

~~DAVISON, GEORGE and MARY~~
~~Apt. #317 Seneca Towers~~
~~200 Seth Green Dr. (21)~~
~~342-8319~~

DEMCHOCK, MRS. JOSEPH (DOROTHY)
 29 Afton St. (12)
 663-2149

DEMCHOCK, MISS JEAN
 29 Afton St. (12)
~~663-2149~~ 663-7841

DENISE, MISS EMMA
 40 Strohm St. (12)
 663-5748

DENISE, GLENN
 178 Nahant Rd. (16)
 663-1364

DENISON, ALAN and BERTHA
 3655 Lake Ave. (12)
 663-5860

DENISON, RICHARD and *BONNIE
 Jennifer, *Jessica Lynn*
 61 Fairlea Dr. (22)
 544-9143

DICK, *WILLIAM and ARLENE
 105 California Dr. (16)
 663-0840

DODGE, DOUGLAS and MAXINE
 Jeffrey, Gregory, Eric
 655 Beach Ave. (12)
 865-8161

DONALDSON, JOHN and *MABEL
 125 Alpine Rd. (12)
 621-1313

DOUGHERTY, ROBERT and SUSAN
 Dawn, Robert
 6936 Benedict Beach Dr.
 Hamlin, 14464
 964-2567

DRURY, MISS EMMA-JANE
 575 Britton Rd. (16)
 663-8291

DRURY, MELBA (Mrs. Henry)
 DURGIN, CHARLES and MONA
 Nancy, Dorothy
 129 Shale Dr. (14) (15)
 621-6856

~~ECHVERRIA, ISAAC and DEAN~~
~~Keith, Scott~~
~~22 Walzer Rd. (22)~~
~~467-3073~~

ENGLERT, FRANK and PHYLLIS
 491 Marwood Rd. (12)
 663-2881

ERBLAND, MRS. WILLIAM (BARBARA)
 Robert
 Cathy, Stephen, Peter
 1253 Stone Rd. (16)
 865-7894

*EVOY, MRS. BLANCHE
88 Afton St. (12)
865-8478

FALTER, ARTHUR, JR. and NANCY
Kristin, Lorraine, Eric, Sarah
49 Florenton Rd. (17)
467-8091

FECHNER, ERNEST and EMMA
1640 Latta Rd. (12)
663-6888

FEMRITE, ~~MRS. DAVID (SUE)~~
~~Andrew, Holly~~
~~21 Baylor Cir. (24)~~
~~594-8065~~

FERGUSON, FLORIS and SUE
317 Belmont Rd. (12)
663-3504

FLAGG, JOSEPH, JR. and KATHERINE
Linda, Stephen, Kenneth
~~275 Streathmore Rd. (22)~~ 10 HARMONY CR. (24)
~~621-2942~~ 889-4721

FORD, MRS. JOHN (JANE)
114 Camden St. (12)
663-4085

*FOSTER, MRS. RICHARD (MARY)
226 Rumson Rd. (16)
865-1068

FOX, MRS. RAYMOND (FRANCES)
204 Almay Rd. (16)
663-5475

FRANK, ALWYN and SANDRA
Mark, Karen
136 Haddon Rd. (26)
225-6575

FRENCH, STEPHEN and Louise
Stephen, Karen, Martha
72 Hemlock Woods Lane (16) 15
621-3317

FREY, GEORGE, JR. and BERNICE
Peter, Paul, Susan
225 Allen's Creek Rd. (18)
342-3098

GAGNER, MRS. VIOLET (S. Brewer's mother)
80 Clintwood Court, Apt. 2 (20)
473-9067

FROST, DAVID and BETTY
Carol
Barbara
89 Frankland Rd. (17)
342-9516

Most Stuart, Deanna
333 Stowell Dr. (16) Rachel,
225-8352 ~~Shelly~~ Billy

GASSETT, ALLAN and PATRICIA
Debby, Susan Simons
4078 Mt. Read Blvd. (16)
865-9536

GASSETT, GEORGE and EDNA
221 Bakerdale Rd. (16)
663-8982

GAYLORD, MRS. THOMAS (ELIZABETH)
1227 Latta Rd. Apt. #3 (12)
621-4014

GEE, HAROLD and DORIS
189 Lawson Rd. (16)
663-3522

GIBSON, NEIL and MARIE
Robin, Jennifer
85 Penrose St. (12)
865-3207

Diane Glatfelter (Miss) 46 Lakeview.
LAKEVIEW #1117
GOULET, MRS. WILLIAM (ELEANOR) 865-1491
Daniel
James

435 Latta Rd. (12)
663-9440

GRAHAM, MISS BETTY
27 Irene St. (12)
663-9077

GRAY, DANIEL
86 Glenbrook Rd. (16)
865-3386

GRAY, DAVID and DIANE
Debbie, Diane, John
164 Haviland Pk. (16)
663-8582

GRAY, FREDERICK and AUDRA
123 Clearview Rd. (16)
663-3342

GREEN, MRS. MARGARET

~~Gregory~~

Susan, Debra
170 Winona Blvd. (17)
544-7870

GURNEE, MRS. MARSHALL (PAULINE)

Joseph, John
~~256 River St. (12)~~
~~621-6643~~

*Moved to Naples
(Kevin Cornelius's sister)
c/o Molly Lawrence
R.D. 3
Canandaigua, N.Y.
14424*

HAASE, MRS. AGNES

~~Fred~~

95 Chalford Rd. (16)
663-0453

HAINES, STEPHEN and BEVERLY

Barbara, Bradley, Mark
53 Linda Dr. (16)
621-4098

HALL, GORDON, JR. and NATHALIE

Cathy, Matthew
94 Burley Rd. (12)
663-1872

HALLER, ROBERT and MARYANN

Jeffrey, Kim
617 Bridgewood Dr. (12)
227-4187

*HART, MRS. BERNARD (BARBARA)

355 Buck Hill Rd. (26)
227-3085

HARTLEY, BARRY and MARY LOU

Bruce, Amy, Daniel, Laura
64 Tartarian Cir. (12)
225-9537

HASSETT, DAVID and AGATHA

Mark, Linda, David
70 Weston Rd. (12)
865-3081

HAYDEN, MRS. VIRGINIA

134 Barbie Dr. (26)
225-4174

HELBING, GRAYSON and DORIS

27-D Hill Court Cir. (21)
266-1107

HOLZWARTH, ARNOLD

677 Denise Rd. (16)

HOVEY, MRS. HAZEL

232 Nahant Rd. (16).

HUEDEPOHL, HUGO and URSULA

Ralph, Anita, Martin
203 Hewitt St. (12)
865-9419

Huyck, Mary Jane (Mrs.)

390 Wilder Rd. (392-7762)

*Hilton
14468*

Christopher, Benjamin

INSALACO, JAMES and ANN

Alan, Megan
51 Bella Dr. Penfield, 14526
671-4803

MIZARD, ROBERT and JEAN

Miss Laurie, Richard
2400 Latta Rd. (12)
225-6704

* *Izard, Sidney and Ethel*
73 Gardline St. (13)

254-6377

JACKSON, J. EDWARD and SUZANNE

Janice

Judy

371 Edgemere Dr. (12)
865-4826

JENKINS, RUSSELL and DORIS

Rosemary

254 Rumson Rd. (16)
663-2171

JESTES, MRS. ANNA

~~104 Yorktown Dr. (16)~~

~~663-8372~~

*Rt. 1 196 AA White
Oak Rd.*

SANDSTON, VA 23150

JONES, W. RODERICK and *HAIDI

Kitty

> 325-2000

Michael

Ext. 5-2176

Christopher

Debby

127 Delmar Rd. (16)

Jones, Erich & Victoria

14 Oak Dr.

(Sammy Lee)

Hansen 14464

964-3963

KAVANAGH, NED and BETTY SUE

David, Julianne

65 Tahoe Dr. (16)

621-4269

KEYES, WILLIAM and PAULINE
Clifford
Phyllis
Gregory
 483 Ripplewood Dr. (16)
 621-1787

KILMER, C. LAWRENCE and GLADYS
 702 Beach Ave. (12)
 663-5576

KILMER, RONALD and KATHLEEN
 Daniel, Brian, Pamela
 512 Beach Ave. (12)
 621-3891

KIMBALL, PERCY and MARGARET
Miss Sarah
Miss Jennifer
 Andrew
 303 Courtly Cir. (15)
 663-7425

KINTZ, MAHLON and EILEEN
 2154 Latta Rd. (12)
 225-5048

KIRBY, BURTON and FERN
 693 Latta Rd. (12)
 663-6350

KIRBY, GILBERT and LILLIAN
 209 Cornwall Lane (17)
 342-2221 *405 Browning Rd.
 Hendersonville, No. Carolina*

KNECHEL, WILLIAM and ANN *28739*
 729 Latta Rd. (12)
 663-9338

KOENG, MRS. FRED (BARBARA)
 Kirsten, Jon
 93 Damsen Rd. (12)
 225-2789

KRAFT, *RALPH and MAXINE
 Joelle
 129 Shorecliff Dr. (12)
 621-6946

KRAFT, MISS SHERRI
 91 Wilder Terr. (12)
 663-1447

KREASON, ROBERT and ELIZABETH
 Janet, John
 410 Marwood Rd. (12)
 865-7113

KREWER, MRS. JULIA
 Cobbs Hill Nursing Home
 1175 Monroe Ave. (20)

LADIEU, ARTHUR and MARION
 136 Alpine Rd. (12)
 663-0260

LADIEU, HARVEY and ISABEL
 89 Hampton Blvd. (12)
 663-3258

LADIEU, RANDALL and BARBARA
 Tara, Heather, Alicia
 16 Aquarius Lane (12)
 227-3784

LADIEU, ROBERT and SUE
 Sean, Ryan
 40 Kimbrook Cir. (12)
~~621-4327~~ 225-7473

LALONDE, MRS. LEO (LILLIAN)
 218 Nahant Rd. ~~(12)~~ (16)
 663-6719

LAMARK, LAURENCE and DOROTHY
 Apt. 31 Town House Cir. (16)
 621-6096

LANDSCHOOT, MRS. ROGER (VIRGINIA)
 Stephen, Cynthia
~~50 Church Rd., Hilton, 14468-2700~~
~~392-8366~~ 14610 EAST AVE.

*LEACH, EVERETT and ETHEL
 Gregory
 100 Falleson Rd. (12)
 663-8150

LEAVY, JOHN and JEAN
 Cheryl, Tracey
 380 South Dr. (12)
 225-0368

LEE, MRS. FRED A
 101 Yarker Ave. (12)
 663-9553

LIDEL, DARREL and MYRA
 Ruth Hurley, Nell Hurley, Paul
 1214 Imperial Dr., Webster, 14580
 872-3776

LIPFORD, ROBERT and CAROLYN
Beth, Pamela
74 Yarker Ave. (12)
663-7725

LIPP, HAROLD and EDNA
60 Henley St. (12)
865-1588

LOCKE, JAMES, III and SUSAN
Kerry, Wendy, James
63 Colonial Village Rd. (25)
381-1623

~~LOWDEN, HARRIS and MARJORIE~~
~~616 Long Pond Rd. (12)~~
~~225-4741~~

LYNCH, MRS. HOMER (IRENE)
218 River St. (12)
663-3830

*as of July 1 - 226 Joanne St,
Apt 3 (16)*
MACDONALD, DONALD and *JUDY
~~222 Arborwood Lane (12)~~ *35 Camden St.*
~~663-2263~~ *621-6836 (12)*

MACK, LEONARD and GRACE
Timothy, Rebecca
400 Oakwood Rd. (16)
865-8194

MAHAN, MRS. DEAN (RANDA)
Lena, Deana, Kelly
30 Petten St. (12)
865-6012

MANCHESTER, CLARENCE
183 Stutson St. (12)
663-3878

MANCHESTER, MISS ELIZABETH
183 Stutson St. (12)
663-3878

~~MARLING, JAY and CARROL~~
~~Krislyn, Kimberly, Jaylyn Dee~~
~~20 Brooktree Rd., Penfield, 17526~~
~~381-4655~~

MATHER, *MRS. SARAH
95 Henley St. (12)
663-3563

MCCONNELL, CLARENCE and LUCILLE
Eric
Karen
Timothy
18 Tartarian Cir. (12)
225-9532

~~MCKEE, MRS. GEORGE (MARY)~~
~~Maplewood Nursing Home~~
~~1239 Lake Ave. (13)~~

MCKEEGAN, MRS. JOHN (Geraldine)
263 Woodcroft Dr. (16)
663-2783

MCKNIGHT, MRS. WILLIAM (JANET)
128 Chalford Rd. (16)
663-4820

MCOMBER, KEVIN and ELIZABETH
Elyssa
86 Holworthy St. (06)
325-2104

MEMMEL, *FRANK and BESSIE
Gary LaMark
247 Kaymar Dr. (16)
865-2398

MILLER, MICHAEL and DEBORAH
Martha, Andrew
~~956 Tatta Rd. (12)~~ *31 Highway 34*
~~621-1076~~ *Matawan, N.J.*
201-566-8256 *07747*

MILLER, PAUL and MAXINE
James
56 Glenbriar Cir. (16)
663-3178

MINARD, JAMES and LEAH
Tracey
150 Sandalwood Dr. (16)
865-2867

~~MINARD, KIRK~~
~~191 Moxon Dr. (12)~~
~~621-7935~~

MINARD, MRS. LLOYD (ALICE)
74 Wyndover Rd. (16) *Parkridge*
663-4137 *Nursing Home*

MIRT, MRS. HOWARD (BERNADETTE)
Martin
Lawrence, Michael
33 Ruggles St. (12)
621-1686

MITCHELL, MRS. MYRTLE
85 Atwell St. (12)
663-6688

MITCHELL, RICHMOND and SANDRA
David, Rebecca
140 Dorcrest Rd. (12)
621-6508

~~JONES~~
MONAGAN, ERICH and VICTORIA
14 Oak Dr. Hamlin, 14464
964-3962 ~~333~~ TAMMY LEE

MOORE, ~~EDWARD~~ and MILDRED
32 Swansea Pk. (16)
663-7003

NERONI, MRS. RICHARD (BEVERLY)
Pamela
Debbie, Susan, Laurie Ann
167 Mosley Rd. (16)
865-0284

NEWBERG, FREDERICK and FRANCES
814 Rock Beach Rd. (17)
338-1637

NEWBERRY, DONALD and MIRIAM
Thomas
18 Meadowwood Rd. (16)
663-3318

~~NEWCOMB, MRS. CLARA~~
~~400 Kirk Rd. (12)~~
~~225-5227~~

NEWMAN, ARTHUR and MARGUERITE
Nathalie, Elizabeth, Michael,
James, Linda
42 Hampton Blvd. (12)
663-4552

NEWMAN, GARY
50 Welland St. (12)
865-2757

NOXON, ORLO and NANCY
Mindy, Vicki
141 Boxart St. (12)
621-5128

PALMATEER, DONALD, SR. and NORMA
191 Delmar Rd. (16)
663-7361

PALMATEER, DONALD, JR. and ADELE
~~9 Yolanda Dr. (24)~~ 18 Stover Rd.
~~247-4128~~ 889-4662
LAURIE, JENNIFER

~~PALMER, *RONALD and FAITH~~
7 David, Mark, Kathleen
~~21 Janet Lane (06)~~ 865-9476
~~247-4394~~
John & Jean Parker - 555 Karter Dr. (16)
PARMELEE, RALPH and EDITH office 232-6950
2908 Lake Ave. (12)
663-1472

PATTERSON, MRS. RALPH (GERALDINE)
189 Alpine Rd. (12)
621-4717

PEAKE, CHAPELL, JR. and DOROTHY
Sharon
16 El Mar Dr. (16)
865-0705

PECK, EVERETT and SHIRLEY
Roberta, Douglas, Debbie, Linda
27 Interlaken Dr. (12)
227-0508

PENTYCOFE, JAMES and CAROLYN
Debbie
Tina
James, John, Cheryl, Tracey
43 Leavenworth St. (13)
458-7185

PERDUYN, FRANK and SALLY
238 Pattenwood Dr. (17)
342-5197

PFEIFER, EMERSON, JR. and JANET
William, Robyn
56 Wyndover Rd. (16)
865-2360

PHILLIPS, KELLY and GANA
42 Crest St. (12)
663-3657

POWELL, MRS. CAROLINE
63 Damsen Rd. (12)
227-2172

PRINDLE, MRS. STANLEY (NANCY)
Kim
151 Haviland Pk. (16)
621-2760

RAYMOND, DAVID W.
165 STUTSON ST. (12) 663-9428

READY, *JOHN and MABEL
7 Ironwood Rd. (16)
865-7366

RUSSELL, VERNON and EMMA
197 Lake Breeze Rd. (16)
663-8388

REICHART, EDWARD and HELEN
Sw
Miss Jean
Eileen

478 Latta Rd. (12) *Judy*
663-0624

Reichart, Edward, Jr. 282 Summit Hill Dr. (12) Laurie, Jeffrey, Melanie

REISIG, GERALD and ADELINE
497 Denise Rd. (16) (16)
663-8389

SABIN, ELROY and CLARINDA
649 Oakridge Dr. (17)
266-1193

SAMPSON, TED and RUTH
76 Lakeshire Rd. (12)
621-4938

REITZE, GEORGE
~~Frank~~, Heidi Ann
544 Beach Ave. (12)
663-1733

SAUL, WARREN and JEAN
Andrew
43 Burley Rd. (12)
663-8310

REITZE, MRS. MARTHA
39 Dugan Pl. (12)
663-5522

SCHEER, MRS. NORMAN (LENA) *TRAIL*
~~270 River St. (12)~~ 215 B SPANISH
663-5752

RENTSCHLER, GEORGE
P.O. Box 4747
Charlotte Station (12)

SCHILLER, JAMES and PATRICIA
Jann, Donna
James
Jennifer, Gail
638 Latta Rd. (12)
621-3804

RENTSCHLER, MRS. JESSIE
*Walter Schwucho
48 Atwell St. (12)
663-5709

RICHARDS, NICHOLAS and MURIEL
359 Conrad Dr. (16)
663-8656

SEBRING, DONALD and BRENDA
Richard, Janene
37 Berwick Pl. (12)
621-2985

RICKERMAN, HERMAN
Jillanna, John
25 Lida Lane (16)
621-1860

SEELEY, MRS. RUTH *15*
~~334 Britton Rd. (16)~~ 127 Corona Rd.
865-1404
8389

ROBERTS, RAYMOND *11 Poolside Dr.*
~~308 Bennington Dr. (16)~~ (25)
621-5528
586-2305

SHARP, RICHARD and LINDA
Jennifer
135 Applecreek Lane (12)
227-2840

RODIBAUGH, SAMUEL and HELEN
4128 Lake Ave. (12)
663-2635

SHARTLE, MRS. EMMA *Lakeside*
~~162 Clayton St. (12)~~ *Nursing Home*
663-7897

ROONEY, DANIEL and NANCY
Peter, Eric, Amy
52 Strohm St. (12)
865-5642

SHORT, STACY and RUTH
53 Clilo St. (12)
663-6177

RUSSELL, RONALD
~~139 Gardiner Ave. (19)~~
436-4019

SHULTZ, A. CLAIR and JUNE
172 Willowbrook Rd. (16)
663-4877

SIBBALD, GARY and ARLENE

Eric

Laura

102 Pollard Ave. (12)
865-2949

266-3937 (Fire House)

SILL, MISS HATTIE

49 Kingsley Rd. (12)
663-5383

SINGLETON, HAROLD and HAZEL

Douglas

Deborah

65 Tiernan St. (12)
663-4205

SKIDMORE, KENNETH and BETTY

Sharon, Jackie, Steven
128 Belcoda Dr. (17)
544-5578

SNIDER, DALLAS and VIRGINIA

David

111 Willis Ave. (16)
663-1827

SNOKE, HUBERT and CLEVIE

5195 Dewey Ave. (12)
663-6731

SPERRING, GILBERT and BETTY

2791 Latta Rd. (12)
225-4255

STEVENS, MRS. MARGARET

Wendy, David, Charlene, Mark
169 English Rd. (16)
621-8392

STIFFLER, FRED and JOYCE

Andrew, Scott

163 Conrad Dr. (16)
663-1180

STOLL, ROBERT & FAITH (Palmer)

27 B VICTOR LANE

HAMLIN 14464

964-3410

TANACEA, NICHOLAS and VIVIAN

David, Patricia
143 Arcadia Pkwy. (12)
865-7547

TANTALO, MRS. FRANK (APRIL)

Michele, Dawn, Mark
37 Fielding Rd. (26)
225-1625

TAYLOR, ROBERT and VIRGINIA

Pamela, Debbie

26 Pine Valley Dr. (26)
225-3674

apt 15

~~THOMSEN, MISS WENDY~~

~~707 Latta Rd. (12)~~

Turner, Beryl (Mrs. Raymond)
~~4575 Lake Ave. (12)~~

348 Jefferson Ave.

Antindigua 14424

TRUDELL, GEORGE + DEBBIE

127 FREY St. 544-3268

VANVOORHEES, BRUCE

4174 Lake Ave. (12)
663-5073

in service

AFB Van Voorhees, Bruce

SSAN-FR-085-38-1002

CMR #4 Sgn. 3701

PLT 1002

Lackland, AFB,

Texas 78236

VEIT, MRS. HAROLD (WILLIE)

229 Joanne Dr. (16)
663-2432

WALLACE, DAVID

~~464 Greenleaf Meadows (12)~~

300 Windsor Rd. (12)

WALLACE, DONALD and KATHERINE

300 Windsor Rd. (12)
663-8917

WALLACE, ROBERT and *JUDITH

~~200 Oak Lake Cir. (12)~~

49 Kimbrook Cir.

WALTER, *DONALD and RUTH

Donna

133 Chesterfield Dr. (12)

225-9487

621-3916

WEISER, *DAVID and NANCY

John, Julie
332 Alfonso Dr. (26)
227-4840

WHARITY, BARRY

132 Holyoke St. (15)
865-0117

WHARITY, MRS. HAROLD (HELEN)

212 River St. (12)
663-6129

WIGHT, REGINALD and WILHELMINA

49 Conrad Dr. (16)
663-3501

WILKIN, MRS. EDITH

30 Hewitt St. (12)
865-0118

WILLIAMS, *BRUCE and ROBERTA

74 Dorian Lane (26)
227-4092

Tracy

WILLIAMS, DONALD and WYNONA
Stephen
Kathy
Daniel, John
86 Pollard Ave. (12)
663-5586

ZIMMERMANN, THOMAS
~~414 Lake Shore Dr.~~
~~Hilton, 14468~~

WILSON,*MISS VIOLA
42 Atwell St. (12)
663-5681

* Designates Non-members.

WITHEY, MRS. KURT (BARBARA)
~~Lisa, Jill~~
~~256 Gate House Trail~~
~~Henrietta, 14467~~
~~334-0067~~

WOLBER, WILLARD and THELMA
709 Eaton Rd. (17)
342-5425

WOLTER, MRS. PETER (KAREN)
404 Shore Acres Dr. (12)
663-1456

WYANT, ALFRED and ETHEL
733 Stowell Dr. (16)
225-9375

YOUNG, MRS. ANNA
224 Lake Breeze Rd. (16)
663-8470

YOUNG, MRS. ^{C. (Dra)} LOUISE
1237 Latta Rd. (12)
865-8836

ZECCHINO, *RALPH
315 Wildwood Dr. (16)
865-9688

ZIMMERMANN, DONALD and LEAH
Robert
Philip
308 Belmont Rd. (12)
663-9354

ZIMMERMANN, TERRY
60 Whitney Ridge Apt. B10
Fairport, 14450
377-1943

OUT-OF-TOWN MEMBERS AND FRIENDS

BUSS, JOHN and GLENDA
Ricky, Edward, Sheila, Michael
Greeley, Colorado 80631

Car
EXLINE, JERRY and JUDITH
R. D. #5
Oswego, N. Y. 13126

FROST, THOMAS
North Gate Apartments
460 South Main Street
North Syracuse, N.Y. 13212

INGRAM, MRS. THOMAS (ELIZABETH)
800 Kimberton Rd. Apt. D4
Phoenixville, Pa. 19460

JACKSON, JAMES
40 Poplar St.
Ridgefield Pk., N. J. 07660

Jessie, Mrs. Anna
JENKINS, DONALD
106 Evans Rd. Apt. 5
Boston, Mass. 02169
(Brighton Sta.)
437 Commercial St. Weymouth
Mass

JONES, MISS NORMA
Montreal, Quebec

Lehman
MAGOR, ROBERT and BETTY
Sherry, Adele, Roberta
206 Haverhill Rd.
Topsfield, Mass.

MCCONNELL, RUSSELL and MARGERY
Russell
342 Holt Rd. Webster, 14580
872-5926

Miller, Michael
MILLER, WILLIAM and BEVERLY
Jeanne, Christopher
1609 Fire Rock Court
Loveland, Colorado 80537

NEWBERRY, DONALD, JR.
A.P.O. New York (Germany)

ROGERS, MRS. BRUCE (JOANNE)
Box 44
Havelock, Canada

STEVE, WILLIAM
P.O. Box #1512
Dalton, Georgia 30720

THOMAS, MRS. MARK (WENDY)
Box 346
Honeoye, N. Y. 14471

VEIT, MISS VIRGINIA
2696 17th Ave.
San Francisco, Cal. 94116

WALKER, S. LEONARD and LOIS
Debbie, Karen, Stephen
254 Smart St.
Napanea, Ontario, Canada

WALSH, MRS. ROBERT (NANCY)
Geneseo Heights Apts.
Bldg. 11 Apt. 11
Geneseo, N. Y. 14454

WIGHT, KEITH and ELEANOR
Lynn, Kenneth, Thomas, Barry
905 W. 36th St.
Loveland, Colorado 80537

Miss Emily Miller
London, Ohio 43140
283 D
283 BOWMAN St. Apt. D

Summer address
Robert Lehman (summer)
Adams New York - 13605

Car, Walter and Dorothy
Rt. 1
196 AA White Oak Dr.
Sandston, Va. 23150

Thomson, Miss Wendy
Apt. 15
348 Jefferson Ave.
Canandaigua
14424

Mary Schaber

338-4434

DIRECTORY OF MEMBERS AND FRIENDS

October, 1975



JAMIE in LOUISVILLE -
CHURCH STAFF 1-502-451-4798

James F. Tyrrell, Minister

Office: 663-0644

Home: 2950 Lake Ave. (14612) - 663-5254

Ralph F. Zecchino, Minister of Music

Miss Emma F. Denise, Organist 663-5748

Mrs. Elizabeth Kreason, Financial Secretary 865-7113

Miss Elizabeth Manchester, Church Treasurer - 663-3878

Mrs. Mary Schaber, Church Secretary 865-4618

Arnold Holzwarth, Sexton

The Reverend & Mrs. Agustin Batlle

Missions in Chile

Presbytery Office - 235-3112

LAKESIDE PRESBYTERIAN CHURCH

75 Stutson Street Rochester, New York 14612

General - Info - 338-4434 6000 Monroe Comm.
Genesee " 263-5444 - (Mental Health - 473-4080)
Highland " 473-2200
St. Mary's (Pastor's Study) - 328-3300
Strong (Pastoral) - 275-2187
Park Ridge - 225-7150

THE SESSION

The Rev. James F. Tyrrell: Moderator
~~Wm. Brewer~~ ~~Edward Reichart, Sr.~~; Clerk of Session

Class of 1977

Mr. Gary Cornelius
 Mrs. Mary Lou Hartley
 Mr. Edward Reichart
 Mr. William Keyes

Class of 1978

~~Mrs. Nance Falter~~
 Mr. Robert Izard
 Mrs. Maxine Miller
 Mrs. Arlene Sibbald

Class of 1979

Mrs. Doris Abel
 Mr. Wm. Brewer, Assis
 Mrs. Carolyn Lipford
 Mrs. Katherine Walla

Class of 1980

~~Kevin Cornelius~~
~~Emma-Jane Drury~~
~~Ned Karchnagh~~
~~Russ Jenkins (one yr)~~

THE BOARD OF TRUSTEES

Class of 1978

Mr. Thomas Brewer
 Mr. Ronald Cunningham
 Mr. Robert Lipford
 Mrs. Caroline Powell

Class of 1979

Mr. Stephen Haines
 Mrs. Beverly Neroni
 Mr. Donald Palmateer, Sr.
 Mrs. Wynona Williams

Class of 1980

Mr. Robert Blum
 Mr. Leonard Mack
 Mr. Robert Parrett
 Mr. James Schiller

Mr. Thomas Brewer: Chairman
 Mr. Stephen Haines: Vice-Chairman
 Mrs. Beverly Neroni: Clerk

THE BOARD OF DEACONS

Class of 1977

Mrs. Sandra Brewer
 Miss Stephanie Abel
 Mr. Donald Wallace
 Mrs. Louise Young

Class of 1978

Mrs. Beverly Haines
 Mrs. Virginia Hayden
 Mrs. Ursula Huedepohl
 Mrs. Grace Mack

Class of 1979

Mr. Stephen French
 Mr. J. Robert Goodwin
 Mrs. Barbara Koeng
 Mrs. Joyce Stiffler

Class of 1980

~~Gordon Ball~~
~~Irene Lynch~~
~~Adelle Palmateer~~
~~Emma Russell~~

Steve French

Mr. Sandra Brewer: Chairman
 Mr. Stephen French: Vice-Chairman
 Mrs. Grace Mack: Clerk
 Mr. Stephen French: Treasurer

1977 CHURCH NOMINATING COMMITTEE

~~Emma-Jane Drury~~ - Co-Chairman
~~Elder Nance Falter~~: Chairman

Mrs. Doris Abel: Session
 Mr. Donald Wallace: Deacons
 Mrs. Caroline Powell: Trustees
 Mr. Kenneth Beagley, Sr.

Miss Emma-Jane Drury
 Mr. Ralph Huedepohl
 Mr. Robert Lipford
 Mrs. Norma Palmateer

~~Bill Keyes~~
 Sue Ferguson
 Marie Gibson
~~Bill Keyes~~
 Sue La Dieu
 Myra Lidel
 Bob Lipford (Trustee)
 Russell Jenkins

Kevin Cornelius: Session -
 Vice Chairman

THE SESSION

The Rev. James F. Tyrrell: Moderator
Edward Reichart, Sr.: Clerk of Session

Class of 1976

Mrs. Suzanne M. Jackson
Mr. Russell E. Jenkins
Mrs. Norma Palmateer
Mr. Douglas Dodge

Class of 1977

Mr. Gary Cornelius
Mrs. Mary Lou Hartley
Mr. Edward Reichart
Mr. William Keyes

Class of 1978

Mrs. Nance Falter
Mr. Robert Izard
Mrs. Maxine Miller
Mrs. Arlene Sibbald

Class of 1979

Doris Abel, Assistant Clerk
Wm. Brewer
Carolyn Lipford
Katherine Waller

Class of 1978

Mr. Thomas Brewer
Mr. Charles Durgin
Mr. Stuart Frost
Mr. Richmond Mitchell

Ronald Cunningham
Robert Lipford

Class of 1979
Stephen Haines
Beverly Neroni
Don Palmateer, Sr.
Wynona Williams

Class of 1980
Robert Blum
Robert Mack
Leonard Mack

Class of 1978

Mrs. Beverly Haines
Mrs. Virginia Hayden
Mrs. Ursula Huedepohl
Mrs. Grace Mack

THE BOARD OF TRUSTEES

Class of 1976

Mr. Robert Dougherty
Miss Emma Jane Drury
Mr. Darrel Lidel
Mrs. Caroline Powell

Class of 1977

Mrs. Doris Jenkins
Mrs. W. Roderick Jones
Mr. Donald Newberry
Mr. Fred Stiffler
Maxine Miller

Miss Emma Jane Drury: Chairman
Mr. Donald Newberry: Vice-Chairman
Mrs. Doris Jenkins: Clerk

Tom Brewer

Steve Haines: Vice-Chairman

THE BOARD OF DEACONS

Class of 1976

Mr. Stephen French
Mrs. Marie Gibson
Mr. David Hassett
Mrs. Vivian Tanacea

Class of 1977

Mrs. Sandra Brewer
Mr. Chris Jones
Mr. Donald Wallace
Mrs. Louise Young

Mrs. Marie Gibson: Chairman

Mrs. Sandra Brewer: Vice-Chairman

Mr. Stephen French: Treasurer

Mrs. Vivian Tanacea: Clerk

Grace Mack
Steve French - Treasurer

Class of 1979

Stephen French, Sr.
J. Robert Goodwin
Barbara Koeng
Joyce Stiffler

1977

1976 CHURCH NOMINATING COMMITTEE

Mrs. Suzanne M. Jackson: Chairman

Mrs. Nance Falter: Session Clerk

Mrs. Vivian Tanacea: Deacons

Mrs. Caroline Powell: Trustees

Mr. Arthur Abel Doris Abel: Session

Mr. Barry Hartley

Mrs. Pauline Keyes

Mrs. Carolyn Lipford

Mr. Paul Miller

Kenneth Beagley, Sr.

Emma Jane Drury

Ralph Huedepohl

Robert Lipford

Norma Palmateer

Donald Wallace - Deacons

THE SESSION: COMMITTEE ASSIGNMENTS AND RESPONSIBILITIES

Clerk of Session: ~~Edward Reichart, Sr.~~ **WILLIAM A. BREWER**
 Christian Education: Carolyn Lipford
 Worship and Music: ~~Mrs. Nance Falter~~; ~~Gary Cornelius~~ ^{G-Chair} **Kerin Cornelius**
 Stewardship: ~~Robert Izard~~ ~~Nance Falter~~ **Bob Izard** ^{Red Kavanaugh}
 Staff Committee: ~~Edward Reichart, Sr.~~ **Russ Jenkins**
 Session-Trustee Liaison: Mrs. Maxine Miller
 Session-Deacon Liaison: ~~Gary Cornelius~~ **Robert Izard**
 Evangelism: ~~Mrs. Mary Lou Hartley~~; Assistant - Kay Wallace
 Human Development: ~~Mrs. Arlene Sibbald~~ **Emma-Jane Drury**
 Budget: ~~Robert Izard~~, Mrs. Maxine Miller, ~~Nance Falter~~ **Robert Izard**
 Caring: Mrs. Norma Palmateer, Mrs. Maxine Miller
 Memorials: ~~Mrs. Nance Falter~~ **Arlene Sibbald**
 Permanent Delegate: Mrs. Barbara Erbland
 Planning: **Robert Izard**, **Doris Abel**
 Nominating: **Doris Abel**, **Kerin Cornelius** (Vice-Chairman)
THE TRUSTEES: COMMITTEE ASSIGNMENTS AND RESPONSIBILITIES

Chairman: Thomas Brewer
 Vice Chairman: Stephen Haines
 Finance Committee: Stephen Haines, Tom Brewer, Bob Parrett, Bob Blum
 Property Committee: Don Palmateer, Sr., Ron Cunningham,
 Bob Blum, Leonard Mack, **Jim Schiller**
 Stewardship and Interpretation: Don Palmateer, Tom Brewer
 Historian: Wynona Williams
 Staff Committee: Robert Lipford
 Endowments: & Memorials: Mrs. Caroline Powell
 Parliamentarian: **Robert Dougherty**
 Caller: Mrs. Caroline Powell
 Planning: Mrs. Beverly Neroni, Mrs. Caroline Powell
 Nominating: Robert Lipford
 Budget: Thomas Brewer, Stephen Haines

STAFF COMMITTEE

~~Edward Reichart, Sr.~~
 Chairman
 Robert Lipford
Russ Jenkins

CHURCH BUDGET COMMITTEE

Stephen Haines, Chairman
 Thomas Brewer
 Robert Izard ^{Grace Mack}
 Maxine Miller
~~Stephen French~~ **Robert Parrett**

STEWARDSHIP AND INTERPRETATION COMMITTEE

~~Nance Falter~~ **Robert Izard**, Chairman **Bob Izard**, **Russ Jenkins**
 Trustees: Thomas Brewer, Wm. Brewer
 Donald Palmateer, Sr. **Gordon Ball**, **Eliz. Manchester**, **Bob Parrett**

THE WORSHIP AND MUSIC COMMITTEE **(34)**

Kerin Cornelius ^{Elder} ~~Nance Falter~~, Chairman 43
Ned Kavanaugh ^{Gary Cornelius}, Vice-Chmn.
 Mrs. Jan Brewer
 Mrs. Louise French
 Mr. Stephen French
 J. Edward Jackson
 Nicholas Tanacea
 Mrs. April Tantalio

Landy Brewer
Ken Beagley
Margaret Kimball

Mona Durgin

THE SESSION: COMMITTEE ASSIGNMENTS AND RESPONSIBILITIES

Clerk of Session: Edward Reichart, Sr.
 Christian Education: ~~William Keyes~~, *Carolyn Lipford, Assistant*
 Worship and Music: Mrs. Nance Falter; *Gary Cornelius*
 Stewardship: ~~Gary Cornelius~~ *Bob Izard*
 Staff Committee: Edward Reichart, Sr.
 Session-Trustee Liaison: ~~Mrs. Suzanne Jackson~~ *Maxine Miller*
 Session-Deacon Liaison: ~~Mrs. Norma Palmateer~~ *Mary Lou Hartley, J. Cornelius*
 Evangelism: ~~Russell Jenkins~~, Mrs. Mary Lou Hartley; *Assistant - Kay Wallace*
 Planning: ~~Douglas Dodge, Russell Jenkins~~ *Doree Abel, Bob Izard*
 Human Development: ~~Robert Izard~~, Mrs. Arlene Sibbald
 Budget: ~~Mrs. Suzanne M. Jackson, Douglas Dodge~~ *Bob Izard, Maxine Miller*
 Caring: Mrs. Norma Palmateer, Mrs. Maxine Miller
 Memorials: ~~Russell Jenkins, Douglas Dodge~~ *Nance Falter*
Permanent Delegate: Barb Erbland

THE TRUSTEES: COMMITTEE ASSIGNMENTS AND RESPONSIBILITIES

Chairman: ~~Miss Emma Jane Drury~~ *Tom Brewer*
 Vice Chairman: ~~Donald Newberry~~ *Stephen Haines*
 Finance Committee: ~~Donald Newberry, Stuart Frost~~ *Bob Parrett, Bob Blum, Stephen Haines, T. Brewer, D. Palmateer*
 Property Committee: ~~Fred Stiffler, Richmond Mitchell~~ *D. Palmateer, Sr., R. Cunningham*
 Stewardship and Interpretation: ~~W. Roderick Jones, Thomas Brewer~~ *D. Palmateer, Tom Brewer*
 Historian: ~~Thomas Brewer~~ *Wynona Williams*
 Staff Committee: ~~Fred Stiffler~~ *Bob Lipford*
 Endowments: ~~Charles Durgin, R. Jones~~ *& Memorials: Caroline Powell*
 Parliamentarian: Robert Dougherty
 Caller: Mrs. Caroline Powell
Planning: B. Neronis, R. Stiffler, Caroline Powell
Nominating: C. Powell, Bob Lipford
Budget: Tom Brewer, Steve Haines

STAFF COMMITTEE

Edward Reichart, Sr.,
 Chairman
~~Fred Stiffler~~ *Bob Lipford*
~~Mrs. Sally Perduyn~~

CHURCH BUDGET COMMITTEE

~~Donald Newberry~~, Chairman
~~Mrs. Suzanne M. Jackson~~
~~Darrel Lidel~~
~~Douglas Dodge~~

S. Haines
T. Brewer
B. Izard
M. Miller
S. French

STEWARDSHIP AND INTERPRETATION COMMITTEE

B. Izard ~~Gary Cornelius~~, Chairman
 Trustees: ~~W. Roderick Jones~~
~~Thomas Brewer~~ *D. Palmateer*
Tom Brewer

THE WORSHIP AND MUSIC COMMITTEE

Elder Nancy Falter, Chairman *Gary Cornelius, Vice-Chmn.*
 Mrs. Jan Brewer
 Miss Emma Denise
 Mrs. Barbara Erbland
 Mrs. Louise French
Stephen French
~~Stephen Haines~~
 J. Edward Jackson
 Mrs. Miriam Newberry
April Santalo
Nicholas Santalo *Janacea*

CHURCH SCHOOL STAFF 1975-76

Assistant Superintendent: Bob Taylor
 Superintendent: Mrs. Leah Zimmermann
 Program Coordinator: Mrs. Carolyn Lipford

Crib Room: Mrs. Nancy Noxon, Coordinator

Mrs. ~~Maxine Dodge~~
 Mrs. Grace Mack
 Mrs. Clevie Snoke
 Mrs. Sue LaDieu
 Mrs. Lucille McConnell
 Mrs. Sandra Brewer

Mrs. Jan Brewer
 Mrs. Agatha Hassett
 Mrs. Maxine Miller
 Mrs. Irene Lynch
Substitutes
 Mrs. Adeline Reisig
 Mrs. Joyce Stiffler

Nursery: Mrs. ~~Deanna Frost~~, Miss ~~Ian Neroni~~

Kindergarten: Mrs. Nancy Weiser, Miss Charlene Stevens,
 Miss Debbie Neroni.

Grades 1 and 2: Mrs. Sandy Mitchell

Grades 3 and 4: Mrs. Nathalie Hall

Grades 5 and 6: Mrs. April Tantalo

Junior Highs: Mr. Donald Williams, Mrs. Kathy Newman, Greg Keyes.

Senior High Fellowship: Rev. James Tyrrell, Mr. Robert Parrett, ~~Dr.~~,
 Mrs. Maxine Dodge, Mrs. Adele Palmateer,
 Mr. George Trudell.

Adult Education Committee:

Christian Education Committee: Elder William C. Keyes, Chairman
 Mrs. Leah Zimmermann, (Mrs. Carolyn Lipford), Mrs. Joyce Stiffler

Ordering and Materials Secretary: Mrs. Joyce Stiffler

COUPLES CLUB OFFICERS

Mr. and Mrs. Douglas Cardwell, Presidents
 Mr. and Mrs. Thomas Brewer, ~~Vice~~ Presidents
 Mr. and Mrs. Ronald Kilmer, Secretaries
 Mr. and Mrs. Barry Hartley, Treasurers
 Mrs. Norma Palmateer, Coffee Hostess

EDWARD WATSON SCHOLARSHIP FUND COMMITTEE
 (Administers and chooses winner of annual scholarship)

Mrs. Sue LaDieu: Chairman

✓ ABEL, ARTHUR and DORIS
Philip
Stephanie
Paul
395 Ripplewood Dr. (16)
663-3631

✓ ALBERT, JOHN and GERTRUDE
4226 Lake Ave. (12)
865-0777

✓ AREND, ~~NELSON~~ and RUTH
19 Camden St. (12)
865-1341

✓ ASHLEY, FRANK and GERTRUDE
233 Wildmere Rd. (17)
342-1324

~~BACHMAN, JAMES
40 Tartarian Cir. (12)
227-1730~~

BARTLETT, MRS. RAYMOND (ERMA)
66 Strohm St. (12)
663-2476

BARTLETT, GRANT
66 Strohm St. (12) ?
663-2476

BEAGLEY, KENNETH and JANE
Daniel
146 Cornwall Lane (17)
544-7954

BEAGLEY, KENNETH JR. and PAULETTE
383 Fetzner Rd. (26) ~~Betty~~
227-1099

BENNETT, GERALD and DIANE
4540 Dewey Ave. (12)
663-9475

BINDER, MISS JUDITH
645 McCall Rd. Bldg 7 Apt 8 (16)
621-8940 69 Morris Ave (10)
Apt 4 473-7911

BLUM, ROBERT and ELEANOR
308 Rockway Dr. (12) 225-3640
225-7065 (Florida)

BODDY, MRS. CORWIN (PATRICIA)
James, Cameron
156 River St. (12)
663-4903

BENNETT, CON WAY and BONNIE
605 Greenleaf Mead (12)
621-1621

~~BOHEEN, MRS. RAYMOND (VIVIAN)
5685 Brockport-Spencerport Rd.
Brockport 14420~~

BONEHILL, MRS. FRITZ (NELDA)
30 Hewitt St. (12)
865-0118

BOWER, KEITH and JOANNE
Margaret
Patricia
65 Yarkerdale Dr. (15)
865-1030

*BOYCE, GALE and DOROTHY
2700 Edgemere Dr. (12)
621-1185 225-0122

BREWER, EVERETT and *WILMA
Charles
348 Laurelwood Dr. (26)
225-9136

BREWER, THOMAS and JANICE
310 Falleson Rd. (12)
663-9407 - 461-4070

BREWER, WILLIAM and SANDRA
Laurie Anne
47 Laney Rd. (20)
244-5494
Briggs, Clara L. - 25 Buxton St. (12)
Debban, Billy
621-1369

BRINDLEY, MRS. ROBERT (BARBARA)
David
612 Ling Rd. (12)
663-7605

BRINKMAN, MRS. KEVIN (CHERYL)
11 Linda Lane
Spencerport 14559
352-3626

BROWN, EVERETT
68 Thorndyke Rd. (17)
266-8919

BULL, CLAYTON and *GAYLE
Kevin
174 Stony Creek Dr. (26)
227-5635

BURKE, MRS. CHARLES (PEARL)
4575 Lake Ave. (12)
865-3459

BURRILL, MRS. EDNA - Goodman Gardens
Riverview Manor
60 River St. Apt. 709 (12)
Nursing Home 8 No. Goodman St.
14607

BUTLER, STANLEY and GERALDINE
128 Windsor Rd. (12)
663-1890

Butler, James J. & Patricia T.
3534 Latta Rd. (12)
Daniel, Debra
392-6423

CALHOUN, MRS. HERBERT (FLORENCE)
132 Bancroft Dr. (16)
663-4899

~~CARDWELL, DOUGLAS and MARILYN~~
~~Mark, Kristen~~
~~1015 High Vista Trail~~
~~Webster 14580~~
~~671-2384~~

CARSON, MRS. PATRICIA
~~Robert~~
68 Mayflower St. (15)

CERMAK, MRS. ADELE
18 Stover Rd. (24)
889-4662

CICOTTA, *JOHN and DOROTHY
Robert, James, Lori
304 Filon Ave. (22)
467-5987

Peacock (Mrs.)
~~CLARK, MISS LANORA~~ *Lake Shore Apts.*
~~189 Alpine Rd. (12) // E. Malo Court~~
~~621-4717~~

CLARK, MRS. MICHAEL (PENNY)
Ryan, Michael
11 Barons Rd. (17)
342-6233

CLICQUENNOI, MRS. STANLEY (VIVIAN)
~~Bruce, Cheryl~~
60 Lakecrest Ave. (12)
663-3320

CLYMER, MRS. SONJA
William
Northgate Manor Apt. 10-C
3945 Dewey Ave. (16)
663-6150

CORNELIUS, GARY and KERIN
Kay, Warren
53 Selkirk Dr. (26)
225-0418

Critchley, Benjamin & Corliss
(Ben, Richard, Kevin, Dale
70 Lighthouse Dr. (12)
CUNNINGHAM, RONALD and LINDA *621-4028*
239 Lake Meadow Dr. (12) **ROBERT**
865-6017

~~DARROW, GREGORY~~
~~MISS LYNN~~
~~404 Shore Acres Dr. (12)~~
~~663-1456~~

DAUENHAUER, MRS. FRANK (JUDITH)
Susan, Janet
175 Valley St. (12)
621-7673

DEMCHOCK, MRS. JOSEPH (DOROTHY)
29 Afton St. (12)
~~663-2149~~ *663-7841*

DEMCHOCK, MISS JEAN
29 Afton St. (12)
663-7841

DENISE, MISS EMMA
40 Strohm St. (12)
663-5748

DENISE, GLENN
178 Nahant Rd. (16)
663-1364

DENISON, ALAN and BERTHA
3655 Lake Ave. (12)
663-5860

DENISON, RICHARD and BONNIE
Jennifer, Jessica
61 Fairlea Dr. (22)
544-9143

DICK, *WILLIAM and ARLENE
105 California Dr. (16)
663-0840

DICKINSON, DAVID and LINDA
Kristy *476 Huffer Rd.*
~~86 Snug Harbor Court (12)~~
~~865-5911~~ *Hilton 14468*
392-7093

O.T.
DODGE, DOUGLAS and MAXINE
Jeffrey, Gregory, Eric
~~655 Beach Ave. (12) 681 So. Quentin~~
~~865-8161~~ *St.*
206 Robertson St. Aurora, Colo.
Williamsburg, Va. *80012*
23/85

DONALDSON, ~~JOHN~~ and *MABEL
125 Alpine Rd. (12)
621-1313

DOUGHERTY, ~~ROBERT~~ and SUSAN
Dawn, Robert
6936 Benedict Beach Dr.
Hamlin 14464
964-2567

DRURY, MISS EMMA-JANE
575 Britton Rd. (16)
663-8291

DRURY, *HENRY and MELBA
575 Britton Rd. (16)
663-8291

DURAND, Mrs. Ruth
604 Bennington Dr. (16)
663-2044

DURGIN, CHARLES and MONA
Dorothy, Nancy
129 Shale Dr. (15)
621-6856

Doranna

ENGLERT, FRANK and PHYLLIS
491 Marwood Rd. (12) *343 Terra Cella Manor*
~~663-2881~~ *5619 Bayshore Rd. Palmetto, Fl. 33561*

ERBLAND, MRS. WILLIAM (BARBARA)
Robert
Cathy, Stephen, Peter
1253 Stone Rd. (16)
865-7894

Mrs. Merle +
*EVOY, MRS. BLANCHE
88 Afton St. (12)
865-8478

FALTER, ARTHUR, JR. and NANCE
Kristin, Lorraine, Eric, Sarah
49 Florenton Rd. (17)
467-8091

FECHNER, ERNEST and EMMA
1640 Latta Rd. (12)
663-6888

FITZPATRICK, KAREN
4271 DEWEY AVE. (16)
865-4172

FERGUSON, FLORIS and SUE
317 Belmont Rd. (12)
663-3504

FLAGG, JOSEPH, JR. and KATHERINE
Linda, Stephen, Kenneth *1A*
10 Harmony Cir. (24)
889-4721

FORD, MRS. JOHN (JANE)
114 Camden St. (12)
663-4085

*FOSTER, MRS. RICHARD (MARY)
226 Rumson Rd. (16)
865-1068

FOX, MRS. RAYMOND (FRANCES)
204 Almay Rd. (16)
663-5475

FRANK, ALWYN and SANDRA
Mark, Karen
136 Haddon Rd. (26)
225-6575

FRENCH, STEPHEN and LOUISE
Stephen, Karen
Martha
72 Hemlock Woods Lane (15)
621-3317

FREY, GEORGE, JR. and BERNICE
Peter, Paul, Susan
~~225 Allen's Creek Rd. (18)~~
~~271-3511~~ *147 Old North Hill Rd.*

FROST, ~~DAVID~~ and BETTY *342-3098 (17)*
Carol, Barbara
89 Frankland Rd. (17)
342-9516

FROST, STUART and DEANNA *apt. 24*
Rachel, Billy *475 Lake Ave. (08)*
~~33 Parkwood Lane~~ *143-3 Kirkbride Rd.*
~~Hilton 14468~~
~~392-7022~~

O.T.

Voorhees, N.J. 08043

GAGNER, MRS. VIOLET
80 Clintwood Ct., Apt. G (20)
473-9067

Hall, Gordon A. & Eleanor J.
24 Ballard Ave. (26)
225-0289

GASSETT, ALLAN and PATRICIA
Debby, Susan Simons
4078 Mt. Read Blvd. (16)
865-9536

GASSETT, GEORGE and EDNA
221 Bakerdale Rd. (16)
663-8982

GAYLORD, MRS. THOMAS (ELIZABETH)
~~1227 Latta Rd. Apt. #3 (12)~~
~~621 4014 18~~ *Deceased 1-16-78*
~~18~~ *Spanish Cir. (12)*
~~Latta Rd. During Home~~

GEE, HAROLD and DORIS
~~189 Lawson Rd. (16)~~ *102 Spanish*
663-3522 *Katherine*

GIBSON, NEIL and MARIE
Robin, Jennifer, Jessica, *James*
~~85 Penrose St. (12)~~
865-3207 *103 Alpha St.*

GIATFELTER, MISS DIANE
Lakeview #1117
4575 Lake Ave. (12)
~~865-1491~~

GOODWIN, MRS. JOHN (JEANNE)
Mrs. &
Laura, *Suzanne*
~~365 Conrad Dr. (16)~~ *190 Ludding*
865-8048 *11-19-77 (12) Lar. St.*

GOULET, MRS. WILLIAM (ELEANOR)
James *435 Latta Rd.*
129 Shorecliffe Dr. (12)
663-9440

GRAHAM, MISS BETTY
27 Irene St. (12) *Prattville*
663-9077 *Graves, Tina (Mrs. Keith)*

GRAY, DAVID and DIANE
Debbie, Diane, John
164 Haviland Pk. (16)
663-8582

GRAY, FREDERICK and AUDRA
123 Clearview Rd. (16)
663-3342

GREEN, MRS. MARGARET
~~Susan, Debra~~ *1A*
170 Winona Blvd. (17)
544-7870

HAAPAOJA, EDWIN and BETTY LOU
Dana
136 Greenleaf Meadows (12)
663-2185

HAASE, MRS. AGNES
95 Chalford Rd. (16) *Get new address before mine*
**Hacksaw Ruth (13)*

HAINES, STEPHEN and BEVERLY
Barbara, Bradley, Mark *458-1000*
53 Linda Dr. (16)
621-4098 *et. 85201*

HALL, GORDON, JR. and NATHALIE
~~Cathy, Matthew~~
94 Burley Rd. (12)
663-1872

HALLER, ROBERT and MARYANN
Jeffrey, Kim
617 Bridgewood Dr. (12)
227-4187

*HART, MRS. BERNARD (BARBARA)
355 Buck Hill Rd. (26)
227-3085

HARTLEY, BARRY and MARY LOU
Bruce, Amy, Daniel, Laura
64 Tartarian Cir. (12)
225-9537

HASSETT, DAVID and AGATHA
Linda
Mark, David
70 Weston Rd. (12)
865-3081

HAYDEN, ~~MRS.~~ VIRGINIA
134 Barbie Dr. (26)
225-4174 *MA.*

*HAZEN, JIM - *4682 Denise Dr.*
HELING, GRAYSON and DORIS *et. 85*
27-D Hill Court Cir. (21) *865-4250*
266-1107

HOLZWARTH, ARNOLD *apt.*
669 ~~677~~ Denise Rd. (16) *#14*
621-7080

HOVEY, MRS. HAZEL
232 Nahant Rd. (16)

HUEDEPOHL, HUGO and URSULA
Ralph, Anita
Martin
203 Hewitt St. (12)
865-9419

HUTCHINSON, MRS. LILLIAN
~~650 Carson Ave. (19)~~ *53 Wilder Terr.*
~~222 79th~~ *2* *621-5114 (12)*

HUYCK, MRS. MARY JANE
Christopher, Benjamin
390 Wilder Rd.
Hilton 14468
392-7762

KEYES, WILLIAM and PAULINE
Phyllis
Gregory 458-1000 ~~770-21~~ 766 11
483 Ripplewood Dr. (16)
621-1787

KILMER, C. LAWRENCE and GLADYS
702 Beach Ave. (12)
663-5576

IMES, ~~HOWARD~~ and LEE
22 Holden St. (12) ~~4 Miami Dr.~~
621-5493 (25)

KILMER, RONALD and KATHLEEN
Daniel, Brian, Pamela
~~512 Beach Ave.~~ (12) 16 Jackie Dr.
621-3891

IZARD, ROBERT and JEAN
Richard 458-1000 74371
2400 Latta Rd. (12) Et
225-6704

KIMBALL, PERCY and MARGARET
Miss Jennifer
Andrew
303 Courtly Cir. (15)
663-7425

IZARD, SIDNEY and ETHEL
73 Gorsline St. (13)
254-6377

KINTZ, MAHLON and EILEEN
2154 Latta Rd. (12)
225-5048

JACKSON, J. EDWARD and SUZANNE
Janice 458-1000
Judy Et. 73059
371 Edgemere Dr. (12)
865-4826

KIRBY, BURTON and FERN
693 Latta Rd. (12)
663-6350

KIRBY, GILBERT and LILLIAN
209 Cornwall Lane (17)
~~342-2221~~

after 9/15/76
405 Browning Rd
Hendersonville
No Carolina
28739

JENKINS, RUSSELL and DORIS
Rosemary
254 Rumson Rd. (16) 458-1000
663-2171 74928

KNECHEL, WILLIAM and ANN
729 Latta Rd. (12)
663-9338

JONES, W. RODERICK and *HAIDI
Kitty
Michael at work -
Christopher 724-4878
Debby
127 Delmar Rd. (16)

KOENG, MRS. FRED (BARBARA)
Kirsten, Jon
93 Damsen Rd. (12)
225-2789

JONES, ERICH and VICTORIA
Tammy, Candy Sue (1-26-77)
14 Oak Dr.
Hamlin 14464
964-3963

KRAFT, *RALPH and (MAXINE ~~Laulet~~)
Joelle, Kimberly
129 Shorecliff Dr. (12)
621-6946

KRAFT, MISS SHERRI
91 Wilder Terr. (12) IA
663-1447

~~Chris Jones~~
~~Roberts Wesleyan College~~
~~2301 Westside Dr.~~ 14624

KREASON, ROBERT and ELIZABETH
Janet, John
410 Marwood Rd. (12)
865-7113

KAVANAGH, NED and BETTY SUE
David, Julianne
65 Tahoe Dr. (16)
621-4269

KREWER, MRS. JULIA
~~Cobbs Hill Nursing Home~~
~~1175 Monroe Ave.~~ (20)

LADIEU, ARTHUR and MARION
136 Alpine Rd. (12)
663-0260

LADIEU, HARVEY and ISABEL
~~89 Hampton Blvd. (12)~~
~~663-3258~~ 50 Bancroft Dr. (16)

LADIEU, RANDALL and BARBARA
Tara, Heather, Alicia
16 Aquarius Lane (12)
227-3784

LADIEU, ROBERT and SUE
Sean, Ryan
40 Kimbrook Cir. (12)
225-7473

LALONDE, MRS. LEO (LILLIAN)
218 Nahant Rd. (16)
663-6719

LAMARK, LAURENCE and DOROTHY
~~Apt. 31 Town House Cir. (16)~~
~~621-6096~~

LEAVY, JOHN and JEAN
Cheryl, Tracey
380 South Dr. (12)
225-0368

LEE, MRS. FRED
101 Yarker Ave. (12)
663-9553

LIDEL, DARREL and ~~MIRA~~ myra
Ruth Hurley, Nell Hurley, Paul
1214 Imperial Dr.
Webster 14580
872-3776

LIPFORD, ROBERT and CAROLYN
Beth, Pamela
74 Yarker Ave. (12)
663-7725

LYNCH, MRS. HOMER (IRENE)
218 River St. (12)
663-3830

MACDONALD, DONALD and *JUDY
Amy
226 Joann Dr. Apt. 3 (16)
621-6836

MACK, LEONARD and GRACE
Timothy
Rebecca
400 Oakwood Rd. (16)
865-8194

MAHAN, MRS. DEAN (RANDA)
Lena, Deana, Kelly
30 Petten St. (12)
865-6012

MANCHESTER, CLARENCE
183 Stutson St. (12)
663-3878

MANCHESTER, MISS ELIZABETH
183 Stutson St. (12)
663-3878

MATHER, *MRS. SARAH
95 Henley St. (12)
663-3563

MCCONNELL, CLARENCE and LUCILLE
Eric
Karen
Timothy

18 Tartarian Cir. (12)
225-9532

MCKEEGAN, MRS. JOHN (GERALDINE)
263 Woodcroft Dr. (16)
663-2783

MCKNIGHT, MRS. WILLIAM (JANET)
128 Chalford Rd. (16)
663-4820

MCOMBER, KEVIN and ELIZABETH
Elyssa
104 Jenkins Rd.
Churchville 14428

MEMMEL, *FRANK and BESSIE
247 Kaymar Dr. (16)
865-2398

MILLER, PAUL and MAXINE
56 Glenbriar Cir. (16)
663-3178

MINARD, JAMES and LEAH
Tracey
150 Sandalwood Dr. (16)
865-2867

MINARD, MRS. LLOYD (ALICE)
Parkridge Nursing Home

Deceased
11-23-77

Massac, Donald & Gail
455 Lowden Point Rd. (12)
392-7015
Lake Ave (12)
865-4529

Leach, Everett
Ethel
100 Faleson Pl. (12)
663-8150
119 Bahia Dr.
Palmetto, Fla.
33561

I.A.

me
Martha (Albert)
Mendola, Rd. (17)
434 Eaton

* daughter -
Lisa Rebecca
Carter
266-4634

25 Holiday Harbor
West Lake Rd.
Canandaigua, 14424

O.T.
25 Justin Cir.
Henrietta 14467

MIRT, MRS. HOWARD (BERNADETTE)
Martin
 Lawrence, Michael
 33 Ruggles St. (12)
 621-1686

MITCHELL, MRS. MYRTLE
 85 Atwell St. (12)
 663-6688

MITCHELL, RICHMOND and SANDRA
 David, Rebecca

~~140 Dohrrest Rd. (12)~~
~~621-6508~~

MOORE, MRS. MILDRED
 32 Swansea Pk. (16)
 663-7003

MORRISON, MRS. DOLORES
 224 Nahant Rd. (16)
 663-4999

NERONI, MRS. RICHARD (BEVERLY)
Pamela
Debbie, Susan, Laurie Ann
 167 Mosley Rd. (16)
 865-0284

NEWBERG, FREDERICK and FRANCES
 814 Rock Beach Rd. (17)
 338-1637

NEWBERRY, DONALD and MIRIAM
Thomas
 18 Meadowwood Rd. (16)
 663-3318

NEWMAN, ARTHUR and MARGUERITE
 Nathalie, Elizabeth, Michael,
 James, Linda
 42 Hampton Blvd. (12)
 663-4552

NEWMAN, GARY and KATHY
 86 Pollard Ave. (12)
 663-5586

NOXON, ORLO and NANCY
 Mindy, Vicki
 141 Boxart St. (12)
 621-5128

Nobles, Marjorie
70 Ingomar Dr. (12)
663-8078

NOWAK, ARTHUR and MARILYN
 654 Lakeshore Blvd. (17)
 342-5578

Peacock, M/M David J. (La Mora Clark)
132 Whitman Rd. (16) unlisted

PALMATEER, DONALD, SR. and NORMA
 191 Delmar Rd. (16)
 663-7361

PALMATEER, DONALD, JR. and ADELE
 Laurie, Jennifer
 18 Stover Rd. (24)
 889-4662

PARRETT, ROBERT, ~~657 D Greenleaf Meadows~~ (12)
 621-6357

PARMELEE, RALPH and EDITH
 2908 Lake Ave. (12)
 663-1472

PATTERSON, MRS. RALPH (GERALDINE)
 189 Alpine Rd. (12)
 621-4717

PEAKE, CHAPELL, JR. and DOROTHY
Sharon
 16 El Mar Dr. (16)
 865-0705

PEASE, ~~and SUE~~ and SUE
 PECK, EVERETT and SHIRLEY
 Roberta, Douglas, Debbie, Linda
 27 Interlaken Dr. (12)
 227-0508

PENTYCOFE, JAMES and CAROLYN
Debbie

James, John, Cheryl, Tracey
 43 Leavenworth St. (13)
 458-7185 458-9764

PERDUYN, FRANK and SALLY
 238 Pattenwood Dr. (17)
 342-5197

PFEIFER, EMERSON, JR. and JANET
 William, Robyn
 56 Wyndover Rd. (16)
 865-2360

PHILLIPS, KELLY and GANA
 42 Crest St. (12)
 663-3657

Gary Pease
378 Goodman St. Apt. #1 (07)
271-7317

POWELL, MRS. CAROLINE
63 Damsen Rd. (12)
227-2172

~~PRINDLE, MRS. STANLEY (NANCY)
Kim ~~Kim~~ ~~151 Haviland Pk. (16)~~
621-3769~~

RAYMOND, DAVID W.
165 Stutson St. (12)
663-9428

READY, MRS. MABEL
7 Ironwood Rd. (16)
865-7366

REEVES, MRS. SCOTT (SARAH)
47 Strong St. (21) *Kimball*
342-8291

REICHART, EDWARD, SR. and HELEN
478 Latta Rd. (12)
663-0624

REICHART, MISS JEAN
Eileen
mead. (12)
~~Pine Manor apt #14 14 Greenleaf~~
691 Denise Rd.
621-2724

*REICHART, EDWARD, JR. and TRUDY
Laurie, Jeffrey, Melanie
282 Summit Hill Dr. (12)

REISIG, GERALD and ADELINE
497 Denise Rd. (16)
663-8389

REITZE, GEORGE
Heidi Ann
544 Beach Ave. (12)
663-1733

REITZE, MRS. MARTHA
39 Dugan Pl. (12)
663-5522

~~RENTSCHLER, MRS. JESSIE 1/4/76
*Walter Schwucho 1/4/76
48 Atwell St. (12)
663-5709~~

RICHARDS, NICHOLAS and MURIEL
359 Conrad Dr. (16)
663-8656

~~RICKERMAN, HERMAN
25 Lida Lane (16) I.A.
621-1860~~

ROBERTS, RAYMOND - *semi-shut in*
Grandville Home for Adults
555 Maiden Lane - Rm #105 Phone # 621-6160
14616
Rockcastle, Keith - 308 Rockway Dr.
RODIBAUGH, SAMUEL and HELEN (12)
4128 Lake Ave. (12)
663-2635

ROONEY, DANIEL and NANCY
Peter, Eric, Amy
52 Strohm St. (12) *131 Windsorshire Dr. (24)*
865-5642
Roy, Dennis P. + Jeanne A. - 44 Dugan Pl. (12)
RUSSELL, VERNON and EMMA *Matthew, Beth*
197 Lake Breeze Rd. (16)
663-8388
865-4614

Russell, Dr. Donald
1177 Lake Breeze Rd.

SABIN, ELROY and CLARINDA
649 Oakridge Dr. (17)
266-1193

SAMPSON, TED and RUTH
76 Lakeshire Rd. (12)
621-4938

SAUL, WARREN and JEAN
~~Andrew~~
43 Burley Rd. (12)
663-8310

SCHEER, ~~MRS.~~ NORMAN (LENA)
215 B Spanish Trail (12)
663-5752

SCHMEER, MRS. VELMA
915 Riverview Manor
60 River St. (12)
663-1330

SCHILLER, JAMES and PATRICIA
Donna
James
Jennifer, Gail
638 Latta Rd. (12)
621-3804

SCHMID, HOWARD and SHIRLEY
265 Summit Hill Dr. (12)
Joel Todd Timothy
621-2862

Deceased
11-20-77

SEELEY, MRS. RUTH
127 Corona Rd. (15)
865-8389

SHORT, STACY and RUTH *O.T.*
~~205 D Spanish Trail~~ (12)
663-6177

SIBBALD, GARY and ARLENE
Eric *621-4100 (Greenleaf med.)*
Laura *(off W. 2nd St.)*
102 Pollard Ave. (12)
865-2949

SILL, MISS HATTIE *Lantz Michelle 621-8657*
49 Kingsley Rd. (12)
663-5383

SINGLETON, HAROLD and HAZEL
65 Tiernan St. (12)
663-4205

SKIDMORE, ~~KENNETH~~ and BETTY
Jackie, Steven
128 Belcoda Dr. (17)
544-5578

SNIDER, DALLAS and VIRGINIA
David
111 Willis Ave. (16)
663-1827

SNOKE, HUBERT and CLEVIE
5195 Dewey Ave. (12)
663-6731

SPERRING, GILBERT and BETTY
2791 Latta Rd. (12)
225-4255
Stahlecker, Edward and Sully 35-87 Latta Rd. (12)
STEVENS, MRS. MARGARET *392-7908*
Wendy, David, Charlene, Mark
169 English Rd. (16)
621-5333

STIFFLER, FRED and JOYCE
Andrew, Scott
163 Conrad Dr. (16)
663-1180

STOLL, ROBERT and FAITH *9 Whittier Rd.*
David, Mark, Kathleen Palmer
~~5 Bending Creek Rd. Apt. 3~~ (24)
426-0194 (unlisted)
594-0153
*SWARTZ, TOM + Rose
51 Yorker Ave. (12)
Matthew, Andrew
621-3926

~~Mr. Raymond Turner (Boy)~~
~~4595 Lake Ave. (12)~~
* 865-7356
TANACEA, *NICHOLAS and VIVIAN
David, Patricia
143 Arcadia Pkwy. (12)
865-7547 *458-1000*
El. 768 18

TANTALO, MRS. FRANK (APRIL)
Michele, Dawn, Mark
37 Fielding Rd. (26)
225-1625

TAYLOR, ~~ROBERT~~ and VIRGINIA
Pamela
Debbie
26 Pine Valley Dr. (26)
225-3674
Thornton, Arthur and Lucy 256 Wendhurst Dr. (16)
TRUDELL, GEORGE and DEBBIE *663-6589*
Jennifer
127 Frey St. (12)
663-6497

TYRRELL, JAMES and BESSIE
Alexander, Debbie
2950 Lake Ave. (12)
~~663-2432~~ 663-5254

VEIT, MRS. WILLIE
~~229 Joanne Dr. (16)~~
~~663-2432~~ *256 Thurston Rd. (19)*
Webber, David & Claudia
130 Lawson Rd. (16)
865-7242

WALLACE, DAVID *and Dorothy*
Timothy, Cynthia
6620 Shore Acres (964-3969)
Hilton 14468
WALLACE, DONALD and KATHERINE
300 Windsor Rd. (12)
663-8917

WALLACE, ROBERT and *JUDITH
49 Kimbrook Cir. (12) *William, Aaron*
225-9487

WALTER, *DONALD and RUTH
Donna
133 Chesterfield Dr. (12)
621-3916

WEISER, *DAVID and NANCY
John, Julie
332 Alfonso Dr. (26)
227-4840
Webber, Michael and Jay
81 Wilder Terr. (12) (Gary Michael)
621-6050

WHARITY, BARRY ** Mrs Robbie Patrick, Michelle*
~~32 Wyndham Rd. W. (12)~~
~~865-0117~~ *34 Marlbank Dr. (12)*
225-4180

WHARITY, MRS. HAROLD (HELEN)
 212 River St. (12)
 663-6129 *Robert*
White, Vicki (Mrs.) 170 Leroy St. (12)
865-7447
 WIGHT, REGINALD and WILHELMINA
 49 Conrad Dr. (16)
 663-3501

WILKIN, MRS. EDITH
 30 Hewitt St. (12)
 865-0118

WILLIAMS, *BRUCE and ROBERTA
 Tracy, Jennifer, *Kirk Brown*
 74 Dorian Lane (26) *Apr. 30, '77*
 227-4092

WILLIAMS, DONALD and WYNONA
Stephen
Daniel, John
 86 Pollard Ave. (12)
 663-5586

WILSON, *MISS VIOLA
 42 Atwell St. (12)
 663-5681

WOLBER, WILLARD and THELMA *California*
~~709 Eaton Rd. (17)~~
~~342-5425~~

WOLTER, MRS. PETER (KAREN) *Barrow*
~~404 Shore Acres Dr. (12)~~
~~663-1456~~ *Medina*

WYANT, ALFRED and ETHEL
~~733 Stowell Dr. (16)~~
~~225-9375~~
165 GREENWAY BLVD.
CHURCHVILLE, 14428
293-1443

YOUNG, MRS. ANNA
 224 Lake Breeze Rd. (16)
 663-8470

YOUNG, MRS. IRA (C. LOUISE)
 1237 Latta Rd. (12)
 865-8836

ZECCHINO, *RALPH
 315 Wildwood Dr. (16)
 865-9688

ZIMMERMANN, ~~DAVID~~ *10-6-76* and LEAH
Robert
~~Philip~~
 308 Belmont Rd. (12)
 663-9354

ZIMMERMANN, TERRY
~~60 Whitney Ridge Apt. B10~~
~~Fairport, 14450~~
~~377-1943~~ *21 Blvd. Parkway (12)*
663-0604
 ZIMMERMANN, THOMAS and *PATRICIA
 Brian
~~40 Delmar St. (06)~~
~~254-3385~~
342-4024 *591 Thomas Ave. R.*

Louis D'Amenda

* Designates Non-members

Robert + Victoria White
Lindsey

OUT-OF-TOWN MEMBERS AND FRIENDS

BUSS, JOHN and GLENDA
Ricky, Edward, Sheila, Michael
Greeley, Colorado 80631

CARR, WALTER and DOROTHY
Rt. 1

196 AA White Oak Dr.
Sandston, Va. 23150

EXLINE, JERRY *Dodge, Douglas*
Music Dept., Tyler Hall
S.U.N.Y.

Oswego, N. Y. 13126

FROST, THOMAS

North Gate Apartments *1071 Pendleton Ct.*
460 South Main Street *08043*
North Syracuse, N. Y. 13212

INGRAM, MRS. THOMAS (ELIZABETH)

800 Kimberton Rd. Apt. D4
Phoenixville, Pa. 19460

JACKSON, JAMES

40 Poplar St.
Ridgefield Pk., N. J. 07660

JENKINS, DONALD

437 Commercial St.
Weymouth, Mass.

JESTES, MRS. ANNA

Rt. 1
196 AA White Oak Dr.
Sandston, Va. 23150

JONES, MISS NORMA
Montreal, Quebec

KEYES, CLIFFORD

18 Kenville Rd. Apt. 4
Buffalo, N. Y. 14215

LEHMAN, ROBERT and LA VONNE

Box 182
Bokeelia, Fla. 33922
(summer address)
R. D. 1
Adams, New York 13605

MAGOR, ROBERT and BETTY

Sherry, Adele, Roberta
206 Haverhill Rd.
Topsfield, Mass.

MCCONNELL, RUSSELL and MARGERY
Russell
342 Holt Rd.
Webster, N. Y. 14580
872-5926

MILLER, MICHAEL and DEBORAH

Martha, Andrew
31 Highway 34
Box ~~205~~ 349
Matawan, N. J. 07747
201-566-8256

MILLER, WILLIAM and BEVERLY

Jeanne, Christopher
1609 Fire Rock Court
Loveland, Colorado 80537

MILLER, MISS EMILY

501 Brandenberry Court E.
Columbus, Ohio 43228

NEWBERRY, DONALD, JR.

A. P. O. New York (Germany)

NEWMAN, GARY SGT.

605th Mass. - PSCI Box 232
APO San Francisco 96334

PARKER, JOHN and JEAN

2100 Kain Rd. 337 E King St.
York, Pa. 174043

RENTSCHLER, GEORGE

Sterling Village Bld 610
Apt. 303
Boynton Beach, Fla. 33435

ROGERS, MRS. BRUCE (JOANNE)

Box 44
Havelock, Canada

SHULTZ, A. CLAIR and JUNE

Anthony Road R.D. #1
Penn Yan, N. Y. 14527
1-315-536-7196

STEVE, WILLIAM

P. O. Box 1512
Dalton, Georgia 30720

VANVOORHEES, ~~AN~~ BRUCE J.

Box 6611
Homestead AFB, Florida 33030

4189 South 300 West
Apt. #62 243 4th St.
Bryden, Utah 84406
H. A. F. B.

Kitty Jones
Pinecrest Bible Training Ctr.
Salisbury Center, N. Y. 13454

VEIT, MISS VIRGINIA
2696 17th Ave.
San Francisco, Cal. 94116

*WALKER, S. LEONARD and LOIS
Debbie, Karen, Stephen
254 Smart St.
Napanea, Ontario, Canada

WALSH, ROBERT and NANCY
Apt. 147 Bldg. 11B
190 Parrish St.
Canandaigua, N. Y. 14824

WIGHT, KEITH and ELEANOR
Lynn, Kenneth, Thomas, Barry
905 W. 36th St.
Loveland, Colorado 80537

Walber, Willard + Shelma
3210 Santa Maria Way - #104
Santa Maria, Calif. ~~93454~~
93454

~~Rev. + Mrs. J. Donald ~~Purvis~~ Purvis
c/o Mr. Bert Price
19 Dupont Ave.
White Plains, N.Y. 10605
219 Hamilton Ave. apt. A
Seaside Hts., N.J. 08751~~

CHANGES AND ADDITIONS TO THE LAKESIDE CHURCH DIRECTORY:

BEAGLEY, KENNETH JR. and PAULETTE
Brittany Leigh
383 Fetzner Rd. (26)
227-1099

BINDER, MISS JUDITH
Apt. #1
69 Merriman St. (07)
473-7911

BLUM, ROBERT and ELEANOR
308 Rockway Dr. (12)
225-7065

*BOYCE, GALE and DOROTHY
2700 Edgemere Dr. (12)
225-0122

BREWER, THOMAS and JANICE
Robert Everett
310 Falleson Rd. (12)
663-9407

BURRILL, MRS. EDNA
Goodman Gardens Room 523
8 No. Goodman St. (07)

CLARK, MISS LANORA
~~LakeShore Apts.~~
111 E. Malo Court (12)

CUNNINGHAM, RONALD and LINDA
Robert
239 Lake Meadow Dr. (12)
865-6017

CLARK, MRS. MICHAEL (PENNY)
Ryan, Michael
11 Barons Rd. (17)
342-6233

DICKINSON, DAVID and LINDA
Kristy
476 Huffer Rd.
Hilton 14468

DODGE, DOUGLAS and MAXINE
Jeffrey, Gregory, Eric
~~681 So. Quentin St. 206 Robertson St.~~
~~Aurora, Colo. 80012~~
Williamsburg, Va. 23185

*EVOY, MERLE and BLANCHE
88 Afton St. (12)
865-8478

FITZPATRICK, MISS KAREN
4271 Dewey Ave. (16)
865-1172

FREY, GEORGE, JR. and BERNICE
Peter, Paul, Susan
147 Old North Hill Rd. (17)
342-3098

FROST, STUART and DEANNA
Rachel, Billy
143-3 Kirkbride Rd.
Voorhees, N. J. 08043

GIBSON, NEIL and MARIE
Robin, Jennifer, Jessica, James
85 Penrose St. (12)

GOODWIN, JOHN and JEANNE
Laura, Suzanne
365 Conrad Dr. (16)
865-8048

GOULET, MRS. WILLIAM (ELEANOR)
James
435 Latta Rd. (12)
663-9440

HOLZWARTH, ARNOLD
669 Denise Rd. Apt. #14 (16)
621-7080

HUTCHINSON, MRS. LILLIAN
~~650 Carson Ave. (09)~~
288-7978

IMES, MS. LEE
~~22 Holden St. (12)~~ *4 Miami Dr.*
~~621-5493~~ *(25)*

KIRBY, GILBERT and LILLIAN
405 Browning Rd.
Hendersonville, No. Carolina
28739

LEACH, ~~EVERETT~~ and ETHEL
~~100 Falleson Rd. (12)~~ Gregory
~~663-8150~~

LIDEL, MR. DARREL
1214 Imperial Dr.
Webster 14580
872-3776

LIDEL, MRS. MYRA
Ruth Hurley, Nell Hurley, Paul
148 Country Manor Way Apt. 12
Webster 14580
265-0102

MACDONALD, DONALD and *JUDY
Amy
25 Justin Cir.
Henrietta 14467

MINARD, JAMES and LEAH
Tracey
25 Holiday Harbor
West Lake Rd.
Canandaigua, 14424

MITCHELL, RICHMOND and SANDRA
David, Rebecca
510 East Cherry Ave.
Arroyo Grande, Calif. 93420

PARMELEE, RALPH and EDITH
3135 Shady Dell Lane
Melbourne, Fla. 32935

PEASE, MRS. SUE
Christopher, Meredith
~~1313 Beach Ave.~~ (12)
865-5405 *611 Greenleaf Mead.*

PEASE, GARY
37 S. Goodman St. Apt. #1 (07)
271-7317

PERDUYN, FRANK and SALLY
193 Britton Rd. (16)
621-4933

REICHART, MISS JEAN
Eileen
14 Greenleaf Mead. (12)
621-2724

ROBERTS, RAYMOND
Grandeville Home for Adults
555 Maiden La. Rm. #105 (16)
621-6160

ROCKCASTLE, KEITH
308 Rockway Dr. (12)

RUSSELL, MR. RONALD
197 Lake Breeze Rd. (16)
663-8388

SCHMID, HOWARD and SHIRLEY
265 Summit Hill Dr. (12)
621-2862
Joel, Todd, Timothy

SIGL, MRS. WILLIAM (DEBORAH)
Lani Michelle
225 Frey St. (12)
621-8657

SKIDMORE, Mrs. Betty
Jackie, Steven
128 Belcoda Dr. (17)
544-5578

*SWARTZ, THOMAS and ROSE
Matthew, Andrew
51 Yarker Ave. (12)
621-3926

WALLACE, DAVID and DOROTHY
Timothy, Cynthia
6620 Shore Acres
Hilton 14468
964-3969

WALLACE, ROBERT and *JUDITH
William, Aaron
49 Kimbrook Cir. (12)
225-9487

WHARITY, BARRY and ROBBIE
Patrick, Michelle
34 Marlbank Dr. (12)
225-4180

WYANT, ALFRED and ETHEL
165 Greenway Blvd.
Churchville 14428

ZIMMERMANN, MR. PHILIP
1506 $\frac{1}{2}$ Dewey Ave. (15)

ZIMMERMANN, MR. TERRY
21 Blvd. Pkwy. (12)
663-0604

OUT-OF-TOWN:

KEYES, CLIFFORD
204 Lisbon Ave.
Buffalo, 14215

JONES, MISS KITTY
Pinecrest Bible Training Ctr.
Salisbury Center, N.Y. 13454

NEWMAN, SGT. GARY and KATHRYN
243 4th St.
H.A.F.B. Utah 84406

SHULTZ, A. CLAIR and JUNE
Anthony Road R.D. #1
Penn Yan, N. Y. 14527
1-315-536-7196

New Church Members:
(Joined 10/31/76)

Briggs, Clara L. (Mrs.)
Dee Ann, Billy
25 Brockton St. (12)
621-1369

Butts, James F. and Patricia T.
Daniel, Debra
3534 Latta Rd. (12)
392-6423

Gall, Gordon A. and Eleanor J.
24 Ballad Ave. (26)
225-0289

Nobles, Marjorie
70 Ingomar Dr. (12)
663-8078

Roy, Dennis P. and Jeanne A.
Matthew, Beth
44 Dugan Pl. (12)
865-4614

Change of Address:

GIBSON, NEIL and MARIE
Robin, Jennifer, Jessica, James
103 Alpha St. (12)
865-3207

Mrs Frank - Frances.
Katie Mantelli
4/ Upton Pl
2 fingers

Nguyen Van Hanh & Family
~~681 Denise Rd.~~ 12 - A Northgate Manuscripts.
~~Appt # 25 (16)~~

Rev. Agustin Batlle
Comunidad Teologica Evangelica de Chile
Casilla 13596
Santiago, Chile

Cole's Pharmacy - 663:1200

Holy Cross - 663-2244

Bethany - 663-3000

St. George's - 663-1361

Lake United Methodist: 865-8800

Summerville Pres.: 342-4242

Church of the Master: 663-1213

Fees: Organist: ³⁰~~25~~.00; Janitor: \$10.00

John P. O'Malley

Mary Schaber
865-4618

DIRECTORY OF MEMBERS AND FRIENDS

December, 1977



Church Staff

James F. Tyrrell, Minister

Office: 663-0644

Home: 2950 Lake Ave. (14612) - 663-5254

~~Ralph E. Zecchino, Minister of Music~~

Gail Walton

Miss Emma F. Denise, Organist 663-5748

Mrs. Elizabeth Kreason, Financial Secretary 865-7113

Miss Elizabeth Manchester, Church Treasurer 663-3878

Mrs. Mary Schaber, Church Secretary 865-4618

Arnold Holzwarth, Sexton

Presbytery Office - 235-3112

Lakeside Presbyterian Church

75 Stutson St., Rochester, N.Y. 14612

663-0644

Ascension
Nursery School - 254-6890

Pastoral Advisors: K. Wallace
S. Haines
J. Goodwin
B. Eubank
B. Keyes

THE SESSION

The Rev. James F. Tyrrell: Moderator
 William A. Brewer: Clerk of Session
Ned Kavanagh; Assistant Clerk

Class of 1978

Mr. Robert Izard
 Mrs. Maxine Miller
 Mrs. Arlene Sibbald

Class of 1979

Mrs. Doris Abel
 Mr. William Brewer
 Mrs. Carolyn Lipford
 Mrs. Katherine Wallace

Class of 1980

~~Mrs. Kerin Cornelius~~
 Miss Emma-Jane Drury
 Mr. Ned Kavanagh
 Mr. Russell Jenkins

⁽⁹⁾ Herbert Snoke
Pauline Keyes
⁽⁷⁾ Donald

Class of 1982

1. Thomas Brewer
 6. Robert Lipford
 10. Rose Swartz
 12. David Weber

Class of 1981

3. Mona Durgin
 8. Caroline Powell
 4. Marie Gibson
 11. April Jantalo

THE BOARD OF TRUSTEESClass of 1978

Mr. Thomas Brewer
 Mr. Ronald Cunningham
 Mr. Robert Lipford
 Mrs. Caroline Powell

Class of 1979

Mr. Stephen Haines
 Mrs. Beverly Neroni
 Mr. Donald Palmateer, Sr.
 Mrs. Wynona Williams

Class of 1980

Mr. Robert Blum
 Mr. Leonard Mack
 Mr. Robert Parrett ~~Chairman~~
 Mr. James Schiller

Mr. Thomas Brewer: Chairman
 Mr. Stephen Haines: ~~Chairman~~
 Mrs. Beverly Neroni: Clerk

Class of 1981

Mrs. Louise French
 Mr. Neil Gibson
 Mrs. Robert LaDieu
 Beverly Neroni

Class of 1982: James Butler
 Betty Lou Haapajarvi
 Wm. Keyes
 Don Palmateer, Sr.

THE BOARD OF DEACONSClass of 1978

Mrs. Beverly Haines
 Miss Virginia Hayden
 Mrs. Ursula Huedepohl
 Mrs. Grace Mack

Class of 1979

Mr. Stephen French, Sr.
 Mr. J. Robert Goodwin
 Mrs. Barbara Koeng
 Mrs. Joyce Stiffler

Class of 1980

Mr. Gordon Gall
 Mrs. Irene Lynch
 Mrs. Adele Palmateer
 Mrs. Emma Russell

Mr. Stephen French, Sr.: Chairman
 Mr. J. Robert Goodwin: Vice-Chairman
 Mrs. Ursula Huedepohl: Clerk
 Mrs. Grace Mack: Treasurer

Class of 1981

Violet Begner
 Patricia Schiller
 Michael Webber
 Donald Williams
 Doris Kee

Class of 1982: Robert Kreason
 Marjorie Nobles
 Faith Stoll

~~1979~~ 1980

1978 CHURCH NOMINATING COMMITTEE

Miss Emma-Jane Drury: Session ~~Chm.~~
 Mrs. Doris Abel: Session Chm.
 Mrs. Adele Palmateer: Deacons
 Mr. Robert Lipford: Trustees
 Mrs. Sue Ferguson
 Thomas Brewer

Mrs. Marie Gibson
 Mr. William Keyes
 Mrs. Sue LaDieu
 Mrs. Myra Lidel

Beverly Haines
 Pauline Keyes
 Robert Lipford
 Ruth Sampson

Janice Brewer
 Betty Frost
 Stephen Haines
 Darrel Lidel
 Norma Palmateer

THE SESSION: COMMITTEE ASSIGNMENTS AND RESPONSIBILITIES

Clerk of Session: William A. Brewer ✓
 Christian Education: Carolyn Lipford, ~~A. Tantalos~~ *Yuthy Durgin - (Adults)*
 Worship and Music: ~~Mrs. Kerin Cornelius~~, Ned Kavanagh *M. Gibson, R. Swartz (Vice)*
 Stewardship: ~~Robert Izard, Russell Jenkins~~ ✓ *M. Gibson, Drury*
 Staff Committee: ~~Russell Jenkins~~ *Bill Brewer, D. Weber*
 Session-Trustee Liaison: ~~Mrs. Maxine Miller~~ *Katherine Wallace, Ned Kavanagh*
 Session-Deacon Liaison: ~~Robert Izard~~ *Hubert Snoke*
 Evangelism: ~~Mrs. Kay Wallace~~ ✓ *M. Gibson* (4)
 Human Development: ~~Emma Jane Drury~~ *Mona Durgin*
 Budget: ~~Robert Izard, Mrs. Maxine Miller~~ *Bob Parrett, N. Kavanagh, E. J. Drury*
 Caring: ~~Mrs. Maxine Miller, Mrs. Kay Wallace~~
 Memorials: ~~Mrs. Arlene Gibbald~~ ✓ *Caroline Powell*
 Permanent Delegate: ~~Mrs. Barbara Erbland~~ *C. Powell*
 Planning: ~~Doris Abel, Robert Izard~~ *Hubert Snoke, J. Tyrell*
 Nominating: ~~Doris Abel, Emma Jane Drury~~ ✓ *M. Durgin, B. Lipford (Vice)*

THE TRUSTEES: COMMITTEE ASSIGNMENTS AND RESPONSIBILITIES

Chairman: ~~Thomas Brewer~~ *Steve Haines*
 Vice Chairman: ~~Stephen Haines~~ *Bob Parrett* ✓ *Chair Louise French*
 Finance Committee: Stephen Haines, ~~Tom Brewer~~, Bob Parrett, ~~Bob Blum~~
 Property Committee: Don Palmateer, Sr., ~~Ron Cunningham~~, Neil Gibson, Bob Blum, Leonard Mack, Jim Schiller.
 Stewardship and Interpretation: ~~Don Palmateer, Tom Brewer~~ *Bob Parrett, Steve Haines*
 Historian: Wynona Williams
 Staff Committee: Robert ~~Lipford~~ *La Dieu*
 Endowments & Memorials: ~~Mrs. Caroline Powell~~ *Nap Holzwarth*
 Caller: Mrs. Caroline Powell
 Planning: Mrs. Beverly Neroni, Mrs. ~~Caroline Powell~~ *Louise French*
 Nominating: Robert ~~Lipford~~ *La Dieu*
 Budget: Thomas Brewer, Stephen Haines

David Water
Bill Keyes
Jed Jackson

STAFF COMMITTEE

~~Russell Jenkins~~ *Bill Brewer*
 Robert Lipford *La Dieu*
 Pauline Keyes

CHURCH BUDGET COMMITTEE

~~Stephen Haines~~, Chairman *Bob Parrett*
 Thomas Brewer
 Robert Izard
 Grace Mack
 Maxine Miller
 Robert Parrett

STEWARDSHIP AND INTERPRETATION COMMITTEE

Chairmen: ~~Robert Izard, Russell Jenkins~~ *Don Massecar*
 Thomas Brewer Elizabeth Manchester
 William Brewer Robert Parrett
 Gordon Gall *Sue Jackson*
Louise French

THE WORSHIP AND MUSIC COMMITTEE

Kerin Cornelius & Ned Kavanagh, Co-Chairmen
 Kenneth Beagley, Sr. Mrs. Emma Fechner
 Mrs. Jan Brewer J. Edward Jackson
 Mrs. Sandy Brewer Mrs. Margaret Kimball
 Mrs. Mona Durgin Mrs. April Tantalos
Mona Gibson
Bob Parrett *Steve French*

assistant superintendent *Bruce*
Van Vorhes

CHURCH SCHOOL STAFF 1977-78

Superintendent: ~~Mrs. Leah Zimmermann~~ *Robert Lipford*
Program Coordinator: Mrs. Carolyn Lipford

Chairpersons: *Carolyn Lipford, April Tantalo*

Crib Room: Mrs. Nancy Noxon, Coordinator

Nursery: ~~Mrs. Jeanne Goodwin, Debbie Neroni, Mrs. Barbara Brindley,~~
Miss Jean Demchock.

Kindergarten: Mrs. Joy Webber, ~~Mrs. Nancy Weiser~~ *Amy Hartley*

Grades 1 and 2: ~~Stephanie Abel, Deek Mack~~ *Sandy Toffet*

Grades 3 and 4: ~~Mrs. Jan Brewer~~ *Beverly Haines, Mary Kavanaugh*

Grades 5 and 6: Mrs. April Tantalo

Junior Highs: *David + Claudia Weber*
~~Gary Sibbald, Mrs. Beanie Tyrrell~~

Senior High Fellowship: *Coordinators:* Robert Parrett, ~~Robert Goodwin, Thomas Swartz~~

Adult Education Committee: *Forum:* Mrs. Jean Izard *Mona Durgin*

Ordering Secretary: ~~Mrs. Joyce Stiffes~~ *Norma Palmateer*

Senior Highs: *Debbie + Georges Rudell*

Music: *Barbara Koeng*

LAKESIDERS CLUB OFFICERS

Mr. and Mrs. Kenneth Beagley, Jr., Presidents
Miss Emma-Jane Drury, Mr. and Mrs. Donald Palmateer, Sr.,
Vice Presidents
Mr. and Mrs. Robert Goodwin, Secretaries
Mr. and Mrs. Ronald Cunningham, Treasurers
Mr. and Mrs. Don Palmateer, Sr., Coffee Hosts

at work!
663-4028

ABEL, ARTHUR and DORIS

Philip
Stephanie
Paul

395 Ripplewood Dr. (16)
663-3631

ALBERT, JOHN and GERTRUDE
4226 Lake Ave. (12)
865-0777

AREND, MRS. NELSON (RUTH)

~~19 Camden St.~~ (12) *Apt. 121 D*
865-1341 *Greenleaf Meadows*

ASHLEY, FRANK and GERTRUDE
233 Wildmere Rd. (17)
342-1324

**Allison, Mrs. Jessie*
Apt. 305
4515 Lake Ave (12)
663-1750

BARTLETT, MRS. RAYMOND (ERMA)
66 Strohm St. (12)
663-2476

BARTLETT, GRANT
66 Strohm St. (12)
663-2476

BEAGLEY, KENNETH and JANE

Daniel, *722-2475*
146 Cornwall Lane (17)
544-7954 *Kelly Marie (May 28, '78)*

BEAGLEY, KENNETH JR. and PAULETTE

Brittney, Kelly
383 Fetzner Rd. (26)
227-1099

BINDER, MISS JUDITH

Apt. 1 *203 Elmendorf Ave.*
~~69 Merriman St.~~ (17)
473-7911 436-1142 *900 Longford (26)*

BLUM, ROBERT and ELEANOR

Keith Rockcastle *225-3640*
~~308 Rockway Dr.~~ (12) *(Florists)*
225-7065

BODDY, MRS. CORWIN (PATRICIA)

James, Cameron
156 River St. (12)
663-4903

BENNETT, CONWAY and BONNIE

605 Greenleaf Mead. (12)
621-1621

BONEHILL, MRS. FRITZ (NELDA)

30 Hewitt St. (12)
865-0118

BOWER, KEITH and JOANNE

~~Margaret~~
Patricia
65 Yarkerdale Dr. (15)
865-1030

*BOYCE, GALE and DOROTHY

2700 Edgemere Dr. (12)
225-0122

BREWER, EVERETT and *WILMA

~~Charles~~ (15) *310 Falleson Rd.*
348 Laurelwood Dr. (26) *1707 Stone Rd. Apt 2*
~~225-9136~~ ~~663-9467~~

BREWER, THOMAS and JANICE

Robert *Publ. Processing*
310 Falleson Rd. (12) *4070*
663-9407

BREWER, WILLIAM and SANDRA

Laurie Anne *546-2700*
47 Laney Rd. (20) *Ex. 3468*
244-5494

BRIGGS, MRS. CLARA

Dee Ann, Billy
~~25 Brockton St.~~ (12) *598 Chambers St.*
621-1369 *Spencerport 14559*

BRINDLEY, MRS. ROBERT (BARBARA)

David
612 Ling Rd. (12)
663-7605

BROWN, EVERETT

68 Thorndyke Rd. (17)
266-8919

BURKE, MRS. CHARLES (PEARL)

4575 Lake Ave. (12)
865-3459

BURRILL, MRS. EDNA

Goodman Gdns. Room 523
8 No. Goodman St. (07)

BUTLER, STANLEY and GERALDINE

128 Windsor Rd. (12)
663-1890

Ordg. Robert & Irene
596 Latta Rd. (12)
865-4925 Feb. 21
 BUTTS, JAMES And PATRICIA
 Daniel, Debra
 3534 Latta Rd. (12)
 392-6423

CALHOUN, MRS. HERBERT (FLORENCE)
 - 132 Bancroft Dr. (16)
 663-4899

Feb. 22
 CERMAK, MRS. ADELE
 18 Stover Rd. (24)
 889-4662

CICOTTA, *JOHN and DOROTHY
 Robert, James, Lori
 304 Filon Ave. (22)
 467-5987

CLARK, MRS. MICHAEL (PENNY)
 Ryan, Michael
 11 Barons Rd. (17)
 342-6233

CLYMER, MRS. SONJA
 William
 Northgate Manor Apt. 10-C
 3945 Dewey Ave. (16)
 663-6150

unlisted (Eileen) (12)
14 Greenleaf Rd.
621-2724
 CORNELIUS, ~~Barbara and Karen~~ Keren
 Kay, Warren
 53 Solkirk Dr. (26) *Feb. 24*
 225-0418 *207 Elliott St. (19)*
 235-0646

CUNNINGHAM, RONALD and LINDA
 Robert
 239 Lake Meadow Dr. (12)
 865-6017

*CRITCHLEY, BENJAMIN and CORDISS
 Ben, Richard, Kevin, Dale
 70 Lighthouse Dr. (12)
 621-4028

DAUENHAUER, MRS. FRANK (JUDITH)
 Susan, Janet
 175 Valley St. (12)
 621-7673

DEMCHOCK, MRS. JOSEPH (DOROTHY)
 29 Afton St. (12)
 663-7841

~~DEMCHOCK, MISS JEAN~~ *once Winterhorn*
 29 Afton St. (12)
 663-7841

Feb. 26
 DENISE, MISS EMMA
 40 Strohm St. (12)
 663-5748

Dangler, Barbara Ann Biddle
456 Latta Rd. (12)
Daniel Lee
865-5913 Feb. 27
 DENISE, GLENN
 178 Nahant Rd. (16)
 663-1364

DENISON, ALAN and BERTHA
 3655 Lake Ave. (12)
 663-5860

Feb. 28
 DENISON, RICHARD and BONNIE
 Jennifer, Jessica
 61 Fairlea Dr. (22)
 544-9143

DICK, *WILLIAM and ARLENE
 105 California Dr. (16)
 663-0840

DICKINSON, DAVID and LINDA
 Kristy
 476 Huffer Rd.
 Hilton 14468
 392-7093

Feb. 29
 DONALDSON, *MRS. MABEL
 125 Alpine Rd. (12)
 621-1313

DOUGHERTY, Mrs. Susan
 Dawn, Robert
 6936 Benedict Beach Dr.
 Hamlin 14464
 964-2567

DRURY, MISS EMMA-JANE *458-1000*
 575 Britton Rd. (16) *83854*
 663-8291

DRURY, *HENRY and MELBA *Mar. 1*
 575 Britton Rd. (16)
 663-8291

DURAND, MRS. RUTH
 604 Bennington Dr. (16)
 663-2044

Mar. 2
 DURGIN, CHARLES and MONA
 Doranna, Nancy
 129 Shale Dr. (15)
 621-6856

ERBLAND, MRS. WILLIAM (BARBARA)
 Robert
 Cathy, Stephen, Peter
 1253 Stone Rd. (16) *Mar. 3*
 865-7894

~~Evans~~, Mrs. Sonja *Evans*
83 Shady Way ~~(16)~~ Mar. 3

EVOY, MERLE and BLANCHE
88 Afton St. (12)
865-8478

Mar. 4

FALTER, ARTHUR, JR. and NANCE
Kristin, Lorraine, Eric, Sarah
49 Florenton Rd. (17)
467-8091

FECHNER, ~~EMMA~~ and EMMA
1640 Latta Rd. (12)
663-6888

Died 1-16-80

Mar. 5

FERGUSON, FLORIS and SUE
317 Belmont Rd. (12)
663-3504

FITZPATRICK, MISS KAREN
4271 Dewey Ave. (16)
865-4172

Mar. 6

*FOSTER, MRS. RICHARD (MARY)
226 Rumson Rd. (16)
865-1068

FOX, MRS. RAYMOND (FRANCES)
204 Almay Rd. (16)
663-5475

Mar. 7

FRANK, ALWYN and SANDRA
Mark, Karen
136 Haddon Rd. (26)
225-6575

FRENCH, STEPHEN and LOUISE
Stephen, Karen 458-1000
Martha 84965
72 Hemlock Woods Lane (15)
621-3317

Mar. 8

FREY, GEORGE, JR. and BERNICE
Peter, Paul, Susan
147 Old North Hill Rd. (17)
342-3098

FROST, ~~Carol~~ BETTY
Carol
Barbara
89 Frankland Rd. (17)
342-9516

Frost, DAVID

~~475 LAKE AVE. (08)~~
203 Stowell Dr (16)

Mar. 9

Peggy

GAGNER, MRS. VIOLET
80 Clintwood Ct., Apt. G (20)
473-9060

Mar. 10

GALL, GORDON and ELEANOR
24 Ballard Ave. (26)
225-0289

GASSETT, ALLAN and PATRICIA
Debby, Susan Simons
4078 Mt. Read Blvd. (16)
865-9536

Mar. 11

GASSETT, GEORGE and EDNA 813-474-7044
~~221 Bakerdale Rd. (16)~~
~~663-8082~~ 610 Lotus Blossom Dr.
Venice, Fla. 33595

GAYLORD, MRS. THOMAS (ELIZABETH) after 10/5/78
~~18 Tartarian Cir. (12)~~
~~225-9532~~ Latta Rd. Nursing Home
deceased 1-16-78

GEE, HAROLD and DORIS
102 Spanish Trail (12)
663-3522

GIBSON, NEIL and MARIE
Robin, Jennifer, Jessica, James
103 Alpha St. (12)
865-3207

Mar. 12

GIATFELTER, MISS DIANE
Lakeview ~~1127~~ 1609
4575 Lake Ave. (12)

GOODWIN, JOHN (Bob) and JEANNE
Laura, Suzanne, James
190 Luddington La. (12)
865-8048 227-5184

GOULET, MRS. WILLIAM (ELEANOR) Mar. 13
James
435 Latta Rd. (12)
663-9440

GRAHAM, MISS BETTY
27 Irene St. (12)
663-9077

GRAVES, MRS. KEITH (TINA) Mar. 14
Shawn
43 Leavenworth St. (13)
458-9764

GRAY, DAVID and DIANE
Debbie, ~~Diane~~, John *Ronnie*
164 Haviland Pk. (16)
663-8582

GRAY, FREDERICK and AUDRA
123 Clearview Rd. (16)
663-3342

Drumley, Mary
4575 Lakeview
apt. 1212 (12)
663-3689

Mar. 15

HAAPAOJA, EDWIN and BETTY LOU
Dana
136 Greenleaf Meadows (12)
663-2185

Hager, Carolyn (Mrs.)
5914 Greendale
(12)

Mar. 16

HAINES, STEPHEN and BEVERLY
Barbara, Bradley, Mark
53 Linda Dr. (16)
621-4098

Mar. 17

HALL, GORDON, JR. and NATHALIE
Katherine
Matthew
94 Burley Rd. (12)
663-1872

458-1000 Et. 88286

HALLER, ROBERT and MARYANN
Jeffrey, Kim
617 Bridgewood Dr. (12)
227-4187

Mar. 18

HARTLEY, BARRY and MARY LOU
Bruce, Amy, Daniel, Laura
64 Tartarian Cir. (12)
225-9537

HASSETT, DAVID and AGATHA
Linda
Mark, David
70 Weston Rd. (12)
865-3081

Mar. 19

HAYDEN, MS. VIRGINIA
134 Barbie Dr. (26)
225-4174

HELBING, GRAYSON and DORIS
27-D Hill Court Cir. (21)
266-1107

Mar. 20

HOLZWARTH, ARNOLD
669 Denise Rd. Apt. #14 (16)
621-7080

HOVEY, MRS. HAZEL
~~232 N. 1st St.~~

*HORINGER, LARRY + TEZELIA
32 LONGWOOD DR. (12)
TARYN, MEGAN

1743 Stone Rd.
Apt. 1 (15)

HUEDEPOHL, HUGO and URSULA
Ralph
Anita
Martin

Dec. 6

203 Hewitt St. (12) 1131 WALL RD.
~~865-9419~~ 9/1/78 WEBSTER 14580
872-0253

HUTCHINSON, MRS. LILLIAN
53 Wilder Terr. (12)
621-5114

HUYCK, MRS. MARY JANE
Christopher, Benjamin
390 Wilder Rd.
Hilton 14468
392-7762

Dec. 7

IZARD, ROBERT and JEAN
Richard
2400 Iatta Rd. (12)
225-6704

458-1000
Et. 74371

IZARD, SIDNEY and ETHEL
73 Gorsline St. (13)
254-6377

Dec. 8

JACKSON, J. EDWARD and SUZANNE
Janice
Judy
371 Edgemere Dr. (12)
865-4826

458-1000
Et. 73059

JENKINS, RUSSELL and DORIS
Rosemary
254 Rumson Rd. (16)
663-2171

458-1000
74928

JONES, W. RODERICK and *HAIDI
Kitty
Michael
127 Delmar Rd. (16)

724-4878

Dec. 9

JONES, ERICH and VICTORIA
Tammy, Candy Sue
14 Oak Dr.
Hamlin 14464
964-3963

Linda Hassett
S. U. N. Y.
1130 Meida Hall
Dawego, N. Y. 13126

3080 Crestwood Dr.
Palmyra, N.Y. 14523
m/m Frederick 660-8321

JOHNSON, FRED and KITTY

997 Thomas Ave.

151 Lakefront St. (17) Dec. 10

338-1391

125 Eaton Rd. (17)

Ex. 77604

KAVANAGH, NED and BETTY SUE 458-1600

David, Julianne

65 Tahoe Dr. (16) 43067

621-4269

KEYES, WILLIAM and PAULINE Dec. 11

Phyllis

Gregory

483 Ripplewood Dr. (16)

621-1787

KILMER, C. LAWRENCE and GLADYS

702 Beach Ave. (12) 811

663-5576

KILMER, RONALD and KATHLEEN Dec. 12

Daniel, Brian, Pamela

512 Beach Ave. (12) 16 Jackie Dr.

621-3391 225-5617

KIMBALL, PERCY and MARGARET 318

Miss Jennifer

Andrew

303 Courtly Cir. (15)

663-7425

KINTZ, MAILON and EILEEN Dec. 13

2154 Latta Rd. (12)

225-5048

KIRBY, BURTON and FERN

693 Latta Rd. (12)

663-6350

KNECHEL, WILLIAM and ANN Dec. 14

729 Latta Rd. (12)

663-9338

KOENG, MRS. FRED (BARBARA)

Kirsten, Jon

93 Damsen Rd. (12)

225-2789

KRAFT, *RALPH and MAXINE (Goulet)

Joelle, Kimberly

129 Shorecliff Dr. (12)

621-6946 Dec. 15

KREASON, ROBERT and ELIZABETH

Janet

John

410 Marwood Rd. (12)

865-7113

(La Mark, Laurence & Dorothy Dec. 19

91 B Malo Ct. (12)

LADIEU, ARTHUR and MARION Dec. 16

136 Alpine Rd. (12)

663-0260

LADIEU, HARVEY and ISABEL 505 Cirvina Dr. S.

50 Barcrest Dr. (16) Venice, Fla.

33595

LADIEU, RANDALL and BARBARA

Tara, Heather, Alicia

16 Aquarius Lane (12)

227-3784 Dec. 17

La Dieu, Randall

136 Alpine Rd. (12)

LADIEU, ROBERT and SUE Dec. 18

Sean, Ryan

40 Kimbrook Cir. (12)

225-7473

LALONDE, MRS. LEO (LILLIAN) Dec. 18

218 Nahant Rd. (16)

663-6719

LEACH, EVERETT and ETHEL Dec. 19

100 Falleson Rd. (12) 119 Bahia Dr.

663-8150 Palmetto, Fla.

LEE, MRS. FRED

101 Yarker Ave. (12) Dec. 20

663-9553

LIDEL, DARREL and 10-17-78

Ruth Hurley, Nell Hurley, Paul

1214 Imperial Dr.

Webster 14580

872-3776

LIPFORD, ROBERT and CAROLYN

Beth, Pamela

74 Yarker Ave. (12)

663-7725 Dec. 21

LYNCH, MRS. HOMER (IRENE)

218 River St. (12)

663-3830

Lynch Mr/Mrs James (Marilyn) Dec. 22

5141 St. Paul Blvd. (17)

342-4614

*MacLean, Mary Mrs.
5141 St. Paul Blvd (17) Dec. 22*

MACDONALD, DONALD and *JUDY
Amy
25 Justin Cir. Henrietta 14467
334-0377

MACK, LEONARD and GRACE *Dec. 23*
Timothy
Rebecca
~~400 Oakwood Rd. (16)~~ *75 Woodland Dr. (12)*
865-8194

MAHAN, MRS. DEAN (RANDA)
Lena, Deana, Kelly
~~30 Petten St. (12)~~ *150 Ashford*
865-6012 *Wichita, Kan. 67219*
~~Massecar, Donald & Gail~~ *455 Lowden Point Rd (12)*
~~392-7015~~

MANCHESTER, MISS ELIZABETH *Dec. 24*
183 Stutson St. (12)
663-3878

MATHER, *MRS. SARAH
95 Henley St. (12)
663-3563

MCCLELLAN, MISS CAROL *Dec. 25*
4361 Lake Ave. (12)
865-7529 *deceased*

MCCONNELL, CLARENCE and LUCILLE
Eric - *married*
Karen
Timothy
18 Tartarian Cir. (12)
225-9532

MCKEEGAN, MRS. JOHN (GERALDINE) *Dec. 26*
263 Woodcroft Dr. (16)
663-2783

MCKNIGHT, MRS. WILLIAM (JANET)
128 Chalford Rd. (16)
663-4820

MEMMEL, *FRANK and BESSIE *Dec. 27*
247 Kaymar Dr. (16)
865-2398

MENDOLA, MRS. MARTHA
Lisa Carter
~~434 Eaton Rd. (17)~~
266-4634

MASSECAR, DONALD and GAIL *Dec. 24*
455 Lowden Point Rd. (12) *Hana Lynn (1-9-79)*
392-7015

MILLER, PAUL and MAXINE *Dec. 27*
56 Glenbriar Cir. (16)
663-3178

MINARD, MRS. LLOYD (ALICE) *Dec. 28*
Parkridge Nursing Home

MIRT, MRS. HOWARD (BERNADETTE)
Martin
Lawrence, Michael
33 Ruggles St. (12)
621-1686

MOORE, MRS. MILDRED
32 Swansea Pk. (16)
663-7003

MORRISON, MRS. DOLORES *Dec. 29*
Laura, Jeffrey
224 Nahant Rd. (16)
663-4999

*MCDONALD, MISS PENNY
46 Brockton St. (12)
865-9428

NERONI, MRS. RICHARD (BEVERLY) *Dec. 30*
Pamela
Debra
Susan
Laurie Ann
167 Mosley Rd. (16)
865-0284

NEWBERG, FRANCES (MRS. FREDERICK)
814 Rock Beach Rd. (17)
338-1637

NEWMAN, ARTHUR and MARGUERITE *Dec. 31*
Nathalie, Elizabeth, Michael,
James, Linda
42 Hampton Blvd. (12)
663-4552

NOBLES, ~~MRS.~~ MARJORIE (Mrs. Bruce)
70 Ingomar Dr. (12)
663-8078

NOXON, ORLO and NANCY *Jan. 1*
Mindy, Vicki
141 Boxart St. (12)
621-5128

* Patrick, Scott R.
5358 St. Paul Blvd. (17)
342-0015

PALMATEER, DONALD, SR. and NORMA
191 Delmar Rd. (16)
663-7361

PALMATEER, DONALD, JR. and ADELE
Laurie, Jennifer
18 Stover Rd. (24)
889-4662

PARRETT, ROBERT
44 Cedar Rd. (16) 458-1000
621-6357

PATTERSON, MRS. RALPH (GERALDINE)
189 Alpine Rd. (12)
621-4717

PEACOCK, *DAVID and LANORA 83 Glenview Dr.
132 Whitman Rd. (16)
Unlisted (16)

PEAKE, CHAPPELL, JR. and DOROTHY
Sharon
16 El Mar Dr. (16)
865-0705

PEASE, GARY 14 Harvard St.
37 S. Goodman St. Apt. #1 (07)
271-7317

PEASE, MRS. SUE
Christopher, Meredith 3586 Lakeview
611 Greenleaf Mead. (12) (12)
865-5405

PENTYCOFE, JAMES and CAROLYN
Debbie
James, John, Cheryl, Tracey
43 Leavenworth St. (13)
458-9764

PERDUYN, FRANK and SALLY
193 Britton Rd. (16)
621-4933

PHILLIPS, KELLY and GANA
42 Crest St. (12)
663-3657

POWELL, MRS. CAROLINE
63 Damsen Rd. (12)
227-2172

RAYMOND, DAVID W.
165 Stutson St. (12)
663-9428

READY, MRS. MABEL
7 Ironwood Rd. (16)
865-7366

REEVES, MRS. SCOTT (SARAH) Stacy Ann
47 Strong St. (21)
342-8291 Longford Rd. (12)
368 unlisted

REICHART, EDWARD, SR. and HELEN
478 Latta Rd. (12)
663-0624

REICHART, MISS JEAN
Eileen
14 Greenleaf Mead. Apt. #14 (12)
621-2724

REICHART, EDWARD, JR. and TRUDY
Laurie, Jeffrey, Melanie
282 Summit Hill Dr. (12)
Unlisted

REISIG, *GERALD and ADELINE
497 Denise Rd. (16)
663-8389

REITZE, GEORGE
Heidi Ann
544 Beach Ave. (12)
663-1733

REITZE, MRS. MARTHA
39 Dugan Pl. (12)
663-5522

RICHARDS, NICHOLAS and MURIEL
359 Conrad Dr. (16)
663-8656

ROBERTS, RAYMOND
Grandeville Home for Adults
555 Maiden Lane Rm. #105 (16)
621-6160

ROCKCASTLE, KEITH
308 Rockway Dr. (12)
225-7065

RODIBAUGH, SAMUEL and HELEN
4128 Lake Ave. (12)
663-2635

Plasche, Deborah
1094 Latta Rd. (12)
663-5333
at work: 458-1000 Ex. 84272 (Elaine)

Winter M/M Vernon Russell
 P.O. Box 654
 Tombstone, Ariz. 85638
 Jan. 13

ROONEY, DANIEL and NANCY
 Peter, Eric, Amy
~~52 Strong St. (12)~~
 865-5642

ROY, DENNIS and JEANNE
 Matthew, Beth
 137 Windsorshire Dr. (24)
 865-4614
 Jan. 14

RUSSELL, VERNON and EMMA
 197 Lake Breeze Rd. (16)
 663-8388

RUSSELL, RONALD married TIKKI
 197 Lake Breeze Rd. (16)
 663-8388
 80 B Winona Pl.
 (15)
 254-0413

SABIN, ELROY and CLARINDA
 649 Oakridge Dr. (17)
 266-1193
 Jan. 15

SAMPSON, TED and RUTH
 76 Lakeshire Rd. (12)
 621-4938

SAUL, WARREN and JEAN
 43 Burley Rd. (12)
 663-8310
 Jan. 16

Schalge, Donna (Mrs. Gary)
 1269 N. Hamlin Rd.
 Hamlin, 14464 (964-2298)

SCHILLER, ~~James~~ and PATRICIA
 Donna

James
 Jennifer
 Gail

638 Latta Rd. (12)
 621-3804
 Jan. 17

SCHMEER, MRS. VELMA
 915 Riverview Manor
 60 River St. (12)
 663-1330
 Jan. 18

SCHMID, HOWARD and SHIRLEY
 Joel
 Todd, Timothy
 265 Summit Hill Dr. (12)
 621-2862

Schwartz, Robert J. & Diane (Kaufman)
 Lakeside # 1609
 4575 Lake Ave (12)
 Jan. 19

Sibbald, Gary
 100 Park Ave. (107)?
 Apt. 5
 442-7229

SEELEY, MRS. RUTH
 127 Corona Rd. (15)
 865-8389
 Jan. 20

SIBBALD, ~~Eric~~ ARLENE
 Eric ~~621-4706 Greenleaf Mead.~~
 Laura ~~677 Woodman~~ 865-1820
 102 Pollard Ave. (12)
 865-2949

SIGL, MRS. WILLIAM (DEBORAH)
 Ian (106) 108 Lyellwood Hwy.
 493 Denise Rd. (12)
 621-8657 *Selantien, Mrs. Lancel
 246-0796 702 Meigs St. (20)
 SILL, MISS HATTIE
 49 Kingsley Rd. (12) 271-2983
 663-5383
 Jan. 21

SINGLETON, HAROLD and HAZEL
 65 Tiernan St. (12)
 663-4205

SKIDMORE, MRS. BETTY
 Jackie, Steven
 128 Belcoda Dr. (17)
 544-5578
 Jan. 22

SNIDER, DALLAS and VIRGINIA
 David
 111 Willis Ave. (16)
 663-1827
 Jan. 23

SNOKE, HUBERT and CLEVIE
 5195 Dewey Ave. (12)
 663-6731

SPERRING, GILBERT and ~~BETTY~~ died 1-4-80
 2791 Latta Rd. (12)
 225-4255
 Jan. 24

STAHLCKER, EDWARD and SALLY
 3587 Latta Rd. (12) Anne Marie
 392-7908
 Jan. 25

STEVENS, MRS. MARGARET
 Wendy, David, Charlene, Mark
 169 English Rd. (16)
 621-5333

STIFFLER, FRED and JOYCE
 Andrew, Scott
 163 Conrad Dr. (16)
 663-1180
 Jan. 26

Spiegel, Charles Elaine
 Michael Lane 1099 Latta Rd.
 458-1000 4.84272 (12)
 663-5333
 663-5034
 Jan. 27

TAYLOR, SANDRA 865-2641
65 Edgemere Dr. (12)
Jan. 26

STOLL, ROBERT and FAITH
David, Mark, Kathleen Palmer
9 Whittier Rd. (24)
Unlisted

SWARTZ, THOMAS and ROSE
Matthew, Andrew
51 Yarker Ave. (12)
621-3926
Jan. 27

TAFFET, MRS. SANDY Gillam
Jacob
140 LeRoy St. (12)
865-8234

TANACEA, *NICHOLAS and VIVIAN
David
Patricia
143 Arcadia Pkwy. (12)
865-7547

TANTALO, MRS. FRANK (APRIL)
Michele, Dawn, Mark
37 Fielding Rd. (26)
225-1625
Jan. 28

TAYLOR, MRS. VIRGINIA
Pamela
Debbie
26 Pine Valley Dr. (26)
225-3674

THORNTON, ARTHUR and LUCY
256 Wendhurst Dr. (16)
663-6589
Jan. 29

TRUDELL, GEORGE and DEBBIE
Jennifer
127 Frey St. (12) 620 Bay Rd.
663-6497 Webster
671-0574 14580

TYRRELL, JAMES and BESSIE
Alexander, Deborah
2950 Lake Ave. (12)
663-5254
Jan. 30

Van Voorhes, Bruce
4174 Lake Ave. (12)
663-5073

VEIT, MRS. WILLIE
Presbyterian Home
256 Thurston Rd. (19)
Jan. 31

Thomas P. Thomas
84 Park Ave. Apt. 4 (07)

Phone No. - 325-7696
(Atunk - Merkel-Donahue)
WALLACE, DAVID and *DOROTHY
Timothy, Cynthia
6620 Shore Acres
Hilton 14468
964-3969
Jan. 31

WALLACE, DONALD and KATHERINE
300 Windsor Rd. (12)
663-8917
Feb. 1

WALLACE, ROBERT and *JUDITH
William, Aaron
49 Kimbrook Cir. (12)
225-9487

WALTER, *DONALD and RUTH
Donna
133 Chesterfield Dr. (12)
621-3916
Walton, *Bail L. - 182 Maple St. Apt. 12 (07)

WEBER, DAVID and CLAUDIA
130 Lawson Rd. (16)
865-7242 Matthew (8-23-79)
Feb. 2

WEBBER, MICHAEL and JOY
Gary
81 Wilder Terr. (12)
621-6050
Feb. 3

WEISER, *DAVID and NANCY
John, Julie
332 Alfonso Dr. (26) 108 Idaho Rd.
227-4840 Lehigh Acres, Fla.
33936

WHARITY, BARRY and *ROBBIE
Patrick, Michelle
34 Marlbank Dr. (12)
225-4180

WHARITY, MRS. HAROLD (HELEN)
212 River St. (12)
663-6129
Oct. 4

WHITE, ROBERT and VICTORIA
Lindsey
170 Leroy St. (12)
865-7447
moving

WIGHT, REGINALD and WILHELMINA
49 Conrad Dr. (16)
663-3501

WILKIN, MRS. EDITH
30 Hewitt St. (12)
865-0118

WILLIAMS, *BRUCE and ROBERTA
Tracy, Jennifer, Kirk
74 Dorian Lane (26)
227-4092

WILLIAMS, DONALD and WYNONA
Stephen
Daniel
John
86 Pollard Ave. (12)
663-5586

WILSON, *MISS VIOLA
42 Atwell St. (12)
663-5681

WYANT, ALFRED and ETHEL
165 Greenway Blvd.
Churchville, 14428
293-1443

~~YOUNG, MRS. ANNA~~

~~224 Lake Breeze Rd. (16)~~

~~663-8470~~

(Deceased June 13, 1978)
Latta Rd. Nursing Home
A. Rm. 14

YOUNG, MRS. IRA (C. LOUISE)
1237 Latta Rd. (12)
865-8836

~~ZECCHINO, *RALPH~~
~~315 Wildwood Dr. (16)~~
~~865-9688~~

ZIMMERMANN, MRS. LEAH
Robert
Philip
308 Belmont Rd. (12)
663-9354

ZIMMERMANN, TERRY
21 Blvd. Pkwy. (12)
663-0604

ZIMMERMANN, THOMAS and *PATRICIA
Brian
591 Thomas Ave. R.
342-4024

Zimmermann, Robert

~~4409 Lake Ave. (12)~~

865 ~~1000~~ Lake Ave. (13) apt. 12

~~865-4268~~

458-6619 Feb. 9

Feb. 5

Feb. 6

Feb. 7

Feb. 8

* Designates Non-members

OUT-OF-TOWN MEMBERS AND FRIENDS

DODGE, DOUGLAS and MAXINE
Jeffrey, Gregory, Eric
206 Robertson St.
Williamsburg, Va. 23185

ENGLERT, FRANK and PHYLLIS
343 Terra Cela Manor
5619 Bayshore Rd.
Palmetto, Fla. 33561

EXLINE, JERRY
Music Dept., Tyler Hall
S.U.N.Y.
Oswego, N. Y. 13126

FROST, STUART and DEANNA
Rachel, Billy
1071 Pendleton Ct.
Voorhees, N. J. 08043

INGRAM, MRS. THOMAS (ELIZABETH)
800 Kimberton Rd. Apt. D4
Phoenixville, Pa. 19460

JACKSON, JAMES *2405 Stearns Hill Rd. Waltham, Mass. 02154*
~~2365 Hudson Terr. Apt. 1 E~~
~~Fort Lee, N. J. 07024~~

JENKINS, DONALD
80 Gretchen Lane
Holliston, Mass. 01769

JONES, MISS NORMA
Montreal, Quebec

KEYES, CLIFFORD *854 Prendergast*
~~204 Lisbon Ave. Jamestown~~
~~Buffalo, 14215~~ *14701*

KIRBY, GILBERT and LILLIAN
405 Browning Rd.
Hendersonville, No. Carolina
28739

~~LAMARK, LAURENCE and DOROTHY~~
~~4724 Mandan Rd. 1027 Luffkin La.~~
~~Virginia Beach, Va. 23462-66~~

LEHMAN, ROBERT and LA VONNE
Box 182
Bokeelia, Fla. 33922
(summer address):
~~R.D. 1~~ *Ramsey Shores, Rte. 1*
Adams, New York 13605

MILLER, MISS EMILY
501 Brandenberry Court E.
Columbus, Ohio 43228

MILLER, MICHAEL and DEBORAH
Martha, Andrew
31 Highway 34
P. O. Box 349
Matawan, N. J. 07747
201-566-8256

MILLER, WILLIAM and BEVERLY
~~Joanne~~, Christopher
1609 Fire Rock Court
Loveland, Colorado 80537

MINARD, JAMES and LEAH
Tracey
25 Holiday Harbor
West Lake Rd.
Canandaigua, N. Y. 14424

MITCHELL, RICHMOND and SANDRA
David, Rebecca
1545 Hillcrest Dr.
Arroyo Grande, Calif. 93420

NEWMAN, GARY and KATHRYN
Jeremiah
~~243 4th St.~~ *P.O. Box 63*
~~H.A.F.B., Utah 84406~~ *A.P.O. New York*
09194

PARKER, JOHN and JEAN
337 E King St.
York, Pa. 17403

PARMELEE, RALPH and EDITH
3135 Shady Dell Lane
Melbourne, Fla. 32935

ROGERS, MRS. BRUCE (JOANNE)
Box 44
Havelock, Canada

SHORT, STACY and RUTH
590 Lily of the Valley Dr.
Japanese Gardens
Venice, Fla. 33595

SHULTZ, A. CLAIR and JUNE
Anthony Road R.D. #1
Penn Yan, N. Y. 14527
1-315-536-7196

STEVE, WILLIAM
~~Hilton East Residential Home~~
~~231 East Ave.~~
~~Hilton, N. Y. 14468~~

S.R.A. Bruce J. Van Voorhees
~~S.R.A. BRUCE J. VANVOORHEES~~
General Delivery
Hill A.F.B. Utah ~~84406~~ *PSC Box 672*
Hill A.F.B.
Utah 84406

VEIT, MISS VIRGINIA
2696 17th Ave.
San Francisco, Cal. 94116

WALKER, S. LEONARD and LOIS
Debbie, Karen, Stephen
254 Smart St.
Napanea, Ontario, Canada

→ *David & Nancy Weiser*

WIGHT, KEITH and ELEANOR
Lynn, Kenneth, Thomas, Barry
905 W. 36th St.
Loveland, Colorado 80537

WOLBER, WILLARD and THELMA
210 Santa Maria Way #104
Santa Maria, Calif. 93454



*Office Copy
(Please do not remove from
office! - M. S.)*

DIRECTORY OF MEMBERS AND FRIENDS 1979 - 1980



*Jeanne Saul
C. Powell*

Church Staff

*1100 S. Goodman St.
(20)*

*Beth Thomasberger
338 Benton St.
(20)
473-1488*

James F. Tyrrell, Minister

Office: 663-0644

Home: 2950 Lake Ave. (14612) - 663-5254

Bessie - 637-2580
Mrs. Laurel Silantien, Choir Director *Gary Rusten*

Rock Library
Miss Emma E. Denise, Organist *428-7300*
458-2657

Mrs. Beverly Haines, Financial Secretary *621-4098*

Mrs. Suzanne Jackson, Church Treasurer *865-4826*

Mrs. Mary Schaber, Church Secretary *865-4618*

Arnold Holzwarth, Sexton

*Phone # for Bulk Mailing Balance in P.O. 263-3130
(weighing station)*

Lakeside Presbyterian Church

75 Stutson St., Rochester, N.Y. 14612

663-0644

*J. Elmore Jones
242 Oakridge Dr. (17)
5-44-4887*

*Organist: Mr. Garrett Follitt
c/o J. Thayer
1450 East Ave. (10)*

Class of 1984
~~Mona Durgin~~
~~Beverly Neroni~~
~~Adele Palmateer~~
~~Caroline Powell~~

THE SESSION

The Rev. James F. Tyrrell: Moderator
~~Ned Kavanagh~~: Clerk of Session
~~Tom Brewer~~

Class of 1983
~~Patricia Butts~~ 14
~~Stephen Haines~~ 14
~~Pauline Keyes~~ 15
~~Robert Parrett~~ 43

Class of 1980
~~Emma Jane Drury~~
~~Ned Kavanagh~~
~~Pauline Keyes~~
~~Hugh Snoko~~

Class of 1981
~~Mona Durgin~~
~~Marie Gibson~~
~~Caroline Powell~~ 15
~~April Tantalio~~

Class of 1982
~~Thomas Brewer~~
~~Robert Lipford~~ 14
~~Rose Swartz~~
~~David Weber~~

THE BOARD OF TRUSTEES

Class of 1981
~~Louise French~~
~~Neil Gibson~~
~~Beverly Neroni~~
~~Virginia Taylor~~ 15

Class of 1982
~~James Butts~~
~~Betty Lou Haapaoja~~
~~William Keyes~~
~~Donald Palmateer, Sr.~~ 17

Class of 1984
~~Merle Eddy~~ 2 yrs.
~~David Hazzett~~
~~Edw. Reichert~~
~~Thomas Swartz~~

Class of 1933
~~Linda Cunningham~~
~~Elaine Spiegel~~
~~Robert Stoll~~
~~Frederick Johnson~~

~~Robert Parrett~~

~~Thomas Brewer~~: Session Liaison

~~David Hazzett~~

THE BOARD OF DEACONS

Class of 1980
~~Gordon Gall~~
~~Irene Lynch~~
~~Adele Palmateer~~
~~Emma Russell~~

Class of 1981
~~Violet Gagner~~ 1/2 yrs.
~~Donis Gee~~
~~Freda Lee~~
~~Patricia Schiller~~

Class of 1982
~~Kenneth Beagley, Jr.~~ 1 1/2 yrs.
~~Robert Kreason~~
~~Marjorie Nobles~~
~~Faith Stoll~~
~~Claudia Weber~~
~~Marilyn Lynch~~

~~Hugh Snoko~~: Session Liaison

~~Rose Swartz~~
~~Del Palmateer~~

80-81

1979 CHURCH NOMINATING COMMITTEE

~~Pat Butts~~
~~R. Schwartz V. Chm.~~

~~Mona Durgin~~: Session
~~Robert Lipford~~: Session Chm.
~~Patricia Schiller~~: Deacons
~~Beverly Neroni~~: Trustees
~~Virginia Taylor~~
~~William Keyes~~

Class of 1984
~~William Cahill~~
~~Irene Lynch~~
~~Charles Spiegel~~

~~Ken Beagley Sr.~~
~~Janice Brewer~~
~~Betty Frost~~
~~Stephen Haines~~
~~Darrel Lidel~~
~~Norma Palmateer~~
~~Sue Pease~~
~~Tom Swartz~~
~~Janice Brewer~~
~~Beverly Haines~~
~~Betty Sue Kavanagh~~
~~Carolyn Lipford~~

*Bob Campbell
Charles Butler - Boy S*
THE SESSION: COMMITTEE ASSIGNMENTS AND RESPONSIBILITIES

Clerk of Session: Ned Kavanagh *Tom Brewer*
Assistant Clerk: Thomas Brewer
Christian Education: April Tantalo *Rev. Neroni*
Worship and Music: Marie Gibson, Ch.; Rose Swartz *Bob Lipford*
Stewardship: Emma Jane Drury, Ch.; Caroline Powell, David Weber Ch.
Staff Committee: David Weber
Session-Trustee Liaison: Thomas Brewer *Bob Parrett*
Session-Deacon Liaison: Hubert Snoke *Pat Butts*
Budget: Emma Jane Drury, Ned Kavanagh *Steve Haines*
Memorials: Caroline Powell, Chm.; Rose Swartz, Vice Chm.
Permanent Delegate to Presbytery: Pauline Keyes
Planning: Hubert Snoke *Mona Durgin*
Nominating: Mona Durgin, Ch.; Robert Lipford, Chm.
Adult Education: Mona Durgin, Steve Haines, Pauline Keyes - V. Chp.
Evangelism: Pauline Keyes *Bob Lipford*
Alternate Presbytery Delegate: Caroline Powell

THE TRUSTEES: COMMITTEE ASSIGNMENTS AND RESPONSIBILITIES

Chairman: Louise French *James Butts*
Vice Chairman: James Butts *Claine Spiegel*
Clerk: Beverly Neroni *Eleanor Blum*
Finance: James Butts, Ch.; Elaine Spiegel, Linda Cunningham, Louise French *Jim Butts*
Budget: James Butts, Ch.; Elaine Spiegel, Linda Cunningham, Louise French *Jim Butts*
Stewardship: James Butts, Elaine Spiegel, Dave Hassett
Property: Don Palmateer, Sr., Ch.; Neil Gibson, Robert Stoll, Fred Johnson, Bill Keyes, Merle Evey
Staff: William Keyes, Betty Lou Haapaoja, Dave Hassett
Nominating: Beverly Neroni, Ginny Taylor, Bill Keyes
Planning: Betty Lou Haapaoja, Virginia Taylor, Fred Johnson
Memorials and Endowment: Beverly Neroni, Merle Evey
Historian: Virginia Taylor, Betty Lou Haapaoja
Session Liaison: Thomas Brewer, Robert Parrett
Church Treasurer: Sue Jackson
Financial Secretary: Beverly Haines
Special Projects: William Keyes

THE DEACONS: COMMITTEE ASSIGNMENTS AND RESPONSIBILITIES

Chairman: Adele Palmateer *Faith Stoll* Charles Spiegel
Vice-Chairman: Gordon Gall *Faith Stoll*
Secretary: Violet Gagne *Irene Lynch*
Treasurer: Faith Stoll *Wm. Cahill*
Nominating: Patricia Schiller
Stewardship: Gordon Gall
Planning: Faith Stoll
Memorial: Irene Lynch
Caring: Emma Russell *B. Evey*
Lakeshore Nursing Home: Doris Gee, Margery Nobles
Budget: Adele Palmateer
Edward Watson Scholarship Fund: Adele Palmateer

CHURCH SCHOOL STAFF 1979-80

Superintendent: Donald and Kay Wallace, Bruce VanVoorhees
Program Coordinator: April Tantalo
Teacher Recruitment and Purchasing: Norma Palmateer

Crib Room: Nancy Noxon, Coordinator

Nursery: Bessie Tyrrell and Barbara Haines

Kindergarten: Joy Webber, Amy Hartley

Grades 1 and 2: Kitty and Fred Johnson

Grades 3 and 4: Mary Kavanagh

Grades 5 and 6: April Tantalo and Linda Shultz

Grades 7-10: Robert and Jeanne Goodwin, David and Claudia Weber

Substitutes: Patricia Butts, Janice Brewer

Christian Education Committee: Chp. *Beverly Neroni* April Tantalo, Marie Gibson, Norma Palmateer, Donald and Kay Wallace, Bruce VanVoorhees.

Caring Committee: Norma Palmateer, Chp., Donald Palmateer, Jr., Emma Russell.

Edward Watson Scholarship Fund: Darrel Lidel, Chp.

Adult Education Committee: Mona Durgin, Chp., Stephen Haines, Darrel Lidel, Carolyn Lipford, Robert Parrett, and Elaine Spiegel.

CHURCH COMMITTEES

STAFF COMMITTEE: *Steve Haines* David Weber, Chp., Virginia Hayden, J. Edward Jackson, William Keyes, *R. Swartz*

MEMORIAL COMMITTEE: Caroline Powell, Chp., *Rose Swartz* Emma Denise, Suzanne Jackson, Irene Lynch, Beverly Neroni, and Louise Young.

WORSHIP AND MUSIC COMMITTEE: *Pat Butts* Marie Gibson, Chp., Rose Swartz, V. Chm., Janice Brewer, Emma Denise, Jean IZard, J. Edward Jackson, Margaret Kimball, Carolyn Lipford, Norma Palmateer, Kelly Phillips, *Pat Butts* Laurel Silantion, April Tantalo.

STEWARDSHIP AND INTERPRETATION: *Pat Butts* Emma Jane Drury, Chp., Caroline Powell, David Weber, *Arthur Abel* James Butts, Louise French, Gordon Gall, Beverly Haines, Robert Parrett, James Schiller, *Steve Haines* *Donna Scholze* Elaine Spiegel

Youth Fellowship meets according to its planned activities.

Lakesiders Club is an adult social group.

ABEL, ARTHUR AND DORIS
 PHILIP, STEPHANIE, PAUL
 395 RIPPLEWOOD DR.
 14616 663-3631

BLUM, ROBERT AND ELEANOR
 KEITH ROCKCASTLE
 900 LONG POND RD.
 14626 225-7065

ALBERT, JOHN AND GERTRUDE
 4226 LAKE AVE.
 14612 865-0777

BODDY, MRS. CORWIN (PATRICIA)
 *JAMES, *CAMERON
 156 RIVER ST.
 14612 663-4903

ALLISON, MRS. JESSIE
 4575 LAKE AVE. APT. 305
 14612 663-1750

BONEHILL, MRS. FRITZ (NELDA)
 EDITH WILKINS
 30 HEWITT ST.
 14612 865-0118

AREND, MRS. NELSON (RUTH) *deceased 12/12/81*
 GREENLEAF MDWS. APT. 121-D
 14612 865-1341

BOVER, KEITH AND JOANNE
 *PATRICIA
 65 YARKERDALE DR.
 14615 865-1030

ASHLEY, FRANK AND GERTRUDE
 233 WILDMERE RD.
 14617 342-1324

*BOYCE, GALE AND DOROTHY
 2700 EDGEMERE DR.
 14612 225-0122

AYERS, *D. SCOTT AND LAURIE
 3 FENCEWOOD LN.
 FAIRPORT, N.Y.
 14450 385-4657

BREST, *AUGUSTA
 APT. 617
 81 LINDEN AVENUE
 14610 586-1189

BARTLETT, MRS. RAYMOND (ERMA)
 GRANT
 66 STROHM ST.
 14612 663-2476

BREWER, EVERETT AND *WILMA
 348 LAURELWOOD DR.
 14626 225-9136

BEAGLEY, KENNETH AND JANE
 146 CORNWALL LANE *722-2475*
 14617 544-7954

BREWER, THOMAS AND JANICE *Ruby Process*
 *ROBERT *Elizabeth Ann (9-15-80)* *244-7350*
 310 FALLESON RD.
 14612 663-9407 *6-6*

BEAGLEY, KENNETH JR. AND PAULETTE
 *BRITTNEY, *KELLY MARIE
 383 FETZNER RD.
 14626 227-1099

BREWER, WILLIAM AND SANDRA
 *LAURIE ANNE *546-2700 Q. 3468*
 47 LANEY RD.
 14620 244-5494

BINDER, JUDY
 203 ELMDORF AVE.
 14619 436-1142

BRIGGS, MRS. CLARA
 *DEE ANN, *BILLY *inactive*
 598 CHAMBERS ST.
 SPENCERPORT, N.Y.
 14559 352-9348

* INDICATES NON-MEMBERS

CASHILL, Wm. & Linda
40 Wyndham Rd. (12) ~~from Linda Janet Kimberly Ann~~
865-5275

BRINDLEY, MRS. ROBERT (BARBARA)
*DAVID
612 LING RD.
14612 663-7605

BROWN, EVERETT
68 THORNDYKE RD.
14617 266-8919

Brownie, M/M. Ron
12 Harbor View Terr (12)

BURKE, MRS. CHARLES (PEARL)
4575 LAKE AVENUE
14612 865-3459

Lakeshore Nursing Home

BURRILL, MRS. EDNA
GOODMAN GARDENS, ROOM 523
8 NO. GOODMAN ST.
14607

BUTLER, STANLEY AND GERALDINE
128 WINDSOR RD.
14612 663-1890

BUTTS, JAMES AND PATRICIA
*DANIEL, *DEBRA
3534 LATTI RD.
14612 392-6423

Security Trust - 262-4765

CALHOUN, MRS. HERBERT (FLORENCE)
132 BANCROFT DR.
14616 663-4899

CERMAK, MRS. ADELE
18 STOVER RD.
14624 889-4662

CICOTTA, *JOHN AND DOROTHY
*ROBERT, *JAMES, *LORI
304 FILON AVENUE
14622 467-5987

CLYMER, MRS. SONJA
*WILLIAM
NORTHGATE MANOR APT. 10-C
3945 DEWEY AVENUE
14616 863-6150

13 Sterling Sq. (16)

CORDY, ROBERT AND IRENE
595 LATTI RD.
14612 865-4925

*Cordy, David (organist)
1426 Latta Rd. 865-3717

CORNELIUS, ~~AND~~ AND JEAN
*EILEEN REICHERT
14 GREENLEAF MEADOWS
14612 621-2724

CORNELIUS, KERIN
*BETH Kay Warren
207 ELLIOTT ST.
14619 235-0646

CUNNINGHAM, RONALD AND LINDA
*ROBERT
239 LAKE MEADOW DRIVE
14612 865-6017

*CURTIS, MRS. G. E. (BETTY)
4575 LAKE AVE. APT. 911
14612 865-7230

DANGLER, MRS. BARBARA
*DANIEL
456 LATTI RD.
14612 865-5913

DAUENHAUER, MRS. FRANK (JUDITH)
SUSAN, JANET
175 VALLEY ST.
14612 621-7673

De Saint, Jill (Mrs. John) 865-0154
1054 York St. (12) Benjamin

*DELUCIA, MRS. LINDA Sylvia (6-14-8)
40 BEACONVIEW CT.
14617 266-9118

DEMCHOCK, MRS. JOSEPH (DOROTHY)
29 AFTON ST.
14612 663-7841

DENISE, MISS EMMA 9-10-80
40 STROM ST.
14612 663-5748

DENISE, GLENN
178 NAHANT RD.
14616 663-1364

DENISON, ALAN AND BERTHA
3655 LAKE AVENUE
14612 663-5360

DENISON, RICHARD AND BONNIE
*JENNIFER, *JESSICA
61 FAIRLEA DR.
14622 544-9143

DICK, *WILLIAM AND ARLENE
105 CALIFORNIA DR.
14616 663-0840

Discharge, Ethel (Mrs)
4575 Lake Ave. apt. 512 (12)

DOUGHERTY, MRS. SUSAN
*DAWN, *ROBERT
6936 BENEDICT BEACH DR.
HAMLIN
14464 964-2567

DRURY, MISS EMMA-JANE
575 BRITTON RD.
14616 663-8291

DRURY, *HENRY AND MELBA
575 BRITTON RD.
14616 663-8291

DURAND, MRS. RUTH
604 BENNINGTON DR.
14616 663-2044

DURGIN, CHARLES AND MONA
DORANNA, *NANCY
129 SHALE DR.
14615 621-6856

Engel, Kent T.
517 University Ave. apt. 401 (07)
271-0723

ERBLAND, MRS. WILLIAM (BARBARA)
ROBERT, CATHY, *STEPHEN, PETER
1253 STONE RD.
14616 865-7894

Evarts

EVARTS, MS. SONJA
83 SHADY WAY
14616 621-6958

EVVOY, MERLE AND BLANCHE
88 AFTON ST.
14612 865-8478

FALTER, ARTHUR, JR. AND NANCE
*KRISTIN, *LORRAINE
*ERIC, *SARAH
49 FLORENTON RD.
14617 467-8091

FECHNER, MRS. ERNEST (EMMA)
1640 LATTI RD.
14612 663-6838

FERGUSON, FLORIS AND SUE
317 BELMONT RD.
14612 663-3504

*FOSTER, MRS. RICHARD (MARY)
226 RUMSON RD.
14616 865-1068

FOX, MRS. RAYMOND (FRANCES)
204 ALMAY RD.
14616 663-5475

FRANK, ALWYN AND SANDRA
*MARK, *KAREN
136 HADDON RD.
14626 225-6575

FRENCH, STEPHEN AND LOUISE
STEPHEN, KAREN, *MARTHA
72 HEMLOCK WOODS LANE
14615 621-3317

Louise - 225-2000 #4.214
FREY, GEORGE, JR. AND BERNICE
PAUL, SUSAN
147 OLD NORTH HILL RD.
14617 342-3098

FREY, PETER
562 WILDBRIAR RD.
14623 334-6232

6-28 FROST, MRS. BETTY
*BARBARA
89 FRANKLAND RD.
14617 342-9516

" FROST, DAVID A
~~203 STOWELL DR.~~
14626 ~~227-3303~~

6-29 GAGNER, MRS. VIOLET
80 CLINTWOOD CT., APT. G
14620 473-9060

" GALL, GORDON AND ELEANOR
24 BALLAD AVENUE
14626 225-0289

6-30 Garrison, Charlene
angel, James, Michael
GASSETT, ALLAN AND PATRICIA
*DEBBY AND *SUSAN SIMONS Billings
4078 MT. READ BLVD.
14616 865-9536

GEE, HAROLD AND DORIS
102 SPANISH TRAIL
14612 663-3522

GIBSON, NEIL AND MARIE
*ROBBIN, *JENNIFER
*JESSICA, *JAMES
103 ALPHA ST.
14612 865-3207

GOODWIN, JOHN (BOB) AND JEANNE
*LAURA, *SUZANNE, *JAMES
190 LUDDINGTON LA.
14612 227-5184

GOULET, MRS. WILLIAM (ELEANOR)
435 LATTI RD.
14612 663-9440

GOULET, JAMES *inactive*
224 LAKE BREEZE RD.
14612 621-3234

GRAHAM, MISS BETTY
27 IRENE ST.
14612 663-9077

GRAVES, MRS. KEITH (TINA)
*SHAWN
43 LEAVENWORTH ST.
14613 458-9764

GRAY, DAVID AND DIANE
*JOHN
164 HAVILAND PK.
14616 663-8582

GRAY, FREDERICK AND AUDRA
123 CLEARVIEW RD.
14616 663-3342

39 1/2 Curtis St. (06)
GRIMSLEY, MARY
LAKEVIEW APTS. APT 1212
14612 663-3689

4 St. Michael's, Mary, *inactive* (13) 458-2659
HAAPAOJA, EDWIN AND BETTY LOU
*DANA
136 GREENLEAF MEADOWS
14612 663-2185

Hager
HAGAR, MS. CAROLYN
~~391 A GREENLEAF MEADOWS~~
14612 ~~661-1878~~
250 Bakendale Rd.

HAINES, STEPHEN AND BEVERLY
BRADLEY, *BARBARA, *MARK
53 LINDA DR.
14616 621-4098

477-4235
HALL, GORDON, JR. AND NATHALIE
KATHERINE, MATTHEW
94 BURLEY RD.
14612 663-1872

HALLER, ROBERT AND MARYANN
*JEFFREY, *KIM
617 BRIDGEWOOD DR.
14612 227-4187

HARTLEY, BARRY AND MARY LOU
*BRUCE, *AMY, *DANIEL, *LAURA
64 TARTARIAN CIRCLE.
14612 225-9537

594 Ramona St. (15)
458-6838
HASSETT, DAVID AND AGATHA
*MARK, LINDA, *DAVID
70 WESTON RD.
14612 365-3081

HAYDEN, MS. VIRGINIA
134 BARBIE DR.
14626 225-4174

HELBIG, GRAYSON AND DORIS
27-D HILL COURT CIR.
14621 266-1107

Neil, Kenneth Royal (12)
820 B. Calm Lake Cir.
HOLZWARTH, ARNOLD
669 DENISE RD., APT. 14
14616 621-7080

HOVEY, MRS. HAZEL
1743 STONE RD., APT. 1
14615 663-8432

HUEDEPOHL, HUGO AND URSULA
RALPH, ANITA, MARTIN
1131 WALL RD.
WEBSTER
14580 872-0253

HUTCHINSON, MRS. LILLIAN
53 WILDER TERR.
14612 621-5114

IZARD, ROBERT AND JEAN
*RICHARD
2400 LATTI RD.
14612 225-6704

IZARD, SIDNEY AND ETHEL
73 GORSLINE ST.
14613 254-6377

JACKSON, J. EDWARD AND SUZANNE
JUDY 458-1000 Ep. 73059
371 EDMERE DR.
14612 865-4826

JACKSON, JANICE
THAYER ST.
14607

JENKINS, RUSSELL AND DORIS
ROSEMARY 458-1000 - Ep. 74928
254 RUMSON RD.
14616 663-2171

JOHNSON, FREDERICK N.
3080 CRESTWOOD DR.
PALMYRA, N.Y. 315-597-5782
14522

JOHNSON, MRS. FREDERICK (KITTY)
*JON, *ADAM, *MATTHEW
~~9668 BEECHWOOD PARK~~ P.O. Box 372
MORTON, N.Y. 1-659-2891
~~14588~~ 14476

JONES, W. RODERICK AND *HAIDI *inactive list*
127 DELMAR RD.
14616 724-4878

JONES, ERICH AND VICTORIA
*TAMMY, *CANDY SUE
~~14 Oak Dr.~~ 2493 Lake Rd. N.
HAMILTON Hilton 964-3900
144648

KAVANAUGH, *GLEN AND *MARY
*LANCE
465 RIPPLEWOOD DRIVE
14616 865-5364

KAVANAGH, NED AND BETTY SUE
*DAVID, *JULIANNE 458-1000 Ep. 77604
65 TAHOE DR.
14616 621-4269

Megan Joy (3-14-80)

* INDICATES NON-MEMBERS

* INDICATES NON-MEMBERS

KEBORT, GERALD AND *JOYCE
*CHRISTINE MAY, *WILLIAM EARL
4571 LAKE AVENUE APT. 8B
14612 865-0038

KEYES, WILLIAM AND PAULINE
PHYLLIS, GREGORY ~~722-2363~~
483 RIPPLEWOOD DR.
14616 621-1787

722-2363 Mrs. Lawrence
KILMER, ~~621-3891~~ AND (GLADYS)
702 BEACH AVE.
14612 663-5576

active KILMER, RONALD AND KATHLEEN
*DANIEL, *BRIAN, *PAMELA
512 BEACH AVE. *16 Jackie Dr.*
14612 ~~621-3891~~
225-5617

KIMBALL, PERCY AND MARGARET
*ANDREW
303 COURTY CIR.
14615 663-7425

KINTZ, MRS. MAHLON (EILEEN)
2154 LATTI RD.
14612 225-5048

KIRBY, BURTON AND FERN
693 LATTI RD.
14612 663-6350

KNECHEL, WILLIAM AND ANN
~~309 LATTI RD.~~ 1010 C *Greenleaf Rd.*
14612 663-9338

KOENG, MRS. FRED (BARBARA)
*KIRSTEN, *JON
93 DAMSEN RD.
14612 ~~225-2789~~

KRAFT, *RALPH AND MAXINE
*JOELLE, *KIMBERLY
129 SHORECLIFF DR.
14612 621-6946

KREASON, ROBERT AND ELIZABETH
JANET, *JOHN
410 MARWOOD ROAD
14612 865-7113

LADIEU, ARTHUR AND MARION
136 ALPINE RD.
14612 663-0260

Mrs. LADIEU, BARBARA
*TARA, *HEATHER, *ALICIA
16 AQUARIUS LANE
14612 227-3784

LADIEU, RANDALL
136 ALPINE RD.
14612 663-0260

LADIEU, ROBERT AND SUE
*SEAN, *RYAN
40 KIMBROOK CIR.
14612 225-7473

LALONDE, MRS. LEO (LILLIAN)
218 NAHANT RD.
14616 663-6719

died 11/20/81
LAMARK, ~~621-3891~~ AND DOROTHY
91 B MALO CT.
14612 865-1862
Lamb Mrs. Pat 4587 B Lake Ave. (12) 621-8552

LEACH, *EVERETT AND *ETHEL
100 FALLESON RD.
14612 663-8150

LEE, MRS. FRED
101 YARKER AVE.
14612 663-9553

LIDEL, DARREL
*NELL HURLEY, PAUL
1214 IMPERIAL DR.
WEBSTER
14580 872-3776

LIPFORD, ROBERT AND CAROLYN
*BETH, *PAMELA
74 YARKER AVE.
14612 663-7725

LYNCH, MRS. HOMER (IRENE)
218 RIVER ST.
14612 663-3830

LYNCH, JAMES J. AND MARILYN
*CHRISTINE
5141 ST. PAUL BLVD.
14617 342-4614

MACDONALD, DONALD AND *JUDY
*AMY
25 JUSTIN CIRCLE *inactive*
HENRIETTA
14467 334-0377

MACK, LEONARD AND GRACE
TIMOTHY, REBECCA
75 WOODLAND DRIVE
14612 865-8194

MACLEAN, MISS MARY
5141 ST. PAUL BLVD.
14617 342-4614

Magill, James & Jean 161 Latta Rd. (12)
*MAHLER, PETER
114 GLEN HAVEN RD.
14609 482-7667

MANCHESTER, MISS ELIZABETH
183 STUTSON ST.
14612 663-3878

MASSECAR, DONALD AND GAIL
*HANA LYNN *4788 Holly Hills Rd.*
~~455 LONDON POINT RD.~~
~~14612~~ ~~392-1815~~

Carandigua 14424
MATHER, *MRS. SARAH
95 HENLEY ST.
14612 663-3563

MCCONNELL, CLARENCE AND LUCILLE
~~ERIC~~, KAREN, TIMOTHY
18 TARTARIAN CIR.
14612 225-9532

MCKEEGAN, MRS. JOHN (GERALDINE)
263 WOODCROFT DR.
14616 663-2783

MCKNIGHT, MRS. WILLIAM (JANET)
128 CHALFORD RD.
14616 663-4820

MEMMEL, *FRANK AND BESSIE
247 KAYMAR DR.
14616 865-2398

MILLER, PAUL AND MAXINE
56 GLENBRIAR CIR.
14616 663-3178

MINARD, MRS. LLOYD (ALICE)
PARKRIDGE NURSING HOME *Mrs. Kendell*
Minor, Deborah Lee 820 B. Calm Lake Cir. (12)
663-3670

MIRT, MRS. HOWARD (BERNADETTE)
MARTIN, *LAWRENCE, *MICHAEL
33 RUGGLES ST.
14612 621-1686

MOORE, MRS. MILDRED
32 SWANSEA PK.
14616 663-7003

MORRISON, MRS. DOLORES
*LAURA, *JEFFREY
224 NAHANT RD.
14616 663-4999

NERONI, MRS. RICHARD (BEVERLY)
PAMELA, DEBRA
SUSAN, *LAURIE ANN
167 MOSLEY RD.
14616 865-0284

NEWBERG, MRS. FREDERICK (FRANCES) PEASE, GARY
814 ROCK BEACH RD. 28 Rockhurst Dr. 14 HARVARD ST.
14617 338-1637 14607 271-7317

Anfield 14526

NEWMAN, ARTHUR AND MARGUERITE
*NATHALIE, *ELIZABETH
*MICHAEL, *JAMES, *LINDA 3586
42 HAMPTON BLVD.
14612 663-4552

Margery
NOBLES, MRS. ~~MARGUERITE~~
70 LINGOMAR DR.
14612 663-8078

NOXON, ORLO AND NANCY
MINDY, *VICKI
141 BOXART ST.
14612 621-5128
Nowicki, Gregory 25 Peckham St. 482-7353
PALMATEER, DONALD, SR. AND NORMA
191 DELMAR RD.
14616 663-7361

PALMATEER, DONALD JR. AND ADELE
*LAURIE, *JENNIFER
18 STOVER RD.
14624 889-4662

PARRETT, ROBERT T. 458-1000
44 CEDAR RD. 4-77742
14616 621-6357

1486 St. Paul St. (14621)
PATRICK, *SCOTT R. 3600 Woodward Dr. 4-114
5358 ST. PAUL BLVD. 4-114
14617-14524 342-8815

Pittsford, N.Y. 544-2008
PATTERSON, MRS. RALPH (GERALDINE)
189 ALPINE RD.
14612 621-4717

PEACOCK, *DAVID AND LANORA
132 WHITMAN RD.
14616

PEAKE, CHAPPELL, JR. AND DOROTHY
16 EL MAR DR.
14616 865-0705

PEASE, MS. SUE
*CHRISTOPHER, *MEREDITH
3586 ~~3586~~ LAKE AVE.
14612 865-5405

inactive
PENTYCOFE, JAMES AND CAROLYN
*JAMES, *CHERYL, *TRACEY
43 LEAVENWORTH ST.
14613 458-9764

*PEPSON, MS. EVELYN
7 BOSTON ST.
14621 544-3503

St. (21) 275-3025 Eastman School
PERDUYN, FRANK AND SALLY
193 BRITTON RD.
14616 621-4933

PHILLIPS, KELLY AND GANA
42 CREST ST.
14612 663-3657

Peasche, Diane 500 Driving Pt. Ave. (13) 447-2406
POWELL, MRS. CAROLINE
63 DAMSEN RD.
14612 227-2172

Pucci, Pam Taylor (Mrs. John)

PULEO, MRS. DAVID (MARGARET BOWE)
48 WINSTON DR.
14626 225-0847

RAYMOND, DAVID W.
165 STUTSON ST.
14612 663-9428

READY, MRS. MABEL
7 IRONWOOD RD.
14616 865-7366

Reichert
REICHERT, EDWARD, SR. AND HELEN
478 LATTA RD.
14612 663-0624

REICHAUT, EDWARD, JR. AND *TRUDY
*LAURIE, *JEFFREY, *MELANIE
282 SUMMIT HILL DR.
14612

REISIG, *GERALD AND ADELINE
497 DENISE RD.
14616 663-8389

REITZE, GEORGE
HEIDI ANN
544 BEACH AVE.
14612 663-1733

Culverton - Shire
REITZE, MRS. MARTHA
30 DUGAN PL. 4-114
14612 663-5522

Heather Marie - 4597 Lake Ave. 4-114
RIGGLE, BETTY
HEATHER MARIE
RICHARDS, NICHOLAS AND MURIEL
359 CONRAD DR.
14616 663-8656

RODIBAUGH, SAMUEL AND HELEN
4128 LAKE AVE.
14612 663-2635

RUSSELL, VERNON AND EMMA
197 LAKE BREEZE RD.
14616 663-8388

RUSSELL, RONALD
59 CALIFORNIA DR.
14616 621-4032

died 4-12-81
SABIN, ELROY AND CLARINDA
649 OAKRIDGE DR.
14617 266-1193

SAMPSON, TED AND RUTH
76 LAKESHIRE RD.
14612 621-4938

Eric
SAMPSON, MICHELLE
SAUL, WARREN AND JEAN
43 BURLLEY RD.
14612 663-8310

SCHABER, *MRS. MARY
96 RED OAK DR.
14616 865-4618

SCHALGE, *GARY AND DONNA
*JENNIFER, *GARETT
1269 N. HAMLIN RD
HAMLIN
14464 964-2298

Stewart
SCHILLER, ~~JAMES~~ PATRICIA
JAMES, *JENNIFER, GAIL 4 A Northgate Mrs
600 LATTA RD. 725 Ridgeway Ave.
14616 621-3804 (15)

Schiller, James 848 Jay St. (11) ?
SCHMEER, MRS. VELMA
915 RIVERVIEW MANOR
60 RIVER ST.
14612 663-1330

SCHMID, HOWARD AND SHIRLEY
JOEL, *TODD, *TIMOTHY
265 SUMMIT HILL DR.
14612 621-2862

SCHULTZ, THOMAS AND LINDA
*GORDAN, *JAMIE
81 ALPINE RD.
14612 663-5034

SCHWARTZ, ROBERT AND DIANE
12-F SPANISH TRAIL
14612

SEELEY, MRS. RUTH
127 CORONA RD.
14615 865-8389

Sibbald, Eric 406 Woodgate St. 4-114
SIBBALD, MS. ARLENE (Brenda of Detroit)
ERIC, LAURA 865-1822
102 POLLARD AVE.
14612 865-2949

SIGL, *MRS. WILLIAM (DEBORAH)
*LANI
108C LYELLWOOD PARKWAY
14606 246-0796

* INDICATES NON-MEMBERS

* INDICATES NON-MEMBERS

~~SILANTZEN, *LAWREL~~
702 MEIGS ST.
14620 271-2983

SILL, MISS HATTIE
49 KINGSLEY RD.
14612 663-5383

SINGLETON, HAROLD AND HAZEL
65 TIERNAN ST.
14612 663-4205

SKIDMORE, MS. BETTY
*STEVEN
12 FALCON LANE
FAIRPORT
14450 223-1764

SNIDER, DALLAS AND VIRGINIA
*DAVID
111 WILLIS AVENUE
14616 663-1827

SNOKE, HUBERT AND CLEVE
~~5195 DEWEY AVE.~~ 718 Bayfer St.
~~14612~~ 663-6701
Fairhope, Al.
36532

SPERRING, GILBERT
2791 LATTA RD.
14612 225-4255

SPIEGEL, CHARLES AND ELAINE
DEBBIE, *CURTIS PLASSCHE
1099 LATTA RD.
14612 663-5333

STAHLCKER, EDWARD AND SALLY
*THOMAS, *ANDREW
3587 LATTA RD.
14612 392-7908

Tagg
STEVENS, MRS. MARGARET *John R.
*WENDY, *DAVID
CHARLENE, *MARK
169 ENGLISH RD.
14616 621-5333

Mrs. Katherine Stewart
60 River St. apt. 804
(2) 663-5043

STIFFLER, FRED AND JOYCE
*ANDREW, *SCOTT
163 CONRAD DR.
14616 663-1180

STOLL, ROBERT AND FAITH
*DAVID, *MARK, *KATHLEEN PALMER
9 WHITTIER RD.
14624 594-0153

SWARTZ, THOMAS AND ROSE
*MATTHEW, *ANDREW
51 YARKER AVE.
14612 621-3926
225-3010 Town - Pete

TAFFET, *MRS. SANDY
*JACOB
140 LEROY ST.
14612 865-8234

TANTALO, MRS. FRANK (APRIL)
*MICHELE, *DAWN, *MARK
37 FIELDING RD.
14626 225-1625

225-2151 Brece Remodeler

TAYLOR, MRS. VIRGINIA
PAMELA, DEBBIE
26 PINE VALLEY DR.
14626 225-3674

Thomsonberger, Betty
~~225-1106 S. Goodman St.~~ (20)

THORNTON, ARTHUR AND LUCY
256 WENDHURST DR.
14616 663-6589

TRUDELL, GEORGE AND DEBBIE
*JENNIFER
620 BAY ROAD
WEBSTER
~~14608~~ 671-0574
14580

TYRRELL, *JAMES AND BESSIE
*ALEXANDER, *DEBORAH
2950 LAKE AVE.
14612 663-5254

VAILLANCOURT, *HOPE
*JAMES, *JEFFRIE, *JEANNINE
*FRANKLIN, *ALEXANDER, *ROCKY
131 STUTSON ST.
14612 621-3120

VANVOORHEES, BRUCE (in service)
~~4174 LAKE AVE.~~
~~14612~~ ~~663-5073~~

West
VET, MRS. WILLIE
PRESBYTERIAN HOME Latta Rd. Nursing Home
256 THURSTON RD.
14619

WALLACE, DAVID AND *DOROTHY
*TIMOTHY, *CYNTHIA
6620 SHORE ACRES
HILTON
14468 964-3969

WALLACE, DONALD AND KATHERINE
300 WINDSOR RD.
14612 663-8917

WALLACE, ROBERT AND *JUDITH
WILLIAM, *AARON
49 KIMBROOK CIR.
14612 225-9487

WALTER, *DONALD AND RUTH
*DONNA
133 CHESTERFIELD DR.
14612 621-3916

WEBER, DAVID AND CLAUDIA
*MATTHEW
130 LAWSON RD.
14616 865-7242

WEBBER, MICHAEL AND JOY
*GARY *Carl Edgar (2-19-80)
81 WILDER TERR.
14612 621-6050

WHARITY, BARRY AND *ROBBIE
*PATRICK, *MICHELLE
34 MARLBANK DR.
14612 225-4180

WHARITY, MRS. HAROLD (HELEN)
212 RIVER ST.
14612 663-6129

WIGHT, REGINALD AND WILHELMINA
49 CONRAD DR.
14616 663-3501

WILLIAMS, *BRUCE AND ROBERTA
*TRACY, *JENNIFER, *KIRK
74 DORIAN LANE
14626 227-4092

WILLIAMS, DONALD AND WYNONA
STEPHEN, DANIEL, *JOHN
86 POLLARD AVE.
14612 663-5586

Wilson, Joanne

VILSON, *MISS VIOLA
42 ATWELL ST.
14612 663-5681

WINTERKORN, *MRS. JEAN
*LORINDA
225 D WHITEHALL DR. 844 Trolley Blvd.
~~14616~~ (06)

WYANT, ALFRED AND ETHEL
~~165 GREENWAY BLVD.~~ 4726 Kona Dr.
CHURCHVILLE Holiday, Fla.
~~14428~~ ~~293-1448~~ 33590

(no Mr.)
YOUNG, MRS. IRA (C. LOUISE)
1237 LATTA RD.
14612 865-8836

ZIMMERMANN, MRS. DONALD (LEAH)
308 BELMONT RD.
14612 663-9354

Zimmerman, Robert (13)
865 Lake av. (apt. 12)
458-6619

* INDICATES NON-MEMBERS

* INDICATES NON-MEMBERS

OUT-OF-TOWN MEMBERS AND FRIENDS

~~BEAGLEY, DANIEL AND DEBRA~~
2820 BISCAYNE DR.
PORTAGE, MICHIGAN
49002

BREWER, CHARLES AND CINDY MERRITT
65 WEST 95TH ST.
NEW YORK, N.Y.
10025

DODGE, DOUGLAS AND MAXINE
JEFFREY, GREGORY, ERIC
206 ROBERTSON ST
WILLIAMSBURG VA.
23185

ENGLERT, FRANK AND PHYLLIS
343 TERRA CELA MANOR
5619 BAYSHORE RD.
PALMETTO, FLA.
33561

EXLINE, JERRY
MUSIC DEPT., TYLER HALL
S.U.N.Y. OSWEGO
OSWEGO, N.Y.
13126

FROST, STUART AND DEANNA
RACHEL, BILLY
1071 PENDLETON CT.
VOORHEES, N.J.
08043

GASSETT, GEORGE AND EDNA
610 LOTUS BLOSSOM DR.
VENICE, FLA.
33595
813-474-7044

GRONBERG, MRS. RICK
(EMILY MILLER)
2767 PARLIN DR.
GROVE CITY, OHIO
43123

HURLEY, RUTH
37 COTTAGE ST.
NEW HAVEN, CONN
06511

INGRAM, THOMAS AND ELIZABETH
871 IRVING PARK AVENUE
SHEFFIELD LAKE, OHIO
44054

JACKSON, JAMES
19 GREEN NEEDLES RD
LITTLETON, MASSACHUSETTS
01460

JENKINS, DONALD
5080 GRETCHEN LANE
HOLLISTON, MASS
01769 01746

KEYES, CLIFFORD AND MARGO
LINDSAY
214 STOWE ST.
JAMESTOWN, N.Y.
14701

KIRBY, GILBERT AND LILLIAN
405 BROWNING RD.
VIRGINIA BEACH, VA
23462 Hendersonville, No. Car
28739

LADIEU, HARVEY AND ISABEL
505 CERVINA DR. S.
VENICE, FLA. Venice, Fla.
33595 33595

LEHMAN, ROBERT AND LA VONNE
BOX 182
BOKEELIA, FLA.
33922

LEHMAN, ROBERT AND LA VONNE
R.D. 1
ADAMS, N.Y. (SUMMER ADDRESS)
13605

MILLER, MICHAEL AND DEBORAH
MARTHA, ANDREW
P. O. BOX 349
31 HIGHWAY 34
MATAVAN, N. J. 201-566-8256
07747

MILLER, WILLIAM AND BEVERLY
JEANNE, CHRISTOPHER
1609 FIRE ROCK COURT
LOVELAND, COLORADO
80537

MINARD, JAMES AND LEAH
TRACEY 314 Brookhill La.
25 HOLIDAY HARBOR Rochester
WEST LAKE RD. 14625
CANANDAIGUA, N.Y.
14424

MITCHELL, RICHMOND AND SANDRA
DAVID, REBECCA
515 E. BRANCH
ARROYO GRANDE, CALIF.
93420
531

NEWMAN, ST. SRG. GARY AND KATHRYN
JEREMIAH, JOSHUA
P.S.C. BOX 63
A.P.O. N.Y., N.Y.
09194

PARKER, REV. JOHN AND JEAN
E. C. PARSONAGE, BOX 269
BERRYSBURG, PA.
17005

PARMELEE, RALPH AND ~~SEPT~~ Died
3135 SHADY DELL LANE
MELBOURNE, FLA.
32935
Perdue + Sally Fla.

SCHILLER, CPL. JAMES A
H.S.B.N. COMM. CO
COMM. CNTR. 2ND F.S.S.G.
CAMP LEJEUNE, N.CAR.
28720

SHORT, STACY AND RUTH
590 LILY OF THE VALLEY DR.
JAPANESE GARDESS
VENICE, FLA.
33595

SHULTZ, A. CLAIR AND JUNE
1506 S. E. 5TH PLACE
CAPE CORAL, FLA
33904

VEIT, MISS VIRGINIA
2696 17TH AVE.
SAN FRANCISCO, CAL.
94116

WALKER, S. LEONARD AND LOIS
DEBBIE, KAREN, STEPHEN
254 SMART ST.
NAPANEE, ONTARIO, CANADA K7R1G4

WIGHT, KEITH AND ELEANOR
LYNN, KENNETH, THOMAS, BARRY
905 W. 36TH ST.
LOVELAND, COLORADO
80537

WOLBER, WILLARD AND THELMA
210 SANTA MARIA WAY 104
SANTA MARIA, CALIFORNIA
93454

Wayant, m/m. Alfred
4726 Kona Dr.
Holiday, Fla. 33590

ADDRESSES OF LAKESIDE'S COLLEGE STUDENTS

ABEL, PHILIP
BOX 1 GROVE CITY COLLEGE
GROVE CITY, PA.
16127

HURLEY, NELL
ST. LAWRENCE UNIVERSITY
CANTON, N.Y.
13617

ABEL, STEPHANIE M.
FERGUSON HALL ROOM 315
WESTMINSTER COLLEGE
NEW WILMINGTON, PA.
16142

JACKSON, JUDY
MCMASTER HALL BOX 29
MT. UNION COLLEGE
ALLIANCE, OHIO
44601

*Bower Patricia
Roger Williams College*
DURGIN, DORANNA *Rhode Island*
129 SHALE DR.
14615

JENKINS, ROSEMARY
307 C-HEMINGWAY HALL
SUC FREDONIA
FREDONIA, N.Y.
14063

FRENCH, KAREN
N.Y.S. RANGER SCHOOL
WANAKENA, N.Y.
13695

KEYES, GREGORY *31 N. Howard St.*
~~APT 201 5115 CENTRE AVE~~
PITTSBURGH, PA
~~15232~~ *15202*

FRENCH, STEPHEN JR.
201 COLONY MANOR DR.
ROCHESTER, N.Y.
14623

Howell
~~KEYES, PHYLLIS~~ *(Mrs. James)*
~~1230 HUBBARD ST.~~
~~STANLEY 4106~~ *1629-8 Cram Cir*
ANN ARBOR MICH.
~~48109~~ *48105*

HARTLEY, BRUCE
64 TARTARIAN CIR
14612 225-9537

MACK, REBECCA
PEET HALL RM. 325
SUNY ALFRED
ALFRED, N.Y.
14802

HASSETT, LINDA
251 ONEIDA HALL, SUNY OSWEGO
OSWEGO, N.Y.
13126

ROCKCASTLE, KEITH
BOX 35 RANDALL HALL
CORTLAND, N.Y.
13045

HUEDEPOHL, ANITA
MARY DONLON HALL #416
CORNELL UNIVERSITY
ITHACA, N.Y.
14853

SCHILLER, JENNIFER
BOX 90 MCKENZIE E. COMPLEX
SUNY ALFRED, N.Y.
14802

HUEDEPOHL, RALPH
SPAULDING QUAD C 841
SUNY BUFFALO, AMHERST CAMPUS
BUFFALO, N.Y.
14261

Mary Schaber
Office Copy
(Please do not remove from office.)

DIRECTORY OF MEMBERS AND FRIENDS

October 1981



Presbytery Office: 235-3112
Lakeside Presbyterian Church
75 Stutson St., Rochester, N.Y. 14612

Rev. Linda B. Brebner
74 Crittenden Way
#2 (23)
424-3332

663-0644 Highland Hosp. (x569)

Jamie: Office ~~663-0644~~ 271-7500 (x27)
Home: 663-5254

Gary Gustin: 244-1638

Rev H.: 621-4098

Sue J.: 865-4826

Phone # for Bulk Mailing Balance in P.O. 263-3130
(weighing station)

Gregory Nowak: 338-1762

Rod Houck - Home: ~~442-6677~~ - First Presbyterian Ch.
219 Central Ave.
~~Leak 231 Hester~~ Fredonia, N.Y. 14063

Brenda Leach: 473-5572
Organist: Laura Vander Windt

(716) 679-1501

LAKESIDE PRESBYTERIAN CHURCH

THE CHURCH STAFF

Rev. Rodney E. Houck: Interim Minister
Office: 663-0644
Home: 442-6671
Grzegorz Nowak: Choir Director
Kent Engel: Church Organist
Beverly Haines: Church Treasurer
Diane Plassche: Financial Secretary
Mary Schaber: Church Secretary
Gary Gustin: Janitor

THE SESSION

The Rev. Rodney E. Houck: Moderator
Thomas Brewer: Clerk of Session

Class of 1983

Thomas Brewer
Robert Lipford *R. Lipford*
Rose Swartz *Worship*
David Weber

Class of 1983

Patricia Butts *Stewardship*
Stephen Haines *Staff Chp.*
Pauline Keyes *Nominating Chp.*
Robert Parrett *Trustee Liaison*

Class of 1984

Mona Durgin *Worship*
Beverly Neroni *Chp.*
Adele Palmateer *Stewardship*
Caroline Powell

THE BOARD OF TRUSTEES

Elaine Spiegel: Chairperson *Planning*
Thomas Swartz: Vice-Chairperson - *Finance (Chp), Budget*
Louise French: Clerk

Class of 1983

Louise French
David Hassett *Property, Staff, Historian*
Elaine Spiegel *Finance, Budget*
Robert Stoll *Property*

Class of 1984

Merle Evoy *Property, Memorials*
Virginia Hayden *Nominating*
Edward Reichart *Finance, Property*
Thomas Swartz

Class of 1985

Adele Cermak *Planning*
J. Edward Jackson *Finance, Budget*
William Keyes *Property*
David Raymond *Property*

Robert Parrett: Session Liaison

THE BOARD OF DEACONS

~~Charles Spiegel: Chairperson~~ *Kent & Debbie Hill*
~~Faith Stoll: Vice-Chairperson~~
Irene Lynch: Secretary

Class of 1983

Robert Kreason *Carolyn Lipford*
Marilyn Lynch
Faith Stoll
~~Claudia Weber~~

Class of 1983

Jane Beagley
Blanche Evoy *Caring + Cards to Sick*
Donna Schalge
Kenneth Hill

Class of 1984

William Cahill *Treasurer*
Irene Lynch *Secretary*
James Lynch
Charles Spiegel

Adele Palmateer: Session Liaison

THE CHURCH NOMINATING COMMITTEE

Patricia Butts: Session
Pauline Keyes: Session
Jane Beagley: Deacons
Virginia Hayden: Trustees

Janice Brewer *New Beagley, Sr.*
Beverly Haines *James Butts*
Betty Sue Kavanagh *Dr. Haines*
Carolyn Lipford *Betty Kavanagh*
Nancy Woxon *Sue Haines*

THE PLANNING COMMITTEE

The Rev. Rodney E. Houck: Chairperson

Mona Durgin: Session
Caroline Powell: Session
Charles Spiegel: Deacons
Faith Stoll: Deacons

Adele Cermak: Trustees
Elaine Spiegel: Trustees
Suzanne Jackson
John Dargatzis

THE PASTOR NOMINATING COMMITTEE

Suzanne Jackson: Chairperson
Rose Swartz: Vice-Chairperson
Doris Abel: Secretary
Kenneth Hill: Treasurer
Stephen Haines
Paul Crookshank: Ministerial Relations Representative

Barry Hartley
Robert Parrett
Caroline Powell
Charles Spiegel
Claudia Weber

ABEL, ARTHUR AND DORIS
PHILIP, STEPHANIE, PAUL
395 RIPPLEWOOD DR.
14616 663-3631

ALBERT, JOHN AND GERTRUDE
4226 LAKE AVE.
14612 865-0777

*ALLISON, MRS. JESSIE
4575 LAKE AVE. APT. 305
14612 663-1750

AREND, MRS. NELSON (RUTH) *died 12/12/81*
GREENLEAF MDWS. APT. 121-D
14612 845-1341

ASHLEY, FRANK AND GERTRUDE
233 WILDMERE RD.
14617 342-1324

AYERS, *SCOTT AND LAURIE (IZARD)
3 FENCEWOOD LN.
FAIRPORT, N. Y.
14450 385-4657

BARTLETT, MRS. RAYMOND (ERMA)
GRANT
66 STROHM ST.
14612 663-2476

BEAGLEY, KENNETH AND JANE
146 CORNWALL LANE *722-2475*
14617 544-7954

BEAGLEY, KENNETH JR.
146 CORNWALL LANE
14617 544-7954

BEAGLEY, MRS. PAULETTE
*BRITTNEY, *KELLY MARIE
1100 ENGLISH RD.
14626

BINDER, MS. JUDY
203 ELMENDORF AVE.
14619 UNLISTED

* INDICATES NON-MEMBERS

BLUM, ROBERT AND ELEANOR
KEITH ROCKCASTLE
900 LONG POND RD.
14626 225-7065

BODDY, MRS. CORWIN (PATRICIA)
*JAMES, *CAMERON
156 RIVER ST.
14612 663-4903

BONEHILL, MRS. FRITZ (NELDA)
~~MRS. EDITH WILKINS~~ *Died 5-21-82*
30 HEWITT ST.
14612 865-0118

BOWER, KEITH AND JOANNE
PATRICIA
65 YARKERDALE DR.
14615 865-1030

*BOYCE, GALE AND DOROTHY
2700 EDMERE DR.
14612 225-0122

*BREST, MISS AUGUSTA
APT. 317
81 LINDEN AVENUE
14610 586-1189

BREWER, EVERETT AND *WILMA
348 LAURELWOOD DR.
14626 225-9136

BREWER, THOMAS AND JANICE *Ruby Process*
*ROBERT, *ELIZABETH *244-7350*
310 FALLESON RD.
14612 663-9407

BREWER, WILLIAM AND SANDRA
*LAURIE ANNE *546-2700 Ed. 3468*
47 LANEY RD.
14620 244-5494

BRINDLEY, MRS. ROBERT (BARBARA)
*DAVID
612 LING RD.
14612 663-7605

COFFEY, KAREN McCONNELL

BROWN, EVERETT
68 THORNDYKE RD.
14617 266-8919

CORDY, ROBERT AND IRENE
595 LATTA RD.
14612 865-4925

*BROWNLIE, RONALD AND JUDY
12 HARBOR VIEW TERRACE
14612 865-0139

*CORDY, DAVID
1426 LATTA RD.
14612 865-3717

BURRILL, MRS. EDNA
GOODMAN GARDENS - ROOM 301
8 N. GOODMAN ST.
14607 473-1970

*Cornelius, Mary
155 A Whitehall Dr. (16)
865-267*
CORNELIUS, ~~AND~~ AND JEAN
*WARREN, *EILEEN REICHART
14 GREENLEAF MEADOWS
14612 621-2724

BUTLER, STANLEY AND GERALDINE
128 WINDSOR RD.
14612 663-1890

CUNNINGHAM, RONALD AND LINDA
*ROBERT
239 LAKE MEADOW DRIVE
14612 865-6017

BUTTS, JAMES AND PATRICIA
*DANIEL, *DEBRA
3534 LATTA RD.
14612 392-6423

DANGLER, MRS. BARBARA
*DANIEL
456 LATTA RD.
14612 865-5913

CAHILL, WILLIAM AND LINDA
*CHRISTOPHER, *KIMBERLY ANN
40 WYNDHAM RD. *Security Trust - 262-42*
14612 865-5275

DAVENHAUER, MRS. ~~FRANK (JUDITH)~~
SUSAN, ~~JANET~~
175 VALLEY ST.
14612 621-7673

CALHOUN, MRS. HERBERT (FLORENCE)
132 BANCROFT DR.
14616 663-4899

DE BOEST, MRS. JOHN (JILL)
*BENJAMIN, *SYLVIA KATHERINE
77 LAKECREST AVE.
14612 865-0154

CERMAK, MRS. ADELE
18 STOVER RD.
14624 889-4662

DEMCHOCK, MRS. JOSEPH (DOROTHY)
29 AFTON ST.
14612 663-7841

CICOTTA, *JOHN AND DOROTHY
*ROBERT, *JAMES, *LORI
304 FILON AVENUE
14622 467-5987

DENISE, GLENN *Died 5-15-82*
178 NAHANT RD.
14616 663-1364

CLYMER, MRS. SONJA
*WILLIAM
13 STERLING SQUARE
14616 663-9434

DENISON, ALAN AND BERTHA
3655 LAKE AVENUE
14612 663-5860

DENISON, RICHARD AND BONNIE
*JENNIFER, *JESSICA
61 FAIRLEA DR.
14622 544-9143

DICK, *WILLIAM AND ARLENE
105 CALIFORNIA DR.
14616 663-0840

DISCAVAGE, MRS. ETHEL L.
4575 LAKE AVE. APT. 512
14612 865-2543

DOUGHERTY, MRS. SUSAN
*DAWN, *ROBERT
6936 BENEDICT BEACH DR.
HAMLIN, N.Y.
14464 964-2567

DRURY, *HENRY AND MELBA
575 BRITTON RD.
14616 663-8291

DURAND, MRS. RUTH
604 BENNINGTON DR.
14616 663-2044

DURGIN, CHARLES AND MONA
DORANNA, *NANCY
129 SHALE DR.
14615 621-6856

*ENGEL, KENT T.
~~517 UNIVERSITY AVE. APT. 401~~
~~14607 271-0723~~
*Rt. 1
Carver, MN. 55315*

ERBLAND, MRS. WILLIAM (BARBARA)
ROBERT, CATHY, *STEPHEN, PETER
1253 STONE RD.
14616 865-7894

*EVARTS, MS. SONJA
83 SHADY WAY
14616 621-6958

EVDOY, MERLE AND BLANCHE
88 AFTON ST.
14612 865-8478

FALTER, ARTHUR, JR. AND NANCE
*KRISTIN, *LORRAINE
*ERIC, *SARAH
49 FLORENTON RD.
14617 467-8091

FECHNER, MRS. ERNEST (EMMA)
1640 LATTA RD.
14612 663-6888

FERGUSON, FLORIS AND SUE
317 BELMONT RD.
14612 663-3504

FOX, MRS. RAYMOND (FRANCES)
204 ALMAY RD.
14616 663-5475

FRANK, ALWYN AND SANDRA
*MARK, *KAREN
136 HADDON RD.
14626 225-6575

FRENCH, STEPHEN AND LOUISE *458-1000*
STEPHEN JR., KAREN, *MARTHA *458-8496*
72 HEMLOCK WOODS LANE
14615 621-3317
Louise - 225-2000 458-214

FREY, GEORGE, JR. AND BERNICE
PAUL, SUSAN *29 Tobey Brook*
~~147 OLD NORTH HILL RD. Pittsford~~
~~14617 342-3098 14534~~
586-7398

FREY, PETER AND *PATRICIA
562 WILDBRIAR RD.
14623 334-6232

FROST, MRS. BETTY
*BARBARA
~~87 FRANKLAND RD. 181 Briarwood Dr.~~
14617 342-9516

GAGNER, MRS. VIOLET
80 CLINTWOOD CT., APT. G
14620 473-9060

GALL, GORDON AND ELEANOR
24 BALLAD AVENUE
14626 225-0289

GARRISON, MRS. CHARLENE
*ANGEL, *JAMES, *MICHAEL
39 1/2 CURTIS ST.
14606

GASSETT, ALLAN AND *PATRICIA
4078 MT. READ BLVD.
14616 865-9536

GEE, HAROLD AND DORIS
~~102 SPANISH TRAIL~~ *14839 Hadrock Dr.*
~~14612~~ *663-3522*
Fairhaven, N.Y. 13064

GIBSON, NEIL AND MARIE
*ROBBIN, *JENNIFER
*JESSICA, *JAMES
103 ALPHA ST.
14612 865-3207

GOODWIN, JOHN (BOB) AND JEANNE
*LAURA, *SUZANNE, *JAMES
190 LUDDINGTON LA.
14612 ~~227-5184~~

*GONZALEZ, MS. KAREN R.
1100 S. GOODMAN ST.
14620 271-9384

GOULET, MRS. WILLIAM (ELEANOR)
435 LATTI RD.
14612 663-9440

GRAHAM, MISS BETTY
27 IRENE ST.
14612 663-9077

GRAY, MRS. DAVID (DIANE)
*JOHN
164 HAVILAND PK.
14616 663-8582

GRAY, FREDERICK AND AUDRA
~~123 CLEARVIEW RD.~~ *1-716-229-2334*
~~14616~~ *663-3342*
P.O. Box 294
Attonville, N.Y. 14471
GRIMSLEY, MRS. MARY
4575 LAKE AVE. APT 1212
14612 663-3689

*GUSTIN, GARY
4 STRATHALLAN PARK
14607 244-1638

HAAPAOJA, EDWIN AND BETTY LOU
DANA
136 GREENLEAF MEADOWS
14612 663-2185

HAGER, MS. CAROLYN
250 BAKERDALE RD.
14616 UNLISTED

HAINES, STEPHEN AND BEVERLY
BRADLEY, BARBARA, *MARK
53 LINDA DR.
14616 621-4098
~~420-4035~~ ~~663-3522~~
588-8205

HALL, GORDON, JR. AND NATHALIE
KATHERINE, MATTHEW
94 BURLEY RD.
14612 663-1872

HALLER, ROBERT AND MARYANN
*JEFFREY, *KIM
617 BRIDGEWOOD DR.
14612 227-4187

HARTLEY, BARRY AND MARY LOU
*BRUCE, *AMY, *DANIEL, *LAURA
64 TARTARIAN CIRCLE
14612 225-9537

HASSETT, MRS. AGATHA
*MARK, LINDA, *DAVID
70 WESTON RD.
14612 865-3081

HASSETT, DAVID
594 RAMONA ST.
14615 458-6838

HAYDEN, MS. VIRGINIA
134 BARBIE DR.
14626 225-4174

HELBING, GRAYSON AND DORIS
27-D HILL COURT CIR.
14621 266-1107

HILL, KENNETH AND DEBORAH
~~8208 GLEN LAKE COURT~~ *1591 Swathmore La.*
~~14612~~ *663-3670*
Walworth, NY 14568 986-2148
work: 872-5070

HOLZWARTH, ARNOLD
669 DENISE RD., APT. 14
14616 621-7080

HOVEY, MRS. HAZEL
1743 STONE RD., APT. 1
14615 663-8432

HUEDEPOHL, HUGO AND URSULA
RALPH, ANITA, MARTIN
1131 WALL RD.
WEBSTER, N.Y.
14580 872-0253

HUTCHINSON, MRS. LILLIAN
53 WILDER TERR.
14612 621-5114

IZARD, ROBERT AND JEAN
*RICHARD
2400 LATTI RD.
14612 225-6704

IZARD, SIDNEY AND ETHEL
73 GORSLINE ST.
14613 254-6377

JACKSON, J. EDWARD AND SUZANNE
JUDY
371 EDMERE DR.
14612 865-4826

JACKSON, MISS JANICE
11 THAYER ST
14607

JENKINS, RUSSELL AND DORIS
~~ROSEMARY~~ *Mrs. Kirk C. Miskell*
254 RUMSON RD.
14616 663-2171

JOHNSON, FREDERICK N.
3080 CRESTWOOD DR.
PALMYRA, N.Y. 315-597-5782
14522

JOHNSON, MRS. FREDERICK (KITTY)
*JON, *ADAM, *MATTHEW
~~10 BOX 372~~ *Oak Briar Court 8-C*
~~KENDALL, N.Y. 1-659-2891~~ *Apt. 23*
14475 Perfield, N.Y. 14526

KAVANAUGH, *GLEN AND *MARY
*LANCE
465 RIPPLEWOOD DRIVE
14616 865-5364

KAVANAGH, NED AND BETTY SUE
*DAVID, *JULIANNE, *MEGAN
65 TAHOE DR.
14616 621-4269

KEBOURT, GERALD AND *JOYCE
*CHRISTINE MAY, *WILLIAM EARL
4571 LAKE AVENUE APT. 8B
14612 865-0038

KEYES, WILLIAM AND PAULINE
GREGORY
483 RIPPLEWOOD DR.
14616 621-1787
722-300 6022

KILMER, MRS. C. LAWRENCE (GLADYS)
702 BEACH AVE.
14612 663-5576

KIMBALL, PERCY AND MARGARET
*ANDREW
303 COURTLY CIR.
14615 663-7425

KIMBALL, MS. JENIFER
303 COURTLY CIR.
14615 663-7425

KINTZ, MRS. MAHLON (EILEEN)
2154 LATTI RD.
14612 225-5048

KIRBY, BURTON AND FERN
693 LATTI RD.
14612 663-6350

KNECHEL, WILLIAM AND ANN
1010-C GREENLEAF RD.
14612 663-9338

KRAFT, *RALPH AND MAXINE
*JOELLE, *KIMBERLY
129 SHORECLIFF DR.
14612 621-6946

KREASON, ROBERT AND ELIZABETH
JANET, *JOHN
410 MARWOOD ROAD
14612 865-7113

LADIEU, ARTHUR AND MARION
136 ALPINE RD.
14612 663-0260

LADIEU, MRS. BARBARA
*TARA, *HEATHER, *ALICIA
16 AQUARIUS LANE
14612 227-3784

LADIEU, RANDALL
136 ALPINE RD.
14612 663-0260

LADIEU, ROBERT AND SUE
*SEAN, *RYAN
40 KIMDROOK CIR.
14612 225-7473

LALONDE, MRS. LEO (LILLIAN)
218 NAHANT RD.
14616 663-6719

Died 11-20-81
LAMARK, ~~WILLIAM~~ AND DOROTHY
91-~~5~~ MALO CT.
14612 865-1862

LAMB, MRS. PAT
458 ~~7~~ B LAKE AVE.
14612 621-8552

*Lafayette, Walter and Elizabeth
Miss Laura
165 Kismet Rd. 621-4737*
LEACH, *EVERETT AND *ETHEL
100 FALLESON RD.
14612 663-8150

LEE, MRS. FRED A
101 YARKER AVE.
14612 663-9553

LIDEL, DARREL
PAUL
1214 IMPERIAL DR.
WEBSTER, N. Y.
14580 872-3776

LIPFORD, ROBERT AND CAROLYN
BETH, PAMELA
74 YARKER AVE.
14612 663-7725

LYNCH, MRS. HOMER (IRENE)
218 RIVER ST.
14612 663-3830

LYNCH, JAMES J. AND MARILYN
*CHRISTINE
5141 ST. PAUL BLVD.
14617 342-4614

MACK, LEONARD AND GRACE
TIMOTHY, REBECCA
75 WOODLAND DRIVE
14612 865-8194

MACLEAN, MRS. MARY
5141 ST. PAUL BLVD.
14617 342-4614

*MAGILL, JAMES AND JEAN
161 LATTI RD.
14612 621-3935

MANCHESTER, MISS ELIZABETH
183 STUTSON ST.
14612 663-3878

MASSECAR, DONALD AND GAIL
*HANA LYNN
4788 HOLLY HILLS RD.
CANANDAIGUA, N. Y.
14424

*MATHER, MRS. SARAH
95 HENLEY ST.
14612 663-3563

Mr. James J. Liffey
MCCONNELL, CLARENCE AND LUCILLE
(KAREN) TIMOTHY
18 TARTARIAN CIR.
14612 225-9532

MCKEEGAN, MRS. JOHN (GERALDINE)
263 WOODCROFT DR.
14616 663-2783

MCKNIGHT, MRS. WILLIAM (JANET)
128 CHALFORD RD.
14616 663-4820

*MEMMELL, FRANK AND BESSIE
247 KAYMAR DR.
14616 865-2398

MILLER, PAUL AND MAXINE
56 GLENBRIAR CIR.
14616 663-3178

* INDICATES NON-MEMBERS

MINARD, MRS. LLOYD (ALICE) *Died 4-23-82*
PARKRIDGE NURSING HOME

MIRT, MRS. HOWARD (BERNADETTE)
MARTIN, *LAWRENCE, *MICHAEL
33 RUGGLES ST.
14612 621-1686

MISHRELL, ROSEMARY *JENKINS*

*MITCHELL, MRS. IRENE A.
3708 LAKE AVE.
14612 663-3709
*Mitchell, Richmond & Sandra
202 Legionaire Dr. (7) *David, Rebecca
338-7606*

MOORE, MRS. MILDRED
32 SWANSEA PK.
14616 663-7003

MORRISON, MRS. DOLORES
*LAURA, *JEFFREY
224 NAHANT RD.
14616 663-4999

Mr. Charles H. Parker
NERONI, MRS. RICHARD (BEVERLY)
PAMELA, DEBRA *621-6000 Missal*
SUSAN, LAURIE ANN *Law Firm*
167 MOSLEY RD.
14616 865-0284

NEWBERG, MRS. FREDERICK (FRANCES)
28 ROCKHURST DR.
PENFIELD, N. Y.
14526

NEWMAN, ARTHUR AND MARGUERITE
*NATHALIE, *ELIZABETH
*MICHAEL, *JAMES *70 Ave A 1st Floor*
~~42 HAMPTON BLVD.~~
14612 663-4552

NOXON, ORLO AND NANCY
MINDY, *VICKI
141 BOXART ST.
14612 621-5128

*NOWAK, GRZEGORZ AND KRZYSZTOFA
ASTRID, SERQUISZ *338-1762*
25 PECKHAM ST. *482-1953*
14621
*275-3025 Eastman School - leave
message w/ secretary*

* INDICATES NON-MEMBERS

PALMATEER, DONALD, SR. AND NORMA
191 DELMAR RD.
14616 663-7361

PALMATEER, DONALD JR. AND ADELE
LAURIE, *JENNIFER
18 STOVER RD.
14624 889-4662
PARKER, PAMELA NERONI

PARRETT, ROBERT T. *477-7742*
44 CEDAR RD.
14616 621-6357

PEACOCK, *DAVID AND LANORA
132 WHITMAN RD.
14616

PEAKE, CHAPELL, JR. AND DOROTHY
146 BAYBERRY LANE
14616 865-0705

PEAKE, MS. SHARRON
1209 EAST AVE.
14607 UNLISTED

PEASE, GARY
14 HARVARD ST.
14607 271-7317

PEASE, MS. SUE
*CHRISTOPHER, *MEREDITH
3586 LAKE AVE.
14612 865-5405

*PETTYS, MRS. BERNICE
25 RUGGLES ST.
14612

did 2-19-82
PHILLIPS, ~~KELLY~~ AND GANA
42 CREST ST.
14612 663-3657

PLASSCHE, MS. DIANE
500 DRIVING PARK AVE.
14613 647-2406

POWELL, MRS. CAROLINE
63 DAMSEN RD.
14612 227-2172

PUCCI, *JOHN AND PAMELA (TAYLOR)
295 PENNELS DR.
14626 277-0331

PULED, *DAVID AND MARGARET (BOWER)
48 WINSTON DR.
14626 225-0847

RAYMOND, DAVID W.
165 STUTSON ST.
14612 663-9428

READY, MRS. MABEL
7 IRONWOOD RD.
14616 865-7366

REICHART, EDWARD, SR. AND HELEN
478 LATTA RD.
14612 663-0624

REICHART, EDWARD, JR. AND *TRUDY
*LAURIE, *JEFFREY, *MELANIE
282 SUMMIT HILL DR.
14612

REISIG, *GERALD AND ADELINE
497 DENISE RD.
14616 663-8389

REITZE, GEORGE
*HEIDI ANN
544 BEACH AVE.
14612 663-1733

REITZE, MRS. MARTHA
CULVERTON ADULT HOME
2515 CULVER RD.
14609 *Died 8-23-82* 467-4544

RIBBLE, MRS. BETTY
*HEATHER
4597-L LAKE AVE.
14612

* INDICATES NON-MEMBERS

8

RICHARDS, NICHOLAS AND MURIEL
359 CONRAD DR.
14616 663-8656

RODIBAUGH, SAMUEL AND HELEN
4128 LAKE AVE.
14612 663-2635

RUSSELL, VERNON AND EMMA (SUMMER)
197 LAKE BREEZE RD.
14616 663-8388

RUSSELL, VERNON AND EMMA (WINTER)
BOX 783
TOMBSTONE, ARIZONA
85638

SABIN, ELROY
649 OAKRIDGE DR.
14617 266-1193

SAMPSON, MISS MICHELE
369 BRAYTON RD.
14626 621-3402

SAMPSON, TED AND RUTH
76 LAKESHIRE RD. 207 Park Lane
Hendersonville, N.C. 28739
714-891-9739

SAUL, WARREN AND JEAN
43 BURLEY RD.
14612 663-8310

*SCHABER, MRS. MARY
96 RED OAK DR.
14616 865-4618

SCHALGE, *GARY AND DONNA
*JENNIFER, *GARETT
1269 N. HAMLIN RD.
HAMLIN, N.Y.
14464 964-2298

SCHMEER, MRS. VELMA
915 RIVERVIEW MANOR
60 RIVER ST.
14612 663-1330

* INDICATES NON-MEMBERS

9

SCHMID, HOWARD AND SHIRLEY
JOEL, *TODD, *TIMOTHY
265 SUMMIT HILL DR.
14612 621-2862

*SCHULTZ, MRS. LINDA
*GORDAN, *JAMIE
81 ALPINE RD.
14612 UNLISTED

SCHWARTZ, ROBERT AND DIANE
12-F SPANISH TRAIL
14612 UNLISTED

SEELEY, MRS. RUTH
127 CORONA RD.
14615 865-8389

SIBBALD, MS. ARLENE
LAURA
102 POLLARD AVE.
14612 865-2949

SIBBALD, ERIC AND *THERESA
~~406-6 WOODGATE PLACE~~ *102 Pollard Ave.*
~~SPENCERPORT, N.Y.~~ *(12)*
~~14559~~
4321 Lake Ave.

SILL, MISS HATTIE
49 KINGSLEY RD.
14612 663-5383

SINGLETON, HAROLD AND HAZEL
65 TIERNAN ST.
14612 663-4205

SKIDMORE, MS. BETTY
*STEVEN
12 FALCON LANE
FAIRPORT, N.Y.
14450 223-1764

SNIDER, DALLAS AND VIRGINIA
*DAVID
111 WILLIS AVENUE
14616 663-1827

SPERRING, GILDER
2791 LATTA RD
14612

225-4255
work: 588-4272

SPIEGEL, CHARLES AND ELAINE
DEBBIE, *CURTIS PLASSCHE
1099 LATTA RD.
14612

663-5333

STAHLECKER, EDWARD AND SALLY
*THOMAS, *ANNE
~~3587 LATTA RD.~~ *25 Springtree La.*
14612

392-7908

STEWART, MRS. PATRICIA
JAMES, *JENNIFER, GAIL SCHILLER
~~4A NORTHGATE MANOR~~
14616

458-9952

STEWART, MRS. KATHERINE
60 RIVER ST. APT. 804
14612

663-5043

STOLL, ROBERT AND FAITH
*DAVID, *MARK, *KATHLEEN PALMER
9 WHITTIER RD.
14624

594-0153

SWARTZ, THOMAS AND ROSE
MATTHEW, ANDREW
51 YARKER AVE.
14612

621-3926

225-3010 Joungate Home

TAFFET, MRS. SANDY
*JACOB

140 LEROY ST.
14612

865-8234

TAGG, *JOHN AND MARGARET
*DAVID, CHARLENE, *MARK STEVENS
169 ENGLISH RD.
14616

621-5333

TANTALO, MRS. FRANK (APRIL)
MICHELE, DAWN, *MARK
37 FIELDING RD.
14626

225-1625
225-2151 Grace Remodeling

* INDICATES NON-MEMBERS

TAYLOR, MRS. VIRGINIA
DEBBIE
26 PINE VALLEY DR.
14626

225-3674

*THORNELL, MORTIMER
213 APPLEWOOD DR.
14612

THORNTON, ARTHUR AND LUCY
256 WENDHURST DR.
14616

663-6589

TRUDELL, GEORGE AND DEBBIE
*JENNIFER
620 BAY ROAD
WEBSTER, N.Y.
14580

671-0574

TYRRELL, *JAMES AND BESSIE
*ALEXANDER, *DEBORAH
2950 LAKE AVE.
14612

663-5254

VAILLANCOURT, MRS. HOPE
*JAMES, *JEFFRIE, *JEANNINE
*FRANKLIN, *ALEXANDER, *ROCKY
131 STUTSON ST.
14612

621-8120

Deceased
2-19-82
~~MRS. WILLIE~~
~~LATTA ROAD NURSING HOME~~
~~2100 LATTA RD. - BLDG 1~~
~~14612~~

~~225-0910~~

*WALLACE, DAVID AND DOROTHY
TIMOTHY, *CYNTHIA
6620 SHORE ACRES
HILTON, N.Y.
14468

964-3969

WALLACE, DONALD AND KATHERINE
300 WINDSOR RD.
14612

663-8917

WALLACE, ROBERT AND *JUDITH
WILLIAM, *AARON
49 KIMBROOK CIR.
14612

~~225-9488~~
225-1626

WALTER, *DONALD AND RUTH
*DONNA
133 CHESTERFIELD DR.
14612

621-3916

WEBER, DAVID AND CLAUDIA
*MATTHEW
130 LAWSON RD.
14616

work: 477-6906
865-7242

WEBBER, MICHAEL AND JOY
*GARY, *CARL, *Spence*
380 PEBBLEVIEW DR.
14612

621-6050

WHARITY, MRS. HAROLD (HELEN)
212 RIVER ST.
14612

663-6129

WIGHT, REGINALD AND WILHELMINA
49 CONRAD DR.
14616

663-3501

WILLIAMS, *BRUCE AND ROBERTA
*TRACY, *JENNIFER, *KIRK
74 DORIAN LANE
14626

227-4092

WILLIAMS, DONALD AND WYNONA
STEPHEN, *JOHN
86 POLLARD AVE.
14612

663-5586

WILLIAMS, DANIEL AND *BRENDA
140-A NORTH GLEN DR.
14626

UNLISTED

WILSON, MS. JO ANNE
41 Wolfert Terr. (21)
467-5090

*WILSON, MISS VIOLA
42 ATWELL ST.
14612

663-5681

Wintersborn, Mrs. Jean Demichock (Vincent)
**Louise, 844 Tholey Blvd. (06)*
YOUNG, MRS. IRA (C. LOUISE)
1237 LATTA RD.
14612

865-8836

ZIMMERMANN, MRS. DONALD (LEAH)
308 BELMONT RD.
14612

663-9354

ZIMMERMANN, PHILIP
308 BELMONT RD.
14612

663-9354

ZIMMERMANN, ROBERT
865 LAKE AVE. APT 12
14613

458-6619

* INDICATES NON-MEMBERS

OUT-OF-TOWN MEMBERS AND FRIENDS

BREWER, CHARLES AND CINDY MERRITT
65 WEST 95TH ST.
NEW YORK, N. Y.
10025

DODGE, MRS. MAXINE
JEFFREY, GREGORY, ERIC
206 ROBERTSON ST
WILLIAMSBURG VA.
23185

EXLINE, JERRY
MUSIC DEPT., TYLER HALL
S. U. N. Y. OSWEGO
OSWEGO, N. Y.
13126

GASSETT, GEORGE AND EDNA
610 LOTUS BLOSSOM DR.
VENICE, FLA.
33595

HOWELL, *JAMES AND PHYLLIS (KEYES)
1419 BROADWAY
ANN ARBOR, MI
48105

HURLEY, MS. RUTH
37 COTTAGE ST.
NEW HAVEN, CONN.
06511

JACKSON, JAMES
BOGTOWN RD.
PURDYS, N. Y.
10578

JENKINS, DONALD
50 GRETCHEN LANE
HOLLISTON, MASS.
01746

KIRBY, GILBERT AND LILLIAN
405 BROWNING RD.
HENDERSONVILLE, NO. CAR.
28739

LEHMAN, ROBERT AND LA VONNE
BOX 182
BOKEELIA, FLA.
33922

LEHMAN, ROBERT AND LA VONNE
R. D. 1
ADAMS, N. Y. (SUMMER ADDRESS)
13605

MILLER, MICHAEL AND DEBORAH
MARTHA, ANDREW
P. O. BOX 349
31 HIGHWAY 34
MATAWAN, N. J. 201-566-8256
07747

MILLER, WILLIAM AND ~~BEVERLY~~
JEANNE, CHRISTOPHER
1609 FIRE ROCK COURT
LOVELAND, COLORADO
80537

MITCHELL, RICHMOND AND SANDRA
DAVID, REBECCA
531 E. BRANCH ST.
ARROYO GRANDE, CAL.
93420 *727 County Line Rd.
Hemlock, 917 4464*

NEWMAN, ST. SRG. GARY AND KATHRYN
JEREMIAH, JOSHUA
P. S. C. BOX 63
A. P. O. N. Y., N. Y.
09194

~~PARNELLE, RALPH
3135 SHADY DELL LANE
MELBOURNE, FLA.
32935~~

~~PERDUYN, ~~AND~~ AND SALLY
6210 DAFFODIL RD.
VENICE, FLA.
33595~~

SHORT, STACY AND RUTH
590 LILY OF THE VALLEY DR.
JAPANESE GARDENS
VENICE, FLA.
33595

SNOKE, HUBERT AND CLEVIE
718 GAYFER ST.
FAIRHOPE, ALABAMA
36532

VANVOORHEES, S. SGT. BRUCE
~~PSC BOX 2618~~
MOUNTAIN HOME AFB, IDAHO
~~83648~~

VEIT, MISS VIRGINIA
2696 17TH AVE.
SAN FRANCISCO, CAL.
94116

WALKER, S. LEONARD AND LOIS
DEBBIE, KAREN, STEPHEN
254 SMART CRES.
NAPANEE, ONTARIO, CANADA K7R1G4

WOLBER, WILLARD AND THELMA
210 SANTA MARIA WAY 104
SANTA MARIA, CAL.
93454

WYANT, ALFRED AND ETHEL
4726 KONA DR.
HOLIDAY, FLA.
33590

ACTIVE MEMBERS FOR WHOM WE DO NOT HAVE CURRENT INFORMATION

BENNET, BONNIE

THOMPSON, WENDY

BENNET, CONWAY

ZIMMERMANN, TERRY

Burke, Pearl

DEMCHOCK, JEAN ALICE - *Mrs. Vincent Wentworth
844 Trolley Blvd. (66)*

FITZPATRICK, KAREN

HASSE, AGNES

JONES, CHRISTOPHER PAUL

JONES, MICHAEL ANDY

LADIEU, JOANNE CATHERINE

LADIEU, WILLIAM ARTHUR

NOBLES, MARJORIE

PRINDLE, NANCY JOAN

Kendall, N.Y.

ROONEY, DANIEL ROGER

ROONEY, NANCY

SCHILLER, JAMES SR.

SCHULTZ, THOMAS

TANACEA, DAVID NICHOLAS

TANACEA, VIVIAN

TAYLOR, ROBERT

TAYLOR, SANDRA

Mary Schaber
Office Copy
(Please do not remove from office)

DIRECTORY OF MEMBERS AND FRIENDS

October 1982

miracle
husing
442-0450



Jim Eninger
663-9468

a.
Beth Peterson Organist
10 Manhattan Sq.
Apt. 17-P (0)
(07) 325-2709 225-1226

Jack 'n Jill Day Care
663-3670

Greece Ecumenical
Foodshelf Chrp:
Mrs. Norma Astill
352-3666.

Presbytery Office: 235-3112
Lakeside Presbyterian Church

75 Stutson St., Rochester, N.Y. 14612

Linda B. Belbner: 74 Crittenden Way #2(23) 424-3332
663-0644

Bur. H.: 621-4098

See J.: 865-4826

Phone # for Bulk Mailing Balance in P.O. 263-3130
(weighing station)

Choir Dir: Ken Davis 424 University Apt 138 (07) 215-6825

244-0524 95 Westminister Rd. (07) 275-4416

275-3025 ~~Organist: Laura Vander Wilt 4 Rowley #4 (07) 275-0196~~

Rose Swartz - 225-3010 (Work)

LAKESIDE PRESBYTERIAN CHURCH

THE CHURCH STAFF

Rev. Ms. Linda B. Brebner: Interim Minister
 Office: 663-0644
 Home: 424-3332

Kenneth Davis: Choir Director
 Laura Venderwindt: Church Organist
 Beverly Haines: Church Treasurer
 Mary Kavanaugh: Financial Secretary
 Mary Schaber: Church Secretary
 James and Marilyn Lynch: Janitor

THE SESSION

Rev. Ms. Linda B. Brebner: Moderator
 Thomas Brewer: Clerk of Session

Frequently called numbers:

Cole Pharmacy 663-1200
 Charlotte Post Office 663-5755
 Zip Code Info. 263-5819

CHURCHES

Bethany 663-3000 3000 DEWEY AV. (16)
 St. George's 663-1361 4338 LAKE AV. (12)
 Lake Methodist 865-8800 4409 LAKE AV. (12)
 Church of the Master 663-1213 3495 LAKE AV. (12)

Holy Cross 663-2244 4492 LAKE AV. (12)
 SUMMERVILLE - 342-4242 4845 ST. PAUL (17)

MISC:

Lakeshore Nursing Home 663-0930 425 BEACH AV. (12)
 Presbytery Office 235-3112
 Presbyterian Home 235-9100

Class of 1983
 Patricia Butts
 Stephen Haines
 Pauline Keyes
 Robert Parrett

Class of 1984
 Mona Durgin
 Beverly Neroni
~~Adele Palmateer~~ Sue Jackson
 Caroline Powell

Class of 1985
 Thomas Brewer
~~Robert Lipford~~
 Rose Swartz
 Russ Jenkins
 Stephanie Abip

Class of 1986
 Steve Haines
 Ken Hill
 Elaine Spiegel
 Claudia Weber

THE BOARD OF TRUSTEES

~~Elaine Spiegel~~: Chairperson
 Thomas Swartz: ~~Vice~~ Chairperson
~~Louise French~~: Clerk
 Dave Raymond

Ted Jackson: Vice Chmn.

Class of 1983
 Louise French
 David Hassett
 Elaine Spiegel
 Robert Stall

Class of 1984
 Merle Evoy
 Virginia Hayden
 Edward Reichart
 Thomas Swartz

~~Robert Parrett~~: Session Liaison
 Russ Jenkins

Class of 1985
 Adele Cermak
 J. Edward Jackson *Budget*
 William Keyes *Finance Chp.*
 David Raymond *Property Chp.*

1986
 Brad Haines
 David Hassett
 Ned Kavanaugh
 Pat Stewart

THE BOARD OF DEACONS

~~Kenneth and Deborah Hill~~: Co-Chairperson
 Irene Lynch: Secretary

Class of 1983
 Jane Beagley
 Blanche Evoy
 Donna Schalte
 Kenneth Hill

Class of 1984
 William Cahill
 Irene Lynch
 James Lynch
 Charles Spiegel *Treasurer*

Class of 1985
 Deborah Hill
 Carolyn Lipford
 Marilyn Lynch
~~Faith Stoll~~ (resigned)
 Virginia Taylor

Class of 1986
 Judy Brownlie
 Blanche Evoy
 Faith Stoll
 Rob. Stoll

*Continuing to serve until replaced

THE CHURCH NOMINATING COMMITTEE

Pauline Keyes;	Session	James Butts
Adele Palmateer:	Session	Betty Low Hapgood
Carolyn Lipford:	Deacons	Doris Jenkins
Virginia Hayden:	Trustees	Robert Parrett
		Sally Stahlacker
		Beverly Haines
		Betty Sue Havanagh
		Kenneth Beasley, Sr.
		Sue Pease

THE PLANNING COMMITTEE

Rev. Ms. Linda B. Brebner: Chairperson

Mona Durgin:	Session	Adele Cermak:	Trustee
Caroline Powell:	Session	Elaine Spiegel:	Trustee
Charles Spiegel:	Deacons	Jean Izard	
Faith Stoll:	Deacons	Ed Hapgood	

THE PASTOR NOMINATING COMMITTEE

Suzanne Jackson:	Convenor	Barry Hartley
Rose Swartz:	Vice-Convenor	Robert Parrett
Doris Abel:	Secretary	Caroline Powell
Kenneth Hill:	Treasurer	Charles Spiegel
Stephen Haines:		Claudia Weber
Paul Crookshank:	Ministerial Relations Representative	

Session:Clerk - Tom Brewer
asst. - Steve Haines

Christian Ed - Bev Hersonie

Budget - Sue Jackson, Russ Jenkins

Evangelism - Steve Haines Chrp., Mona Durgin

Memorials - Caroline Powell

Nominating - Claudia Weber (Ch.) Rose Swartz

Planning - Mona Durgin, Claudia Weber

Staff - Sue Jackson

Worship - Rose Swartz (Ch.) Elaine Spiegel, S. Abel

Stewardship - Elaine Spiegel (Ch.), Ken Hill

Trustee Liaison - Russ Jenkins

Deacon - Ken Hill

Presbytery - Caroline Powell, Delegate

Tom Brewer, alternate

Social Concerns - Mona Durgin, Chrp.

Paul Abel 12 B Terrace Rm 104 Ithaca College Ithaca, N.Y. 14850 325-4560 Ed. 2210

ABEL, ARTHUR AND DORIS
PHILIP, STEPHANIE, PAUL
395 RIPPLEWOOD DR.
14615 663-3631

ALBERT, JOHN AND GERTRUDE
4226 LAKE AVE.
14612 865-0777

*ALLISON, MRS. JESSIE
4575 LAKE AVE. APT. 305
14612 663-1750

ASHLEY, FRANK AND GERTRUDE
233 WILDMERE RD.
14617 342-1324

AYERS, MRS. SCOTT (LAURIE IZARD)
3 FENCEWOOD LN.
FAIRPORT, NY
14450 385-4657

BARTLETT, MRS. RAYMOND (ERMA)
GRANT
66 STROHM ST.
14612 663-2476

BEAGLEY, KENNETH AND JANE
146 CORNWALL LANE
14617 544-7954

BEAGLEY, KENNETH JR.
146 CORNWALL LANE
14617 544-7954

Chane
BEAGLEY, MRS. PAULETTE
*BRITTNEY, *KELLY MARIE
1100 ENGLISH RD.
14626 *Holley, N.Y.*

BINDER, MS. JUDY
203 ELMENDORF AVE.
14619 UNLISTED

Stephanie Abel 14 Watkins Ave Perry, N.Y. 14530 76-237-3501

BLUM, ROBERT AND ELEANOR (Changed churches)
KEITH ROCKCASTLE
900 LONG POND RD.
14626 225-7065

BODDY, MRS. CORWIN (PATRICIA)
*JAMES, *CAMERON
156 RIVER ST.
14612 663-4903

BONEHILL, MRS. FRITZ (NELDA)
30 HEWITT ST.
14612 865-0118

BOWER, KEITH AND JOANNE
PATRICIA
65 YARKERDALE DR.
14615 865-1030

*BOYCE, GALE AND DOROTHY
2700 EDMERE DR.
14612 225-0122

*BREST, MISS AUGUSTA *The Friendly Home*
~~APT 317~~
~~81 LINDEN AVENUE~~ *3156 East Av.*
~~14610~~ ~~586-1189~~
14618

BREWER, EVERETT AND *WILMA
348 LAURELWOOD DR.
14626 225-9136

Ch
BREWER, THOMAS AND JANICE *Ruby Process*
*ROBERT, *ELIZABETH *244-7350*
310 FALLESON RD
14612 663-9407

Ch
BREWER, WILLIAM AND SANDRA
*LAURIE ANNE *546-2700 Ed. 3468*
47 LANEY RD.
14620 244-5494

BRINDLEY, MRS. ROBERT (BARBARA)
*DAVID
612 LING RD.
14612 663-7605

BROWN, EVERETT
68 THORNDYKE RD.
14617 266-8919

*BROWN, LEE RONALD AND JUDY
JORDINA
243 LONG PARK DR.
14612 227-7166

BUTLER, STANLEY AND ~~GERALDINE~~
128 WINDSOR RD.
14612 663-1890

Ch - 872-5005
BUTTS, JAMES AND PATRICIA
*DANIEL, *DEBRA
3534 LATTI RD.
14612 392-6423
Pat at school (342-3450) leave message

CAHILL, WILLIAM AND LINDA
*CHRISTOPHER, *KIMBERLY ANN
40 WYNDHAM RD. *Security met - 262-4765*
14612 865-5275

CALHOUN, MRS. HERBERT (FLORENCE)
132 BANCROFT DR.
14616 663-4899

CERMAK, MRS. ADELE
18 STOVER RD.
14624 889-4662

CICOTTA, MRS. JOHN (DOROTHY)
*ROBERT, *JAMES, *LORI
304 FILON AVENUE
14622 467-5987

CLYMER, MRS. SONJA
*WILLIAM
13 STERLING SQUARE
14616 663-9434

~~COFFEY, MRS. JAMES (KAREN MCCONNELL)~~
~~220 PEBBLEVIEW DR.~~
~~14612~~

MRS. JAMES COFFEY
288 CRITTENDEN WAY, APT. 1
ROCH., N.Y. 14623

CORDY, ROBERT AND IRENE
595 LATTI RD.
14612 865-4925

CORNELIUS, GARY
155A WHITEHALL DR. (16)
865-268
CORNELIUS, MRS. JEAN
*WARREN, *EILEEN REICHAUT
~~18 GREENLEAF MEADOWS~~
14612 77 Latti Rd. 621-2724

no longer members
CUNNINGHAM, RONALD AND LINDA
*ROBERT
239 LAKE MEADOW DRIVE
14612 865-6017

DAVEN HAUER, SUSAN
175 VALLEY ST. (12)
621-7673
Rositer
DANGLER, MRS. BARBARA
*DANIEL
486 LATTI RD.
14612 865-5913
remarried & moved to Lijonia

*DAVIS, KENNETH
424 UNIVERSITY AVE.
80X 138 (ROOM 441-C)
14607 275-6825
95 Westminster Rd (07)
244-0524 275-3025
DE BOEST, MRS. JOHN (JILL)
*BENJAMIN, *SYLVIA KATHERINE
77 LAKECREST AVE.
14612 865-0154

DEMCHOCK, MRS. JOSEPH (DOROTHY)
29 AFTON ST.
14612 663-7841

DENISON, ALAN AND BERTHA
3655 LAKE AVENUE
14612 663-5860

DENISON, RICHARD AND BONNIE
*JENNIFER, *JESSICA
61 FAIRLEA DR.
14622 544-9143

DICK, MRS. WILLIAM (ARLENE)
105 CALIFORNIA DR.
14616 663-0840

DISCAVAGE, MRS. ETHEL L.
4575 LAKE AVE. APT. 512
14612 865-2543

DOUGHERTY, MRS. SUSAN
*DAWN, *ROBERT
6936 BENEDICT BEACH DR.
HAMLIN, NY
14464 964-2567

DRURY, MRS. HENRY (MELBA)
575 BRITTON RD.
14616 663-8291

Ch -
DURAND, MRS. RUTH
604 BENNINGTON DR.
14616 663-2044

DURGIN, CHARLES AND MONA
*NANCY
129 SHALE DR.
14615 621-6856

ERBLAND, MRS. WILLIAM (BARBARA)
ROBERT, CATHY, *STEPHEN, PETER
~~1253 STONE RD.~~ *203 Clondorf Ave*
14612 865-7894
19

*EVARTS, MS. SONJA
93 SHADY WAY
14616 621-6958
Evinger, James & Ann
Kate, Matthew
Boulevard Phwy.
EVOY, MERLE AND BLANCHE
88 AFTON ST.
14612 865-8478

FALTER, ARTHUR, JR. AND NANCE
*KRISTIN, *LORRAINE
*ERIC, *SARAH
49 FLORENTON RD.
14617 467-8091

FECHNER, MRS. ERNEST (EMMA)
1640 LATTI RD.
14612 663-6888

FERGUSON, FLORIS AND SUE
317 BELMONT RD.
14612 663-3504

FRANK, ALWYN AND SANDRA
*MARK, *KAREN
136 HADDON RD.
14626 225-6575

Ch
FRENCH, STEPHEN AND LOUISE
STEPHEN JR., KAREN, *MARTHA
72 HEMLOCK WOODS LANE
14615 621-3317
Louise - 225-2000 Et. 214

FREY, GEORGE, JR. AND BERNICE
PAUL, SUSAN
29 TOBEY BROOK
PITTSFORD, NY
14534 586-7398

FREY, PETER AND *PATRICIA
562 WILDBRIAR RD.
14623 334-6232

FROST, MRS. BETTY
*BARBARA
181 BRIARWOOD DR.
14617 342-9516

GAGNER, MRS. VIOLET
80 CLINTWOOD CT., APT. G
14620 473-9060

GALL, GORDON AND ELEANOR
24 BALLAD AVENUE
14626 225-0289

GARRISON, MRS. CHARLENE
*ANGEL, *JAMES, *MICHAEL
39 1/2 CURTIS ST.
14606

GASSETT, ALLAN AND *PATRICIA
4078 MT. READ BLVD.
14616 865-9536

Ch
Helbert

GEE, HAROLD AND DORIS
~~102 SPANISH TRAIL~~ *4839 Hedcock Dr.*
~~14612~~ ~~663-3522~~
Fairhaven, 13064

GIBSON, NEIL AND MARIE *454-2770*
*ROBBIN, *JENNIFER *Ch, 59*
*JESSICA, *JAMES
103 ALPHA ST.
14612 865-3207

Golden, Mo. Jtl
88 Augustine St. (43) 458-5023
GOULET, MRS. WILLIAM (ELEANOR)
435 LATTA RD.
14612 663-9440

GRAHAM, MISS BETTY
27 IRENE ST.
14612 663-9077

GRAY, MRS. DAVID (DIANE)
*JOHN
164 HAVILAND PK.
14616 663-8582

GRAY, FREDERICK AND AUDRA
P.O. BOX 294
HONEYOE, NY
14471 229-2334

GRIMSLEY, MRS. MARY
4575 LAKE AVE. APT 1212
14612 663-3689

HAAPAOJA, EDWIN AND BETTY LOU
DANA
136 GREENLEAF MEADOWS
14612 663-2185

HAGER, MS. CAROLYN
250 BAKERDALE RD.
14616 UNLISTED

HAINES, STEPHEN AND BEVERLY
BRADLEY, BARBARA, *MARK
53 LINDA DR.
14616 621-4098

588-8205

HALL, GORDON, JR. AND NATHALIE
KATHERINE, MATTHEW
94 BURLEY RD.
14612 663-1372

HALLER, ROBERT AND MARYANN
*JEFFREY, *KIM
617 BRIDGEWOOD DR.
14612 227-4187

7026647 *Ch*
HARTLEY, BARRY AND MARY LOU
*BRUCE, *AMY, *DANIEL, *LAURA
64 TARTARIAN CIRCLE.
14612 225-9537

1056 Dewey Ave. Apt. 2
HASSETT, MRS. AGATHA
70 WESTON RD. *228 Winchester St.*
14612 ~~(13)~~ *(13)* 865-3081
254-3124

Ch
HASSETT, DAVID Sr.
*DAVID *983 Britten Rd.*
~~594 RAMONA ST.~~
14615 14616 458-6838

Ch
HAYDEN, MS. VIRGINIA
134 BARBIE DR.
14626 225-4174

HELBBING, GRAYSON AND DORIS
27-D HILL COURT CIR.
14621 266-1107

HILL, KENNETH AND DEBORAH
1591 SWEET BRIAR LANE
WALWORTH, NY 315-986-2148
14568

work: 872-5070

HOLZWARTH, ARNOLD
669 DENISE RD., APT. 14
14616 621-7080

HOVEY, MRS. HAZEL
1743 STONE RD., APT. 1
14615 663-8432

HUEDEPOHL, HUGO AND URSULA
RALPH, ANITA, MARTIN
1131 WALL RD *College at Ithaca*
WEBSTER, NY
14580 872-0253

HUTCHINSON, MRS. LILLIAN
53 WILDER TERR.
14612 621-5114

Ch
IZARD, ROBERT AND JEAN
*RICHARD
2400 LATTA RD.
14612 225-6704

IZARD, SIDNEY AND ETHEL
~~73 GORLINE ST.~~ *Apt. 11B Northgate Apts.*
14612 ~~865-8341~~ ~~354-6877~~
16

JACKSON, J. EDWARD AND SUZANNE
JUDY
371 EDMERE DR.
14612 865-4826

JACKSON, MISS JANICE
11 THAYER ST Apt. #3
14607

Ch
JENKINS, RUSSELL AND DORIS
254 RUMSON RD.
14616 663-2171

JOHNSON, FREDERICK N. *moved to Texas*
3080 CRESTWOOD DR.
PALMYRA, NY 315-597-5782
14522

JOHNSON, MRS. FREDERICK (KITTY)
*JON, *ADAM, *MATTHEW
P.O. BOX 372 *Lakeview Court 8-C*
KENDALL, NY *1-657-2891*
~~1478~~ *Penfield, N.Y. 14526*

KAVANAUGH, MRS. GLEN (MARY)
*LANCE
465 RIPPLEWOOD DRIVE
14616 865-5364

Ch *Ch*
KAVANAGH, NED AND BETTY SUE
*DAVID, *JULIANNE, *MEGAN
65 TAHOE DR.
14615 621-4269

KEBOURT, GERALD AND JOYCE
*CHRISTINE MAY, *WILLIAM EARL
4571 LAKE AVENUE APT. ~~71B~~
14612 865-~~0000~~
2704

KEYES, GREGORY **Kathy*
~~807 MILBURN ST.~~ *70 Weston Rd.*
~~14607~~ *344-3037*
663-1918

Ch
KEYES, WILLIAM AND PAULINE
483 RIPPLEWOOD DR.
14616 621-1787
722-6022

KILMER, MRS. C. LAWRENCE (GLADYS)
702 BEACH AVE.
14612 663-5576

Ch
KIMBALL, PERCY AND MARGARET
*ANDREW
303 COURTLY CIR.
14615 663-7425

KIMBALL, MS. JENIFER
303 COURTLY CIR.
14615 663-7425

KINTZ, MRS. MAHLON (EILEEN)
2154 LATTA RD.
14612 225-5048

KIRBY, BURTON AND FERN
693 LATTA RD.
14612 663-6350

KNECHEL, WILLIAM AND ANN
1010-C GREENLEAF RD.
14612 663-9338

KRAFT, MRS. RALPH (MAXINE)
*JOELLE, *KIMBERLY
129 SHORECLIFF DR.
14612 621-6946

3028 Seville St. apt. #7
Fort Lauderdale, Fla.
33304

KREASON, ROBERT AND ELIZABETH
*JOHN *Janet
410 MARWOOD ROAD
14612 865-7113

LADIEU, ARTHUR AND MARION
136 ALPINE RD.
14612 663-0260

LADIEU, MRS. BARBARA
*TARA, *HEATHER, *ALICIA
16 AQUARIUS LANE
14612 227-3784

LADIEU, RANDALL
136 ALPINE RD.
14612 663-0260

LADIEU, ROBERT AND SUE
*SEAN, *RYAN
40 KIMBROOK CIR.
14612 225-7473

LALONDE, MRS. LEO (LILLIAN)
218 NAHANT RD.
14616 663-6719

LAMARK, MRS. LAWRENCE (DOROTHY)
91 EMALD CT. Lakeside Apts.
14612 865-1862

LAMB, MRS. PAT *Spanish Trail*
~~4587-B LAKE AVE.~~ *Apt. B*
14612 ~~421-8332~~
544-8596

LATOSKI, WALTER AND ELIZABETH
LAURI - (Mrs. Anthony La Dolce) *interviewed*
165 GREENLEAF MEADOWS
14612 621-4737

*LEACH, EVERETT AND ETHEL
100 FALLESON RD.
14612 663-8150

LEE, MRS. FRED A
101 YARKER AVE.
14612 663-9553

LEUSCH, MRS. DANIEL (REBECCA MACK)
25 MAGEE AVE
14612

LIDEL, DARREL (**Myra died*)
PAUL
1214 IMPERIAL DR.
WEBSTER, NY
14580 872-3778

LIPFORD, ROBERT AND CAROLYN
BETH, PAMELA
74 YARKER AVE.
14612 663-7725

LYNCH, MRS. HOMER (IRENE)
218 RIVER ST.
14612 663-3830

LYNCH, JAMES J. AND MARILYN
*CHRISTINE
5141 ST. PAUL BLVD.
14617 342-4614

Lucas Mrs. Steven (Mindy Nodon)
MACK, LEONARD AND GRACE
TIMOTHY
75 WOODLAND DRIVE
14612 865-8194

MACLEAN, MRS. MARY
5141 ST. PAUL BLVD.
14617 342-4614

*MAGILL, JAMES AND JEAN
161 LATTA RD.
14612 621-3935

MANCHESTER, MISS ELIZABETH
183 STUTSON ST.
14612 663-3878

MASSECAR, DONALD AND GAIL
*HANA LYNN
4788 HOLLY HILLS RD.
CANANDAIGUA, NY
14424

MCCONNELL, CLARENCE AND LUCILLE
TIMOTHY
18 TARTARIAN CIR.
14612 225-9532

MCKEEGAN, MRS. JOHN (GERALDINE)
263 WOODCROFT DR.
14616 663-2783

MCKNIGHT, MRS. WILLIAM (JANET)
128 CHALFORD RD.
14616 663-4820

MEMMEL, MRS. FRANK (BESSIE)
247 KAYMAR DR.
14616 865-2398

MILLER, PAUL AND MAXINE
56 GLENBRIAR CIR.
14616 663-3178

MIRT, MRS. HOWARD (BERNADETTE)
MARTIN, *LAWRENCE, *MICHAEL
33 RUGGLES ST.
14612 621-1686

*MITCHELL, MRS. IRENE A.
3708 LAKE AVE.
14612 663-3709

Ch
*MITCHELL, RICHMOND AND SANDY
202 LEGIONNAIRE DR. *Albaca*
14617 338-7606

MOORE, MRS. MILDRED
32 SWANSEA PK.
14616 663-7003

MORRISON, MRS. DOLORES
*LAURA, *JEFFREY
224 NAHANT RD.
14616 663-4999

NERONI, MRS. RICHARD (BEVERLY)
DEBRA, SUSAN, LAURIE ANN
167 MOSLEY RD. *621-6000 Missal Law Firm*
14616 865-0284

no longer member
NEWBERG, MRS. FREDERICK (FRANCES)
28 ROCKHURST DR.
PENFIELD, NY
14526 671-2773

NEWMAN, ARTHUR AND MARGUERITE
*NATHALIE, *ELIZABETH *115 Magnolia St.*
*MICHAEL, *JAMES *1200 Mc Mullin Loop*
70 AVE. A *14621*
663-4552
Pierman, El. 3384
Leffner,

NOBLES, MRS. MARJORIE
70 INGOMAR DR.
14612 663-8078

Mrs. Steven Lucas - 1100 English Rd.
NOXON, ORLO AND NANCY *Apt. 125A*
MINDY, *VICKI
141 BOXART ST.
14612 621-5128

PALMATEER, DONALD, SR. AND NORMA
191 DELMAR RD.
14616 663-7361

PALMATEER, DONALD JR. AND ADELE
LAURIE, *JENNIFER
18 STOVER RD.
14624 889-4662

Ch
PARRETT, ROBERT T. *4573*
44 CEDAR RD. *477-7442*
14616 621-6357

PEACOCK, MRS. DAVID (LANDRA)
132 WHITMAN RD.
14616

PEAKE, CHAPPELL, JR. AND DOROTHY
146 BAYBERRY LANE
14616 865-0705

PEAKE, MS. SHARON *(joined another church)*
1209 EAST AVE.
14607 244-5949

PETERSON, *BETH A.
10 Manhattan Sq. Apt. 17-P
14607 325-2709

PEASE, GARY
14 HARVARD ST.
14607 271-7317

PEASE, MS. SUE
*CHRISTOPHER, *MEREDITH
3585 LAKE AVE.
14612 865-5405

PHILLIPS, MRS. KELLY (GANA)
42 CREST ST.
14612 663-3657

~~Plassche, Debbie~~
~~487 McCall Rd~~ 621-3596 (16)
PLASSCHE, MS. DIANE
~~300 DRIVING PARK AVE.~~ 55 JONES AV.
14612 647-~~3006~~
08 3563

POWELL, MRS. CAROLINE
63 DAMSEN RD.
14612 227-2172

~~othersich~~
337 ~~210 RIVER ST.~~ Elm Grove Rd.
~~14626~~ 14626 225-5470

PULED, MRS. DAVID (MARGARET BOWER)
48 WINSTON DR.
14626 225-0847

RAYMOND, DAVID W.
165 STUTSON ST.
14612 663-9428

READY, MRS. MABEL
7 IRONWOOD RD.
14616 865-7366

REICHART, EDWARD, SR. AND HELEN
478 LATTA RD.
14612 663-0624

REICHART, EDWARD, JR. AND *TRUDY
*LAURIE, *JEFFREY, *MELANIE
282 SUMMIT HILL DR.
14612

REISIG, MRS. GERALD (ADELINE)
497 DENISE RD.
14616 663-8389

REITZE, GEORGE
*HEIDI ANN
544 BEACH AVE.
14612 663-1733

RIBBLE, MRS. BETTY
*HEATHER
4597-L LAKE AVE.
14612

RICHARDS, NICHOLAS AND MURIEL
359 CONRAD DR.
14616 663-8656

RODIBAUGH, SAMUEL AND HELEN
4128 LAKE AVE.
14612 663-2635

ROONEY, DANIEL AND NANCY
16 WEATHERWOOD LANE
14624 594-8402
Want to be dropped?

RUSSELL, VERNON AND EMMA (SUMMER)
197 LAKE BREEZE RD.
14616 663-8388

RUSSELL, VERNON AND EMMA (WINTER)
BOX 783
TOMBSTONE, ARIZONA
85638

SABIN, ELROY
649 OAKRIDGE DR.
14617 266-1193

SAMPSON, MISS MICHELE
369 BRAYTON RD.
14626 621-3402
621-4684

SAUL, WARREN AND JEAN
43 BURLEY RD.
14612 663-8310

*SCHABER, MRS. MARY
96 RED OAK DR.
14616 865-4618

SCHALGE, MRS. GARY (DONNA)
*JENNIFER, *GARETT
1269 N. HAMLIN RD.
HAMLIN, NY
14464 964-2298

SCHMEER, MRS. VELMA
915 RIVERVIEW MANOR
60 RIVER ST
14612 663-1330

SCHMID, HOWARD AND SHIRLEY
JOEL, *TODD, *TIMOTHY
265 SUMMIT HILL DR.
14612 621-2862

*SCHULTZ, MRS. LINDA
*GORDAN, *JAMIE
81 ALPINE RD.
14612 UNLISTED

SCHWARTZ, ROBERT AND DIANE
12-F SPANISH TRAIL
14612 UNLISTED

SEELEY, MRS. RUTH
127 CORONA RD.
14615 865-8389

SIBBALD, MS. ARLENE
LAURA
102 POLLARD AVE.
14612 865-2949

SIBBALD, ERIC AND *THERESA
4321 LAKE AVE.
14612

SILL, MISS HATTIE
49 KINGSLEY RD.
14612 663-5383

SINGLETON, HAROLD AND HAZEL
65 TIERNAN ST
14612 663-4205

SKIDMORE, MS. BETTY
*STEVEN
12 FALCON LANE
FAIRPORT, NY
14450 223-1764

SNIDER, DALLAS AND VIRGINIA
*DAVID
111 WILLIS AVENUE
14616 663-1827

SPERRING, GILBERT
2791 LATTA RD.
14612 225-4255
work: 588-4272

SPIEGEL, CHARLES AND ELAINE
~~DEBBIE~~ *CURTIS PLASSCHE
1099 LATTA RD.
14612 663-5333

STAHLCKER, EDWARD AND SALLY
*THOMAS, *ANNE
25 SPRING TREE LANE
14612 227-0675

STEWART, MRS. PATRICIA
JAMES, *JENNIFER, GAIL SCHILLER
~~725 RIDGEWAY AVE.~~ 70-F Ramona Pl
14615 458-9952

STEWART, MRS. KATHERINE
60 RIVER ST. APT. 804
14612 663-5043

STOLL, ROBERT AND FAITH
*DAVID, *MARK, *KATHLEEN PALMER
9 WHITTIER RD.
14624 594-0153

SWARTZ, THOMAS AND ROSE
MATTHEW, ANDREW
51 YARKER AVE.
14612 621-3926
225-3010 Iowagate Home

TAFFET, MRS. SANDY
*JACOB
140 LEROY ST.
14612 865-8234

TAGG, MRS. JOHN (MARGARET)
*DAVID, CHARLENE, *MARK STEVENS
169 ENGLISH RD.
14616 621-5333

TANTALO, MRS. FRANK (APRIL)
MICHELE, DAWN, *MARK
37 FIELDING RD.
14626 225-1625
225-2151 Breece Remodeling

TAYLOR, MRS. VIRGINIA
DEBBIE
26 PINE VALLEY DR.
14626 225-3674

THORNTON, ARTHUR AND LUCY
256 WENDHURST DR.
14616 663-6589

TRUDELL, GEORGE AND DEBBIE
*JENNIFER
620 BAY ROAD
WEBSTER, NY
14580 671-0574

VAILLANCOURT, MRS. HOPE
*JAMES, *JEFFRIE, *JEANNINE
*FRANKLIN, *ALEXANDER, *ROCKY
131 STUTSON ST.
14612 621-8120

*VANDERWINDT, MS. LAURA
4 ROWLEY ST., APT. 4
14607 ~~225-0196~~
275

*WALLACE, DAVID AND DOROTHY
TIMOTHY, *CYNTHIA
6620 SHORE ACRES
HILTON, NY
14468 964-3969

WALLACE, DONALD AND KATHERINE
300 WINDSOR RD.
14612 663-8917

WALLACE, ROBERT AND *JUDITH
WILLIAM, *AARON
49 KIMBROOK CIR.
14612 225-1626

WALTER, MRS. DONALD (RUTH)
*DONNA
133 CHESTERFIELD DR.
14612 621-3916

WEBER, DAVID AND CLAUDIA
*MATTHEW *wife. 2477-~~2466~~ 6436*
~~100 LAWSON RD.~~
~~14616~~ *865-7242*
101 Country Shire Dr.
Rochester NY 14626 227-6826

WEBBER, MICHAEL AND JOY
*GARY, *CARL, *SHERI
380 PEBBLEVIEW DR.
14612 621-6050

WHARITY, MRS. HAROLD (HELEN)
212 RIVER ST.
14612 663-6129

WIGHT, REGINALD AND WILHELMINA
49 CONRAD DR.
14616 663-3501

WILLIAMS, MRS. BRUCE (ROBERTA)
*TRACY, *JENNIFER, *KIRK
74 DORIAN LANE
14626 227-4092

WILLIAMS, DONALD AND WYNONA
STEPHEN, *JOHN
86 POLLARD AVE.
14612 663-5586

WILLIAMS, DANIEL AND *BRENDA
140-A NORTH GLEN DR.
14626 227-4823

WILSON, MS. JO ANNE
41 WOLFERT TERR.
14621 467-5090

*WILSON, MISS VIOLA
42 ATWELL ST.
14612 663-5681

WINTERKORN, MRS. VINCENT (JEAN)
844 TROLLEY BLVD. **Lorinda*
14606

YOUNG, MRS. IRA (C. LOUISE)
1237 LATTA RD.
14612 865-8836

ZIMMERMANN, MRS. DONALD (LEAH)
308 BELMONT RD.
14612 663-9354

ZIMMERMANN, PHILIP
308 BELMONT RD.
14612 663-9354

not current address
436-2020 x653
ZIMMERMANN, ROBERT *C. and Jill*
~~865 LAKE AVE. APT 12~~ *219 Bidwell Terr.*
14613 458-6619

ZIMMERMANN, TERRY G.
276 NORTH CREEK CROSSING
14612

TERRY G. ZIMMERMANN
64 BRANDON CIRCLE
ROCH., N.Y. 14612

OUT-OF-TOWN MEMBERS AND FRIENDS

BREWER, CHARLES AND CINDY MERRITT
65 WEST 95TH ST.
NEW YORK, NY
10025

DODGE, MRS. MAXINE
JEFFREY, GREGORY, ERIC
206 ROBERTSON ST
WILLIAMSBURG VA
23185

ENGEL, KENT
7425 COUNTY ROAD 50
CARVER, MN
55315

GASSETT, GEORGE AND EDNA
610 LOTUS BLOSSOM DR.
VENICE, FL
33595

HASSETT, ~~LINDA~~ (Mrs. Richard ~~Harbert~~) *LoDolce, Mrs. Anthony*
~~334 KITTY HAWK RD. APT. 102~~ *Lauri Latoski*
~~ALAMEDA, CA~~
~~94501~~

HOUCK, THE REV. RODNEY AND JOAN
NANCY, RUSSELL, DOUGLAS, JOY
FIRST PRESBYTERIAN CHURCH
219 CENTRAL AVE.
FREDONIA, NY
~~14500~~ 14063

HOWELL, JAMES AND PHYLLIS (KEYES)
~~1419 BROADWAY~~ 314 SOUTH GLENDALE
ANN ARBOR, MI ANN ARBOR, MICHIGAN
48105 48103

HURLEY, MS. RUTH
37 COTTAGE ST.
NEW HAVEN, CN
06511

JACKSON, JAMES
BOGTOWN RD.
PURDYS, NY
10578

JENKINS, DONALD
50 GRETCHEN LANE
HOLLISTON, MA
01746

KIRBY, GILBERT AND LILLIAN
405 BROWNING RD
HENDERSONVILLE, NC
28739

LEHMAN, ROBERT AND LA VONNE
BOX 182
BOKEELIA, FL
33922

LEHMAN, ROBERT AND LA VONNE
R.D. 1
ADAMS, NY (SUMMER ADDRESS)
13605

MILLER, THE REV. MICHAEL AND DEB
MARTHA, ANDREW
P. O. BOX 349
31 HIGHWAY 34
MATAWAN, NJ 201-566-8256
07747

MISHRELL, KIRK & ROSEMARY (JENK)
P.O. BOX 132
LEBANON SPRINGS, NY
12114

NEWMAN, S. SGT. GARY AND KATHRYN
JEREMIAH, JOSHUA
P. S. C. BOX 63
A. P. O. N. Y., NY
09194

NOWAK, GRZEGORZ AND KRZYSZTOFA
160 S. SMITH ST.
JERRY CITY, OH
43437

PARKER, CHARLES AND PAMELA (NER)
RD1 LESTER ROAD
PHELPS, NY
14532

SAMPSON, TED AND RUTH
207 PARK LANE
HENDERSONVILLE, NC
28739 704-891-9739

SHINER, JAMES AND DORANNA (DURGIN)
ROUTE 1 BOX 501
SHELBIANA, KY
41562

SHORT, STACY AND RUTH
590 LILY OF THE VALLEY DR.
JAPANESE GARDENS
VENICE, FL
33595

SNOKE, HUBERT AND CLEVIE
~~218 GAYFER ST.~~ 1511 Locust St. Apt. #206
FAIRHOPE, ALABAMA Elkhart, In. 46514
~~36532~~

VEIT, MISS VIRGINIA
2696 17TH AVE.
SAN FRANCISCO, CA
94116

WALKER, S. LEONARD AND LOIS
DEBBIE, KAREN, STEPHEN
254 SMART CRES.
NAPANEE, ONTARIO, CANADA K7R1G4

WOLBER, WILLARD AND THELMA
210 SANTA MARIA WAY 104
SANTA MARIA, CA
93454

Newman, Arthur and Marguerite
**Nathalie, *Elizabeth*
**Michael, *James*
115 Magnolia St.
Seffner, Pl. 33584

Lauri Latoski LoDolce
3028 Seville St, Apt. #7
Fort Lauderdale, Fla
33304

ACTIVE MEMBERS FOR WHOM WE DO NOT HAVE CURRENT INFORMATION

BENNET, BONNIE

BENNET, CONWAY

CORNELIUS, GARY

Chene, Mrs. Paulette Beasley - Holley, N. Y.

FITZPATRICK, KAREN

HASSE  AGNES

JONES, CHRISTOPHER PAUL

JONES, MICHAEL ANDY

LADIEU, JOANNE CATHERINE

LADIEU, WILLIAM ARTHUR

~~PRINDLE, NANCY JOAN~~ *died 11-25-82*
Rossiter, Barbara Dangler (moved to Livonia)

SCHILLER, JAMES SR. *(Pat Stewart's ex-husband)*

SCHULTZ, THOMAS

TANACEA, DAVID NICHOLAS

TANACEA, VIVIAN

TAYLOR, ROBERT *(Ginny Taylor's ex-husband)*

TAYLOR, SANDRA

THOMPSON, WENDY

S. Sgt.
VANVOORHEES, BRUCE S.
PSC 1 Box 22156
APO SF 96230

Church Office Copy
Do Not Remove!

Corrections
(Notify Bob Parrett)

DIRECTORY OF MEMBERS AND FRIENDS

Fall 1983

Jack 'n Jill Daycare
663-3676

Past Office Weighing Station
(Bulk Mailing
Balance) 263-3136

Charlotte Past Office
663-5755



Founded in 1852

LAKESIDE PRESBYTERIAN CHURCH

75 Stutson Street, Rochester, New York 14612

663-0644

LAKESIDE PRESBYTERIAN CHURCH

75 Stutson Street
Rochester, NY 14612
663-0644

THE CHURCH STAFF

The Rev. James S. Evinger	Minister
Kenneth Davis	Choir Director
Beth A. Peterson	Organist
Beverly Haines	Church Treasurer
Suzanne Jackson	Financial Secretary
Mary Schaber	Church Secretary
James and Marilyn Lynch	Janitors

THE SESSION

The Rev. James S. Evinger	Moderator
Thomas Brewer	Clerk
Caroline Powell	Presbytery Delegate

Class of 1984

Mona Durgin
Suzanne Jackson
Beverly Neroni
Caroline Powell

Class of 1985

Stephanie Abel
Thomas Brewer
Russell Jenkins
Rose Swartz

Class of 1986

Stephen Haines
Kenneth Hill
Elaine Spiegel
Claudia Weber

THE BOARD OF TRUSTEES

J. Edward Jackson	Chairperson
Ned Kavanagh	Vice-chairperson
David Raymond	Clerk
Russell Jenkins	Session Liaison

Class of 1985

J. Edward Jackson
William Keyes
David Raymond
Thomas Swartz

Class of 1986

Ruth Durand
David Hassett
Ned Kavanagh
Patricia Stewart

Class of 1987

Betty Lou Haapaoja
Edwin Haapaoja
Doris Jenkins
Edward Reichart

THE BOARD OF DEACONS

Robert and Faith Stoll	Co-chairpersons
Deborah Hill	Secretary
Charles Spiegel	Treasurer
Kenneth Hill	Session Liaison

Class of 1984

Irene Lynch
James Lynch
Charles Spiegel
Virginia Taylor

Class of 1985

Deborah Hill
Carolyn Lipford
Marilyn Lynch
Diane Plassche

Class of 1986

Judy Brownlie
Blanche Evoy
Faith Stoll
Robert Stoll

COMMITTEES

ADULT EDUCATION: Dave Raymond

BUDGET COMMITTEE: *Ned Kavanagh, Betty Lou Haapaoja, Bev Haines,
Ted & Sue Jackson, Russ Jenkins

CARING COMMITTEE: Blanche Evoy

CHRISTIAN ED. COMMITTEE: *Bev Neroni, Jim & Pat Butts, Steve Haines,
Bob Lipford, Norma Palmateer, April Tantalio

EVANGELISM COMMITTEE: *Steve Haines, Art Abel, Jim Butts, Mona Durgin,
Mary Lou Hartley, Betty Sue Kavanagh, Dave Raymond,
Chuck Spiegel

FINANCE COMMITTEE: *Ned Kavanagh, Betty Lou Haapaoja, Bev Haines,
Ted Jackson, Ed Reichart

GOOD NEWS EDITOR: Jane Beagley

LAKESIDERS COMMITTEE: Ken & Jane Beagley, Tom & Jan Brewer, Louise Frer
Barry & Mary Lou Hartley, Steve & Bev Haines,
Bill & Pauline Keyes, Chuck & Elaine Spiegel

MEMORIAL COMMITTEE: *Caroline Powell, Irene Lynch, Bev Neroni,
Elroy Sabin

NOMINATING COMMITTEE: *Claudia Weber, Jan Brewer, Jim Butts,
Betty Lou Haapaoja, Doris Jenkins,
Bob Parrett, Diane Plassche, Rose & Tom Swartz

PROPERTY COMMITTEE: *Bill Keyes, Ed Haapaoja, Dave Hassett, Dave Raymond,
Tom Swartz

STAFF COMMITTEE: *Sue Jackson, Ken Beagley, Dave Hassett, Paul Miller,
Chuck Spiegel

SOCIAL CONCERNS COMMITTEE: *Mona Durgin, Pat Butts, Carolyn Lipford,
Bob Parrett, Dave Raymond

STEWARDSHIP COMMITTEE: *Elaine Spiegel, Ken & Debbie Hill, Dave Raymond,
Pat Stewart

WORSHIP COMMITTEE: *Rose Swartz, Jan Brewer, Ken Davis, Bev Neroni,
Norma Palmateer, Caroline Powell, Elaine Spiegel

* Indicates Chairperson

ABEL, ARTHUR AND DORIS
PHILIP, PAUL
395 RIPPLEWOOD DR.
14616 663-3631
*PAUL ABEL
TERRACE 178 ROOM 104
ITHACA COLLEGE ITHACA, NY 14850*

ALBERT, JOHN AND GERTRUDE
4226 LAKE AVE.
14612 865-0777

ASHLEY, FRANK AND GERTRUDE
233 WILDMERE RD.
14617 342-1324

AYERS, MRS. SCOTT (LAURIE IZARD)
~~3 FENCEWOOD LN.~~ *22 Arrowhead Way N*
FAIRPORT, NY
14450 385-4657

BARTLETT, MRS. RAYMOND (ERMA)
GRANT
66 STROHM ST.
14612 663-2476

BEAGLEY, KENNETH AND JANE
146 CORNWALL LANE
14617 544-7954

BINDER, MS. JUDY
203 ELMDORF AVE.
14619 436-9526

*BISHOP, ALMA
220 WISNER RD. (22) 467-0154*

BLUM, ROBERT AND ELEANOR
KEITH ROCKCASTLE
900 LONG POND RD.
14626 225-7065

BODDY, MRS. CORWIN (PATRICIA)
*JAMES, *CAMERON
156 RIVER ST.
14612 663-4903

*BOESPFLUG, GEORGE & KETHA
H SHUG HARBOR COURT
COVENTRY Gdns. (12) 621-7336*

* INDICATES NON-MEMBERS

ABEL, PHILIP K.
610 WESTAGE AT THE HARBOR, 5700 ST. PAUL BLVD.
(17) 266-0460

BONEHILL, MRS. FRITZ (NELDA)
30 HEWITT ST.
14612 865-0118

BOWER, KEITH AND JOANNE
PATRICIA
65 YARKERDALE DR.
14615 865-1030

*BOYCE, GALE AND DOROTHY
2700 EDMERE DR.
14612 225-0122

*BREST, MISS AUGUSTA
THE FRIENDLY HOME
3156 EAST AVE.
14618 586-1189

BREWER, EVERETT AND *WILMA
348 LAURELWOOD DR.
14626 225-9136

244-7350 - Ruby Pressel
BREWER, THOMAS AND JANICE
*ROBERT, *ELIZABETH
310 FALLESON RD.
14612 663-9407

546-2780 Ep. 3468
BREWER, WILLIAM AND SANDRA
*LAURIE ANNE
47 LANEY RD.
14620 244-5494

BRINDLEY, MRS. ROBERT (BARBARA)
*DAVID
612 LING RD.
14612 663-7605

BROWN, EVERETT
68 THORNDYKE RD.
14617 266-8919

BROWNLIE, RONALD AND JUDY
*JORINDA, *TONYA
243 LONG PARK DR.
14612 227-7166

*Beppoe, Philip & Merlin
39 Station Street
Roch, NY 14612
621-3085*

BUTLER, STANLEY
128 WINDSOR RD.
14612 663-1890

BUTTS, JAMES AND PATRICIA
*DANIEL, *DEBRA
3534 LATTI RD.
14612 392-6423
Put at school (342-3450) leave message

CAHILL, WILLIAM AND LINDA
*CHRISTOPHER, *KIMBERLY ANN
40 WYNDHAM RD. *Security Trust - 262-4765*
14612 865-5275

CALHOUN, MRS. HERBERT (FLORENCE)
132 BANCROFT DR.
14616 663-4899

CERMAK, MRS. ADELE
18 STOVER RD.
14624 889-4662

CICOTTA, MRS. JOHN (DOROTHY)
*ROBERT, *JAMES, *LORI
304 FILON AVENUE
14622 467-5987

CLYMER, MRS. SONJA
*WILLIAM
13 STERLING SQUARE
14616 663-9434

COFFEY, MRS. JAMES (KAREN MCCONNELL)
220 PEBBLEVIEW DR. *288 Cullender Way Apt. 1 (23)*
14612 544-9143

**Coleman Lydia 99 Long PKDR 14612 225-8327*
CORDY, ROBERT AND IRENE
595 LATTI RD.
14612 865-4925

CORNELIUS, GARY
155A WHITEHALL DR.
14616 865-2607

CORNELIUS, MRS. JEAN
*WARREN, *EILEEN REICHA
707 LATTI RD.
14612 621-2724

(no longer members)
~~CUNNINGHAM, RONALD AND LINDA~~
~~*ROBERT~~
~~239 LAKE MEADOW DRIVE~~
~~14612 865-6017~~

DAUENHAUER, MS. SUSAN
175 VALLEY ST.
14612 621-7673

*DAVIS, KENNETH
95 WESTMINSTER RD.
14607 244-0524
275-3025

~~DE BOST, MRS. JOHN (JILL)~~
~~*BENJAMIN, *SYLVIA KATHERINE~~
~~77 LAKECREST AVE.~~
~~14612 inactive list 865-8154~~

~~DEMCHOCK, MRS. JOSEPH (DOROTHY)~~
~~29 AFTON ST.~~
~~14612 inactive list 663-7841~~

DENISON, ALAN AND BERTHA
3655 LAKE AVENUE
14612 663-5860

DENISON, RICHARD AND BONNIE
*JENNIFER, *JESSICA
61 FAIRLEA DR.
14622 544-9143

De Vinney, Nancy 40 Fisher Drive Turke 621-8091
DICK, MRS. WILLIAM (ARLENE)
105 CALIFORNIA DR.
14616 663-0840

DISCAVAGE, MRS. ETHEL L.
4575 LAKE AVE. APT. 512
14612 865-2543

DOUGHERTY, MRS. SUSAN
*DAWN, *ROBERT
6936 BENEDICT BEACH DR.
HAMLIN, NY
14464 964-2567

DRURY, MRS. HENRY (MELBA)
575 BRITTON RD.
14616 663-8291

DURAND, MRS. RUTH
604 BENNINGTON DR.
14616 663-2044

DURGIN, CHARLES AND MONA
*NANCY
129 SHALE DR.
14615 621-6856

ERBLAND, MRS. BARBARA
203 ELMENDORF AVE.
14619 436-9526

ERBLAND, *WILLIAM
ROBERT, CATHY, *STEPHEN, PETER
1253 STONE RD.
14616 865-7894

~~*EVARTS, MS. SONJA name removed at our request~~
~~83 SHADY WAY~~
~~14616 621-6958~~

*EVINGER, JIM AND ANN
KATE, MATTHEW
1 BOULEVARD PARKWAY
14612 663-9468

EVVOY, MERLE AND BLANCHE
88 AFTON ST.
14612 865-8478

FALTER, ARTHUR, JR. AND NANCE
*KRISTIN, *LORRAINE
*ERIC, *SARAH
49 FLORENTON RD.
14617 467-8091

FECHNER, MRS. ERNEST (EMMA)
1640 LATTI RD.
14612 663-6888

FERGUSON, FLORIS AND SUE
317 BELMONT RD.
14612 663-3504

**FOSTER, MARY (MRS. RICHARD)*
226 RUMSON RD. (16)
FRANK, ALWYN AND SANDRA
*MARK, *KAREN
136 HADDON RD.
14626 225-6575

FRENCH, STEPHEN AND LOUISE
KAREN, *MARTHA
72 HEMLOCK WOODS LANE
14615 621-3317

FRENCH, STEPHEN JR.
80 THOMPSON RD.
14623 334-8914

FREY, GEORGE, JR. AND BERNICE
PAUL, SUSAN
29 TOBEY BROOK
PITTSFORD, NY
14534 586-7398

~~FREY, PETER AND *PATRICIA~~
~~562 WILDBRIAR RD.~~
~~14623 inactive list 334-6232~~

FROST, MRS. BETTY
*BARBARA
181 BRIARWOOD DR.
14617 342-9516

GAGNER, MRS. VIOLET
80 CLINTWOOD CT., APT. G
14620 473-9060

GALL, GORDON AND ELEANOR
24 BALLAD AVENUE
14626 225-0289

* INDICATES NON-MEMBERS

* INDICATES NON-MEMBERS

GARRISON, MRS. CHARLENE
*ANGEL, *JAMES, *MICHAEL
39 1/2 CURTIS ST.
14606

GASSETT, ALLAN AND *PATRICIA
4078 MT. READ BLVD.
14616 865-9536

*Dehart, Edith 849 TITUS AVE. 14617

GIBSON, MRS. NEIL (MARIE)
~~*ROBBIN~~, *JENNIFER
*JESSICA, *JAMES
103 ALPHA ST.
14612 663-7015
865-3207

GOULET, MRS. WILLIAM (ELEANOR)
435 LATTA RD.
14612 663-9440

GRAHAM, MISS BETTY
27 IRENE ST.
14612 663-9077

GRAY, MRS. DAVID (DIANE)
*JOHN
164 HAVILAND PK.
14616 663-8582

GRAY, FREDERICK AND AUDRA
P.O. BOX 294
HONEYDE, NY
14471 229-2334

GRIMSLEY, MRS. MARY
4575 LAKE AVE. APT 1212
14612 663-3689

HAAPAJA, EDWIN AND BETTY LOU
DANA
136 GREENLEAF MEADOWS
14612 663-2185

HAGER, MS. CAROLYN
250 BAKERDALE RD.
14616 UNLISTED

HAINES, STEPHEN AND BEVERLY
BRADLEY, BARBARA, *MARK
53 LINDA DR.
14616 621-4098

HALL, GORDON, JR. AND NATHALIE
KATHERINE, MATTHEW
94 BURLEY RD.
14612 663-1872

HALLER, ROBERT AND MARYANN
*JEFFREY, *KIM
617 BRIDGEWOOD DR.
14612 227-4187

HARTLEY, BARRY AND MARY LOU
*BRUCE, *AMY, *DANIEL, *LAURA
64 TARTARIAN CIRCLE.
14612 225-9537

HASSETT, MRS. AGATHA
1056 DEWEY AVE. APT 2
14613 254-3124

HASSETT, DAVID ~~and~~ Patricia
983 BRITTON RD.
14616 621-1846
~~458-6838~~

HAYDEN, MS. VIRGINIA
134 BARBIE DR.
14626 225-4174

HELBING, GRAYSON AND DORIS
27-D HILL COURT CIR.
14621 266-1107

HILL, KENNETH AND DEBORAH
1591 SWEET BRIAR LANE *Nathan
WALWORTH, NY
14568 986-2148

HOLZWARTH, ARNOLD
669 DENISE RD., APT. 14
14616 621-7080

HOVEY, MRS. HAZEL
1743 STONE RD., APT. 1
14615 663-8432

HUEDEPOHL, HUGO AND URSULA
RALPH, ANITA, MARTIN
1131 WALL RD.
WEBSTER, NY
14580 872-0253

HUTCHINSON, MRS. LILLIAN
53 WILDER TERR.
14612 621-5114

IZARD, ROBERT AND JEAN
*RICHARD
2400 LATTA RD.
14612 225-6704

IZARD, ~~SIDNEY~~ AND ETHEL
APT. 11-B NORTHGATE APTS.
14616 865-8341

JACKSON, J. EDWARD AND SUZANNE
JUDY
371 EDMERE DR.
14612 865-4826

*JACKSON, MISS JANICE
11 THAYER ST. #3
14607

JENKINS, RUSSELL AND DORIS
254 RUMSON RD.
14616 663-2171

JOHNSON, MRS. FREDERICK (KITTY)
*JON, *ADAM, *MATTHEW
~~BAKRIAR COURT B-C APT. 23~~
PENFIELD, NY 124 PENN LANE
~~14526~~ ROCH, NY 14625

KAVANAUGH, MRS. GLEN (MARY)
*LANCE
465 RIPPLEWOOD DRIVE
14616 865-5364

KAVANAGH, NED AND BETTY SUE
*DAVID, *JULIANNE, *MEGAN
65 TAHOE DR.
14616 621-4269

KEBOURT, GERALD AND JOYCE
*CHRISTINE MAY, *WILLIAM EARL
4571 LAKE AVENUE APT. 71-B
14612 865-2704

KEYES, GREGORY AND *KATHY
70 WESTON RD.
~~14612~~ ~~663-1918~~

KEYES, WILLIAM AND PAULINE
483 RIPPLEWOOD DR.
14616 621-1787

KILMER, MRS. C. LAWRENCE (GLADYS)
702 BEACH AVE.
14612 663-5576

KIMBALL, PERCY AND MARGARET
*ANDREW
303 COURTLY CIR.
14615 663-7425

KINTZ, MRS. MAHLON (EILEEN)
2154 LATTA RD.
14612 225-5048

KIRBY, BURTON AND FERN
693 LATTA RD.
14612 663-6350

KNECHEL, WILLIAM AND ANN
1010-C GREENLEAF RD.
14612 663-9338

KRAFT, MRS. RALPH (MAXINE)
*JOELLE, *KIMBERLY
129 SHORECLIFF DR.
14612 621-6946

KREASON, ROBERT AND ELIZABETH
*JOHN, *JANET
410 MARWOOD ROAD
14612 865-7113

LADIEU, ARTHUR AND MARION
136 ALPINE RD.
14612 663-0260

LADIEU, MRS. BARBARA
*TARA, *HEATHER, *ALICIA
16 AQUARIUS LANE
14612 227-3784

LADIEU, RANDALL
136 ALPINE RD.
14612 663-0260

LADIEU, ROBERT AND SUE
*SEAN, *RYAN
40 KIMBROOK CIR.
14612 225-7473

LALONDE, MRS. LEO (LILLIAN)
218 NAHANT RD.
14616 663-6719

LAMARK, MRS. LAWRENCE (DOROTHY)
LAKESHORE APTS.
91 MALD CT.
14612 865-1862

LAMB, ~~MRS.~~ PAT
5 SPANISH TRAIL APT. B
14612 ~~621-8332~~
621-7556

LATOSKI, WALTER AND ELIZABETH
165 GREENLEAF MEADOWS
14612 621-4737

*LEACH, EVERETT AND ETHEL
100 FALLESON RD.
14612 663-8150

LEATHERSICH, MRS. PAMELA (TAYLOR)
337 ELMGROVE RD.
14626 225-5470

* INDICATES NON-MEMBERS

LEE, MRS. FREDA
101 YARKER AVE.
14612 663-9553

LEUSCH, MRS. DANIEL (REBECCA MACK)
~~27 MACEE AVE.~~ 233 STUTSON ST.
14612

LIDEL, DARREL
PAUL
1214 IMPERIAL DR.
WEBSTER, NY
14580 872-3776

LIPFORD, ROBERT AND CAROLYN
BETH, PAMELA
74 YARKER AVE.
14612 663-7725

LUCAS, MRS. STEVEN (MINDY NOXON)
1100 ENGLISH RD. APT 1252 *Nicole
14626 227-4681

LYNCH, MRS. HOMER (IRENE)
218 RIVER ST.
14612 663-3830

LYNCH, JAMES J. AND MARILYN
*CHRISTINE
5141 ST. PAUL BLVD.
14617 342-4614

Grace and Leonard Mack
P.O. 12941
Rochester NY 14612-0941
14612 865-8194

MACLEAN, MRS. MARY
5141 ST. PAUL BLVD.
14617 342-4614

*MAGILL, JAMES AND JEAN
161 LATTA RD.
14612 621-3935

MANCHESTER, MISS ELIZABETH
183 STUTSON ST.
14612 663-3878

MCCONNELL, CLARENCE AND LUCILLE
TIMOTHY
18 TARTARIAN CIR.
14612 225-9532

MCKEEGAN, MRS. JOHN (GERALDINE)
263 WOODCROFT DR.
14616 663-2783

MCKNIGHT, MRS. WILLIAM (JANET)
128 CHALFORD RD.
14616 663-4820

MEMMELL, MRS. FRANK (BESSIE)
247 KAYMAR DR.
14616 865-2398

MILLER, PAUL AND MAXINE
56 GLENBRIAR CIR.
14616 663-3178

MIRT, MRS. HOWARD (BERNADETTE)
MARTIN, *LAWRENCE, *MICHAEL
33 RUGGLES ST.
14612 621-1686

*MITCHELL, MRS. IRENE A.
3708 LAKE AVE.
14612 663-3709

*MITCHELL, RICHMOND AND SANDY
*REBECCA
202 LEGIONNAIRE DR.
14617 338-7606

MOORE, MRS. MILDRED
32 SWANSEA PK.
14616 663-7003

MORRISON, MRS. DOLORES
*LAURA, *JEFFREY
224 NAHANT RD.
14616 663-4999

* INDICATES NON-MEMBERS

NERONI, MRS. RICHARD (BEVERLY)
DEBRA, SUSAN, LAURIE ANN
167 MOSLEY RD. 621-6000 Missal Law Firm
14616 865-0284

~~NEWBERG, MRS. FREDERICK (FRANCES)~~
~~28 ROCKHURST DR.~~ (no longer a member)
~~PENFIELD, NY~~
~~14526 671-2773~~

NOBLES, MRS. MARJORIE
70 INGOMAR DR.
14612 663-8078

NOXON, ORLO AND NANCY
*VICKI
141 BOXART ST.
14612 621-5128

PALMATEER, DONALD, SR. AND NORMA
191 DELMAR RD.
14616 663-7361

PALMATEER, DONALD JR. AND ADELE
LAURIE, *JENNIFER
18 STOVER RD.
14624 889-4662

PARRETT, ROBERT T. 477-4573
44 CEDAR RD.
14616 621-6357

PEACOCK, MRS. DAVID (LANDRA)
~~132 WHITMAN RD.~~ address unknown
~~14616~~

PEAKE, CHAPPELL, JR. AND DOROTHY
146 BAYBERRY LANE
14616 865-0705

PEASE, GARY
14 HARVARD ST.
14607 271-7317

PEASE, MS. SUE
*CHRISTOPHER, *MEREDITH
3586 LAKE AVE.
14612 865-5405

~~*PETERSON, BETH~~
~~10 MANHATTAN SQ. APT. 17-P~~
~~14607 355-2709~~

PHILLIPS, MRS. KELLY (GANA)
42 CREST ST.
14612 663-3657

PLASSCHE, MS. DEBBIE
487 MCCALL RD.
14616 621-3596

PLASSCHE, MS. DIANE
55 JONES AVE.
14608 647-3563

POWELL, MRS. CAROLINE
63 DAMSEN RD.
14612 227-2172

PULED, MRS. DAVID (MARGARET BOWER)
48 WINSTON DR.
14626 225-0847

RAYMOND, DAVID W.
165 STUTSON ST.
14612 663-9428
RAYSON (see Tuffet, Sandy)

READY, MRS. MABEL
7 IRONWOOD RD.
14616 865-7366

REICHART, EDWARD, SR. AND HELEN
478 LATTI RD.
14612 663-0624

REICHART, EDWARD, JR. AND *TRUDY
*LAURIE, *JEFFREY, *MELANIE
282 SUMMIT HILL DR.
14612

REISIG, MRS. GERALD (ADELINE)
497 DENISE RD.
14616 663-8389

REITZE, GEORGE
*HEIDI ANN
544 BEACH AVE.
14612 663-1733

RIBBLE, MRS. BETTY
*HEATHER
4597-L LAKE AVE.
14612

RICHARDS, ~~NICHOLAS~~ AND MURIEL
359 CONRAD DR.
14616 663-8656

RODIBAUGH, SAMUEL AND HELEN
4128 LAKE AVE.
14612 663-2635

RUSSELL, VERNON AND EMMA (SUMMER)
197 LAKE BREEZE RD.
14616 663-8388

SABIN, ELROY
649 OAKRIDGE DR.
14617 266-1193

SAMPSON, MISS MICHELE
369 BRAYTON RD.
14626 621-4684

SAUL, WARREN AND JEAN
43 BURLEY RD.
14612 663-8310

*SCHABER, MRS. MARY
96 RED OAK DR.
14616 865-4618

SCHALGE, MRS. GARY (DONNA)
*JENNIFER, *GARETT, *BRIAN
1269 N. HAMLIN RD.
HAMLIN, NY
14464 964-2298

SCHMEER, MRS. VELMA
915 RIVERVIEW MANOR
60 RIVER ST.
14612 663-1330

SCHMID, HOWARD AND SHIRLEY
JOEL, *TODD, *TIMOTHY
265 SUMMIT HILL DR.
14612 621-2862

*SCHULTZ, MRS. LINDA
*GORDON, *JAMIE
81 ALPINE RD.
14612 UNLISTED

SCHWARTZ, ~~ROBERT AND~~ DIANE
~~12-E GRANITE TRAIL~~ Apt. #1517
14612 UNLISTED
4575 Lake Ave. 865-8487 unlisted

SEELEY, MRS. RUTH
127 CORONA RD.
14615 865-8389

SIBBALD, MS. ARLENE
LAURA
102 POLLARD AVE.
14612 865-2949

SIBBALD, ERIC AND *THERESA
4321 LAKE AVE.
14612

SILL, MISS HATTIE
~~49 KINGSLEY RD.~~ *St. Ann's Home*
14612 ~~663-3388~~
1600 Portland Ave. (21)

SINGLETON, HAROLD AND HAZEL
65 TIERNAN ST.
14612 663-4205

SKIDMORE, MS. BETTY
*STEVEN
12 FALCON LANE
FAIRPORT, NY
14450 223-1764

SNIDER, DALLAS AND ~~VIRGINIA~~
*DAVID
111 WILLIS AVENUE
14616 663-1827

*SNYDER, PAUL
74 ATWELL ST. (12) 621-4559
SPERRING, GILBERT
2791 LATTI RD.
14612 225-4255

SPIEGEL, CHARLES AND ELAINE
1099 LATTI RD. *21 Westover Dr.*
~~14612 663-3333~~
Webster, 14580 872-0311

STAHLECKER, EDWARD AND SALLY
*THOMAS, *ANNE
25 SPRING TREE LANE
14612 227-0675

STEWART, MRS. ~~PATRICIA~~
JAMES, *JENNIFER, GAIL SCHILLER
90-F RAMONA PK.
14615 458-9952

STEWART, MRS. KATHERINE
60 RIVER ST. APT. 804
14612 663-5043

STOLL, ROBERT AND FAITH
*DAVID, *MARK, *KATHLEEN PALMER
9 WHITTIER RD.
14624 594-0153

SWARTZ, THOMAS AND ROSE *454-2770 225-3010 Towngate Home*
MATTHEW, ANDREW
51 YARKER AVE.
14612 621-3926

RAYSON
~~TUFFET, MRS. SANDY~~
*JACOB *211 MAPLEWOOD AVENUE*
~~140 LEROY ST.~~ 14613 ~~663-3284~~ 458-3253

TAGG, MRS. JOHN (MARGARET)
*DAVID, CHARLENE, *MARK STEVENS
169 ENGLISH RD.
14616 621-5333

*TANACEA, MRS. VIVIAN
DAVID NICHOLAS
143 ARCADIA PKWY.
14612 865-7547

TANTALO, MRS. FRANK (APRIL)
MICHELE, DAWN, ~~MARC~~
37 FIELDING RD.
14626 225-1625

~~225-2151 Bruce Remonding~~
Moran's
TAYLOR, MRS. VIRGINIA
DEBBIE
26 PINE VALLEY DR.
14626 225-3674

THORNTON, ARTHUR AND LUCY
256 WENDHURST DR.
14616 663-6589

VAILLANCOURT, MRS. HOPE
*JAMES, *JEFFRIE, *JEANNINE
*FRANKLIN, *ALEXANDER, *ROCKY
131 STUTSON ST.
14612 621-8120

*WALLACE, DAVID AND DOROTHY
TIMOTHY, *CYNTHIA
6620 SHORE ACRES
HILTON, NY
14468 964-3969

WALLACE, DONALD AND KATHERINE
300 WINDSOR RD.
14612 663-8917

WALLACE, ROBERT AND *JUDITH
WILLIAM, *AARON
49 KIMBROOK CIR.
14612 225-1626

WALTER, MRS. DONALD (RUTH)
*DONNA
133 CHESTERFIELD DR.
14612 621-3916

⁴⁷⁷⁻⁶⁴³⁶
WEBER, DAVID AND CLAUDIA
*MATTHEW
101 COUNTRY SHIRE DR.
14626 227-6826

WEBBER, MICHAEL AND JOY
*GARY, *CARL, *SHERI
380 PEBBLEVIEW DR.
14612 621-6050

WHARITY, MRS. HAROLD (HELEN)
212 RIVER ST.
14612 663-6129

WIGHT, REGINALD AND WILHELMINA
49 CONRAD DR.
14616 663-3501

WILLIAMS, DONALD AND WYNONA
STEPHEN, *JOHN
86 POLLARD AVE.
14612 663-5586

WILLIAMS, DANIEL AND *BRENDA
~~14626 227-4823~~
~~14626~~
Address Unknown

WILSON, MS. JO ANNE
41 WOLFERT TERR.
14621 467-5090

*WILSON, MISS VIOLA
42 ATWELL ST.
14612 663-5681

WINTERKORN, MRS. VINCENT (JEAN)
*LORINDA
844 TROLLEY BLVD.
14606

YOUNG, MRS. IRA (C. LOUISE)
1237 LATTI RD.
14612 865-8836

ZIMMERMANN, MRS. DONALD (LEAH)
308 BELMONT RD.
14612 663-9354

ZIMMERMANN, PHILIP
~~308 BELMONT RD.~~
~~14612~~

<sup>52 SATIN WOOD RD.
ROCKY POINT, NY 11778</sup>
~~663-9354~~
^{436-2020 Et. 653}
ZIMMERMANN, ROBERT AND JILL
219 BIDWELL TERR.
14613 458-6619

ZIMMERMANN, TERRY G.
~~276 NORTH CREEK CROSSING~~ 64 BRANDON CIR.
14612

Zink, Patricia
5 Spanish Trail Apt B.
14612 621-7556

* INDICATES NON-MEMBERS

* INDICATES NON-MEMBERS

OUT-OF-TOWN MEMBERS AND FRIENDS

BREWER, CHARLES AND GINDY MERRITT
65 WEST 95TH ST.
NEW YORK, NY
10025

DODGE, MRS. MAXINE
JEFFREY, GREGORY, ERIC
206 ROBERTSON ST
WILLIAMSBURG VA
23185

GASSETT, GEORGE AND EDNA
610 LOTUS BLOSSOM DR.
VENICE, FL
33595

GEE, HAROLD AND DORIS
14839 HADCOCK DR.
FAIRHAVEN, NY
13064

HOUCK, THE REV. RODNEY AND JOAN
NANCY, RUSSELL, DOUGLAS, JOY
FIRST PRESBYTERIAN CHURCH
219 CENTRAL AVE.
FREDONIA, NY
14063

HOWELL, JAMES AND PHYLLIS (KEYES)
1419 BROADWAY
ANN ARBOR, MI
48105 48103

HURLEY, MS. RUTH
37 COTTAGE ST.
NEW HAVEN, CN
06511

JACKSON, JAMES
BOGTOWN RD.
PURDYS, NY
10578

JENKINS, DONALD
50 GRETCHEN LANE
HOLLISTON, MA
01746

Keyes, Gregory * Kathy
1912 Silver Oaks St
Orange, Texas 77630

KIRBY, GILBERT AND LILLIAN
405 BROWNING RD.
HENDERSONVILLE, NC
28739

LEHMAN, ROBERT AND LA VONNE
BOX 182
BOKEELIA, FL
33922

LEHMAN, ROBERT AND LA VONNE
R. D. 1
ADAMS, NY (SUMMER ADDRESS)
13605

LODOLCE, ANTHONY AND LAURI (LATOSKI)
3028 SEVILLE ST. APT. 7
FORT LAUDERDALE, FL
33304

Richard & Linda Mainhart
20516 St.
Mystic CT 06355-1310
06320

MASSEAR, DONALD AND GAIL
*HANA LYNN
4788 HOLLY HILLS RD.
CANANDAIGUA, NY
14424

MILLER, THE REV. MICHAEL AND DEBORAH
MARTHA, ANDREW
P. O. BOX 349
31 HIGHWAY 34
MATAWAN, NJ 201-566-8256
07747

MISHRELL, KIRK & ROSEMARY (JENKINS)
P.O. BOX 132
LEBANON SPRINGS, NY
12114

NEWMAN, ARTHUR AND MARGUERITE
NATHALIE, ELIZABETH
MICHAEL, JAMES
115 MAGNOLIA ST.
SEFFNER, FL
33584

NEWMAN, S. SGT. GARY AND KATHRYN
JEREMIAH, JOSHUA
P. S. C. BOX 63
A. P. O. N. Y., NY
09194

WALKER, S. LEONARD AND LOIS
DEBBIE, KAREN, STEPHEN
254 SMART CRES.
NAPANEE, ONTARIO, CANADA K7R1G4

PARKER, CHARLES AND PAMELA (NERONI) WOLBER, WILLARD AND THELMA
RD1 LESTER ROAD
PHELPS, NY
14532

210 SANTA MARIA WAY 104
SANTA MARIA, CA
93454

ROSSITER, MRS. BARBARA (DANGLER)
41 MAIN ST.
LIVONIA, NY
14487

SAMPSON, TED AND RUTH
207 PARK LANE
HENDERSONVILLE, NC 704-891-9739
28739

SHINER, JAMES AND DORANNA (DURGIN)
ROUTE 1 BOX 134-A
SHELBIANA, KY
41562

SHORT, STACY AND RUTH
590 LILY OF THE VALLEY DR.
JAPANESE GARDENS
VENICE, FL
33595

Mrs. Frank
Sally Purdyn
Japanese Gardens
Venice, Florida
33595

SNOKE, HUBERT AND CLEVIE
1511 LOCUST ST. APT. 206
ELKHART, IN
46514

VANVOORHEES, S. SGT. BRUCE
PSC 1 BOX 22156
APO SAN FRANCISCO
96230

VEIT, MISS VIRGINIA
2696 17TH AVE.
SAN FRANCISCO, CA
94116

ACTIVE MEMBERS FOR WHOM WE DO NOT HAVE CURRENT INFORMATION

~~BENNET, BONNIE~~

~~BENNET, CONWAY~~

EHRNE, PAULETTE (BEAGLEY)

~~FITZPATRICK, KAREN~~

GIBSON, NEIL

HASSE, AGNES

~~JOHNSON, FREDERICK~~

~~JONES, CHRISTOPHER PAUL~~

~~JONES, MICHAEL ANDY~~

LADIEU, JOANNE CATHERINE

LADIEU, WILLIAM ARTHUR

~~ROONEY, DANIEL~~

~~ROONEY, NANCY~~

SCHILLER, JAMES SR.

SCHULTZ, THOMAS

TAYLOR, ROBERT

~~TAYLOR, SANDRA~~

~~THOMPSON, WENDY~~

OFFICE COPY

DIRECTORY OF MEMBERS AND FRIENDS

Fall 1984

(REVISED 12-11-84) ★★★



Founded in 1852

LAKESIDE PRESBYTERIAN CHURCH

75 Stutson Street, Rochester, New York 14612

663-0644

LAKESIDE PRESBYTERIAN CHURCH

75 Stutson Street
Rochester, NY 14612
663-0644

THE CHURCH STAFF

The Rev. James S. Evinger	Minister
Gerard Floriano	Choir Director
George Boespflug	Organist
Beverly Haines	Church Treasurer
Lydia Coleman	Church Secretary
James and Marilyn Lynch	Janitors

THE SESSION

The Rev. James S. Evinger	Moderator
Thomas Brewer	Clerk
Russell Jenkins	Presbytery Delegate

Class of 1985

Stephanie Abel
Thomas Brewer
J. Edward Jackson
Russell Jenkins
William Keyes
David Raymond
Rose Swartz
Thomas Swartz

Class of 1986

Ruth Durand
Stephen Haines
Kenneth Hill
Ned Kavanagh
Elaine Spiegel

Class of 1987

Betty Lou Haapaoja
Edwin Haapaoja
Doris Jenkins
Robert Parrett
Edward Reichart

THE BOARD OF DEACONS

Charles Spiegel
Faith Stoll
Deborah Hill
Kenneth Hill

Chairperson
Secretary
Treasurer
Session Liaison

Class of 1985

Deborah Hill
Carolyn Lipford
Marilyn Lynch

Class of 1986

Judy Brownlie
Blanche Evoy
Faith Stoll
Robert Stoll

Class of 1987

Ronald Brownlie
Mona Durgin
Charles Spiegel
April Tantalo

ABEL, ARTHUR AND DORIS
PAUL
395 RIPPLEWOOD DR.
14616 663-3631

ALBERT, JOHN AND GERTRUDE
4226 LAKE AVE.
14612 865-0777

*ALT, MRS. LORRIE
3267 EDGEMERE DR.
14612 225-7234

ASHLEY, FRANK AND GERTRUDE
233 WILDMERE RD.
14617 342-1324

BARTLETT, GRANT
66 STROHM ST.
14612 663-2476

BEAGLEY, KENNETH AND JANE
146 CORNWALL LANE
14617 544-7954

BISHOP, MRS. GEORGE (ALMA)
220 WISNER RD.
14622 467-0154

BODDY, MRS. CORWIN (PATRICIA)
*JAMES, *CAMERON
156 RIVER ST.
14612 663-4903

BOESPFLUG, GEORGE AND KETHA
*MATTHEW, *MARK
37 FREY
14612 663-4844

BONEHILL, MRS. FRITZ (NELDA)
30 HEWITT ST.
14612 865-0118

BOWER, KEITH AND JOANNE
PATRICIA
65 YARKERDALE DR.
14615 865-1030

*BOYCE, GALE AND DOROTHY
2700 EDGEMERE DR.
14612 225-0122

*BREST, MISS AUGUSTA
THE FRIENDLY HOME
3156 EAST AVE.
14618 586-1189

BREWER, EVERETT AND *WILMA
348 LAURELWOOD DR.
14626 225-9136

BREWER, THOMAS AND JANICE
*ROBERT, *ELIZABETH
310 FALLESON RD.
14612 663-9407

BREWER, WILLIAM AND SANDRA
*LAURIE ANNE
47 LANEY RD.
14620 244-5494

BRINDLEY, MRS. ROBERT (BARBARA)
*DAVID
612 LING RD.
14612 663-7605

BROWN, EVERETT
68 THORNDYKE RD.
14617 266-8919

BROWNLIE, RONALD AND JUDY
JORINDA, *TANYA
243 LONG PARK DR.
14612 227-7166

BUTLER, STANLEY
128 WINDSOR RD.
14612 663-1890

BUTTS, JAMES AND PATRICIA
*DANIEL, *DEBRA
3534 LATTA RD.
14612 392-6423

* INDICATES NON-MEMBERS

BYNDE, MRS. MERLIN
39 STUTSON ST.
14612 621-3085

CAIRATTI, CHUCK AND LINDA
64 ALECIA DR.
14626 227-7268

CALHOUN, MRS. HERBERT (FLORENCE)
132 BANCROFT DR.
14616 663-4899

CERMAK, MRS. ADELE
18 STOVER RD.
14624 889-4662

CICOTTA, MRS. JOHN (DOROTHY)
*ROBERT, *JAMES, *LORI
304 FILON AVENUE
14622 467-5987

CLYMER, MRS. SONJA
*WILLIAM
70 ENGLISH RD.
14616 663-9434

*COLEMAN, MRS. LYDIA
99 LONG PARK DR.
14612 225-8327

CORNELIUS, MS. JEAN
*WARREN, *EILEEN REICHART
707 LATTA RD.
14612 621-2724

DAUENHAUER, MS. SUSAN
175 VALLEY ST.
14612 621-7673

DE VINNEY, MS. NANCY (ROSSWURM)
40 HARBOR VIEW TERRACE
14612 621-8091

DENISON, ALAN AND BERTHA
3655 LAKE AVENUE
14612 663-5860

DENISON, RICHARD AND BONNIE
*JENNIFER, *JESSICA
610 BAY RD.
WEBSTER, NY
14580 671-3052

DICK, MRS. WILLIAM (ARLENE)
105 CALIFORNIA DR.
14616 663-0840

DISCAVAGE, MRS. ETHEL L.
4575 LAKE AVE. APT. 512
14612 865-2543

DRURY, MRS. HENRY (MELBA)
575 BRITTON RD.
14616 663-8291

DURAND, MRS. RUTH
604 BENNINGTON DR.
14616 663-2044

DURGIN, CHARLES AND MONA
*NANCY
132 BRIAR WOOD LANE
14626 227-2876

ERBLAND, MRS. BARBARA
203 ELMDORF AVE.
14619 436-9526

ERBLAND, *WILLIAM
ROBERT, CATHY, *STEPHEN, PETER
1253 STONE RD.
14616 865-7894

*EVINGER, JIM AND ANN
KATE, MATTHEW
1 BOULEVARD PARKWAY
14612 663-9468

EVOY, MERLE AND BLANCHE
88 AFTON ST.
14612 865-8478

* INDICATES NON-MEMBERS

FALTER, ARTHUR, JR. AND NANCE
*KRISTIN, *LORRAINE
*ERIC, *SARAH
49 FLORENTON RD.
14617 467-8091

FECHNER, MRS. ERNEST (EMMA)
1640 LATTA RD.
14612 663-6888

FERGUSON, FLORIS AND SUE
317 BELMONT RD.
14612 663-3504

*FLORIANO, GERARD
929 HARVARD ST.
14610 271-6627

*FORTE, MRS. LESLIE
652 EDMERE DR.
14612 621-7467

*FOSTER, MRS. RICHARD (MARY)
226 RUMSON RD.
14616 865-1068

FRANK, ALWYN AND SANDRA
*MARK, *KAREN
136 HADDON RD.
14626 225-6575

FRENCH, STEPHEN AND LOUISE
KAREN, *MARTHA
72 HEMLOCK WOODS LANE
14615 621-3317

FRENCH, STEPHEN JR.
143 KNICKERBOCKER AVE.
14615 647-2135

FREY, GEORGE, JR. AND BERNICE
PAUL, SUSAN
29 TOBEY BROOK
PITTSFORD, NY
14534 586-7398

FROST, MRS. BETTY
*BARBARA
181 BRIARWOOD DR.
14617 342-9516

GAGNER, MRS. VIOLET
80 CLINTWOOD CT., APT. G
14620 473-9060

GALL, GORDON AND ELEANOR
24 BALLAD AVENUE
14626 225-0289

GASSETT, ALLAN AND *PATRICIA
4078 MT. READ BLVD.
14616 865-9536

*GEBHARDT, MRS. EDWARD (EDITH)
849 TITUS AVE
14617 544-1945

GIBSON, MS. MARIE
*JENNIFER, *JESSICA, *JAMES
103 ALPHA ST.
14612 663-7015

GOULET, MRS. WILLIAM (ELEANOR)
435 LATTA RD.
14612 663-9440

GRAHAM, MISS BETTY
27 IRENE ST.
14612 663-9077

GRIMSLEY, MRS. MARY
4575 LAKE AVE. APT 1212
14612 663-3689

HAAPAJA, EDWIN AND BETTY LOU
DANA
136 GREENLEAF MEADOWS
14612 663-2185

HAGER, MS. CAROLYN
62 GATEWOOD AVE.
14624 UNLISTED

* INDICATES NON-MEMBERS

HAINES, STEPHEN AND BEVERLY
BRADLEY, BARBARA, MARK
53 LINDA DR.
14616 621-4098

HUEDEPOHL, HUGO AND URSULA
RALPH, ANITA, MARTIN
1131 WALL RD.
WEBSTER, NY
14580 872-0253

HALL, GORDON, JR. AND NATHALIE
KATHERINE, MATTHEW
94 BURLEY RD.
14612 663-1872

HUTCHINSON, MRS. LILLIAN
53 WILDER TERR.
14612 621-5114

HALLER, ROBERT AND MARYANN
*JEFFREY, *KIM
617 BRIDGEWOOD DR.
14612 227-4187

IZARD, ROBERT AND JEAN
*RICHARD
2400 LATTA RD.
14612 225-6704

HARTLEY, BARRY AND MARY LOU
BRUCE, *AMY, *DANIEL, *LAURA
64 TARTARIAN CIRCLE.
14612 225-9537

IZARD, MRS. SIDNEY (ETHEL)
APT. 11-B NORTHGATE APTS.
14616 865-8341

HASSETT, DAVID AND PATRICIA
JAMES SCHILLER, GAIL SCHILLER
983 BRITTON RD.
14616 621-1846

JACKSON, J. EDWARD AND SUZANNE
371 EDMERE DR.
14612 865-4826

HAYDEN, MS. VIRGINIA
454 FOX MEADOW RD.
14626 225-4174

JENKINS, RUSSELL AND DORIS
19-B VELDOR PARK
14612 663-2171

HELBING, GRAYSON AND DORIS
27-D HILL COURT CIR.
14621 266-1107

KAVANAUGH, MRS. GLEN (MARY)
LANCE
465 RIPPLEWOOD DRIVE
14616 865-5364

HILL, KENNETH AND DEBORAH
*NATHAN
1591 SWEET BRIAR LANE
WALWORTH, NY
14568 986-2148

KAVANAGH, NED AND BETTY SUE
*DAVID, JULIANNE, *MEGAN
65 TAHOE DR.
14616 621-4269

HOLZWARTH, ARNOLD
70 ENGLISH RD.
14616 663-9434

KEBORT, GERALD AND JOYCE
*CHRISTINE MAY, *WILLIAM EARL
4571 LAKE AVENUE APT. 71-B
14612 865-2704

HOVEY, MRS. HAZEL
1743 STONE RD., APT. 1
14615 663-8432

KEYES, WILLIAM AND PAULINE
483 RIPPLEWOOD DR.
14616 621-1787

* INDICATES NON-MEMBERS

KILMER, MRS. C. LAWRENCE (GLADYS)
702 BEACH AVE.
14612 663-5576

LADIEU, ROBERT AND SUE
*SEAN, *RYAN
40 KIMBROOK CIR.
14612 225-7473

KIMBALL, PERCY AND MARGARET
*ANDREW
303 COURTLY CIR.
14615 663-7425

LALONDE, MRS. LEO (LILLIAN)
218 NAHANT RD.
14616 663-6719

KINTZ, MRS. MAHLON (EILEEN)
2154 LATTA RD.
14612 225-5048

LAMARK, MRS. LAWRENCE (DOROTHY)
LAKESHORE APTS.
91-B MALO CT.
14612 865-1862

KIRBY, BURTON AND FERN
693 LATTA RD.
14612 663-6350

LATOSKI, WALTER AND ELIZABETH
165 GREENLEAF MEADOWS
14612 621-4737

KNECHEL, WILLIAM AND ANN
1010-C GREENLEAF RD.
14612 663-9338

*LEACH, EVERETT AND ETHEL
100 FALLESON RD.
14612 663-8150

KRAFT, MRS. RALPH (MAXINE)
*JOELLE, *KIMBERLY
129 SHORECLIFF DR.
14612 621-6946

LEATHERSICH, MRS. MARK (PAMELA)
335 WOODSONG LANE
14612 225-5470

KREASON, ROBERT AND ELIZABETH
*JOHN, *JANET
410 MARWOOD ROAD
14612 865-7113

LEE, MRS. FRED A
101 YARKER AVE.
14612 663-9553

LADIEU, ARTHUR AND MARION
136 ALPINE RD.
14612 663-0260

LIDEL, DARREL
PAUL
1214 IMPERIAL DR.
WEBSTER, NY
14580 872-3776

LADIEU, MRS. BARBARA
*TARA, *HEATHER, *ALICIA
16 AQUARIUS LANE
14612 227-3784

LIPFORD, ROBERT AND CAROLYN
BETH, PAMELA
74 YARKER AVE.
14612 663-7725

LADIEU, RANDALL
136 ALPINE RD.
14612 663-0260

LODOLCE, *ANTHONY & LAURI (LATOSKI)
11 ANDY LANE
14606

* INDICATES NON-MEMBERS

LUCAS, MRS. STEVEN (MINDY NOXON)
*NICOLE
212 POND VIEW HTS.
14612 227-4681

MILLER, PAUL AND MAXINE
56 GLENBRIAR CIR.
14616 663-3178

LYNCH, MRS. HOMER (IRENE)
218 RIVER ST.
14612 663-3830

*MITCHELL, MRS. IRENE A.
3708 LAKE AVE.
14612 663-3709

LYNCH, JAMES J. AND MARILYN
*CHRISTINE
5141 ST. PAUL BLVD.
14617 342-4614

MOORE, MRS. MILDRED
32 SWANSEA PK.
14616 663-7003

MACK, LEONARD AND GRACE
TIMOTHY
75 WOODLAND DRIVE
14612 865-8194

NERONI, MRS. RICHARD (BEVERLY)
DEBRA, SUSAN, LAURIE ANN
167 MOSLEY RD.
14616 865-0284

MACLEAN, MRS. MARY
5141 ST. PAUL BLVD.
14617 342-4614

NOBLES, MRS. MARJORIE
70 INGOMAR DR.
14612 663-8078

*MAGILL, JAMES AND JEAN
161 LATTA RD.
14612 621-3935

NOXON, ORLO AND NANCY
VICKI
141 BOXART ST.
14612 621-5128

MANCHESTER, MISS ELIZABETH
183 STUTSON ST.
14612 663-3878

PALMATEER, DONALD, SR. AND NORMA
191 DELMAR RD.
14616 663-7361

MCCONNELL, CLARENCE AND LUCILLE
TIMOTHY
18 TARTARIAN CIR.
14612 225-9532

PALMATEER, DONALD JR. AND ADELE
LAURIE, JENNIFER
18 STOVER RD.
14624 889-4662

MCKEEGAN, MRS. JOHN (GERALDINE)
263 WOODCROFT DR.
14616 663-2783

PARRETT, ROBERT T.
44 CEDAR RD.
14616 621-6357

MCKNIGHT, MRS. WILLIAM (JANET)
128 CHALFORD RD.
14616 663-4820

PEAKE, CHAPELL, JR. AND DOROTHY
146 BAYBERRY LANE
14616 865-0705

MEMMELL, MRS. FRANK (BESSIE)
247 KAYMAR DR.
14616 865-2398

PEASE, MS. SUE
*CHRISTOPHER, *MEREDITH
3586 LAKE AVE.
14612 865-5405

* INDICATES NON-MEMBERS

PHILLIPS, MRS. KELLY (GANA)
42 CREST ST.
14612 663-3657

PLASSCHE, MS. DIANE
70 LAKEVIEW PK., APT. 301
14613 254-6290

RAYMOND, DAVID W.
165 STUTSON ST.
14612 663-9428

RASOR, MRS. SANDY (TAFFETT)
*JACOB
211 MAPLEWOOD AVE.
14613 458-3253

READY, MRS. MABEL
7 IRONWOOD RD.
14616 865-7366

REICHART, EDWARD, SR. AND HELEN
478 LATTA RD.
14612 663-0624

REISIG, MRS. GERALD (ADELINE)
497 DENISE RD.
14616 663-8389

RICHARDS, MRS. NICHOLAS (MURIEL)
359 CONRAD DR.
14616 663-8656

RODIBAUGH, SAMUEL AND HELEN
4128 LAKE AVE.
14612 663-2635

RUSSELL, VERNON AND EMMA
197 LAKE BREEZE RD.
14616 663-8388

SABIN, ELROY
649 OAKRIDGE DR.
14617 266-1193

SCHALGE, MRS. GARY (DONNA)
*JENNIFER, *GARETT, *BRIAN
1269 N. HAMLIN RD.
HAMLIN, NY
14464 964-2298

SCHMEER, MRS. VELMA
915 RIVERVIEW MANOR
60 RIVER ST.
14612 663-1330

SCHMID, HOWARD AND SHIRLEY
JOEL, *TODD, *TIMOTHY
265 SUMMIT HILL DR.
14612 621-2862

SCHULTZ, MS. LINDA
*GORDON, *JAMIE
81 ALPINE RD.
14612 UNLISTED

SCHWARTZ, MRS. ROBERT (DIANE)
4575 LAKE AVE., APT. 1517
14612 865-8487

SEELEY, MRS. RUTH
127 CORONA RD.
14615 865-8389

SIBBALD, MS. ARLENE
LAURA
102 POLLARD AVE.
14612 865-2949

SIBBALD, ERIC AND *THERESA
4321 LAKE AVE.
14612 621-5399

SILL, MISS HATTIE
ST. ANN'S HOME
1500 PORTLAND AVE.
14621

SINGLETON, HAROLD AND HAZEL
65 TIERNAN ST.
14612 663-4205

* INDICATES NON-MEMBERS

SNIDER, DALLAS

*DAVID

~~111 WILLIS AVENUE~~ 281 Jamestown Terr
14616- 663-1827
14615

THORNTON, ARTHUR AND LUCY

256 WENDHURST DR.

14616 663-6589

SPERRING, GILBERT

2791 LATTA RD.

14612 225-4255

VAILLANCOURT, MRS. HOPE

*JAMES, *JEFFRIE, *JEANNINE

*FRANKLIN, *ALEXANDER, *ROCKY

131 STUTSON ST.

14612 621-8120

SPIEGEL, CHARLES AND ELAINE

21 WESTOVER DR.

WEBSTER, NY

14650 872-0311

*WALLACE, DAVID AND DOROTHY

TIMOTHY, *CYNTHIA

6620 SHORE ACRES

HILTON, NY

14468 964-3969

STAHLECKER, EDWARD AND SALLY

*THOMAS, *ANNE

25 SPRING TREE LANE

14612 227-0675

WALLACE, DONALD

300 WINDSOR RD.

14612 663-8917

STEWART, MRS. KATHERINE

60 RIVER ST. APT. 804

14612 663-5043

WALLACE, ROBERT AND *JUDITH

WILLIAM, *AARON

49 KIMBROOK CIR.

14612 225-1626

STOLL, ROBERT AND FAITH

*DAVID, *MARK, *KATHLEEN PALMER

9 WHITTIER RD.

14624 594-0153

WALTER, MRS. DONALD (RUTH)

*DONNA

133 CHESTERFIELD DR.

14612 621-3916

SWARTZ, THOMAS AND ROSE

MATTHEW, ANDREW

51 YARKER AVE.

14612 621-3926

WEBER, DAVID AND CLAUDIA

*MATTHEW, *STEPHANIE

101 COUNTRY SHIRE DR.

14626 227-6826

TAGG, MRS. JOHN (MARGARET)

*DAVID, CHARLENE, *MARK STEVENS

169 ENGLISH RD.

14616 621-5333

WEBBER, MICHAEL AND JOY

*GARY, *CARL, *SHERI

380 PEBBLEVIEW DR.

14612 621-6050

TANTALO, MRS. FRANK (APRIL)

MICHELE, DAWN, MARC

37 FIELDING RD.

14626 225-1625

WHARITY, MRS. HAROLD (HELEN)

212 RIVER ST.

14612 663-6129

TAYLOR, MRS. VIRGINIA

DEBBIE

26 PINE VALLEY DR.

14626 225-3674

WIGHT, REGINALD AND WILHELMINA

49 CONRAD DR.

14616 663-3501

* INDICATES NON-MEMBERS

WILLIAMS, DONALD AND WYNONA
STEPHEN, *JOHN
86 POLLARD AVE.
14612 663-5586

WILSON, MS. JO ANNE
41 WOLFERT TERR.
14621 467-5090

WILSON, JOHN AND CATHY
*CAROLINE
3978 LAKE AVE.
14612 865-3174

*WILSON, MISS VIOLA
42 ATWELL ST.
14612 663-5681

YOUNG, MRS. IRA (C. LOUISE)
1237 LATTA RD.
14612 865-8836

ZIMMERMANN, MRS. DONALD (LEAH)
308 BELMONT RD.
14612 663-9354

ZIMMERMANN, ROBERT AND JILL
219 BIDWELL TERR.
14613 458-6619

ZINK, MRS. GERRY (PAT)
5 SPANISH TRAIL, APT. B
14612 621-7556

* INDICATES NON-MEMBERS

OUT-OF-TOWN MEMBERS AND FRIENDS

ABEL, PHILIP
66 CLAY RD.
LEROY, NY
14482

*HURLEY, MS. RUTH (LYDEL)
37 COTTAGE ST.
NEW HAVEN, CN ✓
06511

ABEL, MS. STEPHANIE
14 WATKINS AVE.
PERRY, NY
14530 237-3501

JACKSON, JAMES
BOGTOWN RD.
PURDYS, NY
10578

CORDY, ROBERT AND IRENE
529 WASHINGTON AVE. ✍
CAPE CANAVERAL, FL
32920

*JENKINS, DONALD
50 GRETCHEN LANE
HOLLISTON, MA
01746

*DAVIS, KENNETH AND ELISE
3231-D CAVE SPRINGS RD.
BOWLING GREEN, KY
42101

KEYES, GREGORY AND *CATHY
1912 SILVER OAKS ST.
ORANGE, TX
77630

*DODGE, MRS. MAXINE
JEFFREY, GREGORY, ERIC
206 ROBERTSON ST
WILLIAMSBURG VA
23185

*KIRBY, GILBERT AND LILLIAN
405 BROWNING RD.
HENDERSONVILLE, NC
28739

GASSETT, MRS. GEORGE (EDNA)
610 LOTUS BLOSSOM DR.
VENICE, FL
33595

*LEHMAN, ROBERT AND LA VONNE
BOX 182
BOKEELIA, FL
33922

GRAY, FREDERICK AND AUDRA
P.O. BOX 294
HONEYE, NY
14471 229-2334

MAINHART, *RICHARD & LINDA (HASSETT)
2 OSLO ST.
MYSTIC, CT
06355

HARTUNG, *THOMAS & DEBBIE (PLASSCHE)
164 ROBERT QUIGLEY RD.
SCOTTSVILLE, NY
14546 889-3336

MASSECAR, DONALD AND GAIL
*HANA LYNN
4788 HOLLY HILLS RD.
CANANDAIGUA, NY
14424

HOWELL, *JAMES AND PHYLLIS (KEYES)
314 S. GLENDALE
ANN ARBOR, MI
48103

*MILLER, THE REV. MICHAEL & DEBORAH
MARTHA, ANDREW
P. O. BOX 349
31 HIGHWAY 34
MATAWAN, NJ 201-566-8256
07747

MISHRELL, *KIRK & ROSEMARY (JENKINS)*
P.O. BOX 132
LEBANON SPRINGS, NY
12114

*SHORT, STACY AND RUTH
590 LILY OF THE VALLEY DR.
JAPANESE GARDENS
VENICE, FL
33595

NEWMAN, ARTHUR AND MARGUERITE
*NATHALIE, *ELIZABETH
*MICHAEL, *JAMES
115 MAGNOLIA ST.
SEFFNER, FL
33584

*SNOKE, HUBERT AND CLEVIE
1511 LOCUST ST. APT. 206
ELKHART, IN
46514

NEWMAN, S. SGT. GARY AND KATHRYN
*JEREMIAH, *JOSHUA
P. S. C. BOX 63
A. P. O. N. Y., NY
09194

VANVOORHEES, S. SGT. BRUCE
PSC 1 BOX 22156
APO SAN FRANCISCO
96230

PARKER, *CHARLES & PAMELA (NERONI)
RD1 LESTER ROAD
PHELPS, NY
14532

VEIT, MISS VIRGINIA
2696 17TH AVE.
SAN FRANCISCO, CA
94116

*POWELL, MRS. CAROLINE
19437 PONDEROSA CIRCLE
SUN CITY, AZ
85373

*WALKER, S. LEONARD AND LOIS
DEBBIE, KAREN, STEPHEN
254 SMART CRES.
NAPANEE, ONTARIO, CANADA K7R1G4

*PURDYN, MRS. FRANK (SALLY)
JAPANESE GARDENS
VENICE, FL
33585

WILLIAMS, DANIEL AND *BRENDA
RIDGE MOBILE ESTATES - LOT 3 ✓
RIDGE RD.
HOLLEY, NY
14470 638-5449

ROSSITER, MRS. BARBARA (DANGLER)
41 MAIN ST.
LIVONIA, NY
14487

*WOLBER, WILLARD AND THELMA
210 SANTA MARIA WAY 104
SANTA MARIA, CA
93454

*SAMPSON, TED AND RUTH
207 PARK LANE
HENDERSONVILLE, NC 704-891-9739
28739

ZIMMERMANN, PHILIP
38 WILLIAMS RD.
CONCORD, MA
01742

*SAUL, WARREN AND JEAN
2612 BAXTER DR.
WILMINGTON, DE
19808

Lakeside Presbyterian Church

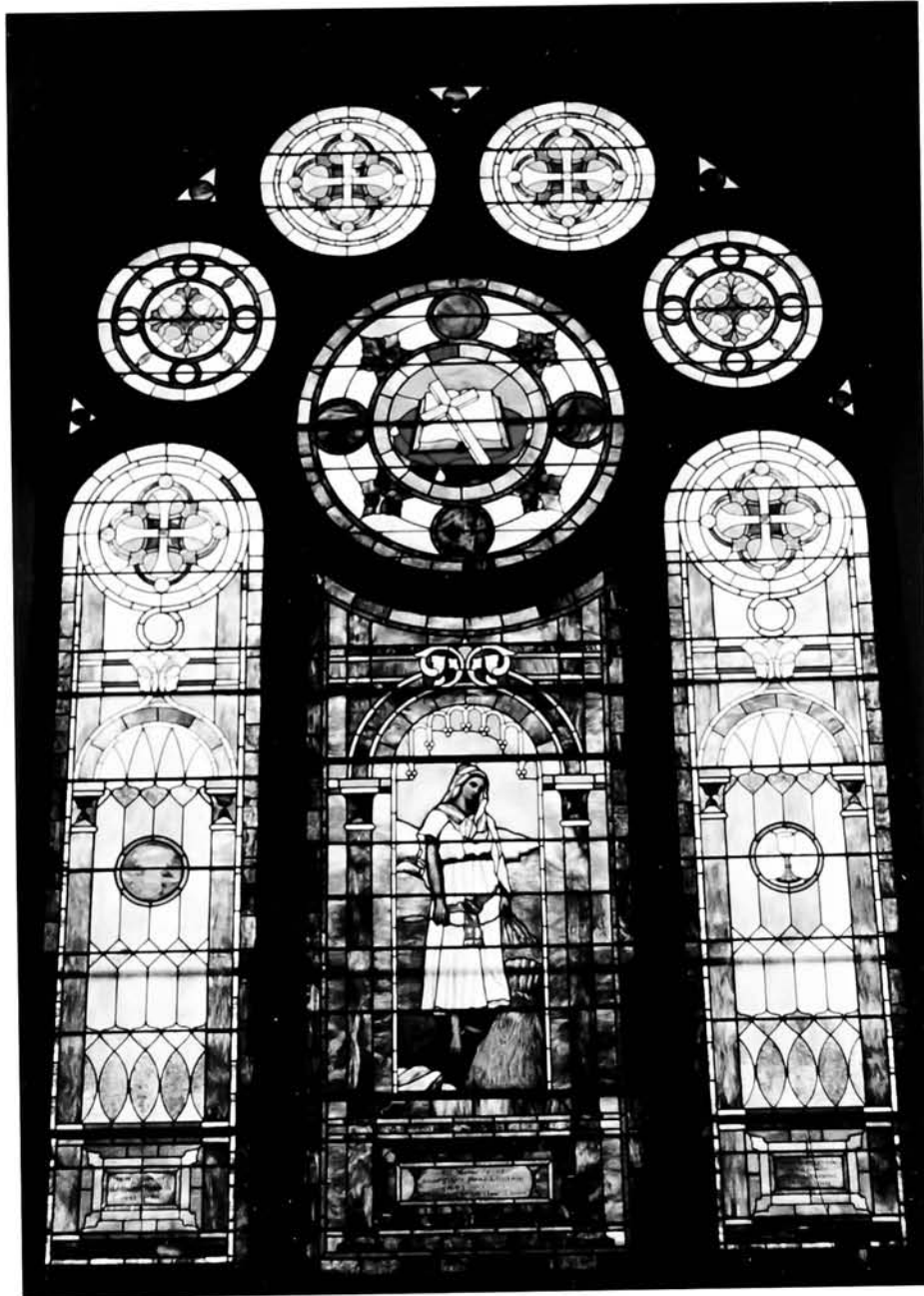

1985



*“Enter His gates with Thanksgiving,
and His courts with praise.”*

Psalm 100:4



"We are His people,



Workday at Williamson

Great Parade

and the sheep of his pasture."

Psalm 100:3



Save our church day



Jack and Jill Day Care



“Serve the Lord with gladness”

Psalm 100:2

*“His steadfast love endures
forever, and his faithfulness to
all generations.” Psalm 100:5*



Lydia Coleman
Secretary



Bev Haines
Treasurer



George Boespflug
Organist



Jim and Marilyn Lynch
Janitors



Gerry Floriano
Choir Director



Church Directories 1968 - 2011



ALT, Lorrie



ASHLEY, Frank & Gertrude



BEAGLEY, Ken Sr. & Jane



BUTTS, James & Patricia
Dan, Debby



BYNOE, Merlin



CAIRATTI, Charles & Linda



BISHOP, George W. & Alma



BODDY, Corwin & Patricia



BOESPFLUG, George & Ketha
Matthew, Mark



CALHOUN, Florence



CERMAK, Adele



DENISON, Alan & Bertha



BONEHILL, Nelda E.



BOWER, Keith & JoAnn



BREWER, Everett



DENISON, Richard & Bonnie
Jennifer, Jessica



DE VINNEY, Nancy



DURAND, Ruth



BREWER, Thomas & Janice
Robert, Elizabeth



BRINDLEY, Barbara



BUTLER, Stanley G.



DURGIN, Charles & Mona



EVINGER, James & Ann
Kate, Matthew



EVOY, Merle C. & Blanche



FERGUSON, Floris & Sue



FORTE, Leo & Leslie



FRENCH, Louise S.



FROST, Betty



GEBHARDT, Edith



GIBSON, Marie E.
Jennifer, Jessica, James



GOULET, Eleanor
Maxine Kraft



GRIMSLEY, Mary



HAAPAOJA, Ed & Betty Lou
Dana



*HAINES, Barbara



*HAINES, Brad



HAINES, Stephen & Beverly
Mark

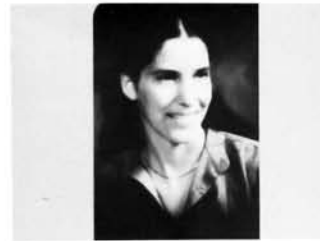

*HARTLEY, Amy



HARTLEY, Barry & Mary Lou
Bruce, Laura



*HARTLEY, Daniel



HASSETT, David I. & Patricia S.



HAYDEN, Virginia



HILL, Kenneth & Deborah
Nathan



HUEDEPOHL, Hugo & Ursula



HUTCHINSON, Lillian



IZARD, Bob & Jean



IZARD, Ethel



JACKSON, J. Edward & Suzanne



JENKINS, Russell & Doris

Church Directories 1968 - 2011



KAVANAUGH, Mary
Lance



KAVANAGH, Ned & Betty Sue
David, Julie, Megan



KEBORT, Gerald & Joyce
Christina, William



MAC LEAN, Mary



MAGILL, Jim & Jean



MILLER, Paul & Maxine



KEYES, William & Pauline



KIMBALL, Percy & Margaret



LADIEU, Robert & Suzanne
Sean, Ryan



MOORE, Mildred



NERONI, Beverly



NOXON, Orlo & Nancy
Vicki



LA MARK, Dorothy



*LEATHERSICH, Mark & Pam



LEE, Freda



PALMATEER, Donald Sr. & Norma



PALMATEER, Donald & Adele
Laurie, Jennifer



PARRETT, Robert T.



LUCAS, Steve & Mindy
Nicole



LYNCH, Irene



LYNCH, James & Marilyn
Christine



PEASE, Sue, Christopher,
Meredith



PHILLIPS, Gana



PLASSCHE, Diane E.



RAYMOND, David



*REICHART, Ed & Helen



RODIBAUGH, Samuel & Helen



SWARTZ, Thomas & Rose
Matthew, Andrew



TANTALO, Frank & April
Michelle, Dawn, Marc



TAYLOR, Debby



RUSSELL, Emma



SCHALGE, Gary & Donna
Jennifer, Garrett, Bryan



SCHULTZ, Linda
Gordon, Jamie



TAYLOR, Virginia



THORNTON, Arthur & Lucy



WALLACE, David & Dorothy
Tim, Cindy



SCHWARTZ, Diane



SPERRING, Gilbert



SPIEGEL, Charles & Elaine



WALLACE, Donald



WEBBER, Michael & Joy
Gary, Carl, Sheri



WEBER, David & Claudia
Matthew, Stephanie



STAHLECKER, Edward & Sally
Andy, Annemarie



STEWART, Kate



*STOLL, Robert & Faith



WHARITY, Helen



WIGHT, Reginald & Wilhelmina



WILLIAMS, Donald & Wynona



WILSON, Joanne

WILSON, John & Catherine
Carolyn

ZIMMERMANN, Leah



ZIMMERMANN, Robert & Jillian

* - Submitted Photographs

LAKESIDE PRESBYTERIAN CHURCH
Rochester, NY 14612
December, 1984

A

663-3631	ABEL, Arthur & Doris; Paul	395 Ripplewood Dr.	14616
865-0777	ALBERT, John & Gertrude	4226 Lake Ave.	14612
225-7234	*ALT, Mrs. Lorrie	3267 Edgemere Dr.	14612
342-1324	ASHLEY, Frank & Gertrude	233 Wildmere Rd.	14617
385-4657	AYERS, Mrs. Scott (Laurie Izard)	22 Arrowhead Way N., Fairport, NY	14450

B

663-2476	BARTLETT, Mrs. Raymond (Erma); Grant	66 Strohm St.	14612
544-7954	BEAGLEY, Kenneth & Jane	146 Cornwall Lane	14617
467-0154	BISHOP, Mrs. George (Alma)	220 Wisner Rd.	14622
436-9526	BINDER, Ms. Judy	203 Elmdorf Ave.	14619
663-4903	BODDY, Mrs. Corwin (Patricia); *James, *Cameron	156 River St.	14612
663-4844	BOESPFLUG, George & Ketha; *Matthew, *Mark	37 Frey	14612
865-0118	BONEHILL, Mrs. Fritz (Nelda)	30 Hewitt St.	14612
865-1030	BOWER, Keith & Joanne; Patricia	65 Yarkerdale Dr.	14615
225-0122	*BOYCE, Gale & Dorothy	2700 Edgemere Dr.	14612
586-1189	*BREST, Miss Augusta	The Friendly Home, 3156 East Ave.	14618
225-9136	BREWER, Everett & *Wilma	348 Laurelwood Dr.	14626
663-9407	BREWER, Thomas & Janice; *Robert, *Elizabeth	310 Falleson Rd.	14612
244-5494	BREWER, William & Sandra; *Laurie Anne	47 Laney Rd.	14620
663-7605	BRINDLEY, Mrs. Robert (Barbara); *David	612 Ling Rd.	14612
266-8919	BROWN, Everett	68 Thorndyke Rd.	14617
227-7166	BROWNLIE, Ronald & Judy; Jorinda, *Tonya	243 Long Park Dr.	14612
663-1890	BUTLER, Stanley	128 Windsor Rd.	14612
392-6423	BUTTS, James & Patricia; *Daniel, *Debra	3534 Latta Rd.	14612
621-3085	BYNOE, Mrs. Merlin	39 Stutson St.	14612

C

865-5275	CAHILL, William & Linda; *Christopher, *Kimberly Ann	40 Wyndham Rd.	14612
227-7268	CAIRATTI, Chuck & Linda	64 Alecia Dr.	14626
663-4899	CALHOUN, Mrs. Herbert (Florence)	132 Bancroft Dr.	14616
889-4662	CERMAK, Mrs. Adele	18 Stover Rd.	14624
467-5987	CICOTTA, Mrs. John (Dorothy); *Robert, *James, *Lori	304 Filon Ave.	14622
663-9434	CLYMER, Mrs. Sonja; *William	70 English Rd.	14616
	COFFEY, Mrs. James (Karen McConnell)	36 Midland Ave.	14620
225-8327	*COLEMAN, Mrs. Lydia	99 Long Park Dr.	14612
621-2724	CORNELIUS, Ms. Jean; *Warren, *Eileen Reichart	707 Latta Rd.	14612

D

621-7673	DAUENHAUER, Ms. Susan	175 Valley St.	14612
621-8091	DE VINNEY, Ms. Nancy (Rosswurm)	40 Harbor View Terrace	14612
663-5860	DENISON, Alan & Bertha	3655 Lake Avenue	14612
671-3052	DENISON, Richard & Bonnie; *Jennifer, *Jessica	610 Bay Rd., Webster, NY	14580
663-0840	DICK, Mrs. William (Arlene)	105 California Dr.	14616
865-2543	DISCAVAGE, Mrs. Ethel L.	4575 Lake Ave. Apt. 512	14612
964-2567	DOUGHERTY, Mrs. Susan; *Dawn, *Robert	6936 Benedict Beach Dr., Hamlin, NY	14464
663-8291	DRURY, Mrs. Henry (Melba)	575 Britton Rd.	14616
663-2044	DURAND, Mrs. Ruth	604 Bennington Dr.	14616
227-2876	DURGIN, Charles & Mona; *Nancy	132 Briar Wood Lane	14626

Church Directories 1968 - 2011

E			
436-9526	ERBLAND, Mrs. Barbara	203 Elmdorf Ave.	14619
865-7894	ERBLAND, *William; Robert, Cathy, *Stephen, Peter	1253 Stone Rd.	14616
663-9468	*EVINGER, Jim & Ann; Kate, Matthew	1 Boulevard Parkway	14612
865-8478	EVOY, Merle & Blanche	88 Afton St.	14612
F			
467-8091	FALTER, Arthur, Jr. & Nance; *Kristin, *Lorraine, *Eric, *Sarah	49 Florenton Rd.	14617
663-6888	FECHNER, Mrs. Ernest (Emma)	1640 Latta Rd.	14612
663-3504	FERGUSON, Floris & Sue	317 Belmont Rd.	14612
271-6627	*FLORIANO, Gerard	929 Harvard St.	14610
621-7467	*FORTE, Mrs. Leslie	652 Edgemere Dr.	14612
865-1068	*FOSTER, Mrs. Richard (Mary)	226 Rumson Rd.	14616
225-6575	FRANK, Alwyn & Sandra; *Mark, *Karen	136 Haddon Rd.	14626
621-3317	FRENCH, Stephen & Louise; Karen, *Martha	72 Hemlock Woods Lane	14615
647-2135	FRENCH, Stephen Jr.	143 Knickerbocker Ave.	14615
586-7398	FREY, George, Jr. & Bernice; Paul, Susan	29 Tobey Brook, Pittsford, NY	14534
342-9516	FROST, Mrs. Betty; *Barbara	181 Briarwood Dr.	14617
G			
473-9060	GAGNER, Mrs. Violet	80 Clintwood Ct., Apt. G	14620
225-0289	GALL, Gordon & Eleanor	24 Ballad Ave.	14626
	GARRISON, Mrs. Charlene; *Angel, *James, *Michael	39 Curtis St.	14606
865-9536	GASSETT, Allan & *Patricia	4078 Mt. Read Blvd.	14616
544-1945	*GEBHARDT, Mrs. Edward (Edith)	849 Titus Ave.	14617
663-7015	GIBSON, Ms. Marie; *Jennifer, *Jessica, *James	103 Alpha St.	14612
663-9440	GOULET, Mrs. William (Eleanor)	435 Latta Rd.	14612
663-9077	GRAHAM, Miss Betty	27 Irene St.	14612
663-3689	GRIMSLEY, Mrs. Mary	4575 Lake Ave., Apt. 1212	14612
H			
663-2185	HAAPAOJA, Edwin & Betty Lou; Dana	136 Greenleaf Meadows	14612
Unlisted	HAGER, Ms. Carolyn	62 Gatewood Ave.	14624
621-4098	HAINES, Stephen & Beverly; Bradley, Barbara, Mark	53 Linda Dr.	14616
663-1872	HALL, Gordon, Jr. & Nathalie; Katherine, Matthew	94 Burley Rd.	14612
227-4187	HALLER, Robert & Maryann; *Jeffrey, *Kim	617 Bridgewood Dr.	14612
225-9537	HARTLEY, Barry & Mary Lou; Bruce, *Amy, *Daniel, *Laura	64 Tartarian Circle	14612
254-3124	HASSETT, Ms. Agatha	1056 Dewey Ave., Apt. 2	14613
621-1846	HASSETT, David & Patricia; James Schiller, Gail Schiller	983 Britton Rd.	14616
225-4174	HAYDEN, Ms. Virginia	454 Fox Meadow Rd.	14626
266-1107	HELBING, Grayson & Doris	27-D Hill Court Cir.	14621
986-2148	HILL, Kenneth & Deborah; *Nathan	1591 Sweet Briar Ln., Walworth, NY	14568
663-9434	HOLZWARTH, Arnold	70 English Rd.	14616
663-8432	HOVEY, Mrs. Hazel	1743 Stone Rd., Apt. 1	14615
872-0253	HUEDEPOHL, Hugo & Ursula; Ralph, Anita, Martin	1131 Wall Rd., Webster, NY	14580
621-5114	HUTCHINSON, Mrs. Lillian	53 Wilder Terr.	14612
I			
225-6704	IZARD, Robert & Jean; *Richard	2400 Latta Rd.	14612
865-8341	IZARD, Mrs. Sidney (Ethel)	Apt. 11-B Northgate Apts.	14616

J			
865-4826	JACKSON, J. Edward & Suzanne	371 Edgemere Dr.	14612
663-2171	JENKINS, Russell & Doris	19-B Veldor Park	14612
K			
865-5364	KAVANAUGH, Mrs. Glen (Mary); Lance	465 Ripplewood Drive	14616
621-4269	KAVANAGH, Ned & Betty Sue; *David, Julianne, *Megan	65 Tahoe Dr.	14616
865-2704	KEBORT, Gerald & Joyce; *Christine May, *William Earl	4571 Lake Ave., Apt. 71-B	14612
621-1787	KEYES, William & Pauline	483 Ripplewood Dr.	14616
663-5576	KILMER, Mrs. C. Lawrence (Gladys)	702 Beach Ave.	14612
663-7425	KIMBALL, Percy & Margaret; *Andrew	303 Courtly Cir.	14615
225-5048	KINTZ, Mrs. Mahlon (Eileen)	2154 Latta Rd.	14612
663-6350	KIRBY, Burton & Fern	693 Latta Rd.	14612
663-9338	KNECHEL, William & Ann	1010-C Greenleaf Rd.	14612
621-6946	KRAFT, Mrs. Ralph (Maxine); *Joelle, *Kimberly	129 Shorecliff Dr.	14612
865-7113	KREASON, Robert & Elizabeth; *John, *Janet	410 Marwood Road	14612
L			
663-0260	LADIEU, Arthur & Marion	136 Alpine Rd.	14612
227-3784	LADIEU, Mrs. Barbara; *Tara, *Heather, *Alicia	16 Aquarius Lane	14612
663-0260	LADIEU, Randall	136 Alpine Rd.	14612
225-7473	LADIEU, Robert & Sue; *Sean, *Ryan	40 Kimbrook Cir.	14612
663-6719	LALONDE, Mrs. Leo (Lillian)	218 Nahant Rd.	14616
865-1862	LAMARK, Mrs. Lawrence (Dorothy)	Lakeshore Apts., 91-B Malo Ct.	14612
621-4737	LATOSKI, Walter & Elizabeth	165 Greenleaf Meadows	14612
663-8150	*LEACH, Everett & Ethel	100 Falleson Rd.	14612
225-5470	LEATHERSICH, Mrs. Mark (Pamela)	335 Woodsong Lane	14612
663-9553	LEE, Mrs. Freda	101 Yarker Ave.	14612
872-3776	LIDEL, Darrel; Paul	1214 Imperial Dr., Webater, NY	14580
663-7725	LIPFORD, Robert & Carolyn; Beth, Pamela	74 Yarker Ave.	14612
	LODOLCE, *Anthony & Lauri (Latoski)	11 Andy Lane	14606
227-4681	LUCAS, Mrs. Steven (Mindy Noxon); *Nicole	212 Pond View Hts.	14612
663-3830	LYNCH, Mrs. Homer (Irene)	218 River St.	14612
342-4614	LYNCH, James J. & Marilyn; *Christine	5141 St. Paul Blvd.	14617
M			
865-8194	MACK, Leonard & Grace; Timothy	75 Woodland Dr.	14612
342-4614	MACLEAN, Mrs. Mary	5141 St. Paul Blvd.	14617
621-3935	*MAGILL, James & Jean	161 Latta Rd.	14612
663-3878	MANCHESTER, Miss Elizabeth	183 Stutson St.	14612
225-9532	MCCONNELL, Clarence & Lucille; Timothy	18 Tartarian Cir.	14612
663-2783	MCKEEGAN, Mrs. John (Geraldine)	263 Woodcroft Dr.	14616
663-4820	MCKNIGHT, Mrs. William (Janet)	128 Chalford Rd.	14616
865-2398	MEMMELL, Mrs. Frank (Bessie)	247 Kaymar Dr.	14616
663-3178	MILLER, Paul & Maxine	56 Glenbriar Cir.	14616
621-1686	MIRT, Mrs. Howard (Bernadette); Martin, *Lawrence, *Michael	33 Ruggles St.	14612
663-3709	*MITCHELL, Mrs. Irene A.	3708 Lake Ave.	14612
663-7003	MOORE, Mrs. Mildred	32 Swansea Pk.	14616
663-4999	MORRISON, Mrs. Dolores; *Laura, *Jeffrey	224 Nahant Rd.	14616
N			
865-0284	NERONI, Mrs. Richard (Beverly); Debra, Susan, Laurie Ann	167 Mosley Rd.	14616
663-8078	NOBLES, Mrs. Marjorie	70 Ingomar Dr.	14612
621-5128	NOXON, Orlo & Nancy; Vicki	141 Boxart St.	14612

Church Directories 1968 - 2011

P

663-7361	PALMATEER, Donald, Sr. & Norma	191 Delmar Rd.	14616
889-4662	PALMATEER, Donald Jr. & Adele; Laurie, Jennifer	18 Stover Rd.	14624
		44 Cedar Rd.	14616
621-6357	PARRETT, Robert T.	146 Bayberry Lane	14616
865-0705	PEAKE, Chapell, Rd. & Dorothy	14 Harvard St.	14607
271-7317	PEASE, Gary	3586 Lake Ave.	14612
865-5405	PEASE, Ms. Sue; *Christopher, *Meredith	42 Crest St.	14612
663-3657	PHILLIPS, Mrs. Kelly (Gana)	70 Lakeview Pk., Apt. 301	14613
254-6290	PLASSCHE, Ms. Diane		

R

663-9428	RAYMOND, David W.	165 Stutson St.	14612
458-3253	RASCR, Mrs. Sandy (Taffett); *Jacob	211 Maplewood Ave.	14613
865-7366	READY, Mrs. Mabel	7 Ironwood Rd.	14616
663-0624	REICHART, Edward, Sr. & Helen	478 Latta Rd.	14612
663-8389	REISIG, Mrs. Gerald (Adeline)	497 Denise Rd.	14616
663-1733	REITZE, George; *Heidi Ann	544 Beach Ave.	14612
	RIBBLE, Mrs. Betty; *Heather	4597-L Lake Ave.	14612
663-8656	RICHARDS, Mrs. Nicholas (Muriel)	359 Conrad Dr.	14616
663-2635	RODIBAUGH, Samuel & Helen	4128 Lake Ave.	14612
663-8388	RUSSELL, Vernon & Emma	197 Lake Breeze Rd.	14616

S

226-1193	SABIN, Elroy	649 Oakridge Dr.	14617
621-4684	SAMPSON, Miss Michele	369 Brayton Rd.	14626
964-2298	SCHALGE, Mrs. Gary (Donna); *Jennifer, *Garett, *Brian	1269 N. Hamlin Rd., Hamlin, NY	14464
663-1330	SCHMEER, Mrs. Velma	915 Riverview Manor, 60 River St.	14612
621-2862	SCHMID, Howard & Shirley; Joel, *Todd, *Timothy	265 Summit Hill Dr.	14612
Unlisted	SCHULTZ, Ms. Linda; *Gordon, *Jamie	81 Alpine Rd.	14612
865-8487	SCHWARTZ, Mrs. Robert (Diane)	4575 Lake Ave., Apt. 1517	14612
865-2949	SIBBALD, Ms. Arlene; Laura	102 Pollard Ave.	14612
621-5399	SIBBALD, Eric & *Theresa	4321 Lake Ave.	14612
	SILL, Miss Hattie	St. Ann's Home, 1500 Portland Ave.	14621
663-4205	SINGLETON, Harold & Hazel	65 Tiernan St.	14612
663-1827	SNIDER, Dallas; *David	281 Jamestown Terrace	14615
225-4255	SPERRING, Gilbert	2791 Latta Rd.	14612
872-0311	SPIEGEL, Charles & Elaine	21 Westover Dr., Webster, NY	14580
227-0675	STAHLACKER, Edward & Sally; *Thomas, *Anne	25 Spring Tree Lane	14612
663-5043	STEWART, Mrs. Katherine	60 River St. Apt 804	14612
594-0153	STOLL, Robert & Faith; *David, *Mark, *Kathleen Palmer	9 Whittier Rd.	14624
621-3926	SWARTZ, Thomas & Rose; Matthew, Andrew	51 Yarker Ave.	14612

T

621-5333	TAGG, Mrs. John (Margaret); *David, Charlene, *Mark Stevens	169 English Rd.	14616
225-1625	TANTALO, Mrs. Frank (April); Michele, Dawn, Marc	37 Fielding Rd.	14626
225-3674	TAYLOR, Mrs. Virginia	26 Pine Valley Dr.	14626
225-3674	TAYLOR, Debbie	26 Pine Valley Dr.	14626
663-6589	THORNTON, Arthur & Lucy	256 Wendhurst Dr.	14616

V

621-8120	VAILLANCOURT, Mrs. Hope; *James, Jeffrie, *Jeannine, *Franklin, *Alexander	131 Stutson St.	14612
----------	--	-----------------	-------

W

964-3969	*WALLACE, David & Dorothy; Timothy, *Cynthia	6620 Shore Acres, Hilton, NY	14468
663-8917	WALLACE, Donald	300 Windsor Rd.	14612
225-1626	WALLACE, Robert & *Judith; William, *Aaron	49 Kimbrook Cir.	14612
621-3916	WALTER, Mrs. Donald (Ruth); *Donna	133 Chesterfield Dr.	14612
227-6826	WEBER, David & Claudia; *Matthew, *Stephanie	101 Country Shire Dr.	14626
621-6050	WEBBER, Michael & Joy; *Gary, *Carl, *Sheri	380 Pebbleview Dr.	14612
663-6129	WHARITY, Mrs. Harold (Helen)	212 River St.	14612
663-3501	WIGHT, Reginald & Wilhelmina	49 Conrad Dr.	14616
663-5586	WILLIAMS, Donald & Wynona; Stephen, *John	86 Pollard Ave.	14612
467-5090	WILSON, Ms. Jo Anne	41 Wolfert Terr.	14621
865-3174	WILSON, John & Cathy; *Carolyn	3978 Lake Ave.	14612
663-5681	*WILSON, Miss Viola	42 Atwell St.	14612
	WINTERKORN, Mrs. Vincent (Jean); *Lorinda	844 Trolley Blvd.	14606

Y

865-8836	YOUNG, Mrs. Ira (C. Louise)	1237 Latta Rd.	14612
----------	-----------------------------	----------------	-------

Z

663-9354	ZIMMERMANN, Mrs. Donald (Leah)	308 Belmont Rd.	14612
458-6619	ZIMMERMANN, Robert & Jill	219 Bidwell Terr.	14613
	ZIMMERMANN, Terry G.	64 Brandon Circle	14612
621-7556	ZINK, Patricia	5 Spanish Trl., Apt. C	14612

DIRECTORY OF MEMBERS AND FRIENDS

Fall 1986



Founded in 1852

Updated 10-9-86

LAKESIDE PRESBYTERIAN CHURCH

75 Stutson Street, Rochester, New York 14612

663-0644

LAKESIDE PRESBYTERIAN CHURCH

75 Stutson St.

Rochester, NY 14612

Church Office: 663-0644

Minister's Home: 663-9468

THE CHURCH STAFF

The Rev. James S. Evinger
John Hoffacker
Adrienne Pavur
Beverly Haines
Lydia Coleman
James and Marilyn Lynch

Minister
Choir Director
Organist
Church Treasurer
Church Secretary
Janitors

THE SESSION

The Rev. James S. Evinger
David Raymond
Doris Jenkins

Moderator
Clerk
Presbytery Delegate

Class of 1987

Betty Lou Haapaoja
Edwin Haapaoja
Doris Jenkins
Robert Parrett
Edward Reichart

Class of 1988

Ruth Durand
Virginia Hayden
Beverly Neroni
David Raymond
Tom Swartz

Class of 1989

Arthur Abel
Charles Cairatti
Louise French
Bill Keyes

THE BOARD OF DEACONS

Mona Durgin
Nancy DeVinney
Deborah Hill

Chairperson
Secretary
Treasurer

Class of 1987

Mona Durgin
Robert Lipford
April Tantalo

Class of 1988

Alma Bishop
Nancy DeVinney
Deborah Hill
Carolyn Lipford

Class of 1989

Adele Palmateer
Kenneth Hill
Donna Farmer

ABEL, ARTHUR AND DORIS

(PAUL - Box 9888 N. Texas Station
~~395 RIPPLEWOOD DR. Denton, TX~~
 14616 663-3631 76201

BOWER, KEITH AND JOANNE

~~65 YARKERDALE DR.~~ ok
 14615 865-1030

ALBERT, JOHN AND GERTRUDE

4226 LAKE AVE.
 14612 865-0777

BREWER, EVERETT AND *WILMA

348 LAURELWOOD DR.
 14626 225-9136

ALT, *DOUG AND LORRIE

*AMANDA
 3267 EDMERE DR.
 14612 225-7234

BREWER, THOMAS AND JANICE

*ROBERT, *ELIZABETH
 310 FALLESON RD.
 14612 663-9407

ASHLEY, FRANK AND GERTRUDE

233 WILDMERE RD.
 14617 342-1324

BRINDLEY, MRS. ROBERT (BARBARA)

*DAVID
 612 LING RD.
 14612 663-7605

BARTLETT, GRANT AND *SUSAN

66 STROM ST.
 14612 663-2476

BROWN, EVERETT

68 THORNDYKE RD.
 14617 266-8919

BEAGLEY, KENNETH AND JANE

146 CORNWALL LANE
 14617 544-7954

BROWNLIE, RONALD ~~AND JUDY~~

JORINDA, *TANNA
 243 LONG PARK DR.
 14612 227-7166

BISHOP, MRS. GEORGE (ALMA)

220 WISNER RD.
 14622 467-0154

BUTLER, STANLEY

128 WINDSOR RD.
 14612 663-1890

BLACK, MARK

495 Cedarwood Terrace
~~120-D SPANISH TRAIL~~
 14612-14609 ~~663-1800~~

BUTTS, JAMES AND PATRICIA

*DANIEL, *DEBRA
 3534 LATTA RD.
 14612 392-6423

BODDY, MRS. CORWIN (PATRICIA)

*JAMES, *CAMERON
 156 RIVER ST.
 14612 663-4903

BYNOE, MRS. MERLIN

39 STUTSON ST.
 14612 621-3085

BOMMELJE, *KEVIN AND MIMI (MARY)

*JORDAN, *SHANNON
 11 WINANS ST. 75 Grassmere PK
 14612 663-7211

CAIRATTI, CHUCK AND LINDA

64 ALECIA DR.
 14626 227-7268

BONEHILL, MRS. FRITZ (NELDA)

30 HEWITT ST.
 14612 865-0118

CALHOUN, MRS. HERBERT (FLORENCE)

132 BANCROFT DR.
 14616 663-4899

* INDICATES NON-MEMBERS

CERMAK, MRS. ADELE
18 STOVER RD.
14624 889-4662

CICOTTA, MRS. JOHN (DOROTHY)
*ROBERT, *LORI
438 MC EWEN DR.
WEBSTER, NY
14580

CLARK, MS. KAREN
*MATTHEW, *ERIN
85 WILDER TERR.
14612 621-7786

CLYMER, MRS. SONJA
*WILLIAM
70 ENGLISH RD.
14616 663-9434

COLLS, ROBERT AND GLORIA
ROB, TODD, JENNIFER, *SHANNA
135 LONG PARK DR.
14612 227-3764

CORNELIUS, MS. JEAN (PENNY)
*WARREN R. *EILEEN REICHART
125 Forgham Rd.
14616 621-2724

CRAWFORD, PHILIP AND IRENE
*BRAD, *DOUG
313 MANITOU BEACH RD.
HILTON, NY
14468 227-2696

Rosswurm
~~DE VINNEY~~ ^{*DeVinney*} MS. NANCY (ROSSWURM)
40 HARBOR VIEW TERRACE
14612 621-8091

DENISON, ALAN AND BERTHA
3655 LAKE AVENUE
14612 663-5860

DENISON, RICHARD AND BONNIE
*JENNIFER, *JESSICA
610 BAY RD.
WEBSTER, NY
14580 671-3052

DICK, MRS. WILLIAM (ARLENE)
105 CALIFORNIA DR.
14616 663-0840

DISCAVAGE, MRS. ETHEL L.
4575 LAKE AVE. APT. 512
14612 865-2543

DURAND, RUTH
604 BENNINGTON DR.
14616 663-2044

DURGIN, CHARLES AND MONA
132 BRIAR WOOD LANE
14626 227-2876

EVOY, MERLE AND BLANCHE
88 AFTON ST.
14612 865-8478

FALTER, ARTHUR, JR. AND NANCE
*LORRAINE, *ERIC, *SARAH
49 FLORENTON RD.
14617 467-8091

FARMER, JIM AND DONNA
*NICOLE, *MATTHEW
196 PEBBLEVIEW DR.
14612 663-4644

~~FECHNER, MRS. ERNEST (EMMA)~~
~~HAMILTON NURSING HOME~~
~~1472 LONG POND RD.~~
~~14626~~

FERGUSON, FLORIS AND SUE
317 BELMONT RD.
14612 663-3504

621-1859
621-1082
FORTE, *LEO AND LESLIE (UNpublished)
*SUMMER, *LEO III
652 EDMERE DR. MAIL BOX 12558
14612 ~~621-7467~~
14612-0558

FRANK, ALWYN AND SANDRA
*MARK, *KAREN
136 HADDON RD.
14626 225-6575

FRENCH, MS. LOUISE
1248-A LATTA RD.
14612 621-4873

FRENCH, STEPHEN
KAREN
72 HEMLOCK WOODS LANE
14615 621-3317

FRENCH, STEPHEN JR.
143 KNICKERBOCKER AVE.
14615 647-2135

FREY, GEORGE, JR. AND BERNICE
PAUL, SUSAN
29 TOBEY BROOK
PITTSFORD, NY
14534 586-7398

FROST, BETTY
*BARBARA
181 BRIARWOOD DR.
14617 342-9516

GALL, GORDON AND ELEANOR
24 BALLAD AVENUE
14626 225-0289

GASSETT, ALLAN AND *PATRICIA
4078 MT. READ BLVD.
14616 865-9536

GEBHARDT, MRS. EDWARD (EDITH)
849 TITUS AVE
14617 544-1945

Barbara Haines
Box 104 Hamilton Hall-MU
Oxford, Ohio 45056

GIBSON, MS. MARIE
*JENNIFER, *JESSICA, *JAMES
103 ALPHA ST.
14612 663-7015

GOULET, MRS. WILLIAM (ELEANOR)
435 LATTA RD.
14612 663-9440

GRAHAM, MISS BETTY
27 IRENE ST.
14612 663-9077

GRAY, MS. KELLY
163 NORTH PARK DR.
14612 621-5967

~~GRIMSLEY, MRS. MARY~~
~~LAKESHORE NURSING HOME~~
~~425 BEACH AVE.~~
~~14612~~

HAAPAOJA, EDWIN AND BETTY LOU
DANA
136 GREENLEAF MEADOWS
14612 663-2185

HAGER, MS. CAROLYN
62 GATEWOOD AVE.
14624 UNLISTED

HAINES, STEPHEN AND BEVERLY
BRADLEY, BARBARA, MARK
53 LINDA DR.
14616 621-4098

HALL, GORDON, JR. AND NATHALIE
KATHERINE, MATTHEW
94 BURLEY RD.
14612 663-1872

HALLER, ROBERT AND MARYANN
*JEFFREY, *KIM
617 BRIDGEWOOD DR.
14612 227-4187

Mark Haines
15 Treadway Hall-BGSU
Bowling Green State U
Bowling Green, Ohio 43403

Jim Hastings
1029 Latta Rd 621-2111
14612

HARTLEY, BARRY AND MARY LOU
*DANIEL, *LAURA
64 TARTARIAN CIRCLE.
14612 225-9537

HUTCHINSON, LILLIAN
53 WILDER TERR.
14612 621-5114

HARTLEY, BRUCE
126-D BOBRICH DR.
14610 482-1517

IZARD, ROBERT AND JEAN
2400 LATTA RD.
14612 225-6704

~~HARTUNG, *THOMAS & DEBBIE (PLASSCHE)~~
~~18-G NORWICH DR.~~
~~14624~~

IZARD, MRS. SIDNEY (ETHEL)
APT. 11-B NORTHGATE APTS.
14616 865-8341

HASSETT, DAVID AND PATRICIA
GAIL SCHILLER
983 BRITTON RD.
14616 621-1846

JACKSON, J. EDWARD AND SUZANNE
371 EDMERE DR.
14612 865-4826

HAYDEN, MS. VIRGINIA
454 FOX MEADOW RD.
14626 225-4174

JENKINS, ~~RUSSELL~~ AND DORIS
19-B VELDOR PARK
14612 663-2171

HELBING, GRAYSON AND DORIS
27-D HILL COURT CIR.
14621 266-1107

KAVANAGH, NED AND BETTY SUE
*DAVID, JULIANNE, *MEGAN
65 TAHOE DR.
14616 621-4269

HILL, KENNETH AND DEBORAH
*NATHAN, *AMANDA
1591 SWEET BRIAR LANE
WALWORTH, NY
14568 986-2148

KAVANAUGH, MRS. GLEN (MARY)
LANCE
465 RIPPLEWOOD DRIVE
14616 865-5364

HOLZWARTH, ARNOLD
70 ENGLISH RD.
14616 663-9434

KEYES, WILLIAM AND PAULINE
483 RIPPLEWOOD DR.
14616 621-1787

HOVEY, MRS. HAZEL
1743 STONE RD., APT. 1
14615 663-8432

KILMER, MRS. C. LAWRENCE (GLADYS)
702 BEACH AVE.
14612 663-5576

HUEDEPOHL, HUGO AND URSULA
RALPH, ANITA, MARTIN
1131 WALL RD.
WEBSTER, NY
14580 872-0253

KIMBALL, ~~PERCY~~ AND MARGARET
*ANDREW
303 COURTLY CIR.
14615 663-7425

KINTZ, MRS. MAHLON (EILEEN)
2154 LATTA RD.
14612 225-5048

Jackelen, Beth + Jeff 227-8123
334 Willowood Dr. 14612

KIRBY, BURTON
693 LATTA RD.
14612 663-6350

KNECHEL, WILLIAM AND ANN
1010-C GREENLEAF RD.
14612 663-9338

KRAFT, MRS. RALPH (MAXINE)
*JOELLE, *KIMBERLY
129 SHORECLIFF DR.
14612 621-6946

KREASON, ROBERT AND ELIZABETH
~~REDACTED~~
410 MARWOOD ROAD
14612 865-7113

LADIEU, ARTHUR AND MARION
136 ALPINE RD.
14612 663-0260

LADIEU, RANDALL
18 DUFFERN DR.
14616 621-4405

LADIEU, ROBERT AND SUE
*SEAN, *RYAN
40 KIMBROOK CIR.
14612 225-7473

LALONDE, MRS. LEO (LILLIAN)
218 NAHANT RD.
14616 663-6719

LAMARK, MRS. LAWRENCE (DOROTHY)
LAKESHORE APTS.
91-B MALO CT.
14612 865-1862

LATOSKI, WALTER AND ELIZABETH
169-A GREENLEAF MEADOWS
14612 621-4737

LEATHERSICH, MARK AND PAMELA
*SARAH
335 WOODSONG LANE
14612 865-8732

LEATHERSICH, SCOTT AND JANELLE
*ELYSE
202 ARMSTRONG AVE.
14617 467-2511

LEE, MRS. FRED *17 Ledgewood Dr.*
~~101 YARKER AVE.~~ *14615*
14612 ~~663-9553~~
663-5519

LIDEL, DARREL AND *MAXINE
PAUL
1214 IMPERIAL DR.
WEBSTER, NY
14580 872-3776

LIPFORD, ROBERT AND CAROLYN
BETH, PAMELA
74 YARKER AVE.
14612 663-7725

LODOLCE, *ANTHONY & LAURI (LATOSKI)
*DANIEL
~~46 CLAYTON ST.~~ *190 Pleasant Ave.*
~~14612~~ *14622*

LYNCH, MRS. HOMER (IRENE)
218 RIVER ST.
14612 663-3830

LYNCH, JAMES J. AND MARILYN
*CHRISTINE
5141 ST. PAUL BLVD.
14617 342-4614

MACLEAN, MRS. MARY
5141 ST. PAUL BLVD.
14617 342-4614

MANCHESTER, MISS ELIZABETH
183 STUTSON ST.
14612 663-3878

RODIBAUGH, SAMUEL AND HELEN
4128 LAKE AVE.
14612 663-2635

RUSSELL, VERNON
197 LAKE BREEZE RD.
14616 663-8388

SABIN, ELROY
649 OAKRIDGE DR.
14617 266-1193

SCHALGE, MRS. GARY (DONNA)
*JENNIFER, *GARETT, *BRIAN
1269 N. HAMLIN RD.
HAMLIN, NY
14464 964-2298

~~SCHMEER, MRS. VELMA~~
~~JEWISH HOME~~
~~2021 S. WINTON RD.~~
~~14618~~

SCHULTZ, MS. LINDA
*GORDON, *JAMIE
81 ALPINE RD.
14612 UNLISTED

SCHWARTZ, MRS. ROBERT (DIANE)
4575 LAKE AVE., APT. 1517
14612 UNLISTED

SEBRING, *RON AND LINDA
*SCOTT, *TODD, *HEIDI
7 LAKEPORT ST.
14612 621-5782

SIBBALD, MS. ARLENE
LAURA
102 POLLARD AVE.
14612 865-2949

SIBBALD, ERIC AND *THERESA
*CATYLIN
~~4321 LAKE AVE.~~ 101 Pollard Ave.
14612 621-5399

Schrader, Doris
99 Howdate Dr. 14616
865-5114

SILL, MISS HATTIE
49 KINGSLEY RD.
14612

SINGLETON, HAROLD AND HAZEL
65 TIERNAN ST.
14612 663-4205

SPERRING, GILBERT
2791 LATTI RD.
14612 225-4255

STAHLECKER, EDWARD AND SALLY
*THOMAS, *ANNE
25 SPRING TREE LANE
14612 227-0675

STEWART, MRS. KATHERINE
60 RIVER ST. APT. 804
14612 663-5043

STOLL, ROBERT AND FAITH
*DAVID, *KATHLEEN ~~PALMER~~
9 WHITTIER RD.
14624 594-0153

SWARTZ, THOMAS AND ROSE
MATTHEW, ANDREW
51 YARKER AVE.
14612 621-3926

TAGG, MRS. JOHN (MARGARET)
CHARLENE STEVENS
169 ENGLISH RD.
14616 621-5333

TANTALO, MRS. FRANK (APRIL) Wayne Darlington
WAYNE DARLINGTON, 396 Browncroft
MICHELE, DAWN, MARC Rochester
37 FIELDING RD. 14609
14626 225-1625

TAYLOR, VIRGINIA 663-5519
~~26 PINE VALLEY DR.~~ 225-5674
14626
17 Ledge wood Dr. 14615

Shannon, *Tim + Jennifer (Schiller)
143 Hittop Rd. 269 Crosby Lane
14616 663-6319
269 Crosby Lane 14612

rf1- Box 29
Newport
N. C.
28570
Tom work 724-8867

THORNTON, ARTHUR AND LUCY
256 WENDHURST DR.
14616 663-6589

VAILLANCOURT, MRS. HOPE
*JAMES, *JEFFRIE, *JEANNINE
*FRANKLIN, *ALEXANDER, *ROCKY
131 STUTSON ST.
14612 621-8120

VANKERKHOVE, *DAVID AND DEBBIE
101 Yarker Ave.
14612

WALLACE, DONALD
300 WINDSOR RD.
14612 663-8917

WALLACE, ROBERT AND *JUDITH
WILLIAM, *AARON
49 KIMBROOK CIR.
14612 225-1626

WEBBER, MICHAEL AND JOY
*GARY, *CARL, *SHERI
82 CHIMNEY SWEEP LN.
14612 392-8367

WEBER, DAVID AND CLAUDIA
*MATTHEW, *STEPHANIE
101 COUNTRY SHIRE DR.
14626 227-6826

WHARITY, MRS. HAROLD (HELEN)
212 RIVER ST.
14612 663-6129

WIGHT, REGINALD AND WILHELMINA
49 CONRAD DR.
14616 663-3501

WILLIAMS, DONALD AND WYNONA
~~STEPHEN~~, *JOHN
86 POLLARD AVE.
14612 663-5586

WILSON, JOHN AND CATHY
*CAROLYN, *MICHAEL
~~3978 LAKE AVE.~~ 49 Leerie DR
14612 ~~865-3174~~
227-8391

ZIMMERMANN, MRS. DONALD (LEAH)
308 BELMONT RD.
14612 663-9354

ZIMMERMANN, ROBERT AND JILL
*MICHELLE
219 BIDWELL TERR.
14613 458-6619

~~ZINK, PATRICIA~~
~~5 SPANISH TRAIL, APT. C~~
~~14612~~ ~~624-7556~~

Zink, Patricia
880 Calm Lake Circ. Apt A
14612

Stephen & *Ann Williams
71 Curlew St.
Roh. D.Y. 14606 254-5162

FRIENDS OF LAKESIDE *BENEDICT, TERRY
111 RIVER STREET 14612
663 - 5354

*BOYCE, GALE AND DOROTHY ✓
2700 EDMERE DR.
14612 225-0122

*MAGILL, JAMES AND JEAN
161 LATTA RD.
14612 621-3935

*BREST, MISS AUGUSTA ✓
THE FRIENDLY HOME
3156 EAST AVE.
14618 586-1189

*MITCHELL, IRENE A. *Latta Rd Nursing Home - 2100*
~~3708 LAKE AVE.~~ *663-3709 Latta Road*
~~14612~~ 14612

*COFFEY, KAREN (MCCONNELL) ✓
36 MIDLAND AVE.
14620 461-1250

*MOYER, JEAN
#617 RIVERSIDE MANOR
60 RIVER ST.
14612 663-4821

*COLEMAN, MRS. LYDIA ✓
99 LONG PARK DR.
14612 225-8327

*NERI, RHONDA *move To MEMBERS*
20 Cougar Circle
Henrietta, NY 14486
~~*PROBST, HOLLY~~ *23 HIGHLAND AVENUE / 14620*

*EVINGER, JIM AND ANN ✓
KATE, MATTHEW
1 BOULEVARD PARKWAY
14612 663-9468

*SCHABER, MRS. LLOYD (MARY)
96 RED OAK DR.
14616 865-4618

*FARMER, MARK ✓
~~65 FREY ST.~~ *6 S. Joy Lane*
~~14612~~ *14617* 663-2713?

*SHANNON, TIM & JENNIFER (SCHILLER)
173 HILLTOP RD. *move To MEMBERS*
14616 663-6319 *List*

*FOSTER, MRS. RICHARD (MARY) ✓
226 RUMSON RD.
14616 865-1068

*WALLACE, DAVID AND DOROTHY
TIMOTHY, *CYNTHIA
6620 SHORE ACRES
HILTON, NY
14468 964-3969

*HABES, MRS. DELORES
25 BROCKTON ST.
14612 865-5445

*WILSON, MISS VIOLA
42 ATWELL ST.
14612 663-5681

*HOFFACKER, JOHN
~~281 BARRINGTON ST.~~
~~14607~~ ~~473-9814~~

*PAVUR, ADRIENNE
~~424 UNIVERSITY AVE. Box 310~~
~~14607~~ ~~275-6811~~

*JACKSON, JANICE ✓
11 THAYER ST. #3
14607

*Singleton, Joan
Judy
100 Lakemeadow Dr.
14612 621-7086

*LEACH, EVERETT AND ETHEL ✓
100 FALLESON RD.
14612 663-8150

*Ed Merck + Kathy Johnson
943 East Ave.
14607 442-6028

OUT-OF-TOWN MEMBERS

ABEL, PHILIP
66 CLAY ST.
LEROY, NY
14482

KEBORT, GERALD AND JOYCE
*CHRISTINE, *WILLIAM
52 HEDGES ST. ~~APT 1~~ 211 Crescent St. #2
JAMESTOWN, NY
14701

Brownlie, Judy
~~1410 6th Avenue~~ 2908 9th Ave N
Great Falls, Mont. 59401-2143

KEYES, GREGORY AND *CATHY
*JAMES
~~323 YORK AVE. APT 3~~ 216 Poplar St
TOWANDA, PA Towanda, Pa
18848 18848

ABEL, MS. STEPHANIE
~~25 SOUTH ST.~~ 26 Lake St. Apt.#4
LEROY, NY
14483

LUCAS, MINDY (NOXON)
*NICOLE
~~P.O. BOX 41~~ 76 North Grand St
WEST FULTON, NY Cobleskill, N.Y.
12194 12043

BOWER, PATRICIA 93 East Wharf Rd
~~14 HANCOCK ST~~ 1109 North Rd
~~STONINGTON, CT~~ Groton, CT 06346
06378 Madison, Ct. 06443-3132

MAINHART, *RICHARD & LINDA (HASSETT)
~~2 OSLO ST.~~ 2100 2nd St SW G-FES-2
MYSTIC, CT Washington, D.C. 20593-0001
06555

BOESPFLUG, GEORGE AND KETHA
*MATTHEW, *MARK, *AMY
P.O. BOX 25
HOUGHTON, NY
14744

MASSECAR, DONALD AND GAIL
*HANA LYNN
4788 HOLLY HILLS RD.
CANANDAIGUA, NY
14424

CORDY, ROBERT AND IRENE
7201 RIDGEWOOD AVE. #12
CAPE CANAVERAL, FL
32920

NEWMAN, ARTHUR AND MARGUERITE
*NATHALIE, *ELIZABETH
*MICHAEL, *JAMES
115 MAGNOLIA ST.
SEFFNER, FL
33584

GASSETT, MRS. GEORGE (EDNA)
610 LOTUS BLOSSOM DR.
VENICE, FL
33595

NEWMAN, S.SGT. GARY AND KATHRYN
*JEREMIAH, *JOSHUA
P.S.C. BOX 63
A.P.O. N.Y., NY
09194

GRAY, FREDERICK AND AUDRA
P.O. BOX 294
HONEOYE, NY
14471 229-2334

HOWELL, *JAMES AND PHYLLIS (KEYES) PARKER, *CHARLES & PAMELA (NERONI)
314 S. GLENDALE ~~37-50 W 41st St~~ RD 1 Lester Rd.
ANN ARBOR, MI PHELPS, NY
48103 14532

Haines, Bradlet
600 N. McClurg Ct. Apt 907A
Chicago, Ill. 60611

* INDICATES NON-MEMBERS

OUT-OF-TOWN MEMBERS

ROSSITER, MRS. BARBARA (DANGLER)
41 MAIN ST.
LIVONIA, NY
14487

SNIDER, DALLAS
~~712 SUNSHINE LANE W.~~ ~~822 Woodfield Ave~~ 822 Woodfield Ave
HOLIDAY, FL ~~712 Sunshine Lane West~~
33590

VANVOORHEES, S.SGT. BRUCE
HQ AAC-SPT
ELEMENDORF AFB, AK
99506

VEIT, MISS VIRGINIA
2696 17TH AVE.
SAN FRANCISCO, CA
94116

WILLIAMS, DANIEL AND *BRENDA
P.O. BOX 52
KNOWLESVILLE, NY
14479

ZIMMERMANN, PHILIP
38 WILLIAMS RD.
CONCORD, MA
01742

* INDICATES NON-MEMBERS

OUT-OF-TOWN FRIENDS

*DODGE, MRS. MAXINE
JEFFREY, GREGORY, ERIC
206 ROBERTSON ST
WILLIAMSBURG VA
23185

*SAMPSON, TED AND RUTH
207 PARK LANE
HENDERSONVILLE, NC 704-891-9739
28739

*FRAHM, DAVE AND AMY (HARTLEY)
4877 OXFORD STATE RD.
HAMILTON, OH
45011

*SAUL, WARREN AND JEAN
2612 BAXTER DR.
WILMINGTON, DE
19808

*JACKSON, JAMES
BOGTOWN RD.
PURDYS, NY
10578

*SHULTZ, CLAIR AND JUNE
1506 S.E. 5TH PLACE
CAPE CORAL, FL
~~33901~~ 33990

*JACKSON, MS. JUDITH S.
2337 WORTHINGTON LANE
BLOOMINGTON, IN
47401

*SHINER, JAMES AND DORANNA (DURGIN)
RT. 3 BOX 405
CLINTWOOD, VA
24228

*KIRBY, GILBERT AND LILLIAN
23 WESLEY DR. ESTATES #A
ASHEVILLE, NC
28803

*SHORT, STACY AND RUTH
590 LILY OF THE VALLEY DR.
JAPANESE GARDENS
VENICE, FL
33595

*LEHMAN, ROBERT & LA VONNE (WINTER)
BOX 182
BOKEELIA, FL
33922

*SNOKE, HUBERT AND CLEVIE
1511 LOCUST ST. APT. 206
ELKHART, IN
46514

*~~LEHMAN, ROBERT & LA VONNE (SUMMER)~~
~~R.D. 1~~
ADAMS, NY
~~13065~~

*WALKER, S. LEONARD AND LOIS
DEBBIE, KAREN, STEPHEN
254 SMART CRES.
NAPANEE, ONTARIO, CANADA K7R1G4

*~~POWELL, MRS. CAROLINE~~
~~19437 PONDEROSA CIRCLE~~
~~SUN CITY, AZ~~
~~85373~~

~ Caroline Powell
Valley Manor Apt. 420
1570 East Avenue
Rock NY 14610

*PURDYN, MRS. FRANK (SALLY)
6210 DAFFODIL RD.
JAPANESE GARDENS
VENICE, FL
33595

* INDICATES NON-MEMBERS

Office Copy

*Please return to
Jerry*

DIRECTORY OF MEMBERS AND FRIENDS

WINTER 1988



Founded in 1852

LAKESIDE PRESBYTERIAN CHURCH

75 Stutson Street, Rochester, New York 14612

663-0644

LAKESIDE PRESBYTERIAN CHURCH

75 Stutson St. Rochester NY 14612

Church Office: 663-0644

Minister's Home: 663-9468

1988 Session

Class of 1989

1. ~~Arthur Abel~~
2. ~~Charles Cairatti~~
3. Louise French
4. ~~Bill Keyes~~
5. Ed Haapaoja

Class of 1990

1. Betty Lou Haapaoja
2. Steve Haines
3. Scott Leathersich
4. Don Palmateer
5. ~~Sue Pease~~
Jessica Colthorn

Class of 1991

1. James Butts
2. Philip Crawford
3. David Hassett
4. Beverly Neroni
5. Rose Swartz

1992

1. Beth Jankala
2. Louise French
3. David Aeschbach
4. Ed Haapaoja
5. Don Farmer

1988 Board of Deacons

Class of 1989

1. Adele Palmateer
2. Kenneth Hill
3. Donna Farmer
4. Karen Neville

Class of 1990

1. Jan Brewer
2. Linda Cairatti
3. Betty Laloski
4. April Tantalio

Class of 1991

1. Alma Bishop
2. Ruth Durand
3. Pat Hassett
4. Doris Jenkins

1992

1. John Neville
2. Karen Neville

Church Staff

The Rev. James S. Evinger
Geraldine Buck
Jim and Marilyn Lynch
Beverly Haines
Holly Powell
Cathy Rodland

Pastor
Secretary
Janitors
Treasurer
Choir Director
Organist

This directory is published solely for the use by the members and friends of
Lakeside Presbyterian Church and is not available for distribution
to others without Session authorization.

MEMBERS OF LAKESIDE

Abel, Arthur and Doris
395 Ripplewood Dr. 14616
663-3631

Boddy, Patricia and *Corwin
156 River St. 14612
663-4903

Aeschbacher, Fred and Helen
241 North Greece Road 14468
392-9672

Bommelje, Mimi (Mary) and *Kevin
*Jordan *Shannon
75 Grassmere Pk. 14612
663-7211

Albert, John and Gertrude
4226 Lake Ave. 14612
865-0777

Bonehill, Nelda
30 Hewitt St. 14612
865-0118

Alt, *Doug and Lorrie
*Amanda
~~3267 Edgemere Dr.~~ 14612 *1325 Birch Ave*
225-7234

Bower, Keith and Joanne
65 Yarkerdale Dr. 14615
865-1030

Ashley, Frank and Gertrude
233 Wildmere Rd. 14617
342-1324

Brewer, Everett and *Wilma
348 Laurelwood Dr. 14626
225-9136

Bansbach, Leslie Forte *442-5888*
*Summer *473-6348*
~~Box 12558~~ 14612 *Mother's unlisted*

Brewer, Thomas and Janice
*Robert *Elizabeth
310 Falleson Rd. 14612
663-9407

Bartlett, Grant and *Susan
66 Strohm St. 14612
663-2476

Brindley, Barbara and *Robert
612 Ling Rd. 14612
663-7605

Beagley, Kenneth and Jane
146 Cornwall Dr. 14617
544-7954

Brownlie, Ronald
Jorinda
243 Long Park Dr. 14612
227-7166

Bishop, Alma
220 Wisner Rd. 14622
467-0154

Butler, Stanley *Box 131*
128 Windsor Rd. 14612 *8290 134th St*
663-1890 *Roseland, Fla*
32957

Black, Mark and *Marie
495 Cedarwood Terrace 14609

Butts, James and Patricia
Daniel, Debra
3534 Latta Rd. 14612
392-6423

MEMBERS OF LAKESIDE (cont'd)

Bynoe, Merlin
39 Stutson St. 14612
621-3085

Denison, Alan and Bertha
3655 Lake Ave. 14612
663-5860

Cairatti, Chuck and Linda

*Sarah
~~64 Atecia Dr.~~ 14626
227-7268

195 La Solis Dr.

Denison, Richard and Bonnie
*Jennifer, *Jessica
610 Bay Rd. 14580
671-3052

Calhoun, Florence
132 Bancroft Dr. 14616
663-4899

Dick, Arlene
105 California Dr. 14616
663-0840

Cermak, Adele
18 Stover Rd. 14624
889-4662

Discavage, Ethel
4575 Lake Ave., Apt. 512 14612
865-2543

Cicotta, Dorothy and *John
*Robert, *Lori
438 McEwen Dr. 14580

Durand, Ruth
604 Bennington Dr. 14616
663-2044

Clymer, Sonja
*William
70 English Rd. 14616
663-9434

Durgin, Chuck and Mona
132 Briar Wood Lane 14626
227-2876

~~Colls, Robert and Gloria
Rob, Todd, Jennifer, *Shanna
135 Long Park Dr. 14612
227-3764~~

*Dropped
5/16/89*

Evoy, Merle and Blanche
88 Afton St. 14612
865-8478

Cornelius, Jean (Penny)
125 Forgham Rd. 14616
621-2724

Falter, Jr., Arthur and Nancy
*Lorraine, *Eric, *Sarah
49 Florenton Rd. 14617
467-8091

Crawford, Phil and Irene
*Brad, *Doug
313 Manitou Beach Rd. 14468
227-2696

Farmer, James and Donna
*Nicole, *Matthew

~~196 Pebbleview Dr.~~ 14612 148 Friar
~~663-4644~~ 227-2358 Dr.
14626

~~Darlington, Wayne
396 Browncroft Blvd. 14609~~

*14 South Ave
Jetha, N.J. 14850*

*Frontier
12/88*

Ferguson, Floris and Sue
317 Belmont Rd. 14612
663-3504

MEMBERS OF LAKESIDE (cont'd)

Fillmore, Pam
*Sean, *Eric,
~~45 Pollard Ave.~~
621-1507

14612

687 Bishops Lane
Webster, 14580

Gebhardt, Edith
849 Titus Ave. 14617
544-1945

Frank, Alwyn and Sandra
*Mark, *Karen
136 Haddon Rd. 14626
225-6575

Gibson, Marie
*Jennifer, *Jessica, *James
103 Alpha St. 14612
663-7015

French, Louise
1248-A Latta Road 14612
621-4873

Goulet, Eleanor
435 Latta Rd. 14612
~~663-9440~~
856-5971

French, Stephen
Karen (Moved) see end
72 Hemlock Woods Lane 14615
621-3317

Graham, Betty
27 Irene St. 14612
663-9077

French, Jr., Stephen and *Joanne
143 Knickerbocker Ave. 14615
647-2135

Gray, Kelly *To Inactive 11/88*
163 North Park Dr. 14612
621-5967

Frey, Jr., George and Bernice
29 Tobey Brook 14534
586-7398

Haapaoja, Edwin and Betty Lou
Dana
136 Greenleaf Meadows 14612
663-2185

Frey, Paul
205 Greystone Lane-Apt 9 14618

Haines, Stephen and Beverly
53 Linda Dr. 14616
621-4098

Frost, Betty
*Barbara
181 Briarwood Dr. 14617
342-9516

Hall, Jr., Gordon and Nathalie
Katherine, Matthew
94 Burley Rd. 14612
663-1872

Gall, Gordon and Eleanor
24 Ballad Ave. 14626
225-0289

Haller, Robert and Maryann
*Jeffrey, *Kim
617 Bridgewood Dr. 14612
227-4187

Gassett, Allan and *Patricia
4078 Mt. Read Blvd. 14616
865-9536

Moved *Member as of 6/15*
Hartley, Barry and Mary Lou
*Daniel, *Laura
64 Tartarian Circle 14612
225-9537

MEMBERS OF LAKESIDE (cont'd)

145 Hartley, Bruce
~~126-B~~ Bobrich Dr. 14610
 482-1517

Hyland, Susan (Frey) and *Kevin
 296 Vollmer Pk. 14623

Hassett, David and Patricia
 983 Britton Rd. 14616
 621-1846

Izard, Ethel
 Hilton East/231 East Ave. ~~14604~~
 Hilton 14968

Heatings, Jim
 1029 Latta Rd. 14612
 621-2111

Izard, Robert and Jean
~~2400 Latta Rd.~~ 14612 171 Moorland Rd
 225-6704

Hayden, Virginia
 454 Fox Meadow Rd. 14626
 225-4174

Jackelen, Jeff and Beth
 334 Willowood Drive 14612
 227-8123

Helbing, Grayson and Doris
 27-D Hill Court Circle 14621
 266-1107

winter

Jackson, J. Edward and Suzanne
 371 Edgemere Dr. 14612
 865-4826

633 Foxwood Blvd
 Englewood, Fla 37223
 813-475-5751

Hill, Kenneth and Deborah
 *Nathan, *Amanda
 1591 Sweet Briar Lane 14560
 986-2148 Walworth

Jenkins, Doris
 19-B Veldor Park 14612
 663-2171

Holzwarth, Arnold
 70 English Rd. 14616
 663-9434

Jesson, Lena
 St. John's /150 Highland Ave. 14620
 227-2876 Deceased 4/2/88

Hovey, Hazel
 1743 Stone Rd., Apt. 1 14615
 663-8432

Kavanagh, Ned and Betty Sue
 *David, Julianne, *Megan
 65 Tahoe Dr. 14616
 621-4269

Huedepohl, Hugo and Ursula
 Ralph, Anita, Martin
 1131 Wall Rd. 14580
 872-0253

Kavanaugh, Mary and *Glen
 Lance
 465 Ripplewood Dr. 14616
 865-5364

Hutchinson, Lillian
 53 Wilder Terrace 14612
 621-5114

Keyes, William and Pauline
 483 Ripplewood Dr. 14616
 621-1787

663-3878

MEMBERS OF LAKESIDE (cont'd)

Kilmer, Gladys
702 Beach Ave. 14612
663-5576

LaLonde, Lillian
218 Nahant Rd. 14616
663-6719

Kimball, Margaret (Mrs. Percy)
303 Courtly Circle 14615
663-7425

LaMark, Dorothy
91-B Malo Ct. 14612
865-1892

Kintz, Eileen
2154 Latta Rd. 14612
225-5048

Latoski, Walter and Elizabeth
169-A Greenleaf Meadows 14612
621-4737

Kirby, Burton
693 Latta Rd. 14612
663-6350

Leathersich, Mark and Pamela
*Sara
335 Woodsong Lane 14612
865-8732

Knechel, William and Ann
1010-C Greenleaf Rd. 14612
663-9338

Leathersich, Scott and Janelle
*Elyse, *Colin
202 Armstrong Ave. 14617
467-2511

Kraft, Maxine Goulet and *Ralph
*Joelle, *Kimberly
129 Shorecliff Dr. 14612
621-1979

Lee, Freda
17 Ledgewood Drive 14615
663-5519

Kreason, Robert and Elizabeth
410 Marwood Rd. 14612
865-7113

Lidel, Darrel and *Maxine
~~Paul~~ To Inactive 11/88
1214 Imperial Dr. 14580
872-3776

LaDieu, Marion
136 Alpine Rd. 14612
663-0260

Lipford, Robert and Carolyn
Beth, Pamela
74 Yarker Ave. 14612
663-7725

LaDieu, Randall
18 Duffern Dr. 14612 14616
621-4405

LoDolce, *Anthony and Lauri Latoski
*Daniel
31 High Manor Dr.-Apt 1 14467

Lucas, Mindy *Nicole
141 Boxart St, 14612

Moved to
Roch. 12/88

LaDieu, Robert and Sue
*Sean, *Ryan
40 Kimbrook Circle 14612
225-7473

Lynch, Irene
218 River St. 14612
663-3830

Sean
334 Littleton St
west Lafayette, Ind 47907

MEMBERS OF LAKESIDE (cont'd)

Member as of 6/5/88
Lynch, James and Marilyn
*Christine
5141 St. Paul Blvd. 14617
342-4614

Died 8/18/89
MacLean, Mary
5141 St. Paul Blvd. 14617
342-4614

Manchester, Elizabeth
183 Stutson St. 14612
663-3878

McConnell, Clarence and Lucille
18 Tartarian Circle 14612
225-9532

McKeegan, Geraldine
263 Woodcroft Dr. 14616
663-2783

McKnight, Janet
ParkRidgeNurs/1555 LongPondRd. 14626

Mammel, Bessie
247 Kaymar Dr. 14616
865-2398

Miller, Paul and Maxine
56 Glenbriar Cir. 14616
663-3178

Moore, Mildred
32 Swansea Pk. 14616
663-7003

Mykins, Nadine L. and *John
44 Fillingham Dr. 14615
621-7760

Neri, Rhonda
126-B Bobrich Dr. 14610

Neroni, Beverly and *Richard
Laurie
167 Mosley Rd. 14616
865-0284

Neville, John and Karen
*Matthew, *Erin
~~85 Wilder Terrace~~ 14612
? 621-7786 *114 Woodsong Lane*

Newman, Arthur and Marguerite
69 Upton Place 14612
To Inactive 11/88

Northrup, Stuart
25 Braddock St. Apt. B 14612
663-7308 (neighbor)

Noxon, Orlo and Nancy
Vicki
141 Boxart St. 14612
621-5128

Palmateer, Jr., Donald and Adele
Laurie, Jennifer
18 Stover Road 14624
889-4662

Palmateer, Sr., Donald and Norma
191 Delmar Road 14616
663-7361

Parrett, Robert
212 Crossroads Lane 14612
227-2065

Peake, Chapel, Jr. and Dorothy
P.O. Box 16115 14616
865-0705

*Transferred to
Bethany 3/89*

Mr. & Mrs. Paul Miller
19251-US-41SE/Wdsmk CampResort
Ft Myers, Fla 33908

MEMBERS OF LAKESIDE (cont'd)

Sibbald, Arlene

(Laura Camporeano - 12-A Spanish Trail)
102 Pollard Avenue 14612
865-2949

married 8/8

Tantalo, April and *Frank
Marc, Michele, Dawn
37 Fielding Road 14626
225-1625

Sibbald, Eric and *Theresa
*Cathylin
101 Pollard Ave. 14612
621-5399

Taylor, Virginia
17 Ledgewood Drive 14615
663-5519

Died 7/88
Singleton, Harold and Hazel
65 Tiernan Street 14612
663-4205

Thornton, Arthur and Lucy
256 Wendhurst Drive 14616
663-6589

Died 8/14/89
Snyder, Stanley and Eleanor
43 Edgemere Drive 14612
621-6884

10/4/88
Torres, Kathy
107 Hoover Rd 14617
544-0304
VanKerkhove, *David and Debbie
*Chelsea
101 Yarker Avenue 14612

Sperring, Gilbert
2791 Latta Road 14612
225-4255

Wallace, Donald
300 Windsor Road 14612
663-8917

Stahlecker, Edward and Sally
* Andrew, *Anne
25 Spring Tree Lane 14612
227-0675

Wallace, Robert and *Judith
William, *Aaron,
49 Kimbrook Circle 14612
225-1626

Stevens, Charlene (Mrs. Bill Morris)
36 Orlando St. 14606
647-4020

Wallace, Timothy
6620 Shore Acres 14468
964-3969

Stewart, Katherine
60 River Street, Apt. 804 14612
663-5043

Webber, Michael and Joy
*Gary, *Carl, *Sheri
82 Chimney Sweep Lane 14612
392-8367

Swartz, Thomas and Rose
Matthew, Andrew
51 Yarker Avenue 14612
621-3926

Weber, David and Claudia
*Matthew, *Stephanie
101 Country Shire Drive 14626
227-6826

Tagg, Margaret
169 English Road 14616
621-5333

Wharitty, Helen
212 River Street 14612
663-6129

MEMBERS OF LAKESIDE (cont'd)

Wight, Reginald and Wilhelmina
49 Conrad Drive 14616
663-3501

Williams, Donald and Wynona
86 Pollard Avenue 14612
663-5586

Williams, Stephen and *Ann
*Rebecca
71 Curlew Street 14606
254-5762

Wilson, John and Cathy
*Carolyn. *Michael
49 Leerie Drive 14612
227-8391

Zimmermann, Leah
308 Belmont Road 14612
663-9354

Zimmermann, Robert and Jill
*Michelle
219 Bidwell Terrace 14613
458-6619

Zink, Patricia
880 Calm Lake Circ. Apt A 14612
621-7556

French, Karen (Cox)
226 Wetmore PK
14606 454-4570 work
458-0715

FRIENDS OF LAKESIDE

Benedict, *Terry (Howard) 44 Warren St.
111 River Street 14612 ~~253 Rosedale St~~
~~663-5354~~ 14620

Boyce, *Gale and *Dorothy
2700 Edgemere Dr. 14612
225-0122

Brest, *Augusta
Friendly Home/3156 East Ave. 14618

Member as of 6/5/88
Brown, *Mary Kay and *Terry
*Trisha, *Justin, *Eric
247 Belmont St. 14612
621-7368

Buck, *Geraldine
120 Harvington Dr 14617
342-6316

Clicquenois, *Yvian
60 Lakecrest 14612
663-3320

Coffey, *Karen (McConnell) and *Jim
*Sean
36 Midland Ave. 14620
461-1250

Coleman, *Lydia
99 Long Park Dr. 14612
225-8327

Dropped 11/1
Edson, *James and *Marian
4 Blvd. Pkwy. 14612
865-8460

Evinger, *James and *Ann
*Kate, *Matthew,
1 Boulevard Parkway 14612
663-9468

Farmer, *Mark
6 S. Joy Lane 14617

Gasett, George
Grandeville Home/555 Maiden Ln
663-2258 (room) 14616
Foster, *Mary
226 Rumson Rd. 14616
865-1068

Dropped 5/16/87
Habes, *Delores and *John
25 Brockton Street 14612

Healey, *Frances
17 Ellington Circle 14612
227-8851

Jackson, *Janice
~~20 Brighton St. 14607~~ 833 Meigs St.
unlisted 14620

Kilmer, *Paul
4748 Ridge Rd. West 14559

Member as of 6/5/88
Lauderdale, *Kenneth L.
~~8 Belmont Road 14612~~ Box 12676
865-3687 143 River St. 14612

Leach, *Everett and *Ethel
100 Falleson Rd. 14612
663-8150

Magill, *James and *Jean
161 Latta Rd. 14612
621-3935

member as of 6/5/88
Marshall, *Carol
91 Chippendale Rd. 14616
663-2187

*Daughter
Tammy*

FRIENDS OF LAKESIDE (cont'd)

Merck & Johnson, *Ed and *Kathy
144 S. Fitzhugh St. #3 14608

3565 Elmwood Ave 14610

Dropped 5/89
Address on
misc.
Dir.

~~Torres, Kathy~~
~~107 Hoover Rd~~
~~14617~~
~~544-0304~~

To Members
12/4/88

Mitchell, *Irene A.
Latta Rd. Nur/Home/2100 Latta Rd. 14612

Mumper, Phyllis
246 S. Fitzhugh 14608
454-2256

Roser, Kurt S.
5th Spanish Trail 14612

Moyer, *Jean
*617 Rvrsd Manor/60 River St. 14612
663-4821

11/1/88

Weaver, Bernice
23 Seneca Rd 14622

To
Members
12/4/88

Powell, *Holly and *Darryl
1100 S. Goodman St. 14620
442-3553

20 Newton St
Manchester, N.J. 14504
289-4936

Rodland, *Cathy
1 Selden St. 14605
232-2345

614 University Ave - Apt. 3
11/1/88 14607

Schaber, *Mary
96 Red Oak Drive 14616
865-4618

Singleton, *Joan
*Judy
100 Lake Meadow Drive 14612
621-7086

Davis
5 Ostrom Ave
14606

Wallace, *David and *Dorothy
*Cynthia
6620 Shore Acres 14468
964-3969

Bryan *Walker Member as of 6/5/83
365 Magee Ave.
Rochester 14613

Wilson, Tom & Linda
33 Yarker Dr.
663-6304 14612

647-9820
(unlisted) 647-9134

Two girls

OUT OF TOWN MEMBERS

Abel, Paul
301A Normal St.
Denton, Texas 76203

445 Richmond Park W Apt 120B
4413 W. Hickory St
Apt 702
Richmond Heights, OH 44143

Abel, Philip
66 Clay Street
Leroy, NY 14482

1180 Cunningham Dr
Victor, NY 14564

Abel, Stephanie
26 Lake Street, Apt. 4
Leroy, NY 14483

E5 Valley View Court
Geneseo 14454

Boespflug, George and Ketha
*Matthew, *Mark, *Amy
P.O. Box 25/11 S. River Rd.
Houghlon, NY 14744

Bower, Patricia
93 East Wharf Rd.
Madison, CT 06443

174 Union Ave #8A
287 Park St.
West Haven, Ct.
06516

Brownlie, Judy
2908 9th Aven.N
Great Falls, MT 59401

Cordy, Irene
7201 Ridgewood Avenue #12
Cape Canaveral, FL 32920

Gray, Frederick and Audra
P.O. Box 294
Honeoye, NY 14471

Gauthier, Susan Neroni and *Paul
PO 737
Brighton, Ontario K0K1H0

Heines, Barbero

Box 104 Hamilton Hall MU
Oxford, Ohio 45056

Box 16707

Apt 133G
21255 Detroit Rd

Rocky River, OH 44116
Cleveland, OH

Haines, Bradley
600 N. McClurg Ct. #907A
Chicago, Illinois 60611

154 Rodgers Road
BGSU

Haines, Mark
8 Treadway Hall, BGSU
Bowling Green, Ohio 43403

205 Phi Gamma
Delta
BGSU

Kebort, Joyce
*Christine, *William
211 Crescent Street, #2
Jameslown, NY 14701

Inactive
12/88

Keyes, Gregory and *Cathy
*James, *Caitlyn
216 Poplar St.
Towanda, PA 18848

Lucas, Mindy
*Nicole

To Members
(in town)

76 North Grand St.
Cobleskill, NY 12043

191 Boxart St
Rochester, N.Y. 14612

Mainhart, *Richard and Linda Hasset
2100 2nd St. SW #6-TES-2
Washington, DC 20593

12997 Orleans St.
Woodbridge, VA
22192

Newman, Gary and Kathryn
*Jeremiah, *Joshua
PSC Box 63, APO NY
NY 09194

534 Millbrook St
Rome, NY
13440

Parker, *Charles and Pamela Neroni
*Kurt
R.D. 1, Lester Road
Phelps, NY 14532

Snider, Dallas
822 Woodfield Ave.
Holiday, FL 33590

VanVoorhees, Bruce and *Kim Ok Ye
HQ AAC-SPT 116 Idaho #3
Elmendorf AFB, AK 99506
Anchorage, Alaska 99504

OUT OF TOWN MEMBERS (cont'd)

Veit, Virginia
~~2696 17th Avenue~~ 5601 Snake Rd
~~San Francisco, CA 94116~~ Oakland, Ca. 94611

Williams, Daniel and *Brenda
P.O. Box 52
Knowlesville, NY 14479

Zimmermann, Philip
~~38 Williams Road~~ 18 Central St.
~~Concord, MA 01742~~ Arlington, Ma. 02174

Hartley, Dan
95 South St.
Rutland, Vt. 05701

OUT OF TOWN FRIENDS

(Dodge) *Maxine MILLIXON
206 Robertson Street
Williamsburg, VA 23185

Shiner, *James and *Doranna Durgin
Rt. 3, Box 405
Clintwood, VA 24228

Frahm, *Dave and *Amy Hartley
4877 Oxford State Rd.
Hamilton, OH 45011

Short, *Stacy and *Ruth
590 Lily of the Valley Dr.
Venice, FL 33595

Howell, *James and *Phyllis Keyes
314 South Glendale
Ann Arbor, MI 48103

Shultz, *Clair and *June
1506 SE 5th Place
Cape Coral, FL 33990

Jackson, *James
~~Begtown Road~~ Box 333
~~Purdys, NY 10578~~ Oldwick, N.J. 08858

Snoke, *Hubert and *Clevie
1511 Locust Street, Apt. 206
Elkhart, IN 46514

Jackson, *Judith
2337 Worthington Lane
Bloomington, IN 47401

Stoll, *Robert and *Faith
Route 1, Box 29
Newport, NC 28570

Kirby, *Gilbert and *Lillian
23 Wesley Drive/Estates A.
Asheville, NC 28803

Walker, *Leonard and *Lois
*Debbie, *Karen, *Stephen,
254 Smart Crescent
Napanee, ONT., Canada K7R1G4

Lehman, *Robert and *LaYonne
Box 182
Bokeelia, FL 33922

Fosters, Tim + Linda
19 East Main St.
Le Roy, N.J. 14782

Purdyn, *Sally
5210 Daffodil Road
Venice, FL 33595

Sampson, *Ruth
207 Park Lane
Hendersonville, NC 28739

Saul, *Warren and *Jean
2612 Baxter Drive
Wilmington, DE 19808

DIRECTORY OF ACTIVE MEMBERS AND FRIENDS

WINTER 1990



Founded in 1852

LAKESIDE PRESBYTERIAN CHURCH

75 Stutson Street, Rochester, New York 14612

663-0644

LAKESIDE PRESBYTERIAN CHURCH

75 Stutson St., Rochester, N.Y. 14612

Church Office: 663-0644

Minister's Home: 663-0644

1990 SESSION

Class of 1991

- 1. James Butts**
- 2. Philip Crawford**
- 3. David Hassett**
- 4. Beverly Neroni**
- 5. Rose Swartz**

Class of 1992

- 1. Fred Aeschbacher**
- 2. Jim Farmer**
- 3. Louise French**
- 4. Ed Haapaoja**
- 5. Beth Jackelen**

Class of 1993

- 1. Mona Durgin**
- 2. Steve Haines**
- 3. Carolyn Lipford**
- 4. Don Palmateer, Sr.**
- 5. Virginia Taylor**

1990 BOARD OF DEACONS

Class of 1991

- 1. Alma Bishop**
- 2. Ruth Durand**
- 3. Doris Jenkins**
- 4. Patricia Hassett**

Class of 1992

- 1. Donna Farmer**
- 2. John Neville**
- 3. Karen Neville**
- 4. Nancy Rosswurm**

Class of 1993

- 1. Jan Brewer**
- 2. Linda Cairatti**
- 3. Betty Latoski**
- 4. Jennifer Shannon**

CHURCH STAFF

The Rev. James S. Evinger
Holly Powell
Geraldine Buck
Jim and Marilyn Lynch
Beverly Haines
Peter Lewis

Pastor
Pastoral Assistant
Secretary
Janitors
Treasurer
Music Director

This directory is published solely for the use by the members and friends of Lakeside Presbyterian Church and is not available for distribution to others without Session authorization.

ACTIVE MEMBERS ROLL

ABEL, Arthur and Doris
395 Ripplewood Dr.
Rochester, NY 14616
663-3631

AESCHBACHER, Fred and Helen
241 North Greece Road
Hilton, NY 14468
392-9672

ALBERT, John and Gertrude
4226 Lake Ave.
Rochester, NY 14612
865-0777

ALT, Lorrie and *Doug
*Amanda, *Kyle Douglas
1325 Beach Ave.
Rochester, NY 14612
621-8498

ASHLEY, Frank and Gertrude
233 Wildmere Rd.
Rochester, NY 14617
342-1324

BANSBACH, Leslie
709 Linden St.
Rochester, NY 14620
442-5888

BARTLETT, Grant and *Susan
66 Strohm St.
Rochester, NY 14612
663-3872 (unlisted)

BEAGLEY, Kenneth and Jane
146 Cornwall Dr.
Rochester, NY 14617
544-7954

BISHOP, Alma
220 Wisner Rd.
Rochester, NY 14622
467-0154

BODDY, Patricia and *Corwin
156 River St.
Rochester, NY 14612
663-4903

BOMMELJE, Mimi and *Kevin
*Shannon, *Jordan, *Jesse Peter
75 Grassmere Pk.
Rochester, NY 14612
663-7211

BONEHILL, Nelda
30 Hewitt St.
Rochester, NY 14612
865-0118

BOWER, Keith and Joanne
65 Yarkerdale Dr.
Rochester, NY 14615
865-1030

BREWER, Thomas and Janice
*Robert, *Elizabeth
310 Falleson Rd.
Rochester, NY 14612
663-9407

BREWER, Everett and *Wilma
348 Laurelwood Dr.
Rochester, NY 14626
225-9136

BRINDLEY, Barbara and *Robert
612 Ling Rd.
Rochester, NY 14612
663-7605

BROWN, Mary Kay and *Terry
*Trisha, *Justin, *Eric
247 Belmont Rd.
Rochester, NY 14612
621-7368

BUTLER, Stanley
128 Windsor Rd.
Rochester, NY 14612
663-1890

indicates Not on Roll of Active Members

ACTIVE MEMBERS ROLL (cont'd)

BUTTS, Daniel
1108 B Dobson Hall-SUNY
Brockport, NY 14420

BUTTS, Debra
3534 Latta Rd.
Rochester, NY 14612
392-6423

BUTTS, James and Patricia
3534 Latta Rd.
Rochester, NY 14612
392-6423

BYNOE, Merlin and *Philip
39 Stutson St.
Rochester, NY 14612
621-3085

CAIRATTI, Chuck and Linda
*Sarah
195 LaSolis Drive
Rochester, NY 14626
227-7268

CALHOUN, Florence
132 Bancroft Dr.
Rochester, NY 14616
663-4899

CERMAK, Adele
18 Stover Rd.
Rochester, NY 14624
889-4662

CICOTTA, Dorothy and *John
438 McEwen Dr.
Webster, NY 14580
671-0642

CLYMER, Sonja
70 English Rd.
Rochester, NY 14616
663-9434

CORNELIUS, Jean (Penny)
125 Forgham Rd.
Rochester, NY 14616
621-2724

COX, Karen (French) and *Daryl
226 Wetmore Pk.
Rochester, N.Y. 14606
458-0715

CRAWFORD, Phil and Irene
*Brad
313 Manitou Beach Rd.
Hilton, NY 14468
227-2696

DENISON, Richard and Bonnie
*Jennifer, *Jessica
610 Bay Rd.
Webster, NY 14580
671-3052

DENISON, Alan and Bertha
3655 Lake Ave.
Rochester, NY 14612
663-5860

DICK, Arlene
105 California Dr.
Rochester, NY 14616
663-0840

DISCAYAGE, Ethel
4575 Lake Ave., Apt. 512
Rochester, NY 14612
865-2543

DURAND, Ruth
604 Bennington Dr.
Rochester, NY 14616
663-2044

DURGIN, Charles and Mona
132 Briar Wood Lane
Rochester, NY 14626
227-2876

EVOY, Blanche
88 Afton St.
Rochester, NY 14612
865-8478

* Indicates Not on Roll of Active Members

ACTIVE MEMBERS ROLL (cont'd)

FALTER, Arthur, Jr. and Nancy
49 Florenton Rd.
Rochester, NY 14617
467-8091

FARMER, James and Donna
*Nicole, *Matthew
148 Friar Dr.
Rochester, NY 14626
227-2358

FERGUSON, Floris and Sue
317 Belmont Rd.
Rochester, NY 14612
663-3504

FRANK, Alwyn and Sandra
136 Haddon Rd.
Rochester, NY 14626
225-6575

FRENCH, Stephen and Louise
72 Hemlock Woods Lane
Rochester, NY 14615
621-3317

FRENCH, Stephen, Jr. and *Joanne
*Lauren Elizabeth
143 Knickerbocker Ave.
Rochester, NY 14615
647-2135

FREY, Paul
29 Tobey Brook Dr.
Pittsford, NY 14534
586-7398

FROST, Betty
181 Briarwood Dr.
Rochester, NY 14617
342-9516

GALL, Gordon and Eleanor
24 Ballad Ave.
Rochester, NY 14626
225-0289

GASSETT, Allan and *Patricia
4078 Mt. Read Blvd.
Rochester, NY 14616
865-7942

GASSETT, George
Grandville Home/555 Maiden Lane
Rochester, NY 14616
663-2258 (room)

ØEBHARDT, Edith
849 Titus Ave.
Rochester, NY 14617
544-1945

GIBSON, Marie
*Jennifer, *Jessica, *James
103 Alpha St.
Rochester, NY 14612
663-7015

GOULET, Eleanor
435 Latta Rd.
Rochester, NY 14612
663-9440

GRAHAM, Betty
27 Irene St.
Rochester, NY 14612
663-9077

HAAPAOJA, Dana
136 Greenleaf Meadows
Rochester, NY 14612
663-2185

HAAPAOJA, Edwin and Betty Lou
136 Greenleaf Meadows
Rochester, NY 14612
663-2185

HAINES, Stephen and Beverly
53 Linda Dr.
Rochester, NY 14616
621-4098

HALL, Katherine
94 Burley Rd.
Rochester, NY 14612
663-1872

* Indicates Not on Roll of Active Members

ACTIVE MEMBERS ROLL (cont'd)

HALL, Gordon, Jr. and Nathalie
94 Burley Rd.
Rochester, NY 14612
663-1872

HALL, Mathew
94 Burley Rd.
Rochester, NY 14612
663-1872

HALLER, Robert and Meryann
*Jeffrey, *Kim
617 Bridgewood Dr.
Rochester, NY 14612
227-4187

HARTLEY, Bruce and Rhonda
14F- Bobrich Dr.
Rochester, NY 14610
482-1517

HARTLEY, Barry and Mary Lou
64 Tartarian Circle
Rochester, NY 14612
225-9537

HARTMAN, Betsy
*Megan
241 N. Greece Rd.
Hilton, NY 14468
392-9672

HASSETT, David and Patricia
983 Britton Rd.
Rochester, NY 14616
621-1846

HASTINGS, Jim
1029 Latta Rd.
Rochester, NY 14612
621-2111

HAYDEN, Virginia
454 Fox Meadow Rd.
Rochester, NY 14626
225-4174

HELBING, Grayson and Doris
27-D Hill Court Circle
Rochester, NY 14621
266-1107

HOLZWARTH, Arnold
70 English Rd.
Rochester, NY 14616
663-9434

HOVEY, Hazel
1779 Stone Rd., Apt. 2
Rochester, NY 14615
663-8432

HUEDEPOHL, Hugo and Ursula
1131 Wall Rd.
Webster, NY 14580
872-0253

HUEDEPOHL, Martin
90 Beverly St.
Rochester, NY 14610
872-0253

HUEDEPOHL, Ralph
2434 -A East Ave.
Rochester, NY 14610
244-2388

HUTCHINSON, Lillian
53 Wilder Terrace
Rochester, NY 14612
621-5114

HYLAND, Susan (Frey) and *Kevin
296 Vollmer Pk.
Rochester, NY 14623
359-3349

IZARD, Ethel
Hilton East/231 East Ave.
Hilton, NY 14468

* Indicates Not on Roll of Active Members

ACTIVE MEMBERS ROLL (cont'd)

IZARD, Robert and Jean
171 Moorland Rd.
Rochester, NY 14612
225-6704

KILMER, Gladys
702 Beech Ave.
Rochester, NY 14612
663-5576

JACKELEN, Jeff and Beth
*Laura
334 Willowood Drive
Rochester, NY 14612
227-8123

KIMBALL, Mrs. Percy (Margaret)
303 Courtly Circle
Rochester, NY 14615
663-7425

JACKSON, J. Edward and Suzanne
371 Edgemere Dr.
Rochester, NY 14612
865-4826

KINTZ, Eileen
2154 Latta Rd.
Rochester, NY 14612
225-5048

JENKINS, Doris
19-B Veldor Park
Rochester, NY 14612
663-2171

KIRBY, Burton
693 Latta Rd.
Rochester, NY 14612
663-6350

KAYANAGH, Julianne
107 Main St.
Potsdam, NY 13676

KNECHEL, William and Ann
1010-C Greenleaf Rd.
Rochester, NY 14612
663-9338

KAYANAGH, Ned and Betty Sue
*David, *Megan
65 Tahoe Dr.
Rochester, NY 14616
621-4269

KRAFT, Maxine (Goulet) and *Ralph
*Joelle, *Kimberly,
129 Shorecliff Dr.
Rochester, NY 14612
621-1979

KAYANAUGH, Lance
465 Ripplewood Dr.
Rochester, NY 14616
865-5364

KREASON, Robert and Elizabeth
410 Marwood Rd.
Rochester, NY 14612
865-7113

KAYANAUGH, Mary and *Glen
465 Ripplewood Dr.
Rochester, NY 14616
865-5364

LaDIEU, Marion
136 Alpine Rd.
Rochester, NY 14612
663-0260

KEYES, William and Pauline
483 Ripplewood Dr.
Rochester, NY 14616
621-1787

LaDIEU, Robert and Sue
*Sean, *Ryan
40 Kimbrook Circle
Rochester, NY 14612
225-7473

* Indicates Not on Roll of Active Members

ACTIVE MEMBERS ROLL (cont'd)

LeDIEU, Rendell
18 Duffern Dr.
Rochester, NY 14616
621-4405

LeLONDE, Lillian
Grandeville Home/555 Maiden Lane/Rm 230
Rochester, NY 14616

LeMARK, Dorothy
91-B Malo Ct.
Rochester, NY 14612
865-1862

LATOSKI, Walter and Elizabeth
169-A Greenleaf Meadows
Rochester, NY 14612
621-4737

LAUDERDALE, Kenneth L.
143 River St.
Rochester, NY 14612
865-3687

LEATHERSICH, Scott and Janelle
*Elyse, *Colin Scott
202 Armstrong Ave.
Rochester, NY 14617
467-2511

LEATHERSICH, Mark and Pamela
*Sara, *Jeffery Mark
335 Woodson Lane
Rochester, NY 14612
865-8732

LEE, Freda
17 Ledgewood Drive
Rochester, NY 14615
663-5519

LIDEL, Darrel and *Maxine
1214 Imperial Dr.
Webster, NY 14580
872-3776

LIPFORD, Pam
74 Yarker Ave.
Rochester, NY 14612
663-7725

LIPFORD, Robert and Carolyn
74 Yarker Ave.
Rochester, NY 14612
663-7725

LIPFORD, Beth
327 Ridgedale Cir.
Rochester, NY 14616
663-7725

LoDOLCE, Lauri (Latoski) and *Anthony
*Daniel Stephen
39 Tarrytown Dr.
Rochester, NY 14624
247-8894

LYNCH, Irene
218 River St.
Rochester, NY 14612
663-3830

LYNCH, Christine
5141 St. Paul Blvd.
Rochester, N.Y. 14617
342-4614

LYNCH, James and Marilyn
5141 St. Paul Blvd.
Rochester, NY 14617
342-4614

MANCHESTER, Elizabeth
183 Stutson St.
Rochester, NY 14612
663-3878

MARSHALL, Carol
91 Chippendale Rd.
Rochester, NY 14616
663-2187

* Indicates Not on Roll of Active Members

ACTIVE MEMBERS ROLL (cont'd)

MARSHALL, Tammy
91 Chippendale Rd.
Rochester, NY 14616
663-2187

MCCONNELL, Clarence and Lucille
18 Tartarian Circle
Rochester, NY 14612
225-9532

McKEEGAN, Geraldine
263 Woodcroft Dr.
Rochester, NY 14616
663-2783

MEMMEL, Bessie
247 Kaymar Dr.
Rochester, NY 14616
865-2398

MILLER, Paul and Maxine
56 Glenbriar Cir.
Rochester, NY 14616
663-3178

MOORE, Mildred
32 Swansea Pk.
Rochester, NY 14616
663-7003

MORRIS, Charlene (Stevens) and *Bill
*Alyssa Christine
36 Orlando St.
Rochester, NY 14606
647-4020

MYKINS, Nadine L. and *John
*Samantha Elaine
44 Fillingham Dr.
Rochester, NY 14615
621-7760

NERONI, Mrs. Richard (Beverly)
167 Mosley Rd.
Rochester, NY 14616
865-0284

NERONI, Laurie Ann
167 Mosley Rd.
Rochester, NY 14616
865-0284

NEVILLE, John and Karen
*Matthew Clark, *Erin Clark
114 Woodsong Ln
Rochester, NY 14612
621-7786

NORTHRUP, Stuart
25 Braddock St. Apt. B
Rochester, NY 14612
663-7308

NOXON, Orlo and Nancy
141 Boxart St.
Rochester, NY 14612
621-5128

NOXON, Vicki
141 Boxart St.
Rochester, NY 14612
621-5128

OSBORNE, Sue (Pease) and *Allen
112 Lac Kine Dr.
Rochester, NY 14618

PALMATEER, Jennifer
51 Elm St.
Potsdam, NY 13676
889-4662

PALMATEER, Laurie
*Joseph Evan
18 Stover Road
Rochester, NY 14624
889-4662

PALMATEER, Donald, Jr. and Adele
18 Stover Road
Rochester, NY 14624
889-4662

Indicates Not on Roll of Active Members

ACTIVE MEMBERS ROLL (cont'd)

PALMATEER, Donald, Sr. and Norma
191 Delmar Road
Rochester, NY 14616
663-7361

PARRETT, Robert
212 Crossroads Lane
Rochester, NY 14612
227-2065

PEASE, Christopher
804 Seneca Hall
Oswego, NY 13126

PELLNAT, John
*Nicole
1 - C Northgate Manor
Rochester, NY 14616
621-3873

PHILLIPS, Gena
42 Crest Street
Rochester, NY 14612
663-2526

PLEDGER, Mrs. James (Norma)
35 Dalston Drive
Rochester, NY 14616
663-0164

POWELL, Holly and *Darryl
20 Newton St.
Manchester, NY 14504
289-4936

POWELL, Caroline
1570 East Ave. # 420
Rochester, NY 14610
271-0563

RAYMOND, David
165 Stulson St.
Rochester, NY 14612
621-4244

REICHART, Edward, Sr. and Helen
478 Latta Road
Rochester, NY 14612
663-0624

REISIG, Adeline
497 Denise Road
Rochester, NY 14616
663-8389

RICHARDS, Muriel
359 Conrad Drive
Rochester, NY 14616
663-8656

RODIBAUGH, Samuel and Helen
4128 Lake Avenue
Rochester, NY 14612
663-2635

ROSSWURM, Nancy
128 Atwell St.
Rochester, NY 14612
663-4641

RUSSELL, Vernon
282 Milford St. Apt 24
Rochester, NY 14615
663-8388

SCHILLER, Gail
10 Rogers Ave.
Rochester, NY 14606
254-3344

SCHRADER, Doris
99 Howedale Dr.
Rochester, NY 14616
865-5114

SCHULTZ, Linda
*Gordon, *Jamie
81 Alpine Road
Rochester, NY 14612

ACTIVE MEMBERS ROLL (cont'd)

SCHWARTZ, Diane
4575 Lake Avenue, #1517
Rochester, NY 14612
865-8487

SEBRING, Linda and *Ron
*Scott, *Todd, *Heidi
7 Lakeport Street
Rochester, NY 14612
621-5782

SHANNON, Jennifer and *Tim
269 Crosby Lane
Rochester, NY 14612
227-2612

SIBBALD, Arlene
102 Pollard Avenue
Rochester, NY 14612
865-2949

SINGLETON, Hazel
65 Tiernan Street
Rochester, NY 14612
663-4205

SYNDER, Mrs. Stan (Eleanor)
1018 Greenleaf Rd.-/Apt B
Rochester, NY 14612
621-6884

SPERRING, Gilbert
2791 Latta Road
Rochester, NY 14612
225-4255

STEWART, Kate
60 River Street, Apt. 804
Rochester, NY 14612
663-5043

SWARTZ, Andrew
51 Yarker Avenue
Rochester, NY 14612
621-3926

SWARTZ, Matthew
51 Yarker Avenue
Rochester, NY 14612
621-3926

SWARTZ, Thomas and Rose
51 Yarker Avenue
Rochester, NY 14612
621-3926

TAGG, Margaret
169 English Road
Rochester, NY 14616
621-5333

TANTALO, April and *Frank
37 Fielding Road
Rochester, NY 14626
225-1625

TANTALO, Dawn
37 Fielding Road
Rochester, NY 14626
225-1625

TANTALO, Marc
37 Fielding Road
Rochester, NY 14626
225-1625

TANTALO, Michelle
37 Fielding Road
Rochester, NY 14626
225-1625

TAYLOR, Virginia
17 Ledgewood Drive
Rochester, NY 14615
663-5519

TORRES, Kathy and *Tony
107 Hoover Rd.
Rochester, N.Y. 14617
544-0304

VANKERKHOVE, Debbie and *David
*Chelsea Lee, *Derek John
101 Yarker Avenue
Rochester, NY 14612
663-9553

* Indicates Not on Roll of Active Members

ACTIVE MEMBERS ROLL (cont'd)

WALKER, Bryan
365 Magee Ave.
Rochester, N.Y. 14613
(unlisted)

WILLIAMS, Donald and Wynona
86 Pollard Avenue
Rochester, NY 14612
663-5586

WALLACE, Donald
300 Windsor Road
Rochester, NY 14612
663-8917

ZIMMERMANN, Leah
308 Belmont Road
Rochester, NY 14612
663-9354

WALLACE, Robert and *Judith
49 Kimbrook Circle
Rochester, NY 14612
225-1626

ZIMMERMANN, Robert and Jill
*Michelle, *Laura Jean
219 Bidwell Terrace
Rochester, NY 14613
458-6619

WEBBER, Michael and Joy
*Gary, *Carl, *Sheri
82 Chimney Sweep Ln.
Rochester, NY 14612
392-8367

ZINK, Patricia
880 Calm Lake Circ. Apt A
Rochester, NY 14612
621-7556

WEBER, David and Claudia
*Matthew, *Stephanie
101 Country Shire Dr.
Rochester, NY 14626
227-6826

WHARITY, Helen
212 River Street
Rochester, NY 14612
663-6129

WIGHT, Reginald and Wilhelmina
49 Conrad Drive
Rochester, NY 14616
663-3501

WILLIAMS, Stephen and *Ann
*Rebecca
71 Curlew Street
Rochester, NY 14606
254-5762

* Indicates Not on Roll of Active Member

FRIENDS OF LAKESIDE

BOYCE, * Mrs. Gale (Dorothy)
2700 Edgemere Dr.
Rochester, NY 14612
225-0122

BREST, * Augusta
Friendly Home/3156 East Ave.
Rochester, NY 14618

BUCK, * Geraldine
120 Harvinton Dr
Rochester, NY 14617
342-6316

CLICQUENNOI, * Vivian
60 Lakecrest
Rochester, N.Y. 14612
663-3320

DAVIS, * Judy (Singleton) and *Chris
5 Ostrom Ave
Rochester, NY 14606

DuMONTIER, * Mary
3400 Lake Ave. #2
Rochester, NY 14612

EVINGER, * James and *Ann
*Kate, *Matthew
1 Boulevard Pkwy.
Rochester, NY 14612
663-9468

FOSTER, * Mary
226 Rumson Rd.
Rochester, NY 14616
865-1068

HEALEY, * Frances
17 Ellington Circle
Rochester, NY 14612
227-8851

INGALLS, * Ruth
1290 Lake Ave (Braeloch Manor)
Rochester, N. Y. 14613
254-1593

JACKSON, * Janice
833 Meigs St.
Rochester, NY 14620

JAMES, * Betty and *Tony
*Chris, *Rusty
75 Tahoe Dr.
Rochester, NY 14616

KILMER, * Paul
4748 Ridge Rd. West
Spencerport, NY 14559

LEACH, * Everett and *Ethel
100 Falleson Rd.
Rochester, NY 14612
663-8150

LEWIS, * Peter
34 S. Goodman St. #105
Rochester, NY 14607
271-6659

MAGILL, * James and *Jean
161 Latta Rd.
Rochester, NY 14612
621-3935

MITCHELL, * Irene A.
Latta Rd. Nurs. Home/2100 Latta Rd.
Rochester, NY 14612

SINGLETON, * Joan
100 Lake Meadow Drive
Rochester, NY 14612
621-7086

WEAVER, * Berniece
1795 Hudson Ave-Apt 404
Rochester, N.Y. 14617
544-6557

OUT OF TOWN ACTIVE MEMBERS ROLL

ABEL, Stephanie
E5 Valley View Court
Geneseo, NY 14454
1-768-2612

ABEL, Philip and *Sue
1180 Cunningham Dr
Victor, NY 14564
1-768-6033

ABEL, Paul
445 Richmnd Pk. West/Apt. 1208
Richmond Heights, Ohio 44124

BARBIER, Anita (Huedepohl) and *Marco
PO Box 68663
Caracas 1060, Venezuela

BOESPFLUG, George and Ketha
*Matthew, *Mark, *Amy
P.O. Box 25/11 S. River Rd.
Houghton, NY 14744
1-567-4338

BOWER, Patricia
174 Union Ave. #8A
West Haven, CT 06516

CORDY, Irene
7201 Ridgewood Avenue #12
Cape Canaveral, FL 32920
407-784-6160

GRAY, Mrs. Fred (Audra)
P.O. Box 294
Honeoye, NY 14471
229-2334

HAINES, Bradley
530 S. 2nd St.-Unit #739
Philadelphia, Pa. 19147

HAINES, Mark
154 Rodgers Quad, BGSU
Bowling Green, Ohio 43403

HAINES, Barbara
Box 16707
Cleveland, Ohio 44116

HARTLEY, Daniel
95 South St.
Rutland, Vt. 05701
802-775-3764

LUCAS, Mindy (Noxon)
*Nicole
RR#2-388A Lake Desolation Rd.
Middle Grove, NY 12850

MAINHART, Linda (Hessett) and *Richard
12997 Orleans St.
Woodbridge, VA 22192

NEWMAN, Gary and Kathryn
*Jeremiah, *Joshua
534 Millbrook Rd.
Rome, NY 13440
315-337-8527

PARKER, Pamela (Neroni) and *Charles
*Katelyn, *Kurt
37 1/2 S. Wayne St.
Phelps, NY 14532

SNIDER, Dallas
822 Woodfield Ave.
Holiday, FL 33590

VANVOORHEES, Bruce and *Kim Ok Ye
*Gregory Joseph
116 Idaho #3
Anchorage, Alaska 99504

VEIT, Virginia
2624 Hillegass Ave.
Berkeley, CA 94704
(415) 530-8618

WALLACE, Timothy
USS Coral Sea
FPO Miami, FL 34099-6239

OUT OF TOWN ACTIVE MEMBERS ROLL (cont'd)

WALLACE, William
2051 Monitor Ave.
Long Beach, CA 90810

WILLIAMS, Daniel and *Brenda
P.O. Box 52
Knowlesville, NY 14479

ZIMMERMANN, Philip
18 Central St.
Arlington, MA 02174

Indicates Not on Roll of Active Members

OUT OF TOWN FRIENDS OF LAKESIDE

CORRON, * Jean
813 Hook Rd.
Farmington, NY 14425
924-5915

SAMPSON, * Ruth
207 Park Lane
Hendersonville, NC 28739

FRAHM, * Amy (Hartley) and *Dave
*Amanda
4877 Oxford State Rd.
Hamilton, OH 45011

SAUL, * Warren and *Jean
2612 Baxter Drive
Wilmington, DE 19808

HOWELL, * Phyllis (Keyes) and *James
314 South Glendale
Ann Arbor, MI 48103

SHINER, * Doranna (Durgin) and *James
178 Prospect Mt Vernon Rd.
Waldo, Oh 43326

JACKSON, * James
Round Top Road/Box 333
Oldwick, NJ 08858

SHORT, * Stacy and *Ruth
590 Lily of the Valley Dr.
Venice, FL 33595

JACKSON, * Judith
2337 Worthington Lane
Bloomington, IN 47401

SHULTZ, * Clair and *June
1506 SE 5th Place
Cape Coral, FL 33990

KEYES, * Gregory and *Cathy
*James, *Caitlyn
216 Poplar St.
Towanda, PA 18848

SNOKE, * Hubert and *Clevie
1511 Locust Street, Apt. 206
Elkhart, IN 46514

KIRBY, * Gilbert and *Lillian
23 Wesley Drive/Estates A.
Asheville, NC 28803

STOLL, * Robert and *Faith
Route 1, Box 29
Newport, NC 28570

LEHMAN, * LeYonne
Box 182
Bokeelia, FL 33922

WALKER, * Leonard and *Lois
254 Smart Crescent
Napanea, ONT., Canada K7R1G4

MILLIRONS, * Maxine (Dodge)
206 Robertson Street
Williamsburg, VA 23185

YOX, * Laura (Hartley) and *Mark
7487 SW 82nd St.-Apt.C-106
Miami, FLA 33143

PURDYN, * Sally
6210 Daffodil Road
Venice, FL 33595

DIRECTORY OF ACTIVE MEMBERS AND FRIENDS

SUMMER 1991

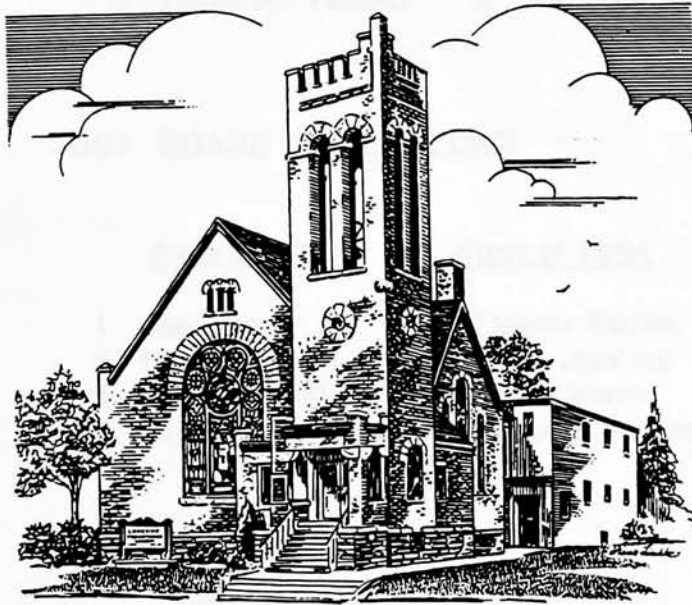

Founded in 1852

LAKESIDE PRESBYTERIAN CHURCH

75 Stutson Street, Rochester, New York 14612

663-0644

LAKESIDE PRESBYTERIAN CHURCH

75 Stutson St., Rochester, N.Y. 14612

Church Office: 663-0644

Pastor's Study: 865-8836

1991 SESSION

Class of 1992

1. Fred Aeschbacher
2. Bob Parrett
3. Louise French
4. Ed Haapaoja
5. Beth Jackelen

Class of 1993

1. Mona Durgin
2. Steve Haines
3. Carolyn Lipford
4. Don Palmateer, Sr.
5. (Position Vacant)

Class of 1994

1. Pam Dunbar
2. David Hassett
3. Gilbert Sperring
4. Rose Swartz
5. Tom Swartz

1991 BOARD OF DEACONS

Class of 1992

1. Donna Farmer
2. John Neville
3. Karen Neville
4. Nancy Rosswurm

Class of 1993

1. Jan Brewer
2. Linda Cairatti
3. Betty Latoski
4. Jennifer Shannon

Class of 1994

1. Eleanor Goulet
2. Doris Jenkins
3. Nancy Noxon
4. Deborah VanKerkhove

CHURCH STAFF

The Rev. Marie Sheldon
Geraldine Buck
Jim and Marilyn Lynch
Beverly Haines
Peter Lewis

Pastor
Secretary
Janitors
Treasurer
Music Director

This directory is published solely for the use by the members and friends of Lakeside Presbyterian Church and is not available for distribution to others without Session authorization.

ACTIVE MEMBERS ROLL

ABEL, Philip and* Sue
129 Burrows Hills Dr.
Rochester, NY 14625
1-768-6033

ABEL, Arthur and Doris
395 Ripplewood Dr.
Rochester, NY 14616
663-3631

AESCHBACHER, Fred and Helen
241 North Greece Road
Hilton, NY 14468
392-9672

ALBERT, John and Gertrude
4226 Lake Ave.
Rochester, NY 14612
865-0777

ALT, Lorrie and* Doug
* Amanda, *Kyle Douglas
1325 Beach Ave.
Rochester, NY 14612
621-8498

ASHLEY, Frank and Gertrude
233 Wildmere Rd.
Rochester, NY 14617
342-1324

BANSBACH, Leslie
709 Linden St.
Rochester, NY 14620
442-5888

BARTLETT, Grant and* Susan
66 Strohm St.
Rochester, NY 14612

BEAGLEY, Kenneth and Jane
146 Cornwall Dr.
Rochester, NY 14617
544-7954

BISHOP, Alma
220 Wisner Rd.
Rochester, NY 14622
467-0154

BODDY, Patricia and* Corwin
156 River St.
Rochester, N Y 14612
663-4903

BOMMELJE, Mimi and *Kevin
*Shannon, *Jordan,
*Jesse Peter, *Samantha
75 Grassmere Pk.
Rochester, N Y 14612
663-7211

BONEHILL, Nelda
30 Hewitt St.
Rochester, N Y 14612
865-0118

BOWER, Keith and JoAnn
65 Yarkerdale Dr.
Rochester, N Y 14615
865-1030

BREWER, Robert
310 Falleson Rd.
Rochester, NY 14612
663-9407

BREWER, Thomas and Janice
* Elizabeth
310 Falleson Rd.
Rochester, NY 14612
663-9407

BRINDLEY, Barbara and* Robert
612 Ling Rd.
Rochester, NY 14612
663-7605

BROWN, Mary Kay and* Terry
* Trisha, *Justin, *Eric
247 Belmont Rd.
Rochester, NY 14612
621-7368

ACTIVE MEMBERS ROLL (cont'd)

BUTTS, Daniel
3534 Latta Rd.
Rochester, NY 14612
392-6423

BUTTS, Debra
3534 Latta Rd.
Rochester, NY 14612
392-6423

BUTTS, James and Patricia
3534 Latta Rd.
Rochester, NY 14612
392-6423

BYNOE, Merlin and* Philip
39 Stutson St.
Rochester, NY 14612
621-3085

CAIRATTI, Chuck and Linda
* Sarah, *Rachel Ann
195 LaSolis Drive
Rochester, NY 14626
227-7268

CALHOUN, Florence
132 Bancroft Dr.
Rochester, NY 14616
663-4899

CALLARI, Margaret
47 Hill Court Circ.
Rochester, NY 14621
342-9745

CERMAK, Adele
18 Stover Rd.
Rochester, NY 14624
889-4662

CICOTTA, Dorothy and* John
438 McEwen Dr.
Webster, NY 14580
671-0642

CLYMER, Sonja
70 English Rd.
Rochester, NY 14616
663-9434

CORNELIUS, Jean (Penny)
125 Forgham Rd.
Rochester, NY 14616
621-2724

COX, Karen (French) and* Daryl
226 Wetmore Pk.
Rochester, N.Y. 14606
458-0715

COY, Lucille
4575 Lake Avenue #1116
Rochester, NY 14612
865-2487

CRAWFORD, Phil and Irene
* Brad
313 Manitou Beach Rd.
Hilton, NY 14468
227-2696

DENISON, Richard and Bonnie
* Jennifer, *Jessica
610 Bay Rd.
Webster, NY 14580
671-3052

DENISON, Alan and Bertha
3655 Lake Ave.
Rochester, NY 14612
663-5860

DISCAVAGE, Ethel
4575 Lake Ave., Apt. 512
Rochester, NY 14612
865-2543

DUNBAR, *Scott and Pamela
* Eric William, *Jessica Sherry
59 Hinchel St.
Rochester, NY 14612
663-4119

* Indicates Not on Roll of Active Members

ACTIVE MEMBERS ROLL (cont'd)

DURAND, Ruth
604 Bennington Dr.
Rochester, NY 14616
663-2044

DURGIN, Charles and Mona
132 Briar Wood Lane
Rochester, NY 14626
227-2876

DURGIN, Doranna
132 Briar Wood Lane
Rochester, NY 14626
227-2876

EVOY, Blanche
88 Afton St.
Rochester, NY 14612
865-8478

FALTER, JR., Arthur and Nancy
49 Florenton Rd.
Rochester, NY 14617
467-8091

FARMER, James and Donna
* Nicole, *Matthew
148 Friar Dr.
Rochester, NY 14626
227-2358

FERGUSON, Sue
317 Belmont Rd.
Rochester, NY 14612
663-3504

FRANK, Alwyn and Sandra
136 Haddon Rd.
Rochester, NY 14626
225-6575

FRENCH, Stephen and Louise
72 Hemlock Woods Lane
Rochester, NY 14615
621-3317

FREY, Paul
29 Tobey Brook
Pittsford, NY 14534
586-7398

FROST, Betty
181 Briarwood Dr.
Rochester, NY 14617
342-9516

GALL, Gordon and Eleanor
24 Ballad Ave.
Rochester, NY 14626
225-0289

GASSETT, Allan and* Patricia
4078 Mt. Read Blvd.
Rochester, NY 14616
865-7942

GASSETT, George
Grandeville Home/555 Maiden Lane
Rochester, NY 14616
663-2258 (room)

GEBHARDT, Edith
849 Titus Ave.
Rochester, NY 14617
544-1945

GIBSON, Marie
* Jennifer, *Jessica, *James
103 Alpha St.
Rochester, NY 14612
663-7015

GOULET, Eleanor
435 Latta Rd.
Rochester, NY 14612
865-5971

GRAHAM, Betty
27 Irene St.
Rochester, NY 14612
663-9077

* Indicates Not on Roll of Active Members

ACTIVE MEMBERS ROLL (cont'd)

HAAPAOJA, Edwin and Betty Lou
136 Greenleaf Meadows
Rochester, NY 14612
663-2185

HAAPAOJA, Dene and* Joanne
139 Southridge Drive
Rochester, NY 14626

HAINES, Stephen and Beverly
53 Linda Dr.
Rochester, NY 14616
621-4098

HALL, Mathew
57 Leander Rd #A
Rochester, NY 14612
865-9111

HALL, JR., Gordon and Nathalie
94 Burley Rd.
Rochester, NY 14612
663-1872

HALLER, Robert and Maryann
* Jeffrey, *Kim
617 Bridgewood Dr.
Rochester, NY 14612
227-4187

HARTLEY, Bruce and Rhonda
476 Grand Ave.
Rochester, NY 14609
482-1517

HARTLEY, Barry and Mary Lou
64 Tartarian Circle
Rochester, NY 14612
225-9537

HARTMAN, Betsy
* Megan
18 East Ave. -Upper
Hilton, NY 14468
392-4854

HASSETT, David and Patricia
983 Britton Rd.
Rochester, NY 14616
621-1846

HAYDEN, Virginia
454 Fox Meadow Rd.
Rochester, NY 14626
225-4174

HELBING, Grayson
1570 East Ave., Apt. 711
Rochester, NY 14610
266-1107

HOLZWARTH, Arnold
70 English Rd.
Rochester, NY 14616
663-9434

HOVEY, Hazel
1779 Stone Rd., Apt. 2
Rochester, NY 14615
663-8432

HUTCHINSON, Lillian
53 Wilder Terrace
Rochester, NY 14612
621-5114

IZARD, Robert and Jean
171 Moorland Rd.
Rochester, NY 14612
225-6704

JACKELLEN, Jeff and Beth
* Laura
334 Willowood Drive
Rochester, NY 14612
227-8123

JACKSON, J. Edward and Suzanne
16 Kettering Drive
Rochester, NY 14612
723-8077

JAMES, Russell (Rusty)
75 Tahoe Dr.
Rochester, NY 14616

* Indicates Not on Roll of Active Members

ACTIVE MEMBERS ROLL (cont'd)

JAMES, Patrick Christopher (Chris)
75 Tahoe Dr.
Rochester, NY 14616

JAMES, Betty and* Tony
75 Tahoe Dr.
Rochester, NY 14616

JENKINS, Doris
19-B Veldor Park
Rochester, NY 14612
663-2171

KAYANAGH, Julianne
65 Tahoe Dr.
Rochester, NY 14616
621-4269

KAYANAGH, Megan
65 Tahoe Dr.
Rochester, NY 14616
621-4269

KAYANAGH, Ned and Betty Sue
* David
65 Tahoe Dr.
Rochester, NY 14616
621-4269

KAYANAUGH, Lance
465 Ripplewood Dr.
Rochester, NY 14616
865-5364

KAYANAUGH, Mary and* Glen
465 Ripplewood Dr.
Rochester, NY 14616
865-5364

KEYES, William and Pauline
483 Ripplewood Dr.
Rochester, NY 14616
621-1787

KILMER, Gladys
702 Beach Ave.
Rochester, NY 14612
663-5576

KIMBALL, Mrs. Percy (Margaret)
303 Courtly Circle
Rochester, NY 14615
663-7425

KINTZ, Eileen
2154 Latta Rd.
Rochester, NY 14612
225-5048

KIRBY, Burton
693 Latta Rd.
Rochester, NY 14612
663-6350

KNECHEL, William and Ann
1010-C Greenleaf Rd.
Rochester, NY 14612
663-9338

KRAFT, Maxine (Goulet) and* Ralph
* Joelle, *Kimberly
129 Shorecliff Dr.
Rochester, NY 14612
621-1979

KREASON, Robert and Elizabeth
410 Marwood Rd.
Rochester, NY 14612
865-7113

LaDIEU, Marion
136 Alpine Rd.
Rochester, NY 14612
663-0260

LaDIEU, Randall
18 Dufferin Dr.
Rochester, NY 14616
621-4405

Indicates Not on Roll of Active Members

ACTIVE MEMBERS ROLL (cont'd)

LaDIEU, Robert and Sue
* Sean, *Ryan
40 Kimbrook Circle
Rochester, NY 14612
225-7473

LATOSKI, Walter and Elizabeth
169-A Greenleaf Meadows
Rochester, NY 14612
621-4737

LEATHERSICH, Mark and Pamela
* Sara, *Jeffrey Mark, *Joseph Mark
335 Woodson Lane
Rochester, NY 14612
865-8732

LEATHERSICH, Scott and Janelle
* Elyse, *Colin Scott
202 Armstrong Ave.
Rochester, NY 14617
467-2511

LEE, Freda
17 Ledgewood Drive
Rochester, NY 14615
663-5519

LIPFORD, Beth
327 Ridgedale Cir.
Rochester, NY 14616
621-7087

LIPFORD, Pam
74 Yarker Ave.
Rochester, NY 14612
663-7725

LIPFORD, Robert and Carolyn
74 Yarker Ave.
Rochester, NY 14612
663-7725

LYNCH, Irene
218 River St.
Rochester, NY 14612
663-3830

LYNCH, Christine
5141 St. Paul Blvd.
Rochester, N.Y. 14617
342-4614

LYNCH, James and Marilyn
5141 St. Paul Blvd.
Rochester, NY 14617
342-4614

MANCHESTER, Elizabeth
183 Stutson St.
Rochester, NY 14612
663-3878

MARSHALL, Carol
91 Chippendale Rd.
Rochester, NY 14616
663-2187

MARSHALL, Tammy
91 Chippendale Rd.
Rochester, NY 14616
663-2187

McCONNELL, Clarence and Lucille
18 Tartarian Circle
Rochester, NY 14612
225-9532

McKEEGAN, Geraldine
263 Woodcroft Dr.
Rochester, NY 14616
663-2783

MEMMEL, Bessie
247 Kaymar Dr.
Rochester, NY 14616
865-2398

MILLER, Paul and Maxine
56 Glenbriar Circ.
Rochester, NY 14616
663-3178

ACTIVE MEMBERS ROLL (cont'd)

MOORE, Mildred
32 Swansea Pk.
Rochester, NY 14616
663-7003

MORRIS, Charlene (Stevens) and* Bill
* Alyssa Christine
138 Legion Cir.
Rochester, NY 14616
865-1903

MYKINS, Nadine L. and* John
* Samantha Elaine, *David
44 Fillingham Dr.
Rochester, NY 14615
621-7760

NERONI, Laurie Ann
167 Mosley Rd.
Rochester, NY 14616
865-0284

NERONI, Mrs. Richard (Beverly)
167 Mosley Rd.
Rochester, NY 14616
865-0284

NEVILLE, John and Karen
* Matthew Clark, *Erin Clark
114 Woodson Ln
Rochester, NY 14612
621-7786

NORTH, Joyce
3781 Lake Ave.-Apt. 4B
Rochester, NY 14612
663-6091

NORTHRUP, Stuart
(No address available
for this printing),

NOXON, Orlo and Nancy
141 Boxart St.
Rochester, NY 14612
621-5128

NOXON, Vicki
141 Boxart St.
Rochester, NY 14612
621-5128

PALMATEER, Jennifer
18 Stover Road
Rochester, NY 14624
889-4662

PALMATEER, Laurie
* Joseph Evan
18 Stover Road
Rochester, NY 14624
889-4662

PALMATEER, JR., Donald and Adele
18 Stover Road
Rochester, NY 14624
889-4662

PALMATEER, SR., Donald and Norma
191 Delmar Road
Rochester, NY 14616
663-7361

PARRETT, Robert
212 Crossroads Lane
Rochester, NY 14612
227-2065

PEASE, Christopher
14 Harvard St.
Rochester, NY 14607

PHILLIPS, Gana
42 Crest Street
Rochester, NY 14612
663-2526

PLEDGER, Mrs. James (Norma)
35 Dalston Drive
Rochester, NY 14616
663-0164

ACTIVE MEMBERS ROLL (cont'd)

POWELL, Caroline
1471 Long Pond Rd. #125
Rochester, NY 14626
723-6873

RAYMOND, David
165 Stutson St.
Rochester, NY 14612
663-9428

REICHART, SR., Edward and Helen
478 Latta Road
Rochester, NY 14612
663-0624

RICHARDS, Muriel
359 Conrad Drive
Rochester, NY 14616
663-8656

RODIBAUGH, Samuel and Helen
4128 Lake Avenue
Rochester, NY 14612
663-2635

ROSSWURM, Nancy
128 Atwell St.
Rochester, NY 14612

SCHILLER, Gail
84 Valley St.
Rochester, NY 14612
254-3344

SCHRADER, Doris
99 Howedale Dr.
Rochester, NY 14616
865-5114

SCHULTZ, Linda
* Gordon, *Jamie
81 Alpine Road
Rochester, NY 14612

SCHWARTZ, Diane
4575 Lake Avenue #1517
Rochester, NY 14612
865-8487

SEBRING, Linda and* Ron
* Scott, *Todd, *Heidi
7 Lakeport Street
Rochester, NY 14612
621-5782

SHANNON, Jennifer and* Tim
* Kaleigh Ann
269 Crosby Lane
Rochester, NY 14612
227-2612

SIBBALD, Arlene
102 Pollard Avenue
Rochester, NY 14612
865-2949

SINGLETON, Hazel
65 Tiernan Street
Rochester, NY 14612
663-4205

SNYDER, Mrs. Stan (Eleanor)
1018 Greenleaf Rd.-Apt B
Rochester, NY 14612
621-6884

SPERRING, Gilbert
2791 Latta Road
Rochester, NY 14612
225-4255

STEWART, Kate
60 River Street, Apt. 804
Rochester, NY 14612
663-5043

SWARTZ, Andrew
51 Yarker Avenue
Rochester, NY 14612
621-3926

Indicates Not on Roll of Active Members

ACTIVE MEMBERS ROLL (cont'd)

SWARTZ, Matthew
29 Strathallan Pk.-Apt.5
Rochester, NY 14607

SWARTZ, Thomas and Rose
51 Yarker Avenue
Rochester, NY 14612
621-3926

TAGG, Margaret
169 English Road
Rochester, NY 14616
621-5333

TANTALO, Dawn
37 Fielding Road
Rochester, NY 14626
225-1625

TANTALO, Marc
37 Fielding Road
Rochester, NY 14626
225-1625

TANTALO, Michelle
37 Fielding Road
Rochester, NY 14626
225-1625

TANTALO, April and* Frank
37 Fielding Road
Rochester, NY 14626
225-1625

TAYLOR, Virginia
17 LedgeWood Drive
Rochester, NY 14615
663-5519

TORRES, Kathy and* Tony
107 Hoover Rd.
Rochester, N.Y. 14617
544-0304

VanKERKHOVE, Debbie and* David
* Chelsea Lee, *Derek John
101 Yarker Avenue
Rochester, NY 14612
663-9553

WALKER, Bryan
365 Magee Ave.
Rochester, N.Y. 14613

WALLACE, Donald
300 Windsor Road
Rochester, NY 14612
663-8917

WALLACE, Robert and* Judith
49 Kimbrook Circle
Rochester, NY 14612
225-1626

WEBBER, Michael and Joy
* Gary, *Carl, *Sheri
82 Chimney Sweep Ln.
Rochester, NY 14612
392-8367

WEBER, David and Claudia
* Matthew, *Stephanie
101 Country Shire Dr.
Rochester, NY 14626
227-6826

WHARITY, Helen
212 River Street
Rochester, NY 14612
663-6129

WIGHT, Wilhelmina
49 Conrad Drive
Rochester, NY 14616
663-3501

WILLIAMS, Stephen and* Ann
* Rebecca
71 Curlew Street
Rochester, NY 14606
254-5762

ACTIVE MEMBERS ROLL (cont'd)

WILLIAMS, Donald and Wynona
86 Pollard Avenue
Rochester, NY 14612
663-5586

ZIMMERMANN, Leah
308 Belmont Road
Rochester, NY 14612
663-9354

ZIMMERMANN, Robert and Jill
* Michelle, *Laura Jean
219 Bidwell Terrace
Rochester, NY 14613
458-6619

Names Not on Roll of Active Members

FRIENDS OF LAKESIDE

BOYCE, *Dorothy
2700 Edgemere Dr.
Rochester, NY 14612
225-0122

BREST, *Augusta
Friendly Home/3156 East Ave.
Rochester, NY 14618

BUCK, *Geraldine
120 Harvington Dr
Rochester, NY 14617
342-6316

CAREY, *Mary
* Cathy, *Paul, *Christine ; Matthew
136 Stutson St.
Rochester, N.Y. 14612
865-9763

CLICQUENNOI, *Vivian
60 Lakecrest Ave.
Rochester, N.Y. 14612
663-3320

COPP, *Robert and* Florence
Emily, Joanna
43 Wildmere Rd.
Rochester, NY 14617
467-1825

DuMONTIER, *Mary
3400 Lake Ave. #2
Rochester, NY 14612
865-3743

EVINGER, *James and* Ann
* Kate, *Matthew
1 Boulevard Pkwy.
Rochester, NY 14612
663-9468

FREY, JR., *George and* Bernice
29 Tobey Brook
Pittsford, NY 14534
586-7398

HEALEY, *Frances
1471 Long Pond Rd.-#130
Rochester, NY 14626
227-8851

HOEHN, *Thomas and* Paula STEINMEYER
* Adam, *Kyle
109 Thatcher Rd.
Rochester, NY 14617

HUDSON, *Don and* Mary
340 Marwood Rd.
Rochester, NY 14612
663-1094

JACKSON, *Janice
833 Meigs St.
Rochester, NY 14620
unlisted

KEYES, *Gregory and* Cathy
* James, *Caitlyn, *David
512 Lake Rd.
Webster, NY 14580

KILMER, *Paul
4748 Ridge Rd. West
Spencerport, NY 14559

LEWIS, *Peter
34 S. Goodman St. #105
Rochester, NY 14607
271-6659

SHELDON, *Marie and* Amos SCHECHTMAN
452 Guinevere
Rochester, N.Y. 14626

SINGLETON, *Joan
100 Lake Meadow Drive
Rochester, NY 14612
621-7086

OUT OF TOWN ACTIVE MEMBERS ROLL

BOESPFLUG, George and Ketha
* Matthew, *Mark, *Amy
P.O. Box 25/11 S. River Rd.
Houghton, NY 14744
1-567-4338

HAINES, Barbara
1 Campbell Ave--Apt. 82
West Haven, CT 06516

HAINES, Bradley
530 S. 2nd St.-Unit #739
Philadelphia, Pa. 19147

HAINES, Mark
290 Rogers Quad-BGSU
Bowling Green, Ohio 43403

HALL, Katherine
15 W Lake Rd
Honeoye, NY 14471

HARTLEY, Daniel
1186 Magnolia Way
Smyrna, Ga. 30082

MAINHART, Linda (Hassett) and Richard
12997 Orleans St.
Woodbridge, VA 22192

PELLNAT, John
* Nicole
2329 Kensington Ave.
Amherst, NY 14226

VanVOORHEES, Bruce and Kim Ok Ye
* Gregory Joseph
116 Idaho #3
Anchorage, ALASKA 99504

VEIT, Virginia
2624 Hillegass Ave.
Berkeley, CA 94704
(415) 530-8618

ZIMMERMANN, Philip
18 Central St.
Arlington, MA 02174

* Indicates Not on Roll of Active Members

OUT OF TOWN FRIENDS OF LAKESIDE

**FRAHM, *Amy (Hartley) and* Dave
* Amanda
4877 Oxford State Rd.
Hamilton, OH 45011**

**SHORT, *Ruth
590 Lily of the Valley Dr.
Venice, FL 33595**

**HOWELL, *Phyllis (Keyes) and* James
314 South Glendale
Ann Arbor, MI 48103**

**SHULTZ, *Clair and* June
1506 SE 5th Place
Cape Coral, FL 33990**

**JACKSON, *Judith
2337 Worthington Lane
Bloomington, IN 47401**

**YOX, *Laura (Hartley) and* Mark
7487 SW 82nd St.-Apt.C-106
Miami, FLA 33143**

**LEHMAN, *LaYonne and* Robert
Box 182
Bokeelia, FL 33922**

**MILLIRONS, *Maxine (Dodge)
206 Robertson Street
Williamsburg, VA 23185**

**POWELL, *Holly and* Darryl
* Aaron Wayland.
20 Newton St.
Manchester, NY 14504
1-289-4936**

**PURDYN, *Sally
6210 Daffodil Road
Venice, FL 33595**

**SAMPSON, *Ruth
207 Park Lane
Hendersonville, NC 28739**

**SAUL, *Warren and* Jean
625 Robert Fulton Hwy/Apt.N501/Presb.Hm
Quarryville, PA 17566**

DIRECTORY OF ACTIVE MEMBERS AND FRIENDS

SUMMER 1992

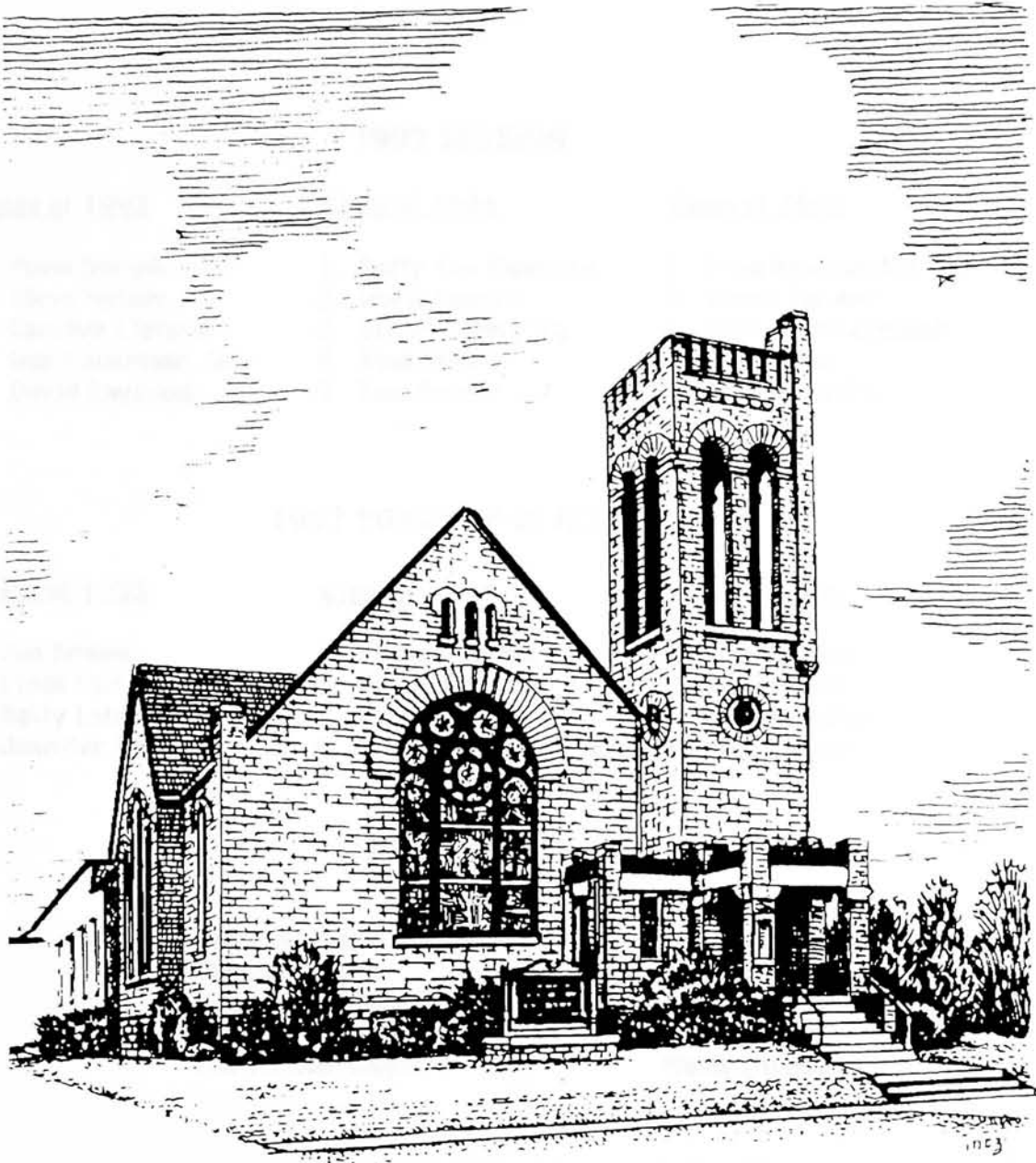

Founded in 1852

LAKESIDE PRESBYTERIAN CHURCH

75 Stutson Street, Rochester, New York 14612

663-0644

LAKESIDE PRESBYTERIAN CHURCH

75 Stutson St., Rochester, N.Y. 14612

Church Office: 663-0644

Pastor's Study: 865-8836

1992 SESSION

Class of 1993

1. Mona Durgin
2. Steve Haines
3. Carolyn Lipford
4. Don Palmateer, Sr.
5. David Raymond

Class of 1994

1. Betty Lou Haapaoja
2. David Hassett
3. Gilbert Sperring
4. Rose Swartz
5. Tom Swartz

Class of 1995

1. Fred Aeschbacher
2. Donna Farmer
3. Betty Sue Kavanagh
4. Bill Keyes
5. Karen Neville

1992 BOARD OF DEACONS

Class of 1993

1. Jan Brewer
2. Linda Cairatti
3. Betty Latoski
4. Jennifer Shannon

Class of 1994

1. Eleanor Goulet
2. Doris Jenkins
3. Nancy Noxon
4. Deborah VanKerkhove

Class of 1995

1. Alma Bishop
2. Pat Hassett
3. Jeff Jackelen
4. Irene Lynch

CHURCH STAFF

The Rev. Marie Sheldon
Geraldine Buck
Jim and Marilyn Lynch
Beverly Haines
Marcia Sheremeta

Pastor
Secretary
Janitors
Treasurer
Music Director

This directory is published solely for the use by the members and friends of Lakeside Presbyterian Church and is not available for distribution to others without Session authorization.

ACTIVE MEMBERS ROLL

ABEL, Arthur and Doris
395 Ripplewood Dr.
Rochester, NY 14616
663-3631

ABEL, Philip and *Sue
*Kelsey Sue, *Allyssa May
129 Burrows Hills Dr.
Rochester, NY 14625
1-768-6033

AESCHBACHER, Fred and Helen
241 North Greece Road
Hilton, NY 14468
392-9672

ALT, Lorrie and *Doug
*Amanda, *Kyle Douglas
1325 Beach Ave.
Rochester, NY 14612
621-8498

ASHLEY, Frank and Gertrude
233 Wildmere Rd.
Rochester, NY 14617
342-1324

BANSBACH, Leslie
709 Linden St.
Rochester, NY 14620
442-5888

BARTLETT, Grant and Susan
66 Strohm St.
Rochester, NY 14612
663-3872

BEAGLEY, Kenneth and Jane
146 Cornwall Dr.
Rochester, NY 14617
544-7954

BISHOP, Alma
220 Wisner Rd.
Rochester, NY 14622
467-0154

BODDY, Patricia and *Corwin
156 River St.
Rochester, NY 14612
663-4903

BOMMELJE, Mimi and *Kevin
*Shannon, *Jordan,
*Jesse Peter, *Samantha
75 Grassmere Pk.
Rochester, NY 14612
663-7211

BONEHILL, Nelda
30 Hewitt St.
Rochester, NY 14612
865-0118

BOWER, Keith and JoAnn
65 Yarkerdale Dr.
Rochester, NY 14615
865-1030

BREWER, Robert
310 Falleson Rd.
Rochester, NY 14612
663-9407

BREWER, Thomas and Janice
*Elizabeth
310 Falleson Rd.
Rochester, NY 14612
663-9407

BRINDLEY, Barbara and *Robert
612 Ling Rd.
Rochester, NY 14612
663-7605

BROWN, Sherma
235 Wildmere Rd.
Rochester, NY 14617
544-8032

BUTTS, Daniel
3534 Latta Rd.
Rochester, NY 14612
392-6423

* Indicates Not on Roll of Active Members

ACTIVE MEMBERS ROLL (cont'd)

BUTTS, Debra
3534 Latta Rd.
Rochester, NY 14612
392-6423

BUTTS, James and Patricia
3534 Latta Rd.
Rochester, NY 14612
392-6423

BYNOE, Merlin and *Philip
39 Stutson St.
Rochester, NY 14612
621-3085

CAIRATTI, Chuck and Linda
*Sarah, *Rachel Ann
195 LaSolls Drive
Rochester, NY 14626
227-7268

CALHOUN, Florence
132 Bancroft Dr.
Rochester, NY 14616
663-4899

CALLARI, Margaret
47 Hill Court Circ.
Rochester, NY 14621
342-9745

CERMAK, Adele
18 Stover Rd.
Rochester, NY 14624
889-4662

COLLINS, Sonya Clymer
70 English Rd.
Rochester, NY 14616
663-9434

COPP, Robert and Florence
*Emily, *Joanna
43 Wildmere Rd.
Rochester, NY 14617
467-1825

COY, Lucille
150 Town Gate Rd. #28
Rochester, NY 14626
865-2487

DENISON, Bertha
3655 Lake Ave.
Rochester, NY 14612
663-5860

DENISON, Bonnie and *Richard
*Jennifer, *Jessica
610 Bay Rd.
Rochester, NY 14580
671-3052

DISCAVAGE, Ethel
4575 Lake Ave., Apt. 512
Rochester, NY 14612
865-2543

DUNBAR, Pamela and *Scott
*Eric William, *Jessica Sherry
59 Hinch St.
Rochester, NY 14612
663-4119

DURAND, Ruth
604 Bennington Dr.
Rochester, NY 14616
663-2044

DURGIN, Doranna
132 Briar Wood Lane
Rochester, NY 14626
227-2876

DURGIN, Charles and Mona
132 Briar Wood Lane
Rochester, NY 14626
227-2876

EVOY, Blanche
88 Afton St.
Rochester, NY 14612
865-8478

* Indicates Not on Roll of Active Members

ACTIVE MEMBERS ROLL (cont'd)

FALTER, JR., Arthur and Nancy
123 Kilbourn Rd.
Rochester, NY 14618
467-8091

FARMER, James and Donna
*Nicole, *Matthew
148 Friar Dr.
Rochester, NY 14626
227-2358

FERGUSON, Sue
317 Belmont Rd.
Rochester, NY 14612
663-3504

FRANK, Alwyn and Sandra
136 Haddon Rd.
Rochester, NY 14626
225-6575

FRENCH, Stephen and Louise
72 Hemlock Woods Lane
Rochester, NY 14615
621-3317

FROST, Betty
181 Briarwood Dr.
Rochester, NY 14617
342-9516

GALL, Gordon and Eleanor
24 Ballard Ave.
Rochester, NY 14626
225-0289

GASSETT, Allan and *Patricia
4078 Mt. Read Blvd.
Rochester, NY 14616
865-7942

GASSETT, George
Grandeville Home/555 Maiden Lane
Rochester, NY 14616
663-2258 (room)

GAUTHIER, Susan and *Paul
*Mason, *Myles
417 Edgemere Dr.
Rochester, NY 14612
663-9293

GEHARDT, Edith
849 Titus Ave.
Rochester, NY 14617
544-1945

GIBSON, Marie
*Jennifer, *Jessica,
*James
103 Alpha St.
Rochester, NY 14612
663-7015

GOULET, Eleanor
435 Latta Rd.
Rochester, NY 14612
865-5971

GOULET, James
*Jamie
224 Lake Breeze Rd.
Rochester, NY 14616
621-3234

GRAHAM, Betty
27 Irene St.
Rochester, NY 14612
663-9077

HAAPAJA, Edwin and Betty Lou
136 Greenleaf Meadows
Rochester, NY 14612
663-2185

HAINES, Stephen and Beverly
53 Linda Dr.
Rochester, NY 14616
621-4098

HALL, Mathew
57 Leander Rd *A
Rochester, NY 14612
865-9111

* Indicates Not on Roll of Active Members

ACTIVE MEMBERS ROLL (cont'd)

HALL, JR., Gordon and Nathalie
94 Burley Rd.
Rochester, NY 14612
663-1872

HALLER, Robert and Maryann
*Jeffrey, *Kim
617 Bridgewood Dr.
Rochester, NY 14612
227-4187

HART, Beth (Lipford) and *James
846 Trolley Blvd.
Rochester, NY 14606

HARTLEY, Bruce
476 Grand Ave.
Rochester, NY 14609
482-1517

HARTLEY, Barry and Mary Lou
64 Tartarian Circle
Rochester, NY 14612
225-9537

HARTMAN, Betsy
*Megan
18 East Ave. -Upper
Hilton, NY 14468
392-4854

HASSETT, David and Patricia
983 Britton Rd.
Rochester, NY 14616
621-1846

HAYDEN, Virginia
454 Fox Meadow Rd.
Rochester, NY 14626
225-4174

HELBING, Grayson
1570 East Ave., Apt. 711
Rochester, NY 14610
256-2658

HOVEY, Hazel
1779 Stone Rd., Apt. 2
Rochester, NY 14615
663-8432

HUDSON, Don and Mary
340 Marwood Rd.
Rochester, NY 14612
663-1094

HUTCHINSON, Lillian
31 Pavilion St.
Rochester, NY 14620
244-5055

JACKELLEN, Jeff and Beth
*Laura
334 Willowood Drive
Rochester, NY 14612
227-8123

JACKSON, J. Edward and Suzanne
16 Kettering Drive
Rochester, NY 14612
723-8077

JAMES, Russell (Rusty)
75 Tahoe Dr.
Rochester, NY 14616

JAMES, Patrick Christopher (Chris)
75 Tahoe Dr.
Rochester, NY 14616

JAMES, Betty and *Tony
75 Tahoe Dr.
Rochester, NY 14616

JENKINS, Doris
19-B Veldor Park
Rochester, NY 14612
663-2171

* Indicates Not on Roll of Active Members

ACTIVE MEMBERS ROLL (cont'd)

KAVANAGH, Megan
65 Tahoe Dr.
Rochester, NY 14616
621-4269

KAVANAGH, Ned and Betty Sue
*David
65 Tahoe Dr.
Rochester, NY 14616
621-4269

KAVANAUGH, Mary and *Glen
465 Ripplewood Dr.
Rochester, NY 14616
865-5364

KEYES, William and Pauline
483 Ripplewood Dr.
Rochester, NY 14616
621-1787

KILMER, Gladys
702 Beach Ave.
Rochester, NY 14612
663-5576

KILMER, Paul
4748 Ridge Rd. West
Spencerport, NY 14559
352-1275

KIMBALL, Mrs. Percy (Margaret)
2 Shanbrook Dr.
Rochester, NY 14612
227-3564

KINTZ, Eileen
2154 Latta Rd.
Rochester, NY 14612
225-5048

KIRBY, Burton
693 Latta Rd.
Rochester, NY 14612
663-6350

KNECHEL, William and Ann
1010-C Greenleaf Rd.
Rochester, NY 14612
663-9338

KRAFT, Maxine (Goulet) and *Ralph
*Joelle, *Kimberly
129 Shorecliff Dr.
Rochester, NY 14612
621-1979

KREASON, Robert and Elizabeth
410 Marwood Rd.
Rochester, NY 14612
865-7113

LaDIEU, Marion
136 Alpine Rd.
Rochester, NY 14612
663-0260

LaDIEU, Robert and Sue
*Sean, *Ryan
40 Kimbrook Circle
Rochester, NY 14612
225-7473

LaDIEU, Randall and *Carolyn
18 Duffern Dr.
Rochester, NY 14616
621-4405

LATOSKI, Walter and Elizabeth
169-A Greenleaf Meadows
Rochester, NY 14612
621-4737

LEATHERSICH, Mark and Pamela
*Sara, *Jeffrey Mark,
*Joseph Mark
335 Woodsong Lane
Rochester, NY 14612
865-8732

LEATHERSICH, Scott and Janelle
*Elyse, *Colin Scott
202 Armstrong Ave.
Rochester, NY 14617
467-2511

* Indicates Not on Roll of Active Members

ACTIVE MEMBERS ROLL (cont'd)

LIPFORD, Pam
74 Yarker Ave.
Rochester, NY 14612
663-7725

LIPFORD, Robert and Carolyn
74 Yarker Ave.
Rochester, NY 14612
663-7725

LYNCH, Irene
218 River St.
Rochester, NY 14612
663-3830

LYNCH, Christine
5141 St. Paul Blvd.
Rochester, NY 14617
342-4614

LYNCH, James and Marilyn
5141 St. Paul Blvd.
Rochester, NY 14617
342-4614

MANCHESTER, Elizabeth
183 Stutson St.
Rochester, NY 14612
663-3878

MARSHALL, Carol
91 Chippendale Rd.
Rochester, NY 14616
663-2187

MARSHALL, Tammy
91 Chippendale Rd.
Rochester, NY 14616
663-2187

MAY, Mona
495 Windsor Rd.
Rochester, NY 14612
865-0488

McCONNELL, Clarence and Lucille
18 Tartarian Circle
Rochester, NY 14612
225-9532

MEMMEL, Bessie
247 Kaymar Dr.
Rochester, NY 14616
865-2398

MILLER, Paul and Maxine
2 Kettering Dr.
Rochester, NY 14616
723-8880

MOORE, Mildred
32 Swansea Pk.
Rochester, NY 14616
663-7003

NERONI, Laurie Ann
167 Mosley Rd.
Rochester, NY 14616
865-0284

NERONI, Mrs. Richard (Beverly)
167 Mosley Rd.
Rochester, NY 14616
865-0284

NEVILLE, John and Karen
*Matthew Clark, *Erin Clark
114 Woodsong Ln
Rochester, NY 14612
621-7786

NORTH, Joyce
242 Lemoyne Ave.
Rochester, NY 14612
663-6091

NORTHROP, Stuart
V.O.A. Adult Care/95 West Main St.
Rochester, NY 14614
546-6000 (Office)

* Indicates Not on Roll of Active Members

ACTIVE MEMBERS ROLL (cont'd)

NOXON, Vicki
141 Boxart St.
Rochester, NY 14612
621-5128

NOXON, Orlo and Nancy
141 Boxart St.
Rochester, NY 14612
621-5128

OSBORNE, Sue (Pease)
620 Clarissa St.
Rochester, NY 14608

PALMATEER, Jennifer
18 Stover Road
Rochester, NY 14624
889-4662

PALMATEER, Laurie
*Joseph Evan.
18 Stover Road
Rochester, NY 14624
889-4662

PALMATEER, Jr., Donald and Adele
18 Stover Road
Rochester, NY 14624
889-4662

PALMATEER, Sr., Donald and Norma
191 Delmar Road
Rochester, NY 14616
663-7361

PARRETT, Robert
212 Crossroads Lane
Rochester, NY 14612
227-2065

PEASE, Christopher
876 South Ave.
Rochester, NY 14620

PETERS, James and Mary
73 Lyncort Park
Rochester, NY 14612
865-1185

PHILLIPS, Gana
42 Crest Street
Rochester, NY 14612
663-2526

PLEDGER, Mrs. James (Norma)
35 Dalston Drive
Rochester, NY 14616
663-0164

POWELL, Caroline
1471 Long Pond Rd. #125
Rochester, NY 14626
723-6873

RAYMOND, David
165 Stutson St.
Rochester, NY 14612
663-9428

REICHART, Sr., Edward and Helen
478 Latta Road
Rochester, NY 14612
663-0624

RICHARDS, Muriel
359 Conrad Drive
Rochester, NY 14616
663-8656

RODIBAUGH, Samuel and Helen
4128 Lake Avenue
Rochester, NY 14612
663-2635

ROSSWURM, Nancy
128 Atwell St.
Rochester, NY 14612

* Indicates Not on Roll of Active Members

ACTIVE MEMBERS ROLL (cont'd)

SCHILLER, Gail
28 Poplar St.
Rochester, NY 14620

SINGLETON, Norman and Brinda
84-2 Lake Vista Ct.
Rochester, NY 14612

SCHMIDT, Melissa
36 Greenridge Crescent
Hamlin, NY 14464
964-3093

SINGLETON, Hazel
65 Tiernan Street
Rochester, NY 14612
663-4205

SCHRADER, Doris
99 Howedale Dr.
Rochester, NY 14616
865-5114

SNYDER, Mrs. Stan (Eleanor)
1018 Greenleaf Rd.-Apt B
Rochester, NY 14612
621-6884

SCHULTZ, Gordon
81 Alpine Road
Rochester, NY 14612
663-7069

SPEARS, Barbara
4575 Lake Ave. Apt. 1205
Rochester, NY 14612

SCHULTZ, Linda
*Jamie
81 Alpine Road
Rochester, NY 14612
663-7069

SPERRING, Gilbert
2791 Latta Road
Rochester, NY 14612
225-4255

SCHWARTZ, Diane
4575 Lake Avenue *1517
Rochester, NY 14612
865-8487

STEWART, Kate
60 River Street. Apt. 804
Rochester, NY 14612
663-5043

SHANNON, Jennifer and *Tim
*Kaleigh Ann
269 Crosby Lane
Rochester, NY 14612
227-2612

SWARTZ, Matthew
29 Strathallan Pk.-Apt.5
Rochester, NY 14607

SIBBALD, Arlene
102 Pollard Avenue
Rochester, NY 14612
865-2949

SWARTZ, Andrew
51 Yarker Avenue
Rochester, NY 14612
621-3926

SINGLETON, Joan
100 Lake Meadow Drive
Rochester, NY 14612
621-7086

SWARTZ, Thomas and Rose
51 Yarker Avenue
Rochester, NY 14612
621-3926

* Indicates Not on Roll of Active Members

ACTIVE MEMBERS ROLL (cont'd)

TANTALO, Dawn
37 Fielding Road
Rochester, NY 14626
225-1625

TANTALO, Marc
37 Fielding Road
Rochester, NY 14626
225-1625

TANTALO, Michelle
37 Fielding Road
Rochester, NY 14626
225-1625

TANTALO, April and *Frank
37 Fielding Road
Rochester, NY 14626
225-1625

TAYLOR, Virginia
17 Ledgewood Drive
Rochester, NY 14615
663-5519

VanKERKHOVE, Debbie and David
*Chelsea Lee, *Derek John
101 Yarker Avenue
Rochester, NY 14612
663-9553

WALLACE, Donald
300 Windsor Road
Rochester, NY 14612
663-8917

WEBER, David and Claudia
*Matthew, *Stephanie
101 Country Shire Dr.
Rochester, NY 14626
227-6826

WHARITY, Helen
212 River Street
Rochester, NY 14612
663-6129

WIGHT, Wilhelmina
49 Conrad Drive
Rochester, NY 14616
663-3501

ZIMMERMANN, Leah
308 Belmont Road
Rochester, NY 14612
663-9354

* Indicates Not on Roll of Active Members

OUT OF TOWN ACTIVE MEMBERS ROLL

HAINES, Barbara
10 E. 4th St. #207
Erie, PA 16507

HAINES, Bradley
1301 N. Franklin St. #6
Wilmington, DE 19806

HAINES, Mark
199 Stone Mill Rd. Apt. 201-10
Athens, GA 30605

HARTLEY, Daniel
1186 Magnolia Way
Smyrna, GA 30082

KAYANAGH, Julianne
1150 Inca St. #71
Denver, CO 80204-3568

MAINHART, Linda (Hassett) and *Richard
*Craig Edward,
12997 Orleans St.
Woodbridge, VA 22192

VANYOORHEES, Bruce and *Kim Ok Ye
*Gregory Joseph,
116 Idaho #3
Anchorage, ALASKA 99504

VEIT, Virginia
2624 Hillegrass Ave.
Berkeley, CA 94704
(415) 530-8618

* Indicates Not on Roll of Active Members

FRIENDS OF LAKESIDE

BECKHUSEN, *Elizabeth (Lee)
96 Burlington Ave.
Rochester, NY 14619
248-8674

HEALEY, *Frances
1471 Long Pond Rd.- #130
Rochester, NY 14626
723-6821

BOYCE, *Dorothy
2700 Edgemere Dr.
Rochester, NY 14612
225-0122

HOEHN, *Thomas and *Paula Steinmeyer
*Adam, *Kyle
109 Thatcher Rd.
Rochester, NY 14617

BREST, *Augusta
Friendly Home/3156 East Ave.
Rochester, NY 14618
586-1189

JACKSON, *Janice
833 Meigs St.
Rochester, NY 14620
unlisted

BROWN, *Neil and *Gail
*Maxwell
206 Pinewood Trail
Rochester, NY 14617
462-9317

JACKSON, *Judith
3249 Acadia Court
Bloomington, IN 47401

BUCK, *Geraldine
120 Harvington Dr
Rochester, NY 14617
342-6316

SAUL, *Warren and *Jean
625 Robert Fulton Hwy/Apt.N501/Presb.Hm
Quarryville, PA 17566

DuMONTIER, *Mary
3400 Lake Ave. #2
Rochester, NY 14612
865-3743

SHELDON, *Marie
452 Guinevere Dr.
Rochester, NY 14626
723-0191

EYINGER, *James and *Ann
*Kate, *Matthew
1 Boulevard Pkwy.
Rochester, NY 14612
663-9468

SHEREMETA, *Marcia
520 Ridgmont Dr.
Rochester, NY 14626
225-4928

FRAHM, *Amy (Hartley) and *Dave
*Amanda
703 Charles St.
Trenton, OH 45067

YOX, *Laura (Hartley) and *Mark
260 N.W. 207th Way
Pembroke Pines, FLA 33029

DIRECTORY OF ACTIVE MEMBERS AND FRIENDS

SUMMER 1993

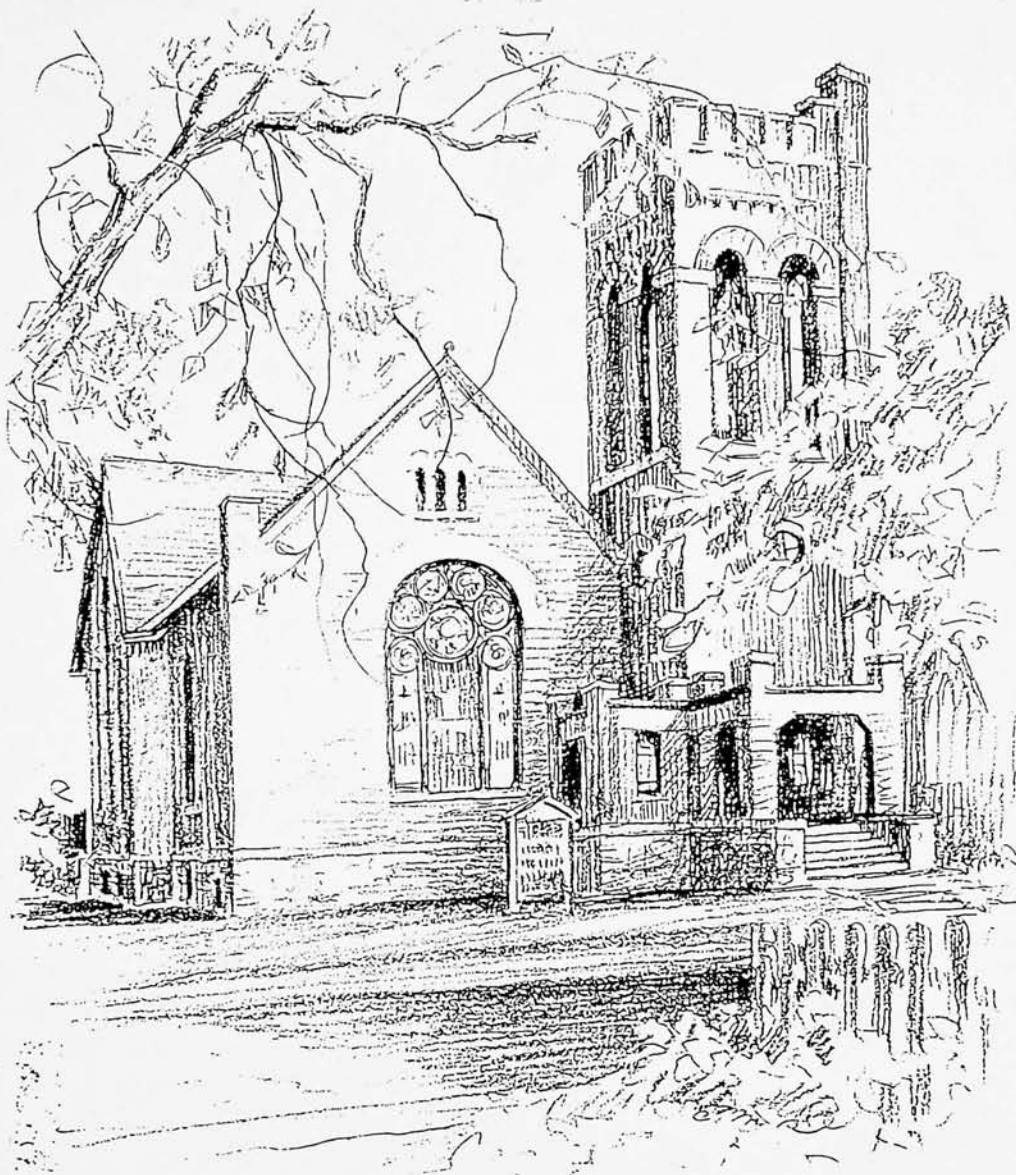

Founded in 1852

LAKESIDE PRESBYTERIAN CHURCH

75 Stutson Street, Rochester, New York 14612

663-0644

LAKESIDE PRESBYTERIAN CHURCH

75 Stutson St., Rochester, N.Y. 14612

Church Office: 663-0644

Pastor's Study: 865-8836

1993 SESSION

Class of 1994

- 1. Betty Lou Haapaoja**
- 2. David Hassett**
- 3. Gilbert Sperring**
- 4. Rose Swartz**
- 5. Tom Swartz**

Class of 1995

- 1. Fred Aeschbacher**
- 2. Donna Farmer**
- 3. Betty Sue Kavanagh**
- 4. Bill Keyes**
- 5. Karen Neville**

Class of 1996

- 1. Mona Durgin**
- 2. Beverly Haines**

1993 BOARD OF DEACONS

Class of 1994

- 1. Eleanor Goulet**
- 2. Doris Jenkins**
- 3. Grant Bartlett**
- 4. Deborah VanKerkhove**

Class of 1995

- 1. Alma Bishop**
- 2. Pat Hassett**
- 3. Jeff Jackelen**
- 4. Irene Lynch**

Class of 1996

- 1. Sharma Brown**
- 2. David Raymond**
- 3. April Tantalo**
- 4. Leah Zimmermann**

CHURCH STAFF

The Rev. Marie Sheldon
Geraldine Buck
Jim and Marilyn Lynch
Beverly Haines
Marcia Sheremeta

Pastor
Secretary
Janitors
Treasurer
Music Director

This directory is published solely for the use by the members and friends of Lakeside Presbyterian Church and is not available for distribution to others without Session authorization.

ACTIVE MEMBERS ROLL

Abel, Arthur & Doris
395 Ripplewood Dr.
Rochester, NY 14616
663-3631

Abel, Philip & *Sue
129 Burrows Hills Dr.
Rochester, NY 14625
383-9207
*Kelsey Sue, *Allyssa May

Aeschbacher, Fred & Helen
241 North Greece Road
Hilton, NY 14468
392-9672

Alt, Lorrie & Doug
1325 Beach Ave.
Rochester, NY 14612
621-8498
*Amanda, *Kyle Douglas

Ashley, Frank & Gertrude
233 Wildmere Rd.
Rochester, NY 14617
342-1324

Bansbach, Leslie
1970 South Ave.
Rochester, NY 14620
473-7126

Bartlett, Grant & Susan
66 Strohm St.
Rochester, NY 14612
663-3872

Beagley, Kenneth & Jane
146 Cornwall Dr.
Rochester, NY 14617
544-7954

Bishop, Alma
220 Wisner Rd.
Rochester, NY 14622
467-0154

Bommelle, Mimi & *Kevin
75 Grassmere Pk.
Rochester, NY 14612
663-7211
*Shannon, *Jordan, *Jesse Peter, *Samantha

Bonehill, Nelda
30 Hewitt St.
Rochester, NY 14612
865-0118

Bower, Keith & JoAnn
65 Yarkerdale Dr.
Rochester, NY 14615
865-1030

Brewer, Robert
310 Falleson Rd.
Rochester, NY 14612
663-9407

Brewer, Thomas & Janice
310 Falleson Rd.
Rochester, NY 14612
663-9407
*Elizabeth

Brindley, Barbara & *Robert
612 Ling Rd.
Rochester, NY 14612
663-7605

Brown, Neal & Gail Grieco-
206 Pinewood Tr.
Rochester, NY 14617
467-9317
*Maxwell

Brown, Sharma
235 Wildmere Rd.
Rochester, NY 14617
544-8032

Butts, Daniel
3534 Latta Rd.
Rochester, NY 14612
392-6423

* Indicates Not on Roll of Active Members

ACTIVE MEMBERS ROLL (cont'd)

Butts, Debra
3534 Latta Rd.
Rochester, NY 14612
392-6423

Butts, James & Patricia
3534 Latta Rd.
Rochester, NY 14612
392-6423

Bynoe, Merlin & *Philip
7 Trafalgar St.
Rochester, NY 14619

Calhoun, Florence
132 Bancroft Dr.
Rochester, NY 14616
663-4899

Callari, Margaret
47 Hill Court Circ.
Rochester, NY 14621
342-9745

Cermak, Adele
18 Stover Rd.
Rochester, NY 14624
889-4662

Collins, Sonya Clymer
70 English Rd.
Rochester, NY 14616
663-9434

Copp, Robert & Florence
43 Wildmere Rd.
Rochester, NY 14617
467-1825
*Emily, *Joanna

Coy, Lucille
150 Town Gate Rd. #28
Rochester, NY 14626
865-2487

Denison, Bertha
3655 Lake Ave.
Rochester, NY 14612
663-5860

Denison, Bonnie & Richard
610 Bay Rd
Webster, NY 14580
671-3052
*Jennifer, *Jessica,

Discavage, Ethel
Roch.Presb.Hm-256 Thurston Rd.-Rm N-34
Rochester, NY 14619
527-8545

Dunbar, Pamela & *Scott
59 Hinch St.
Rochester, NY 14612
663-4119
*Eric, *Jessica

Durand, Ruth
604 Bennington Dr.
Rochester, NY 14616
663-2044

Durgin, Charles & Mona
132 Briar Wood Lane
Rochester, NY 14626
227-2876

Durgin, Doranna
132 Briar Wood Lane
Rochester, NY 14626
227-2876

Evoy, Blanche
88 Afton St.
Rochester, NY 14612
865-8478

Falter, Jr., Arthur & Nancy
123 Kilbourn Rd.
Rochester, NY 14618
381-0877

* Indicates Not on Roll of Active Members

ACTIVE MEMBERS ROLL (cont'd)

Farmer, James & Donna
148 Friar Dr.
Rochester, NY 14626
227-2358
*Nicole , *Matthew

Ferguson, Sue
317 Belmont Rd.
Rochester, NY 14612
663-3504

Frank, Alwyn & Sandra
136 Haddon Rd.
Rochester, NY 14626
225-6575

French, Stephen & Louise
72 Hemlock Woods Lane
Rochester, NY 14615
621-3317

Frost, Betty
181 Briarwood Dr.
Rochester, NY 14617
342-9516

Gall, Gordon & Eleanor
24 Ballad Ave.
Rochester, NY 14626
225-0289

Gassett, Allan & *Patricia
4078 Mt. Read Blvd.
Rochester, NY 14616
865-7942

Gassett, George
Grandeville Home/555 Mdn. Ln.
Rochester, NY 14616
663-2258

Gauthier, Susan & *Paul
417 Edgemere Dr.
Rochester, NY 14612
663-9293
*Mason, *Myles

Gebhardt, Edith
849 Titus Ave.
Rochester, NY 14617
544-1945

Goulet, Eleanor
435 Latta Rd.
Rochester, NY 14612
865-5971

Goulet, James
224 Lake Breeze Rd.
Rochester, NY 14616
621-3234
*Jamie

Graham, Betty
27 Irene St.
Rochester, NY 14612
663-9077

Haapaoja, Edwin & Betty Lou
136 Greenleaf Meadows
Rochester, NY 14612
663-2185

Haines, Stephen & Beverly
53 Linda Dr.
Rochester, NY 14616
621-4098

Hall, Mathew
57 Leander Rd #A
Rochester, NY 14612
865-9111

Hall, Jr., Gordon & Nathalie
94 Burley Rd.
Rochester, NY 14612
663-1872

Haller, Robert & Maryann
617 Bridgewood Dr.
Rochester, NY 14612
227-4187
*Jeffrey, *Kim

* Indicates Not on Roll of Active Members

ACTIVE MEMBERS ROLL (cont'd)

Hart, Beth & *James
846 Trolley Blvd.
Rochester, NY 14606

Hartley, Barry & Mary Lou
64 Tartarian Circle
Rochester, NY 14612
225-9537

Hartley, Bruce
476 Grand Ave.
Rochester, NY 14609
482-1517

Hartman, Betsy
18 East Ave. -Upper
Hilton, NY 14468
392-4854
*Megan

Hassett, David & Patricia
983 Britton Rd.
Rochester, NY 14616
621-1846

Hayden, Virginia
454 Fox Meadow Rd.
Rochester, NY 14626
225-4174

Helbing, Grayson
Kirkhaven - 254 Alexander St.
Rochester, NY 14607
461-1991

Hovey, Hazel
1779 Stone Rd., Apt. 2
Rochester, NY 14615
663-8432

Hudson, Don & Mary
340 Marwood Rd.
Rochester, NY 14612
663-1094

Hutchinson, Lillian
31 Pavilion St.
Rochester, NY 14620
244-5055

Jackelen, Jeff & Beth
334 Willowood Drive
Rochester, NY 14612
227-8123
*Laura, *Robert

Jackson, J. Edward & Suzanne
16 Kettering Dr.
Rochester, NY 14612
723-8077

James, Betty & *Tony
75 Tahoe Dr.
Rochester, NY 14616

James, Christopher
75 Tahoe Dr.
Rochester, NY 14616

James, Russell (Rusty)
75 Tahoe Dr.
Rochester, NY 14616

Jenkins, Doris
19-B Veldor Park
Rochester, NY 14612
663-2171

Kavanagh, Megan
65 Tahoe Dr.
Rochester, NY 14616
621-4269

Kavanagh, Ned & Betty Sue
65 Tahoe Dr.
Rochester, NY 14616
621-4269
*David

* Indicates Not on Roll of Active Members

ACTIVE MEMBERS ROLL (cont'd)

Keyes, William & Pauline
483 Ripplewood Dr.
Rochester, NY 14616
621-1787

Kilmer, Gladys
702 Beach Ave.
Rochester, NY 14612
663-5576

Kilmer, Paul
4748 Ridge Rd. West
Spencerport, NY 14559
352-1275

Kimball, Margaret
2 Shanbrook Dr.
Rochester, NY 14612
227-3564

Kintz, Eileen
2154 Latta Rd.
Rochester, NY 14612
225-5048

Kirby, Burton & *Evelyn
693 Latta Rd.
Rochester, NY 14612
663-6350

Knechel, William & Ann
1010-C Greenleaf Rd.
Rochester, NY 14612
663-9338

Kraft, Maxine & *Ralph
129 Shorecliff Dr.
Rochester, NY 14612
621-1979
*Joelle, *Kimberly

Kreason, Robert & Elizabeth
410 Marwood Rd.
Rochester, NY 14612
865-7113

LaDieu, Marion
136 Alpine Rd.
Rochester, NY 14612
663-0260

LaDieu, Randall & *Carolyn
18 Duffern Dr.
Rochester, NY 14616
621-4405

LaDieu, Robert & Sue
40 Kimbrook Circle
Rochester, NY 14612
225-7473
*Sean, *Ryan

Latoski, Walter & Elizabeth
169-A Greenleaf Meadows
Rochester, NY 14612
621-4737

Leathersich, Mark & Pamela
335 Woodsong Lane
Rochester, NY 14612
865-8732
*Sara, *Jeffrey Mark, *Joseph Mark

Leathersich, Scott & Janelle
202 Armstrong Ave.
Rochester, NY 14617
467-2511
*Elyse, *Colin Scott

Lipford, Pam
74 Yarker Ave.
Rochester, NY 14612
663-7725

Lipford, Robert & Carolyn
74 Yarker Ave.
Rochester, NY 14612
663-7725

Lynch, Christine
5141 St. Paul Blvd.
Rochester, NY 14617
342-4614

* Indicates Not on Roll of Active Members

ACTIVE MEMBERS ROLL (cont'd)

Lynch, Irene
218 River St.
Rochester, NY 14612
663-3830

Lynch, James & Marilyn
5141 St. Paul Blvd.
Rochester, NY 14617
342-4614

Manchester, Elizabeth
183 Stutson St.
Rochester, NY 14612
663-3878

Marshall, Carol
129 Dellwood Rd.
Rochester, NY 14616
663-2187

Marshall, Tammy
129 Dellwood Rd.
Rochester, NY 14616
663-2187

May, Mona
495 Windsor Rd.
Rochester, NY 14612
865-0488

McConnell, Clarence & Lucille
18 Tartarian Circle
Rochester, NY 14612
225-9532

McKay, Elizabeth
4575 Lake Ave., Apt. 908
Rochester, NY 14612
663-8084

Memmel, Bessie
247 Kaymar Dr.
Rochester, NY 14616
865-2398

Miller, Paul & Maxine
2 Kettering Dr.
Rochester, NY 14612
723-8880

Moore, Morna
860 Calm Lake Circle
Rochester, NY 14612

Moore, Mildred
32 Swansea Pk.
Rochester, NY 14616
663-7003

Neroni, Beverly
167 Mosley Rd.
Rochester, NY 14616
865-0284

Neroni, Laurie Ann
167 Mosley Rd.
Rochester, NY 14616
865-0284

Neville, John & Karen
Box 117 (1395 Brookedge Dr.)
Hamlin, NY 14464
964-5773
*Matthew Clark, *Erin Clark

North, Joyce
242 Lemoyne Ave.
Rochester, NY 14612
663-6091

Northrup, Stuart
V.O.A. Adult Care/95 West Main St.
Rochester, NY 14614
546-6000

Noxon, Orlo & Nancy
141 Boxart St.
Rochester, NY 14612
621-5128

* Indicates Not on Roll of Active Members

ACTIVE MEMBERS ROLL (cont'd)

Noxon, Vicki
141 Boxart St.
Rochester, NY 14612
621-5128

Osborne, Sue (Pease)
620 Clarissa St.
Rochester, NY 14608

Palmateer, Jennifer
18 Stover Road
Rochester, NY 14624
889-4662

Palmateer, Laurie
18 Stover Road
Rochester, NY 14624
889-4662
*Joseph Evan

Palmateer, Jr., Donald & Adele
18 Stover Road
Rochester, NY 14624
889-4662

Palmateer, Sr. Donald & Norma
191 Delmar Road
Rochester, NY 14616
663-7361

Parrett, Robert
212 Crossroads Lane
Rochester, NY 14612
227-2065

Pease, Christopher
876 South Ave.
Rochester, NY 14620

Peters, James & Mary
73 Lyncort Park
Rochester, NY 14612
865-1185

Phillips, Gana
42 Crest Street
Rochester, NY 14612
663-2526

Pledger, Norma
35 Dalston Drive
Rochester, NY 14616
663-0164

Powell, Caroline
1471 Long Pond Rd. #125
Rochester, NY 14626
723-6873

Raymond, David
165 Stutson St.
Rochester, NY 14612
663-9428

Reichart, Sr., Edward & Helen
478 Latta Road
Rochester, NY 14612
663-0624

Richards, Muriel
359 Conrad Drive
Rochester, NY 14616
663-8656

Rodibaugh, Samuel & Helen
4128 Lake Avenue
Rochester, NY 14612
663-2635

Rosswurm, Nancy
128 Atwell St.
Rochester, NY 14612
663-4641

Rotondi, Linda
102 Benedict Rd.
Pittsford, NY 14534
248-9644

* Indicates Not on Roll of Active Members

ACTIVE MEMBERS ROLL (cont'd)

Schiller, Gail
28 Poplar St.
Rochester, NY 14620

Schmidt, Melissa
36 Greenridge Crescent
Hamlin, NY 14464
964-3093

Schrader, Doris
99 Howedale Dr.
Rochester, NY 14616
865-5114

Schultz, Gordon
81 Alpine Road
Rochester, NY 14612
663-7069

Schultz, Linda
81 Alpine Road
Rochester, NY 14612
663-7069
*Jamie

Schwartz, Diane
4575 Lake Avenue #1517
Rochester, NY 14612
865-5286

Shannon, Jennifer & *Tim
34 Old Hickory Trail
Rochester, NY 14612
392-4894
*Kaleigh Ann, *Jenna Lynn

Sibbald, Arlene
102 Pollard Avenue
Rochester, NY 14612
865-2949

Singleton, Hazel
65 Tiernan Street
Rochester, NY 14612
663-4205

Singleton, Joan
100 Lake Meadow Drive
Rochester, NY 14612
621-7086

Singleton, Norman & Brinda
84-2 Lake Vista Ct.
Rochester, NY 14612
581-1093

Snyder, Eleanor
1018 Greenleaf Rd.-Apt B
Rochester, NY 14612
621-6884

Spears, Barbara
4575 Lake Ave. Apt. 1205
Rochester, NY 14612

Sperring, Gilbert
2791 Latta Road
Rochester, NY 14612
225-4255

Stewart, Kate
60 River Street, Apt. 804
Rochester, NY 14612
663-5043

Swartz, Andrew
29 Strathallan Pk.-Apt.5
Rochester, NY 14607
621-3926

Swartz, Thomas & Rose
51 Yarker Avenue
Rochester, NY 14612
621-3926

Tantalo, April & *Frank
37 Fielding Road
Rochester, NY 14626
225-1625

* Indicates Not on Roll of Active Members

ACTIVE MEMBERS ROLL (cont'd)

Tantalo, Dawn
37 Fielding Road
Rochester, NY 14626
225-1625

Zimmermann, Leah
308 Belmont Road
Rochester, NY 14612
663-9354

Tantalo, Marc
37 Fielding Road
Rochester, NY 14626
225-1625

Tantalo, Michelle
37 Fielding Road
Rochester, NY 14626
225-1625

Taylor, Virginia
17 Ledgewood Drive
Rochester, NY 14615
663-5519

VanKerkhove, Debbie & David
101 Yarker Avenue
Rochester, NY 14612
663-9553
*Chelsea Lee, *Derek John

Wallace, Donald
300 Windsor Road
Rochester, NY 14612
663-8917

Weber, David & Claudia
101 Country Shire Dr.
Rochester, NY 14626
227-6826
*Matthew, *Stephanie

Wharitty, Helen
212 River Street
Rochester, NY 14612
663-6129

Wight, Wilhelmina
49 Conrad Drive
Rochester, NY 14616
663-3501

* Indicates Not on Roll of Active Members

OUT OF TOWN ACTIVE MEMBERS ROLL

Boddy, Patricia & *Corwin
7101 Cabana Ln
Fort Pierce, Fl 34951-1893

Swartz, Matthew
136 Phillippi Shores Dr.
Sarasota, Fl 34231

Cairatti, Chuck & Linda
824 Shadowlawn Court
Franklin, TN 37064
*Sarah, *Rachel Ann
(615) 791-9997

VanVoorhees, Bruce & *Nina
106 Roaming Rd.-Apt.3
Minot AFB, ND 58704-1223
*Gregory
701-727-6305

Haines, Barbara
145 Dove Ln
Middletown, CT 06457

Haines, Bradley
1301 N. Franklin St. #6
Wilmington, DE 19806

Haines, Mark
201 Stone Mill Run.-Apt.10
Athens, GA 30605

Hartley, Daniel
6201 West Olive Ave.-Apt. 2216
Glendale, AZ 85302

Kavanagh, Julianne
1150 Inca St. #71
Denver, CO 80204-3568

Kavanaugh, Mary & *Glen
2900 Emerson Rd.
Branchport, NY 14418

Mainhart, Linda & *Richard
12997 Orleans St.
Woodbridge, VA 22192
*Craig, *Melissa

* Indicates Not on Roll of Active Members

FRIENDS OF LAKESIDE

Beeney, *William
291 Rock Beach Rd.
Rochester, NY 14617
482-7734

Boyce, *Dorothy
2700 Edgemere Dr.
Rochester, NY 14612
225-0122

Brest, *Augusta
Friendly Home/3156 East Ave-Rm 257
Rochester, NY 14618
381-600

Buck, *Geraldine
120 Harvington Dr
Rochester, NY 14617
342-6316

DuMontier, *Mary
3400 Lake Ave. #2
Rochester, NY 14612
865-3743

Frahm, *Amy & *Dave
703 Charles St.
Trenton, OH 45067

*Amanda, *John.

Frey, Jr., *George & *Bernice
29 Tobey Brook
Pittsford, NY 14534
586-7398

Gibson, *Marie
103 Alpha St.
Rochester, NY 14612
663-7015
*Jennifer, *Jessica, *James

Healey, *Frances
1471 Long Pond Rd. - #130
Rochester, NY 14626
723-6821

Howe, *Cathy
203 Little Creek Dr.
Rochester, NY 14616

Jackson, *Janice
919 Clinton Ave. S #412
Rochester, NY 14620

Jackson, *Judith
3249 Arcadia Ct.
Bloomington, IN 47401

Mallory, *Sean & *Marian
145 Latta Rd.
Rochester, NY 14612

*Jenny Staples, *Jason Redick, *Justin Redick

McKay, *Margaret
98 DeVile Dr.
Rochester, NY 14612
621-5496

Saul, *Warren & *Jean
625 Robert Fulton Hwy/Apt.N501/Presb.Hm
Quarryville, PA 17566

Sheldon, *Beverly
144C Spanish Trail
Rochester, NY 14612

Sheldon, *Marie
452 Guinevere Dr.
Rochester, NY 14626
723-0191

Sheremeta, *Marcia
520 Ridgemont Dr.
Rochester, NY 14626
225-4928

Yox, *Laura & *Mark
260 N.W. 207th Way
Pembroke Pines, FL 33029

*Alexander

DIRECTORY OF ACTIVE MEMBERS AND FRIENDS

Office
work
copy

SUMMER 1995

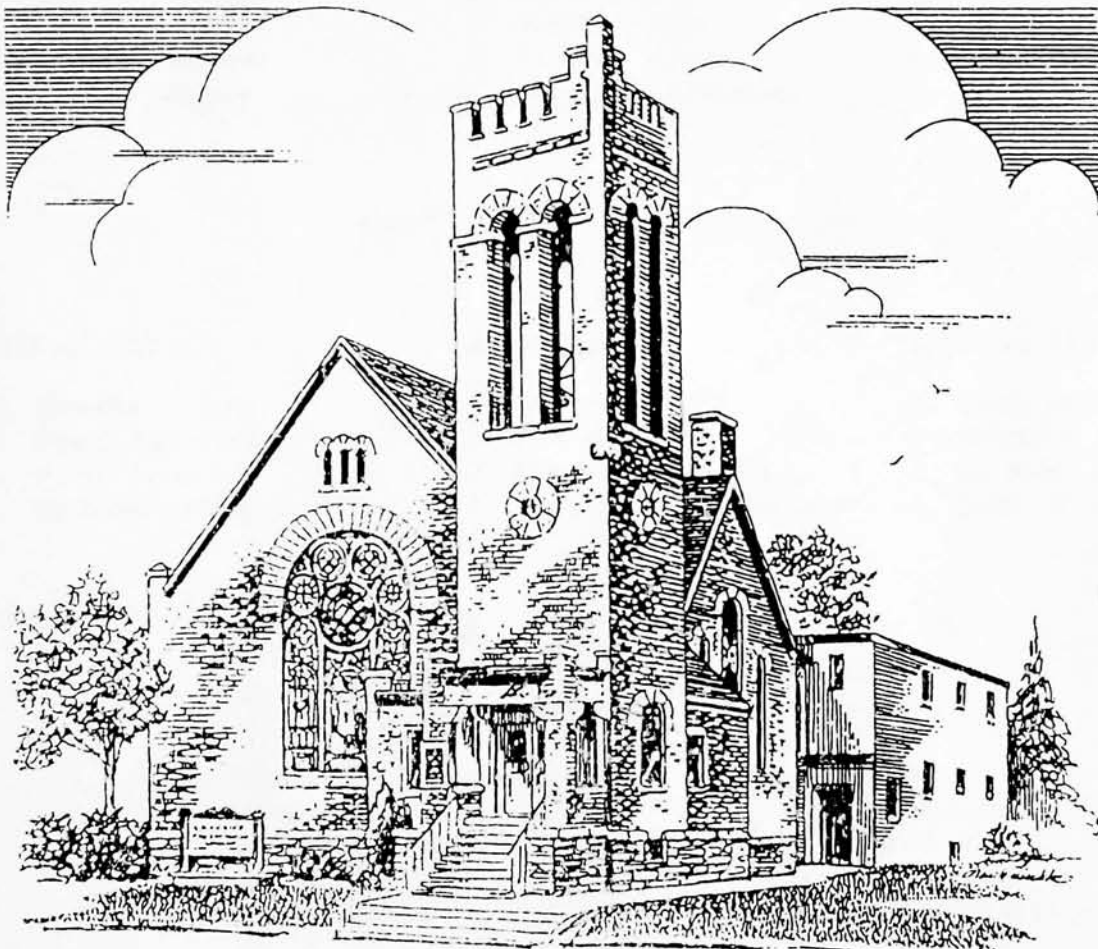

Founded in 1852

LAKESIDE PRESBYTERIAN CHURCH

75 Stutson Street, Rochester, New York 14612

663-0644

LAKESIDE PRESBYTERIAN CHURCH

75 Stutson St., Rochester, N.Y. 14612

Church Office: 663-0644

Pastor's Study: 865-8836

1995 SESSION

Class of 1996

1. Mona Durgin
2. Beverly Haines
3. Donald Hudson
4. Beverly Neroni
5. Claudia Weber

Class of 1997

1. Betty Lou Haapaoja
2. Robert Copp
3. Ned Kavanagh
4. Thomas Swartz
5. David VanKerkhove

Class of 1998

1. Beth Jackelen
2. Karen Neville
3. Joyce North
4. Don Palmateer

1995 BOARD OF DEACONS

Class of 1996

1. Sharma Brown
2. David Raymond
3. April Tantalo
4. Barbara Young

Class of 1997

1. Grant Bartlett
2. Sue Bartlett
3. Elizabeth Latoski
4. Deborah VanKerkhove

Class of 1998

1. Alma Bishop
2. Florence Calhoun
3. Carolyn Lipford
4. John Neville

CHURCH STAFF

The Rev. Marie Sheldon
Geraldine Buck
Jim and Marilyn Lynch
Beverly Haines
Marcia Sheremeta

Pastor
Secretary
Janitors
Treasurer
Music Director

LAKESIDE DAYCARE

Susan Macarrone, Director

663-3670

MIRIAM FAMILY CENTER

Debbie Shuey, Director

663-2930

This directory is published solely for the use by the members and friends of Lakeside Presbyterian Church and is not available for distribution to others without Session authorization.

ACTIVE MEMBERS ROLL

Abel, Philip

395 Ripplewood Dr.

Rochester NY 14616-1551

*Kelsey Sue, *Allyssa May

Aeschbacher, Fred & Helen

241 North Greece Road

Hilton NY 14468-8973
392-9672**Alt**, Lorie & Doug

1325 Beach Ave.

Rochester NY 14612-1846
621-8498

*Amanda, *Kyle Douglas

Ashley, Frank & Gertrude

233 Wildmere Rd.

Rochester NY 14617-2344
342-1324**Bansbach**, Leslie

105-5 Linden Tree Lane

Webster NY 14580
872-2170**Bartlett**, Grant & Susan

66 Strohm St.

Rochester NY 14612-1111

~~663-3872~~

865-2384

Beagley, Kenneth & Jane

146 Cornwall Dr.

Rochester NY 14617
544-7954**Bishop**, Alma

220 Wisner Rd.

Rochester NY 14622-1111
467-0154**Bommelje**, Mimi & *Kevin

75 Grassmere Pk.

Rochester NY 14612-5201
663-7211

*Shannon, *Jordan, *Jesse Peter

781

Bonehill, Nelda

30 Hewitt St.

Rochester NY 14612-4911
865-0118**Bower**, Keith & JoAnn

65 Yarkerdale Dr.

Rochester NY 14615-1033
865-1030**Brewer**, Thomas & Janice

310 Falleson Rd.

Rochester NY 14612-5615
663-9407
*Elizabeth**Brindley**, Barbara & *Robert

612 Ling Rd.

Rochester NY 14612-1928
663-7605**Brown**, Neal & Gail Grieco-

206 Pinewood Tr.

Rochester NY 14617-2624
467-9317
*Maxwell**Brown**, Sharma

235 Wildmere Rd.

Rochester NY 14617-2344
544-8032**Butts**, Daniel & *Michelle

963 Stowell Dr. Apt 5

Rochester NY 14616-1852
723-3283**Butts**, Debra

3534 Latta Rd.

Rochester NY 14612
392-6423**Butts**, James & Patricia

3534 Latta Rd.

Rochester NY 14612-2826
392-6423

ACTIVE MEMBERS ROLL (cont'd)

Bynoe, Merlin & *Philip

7 Trafalgar St.
Rochester NY 14619-1221

Calhoun, Florence

132 Bancroft Dr.
Rochester NY 14616-2905
663-4899

Callari, Margaret

47 Hill Court Circ.
Rochester NY 14621
342-9745

Cermak, Adele

18 Stover Rd.
Rochester NY 14624-4446
889-4662

Collins, Sonya Clymer

70 English Rd. 4035 Dewey Ave
Rochester NY 14616-2442
663-9434

Copp, Robert & Florence Mecca-

43 Wildmere Rd.
Rochester NY 14617-2317
467-1825
*Emily, *Joanna

Denison, Bertha

3655 Lake Ave.
Rochester NY 14612-5157
663-5860

Denison, Bonnie & Richard

610 Bay Rd
Webster NY 14580-1160
671-3052
*Jennifer, *Jessica

Discavage, Ethel

Roch Presb Hm-256 Thurston Rd. Rm N-34 Blossom Health Care Ctr
Rochester NY 14619-1544 Blossom Rd
527-8545 989 14610

DuMontier, Mary

32 Knollbrook Rd. Apt 15 41 Meadowbrook
Rochester, NY Farm-Apt. 7
224-9723 North Chili 14610-2150
14514-
1367

Durand, Ruth

604 Bennington Dr.
Rochester, NY 14616-3931
663-2044

Durgin, Charles & Mona

132 Briar Wood Lane
Rochester, NY 14626-2731
227-2876

Durgin, Doranna

151 Rosecroft Dr.
Rochester, NY 14616
663-1062

Evoy, Blanche

60 River St. Apt. 1002
Rochester, NY 14612
865-8478

Falter, Jr., Arthur & Nancy

123 Kilbourn Rd.
Rochester, NY 14618-3609
381-0877

Farmer, Donna

148 Friar Dr. 409 Ballad Ave 3/96
Rochester, NY 14626-4322
227-2358 1227
*Nicole, *Matthew

Farmer, James

80 Marwood Rd.
Rochester, NY 14616

Ferguson, Sue

317 Belmont Rd.
Rochester, NY 14612-4270
663-3504

ACTIVE MEMBERS ROLL (cont'd)

Frank, Alwyn & Sandra
136 Haddon Rd.
Rochester, NY
225-6575

14626-2112

French, Stephen & Louise
72 Hemlock Woods Lane
Rochester, NY
621-3317

14615-1351

Frost, Betty
181 Briarwood Dr.
Rochester, NY
342-9516

14617-5611

Gall, Gordon & Eleanor
24 Ballad Ave.
Rochester, NY
225-0289

14626-1214

Gassett, George
Wdgwd Nurs Hm--5 Church St.
Spencerport, NY
352-4810

14559

Gassett, Allan & *Patricia
4078 Mt. Read Blvd.
Rochester, NY
865-7942

14616-3152

Gauthier, Susan & *Paul
417 Edgemere Dr.
Rochester, NY
663-9293
*Mason, *Myles

14612-1717

Gebhardt, Edith
849 Titus Ave.
Rochester, NY
544-1945

14617-4049

Glegg, Michele Maria
55 Alpha St.
Rochester, NY
621-4812
*Elliot

14612

Goulet, Eleanor
435 Latta Rd.
Rochester, NY
865-5971

14612-4830

Goulet, James
652 Lakeshore Dr.
Rochester, NY
392-3658
*Jamic

14468

Graham, Betty
27 Irene St.
Rochester, NY
663-9077

14612-5219

Haapaoja, Edwin & Betty Lou
136 Greenleaf Meadows Box 69 (78 Nichols St)
Rochester, NY Spencerport
663-2185 352-9378
14612-4319
14559

Haines, Stephen & Beverly
53 Linda Dr.
Rochester, NY
621-4098

14616-3037

Hall, Mathew
57 Leander Rd #A
Rochester, NY
865-9111

14612

Hall, Nathalie
94 Burley Rd.
Rochester, NY
663-1872

14612-5706

Haller, Robert & Maryann
617 Bridgewood Dr.
Rochester, NY
227-4187
*Jeffrey

14612-3713

Hart, Beth & *James
846 Trolley Blvd.
Rochester NY
unlisted
*Ryan

14606-4219

ACTIVE MEMBERS ROLL (cont'd)

Hartley, Barry & Mary Lou

64 Tartarian Circle

Rochester NY 14612-3622
225-9537**Hartley,** Bruce & *Cynthia

476 Grand Ave.

Rochester NY 14609-6430
482-1517**Hartman,** Betsy

18 East Ave. -Upper

Hilton NY 14468-1316
392-4854
*Megan**Hassett,** David & Patricia

983 Britton Rd.

Rochester NY 14616-2914
621-1846**Hauser,** *Bud & Nancy

43 North Dr.

Rochester NY 14612-1108
723-9389**Hayden,** Virginia

454 Fox Meadow Rd.

Rochester NY 14626-3141
225-4174**Hovey,** Hazel

128 Foster Rd.

Rochester NY 14616
865-5761**Hudson,** Don & Mary

340 Marwood Rd.

Rochester NY 14612-4267
663-1094**Hutchinson,** Lillian

31 Pavilion St.

Rochester NY 14620-2814
244-5055**Jackelen,** Jeff & Beth

334 Willowood Drive

Rochester, NY 14612-3235
227-8123
*Laura, *Robert**Jackson,** J. Edward & Suzanne

16 Kettering Dr.

Rochester, NY 14612-3088
723-8077**James,** Betty & *Tony

75 Tahoe Dr.

Rochester, NY 14616-1007

James, Christopher

75 Tahoe Dr.

Rochester, NY 14616

James, Russell (Rusty)

75 Tahoe Dr.

Rochester, NY 14616

Jenkins, Doris

19-B Veldor Park

Rochester, NY 14612-1929
663-2171**Kassel,** Kenneth

26 Howedale Dr.

Rochester, NY 14616
663-3334**Kavanagh,** Megan

65 Tahoe Dr.

Rochester, NY 14616
621-4269**Kavanagh,** David & *Firoga

520 Paul Rd.

Rochester, NY 14624

ACTIVE MEMBERS ROLL (cont'd)

Kavanagh, Ned & Betty Sue
65 Tahoe Dr.
Rochester, NY
621-4269

14616-1007

Keyes, William & Pauline
483 Ripplewood Dr.
Rochester, NY
621-1787

14616-1302

Kilmer, Gladys
702 Beach Ave.
Rochester, NY
663-5576

14612-2026

Kilmer, Paul
4748 Ridge Rd. West
Spencerport, NY
352-1275

14559-1524

Kimball, Margaret
2 Shanbrook Dr.
Rochester, NY
227-3564

14612-3067

Kintz, Eileen
2154 Latta Rd.
Rochester, NY
225-5048

14612-3728

Kirby, Burton & Evelyn
1673 Stowell Dr.-Apt.8
Rochester, NY
723-9098

14616

Knechel, William & Ann
1010-C Greenleaf Rd.
Rochester, NY
663-9338

14612-1916

Kraft, Maxine & *Ralph
129 Shorecliff Dr.
Rochester, NY
621-1979
*Joelle, *Kimberly

14612-3925

Kreason, Robert & Elizabeth
410 Marwood Rd.
Rochester NY 14612-4209
865-7113

LaDieu, Randall & *Carolyn
18 Duffern Dr.
Rochester NY 14616-4417
621-4405

LaDieu, Robert & Sue
40 Kimbrook Circle
Rochester NY 14612--3304
225-7473

LaDieu, Marion
136 Alpine Rd.
Rochester NY 14612-4235
663-0260

Latoski, Walter & Elizabeth
169-A Greenleaf Meadows
Rochester NY 14612-4349
621-4737

Leathersich, Mark & Pamela
~~335 Woodson Lane~~ 48 Bronze Leaf Tr
Rochester NY 14612-4155 236
865-8732
*Sarah, *Jeffrey Mark, *Joseph Mark

Leathersich, Scott & Janelle
202 Armstrong Ave.
Rochester NY 14617-4606
467-2511
*Elyse, *Colin Scott

Lipford, Robert & Carolyn
74 Yarker Ave.
Rochester NY 14612-5130
663-7725

Lynch, Irene
218 River St.
Rochester NY 14612-4718
663-3830

ACTIVE MEMBERS ROLL (cont'd)

Lynch, Christine

5141 St. Paul Blvd.
 Rochester NY 14617-1116
 342-4614

Lynch, James & Marilyn

5141 St. Paul Blvd.
 Rochester NY 14617-1116
 342-4614

Manchester, Elizabeth

183 Stutson St.
 Rochester NY 14612
 663-3878

Marshall, Carol

129 Dellwood Rd.
 Rochester NY 14616-1432
 663-2187

Marshall, Tammy

129 Dellwood Rd.
 Rochester NY 14616-1432
 663-2187

May, Mona

495 Windsor Rd.
 Rochester NY 14612-4260
 865-0488

McConnell, Clarence & Lucille

18 Tartarian Circle
 Rochester NY 14612-3622
 225-9532

McKay, Elizabeth

4575 Lake Ave., Apt. 908
 Rochester NY 14612
 663-8084

Memmel, Bessie

247 Kaymar Dr.
 Rochester NY 14616-1239
 865-2398

Miller, Paul & Maxine

2 Kettering Dr.
 Rochester NY 14612-3085
 723-8880

Moore, Morna

860 Calm Lake Circle
 Rochester NY 14612
 663-6774

Moore, Mildred

32 Swansea Pk.
 Rochester NY 14616-3908
 663-7003

Morris, Charlene

590-D Calm Lake Cir
 Rochester NY 14612
 663-7297
 *Alyssa, *Kara Michelle

Neroni, Beverly

167 Mosley Rd.
 Rochester NY 14616-2941
 865-0284

Neroni, Laurie Ann

167 Mosley Rd.
 Rochester NY 14616-2941
 865-0284

Neville, John & Karen

Box 117 (1395 Brookedge Dr.)
 Hamlin NY 14464-0117
 964-5773
 *Matthew Clark, *Erin Clark

Nordseth, Ruth

89 Pinecrest Dr.
 Rochester NY 14617
 342-3165

North, Joyce

242 Lemoyne Ave.
 Rochester NY 14612-4947
 663-6091

ACTIVE MEMBERS ROLL (cont'd)

Northrup, Stuart
Cornerstone--95 West Main
Rochester, NY

14614

Phillips, Gana
42 Crest Street
Rochester, NY
663-2526

14612-5502

Noxon, Orlo & Nancy
141 Boxart St.
Rochester, NY
621-5128

14612-5641

Pledger, Norma
35 Dalston Drive
Rochester, NY
663-0164

14616-4518

Noxon, Vicki
141 Boxart St.
Rochester, NY
621-5128

14612-5641

Powell, Caroline
1471 Long Pond Rd. #125
Rochester, NY
723-6873

14626-4128

Osborne, Sue (Pease)
620 Clarissa St.
Rochester, NY

14608-2444

Raymond, David
165 Stutson St.
Rochester, NY
865-6284

14612

Palmateer, Jennifer & Leonard DAVISON
~~18 Stover Road~~ 4 Monroe St.
~~Rochester, NY~~ Fairport, NY 14624
~~889-4662~~ 14450
223-9164

Reichart, Sr., Edward & Helen
478 Latta Road
Rochester, NY
663-0624

14612-4843

Palmateer, Jr., Donald & Adele
18 Stover Road
Rochester, NY
889-4662

14624-4446

Richards, Muriel
359 Conrad Drive
Rochester, NY
663-8656

14616-3660

Palmateer, Sr. Donald & Norma
191 Delmar Road
Rochester, NY
663-7361

14616-2830

Rodibaugh, Helen
4128 Lake Avenue
Rochester, NY
663-2635

14612-4814

Pease, Christopher
876 South Ave.
Rochester, NY

14620

Schiller, Gail
26 Greig St. #2
Rochester, NY

14608-2424

Peters, James & Mary
73 Lyncourt Park
Rochester NY 14612-3821
865-1185

Schmidt, Melissa
36 Greenridge Crescent 12 1/2 Arch St # 6
Hamlin, NY Rochester 14464-9344
964-3093

14609-700

ACTIVE MEMBERS ROLL (cont'd)

Schrader, Doris

99 Howedale Dr.
 Rochester, NY 14616-1532
 865-5114

Schultz, Gordon

81 Alpine Road
 Rochester, NY 14612-4279
 663-7069

Schultz, Linda

81 Alpine Road
 Rochester, NY 14612-4279
 663-7069
 *Jamie

Schwartz, Diane

100 Dunn Towers Dr.-Apt.313
 Rochester, NY 14606
 247-4004

Scutella, *David & Laurie (Palmateer)

222 Wahl Rd.
 Rochester, NY 14609
 336-9341
 *Joseph Evan, *Nicholas

Shannon, Jennifer & *Tim

34 Old Hickory Trail
 Rochester, NY 14612-1455
 392-4894
 *Kaleigh Ann, *Jenna Lynn

Sheldon, Beverly

144C Spanish Trail
 Rochester, NY 14612
 663-1604

Shuey, Debbie & *Jim

80 Harvington Dr.
 Rochester, NY 14617
 266-6522
 *Elizabeth, *John

Sibbald, Arlene

102 Pollard Avenue
 Rochester, NY 14612-4820
 865-2949

Singleton, Hazel

65 Tieman Street
 Rochester NY 14612-5123
 663-4205

Singleton, Joan

100 Lake Meadow Drive
 Rochester NY 14612-4008
 621-7086

Singleton, Norman & Brinda

251 Meadowdale Dr.
 Rochester NY 14624-2840
 464-8074

Snyder, Eleanor

1209 Westage at the Harbor
 Rochester NY 14617-1007
 544-7187

Spears, Barbara

4575 Lake Ave. Apt. 1205
 Rochester NY 14612-4517

Sperring, Gilbert

2791 Latta Road
 Rochester NY 14612-3433
 225-4255

Stanford, Mary

80 Yarker Ave.
 Rochester NY 14612
 621-9413

Stewart, Kate

60 River Street, Apt. 804
 Rochester NY 14612-4755
 663-5043

Street, Christian

41-7 Meadowbrook Farm
 Rochester NY 14624
 594-8125

ACTIVE MEMBERS ROLL (cont'd)

Swartz, Thomas & Rose

51 Yarker Avenue
 Rochester NY 14612-5129
 621-3926

Tantalo, April & *Frank

37 Fielding Road
 Rochester NY 14626-2117
 225-1625

Tantalo, Dawn

37 Fielding Road
 Rochester NY 14626
 225-1625

Tantalo, Marc & *Angelina

392 Bennington Dr.
 Rochester NY 14616
 865-9335

Tantalo, Michelle

37 Fielding Road
 Rochester NY 14626
 225-1625

Taylor, Virginia

17 Ledgewood Drive
 Rochester NY 14615-1423
 663-5519

VanKerkhove, Debby & David

101 Yarker Avenue
 Rochester NY 14612-5131
 663-9553
 *Chelsea Lee, *Derek John

Wallace, Donald

300 Windsor Road
 Rochester NY 14612-4257
 663-8917

Weber, David & Claudia

101 Country Shire Dr.
 Rochester NY 14626-3822
 227-6826
 *Stephanie

Weber, Matthew

101 Country Shire Drive
 Rochester NY 14626-3822
 227-6826

Wharitty, Helen

212 River Street
 Rochester NY 14612-4718
 663-6129

Wight, Wilhelmina

49 Conrad Drive
 Rochester NY 14616-3812
 663-3501

Young, Barbara

~~171 C Greenleaf Rd.~~ 1386 Mechanic St
 Rochester Alden NY 14612
~~621-3844~~ 14004

Zimmermann, Leah

308 Belmont Road
 Rochester NY 14612-4271
 663-9354

OUT OF TOWN ACTIVE MEMBERS ROLL

Albreski, Barbara(Haines) & *Doug
158 Paddock Ave. #301
Meriden CT 06450

Brewer, Robert
Beta Theta Pi House
Orono ME 04469-5739

Haines, Bradley & *Kara
1306 Riverview Ave. #3
Wilmington DE 19806

Haines, Mark & *Debi
1085 Fountain Lake Dr.
Brunswick GA 31525

Hartley, Daniel
8150 N 61st Ave Apt 3014
Glendale AZ 85302-6759

Kavanaugh, Mary & *Glen
2900 Emerson Rd.
Branchport NY 14418-9758

Lipford, Pam
16 2nd Ave.
Port Washington NY 11050

Mallory, Sean & Marian
Box 373
Ethel, WA 98542
*Justin Redick

O'Connor, Julianne & *Patrick
11607 West Coalmine Dr.
Littleton CO 80127

Redick, Jason
Box 373
Ethel, WA 98542

Staples, Jeni

Swartz, Andrew
~~694 Durant Pl. Apt 5~~ 179 14th St. # 2012
Atlanta, GA 30308 9

Swartz, Matthew
~~1860 Phillippi Shores Dr. Apt. 2A~~
~~Sarasota, FL~~ 34231
2326 Trimble Rd.
Tallahassee FL 32303-3328

VanVoorhees, Bruce & *Nina
106 Roaming Rd.-Apt.3
Minot AFB, ND 58704-1223
701-727-63
*Gregory Joseph

FRIENDS OF LAKESIDE

Meagher, *Dave & *Nancy

213 Orchard Creek Ln

Rochester NY 14612
227-2391

Saul, *Warren & *Jean

625 Robert Fulton Hwy/Apt.N501/Presb.Hm

Quarryville PA 17566

Sheldon, *Marie

452 Guinevere Dr.

Rochester NY 14626-4341
723-0191

Sheremeta, *Marcia

520 Ridgemont Dr.

Rochester NY 14626
225-4928

Yox, *Laura & *Mark

1505 Dumont Dr.

Valrico FL 33594

*Alexander

DIRECTORY OF ACTIVE MEMBERS AND FRIENDS

SUMMER 1996

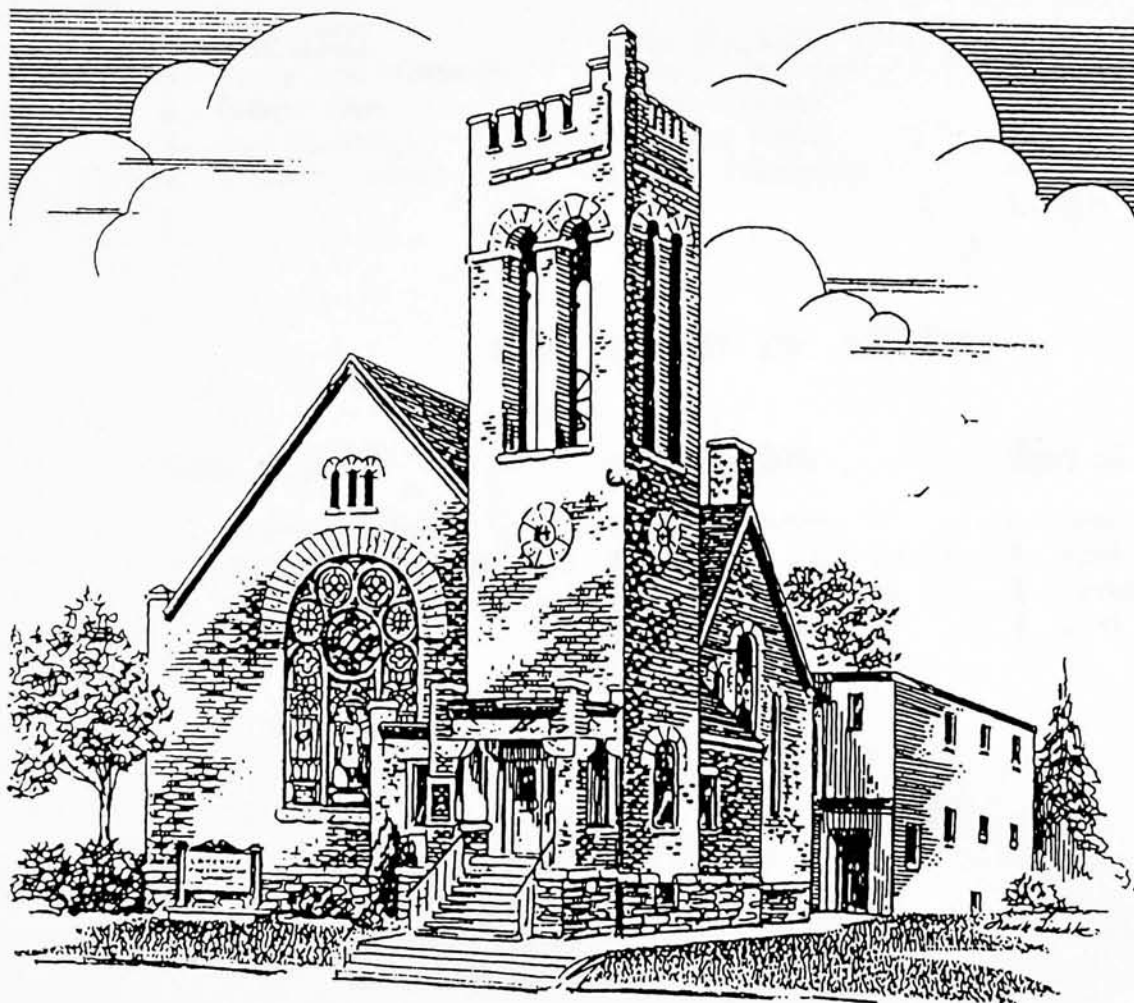

Founded in 1852

LAKESIDE PRESBYTERIAN CHURCH

75 Stutson Street, Rochester, New York 14612

663-0644

LAKESIDE PRESBYTERIAN CHURCH

75 Stutson St., Rochester, N.Y. 14612

Church Office: 663-0644

Pastor's Study: 865-8836

1996 SESSION

Class of 1997

1. Betty Lou Haapaoja
2. Robert Copp
3. Ned Kavanagh
4. Thomas Swartz

Class of 1998

1. Beth Jackelen
2. Don Hudson
3. Joyce North
4. Don Palmateer

Class of 1999

1. Gail Grieco-Brown
2. Beverly Haines
3. Beverly Neroni
4. April Tantalo
5. Ken Kassel

1996 BOARD OF DEACONS

Class of 1997

1. Grant Bartlett
2. Elizabeth Latoski
3. Sue Bartlett

Class of 1998

1. Alma Bishop
2. Florence Calhoun
3. Carolyn Lipford
4. John Neville

Class of 1999

1. Sharma Brown
2. Nathalie Hall
3. David Raymond
4. Leah Zimmermann

CHURCH STAFF

The Rev. Dr. Marie Sheldon
Geraldine Buck
Grant Bartlett
Beverly Haines
Marcia Sheremeta

Pastor
Secretary
Janitor
Treasurer
Music Director

LAKESIDE DAYCARE

Kristine Huff, Director

663-3670

MIRIAM FAMILY CENTER

Debbie Shuey, Director

663-2930

This directory is published solely for the use by the members and friends of Lakeside Presbyterian Church and is not available for distribution to others without Session authorization.

ACTIVE MEMBERS ROLL

Abel, Philip

488 Chambers St.
Spencerport, NY 14559
352-0377

*Kelsey Sue, *Allyssa May

Aeschbacher, Fred & Helen

241 North Greece Road
Hilton, NY 14468-8973
392-9672

Alt, Lorrie & Doug

1325 Beach Ave.
Rochester, NY 14612-1846
621-8498
*Amanda, *Kyle Douglas

Bansbach, Leslie

105-5 Linden Tree Lane
Webster, NY 14580
872-2170

Bartlett, Grant & Susan

66 Strohm St.
Rochester, NY 14612-1111
865-2384

Beagley, Kenneth & Jane

146 Cornwall Dr.
Rochester, NY 14617
544-7954

Bishop, Alma

220 Wisner Rd.
Rochester, NY 14622-1111
467-0154

Bommelje, Mimi & *Kevin

75 Grassmere Pk.
Rochester, NY 14612-5201
663-7211
*Shannon, *Jordan, *Jesse Peter, *Samantha

Bonehill, Nelda

30 Hewitt St.
Rochester, NY 14612-4911
865-0118

Bower, Keith & JoAnn

65 Yarkerdale Dr.
Rochester, NY 14615-1033
865-1030

Brewer, Elizabeth

310 Falleson Rd.
Rochester, NY 14612-5615
663-9407

Brewer, Thomas & Janice

310 Falleson Rd.
Rochester, NY 14612-5615
663-9407

Brindley, Barbara & *Robert

612 Ling Rd.
Rochester, NY 14612-1928
663-7605

Brown, Neal & Gail Grieco

206 Pinewood Tr.
Rochester, NY 14617-2624
467-9317
*Maxwell

Brown, Sharma

235 Wildmere Rd.
Rochester, NY 14617-2344
544-8032

Butts, Daniel & *Michelle

963 Stowell Dr. Apt 5
Rochester, NY 14616-1852
723-3283

Butts, Debra

3534 Latta Rd.
Rochester, NY 14612-2826
392-6423

Butts, James & Patricia

3534 Latta Rd.
Rochester, NY 14612-2826
392-6423

* Indicates Not on Roll of Active Members

ACTIVE MEMBERS ROLL (cont'd)

Bynoe, Merlin & *Philip
7 Trafalgar St.
Rochester, NY 14619-1221

Calhoun, Florence
132 Bancroft Dr.
Rochester, NY 14616-2905
663-4899

Callari, Margaret
47 Hill Court Circ.
Rochester, NY 14621
342-9745

Cermak, Adele
18 Stover Rd.
Rochester, NY 14624-4446
889-4662

Collins, Sonya Clymer
4035 Dewey Ave.
Rochester, NY 14616
663-9434

Copp, Robert & Florence Mecca-
43 Wildmere Rd.
Rochester, NY 14617-2317
467-1825
*Emily, *Joanna

Denison, Bertha
3655 Lake Ave.
Rochester, NY 14612-5157
663-5860

Denison, Bonnie & Richard
610 Bay Rd
Webster, NY 14580-1160
671-3052

DuMontier, Mary
41-7 Meadowbrook Farm
North Chili, NY 14514-1367
594-8125

Durand, Ruth
604 Bennington Dr.
Rochester, NY 14616-3931
663-2044

Durgin, Charles & Mona
132 Briar Wood Lane
Rochester, NY 14626-2731
227-2876

Durgin, Doranna & *Matthew Rogers
151 Rosecroft Dr.
Rochester, NY 14616
663-1062

Evans, Adella
174 Denise Rd.
Rochester, NY 14612
621-2029

Evoy, Blanche
60 River St. Apt. 1002
Rochester, NY 14612
865-8478

Falter, Jr., Arthur & Nancy
123 Kilbourn Rd.
Rochester, NY 14618-3609
381-0877

Farmer, Donna
409 Ballard Ave.
Rochester, NY 14626-1227
227-2358
*Nicole, *Matthew

Farmer, James
80 Marwood Rd.
Rochester, NY 14616

Ferguson, Sue
317 Belmont Rd.
Rochester, NY 14612-4270
663-3504

* Indicates Not on Roll of Active Members

ACTIVE MEMBERS ROLL (cont'd)

Frank, Alwyn & Sandra
136 Haddon Rd.
Rochester, NY 14626-2112
225-6575

French, Stephen & Louise
72 Hemlock Woods Lane
Rochester, NY 14615-1351
621-3317

Frost, Betty
181 Briarwood Dr.
Rochester, NY 14617-5611
342-9516

Gall, Gordon & Eleanor
24 Ballad Ave.
Rochester, NY 14626-1214
225-0289

Gassett, Allan & *Patricia
4078 Mt. Read Blvd.
Rochester, NY 14616-3152
865-7942

Gassett, George
Wdgwd Nurs Hm-5 Church St.
Spencerport, NY 14559
352-4810

Gauthier, Susan & *Paul
417 Edgemere Dr.
Rochester, NY 14612-1717
663-9293
*Mason, *Myles

Gebhardt, Edith
849 Titus Ave.
Rochester, NY 14617-4049
544-1945

Glegg, Michele Maria
55 Alpha St.
Rochester, NY 14612
621-4812
*Elliot

Goulet, Eleanor
435 Latta Rd.
Rochester, NY 14612-4830
865-5971

Goulet, James & *Meghan
652 Lakeshore Dr.
Hilton, NY 14468
392-3658
*Jamie

Graham, Betty
27 Irene St.
Rochester, NY 14612-5219
663-9077

Haapaoja, Edwin & Betty Lou
Box 69 (78 Nichols St.)
Spencerport, NY 14559
352-9378

Haines, Stephen & Beverly
53 Linda Dr.
Rochester, NY 14616-3037
621-4098

Hall, Mathew & *Ann Marie
132 Duxbury Rd.
Rochester, NY 14626

Hall, Nathalie
94 Burley Rd.
Rochester, NY 14612-5706
663-1872

Haller, Robert & Maryann
617 Bridgewood Dr.
Rochester, NY 14612-3713
227-4187

Hart, Beth & *James
846 Trolley Blvd.
Rochester, NY 14606-4219
unlisted
*Ryan

* Indicates Not on Roll of Active Members

ACTIVE MEMBERS ROLL (cont'd)

Hartley, Barry & Mary Lou
64 Tartarian Circle
Rochester, NY 14612-3622
225-9537

Hartley, Bruce & *Cynthia
476 Grand Ave.
Rochester, NY 14609-6430
482-1517
*Alexandra

Hartman, Betsy
18 East Ave. -Upper
Hilton, NY 14468-1316
392-4854
*Megan

Hassett, David & Patricia
983 Britton Rd.
Rochester, NY 14616-2914
621-1846

Hauser, *Bud & Nancy
43 North Dr.
Rochester, NY 14612-1108
723-9389

Hayden, Virginia
454 Fox Meadow Rd.
Rochester, NY 14626-3141
225-4174

Hovey, Hazel
1779 Stone Rd., Apt. 2
Rochester, NY 14615
865-5761

Hudson, Don & Mary
340 Marwood Rd.
Rochester, NY 14612-4267
663-1094

Hutchinson, Lillian
31 Pavilion St.
Rochester, NY 14620-2814
244-5055

Irwin, Ruth
Grande-Vie /2140 Five Mile Ln Rd.
Penfield, NY 14526
248-9779

Jackelen, Jeff & Beth
6 Brewster Ln.
Pittsford, NY 14534
227-8123
*Laura, *Robert

Jackson, J. Edward & Suzanne
16 Kettering Dr.
Rochester, NY 14612
723-8077

James, Betty & *Tony
75 Tahoe Dr.
Rochester, NY 14616-1007

James, Christopher
75 Tahoe Dr.
Rochester, NY 14616

James, Russell (Rusty)
75 Tahoe Dr.
Rochester, NY 14616

Jenkins, Doris
19-B Veldor Park
Rochester, NY 14612-1929
663-2171

Jones, Roy D.
68 Moxon Dr.
Rochester, NY 14612
663-0650

Kassel, Kenneth
26 Howedale Dr.
Rochester, NY 14616
663-3334

* Indicates Not on Roll of Active Members

ACTIVE MEMBERS ROLL (cont'd)

Kavanagh, Megan

65 Tahoe Dr.
Rochester, NY 14616-1007
621-4269

Kavanagh, Ned & Betty Sue

65 Tahoe Dr.
Rochester, NY 14616-1007
621-4269

Kennard, Alberta & Kenneth

19 Veldor Pk.
Rochester, NY 14612
621-7775

Keyes, William & Pauline

483 Ripplewood Dr.
Rochester, NY 14616-1302
621-1787

Kilmer, Gladys

702 Beach Ave.
Rochester, NY 14612-2026
663-5576

Kilmer, Paul

4748 Ridge Rd. West
Spencerport, NY 14559-1524
352-1275

Kimball, Margaret

Roch Pres.Hm-256 Thurston Rd.
Rochester, NY 14619-1544
328-0199

Kintz, Eileen

2100 Latta Rd. Nurs. Hm
Rochester, NY 14612
225-0910

Kirby, Burton & Evelyn

1673 Stowell Dr.-Apt.8
Rochester, NY 14616
723-9098

Knechel, William & Ann

1010-C Greenleaf Rd.
Rochester, NY 14612-1916
663-9338

Kraft, Maxine & *Ralph

129 Shorecliff Dr.
Rochester, NY 14612-3925
621-1979
*Joelle, *Kimberly

Kreason, Robert & Elizabeth

410 Marwood Rd.
Rochester, NY 14612-4209
865-7113

LaDieu, Marion

136 Alpine Rd.
Rochester, NY 14612-4235
663-0260

LaDieu, Randall & *Carolyn

18 Duffern Dr.
Rochester, NY 14616-4417
621-4405

LaDieu, Robert & Sue

40 Kimbrook Circle
Rochester, NY 14612-3304
225-7473

Latoski, Walter & Elizabeth

169-A Greenleaf Meadows
Rochester, NY 14612-4349
621-4737

Leathersich, Mark & Pamela

48 Bronze Leaf Trl
Rochester, NY 14612-2360
723-5638
*Sarah, *Jeffrey Mark, *Joseph Mark

Leathersich, Scott & Janelle

202 Armstrong Ave.
Rochester, NY 14617-4606
467-2511
*Elyse, *Colin Scott

* Indicates Not on Roll of Active Members

ACTIVE MEMBERS ROLL (cont'd)

Lipford, Carolyn
74 Yarker Ave.
Rochester, NY 14612-5130
663-7725

Lynch, Christine
2 Easy St.
Rochester, NY 14625
385-0497

Lynch, Irene
218 River St.
Rochester, NY 14612-4718
663-3830

Lynch, James & Marilyn
2 Easy St.
Rochester, NY 14625
385-0497

Manchester, Elizabeth
183 Stutson St.
Rochester, NY 14612
663-3878

May, Mona
495 Windsor Rd.
Rochester, NY 14612-4260
865-0488

McConnell, Clarence & Lucille
18 Tartarian Circle
Rochester, NY 14612-3622
225-9532

McKay, Elizabeth
4575 Lake Ave., Apt. 908
Rochester, NY 14612
663-8084

Meagher, Dave & Nancy
213 Orchard Creek Ln
Rochester, NY 14612
227-2391

Mommel, Bessie
247 Kaymar Dr.
Rochester, NY 14616-1239
865-2398

Miller, Paul & Maxine
2 Kettering Dr.
Rochester, NY 14612
723-8880

Moore, Adele
29 Velma Lane
Rochester, NY 14612
621-3645

Moore, Mildred
32 Swansea Pk.
Rochester, NY 14616-3908
663-7003

Moore, Moma
860 Calm Lake Circle
Rochester, NY 14612
663-6774

Moore, Shannon
29 Velma Lane
Rochester, NY 14612
621-3645

Morris, Charlene
590-D Calm Lake Cir
Rochester, NY 14612
663-7297
*Alyssa, *Kara Michelle

Neroni, Beverly
167 Mosley Rd.
Rochester, NY 14616-2941
865-0284

Neroni, Laurie Ann
167 Mosley Rd.
Rochester, NY 14616-2941
865-0284

* Indicates Not on Roll of Active Members

ACTIVE MEMBERS ROLL (cont'd)

Neville, John & Karen
Box 117 (1395 Brookedge Dr.)
Hamlin, NY 14464-0117
964-5773
*Matthew Clark, *Erin Clark

Nordseth, Ruth
89 Pinecrest Dr.
Rochester, NY 14617
342-3165

North, Joyce
242 Lemoyne Ave.
Rochester, NY 14612-4947
663-6091

Noxon, Orlo & Nancy
141 Boxart St.
Rochester, NY 14612-5641
621-5128

Osborne, Sue (Pease)
369 Westminster Rd.
Rochester, NY 14607

Palmateer, Jr., Donald & Adele
18 Stover Road
Rochester, NY 14624-4446
889-4662

Palmateer, Sr. Donald & Norma
191 Delmar Road
Rochester, NY 14616-2830
663-7361

Peters, James & Mary
73 Lyncourt Park
Rochester, NY 14612-3821
865-1185

Phillips, Gana
42 Crest Street
Rochester, NY 14612-5502
663-2526

Pledger, Norma
35 Dalston Drive
Rochester, NY 14616-4518
663-0164

Powell, Caroline
1471 Long Pond Rd. #125
Rochester, NY 14626-4128
723-6873

Raymond, David
165 Stutson St.
Rochester, NY 14612
865-6284

Reichart, Sr., Edward & Helen
478 Latta Road
Rochester, NY 14612-4843
663-0624

Richards, Muriel
359 Conrad Drive
Rochester, NY 14616-3660
663-8656

Rodibaugh, Helen
4128 Lake Avenue
Rochester, NY 14612-4814
663-2635

Schiller, Gail
26 Greig St. #2
Rochester, NY 14608-2424

Schmidt, Melissa
36 Greenridge Cres
Hamlin, NY 14464-9344

Schrader, Doris
99 Howedale Dr.
Rochester, NY 14616-1532
865-5114

* Indicates Not on Roll of Active Members

ACTIVE MEMBERS ROLL (cont'd)

Schultz, Gordon
81 Alpine Road
Rochester, NY 14612-4279
663-7069

Schultz, Linda
81 Alpine Road
Rochester, NY 14612-4279
663-7069
*Jamie

Schwartz, Diane
100 Dunn Towers Dr.-Apt.313
Rochester, NY 14606
247-4004

Scutella, *David & Laurie (Palmateer)
222 Wahl Rd.
Rochester, NY 14609
336-9341
*Joseph Palmateer, *Nicholas

Shannon, Jennifer & *Tim
34 Old Hickory Trail
Rochester, NY 14612-1455
392-4894
*Kaleigh Ann, *Jenna Lynn

Sheldon, Beverly
144C Spanish Trail
Rochester, NY 14612
663-1604

Shuey, Debbie & *Jim
80 Harvington Dr.
Rochester, NY 14617
266-6522
*Elizabeth, *Jonathan

Sibbald, Arlene
102 Pollard Avenue
Rochester, NY 14612-4820
865-2949

Singleton, Hazel
65 Tiernan Street
Rochester, NY 14612-5123
663-4205

Singleton, Joan
100 Lake Meadow Drive
Rochester, NY 14612-4008
621-7086

Singleton, Norman & Brinda
251 Meadowdale Dr.
Rochester, NY 14624-2840
464-8074

Snyder, Eleanor
1209 Westage at the Harbor
Rochester, NY 14617-1007
544-7187

Spears, Barbara
4575 Lake Ave. Apt. 1205
Rochester, NY 14612-4517

Sperring, Gilbert
2791 Latta Road
Rochester, NY 14612-3433
225-4255

Stanford, Mary
80 Yarker Ave.
Rochester, NY 14612
621-9413

Stewart, Kate
60 River Street, Apt. 804
Rochester, NY 14612-4755
663-5043

Street, Christian
41-7 Meadowbrook Farm
North Chili, NY 14514-1367
594-8125

Swartz, Thomas & Rose
230 Harbor Hills Dr.
Rochester, NY 14617
544-5350

* Indicates Not on Roll of Active Members

ACTIVE MEMBERS ROLL (cont'd)

Tantalo, April & *Frank
37 Fielding Road
Rochester, NY 14626-2117
225-1625

Zimmermann, Leah
308 Belmont Road
Rochester, NY 14612-4271
663-9354

Tantalo, Marc & *Angelina
392 Bennington Dr.
Rochester, NY 14616
865-9335
*Brandon, *Jesse

Tantalo, Michelle
111 Loyalist Ave.
Rochester, NY 14624
426-7829

Taylor, Virginia
17 Ledgewood Drive
Rochester, NY 14615-1423
663-5519

Wallace, Donald
300 Windsor Road
Rochester, NY 14612-4257
663-8917

Weber, David & Claudia
101 Country Shire Dr.
Rochester, NY 14626-3822
227-6826
*Stephanie

Weber, Matthew
101 Country Shire Drive
Rochester, NY 14626-3822
227-6826

Wharitty, Helen
212 River Street
Rochester, NY 14612-4718
663-6129

Wight, Wilhelmina
49 Conrad Drive
Rochester, NY 14616-3812
663-3501

* Indicates Not on Roll of Active Members

OUT OF TOWN ACTIVE MEMBERS ROLL

Albreski, *Doug & Barbara Haines
158 Paddock Ave. #301
Meriden, CT 06450

Ashley, Frank & Gertrude
3100 Club Dr.-Apt. 233
Lawrenceville, GA 30244

Brewer, Robert
Beta Theta Pi House
Orono, ME 04469-5739

Davison, *Leonard & Jennifer(Palmateer)
112 Gannett
Farmington, NY 14425

Haines, Bradley & *Kara
710 Burnley Rd.
Wilmington, DE 19803
*Graham

Haines, Mark & *Debi
1085 Fountain Lake Dr.
Brunswick, GA 31525

Hartley, Daniel
416 Pinehurst Dr. NW
Atlanta, GA 30339-3699

Kavanaugh, Mary & *Glen
2900 Emerson Rd.
Branchport, NY 14418-9758

Lipford, Pam
16 2nd Ave.
Port Washington, NY 11050

Mallory, Sean & Marian
Box 373
Ethel, WA 98542
*Justin Redick

O'Connor, *Patrick & Julianne(Kavanag)
11607 West Coalmine Dr.
Littleton, CO 80127

Pease, Christopher
1270 West Peachtree St. #10C
Atlanta, GA 30309

Pietropaolo, *Rocco & Dawn(Tantalo)
45 Highland Terrace
Canandaigua, NY 14424

Redick, Jason
Box 373
Ethel, WA 98542

Staples, Jeni
Box 373
Ethel, WA 98542

Swartz, Andrew
199 14th St. #2012
Atlanta, GA 30309

Swartz, Matthew
2326 Trimble Rd.
Tallahassee, FL 32303-3328

VanKerkhove, Debby & David
244 Rambling Rd.
E. Amherst, NY 14051
*Chelsea Lee, *Derek John

* Indicates Not on Roll of Active Members

OUT OF TOWN ACTIVE MEMBERS ROLL

Van Voorhees, Bruce & *Nina
106 Roaming Rd.-Apt.3
Minot AFB, ND 58704-1223
*Gregory Joseph

Waterman, *Geoffrey & Vicki (Noxon)
288 Mason St.
Canandaigua, NY 14424-1679

FRIENDS OF LAKESIDE

Buck, *Geraldine
120 Harvington Dr
Rochester NY 14617
342-6316

Burgie, *Gail H.
27 Colonial Parkway #H
Pittsford NY 14534-1241
248-3609

Deck, *Helen
167 Dellwood Circle-Apt.5
Rochester NY 14616
865-0975

DiPaola, *Gabriel
212 Squire Dale Ln
Rochester NY 14612
225-1625

Frahm, *Amy & *Dave
703 Charles St.
Trenton OH 45067

*Amanda, *John.

Frey, Jr., *George & *Bernice
29 Tobey Brook
Pittsford NY 14534-1821
586-7398

Gibson, *Marie
103 Alpha St.
Rochester NY 14612-2103
663-7015
*Jessica, *James

Gill, *John & *Barbara
132 Burley Rd.
Rochester NY 14612-5708
621-1775

Healey, *Frances
140 DeGeorge Circle-Apt 2
Rochester NY 14626
723-6821

Hudson, *Curtis & *Shannon
173 Latta Rd.
Rochester NY 14612
663-5476

Jackson, *Janice
919 Clinton Ave. S #412
Rochester NY 14620-1438

Jackson, *Judith
3249 Arcadia Ct.
Bloomington IN 47401

Johnson, *Tom & *Jean
97 Nob Hill
Rochester NY 14617
342-3752

Kavanagh, *David & *Firoga
520 Paul Rd.
Rochester NY 14624

McKay, *Margaret
98 DeVille Dr.
Rochester NY 14612
621-5496

Pellnat, *John
335 Audino Lane
Rochester NY 14624
889-7434

Saul, *Warren & *Jean
625 Robert Fulton Hwy/Apt.N501/Presb.Hm
Quarryville PA 17566

Schmidt, *Dan & *Grace
36 Greenridge Crescent
Hamlin NY 14464-9344

FRIENDS OF LAKESIDE

Schmidt, *Rachael & *John Butler

2591 Lake Rd.

Hilton NY 14468

964-2393

*Karen, *Samantha

Sheldon, *Marie

452 Guinevere Dr.

Rochester NY 14626-4341

723-0191

Sheremeta, *Marcia

520 Ridgemont Dr.

Rochester NY 14626

225-4928

Stiffler, *Fred & *Joyce

163 Conrad Dr.

Rochester NY 14616

663-1180

Yox, *Laura & *Mark

1505 Dumont Dr.

Valrico FL 33594

*Alexander

office

DIRECTORY OF ACTIVE MEMBERS AND FRIENDS

SUMMER 1997

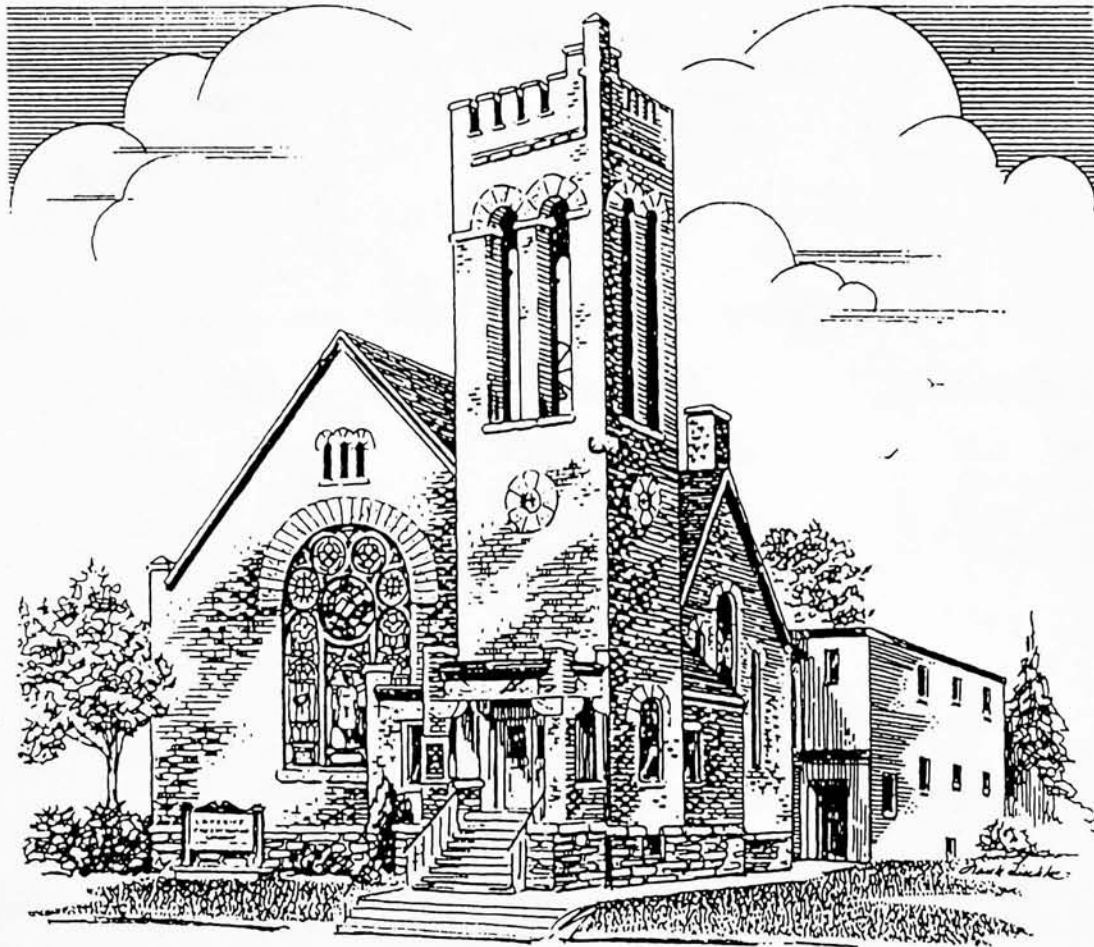

Founded in 1852

LAKESIDE PRESBYTERIAN CHURCH

75 Stutson Street, Rochester, New York 14612

663-0644

LAKESIDE PRESBYTERIAN CHURCH
75 Stutson St., Rochester, N.Y. 14612-4754
Church Office: 663-0644
Church Fax: 865-8836

1997 SESSION

Class of 1998

1. Beth Jackelen
2. Don Hudson
3. Joyce North
4. Don Palmateer

Class of 1999

1. Gail Grieco-Brown
2. Beverly Haines
3. Beverly Neroni
4. April Tantalo

Class of 2000

1. Beth Brewer
2. Mona Durgin
3. Ned Kavanagh
4. David Weber

1997 BOARD OF DEACONS

Class of 1998

1. Alma Bishop
2. Florence Calhoun
3. Carolyn Lipford

Class of 1999

1. Sharma Brown
2. Nathalie Hall
3. David Raymond
4. Leah Zimmermann

Class of 2000

1. Grant Bartlett
2. Sue Bartlett
3. Betty Latoski
4. Beverly Sheldon

CHURCH STAFF

The Rev. Dr. Marie Sheldon
Geraldine Buck
Grant Bartlett
Beverly Haines
Cheryl Hilton Zoller
Marcia Sheremeta

Pastor
Secretary
Janitor
Treasurer
Parish Associate
Music Director

LAKESIDE DAYCARE

Melissa Petty, Director 663-3670

MIRIAM FAMILY CENTER

Elizabeth Sieber Ford 663-2930

This directory is published solely for the use by the members and friends of Lakeside Presbyterian Church and is not available for distribution to others without Session authorization.

ACTIVE MEMBERS ROLL

Abel, Philip
488 Chambers St.
Spencerport, NY 14559-9759
352-0377
*Kelsey Sue, *Allyssa May

Aeschbacher, Fred & Helen
241 North Greece Road
Hilton, NY 14468-8973
392-9672

Alt, Lorie & Doug
1325 Beach Ave.
Rochester, NY 14612-1846
621-8498
*Amanda, *Kyle Douglas

Altavela, Lindsay
104 Wabash Ave.
Rochester, NY 14617-1137
785-9507

Bansbach, Leslie
105-5 Linden Tree Lane
Webster, NY 14580-2841
872-2170

Bartlett, Grant & Susan
66 Strohm St.
Rochester, NY 14612-1111
865-2384

Beagley, Kenneth & Jane
146 Cornwall Dr.
Rochester, NY 14617-2533
544-7954

Bishop, Alma
220 Wisner Rd.
Rochester, NY 14622-1111
467-0154

Bommelje, Mimi & *Kevin
75 Grassmere Pk.
Rochester, NY 14612-5201
663-7211
*Shannon, *Jordan, *Jesse Peter, *Samantha

Bonehill, Nelda
30 Hewitt St.
Rochester, NY 14612-4911
865-0118

Bower, Keith & JoAnn
65 Yarkerdale Dr.
Rochester, NY 14615-1033
865-1030

Brewer, Elizabeth
310 Falleson Rd.
Rochester, NY 14612-5615
663-9407

Brewer, Thomas & Janice
310 Falleson Rd.
Rochester, NY 14612-5615
663-9407

Brindley, Barbara & *Robert
612 Ling Rd.
Rochester, NY 14612-1928
663-7605

Brown, Neal & Gail Grieco
206 Pinewood Tr.
Rochester, NY 14617-2624
467-9317
*Maxwell

Gail
36 Ken
Roch, NY
338-96

Brown, Sharma
235 Wildmere Rd.
Rochester, NY 14617-2344
544-8032

Butts, Daniel & *Michelle
315 Cedar Ter
Hilton, NY 14468-1439
723-3283

Butts, James & Patricia
3534 Latta Rd.
Rochester, NY 14612-2826
392-6423

* Indicates Not on Roll of Active Members

ACTIVE MEMBERS ROLL (cont'd)

Calhoun, Florence
132 Bancroft Dr.
Rochester, NY 14616-2905
663-4899

Callari, Margaret
1531 Buffalo Rd. Lot 36
Rochester, NY 14624-1820
247-3338

Cermak, Adele
18 Stover Rd.
Rochester, NY 14624-4446
889-4662

Collins, Sonya Clymer
4035 Dewey Ave.
Rochester, NY 14616-1449
663-9434

Copp, Emily
43 Wildmere Rd.
Rochester, NY 14617-2317
467-1825

Copp, Florence Mecca-
43 Wildmere Rd.
Rochester, NY 14617-2317
467-1825
*Joanna

Denison, Bertha
3655 Lake Ave.
Rochester, NY 14612-5157
663-5860

Denison, Bonnie & Richard
610 Bay Rd
Webster, NY 14580-1160
671-3052

Durand, Ruth
604 Bennington Dr.
Rochester, NY 14616-3931
663-2044

Durgin, Charles & Mona
132 Briar Wood Lane
Rochester, NY 14626-2876
227-2876

Durgin, Doranna
15 Barbie Cir.
Rochester, NY 14626-2001
720-0108

Evans, Adella
174 Denise Rd.
Rochester, NY 14612-4943
621-2029

Evoy, Blanche
60 River St. Apt. 1002
Rochester, NY 14612-4755
865-8478

Falter, Jr., Arthur & Nancy
123 Kilbourn Rd.
Rochester, NY 14618-3609
381-0877

Farmer, Donna
409 Ballad Ave. 33 Brandon Cir
Rochester, NY 14626-1227
227-2358 14612-3055
*Nicole, *Matthew

Farmer, James
80 Marwood Rd. 213 WALZER R
Rochester, NY 14616-2744
14622-2505

Ferguson, Sue
317 Belmont Rd.
Rochester, NY 14612-4270
663-3504

Frank, Alwyn & Sandra
136 Haddon Rd.
Rochester, NY 14626-2112
225-6575

* Indicates Not on Roll of Active Members

ACTIVE MEMBERS ROLL (cont'd)

French, Stephen & Louise
72 Hemlock Woods Lane
Rochester, NY 14615-1351
621-3317

Frost, Betty
181 Briarwood Dr.
Rochester, NY 14617-5611
342-9516

Gall, Gordon & Eleanor
24 Ballad Ave.
Rochester, NY 14626-1214
225-0289

Gassett, Allan & *Patricia
4078 Mt. Read Blvd.
Rochester, NY 14616-3152
865-7942

Gauthier, Susan & *Paul
417 Edgemere Dr.
Rochester, NY 14612-1717
663-9293
*Mason, *Myles

Gebhardt, Edith
849 Titus Ave.
Rochester, NY 14617-4049
544-1945

Glegg, Michele Maria
55 Alpha St.
Rochester, NY 14612-2175
621-4812
*Elliot

Goulet, Eleanor
435 Latta Rd.
Rochester, NY 14612-4830
865-5971

Goulet, James & *Meghan
652 Lakeshore Dr.
Hilton, NY 14468-9562
392-3658
*Jamie, *Lauren Leigh

Graham, Betty
27 Irene St.
Rochester, NY 14612-5219
663-9077

Haapaoja, Edwin & Betty Lou
Box 69 (78 Nichols St.)
Spencerport, NY 14559-2154
352-9378

Haines, Stephen & Beverly
53 Linda Dr.
Rochester, NY 14616-3037
621-4098

Hall, Mathew & *Ann Marie
132 Duxbury Rd.
Rochester, NY 14626-2511

Hall, Nathalie
94 Burley Rd.
Rochester, NY 14612-5706
663-1872

Haller, Robert & Maryann
617 Bridgewood Dr.
Rochester, NY 14612-3713
227-4187

Hart, Beth & *James
70 Lansmere Way
Rochester, NY 14624-1166
unlisted
*Ryan

Hartley, Bary & Mary Lou
64 Tartanian Circle
Rochester, NY 14612-3622
225-9537

Hartley, Bruce & Cynthia
1809 Atlantic Ave. Apt. 1 5274 SKINNER RD
Waltham, NY 14568-9716 Marion, NY
(315) 324-8477
*Alexandra
14505
315-331-7022

* Indicates Not on Roll of Active Members

ACTIVE MEMBERS ROLL (cont'd)

Hartman, Betsy
18 East Ave. - Upper
Hilton, NY 14468-1316
392-4854

Hartman, Megan
18 East Ave. - Upper
Hilton, NY 14468-1316
392-4854

Hasett, David
983 Britton Rd.
Rochester, NY 14616-2914
621-1846

Hasett, Patricia
34 Old Hickory Trail
Rochester, NY 14612-1455
392-4894

Hauser, *Bud & Nancy
43 North Dr.
Rochester, NY 14612-1108
723-9389

Hayden, Virginia
454 Fox Meadow Rd.
Rochester, NY 14626-3141
225-4174

Hovey, Hazel
425 Beach Ave. Lksh/Nurs.Home
Rochester, NY 14612-2011
581-1505

Hudson, Don & Mary
340 Marwood Rd.
Rochester, NY 14612-4267
663-1094

Hutchinson, Lillian
103 Dorset St. 75 South Green Apts.
Rochester, NY 14609-4146 146 21
288-2751

Irwin, Ruth
1450 Portland/Heritage/Rm 1312
Rochester, NY 14621-3018
342-1700

Jackelen, Jeff & Beth
6 Brewster Ln.
Pittsford, NY 14534-2880
264-9649
*Laura, *Robert

Jackson, J. Edward & Suzanne
16 Kettering Dr.
Rochester, NY 14612-3088
723-8077

James, Betty & *Tony
75 Tahoe Dr.
Rochester, NY 14616-1007

James, Christopher
75 Tahoe Dr.
Rochester, NY 14616-1007

James, Russell (Rusty)
75 Tahoe Dr.
Rochester, NY 14616-1007

Jenkins, Doris
19-B Veldor Park
Rochester, NY 14612-1948
663-2171

Kascher, Betty
81 Tynningham Rd.
Rochester, NY 14617-2520
544-5856

Kassel, Kenneth
26 Howedale Dr.
Rochester, NY 14616-1533
663-3334

* Indicates Not on Roll of Active Members

ACTIVE MEMBERS ROLL (cont'd)

Kavanagh, Megan
65 Tahoe Dr.
Rochester, NY 14616-1007
621-4269

Kavanagh, Ned & Betty Sue
65 Tahoe Dr.
Rochester, NY 14616-1007
621-4269

Kennard, Alberta & Kenneth
19 Veldor Park
Rochester, NY 14612-1948
621-7775

Keyes, William & Pauline
483 Ripplewood Dr.
Rochester, NY 14616-1302
621-1787

Kilmer, Gladys
702 Beach Ave.
Rochester, NY 14612-2026
663-5576

Kilmer, Paul
4748 Ridge Rd. West
Spencerport, NY 14559-1524
352-1275

Kimball, Margaret
Roch Pres.Hm-256 Thurston Rd.
Rochester, NY 14619-1544
328-0199

Kintz, Eileen
2100 Latta Rd. Nurs. Hm
Rochester, NY 14612-3728
225-0910

Kirby, Burton & Evelyn
240 DeGeorge Circle/Apt. 2 12 Church St.
Rochester, NY 14626-4830 144 50
723-9098 421-0380

* Indicates Not on Roll of Active Members

Knechel, William & Ann
1010-C Greenleaf Rd.
Rochester, NY 14612-1916
663-9338

Kraft, Maxine & *Ralph
129 Shorecliff Dr.
Rochester, NY 14612-3925
621-1979
*Joelle, *Kimberly

Kreason, Robert & Elizabeth
410 Marwood Rd.
Rochester, NY 14612-4209
865-7113

LaDieu, Marion
136 Alpine Rd.
Rochester, NY 14612-4235
663-0260

LaDieu, Randall & *Carolyn
18 Duffern Dr.
Rochester, NY 14616-4417
621-4405

LaDieu, Robert & Sue
40 Kimbrook Circle
Rochester, NY 14612-3304
225-7473

Latoski, Walter & Elizabeth
169-A Greenleaf Meadows
Rochester, NY 14612-4349
621-4737

Leathersich, Elyse
202 Armstrong Ave.
Rochester, NY 14617-4606
467-2511

Leathersich, Scott & Janelle
202 Armstrong Ave.
Rochester, NY 14617-4606
467-2511
*Colin Scott

ACTIVE MEMBERS ROLL (cont'd)

Leathersich, Mark & Pamela
48 Bronze Leaf Trl
Rochester, NY 14612-2360
723-5638
*Sarah, *Jeffrey Mark, *Joseph Mark

Lipford, Carolyn
74 Yarker Ave.
Rochester, NY 14612-5130
663-7725

Lynch, Christine
2 Easy St.
Rochester, NY 14625-2600
385-0497

Lynch, Irene
218 River St.
Rochester, NY 14612-4718
663-3830

Lynch, James & Marilyn
2 Easy St.
Rochester, NY 14625-2600
385-0497

Manchester, Elizabeth
183 Stutson St.
Rochester, NY 14612-4831
663-3878

May, Mona
495 Windsor Rd.
Rochester, NY 14612-4260
865-0488

McConnell, Clarence & Lucille
18 Tartarian Circle
Rochester, NY 14612-3622
225-9532

McCue, Michelle(Tantalq) & *Joseph
111 Loyalist Ave.
Rochester, NY 14624-4964
426-7829

Meagher, David & Nancy
213 Orchard Creek Ln
Rochester, NY 14612-3513
227-2391

Mummel, Bessie
247 Kaymar Dr.
Rochester, NY 14616-1239
865-2398

Miller, Dorothy
300 St. Joseph St.
Rochester, NY 14617-2423
467-8556

Miller, Paul & Maxine
2 Kettering Dr.
Rochester, NY 14612-3085
723-8880

Moore, Adele
29 Velma Lane
Rochester, NY 14612-4124
621-3645

Moore, Mildred
Pk Hope Nurs.Hm-1556 Mt. Hope Ave.
Rochester, NY 14620-4240
663-7003

Moore, Moma
860 Calm Lake Circle
Rochester, NY 14612-2648
663-6774

Moore, Shannon
29 Velma Lane
Rochester, NY 14612-4124
621-3645

Morris, Charlene
590-D Calm Lake Cir
Rochester, NY 14612-2641
663-7297
*Alyssa, *Kara Michelle

Miller, Jeanette 163
64 Sparling Dr 4024
14116

ACTIVE MEMBERS ROLL (cont'd)

Neroni, Beverly
167 Mosley Rd.
Rochester, NY 14616-2941
865-0284

Neville, John & Karen
Box 117 (1395 Brookedge Dr.)
Hamlin, NY 14464-0117
964-5773
*Matthew Clark, *Erin Clark

Nordseth, Ruth
2006 Five Mi. Ln. Rd/TwnGate E
Penfield, NY 14526-1419

North, Joyce
242 Lemoyne Ave.
Rochester, NY 14612-4947
663-6091

Noxon, Orlo & Nancy
141 Boxart St.
Rochester, NY 14612-5641
621-5128

Palmateer, Jr., Donald & Adele
18 Stover Road
Rochester, NY 14624-4446
889-4662

Palmateer, Sr. Donald & Norma
191 Delmar Road
Rochester, NY 14616-2830
663-7361

Pellnat, John
335 Audino Lane 33 Brandon Circle
Rochester, NY 14624-5636 14612-3055
889-7434

Peters, James & Mary
73 Lyncourt Park
Rochester, NY 14612-3821
865-1185

Phillips, Gana
42 Crest Street
Rochester, NY 14612-5502
663-2526

Pledger, Norma
35 Dalston Drive
Rochester, NY 14616-4518
663-0164

Powell, Caroline
1471 Long Pond Rd. #125
Rochester, NY 14626-4128
723-6873

Raymond, David
165 Stutson St.
Rochester, NY 14612-4831
865-6284

Reichart, Sr., Edward & Helen
478 Latta Road
Rochester, NY 14612-4843
663-0624

Richards, Muriel
359 Conrad Drive
Rochester, NY 14616-3660
663-8656

Rodibaugh, Helen
4128 Lake Avenue
Rochester, NY 14612-4814
663-2635

Schiller, Gail
10 Raymond St.
Rochester, NY 14620-2038

Schmidt, Melissa
36 Greenridge Cres
Hamlin, NY 14464-9344

* Indicates Not on Roll of Active Members

* Indicates Not on Roll of Active Members

ACTIVE MEMBERS ROLL (cont'd)

Schultz, Gordon
81 Alpine Road
Rochester, NY 14612-4279
663-7069

Schultz, Linda
81 Alpine Road
Rochester, NY 14612-4279
663-7069
*Jamie

Schwartz, Diane
100 Dunn Towers Dr.-Apt.313
Rochester, NY 14606-5249
247-4004

Scutella, *David & Laurie
222 Wahl Rd.
Rochester, NY 14609-1812
336-9341
*Joseph Palmateer, *Nicholas

Shannon, Jennifer & *Tim
34 Old Hickory Trail
Rochester, NY 14612-1455
392-4894
*Kaleigh Ann, *Jenna Lynn

Sheldon, Beverly
144C Spanish Trail
Rochester, NY 14612-4616
663-1604

Shuey, Debbie & *Jim
80 Harvinton Dr.
Rochester, NY 14617-2324
266-6522
*Elizabeth, *Jonathan

Sibbald, Arlene
102 Pollard Avenue
Rochester, NY 14612-4820
865-2949

Singleton, Hazel
7 Chardonay Dr. #1
Fairport, NY 14450-4100
223-6522

Singleton, Joan
100 Lake Meadow Drive
Rochester, NY 14612-4008
621-7086

Singleton, Norman & Brinda
251 Meadowdale Dr.
Rochester, NY 14624-2840
464-8074

Snyder, Eleanor
1209 Westage at the Harbor
Rochester, NY 14617-1007
544-7187

Spears, Barbara
PO Box 15502
Rochester, NY 14615-0502

Sperring, Gilbert
2791 Latta Road
Rochester, NY 14612-3433
225-4255

Stanford, Mary
80 Yarker Ave.
Rochester, NY 14612-5130
621-9413

Stewart, Kate
60 River Street, Apt. 804
Rochester, NY 14612-4755
663-5043

Swartz, Thomas & Rose
230 Harbor Hill Dr.
Rochester, NY 14617-1463
544-5350

Tantalo, April & *Frank
37 Fielding Road
Rochester, NY 14626-2117
225-1625

ACTIVE MEMBERS ROLL (cont'd)

Tantalo, Marc & *Angelina
392 Bennington Dr.
Rochester, NY 14616-4721
865-9335
*Brandon, *Jesse

Taylor, Virginia
17 Ledgewood Drive
Rochester, NY 14615-1423
663-5519

Wallace, Donald
300 Windsor Road
Rochester, NY 14612-4257
663-8917

Weber, David & Claudia
101 Country Shire Dr.
Rochester, NY 14626-3822
227-6826

Weber, Matthew
101 Country Shire Dr.
Rochester, NY 14626-3822
227-6826

Weber, Stephanie
101 Country Shire Dr.
Rochester, NY 14626-3822
227-6826

Wharitty, Helen
212 River Street
Rochester, NY 14612-4718
663-6129

Wight, Wilhelmina
Episcopal Hm/505 Mt. Hope/Rm 118 So. Hall
Rochester, NY 14620-2251

Zimmermann, Leah
308 Belmont Road
Rochester, NY 14612-4271
663-9354

* Indicates Not on Roll of Active Members

* Indicates Not on Roll of Active Members

OUT OF TOWN ACTIVE MEMBERS ROLL

Albreski, *Doug & Barbara Haines
158 Paddock Ave. #301
Meriden, CT 06450-6972

Ashley, Frank & Gertrude
3100 Club Dr.-Apt. 233
Lawrenceville, GA 30244-2546

Brewer, Robert
Beta Theta Pi House
Orono, ME 04469

Butts, Debra
2655 Willowood Drive
Erie, PA 16506-5185

Davison, *Leonard & Jennifer
112 Gannett
Farmington, NY 14425-8912

DuMontier, Mary
166 Ross Street
Batavia, NY 14020-2321

Haines, Bradley & *Kara
710 Burnley Rd.
Wilmington, DE 19803-1729
*Graham

Haines, Mark & *Debi
1085 Fountain Lake Dr.
Brunswick, GA 31525-3014

Hartley, Daniel
2158 Cumberland Pkwy SE- Apt 2204
Atlanta, GA 30339-4539

Jones, Roy D.
8556 Harpers Ferry Rd.
Springwater, NY 14560-9757

Lipford, Pam
16 2nd Ave.
Port Washington, NY 11050-3114

O'Connor, *Patrick & Julianne (Kavanagh)
11607 West Coal Mine Dr.
Littleton, CO 80127-4835

Pietropaolo, *Rocco & Dawn
45 Highland Terrace
Canandaigua, NY 14424-1436

Redick, Jason
385 E Utopia Ave.
Salt Lake City, UT 84115-2835

Schrader, Doris
Utica, NY

Staples, Jeni
385 E Utopia Ave.
Salt Lake City, UT 84115-2835

Street, Christian
166 Ross Street
Batavia, NY 14020-2321

Swartz, Andrew
642 Cleburne Terr.NE-Apt C
Atlanta, GA 30306-4421

OUT OF TOWN ACTIVE MEMBERS ROLL

Swartz, Matthew
5323 Desoto Pl #C
Sarasota, FL 34234-2833

VanKerkhove, Debby & David
244 Rambling Rd.
E. Amherst, NY 14051-1357
*Chelsea Lee, *Derek John

VanVoorhees, Bruce & *Nina
7242 150 ST SW Apt 63
Tacoma, WA 98439-2028
*Gregory Joseph

Veit, Virginia
2624 Hillegass Ave.
Berkeley, CA 94704-3313

Waterman, *Geoffrey & Vicki
288 Mason St.
Canandaigua, NY 14424-1679

* Indicates Not on Roll of Active Members

FRIENDS OF LAKESIDE

Altavela, *Karen
104 Wabash Ave.
Rochester, NY 14617-1137
785-9507

Buck, *Geraldine
120 Harvington Dr
Rochester, NY 14617-2326
342-6316

Burgie, *Gail H.
27 Colonial Parkway #H
Pittsford, NY 14534-1241
248-3609

Frahm, *Amy & *Dave
703 Charles St.
Trenton, OH 45067-1813

*Amanda, *John,

Frey, Jr., *George & *Bernice
29 Tobey Brook
Pittsford, NY 14534-1821
586-7398

Gibson, *Marie
103 Alpha St.
Rochester, NY 14612-2103
663-7015
*Jessica, *James,

Gill, *John & *Barbara
132 Burley Rd.
Rochester, NY 14612-5708
621-1775

Healey, *Frances
140 DeGeorge Circle-Apt 2
Rochester, NY 14626-4821
723-6821

Hilton Zoller, *Cheryl
33 Wood Hill Road
Pittsford, NY 14534-1844
385-7625

Jackson, *Janice
919 Clinton Ave. S #412
Rochester, NY 14620-1438

Jackson, *Judith
3249 Acadia Ct.
Bloomington, IN 47401-8118

Johnson, *Tom & *Jean
97 Nob Hill
Rochester, NY 14617-2616
342-3752

Kavanagh, *David & *Firoza
520 Paul Rd.
Rochester, NY 14624-4728

Saul, *Jean
625 Robert Fulton Hwy/Apt.N501/Presb.Hm
Quarryville, PA 175661400

Sheldon, *Marie
452 Guinevere Dr.
Rochester, NY 14626-4341
723-0191

Sheremeta, *Marcia
520 Ridgemont Dr.
Rochester, NY 14626-3445
225-4928

Stiffler, *Fred & *Joyce
163 Conrad Dr.
Rochester, NY 14616-3814
663-1180

Yox, *Laura & *Mark
1505 Dumont Dr.
Valrico, FL 33594-7185

*Alexander, *Tyler

FAX AND E-MAIL NUMBERS

Rob Brewer
E-Mail: brewdog@USA.net

Chuck & Mona Durgin
Fax: 227-0358

Lakeside Presbyterian Church
Fax: 865-8836

DIRECTORY OF ACTIVE MEMBERS AND FRIENDS

SUMMER 1999

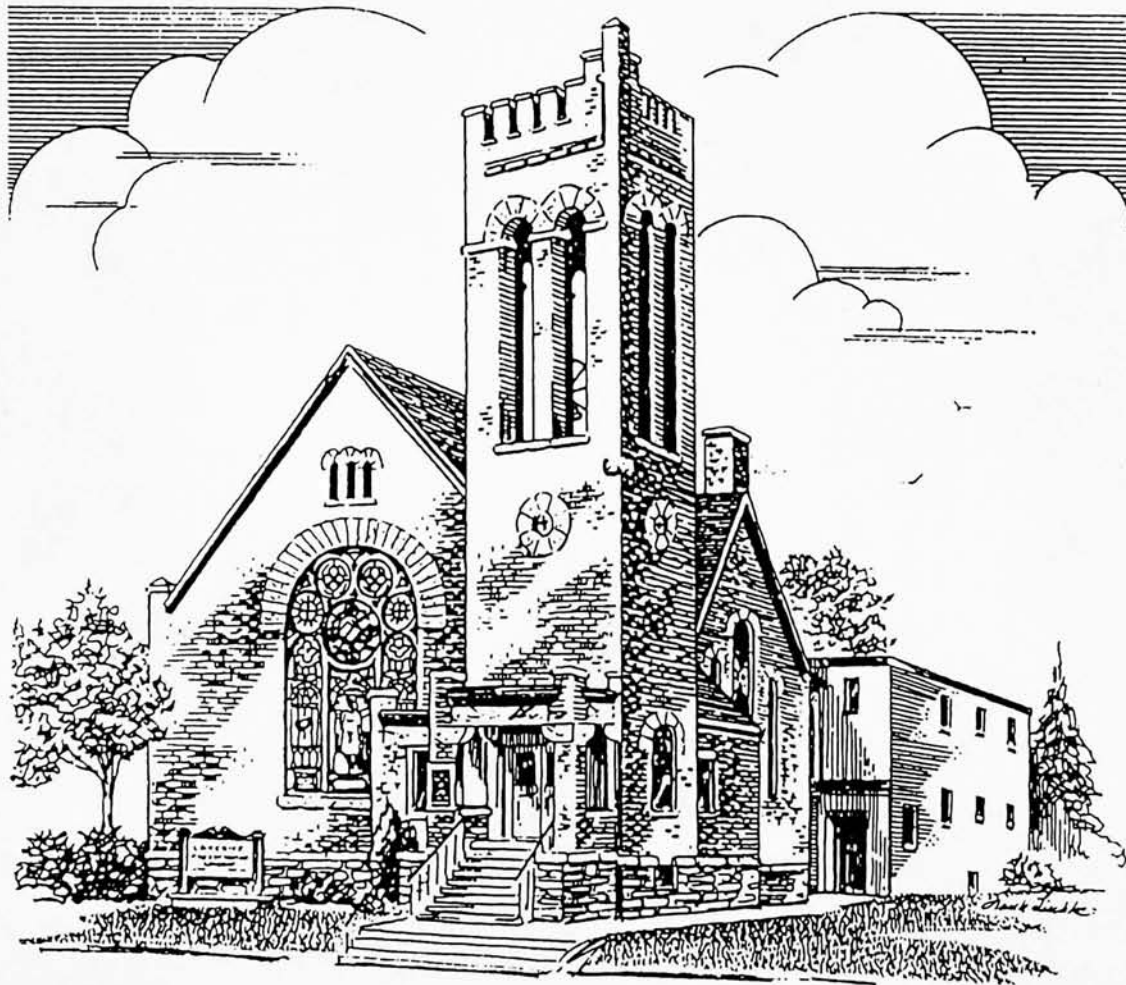

Founded in 1852

LAKESIDE PRESBYTERIAN CHURCH

75 Stutson Street, Rochester, New York 14612-4754

663-0644

LAKESIDE PRESBYTERIAN CHURCH
75 Stutson St., Rochester, N.Y. 14612-4754
Church Office: 663-0644
Church Fax: 865-8836
Church Email: lakeside@eznet.net

1999 SESSION

Class of 2000

1. Mona Durgin
2. Karen Neville
3. April Tantalo
4. David Weber

Class of 2001

1. Florence Mecca-Copp
2. Donald Palmateer, Sr.
3. Rose Swartz
4. Ross Zoller

Class of 2002

1. Emily Copp
2. Grant Bartlett
3. Stephen Haines
4. Kimberly Wolfe

1999 BOARD OF DEACONS

Class of 2000

1. Mary Hudson
2. Betty Latoski
3. Joyce Leary
4. Nancy Meagher

Class of 2001

1. Betsy Hartman
2. Megan Hartman
3. William Keyes
4. Carolyn Lipford

Class of 2002

1. Adella Evans
2. Nathalie Hall
3. Pamela Nussbaumer

CHURCH STAFF

The Rev. Dr. Marie Sheldon
Jean Ingham
Grant Bartlett
Beverly Haines
Cheryl Hilton Zoller

Pastor
Secretary
Janitor
Treasurer
Parish Associate

LAKESIDE DAYCARE

Melissa Petty, Director

663-3670

MIRIAM FAMILY CENTER

Elizabeth Sieber Ford

663-2930

This directory is published solely for the use by the members and friends of Lakeside Presbyterian Church and is not available for distribution to others without Session authorization.

ACTIVE MEMBERS ROLL

Aeschbacher, Fred & Helen
241 North Greece Road
Hilton, NY 14468-8973
392-9672

Fax Email

Alt, Doug & Lorie
1325 Beach Ave.
Rochester, NY 14612-1846
621-8498

Fax Email

*Amanda, *Kyle

Altavela, Lindsay
104 Wabash Ave.
Rochester, NY 14617-1137
785-9507

Fax Email

Bansbach, Leslie
105-5 Linden Tree Lane
Webster, NY 14580-2841
872-2170

Fax Email

Bartlett, Grant & Susan
124-A Kingsberry Dr.
Rochester, NY 14626-2233
227-5577

Fax Email

Beagley, Kenneth & Jane
146 Cornwall Dr.
Rochester, NY 14617-2533
544-7954

Fax Email

Bishop, Alma
220 Wisner Rd.
Rochester, NY 14622-1111
467-0154

Fax Email

Bommelle, *Kevin & Mimi
243 Denise Rd.
Rochester, NY 14612-4928
663-7211

Fax Email

*Shannon, *Jordan, *Jesse Peter, *Samantha

Bonehill, Nelda
30 Hewitt St.
Rochester, NY 14612-4911
865-0118

Fax Email

Bower, Keith & JoAnn
65 Yarkerdale Dr.
Rochester, NY 14615-1033
865-1030

Fax Email

Brewer, Elizabeth
310 Falleson Rd.
Rochester, NY 14612-5615
663-9407

Fax Email

Brewer, 2LT Robert
310 Falleson Rd.
Rochester, NY 14612-5615
663-9407

Fax Email

Brewer, Thomas & Janice
310 Falleson Rd.
Rochester, NY 14612-5615
663-9407

Fax Email

Brindley, *Robert & Barbara
612 Ling Rd.
Rochester, NY 14612-1928
663-7605

Fax Email

* Indicates Not on Roll of Active Members

ACTIVE MEMBERS ROLL (cont'd)

Brown, Gail Grieco-
36 Kenmore Lane
Rochester, NY 14617-2502
338-9667

Fax Email

*Maxwell

Brown, Neal
206 Pinewood Tr.
Rochester, NY 14617-2624
467-9317

Fax Email

Brown, Sharma
235 Wildmere Rd.
Rochester, NY 14617-2344
544-8032

Fax Email

Butts, Daniel & *Michelle
315 Cedar Ter
Hilton, NY 14468-1439
723-3283

Fax Email

Butts, Debra
255 Robert Quigley Dr. #1
Scottsville, NY 14546-1035

Fax Email

Butts, James & Patricia
3534 Latta Rd.
Rochester, NY 14612-2826
392-6423

Fax Email

Calhoun, Florence
132 Bancroft Dr.
Rochester, NY 14616-2905
663-4899

Fax Email

Callari, Margaret
1531 Buffalo Rd. Lot 36
Rochester, NY 14624-1820
247-3338

Fax Email

Cermak, Adele
18 Stover Rd.
Rochester, NY 14624-4446
889-4662

Fax Email

Copp, Emily
43 Wildmere Rd.
Rochester, NY 14617-2317
467-1825

Fax Email

Copp, Florence Mecca-
43 Wildmere Rd.
Rochester, NY 14617-2317
467-1825

Fax Email

*Joanna

Denison, Bertha
3655 Lake Ave.
Rochester, NY 14612-5157
663-5860

Fax Email

Dingel, Dan & Emily Steele
372 Britton Rd.
Rochester, NY 14616-3208
865-7569

Fax Email

DuMontier, Mary
4355 Lockport Rd.
Elba, NY 14058-9723
757-2335

Fax Email

* Indicates Not on Roll of Active Members

ACTIVE MEMBERS ROLL (cont'd)

Durand, Ruth
604 Bennington Dr.
Rochester, NY 14616-3931
663-2044

Fax Email

Durgin, Charles & Mona
132 Briar Wood Lane
Rochester, NY 14626-2731
227-2876

Fax 227-0358 Email cbdurgin@eznet.net

Durgin, Doranna
15 Barbie Cir.
Rochester, NY 14626-2001
720-0108

Fax Email

Evans, Adella
174 Denise Rd.
Rochester, NY 14612-4943
621-2029

Fax Email

Evoy, Blanche
60 River St./Apt. 1002
Rochester, NY 14612-4755
865-8478

Fax Email

Falter, Jr., Arthur & Nancy
123 Kilbourn Rd.
Rochester, NY 14618-3609
381-0877

Fax Email

Ferguson, Sue
317 Belmont Rd.
Rochester, NY 14612-4270
663-3504

Fax Email

Frank, Alwyn & Sandra
136 Haddon Rd.
Rochester, NY 14626-2112
225-6575

Fax Email

French, Stephen & Louise
72 Hemlock Woods Lane
Rochester, NY 14615-1351
621-3317

Fax Email

Frost, Betty
181 Briarwood Dr.
Rochester, NY 14617-5611
342-9516

Fax Email

Fulkerson, Blanche
11 Glen Cove Rise
Rochester, NY 14617-1470
467-0308

Fax Email

Gall, Gordon & Eleanor
24 Ballad Ave.
Rochester, NY 14626-1214
225-0289

Fax Email

Gassett, Allan & *Patricia
4078 Mt. Read Blvd.
Rochester, NY 14616-3152
865-7942

Fax Email

Gauthier, *Paul & Susan
417 Edgemere Dr.
Rochester, NY 14612-1717
663-9293

Fax Email

*Mason, *Myles

* Indicates Not on Roll of Active Members

ACTIVE MEMBERS ROLL (cont'd)

Gebhardt, Edith
849 Titus Ave.
Rochester, NY 14617-4049
544-1945
Fax Email

Goulet, Eleanor
435 Latta Rd.
Rochester, NY 14612-4830
865-5971
Fax Email

Goulet, James & *Meghan
652 Lakeshore Dr.
Hilton, NY 14468-9562
392-3658
Fax Email

***Jamie, *Lauren**

Graham, Betty
27 Irene St.
Rochester, NY 14612-5219
663-9077
Fax Email

Haapaoja, Edwin & Betty Lou
Box 69 (78 Nichols St.)
Spencerport, NY 14559-2154
352-9378
Fax Email

Haines, Stephen & Beverly
53 Linda Dr.
Rochester, NY 14616-3037
621-4098
Fax Email SHaines53@AOL.com

Hall, Mathew & *Ann Marie
132 Duxbury Rd.
Rochester, NY 14626-2511
Fax Email

Hall, Nathalie
94 Burley Rd.
Rochester, NY 14612-5706
663-1872
Fax Email

Hart, *James & Beth
70 Lansmere Way
Rochester, NY 14624-1166
unlisted
Fax Email

***Ryan, *Zachery**

Hartley, Barry & Mary Lou
64 Tartarian Circle
Rochester, NY 14612-3622
225-9537
Fax Email

Hartley, Bruce & Cynthia
5274 Skinner Road
Marion, NY 14505-9406
315-483-1175
Fax Email

***Alexandra, *Joseph**

Hartman, Betsy
18 East Ave. - Upper
Hilton, NY 14468-1316
392-4854
Fax Email BHMVH@aol.com

Hartman, Megan
18 East Ave. - Upper
Hilton, NY 14468-1316
392-4854
Fax Email Aqual4bs@aol.com

Hassett, David
983 Britton Rd.
Rochester, NY 14616-2914
621-1846
Fax Email

* Indicates Not on Roll of Active Members

ACTIVE MEMBERS ROLL (cont'd)

Hildebrand, Margaret

29 Bellehurst Dr.
Rochester, NY 14617-2205
266-7712

Fax Email

Hudson, Mary

340 Marwood Rd.
Rochester, NY 14612-4267
663-1094

Fax Email

Hutchinson, Lillian

75 Seth Green Apts.
Rochester, NY 14621-2152
467-4808

Fax Email

Irwin, Ruth

1450 Portland/Heritage/Rm 1312
Rochester, NY 14621-3018
467-6387

Fax Email

Jackson, J. Edward & Suzanne

16 Kettering Dr.
Rochester, NY 14612-3088
723-8077

Fax Email

Jenkins, Doris

19-B Veldor Park
Rochester, NY 14612-1948
663-2171

Fax Email dorisjenkins@webtv.net

Kascher, Betty

81 Tyringham Rd.
Rochester, NY 14617-2520
544-5856

Fax Email

Kassel, Kenneth

26 Howedale Dr.
Rochester, NY 14616-1533
663-3334

Fax Email

Kavanagh, Ned & Betty Sue

65 Tahoe Dr.
Rochester, NY 14616-1007
621-4269

Fax Email KAV65@AOL.COM

Kelley, Bessie M.

Rm.304/1555 Long Pd. Rd.
Rochester, NY 14626-4122

Fax Email

Kennard, Kenneth & Alberta

19 Veldor Park
Rochester, NY 14612-1948
621-7775

Fax Email

Keyes, William & Pauline

483 Ripplewood Dr.
Rochester, NY 14616-1302
621-1787

Fax Email

Kilmer, Gladys

702 Beach Ave.
Rochester, NY 14612-2026
663-5576

Fax Email

Kilmer, Paul

4748 Ridge Rd. West
Spencerport, NY 14559-1524
352-1275

Fax Email

* Indicates Not on Roll of Active Members

ACTIVE MEMBERS ROLL (cont'd)

Kilmer, Ronald & Kathy
16 Jackie Dr.
Rochester, NY 14612-3610

Fax Email

Kintz, Eileen
2100 Latta Rd. Nurs. Hm
Rochester, NY 14612-3728
225-0910

Fax Email

Knechel, William & Ann
1010-C Greenleaf Rd.
Rochester, NY 14612-1916
663-9338

Fax Email

Kraft, *Ralph & Maxine
129 Shorecliff Dr.
Rochester, NY 14612-3925
621-1979

Fax Email

Kreaseon, Robert & Elizabeth
410 Marwood Rd.
Rochester, NY 14612-4209
865-7113

Fax Email

LaDieu, Marion
136 Alpine Rd.
Rochester, NY 14612-4235
663-0260

Fax Email

LaDieu, Randall & *Carolyn
18 Duffern Dr.
Rochester, NY 14616-4417
621-4405

Fax Email

LaDieu, Robert & Sue
40 Kimbrook Circle
Rochester, NY 14612-3304
225-7473

Fax Email

Latoski, Walter & Elizabeth
169-A Greenleaf Meadows
Rochester, NY 14612-4349
621-4737

Fax Email

Leary, *Chuck & Joyce
242 Lemoyne Ave.
Rochester, NY 14612-4947
663-6091

Fax Email

Leathersich, Elyse
202 Armstrong Ave.
Rochester, NY 14617-4606
467-2511

Fax Email

Leathersich, Mark & Pamela
48 Bronze Leaf Trl
Rochester, NY 14612-2360
723-5638

Fax Email

*Sarah, *Jeffrey Mark, *Joseph Mark

Leathersich, Scott & Janelle
202 Armstrong Ave.
Rochester, NY 14617-4606
467-2511

Fax Email colin.leathersich@juno.com

*Colin Scott

Lipford, Carolyn
74 Yarker Ave.
Rochester, NY 14612-5130
663-7725

Fax Email

* Indicates Not on Roll of Active Members

ACTIVE MEMBERS ROLL (cont'd)

Lynch, Irene

218 River St.
Rochester, NY 14612-4718
663-3830

Fax Email

Manchester, Elizabeth

183 Stutson St.
Rochester, NY 14612-4831
663-3878

Fax Email

Matthews, Paul & Christine

73 Hedgegarth Dr.
Rochester, NY 14617-3605
544-6463

Fax Email

*Jeffrey, *Gary

May, Mona

495 Windsor Rd.
Rochester, NY 14612-4260
865-0488

Fax Email

McConnell, Clarence

18 Tartarian Circle
Rochester, NY 14612-3622
225-9532

Fax Email

McCue, *Joseph & Michelle

111 Loyalist Ave.
Rochester, NY 14624-4964
426-7829

Fax Email

Meagher, David & Nancy

213 Orchard Creek Ln
Rochester, NY 14612-3513
227-2391

Fax Email meaghe19@frontiernet.net

Memmel, Bessie

247 Kaymar Dr.
Rochester, NY 14616-1239
865-2398

Fax Email

Miller, Dorothy

300 St. Joseph St.
Rochester, NY 14617-2423
467-8556

Fax Email

Miller, Paul & Maxine

2 Kettering Dr.
Rochester, NY 14612-3085
723-8880

Fax Email

Moore, Adele

29 Velma Lane
Rochester, NY 14612-4124
621-3645

Fax Email

Moore, Moma

860 Calm Lake Circle
Rochester, NY 14612-2648
663-6774

Fax Email

Moore, Shannon

29 Velma Lane
Rochester, NY 14612-4124
621-3645

Fax Email

Morris, Charlene

590-D Calm Lake Cir
Rochester, NY 14612-2641
663-7297

Fax Email

*Alyssa, *Kara

* Indicates Not on Roll of Active Members

ACTIVE MEMBERS ROLL (cont'd)

Mulder, Jeanette

64 Sparling Dr.
Rochester, NY 14616-3102
663-8028

Fax Email

*Owen, *Brenna

Neroni, Beverly

167 Mosley Rd.
Rochester, NY 14616-2941
865-0284

Fax Email

Neville, John & Karen

Box 117 (1395 Brookedge Dr.)
Hamlin, NY 14464-0117
964-5773

Fax Email

Nordseth, Ruth

2006 Five Mi.Ln.Rd/TwnGate E
Penfield, NY 14526-1419

Fax Email

Noxon, Orlo & Nancy

141 Boxart St.
Rochester, NY 14612-5641
621-5128

Fax Email

Nussbaumer, Charles & Pamela

90 West Parkway
Rochester, NY 14616-3914
581-1845

Fax Email NussCPJJ@AOL.com

*Justin, *Jessica

Palmateer, Jr., Donald & Adele

18 Stover Road
Rochester, NY 14624-4446
889-4662

Fax Email

Palmateer, Sr., Donald & Norma

191 Delmar Road
Rochester, NY 14616-2830
663-7361

Fax Email

Phillips, Gana

42 Crest Street
Rochester, NY 14612-5502
663-2526

Fax Email

Pledger, Norma

35 Dalston Drive
Rochester, NY 14616-4518
663-0164

Fax Email

Powell, Caroline

1471 Long Pond Rd. #125
Rochester, NY 14626-4128
723-6873

Fax Email

Raymond, David

165 Stutson St.
Rochester, NY 14612-4831
865-6284

Fax Email

Reichart, Sr., Edward & Helen

478 Latta Road
Rochester, NY 14612-4843
663-0624

Fax Email

Schiller, Gail

10 Raymond St.
Rochester, NY 14620-2038

Fax Email

* Indicates Not on Roll of Active Members

ACTIVE MEMBERS ROLL (cont'd)

Schmidt, Melissa

23 McKinley St.
Rochester, NY 14609-5401

Fax Email

Schultz, Gordon

81 Alpine Rd.
Rochester, NY 14612-4279
663-7069

Fax Email

Schultz, Linda

81 Alpine Road
Rochester, NY 14612-4279
663-7069

Fax Email

*Jamie

Schwartz, Diane

100 Dunn Towers Dr. Apt.313
Rochester, NY 14606-5249
247-4004

Fax Email

Scutella, *David & Laurie

222 Wahl Rd.
Rochester, NY 14609-1812
336-9341

Fax Email

*Joseph Palmateer, *Nicholas

Sheldon, Beverly

872 Thomas Ave.
Rochester, NY 14617-1441
342-6377

Fax Email

Shuey, *Jim & Debbie

80 Harvington Dr.
Rochester, NY 14617-2324
266-6522

Fax Email

*Elizabeth, *Jonathan

Sibbald, Arlene

102 Pollard Avenue
Rochester, NY 14612-4820
865-2949

Fax Email

Singleton, Hazel

7 Chardonnay Dr. #1/Perin.Pk.Man.
Fairport, NY 14450-4100
425-0210

Fax Email

Singleton, Joan

100 Lake Meadow Drive
Rochester, NY 14612-4008
621-7086

Fax Email

Snyder, Eleanor

1209 Westage at the Harbor
Rochester, NY 14617-1007
544-7187

Fax Email

Sperring, Gilbert

2791 Latta Road
Rochester, NY 14612-3433
225-4255

Fax Email

Stanford, Mary

80 Yarker Ave.
Rochester, NY 14612-5130
621-9413

Fax Email

Steele, Emily & Dan Dingel

372 Britton Rd.
Rochester, NY 14616-3208
865-7569

Fax Email

* Indicates Not on Roll of Active Members

ACTIVE MEMBERS ROLL (cont'd)

Stewart, Kate
60 River Street, Apt. 804
Rochester, NY 14612-4755
663-5043

Fax Email

Stiffler, Fred & Joyce
163 Conrad Dr.
Rochester, NY 14616-3814
663-7462

Fax Email

Street, Christian
4355 Lockport Road
Elba, NY 14058-9723
757-2335

Fax Email

Swartz, Matthew
29 Strathallan Pk.-Apt.5
Rochester, NY 14607-1533

Fax Email

Swartz, Thomas & Rose
230 Harbor Hill Dr.
Rochester, NY 14617-1463
544-5350

Fax Email

Tantalo, *Frank & April
37 Fielding Road
Rochester, NY 14626-2117
225-1625

Fax Email

Tantalo, Marc & *Angelina
392 Bennington Dr.
Rochester, NY 14616-4721
865-9335

Fax Email

*Brandon, *Jesse, *Jared

Taylor, Virginia
17 Ledgewood Drive
Rochester, NY 14615-1423
663-5519

Fax Email

Wallace, Donald
300 Windsor Road
Rochester, NY 14612-4257
663-8917

Fax Email

Weber, David & Claudia
101 Country Shire Dr.
Rochester, NY 14626-3822
227-6826
Fax Email david.weber@mindspring.com

Weber, Matthew
101 Country Shire Dr.
Rochester, NY 14626-3822
227-6826
Fax Email webermp@clarkson.edu

Weber, Stephanie
101 Country Shire Dr.
Rochester, NY 14626-3822
227-6826
Fax Email

Wharitty, Helen
212 River Street
Rochester, NY 14612-4718
663-6129
Fax Email

Wolfe, Michael & Kimberly
157 Worthington Rd.
Rochester, NY 14622-2628
467-1736
Fax Email

* Indicates Not on Roll of Active Members

ACTIVE MEMBERS ROLL (cont'd)

Zoller, *Cheryl Hilton & Ross

33 Wood Hill Road

Pittsford, NY 14534-1844

385-7625

Fax Email revmom@rpa.net

Zoller, Ross & *Cheryl Hilton

72 Ontario Blvd. (summer-no mail)

Hilton, NY 14468-9524

225-2173

Fax Email revmom@rpa.net

* Indicates Not on Roll of Active Members

OUT OF TOWN ACTIVE MEMBERS ROLL

Albreski, *Doug & Barbara Haines
95 Fox Hollow
Avon, CT 06001-3693

Fax Email

Ashley, Gertrude
2725 Holcomb Bridge Rd. #104
Alpharetta, GA 30022-5308

Fax Email

Davison, *Leonard & Jennifer
112 Gannett
Farmington, NY 14425-8912

Fax Email

Denison, Richard & Bonnie
7672 Tamarack Ln
Ontario, NY 14519-9713
(315) 524-3726

Fax Email

Haines, Bradley & *Kara
710 Burnley Rd.
Wilmington, DE 19803-1729

Fax Email

*Graham, *Noah

Haines, Mark & *Debi
129 Leeswood Cir
Brunswick, GA 31525-2493

Fax Email

Haller, Robert & Maryann
1617 S Tulip St
Escondido, CA 92025-5672

Fax Email

Hartley, Daniel
2158 Cumbrind Pkwy SE- Apt 2204
Atlanta, GA 30339-4539

Fax Email

James, Russell (Rusty)
7892 Leroux Ln
Manassas, VA 20112-4654

Fax Email

James, *Tony & Betty
7692 Leroux Ln
Manassas, VA 20112-4654

Fax Email

James, Christopher
7892 Leroux Ln
Manassas, VA 20112-4654

Fax Email

Kavanagh, Megan
SUNY Potsdam, 2483 Barrington Dr.
Potsdam, NY 13676

Fax Email

Lefkowitz, *Scott & Pam
H9 Farmhouse Ln
Morristown, NJ 07960-3005
(516) 767-3538

Fax Email

O'Connor, *Patrick & Julianne
11607 West Coal Mine Dr.
Littleton, CO 80127-4835

Fax Email

* Indicates Not on Roll of Active Members

OUT OF TOWN ACTIVE MEMBERS ROLL

Pietropaolo, *Rocco & Dawn
45 Highland Terrace
Canandaigua, NY 14424-1436

Fax Email

Schrader, Doris

Utica, NY

Fax Email

VanKerkhove, David & Debby
244 Rambling Rd.
E. Amherst, NY 14051-1357

Fax Email

***Chelsea Lee, *Derek John**

VanVoorhees, Bruce & *Nina
8710 116 St SW
Lakewood, WA 98498-3651

Fax Email

***Gregory Joseph**

Veit, Virginia
2624 Hillegass Ave.
Berkeley, CA 94704-3313
(415) 530-8618

Fax Email

Waterman, *Geoffrey & Vicki
288 Mason St.
Canandaigua, NY 14424-1679
393-1713

Fax Email

* Indicates Not on Roll of Active Members

FRIENDS OF LAKESIDE

Altavela, *Karen

104 Wabash Ave.
Rochester, NY 14617-1137

785-9507

Fax Email

Healey, *Frances

1471 Long Pond Rd. Apt. 146
Rochester, NY 14626-4126

723-6821

Fax Email

Beeney, *Billie

60 Knollbrook/Apt 3
Rochester, NY 14610-2163

Fax Email

Hilton Zoller, *Cheryl & Ross

33 Wood Hill Road (see Zoller for summer info)
Pittsford, NY 14534-1844

385-7625

Fax Email revmom@rpa.net

Buck, *Geraldine

120 Harvington Dr
Rochester, NY 14617-2326

342-6316

Fax Email

Ingham, *Jean

44 North Avenue
Rochester, NY 14626-1002

227-1294

Fax Email jingquit@prodigy.net

Burgie, *Gail H.

27 Colonial Parkway #H
Pittsford, NY 14534-1241

248-3609

Fax Email

Jackson, *Janice

919 Clinton Ave. S #412
Rochester, NY 14620-1438

Fax Email

Coon, *Walter

60 River St.
Rochester, NY 14612-4755

865-2281

Fax Email

Jackson, *Judith

805 Harbor House Dr Apt 5
Madison, WI 53719-2390

Fax Email

Frahm, *Amy & *Dave

703 Charles St.
Trenton, OH 45067-1813

Fax Email

***Amanda, *John,**

Gibson, *Marie

104 Albemarle St.
Rochester, NY 14613-1404

647-9141

Fax Email meggibson@juno.com

Johnson, *Tom & *Jean

97 Nob Hill
Rochester, NY 14617-2616

342-3752

Fax Email

Kavanagh, *David & *Firoza

520 Paul Rd.
Rochester, NY 14624-4728

Fax Email

FRIENDS OF LAKESIDE

Saul, *Jean

625 Robert Fulton Hwy/Apt.N501/Presb.Hm
Quarryville, PA 17566-1400

Fax Email

Sheldon, *Marie

452 Guinevere Dr.
Rochester, NY 14626-4341
723-0191

Fax 723-1904 Email mfsheeldon@AOL.com

Sheremeta, *Marcia

520 Ridgemont Dr.
Rochester, NY 14626-3445
225-4928

Fax Email

Swartz, *Andrew & *Amy

116 E Franklin St #306
Richmond, VA 23219-2120

Fax Email

Yox, *Laura & *Mark

1505 Dumont Dr.
Valrico, FL 33594-7185

Fax Email

***Alexander, *Tyler**

DIRECTORY OF ACTIVE MEMBERS AND FRIENDS

SUMMER 2000

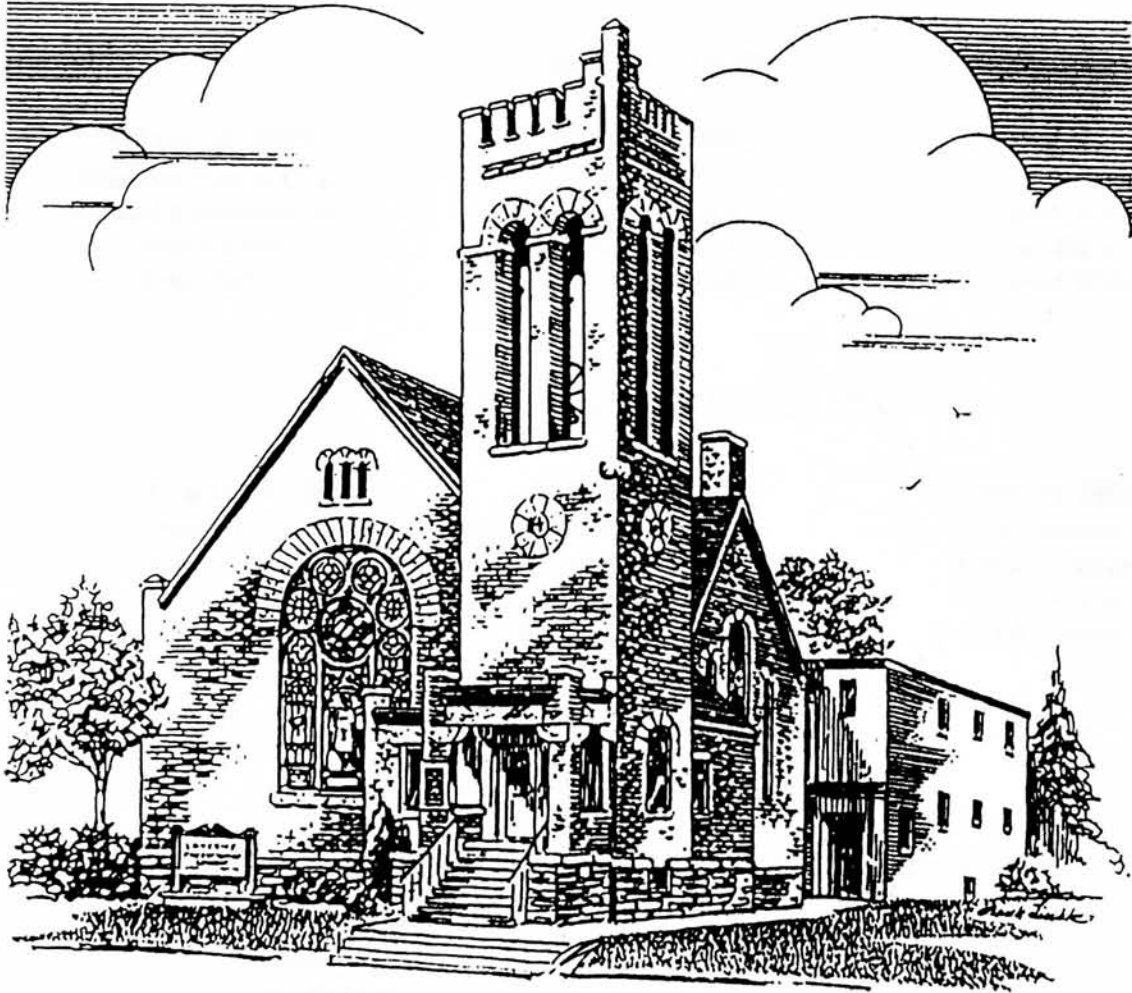

Founded in 1852

LAKESIDE PRESBYTERIAN CHURCH

75 Stutson Street, Rochester, New York 14612-4754

663-0644

Lakeside Presbyterian Church
75 Stutson Street, Rochester, NY 14612-4754
Church Office: (716) 663-0644
Church Fax: (716) 865-8836
Church e-mail: lakeside@eznet.net

2000 SESSION

Class of 2001
Florence Mecca-Copp
Donald Palmateer, Sr.
Rose Swartz
Ross Zoller

Class of 2002
Emily Copp
Grant Bartlett
Stephen Haines
Kimberly Wolfe

Class of 2003
Thomas Brewer
Karen Neville
David Raymond
David Weber

2000 BOARD OF DEACONS

Class of 2001
Betsy Hartman
Megan Hartman
William Keyes
Carolyn Lipford

Class of 2002
Adella Evans
Nathalie Hall
Joyce Leary
Pamela Nussbaumer

Class of 2003
Alma Bishop
Kathy Kilmer
Mary Hudson
April Tantalo

CHURCH STAFF

The Rev. Dr. Marie Sheldon
The Rev. Cheryl Hilton Zoller
Grant Bartlett
Beverly Haines
Marie Herbert
Jean Ingham

Minister
Parish Associate
Janitor
Treasurer
Music Director
Church Secretary

Lakeside Church Child Development Director
Judith Collister
716-663-3670

Miriam Family Resource Center/Pre-K Program
Elizabeth Sieber Ford
716-663-2930
Voice-Mail – 654-8673 ext. 207

This directory is published solely for the use by the members and friends of Lakeside Presbyterian Church and is not available for distribution to others without Session authorization.

LISTING OF ACTIVE MEMBERS

Aeschbacher, Fred & Helen
241 North Greece Road
Hilton, NY 14468-8973
392-9672

Albreski, *Douglas/Haines, Barbara
95 Fox Hollow
Avon, CT 06001-3693

Alt, Amanda
1325 Beach Avenue
Rochester, NY 14612-1846
621-8498

Alt, Douglas & Lorrie
1325 Beach Avenue
Rochester, NY 14612-1846
621-8498
*Kyle

Altavela, Lindsay
104 Wabash Avenue
Rochester, NY 14617-1137
785-9507

Ashley, Gertrude
2725 Holcomb Bridge Rd. #104
Alpharetta, GA 30022-5308

Bansbach, Leslie
105-5 Linden Tree Lane
Webster, NY 14580-2841
872-2170

Bartlett, Grant & Susan
124-A Kingsberry Drive
Rochester, NY 14626-2233
227-5577
e-mail grantsusan@aol.com

Beagley, Kenneth & Jane
146 Cornwall Drive
Rochester, NY 14617-2533
544-7954

Benson, *Paul & Debra
7 Chippenham Drive
Penfield, NY 14526-1909
377-9754

Bishop, Alma
220 Wisner Road
Rochester, NY 14622-1111
467-0154

Bommelje, *Kevin & Mimi
243 Denise Road
Rochester, NY 14612-4928
663-7211
*Shannon, *Jordan, *Jesse, *Samantha

Bonehill, Nelda
30 Hewitt Street
Rochester, NY 14612-4911
865-0118

Bower, Keith & JoAnn
65 Yarkerdale Drive
Rochester, NY 14615-1033
865-1030

Brewer, Elizabeth
1410 W. Barker Avenue
Peoria, IL 61606-1750

Brewer, 1LT Robert
125 Vollum Road
Sacketts Harbor, NY 13685-9531

Brewer, Thomas & Janice
310 Falleson Road
Rochester, NY 14612-5615
663-9407

Brindley, *Robert & Barbara
612 Ling Road
Rochester, NY 14612-1928
663-7605

Brown, Gail Grieco-
36 Kenmore Lane
Rochester NY 14617-2502
338-9667
*Maxwell

Brown, Neal
206 Pinewood Trail
Rochester, NY 14617-2624
467-9317
*Maxwell

Brown, Sharma
235 Wildmere Road
Rochester, NY 14617-2344
544-8032

Butts, Daniel & *Michelle
315 Cedar Terrace
Hilton, NY 14468-1439
392-4599
*Matthew

Butts, James & Patricia
3534 Latta Road
Rochester, NY 14612-2826
392-6423

Calhoun, Florence
132 Bancroft Drive
Rochester, NY 14616-2905
663-4899

Callari, Margaret
1531 Buffalo Road Lot 36
Rochester, NY 14624-1820
247-3338

Cermak, Adele
Kirkhaven Nursing Home
254 Alexander Street
Rochester, NY 14607-2515

Collister, Andrew
229 River Street
Rochester, NY 14612-4717
581-2204

Collister, Judith
229 River Street
Rochester, NY 14612-4717
581-2204

Copp, Emily
43 Wildmere Road
Rochester, NY 14617-2317
467-1825

Copp, Florence Mecca-
43 Wildmere Road
Rochester, NY 14617-2317
467-1825

Copp, Joanna
43 Wildmere Road
Rochester, NY 14617-2317
467-1825

Day (Schultz), Gordon/* Maria
1160 Culver Road
Rochester, NY 14609-5452
224-3583

Davison, *Leonard & Jennifer
112 Gannett Road
Farmington, NY 14425-8912
742-2955

Denison, Bertha
3655 Lake Avenue
Rochester, NY 14612-5157
663-5860

Denison, Richard & Bonnie
7672 Tamarack Lane
Ontario, NY 14519-9713
315-524-3726

Dingel, Dan/Steele, Emily
25 Baxter Drive
Rochester, NY 14626-2101
227-4471

DuMontier, Mary
4355 Lockport Road
Elba, NY 14058-9723
757-2335

Durand, Ruth
604 Bennington Drive
Rochester, NY 14616-3931
663-2044

Durgin, Charles & Mona
132 Briar Wood Lane
Rochester, NY 14626-2731
227-2876
fax 227-0358
e-mail cbdurgin@eznet.net

Durgin, Doranna
15 Barbie Circle
Rochester, NY 14626-2001
720-0108

Evans, Adella
174 Denise Road
Rochester, NY 14612-4943
621-2029

Evoy, Blanche
60 River St. Apt. 1002
Rochester, NY 14612-4755
865-8478

Falter, Jr., Arthur & Nancy
123 Kilbourn Road
Rochester, NY 14618-3609
381-0877

Ferguson, Sue
317 Belmont Road
Rochester, NY 14612-4270
663-3504

Frank, Alwyn & Sandra
136 Haddon Road
Rochester, NY 14626-2112
225-6575

French, Stephen & Louise
72 Hemlock Woods Lane
Rochester, NY 14615-1351
621-3317

Frost, Betty
181 Briarwood Drive
Rochester, NY 14617-5611
342-9516

Fulkerson, Blanche
11 Glen Cove Rise
Rochester, NY 14617-1470
467-0308

Fulkerson, *Chuck & Mary Kaye
438 Red Apple Lane
Rochester, NY 14612-3551
227-7665
*Elizabeth

Fuller, Cheryl
26 Hannahs Terrace
Rochester, NY 14612-4909
865-3336
*Tammy, *Matthew LaBarbera

Gall, Gordon & Eleanor
24 Ballad Avenue
Rochester, NY 14626-1214
225-0289

Gassett, Allan & *Patricia
4078 Mt. Read Blvd.
Rochester, NY 14616-3152
865-7942

Gauthier, *Paul & Susan
417 Edgemere Drive
Rochester, NY 14612-1717
663-9293
*Mason, *Myles

Gebhardt, Edith
849 Titus Avenue
Rochester, NY 14617-4049
544-1945

Goulet, Eleanor
435 Latta Road
Rochester, NY 14612-4830
865-5971

Goulet, James & *Meghan
652 Lakeshore Drive
Hilton, NY 14468-9562
392-3658
*Jamie, *Lauren

Graham, Betty
27 Irene Street
Rochester, NY 14612-5219
663-9077

Haapaoja, Edwin & Betty Lou
Box 69 (78 Nichols Street)
Spencerport, NY 14559-2154
352-9378

Haines, Barbara/*Albreski, Douglas
95 Fox Hollow
Avon, CT 06001-3693

Haines, Bradley & *Kara
710 Burnley Road
Wilmington, DE 19803-1729
*Graham, *Noah

Haines, Mark & *Debra
10018 Moorgate Ave. Apt. 102
Spotsylvania, VA 22553-1759
*Ana

Haines, Stephen & Beverly
53 Linda Drive
Rochester, NY 14616-3037
621-4098
e-mail Shaines53@aol.com

Hall, Mathew & *Ann Marie
32 Duxbury Road
Rochester, NY 14626-2511

Hall, Nathalie
94 Burley Road
Rochester, NY 14612-5706
663-1872

Haller, Robert & Maryann
1617 S. Tulip Street
Escondido, CA 92025-5672

Hart, *James & Beth
70 Lansmere Way
Rochester, NY 14624-1166
Unlisted
*Ryan, *Zachary

Hartley, Barry & Mary Lou
64 Tartarian Circle
Rochester, NY 14612-3622
225-9537

Hartley, Bruce & Cynthia
5274 Skinner Road
Marion, NY 14505-9406
315-483-1175
*Alexandra, *Joseph

Hartley, Daniel & *Petra
2158 Cumberland Pkwy SE Apt. 2204
Atlanta, GA 30339-4539

Hartman, Betsy
18 East Ave. Upper
Hilton, NY 14468-1316
392-4854
E-mail BHMHVH@aol.com

Hartman, Megan
18 East Ave. Upper
Hilton, NY 14468-1316
392-4854
E-Mail Aqua14bs@aol.com

Hildebrand, Margaret
29 Bellehurst Drive
Rochester, NY 14617-2205
266-7712

Hudson, Mary
340 Marwood Road
Rochester, NY 14612-4267
663-1094

Hutchinson, Lillian
60 River Street Apt. 510
Rochester, NY 14612-4755
581-1668

Irwin, Ruth
213 Orchard Creek Lane
Rochester, NY 14612-3513
227-2391

Jackson, J. Edward & Suzanne
16 Kettering Drive
Rochester, NY 14612-3088
723-8077
winter address/phone:
Jackson, J. Edward Suzanne
633 Foxwood Blvd.
Englewood, FL. 34223-7115
813-475-5751

Jenkins, Doris
19-B Veldor Park
Rochester, NY 14612-1948
663-2171
e-mail dorisjenkins@webtv.net

Kascher, Betty
81 Tyringham Road
Rochester, NY 14617-2620
544-5856

Kassel, Kenneth
26 Howedale Drive
Rochester, NY 14616-1533
663-3334

Kavanagh, Megan
42 Pierrepont Drive Apt. 3
Potsdam, NY 13676-2119

Kavanagh, Ned & Betty Sue
65 Tahoe Drive
Rochester, NY 14616-1007
621-4269
e-mail KAV65@aol.com

Kelley, Bessie M.
Park Ridge Nursing Home
1555 Long Pond Road, Room 304
Rochester, NY 14626-4122

Kennard, Kenneth & Alberta
19 Veldor Park
Rochester, NY 14612-1948
621-7775

Keyes, William & Pauline
483 Ripplewood Drive
Rochester, NY 14616-1302
621-1787

Kilmer, Gladys
702 Beach Avenue
Rochester, NY 14612-2026
663-5576

Kilmer, Paul
4748 Ridge Road West
Spencerport, NY 14559-1524
352-1275

Kilmer, Ronald & Kathy
16 Jackie Drive
Rochester, NY 14612-3610
Unlisted

Kintz, Eileen
2100 Latta Road Nursing Home
Rochester, NY 14612-3728
225-0910

Knechel, William & Ann
1010-C Greenleaf Road
Rochester, NY 14612-1916
663-9338

Kraft, *Ralph & Maxine
129 Shorecliff Drive
Rochester, NY 14612-3925
621-1979

Kreason, Robert & Elizabeth
410 Marwood Road
Rochester, NY 14612-4209
865-7113

LaDieu, Marion
136 Aipine Road
Rochester, NY 14612-4235
663-0260

LaDieu, Randall & *Carolyn
274 Sunny Mill Lane
Rochester, NY 14626-4456

LaDieu, Robert & Sue
40 Kimbrook Circle
Rochester, NY 14612-3304
225-7473

Latoski, Walter & Elizabeth
169-A Greenleaf Meadows
Rochester, NY 14612-4349
621-4737

Leary, *Chuck & Joyce
242 Lemoyne Avenue
Rochester, NY 14612-4947
663-6091

Leathersich, Elyse
202 Armstrong Avenue
Rochester, NY 14617-4606
467-2511

Leathersich, Mark & Pamela
48 Bronze Leaf Trail
Rochester, NY 14612-2360
723-5638
*Jeffrey Mark, *Joseph Mark

Leathersich, Sarah
48 Bronze Leaf Trail
Rochester, NY 14612-2360
723-4405

Leathersich, Scott & Janelle
202 Armstrong Avenue
Rochester, NY 14617-4606
467-2511

*Colin
e-mail colin.leathersich@juno.com

Lefkowitz, *Scott & Pamela
113 Smith Hill Road
Suffern, NY 10901-7725
516-767-3538

Lipford, Carolyn
74 Yarker Avenue
Rochester, NY 14612-5130
663-7725

Lynch, Irene
218 River Street
Rochester, NY 14612-4718
663-3830

Manchester, Elizabeth
183 Stutson Street
Rochester, NY 14612-4831
663-3878

Matthews, Jeffrey
73 Hedgegarth Drive
Rochester, NY 14617-3605
544-6463

Matthews, Paul & Christine
73 Hedgegarth Drive
Rochester, NY 14617-3605
544-6463
*Gary

May, Mona
495 Windsor Road
Rochester, NY 14612-4260
865-0488

McConnell, Clarence
18 Tartarian Circle
Rochester, NY 14612-3622
225-9532

McCue, *Joseph & Michelle
111 Loyalist Avenue
Rochester, NY 14624-4964
426-7829

Meagher, Nancy
213 Orchard Creek Lane
Rochester, NY 14612-3513
227-2391
e-mail meaghe19@frontiernet.net

Mommel, Bessie
247 Kaymar Drive
Rochester, NY 14616-1239
865-2398

Miller, Dorothy
300 St. Joseph St.
Rochester, NY 14617-2423
467-8556

Miller, Paul & Maxine
2 Kettering Drive
Rochester, NY 14612-3085
723-8880
winter address/phone:
Miller, Paul & Maxine
Woodsmoke
19551 South Tamiami
Fort Myers, FL. 33908-4899
941-267-2893

Moore, Adele/*Robert
29 Velma Lane
Rochester, NY 14612-4124
621-3645

Moore, Morna
435B Britton Road
Rochester, NY 14616-3211
663-6774

Morley, *Patrick/Shannon
254 Crittenden Way Apt. 1
Rochester, NY 14623-2216
427-7987

Morris, Charlene
63 Shadowbrook Drive
Rochester, NY 14616-1518
663-7297
*Alyssa, *Kara

Mulder, Jeanette
64 Sparling Drive
Rochester, NY 14616-3102
663-8028
*Breanna

Mulder, Owen
64 Sparling Drive
Rochester, NY 14616-3102
663-8028

Neroni, Beverly
167 Mosley Road
Rochester, NY 14616-2941
865-0284

Newhall, John/*Lavery, Jane
250 Harbor Hill Drive
Rochester, NY 14617-1463
342-9616

Neville, John & Karen
Box 117 (1395 Brookedge Drive)
Hamlin, NY 14464-0117
964-5773

Nordseth, Ruth
Atria Penfield
2006 Five Mile Line Road
Penfield, NY 14526-1419

Noxon, Orlo & Nancy
141 Boxart Street
Rochester, NY 14612-5641
621-5128

Nussbaumer, Charles & Pamela
90 West Parkway
Rochester, NY 14616-3914
581-1845
e-mail: NussCPJJ@aol.com
*Justin, *Jessica

O'Connor, *Patrick & Julianne
11607 West Coal Mine Drive
Littleton, CO. 80127-4835
*Finnegan

Palmateer, Jr., Donald & Adele
18 Stover Road
Rochester, NY 14624-4446
889-4662

Palmateer, Sr., Donald & Norma
191 Delmar Road
Rochester, NY 14616-2830
663-7361

Phillips, Gana
42 Crest Street
Rochester, NY 14612-5502
663-2526

Pietropaolo, *Rocco & Dawn
45 Highland Terrace
Canandaigua, NY 14424-1436
*Juliana, *Danielle, *Brianna

Pledger, Norma
400 N. Main Street, Room 181
Warsaw, NY 14569-1025

Powell, Caroline
Village at Park Ridge
1471 Long Pond Road #125
Rochester, NY 14626-4128
723-6873

Raymond, David
165 Stutson Street
Rochester, NY 14612-4831
865-6284

Reichart, Sr., Edward
478 Latta Road
Rochester, NY 14612-4843
663-0624

Robbins, Lillian
502 Stonewood Avenue
Rochester, NY 14616-3623
621-4314
*Jennifer, *Kimberlee, *Joe Flatt
*Steven Robbins

Schultz, Linda
81 Alpine Road
Rochester, NY 14612-4279
663-7069 (unlisted)

Scutella *David & Laurie
222 Wahl Road
Rochester, NY 14609-1812
336-9341
*Joseph, *Nicholas

Sheldon, Beverly
872 Thomas Avenue
Rochester, NY 14617-1441
342-6377

Shuey, *Jim & Deborah
80 Harvington Drive
Rochester, NY 14617-2324
266-6522
*Elizabeth, *Jonathan

Sibbald, Arlene
102 Pollard Avenue
Rochester, NY 14612-4820
865-2949

Singleton, Hazel
Perinton Park Manor
7 Chardonnay Dr. #1
Fairport, NY 14450-4100
425-0210

Singleton, Joan
100 Lake Meadow Drive
Rochester, NY 14612-4008
621-7086

Singleton, Norman & Brinda
251 Meadowdale Drive
Rochester, NY 14624-2840
464-8443
*Katie Ann

Sperring, Gilbert
2791 Latta Road
Rochester, NY 14612-3433
225-4255

Stanford, Mary
80 Yarker Avenue
Rochester, NY 14612-5130
621-9413

Steele, Emily/Dingel, Dan
25 Baxter Drive
Rochester, NY 14626-2101
227-4471

Stewart, Kate
60 River Street, Apt. 804
Rochester, NY 14612-4755
663-5043

Stiffler, Fred & Joyce
163 Conrad Drive
Rochester, NY 14616-3814
663-7462

Stoll, Robert & Faith
132 Cherry Road
Rochester, NY 14612-5609
865-4199

Street, Christian
4355 Lockport Road
Elba, NY 14058-9723
757-2335

Swartz, Matthew
230 Harbor Hill Drive
Rochester, NY 14617-1463
544-5350

Swartz, Thomas & Rose
230 Harbor Hill Drive
Rochester, NY 14617-1463
544-5350

Tantalo, *Frank & April
37 Fielding Road
Rochester, Ny 14626-2117
225-1625

Tantalo, Marc & *Angelina
33 Daylilly Lane
Rochester, NY 14626-4717
720-9987
*Brandon, *Jesse, *Jared

Taylor, Virginia
17 Ledgewood Drive
Rochester, NY 14615-1423
663-5519

VanVoorhees, Bruce & *Nina
8710 116 St. SW
Lakewood, WA 98498-3651
*Gregory

Veit, Virginia
2624 Hillegass Avenue
Berkeley, CA 94704-3313
415-530-8618

Wallace, Donald
300 Windsor Road
Rochester, NY 14612-4257
663-8917

Waterman, *Geoffrey & Vicki
288 Mason Street
Canandaigua, NY 14424-1679
393-1713

Weber, David & Claudia
101 Country Shire Drive
Rochester, NY 14626-3822
227-6826
e-mail david.weber@mindspring.com

Weber, Matthew
Clarkson University
PO Box 7179
Potsdam, NY 13699-7199
e-mail webermp@clarkson.edu

Weber, Stephanie
101 Country Shire Drive
Rochester, NY 14626-3822
227-6826

Wharity, Helen
212 River Street
Rochester, NY 14612-4718
663-6129

Wolfe, Michael & Kimberly
157 Worthington Road
Rochester, NY 14622-2628
467-1736
*Abigail

Zoller, Ross & Zoller, * Rev. Cheryl Hilton
33 Wood Hill Road
Pittsford, NY 14534-1844
385-7625
summer address-(no mail to this address)
72 Ontario Blvd.
Hilton, NY 14468
225-2173 *summer phone*
e-mail revmom@rpa.net

**indicates not an active member*

FRIENDS OF LAKESIDE -

Beeney, *Billie
60 Knollbrook Dr. Apt. 3
Rochester, NY 14610-2163

Buck, *Geraldine
120 Harvington Drive
Rochester, NY 14617-2326
342-6316

Burgie, *Gail H.
27 Colonial Parkway #H
Pittsford, NY 14534-1241
248-3609

Coon, *Walter
60 River Street
Rochester, NY 14612-4755
865-2281

Frahm, *Amy & *David
703 Charles Street
Trenton, OH 45067-1813
*Amanda, *John

Gardner, *Glenn & *Jean
35 Coburg Street
Rochester, NY 14612-4809
865-0371

Healey, *Frances
Village at Park Ridge
1471 Long Pond Road Apt. 146
Rochester, NY 14626-4126
723-6821

Herbert, *Marie
452 Huffer Road
Hilton, NY 14468-9509
392-2429

Ingham, *Jean
44 North Avenue
Rochester, NY 14626-1002
227-1294
e-mail jingquit@prodigy.net

Jackson, *Janice
919 Clinton Avenue S. #412
Rochester, NY 14620-1438

Jackson, *Judith
805 Harbor House Dr. Apt. 5
Madison, WI 53719-2390

Johnson, *Thomas & *Jean
97 Nob Hill
Rochester, NY 14617-2616
342-3752

Kavanagh, *David & *Firoza
520 Paul Road
Rochester, NY 14624-4728
426-4575
*Ryan

Saul, *Jean
Presbyterian Home
625 Robert Fulton Hwy. Apt. N501
Quarryville, PA 17566-1400

Sheldon, *Rev. Dr. Marie
452 Guinevere Drive
Rochester, NY 14626-4341
723-0191
fax 723-1904
e-mail: mfsheeldon@aol.com

Sheremeta, *Marcia
520 Ridgemont Drive
Rochester, NY 14626-3445
225-4928

Swartz, *Andrew & *Amy
3402 Grove Avenue
Richmond, VA 23221-2734

Yox, *Laura & *Mark
5908 Foxtail Cove
Buford, GA 30519-1356
*Alexander, *Tyler

Zimmerman, *Philip
36 Cambridge Street
Ayer, MA 01432-1361
978-772-4169

*indicates not an active member

DIRECTORY OF ACTIVE MEMBERS AND FRIENDS

SUMMER 2001

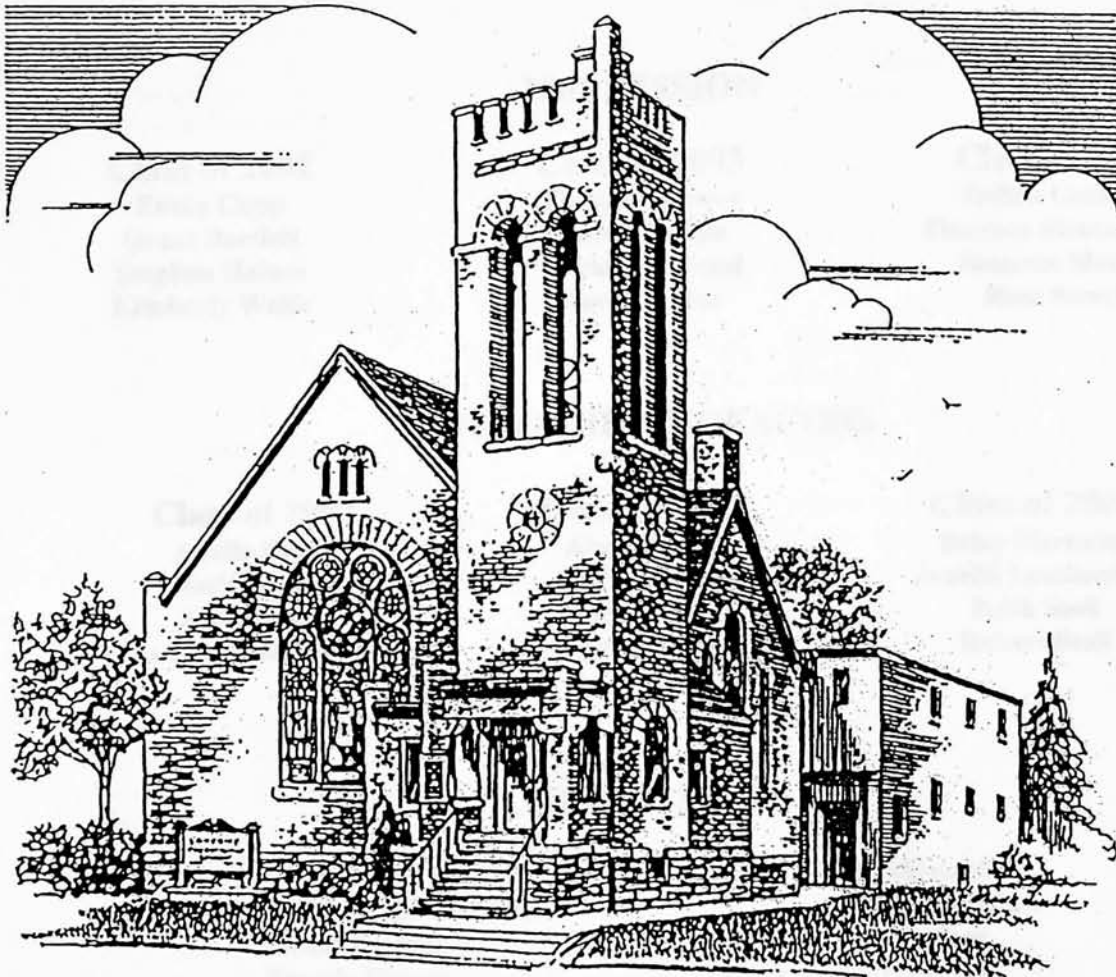

Founded in 1852

LAKESIDE PRESBYTERIAN CHURCH

75 Stutson Street, Rochester, New York 14612-4754

663-0644

Lakeside Presbyterian Church
75 Stutson Street, Rochester, NY 14612-4754
Church Office: (716) 663-0644
Church Fax: (716) 865-8836
Church e-mail: lakeside75@aol.com

2001 SESSION

Class of 2002

Emily Copp
Grant Bartlett
Stephen Haines
Kimberly Wolfe

Class of 2003

Thomas Brewer
Karen Neville
David Raymond
David Weber

Class of 2004

Judith Collister
Florence Mecca-Copp
Jeanette Mulder
Rose Swartz

2001 BOARD OF DEACONS

Class of 2002

Adella Evans
Nathalie Hall
Joyce Leary
Pamela Nussbaumer

Class of 2003

Alma Bishop
Kathy Kilmer
Mary Hudson
April Tantalo

Class of 2004

Betsy Hartman
Janelle Leathersich
Faith Stoll
Robert Stoll

CHURCH STAFF

The Rev. Dr. Marie Sheldon
The Rev. Cheryl Hilton Zoller
Grant Bartlett
Beverly Haines
Marie Herbert
Jean Ingham

Minister
Parish Associate
Janitor
Treasurer
Music Director
Church Secretary

Lakeside Church Child Development Director

Judith Collister, Director
716-663-3670

Miriam Family Resource Center/Pre-K Program

716-663-2930
E-mail mir@frcr.org

This directory is published solely for the use by the members and friends of Lakeside Presbyterian Church and is not available for distribution to others without Session authorization.

LISTING OF ACTIVE MEMBERS

Aeschbacher, Fred & Helen
241 North Greece Road
Hilton, NY 14468-8973
392-9672

Albreski, *Douglas/Haines, Barbara
95 Fox Hollow
Avon, CT 06001-3693
*Ian

Alt, Amanda
1325 Beach Avenue
Rochester, NY 14612-1846
621-8498

Alt, Douglas & Lorrie
1325 Beach Avenue
Rochester, NY 14612-1846
621-8498
*Kyle

Ashley, Gertrude
2725 Holcomb Bridge Rd. #104
Alpharetta, GA 30022-5308

Bansbach, Leslie
105-5 Linden Tree Lane
Webster, NY 14580-2841
872-2170

Bartlett, Grant & Susan
124-A Kingsberry Drive
Rochester, NY 14626-2233
227-5577
e-mail grantsusan@aol.com

Beagley, Kenneth & Jane
146 Cornwall Drive
Rochester, NY 14617-2533
544-7954

Benson, *Paul & Debra
7 Chippenham Drive
Penfield, NY 14526-1909
377-9754

Bishop, Alma
220 Wisner Road
Rochester, NY 14622-1111
467-0154

Bonehill, Nelda
30 Hewitt Street
Rochester, NY 14612-4911
865-0118

Bower, Keith & JoAnn
65 Yarkerdale Drive
Rochester, NY 14615-1033
865-1030

Brewer, Elizabeth
1410 W. Barker Avenue
Peoria, IL 61606-1750

Brewer, 1LT Robert
125 Vollum Road
Sacketts Harbor, NY 13685-9531

Brewer, Thomas & Janice
310 Falleson Road
Rochester, NY 14612-5615
663-9407

Brindley, *Robert & Barbara
612 Ling Road
Rochester, NY 14612-1928
663-7605

Brown, Gail Grieco-
36 Kenmore Lane
Rochester NY 14617-2502
338-9667
*Maxwell

Brown, Neal
206 Pinewood Trail
Rochester, NY 14617-2624
467-9317
*Maxwell

Brown, Sharma
235 Wildmere Road
Rochester, NY 14617-2344
544-8032

Butts, Daniel & *Michelle
315 Cedar Terrace
Hilton, NY 14468-1439
392-4599
*Matthew, *Ryan

Butts, James & Patricia
3534 Latta Road
Rochester, NY 14612-2826
392-6423

Calhoun, Florence
132 Bancroft Drive
Rochester, NY 14616-2905
663-4899

Callari, Margaret
1531 Buffalo Road Lot 36
Rochester, NY 14624-1820
247-3338

Collister, Andrew
101 Thorndyke Road
Rochester, NY 14617-3803
581-2204

Collister, Judith
101 Thorndyke Road
Rochester, NY 14617-3803
581-2204

Copp, Emily
University of Buffalo
Goodyear Hall Room 8065
5435 Main Street Bldg. 41
Buffalo, NY 14214-3086

Copp, Florence Mecca-
43 Wildmere Road
Rochester, NY 14617-2317
467-1825

Copp, Joanna
43 Wildmere Road
Rochester, NY 14617-2317
467-1825

Day (Schultz), Gordon/* Maria
1160 Culver Road
Rochester, NY 14609-5452
224-3583

Davison, *Leonard & Jennifer
112 Gannett Road
Farmington, NY 14425-8912
742-2955

Denison, Bertha
3655 Lake Avenue
Rochester, NY 14612-5157
663-5860

Denison, Richard & Bonnie
7672 Tamarack Lane
Ontario, NY 14519-9713
315-524-3726

Dingel, Dan/Steele, Emily
25 Baxter Drive
Rochester, NY 14626-2101
227-4471
*Andrew

DuMontier, Mary
4355 Lockport Road
Elba, NY 14058-9723
757-2335

Durgin, Charles & Mona
132 Briar Wood Lane
Rochester, NY 14626-2731
227-2876
fax 227-0358
e-mail cdurgin@rochester.rr.com
e-mail mdurgin@rochester.rr.com

Durgin, Doranna
6790 Will-O-Pete Drive
Flagstaff, Arizona 86004-1236
e-mail Doranna@sff.net

Evans, Adella
174 Denise Road
Rochester, NY 14612-4943
621-2029

Evoy, Blanche
60 River St. Apt. 1002
Rochester, NY 14612-4755
865-8478

Falter, Jr., Arthur & Nance
123 Kilbourn Road
Rochester, NY 14618-3609
381-0877

Ferguson, Sue
317 Belmont Road
Rochester, NY 14612-4270
663-3504

Frank, Alwyn & Sandra
136 Haddon Road
Rochester, NY 14626-2112
225-6575

French, Stephen & Louise
72 Hemlock Woods Lane
Rochester, NY 14615-1351
621-3317

Frost, Betty
181 Briarwood Drive
Rochester, NY 14617-5611
342-9516

Fulkerson, Blanche
11 Glen Cove Rise
Rochester, NY 14617-1470
467-0308

Fulkerson, *Chuck & Mary Kaye
438 Red Apple Lane
Rochester, NY 14612-3551
227-7665
*Elizabeth

Fuller, Cheryl
26 Hannahs Terrace
Rochester, NY 14612-4909
865-3336
*Tammy, *Matthew LaBarbera

Gall, Gordon
24 Ballad Avenue
Rochester, NY 14626-1214
225-0289

Gassett, Allan & *Patricia
4078 Mt. Read Blvd.
Rochester, NY 14616-3152
865-7942

Gauthier, *Paul & Susan
417 Edgemere Drive
Rochester, NY 14612-1717
663-9293
*Mason, *Myles

Gebhardt, Edith
849 Titus Avenue
Rochester, NY 14617-4049
544-1945

Goulet, Eleanor
435 Latta Road
Rochester, NY 14612-4830
865-5971

Goulet, James & *Meghan
652 Lakeshore Drive
Hilton, NY 14468-9562
392-3658
*Jamie, *Lauren, *Alexander

Graham, Betty
Alterra Nursing Home
1 Treeline Drive
Rochester, NY 14612-3446

Haapaoja, Edwin & Betty Lou
Box 69 (78 Nichols Street)
Spencerport, NY 14559-2154
352-9378

Haines, Barbara/*Albreski, Douglas
95 Fox Hollow
Avon, CT 06001-3693
*Ian

Haines, Bradley & *Kara
710 Burnley Road
Wilmington, DE 19803-1729
*Graham, *Noah

Haines, Mark & *Debra
10213 Colchester Street
Fredericksburg, VA 22408-9551
*Ana

Haines, Stephen & Beverly
53 Linda Drive
Rochester, NY 14616-3037
621-4098
e-mail Shaines53@aol.com

Hall, Mathew & *Ann Marie
32 Duxbury Road
Rochester, NY 14626-2511

Hall, Nathalie
Avon Nursing Home
215 Clinton Street, Room 3
Avon, NY 14414-1494

Hart, *James & Beth
70 Lansmere Way
Rochester, NY 14624-1166
unlisted
*Ryan, *Zachary

Hartley, Barry & Mary Lou
64 Tartarian Circle
Rochester, NY 14612-3622
225-9537

Hartley, Bruce & Cynthia
5274 Skinner Road
Marion, NY 14505-9406
315-483-1175
*Alexandra, *Joseph

Hartley, Daniel & *Petra
110 Ardenlee Drive
Peachtree City, GA. 30269-4203

Hartman, Megan
Gannon University
PMB #739
109 University Square
Erie, PA 16541-0002
e-mail hartman004@mail1.Gannon.Edu

Hudson, Mary
340 Marwood Road
Rochester, NY 14612-4267
663-1094

Hutchinson, Lillian
60 River Street Apt. 510
Rochester, NY 14612-4755
581-1668

Irwin, Ruth
140 DeGeorge Circle
Rochester, NY 14626-4821
227-2391

Jackson, J. Edward & Suzanne
16 Kettering Drive
Rochester, NY 14612-3088
723-8077
winter address/phone:
Jackson, J. Edward Suzanne
633 Foxwood Blvd.
Englewood, FL. 34223-7115
941-475-5751
e-mail stmathstat@aol.com

Jackson, Howard
174 Denise Road
Rochester, NY 14612-4943
621-2029

Jenkins, Doris
19-B Veldor Park
Rochester, NY 14612-1948
663-2171
e-mail dorisjenkins@webtv.net

Kascher, Betty
81 Tyringham Road
Rochester, NY 14617-2620
544-5856

Kassel, Kenneth
26 Howedale Drive
Rochester, NY 14616-1533
663-3334

Kavanagh, Megan
42 Pierrepont Drive Apt. 3
Potsdam, NY 13676-2119

Kavanagh, Ned & Betty Sue
65 Tahoe Drive
Rochester, NY 14616-1007
621-4269
e-mail KAV65@aol.com

Kelley, Bessie M.
Park Ridge Nursing Home
1555 Long Pond Road, Room 304
Rochester, NY 14626-4122

Kennard, Kenneth & Alberta
19 Veldor Park
Rochester, NY 14612-1948
621-7775

Keyes, William & Pauline
483 Ripplewood Drive
Rochester, NY 14616-1302
621-1787

Kilmer, Gladys
702 Beach Avenue
Rochester, NY 14612-2026
663-5576

Kilmer, Ronald & Kathy
16 Jackie Drive
Rochester, NY 14612-3610
Unlisted

Kintz, Eileen
2100 Latta Road Nursing Home
Rochester, NY 14612-3728
225-0910

Knechel, William & Ann
1010-C Greenleaf Road
Rochester, NY 14612-1916
663-9338

Kraft, *Ralph & Maxine
129 Shorecliff Drive
Rochester, NY 14612-3925
621-1979

Kreason, Robert & Elizabeth
410 Marwood Road
Rochester, NY 14612-4209
865-7113

LaDieu, Marion
40 Kimbrook Circle
Rochester, NY 14612-3304

LaDieu, Randall & *Carolyn
274 Sunny Mill Lane
Rochester, NY 14626-4456

LaDieu, Robert & Sue
40 Kimbrook Circle
Rochester, NY 14612-3304
225-7473

Latoski, Walter & Elizabeth
169-A Greenleaf Meadows
Rochester, NY 14612-4349
621-4737

Leary, *Chuck & Joyce
242 Lemoyne Avenue
Rochester, NY 14612-4947
663-6091

Leathersich, Elyse
202 Armstrong Avenue
Rochester, NY 14617-4606
467-2511

Leathersich, Mark & Pamela
48 Bronze Leaf Trail
Rochester, NY 14612-2360
723-5638
*Jeffrey Mark, *Joseph Mark

Leathersich, Sarah
48 Bronze Leaf Trail
Rochester, NY 14612-2360
723-4405

Leathersich, Scott & Janelle
202 Armstrong Avenue
Rochester, NY 14617-4606
467-2511
*Colin
e-mail colin.leathersich@juno.com

Lefkowitz, *Scott & Pamela
113 Smith Hill Road
Suffern, NY 10901-7725
914-357-2040
*Rebecca

Lipford, Carolyn
74 Yarker Avenue
Rochester, NY 14612-5130
663-7725

Lynch, Irene
218 River Street
Rochester, NY 14612-4718
663-3830

Manchester, Elizabeth
183 Stutson Street
Rochester, NY 14612-4831
663-3878

Matthews, Jeffrey
73 Hedgegarth Drive
Rochester, NY 14617-3605
544-6463

Matthews, Paul & Christine
73 Hedgegarth Drive
Rochester, NY 14617-3605
544-6463
*Gary

McConnell, Clarence
18 Tartarian Circle
Rochester, NY 14612-3622
225-9532

McCue, *Joseph & Michelle
111 Loyalist Avenue
Rochester, NY 14624-4964
426-7829
*Hailey

Meagher, Nancy
140 DeGeorge Circle
Rochester, NY 14626-4821
227-2391
e-mail meaghe19@frontiernet.net

Mammel, Bessie
247 Kaymar Drive
Rochester, NY 14616-1239
865-2398

Miller, Dorothy
300 St. Joseph St.
Rochester, NY 14617-2423
467-8556

Miller, Paul
2 Kettering Drive
Rochester, NY 14612-3085
723-8880
winter address/phone:
Woodsmoke
19551 South Tamiami
Fort Myers, FL. 33908-4899
941-267-2893

Moore, *Robert & Adele
29 Velma Lane
Rochester, NY 14612-4124
621-3645

Moore, Morna
435B Britton Road
Rochester, NY 14616-3211
663-6774

Morley, *Patrick & Shannon
254 Crittenden Way Apt. 1
Rochester, NY 14623-2216
427-7987

Morris, Charlene
63 Shadowbrook Drive
Rochester, NY 14616-1518
663-7297
*Alyssa, *Kara

Mulder, Jeanette
64 Sparling Drive
Rochester, NY 14616-3102
663-8028
*Breanna

Mulder, Owen
64 Sparling Drive
Rochester, NY 14616-3102
663-8028

Neroni, Beverly
167 Mosley Road
Rochester, NY 14616-2941
865-0284

Neville, John & Karen
Box 117 (1395 Brookedge Drive)
Hamlin, NY 14464-0117
964-5773

Newhall, John/*Lavery, Jane
250 Harbor Hill Drive
Rochester, NY 14617-1463
342-9616

Nordseth, Ruth
Atria Penfield
2006 Five Mile Line Road
Penfield, NY 14526-1419

Noxon, Orlo & Nancy
141 Boxart Street
Rochester, NY 14612-5641
621-5128

Nussbaumer, Charles & Pamela
90 West Parkway
Rochester, NY 14616-3914
581-1845
e-mail: NussCPJJ@aol.com
*Justin, *Jessica

O'Connor, *Patrick & Julianne
12 Mountain Laurel Drive
Littleton, CO. 80127-2227
*Finnegan

Palmateer, Jr., Donald & Adele
18 Stover Road
Rochester, NY 14624-4446
889-4662

Palmateer, Sr., Donald & Norma
191 Delmar Road
Rochester, NY 14616-2830
663-7361

Pietropaolo, *Rocco & Dawn
45 Highland Terrace
Canandaigua, NY 14424-1436
*Juliana, *Danielle, *Brianna, *Rocco

Pledger, Norma
400 N. Main Street, Room 181
Warsaw, NY 14569-1025

Powell, Caroline
Village at Park Ridge
1471 Long Pond Road #125
Rochester, NY 14626-4128
723-6873

Raymond, David
165 Stutson Street
Rochester, NY 14612-4831
865-6284

Reichart, Sr., Edward
478 Latta Road
Rochester, NY 14612-4843
663-0624

Robbins, Lillian
502 Stonewood Avenue
Rochester, NY 14616-3623
621-4314
*Jennifer, *Kimberlee, *Joe Flatt
*Steven Robbins

Schultz, Linda
81 Alpine Road
Rochester, NY 14612-4279
663-7069 (unlisted)

Scott, *Harold & Suzan Reichart
249 Moxon Drive
Rochester, NY 14612-1829
865-7538

Scutella *David & Laurie
222 Wahl Road
Rochester, NY 14609-1812
336-9341
*Joseph, *Nicholas

Sheldon, Beverly
872 Thomas Avenue
Rochester, NY 14617-1441
342-6377

Sibbald, Arlene
102 Pollard Avenue
Rochester, NY 14612-4820
865-2949

Singleton, Joan
100 Lake Meadow Drive
Rochester, NY 14612-4008
621-7086

Singleton, Norman & Brinda
251 Meadowdale Drive
Rochester, NY 14624-2840
464-8443
*Katie Ann

Sperring, Gilbert
2791 Latta Road
Rochester, NY 14612-3433
225-4255

Stanford, Mary
80 Yarker Avenue
Rochester, NY 14612-5130
621-9413

Steele, Emily/Dingel, Dan
25 Baxter Drive
Rochester, NY 14626-2101
227-4471
*Andrew

Stewart, Kate
167 Mosley Road
Rochester, NY 14616-2941
865-0284

Stiffler, Fred & Joyce
163 Conrad Drive
Rochester, NY 14616-3814
663-7462

Stoll, Robert & Faith
132 Cherry Road
Rochester, NY 14612-5609
865-4199
e-mail hubwif@frontiernet.net

Stryker, *David & Betsy
54 Elm Street
Webster, NY 14580-3214
265-9702
e-mail BHMHV@aol.com

Street, Christian
4355 Lockport Road
Elba, NY 14058-9723
757-2335

Swartz, Matthew
1225 Park Avenue #BA1
Rochester, NY 14610-1745

Swartz, Thomas & Rose
230 Harbor Hill Drive
Rochester, NY 14617-1463
544-5350

Tantalo, *Frank & April
37 Fielding Road
Rochester, NY 14626-2117
225-1625

Tantalo, Marc & *Angelina
33 Daylilly Lane
Rochester, NY 14626-4717
720-9987
*Brandon, *Jesse, *Jared

Taylor, Virginia
17 Ledgewood Drive
Rochester, NY 14615-1423
663-5519

VanVoorhees, Bruce & *Nina
8710 116 St. SW
Lakewood, WA 98498-3651
*Gregory

Veit, Virginia
2624 Hillegass Avenue
Berkeley, CA 94704-3313
415-530-8618

Wallace, Donald
300 Windsor Road
Rochester, NY 14612-4257
663-8917

Weber, David & Claudia
101 Country Shire Drive
Rochester, NY 14626-3822
227-6826
e-mail david.weber@mindspring.com

Weber, Matthew
97D Hazelhurst Drive
Rochester, NY 14606-4424

Weber, Stephanie
101 Country Shire Drive
Rochester, NY 14626-3822
227-6826
e-mail aquasteph@hotmail.com

Wharitty, Helen
212 River Street
Rochester, NY 14612-4718
663-6129

Wolfe, Michael & Kimberly
157 Worthington Road
Rochester, NY 14622-2628
467-1736
*Abigail, *Michael

Zoller, Ross & Zoller,* Rev. Cheryl Hilton
33 Wood Hill Road
Pittsford, NY 14534-1844
385-7625
summer address-(no mail to this address)
72 Ontario Blvd.
Hilton, NY 14468
225-2173 *summer phone*
e-mail revmom@rpa.net

**indicates non member*

FRIENDS OF LAKESIDE -

Beeney, *Billie
60 Knollbrook Dr. Apt. 3
Rochester, NY 14610-2163

Buck, *Geraldine & *Charles
181 New Wickham Drive
Penfield, NY 14526-2726
388-8363

Burgie, *Gail H.
18 Greenwood Park
Pittsford, NY 14534-2965
248-3609

Collister, *Terrance & Lynn
40 Mendota Circle
Rochester, NY 14626-3210
225-5244
*Steven, *Brian

Coon, *Walter
60 River Street
Rochester, NY 14612-4755
865-2281

Frahm, *Amy & *David
703 Charles Street
Trenton, OH 45067-1813
*Amanda, *John

Gardner, *Glenn & *Jean
35 Coburg Street
Rochester, NY 14612-4809
865-0371

Healey, *Frances
Village at Park Ridge
1471 Long Pond Road Apt. 146
Rochester, NY 14626-4126
723-6821

Herbert, *Marie
452 Huffer Road
Hilton, NY 14468-9509
392-2429

Ingham, *Jean
44 North Avenue
Rochester, NY 14626-1002
227-1294
e-mail jingquit@frontiernet.net

Jackson, *Janice
50-B Manor Parkway
Rochester, NY 14620-2610

Jackson, *Judith
10 Boca Grande Way
Madison, WI 53719-2164

Johnson, *Thomas & *Jean
97 Nob Hill
Rochester, NY 14617-2616
342-3752

Kavanagh, *David & *Firoza
35 Chadwick Manor Drive
Fairport, NY 14450-8820
*Ryan

Miller, *David & *Jeanne
117 Selye Terrace
Rochester, NY 14613-1729
458-8066

Sheldon, *Rev. Dr. Marie
452 Guinevere Drive
Rochester, NY 14626-4341
723-0191
fax 723-1904
e-mail: mfsheeldon@aol.com

Sheremeta, *Marcia
520 Ridgemont Drive
Rochester, NY 14626-3445
225-4928

Short, Ruth
1515 Great Falls Street #243
McLean, VA 22101-5649

Shultz, June
156 Santa Fe Trail
Fort Myers, FL. 33917-3088

Swartz, *Andrew & *Amy
3402 Grove Avenue
Richmond, VA 23221-2734
*Clara

Yox, *Laura & *Mark
5098 Foxtail Cove
Buford, GA 30518-1356
*Alexander, *Tyler

Zimmerman, *Philip
36 Cambridge Street
Ayer, MA 01432-1361
978-772-4169

*indicates non member

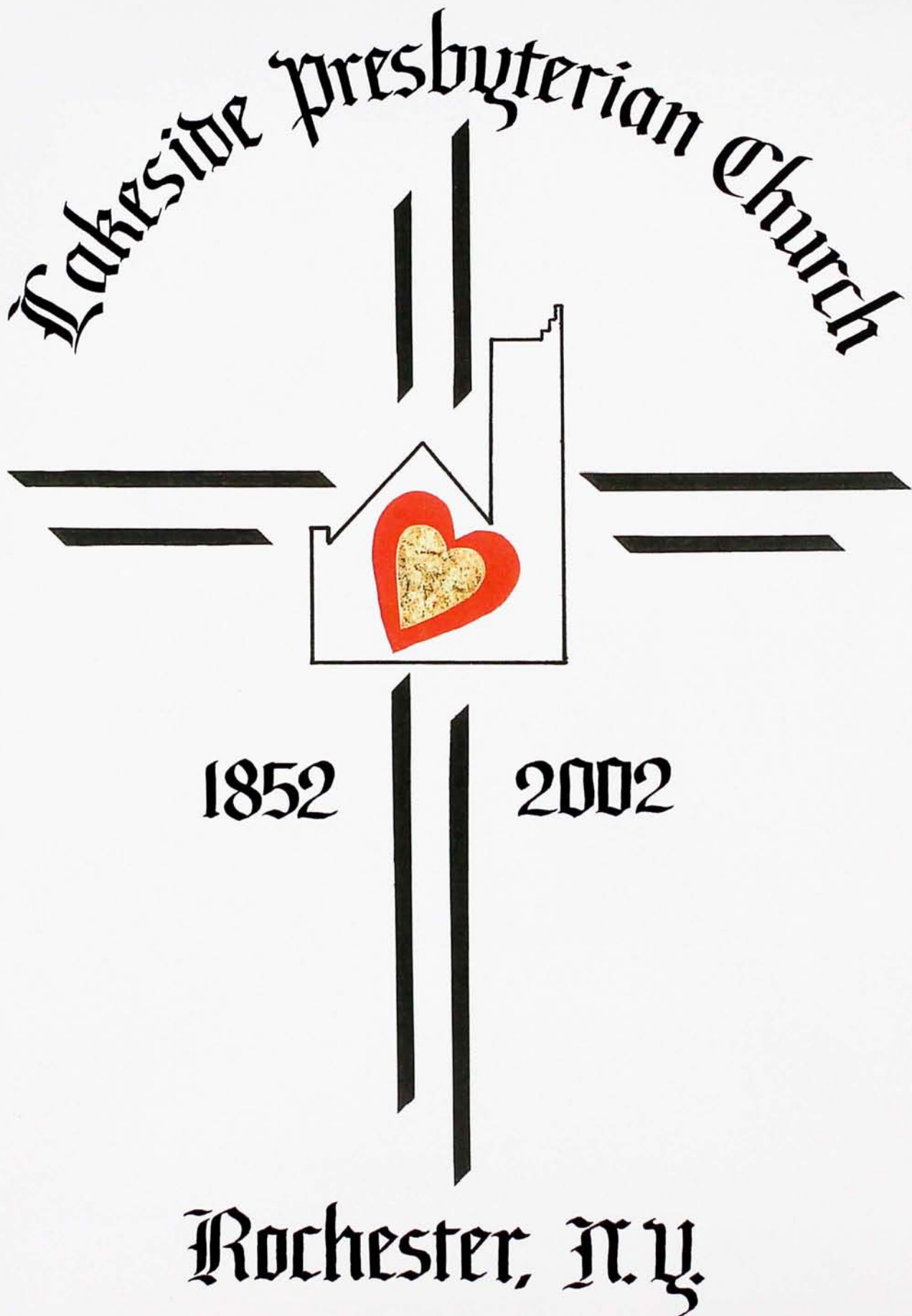



Rev. Lynn Nelson, Interim Minister

Staff



Grant Bartlett, Janitor



Marie Herbert, Music Director



**David Zimmermann, Church
Treasurer/Secretary**

Miriam Center



Lakeside Child Care Development Center



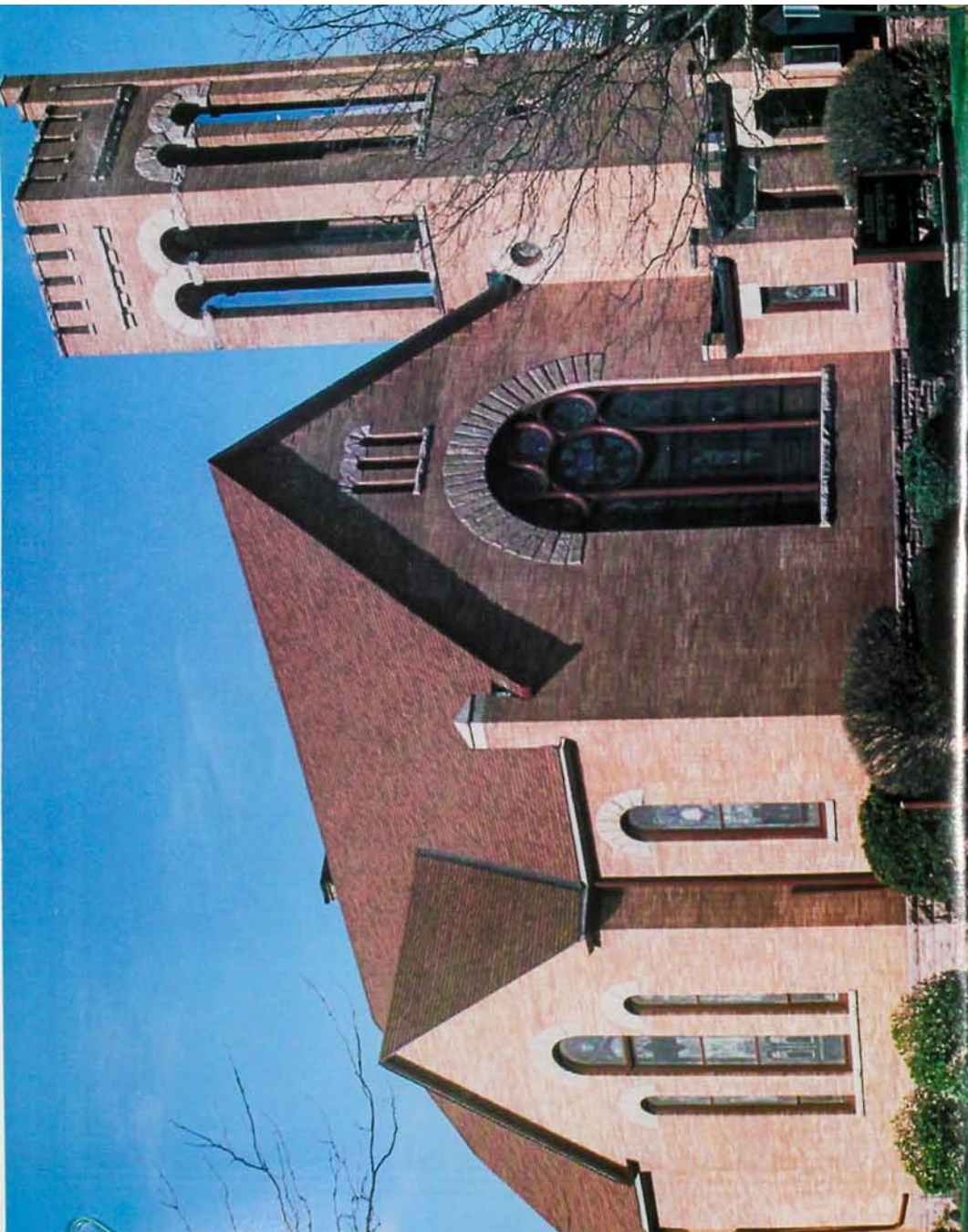

Fred & Helen Aeschbacher
392-9672



Douglas & Lorrie Alt,
Amanda & Kyle
621-8498



Grant & Susan Bartlett
227-5577



Ken & Jane Beagley
544-7954



Alma Bishop
467-0154



Nelda Bonehill
865-0118



Keith & JoAnn Bower
865-1030



Thomas & Janice Brewer
663-9407



Robert & Barbara Brindley
663-7605



Sharma Brown
544-8032



Jim & Pat Butts
392-6423



Florence Calhoun
663-4899

52767A



Margaret Callari
247-3338



Charles & Mona Dugin
227-2876



Sue Ferguson
663-3504



Megan Hartman
265-9702



Frances Healey
723-6821



Ted & Sue Jackson
723-8077



Alwyn & Sandra Frank
225-6575



Stephen & Louise French
621-3317



Charles & Mary Kay Fulkerson,
Elizabeth & Blanche
227-7665



Doris Jenkins
663-2171



Betty Kascher
544-5856



Ken Kassel
663-3334



Edith Gebhardt
544-1945



Eleanor Goulet
& Maxine Kraft
865-5971



Gail Grieco-Brown
& Maxine Kraft
338-9667



Ned & Betty Sue Kavanagh
621-4269



William & Pauline Keyes
621-1787



Gladys Kilmer
663-5576



Edwin & Betty Lou Haapaoja
& Timothy
352-9378



Matthew & Annmarie Hall
227-6071



Barry & Mary Lou Hartley
225-9537



Ron & Kathy Kilmer
225-3662



Walter & Betty Latoski
621-4737



Charles & Joyce Leary
663-6091



Scott & Janelle Leathersich,
Elyse & Colin
467-2511



Carolyn Lipford
& Mary Stanford
663-7725



Clarence McConnell
225-9532



David Raymond
865-6284



Arlene Sibbald
865-2949



Joan Singleton
621-7086

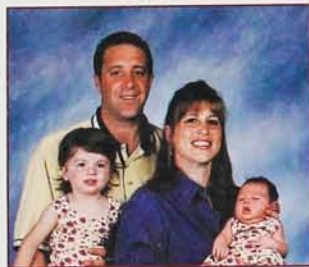

Joseph & Michelle McCue,
Hailey & Kaia
392-4607



Nancy Meagher
227-2391



Florence Mecca-Copp
& Emily & Joanna Copp
467-1825

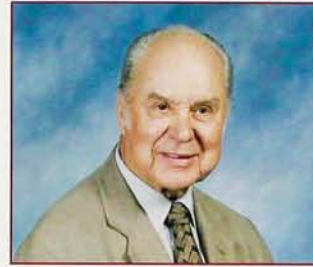

Gilbert Sperring
225-4255



Robert & Faith Stoll
865-4199



Christian Street
& Mary Dumontier
757-2335



Charlene Morris,
Alyssa & Kara
663-7297



Jeanette Mulder
& Breanna
663-8028



Owen Mulder
663-8028



Dave & Betsy Stryker
265-9702



Tom & Rose Swartz
544-5350



Frank & April Tantalo
225-1625



Lynn Nelson
334-6263



Beverly Neroni
865-0284



Charles & Pamela Nussbaumer,
Justin & Jessica
581-1845



Marc & Angel Tantalo,
Jesse & Jared
720-9987



Virginia-Lee Taylor
663-5519



Donald Wallace
663-8917

52767A

52767A

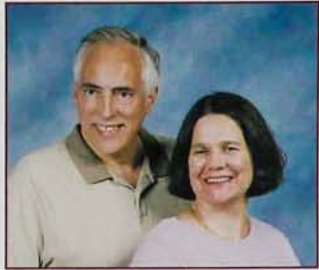

David & Claudia Weber
227-6826



Matthew Weber
247-4018



Stephanie Weber
227-6826



Michael & Kim Wolfe,
Abby & Michael
467-1736

THOSE NOT AVAILABLE FOR PICTURES



Robert & Elizabeth Brewer



Lillian Hutchinson



Ruth Irwin



Bessie M. Kelley



Megan Kavanagh



Mark & Pamela Leathersich,
Joseph, Christine, Jeffrey & Sarah



Irene Lynch



Dorothy Miller



Donald, Sr. & Norma Palmateer



Caroline Powell



Kate Stewart



Helen Wharitty

OUR CHURCH FAMILY

A

AESCHBACHER, Fred & Helen
392-9672
241 North Greece Road
Hilton, NY 14468-8973

ALT, Amanda
585-621-8498
1325 Beach Ave.
Rochester, NY 14612-1846

ALT, Douglas & Lorrie
621-8498
Kyle Douglas*
1325 Beach Ave.
Rochester, NY 14612-1846

B

BANSBACH, Leslie
872-2170 (unlisted)
105-5 Linden Tree Lane
Webster, NY 14580-2841

BARTLETT, Grant & Susan
227-5577
124-A Kingsberry Dr.
Rochester, NY 14626-2233

BEAGLEY, Kenneth & Jane
544-7954
146 Cornwall Dr.
Rochester, NY 14617-2533

BENSON, Paul* & Debra
585-889-9023
7 Chippenham Drive
Penfield, NY 14526-1909

BISHOP, Alma
467-0154
220 Wisner Rd.
Rochester, NY 14622-1111

BONEHILL, Nelda
865-0118
30 Hewitt St.
Rochester, NY 14612-4911

BOWER, Keith & JoAnn
865-1030
65 Yarkerdale Dr.
Rochester, NY 14615-1033

BREWER, 1LT Robert
663-9407
2316 NW 75th Street
Lawton, OK 73505-1209

BREWER, Elizabeth
663-9407
310 Falleson Rd.
Rochester, NY 14612-5615

BREWER, Thomas & Janice
663-9407
310 Falleson Rd.
Rochester, NY 14612-5615

BRINDLEY, Robert* & Barbara
663-7605
612 Ling Rd.
Rochester, NY 14612-1928

BROWN, Gail Grieco
338-9667
Maxwell*
36 Kenmore Lane
Rochester, NY 14617-2502

BROWN, Neal
467-9317
206 Pinewood Tr.
Rochester, NY 14617-2624

BROWN, Sharma
544-8032
235 Wildmere Rd.
Rochester, NY 14617-2344

BUTTS, Daniel & Michelle*
723-3283
315 Cedar Ter
Hilton, NY 14468-1439

BUTTS, James & Patricia
392-6423
3534 Latta Rd.
Rochester, NY 14612-2826

C

CALHOUN, Florence
663-4899
132 Bancroft Dr.
Rochester, NY 14616-2905

CALLARI, Margaret
247-3338
1531 Buffalo Rd. Lot 36
Rochester, NY 14624-1820

COLLISTER, Andrew
585-581-2204
101 Thorndyke Road
Rochester, NY 14617-3803

COLLISTER, Judith
585-581-2204
101 Thorndyke Road
Rochester, NY 14617-3803

COPP, Emily
467-1825
SUNY Buffalo, Bldg. 41, Rm 806S
Buffalo, NY 14214-3086

COPP, Florence Mecca
467-1825
Joanna*
43 Wildmere Rd.
Rochester, NY 14617-2317

COPP, Joanna
585-467-1825
43 Wildmere Road
Rochester, NY 14617-2317

D

DAY, Gordon & Maria*
663-7069 (unlisted)
1160 Culver Road
Rochester, NY 14609-5452

DENISON, Bertha
663-5860
3655 Lake Ave.
Rochester, NY 14612-5157

DUMONTIER, Mary
757-2335
4355 Lockport Rd.
Elba, NY 14058-9723

DURGIN, Charles & Mona
227-2876
132 Briar Wood Lane
Rochester, NY 14626-2731

E

EVANS, Adella
621-2029
174 Denise Rd.
Rochester, NY 14612-4943

OUR CHURCH FAMILY

EVOY, Blanche
865-8478
60 River St./Apt. 1002
Rochester, NY 14612-4755

F

FALTER, JR., Arthur & Nance
381-0877
123 Kilbourn Rd.
Rochester, NY 14618-3609

FERGUSON, Sue
663-3504
317 Belmont Rd.
Rochester, NY 14612-4270

FRANK, Alwyn & Sandra
225-6575
136 Haddon Rd.
Rochester, NY 14626-2112

FRENCH, Stephen & Louise
621-3317
72 Hemlock Woods Lane
Rochester, NY 14615-1351

FROST, Betty
329 Ferris Hills
Canadaigua, NY 14424

FULKERSON, Blanche
467-0308
11 Glen Cove Rise
Rochester, NY 14617-1470

FULKERSON, Chuck* & Mary Kay
227-7665
438 Red Apple Lane
Rochester, NY 14612-3551

FULLER, Cheryl
865-3336
26 Hannahs Terrace
Rochester, NY 14612-4909

G

GALL, Gordon
225-0289
24 Ballad Ave.
Rochester, NY 14626-1214

GASSETT, Allan & Patricia*
865-7942
4078 Mt. Read Blvd.
Rochester, NY 14616-3152

GAUTHIER, Paul* & Susan
663-9293
Mason*, Myles*
417 Edgemere Dr.
Rochester, NY 14612-1717

GEHARDT, Edith
544-1945
849 Titus Ave.
Rochester, NY 14617-4049

GOULET, Eleanor
865-5971
435 Latta Rd.
Rochester, NY 14612-4830

GOULET, James & Meghan*
392-3658
Jamie*, Lauren Leigh*
652 Lakeshore Dr.
Hilton, NY 14468-9562

H

HAAPAOJA, Edwin & Betty Lou
352-9378
Box 69 (78 Nichols St.)
Spencerport, NY 14559-2154

HAINES, Stephen & Beverly
401-551-8412
407 Blairfield Court
Severn, MD 21144

HALL, Mathew & Ann Marie*
132 Duxbury Rd.
Rochester, NY 14626-2511

HART, James* & Beth
unlisted
Ryan*, Zachery*
70 Lansmere Way
Rochester, NY 14624-1166

HARTLEY, Barry & Mary Lou
225-9537
64 Tartarian Circle
Rochester, NY 14612-3622

HARTLEY, Bruce & Cynthia
315-483-1175
Alexandra*, Joseph*
5274 Skinner Road
Marion, NY 14505-9406

HARTMAN, Megan
761-265-9702
Gannon University, PMB #739
Erie, PA 16541

HUDSON, Mary
663-1094
340 Marwood Rd.
Rochester, NY 14612-4267

HUTCHINSON, Lillian
581-1668
60 River Street, Apt. 510
Rochester, NY 14612-4755

I

IRWIN, Ruth
227-2391
140 DeGeorge Circle
Rochester, NY 14626-4821

J

JACKSON, Howard
621-2029
174 Denise Rd
Rochester, NY 14612-4943

JACKSON, J. Edward & Suzanne
723-8077
16 Kettering Dr.
Rochester, NY 14612-3088

JENKINS, Doris
663-2171
19-B Veldor Park
Rochester, NY 14612-1948

K

KASCHER, Betty
544-5856
81 Tyringham Rd.
Rochester, NY 14617-2520

OUR CHURCH FAMILY

KASSEL, Kenneth
663-3334
26 Howedale Dr.
Rochester, NY 14616-1533

KAVANAGH, Ned & Betty Sue
621-4269
65 Tahoe Dr.
Rochester, NY 14616-1007

KELLEY, Bessie M.
Rm. 304/1555 Long Pd. Rd.
Rochester, NY 14626-4122

KENNARD, Kenneth & Alberta
621-7775
19 Veldor Park
Rochester, NY 14612-1948

KEYES, William & Pauline
621-1787
483 Ripplewood Dr.
Rochester, NY 14616-1302

KILMER, Gladys
663-5576
702 Beach Ave.
Rochester, NY 14612-2026

KILMER, Ronald & Kathy
unlisted
16 Jackie Dr.
Rochester, NY 14612-3610

KNECHEL, William & Ann
663-9338
1010-C Greenleaf Rd.
Rochester, NY 14612-1916

KRAFT, Ralph* & Maxine
621-1979
129 Shorecliff Dr.
Rochester, NY 14612-3925

KREASON, Robert & Elizabeth
865-7113
410 Marwood Rd.
Rochester, NY 14612-4209

L

LADIEU, Marion
663-0260
40 Kimbrook Circle
Rochester, NY 14612-3304

LADIEU, Randall & Carolyn*
621-4405
274 Sunny Mill Lane
Rochester, NY 14626-4456

LADIEU, Robert & Sue
225-7473
40 Kimbrook Circle
Rochester, NY 14612-3304

LATOSKI, Walter & Elizabeth
621-4737
169-A Greenleaf Meadows
Rochester, NY 14612-4349

LEARY, Chuck* & Joyce
663-6091
242 Lemoyne Ave.
Rochester, NY 14612-4947

LEATHERSICH, Elyse
467-2511
202 Armstrong Ave.
Rochester, NY 14617-4606

LEATHERSICH, Mark & Pamela
723-5638
Sarah*, Jeffrey Mark*, Joseph Mark*
48 Bronze Leaf Trl
Rochester, NY 14612-2360

LEATHERSICH, Scott & Janelle
467-2511
Colin Scott*
202 Armstrong Ave.
Rochester, NY 14617-4606

LIPFORD, Carolyn
663-7725
74 Yarker Ave.
Rochester, NY 14612-5130

LYNCH, Irene
663-3830
218 River St.
Rochester, NY 14612-4718

M

MATTHEWS, Jeffery
585-544-6463
73 Hedgegarth Drive
Rochester, NY 14617-3605

MATTHEWS, Paul & Christine
544-6463
Jeffrey*, Gary*
73 Hedgegarth Dr.
Rochester, NY 14617-3605

MCCONNELL, Clarence
225-9532
18 Tartarian Circle
Rochester, NY 14612-3622

MCCUE, Joseph* & Michelle
392-4607
Hailey Rose
60 Jade Creek Dr.
Hilton, NY 14468

MEAGHER, Nancy
227-2391
140 DeGeorge Circle
Rochester, NY 14626-4821

MEMMEL, Bessie
865-2398
247 Kaymar Dr.
Rochester, NY 14616-1239

MILLER, Dorothy
467-8556
300 St. Joseph St.
Rochester, NY 14617-2423

MILLER, Paul
723-8880
2 Kettering Dr.
Rochester, NY 14612-3085

MOORE, Morna
663-6774
435B Britton Road
Rochester, NY 14616-3211

MOORE, Robert* & Adele
621-3645
29 Velma Lane
Rochester, NY 14612-4124

MORLEY, Patrick* & Shannon
585-427-7987
254 Crittenden Way, Apt. 1
Rochester, NY 14623-2216

MORRIS, Charlene
663-7297
Alyssa*, Kara Michell*
63 Shadowbrook Drive
Rochester, NY 14616-1518

OUR CHURCH FAMILY

MULDER, Jeanette
663-8028
Breanna*
64 Sparling Dr.
Rochester, NY 14616-3102

MULDER, Owen
585-663-8028
64 Sparling Dr.
Rochester, NY 14616-3102

N

NELSON, Rev. Lynn
334-6263
6 Pumpkin Hook
W. Henrietta, NY 14586

NERONI, Beverly
865-0284
167 Mosley Rd.
Rochester, NY 14616-2941

NEVILLE, John & Karen
421-9175
53 Great Wood Circle
Fairport, NY 14450

NEWHALL, John
585-342-9616
250 Harbor Hill Drive
Rochester, NY 14617-1463

NORDSETH, Ruth
2006 5-Mile Line Rd/Atria
Penfield, NY 14526-1419

NOXON, Orlo & Nancy
621-5128
141 Boxart St.
Rochester, NY 14612-5641

NUSSBAUMER, Charles & Pamela
581-1845
Justin*, Jessica*
90 West Parkway
Rochester, NY 14616-3914

P

PALMATEER, Donald Jr. & Adele
889-4662
18 Stover Road
Rochester, NY 14624-4446

PALMATEER, Donald Sr. & Norma
663-7361
191 Delmar Road
Rochester, NY 14616-2830

PLEDGER, Norma
663-0164
East Side Nursing Home
62 Prospect St Rm 210
Warsaw, NY 14569-1025

POWELL, Caroline
723-6873
1471 Long Pond Rd. #125
Rochester, NY 14626-4128

R

RAYMOND, David
865-6284
165 Stutson St.
Rochester, NY 14612-4831

REICHERT-SCOTT, Suzan & Harold
225-3195
783 Stowell Drive
Rochester, NY 14616

ROBBINS, Lillian
621-4314
502 Stonewood
Rochester, NY 14616-3623

S

SCHULTZ, Linda
663-7069 (unlisted)
Jamie*
81 Alpine Road
Rochester, NY 14612-4279

SCUTELLA, David* & Laurie
336-9341
Joseph Palma*, Nicholas*
222 Wahl Rd.
Rochester, NY 14609-1812

SHELDON, Beverly
342-6377
872 Thomas Ave.
Rochester, NY 14617-1441

SIBBALD, Arlene
865-2949
102 Pollard Avenue
Rochester, NY 14612-4820

SINGLETON, Joan
621-7086
100 Lake Meadow Drive
Rochester, NY 14612-4008

SINGLETON, Norman & Brinda
585-464-8443
Katie Ann*
251 Meadowdale Drive
Rochester, NY 14624-2840

SPERRING, Gilbert
225-4255
2791 Latta Road
Rochester, NY 14612-3433

STANFORD, Mary
621-9413
80 Yarker Ave.
Rochester, NY 14612-5130

STEWART, Kate
865-0284
167 Mosley Road
Rochester, NY 14616-2941

STIFFLER, Fred & Joyce
663-7462
163 Conrad Dr.
Rochester, NY 14616-3814

STOLL, Robert & Faith
865-4199
132 Cherry Road
Rochester, NY 14612-5609

STREET, Christian
757-2335
4355 Lockport Road
Elba, NY 14058-9723

STRYKER, Betsy
585-265-9702
54 Elm Street
Webster, NY 14580

SWARTZ, Matthew
1225 Park Avenue, #BA-1
Rochester, NY 14610-1745

SWARTZ, Thomas & Rose
544-5350
230 Harbor Hill Dr.
Rochester, NY 14617-1463

OUR CHURCH FAMILY

T

TANTALO, Frank* & April
225-1625
37 Fielding Road
Rochester, NY 14626-2117

TANTALO, Marc & Angelina*
720-9987
Brandon*, Jesse*, Jared*
33 Daylily Lane
Rochester, NY 14626-4717

TAYLOR, Virginia
663-5519
17 LedgeWood Drive
Rochester, NY 14615-1423

W

WALLACE, Donald
663-8917
300 Windsor Road
Rochester, NY 14612-4257

WEBER, David & Claudia
227-6826
101 Country Shire Dr.
Rochester, NY 14626-3822

WEBER, Matthew
247-4018
6 Thayer St. Apt 1
Rochester, NY 14607

WEBER, Stephanie
227-6826
101 Country Shire Dr.
Rochester, NY 14626-3822

WHARITY, Helen
663-6129
212 River Street
Rochester, NY 14612-4718

WOLFE, Michael & Kimberly
467-1736
Abigail
157 Worthington Rd.
Rochester, NY 14622-2628

Z

ZIMMERMANN, David P
240 Chestnut Hill Dr
Rochester, NY 14617

ZOLLER, Ross & Cheryl Hilton*
385-7625
33 Wood Hill Road
Pittsford, NY 14534-1844



Toll Free 1-800-845-1157

www.OlanMillsDirectories.com

© November 2002, Olan Mills, Inc.

52767

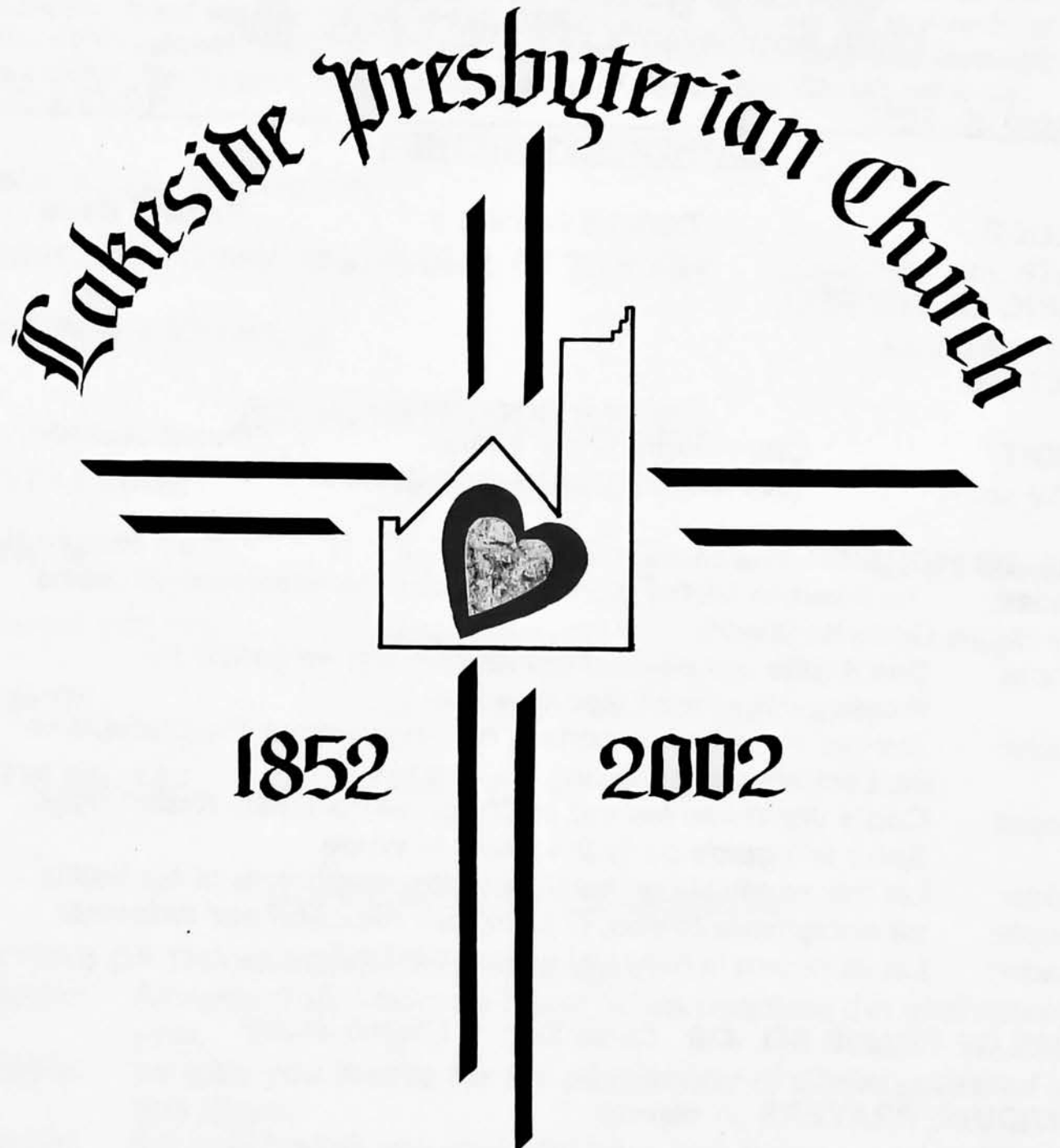

150th Anniversary Worship Celebration

October 20, 2002

75 Stutson Street

Rochester, New York 14612

10:00 a.m. Service

(585) 663-0644

Service of Worship for the Lord's Day
150th Anniversary Worship Celebration

October 20, 2002

10:00 a.m.

GATHERING TOGETHER

PRELUDE Trumpet Toccata Richard Blake

RINGING OF THE BELL

WELCOME

INTROIT One Hundred Fifty Years T. Edward Jackson
(see full text on page on back cover)

***CALL TO WORSHIP** (responsively) (from Psalm 19)

Leader: The heavens tell the glory of God, and the firmament proclaims God's handiwork.

People: **God's gifts are beyond our imagining; we gather in thanksgiving for all God's grace.**

Leader: The law of the Lord is perfect, reviving the soul; the precepts of the Lord are right, rejoicing the heart.

People: **God's Word has led us; in Christ we celebrate today; Holy Spirit will guide us in the years to come.**

Leader: Let the words of our mouths and the meditations of our hearts

People: **be acceptable to you, O Lord, our rock and our redeemer.**

Leader: Let us rejoice in hope; let us worship God!

***HYMN OF PRAISE NO. 430** Come Sing, O Church, in Joy

INDIVIDUAL PRAYERS (in silence)

PRAYER OF CONFESSION (in unison)

Holy One, Creator and Redeemer, we come to you confessing that we are not perfect; in fact, we never have been. Our failures confront us daily, and we are hesitant to give you the glory for our successes. We come celebrating this church's ministry, yet we know we have not loved you fully, nor cared for ourselves, your church or others as created in your image.

Forgive us Lord, for crowding your Word from the center of our lives. As you forgive us, teach us also to forgive each other and ourselves. Bind up our brokenness, and heal us. Renew us and re-form us for all the possibilities you have in store. Create among and through us a church living your love. In the name of Jesus the Christ, we pray. Amen.

ASSURANCE OF PARDON

***RESPONSE TO THE ASSURANCE OF PARDON** Gloria Patri No. 579

CHILDREN'S MESSAGE April Tantalo

PROCLAIMING GOD'S WORD

FIRST LESSON I Thessalonians 1:1-8a Page 931

ANTHEM Joy in the Morning Natalie Sleeth

SECOND LESSON Deuteronomy 30:11-2 Page 161

SERMON A View from the Water's Edge

***HYMN NO. 442** The Church's One Foundation
verses 1, 4, 5

RESPONDING TO GOD'S WORD

PRAYERS OF THANKSGIVING (responsively)

Leader: Almighty God, whom we honor as we celebrate this anniversary year,

People: **we give you thanks for the community of Christ gathered in this place.**

Leader: We pray that all who seek you here may find you, and be filled with your joy and peace.

People: **Hear us as we open our hearts in gratitude and need, in faith and hope and love.**

(Each segment of pastoral prayer will conclude with, "Lord, in your mercy." Then let the congregation respond: "Hear our prayer.")

THE LORD'S PRAYER

GIFTS OF THE CHURCH

LITANY OF DEDICATION

Leader: God of the past, we have revisited our history and found you there.

People: **Lord Christ, in these days we have experienced our life together in the present, rejoicing in how far we have come by faith. We dedicate ourselves to your service in our church and in the world in which we live.**

Leader: Holy Spirit, you are our hope, our future. We trust in you.

People: **As these squares have been stitched together with care, so the symbols they contain are part of our patterned life in Christ's church. May our lives form a many-colored quilt of different gifts, woven in one Spirit.**

ALL: **To God the Creator, Christ, and Holy Spirit be glory now and ever more. Amen.**

OFFERING OF GIFTS AND TITHES

Offertory Music *Lord Devine, All Love Excelling* Marc Jordan

*Hymn of Dedication tune: AURELIA

Congregation sing in unison:

**O Christ, the great foundation On which your people stand
To preach your true salvation In every age and land:
Pour out your Holy Spirit To make us strong and pure,
To keep the faith unbroken As long as worlds endure!**

*Prayer of Dedication

RETURNING TO THE WORLD

*HYMN NO. 438 *Blest Be the Tie That Binds*

*CHARGE

Leader: Go out into the world in peace; have courage;
People: ***hold on to what is good; return no one evil for evil;***
Leader: strengthen the fainthearted; support the weak,
People: ***help the suffering; honor all people.***
ALL: ***Love and serve the Lord, rejoicing in the power of the Holy Spirit.***

*BENEDICTION

*CHORAL BENEDICTION *Amen*

African-American

*RINGING OF THE BELL

*POSTLUDE *The Festive Trumpet*

Brian Glyncannon

*All who are able are invited to stand.

Assistant: David Weber

Ushers: Robert and Faith Stoll, Beverly Neroni, Tom Brewer

Are you a visitor to Lakeside? Do you have questions about what this church can offer you? There is a member in the Narthex ready to answer any questions following the service today. Please "Ask Us About Lakeside."

The sanctuary is equipped with an audio loop for the hearing impaired. If you wish to access the system, please use the telephone switch on your hearing aid. If you'd like to use one of the church's audio receivers, please ask an usher.

SPECIAL THANKS TODAY to all who have contributed so much time, energy, and creative effort to our 150th Anniversary Celebration:

The Anniversary Committee: April Tantalo, chairperson, Joyce Leary, David Raymond, Faith Stoll.

The Quilting Crew: Betty Sue Kavanagh, Pauline Keyes — and the many, many members and friends who contributed quilt squares

Worship and Music Committee

The Sanctuary Choir

The Lakeside Church Staff

Our Special Guests (former pastors, presbytery friends, elected officials) **And of course all the members and friends of Lakeside Presbyterian Church** who are, after all, the church.

ANNOUNCEMENTS

GOOD NEWS DEADLINE is today. Please leave articles in mailbox.

YOUTH GROUP: The DILS youth group will be traveling to Sonnenberg Gardens for their haunted mansion on Sunday, October 27th. Youth group members will meet at Irondequiot Presbyterian Church at 6PM and return to IPC around 8:30PM. The cost is \$7 per person, and snacks and refreshments will be provided. Please let Matt Weber (247-4018) know by 10/22 (Wed.) if you will be attending so that rides can be coordinated with the other churches. Parents who are available to drive will be appreciated.

DEACONS' FOOD DRIVE is coming soon. We will hand out bags at worship Sunday, November 3, and **will be collecting all the food November 10, for Greece Food Shelf.** If you have any questions, please contact Pam Nussbaumer at 581-1845. Thank you!

* * * *

In case of pastoral need, Interim Pastor Lynn Nelson is generally available at the church office Monday-Thursday, for visits, conversation, and phone calls. She also welcomes your call at home, 334-6263, where she works on Fridays. In case of emergency, please feel free to call anytime.

Church Office hours are 9:00 a.m.-2:00 p.m., Monday-Friday. Administrative Assistant David Zimmerman is available at the church Monday, Wednesday, and Friday.

* * * *

Church Staff-

The Rev. Lynn Nelson, Interim Pastor
Ms. Marie Herbert, Music Director
Mr. David Zimmerman, Administrative Assistant
Mr. Grant Bartlett, Custodian
Mr. David Miller and Mr. Owen Mulder, Temporary Custodians

THE CALENDAR

THIS WEEK AT LAKESIDE PRESBYTERIAN CHURCH

10/20/02—10/27/02

<u>SUNDAY</u>	10-20-02	
10:00 a.m.	150th Anniversary Celebration: Worship, Child Care	
	Sunday School	
11:00 a.m.	Anniversary Celebration Reception	Fellowship Hall
<u>MONDAY</u>	10-21-02	
4:30 p.m.	Miriam Center Board	Ferguson Lounge
<u>TUESDAY</u>	10-22-02	
7:00 p.m.	Congregational Nominating Committee	Ferguson Lounge
<u>THURSDAY</u>	10-24-02	
7:30 p.m.	Choir Rehearsal	
	Property Committee	
<u>SUNDAY</u>	10-27-02	
10:00 a.m.	Service of Worship, Child Care	
	Sunday School	
11:00 a.m.	Fellowship and Refreshments	
	Fellowship Hall	

WE REMEMBER IN PRAYER

All military personnel serving our country
 Grant Bartlett, recovering from surgery, at home
 JoAnn Bower, at home
 Gail Burgie, at home
 Margaret Callari, at home
 Dr. Margurite Dynsky, Susan Bartlett's friend
 Adella Evans, at home
 Lorie, daughter of Art and Nancy Falter, undergoing treatment
 Betty Frost, at home
 Michael Golebiowski, Karen Neville's cousin, at home
 Betty Lou Haapaoja, at home
 Lillian Hutchinson, at home
 Ruth Irwin, Nancy Meaghar's mother, at Hamilton Nursing Home
 Bessie Kelley, Betty Sue Kavanagh's mother, at Park Ridge Nursing Home
 Marion LaDieu, at Latta Road Nursing Home
 Walt Latoski, at home
 Dorothy Miller, at home
 Mildred Osborn, Gladys Kilmer's sister, at St. John's Home
 Don and Norma Palmateer, at home
 Norma Pledger, at East Side Nursing Home (note change of location)
 Kate Stewart, at home
 Roger Stewart, recuperating from surgery
 Robert Strasburg, Jan Brewer's father, in hospital, Niagara Falls
 Ross Strong, Alma Bishop's brother, at home
 Vivian Strong, Alma Bishop's sister-in-law, at home hospice

For their years of service and dedication,
 we honor and give thanks for
 members of LAKESIDE PRESBYTERIAN CHURCH
 for 40 years and more

Barb Brindley	63 years	
Sue Ferguson	63	4 generations
Donald and Norma Palmateer	60	
Virginia Taylor	58	
Marion LaDieu	57	
Bertha Denison	56	
Alwyn Frank	55	
Eleanor Goulet	53	
Donald Wallace	53	
Doris Jenkins	51	
Gladys Kilmer	51	4 generations
Faith Stoll	51	
Nelda Bonehill	50	
Irene Lynch	50	
Helen Wharitty	50	
Bob LaDieu	48	
Ken and Jane Beagley	47	
Ned and Sue Jackson	47	
April Tantalo	47	
Richard Denison	46	
Randy LaDieu	46	
Tom Brewer	45	
Ron Kilmer	45	
Joyce Stiffler	45	
Beverly Neroni	42	
Barry and Mary Lou Hartley	41	
Florence Calhoun	40	
Gib Sperring	40	

"One Hundred Fifty Years"*
by T. Edward Jackson

One hundred fifty years, we've worshipped in this house,
One hundred fifty years, praise be to the Lord, our God.
Faith we did have, Faith we did need,
For without our faith we could have lost our church indeed.
Times have been hard, Times have been blue,
But thru' all the darkness, the Lord's light came shining through.

The fellowship of our community gives us strength to serve him,
Strength which for us will remain forever more,
For rifts can split a church apart; it shall not happen here.
Blest be the tie that binds us together in our Christian home.

Let us sing a song of praise to those who serv'd us fair,
The pioneers who built this church, their heirs who kept it there.
But common men are not enough to make our dream come true;
Sing Glory Hallelujah, the Lord has seen us through.

One hundred fifty years, we've worshipped in this house,
Pray to the Lord, our God, for one hundred fifty more.
So let us sing a song of praise to those who serv'd us fair,
The pioneers who built this church, their heirs who kept it there,
But common men are not enough to make our dream come true:
Sing Glory Hallelujah, the Lord has seen us through.
Praise be to the Lord, our God.

Ted Jackson, a member of the Lakeside Church Sanctuary Choir, composed this anthem, entitled "One Hundred Twenty-five Years," for the 125th Anniversary in 1977. It has been adapted for today's celebration. Thanks, Ted and the Choir!

DIRECTORY OF ACTIVE MEMBERS AND FRIENDS

DECEMBER 2003

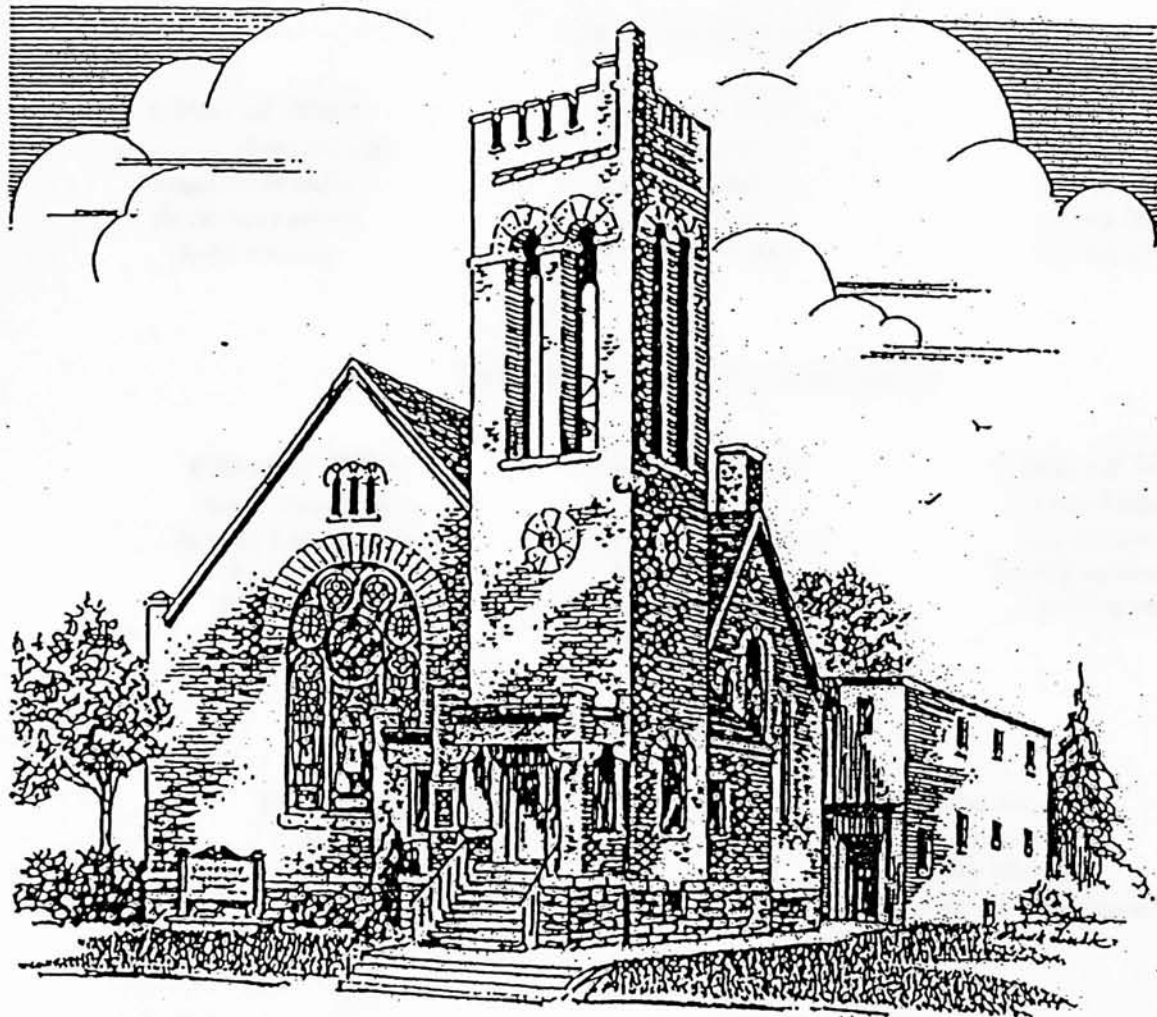

Founded in 1852

LAKESIDE PRESBYTERIAN CHURCH

75 Stutson Street, Rochester, New York 14612-4754

663-0644

Lakeside Presbyterian Church
75 Stutson Street, Rochester, NY 14612-4754
Church Office: (585) 663-0644
Church Fax: (585) 865-8836
Church e-mail: lakeside75@aol.com

2003 SESSION

Class of 2004
Florence Mecca-Copp
Jeanette Mulder
David Raymond
Rose Swartz

Class of 2005
Grant Bartlett
Michelle McCue
John Newhall
Matthew Weber

Class of 2006
Tom Brewer
Sharma Brown
Mona Durgin
Louise French

2003 BOARD OF DEACONS

Class of 2004
Betsy Hartman
Janelle Leathersich
Faith Stoll
Robert Stoll

Class of 2005
Jan Brewer
Pamela Nussbaumer
Owen Mulder
Joan Singleton

Class of 2006
Kathie Kilmer
Joyce Leary
Scott Leathersich
April Tantalo

CHURCH STAFF

The Rev. Lynn Nelson
Grant Bartlett
Marie Herbert
Daiva Hajduczuk

Interim Minister
Janitor
Music Director
Administrative Assistant

Lakeside Church Child Development Director
Jean Gardner, Director
585-663-3670

Miriam Family Resource Center/Pre-K Program
Wyn Frechette, Center Coordinator
585-663-2930
e-mail mir@frcr.org

This directory is published solely for the use by the members and friends of Lakeside Presbyterian Church and is not available for distribution to others without Session authorization.

LISTING OF ACTIVE MEMBERS

Aeschbacher, Fred & Helen
241 North Greece Road
Hilton, NY 14468-8973
392-9672

Alt, Amanda
1325 Beach Avenue
Rochester, NY 14612-1846
621-8498

Alt, Douglas & Lorrie
1325 Beach Avenue
Rochester, NY 14612-1846
621-8498
*Kyle

Ashley, Gertrude
2725 Holcomb Bridge Rd. #104
Alpharetta, GA 30022-5308

Bansbach, Leslie
105-5 Linden Tree Lane
Webster, NY 14580-2841
872-2170

Bartlett, Grant & Susan
124-A Kingsberry Drive
Rochester, NY 14626-2233
227-5577
e-mail bgrantsusan@aol.com

Beagley, Kenneth & Jane
146 Cornwall Drive
Rochester, NY 14617-2533
544-7954

Benson, *Paul & Debra
7 Chippenham Drive
Penfield, NY 14526-1909
377-9754

Bishop, Alma
220 Wisner Road
Rochester, NY 14622-1111
467-0154

Bonehill, Nelda
30 Hewitt Street
Rochester, NY 14612-4911
865-0118

Bower, Keith & JoAnn
65 Yarkerdale Drive
Rochester, NY 14615-1033
865-1030

Brewer, Elizabeth
4050 W. Hollow Creek Drive Apt. 704
Peoria, Illinois 61615

Brewer, Capt. Robert
HHB/2-3 FA (TOC)
Unit 92856
APO, AE 09324-2856

Brewer, Thomas & Janice
310 Falleson Road
Rochester, NY 14612-5615
663-9407

Brindley, *Robert & Barbara
612 Ling Road
Rochester, NY 14612-1928
663-7605

Brown, Gail Grieco-
36 Kenmore Lane
Rochester NY 14617-2502
338-9667
*Maxwell

Brown, Neal
206 Pinewood Trial
Rochester, NY 14617-2624
467-9317
*Maxwell

Brown, Sharma
235 Wildmere Road
Rochester, NY 14617-2344
544-8032

Butts, James & Patricia
3534 Latta Road
Rochester, NY 14612-2826
392-6423

Calhoun, Florence
132 Bancroft Drive
Rochester, NY 14616-2905
663-4899

Callari, Margaret
1531 Buffalo Road Lot 36
Rochester, NY 14624-1820
247-3338

Copp, Emily
82 Englewood Avenue
Lower Apartment
Buffalo, NY 14214

Copp, Florence Mecca-
43 Wildmere Road
Rochester, NY 14617-2317
467-1825

Copp, Joanna
43 Wildmere Road
Rochester, NY 14617-2317
467-1825

Day (Schultz), Gordon/* Maria
1160 Culver Road
Rochester, NY 14609-5452
224-3583

Denison, Bertha
3655 Lake Avenue
Rochester, NY 14612-5157
663-5860

Denison, Richard & Bonnie
7672 Tamarack Lane
Ontario, NY 14519-9713
315-524-3726

DuMontier, Mary/Street, Christian
4355 Lockport Road
Elba, NY 14058-9723
757-2335

Durgin, Charles & Mona
1650 Fetzner Road Apt. #6
Rochester, NY 14626-1863
227-2876
fax 227-0358
e-mail cdurgin@rochester.rr.com
e-mail mdurgin@rochester.rr.com

Evans, Adella
174 Denise Road
Rochester, NY 14612-4943
621-2029

Falter, Jr., Arthur & Nance
123 Kilbourn Road
Rochester, NY 14618-3609
381-0877

Frank, Alwyn & Sandra
136 Haddon Road
Rochester, NY 14626-2112
225-6575

French, Stephen & Louise
72 Hemlock Woods Lane
Rochester, NY 14615-1351
621-3317

Fulkerson, Blanche
11 Glen Cove Rise
Rochester, NY 14617-1470
467-0308

Fulkerson, *Chuck & Mary Kaye
438 Red Apple Lane
Rochester, NY 14612-3551
227-7665
*Elizabeth

Gall, Gordon
24 Ballad Avenue
Rochester, NY 14626-1214
225-0289

Gassett, Allan & *Patricia
4078 Mt. Read Blvd.
Rochester, NY 14616-3152
865-7942

Gauthier, *Paul & Susan
417 Edgemere Drive
Rochester, NY 14612-1717
663-9293
*Mason, *Myles

Gebhardt, Edith
849 Titus Avenue
Rochester, NY 14617-4049
544-1945

Goulet, Eleanor
435 Latta Road
Rochester, NY 14612-4830
865-5971

Haapaoja, Edwin & Betty Lou
Box 69 (78 Nichols Street)
Spencerport, NY 14559-2154
352-9378

Haines, Stephen & Beverly
407 Blairfield Ct.
Severn, MD. 21144-1933
410-551-8412
e-mail Shaines53@aol.com

Hall, Matthew & *Ann Marie
132 Duxbury Road
Rochester, NY 14626-2511
227-6071

Hart, *James & Beth
70 Lansmere Way
Rochester, NY 14624-1166
unlisted
*Ryan, *Zachary

Hartley, Barry & Mary Lou
64 Tartarian Circle
Rochester, NY 14612-3622
225-9537

Hartley, Daniel & *Petra
110 Ardenlee Drive
Peachtree City, GA. 30269-4203

Hartman, Megan
Gannon University
PMB #739
109 University Square
Erie, PA 16541-0002
e-mail hartman004@mail1.Gannon.Edu

Hudson, Mary
340 Marwood Road
Rochester, NY 14612-4267
663-1094

Hutchinson, Lillian
60 River Street Apt. 510
Rochester, NY 14612-4755
581-1668

Irwin, Ruth
140 DeGeorge Circle
Rochester, NY 14626-4821
227-2391

Jackson, J. Edward & Suzanne
16 Kettering Drive
Rochester, NY 14612-3088
723-8077
e-mail stmathstat@aol.com

Jackson, Howard
174 Denise Road
Rochester, NY 14612-4943
621-2029

Jenkins, Doris
19-B Veldor Park
Rochester, NY 14612-1948
663-2171
e-mail dorisjenkins@webtv.net

Kascher, Betty
81 Tyringham Road
Rochester, NY 14617-2620
544-5856

Kassel, Kenneth
26 Howedale Drive
Rochester, NY 14616-1533
663-3334

Kavanagh, Megan
11 Bay Street Apt. 1
Potsdam, NY 13676-2000

Kavanagh, Ned & Betty Sue
65 Tahoe Drive
Rochester, NY 14616-1007
621-4269
e-mail KAV65@aol.com

Kennard, Kenneth & Alberta
19 Veldor Park
Rochester, NY 14612-1948
621-7775

Keyes, William & Pauline
483 Ripplewood Drive
Rochester, NY 14616-1302
621-1787

Kilmer, Ronald & Kathy
16 Jackie Drive
Rochester, NY 14612-3610
Unlisted (225-3662)

Knechel, Ann
1010-C Greenleaf Road
Rochester, NY 14612-1916
663-9338

Kraft, *Ralph & Maxine
129 Shorecliff Drive
Rochester, NY 14612-3925
621-1979

Kreason, Robert & Elizabeth
410 Marwood Road
Rochester, NY 14612-4209
865-7113

LaDieu, Robert & Sue
40 Kimbrook Circle
Rochester, NY 14612-3304
225-7473

Latoski, Elizabeth
169-A Greenleaf Meadows
Rochester, NY 14612-4349
621-4737

Leary, *Chuck & Joyce
242 Lemoyne Avenue
Rochester, NY 14612-4947
663-6091

Leathersich, Colin
202 Armstrong Avenue
Rochester, NY 14617-4606
467-2511

Leathersich, Elyse
202 Armstrong Avenue
Rochester, NY 14617-4606
467-2511

Leathersich, Mark & Pamela
48 Bronze Leaf Trail
Rochester, NY 14612-2360
723-5638
*Joseph

Leathersich, Jeffery
48 Bronze Leaf Trail
Rochester, NY 14612-2360
723-5638

Leathersich, Sarah
48 Bronze Leaf Trail
Rochester, NY 14612-2360
723-4405

Leathersich, Scott & Janelle
202 Armstrong Avenue
Rochester, NY 14617-4606
467-2511
e-mail colin.leathersich@juno.com

Lipford, Carolyn
74 Yarker Avenue
Rochester, NY 14612-5130
663-7725

Lynch, Irene
218 River Street
Rochester, NY 14612-4718
663-3830

Maloney, Michael
765 Stone Road
Rochester, NY 14616

McConnell, Clarence
18 Tartarian Circle
Rochester, NY 14612-3622
225-9532

McCue, *Joseph & Michelle
60 Jade Creek Drive
Hilton, NY 14468-8993
392-4607
*Hailey, *Kaia

Meagher, Nancy
140 DeGeorge Circle
Rochester, NY 14626-4821
227-2391
e-mail meaghe19@frontiernet.net

Mommel, Bessie
247 Kaymar Drive
Rochester, NY 14616-1239
865-2398

Miller, Dorothy
Monroe Community Hospital
Hope Building
435 E. Henrietta Road
Rochester, NY 14620-4629
292-6471

Miller, Paul
2 Kettering Drive
Rochester, NY 14612-3085
723-8880

Moore, *Robert & Adele
29 Velma Lane
Rochester, NY 14612-4124
621-3645

Moore, Morna
435B Britton Road
Rochester, NY 14616-3211
663-6774

Morley, *Patrick & Shannon
254 Crittenden Way Apt. 1
Rochester, NY 14623-2216
427-7987

Morris, Alyssa
63 Shadowbrook Drive
Rochester, NY 14616-1518
663-7297

Morris, Charlene
63 Shadowbrook Drive
Rochester, NY 14616-1518
663-7297
*Kara

Mulder, Jeanette
64 Sparling Drive
Rochester, NY 14616-3102
663-8028
*Breanna

Mulder, Owen
64 Sparling Drive
Rochester, NY 14616-3102
663-8028

Neroni, Beverly
167 Mosley Road
Rochester, NY 14616-2941
865-0284

Neville, John & Karen
53 Great Wood Circle
Fairport, NY 14450-2701
421-9175

Newhall, John/*Lavery, Jane
250 Harbor Hill Drive
Rochester, NY 14617-1463
342-9616

Nordseth, Ruth
Atria Penfield
2006 Five Mile Line Road
Penfield, NY 14526-1419

Noxon, Orlo & Nancy
141 Boxart Street
Rochester, NY 14612-5641
621-5128

Nussbaumer, Charles & Pamela
90 West Parkway
Rochester, NY 14616-3914
581-1845
e-mail: CpJJnuss@aol.com
*Justin, *Jessica

Palmateer, Donald, Jr. & Adele
18 Stover Road
Rochester, NY 14624-4446
889-4662

Palmateer, Donald, Sr. & Norma
191 Delmar Road
Rochester, NY 14616-2830
663-7361

Pledger, Norma
East Side Nursing Home
62 Prospect Street Room 210
Warsaw, NY 14569-1559

Powell, Caroline
Village at Park Ridge
1471 Long Pond Road #125
Rochester, NY 14626-4128
723-6873

Raymond, David
165 Stutson Street
Rochester, NY 14612-4831
865-6284

Robbins, Lillian
502 Stonewood Avenue
Rochester, NY 14616-3623
621-4314

*Jennifer, *Kimberlee, *Joe Flatt
*Steven Robbins

Schultz, Linda
81 Alpine Road
Rochester, NY 14612-4279
663-7069 (unlisted)

Sheldon, Beverly
872 Thomas Avenue
Rochester, NY 14617-1441
342-6377

Sibbald, Arlene
102 Pollard Avenue
Rochester, NY 14612-4820
865-2949

Singleton, Joan
100 Lake Meadow Drive
Rochester, NY 14612-4008
621-7086

Singleton, Norman & Brinda
251 Meadowdale Drive
Rochester, NY 14624-2840
464-8443
*Katie Ann

Sperring, Gilbert
2791 Latta Road
Rochester, NY 14612-3433
225-4255

Stanford, Mary
80 Yarker Avenue
Rochester, NY 14612-5130
621-9413

Stewart, Kate
Shorewinds Nursing Home
425 Beach Ave.
Rochester, NY 14612

Stiffler, Fred & Joyce
163 Conrad Drive
Rochester, NY 14616-3814
663-7462

Stoll, Robert & Faith
132 Cherry Road
Rochester, NY 14612-5609
865-4199
e-mail hubwif@frontiernet.net

Stryker, *David & Betsy
54 Elm Street
Webster, NY 14580-3214
265-9702
e-mail BHMVH@aol.com

Swartz, Thomas & Rose
230 Harbor Hill Drive
Rochester, NY 14617-1463
544-5350

Tantalo, *Frank & April
37 Fielding Road
Rochester, NY 14626-2117
225-1625

Tantalo, Marc
33 Daylilly Lane
Rochester, NY 14626-4717
720-9987
*Brandon, *Jesse, *Jared

Taylor, Virginia
17 Ledgewood Drive
Rochester, NY 14615-1423
663-5519

VanVoorhees, Bruce & *Nina
8710 116 St. SW
Lakewood, WA 98498-3651
*Gregory

Wallace, Donald
300 Windsor Road
Rochester, NY 14612-4257
663-8917

Weber, David & Claudia
101 Country Shire Drive
Rochester, NY 14626-3822
227-6826
e-mail david.weber@mindspring.com

Weber, Matthew
6 Thayer Street
Rochester, NY 14607-2845
585-247-4018
e-mail matthewpweber@hotmail.com

Weber, Stephanie
101 Country Shire Drive
Rochester, NY 14626-3822
585-227-6826
e-mail aquasteph@hotmail.com

Wharity, Helen
212 River Street
Rochester, NY 14612-4718
663-6129

Wolfe, Michael & Kimberly
157 Worthington Road
Rochester, NY 14622-2628
467-1736
*Abigail, *Michael Jr.

Zoller, Ross & Zoller,* Rev. Cheryl Hilton
33 Wood Hill Road
Pittsford, NY 14534-1844
385-7625
summer address-(no mail to this address)
72 Ontario Blvd.
Hilton, NY 14468
225-2173 *summer phone*
e-mail revmom@rpa.net

**indicates non member*
FRIENDS OF LAKESIDE -

Buck, *Geraldine & *Charles
181 New Wickham Drive
Penfield, NY 14526-2726
388-8363

Burgie, *Gail H.
18 Greenwood Park
Pittsford, NY 14534-2965
248-3609

Collister, *Terrance & *Lynn
40 Mendota Circle
Rochester, NY 14626-3210
225-5244
*Stephan, *Bryan

Coon, *Walter
60 River Street
Rochester, NY 14612-4755
865-2281

Frahm, *Amy & *David
703 Charles Street
Trenton, OH 45067-1813
*Amanda, *John

Gardner, *Glenn & *Jean
35 Coburg Street
Rochester, NY 14612-4809
865-0371

Healey, *Frances
Village at Park Ridge
1471 Long Pond Road Apt. 146
Rochester, NY 14626-4126
723-6821

Herbert, *Marie
452 Huffer Road
Hilton, NY 14468-9509
392-2429

Ingham, *Jean
44 North Avenue
Rochester, NY 14626-1002
227-1294
e-mail jingquit@frontiernet.net

Jackson, *Janice
50-B Manor Parkway
Rochester, NY 14620-2610

Jackson, *Judith
10 Boca Grande Way
Madison, WI 53719-2164

Kouomaka, Kodjo & Fatoumatou
4599-A Lake Avenue
Rochester, NY 14612
865-9984

Miller, *David & *Jeanne
117 Selye Terrace
Rochester, NY 14613-1729
458-8066

Sheldon, *Rev. Dr. Marie
135 Myrtle Avenue
Severn, MD 21144-3348
410-551-4385
e-mail: mfsheeldon@aol.com

Short, Ruth
1515 Great Falls Street #243
McLean, VA 22101-5649

Shultz, June
156 Santa Fe Trail
Fort Myers, FL. 33917-3088

Zimmerman, *Philip
36 Cambridge Street
Ayer, MA 01432-1361
978-772-4169

*indicates non member

INACTIVE MEMBERS

Albreski, *Douglas/Haines, Barbara
95 Fox Hollow
Avon, CT 06001-3693
*Ian

Butts, Daniel & *Michelle
315 Cedar Terrace
Hilton, NY 14468-1439
392-4599
*Matthew, *Ryan

Davison, *Leonard & Jennifer
112 Gannett Road
Farmington, NY 14425-8912
742-2955

Goulet, James & *Meghan
652 Lakeshore Drive
Hilton, NY 14468-9562
392-3658
*Jamie, *Lauren, *Alexander

Haines, Bradley & *Kara
710 Burnley Road
Wilmington, DE 19803-1729
*Graham, *Noah

Haines, Mark & *Debra
10213 Colchester Street
Fredericksburg, VA 22408-9551
*Ana

Kavanagh, *David & *Firoza
35 Chadwick Manor Drive
Fairport, NY 14450-8820
***Ryan**

Lefkowitz, *Scott & Pamela
113 Smith Hill Road
Suffern, NY 10901-7725
914-357-2040
***Rebecca**

O'Connor, *Patrick & Julianne
12 Mountain Laurel Drive
Littleton, CO. 80127-2227
***Finnegan, Maura**

Pietropaolo, *Rocco & Dawn
45 Highland Terrace
Canandaigua, NY 14424-1436
***Juliana, *Danielle, *Brianna, *Rocco**

Swartz, *Andrew & * Amy
3402 Grove Avenue
Richmond, VA 23221-2734
***Clara**

Yox, *Laura & *Mark
5098 Foxtail Cove
Buford, GA 30518-1356
***Alexander, *Tyler**

DIRECTORY OF ACTIVE MEMBERS AND FRIENDS
JANUARY 2004

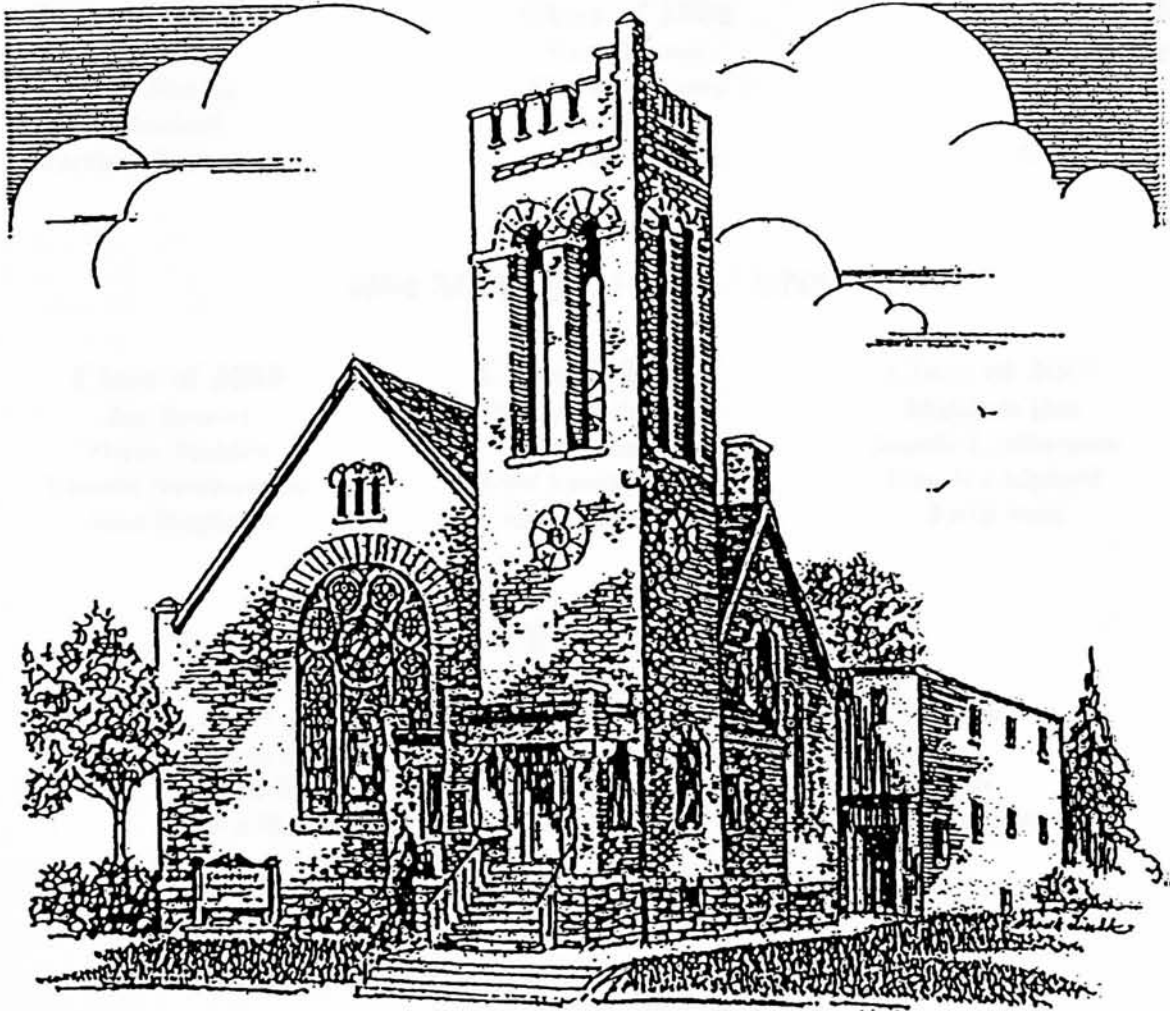

Founded In 1852

LAKESIDE PRESBYTERIAN CHURCH

75 Stutson Street, Rochester, New York 14612-4754

(585) 663-0644

Lakeside Presbyterian Church
75 Stutson Street, Rochester, NY 14612-4754
Church Office: (585) 663-0644
Church Fax: (585) 865-8836
Church e-mail: lakeside75@aol.com

2004 SESSION

Class of 2005

Grant Bartlett
Michelle McCue
John Newhall
Matthew Weber

Class of 2006

Tom Brewer
Sharma Brown
Mona Durgin
Louise French

Class of 2007

Jeanette Mulder
Beverly Neroni
Thomas Swartz
Claudia Weber

2004 BOARD OF DEACONS

Class of 2005

Jan Brewer
Owen Mulder
Pamela Nussbaumer
Joan Singleton

Class of 2006

Kathie Kilmer
Joyce Leary
Scott Leathersich
April Tantalo

Class of 2007

Matthew Hall
Janelle Leathersich
Carolyn Lipford
Faith Stoll

CHURCH STAFF

The Rev. Lynn Nelson

Grant Bartlett
Marie Herbert
Daiva Hajduczuk

Interim Minister

Janitor
Music Director
Administrative Assistant

Lakeside Church Child Development Director

Jean Gardner, Director
585-663-3670

Miriam Family Resource Center/Pre-K Program

Wyn Frechette, Center Coordinator

585-663-2930
e-mail mir@frcr.org

This directory is published solely for the use by the members and friends of Lakeside Presbyterian Church and is not available for distribution to others without Session authorization.

LISTING OF ACTIVE MEMBERS

Aeschbacher, Fred & Helen
241 North Greece Road
Hilton, NY 14468-8973
392-9672

Alt, Amanda
1325 Beach Avenue
Rochester, NY 14612-1846
621-8498

Alt, Douglas & Lorrie
1325 Beach Avenue
Rochester, NY 14612-1846
621-8498
*Kyle

Bansbach, Leslie
105-5 Linden Tree Lane
Webster, NY 14580-2841
872-2170

Bartlett, Grant & Susan
124-A Kingsberry Drive
Rochester, NY 14626-2233
227-5577
e-mail grantsusan@aol.com

Beagley, Kenneth & Jane
146 Cornwall Drive
Rochester, NY 14617-2533
544-7954

Benson, *Paul & Debra
7 Chippenham Drive
Penfield, NY 14526-1909
377-9754

Bishop, Alma
220 Wisner Road
Rochester, NY 14622-1111
467-0154

Bonehill, Nelda
30 Hewitt Street
Rochester, NY 14612-4911
865-0118

Bower, Keith & JoAnn
65 Yarkerdale Drive
Rochester, NY 14615-1033
865-1030

Brewer, Elizabeth
4050 W. Hollow Creek Drive Apt. 704
Peoria, Illinois 61615

Brewer, Capt. Robert
HHB/2-3 FA (TOC)
Unit 92856
APO, AE 09324-2856

Brewer, Thomas & Janice
310 Falleson Road
Rochester, NY 14612-5615
663-9407

Brindley, *Robert & Barbara
612 Ling Road
Rochester, NY 14612-1928
663-7605

Brown, Gail Grieco-
36 Kenmore Lane
Rochester NY 14617-2502
338-9667
*Maxwell

Brown, Sharma
235 Wildmere Road
Rochester, NY 14617-2344
544-8032

Butts, James & Patricia
3534 Latta Road
Rochester, NY 14612-2826
392-6423
e-mail jbutts@rochester.rr.com

Calhoun, Florence
132 Bancroft Drive
Rochester, NY 14616-2905
663-4899

Callari, Margaret
1531 Buffalo Road Lot 36
Rochester, NY 14624-1820
247-3338

Copp, Emily
82 Englewood Avenue
Lower Apartment
Buffalo, NY 14214

Copp, Florence Mecca-
43 Wildmere Road
Rochester, NY 14617-2317
467-1825

Copp, Joanna
43 Wildmere Road
Rochester, NY 14617-2317
467-1825

Hartman, Megan
Gannon University
PMB #739
109 University Square
Erie, PA 16541-0002
e-mail hartman004@mail1.Gannon.Edu

Hudson, Mary
340 Marwood Road
Rochester, NY 14612-4267
663-1094

Hutchinson, Lillian
60 River Street Apt. 510
Rochester, NY 14612-4755
581-1668

Irwin, Ruth
140 DeGeorge Circle
Rochester, NY 14626-4821
227-2391

Jackson, J. Edward & Suzanne
16 Kettering Drive
Rochester, NY 14612-3088
723-8077
e-mail stmathstat@aol.com

Jackson, Howard
174 Denise Road
Rochester, NY 14612-4943
621-2029

Jenkins, Doris
19-B Veldor Park
Rochester, NY 14612-1948
663-2171
e-mail dorisienkins@webtv.net

Kascher, Betty
81 Tyringham Road
Rochester, NY 14617-2620
544-5856

Kassel, Kenneth
26 Howedale Drive
Rochester, NY 14616-1533
663-3334

Kavanagh, Megan
11 Bay Street Apt. 1
Potsdam, NY 13676-2000

Kavanagh, Ned & Betty Sue
65 Tahoe Drive
Rochester, NY 14616-1007
621-4269
e-mail KAV65@aol.com

Keyes, William & Pauline
483 Ripplewood Drive
Rochester, NY 14616-1302
621-1787

Kilmer, Ronald & Kathy
16 Jackie Drive
Rochester, NY 14612-3610
Unlisted (225-3662)

Knechel, Ann
1010-C Greenleaf Road
Rochester, NY 14612-1916
663-9338

Kraft, *Ralph & Maxine
129 Shorecliff Drive
Rochester, NY 14612-3925
621-1979

Kreason, Robert & Elizabeth
410 Marwood Road
Rochester, NY 14612-4209
865-7113

LaDieu, Robert & Sue
40 Kimbrook Circle
Rochester, NY 14612-3304
225-7473

Latoski, Elizabeth
169-A Greenleaf Meadows
Rochester, NY 14612-4349
621-4737

Leary, *Chuck & Joyce
242 Lemoyne Avenue
Rochester, NY 14612-4947
663-6091

Leathersich, Colin
202 Armstrong Avenue
Rochester, NY 14617-4606
467-2511

Leathersich, Elyse
202 Armstrong Avenue
Rochester, NY 14617-4606
467-2511

Leathersich, Mark & Pamela
48 Bronze Leaf Trail
Rochester, NY 14612-2360
723-5638
*Joseph

Leathersich, Jeffery
48 Bronze Leaf Trail
Rochester, NY 14612-2360
723-5638

Leathersich, Sarah
48 Bronze Leaf Trail
Rochester, NY 14612-2360
723-4405

Leathersich, Scott & Janelle
202 Armstrong Avenue
Rochester, NY 14617-4606
467-2511
e-mail colin.leathersich@juno.com

Lipford, Carolyn
74 Yarker Avenue
Rochester, NY 14612-5130
663-7725

Lynch, Irene
218 River Street
Rochester, NY 14612-4718
663-3830

Maloney, Michael
776 Stone Road
Rochester, NY 14616-4430
865-7099

McConnell, Clarence
18 Tartarian Circle
Rochester, NY 14612-3622
225-9532

McCue, *Joseph & Michelle
60 Jade Creek Drive
Hilton, NY 14468-8993
392-4607
*Hailey, *Kaia

Meagher, Nancy
140 DeGeorge Circle
Rochester, NY 14626-4821
227-2391
e-mail meaghe19@frontiernet.net

Mammel, Bessie
247 Kaymar Drive
Rochester, NY 14616-1239
865-2398

Miller, Dorothy
Monroe Community Hospital
Hope Building
435 E. Henrietta Road
Rochester, NY 14620-4629
292-6471

Miller, Paul
2 Kettering Drive
Rochester, NY 14612-3085
723-8880

Moore, *Robert & Adele
29 Velma Lane
Rochester, NY 14612-4124
621-3645

Moore, Morna
435B Britton Road
Rochester, NY 14616-3211
663-6774

Morley, *Patrick & Shannon
254 Crittenden Way Apt. 1
Rochester, NY 14623-2216
427-7987

Morris, Alyssa
63 Shadowbrook Drive
Rochester, NY 14616-1518
663-7297

Morris, Charlene
63 Shadowbrook Drive
Rochester, NY 14616-1518
663-7297
*Kara

Mulder, Jeanette
64 Sparling Drive
Rochester, NY 14616-3102
663-8028
*Breanna

Mulder, Owen
64 Sparling Drive
Rochester, NY 14616-3102
663-8028

Neroni, Beverly
167 Mosley Road
Rochester, NY 14616-2941
865-0284

Newhall, John/*Lavery, Jane
250 Harbor Hill Drive
Rochester, NY 14617-1463
342-9616

Noxon, Orlo & Nancy
141 Boxart Street
Rochester, NY 14612-5641
621-5128

Nussbaumer, Charles & Pamela
90 West Parkway
Rochester, NY 14616-3914
581-1845
e-mail: CpJJnuss@aol.com
*Justin, *Jessica

Palmateer, Donald, Jr. & Adele
18 Stover Road
Rochester, NY 14624-4446
889-4662

Palmateer, Donald, Sr. & Norma
191 Delmar Road
Rochester, NY 14616-2830
663-7361

Powell, Caroline
Village at Park Ridge
1471 Long Pond Road #125
Rochester, NY 14626-4128
723-6873

Raymond, David
165 Stutson Street
Rochester, NY 14612-4831
865-6284

Robbins, Lillian
502 Stonewood Avenue
Rochester, NY 14616-3623
621-4314
*Jennifer, *Kimberlee, *Joe Flatt
*Steven Robbins

Schultz, Linda
81 Alpine Road
Rochester, NY 14612-4279
663-7069 (unlisted)

Scott, Suzan Reichart
768 Newberry Lane
Webster, NY 14580
671-8694

Sheldon, Beverly
872 Thomas Avenue
Rochester, NY 14617-1441
342-6377

Sibbald, Arlene
102 Pollard Avenue
Rochester, NY 14612-4820
865-2949

Singleton, Joan
100 Lake Meadow Drive
Rochester, NY 14612-4008
621-7086

Singleton, Norman & Brinda
251 Meadowdale Drive
Rochester, NY 14624-2840
464-8443
*Katie Ann

Sperring, Gilbert
2791 Latta Road
Rochester, NY 14612-3433
225-4255

Stanford, Mary
80 Yarker Avenue
Rochester, NY 14612-5130
621-9413

Stewart, Kate
Shorewinds Nursing Home
425 Beach Ave.
Rochester, NY 14612

Stiffler, Fred & Joyce
163 Conrad Drive
Rochester, NY 14616-3814
663-7462

Stoll, Robert & Faith
132 Cherry Road
Rochester, NY 14612-5609
865-4199
e-mail hubwif@frontiernet.net

Stryker, *David & Betsy
54 Elm Street
Webster, NY 14580-3214
265-9702
e-mail BHMVH@aol.com

Swartz, Thomas & Rose
230 Harbor Hill Drive
Rochester, NY 14617-1463
544-5350

Tantalo, *Frank & April
37 Fielding Road
Rochester, NY 14626-2117
225-1625

Tantalo, Marc
33 Daylilly Lane
Rochester, NY 14626-4717
720-9987
*Brandon, *Jesse, *Jared

Taylor, Virginia
17 Ledgewood Drive
Rochester, NY 14615-1423
663-5519

VanVoorhees, Bruce & *Nina
8710 116 St. SW
Lakewood, WA 98498-3651
*Gregory

Wallace, Donald
300 Windsor Road
Rochester, NY 14612-4257
663-8917

Weber, David & Claudia
101 Country Shire Drive
Rochester, NY 14626-3822
227-6826
e-mail david.weber@mindspring.com

Weber, Matthew
6 Thayer Street
Rochester, NY 14607-2845
585-247-4018
e-mail matthewpweber@hotmail.com

Weber, Stephanie
101 Country Shire Drive
Rochester, NY 14626-3822
585-227-6826
e-mail aquasteph@hotmail.com

Wolfe, Michael & Kimberly
157 Worthington Road
Rochester, NY 14622-2628
467-1736
*Abigail, *Michael Jr.

Zoller, Ross & Zoller, * Rev. Cheryl Hilton
33 Wood Hill Road
Pittsford, NY 14534-1844
385-7625
summer address-(no mail to this address)
72 Ontario Blvd.
Hilton, NY 14468
225-2173 *summer phone*
e-mail revmom@rpa.net

**indicates non member*

FRIENDS OF LAKESIDE -

Buck, *Geraldine & *Charles
181 New Wickham Drive
Penfield, NY 14526-2726
388-8363

Burgie, *Gail H.
18 Greenwood Park
Pittsford, NY 14534-2965
248-3609

Collister, *Terrance & *Lynn
40 Mendota Circle
Rochester, NY 14626-3210
225-5244
*Stephan, *Bryan

Coon, *Walter
60 River Street
Rochester, NY 14612-4755
865-2281

Frahm, *Amy & *David
703 Charles Street
Trenton, OH 45067-1813
*Amanda, *John

Gardner, *Glenn & *Jean
35 Coburg Street
Rochester, NY 14612-4809
865-0371

Healey, *Frances
Village at Park Ridge
1471 Long Pond Road Apt. 146
Rochester, NY 14626-4126
723-6821

Herbert, *Marie
452 Huffer Road
Rochester, NY 14468-9509
2429

Ingham, *Jean
44 North Avenue
Rochester, NY 14626-1002
227-1294
e-mail jingquit@frontiernet.net

Jackson, *Janice
50-B Manor Parkway
Rochester, NY 14620-2610

Jackson, *Judith
10 Boca Grande Way
Madison, WI 53719-2164

Kouomaka, Kodjo & Fatoumatou
4599-A Lake Avenue
Rochester, NY 14612
865-9984

Miller, *David & *Jeanne
117 Selye Terrace
Rochester, NY 14613-1729
458-8066

Sheldon, *Rev. Dr. Marie
135 Myrtle Avenue
Severn, MD 21144-3348
410-551-4385
e-mail: mfsheldon@aol.com

Short, Ruth
1515 Great Falls Street #243
McLean, VA 22101-5649

Shultz, June
156 Santa Fe Trail
Fort Myers, FL. 33917-3088

Zimmermann, *Philip
36 Cambridge Street
Ayer, MA 01432-1361
978-772-4169

*indicates non member

DIRECTORY OF ACTIVE MEMBERS AND FRIENDS MAY 2005

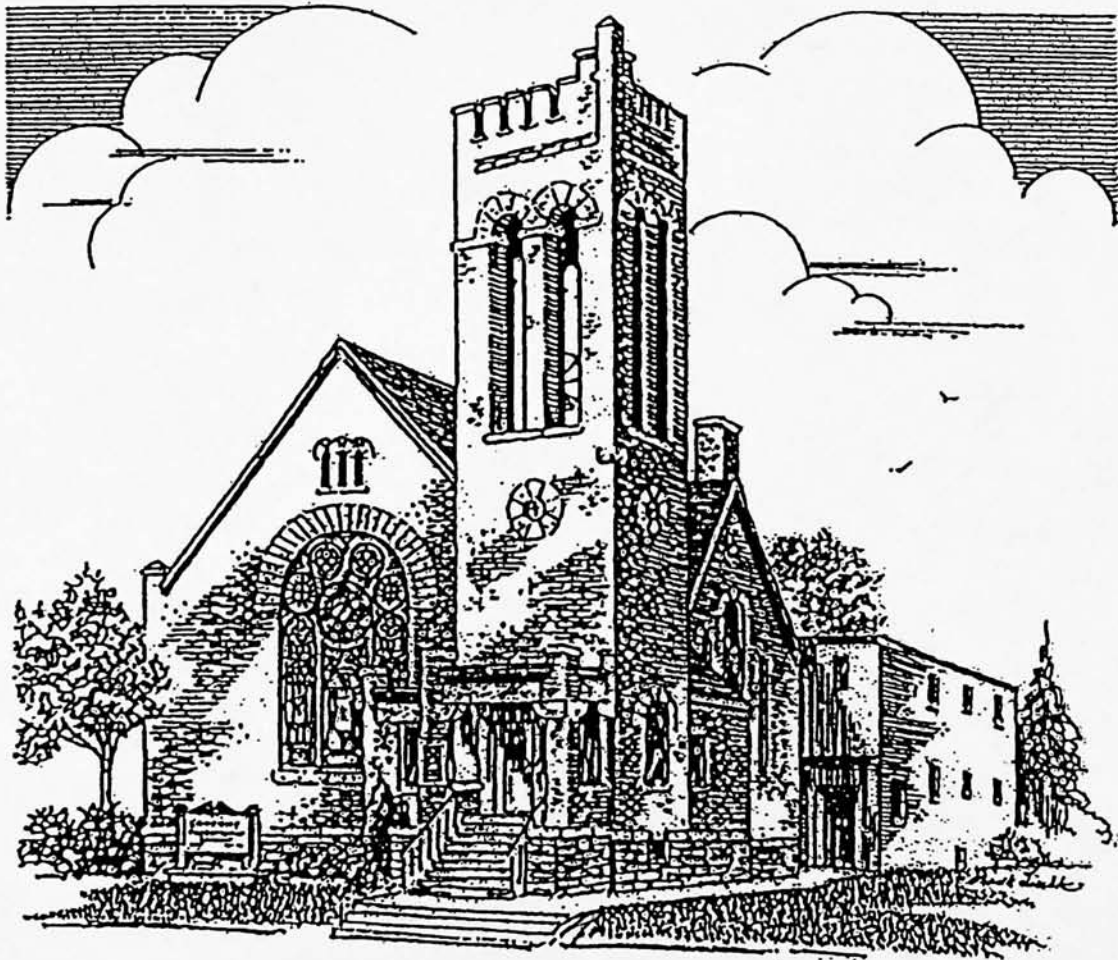

Founded In 1852

LAKESIDE PRESBYTERIAN CHURCH

75 Stutson Street

Rochester, New York 14612
www.lakesidepresny.org

663-0644

365-8836

Lakeside Presbyterian Church
75 Stutson Street, Rochester, NY 14612-4754
Church Office: (585) 663-0644
Church Fax: (585) 865-8836
Church e-mail: office@lakesidepresny.org
Pastor e-mail: pastor@lakesidepresny.org

2005 SESSION

Class of 2006

Sharma Brown
Thomas Brewer
Mona Durgin
Louise French

Class of 2007

Jeanette Mulder
Beverly Neroni
Thomas Swartz
Claudia Weber

Class of 2008

James Butts
Flo Mecca Copp
Mark Leathersich
Charlene Morris

2005 BOARD OF DEACONS

Class of 2006

Kathie Kilmer
Joyce Leary
Scott Leathersich
April Tantalo

Class of 2007

Matthew Hall
Janelle Leathersich
Carolyn Lipford
Faith Stoll

Class of 2008

Lorrie Alt
Jan Brewer
Joan Singleton
Betsy Stryker

CHURCH STAFF

The Rev. Diane Knauf
Grant Bartlett
Deborah Brown
Marie Herbert

Minister
Janitor
Administrative Assistant
Music Director

Lakeside Child and Family Center

Jean Gardner, Director
585-663-3670

Lakeside Child and Family Center/Pre-K Program

Wyn Frechette, Center Coordinator
585-663-2930
fax: 585-621-1970

This directory is published solely for the use by the members and friends of Lakeside Presbyterian Church and is not available for distribution to others without Session authorization.

LISTING OF ACTIVE MEMBERS

Aeschbacher, Fred & Helen
241 North Greece Road
Hilton, NY 14468-8973
392-9672

Alt, Amanda
776 Stone Road
Rochester, NY 14616-4430
865-7099

Alt, Douglas & Lorrie
1325 Beach Avenue
Rochester, NY 14612-1846
621-8498
*Kyle

Bansbach, Leslie
105-5 Linden Tree Lane
Webster, NY 14580-2841
872-2170

Bartlett, Grant & Susan
124-A Kingsberry Drive
Rochester, NY 14626-2233
227-5577
e-mail: bgrantsusan@aol.com

Beagley, Kenneth & Jane
146 Cornwall Drive
Rochester, NY 14617-2533
544-7954

Benson, Debra & *Paul
7 Chippenham Drive
Penfield, NY 14526-1909
377-9754

Bishop, Alma
Rochester Friendly Home
31 56 East Ave., Rm 210
Rochester, NY 14618-3428
381-1600

Bower, Keith
65 Yarkerdale Drive
Rochester, NY 14615-1033
865-1030

Brewer, Elizabeth A.
4050 W. Hollow Creek Drive Apt. 704
Peoria, Illinois 61615-5609

Brewer, Capt. Robert E.
2-3 FA, Giessen)
CMR 452 Box 2
APO, AE 09045

Brewer, Thomas & Janice
310 Falleson Road
Rochester, NY 14612-5615
663-9407
e-mail: tbrewer310@aol.com

Brindley, Barbara & *Robert
74 Northgate Road
Rochester, NY 14616-3046
663-7605

Brown, Sharma
235 Wildmere Road
Rochester, NY 14617-2344
544-8032

Butts, James & Patricia
3534 Latta Road
Rochester, NY 14612-2826
392-6423

Calhoun, Florence
132 Bancroft Drive
Rochester, NY 14616-2905
663-4899

Callari, Margaret
Park Ridge Living Center
1555 Long Pond Road, Rm.314D
Rochester, NY 14626-4122
723-7205

Copp, Emily
43 Wildmere Road
Rochester, NY 14617-2317
467-1825

Copp, Florence Mecca-
43 Wildmere Road
Rochester, NY 14617-2317
467-1825

Copp, Joanna
43 Wildmere Road
Rochester, NY 14617-2317
467-1825

Denison, Bertha
3655 Lake Avenue
Rochester, NY 14612-5157
663-5860

Denison, Richard & Bonnie
7672 Tamarack Lane
Ontario, NY 14519-9713
315-524-3726

DuMontier, Mary & Christian Street
4355 Lockport Road
Elba, NY 14058-9723
757-2335

Durgin, Charles & Mona
1650 Fetzner Road Apt. #6
Rochester, NY 14626-1863
227-2876
e-mail: cdurgin@rochester.rr.com
e-mail: mdurgin@rochester.rr.com

Evans, Adella
4140 Dewey Avenue
Rochester, NY 14616-1440
621-2029

Falter, Jr., Arthur & Nance
123 Kilbourn Road
Rochester, NY 14618-3609
381-0877

Flores, Tammy & *Nelio
75 Tahoe Drive
Rochester, New York 14616-1007
621-6171

Frank, Alwyn & Sandra
136 Haddon Road
Rochester, NY 14626-2112
225-6575

French, Stephen & Louise
72 Hemlock Woods Lane
Rochester, NY 14615-1351
621-3317

Fulkerson, Blanche
11 Glen Cove Rise
Rochester, NY 14617-1470
467-0308

Fulkerson, Mary Kaye & *Chuck
438 Red Apple Lane
Rochester, NY 14612-3551
227-7665
*Elizabeth

Gall, Gordon
24 Ballad Avenue
Rochester, NY 14626-1214
225-0289

Gassett, Allan & *Patricia
4078 Mt. Read Blvd.
Rochester, NY 14616-3152
865-7942

Gebhardt, Edith
849 Titus Avenue
Rochester, NY 14617-4049
544-1945

Goulet, Eleanor
435 Latta Road
Rochester, NY 14612-4830
865-5971

Haapaoja, Edwin & Betty Lou
Box 69 (78 Nichols Street)
Spencerport, NY 14559-2154
352-9378

Hall, Matthew
120B Village #2 Drive
Hilton, NY 14468-1524
613-1460

Hart, Beth & *James
70 Lansmere Way
Rochester, NY 14624-1166
unlisted
*Ryan, *Zachary

Hartley, Barry & Mary Lou
64 Tartarian Circle
Rochester, NY 14612-3622
225-9537

Hartley, Daniel & *Petra
110 Ardenlee Drive
Peachtree City, GA. 30269-4203
*Mae

Hartman, Megan
Gannon University
PMB #739
109 University Square
Erie, PA 16541-0002
e-mail: hartman004@mail1.Gannon.Edu

Hoobler, Gail & *Michael
36 Kenmore Lane
Rochester NY 14617-2502
338-9667
*Maxwell

Hudson, Mary
340 Marwood Road
Rochester, NY 14612-4267
663-1094

Hutchinson, Lillian
Hill Haven Via Health
1550 Empire Blvd., Rm. 422A
Webster, NY 14580-2104
671-4300

Jackson, J. Edward & Suzanne
16 Kettering Drive
Rochester, NY 14612-3088
723-8077
e-mail: stmthstat@aol.com

Jackson, Howard
4041 Dewey Avenue
Rochester, NY 14616-1440
621-2029

Jenkins, Doris
19-B Veldor Park
Rochester, NY 14612-1948
663-2171
e-mail: dorisjenkins@webtv.net

Kascher, Betty
81 Tyringham Road
Rochester, NY 14617-2620
544-5856

Kassel, Kenneth
26 Howedale Drive
Rochester, NY 14616-1533
663-3334

Kavanagh, Megan
Port Jefferson Garden Apts.
125 Terryville Road Apt. 12D
Port Jefferson, NY 11776-1398

Kavanagh, Ned & Betty Sue
65 Tahoe Drive
Rochester, NY 14616-1007
621-4269
e-mail: KAV65@aol.com

Keyes, William & Pauline
483 Ripplewood Drive
Rochester, NY 14616-1302
621-1787

Kilmer, Ronald & Kathy
16 Jackie Drive
Rochester, NY 14612-3610
Unlisted (225-3662)

Knauf, Andrew & *Rev. Diane
478 Winona Blvd.
Rochester, NY 14617-3437
342-8448
*Alexander, *Benjamin

Knechel, Ann
1010-C Greenleaf Road
Rochester, NY 14612-1916
663-9338

Kraft, Maxine & *Ralph
129 Shorecliff Drive
Rochester, NY 14612-3925
621-1979

Kreason, Robert & Elizabeth
410 Marwood Road
Rochester, NY 14612-4209
865-7113

LaDieu, Robert & Suzanne
40 Kimbrook Circle
Rochester, NY 14612-3304
225-7473

Latoski, Elizabeth
169-A Greenleaf Meadows
Rochester, NY 14612-4349
621-4737

Leary, Joyce & *Chuck
242 Lemoyne Avenue
Rochester, NY 14612-4947
663-6091

Leathersich, Colin
202 Armstrong Avenue
Rochester, NY 14617-4606
467-2511

Leathersich, Elyse
202 Armstrong Avenue
Rochester, NY 14617-4606
467-2511

Leathersich, Mark & Pamela
48 Bronze Leaf Trail
Rochester, NY 14612-2360
723-5638
*Joseph

Leathersich, Jeffery
48 Bronze Leaf Trail
Rochester, NY 14612-2360
723-5638

Leathersich, Sarah
48 Bronze Leaf Trail
Rochester, NY 14612-2360
723-4405

Leathersich, Scott & Janelle
202 Armstrong Avenue
Rochester, NY 14617-4606
467-2511
e-mail: colin.leathersich@juno.com

Lipford, Carolyn
74 Yarker Avenue
Rochester, NY 14612-5130
663-7725

Lynch, Irene
Atria Penfield
2006 Five Mile Line Road, Rm. 307
Penfield, NY 14526-1419
383-1999

Maloney, Michael
776 Stone Road
Rochester, New York 14616-4430
865-7099

McConnell, Clarence
18 Tartarian Circle
Rochester, NY 14612-3622
225-9532

McCue, Michelle & *Joseph
60 Jade Creek Drive
Hilton, NY 14468-8993
392-4607
*Hailey, *Kala, *Avery

Meagher, Nancy
140 DeGeorge Circle
Rochester, NY 14626-4821
227-2391
e-mail: meaghe19@frontiernet.net

Mammel, Bessie
247 Kaymar Drive
Rochester, NY 14616-1239
865-2398

Miller, Paul
2 Kettering Drive
Rochester, NY 14612-3085
723-8880

Moore, Adele & *Robert
29 Velma Lane
Rochester, NY 14612-4124
621-3645

Moore, Morna
435B Britton Road
Rochester, NY 14616-3211
663-6774

Morley, Shannon & *Patrick
254 Crittenden Way Apt. 1
Rochester, NY 14623-2216
427-7987

(For the year 2005)
Morley, Shannon & *Patrick
5959 E. Naples Plaza #207
Long Beach, CA 90803-5069

Morris, Alyssa
63 Shadowbrook Drive
Rochester, NY 14616-1518
663-7297

Morris, Charlene
63 Shadowbrook Drive
Rochester, NY 14616-1518
663-7297
*Kara

Mulder, Jeanette
64 Sparling Drive
Rochester, NY 14616-3102
663-8028
*Breanna

Mulder, Owen
64 Sparling Drive
Rochester, NY 14616-3102
663-8028

Neroni, Beverly
167 Mosley Road
Rochester, NY 14616-2941
865-0284

Newhall, John & * Jane Lavery,
250 Harbor Hill Drive
Rochester, NY 14617-1463
342-9616

Noxon, Orlo & Nancy
141 Boxart Street
Rochester, NY 14612-5641
621-5128

Nussbaumer, Charles & Pamela
3806 Springwater Lane
Macedon, NY 14502-9414
388-0258
e-mail: CpJJnuss@aol.com
*Justin, *Jessica

Palmateer, Jr., Donald & Adele
18 Stover Road
Rochester, NY 14624-4446
889-4662

Palmateer, Norma
Park Ridge Living Center
1555 Long Pond Road, Rm. 321
Rochester, NY 14626-4122
723-7205

Powell, Caroline
Village at Park Ridge
1471 Long Pond Road #125
Rochester, NY 14626-4128
723-6873

Raymond, David
165 Stutson Street
Rochester, NY 14612-4831
865-6284

Reichert, Suzan
681 Denise Road Apt. 23
Rochester, NY 14616-2719
581-2594

Robbins, Lillian
502 Stonewood Avenue
Rochester, NY 14616-3623
621-4314

Schultz, Linda
81 Alpine Road
Rochester, NY 14612-4279
663-7069 (unlisted)

Sheldon, Beverly
872 Thomas Avenue
Rochester, NY 14617-1441
342-6377

Sibbald, Arlene
102 Pollard Avenue
Rochester, NY 14612-4820
865-2949

Singleton, Joan
100 Lake Meadow Drive
Rochester, NY 14612-4008
621-7086

Singleton, Norman & Brinda
115 Arborway Lane
Rochester, NY 14612-1489
464-8074
*Katie Ann

Sperring, Gilbert
2791 Latta Road
Rochester, NY 14612-3433
225-4255

Stanford, Mary
80 Yarker Avenue
Rochester, NY 14612-5130
621-9413

Stewart, Kate
167 Mosley Road
Rochester, NY 14616-2941
865-0284

Stiffler, Fred & Joyce
163 Conrad Drive
Rochester, NY 14616-3814
663-7462

Stoll, Robert & Faith
604 Georgian Drive
Avon, NY 14414-1468
585-226-6516
e-mail: hubwif@frontiernet.net

Stryker, David & Betsy
54 Elm Street
Webster, NY 14580-3214
265-9702
e-mail: BHMHV@aol.com

Swartz, Thomas & Rose
230 Harbor Hill Drive
Rochester, NY 14617-1463
544-5350

Tantalo, April & *Frank
37 Fielding Road
Rochester, NY 14626-2117
225-1625

Tantalo, Marc
76 Amy Lane
Rochester, NY 14626-3706
943-8736 (cell phone)
*Brandon, *Jesse, *Jared

Taylor, Virginia
17 Ledgewood Drive
Rochester, NY 14615-1423
663-5519

Wallace, Donald
300 Windsor Road
Rochester, NY 14612-4257
663-8917

Weber, David & Claudia
101 Country Shire Drive
Rochester, NY 14626-3822
227-6826
e-mail: david.weber@mindspring.com

Weber, Matthew
6 Thayer Street
Rochester, NY 14607-2845
585-247-4018
e-mail: matthewpweber@hotmail.com

Weber, Stephanie
Box 95995
Durham, NC 27708-5995
e-mail: aquasteph@hotmail.com

Wolfe, Michael & Kimberly
157 Worthington Road
Rochester, NY 14622-2628
467-1736
*Abigail, *Michael Jr.

Zoller, Ross & * Rev. Cheryl Hilton
33 Wood Hill Road
Pittsford, NY 14534-1844
385-7625
summer address-(no mail to this address)
72 Ontario Blvd.
Hilton, NY 14468
225-2173 *summer phone*
e-mail: revmom@rochester.rr.com

Gardner, *Glenn & *Jean
35 Coburg Street
Rochester, NY 14612-4809
865-0371

Haines, *Stephen & *Beverly
407 Blairfield Ct.
Severn, MD. 21144-1933
410-551-8412
e-mail: Shaines53@aol.com

Harrington, *Rebecca
255 Culver Road Apt. 1
Rochester, NY 14607-2375
473-0399

Herbert, *Marie
452 Huffer Road
Hilton, NY 14468-9509
392-2429

Ingham, *Jean
44 North Avenue
Rochester, NY 14626-1002
227-1294
e-mail: jingquit@frontiernet.net

Jackson, *Judith
10 Boca Grande Way
Madison, WI 53719-2164

Koumako, *Kodjo & *Fatoumatou
4567-F Lake Avenue
Rochester, NY 14612-4522
865-9984

FRIENDS OF LAKESIDE -

Brown, *Neal & *Deborah
Woodstone Lane
Rochester, NY 14626-1755
467-9317
*Maxwell

Collister, *Terrance & *Lynn
35 Timber Oak Circle
Rochester, NY 14626-4721
225-5244
*Stephan, *Bryan

Coon, *Walter
60 River Street
Rochester, NY 14612-4755
865-2281

**indicates non member*

DIRECTORY OF ACTIVE MEMBERS AND FRIENDS

September 2006

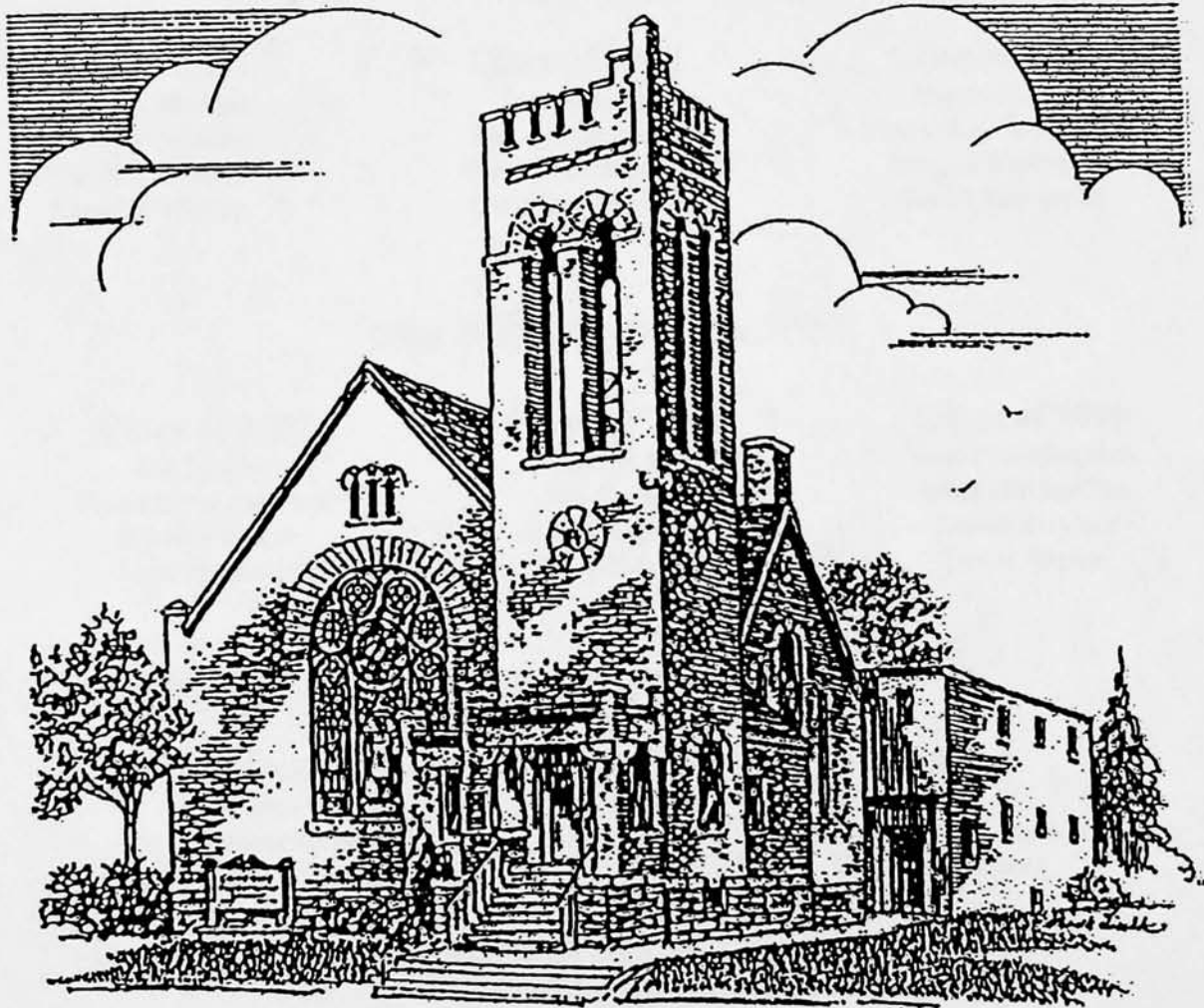

Founded In 1852

LAKESIDE PRESBYTERIAN CHURCH

75 Stutson Street

Rochester, New York 14612
www.lakesidepresny.org

663-0644

Lakeside Presbyterian Church
75 Stutson Street, Rochester, NY 14612-4754
Church Office: (585) 663-0644
Church Fax: (585) 865-8836
Church e-mail: office@lakesidepresny.org
Pastor e-mail: pastor@lakesidepresny.org

2006 SESSION

Class of 2007

Jeanette Mulder
Beverly Neroni
Thomas Swartz
Claudia Weber

Class of 2008

James Butts
Flo Mecca Copp
Mark Leathersich
Charlene Morris

Class of 2009

Mona Durgin
Mary Kay Fulkerson
Megan Hartman
David Raymond

2006 BOARD OF DEACONS

Class of 2007

Jan Brewer
Pamela Nussbaumer
Owen Mulder
Joan Singleton

Class of 2008

Lorrie Alt
Jan Brewer
Joan Singleton
Betsy Stryker

Class of 2009

Scott Leathersich
Michelle McCue
David Stryker
David Weber

CHURCH STAFF

The Rev. Diane Knauf
Grant Bartlett
Deborah Brown
Marie Herbert

Minister
Janitor
Administrative Assistant
Music Director

Lakeside Child and Family Center

Jean Gardner, Director
585-663-3670
Fax: 585-621-1709
e-mail: jgardner@lakesidepresny.org

Lakeside Child and Family Center/Pre-K Program

Wyn Frechette, Center Coordinator
585-663-2930
fax: 585-621-1709
email: wfrechette@lakesidepresny.org

This directory is published solely for the use by the members and friends of
Lakeside Presbyterian Church and is not available for distribution
to others without Session authorization.

LISTING OF ACTIVE MEMBERS:

Aeschbacher, Fred & Helen
965 Cherry Ridge Blvd.
Webster, NY 14580-4818
872-3783

Alt, Douglas & Lorrie
1325 Beach Avenue
Rochester, NY 14612-1846
621-8498
*Kyle

Bansbach, Leslie
105-5 Linden Tree Lane
Webster, NY 14580-2841
872-2170

Bartlett, Grant & Susan
124-A Kingsberry Drive
Rochester, NY 14626-2233
227-5577
e-mail: bgrantsusan@aol.com

Beagley, Kenneth
146 Cornwall Drive
Rochester, NY 14617-2533
544-7954
email: knbsr@hotmail.com

Benson, Debra & *Paul
7 Chippenham Drive
Penfield, NY 14526-1909
377-9754
*Lauren

Bishop, Alma
Rochester Friendly Home
3156 East Ave., Rm 136
Rochester, NY 14618-3428
381-1600

Bower, Keith
65 Yarkerdale Drive
Rochester, NY 14615-1033
865-1030

Brewer, Elizabeth A.
4018 NW Witham Hill, #49
Corvallis, OR 97330-1630

Brewer, Capt. Robert E.
HHB/2-3FA, 1BCT, 1AD
Camp Ramadi
APO, AE 09396

Brewer, Thomas & Janice
310 Falleson Road
Rochester, NY 14612-5615
663-9407
e-mail: tbrewer310@aol.com

Brindley, Barbara & *Robert
74 Northgate Road
Rochester, NY 14616-3046
663-7605

Brown, Sharma
235 Wildmere Road
Rochester, NY 14617-2344
544-8032

Butts, James & Patricia
3534 Latta Road
Rochester, NY 14612-2826
392-6423

Calhoun, Florence
132 Bancroft Drive
Rochester, NY 14616-2905
663-4899

Callari, Margaret
Park Ridge Living Center, Rm.314D
1555 Long Pond Road
Rochester, NY 14626-4122
723-7205

Collister, Stephen
35 Timber Oak Circle
Rochester, NY 14626-4721
225-5244

Copp, Emily
354 Grand Ave., Apt. 3
Brooklyn, NY 11238-1924

Copp, Florence Mecca-
43 Wildmere Road
Rochester, NY 14617-2317
467-1825

Copp, Joanna
43 Wildmere Road
Rochester, NY 14617-2317
467-1825

DuMontier, Mary & Christian Street
4355 Lockport Road
Elba, NY 14058-9723
716-757-2335

Durgin, Charles & Mona
181 Pollet Place
Rochester, NY 14626-1625
227-2876
e-mail: cdurgin@rochester.rr.com
e-mail: mdurgin@rochester.rr.com

Evans, Adella
4140 Dewey Avenue
Rochester, NY 14616-1440
621-2029

Falter, Jr., Arthur & Nance
123 Kilbourn Road
Rochester, NY 14618-3609
381-0877

Flores, Tammy & *Nelio
75 Tahoe Drive
Rochester, New York 14616-1007
621-6171

Frank, Alwyn & Sandra
136 Haddon Road
Rochester, NY 14626-2112
225-6575

French, Stephen & Louise
72 Hemlock Woods Lane
Rochester, NY 14615-1351
621-3317

Fulkerson, Mary Kay & *Chuck
438 Red Apple Lane
Rochester, NY 14612-3551
227-7665

Fulkerson, Elizabeth
438 Red Apple Lane
Rochester, NY 14612-3551
227-7665

Gall, Gordon
24 Ballad Avenue
Rochester, NY 14626-1214
225-0289

Gardner, Jean & *Glenn
35 Coburg Street
Rochester, NY 14612-4809
865-0371

Gassett, Allan & *Patricia
4078 Mt. Read Blvd.
Rochester, NY 14616-3152
865-7942

Gebhardt, Edith
849 Titus Avenue
Rochester, NY 14617-4049
544-1945

Goulet, Eleanor
435 Latta Road
Rochester, NY 14612-4830
865-5971

Haapaoja, Betty Lou
Box 69 (78 Nichols Street)
Spencerport, NY 14559-2154
352-9378

Hall, Matthew
120B Village #2 Drive
Hilton, NY 14468-1524
613-1460 (Cell)

Hart, Beth & *James
70 Lansmere Way
Rochester, NY 14624-1166
unlisted
*Ryan, *Zachary

Hartley, Barry & Mary Lou
64 Tartarian Circle
Rochester, NY 14612-3622
225-9537

Hartley, Daniel & *Petra
110 Ardenlee Drive
Peachtree City, GA. 30269-4203
*Mae

Hartman, Megan
268 Alexander Street, Apt. 6B
Rochester, NY 14607-2504
413-1223
email: megkid@yahoo.com

Hoobler, Gail & *Michael
141 Cooper Red.
Rochester NY 14617-3026
338-9667
*Maxwell

Hudson, Mary
340 Marwood Road
Rochester, NY 14612-4267
663-1094

Jackson, Howard
4140 Dewey Avenue
Rochester, NY 14616-1440
621-2029

Jackson, J. Edward & Suzanne
16 Kettering Drive
Rochester, NY 14612-3088
723-8077
e-mail stmathstat@aol.com

Jenkins, Doris
19-B Veldor Park
Rochester, NY 14612-1948
663-2171
e-mail: dorisjenkins@webtv.net

Kascher, Betty
81 Tyringham Road
Rochester, NY 14617-2620
544-5856

Kassel, Kenneth
26 Howedale Drive
Rochester, NY 14616-1533
663-3334

Kavanagh, Ned & Betty Sue
65 Tahoe Drive
Rochester, NY 14616-1007
621-4269
e-mail: KAV65@aol.com

Kellem, Bruce & Sharon
525 Dewey Ave.
Rochester, NY 14613-2514
254-7722

Keyes, William & Pauline
483 Ripplewood Drive
Rochester, NY 14616-1302
621-1787

Kilmer, Ronald & Kathy
16 Jackie Drive
Rochester, NY 14612-3610
Unlisted (225-3662)

Knauf, Andrew & *Rev. Diane
478 Winona Blvd.
Rochester, NY 14617-3437
342-8448
email: ddknauf@rochester.rr.com
*Alexander, *Benjamin

Knechel, Ann
1010-C Greenleaf Road
Rochester, NY 14612-1916
663-9338

Kraft, Maxine & *Ralph
129 Shorecliff Drive
Rochester, NY 14612-3925

621-1979
Kreaseon, Robert & Elizabeth
410 Marwood Road
Rochester, NY 14612-4209
865-7113

LaDieu, Robert & Suzanne
40 Kimbrook Circle
Rochester, NY 14612-3304
225-7473

Latoski, Elizabeth
169-A Greenleaf Meadows
Rochester, NY 14612-4349
621-4737

Leary, Joyce & *Chuck
242 Lemoyne Avenue
Rochester, NY 14612-4947
663-6091

Leathersich, Colin
202 Armstrong Avenue
Rochester, NY 14617-4606
467-2511
e-mail: colin.leathersich@juno.com

Leathersich, Elyse
202 Armstrong Avenue
Rochester, NY 14617-4606
467-2511

Leathersich, Mark & Pamela
48 Bronze Leaf Trail
Rochester, NY 14612-2360
723-5638

Leathersich, Jeffery
48 Bronze Leaf Trail
Rochester, NY 14612-2360
723-5638
Leathersich, Joseph

48 Bronze Leaf Trail
Rochester, NY 14612-2360
723-5638

Leathersich, Sarah
48 Bronze Leaf Trail
Rochester, NY 14612-2360
723-4405

Leathersich, Scott & Janelle
202 Armstrong Avenue
Rochester, NY 14617-4606
467-2511

Lynch, Irene
Atria Penfield
2006 Five Mile Line Road, Rm. 307
Penfield, NY 14526-1419
383-1999

Mallaber, Albert C.
69 Hampton Blvd.
Rochester, NY 14612-4222
663-8896

Maloney, Michael & Amanda
1213 Affinity La.
Rochester, NY 14616-1716
720-1303
e-mail: pooky619@e-garfield.com

McConnell, Clarence & *Frances
18 Tartarian Circle
Rochester, NY 14612-3622
225-9532

McCue, Michelle & *Joseph
60 Jade Creek Drive
Hilton, NY 14468-8993
392-4607
*Hailey, *Kaia, *Avery

Meagher, Nancy
140 DeGeorge Circle
Rochester, NY 14626-4821
227-2391
e-mail: meaghe19@frontiernet.net

Memmel, Bessie
247 Kaymar Drive
Rochester, NY 14616-1239
865-2398

Miller, Paul
Ashley Place
8073 Tylersville Rd., Suite 25
West Chester, OH 45069-2589
513-326-9225

Moore, Adele & *Robert
29 Velma Lane
Rochester, NY 14612-4124
621-3645

Moore, Morna
435B Britton Road
Rochester, NY 14616-3211
663-6774

Morley, Shannon & *Patrick
1398 Island Cottage Rd.
Rochester, NY 14612-1536

Morris, Alyssa
63 Shadowbrook Drive
Rochester, NY 14616-1518
663-7297

Morris, Charlene
63 Shadowbrook Drive
Rochester, NY 14616-1518
663-7297

Morris, Kara
63 Shadowbrook Drive
Rochester, NY 14616-1518
663-7297

Mulder, Jeanette
115 Clearview Dr.
Rochester, NY 14616-2707
663-8028
e-mail: pandabears32@juno.com
*Breanna

Mulder, Owen
115 Clearview Dr.
Rochester, NY 14616-2707
663-8028

Neroni, Beverly
167 Mosley Road
Rochester, NY 14616-2941
865-0284

Nesteroff, Megan & *James
Port Jefferson Garden Apts.
125 Terryville Road Apt. 12D
Port Jefferson Station, NY 11776-1398

Newhall, John & *Jane Lavery,
250 Harbor Hill Drive
Rochester, NY 14617-1463
342-9616

Noxon, Orlo & Nancy
141 Boxart Street
Rochester, NY 14612-5641
621-5128

Nussbaumer, Charles & Pamela
3806 Springwater Lane
Macedon, NY 14502-9414
388-0258
e-mail: CpJJnuss@aol.com
*Justin, *Jessica

Palmateer, Jr., Donald & Adele
18 Stover Road
Rochester, NY 14624-4446
889-4662

Powell, Caroline
Village at Park Ridge
1471 Long Pond Road #125
Rochester, NY 14626-4128
723-6873

Rankin, Keith & Michele
44 Creston Ct.
Rochester, NY 14612-2366
225-8572
*Anna Grace

Raymond, David
165 Stutson Street
Rochester, NY 14612-4831
865-6284
email: draymond44@hotmail.com

Reichert, Suzan
681 Denise Road Apt. 23
Rochester, NY 14616-2719
581-2594

Robbins, Lillian
225 Audubon Oaks Dr., Apt. 105
Lakeland, FL 33809-5929

Schmidt, Melissa
1138 Hilton Parma Corners
Hilton, NY 14468-9341
820-5617 (cell)

Schultz, Linda
81 Alpine Road
Rochester, NY 14612-4279
663-7069 (unlisted)

Sheldon, Beverly
872 Thomas Avenue
Rochester, NY 14617-1441
342-6377

Sibbald, Arlene
102 Pollard Avenue
Rochester, NY 14612-4820
865-2949

Singleton, Joan
100 Lake Meadow Drive
Rochester, NY 14612-4008
621-7086

Singleton, Norman & Brinda
115 Arborway Lane
Rochester, NY 14612-1489
464-8074
*Katie Ann

Sperring, Gilbert
2791 Latta Road
Rochester, NY 14612-3433
225-4255

Stiffler, Fred & Joyce
163 Conrad Drive
Rochester, NY 14616-3814
663-7462
e-mail: momstiff@aol.com

Stoll, Robert & Faith
604 Georgian Drive
Avon, NY 14414-1468
585-226-6516
e-mail: hubwif@frontiernet.net

Stryker, David & Betsy
54 Elm Street
Webster, NY 14580-3214
265-9702
e-mail: BHMVH@aol.com

Swartz, Thomas & Rose
230 Harbor Hill Drive
Rochester, NY 14617-1463
544-5350

Tantalo, April & *Frank
37 Fielding Road
Rochester, NY 14626-2117
225-1625

Tantalo, Marc & Jeanna
76 Amy Lane
Rochester, NY 14626-3706
943-8736 (cell phone)
*Brandon, *Jesse, *Jared

Taylor, Virginia
17 Ledgewood Drive
Rochester, NY 14615-1423
663-5519

Wallace, Donald
300 Windsor Road
Rochester, NY 14612-4257
663-8917

Weber, David & Claudia
101 Country Shire Drive
Rochester, NY 14626-3822
227-6826

David e-mail: dkw9@cornell.edu
Claudia: claudia.weber@alumni.duke.edu

Weber, Matthew & *Rebecca
100 Chestnut Hill Dr.
Rochester, NY 14617-2931
473-0399
e-mail: matthewpweber@hotmail.com

Weber, Stephanie
101 Country Shire Drive
Rochester, NY 14626-3822
227-6826
e-mail: aquaseph@hotmail.com

Wolfe, Michael & Kimberly
157 Worthington Road
Rochester, NY 14622-2628
467-1736
*Abigail, *Michael Jr.

Zoller, Ross & * Rev. Cheryl Hilton
33 Wood Hill Road
Pittsford, NY 14534-1844
385-7625

Zoller, Ross & *Rev. Cheryl Hilton
summer address-(no mail to this address)
72 Ontario Blvd.
Hilton, NY 14468-9524
225-2173 *summer phone*
e-mail: revmom@rochester.rr.com

FRIENDS OF LAKESIDE:

Brown, *Neal & *Deborah
95 Woodstone Lane
Rochester, NY 14626-1755
467-9317

Collister, *Terrance & *Lynn
35 Timber Oak Circle
Rochester, NY 14626-4721
225-5244
*Bryan

Dimassimo, *Mary Jane
120 North Glen Drive
Rochester, NY 14626-1425

Haines, *Stephen & *Beverly
407 Blairfield Ct.
Severn, MD. 21144-1933
410-551-8412
e-mail: Shaines53@aol.com

Herbert, *Marie
452 Huffer Road
Hilton, NY 14468-9509
392-2429

Jackson, *Judith
10 Boca Grande Way
Madison, WI 53719-2164

Koumako, *Kodjo & *Fatoumatou
4567-F Lake Avenue
Rochester, NY 14612-4522
865-9984
*Gael

Mosher, *Brad & *Hattie
60 Fair Street
Brockport, NY 14420
637-3225

**indicates non member*

DIRECTORY OF ACTIVE MEMBERS AND FRIENDS

September 2007

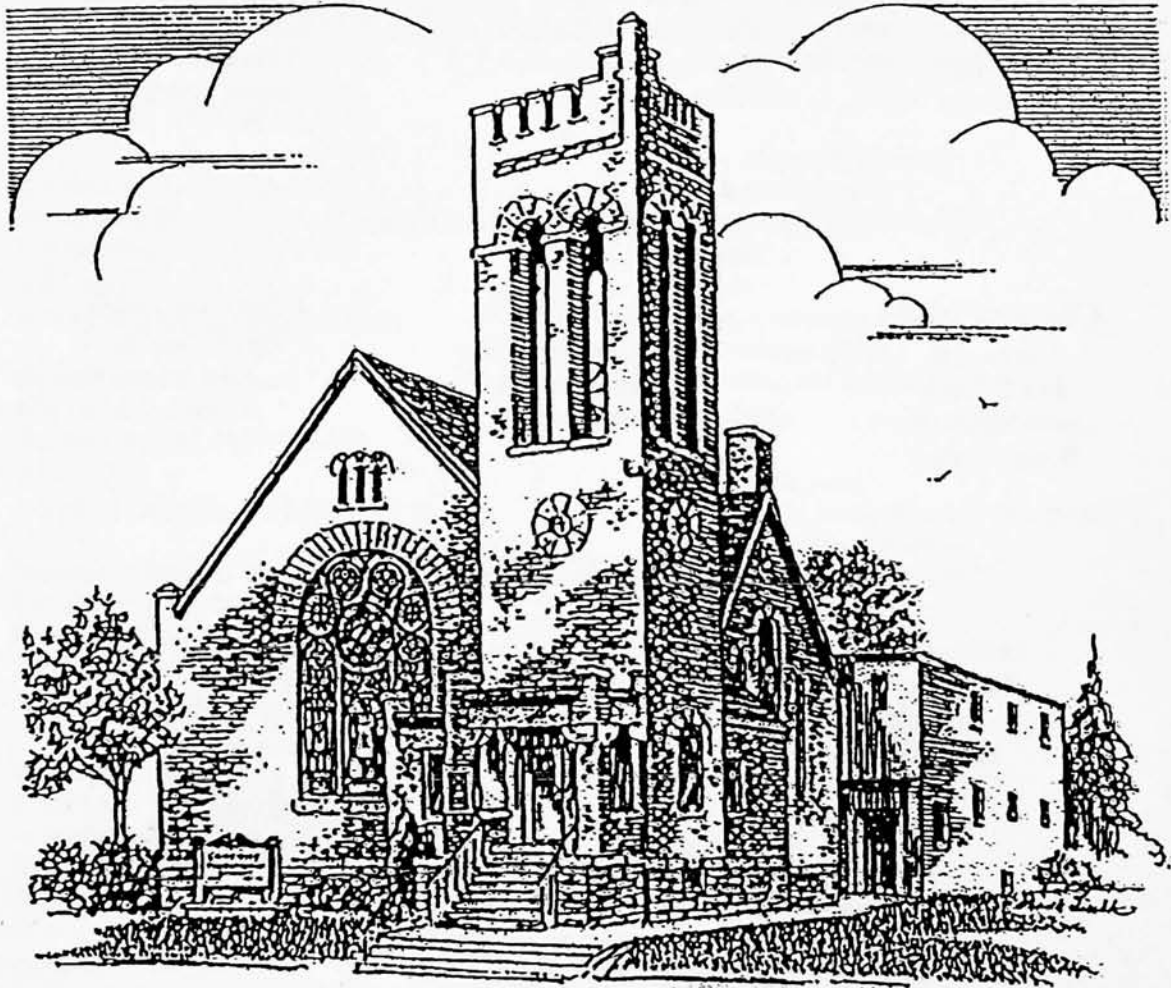

Founded In 1852

LAKESIDE PRESBYTERIAN CHURCH

75 Stutson Street

Rochester, New York 14612
www.lakesidepresny.org

663-0644

Lakeside Presbyterian Church

75 Stutson Street, Rochester, NY 14612-4754

Church Office: (585) 663-0644

Church Fax: (585) 865-8836

Church e-mail: office@lakesidepresny.org

Pastor e-mail: pastor@lakesidepresny.org

2007 SESSION

Class of 2008

**Jim Butts
Flo Mecca-Copp
Mark Leathersich
Charlene Morris**

Class of 2009

**Mona Durgin
Mary Kay Fulkerson
Meagan Hartman
David Raymond**

Class of 2010

**Tom Swartz
Grant Bartlett
Tom Brewer
Joyce Leary**

2007 BOARD OF DEACONS

Class of 2008

**Lorrie Alt
Jan Brewer
Joan Singleton
Betsy Stryker**

Class of 2009

**Scott Leathersich
Michelle McCue
David Weber**

Class of 2010

**April Tantalo
Jeanette Mulder**

CHURCH STAFF

**The Rev. Diane Knauf
Fatoumatou Akakpo
Deborah Brown
Gail Macpherson
Debbie Carter
Marie Herbert**

**Minister
Janitor
Administrative Assistant
Bookkeeper
Christian Educator
Music Director**

Lakeside Child and Family Center

Jean Gardner, Director

585-663-3670

Fax: 585-621-1709

e-mail: jgardner@lakesidepresny.org

Lakeside Child and Family Center/Pre-K Program

Wyn Frechette, Center Coordinator

585-663-2930

fax: 585-621-1709

email: wfrechette@lakesidepresny.org

**This directory is published solely for the use by the members and friends of
Lakeside Presbyterian Church and is not available for distribution
to others without Session authorization.**

LISTING OF ACTIVE MEMBERS:

Aeschbacher, Fred & Helen
965 Cherry Ridge Blvd.
Webster, NY 14580-4818
872-3783

Alt, Douglas & Lorrie
1325 Beach Avenue
Rochester, NY 14612-1846
621-8498
*Kyle

Bansbach, Leslie
348 Clark Ave.
Rochester, NY 14509-1147

Bartlett, Grant & Susan
134 Valley St.
Rochester, NY 14612-5128
227-5577
e-mail: bgrantsusan@aol.com

Beagley, Kenneth
146 Cornwall Drive
Rochester, NY 14617-2533
544-7954
email: knbsr@hotmail.com

Benson, Debra & *Paul
7 Chippenham Drive
Penfield, NY 14526-1909
377-9754
*Lauren, Joseph

Bishop, Alma
Rochester Friendly Home
3156 East Ave., Rm 136
Rochester, NY 14618-3428
381-1600

Bower, Keith
65 Yarkerdale Drive
Rochester, NY 14615-1033
865-1030

Brewer, Elizabeth A.
4018 NW Witham Hill, #49
Corvallis, OR 97330-1630

Brewer, Capt. Robert E. & Lottie
123 Moreell Cir.
Monterey, CA 93940-4828

Brewer, Thomas & Janice
310 Falleson Road
Rochester, NY 14612-5615
663-9407
e-mail: tbrewer310@aol.com

Brindley, Barbara
74 Northgate Road
Rochester, NY 14616-3046
663-7605

Brown, Sharma
235 Wildmere Road
Rochester, NY 14617-2344
544-8032

Butts, James & Patricia
3534 Latta Road
Rochester, NY 14612-2826
392-6423

Calhoun, Florence
132 Bancroft Drive
Rochester, NY 14616-2905
663-4899

Callari, Margaret
Park Ridge Living Center, Rm.314D
1555 Long Pond Road
Rochester, NY 14626-4122
723-7205

Collister, Stephen
35 Timber Oak Circle
Rochester, NY 14626-4721
225-5244

Copp, Emily
354 Grand Ave., Apt. 3
Brooklyn, NY 11238-1924

Copp, Florence Mecca-
43 Wildmere Road
Rochester, NY 14617-2317
467-1825

Copp, Joanna
43 Wildmere Road
Rochester, NY 14617-2317
467-1825

Cushman, Elyse & *David
699 Ridgeway Ave.
Rochester, NY 14615-3912

DuMontier, Mary & Christian Street
P.O. Box 246, 4355 Lockport Road
Elba, NY 14058-0246
716-757-2335

Durgin, Charles & Mona
181 Pollet Place
Rochester, NY 14626-1625
227-2876
e-mail: cdurgin@rochester.rr.com
e-mail: mdurgin@rochester.rr.com

Evans, Adella
4140 Dewey Avenue
Rochester, NY 14616-1440
621-2029

Falter, Jr., Arthur & Nance
123 Kilbourn Road
Rochester, NY 14618-3609
381-0877

Flores, Tammy & *Nelio
75 Tahoe Drive
Rochester, New York 14616-1007
621-6171
*Samantha Diane

Frank, Alwyn & Sandra
136 Haddon Road
Rochester, NY 14626-2112
225-6575

French, Stephen & Louise
72 Hemlock Woods Lane
Rochester, NY 14615-1351
621-3317

Fulkerson, Mary Kay & *Chuck
438 Red Apple Lane
Rochester, NY 14612-3551
227-7665

Fulkerson, Elizabeth
438 Red Apple Lane
Rochester, NY 14612-3551
227-7665

Cheryl Fuller
26 Hannahs Terrace
Rochester, NY 14612-4909
865-3336

Gall, Gordon
24 Ballad Avenue
Rochester, NY 14626-1214
225-0289

Gardner, Jean & *Glenn
35 Coburg Street
Rochester, NY 14612-4809
865-0371

Gassett, Allan & *Patricia
4078 Mt. Read Blvd.
Rochester, NY 14616-3152
865-7942

Gebhardt, Edith
849 Titus Avenue
Rochester, NY 14617-4049
544-1945

Goulet, Eleanor
435 Latta Road
Rochester, NY 14612-4830
865-5971

Haapaoja, Betty Lou
Box 69 (78 Nichols Street)
Spencerport, NY 14559-2154
352-9378

Hall, Matthew
3464 Latta Rd.
Rochester, NY 14612-2824
227-8615

Hart, Beth & *James
70 Lansmere Way
Rochester, NY 14624-1166
unlisted
*Ryan, *Zachary

Hartley, Barry & Mary Lou
64 Tartarian Circle
Rochester, NY 14612-3622
225-9537

Hartley, Daniel & *Petra
110 Ardenlee Drive
Peachtree City, GA. 30269-4203
*Mae *Anna

Hartman, Megan
268 Alexander Street, Apt. 6B
Rochester, NY 14607-2504
413-1223
email: megkid@yahoo.com

Hoobler, Gail & *Michael
105B Middle St.
Greenwood, SC 29649-8935

Hudson, Mary
340 Marwood Road
Rochester, NY 14612-4267
663-1094

Jackson, Howard
4140 Dewey Avenue
Rochester, NY 14616-1440
621-2029

Jackson, J. Edward & Suzanne
16 Kettering Drive
Rochester, NY 14612-3088
723-8077
e-mail: stmthstat@aol.com

Jenkins, Doris
19-B Veldor Park
Rochester, NY 14612-1948
663-2171
e-mail: dorisjenkins@webtv.net

Kascher, Betty
81 Tyringham Road
Rochester, NY 14617-2620
544-5856

Kassel, Kenneth
26 Howedale Drive
Rochester, NY 14616-1533
663-3334

Kavanagh, Ned & Betty Sue
65 Tahoe Drive
Rochester, NY 14616-1007
621-4269
e-mail: KAV65@aol.com

Kellem, Bruce & Sharon
525 Dewey Ave.
Rochester, NY 14613-2514
254-7722

Keyes, William & Pauline
483 Ripplewood Drive
Rochester, NY 14616-1302
621-1787

Kilmer, Ronald & Kathy
16 Jackie Drive
Rochester, NY 14612-3610
Unlisted (225-3662)

Knauf, Andrew & *Rev. Diane
478 Winona Blvd.
Rochester, NY 14617-3437
342-8448
email: ddknauf@rochester.rr.com
*Alexander, *Benjamin

Knechel, Ann
1010-C Greenleaf Road
Rochester, NY 14612-1916
663-9338

Kraft, Maxine & *Ralph
129 Shorecliff Drive
Rochester, NY 14612-3925
621-1979

Kreason, Robert & Elizabeth
410 Marwood Road
Rochester, NY 14612-4209
865-7113

Latoski, Elizabeth
169-A Greenleaf Meadows
Rochester, NY 14612-4349
621-4737

Leary, Joyce & *Chuck
242 Lemoyne Avenue
Rochester, NY 14612-4947
663-6091

Leathersich, Colin
202 Armstrong Avenue
Rochester, NY 14617-4606
467-2511
e-mail: colin.leathersich@juno.com

Leathersich, Mark & Pamela
48 Bronze Leaf Trail
Rochester, NY 14612-2360
723-5638

Leathersich, Jeffery
48 Bronze Leaf Trail
Rochester, NY 14612-2360
723-5638

Leathersich, Joseph
48 Bronze Leaf Trail
Rochester, NY 14612-2360
723-5638

Leathersich, Sarah
45 Acorn Cir., Apt. 301
Towson, MD 21286-3750

Leathersich, Scott & Janelle
202 Armstrong Avenue
Rochester, NY 14617-4606
467-2511

Mallaber, Albert C.
69 Hampton Blvd.
Rochester, NY 14612-4222
663-8896

Maloney, Michael & Amanda
1706 Parkline Dr., apt. 6
Pittsburgh, PA 15227-1667
e-mail: pooky619@e-garfield.com

McConnell, Clarence & *Frances
18 Tartarian Circle
Rochester, NY 14612-3622
225-9532

McCue, Michelle & *Joseph
60 Jade Creek Drive
Hilton, NY 14468-8993
392-4607
*Hailey, *Kaia, *Avery

Meagher, Nancy
141 Fisherman's Cove
Rochester, NY 14626-4856
227-2391
e-mail: meaghe19@frontiernet.net

Memmel, Bessie
247 Kaymar Drive
Rochester, NY 14616-1239
865-2398

Miller, Paul
8073 Tylersville Rd., Suite 25
West Chester, OH 45069-2589
513-326-9225

Moore, Adele & *Robert
29 Velma Lane
Rochester, NY 14612-4124
621-3645

Moore, Morna
435B Britton Road
Rochester, NY 14616-3211
663-6774

Morley, Shannon & *Patrick
1398 Island Cottage Rd.
Rochester, NY 14612-1536

Morris, Alyssa
63 Shadowbrook Drive
Rochester, NY 14616-1518
663-7297

Morris, Charlene
63 Shadowbrook Drive
Rochester, NY 14616-1518
663-7297

Morris, Kara
63 Shadowbrook Drive
Rochester, NY 14616-1518
663-7297

Mosher, Brad & Hattie
160 North Ave.
Rochester, NY 14626-1049
720-5425

Mulder, Jeanette
115 Clearview Dr.
Rochester, NY 14616-2707
663-8028
e-mail: pandabears32@juno.com
*Breanna

Mulder, Owen
115 Clearview Dr.
Rochester, NY 14616-2707
663-8028

Neroni, Beverly
167 Mosley Road
Rochester, NY 14616-2941
865-0284

Nesteroff, Megan & *James
Port Jefferson Garden Apts.
125 Terryville Road Apt. 12D
Port Jefferson Station, NY 11776-1398

Newhall, John & *Jane Lavery,
250 Harbor Hill Drive
Rochester, NY 14617-1463
342-9616

Noxon, Orlo & Nancy
141 Boxart Street
Rochester, NY 14612-5641
621-5128

Nussbaumer, Charles & Pamela
3806 Springwater Lane
Macedon, NY 14502-9414
388-0258
e-mail: CpJJnuss@aol.com
*Justin, *Jessica

Palmateer, Jr., Donald & Adele
18 Stover Road
Rochester, NY 14624-4446
889-4662

Powell, Caroline
Village at Park Ridge
1471 Long Pond Road #125
Rochester, NY 14626-4128
723-6873

Rankin, Keith & Michele
44 Creston Ct.
Rochester, NY 14612-2366
225-8572
*Anna Grace
*Grayson George

Raymond, David
165 Stutson Street
Rochester, NY 14612-4831
865-6284
email: draymond44@hotmail.com

Reichert, Suzan
681 Denise Road Apt. 23
Rochester, NY 14616-2719
581-2594

Robbins, Lillian
234 Elderberry Dr.
Davenport, FL 33897-3835

Schmidt, Melissa
1138 Hilton Parma Corners
Hilton, NY 14668-9341
820-5617 (cell)

Schultz, Linda
81 Alpine Road
Rochester, NY 14612-4279
663-7069 (unlisted)

Sibbald, Arlene
102 Pollard Avenue
Rochester, NY 14612-4820
865-2949

Singleton, Joan
100 Lake Meadow Drive
Rochester, NY 14612-4008
621-7086

Singleton, Norman & Brinda
115 Arborway Lane
Rochester, NY 14612-1489
464-8074
*Katie Ann

Sperring, Gilbert
2791 Latta Road
Rochester, NY 14612-3433
225-4255

Stiffler, Fred & Joyce
163 Conrad Drive
Rochester, NY 14616-3814
663-7462
e-mail: momstiff@aol.com

Stoll, Robert & Faith
36 Harper Parkway
Avon, NY 14414-9568
585-226-6516
e-mail: hubwif@rochester.rr.com

Stryker, David & Betsy
54 Elm Street
Webster, NY 14580-3214
265-9702
e-mail: BHMVH@aol.com

Swartz, Thomas & Rose
230 Harbor Hill Drive
Rochester, NY 14617-1463
544-5350

Tantalo, April & *Frank
37 Fielding Road
Rochester, NY 14626-2117
225-1625

Tantalo, Marc & Jeanna
76 Amy Lane
Rochester, NY 14626-3706
943-8736 (cell phone)
*Brandon, *Jesse, *Jared

Taylor, Virginia
17 Ledgewood Drive
Rochester, NY 14615-1423
663-5519

Wallace, Donald
300 Windsor Road
Rochester, NY 14612-4257
663-8917

Weber, David & Claudia
101 Country Shire Drive
Rochester, NY 14626-3822
227-6826

David e-mail: dkw9@cornell.edu
Claudia: claudia.weber@alumni.duke.edu

Weber, Matthew & *Rebecca
100 Chestnut Hill Dr.
Rochester, NY 14617-2931
473-0399
*Robin
e-mail: matthewpweber@hotmail.com

Weber, Stephanie
213 Pine Hill Ct., #101 B
Stanford, CA 94305
Cell: 650-804-6554
e-mail: scw10@stanford.edu

Zoller, Ross & * Rev. Cheryl Hilton
33 Wood Hill Road
Pittsford, NY 14534-1844
385-7625

Zoller, Ross & *Rev. Cheryl Hilton
summer address-(no mail to this address)
72 Ontario Blvd.
Hilton, NY 14468-9524
225-2173 *summer phone*
e-mail: revmom@rochester.rr.com

FRIENDS OF LAKESIDE:

Brown, *Neal & *Deborah
95 Woodstone Lane
Rochester, NY 14626-1755
467-9317

Carter, *Deborah
Christian Educator
4707 St. Paul Blvd.
Rochester, NY 14617-1868
342-3674

Collister, *Terrance & *Lynn
35 Timber Oak Circle
Rochester, NY 14626-4721
225-5244
*Bryan

Frey, Tim
c/o Nancy Meagher
141 Fisherman's Cove
Rochester, NY 14626-4856

Haines, *Stephen & *Beverly
407 Blairfield Ct.
Severn, MD. 21144-1933

Herbert, *Marie
452 Huffer Road
Hilton, NY 14468-9509
392-2429

Herko, *Ed & *Betsy
550 DeGeorge Circle, Apt. 2
Rochester, NY 14626-4888
865-3032

Jackson, *Judith
10 Boca Grande Way
Madison, WI 53719-2164

Kretovic, Sue
119 Marwood Rd.
Rochester, NY 14616
410-551-8412
e-mail: Shaines53@aol.com

Koumako, *Kodjo & Fatoumatou
732 Ling Rd., Apt. 2
Rochester, NY 14612-2553
865-9984
*Gael, *Victoria

Macpherson, *Gail,
Bookkeeper
919 Clinton Ave. South, Apt. 1042
Rochester, NY 14620-1423
271-6121

McCoy, *Kim
115 Stutson St.
Rochester, NY 14612-4831
621-3894
*Nicole, *Christopher, * Joshua

Wolfe, Michael & Kimberly
157 Worthington Road
Rochester, NY 14622-2628
467-1736
*Abigail, *Michael Jr.

**indicates non member*

DIRECTORY OF ACTIVE MEMBERS AND FRIENDS

January 2009

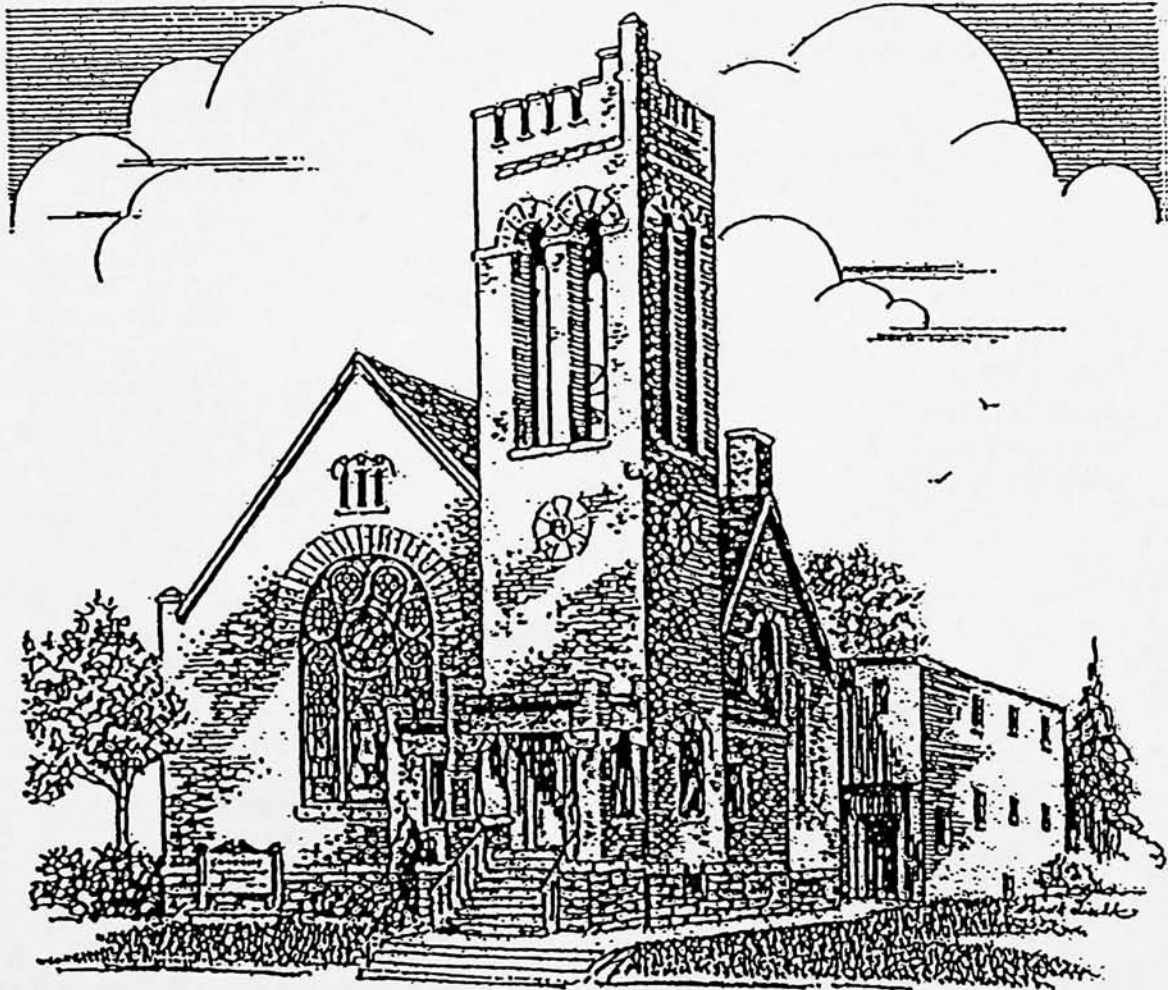

Founded In 1852

LAKESIDE PRESBYTERIAN CHURCH

75 Stutson Street

Rochester, New York 14612
www.lakesidepresny.org

663-0644

Lakeside Presbyterian Church

75 Stutson Street, Rochester, NY 14612-4754

Church Office: (585) 663-0644

Church Fax: (585) 865-8836

Church e-mail: lpcoffice@lakesidepresny.org

Minister e-mail: lbhedges@lakesidepresny.org

2009 SESSION

Class of 2010

**Grant Bartlett
Thomas Brewer
Joyce Leary
Thomas Swartz**

Class of 2011

**James Butts
Mark Leathersich
Charlene Morris**

Class of 2012

**David Raymond
Mary Kay Fulkerson
Megan Hartman
Claudia Weber**

2009 BOARD OF DEACONS

Class of 2010

**April Tantalo
Jeanette Mulder
Bruce Kellem**

Class of 2011

**Lorrie Alt
Faith Stoll
Betsy Stryker**

Class of 2012

**Joyce Stiffler
Laurie Webb
David Weber**

CHURCH STAFF

The Rev. Lucinda Hedges

Fatoumatou Akakpo

Deborah Brown

Deborah Carter

Marie Herbert

Gail Macpherson

Minister

Janitor

Administrative Assistant

Christian Education

Music Director

Bookkeeper

Lakeside Child and Family Center/Pre-K Program

Jean Gardner, Director

585-663-3670 (Day Care)

fax: 585-621-1709

e-mail: gardner@lakesidepresny.org

Lakeside Child and Family Center/Pre-K Program

Wyn Frechette, Center Coordinator

585-663-2930 (Pre-K)

fax: 585-621-1709

e-mail: frechette@lakesidepresny.org

This directory is published solely for the use by the members and friends of Lakeside Presbyterian Church and is not available for distribution to others without Session authorization.

LISTING OF ACTIVE MEMBERS

Aeschbacher, Fred & Helen
1500 Portland Ave. Rm. #422
Rochester, NY 14621-3065

Alt, Douglas & Lorrie
1325 Beach Avenue
Rochester, NY 14612-1846
621-8498
*Kyle

Bartlett, Grant & Susan
143 Valley Street
Rochester, NY 14612-5127
227-5577
e-mail: bsusangrant@aol.com

Beagley, Kenneth
Blossom View Nursing Home
6884 Maple Avenue
Sodus, NY 14551-9303

Bishop, Alma
Rochester Friendly Home
3156 East Ave., Rm. 136
Rochester, NY 14618-3428
381-1600

Bower, Keith
65 Yarkerdale Drive
Rochester, NY 14615-1033
865-1030

Brewer, Elizabeth A.
4018 NW Witham Hill Dr. #49
Corvallis, OR 97330-1630

Brewer, Major Robert E. & *Lottie
CMR 409 Box 460
APO AE 09053-0460

Brewer, Thomas & Janice
310 Falleson Road
Rochester, NY 14612-5615
663-9407
e-mail: tbrewer310@aol.com

Brindley, Barbara
74 Northgate Road
Rochester, NY 14616-3046
663-7605

Brown, Sharma
1550 Portland Ave. Apt. 1303
Rochester, NY 14621-3005
544-8032

Butts, James & Patricia
3534 Latta Road
Rochester, NY 14612-2826
392-6423

Cahill, Kimberly A.
149 Alpine Road
Rochester, NY 14612-4234
663-1687
*Noah

Calhoun, Florence
132 Bancroft Drive
Rochester, NY 14616-2905
663-4899

Collister, Stephen
35 Timber Oak Circle
Rochester, NY 14626-4721
225-5244

Copp, Emily
288 Clinton Ave. Apt 5A
Brooklyn, NY 11205-3646

Copp, Florence Mecca- &
Corletta Harry "Chic"
43 Wildmere Road
Rochester, NY 14617-2317
467-1825

Copp, Joanna
43 Wildmere Road
Rochester, NY 14617-2317
467-1825

DuMontier, Mary &
Street, Christian
4355 Lockport Road
Elba, NY 14058-9723
716 -757-2335

Durgin, Charles & Mona
181 Pollet Place
Rochester, NY 14626-1625
227-2876
e-mail: cdurgin@rochester.rr.com
e-mail: mdurgin@rochester.rr.com

Evans, Adella
4140 Dewey Avenue
Rochester, NY 14616-1440
621-2029

Flores, *Nelio & Tammy
75 Tahoe Drive
Rochester, NY 14616-1007
621-6171
*Samantha

Frank, Alwyn & Sandra
136 Haddon Road
Rochester, NY 14626-2112
225-6575

French, Stephen & Louise
72 Hemlock Woods Lane
Rochester, NY 14615-1351
621-3317

Fulkerson, *Chuck & Mary Kay
438 Red Apple Lane
Rochester, NY 14612-3551
227-7665

Fulkerson, Elizabeth
438 Red Apple Lane
Rochester, NY 14612-3551
227-7665

Fuller, Cheryl
26 Hannahs Terrace
Rochester, NY 14612-4909
865-3336

Gall, Gordon
24 Ballad Avenue
Rochester, NY 14626-1214
225-0289

Gardner, *Glenn & Jean
35 Coburg Street
Rochester, NY 14612-4809
865-0371

Gassett, Allan & *Patricia
4078 Mt. Read Blvd.
Rochester, NY 14616-3152
865-7942

Gebhardt, Edith
849 Titus Avenue
Rochester, NY 14617-4049
544-1945

Goulet, Eleanor
435 Latta Road
Rochester, NY 14612-4830
865-5971

Haapaoja, Betty Lou
78 Nichols Street
Spencerport, NY 14559-2154
352-9378

Hartley, Barry & Mary Lou
64 Tartarian Circle
Rochester, NY 14612-3622
225-9537

Hartley, Daniel & *Petra
110 Ardenlee Drive
Peachtree City, GA. 30269-4203
*Mae, *Anna

Hartman, Megan
110 Atlantic Avenue Apt. 1
Rochester, NY 14607-1211
413-1223
e-mail: megkid@yahoo.com

Hedges, *The Rev. Lucinda B.
20 Merwin Avenue
Rochester, NY 14609-6713
266-8154

Hudson, Mary
Seabury Woods
110 Dalaker Drive Rm. 22
Rochester, NY 14624-2469

Jackson, Howard
4140 Dewey Avenue
Rochester, NY 14616-1440
621-2029

Jackson, J. Edward & Suzanne
1477 Long Pond Road Apt. 216
Rochester, NY 14626-4156
723-8077
e-mail: stmathstat@aol.com

Jenkins, Doris
19-B Veldor Park
Rochester, NY 14612-1948
663-2171
e-mail: dorisjenkins@webtv.net

Kascher, Betty
81 Tyringham Road
Rochester, NY 14617-2620
544-5856

Kassel, Kenneth
26 Howedale Drive
Rochester, NY 14616-1533
663-3334

Kavanagh, Ned & Betty Sue
65 Tahoe Drive
Rochester, NY 14616-1007
621-4269
e-mail: KAV65@aol.com

Kellem, Bruce & Sharon
525 Dewey Avenue
Rochester, NY 14613-2514
254-7722

Keyes, William & Pauline
483 Ripplewood Drive
Rochester, NY 14616-1302
621-1787
e-mail: KeyesPB@aol.com

Kilmer, Ronald & Kathy
16 Jackie Drive
Rochester, NY 14612-3610
Unlisted (225-3662)

Knechel, Ann
1010-C Greenleaf Road
Rochester, NY 14612-1916
663-9338

Kraft, *Ralph & Maxine
129 Shorecliff Drive
Rochester, NY 14612-3925
621-1979

Kreason, Robert & Elizabeth
410 Marwood Road
Rochester, NY 14612-4209
865-7113

Kretovic, Suzanne
119 Marwood Drive
Rochester, NY 14616-2745
663-1534

Latoski, Elizabeth
Park Ridge Living Center Rm 202
1555 Long Pond Road
Rochester, NY 14626-4122

Leary, *Chuck & Joyce
242 Lemoyne Avenue
Rochester, NY 14612-4947
663-6091

Leathersich, Colin
202 Armstrong Avenue
Rochester, NY 14617-4606
467-2511

Leathersich, Jeffrey
48 Bronze Leaf Trail
Rochester, NY 14612-2360
723-5638

Leathersich, Joseph
48 Bronze Leaf Trail
Rochester, NY 14612-2360
723-5638

Leathersich, Mark & Pamela
48 Bronze Leaf Trail
Rochester, NY 14612-2360
723-5638

Leathersich, Sarah
48 Bronze Leaf Trail
Rochester, NY 14612-2360
723-4405

Leathersich, Scott & Janelle
202 Armstrong Avenue
Rochester, NY 14617-4606
467-2511
e-mail: septtwo@aol.com

Leibenguth, Dan & Hydee
60 Coburg Street
Rochester, NY 14612-5809
*Jamie

Mallaber, Albert
69 Hampton Blvd.
Rochester, NY 14612-4223
663-8896

McConnell, Clarence & *Frances
18 Tartarian Circle
Rochester, NY 14612-3622
225-9532

McCoy, Kim
115 Stutson St.
Rochester, NY 14612-4831
621-3894
*Christopher, *Joshua, *Nicole

McCue, *Joseph & Michelle
60 Jade Creek Drive
Hilton, NY 14468-8993
392-4607
*Hailey, *Kaia, *Avery

Memmel, Bessie
247 Kaymar Drive
Rochester, NY 14616-1239
865-2398

Mosher, Brad & Hattie
160 North Avenue
Rochester, NY 14626-1049
720-5425

Morris, Alyssa
63 Shadowbrook Drive
Rochester, NY 14616-1518
663-7297

Morris, Charlene
63 Shadowbrook Drive
Rochester, NY 14616-1518
663-7297

Morris, Kara
63 Shadowbrook Drive
Rochester, NY 14616-1518
663-7297

Mulder, Jeanette
115 Clearview Road
Rochester, NY 14616-2707
663-8028
*Breanna

Neroni, Beverly
167 Mosley Road
Rochester, NY 14616-2941
865-0284

Noxon, Orlo & Nancy
141 Boxart Street
Rochester, NY 14612-5641
621-5128

Palmateer, Jr., Donald & Adele
18 Stover Road
Rochester, NY 14624-4446
889-4662

Powell, Caroline
Village at Park Ridge
1471 Long Pond Road #125
Rochester, NY 14626-4128
723-6873

Rankin, Keith & Michele
44 Creston Court
Rochester, NY 14612-2366
225-8572
*Anna, *Grayson

Raymond, David
165 Stutson Street
Rochester, NY 14612-4831
865-6284

Reaves, *Omar & Melissa
1138 Hilton Parma Corners
Hilton, NY 14468-9341
820-5617 (cell phone)

Schultz, Linda
81 Alpine Road
Rochester, NY 14612-4279
663-7069 (unlisted)

Sibbald, Arlene
102 Pollard Avenue
Rochester, NY 14612-4820
865-2949

Singleton, Joan
100 Lake Meadow Drive
Rochester, NY 14612-4008
621-7086

Sperring, Gilbert
2791 Latta Road
Rochester, NY 14612-3433
225-4255

Stiffler, Fred & Joyce
163 Conrad Drive
Rochester, NY 14616-3814
663-7462

Stoll, Robert & Faith
36 Harper Parkway
Avon, NY 14414-9568
585-226-6516
e-mail: hubwif@frontiernet.net

Stryker, David & Betsy
54 Elm Street
Webster, NY 14580-3214
265-9702
e-mail: BHMVH@aol.com

Swartz, Thomas & Rose
230 Harbor Hill Drive
Rochester, NY 14617-1463
544-5350

Tantalo, *Frank & April
37 Fielding Road
Rochester, NY 14626-2117
225-1625
e-mail: atantalo@rochester.rr.com

Tantalo, Marc & *Jeanna
76 Amy Lane
Rochester, NY 14626-3706
943-8736 (cell phone)
*Brandon, *Jesse, *Jared

Taylor, Virginia
17 Ledgewood Drive
Rochester, NY 14615-1423
663-5519

Wallace, Donald
300 Windsor Road
Rochester, NY 14612-4257
663-8917

Webb, Alan & Laurie
401 Shore Acres Drive
Rochester, NY 14612-5809
621-2395

Weber, David & Claudia
101 Country Shire Drive
Rochester, NY 14626-3822
227-6826
e-mail: dkw9@cornell.edu
e-mail: Claudia.weber@alumni.duke.edu

Weber, Stephanie
213 Pine Hill Ct., #101B
Stanford, CA 94305
Cell: 650-804-6554
e-mail: scw10@stanford.edu

Zoller, Ross & Zoller,* Rev. Cheryl Hilton
33 Wood Hill Road
Pittsford, NY 14534-1844
385-7625

Zoller summer address-(no mail to this address)
72 Ontario Blvd.
Hilton, NY 14468-9524
225-2173 summer phone
e-mail: revmom@rochester.rr.com

FRIENDS OF LAKESIDE

Brown, Neal & Deborah
95 Woodstone Lane
Rochester, NY 14626-1755
467-9317
Maxwell

Carter, Deborah
Christian Education Consultant
4707 St. Paul Blvd.
Rochester, NY 14617-1868
342-3674

Collister, Terrance & Lynn
35 Timber Oak Circle
Rochester, NY 14626-4721
225-5244
Bryan

Haines, Stephen & Beverly
407 Blairfield Ct.
Severn, MD. 21144-1933
410-551-8412
e-mail: Shaines53@aol.com

Herbert, Marie
452 Huffer Road
Hilton, NY 14468-9509
392-2429

Knauf, Andrew & Rev. Diane
6205 Brielson Place
Raleigh, NC 27616-5540
919-435-8883
Alexander, Benjamin
e-mail: aknauf@nc.rr.com

Koumako, Kodjo & Fatoumatou
732 Ling Road Apt. 2
Rochester, NY 14612-2553
865-9984
Gael, Victoria

Macpherson, Gail
Bookkeeper
919 Clinton Ave S. Apt. 1042
Rochester, NY 14620-1423
271-6121

**indicates non member*

DIRECTORY OF ACTIVE MEMBERS AND FRIENDS
March 2010

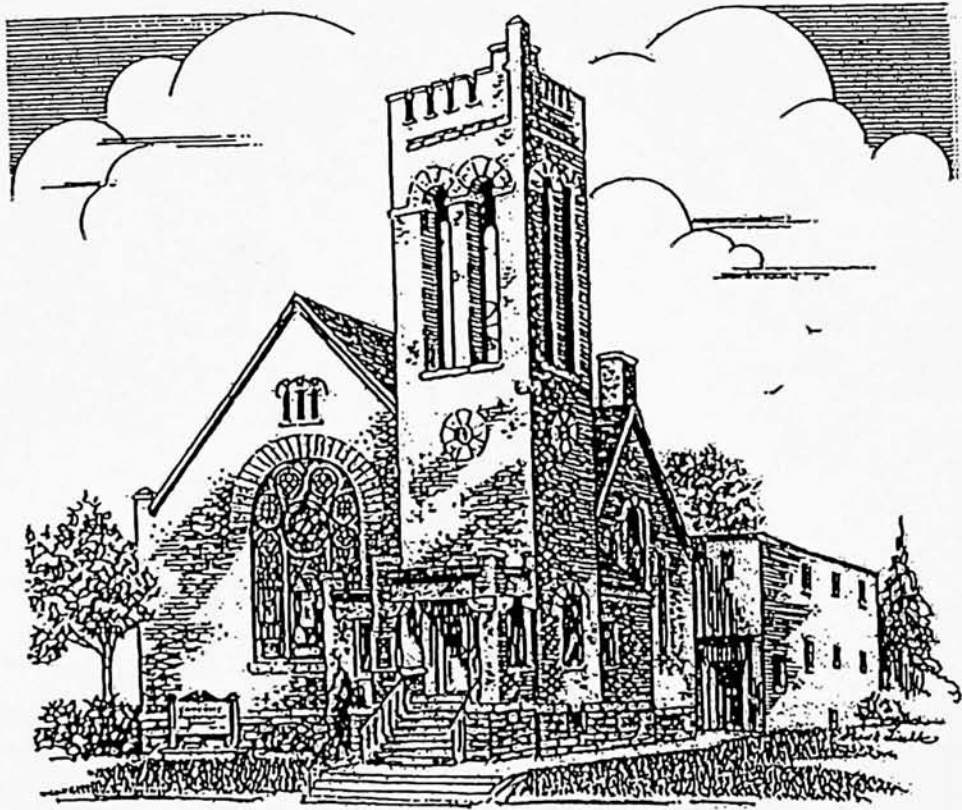

Founded In 1852

LAKESIDE PRESBYTERIAN CHURCH

75 Stutson Street Rochester, New York 14612 663-0644
www.lakesidepresny.org

Lakeside Presbyterian Church
Church e-mail: lpcoffice@lakesidepresny.org
Pastor e-mail: lbhedges@lakesidepresny.org

2010 SESSION

Class of 2011
James Butts
Sue Kretovic
Mark Leathersich
Charlene Morris

Class of 2012
Mary Kay Fulkerson
Megan Hartman
David Raymond
Claudia Weber

Class of 2013
Tom Brewer
Mona Durgin
Joyce Leary
Rose Swartz

2010 BOARD OF DEACONS

Class of 2011
Lorrie Alt
Faith Stoll
Betsy Stryker

Class of 2012
Joyce Stiffler
Laurie Webb
David Weber

Class of 2013
Bruce Kellem
Jeanette Mulder
April Tantalo

CHURCH STAFF

The Rev. Lucinda B. Hedges
Fatoumatou Akakpo
Deborah Brown
Debbie Carter
Marie Herbert
Gail Macpherson

Pastor
Janitor
Administrative Assistant
Christian Educator Consultant
Music Director
Bookkeeper

Lakeside Child and Family Center

Jean Gardner, Director
585-663-3670
Fax: 585-621-1709
e-mail: gardner@lakesidepresny.org

Lakeside Child and Family Center/Pre-K Program

Wyn Frechette, Center Coordinator
585-663-2930
fax: 585-621-1709
email: frechette@lakesidepresny.org

This directory is published solely for the use of the members and friends of Lakeside Presbyterian Church and is not available for distribution to others without Session authorization.

LISTING OF ACTIVE MEMBERS:

Aeschbacher, Fred & Helen
1500 Portland Ave., Rm # 422
Rochester, NY 14621-3065

Alt, Douglas & Lorrie
1325 Beach Avenue
Rochester, NY 14612-1846
621-8498
*Kyle

Bartlett, Grant & Susan
134 Valley St.
Rochester, NY 14612-5128
227-5577
e-mail: bgrantsusan@aol.com

Bishop, Alma
Rochester Friendly Home
3156 East Ave., Rm 136
Rochester, NY 14618-3428
381-1600

Bower, Keith
1438 Malone Road
Victor, NY 14564-9147
869-5062

Brewer, Elizabeth A.
4018 NW Witham Hill, #49
Corvallis, OR 97330-1630

Brewer, MAJ Robert E. &
*Lottie
CMR 409 BOX 460
APO AE 09053-0460
*Katerina

Brewer, Thomas & Janice
310 Falleson Road
Rochester, NY 14612-5615
663-9407
e-mail: tbrewer310@aol.com
jesbrewer@aol.com

Brindley, Barbara
74 Northgate Road
Rochester, NY 14616-3046
663-7605

Brown, Sharma
1550 Portland Ave., Apt. 1303
Rochester, NY 14621-3005
544-8032

Butts, James & Patricia
3534 Latta Road
Rochester, NY 14612-2826
392-6423

Cahill, Kimberly A.
149 Alpine Road
Rochester, NY 14612-4234
663-1687
* Noah

Calhoun, Florence
132 Bancroft Drive
Rochester, NY 14616-2905
663-4899

Collister, Stephen
GSS Box 5227
Durham, N.H. 03824-7022

Copp, Emily
288 Clinton Ave., Apt. 5A
Brooklyn, NY 11205-3646

Copp, Florence Mecca-
Corletta, *Harry "Chick"
43 Wildmere Road
Rochester, NY 14617-2317
467-1825

Copp, Joanna
78 ½ Fall St., Apt. 2
Seneca Falls, N.Y. 13148-1409

DuMontier, Mary &
Street, Christian
P.O. Box 246,
4355 Lockport Road
Elba, NY 14058-0246
716-757-2335

Durgin, Charles & Mona
181 Pollet Place
Rochester, NY 14626-1625
227-2876
e-mail:
mdurgin@rochester.rr.com

Evans, Adella
4140 Dewey Avenue
Rochester, NY 14616-1440
621-2029

Flores, Tammy & *Nelio
75 Tahoe Drive
Rochester, NY 14616-1007
621-6171
*Samantha

Frank, Alwyn & Sandra
136 Haddon Road
Rochester, NY 14626-2112
225-6575

French, Stephen & Louise
72 Hemlock Woods Lane
Rochester, NY 14615-1351
621-3317

Fulkerson, Mary Kay & *Chuck
438 Red Apple Lane
Rochester, NY 14612-3551
227-7665

Fulkerson, Elizabeth
438 Red Apple Lane
Rochester, NY 14612-3551
227-7665

Fuller, Cheryl
26 Hannahs Terrace
Rochester, NY 14612-4909
865-3336

Gall, Gordon
24 Ballad Avenue
Rochester, NY 14626-1214
225-0289

Gardner, *Glenn & Jean
35 Coburg Street
Rochester, NY 14612-4809
865-0371

Gassett, Allan & *Patricia
4078 Mt. Read Blvd.
Rochester, NY 14616-3152
865-7942

Gebhardt, Edith
849 Titus Avenue
Rochester, NY 14617-4049
544-1945

Hartley, Barry & Mary Lou
64 Tartarian Circle
Rochester, NY 14612-3622
225-9537

Hartley, Daniel & *Petra
110 Ardenlee Drive
Peachtree City, GA.
30269-4203
*Mae, *Anna

Hartman, Megan
110 Atlantic Ave., Apt. 1
Rochester, NY 14607-1211
413-1223
email: megkid@yahoo.com

Hudson, Mary
Episcopal Church Home
505 Mt. Hope Ave., Rm. 450
Rochester, NY 14620-2251

Jackson, Howard
4140 Dewey Avenue
Rochester, NY 14616-1440
621-2029

Jackson, J. Edward & Suzanne
1477 Long Pond Rd. Apt. 216
Rochester, NY 14626-4148
723-8077
e-mail
stmathstat@frontiernet.net

Jenkins, Doris
1477 Long Pond Rd., Apt. 414
Rochester, NY 14626-4156
663-2171
e-mail:
djenkins5@rochester.rr.com

Kascher, Betty
The Oaks
3875 Post Road
Cumming, GA 30040-5354

Kassel, Kenneth
26 Howedale Drive
Rochester, NY 14616-1533
663-3334

Kavanagh, Ned & Betty Sue
65 Tahoe Drive
Rochester, NY 14616-1007
621-4269
e-mail: KAV65@aol.com

Kellem, Bruce & Sharon
525 Dewey Ave.
Rochester, NY 14613-2514
254-7722

Keyes, William & Pauline
483 Ripplewood Drive
Rochester, NY 14616-1302
621-1787

Kilmer, Ronald & Kathy
16 Jackie Drive
Rochester, NY 14612-3610
Unlisted (225-3662)

Knechel, Ann
1010-C Greenleaf Road
Rochester, NY 14612-1916
663-9338

Kreason, Robert & Elizabeth
410 Marwood Road
Rochester, NY 14612-4209
865-7113

Kretovic, *Larry & Sue
119 Marwood Rd.
Rochester, NY 14616-2745
663-1534
*Teresa

Latoski, Elizabeth
St. John's Home
150 Highland Ave.
Rm. 207 Reservoir Bldg.
Rochester, NY 14620-3024

Leary, Joyce & *Chuck
242 Lemoyne Avenue
Rochester, NY 14612-4947
663-6091

Leathersich, Colin
202 Armstrong Avenue
Rochester, NY 14617-4606
467-2511

Leathersich, Mark & Pamela
48 Bronze Leaf Trail
Rochester, NY 14612-2360
723-5638

Leathersich, Jeffery
48 Bronze Leaf Trail
Rochester, NY 14612-2360
723-5638

Leathersich, Joseph
48 Bronze Leaf Trail
Rochester, NY 14612-2360
723-5638

Leathersich, Sarah
48 Bronze Leaf Trail
Rochester, NY 14612-2360
723-5638

Leathersich, Scott & Janelle
202 Armstrong Avenue
Rochester, NY 14617-4606
467-2511

Leibenguth, Hydee
60 Coburg St.
Rochester, NY 14612-4810
*Jaime

Mallaber, Albert C.
69 Hampton Blvd.
Rochester, NY 14612-4222
663-8896

McConnell, Clarence &
*Frances
18 Tartarian Circle
Rochester, NY 14612-3622
225-9532

McCue, Michelle & *Joseph
60 Jade Creek Drive
Hilton, NY 14468-8993
392-4607
*Hailey, *Kaia, *Avery

Mammel, Bessie
247 Kaymar Drive
Rochester, NY 14616-1239
865-2398

Mosher, Brad & Hattie
160 North Ave.
Rochester, NY 14626-1049
720-5425

Morris, Alyssa
63 Shadowbrook Drive
Rochester, NY 14616-1518
663-7297

Morris, Charlene
63 Shadowbrook Drive
Rochester, NY 14616-1518
663-7297

Morris, Kara
63 Shadowbrook Drive
Rochester, NY 14616-1518
663-7297

Mulder, Jeanette
115 Clearview Dr.
Rochester, NY 14616-2707
663-8028
e-mail:
pandabears32@juno.com
*Breanna

Neroni, Beverly
167 Mosley Road
Rochester, NY 14616-2941
865-0284

Nessel, Lois
33 Alpha St.
Rochester, N.Y. 14612-2175
944-8831

Noxon, Orlo & Nancy
141 Boxart Street
Rochester, NY 14612-5641
621-5128

Palmateer, Jr., Donald & Adele
18 Stover Road
Rochester, NY 14624-4446
889-4662

Powell, Caroline
Village at Park Ridge,
1471 Long Pond Road, #300
Rochester, NY 14626-4128
723-6873

Raymond, David
165 Stutson Street
Rochester, NY 14612-4831
865-6284
email:
draymond44@hotmail.com

Schultz, Linda
81 Alpine Road
Rochester, NY 14612-4279
(unlisted)663-7069

Sheerer, Ken & Ananda
201 Harding Rd.
Rochester, N.Y. 14612-5719
621-5821

Sibbald, Arlene
102 Pollard Avenue
Rochester, NY 14612-4820
865-2949

Singleton, Joan
100 Lake Meadow Drive
Rochester, NY 14612-4008
621-7086

Stiffler, Fred & Joyce
163 Conrad Drive
Rochester, NY 14616-3814
663-7462
e-mail: momstiff@aol.com

Stoll, Robert & Faith
36 Harper Parkway
Avon, NY 14414-9568
585-226-6516
e-mail:
hubwif@rochester.rr.com

Stryker, David & Betsy
54 Elm Street
Webster, NY 14580-3214
265-9702
e-mail: BHMVH@aol.com

Swartz, Thomas & Rose
230 Harbor Hill Drive
Rochester, NY 14617-1463
544-5350

Tantalo, April & *Frank
37 Fielding Road
Rochester, NY 14626-2117
225-1625

Taylor, Virginia
17 Ledgewood Drive
Rochester, NY 14615-1423
663-5519

Wallace, Donald
1601 Big Tree Rd., #306
Daytona Beach, FL 32119

Webb, Alan & Laurie
401 Shore Acres Drive
Rochester, NY 14612-5809
621-2395
*Caleb, *Grace

Weber, David & Claudia
101 Country Shire Drive
Rochester, NY 14626-3822
227-6826
David e-mail:
dkw9@cornell.edu
Claudia:
claudia.weber@alumni.duke.edu

Weber, Stephanie
102 Hoskins Ct., apt. 801
Stanford, CA 94305-7455
Cell: 650-804-6554
e-mail: scw10@stanford.edu

Zoller, Ross & * Rev. Cheryl
Hilton
33 Wood Hill Road
Pittsford, NY 14534-1844
385-7625
e-mail:
revmom@rochester.rr.com

Zoller, Ross & Rev. Cheryl
Summer address-(no mail)
72 Ontario Blvd.
Hilton, NY 14468-9524
225-2173

FRIENDS OF LAKESIDE:

Brown, *Neal & *Deborah
95 Woodstone Lane
Rochester, NY 14626-1755
467-9317

Carter, *Deborah
Christian Educator
251 Salmon Creek Drive
Hilton, NY 14468-9521
342-3674

Haines, *Stephen & *Beverly
407 Blairfield Ct.
Severn, MD. 21144-1933
e-mail: shaines53@aol.com

Hedges, *Rev. Lucinda B.
20 Merwin Ave.
Rochester, NY 14609-6713
266-8154
lbhedges@lakesidepresny.org

Herbert, *Marie
452 Huffer Road
Hilton, NY 14468-9509
392-2429 (Voice mail only)
293-2624

Knauf, *Andrew & *Rev. Diane
6205 Brielson Place
Raleigh, NC 27616-5540
*Alexander, *Benjamin

Koumako, *Kodjo &
*Fatoumatou
732 Ling Rd., Apt. 2
Rochester, NY 14612-2553
865-9984
*Gael, *Victoria

Macpherson, *Gail
Bookkeeper
919 Clinton Ave. South, Apt.
1042
Rochester, NY 14620-1423
271-6121

**indicates non member*

Notes:

DIRECTORY OF ACTIVE MEMBERS AND FRIENDS
July 2011

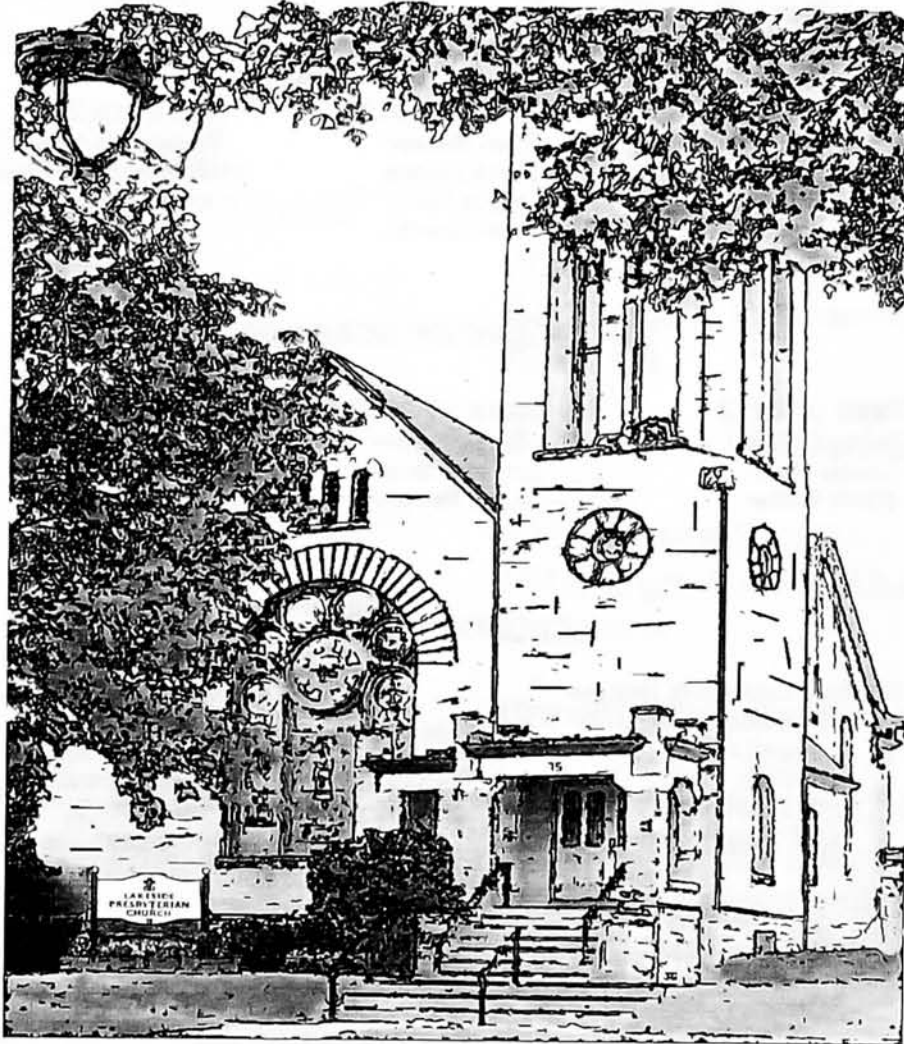

Founded In 1852

LAKESIDE PRESBYTERIAN CHURCH

75 Stutson Street
Rochester, New York 14612
585-663-0644
www.lakesidepresny.org

Lakeside Presbyterian Church
75 Stutson Street, Rochester, NY 14612-4754
Church Office: (585) 663-0644
Church e-mail: lpcoffice@lakesidepresny.org
Pastor e-mail: lbhedges@lakesidepresny.org

2011 SESSION

Class of 2012
Mary Kay Fulkerson
Megan Barton
David Raymond
Claudia Weber

Class of 2013
Tom Brewer
Mona Durgin
Joyce Leary
Rose Swartz

Class of 2014
Suzanne Kretovic
Florence Mecca-Copp
Amanda Sheerer

2011 BOARD OF DEACONS

Class of 2012
Joyce Stiffler
Laurie Webb
David Weber

Class of 2013
Bruce Kellem
Jeanette Mulder
April Tantalo

Class of 2014
Janice Brewer
Adella Evans
Faith Stoll

CHURCH STAFF

The Rev. Lucinda B. Hedges
Fatoumatou Akakpo
Scott Hayes
Debbie Carter
Marie Herbert
Gail Macpherson

Pastor
Janitor
Administrative Assistant
Christian Educator Consultant
Music Director
Bookkeeper

Lakeside Child and Family Center

Jean Gardner, Director
585-663-3670
Fax: 585-621-1709
e-mail: gardner@lakesidepresny.org

Lakeside Child and Family Center/Pre-K Program

585-663-2930
fax: 585-621-1709

This directory is published solely for the use of the members and friends of Lakeside Presbyterian Church and is not available for distribution to others without Session authorization.

LISTING OF ACTIVE MEMBERS

Aeschbacher, Helen
1500 Portland Ave., Rm # 422
Rochester, NY 14621-3065

Alt, Douglas & Lorrie
1325 Beach Avenue
Rochester, NY 14612-1846
621-8498
*Kyle

Bartlett, Grant & Susan
134 Valley St.
Rochester, NY 14612-5128
227-5577
bgrantsusan@aol.com

Barton, Megan and *Keith II
6464 St Rt. 96, Apt 2B
Victor, NY 14564-1482
413-1223
megkid@yahoo.com

Beach, Thomas
165 Stutson Street
Rochester, NY 14612-4831
865-6284

Bishop, Alma
Rochester Friendly Home
3156 East Ave., Rm 136
Rochester, NY 14618-3428
381-1600

Bower, Keith
1438 Malone Road
Victor, NY 14564-9147
869-5062

Brewer, Elizabeth A. &
*Hosack, Geoff
7/25 Nile Avenue
Sandy Bay, Tasmania 7005
Australia

Brewer, MAJ Robert E. &
*Lottie
318 Ophelia Street
Pittsburgh, PA 15213-4226
*Katerina

Brewer, Thomas & Janice
310 Falleson Road
Rochester, NY 14612-5615
663-9407; Tom cell, 943-9407
tbrewer310@aol.com
jesbrewer@aol.com

Brindley, Barbara
74 Northgate Road
Rochester, NY 14616-3046
663-7605

Brown, Sharma
1550 Portland Ave., Apt. 1303
Rochester, NY 14621-3005
544-8032

Butts, James & Patricia
3534 Latta Road
Rochester, NY 14612-2826
392-6423; Pat cell, 354-2099

Cahill, Kimberly A.
149 Alpine Road
Rochester, NY 14612-4234
663-1687
*Noah, *Wyatt

Calhoun, Florence
132 Bancroft Drive
Rochester, NY 14616-2905
663-4899

Collister, Stephen
GSS Box 5227
Durham, N.H. 03824-7022

Copp, Florence Mecca-
Corletta, *Harry "Chick"
43 Wildmere Road
Rochester, NY 14617-2317
467-1825

Copp, Joanna
24 Elmira Street
Boston, MA 02135-2820

DuMontier, Mary
9159 Shepard Road
Batavia, NY 14020-9742
716-757-2335

Mailing:
P.O. Box 246
Elba, NY 14058-0246

Durgin, Charles & Mona
1471 Long Pond Road, #122
Rochester, NY 14626
227-2876
mdurgin@rochester.rr.com

Evans, Adella
4140 Dewey Avenue
Rochester, NY 14616-1440
621-2029

Flores, Tammy & *Nelio
75 Tahoe Drive
Rochester, NY 14616-1007
621-6171
*Samantha

Frank, Alwyn & Sandra
136 Haddon Road
Rochester, NY 14626-2112
225-6575

French, Stephen & Louise
72 Hemlock Woods Lane
Rochester, NY 14615-1351
621-3317

Fulkerson, Mary Kay & *Chuck
438 Red Apple Lane
Rochester, NY 14612-3551
227-7665

Fulkerson, Elizabeth
438 Red Apple Lane
Rochester, NY 14612-3551
227-7665

Fuller, Cheryl
26 Hannahs Terrace
Rochester, NY 14612-4909
865-3336

Gall, Gordon
24 Ballad Avenue
Rochester, NY 14626-1214
225-0289

Gardner, *Jean & *Glenn
35 Coburg Street
Rochester, NY 14612-4809
865-0371
ggardner@rochester.rr.com

Gassett, Allan & *Patricia
4078 Mt. Read Blvd.
Rochester, NY 14616-3152
865-7942

Gebhardt, Edith
Heather Heights
160 Jefferson Road, Room 218
Pittsford, NY 14534-1802

Hartley, Barry & Mary Lou
64 Tartarian Circle
Rochester, NY 14612-3622
225-9537

Hartley, Daniel & *Petra
110 Ardenlee Drive
Peachtree City, GA.
30269-4203
*Mae, *Anna, *Elle

Hudson, Mary
Episcopal Church Home
505 Mt. Hope Ave., Rm. 450
Rochester, NY 14620-2251

Jackson, Howard
4140 Dewey Avenue
Rochester, NY 14616-1440
621-2029

Jackson, J. Edward & Suzanne
1477 Long Pond Rd. Apt. 216
Rochester, NY 14626-4148
723-8077
stmathstat@frontiernet.net

Jenkins, Doris
1477 Long Pond Rd., Apt. 414
Rochester, NY 14626-4156
663-2171
djenkins5@rochester.rr.com

Kascher, Betty
The Oaks
3875 Post Road
Cumming, GA 30040-5354

Kavanagh, Ned & Betty Sue
65 Tahoe Drive
Rochester, NY 14616-1007
621-4269
KAV65@aol.com

Kellem, Bruce & Sharon
525 Dewey Ave.
Rochester, NY 14613-2514
254-7722

Kilmer, Ronald & Kathy
16 Jackie Drive
Rochester, NY 14612-3610
Unlisted (225-3662)

Knechel, Ann
1010-C Greenleaf Road
Rochester, NY 14612-1916
663-9338

Kreason, Robert & Elizabeth
410 Marwood Road
Rochester, NY 14612-4209
865-7113

Kretovic, Sue & *Larry
119 Marwood Rd.
Rochester, NY 14616-2745
663-1534
*Teresa

Latoski, Elizabeth
St. John's Home
150 Highland Ave.
Rm. 207 Reservoir Bldg.
Rochester, NY 14620-3024

Leary, Joyce & *Chuck
242 Lemoyne Avenue
Rochester, NY 14612-4947
663-6091

Leathersich, Mark & Pamela
48 Bronze Leaf Trail
Rochester, NY 14612-2360
723-5638

Leathersich, Jeffery
48 Bronze Leaf Trail
Rochester, NY 14612-2360
723-5638

Leathersich, Joseph
48 Bronze Leaf Trail
Rochester, NY 14612-2360
723-5638

Leathersich, Sarah
10 Katsura Court
Penfield, NY 14526-2612
723-5638
sleath1@gmail.com

Leathersich, Scott & Janelle
202 Armstrong Avenue
Rochester, NY 14617-4606
467-2511

Leibenguth, Hydee
60 Coburg St.
Rochester, NY 14612-4810
*Jaime

Mallaber, Albert C.
69 Hampton Blvd.
Rochester, NY 14612-4222
663-8896

Maloney, Amanda
2661 West Ridge Road, Apt. 3
Rochester, NY 14626-0983
368-0983
*William Wallace

McConnell, Clarence &
*Frances
18 Tartarian Circle
Rochester, NY 14612-3622
225-9532

McCue, Michelle & *Joseph
60 Jade Creek Drive
Hilton, NY 14468-8993
392-4607
*Hailey, *Kaia, *Avery

Mammel, Bessie
247 Kaymar Drive
Rochester, NY 14616-1239
865-2398

Morris, Alyssa
63 Shadowbrook Drive
Rochester, NY 14616-1518
663-7297

Morris, Charlene
63 Shadowbrook Drive
Rochester, NY 14616-1518
663-7297; cell 704-5424

Morris, Kara
63 Shadowbrook Drive
Rochester, NY 14616-1518
663-7297

Mosher, Brad & Hattie
160 North Ave.
Rochester, NY 14626-1049
720-5425

Mulder, Jeanette
115 Clearview Dr.
Rochester, NY 14616-2707
663-8028
pandabears32@juno.com
*Breanna

Neroni, Beverly
167 Mosley Road
Rochester, NY 14616-2941
865-0284

Nessel, Lois
33 Alpha St.
Rochester, N.Y. 14612-2175
944-8831

Noxon, Orlo & Nancy
141 Boxart Street
Rochester, NY 14612-5641
621-5128

Palmateer, Jr., Donald & Adele
18 Stover Road
Rochester, NY 14624-4446
889-4662

Raymond, David
165 Stutson Street
Rochester, NY 14612-4831
865-6284
draymond44@hotmail.com

Schultz, Linda
81 Alpine Road
Rochester, NY 14612-4279
(unlisted)663-7069

Sheerer, Ken & Ananda
201 Harding Rd.
Rochester, N.Y. 14612-5719
410-7483
*Wyatt James

Sibbald, Arlene
4575 Lake Ave., Apt. 803
Rochester, NY 14612-4550
865-2949

Singleton, Joan
100 Lake Meadow Drive
Rochester, NY 14612-4008
621-7086

Stiffler, Fred & Joyce
163 Conrad Drive
Rochester, NY 14616-3814
663-7462; Joyce cell, 703-7462
momstiff@aol.com

Stoll, Robert & Faith
36 Harper Parkway
Avon, NY 14414-9568
585-226-6516
hubwif@rochester.rr.com

Street, Christian
4355 Lockport Road
Elba, NY 14058

Stryker, David & Betsy
54 Elm Street
Webster, NY 14580-3214
265-9702
BHMVH@aol.com

Swartz, Thomas & Rose
230 Harbor Hill Drive
Rochester, NY 14617-1463
544-5350

Tantalo, April & *Frank
37 Fielding Road
Rochester, NY 14626-2117
225-1625; cell, 967-6543

Taylor, Virginia
17 Ledgewood Drive
Rochester, NY 14615-1423
663-5519

Webb, Alan & Laurie
401 Shore Acres Drive
Rochester, NY 14612-5809
621-2395
*Caleb, *Grace

Weber, David & Claudia
101 Countryshire Drive
Rochester, NY 14626-3822
227-6826
David dkw9@cornell.edu
Claudia:
Claudia.weber@alumni.duke.edu

Weber, Stephanie
101 Countryshire Drive
Rochester, NY 14626-3822
Cell: 650-804-6554

Wilkins, Susan
53 Tahoe Drive
Rochester, NY 14616-1007
621-3923

Zoller, Ross & * Rev. Cheryl
33 Wood Hill Road
Pittsford, NY 14534-1844
385-7625
revmom@rochester.rr.com

Zoller, Ross & Rev. Cheryl
Summer address-(no mail)
72 Ontario Blvd. Hilton, NY
14468-9524
225-2173

FRIENDS OF LAKESIDE

Bishop, *Lynn
86 Clark Avenue
Rochester, NY 14609-1142
544-2837

Carter, *Deborah
Christian Educator
251 Salmon Creek Drive
Hilton, NY 14468-9521
342-3674

Haines, *Stephen & *Beverly
407 Blairfield Ct.
Severn, MD. 21144-1933
shaines53@aol.com

Hedges, *Rev. Lucinda B.
20 Merwin Ave.
Rochester, NY 14609-6713
266-8154
lbhedges@lakesidepresny.org

Herbert, *Marie
P.O. Box 339
Hilton, NY 14468-0339
392-2429 (Voice mail), 293-2624

Kehrli-Merlau, *JoAnn
Summer Organist
227-6105 (home)
261-6832 (cell)
rjkmerlau1@aol.com

Keymel, *Jim
4575 Lake Avenue #1612
Rochester, NY 14612-4519
621-2493

Koumako, *Kodjo &
*Fatoumatou
732 Ling Rd., Apt. 2
Rochester, NY 14612-2553
865-9984
*Gael, *Victoria

Macpherson, *Gail
Bookkeeper
1400 Plymouth Ave. South,
Apt. 1216
Rochester, NY 14611-3932
271-6121

Merritt, *Sandra
820-4333

Tedji, *Marcel and *Essenam
732 Ling Road, Apt. 2
Rochester, NY 14612-2553
Marcel2003nda@yahoo.fr

**indicates non member*

NEW MEMBERS AND NOTES