

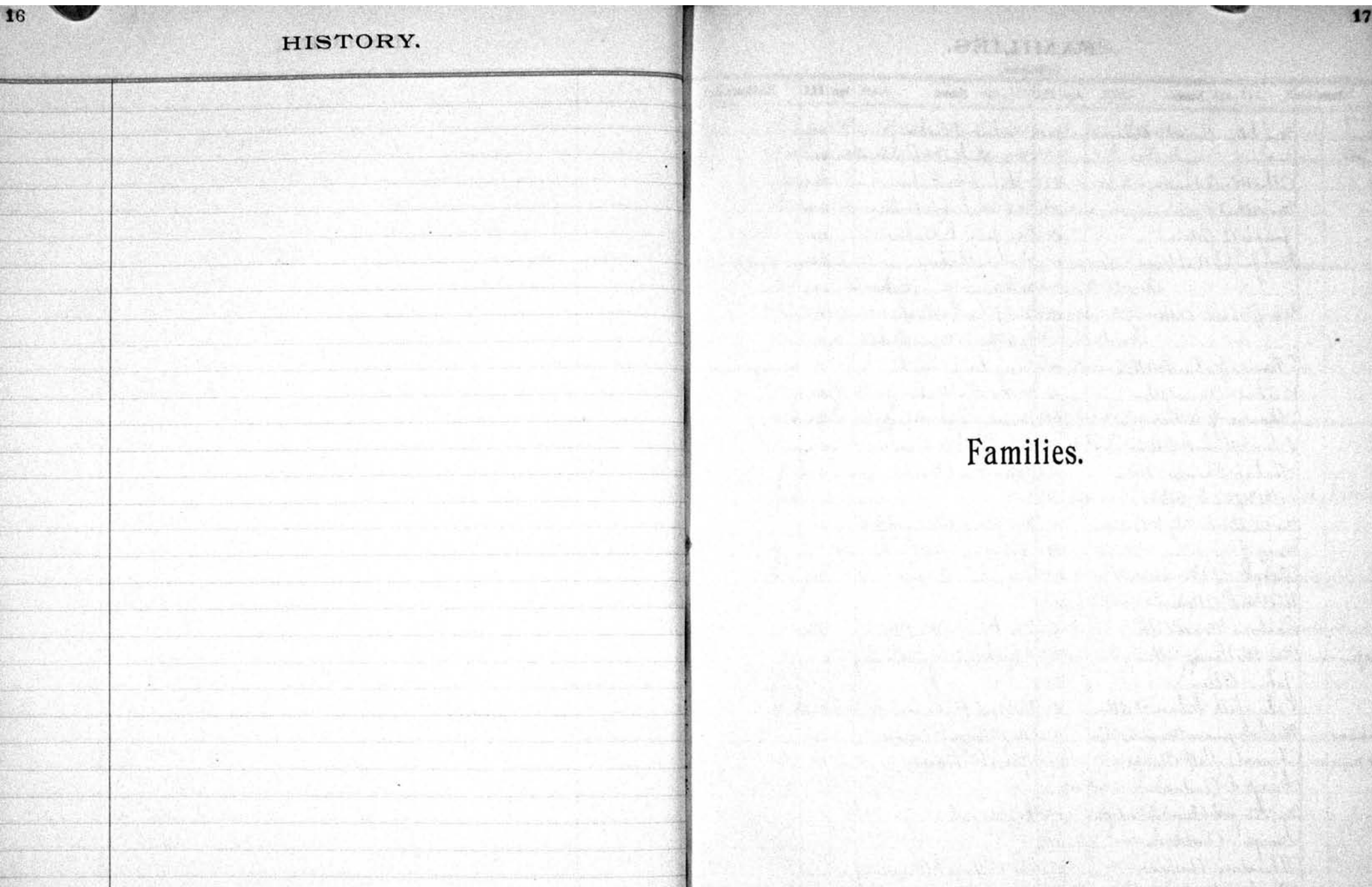



6				Burials HISTORY.				7			
Date of Burial	No.	Name	Age	Residence	Date of Death	Cause of Death	Place of Burial	Signature of Burialman			
Sat Apr 29, 1944	432	Florence C. Winnie	81-1-25	275 Plymouth Ave So	Thurs Apr 27, 1944	Broncho pneumonia	Shenwood Cemetery, Geneva, N.Y.	St. Peter Basil H. Spunkhimer			
Wed May 10, 1944	433	Margaret Kether		526 Clarissa St.	Sat May 7, 1944		Mt. Hope	Frederick M. Winnie			
Thurs June 20, 1944	434	James Sweetman	53-5-16	29 Austin St	Sat June 17, 1944	Cirrhosis of liver	Mt. Hope	Frederick M. Winnie			
Sat June 3, 1944	435	Arthur B. Perry	60	Dalem, Oregon	May 20, 1944		Shenwood	Frederick M. Winnie			
Tues. 28, 1944	436	Elizabeth Benish	75	104 Watkins Terr.	June 25, 1944	Chronic Myocarditis	Mt. Hope Cemetery	Frederick M. Winnie			
Wed July 5, 1944	437	Raymond L. Usher	77	447 Alexander St	July 1944	Cancer	Mt. Hope Cemetery	Frederick M. Winnie			
Mon. July 17, 1944	438	Percy William Silver	49		July 14, 1944	Arterio Sclerosis	Mt. Hope Cemetery	Frederick M. Winnie			
Wed July 19, 1944	439	Richard L. Pease	52		July 16, 1944	Heart disease	Riverside Cemetery	Frederick M. Winnie			
Sat Aug. 12, 1944	440	Georgiana B. Withington	85-2-0	3 No Goodman St.	Aug 7, 1944	Leukemia	burial Mt. Hope Cemetery	Dwight W. Graham			
Fri Sept 2, 1944	441	Bertha A. Reid	60	438 Seneca Parkway	Sept 5, 1944	Coronary Thrombosis	Riverside Cemetery	Frederick M. Winnie			
Sat Sept 9, 1944	442	Bertha L. Bauman (Mrs. L. O. Bauman)	73-10-	104 Westmoreland Dr.	Sept 7, 1944	Coronary occlusion	Mt. Hope Cemetery	Frederick M. Winnie			
Tues. Oct 17, 1944	443	Mary Esther Gallagher	60-9-5	74 Frost Av.	Oct 14, 1944	Coronary occlusion	burial Mt. Hope	Frederick M. Winnie			
Wed. 18, 1944	444	Emilia W. Satter	91-11-12	118 Frost Ave	Oct 16, 1944	Arterio Sclerosis	Mt. Hope Cemetery	Frederick M. Winnie			
all Saints Day, 1945					Oct 29, 1944	Arterio Sclerosis	Mt. Hope Cemetery	Frederick M. Winnie			
Thurs. Oct 21, 1944	445	Mary Loue Snodder	84	2775 Monroe Ave	Oct 30, 1944	Cerebral Vascular hypertension	Riverside Cemetery	Frederick M. Winnie			
Wed Nov 1, 1944	446	Jane Butts Speck (2nd hand - Mrs. Delany)	70-2-12	66 Edmonds St.	Nov 19, 1944	Chronic Myocarditis	Mt. Hope Cemetery	Frederick M. Winnie			
Wed Nov 22, 1944	447	Irene P. Witzel	78-1-16	140 Woodbury St	Nov 25, 1944	Coronary Occlusion	Mt. Hope Cemetery	Frederick M. Winnie			
Tues Nov 23, 1944	448	Ethel M. Hallifax	56	9 Montrose St							

HISTORY.



18

FAMILIES.

Number.

Date.	Names.	Age.	B.C.C.	Names.	Age.	B.C.C.	Residence, &c.
1939 June	Mrs. Chas. Kenneth Adams	1	B.C.C.	Herbert F. Baker		B.C.C.	
	Albert E. Adams		B.C.C.	Mrs. Herbert F. Baker		B.C.C.	
	Mrs. Albert E. Adams		B.C.C.	Herbert E. Baker		B.C.C.	✓
	Joseph A. Adams		B.C.C.	Mrs. Herbert E. Baker		B.C.C.	✓
	Mrs. Joseph A. Adams		B.C.C.	Mrs. John C. Baker		B.C.C.	
			B.C.C.	Emily Baker		B.C.C.	
			B.C.C.	Mrs. Thomas (Jennie) Baker		B.C.C.	
	Mrs. Richard Ader		B.C.C.	Dr. John Banks		B.C.C.	
			B.C.C.	Mrs. John (Vienna) Banks		B.	
	Francis Richard Allen		B.C.C.	Mary Louise Banks		B.	Married Jan. 1, 1940
	Barbara Anne Allen		B.	Mrs. Harold Bates		B.C.C.	
	Thomas P. Allen	✓	B.C.C.	Patience + Barbara Bates		B.	
	Elvie Harriet Allen		B.C.C.	Mrs. Paul A. Barber		B.C.C.	
	Herbert Thomas Allen		B.C.C.	John Paul Barber		B.	
	Dr. Walter B. Allen		B.C.C.				
	Mrs. Walter B. (Elizabeth) Allen		B.C.C.	Mrs. James H. (Bladys) Barber		B.C.	
	Mary Jane Allen		B.C.C.	Kenneth Glen Barber		B.	
	Frank P. Allen		B.C.C.	Donald Barber		B.	
	Walter P. Allen		B.C.C.				
	Barbara Morse Allen		B.	Mrs. Charles (Abel) Barclay		B.C.C.	
Died June 1940	Mrs. William Allen		B.C.C.	Elizabeth Douglas Barclay		B.C.C.	
	John Allen		B.C.C.				
	Elizabeth Gibson F. Allen		B.C.C.	William P. Barnes		B.C.C.	
Parish Survey	Mrs. Seymour (Maudie) Allen		B.C.C.	Mrs. William P. Barnes		B.C.C.	
Died May 11, 1941	Francis Hall Anderson		B.C.C.	Robert Barnes		B.	
	George E. Anderson		B.C.C.				
	Mrs. George E. (Francis) Anderson		B.C.C.	C. Stores Barrows		B.C.C.	✓
	George Anderson	✓	B.C.C.				
	Theodore Anderson		B.C.C.	Mrs. William C. (Grace) Barry		B.C.C.	
	Winifred Anderson		B.C.C.				
	Dr. Edward B. Angell		B.C.C.	Mrs. Richard (Edith Ann) Beamish		B.C.C.	
	Mrs. Florence Armstrong		B.C.C.	George H. Bemish		B.C.C.	✓
	Robert Averill		B.C.C.	William C. Bemish		B.C.C.	
	Mrs. Robert (Grace) Averill		B.C.C.	Mrs. George (Ruth Hanson) Benedict		B.C.C.	
	Mrs. Van Brunt Avery	✓	B.C.C.				
	Ralph Avery		B.C.C.				

19

FAMILIES.

Number.

Date.	Names.	Age.	B.C.C.	Names.	Age.	B.C.C.	Residence, &c.
June 1	George Alden Benton		B.C.C.	Martha Elizabeth Britton		B.C.C.	
	Mrs. George Alden (Clara A.) Benton		B.C.C.	William Franklin Bruze		B.C.C.	Died Aug. 15, 1939
	Perry B. Benton		B.	J. Frederick Bruze		B.C.C.	✓
	George Alden Benton, Jr.		B.	Thurman Bruze		B.C.C.	✓
	Robert A. Burnhard	✓	B.C.C.	Arthur D. Brooks		B.C.C.	
	Mrs. Robert A. (Alice) Burnhard		B.C.C.	Mrs. Arthur D. Brooks		B.C.C.	✓
	Antoinette Burnhard		B.	Abriel Brooks		B.	
				Isaiah Brooks		B.C.C.	
	Alfred J. Berry	✓	B.				
	Mrs. Alfred J. (Lizzie) Berry	✓	B.C.C.	Margaret Carpenter Buckingham		B.C.C.	
	Margaret E. Berry		B.C.C.	Mrs. Charles (Albert) Buckley		B.C.C.	
	James Berry		B.C.C.				
	John Berry		B.C.C.	Mrs. William Burdick		B.C.C.	(Dorothy Lobbett)
	John Henry Bisher		B.	Emma Button		B.C.C.	
	Mrs. John Henry Bisher		B.C.C.	Mrs. M. L. (Maude) Button		B.C.C.	
				Ralph Elliott Bailey		B.C.C.	
	Mrs. Clarence Bissell		B.C.C.	Mrs. Ralph Elliott Bailey		B.C.C.	(Dorothy Stauden)
	Jane Bissell		B.	Ralph Elliott Bailey Jr.		B.	
	Ruth Bishop		B.C.C.				
	Mrs. Malcolm S. (Helen C.) Black		B.C.C.	Flora Campbell		B.C.C.	
	Malcolm S. Black Jr.		B.	Lillie Chamberlain		B.C.C.	
				Mrs. Osburn Chamberlain		B.	
	Edwin D. Bloom		B.C.C.	Shirley Chamberlain		B.	
	Grace Walter Boyd	✓	B.C.C.	Mrs. Franklin Chapman		B.C.C.	(Marguerite)
	Elmer Richard Bradford		B.C.C.	Dr. Milton Chapman		B.C.C.	✓
	Mrs. Elmer Richard (Ruth) Bradford		B.C.C.	Mrs. Milton Chapman		B.C.C.	(Grace)
	Robert Elmer Bradford		B.C.C.	John Milton Chapman		B.C.C.	Married Dec. 27, 1939
	Elizabeth Ruth Bradford		B.C.C.				
	Glady's Brant	✓	B.C.C.				

20

FAMILIES.

Number.

Date.	Names.	Age.	B.C.C.	Names.	Age.	B.C.C.	Residence, &c.
1939							
June 1	Jane M. Chappell		B.C.C.	Donald Stuart Cook		B.C.C.	Confirmed 7/12/39
	Agnes E. Chappell		B.C.C.				Conf. 7/12/39
	Gertrude A. L. Chappell		B.C.C.	Lydia Howard Cooper (Mrs)		B.C.C.	Infant St. Pauls 7/15/39
	Alice E. Childs		B.C.C.	Mrs. Mary Cooper		B.C.C.	
	Maria Childs		B.C.C.				
	Edith M. Chudley		B.C.C.	Harry Ernest Cooper		B.C.C.	
See Record)	Mrs. Howard Chugg		B.C.C.	John Cooper		B.C.C.	
	Ralph Milton Ciscoe		B.C.C.	Ethel E. Cooper		B.C.C.	
	Mrs. Ralph Milton Ciscoe		B.C.C.	Emma Costich		B.C.C.	
	Milton Henckell Ciscoe		B.C.C.	Jennie Costich		B.C.C.	
	Mrs. Ernest (Alice) Clark		B.C.C.	Mrs. William J. Cox		B.C.C.	
	Agnes Clark		B.C.C.	Fred Cox		B.C.C.	State Sts.
	Julia Claus		B.C.C.				
	Joseph Claus		B.C.C.	Harold L. Crafts		B.C.C.	
	Essie Claus		B.C.C.	Mrs. Harold L. Crafts		B.C.C.	(Elizabeth W)
	Chester Claus		B.C.C.	Mary Crafts		B.C.C.	
	Floretta Claus		B.C.C.	Blara Craven		B.C.C.	
From St. James 7/12/39	Mrs. John Blohessey		B.C.C.	William J. Curblyff		B.	deceased 7/12/39
	Phyllis Blohessey		B.C.C.	Helen Curblyff		B.C.C.	
	Robert Cole		B.C.C.	Ellen Bruce		B.C.C.	Inactive Dec 1939, B.C.
	George Bone		B.C.C.	Robert Bruce		B.	
	Mrs. George (Phebe) Bone		B.C.C.	Christopher Cripps		B.C.C.	
	Daniel H. Bone		B.	Mrs. Christopher Cripps		B.C.C.	Enrolled from Canadian
	George Lemnos Bone		B.	Dorothy Eloise Cripps		B.C.C.	
(Rhoda Croft)	Mrs. Gordon Conrad		B.C.C.	Mrs. George A. Cripps		B.C.C.	(Elizabeth A)
	Mrs. Robt. Roy Mac Luyon Converse		B.C.C.				

21

FAMILIES.

Number.

Date.	Names.	Age.	B.C.C.	Names.	Age.	B.C.C.	Residence, &c.
1939							
June 1	Eleanor Cross		B.C.C.	Mrs. Samuel (Jennie) Dady		B.C.C.	
Conf. 7/12/39	Mrs. Florence Cross		B.C.C.	Chirley Dady		B.	
	Harriet E. Cross		B.C.C.	Mrs. Henry L. Dady		B.C.C.	(Barack B)
	Mrs. Margaret Crouch		B.C.C.				
	Lillian J. Crouch		B.C.C.	Dr. Warren Cox Dady		B.C.C.	
	Thomas Crouch		B.C.C.	Mrs. Warren Cox Dady		B.C.C.	(Elizabeth Mathew)
	Mildred Crouch		B.C.C.	Robert Matthews Dady		B.C.C.	
				Warren Bloss Dady		B.C.C.	Mrs. Warren 7/12/39
	Mary Cunningham		B.	Baroline Haskell Dady		B.C.C.	
				Mrs. C. Schuyler Davis		B.C.C.	
	Mrs. Arthur (Mildred M.) Curtis		B.C.C.				
	Reginald Melvin Curtis		B.C.C.	Mrs. Harry J. Davis (Mabel S)		B.C.C.	Enrolled from Canada
Conf. 7/12/39	Sidney Bernard Curtis		B.C.C.	Sturndolyn Jane Davis		B.C.C.	
"	Mrs. Sidney Bernard Curtis (B. Bygones)		B.C.C.				
Restored 1939	Frances Curtiss		B.C.C.	Blara Duane		B.C.C.	St. from Trinity
Conf. 7/12/39	Abraham Lincoln Curblyff		B.C.C.	Mrs. William del Solar		B.C.C.	(Helen Mead)
"	Mrs. Abraham Lincoln Curblyff		B.C.C.	William Mead del Solar		B.C.C.	Confirmed Mar 1939
				Edward del Solar		B.	
				Thomas del Solar		B.	
				Francis del Solar		B.	
				Charles Will Du Puy		B.C.C.	
				Ada Candace Dewey		B.C.C.	
				Mrs. Joseph Dominico		B.C.C.	(Hazel Ideman)
				John Frederick Dominico		B.C.C.	Conf. Mar. 12-1939
				Mrs. H. Robert Dobbertin		B.C.C.	Mrs. Mountcastle
				Roberta May Dobbertin		B.	

Rochester, NY

24

FAMILIES.

Number.

1939	Date.	Names.	Age.	B.C.C.	Names.	Age.	B.C.C.	Residence, &c.
June	1	Mrs. Harry Crosby Norton	1	Bcc				
		Isaacs Russell		Bcc				
		James Wm Gray		B				
		Mrs. James W. Gray		B	Ethel M. Hallifax		Bcc	
		Lydia Jane Gray		B	Grace L. Hallifax		Bcc	
		Ralph B. Gray		B	Florence Hamburg		Bcc	
		George J. Gray		Bcc	Agnes M. Hamilton		Bcc	Parish Visitor
		Rose E. Gray		Bcc	John E. Hancock		Bcc	Died June 27, 1939
		Ada Greenwood		Bcc	Mrs. John E. Hancock		Bcc	" Oct. 11, 1939
					Mrs. Robert S. Hanford		Bcc	Janet Hart Polk
		Helen E. Gregory		Bcc	Mrs. William J. Hamrath		Bcc	(Era E)
		Mary Alice Gregory		Bcc	Frances Mary Hamrath		Bcc	Married Oct 7, 1939
		Fairfax Whiskell Gouverneur		Bcc	Eva Elizabeth Hamrath		Bcc	
		Mrs. Fairfax H. Gouverneur		Bcc				
		Minor Fairfax Gouverneur		B	Ralph Hanson		B	
		Caroline Erickson Gouverneur		B				
		Jane Fairfax Gouverneur		B	Mrs. John E. Hanuwell		B	Evlyn Bisher
					John Paul Hanuwell		B	
					Deane Cherie		B	
					Mrs. John T. Harrison		Bcc	(Melred Schube)
					Katherine Anne		B	
					Betsy			

25

FAMILIES.

Number.

1939	Date.	Names.	Age.	B.C.C.	Names.	Age.	B.C.C.	Residence, &c.
June	1	Rose La Villa Harding		Bcc	Mrs. Clarence Hensler		Bcc	Clara Waugh
		Warren F. Harding		Bcc				
		L. Park Harman		Bcc	Nicholas E. Hellen		B	
		(Lois Creelman) Mrs. L. Park Harman		Bcc	Mrs. Nicholas E. Hellen		Bcc	
		Lois Jane Harman		Bcc	Clara Ann Hellen		Bcc	
		John Ashmore Harman		Bcc	Evlyn Rose Hellen		Bcc	
		Paul Creelman Harman		Bcc				
		Mary Harrison		Bcc	Mrs. George F. Herschell		Bcc	
		Cladys Agnes Hart		Bcc	Mark M. Hether		Bcc	Received from B.C.C.
					Mrs. Mark M. Hether		Bcc	
		(all saints) Mrs. A. J. Hathaway		Bcc	Ruth M. Hill		Bcc	Conf. Mar 6, 1938
		Cladys Hathaway		Bcc	Selma Muriel Hill		Bcc	
		(Blair Wilder) Mrs. George Haushalter		Bcc	Mrs. George M. Holmes (Muriel G)		Bcc	By te from Ladies
		George Haywood Hawks		Bcc	Mrs. Frederick J. Holley		Bcc	
		Mrs. George H. Hawks (Mary Harris)		Bcc	William B. Holley		Bcc	Died June 1940
		Thomas Harris Hawks		Bcc	Mrs. William B. Holley		Bcc	(Lucetta)
		Richard Harris Hawks		B	John Ernest Holley		Bcc	Married June 4, 1939
		Cornelia Macey Hawks		Bcc	Marjorie E. Holley		Bcc	
		George Haywood Hawks Jr		Bcc	Mrs. Clarence Holman		Bcc	(Ora Daley)
		(Earl Chapman) Mrs. George H. Hawks Jr.		B	Mrs. Charles (Barry) Hook		Bcc	By te from St James
		Mrs. Grace B. Hayward		Bcc	Theodore T. Hooker		Bcc	cluded testimony by
					Mrs. Theodore T. Hooker		Bcc	(Ethelyn Leah)
					Faren Geneva Hooker		B	
					Leah Alice Hooker		B	

26

FAMILIES.

Number.

Date.	Names.	Age.	B.C.C.	Names.	Age.	B.C.C.	Residence, &c.
June 1	Mrs. Fred V. (Gottie) Howard		B.C.C.	Stephen L. Iggliden		B.C.C.	
				Mrs. Stephen L. Iggliden		B.C.C.	(St. Peter's)
Conf. 3/4/38	William A. P. Howard		B.C.C.	Margaret Iggliden		B.C.C.	
	Mrs. William A. P. Howard		B.C.C.				
	William A. P. Howard Jr.		B.C.C.	Mrs. Earl (Alma) McCall (Thurg)		B.C.C.	
	Beverly Lorraine Howard		B.C.C.	Ruth Thurg		B.C.C.	Conf. Mar. 12, 1940
St. Luke Trinity	Ella Huck		B.C.C.	Annie Imeson		B.C.C.	
	Walter T. Huff		B.C.C.				
	Mrs. Walter T. (Ada M.) Huff		B.C.C.				
	Robert		B.C.C.				
	Allan Walter Huff		B.C.C.				
	Mrs. John B. Huls		B.C.C.				
	H. Reginald Hutchings		B.C.C.				
double funeral	Mrs. H. Reginald Hutchings		B.C.C.	Frank P. Jacobs		B.C.C.	Conf. Mar. 6, 1938
				Mrs. Frank P. Jacobs		B.C.C.	(Dorothy)
				Mrs. John L. Jenkins		B.C.C.	(Mae Achen)
				Mrs. Emil P. Johnson (Fathum)		B.C.C.	Conf. Mar. 6, 1938
	Don Edward		B.C.C.				
				Esther W. Johnson		B.C.C.	Trinity
				Elizabeth Johnson		B.C.C.	"
				Mrs. Eunice E. Johnston		B.C.C.	(Ladys Wilkerson)

27

FAMILIES.

Number.

Date.	Names.	Age.	B.C.C.	Names.	Age.	B.C.C.	Residence, &c.
June 1	Mrs. Louise Kelly		B.C.C.	John Lambert		B.C.C.	
				Lorraine Mary Lambert		B.C.C.	
	William Penny		B.C.C.				
	Mrs. William Penny (Mrs. Swanton)		B.C.C.	Mrs. John H. Lambright		B.C.C.	(Mother) Teller
				Mary Lane		B.C.C.	
	Clarence Kidd		B.C.C.				
				Alvin Lang Brown		B.C.C.	Enrolled 1936
	Rudolph Kingslake		B.C.C.	Mrs. Alvin Lang Brown		B.C.C.	
	Mrs. Rudolph Kingslake (Willa)		B.C.C.	Lavinia Maryland Lang Brown		B.C.C.	Conf. Mar. 12, 1939
				Alvorne Lang Brown		B.C.C.	B. of Grace Church, Chicago
	William T. Kingston		B.C.C.	Henry Langworthy		B.C.C.	
(Sadie)	Mrs. William T. Kingston		B.C.C.				
	William James Kingston		B.C.C.				
	Mary Kingston		B.C.C.				
				Mrs. Richard Lannin		B.C.C.	from Epiphany
				Ethel Lannin		B.C.C.	"
from Trinity 1939	Mrs. John H. Kline (Nellie)		B.C.C.	Dorothy H. Lannin		B.C.C.	"
Mabel (John)	Mrs. Delmar C. Kitchner		B.C.C.				
				Harold Lara		B.C.C.	
	Mrs. Henry A. Klein (Anna F. Small)		B.C.C.	Sally Ann Lara		B.C.C.	adopted daughter
	Mrs. Mary A. Knobles		B.C.C.	Mrs. Harry C. Lara		B.C.C.	
	Rose C. Knobles		B.C.C.				
				Rebecca Wickham Brooks Latimer		B.C.C.	Conf. Mar. 12, 1939
	J. Alfred Knorr		B.C.C.	Patricia Shakella Latimer		B.C.C.	" " "
	Mrs. J. Alfred Knorr		B.C.C.				
				George Lane		B.C.C.	Enrolled Nov. 1, 1937
	Mrs. Louis Kobb (Marion L.)		B.C.C.	Mrs. George Lane		B.C.C.	"
				Charles B. Leach		B.C.C.	
				Mrs. Charles B. Leach		B.C.C.	(Flourish)

28

FAMILIES.

Number.

Date.	Names.	Age.	B.C.C.	Names.	Age.	B.C.C.	Residence, &c.
June 1 Conf. 7/6/1938	Mrs. Harriet Lydia LeCompte		B.C.C.	Mrs. Elizabeth Manaster		B.C.C.	Found by Ep. from 7/1/40
Conf. 7/6/1938	Dorothy Margaret Leake		B.C.C.	Sheldon Mc Cartney	1	B.C.C.	
				Mrs. William (Lena) McCall		B.C.C.	Found same 7/1/40
From St. James	Jeanette Leonard		B.C.C.	Ethel Mc Cowan		B.C.C.	Inactive from 7/1/40
4/27/39	Dorothy Leonard		B.C.C.				
Married. 1939.	William H. Lewis	1	B.C.C.	Floyd Mc Dowell		B.C.C.	
	Mrs. Eliza A. Lewis		B.C.C.	Mrs. Floyd (Anna W.) Mc Dowell		B.C.C.	
	Alice Owens Little		B.C.C.	Robert Herschell		B.C.C.	
	Buckman B. Little		B.C.C.	Harry W. Mc Farland		B.C.C.	
	George Little		B.C.C.	Mrs. Harry W. Mc Farland		B.C.C.	
	Mrs. George Little (Jeanette)		B.C.C.	Harry Gray Mc Farland		B.C.C.	
	Mrs. Livingston Little (Mable B.)		B.C.C.	Henry Mc Farland		B.C.C.	
	Mrs. Eliza W. (May B.D.) Little		B.C.C.	Mrs. Henry (Marguerite) Mc Farland		B.C.C.	
	William Eliza Little		B.C.C.	Fussell Raymond Mc Farland		B.C.C.	
	James Bellows Little		B.C.C.	Mrs. Bernard Mc Luire		B.C.C.	Helen Holley.
	Ann Livingston Little		B.C.C.				
	John Lobbett		B.C.C.	Mrs. Robert Mc Higgins		B.C.C.	
	Mrs. John Lobbett		B.C.C.	Dorothy Mc Higgins		B.C.C.	
	Dora M. Loetz		B.C.C.	Robert Mc Higgins		B.C.C.	
	Emma C. L. Long		B.C.C.	Louise Mc Higgins		B.C.C.	
				Marian March		B.C.C.	
	Mrs. E. Lyman Low		B.C.C.	Hazel Mc Lavin	1	B.C.C.	
				Mrs. Jennie Mae Mullan		B.C.C.	

FAMILIES.

Number.

Date.	Names.	Age.	B.C.C.	Names.	Age.	B.C.C.	Residence, &c.
June 1	Mrs. Stanley H. Dorothy E.		B.C.C.	Harold J. Muehl	1	B.C.C.	Found from 7/1/40
	David Stanley Maddock		B.C.C.	Mrs. Harold J. Muehl (Housekeeper)		B.C.C.	
	Edna Fing Manderville		B.C.C.	John H. Muehl		B.C.C.	
				Barbara		B.C.C.	
	Edward H. P. Martin		B.C.C.	Elizabeth P. Messenger		B.C.C.	
(Bertha D.)	Mrs. Edw. H. P. Martin		B.C.C.	Flourance M. Messenger		B.C.C.	
	Adolph Henry Martin		B.C.C.				
	Edward Townsend Martin		B.C.C.	Edward William Miller	1	B.C.C.	
	Mary Louise Martin		B.C.C.	Mrs. Edw. Miller		B.C.C.	Marion Goodrich
	Harry Martin		B.C.C.				
	Charles Martin		B.C.C.	Mrs. Mary C. Miller		B.C.C.	Enrolled Jan. 1938
				Melvin Christopher Miller		B.C.C.	
	Morris Marach		B.C.C.				
				Walter J. Miller		B.C.C.	Inactive Nov. 1939
				Mrs. Walter J. Miller		B.C.C.	" " "
(Robert Boutwell)	Mrs. Elbert Marsh		B.C.C.				
	Mavis Ann		B.C.C.	William E. Miller		B.C.C.	
	Edwin C. Mason	1	B.C.C.	Mrs. William E. Modern		B.C.C.	Mrs. Alma Pagan
	Mrs. Edwin C. Mason (Elaine S.)		B.C.C.				
				Mrs. Edward J. Moon		B.C.C.	(Sarah)
Died 4/1/39	Fred. Mastin		B.C.C.	George W. Moon		B.C.C.	
	Mrs. Fred Mastin (Blanche)		B.C.C.	Mrs. Geo. W. Moon (Emily Ann)		B.C.C.	
	Elaine Irene Mastin		B.C.C.	Betty Anne Moon		B.C.C.	
Conf. 7/12/1939	Esther Juanita Mastin		B.C.C.	Mary Lou		B.C.C.	Twins
	Minnie Mathews		B.C.C.	Mrs. William E. Moore		B.C.C.	(Eliza)
	Mrs. Walter (Isabelle) Mason		B.C.C.	Olava Morehouse		B.C.C.	
	Mildred Mason		B.C.C.				
				Wesley William Moray		B.C.C.	Inactive Nov. 1939

30

FAMILIES.

Number.

1937 Date.	Names.	Age.	B.C.C.	Names.	Age.	B.C.C.	Residence, &c.
June 1	John J. Morrow		B.C.C.				
and Sept. 1, 1937	Mrs. John J. Morrow		B.C.C.				
	Albert Mountcastle		B.C.C.				
	Alexander E. Mountcastle	1	B.C.C.				
	Mrs. Alex. E. Mountcastle (Gumley)	1	B.C.C.	Eugenia Frances Oaks		B.C.C.	Conf. 3/6/1938
				Dr. Norris L. Orchard	1	B.C.C.	
				Mrs. Norris L. Orchard (Mary Ely)		B.C.C.	
married 4/10 Conf. 3/12/39	Mary Elizabeth Neiss		B.C.C.	Norris Ely Orchard		B.C.C.	
Church Home	Ada Emily Nestling		B.C.C.	Mrs. Louis Osborn (Florence)		B.C.C.	
				Ruth E. Osborn		B.C.C.	
Conf. 3/4/38	John William Newell		B.C.C.	Charlotte M. Osborne		B.C.C.	
	Alice Newman		B.C.C.	Laura J. Osborne		B.C.C.	
	Charles E. Newman	1	B.C.C.	Charles W. Oster	1	B.C.C.	
	Mrs. Charles E. Newman (Purson)		B.C.C.	Mrs. Charles W. Oster (Ella Cornell)		B.C.C.	
	Richard E. Newman		B.C.C.	Phyllis Oster		B.C.C.	
				E. Everett Oster		B.	
	Richard Morton Newman		B.C.C.	Mrs. B. Everett Oster		B.C.C.	Ella Harrison Blair
	Robert James Newman		B.C.C.	Ruth Frances Owen		B.C.C.	Conf. 3/4/38
	Elmer H. Northrup		B.C.C.	Dorothy Jean Owen		B.C.C.	" 3/6/38
	Mrs. Elmer H. Northrup		B.C.C.	Blanche H. Owen		B.C.C.	Preserved by Stems.
	Gordon P. Northrup		B.	Mrs. Blanche H. Owen		B.C.C.	from S. Anderson
				Blaine Louise Owen		B.C.C.	Feb. 21, 1940
Blair Bacon	Mrs. Edward Lenung Nugent		B.C.C.				
	Dr. Edward Bacon		B.C.C.				
	Margaret Nunold		B.C.C.				
	Mamie Nunold		B.C.C.				

31

FAMILIES.

Number.

1939 Date.	Names.	Age.	B.C.C.	Names.	Age.	B.C.C.	Residence, &c.
June 1	Mrs. Marie Parry (Margaret B. Parry)		B.C.C.	De. Harry B. Phillips		B.C.C.	
				Mrs. Harry B. Phillips		B.C.C.	(Pouerna)
	George H. Parker	1	B.C.C.	Harry Stafford Phillips		B.C.C.	
	Mrs. George H. Parker (Mary)		B.C.C.	Frank Stafford Phillips		B.C.C.	
Conf. 3/12/39	Francis Elizabeth Parker		B.C.C.	John Boyd Phillips		B.	
	Mrs. Alan H. Parks (Erma A.)		B.C.C.	Mrs. Helen Pierce		B.C.C.	
	Alan Hall Parks		B.C.C.				
	Roderick Parks		B.	Mrs. Frederick J. Purson		B.C.C.	(Dietta Mitchell)
				Gardner Hart Purson		B.C.C.	
	Mrs. Peuben (Martha) Parks		B.C.C.	Frederick J. Purson		B.C.C.	
	Samuel P. Parry	1	B.	Mrs. Frederick J. Purson Jr.		B.C.C.	Albion B.
	Mrs. Samuel P. Parry		B.C.C.	Mitchell Purson	1	B.C.C.	
	Alice Rebecca Patterson		B.C.C.	Mrs. Mitchell Purson		B.C.C.	(Bethie Faulkner)
	Bhester A. Peake		B.	Dietta Ann Purson		B.	
	Marion Rachael Peake		B.C.C.	Mitchell Jr. Purson		B.	
	Emmet Fernando Peake		B.C.C.	Dr. Sarah Purson		B.C.C.	Enrolled 1/27/37
	Dr. Daniel B. Peeler		B.C.C.	Mrs. Oscar C. Plum		B.C.C.	
	Mrs. Daniel B. Peeler (Jean Davis)		B.C.C.	Russell Plum		B.C.C.	
Conf. 3/12/39	Florence Mae Pier		B.C.C.	Martha M. Pogue		B.C.C.	
				John Lewis Pogue		B.C.C.	
	Mrs. Richard (Susan A.) Pier		B.C.C.	Martha Ethel Pogue		B.C.C.	
				Caroline Louise Pogue		B.C.C.	
	Arthur Percy Pemberton		B.C.C.				
	Mrs. Arthur Percy Pemberton		B.C.C.	Mrs. Elmer Pophiss		B.C.C.	(Margaret Chumbley)
	Shirley Pemberton		B.	Gloria Pophiss		B.	
	Mrs. Harry B. Phillips (Ella B.)		B.C.C.	Mrs. Mary E. Pownall		B.C.C.	
				Mrs. Agnes Puckett			
				Frank O.B. Puckett	1	B.C.C.	Conf. 3/6/38

32

FAMILIES.

Number.

Date.	Names.	Age.	B.C.C.	Names.	Age.	B.C.C.	Residence, &c.
June 1 1939	Mrs. Marquis L. Pritchard		B.C.C.	Emma Alice Pebasz		B.C.C.	(Died 4/11/39)
	Altha M. Pritchard		B.C.C.	Mrs. Mortimer J. Pebasz	✓	B.C.C.	(Florence)
	Willard L. Pryor		B.	Virginia Patterson Pebasz		B.C.C.	
(When Dely)	Mrs. Willard L. Pryor		B.C.C.	Evelith M. Eblan Pebasz		B.C.C.	Conf. 3/6/38
	Thomas Pryor		B.C.C.	Mrs. William M. Pebasz	✓	B.C.C.	(Evelith J. Patterson)
				Oscar C. Pelham	✓	B.C.C.	Conf. 3/12/39
				Mrs. Oscar C. Pelham	✓	B.C.C.	
				Robert James Pelham		B.C.C.	Conf. 3/12/39
				Anna Gertrude Redmond		B.C.C.	
From St James 7/6/39	Mrs. Charles A. Ruade		B.C.C.	Maurice L. Reeves	✓	B.C.C.	
(Residence Deacons)	Mrs. Edward Lingly		B.C.C.	Mrs. Maurice L. Reeves		B.C.C.	(Elizabeth H.)
	M. Louise Quinn		B.C.C.	Albert L. Reeves		B.	
				John B. Reeves		B.	
				Mary Elizabeth Reeves		B.	
				Rev. Rob. Roy Remington		B.C.C.	Enrolled 11/1/38
				Dr. Joseph Roby		B.	
Conf. 3/12/39	Robert Mitchell Ralph		B.C.C.	Mrs. Joseph Roby (Alice Rogers)	✓	B.C.C.	
	Edwin Panous		B.C.C.	Joseph Roby Jr.		B.C.C.	
	Mrs. Edwin Panous (Dorothy Pasky)		B.C.C.	Helen Rogers Roby		B.C.C.	
	Jean L. Panous		B.	Rochester Ross Roby		B.	
	Beverly A. Panous		B.	Mrs. Samuel Sidney B. Roby	✓	B.C.C.	(Samuel B. Rogers)
	Carol Panous		B.	Fred L. Rockwell		B.C.C.	
	Eileen Mae Panous		B.	Mrs. Fred L. Rockwell (Julia Briggs)		B.C.C.	
				Walter P. Rogers		B.C.C.	

33

FAMILIES.

Number.

Date.	Names.	Age.	B.C.C.	Names.	Age.	B.C.C.	Residence, &c.
June 1 1939	Rochester H. Rogers	✓	B.C.C.	George Delbert Ryan		B.C.C.	
	Mrs. Rochester H. Rogers (Lois S.)		B.C.C.	Mrs. Geo. D. Ryan (Lena J.)		B.C.C.	
	Nathaniel Rochester Rogers		B.	Betty Jane Ryan		B.	
	Clinton Rogers		B.				
	Mrs. John Pohlen (Florence Kierland)	✓	B.C.C.	Raymond Franklin Stenmark		B.C.C.	
Conf. 3/12/39	Donald Henry Pohlen		B.C.C.	Mrs. R. F. (Doris) White Stenmark		B.C.C.	
	Robert William Pohlen		B.	Doris, Phyllis, Rosalie, Raymond, William, Norman Stenmark			
From St James 7/1/39	Mrs. Charles (Mary) Pommers		B.C.C.	Charles E. Satter	✓	B.C.C.	
	Mrs. Alfred Rose (Helen Allen)		B.C.C.	Mrs. Chas. E. Satter (Ella V.)		B.C.C.	
	George Ross	✓	B.C.C.	Richard Dayton Satter		B.C.C.	
	Mrs. George Ross (Anna)		B.C.C.	Thomas Satter		B.C.C.	
	Mary Louise Ross		B.	Mrs. Thomas Satter		B.C.C.	
	Mrs. Jack Ross (Rose Field)		B.C.C.	Jane Satter		B.C.C.	
	Harry B. Ross		B.	Mrs. Thomas Satter		B.C.C.	(Nellie)
	Jack Field Ross		B.	Willard Satter	✓	B.C.C.	
	Florence C. Ross		B.	E. Elizabeth Sanderson	✓	B.C.C.	
	Mrs. Anna Laura Russell		B.C.C.				
	Mrs. Frank D. Russell (Mary P.)		B.C.C.	Mrs. Anna Savage		B.C.C.	at Church Home
				Christine Catherine Schanuel		B.C.C.	Conf. 3/14/39
	William Charles Rutherford	✓	B.C.C.				
(Hazel)	Mrs. William Charles Rutherford	✓	B.C.C.	Mrs. Edgar A. Schube	✓	B.C.C.	(Nellie)

34

FAMILIES.

Number.

Date.	Names.	Age.	B.C.C.	Names.	Age.	B.C.C.	Residence, &c.
June 1 1939	Carl Schlegel			David Shannon			
	Mrs. Carl (Mary E.) Schlegel			Mrs. David Shannon (Susan)			
	Edna E. Schlegel			Walter D. Shannon			
	Robert E. Schlegel			William P. Shannon			
	Mrs. John Schmitt (Grace L.)			Richard J. Shannon	✓		
	Mrs. Jacob Schuler (Dorothy Wunder)			Mrs. Richard J. Shannon			(Puth Swanton)
	Robert Allen Schuler			Richard Lee Shannon			Conf. 7/4/36
	Mrs. Louis Schuler (Anna Sara)			William Harry Shannon			
	Richard Thomas Schuler			Robert Lloyd Shannon			
	Don Louis Schuler			Mary Ruth Shannon			
	George Henry Schumaker			Thomas Shannon			
	Mrs. Geo. H. Schumaker			Mrs. Thomas Shannon			(Sarah Swanton)
	Frederick George Schumaker			Francis E. Shannon			
	Lu Pita Marie Schumaker			Annie M. Shannon			
				James Thomas Shannon			
	Paul W. Schumehl	1		Thomas W. Shannon			
	Mrs. Paul W. Schumehl	1		Mrs. Thomas W. Shannon	✓		(Henrietta A)
	Paul W. Schumehl Jr.			Virginia Lee Shannon			
	Edward Seaver			Mrs. Lillian Shelton			
	Mrs. Edward Seaver			Mrs. Richard Sigler (Jane)			Died 12/5/40
	Mrs. George Sealy			Bessie Sigler			
	Mary Jane Shannon			Frederick L. Simpson			
	David Shannon			Frederick L. Simpson Jr.			
	Mrs. David Shannon						
	Betty Marie Shannon						

FAMILIES.

Number.

Date.	Names.	Age.	B.C.C.	Names.	Age.	B.C.C.	Residence, &c.
June 1 1939	Mrs. John (Kathleen) Simpson			Walter L. Smith			
	Louis C. Simpson			Mrs. Louis Snack			Enrolled 7/1/38
	Verna Elizabeth Simpson			Mrs. Henrietta Snack	1		
	Doris Katherine Simpson			Mrs. Howard Snack			(Leave Army)
	Wesley John Simpson			Mary Helen Snack	1		
	Phyllis Simpson			Mrs. Joseph (Guy) Snyder			
	William P. Linden			Frank Spencer			left for England
	William James Linden			Mrs. Frank (Ana) Spencer			Aug. 1939
	Joan L. Linden			Lone Elizabeth Spencer			
	Nancy Lou Linden			Mrs. Harriet Starke			left Rochester Aug 1939
	Mrs. Albert E. (Francis) Smith			John Henry Staub			left from R.C. 7/23/38
	Patricia Jane Smith			Gertrude Chancor Staub			Conf. 7/12/39
	William Allen Smith			Jane B. Stebbins	1		
	Evelaine D. Smith			Mrs. Francis Stiel			Emily Shuckell
	Mrs. Alfred (Alice Cooper) Smith			William Arthur Stiel			
	Alfred Smith			Richard George Stiel			
	Betty Alice Smith			Anna Irene Stiel			
	Jerome C. Smith			Patricia Sue Stiel			
	Mrs. Jerome C. Smith (Edythe Barth)			Mrs. Carl Stieker			(Stelwa Lobbett)
	Judith Gail Smith			John Frederick Stieker			
	John T. Smith	1		Carl William Stieker			
	Mrs. John T. Smith (Daisy Cook)	1		Mrs. V. Steinman	1		(Stelwa Simpson)
	Donald Smith			Mrs. Carl W. Stutz			(Jessie H.)
	Louis Smith			Blara Stiles			
	Mary Elizabeth Smith						
	Virginia Jeffery Smith						

36

FAMILIES.

Number.

Date.	Names.	Age.	B.C.C.	Names.	Age.	B.C.C.	Residence, &c.
June 1939	Mrs Frank Strout		B.C.C.				
Enrolled from 1-1939	Miriam Strout		B.C.C.				
Conf 7/1/36	Ruth E. Strobel		B.C.C.				
3/6/38	Marjorie Winifred Strobel		B.C.C.				
3/12/39	Donald Terry Strobel		B.C.C.				
Elizabeth C.	Mrs Francis E. Stubbs (died 7/11/39)		B.C.C.	Charles E. Tanner		B.C.C.	Enrolled from Ireland 7/24/38
Lida Palmer	Mrs. Augustus T. Sullivan		B.C.C.	George E. Tanner		B.C.C.	
	Ruth Palmer Sullivan		B.C.C.	Lizzie E. Tanner		B.C.C.	
	Lida Christina Sullivan		B.C.C.	Fate T. Tanner		B.C.C.	
	Harold Sullivan		B.C.C.	Alfred J. Taylor		B.C.C.	Trans from St. Stephen 1/1/36
(Grace S.)	Mrs. Harry J. Sullivan		B.C.C.	Mrs. Alfred J. Taylor		B.C.C.	
Enrolled from 10-17-38	Mabel D. Sullivan		B.C.C.	Bernice J. Taylor		B.C.C.	
	Sarah A. Sullivan		B.C.C.	Gordon Taylor		B.C.C.	
	Louise Mary Ann Swridge		B.C.C.	Mrs. Jennie Taylor		B.C.C.	
	George Frederick Sutton		B.C.C.	Walter J. Thistle		B.C.C.	
	Mrs. Geo. T. Sutton (Flora Belle)		B.C.C.	Mrs. Walter J. Thistle		B.C.C.	(Helen Leach)
Conf 3/12/39	Robert George Sutton		B.C.C.				
	Helen E. Swanger		B.C.C.	Albert F. Thompson		B.C.C.	
	James Swanton		B.C.C.	Mrs. Albert F. Thompson		B.C.C.	May Stirling
	Mrs. James (Sarah) Swanton		B.C.C.	Alberta Carol Thompson		B.C.C.	Conf. 7/6/38
	Mrs. Joseph (Georgina) Swanton		B.C.C.	Clairiel V. Thompson		B.C.C.	
Conf 7/23/33	Robert		B.C.C.	Fred W. Thompson		B.C.C.	
				Mrs. Fred W. Thompson		B.C.C.	(Claire S.)
	Thomas P. Swanton		B.C.C.	Alex. Thomson		B.C.C.	

37

FAMILIES.

Number.

Date.	Names.	Age.	B.C.C.	Names.	Age.	B.C.C.	Residence, &c.
June 1939	Mrs. Walter E. Thomson (Flora)		B.C.C.	Mrs. Frederick J. (Alice) Thummore		B.C.C.	By the firm St. James 7/12/38
	George Alfred Thomson		B.C.C.				
Conf 7/11/30	Robert John Tizzard		B.C.C.	Mrs. Bert C. (Bessie Ward) Tuttle		B.C.C.	
" 7/23/30	Fred John Tizzard		B.C.C.	Barclay Elizabeth Tuttle		B.C.C.	
Conf 7/12/39	Howard Charles Tizzard		B.C.C.	Charles B. Tuttle		B.C.C.	
	Walter W. Thomson		B.C.C.	Mrs. Charles B. Tuttle		B.C.C.	
Transferred 12/4/36	Mrs. Walter W. Thomson		B.C.C.	Robert Beveridge Tuttle		B.C.C.	Conf. 1934
				William Beersam Tuttle		B.C.C.	" 7/21/1935
	Mary E. Tillinghast		B.C.C.	Mrs. Frank J. Tuttle		B.C.C.	Enrolled 7/1/38
Conf 7/23/33	Benjamin H. Tillotson		B.C.C.	Joseph Tuttle		B.C.C.	Conf. 1931
	Mrs. Benj. H. Tillotson		B.C.C.	Margaret Tuttle		B.C.C.	"
	Dora Tillotson		B.C.C.	Julia Tuttle		B.C.C.	Conf. 1935
	Benjamin H. Tillotson Jr.		B.C.C.				
	Violet Ruth Tillotson		B.C.C.	John W. Tynner		B.C.C.	Enrolled from St. Peter Rectory Brandon County Cork.
Conf 7/12/39	Mrs. George (Anna) Townsend		B.C.C.				
	Jack Charles Townsend		B.C.C.	Raymond L. Usher		B.C.C.	
	Florence Evelyn Townsend		B.C.C.				
Conf 7/23/33	Mrs. William J. (Harriet) Toogood		B.C.C.	Mrs. Lelia May Van Aiken		B.C.C.	Conf. 3/6/38
	William Brown Toogood		B.C.C.				
Enrolled Nov 1939	Bessie May Tracy		B.C.C.	Mrs. James (Alvin) Van Valkenburg		B.C.C.	
	Jeannette Troan		B.C.C.	Mrs. Alice Vennett		B.C.C.	Enrolled from St. James 7/23/38
Enrolled by the St. James South Branch, Ind. 7/6/38	Mrs. William J. Truesdell		B.C.C.				

38

FAMILIES.

Number.

Date.	Names.	Age.	B.C.C.	Names.	Age.	B.C.C.	Residence, &c.
1939							
June 1	Mrs. Herbert Waffle (Catherine Mear)		B.C.C.				
	Joan Catherine Mear		B				
	Arthur Wahl		B.C.C.				
	George William Wahl		B.C.C.				
	James Wallace		B.C.C.	Thomas Fiddick White	1	B.C.C.	
	Mrs. Francis (Gray) Walker		B.C.	Mrs. Thomas F. White		B	
Conf. 3/1/36	William Edward Walker		B.C.C.	Jocelyn E. White		B	
				Mary Elizabeth Wadsworth		B.C.C.	J. F. White stepchild
Emancipated from all bonds 7/1/37	Mrs. Harry Wass		B.C.C.	Bertha Whitney	1	B.C.C.	
	George Waugh		B.C.C.	Wilma McFarley Wild	1	B.C.C.	
	Josephine Waugh		B.C.C.				
	Delores B. Waugh		B.C.C.	Mrs. Edward L. Wilkinson		B.C.C.	(Elizabeth A.)
	Mrs. Louis Waterman (Ruth Tuttle)		B.C.C.	B. Fent Williams	1	B.C.C.	
	Herbert Frank Waterman		B	Mrs. B. Fent Williams		B	
	Sandra Lee Waterman		B	Mrs. David Ellis Williams		B.C.C.	(Edith Bugge)
	Henry Oliver Waugh		B.C.C.	David Ellis Williams Jr		B	
	Mrs. Leone Weaver (Lillian Chombrin)		B.C.C.	Edward L. Williams		B.C.C.	
	Lee Edson Weaver		B				
	Daniel Webb		B.C.C.	Mrs. John Mudgett Williams		B.C.C.	
	June Polina Weitzel		B.C.C.	Helen Mary Williams		B.C.C.	Conf. 4/23/33
				John E. W. Williams	1	B.C.C.	Conf. 7/3/34
				Mrs. M. D. Williams (Alice)		B.C.C.	
	William Walter Westman Jr	1	B.C.C.	Lurleen A. Williams	1	B.C.C.	
	Mrs. Charles (Margaret Mary) White	1	B.C.C.	Edwin F. Williamson		B.C.C.	
Conf. 3/4/38	Charles Palmer White		B.C.C.	Mrs. E. F. Williamson		B.C.C.	(Virginia Seal)
	Marjorie A. White		B	Judith Ann Williamson		B	

39

FAMILIES.

Number.

Date.	Names.	Age.	B.C.C.	Names.	Age.	B.C.C.	Residence, &c.
1939							
June 1	Robert F. Williamson		B.C.C.	Rev. Ray Woolton		B.C.C.	
	Mrs. Robt. F. Williamson (Patricia Forster)		B.C.C.				
	Harry K. Wilson		B.C.C.	Mrs. John H. Worden (Viola)	1	B.C.C.	
	Mrs. H. K. (Lillian S.) Wilson		B.C.C.	Sally Jane Worden		B	
	Margorie Wilson		B.C.C.	Frances Wright	1	B.C.C.	
	Mrs. Walter H. Wilson (Marion Shipley)		B.C.C.	Margaret M. Wright		B.C.C.	
				Silas Wright		B.C.C.	
				Mrs. Silas (Josephine) Wright		B	
(Florence)	Mrs. Edwin Morgan Winnie		B.C.C.	Margaret Catherine Wright		B.C.C.	
	Rev. Frederick Morgan Winnie		B.C.C.				
	Asst. Rector July 1930 to Sept. 1932						
	Rector from 1932 on (1932)						
	Graduated from Hobart College 1926						
	General Theological Seminary 1929						
	Mrs. James Wishart (Evelyn Numan)		B.C.C.	Josephine Anne Yachel		B.C.C.	
	Elizabeth Evelyn Wishart		B	James Young	1	B.C.C.	
				Mrs. James Young		B.C.	
				Robert Samuel Young		B.C.C.	
				Walter Croston Young		B.C.C.	
	Mrs. Charles Withington		B				
	Margaret Withington		1	B	Richard Young	1	B.C.C.
				Mrs. Richard Young (Sarah)		B.C.C.	
				Jeannette Frances Young		B.C.C.	U. J. offering worker Sabb. Sch. St. Luke
	Mrs. Charles James Wolcott		B.C.C.				
	James E. Wolcott		B.C.C.				
				W. Sherwood Yox	1	B.C.	
	Minnie A. Wolcott		B.C.C.	Mrs. W. Sherwood Yox		B	
				Shirley Yox		B	
Conf. 3/4/38	Patricia Jeannette Woodhead		B.C.C.				

40						Received by transfer or Enrolled						41					
FAMILIES.						FAMILIES.											
Number.						Number.											
Date.	Names.	Age.	B.C.C.	Names.	Age.	B.C.C.	Residence, &c.	Date.	Names.	Age.	B.C.C.	Names.	Age.	B.C.C.	Residence, &c.		
June 1	Mrs. Frederick Jegeritz		Bcc					March 6, 1928	Helen Schell		Bcc	From Trinity Memorial Ch., Banghamton, N.Y.					
								May 26, 1928	Esther L. Kivine		Bcc	Trinity Church, Rochester, N.Y.					
								June 17, 1928	Margaret Traskue Pebarz		Bcc	St. Stephens					
Enrolled from England, 11/1936	Mrs. Beatrice Zimmerman		Bcc					Dec 12, 1928	Mrs. C.H. P. Marton, Mrs. Rutha		Bcc	Trinity Episcopal					
Conf. 4/3/34	Barclay Zimmerman		Bcc					"	" Martin, Harry W. Martin,		Bcc	"					
								"	Adolph Henry Martin		Bcc	"					
								"	Edward Townsend Martin		B.	"					
	Mrs. Fred C. Zipsky (Lucy Simpson)		Bcc					"	Charles Martin		Bcc	"					
								Dec 14, 1928	Mary P. Russell (Mrs. Frank Deane)		Bcc	Christ Church					
By transfer from St. James Rochester Jan 14, 1930	Mrs. Nellie Schout		Bcc					Jan 21, 1929	Theodore J. Hooker		Bcc	St. Albans					
	Mary B. Schout		Bcc					Jan 24, 1929	John E. & Caroline Hancock		Bcc	Epiphany					
	Daniel W. Schout		Bcc					Jan 30, 1929	Dora M. Loetger		Bcc	Pedumet - Sayre, Penn.					
								May 22, 1929	Martha Melissa Pogue		Bcc	Christ - Rochester, N.Y.					
								Oct 17, 1929	Mary Etta Harding Anderson		Bcc	All Saints - Johnson City, N.Y.					
								Oct 24, 1929	John H. & Nellie Allen Kivine		Bcc	Trinity Ch. - Rochester, N.Y.					
								Jan 30, 1930	Mrs. & Mrs. Arthur Shaw		Bcc	Christ Church, Hornell, N.Y.					
								Apr 4, 1930	Mrs. Mrs. Wm. Earl - Pathhouse Boro		Bcc	Calvary Church, Utica, N.Y.					
								June 17, 1930	Mrs. Walter F. Huff		Bcc	Christ Church, Hornell, N.Y.					
								Sept 24, 1930	Agnis M. Hamilton		Bcc	St. Luke's Church, Fairport, N.Y.					
Jan 9, 1925	Emma Elizabeth Sanderson		Bcc	from St. Marks & St. Johns Ch. - Rochester, N.Y.				Nov 30, 1930	Vincent & Helen Rice		Bcc	St. Stephens - Rochester, N.Y.					
Oct 12, 1926	Lucille Bryant		Bcc	Trinity Church - Geneva, N.Y.				Dec 1, 1930	Samuel Augustus Reed		Bcc	St. Mark's Church, Mauch Chunk, Penn.					
Oct 12, 1926	Mrs. William Chas. Puthetford		Bcc	St. James Church, Kingston, Ont.				Dec 3, 1930	Mrs. & Mrs. Reginald J. Phillips		Bcc	Trinity Methodist Epis. Ch. - Rochester, N.Y.					
Oct 26, 1926	Mrs. & Mrs. Edgar A. Schick & Mildred B.		Bcc	Trinity - Rochester, N.Y.				Dec 30, 1930	Mrs. & Mrs. Edwin C. & Eloise Mason		Bcc	Trinity Church, Rochester, N.Y.					
Feb 9, 1927	Anna L. Scott & niece		Bcc	Trinity - Geneva, N.Y.				"	Richard A. Mason		"	"					
"	Blanche Belmont		Bcc	"				"	Louise M. Mason		"	"					
Mar 21, 1927	Mrs. Adorah (Landon) Edwards		Bcc	St. James Church, Buffalo, N.Y.				"	Bernice M. Minard		Bcc	Christ Church					
" 1927	Mrs. Harry Murphy (Grace Park)		Bcc	St. Luke's - Brockport, N.Y.				Jan 31, 1931	Donald Stanley Smith		Bcc	St. Stephens					
" 24, 1927	Mrs. B. B. Tatlock		Bcc	Church of Ascension, Rochester, N.Y.				Mar 18, 1931	Frederick B. & Donald B. Langworthy		Bcc	Trinity					
Apr 4, 1927	Mrs. & Mrs. William Morris		Bcc	North Presbyterian Church, Rochester, N.Y.				Apr 7, 1931	Mrs. & Mrs. Wm. C. Walker		Bcc	Trinity					
" 26, 1927	Mrs. Anna M. Evans, Harlan M.		Bcc	Epiphany Church Rochester, N.Y.				"	Helen Fay Walker		"	"					
"	and Virginia Evans		Bcc	"				"	Mrs. Chas. Luedel		Bcc	"					
June 8, 1927	Mrs. & Mrs. J. Swanton		Bcc	Trinity Methodist Church, Rochester, N.Y.				"	Raymond Walker Luedel		Bcc	"					
" 16, 1927	Emily nee Hadfield Peacock		Bcc	St. Georges Church, Rochester, N.Y.				"	Honore Katherine Luedel		Bcc	"					
" " "	Elizabeth Purson Peacock		Bcc	St. Georges				"	Bernice Taylor		Bcc	St. Stephens					
Dec 17, 1927	Mrs. Mrs. George & Anna Ross		Bcc	St. Stephens				Sept 19, 1932	Liamville High Tanager		Bcc	Epiphany					
" 24, 1927	Frederick Myers Morris		Bcc	Christ Church				Oct 18, 1932	Bernice W. Stearns		Bcc	Trinity Church - Seneca Falls, N.Y.					
Feb 17, 1928	Samuel L. Brable		Bcc	Church of Ascension				Jan 4, 1933									

42

Received by Transfer or Enrolled
FAMILIES.

Number.

Date.	Names.	Age.	R.C.C.	Names.	Age.	R.C.C.	Residence, &c.
Feb 13, 1933	Emma C. Long		sec	From St. Paul's Church, Rochester, N. Y.			
Apr 11, 1933	Gladys Agnes Hart		sec	Trinity Church, Watertown, N. Y.			
"	Mrs. Jennie Hart Taylor		sec	"			
May 19, 1933	Ruth Eliz. English Dutchman		sec	Church of Ascension, Rochester, N. Y.			
Nov 2, 1933	Helen E. Swinger		sec	St. Andrews Church, Baldwinsville, N. Y.			
Jan 18, 1934	Mrs. Mrs. Ralph Milton Busce		sec	Christ Church Rochester, N. Y.			
Nov 23, 1934	Margaret Carpenter Buckingham		sec	St. John's Church, Ithaca, N. Y.			
May 10, 1934	Russella Cochran		sec	St. Paul's Church, Springville, N. Y.			
Oct 16, 1934	Mrs. Mrs. I. Maurice Tagan		sec	St. Thomas Church, Rochester, N. Y.			
Nov 22, 1934	Mae Leona C. Achen		sec	St. Mark's & St. John's			
"	Edith Louise Castle		sec	St. Paul's Church, Hamrod, N. Y.			
"	Isabel M. Skurd		sec	Grace Church, Lockport, N. Y.			
Jan 23, 1935	Gordon Taylor		sec	St. Stephens Church, Rochester, N. Y.			
Jan 24, 1935	Martha Alexander Barber (Mrs)		sec	St. John's Church, Lafayette, Ind.			
Feb 20, 1935	Mrs. Raymond Harding		sec	United Congregational Ch. Rochester, N. Y.			
Nov 19, 1935	Mrs. Mrs. Ray Dusenbury		sec	Re-instated from Brick Presbyterian			
"	Margaret Dusenbury		sec	"			
Nov 4, 1935	Enr Doreen (Mrs) Walter Thomson		sec	From Christ Church Rochester, N. Y.			
Sept 17, 1937	Edwin Dalton Bloom		sec	St. James			
June 7, 1937	Enr Mrs. Wm. del Solar (Helen Mead)		sec	Had been living in Peru many years re-instated			
"	William, Edward, Thomas & Helen F.		B	"			
Jan 29, 1938	Enr Gladys Brant		sec	From Indian Reservation, Deseronto, Ont			
Feb 15, 1938	" Mrs. George M. Thomas		sec	St. John's Church - Solus, N. Y.			
"	" Mrs. James H. Barber		sec	"			
Mar 15, 1938	Enr Mrs. Lydia Howard Cooper		sec	St. Paul's Church, Rochester, N. Y.			
Apr 11, 1938	" Mrs. John Blohessy		sec	St. James			
"	" Phyllis Blohessy		sec	"			
"	" Mrs. Chas. Rommel		sec	"			
"	" Mrs. Lulu B. Thummore		sec	"			
Apr 22, 1938	" Mrs. Mrs. Albert E. Adams		sec	"			
"	" Mrs. Emma Adams		sec	"			
"	" Mrs. Mrs. Joseph Adams		sec	"			
Mar 28, 1938	Enr Mary Cunningham		sec	Re-instated			
May 10, 1938	" Mrs. Chas. J. (Barre) Hooks		sec	Enrolled from St. James Church, Rochester, N. Y.			
June 1, 1938	Enr Jean Fister		sec	From Trinity Church, Colonia, N. Y.			
Nov 1938	Enr Mrs. Beatrice Zimmerman		sec	Enrolled from English Church			

Received by transfer or enrolled
FAMILIES.

Number.

Date.	Names.	Age.	R.C.C.	Names.	Age.	R.C.C.	Residence, &c.
June 29, 1933	Enr Jeannette & Dorothy Leonard		sec	From St. James Church, Rochester, N. Y.			
" 1938	Enr Mrs. Jennie Mae Millan		sec	"			
" 1938	" Mrs. Frank J. Tuttle			Enrolled by request			
" 1938	" Henrietta Brack		sec	Enrolled - had attended Ascension Rochester.			
Aug 1938	Enr Paul W. Mrs. Paul W. & Paul		sec	From St. Thomas Church, Rochester, N. Y.			
"	H. Schummehl		sec	"			
Sept 13, 1938	Enr Mrs. Alice Viomett		sec	" St. James			
" 30, 1938	" Mrs. Olga Efford		sec	" St. Luke			Brockport, N. Y.
Oct 7, 1938	" Sarah A. & Mabel D. Sullivan		sec	" St. James			Rochester, N. Y.
" 14, 1938	" Ruth Bishop		sec	" St. John's Church, Ithaca, N. Y.			
Nov 1, 1938	Enr Rev. Rob. Roy Remington		sec	Enrolled by request			
Dec 12, 1938	Enr Mrs. Carl Schlegel, Mrs. Mary		sec	From St. James Church, Rochester, N. Y.			
"	" E. Schlegel, Edna C. &		sec	"			
"	" Robert C. Schlegel		sec	"			
Dec 27, 1938	" Will and Sadie Thuredall		sec	" St. James Church, South Bend, Ind.			
Feb 6, 1939	" Mrs. A. J. Hathaway, Gladys		sec	" All Saints Church, Rochester, N. Y.			
"	" Hathaway, & Mrs. Harry Wase		sec	"			
"	Enr Thomas Cooper		sec	" Enrolled by request			
Sept 7, 1939	Enr Doris Catherine Simpson		sec	" St. Stephens Church, Rochester, N. Y.			
"	" Wesley John Simpson		sec	"			
Apr 1, 1939	Enr Mr. & Mrs. Herbert J. Baker		sec	Enrolled by request			
" 1939	" Mrs. John (Kate Paul) Evans		sec	Re-instated by request			
Feb 1, 1939	" Mary Jane Shannon		sec	Enrolled by request			
" 1939	" Mrs. Frank Sturt & Missam		sec	Enrolled by request from St. James Ch. Rochester, N. Y.			
Sept 1938	" Mrs. Richard Hannin, Ethel F. and Dorothy H. Hannin		sec	Received from Epiphany Church,			
"	" and Blaise Louise Owen		sec	"			
Jan 8, 1940	Enr Mrs. Nettie Schout, Daniel W. & Mary B. Schout		sec	From St. James Church			
"	" and Blaise Louise Owen		sec	"			
Feb 21, 1940	" Blaise H. Owen, Mrs. Owen		sec	" St. Andrews			
"	"		sec	"			
Mar 28, 1940	" Bessie Green		sec	Re-instated by request after returning to Rochester			
Apr 23, 1940	" Charles B. Perry		sec	From St. Paul's Church, Salem, Ore.			
May 1, 1940	" Mrs. Elizabeth Mamelator		sec	" St. Peter's Church, Philadelphia, Pa.			
June 12, 1940	" Emily & Evelyn Rogers		sec	" Trinity			Polym, N. Y.
Sept 23, 1940	Enr Mrs. & Mrs. Joseph Myers and Doreen Myers		sec	Enrolled by request			
"	"		sec	"			

44

Received by Transfer or Enrolled
FAMILIES.

Number.

Date.	Names.	Age.	R.C.C.	Names.	Age.	R.C.C.	Residence, &c.
Sept 23, 1940	In Mabel F. & Katherine B. Powers			Re-instated by request.			
Nov 3, 1940	In Mrs Walter E. Black - children			Re-instated from Roman Catholic Ch.			
May 1941	In Walter Donald Carol						
Nov 4, 1940	In Wesley - Minnie & Chamberlaine			Re from St Stephen's Church, Rochester, N. Y.			
"	Wesley Jr.			"			"
"	Mrs Mrs Richard J. Tanner			"			"
"	Mrs Mrs Clifford J. O'Neil			"			"
1940	En Dorothy Lewis			Enrolled by request at Every Member Canvass			
Oct 23, 1940	" Mrs Nellie Bushman			Enrolled by request			
Nov 22, 1940	" Mrs E. Dunham			Enrolled by request at " "			
Sept 23, 1940	" Mrs Mrs David Gillan			" " from Ascension Church, Rochester			
Nov 25, 1940	In Bathime Isabel Moun			see From Trinity Church, Louisville, N. Y.			
Jan 17, 1940	" Mrs. Clarence (Jessie H.) Turcotte			see From St. James Church, Rochester, N. Y.			
Feb 9, 1941	" Mrs Muriel V. Botte Kirby			see " " Ascension Church "			
Mar 9, 1941	" Laurence E. Johnson			see " Church of the Cross, Alexanderoga, N. Y.			
Jan 22, 1941	En Mrs Mrs. Richard E. Tanner			see Enrolled by request.			
Feb 18, 1941	" Elizabeth Brown			"			
April 7, 1941	" Mrs Leo Fushman			see Re-instated by request			
Apr 7, 1941	" Marian Adams			see Enrolled by request from Canadian Church			
Apr 7, 1941	" Marguerite L. Blouin			see Re-instated by request			
Mar 1, 1941	" Mrs Daniel Cole, Robert and Ruth			see Re-instated by request			
Apr 15, 1941	In Mrs Mrs. Walter Emerson Spring			see From Trinity Memorial Church, Binghamton, N. Y.			
" 21, 1941	En Mrs Fay Wootton			see Enrolled by request - inactive Aug 30, 1943			
" 18, 1941	" Mrs Fay Parsons - children (3)			see "			
"	" Donald, James & Shirley Parsons			see "			
May 5, 1941	En Wanda M. Baker			see Enrolled by request from St. George's Rochester			
Oct 1, 1941	" Mrs Mrs Herbert E. Baker			see "			
May 1941	En Mrs Mrs Wm H. Inglis Sr.			see Enrolled by request			
"	" Mrs Mrs Wm H. Inglis Jr. and			see "			
"	" William Inglis - son			see "			
" 4, 1941	In James Joseph Stiel			see From St. James Church, Rochester, N. Y.			
"	En Mrs James Joseph Stiel			see Enrolled by request			
May 5, 1941	" Mrs Henry Oliver Waugh			see "			
Oct 8, 1941	" Marguerite Wright			see " (from Christ Church)			
Nov 18, 1941	In Charlotte Faber			see From St. Pauls Church, Rochester, N. Y.			
Dec 29, 1941	" Mrs Ednah Lewis Hall			see " Christ Church, Hamlet, N. Y.			

45

Received by Transfer or Enrolled
FAMILIES.

Number.

Date.	Names.	Age.	R.C.C.	Names.	Age.	R.C.C.	Residence, &c.
Jan 17, 1942	In Mrs & Mrs Gerald Bell			see From Grace Church, Canton, N. Y.			
June 12, 1942	En Mrs Florence M. Wilder			see Enrolled from Ashbury Trust Methodist, Rochester			
Aug 25, 1942	In Sister J. Storing			see From St. John's Church, Richfield Springs, N. Y.			
Aug 31, 1942	En Mrs & Mrs David Baker +			see Enrolled as per request			
"	son Bruce Baker			see "			
Nov 1, 1942	En Mrs. Luel J. Johnson			see Enrolled by request			
Nov 19, 1942	In Mrs & Mrs Miles C. Julia V.			see From Epiphany Church, Rochester, N. Y.			
"	Gardner + Margaret L. Gardner			see " " "			
Nov 24, 1942	" Mrs Elizabeth M. Tizzard			see " St. Pauls "			
April 3, 1943	" Patricia Van Gordon			see " Christ Church Corning N. Y.			
May 21	En Mrs. Robert J. Church			Enrolled May 21, 1943 by request			
June 10, 1943	In Dora Marjorie Hicks			see From Trinity Church, Rochester, N. Y.			
17, 1943	" Mrs & Mrs J. M. Gilbert			see " Ascension Church, Rochester, N. Y.			
Nov 5 1943	In Mrs Violet L. Pass			see " St. Mary the Virgin New York, N. Y.			
Dec 15, 1943	" Mrs & Mrs Wm E. Turner			see " Wesley Methodist Church, Rochester, N. Y.			
"	En Mrs & Mrs John Baker + John Jr			see Enrolled by request			
1944							

Rochester, NY

52

Marriages

~~FAMILIES~~

Date.	Names.	Number	Parents Names.	Age.	B.C.C.	Place
Saturday Dec 2, 1944	Samuel Mangire 40 Greenwood Ave Catherine Yeakel 103 Bahamas Ter	333	Primo Mangire Ida Intulichia Henry Yeakel Rosa North	26 27		
Monday Xmas Day	Barrie E. Couglar Jr 81 South Fitzhugh St	334	Barrie E. Couglar Bessie I Jackson	19		
December 25, 1944	Virginia M. Bouguant 63 Palm St.	335	Alphonse Bouguant Matilda Van Dusen	18		
		335				
		336				
		337				
		338				
		339				
		340				
		341				

53

Marriages

~~FAMILIES~~

Signature of clergyman	Signature of	Number	Parties	Signature of Witnesses	
Date	Name	Age	Name	Age	Residence, etc.
Frederick M. Winnie	Samuel Mangire		Henry & Yeakel		
	Catherine E. Yeakel		Santina C. Yeakel		
Frederick M. Winnie	Barrie E. Couglar Jr.		Jack Garry		
	Virginia M. Bouguant		Arlene Nelson		
	x		x		
	x		x		
	x		x		
	x		x		
	x		x		
	x		x		
	x		x		
	x		x		
	x		x		
	x		x		
	x		x		
	x		x		
	x		x		
	x		x		
	x		x		
	x		x		
	x		x		
	x		x		
	x		x		
	x		x		
	x		x		
	x		x		
	x		x		
	x		x		
	x		x		
	x		x		
	x		x		
	x		x		
	x		x		
	x		x		
	x		x		
	x		x		
	x		x		
	x		x		
	x		x		
	x		x		
	x		x		
	x		x		
	x		x		
	x		x		
	x		x		
	x		x		
	x		x		
	x		x		
	x		x		
	x		x		
	x		x		
	x		x		
	x		x		
	x		x		
	x		x		
	x		x		
	x		x		
	x		x		
	x		x		
	x		x		
	x		x		
	x		x		
	x		x		
	x		x		
	x		x		
	x		x		
	x		x		
	x		x		
	x		x		
	x		x		
	x		x		
	x		x		
	x		x		
	x		x		
	x		x		
	x		x		
	x		x		
	x		x		
	x		x		
	x		x		
	x		x		
	x		x		
	x		x		
	x		x		
	x		x		
	x		x		
	x		x		
	x		x		
	x		x		
	x		x		
	x		x		
	x		x		
	x		x		
	x		x		
	x		x		
	x		x		
	x		x		
	x		x		
	x		x		
	x		x		
	x		x		
	x		x		
	x		x		
	x		x		
	x		x		
	x		x		
	x		x		
	x		x		
	x		x		
	x		x		
	x		x		
	x		x		
	x		x		
	x		x		
	x		x		
	x		x		
	x		x		
	x		x		
	x		x		
	x		x		
	x		x		
	x		x		
	x		x		
	x		x		
	x		x		
	x		x		
	x		x		
	x		x		
	x		x		
	x		x		
	x		x		
	x		x		
	x		x		
	x		x		
	x		x		
	x		x		
	x		x		
	x		x		
	x		x		
	x		x		
	x		x		
	x		x		
	x		x		
	x		x		
	x		x		
	x		x		
	x		x		
	x		x		
	x		x		
	x		x		
	x		x		
	x		x		
	x		x		
	x		x		
	x		x		
	x		x		
	x		x		
	x		x		
	x		x		
	x		x		
	x		x		
	x		x		
	x		x		

5

FAMILIES.

Number.

[illegible]

65

FAMILIES.

Number.

[illegible]

Baptisms.

BAPTISMS.					BAPTISMS.		
Day and Date.	Place.	No.	Christian Name and Surname.	Place and Date of Birth.	Parents.	Sponsors or Witnesses.	Signature of Clergyman.
Oct. 31-1926	St. Luke's Church	1	Marie Louise Alice Hermann	September 25-1926	Louis A. Hermann Alice L.		Samuel Tyler.
Nov. 28-1926	St. Luke's Church	2	Cariff Northcott Burke	December 25-1923	Percy N. Burke Maude N.	Maurice P. Dunn Sarah M. Dunn	Samuel Tyler.
Jan. 9-1927	St. Luke's Church	3	William Harry Shannon	November 5-1926	Richard J. Shannon Ruth E.	David Shannon George Hegarty Mary J. Shannon	Samuel Tyler.
Jan. 23-1927	St. Luke's Church	4	Janet Whitelaw Murphy	Rochester, N.Y. September 11-1926	Harry Murphy Coryn L.	Thelma Drake Charles Drake	Samuel Tyler.
March 13-1927	St. Luke's Church	5	Robert Leslie Garrett	Rochester, N.Y. July 27, 1917	Carl Garrett Mary E.	Betha Cune Fred Stotard	Samuel Tyler.
March 13-1927	St. Luke's Church	6	Harry George Garrett	Rochester, N.Y. August 14-1920	Carl Garrett Mary E.	Betha Cune Fred Stotard	Samuel Tyler.
March 27-1927	St. Luke's Church	7	William James Kingston	Rochester, N.Y. January 6, 1927	William Kingston Sadie E.	Elizabeth A. Crane Charles H. Wilson Richard J. Crane	Samuel Tyler.
April 16-1927	St. Luke's Church	8	Mary June Briggs	Honeoye Falls, N.Y. April 28-1922	Ira Briggs Ruth	Mrs. Lina Ryan George J. Ryan	Samuel Tyler.
April 16-1927	St. Luke's Church	9	Pauline Jane Briggs	Honeoye Falls, N.Y. Sept. 9-1920	Ira Briggs Ruth	Mrs. Lina Ryan George J. Ryan	Samuel Tyler.
April 16-1927	St. Luke's Church	10	Edith Catherine Briggs	Honeoye Falls, N.Y. July 31-1913	Ira Briggs Ruth	Mrs. Lina Ryan George J. Ryan	Samuel Tyler.
April 16-1927	St. Luke's Church	11	Charles Arthur Caswell	Brighton, N.Y. Nov. 4-1926	Arthur Caswell Estelle M.	Rose Knott	Samuel Tyler.
April 16-1927	St. Luke's Church	12	Gerald John Fowley	Rochester, N.Y. Aug. 8, 1926	Gerald M. Fowley Vesta V.	Ella Fowley James Shelp	Samuel Tyler.
April 16-1927	St. Luke's Church	13	Howard Thomas Smith	Rochester, N.Y. Nov. 16, 1926	Arthur Thomas Smith Blanche Moore	Mrs. Elvina Mosher Charles F. Mosher Fred C. Hegner	Samuel Tyler.
Apr. 16-1927	St. Luke's Church	14	Dorothy June Smith	Rochester, N.Y. March 30-1925	Louis Smith Mary C.	Mrs. A. E. Palmer Dorothy Unger Edward Unger	Samuel Tyler.
April 16-1927	St. Luke's Church	15	Arline Ruth Staub	Rochester, N.Y. Sept. 20-1925	John H. Staub Mabel E.	Mrs. M. E. Nether Alidia Simmons Franklin Pero	Samuel Tyler.

BAPTISMS.				BAPTISMS.			
Day and Date.	Place.	No.	Christian Name and Surname.	Place and Date of Birth.	Parents.	Sponsors or Witnesses.	Signature of Clergyman.
April 23-1927	St. Luke's Church	16	Martha Payson	Youngstown - Ohio July 4 - 1908	Edward Payson Esther		Samuel Tyler.
April 23-1927	St. Luke's Church	17	Bertha Mae Perry	Warren, Pa. June 1911	Charles Perry Mina	Ethel Bennett	Samuel Tyler.
April 23-1927	St. Luke's Church	18	Julia Anna Reed	Rochester, N.Y. March 9-1912	Charles Reed Julia A.	Ethel Bennett	Samuel Tyler.
May 1-1927	111 Flint Street	19	Robert Junior Macartney	Rochester, NY May, 17-1926	Robert Macartney Mildred R.	Thomas F. Greene Thirza C. Greene	Samuel Tyler.
May 26-1927	St. Luke's Church	20	Caroline Erickson Lounsbury	Rochester, N.Y. March 23-1927	F. Heiskell Lounsbury Caroline Jeffress	Cornelia Perkins Monimia MacRae A. H. Erickson Jr.	Samuel Tyler.
May 26-1927	St. Luke's Church	21	Gilman Perkins	Rochester, NY. Nov. 19-1926	Gilman C. Perkins Cornelia N.	Thornton Jeffress J. Craig Powers Caroline J. Lounsbury	Samuel Tyler.
May 30-1927	St. Luke's Church	22	Harvey Charles Meinger	Cleveland, Ohio Oct. 29-1926	George L. Meinger Florence H.	Dorothy A. Herschell George R. Herschell Floyd E. McDowell	Samuel Tyler.
Sept. 11-1927	St. Luke's Church	23	Engine Walter Pope	Rochester, N.Y. Oct. 18, 1926	Walter E. Pope Lutende M.	Medford C. Andrews Jeannette E. Andrews	Samuel Tyler.
Sept. 25-1927	St. Luke's Church	24	Mary Susanne Linden	Rochester, N.Y. June 4-1927	William P. Linden Lulu I.	William H. West Nelen Free Alice Ecker.	Samuel Tyler.
Oct. 23-1927	St. Luke's Church	25	Sally Jane Warden	Rochester, N.Y. April 5, 1927	John H. Warden Viola M.	Virginia Brouch Jessie Finkell Louis F. Meyer	Samuel Tyler.
Nov. 27-1927	St. Luke's Church	26	Eugene Victor Cleminson	Rochester, N.Y. May 21, 1927	Charles V. Cleminson Majorie E.	Joseph Cleminson Mrs. J. Cleminson S. Cecilia Harrison	Samuel Tyler.
Nov. 27, 1927	St. Luke's Church	27	Margaret Elizabeth Cleminson	Wadsworth, NY. Oct 1, 1900	William McClinn Nellie E.		Samuel Tyler.
Dec. 2, 1927	St. Luke's Church	28	Carol Jane Townsend	Rochester, N.Y. Oct. 11, 1927	George Townsend Anna	Edward Urbacher Carrie Urbacher	Samuel Tyler.
Dec. 4, 1927	St. Luke's Church	29	Jane Virginia Gross	Rochester, N.Y. July 8, 1925	William G. Gross Matilda Offner	Anna D. Stein Henry Swan Matilda A. Gross	Robert C. Merrill

70

BAPTISMS.

Day and Date.	Place.	No.	Christian Name and Surname.	Place and Date of Birth.
Dec. 11, 1927	St Luke's Church	30	Edward William Copenhagen	Sept. 27, 1924
Dec. 11, 1927	St Luke's Church	31	Edward Edward Copenhagen	Oct. 21, 1891
Jan. 8, 1928	St Luke's Church	32	Charles Edward Diminuss	Rochester, N.Y. Aug. 19, 1926
Feb. 5, 1928	St Luke's Church	33	Mary Louise Ross	Rochester, N.Y. January 18-1928
Jan. 29, 1928	St Luke's Church	34	Thelma Bell Salisbury	Rochester, N.Y. Dec. 20, 1909
Mar. 11, 1928	St Luke's Church	35	Melvin Howard Freer	Rochester, N.Y. May 2, 1927
April 7, 1928	St Luke's Church	36	Mary Martha Goodrich	Rochester, N.Y. March 10-1928
April 7, 1928	St Luke's Church	37	William Harrison Goodrich	Rochester, N.Y. May 24-1926
April 7, 1928	St Luke's Church	38	Shirley Joyce Leach	Rochester, N.Y. March 1-1928
April 7, 1928	St Luke's Church	39	Raymond Milton Stant	Rochester, N.Y. November, 10-1927
April 7, 1928	St Luke's Church	40	Joan Ann Wagner	Rochester, N.Y. March 12-1927
June 24, 1928	St Luke's Church	41	Joyce Chadwick De May	Rochester, N.Y. March 28, 1928
July 8, 1928	St Luke's Church	42	Lorraine Eleanor Johnson	Rochester, N.Y. Feb. 22, 1927
July 8, 1928	St Luke's Church	43	Shirley Jane Daley	Rochester, N.Y. Mar. 29-1928
Sept. 30, 1928	St Luke's Church	44	Betty Lillian Shelp	Rochester, N.Y. March 3, 1928

BAPTISMS.

Parents.	Sponsors or Witnesses.	Signature of Clergyman.
Edward E. Copenhagen Evelyn O. Henry T. Copenhagen Etta	William Parcells Elizabeth Parcells	The Rt. Rev. Barth Harris D.D., Bishop Co-adjutors of Hudson New York.
Michael Diminuss Nazel	John Diminuss Lena Stinards	Samuel Dylor.
George Ross Anna	Mary A. Bycroft Young Willis	Samuel Dylor.
Fred Salisbury Lillie	Rita Bates Mildred Carpenter	Samuel Dylor.
Howard A. Freer Mary C.	Edna Musgrove Sophia Davies Chamney Freer	Samuel Dylor.
Harrison J. Goodrich Margaret A.	Mrs. Martha Cox Harriett Goodrich	Samuel Dylor.
Harrison J. Goodrich Margaret A.	Mrs. Martha Cox Harriett Goodrich	Samuel Dylor.
John W. Leach Margaret H.	Mrs. Isabelle Dries Ray H. Nae	Samuel Dylor.
John H. Stant Mabel E.	Howard Rohr Clemens Stant	Samuel Dylor.
Jacob H. Wagner Gertrude D.	Mrs. Mary E. Simmons Mrs. Andrew Dembs Andrew Dembs Anna F. Jones.	Samuel Dylor.
Clarence A. De May Ruth I.	Clara Adelle Benton Helen M. & Robert M. Van Order	Samuel Dylor.
John Johnson Katherine Johnson	Sam Daley Mrs. Sam Daley	Samuel Dylor.
Samuel Daley Jennie Daley	Richard Attridge Mrs. Richard Attridge Vesta Fowley	Samuel Dylor.
James Shelp Ella Shelp	Catherine Hall John Hall	Samuel Dylor.

Cyrillic Episcopate

71

BAPTISMS.						BAPTISMS.		
Day and Date.	Place.	No.	Christian Name and Surname.		Place and Date of Birth.	Parents.	Sponsors or Witnesses.	Signature of Clergyman.
Oct. 12, 1928	Rochester General Hospital	45	William Frederick	Cooper	June 22nd 1927 Toronto Canada	Norman Cooper Bessie	Ada Brulman Norman Cooper Dr. Mc Gowan	Samuel Tyler.
Oct. 14, 1928	90 Locust St. Rochester	46	Viola Bedford	Cooper	June 28, 1926 Toronto, Canada	Norman Cooper Bessie	Claude Currie Etta Dobbin Bessie Cooper	Samuel Tyler.
Nov. 15, 1928	30 Wood-lawn St.	47	Richard Ord	Brister	March 5, 1928.	Orlo D. Brister Catherine C.	Walter T. Male Vertia Male	Samuel Tyler.
Dec. 1, 1928	St. Luke's Church	48	Henry Hugh	Turner	3rd July 29, 1928 31 Tarrytown Rd. Brighton, N. Y.	Henry H. Turner Constance Cornwall	Maybell E. Daningburg Ott P. Hardie Angus M. Turner	Samuel Tyler.
Dec. 9.	St. Luke's Church	49	Myrtle Elizabeth	Neville	May 23, 1928. Rochester, N. Y.	William John Neville Bertha Elizabeth "	Henry Neville Bertha Cowan M. Louise Lunn	Samuel Tyler.
Jan. 1, 1929.	St. Luke's Church	50	Shirley Edith	Lack	Oct. 4, 1928 Brighton, N. Y.	Horace O. Lack Edith "	Dorsey L. Cook Florence Cook	Samuel Tyler.
Jan. 27, 1929	St. Luke's Church	51	David Michael	Byrant	Aug. 6, 1928 8 Grace St. Rochester, N. Y.	W. De Forrest Byrant Grace	De Mars Byrant Vina Byrant.	Samuel Tyler.
Jan. 27, 1929	St. Luke's Church	52	Jack Arthur	Dukelow	Aug. 22, 1928 58 Delmar Rd. Rochester, N. Y.	James Dukelow Florence	Wm. Forster, Jr. Carrie Steuter James Dukelow	Samuel Tyler.
Feb. 10, 1929	St. Luke's Church	53	Russell William	Lutzken	Jan. 13, 1929 178 Alexander St.	William F. Lutzken Ruth English Lutzken	Mrs. Charles Dean Mrs. Charles Dean	Samuel Tyler.
Mar. 2, 1929	St. Luke's Church	54	Mercia Onale	Wetherbee	June 27, 1906 Bolivar, N. Y.	Homer Wetherbee Minnie Alice Richardson Wetherbee	F. Elizabeth Brehm	Herbert C. Merrill Missionary to the Deaf.
Mar. 30, 1929	St. Luke's Church	55	Robert George	Sutton	June 17, 1925 Rochester, N. Y. 114 Killbuck St.	George F. Sutton. Flora B. Stilwell	Joseph Proctor Maude Proctor.	Samuel Tyler.
Mar. 30, 1929	St. Luke's Church	56	Robert William	Huff	July 29, 1918 45 Edinburgh St. Rochester, N. Y.	Walter F. Huff Ada M. Miller	Walter F. Huff Ada M. Miller	Samuel Tyler.

74

BAPTISMS.

Day and Date.	Place.	No.	Christian Name and Surname.	Place and Date of Birth.
March 30 1929	St. Luke's Church	57	Coralie June Porter	June 25, 1923 Wildon St Rochester, N.Y.
March 30 1929	St. Luke's Church	58	Robert William Pohlman	Jan. 26, 1927 Rochester, N.Y.
March 30 1929	St. Luke's Church	59	Sally Jane Storer	Dec. 9, 1928 Rochester, N.Y.
March 30 1929	St. Luke's Church	60	William Arthur Steele	March 2, 1927.
March 30 1929	St. Luke's Church	61	Richard George Steele	May 3, 1928
May 5 1929	St. Luke's Church	62	George Alden Benton 3rd	Dec. 9, 1928 Rochester, N.Y.
May 12 1929	St. Luke's Church	63	Thomas Oliver Waugh	March 20, 1929 Rochester, N.Y.
May 12 1929	St. Luke's Church	64	Robert Lloyd Shannon	April 14, 1929 Rochester, N.Y.
May 24 1929	St. Luke's Church	65	Virginia Eshelman	June 22, 1907 Rochester, N.Y.
May 24 1929	St. Luke's Church	66	Flora Belle Sutton	August 15, 1899 Rochester, N.Y.
May 24 1929	St. Luke's Church	67	George Frederick Sutton	January 26, 1898 Rochester, N.Y.
June 9 1929	St. Luke's Church	68	Elizabeth Miller Finche	August 5, 1928 Boston, Mass.

75

BAPTISMS.

Parents.	Sponsors or Witnesses.	Signature of Clergyman.
Gordon L. Porter Ethel	George P. White Bessie M. White	Samuel Tyler.
John Williams Pohlman Florence M. McFarland	Charles Sindens Harry W. McFarland Irene H. McFarland	Samuel Tyler.
Charles H. Storer Jane L. Landry	Charles M. Storer Ellen A. Storer	Samuel Tyler.
Francis A. Steele Emily C. Herschell	George P. Herschell Dorothy B. Herschell	Samuel Tyler.
Francis A. Steele Emily C. Herschell	Floyd L. McDowell Irene E. McDowell	Samuel Tyler.
George Alden Benton Addie Parry	Ruth Parry De May Alexander M. Buber John H. White Jr.	Samuel Tyler.
Vergil Waugh Vera M. Gibson	Oliver Waugh Wm. Waugh Myrtle Waugh	Samuel Tyler.
Richard J. Shannon M. Ruth Swanton	Elizabeth Shannon Robert Kingston.	Samuel Tyler.
Herbert L. Eshelman Ella Storton Paige		Samuel Tyler.
Frank Stilwell Lottie Hitchum		Samuel Tyler.
Simon Sutton Catherine Harvey		Samuel Tyler.
Charles Louis Finche Katherine Miller	Catherine B. McCoy Henry Kentmann	Samuel Tyler.

76 BAPTISMS.					77 BAPTISMS.		
Day and Date.	Place.	No.	Christian Name and Surname.	Place and Date of Birth.	Parents.	Sponsors or Witnesses.	Signature of Clergyman.
June 23 1929	St Luke's Church	69	Lorraine Elsie Fritz	Rochester, N.Y. March 10, 1929	Charles A. Fritz Ellas F. Osborn	Margaret Hayes Florence Osborn Louis Osborn	Samuel Tyler.
July 21 1929	St Luke's Church	70	Dorothy Louise Richmond	Long, N.Y. November 2 nd 1928	Russell Edward Richmond Marion Hall	Raymond LeRoy Richmond Allen Barton Jennie Richmond.	Arthur C. Kline
Oct 27 1929	St Luke's Church	71	Dorothy	Manderhill Rochester, N.Y. Jan. 7, 1929.	Arthur W. Manderhill Theba Evelyn Dean	Edna H. Manderhill Lois Sibley Manderhill	Samuel Tyler.
Nov. 3, 1929	St Luke's Church	72	Thomas Mead	del Solar Hornell, N.Y. Aug 20, 1929.	William Vincent del Solar Helen Mead	Margharita Harman Wallace Hanvey	Samuel Tyler.
Jan. 6 1930	St. Luke's Church	73	Virginia Himes	Benowitz Rochester, N.Y. Feb 7, 1923	Harry Berman Benowitz Hazel Himes	M. Louise Meigs Loretta M. Buyer Clayton I. McLaughlin	Herbert C. Merrill Missionary to the Deaf.
Jan 6 1930	St. Luke's Church	74	Stanley Robert	Benowitz Rochester, N.Y. June 26, 1927	Harry Berman Benowitz Hazel Himes	M. Louise Meigs Loretta M. Buyer Clayton I. McLaughlin	Herbert C. Merrill Missionary to the Deaf.
Jan 19 1930	St. Luke's Church	75	Anna Irene	Stiele Rochester, N.Y. Sept. 12, 1929	Frances A. Stiele Emily F. Herschel Stiele	Florence Meunier George Meunier Dorothy A. Herschel	Samuel Tyler.
Feb 2, 1930	St. Luke's Church	76	Harold William	Bates Natick, Mass Sept 14, 1906	William Farnet Bates Fella L. Wagner	Harriet S. Patterson	Samuel Tyler.
April 19 1930	St. Luke's Church	77	Jane Marjorie	Lake Batavia, N.Y. April 2, 1927	Earl D. Lake Ellen Z. Parnell	Peter Robinson Katherine Paul	Samuel Tyler.
April 19 1930	St. Luke's Church	78	Walter Clark	Lake Batavia, N.Y. Aug. 19, 1925	Earl D. Lake Ellen Z. Parnell	Peter Robinson Katherine Paul	Samuel Tyler.
April 19 1930	St. Luke's Church	79	Irene Delores	Lutzken Rochester, N.Y. Feb. 22, 1930	William Frederick Lutzken Futh English	Mary English Futh English Lutzken Wm. Frederick Lutzken	Samuel Tyler.
April 19 1930	St. Luke's Church	80	John Melton	Lewis Rochester, N.Y. June 7, 1929	John Lewis Sarah Anne Kingston	Elizabeth Chambers William Parsons John Lewis	Samuel Tyler.

78

BAPTISMS.

Day and Date.	Place.	No.	Christian Name and Surname.	Place and Date of Birth.
April 19 1930	St. Luke's Church	81	Robert Stephen Brandall	Cranberry Lake N.Y. July 13, 1927
April 19. 1930.	St. Luke's Church	82	Ann Etta Brandall	Rochester, N.Y. Dec. 22, 1925
April 19. 1930	St. Luke's Church	83	Albert Irving Peves	Rochester, N.Y. Aug. 12, 1929
April 19 1930	St. Luke's Church	84	Heraldine Ruth Ideman	Rochester, N.Y. May 24, 1927.
April 19. 1930	St. Luke's Church	85	Frederick Glenn Ideman	Rochester, N.Y. March 9, 1924
May 10 1930	St. Luke's Church	86	Lorraine (Craw) Oster	Clifton, N.Y. Jan 13, 1898
May 10 1930	St. Luke's Church	87	Louis James LaVallee	Rochester, N.Y. Feb. 20, 1915
May 4 1930	St. Luke's Church	88	Robert Alexander Swinton	Rochester, N.Y. Dec. 9, 1929.
June 8, 1930	St. Luke's Church	89	Dorothy Kathlyn Rhodes	Niagara Falls, N.Y. August 17, 1929.
July 6 1930	St. Luke's Church	90	Shirley Jane Pemberton	Rochester, N.Y. April 28, 1930
July 13 1930	St. Luke's Church	91	George Edgar Fettinger	Rochester, N.Y. Feb. 27, 1929.
July 13, 1930	St. Luke's Church	92	Dorothy Irene McFiggis	Rochester, N.Y. Dec 13, 1927

79

BAPTISMS.

Parents.	Sponsors or Witnesses.	Signature of Clergyman.
Stanley O. Brandall Dorothy M. Bastillon	Maurice S. Peves Elizabeth H. Peves. Stephen Bastillon	Samuel Tyler.
Stanley O. Brandall Dorothy M. Bastillon	Maurice S. Peves. Elizabeth H. Peves Ann Bastillon	Samuel Tyler.
Maurice S. Peves. Elizabeth Mc Sherry	Gifford Peves. Stanley O. Brandall. Dorothy M. Brandall	Samuel Tyler.
Frederick S. Ideman Marie Mead	Isabelle Mead Falph Beckerch	Samuel Tyler
Frederick S. Ideman Marie Mead	Arthur Barrean Irene Barrean	Samuel Tyler.
Samuel S. Craw Ida		Samuel Tyler.
Louis E. LaVallee Mary N. James		Samuel Tyler.
Harry Alexander Swinton Olivia A. Townsend	Viola Townsend Harvey Friday	Samuel Tyler.
Louis Stanley Rhodes Dorothy Gloria Turnesky	Mildred Staats Alexander Staats Leah Marlow-Meese	Samuel Tyler.
Arthur F. Pemberton Lillian L. Hudson	Dorothy Jacobs Edwin Pemberton	Samuel Tyler.
Joseph F. Fettinger Kathleen Pemberton	Frank Jacobs Dorothy Jacobs Syril Pemberton	Samuel Tyler.
Robert Mc Figgis Dorothy Shug	Irene Macdonald Alexander Macdonald	Samuel Tyler.

80

BAPTISMS.

Day and Date.	Place.	No.	Christian Name and Surname.		Place and Date of Birth.
July 13 1930	St. Luke's Church	93	Robert Alexander	McFiggan	Rochester, N. Y. July 13, 1929
Aug 31 1930	St. Luke's Church	94	Dorothy May	Stothard	Rochester, N. Y. June 2, 1930
Aug 31 1930	St. Luke's Church	95	Jack Fidd	Poss	Rochester, N. Y. Aug 3, 1930
Oct. 3 1930	Hospital	96	Katherine Ellen	Graef	Rochester, N. Y. Sept. 14, 1925
Oct. 12 1930	St. Luke's Church	97	Franklin Baker	Dorothy	Rochester, N. Y. Sept. 6, 1930
Oct. 19 1930	St. Luke's Church	98	Alice Rebecca	Patterson	Buffalo, N. Y. Oct 29, 1929
Nov. 16, 1930	St. Luke's Church	99	Joan Irene	Sinden	Rochester, N. Y. Sept. 14, 1930 6 Asbury St
Nov. 16 1930	St. Luke's Church	100	Nancy Lou	Sinden	Rochester, N. Y. May 19, 1929 6 Asbury St
Nov. 23 1930	St. Luke's Church	101	James Edward	Dukelow	Rochester, N. Y. April 6, 1930
Nov. 23 1930	St. Luke's Church	102	Bernard Alvah	Frati	Rochester, N. Y. Sept. 12, 1930
Dec 28, 1930	St. Luke's Church	103	Gordon Richard	Northrup	Rochester, N. Y. Nov. 25, 1930
Jan 6, 1931	St. Luke's Church	104	Frank Addison	Palmer	Colegrove, Pa. Sept 20, 1899

81

BAPTISMS.

Parents.	Sponsors or Witnesses.	Signature of Clergyman.
Robert Mc Figgan Dorothy Shug	June Macdonald Alexander Macdonald	Samuel Tyler
Frederick Lionel Stothard Bertha Elizabeth Owens	Martha Stothard Frank Stothard	Frederick M. Winnie
Jack Poss Pose Fidd	Herbert Muhs Florence Fidd	Frederick M. Winnie
Elmer E. Graef Gertrude M. Hutchins	Emergency Baptism at Hospital - No sponsors.	Frederick M. Winnie
Albert W. Dorothy Vesella Ruth	George T. Shannon George Haggerty Elizabeth Francis Shannon	Samuel Tyler
Luntin Albert Patterson Eleanor Nutzke	Alice P. Patterson Francis H. Patterson	Samuel Tyler
William Paul Sinden Lulu West	Howard West Helen West	Samuel Tyler
William Paul Sinden Lulu West	Charles Sinden Beulah Sinden	Samuel Tyler
James Dukelow Florence Bubel	Caroline Streeter Theodore May	Samuel Tyler
Samenes Frati Eleanore "	Frances C. Pike Newman L. Pike Bernard J. Kirby	Samuel Tyler
Elmer H. Northrup Alice C. Greeley	Robert J. Newman Alice M. Newman Elmer H. Northrup	Samuel Tyler
Addison Vernon Palmer Emma Lucretia Orvatt	Alice S. Tyler Anna Mitchell	Frederick M. Winnie

BAPTISMS.						BAPTISMS.		
Day and Date.	Place.	No.	Christian Name and Surname.		Place and Date of Birth.	Parents.	Sponsors or Witnesses.	Signature of Clergyman.
1931 Feb 8.	St Luke Church	105	Mary Ruth	Shannon	Rochester, N. Y. Nov. 29, 1930	Richard James Shannon Mary Ruth Swanton	George Shannon Lillian Shannon	Samuel Tyler.
Feb 25, 1931	General Hospital	106	Edward Poland	Francis	Aug. 21, 1930	Edward Poland Francis Theresa P.	Annie Rosina Edgercombe Thomas Fredrick Edgercombe	Fredrick M. Winnie
Jan 25, 1931	Communi- city Home Group St	107	Thomas Edward	Wilson	Rochester, N. Y. Dec. 17, 1930	Ethel Wilson	James Wilson Susanna Wilson	William M. Kearns
Jan 25, 1931	Communi- city Home Group St	108	Richard Hughes Arndt	Gould	Rochester, N. Y. Oct 25, 1930	Lillian Gould	Mildred T. Carpenter Mabel Emily Comander	William M. Kearns
Jan. 16, 1931	County Hospital	109	Derek Ian	Owen	Rochester, N. Y. Dec. 22, 1930	Helen O. Owen	Audrey Haynes Ida Povy	William M. Kearns
Apr. 4 1931 Easter Even	Chapel Solo Sam- itarium	110	Mary Elsie	Lane	Rochester, N. Y. Sept. 25, 1917	George Lane Mabel Ensign	Mary Wells George Lane Mabel Ensign Lane	Gay H. McLean
Apr. 4, 1931 Easter Even	Chapel Solo Sam- itarium	111	Martha Marion	Pyan	Hemlock, N. Y. March 21, 1920	Ernest Frank Pyan Lillian May Washburn	Ernest Frank Pyan Lillian May Pyan Mary Wells	Gay H. McLean
Apr 4 1931	St Luke Church	112	Patricia Sharon	Batis	Rochester, N. Y. Dec. 20, 1930	Harold William Batis Harriet E. Patterson	Mauds E. Allen Harold Wm Batis Harriet E. Batis	Samuel Tyler
Apr 4 1931	St Luke Church	113	Martha Ethel	Pogue	Rochester, N. Y. Nov. 17, 1920	Charles Henry Pogue Peta Louise Young	Caroline S. Graul Richard S. Graul	Samuel Tyler.
Apr. 4, 1931	St Luke Church	114	Charles Howard	Pogue	Rochester, N. Y. May 11, 1921	Charles Henry Pogue Peta Louise Young	Caroline S. Graul Richard S. Graul	Samuel Tyler
Apr 4, 1931	St Luke Church	115	Caroline Louise	Pogue	Rochester, N. Y. Aug. 4, 1922	Charles Henry Pogue Peta Louise Young	Caroline S. Graul Richard S. Graul	Samuel Tyler.
Aug 4, 1931	St. Luke Church	116	Mary Jane	Pogue	Rochester, N. Y. July 12, 1925	Charles Henry Pogue Peta Louise Young	Caroline S. Graul Richard S. Graul	Samuel Tyler.

84

BAPTISMS.

Day and Date.	Place.	No.	Christian Name and Surname.	Place and Date of Birth.
Apr 4, 1931 Easter Even	St. Luke's Church	117	Alfred Webster Smith	Rochester, N.Y. April 3, 1920
Apr 4, 1931 Easter Even	St. Luke's Church	118	Betty Alice Smith	Rochester, N.Y. Aug. 12, 1921
Mar. 27 1931	St. Luke's Church	119	Malcolm Stewart Black	Rochester, N.Y. Dec. 26, 1930
Apr 4 1931 Easter Even	St. Luke's Church	120	Walter ^{Cooston} Cooston Young	Rochester, N.Y. March 2, 1922
Apr 4, 1931	St. Luke's Church	121	Shirley Elaine Chamberlain	Rochester, N.Y. Dec. 8, 1927
Mar 22 1931	St. Luke's Church	122	Evelyn May Burns	Boston, Mass May 11, 1908
Apr 4, 1931	St. Luke's Church	123	Joann Evelyn Jackson	Rochester, N.Y. Dec 13, 1930
Apr. 4, 1931	St. Luke's Church	124	Russell James Sage	Caledonia, N.Y. Apr. 16, 1916
Apr. 4, 1931	St. Luke's Church	125	Elsie Anita Smith	Caledonia, N.Y. Apr. 5, 1918
April 4, 1931	St. Luke's Church	126	Jean Laverne Ranous	Rochester, N.Y. June 30, 1927
Apr. 4, 1931	St. Luke's Church	127	Harry Gray McFarland	Rochester, N.Y. Jan. 19, 1930
Apr. 4, 1931	St. Luke's Church	128	Frank John Miller	Rochester, N.Y. Jan. 15, 1931

BAPTISMS.

Parents.	Sponsors or Witnesses.	Signature of Clergyman.
Alfred D. Smith Alice M. Cooper	William Floyd Eva Floyd	Samuel Tyler
Alfred D. Smith Alice M. Smith	William Floyd Eva Floyd	Samuel Tyler
Malcolm Stewart Black Helen Louise Cunningham	Gathlam Black Dewey Milton Lester	Samuel Tyler
James Young Minnie Cooston	William E. Young Mary Louise Quinn	Samuel Tyler
Osborn Chamberlain Rose Brown	Marjorie Chamberlain John Chamberlain Lillian Chamberlain	Samuel Tyler
Albion Garfield Burns Marie V. Black	Aaron Burt Champion Howe	Samuel Tyler
Kenneth W. Jackson Barrie W.	Alta Haguen Mary Hogan Carroll Jackson	Samuel Tyler
James H. Sage Bertie Smith	William Wettlaufer Blara Eury	Samuel Tyler
William L. Smith Bertie Smith	Blara Eury Myrtle Wettlaufer William Wettlaufer	Samuel Tyler
Edwin E. Ranous Dorothy Pasley	Leonard Ranous Mona Pasley	Samuel Tyler
Harry W. McFarland Irene Gray	Raymond St. Swistman Jessie Swistman Margaret McFarland	Samuel Tyler
Frank John Miller Julia C. Howell	James T. Norris Louise Quinn Alexander Lyall	Samuel Tyler

86

BAPTISMS.

Day and Date.	Place.	No.	Christian Name and Surname.		Place and Date of Birth.
Apr. 4, 1931 Easter Evn	St. Luke's Church	129	Elizabeth Anne	Moon	Rochester, N. Y. Jan. 15, 1931
Apr. 4, 1931.	St. Luke's Church	130	Mary Louise	Moon	Rochester, N. Y. Jan. 15, 1931
Apr. 4, 1931	St. Luke's Church	131	Frederick George	Schumaker	Mexico, N. Y. Aug. 24, 1924
Apr. 4, 1931.	St. Luke's Church	132	Donald Albert	Fowley	Rochester, N. Y. May 2, 1929
May 16 1931.	St. Luke's Church	133	Emma Mae	Oats	Elmira, N. Y. Dec. 11, 1877
May 16 1931	St. Luke's Church	134	Jeanette Rose	Dorsey	Rochester, N. Y. Sept. 24, 1916
May 31 1931	St. Luke's Church	135	Benjamin Harry	Tillotson	Rochester, N. Y. Sept. 1, 1921
May 31 1931	St. Luke's Church	136	Violet Ruth	Tillotson	Rochester, N. Y. Oct. 25, 1928
May 31 1931	St. Luke's Church	137	Harold Edward	Schumaker	Rochester, N. Y. July 19, 1930
May 31 1931	St. Luke's Church	138	Doris Jean	Dahlgren	Chicago, Ill. Apr. 7, 1919
May 31 1931	St. Luke's Church	139	Patricia Jane	Smith	Rochester, N. Y. July 6, 1930
May 31 1931	St. Luke's Church	140	William Allen	Smith	Rochester, N. Y. Mar. 16, 1929

BAPTISMS.

Parents.	Sponsors or Witnesses.	Signature of Clergyman.
George W. Moon Emily Air	William Rutherford Hazel Rutherford	Samuel Tyler.
George W. Moon Emily Air	Charles Virgil Steinman Helen Steinman	Samuel Tyler.
George Henry Schumaker Marjorie E. Gardner	Ida Cawes Martin Frederick John Gardner George Allan Gardner	Samuel Tyler.
Gerald M. Fowley Vesta W. Walker	Kathryn Hall Albert J. T. Goodell Jr.	Samuel Tyler.
Charles Hogg Helen		Samuel Tyler.
Charles E. Dorsey Anna E.		Samuel Tyler.
Benjamin H. Tillotson Gertrude H. Bisby	Louis Tillotson May Tillotson	Frederick M. Winnie
Benjamin H. Tillotson Gertrude H. Bisby	Louis Tillotson May Tillotson	Frederick M. Winnie
Edward Harold Schumaker Violet Tidner	Veronica Sauer Beal Tidner	Frederick M. Winnie
Barthomb Dahlgren Katherine D. Mac Rae	Mary Sidmore John Patterson	Frederick M. Winnie
Albert Ernest Smith Frances Madeline Pearson	William Slade Florence Lockhart	Frederick M. Winnie
Albert Ernest Smith Frances Madeline Pearson	Allen S. Pearson James Lockhart Anna Forbes	Frederick M. Winnie

87

BAPTISMS.					BAPTISMS.		
Day and Date.	Place.	No.	Christian Name and Surname.	Place and Date of Birth.	Parents.	Sponsors or Witnesses.	Signature of Clergyman.
May 31 1931	St. Luke's Church	141	Faren Geneva Hooker	Rochester, N.Y. Oct. 21, 1930	Theodore Frederick Hooker Ethelwyn Martin	George Warner Hooker Helen Fime Hooker	Frederick M. Winnie
May 31 1931	St. Luke's Church	142	John Harold Merkel	Rochester, N.Y. Mar. 16, 1931	Harold John Merkel Lois Toogood	Bessie Strickland Thomas W. Toogood	Frederick M. Winnie
June 14 1931	St. Luke's Church	143	Dean King Mandeville	Rochester, N.Y. Oct. 14, 1930	Arthur W. Mandeville Thelma Evelyn Dean	Edna King Mandeville Lou Selby Mandeville	Samuel Tyler
June 14 1931	St. Luke's Church	144	John Charles Carrier	Rochester, N.Y. April 14, 1931	John Littlefield Carrier Genevieve May Gell	Vera Carrier Charles Masterton	Frederick M. Winnie
July 12 1931	St. Luke's Church	145	Earl Louis Solomon	Rochester, N.Y. Oct. 7, 1930	Frederick George Solomon Marie Leona Mead	Hazel M. Dominico Michael J. Dominico	Samuel Tyler
July 19 1931	St. Luke's Church	146	Barbara Jane Kuzgrock	Rochester, N.Y. Aug. 3, 1928	William J. Kuzgrock Jane M. Kackley	Lillian M. Loe. Julius Loe. Monie M. Gillette	Samuel Tyler
Aug 23 1931	Sola- Sana- torium	147	Winifred Catherine Skutt	Bakers, Niagara City N.Y. Dec. 27, 1914	Edward Skutt Lenora Ellen Fidd	Mary Margaret Briss Nell Ester Fogus Frances Josephine Vian Loe	Henry S. Gately
Sept. 20 1931	St. Luke's Church	148	Harry Bernard Ross	Rochester, N.Y. July 21, 1931	John Bernard Ross Rose Gertrude Fidd	Frank P. Jacobs Florence Annie Fidd	Frederick M. Winnie
Oct. 25 1931	Community House Troup St.	149	Beverly Anne Townsend	Rochester, N.Y. Sept. 26, 1931	June Townsend	June Townsend Mildred P. Carpenter	Henry S. Gately
Oct. 25 1931	Community House Troup St.	150	George Eugene Croop	Rochester, N.Y. Aug. 31, 1931	Gene Croop	Gene Croop Mildred P. Carpenter	Henry S. Gately
Oct. 25 1931	Community House Troup St.	151	Raymond Earl Harper	Rochester, N.Y. July 14, 1931	Ethel Harper	Ethel Harper Mildred P. Carpenter	Henry S. Gately
Oct. 25 1931	Community House Troup St.	152	Phyllis Ada Eddy	Rochester, N.Y. June 28, 1931	Hattie Eddy	Hattie Eddy Mildred P. Carpenter	Henry S. Gately

90

BAPTISMS.

Day and Date.	Place.	No.	Christian Name and Surname.	Place and Date of Birth.
Dec 20 1931	St. Luke's Church	153	Richard Thomas Schuler	Rochester, N.Y. Nov. 24, 1931
Dec 20 1931	St. Luke's Church	154	Barry Chadwick Benton	Rochester, N.Y. April 2, 1931
Jan 10, 1932	St. Luke's Church	155	Francis Clinton Rochester Rogers	Rochester, N.Y. Aug. 29, 1929
Jan 16 1932	St. Luke's Church	156	Richard McWilliams	Rochester, N.Y. Nov. 16, 1931
March 16 1932	County Hospital	157	Henry Caster Smith	Hartford - Conn. Nov. 9, 1860
March 27 1932	Rochester Easter Day Community Home	158	Patricia Anne Truock	Rochester, N.Y. Nov. 30, 1931
March 27 1932	Rochester Easter Day Community Home	159	Norman Clarence Taggart	Rochester, N.Y. Dec. 31, 1931
March 27 1932	Rochester Easter Day Community Home	160	Richard Donald De Forrest	Rochester, N.Y. Feb. 3, 1932
March 27 1932	Rochester Easter Day Community Home	161	James Arthur La Londe	Rochester, N.Y. Feb. 10, 1932
March 27 1932	Rochester Easter Day Community Home	162	Irene Stella Wedman	Rochester, N.Y. Feb. 16, 1932
March 26 1932	St. Luke's Church	163	Elizabeth Douglas Barclay	Utica, N.Y. Dec. 5, 1917
March 26 1932	St. Luke's Church	164	Natalie Emerson Barrows	Rochester, N.Y. Jan. 17, 1927

BAPTISMS.

Parents.	Sponsors or Witnesses.	Signature of Clergyman.
Louis Schuler Anna Lara	Mrs. L. E. Phillips Harold Lara	Samuel Taylor
George A. Benton Adele Parry	Helen C. Benton Robert M. Van Order Clarence S. De May	Samuel Taylor
Rochester H. Rogers Lois H. Smith	Rochester Hart Rogers Ida V. Lunt George Harold Clarke	Frederick M. Winnie
Fern Isabelle McWilliams	Fern McWilliams Earl McWilliams Edith Mary Finch Foster	Henry S. Lattley
Rory L. Smith Lara Ann Chalke Smith	No witnesses	Henry S. Lattley
Hazel Edna Matilda Truock	Mildred Potter Carpenter	Henry S. Lattley
Monica Taggart	Mildred Potter Carpenter	Henry S. Lattley
Helen Irene De Forrest	Mildred Potter Carpenter	Henry S. Lattley
Ella May La Londe	Mildred Potter Carpenter	Henry S. Lattley
Lillian Wedman	Mildred Potter Carpenter	Henry S. Lattley
Charles R. Barclay Abbie Douglas	Anna Schringer (Proxy) Mary Louise Quinn J. Douglas (Proxy)	Frederick M. Winnie
L. Storrs Barrows Valerie Emerson	Dorothy Smith Howard C. Smith Winifred S. Barrows	Frederick M. Winnie

91

92	BAPTISMS.					93	BAPTISMS.		
Day and Date.	Place.	No.	Christian Name and Surname.		Place and Date of Birth.	Parents.		Sponsors or Witnesses.	Signature of Clergyman.
March 21, 1932 Easter Eve	St. Luke's Church	165	Nancy Elizabeth	Hollenbeck	Rochester, N. Y. Sept. 14 - 1931	Robert Allen Hollenbeck Elizabeth O'Flane		Margaret Mary White Barclay O'Flane Floyd M. O'Flane	Frederick M. Winnie
March 21, 1932 Easter Eve	St. Luke's Church	166	Erwin James	Shelf	Rochester, N. Y. July 21 - 1931	James Charles Shelf Ellamar Towley		Erwin James Towley Lillian May Towley	Frederick M. Winnie
Apr. 10, 1932 1932	St. Luke's Church	167	Dorothy Ann	Darling	Rochester, N. Y. Nov. 12 - 1931	Russell Wilson Darling Dorothy Monica Walker		Lydia S. Howard Hubel B. Jackson Richard B. Gelfern	Frederick M. Winnie
May 3, 1932	St. Luke's Church	168	David Stanley	Maddock	Rochester, N. Y. Apr. 17, 1932	Stanley Harold Maddock Dorothy Ellen Eldridge		Dorothy Jacobs Frank Jacobs	Samuel Tyler
May 22, 1932	St. Luke's Church	169	Fleming Ramon	Byrant	Rochester, N. Y. March 8 - 1932	De Forest Wm Byrant Grace Leach		Lorraine Wing August Faust	Samuel Tyler
May 31, 1932	St. Luke's Church	170	Edward Dean	Swain	Rochester, N. Y. Jan. 14 - 1932	Edward Allen Swain Martha		J. G. Carritt A. H. Anderson Floyd E. Parman	Samuel Tyler
June 26, 1932	St. Luke's Church	171	Antoinette	Bernhard	Rochester, N. Y. Feb. 20, 1932	Robert A. Bernhard Alice Young		Wallace F. Biggs Helen H. Robinson Lillian T. Jones	Samuel Tyler
July 3, 1932	St. Luke's Church	172	Elizabeth Wells	Johnston	Englewood, N. J. May 19 - 1930	Floy F. Johnston Elizabeth Wells		Schuyler C. Wells Jr. Nelle Hurst Wells Gertrude J. Adriance	Samuel Tyler
July 31, 1932	St. Luke's Church	173	Anna Irene	Forster	Rochester, N. Y. June 25, 1932	John B. Forster Florence		B. S. Brockway Mrs. S. B. Brockway	Samuel Tyler
July 10, 1932	St. Luke's Church	174	William Lewis	Kurzrock	Rochester, N. Y. March 23, 1932	William J. Kurzrock Jane M. Hackley		Margaret Forster Jefus Forster	Samuel Tyler
July 10, 1932	St. Luke's Church	175	Beatrice Jane	Goodrich	Rochester, N. Y. March 29, 1932	Harrison J. Goodrich Marguerite A. Cox		Harold Sprague Rachel Goodrich	Samuel Tyler
July 10, 1932	St. Luke's Church	176	Beverly Grace	Panous	Rochester, N. Y. May 19, 1932	Edward Panous Gertrude Paisley		Julia Frantzen George Paisley	Samuel Tyler

94

BAPTISMS.

Day and Date.	Place.	No.	Christian Name and Surname.		Place and Date of Birth.
Aug. 28. 1932	St. Luke's Church	177	Jane Fairfax	Louveneur	Rochester, N. Y. April 29, 1931
Aug. 28 1932	St. Luke's General Hospital	178	Barbara Morse	Allen	Rochester, N. Y. Aug. 21, 1932
Sept. 6. 1932	St. Luke's Church	179	Carol Dunning	Alexander	Morristown, N. J. April 5, 1932
Sept. 25 1932	Rochester Community Home	180	Robert Norman	Mc Williams	Rochester, N. Y. July 23, 1932
Sept. 25 1932	Rochester Community Home	181	Paul Britton	Stephenson	Rochester, N. Y. July 3, 1932
Sept. 25 1932	Rochester Community Home	182	Lawrence Gerald	Bellamy	Rochester, N. Y. June 28, 1932
Sept. 25 1932	Rochester Community Home	183	Vincent Lawrence	Darling	Rochester, N. Y. July 17, 1932
Sept. 25 1932	Rochester Community Home	184	John Roger	Josh	Rochester, N. Y. May 28, 1932
Nov. 13, 1932	St. Luke's Church	185	Joan Catherine	Waffle	Rochester, N. Y. July 2, 1932
Nov. 27, 1932	St. Luke's Church	186	William James	Sinden	Rochester, N. Y. May 7, 1932
Jan. 1, 1933	St. Luke's Church	187	Sadie Louise	Adams	Rochester, N. Y. Sept. 11, 1932

Episcopal Church

95

BAPTISMS.

Parents.	Sponsors or Witnesses.	Signature of Clergyman.
Wiskell Fairfax Louveneur Caroline E. Jeffress	Novell Garfield Jostyn Sloan Kathleen Miller	Samuel Tyle
Walter C. Allen Elizabeth Blake	Marion M. Blake Kiram Herbert Allen	Samuel Tyle
Donald Dunning Alexander Marguerite Weaver	Oliver Culver Smith Dorothy Alexander Smith	Frederick M. Winnie
June Mc Williams	June Mc Williams Mildred Potter Carpenter	Henry S. Latty
Grace Stephenson	Grace Stephenson Mildred Potter Carpenter	Henry S. Latty
Dorothy Bellamy	Dorothy Bellamy Mildred Potter Carpenter	Henry S. Latty
Helen Ann Darling	Helen Ann Darling Mildred Potter Carpenter	Henry S. Latty
Georgiana Madelin Josh	Georgiana Madelin Josh	Henry S. Latty
Herbert Waffle Anna Catherine Waffle	Robert Graham Mildred Mease Juth Marriott	Frederick M. Winnie
William Paul Sinden Lula Irene West	Henry Mc Farland Margaret Mc Farland Alice Ecker	Frederick M. Winnie
Floyd Edison Adams Helen Marsh	Francis C. Peterson Addie S. Peterson Helen Marsh Adams	Deaf Mission Herbert C. Merrill Missionary to the Deaf

96	BAPTISMS.					BAPTISMS.			97
Day and Date.	Place.	No.	Christian Name and Surname.		Place and Date of Birth.	Parents.	Sponsors or Witnesses.	Signature of Clergyman.	
Dec 25 1932	Rochester Community Home	188	Barbara	Martin	Rochester, N. Y. Nov. 25 - 1932	Helen Bernice Martin	Helen Bernice Martin Mildred P. Carpenter	Henry S. Hatley	
Dec 25 1932	Rochester Community Home	189	Elizabeth Madeline	Sulkey	Rochester, N. Y. Nov. 6 - 1932	Florence Sulkey	Florence Sulkey Mildred P. Carpenter	Henry S. Hatley	
Dec 25 1932	Rochester Community Home	190	Mary Louise	Porchill	Rochester, N. Y. Nov. 4 - 1932	Gladys Porchill	Gladys Porchill Mildred P. Carpenter	Henry S. Hatley	
Dec 25 1932	Rochester Community Home	191	Richard	Bird	Rochester, N. Y. Nov. 12 - 1932	Helen Bird	Helen Bird Mildred P. Carpenter	Henry S. Hatley	
March 5 1933	St. Luke's Church	192	Richard Louis	Weis	Rochester, N. Y. May 3 - 1928	Louis E. Weis Florence A. Weis	Robert Hayden Helen Hayden Custer Stallman	Frederick M. Winnie	
March 10 1933	St. Luke's Church	193	Katherine Viola	Quinn	Smithfield Flats, N. Y. Nov. 7 - 1913	Harry Quinn Elizabeth Smith Quinn	Mildred P. Carpenter Agnes M. Hamilton	Frederick M. Winnie	
April 9 1933 Palm Sun.	St. Luke's Church	194	Hugh Prescott	Moore	Jackson Center Pa. May 1 - 1903	Harry Hugh Moore Lillian Fredmond	Clifford L. Peterson Joyelle A. Ackerman	Frederick M. Winnie	
April 15 1933 Easter Even	St. Luke's Church	195	Edith Marie	Brayman	Rochester, N. Y. Jan - 13 - 1933	Noah Dickinson Brayman Edith Simmons	Ellen Robert's Bruce Noah Dickinson Brayman Edith Anne Bruce	Frederick M. Winnie	
April 15 1933 Easter Even	St. Luke's Church	196	Roy Joseph	Denno	Rochester, N. Y. March 12 - 1933	Fred Denno Doris Bruerton	Kate Bernwardt Einfield Henry Einfield	Frederick M. Winnie	
April 15 1933 Easter Even	St. Luke's Church	197	Helen Marie	Hansen	Rochester, N. Y. Feb - 10 - 1915	Ralph Hansen Marie Jensen	Ruth Hansen Benedict Marie Jensen Hansen	Frederick M. Winnie	
Apr - 15 1933 Easter Even	St. Luke's Church	198	Charles Henry	Herbert	Rochester, N. Y. May - 21 - 1929	Charles Henry Herbert Jule Cory	Robert Montgomery Virginia Montgomery	Frederick M. Winnie	
April 15 1933 Easter Even	St. Luke's Church	199	Elizabeth June	Lane	Rochester, N. Y. April - 24 - 1925	Walter Lane Grace Cummings	Ella Osborne Fritz Dorothy Gardner Bailey George A. Gardner	Frederick M. Winnie	

BAPTISMS.					BAPTISMS.		
Day and Date.	Place.	No.	Christian Name and Surname.	Place and Date of Birth.	Parents.	Sponsors or Witnesses.	Signature of Clergyman.
April - 15 1933 Easter Even	St. Luke's Church	200	Frances Elizabeth Parker	Rochester, N. Y. April - 22 - 1925	George Henry Parker Mary Elizabeth Trumble	Mary Louise Trumble Eva Parker Lynn Mavis Trumble Proxy for John E. Trumble	Frederick M. Winnie
April - 15 1933 Easter Even	St. Luke's Church	201	Clarence Edward Pusey	Rochester, N. Y. April - 12 - 1932	Clarence Edward Pusey Margaret Waldron	Winifred May Waldron Stanley Macklen Clarence Edward Pusey	Frederick M. Winnie
April - 15 1933 Easter Even	St. Luke's Church	201	Robert Lewis Pafter	Rochester, N. Y. April - 3 - 1931	Edmund Dawson Pafter Elizabeth Alice Bennett	May Rodgers Walter C. Thomson	Frederick M. Winnie
April - 15 1933 Easter Even	St. Luke's Church	202	Edmund Dawson Pafter	Toronto, Canada Sept. 28 - 1929	Edmund Dawson Pafter Elizabeth Alice Bennett	May Rodgers Horace Truman	Frederick M. Winnie
April - 15 1933 Easter Even	St. Luke's Church	203	Florence Clara Ross	Rochester, N. Y. Jan - 14 - 1933	Jack Bernard Ross Rose Gertrude Kidd	Mayel Cecilia Muls Florence Annie Kidd Frank Peter Jacobs	Frederick M. Winnie
April - 15 1933 Easter Even	St. Luke's Church	204	Doris May Steinruck	Rochester, N. Y. May - 15 - 1927	Raymond Franklin Steinruck Doris White Steinruck	Elyse Smith White Alfred White Doris White Steinruck	Frederick M. Winnie
April - 15 1933 Easter Even	St. Luke's Church	205	Rosalie Joan Steinruck	Greene, N. Y. May - 14 - 1930	Raymond Franklin Steinruck Doris White Steinruck	Rosalie May Shengning Raymond Franklin Steinruck Doris White Steinruck	Frederick M. Winnie
April - 15 1933 Easter Even	St. Luke's Church	206	Raymond Alfred Steinruck	Rochester, N. Y. Jan - 10 - 1932	Raymond Franklin Steinruck Doris White Steinruck	Ivy May White Alfred White Raymond Franklin Steinruck	Frederick M. Winnie
April - 15 1933 Easter Even	St. Luke's Church	207	Phyllis Anne Steinruck	Rochester, N. Y. July - 11 - 1928	Raymond Franklin Steinruck Doris White Steinruck	Ivy May White Alfred White Raymond Franklin Steinruck	Frederick M. Winnie
April - 15 1933 Easter Even	St. Luke's Church	208	Dorothy Geraldine Smith	Rochester, N. Y. Dec - 20 - 1932	Albert Ernest Smith Frances Madeline Carson	Estelle Seymour Shade Magdalena Schuyler Slattery John Allen Carson Proxy Charles H. Snowdon	Frederick M. Winnie
April - 15 1933 Easter Even	St. Luke's Church	209	David Carl Wagner	Rochester, N. Y. April - 12 - 1932	Fred Carl Wagner Grace Dean	George Frederick Dean Herbert Gibson Fred Carl Wagner Proxy Grace Wagner Wilston	Frederick M. Winnie
April - 15 1933 Easter Even	St. Luke's Church	210	Mary Alma Wobott	Conditional Baptism Rochester, N. Y. Born March 30 - 1859	Clark Wobott Catherine Patterson	Wobott Alice J. Patterson Harriet S. Bates Harold Bates	Frederick M. Winnie

100

BAPTISMS.

Day and Date.	Place.	No.	Christian Name and Surname.	Place and Date of Birth.
Sunday April 30 1933	St. Luke's Church	210	Serald William Gorley	Rochester, N. Y. Dec. 20-1932
Sunday May - 7 1933	St. Luke's Church	211	Dean Meredith Schen	Rochester, N. Y. June 13-1932
Sunday May - 23 1933	St. Luke's Church	212	Arthur Le Roy Martin	Rochester, N. Y. Sept 1, 1931
Sunday May - 28 1933	St. Luke's Church	213	David Frank Moore	Rochester, N. Y. April 15-1930
Sunday May - 28 1933	St. Luke's Church	214	Mildred Esther Moore	Rochester, N. Y. Dec. 30-1931
Sunday May - 28 1933	St. Luke's Church	215	Lillian Rose Brownell Martin	Rochester, N. Y. Sept. 3-1911
Sunday May 28 1933	St. Luke's Church	216	William Alfred Martin	Rochester, N. Y. April - 1-1930
Sunday May - 28 1933	St. Luke's Church	217	Barbara Anne Irwin	Rochester, N. Y. Jan - 22-1933
Sunday June - 25 1933	St. Luke's Church	218	Shirley Mae Tillotson	Rochester, N. Y. Aug - 3-1932
July - 4 Tuesday 1933	St. Luke's Church	219	Barry Coon Phelps	Detroit, Mich. Aug - 12-1931
Aug - 12 Saturday 1933	St. Luke's Church	220	Beverly Ann Fowler	Rochester, N. Y. Jan - 25-1933
Sept - 10 Sunday 1933	St. Luke's Church	221	George William Fuller	Rochester, N. Y. July - 11-1933

101

BAPTISMS.

Parents.	Sponsors or Witnesses.	Signature of Clergyman.
William Truman Gorley May Rose Liddell	Lavina Stamper Ross William J. Ross Edith Vault	Frederick W. Winnie
Harold M. Schen Olive H. Perry	William Nava Evelyn Nava Harold M. Schen	Frederick W. Winnie
William Alfred Martin Lillian Rose Brownell	Eleanor Ruth Brownell Clarence Luderick Martin	Frederick W. Winnie
Loren Frank Moore Frances Genevieve Lane	Grace Cummings Lane Emma Magdalena Hartmann Gardner George Allen Gardner	Frederick W. Winnie
Loren Frank Moore Frances Genevieve Lane	Jennie Williams Schmoll Emma M. St. Gardner George Allen Gardner	Frederick W. Winnie
Clarence Le Roy Brownell Rose Frey	Sarah Blanche Claus Martin Rose Frey Brownell	Frederick W. Winnie
William Alfred Martin Lillian Rose Brownell	Henry William Brownell Edna May Brownell	Frederick W. Winnie
Edward Albert Irwin Martha Sarah Scheffel	John Henry Scheffel Colette Mary Scheffel	Frederick W. Winnie
Lewis Curtis Tillotson Mae Elizabeth Lake	Benjamin Chryst Mildred Chryst Catherine Van Slooten	Frederick W. Winnie
Stanford Newton Phelps Esther Jeannette Coon Phelps	Swendolyn Young Heyworth Wilbur Lewis Coon Everett Phelps	Frederick W. Winnie
Charles A. Fowler Dorothy A. Fowler	Florence Mueinger Marie Earle George Earle	Frederick W. Winnie
William John Fuller Frances Jennings	Hugh Moore Leatrice R. Moore Ralph Turner	Frederick W. Winnie

102

BAPTISMS.

Day and Date.	Place.	No.	Christian Name and Surname.		Place and Date of Birth.
Sunday Oct. 22. 1933	St. Lukes Church	222	John Paul	Hanuwell	Rochester, N. Y. April 21, 1933
Sunday Oct. 28 1933	St. Lukes Church	223	Audrey Grant	Clark	Rochester, N. Y. Sept. 24, 1933
Sunday Nov. 12, 1933	St. Lukes Church	224	Don Louis	Schuler	Rochester, N. Y. July 7, 1933
Sunday March 14, 1934	St. Lukes Church	225	Charles Edward	Dorsey	Bohocs, N. Y. March - 9 - 1884
Sunday March 14 1934	St. Lukes Church	226	Abbie Douglas	Barclay	New York City, N. Y. Nov. 12 - 1880
Sunday March 14, 1934	St. Lukes Church	227	Margaret Mabel	Kennedy	Penfield, N. Y. June - 14 - 1907
Sunday March 14 1934	St. Lukes Church	228	Isabel Elizabeth	Kennedy	Penfield, N. Y. July - 7 - 1906
Sunday March 25 1934	St. Lukes Church	229	Mitchell	Pierson	Rochester, N. Y. June - 19 - 1933
Easter Even March 31, 1934	St. Lukes Church	230	Lois Suzanne	Gray	Rochester, N. Y. Aug - 12 - 1931
Easter Even March 31, 1934	St. Lukes Church	231	Lydia Jane	Gray	Rochester, N. Y. Oct. 12, 1932
Easter Even March 31, 1934	St. Lukes Church	232	Thomas George	Shannon	Rochester, N. Y. March - 8 - 1934
Easter Even March 31, 1934	St. Lukes Church	233	Carol Ann	Panous	Rochester, N. Y. Oct. 25, 1933

103

BAPTISMS.

Child to be Baptized	Parents	Sponsors or Witnesses	Signature of Clergyman
John Elsworth Hanuwell Evelyn Kathryn Bisher	John Elsworth Hanuwell Evelyn Kathryn Bisher	John Henry Bisher John Elsworth Hanuwell Vera E. Seilus	Frederick M. Winnie
George Clark Bella Pirie	George Clark Bella Pirie	Nora Tot William Silver	Frederick M. Winnie
Louis C. Schuler Anna Margaret Lara	Louis C. Schuler Anna Margaret Lara	Hazel Mayne Mc Laim Ralph H. Withrow	Frederick M. Winnie
Charles Henry Dorsey Anna E. Cordingley	Charles Henry Dorsey Anna E. Cordingley	Jeannette Rose Dorsey Anna Elizabeth Cramer Dorsey	Frederick M. Winnie
Samuel Jefferson Douglas Elizabeth Eady	Samuel Jefferson Douglas Elizabeth Eady	Agnes Mary Hamilton Elizabeth Douglas Barclay	Frederick M. Winnie
James Benjamin Kennedy Nellie Maud Eldredge	James Benjamin Kennedy Nellie Maud Eldredge	Horace Reginald Hutchings Nellie Maud Eldredge Kennedy	Frederick M. Winnie
James Benjamin Kennedy Nellie Maud Eldredge	James Benjamin Kennedy Nellie Maud Eldredge	Horace Reginald Hutchings Nellie Maud Eldredge Kennedy	Frederick M. Winnie
Mitchell Pierison Esther Fairchild	Mitchell Pierison Esther Fairchild	Frederick T. Pierison Elmer E. Fairchild Jane W. Fairchild	Frederick M. Winnie
Ralph Boyd Gray Millicent White	Ralph Boyd Gray Millicent White	Arnold Richard Gray Eysvogel Jane Allen Gray Ann Van Hall Eysvogel	Frederick M. Winnie
James William Gray Jane Allen	James William Gray Jane Allen	Stella Frances Greenland Jane Allen Gray - Proxy Millicent White Gray Robert George Gray	Frederick M. Winnie
Richard James Shannon Mary Ruth Swanton	Richard James Shannon Mary Ruth Swanton	Anna Marie Shannon Thomas Shannon	Frederick M. Winnie
Edwin Eugene Panous Dorothy Christine Pasley	Edwin Eugene Panous Dorothy Christine Pasley	Augusta Panous Tower Ernest Cook	Frederick M. Winnie

BAPTISMS.						BAPTISMS.		
Day and Date.	Place.	No.	Christian Name and Surname.		Place and Date of Birth.	Parents.	Sponsors or Witnesses.	Signature of Clergyman.
Easter Even March 31 1933	St. Luke's Church	234	Eduwin Eugene	Panous	Whiteland, N. Y. September 12, 1907	Irving Panous Sarah Louisa Borges	Augusta Panous Tower Dorothy Christine Parley Panous	Frederick M. Winnie
Easter Even March 31 1934	St. Luke's Church	235	Alan Walter	Huff	Rochester, N. Y. Dec 18, 1933	Walter Frederick Huff Ada Matilda Miller	Ella Huff Anderson Robert William Huff Walter Frederick Huff	Frederick M. Winnie
Easter Even March 31 1934	St. Luke's Church	236	Anna Louise	Dolon	Rochester, N. Y. Nov. 24 - 1920	James Dolon Margaret Baker	Mary Helen Smith Margaret Baker Dolon	Frederick M. Winnie
Easter Even March 31 1934	St. Luke's Church	237	Barbara Ann	Fagan	Rochester, N. Y. Feb. 10 - 1934	Bernard Francis Fagan Beula Wynn Sinden	Pauline Sinden Lechorn Alice Sinden Ecker Charles Willard Sinden	Frederick M. Winnie
Easter Even March 31 1934	St. Luke's Church	238	Eugene Charles	Fowler	Rochester, N. Y. March 7, 1934	Charles Albert Fowler Dorothy Anne Herschel	Irene Emma Herschel Francis Arthur Stale McDouell George Richard Herschel	Frederick M. Winnie
Easter Even March 31 1934	St. Luke's Church	239	Nancy Ann	Guyer	Rochester, N. Y. Dec. 18, 1933	Charles Frederick Guyer Marian Viola Townsend	Mrs. Viola Townsend Proxy for Minnie Bouke Fisher Harry Swinton	Frederick M. Winnie
Sunday April 29 1934	Rochester Community Home	240	Robert George	Brewer	Rochester, N. Y. March 24, 1934	Ellen Roberts Brewer	George Thomas Brewer Edith Ann Brewer	Frederick M. Winnie
Sunday April 29 1934	Rochester Community Home	241	David Stanley	Felton	Rochester, N. Y. March 12, 1934	Elizabeth Felton	Mabel M. Dunscomb Felton Mildred P. Carpenter	Frederick M. Winnie
Sunday May 6, 1934	St. Luke's Church	242	Glenn Edward	Bollins	Rochester, N. Y. Feb. 20, 1934	Edward Lloyd Bollins Vera May	Francis Walter Bollins Willard Morris Bollins Grace Irons	Frederick M. Winnie
Tuesday May 8 1934	St. Luke's Church	243	Judith Gail	Smith	Rochester, N. Y. April 3, 1934	Jerome C. Smith Edythe L. Castle	Maudie C. Allen Alice L. Tyler Proxy for Robert M. Black	Samuel Tyler
Sunday May 20 1934	St. Luke's Church	245	Louis	Connelly	Rochester, N. Y. May 11, 1922	Louis Mac Donald Connelly Anna Isabelle Connelly	Margaret May Armstrong Davidson Walter C. Thomson, Proxy for Charles Edward Connelly	Frederick M. Winnie
Whitsunday May 20 1934	St. Luke's Church	246	William Franklyn	Steinruck	Rochester, N. Y. September 14, 1933	Raymond Franklyn Steinruck Doris White	Doris White Steinruck Alfred White Raymond F. Steinruck	Frederick M. Winnie

BAPTISMS.					BAPTISMS.		
Day and Date.	Place.	No.	Christian Name and Surname.	Place and Date of Birth.	Parents.	Sponsors or Witnesses.	Signature of Clergyman.
Sunday June 10 1934 <i>Centennial</i>	St. Luke's Church	247	Carl Frederick Bergstrom	Milton, Penn. July 29, 1931	Carl Frederick Bergstrom Dorothy Emma Paup	Agnis Mary Hamilton Sheldon Mc Cartney Carl Frederick Bergstrom	Fredrick M. Winnie
Sunday July 8 1934	St. Luke's Church	248	Arthur Haywood Lowell	St. Louis, Mo. Sept. 5-1933	Arthur S. Lowell Adèle Hicks	Charles Shepard Long for Chandler H. Guison Dewey Ida M. Dewey	Fredrick M. Winnie
Thursday July 12 1934	St. Luke's Church	249	Marcia Cooke <i>(Mrs. Frank Klingenstein)</i>	Newton, Mass. Feb. 12, 1911	John Arthur Randall Alice Cooke		Fredrick M. Winnie
Monday Aug. 20 1934	St. Luke's Church	250	Lorraine Ruby Fanton	Rochester, N. Y. July 3-1931	Lola Fanton Lilley	Vesta Fanton Lola Fanton Lilley	
Sunday Sept. 23 1934	St. Luke's Church	251	Daniel Holmes Bone	Rochester, N. Y. May 3-1934	Daniel Riley Bone Rebecca Rose Holmes	George Riley Bone Conrad W. Bohman Myra Holmes Watson Betty Rebecca R. H. Bone	Fredrick M. Winnie
Sunday Sept. 23 1934	St. Luke's Church	252	Barbara Jean Bates	Greece, N. Y. July 23-1934	Harold William Bates Harriet Susan Patterson	Mr. Viola Townsend Surfer Charles Frederick Surfer	Fredrick M. Winnie
Sept. 23 1934 Received in Baptism	St. Luke's Church	253	James Allen Gardner (Baptized at home by maternal grandmother in extremis)	Rochester, N. Y. Aug. 20-1927	William Masson Gardner Hazel Wilhelmina Smith	William Masson Gardner Hazel W. Smith Gardner Agnis M. Hamilton	Fredrick M. Winnie
Sept. 23 1934 Received in Baptism	St. Luke's Church	254	Barrie Masson Gardner (Baptized at home by maternal grandmother in extremis)	Rochester, N. Y. Aug. 24-1927	William Masson Gardner Hazel Wilhelmina Smith	William Masson Gardner Hazel W. Smith Gardner Agnis M. Hamilton	Fredrick M. Winnie
Sunday Oct. 21 1934	St. Luke's Church	255	Stanford Newton Phelps	Rochester, N. Y. June 15-1934	Stanford Newton Phelps Esther Jeannette Coon	Chas. Worth Coon Henry John Murry William Harris Demler	Fredrick M. Winnie
Sunday Nov. 18 1934	St. Luke's Church	256	Robert Allen Schuler	Rochester, N. Y. Sept. 27-1934	Jacob Rowland Schuler Dorothy Arlene Wunder	Sadie Robina Gordon A. Miller	Fredrick M. Winnie
Sunday Dec. 16 1934	St. Luke's Church	257	Mavis Castle	Hilton, N. Y. April 25-1915	Isaac Nelson Castle Maude Mae Devier	Witnesses Edwin Richard Williamson Kate Forbes Williamson	Fredrick M. Winnie
Epiphany Saturday April 20 1935	St. Luke's Church	258	Richard Russell Brewerton	Rochester, N. Y. Dec 9, 1933	William Edmund Richard Brewerton Rose Violet Russell	Laura Ida Virkus O'Brien Fred Denno - Proxy for Wm E. Brewerton	Fredrick M. Winnie

108 BAPTISMS.					109 BAPTISMS.		
Day and Date.	Place.	No.	Christian Name and Surname.	Place and Date of Birth.	Parents.	Sponsors or Witnesses.	Signature of Clergyman.
Easter Even Saturday Apr. 20. 1935	St. Luke's Church	259	Jean Mary Denno	Rochester, N. Y. July 30, 1934	Fred Denno Doris Grace Brewerton	Rose W. Russell Brewerton Fred Denno Proxy for Wm. C. S. Brewerton	Frederick M. Winnie
Easter Even Saturday Apr. 20. 1935	St. Luke's Church	260	Gloria Marie Glacken	Toronto, Canada May 18. 1930	Gordon Glacken Marguerite Marie Bateman	May Stirling Thompson Gordon Glacken	Frederick M. Winnie
Easter Even Saturday Apr. 20. 1935	St. Luke's Church	261	Margaret Anne Goodrich	Rochester, N. Y. Oct. 30. 1934	Harrison Jackson Goodrich Margaret Anne Cox	Harold Carlyle Sprague Margaret Anne Cox	Frederick M. Winnie
Easter Even Saturday Apr. 20. 1935	St. Luke's Church	262	Barbara Ann Merkel	Rochester, N. Y. Mar. 2, 1935	Harold Joseph Merkel Lois Fannie Toogood	Ruth Merkel Gabel William Brown Toogood	Frederick M. Winnie
Easter Even Saturday Apr. 20. 1935	St. Luke's Church	263	Louise Margaret McFiggins	Rochester, N. Y. July 18. 1932	Robert John McFiggins Dorothy Schug	John Donald McFiggins Mary Louise Lunn	Frederick M. Winnie
Easter Even Saturday Apr. 20. 1935	St. Luke's Church	264	Gloria Jeanne Popkiss	Rochester, N. Y. Nov. 30. 1934	Elmer Alfred Popkiss Margorie Lillian Chamberlain	Erna Winifred Hession Harold	Frederick M. Winnie
Easter Even Saturday Apr. 20. 1935	St. Luke's Church	265	Judith Ann Sutter	Rochester, N. Y. Oct. 30. 1934	Howard Mason Sutter Oliver Loretta Grace Desmou	Margaret Louise Hoff Aggliden Robert Frederick Desmou	Frederick M. Winnie
Easter Even Saturday Apr. 20. 1935	St. Luke's Church	266	Claribel Edna Van Dame	Rochester, N. Y. Jan. 29. 1930	Arthur Robert Van Dame Ella Butters	Marian Louise Van Dame Albert St. Luke Thompson	Frederick M. Winnie
Easter Even Saturday Apr. 20. 1935	St. Luke's Church	267	Peter Chapman Warren	Syracuse, N. Y. Dec. 11. 1934	Howard Runyan Warren Jane Elizabeth Chapman	John Milton Chapman Katherine Ely Case	Frederick M. Winnie
Easter Even Saturday Apr. 20. 1935	St. Luke's Church	268	Herbert Frank Waterman	Rochester, N. Y. March 22. 1935	Louis Milo Waterman Ruth Marie Tuttle	Elmer Howard Tuttle Doris Gertrude Greeley	Frederick M. Winnie
Sunday Apr. 28. 1935	St. Luke's Church	269	Violet Anne Redmond	Rochester, N. Y. June 8. 1931	Anna Gertrude Redmond	Elizabeth Rebecca Marty Anna Gertrude Redmond	Frederick M. Winnie
Feb. 19. 1935 Tuesday	St. Luke's Church	270	Walter Frederick Huff	Hornell, N. Y. July 9. 1889	William R. Huff Susan Doherty	Witness Elmer Northrup Ray Hill	Frederick M. Winnie

110

BAPTISMS.

Day and Date.	Place.	No.	Christian Name and Surname.	Place and Date of Birth.
Sunday May 5 1935	St. Luke's Church	271	Robert William Carrier	Rochester, N. Y. April - 4 - 1934
Sunday June - 16 1935	St. Luke's Church	272	Della Anne Pierson	Rochester, N. Y. Jan. 1, 1935
Sunday July 28 1935	St. Luke's Church	273	Thomas Wright Kinsdale	Philadelphia, Pa. Nov. 2, 1934
Sunday October 13 1935	St. Luke's Church	274	Ralph Elliott Bailey	Rochester, N. Y. August 28, 1935
Sunday October 13 1935	St. Luke's Church	275	Shirley May Fritz	Rochester, N. Y. May 23, 1935
Sunday Oct - 13 1935	St. Luke's Church	276	Diane Cherie Hanwell	Rochester, N. Y. Dec. 22, 1934
Sunday Oct - 13 1935	St. Luke's Church	277	Norman Lewis Steinruck	Rochester, N. Y. June - 13 - 1935
Sunday Dec - 15 1935	St. Luke's Church	278	Shirley Ann Hanous	Rochester, N. Y. Jan. 9 - 1935
Sunday Dec - 15 1935	St. Luke's Church	279	Joyce Arline Dukelow	Greene, N. Y. June - 9 - 1935
Sunday Dec - 15 1935	St. Luke's Church	280	Leandra Lorraine Lang Brown	Rochester, N. Y. Apr. 9 - 1935
Sunday Jan. 5 1936	St. Luke's Church	281	John Frederick Stehler	Rochester, N. Y. Feb. - 17 - 1935
Sunday Jan. 26 1936	St. Luke's Church	282	Richard Strobel	Rochester, N. Y. Oct. 12 - 1935

111

BAPTISMS.

Parents.	Sponsors or Witnesses.	Signature of Clergyman.
John Littlefield Carrier Genevieve Zell	Irene Reagan William J. Reagan Edward Lloyd Collins	Frederick M. Winnie
Mitchell Pierson Esther Fairchild	Gardner Hart Pierson Jane Webb Fairchild Sarah Gardner Pierson	Frederick M. Winnie
Emerson Wright Kinsdale Nelda Blackstock	Thomas Albert Blackstock Harold Lewis Hoag Marian Elizabeth Hoag	Frederick M. Winnie
Ralph Elliott Bailey Dorothy Louise Gardner	Marjorie E. Gardner Schumaker Frederick John Gardner Harry William Bailey	Frederick M. Winnie
Charles Anthony Fritz Ella Farris Osborne	Ruth Elsie Osborne Irene M. Osborne Miller Christopher P. Miller	Frederick M. Winnie
John Ellsworth Hanwell Evelyn Kathryn Bisher	Florence Armstrong Julia Barbara Miller John Henry Bisher	Frederick M. Winnie
Raymond Franklin Steinruck Doris White	Raymond Franklin Steinruck Doris White Alfred White	Frederick M. Winnie
Jay La Verne Hanous Bertha May Linderman	Jay La Verne Hanous Bertha May Linderman Hanous Doris White Steinruck	Frederick M. Winnie
James Dukelow Florence Marie Dubel	James Dukelow Margaret Rose Rich	Frederick M. Winnie
Alvin John Lang Brown Edythe Jacqueline Roth	Anne Morrison Anderson Norman P. Anderson	Frederick M. Winnie
Carl William Stehler Helen Gardner Lobbett	Gertrude Elizabeth Stehler Dorothy Lobbett Buedick William Arthur Buedick	Frederick M. Winnie
Jacob Henry Strobel Marjorie Winifred Hanson	Marjorie Winifred Hanson Stoddard Virginia P. Reagan William M. Gardner	Frederick M. Winnie

BAPTISMS.					BAPTISMS.		
Day and Date.	Place.	No.	Christian Name and Surname.	Place and Date of Birth.	Parents.	Sponsors or Witnesses.	Signature of Clergyman.
Sunday Jan. 26. 1936	St. Luke Church	283	Thelma Audrey Stobel	Rochester, N. Y. Nov. 29 - 1926	Jacob Henry Stobel Marjorie Winifred Stenson	Marjorie W. Stenson Stobel Isabel E. Kennedy Theodore F. Hooker	Fredrick M. Winnie
Sunday Jan. 26. 1936	St. Luke Church	284	Donald Terry Stobel	Rochester, N. Y. Aug. 4 - 1924	Jacob Henry Stobel Marjorie Winifred Stenson	Marjorie W. Stenson Stobel William M. Gardner	Fredrick M. Winnie
Sunday Jan. 26. 1936	St. Luke Church	285	Marjorie Winifred Stobel	Rochester, N. Y. Dec. 30 - 1922	Jacob Henry Stobel Marjorie Winifred Stenson	Marjorie Winifred Stenson Stobel Mary Helen Smith Edward W. Miller	Fredrick M. Winnie
Sunday Jan. 26. 1936	St. Luke Church	286	Ruth Elizabeth Stobel	Rochester, N. Y. Nov. 23 - 1926	Jacob Henry Stobel Marjorie Winifred Stenson	Clara Ann Stollen Jane B. Stibbins Edward W. Miller	Fredrick M. Winnie
Sunday Jan. 26. 1936	St. Luke Church	287	Shirley Mae Stobel	Rochester, N. Y. Apr. 21 - 1928	Jacob Henry Stobel Marjorie Winifred Stenson	Marjorie W. Stenson Stobel Agnes Lillian Clark Theodore F. Hooker	Fredrick M. Winnie
Friday Feb. 28. 1936	St. Luke Church	288	George Henry Schumaker	North Boylston, N. Y. Feb. 23 - 1903	Lewis Schumaker Mirtie Rowe	George Gardner Marjorie Schumaker	Fredrick M. Winnie
Friday Feb. 28. 1936	St. Luke Church	289	Edison Benjamin Surks	Rochester, N. Y. May 16 - 1908	Benjamin Surks Idma Much	Helen S. Pierce Eleanor D. Pierce	Fredrick M. Winnie
Saturday Easter Even. Apr. 11 - 1936	St. Luke Church	290	Helen Surks	Batavia, N. Y. Dec. 23 - 1861	William Surks Mary Ann Johnson	Agnes M. Hamilton Florence W. Peabaz	Fredrick M. Winnie
Saturday Easter Even. Apr. 11 - 1936	St. Luke Church	291	Raymond Gordon Lenihan	Rochester, N. Y. Jan. 19 - 1930	Raymond Harry Lenihan Frances Velada Morse	Richard James Shannon Theodore Frederick Hooker Florence C. Widmer Peabaz	Fredrick M. Winnie
Saturday Easter Even. Apr. 11 - 1936	St. Luke Church	292	Richard Leon Lenihan	Rochester, N. Y. June 12 - 1932	Raymond Harry Lenihan Frances Velada Morse	Richard James Shannon Theodore Frederick Hooker Florence C. Widmer Peabaz	Fredrick M. Winnie
Saturday Easter Even. Apr. 11 - 1936	St. Luke Church	293	Elizabeth Janice Barnes	N. Y. Aug. 15 - 1926	Robert Williams Barnes Elizabeth Phillips	Robert Williams Barnes Bertha Barnes Patterson Bernice F. Taylor	Fredrick M. Winnie
Saturday Easter Even. Apr. 11 - 1936	St. Luke Church	294	Betty Lorraine Carr	Geneva, N. Y. July 31 - 1925	Samuel Carr Helen Elizabeth Campsall	Ruth Barbara Crivling Warren La Rue Smith Caroline May Carr Stephani	Fredrick M. Winnie

BAPTISMS.					BAPTISMS.		
Day and Date.	Place.	No.	Christian Name and Surname.	Place and Date of Birth.	Parents.	Sponsors or Witnesses.	Signature of Clergyman.
Saturday April 11-1936 Easter Even	St. Luke's Church	295	Thomas Malcolm Page	Rochester, N. Y. Jan-31-1927	George Edward Page Alice Gladys Lancaster	Mark M. Hethur Margaret E. Simmons Hethur Richard J. Shannon	Fredrick M. Winnie
Saturday Apr-11-1936 Easter Even	St. Luke's Church	296	Elizabeth Evelyn Wishart	Rochester, N. Y. Sept-28-1935	James Scotland Wishart Evelyn Augusta Newman	James Scotland Wishart Evelyn A. Newman Wishart Pearl Collins Eldredge Newman	Fredrick M. Winnie
Saturday April 11-1936 Easter Even	St. Luke's Church	297	Lorene Evelyn Halling	Elmira, N. Y. Aug-10-1922	Earle Wm Halling Alma Malinda Staub	Margaret E. Simmons Hethur Agnes M. Hamilton Mark M. Hethur	Fredrick M. Winnie
Saturday Apr-11-1936 Easter Even	St. Luke's Church	298	John Bernard Ruess	Rochester, N. Y. Oct-11-1935	Maurice George Ruess Helen Elizabeth McSherry	Dorothy M. Caspillion Brandall Stanley Owen Brandall William E. Miller (Elizabeth McSherry Prop)	Fredrick M. Winnie
Saturday Apr-11-1936 Easter Even	St. Luke's Church	299	Shirley Ann Donato	Rochester, N. Y. Jan-11-1936	Angelo Peter Donato Mary Cecilia Hobinger	Edna Bruno Spoto Marie Campanelli George Clinton Jones	Fredrick M. Winnie
Saturday Apr-11-1936 Easter Even	St. Luke's Church	300	Shirley Jean Riley	Rochester, N. Y. Jan-29-1935	William Floyd Riley Anita Marion Mallett	William Porter Edgar Florence W. Monahan Edgar Warren LaFue Smith	Fredrick M. Winnie
Saturday Apr-11-1936 Easter Even	St. Luke's Church	301	Leah Alice Hooker	Rochester, N. Y. Sept-28-1935	Theodore Frederick Hooker Early Leona Martin	Alice Elizabeth Hooker Alice Shilton Russell Marion V. Fosdick Miller Edward Wm Miller	Fredrick M. Winnie
Saturday Apr-11-1936 Easter Even	St. Luke's Church	302	William Francis Dwyer	Rochester, N. Y. March 30-1935	Leo Francis Dwyer Laura Mayfield Costello	Leo Francis Dwyer Laura Mayfield Costello Dwyer James Frederick Bonner	Fredrick M. Winnie
Saturday Apr-11-1936 Easter Even	St. Luke's Church	303	Ronald William Moden	Spencerport, N. Y. May-16-1935	William Earl Moden Niola Almira Ryan	Jessie Wellman Edgar P. Wellman William Earl Moden	Fredrick M. Winnie
Saturday Apr-11-1936 Easter Even	St. Luke's Church	304	Myrtle Louise Page	Rochester, N. Y. Nov-6-1919	George Edward Page Alice Gladys Lancaster	Mark Michael Hethur Margaret E. Simmons Hethur Agnes M. Hamilton	Fredrick M. Winnie
Sunday Apr-26-1936	St. Luke's Church	305	Jan Lorraine Cooper	Rochester, N. Y. Apr-4-1936	James Henry Cooper Lydia Strong Howard	William A. P. Howard Dolores L. Durkin Howard Edna I. Hale Stothard	Fredrick M. Winnie
Sunday Apr-26-1936	St. Luke's Church	306	Beverly Lorraine Howard	Rochester, N. Y. Jan-25-1934	William A. Reynolds Howard Dolores Lorraine Durkin	Lydia S. Howard Cooper Jessie A. Vaughan John Charles Roach	Fredrick M. Winnie

116

BAPTISMS.

Day and Date.	Place.	No.	Christian Name and Surname.		Place and Date of Birth.
Sunday Apr. 26 1936	St. Luke's Church	307	Sally Ann	Lara	Rochester, N. Y. Oct. 18 - 1934
Sunday Apr. 26 1936	St. Luke's Church	308	William Abilard Reynolds	Howard	Rochester, N. Y. Sept. 21 - 1932
Sunday. June 27. 1936	St. Luke's Church	309	Judith Ann	Williamson	Rochester, N. Y. April 17, 1936
Sunday Sept. 27 1936	St. Luke's Church	310	Eileen Mae	Panous	Rochester, N. Y. June 7, 1936
Sunday Sept 27 1936	St. Luke's Church	311	Patricia Sue	Steele	Rochester, N. Y. Aug. 13 - 1936
Sunday Sept 27 1936	St. Luke's Church	312	Erlene Ruth	Newell	Rochester, N. Y. March 30 1934
Sunday Sept. 27 1936	St. Luke's Church	313	William Thomas	Newell	Rochester, N. Y. July 5 - 1936
Sunday Oct. 25 1936	St. Luke's Church	314	William Arthur	Panney	Rochester, N. Y. Feb 1 - 1936
Easter Even. March 27. 1937	St. Luke's Church	315	Fathleen Maline Gibbons	Johnson	Medina, N. Y. July 26, 1909

117

BAPTISMS.

Parents.		Sponsors or Witnesses.	Signature of Clergyman.
Harold William Lara Max Elizabeth Gilbert		Mary Walton Lara Richard Henry Lara	Frederick M. Winnie
William A. Reynolds Steward Dolores Lorraine Durkin		Onale Hicks Durkin Charles Edward Vaughan James Henry Cooper	Frederick M. Winnie
Edwin Richard Williamson Virginia Frances Seal		Mary Campbell Raymond Marion Dietz Leo W. Waldert	Frederick M. Winnie
Edwin Eugene Panous Dorothy Christine Pasley		Marian Ruth Bush Studeman Thomas L. Pasley George S. Pasley Ross	Frederick M. Winnie
Francis A. Steele Emily C. Herschell		Ann Herschell William Hosen	Frederick M. Winnie
Earl Edward Newell Ruth Dorsey		Nelson Irwin Newell Dorothy Emma Hassell Fatherine Dorsey	Frederick M. Winnie
Earl Edward Newell Ruth Dorsey		Nelson Irwin Newell Dorothy Emma Hassell	Frederick M. Winnie
Hamlin Cross Panney Geraldine Monica Bolin		Mary M. Mahns Harriet C. Cross Herbert B. Howlett	Frederick M. Winnie
Edward Spencer Gibbons Sarah Barnes		Helen Taft Carroll John F. Bulver	Frederick M. Winnie

data removed for privacy

Easter Even. March 27 1937	St. Luke's Church	317	Joyce Margaret Waco	Miller	Rochester, N. Y. Feb. 23, 1932.	Clarence Miller Margaret Waco	Esther F. Girou Edith L. Fairborn Johnson	Frederick M. Winnie
Easter Even. March 27 1937	St. Luke's Church	318	Harriett Leta	Trimble	East Rochester, N. Y. March - 25 - 1934	John Samuel Trimble Lura Elsie Hendrick	Mary Elizabeth Trimble Parker Elsie Jean Misk Hendrick George Henry Parker	Frederick M. Winnie

118

BAPTISMS.

Day and Date.	Place.	No.	Christian Name and Surname.		Place and Date of Birth.	Parents.	Sponsors or Witnesses.	Signature of Clergyman.
Easter Even March 27 1937	St. Luke's Church	319	Lura Elsie Hendrick	Trimble	Wolcott, N. Y. Feb 7, 1914	Jay B. Hendrick Elsie Jean Hush	Mary E. Trimble Parker Elsie J. Hush Hendrick George Henry Parker	Frederick M. Winnie
Easter Even March 27 1937	St. Luke's Church	320	Mary Elsie	Trimble	Rochester, N. Y. Oct 7, 1936	John Samuel Trimble Lura Elsie Hendrick	Mary Elizabeth Trimble Parker Elsie Jean Hush Hendrick George Henry Parker	Frederick M. Winnie
Easter Even March 27 1937	St. Luke's Church	321	Douglas Frederick	Wagner	Rochester, N. Y. Feb 25, 1934	Fred C. Wagner Grace E. Dean	James Le Verne Hart Harriet Wagner Hart	Frederick M. Winnie

Cyrene Episcopalian Church

119

BAPTISMS.

data removed for privacy

Trinity Sunday May 23 1937	St. Luke's Church	323	Max Maximilian	Hether	Albany, N. Y. Jan. 26, 1875	Maximilian Hether Selina Jandreau	Witnesses Agnes M. Hamilton William Thomas Kingston	Frederick M. Winnie
----------------------------------	----------------------	-----	----------------	--------	--------------------------------	--------------------------------------	---	---------------------

data removed for privacy

3rd Sunday after Trinity June 13, 1937	St. Luke's Church	328	Mildred Elizabeth	Van Houten	Bergen, N. Y. June 8, 1919	Philip Van Houten Clara Harriet Evans	Witnesses Russell Howard Peck Feth E. Peck Adkin	Frederick M. Winnie
Wednesday June 16, 1937	Home Allen's Crab Rd.	329	Errol Howard	Chapman	Worcester, Mass. Aug. 11, 1917	Albert H. Chapman Errol Howard	Witnesses Frank W. Lovejoy Mrs. Frank W. Lovejoy	Frederick M. Winnie

data removed for privacy

120 BAPTISMS.					121 BAPTISMS.		
Day and Date.	Place.	No.	Christian Name and Surname.	Place and Date of Birth.	Parents.	Sponsors or Witnesses.	Signature of Clergyman.

data removed for privacy

Sunday Sept. 5 1937	St. Luke's Church	332	Lillian Mae Burlow	Olivera, N. Y. April - 16 - 1920	George Oliver Burlow Charlotte Ellen Oliver	Charles John Baker Viola Ellen Burlow	Witnesses Frederick W. Winnie
Friday Sept. 17 1937	St. Luke's Church	333	Mary Elizabeth Wadsworth	Los Angeles, Calif. Sept. 23, 1924	Horace Eliot Wadsworth Dorothy Elizabeth Platt	Spenneth B. Grating Mary Harris Hawks Elizabeth Jones Barry	Frederick W. Winnie
Friday Sept. 17 1937	St. Luke's Church	334	Jocelyn Elizabeth White	Rochester, N. Y. Jan. 20 - 1931	Thomas Piddick White Dorothy Elizabeth Platt	Richard M. Harris Margaret E. Cory Harris Chas. R. White, Jr.	Frederick W. Winnie

data removed for privacy

Sunday Jan. 9, 1938	St. Luke's Church	339	Leona Alice Hillyard	Rochester, N. Y. July - 5 - 1926	Lester Earlin Hillyard Hazel May Foote	Lawrence Forrest Savage Evelyn Charlotte Skald	Frederick W. Winnie
------------------------	----------------------	-----	-------------------------	-------------------------------------	---	---	---------------------

data removed for privacy

Septuagesima Sunday Feb. 13 - 1938	St. Luke's Church	341	Robert Herschell Mc Dowell	Rochester, N. Y. Nov. 7 - 1924	Francis Stiel Emily Herschell	Witnesses Emily Herschell Stiel Charles A. Fowler	Frederick W. Winnie
Septuagesima Sunday Feb. 13 - 1938	St. Luke's Church	342	John William Newell	Rochester, N. Y. Dec. 17 - 1923	John William Newell Loretta Young	Dorothy Castle Newell Robert Castle Nelson Edwin Newell	Frederick W. Winnie

BAPTISMS.					BAPTISMS.		
Day and Date.	Place.	No.	Christian Name and Surname.	Place and Date of Birth.	Parents.	Sponsors or Witnesses.	Signature of Clergyman.
Septuagesima Sunday Feb. 13. 1938	St. Luke's Church	343	La Petre Marie Schumaker Conditional	Boylston, N. Y. June 5. 1919	Levis Schumaker Myrtle Rowe	Witnesses Emma St Gardner Earl DeSchumaker Marjorie Gardner Schumaker	Frederick M. Winnie

data removed for privacy

Sunday March 30 1938	St. Luke's Church	345	Marion Natalie Russell	Fitchburg, Mass. April 13. 1915	Charles Ward Russell Grace Pearl Cole	Witnesses Dora M. Loetjen Agnes M. Hamilton	Frederick M. Winnie
Easter Even April 16. 1938	St. Luke's Church	346	Donald James Barber	Rochester, N. Y. March 9. 1933	James Henry Barber Gladys Martha Himes	Olen William Himes William Eric Miller Gourna Thelma Herman Himes	Frederick M. Winnie
Easter Even April 16. 1938	St. Luke's Church	347	Genneth Olen Barber	Canandaigua May 15. 1930	James Henry Barber Gladys Martha Himes	Olen William Himes William Eric Miller Gourna Thelma Herman Himes	Frederick M. Winnie
Easter Even April 16. 1938	St. Luke's Church	348	Florence Cross	July 4. 1890 Buffalo, N. Y.	Warren D. Carter Elizabeth Williams	Witnesses Eleanor Cross Paul Hines Burns	Frederick M. Winnie

data removed for privacy

Easter Even April 16. 1938	St. Luke's Church	350	Olen William Himes	Sodus, N. Y. April 14. 1900	George M. Himes Matilda E. Horn	Witnesses Matilda E. Himes Ethel M. Himes Fisher	Frederick M. Winnie
----------------------------------	----------------------	-----	-----------------------	--------------------------------	------------------------------------	--	---------------------

data removed for privacy

124 BAPTISMS.					123 BAPTISMS.		
Day and Date.	Place.	No.	Christian Name and Surname.	Place and Date of Birth.	Parents.	Sponsors or Witnesses.	Signature of Clergyman.

data removed for privacy

Sunday Oct. 16, 1938	St. Luke's Church	359	Richard Wallace	Breed	Rochester, N.Y. July 11, 1934	Warren Duncan Breed Mabel Delores Elise	Curtis Apsley Elise Gladys Ida Moser	Frederick W. Winnie
Sunday Oct. 16, 1938	St. Luke's Church	360	Patricia Ann	Breed	Elmira, N.Y. Oct. 21, 1928	Warren Duncan Breed Mabel Delores Elise	Earl Ardell Elise Inez Stella Mauer Elise	Frederick W. Winnie

data removed for privacy

Sunday Feb. 26, 1939	St. Luke's Church	366	Christine Katharine	Schamel	South Bend, Ind. July 11, 1900	Henry Conrad Schamel Christine Frei	Maudie E. Allen - Witness Hlora E. Nagel Proxy for Agnes M. Hamilton	Frederick W. Winnie
----------------------------	----------------------	-----	---------------------	---------	-----------------------------------	--	--	---------------------

126 BAPTISMS.					127 BAPTISMS.		
Day and Date.	Place.	No.	Christian Name and Surname.	Place and Date of Birth.	Parents.	Sponsors or Witnesses.	Signature of Clergyman.
Sunday March 5 1939	St. Luke's Church	367	Edward Arthur Rappleye	Amelakem, N. Y. Feb. 17 - 1909	Arthur Rappleye Martha Mason	Francis B. Peterson Yates Lansing Edna B. Peterson	Arthur B. Merrill

data removed for privacy

Easter Eve Apr. 8 - 1939	St. Luke's Church	371	Bruce Francis Fagan	Rochester, N. Y. July - 18 - 1936	Bernard Francis Fagan Beula Wynn Linden	Pauline Harriet Linden Leschorn Charles Willard Linden W. Wynn Paul Linden	Frederick M. Wimmer
--------------------------------	----------------------	-----	------------------------	--------------------------------------	--	--	---------------------

data removed for privacy

Friday May - 5 1939	St. Luke's Church	374	Francis Elizabeth Dyer	Rochester, N. Y. May 8, 1914	Leon Sherlock Dyer Jane Elizabeth Wilson	Witnesses John Ernest Holley Selma Muriel Hill	Frederick M. Wimmer
Wednesday May - 17 1939	St. Luke's Church	375	John Percy Cole	Rochester, N. Y. Feb 24, 1913	Percy H. Cole Ella M. Patterson	Witnesses Arthur J. Lehr Vienna Simpson	Frederick M. Wimmer
Friday June 23 1939	St. Luke's Church	376	Eric Le Mar Northrup	Franklinville N. Y. February 23, 1912	Robert E. Northrup Mary Jackson	Witnesses Earl Coase Ruth Benedict William Northrup	Frederick M. Wimmer

data removed for privacy

BAPTISMS.					BAPTISMS.		
Day and Date.	Place.	No.	Christian Name and Surname.	Place and Date of Birth.	Parents.	Sponsors or Witnesses.	Signature of Clergyman.
Sunday- Sept. 10 1939	St. Luke's Church	379	Robert Pierre Buhlmann	Paris, France June 9, 1933	Pierre Claude Buhlmann Clarice Lambright	Matie Teller Lambright Pierre Claude Buhlmann Clarice Lambright Buhlmann <i>Parents</i>	<i>St. Ferris</i>
Sunday Sept. 10 1939	St. Luke's Church	380	Molly Claire Buhlmann	Paris, France Sept. 1, 1935	Pierre Claude Buhlmann Clarice Lambright	Matie Teller Lambright Pierre Claude Buhlmann Clarice Lambright Buhlmann <i>Parents</i>	<i>St. Ferris</i>
Sunday- Oct. 8 1939	St. Luke's Church	381	Emma Rebecca Thompson	Pinfield, N. Y. June 16, 1892	Wid. Beverly Thompson Ella Covey	Bertha A. Whitney <i>Witness</i> Agnes M. Hamilton	<i>Frederick W. Winnie</i>
Tuesday Oct. 19 1939	St. Luke's Church	382	Oliver Irene Seward	Hempstead, N. Y. June 1, 1913	John George Seward Margaret Amanda Potter	Clara Bacon Nugent <i>Witness</i> Agnes M. Hamilton	<i>Frederick W. Winnie</i>

data removed for privacy

Saturday Dec. 30. 1939	St. Luke's Church	387	Harvey William Bous	Rochester, N. Y. Nov. 17, 1907	William Bous Frederica Hoopman	Madison Weiss <i>Witness</i> Catherine Bous Weiss Sarah Elisabeth Jones	<i>Frederick W. Winnie</i>
------------------------------	----------------------	-----	------------------------	-----------------------------------	-----------------------------------	---	----------------------------

data removed for privacy

Easter Eve March 23, 1940	St. Luke's Church	389	Delores Marie Simmons	Rochester, N. Y. Aug. 27, 1935	Samuel Elmer Simmons Mary Genevieve Smith	John Henry Staul Lydia Eleanor Simmons Bertrude Eleanor Staul	<i>Frederick W. Winnie</i>
---------------------------------	----------------------	-----	--------------------------	-----------------------------------	--	---	----------------------------

data removed for privacy

130 BAPTISMS.					131 BAPTISMS.		
Day and Date.	Place.	No.	Christian Name and Surname.	Place and Date of Birth.	Parents.	Sponsors or Witnesses.	Signature of Clergyman.

data removed for privacy

132

BAPTISMS.

Day and Date.	Place.	No.	Christian Name and Surname.	Place and Date of Birth.
---------------	--------	-----	-----------------------------	--------------------------

data removed for privacy

133

BAPTISMS.

Parents.	Sponsors or Witnesses.	Signature of Clergyman.
----------	------------------------	-------------------------

after 1 mas Sunday Jan 19, 1941	St. Luke's Church	411	Burton	Ying	Syracuse, N. Y. Oct 29, 1904	Horace B. L. Tying Carolyn Belle Sackett	Maudie E. Allen Riginald M. Curtis Mrs Mildred Curtis	Frederick M. Thorne
2nd Sunday after Epiphany Sunday Feb 9, 1941	St. Luke's Church	412	Arthur Earl	Aumock	Cleveland, Ohio March 20, 1927	Paul Martin Aumock Hazel Isabelle Stanton	Doris White Stymuck Riginald Melvin Curtis Warren Raymond Harding	Frederick M. Thorne
Septuagesima Sunday Feb 9, 1941	St. Luke's Church	413	William Earl	Moden	Spencerport, N. Y. September 26, 1909	William J. Moden Ella Ballard	Neola A. Moden Lena J. Ryan	Frederick M. Thorne

data removed for privacy

BAPTISMS.					BAPTISMS.		
Day and Date.	Place.	No.	Christian Name and Surname.	Place and Date of Birth.	Parents.	Sponsors or Witnesses.	Signature of Clergyman.

data removed for privacy

Easter Even Saturday Apr 12, 1941	St. Luke's Church	416	Lusann Elizabeth Page	Rochester, N. Y. Sept 21, 1928	Charles Nathaniel Page Charlotte Emma Frey	The Parents Oliver Faith Frey	Fredrick M. Winnie
---	----------------------	-----	--------------------------	-----------------------------------	---	----------------------------------	--------------------

data removed for privacy

Thursday May 29, 1941	St. Luke's Church	418	Jane Elizabeth Andrews	Rochester, N. Y. June 23, 1915	Ray P. Andrews Mary Williams	Futh Palmer Sullivan Leura H. Pine	Fredrick M. Winnie
--------------------------	----------------------	-----	---------------------------	-----------------------------------	---------------------------------	---------------------------------------	--------------------

data removed for privacy

Thursday July 3, 1941	St. Luke's Church	422	Robert Henry Stewart	Rochester, N. Y. March 2, 1934	Albert Stewart Irene Mary Minges	Arthur Henry Minges Selma Smith Minges St. H. H. H.	Fredrick M. Winnie
--------------------------	----------------------	-----	-------------------------	-----------------------------------	-------------------------------------	---	--------------------

data removed for privacy

Friday Oct 10, 1941 1st Communion	St. Luke's Church	426	Sylvester George Parker	Rochester, N. Y. May 3, 1908	Percy J. Parker Elizabeth E. Wilhelm	Grace E. Church Lutinde M. Banabach	Fredrick M. Winnie
---	----------------------	-----	----------------------------	---------------------------------	---	--	--------------------

136 BAPTISMS.					BAPTISMS. 137		
Day and Date.	Place.	No.	Christian Name and Surname.	Place and Date of Birth.	Parents.	Sponsors or Witnesses.	Signature of Clergyman.
<h1>data removed for privacy</h1>							

138	BAPTISMS.					BAPTISMS.			139
-----	-----------	--	--	--	--	-----------	--	--	-----

data removed for privacy

Easter-Even Apr 4 1943.	St. Luke's Church	441	Erna Caroline	Putherford	Pittsford, N. Y. Sept 13, 1904	August William Waterstraat Blaise Elizabeth Smead	Mrs. E. Walter Glennon Agnes M. Hamilton	Witnesses Frederick M. Winnie
-------------------------------	----------------------	-----	---------------	------------	-----------------------------------	--	---	----------------------------------

data removed for privacy

Second Sunday after Easter May 19, 1943	St. Luke's Church	445	Paul Dean (Pafter)	Leach	Toronto, Canada. Feb 5, 1916	Loun Edmund Pafter Lottie May Wilson	Loun Edmund Pafter Lottie M. Wilson Pafter	Parents Witnesses Frederick M. Winnie
---	----------------------	-----	--------------------	-------	---------------------------------	---	---	---

data removed for privacy

Third Sunday after Easter Apr 26, 1942	St. Luke's Church	447	Martha McLean	Harmon	Rochester, N. Y. Dec. 30, 1924	Charles McLean Harmon Anna May Rogers	Nicholas Lincoln Book Grace Alexander Campbell Book	Witnesses Frederick M. Winnie
--	----------------------	-----	---------------	--------	-----------------------------------	--	--	----------------------------------

data removed for privacy

Friday May 29, 1942	St. Luke's Church	449	Emily Viola	Bartholomay	Buffalo, N. Y. Aug 14, 1899	George Bartholomay Anne Williams	Julius Di Cesare Lucy Di Cesare	Witnesses Frederick M. Winnie
------------------------	----------------------	-----	-------------	-------------	--------------------------------	-------------------------------------	------------------------------------	----------------------------------

data removed for privacy

after Trinity								
---------------	--	--	--	--	--	--	--	--

140 BAPTISMS.					141 BAPTISMS.		
Day and Date.	Place.	No.	Christian Name and Surname.	Place and Date of Birth.	Parents.	Sponsors or Witnesses.	Signature of Clergyman.

data removed for privacy

Fifteenth Sunday after Trinity Oct 19 1933	St. Luke's Church	458	Abel Liles	Dawley Hanover Township Chautauque Co. N. Y. Feb. 14 1908	Louis John Dawley Minnie Kirkland	Hugh Moore Grace B. Moore H. L. Liles Dawley	Robert B. Merrill Missionary to the Deaf
--	----------------------	-----	------------	--	--------------------------------------	--	---

data removed for privacy

Nineteenth Sun after Trinity Oct 11, 1942	St. Luke's Church	462	Andrew John	Baird Alexander, N. Y. February 28, 1934	Andrew Baird Mary Theresa Krisker	Blanche Mueller Stichel Samuel Wibber The Father	
---	----------------------	-----	-------------	--	--------------------------------------	--	--

142

BAPTISMS.

143

BAPTISMS.

data removed for privacy

Wednesday Dec 16, 1942	Home 70 Jacob St	468	Charles Caroline De Forest		Oct 7, 1893	James H. De Forest Ella Davenport	Lelia M. De Forest Witness	Fredrick M. Winnie (Emergency Baptism)
Wednesday Dec 16, 1942	St. Luke's Church	469	Francis Elizabeth Bence	Rochester, N. Y. Jan. 9, 1921		Jerome B Bence Vera F. Porter	Charles T. Boughton Bathune F. Thomas Witness	Fredrick M. Winnie

data removed for privacy

144					145			
BAPTISMS.								
Day and Date.	Place.	No.	Christian Name and Surname.	Place and Date of Birth.	Parents.	Sponsors or Witnesses.	Signature of Clergyman.	

data removed for privacy

BAPTISMS.					BAPTISMS.		
Day and Date.	Place.	No.	Christian Name and Surname.	Place and Date of Birth.	Parents.	Sponsors or Witnesses.	Signature of Clergyman.
Eleventh Sunday Home after Trinity 169 Dart- mouth St Oct 5 1943		486	Brenda Lorraine Peterson Lum	Minneapolis, Minn. May, 28, 1921	Paul Donald Peterson Lillian Mildred Biggs Peterson	Richard James Lum - Witness	Frederick M. Warner

data removed for privacy

First Sunday St. Luke's in Advent Church November 28, 1943		497	Alma Edith Hanna Schneider	Rochester, N. Y. June 7, 1923	Charles Joeth Edith Jelpen	Elaine Waugh Thibault Dolores Waugh Hendricks Frederick Joseph Hendricks	Frederick M. Warner
--	--	-----	-------------------------------	----------------------------------	-------------------------------	--	---------------------

BAPTISMS.					BAPTISMS.		
Day and Date.	Place.	No.	Christian Name and Surname.	Place and Date of Birth.	Parents.	Sponsors or Witnesses.	Signature of Clergyman.
<h1>data removed for privacy</h1>							

150

BAPTISMS.

Day and Date.	Place.	No.	Christian Name and Surname.		Place and Date of Birth.
Easter Even April 8, 1944	St. Luke's Church	510	Louise Annette	Brown	Rochester, N. Y. August 30, 1922
Monday after Easter April 10, 1944	St. Luke's Church	511	Alic Maurice	Despard	Rochester, N. Y. May 25, 1921
Friday after Easter April 14, 1944	St. Luke's Church	512	Donald Edward	Agate	Rochester, N. Y. May 20, 1921
Thursday May 11, 1944	St. Luke's Church	513	Fred Eugene	Wright	Gas City, Indiana April 27, 1918

151

BAPTISMS.

Parents.	Sponsors or Witnesses.	Signature of Clergyman.
Richard Brown Emily Wilson	Barclay Rose Agnes Mary Hamilton	<i>Witnesses</i> Frederick W. Winnie
Maurice Richard Despard Ella Marian Vandenberg	Ella Marian Despard Eva Elizabeth Hamath	<i>Witnesses</i> Frederick W. Winnie
Claude L. S. Agate Lilla Fossett	Kenneth Frank Smith	<i>Witness</i> Henry S. Gately
James R. Wright Margaret Smith	Emily Baker Lillian Baker	<i>Witnesses</i> Frederick W. Winnie

data removed for privacy

Seventh Sun. day after Trin July 23, 1944	St. Luke's Church	519	Forrest	Gilbert	Livonia, N. Y. July 28, 1907	William S. Gilbert Pearl Parker	Margaret L. Aggliden Ophelia H. Aggliden	<i>Witnesses</i> Frederick W. Winnie
---	----------------------	-----	---------	---------	---------------------------------	------------------------------------	---	---

data removed for privacy

152 BAPTISMS.					153 BAPTISMS.			
Day and Date.	Place.	No.	Christian Name and Surname.	Place and Date of Birth.	Parents.	Sponsors or Witnesses.	Signature of Clergyman.	
data removed for privacy								
Tuesday. September 19, 1944	St. Luke's Church	531	Blaude C.	Durney Rochester, N. Y. Sept 21, 1935	Oscar J. Durney Annie M. Bidlack	Antoinette Schout Annie M. Bidlack Durney	Witnesses Frederick W. Winnie	
data removed for privacy								

[illegible]

156

Handwritten text on page 156, mostly illegible due to fading and bleed-through from the reverse side.

157

Handwritten text on page 157, mostly illegible due to fading and bleed-through from the reverse side.

Confirmed.

158						159					
CONFIRMED.						CONFIRMED.					
Day and Date.	No.	NAMES.	Age.	Baptism.	Bishop and Rector.	Day and Date.	No.	NAMES.	Age.	Baptism.	Bishop and Rector.
1927	1	Bastian, Clarence	36			1928	31	Allen, Francis Richard	16		
	2	Berry, John Malcolm	15			32	Barton, Madeline Florence	15			
	3	Chamberlain, Mayorie L.	15			33	Bradford, Elmer Richard	35			
	4	Cox, George Fred	16		Right Rev.	First	34	Briggs, Edith Catherine	15		Right Rev.
First Sunday	5	Crouch, Margaret D.	14		Charles H.	Thursday	35	Chapman, John Milton	14		David Lincoln
	6	Drury, Henry George	15				36	Cooper, Ethel Elizabeth	14		
	7	Gardner, Emma Magdalena	57			after	37	Daly, Warren Cox	54		Titus
after	8	Gardner, Frederick John	15		Brent		38	Daly, Robert Mathews	16		
	9	Lates, James					39	Deus, Paul Williams	15		
	10	Lehm, Ruth Marion	13		D. D.	Whitsunday	40	Gardner, Gertrude Emma	15		
Easter	11	Good, Norman Frederick	16				41	Hamilton, Frederick James	49		Bishop
	12	Hopkins, George C.	81		Bishop of		42	Holley, John Ernest	15		Coadjutor of
	13	McSherry, Elizabeth H.			Western	May 31st	43	Fall, John Henry	14		Western
April 24th	14	Newman, Robert James	14				44	Lara, Harold William	29		
	15	Berry, Bertha Mae					45	Moon, George W.	28		
	16	Poray, Amy	28		New York.		46	Oster, Phyllis Catherine	21		New York.
	17	Bowen, Walter Clayton	17				47	Pach, Anna Leonore	28		
	18	Price, Helen May	13		Presented by		48	Pick, Edna May	14		
	19	Reed, Julia Anna					49	Pebacz, Dorothy Lee	16		Presented by
	20	Roby, Helen Rogers	15		Rev. Samuel		50	Poby, Rochester, Ross	14		Rev. Samuel
	21	Smith, Louis					51	Shannon, Frances Ely	14		
	22	Smith, Martha	19		Tyler - D. D.		52	Thomson, Walter William	15		
	23	Smith, Sarah	14				53	Walker, Gertrude June	14		Tyler - D. D.
	24	Sneek, Mary Helen A.	19				54	Wilkinson, Gladys Evelyn	15		
	25	Steinman Chas. V.	29				55	Young, Richard James	18		
	26	Townsend, Viola M.	15								
	27	Wagh, Delores B.	14								
	28	Kilkins, Ruth M.	24								
	29	Williamson, Virginia F.	25				56	Gross, Mary Matilda Offner	42		Presented by
	30	Ross, May	15				57	Gross, William Theodore	37		Rev. Herbert C. Merrill
											Mrs. to the deaf
	31	Klock, Harry LeGrand			Presented by	1929	58	Frances May Brown	12		
					Rev. Herbert		59	Ruth Nora Mapson	15		
					C. Merrill	March	60	Ida Isabelle Dolan	18		Rt. Rev.
					Mrs. to the deaf	Second	61	Wetherbee Mircea Onale	23		David Lincoln Titus

160						161					
CONFIRMED.						CONFIRMED.					
Day and Date.	No.	NAMES.	Age.	Baptism.	Bishop and Rector.	Day and Date.	No.	NAMES.	Age.	Baptism.	Bishop and Rector.
March 2	62	Levis Katherine Anderson	53		Presented by	May 11, 1930	94	Ademan George William	16		
	63	Kochnitzke Ferdinand	15		Rev. Herbert		95	Ademan Mary Eleanor	18		
	64	Share Frank Herbert	18		C. Merrill		96	Hall Mary Elizabeth	15		Western New York
	65	Jennings Richard Milton	17		Missy to the Deaf		97	La Vallie Louis James	15		
May 26, 1929	66	Bastian, Leona Mae	14		Right Rev.		98	Martin Edward Townsend	14		
	67	Clark Agnes	16				99	Mountcastle Vera May	14		
	68	Daly Warren Bloss	14		David L.		100	Pinold Francis Shuman	18		Presented by
	69	Douvan Dorothy Jean	14				101	Oster Lorraine	32		
Trinity	70	Eshleman Virginia	22		Ferris		102	Jebay Virginia Pattison	14		
	71	Hellen Clara Ann	16		D. D.		103	Shepard Marguerite Louise	22		Reverend
Sunday	72	Hellen Evelyn Rose	14				104	Signer Margaret Justina Whitford	14		Samuel Tyler D.D.
	73	Hooker Ethelwyn Leah	25		Bishop of		105	Szygarc Robert John	14		
	74	Iggleden Margaret Louise	14				106	Townsend Agnes June	15		
May 26,	75	Langworthy Eleanor Temple	15		Western		107	Walker Dorothy Monica	14		
	76	Macedonald Irene May	42		New York	May 20, 1930	108	Woodhead Dorothy Smith	18		
	77	Osborn Ruth Elsie	14				109	Woodhead Elsie	17		
1929	78	Pech Russell Howard	15		Presented by		110	Van Sassel Percy	48		
	79	Pech Ruth Emma	17			May 17, 1931	111	Allen Elizabeth Blake	39		Rt. Rev.
	80	Putherford William Charles	35		Rev. Samuel		112	Allen Walter Charles	45		
	81	Shannon William Richard	15				113	Allen Herbert Thomas	17		David L. Ferris
	82	Sutton George Frederick	31		Tyler D. D.		114	Burns Evelyn May	23		D. D.
	83	Sutton Flora Belle	30				115	Chamberlain Vivian Lucy	14		
May 11, 1930	84	Bastian Pearl Dorothea	14		Right Rev.		116	Curtiss Dorothy Grace	15		Bishop of
	85	Bates Harold William	24				117	Dorsey Jeanette Rose	15		
	86	Berry James Pagely	15				118	Forster Alice Agnes	15		Western
	87	Booth Ona Gertrude	26		Cameron J. Davis		119	Ideman Marie Leona	26		New York
	88	Brooks Arthur D.	39				120	Moon Emily Aie	31		Presented by
	89	Dyer John William	14				121	Oats Emma Mae	55		
	90	Scott Ernest Percy	50		Bishop		122	Pasley George Sabir	21		
	91	Phoda Mary Scott	48		Co-adjutor		123	Pasley Thomas Sabir	18		Rev
	92	Scott Phoda Mary	15				124	Pech James Allington	14		Samuel Tyler
	93	Holley Marjorie Elizabeth	14		of		125	Timberton Arthur Percy	31		D.D.
							126	Pogue John Lewis	14		
							127	Shannon Anna Marie	14		

Rochester, NY

164

CONFIRMED.

Day and Date.	No.	NAMES.	Age.	Baptism.	Bishop and Rector.
June 3-1934	186	Christopher Crispas			
Continued	187	Milton Hinchell Cuscoe	14		
	188	Ruth Lillian Cole	15		
	189	Charles Edward Dorsey	50		
	190	Anna Elizabeth Dorsey			
	191	Hoseline Dismore	74		
	192	Doris Ruth Eggabroad	15		
	193	Helen Irene Eggabroad	24		
	194	Raymond William Fritz	14		
	195	William Henry Green			
	196	Evelyn Elizabeth Hayes	17		
	197	Alzona Catherine Shug	30		
	198	Hazel Elizabeth Kennedy	28		
	199	Lillian May Long			
	200	Ethel Lillian McEwan	18		
	201	Teresa Grace McEwell	58	Secured - P.C.	
	202	Harold Joseph Merkel	27	" P.C.	
	203	Melvin Christopher Miller	14		
	204	Nelson Iruen Nevell			
	205	Margaret Elizabeth Nunold	15		
	206	Lillian Lenora Pemberton	33		
	207	Warner Nicholas Pagliari	13		
	208	Frank Stafford Phillips	14		
	209	Sylvia Rose Ridmore	14		
	210	Thomas Charles Rajor	15		
	211	James Harte Reid	27		
	212	David Ernest Reid			
	213	Doris Steinreich	26		
	214	Joseph Beveridge Tutty	18		
	215	Margaret Elizabeth Tutty	24		
	216	Robert Beveridge Tutty	15		
	217	John Edward Hudgitt Williams	13		
	218	Barclay Zimmerman			
	219	Edwin Eugene Pamous	27		

165

CONFIRMED.

Day and Date.	No.	NAMES.	Age.	Baptism.	Bishop and Rector.
Sunday	220	Mavis Castle	20		Rt Rev David L. Chase
	221	Robert Leonard Cole	19		D. D. Bishop
Feb. 24.	223	Hazel Wilhelmina Gardner	30		of Rochester
	224	William Mason Gardner	35		
1935	225	Rose Eva Villa Harding	29		Presented by
	226	Walter Frederick Huff	44		Frederick M
	227	Dorothy Mc Tiggan	38		Winnie
	228	Elmer Hubert Northrup	33		
	229	Grace Louise Schmitt	35		
	230	Raymond Franklin Stinson	34		
	231	Scott Rogers Williams	23		
	232	Jesse May Youngs			
	233	Mary Jane Allen	16		
	234	Evel Elizabeth Hamath	14		
	235	Warren Raymond Harding	13		
	236	John Ashmore Harman	14		
	237	William Judson Luch	14		
	238	Eloise Irene Mastin	16		
	239	Mamie Margaret Nunold	18		
	240	Norma Ellen Pagliara	15		
	241	Richard Dayton Salter	16		
	242	Alfred Webster Smith Jr	15		
	243	Betty Alice Smith	14		
	244	Jack Charles Townsend	14		
	245	Julia Constance Tutty	18		
	246	William Bertram Tutty	15		
	247	Walter Croston Young	13		
Friday	248	Lincoln Andrew Thompson	69	Presbyterian	Rt Rev David
	249	Charles Colgan	65	Ch of Rome	L. Kears, D. D.
April 5	250	William John Fuller	29	Episcopalian	Bishop of Rochester
	251	Frances Jennings Fuller	29	Baptist	Presented by
1935	252	Grace Frances Benedict	35	Ch of Rome	Rev. Herbert B. Merrill
	253	Katherine Amelia Ackerman	16	Episcopalian	Missionary to the Deaf

166

CONFIRMED.

Day and Date.	No.	NAMES.	Age.	Baptism.	Bishop and Rector.
March 1st 1936	254	Frank J. Allen	13		Rt. Rev. David Lincoln Ferris D.D.
	255	Louis Connelly	13		
	256	Angelo Peter Donato	32		Bishop of Rochester
	257	Margaret Ann Quenbury	24		
First Sunday in Lent	258	Eleanor Dorcas Gerkas	21		Presented by Rev. Frederick M. Winnie
	259	Edson Benjamin Gerkas	27		
	260	Paul Ernest Harman	13		
	261	Mary Louise Martin	14		
	262	Helen Greene Pierce	58		
	263	Caroline Louise Pogue	13		
	264	Margorie Elizabeth Schumaker	32		
	265	Edger Henry Schumaker	33		
	266	Robert Pease Severy	37		
	267	Mary Elizabeth Smith	14		
	268	Ruth Elizabeth Strobel	15		
	269	Leon Elizabeth Spencer	14		
	270	William Edward Waller	13		
	271	Margaret Catherine Wright	15		
	272	Kathryn Anne Yackul	18		
Monday June 7-1937	273	Alice Emerine Benedict	15	July 16-1922	Rt. Rev. David L. Ferris D.D. Bishop of Rochester
	274	Pegina Patricia Lindsey	18		Presented by Rev. Herbert C. Merrill Missionary to the Deaf
Friday Sept. 17-1937	275	Cornelia Mary Hawks	16 on September 23, 1937		Bishop of Rochester
	276	Mary Elizabeth Wadsworth	13 on September 23, 1937		Presented by Rev. Frederick M. Winnie

167

CONFIRMED.

Day and Date.	No.	NAMES.	Age.	Baptism.	Bishop and Rector.
March 16th 1938	277	Emily Baker	14		
	278	George P. Bone	34		
	279	Mildred Doris Bouch	14		
First Sunday in Lent	280	Eleanor Cross	21		
	281	Kathleen Fettinger	29		
	282	Alan Sage	23		
	283	Ruth M. Skill	14		
	284	William A. P. Howard	27		
	285	Frank P. Jacobs	43		
	286	Kathleen Johnson	28		
	287	Mary Violet Kingston	13		
	288	Marion Lydia LeCompte	26		Presented by Rev. Frederick M. Winnie
	289	Dorothy Margaret Luske	16		
	290	Dorothy E. Maddock	32		
	291	Robert Herschell McDowell	13		
	292	John William Newell	15		
	293	Eugenia Francis Oaks	15		
	294	Dorothy Jean Owen	12		
	295	Ruth Frances Owen	14		
	296	Robert Perkins	19		
	297	Frank O. B. Prickett	20		
	298	Eurith Mc Blellan Peabody	14		
	299	Richard Lee Shannon	13		
	300	Lu Rita Marie Schumaker	18		
	301	Jerome C. Smith	27		
	302	Margorie Winifred Strobel	15		
	303	William David Signer	13		
	304	Alberta Bard Thompson	14		Confirmed by Bishop of Rochester
	305	Selia Mary Van Aukin	44		
	306	Charles Palmer White Jr.	14		
	307	John Donnelly	14		
	308	Patricia Jeanette Woodhead	14		

168						169					
CONFIRMED.						CONFIRMED.					
Day and Date.	No.	NAMES.	Age.	Baptism.	Bishop and Rector.	Day and Date.	No.	NAMES.	Age.	Baptism.	Bishop and Rector.
Sunday	309	Walter Pince Allen	13			Sunday	342	Charles Arthur Caswell	13	Episcopal	
	310	Ruth Elizabeth Bradford	13				343	Julia Maria Clara Garland Clark	34 May 12, 1905	Roman Catholic	Presented
March-12, 1939	311	Robert Elmer Bradford	14			March 3, 1940	344	Shirley Elizabeth Barlow Donoghue	14	Episcopal	
	312	Martha Elizabeth Button	13				345	Mortimer Bushey Eggabroad	27 Sept 11, 1892	Roman Catholic	Presented
	313	Donald Stuart Cook	16		Presented by		346	Ruth Algina Shug	13	Lutheran	
The Third	314	Florence Cross	48			The	347	William James Kingston	13	Episcopal	Presented by
	315	Abraham Lincoln Bunkliffe	21			Fourth	348	Robert Macartney Jr	13	Episcopal	
Sunday	316	Catherine Florence Bunkliffe	21		Rev. Frederick M.		349	Josephine June Wier Morgan	14	Episcopal	Frederick M. Winnie
in Lent	317	Helen Louise Burtis	28			Sunday	350	Swendalyn Ruth Nelson	15	Episcopal	
	318	Sidney Bernard Burtis	23		Winnie		351	Symon Nelson	13	Episcopal	
	319	William Mead del Solar	13			in	352	London Herbert Perkins	22	Baptist	
	320	Maurice Sutherland Tagon	13				353	James Frederick Peers	14	Presbyterian	
	321	Lavinia Maryland Lang Brown	14			Lent	354	Robert William Pohlman	13	Episcopal	
	322	Rebecca Wickham Brooke Patmore	14				355	Guri Whitney Sharre	14	Episcopal	
	323	Patricia Isabelle Patmore	13		Confirmed by		356	William Harvey Shannon	13	Episcopal	
	324	John Frederick Diminico	16				357	Jessie Scatter Shannon	42	Presbyterian	Confirmed
	325	Kather Juanita Martin	16		Rev. Rev David		358	Emma Rebecca Thompson	47 June 16, 1892	Episcopal	by
	326	Lucille Mountcastle	25				359	Sally Jane Worden	12	Episcopal	Rev. R. W. Perkins
	327	Mary Elizabeth Neis	18		Lincoln Ferris, D.D.						Brody of
	328	Frances Elizabeth Parker	13								Rochester
	329	Florence Mae Per	16		Bishop of						
	330	Robert Mitchell Ralph	14								
	331	Oscar Edward Ribhan	40		Diocese of Rochester						
	332	Robert James Ribhan	11			Sunday	360	Robert William Barnes	4/21/27	Episcopal	
	333	Donald Henry Pohlman	13				361	Dorothy Carol Dow	4/6/28	Episcopal	Presented by
	334	Christine Catherine Schamel	38			March 2, 1941	362	Robert Jack Eggabroad	3/11/25	Methodist	
	335	Friedrich George Schumaker	14				363	Theresa Kathleen Francis	3/11/25	Episcopal Church	
	336	Frederick Eleanor Staub	14			The First	364	June Margaret Leach	4/17/25	Episcopal	Frederick M. Winnie
	337	Donald Terry Strobel	14				365	Doris Mae Leach	7/26/22	Episcopal	
	338	Robert George Sutton	13			Sunday	366	William Earl Moden	31	Episcopal	
	339	Howard Charles Tizzard	15				367	Dorothy Irene McFiggins	12/31/27	Episcopal	
	340	Florence Evelyn Townsend	13			in Lent	368	Robert Eneas McLean	37	Presbyterian	
Sunday	341	Edward Arthur Pappalys	30		Presented by Rev		369	Olive Edward Nugent	27	Episcopal	
March-12, 1939					Frederick M. Winnie		370	James Frederick Parks	13	Episcopal	
					For Rev. Herbert C. Merrill		371	John Boyd Phillips	9/24/26	Episcopal	
					Missionary to the Deaf.		372	Jean Lavonne Panouts	4/30/27	Episcopal	
							373	Mary Louise Ross	1/13/28	Episcopal	

170

CONFIRMED.

Day and Date.	No.	NAMES.	Age.	Baptism.	Bishop and Rector.
March 2, 1941	374	Doris May Stumuck	5/15/27	Episcopal	Confirmed by
	375	Thelma Audrey Strobil	3/14/26	Episcopal	
Continued	376	Richard Strobil	10/12/25	Episcopal	Baptized by
	377	William Arthur Stroh	3/2/27	Episcopal	
	378	John Van Tynel Stafford	40	Methodist	Bishop of
	379	Lois Hunter Mc Bone Stafford	31	Presbyterian	
	380	Ernestine Matilda Tanner	31	Roman Catholic - Reunited	Episcopal
	381	Marjorie Ann White	1/4/28	Episcopal	
	382	Shirley Jane Yox	4/30/28	Episcopal	Diocese of Rochester
Sunday	383	Christie Warren Atkin	46	Episcopal	Presented by
March 8, 1942	384	Marie Edna Atkin	3/25/1901	Roman Catholic - Reunited	Frederick M. Winnie
	385	Janet Lea Barrett	13	Episcopal	
Third Sunday in Lent	386	Geraldine Eugena Bueh	10/9/1912	Roman Catholic - Reunited	Confirmed
	387	Shirley Elaine Chamblain	12/8/27	Episcopal	
	388	Patricia Ann Bueh	12-3 mo 2 dy	Episcopal	By
	389	Shirley Jane Daly	3/29/28	Episcopal	
	390	Edward Maud del Solar	4/4/28	Episcopal	David L. Linsley
	391	Robert Traume Fagan	13	Episcopal	
	392	George Edgar Bettinger	2/27/29	Episcopal	Confirmed
	393	Betty North	13	Episcopal	
	394	Mary Stanley Sutherland Latimer	13	Episcopal	By
	395	Susan Page	3/21/28	Episcopal	
	396	Ema Patricia Sheffield	14 yrs 1 mo 1 dy	Episcopal	Confirmed
	397	Richard George Stroh	13	Episcopal	
	398	Mary June Stewart	5/2/1904	Roman Catholic - Reunited	By
	399	Phyllis Ann Stumuck	13	Episcopal	
	400	Dorothy Storing	7/20/1911	Episcopal	By
	401	Shirley Mae Strobil	4/21/28	Episcopal	
	402	John Franklin Wilder	11/18/24	Episcopal	

171

CONFIRMED.

Day and Date.	No.	NAMES.	Age.	Baptism.	Bishop and Rector.
Septuagesima	403	Mollie Marquette Bennett	38 (8/15/04)	Methodist	Presented by
	404	Mildred Elene Cuthbertson	46 (11/11/96)	Episcopal	Frederick M. Winnie
	405	Mildred Francis Clements	36 (7/30/94)	Methodist	
Sunday	406	Erlyn Elizabeth Fordham	29 (7/5/15)	Congregational	Confirmed by
	407	Louise Elsie Tuty	13 (7/10/29)	Episcopal	
	408	Shirley Samille Harding	18 (4/13/24)	Episcopal	Baptized by
February 21st, 1943	409	Martha Melian Harmon	18 (12/30/24)	Episcopal	
	410	Robert Alexander McTiggen	13 (1/13/29)	Episcopal	Bishop of
	411	Albert Irving Paves	13 (1/12/29)	Episcopal	
	412	Robert Lloyd Shannon	13 (1/14/29)	Episcopal	Diocese of Rochester
	413	Nancy Lou Sunden	13 (9/20/29)	Episcopal	
	414	William Allen Patrick Smith	13 (7/14/29)	Episcopal	By
	415	Ann Steele	13 (7/12/29)	Episcopal	
	416	Lenox Hollenbeck	37	Methodist	Reg. Alt. - Class. Chm. L. Canon. 1941 Bapt. H. Stumuck
Second	417	Rosemond Anderson	52 (9/17/91)	Baptist	Presented by
	418	Patricia Sharon Bates	13 (12/20/30)	Episcopal	
Sunday in	419	Malcolm Stuart Black Jr	13 (12/24/30)	Episcopal	Frederick M. Winnie
Lent	420	Franklin Baker Dorthy	13 (9/16/30)	Episcopal	
	421	Roger Edward Dotzmann	18 (2/27/26)	Episcopal	Confirmed
March 5, 1944	422	Bernard J. Heffert	28 (6/18/16)	Roman Catholic - Reunited	
	423	Neil William Shaden	13 (6/10/30)	Episcopal	By
	424	Harriet Elvira Hocker	13 (7/21/30)	Episcopal	
	425	Frank J. Spain	53 (7/21/90)	Methodist - Episcopalian	Bishop of
	426	Harry Gray McFarland	14 (1/19/30)	Episcopal	
	427	Elizabeth Anne Moon	13 (1/15/30)	Episcopal	Diocese of Rochester
	428	Mary Louise Moon	13 (1/15/30)	Episcopal	
	429	Robert Edward Dotzmann	18 (2/27/26)	Episcopal	By
	430	Elaine Katherine Rudinsky	45 (10/11/93)	Episcopal	
	431	Edison Richard Northrup	13 (4/25/30)	Episcopal	By
	432	Shirley June Pemberton	13 (4/29/30)	Episcopal	
	433	Lulu Esther Pouske	56 (12/12/87)	Methodist	Baptized by
	434	Mary Ruth Lorraine Shannon	13 (1/15/30)	Episcopal	
	435	Jean June Sunden	13 (1/14/30)	Episcopal	By
	436	Patricia Jane Smith	13 (7/4/30)	Episcopal	
		Janet Alfred Wray	22 (7/25/21)	Presbyterian	

173

DATE RECEIVED: MONTH

Communicants.

174

COMMUNICANTS.

[illegible]

175

COMMUNICANTS.

[illegible]

176				Marriages				177			
COMMUNICANTS.				COMMUNICANTS.							
Day, + date	Place	No.	Names, + Residence	Age	Parents names + residence	Whence Received	Education	Signature of Groom	Signature of Bride	Signature of Witnesses	
Saturday June 19, 1937	St. Luke's Church	235	Russell H. Peck 596 Clarissa St. Mildred Van Houten	22 18	Frank H. Peck Beatrice Warner Philip Van Houten Olava Eames			Frederick M. Winnie	Russell H. Peck Mildred Van Houten	James H. Peck Mary Van Houten	
Wednesday June 23 1937	St. Luke's Church	236	George H. Hawks Jr. 1238 E. East Ave. Ernest H. Chapman Allen's Creek Rd Pittsford	23 19	George H. Hawks Mary H. Harris Albert H. Chapman Ernest Howard			Samuel Tyler	George H. Hawks Ernest H. Chapman	Thomas Hawks Elizabeth Chapman	
Saturday July 3 1937	St. Luke's Church	237	Lawrence H. Dawson Hamilton, Ont. Elsie M. Holley 192 Berkeley St.	35 34	George H. Dawson Elizabeth H. Leitch Frederick J. Holley Jennie Hartland			Frederick M. Winnie	Lawrence H. Dawson Elsie M. Holley	Charles B. Hamilton Frances Holley	
Thursday July 15 1937	St. Luke's Church	238	William H. Allison Delhi, New York Dorothy S. Slade Delhi, New York	30 32	Andrew B. Allison Harriet Cunningham Seymour Slade Estella Seymour			Frederick M. Winnie	William H. Allison Dorothy S. Slade	Andrew B. Allison Jr. Mrs. Frances Rowland	
Saturday July 19 1937	St. Luke's Church	239	Bernard O. Lind 27 Arbutus St. Wilma P. Herring 110 Troup St.	23 20	Oscar Lind Carrie Bots Richard Herring Jessie Bradford			Frederick M. Winnie	Bernard O. Lind Wilma P. Herring	Colin Murray Mildred Lind	
Wednesday Sept. 1 1937	St. Luke's Church	240	Gunnar Ewald Johnson 31 Valley St. Gladys Evelyn Wilkinson 46 E. Lake Ave.	25 24	Axel Johnson Ellen O. Johnson Elizabeth A. Johnson Edward S. Wilkinson			Samuel Tyler	Gunnar Ewald Johnson Gladys Evelyn Wilkinson	Axel Johnson Jr. Edith E. Allen	
Saturday Sept. 4 1937	St. Luke's Church	241	Charles L. Heberle 2502 Culver Rd. Dorothy Woodhead Penfold N.Y.	28 25	Thomas Heberle Anna Stenner Harold Woodhead Anna Smith			Frederick M. Winnie	Charles L. Heberle Miss D. Woodhead	Howard Preston Miss Elsie Woodhead	
Monday Labor Day Sept. 6 1937	St. Luke's Church	242	Christie B. Lequire Maryville, Tenn. Gladys M. Bowers 501 W. Main St. Rochester	30 25	Granville B. Lequire Sarah Brinkley Bradford B. Bowers D. Nelson Peterson			Frederick M. Winnie	Christie B. Lequire Gladys M. Bowers	John M. Rumball Sewell Rumball	
Saturday September 11 1937	St. Luke's Church	243	Charles J. Baker 97 Hawley St. Lillian Baker 299 1/2 Adams St.	19 17	John Baker Emily Flynn George Baker Charlotte Oliver			Frederick M. Winnie	Charles J. Baker Lillian Baker	Elmer Natta Viola Baker	

178

Marriages
COMMUNICANTS.

Day & date	Place	No.	Names & Residence	Age	Parents names & residence	Education
Saturday Sept. 18, 1937	St. Luke's Church	244	Horace L. Freeman 91 South Washington St. Alice Forster 187 Sherwood Ave.	25 21	William Freeman Sarah A. Wicks William Forster Ursilla Dukelow	
Saturday Sept. 18, 1937	St. Luke's Church	245	Sidney B. Curtiss 83 Adams St. Helen Louise Byrnes 83 Adams St.	21 27	Merritt D. Curtiss Phoebe Macafee Charles J. Byrnes Helen L. Drake	
Saturday November 27, 1937	St. Luke's Church	246	Robert J. Newman Jr. 159 Bellette St. Anne Coleman 108 Eastview Ave.	25 23	Robert J. Newman Hazel Bishop Benjamin Coleman Celia Patton	
Saturday March 5, 1938	St. Luke's Church	247	Mario S. Panizzi 44 North Goodman St. Margaret B. Roby 44 North Goodman St.	31 28	Arthur S. Panizzi Pina Salvadori Samuel Sidney Roby Beatrice Rogers	
Saturday April 9, 1938	St. Luke's Church	248	W. Fred Finley 642 E. Main St. Lois M. Minard 501 W. Main St.	29 24	Samuel P. Finley Carrie Hallock Wallace Minard Annie Button	
Thursday April 21, 1938	St. Luke's Church	249	Arthur Shenton Robinson 2532 Elmwood Ave. Brighton Elizabeth Louise Van Orden 100 Northumberland St. Brighton	28 20	Joseph B. Robinson Edith A. Shenton Robert M. Van Orden Helen M. Parry	
Saturday April 18, 1938	St. Luke's Church	250	Russell Sage 13 Charlotte St. Alice Bone 93 Griffith St.	22 19	James Sage Bertie Viny Leroy M. Bone Mary M. Stam	
Saturday June 4th, 1938	St. Luke's Church	251	Bernard W. McGuire 231 Brooklawn Drive Helen E. Holley 161 South Plymouth Ave.	26 26	Bernard McGuire Martha Treiche William E. Holley Lucretia Claus	
Saturday June 4th, 1938	St. Luke's Church	252	Howard Fuhrman Preston 66 Park St. Elsie Smith Woodhead 380 Carson Ave.	28 24	Byron Preston Florence Fuhrman Harold Woodhead Ann Smith	

179

Marriages
COMMUNICANTS.

Signature of clergyman	Signatures of the parties	Signatures of Witnesses
Frederick M. Winnie	Horace L. Freeman Alice Forster	Nancy R. Brown Jeannette F. Dwyer
Frederick M. Winnie	Sidney B. Curtiss Helen Louise Byrnes	Harvey Hale Lora Wakeman
Frederick M. Winnie	Robert J. Newman Jr. Anne M. Coleman	Reginald M. Curtiss M. Willie Kidean
Frederick M. Winnie	Mario Giuliano Panizzi Margaret Breese Roby	Robert S. Hanford Laurie Roby Hanford
Frederick M. Winnie	W. Fred Finley Lois Mary Minard	R. N. Minard Hornelle Minard
Frederick M. Winnie	Arthur S. Robinson Elizabeth L. Van Orden	L. Wilson Timon Mary Ellen Wright
Frederick M. Winnie	Russell J. Sage Alice A. Bone	Floyd White Mrs. Irene White
Frederick M. Winnie	Bernard William McGuire Helen Euphemia Holley	Frederick Edwin McGuire Mary Elizabeth Holley
Frederick M. Winnie	Howard Fuhrman Preston Elsie Smith Woodhead	Warren Byron Preston Dorothy Smith Kehale

180				Marriages				181			
				COMMUNICANTS.				COMMUNICANTS.			
Day & Date	Place	No.	Names & Residence	Age	Parents names	Education	Signature of Chuppman	Signatures of the Parties	Signatures of the Witnesses	Removal, Marriage, Death, etc.	
Saturday July 30 1938	St. Luke's Church	253	C. Murray Horne 99 Wellington Ave. Evalyn R. Emblow 26 Harris St.	41 34	John T. Horne Annabelle Murry William J. Emblow Emmed Rose		Frederick M. Winnie	G. Murray Horne Evalyn R. Emblow	Hand B. Horne Ruth G Emblow		
Tuesday August 26 1938	St. Luke's Church	254	Clifford T. Marshall Chicago, Ill. Luella E. Young 81 Ogden St.	33 29	Robert H. Marshall Anna Morgan Richard Young Sarah Williamson		William S. McCoy	Clifford T. Marshall Luella E. Young	Robert H. Marshall Jeannette F. Young		
Saturday August 27 1938	St. Luke's Church	255	Howard Thomas Chugg 149 Devonshire St. Evelyn Hatfield Pocock 223 Attingham Ave.	32 38	Thomas Chugg Eleanor Jefferson Charles P. Pocock Ida M. O'Shaughlin		William S. McCoy	Howard T. Chugg Evelyn H. Pocock	John L. Mortimer Elizabeth P. Mortimer		
Saturday December 3rd 1938	Home 176 Hugory Hill Dr. Des.	256	Thomas P. Allen 176 Hugory Hill Dr. Mary Ellen Davis 87 Bronson	38 24	William Allen Ellen Barker William Davis Elizabeth Williams		Frederick M. Winnie	Thomas P. Allen Mary E. Davis	Alfred Pae Helen Rose		
Saturday May 6th 1939	St. Luke's Church	257	John M. Finsdaley 55 Paige St. Lois D. Eskleman 34 Paige St.	24 22	Alfred A. Finsdaley Catherine Birde Herbert J. Eskleman Ella Paige		Frederick M. Winnie	John M. Finsdaley Lois D. Eskleman	George B. Finsdaley Virginia Eskleman		
Saturday May 20 1939	St. Luke's Church	258	John P. Cole 140 Bronson Ave Doris Simpson 42 Chili Ave.	26 26	Percy H. Cole Ethel M. Patterson Louis E. Simpson Elizabeth Zimmerman		Frederick M. Winnie	John P. Cole Doris Simpson	Arthur J. Lehr Verna C. Simpson		
Saturday June 3 1939	St. Luke's Church	259	John Ernest Holley 161 Plymouth Ave. So. Francis Elizabeth Dyer	25 25	William Charles Holley Lucretia Claus Leon S. Dyer Jennie Wilson		Frederick M. Winnie	John E. Holley Francis E. Dyer	Leon R. Dyer Margaret E. Dyer		
Saturday June 24 1939	St. Luke's Church	260	Eric Le Mar Northrup 43 Metherton Rd. Helen Marie Hanson 38 Barons Rd.	27 24	Robert Le Mar Northrup Mary Jackson Ralph Hanson Marie Jensen		Frederick M. Winnie	Eric L. Northrup Helen Hanson	Earle C. Boco Mrs. George Boco		
Tuesday June 27 1939	17 Athin son St.	261	Rudolph F. Tandler Principia College, Elmhurst, Ill. Friedrika Morehouse Principia College, Elmhurst, Ill.	48 29	Edward Tandler Jeannette Meyerhofer George A. Morehouse Olive B. Nicholl		Henry S. Gately	Rudolph F. Tandler Friedrika Morehouse	Frederick B. Morehouse Verna Agatha Tandler		

182

Marriages COMMUNICANTS

Day & Date	Place	No.	Names & Residence	Parents names	Whence Received	Education
Saturday July 8 1939	St. Luke's Church	262	William V. Platt Pye, N. Y. Yvette Beardsley 106 Brunswick St	23 Livingston Platt Agnis Booth 22 Harry S. Beardsley Yonkers, N. Y.		
Saturday July 29 1939	St. Luke's Church	263	George Jones 245 Scid St. Mary E. Smith 679 Culver Road	21 Herman Jones Mabel Simms 18 Louis Smith Mary Oberger		
Saturday August 5 1939	St. Luke's Church	264	William Francis Cantieri Dresden, N. Y. Mary Louise Bishop Dresden, N. Y.	26 William Cantieri Mary Elizabeth Gray 21 Waldo E. Bishop Harriet M. Smith		
Saturday August 26 1939	St. Luke's Church	265	Joseph August DeLorn Betrice Genevieve Hall	28 Joseph De Lorn William Burr 21 Frank Hall Ednah Lewis		
Friday Sept. 1 1939	St. Luke's Church	266	Peter John Braal Woburn, N. Y. Florence Dorothea Burns	30 Peter John Braal Baroline Northnaple 21 Arthur C. Burns Florence Linfold		
Saturday Oct. 7 1939	St. Luke's Church	267	Gordon H. Perkins Frances Haneath 49 Campbelt St.	22 Claude Perkins Christina Trankle 20 William Haneath Cora Mills		
Saturday Oct. 14 1939	St. Luke's Church	268	Edward B. Nugent 87 South Fitzhugh St. Oliver I. Seward 521 W. Main St	35 Edward B. Nugent Mary E. Bacon 26 John Seward Margaret Pottier		
Saturday Nov. 10 1939	St. Luke's Church	269	Wallace Shepardson 505 University Ave. Rochester Janet Rice 299 Walham St. W. Newton, Mass.	19 Floyd M. Shepardson Florence Wallace 18 Christopher Rice Effie Howe		
Saturday Dec. 30 1939	St. Luke's Church	270	Harvey William Boers 109 Bowman St. Sarah Elizabeth Jones Geneva, N. Y.	32 William Boers Fredrica Hoofman 28 George Jones Emma Van Deusen		

183

Marriages COMMUNICANTS

Signature of Clergyman	Signatures of Parties Removals, Marriages, Deaths, etc.	Signatures of Witnesses
Frederick M. Winnie George H. Norton	William V. Platt YVETTE Beardsley	Frank H. Platt Virginia Austree King
Frederick M. Winnie	George C. Jones Mary E. Smith	Joseph De Lorn Ann Fredericks
Henry S. Sattley	William Francis Cantieri Mary Louise Bishop	Maud B. Hatley Emily Hammond Bellows
Henry S. Sattley	Joseph August DeLorn Betrice Genevieve Hall	Gordon Joseph DeLorn Theresa Florence Estelle Allen
Henry S. Sattley	Peter John Braal Florence Dorothea Burns	Joseph C. Schukla Winifred Rose Burns Morgan
Frederick M. Winnie	Gordon H. Perkins Frances Haneath	Emil F. Meisel Eva E. Haneath
Frederick M. Winnie	Edward B. Nugent Oliver I. Seward	Robert F. MacLennan Klein Dattman Wolfe
Frederick M. Winnie	Wallace L. Shepardson Janet Rice	Elitcher A. Hatch Jr. Betty H. Rice
Frederick M. Winnie	Harvey William Boers Sarah Elizabeth Jones	Madison M. Boers Catherine Boers Hess

184							185						
Marriages							Marriages						
COMMUNICANTS.							COMMUNICANTS.						
Day, + date	Place	No.	Names, + Residence	Age	Parents names	Education	Signature of Clergyman	Signatures of Parties	Signatures of Witnesses				
	Date.			Ch.	Whence Received.			Remarks: Marriage, Death, etc.					
Monday January 1st 1940	St. Luke's Church	271	E Prince Danforth Sidney, N.Y. (33 River St) Mary Louise Banks 155 Sagamore Dr.	32 26	Edward Danforth Helen Matie John L. Banks Helma Hill		Frederick M. Winnie	E Prince Danforth Mary Louise Banks	George W. Regg Marian H. Gregg				
Friday March 1st 1940	St. Luke's Church	272	Alfred W. Smith 372 Plymouth Ave South Mary E. Neiss 376 Plymouth Ave South	19 19	Alfred D. Smith Alice Cooper George Neiss Jessie Peterson		Frederick M. Winnie	Alfred W. Smith Mary E. Neiss	Charles L. Thright Betty A. Smith				
Monday July 1st 1940	St. Luke's Church	273	Kenneth C. Wilbur 205 Spruce Ave Lillian Crouch 22 Judson St	27 22	Ernest Wilbur Louise Blank Alfred Crouch Margaret Wombwell		Frederick M. Winnie	Kenneth C. Wilbur Lillian C. Crouch	Robert W. Kimmel Mildred Kimmel				
Wednesday July 3rd 1940	St. Luke's Church	274	Frederick W. Nilson 505 Woodbine Ave. Doris Ruth Eggabroad 196 Warwick Ave	23 21	Frederick B. Nilson Thelma L. Weaver Alonso B. Eggabroad Hortense J. Busbey		Frederick M. Winnie	Frederick W. Nilson Doris Ruth Eggabroad	William H. Wilkinson Helen J. Eggabroad				
Friday July 19 1940	St. Luke's Church	275	Florence A. Kidd 517 University Ave. Frederick C. Cater E. Henrietta Road	47 56	William Kidd Clare J. Devonshire Albert Cater Kate Streeter		Frederick M. Winnie	Frederick C. Cater Florence A. Kidd	John B. Ross Mrs. Rose E. Ross				
Saturday August 3 1940	St. Luke's Church	276	John Van Vynl Stafford 133 Plymouth Ave. So. Lois Hunter McOne 265 Bidwell Terrace	40 30	John Homer Stafford Matie Van Vynl Frank B. McOne Lillie M. Adams		Ray H. Madson.	Elizabeth V. Sauer Harry Casparian	John T. Stafford Lois H. McOne				
Friday Sept. 27 1940	St. Luke's Church	277	Roy L. King 1126 Duway Ave Florence A. Hartwick 4505 Stevens Ave. Minneapolis, Minn.	28 23	Fred L. King Luella Mc Coy Louis Hartwick Roberta Stuart		Frederick M. Winnie	Roy L. King Florence A. Hartwick	Corinne S. Lewis Brian E. Stocker				
Friday Oct. 4th 1940	St. Luke's Church	278	Charles E. Tanner 1 Judson St Louise J. Rees 8 Livingston Park	37 41	Edward Tanner Mary Rees Maurice Rees Isabelle Kiddie		Frederick M. Winnie	Charles E. Tanner Louise J. Rees	Douglas P. Scott Sachie Hamblett				
Saturday Oct 5th 1940	St. Luke's Church	279	Richard von Tacke Titusville, Penna. Helen P. Roby 234 Cuhner Rd.	27 27	Clarence von Tacke Editha P. Hooper Joseph Roby Alice Rogers		Frederick M. Winnie	Richard L. von Tacke Helen Rogers Roby	Thomas P. von Tacke Janet L. von Tacke				

186

Marriages
COMMUNICANTS.

Day & Date	Place	No.	Names & Residence	Age	Parents names Whence Received.	Education.
Saturday Dec. 7, 1940	St. Luke's Church	280	Theodore L. Newsett Statist, N. Y. Francis B. Murphy 10 Greenwood St.	35 27	Dahlen Newsett Anna E. McBluskey Demaris Murphy Helena Van Lich	
Saturday December 21 1940	St. Luke's Church	281	Gerald J. Bell Geneva, N. Y. Charlene E. Aldous 354 Easton St.	18 19	Robert Bell Margaret Ford Charles Aldous Della Cameron	
Monday Feb. 10 1941	St. Luke's Church	282	Francis W. Blackwelder Buffalo, N. Y. Evelyn P. Kellen 86 Chandler St.	30 26	Locke W. Blackwelder Madelyn Beaver Malcolm Kellen Elisa Hedden	
Saturday February 22nd 1941	St. Luke's Church	283	Orrin H. Carhart 140 Buckingham St. Quaintance Brooks	23 22	Harry D. Carhart Emma E. Gorty Arthur D. Brooks Helen J. Smith	
Friday March 7th 1941	St. Luke's Church	284	Edward E. Maher 87 Alexander St. Puth E. Strobel 43 Compost St.	25 20	Edward Maher Effie Young Jack Strobel Marjorie Thomson	
Saturday May 31, 1941	St. Luke's Church	285	Lewis Hooker Pine 196-07 Hollis Ave. Hollis N. Y. June Elizabeth Andrews 1761 Spencerport Rd. Statist N. Y.	31 25	Walter T. Pine Julia H. Bradshaw Roy P. Andrews Mary Williams	
Sunday June 16, 1941	St. Luke's Church	286	Elmer Wright Hammontport, N. Y. Louise Buckley 165 Pine Grove Rd. Hammontport, N. Y.	22 21	Edmund W. Wright Hattie B. Mortimer Guy E. Buckley Wilfred Warren	
Monday June 30, 1941	St. Luke's Church	287	Jacob E. Geyer Cuba, N. Y. Bessie M. Murphy Cuba, N. Y.	64 57	Adam Geyer Caroline Burkhardt Boyt Geyer Marie Nicholas (brother)	
Thursday July 3 1941	St. Luke's Church	288	Kenneth Smith Geneva, N. Y. Joe Potts 207 So. Plymouth Ave. Rochester, New York	38 29	Joseph E. Smith Ellen Altford John E. Potts Mary Hollan	

187

Marriages
COMMUNICANTS.

Signature of clergyman	Signatures of Parties Removals, Marriages, Deaths, etc.	Signatures of Witnesses
Frederick W. Winnie	Broom Theodore L. Newsett Bride Frances Murphy	Frederick Van Staple Rita Murphy
Frederick W. Winnie	Gerald J. Bell Charlene E. Aldous	John H. Barnish Mrs Gertrude Daniels
Frederick W. Winnie Austin Parsons	Francis W. Blackwelder Evelyn Kellen	Wm H. Walker 2 ^d Clara Ann Kellen
Frederick W. Winnie	Orrin H. Carhart Quaintance Brooks	Harry D. Carhart Jr. Jane P. Carhart
Frederick W. Winnie	Edward E. Maher Lial Charles Strobel	Chester C. Crawford Marjorie H. Strobel
Frederick W. Winnie	Lewis H. Pine June E. Andrews	Barbara L. Higgins Mrs. Adams Schaffer
Walter Warden Graham	Elmer Wright Louise E. Buckley	Edna M. Thomas Theodore D. H. Querry
Frederick W. Winnie	Jacob E. Geyer Bessie M. Murphy	Fred L. Mednien Mildred F. Mednien
Frederick W. Winnie	Kenneth B. Smith Joe Potts	Alvin Van Orden Wood Kathleen Potts

188

Marriages COMMUNICANTS

Days-date	Place	No.	Names & Residence	Age	Parents names	Education
Wednesday August 16, 1941	Home	289	George Barclay Gordon 3rd 1099 East Ave. Carmelia Mary Hawks 1286 East Ave	31	George B. Gordon Cecilia M. Kimball	
				19	George H. Hawks Mary Harris	
Saturday August 16, 1941	St. Luke's Church	290	George B. Hatch 56 Nicholson St. Bladys A. Brant 1033 University Ave	23	Isabel D. Hatch Mabel E. Brant	
				25	Henry A. Brant Theresa Brant	
Friday Aug. 29, 1941	St. Luke's Church	291	Bernard S. Stone 561 Plymouth Ave. So. Mary E. Glise 102 Plymouth Ave South	33	Wesley Stone Grace Smith	
				28	John Glise Phoebe Weiss	
Saturday Sept. 6, 1941	St. Luke's Church	292	William J. Williams 609 Driving Park Ave Camille Janesch 609 Driving Park Ave	15	Henry Williams Mary Hansen	
				56	James Janesch Mary Petrik	
Saturday Oct 11, 1941	St. Luke's Church	293	Sylvester George Parker 56 Elsa St. Gertrude M. Bamsbach 424 Linden St	33	Percy J. Parker Elizabeth C. Wilhelm	
				22	Adolph B. Bamsbach Bernice Taylor	
Saturday Oct 13, 1941	St. Luke's Church	294	Gordon D. Blakeslee 60 Beaufort St. Verna E. Simpson 42 Chili Ave	25	David Blakeslee Josephine Beckman	
				22	Louis E. Simpson Elizabeth Zimmerman	
Saturday Oct 13, 1941	St. Luke's Church	295	George B. Ford 293 Clinton Ave So Ruth E. Walker 253 Eastman Ave	25	Martin Ford Alice Mortyn	
				23	John Walker Alice O'Leary	
Saturday All Saints Day Nov 1, 1941	St. Luke's Church	296	Frank P. Brockler 332 First St. Ruth M. Schum 355 1/2 Lyell Ave	26	Mathew Brockler Anna Palermo	
				27	William Schum Dorcasen Thoyt	
Saturday Nov 8, 1941	St. Luke's Church	297	Edison Phillips 516 Electric Ave Mildred Crouch 22 Judson St	21	Edward Phillips Lillian —	
				18	Alfred Crouch Margaret Nombwell	

189

Marriages COMMUNICANTS

Signature of Groom	Signatures of Parties Removals, Marriages, Deaths, etc.	Signatures of Witnesses
Frederick W. Winnie	Groom George C. Gordon Bride Cornelia Mary Hawks	Louis W. Gordon James H. Q. Weber
Mc Coy	Groom George C. Hatch Bride Bladys Helen Brant	William H. Sheppard Marquise Brant
Henry S. Early	Groom Bernard S. Stone Bride Mary E. Glise	Charles Reichert Eleanor Matthe Reichert
James T. Tipton Rector of St. Stephen	Groom William J. Williams Bride Camille Janesch	George P. Thompson
Frederick W. Winnie	Groom Sylvester G. Parker Bride Gertrude M. Bamsbach	Grace S. Church Jack Parker
Frederick W. Winnie	Groom Gordon D. Blakeslee Bride Verna E. Simpson	William F. E. Best Virginia S. Blakeslee
Frederick W. Winnie	Groom Geo. B. Ford Bride Ruth E. Walker	Alfred Ford Dorothy M. Darling
Frederick W. Winnie	Groom Frank P. Brockler Bride Ruth M. Schum	Charles Brockler Charlotte P. Thompson
Frederick W. Winnie	Groom Edison C. Phillips Bride Mildred B. Crouch	Edward E. Maher Jean De Ruysscher

190								191		
Marriages COMMUNICANTS.								Marriages COMMUNICANTS.		
Day & date	Place	No.	Names & Residence	Age	Parents names	Education.	Signature of Clergyman	Signature of Parties Removals, Marriages, Deaths, etc.	Signature of Witnesses	
Saturday Nov. 29, 1941	St. Luke's Church	297	J. W. Elton Jackson 174 Delmar Rd. Majorie W. Strobel 432 Hempstead St.	21 18	Russell T. Jackson Verna Below Jacob Strobel Marjorie Johnson		Frederick W. Winnie	Groom Elton Jackson Bride Marjorie Strobel	Charles Jackson Howard John Nelson	
Saturday December 6, 1941	D.A.P. House	298	Christa M. Wallace 1520 Dewey Ave. Herietta G. E. Luck Rochester, N.Y.	50 29	James Wallace Gertrude E. Frick Lewis C. Snack Nevilla E. Bower		Henry S. Lattley Frederick W. Winnie		Mester Carl Wallace Shirley Gray Kuenzel	
Tuesday December 23, 1941	St. Luke's Church	299	Arthur C. Bennett Ovid, N. Y. Sarah P. Simpson Waterloo, N. Y.	48 58	Arthur Bennett Sarah Johnson John Roberts Martha Lewis		Frederick W. Winnie	Groom A. E. Bennett Bride Sarah P. Simpson	Alan E. Simpson Killa S. Simpson	
Saturday January, 18 1942	St. Luke's Church	300	Donald A. Kelly 683 Dewey Ave. Mamie Nimold 208 Rockingham St.	30 24	William Kelly Harriette Towne George Nimold Madeline Dodge		Frederick W. Winnie	Groom Donald A. Kelly Bride Mamie Nimold	Arnold Kauffman Dorothy Kauffman	
Easter Even April 4, 1942	St. Luke's Church	301	Harry E. Phillips 332 Lake Ave. Jean C. Hart 85 Aldine St.	23 21	Harry Phillips Rouma Stafford Curtis Hart Edna Wahl		Frederick W. Winnie	Groom Harry Stafford Phillips Bride Jean Ellen Hart	Frank S. Phillips Dorothy J. Hart	
Friday May 29, 1942	St. Luke's Church	302	Santino Dittilio 85 Jefferson Ave. Emily Bartholomay	50 42	Angelo Dittilio Mary Yemello George Martin Anna Williams		Frederick W. Winnie	Groom Santino Dittilio Bride Emily Bartholomay	Edoardo Dittilio Lucia Dittilio	
Saturday June 27, 1942	Summer Home Putnamville N. Y.	303	Douglas C. Harvey 123 Union St. Elizabeth L. Hellas 75 Brunswick St.	24 21	Thomas A. Harvey Della Shaw Le Roy M. Hellas Annie Smith		Frederick W. Winnie	Groom Douglas C. Harvey Bride Elizabeth Helen Harvey	William D. Smith Helen E. Chapman	
Thursday Aug 20, 1942	St. Luke's Church	304	John A. Mc Guire 411 West Ave. Mary E. Bauer 4 Eagle St.	33 25	William Mc Guire Emma Finville Albert Bauer Josephine Kirchgasner		Frederick W. Winnie	Groom John A. McGuire Bride Mary E. Bauer	Leon S. Crist Agnes C. Crist	
Saturday Sept 12, 1942	St. Luke's Church	305	John F. Sparfeld 128 Highgate Ave. Margaret C. Shultz 438 Richmond Ave.	32 35	Frederick W. Sparfeld Anna Spumier Martin Shultz Antonina Valenta		Frederick W. Winnie	Groom John F. Sparfeld Bride Margaret C. Shultz	Leo Chase Dorothy S. Shultz	

192							193		
Marriages COMMUNICANTS.							Marriages COMMUNICANTS.		
Days date	Place	No.	Names & Residence	Age	Parents	Education.	Signature of clergyman	Signature of Parties Removals, Marriages, Deaths, &c.	Signature of Witnesses
Saturday October 3, 1942	St. Luke's Church	306	Warren P. Harding 111 Monica St Shirley C. Mitchell 206 Highland Rd	20 18	Raymond C. Harding Rose Craffath John Mitchell Annie Cameron		Frederick M. Winnie	Warren P. Harding Shirley C. Mitchell	Wilfred J. Darby Myrtle Galy
Saturday November 14, 1942	St. Luke's Church	307	Chester J. Fields 873 Dewey Ave. Helen E. Swanger 558 Averill Ave.	29 30	Joseph Fields Katherine Allen Warren Swanger Anna Eckhart		Frederick M. Winnie	Chester J. Fields Helen E. Swanger	Clayton C. Fields Helen Swanger
Saturday December 19th 1942	St. Luke's Church	308	William C. Thomas 301 Parkway Frances Elizabeth Bence 751 Broomcroft Blvd	28 21	David Morgan Thomas Bora Wilder Jerome B. Bence Vera Portier		Frederick M. Winnie	William C. Thomas Frances Bence	Robert J. Bence Virginia Litchfield
Saturday December 19th 1942	St. Luke's Church	309	Erving Nelson Sandstrom 1 Fundel Park Dwrendolyn Jane Davis 1 Fundel Park	39 34	Charles A. Sandstrom Ingeburg Nilson Benjamin Davis Bessie Hillier		Frederick M. Winnie	Erving Nelson Sandstrom Dwrendolyn Jane Davis	Ernest C. Sandstrom Elsie D. Sandstrom
Wednesday December 23rd 1942	St. Luke's Church	310	George J. Hoffman 74 Bauman St Audre E. Staub 75 Eugene St	25 18	George Hoffman Dorothy Ambrose John Staub Mabel Simmons		Frederick M. Winnie	George J. Hoffmann Audre E. Staub	Eleanor J. Emerson Raymond Staub
Saturday January 9th 1943	St. Luke's Church	311	Chester F. Miller 20 La Salle St. Margaret L. Gardner 171 Hillside Ave	23 22	Herbert P. Miller Ora Whitmarsh Miles C. Gardner Julia Vann		Frederick M. Winnie	Chester F. Miller Margaret L. Gardner	John David Wray James Lee Myers
Tuesday after Easter April 27, 1943	St. Luke's Church	312	Percy Charles Pell (Diplomatic Service) Mary Olive Brewer	43 31	William Pell Elizabeth Pearce Percy C. Brewer Louise Williams		Frederick M. Winnie	Percy C. Pell Mary O. Brewer	Franklyn B. Baid James W. Wood
Saturday May 29, 1943	St. Luke's Church	313	Edward S. Montgomery W. Webster, N. Y. Doreen Myers 2 Placid Place	26 24	Robert C. Montgomery Doris Stierne Joseph Myers Bertrude Worthingham		Frederick M. Winnie	Edward S. Montgomery Doreen Myers	Richard C. Newman Eugene M. Brotherton
5th Sunday after Trinity May 30, 1943	Home St. 700 Troup	314	Frank F. Pfain 670 Frost Ave Lelia De Forest 70 Troup St	53 49	William D. Pfain Anna Burr Charles Palmatier Anna Dollaway		Frederick M. Winnie	Frank F. Pfain Lelia De Forest	George S. on Desch Harriet Van De Veld

194

Marriages COMMUNICANTS.

Day + Date	Place	No.	Names + Residence	Age	Parents Names	Where Received	Education
Friday June 7, 1943	St. Luke's Church	315	Ralph D. Ohlweiler 1050 East Ave Claire L. Owen 220 Linden St.	29 22	Edna H. Ohlweiler Grace Hogue Blanche H. Owen Alice L. Von Pitter		
Saturday November 20 1943	St. Luke's Church	316	Arthur Jurtzsch Honeye Falls, N. Y. Anne Dolan 2 Mitchell Pl. Pittsford, N. Y.	29 22	Walter F. Jurtzsch Lillian Brooks James Dolan Margaret Treassey		
Thursday December 23 1943	St. Luke's Church	317	John D. Wray 551 Avenue St. Janet A. Ayres 2450 East Ave	21 22	Earl P. Wray Mary E. Adams Floyd Ayres Janette Blitch		
Thursday Epiphany Jan 6, 1944	St. Luke's Church	318	Raymond E. Schmoll 250 Jefferson Terrace Virginia E. Wanamaker 152 Ridgeway Ave	35 19	James A. Schmoll Jennie Williams Clarence F. Wanamaker Annie Costello		
Saturday April 1, 1944	St. Luke's Church	319	Francis Donoghue 164 Lake Ave Mary Lane 39 Sullivan St.	25 18	George Donoghue Gladys Jacki Unknown Unknown		
Saturday April 15, 1944	St. Luke's Church	320	Donald E. Agate 38 Oak Hill View Louise A. Brown 8 Manila St.	22 21	Claude L. S. Agate Lillie Foskett Richard L. Brown Emily Wilson		
Thursday April 20, 1944	St. Luke's Church	321	Alma M. Despard 48 Adams St. Eva E. Haneath	22 23	Maurice Despard Ella Marian Vanderburgh William Haneath Eva Emily Hills		
Saturday May 13, 1944	St. Luke's Church	322	Fred E. Wright 447 Hawley St Emily Baker	26 20	James Wright Margaret Smith John C. Baker Emily Thayer		
Friday May 26, 1944	St. Luke's Church	323	Reginald M. Curtis 37 Vick Park B. Virginia Calkins 8 Buffard Dr.	33 21	Arthur Curtis Mildred Froedich Mark Calkins Nellie Tourner		

195

Marriages COMMUNICANTS.

Organizer	Parties	Witnesses
Frederick M. Winnie	Ralph D. Ohlweiler Claire L. Owen	Elizabeth Bruckley Michael J. Tulemba
Frederick M. Winnie	Arthur B. Jurtzsch Anne Dolan	Thomas M. Jurtzsch Meady Brunerfle
Frederick M. Winnie	John D. Wray Janet A. Ayres	Russell Brantley Margaret H. Miller
Frederick M. Winnie	Raymond E. Schmoll Virginia E. Wanamaker	William H. De Garmo Ella Groth
Frederick M. Winnie	Francis D. Donoghue Mary Lane	Frank Andrew Mary Endreue
Maury S. Hatley	Donald Edward Agate Louise Annette Brown	Robert W. Howard Emily Janet Brown
Frederick M. Winnie	Alma M. Despard Eva E. Haneath	Robert W. Despard Frances H. Hillis
Frederick M. Winnie	Fred E. Wright Emily Baker	Louis James La Valle Lillian Mae Baker
Frederick M. Winnie	Reginald M. Curtis Virginia Calkins	Oman H. Brunson Constance C. Brunson

196						197					
Marriages						Marriages continued on Page 52					
COMMUNICANTS.						COMMUNICANTS.					
Day, Date	Place	No.	Names & Residences	Age	Parents names	Signature of Bishopman	Signatures of Parties	Signatures of Witnesses			
	Date				Whence Received.		Home, Marriage, Death, etc.				
Friday June 16, 1944	St. Luke's Church	324	Charles P. Willig 17 Baxter St Paul A. De Nault 17 Baxter St	44 43	Peter F. Willig Anna Bernard Henry Nelson Mary Bishop	Frederick M. Winnie	Charles P. Willig Paul A. De Nault	McKee York Loretta York			
Monday July 3, 1944	St. Luke's Church	325	William F. Jones 255 Partridge St. Elmira, N.Y. Betty J. Williams 107 Canton St. Elmira, N.Y.	25 26	Frank A. Jones Grace S. Smith Harry H. Williams Beatrice MacDonald	Frederick M. Winnie	William F. Jones Betty Williams	Chas. J. Jones Helen L. Jones			
Monday July 17, 1944	St. Luke's Church	326	Martin Salo 1327 Ridge Rd. West Dorothy E. Bripps 96 Willson St	37 33	Alfred Salo Maria Mykkanen Christopher Bripps Margaret Hudson	Frederick M. Winnie	Martin Salo Dorothy E. Bripps	Carl W. Behnke Ruth Holpass			
Tuesday July 25, 1944	St. Luke's Church	327	Robert O. Boone 107 Rockview Trw. Arlene M. Schulte	29 23	Ellie O. Boone Edna E. Stockhouse Harold W. Schulte Ada Hubbard	Frederick M. Winnie	Robert O. Boone Arlene M. Schulte	Charles M. Boone Delaine C. Boone			
Saturday Sept 9, 1944 3: P.M.	St. Luke's Church	328	Forest Gilbert Ironia, N.Y. Margaret Sjogren	37 29	William E. Gilbert Pearl Parker Stephen Sjogren Keturah Hoffe	Frederick M. Winnie	Forest Gilbert Margaret H. Sjogren	Thos. H. Bussert Justine H. Bussert			
Saturday Sept 9, 1944 5:30 P.M.	St. Luke's Church	329	Gordon W. Walker Mary E. Wadsworth 41 Westminister Rd	26 19	Lewis M. Walker Julia A. Willis Horace E. Wadsworth Dorothy Platt	Frederick M. Winnie	Gordon W. Walker Mary E. Wadsworth	James H. Walker Dorothy Platt			
Tuesday Sept 19, 1944 4 P.M.	St. Luke's Church	330	Claude E. Durney 567 Britton Rd Mary B. Schout 50 Stanton St	58 40	Oscar E. Durney Annie M. Buslack Daniel Schout Antoinette Weil	Frederick M. Winnie	Claude E. Durney Mary B. Schout	Anne M. Durney Ruth Schout			
Friday Sept 22, 1944	St. Luke's Church	331	William John Owens 23 Belmont St. May E. Hayes 94 Oliver St	30 30	William E. Owens Mabel Warner Matthew J. Hayes Anna Bigler	Frederick M. Winnie	William John Owens May E. Hayes	William E. Owens Anna Hayes			
Saturday October 7, 1944	St. Luke's Church	332	William Leonard Townsend 375 Plymouth Ave Mary Eisenberg 543 Lexington Ave	27 26	George Townsend Anna Fisher Charles Eisenberg Brinda Stimeggar	Frederick M. Winnie	William Leonard Townsend Mary Irene Eisenberg	Gordon Goodman Florence Townsend			

Marriages continued on Page 52

198						199					
Burials						Burials					
COMMUNICANTS.						COMMUNICANTS.					
Date of Burial	Day.	Date.	No.	Names.	Age	Residence	Place of Burial	Cause of Death	Removals, Marriages, Deaths, etc.	Signature of clergyman	
June 9, 1942			396	Julia Claus	67	299 Plymouth Ave. So	Mt. Hope Cemetery			Fredrick M. Winnie	
June 28, 1942			397	Harriett Mae Dumont Starks	86-11-21	81 So. Fitzhugh St.	Mt. Hope Cemetery	Arteriosclerosis + cerebral hemorrhage		Fredrick M. Winnie	
July 11, 1942			398	Edwin Clark Mason	79-4-20	193 Albemarle St	Greenwood Cemetery	Pneumonia		Frank R. Stuber for F. M. W.	
16, 1942			399	Mary C. Shirley	51		Watkins Protestant Cem. Watkins, N.Y.	Heart trouble		Henry S. Galt	
21, 1942			400	Thomas Wright	73-10-2	83 Sanford St.	Mt. Hope Cemetery	Acute Pharyngitis - tonsillitis		Frank R. Stuber for F. M. W.	
Aug. 8, 1942			401	Lusan A. Purr	90	210 Mt. Vernon.	Mt. Hope Cemetery	Apoplexy		Fredrick M. Winnie	
Oct 26, 1942			402	Agnes C. Chappell			Mt. Hope Cemetery	Heart disease		Fredrick M. Winnie	
Oct 28, 1942			403	Altha M. Ritchard			Mt. Hope Cemetery			Fredrick M. Winnie	
Dec 2, 1942			404	Bertha Whitney			Mt. Hope Cemetery			Fredrick M. Winnie	
Jan -5, 1943			405	Charles E. De Forest	49	70 Troup St.		Dropsy		Fredrick M. Winnie	
Jan 28, 1943			406	James Wallace	78-5-1	91 Magee Ave.	Mt. Hope Cemetery	Coronary thrombosis		Fredrick M. Winnie	
Apr 11, 1943			407	Julia Hugh Low	68-2-17	56 Belcora Dr.	Greenwood Cemetery, Brooklyn, N.Y.	Cardiac Failure		Fredrick M. Winnie	
Apr 17, 1943			408	Ellie M. Bisher	68	1196 Lake Ave.	Greenwood Cemetery			Fredrick M. Winnie	
Apr May 3, 1943			409	John D. Chamberlain	67	459 Alexander St	Mt. Hope Cemetery	Cerebrovascular accident		Fredrick M. Winnie	
May 5, 1943			410	Warren Est Daly		395 University Ave	Mt. Hope Cemetery			Fredrick M. Winnie	
May 6, 1943			411	George Vincent Metz	28		Mt. Hope Cemetery	Brain tumor		Fredrick M. Winnie	
May 23, 1943			412	Thora B. Towler	87-11-13	108 Lister St.	Greenwood Cemetery	Arterio Sclerosis		Fredrick M. Winnie	
May 8, 1943			413	Charles W. Ogden	57-2-3	170 Troup St.	Mt. Hope Cemetery	Coronary occlusion		Fredrick M. Winnie	
June 4, 1943			414	Wesley J. Simpson	57-4-10	42 Child St.	Ontario, N. Y.	Cardiac decomposition		Fredrick M. Winnie	
June 5, 1943			415	Alice M. Simpson	57-2-8	644 Parcells Ave	Mt. Hope Cemetery	Meningitis		Fredrick M. Winnie	
June 10, 1943			416	James Stiel	77-3-17	254 Conkey Ave	Mt. Hope Cemetery	Stroke		Fredrick M. Winnie	
June 10, 1943			417	Charles		White Plains, N. Y.	Mt. Hope Cemetery			Fredrick M. Winnie	
June 12, 1943			418	Charlotte Murray Osborne	83-6-1	101 So. Fitzhugh St.	Mt. Hope Cemetery	Carcinoma		Fredrick M. Winnie	
July 21, 1943			419	Thomas Salter	92-4-5	118 Frost Ave	Mt. Hope Cemetery	Leucemic Eucemia		Fredrick M. Winnie	
Aug 18, 1943			420	Therence Beatrice Bell	86	Glen Cove, L. I.	Greenwood Cemetery, Brooklyn, N.Y.	Arterio sclerosis (cumatid)		Fredrick M. Winnie	
Sept 25, 1943			421	Mary I. Ferguson	85	57 Appleton St	Mt. Hope Cemetery	Cerebral Arterio sclerosis		Fredrick M. Winnie	
Sept 25, 1943			422	Joseph Wolfe Swanton	61-5-10	(883 Salt Pt. Webster, N.Y.	Mt. Hope Cemetery	Heart trouble		Fredrick M. Winnie	
Nov 18, 1943			423	Bertha Dosenbach Martin	65-8-7	(328 Lake View Plk	Mt. Hope Cemetery	Cerebral Hemorrhage		Fredrick M. Winnie	
Dec 14, 1943			424	Mary Fugh Russell	31-5-4	(56 Belcora Dr.)	Greenwood Cemetery, Brooklyn, N.Y.	Hemiplegia		Fredrick M. Winnie	
Dec 15, 1943			425	Jane M. Chappell	88-3-2	(167 Plymouth Ave So	Greenwood Cemetery	Pneumonia		Fredrick M. Winnie	
" 21, 1943			426	George Edward Miller	76-2-15	(615 Troup Spgs. Can.)	Mt. Hope Cemetery	Bronchitis		Fredrick M. Winnie	
Feb 7, 1944			427	William Biebler (Mrs. Feltner)	74		Mt. Hope Cemetery			Fredrick M. Winnie	
Feb 25, 1944			428	Blava Wilda Hawshaltis	84-0-16	(17 Lillie Place)	Mt. Hope Cemetery	Cerebral Hemorrhage		Fredrick M. Winnie	
April 11, 1944			429	Emma Elizabeth Anderson	74	1256 Park Ave.	Lucas, N. Y.	Carcinoma of ovary		Fredrick M. Winnie	
			430	Milton H. Biscoe	23	149 Maxwell Ave		Killed in action over Germany.		Fredrick M. Winnie	
April 18, 1944			431	Martha Parks		4 Vinewood St		Heart disease		Fredrick M. Winnie	
Continued on Page 6						Continued on Page 6					

COMMUNICANTS.

Removals, Marriages, Deaths, &c.

Removals, Marriages, Deaths, &c.

Come to Boston Mass. to live.
Transferred to St. Paul's Church, Rochester, Nov. 27, 1936.
Going to Roman Catholic Church
Moving to Boston, Mass.
" "
Left Rochester to reside in Detroit September 1936
"
"
"
Removed from active list for not attending or showing interest in Church
Moved - address unknown
Removed - not attending Church + lack of interest
"
"
"
"
"
"
"
"
"
"
"
"
"
Reinstated - 1941
Attended for a very short time - had baby Wm F. baptized.
Removed - not attending Church + lack of interest
Removed - not interested in church
"
Married in St. Luke's but never attended after wedding
Removed - no longer interested in St. Luke's
"
"

202

COMMUNICANTS.

Inactive List - 1937 Continued

Day.	Date.	No.	Names.	C.A.R.	Whence Received.	Education.
			Edgar A. Fason	acc		
			Walter S. Bryde	acc		
			Mrs. Walter S. Bryde	acc		
			Walter S. Bryde Jr	acc		
			Virginia Bryde	B		
			Edwin Danks	B		
			Stromville Hugh Tanager	acc		
			Bernice W. Stearns	acc		
			Elsie M. Holley	acc		
			Mrs. Charles F. Hoyer	acc	(Viola Townsend)	
			Nancy Ann	B.		
			Earl W. Fredericks	B		
			Mrs. Earl W. Fredericks	acc	(Kathleen)	
			Warner Nicholas Pagliara	acc		
			Norma Ellen Pagliara	acc		
			Mrs. Edith Lloyd	acc		
			Mavis Eastle	acc		
			Mrs. Anna Gertrude Booth	acc		
			Beul Cooper	acc		
			Harold Williamson			
			May (De Garmo) Sykes	acc		
			William J. Leach	acc		
			Rutherford W. Paget	acc		
			Mrs. Stanley E. Eaton	acc	(Elizabeth Keller)	
			Shirley Eaton	B.		
			William E. Young	acc		
			Nelson Edwin Murrell	acc		
			Mrs. Lurline J. Stadman	acc	(Elizabeth Senning)	
			Anne Hyner	acc	Received from St. Peter's Rectory, Brandon, Ct.	
<i>Inactive List - 1938</i>						
			Lylra Rose Ridmore	acc	Aug - 4 - 1938	
			Mrs. Daniel Cole	acc	May - 1 - 1938	
			Daniel Cole	B		
			Ruth Cole	acc	" "	

203

COMMUNICANTS.

Removals, Marriages, Deaths, &c.

Removed - not attending & lack of interest in St. Luke
 Left Rochester - Nov. 1, 1937 to reside in Boston

Left Rochester to live in New Jersey
 Attends Christian Science Church

Transferred to St. James Church, Los Angeles 3/14/38 - Left Rochester Jan. 1937

Married - July 3, 1937 - Moved to Canada

Attends Christian Science Church - Jan. 1937

Moved to Troy, N. Y. - Jan. 1937

Moved to Richmond, Va. - Jan. 1937

Left to attend another church - Jan. 1937

Married - Roman Catholic - will attend P. C. Church

Moved - address unknown - not in directory.

Attends another church

Attends Baptist Temple

Married at Rochester Friendly Home - Not interested in St. Luke

Moved - address unknown

" to Perry, N. Y.

Married - attends Epiphany Church with wife

Attends another church with wife

" " " " husband

Work, Ireland - Married now Mrs. Ray Anselm - Honeygo Falls, N. Y.

Left America - Moved to England - in training for a nurse
 Does not attend St. Luke.

Re-instated 1941

204

COMMUNICANTS.

Inactive list - 1938. Continued

Day.	Date.	No.	Names.	C.R.	Whence Received.	Education.
			Samuel Tyler Jr	Bcc		
			Mrs. Francis B. Bryant	Bcc		
			Mrs. Perry L. Becker (Julia)	Bcc		
			John Edward Howes	Bcc	Received by transfer from Trinity	
			Mrs. Clarence Bastian	Bcc		
			Dorothy Bastian	Bcc		
			Lena Bastian	Bcc		
			Mrs. Luella Caudle	Bcc		
			Mrs. John Truar	Bcc		
			Fredrick Warren Truar	B		
			Albert C. Gordon	Bcc		
			Mrs. Wallace A. Mitchell	Bcc	(Dorothy Sping)	
			Mary Anna Thompson	Bcc		
			James Dukelow	B		
			Thomas P. Baker	Bcc		
			Charles Baker	B		
			Mrs. Charles Baker	B	(Lillian Bunker)	
			Velarie Elizabeth Barrows	Bcc		
			Charles Elton Barrows Jr	B		
			Dorothy Storms Barrows	B		
			Natalie Barrows	B		
			Jacob A. Detweiler	Bcc		
			Mrs. Jacob A. Detweiler	Bcc	(Bernice)	
			Angelo Peter Donato	Bcc	Confirmed 3/1/36.	
			Mary Rodgers (Mrs)	Bcc		
			Mrs. David Reid	B		
			David Ernest Reid	Bcc		
			Mrs. Charles W. Ogden	Bcc	(Rebecca)	
			Frieda J. Hasselch	Bcc		
			Joseph Poby	Bcc		
			Elizabeth Wallace	Bcc		
			Mildred Wallace	Bcc		
			William Leonard Townsend	Bcc		
			Gordon Martin	Bcc		
			Clarence Martin	Bcc		
			Adolph H. Martin	Bcc		

205

COMMUNICANTS.

Removals, Marriages, Deaths, &c.
Left Rochester Apr. 1938. to work with Bishop Sproll in Liberia, West Africa No longer interested in St. Luke.
Moved to Buffalo, N. Y.
Church, Seneca Falls. attended St. Luke only a short time then moved. address unknown
Does not attend St. Luke.
" " " "
" " " "
Attends Ascension Church
" " " "
Left Rochester to live in Elmira
Does not attend St. Luke
Died at Rochester Friendly Home
Does not attend St. Luke. May 1-1938
" " " "
" " " "
" " " "
Attends St. Thomas Church.
" " " "
" " " "
" " " "
St. Pauls Church
" " " "
Does not attend St. Luke. May 1-1938
" " " "
" " " "
" " " "
" " " "
" " " "
Reinstated - 1940 - made inactive again 1941 address unknown
Moved - address unknown
Living & working in Chicago, Ill. Returned to Rochester 1940
Does not attend St. Luke
" " " "
" " " "
" " " "
" " " "
Left Rochester -

Rochester, NY

208

COMMUNICANTS.

Day.	Date.	No.	Names	S.A.R.	Whence Received.	Education.
<u>Inactive List - 1938 Continued</u>						
			Arthur Martin	B.		
			Mrs. Louis Young (Minnie)	B.C.C.		
			Elizabeth Adelman	B.C.C.		
			Grace Mc Bowman	B.C.C.		
			Charles William Voorhis	B.C.C.		
			Mrs. Charles William Voorhis	B.C.C.	(Mabel J. Holley)	
			Clare Elizabeth Voorhis	B.C.C.		
			Hanna H. Holden	B.C.C.		
			Mrs. Lloyd Winslow	B.		
			Philip M. Winslow	B.C.C.		
			Flathrine C. Ffnon	B.C.C.		
			Louisa J. Ffnon	B.C.C.		
			Harriette Ffnon	B.C.	Deceased - 1936	
			William David Signer	B.C.C.	Confirmed 3/1/1938	
			Mrs. Margaret Hayes	B.C.C.		
			Emily Hayes	B.C.C.		
			Mrs. Charles M. Store	B.C.C.		
			Charles H. Store	B.C.C.		
			Mrs. Alexander C. Penn	B.C.C.	(June Townsend) white	
			George Hegarty	B.C.C.	From Church of Ireland	
<u>Inactive List - 1939</u>						
			Mrs. Florence Armstrong	B.C.C.	Deceased 4/13/1939	
			William M. Gardner	B.C.C.		
			Mrs. Wm. M. Gardner	B.C.C.		
			Barrre Gardner	B.		
			James Gardner	B.		
			Charles H. Stearns	B.C.C.		
			Walter Scanlon	B.C.		
			Jack Scanlon	B.		
			Richard Young	B.C.C.		
			Mrs. Anna Stubbs	B.C.C.		
			Emily M. Stubbs	B.C.C.		
			Ralph L. Stubbs	B.C.C.		

209

COMMUNICANTS.

Removals, Marriages, Deaths, &c.
Does not attend St. Luke's Church
Address unknown
" "
Moved to Long Beach - Calif. Sept. 1 - 1938
Attends St. Marks and St. Johns Church
" "
Left Rochester
Moved to Batavia, N.Y.
Does not attend St. Luke's
" "
Attends Brick Presbyterian Church
" "
Gone to Christian Science Oct. 17, 1938
Does not attend St. Luke's - Sept. 1938
" "
Returned to Roman Catholic Church Oct. 20, 1938
Does not attend St. Luke's " " "
Married colored sexton of St. Luke's Church Put on inactive list Oct. 20, 1938.
Attends Ascension Church - Nov. 22 - 1938
Does not attend St. Luke's Feb. 1 - 1939
" " " " " "
" " " " " "
" " " " " "
Transferred to St. Paul's, Rochester Feb. 21, 1939
Does not attend St. Luke's - Feb. 1939 - Quincentennial June 1937 - Pledged
" " " " " "
" " " " " "
" " " " " "
" " " " " "
" " " " " "

COMMUNICANTS.

Removals, Marriages, Deaths, &c.

Rochester, NY

212

COMMUNICANTS.

Inactive List - 1940 Continued

Day.	Date.	No.	Names.	C.A.R.	Whence Received.	Education.
			Mrs. Walter J. Miller (Madeline)	B.C.C.	Married in St. Luke's.	
			Jeanette Leonard	B.C.C.	Rec'd by transfer from St. James June 27, 1938	
			Dorothy Leonard	B.C.C.	" " 27, 1938	
			Jan Fester	B.C.C.	Rec'd by transfer from Trinity Church 7/3/38	
			Mrs. Edward Loughy (Josephine Dumas)	B.C.C.		
			Arthur D. Brooks & Family	B.C.C.	Enrolled.	
			John Cooper	B.C.C.		
			Mrs. & Mrs. Richard Ader, Judith S.	B.C.C.	(Myrtle Waugh) B.C.C.	
			George Anderson	B.C.C.		
			George W. Wahl	B.C.C.		
			Arthur Wahl	B.C.C.		
			Anna Gertrude Redmond	B.C.C.	listed on page 210	
			Mary E. Miller	B.C.C.		
			Horace Leslie Freeman	B.C.C.		
			Mrs. Horace Leslie Freeman	B.C.C.	(Alice Forster)	
			Margaret Nunold	B.C.C.	Now Mrs. Kenneth Goodrich and Kelly	
			Theodore Anderson	B.C.C.	Married	
			Purcell Buhlman	B.		
			Mrs. Pierre Claude Buhlman	B.C.C.		
			Robert Pierre Buhlman	B.		
			Mollie Claire Buhlman	B.		
			Puth M. Hill	B.C.C.	Confirmed 1938	
			Edward Townsend Martin	B.C.C.		
			Albert Mountcastle	B.C.C.		
			Eric Le Mar Northrup	B.	(Helen Hanson's husband)	
			Morris Eby Orchard	B.C.C.		
			Lelia May Van Aukum (Mrs)	B.C.C.	Confirmed Mar 6, 1938	
			Harriet Lydia Le Compte	B.C.C.	" " "	
Inactive List 1941						
			Mary Louise Banks	B.	Married Jan 1, 1940, Now Mrs. G. P. Banforth	
			Mrs. James H. (Elizabeth) Barber	B.C.	Received by transfer from	
			Kenneth Glen Barber	B.	St. John's - Lodus - Mar 1, 1938	
			Donald Barber	B.		
			George Allen Benton	B.C.C.		
			Mrs. Geo. A. Benton	B.C.C.	Mrs. Benton was Clara A. Perry	

213

COMMUNICANTS.

Removals, Marriages, Deaths, &c.
Does not attend St. Luke's Church. Removed from list Feb. 1, 1940
Left Rochester Jan. 1940
" " "
Left Rochester Apr. 1940
Married - now attends Roman Catholic Church with husband Inactive April - 1940
Does not live at home. Made inactive Oct 9, 1940. Family moved to Elmira May 1941
Now working and living in Syracuse. Oct 9, 1940
Lives in Webster - does not attend St. Luke's any more Oct. 9, 1940 Mrs. B.C.C. Judith S. B. 1938
Is now Dr. George Anderson - living and practicing in Cincinnati Oct 9, 1940
Has not attended Church for several years. Inactive Oct 11, 1940
Brother of George Wahl. Has not attended Church for several years Inactive Oct 11, 1940
Address unknown. Inactive Jan 31, 1940
Transferred to Christ Church. Sept 4, 1940
Moved out of town. Inactive Oct. 1940
" " "
Married in Christ Church. Inactive 1940 re-instated 1942
Now attends St. Matthews Church. Inactive 1940
Moved to White Plains, N. Y. Inactive 1940
" " "
" " "
Address unknown for 2 years. Inactive Oct 1, 1940
Now working in Philadelphia. Inactive Sept 15, 1940
Married 2nd time. moved out of town. Oct 4, 1940
Mrs. Northrup baptized so he could be married in St. Luke's. Has not attended Church since
Has been teaching and living out of town several years. Inactive Oct 4, 1940
Living out of town - address unknown. Inactive Dec. 1940. Married & re-instated as Mrs. Chas. D. South. 1941
Married again. name and address unknown. Inactive Dec. 1940
" " "
Living out of town
Now living out in Webster. No longer attends St. Luke's.
" " "
Enrollment Campaign, May 4, 1941 Report Benton family attending All Saints

214

COMMUNICANTS.

Inactive List - 1941. Continued

Day.	Date.	No.	Names.	E.A.R.	Whence Received.	Education.
			Perry C. Benton	B		
			George Alden Benton Jr	B		
			Pith Bishop	Bcc	Rec'd by transfer from St John's	
			Mrs William Burdick	Bcc	Dorothy Lobnitz	
1940			John Cooper	Bcc		
			Helen Crulman	Bcc		
			Francis Curtiss	Bcc	Restored in 1939	
			Mrs Diminisco (Joseph)	Bcc	Hazel Ideman Restored 1939	
			John F. Diminisco	Bcc	Confirmed Mar. 12, 1939	
			John W. Dyer	Bcc	In navy	
			William A. Foster	Bcc		
			Wilbur Leroy Forley	B		
			Minor Fairfax Gouverneur	B		
			Caroline Erickson Gouverneur	B		
			Jane Fairfax Gouverneur	B		
			Mrs George M. (Matilda G) Kimer	Bcc	Rec'd by transfer from St John's ch	
			Mrs Frederick J. Holley	Bcc		
			Mrs John S. (Macdonald) Jenkins	Bcc		
			Lorraine Mary Lambert	B		
			Dorothy Marquise Liske	Bcc	Confirmed Mar 6, 1938	
			Mrs Harry McFarland	B	is a Presbyterian	
			Edward Townsend Martin	Bcc		
			Mrs Fred (Blanche Claus) Martin	Bcc		
			Elsie Irene Martin	Bcc	married	
			Eather Juanita Martin	Bcc	Confirmed 1939	
			Mrs William (Gifford) Morris	Bcc	Made inactive 1937 Restored 1939	
			Mrs Louis (Florence) Osborn	Bcc		
			Alan H. Parks Jr	Bcc		
			Chester A. Peake	B		
			Emmet Fernando Peake	Bcc		
			Betty Jane Ryan	B		
			Edna E. Schlegel	Bcc	Rec'd by transfer from St James Dec 13, 1938	
			Mrs John (Grace)	Bcc		
			Mrs Jacob (Dorothy Wunder) Schuler	Bcc		
			Robert Allen Schuler	B		
			Bessie Sigler	B		

215

COMMUNICANTS.

Removals, Marriages, Deaths, &c.
attending all Saints Church, Rochester
" " " "
Church, Ithaca - Left Rochester May 1941
Enrolled in Lake Ar. Baptist Church July 1941
Married and living in Syracuse
Married and living in Auburn
Did not attend made inactive again Feb 1, 1941
Did not attend church made inactive again Feb 1, 1941
" " " "
Married and now living in Norfolk, Va.
Not living with Mrs. Forster and not attending St. Luke's Inactive Apr 18, 1941
Baby - parents do not attend St. Luke's
Attends St. Paul's Church
" " " "
" " " "
Left Mar 1, 1938. Now living in Webster. No longer attends St. Luke's
Living in Pittsford. Wishes to attend Pittsford Church. Made inactive Apr 18, 1941
Left Rochester. Made inactive May 20, 1941
Has been living out of town for some time Made inactive May 4, 1941
Moved out of Rochester Inactive Mar 20, 1941
Attends Central Baptist Church as per Enrollment Campaign May 4, 1941
Now working and living out of town Inactive Apr 18, 1941
No longer attends St. Luke's
" " " "
" " " "
by request. Made inactive again Jan 1, 1941. Says does not have time to come to church does not pledge
No longer interested in St. Luke's. Removed by request Enrollment Campaign May 4, 1941
Married - transferred to Christ Church Newark, N. J. July 1941
Not interested in St. Luke's Made inactive Apr 18, 1941
" " " "
" " " "
She has been living in Philadelphia for some time Inactive Enrollment Cam May 4, 1941
Now attends Trinity Church Rochester
Address unknown - does not attend St. Luke's. Inactive Feb 1, 1941
Came to Roman Catholic Church - Jan. 1, 1941
" " " "
Attends Brick Presbyterian Church as per Enrollment campaign May 4, 1941

216

COMMUNICANTS.

Inactive List 1941 Continued

Day.	Date.	No.	Names.	C.A.R.	Whence Received.	Education.
			Donald Smith	B.C.C.		
			Mrs. Carl W. (Helen Lobitz) Stihler	B.C.C.		
			John Frederick Stihler	B.		
			Carl William Stihler	B.		
			Charles V. Thompson	B.		
			Helen Rogers Toby Vontackey	B.C.C.		
			Mrs. John M. Williams	B.C.C.		
			Helen Mary Williams	B.C.C.	Confirmed Apr 22, 1943	
			Edmund Williams	B.C.C.		
			Mrs. Edmund Williams	B.		
			Marjorie Wilson	B.C.C.		
			Mrs. James Young	B.C.		
			Mr. & Mrs. John Van Dyke Stafford	B.C.C.	Both were confirmed Mar. 2, 1941.	
			Mr. & Mrs. George Bone	B.C.C.		
			Daniel H. and George Lennox Bone	B.		
			Pauline A. Fuller	B.C.C.		
			L. Edna Fuller	B.C.C.		
			Mrs. Alice Fuller	B.C.C.		
			Mrs. George (Mary E. Smith) Jones	B.C.		
			Walter Scanlon	B.C.C.		
			Mrs. Walter Scanlon	B.		
			Morris Marach	B.C.C.		
			Logue Family - Martha M. John, all			
			Martha E. & Caroline Louise	B.C.C.		

Inactive List 1942

Mrs. Agnes Puckett	B.C.C.
Frank O. B. Puckett	B.C.C.
Lt. John Chapman	B.C.C.
Mrs. Louis (Anna Lee) Schuler	B.C.C.
Richard Thomas	B.
Don Louis	B.
Dr. George Anderson	B.C.C.
Harold J. Merkel	B.C.C.
Mrs. " " (Lois Toogood)	B.C.C.

217

COMMUNICANTS.

Removals, Marriages, Deaths, &c.
Married now attending St. Matthew's Church as per Enrollment Campaign May 4, 1941
Now attending St. Thomas Church. Inactive Jan 1, 1941
" " " " " "
" " " " " "
Does not attend St. Luke's. Inactive Apr. 12, 1941
Married and living in Pennsylvania. Inactive Apr. 18, 1941
Now attending Roman Catholic Church
" " " " " "
Transferred to St. Paul's Church, Rochester, April 9, 1941
" " " " " "
Married and living out of town - made inactive Apr 22, 1941
Now attends Elm Tabernacle. Inactive May 4, 1941
Moved to Buffalo Oct 1, 1941. Working at Curtis Wright Airplane Works. Mrs. Stafford was Louis' sister.
Transferred to All Saints Oct. 1941
" " " " " "
Now attending All Saints Church and wishes to be enrolled there - Enrollment Campaign 7/41
" " " " " "
" " " " " "
Living in Buffalo - as per Every Member Canvass - Nov 1941
Left Rochester - Dec. 1, 1941
" " " " " "
Married - now attending another church - Nov 1941
Logue Family no longer attending St. Luke's - Nov 1941

Left Rochester, Jan 1, 1942
" " " " " " to become Boy Scout Executive in N. Y. State
" " April 1942 - Left Rochester.
Now attending All Saints Church, Irondequoit
" " " " " "
" " " " " "
Living in North Carolina - Apr. 1942.
Attending St. Stephens Church
" " " " " "

COMMUNICANTS.

Rochester, NY

220

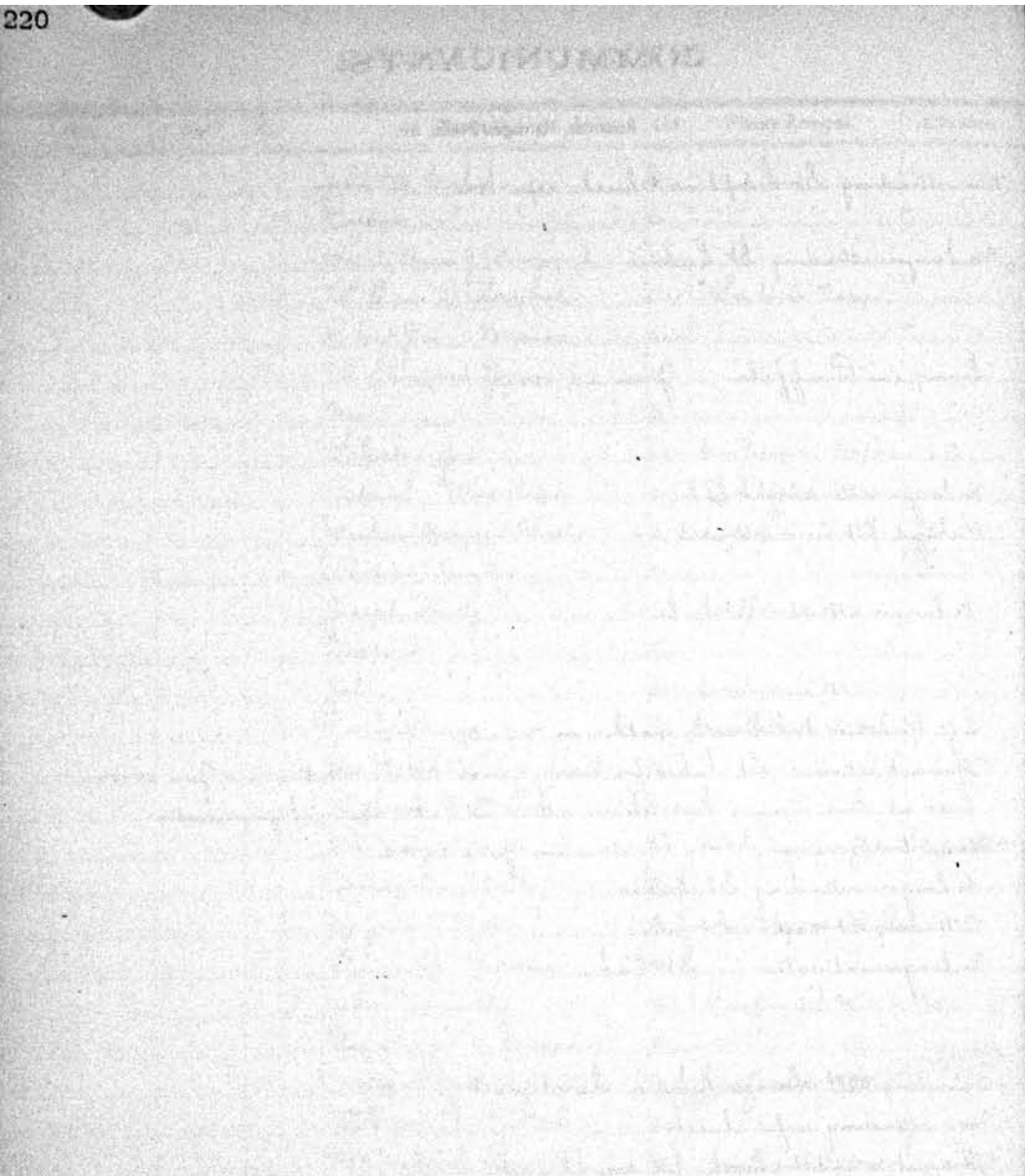

221

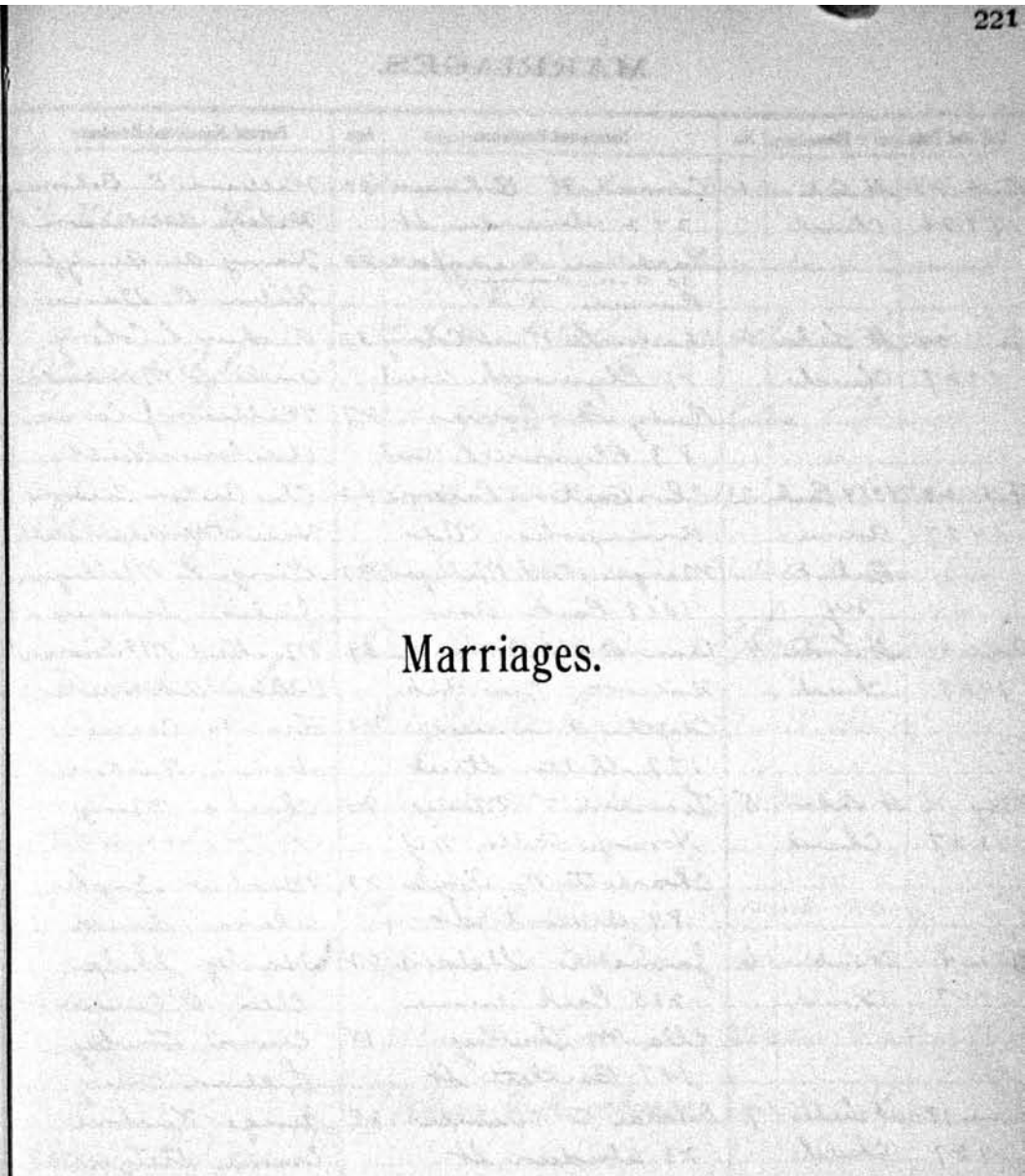

Marriages.

222

MARRIAGES.

Day and Date.	Place.	No.	Names and Residence.	Age.	Parents' Names and Residence.
Oct. 22 1926	St. Luke's Church	1	Conrad H. Bohman 292 Alexander St. Kathleen Bridgford 30 Dan avenue Riverside, R. I.	32	William C. Bohman Helen Anderson Harry A. Bridgford Helen D. Davis
Jan. 29 1927	St. Luke's Church	2	Charles La Mont Colony 81 Plymouth Ave. Ruby E. Cowan 83 Plymouth Ave.	33 27	Arthur L. Colony Anna E. Mandville William J. Cowan Adelena Goullet
Feb. 23 1927	1019 Park Avenue Brooklyn N.Y.	3	Eli Barton Parsons Annapolis, Md Marguerite V. Milligan 1019 Park Ave	42 32	Eli Barton Parsons Harriet A. Aspinwall George E. Milligan Julia Sanner
April 30 1927	St. Luke's Church	4	Oran D. M ^{rs} Dorman Holcott, New York Edythe B. Carrier 177 Shelter Street	39 40	Michael M ^{rs} Dorman Celia Andrews Frank Carrier Irene Barton
May. 26 1927	St. Luke's Church	5	Leonard L. Meng Honoye Falls, N.Y. Charlotte M. Doyle 84 Ormond St	23 22	Charles Meng Matthew Doyle Alena Smith
June 4 1927	St. Luke's Church	6	James C. Shelp 215 Park Avenue Ella M. Fowley 147 Bartlett St	22 18	Harley Shelp Ellen O'Conner Ewin Fowley Lillian Arny
June 18 1927	St. Luke's Church	7	Delmar C. Kirchner 73 Abdeen St Mabel K. Kober 847 Seward St	28 29	George Kirchner Emma Stetzner William Kober Georgina Marland
June 24 1927	St. Luke's Church	8	George T. Cocksutt 172 Chatham St. Brantford, Ont. Marion E. Chapman 141 S. Fitzhugh St	33 25	William F. Cocksutt Minnie T. Ashton Arthur M. Chapman Mary A. Simmons
June 30 1927	St. Luke's Church	9	Maurice E. Reeves Avenue Grove Station Brooklyn, N.Y. Elizabeth H. McSherry 161 Brunswick St.	22 23	Burton Reeves Clara Sifford John McSherry Elizabeth Ritzenthal

223

MARRIAGES.

Signature of Clergyman.	Signatures of the Parties.	Signatures of Witnesses.
F. Vernon Losell	Conrad H. Bohman Kathleen Bridgford	Frances Rose Edwards Sonsula S. Small
Samuel Tyler	C. LaMont Colony Ruby E. Cowan	Adeline Cowan Edna E. Jones
Samuel Tyler	Eli Barton Parsons Marguerite V. Milligan	David C. Naramore Helen B. Naramore
Samuel Tyler	Oran D. M ^{rs} Dorman Edythe B. Carrier	Nathl D. Dorman Gertrude M. Pope
Samuel Tyler	Charlotte M. Doyle Leonard L. Meng	Mae Meng Frank Meng
Samuel Tyler	James C. Shelp Ella M. Fowley	Gerald M. Fowley Vesta V. Fowley
Samuel Tyler	Delmar C. Kirchner Mabel K. Kober	Gea Kirchner Grace M. Ballman
Samuel Tyler	George T. Cocksutt Marion E. Chapman	W. Ashton Cocksutt Phyllis A. Cocksutt
Samuel Tyler	Maurice E. Reeves Elizabeth H. McSherry	Charles Reeves Elizabeth Hall

224

MARRIAGES.

Day and Date.	Place.	No.	Names and Residence.	Age.	Parents' Names and Residence.
June 30 1927	280 Seward St.	10	Walter J. Thistle 68 Champlain St. Helen M. Leach 280 Seward St.	29 30	John A. Thistle Neva Chase Charles B. Leach Margaret Swanton
July 1 1927	St Luke's Church	11	Glen E. Carlisle 521 Woodman Ave Buffalo, N. Y. Margaret E. Blackstock 1180 Atlantic Ave	24 24	Roy Carlisle Louise Pickelley Thomas Blackstock Nellie Griffin
July 2 1927	St Luke's Church	12	Eugene M. Andrews Johnson City, N. Y. Mary E. Harding 87 Paige St.	28 27	Jesse Andrews Isabelle Dayton Lenious Harding Emma Chaff
July 14 1927	St Luke's Church	13	George W. Moon 405 Plymouth Ave Emily Air 74 Grand Ave	26 30	Edward J. Moon Stella Hall William Air Emily Murray
July 21 1927	St Luke's Church	14	Charles D. Pryne 903 Lake Ave Jean A. Christie 125 Williams St	26 23	John Pryne Bertha Johnson Andrew Christie Helen Lese
July 22 1927	St Luke's Church	15	Joseph Charles Molitor 4 Vinewood Pl Kathryn Isabel Allen 87 Bronson Ave	27 24	Joseph Molitor Bertha M. Rosasler William Allen Ellen Camier
August 20 1927	St. Luke's Church	16	Benjamin Driver 46 Steaks Ave Anna L. Langrell 46 Steaks Ave	46 46	William Driver Emily Johnson William J. Langrell Emily Jenkinson
Oct. 8 1927	St Luke's Church	17	Albert F. Lawrence 158 Racburn Ave Amy Kovay 357 Linden St	35 28	Frederick Lawrence Ellen Bridgeman Charles Kovay Ellen Ford
Oct 8 1927	St Luke's Church	18	Samuel M. Blakemore Front Royal - Va Virginia C. T. Bush 265 Alexander St.	26 25	Marcus Blakemore Jo. Morris Seth J. T. Bush Virginia Chappell

225

MARRIAGES.

Signature of Clergyman.	Signatures of the Parties.	Signatures of Witnesses.
Samuel Dyer	Walter J. Thistle Helen M. Leach	Milton C. Crandall Florence S. Leach
Samuel Dyer	Glen E. Carlisle Margaret E. Blackstock	Thomas A. Blackstock Alice M. Blackstock
Samuel Dyer.	Eugene M. Andrews Mary E. Harding	Christine E. Williams Leon C. Williams
Wilmer Luke Bird	George W. Moon Emily Air	Vesta R. Donnelly Annette Byall
William S. McCoy	Charles D. Pryne Jean A. Christie	John S. Stott Marietta E. Allen
W. J. Molitor	Joseph B. Molitor Kathryn J. Allen	John W. Allen Elizabeth V. Allen
Schofield	Benjamin Driver Anna L. Langrell	William P. Driver Gladys Wilkinson
Samuel Dyer.	Albert F. Lawrence Amy Kovay	Victor Flack Ellen Hider
Samuel Dyer.	Samuel M. Blakemore Virginia C. T. Bush	John N. Blakemore Isabel C. Evans

226

MARRIAGES.

Day and Date.	Place.	No.	Names and Residence.	Age.	Parents' Names and Residence.
October 15 1927	St. Luke's Church	19	Henry Hugh Turner 207 Crossman Ter. Conuela Sophia Cornwall 1344 Dewey Avenue	32 25	Henry Hugh Turner Rhoda Ella Crouch Joseph Wesley Cornwall Annie Theresa Becker
Oct. 26 1927	St. Luke's Church	20	Benjamin Hubert 507 Post Avenue Augustus P. West 4 Dungen St.	41 35	Leopold Hubert Bertha Hyman Jesse West Jennie Beck
Dec. 31 1927	St. Luke's Church	21	Harold W. Lara 58 Crangeline St Mae E. Gilbert 51 Nellie Plk	28 25	Harry C. Lara Margaret McLain A. Franklin Gilbert Anna Craddock
February 18 1928	St. Luke's Church	22	William F. Lutzken 497 Annie Ave Ruth E. English 29 Jackson St	35 33	William F. Lutzken Katherine P. Van Den Hoogenhout Frederick R. English Mary Rouse
March 13 1928	St. Luke's Church	23	John Wilson 97 Manhattan St. Constance Whipple 57 Washington St. S.	22 18	Alexander Wilson Unknown Chenevix Whipple Rebecca Ritchey
June 14 1928	St. Luke's Church	24	Arthur W. Mandeville 180 Alexander St. Thelma O. Dean 81 Indiana St.	42 21 21	Wilbur J. Mandeville Harriet King William Dean Amelia Price
June 14 1928	St. Luke's Church	25	Frank W. Simmonds 81 Jefferson Ave. Mildred C. Quigley 278 Webster Ave	23 24	William S. Simmonds Ada H. E. Weavers Arthur Quigley Jennie Smith
July 7 1928	St. Luke's Church	26.	Edmer R. Weigel Churchville, N. Y. Ruth D. Remington Churchville, N. Y.	38 38	Edward C. Weigel Catherine Ross Willis S. Remington Margaret McKenzie
Aug 1 1928	St. Luke's Church	27	Fred Hauptert 30 W 70 th St. New York, N. Y. Violet Bangay 52 Tidgeway Ave. Rockaway	24 23	Charles Hauptert Elyse Pritchard George Bangay Annie Ward

227

MARRIAGES.

Signature of Clergyman.	Signatures of the Parties.	Signatures of Witnesses.
Samuel Tyler.	Henry H. Turner Conuela Sophia Cornwall	August M. Turner Meyhl E. Dunningburg
Samuel Tyler.	Benjamin Hubert Augustus P. West	J. M. Scott Marie Joyce
Samuel Tyler.	Harold W. Lara Mae E. Gilbert	Richard W. Lara Kathryn Baker
Samuel Tyler	William F. Lutzken Ruth Elizabeth English	George Wilson Peter Strachan
Samuel Tyler.	John Wilson Constance Whipple	Harriet C. Cross Alice S. Tyler
Samuel Tyler.	Arthur W. Mandeville Thelma O. Dean	William Dean Helen Q. Wolcott
Samuel Tyler.	Frank W. Simmonds Mildred C. Quigley	Edward S. Quigley Margaret C. Quigley
Wilbur Parker Bird	Edmer R. Weigel Ruth D. Remington	Robert Remington Mary A. Christie
Wilbur Parker Bird	Fred Hauptert Violet Bangay	Myrtle E. Allen M. Louise Summ

228

MARRIAGES.

Day and Date.	Place.	No.	Names and Residence.	Age.	Parents' Names and Residence.
Aug 7 1928	St Luke's Church	28	Edmund Lytle 475 Exchange St. Mabel A Parquette 366 McNaughton St	22 20	Francis Lytle Mary Storum Joseph Parquette Mary Haryden
Aug 18 1928	St. Luke's Church	29	Clinton H. Kelley 45 Greig St. Erna D. Prietz 22 Senevoss St	29 34	George Kelley Ida Hopps Eustaw Prietz Augusta Bonsack
Sept. 18 1928	St. Luke's Church	30	William H. Carroll 1500 South Ave. Hilda D. Jackson 1500 South Ave	31 24	William Jos Carroll Catherine Walsh Harve Jackson Florence Price
Sept. 1 1928	87 S. Fitzhugh	31 X	Eleanor M. Nugent 87 So. Fitzhugh St. Harold L. Haley Delaware, Ohio	25 24	Edward G. Nugent Mary E. Bacon James D. Haley Eleanor Hansen
Sept 29 1928		32	John C. Hanwell 2 Alexander Court. Evelyn P. Bisher 135 Gossline St.	26 25	John C. Hanwell Alice M. Hewitt John H. Bisher Ella Dumpsom
Oct. 13 1928	St. Luke's Church	33	Herbert A. Gibson 144 Chamberlain St Loretta M. Hubbard 144 Chamberlain St.	21 19	Fred A. Gibson Emma Armstrong William C. Hubbard Minnie Stone
Nov. 12 1928	St. Luke's Church	34	Estors Barrows 37 Beckwith Terr. Winifred B. Smith 77 Park Ave.	39 45	Estors Barrows Evelyn Snow E. Larwin Smith Harriet Bluefield
Nov. 17	St. Luke's Church	35	Fred C. Wagners 149 Adams St. Grace E. Dean 156 Ford St.	20 17	Fred W. Wagner Carrie Ashdown Owen J. Dean Pearl J. Gibson
Nov 21	St. Luke's Church	36	Joy W. Stalker Macedon, N.Y. Alice M. Barrett 57 Wilcox St	22 19	Chas. A. Stalker Francis M. Welker Hugh Barrett Alice M. Baker

229

MARRIAGES.

Signature of Clergyman.	Signatures of the Parties.	Signatures of Witnesses.
Wilmer Burke Bird	Edmund Lytle Mabel Parquette	Edward Burke Claire M. Hiegan
Samuel B. Schofield	Clinton H. Kelley Erna D. Prietz	Charles E. Lott Margaret E. Kelly
Samuel Tyler	William H. Carroll Hilda D. Jackson	Harry C. Lohan Florence D. H. Lohan
Henry C. Hubbard	Harold L. Haley Eleanor M. Nugent	William A. McLean Margaret Nugent
Samuel Tyler	John C. Hanwell Evelyn P. Bisher	E. L. Van Voorhis Vera E. Geilus
Wilmer Burke Bird	Herbert A. Gibson Loretta M. Hubbard	Grace Dean Fred C. Wagner
Samuel Tyler	Estors Barrows Winifred B. Smith	W. L. Barrows Howard O. Smith
Samuel Tyler	Fred C. Wagners Grace E. Dean	Fred C. Wagner Margaret Dean
Samuel Tyler	Joy W. Stalker Alice M. Barrett	Jillbert Barrett Kelen Matakis

230						231		
MARRIAGES.						MARRIAGES.		
Day and Date.	Place.	No.	Names and Residence.	Age.	Parents' Names and Residence.	Signature of Clergyman.	Signatures of the Parties.	Signatures of Witnesses.
Nov 29 1928	St. Luke's Church	37	Robert E. Patterson 45 Ardmore St. Marian L. Simpson 526 Jefferson Ave.	22 21	Robert Patterson, Margaret Welch John Simpson Alice Moss.	Samuel Tyler.	Robert E. Patterson, <i>Samuel J. Sulphur</i> Marian L. Simpson	<i>Ethel R. Murphy</i>
Dec 20 1928	St. Luke's Church	38	John Lewis 64 Rosalind St. Sarah A. Kingston 830 Emerson St.	27 21	James Lewis Elizabeth Sweetman John S. Kingston Lizzie Ellen Brooks.	Samuel Tyler.	John Lewis Sarah Bunc. Kingston	Anna Ross M. Louise Greene
Dec 24		39	Harold J. Williamson 302 Reynolds St. Elsie O. Bagley 20 Bayuga St.	31 33	Robert A. Williamson Kate Forbes Hubert Bagley Euphemia Wright	Samuel Tyler.	Harold J. Williamson, Elsie O. Bagley	Herbert C. Bagley Kate F. Williamson
April 6 1929		40	Bruce F. Tatlock 130 Alburnark St. Thelma E. Detweiler 51 Kenwood Ave.	24 24 2	William J. Tatlock Emma M. Hamlin Jacob Bernice Adams	Samuel Tyler.	Bruce F. Tatlock Thelma E. Detweiler	Edgar S. Harsand Mrs. Marion W. Lord
April 29 1929		41	Russell S. King 27 Manhattan St. Lenora Edna Henhawk 27 Manhattan St.	27 24	Harrison King Lillian Story Peter Henhawk Sabrina Jacobs	Samuel Tyler.	Russell S. King, Lenora Henhawk	Josephus Senece Joseph Senece
June 1 1929		42	J. Page Massie 111 Chestnut Street Lucy Massie 77 Macbeth St.	35 19	Charles W. Massie Margaret Waddy. Joseph Massie Frieda Lindow	Samuel Tyler.	J. Page Massie, Lucy Massie	Charles Massie Margaret Massie
June 12 1929		43	Theron A. Warren 125 Shepard St. Gertrude J. Vetter 83 Shepard St.	35 25	Ambrose B. Warren Katherine Alexander Theodore Vetter Emily Wentworth	archdeacon & deacon	Theron A. Warren, Gertrude J. Vetter	Edwin H. Whitland Alice W. Bloss
June 29 1929		44	Harold J. Merkel 498 Westfield St. Lois F. Toogood 113 Weldon St.	22 18	John Merkel Minerva Graham William Toogood Harriet Gruyer	Wilmer Parker Bird	Harold Joseph Merkel, Lois Fannie Toogood	Peneth John Merkel Gertrude Phyllis Spangler

232 MARRIAGES.						233 MARRIAGES.		
Day and Date.	Place.	No.	Names and Residence.	Age.	Parents' Names and Residence.	Signature of Clergyman.	Signatures of the Parties.	Signatures of Witnesses.
July 1 1929	St. Luke's Church	45	Le Roy Grant McAnn 1500 South Ave Charlotte F Bailey 1500 South Ave	41 29	David McAnn Elaine Grant William Bailey Jane Jackson	Wilbur Parker Bird	✓ Le Roy Grant McAnn ✓ Charlotte Frances Bailey	Frank J. Ruffel Francis P. Ruffel.
July 6 1929	St. Luke's	46	Charles Bartholomay Emily V. Buskey	39 29	Peter Bartholomay Rose Longdue George Buskey. Anna Martin	Samuel Tyler	✓ Charles Bartholomay ✓ Emily V. Buskey	Joseph Longdue Elizabeth Longdue
Nov 2, 1929	261 Dart- mouth St.	47	George Von Bergen 625 Lake Ave. June J Fox 625 Lake Ave	26 17	John Von Bergen Maria Witt Frederick Fox Della Pahn	Samuel Tyler	✓ George Von Bergen ✓ June J. Fox	St. Walter Mulka Mary P. Horie
Feb 8 1930	St. Luke's	48	Harold Wm Bates 20 Atkinson St. Harriet S Patterson 66 Brady St	23 19	William P. Bates Pella L. Wagner Richard H Patterson Susan H. Stewart	Samuel Tyler	✓ Harold Wm Bates ✓ Harriet Susan Patterson	Arnold J. Thompson Matilda J. Lobst
Feb 15 1930		49	William Beverly Wiertheimer 81 So. Fitzhugh St. Elise Jennings 1650 East Ave	36 36	William B. Wiertheimer Mary E. Davis Halsey Jennings Fibacca Bailey	Samuel Tyler	✓ W. B. Wiertheimer ✓ Elise Jennings	Edmond F. Vock Lewis S. Goble
March 3 1930	St. Luke's Church	50	Frederick Rosner 496 Central Ave. Lilitta Silco 104 George St.	31 29	John Rosner Barbara Stoppenbach John Silco Henrietta Hartstille	Herbert Merrill	✓ Frederick Rosner ✓ Lilitta Silco	Reuben E. Langley Joseph Rosner
April 5 1930		51	Malcolm D. Haven 118 Abbott Rd. Willsbury Hills Virginia A. Robinson 134 Douglas Rd	28 25 2	Harry N. Haven Caroline L. Badger. William J. Robinson Elizabeth Alvord	Samuel Tyler	✓ Malcolm D. Haven ✓ Virginia A. Robinson	Walter C. Sturatt Margaret Haven Pratt
June 14 1930	St. Luke's Church	52	Harold Walter Koch 160 Spring St. Carbondale Lillian Elma Von Buck 16 Imore St.	23 24	Christian Koch Clara Stahl George Von Buck Lillian Passmore	Wilbur Parker Bird	✓ Harold W. Koch ✓ Lillian Elma Von Buck	Robert W. Carter Marion Von Buck Carter
June 21 1930	St. Luke's Church	53	Olen C. Soper 541 Flint Street Amelia Thibitz 87 Wayne Street	26 32	Clarence Soper Maud Schneider Chas. Thibitz Amelia Jensen	Wilbur Parker Bird	✓ Olen C. Soper ✓ Amelia Thibitz	Lucile Dodds Ruth Palmer Sullivan

234

MARRIAGES.

Day and Date.	Place.	No.	Names and Residence.	Age.	Parents' Names and Residence.
June 23 1930	St. Luke's Church	54	Alexandro Joy Kelly Marengo, Ill. Alice E. Wright 47 Troup St.	37 33	Abner W. Kelly, Caroline L. Kimball William I. Wright Florence Brighden
June 24 1930	St. Luke's Church	55	Walter S. Reynolds 708 James St. Syracuse, N.Y. Bonniebell Tenham 143 Tinnacle Road	50 39	James Reynolds Caroline Fischer John Tenham Eosa Spencer
June 28 1930	St. Luke's	56	Leland W. Brondstater 100 Gibbs St. Ellen M. Morehouse	23 23	George W. Brondstater Mabel Burkhardt George E. Morehouse Oliver M. Nicholl
July 1 1930	St. Luke's	57	Oscar Simon 329 Whalin St. Jimmie Bailey 421 Clinton St.		Chas. Simon Hannah Maynag William Bailey Jane Jackson
July 12 th 1930	St. Luke's	58	James Elmer Briggs Tonawanda, N.Y. Katherine R. Seidel 1373 Highland Ave.	24 22	Benjamin R. Briggs Marion R. Charles E. Seidel Pammy C. Walker
July 29 1930	Seneca Parkway	59	John T. Harbison 208 Culver Rd. Mildred G. Schiele 476 Seneca Parkway	30 27	Fredrick Harbison Edith Tonnelly Edgar A. Schiele Mittie Gray
Aug 2 1930	St. Luke's Church	60	William Arthur Burdick 81 Fulton Ave. Dorothy Anne Lobbett 60 Wilshire Rd.	29 28	Arthur E. Burdick Elizabeth A. Silcott John Lobbett Gertrude J. Still
Sept. 6 1930	St. Luke's Church 74 Appleton St.	61	Carl N. Huber Bath, N.Y. Clara E. Hunt Bath, N.Y.	30 22	Charles Huber Kate L. Thuman John Hunt Alice Austin
Sept. 13 1930	87 South Fitzhugh	62	William A. McLean Seneca, N.Y. Margaret B. Nugent 87 So. Fitzhugh St. Rock, N.Y.	30 23	Archie McLean Anna Grisle Edward E. Nugent Mary E. Bacon

MARRIAGES.

Signature of Clergyman.	Signatures of the Parties.	Signatures of Witnesses.
Wilmer Locke Bird	Alexandro Joy Kelly Alice E. Wright Walter S. Reynolds	George Josimovich Alma Josimovich George Spellman
Wilmer Locke Bird	Bonniebell Tenham Leland Watson Brondstater	Mrs. Geo. J. Spellman Leon Atkinson
Wilmer Locke Bird	Ellen Mary Morehouse	Frederick Morehouse
Wilmer Locke Bird	Oscar Simon Jimmie Bailey	LeRoy Grant McAnn Charlotte P. McAnn
Samuel Tyler	James E. Briggs Katherine Seidel (S.T.)	Katherine S. Seidel Frank R. Maender Lulu M. Williams
Samuel Tyler	John T. Harbison Mildred G. Schiele	Elwood H. King Elizabeth W. Dolman
Samuel Tyler	William Arthur Burdick Dorothy Anne Lobbett	Kenneth B. Popp Jean Gertrude Lobbett
Frederick M. Winnie	Carl N. Huber Clara E. Hunt	A. C. Biddle Elsie M. Hunt
Henry E. Hubbard	William A. McLean Margaret B. Nugent	L. C. Lewis Eleanor Nugent Haley

Cyrillic Episcopate

235

236

MARRIAGES.

Day and Date.	Place.	No.	Names and Residence.	Age.	Parents' Names and Residence.
Sept. 17 1930	St. Luke's Church	65	Ward S. Ward 40 Coleman Terrace Jane M. Murdoch	24 22	Harb. Ward Nora Weaver William E. Murdoch Estella Hesselink
Sept. 20 1930	St. Luke's Church	64	Pascal Paoli Pratt 29 Nicholson Ave. Buffalo, N.Y. Estella A. Page 173 Milton St.	27 20	Frederick W. Pratt Elizabeth Ann Picus William Page Margaret Brocher
Sept. 27 1930	St. Luke's Church	65	William Earl Moden 15 Mill St. Nola Almira Ryan 30 Union St.	21 24	William Thomas Moden Ella Ballard George D. Ryan Lena Leinger
Oct. 14 1930	St. Luke's Church	66	Charles H. Milner Kathryn Wilkins 37 Leander Rd.	58 50	Henry E. Milner Ella Blaine George W. Wilkins Mary E. Buchmayer
Oct. 18 1930	St. Luke's Church	67	Richard Harrison Young 163 Sherwood Ave. Loddy Murel Henry Union Rd. Chili, N.Y.	29 23	Richard H. Young Dorothy Lutz William James Young Victorine M. Boucher
Nov. 1 1930	St. Luke's Church	68	Stanford W. Phelps East Rochester, N.Y. Esther Jeanette Coon East Rochester, N.Y.	28 28	Charles L. Phelps Caroline Simmons Wilbur B. Coon Esther Lewis
Nov. 20 1930	St. Luke's Church	69	Arthur Flynn 60 Plymouth Ave. Irene Shephard 45 Phelps Ave.	34 19	Patrick Flynn Mary Toomey John Shephard Josephine Barron
Dec. 29 1930	St. Luke's Church	70	Charles F. Guyer 4 David Ave. Marian Viola Townsend 10 River Blvd.	24 18	Daniel Guyer Unknown George Townsend Anna Fisher
Jan. 1, 1930	St. Luke's Church	71	Marcus B. Hanks 663 Humboldt Pl. Buffalo Mary H. Lay 32 Elmwood Buffalo	16 55	Ambrose Hanks Jane Casler John J. Heberger Lydia Bourque

237

MARRIAGES.

Signature of Clergyman.	Signatures of the Parties.	Signatures of Witnesses.
Arthur O. Sykes.	Ward S. Ward Jane M. Murdoch	Henry B. Ward Hazel Ward Moore
Frederick M. Winnie	Pascal Paoli Pratt Estella A. Page	Gordon Higgins Grace Higgins
Samuel Tyler.	William Earl Moden Nola Almira Ryan	Pedgor Wellman Jessie Wellman
Samuel Tyler.	Charles H. Milner Kathryn Wilkins	Frederick H. Schutt Katharine L. Schutt
Samuel Tyler	R. Harrison Young Loddy M. Henry	Kenneth B. Young Margaret B. Young
Samuel Tyler.	Stanford Newton Phelps Esther Jeanette Coon	Henry Merry Eleanor Worth Coon
Frederick Winnie	Arthur Flynn Irene Shephard Mrs. Arthur Flynn	Harry E. Thompson Mrs. B. Gould
Frederick M. Winnie	Charles F. Guyer Marian Viola Townsend	Dorothy H. Dubins Reginald M. Carter
Samuel Tyler	Marcus B. Hanks Mary H. Lay	John A. Reynolds Carolyn C. Reynolds

238						239		
MARRIAGES.						MARRIAGES.		
Day and Date.	Place.	No.	Names and Residence.	Age.	Parents' Names and Residence.	Signature of Clergyman.	Signatures of the Parties.	Signatures of Witnesses.
Feb 17.	St. Luke's	72	Charles Kenneth Adams 97 Harper St.	29	Joseph Adams Eliza Horton	Samuel Tyler.	* Ruth H. Adams	* William H. Lewis
1931	Church		Ruth Irene Lewis 97 Harper St.	39	Samuel W. Lewis Eliza Attridge		* Ruth Irene Lewis	* Eliza Lewis
Apr. 11.	St. Luke's	73	Pierre C. Buhlmann 55 Ave Marceau, Paris France	30	Adolphe Buhlmann Mary L. Pascal	David Lincoln Ferris	* Pierre Buhlmann	* John H. Lambright
1931	Church		Clarice Lambright 96 Warunch Ave	37	John H. Lambright Matie Teller		* Clarice Lambright	* Matie T. Lambright
May 16	St. Luke's	74	William Wilko 28 Main St East	24	Walter Wilko Marcisanna Scinske	Samuel Tyler.	* William Wilko	* Guy W. Harris
1931	Church		Allene M. Ash 44 Alphonse St	21	James A. Heath Emma Stone		* Allene Ash	* Dorothy H. Allen
July 1	West Manor	75	Stanley E. Eaton 59 Lake St. Perry, N.Y.	27	Frank Eaton Belle Sanders	Samuel Tyler.	* Stanley E. Eaton	* Miller Hugh Canfield
1931			Elizabeth H. Hellen 86 Chandler St	25	Malcolm Hellen Eliza Hedden		* Elizabeth H. Hellen	* Genevieve Pidenbach
July 17	St. Luke's	76	Wilmarth E. Brabler 411 Lincoln Road		William Brabler Etra Jetchum	Samuel Tyler.	* Wilmarth E. Brabler	* Wallis Burlingame
1931	Church		Dorothy L. Wilson 25 Bartlett St		Harry H. Wilson Lillian Beck		* Dorothy L. Wilson	* Myrtle K. Haugh
Aug 22	55 Marl.	77	F. Frederick Babcock 675 Seneca Parkway	33	Fred P. Babcock Mary MacSpargie	Frederick M. Winnie	* F. Frederick Babcock	* Robert W. Delavan
1931	Boroughfield		Ruth E. Leggett	22	Alfred J. Leggett Lillian Warrington		* Ruth E. Leggett	* Ruby Hogg Delavan
Aug. 29.	St. Luke's	78	J. Roy Swanton 118 Brooklyn St.	31	James Swanton Sarah Baker	Frederick M. Winnie	* J. Roy Swanton	* M. Elizabeth Hickman
1931	Church		Charlotte Pearl Burnham 21 Farrington Pl	30	Herbert Burnham Charlotte Wilkinson		* Charlotte Pearl Burnham	* Edmund J. Meyer
Sept. 12	St. Luke's	79	H. Oliver Waugh 348 Emerson St.	27	George Waugh Clara Straube	Samuel Tyler.	* H. Oliver Waugh	* Virgil T. Waugh
1931	Church		Adelaide Mc Ginniss 28 Curtis St.	25	James Mc Ginniss Rose Webber		* Adelaide Mc Ginniss	* Myrtle K. Haugh
Nov. 23	Pectory	80	Fred Denno 132 Bronson Ave	42	Joseph Denno Mary Cornwell	Samuel Tyler	* Fred Denno	* John Alessi
1931	mouth St		Doris Brewerton	24	William Brewerton Ada Painter		* Doris Brewerton	* Cora Mae French

240						241		
MARRIAGES.						MARRIAGES.		
Day and Date.	Place.	No.	Names and Residence.	Age.	Parents' Names and Residence.	Signature of Clergyman.	Signatures of the Parties.	Signatures of Witnesses.
Nov 26	St. Luke's	81	Ralph E. Bailey	25	William H. Bailey Rachel Boppe	Samuel Tyler	Ralph E. Bailey	Harry H. Bailey
1931	Church		Dorothy L. Gardner	22	John B. Gardner Emma Gutzman		Dorothy L. Gardner	Lillian M. Long
Dec 24	St. Luke's	82	William F. Gorley	23	George Gorley Mary Ankrum	Frederick M. Winnie	William F. Gorley	Lavinia Ross
1931	Church		May Liddell	19	William J. Liddell Lavinia Stampes		May Liddell	William John Ross
Dec 26	St. Luke's	83	James Scotland Wishart	25	John B. Wishart Elizabeth Scotland	Samuel Tyler	James S. Wishart	Charles A. Newman
1931	Church		Evelyn Augusta Newman	24	Charles S. Newman Pessie Eldredge		Evelyn A. Newman	Elizabeth S. Wishart
Feb 2	St. Luke's	84	William A. R. Howard	21	Henry R. Howard Sophia Kenyon	Frederick M. Winnie	William A. R. Howard	Charles E. Vaughan
1932	Church		Delores L. Durkee	21	Morton Durkee Ina Hicks		Delores L. Durkee	Altona L. Durkee Orville W. Durkee
Apr 23	St. Luke's	85	Charles A. Fowler	32	Albert Fowler Flora Price	Frederick M. Winnie	Charles A. Fowler	Vincent W. Powers
1932	Church		Dorothy A. Herschler	27	George Herschler Anna Westfall		Dorothy Herschler	Anna L. Herschler
Aug 27	St. Luke's	86	Albert Sidney Brookes	28	Albert Sidney Brookes Marjorie Bushnell	Samuel Tyler	A. Sidney Brookes	Josephine
1932	Church		Jean Gertrude Lobbett	27	John Lobbett Gertrude Still		Jean Gertrude Lobbett	Dorothy Bondick
Sept 6	St. Luke's	87	Frederic W. Van Stranter	23	Ira Van Stranter Ann Kellygher	Frederick M. Winnie	Frederic W. Van Stranter	Chester Shear
1932	Church		Mabel V. Gallagher	22	Charles Gallagher Ann Corrigan		Mabel V. Gallagher	Richard Shear
Sept 22	St. Luke's	88	Floyd M. Godding	31	George Godding Margaret Loftis	Frederick M. Winnie	Floyd M. Godding	Louise J. Spens
1932	Church		Josephine V. Keane	31	Patrick Keane Mary O'Shea		Josephine V. Keane	Maudie E. Allen
Oct 1	St. Luke's	89	Walter J. Miller	31	William Miller Mary Bessan	Frederick M. Winnie	Walter J. Miller	Lydia H. Miller
1932	Church		Madeline E. Bush	23	Carl Bush Laura Ennell		Madeline E. Bush	George R. Miller

242 MARRIAGES.						243 MARRIAGES.		
Day and Date.	Place.	No.	Names and Residence.	Age.	Parents' Names and Residence.	Signature of Clergyman.	Signatures of the Parties.	Signatures of Witnesses.
Feb-25	St. Luke's	190	George Oliver Benedict	30	Horace E. Benedict Lillian Tyler	Frederick M. Winnie	George Benedict	Charles H. Hanson
1933	Church		Ruth Carolyn Hanson	27	Ralph Hanson Marie Jensen		Ruth C. Hanson	Robert K. Servey
Apr-6	St. Luke's	191	Oscar Marth	35	William Marth Laura Nabel	Frederick M. Winnie	Oscar Marth	Edmund W. Marth
1933	Church		Helen A. Markes	24	Henry Markes Charlotte Bemis		Helen Alice Markes	Helen Whipple
Aug-25	St. Luke's	192	James I. Flynn	25	James Flynn Nellie Mitchell	Frederick M. Winnie	J. I. Flynn	E. Burke Smith
1933	Church		Margine Goldthwaite	23	Charles Goldthwaite Jennie Hammack		Margine Goldthwaite	Doris Flynn
Sept-9	Stranger's Place	193	Howard R. Warren	29	Harley Warren Bertie Runyan	Frederick M. Winnie	Howard R. Warren	Norman A. Evans
1933			Jane Elizabeth Chapman	24	Milton Chapman Grace Eyles		Jane Elizabeth Chapman	Katharine Ely Case
Sept-23	St. Luke's	194	Earl E. Klingelsmith	22	Albert Klingelsmith Loretta Young	Frederick M. Winnie	Earl Edward Klingelsmith	Charles C. Drake
1933	Church		Ruth H. Dorsey	20	Harry Dorsey Hazel Stark		Ruth Hazel Dorsey	Ernest M. Diddle
Oct-23	St. Luke's	195	Andrew W. Bisby	20	Stowell Bisby Rose Harwood	Frederick M. Winnie	Andrew Warner Bisby	Robert Bisby
1933	Church		Hattie E. Eddy	20	Elmer Eddy Grace Washburn		Hattie E. Eddy	Katherine Griffin
Thanksgiving Nov-30	St. Luke's	196	Glenn T. McCauley	29	Alexander McCauley Mary Van Valkenburg	Frederick M. Winnie	Glenn T. McCauley	Elden Carpenter
1933	Church		Hazel M. Carpenter	23			Hazel Carpenter	Mabel Carpenter
March-17	St. Luke's	197	Wentworth W. Crouch	32	Winfield S. Crouch Susan S. Fisher	Frederick M. Winnie	Wentworth W. Crouch	Everett A. Pool
1934	Church		Lucretia A. Bradley	30	William T. Bradley Kathleen A. McDermott		Lucretia A. Bradley	Helen M. Galloway
May-18	St. Luke's	198	Harold C. Ames	20	Charles A. Ames Kathleen Ames	Frederick M. Winnie	Harold Ames	Miss Madeline Gathals
1934	Church		Alice Gathals	19	Emily De Greese Mary De Greese		Alice Gathals	For C. A. Ames

244						245		
MARRIAGES.						MARRIAGES.		
Day and Date.	Place.	No.	Names and Residence.	Age.	Parents' Names and Residence.	Signature of Clergyman.	Signatures of the Parties.	Signatures of Witnesses.
July 12,	St. Luke's	199	Mark Ellingson 60 So. Washington St	30	Ole Ellingson Hate Ariel	Frederick M. Winnie	Mark Ellingson	Glen Ott
1934	Church		Marcia Cooke Randall Brentenden Rd	23	John Arthur Randall Alice Cooke		Marcia Cooke Randall	Edward D. Randall a. of
Aug-28	St. Luke's	200	James Simpson 257 Stirling Rd. Toronto	62	James Simpson Catherine Stringer	Frederick M. Winnie	James Simpson	a. F. Wheat
1934	Church		Mary E. Dormer 187 Champlain St. Rochester	51	Isaac Dormer Mary Lundy		Mary E. Dormer	Wm. F. Wheat
Aug-31	60 Wilshire	201	Carl William Stihler 24 Calumet St	25	Frederick C. Stihler Emma Spunck	Frederick M. Winnie	Carl Wm. Stihler	William A. Burdick
1934	Road		Helen Gardner Lobbett 60 Wilshire Rd	24	John Lobbett Gertrude Stoll		Helen G. Lobbett	Gertrude C. Stoll
Sept. 6	St. Luke's	202	Osmond W. Bursiel 104 Hemingway St. Boston	29	David Bursiel Margaret Rogers	Frederick M. Winnie	Osmond W. Bursiel	Irving Hurwitz
1934	Church		Mary Anna Kennedy 24 So. Fitzhugh St.	29	John Kennedy Anna Switzer		Mary Anna Kennedy	Irving Hurwitz
Sept. 27	St. Luke's	203	Kenneth J. Bieder 207 Edinburgh St.	27	Edward Bieder Florence Lowe	Frederick M. Winnie	Kenneth J. Bieder	Ralph E. Bailey
1934	Church		Lillian Long 18 Linco St	25	William Long Emma Stolt		Lillian M. Long	Joseph L. Bailey, Bailey
Nov 29-	St. Luke's	204	Walter W. Thomson 423 South Ave.	21	Walter W. Thomson Flora Smith	Frederick M. Winnie	Walter W. Thomson	Henry Darwent
1934	Church		Elsie Darwent 182 Mohawk St.	23	John Darwent May Patterson		Elsie Darwent	Alma May
Dec-1	St. Luke's	205	Donald M. Smith 20 Newton St. Boston, Mass	29	Leila E. Smith Mary J. Orcutt	Frederick M. Winnie	Donald M. Smith	Edward J. Wentling
Saturday	Church		Grace M. Rutherford 45 Vermont St	27	James A. Rutherford Margaretha Joet		Grace M. Rutherford	Aileen M. Page
Dec 6	St. Luke's	206	Robert W. Gamble 145 Lockwood Ave.	26	William Gamble Mary Mc Cord	Frederick M. Winnie	Robert William Gamble	Frederick E. Watson
Thursday	Church		Frances F. Jellison 60 S. Plymouth Ave	23	Hazail Jellison Florence Farnham		Frances F. Jellison	Thelma Specht
Dec-18	St. Luke's	207	Samuel R. Tipton 260 Brentenden Blvd	27	James H. Tipton Rosalie Mangham	Frederick M. Winnie	Samuel R. Tipton	M. M. Mann Jr.
Tuesday	Church	2	Isabel Hanson Smyma. Ga.	25	Wesley J. Hanson Ruth Gardner		Isabel Hanson	Eos Blair
1934							184 Spruce Ave.	

246

MARRIAGES.

Day and Date.	Place.	No.	Names and Residence.	Age.	Parents' Names and Residence.
Saturday December 30, 1934	St. Luke Church	208	Charles W. Sayer 2241 Sedgwick Ave. Bronx N.Y.C. Laura E. Russell 75 Hamilton St. Rochester N.Y.	21 20	George Sayer Jennett Moker's Horace Russell Bertrude Sweet
Saturday February 9 1935	St. Luke Church	209	Alvin J. Grabau 604 Euclid Ave. Syracuse Florence Horstmann 95 W. Main St. Rochester N.Y.	30 32	Theodore Grabau Martha Sellentine William Horstmann Elizabeth Aubel
Thursday April 30 1935	St. Luke Church	210	William J. Zimmerli 517 Clay Ave. Bessie L. Clifford 147 Millbank St.	53 48	Rudolph Zimmerli Rose Walker John Wickens Esther Rhodes
Saturday June 22 1935	St. Luke Church	211	Jacob J. Van Hove 53 Hartford St. Margaret D. Crouch 53 Hartford St.	37 22	John Van Hove Louise Vandelbaer Alfred Crouch Margaret Wandersbelle
Saturday Aug. 31 1935	St. Luke Church	212	J. Frederick Retallick 2 Manitow St. Dorothy A. Mountcastle 170 Spickerbocker Ave.	24 23	Herbert Retallick Hazel Weist Albert Mountcastle Sarah Ashley
Thursday Sept. 26 1935	St. Luke Church	213	Henry W. Bowers 204 Dartmouth St. June Dote 220 Hope	31 26	George H. Bowers Marion Brown Joseph Dote May Dote
Wednesday Oct. 16 1935	St. Luke Church	214	Lewis Mountford Meyer 160 Hamilton St. Margaret Mabel Kennedy Kennedy Rd. Linfield N.Y.	27 28	Arthur Meyer Ethel Corbett James B. Kennedy Mellie Eldredge
Thursday Nov. 28 1935	St. Luke Church	215	Wells Milo Langworthy Ft. Niagara, N.Y. Thelma Hope Norton 462 Trade St.	21 20	Harold Milo Langworthy Bertrude Wells Vivian Norton
Monday March 2 1936	St. Luke Church	216	Edson B. Gerks 53 Alberta St. Eleanor Pierce 130 Plymouth Ave. So.	27 21	Benjamin Gerks Anna Welch George D. Pierce Helen Greene

247

MARRIAGES.

Signature of Clergyman.	Signatures of the Parties.	Signatures of Witnesses.
Frederick M. Winnie	Charles W. Sayer Laura E. Russell	Witnesses Anna Marie Keefe Ernest Wheeler
Frederick M. Winnie	Alvin J. Grabau Florence Horstmann	Henry Horstmann Walter Horstmann
Frederick M. Winnie	William J. Zimmerli Bessie L. Clifford	William J. Zimmerli Jean H. Zimmerli
Frederick M. Winnie	Jacob J. Van Hove Margaret D. Crouch	Ray Foster Shroder Paul Elizabeth Crouch
C. Dalton Scott	Frederick Retallick Dorothy Agnes Mountcastle	Robert J. Retallick Evelyn Rowe
Frederick M. Winnie	Henry W. Bowers June Dote	Edna J. Bowers Edna J. Dote
Frederick M. Winnie	Lewis Mountford Meyer Margaret M. Kennedy	H. Royce B. Langworthy Dore E. Kennedy
Frederick M. Winnie	Wells Milo Langworthy Thelma Hope Norton	Mrs. Frances H. Norton Miss F. Sally Norton
Frederick M. Winnie	Edson Benjamin Gerks Eleanor Pierce	Marion T. Gerks Sarah Louise Sanctus

248

MARRIAGES.

Day and Date.	Place.	No.	Names and Residence.	Age.	Parents' Names and Residence.
Sunday April 14 1936	St. Luke's Church	217	Francis Allen 226 Flint St. Kathleen McFenna 183 Barton St	23 18	Thomas Allen Catherine Shannon W. Ernest McFenna Margaret Hayden
Saturday April 25 1936	44 North Goodman St.	218	Robert S. Hanford P. F. D. #1 Jane H. Poby 44 No Goodman St	29 25	Sarah Hanford Grace Gordon Sidney B. Poby Beatrice Rogers
Saturday May 9 1936	St. Luke's Church	219	Harold W. Newman 534 Bire St. Lillian M. Cooper 2 Tremont St.	36 29	William Newman Johanna Hsengarde Benjamin Cooper Mary Lillystone
Saturday May 23 1936	St. Luke's Church	220	Cecil F. Cooper 4 Tremont St. Francis A. Schart 452 Tremont St.	24 19	Benjamin Cooper Mary Lillystone Amos Schart Mary Rogers
Monday June 15 1936	St. Luke's Church	221	John G. Jenkins 369 Barnes St. Mae L. Achen 15 Trafalgar St	21 18	Harry G. Jenkins Fannie Dunlap Leon Achen Vera Sandway
Saturday June 20 1936	St. Luke's Church	222	H. Reginald Hutchings 91 Furragut St. Isobel C. Kennedy Webster Rd. Webster N.Y.	30 29	Reival J. Hutchings Doris Harris James B. Kennedy Mellie Eldredge
Saturday June 20 1936	St. Luke's Church	223	Wallace A. Mitchell Dorothy M. King 106 Blairview Rd. Church	33 33	Wallace P. Mitchell Mellie Caruthers Percy P. King Elizabeth Clarke
Saturday Aug 29 1936	Webster by the Lake	224	Leroy Madison Lee Jr 1211 Park Ave Mary Rogers Poby 44 North Goodman St	24 19	Leroy M. Lee Annie M. Branch Fanny B. Poby Samuel S. Poby
Saturday Aug 29 1936	St. Luke's Church	225	Richard Beamish 331 Grand Ave Edith Crew 115 Stout St	28 21	Richard Beamish Amelia Bamier George Crew Agnes M. Simme

249

MARRIAGES.

Signature of Clergyman.	Signatures of the Parties.	Signatures of Witnesses.
Frederick M. Winnie	* Francis Allen * Kathleen McFenna	* Raymond F. Hamon * Lorella E. Hamon
Frederick M. Winnie	* Robert S. Hanford * Jane H. Poby	* Mary S. Hanford * Margaret Emma Poby
Frederick M. Winnie	* Harold W. Newman * Lillian M. Cooper	* Arthur P. Newman * Frances A. Schart
Frederick M. Winnie	* Cecil F. Cooper * Francis A. Schart	* Harold W. Newman * Lillian M. Newman
Frederick M. Winnie	* John G. Jenkins * Mae L. Achen	* Hubert E. Jenkins * Mrs Vera Achen
Frederick M. Winnie	* H. Reginald Hutchings * Isobel C. Kennedy	* Mountford Meyer * Margaret Emma Meyer
Frederick M. Winnie	* Wallace A. Mitchell * Dorothy M. King	* Mrs Percy King * Violet King Robbins
Frederick M. Winnie	* Leroy Madison Lee Jr * Mary Rogers Poby	* Edward Lillie Regland * Katharine Vail Castle
Frederick M. Winnie	* Richard Beamish * Edith Crew	* John H. Beamish * Ellen Crew

250						251		
MARRIAGES.						MARRIAGES.		
Day and Date.	Place.	No.	Names and Residence.	Age.	Parents' Names and Residence.	Signature of Clergyman.	Signatures of the Parties.	Signatures of Witnesses.
Saturday Sept 5 1936	St. Luke's Church	226	Bruce C. Teal 74 Alameda St Lillian I. Knapp 1666 East Ave	28 30	Arthur P. Teal Julia Roby Robert Knapp Laura J. Sharpe	Frederick M. Winnie	Julian I. Knapp Bruce C. Teal	Helen M. Feiley James G. Donaldson
Friday Sept 18 1936	St. Luke's Church	227	Richard Ader 14 Chippendale Myrtle Waugh 348 Emerson St.	28 25	Frederick Ader Helen Carlin George Waugh Clara Strickland	Frederick M. Winnie	Richard F. Ader Myrtle & Waugh	Floyd S. Winslow Catherine Winslow
Wednesday Oct 28 1936	Hotel Rochester	228	Robert C. Vance 300 Hawley St. Helen S. Lewis 237 Hawley St.	37 38	William C. Vance Alma Marvin Josiah E. Lewis Eleanor J. Burdick	Frederick M. Winnie	Robert C. Vance Helen S. Lewis	Clyton E. Weaver Margery C. Weaver
Saturday Oct 31 1936	St. Luke's Church	229	Bernard J. Helfert 466 Emerson St. Dorothy B. Lyons 459 Emerson St.	20 18	Bernard Helfert Caroline Foos Raymond Lyons Grace Callahan	Frederick M. Winnie	Bernard J. Helfert Dorothy B. Lyons	William Forrest Madelin Deburger
Saturday Nov. 21 1936	St. Luke's Church	230	David B. Shannon 22 Holmes St. Jessie Scatter 12 Kingsboro Rd.	38 39	James Shannon Mary Baker John Scatter Sarah Thompson	Frederick M. Winnie	David B. Shannon Jessie Scatter	George J. Shannon Margaret J. Scatter
Friday April 30 1937	St. Luke's Church	231	Elbert Marsh 55 Houtings St. Violet Soutar 1 Judson St.	23 20	James Marsh Edith Lockwin Ernest Soutar Isabelle Fittles	Frederick M. Winnie	Elbert Marsh Violet Soutar	Birne Sommeringer Helen M. Bates
Saturday May 1 1937	St. Luke's Church	232	Alan Sage Spencerport, N.Y. Madelin F. Barton Spencerport, N.Y.	22 24	Charles Sage Catharine Yarrow Walter Barton Marie Cheney	Frederick M. Winnie	Alan Sage Madelin F. Barton	Alfred Goff Miss Lillian Barton
Saturday June 5 1937	St. Luke's Church	233	Gordon Conrad 359 Orange St. Rhoda Coatt 246 Columbia Ave	26 21	George Conrad Julia Meyer Ernest P. Coatt Rhoda Payne	Frederick M. Winnie	Gordon Conrad Rhoda Coatt	Richard Conrad Frances E. Shannon
Saturday June 19 1937	St. Luke's Church	234	Robert Carl Ranzembach 694 Utica Ave Mary Elizabeth Hall 57 Hermitage Rd.	21 21	Carl F. Ranzembach Elizabeth Bardon Henry B. Hall Elizabeth Shrig	Frederick M. Winnie	Robert Ranzembach Elizabeth Hall	William Jackson Grace De Roller
Marriage records continued on Page 176						Marriage Records continued on Page 176		

252

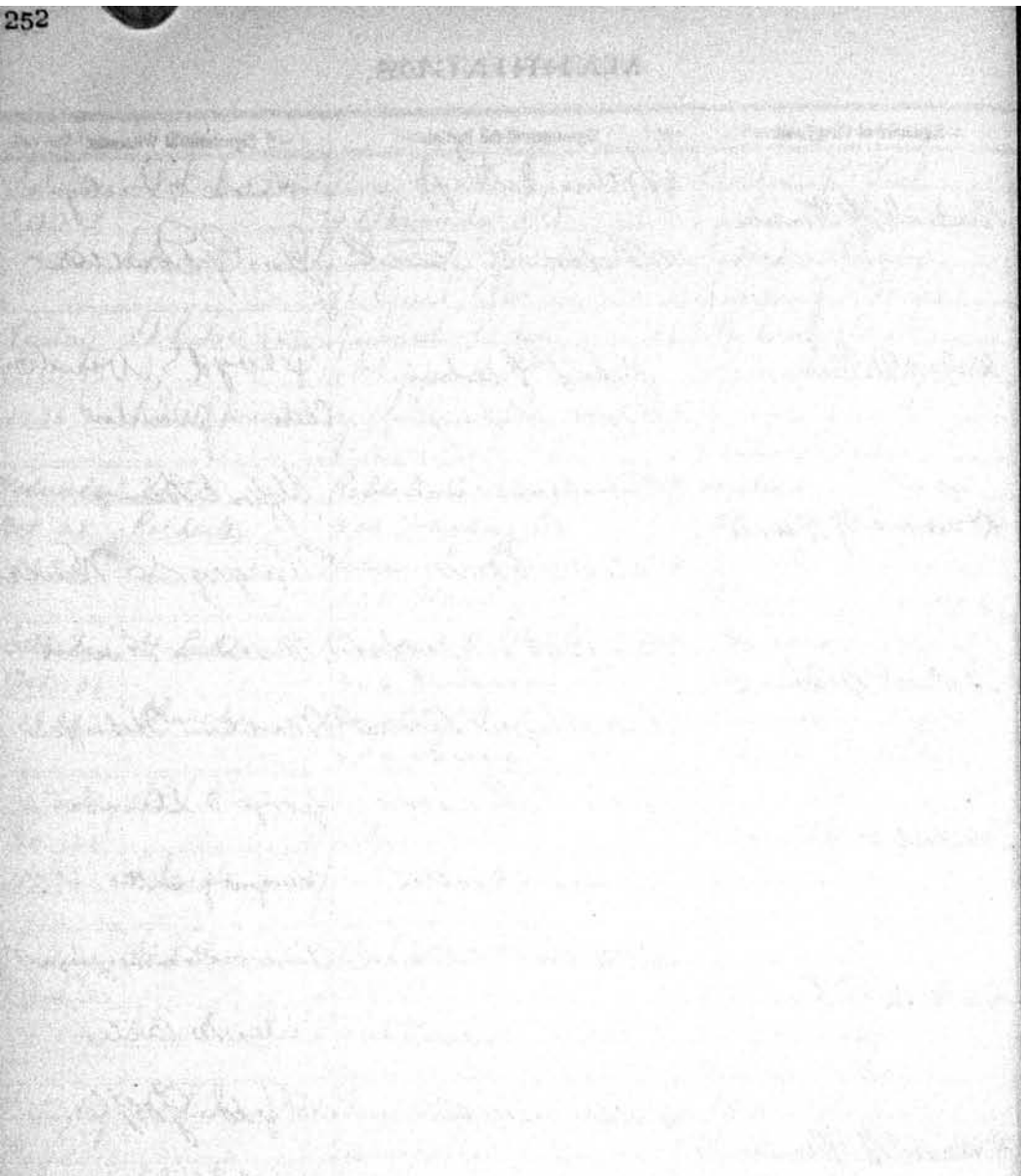

253

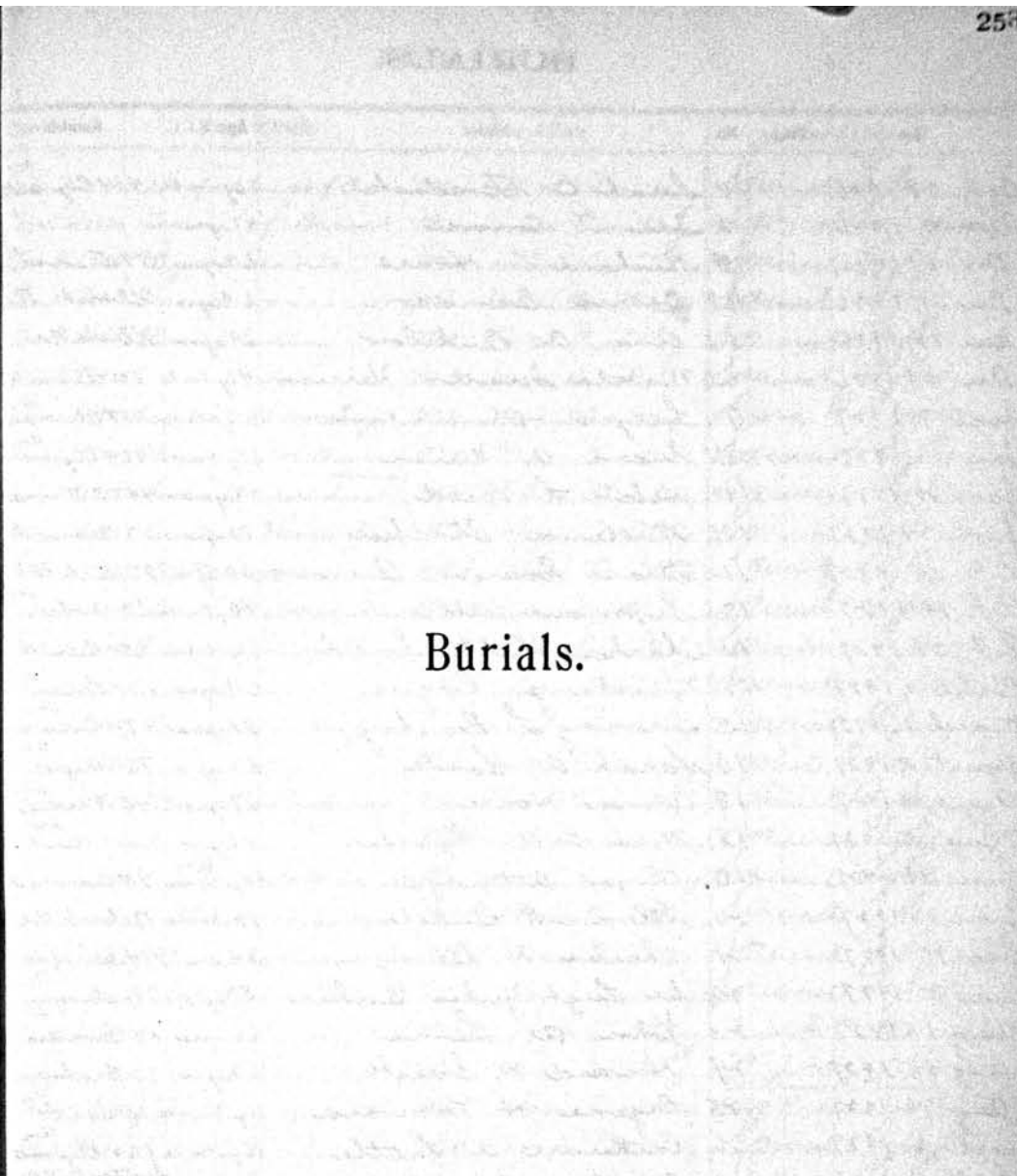

Burials.

254

BURIALS.

Day.	Date.	No.	Names.	Age.	B.C.C.	Residence.
Oct. 28, 1926		1	Sarah C. Fossdick	86y.	7m. 9da.	464 Plymouth ^{an}
Nov. 4, 1926		2	Ida T. Connor	47 yrs.		
Nov. 6, 1926		3	Richard E. Hoare	69 yrs.		57 Tacoma ^{an}
Dec. 7, 1926		4	James Davidson	64 yrs.		Klinka Rd.
Dec. 15, 1926		5	Arie. A. Dukelow	29 yrs.		Klinka Rd.
Dec. 27, 1926		6	Mattha Scrantom Harrison	47y.	5m. 9da.	308 Frank ^{an}
Jan. 7, 1927		7	Lucy A. Chamblain	85y.	2m. 29da.	459 Abundant ^{an}
Jan. 13, 1927		8	Susan A. Korian	27y.	1m. 21da.	464 Plymouth ^{an}
Jan. 20, 1927		9	Helen L. Reed	17 years		447 E. Main ^{an}
Jan. 24, 1927		10	William Stalker	80 yrs.		27 Buena ^{an}
Feb. 14, 1927		11	Valarie Emerson Barrows	32 yrs.		27 Vicki Pk ^{an}
Feb. 18, 1927		12	Symour allen	40y.	2m. 21da.	63 Ambrose ^{an}
Feb. 22, 1927		13	Charles Walter Smith	65y.	10m. 12da.	254 Calou ^{an}
March 4, 1927		14	Mattha J. Rogue	64 yrs.		129 Delam ^{an}
March 16, 1927		15	Irving L. Beachey	33 yrs.		394 Cedar ^{an}
April 8, 1927		16	Sarah A. Soule	82 yrs.		76 Harper ^{an}
April 25, 1927		17	Anna Hoare	67 yrs.		145 Haines ^{an}
May 5, 1927		18	Mrs. E. A. Noddes	77 yrs.		Palom Beach ^{an}
June 10, 1927		19	Cliza Attridge	94y.	4ms.	95 Adams ^{an}
June 13, 1927		20	Glenn R. Dukelow	12 years		Nahant Rd.
June 15, 1927		21	Charles A. Dewey	84 yrs.		174 Spring ^{an}
June 25, 1927		22	Dr. Leigh Yukes Baker	59 yrs.		Washington ^{an}
Aug 15, 1927		23	John A. Lewis	66 yrs.		33 Clematis ^{an}
Aug 28, 1927		24	Howard W. Sneek	67 yrs.		72 Brook ^{an}
Aug 26, 1927		25	Eugene H. Howard	76y.	9ms. 24da.	158 South ^{an}
Sept. 6, 1927		26	Catherine A. Little	86y.	9ms. 7da.	162 Plymouth ^{an}
Sept. 6, 1927		27	Caroline C. Attridge	78y.	4ms.	Leeds ^{an}
Sept 8, 1927		28	Ceclyn P. Pusey	35 yrs.		153 Plymouth ^{an}
Sept. 12, 1927		29	James Mark. Harrison	80 yrs.		308 Frank ^{an}
Sept. 13, 1927		30	Richard Williamson	75 yrs.	10da.	581 Meig ^{an}
Nov. 2, 1927		31	Hermine Dossimbach	62y.	4ms.	328 Lakeview ^{an}
Nov. 2, 1927		32	Betsy M. Stover	1ms.	11da.	80 Hunda ^{an}
Nov. 7, 1927		33	Mary E. Lytle	59 yrs.		475 Exchange ^{an}
Nov. 23, 1927		34	Ellen Anne Gray	84y.	11ms. 21da.	29 Brook ^{an}
Nov. 19, 1927		35	Mary A. Hastings	82 yrs.		83 Chili ^{an}

255

BURIALS.

Date of Death.	Cause of Death.	Place of Burial.	Signature of Clergyman.
Oct. 26, 1926	Hemorrhage of Brain	Mt. Hope Cemetery	Samuel Tyler.
Nov. 2, 1926	Cancer of Breast	Riverside Cemetery	Samuel Tyler.
Nov. 8, 1926	Myocardial	Mt. Hope Cemetery	Samuel Tyler.
Dec. 5, 1926	Pneumonia	Mt. Hope Cemetery	Samuel Tyler.
Dec. 12, 1926	Pneumonia	Mt. Hope Cemetery	Samuel Tyler.
Dec. 24, 1926		Mt. Hope Cemetery	Samuel Tyler.
Jan. 4, 1927	Cerebral Hemorrhage	Mt. Hope Cemetery	Lydia E. Morris.
Jan. 10, 1927	Hemorrhage of Brain	Mt. Hope Cemetery	Samuel Tyler.
Jan. 18, 1927	Chronic Valvular heart ^{an}	Mt. Hope Cemetery	Samuel Tyler.
Jan. 24, 1927	Cerebral Hemorrhage	Mt. Hope Cemetery	Samuel Tyler.
Feb. 11, 1927	Septicemia	Mt. Hope Cemetery	Samuel Tyler.
Feb. 16, 1927	Acute Myocarditis	Providence, R. I.	Samuel Tyler.
Feb. 20, 1927	Cerebral Hemorrhage	Mt. Hope Cemetery	Samuel Tyler.
Mar. 1, 1927	Uremia	Mt. Hope Cemetery	Samuel Tyler.
Mar. 12, 1927	Carcinoma larynx	Riverside Cemetery	Samuel Tyler.
Apr. 6, 1927		Mt. Hope Cemetery	Samuel Tyler.
Apr. 24, 1927	Uremic Poisoning	Mt. Hope Cemetery	Samuel Tyler.
June 8, 1927	Arterio Sclerosis	Riverside Cemetery	Samuel Tyler.
June 11, 1927	Heart Disease	Mt. Hope Cemetery	Samuel Tyler.
June 12, 1927	Broncho Pneumonia	Mt. Hope Cemetery	Samuel Tyler.
June 28, 1927	Sclerosis of spine	Mt. Hope Cemetery	Samuel Tyler.
Aug 13, 1927		Mt. Hope Cemetery	Frank E. Bissell.
Aug 21, 1927		Mt. Hope Cemetery	W. Lorne P. Bird
Aug 24, 1927	Fracture of ribs	Mt. Hope Cemetery	Roy R. Remington
Sept. 3, 1927		Mt. Hope Cemetery	Samuel Tyler.
Sept. 3, 1927		Mt. Hope Cemetery	Samuel Tyler.
Sept. 6, 1927	Tuberculosis	Presque Isle, Me.	Samuel Tyler.
Sept. 10, 1927	Carcinoma	Mt. Hope Cemetery	Samuel Tyler.
Sept. 11, 1927	Pul. Tuberculosis	Mt. Hope Cemetery	Samuel Tyler.
Oct. 30, 1927	Cerebral Hemorrhage	Mt. Hope Cemetery	Samuel Tyler.
Nov. 1, 1927	Acute Ileo Colitis	Mt. Hope Cemetery	Samuel Tyler.
Nov. 4, 1927	Pneumonia	Mt. Hope Cemetery	Samuel Tyler.
Nov. 21, 1927	Chronic Nephritis	Riverside Cemetery	Samuel Tyler.
Nov. 17, 1927	Carcinoma of Rectum	Arka, N. Y.	Samuel Tyler.

256

BURIALS.

Day.	Date.	No.	Names.	Age.	B.C.C.	Residence.
Dec. 27, 1927		36	Edith A. M. Lee	58 yrs.		Raymond
Dec. 17, 1927		37	Isabelle J. Cooper	19 yrs. 2 mo.	86	7 Flanders St.
Jan. 6, 1928		38	Anna E. Ingstrom	58 yrs.	138	Bayan
Jan. 7, 1928		39	Mary R. Mimmack	67 yrs.	15	Normandy
Jan. 31, 1928		40	Sarah L. Melvin	75 yrs.	143	Athens
Feb. 13, 1928		41	Mary. L. Linder	8 mo.	180	Hennett
Mar. 3, 1928		42	John A. Thistle	65 yrs. 3 mo.	68	Champlain
Mar. 5, 1928		43	John P. Lord	73 yrs.	270	McC. Lane
April 3, 1928		44	Mary Munder	59 yrs.	23 de	151 Adams
April 7, 1928		45	Esther Leris Coon	48 yrs.		Hawood Farm
May 5, 1928		46	James H. Cooper	59 yrs.	862	Flanders St.
" 9 1928		47	Mary C. Wright	57 yrs. 6 mo.	54	Stung St.
July 3, 1928		48	Mary Matilda (Cyren) Jones	42 yrs.		
July 13, 1928		49	Maria Daly Cremona	71 yrs. 8 mo.	121	45 Kennel
July 17, 1928		50	William Redfern Gregory	74 yrs. 5 mo.	214	74 Appleton
Aug. 1 1928		51	Maud C. Hendrick	62 yrs.	153	Jeffith
Aug. 29, 1928		52	Mary E. Hewitt	56 yrs.	80	Thurston Rd.
Sept. 3 1928		53	Charles Ludlow Herrick	27 yrs. 9 mo.	101	17 Love St.
Oct. 10, 1928		54	John A. Guyer	69	113	Weldon St.
Oct. 14, 1928		55	William F. Cooper	1 1/2 yrs.	90	Locust St.
Oct. 18, 1928		56	Julia Helen Baldwin	67 yrs. 5 mo.	40	5 Glenwood
Oct. 20, 1928		57	Montgomery Gibbons	73 yrs. 11 mo.	111	New York City
Nov. 17, 1928		58	Mary W. Hart	67 yrs. 3 mo.	41	132 Grand Av.
" 20, 1928		59	Caroline Shillady	74		State Hospital
Dec. 4, 1928		60	Emma Remington Howard	77 yrs. 3 mo.	14	Knorr Sanatary
Dec. 22, 1928		61	Ethel Catherine Barker	35	1090	Genevieve St.
Jan. 24, 1929		62	William J. Hanrath	40 yrs. 10 mo.	49	Comfort St.
Feb. 5, 1929		63	Frederick Biebler	67 yrs. 2 mo.	113	No Clinton
Feb. 27, 1929		64	Bulah N. England	30 yrs. 3 mo.	111	Goodpastor Court
Mar. 11, 1929		65	Matilda C. Schmidt		27	Evergreen St.
Mar. 14, 1929		66	Russell William Lutzken	2 mo.	178	Alexander
Apr. 3, 1929		67	Eliza P. Clark	73-11-25	101	Plymouth
Apr. 24, 1929		68	Thaddeus J. Telft	72 yrs.	367	1/2 Alexander
Apr. 10, 1929		69	Thomas E. Trull	69 yrs. 4 mo.	154	163 Augustine St.
May 6, 1929		70	James D. West	60		Hennett
May 8, 1929		71	Louis F. Kolb	69-7-18	55	Washington

257

BURIALS.

Date of Death.	Cause of Death.	Place of Burial.	Signature of Clergyman.
Dec. 25-1927	Bronch. Pneumonia	Riverside Cemetery	Samuel J. L.
Dec. 14-1927	Acute gastritis	Riverside Cemetery	Samuel J. L.
Jan. 3-1928	Cerebral Hemorrhage	Riverside Cemetery	Samuel J. L.
Jan. 5-1928	Carcinoma of Uterus	Riverside Cemetery	Samuel J. L.
Jan. 28-1928	Apoplexy	Mt. Hope Cemetery	Samuel J. L.
Feb. 9-1928	Leurey	Mt. Hope Cemetery	Samuel J. L.
Mar. 1-1928	Angina Pectoris	Mt. Hope Cemetery	Samuel J. L.
Mar. 31-1928	Myocarditis	Mt. Hope Cemetery	Samuel J. L.
Apr. 4-1928	Acute Appendicitis	Mt. Hope Cemetery	Samuel J. L.
May 2, 1928	Lobar Pneumonia	Riverside Cemetery	Samuel J. L.
May 7 1928	Diabetes Mellitus	Riverside Cemetery	Samuel J. L.
July 1, 1928	Chronic Heart disease	Mt. Hope Cemetery	H. C. Merrill
July 11, 1928	Arterio Sclerosis	Riverside Cemetery	Samuel J. L.
July 14, 1928	Comma. scicorona Gastric carcinoma	Mt. Hope Cemetery	Samuel J. L.
July 28, 1928	Cancerous malignancy	Oak Ridge Cemetery	W. P. Bird
Aug. 25 1928	Arterio Sclerosis stroke and Fracture Skull hemorrhage	Belmont, N. Y.	Rev. Frank C. Russell
Sept. 29, 1928	Fracture Skull hemorrhage	Mt. Hope Cemetery	Samuel J. L.
Oct. 7, 1928	Cancer of bladder	Mt. Hope Cemetery	W. P. Bird
Oct. 12, 1928	Pneumonia	Mt. Hope	W. P. Bird
Oct. 15, 1928	Chronic Valvular heart	Glenwood Cemetery, Watkins	William S. Mc Coy
Oct. 12, 1928	Pneumonia	Mt. Hope Cemetery	William S. Mc Coy
Nov. 15, 1928	Chronic Myocarditis	Mt. Hope Cemetery	Samuel J. L.
Nov. 18, 1928	Cerebral Arterio Sclerosis	Mt. Hope Cemetery	Samuel J. L.
Dec. 2, 1928	Arterio Sclerosis	Mt. Hope Cemetery	Samuel J. L.
Dec. 20, 1928	Rheumatic Heart Disease	Mt. Hope Cemetery	Samuel J. L.
Jan. 22, 1929	Bronchial Pneumonia	Mt. Hope Cemetery	Samuel J. L.
Feb. 2, 1929	Epilepsy	Mt. Hope Cemetery	Samuel J. L.
Feb. 25, 1929	Tuberculosis	Mt. Hope Cemetery	Samuel J. L.
Mar. 7, 1929	Cancer	Mt. Hope Cemetery	H. C. Merrill, Ep. min.
Mar. 12, 1929	Menigitis	Riverside Cemetery	Samuel J. L.
Apr. 5, 1929	Peritoncular Abscess	Mount Hope Cemetery	Samuel J. L.
Apr. 22, 1929	Arterio Sclerosis	Mount Hope Cemetery	Rev. Walter C. Brooks
Apr. 8, 1929	Bronchitis	Fultonville, N. Y.	Samuel J. L.
May 3, 1929	Cellulitis	Mt. Hope Cemetery	Samuel J. L.
May 10, 1929	Myocarditis	Mt. Hope Cemetery	Samuel J. L.

BURIALS.						BURIALS.				
Day.	Date.	No.	Names.	Age.	B.C.C.	Residence.	Date of Death.	Cause of Death.	Place of Burial.	Signature of Clergyman.
May 14, 1929		72	Mary E. Wood	93-2-17		69 Linden St.	May 12, 1929	Endocarditis Myocarditis	Mt. Hope Cemetery	Saunders J. L.
May 18, 1929		73	Joseph Snyder	57-4-14		15 Doran St.	May 16, 1929	Pernicious Anemia	Mt. Hope Cemetery	Saunders J. L.
May 20, 1929		74	Bessie Toogood	84-11-25		26 Spruce	May 17	Apoplexy	Mt. Hope Cemetery	Saunders J. L.
May 23, 1929		75	Ellas Rowley Pizzini	78-9-1		655 Beach Ave.	May 20, 1929	Chronic Degeneration Myocarditis	Mt. Hope Cemetery	Saunders J. L.
June 1, 1929		76	Emily W. Wood	72-4-6		26 Linden St.	May 30, 1929	Angina	Mt. Hope Cemetery	Saunders J. L.
July 2, 1929		77	Ann Woodhead	39-7-8		78 Elm St.	July 6, 1929	Lobar Pneumonia	Mt. Hope Cemetery	Saunders J. L.
July 24, 1929		78	Richard Lusk Gregory	39-7-25		74 Appleton St.	July 22, 1929	Sclerosis	Mt. Hope Cemetery	Saunders J. L.
July 24, 1929		79	Caroline Perkins Jeffress	60-4-11		236 L. Princeton St.	July 21, 1929	Carcinoma of Larynx	Mt. Hope Cemetery	Saunders J. L.
Aug 7, 1929		80	Anna Bush Ashley	60-4-2		240 Birch St.	Aug 6, 1929	Arterio Sclerosis	Subvers Creek, N. Y.	Saunders J. L.
Sept. 7, 1929		81	Clara J. Whittlessey	81-4-19		1348 Highland Ave.	Sept. 5, 1929	General Arterio Sclerosis	Mt. Hope Cemetery	The Rt. Rev. David Lincoln Fries
Oct. 26, 1929		82	Genevieve Van Zandt	46-3-0		appt.	Oct. 23, 1929	Hemorrhage	Yonkers, N. Y.	Saunders J. L.
Oct. 28, 1929		83	Frederic J. Engler	57-4-10		306 Beach Ave.	Oct. 25, 1929	Cerebral Hemorrhage	Mt. Hope Cemetery	Saunders J. L.
Nov. 26, 1929		84	Mary D. Kelly	84-3-26		78 Oxford St.	Nov. 24, 1929	Pneumonia	Mt. Hope Cemetery	Saunders J. L.
Dec. 4, 1929		85	Oscar E. Allen	72-7-18			Dec. 2, 1929	Arterio Sclerosis	Mt. Hope Cemetery	Saunders J. L.
Oct. 17, 1929		86	Henry Skinner Hathaway	67-7-4		2959 Grand Avenue	Oct. 15, 1929	Arterio Sclerosis	Mt. Hope Cemetery	Saunders J. L.
Dec. 12, 1929		87	Harry F. Prickett	57-7-2		1 Doran St.	Dec. 10, 1929	Suicide	Riverside Cemetery	William S. McBoy
Dec. 18, 1929		88	Adeline Haynes	80-		Buffalo, N. Y.	Dec. 18, 1929	Hemorrhage into cerebrum	Mt. Hope Cemetery	William S. McBoy
23, 1929		89	Elija Coghlan	73-9-2		118 Frost Ave.	Dec. 22, 1929	Senility	Mt. Hope Cemetery	Saunders J. L.
Jan. 3, 1930		90	Ella Cole			3 Orleans St.	Dec. 31, 1929	Diabetes Mellitus	N. Darian	William S. McBoy
Jan. 6, 1930		91	Sarah Harriet Voshall Wilson	67-0-1		Towers Hotel	Jan. 3, 1930	Carcinoma of Breast	Syracuse, N. Y.	Saunders J. L.
Jan. 20, 1930		92	George Graves, Jr.	26		41 Forest St.	Jan. 15, 1930	Fractured vertebra	Cremated at Mt. Hope	Saunders J. L.
Feb. 2, 1930		93	Emma Coe	70		21 Strathalan Pl.	Feb. 5, 1930	Lobar Pneumonia		Saunders J. L.
Feb. 10, 1930		94	M. Louise Stowell	68		29 Atkinson St.	Feb. 8, 1930	Myocarditis	Mt. Hope Cemetery	Saunders J. L.
Feb. 11, 1930		95	Harriett M. Sackett	66		30 Winthrop	" 8, 1930	Arterio Sclerosis	Arden, N. Y.	Saunders J. L.
Feb. 28, 1930		96	Charles Esche	75-2-5		21 Earl St.	Feb. 25, 1930	Chronic Valvular Heart	Mt. Hope Cemetery	J. Arthur Waring
Mar. 8, 1930		97	Charlotte B. Marks			46 Forsline St.	Mar. 6, 1930	Chronic Myocarditis	Mt. Hope Cemetery	Rt. Rev. David Lincoln Fries
" 11, 1930		98	Hattie J. Page	87-4-13		boldwater	" 9, 1930	Cardiac failure	Mt. Hope Cemetery	William S. McBoy
		99	Cyrus Summers					Myocarditis		William S. McBoy
Mar. 15, 1930		100	George Carol Hopkins	84-7-days		90 Plymouth Ave.	Mar. 13, 1930	Myocarditis	Mt. Hope Cemetery	Saunders J. L.
Mar. 20, 1930		101	Harry Goodyear	60-8-26		37 Craig St.	Mar. 18, 1930	Tuberculosis of Kidney	Mt. Hope Cemetery	Saunders J. L.
Mar. 31, 1930		102	Frances M. Curtis	82-1-29		10 Ontario Union Pl.	Mar. 31, 1930	Senility	Mt. Hope Cemetery	Saunders J. L.
Apr. 12, 1930		103	Anna L. Scott	68		315 Mingo St.	Apr. 10, 1930	Angina Pectoris	Seneca, N. Y.	Saunders J. L.
Feb. 22, 1930		104	Margherita D. Harman	40		155 Vermont St.	Feb. 20, 1930	Heart Disease	Mt. Hope Cemetery (cremated)	Saunders J. L.
May 24, 1930		105	Georgiana Mayland Kober	55		847 Euclid St.	May 21, 1930	Cyst on Brain	Riverside Cemetery	Saunders J. L.
May 26, 1930		106	John Frederick Woodworth	9-6-3		West Webster	May 24, 1930	Pneumonia	West Webster, N. Y.	Saunders J. L.
June 17, 1930		107	Albert V. Pullum	58-11-5		345 Lake Ave.	June 15, 1930	Nephritis	Pineville Cemetery	Wilbur T. Bird

260

BURIALS.

Day.	Date.	No.	Names.	Age.	B.C.C.	Residence.
May 12, 1930		1088	Gertrude Emma Hardne	16-8		24 Doran St
June 27, 1930		109	Lucie O. Weishaar	41-4		Tonawanda, N.Y.
July 3, 1930		110	Julia Barton	76-6-8		Friendly Home
July 24, 1930		111	Charles A. Moulton	16		314 Seneca St
Aug 19, 1930		112	William C. Albertson			
Aug 20, 1930		113	Jess Alfred Scott Buddis	39-9-15		Buffalo, N.Y.
Sept 15, 1930		114	Frederick J. Pierson	57-3-10		Pittsford, N.Y.
Sept. 20, 1930		115	Frederika L. Morehouse	71		Albion St.
Oct 2, 1930		116	Wm J. Toogood	57		113 Weldon St
Oct. 21, 1930		117	Mary Bryant Simons	81-0-9		Episcopal Church Home
Oct 28, 1930		118	Harriet E. Tatlock	58		198 Augustine St.
Nov. 14, 1930		119	Sarah B. Clarke	77-7-14		78 Oxford St.
Dec 1930		120	Laura Doyle			1486 C. Main St.
" 17, 1930		121	Harry Blake Allen	2 mo-21 yrs		
" 22, 1930		122	Walter E. MacLean	47 yrs		20 Eagle St
Jan 6, 1931		123	Mary J. Cooke	88 yrs		149 Maryland St
Jan 20, 1931		124	Charles Mackley	80 yrs		512 Caroline St
" 20, 1931		125	Julia B. Van De Venter	86 yrs		2667 Highland
" 23, 1931		126	Henry Van Wyck Wicks	66-8-18		Tonawanda, N.Y.
Feb. 4, 1931		127	Walter Morris	71		7 Lockner
" 12, 1931		128	Margaret A. Ely	48		
" 28, 1931		129	Edward Roland Francis			6 Oldwater,
Mar 3, 1931		130	George Swan	62-8-19		717 Sheward St
Mar 10, 1931		131	Isabell E. Childs	85 yrs		389 Monroe Ave.
Mar 20, 1931		132	Whitney Williams	85 yrs		
Mar-14, 1931		133	Mary Fallb	76-14		St. Paul St
Apr 3, 1931		134	Betty Jane Smith	1-9		136 Merchants Rd.
Apr 8, 1931		135	Theresa Kathleen Scott Francis	27-17		Monroe Ave. Sals
Apr 9, 1931		136	Reginald Phillips	36-9-21		61 Fern St.
Apr 9, 1931		137	Frank Foskett	62-11-15		70 Bronson Ave.
Apr 13, 1931		138	Mary C. Cannon	71-11-29		139 Cady St
Apr 18, 1931		139	Elizabeth A. Simonds	100-6-22		Rock Friendly Ho
Apr 21, 1931		140	Mary A. Drake	67		34 Rising Place
Apr 21, 1931		141	Caroline P. Bemish	75		185 Albemarle
Apr 25, 1931		142	Samuel Sidney B. Roby	105-1-13		38 So. Goodman
Apr 28, 1931		143	Lillian Marian Royce	85-11-21		67 Seneca Pl. Bldg

261

BURIALS.

Date of Death.	Cause of Death.	Place of Burial.	Signature of Clergyman.
May 7, 1930	Mustard Infection	Mt. Hope Cemetery	Samuel Tyler
June 25, 1930	Tuberculosis	Mt. Hope Cemetery	Wilbur T. Piatt
July 1930	Myocarditis	Mt. Hope Cemetery	Samuel Tyler
July 22, 1930	Coxsack - shot from burns	Mt. Hope Cemetery	Samuel Tyler
	Spilled in auto race		Frederick M. Winnie
Aug. 17, 1930	Accidental drowning	Riverside Cemetery	Rev. J. Cameron J. Davis
Sept. 13, 1930	Chronic Myocarditis	Mt. Hope Cemetery	Frederick M. Winnie
Sept 16, 1930	Myocarditis	Mt. Hope Cemetery	Frederick M. Winnie
Sept. 29, 1930	Tuberculosis of Lungs	Mt. Hope	Frederick M. Winnie
Oct 19, 1930	Arterio Sclerosis	Danaville, N. Y.	Samuel Tyler
Oct 28, 1930	Dementia	White Haven	Samuel Tyler
Nov. 13, 1930	Cerebral Thrombosis	Mt. Hope Cemetery	Samuel Tyler
	Myocarditis		Samuel Tyler
Dec. 15, 1930	Whooping Cough	Mt. Hope Cemetery	Samuel Tyler
Dec 19, 1930	Arterio sclerosis	Mt. Hope	Samuel Tyler
Jan. 3, 1931	Myocarditis	Polyside, N. Y.	Samuel Tyler
Jan 17, 1931	Arterio Sclerosis	Mt. Hope Cemetery	Samuel Tyler
" 18, 1931	Cerebral Arterio Sclerosis	Mt. Hope Cemetery	Samuel Tyler
" 20, 1931	Carcinoma of Colon	Mt. Hope Vault	Samuel Tyler
Feb 2, 1931	Myocarditis	Mt. Hope Cemetery	Frederick M. Winnie
Feb 10, 1931	Carcinoma of Breast	Mt. Hope Cemetery	Samuel Tyler
Feb 27, 1931	pneumonia		Frederick M. Winnie
Feb. 28, 1931	Cardiac	Mt. Hope Cemetery	Samuel Tyler
Mar. 7, 1931	Myo carditis	Waterloo, N. Y.	Rev. B. Arthur
Mar-18, 1931	Chronic Valvular Heart	Mt. Hope Cemetery	Samuel Tyler
Mar 11, 1931	Carcinoma of Colon	Mt. Hope Cemetery	Samuel Tyler
Mar 31, 1931	Acute Laryngitis	Riverside Cemetery	Samuel Tyler
Apr 5, 1931	Puerperal Sepsis	Elmgrove, Sals N. Y.	Samuel Tyler
Apr. 6, 1931	Cerebral Hemorrhage	Mt. Hope Cemetery	Samuel Tyler
Apr 7, 1931	Myocarditis	Mt. Hope Cemetery	Samuel Tyler
Apr 9, 1931	Myo carditis	Mt. Hope Cemetery	Samuel Tyler
Apr-17, 1931	Unruly Arterio	Interment Union at Mt. Hope	Samuel Tyler
Apr 18, 1931	Myocarditis	Mt. Hope Cemetery	Frederick M. Winnie
Apr. 19, 1931	Cerebral Hemorrhage	Mt. Hope Cemetery	Samuel Tyler
Apr-23, 1931	Acute Streptococci	Mt. Hope Cemetery	Samuel Tyler
Apr-26, 1931	Myocarditis	Mt. Hope Cemetery	Frederick M. Winnie

262

BURIALS.

Day.	Date.	No.	Names.	Age.	B.C.C.	Residence.
May 27, 1931		144	Gerald J. Fowley	44-17		130 Elbow St. Rock
June 1, 1931		145	Jessie Ellis Fisher	29-54		187 Brady St.
Aug 13, 1931		146	Frank B. Wright	69-42		182 Troup St.
		147	Eleanor Plunkett			County Hos
Oct 6, 1931		148	Frank H. Pulver	43-79		954 Plymouth St.
Oct 6, 1931		149	Thomas A. Blackstock	63-126		
		150	William Sinden			
Dec 21, 1931		151	Matthew Mears	34		9 Dana St.
Dec 23, 1931		152	Marion Robbins	77-5		129 Troup St.
Dec 26, 1931		153	Erlene Ruth Staub	6-33		178 Columbus St.
" 29, 1931		154	Albi Wilson Dewey	81-0-6		92 Plymouth St.
Jan-22, 1932		155	Louise W. Lawrence	80-		163 Averell Ave.
" 22, 1932		156	Florence Angell	74-11-18		295 Alvan St.
" 25, 1932		157	Madeline Rundold	39		159 Caroline St.
Feb-12, 1932		158	Anna Kirkland Ward	93-6-8		304 1/2 W. Main St.
Mar-12, 1932		159	Elizabeth Rice	30-		20 Lockwood St.
Feb-16, 1932		160	Richard Tux	32		210 Mt Vernon
Feb 20, 1932		161	Jane C. Leach	30		Pinnacle Rd.
Mar-12, 1932		162	Daniel Wright	68-4-17		23 Lyndale Dr.
Apr-13, 1932		163	Ernest Jackson	29-4-13		571 Portland Ave.
Apr-22, 1932		164	Katharine Huey	47-0-20		30 Magee Ave.
May 19, 1932		165	William A. Fitz Gibbon	69		6 Myer Pl.
May 21, 1932		166	Charles Caullie	75		
March 23, 1932		167	Emma Harding	63		370 Cottage St.
May 4, 1932		168	Minnie Miller			
June 24, 1932		169	Susanna E. Allen	93-6-1		20 Clarissa St.
June 23, 1932		170	Francis Lytle	89		475 Exchange St.
July 23, 1932		171	John H. Finne	31-6-20		270 Seneca Pl.
Aug 12, 1932		172	Charles Leach	37		55 Swansea Pl.
July 13, 1932		173	George Henry Parker	5-7		8 Fuller Pl.
Oct 22, 1932		174	Nina June Foster			
Nov 12, 1932		174	Ellen Rosetta Agnew Boothe	70-8-3		476 Seneca Pl.
Nov 10, 1932		175	Edgar A. Schube	51-5-23		
Nov 21, 1932		176	Laura Davis Hawkes	74		41 Westminster St.
" 1932		177	Lois Sibley Manderville	51-2-24		1891 Highland Ave.
Dec 10, 1932		178	Adelaide Benson	75		617 Linden St.
Nov 15, 1932		179	John P. Swanton	78		265 Summit St.

263

BURIALS.

Date of Death.	Cause of Death.	Place of Burial.	Signature of Clergyman.
May 26, 1931	Scarlet Fever	Mt. Hope Cemetery	Frederick M. Winnie
May 28, 1931	Coronary Thrombosis	Macpherson - Leroy, N.Y.	Frederick M. Winnie
Aug 11, 1931	Anginal Pectoris	Mt. Hope Cemetery	Frederick M. Winnie
	Myocarditis		Frederick M. Winnie
Oct 3, 1931	Cirrhosis of liver	Monawanda, N.Y.	Frederick M. Winnie
Oct 3, 1931	Arteriosclerosis	Mt. Hope Cemetery	Frederick M. Winnie
			Frederick M. Winnie
Dec. 17, 1931	Tuberculosis	Reverside Cemetery	Henry S. Lattley
Dec 22, 1931	Cerebral hemorrhage	Reverside "	Frederick M. Winnie
Dec 22, 1931	Ruptured Liver - Automobile	Mt. Hope Cemetery	Samuel Tyler
Dec 24, 1931	Auto accident	Watertown, N.Y.	Samuel Tyler
Jan-20, 1932	Myocarditis	Mt. Hope Cemetery	Frederick M. Winnie
Jan-20, 1932	Arterio Sclerosis	Mt. Hope Cemetery	David L. Jones, H.C. Lee - 3 M. Winnie
Jan-25, 1932	Carcinoma	Mt. Hope Cemetery	Frederick M. Winnie
Feb-10, 1932	Arterio Sclerosis	Mt. Hope Cemetery	Frederick M. Winnie
Mar-12, 1932	Myocarditis	Mt. Hope Cemetery	Henry S. Lattley
Feb-14, 1932	Thrombosis of heart	Mt. Hope Cemetery	Frederick M. Winnie
Feb-15, 1932	Myocarditis	Buffalo, N.Y.	Frederick M. Winnie
Mar-9, 1932	Pernicious Anemia	Mt. Hope Cemetery	Frederick M. Winnie
Apr-10, 1932	Lobar Pneumonia	Lodi, N.Y.	Frederick M. Winnie
Apr-20, 1932	Suicide while temporarily insane	Mt. Hope Cemetery	St. Boyd Van Spuren
May-16, 1932	Lymphosarcoma	Mt. Hope Cemetery	Samuel Tyler
May 18, 1932	Arterio Sclerosis	Mt. Hope Cemetery	Frederick M. Winnie
March-19, 1932	Pneumonia	Mt. Hope Cemetery	Frederick M. Winnie
	Myocarditis		Frederick M. Winnie
June 22, 1932	Carcinoma Stomach	Mt. Hope Cemetery	Samuel Tyler
June 25, 1932	Arterio sclerosis	Mt. Hope Cemetery	Samuel Tyler
June 20, 1932	Cardiac Decompensation	Reverside Cemetery	Samuel Tyler
Aug-9, 1932	Meningitis	Reverside Cemetery	Samuel Tyler
July-11, 1932	Scarlet Fever	Mt. Hope Cemetery	Samuel Tyler
Nov 10, 1932	Paralytic stroke	Mt. Hope Cemetery	Frederick M. Winnie
Nov-7, 1932	Angina Pectoris	Mt. Hope Cemetery	Frederick M. Winnie
Nov-17, 1932	Cerebral Thrombosis	Mt. Hope Cemetery	Samuel Tyler
Nov-20, 1932	Carcinoma of colon	Mt. Hope Cemetery	Samuel Tyler
Dec-7, 1932	Apoplexy		Frederick M. Winnie
Nov-15, 1932	Carcinoma of liver	Mt. Hope Cemetery	Frederick M. Winnie

264

BURIALS.

Day.	Date.	No.	Names.	Age.	B.C.C.	Residence.
Dec-20-1932		180	Charles Hall	54-0-11	136	Bronson Ave.
Jan-7-1933		181	Paul S. Walker	77-4-15	157 1/2	Highland St.
Dec-29-1932		182	Cornelius Norman Herschell	18-1-19	17	Love St.
		183	Alice F. Booth		413	Exchange St.
Feb-15-1933		184	Sarah A. Mountcastle	48-4-7	170	Spencerbrook
March-27-1933		184a	Charles Little	56-7-10	16 1/2	Plymouth Dr.
Apr-1-1933		185	Martha C. Neal	79-	136 1/2	Adams St.
3-1933		186	Leontine C. Moore	67-9-22		
1933		186a	Frances C. Allen			
Apr-25-1933		187	Isabella Ann Reed	21-2-18		
May-1-1933		188	Elizabeth Mc Mannis	63	145	Pennack Rd.
May-2-1933		189	Sarah Louise Curtis	84-4-20	4	Argyle St.
May-27-1933		190	James M. Forbes	64	666	Edward St.
Aug-10-1933		191	Sarah Gillis	80-6-13	521	Clarissa St.
" 19-1933		192	Fanny C. Storms S. Storms	65-11	273	Alexander St.
" 29-1933		193	Elizabeth A. Dukelow	59-	260	Parkwayham St.
Sept-29-1933		194	William Gillis	83-8-28	521	Clarissa St.
Oct-2-1933		195	Edward Bemysh	89-7-15	185	Albemarle St.
" 13-1933		196	C. Virgil Stinson	34-	38	Dorsey Rd.
Dec-18-1933		197	David Wahl	76		Coldwater
" 19-1933		198	Efford Burton Pears	32		Greene
Jan-6-1934		199	Esther Shannon	24	155	Cottage
" 20-1934		200	Annie Salter	77-7-8		Rochester St. Hos.
24-1934		201	Mary J. Tanner	60	2811	Lake Ave.
Feb-15-1934		202	Harriet Trimble	73-1-6	10	Keller Pl.
Mar-3-1934		203	Gertrude Rumer	56-	52	Ellicott St.
April-7-1934		204	John H. Gregory	69-6-14	394	Penfield Rd.
April-17-1934		205	David Ernest Reid	59-5-29	462	Seneca Hwy.
May-1-1934		206	Ernest O. Lopez	58-9-26	174	Earl St.
May-21-1934		207	Jessie May Schneider	23-3-10	326	Brown St.
April-21-1934		208	Mary Donovan	72-		County Hos.
May-22-1934		209	William J. Donovan	79-11-3		County Hos.
June-27-1934		210	Margaret J. Mackley	63-9-1	67	Bilkenne Dr.
July-14-1934		210a	John W. Mackley	80-		County Hos.
Feb-10-1934		211	Samuel A. Reed	84-		County Hos.
Sept-13-1934		212	George Chas Seely	62-9	1	Eltham St.
Sept-29-1934		213	William E. Moore	79	64	Londonwood Rd.
Oct-4-1934		214	Richard B. Sigler	34-4-18	306	Beaumont Ave.
Oct-12-1934		215	Mary Doughton	68-9-22	8	MacLean St.
Oct-23-1934		215a	Edward Rufus Hoyt	44-9-8		County Hos.

265

BURIALS.

Date of Death.	Cause of Death.	Place of Burial.	Signature of Clergyman.
Dec-17-1932	Myocarditis	Mt. Hope Cemetery	Frederick M. Winnie
Jan-5-1933	Cerebral Hemorrhage	Mt. Hope Cemetery	Frederick M. Winnie
Dec-27-1933	Carcinoma Thymus	Mt. Hope Cemetery	Frederick M. Winnie
Feb-12-1933	Pneumonia	Riverside Cemetery	Frederick M. Winnie
Mar-25-1933	Chronic Myocarditis	Mt. Hope Cemetery	Frederick M. Winnie
Mar-29-1933	Chronic Myocarditis-pneumonia	Riverside Cemetery	Frederick M. Winnie
" 31-1933	Chronic Myocarditis	Mt. Hope Cemetery	Frederick M. Winnie
Apr-5-1933	Acute Intestinal Obstruction	Mt. Hope Cemetery	Frederick M. Winnie
Apr-23-1933	Acute Intestinal Obstruction	Mt. Hope Cemetery	Frederick M. Winnie
Apr-29-1933	Lobar Pneumonia	Mt. Hope Cemetery	Frederick M. Winnie
Apr-29-1933	Uraemia	Mt. Hope Cemetery	Frederick M. Winnie
May-24-1933	Strangulated Hernia	Mt. Hope Cemetery	Frederick M. Winnie
Aug-8-1933	Cerebral Liver	Mt. Hope Cemetery	Frederick M. Winnie
" 16-1933	Coronary sclerosis	Mt. Hope Cemetery	Frederick M. Winnie
Aug-27-1933	Agonalucytic Angina	Mt. Hope Cemetery	Frederick M. Winnie
Sept-27-1933	Cerebral Hemorrhage	Mt. Hope Cemetery	Frederick M. Winnie
Sept-29-1933	Chronic nephritis	Mt. Hope Cemetery	Frederick M. Winnie
Oct-10-1933	Sinus	Mt. Hope Cemetery	Frederick M. Winnie
Dec-14-1933	Cerebral Hemorrhage	Grove Place Cem. Chh. 114	Frederick M. Winnie
" 15-1933	Agonalucythemia	Maplewood Cemetery Hamlet	Frederick M. Winnie
Jan-3-1934	enteritis	Mt. Hope Cemetery	Frederick M. Winnie
" 17-1934	Lobar pneumonia	Mt. Hope Cemetery	Frederick M. Winnie
" 22-1934	Cancer of Liver	Mt. Hope Cemetery	Frederick M. Winnie
Feb-12-1934	Myocarditis	Mt. Hope Cemetery	Frederick M. Winnie
Mar-1-1934	Cerebral Hemorrhage	Mt. Hope Cemetery	Frederick M. Winnie
Apr-5-1934	Arteriosclerosis	Mt. Hope Cemetery	Frederick M. Winnie
Apr-16-1934	Chronic Myocarditis	Riverside Cemetery	Frederick M. Winnie
Apr-29-1934	Myocarditis	Riverside Cemetery	Frederick M. Winnie
May-18-1934	Peritonitis	Riverside Cemetery	Frederick M. Winnie
April-19-1934	Senility	Mount Hope Cemetery	Frederick M. Winnie
May-19-1934	Acute Cardiac Dilatation	Mt. Hope Cemetery	Frederick M. Winnie
June-25-1934	Coronary Thrombosis	Mt. Hope Cemetery	Frederick M. Winnie
July-11-1934	Myocarditis	Mt. Hope Cemetery	Frederick M. Winnie
Feb-8-1934	Chronic Myocarditis	Riverside Cemetery	Frederick M. Winnie
Sept-9-1934	Nephritis Coronary Thrombosis	Mt. Hope Cemetery	Frederick M. Winnie
Sept-26-1934	Cerebral Hemorrhage	Riverside Cemetery	Frederick M. Winnie
Oct-1-1934	Arterio Sclerosis	Riverside Cemetery	Frederick M. Winnie
Oct-4-1934	Angina Pectoris	Mt. Hope Cemetery	Gilbert A. Shaw
Oct-23-1934	Multiple Sclerosis	High St Cemetery Brookport	

266

BURIALS.

Day.	Date.	No.	Names.	Age.	B.C.C.	Residence.
Oct. 24-1934		216	William T. Stirling	69-11-4	43	Bragg Rd.
Nov. 2-1934		217	Hattie M. Hamburg	79-	23	Marsh St.
Nov. 12-1934		218	Susan Boyd	74	616	Lake Av.
Jan. 7-1935		219	Patience Swanton	61		Davis St.
Jan. 18-1935		220	O. Schuyler Davis	69-2-2	16	Buckingham
" 26-1935		221	Clara M. Glover		121	Troup St.
Feb. 2-1935		222	Charles B. Pelarz	36-0-27	103	Troup St.
" 5-1935		223	Claude W. Bryant	42	322	Livingston Ave.
Feb. 15-1935		224	Bessie Luckhurst	52	212	Adams St.
Feb. 19-1935		225	Ronald S. Pasley	19-8-2	7	Lockner Pl.
Feb. 27-1935		226	Ella A. Dickson	85	175	So. Fitzhugh
Feb. 28-1935		227	Ellen M. Lane	87	143	Atkinson
March 6-1935		228	George Lee	65-11-16	207	Selye Terr.
April 22-1935		229	Walter C. Thomson	47-11-14	599	W. Main St.
May 2-1935		230	Anna Wright	70-2-1	154	Pemborough Rd.
May 6-1935		231	Hiram Delos Tiffany	49-1-16	da	
June 11-1935		232	Fanny Jane Dukelow	58-11-mo	242	260 Buckingham
June 3-1935		233	William F. Smith	13-2-14	225	Lucy St.
May 24-1935		234	Jennie Wildware	76-10-12	398	Alexander St.
May 10-1935		235	Michael Tynes	30-	46	Sticks Ave.
Aug. 19-1935		236	Nellie P. Matthews	76	53	Scottsville Rd.
Sept. 6-1935		237	Mary Jeffrey Smith	82-3-24	123	Troup St.
Oct. 29-1935		238	Marquis L. Pritchard	84-11-9	27	Chenais St.
May 9-1935		239	William J. Johnson	58		Clay Av.
Sept. 19-1935		240	Martha A. De Puy	67	6	Beechwood St.
Nov. 26-1935		241	Alvina Hoyt	67-2-0		
Dec. 2-1935		242	Williams D. Horstmann	60-11-3		Rockview Hotel.
" 21-1935		243	Anna J. Anderson	88-3-9	50	Edgerton St.
Jan. 11-1936		244	Reginald L. Van Allen	55		Sola
" 18-1936		245	Myron Howell	80-5		
Feb. 12-1936		246	Perry Lyman Buehler	69-2	30	Darien St.
Mar. 13-1936		247	Harriet A. Glen	89	20	Nichols St.
Mar. 21-1936		248	Jannie Emerson Bush	80	117	Westminster
Mar. 21-1936		249	Osburn Edson Chamberlain	65-6-5	488	Calvin St.
Apr. 22-1936		250	Leandra L. Lang Brown	1-16	101	Adams St.
May 13-1936		251	Cather L. Kline	44-yr	290	Limesa Pl.

267

BURIALS.

Date of Death.	Cause of Death.	Place of Burial.	Signature of Clergyman.
Oct. 22-1934	Myocarditis	Mt. Hope Cemetery	Frederick M. Winnie
Oct. 30-1934	Myocarditis	Mt. Hope Cemetery	Frederick M. Winnie
Nov. 9-1934	Malnutrition	Mt. Hope Cemetery	Frederick M. Winnie
Jan. 4-1935		Mt. Hope Cemetery	Frederick M. Winnie
Jan. 16-1935	Coronary occlusion	Mt. Hope Cemetery	Frederick M. Winnie
" 24-1935	Strangulation Hernia	Riverside	Frederick M. Winnie
Jan. 4-1935	Anterior Sclerotic	Mt. Hope Cemetery	Frederick M. Winnie
Feb. 2-1935	Cancer	Mt. Hope Cemetery	Frederick M. Winnie
Feb. 12-1935	Sugar diabetes	Mt. Hope Cemetery	Frederick M. Winnie
Feb. 15-1935	Acute appendicitis	Mt. Hope Cemetery	Frederick M. Winnie
Feb. 24-1935	Arterio Sclerosis	Mt. Hope Cemetery	Frederick M. Winnie
" 25-1935	Myocarditis	Mt. Hope Cemetery	Frederick M. Winnie
Mar. 4-1935	Valvular Heart	Riverside	Frederick M. Winnie
Apr. 17-1935	Bronchial pneumonia	Mt. Hope Cemetery	Frederick M. Winnie
Apr. 29-1935	Cancer of liver	Mt. Hope Cemetery	Frederick M. Winnie
May 3-1935	Cardiovascular renal disease	Riverside	Frederick M. Winnie
June 8-1935	Paralysis Agitans	Mt. Hope Cemetery	Frederick M. Winnie
May 30-1935	Nephritis	Mt. Hope Cemetery	Frederick M. Winnie
May 22-1935	Arterio Sclerosis	Mt. Hope Cemetery	Frederick M. Winnie
May 6-1935	Ulcer	White Haven Memorial	Frederick M. Winnie
Aug. 17-1935	Intestinal Obstruction	Mt. Hope Cemetery	C. Dalton, Past
Sept. 4-1935	Complication of disease	Mt. Hope Cemetery	Frederick M. Winnie
Oct. 26-1935	Angina	Mt. Hope Cemetery	Frederick M. Winnie
Oct. 26-1935	Pneumonia	Mt. Hope Cemetery	Frederick M. Winnie
May 6-1935	Peritonitis	Mt. Hope Cemetery	Frederick M. Winnie
Sept. 17-1935	Stroke	Mt. Hope Cemetery	Frederick M. Winnie
Nov. 23-1935	Diabetes Mellitus	High St. Cemetery, Rochester, N.Y.	Frederick M. Winnie
Nov. 30-1935	Arterio sclerosis	Oakwood Cemetery, Syracuse, N.Y.	Frederick M. Winnie
Dec. 20-1935	Fracture of surgical neck of humerus	Mt. Hope Cemetery	Frederick M. Winnie
Jan. 8-1936	Tuberculosis	Mt. Hope Cemetery	Frederick M. Winnie
Jan. 15-1936	Coronary thrombosis	B. Spencerport, N.Y.	Frederick M. Winnie
Feb. 9-1936	Embolism	Mt. Albion, N.Y.	Frederick M. Winnie
Mar. 9-1936	Nephritis	Mt. Hope Cemetery	Frederick M. Winnie
Mar. 18-1936	Chronic Myocarditis	Mt. Hope Cemetery	Frederick M. Winnie
Mar. 28-1936	Cerebral Hemorrhage	Mt. Hope Cemetery	Frederick M. Winnie
Apr. 20-1936	Peritonitis ruptured abscess	Palmyra, N.Y.	Frederick M. Winnie
May 10-1936	Carcinoma of brain	Riverside Cemetery	Frederick M. Winnie

268

BURIALS.

Day.	Date.	No.	Names.	Age.	B.C.C.	Residence.
May 18 1936		252	Lydia B Simmons	65-2-10		178 Columbia Ave
May 19 1936		253	Helene Pirke	70-4-22		111 Chestnut St
June 3 1936		254	William H. McLean	86-		52 Elliott St
July 3 1936		255	Lulu Guinnip <i>(Mrs Barbara Austin)</i>	56		
July 5 1936		256	Otto Dosselbach	74		
July 18 1936		257	Charles James Wolcott	54-8-3		250 Bulwer Rd
Aug 29 1936		258	Elizabeth Evelyn Eldredge	86-7-4		Whitney St Springfield
Sept 25 1936		259	Louis J Connelly	14	(230)	W. High St
" 25 1936		260	William Allen	72		87 Bronson Ave
Sept 28 1936		261	William Steinruck	66		124 Gregory St
Oct 16 1936		262	Richard Patterson	90		66 Lady St
Nov 30 1936		263	John Adams Finney	12-3-10		Longwood Ave.
Dec 1 1936		264	Frederick Butler	78 yrs.		County Ave.
Dec 10 1936		265	Mary A. Steura	58		177 Berlin St
Jan 11 1937		266	Anne Hart Mitchell <i>(Mrs. William Gaylord Mitchell)</i>	80-3-9		90 Plymouth Ave
Jan 18 1937		267	Henrietta H. Jackson	68		6 Greenwood St
Feb 27 1937		268	John M. Williams	73-7-27		8 Flower City Pl
March 1 1937		269	Edwin W Little	69-11-17		16 2 Plymouth Ave
March 3 1937		270	Flourance (Herschell) Minzer	52		Cleveland
April 12 1937		270a	Mary Egan <i>(Mrs. William Egan)</i>	71-7-14		210 North St
May 1 1937		271	Anna S. Buchler Dindon	66		Thurston Rd
May 10 1937		272	George P. Herschell	64-7-26		Love St
May 11 1937		273	Edward Genung Nugent	66-3-3		87 So. Fitzhugh
May 24 1937		274	Geoffrey Carlsson Maxwell	49-5-27		(112 W 11th St New York City NY)
June 3 1937		275	Susan Nell Yerkes	76-		Grand Haven Mich
June 7 1937		276	Isabella Elliott	86-3-24		33 Crauford St
July 1 1937		277	Elizabeth Mc Mullam			476 Alexander St
Nov 17 1937		278	Walter H. Wilson	67		Kenwood Ave
Nov 22 1937		279	Frederick W. Oliver	62-1-21		Lagamos Hotel
Dec 1 1937		280	Georgia Hunt Murphy	81-9-22		22 Darwin St
Jan 29 1938		281	Thomas Baker	76 yrs.		104 Lady St
Feb 9 1938		282	James P. Dukelow	76 yrs.		95 Rodessa Rd
Feb 8 1938		283	Mary Ann Thompson	81-1-6		Forrest St. Summerville Ga
Feb 24 1938		284	Margaret Davidson	74 yrs.		W. Lincoln Rd
March 10 1938		285	John B. Gardner	69-4-18		50 Magnolia St
March 16 1938		286	Charles Colgan <i>(Deaf Mute. Mrs. Mabel Colgan)</i>	69-2-4		74 Linnet St
April 27 1938		287	William J. Brunsell	79-2-20		25 Lady St

269

BURIALS.

Date of Death.	Cause of Death.	Place of Burial.	Signature of Clergyman.
May 14 1936	Arterio Sclerosis	Mt. Hope Cemetery	Frederick M. Winnie
May 15 1936	Cerebral Hemorrhage	Mt. Hope Cemetery	Frederick M. Winnie
June 1 1936	Arterio Sclerosis	Mt. Hope Cemetery	Frederick M. Winnie
June 30 1936	Cerebral Hemorrhage	Purviside Cemetery	Frederick M. Winnie
July 2 1936	Cerebral Hemorrhage	Mt. Hope "	Frederick M. Winnie
July 17 1936	Coronary Sclerosis	Mt. Hope Cemetery	Frederick M. Winnie
Aug 27 1936	Cerebral Degeneration	Mt. Hope Cemetery	Frederick M. Winnie
Sept 21 1936	Tuberculosis	Mt. Hope Cemetery	Frederick M. Winnie
Sept 21 1936	Arterio Sclerosis	White Haven Memorial Park	Frederick M. Winnie
Sept 28 1936	Pneumonia	Lions Funeral Home Mt Hope	Frederick M. Winnie
Oct 14 1936	Arterio Sclerosis	Mt. Hope Cemetery	Frederick M. Winnie
Nov 26 1936	Inanition of idiosyncrasy	Mt. Hope Cemetery	Frederick M. Winnie
Nov 28 1936	Arterio Sclerosis	Perry Center N. Y.	Frederick M. Winnie
Dec 9 1936	Lobar Pneumonia	Mt. Hope Cemetery	Frederick M. Winnie
Jan 8 1937	Cerebral Hemorrhage	Mt. Hope Cemetery	Frederick M. Winnie
Jan 15 1937	Apoplexy	Grove Place, Chili	Frederick M. Winnie
Feb 24 1937	Heart disease	Mt. Hope Cemetery	Frederick M. Winnie
Feb 27 1937	Arterio sclerosis	Mt. Hope Cemetery	Frederick M. Winnie
Feb 28 1937	Lobar pneumonia	Mt. Hope Cemetery	Frederick M. Winnie
Apr 8 1937	Chronic Schistosomiasis	Mt. Hope Cemetery	Frederick M. Winnie
Apr 28 1937	Cirrhosis of liver	Purviside	Frederick M. Winnie
May 6 1937	Lobar pneumonia	Mt. Hope Cemetery	Frederick M. Winnie
May 9 1937	Coronary Occlusion	Maple Grove Cemetery Watkins	Frederick M. Winnie
May 22 1937	Cirrhosis of the liver	White Haven Memorial Park	Frederick M. Winnie
May 30 1937	Chronic Nephritis	Mt. Hope Cemetery	Frederick M. Winnie
June 4 1937	Chronic Myocarditis	Mt. Hope Cemetery	Frederick M. Winnie
June 29 1937	Arterio Sclerosis	Mt. Hope Cemetery	Frederick M. Winnie
Nov 14 1937	Acute Carditis	Purviside Cemetery	Frederick M. Winnie
Nov 18 1937	Chronic generalized nephritis	Mt. Hope Cemetery	Frederick M. Winnie
Nov 28 1937	Myocarditis	Newark, N. J.	Frederick M. Winnie
Jan 25 1938	Heart Disease	Mt. Hope Cemetery	Frederick M. Winnie
Feb 6 1938	Pneumonia	Mt. Hope Cemetery	Frederick M. Winnie
Feb 5 1938	Arterio Sclerosis	Mt. Hope Cemetery	Frederick M. Winnie
Feb 21 1938	Heart disease	Mt. Hope Cemetery	Frederick M. Winnie
March 7 1938	Cerebral Apoplexy	Mt. Hope Cemetery Cemetery	Frederick M. Winnie
March 14 1938	Cardiac Distention Arterio Sclerosis	Purviside Cemetery	Frederick M. Winnie
April 27 1938	Cerebral Hemorrhage	Mt. Hope Cemetery	Frederick M. Winnie

270

BURIALS.

Day.	Date.	No.	Names.	Age.	B.C.C.	Residence.
		288	<i>Gibson Garden Lane</i>			
May 4-1938		289	Daniel Johns Cole	52-11 mo	3	Ocean St
June 6-1938		290	Mary B. Chamblain	70-4-12	4	
June 10-1938		291	Honey W. Lapham	81-11		County Hospital
June 20-1938		292	Robert Mc Figgins	58		76 Bronson Ar
June 24-1938		293	Emily Nichols Gibbons (Not St Luke's)			New York City
July 13-1938		294	Elizabeth B. Post	62-6-18		1108 Lake Ar
July 16-1938		295	Mary L. Usher	73-4-27		200 Laburnum Ave
Aug 27-1938		296	Mary Williamson Cooper	81		73 Easton St
Sept 3-1938		297	Lewis C. Snatch (Not St Luke's)	56-11-6	13	
Sept 9-1938		298	Quater Stillman (Not St Luke's)	76		143 Atkinson St
July-29-1938		299	Bora B. Bishop (Not St Luke's)	62		148 E. Fitzhugh
Sept 16-1938		300	Dighton Winans (Not St Luke's)	64		315 1/2 Cottage St
" 26-1938		301	Charles Palm White	36-2-8		3 Bly St
Nov 5-1938		302	Hate E. Holden	79-11-18		699 E. Main St
Nov 7-1938		303	Natalie Emerson Barrows	11-9-17		122 Chalmersford, NY
Nov 9-1938		304	Isabel Maurice Shurd	85-11-8		Church Home
Nov 8-1938		305	James Kelly	63		239 Greenwood Ar
Dec 5-1938		305a	John Battag	71-3		289 Greenwood Ar
Dec 19-1938		306	Augustus Thomas Sullivan	73-8-1		167 Dix St
Dec 22-1938		307	Clara Van Allen	67 yrs		County Hospital
Jan 4-1939		308	Mary Louise Hardiker			509 Mt Hope Ar
Jan 9-1939		309	Louis P. Osborn	64 yrs		61 Doran St
Jan 3-1939		310	Henry Groves Falt	52 yrs		57 Summit St
Feb 6-1939		311	Anna F. Forbes	61-7-8		666 Seward St
Feb 24-1939		312	Anna E. Martin Evans	68-14		5 Reynolds St
Feb 28-1939		313	Winifred Chudley	76-9-4		362 University Ar
March 3-1939		313a	J. O'Leary	42		out of town
March 21-1939		314	George H. Swanton	59-1-0		42 Davis St
April 1-1939		315	Charles E. Stillman	56-4-18		
April 1-1939		316	John Henry Lambright	80-7		96 Warwick Ar
Apr 3-1939		317	Charles D. Storer	85-3-12		74 Sumont St
Apr 5-1939		318	Emma Adams	100-3		6 Almira St
Apr 18-1939		319	Florence Armstrong	61		195 Dix St
May 6-1939		320	Sarah Elizabeth Cooper	59-11-11		24 Sanders St
June 5-1939		321	William J. Cushman	88		45 Glenwood Ar
May 22-1939		322	James H. Van Valkenburg	77-4-11		227 Polyn St
June 16-1939		323	E. Alice Peabody			103 Troup St

271

BURIALS.

Date of Death.	Cause of Death.	Place of Burial.	Signature of Clergyman.
Apr 30-1938	Dialetes	Mt. Hope Cemetery	Frederick M. Winnie
June 3-1938	Coronary Occlusion	Mt. Hope Cemetery	Frederick M. Winnie
June 9-1938	Arterio sclerosis	Woodlawn Cemetery Bamandaguch 304	Frederick M. Winnie
June 16-1938	Lobar Pneumonia	Mt. Hope Cemetery	Frederick M. Winnie
July 11-1938	Carcinoma of Stomach	Arden, N. Y.	Frederick M. Winnie
July 14-1938	Diabetes	Mt. Hope Cemetery	Frederick M. Winnie
Aug 25-1938	Cerebral Hemorrhage	Mt. Hope Cemetery	Henry S. Galtley
Sept 1-1938	Myocarditis	Riverside Cemetery	Henry S. Galtley
Sept 9-1938	Cancer of face	Mt. Hope Cemetery	Frederick M. Winnie
July 26-1938	Endo carditis	Watuloo, N. Y.	Frederick M. Winnie
Sept 14-1938	Bronchial Pneumonia	Mt. Hope Cemetery	Frederick M. Winnie
Sept 22-1938	Addison's Disease	White Haven Memorial Park	Frederick M. Winnie
Nov 3-1938	Heart Disease	Batavia Cemetery, Batavia, N. Y.	Frederick M. Winnie
Nov 4-1938	Pneumonia	Mt. Hope Cemetery	Frederick M. Winnie
Nov 7-1938	Pulmonary Embolism	Lockport, N. Y.	Frederick M. Winnie
Nov 6-1938	Arterio Sclerosis	Mt. Hope Cemetery	Frederick M. Winnie
Dec 3-1938	Myocarditis	Mt. Hope Cemetery	Frederick M. Winnie
Dec 17-1938	Coronary Occlusion	Norwich, Conn.	Frederick M. Winnie
Dec 20-1938	Arterio Sclerosis	Mt. Hope Cemetery	Frederick M. Winnie
Jan 1-1939	Arterio Sclerosis	Mt. Hope Cemetery	Frederick M. Winnie
Jan 7-1939	Arterio Sclerosis	Mt. Hope Cemetery	Henry S. Galtley
Dec 31-1938	Coronary Occlusion	Mt. Hope Cemetery	Frederick M. Winnie
Feb 3-1939	Bronchial Pneumonia	Mt. Hope Cemetery	Frederick M. Winnie
Feb 21-1939	Myocardial Failure	Mt. Hope Cemetery	Frederick M. Winnie
Feb 27-1939	Epo-plexy	Chapman Cemetery, Hopewell, N. Y.	Frederick M. Winnie
Mar 1-1939	Heart Disease	Mt. Hope Cemetery	Frederick M. Winnie
Mar 19-1939	Heart Disease	Mt. Hope Cemetery	Frederick M. Winnie
Mar 28-1939	Coronary Occlusion	Mt. Hope Cemetery	Frederick M. Winnie
Mar 29-1939	Carcinoma Stomach antum	Mt. Hope Cemetery	Frederick M. Winnie
Mar 31-1939	Carcinoma of liver	Mt. Hope Cemetery	Frederick M. Winnie
Apr 2-1939	Old age incident to a fall		Frederick M. Winnie
Apr 16-1939	Arterio Sclerosis	Riverside Cemetery	Frederick M. Winnie
May 3-1939	Carcinoma of Stomach	Riverside Cemetery	Frederick M. Winnie
June 2-1939		Riverside Cemetery	Frederick M. Winnie
May 20-1939	Cerebral Hemorrhage	Mt. Hope Cemetery	Frederick M. Winnie
June 14-1939	Heart Disease		

272

BURIALS.

Day.	Date.	No.	Names.	Age.	B.C.C.	Residence.
Tuesday June 20, 1939		324	Elizabeth Bradby Stubbs	78-3-19	6-11	384 Augustine St
Thursday June 29, 1939		325	John C. Hancock	76-3-25	2-25	Powers Hotel
Wednesday July 5, 1939		326	Anthony Gnobles	85-0-1	1-1	2775 Monroe Av
Thursday July 13		327	Mrs. John A. (Neva Chase) Thistle	77 yrs		Truendy Home
Tuesday Aug 8, 1939		328	Mary D. Army	77 yrs		503 Columbia Av
Tuesday Aug 15, 1939		329	William F. Brigue	82 yrs		25 Linden St
Friday, Sept 1-1939		330	Julia Morrow	61-6-11	4	Ethel St
July 29, 1939		331	Elizabeth Kennedy Spimmel (of deaf mission)			
Sept 5, 1939		332	Emma Miller Bliss (of Deaf Mission)	60 yrs		
Sept 18, 1939		333	George Leonard Townsend	52 yrs		
Oct 11, 1939		334	Caroline Imhof Hancock	74-7-12		Powers Hotel
Oct 12, 1939		335	Margaret E. Pritchard	81-1-28	3-27	West Av
Oct 28, 1939		336	Rev. Ray H. Wootton	53-11-20		137 Jefferson Av
Dec 23, 1939		337	Nellie L. Spence	81-7-19		290 Lenox Parkway
Jan 1-1940		338	George Elbert Harrison	66-8-14	3-4	Oxford St
Jan 8-1940		339	Charles F. Day	78-4-	61	Sainier Av.
Jan 25, 1940		340	Janet Roycroft Digler	84-5-21	440	Lenox Parkway
Jan 27, 1940		341	Maudie Clayton Carman	67-4-	41	Savannah St
April 10, 1940		342	David M. Thomas	59	301	Parkway
April 13, 1940		343	Lottie J. Howard	83-1-5	367	Magnolia St
April 16, 1940		344	Jeannette B. Troan	75		Rochester Truendy Home
April 18, 1940		345	Frank M. Simmons	47-2-4	178	Columbia Av
May 10, 1940		346	Alice Mae Wilbur	79	748	South Av
May 15, 1940		347	Anna F. Flint	79-9-7	83	Thomas Av. dim.
May 29, 1940		348	George S. Whitney	56-2-13	3231	Lake Av
May 29, 1940		349	Joseph M. Still	80-9-17	7	Stanley St
June 1-1940		350	John W. Osborne	66-6-28	101	So. Fitzhugh St
June 11-1940		351	William Charles Holley	60-3-7	299	Plymouth Av. So.
June 8-1940		352	Oliver Bamis Allen	72-6-19	87	Bronson Av
July 2, 1940		353	Francis E. Stubbs	79-4-28	334	Augustine St
July 30, 1940		353a	Martha Spout MacFarland	75-1-23	415	Edgemoor St
Aug 29, 1940		354	Charles E. Lison	63-2-8	65	Highland Av
Sept 10, 1940		355	Dora E. Fisher	90-2-8	136	Plymouth Av. So.
Sept 23, 1940		356	Olive E. Whitney	56-2-24	3231	Lake Av.
Sept 29, 1940		357	Anna D. Smith (Mrs. Davis' uncle)	90-6-10	209	Maize St
Sept 30, 1940		358	Capt. John J. Powers	84	29	Lyler St
Oct 1940		359	Mildred M. Nelson			

273

BURIALS.

Date of Death.	Cause of Death.	Place of Burial.	Signature of Clergyman.
June 18, 1939	Cerebral Thrombosis	Powerside Cemetery	Frederick M. Winnie
June 27, 1939	Hypertrophy of Prostate	Mr. Hope Cemetery	Frederick M. Winnie
July 5, 1939		Mr. Hope Cemetery	Frederick M. Winnie
July 10, 1939	Heart disease	Mr. Hope Cemetery	Frederick M. Winnie
Aug 5, 1939	Epileptic Stroke	Brookside Cemetery, Shortsville, N.Y.	Henry S. Galtley
Aug 12, 1939	Myocarditis	Mr. Hope Cemetery	Henry S. Galtley
Aug 30, 1939	Cerebral Hemorrhage	Mr. Hope Cemetery	Henry S. Galtley
July 27, 1939	Myocarditis	Mr. Hope Cemetery	(Buried toward a deaf mission) (Interpreted by deaf teacher)
Sept 3, 1939	Cancer	Mr. Hope Cemetery	(Buried toward a deaf mission) (Interpreted by deaf teacher)
Sept 15, 1939	Acute Dilatation Cardiac	Brook Place Cemetery	Frederick M. Winnie
Oct 8, 1939	Coronary Occlusion	Mr. Hope Cemetery	Frederick M. Winnie
Oct 12, 1939	Arterio Sclerosis	Mr. Hope Cemetery	Frederick M. Winnie
Oct 26, 1939	Cancer of Bladder	Powerside Cemetery	Frederick M. Winnie
Dec 21, 1939	Arterio Sclerosis	Powerside Cemetery	Frederick M. Winnie
Dec 30, 1939	Progressive Muscular Atrophy	Chicago, Ill.	Frederick M. Winnie
Jan 6, 1940	Carcinoma of Prostate	Mr. Hope Cemetery	Frederick M. Winnie
Jan 22, 1940	Cerebral Hemorrhage	Powerside Cemetery	Frederick M. Winnie
Jan 25, 1940	Coronary Thrombosis	Mr. Hope Cemetery	Frederick M. Winnie
April 8, 1940	Thrombosis	Powerside Cemetery	Frederick M. Winnie
Apr 11, 1940	Carcinoma of right breast	Mr. Hope Cemetery	Frederick M. Winnie
Apr 14, 1940	Coronary Thrombosis	Mr. Hope Cemetery	Frederick M. Winnie
Apr 15, 1940	Heart disease	Mr. Hope Cemetery	Frederick M. Winnie
May 8, 1940	Arterio Sclerosis	Oakwood Cemetery, Linfield	Frederick M. Winnie
May 13, 1940	Tumor	Mr. Hope Cemetery	Frederick M. Winnie
May 26, 1940	Cerebral Hemorrhage	Powerside Cemetery	Frederick M. Winnie
May 27, 1940	Arterio Sclerosis	Mr. Hope Cemetery	Frederick M. Winnie
May 30, 1940	Gastric ulcer	Mr. Hope Cemetery	Frederick M. Winnie
June 1940	Heart disease	Powerside Cemetery	Frederick M. Winnie
June 5, 1940		White Haven Memorial Cem	Frederick M. Winnie
June 29, 1940	Coronary Thrombosis	Powerside Cemetery	Frederick M. Winnie
July 27, 1940	Arterio Sclerosis	Longford, New York	Frederick M. Winnie
Aug 26, 1940	Cerebral Hemorrhage	Syracuse, N.Y.	Frederick M. Winnie
Sept 7, 1940	Arteriosclerotic heart disease	Mr. Hope Cemetery	Frederick M. Winnie
Sept 20, 1940	Gas poisoning	Powerside Cemetery	Frederick M. Winnie
Sept 27, 1940	Cerebral hemorrhage	Danby, Vermont	Frederick M. Winnie
Sept 27, 1940	Pulmonary Edema	Mr. Hope Cemetery	Frederick M. Winnie
Oct 23, 1940			Frederick M. Winnie

274										275									
BURIALS.										BURIALS.									
Day.	Date.	No.	Names.	Age.	B.C.C.	Residence.	Date of Death.	Cause of Death.	Place of Burial.	Signature of Clergyman.									
Nov. 12, 1940		360	Mellie Graham	78		498 Westfield St.	Nov 9, 1940	Carcinoma	Mr. Hope Cemetery	Frederick M. Winnie									
		361	Ralph E. Bailey			690 Plymouth St.				Frederick M. Winnie									
Dec 4, 1940		362	Lincoln Andrews Thompson	75			Dec 2, 1940	Cerebral hemorrhage	Stunt, N. Y.	Frederick M. Winnie									
Nov 21, 1940		363	Elle Oster	70		3400 Lake Av.	Nov 18, 1940	Cancer	Mr. Hope Cemetery	Frederick M. Winnie									
Jan 2, 1941		364	Chrystabel Pev	41 yrs.		424 Broadway	Dec 30, 1940	Lobar Pneumonia	Palmyra, N. Y.	Frederick M. Winnie									
Jan 8, 1941		365	Elle E. Phillips	72-4-15		332 Lake Av.	Jan 6, 1941	Myocarditis	Riverside Cemetery	Frederick M. Winnie									
Feb 4, 1941		366	William J. Morgan	45-8-4		135 Willowbrook Rd.	Feb 1, 1941	Coronary occlusion	Mr. Hope Cemetery	Frederick M. Winnie									
Feb 11, 1941		367	Frank White	71-2-		139 Hawley St.	Feb 8, 1941	Heart disease	Mr. Hope Cemetery	Frederick M. Winnie									
Feb 21, 1941		368	Mellie M. Kennedy	71-4-12		Penfield, N. Y.	Feb 21, 1941	Pneumonia	Penfield, N. Y.	Frederick M. Winnie									
March 8, 1941		369	Benjamin B. Emerson	79-5-9		Orangetown, N. Y.	March 6, 1941	Intestinal Nephritis	Tanfield Cemetery, Spencerport, N. Y.	Frederick M. Winnie									
March 19, 1941		370	Catherine Schairer	87-8-3		State Hospital	March 7, 1941	Pneumonia	Riverside Cemetery	Frederick M. Winnie									
May 14, 1941		371	Frances Hall Anderson	101		50 Edgerton St.	May 11, 1941	Old age	Mr. Hope Cemetery	Frederick M. Winnie									
May 31, 1941		372	Edward George Wilkinson	61-6-22		46 Sticks Av.	May 18, 1941	Heart Trouble	White Haven Cemetery	Frederick M. Winnie									
June 2, 1941		373	Helen E. Gregory	85-8-9		253 Alexander St.	May 30, 1941	Carcinoma of stomach	Mr. Hope Cemetery	Frederick M. Winnie									
May 28, 1941		374	Annie Clarissa Hoffman	75-4-22		283 Conkey Av.	May 26, 1941	Coronary Artery Sclerosis	Mr. Hope Cemetery	Frederick M. Winnie									
June 4, 1941		375	Barclay E. Lacey	45-6-14		27 Athol St.	June 1, 1941	Coronary Occlusion	Mr. Morris	Frederick M. Winnie									
June 4, 1941		376	John E. Fearnle (Embolic occlusion)	72-5-13		7 Emmons St.	June 1, 1941	Diabetes	Mr. Hope	Frederick M. Winnie									
June 11, 1941		377	Harriet Hulst	68-4		27 Athol St.	June 7, 1941	Stroke	Mr. Morris	Frederick M. Winnie									
June 14, 1941		378	Abbie D. Barclay	62		220 Plymouth St.	June 12, 1941	Cancer	White Haven Mem. Cem.	Frederick M. Winnie									
July 2, 1941		379	Nancy Bishop Haywood	89		253 Alexander St.	July 1, 1941	Cerebral Thrombosis	Batavia Cemetery	Frederick M. Winnie									
July 15, 1941		380	Charles A. Quade	68		9 Gladys St.	July 12, 1941		Riverside Cemetery	Frederick M. Winnie									
" 21, 1941		381	Mirilla E. Smack	61-5-17		220 Lake Av.	July 18, 1941	Cerebral Hemorrhage	Riverside Cemetery	Frederick M. Winnie									
July 23, 1941		382	William Mc Ball	71-11-28		44 Linnet St.	July 20, 1941	Coronary Thrombosis	Riverside Cemetery	Frederick M. Winnie									
Aug 12, 1941		383	Richard W. Hannin	70		140 Elmendorf Av.	Aug 9, 1941	Tuberculosis	Mr. Hope Cemetery	Frederick M. Winnie									
Sept. 1, 1941		384	Thomas W. Shannon	79-11-17		234 Canterbury Rd.	Aug 29, 1941	Arterio Sclerosis	Mr. Hope Cemetery	Bishop Tunis and Donald H. Brest									
Sept. 19, 1941		385	Russell (Name illegible)																
Aug. 30, 1941		386	Kathryn F. Williamson	68-11-12		302 Paymolds St.	Aug 27, 1941	Cerebral Hemorrhage	Mr. Hope Cemetery	Frederick M. Winnie									
Dec 5, 1941		387	Olivia Lewis	85-6-3		97 Hawkey St.	Dec 3, 1941	Bronchial Pneumonia	Mr. Hope Cemetery	Frederick M. Winnie									
Dec. 24, 1941		388	Olivia Louise Chadwick Perry	81-9-9		Rivers Hotel	Dec 22, 1941		Mr. Hope Cemetery - vault	Frederick M. Winnie									
Jan. 21, 1942		389	Fred W. Thompson	81-0-19		314 Hawley St.	Jan 19, 1942	Fracture of right femur	Riverside Cemetery	Frederick M. Winnie									
Feb 9, 1942		390	Sarah Amy Wilkinson Young	67		81 Rogers St.	Feb 6, 1942	Lynxous Anemia	White Haven Memorial Cem.	Frederick M. Winnie									
Feb 9, 1942		391	William A. Meade	73		Yardley Penn.	" 6, 1942	Gastric ulcer	Mr. Hope Cemetery	Frederick M. Winnie									
Feb 10, 1942		392	John Henry Kall	27			" 5, 1942	Pulmonary Tuberculosis	Mr. Hope Cemetery	Frederick M. Winnie									
Mar. 20, 1942		393	Paul W. Schumehl	47-3-7		421 Highland Av.	Mar. 17, 1942	Monoxide Poisoning	Mr. Hope Cemetery	Frederick M. Winnie									
March 24, 1942		394	Frank Simmons (See William's brother)	72-4-4		172 Columbia St.	Mar. 21, 1942		Mr. Hope Cemetery	Frederick M. Winnie									
June 3, 1942		395	Richard Pev	42		5 Woodlawn St.	June 6, 1942		Palmyra, N. Y.	Frederick M. Winnie									

Continued on page 198

Continued on page 198

continued on page 198

continued on page 198

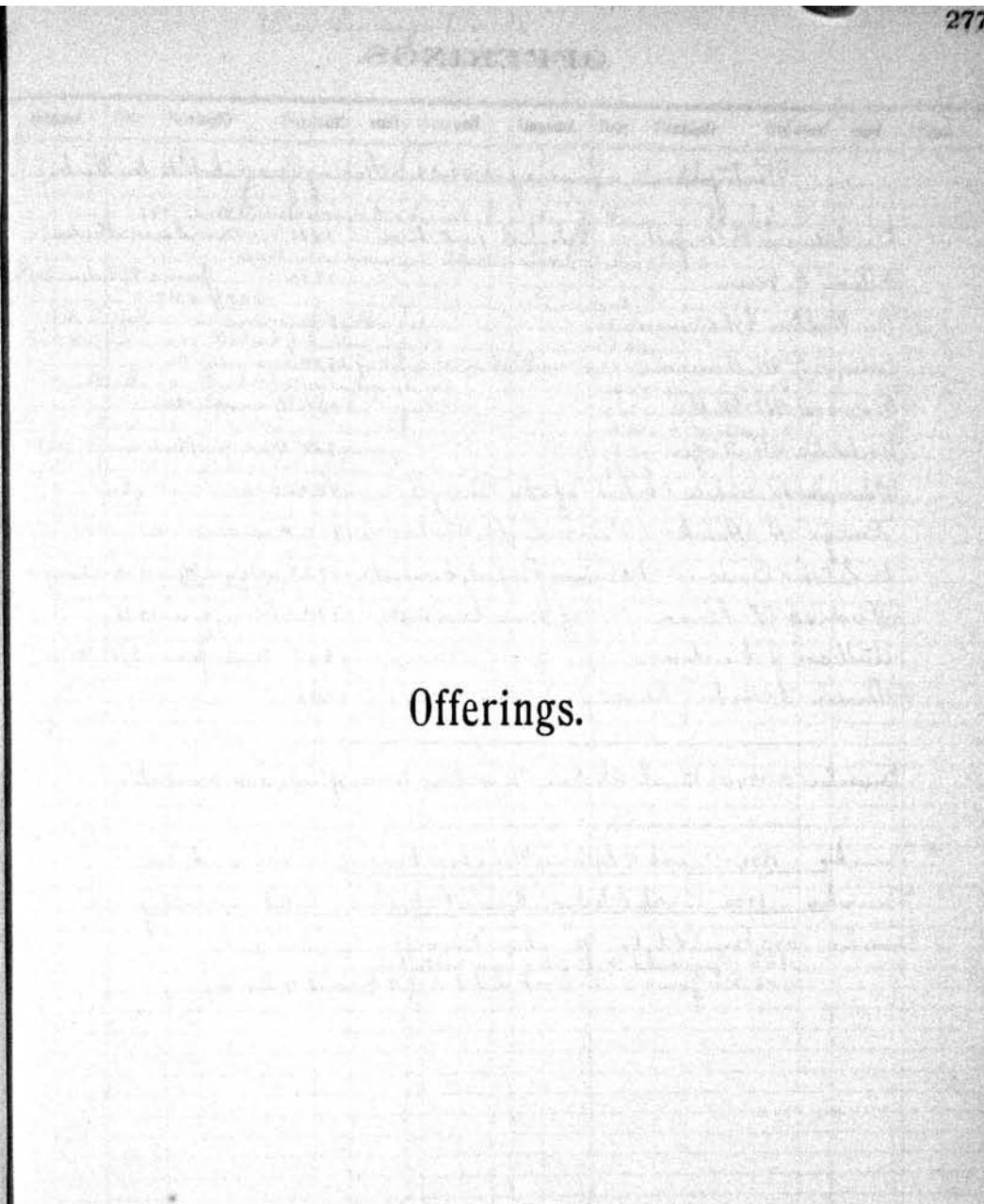
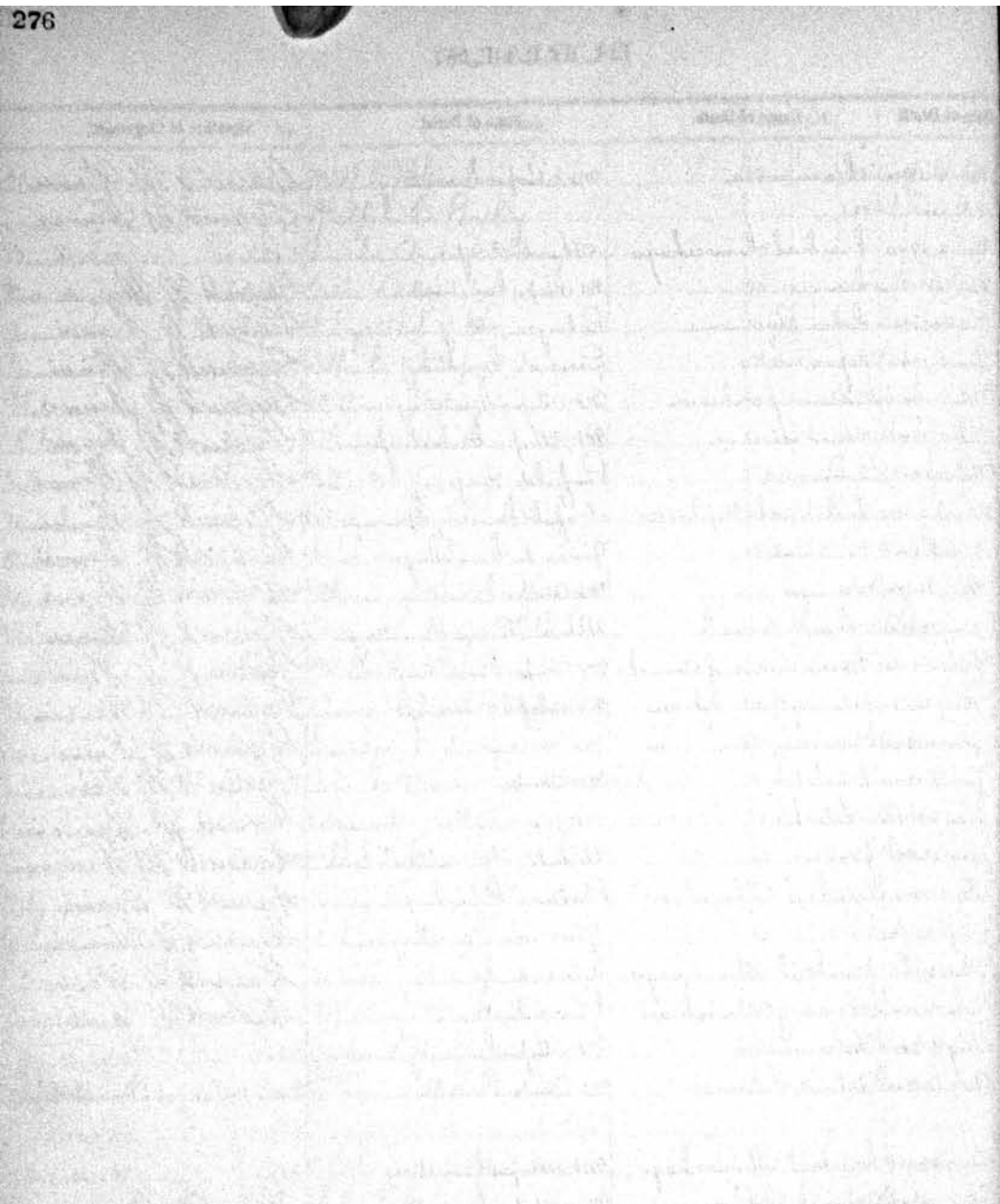

Offerings.

War Savings Bonds
OFFERINGS.

Day	Date	No.	Object	Amount	Day	Date	No.	Object	Amount
War			Savings Bonds Series E were given to the						
			Endowment Fund by the following people						
			and are now in the Rochester Trust Co.						
		1943 + 1944							
1943	Sept		Theodore F. Hooker -	amt					
				18.50					
1944	Feb	21	Robert J. Pelham age 17	18.50					
	"	27	Jerry age 14 yrs. Judy age 11 yrs. Williamson	18.50					
March		6	Richard Hooker age 8 1/2 yrs	18.50				No 2 378679 - I Series E	
"		6	Paul F. Hooker age 11 3/4 yrs.	18.50				" 2 378680 I " "	
Dec		8	Rev. Mrs. W. J. Simpson?	18.50				" 2 766217 I " I	
1945	June	11	Younger churchmen	18.50				" 2 766533 I	
	6,		Louis Kishlar	18.50					
	July	1	Mrs. Richard Lammie	100.00				1 C 1159239 Series I	

OFFERINGS.

Rochester, NY

284

OFFERINGS.

[illegible]

Index.

Rochester, NY

INDEX.

The number opposite name means item number not page number

NAMES	FAN.	BAPT.	CONF.	COMM.	MAR.	SUR.	NAMES	FAN.	BAPT.	CONF.	COMM.	MAR.	SUR.
Baker, Donald D.	526						Bisby Stowell					195	
Ballagh, John						3050	Budler Kenneth J.					203	
Balch, Frederick					77		Burns, Elizabeth J.				293		
Baker, Dr. Leigh Fisher					22		Burnish, Richard					225	
Baldwin, Julius H.					56		Benedict, Alice E.				273		
Barbour, Valerie E.					11		Barber, John Paul				330		
Barton, Madeline F.	32		232				Baker, Charles J.					243	
Barker, Elsie C.					61		Baker, Thomas					281	
Bastian, Clarence	1						Baker, Emily				277		
Bastian, Leona M.	66						Barber, Donald James				346		
Bartholomay, Chas.					46		Barber, Kenneth Glen				347		
Bangay, Violet					27		Baker, Frederick C.				364		
Barrow, C. Thos					34		Black, Malcolm Stewart Jr.				119	419	
Barrett, Alice M.					36		Barrows, Natalie						303
Bagley, Elsie O.					39		Barnish, Richard H.				348		
Bailey, Charlotte F.					45		Beardsley, Yvett					262	
Batis, Harold Wm	76	45			48		Blackmore, Samuel M.					18	
Bastian, Carl D.	84						Bliss, Emma M.					332	
Barton, Julia					110		Banks, Mary Louise					271	
Batis, Patricia S.	112	418					Blackstock, Margaret C.					11	
Benton, Larry C.	154						Blackstock, Thos. A.					149	
Benton, Geo. W. 3rd	62						Blackwelder, Frances W.					282	
Benowitz, V. H.	73						Barnes, Robt. Wm.				360		
Benowitz, A. R.	74						Boss, Henry William				387		
Berry, John M.		2					Bowers, Mary W.					213	
Bezant, David M.	51						Borja, Susan					218	
Berry, James R.		86					Bosch, Alice, P. A.					1740	
Bernhard, Antoinette	171						Booth, One S.				87		
Bernish, Caroline P.					141		Bray, Mary Edith M.				195		
Bertram, George					130		Briggs, Fred Elmer					58	
Barrows, Natalie E.	164						Brooks, Edwina					86	
Barclay, Elizabeth D.	163						Broadwater, Island M.					56	
Bezant, Kenneth R.	169						Bryant, Claude W.					223	
Bellamy, Lawrence E.	183						Bruerton, Doris					80	
Benson, Adelaide					178		Bruerton, Richard R.				258		
Biehler, Frederick					63		Brownell, Sally Ann				344		
Benedict, George O.					190		Bruze, Florinda A.				358		
Bird, Richard	191						Baker, William S.					329	
Bisher, Evelyn R.					32		Baker, Harold Wm Jr.				420		
Barclay, Elizabeth D.	163	138					Barnbach, Gertrude					293	
Burnish, Edward					195		Blakely, Gordon D.					294	
Barclay, Abbie D.	226	181					Barrett, James J.				431		
Brimm, Vertrude					203		Bennett, Arthur C.					299	
Bergstrom, Carl F.	247						Berby, Martha L.				439		
Barrows, Valerie E.					183		Barthoff, Barbara A.				440		
Berry, Margaret E.					184		Baker, Kenneth Paul				446		
Brooks, Quastana					185	283	Bush, Peter Button				448		
Bates, Barbara J.	252						Bartholomay, Emily Viola				449	302	
Benedict, Grace J.					252		Berry, Kenneth James				453		
Bailey, Ralph E.	274						Bauer, Mary A.					304	
Beecher, Perry J.						246	Bence, Francis C.				469	308	
Bush, Samuel E.						248							

INDEX.

The number opposite name means item number not page number

NAMES	FAN.	BAPT.	CONF.	COMM.	MAR.	SUR.	NAMES	FAN.	BAPT.	CONF.	COMM.	MAR.	SUR.
Baud, Walter Thomas	460						Bond, rec'd for Endowment Page 279						
Baud, Frank Richard	461						Buhlmann, Lucie C.					73	
Baud, Andrew John	462						Buhlmann, Robt. P.				379		
Barrett, Janet Lee	385	385					Buhlmann, Molly Elsie				380		
Bernish, Ruth P.	470												
Bennett, Mollie Marguerite					403								
Baker, Douglas H.	457												
Biehler, William					427								
Bernish, Elizabeth L.					436		Burdick, William A.					60	
Bauman, Bertha L.					442		Burke, Geraldine C.				Rec'd. 386		
Bernish, Sylvia J.	528												
Burch, Ernest Carl	451												
Bishop, Core B.					299		Burke, Coniff Northcott 2						
Bishop, Mary Louise					264								
Bisher, Ella M.					408								
Blakely, Susan A.	472												
Bouquet, Virginia M.					334		Burns, Florence Dorothea					266	
Bottan, Conrad W.	1						Burns, Evelyn M.				123	114	
Bower, Gladys M.	242						Burke, Lillian Mae				332	243	
Boone, Robert O.	327						Burnham, Charlotte					78	
Bernish, Margaret J.	534						Bursel, Osmond W.					202	
Baker, Emily					322		Bush, Virginia C. T.					18	
Baker, Kenneth T.	501						Buskey, Emily V.					46	
Bailey, Ralph E.					182	81	Buckley, Louise					236	
Bradford, Ruth C.					310		Bush, Madeline E.					29	
Bradford, Robert C.					311								
Bradford, Elmer J.					33		Butler, Frederick					204	
Bradley, Vertrude A.					197								
Brach, Peter John					266		Byrnes, Helen Louise					245	
Brach, Peter John Jr.	421												
Bridgford, Kathleen					1								
Button, Martha C.					312								
Briggs, Mary Jane	8												
Briggs, Pauline Jane	9												
Briggs, Edith Catherine	10	34											
Brisler, Richard O.	47												
Brown, Frances M.					58								
Brooker, Frank J.					296								
Brye, John Fredric	430												
Brooks, Arthur D.					88								
Bruce, Mary O.					312								
Brown, Louise A.					320								
Bryce, Linda J.	517												

INDEX.

The number opposite name means item number not page number

NAMES	FAM.	BAPT.	CONF.	COMM.	MAR.	BUR.	NAMES	FAM.	BAPT.	CONF.	COMM.	MAR.	BUR.
Carlisle, Glen L.					11		Chapman, Milton II	437					
Carrin, Edythe B.					4		Chapman, Margaret	3					
Caswell, Charles A.	11	342					Chapman, Mary B.					290	
Carroll Wm H.					30		Chapman, Lucy A.					7	
Carrer, John C.	144						Chapman, Shirley	121	387				
Carpenter, Hazel M.					196		Chapman, Virah L.					115	
Castle, Mary's	257, 220						Chapman, Auburn C.						
Caudle, Charles							Chapman, Japre C.					193	
Carrier, Robt. W.	271						Chapman, John M.					35	
Carr, Betty L.	294						Chapman, Marion L.					8	
Carpenter, Maude C.							Chapman, Oral H.	236	329				
Carhart, Owen J.					283		Chugg, Howard Thomas					255	
Carter, Dorothy E.	454				264		Cord, Richard W.	359					
Caswell, Owen J.	474						Cord, Patricia A.	360	388				
							Cordman, Wm J.					321	
							Corneg, Patricia L.	377					
							Couchman, Kenneth E.	427					
							Chappell, Agnes C.					402	
							Chapman, John D.					409	
							Chappell, Jane M.					425	
							Couchman, Charles M.	502					
							Chapman, Shirley C.	387					
							Christie, Jean A.					14	
							Cross, Kathryn L.	516					
							Cripps, Dorothy E.					326	
							Crofts, Isabel C.					131	
							Croft, Annetta					313	
							Croft, Jan	417					
							Cross, Florence	348	314				
							Cisco, Milton H.	187					
							Croft, Patricia Ann	388					
							Cronnelly, Susan Jo.	448					
							Coleman, Anne					246	
							Cone, George Lemont	338				250	
							Alice Cone						
							Clark, Susan H.	532					
							Clark, Julia A.					396	
							Clark, Audrey L.	223					
							Clark, Agnes	67					
							Clark, Julia M. & J.	343					
							Clark, Sarah B.					119	
							Clark, Eliza G.					67	
							Clifford, Bessie L.					210	
							Climson, Margaret	227					
							Climson, Eugene V.	26					
							Cole, Daniel John's					289	
							Cooper, Mary W.					296	
							Cokshutt, George J.					8	
							Conrad, Gordon					233	
							Cole, John Percy	375				258	

INDEX.

The number opposite name means item number not page number

NAMES	FAM.	BAPT.	CONF.	COMM.	MAR.	BUR.	NAMES	FAM.	BAPT.	CONF.	COMM.	MAR.	BUR.
Croft, Eliza						89	Cunliffe, Abraham L.					315	
Cole, Robert					221		Cuthbert, F. Cunliffe					316	
Cole, Ruth Lillian					188		Cutiss, Richard L.					317	
Cole, Ella						90	Cooper, Sarah Eliza						320
Colony, Chas. LaMonte					2		Curtis, Nathaniel L.					407	
Colgan, Charles					249		Cunliffe, Paul (Jr.)					428	
Conover, Eda J.						2	Cooper, Pamela Grace					450	
Cooper, Cecil J.					220		Cuthbertson, Mildred C.					404	
Cornwall, Conquela Sophia					19		Clements, Mildred F.					405	
Corn, Edith					225		Curtis, Reginald M.					323	
Cowan, Ruby L.					2		Cuthbert, Virginia					322	
Cooper, Lillian M.					219		Coughlan, Bernice J.					324	
Cooper, Joan L.					305		Curtis, Reginald M.					323	
Cox, George Fred					4								
Cox, Emma						93							
Copenhagen, Edward W.					30								
Copenhagen, Edward L.					31								
Cooper, Isabelle J.						37							
Coon, Esther Lerha						45							
Cooper, James H.						46							
Cooper, Ethel Elizabeth					36								
Cooper, Wm. Fred.					45								
Cooper, Viola B.					46								
Cooman, Maria Deloy						49							
Cooper, Wm. F.						55							
Coon, Esther J.						68							
Crouch, Margaret D.					5								
Crandall, Felt L.					81								
Crandall, Anna C.					82								
Crook, Mary J.						123							
Crook, Geo. H.					150								
Cooper, Lucile Lloyd J.					159								
Crouch, Lillian Mary					140	273							
Crouch, Ruth Elizabeth					141								
Crook, Robert Leo					240								
Curtis, Frances M.						102							
Curtis, Dorothy L.					116								
Curtis, Sarah Lewis						189							
Crouch, Weymouth W.						197							
Connelly, Louis					245, 255	259							
Collins, Glenn Edw.					242								
Cripps, Christopher					186								
Cone, Daniel H.					251								
Crouch, Margaret D.						211							
Curtiss, Sidney B.					318	245							
Cone, George H.					278								
Crook, Mildred Dora					279	297							
Cross, Eleanor					280								
Colgan, Charles						386							
Coch, Donald St.					313								

INDEX.

The number opposite name means item number not page number

NAMES	FAM.	BAPT.	CONF.	COMM.	MAR.	BUR.
Lady Warren E.			37			410
Daly Robert M.			38			
Daly Shirley Jane	43		389			
Daly Warkley B.			68			
Daly Ora L.			142			
Davidson, James						4
Daly Carolyn H.			143			
Dahlgren, Doris J.	138					
Davidson Margaret					284	
Davis Mary E.				256		
Darling Dorothy A.	167					
Darling Vincent L.	183					
Danforth E. Prince				271		
Dakewf, Elsie				204		
Dawson, Lawrence H.				237		
Dawson, Mary					328	
Dawson, Charles F.					339	
Dawley Virginia P.	404					
Dawley, Abel Elio	458					
Dawley, Betty Lou	459					
Davis, Elizabeth J.				309		
De Forest, Lelia				314		
Daly, Barbara L.	500					
De Lorm, Joe P.	477					
De Forest, Chas. G.	468				405	
Dengo, Tony J.	196					
De Lorm, Joe A.					265	
del Solar, Elmer M.			390			
De Forrest, Richard L.	160					
del Solar, Wm M.			319			
Del Solar, J. M.	72					
Desmore, Rosalene	191					
Dewey, Abi W.					154	
Dewey, Charles A.					21	
Dewey, Joyce Chadwick	41					
De Puy, Martha A.					240	
Dean, Thelma C.				24		
Dean, Grace C.				35		
Detweiler, Thelma C.				40		
Derby Marilyn S.	322					
Denno, Fred					80	
Denno, Jean Mary	259					
Derby, Bernard H.	370					
Despard, Alice M.	511				321	
De Nault, Pearl A.					324	

INDEX.

The number opposite name means item number not page number

NAMES	FAM.	BAPT.	CONF.	COMM.	MAR.	BUR.
Dolan Anna Louise	236				316	
Dolan, Ida			60			
Dorsey, Chas. Edgar	225	189	189	15		
Dorsey, Ruth A.					194	
Dorsey, Jeanette P.	134	119				
Dorsey, Franklin B.	97	420				
Dorsey, Anna Eliza			190			
Donovan, Dorothy J.			69			
Dormer, Mary E.					200	
Dossentack, Hermina					31	
Dote, June					213	
Donovan, Mary					208	
Donovan, Wm J.					209	
Donato, Shirley A.	299					
Donato, Angelo P.			256			
Donnelly, John			307			
Donoghue, Shirley E. B.			344			
Doyle, Charlotte M.					5	
Doyle, Laura					120	
Dobbertin, Roberta May	349					
Dobbertin, John A.	402					
Donoghue, Francis					319	
Drake, Mary A.						
Dries, Paul Wm			39			
Driver, Benjamin					16	
Dunmy, Claude E.	531				330	
Duseybury, Margaret J.			257			
Duckee, Deloris A.					84	
Dukelow, Joyce Aline	279					
Dukelow, Fanny J.						235
Dukelow, Glen H. R.						20
Dukelow, Aris A.						5
Dukelow, Jack A.			52			
Dukelow, James E.			101			
Dukelow, Elizabeth A.						123
Dwyer, Wm B.	302					
Dyer, John Wm					89	
Dyer, Frances Eliza	374				159	

Rochester, NY

INDEX.

The number opposite name means item number, not page number

NAMES	FAM.	BAPT.	CONF.	COMM.	MAR.	BUR.	NAMES	FAM.	BAPT.	CONF.	COMM.	MAR.	BUR.
Pagan, Barbara A		237					Francis, Theresa M			363			
Pesch, Patricia A		158					Freer, Melvin H		35				
Pettinger, Geo. E.		91	392				Fritz, Raymond Wm			194			
Fincke, Elizabeth M		68					Fritz, Shirley May		215				
Polton, David Stanley		241					Francis, Edward F		129				
Fossdick, Sarah C.							145 Fordham Evelyn E.			406			
Fisher, Jessie Mles							165 Fordham Muriel J.		471				
Fitzgibbon, Wm A							144 Fordham, Evelyn E.		535				
Fowley, Gerald John		12											
Fowley, Ella M					6								
Fowley, Donald Albert		132					Fuller, Geo. Wm		221				
Fox, June I					47		Fuller, Wm J.			250			
Fritz, Lorraine E.		69	407				Fuller, Francis J.			251			
Freedman, Horace Luke			146		244		Fuller, Elizabeth J.		521				
Frati, Bernard A		102											
Forbes, James Wm						190							
Forster, Alice A			118		244								
Forster, Charles W			145										
Foster, Nina J.						174							
Flynn, Arthur					69								
Flynn, James J.					192								
Fahton, Lorraine Ruby		250											
Fettinger, Kathleen			281										
Finkley, W. Reed					248								
Finkle, Anna F.						311							
Fagan, Maurice S.			320										
Fagan, Bruce F.		371											
Finkley, Ann. Rud.		388											
Fowler, Beverly A		220											
Fowler, Eugene C		238											
Fisher, Clara E						355							
Ford, George C.					295								
Fields, Chester J.					307								
Fagan, Robert L.			391										
Fowler, Flora C						412							
Ferguson, Mary L.						421							
Faugh, Dorothy J.		507											
Fields, Sandra		518											

F
G
H
I
J
K
L
M
N
O
P
Q
R
S
T

INDEX.

The number opposite name means item number not page number

NAMES	FAM.	BAPT.	CONF.	COMM.	MAR.	BUR.	NAMES	FAM.	BAPT.	CONF.	COMM.	MAR.	BUR.
Gardner, Margaret L.					311		Reiffith, Penelope	537					
Gardner, Frederick J.		8											
Gardner, Emma M.		7					Sifford, Howard Harrison		147				
Garrett, Robert Lehu	5						Silman, Ethel Claire	429					
Garrett, Harry George	6						Sisson, Herbert A.			35			
Gardner, Lulu C.		40					Sibbons, Montgomery			57			
Gardner, Lulu C.							Silbert, Mae E.			21			
Gardner, Dorothy L.				81			Sillis Sarah		191				
Gates, James		9					Sillis William		194				
Gardner, James A.	253						Sibbons Emily Nichols		293				
Gardner, James M.	254						Gordon, George B. III		289				
Gardner, Lulu C.					108		Gray, George B.	423					
Gallagher, M. V.				87			Gordon, Columbia M.	484					
Gamble, Robt. W.				206			Glacken, Gloria M.	260					
Gardner, Hazel W.	223						Glen, Harriet A.		247				
Gardner, Wm. W.	224						Grove, Mary K.	291					
Giles, Edson B.				216			Holtswaite, Marjorie	192					
Gray, Louis E.	230						Holley, Elsie M.	237					
Gray, Lydia J.	231						Goodrich, Margaret A.	261					
Giles, Edson B.	289	259	216				Goodrich, Beatrice J.	175					
Giles, Eleanor D.		258					Goodrich, Mary M.	36					
Gardner, Duane				246			Goodrich, William H.	37					
Gage, Alan	282		232				Good, Norman F.	11					
Gardner, John B.				285			Goodyear, Harry		101				
Gardner, Ronald Wm	210						Gorley, Wm. F.		82				
Gorley, William L.	385						Gourleau, Caroline E.	20					
Guy, Jacob C.				287			Gouverneur, Jane F.	177					
Guy, Chas. F.	475						Grady, Marion Helen	340					
Guy, Wm. B.	476						Grathals, Alice		198				
Guy, Jean	515												
Guthrie, Forest	519			328			Gratham, Nellie		360				
							Grabau, Alvin J.		209				
Gill, Carol L.	479			281			Green, William H.	195					
Gill, Gould J.				296			Gregory, John H.		204				
Gibson, Ruth M.	10						Graves, Geo.	92					
Gallagher, Mary C.				443			Gray, Ellen Anne	34					
							Gregory, William Redfern	50					
Gortzman, Roger Edward	421						Gregory, Richard J.	78					
Gardner, Neil William	423						Grune, Edna Charlotte	148					
							Gross, Jane V.	29					
							Gross, Mary Matilda	56					
							Gross, William J.	57					
							Guyer, John A.		54				
							Guyer, Chas. F.		70				
							Guyer, Nancy A.	239					
							Guthrie, Lulu		255				
							Gregory, Helen C.	373					

INDEX.

The number opposite name means item number not page number

NAMES	FAM.	BAPT.	CONF.	COMM.	MAR.	BUR.	NAMES	FAM.	BAPT.	CONF.	COMM.	MAR.	BUR.
Hall, Charles							Hart, James						301
Hamilton, Frederick J.						180	Hart, Geo. H. Jr.						236
Harrison, James M.			41				Hawks, Cornelia Mary			275			289
Harrison, Martha L.						29	Helfert, Bernard Jack			255			
Harding, Mary E.						6	Himes, Glen William			350			
Hastings, Mary A.						17	Helfert, Jerry Dorothy			265			2
Haupt, Fred						35	Hickel, Charles J.					241	
Haley, Harold L.						27	Hickel, Mary L.						305
Hannwell, John C.						31	Hollenbach, Nancy C.			165			
Hark, Mary A.						32	Hale, E. Holden					302	G
Harrath, Wm. J.						58	Holley, John Ernest			42			
Hathaway, Henry S.						62	Holley, Marjorie C.			93			
Haynes, Adeline						86	Holley, Helen C.					251	H
Harman, Margherita						98	Holman, Thos. W.			369			
Haver, Malcolm D.						104	Hollyard, Lona Alva			229			
Harrison, John T.						51	Hill, Ruth M.			283			
Herschell, Charles L.						59	Hurd, Shale M.					304	J
Hermann, Maria L.						53	Hancock, Geo. E.					325	
Hanks, Marcus B.						71	Hoare, Richard E.					3	K
Harker, Raymond E.			151				Hoare, Anna					17	
Harding, Emma						167	Hoare, C. Murray					253	L
Hellen, Elizabeth H.						75	Hortmann, Wm.					242	
Hellen, Clara A.						71	Hopkins, George C.			12		100	M
Hellen, Evelyn H.						72	Hall, Beatrice					265	
Hendricks, Lenora Clara						41	Hancock, Caroline J.					324	N
Herschell, Cornelia W.						182	Harrison, George Wm.					388	
Hawes, Laura D.						176	Hooker, Ethelwyn			73			
Hanson, Ruth C.						190	Hooker, Wm. J.			141	424		O
Harrath, Frances M.						267	Hooker, Leah A.			301			
Henry, Luddy M.						67	Helfert, Eugene C.			314			P
Harman, Lillian Jane						150	Howard, Lettie J.					343	
Hannwell, John Paul						222	William A. P. Howard			308			
Hansen, Helen M.						197	Howard, Beverly L.			306			Q
Hays, Evelyn Elig.						196	Howard, Wm. A. P.			254		84	
Helfert, Chas. H.						192	Howards, Eugene H.					25	R
Hamburg, Lottie M.						216	Howards, Emma P.					60	
Hibbard, Loretta M.						33	Hindrich, Daly E.			401			S
Hanson, Leabel						207	Hoyt, Edw. W.					215	
Hortmann, Florence						209	Hobbs, Alvina					241	T
Harding, Joe W.						225	Hills, Myra L.			403			
Harrath, Eva C.						234	Holley, William C.					357	U
Harding, Warren P.						235	Hutchings, Reginald					222	
Harmann, John A.						236	Hubert, Benjamin					20	V
Hannwell, Deane						276	Hartwick, Florence J.					277	
Hanford, Robert E.						218	Huff, Robt. Wm.			56	151		W
Halling, Laura E.						297	Huff, Alan W.			235			
Harmann, Paul C.						260	Huff, Walter J.			270	226		
Herschell, Geo. H.						272	Hoffman					374	Y
Hether, Mack M.						323	Hills, Harriet					377	
Hess, Edwin J.						327	Haywood, Nancy Bishop					378	Z
Herring, William P.						239	Hoffman, Anna Louise					374	
							Hendricks, Sharon W.			435			

INDEX.

The numbers opposite names mean item numbers not page numbers

NAMES	FAM.	BAPT.	CONF.	COMM.	MAR.	BUR.	NAMES	FAM.	BAPT.	CONF.	COMM.	MAR.	BUR.
Ideman Geraldine J.		84											
Ideman Frederick E.		85											
Ideman George Wm.			94										
Ideman Mary E.			95										
Ideman Marie L.			119										
Ideman Earl L.		145											
Ideman Sharon L.		505											
Jaggliden, Margaret L.		74			328								
							Ingstrom, Anna E.						38
Juvin, Edw. Dean		170											
Juvin Barbara A.		217											
Jurig Alvina C.		197											
Jurig Ruth Alvina		346					Inactive List begins page	200					
							Letter H. Index						
							Martha Mch. Harmon	447	409				
							Harvey, Douglas E.				303		
							Hawthorn, Laurel V. C.	456					
							Hanford, Samuel Roby	463					
							Hanford, Thomas Larry	463A					
							Hoffman, Geo J.				310		
							Horth, Betty		393				
							Harding Shirley C.		408				
							Hendricks, Robt. F.	495					
							Hollenbach, Lenox		416				
							Helfert, Patricia A.	499					
							Hallshaltz Clara W.				428		
							Heltz, Berta H.	509					
							Hethum, Margaret				433		
							Harvey, Robert L.	524					
							Harbo, May E.				331		
							Hallifax Ethel M.				448		
							Harding, Bathume B.	539					
							Helfert, Bernard J.	422					

INDEX.

The numbers opposite names mean item numbers not page numbers

NAMES	FAM.	BAPT.	CONF.	COMM.	MAR.	BUR.	NAMES	FAM.	BAPT.	CONF.	COMM.	MAR.	BUR.
Jackson, Nilda V.						30							
Jackson, Joann E.	123												
Jackson, Kenneth						163							
Jennings, Richard M.		105											
Jennings, Elsie					49								
Jackson, Henrietta						267							
Jackson, George E.					137								
Jenkins, John E.					221								
Johnson, Nathan M.B.	315	286					Josh, John Rogers					134	
Johnson, Dorothy	216						Johnson, Lucania Chan.					42	
Johnson, Eunice E.					240		Johnson, Wm. J.						239
Jiffress, Caroline P.					79								
Jacobs, Frank P.		285					Jones, William J.					325	I
Jamack, Camille					292		Jones, George					263	J
Jackson, J.W. Olton					297		Jones, Sarah Ely.					270	K
Jellison, Frances H.					206								L
													M
													N
													O
													P
													Q
													R
													S
													T
													U

Rochester, NY

INDEX.

The number opposite name means item number not page number

NAMES	FAM.	BAPT.	CONF.	COMM.	MAR.	BUR.
Macdonald Irene M.			76			
Mackey, Margaret T.					210	
McDorman, Cran D.				4		
Manderline, Lois S.					177	
Manderline, Diane King	143					
Martin, Barbara	188					
McSherry, Elizabeth H.			13		9	
McSwindis Adelaide					79	
Mc Ann Leroy Grant					45	
Mc Williams, John M.	180					
McLean, Wm. A.					62	
McFiggan, Dorothy J.	92	367				
McFiggan, Robert Alex.	93	410				
McGilland, Harry L.	127	426				
Macastoney, Robert J.	19	348				
Mc Williams, Richard	156					
MacLean, Walter C.					122	
McManus, Elizabeth					188	
Mackey, Charles					124	
Manderline, Arthur W.					24	
Maddock, David S.	168					
Marks, Charlotte B.					97	
Martin, Edw. J.			98			
Massey, J. Page					42	
Marks, Helen A.					191	
Marth, Oscar					191	
Marrison, Ruth M.			59			
Martin, Clarence F.			153			
Martin, Gordon F.			154			
McGumber, Gladys V.			134			
McCauley, Albert J.					196	
Meers, Matthew					151	
Meinger, Harry C.	72					
McDowen, Ethel			200			
Menz, Leonard L.					5	
Melton, Sarah L.					40	
McColl, Theresa			201			
Mitchell, Harold J.			202		44	
Mitchell, John H.	142					
McFiggan, Dorothy			227			
Mitchell, George V.			155			
Martin, C. Lee C.			233			
Martin, Arthur LeRoy			212			
Martin, William H. B.			215			
Martin, Wm. Alfred			216			
Matthews, Will P.					236	
Mountcastle, Dorothy A.					212	
Martin, Mary L.			261			
Marsh, Elbert					231	
McFiggan, Marian M.	324					
McWilliam, Eliza W.					277	

INDEX.

The number opposite name means item number not page number

NAMES	FAM.	BAPT.	CONF.	COMM.	MAR.	BUR.
Montgomery, Edw. L.						313
Moore, David Frank		213				
Moore, Mildred Ethel		214				
Moore, Hugh Percott		194				
Moore, Wm. C.						213
Moon, Emily Ann			120			
Moon, Elizabeth A.		129	429			
Moon, Mary Louise		130	428			
Moore, Lontine B.						186
Morrow, Julia						330
Morris, Walter						127
Morgan, Rosemary J. W.			349			
Morden, Wm. C.		413	366			65
Morden, Ronald Wm.		303				
Molitor, Joseph C.						15
Mc Bone, Louis Hunter						276
Morgan, William J.						366
Morehouse, Frederika						261
Morehouse, Ellen M.						56
Morehouse, Frederika L.						115
Moore, Harold David		363				
Moon, George H.			45			13
Mitchell, Shirley B.						306
Morrison, Amy Eliza		466				
Moulton, Chas. A.						111
Mountcastle, Vira M.			99			
Mountcastle, Lucille			326			
Murray, Lena E.					530	
Murdoch, Jane M.						63
Murphy, Francis B.						280
Murphy, Janet H.					4	
Murphy, George Hunt						280
Murphy, Ruth M.						287
Myers, Doran						313

M
N
O
P
Q
R
S
T
U
V
W
Y
Z

INDEX.

The number opposite item means item number not page number

NAMES	FAM.	BAPT.	CONF.	COMM.	MAR.	BUR.	NAMES	FAM.	BAPT.	CONF.	COMM.	MAR.	BUR.
Nal Martha C.						185							
Newman Evelyn A.						83							
Newman, Robert J.			14			246							
Neville, Myrtle C.	49												
Nevis, Mary C.			327			272							
Newell, Nelson J.			204										
Newell, Erlene P.	312												
Newell, Wm T.	313												
Newell, John Wm	342	292											
Norton, Thelma H.					215								
Northrup, Gordon H.	103	430											
Northrup, Elmer H.			228										
Northrup, Eric L.	376					260							
Nelson, Gundelwyn R.			350										
Nelson, Guy Louis			351										
Nedzinsky, Nora Catherine			429										

INDEX.

The number opposite name means item number not page number

NAMES	FAM.	BAPT.	CONF.	COMM.	MAR.	BUR.	NAMES	FAM.	BAPT.	CONF.	COMM.	MAR.	BUR.
Nobles, Mrs. E. A.						18							
							Oake, Eugenia Francis				293		
							Owen, Dorothy Jean				294		
							Owen, Ruth Thomas				295		
							O'Brien, Linda Edith				452		
							Oster, Phyllis L.				46		
							Oster, Lorraine Brand				86	101	
							Oster, Ella						343
							Osborn, Ruth E.				77		
							Osborn, Louis						309
							Osborne, John W.						350
							Oste, Emma Mae				133	121	
							Othley, Ralph D.						315
							Owen, Claire L.						315
Nelson, Mildred M.						359	Oliver, Frederick W.						279
Newman, Richard M.			156				Osborne, Charlotte M.						418
Newman, Harold W.					219		Ogden, Charles W.						413
Newman, William Harold			409				Olms, William J.						351
Nelson, Frederick W.					274								
Nelson, Thomas W.			491										
Norl													
Neverett, Theodore L.					280								
Nugent, Olive Edward			369		268								
Nugent, Edw. B.					268								
Nugent, Edw. S.					273								
Nugent, Eleanor M.					31								
Nugent, Margaret B.					62								
Nunold, Madeline					157								
Nunold, Marnee M.			239		300								
Nunold, Francis J.			100										
Nunold, Margaret E.			205										

Rochester, NY

INDEX.

The number opposite name means item number - not page number

NAMES	FAM.	BAPT.	CONF.	COMM.	MAR.	BUR.
Ralph, Robert M.			330			
Rancous, Eileen Mae		310				
Rancous, Edwin E.			219			
Rancous, Jean L.		126	372			
Rancous, Beverly J.		176				
Randall, Marcia C.					199	
Ramsey, William A.		314				
Rebas, Dorothy Lee			49			
Rapphys, Edward Arthur		367	341			
Rebas, Virginia P.			102			
Rebas, C. Alice					323	
Redmond, Anna M.			161			
Redmond, Violet A.		269				
Rodgers, Mary C.			162			
Ranginbach, Robert P. Jr.		455				
Rafter, Robert L.			201			
Rafter, Edmund D.			202			
Randall, Marcia C.		249				
Rancous, Carol Ann		233				
Reid, Bertha J.					441	
Reis, James L.		472				
Rebham, Oscar C.			331			
Rebham, Robert J.			332			
Reed, Samuel A.					211	
Reed, Helen Louise					9	
Reid, Julia Anna		18	19			
Reitelsch, Frederick					212	
Reid, Patricia A.					187	
Reid, David Ernest Sr.					205	
Reid, James H.			211			
Reid, David Ernest Jr.			212			
Reves, Clifford B.					198	
Reves, Mary Ann					9	
Reves, Albert L.		83	411			
Reves, John B.		298				
De Rey, Martha A.					240	
Reves, Mary C.		325				
Rebas, Eudith M. C.			297			
Remillard, Marion C.		355				
Rees, Louise J.					278	
Reby, Joseph III		433				
Remington, Ruth D.					26	

INDEX.

The number opposite name means item number - not page number

NAMES	FAM.	BAPT.	CONF.	COMM.	MAR.	BUR.
Richmond, Dorothy H.		70				
Rice, Elizabeth					159	
Robbins, Marion					152	
Robinson, Virginia A.					51	
Roby, Helen Rogers		20			279	
Roby, Rochester Ross			50			
Roby, Samuel S. B.					142	
Rohlen, Robt. Wm.		58	354			
Ross, Mary			30			
Ross, Mary Louise		33	373			
Ross, Harry B.		148				
Rosner, Edmund					50	
Royce, Lillian M.					143	
Ruehl, Mary L.		190				
Rutherford, Wm. B.			80			
Roby, James H.					218	
Rogers, Francis C. P.		155				
Riley, Shirley J.		300				
Ryan, Nola A.					65	
Roby, Mary P.					224	
Ryan, Martha M.		111				
Ranginbach, Robt. C.					234	
Rogers, Francis Edenton		155				
Roby, Margaret B.					247	
Rohlen, Donald H.			333			
Ross, Florence C.		203				
Rice, Janet					269	
Rancous, Carol Ann		233				
Rancous, Edwin E. C.		234				
Rancous, Edwin S.		396				
Ranginbach, Jane H.		395				
Rutherford, Grace M.					205	
Russell, Laura C.					208	
Russell, Marion W.		345				
Rosner, John F.		400				
Robinson, Arthur L.					249	
Roy, Lewis Hooper					285	
Rutherford, Eva C.		441				
Russell, Mary P.					424	
Rourke, Lulif Ector			432			

INDEX.

The number opposite name means item number - not page number

NAMES	FAM.	BAPT.	CONF.	COMM.	MAR.	BUR.	NAMES	FAM.	BAPT.	CONF.	COMM.	MAR.	BUR.
Schultz, Arlene M.						327	Silver, Percy W.						4-38
Salo, Martin						326	Shannon, Richard L.					299	
Swetnam, James						424	Shels, James C.					6	
Sanders on, Emma C.						429	Shelf, Betty Lillian					44	
Schmidt, Raymond C.						315	Shelley, Caroline					59	
Schneider, Olga, E. W.	497						Shelf, Owen J.					166	
Schneider, Susan C.	489						Shepard, Margaret					103	
Satter, Thomas						419	Shepard, Elizabeth D. H.					163	
Sage, Russell James	134					250	Simmons, Dolores Marie					389	
Sagumhorn, David A.	480						Singer, William David					393	
Sandstrom, Erving W.						309	Singer, Margaret J. W.					104	
Schulenburg, Fay Leah	467						Simpson, Frank M.						
Schulmuff, Paul W.						393	Silco, Felita					50	
Schauer, Catherine						370	Simmons, Lydia B.					252	
Salsbury, Thelma Bell	34						Simmons, Frank W.					25	
Salter, Annie						200	Simpson, Marian L.					37	
Sayer, Chas. W.						208	Simpson, James					200	
Satter, Richard D.						241	Sims, Mary L.					24	
Schmel, Christine H.	366	334					Sinden, Joanshene					99	434
Shward, Olive June	382					268	Sinden, Nancy Lou					100	413
Schumaker, Lu Rita Marie	343	300					Sinden, Wm					150	
Schumaker, Mayora C.						264	Sinden, William J.					186	
Scharet, Frances A.						220	Stobel, Richard					282	316
Schumaker, Geo. H.	288	265					Stobel, Thelma A.					283	375
Schmidt, Grace L.						229	Stobel, Donald T.					284	337
Schuler, Richard T.	153						Stobel, Marjorie W.					285	302
Schneider, Jessie M.						207	Stobel, Ruth E. L.					286	
Schumaker, Rudolph J.	131	335					Stobel, Shirley M.					287	401
Schuler, Don Louis	224						Sinden, Anna S. B.					271	
Schmidt, Matilda C.						65	Sharr, Owen W.					355	
Schube, Edgar A.						175	Shade, Dorothy L.					238	
Schumaker, Harold C.	137						Shade, Mary C.					267	
Scott, Anna L.						103	Smith, Alfred W.					117	
Springer, Myrtle B.						135	Smith, Betty A.					118	
Siedel, Katherine L.						58	Ellis, Anita B. Smith					125	
Sinn, Dean Meredith	211						Smith, Allen Geo.					408	
Shannon, William H.	3	356					Smith, Mary Jane					434	
Shannon, Frances C.						51	Smith, Judith Gale					243	
Shannon, Wm. Pick.						81	Smith, Hiram B.						
Shannon, Robt. L.	64	412					Smith, Sarah					23	
Share, Frank H.						64	Smith, Martha					22	
Shannon, Co. Ther.						199	Smith, Charles Walter					13	
Shannon, Mary R. L.	105	433					Smith, Dorothy Jane					14	
Shannon, Anna M.						127	Smith, Howard Thoma					13	
Shannon, Thos. L.	232						Smith, Louis					21	
Sibley, Geo. Chas.						266	Smith, Patricia J.					139	435
Sieky, Robt. P.						230	Smith, Wm. Allen					140	414
Shannon, David C.						230	Smith, Henry C.					157	
Seatter, Jessie						357	Smith, David D.					179	
Shannon, Sally Maria	336						Smith, Donald M.					206	
Shannon, Thos. W.						384	Smith, Arthur Drake					464	
Simmonds, Frank						394	Bill, Florence B.					420	

Continued on next page

INDEX.

The number opposite name means item number - not page number

NAMES	FAM.	BAPT.	CONF.	COMM.	MAR.	BUR.	NAMES	FAM.	BAPT.	CONF.	COMM.	MAR.	BUR.
Snack, Nellie C.						381	Stevens, Mary A.						265
Sheffield, Osa P.						396	Stevens, Raymond J.					230	
Sneek, Mary Helen						24	Stevens, Horis					213	
Snyck, Howard H.						400	Stevens, William T.					246	
Storing, Dorothy							Stevens, Doris Mary					204	374
Simpson, Wiolet J.							Stevens, Joseph John					205	
Simpson, Alice M.							Stevens, Raymond A.					206	
Squire, Sarah A.							Stevens, Phyllis A.					207	399
Shultz, Margaret C.						305	Stalker, William						10
Sprue, Olive C.						32	Stevens, Norman L.					277	
Spitzer, Violet Emily						167	Stirling, Wm. W.						216
Spargfeld, John J.						305	Staub, John Henry					168	
Speckett, H. M.							Staub, Arlene Ruth					15	
Schube, Mildred S.						59	Staub, Raymond M.					39	
Stalker, Jay W.						36	Stevens, Fanny C.						192
Schule, Albert A.						256	Stuber, John Frederick					281	
Steele, Anna						75	Stuber, William J.					147	
Stobel, Ruth C.						268	Steele, Patricia S.					311	
Spencer, Leon C.						269	Stephenson, Paul B.					181	
Steinbeck, Wm							Steinman, Chas. V.					25	196
Snack, Lewis							Steele, William A.					60	377
Stallman, Quater							Steele, Richard J.					61	397
Stallman, Chas. C.							Steele, Frederick C.						201
Still, Joseph M.							Stemon, Mary R.						117
Stafford, John Van Tyl						376	Stiles, Felita						50
Stafford, Lois Hunter M.						379	Stiles, Fred T.						83
Stone, Bernard D.						291	Stimmons, Elizabeth						139
Stewart, Mary J.						398	Simpson, Frederick					164	
Stule, James							Simpson, Verma Elizabeth					165	294
Shephard, Irene						69	Stor, Betty M.						32
Shepardson, Wallace						269	Stor, Sally J.					59	
Shirley, Mary C.							Stowell, M. L.						94
Sigler, Richard B.							Straube, June M.					169	
Sigler, Jane Roycroft.							Straube, Phyllis William					170	
Simpson, Sarah							Summers, Cyrus						99
Smith, Anna D.							Sulkey, Elizabeth M.					189	
Smith, Mary Jeffery							Sutton, Robt. L.					55	338
Smith, Dorothy L.						208	Sutton, Geo. F.					67	32
Smith, Alfred W.						242	Sutton, Flora B.					66	35
Smith, Betty A.						243	Smith, Robert J. W.					166	
Smith, Wm. J.							Snyder, Joseph						73
Snack, Thelma A. C.							Stetter, Judith A.					265	
Stark, Harriet Mae B.							Swinton, Robt. A.					88	
Smith, Jerome C.						301	Swanton, J. Roy						78
Stichler, Carl Wm						351	Swanton, John H.						17
Staub, Antide C.						336	Swanton, Robt. W.					171	
Storer, Chas. W.							Sullivan, Augustus J.						206
Stubs, Edg. B.							Swanton, Elmer H.						314
Stills, Francis C.							Simpson, Doris						258
Stewart, Robert H.						422	Simpson, Verma C.						294
Swanton, Jas. W.							Swanger, Helen C.						307

INDEX.

The number opposite name means mission number - not page number.

NAMES	FAM.	BAPT.	CONF.	CONN.	WAR.	BUR.	NAMES	FAM.	BAPT.	CONF.	CONN.	WAR.	BUR.
Tatlock, Bruce F.					40								
Tatlock, Harriet E.						118							
Taggart, Norman E.	159												
Tanner, Charles E.					278								
Tanner, Mary J.						201							
Tandler, Rudolf H. F.					261								
Tanner, Bernadine Matilda		and 380					Thomas, William C.					308	
Tanner, Richard J.	506						Thompson, Fred W.						389
							Thomas David M.						342
							Thompson, Emma F.	381	358				
							Thompson, Albert Carl					304	
Neal, Bruce C.					226		Thompson, Mary A.					283	
							Thompson, Lucien A.					248	
Neft, Thaddeus J.					68		Thistle, Walter C.					10	
							Thomson, Walter C.					204	229
Letter E Continued							Thistle, John A.					42	
Shelp, Daniel R.	523						Tillotson, Shirley Mae	218					
Smith, Helen V. H.	525						Tillotson, Dora M.					172	
Smith, Gordon W.	529						Tillotson, Benjamin H.	135					
Schout, Mary B.					330		Tillotson, Violet R.	136					
Saller, Cecelia W.					444		Thomson, Geo. A.					128	
Sigmow, Fyrene C.	533						Thomson, Walter W.					52	204
Speck, Alma B.					446		Tiffany, Hiram D.					231	
Stone, Ronald B.	536						Tipton, Samuel R.					207	
							Tizzard, Robt. J.					105	
							Tizzard, Fred J.					173	
							Tizzard, Howard C.					339	
							Togood, Bessie						74
							Togood, Lois F.					44	
							Togood, Wm J.						116
							Thistle Mrs. John (Mrs. Chas.)						327
							Thompson, Lucien A.						75
							Townsend, Wm L.					129	
							Thompson, Sandra E.	414					

INDEX.

The number opposite name means mission number - not page number.

NAMES	FAM.	BAPT.	CONF.	CONN.	WAR.	BUR.	NAMES	FAM.	BAPT.	CONF.	CONN.	WAR.	BUR.
							Townsend, Wm L.					332	
							Townsend, Geo. L.						
							Townsend, Jack C.					244	
							Townsend, Viola M.					26	70
							Townsend, Carl Jane					28	
							Townsend, Agnes June					106	
							Townsend, Beverly G.					148	
							Townsend, Blanche C.					340	
							Togood, William B.					174	
							Thom						
							Trull, Thomas E.						
							Trusdell, William J.						
							Tremble, Harriett						
							Tremble, Harriett L.					318	
							Tremble, Lura E. H.					319	
							Tremble, Mary Ellen					320	
							Troon, Jeannette C.						
							Turner, Henry Hugh						19
							Turner, Henry H. Jr. Ed					48	
							Tuttle, Carolyn E.					175	
							Tuttle, Ruth Marie					176	
							Tutty, Joseph B.					214	
							Margaret E. Tutty					215	
							Tutty, Robert B.					216	
							Tutty, Julia C.					245	
							Tutty, Wm B.					246	
							Tutty, Thomas Timothy					354	
							Tutty, Marlene M.					378	
							Tyner, Michael					354	235
							Tutty, Judith Jane					438	
							Tutty, Joseph J.					496	
							Tutty, Richard B.					538	

U

Rochester, NY

[illegible]