

Church/Organization: Lutheran Concordia Church
16 Helena Street
Rochester, NY 14605

Years of Operation 1877 - 1960

Volume Title: Concordia Photos

VOLUME CONTENT

A collection of photos, including church buildings, pastors, church groups and individuals.

Film/Scan Location: Lutheran Church of the Incarnate Word
597 East Avenue
Rochester, NY 14607

Dates Imaged: May 2010 – December 2010

Number of pages: 104

Notes: Except for blank pages that were not photographed or scanned, the images represent Church records as they appear in their original form and order. **Note:** not all records follow logical, chronological or alphabetical order.

**Digitally photographed or scanned from original documents by
The Rochester Genealogical Society, Inc.
Church Records Preservation Committee**

Bob Coomber
Russ Green
Eila Harkonen-Hart
Roscoe Hastings

Kathryn Heintz
Roger Heintz
Barb Koehler
Janet Lavery

Larry Lavery
Alice McCrave
Vince Tollers

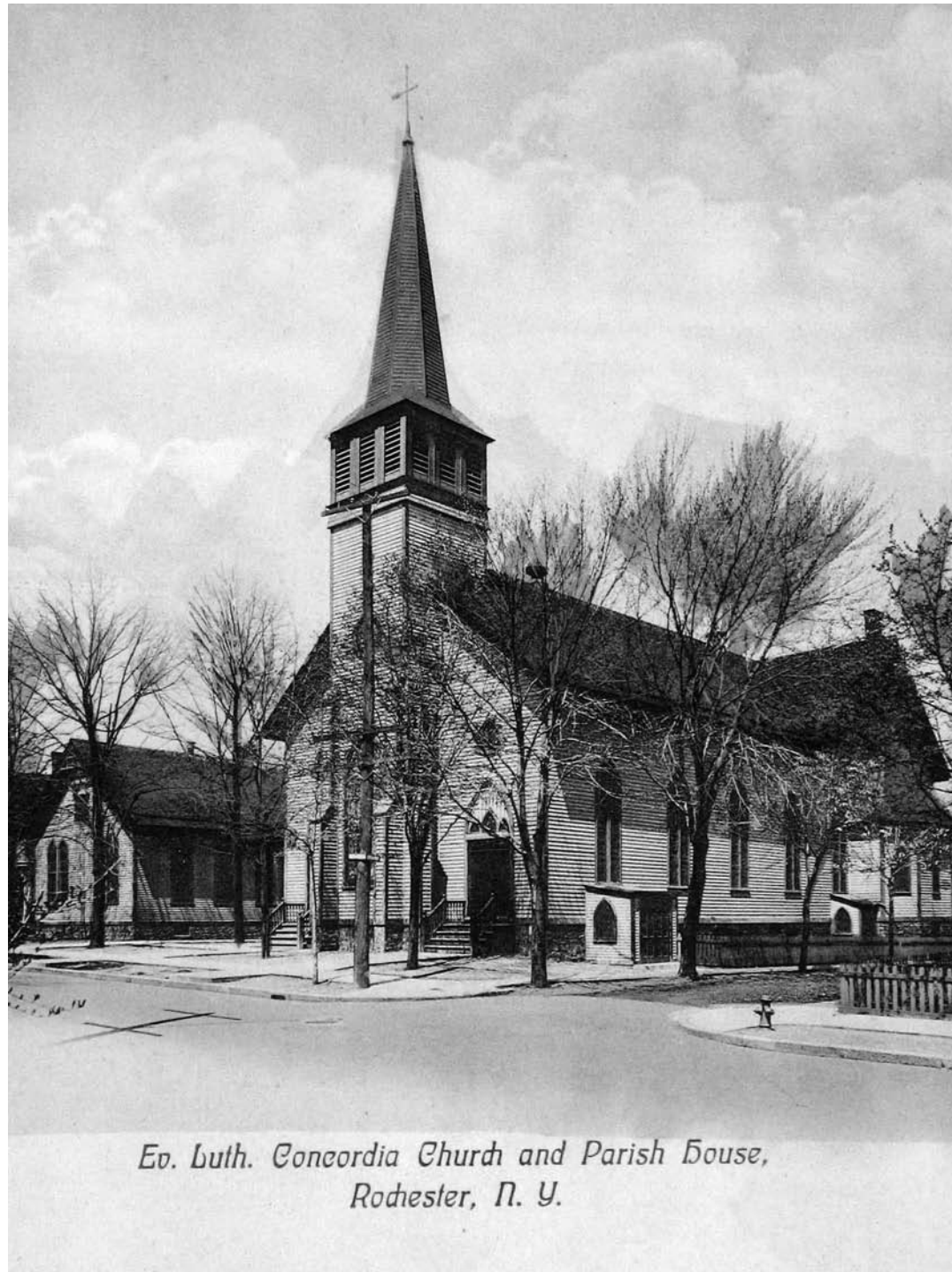

*Ev. Luth. Concordia Church and Parish House,
Rochester, N. Y.*









3009

Interior View Concordia Lutheran Church, Rochester, N. Y.

POST CARD



Mr. Carl Tomaschke
 63 - Terhar St.
 City.

Received by Mr. Carl Tomaschke
 May 17, 1909.

Die neue Bahn zwischen all die-
 mit handeigt angelassen, tri-
 tag abend, 8 Uhr, den 26. März '09
 der Konfirmation in unserm
 Gotteshaus beizuwohnen. Bitte,
 Sonntag die Mittheilung zu machen.
 Mit kinem G. L.
 Dr. C. R. Conrad







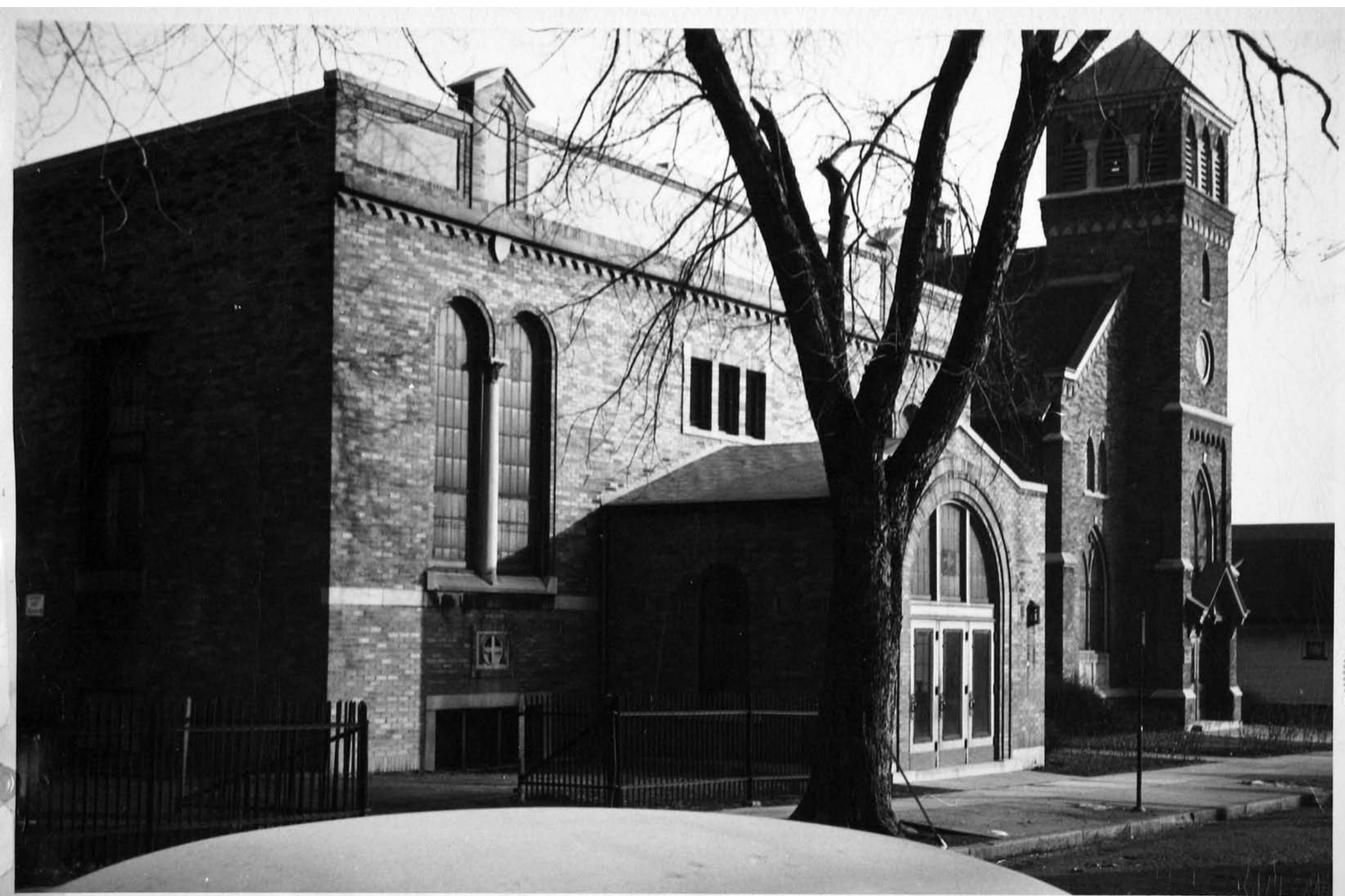

Photo by Bland

Wm. G. BLAND, Photographer
Portraits & Business Photography
Lantern Slides - Banquets & Groups
Culver 3042 ROCHESTER, N. Y.



The Parish Hall, 1924



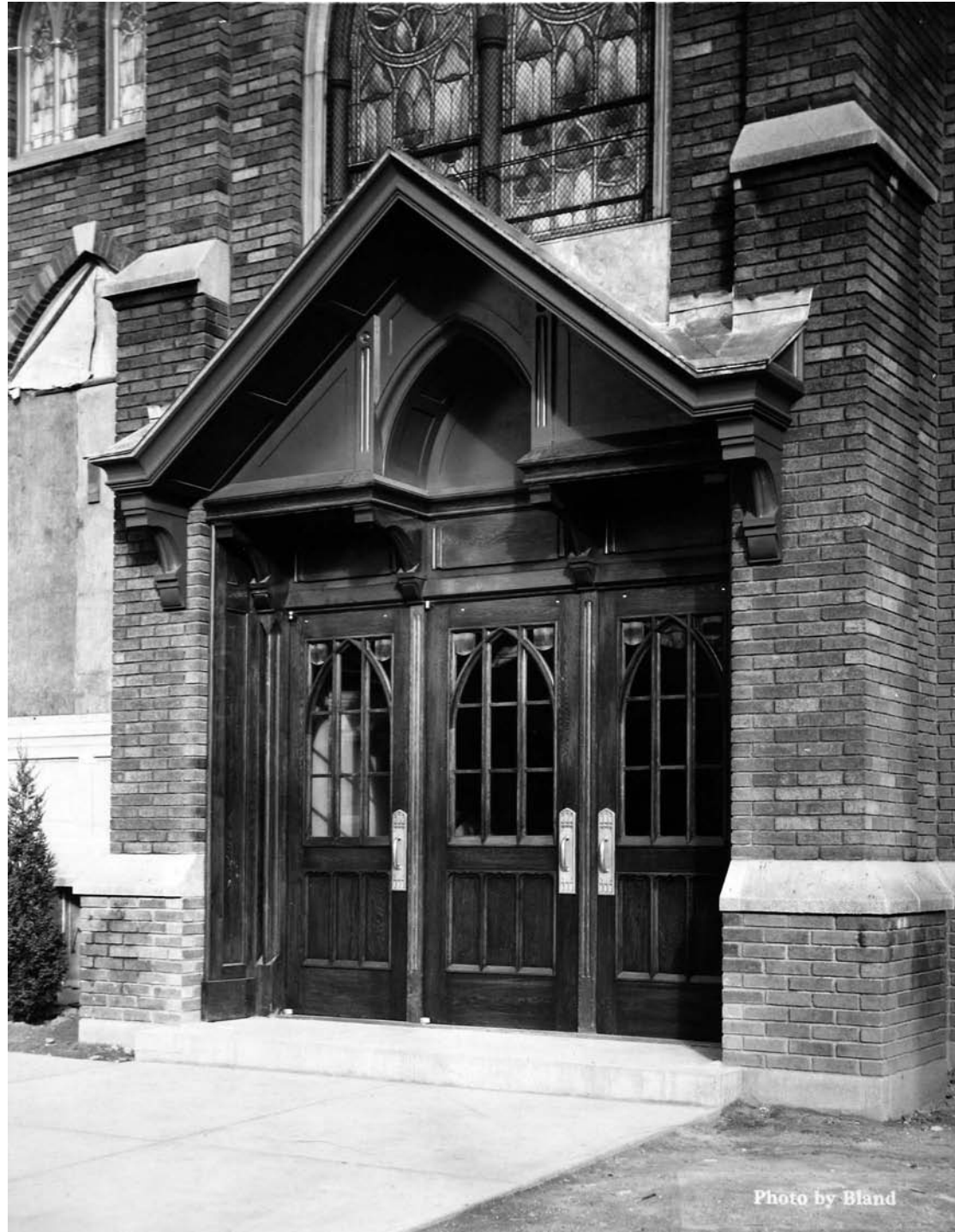
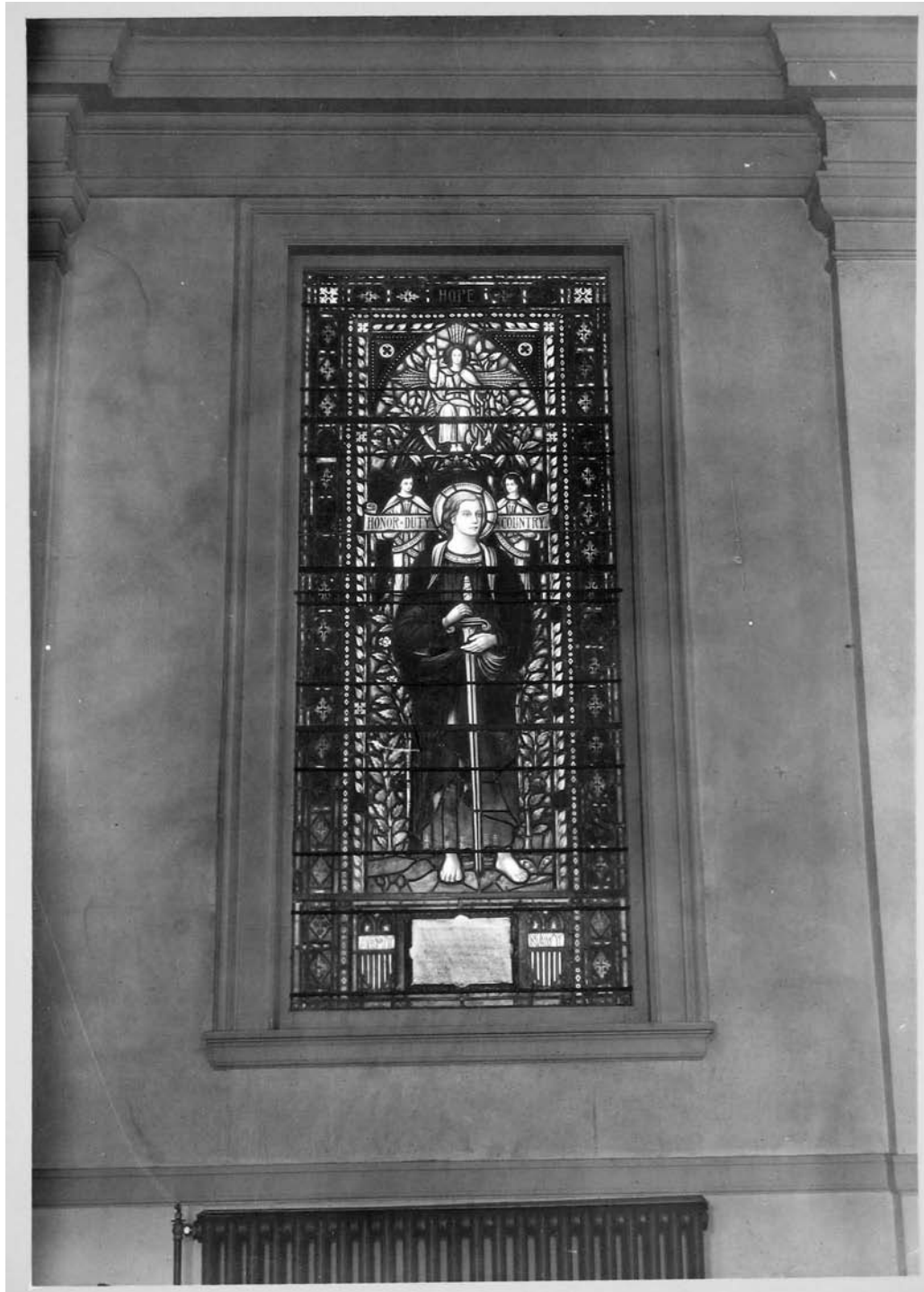

Photo by Bland



Memorial Window
for
Veteran's World War I
Concordia Parish Hall

[Signature]



Rev. Ernst Heydler
1877-1882



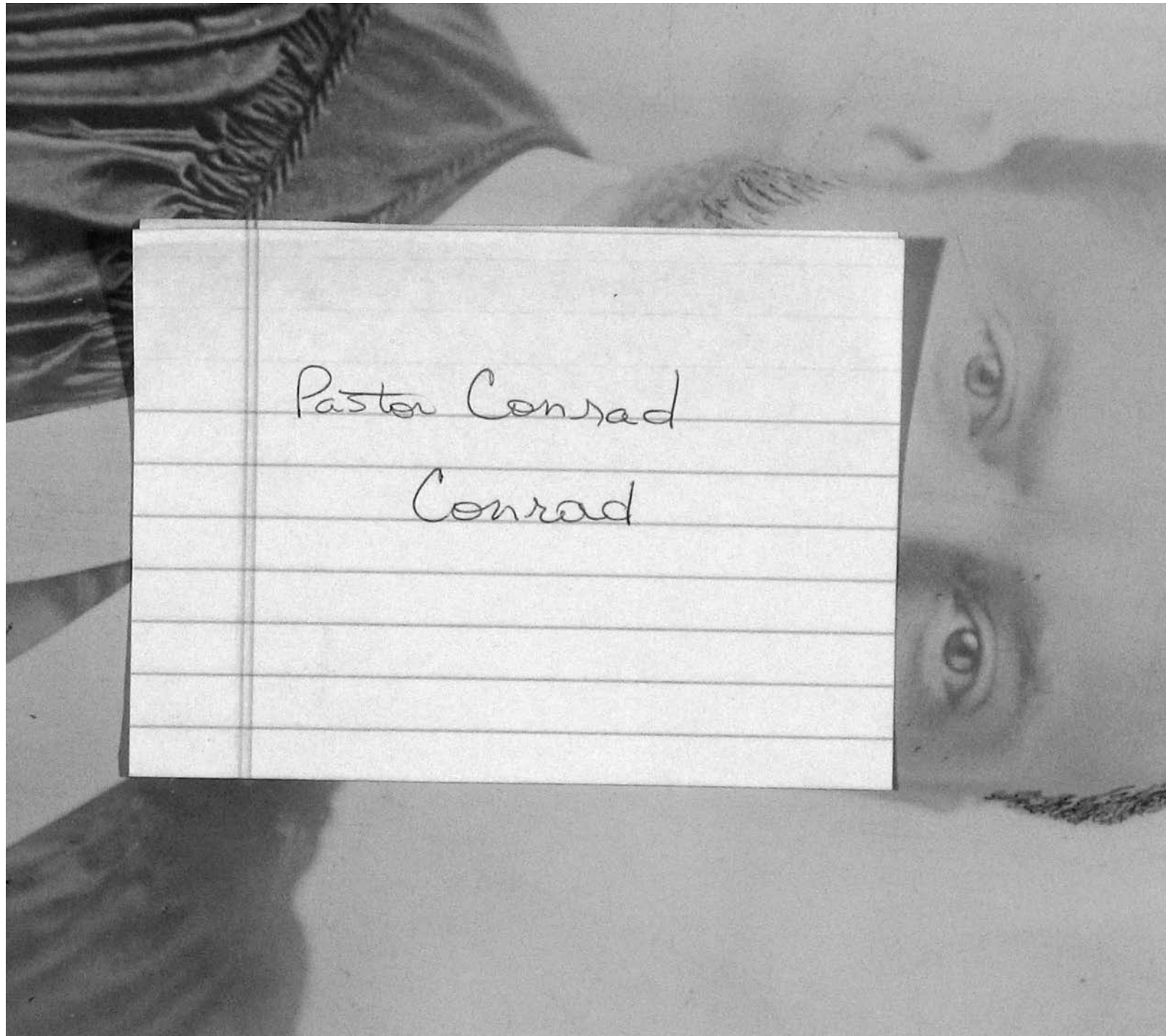

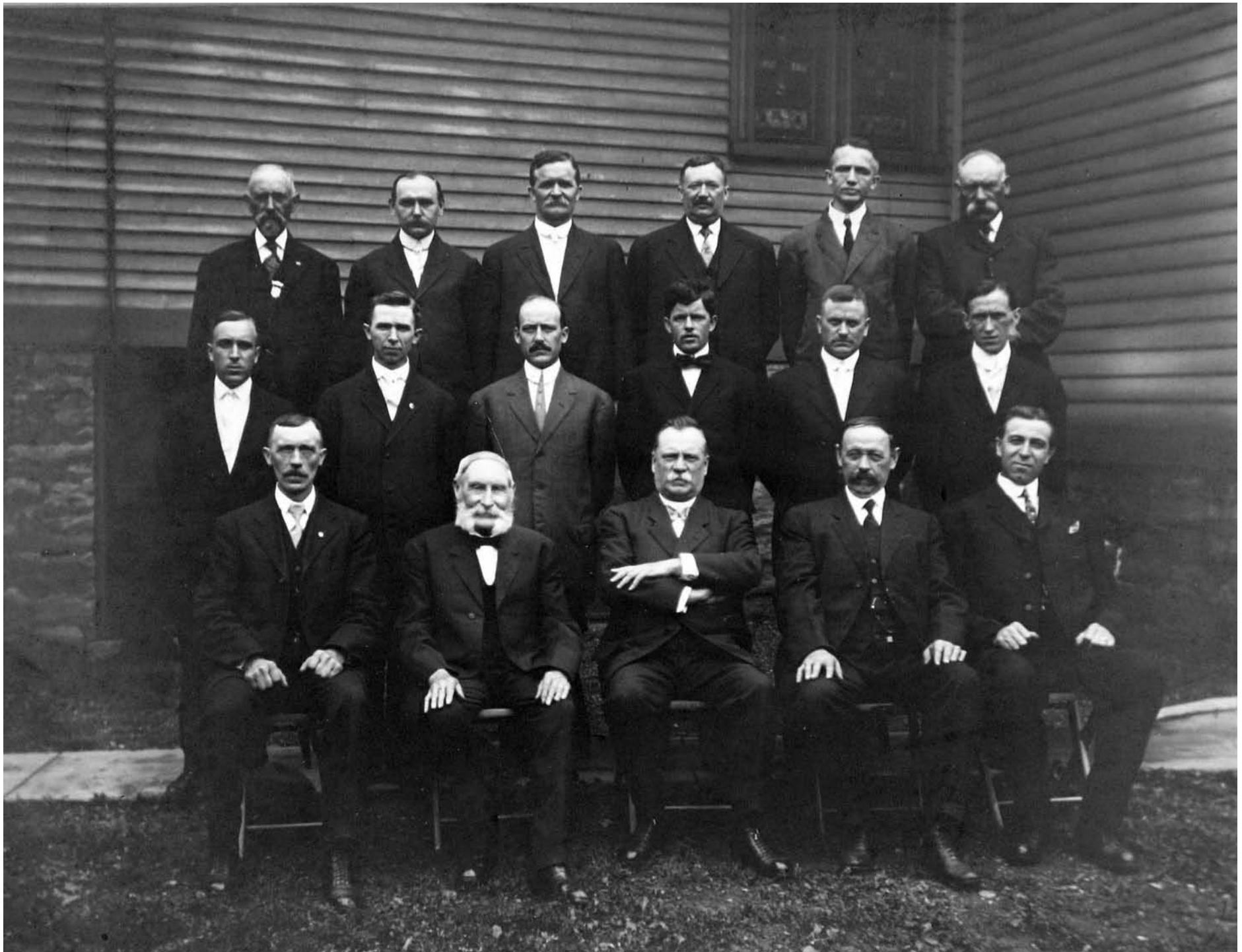

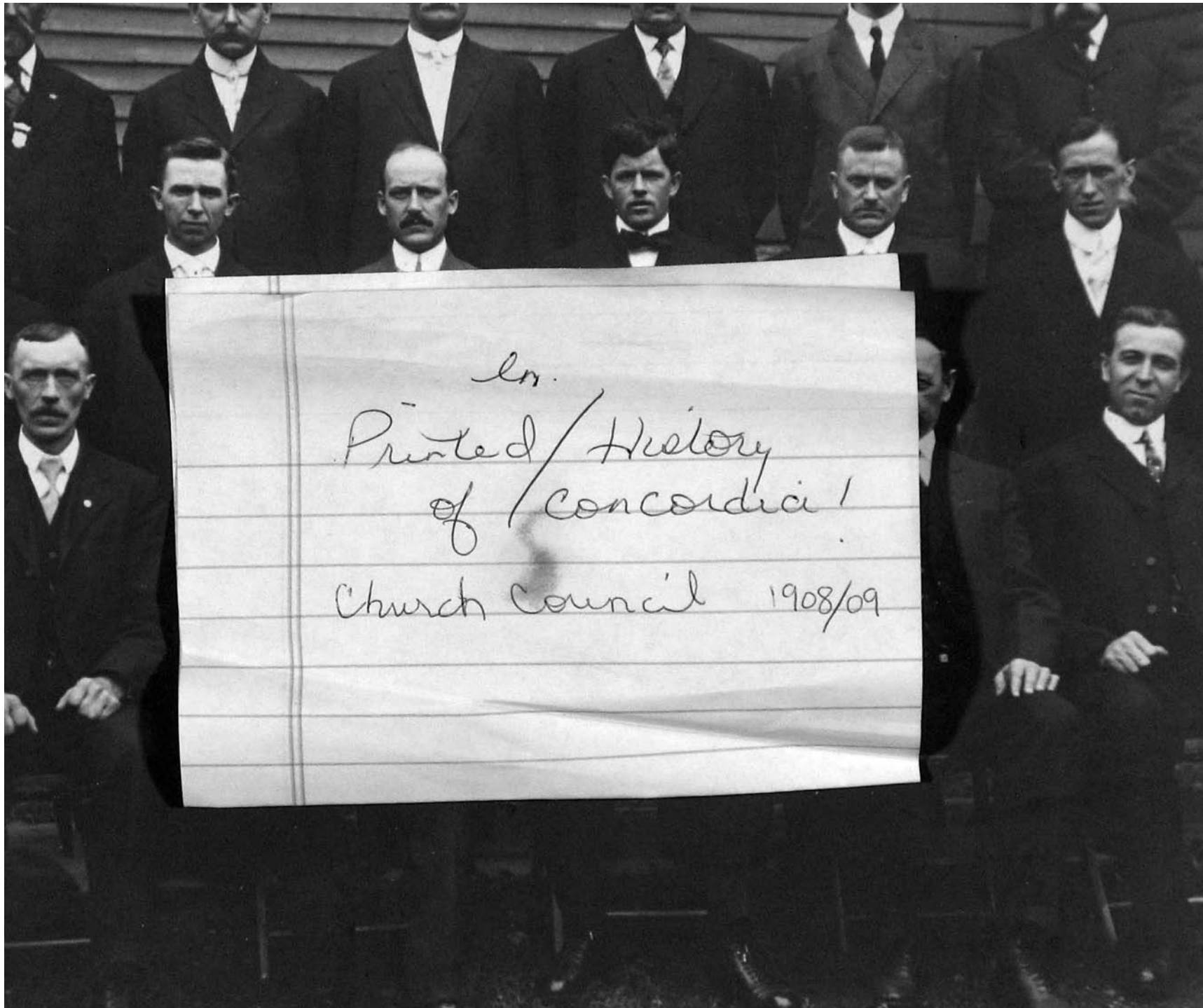



From Joyce Schenke 6/02



Mission Class Picnic?

Chas. + Emma Frank

Minnie + Frank Cooligan

Coral Cooligan Kraus

Doug Kraus

Donna Frank Murch

Lillian Frank Cooper

Arlene Frank Cooper

Harvey Wingastner (front row)?

Grace Pallas

Duane -

Marty Schaefer (severing)

ROCHESTER CAMERA EXCHANGE
CHAS. M. ROWE, Mgr.
COMMERCIAL PHOTOGRAPHY
62 SOUTH AVE. ROCHESTER, N. Y.



ROCHESTER CAMERA EXCHANGE
CHAS. M. ROWE, Mgr.
COMMERCIAL PHOTOGRAPHY
68 SOUTH AVE. ROCHESTER, N. Y.



Concordia - Pastor Conrad

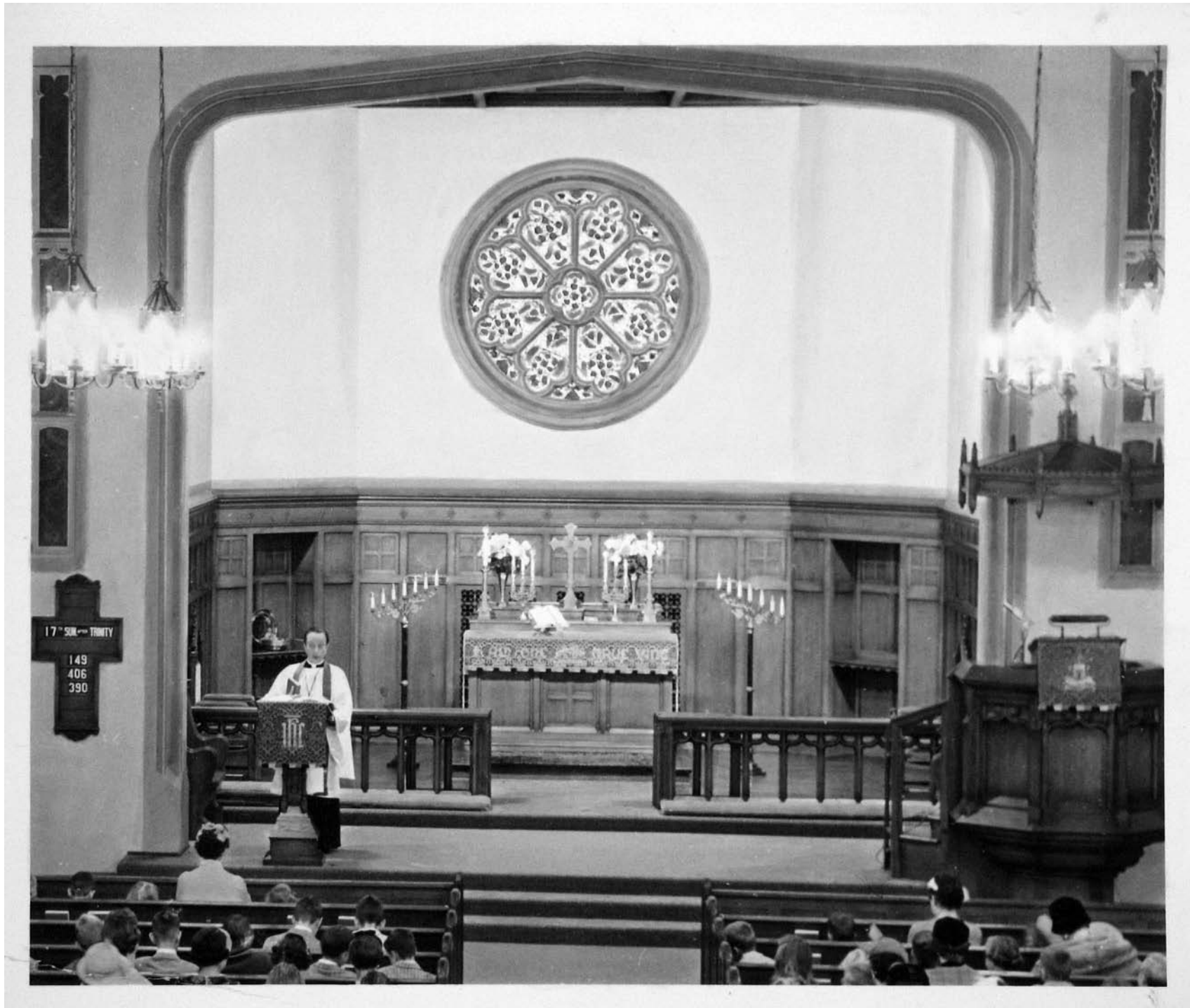

Aug 1924
Ser B-

E 1 A



CONCORDIA CHURCH COUNCIL

FRONT - LEFT TO RIGHT

MR. STRAUCKEN - GEORGE VANCE - WM NEITZEL

PASTOR - CARL CONRAD - EDWARD MUISUS

— BACK ROW - L TO R.

FRANK MANSKE - WILLIAM MALL

GUSTAV HEINRICK - WILLIAM GRÆP

CHARLES NEUWIRTH - OTTO SHEICK

ARTHUR DEMLER - ERHART GAEDT

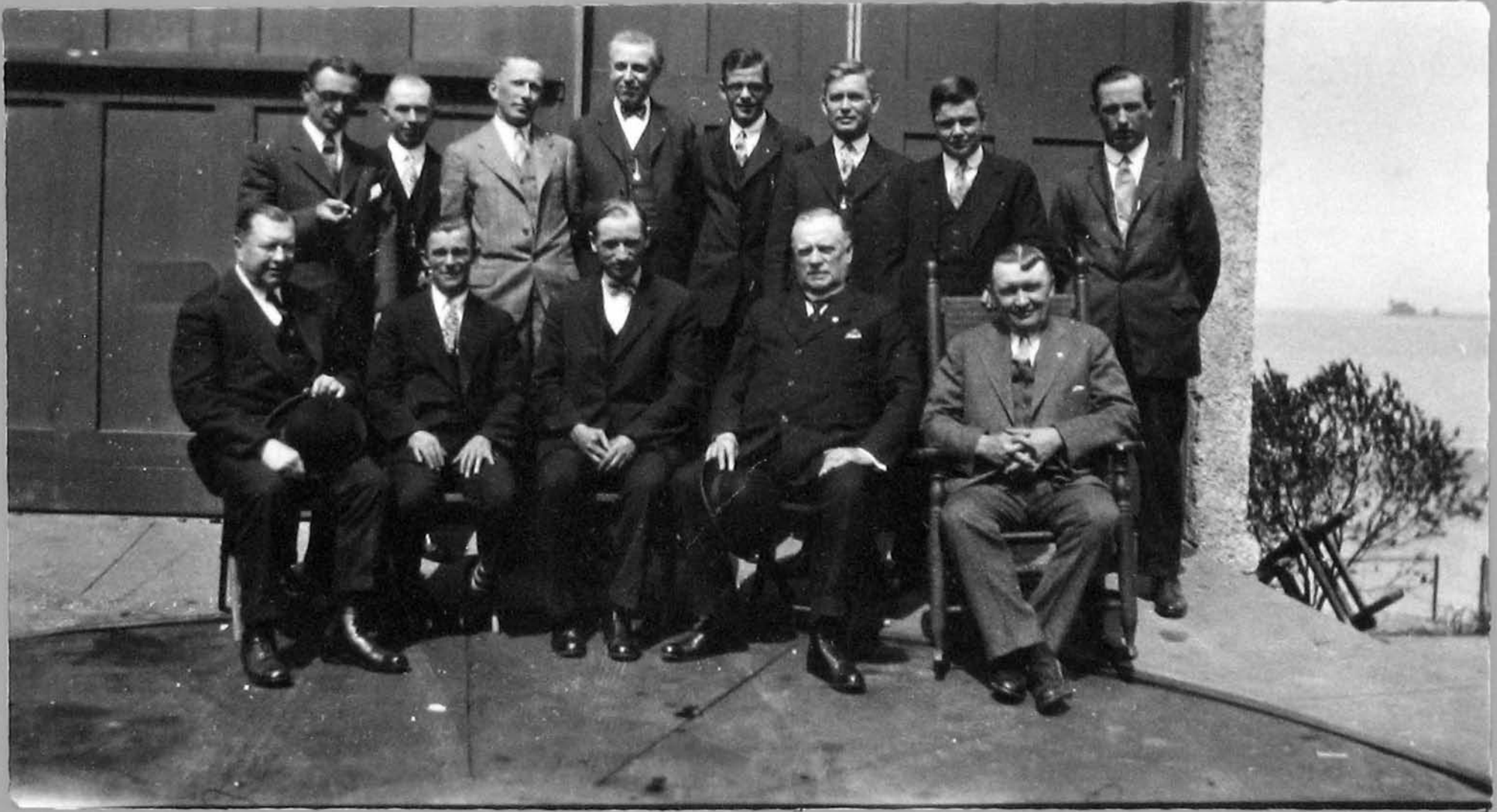

CONCORDIA CHURCH COUNCIL

FRONT - LEFT TO RIGHT

MR. STRAUCKEN - GEORGE VANCE - WM NEITZEL

PASTOR - CARL CONRAD - EDWARD MUISUS

— BACK ROW - L TO R.

FRANK MANSKE - WILLIAM MALL

GUSTAV HEINRICK - WILLIAM GRÆP

CHARLES NEUWIRTH - OTTO SHEICK

ARTHUR DEMLER - ERHART GAEDT



Women's Missionary Dinner
May 1949

Mrs. Stowell

Dawson?

734



Womens Missionary Dinner
May 1949.

033



W. M. S.

1949

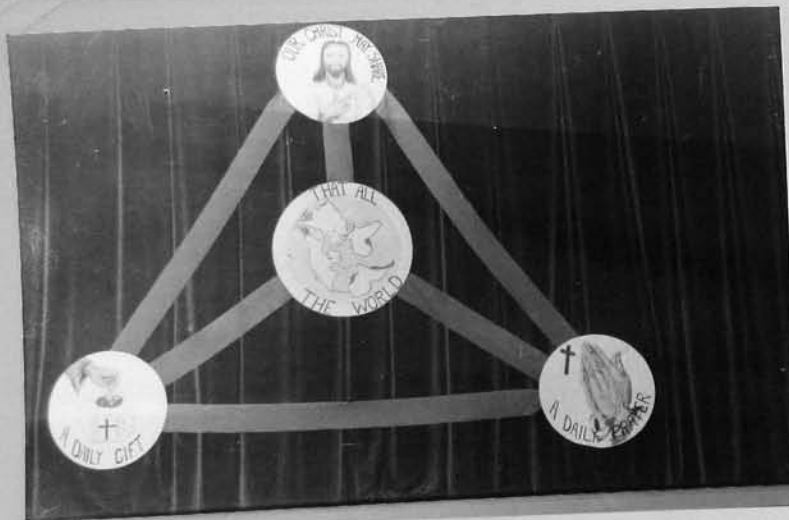

Concordia - Rochester



Triennial - 1958



Toronto



Young Ladies' Society - 1915
Concordia Lutheran - Rochester



Left to Right

1st Row

2nd Row

- | | |
|---------------------------------|--|
| 1- | 1. Martha Knitter Dillon |
| 2 Emma Schick | 2. Minnie Horn |
| 3 Gatz | 3. Emma Stieve
Minnie Wittenberg |
| 4 Bertha Gatz Schroeder | 4- |
| 5 Mildred Neuwerth | 5. Minnie Schroeder |
| 6 Ida - Brule | 6. Emma Stieve - Eckert |
| 7. Dr Conrad | 7. Bertha Krapich |
| 8 - Ida Krapich | 8 Krapich |
| 9. Anna Boncke Saucke | 9 - Carrie Gaedt |
| 10. Louise Schoenge Fleichbauer | 10 - |
| 11 Ida Stieve Schleier | 11 - Kubitzy |
| 12 - | 12 Kubitzy |
| 13 - Ida Hoffke | 13 |
| 14 - | 14. |
| | 15. Minnie Tomaschke |
| | 16. Rose Wittenberg |

Left to Right

3rd - Row

- | | |
|---------------------------------|---------|
| 1 | |
| 2 - Minnie Knitter Mason | |
| 3 - Bertha Horn | |
| 4 - Bertha Pegosh | |
| 5 | |
| 6 - Olga Star Ahrens | |
| 7 - Bertha Latal, Smith | Ohlbeck |
| 8 - Minnie Weichbroth | |
| 9 - Klick | |
| 10 - Bertha Urlaub | |
| 11 Emma Leder | |
| 12 - Bertha Weichbroth | |
| 13. Carrie Urlaub | |
| 14 Liza Demler | |
| 15 Mrs. Conrad | |
| 16 | |
| 17 | |





My place in the light.
jacket, My husband
in the light.
The wood choppers -
Mrs. H. Gunderson.



Concordia Lutheran Church
Helena St.
Rochester, NY
1950s
Pastor Golder
senior and youth choir

Concordia Young Men's Picnic
Bay View 1908



Concordia Photos







Young Ladies' Society - 1915
Concordia Lutheran - Rochester



Order Your frames From

Henry Pallas,

PHOTOGRAPHER

68 BERLIN ST.

Rochester, N. Y.

Left to Right
1st Row-

2nd Row-

- | | |
|---------------------------------|--|
| 1- | 1. Martha Knitter Dillon |
| 2 Emma Schick | 2. Minnie Horn |
| 3 Gatz | 3. Sophie Stieve
Minnie Wittenberg |
| 4 Bertha Gatz-Schroeder | 4- |
| 5 Mildred Neuwerth | 5. Minnie Schroeder |
| 6 Ida - Brule | 6. Emma Stieve - Eckert |
| 7. Dr Konrad | 7. Bertha Krapich |
| 8 - Ida Krapich | 8 Krapich |
| 9. Anna Boncke Saucke | 9 - Carrie Gaedt |
| 10. Louise Schoenge Fleichbauer | 10 - |
| 11 Ida Stieve Schleuter | 11 - Kubitzy |
| 12 - | 12 Kubitzy |
| 13 - Ida Hoffke | 13 |
| 14 - | 14. |
| | 15. Minnie Tomaschke |
| | 16. Rose Wittenberg |

Left to Right
3rd - Row

- | | |
|---------------------------------|---------|
| 1 | |
| 2 - Minnie Knitter Mason | |
| 3 - Bertha Horn | |
| 4 - Bertha Pegosh | |
| 5 | |
| 6 - Olga Wahl Ahrens | |
| 7 - Bertha Latal, Smith | Ohlbeck |
| 8 - Minnie Weichbroth | |
| 9 - Klick | |
| 10 - Bertha Urlaub | |
| 11 Emma Leder | |
| 12 - Bertha Weichbroth | |
| 13. Carrie Urlaub | |
| 14 Liza Demler | |
| 15 Mrs. Konrad | |
| 16 | |
| 17 | |



CHAS. M. ROWE
COMMERCIAL PHOTOGRAPHY
KODAK Main MOTION
FINISHING 3242 PICTURES
203 Main St. West, ROCHESTER, N. Y.





2,100 Copies of This Issue Were Printed and Distributed

CONCORDIA MINSTRELS

A Night of Fun and Frolic
Depicting Colonial Life

Presented by

LUTHERAN CONCORDIA
YOUNG MEN'S SOCIETY

DIRECTED by EDW. F. SHEFFER



Thursday and Friday, Oct. 15th and 16th, 1925

CONCORDIA PARISH HALL

HELENA ST. cor. PUTMAN ST.

Phone, Stone 5171

FRANK J. LINGG
MEN'S, YOUTHS' and BOYS' CLOTHING
Hats, Caps and Men's Furnishing Goods
 600 JOSEPH AVENUE, Cor. CLIFFORD AVE.

WHO IS TO BLAME?
 ? ?

INSURE YOUR CAR WITH
ARTHUR E. DEMLER
 GENERAL INSURANCE

Residence
 8 VELOX STREET Glenwood 2973-J
 Office
 936 GRANITE BLDG. Main 435

Telephone, Stone 4676-L

J. BRODY
 CLOAKS, SUITS, DRESSES and
 TRIMMED MILLINERY
 334-338 JOSEPH AVENUE cor. Pryor Street

PHONE, STONE 1094

Wm. F. SCHMANKE
 HARDWARE, PAINTS, OILS
 600 HUDSON AVENUE

CONCORDIA MINSTRELS

PRESENT

"A COLONIAL GARDEN PARTY"

Time—About 1780; Place—Roanoke Gardens, Virginia

Host
 EDW. F. SHEFFER

GUESTS

ARTHUR JAVET	WM. PEGOSH	L. KARWEICK	ERNEY HOPKINS
ARTHUR POHL	WM. SLAGER	WM. GLIEWA	ALFRED SAUCKE
SERVANTS			
L. KOEPLIN	W. C. SAUCKE	J. VANCE	CHESTER HURLEY
R. NYENHUIS	W. KARWEICK	H. GREYDANUS	W. MIHR
RAY SCHULTZ	E. FUHRMAN	N. SCHMANKE	WM. A. SCHROEDER

ENTERTAINERS

ARTHUR G. WILLER	EDW. BESS	GEORGE PARADISE
CHARLES DURDELL	F. A. BONCKE, JR.	FRANK H. ENGLEHARDT

HOLTZ BARBER SHOP
and BEAUTY PARLOR
 WE CUT YOUR HAIR IN
 THE STYLE THAT LOOKS
 BEST ON YOUR TYPE
 906 JOSEPH AVENUE cor. Joseph Pl.

W. GOTTSCHALK
 Dry Goods and Men's Furnishings
 MAIN 5260-W
 494-496 PORTLAND AVE.

H. A. LENDT
 VULCANIZING

Distributor for Brazil Tire Patch
 TIRES, TUBES ACCESSORIES
 610 CLIFFORD AVENUE

Minnows For Sale
AUGUST BUNDE
 Painting and Paperhanging
 352 BERNARD ST.

A GOOD SAVING ON LADIES' FALL COATS,
 CHILDREN'S COATS AND DRESSES
 MADE—TO—ORDER COATS OUR SPECIALTY
 OPEN EVENINGS

KEINER'S
 599 HUDSON AVENUE

Spitznagel & Muis — TAILORS — 73 Clinton Avenue South

PHONE, MAIN 7300

RESIDENCE, STONE 2857-R

HERBERT F. DEMLER
 GENERAL CARTING
 488 EAST MAIN STREET

W. L. Douglas Shoes For Men
A. J. MEYER
 SHOES for the Whole Family
 Expert Shoe Repairing
 596 HUDSON AVENUE

WASHING MACHINES, VACUUM CLEANERS
 MAIN 3918

KUNILL ELECTRIC CO.
 H. W. KUHN
 Electric Wiring and Fixtures
 535 HUDSON AVENUE

Ross Bros. & Co., Inc.
 Furniture, Rugs, Stoves, Etc.
 558 HUDSON AVENUE

EDW. ENGLEHARDT CO.
 INSURANCE
 FRANK ENGLEHARDT, Manager
 16 STATE STREET MAIN 1387

PROGRAM (Continued)

The following musical numbers will be rendered by guests and entertainers during the progress of the party:

Opening Chorus	ENTIRE COMPANY
"Tis the Last Rose of Summer"	WILLIAM SLAGER
"I Didn't Ask, He Didn't Say, So I Don't Know"	CHARLES DURDELL
"Chinese Love Song"	ARTHUR JAVET
"In the Evening by the Moonlight Long Ago"	L. KARWEICK
"Look Out Below"	GEORGE PARADISE
"auu Pie Days"	ARTHUR POHL
"My Mammy's Twilight Lullaby"	ALFRED SAUCKE
"Steppin' Around"	ARTHUR G. WILLER
"Old Fashioned Rose"	ERNEY HOPKINS
"The Pirate Bold"	EDW. F. SHEFFER
"If I Was What I Ain't Instead of What I Is"	F. A. BONCKE, JR.
"Cleopatra"	WM. PEGOSH
"Grand Finale"	ENTIRE COMPANY

INTERMISSION FIVE MINUTES
 OLIO

LOUIS H. BONEHILL Presents "The Dude and the Kid"
 ERWIN SLOANE Presenting "Mystery," assisted by MISS PAULINE BOWER

S. MASER
 Delicatessen, Confectionery
 and Ice Cream Parlor
 School Supplies
 324 HUDSON AVENUE
 Have Your Christmas Cares Engraved
 Samples Ready

KORDT NOVELTIES
 95 BURROWS ST.
 Phone, Glendwood 756-W

GRAPES 3c. a lb. and up
 GRAPE JUICE \$1.00 per gallon
 All Sizes of BARRELS

VELTZ BROS.
 MAIN 4118
 613 CLIFFORD AVE. Rear of Bank
 Louis M. Kastner — PRINTING — 8-12 Furnace Street

WEAR GOODYEAR
 WINGFOOT SOLES
STEPHEN DE GEARGE
 731 NORTH ST.
 Cor. MERRIMAC

Phone, Stone 3184

A. H. MORGAN & SONS CO.
 COAL
 AND
 COKE
 DELIVERED ANYWHERE
 653-660 Joseph Ave.

HOT WATER IN A JIFFY

For SHAVING CLOTHES-WASHING
BATHING DISH-WASHING HOUSECLEANING

if you have a GAS WATER HEATER connected to your hot water tank

PRICE \$29.55

including installation, provided there is a
fuel line and flue opening in the kitchen.

Terms---55c Down, Balance \$1.25 per month

Phone MAIN 3960

Our Representative Will Call for Your Order

Rochester Gas and Electric Corp.

PROGRAM (Continued)

"GOOD MORNIN', JUDGE"

Time—Present; Place—A Police Court

CAST OF CHARACTERS

Luke Warm	Judge	EDW. F. SHEFFER
Sergeant Muchworn	The man higher up	FRANK H. ENGELHARDT
Officer Cornfed	A Policeman	EDW. BESS
Tarheel Bilkins	Another	GEORGE PARADISE
Peter Pineapple	Nearly a Detective	ARTHUR G. WILLER
Zeze Whitehead	Thar' with a razor	F. A. BONCKE, JR.
Comeon Wherewith	A con man	WM. SLAGER
Alabama Screwlucose	A chicken raiser	WM. PEGOSH
Percy Pinfeathers	A lady killer	L. KARWEICK
Lily White	A Broken Hearted Lady	ERNEY HOPKINS
Samantha Primrose	A Society Dancer	ARTHUR JAVET

EXECUTIVE STAFF

Director & Manager	EDW. F. SHEFFER
Assistant Manager	ARTHUR JAVET
Publicity	L. KASTNER, JOHN MALL
Secretary	WM. MALL
Stage Manager	OTTO SCHEICK
Orchestra director	ARTHUR PIOCH
House Electrician	ARTHUR SCHOCK
Property Man	EDW. BESS
Tickets	EDW. MUISUS

OVERCOATS

Winter is coming; now is the time to buy your overcoat

We have a splendid assortment of the latest models and
newest colors, priced from **\$18.50** to **\$28.50**, which are
positively the finest overcoat values produced this season.

Convince yourself — Come to this store and look them over before
buying elsewhere, it will pay you.

JOS. G. KLEE

244 Portland Avenue

Opposite Car Barn



*Maplewood St.
June 1927
Concordia Church*

ROCHESTER CAMERA EXCHANGE
CHAS. M. ROWE, Mgr.
COMMERCIAL PHOTOGRAPHY
66 SOUTH AVE. ROCHESTER, N. Y.

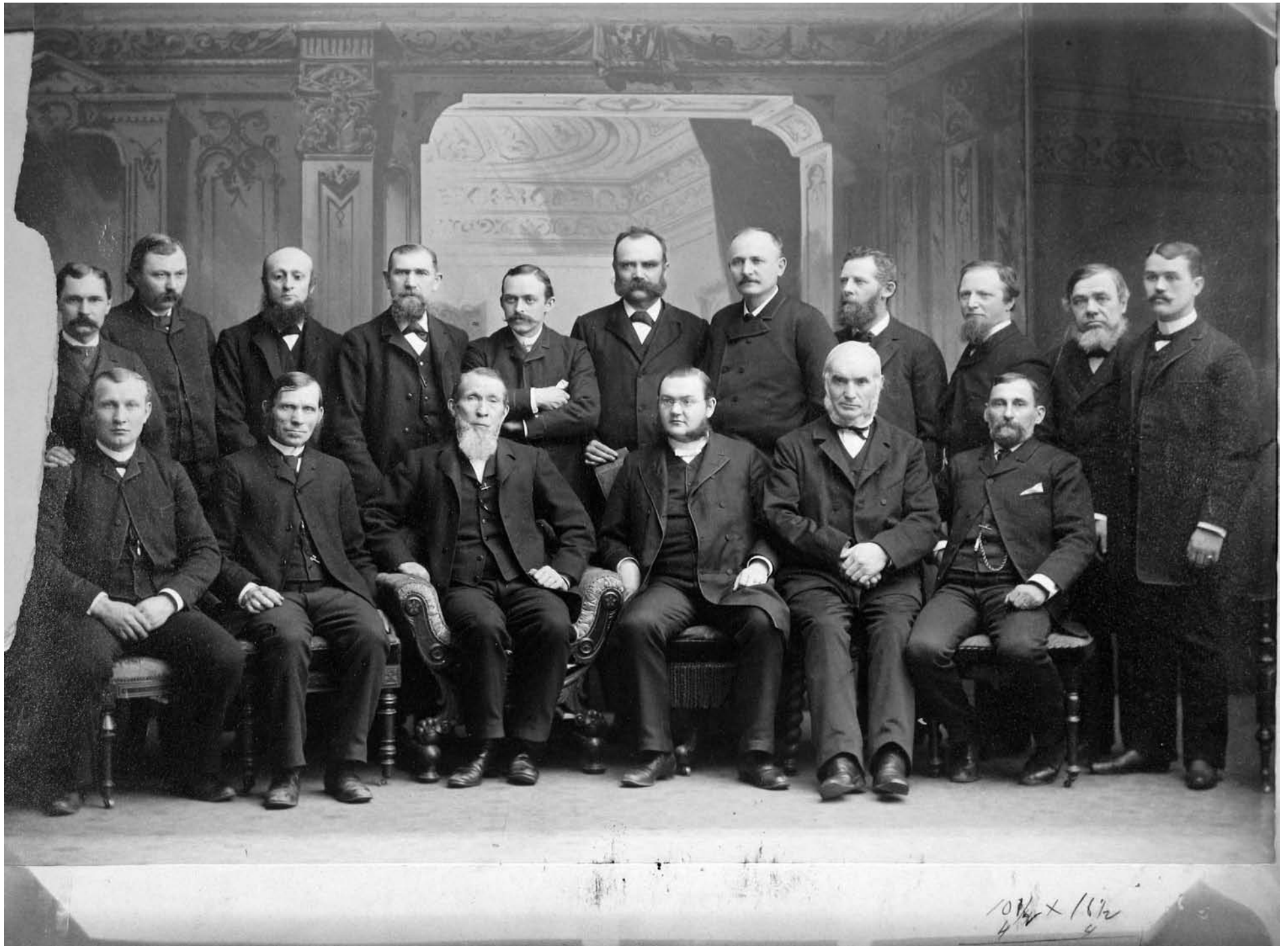

William Grippe
Superintendent of Sunday School
late 1920's
early 30's



Concordia

Noted on the back: "Taken in the neighborhood 1920"

Back Row - l to r

Frank Manzke

Frank Manzke

Erhardt Gaedt

Erhardt Gaedt (or Guedat)

Otto Scheik

Otto Scheik

Paul W. Rode, Sr

Paul W. Rode, Sr

Wm Neitzel

Wm Neitzel

Arthur Demler

Arthur Demler

Geo Vance

Geo Vance

Wm Mall

Wm Mall

1st

Bernhard Boncke

Bernhard Boncke

Wm Griep

Wm Griep

Dr Conrad

Dr Conrad

Theo Twetmayer

Theo Twetmayer

Chas Neuwirth

Chas Neuwirth



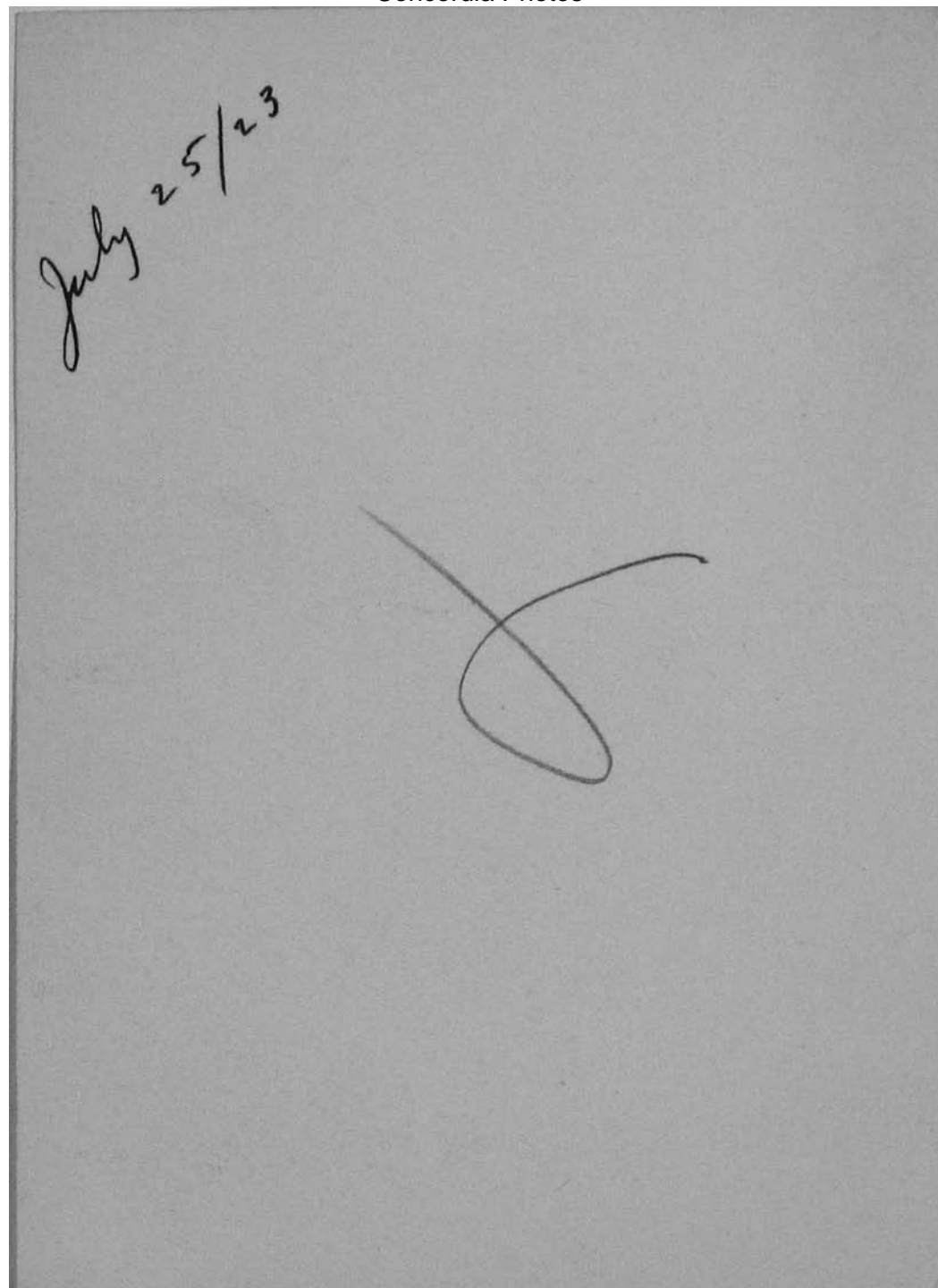





POST CARD

CORRESPONDENCE

ADDRESS ONLY

Concordia
Mission Class
at
Oleott
Beach

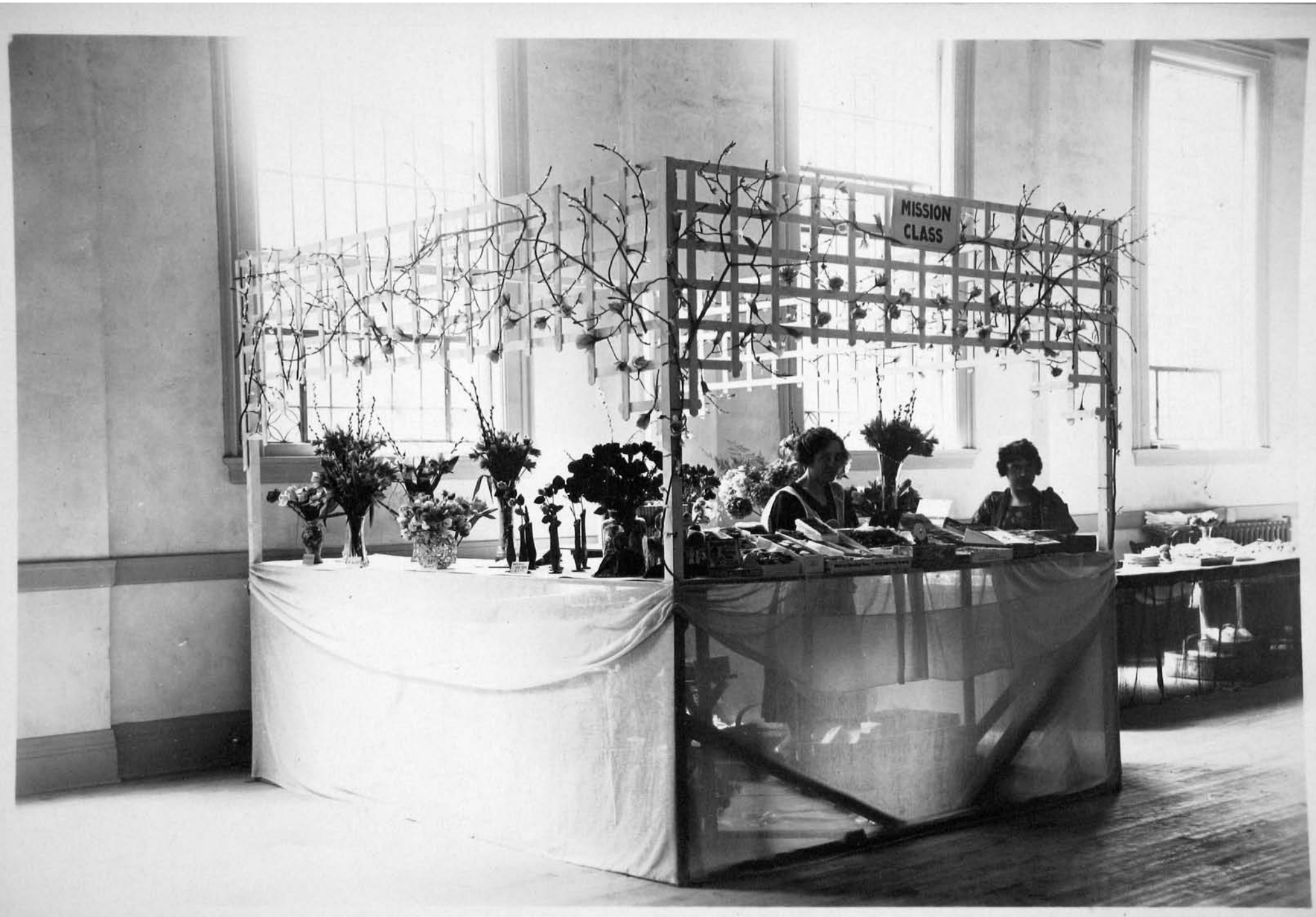



POST CARD

Concordia

CORRESPONDENCE

ADDRESS ONLY

Mission Klask

O Leott Beach



Concordia

POST CARD

CORRESPONDENCE

ADDRESS ONLY

*May walk
Mission Class
Durand Eastman
Park*



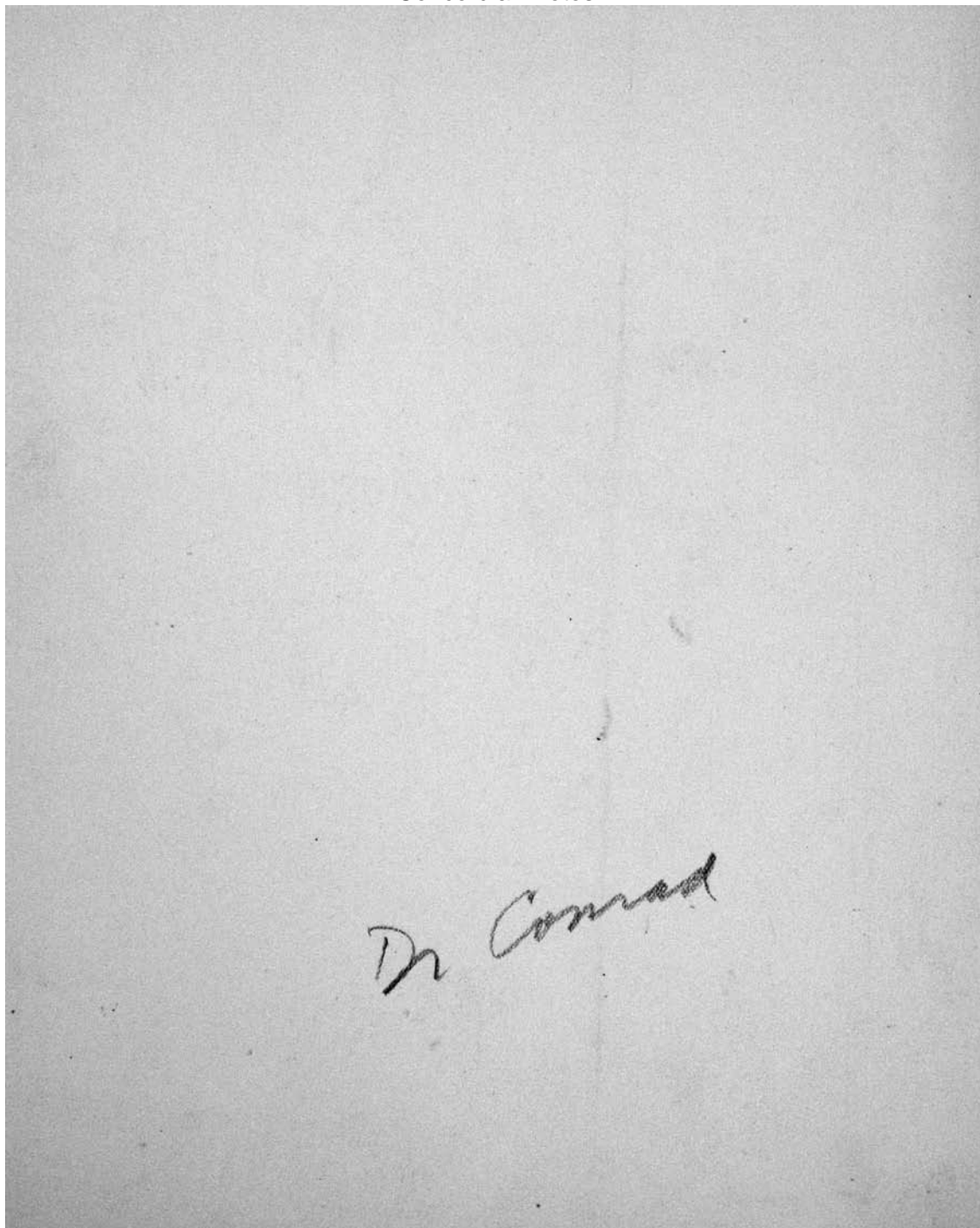



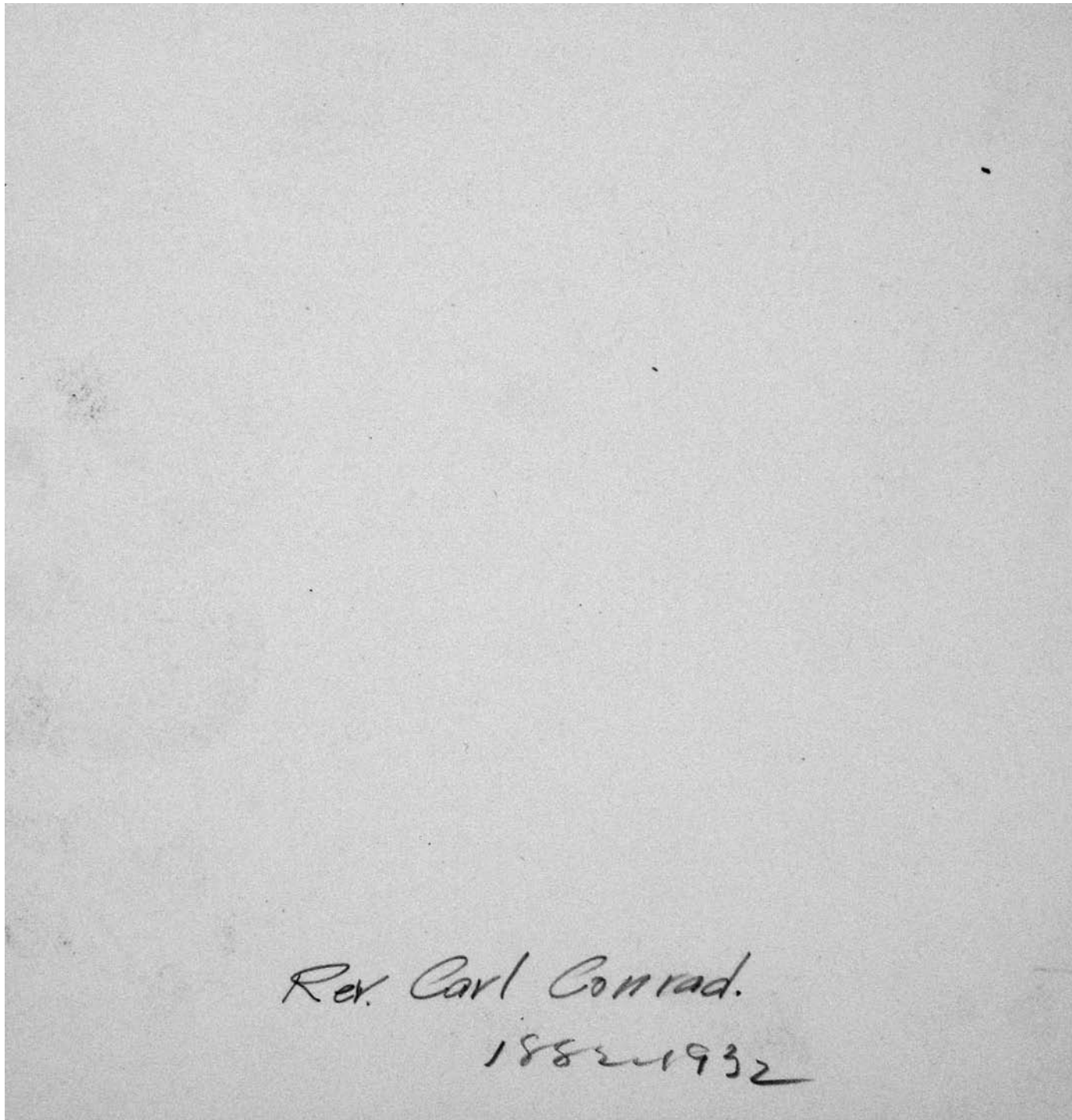



OUR PASTOR



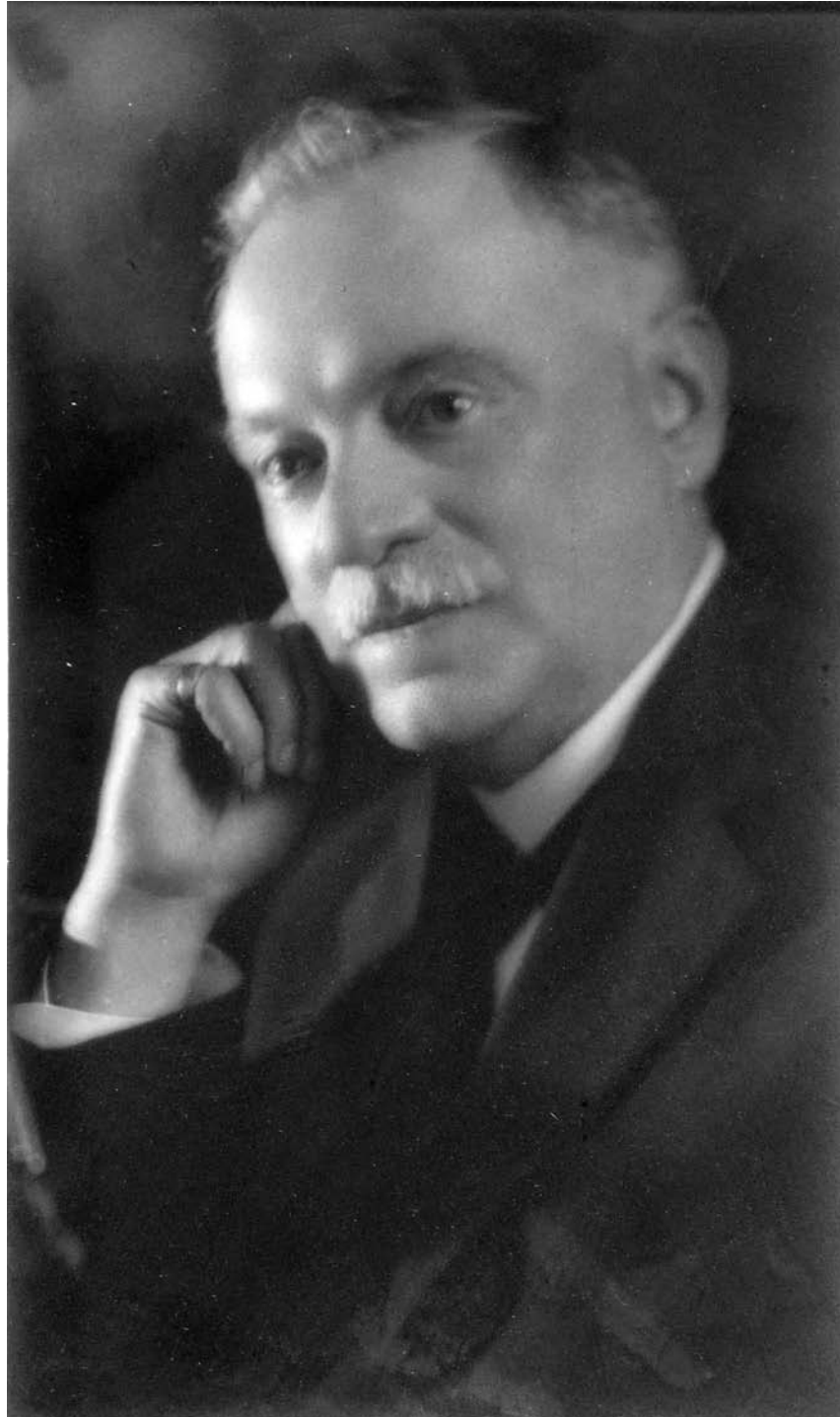



Parisian Photograph
Gallery..

40 STATE STREET,
ROCHESTER, N. Y.

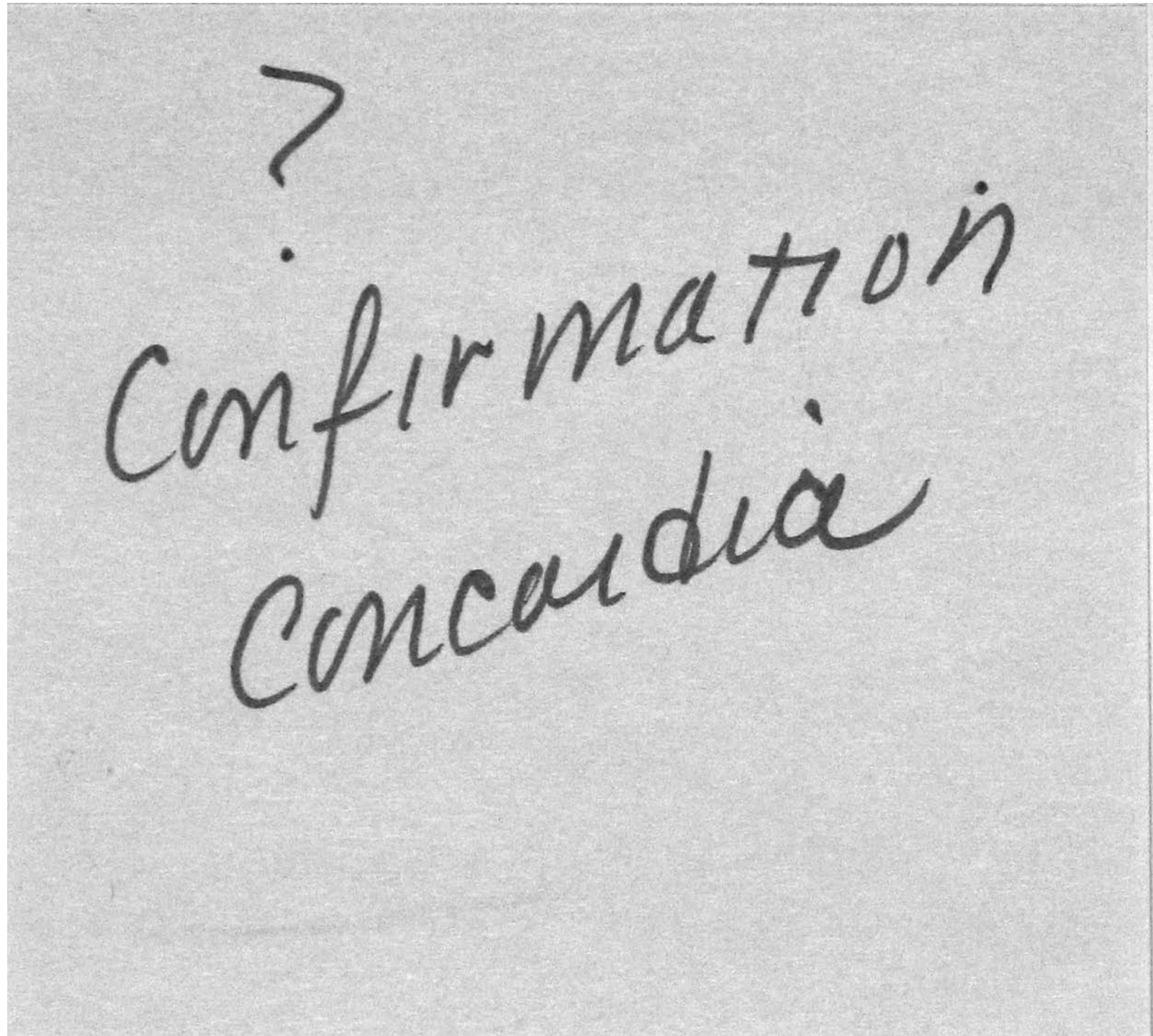



W. F. Northorst,

26 BAY STREET,
ROCHESTER, N. Y.

I think this
is Martha
Durdel Kalwas
confirmation
Concordia



I think this
is Minnie
Durdel Behnke
confirmation.
Concordia







Mathilde Dursel
Greydanus

Something from
Church but what
I do not know

Concordia
Church





1958

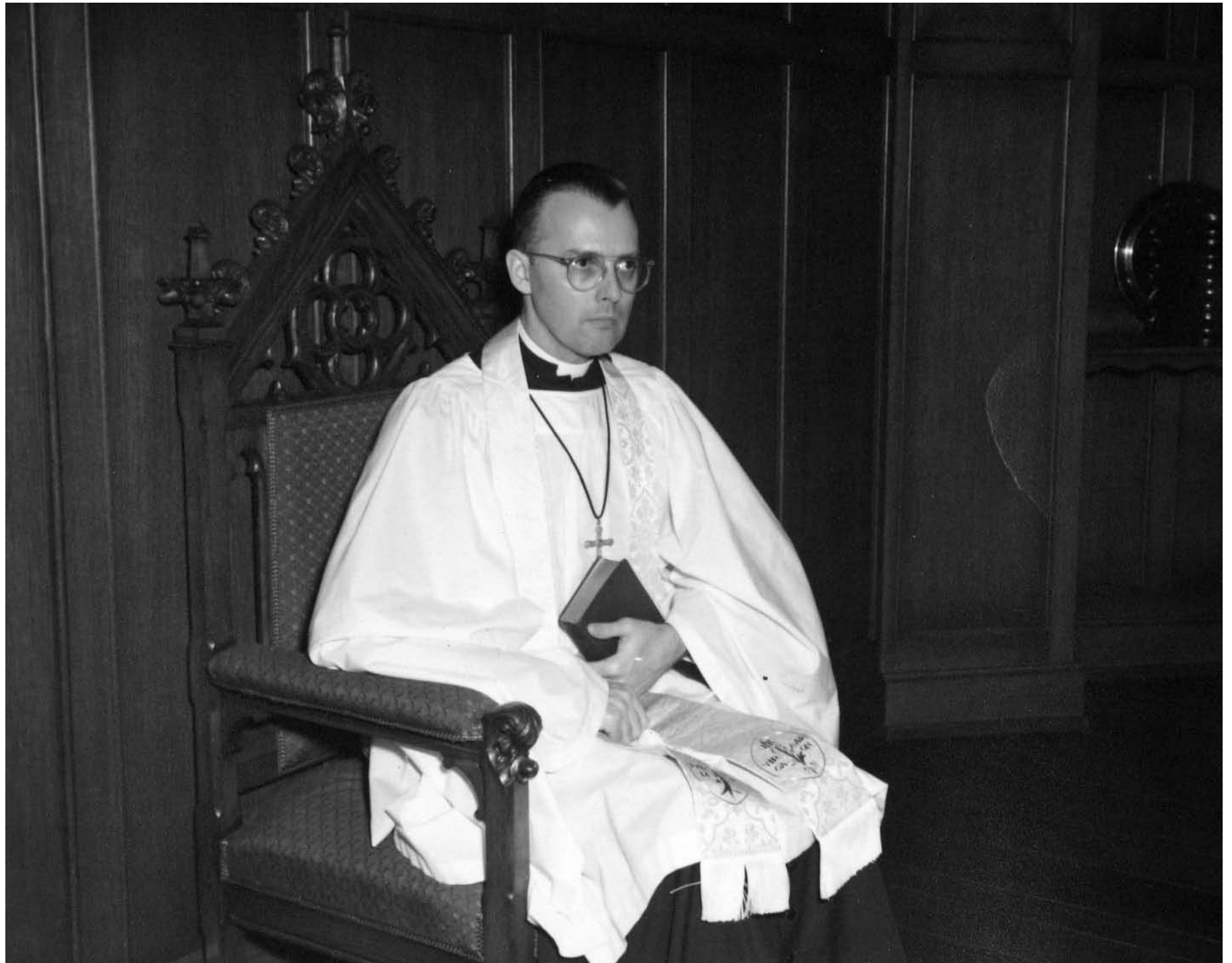

Pastor Holder



Pastor Holden

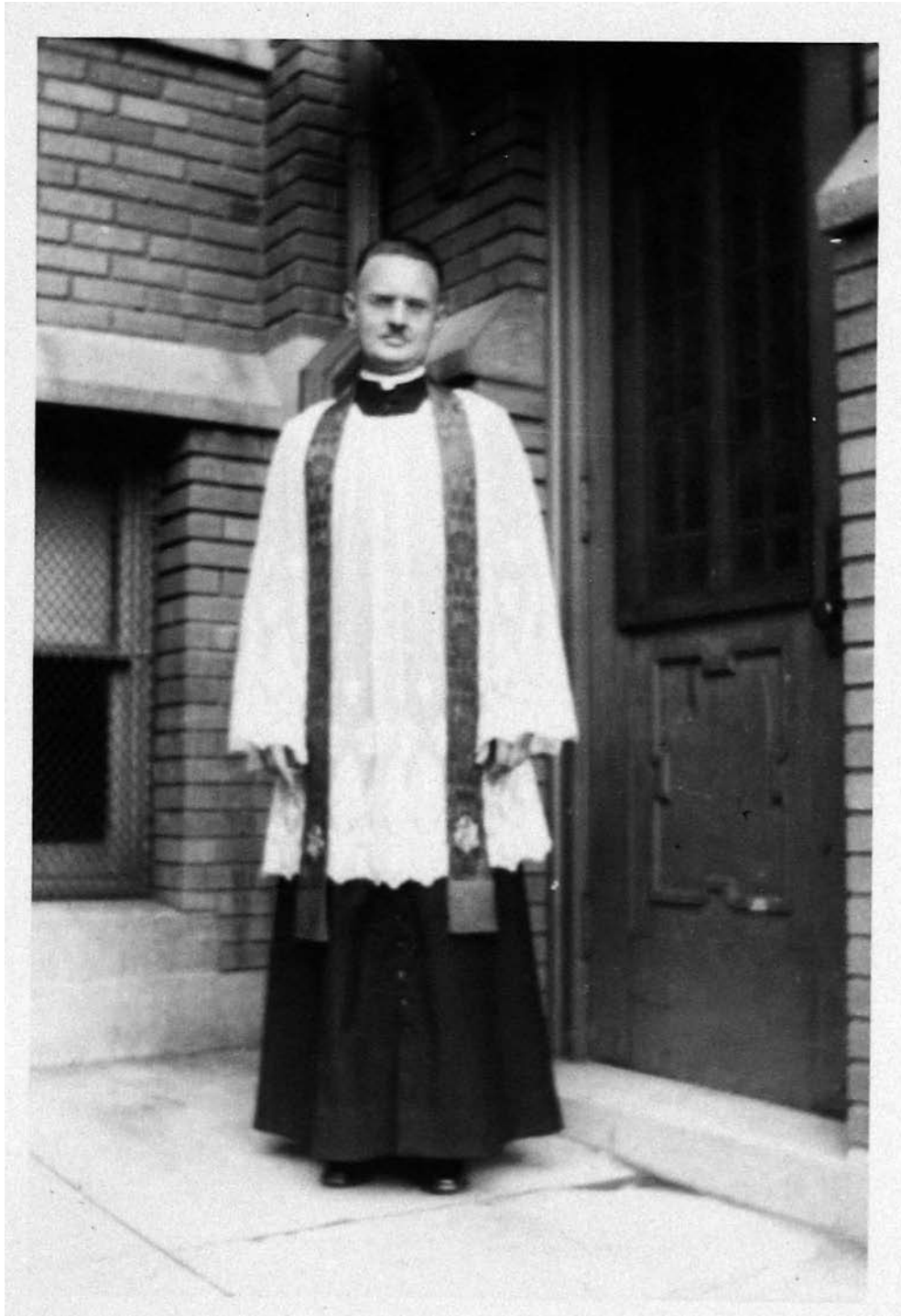



C- Rev Tappert



Paster Albert
& family

Christmas 1960