

# MOUNT HOPE CEMETERY

1133 Mount Hope Avenue  
Rochester, New York 14620

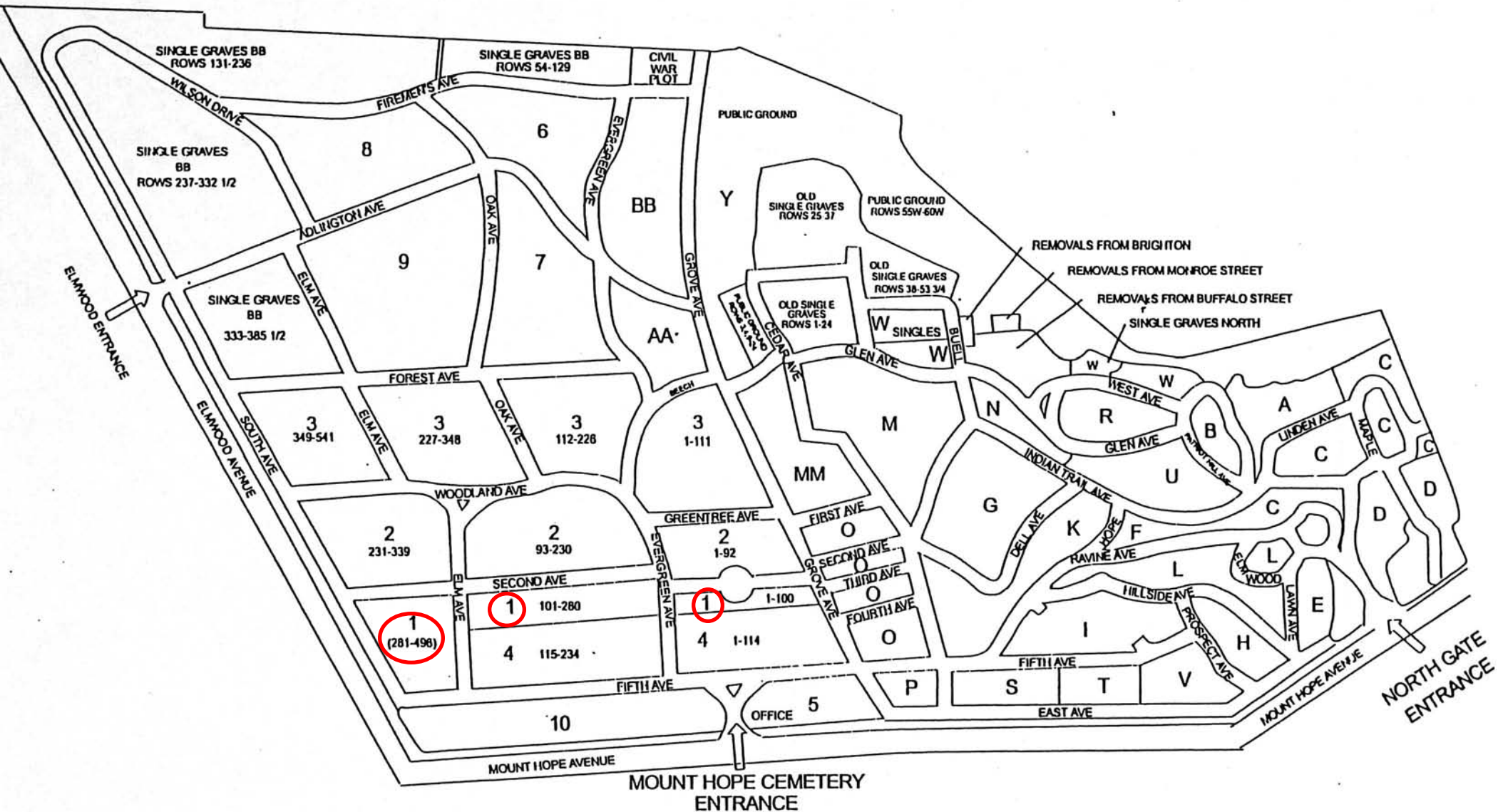

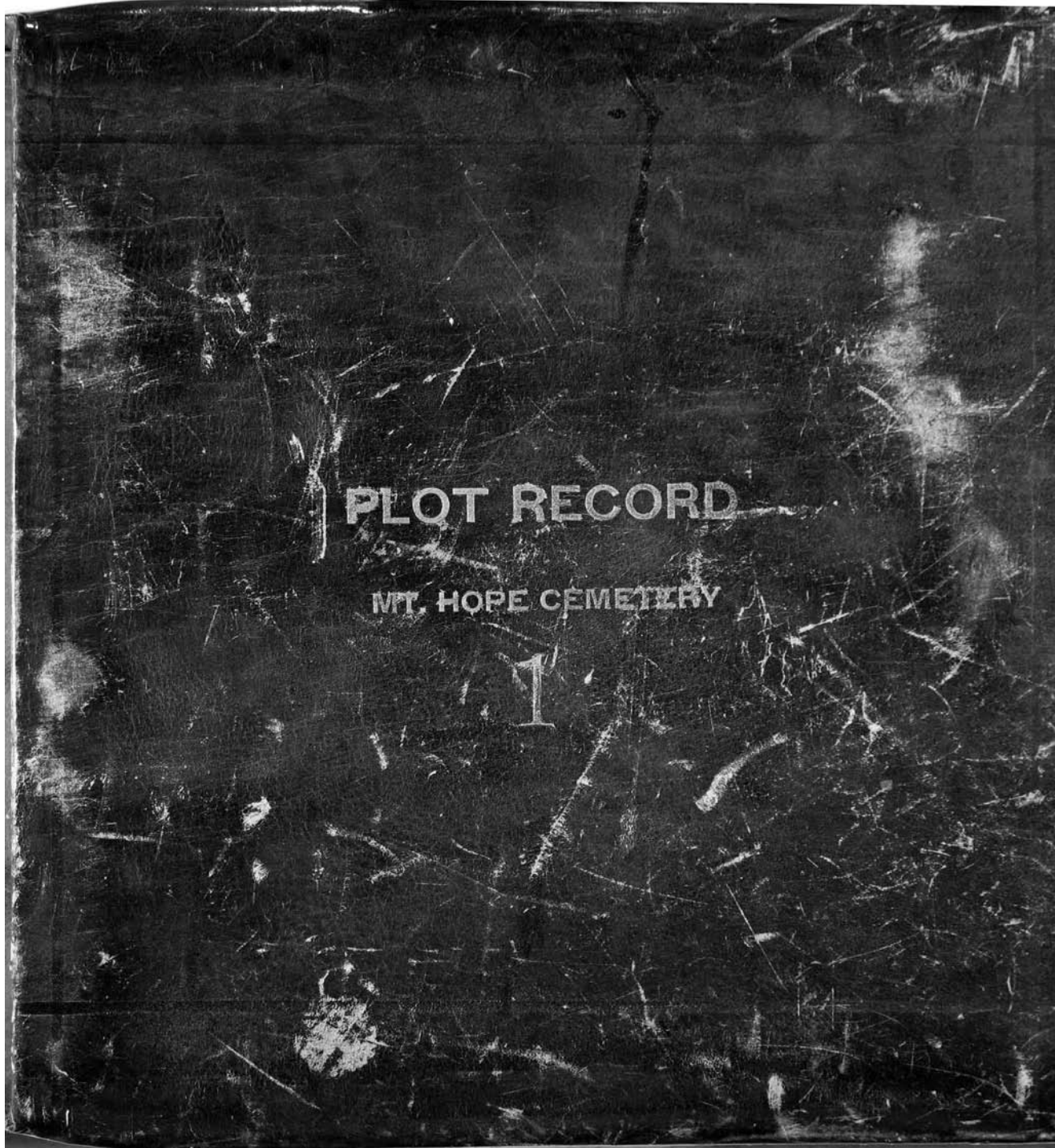



SECOND AVENUE

100	93	92	85	84	77	76	69	68	62	60	55	54	47	46	39	38	31	30	23	22	15	14	7	6	
99	94	91	86	83	78	75	70	67				53	48	45	40	37	32	29	24	21	16	13	8	5	
98	95	90	87	82	79	74	71	66	63	59	56	52	49	44	41	36	33	28	25	20	17	12	9	4	1
97	96	89	88	81	80	73	72	65	64	58	57	51	50	43	42	35	34	27	26	19	18	11	10	3	2

EVERGREEN AVENUE

GROVE AVENUE

(RANGE 4)

FIFTH AVENUE

RANGE 1  
Lots 1-100

Frank Gillespie August 1969  
The Friends of Mount Hope Cemetery

**RANGE 1**

Lots 1-100

**SECOND AVENUE SIDE**Stones beginning at Second Avenue  
and Grove going North on Second

<u>LOT</u>	<u>PART</u>	<u>SURNAME</u>
100	All	Stewart Monument
93	S 1/2	Howard Monument
93	N 1/2	Janes Monument
92	SW 1/4	Hopper
92	N 1/2	Bee
85	All	Straub Monument
84	W 1/2	Gucker Monument
77	All	Post Monument
76	S 1/2	Newman
76	N 1/2	Cline
69	N 1/2	Kedzie
68	All	Levet
62	W pt	Tefft Monument
60	All	Green
55	All	Burger
54	All	Meyers Monument
47	All	Phelan Monument
46	All	Schuyler
39	All	Leavenworth
38	All	Donaldson Monument
31	All	Dawson
30	All	Chapman
22	All	Church
15	All	Tomlin
14	W 1/2	Gordiner
7	All	Hale Monument
5 & 6	All	Corning Monument

**EVERGREEN AVENUE SIDE**Beginning at Second Avenue going  
east on Evergreen

<u>LOT</u>	<u>PART</u>	<u>SURNAME</u>
100	All	S. Stewart monument
99	S 1/2	B. Sames monument
98	S 1/2	Wimble
97	S 1/2	Brininstool

*(1/4 marker divides the two sections)*

**GROVE AVENUE SIDE**Beginning at Second Avenue  
going east

<u>LOT</u>	<u>PART</u>	<u>SURNAME</u>
5&6	All	Corning monument
1	N pt	Glass monument
2	N pt	J. Springstead

*(4/1 post marker)*

Frank Gillespie rev June 2002

The Friends of Mount Hope Cemetery

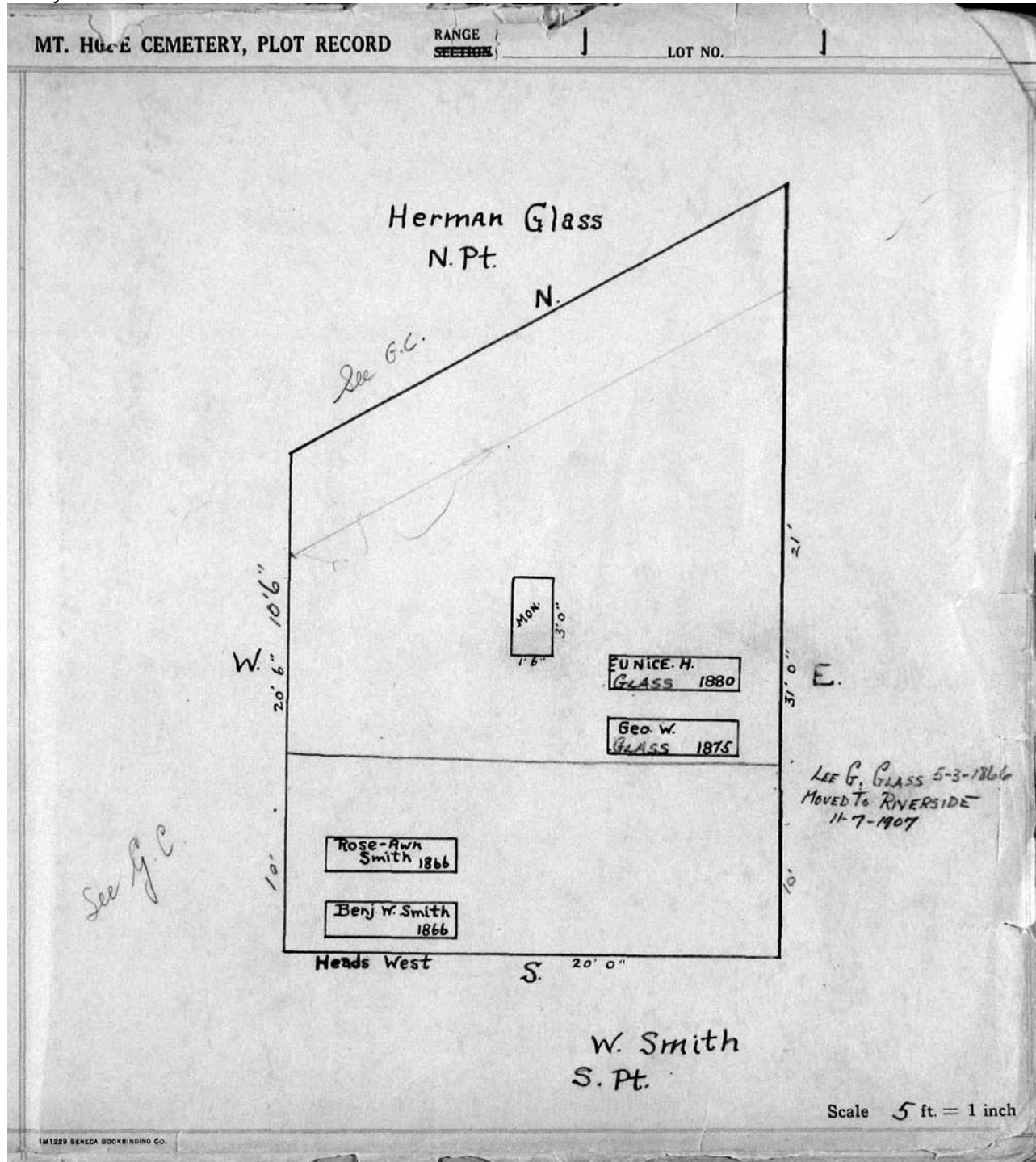

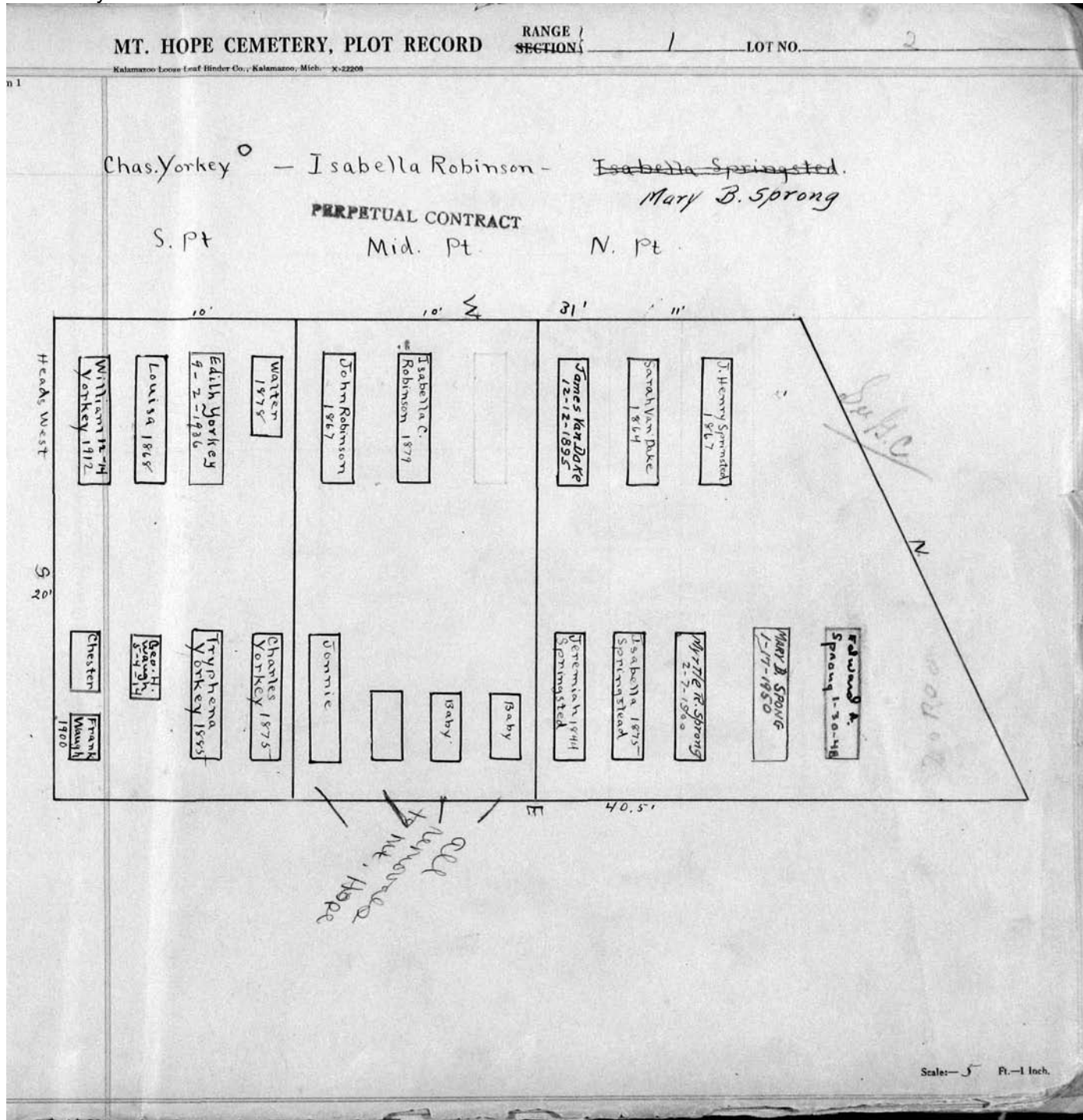

MT. HOPE CEMETERY, PLOT RECORD

RANGE 1 SECTION 1 LOT NO. 3

Kalamazoo Loose Leaf Binder Co., Kalamazoo, Mich. X-22208

Anthony Bingemer  
PERPETUAL CONTRACT.  
N 1/2

N

Geo L. 1866 Bingemer	LOUIS B 12-15 Bingemer 1931	LINA A. Bingemer D-30-1865
Selma A. Bingemer 1864	HERMAN BINGEMER 7-10-40	Fannie B-6 Bingemer 1913
EMMA 1928 Bingemer	Albert 7-28-1927 Bingemer	
Barbara 1898 Bingemer	Anthony 1891 Bingemer	

W E

	Cement Jazzie Wright 7-8-1942	John Caley
	Mon 2'7"	Cath. Caley.
concrete Alice Wright 2-14-1928		Thos. S. Wright
Henry Schutter		

S 20'0"

John Caley  
PERPETUAL CONTRACT

S 1/2

John Caley died 1-13-1891  
Ida Caley " 12-24-1875  
Cath. Caley 1824-1888  
Alex. Caley 1808-1868

Scale - 5" Ft. - 1 Inch.

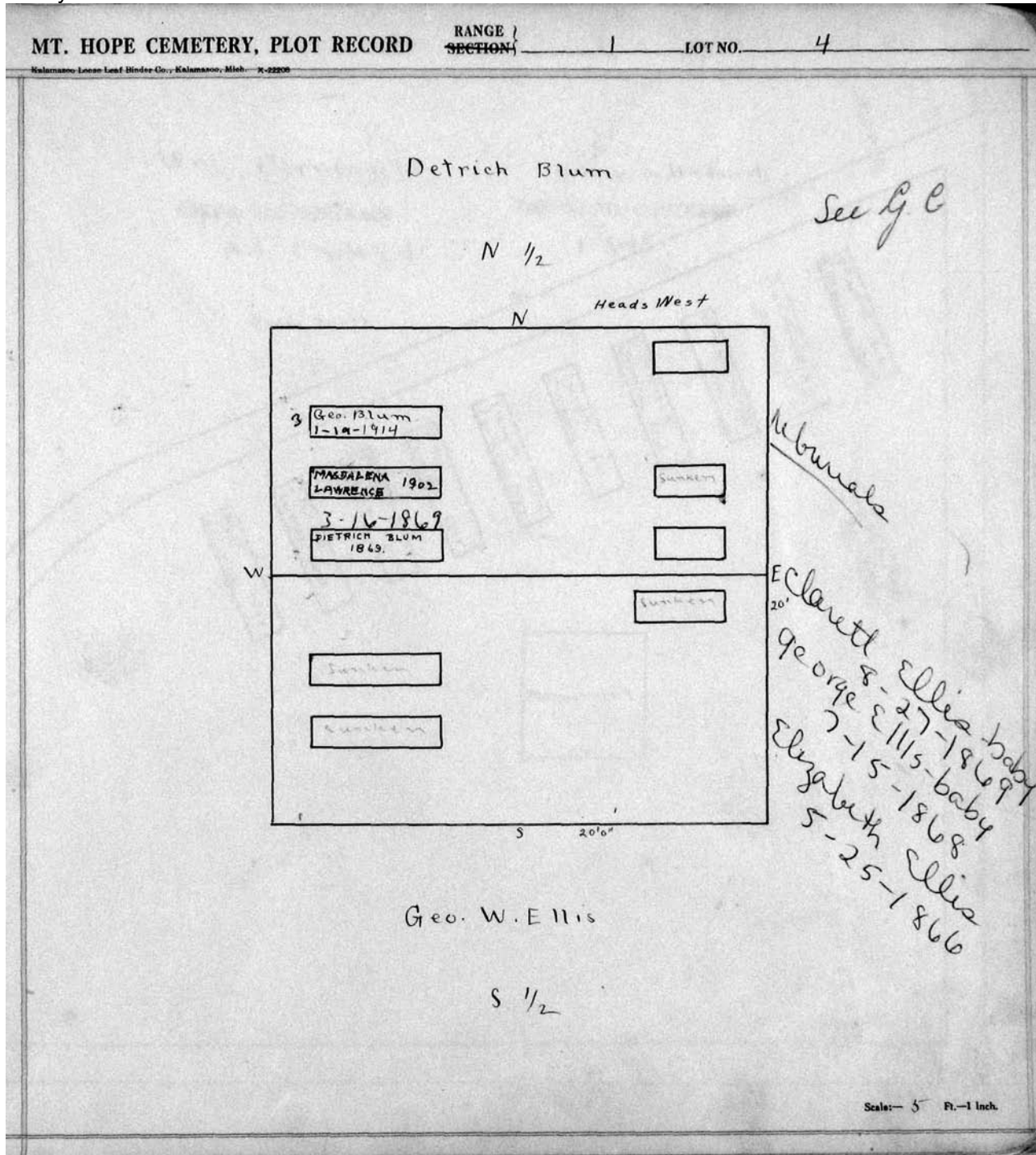



**MT. HOPE CEMETERY, PLOT RECORD**

RANGE 1 SECTION 1 LOT NO. 5 and 6.

Kalamazoo Loose Leaf Binder Co., Kalamazoo, Mich. X-22208

Form 1

Wm. Corning.

PERPETUAL CONTRACT

All 6 and W 1/2 of 5

Heads South.

Henry S. Hebard.

PERPETUAL CONTRACT.

E 1/2 of 5

N.

E 39'

S. 44'0"

Scale: 5 Ft. = 1 Inch.

Name	Date
Neak Corning	1844
Clarissa Corning	1843
Eliza C. Morley	1845
Wm. Corning	1841
Judy R. Bourn Corning	1847
Lucy A. Corning	1841
Clarissa H. Corning	1843
Wm. Corning	1845
Anna Corning	12-20-1845
EA Wm. Corning	1848
John S. Corning	12-21-1825

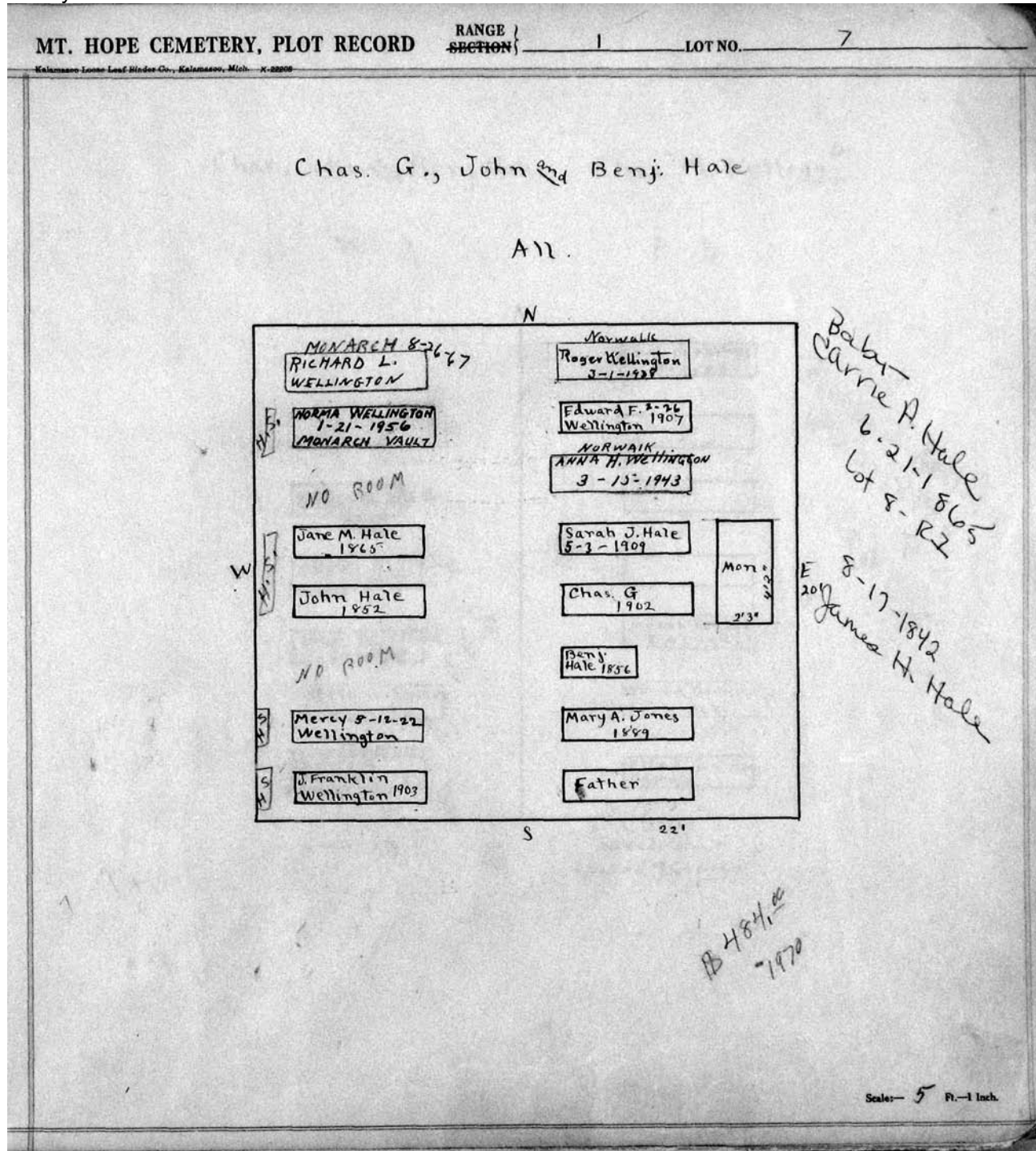

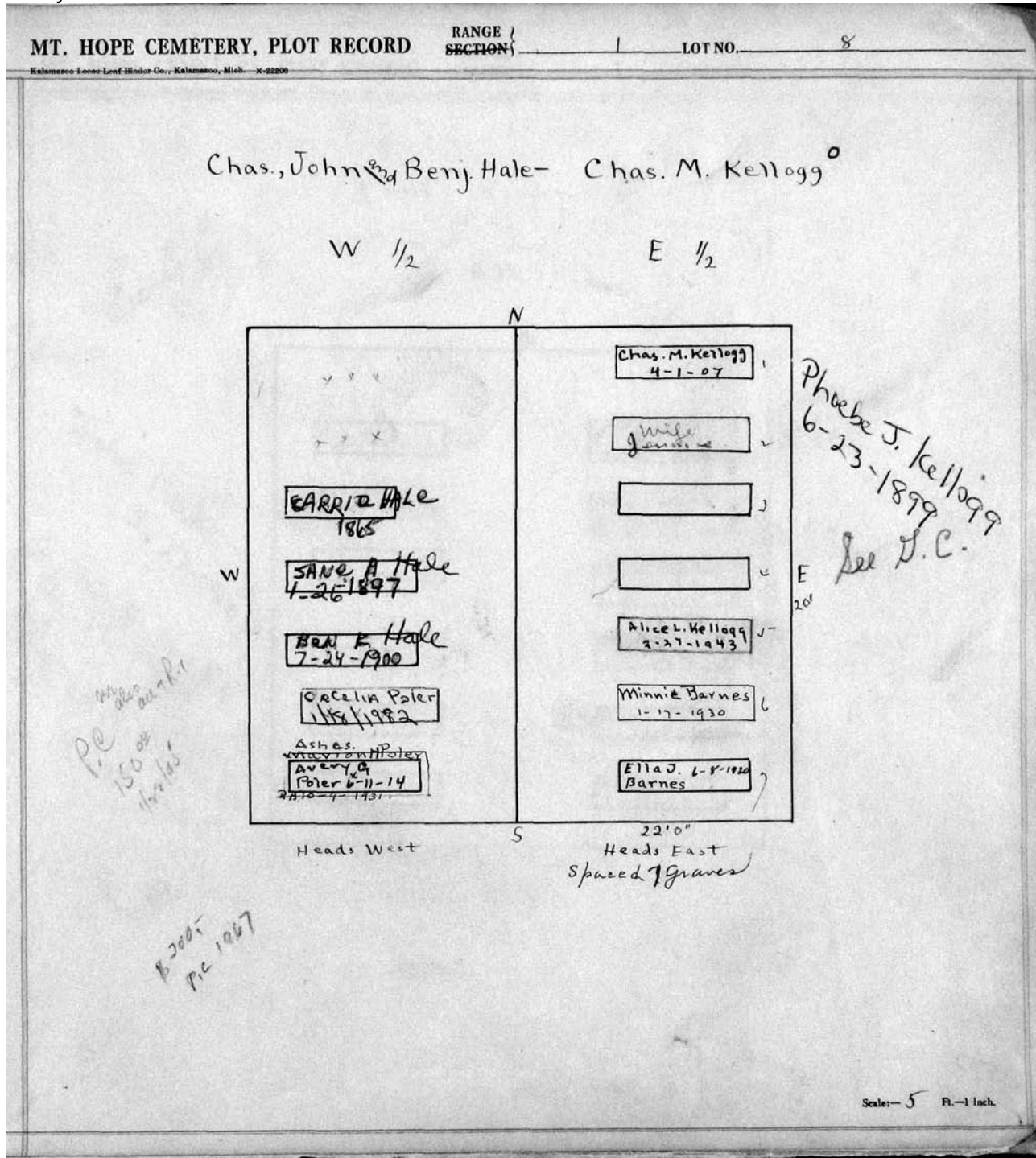

MT. HOPE CEMETERY, PLOT RECORD

RANGE / SECTION

1

LOT NO.

9

Kalamazoo Loose Leaf Binder Co., Kalamazoo, Mich. K-22208

Elsie Hicks

A 77

N

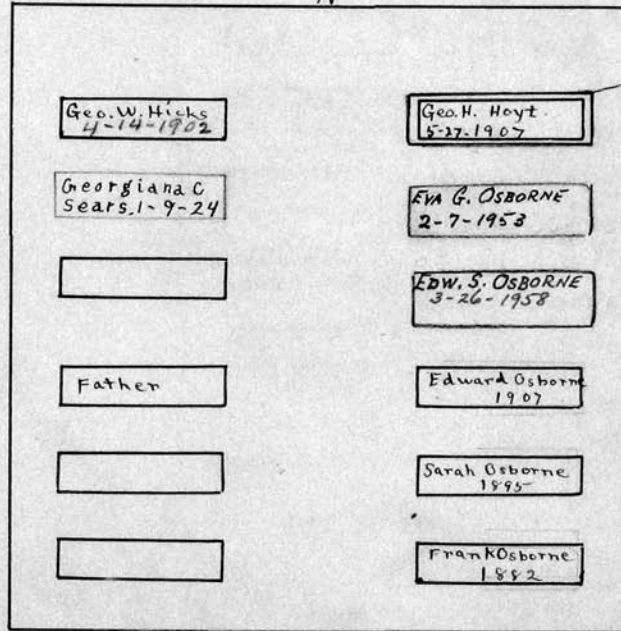

-ASHES" Harriett Hicks Hoyt. R.B. 12-16-1921

See File

E 20'

Heads West S 201

*See p. C*

*John Hicks 5-27-1866 W  
John E. Hicks 12-31-1884  
Elsie O. Hicks 12-23-1895*

Scale: 5" = 1 foot

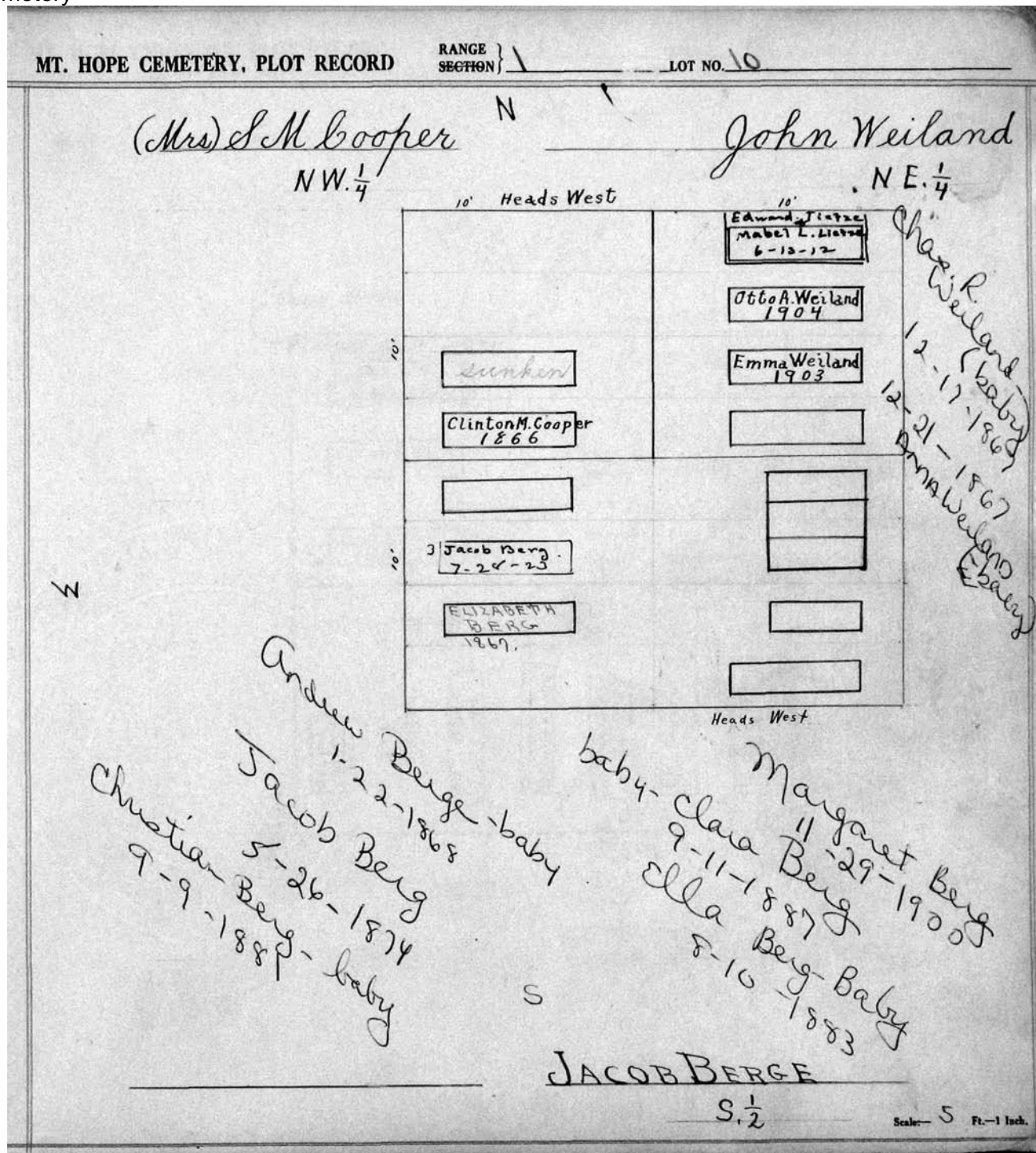

MT. HOPE CEMETERY, PLOT RECORD

RANGE SECTION

11

LOT NO.

11

N

William Kline

North  $\frac{1}{2}$

PERPETUAL CONTRACT

*Pe*  
150.00  
1/1/46  
200.00  
4-9-1949  
2-27-51  
4-9-51

EARTH BURIAL

20'

Heads West

CHARLES KLINE 6-12-1953

ASHES  
3 MARIA A. Tibbitts 1849

Res  
CORAH. Ives

✓ Sarah E. Kline 12-5-1916

Bus for  
Jos T. Deverell

1 Wm Kline 1898

Bus for  
Jos T. Deverell

} Order on  
file

W

E

Robert Deverell 1870

MIE DEACH 9-27-44

Minnie 6-22 Deverell 1920

JOS. T. DEVERELL 1-10-1957

Eitz Deverell 1902

Capt Joseph 1870 Deverell

Heads South

Elizabeth Deverell

South  $\frac{1}{2}$

S

Scale— 5" Ft.—1 Inch.

MT. HOPE CEMETERY, PLOT RECORD

RANGE / SECTION

1

LOT NO.

12

Kalamazoo Tross Leaf Binder Co., Kalamazoo, Mich. X-22206

George Hamilton

PERPETUAL CONTRACT.

All.

N

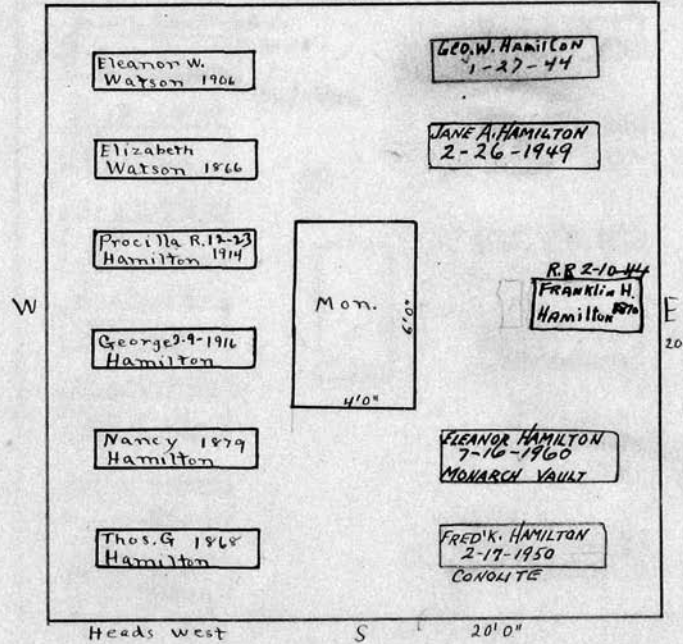

Scale: 5 Ft. = 1 Inch.

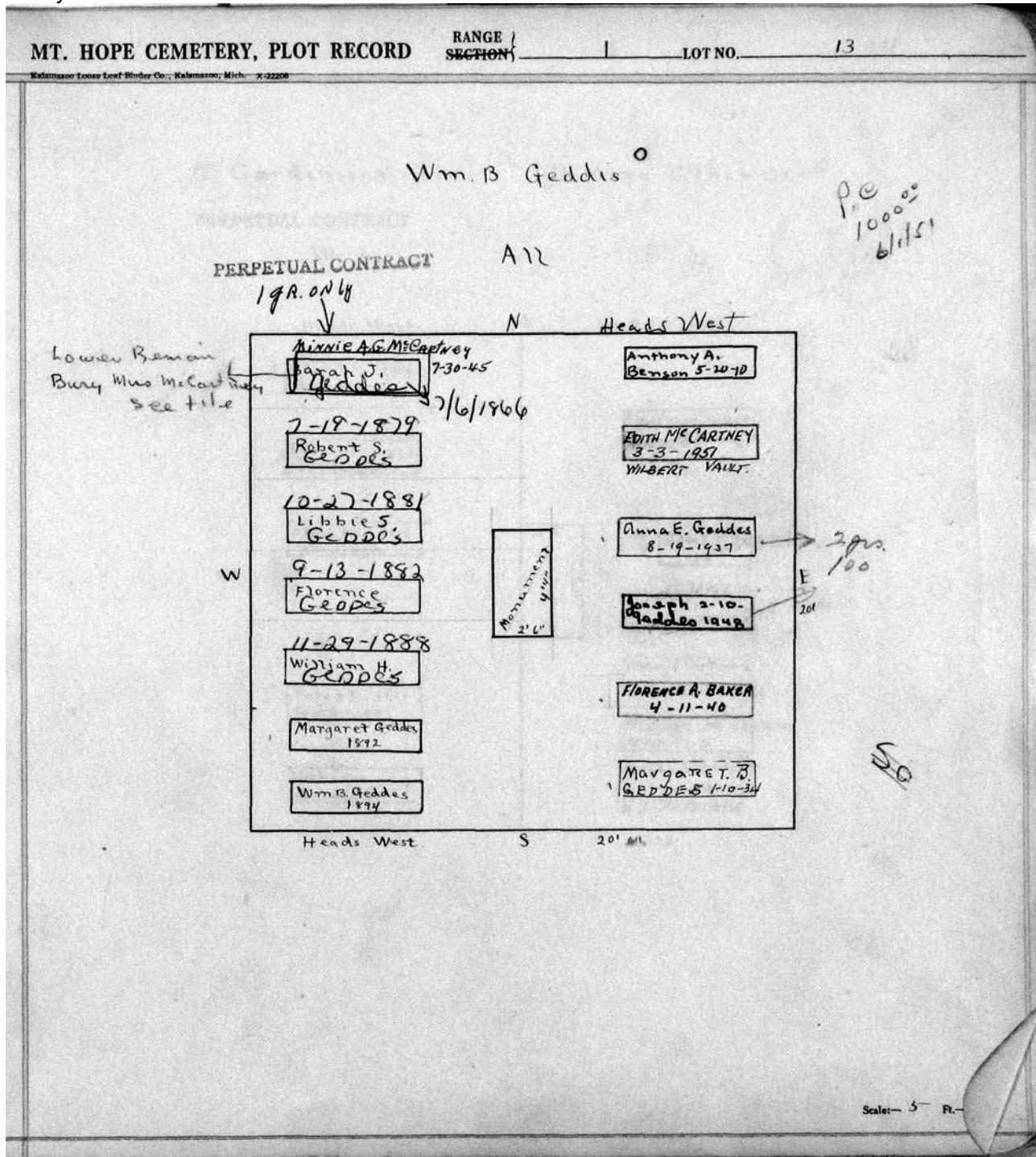



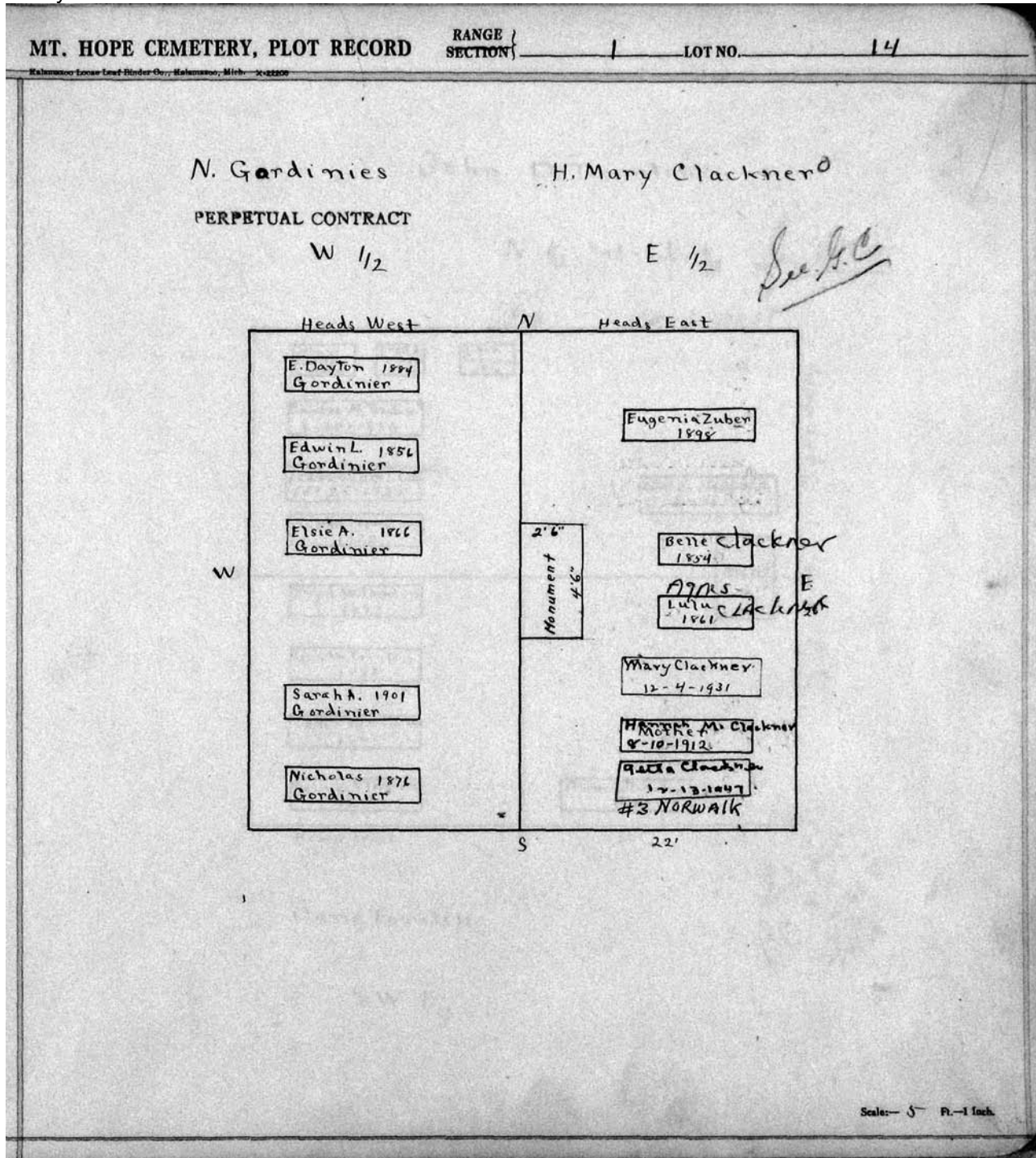

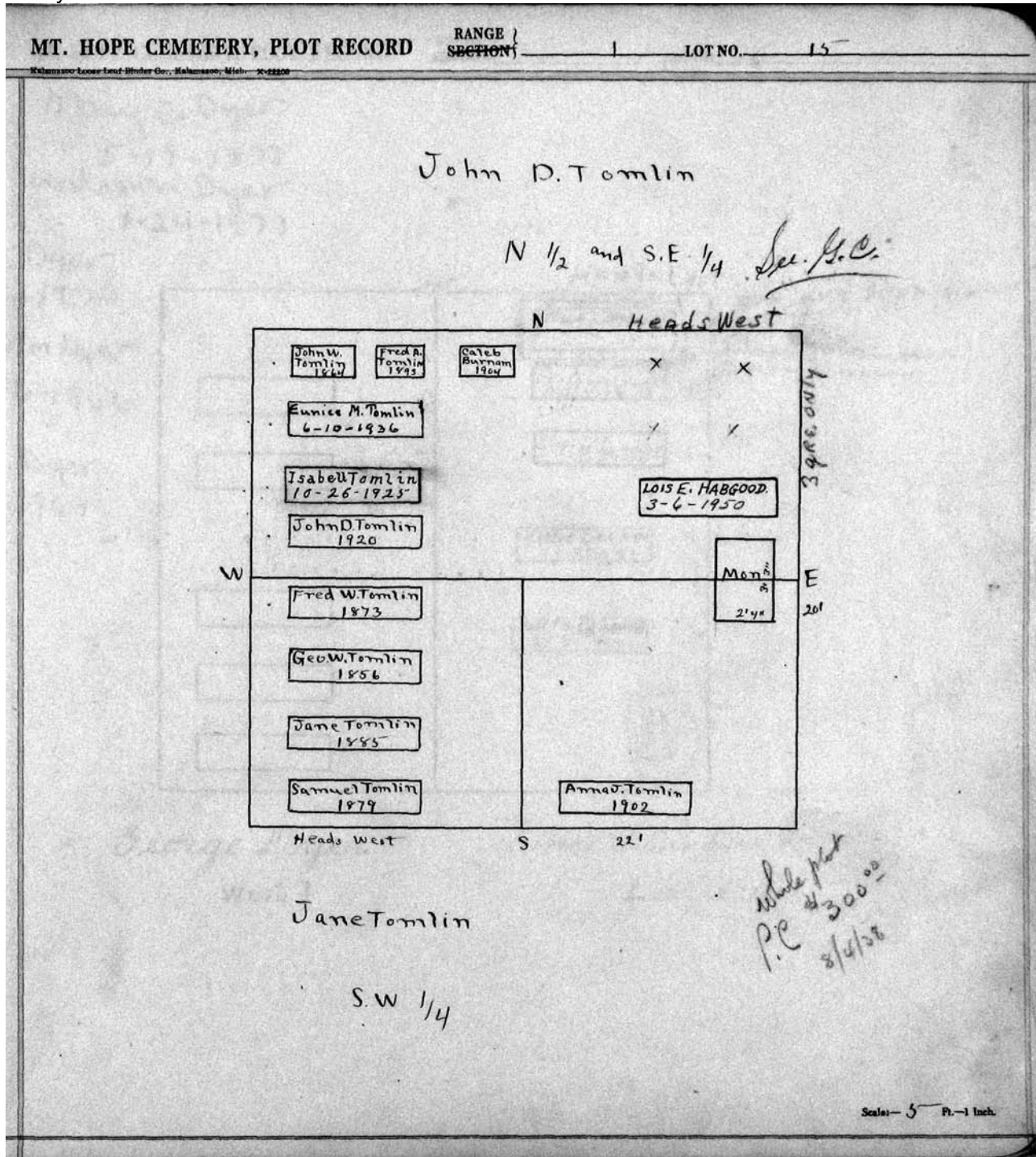

MT. HOPE CEMETERY, PLOT RECORD

RANGE }  
SECTION }

LOT NO. 16

Form 1

Mary E. Dyer  
5-19-1873  
Unknown Dyer  
1-24-1879

George Dyer  
3-28-1870

J. Franklin Dyer  
7-16-1866

George E. Dyer  
9-3-1904

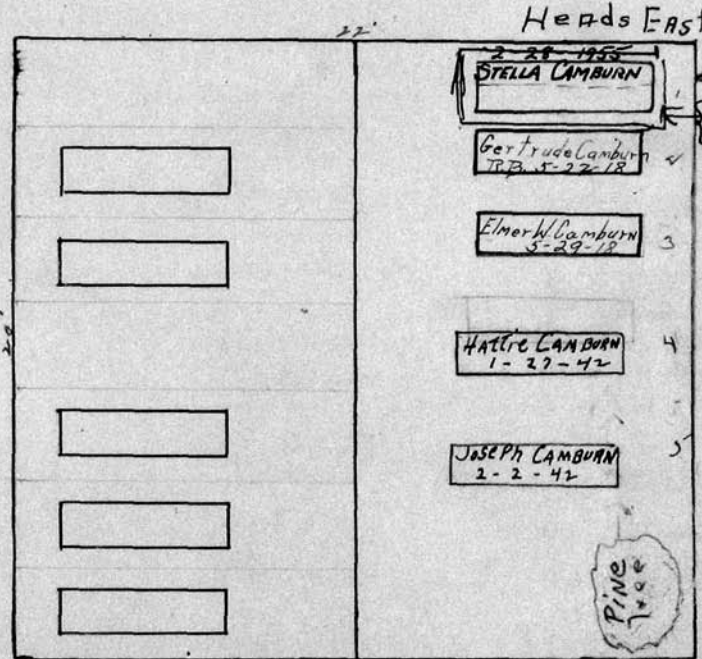

DUG XXX DEEP 2-28-55

Elmer J. Camburn  
13877 - Remise

E

George Dyer  
West. 1/2

Elmer J. Camburn  
E 1/2 - 16 - R - 1

Scale - 5 Ft. - 1 Inch.

MT. HOPE CEMETERY, PLOT RECORD

RANGE }  
SECTION } 1

LOT NO. 17

N

George R Griffin  
North  $\frac{1}{2}$

Charles Muffin  
9-26-1896

Maria Griffin  
8-19-1866

Walter Griffin  
7-14-1866  
(Baby)

W  
Willie Townsend  
4-20-1872

20' Heads West

Mary A. Griffin 1903	Chas Benton 1898
	Altha M. Benton 5-31-40
	Jas K Griffin 11-22-1919
Landina W. Stephens 1874	Mary E Griffin 2-25-92
Gilbert, 1866 Townsend	
1878 Gilbert G. Townsend	
Rachel, 1878 Townsend	John Townsend 1869

20'

E

Gilbert G. Townsend  
South  $\frac{1}{2}$

S

Scale: 5 Ft. = 1 Inch.

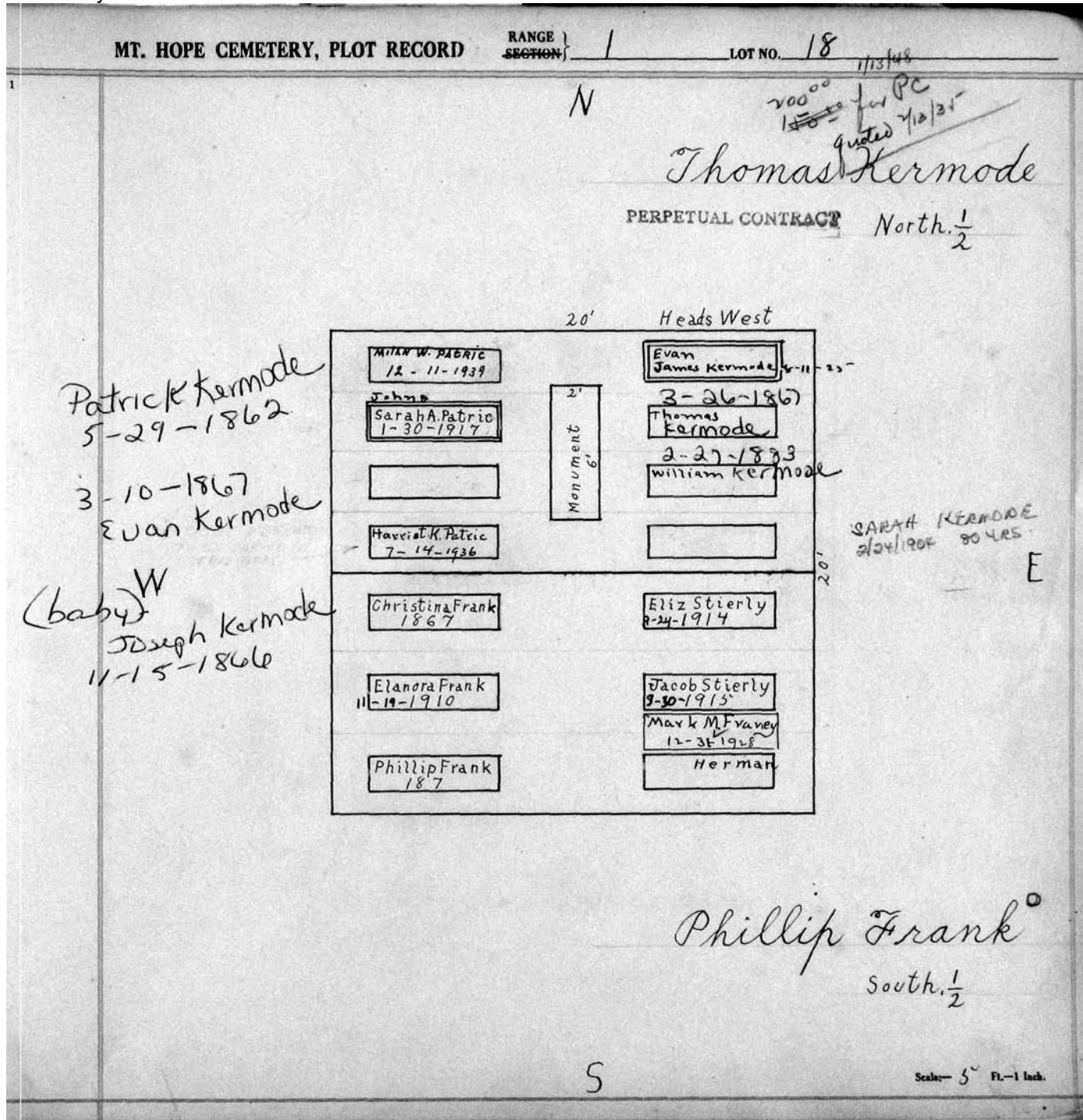

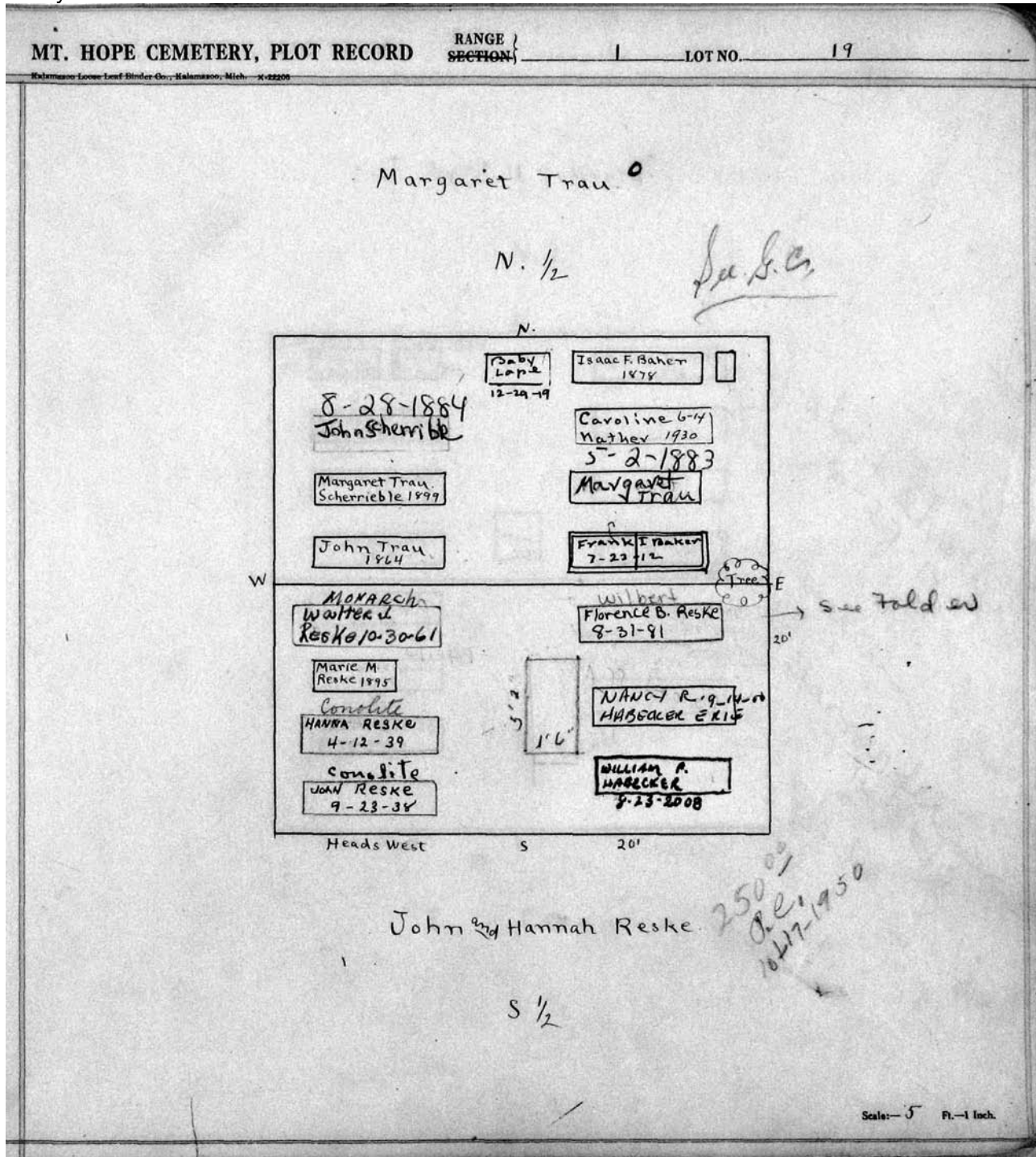

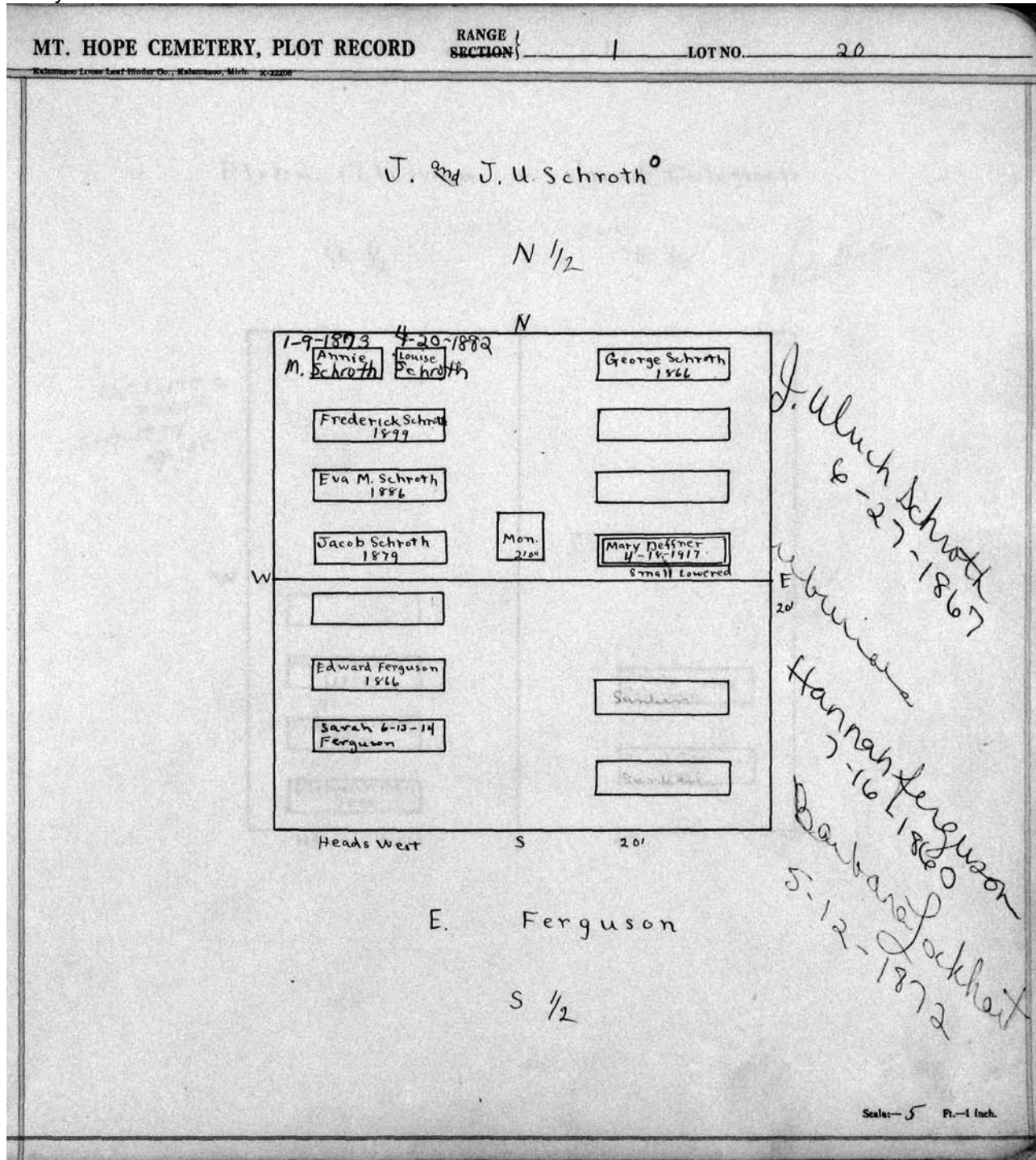

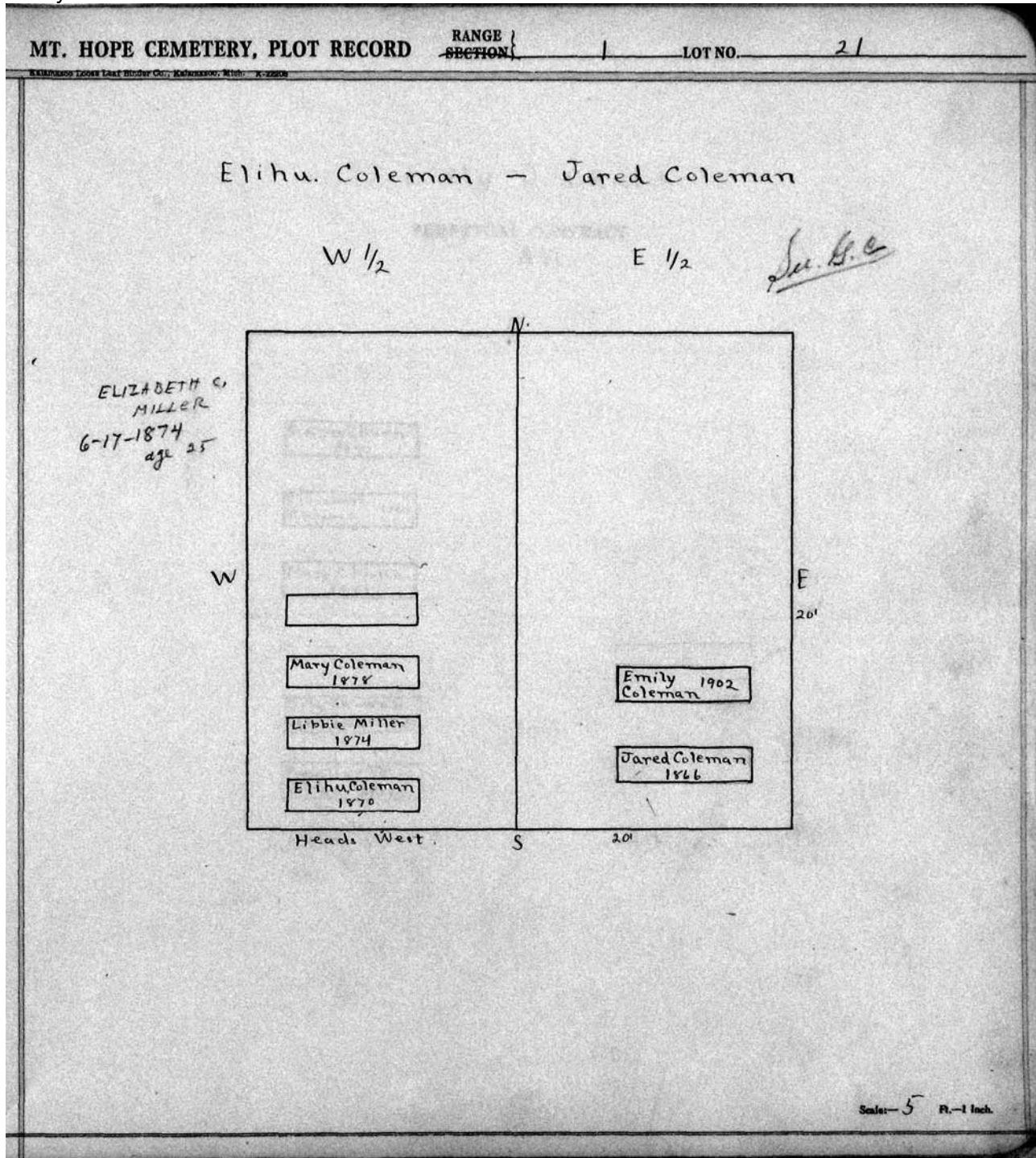



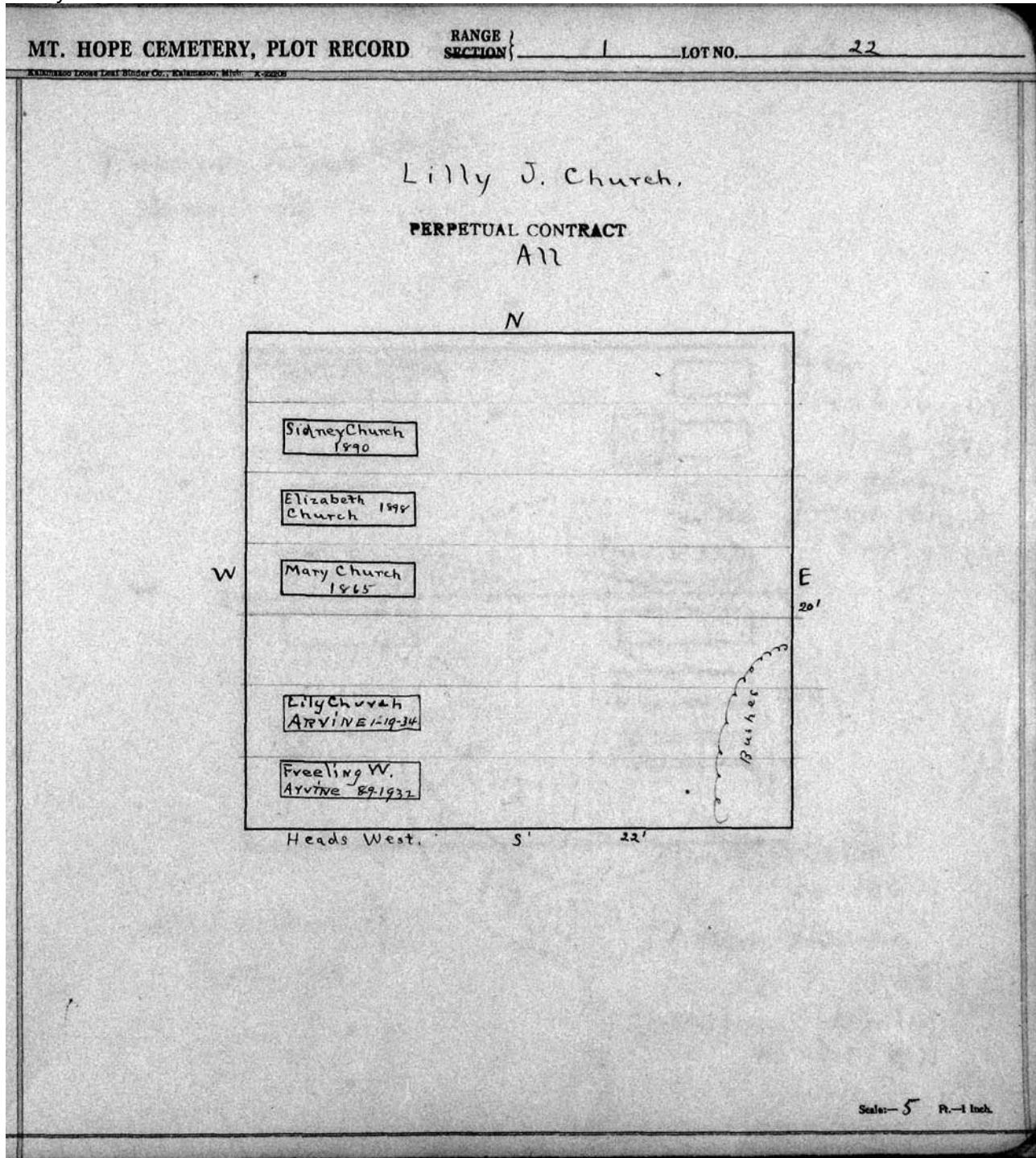

MT. HOPE CEMETERY, PLOT RECORD

RANGE }  
SECTION }

1

LOT NO.

23

Frederick Turpin <sup>o see g.c.</sup>  
North 1/2

N  
22'

Note  
o  
Heads  
West.

W

	Ashes Ada D. Turpin R. & 7-28-58 Arthur C. Turpin 6-4-1936		
7-	Angie TURPIN 19-1897	Man. 1-10-1/10	
	Cecelia Turpin 12-3-1917	Inf. Turpin 1-2-09	
3-	Father Frederick 9-1898 TURPIN	Wm. A. Turpin 10-6-12	
		Sarah Owen 2-1-10	

Baby-  
Fred A. Turpin  
7-26-1869  
Cora, Mortimer  
Turpin Infant  
9-27-1904  
E

22'  
S

William Hamlin  
South 1/2

William Hamlin  
1-20-1867  
Thomas Hamlin  
12-7-1867  
Caroline Hamlin  
10-6-1871

Scale— 5 Ft.—1 Inch.

MT. HOPE CEMETERY, PLOT RECORD

RANGE }  
SECTION }

1

LOT NO.

24

William Garland  
A11-24-R-1

*See L.C.*

N  
22'

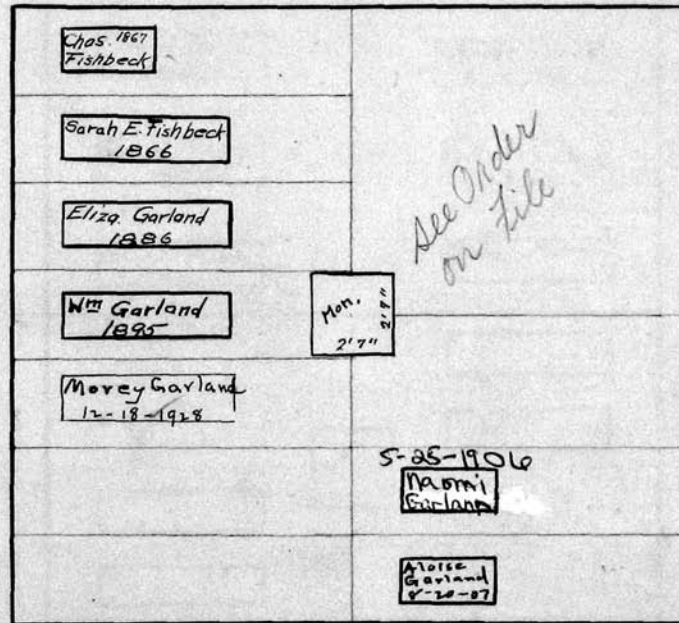

*See Order on file*

W 20'

20' E

Note:-  
Heads  
are  
all  
West.

22'  
S

Scale: 5 Ft. = 1 Inch.

MT. HOPE CEMETERY, PLOT RECORD

RANGE }  
SECTION }

LOT NO. 25

Mary J Bundy  
N. 1/2-25-R-1

PERPETUAL CONTRACT

N  
20'

*Dept of  
Harris S. Gills*

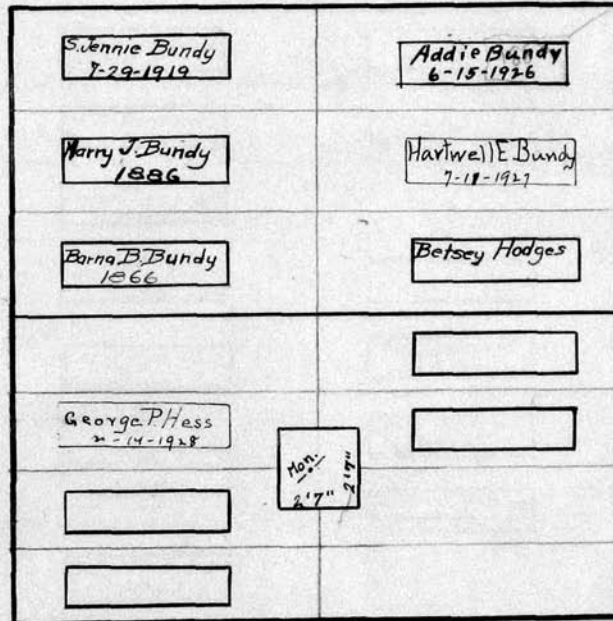

Note  
Heads are  
West.

Phoebe A. Hess  
10-15-1902

Ezra P. Hess  
1-28-1906

William H. Hess child  
7-7-1890

20'  
S

Ezra P. Hess<sup>o</sup>  
S. 1/2-25-R-1

*See B.C.*

Scale: 5 Ft. = 1 Inch.

MT. HOPE CEMETERY, PLOT RECORD

RANGE }  
~~26~~

LOT NO. 26

Parks & Tunbridge  
North 1/2

Susan A. Tanner 9-16-1913	
Wm. Tanner 1893	
Mary P. Tunbridge 1884	
Caleb Tunbridge 1873	
Clara Medrow 1866	Chas. Medrow Jr. 1890
Henry Medrow 1881	Chas. Medrow 1905
Paul Medrow 1905	Caroline Medrow 3-13-1907

Note:-  
All  
Heads  
are  
West.

Charles Medrow  
South 1/2

James Parker  
(Child) 4-16-1871  
Wm. Tunbridge (Child)  
2-1-1871  
Phebe E. Parks  
(Child) 1-22-1868  
Emma E. Parks  
(Child) 2-5-1875

P.R. 2000  
2-18-57

Scale— 5 Ft.—1 Inch.

MT. HOPE CEMETERY, PLOT RECORD

RANGE 1

1

LOT NO.

27

John M. Fight  
North - 1/2

Mary Price 1893	John H. Veith 4-12-1909
JANE NEILICAN 5-9-39	Geo. J. Veith 1902
Cath. B. Veith 1891	Chas. Veith 1897
John M. Veith 1898	Carrie Schleyer 1892
Chas. Henry 1869	BARBARA A. FISHER-5-3-43
Christinia Henry 1882	No Tomb
Caroline E. Clark 1894	Louis Henry 9-8-1924
Wm Henry 1866	John W. Sonnich 1887

Note:-  
All  
Heads  
West.

Christianna Henry

South - 1/2

PERPETUAL CONTRACT.

Scale: 5 Ft. = 1 Inch.

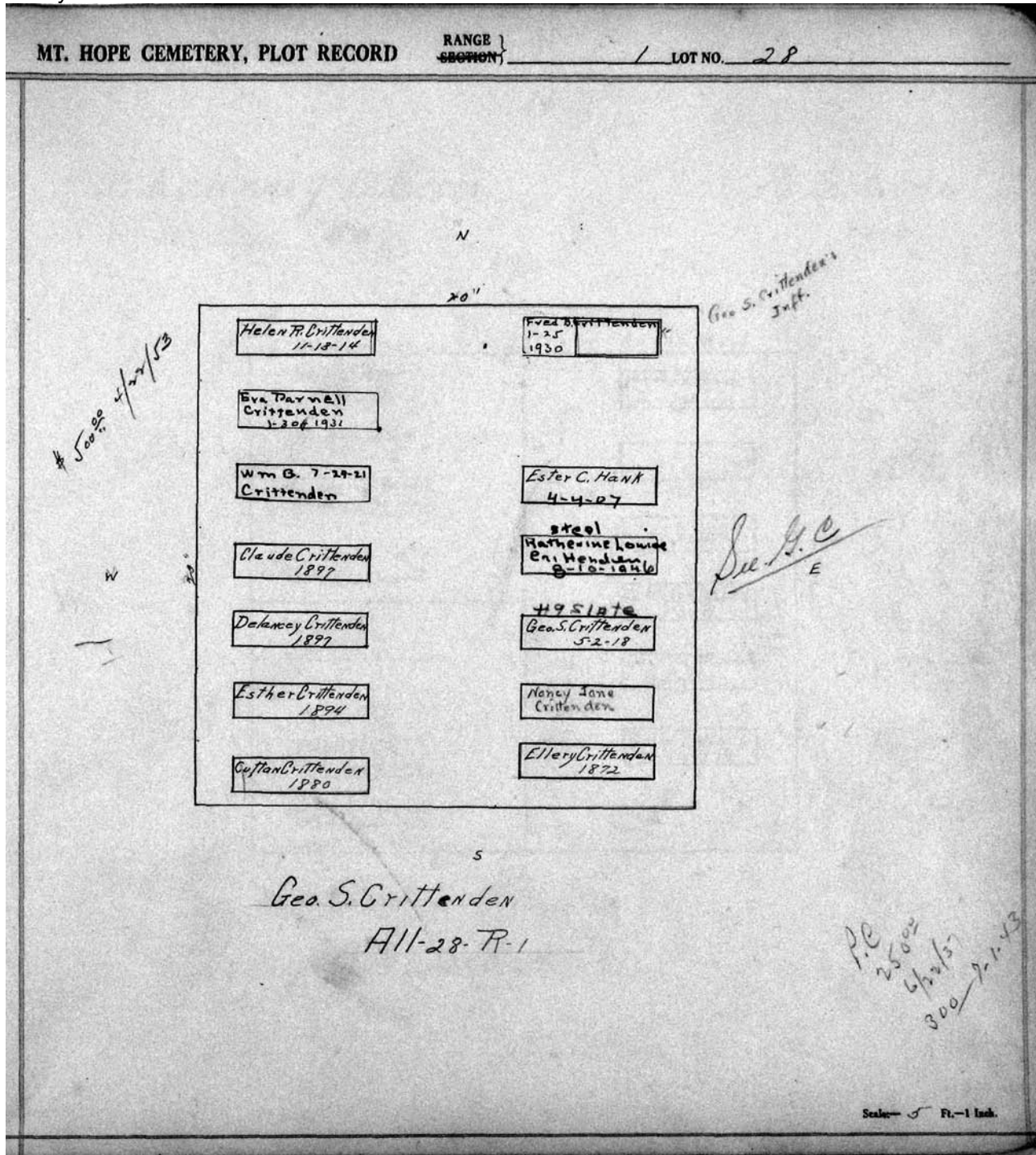

MT. HOPE CEMETERY, PLOT RECORD

RANGE SECTION } 1

LOT NO. 29

N

Chauncey D. Cover  
NW  $\frac{1}{4}$

H. L. Rose  
East  $\frac{1}{2}$

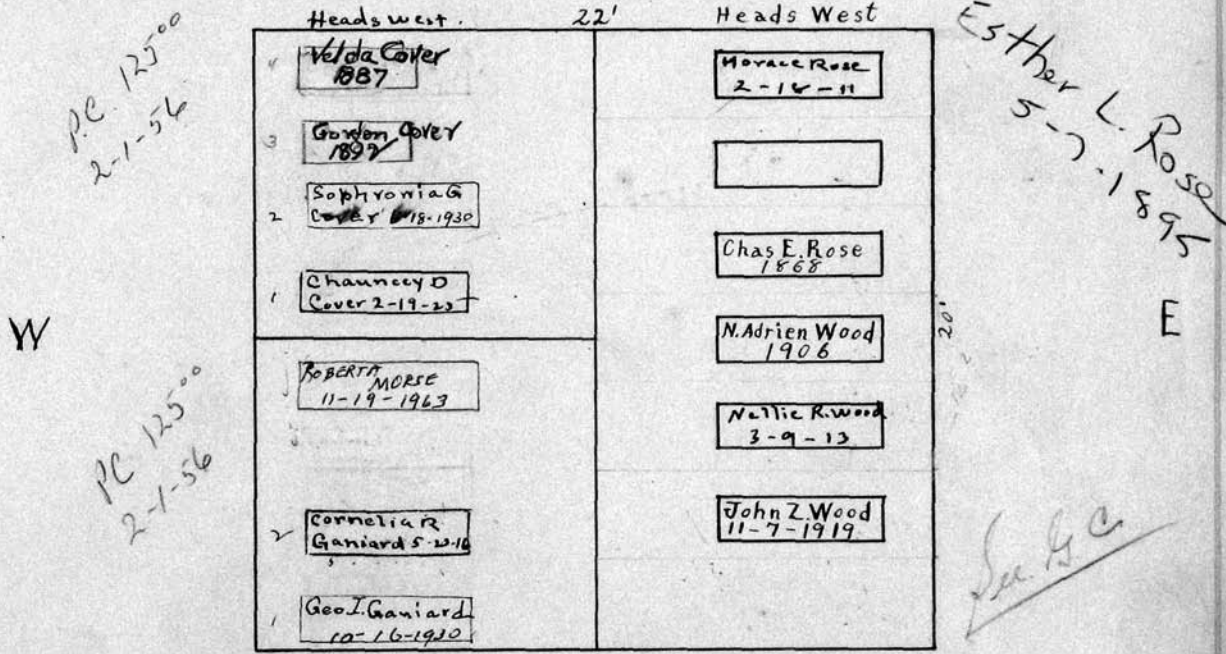

George J. Ganiard  
SW  $\frac{1}{4}$

S



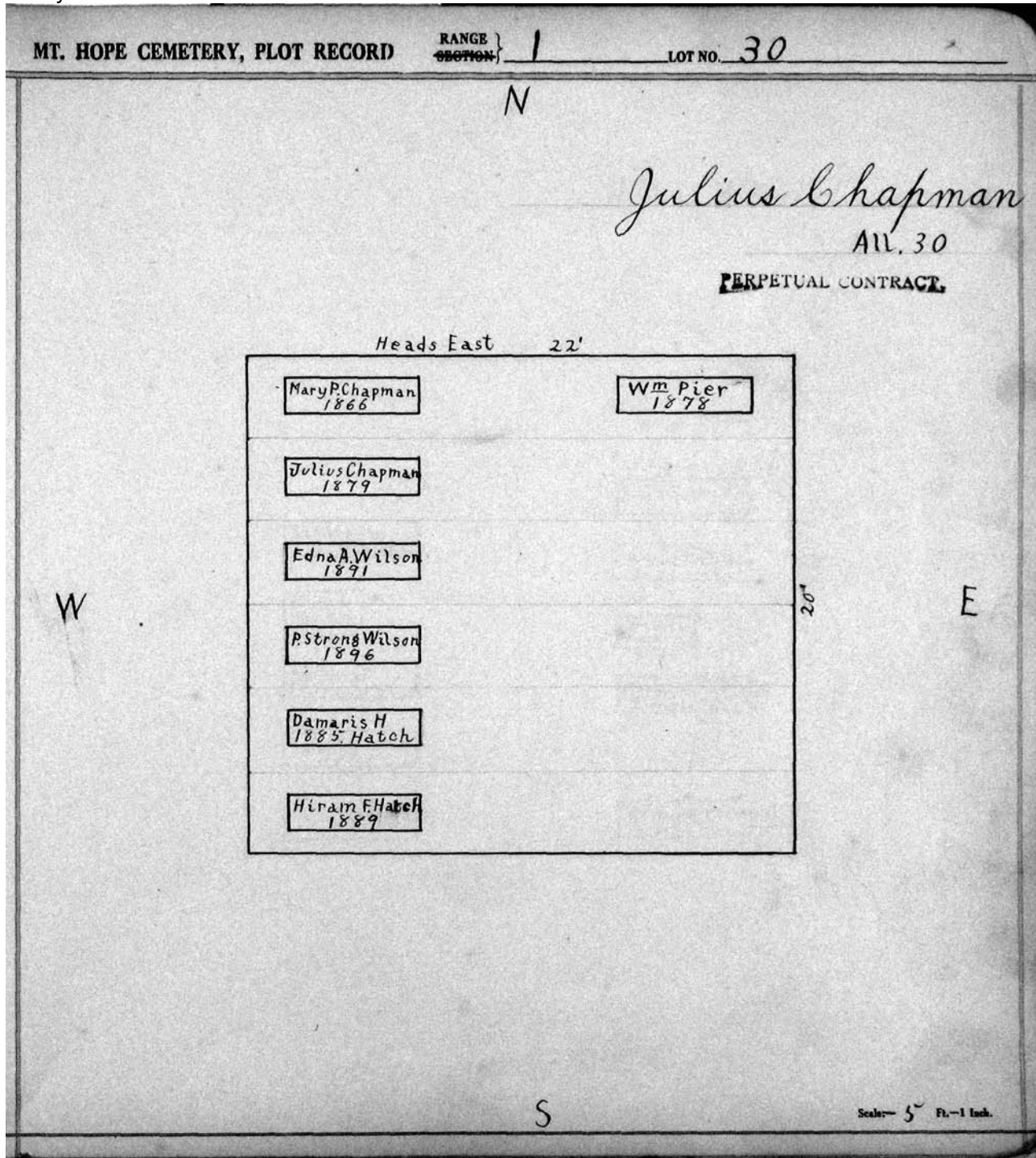

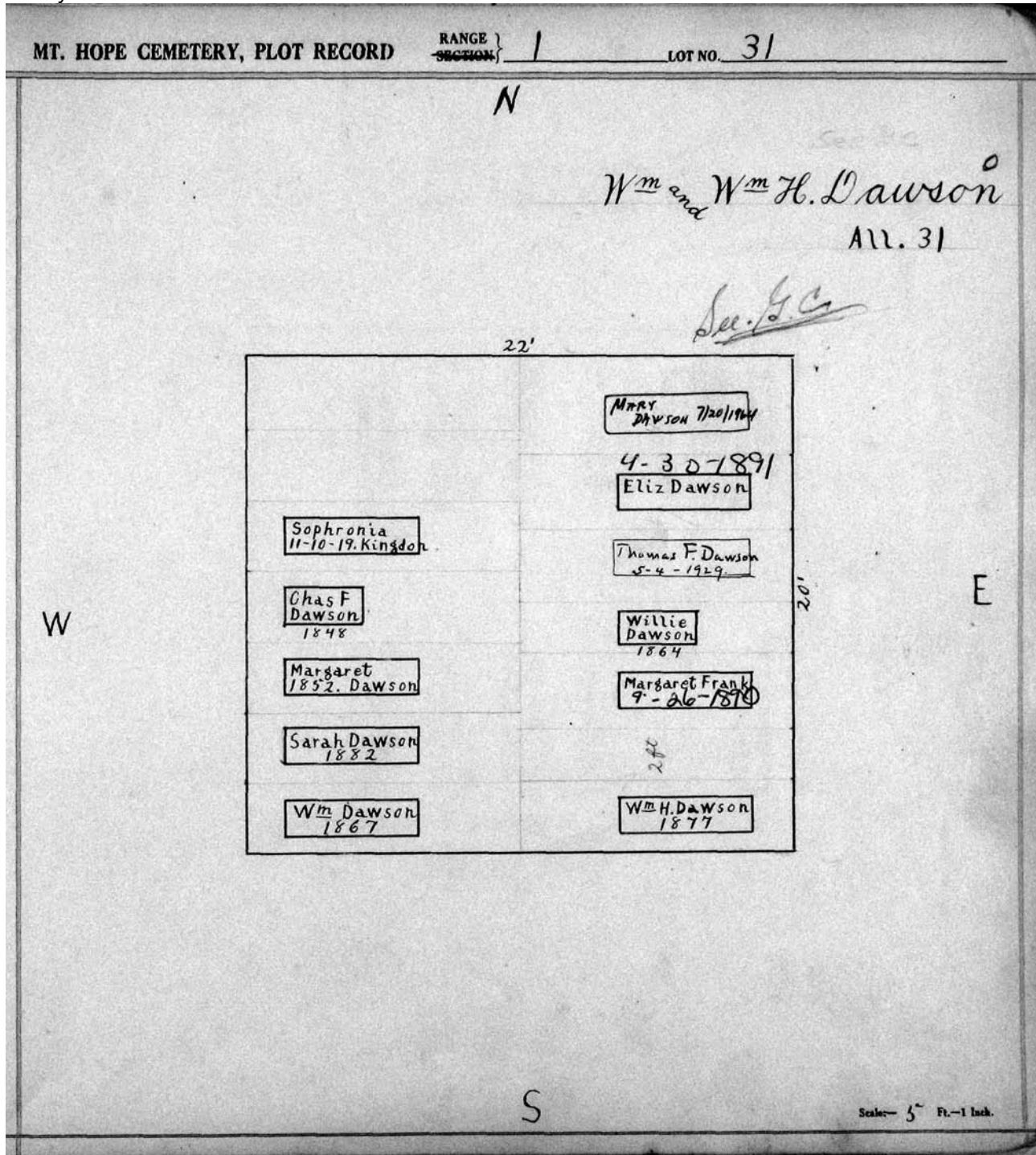

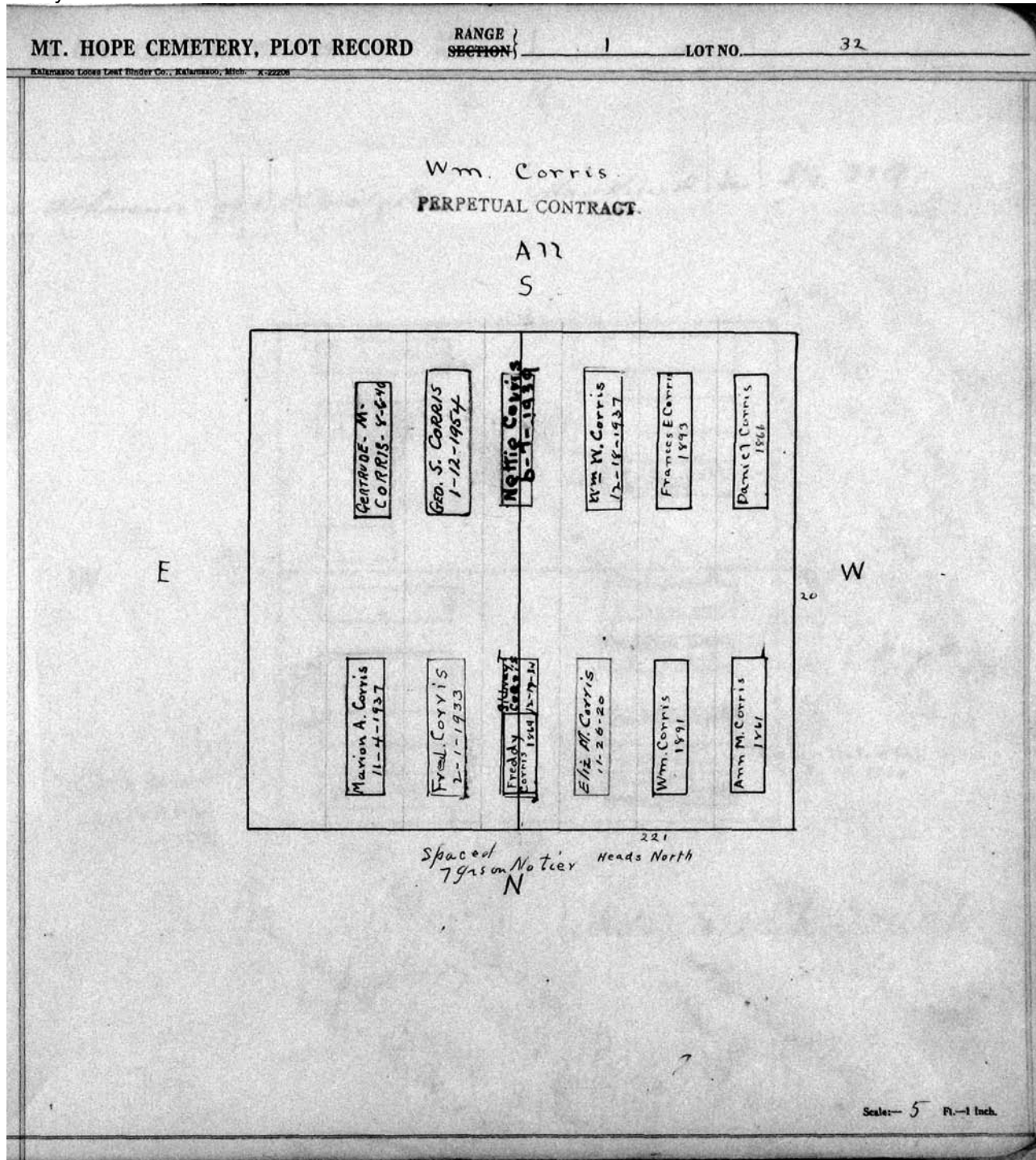

MT. HOPE CEMETERY, PLOT RECORD

RANGE }  
SECTION } 1

LOT NO. 33

Form 1

N

1882  
282 June 27 Catherine Schwaner 79 6.5 Paralysis  
87 11/11 11/11 11/11 11/11

Markings of Gr 8 1/2 33.01

North 1/2

baby - Gosnell 1873  
Flora Gosnell  
baby - C. Gosnell  
Mabel C. Gosnell 3-16-1880 E  
Annie Gosnell  
baby - 12-30-1867  
Emma Gosnell  
1878-6-18  
5/8-1-1878

Marker will  
be placed  
between  
Gr. 2 + 3

W

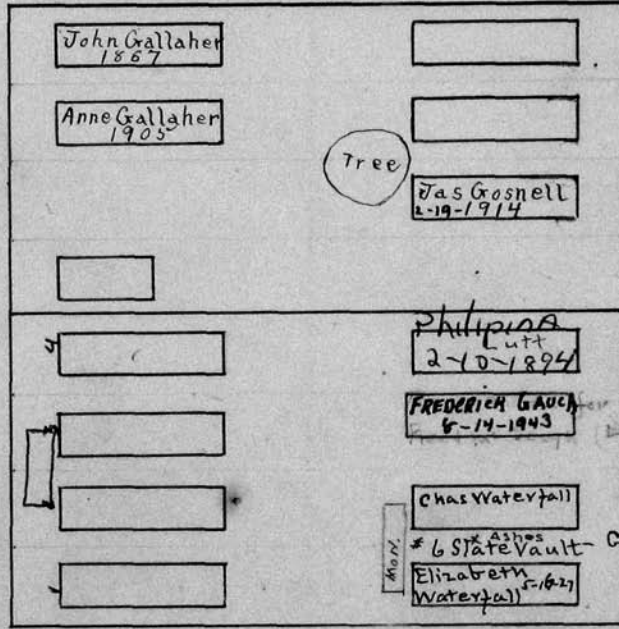

CATHERINE  
HOHMANN  
6-27-1882

Frederick Gough 2-17-1867  
Frances L. Gauch 5 1-31-1902

(Mrs) Fred'k Gough south 1/2  
Carrie, Oscar Lutt  
infant 5-17-1897

Scale - 5' Ft. - 1 Inch.

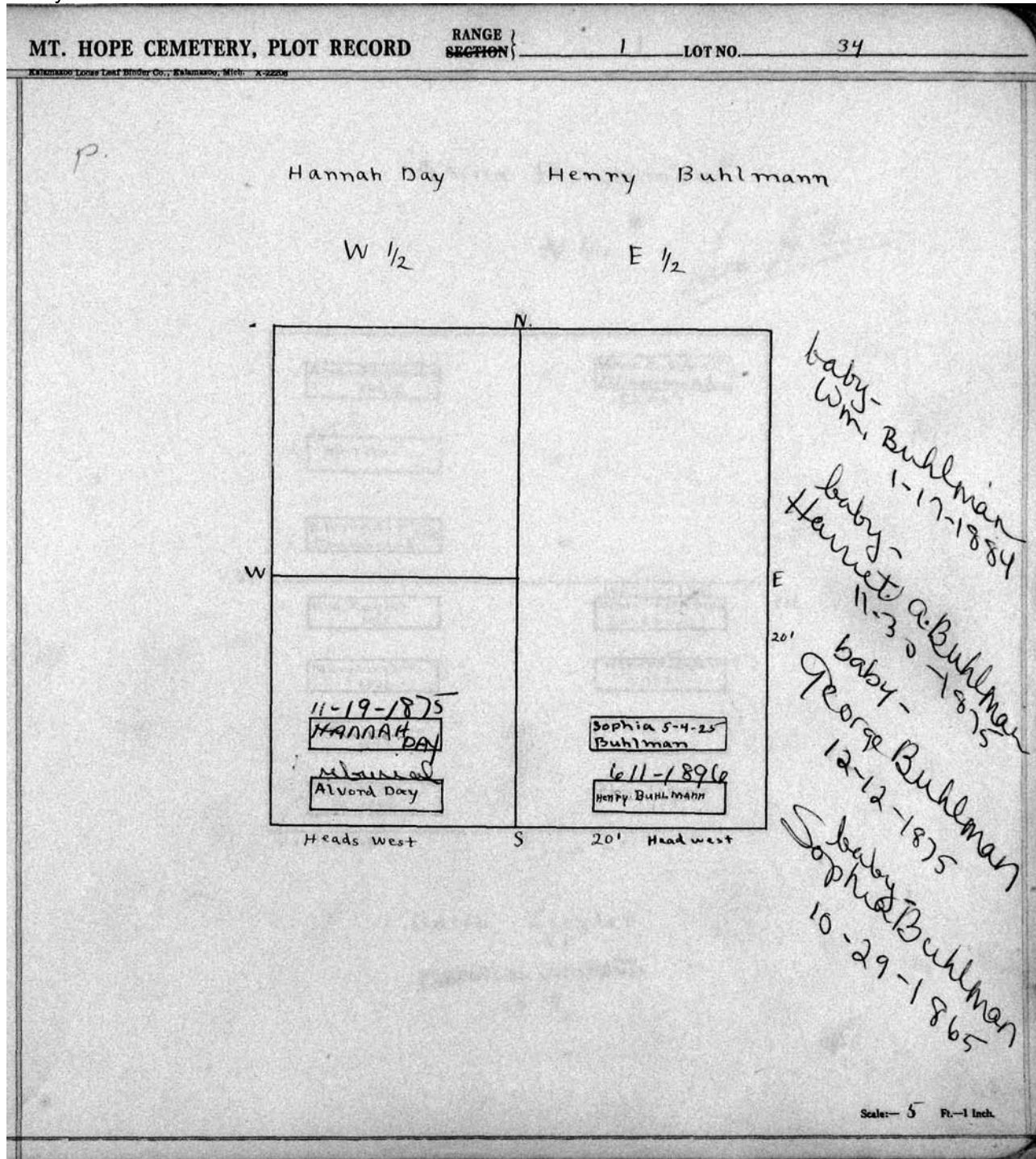

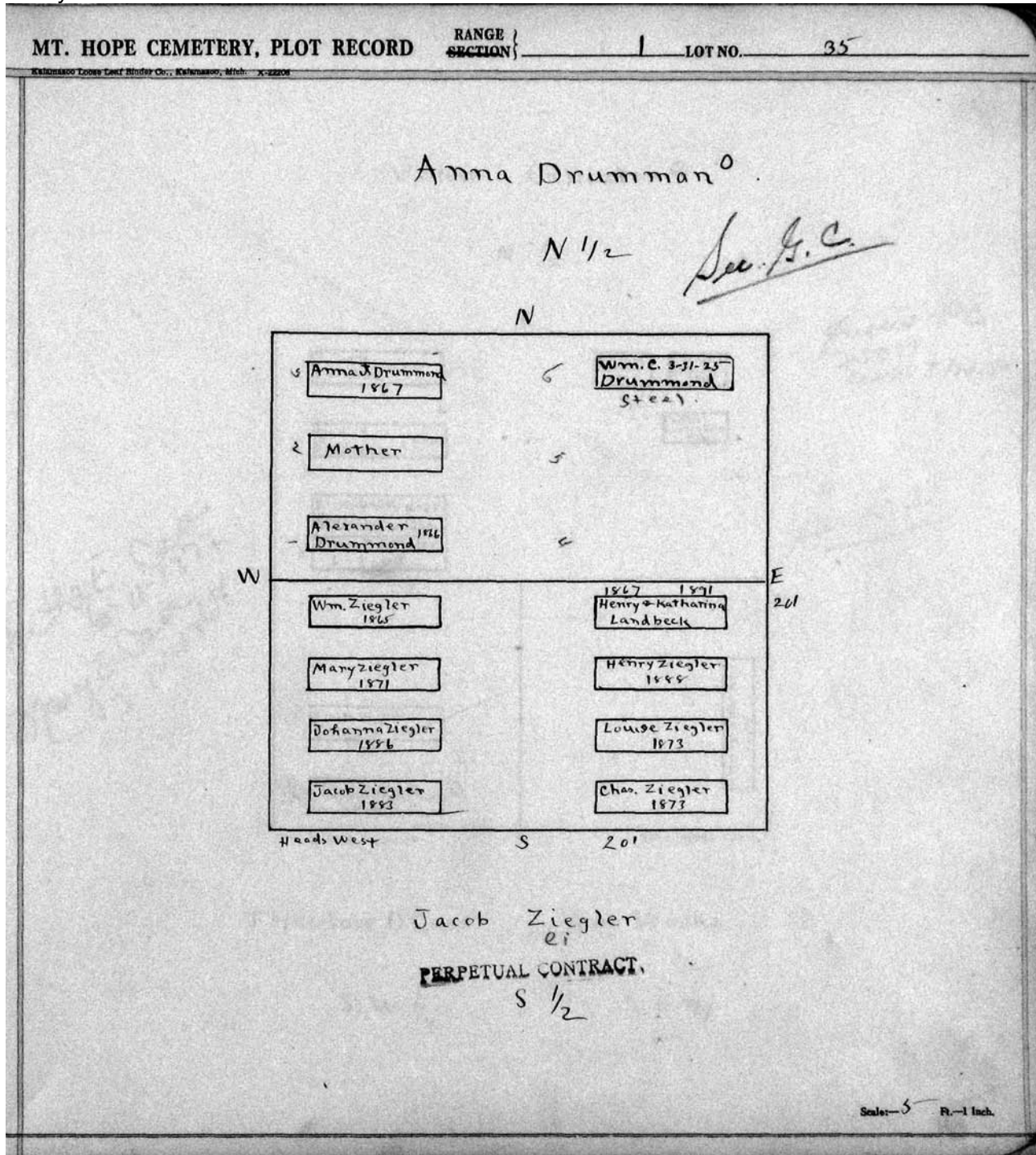

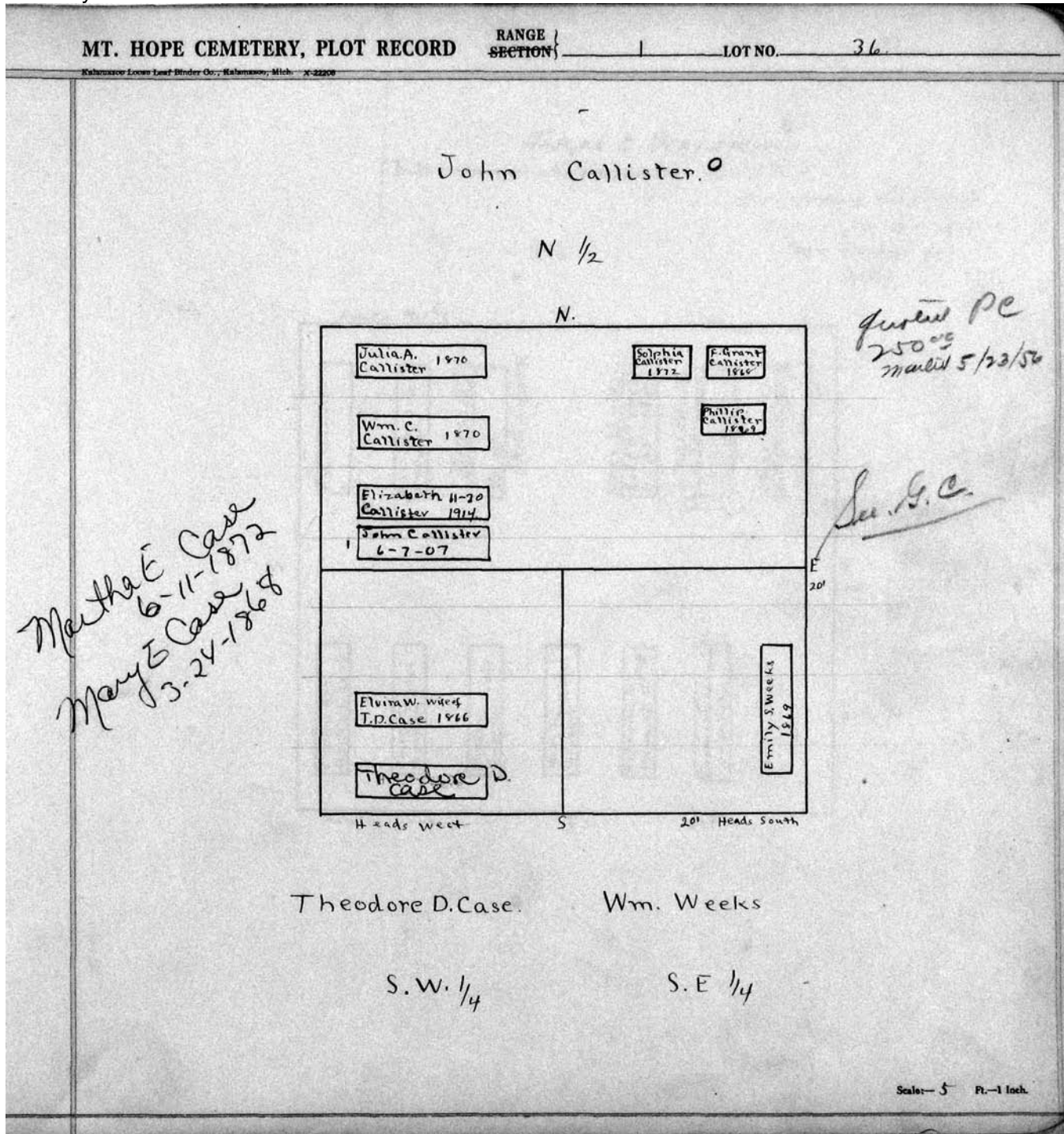

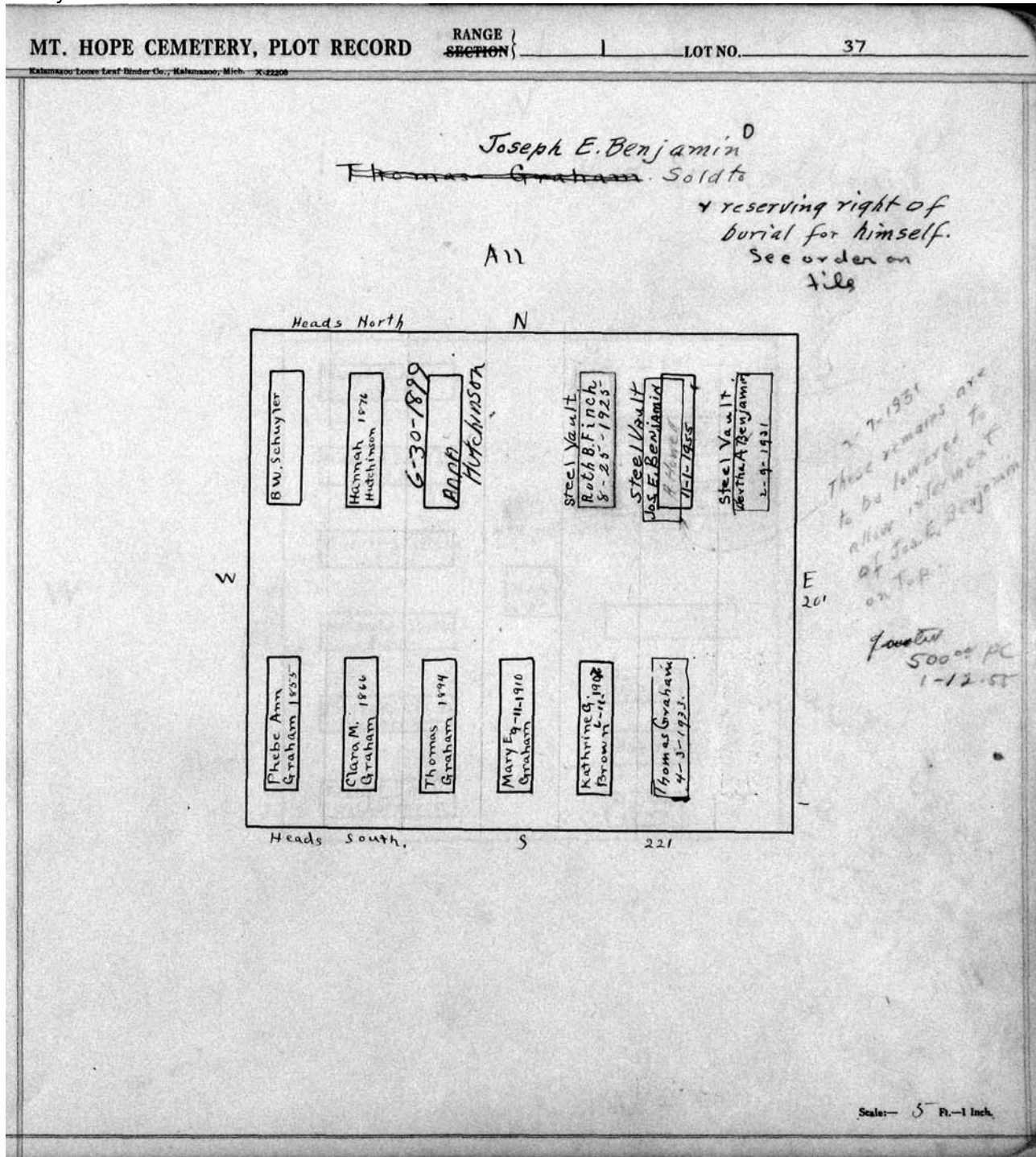



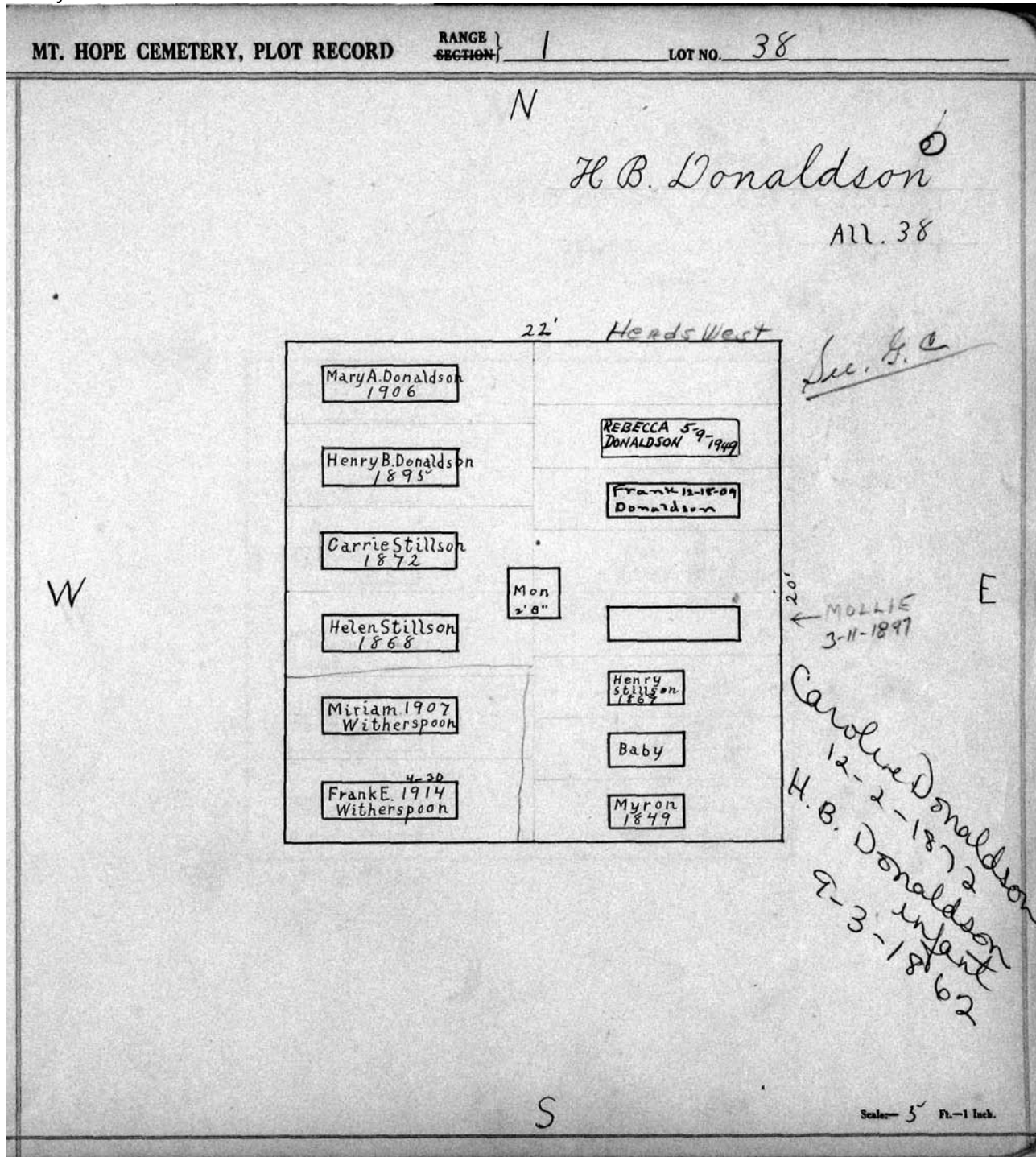

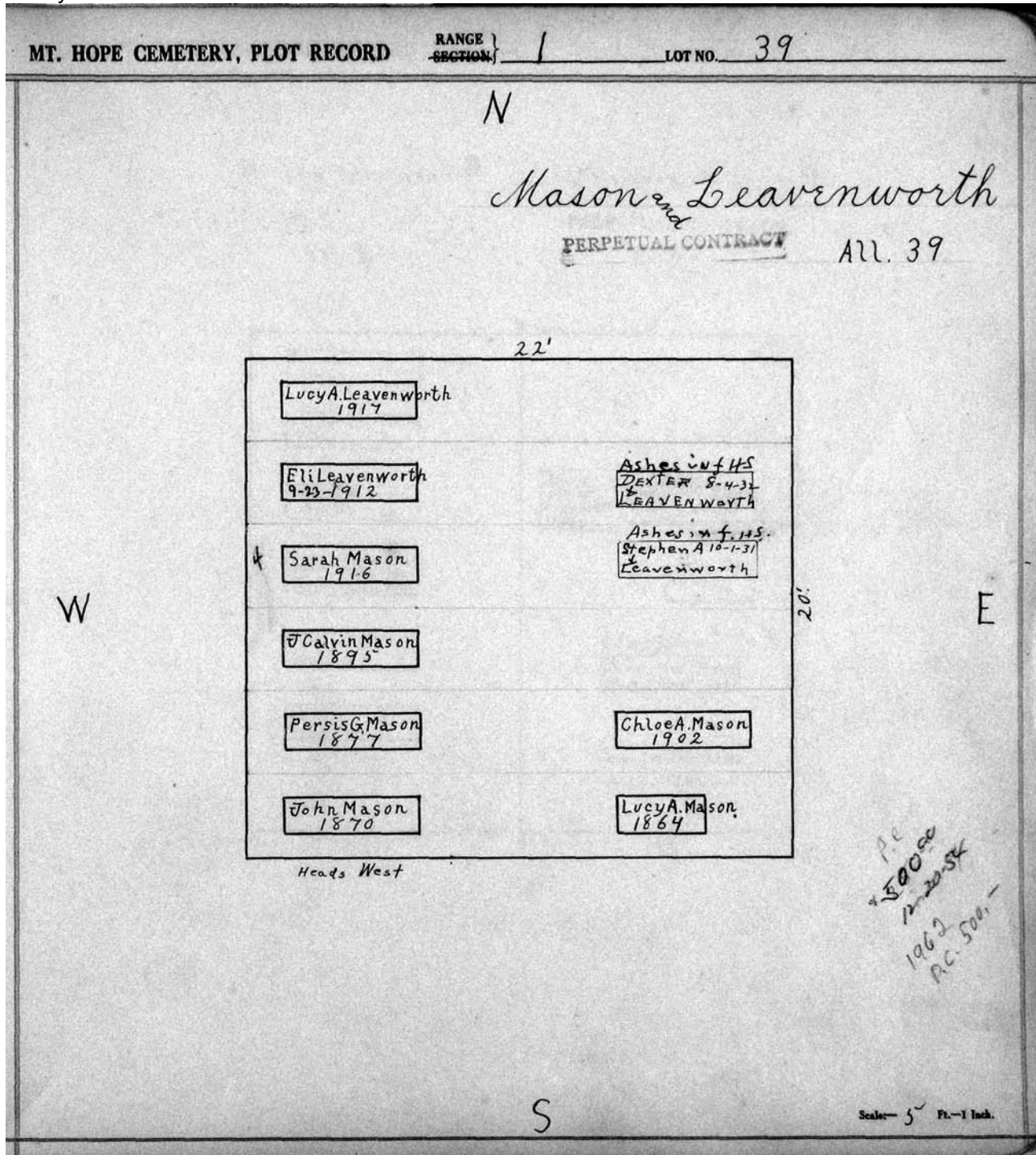

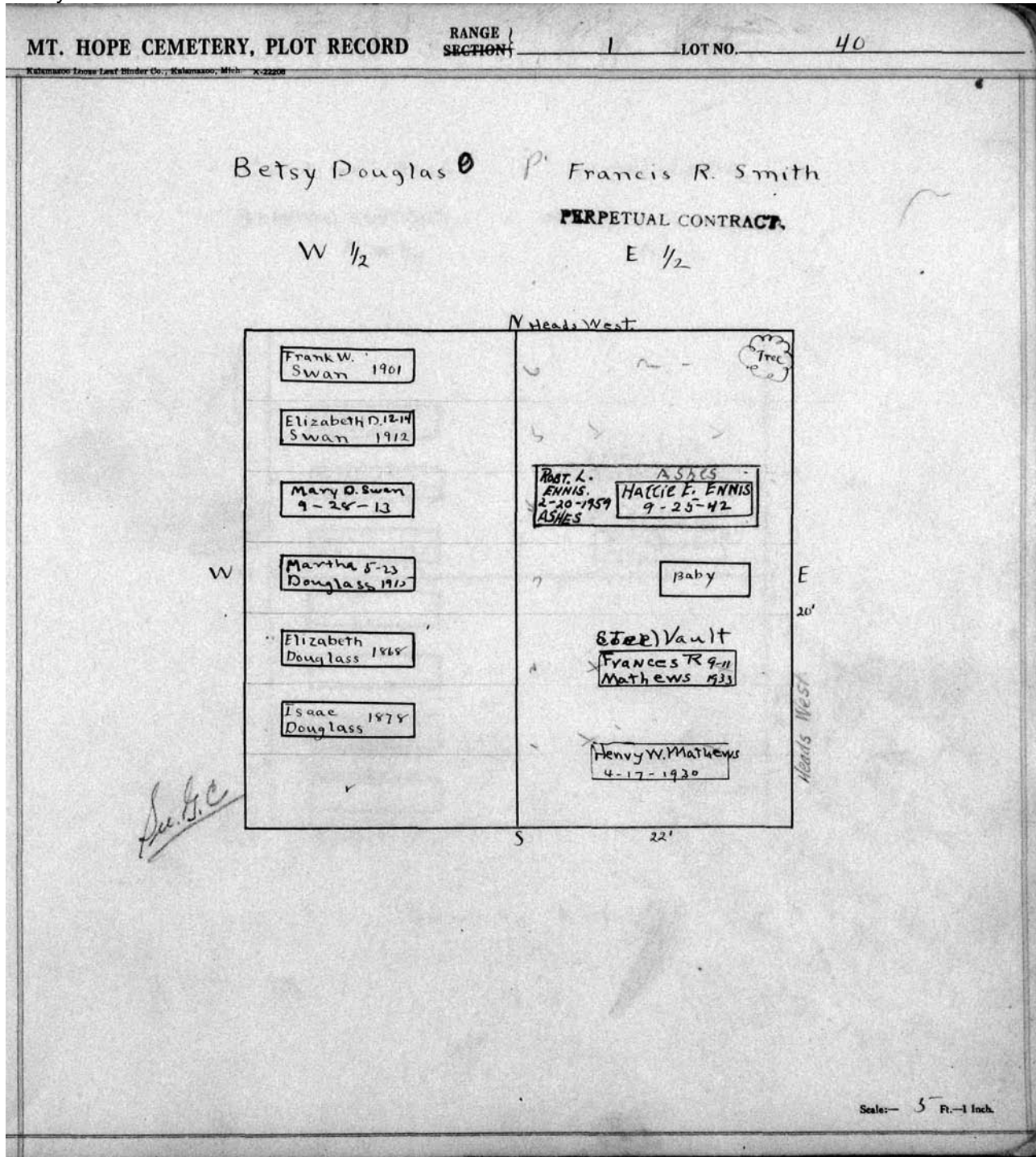

MT. HOPE CEMETERY, PLOT RECORD RANGE / SECTION 1 LOT NO. 41

Kalamazoo Loose Leaf Binder Co., Kalamazoo, Mich. X-22208

Caroline Beck  
PERPETUAL CONTRACT  
N.W. 1/4

Bertha M. Kirk.  
PERPETUAL CONTRACT  
N.E. 1/4

*Calley -  
John a  
Kirk  
10-19-1875*

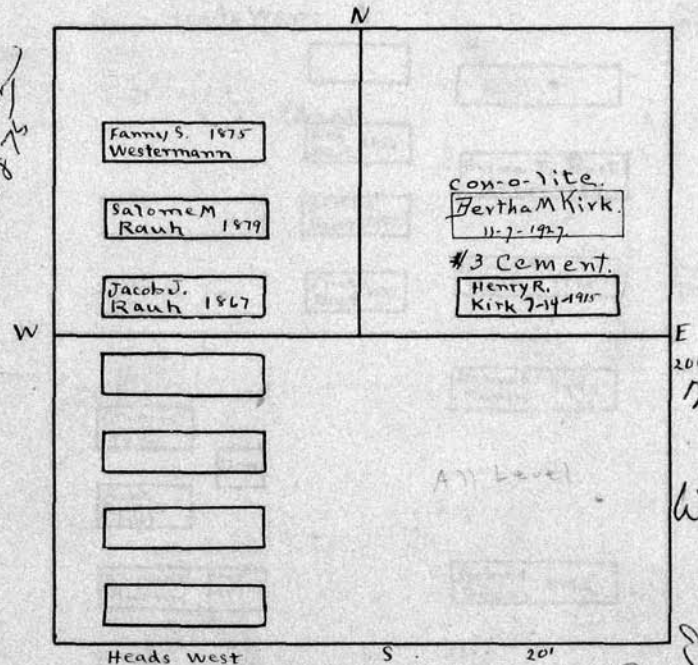

*Mary E. Hedges  
12-30-1866  
Wait Hedges  
12-29-1867  
Ellenor Hedges  
6-28-1871  
Lizzie E. Hedges  
1-28-1873*

Amanda Hedges

S 1/2

Scale - 5 Ft. = 1 Inch.

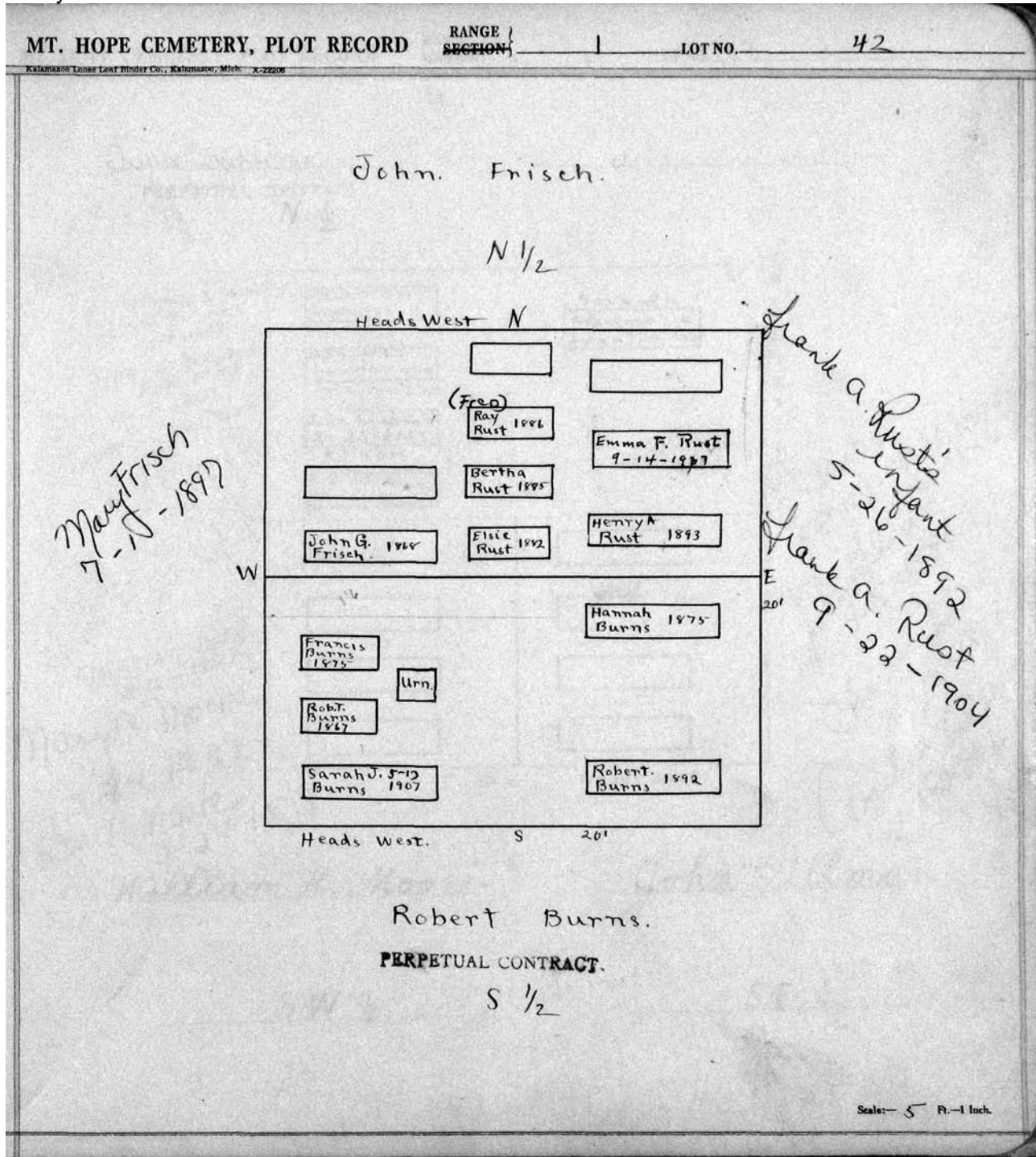

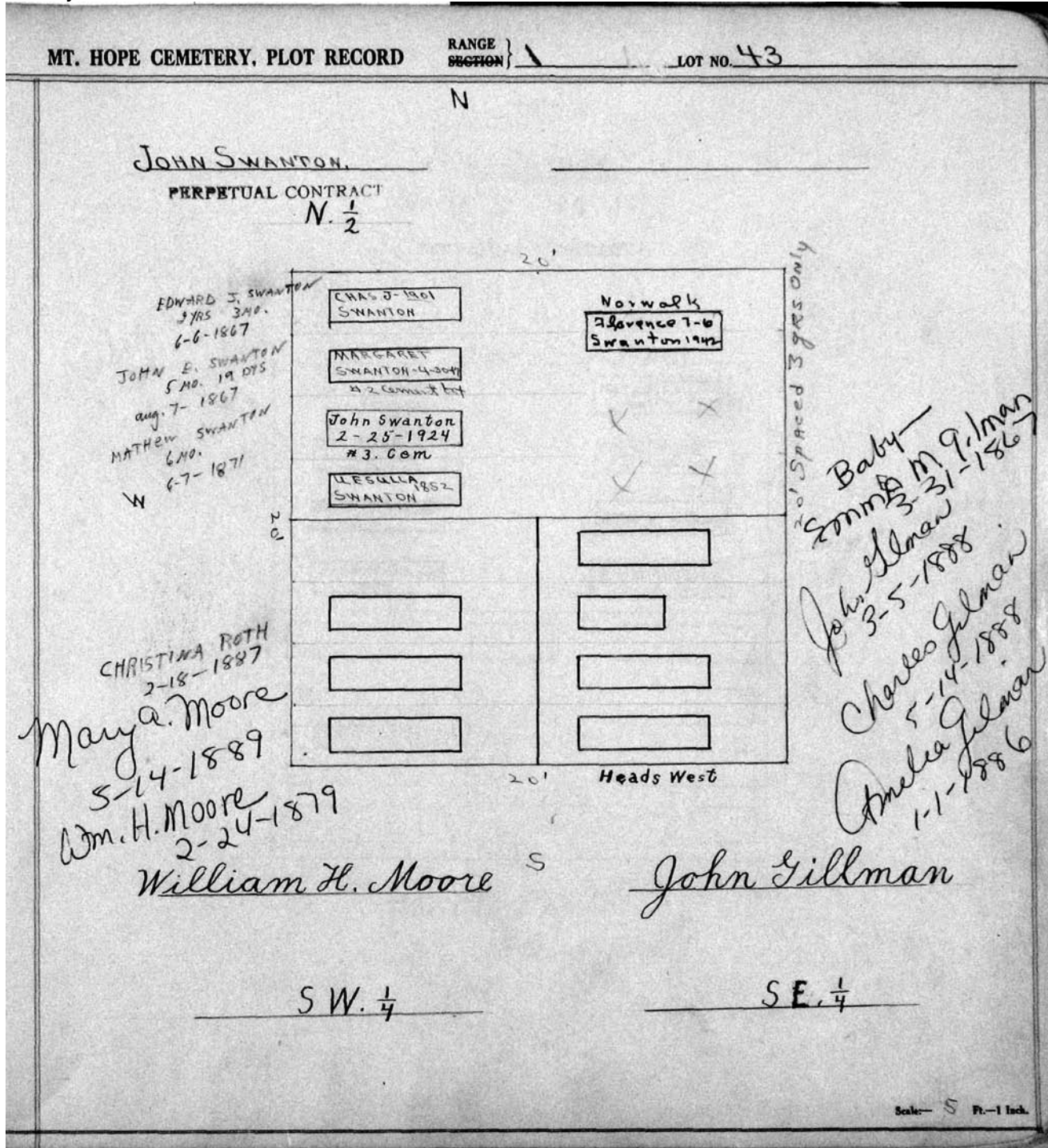

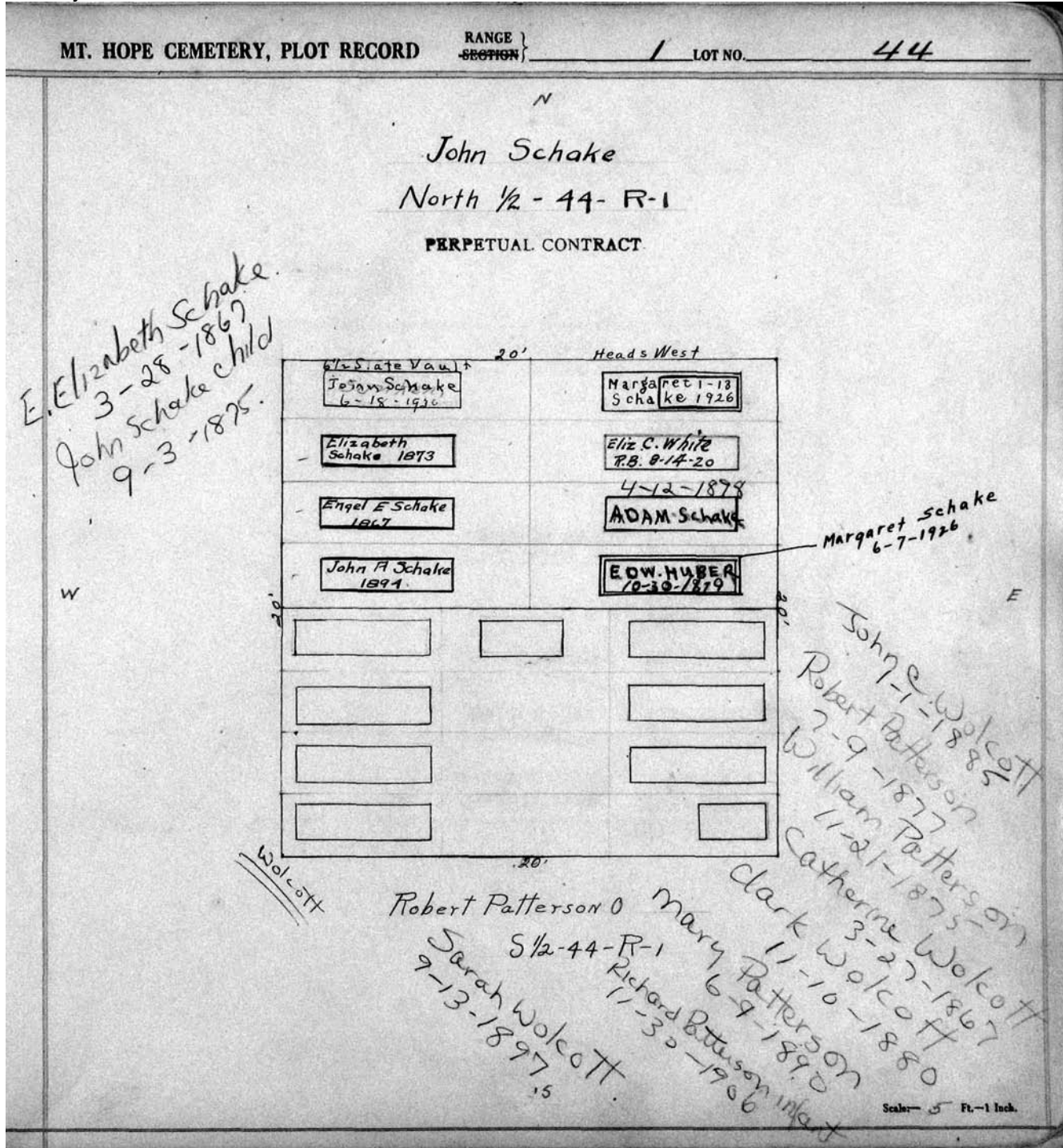

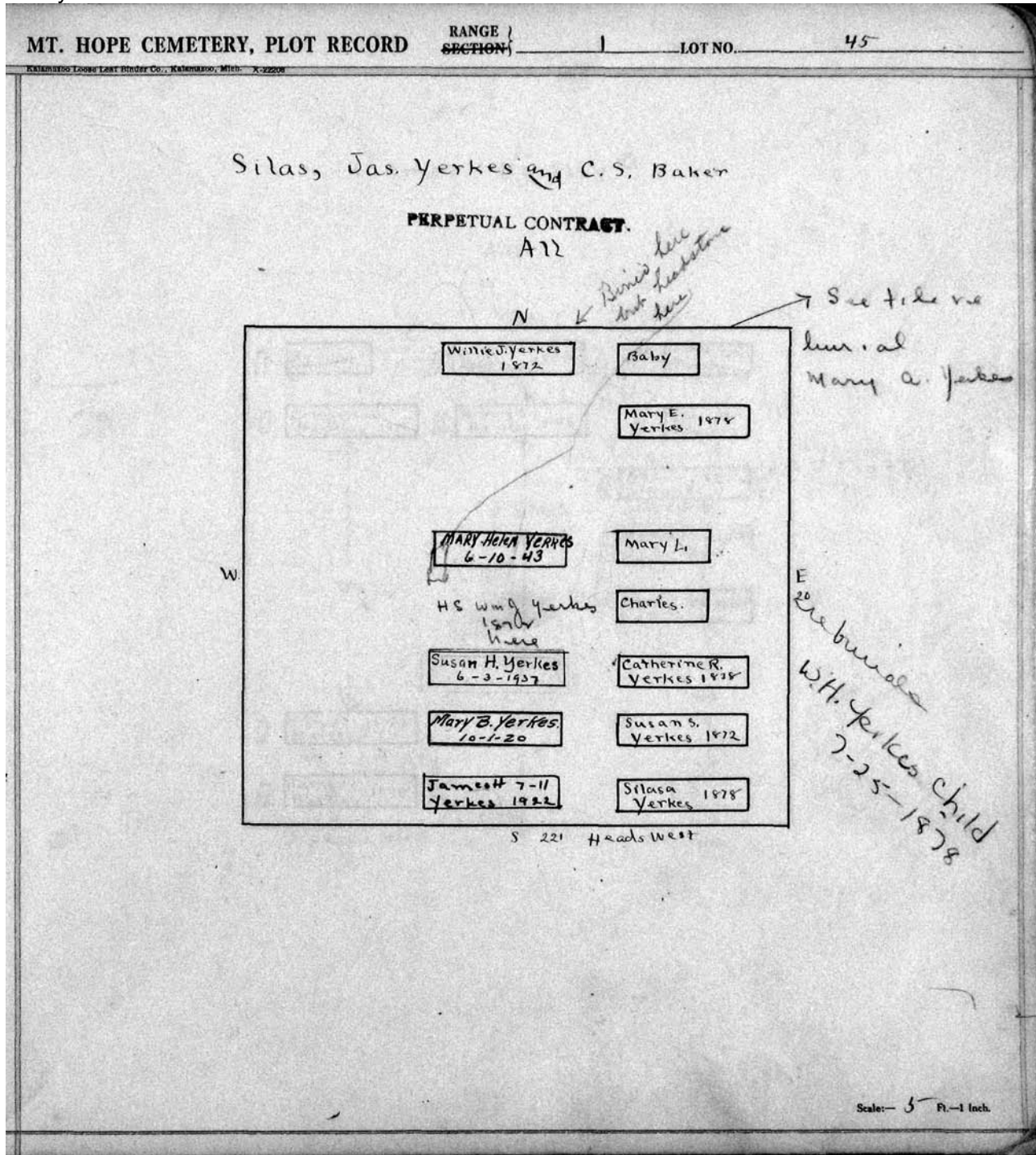



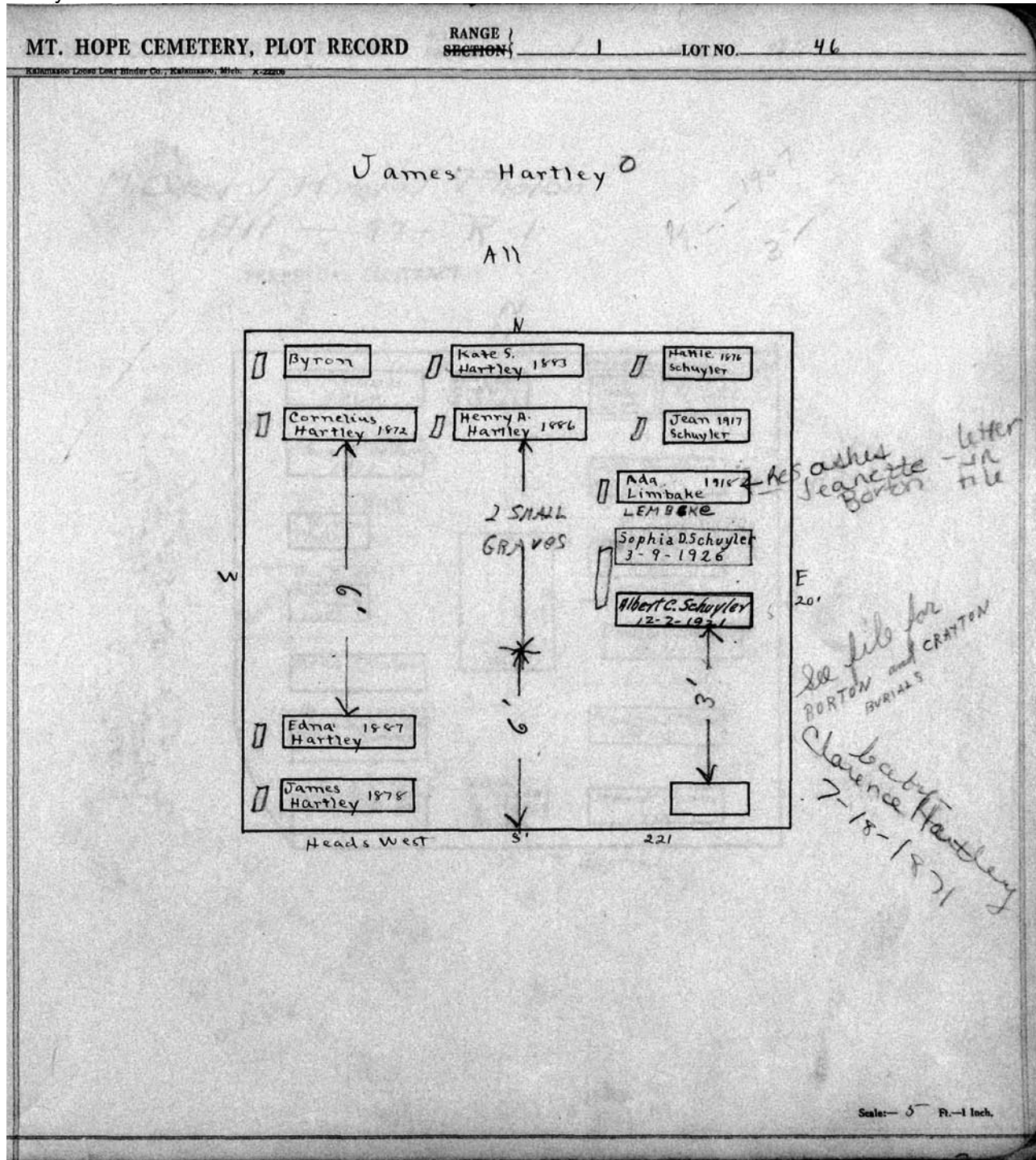

MT. HOPE CEMETERY, PLOT RECORD

RANGE SECTION

1

LOT NO.

47

M.C. and J. H. and J. Phelan  
A11 - 47 - R-1

PERPETUAL CONTRACT

N  
22'

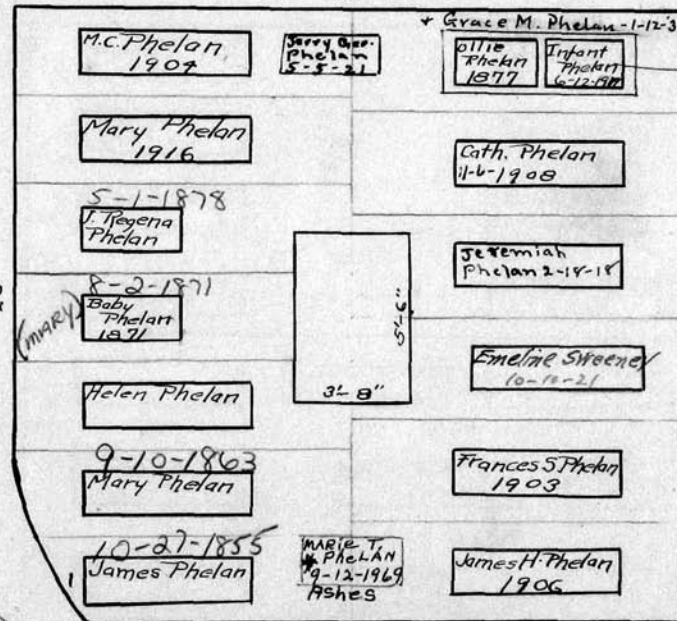

Charles  
had old infant  
350 20

Albert T. Phelan's own  
originally owned in 1863  
3-31-1893  
62-P

19' Approx.

S

Scale: 5 Ft. = 1 Inch.

MT. HOPE CEMETERY, PLOT RECORD

RANGE SECTION

1

LOT NO. 48

Kalamazoo Loose Leaf Binder Co., Kalamazoo, Mich. X-22208

Eliza Walker<sup>D</sup>

North 1/2

N  
22'

*Eliza Walker  
6-4-1886*  
*James W. Walker  
6-17-1873*  
*Baby - James Walker  
12-1-1880*  
*Baby - Emma Walker  
6-19-1873 W*

James Critchell 1902	James W. Walker 2-14-1911 <del>X</del> 1865 CAPS. WALKER R-411-43
Eliza Critchell 4-1-24	Maria Critchell 1-3-71 Monroe
Eliza Walker 1905	George Edward C. Critchell 4-7-1938
James Walker 1867	Aurelia R. Critchell 1897
	Robert 4-17 Stierli 1927
Anna Stierly 1892	Robert Stierly 4-19-20
Samuel Stierly 1889	Salbina Stierly 3-22-10

*See G.C.*

20' E

Heads West

S.

Samuel Stierli

South 1/2

*Samuel Stierli  
6-24-1867*  
*John Stierli  
4-24-1870*  
*Earl Stierli  
9-15-1891*

Scale: 5 Ft. = 1 Inch.

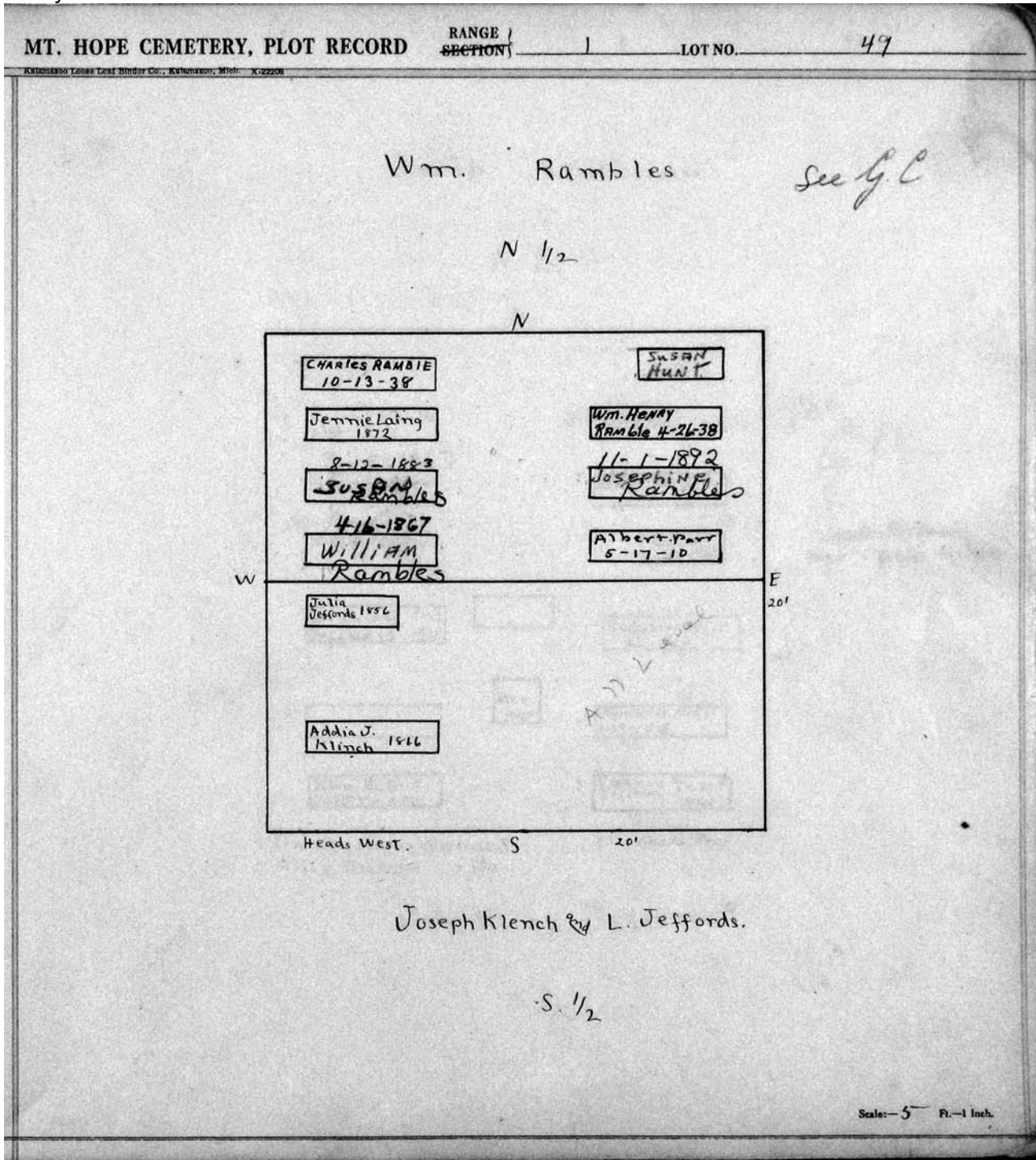

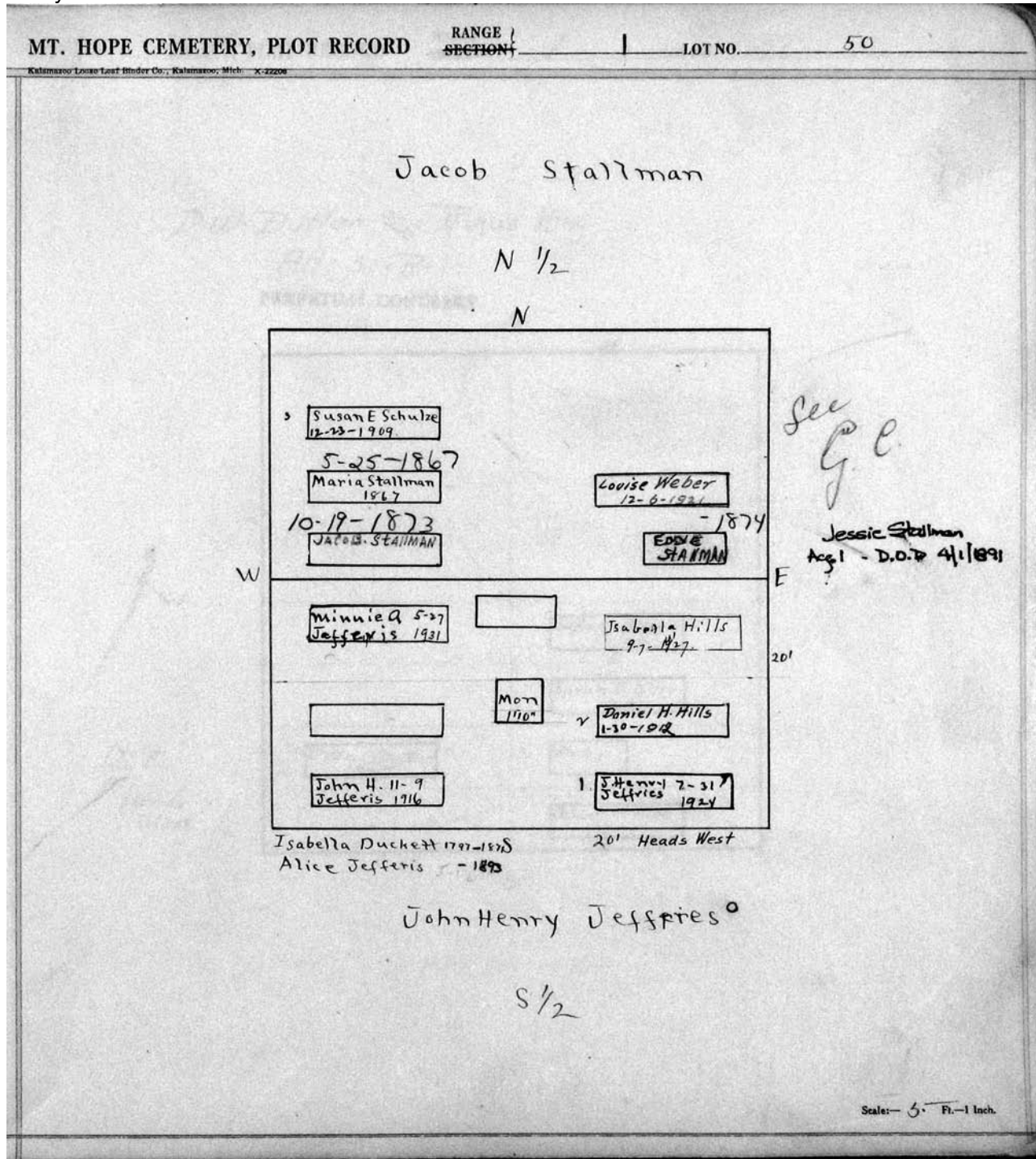

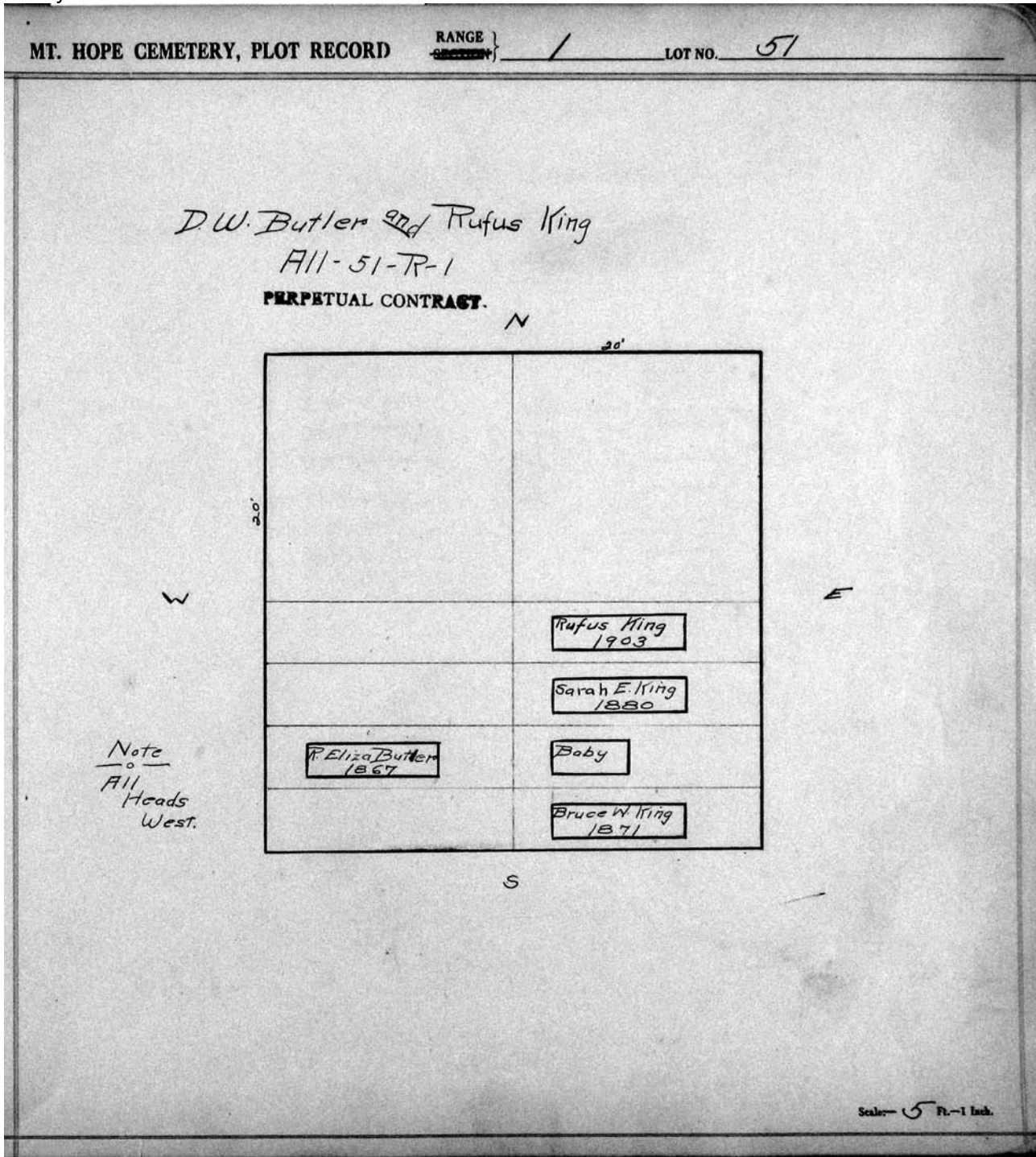

MT. HOPE CEMETERY, PLOT RECORD

RANGE } 1

LOT NO. 52

Caroline and Rudolph Johnson o  
~~Charles Rauber~~  
North 1/2

Pauline J. Rauber  
8-17-1874  
0, 1, 18 days  
Charles J. A. Rauber  
8-22-1873

Wm. O. Benton  
3-14-1892

Gaby  
Florence  
Benton  
6-20-1867

Ella Benton  
11-13-1872

Wm. O. Benton  
South 1/2

Ferdinand Johnson 1904		Rudolph C. Rauber 1862
Augusta Johnson 1876	Mon 8-31-04	4-14-1867 Amy Rauber
Caroline Johnson 11-30-1928		
Rudolph J-1 Johnson 1922		
Margaret Benton 2-27-09		

Scale: 5 Ft. - 1 Inch.

MT. HOPE CEMETERY, PLOT RECORD

RANGE 1  
SECTION 1

LOT NO. 53

53

Kalamazoo Loose Leaf Binder Co., Kalamazoo, Mich. X-22008

P Thos. Davis - Frederick Brown<sup>o</sup>  
Brown

N<sup>1</sup>/<sub>4</sub> of W<sup>1</sup>/<sub>2</sub>

E<sup>1</sup>/<sub>2</sub>

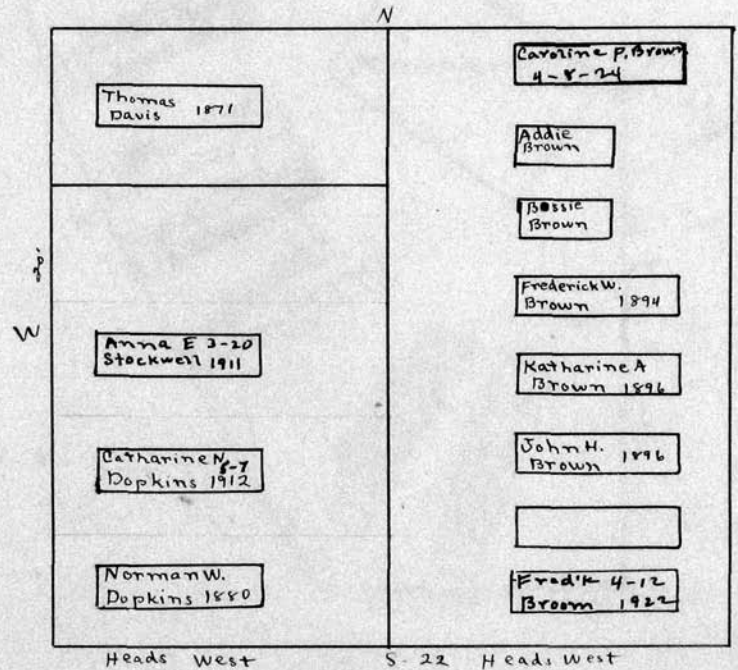

PERPETUAL CONTRACT

Catherine Dopkins

P.  
125.00 for PC.  
5/2/34  
S<sup>3</sup>/<sub>4</sub> of W<sup>1</sup>/<sub>2</sub>

Scale: 5 Ft. = 1 Inch.



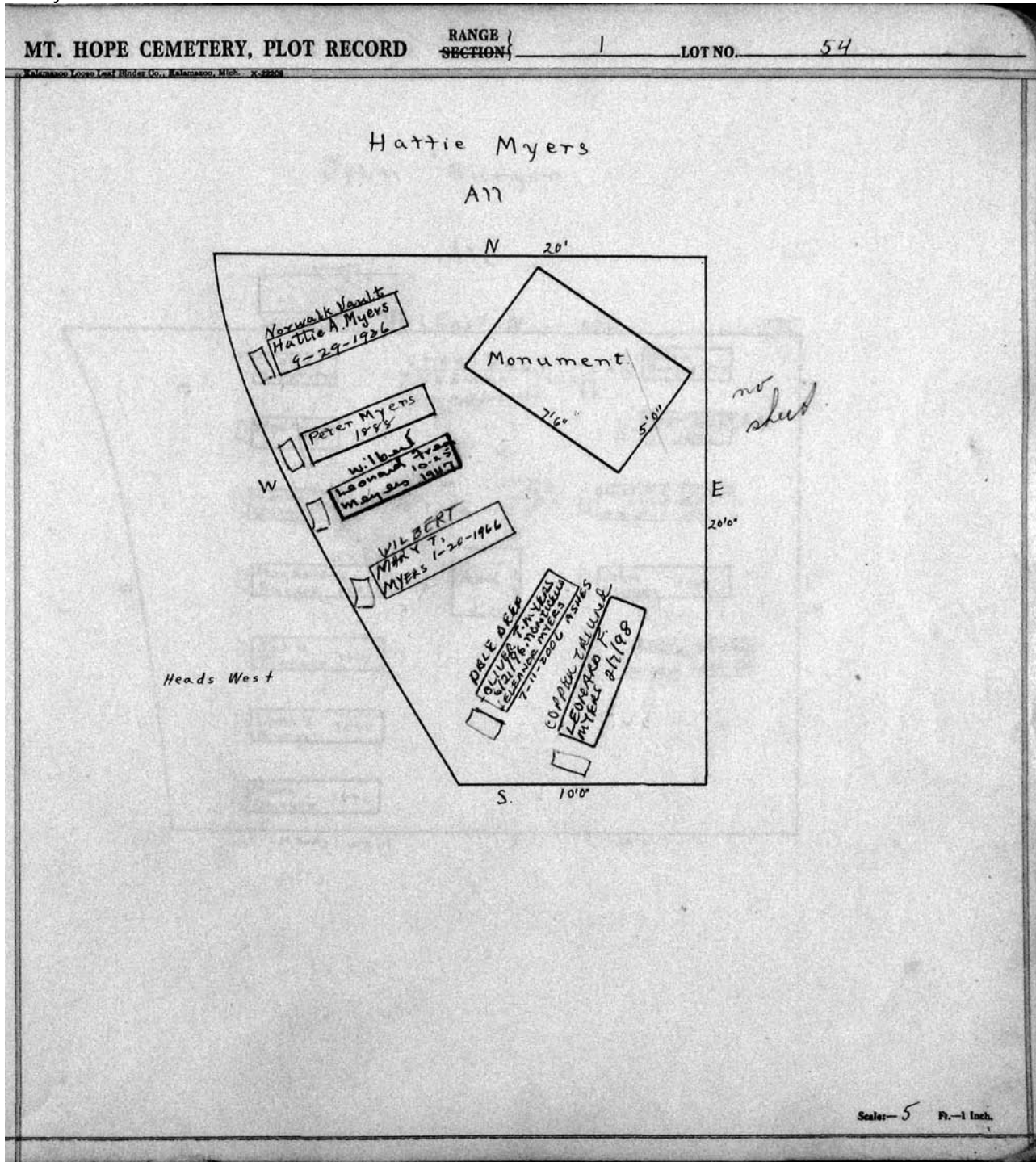

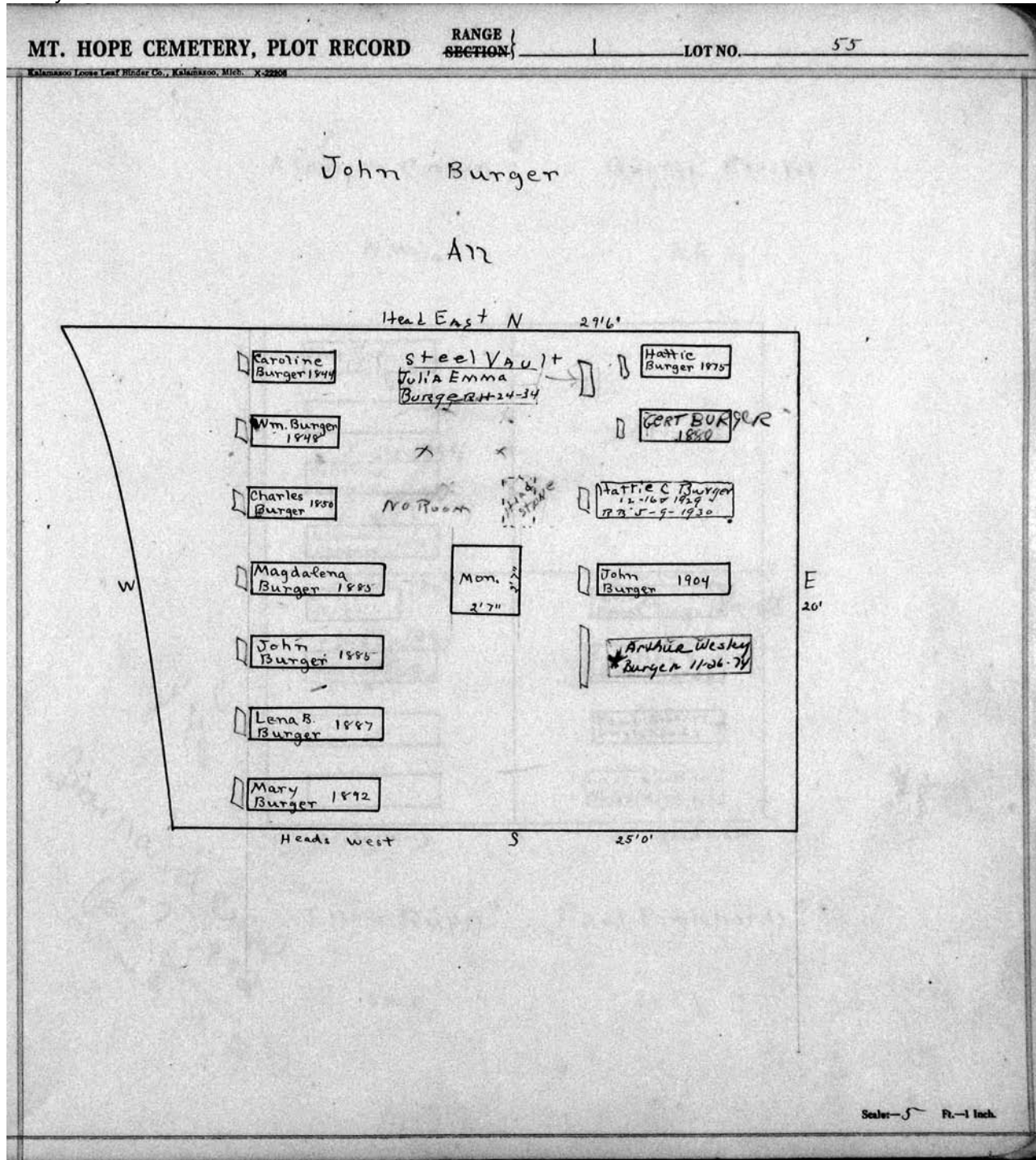

MT. HOPE CEMETERY, PLOT RECORD RANGE / SECTION 1 LOT NO. 56

Alanson Corbin - George Bristol

N.W. 1/4

N.E. 1/4

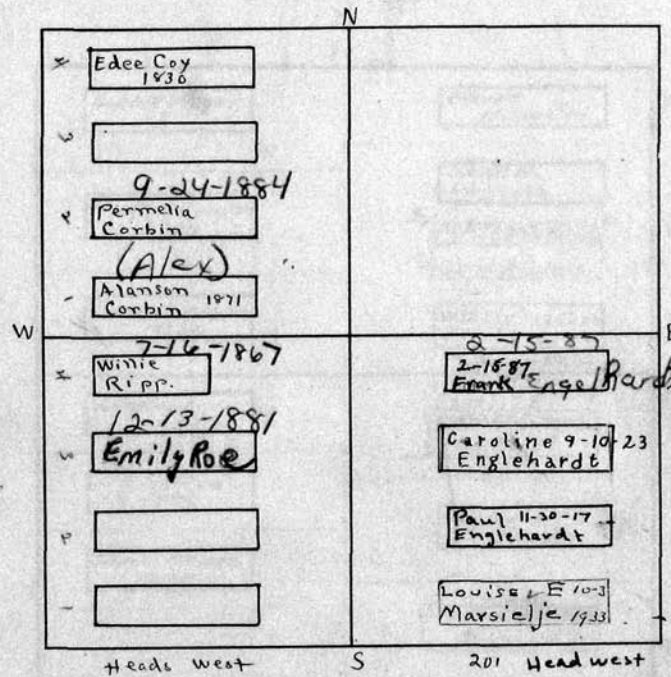

See g.c.  
 Barnard Rupp  
 (4-7-1892)  
 owned by  
 (on 1892)  
 111-01)

Ellen Rupp - Paul Englehardt

SW 1/4

SE 1/4

Scale: - 5 Ft. - 1 Inch.

MT. HOPE CEMETERY, PLOT RECORD

RANGE }  
SECTION }

LOT NO.

57

PERPETUAL CONTRACT  
(Livingston)  
Janet Lowenstein  
North 1/2

P.C. 200.00  
4/15/48  
1-27-58

N  
20'

Sophie Meyer	Everett Livingston 1877
Janette Livingston 1907	Everett W. Livingston NORWALK VAULT Louise Livingston 1-30-34 RY 35-4-31
Everard Livingston 1866	Wm Livingston 12-31-1923 # 3. Cem
Wilhelmina 1890	CONCRETE BARBARA C. Neth 11-3-39
J. F. Nelson 1899	Geo. Neth 7-30-1919
John C. Nelson 1899	MONROE Geo. WALLACE Neth 11-13-1968

Note  
Heads  
are  
all  
west.

PERPETUAL CONTRACT  
S

Fred K Nelson  
South 1/2

P.C. 150.00  
4/15/48  
P.C. 200.00  
3-2-58  
P.C. 250.00  
2-15-1961

Scale: 5 ft. = 1 inch.

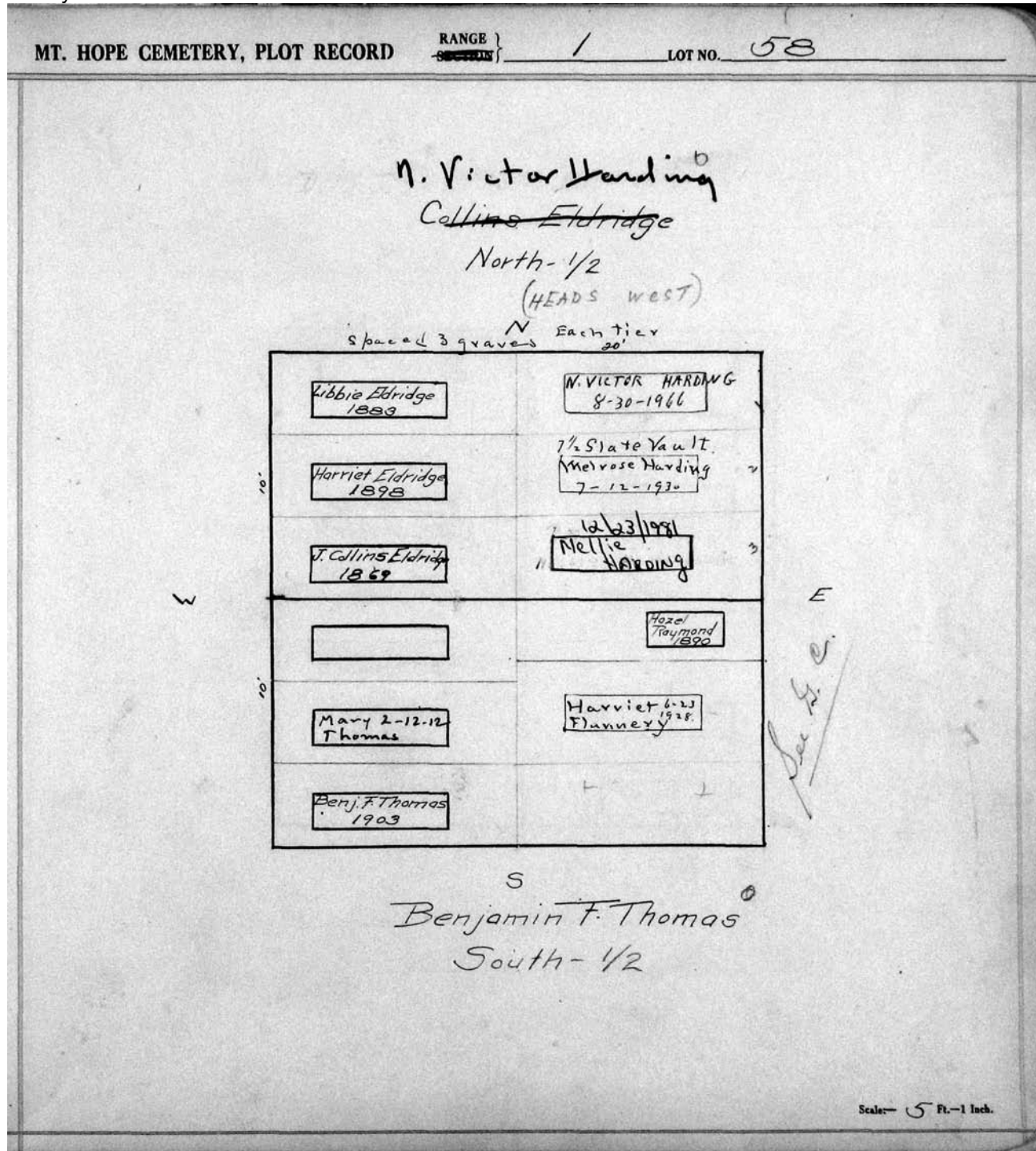

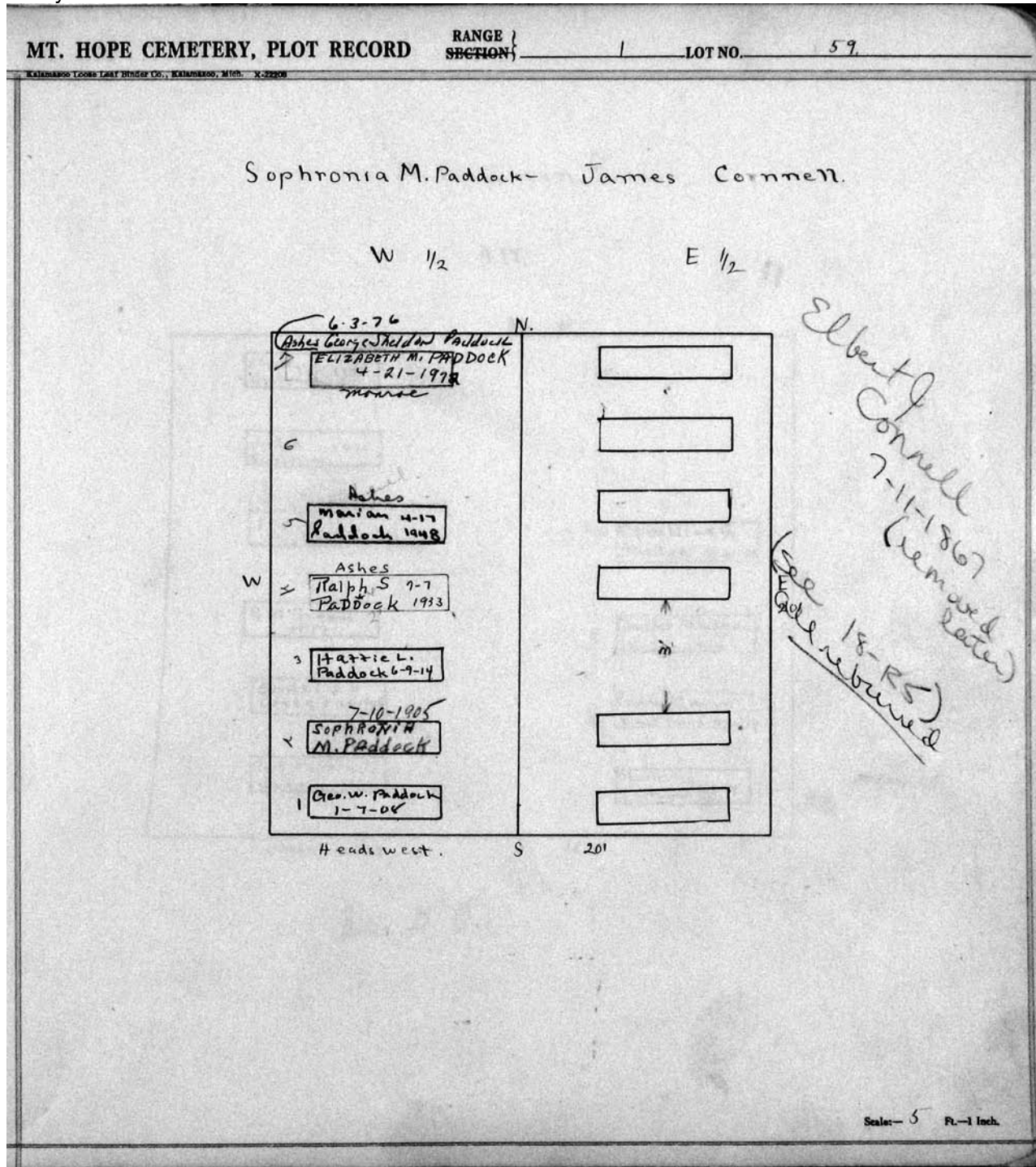

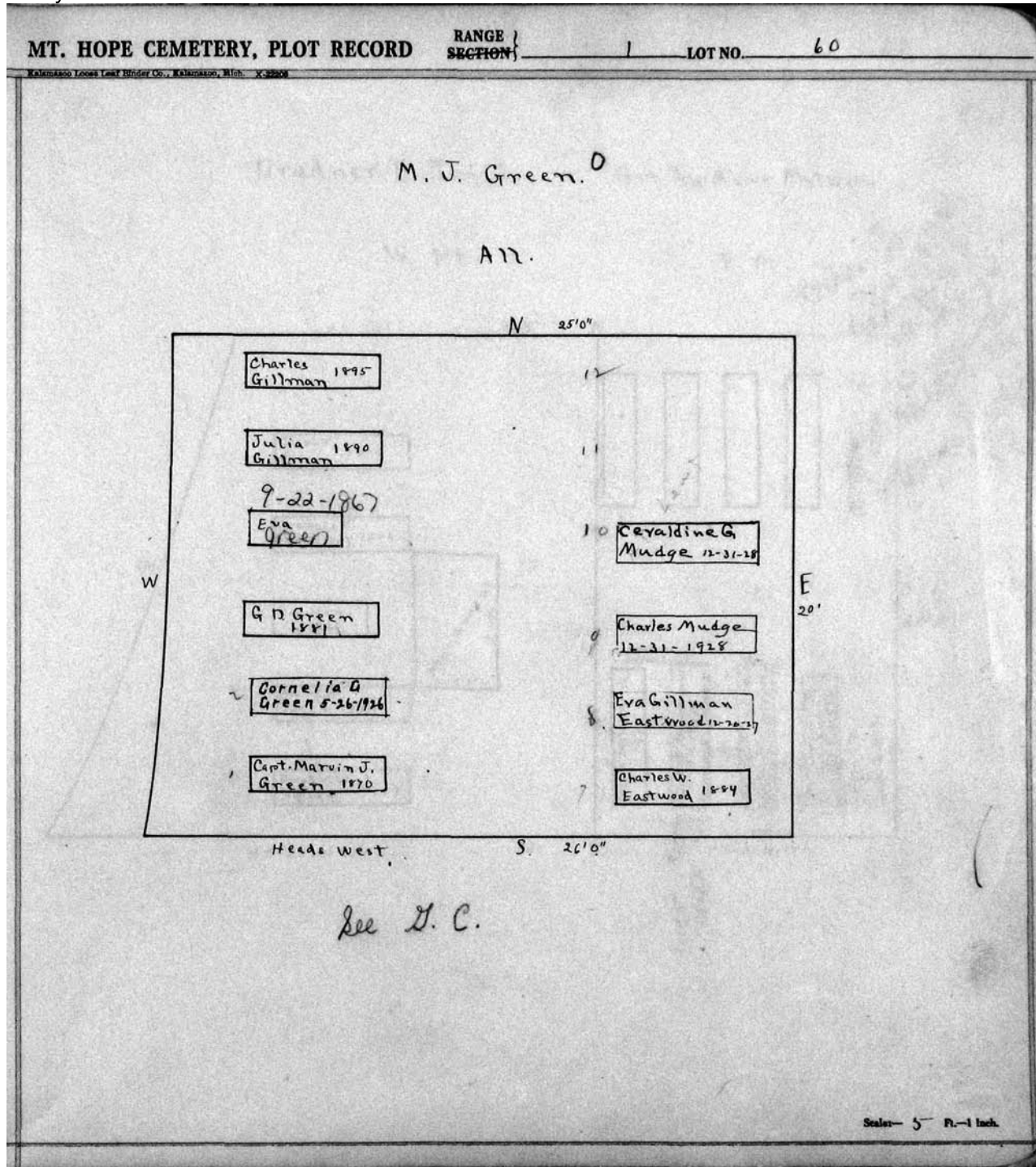

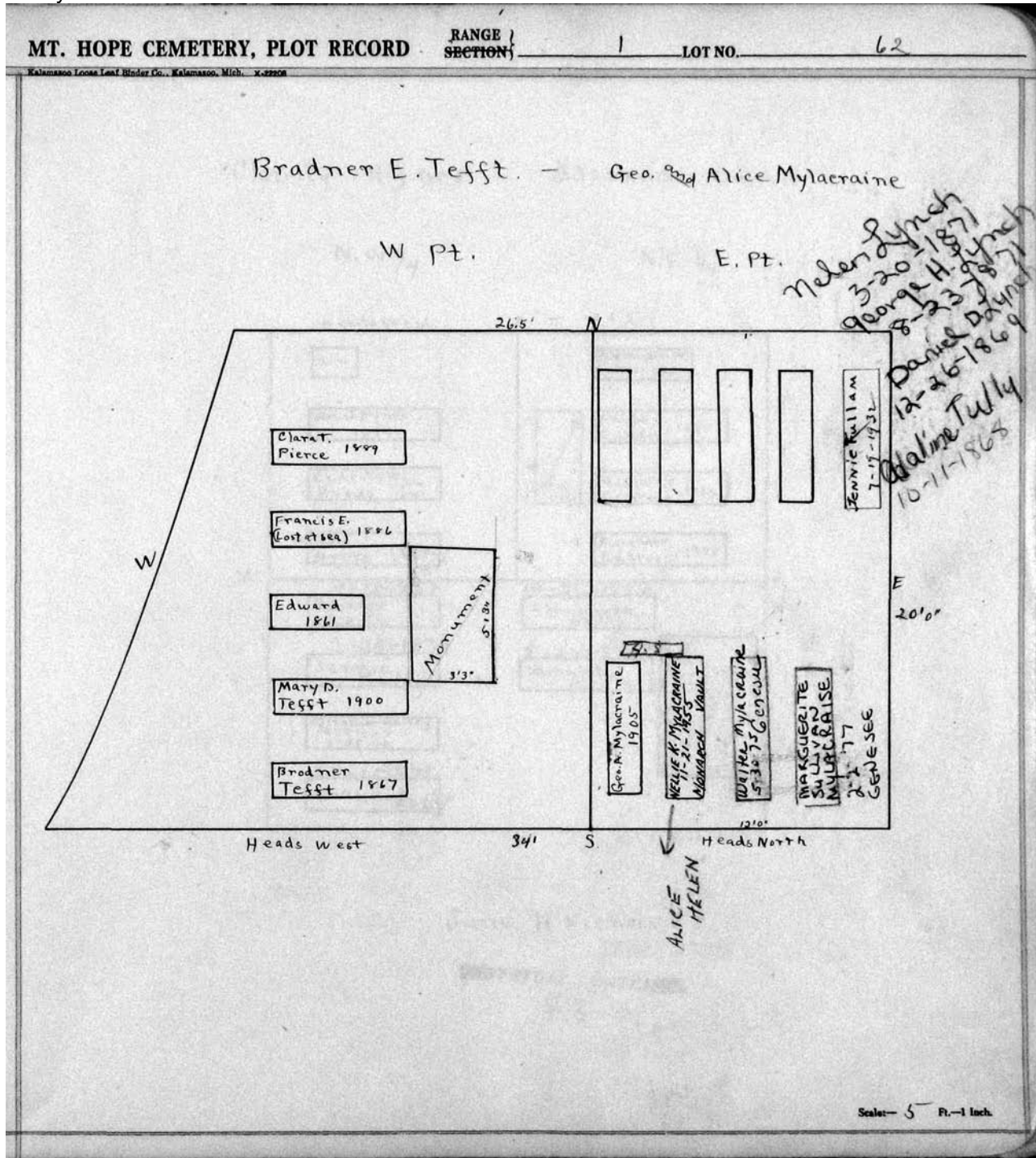



MT. HOPE CEMETERY, PLOT RECORD

RANGE 1  
SECTION 1

LOT NO.

63

Kalamazoo Locks Leaf Binder Co., Kalamazoo, Mich. X-22208

Charity Hynes - Alexander Culross

N.W. 1/4

N.E. 1/4

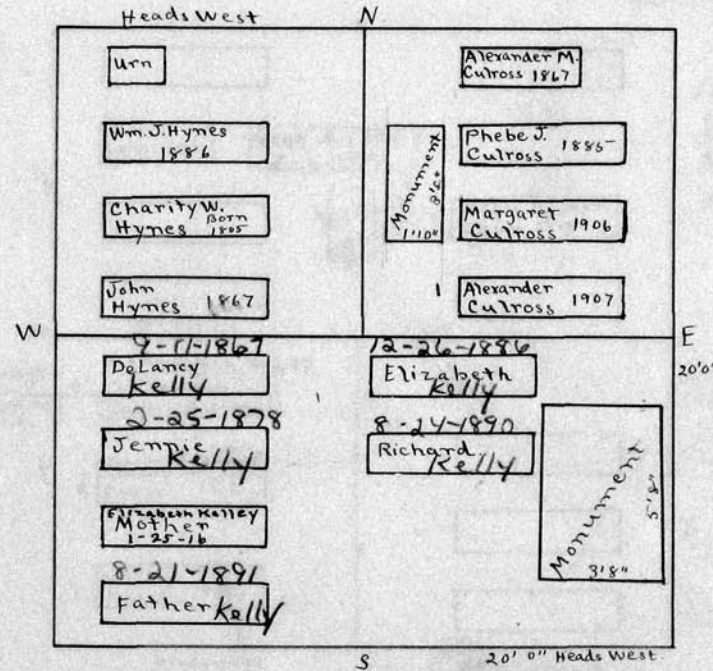

Jane. H. Nichols

TRUST DEED.

PERPETUAL CONTRACT.

S. 1/2

Scale - 5 Ft. = 1 Inch.

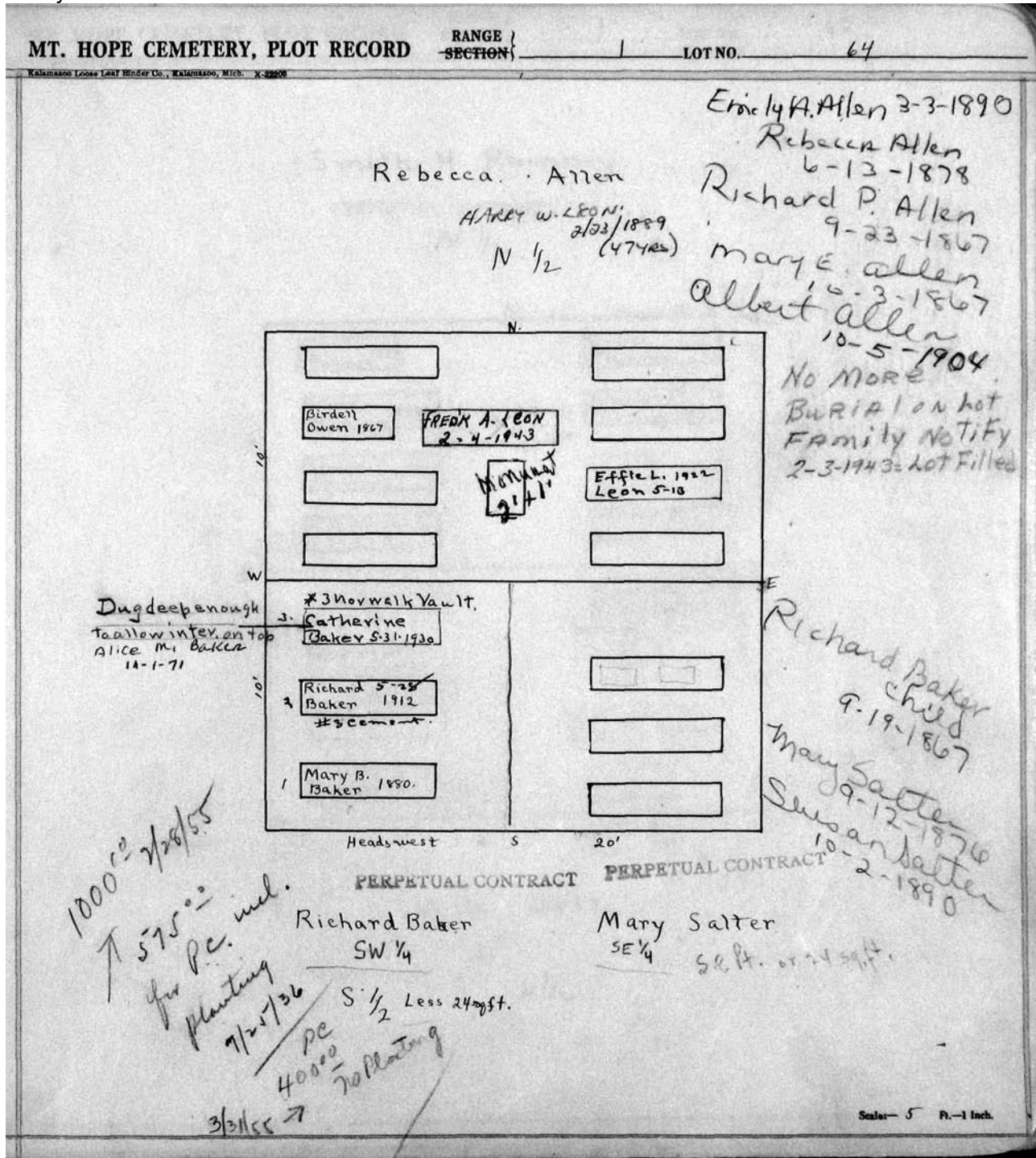

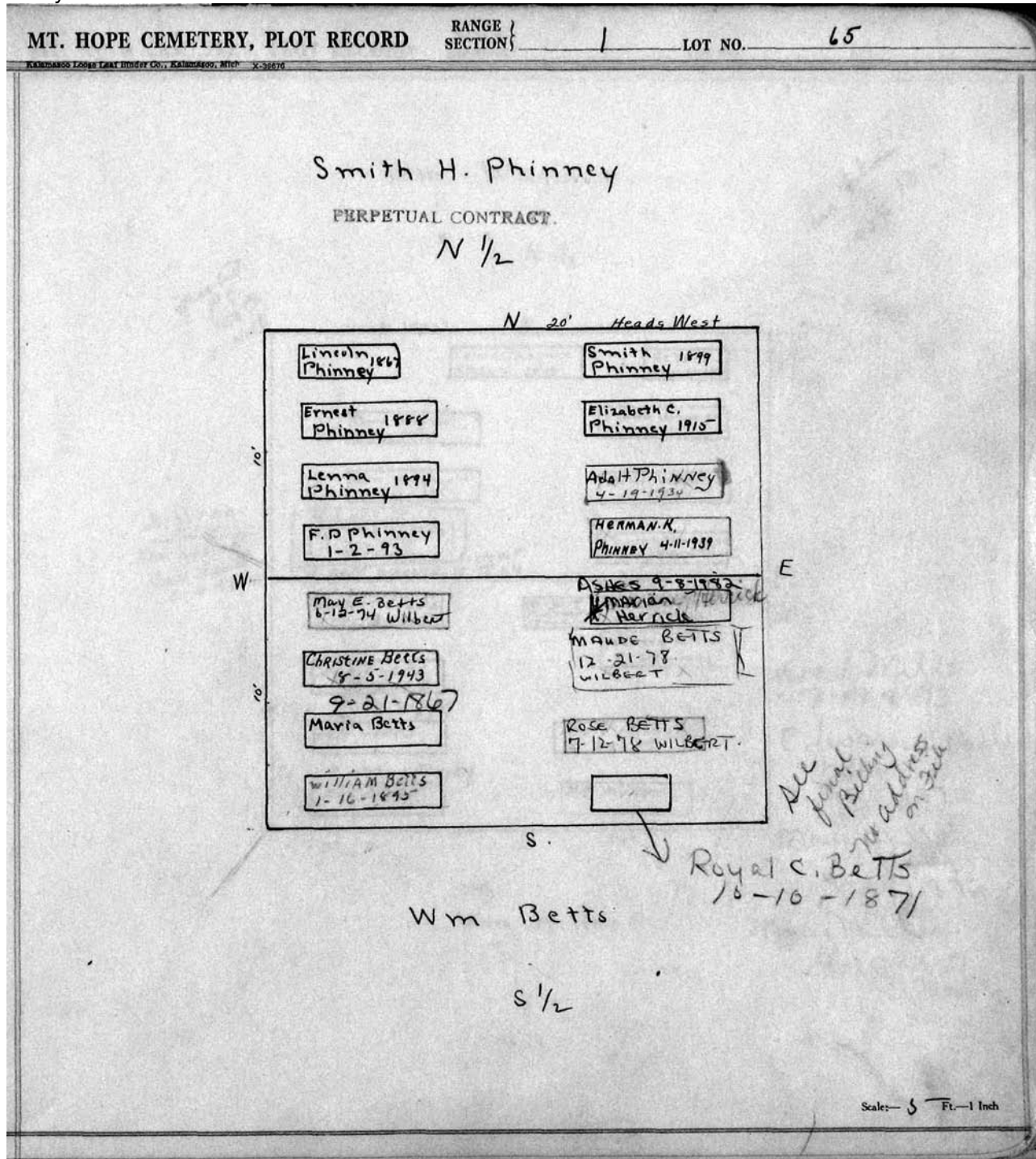

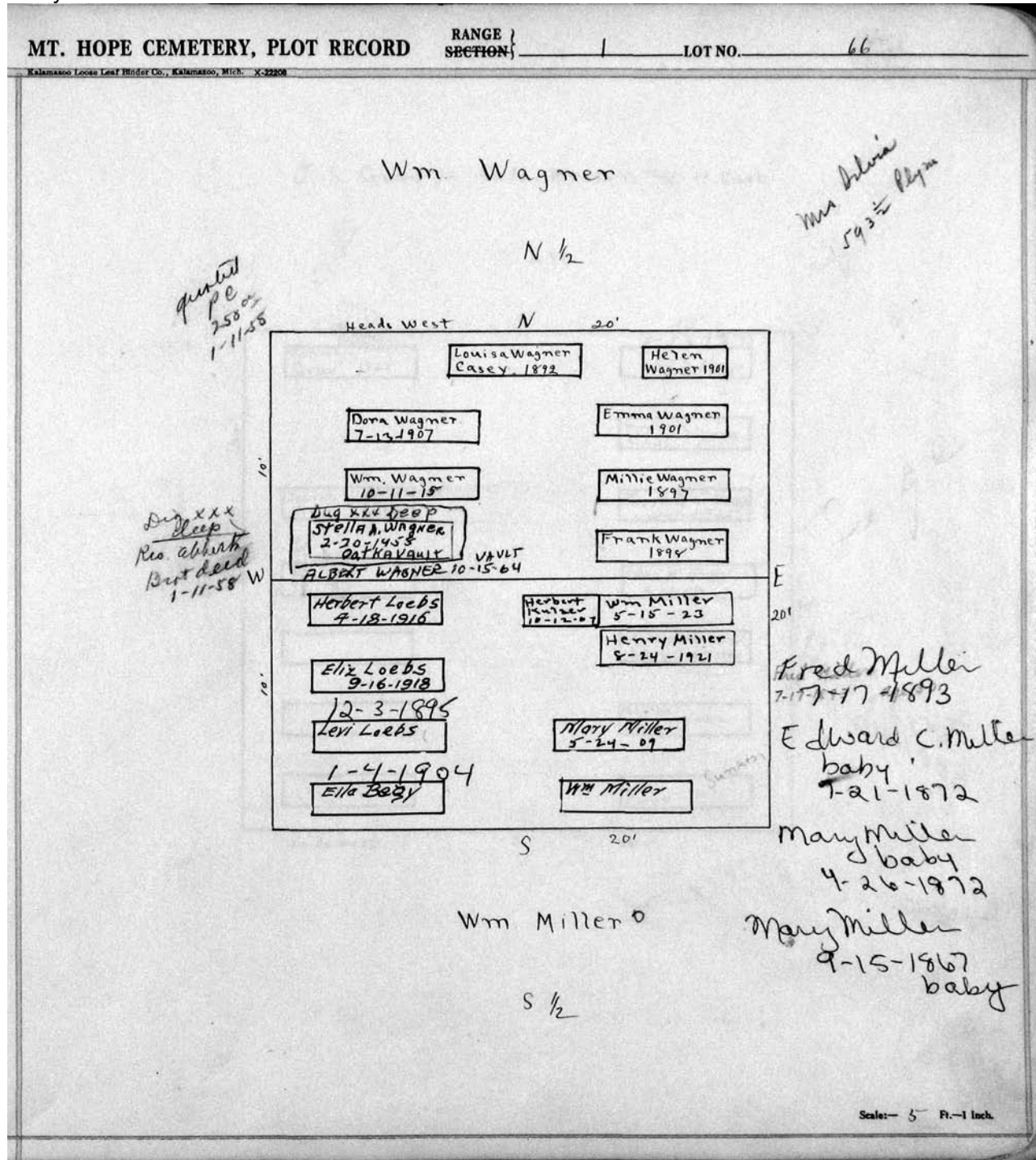

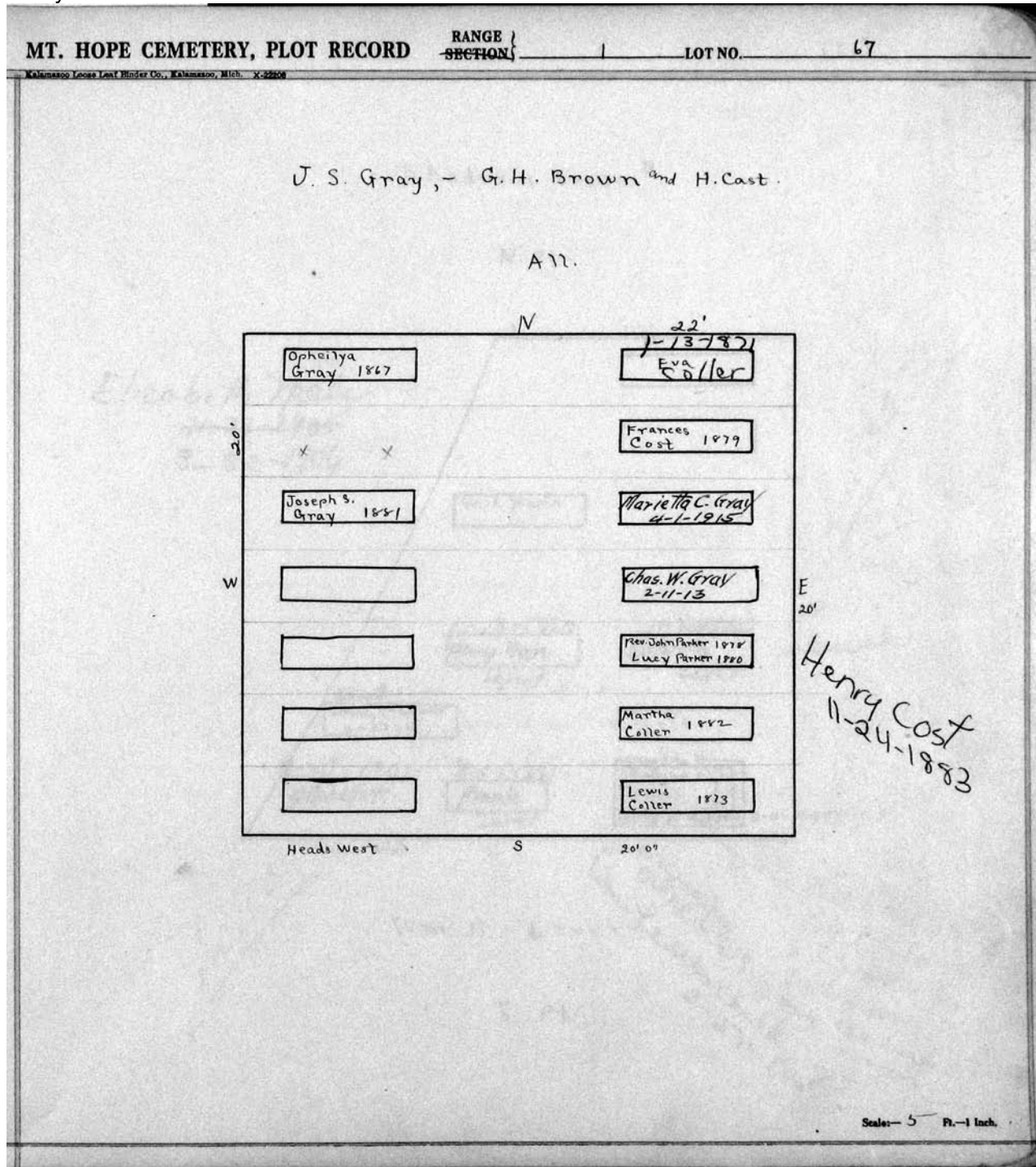

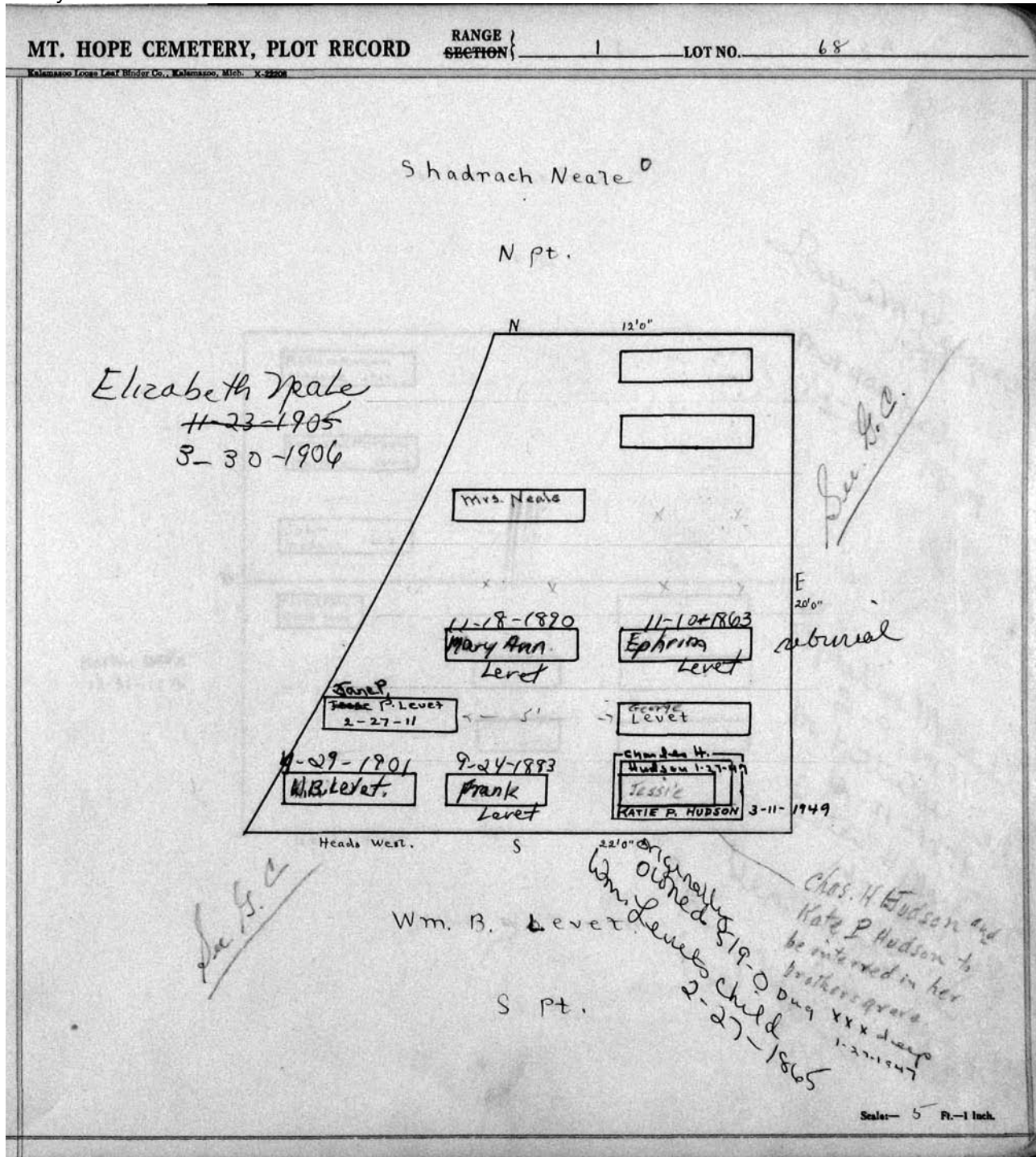

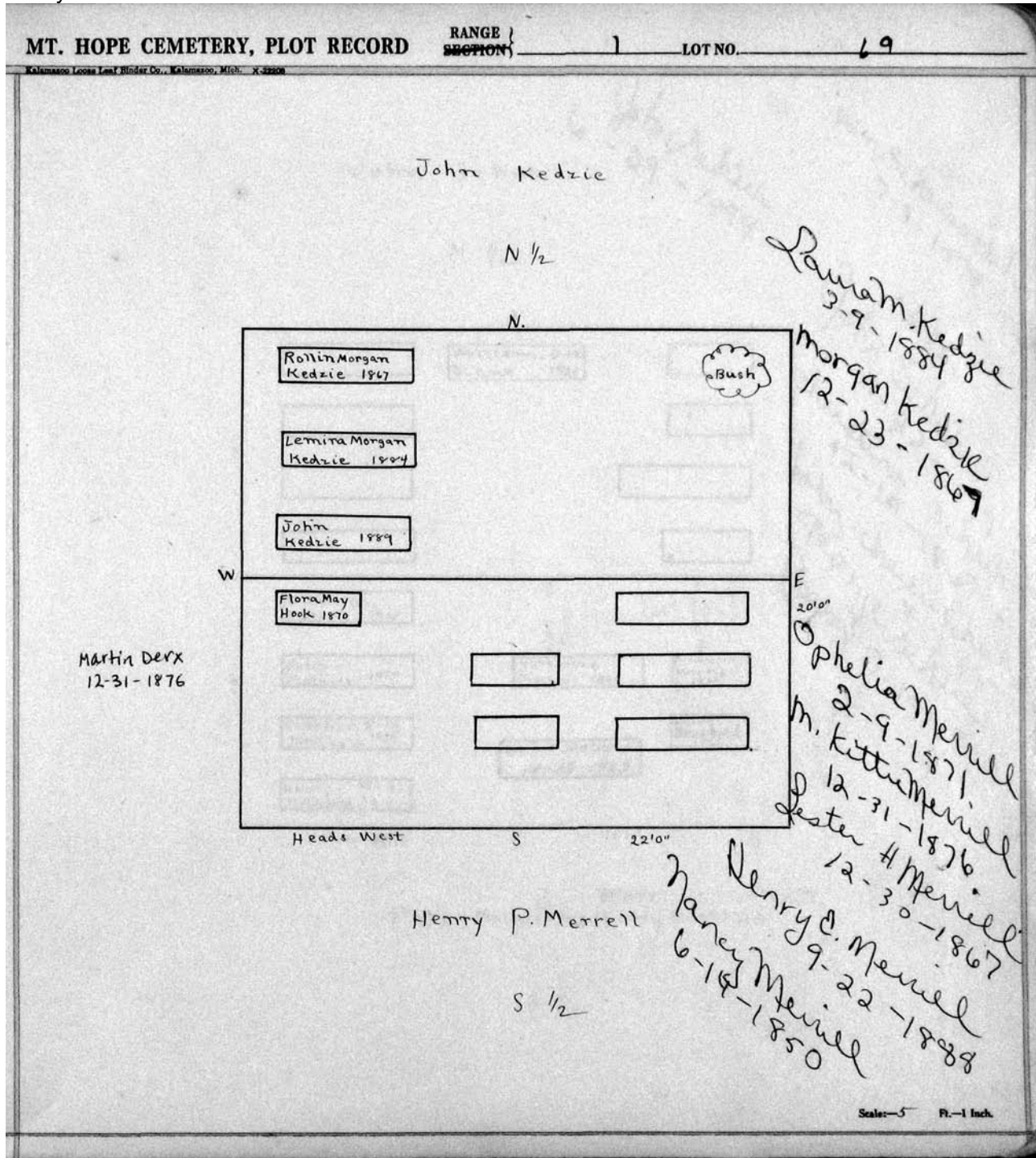

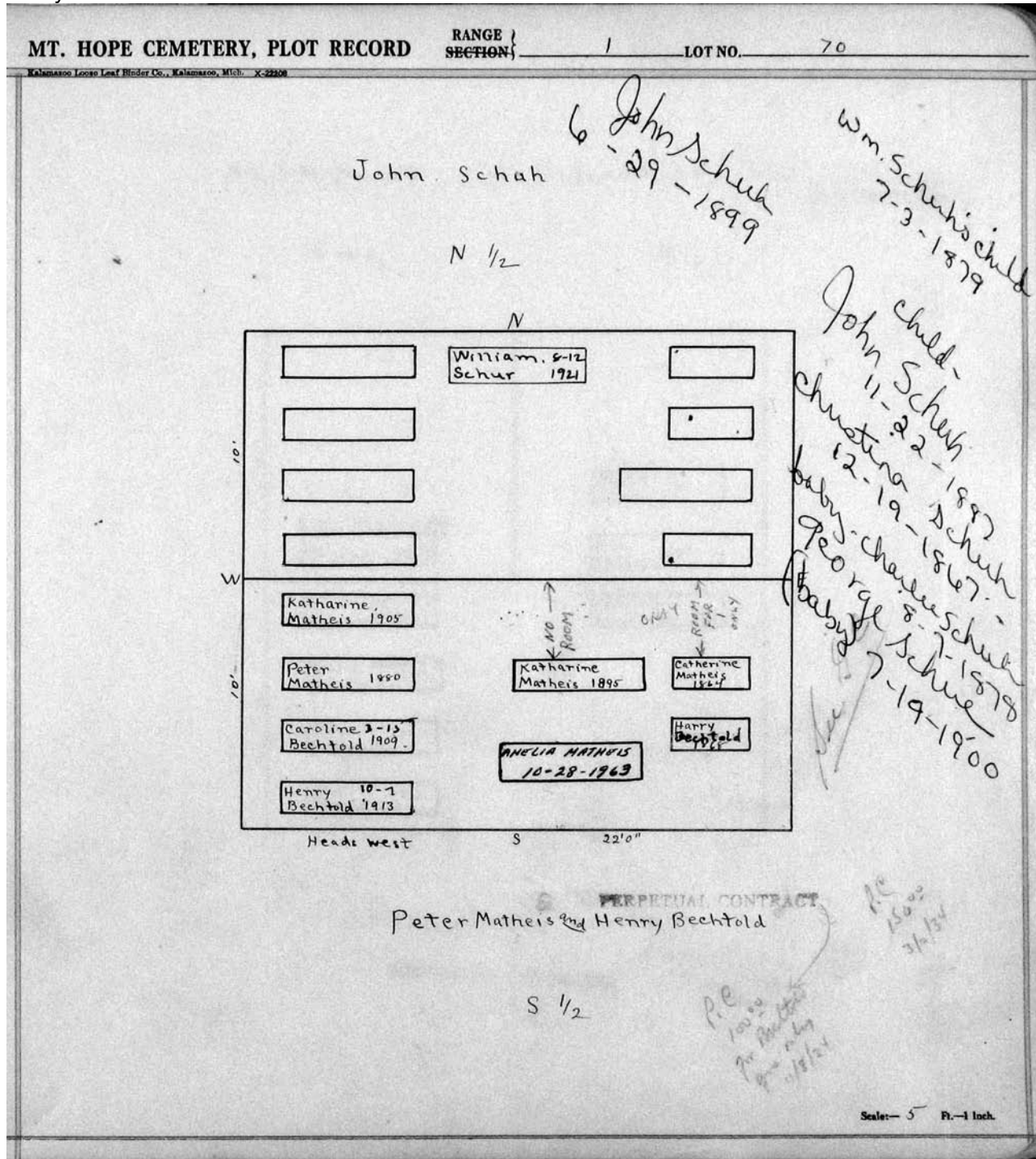



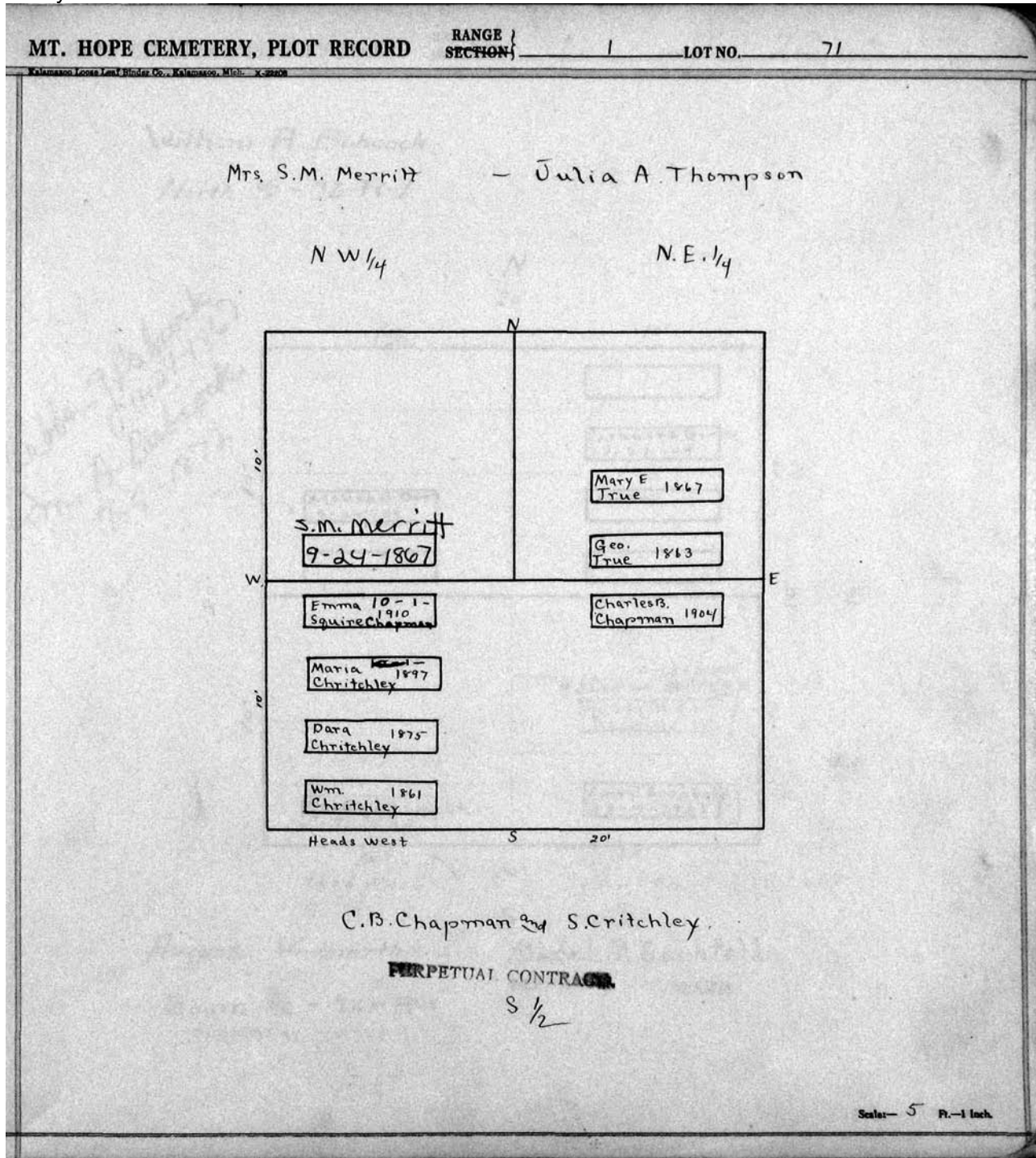

MT. HOPE CEMETERY, PLOT RECORD

RANGE } SECTION

1

LOT NO.

72

William A. Babcock

North 1/2 - 72-R-1

William A. Babcock  
11-24-1867  
Wm. A. Babcock  
7-5-1872

N  
20'

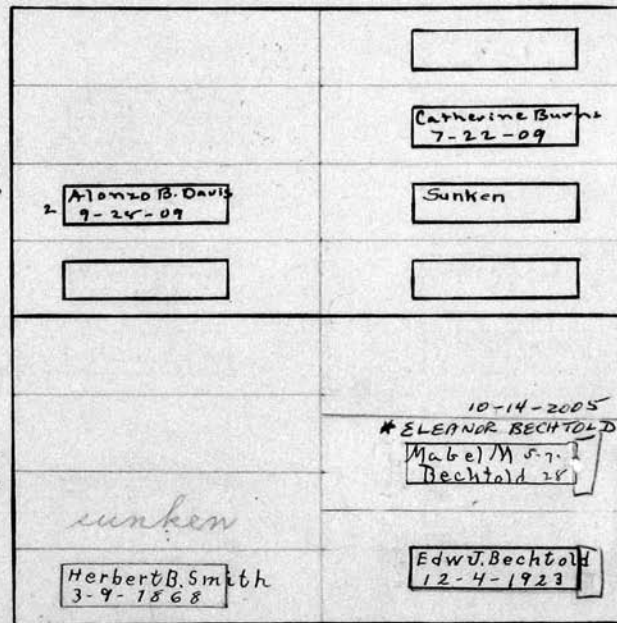

Head West

20' spaced for 3. in tier

Augusta V. Smith Sold to

Mabel M. Bechtold.

PERPETUAL CONTRACT.

South 1/2 - 72-R-1

PERPETUAL CONTRACT

Scale: 5 Ft. = 1 Inch.

MT. HOPE CEMETERY, PLOT RECORD

RANGE } SECTION } 1

LOT NO. 73

N

John Jacobs  
North 1/2

PERPETUAL CONTRACT

20'

Heads West

1-27-60  
\$250.00

No Room PR 9-19-59 Henry E Knight 2-23-1920 STATE VAULT	Sophia Fullreder 1868
CARRIE H. KNIGHT 9-19-1969 CONCRETE VAULT	Hannah Jacobs 1869
CONCRETE VAULT August U. Knight 4-8-1952	Caroline Jacobs 1916
UNKEN	John Jacobs 1906
6 YRS CARRIE S. BARNARD 1-18-1876	Eliz Stevens 1871
EDDIE O. BARNARD 1-6-1876 4 YRS	SUSAN ACHERSON 12-26-1867
Wm F. WIDMAN 2-20-1950	Margaret Widman 1899
Barbara Widman 9-18-1918	John F Widman 1915

W

E

John F Widman  
S.W. 1/4 and S. 1/2 of S.E. 1/4

E B Acherson  
N. 1/2 of S.E. 1/4

S

Scale - 5" Ft. - 1 Inch.

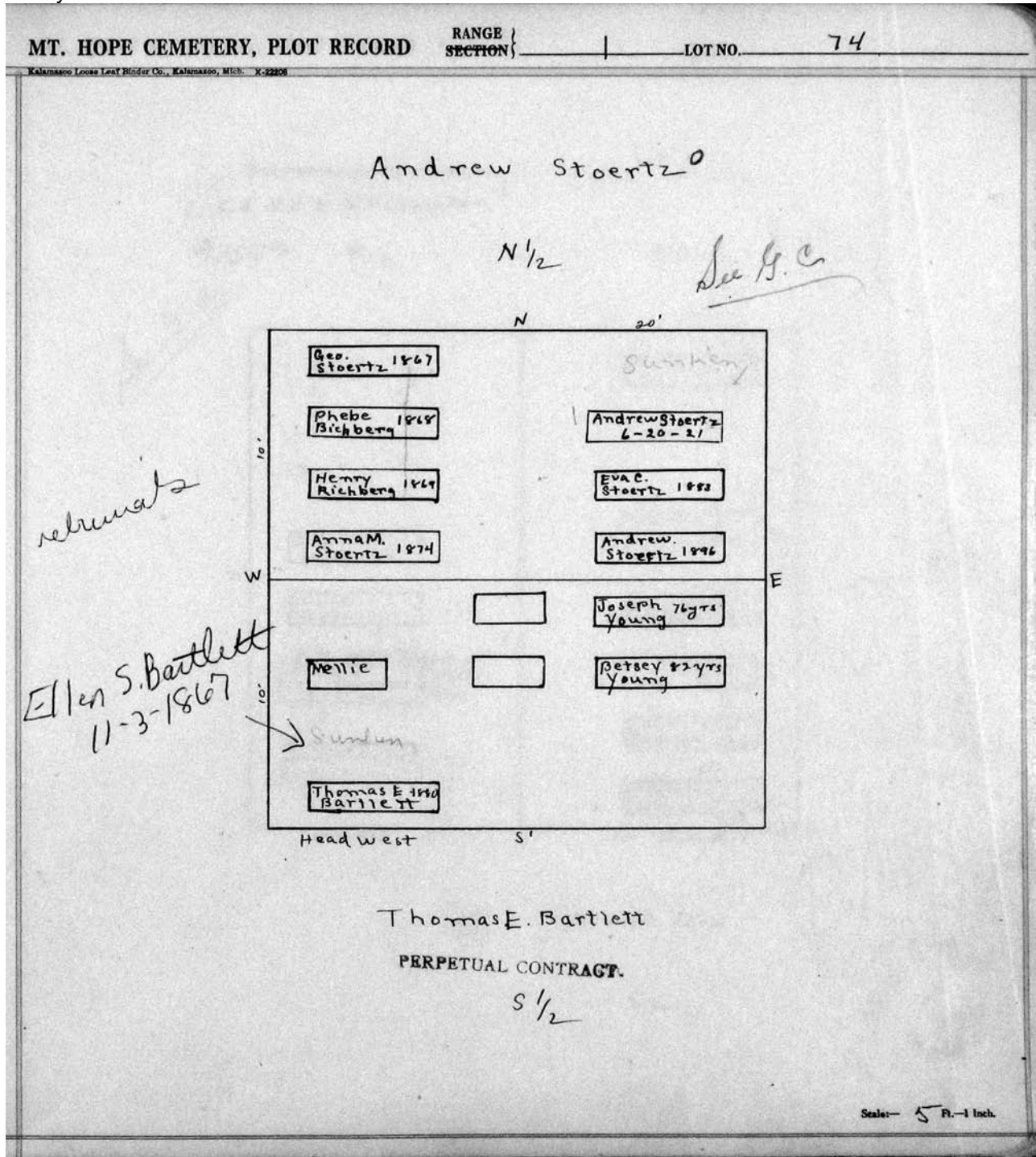

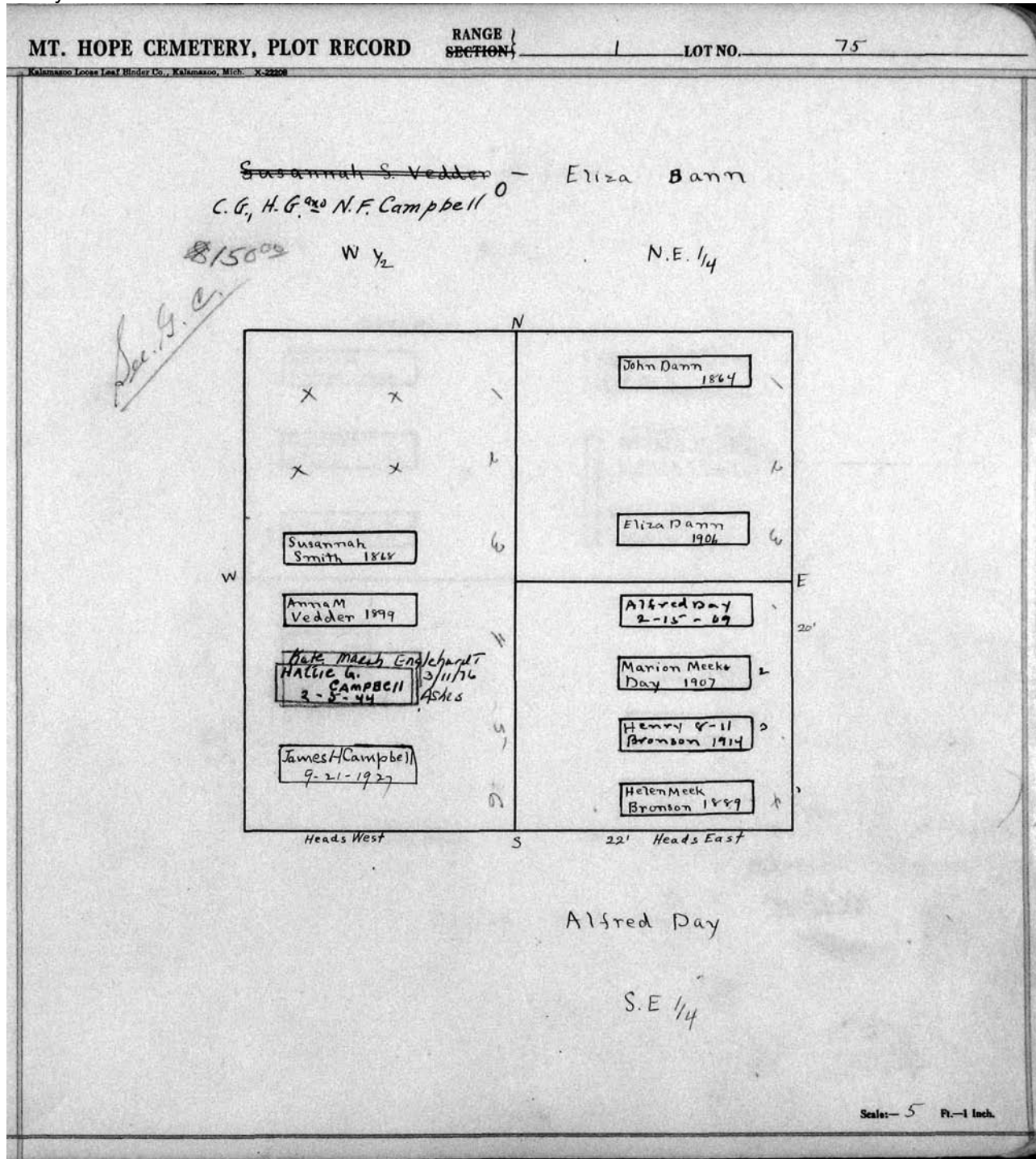

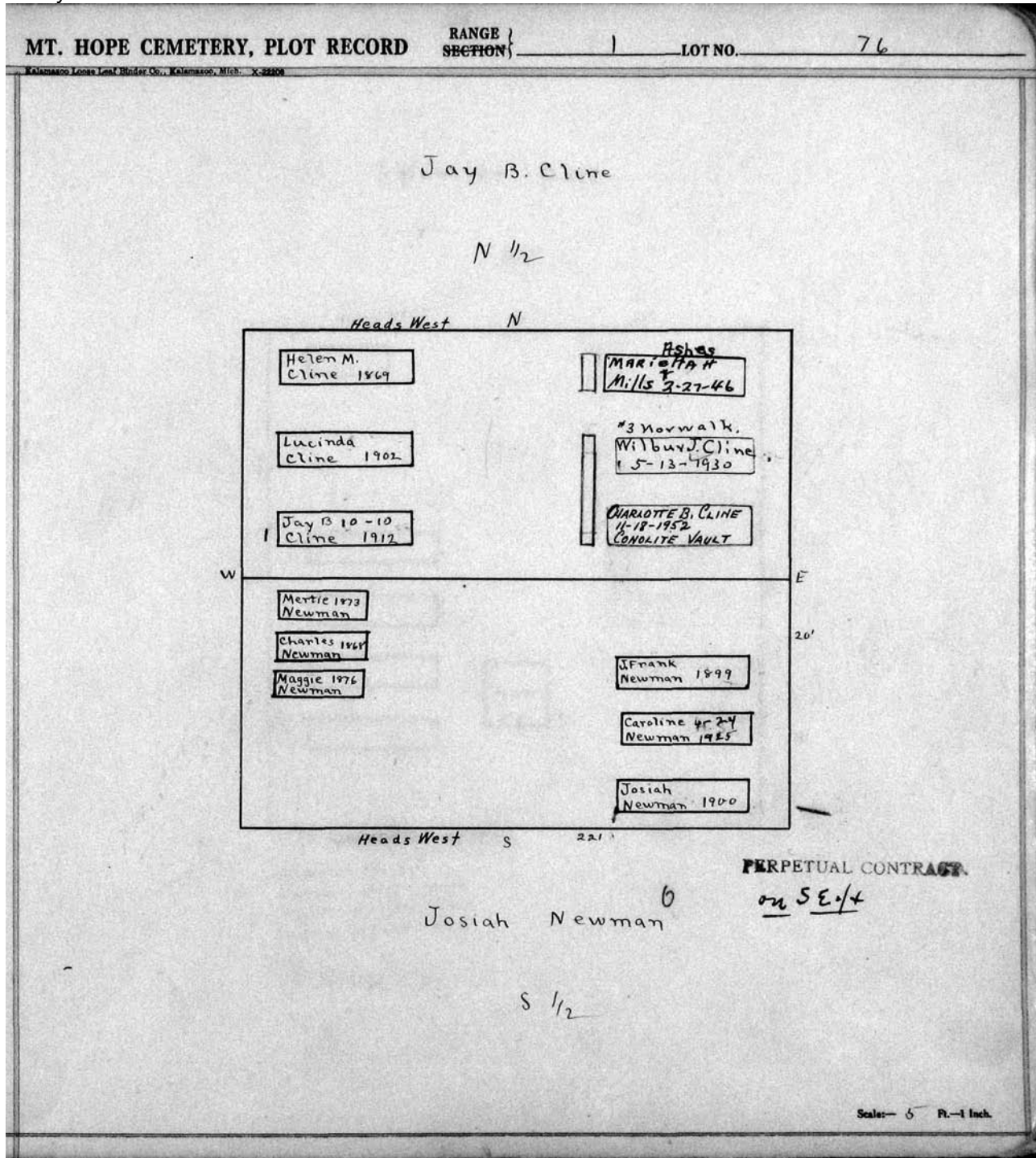

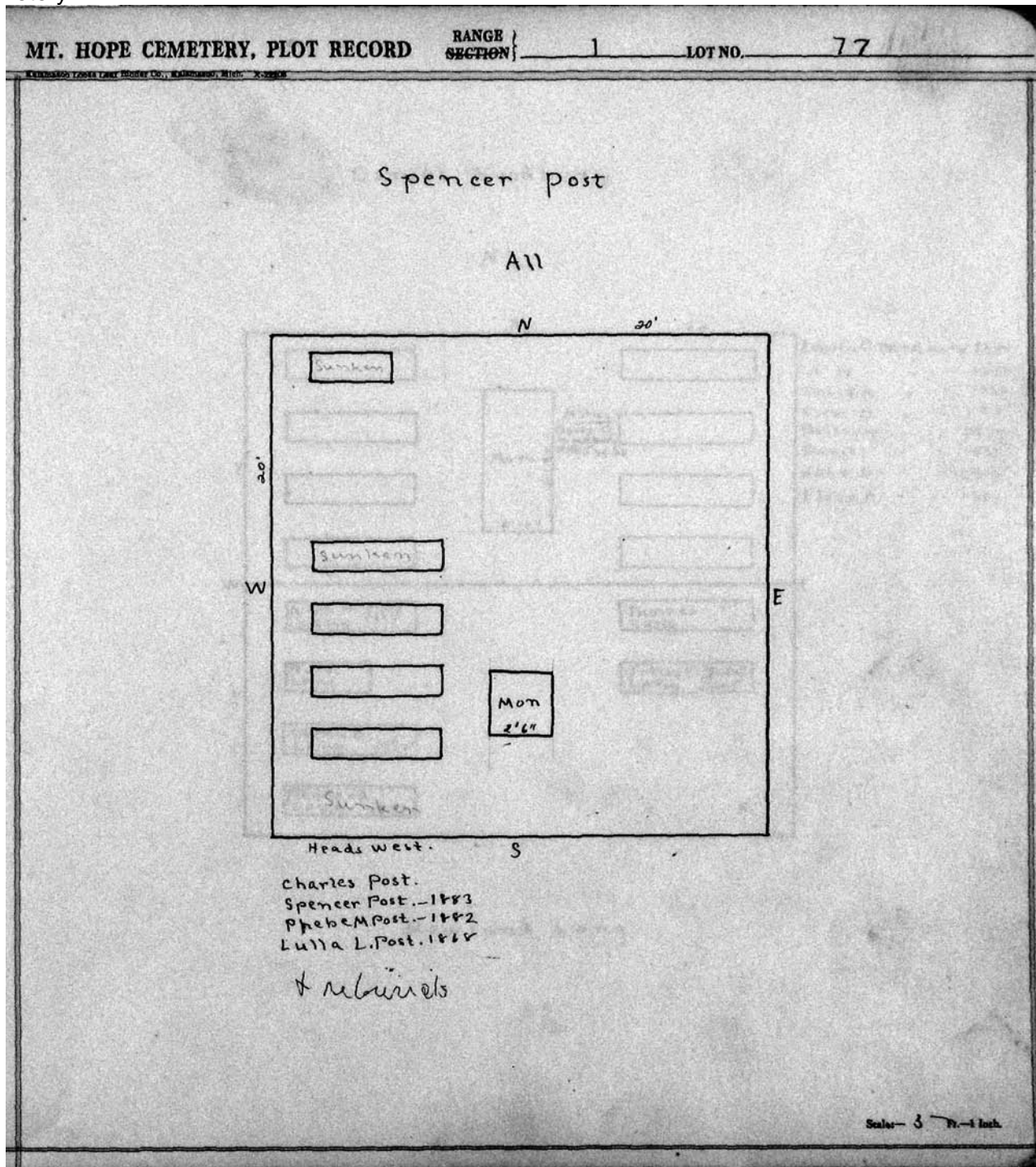

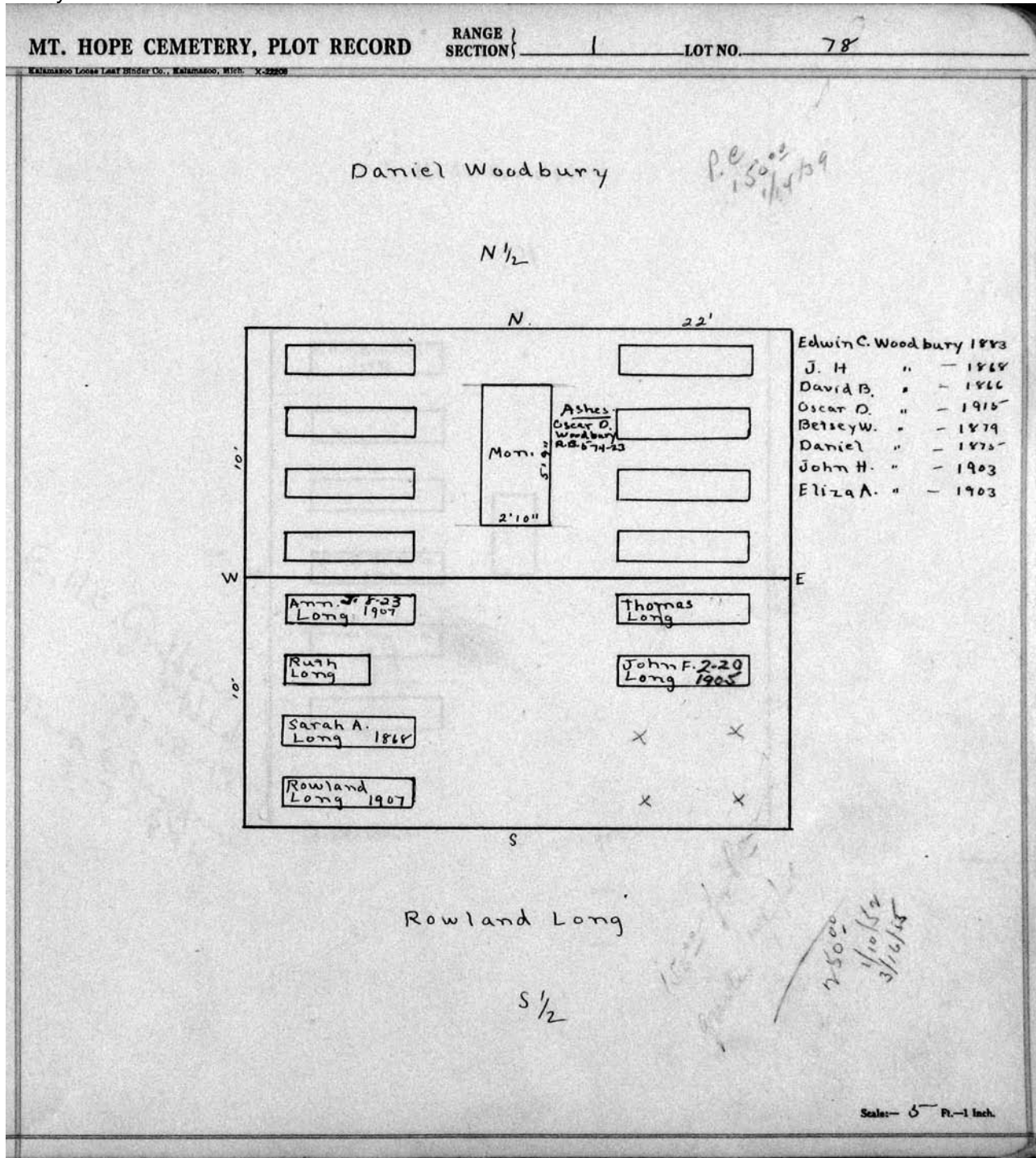



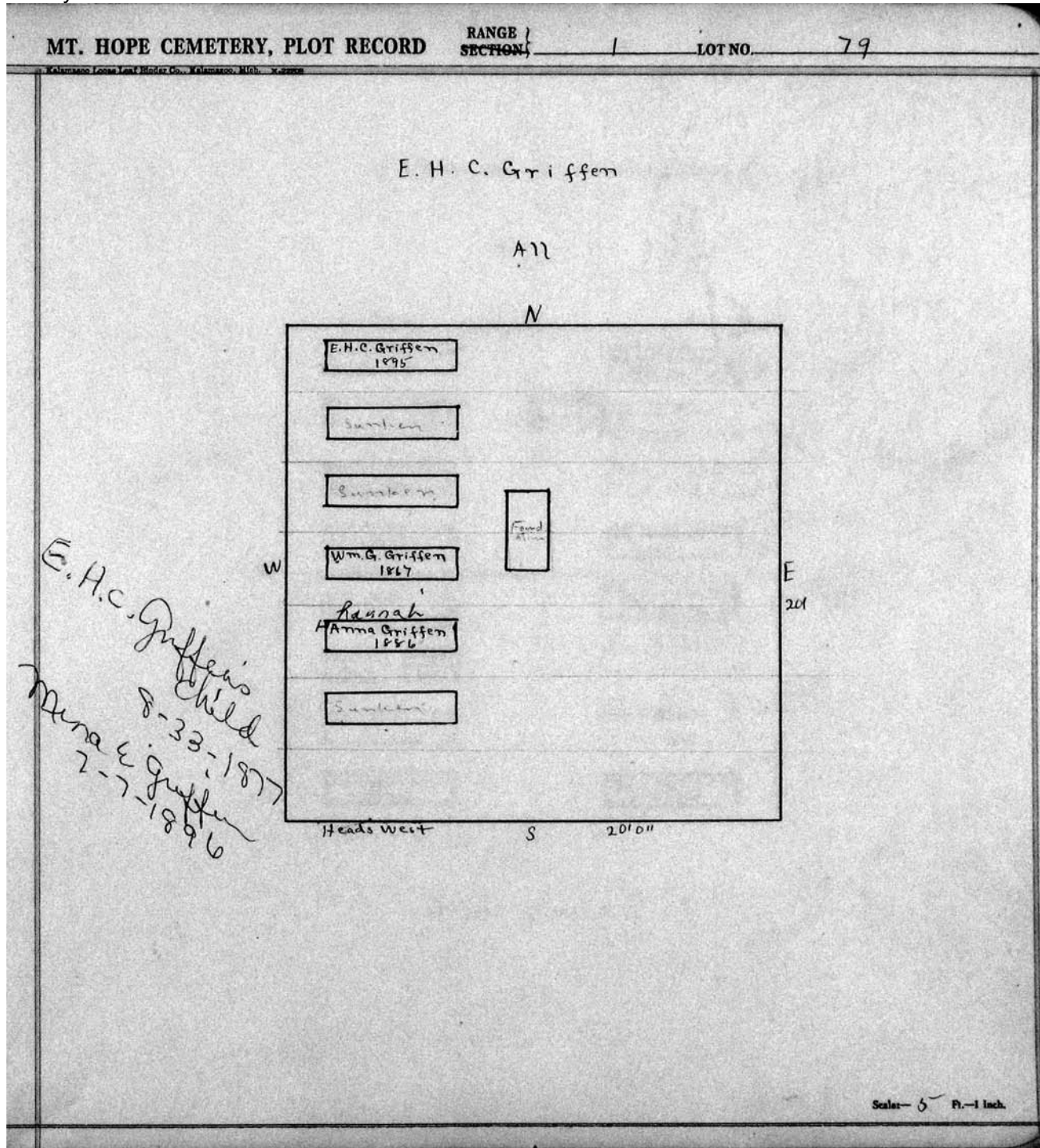

MT. HOPE CEMETERY, PLOT RECORD

RANGE 1 SECTION 1 LOT NO. 80

Kalamazoo Loose Leaf Binder Co., Kalamazoo, Mich. X-22208

John H. Ashton and Mary L. Vick. <sup>o</sup>

N 1/2

see  
off.

Head West	N	Head West
↓ Irving Richmond 5-2-18		Alfred Richmond R.B. 3-10-21
↓ Florence Ashton Richmond 7-7-34	↑ Mrs. G. Vick R.B. 3-10-21	↑ Beulah Mary Wilson 9-13-1932
2 Elizabeth Ella 1884 Ashton 1857		↓ Mary L. Vick 12-5-1827
1 John Ashton 1865		↓ Charles Vick 1895
Elizabeth Frick 5-27-24		E Fannie Smith 9-21-1945
Chas. H. Frick 1868	Libbie Cannon 1873	John W. Smith 5-16-1927
Mary E. Frick 1872		Addie Frick. 1-21-1927
John H. Frick 1869		Geo. H. Frick 4-3-14
Head West	S	201

John Frick <sup>o</sup>

S. 1/2

Scale: 5 Ft. = 1 Inch.

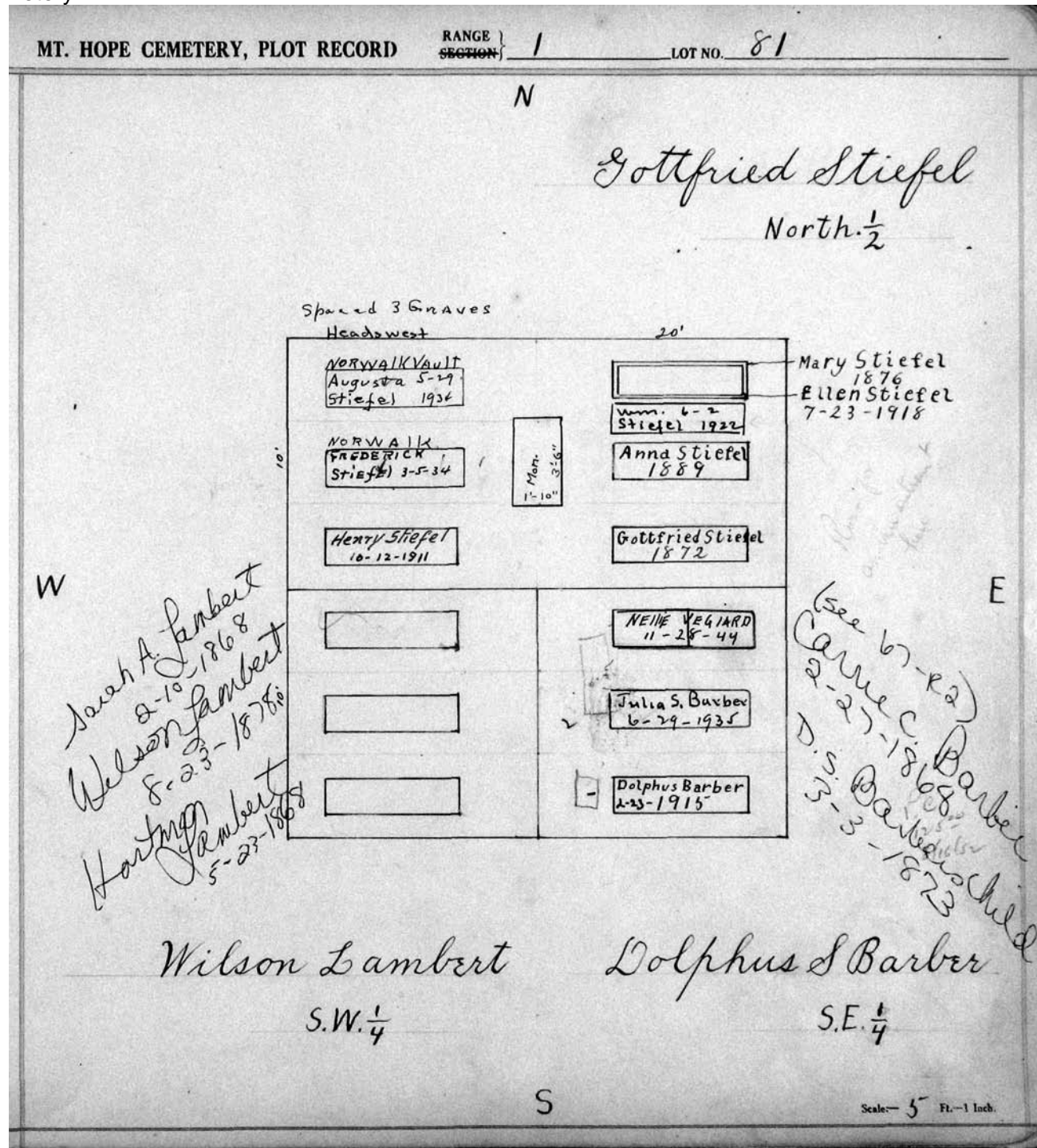

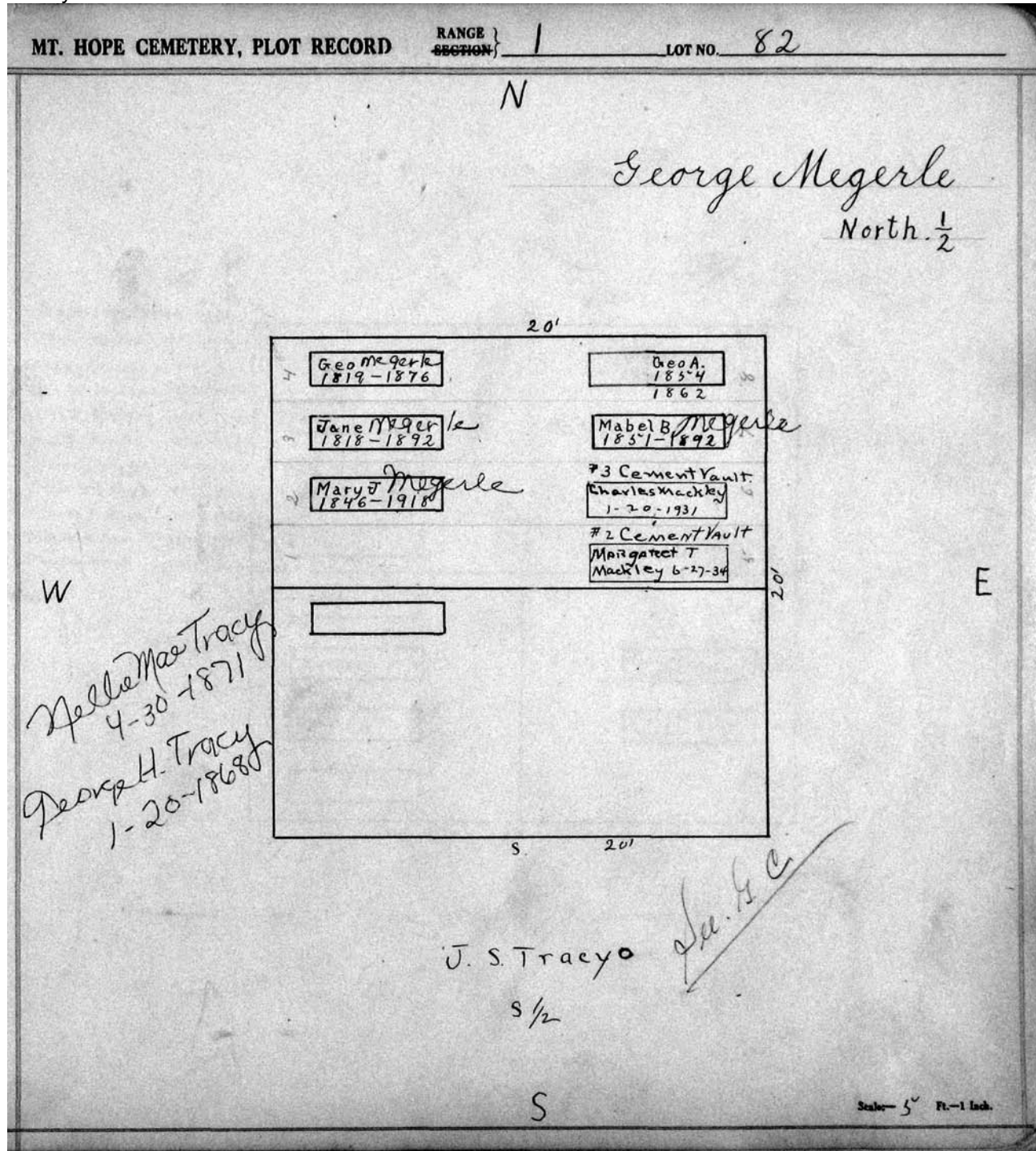

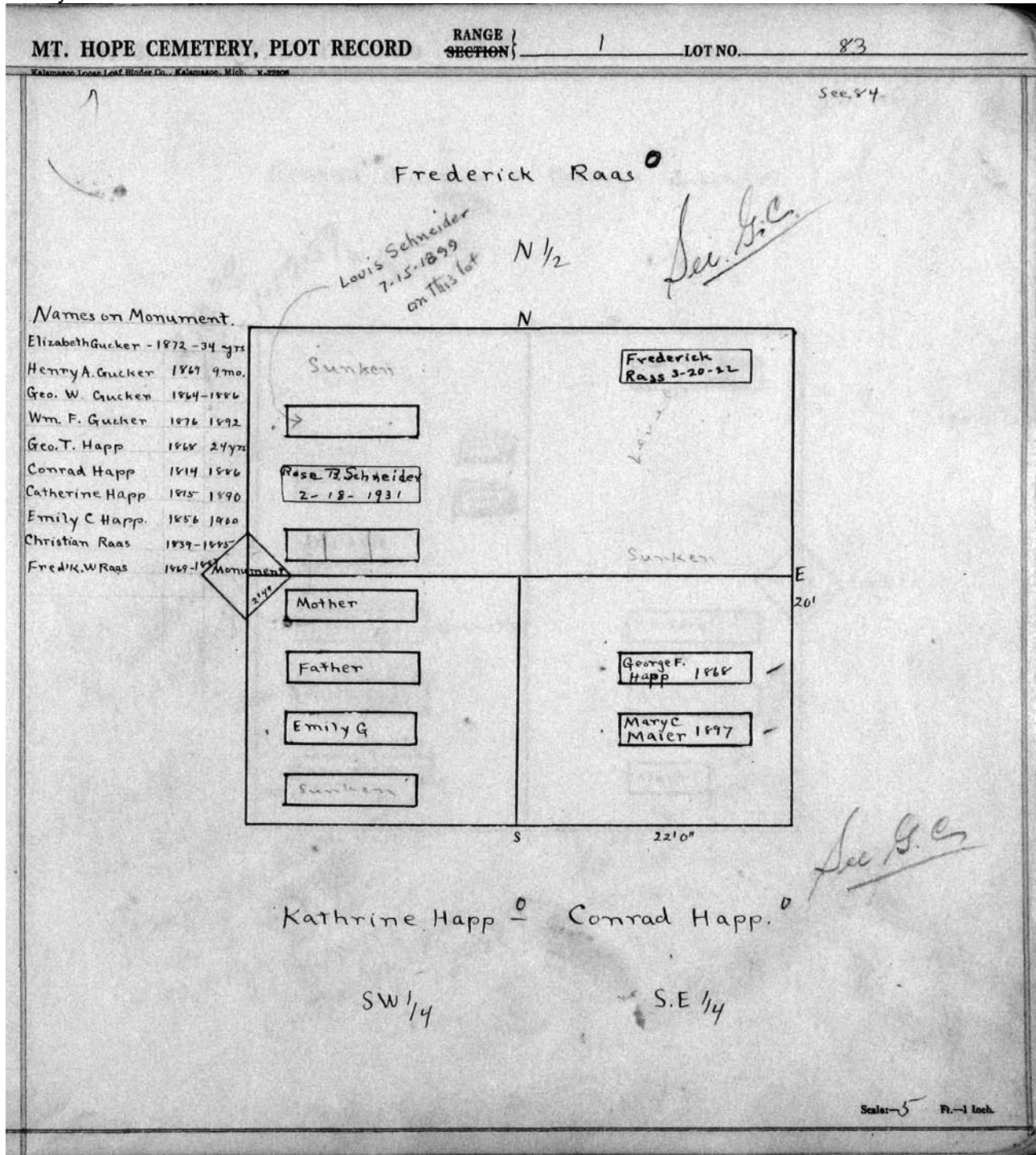

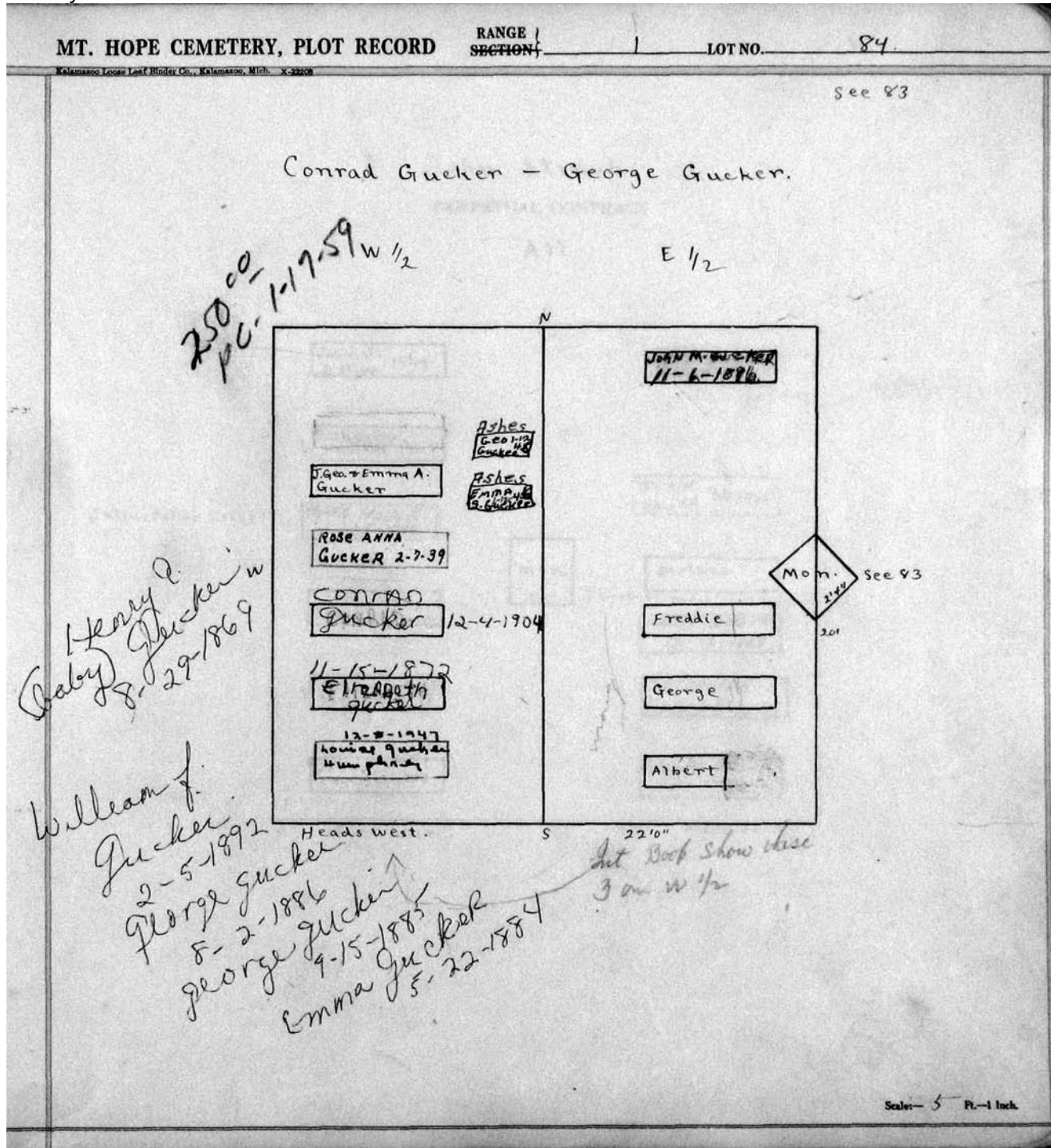

MT. HOPE CEMETERY, PLOT RECORD

RANGE 1  
SECTION 1

LOT NO. 85

Kalamazoo Loose Leaf Binder Co., Kalamazoo, Mich. K-2200

John Straub.

PERPETUAL CONTRACT

All

N

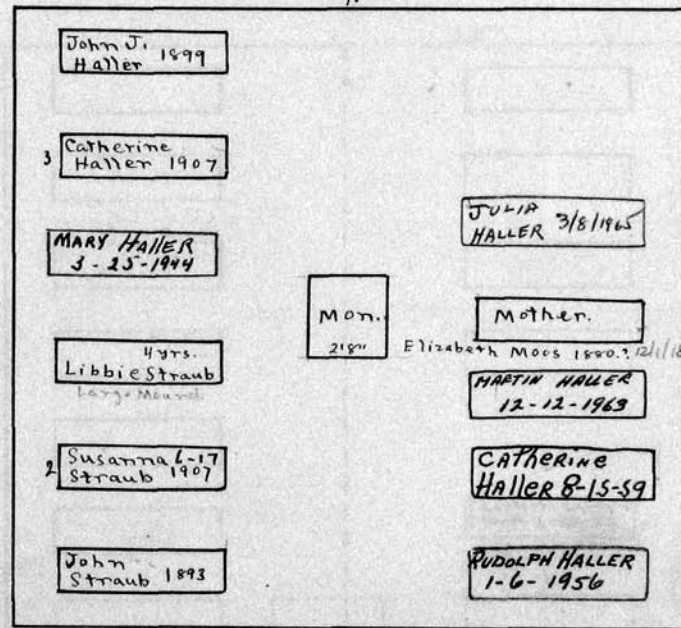

Julius Haller - 1883

W

E

Heads West

S

21

Heads East

Scale: 5 Ft. = 1 Inch.

MT. HOPE CEMETERY, PLOT RECORD

RANGE }  
SECTION } 1

LOT NO. 86

N

#/Note  
2 spaces for  
carrion  
only  
#  
Order on file

Christopher Wick  
8-5-1875  
Mama A. Wick  
5-12-1868  
Vait Wick  
9-12-1873  
Kunningunda Wick  
7-27-1870  
John H. Wick  
9-13-1872  
John Wick (baby)  
11-27-1877  
Cora J. Wick (baby)  
2-2-1872

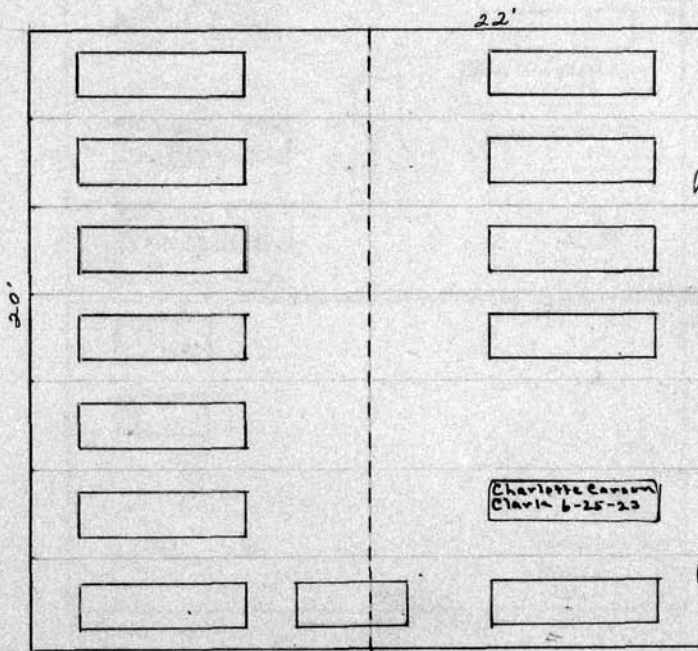

Johanne Carson E  
8-26-1881  
(baby)  
Maggie Carson  
5-17-1873  
Jess B. Carson  
3-26-1873 (baby)  
Jane Carson  
8-8-1893

Frederick Wick<sup>o</sup>

Jane Carson

West  $\frac{1}{2}$

PERPETUAL CONTRACT  
East  $\frac{1}{2}$

S

Scale: 5 Ft. = 1 Inch.



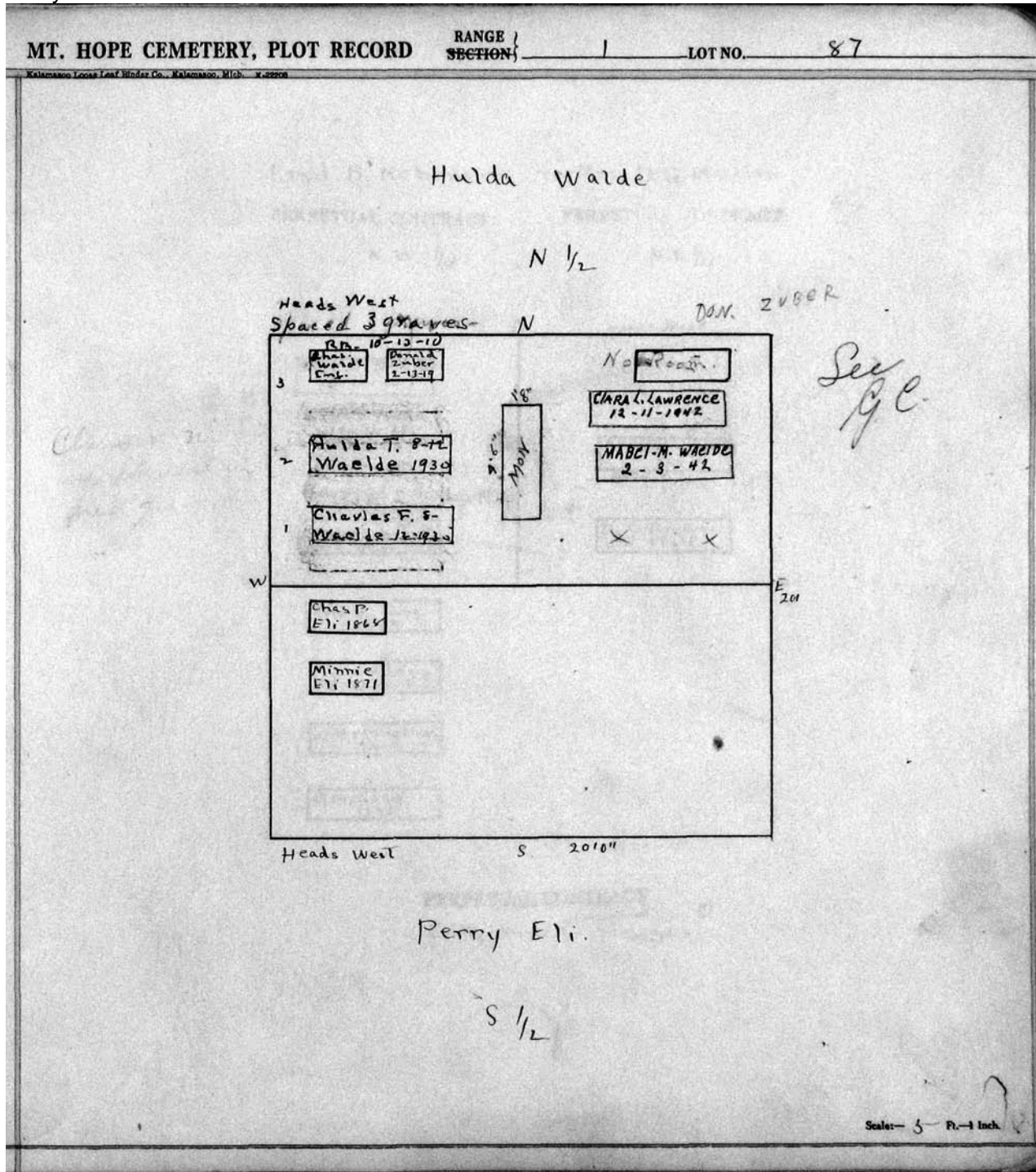

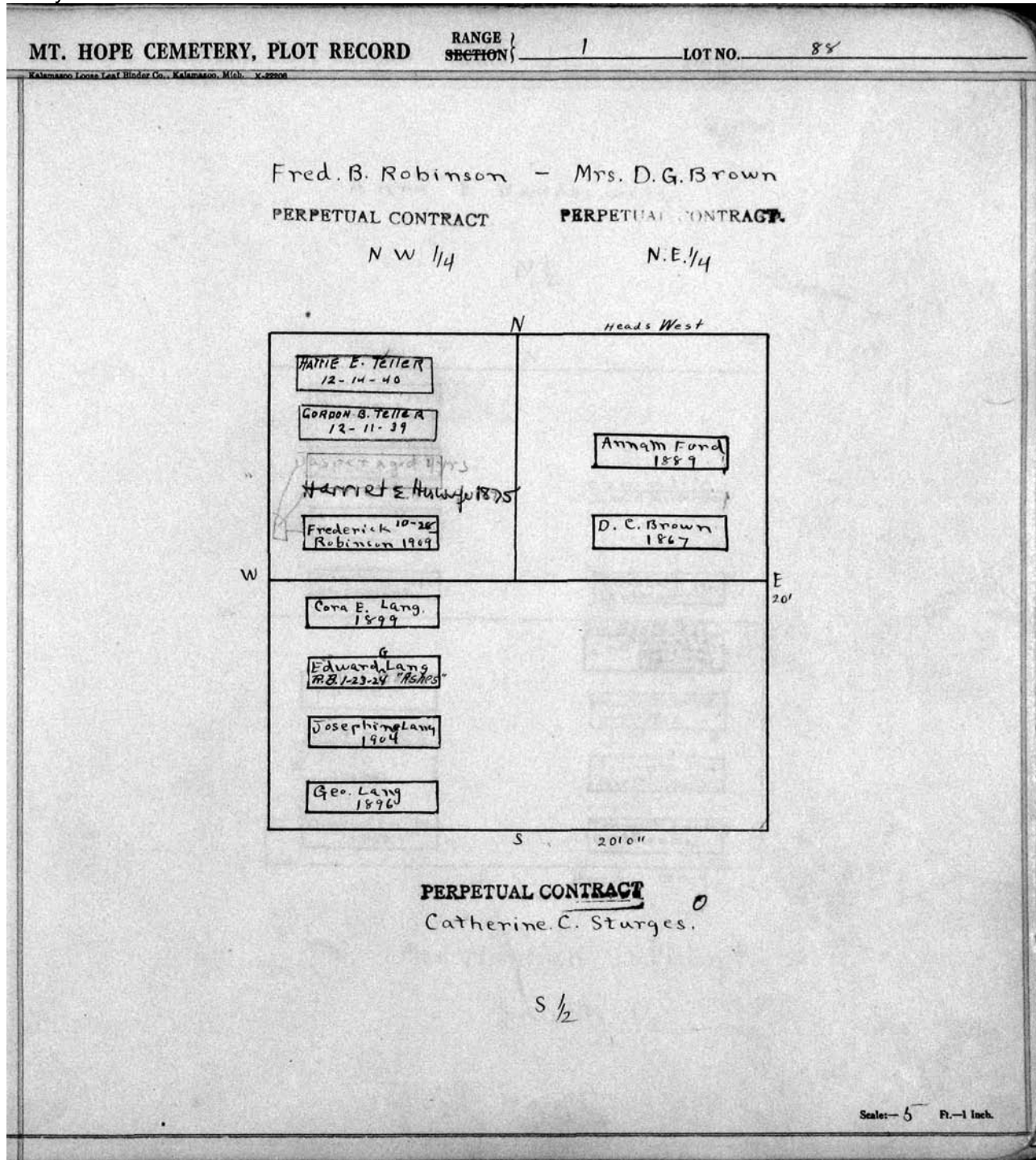

MT. HOPE CEMETERY, PLOT RECORD

RANGE 1  
SECTION 1

LOT NO. 89

Kalamazoo Loose Leaf Binder Co., Kalamazoo, Mich. X-22208

Anna E Vanderwerf.

N 1/2

P.C.  
1/15/42 = 1/12/47  
\$15000

N

W.

SE

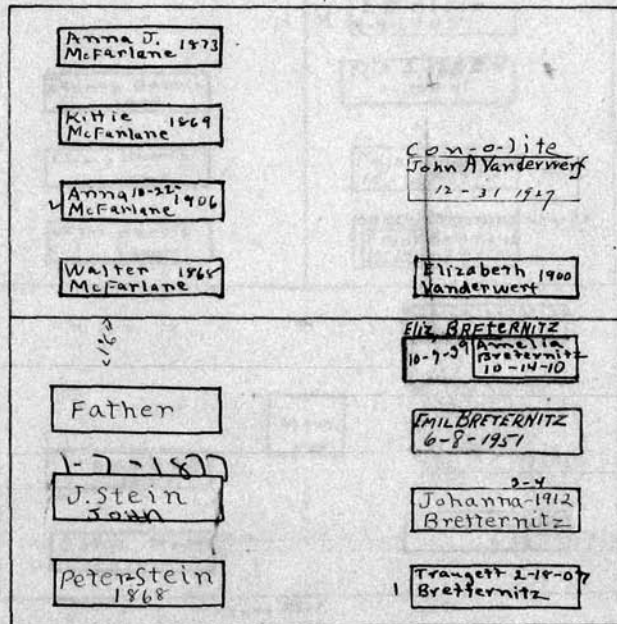

20' S. Heads West.

Mrs. Hannah Stein

South 1/2

*See. G.C.*

Scale: 5 Ft. = 1 Inch.

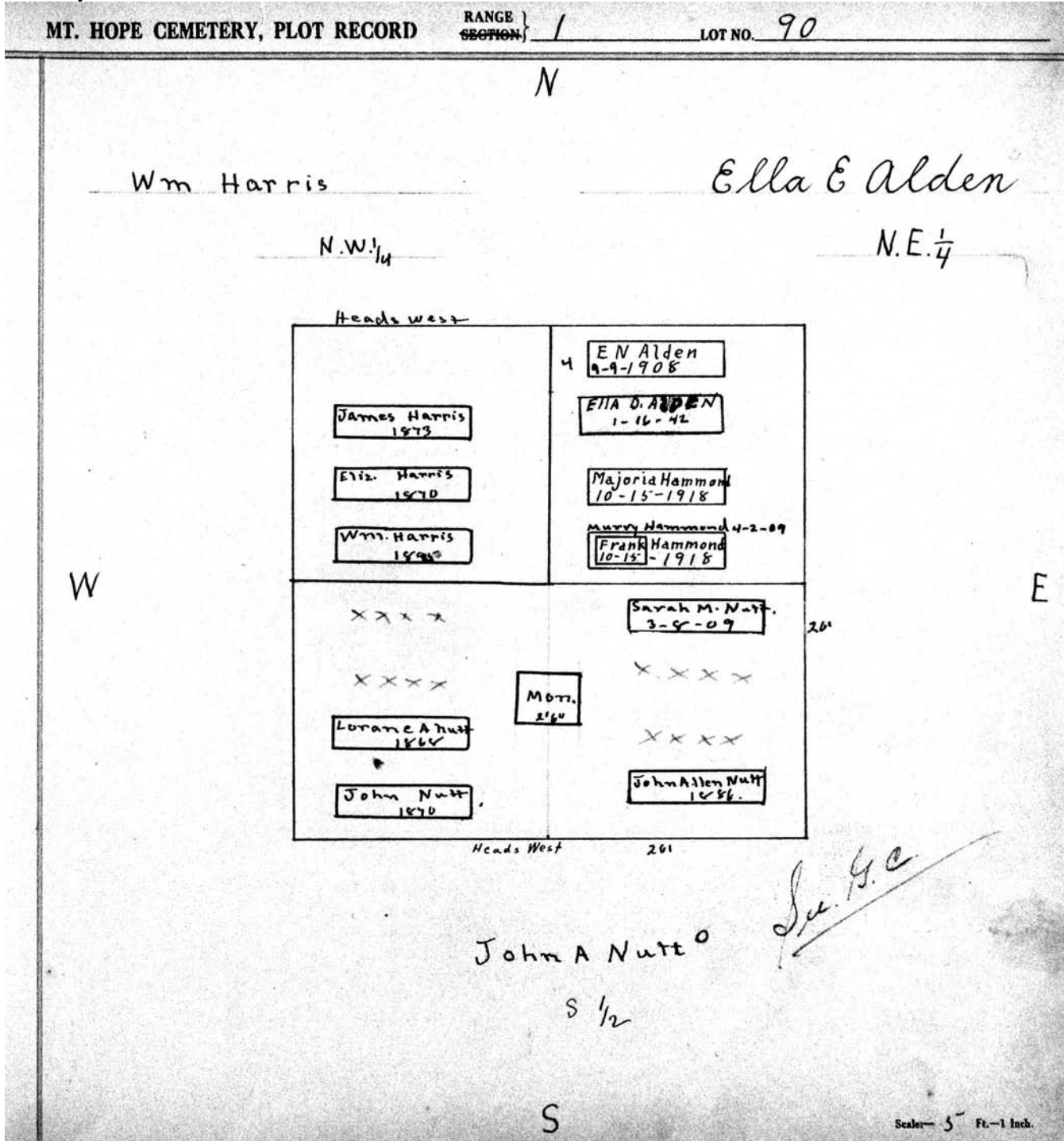

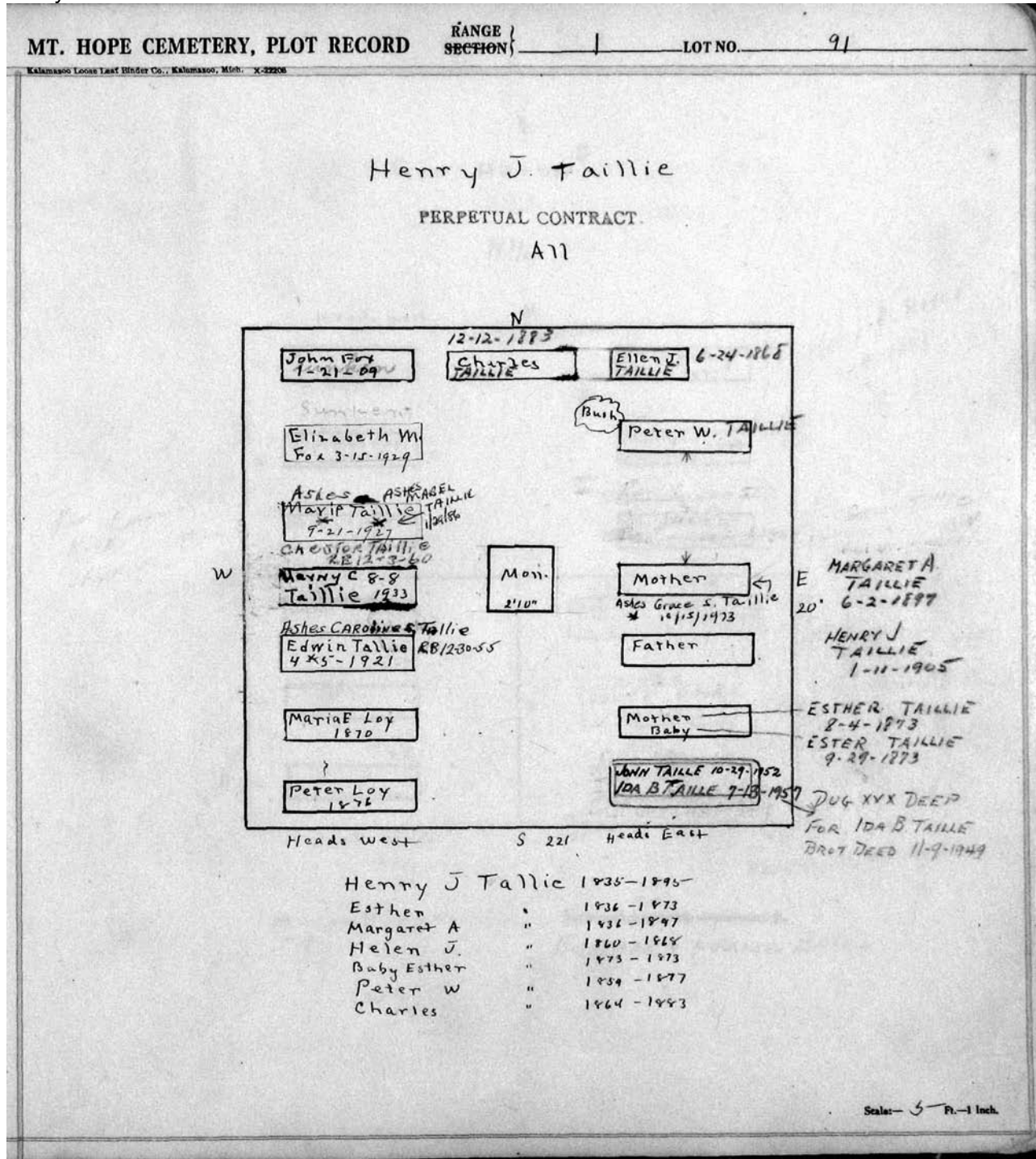

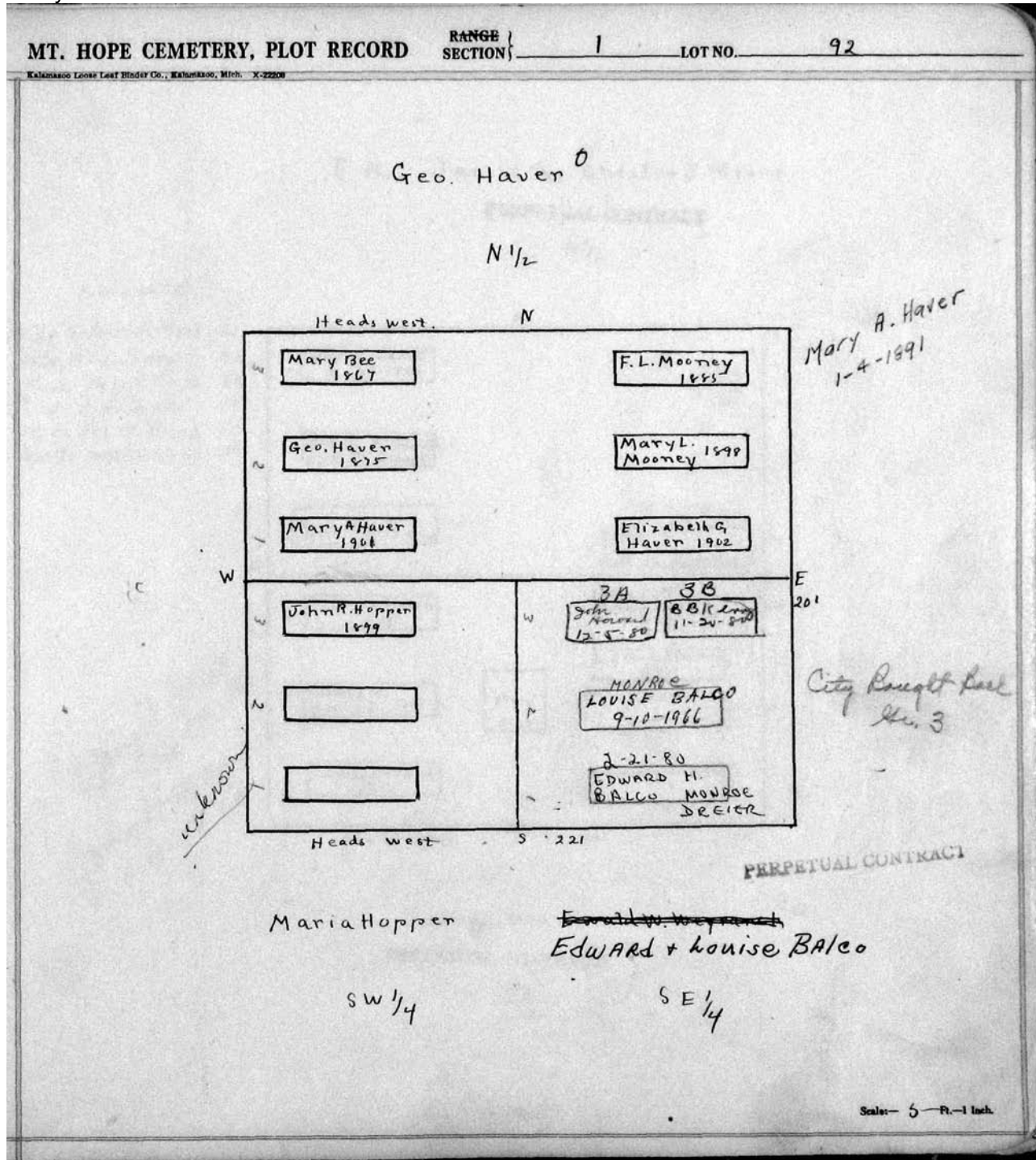

MT. HOPE CEMETERY, PLOT RECORD

RANGE SECTION | LOT NO. 93

Kalamazoo Loose Leaf Binder Co., Kalamazoo, Mich. X-22208

E. A. James and Chester J. Moore

PERPETUAL CONTRACT

N 1/2

Buried on Lot

- 7/26/68 Gabriel B. Moore 67
- 1/19/79 Wm S. James 40
- 12/30/70 Mary A. Moore 34
- 5/3/71 E. A. James 49
- 7/18/80 Elizabeth W. James 53
- 3/29/88 Sarah A. Moore 89

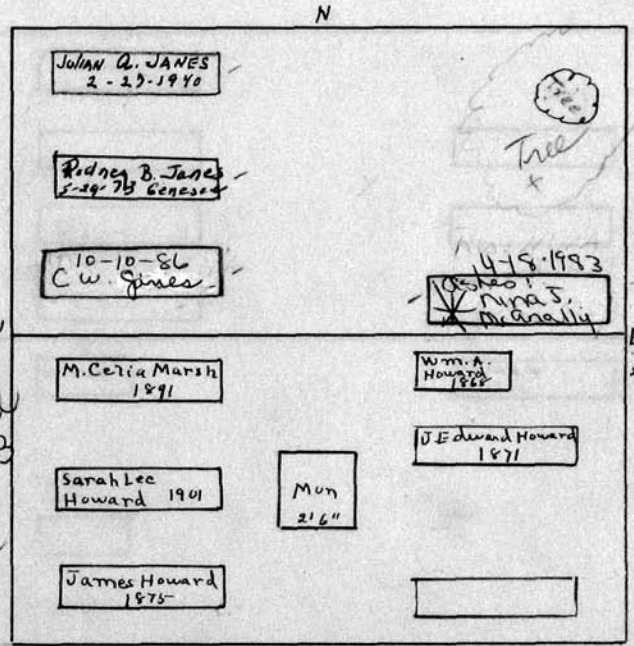

Mary B. Howard  
12-25-1863  
John Howard  
1-11-1872

James Howard

PERPETUAL CONTRACT.

S 1/2

Scale: 5 Ft. = 1 Inch.

**MT. HOPE CEMETERY, PLOT RECORD**

RANGE
1

SECTION
94

Kalamazoo Loose Leaf Binder Co., Kalamazoo, Mich. K-22208

Form 1

James Thomson

N 1/2

N

Hattie

Sarah W  
Richie

S 22' Head East

E 20'

L. M. Richie

S 1/2

James Thomson  
2-15-1887

James W. Thomson  
1-2-1871

William T. Thompson  
4-17-1975

Jesse Thompson  
8-7-1868

Lavie H. Richie  
8-8-1869 (baby)

Frank G. Richie  
2-13-1870 (baby)



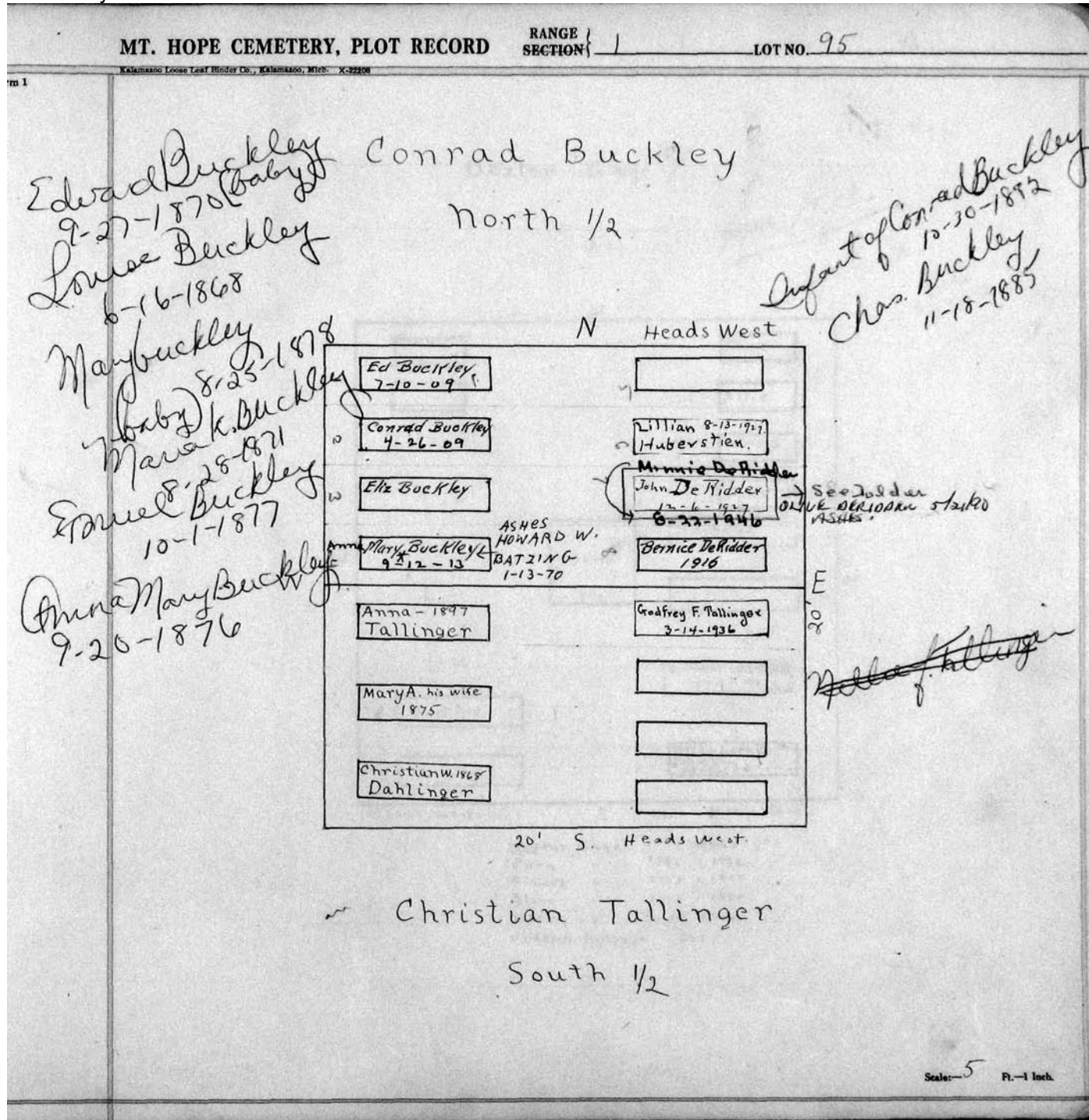

Edward Buckley  
9-27-1870 (Baby)  
Louise Buckley  
6-16-1868  
Mary Buckley  
8-25-1878  
Baby K. Buckley  
Mara K. Buckley  
8-28-1871  
Samuel Buckley  
10-1-1877  
Anna Mary Buckley  
9-20-1876

Conrad Buckley  
North 1/2

Infant of Conrad Buckley  
10-30-1892  
Chas. Buckley  
11-18-1885

ASHES  
HOWARD W.  
BATZING  
1-13-70

See folder  
OLIVE PERIODICAL  
ASHES

~~Maria F. Tallinger~~

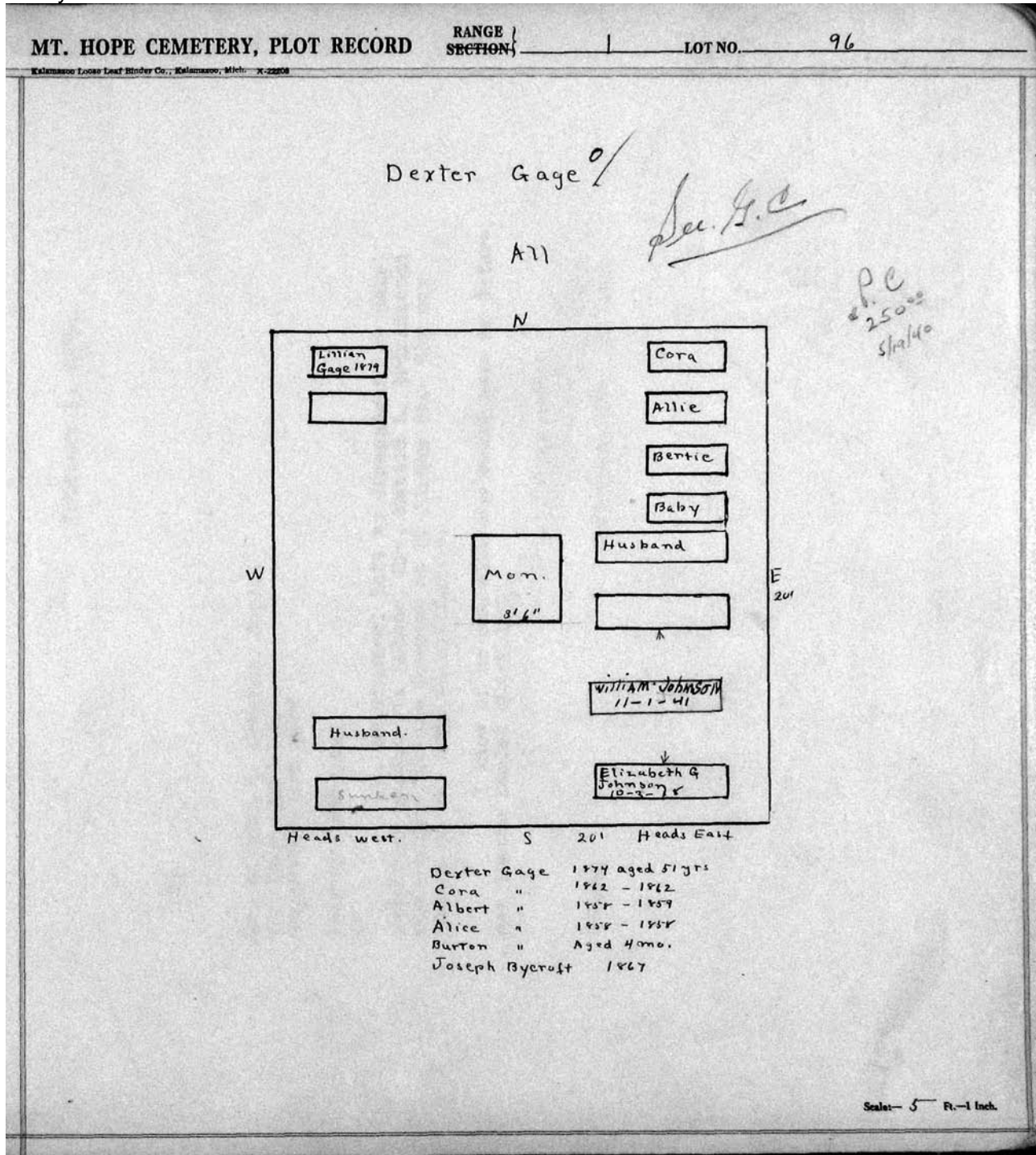

MT. HOPE CEMETERY, PLOT RECORD

RANGE SECTION 1

LOT NO. 97

N

John F Boyd.

N 1/2

*See G.C.*

20. Head west

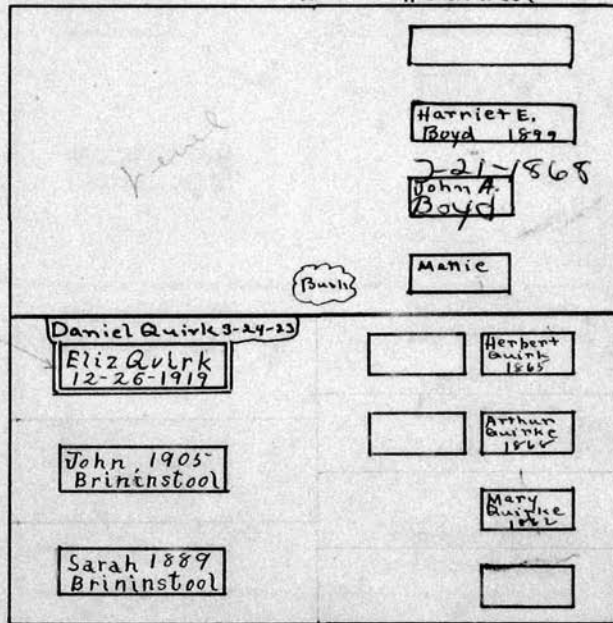

*baby - Eddie Boyd 3-26-1872*

*John Boyd 10-7-10  
8:50 AM  
2/20/43*

*20. baby - Daniel Quirk 7-30-1864*

W

*This grave dug  
X for clasp to allow  
another burial  
on top.*

Head west.

*See G.C.*

Daniel Quirk<sup>o</sup>

South 1/2

*1500 ft.  
O.C. 2/1-135  
S*

Scale - 5 ft. = 1 inch.

JAMES S. WATSON, PREST.  
 EDWARD HARRIS, V. PREST.  
 CARL S. POTTER, V. PREST. & SECY.  
 GEORGE F. STONE, TREASURER  
 DAVID GALES, ASST. SECY.  
 GRACE E. HOWIE,  
 ASST. TRUST OFFICER  
 G. MORTON MINOT,  
 ASST. TRUST OFFICER  
 SCHUYLER G. WELLS, JR.,  
 ASST. TRUST OFFICER



JULIUS M. WILE, V. PREST.  
 JESSE W. LINDSAY, V. PREST.  
 WILLIAM H. STACKEL,  
 V. PREST. & TRUST OFFICER  
 FREDERICK J. BENDON,  
 ASST. TREAS.  
 HARVEY W. MILLER, ASST. SECY.  
 EARL G. HOCH, ASST. SECY.  
 SEWARD H. CASE,  
 ASST. TRUST OFFICER  
 BENJAMIN E. LULL,  
 ASST. TRUST OFFICER  
 EVA M. SCHREINER,  
 ASST. TRUST OFFICER

Trust Department

ROCHESTER, N. Y.

3 - Charles Brininstool Est.

February 1, 1935.

Mr. William B. McMahon, Supt.,  
 Mt. Hope Cemetery,  
 Rochester, New York

Dear Mr. McMahon:

Dr. Brininstool left no descendent or near relatives except his mother, Mrs. Mattie L. Brininstool who resides for the present at 28 Linden St. She may return to her home in California.

I know of no one else who would have an interest in the Daniel Quirk lot.

Very truly yours,

*B. E. Lull*  
 Assistant Trust Officer.

BEL/eg

MT. HOPE CEMETERY, PLOT RECORD

RANGE 1 SECTION 1 LOT NO. 98

Kalamazoo Loose Leaf Binder Co., Kalamazoo, Mich. X-22200

Elmina Jones

N 1/2

N.

James M. Jones  
7-7-1868 (baby)  
James S. Jones  
12-1-1876  
John W. Jones  
12-1-1868 w

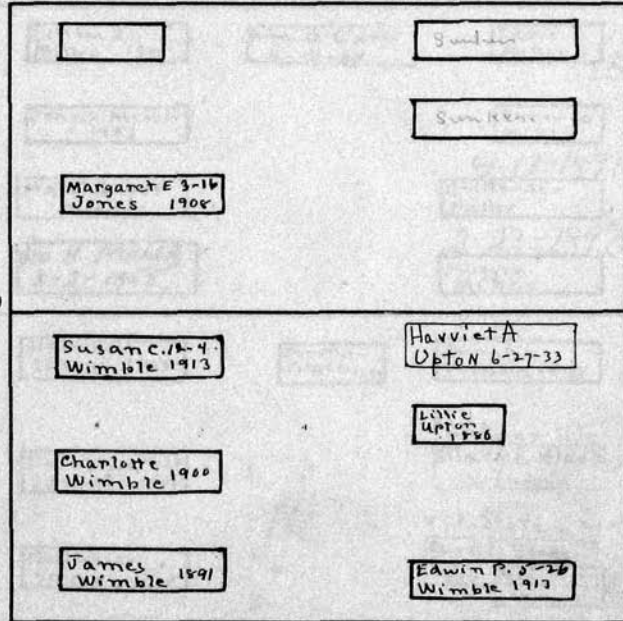

Heads west. S 20'

20000  
P.C. 8-859  
James Wimble. Sec. 98

S 1/2

Scale 3 Ft. = 1 Inch.

MT. HOPE CEMETERY, PLOT RECORD

RANGE } SECTION { 1 } LOT NO. 99

John S. Miller

N 1/2

Heads West N Heads East

Littia R. Miller 1901	Wm. D. Carter 11-13-24	Eddie Miller
Johns. Miller 1903		Freddie Miller 4-13-1891
Mabel Geyer 5-14-21		Crittenden Miller 2-23-1890
Geo H. MILLER 3-2-1955		Maggie Miller
Heinrich Sames 1869	Dorothea Blasi 1897	Anna L. Braun 1890
Dorothea Sames 1907		#63 Cono-lite Mary E Blasi 12-17-1927
Balthasar Sames 1868		#76 State Charles Blasi 7-19-1929 Margaret Sames

Heads West S 22' Heads East

Dorothy Sames

S 1/2

Twins of Elroy Miller 1-10-1883

John M. Miller's infant 8-18-1883

J. J. Miller's child 10-1-1867

Edward E. Miller 2-16-1870 child

Scale - 5 ft.

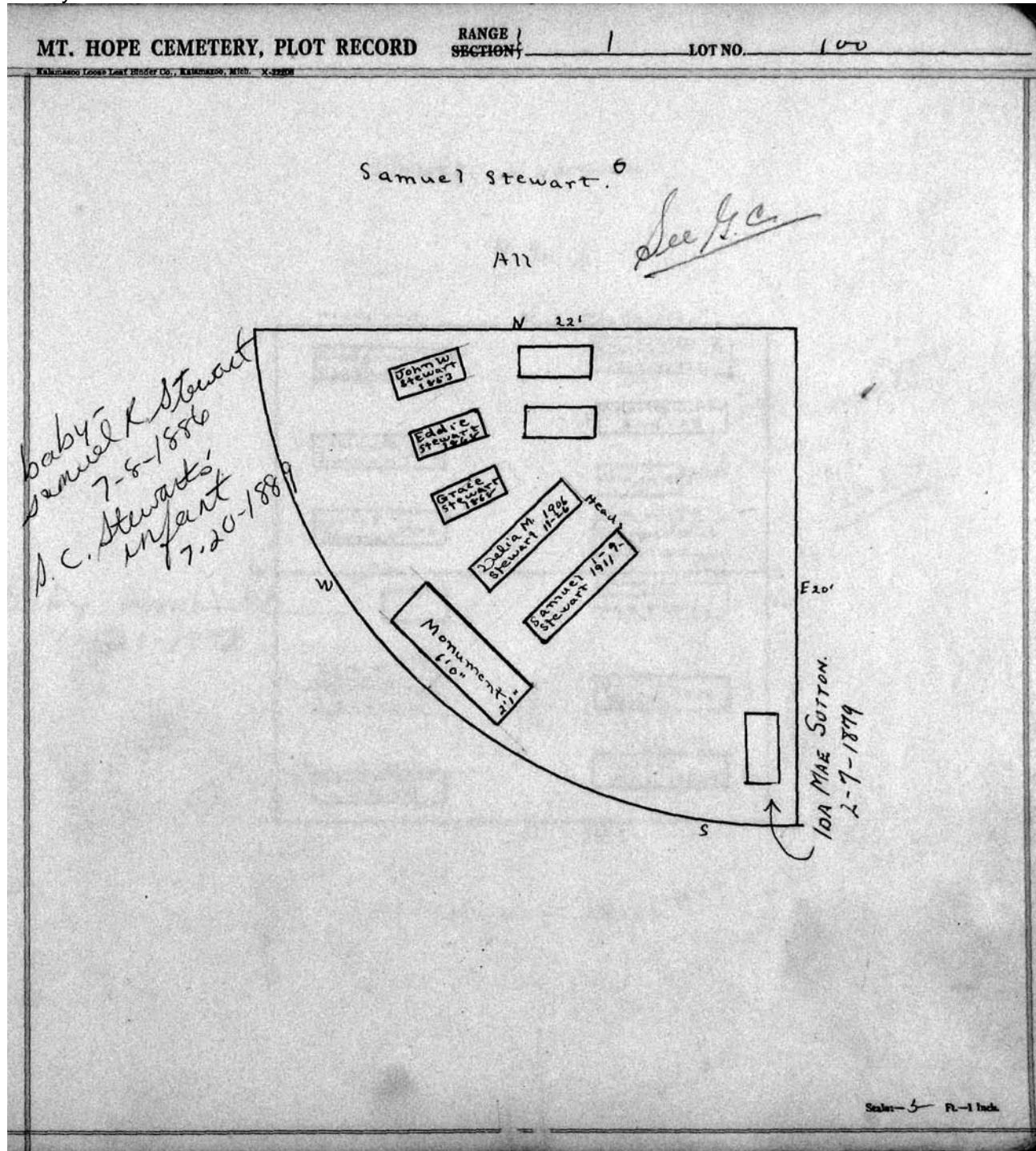

SECOND AVENUE



196	185	184	173	172	161	160	149	148	137	136	125	124	113	112	101
195	186	183	174	171	162	159	150	147	138	135	126	123	114	111	102
194	187	182	175	170	163	158	151	146	139	134	127	122	115	110	103
193	188	181	176	169	164	157	152	145	140	133	128	121	116	109	104
192	189	180	177	168	165	156	153	144	141	132	129	120	117	108	105
191	190	179	178	167	166	155	154	143	142	131	130	119	118	107	106

(RANGE 4)

EVERGREEN AVENUE

FIFTH AVENUE

# RANGE 1

## Lots 101 - 196



**RANGE 1**

Lots 101 - 196.

**SECOND AVENUE SIDE**Stones beginning at Second Avenue  
and Evergreen going South on Second

<u>LOT</u>	<u>PART</u>	<u>SURNAME</u>
101	N 1/2	Bowman
101	S 1/2	Wick
112	N 1/2	Kirby
112	S 1/2	Bottle
113	All	Gebhardt
124	All	McNeese
125	NW 1/4	Norris
125	S 1/2	Wagner Monument
136	N 1/2	Schultz
136	S 1/2	Steel
137	S 1/2	Wilkinson Monument
148	NE 1/4	Loveny
149	N 1/2	Farnham
149	S 1/2	Altpeter Monument
160	All	Haskins
161	N 1/2	Thompson
172	E 1/2	Foster
173	NW 1/4	Bennett
173	S 1/2	Airy Monument
184	N 1/2	Adreansen Monument
184	S 1/2	Roda
185	NW 1/4	Snell
185	S 1/2	Thiem
196	N 1/2	Petegen
196	SW 1/4	Avery

**EVERGREEN AVENUE SIDE**Starting at Second Avenue going  
east on Evergreen

<u>LOT</u>	<u>PART</u>	<u>SURNAME</u>
101	N 1/2	Bowman
101	S 1/2	E. Wick
102	All	Williamson monument
103	N 1/2	E. Corbin
104	W 1/2	H. Boddy
105	N 1/2	W. Carey
106	N 1/2	Cleary

Frank Gillespie rev June 2002

The Friends of Mount Hope Cemetery

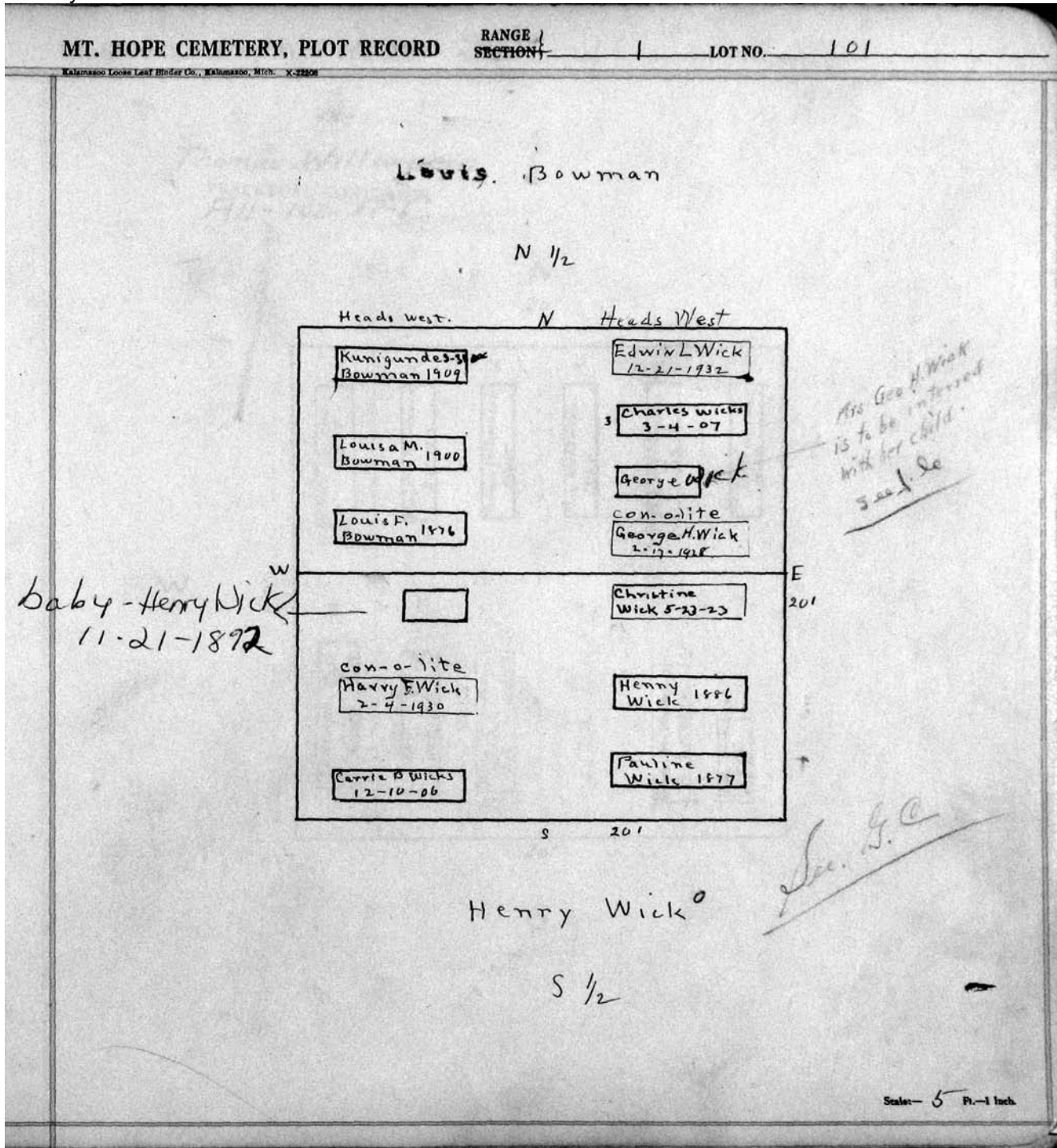

MT. HOPE CEMETERY, PLOT RECORD

RANGE } SECTION

1

LOT NO.

102

Thomas Williamson  
PERPETUAL CONTRACT  
A11-102-R-1

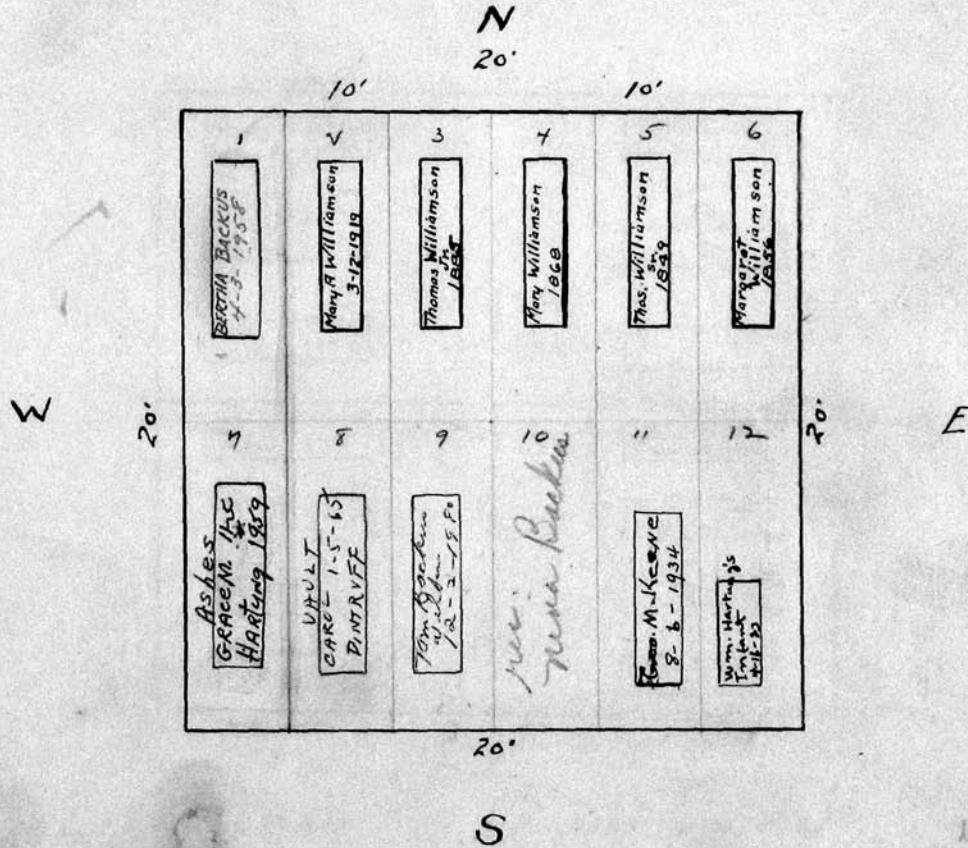

Some lots located in  
New Mt. Hope  
unable to find  
date 5/8/1937  
Wm. Hartung  
1858

Scale - 5 Ft. = 1 Inch.

MT. HOPE CEMETERY, PLOT RECORD

RANGE }  
SECTION }

LOT NO.

103

Kalamazoo Loose Leaf Binder Co., Kalamazoo, Mich. X-32208

Mary E Corbin and Abbiel Baldwin.

N 1/2

Heads west

N

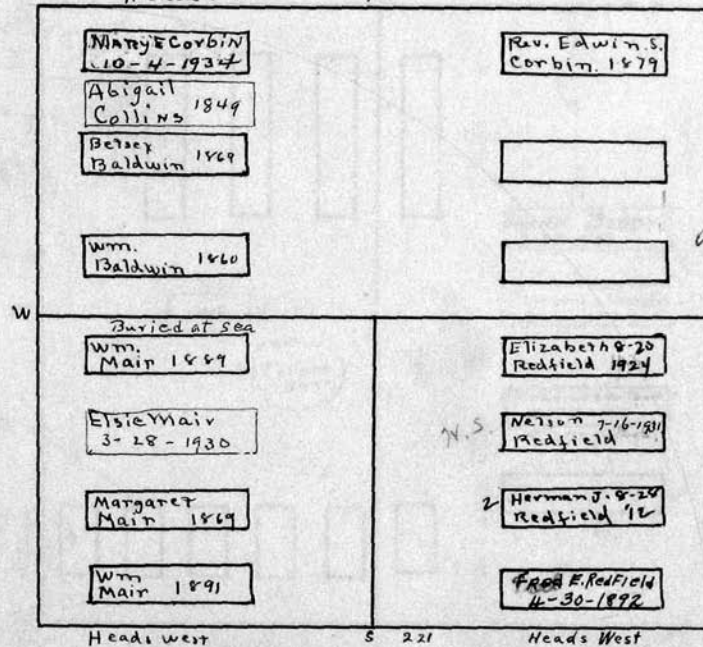

Mary E. Corbin  
1-27-1901  
Joseph Corbin  
6-5-1895

Wm Mair

Elizabeth Redfield.

PERPETUAL CONTRACT

S.W. 1/4

S.E 1/4

Scale: - 6 Ft. - 1 Inch.

MT. HOPE CEMETERY, PLOT RECORD

RANGE SECTION } 1

LOT NO. 104

Form 1

Kalamazoo Loose Leaf Binder Co., Kalamazoo, Mich. X-22208

Charles Boddy Thomas Boddy Jr

PERPETUAL CONTRACT.

W 1/2

ELIZABETH L. SWEET GROVE (HITCHCOCK) 1812-1887 E 1/2

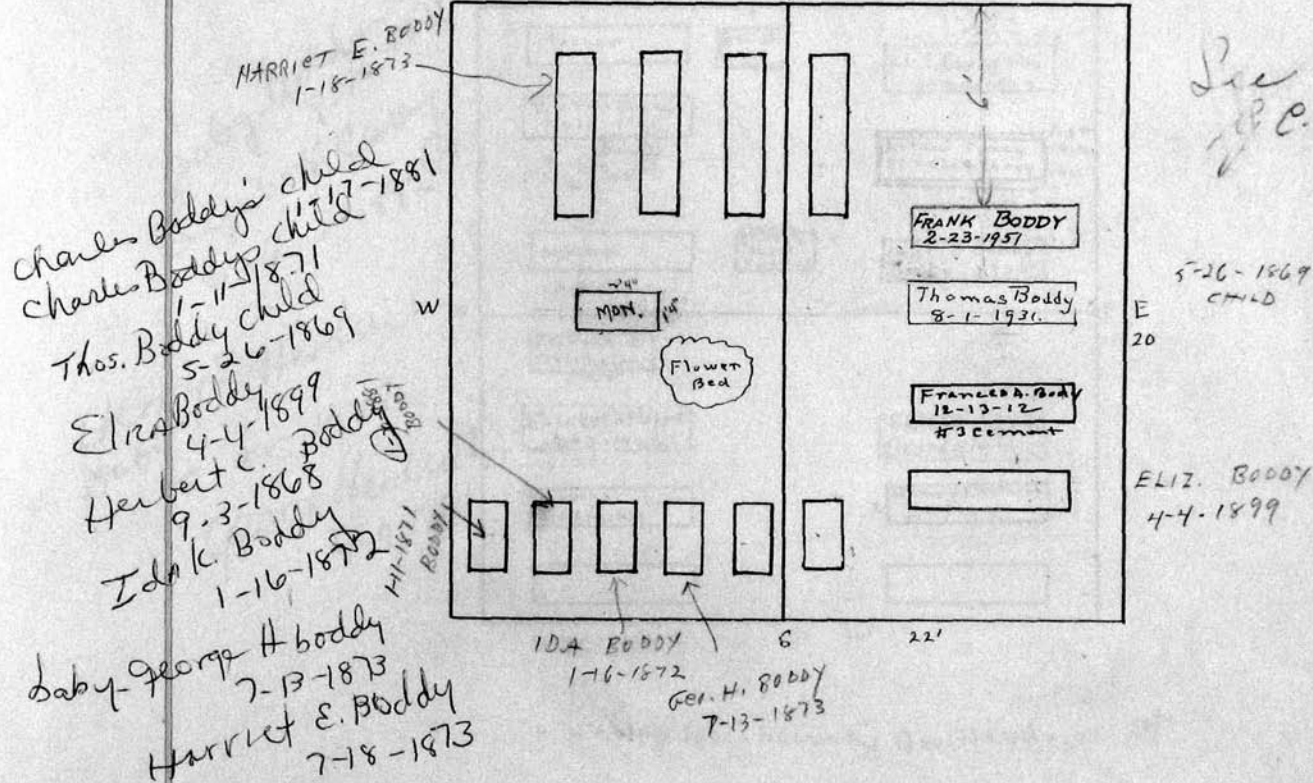

See P.C.

5-26-1869 CHILD

E 20

ELIZ. BODDY 4-4-1899

Scale - 5' Ft. - 1 Inch.

MT. HOPE CEMETERY, PLOT RECORD

RANGE SECTION

LOT NO.

105

Kalamazoo Loose Leaf Binder Co., Kalamazoo, Mich. X-22208

Elizabeth A. Carey

N 1/2

Headswest

N

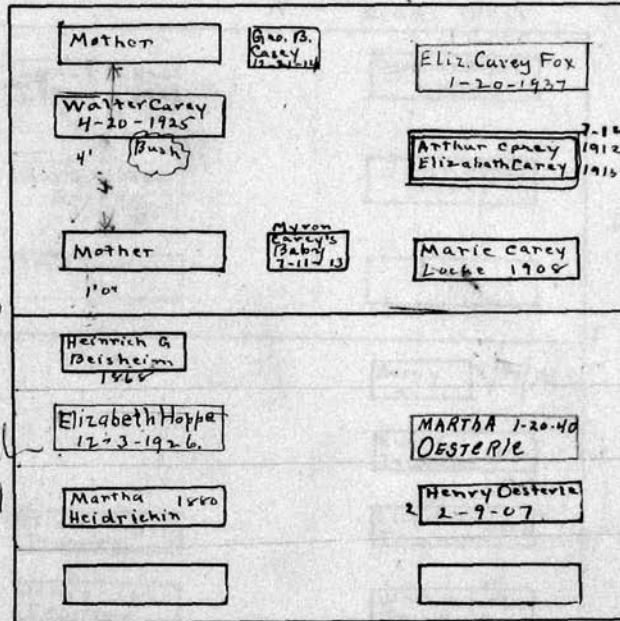

Baby - Arthur C. Carey  
8-12-1879  
Elizabeth Carey  
6-7-1892

Henry E. Heidrichin  
Baby 5-20-1885  
George Heidrichin  
4-9-1901

See G.C.

Henry Beisheim and Geo. Heydrick

S 1/2

Scale: 1/4" = 1 inch

MT. HOPE CEMETERY, PLOT RECORD RANGE SECTION 1 LOT NO. 106

John Naegel<sup>o</sup>

north 1/2

*Emuel Naegel - child  
8-13-1868  
Chas. Nagels  
infant  
11-23-1871  
John Nagels  
6-16-1852 child*

N. Heads West

Louise 4-6 Cleary 1921	Dorothea Nagel 1888
Dorothy Nagel 5-1-21	John Nagel 1904
Fred Nagel - 1891	
	Rosey 8/30/1868
	Eliz. H. Trumpp 1882
Elizabeth 1887 Trumpp.	Elizabeth 1883 Trumpp
Henry 1875 Trumpp	Wm. 12-7-1911 Trumpp

E  
20'

20' S

PERPETUAL CONTRACT

Wm. & Henry Trumpp.

*See G.C.*

*S 1/2*

*pe 200<sup>00</sup>  
1-23-59*

Scale: - 5 Ft. - 1 Inch.

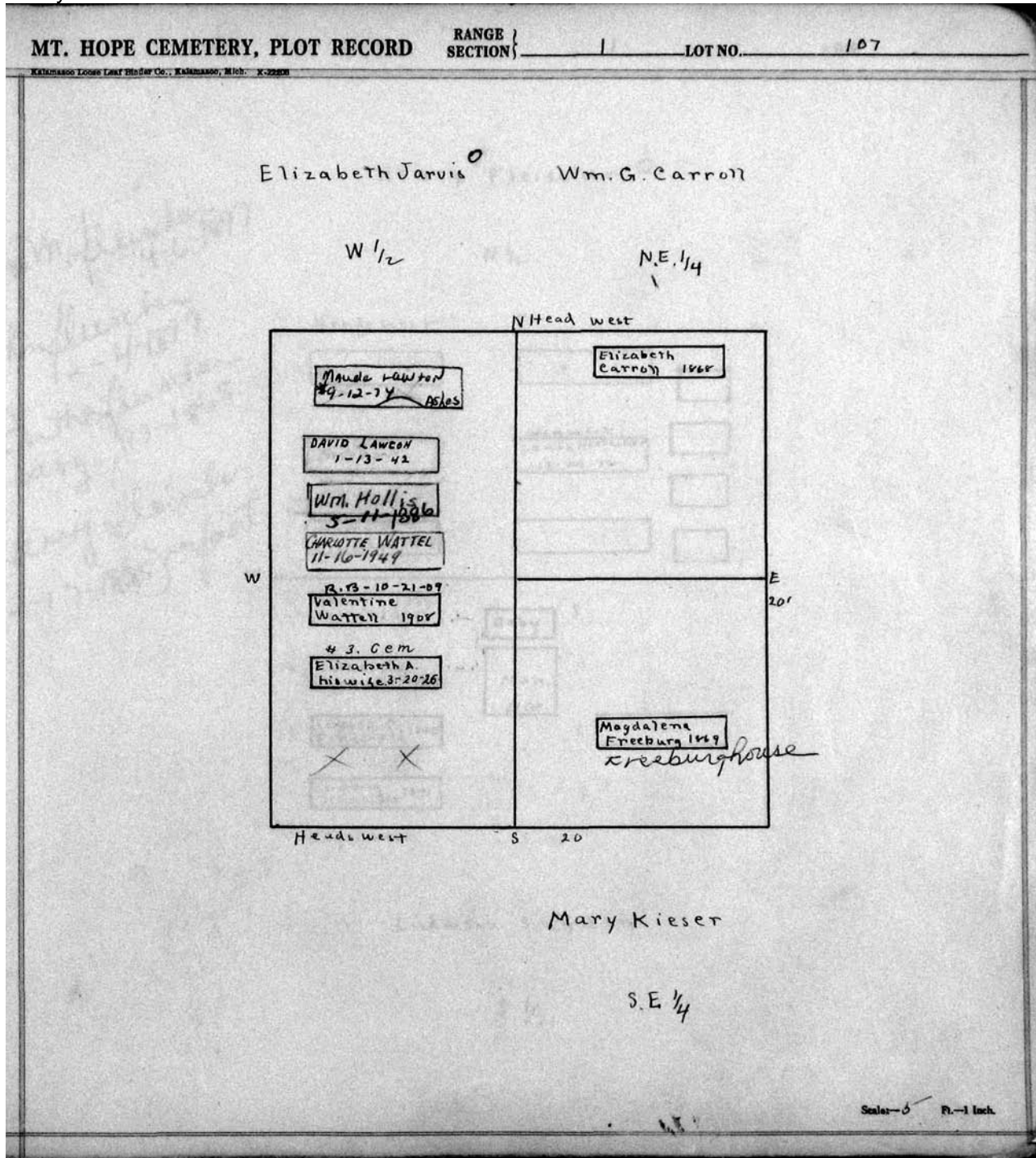



MT. HOPE CEMETERY, PLOT RECORD RANGE 1 SECTION 1 LOT NO. 108

Kalamazoo Loose Leaf Binder Co., Kalamazoo, Mich. X-22208

Henry Fleischer 0

N 1/2

Anna M. fleischer 4-6-1897

John fleischer 12-4-1897

Bertha fleischer baby 9-3-1868

Henry fleischer (2-17-1888) infant

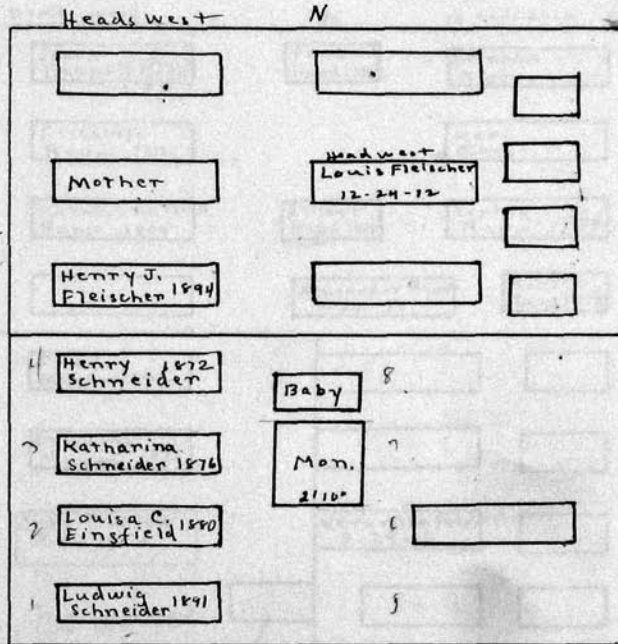

Ludwick Snyder

S 1/2

Scale - 6 - Ft. - 1 Inch.

MT. HOPE CEMETERY, PLOT RECORD

RANGE / SECTION

1

LOT NO.

109

Kalamazoo Loose Leaf Binder Co., Kalamazoo, Mich. X-22208

Catherine Rapp<sup>o</sup>

CATHERINE KUHN 7/29/1905

N 1/2

S.E. 1/4

Heads west N Heads East

Jacob Rapp 12/3/1888	Theobald Rapp 1877	Heinrich Rapp
Friedrich Rapp 1885		Karl Rapp
Katherina 12-11 Rapp 1909	Albert Rapp 1902	Sophia Rapp 1874
	Alexander Rapp 7-22-14	Robert Rapp 1886
Fred Meyer 1902		
Elizabeth Meyer 1872		
EMMA MENZNER 2-8-1958	Veronica Rapp 3-29-10	
no room		

(baby) Jacob Kuhn 4-30-1878  
John H. Rapp 11-12-1869  
Henry Rapp 8-15-1900  
baby

baby - Wm. Rapp 5-18-71  
baby - Albert Rapp 11-29-1802

John Rapp's child 6-22-1871  
John Rapp child 7-12-1872  
John Rapp 11-18-81  
William Rapp 3-23-1869  
Christian Rapp child 10-26-1873  
Caroline Rapp 10-25-1875

Heads west S 22' George Meyer 13-1885  
Frederick Meyer 2 Veronica Rapp.

S.W. 1/4

S.E. 1/4

Scale: 5 Ft. - 1 Inch.

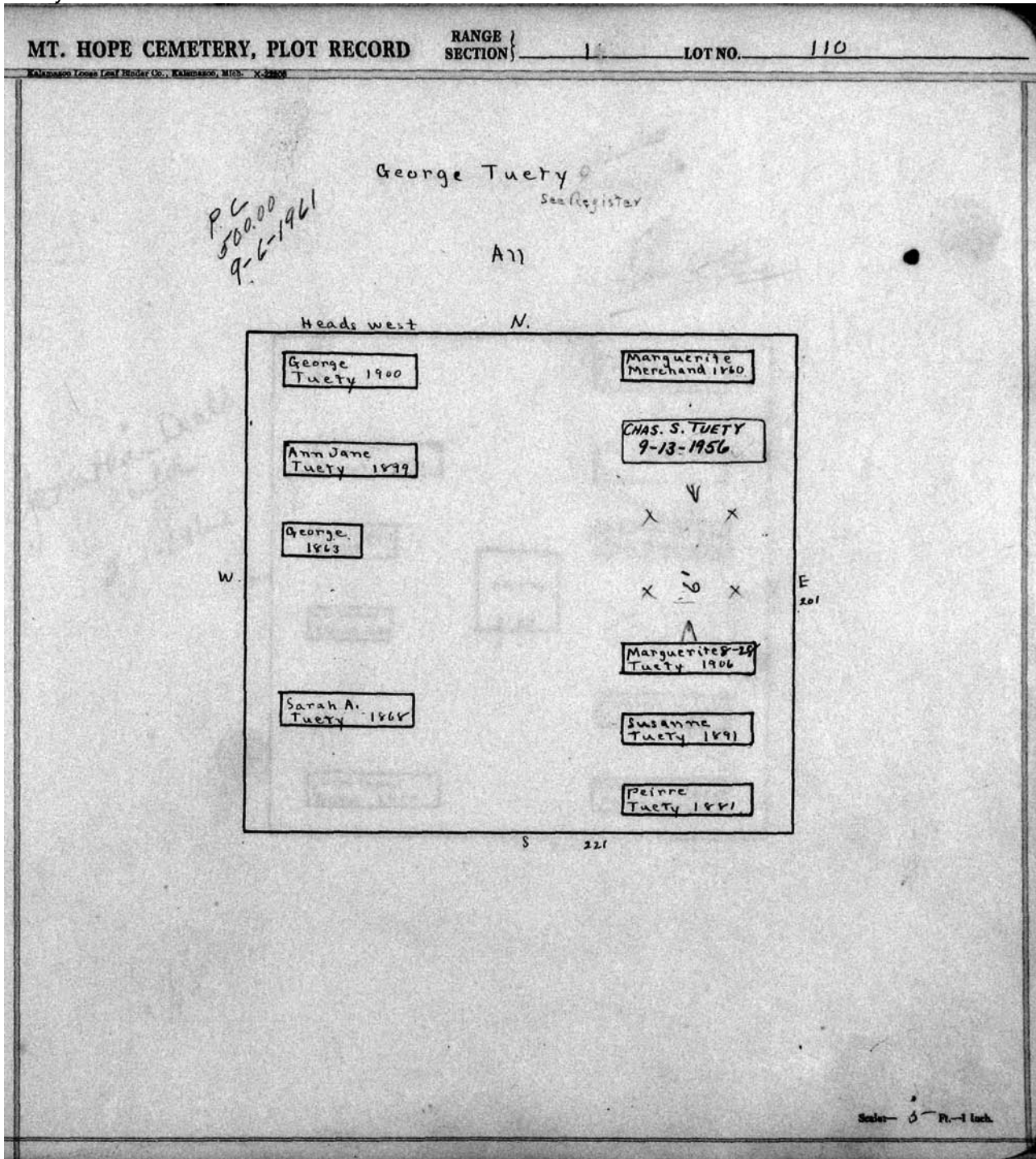

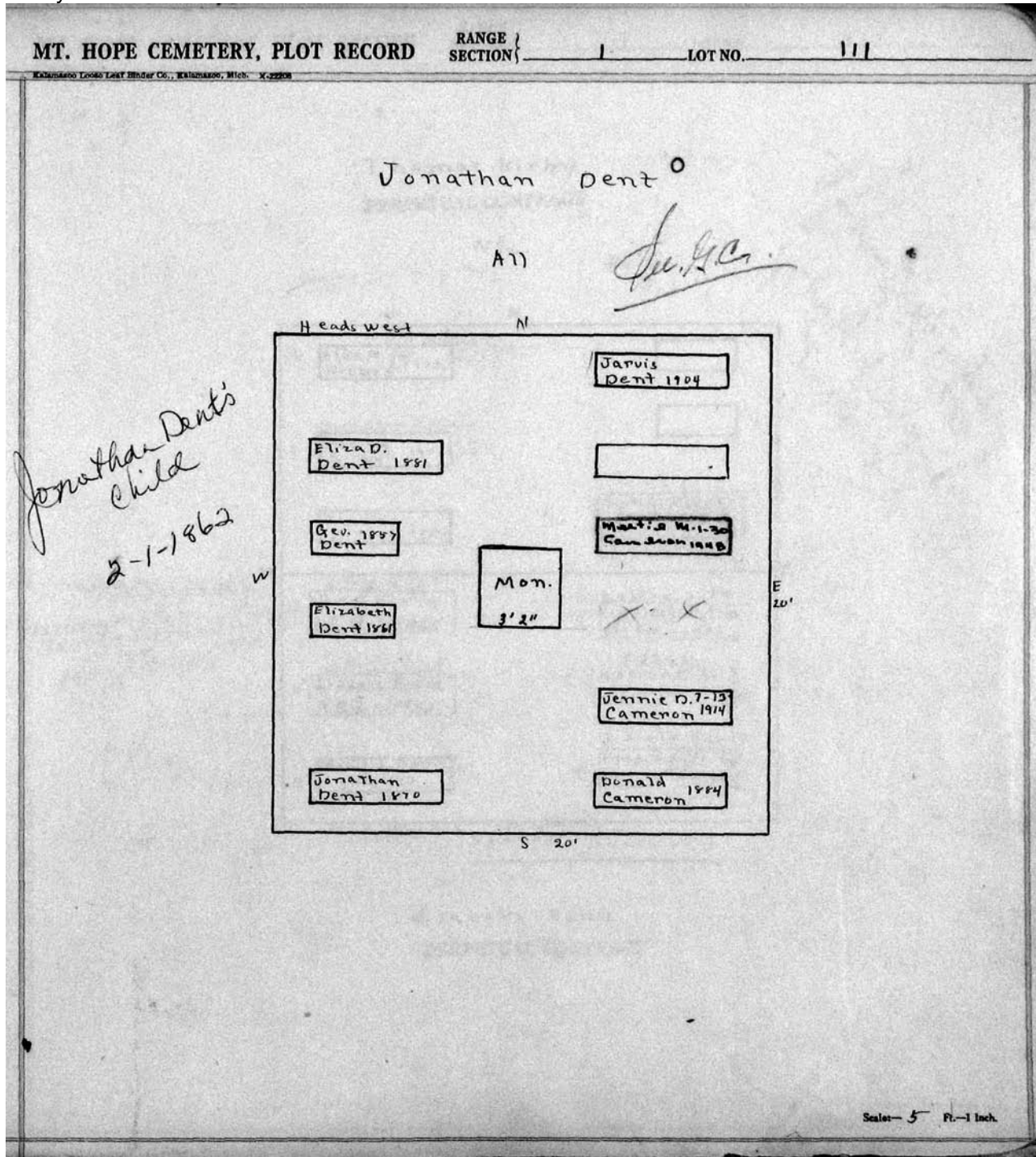

**MT. HOPE CEMETERY, PLOT RECORD** RANGE SECTION 1 LOT NO. 112

Kalamazoo Loose Leaf Binder Co., Kalamazoo, Mich. X-22208

Thomas Kirby  
**PERPETUAL CONTRACT**  
N 1/2

N

<p><small>WIFE N. TRINER 8-28-40</small> Alice M. Kirby 1902</p>	<p>6</p>
<p><small>R. 15 11-8-51</small> Ashes Chas. B. Kirby Rosina Kirby 1901</p>	<p>6</p>
<p>Thomas Kirby 1890</p>	<p>THOMAS KIRBY 2-18-1958</p>
<p><small>#30 Will Root</small> Mrs. S. Bottle R.B. 9-1-1955</p>	<p>6</p>
<p><small>#30 Will Root</small> Isabella Bottle R.B. 9-1-1955</p>	<p>7-29-66 ISABELLA A. GRIFFITHS</p>
<p>Benj. L. Bottle 1-4-13</p>	<p>8 Slate Vault Fred. Griffiths 11-14-33 R.B. 5-22-44</p>

E  
20'

Heads West      spaced 3 graves only.

Isabella Bottle  
**PERPETUAL CONTRACT**  
S 1/2

Scale: - 5' R.-1 Inch.

Thomas Kirby's plot  
John A. Kirby - July 9-18-1878  
200  
8-32  
1-18-1878

THIS GRAVE DUG  
3'x4' DEEP TO ALLOW  
ANOTHER INTERMENT  
ON TOP  
SEE LG HOR ON FILE

BODY IN VAULT,  
BURIAL 3-1967 done

MT. HOPE CEMETERY, PLOT RECORD

RANGE }  
SECTION }

1 LOT NO. 113

W

(check Meyers)

Fredk. 1861 Gebhardt	Arthur Clonies 11-11-1914	Katie Meyers	1
Thos. Gebhardt 1861	Philip 3/2 Mayer 1922	Dora	2
Regina Gebhardt 3-23-09	Anna E. Mayer R.B. 6-18-18	Philip Meyers	2
Dora Gebhardt OVEN 7-5-1917	Tracy Mayer 10-9-1906	Sakie	4
John M. Gebhardt 11-30-17 R.B.		Katherine Mayer 1894	5
Sophia Gebhardt 3-19-1908		Geo. Mayer 1897	6
		ANNA CLONIES 11-9-42 CONVICE	7

3/1/1872

1-20-1861

E E

W

Mayer and Oren  
113-P-1

See G.C.

Scale - 1/4" = 1 inch

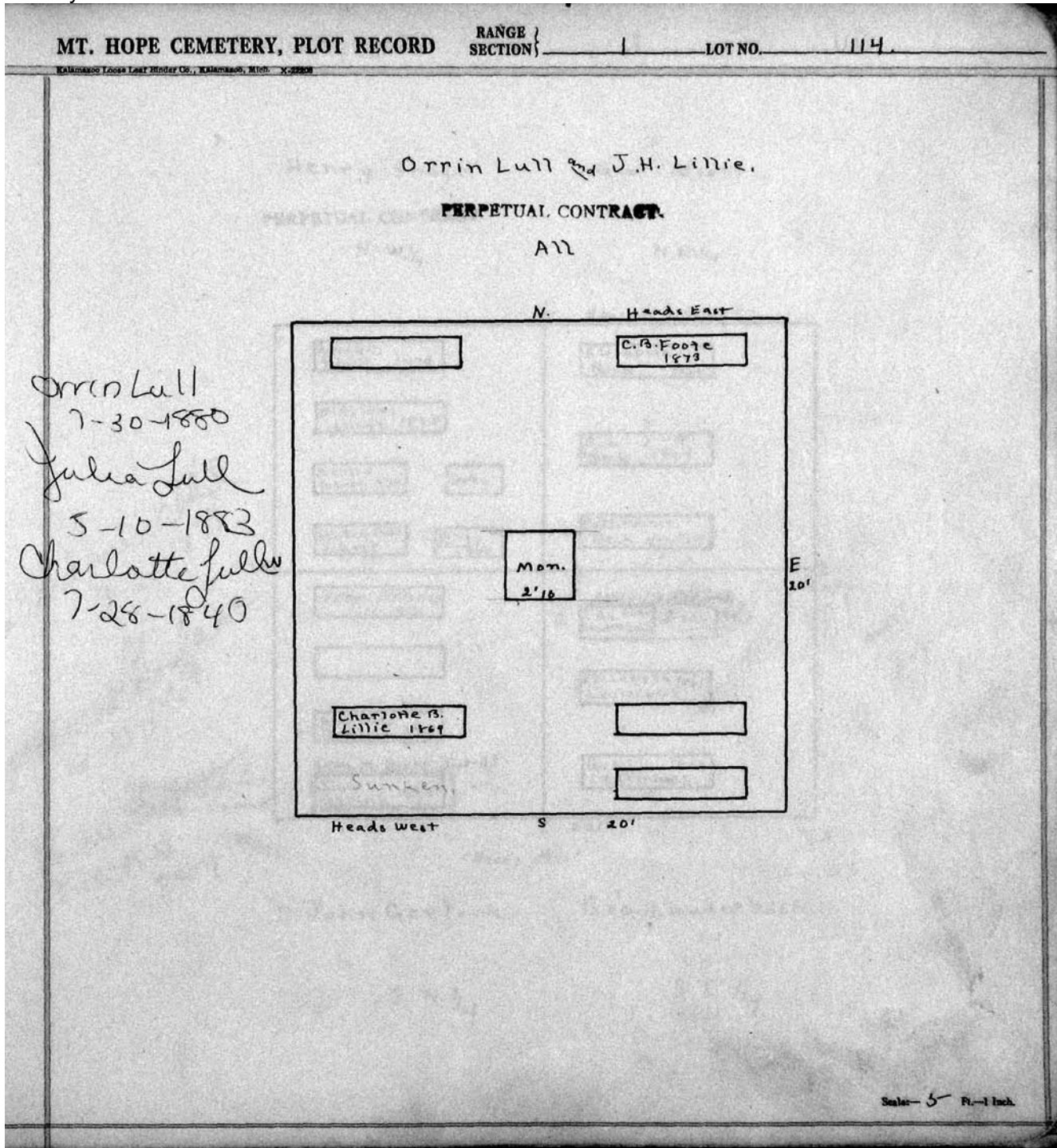

MT. HOPE CEMETERY, PLOT RECORD

RANGE / SECTION |

LOT NO. 113-

Form 1

Kalamazoo Loose Leaf Binder Co., Kalamazoo, Mich. X-22208

Henry Shaft.

Geo. Book

PERPETUAL CONTRACT.

N. W. 1/4

N. E. 1/4

N Spaced 3 graves.

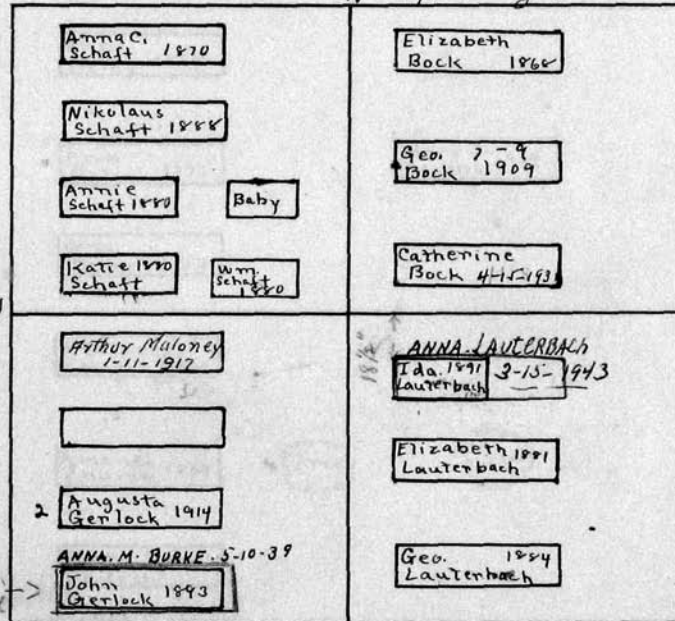

*John Gerlock's child  
9-24-1879*

*Catherine Gerlock  
12-31-1868*

*Mrs. Gerlock - Lowndes  
9-10-1872  
baby*

*not here*

S 221

Heads West

John Gerlock

Geo. Lauterbach.

S W 1/4

S. E 1/4

Scale - 5 ft. = 1 inch.



MT. HOPE CEMETERY, PLOT RECORD

RANGE / SECTION

1

LOT NO.

116

WALSH & LOGG LUMBER CO., Kalamazoo, Mich. 30303

Ann Riley

Ruben Hills

NW 1/4

NE 1/4

*no pages for fig. e.*

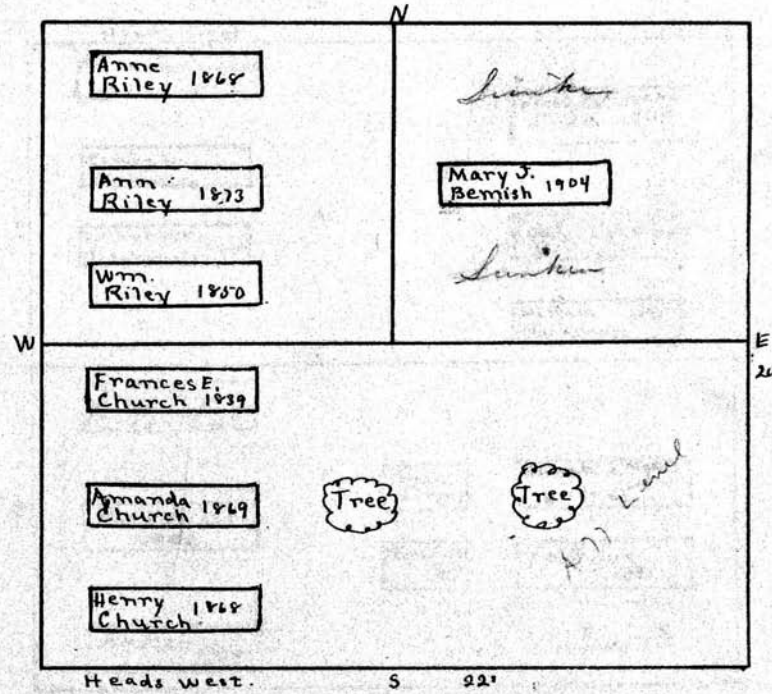

Amanda Church

S 1/2

Scale - 5 Ft. = 1 Inch

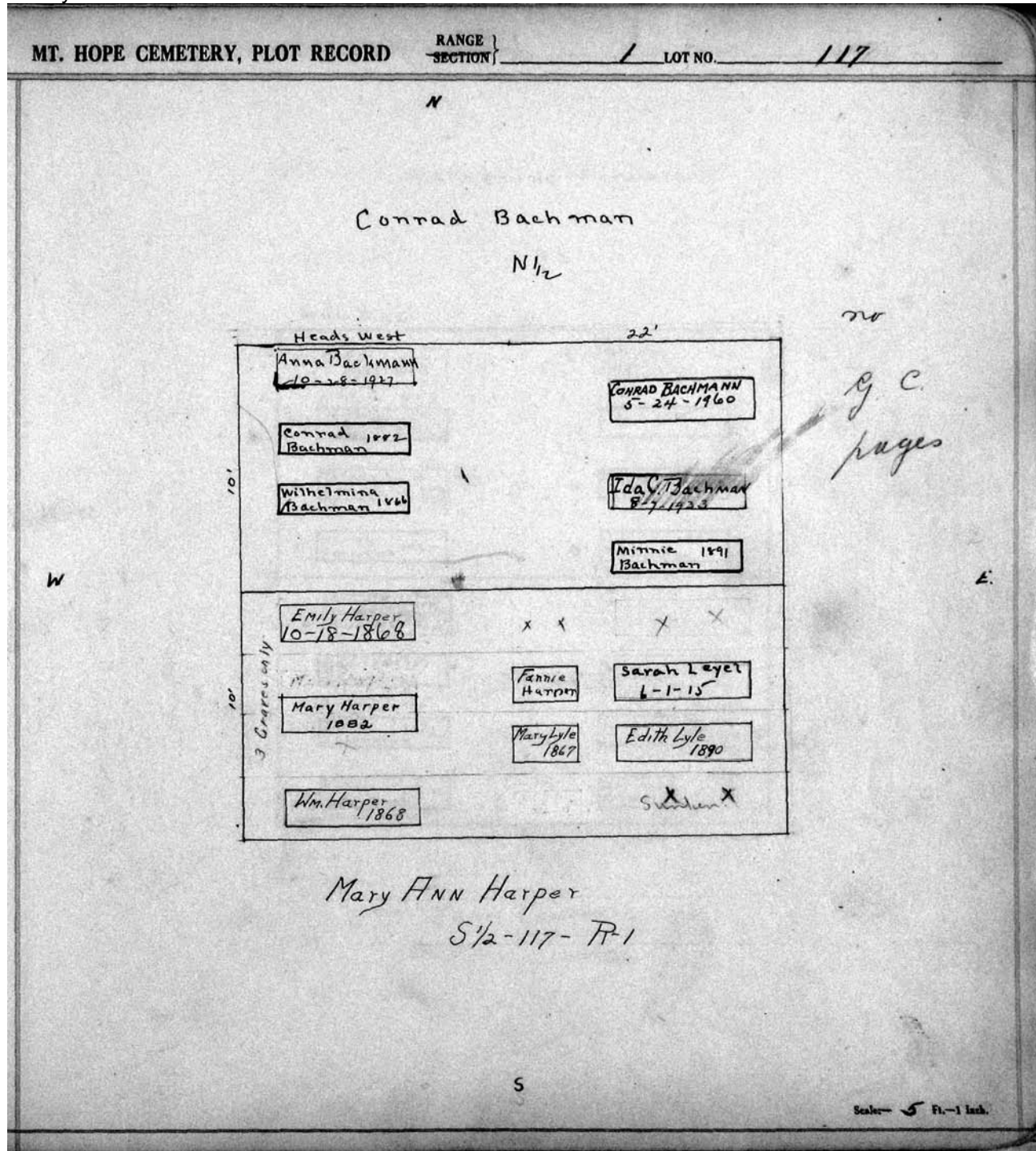

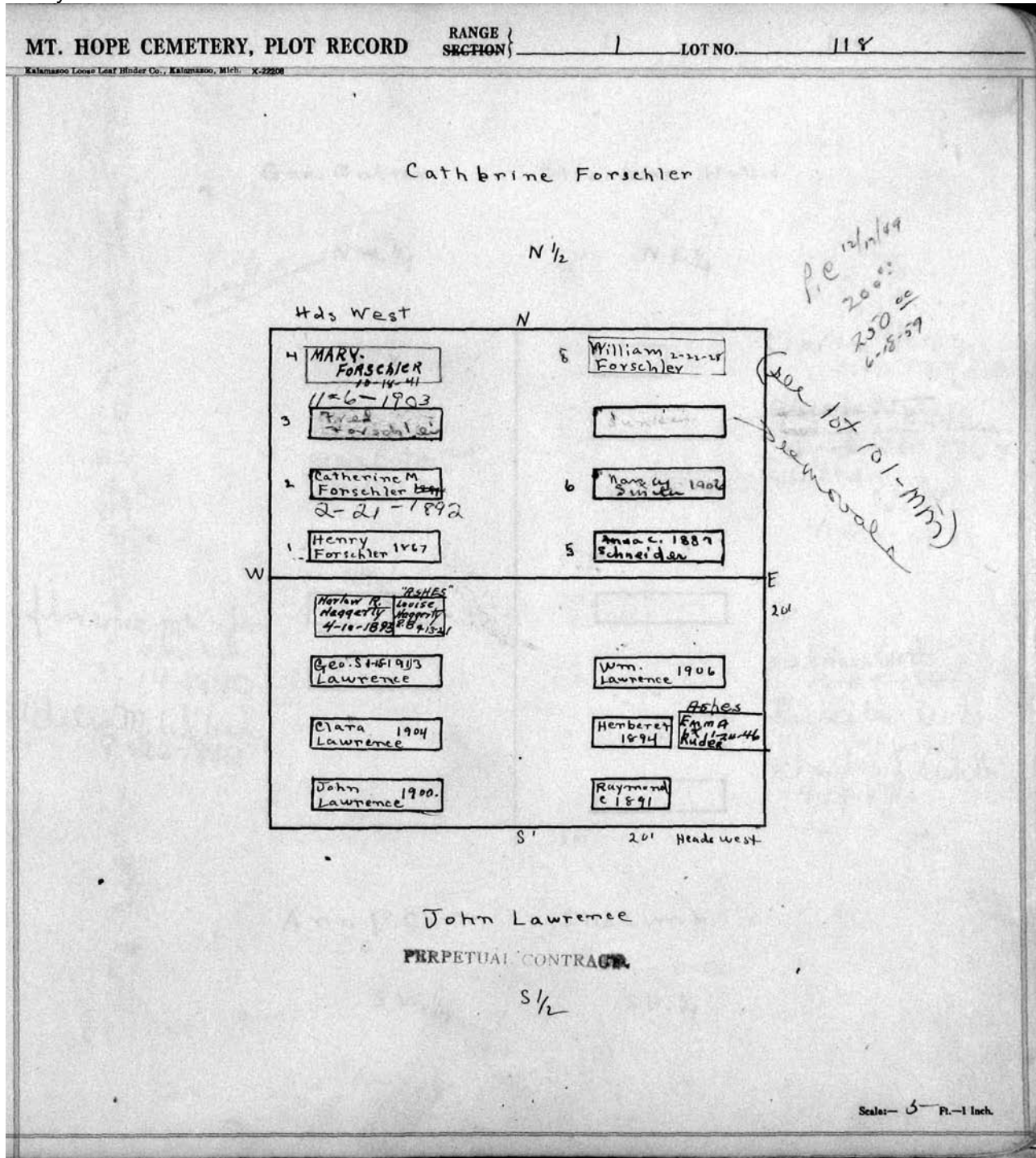

MT. HOPE CEMETERY, PLOT RECORD

RANGE 1  
SECTION 1

LOT NO. 114

Geo. Butler

Eliz. Ann. Hollis

*See G.C.* N.W. 1/4

N.E. 1/4

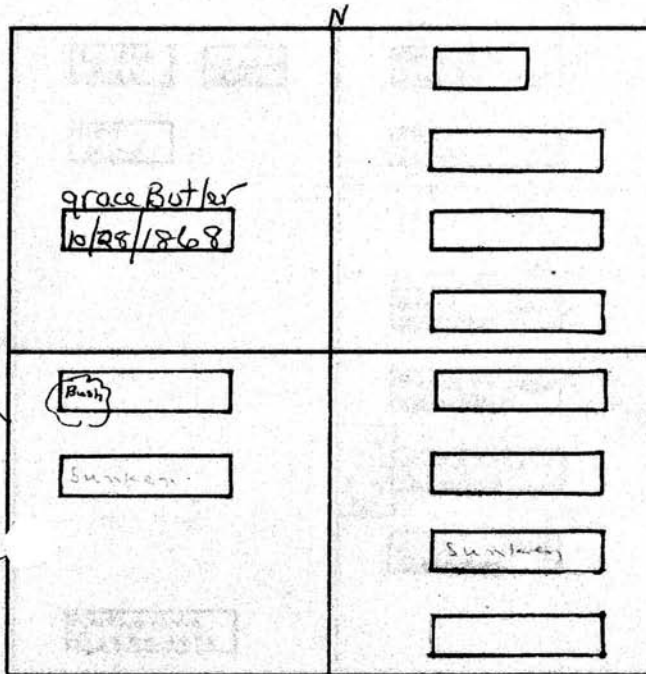

Charles Hollis  
10-6-1868 (baby)

Elizabeth Hollis  
8-26-1868

Catherine J. Webb  
4-24-1873

florence m. Weber  
child  
3-14-1880

Adeliam. Weber  
9-26-1882

mathew Limb  
10-25-1868

Rochester Limb  
4-6-1877  
Charles J. Limb  
4-19-1877

Ann P. Carter

Eliz. Limb.

S.W. 1/4

S.E. 1/4

Scale - 5 ft. = 1 inch.

MT. HOPE CEMETERY, PLOT RECORD

RANGE }  
SECTION {

1

LOT NO.

120

Kalamazoo Loose Leaf Binder Co., Kalamazoo, Mich. X-22208

Chas. Mohr  
see Cedar  
ON File  
W 1/2

Ellen Lundy - Geo. Bell - Antoinette King

N 1/2 of NE 1/4

Mid 40s NE 1/4

S 1/4 of NE 1/4

Christian  
Mohr  
12-6-1868  
(baby)  
Augusta  
(baby) L. Mohr  
3-11-1873

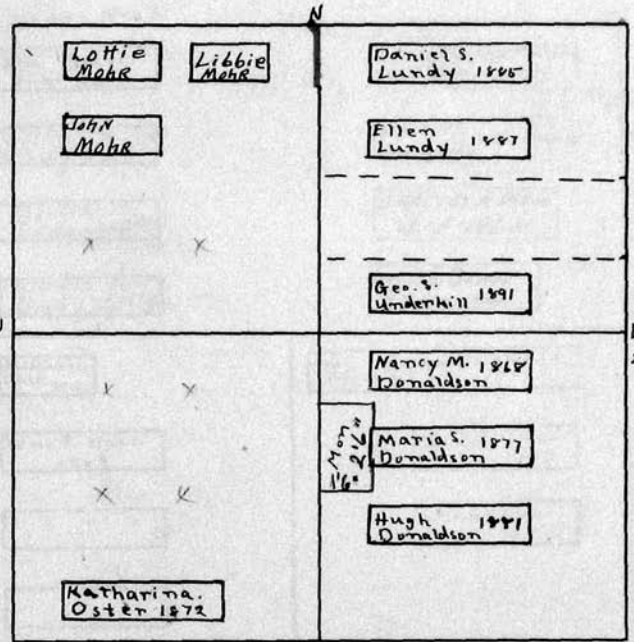

Heads West

S 20.

Hugh Donaldson

PERPETUAL CONTRACT.

S.E. 1/4

Scale - 5 Ft. = 1 Inch.

MT. HOPE CEMETERY, PLOT RECORD

RANGE }  
SECTION }

LOT NO. 121

Arnold A. Dodge

N 1/2

N

Heads West

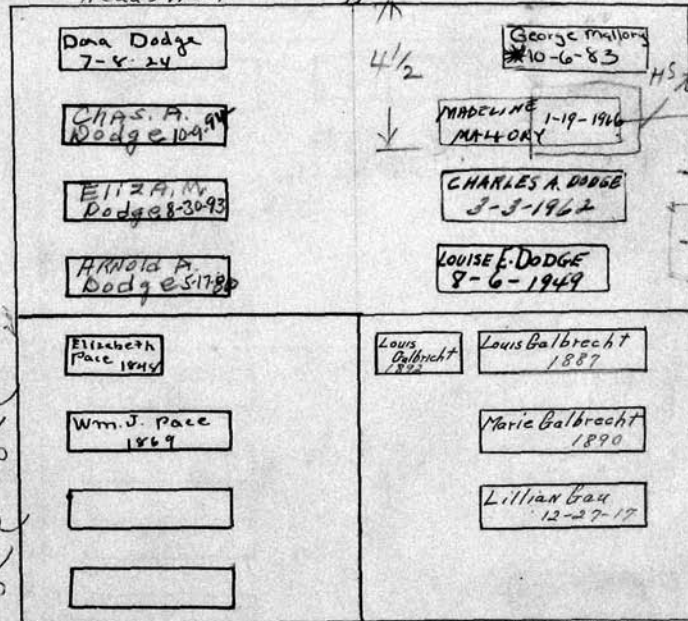

Kimberly Jo  
Muir  
7-6-1966

Lower  
Remains  
of  
Mabeline  
for room  
at time of  
Mr. Mallory's  
death

Stephen Pace  
8-29-1875

Mary P. Pace  
1-8-1895

Heads West

Heads East

Mary Pace

Marie Galbrecht

S.W. 1/4

SE 1/4-121-R-1

Scale: 5 Ft. = 1 Inch.

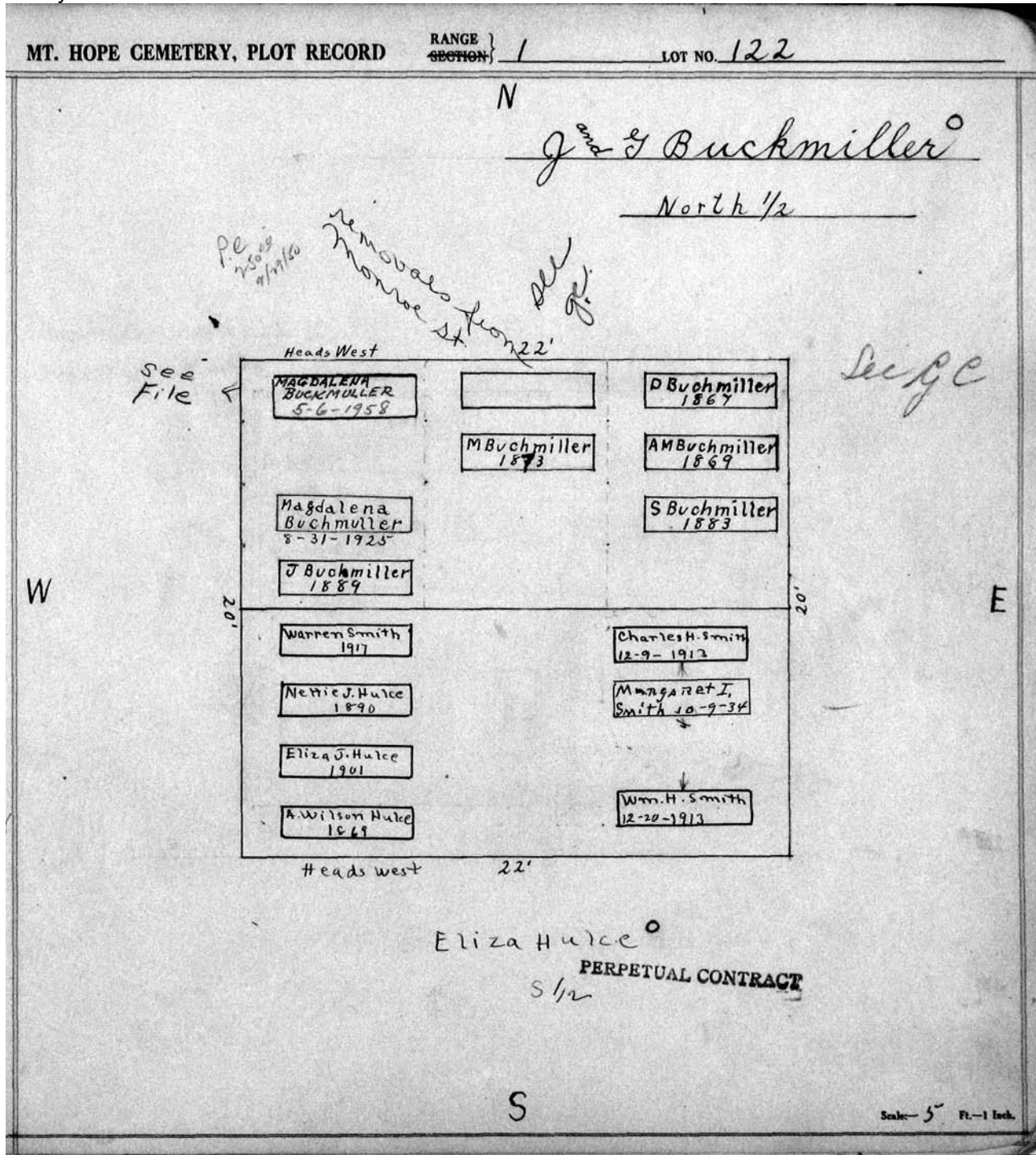

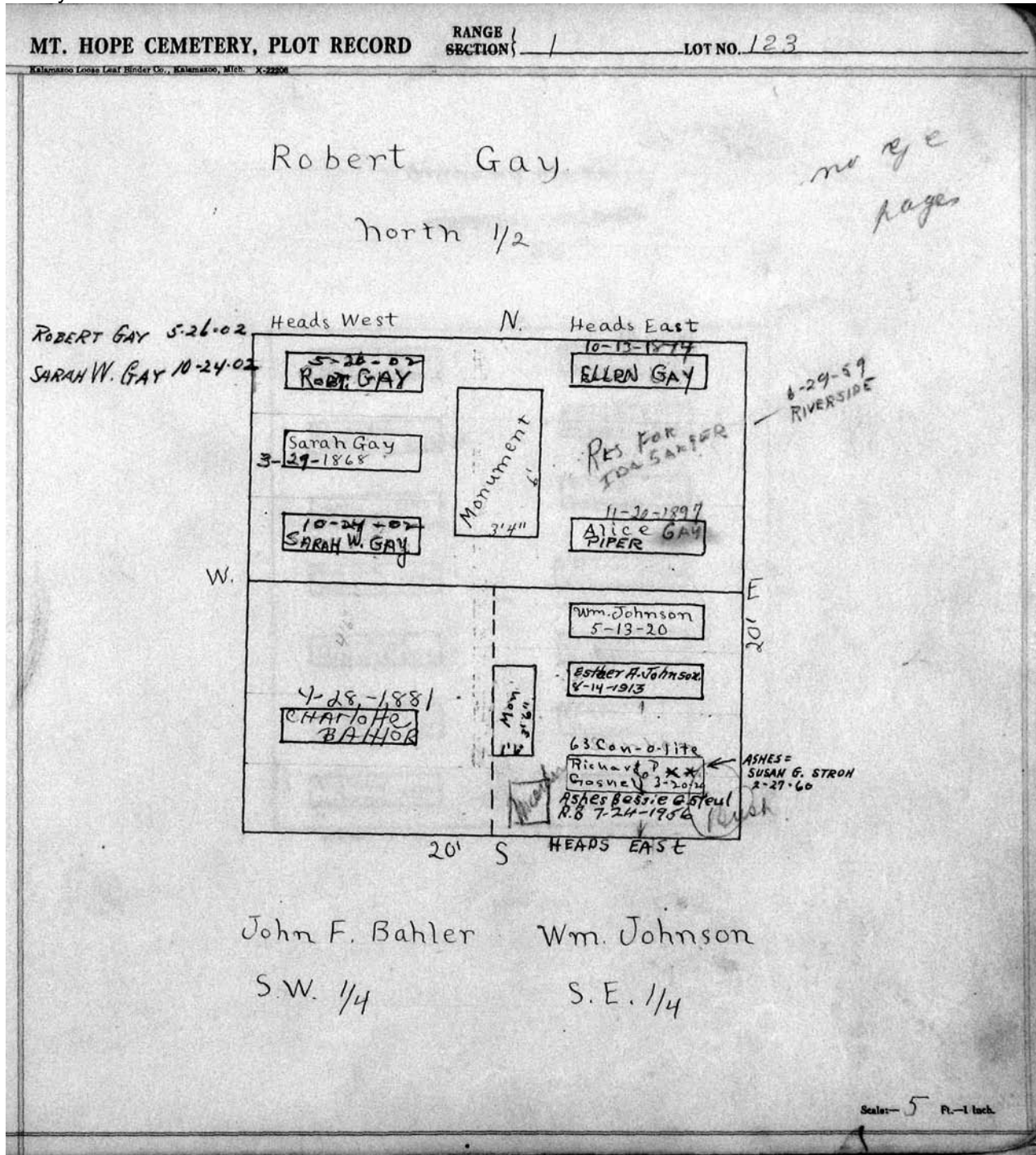



MT. HOPE CEMETERY, PLOT RECORD

RANGE 1 SECTION 1 LOT NO. 124

Kalamazoo Loose Leaf Binder Co., Kalamazoo, Mich. X-22201

Anthony McNeiss  
PERPETUAL CONTRACT  
All

N

John 4-18-1908 Nylund	Catherine Fullam 1916
Margaret Nylund 2-13-18	Eliza A. 5-14 McNeese 1914
Wm. 1879 McNeese	Minnie Nelligan 1885
Hannah 1881 McNeese	Emma Nelligan 1888
Valentine McNeese 1872	Hannah D. Nelligan 1910
Elizabeth McNeese 1875	Simon Nelligan 1890
Anthony 1876 McNeese	10/24/1876 Willie Nelligan

Heads west. S. 20' Heads west

E  
20'

Scale: 5 Ft. = 1 Inch.

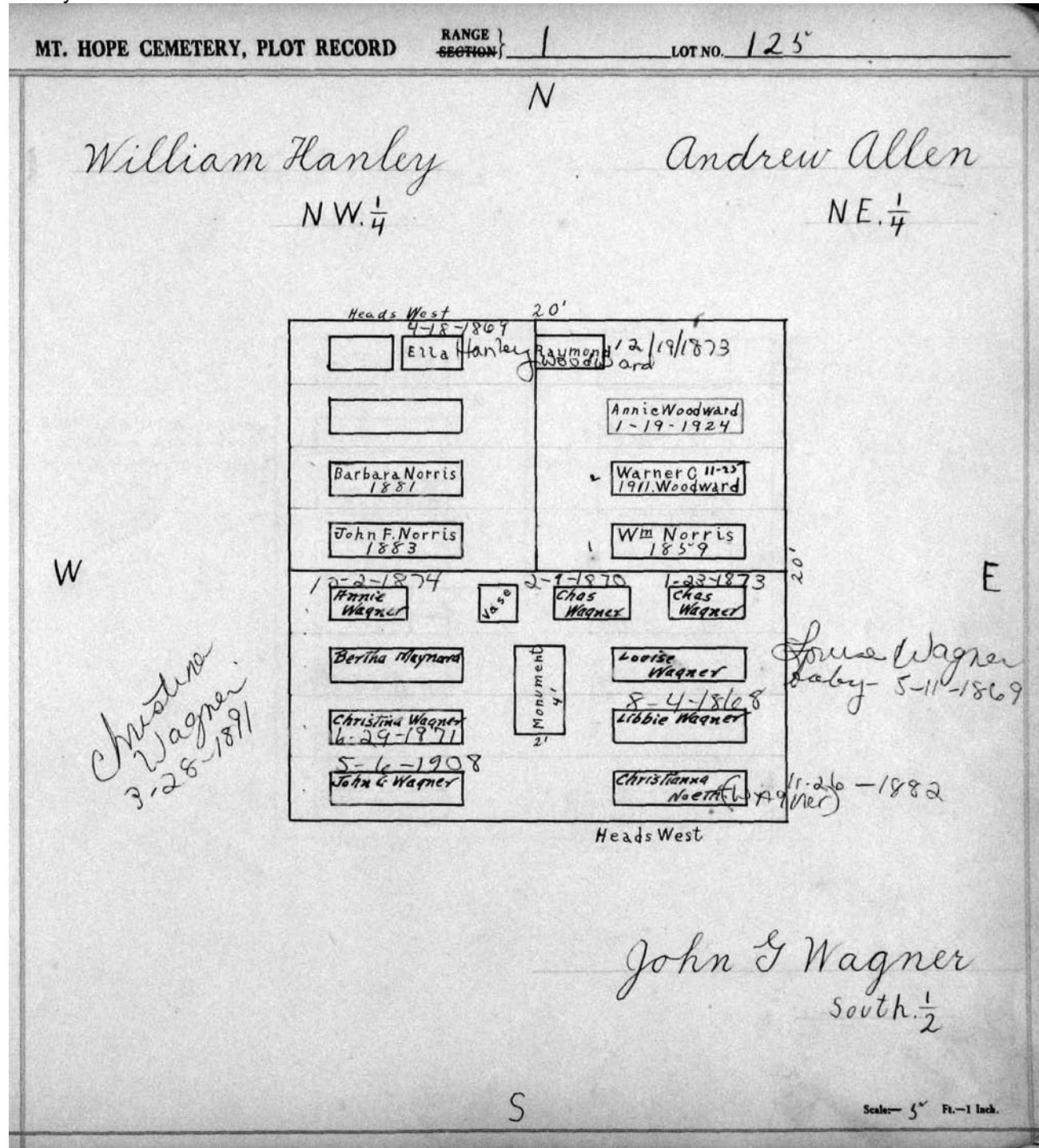

MT. HOPE CEMETERY, PLOT RECORD

RANGE SECTION

1

LOT NO. 126

N

Charlotte A Downs

Francis Fenner

NW. 1/4

NE. 1/4

20' Heads West

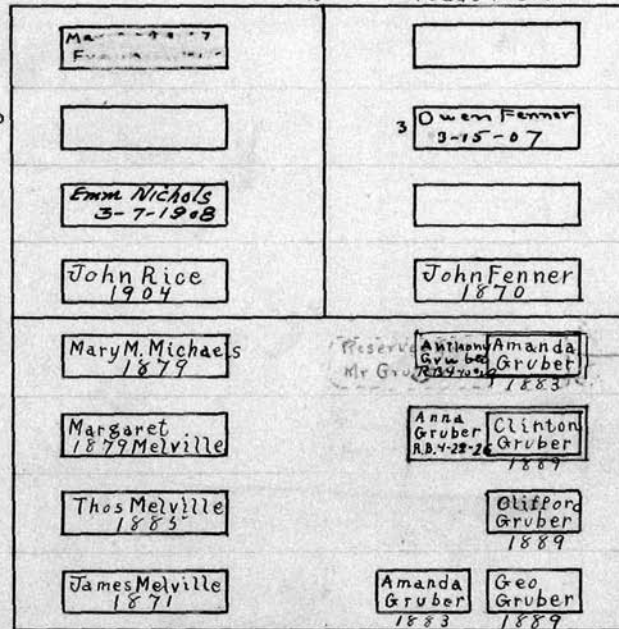

Lottie A Hilton 5-12-1890  
Lavinia A. Rice 6-4-97  
Wm. C Downs 7-25-69

Orrin L. Fenner  
10-9-1875  
Frances Fenner  
6-29-1881

W

E

Memorial H.S.

Heads West

Heads West

du  
gr

Annie Gruber

South 1/2

S

Scale - 5" Ft. - 1 inch.

MT. HOPE CEMETERY, PLOT RECORD

RANGE } 1  
SECTION }

LOT NO. 127

N

Michael Bowman

Magadelane Gromer

NW. 1/4

NE. 1/4

22'

Henry Stark 6-5-09		
Henry Bauman 6-1-1908	Magdalena 1893. Gromer	KARL HUTTER 1875
Bertha 7-27 Bauman 1921		
Father		
Fredk Hutter 1884	JOHANNA 4-28- HUTTER 1878	Freddie Hutter 1850
Anna M. Hutter 9-29-1910	Philip Hutter 1893	
(Lena) Caroline Hutter 11-11-1909	ASHES MARGARET HUTTER 7-10-40	
	CHAS. KARL L. HUTTER 4-9-1949	

Heads West

John f. Bowman  
Baby  
8-24-1869  
Michael Bauman  
W 10-14-1897

Charles J. P. Hutter  
Melle E. Gromer  
1-13-1875 (Baby)  
Susan Gromer  
3-1-1874  
Charles Gromer child  
1-29-1877  
Lelle Hutter  
7-26-1881 (Baby)  
Charles J. Hutter  
8-11-1878

8150.00  
to 16.00  
200.00  
9-14-54

Charles Hutter

SEE REGISTER

South. 1/2

S

Scale - 5" Ft. - 1 Inch.

MT. HOPE CEMETERY, PLOT RECORD

RANGE } 1  
SECTION }

LOT NO. 128

N

Mrs George W. Parsons  
NW. 1/4

George Bemish  
NE. 1/4

Agnes Fox  
3-5-1870  
George W. Parson  
baby  
12-22-1878  
W

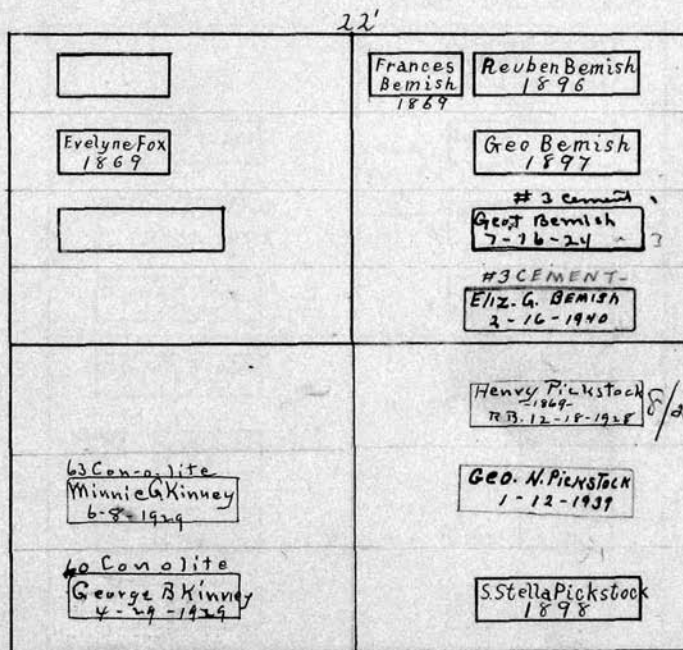

Heads West  
Spaced 3 graves only.

Heads East

Minnie G Kinney  
See S.E. SW 1/4

George N. Pickstock  
PERPETUAL CONTRACT So. E. 1/4

S

Scale - 5 Ft. - 1 Inch.

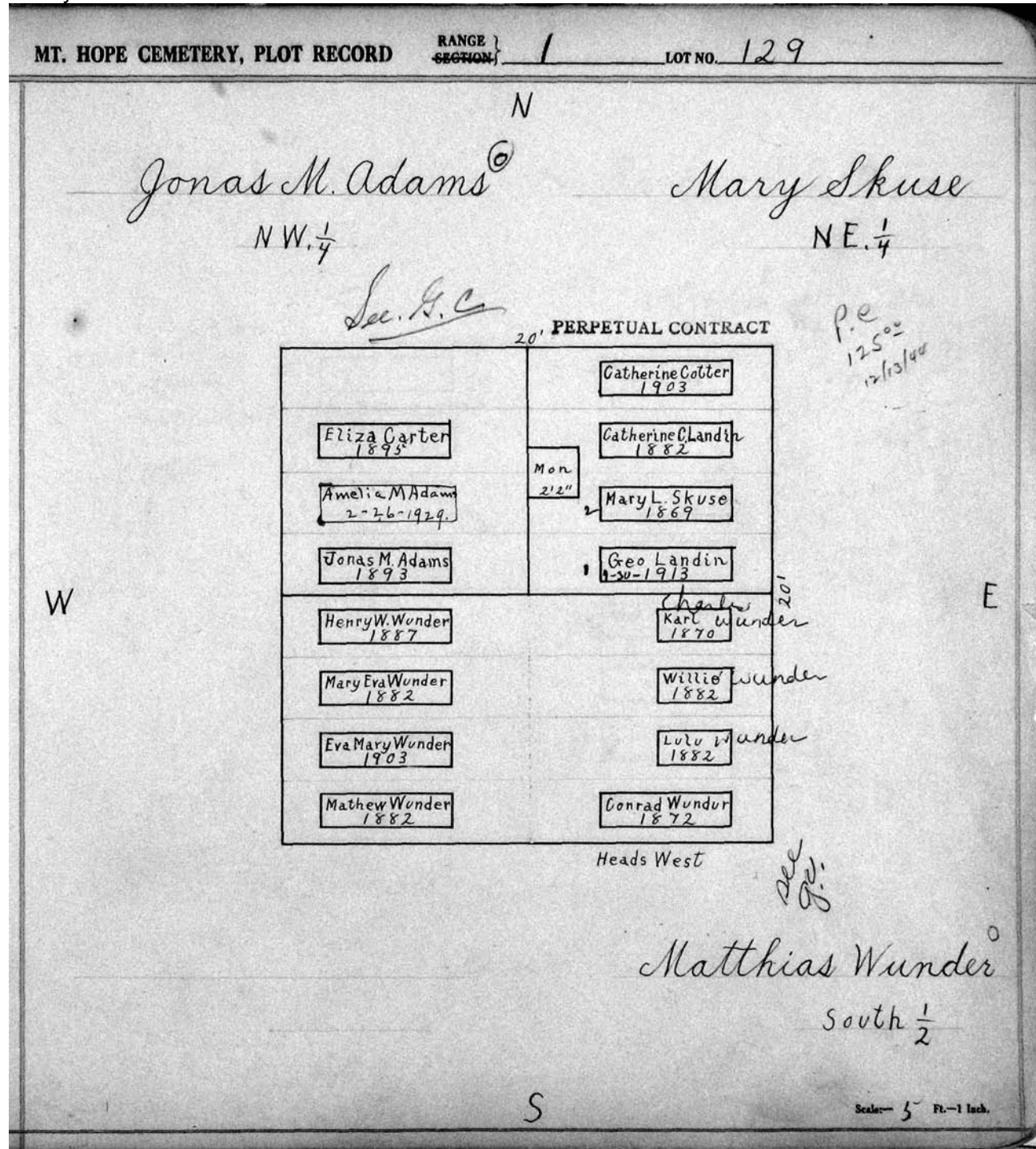

MT. HOPE CEMETERY, PLOT RECORD

RANGE } SECTION } 1

LOT NO. 130

Mary Eaton  
NW. 1/4

Richard Attridge  
NE. 1/4

Magdalaine Eaton  
11-18-1866  
Extra deep

Mary Eaton  
1-6-1872

W

Mr  
G. E.  
Pugh

	4 Ann McCarthy 10-15-06
Emil Eaton 11-11-1935 Minnie Featon 11-2-1925	
	4 Mary E Havens 1-31-1917
Alice M. Bedford 7-2-23	
Richard Copithorn 1869	Geo W. Havens 1881

Heads West

Heirs of Richard Copithorn  
South. 1/2

S

Scale: 5" Ft. = 1 Inch.

MARY  
ATTRIDGE  
8/27/1858

MARY F.  
ATTRIDGE  
6/9/1878

Eda Mae Sloan  
(baby)  
12-26-1868

William Attridge  
3-26-1861  
Thomas Attridge  
7-8-1837  
reburied  
E

Albert W. Havens  
7-28-1891

MT. HOPE CEMETERY, PLOT RECORD

RANGE } SECTION } 1

LOT NO. 131

James B. Martin  
PERPETUAL CONTRACT  
N.W. 1/4

Thomas Calvert  
PERPETUAL CONTRACT  
N.E. 1/4

Joseph W. Sylvester  
10-18-1874  
Martha Sylvester  
11-2-1875

P.C.  
12500  
2/23/51

10'		10' Heads West	
Ellen Martin	f	Thomas Calvert 1895	
Joseph D. Martin 3-22-1943	w	Sophia Calvert 1-9-1910	
Susan Martin 6-7-1926	n	Mon 2'	
James B. Martin 3-20-1883	1	Chas. F.A. Young 2-21-08	
1-30-1869 Charlie Syme	10-10-1871 Johnie Syme	Helen Louise Bruce 4-25-07	MARGIE B. WELLER 5-1-2004 ASHES see file
8-28-1870 Isabella Syme	w	ASHES NELSON F. BRUCE * 5-3-1967	- AEL W. BRUCE 1-24-75 ASHES
Chas M. Syme 1899	w	Elizabeth Bruce 7-19-1926	R.S. ASHES of S.M. Weller See File
10'		March Bruce 11-16-1918	
Heads West			

Charles M. Syme  
S.W. 1/4

Elizabeth Bruce  
S.E. 1/4

Scale: 5" Ft. - 1 Inch.



**MT. HOPE CEMETERY, PLOT RECORD**

RANGE SECTION } 1      LOT NO. 132

Form 1

Christopher Sandrock<sup>o</sup>

N 1/2

<p>Marie 1865 Sandrock</p> <p>Mary 1894 Sandrock</p> <p>Christopher Sandrock 1871</p> <p>[ ]</p>	<p>Tree</p> <p>Caroline 9-26-12 Sandrock</p> <p>Emma S Brown 5-8-1933</p> <p>Karolina Sandrock 1894</p>
<p>[ ]</p> <p>Alma Birk 6-12-1931</p> <p>Bush</p>	<p>[ ]</p> <p>[ ]</p> <p>Henry Glinke 1897</p> <p>Eva Bennett 9-24-21</p>

20'

(See also 200-R-3)

Wilhelmina Glicanke  
~~Ottillie Schgan~~      Wilhelmina Glicanke

S.W. 1/4      S.E. 1/4

Scale: 5 Ft. = 1 Inch

Calumet Loose Leaf Binder Co., Kalamazoo, Mich.

Form 1

Form 1

*Frederick Sandrock (Baby)  
3-2-1871  
Christ Sandrock's Child  
4-4-1876  
Matthias Sandrock (Baby)  
7-17-1872  
Child - George Sandrock  
8-18-1883  
Baby - Carrie Sandrock  
19-14-1892  
Baby Sandrock (Christopher)  
19-26-1890*

*No MORE ROOM  
on this Lot*

*Paul Glicanke  
16-6-1870  
Wilhelmina Glicanke  
9-25-1893*

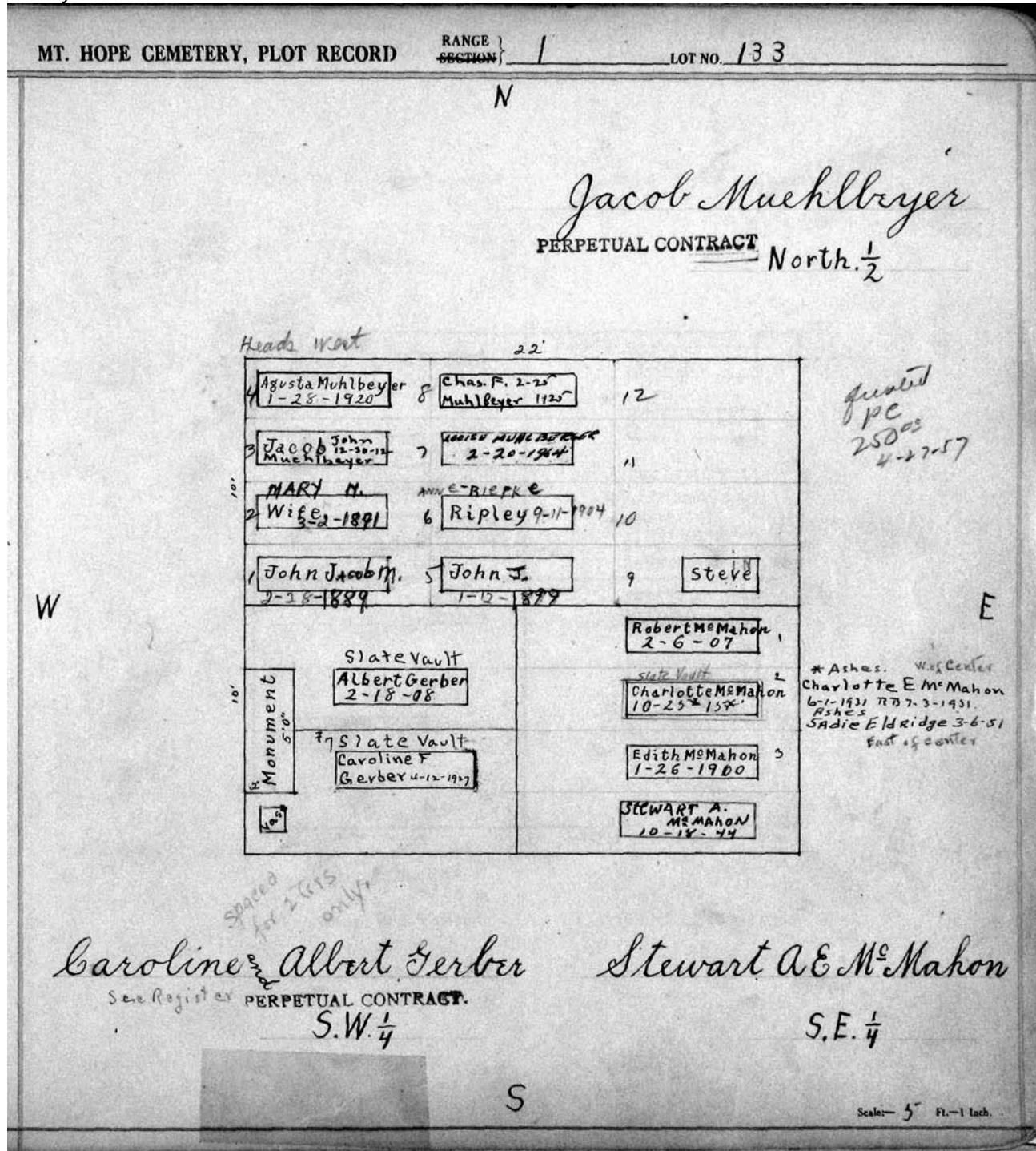

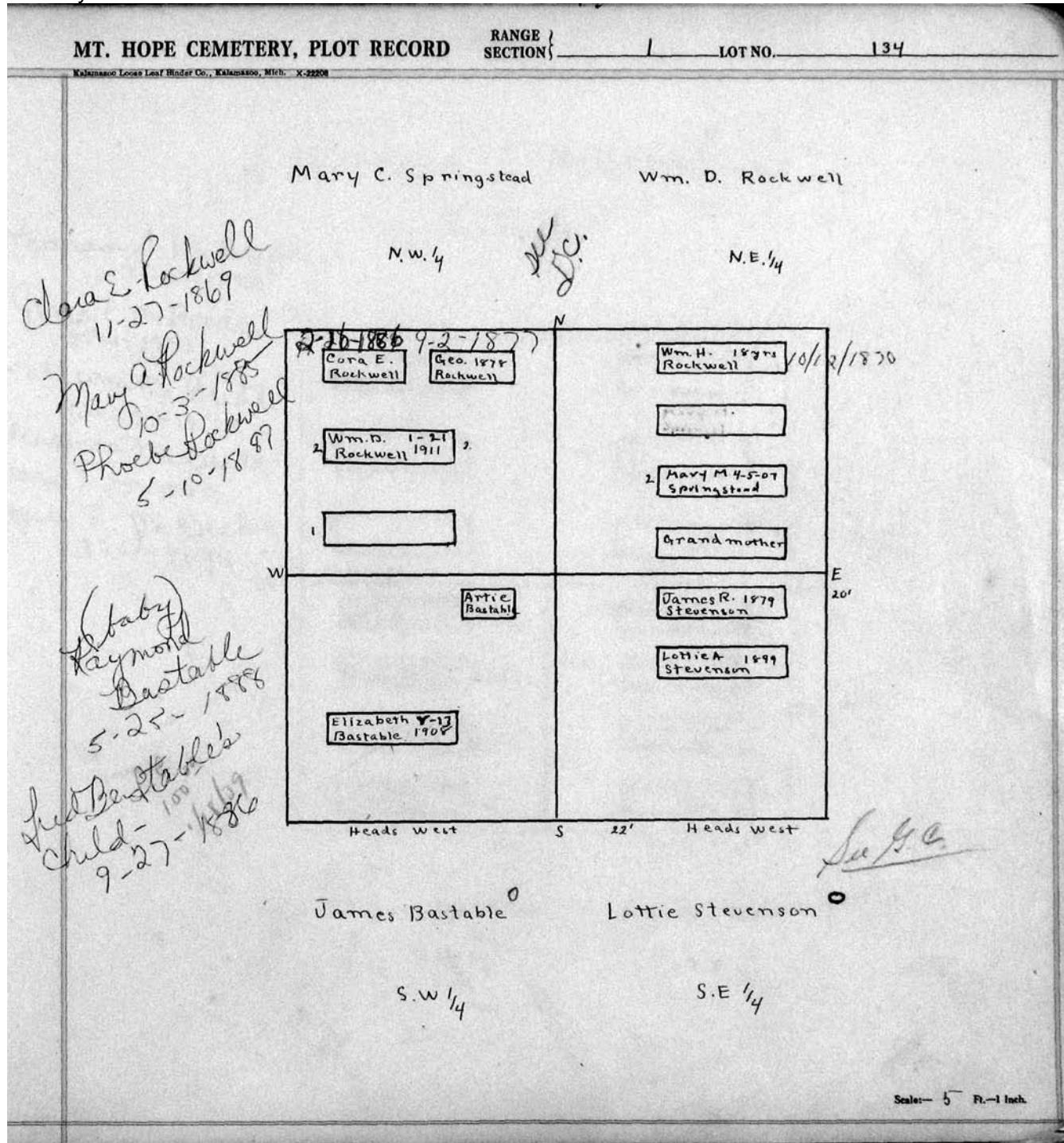

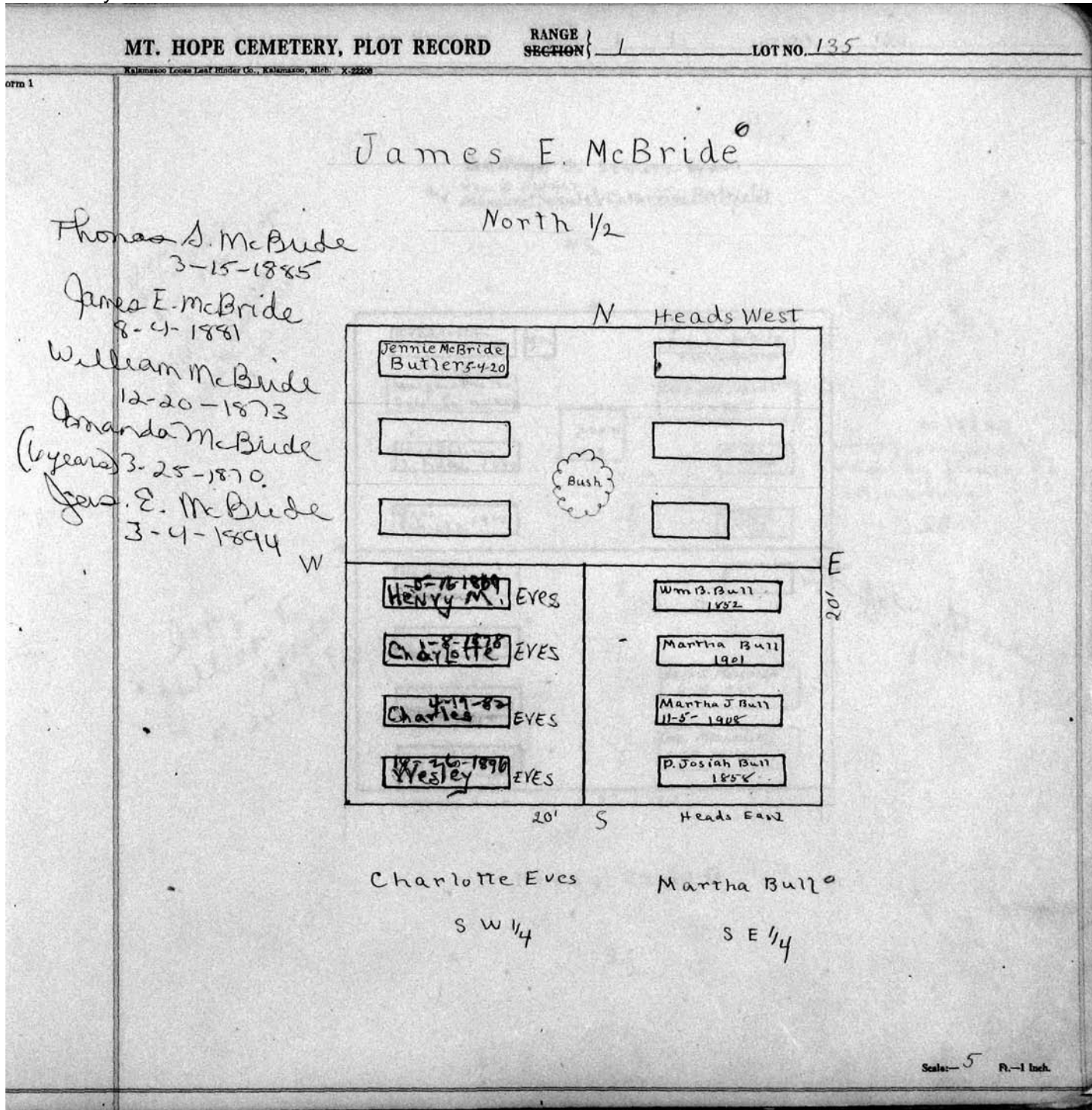

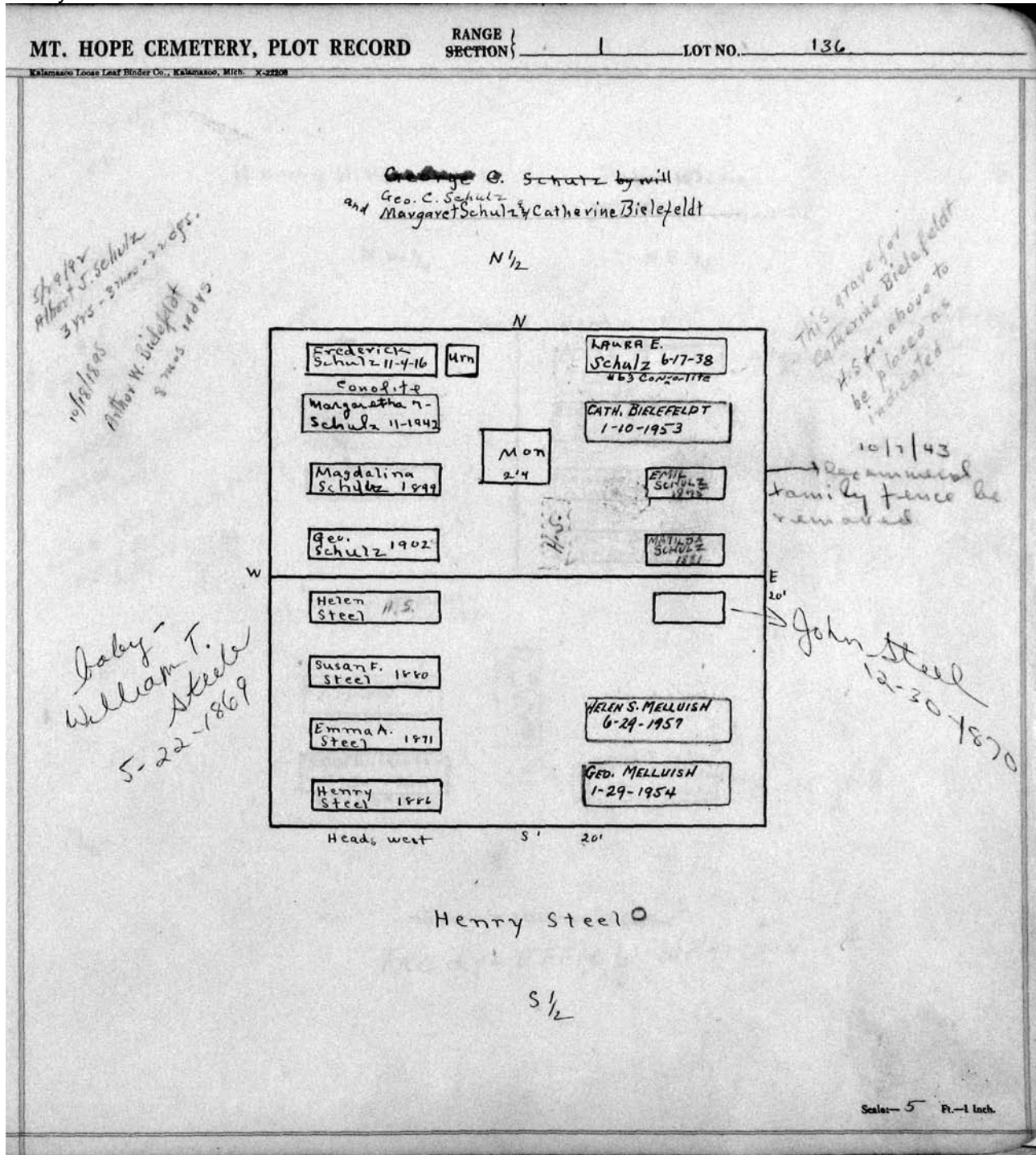

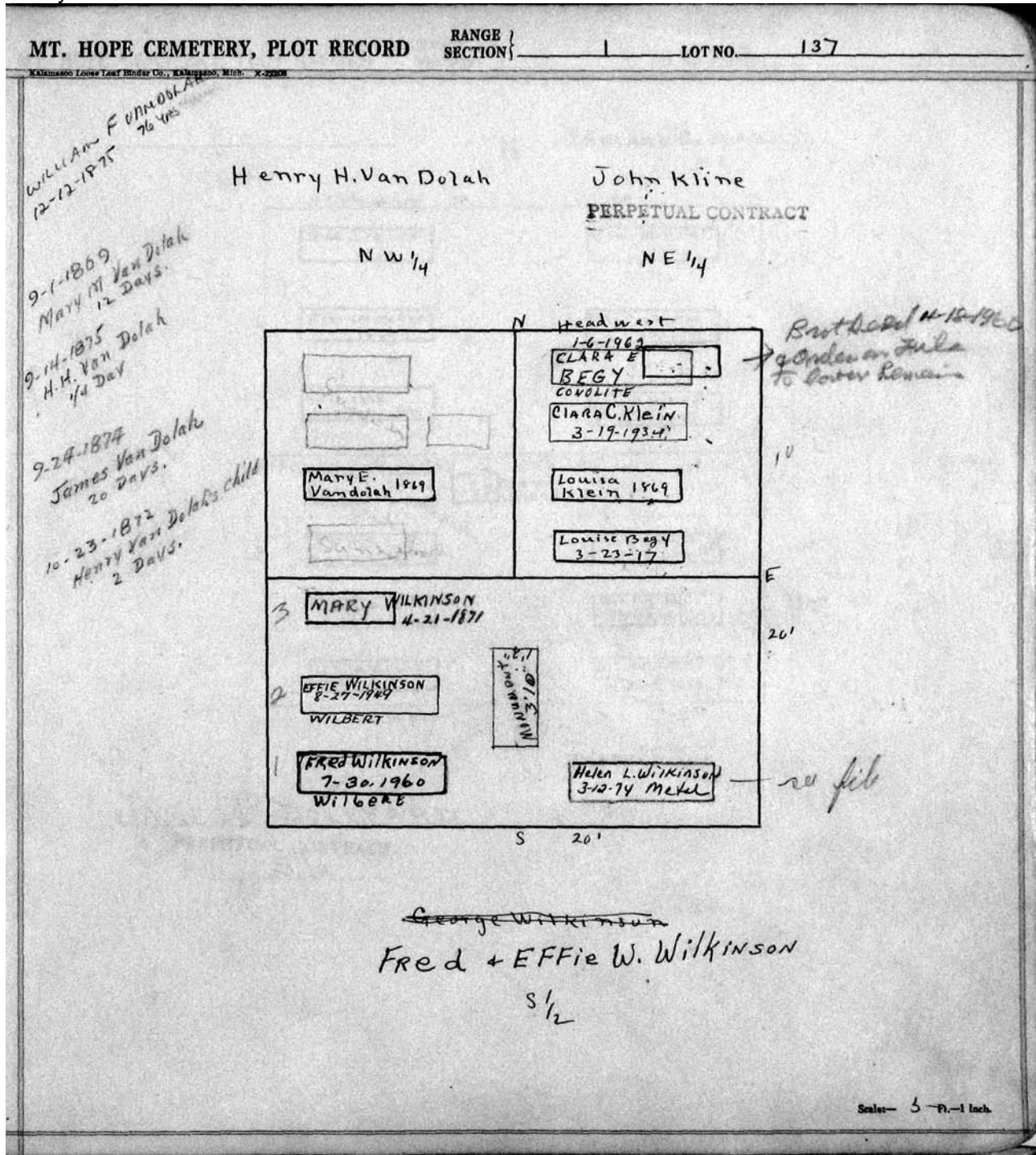

MT. HOPE CEMETERY, PLOT RECORD

RANGE SECTION 1

LOT NO. 138

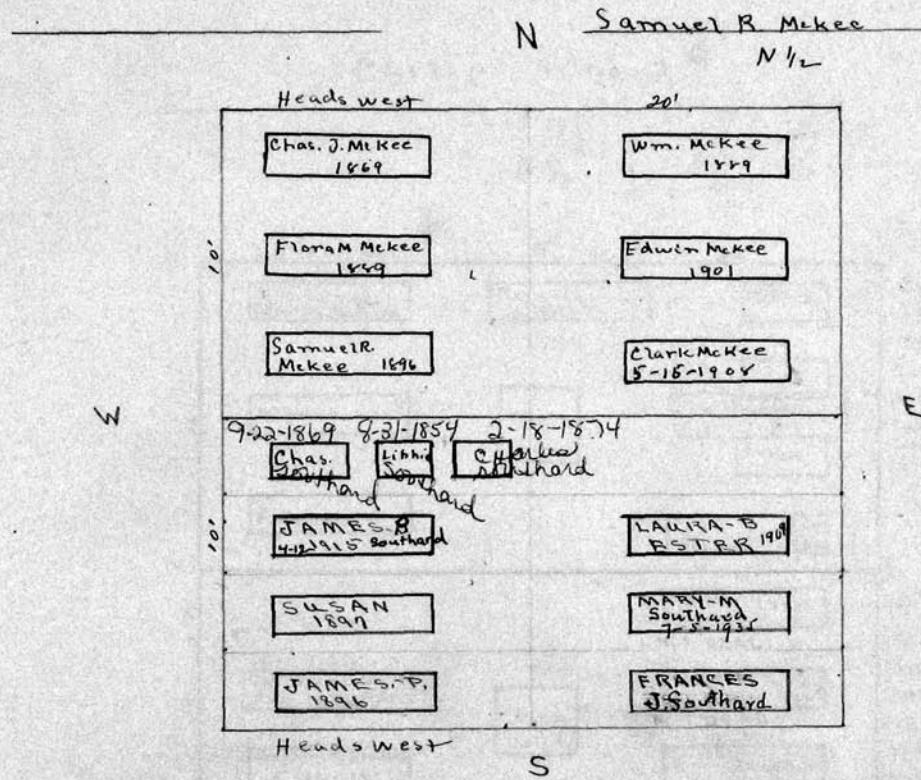

JAMES P. SOUTHARD.  
PERPETUAL CONTRACT  
S 1/2

Scale— 5 Ft.—1 Inch.

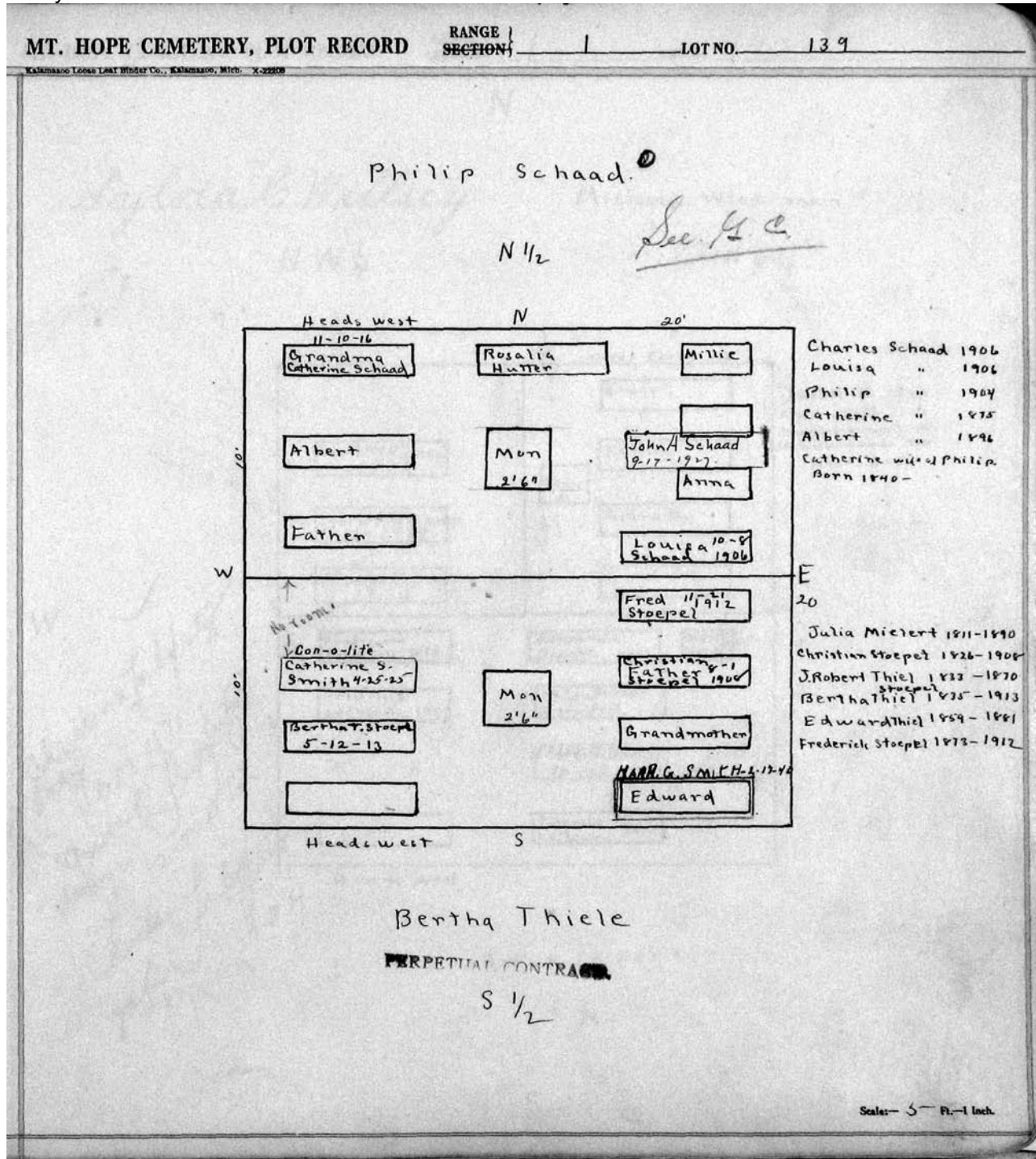



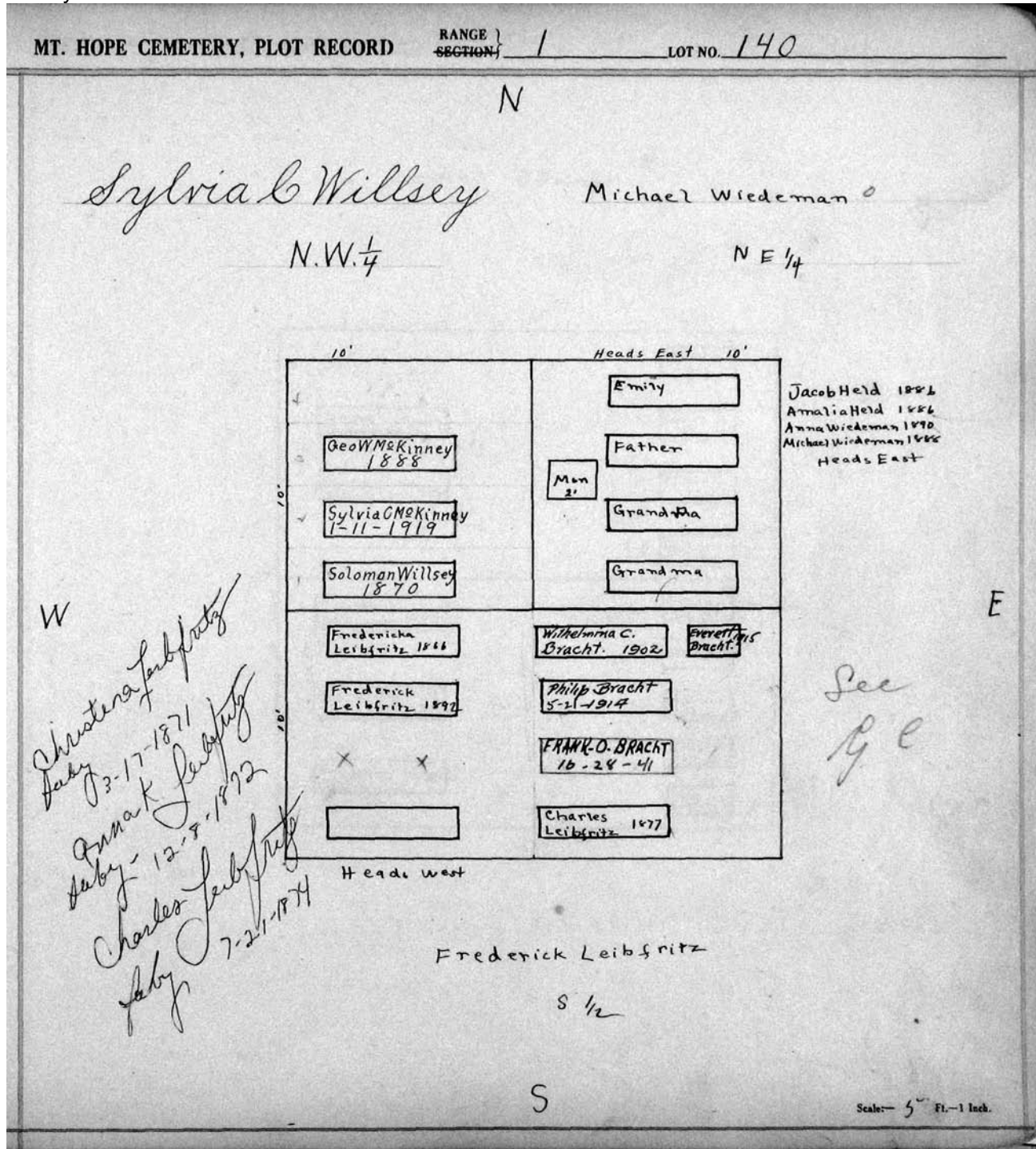

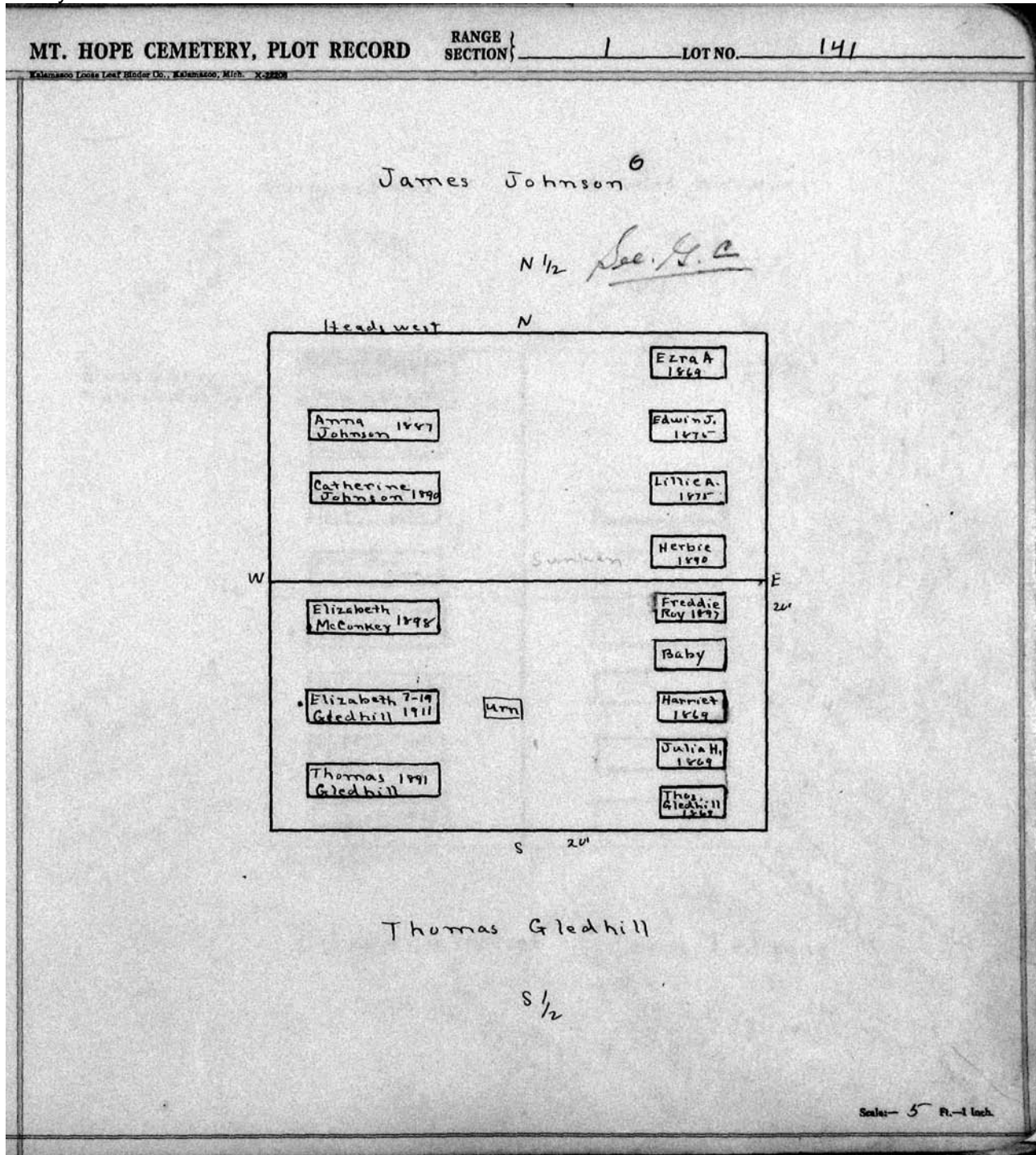

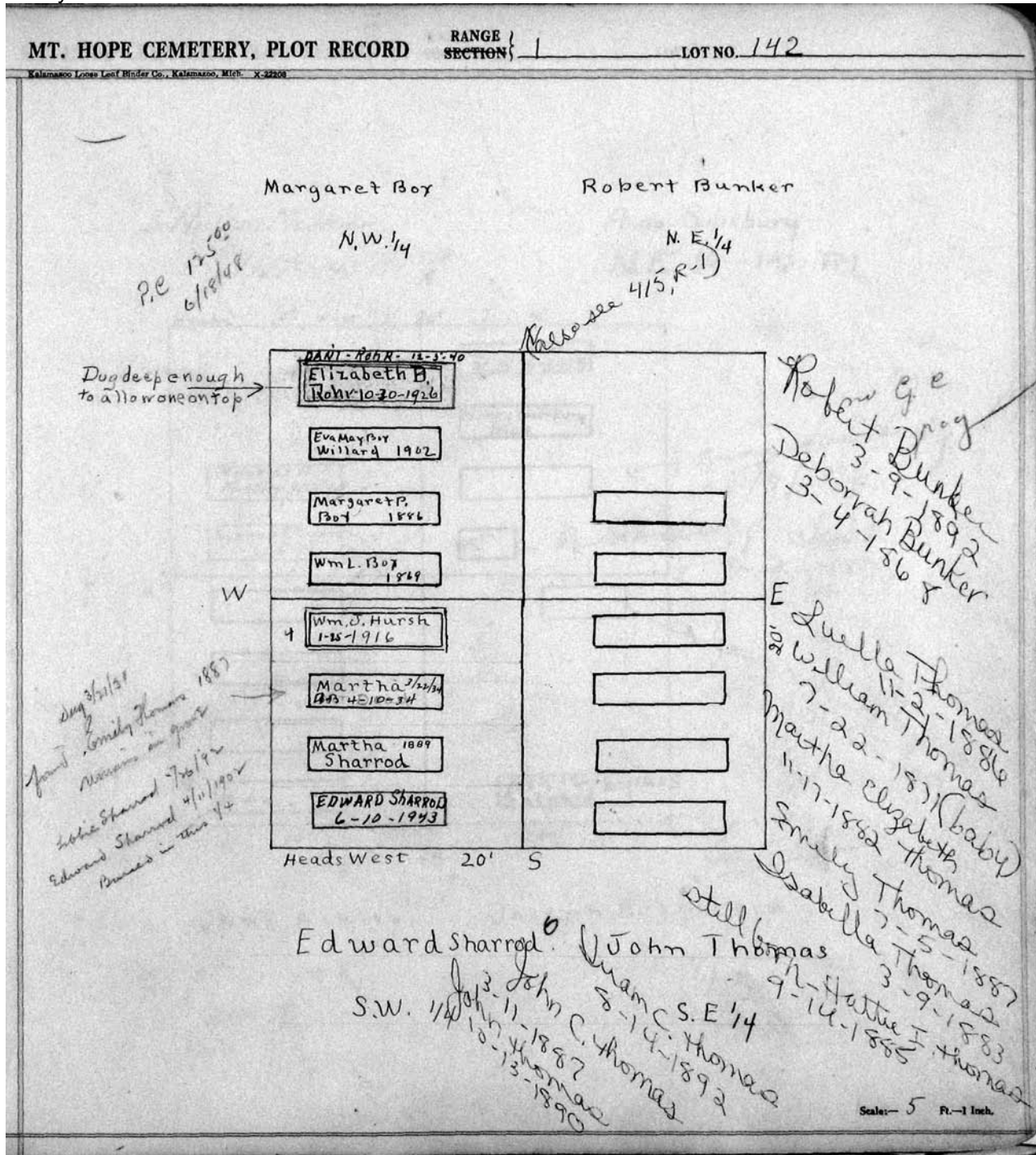

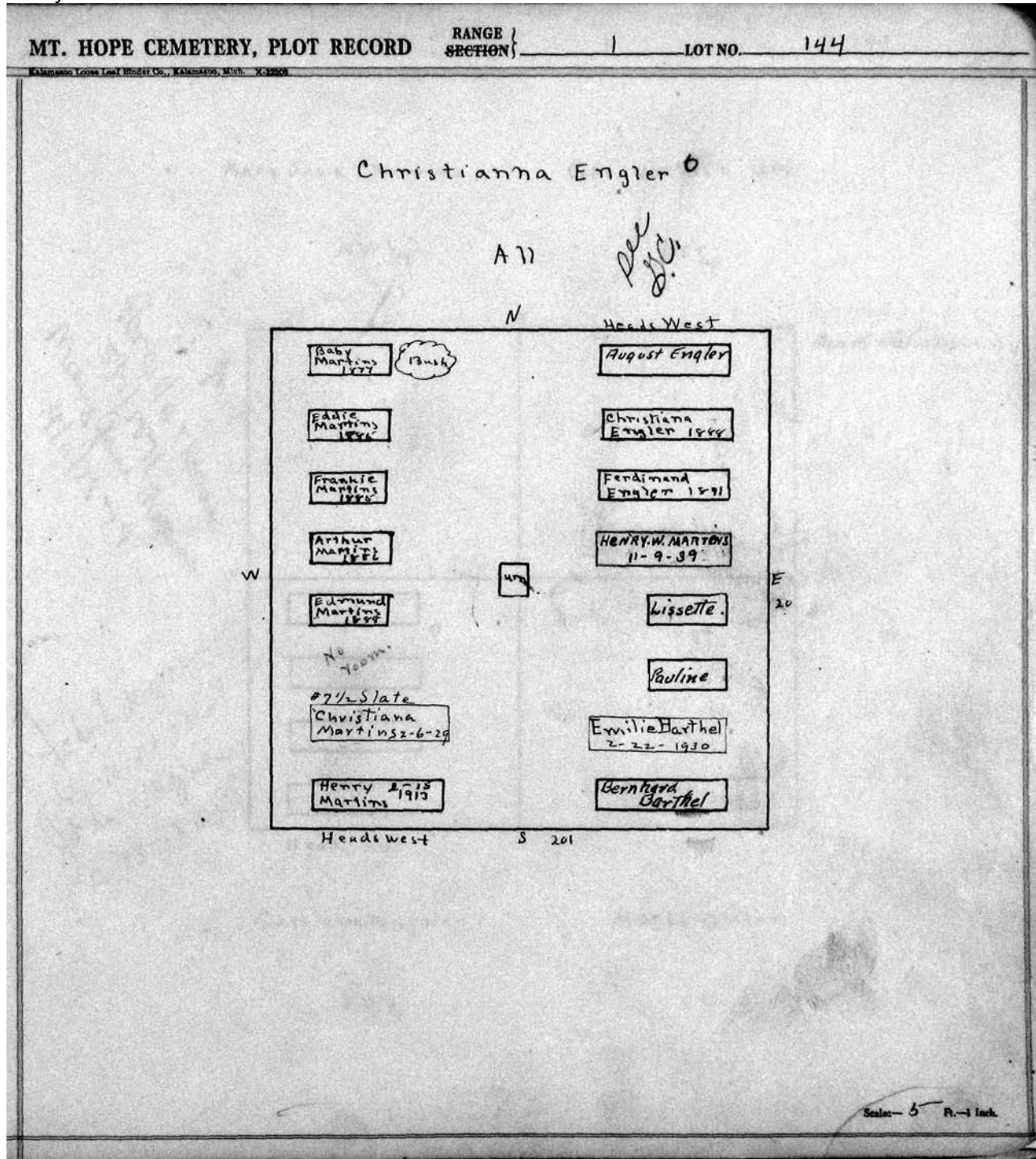

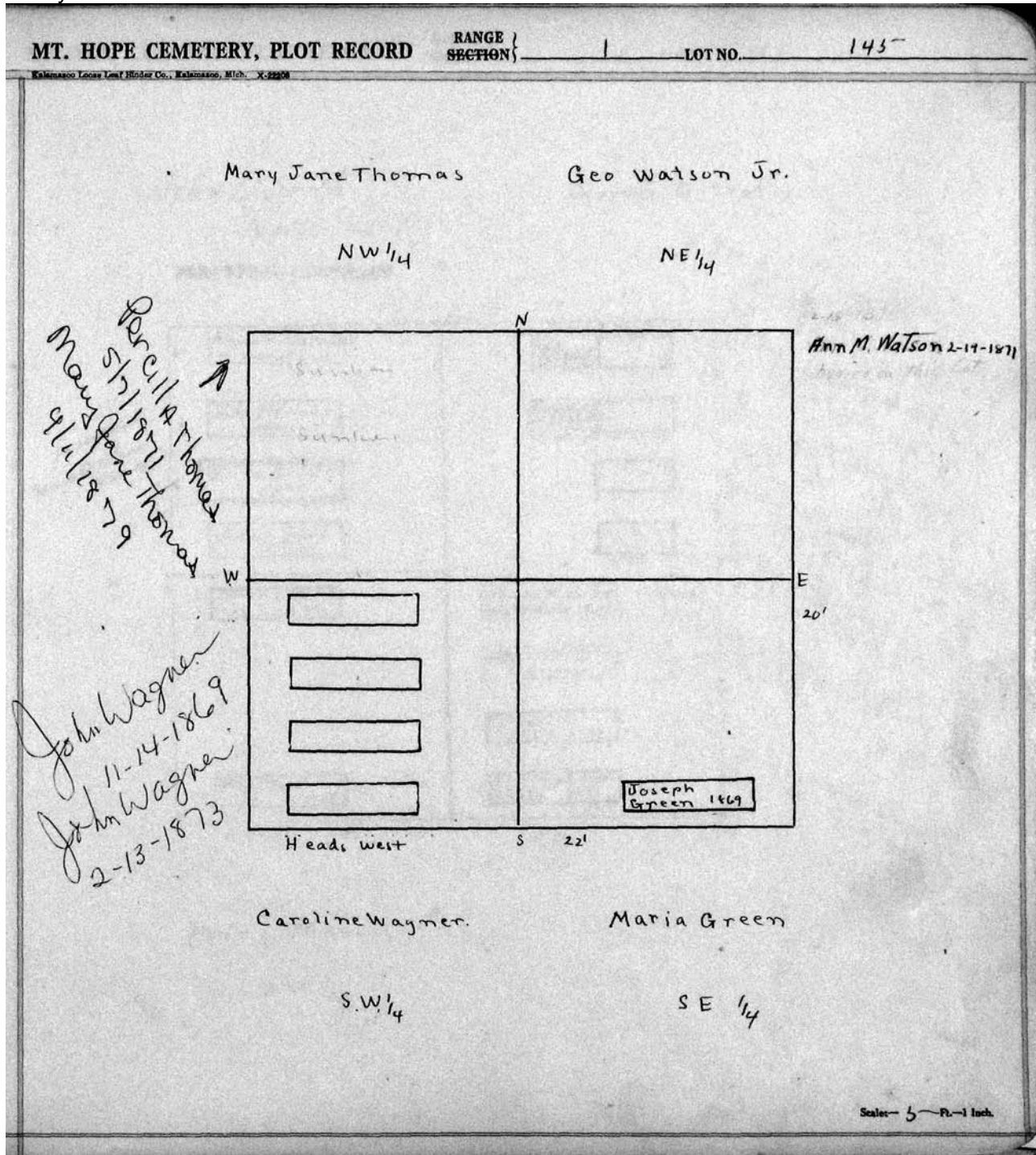

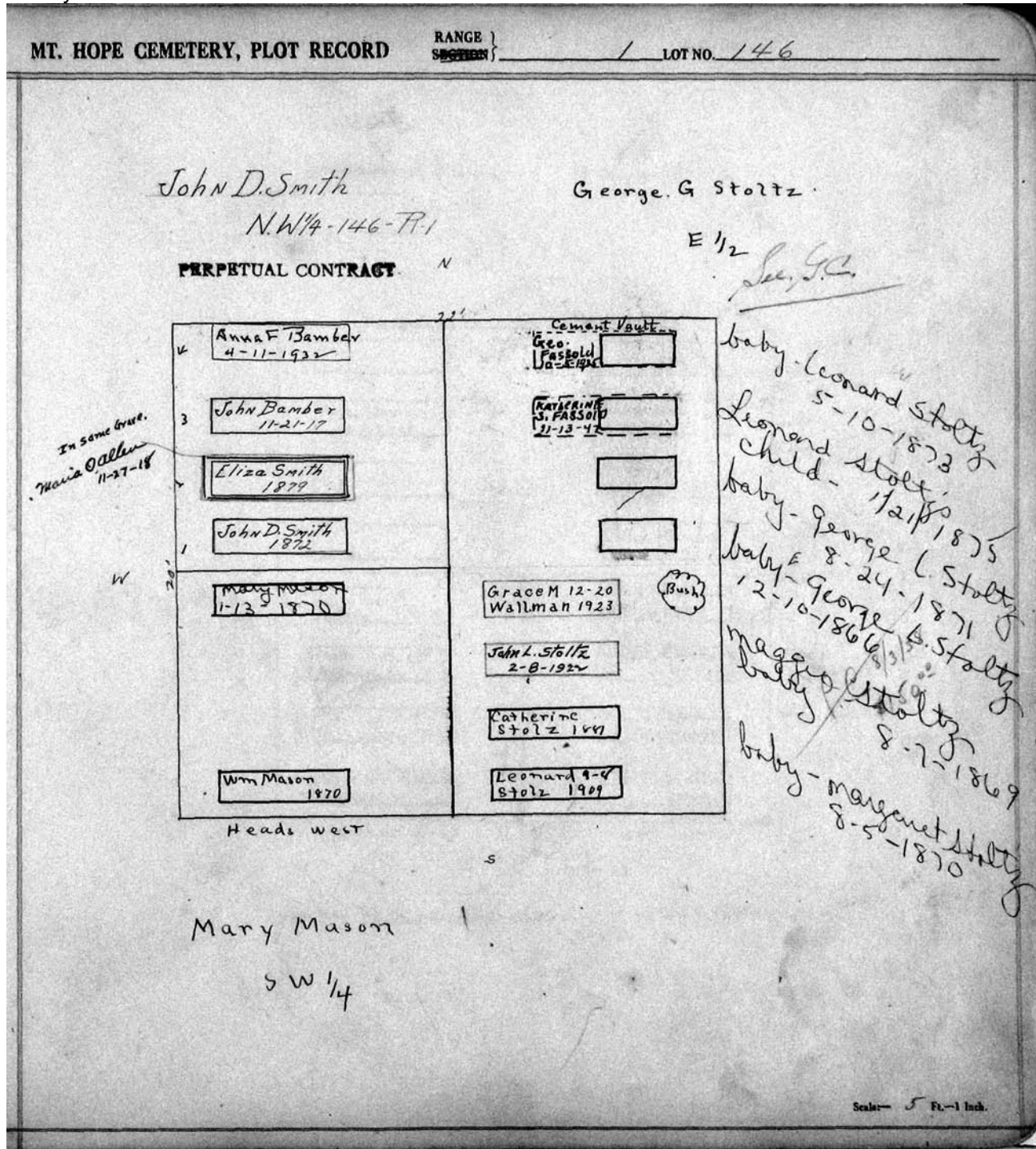

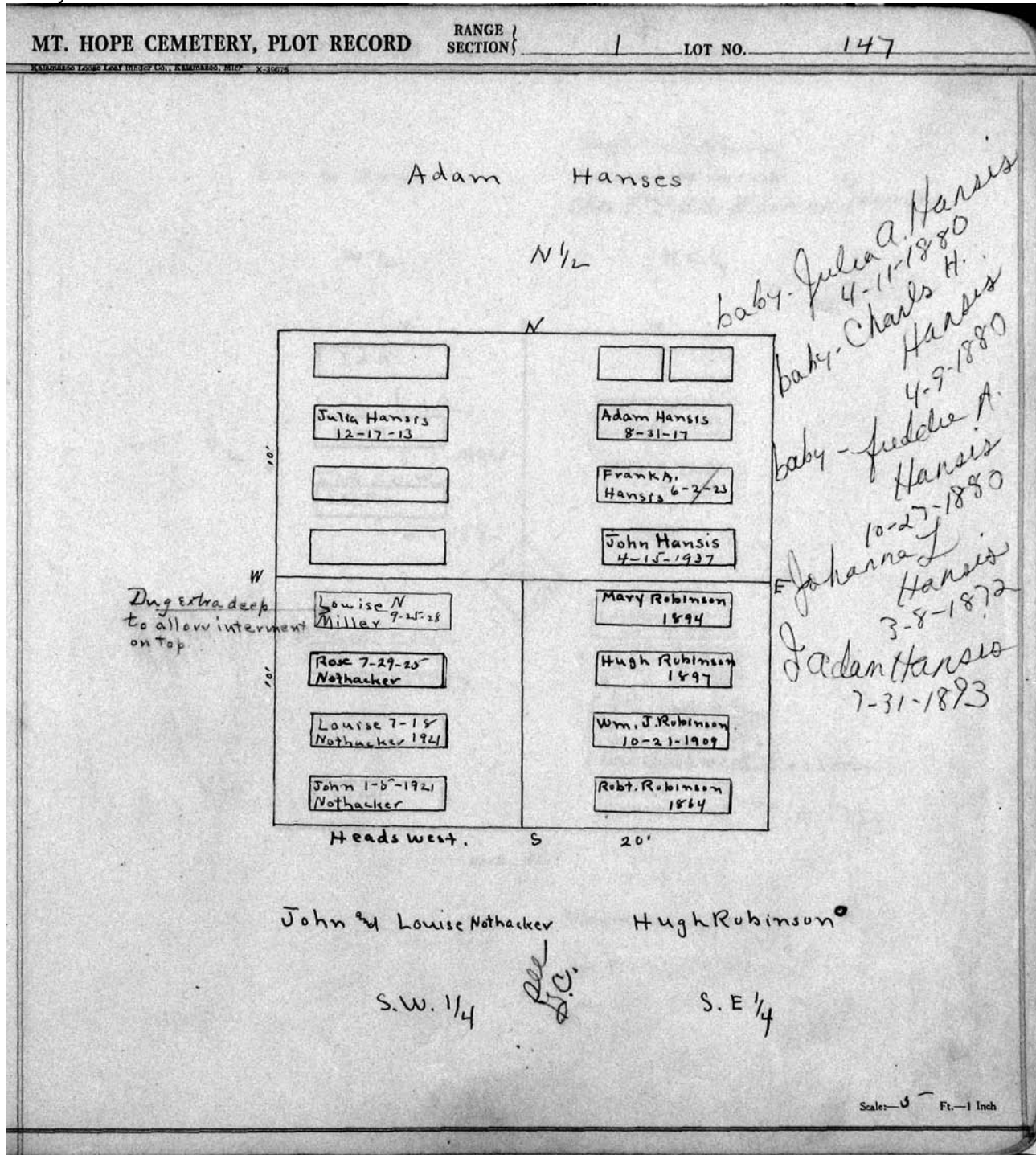

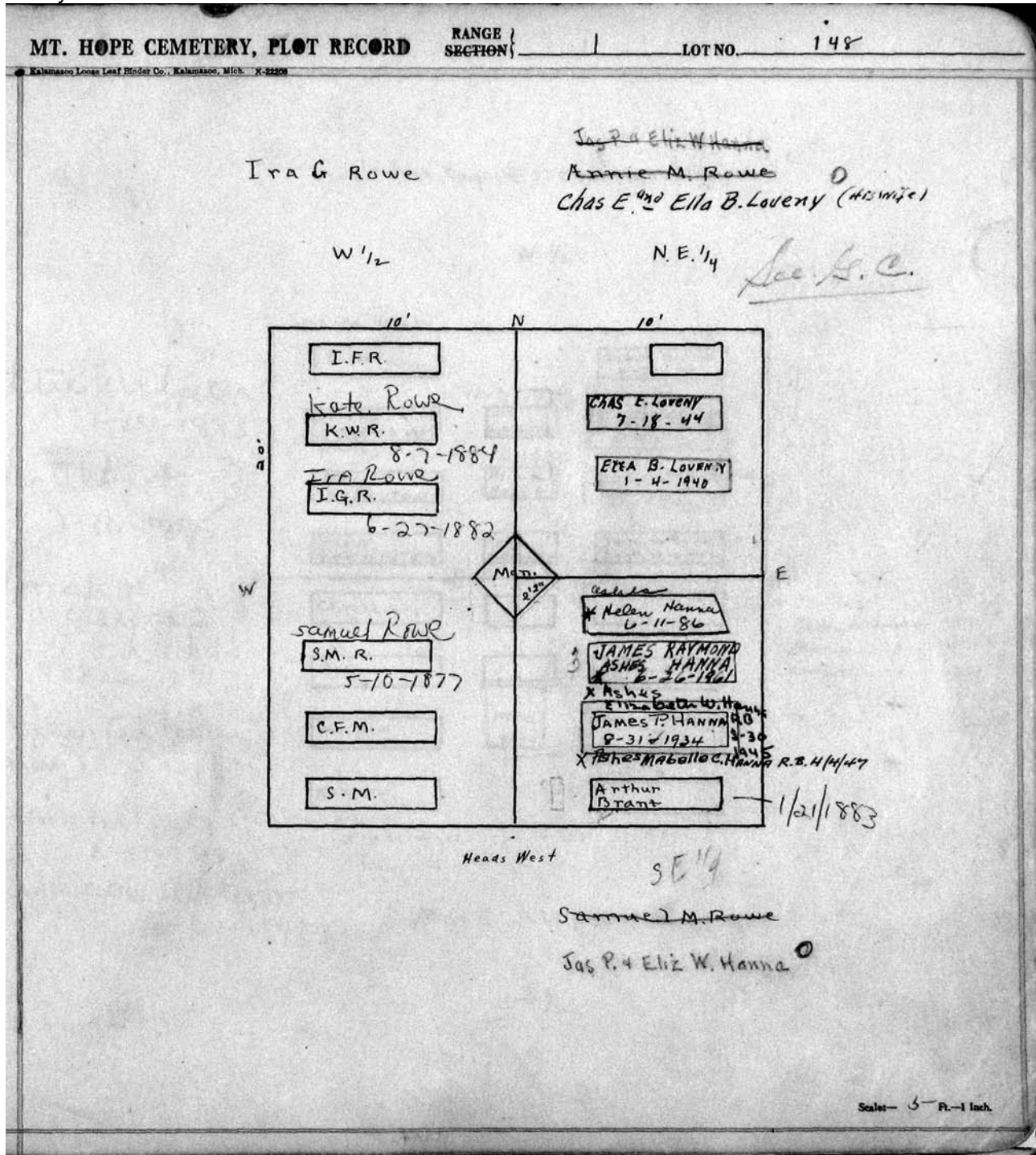



MT. HOPE CEMETERY, PLOT RECORD RANGE SECTION 1 LOT NO. 149

John and Ellen Van Houten

N 1/2

Heads west N

Hattie Altpeter  
1-18-1893

John Altpeter  
7-30-1885

Jacob H. Altpeter's  
child-  
10-12-1871

John Altpeter  
(baby) 4-9-1875

Henry Altpeter  
1-11-1892

Jacob Altpeter  
12-6-1898

Sophia.		Geo. R. Burns 5-31-13
Ellen J. 4-14 Langlois 1921 (Burr)	11-11-1886 Wm Langlois	Robt F. Farnham 8-30-1947
GRILLA VAN HOUTEN	1-16-1870 Alice Reach	CHAS. P. ROOK HARRIET FARNHAM 9-16-70
JOHN VAN HOUTEN	JOHN Langlois	James 9-12 Langlois 1912
Christian		
John		Adam J. 4-8 Altpeter 1913
Mother	Mum. 217"	
Father.		

John Altpeter 1870  
Maria " 1875  
Christian " 1871

Mary Altpeter

S 1/2

Heads west. S 20'

Scale - 5 Ft. - 1 Inch.

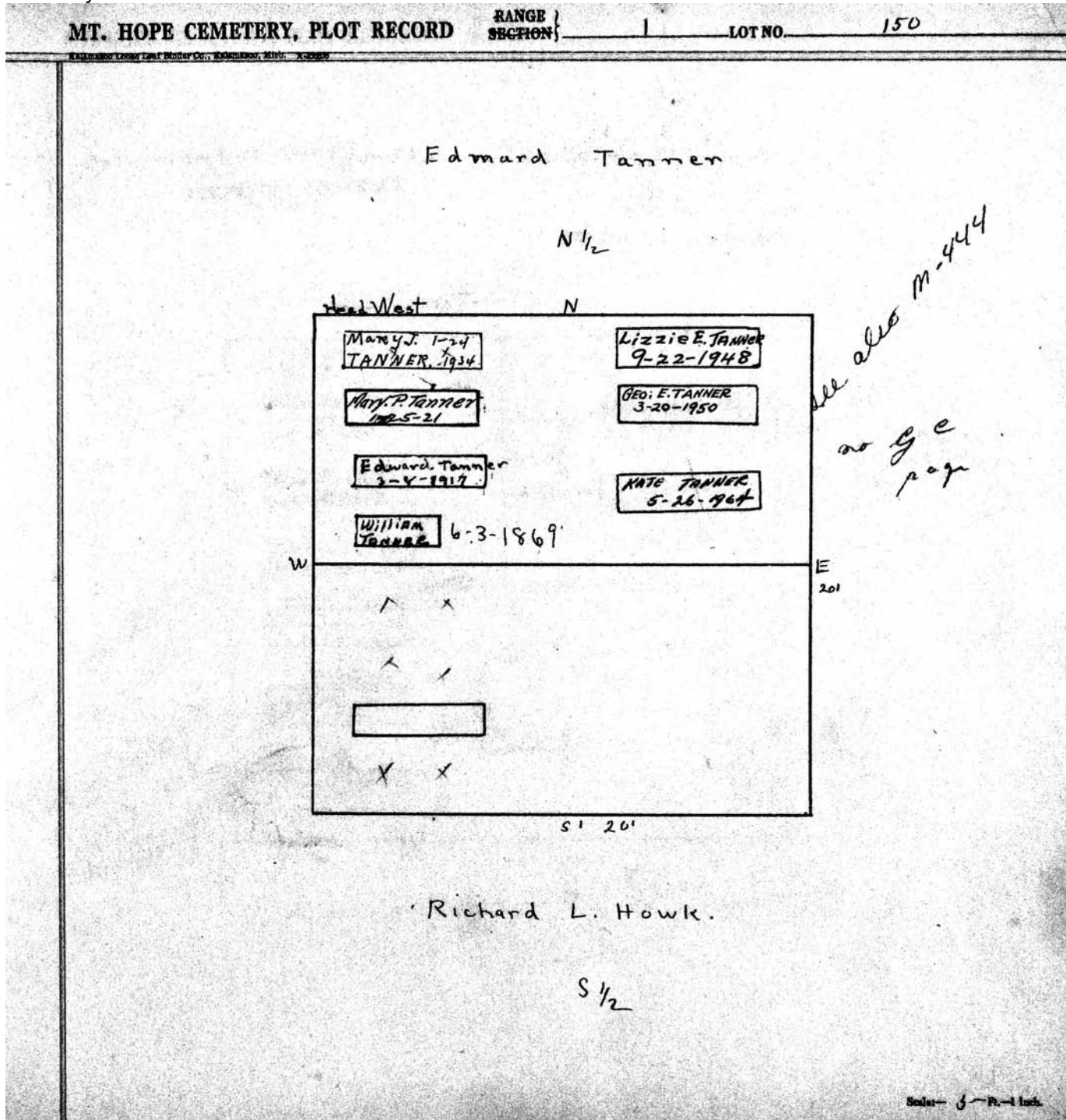

MT. HOPE CEMETERY, PLOT RECORD

RANGE }  
SECTION }

1 LOT NO. 151

Catherine Nicholson James Knox *Magdalen A. Cook*

PERPETUAL CONTRACT  
N.W. 1/4

*NE 1/4-151-TR-1*

PERPETUAL CONTRACT.

N

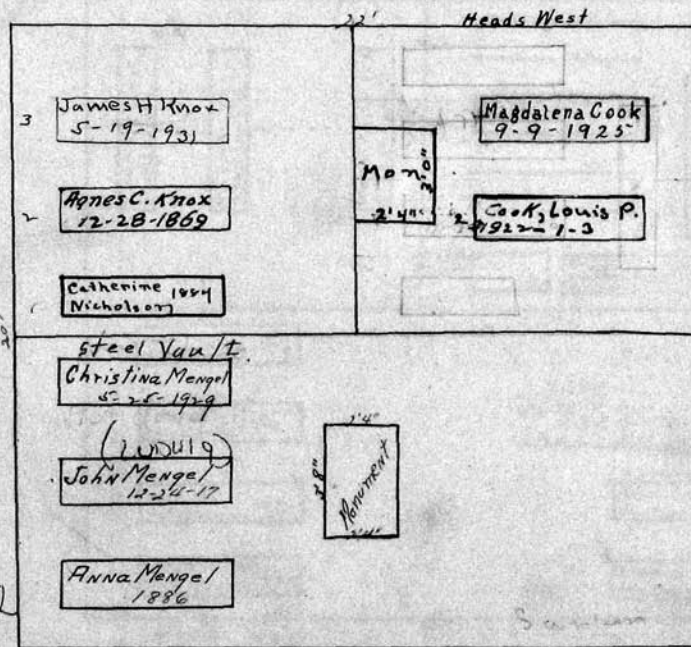

*baby-Louis Mengel  
10-11-1881  
Kittie Mengel  
1-19-1888  
Arthur Mengel  
6-3-1897*

*Earl D. Bingham  
8-4-1875  
David Bingham  
9-2-1878  
Baby  
Baby*

*Ludwig Mengel<sup>s</sup>  
See 4c.  
S 1/2-151-TR-1*

Scale— 5 Ft.—1 Inch.

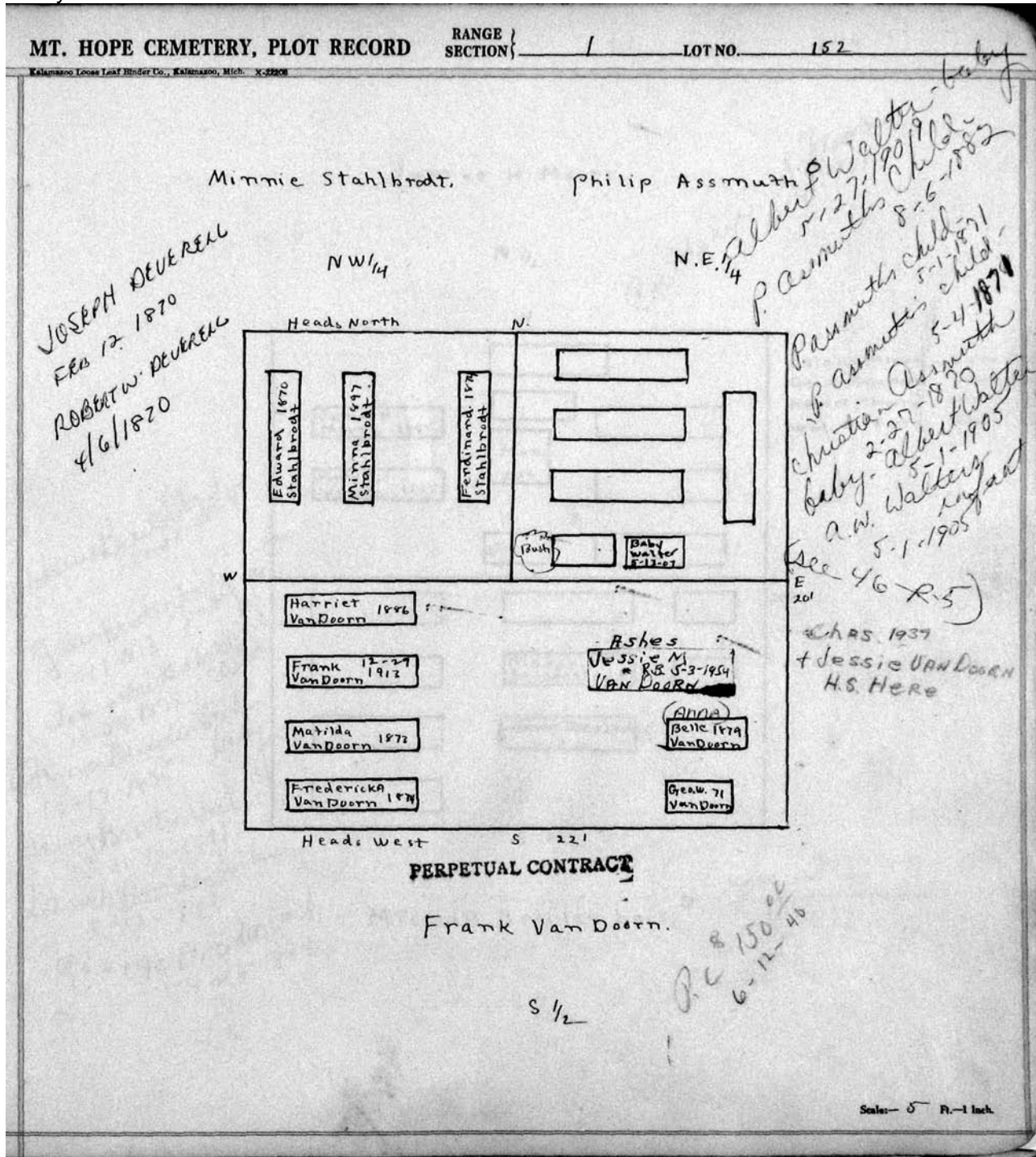

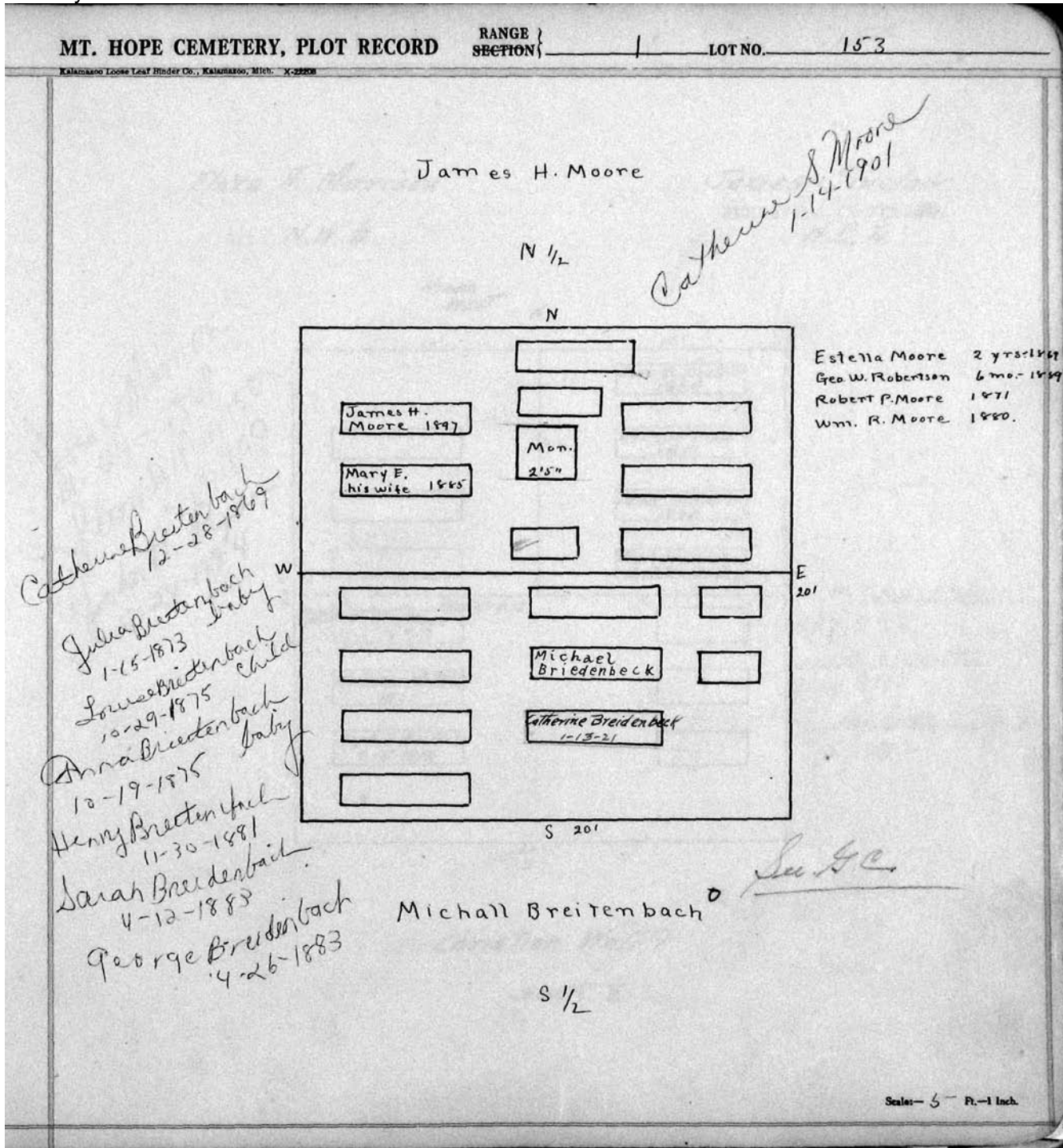



MT. HOPE CEMETERY, PLOT RECORD

RANGE SECTION } 1

LOT NO. 155

CHAS. ASHTON.  
NW 1/4

Anna J Kaiser  
NE 1/4

see  
p. 15

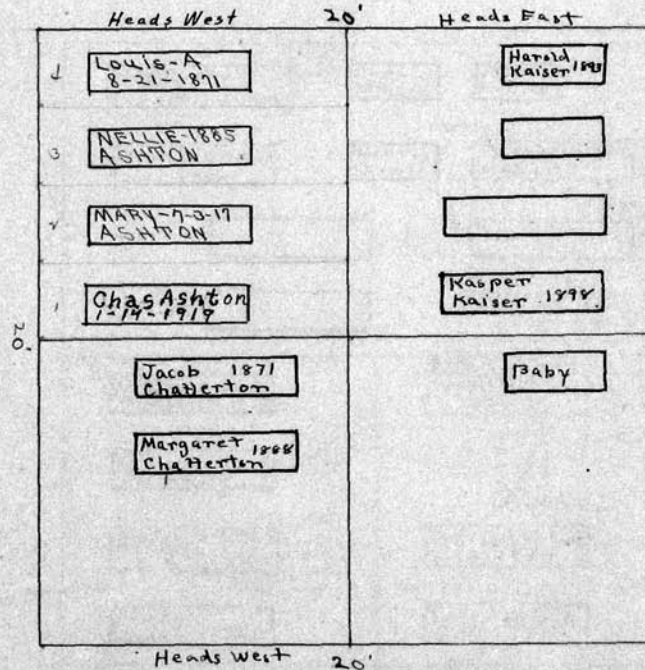

Elizabeth Kaiser  
4-28-1875

E  
Charles C Wilbur  
1-9-1879  
Mary B. Wilbur  
5-8-1870  
Elizabeth Wilbur  
12-20-1873  
baby

Charles C. Wilbur

S 1/2

Scale: 5 Ft. = 1 Inch.

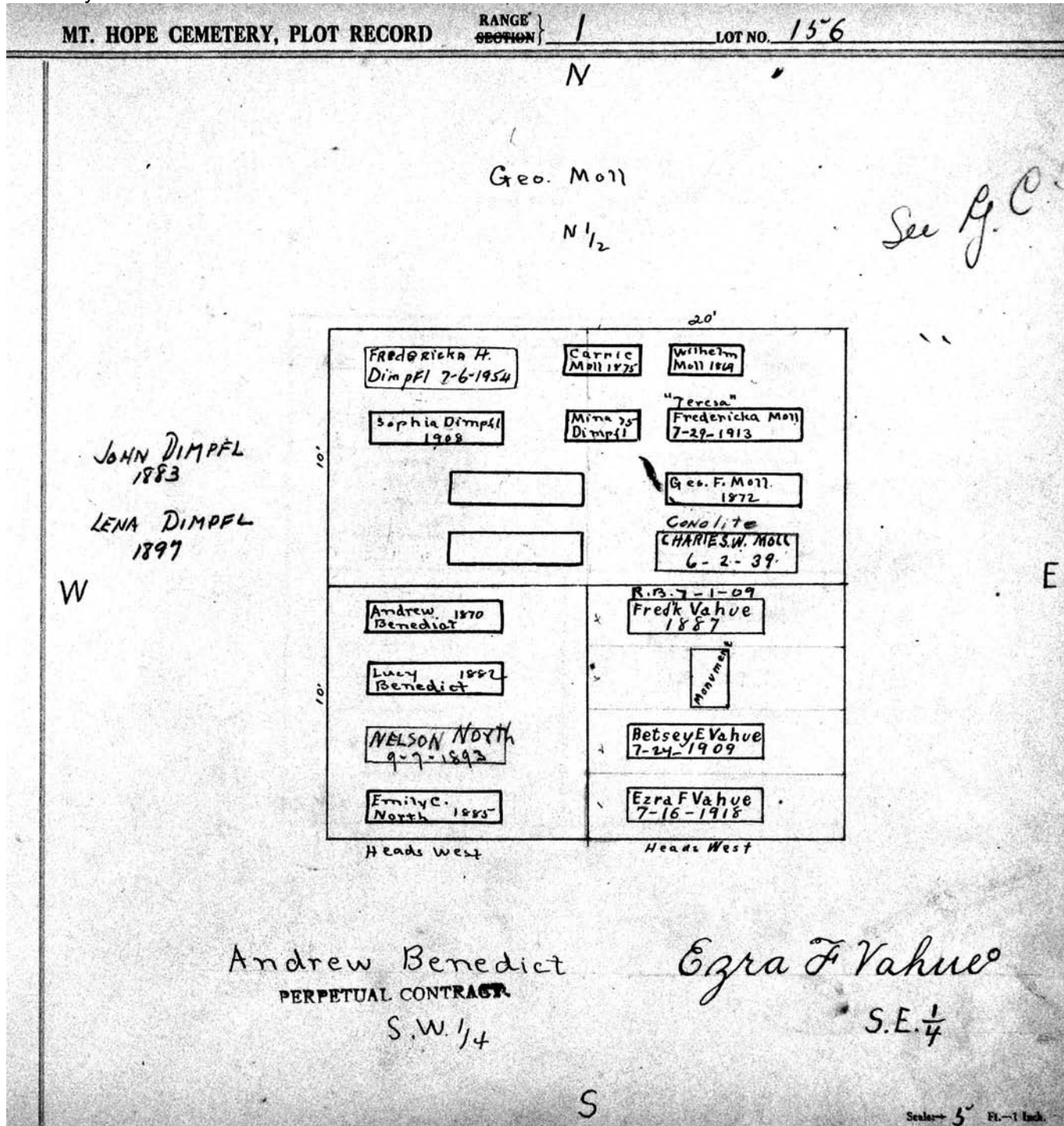



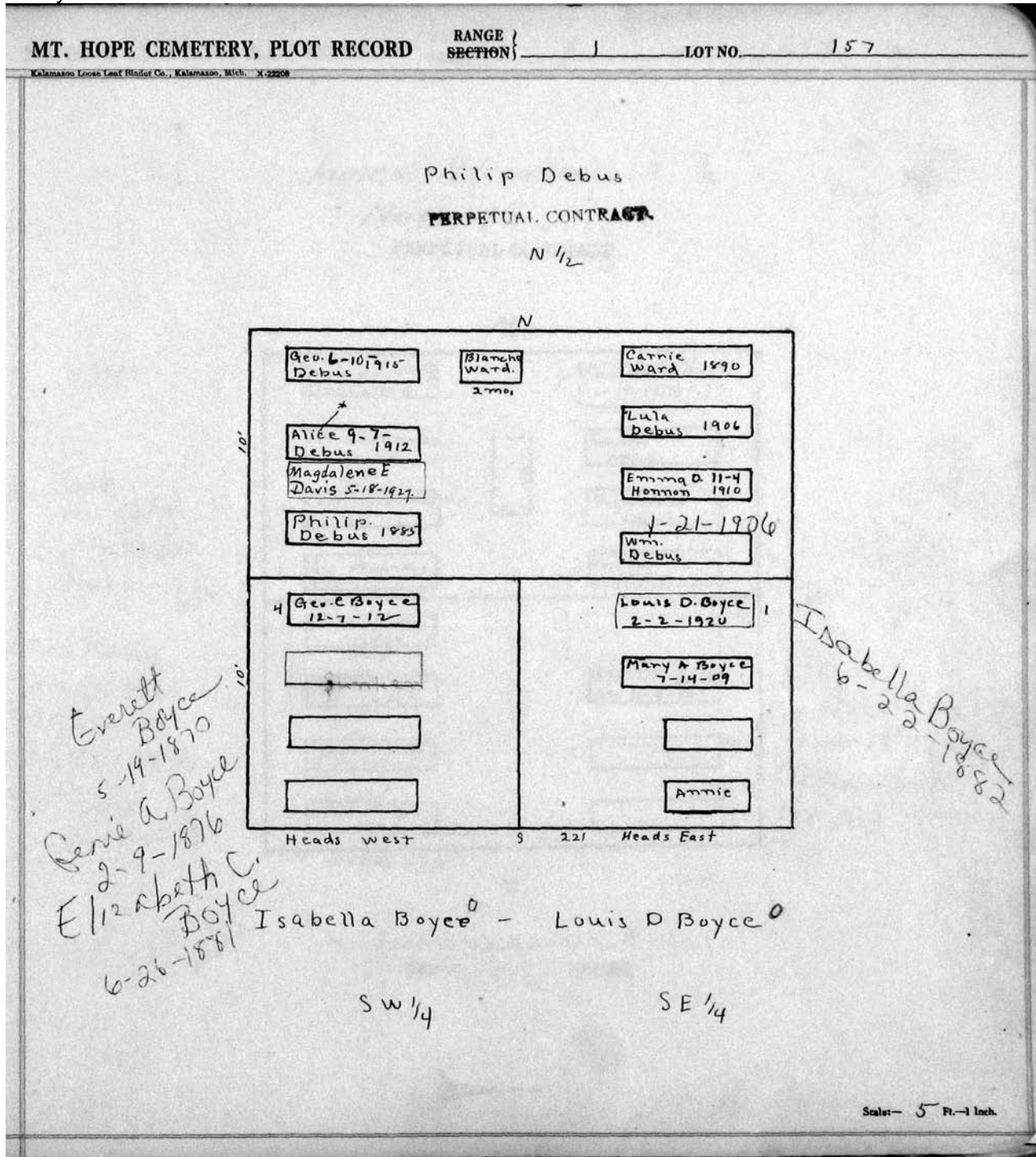

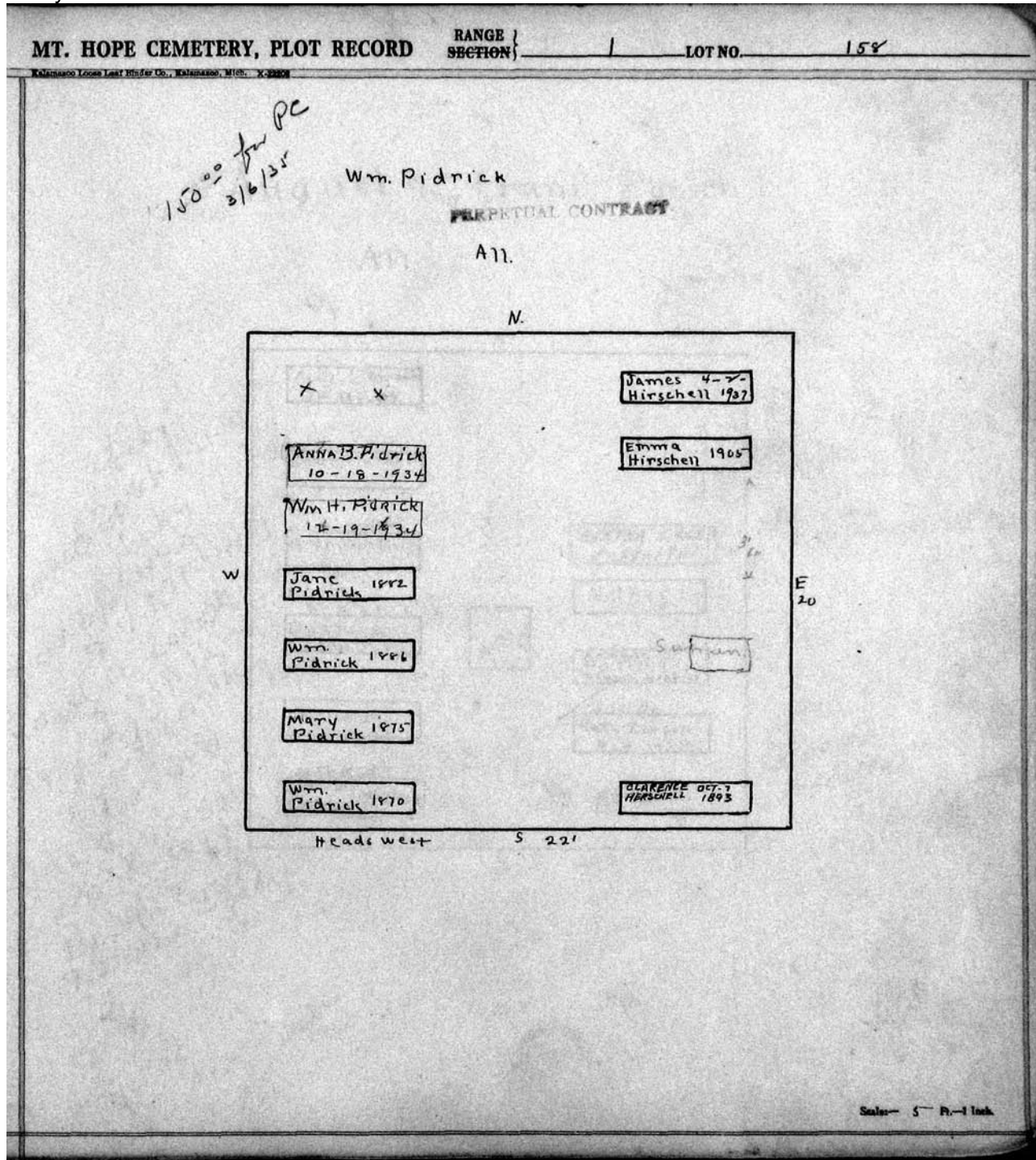

MT. HOPE CEMETERY, PLOT RECORD

RANGE SECTION 1

LOT NO. 159

WALTON & LOGAN PLOT RECORDE CO., KALAMAZOO, MICH. 49001

2750  
in well  
in plot

August and Franz Zorsch.

A11

N

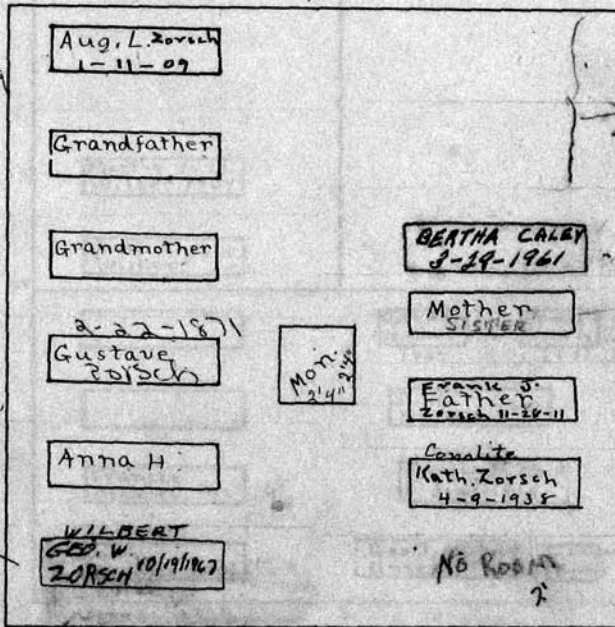

Ferdinand Zorsch baby  
 2-21-1879  
 Minnie B Zorsch baby  
 9-4-1881  
 Caroline Zorsch  
 3-7-1872  
 August J. Zorsch  
 9-27-1881  
 Oda A. Zorsch  
 10-1-1899  
 Bertha Zorsch baby  
 9-21-1882

CHECKED BY WIN BURKHARDT 7/26/61

20'

PC  
500.00  
3-31-1961

S 20'

Scale - 5 ft. = 1 inch

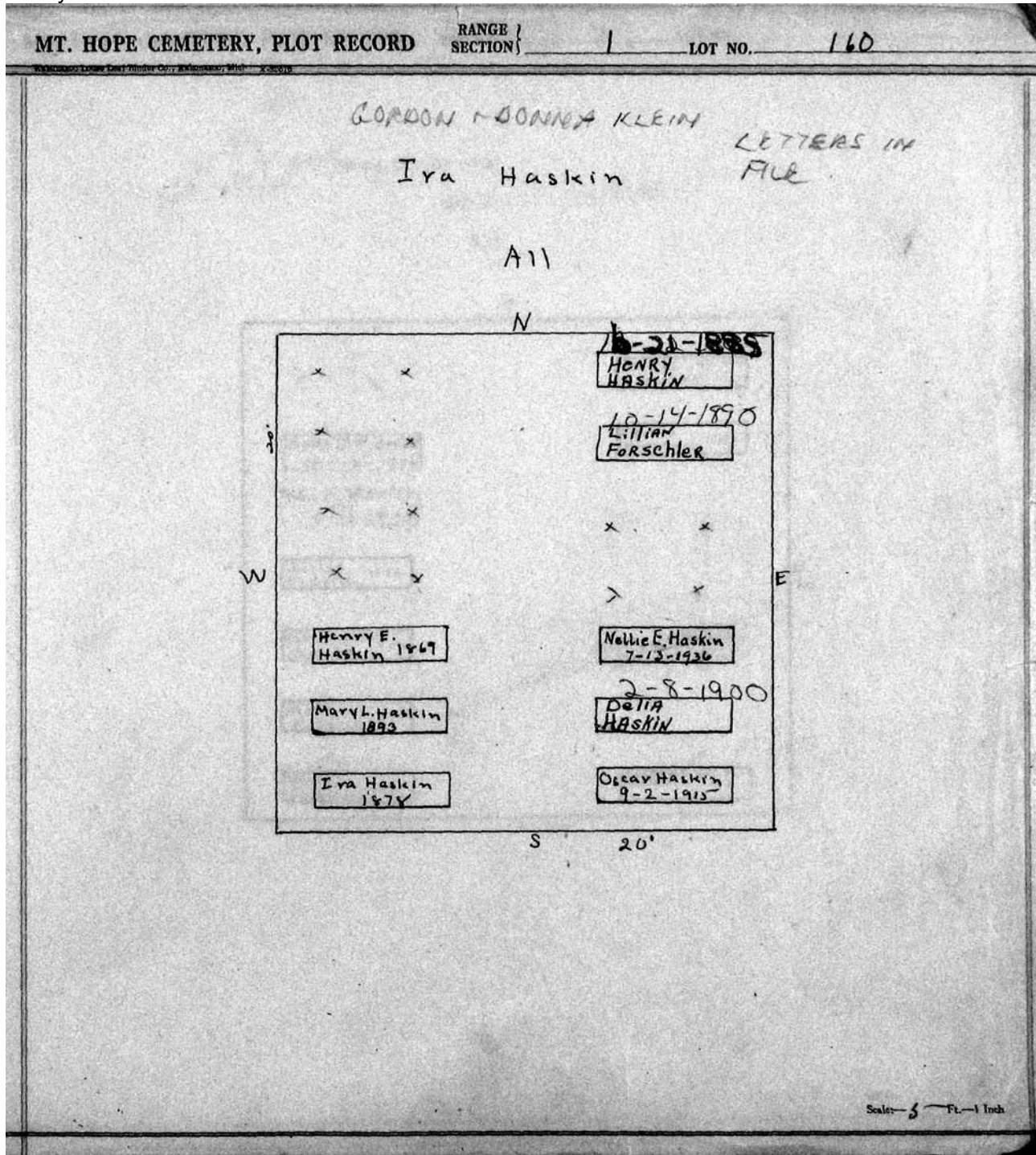

MT. HOPE CEMETERY, PLOT RECORD

RANGE SECTION

LOT NO. 161

William Thompson  
North 1/2 - 161-R-1

See pg. e

*Infant - Albert B. Thompson  
2-3-1870*

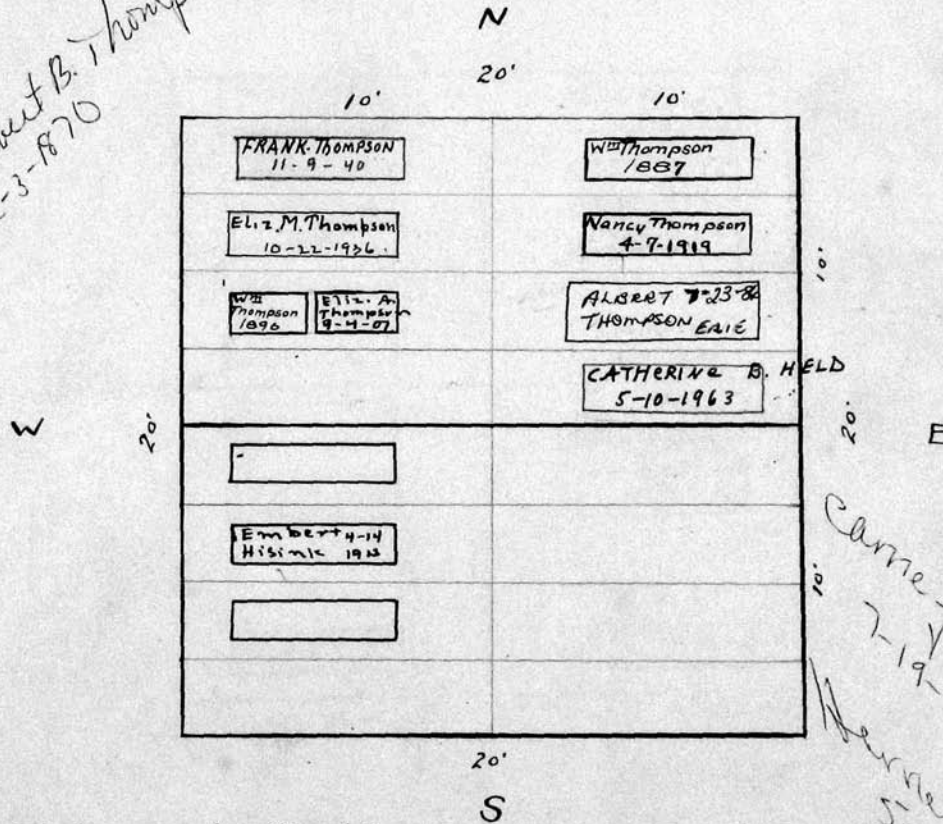

Frederick H. Gould  
South 1/2 - 161-R-1

*Came J. Gould  
7-19-1886  
Berret Harrold  
5-23-1871*

Scale - 5 Ft. = 1 Inch.

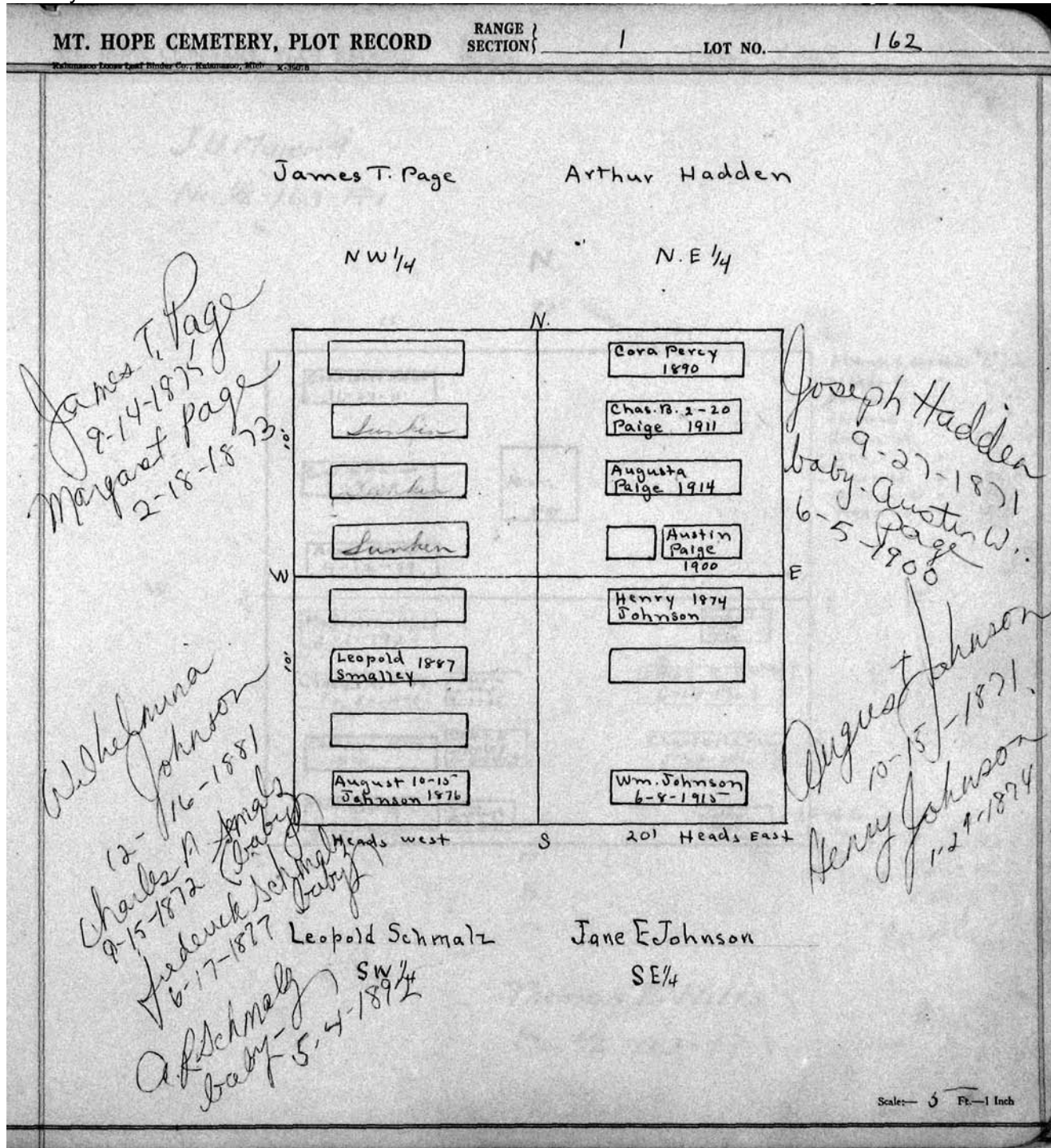

MT. HOPE CEMETERY, PLOT RECORD

RANGE }  
SECTION }

1

LOT NO. 163

J. U. Maier  
No. 1/2-163-F-1

N

22'

11'

11'

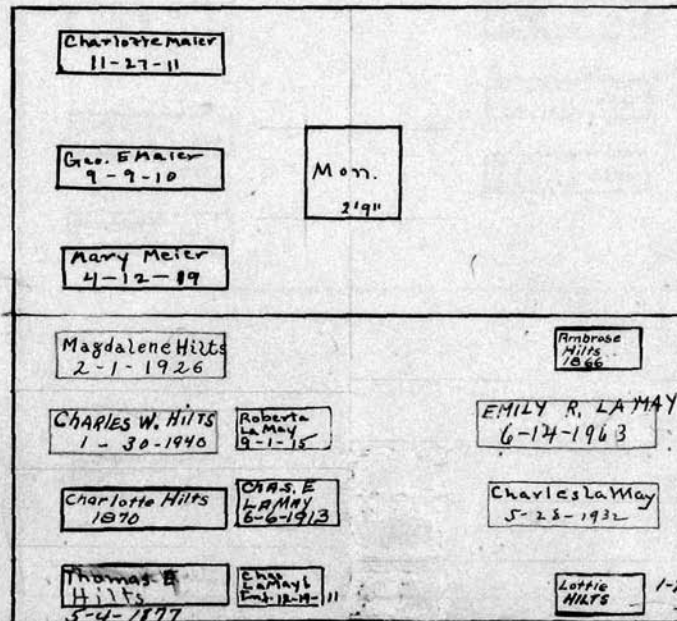

Name	Age	Gravestone
Frank S. Maier	6 yrs.	
Albert H.	"	"
Louise F.	3 mo.	
J. Conrad	"	"
John W.	"	1878 Lat
Geo.	"	1910 "
Charlotte	"	1911 "
Rebecca C.	"	1865 "
Kate S.	"	1870 "

PC #350-22  
1-17-69

Thomas E. Hilts  
So. 1/2-163-F-1.

Scale: 5 Ft. = 1 Inch.

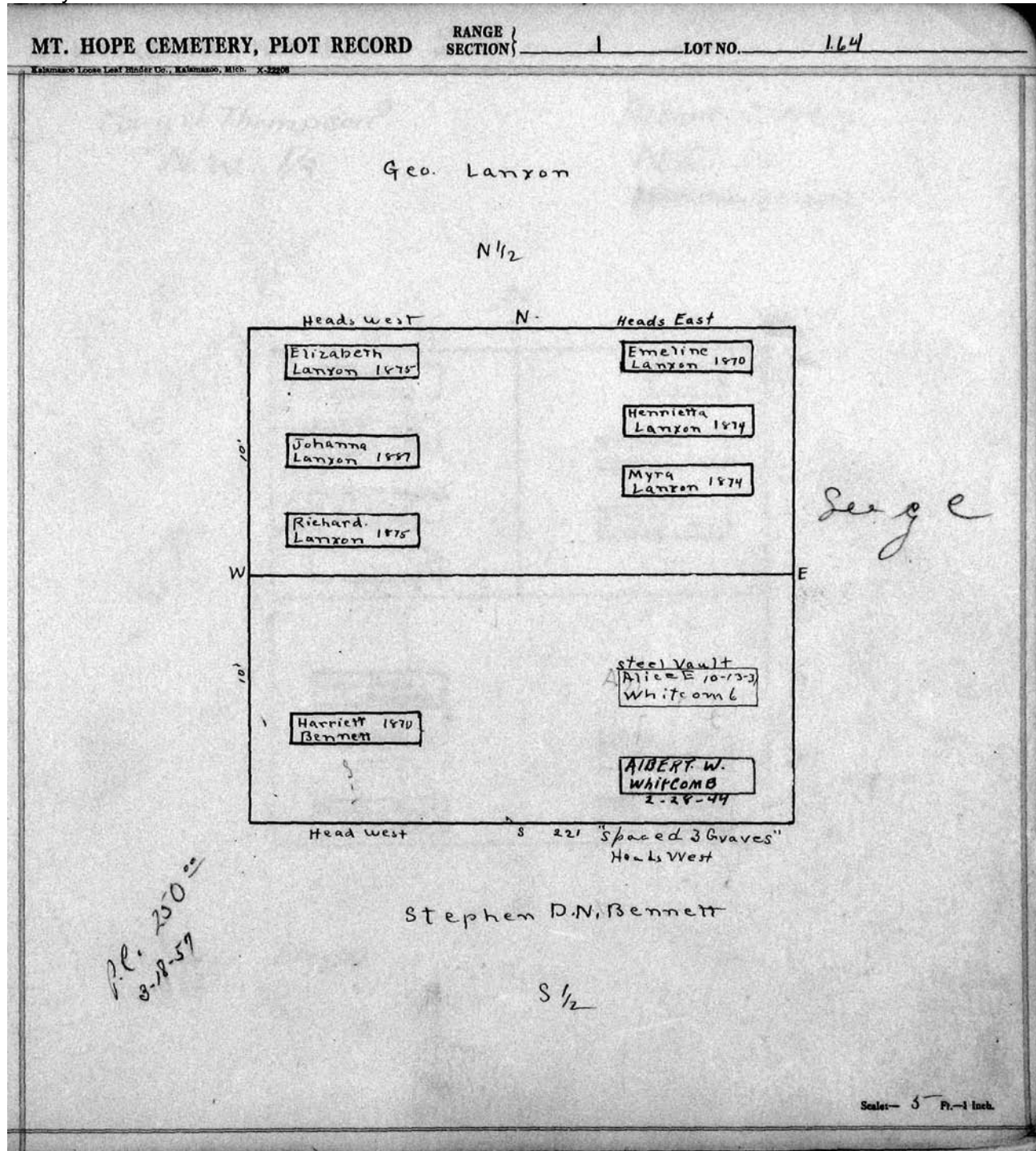



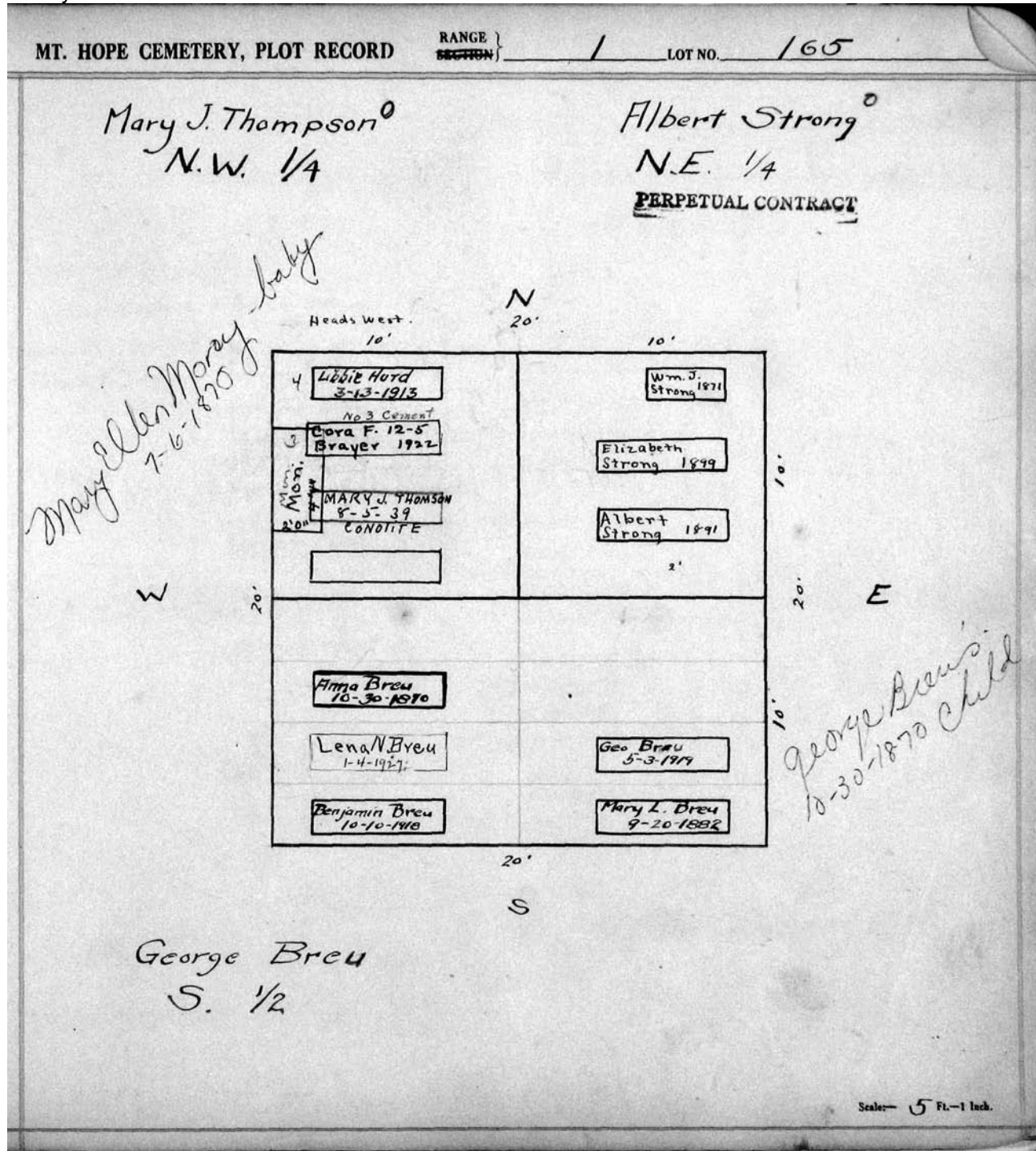

MT. HOPE CEMETERY, PLOT RECORD

RANGE }  
SECTION }

1 LOT NO. 166

Ludwick Ziegler

Catherine Fertig

N.W. 1/4

N.E. 1/4-166-TR-1

Mary M. Ziegler 3-2-1876

Infant Frederick Edward Ziegler 1870

Infant  
Sahrah P. Ziegler  
7-9-1893

Magdel. n  
Ziegler 6-7-  
1891

Infant		Louis Fertig 1897
Sahrah P. Ziegler 7-9-1893		Catherine Fertig 6-7-18
Magdel. n Ziegler 6-7- 1891		David C. Dunn 12-2-1935
	Ludwick Ziegler 3-2-10	
	Ludwig 1870	Frank Braum 9-28-16
	Melle M. Schroth 8-31-20	
	Helen 1872	Frank Schroth 6-8-1932
	Lina S Gough 9-11-1924	Fred Anderson 10-10-1946
	Henry W Schroth 1881	Minnie E. S- Anderson 17-20

Sahrah P. Ziegler  
7-9-1893

Henry Schroth<sup>o</sup>  
South 1/2

Scale - 5 Ft. - 1 Inch.

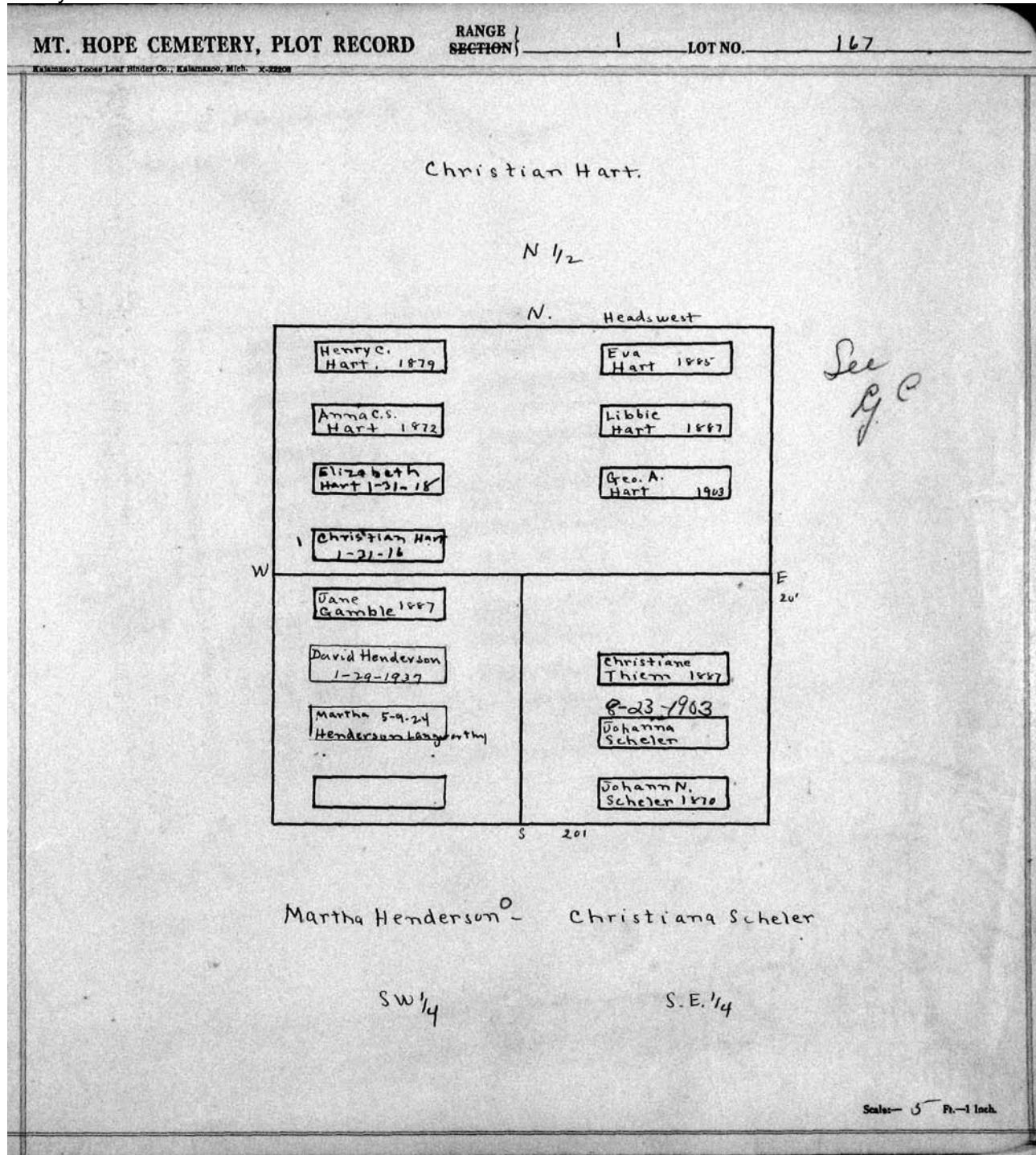

MT. HOPE CEMETERY, PLOT RECORD

RANGE SECTION

LOT NO. 168

Leonard Pauckner D  
North 1/2

N

20'

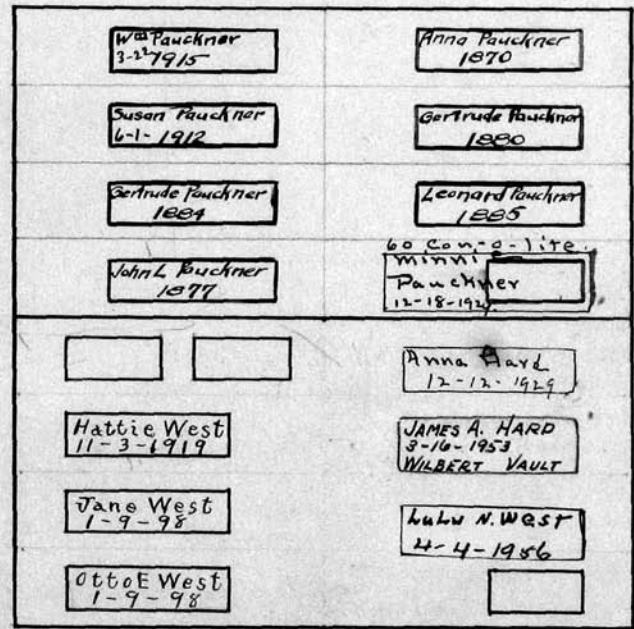

W  
FANNIE WEST  
7-24-1870  
(17R-6M)

E

← AGE III

20'

S

Otto E West  
S.W 1/4

Otto E West  
S.E. 1/4

Scale— 5 Ft.—1 Inch.

MT. HOPE CEMETERY, PLOT RECORD

RANGE }  
SECTION }

1 LOT NO. 169

Wm. Lemmon and Susan Kehoe  
North 1/2

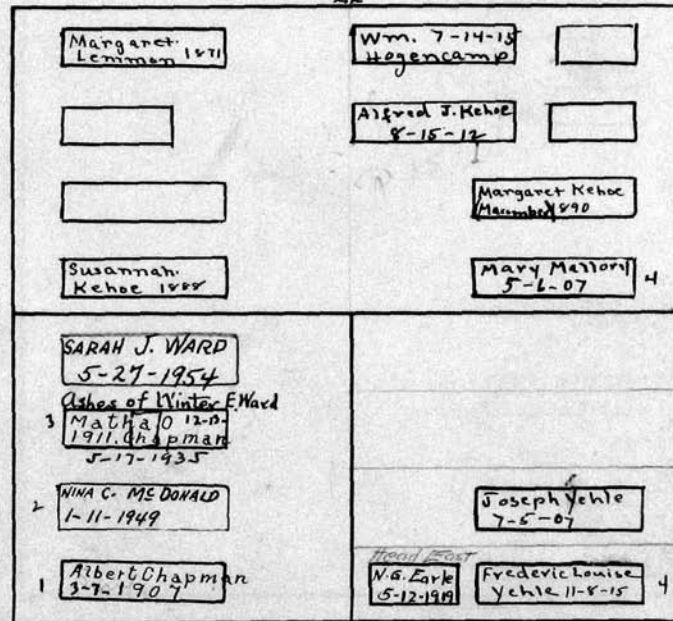

Wm. Lemmon - baby  
9-21-1872  
Frank Kehoe - baby  
2-1-1887  
Emma Kehoe  
2-16-1886

Louis Oster 1871  
FRANK S. Yehle 1889  
9 yrs old

*See G.C.*

Sarah Chapman  
S.W. 1/4

Catherine Oster  
S.E. 1/4

11' Heads West S

11'

Scale: 5 Ft. = 1 Inch.

**MT. HOPE CEMETERY, PLOT RECORD** RANGE 1 SECTION 1 LOT NO. 170

Angeline B. Walker.

**PERPETUAL CONTRACT.**

A 11

N

W

E 20'

S 22'

Mary N. Hatch 9-26-23

Adelia B. Johnson 1-10-1917

Angeline B. Walker 6-8-1884

Baby - Robert Walker 11-13-1870

Robert C. Walker 1-15-1880

Scale - 5 ft. = 1 inch

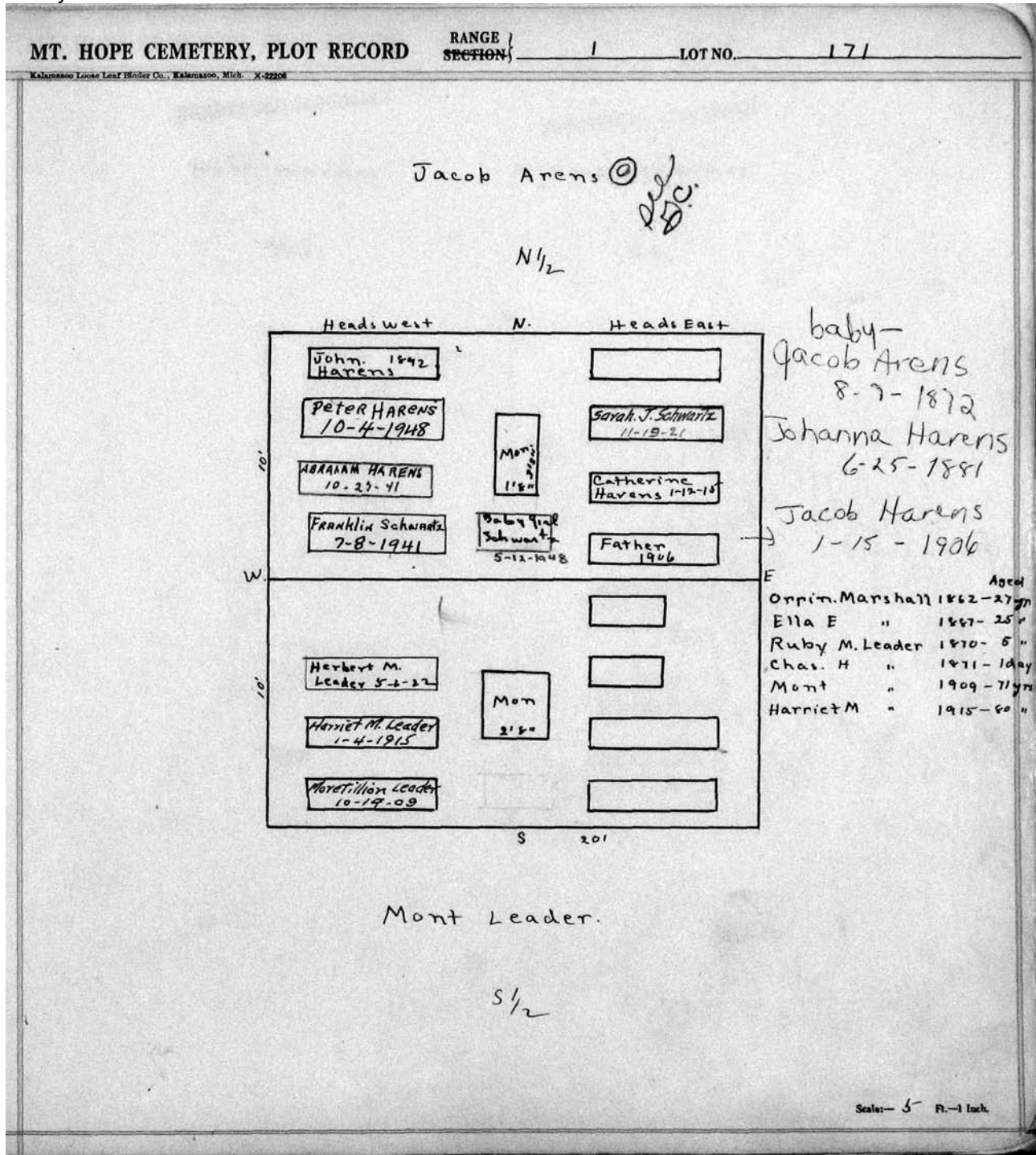

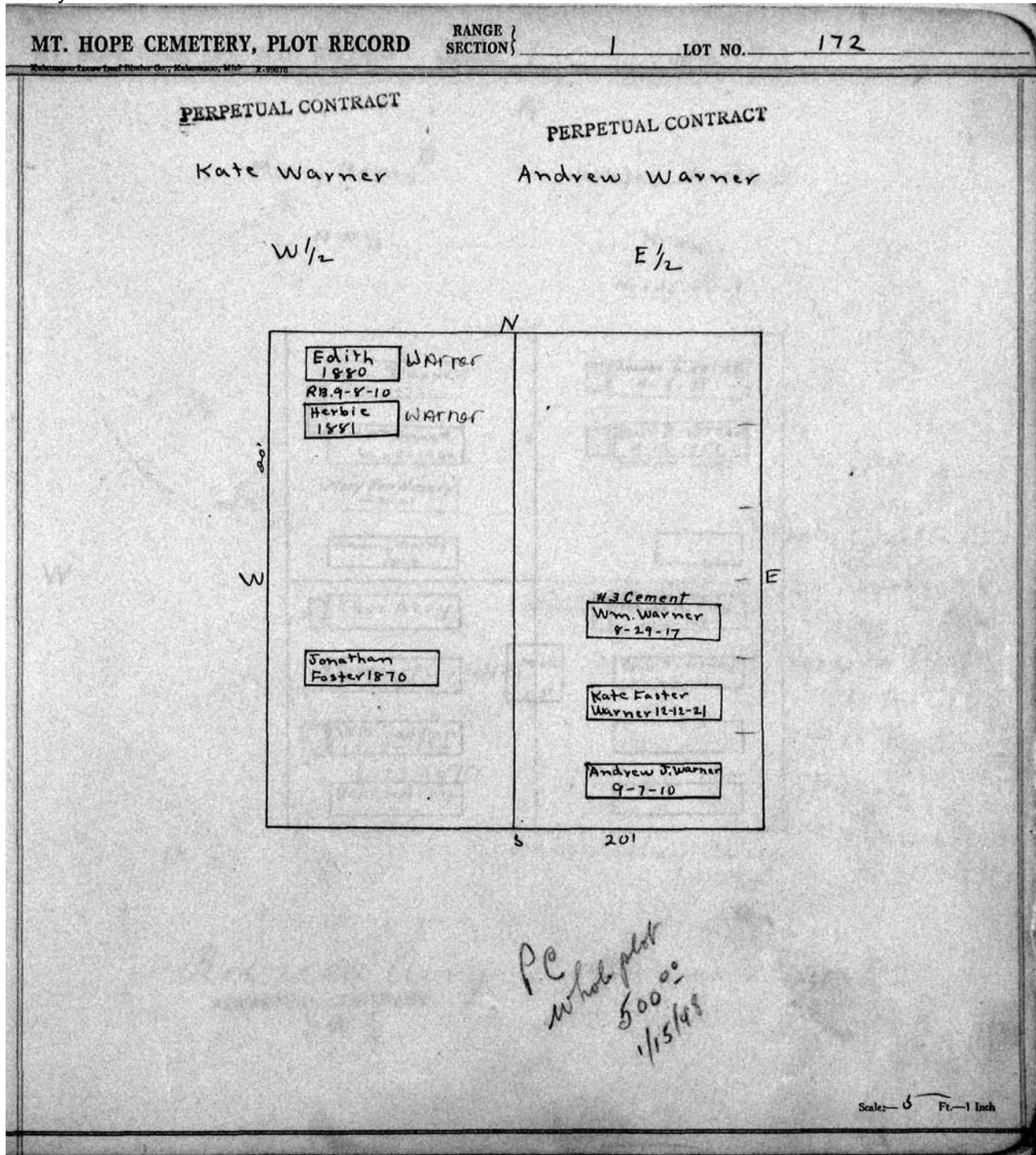



MT. HOPE CEMETERY, PLOT RECORD

RANGE SECTION 1

LOT NO. 173

N

Mary Bailey 0

Ashlay Airy 0

NW 1/4

NE 1/4

Heads West

20.

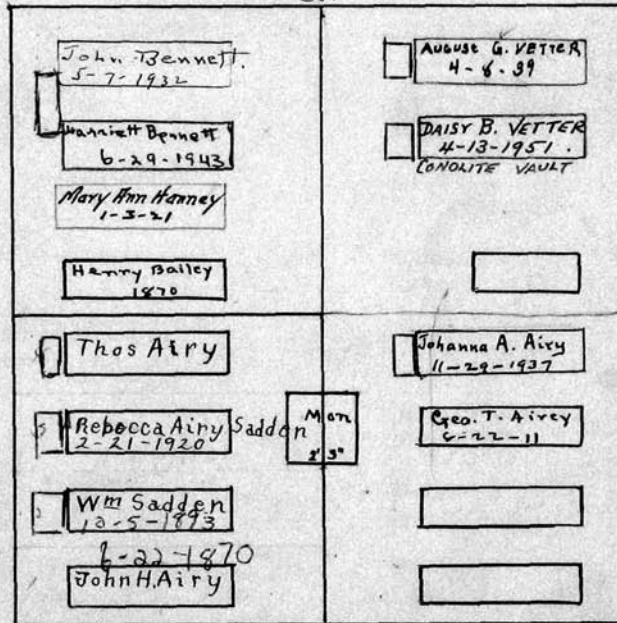

See order on file

See G. B.

baby - Walter N. Airy 7-30-1879 E

Remerra Airy 7-5-1877

baby - Theodore Airy 8-23-1886

baby - Jessie Airy 12-11-1891

W

Rebecca Airy PERPETUAL CONTRACT. SW 1/4

Johanna G. Airy 0 S.E. 1/4

S

Scale - 5 Ft. = 1 Inch.

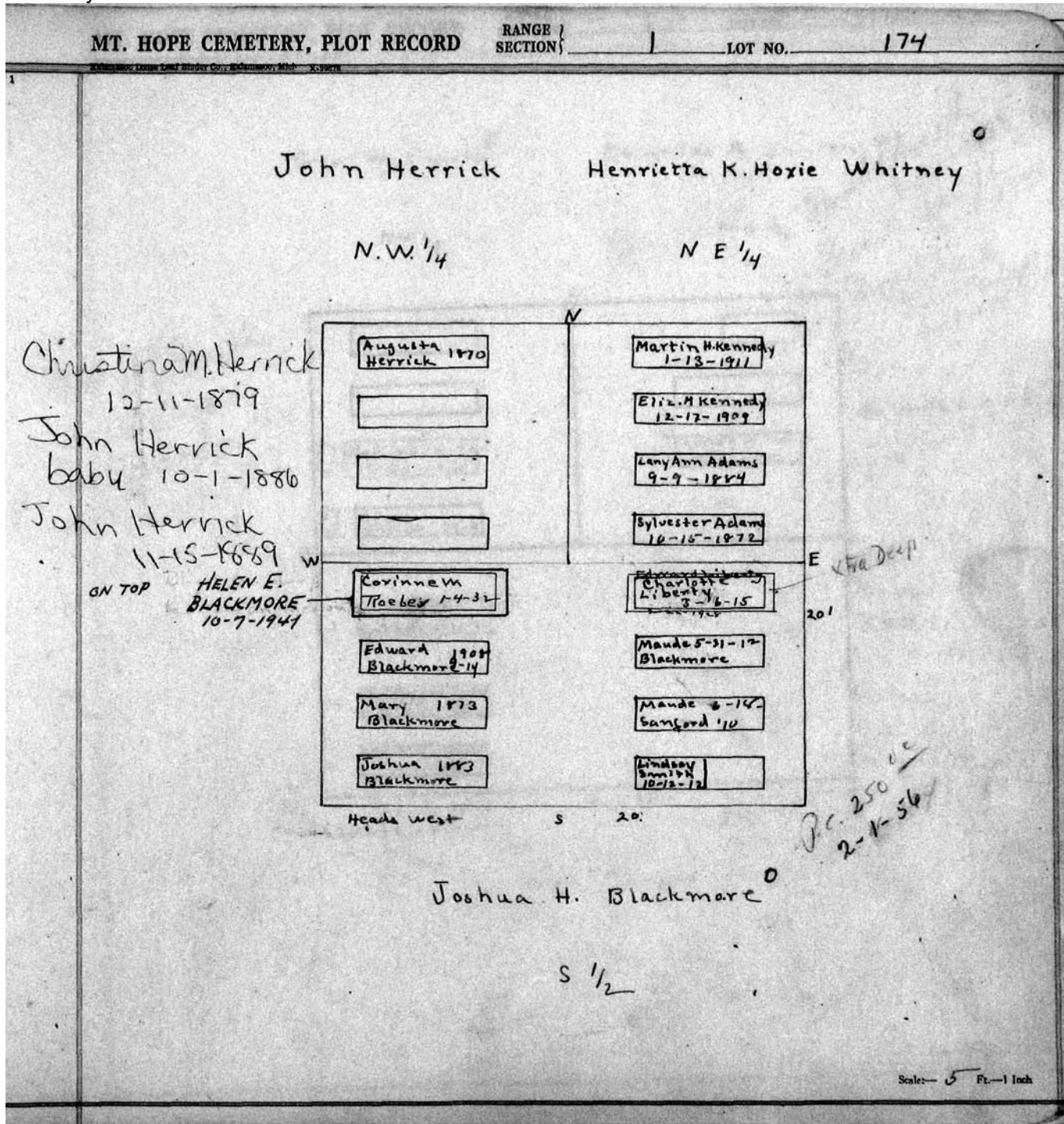

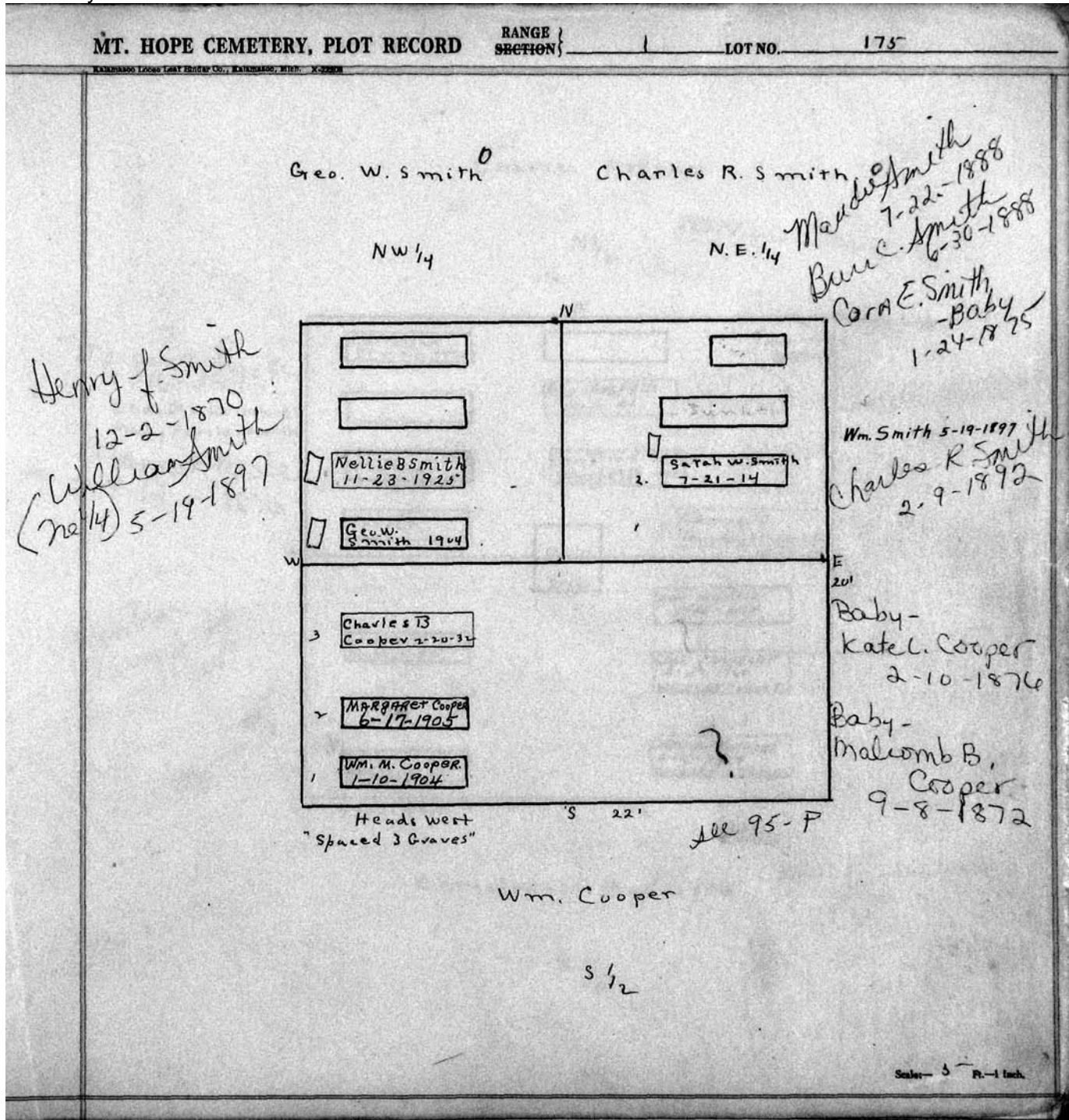

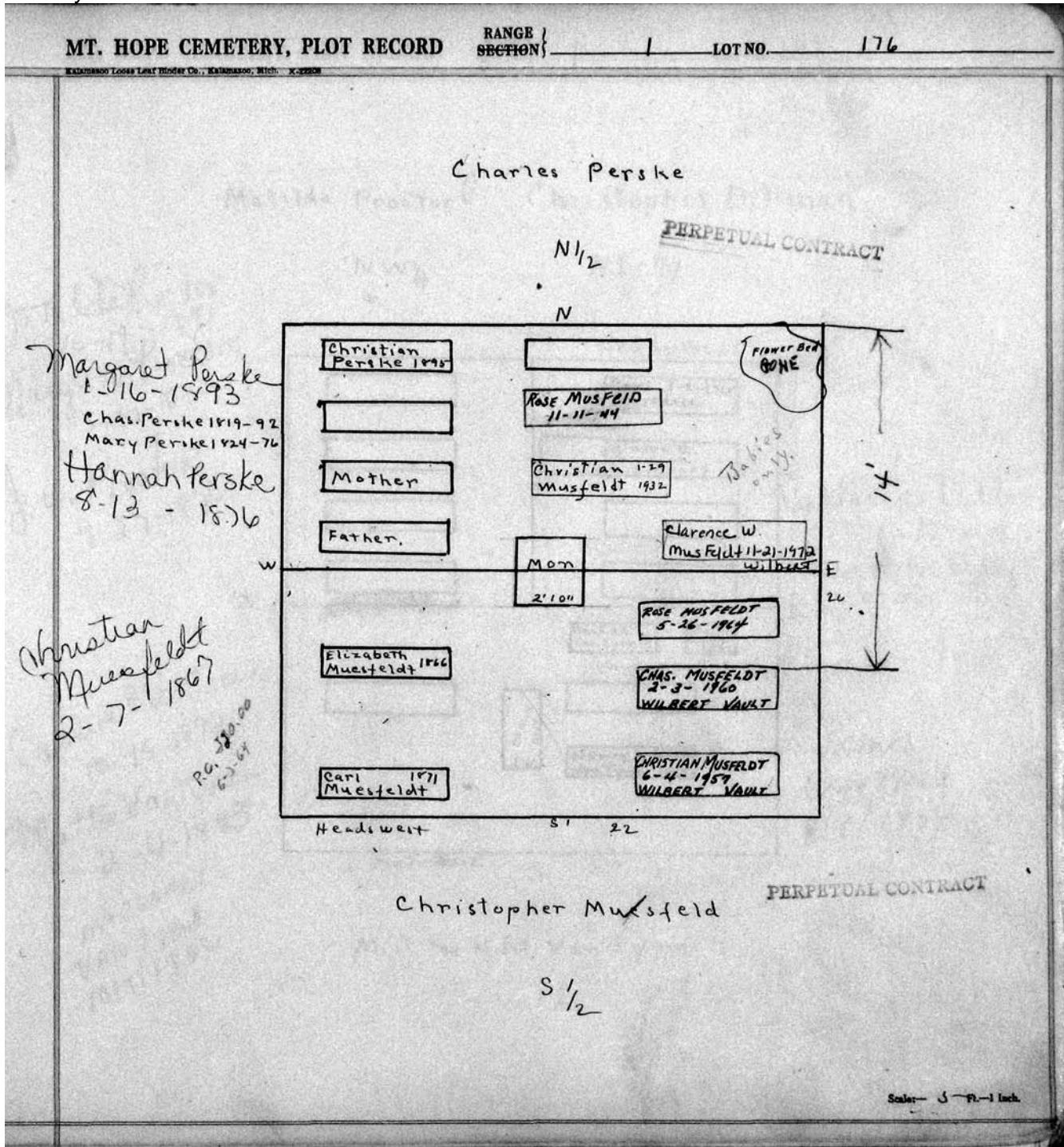

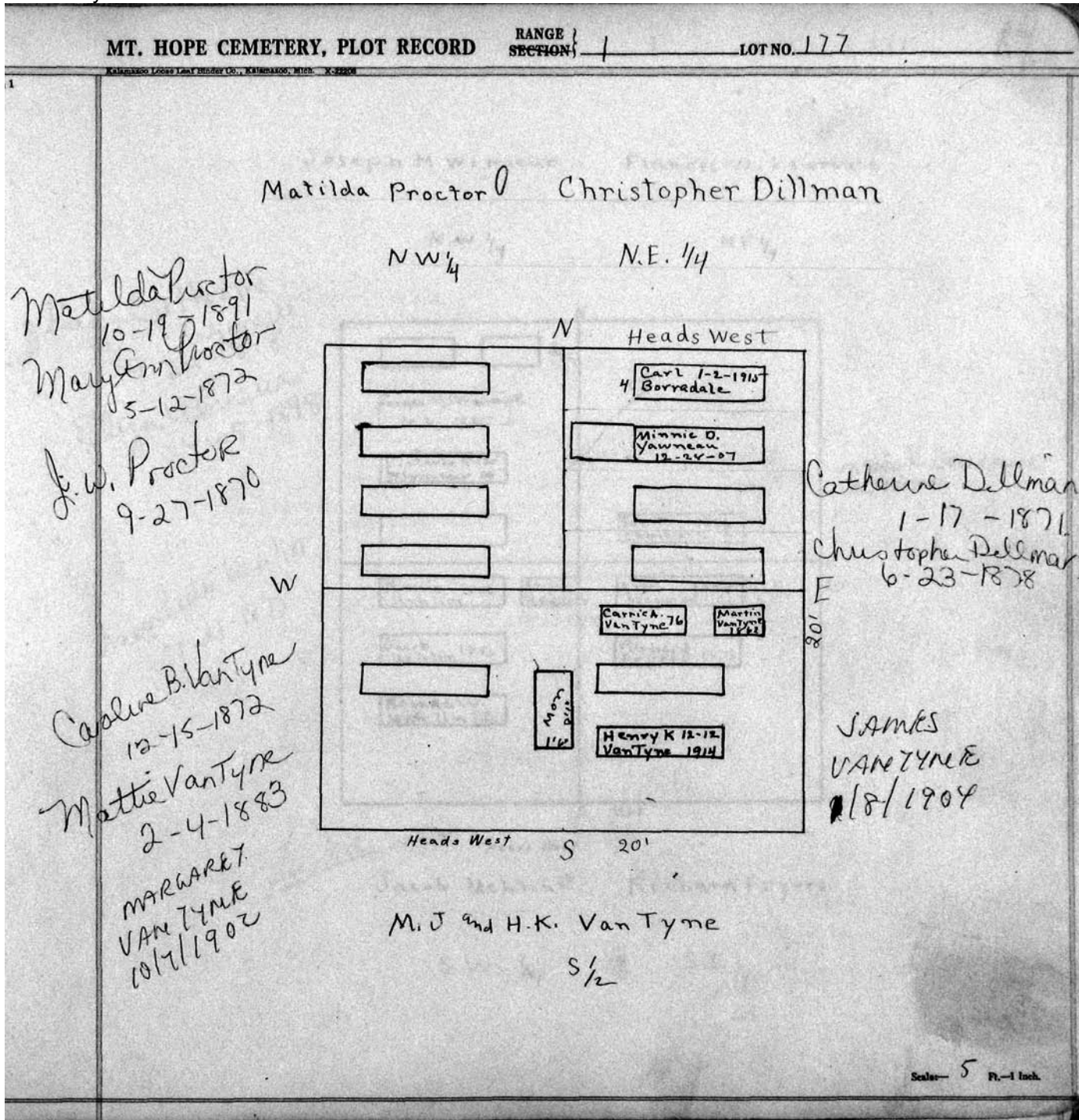

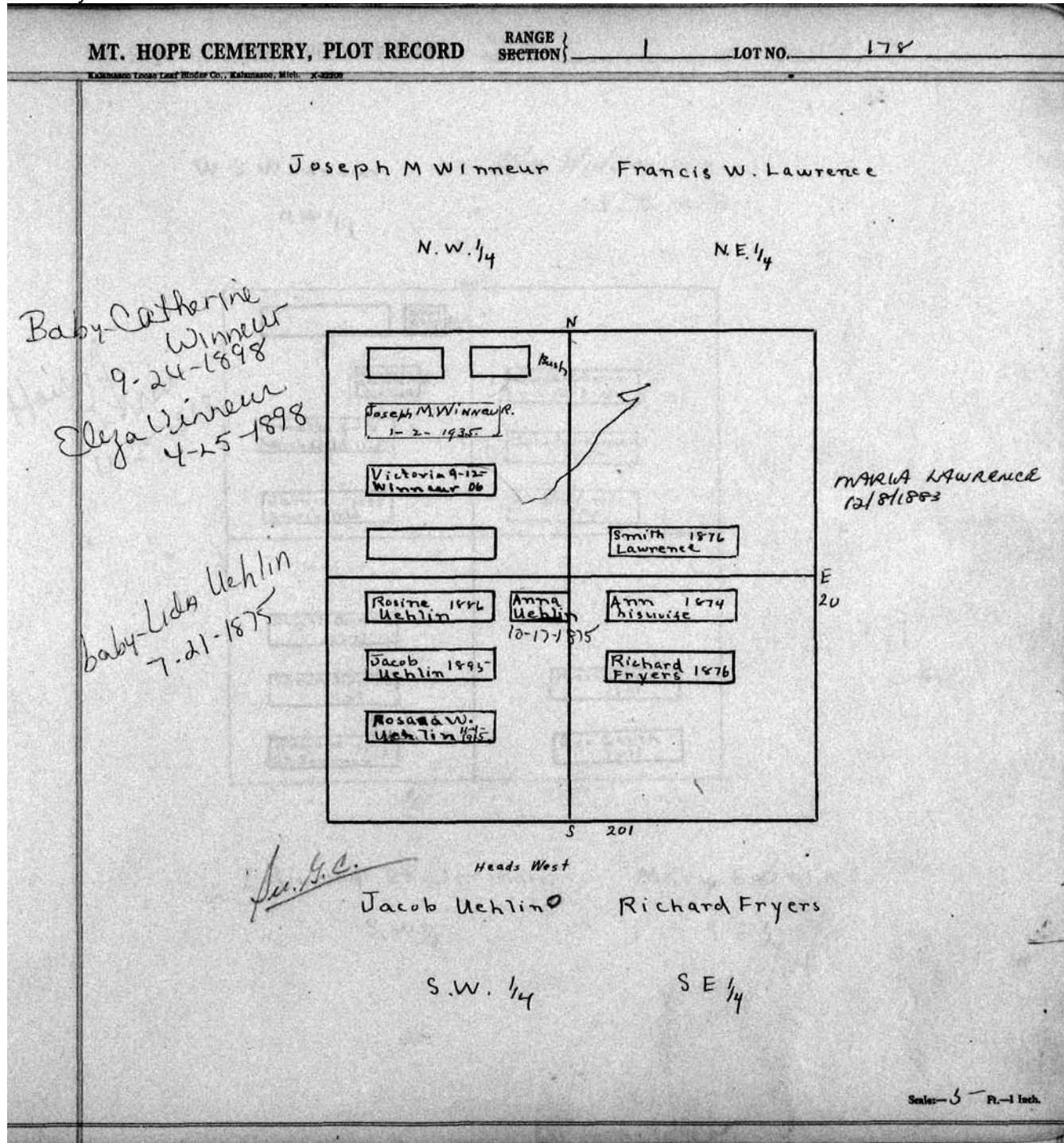

MT. HOPE CEMETERY, PLOT RECORD

RANGE }  
SECTION }

LOT NO. 179

W. S. Winneur

Wm. Widdowson

NW 1/4

N

N.E. 1/4-179-Pr-1

Harry  
Winneur  
11-25-1903

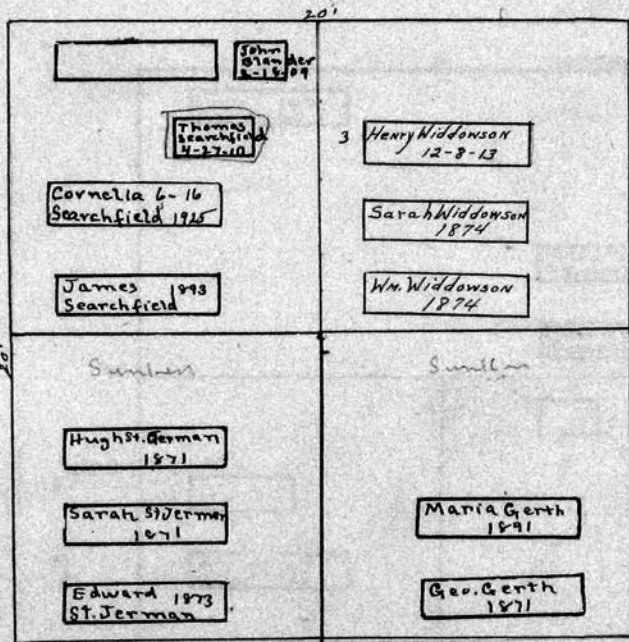

Edward St Jermain

Mary E. Orth.

S.W. 1/4

S.E. 1/4

Scale - 5 Ft. - 1 Inch.

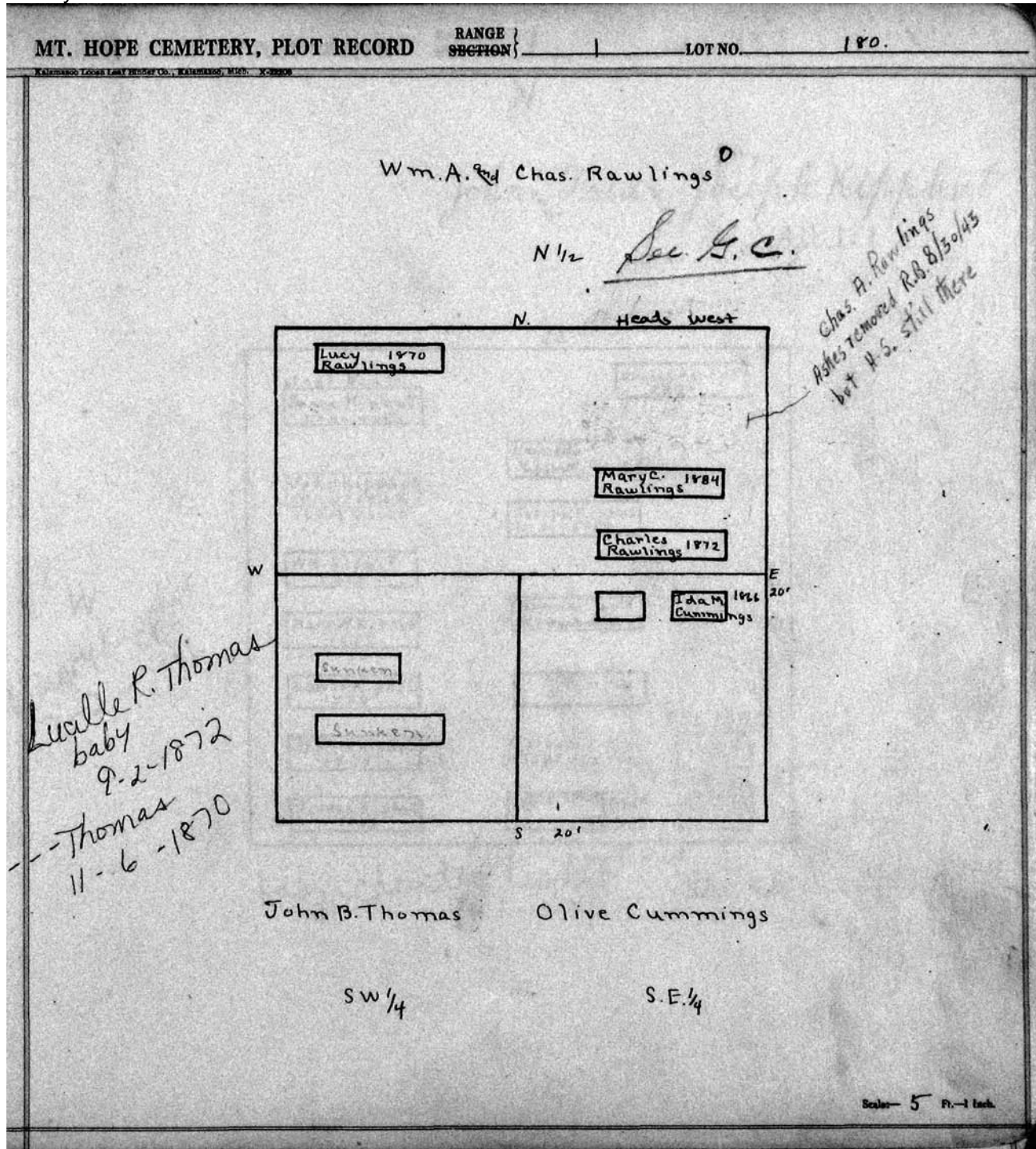



MT. HOPE CEMETERY, PLOT RECORD

RANGE } 1  
SECTION }

LOT NO. 181

N

John and Fred and Joseph Kipphut  
ALL 181

22'

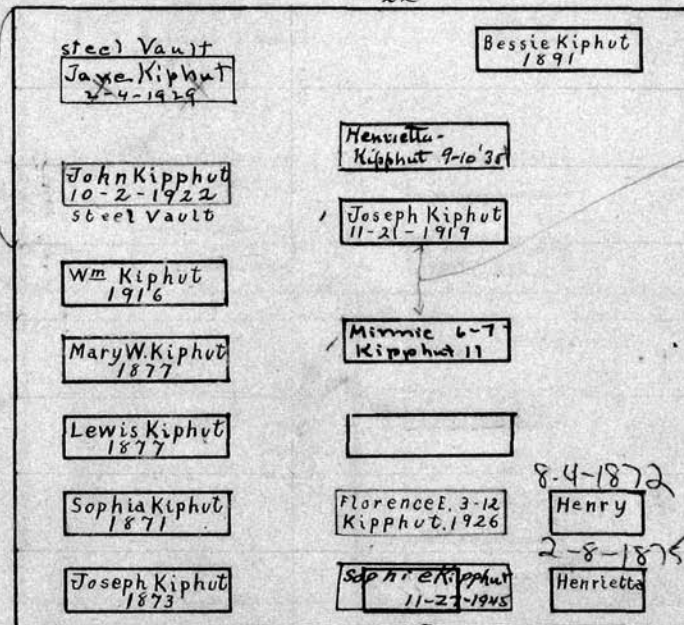

W  
Henry Kipphut  
7-2-1896

not room enough  
between these two  
graves for another  
interment

E

20'

Heads West  
baby - chrestene Kipphut 9-21-1874  
Sarah Kipphut 6-26-1871

S

Scale - 5" Ft. - 1 Inch.

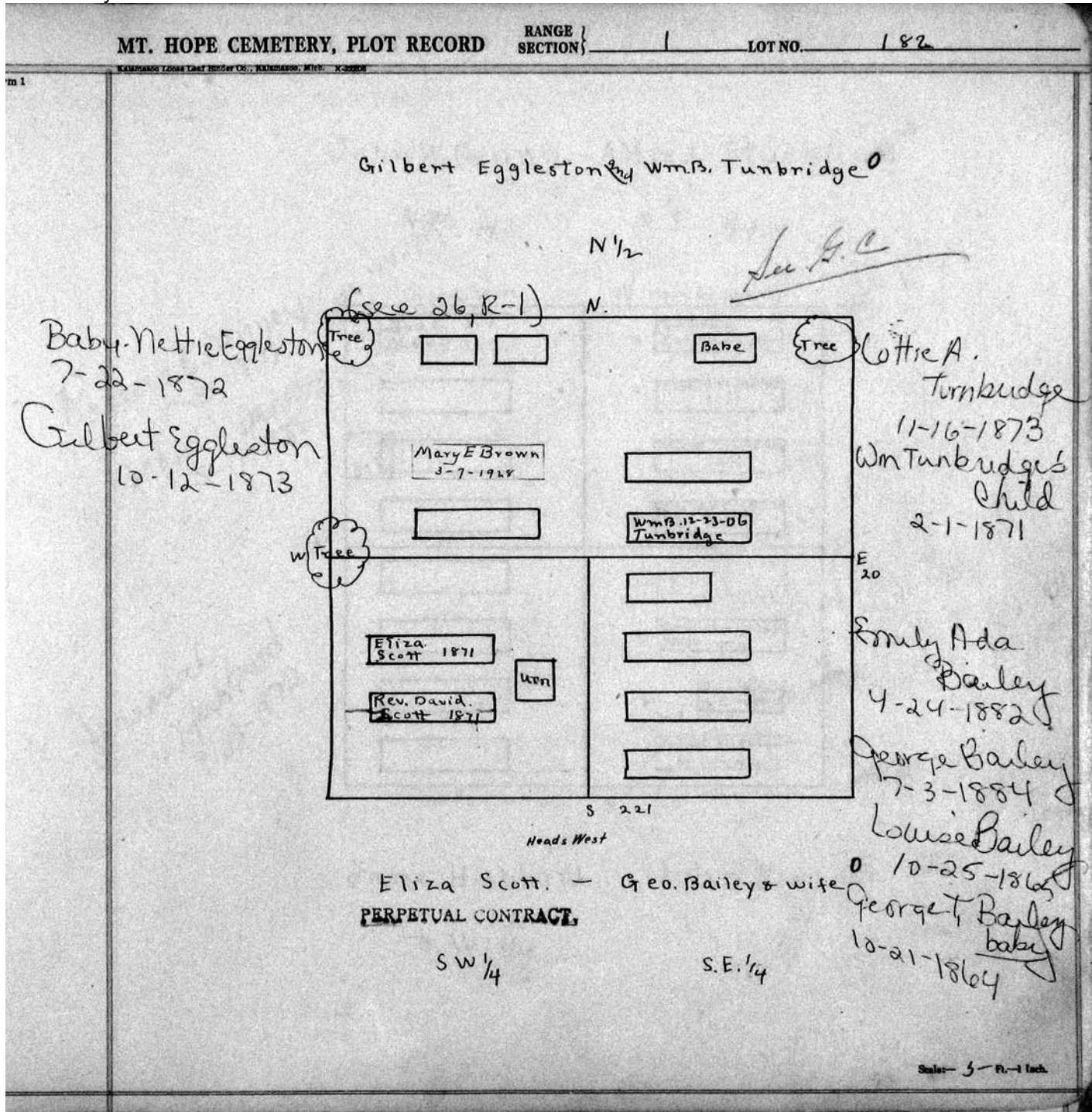

MT. HOPE CEMETERY, PLOT RECORD

RANGE SECTION

LOT NO. 183

John W. Denny - Alfred Stuchfield

N.W. 1/4

N.E. 1/4

Heads West

N Heads West

Rebecca E. Denny (pre 44-P)  
5-31-1871  
John W. Denny  
5-19-1885

* Jane C. 8-1 Denny 1934	4 Jonathan Ashdown 1888
	3 Libbie Stuchfield - 1917
2'	2 Alfred Stuchfield 1898
	1 Henrietta Stuchfield 1916
	4 Sunken
	3 Harriet Bunley 11-13-1911
	2 John Nieman 7-6-1885
	1 John C Nieman 8-20-1927

Heads West

S 20' Heads West

Jeremiah  
Hubbard  
9-23-1870

Jane Hubbard - John Nieman

S.W 1/4

S.E. 1/4

Scale: 5 Ft. = 1 Inch

MT. HOPE CEMETERY, PLOT RECORD

RANGE

LOT NO.

1 187

James Adreanson  
North 1/2  
PERPETUAL CONTRACT

N  
20'

4	Irving A. 11-1-34 ADREANSEN	8	EDW. ADREANSON 1-10-1959
3	Tola Adreanson 1-13-25	7	Susan 1886
2	Catherine Adreanson 5-1-1911	6	Magdalena 1893
1	Jas. Adreans 12-27-1913	5	Jas. Sr. 1874
	Nellie Roda 1870		
	John Roda 1880		Baby- Wallace J Lynch R.S. 11-9-1892
	Mary M Roda 9-25-1928		
	John Roda 1895		J Ross Lynch's Infant 11-2-1893

Anna Roda  
11-1-1870  
Daisy A. Roda  
3-11-1876  
William Roda  
11-13-1875  
John Roda  
2-12-1870  
--- Roda  
3-14-1876

Wallace J Lynch  
3-16-1892  
J Ross Lynch's  
Infant  
11-2-1893

Heads west

S

John and Adolph Roda  
PERPETUAL CONTRACT  
S 1/2

LOT full

Scale - 5 Ft. = 1 Inch.

MT. HOPE CEMETERY, PLOT RECORD

RANGE / SECTION

LOT NO. 1837

Kalamazoo Loose Leaf Binder Co., Kalamazoo, Mich. X-22208

Wm. H. Mardon - Matilda Ross

PERPETUAL CONTRACT.

N.W. 1/4

N.E. 1/4

N.

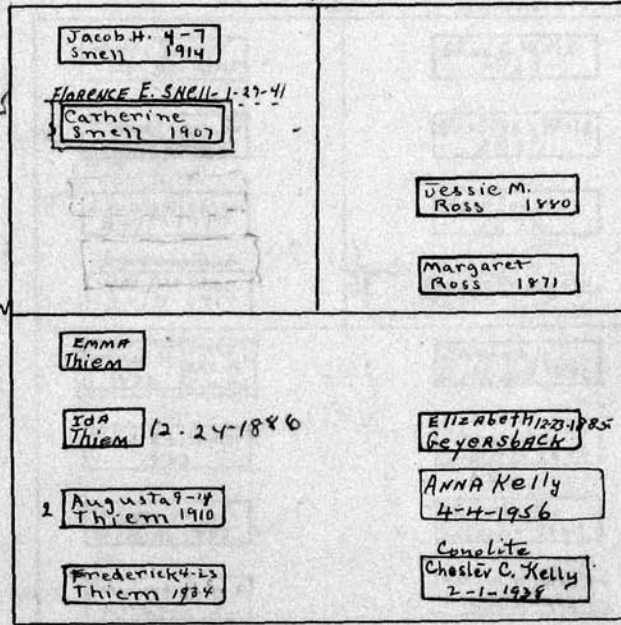

Heads west S 201

also  
 Catherine Mardon 11/7/75  
 1892-62  
 1892-78  
 Geo. H. Mardon 10/6/90  
 Henry Mardon's child 11/3/25  
 Baby Mary E Snell 11-16-1871

Barbara Krautwurst 7-25-1875  
 George Krautwurst's baby  
 9-16-1873

P.E. 12/1/48  
 \$250.00

Fred. Thiem and wife

See G.C.

5 1/2

Scale: 1/4" = 1 foot

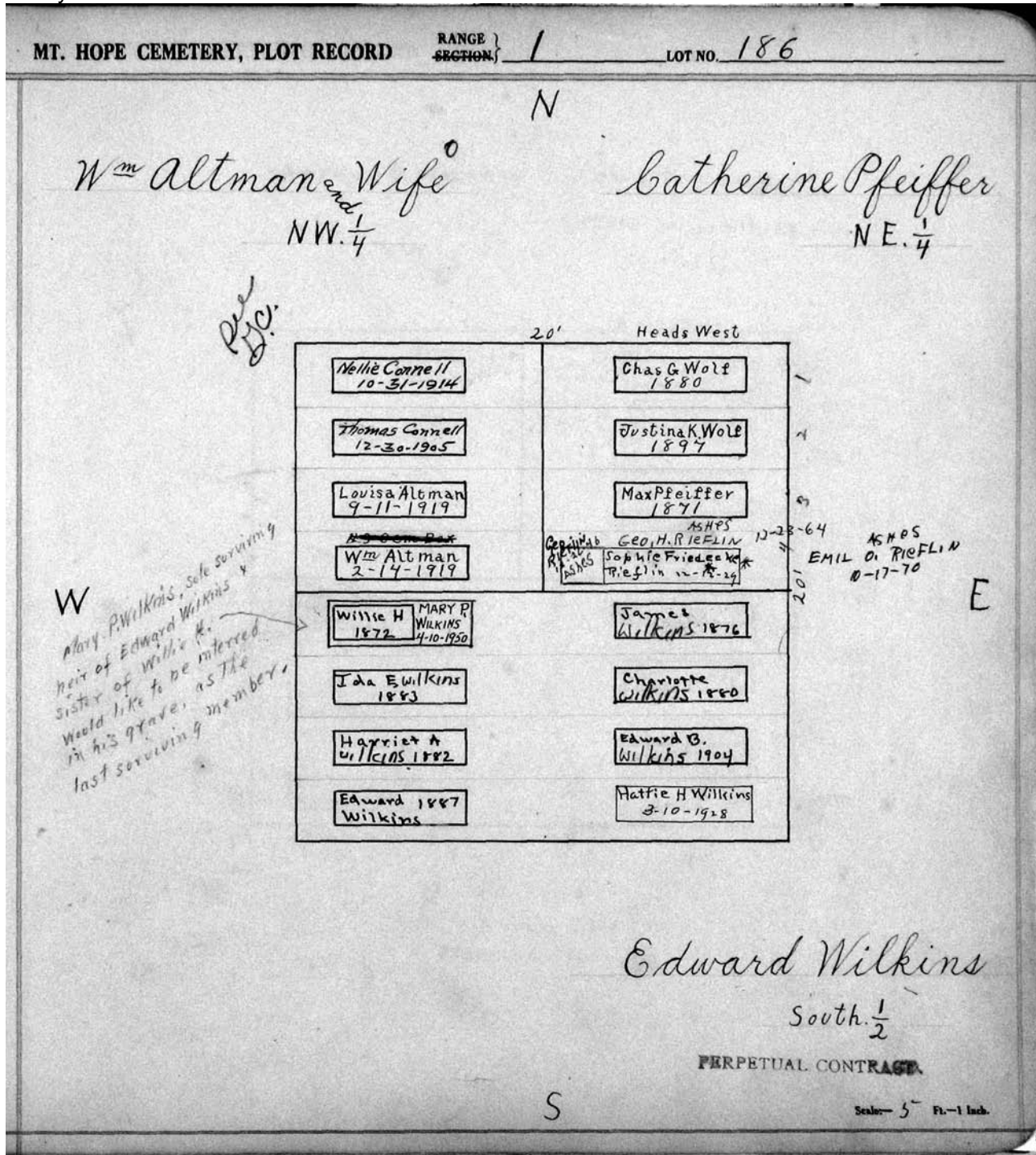

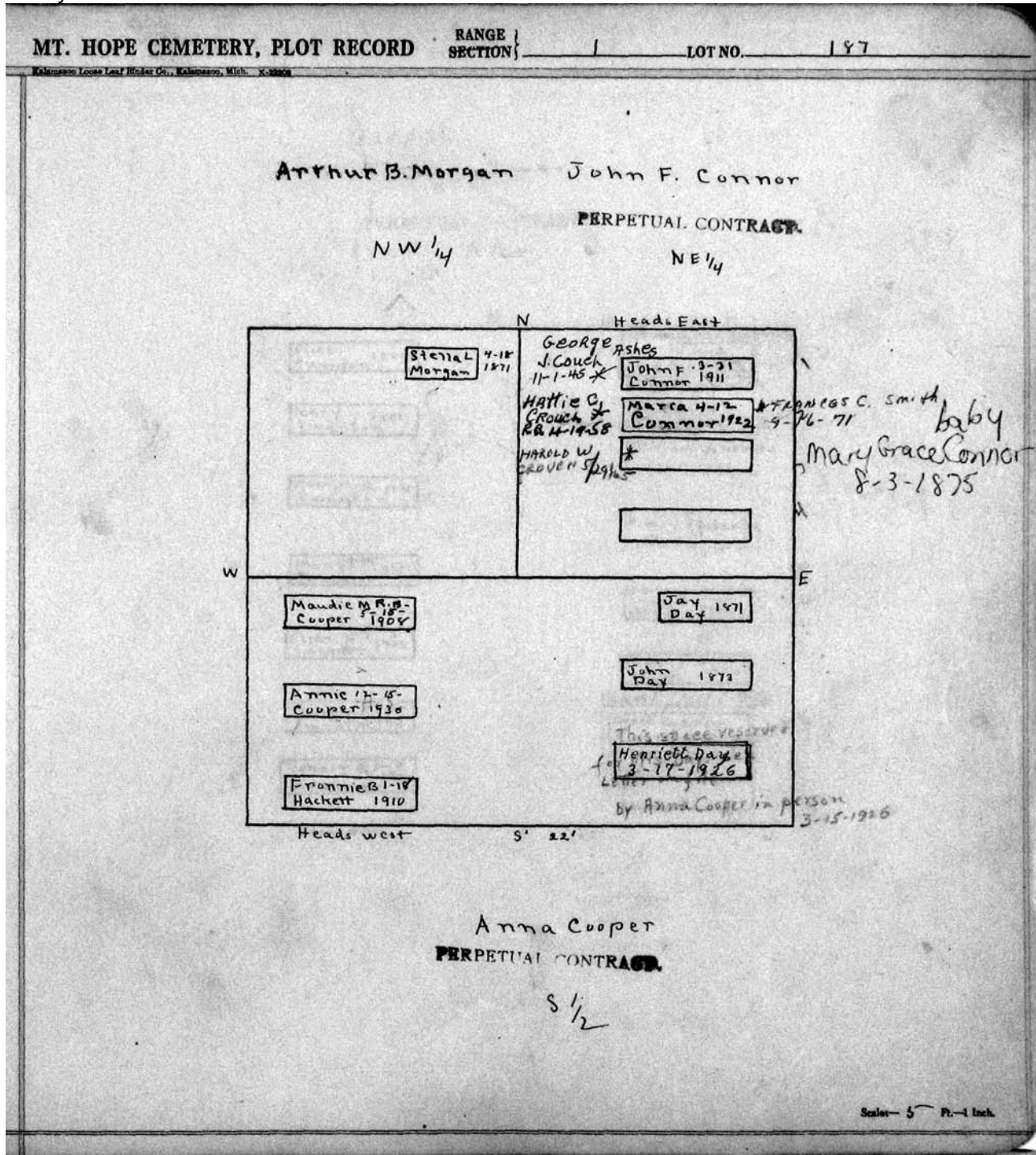

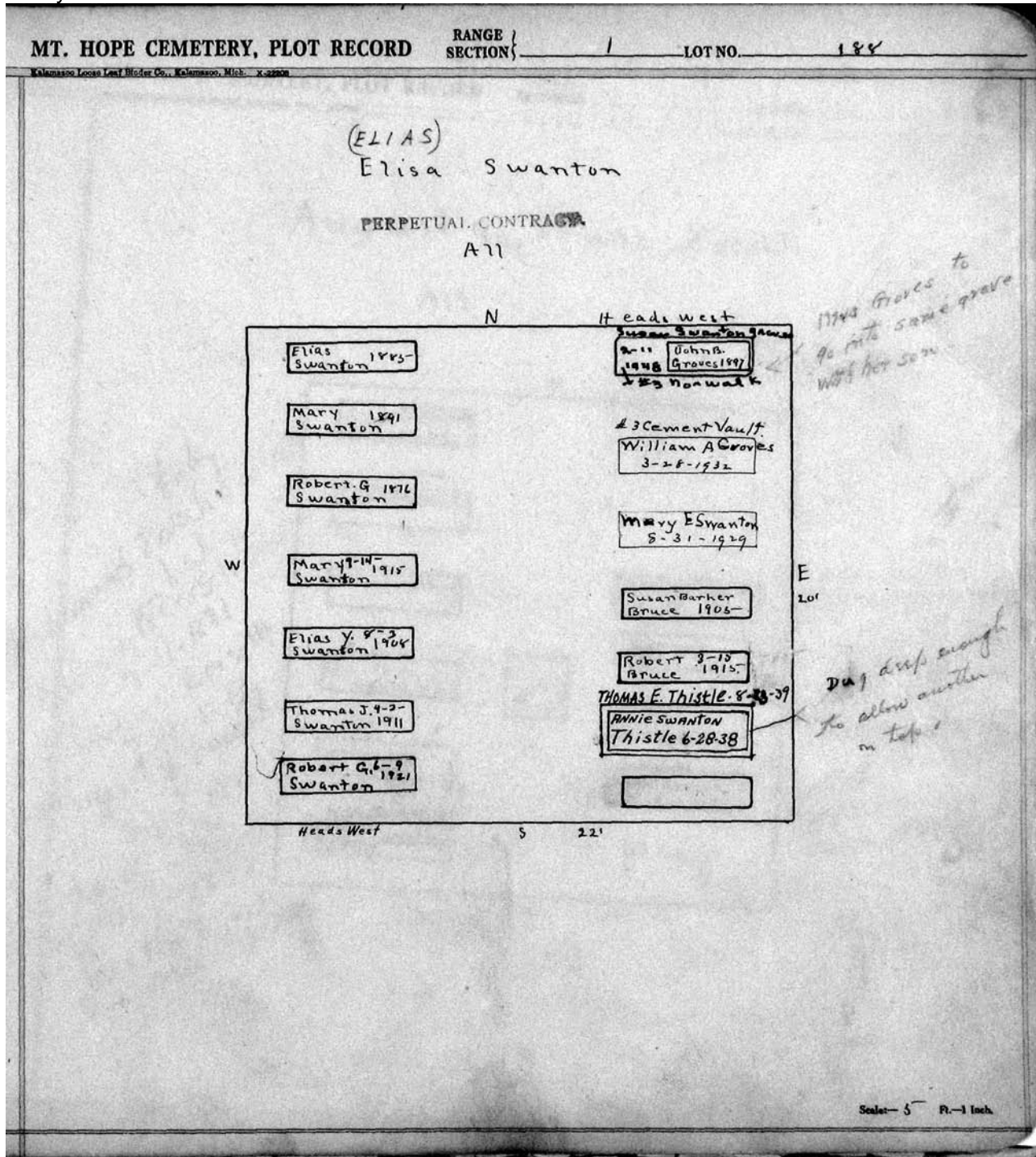



MT. HOPE CEMETERY, PLOT RECORD

RANGE SECTION

1

LOT NO.

189

Kalamazoo Loose Leaf Binder Co., Kalamazoo, Mich. K-22208

Martha Wilber - Fannie Schiaffino.

PERPETUAL CONTRACT.

NW 1/4

NE 1/4

N

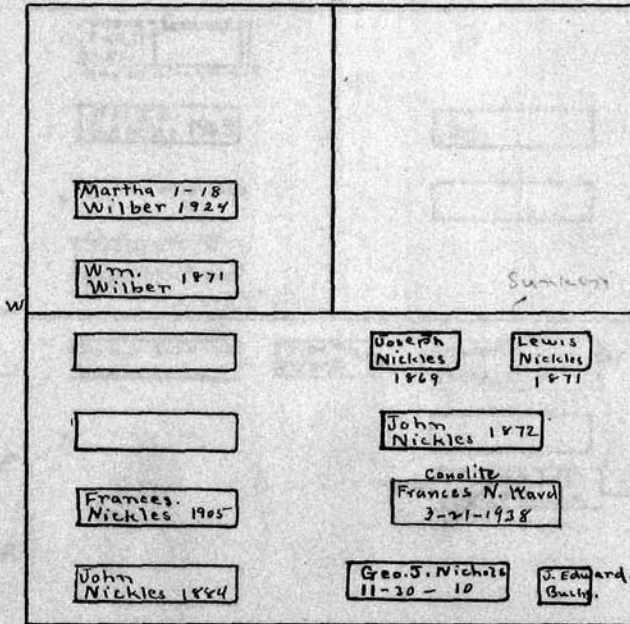

John D. Schiaffino  
12-28-1870

*Handwritten:*  
baby - Harry M. Nickles  
11-17-1876  
Samuel Nichols  
4-13-1891

Heads West S 20'

John Nickles

S 1/2

Scale - 3" = 1 inch.

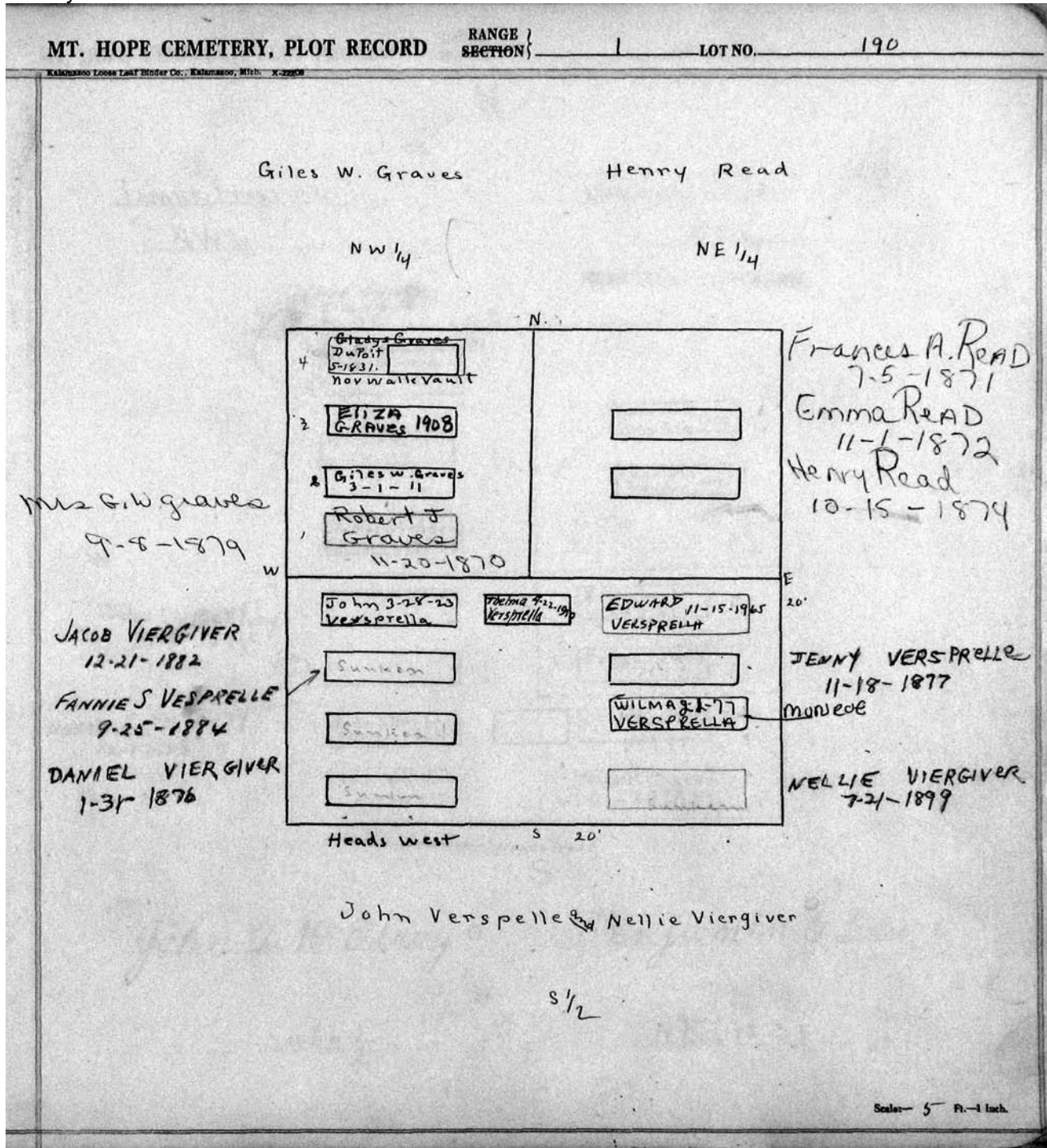

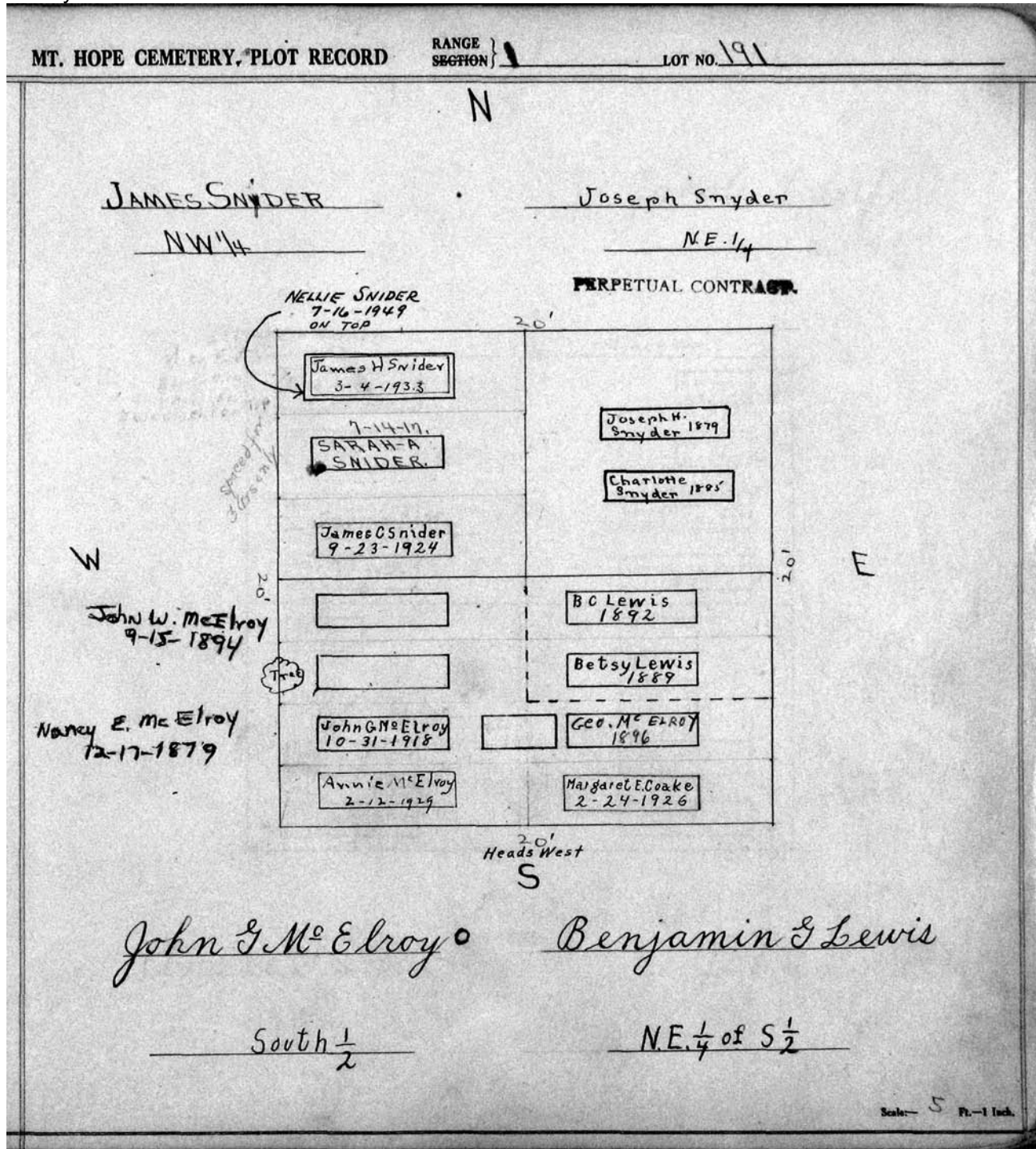

MT. HOPE CEMETERY, PLOT RECORD

RANGE } SECTION } 1

LOT NO. 192

N

Jacob Laufer  
North.  $\frac{1}{2}$

Elizabeth Norden  
5-16-1921

22'

Heads West

Anna Laufer 5-29-1891	Emma Laufer 1870
Jacob F. Laufer 1900	Stella Laufer 1888
Eliz Laufer 1901	BERTHA LAUFER 12-15-71 Arthur Laufer 1888
Jacob Laufer 4-17-1912	Geo Laufer 1899
Annie Schneider 1875	
Anna Schneider 5-19-1910	
Conrad Schneider 1870	

PC-150  
4-22-47

W

E

Joseph Smith  
11-30-1889  
Fannie Smith  
11-9-1871  
John Smith  
5-24-1883

Annie Snyder  
SW.  $\frac{1}{4}$

John Smith  
SE.  $\frac{1}{4}$

S

Scale— 5" Ft.—1 Inch.

MT. HOPE CEMETERY, PLOT RECORD

RANGE SECTION

LOT NO.

193

Kalamazoo Loose Leaf Binder Co., Kalamazoo, Mich. X-2220

*contact*  
*Jean Crosson*  
*551 Skellern Dr.*  
*Hebster, N.Y. 14520*

Anna Vaessler

N 1/2

N

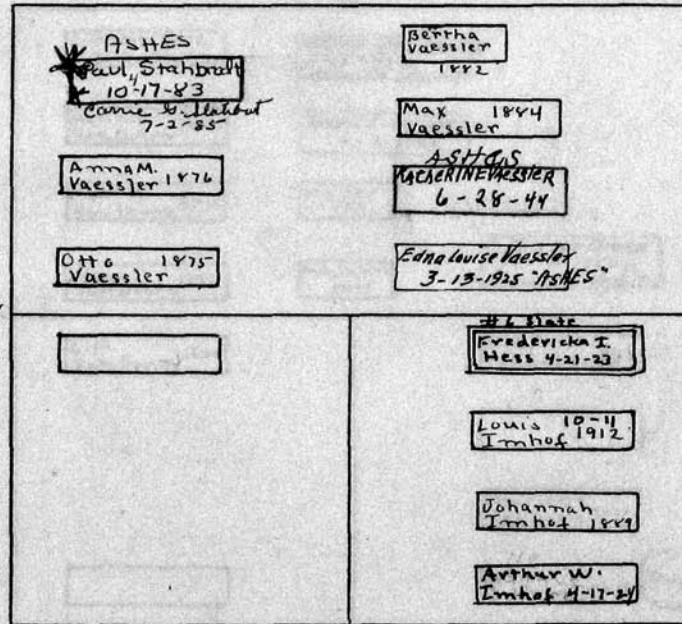

Heads west S 22'

*Isabella Appleyard*  
*11-9-1868*

*only 1 page*  
*Amelia Fable*  
*6-5-1881*  
*removed to 57R4*

Thomas Appleyard - Frederick Fable

S.W. 1/4

S.E. 1/4

Scale - 5 - Ft. - 1 Inch.

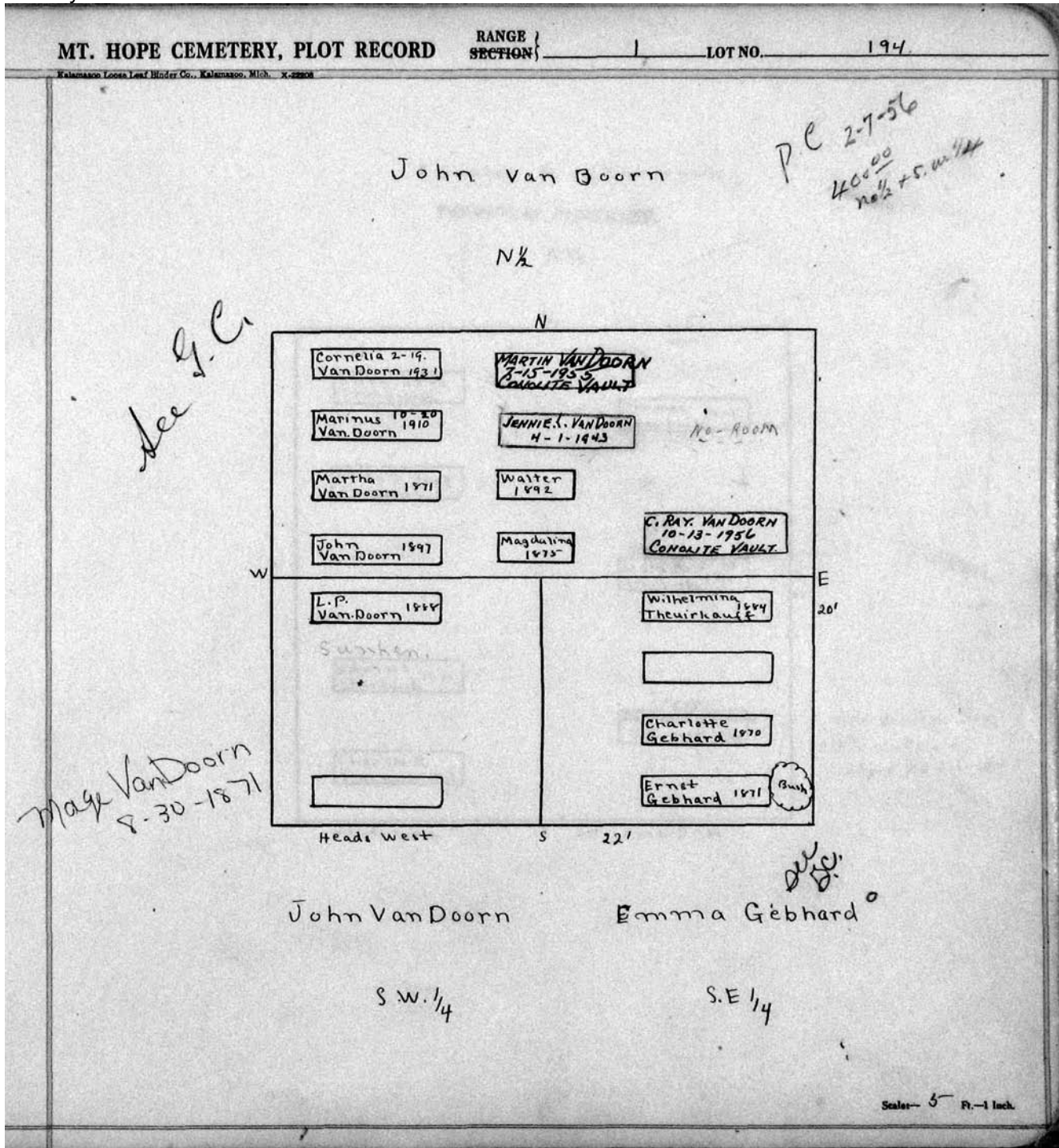

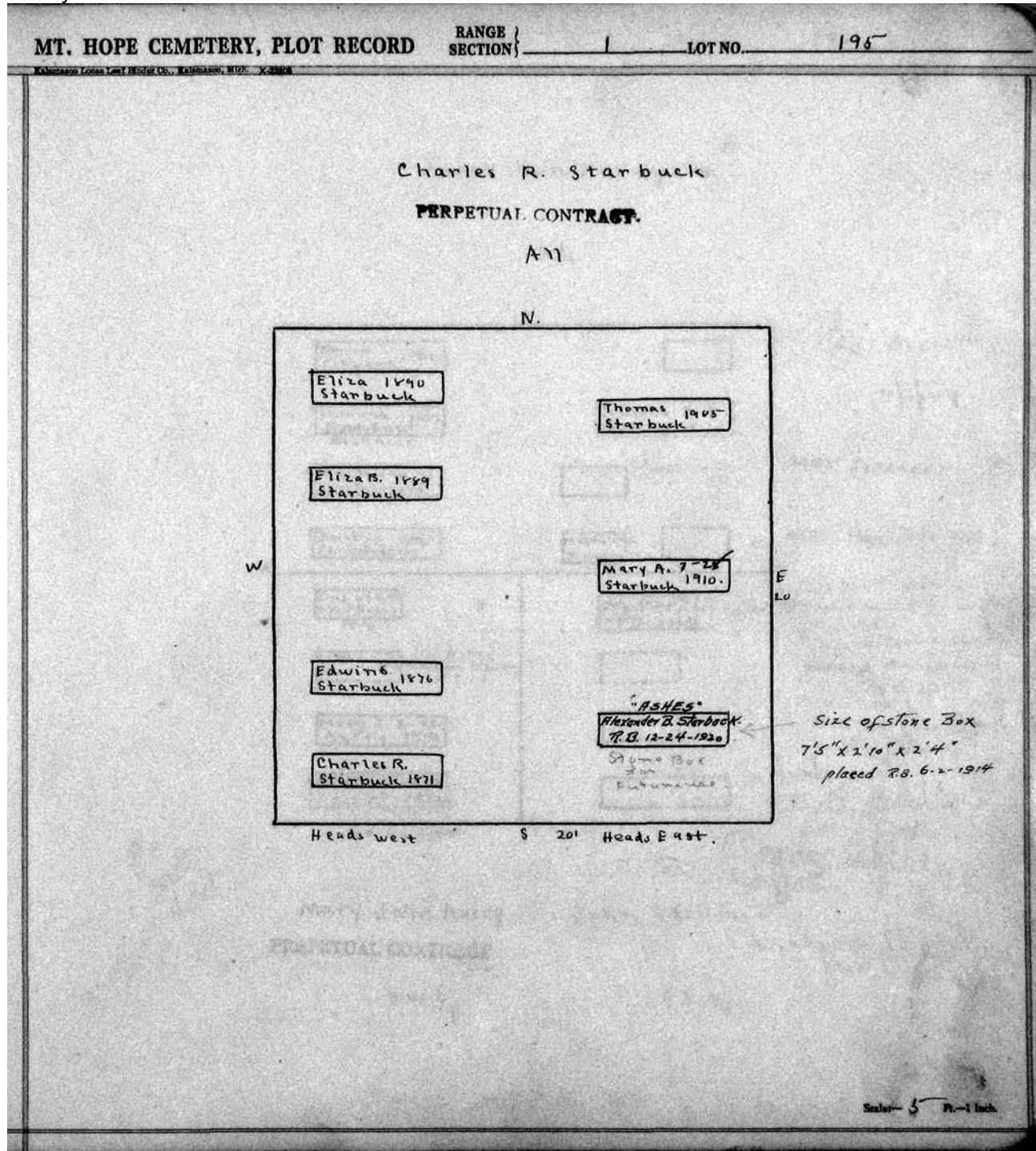

**MT. HOPE CEMETERY, PLOT RECORD**      RANGE 1      SECTION 1      LOT NO. 196

Jacob Van Petegem

N 1/2

N

<div style="border: 1px solid black; padding: 2px; margin-bottom: 5px;">Maria 1892 Petegem</div> <div style="border: 1px solid black; padding: 2px; margin-bottom: 5px;">Susanna 1883 <del>Boekhout</del> Boekhout.</div> <div style="border: 1px solid black; padding: 2px; margin-bottom: 5px;">Magdalena 71 Van Petegem</div> <div style="border: 1px solid black; padding: 2px; margin-bottom: 5px;">Jacobus 1890 Van Petegem</div>	<div style="border: 1px solid black; padding: 2px; margin-bottom: 5px; width: 50px; height: 20px;"></div> <div style="border: 1px solid black; padding: 2px; margin-bottom: 5px;">Johanna 2-8 Van Petegem 26</div> <div style="border: 1px solid black; padding: 2px; margin-bottom: 5px; width: 50px; height: 20px;"></div> <div style="border: 1px solid black; padding: 2px; margin-bottom: 5px;">Magdalena Hoozemester 1871</div>
<div style="border: 1px solid black; padding: 2px; margin-bottom: 5px;">Int. of C.M. &amp; M.J. Avery 1860</div> <div style="border: 1px solid black; padding: 2px; margin-bottom: 5px;">Little 1863 Carric      Ashes Carlton D Avery 3-9-23</div> <div style="border: 1px solid black; padding: 2px; margin-bottom: 5px;">Mary J. 1-27- Avery 1910</div> <div style="border: 1px solid black; padding: 2px; margin-bottom: 5px;">MARY L. AVERY 12-17-1942</div>	<div style="border: 1px solid black; padding: 2px; margin-bottom: 5px;">Geraldine K. Cooper 2038</div> <div style="border: 1px solid black; padding: 2px; margin-bottom: 5px; width: 50px; height: 20px;"></div> <div style="border: 1px solid black; padding: 2px; margin-bottom: 5px; width: 50px; height: 20px;"></div> <div style="border: 1px solid black; padding: 2px; margin-bottom: 5px; width: 50px; height: 20px;"></div>

Heads. west      S 20'

Re \$150.00

11/1/47

"BABY" BOEKHOUT ?

"BABY" VAN DOORN ?

E 20' Do not move  
without consent  
of mother  
see also under  
future burials  
child - 8-25  
frances skillman  
4-13-1872  
baby -  
Ida Skillman  
Dec. 7-16-1871  
Anne Skillman  
child - 4-8-1872  
Caroline Skillman  
10-31-1871

P.C.  
100.00  
11/8/44

Mary Jane Avery -      John Skillman

**PERPETUAL CONTRACT**

SW 1/4      SE 1/4

Scale - 5" = 1" inch





SECOND AVENUE

280	269	268	257	256	245	244	233	232	221	21 1/2	220	209	208	197
279	270	267	258	255	246	243	234	231	222	219 1/2	219	210	207	198
278	271	266	259	254	247	242	235	230	223	218 1/2	218	211	206	199
277	272	265	260	253	248	241	236	229	224	217 1/2	217	212	205	200
276	273	264	261	252	249	240	237	228	225	216 1/2	216	213	204	201
275	274	263	262	251	250	239	238	227	226	215 1/2	215	214	203	202

ELM AVENUE

(RANGE 4)

FIFTH AVENUE

RANGE 1  
Lots 197-280

**RANGE 1**

Lots 197-280

**SECOND AVENUE SIDE**

Stones beginning at Lot 280 on Second going north

<u>LOT</u>	<u>PART</u>	<u>SURNAME</u>
269	SE 1/4	Kershaw
269	NE 1/4	Bridgeford
268	All	Harris
257	S 1/2	Cone Monument
257	N 1/2	Batterson
256	All	Schmidt
245	S 1/2	Fush
245	NE 1/4	Rickert
244	S 1/2	Vosburgh
244	NE 1/4	Ritter
232	N 1/2	Goeble Monument
221	N 1/2	Hall Monument
221 1/2	NW 1/4	Almstead
220	SW 1/4	Shelton
209	All	Morse
208	SW 1/4	Montgomery
208	N 1/2	McNeil
197	S 1/2	Kall Monument
197	N 1/2	DeJongh Monument

**ELM STREET SIDE**

Beginning at Elm and Second Avenues going east on Elm

<u>LOT</u>	<u>PART</u>	<u>SURNAME</u>
280		Corner marker
279	All	W. Field
278	S 1/2	Harmon monument
277	All	Schelter monument
276	SW 1/2	A. Poggendorf
275	SE 1/4	L. Suter
		<i>(1/4 division marker)</i>

Frank Gillespie rev June 2002

The Friends of Mount Hope Cemetery

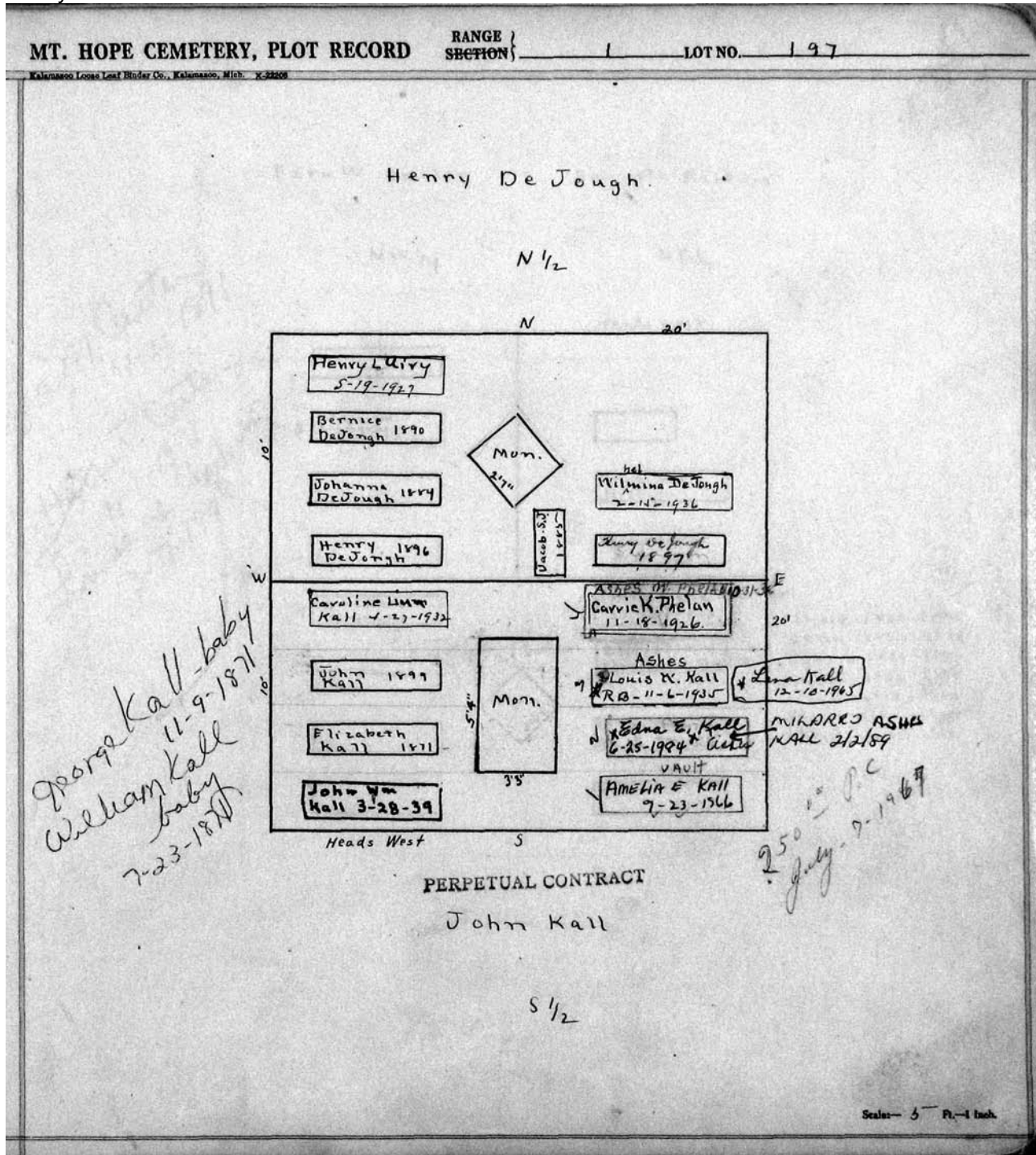

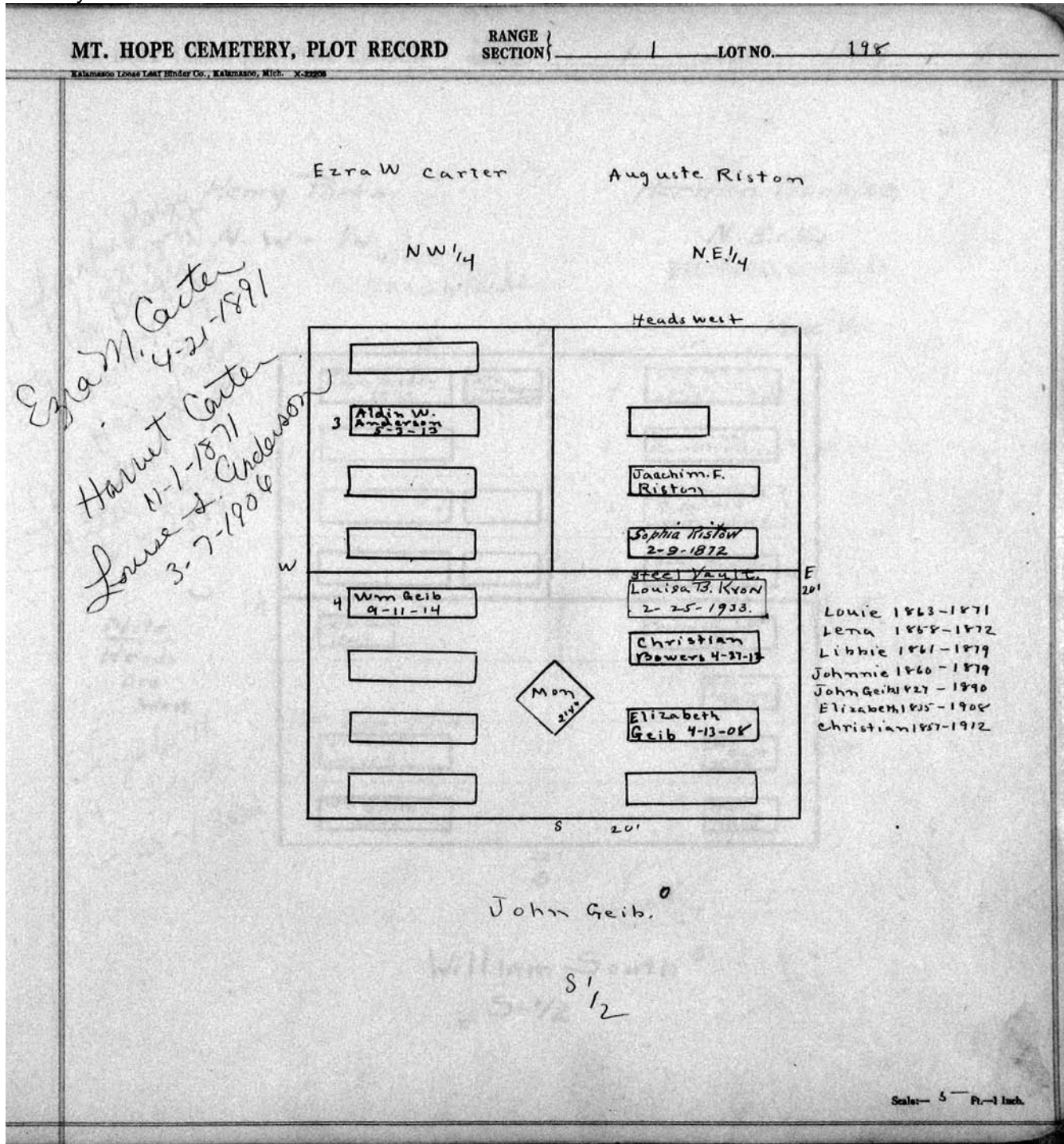

MT. HOPE CEMETERY, PLOT RECORD

RANGE 1

LOT NO. 199

Form 1

Henry Parks  
N. W. - 1/4  
wife Sarah Parks

Baby - Frank Bary 1-28-1873  
Baby - Wm. Bary 10-17-1877  
Henry Parks 3-18-1885  
Lottie Bary 6-4-1884

Herman Mansler

N. E. - 1/4

PERPETUAL CONTRACT

HEADS WEST.

4	Clara Hickey 1893	Mary Kulzer 6-14-1908	4	HERMAN MANZLER 18-25-1903
3			3	Catherine Mansler 18-12-12 L.
2			2	SADIE MANZLER 9-20-1956 CONCRETE VAULT
1			1	John Mansler 10-10-12 4
	Clara L. South 1887			Martha Howlett 1872
	10-27-1901 William South			Arthur Howlett 1892
	Wm South 1894			Marth South 1876
				Grace South 1876

Note  
Heads  
are  
West.

Elizabeth A. South 6-25-1902

22' S

See G.C.

William South<sup>o</sup>  
5-1/2

Scale: 5 Ft. = 1 Inch.

MT. HOPE CEMETERY, PLOT RECORD

RANGE SECTION

1

LOT NO.

200

Kalamazoo Loose Leaf Binder Co., Kalamazoo, Mich. X-72206

Erastus Parsons<sup>0</sup>

~~Francis L. J. Fett Sold to~~

~~Navy E. Stetson<sup>0</sup>~~

~~Edward J. Schipper~~

N.E. 1/4

IRENE SMITH

PERPETUAL CONTRACT

See R.C. N.W. 1/4

Erastus  
Parsons  
1-9-1879

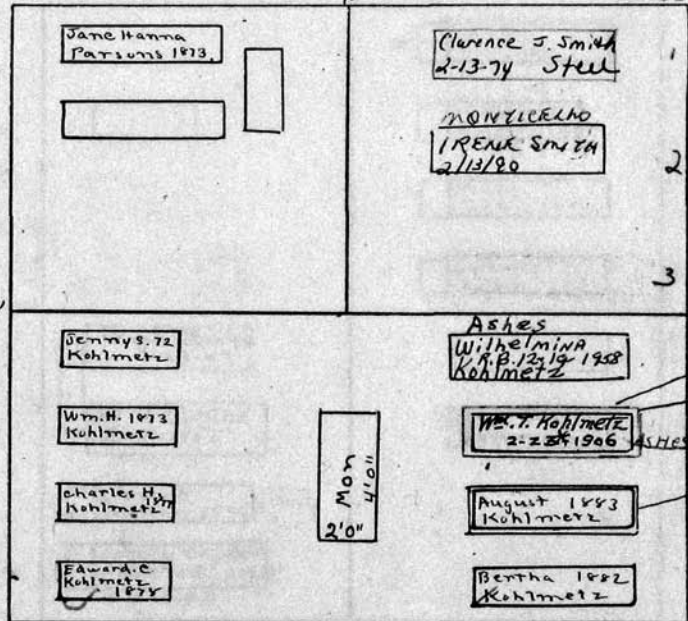

S. 221

Wm. T. Kohlmetz

5 1/2

Ashes: Wm. C. Kohlmetz R.B. 2-15-1950  
Ashes Kohlmetz  
Genevieve Kohlmetz R.B. 12-8-1921  
Hannah Weeden 2-15-1915

Scale - 5" = 1 inch

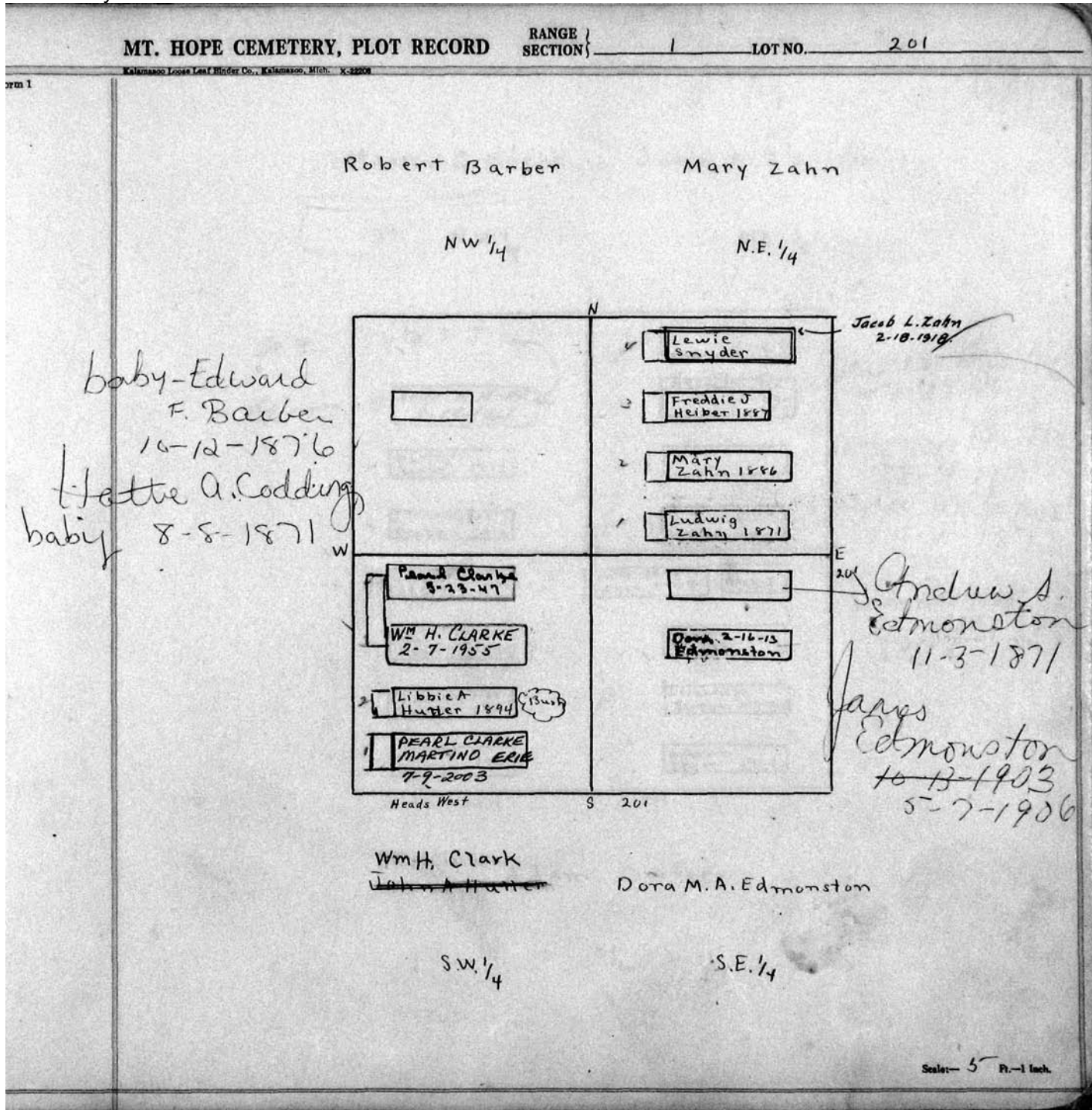

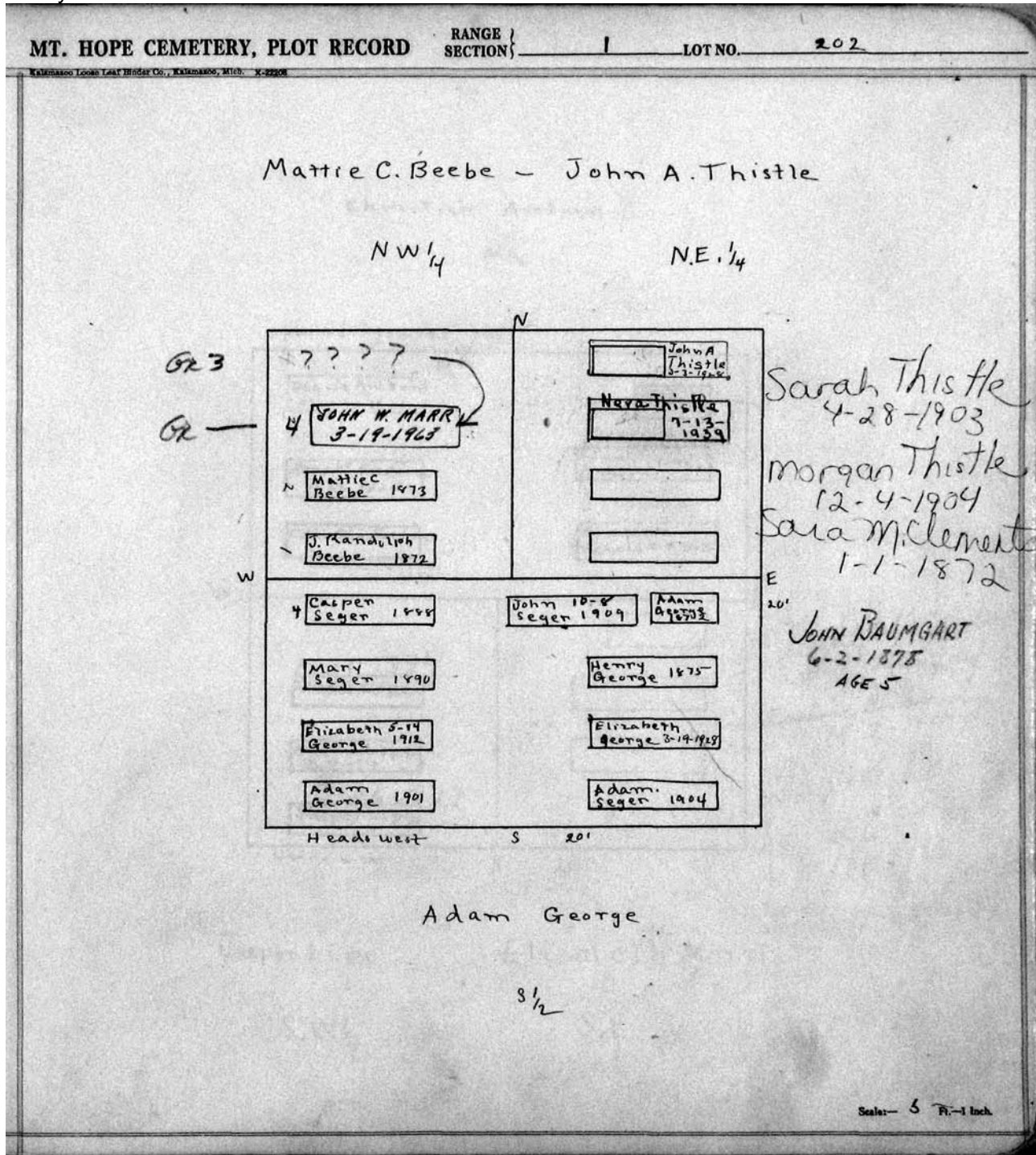



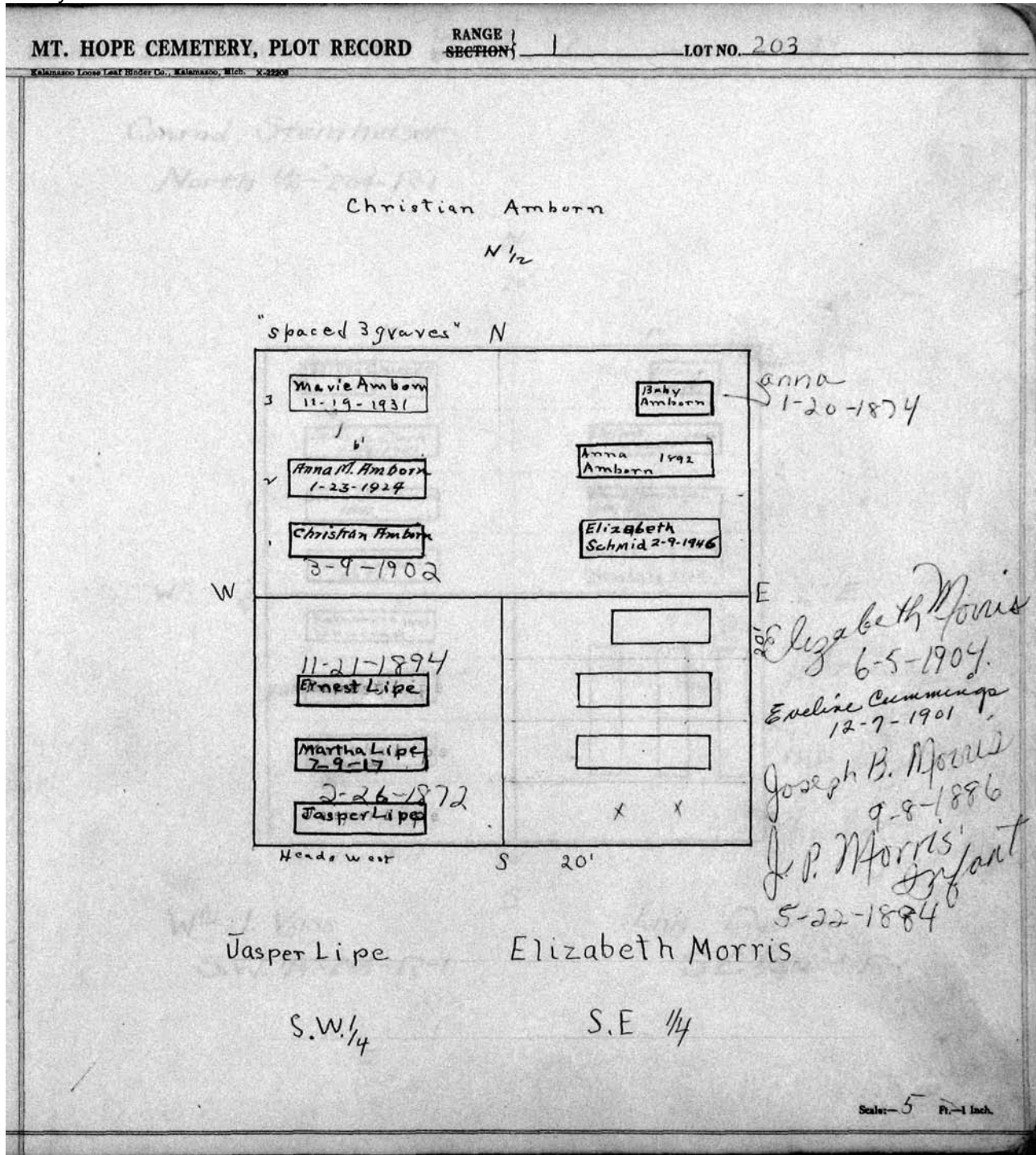

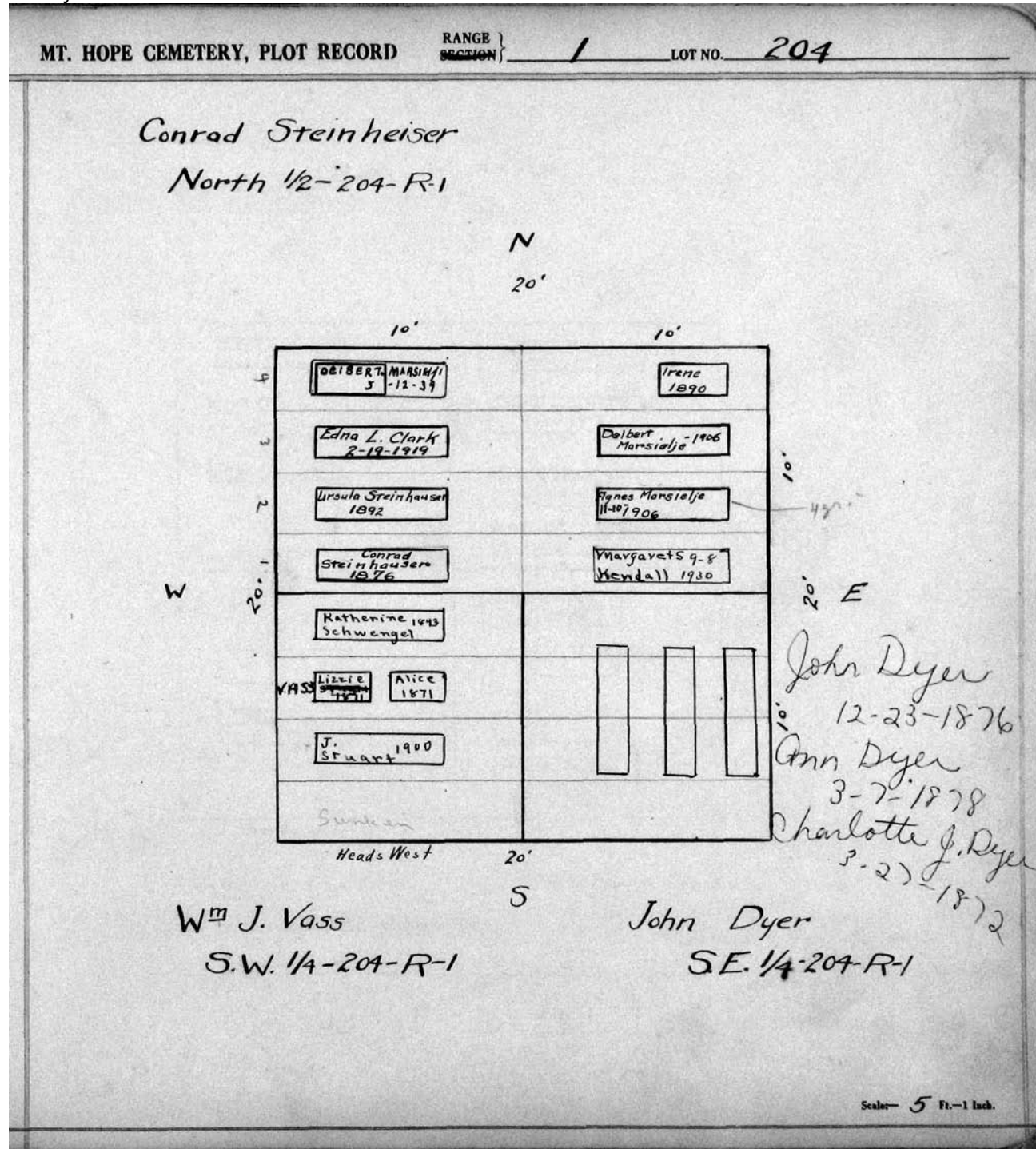

MT. HOPE CEMETERY, PLOT RECORD

RANGE }  
SECTION }

LOT NO. 205

Wm. G Martens 0

N 1/2  
M

*See A.C.*

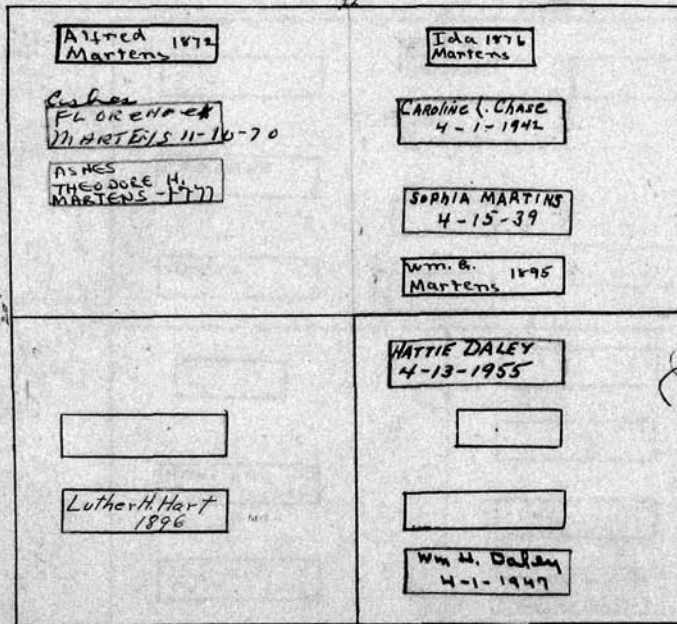

*Andrew Hart  
11-6-1881  
baby*

*Diana Ressegine  
Child 2-9-1880.  
Bertr Ressegine  
11-10-1871  
baby*

Luther H. Hart

Warren Repeguire.

S.W. 1/4-205-TR-1

S.E. 1/4

Scale 5 Ft. = 1 Inch

**MT. HOPE CEMETERY, PLOT RECORD**

RANGE SECTION | 1 | LOT NO. 206

Form 1

Francis Marchand

N 1/2

N

	Fred M. Smith 12-18-15	
FRANCIS	Tree	
JACOB		

Henrietta Cook 1877	
Thomas P. Cook 1872	Cornelia Timmerman 1898

Heads west      S      221

Henrietta Cook      Jefferson Timmerman

S.W. 1/4      S.E. 1/4

Scale: 6 Ft. = 1 Inch.

Charles E. Marchand  
Child 10-11-1886  
PURCHASED 6/28/1873

Mary Marchand  
6-29-1873

Jacob Marchand  
8-17-1871

Joseph Marchand  
3-5-1869 - baby

Francis Marchand  
7-11-1888

CELIA LOVECRAFT  
22 YRS 7/16/1893

Martin Timmerman  
6-5-1872

Sarah Timmerman  
10-28-1894

Wm Timmerman  
9-9-1896

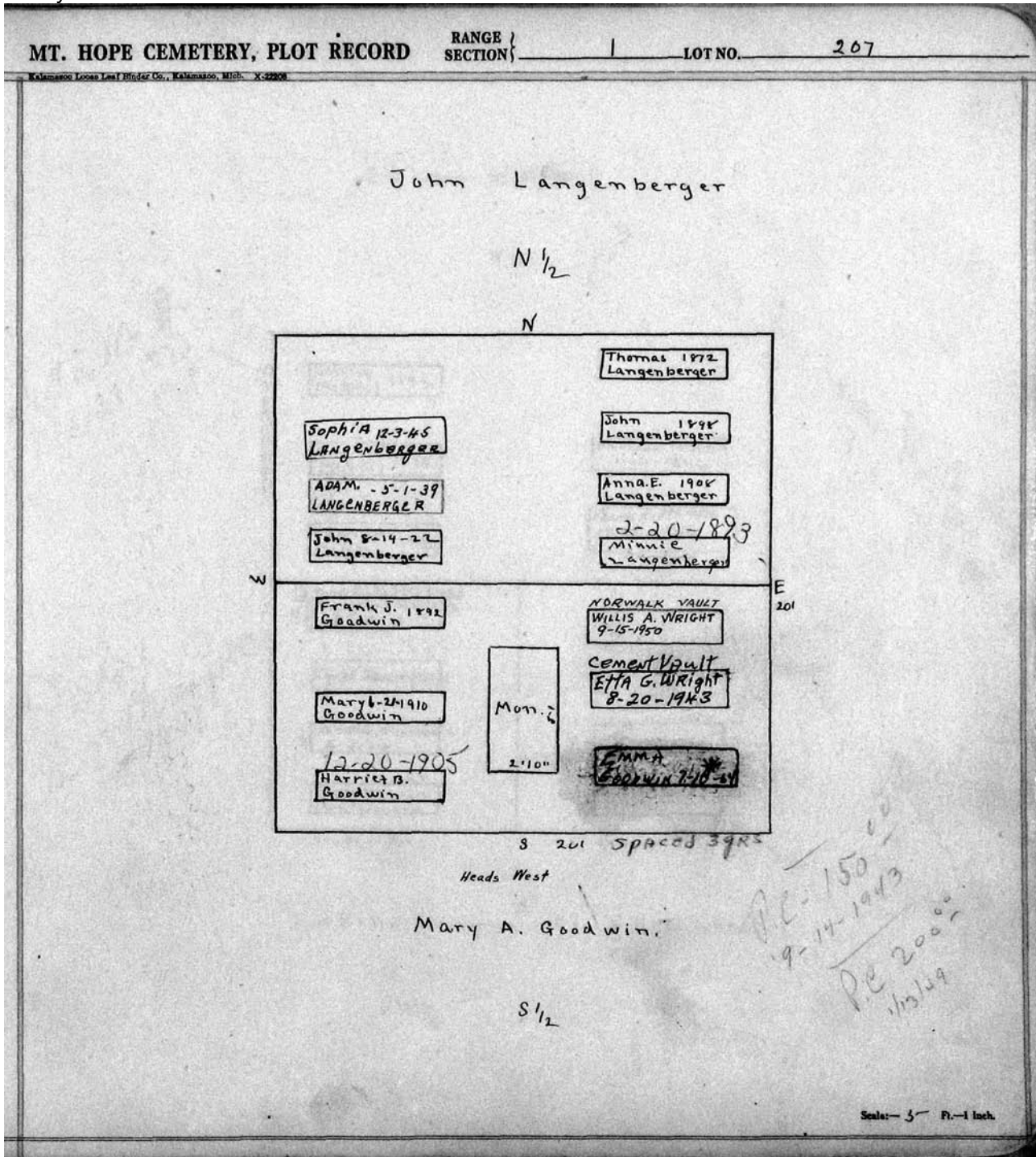

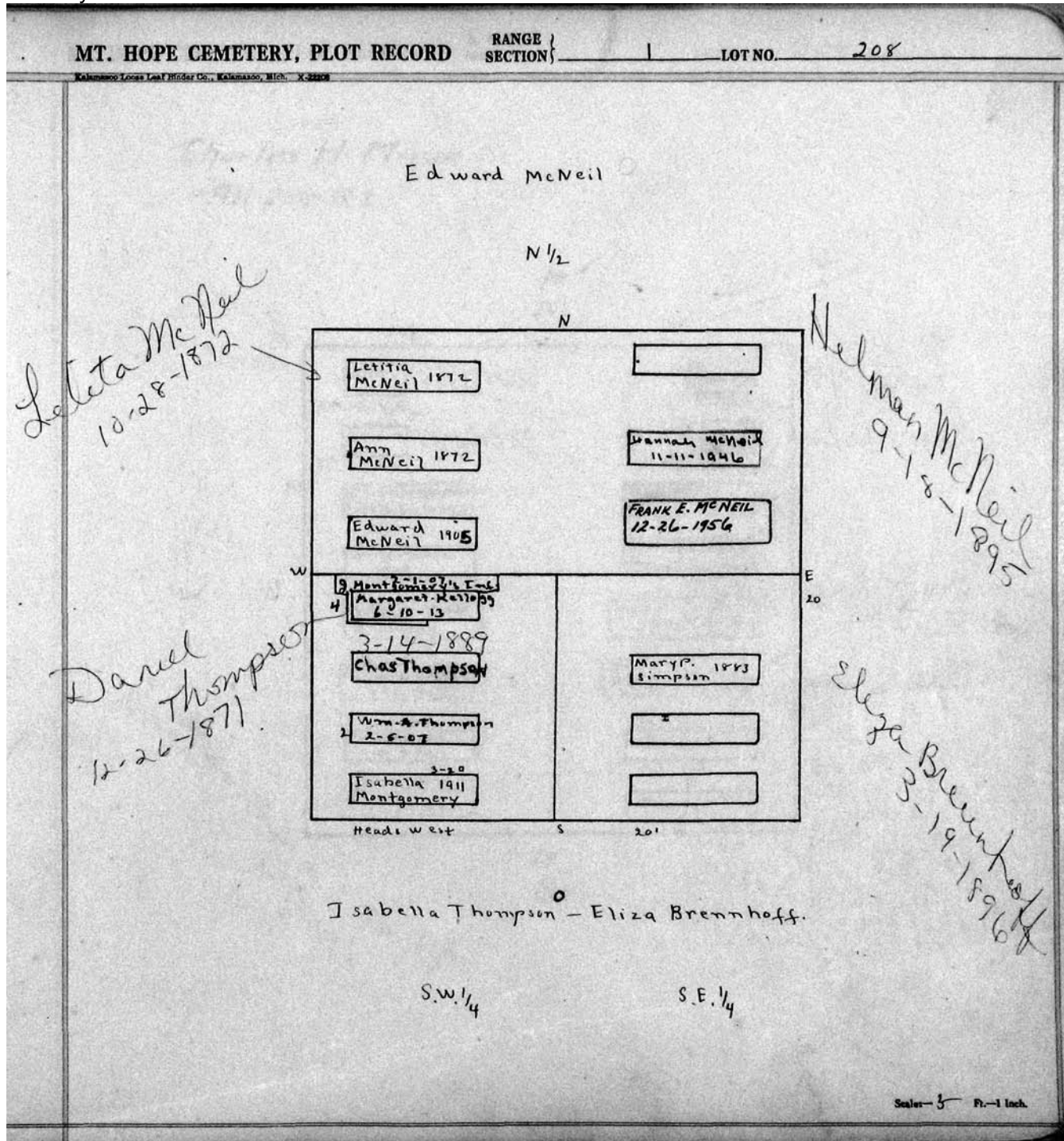

MT. HOPE CEMETERY, PLOT RECORD

RANGE }  
SECTION }

LOT NO. 209

Charles H. Morse

All-209-R-1

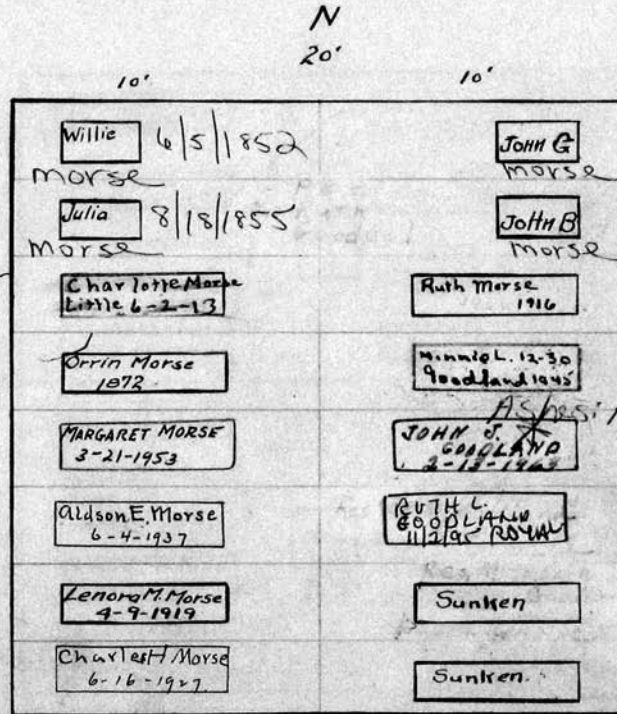

Charles Morse's child  
1-4-1882

see file

Ruth A. Morse  
5-5-1906

Scale - 5 Ft. - 1 Inch.

MT. HOPE CEMETERY, PLOT RECORD

RANGE }  
SECTION {

LOT NO. 210

Kalamazoo Loose Leaf Binder Co., Kalamazoo, Mich. X-22204

Adam Stauch  
PERPETUAL CONTRACT

N 1/2

N

JOHN STAUCH  
12-1-1870 AGE 1

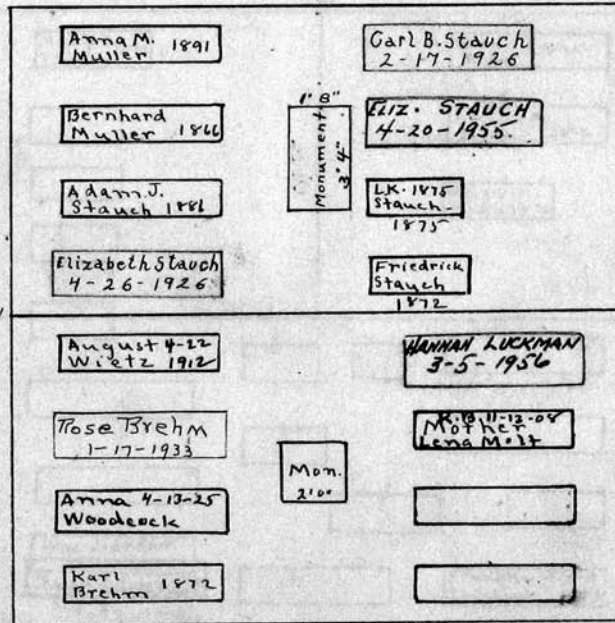

W

E

Heads west S 201

201

\$150.00  
7/20/46  
JULIA SEAMAN  
4/15/1905

Anna Brehm.

S 1/2

Scale - 1/2" = 1 Inch.



**MT. HOPE CEMETERY, PLOT RECORD** RANGE SECTION } 1 LOT NO. 211

Form 1 Kalamazoo Loose Leaf Binder Co., Kalamazoo, Mich. X-22208

Joseph W Thomas - Ruth Anthony

N. W. 1/4 N. E. 1/4

Mary F. Thomas 1872  
 Wm. Roda 1875  
 Annica Roda 1876  
 Dally A. Roda 1876

Lena Lockhart 1878-1883  
 J. Fred Lockhart 1843-1946  
 Franklin J. G. Lockhart 1907

Elizabeth Lockhart 11-19-1897  
 St. Louis Lockhart 6-26-1894  
 Henry Lockhart 3-19-1867  
 Child 8-23-1871

John and Louis Lockhart  
 HENRY LOCKHART 6/11/1890  
 George Lockhart 2-17-1874  
 Ely Lockhart 9-9-1877

John M. Lockhart 11-23-1884  
 John Lockhart 5-6-1884  
 Johnnie Lockhart 8-3-1887  
 Child 10-3-1887

Eliza A. Thomas 7/22/1874  
 George F. Thomas 9/25/1876  
 Florence Thomas 7/12/1881  
 William Thomas 7/13/1881  
 Florence Thomas 7/12/1881  
 Carrie Summers 9-23-1905

5 22' Heads West

Scale: 5 Ft. = 1 Inch

MT. HOPE CEMETERY, PLOT RECORD

RANGE }  
SECTION }

1

LOT NO. 212

Eleazar B. Roberts<sup>0</sup>

North 1/2 - 212 - R - 1

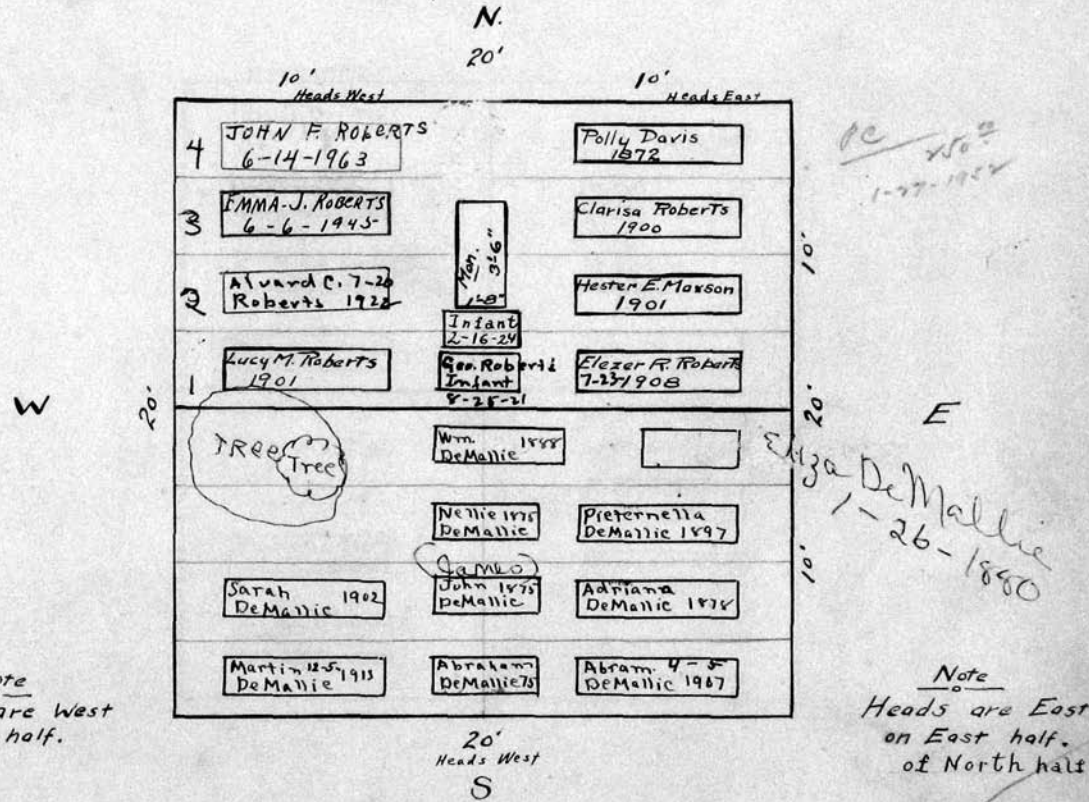

Abram and Martin DeMallie

South 1/2 - 212 - R - 1

PERPETUAL CONTRACT

Scale - 5 Ft. - 1 Inch.

MT. HOPE CEMETERY, PLOT RECORD

RANGE } SECTION {

1

LOT NO. 213

Kalamazoo Iron Leaf Binder Co. - Kalamazoo, Mich. - X-32208

Nellie L. Hutchinson<sup>0</sup> - Simon Goesley  
Goesley

NW 1/4

NE 1/4

Head West.

N

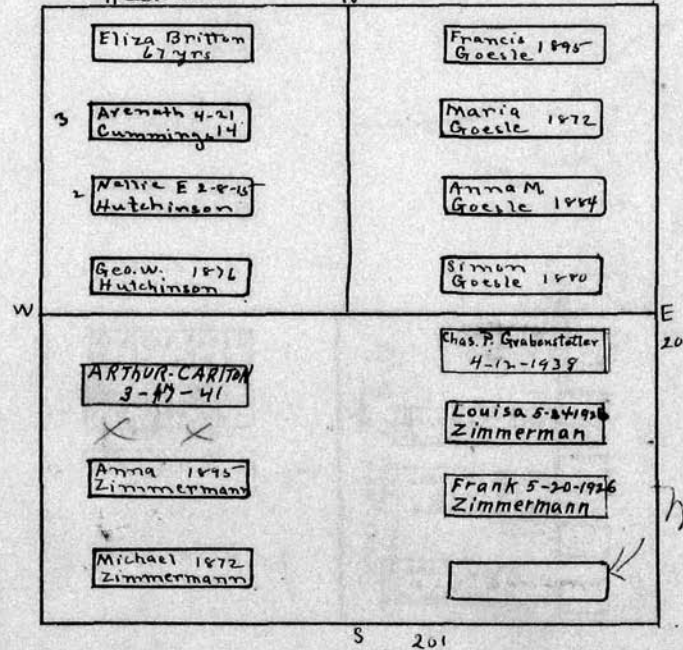

Mary Q. Zimmermann  
1-30-1895

Mary Zimmermann

S 1/2

Scale: 6 Ft. = 1 Inch.

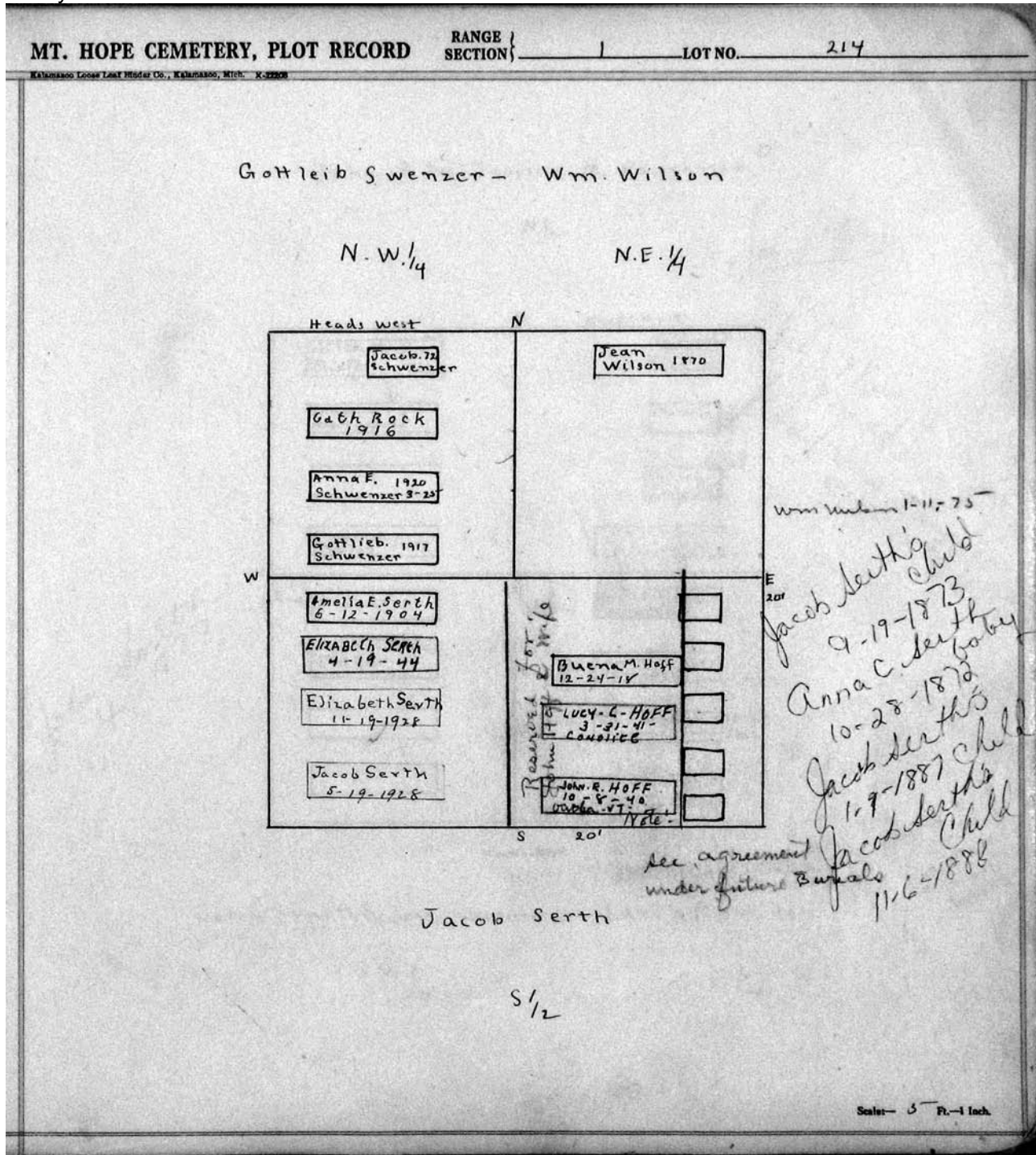

MT. HOPE CEMETERY, PLOT RECORD

RANGE SECTION | LOT NO. 215

Kalamazoo Loose Leaf Binder Co., Kalamazoo, Mich. X-32208

John A. and Jennie M. Pauckner

N 1/2

See H.C.

N Heads west.

Hilda M 12-29 Baxter 1933	7-25-1867 Johnnie Taylor
Isaac Weighill R.B. 9-23-15	Mamie
	7-26-1869 Bessie Taylor
Ambrose Taylor 1872	Veronica 1-1-15 Taylor
W 3' 6" 20' Father	E 20' 4 Geo. D. 1-17-1912 Ramsdell
Father	3 Laura W. 1897 Ramsdell
	2 Geo. F. Ramsdell 1872 Emma 1862
	1 AGNES L. MACKAY Jennie B. 7-7-1877 Ramsdell 1933

S 20' Heads West

PERPETUAL CONTRACT

John Smith & Joseph H. Westerman - Laura Ramsdale  
1877

S.W. 1/4 S.E. 1/4

Scale - 5 Ft. = 1 Inch

*Handwritten notes:*  
Baby Mary A. Taylor 9-4-1872  
Ambrose Taylor 5-2-1872  
John Smith 4-1-1877  
Ashes of Mackey Agnes L. Mackey 1-23-1964 be interred in this grave.  
Niece of J.B.R.  
10/11/04 ASHES of Anna Margaret James  
1-17-1878 Ramsdale

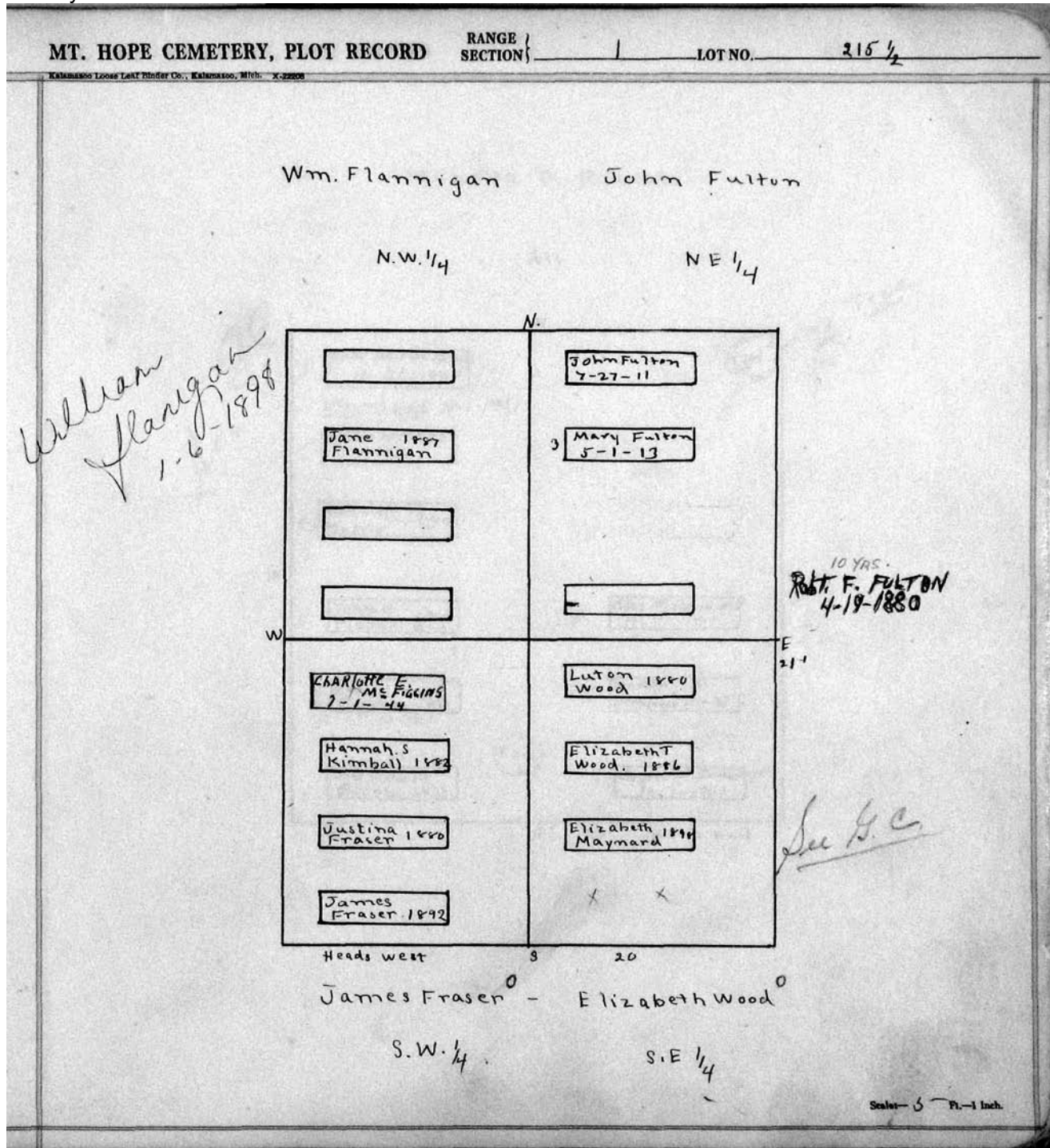

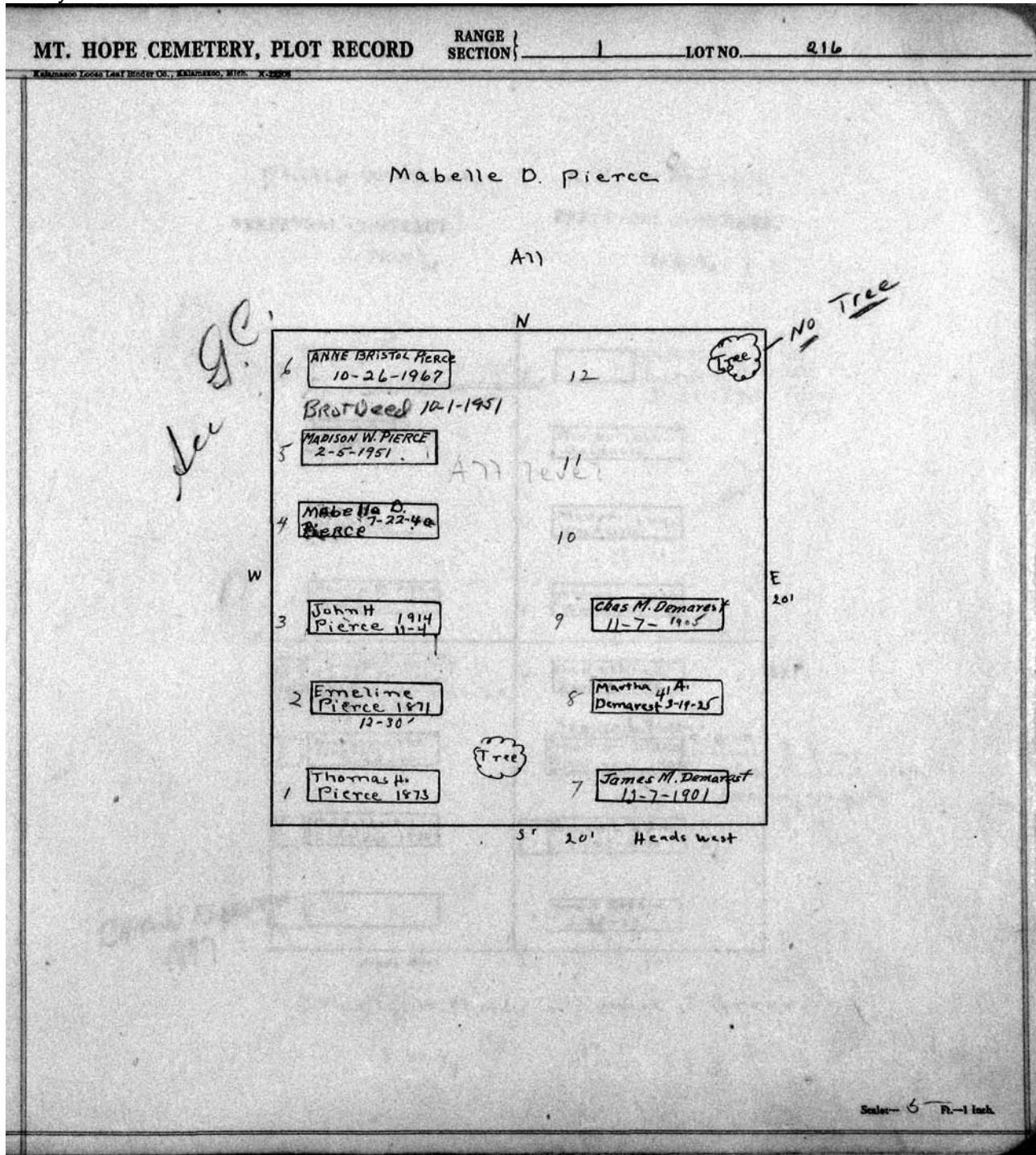

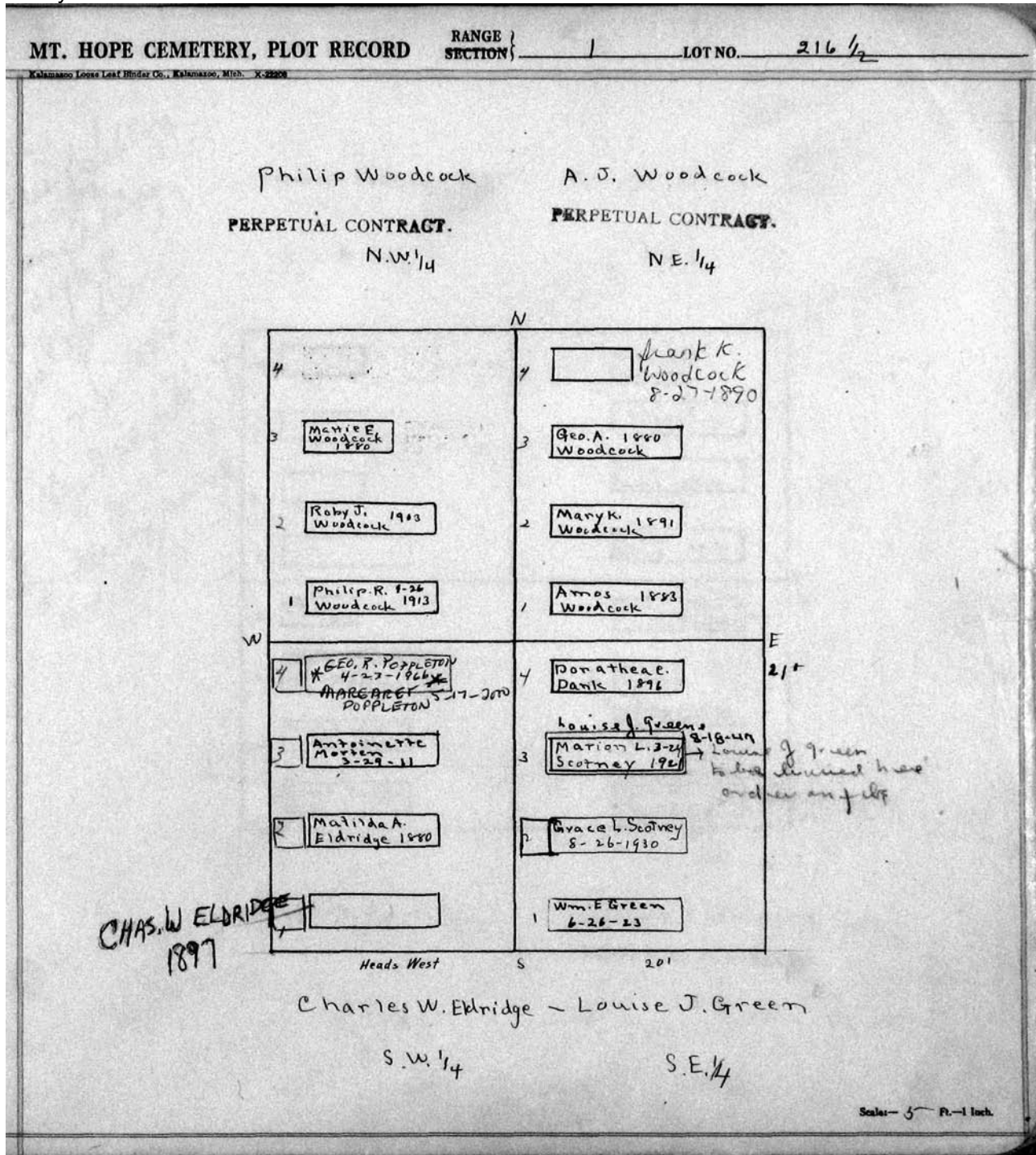



MT. HOPE CEMETERY, PLOT RECORD

RANGE } SECTION } 1

LOT NO. 217 1/2

N

*See G.C.*

22'

26'

W

E

J.B. Morse 1893	Edwin R Morse 9-30-1918
Christiana Morse 1883	Ann W Morse 1904
Fred K. Tracy.	John R Morse 1880
	Nellie V. Morse 10-6-1930
Alice 6-3-12 Van de Bogart.	Alice M Morse 9-25-1928
Alice M. Van de Bogart 11-20-1935	
George 6-2-11 Van de Bogart	

Heads West.

*Morse and Van De Bogart*

S

Scale - 5" Ft. - 1 Inch.

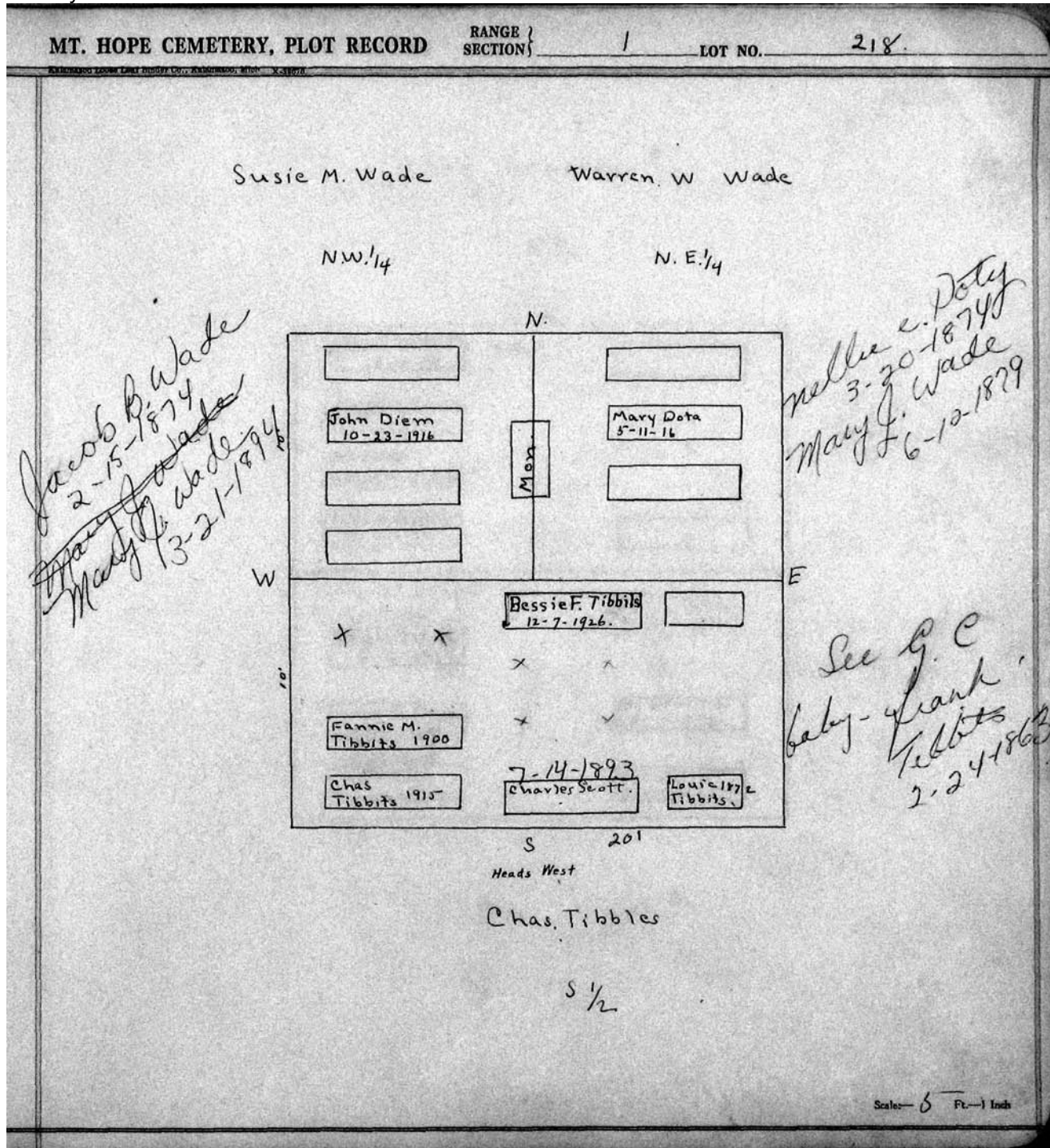

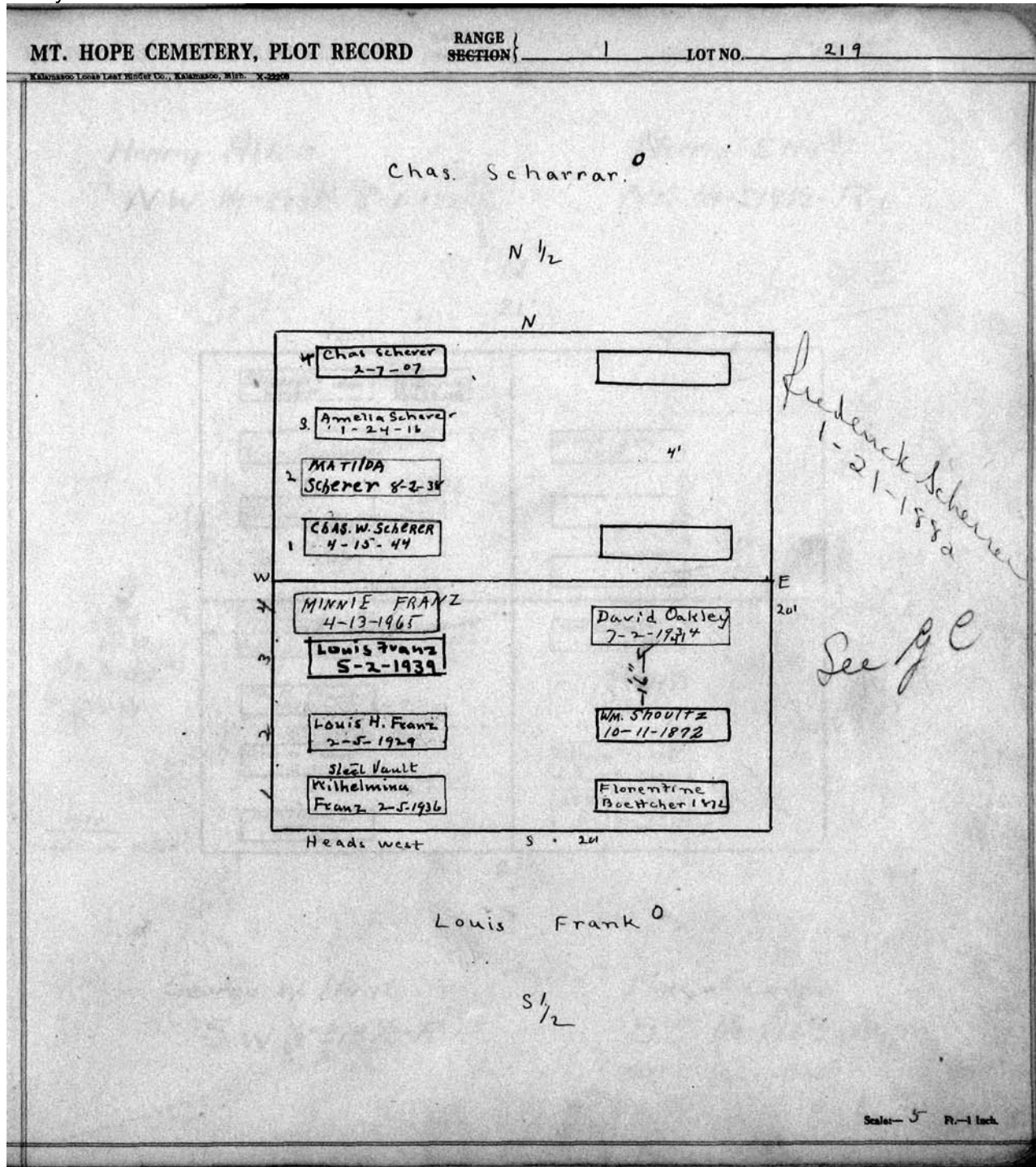

MT. HOPE CEMETERY, PLOT RECORD RANGE SECTION 1 LOT NO. 219 1/2

Henry Allen  
N.W. 1/4-219 1/2-R-1 + 221 1/2

Norris Etts  
N.E. 1/4-219 1/2-R-1

See G.C.

See G.C.

N  
21'

Elizabeth Wright 1880	Anna Wright 5-19-10
Eliza Winner 4-25-1878	Willie Etts 1879
10-17-1898	
Oliver Winner	
Ashes in Found	
FRANCIS A. CLAPP RR. 6-21-58	Wm. W. Croft 1-21-1881
Wm. D. Clapp RR. 10-10-1960	Mary J. Croft 1-23-1926
Ada M. Popper 1879	William W. Croft 8-26-1919
Charles Maxwell 3-6-1919	Jennie Croft 5-13-1846
G.W. Hunt 1884	

Norris Etts  
1-24-1882

W  
See  
File  
D.C. #100  
11-2-47

Note  
Heads are West

21'  
S

George W. Hunt  
S.W. 1/4-219 1/2-R-1

Mary J. Croft  
S.E. 1/4-219 1/2-R-1

PERPETUAL CONTRACT.

Scale: 5 Ft. = 1 Inch.

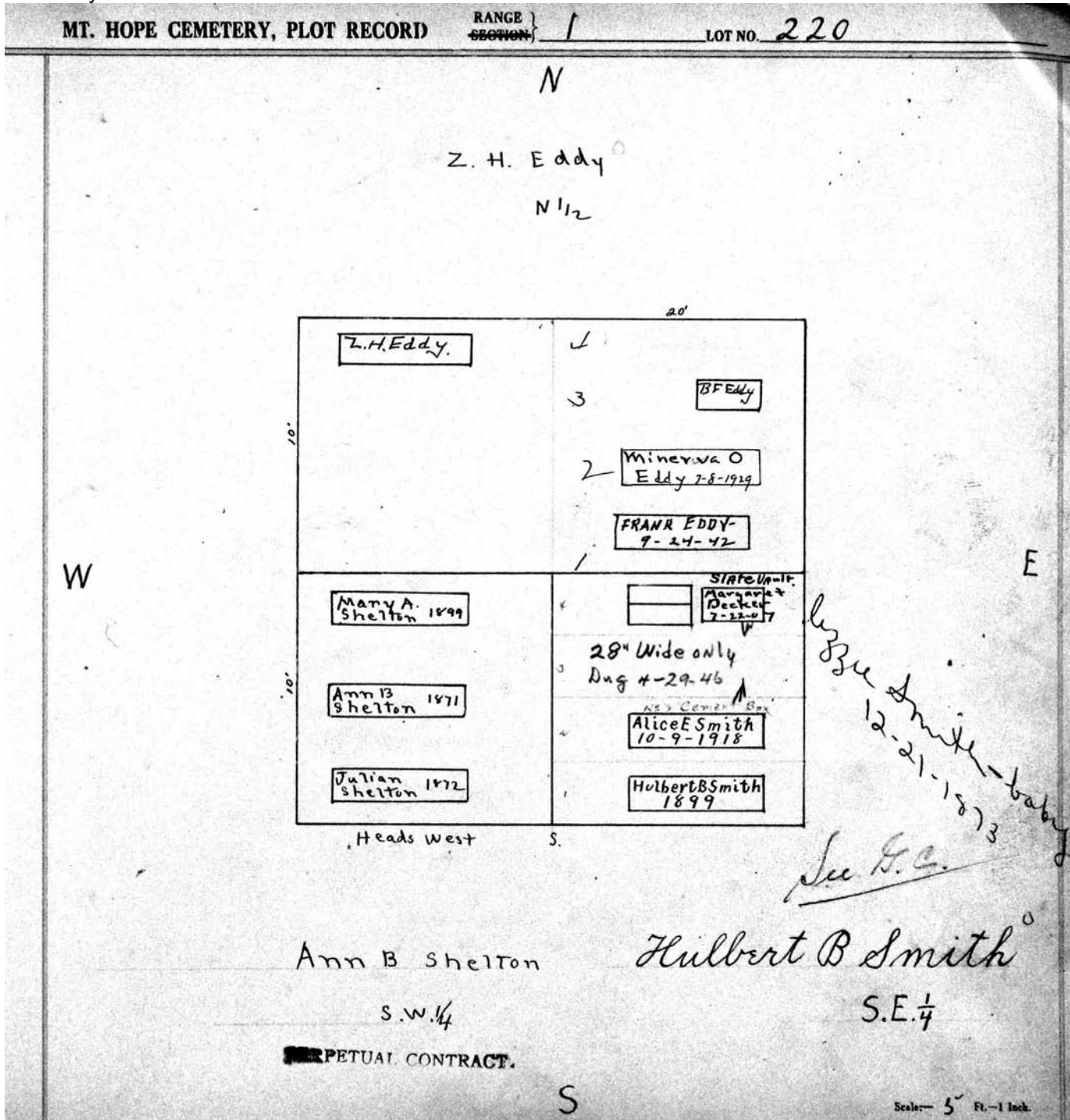

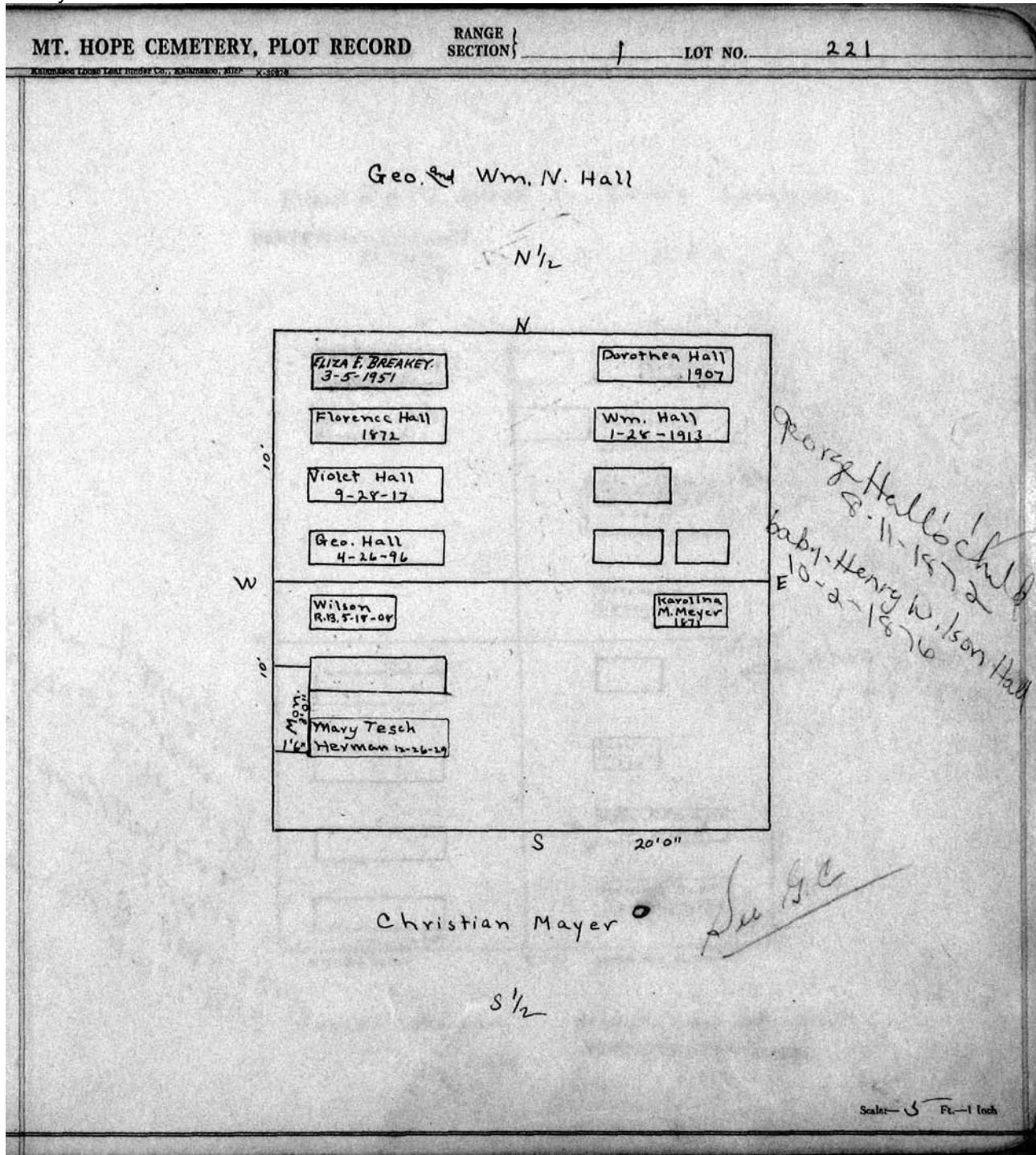

MT. HOPE CEMETERY, PLOT RECORD

RANGE SECTION

LOT NO.

221 1/2 v

Kalamazoo Loose Leaf Binder Co., Kalamazoo, Mich. X-32208

David Almstead - Sarah Sprague

PERPETUAL CONTRACT.

N.W. 1/4

N.E. 1/4

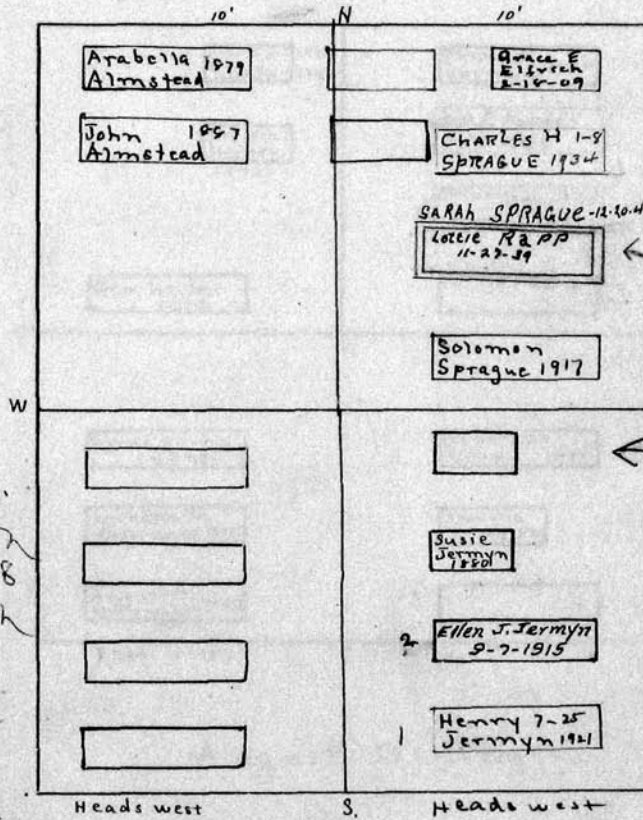

baby  
 Florence M. Sprague  
 8-30-1886  
 Yanne Sprague  
 10-21-1896  
 John Dug  
 10-21-1896

John J. Morrison  
 1-8-1888  
 Marcelia Morrison  
 8-16-1887  
 Emma Morrison  
 1-3-1879  
 Joseph B. Morrison  
 7-19-1893

Henry J. Jermyn  
 1-29-1886

Joseph B. Morrison

Henry & Ellen Jermyn

PERPETUAL CONTRACT.

S.W. 1/4

S.E. 1/4

Scale: 5 Ft. = 1 inch

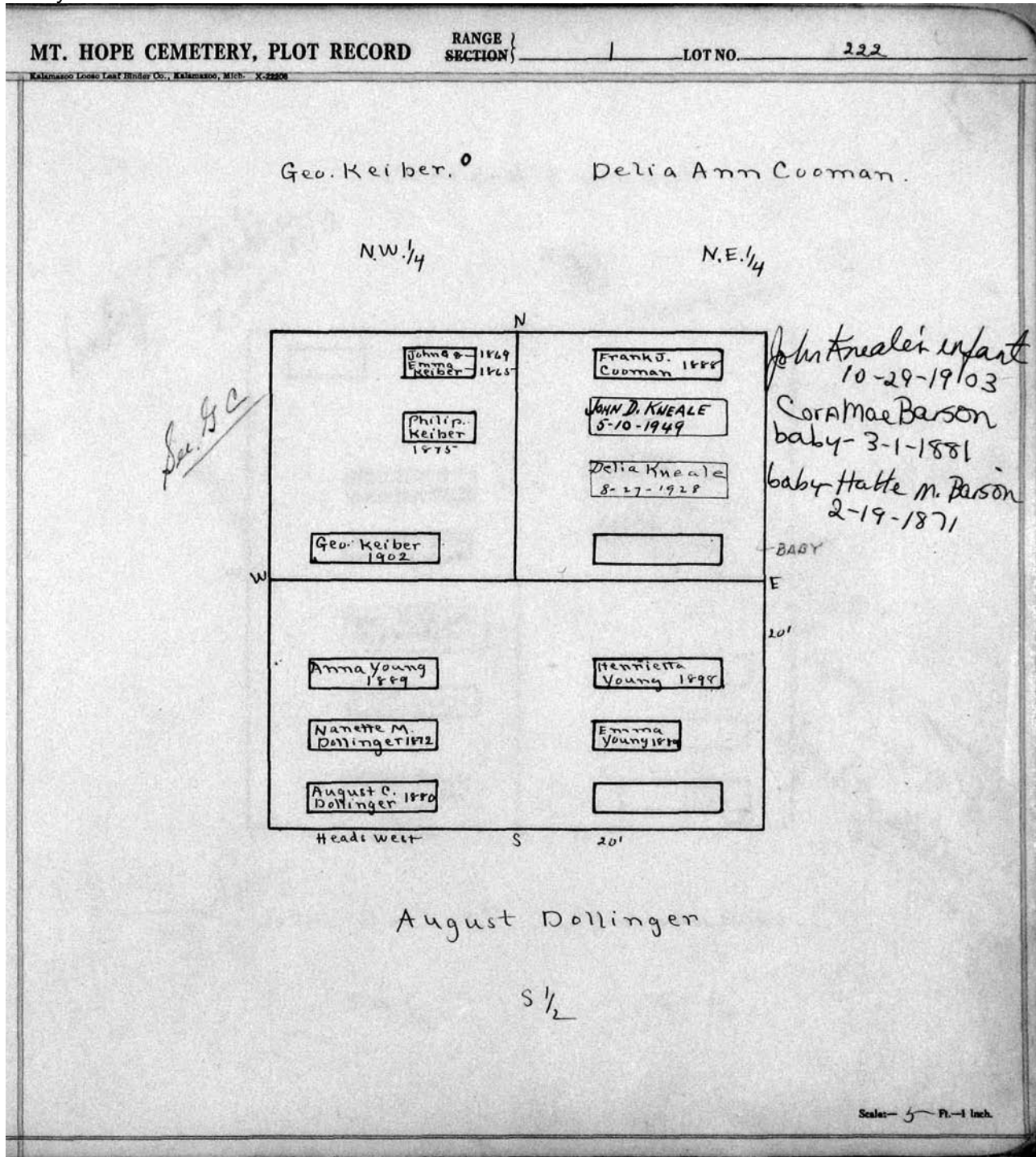



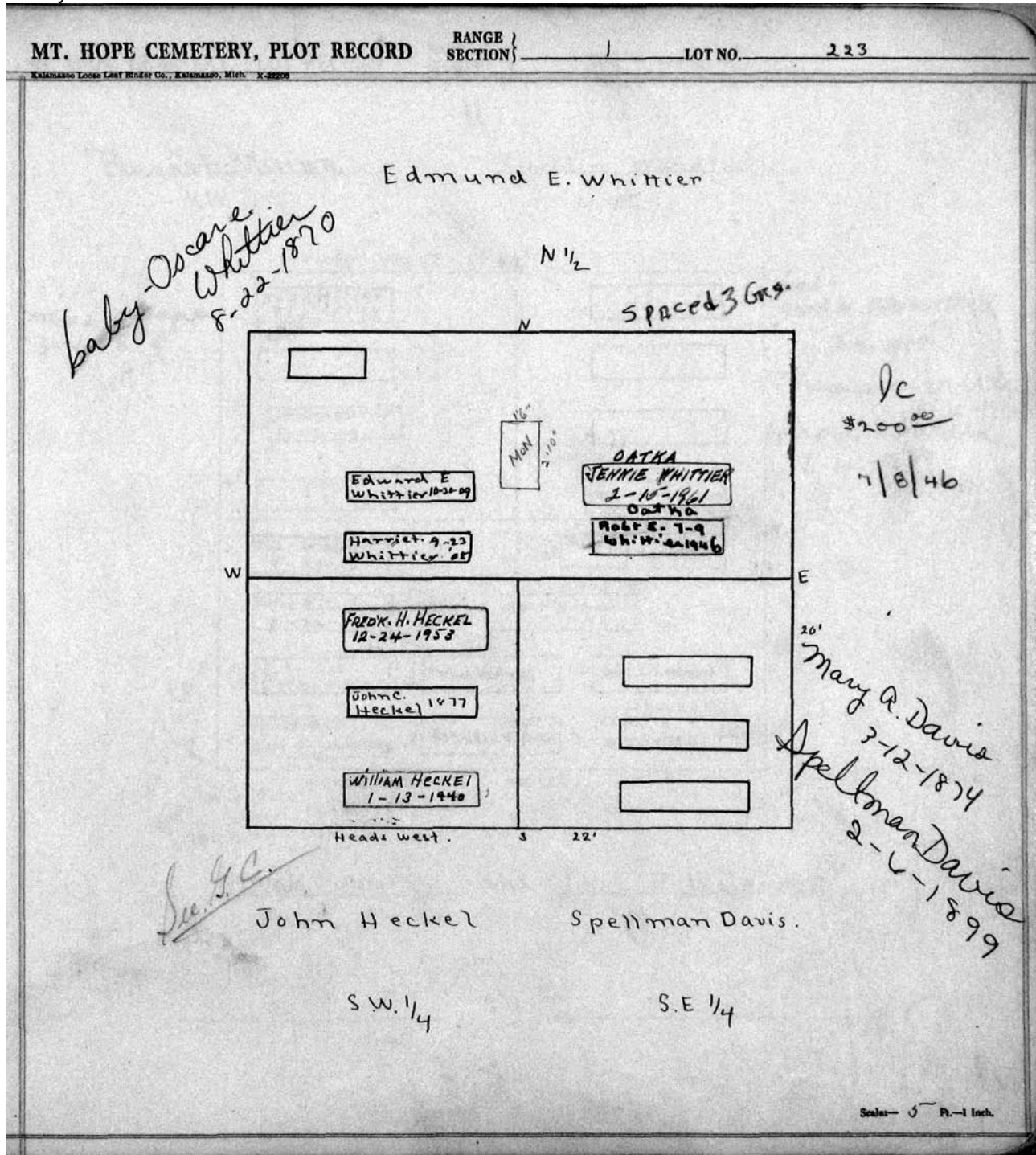

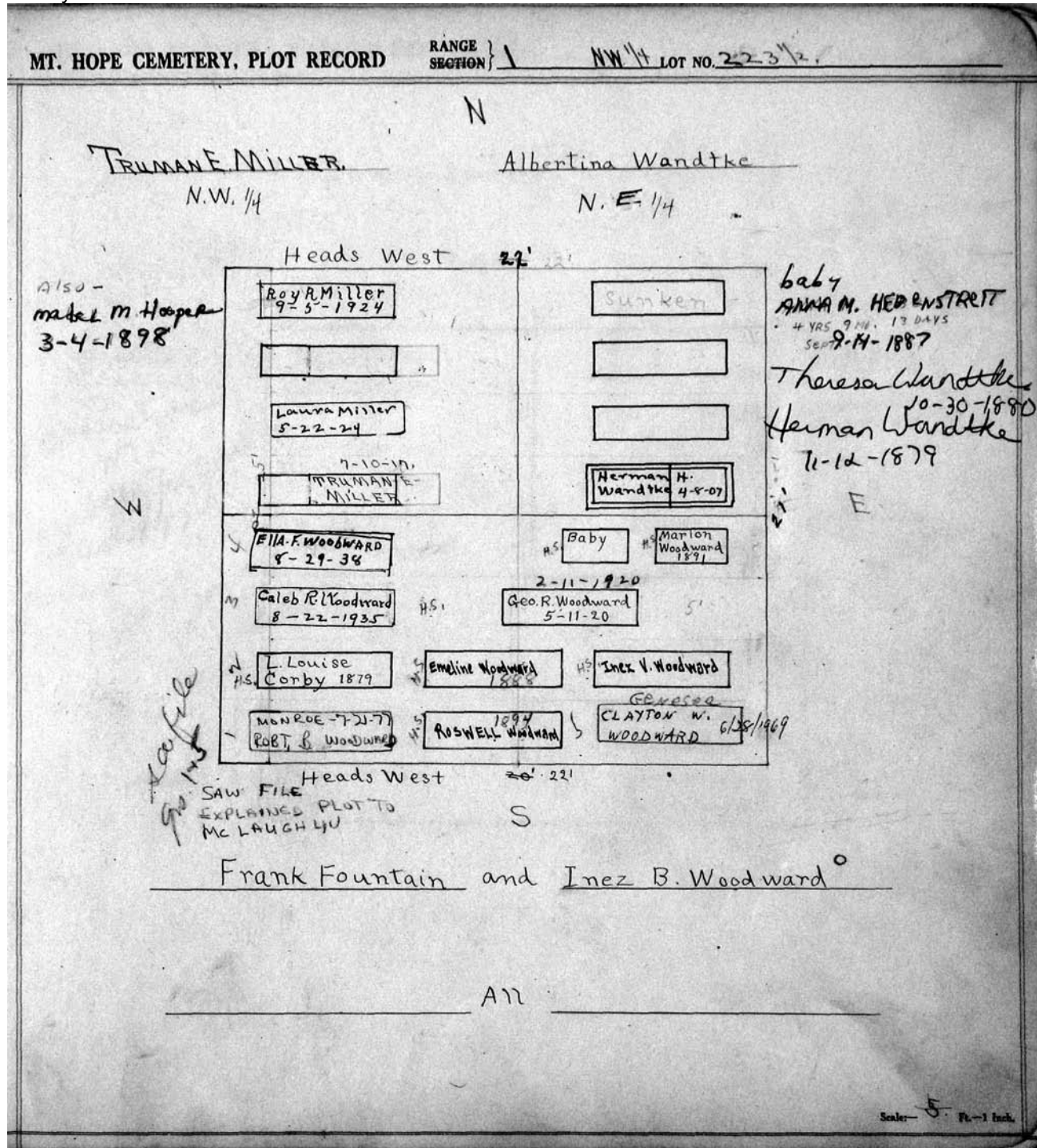

MT. HOPE CEMETERY, PLOT RECORD

RANGE / SECTION

1

LOT NO.

224

Kalamazoo Loose Leaf Binder Co., Kalamazoo, Mich. X-22101

Elizabeth Goetzman - John M. Evans

N.W. 1/4

N.E. 1/4

Baby John Evans  
7-18-1872

Path way. see large plot book

Baby Burr A. Evans  
1-3-1877

Baby John R. Evans  
9-2-1886

Edmund M. EVANS R.B. 11/16/48

Jacob  
Frederick Goetzman  
8-2-1872  
Elizabeth Goetzman  
4-8-1877

Dug deep for  
arrangement up

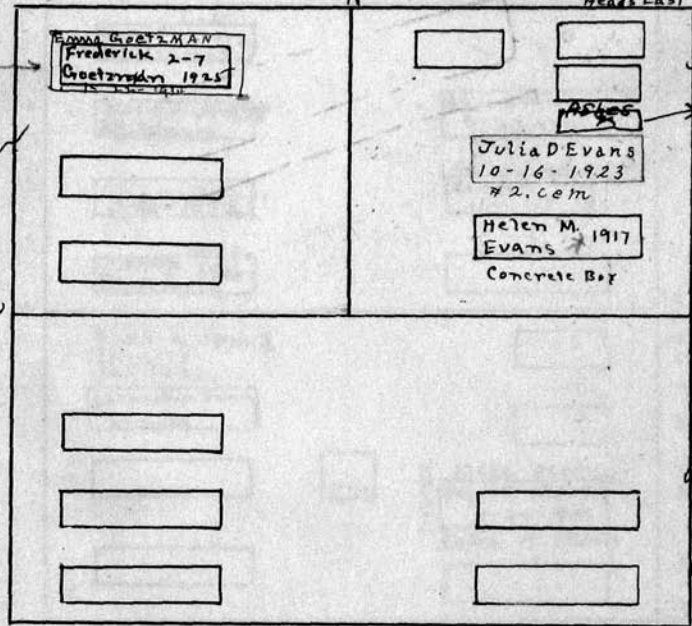

ASLES  
Katherine M.  
EVANS R.B. 4-1-59

James S. Anderson  
12-24-1876

William Anderson  
5-12-1879

Daniel M. Anderson  
6-1-1874

Mrs. C. Anderson  
4-11-1883

Wm. Anderson

S 1/2

Scale - 5 Ft. = 1 Inch.

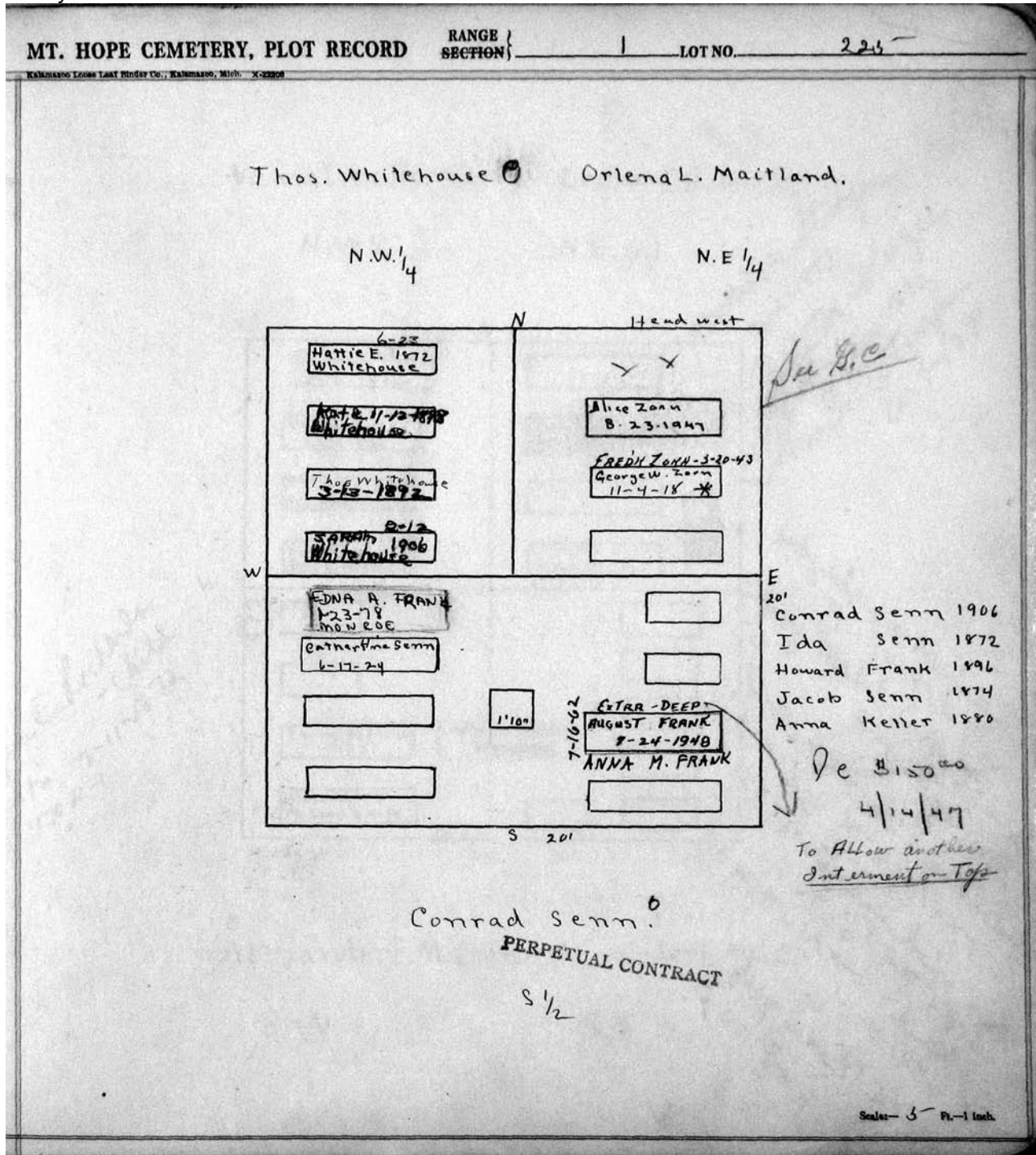

MT. HOPE CEMETERY, PLOT RECORD

RANGE SECTION 1

LOT NO. 226

Kalamazoo Loose Leaf Binder Co., Kalamazoo, Mich. X-22208

Valentine Rosenberg<sup>o</sup> - Leonard J. Stroyer

N.W. 1/4

N.E. 1/4

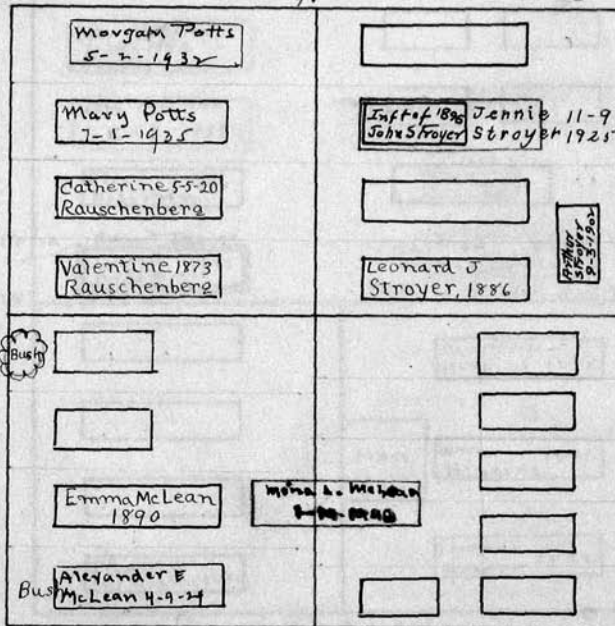

*Cornelia Stroyer*  
*12-2-1881*  
*Jane M. Stroyer*  
*7-21-1872*  
*baby*  
*Cornelia Stroyer*  
*12-7-1891*

*August E. Richards*  
*removed to*  
*470 R-1*  
*7-11-1872*  
*Child*

*baby - Alice E. McLean*  
*9-17-1872*  
*baby - Mabel E. McLean*  
*2-4-1880*  
*baby - A. E. McLean's baby*  
*10-23-1877*  
*E. M. McLean's baby*  
*7-25-1881*  
*Child*  
*10-4-1876*  
*baby - James McLean*  
*5-6-1858*

Alexander E. McLean - Alexander E. McLean

S.W. 1/4

S.E. 1/4

Scale: 1 Inch

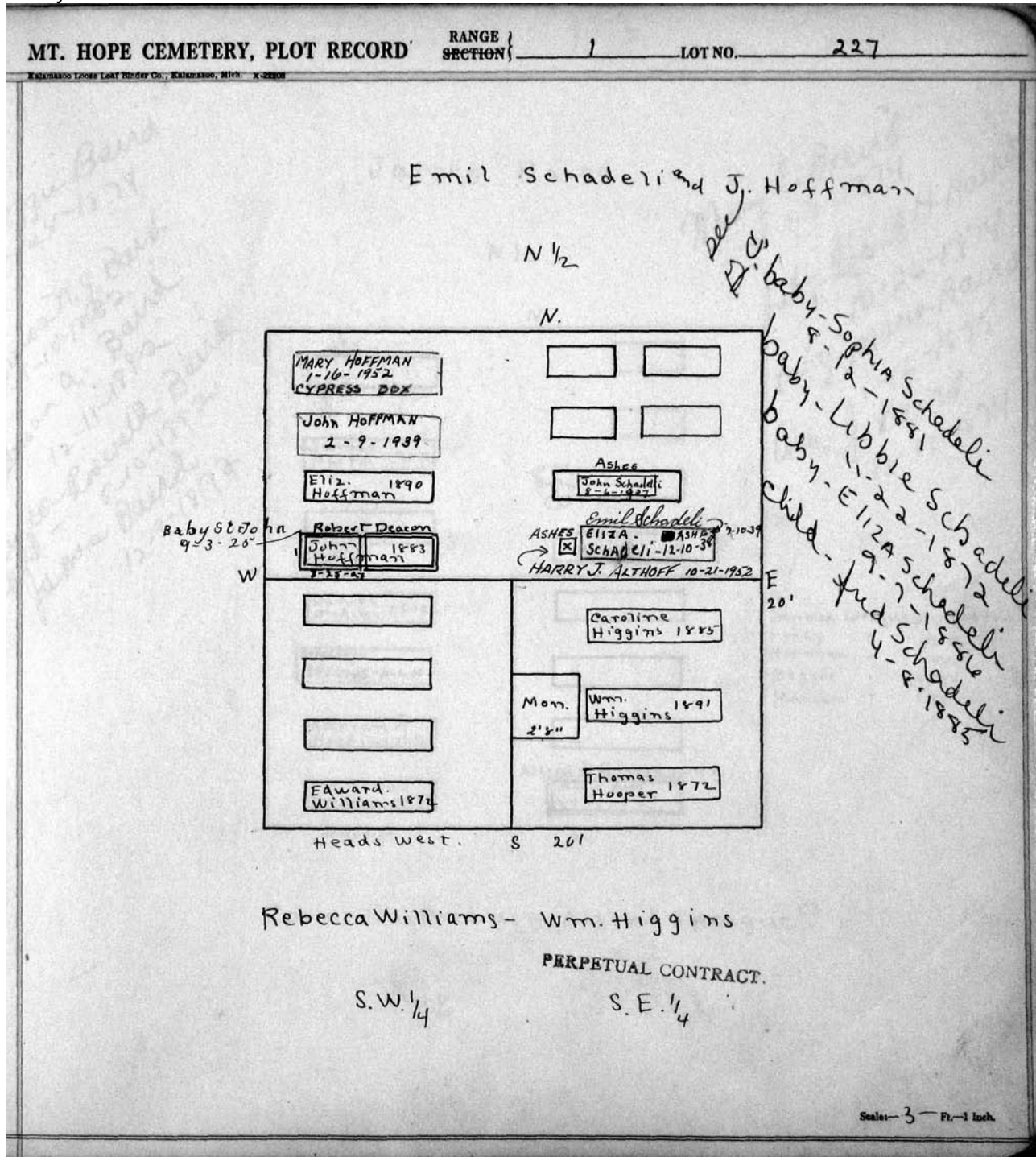

MT. HOPE CEMETERY, PLOT RECORD

RANGE } SECTION } 1

LOT NO.

228

Form 1

*Baby Lizzie Baird*  
12-24-1874

*Baby -*  
*Louisa N. Baird*  
5-10-1882

*Juan a. Baird*  
12-11-1892

*Clayton Roswell Baird*  
5-10-1882

*James Baird*  
12-9-1872

James Baird

N 1/2

N

W

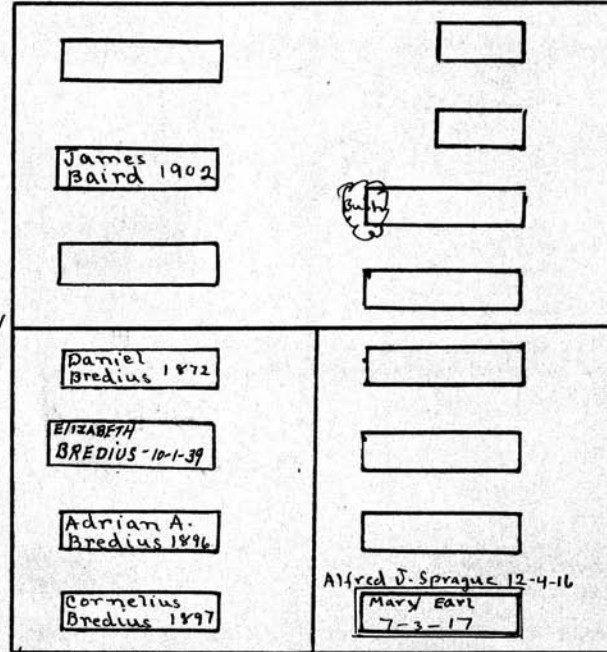

*Mary E. Baird*  
1-8-1874

*Baby Robert H Baird*  
12-26-1874

*Baby - Maria Baird*  
1-16-1875

*Wm. J. Baird*  
12-17-1874

E

20'  
James Sprague Born 1850  
Lucy " 1903  
Herman " 1880  
Bessie " 1883  
Marian " 1888

Heads West

S

20'

Cornelius Bredius - Alfred Sprague

SW 1/4

SE 1/4

Scale - 5" = 1 inch

MT. HOPE CEMETERY, PLOT RECORD

RANGE } SECTION } 1

LOT NO. 229

N

Ernest Walther

Anna Walther

N.W. 1/4

N.E. 1/4

Heads West

22'

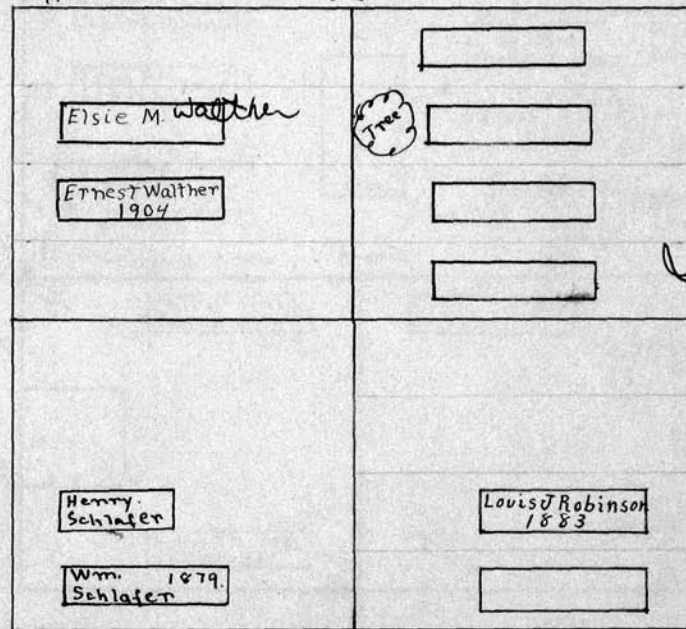

Wm Schlaefen

J S Robinson

S.W. 1/4

S.E. 1/4

S

Scale - 5" Ft. - 1 inch.

W

ALFRED  
H. BROWN  
10/21/1892 21 YRS

~~Anna Walther~~  
 Anna Walther  
 12-7-1894  
 Phillip Walther  
 4-24-1915 Child  
 Henry Walther  
 12-1-1872  
 Katie Walther  
 5-6-1891  
 Infant of Henry Walther  
 9-27-1883



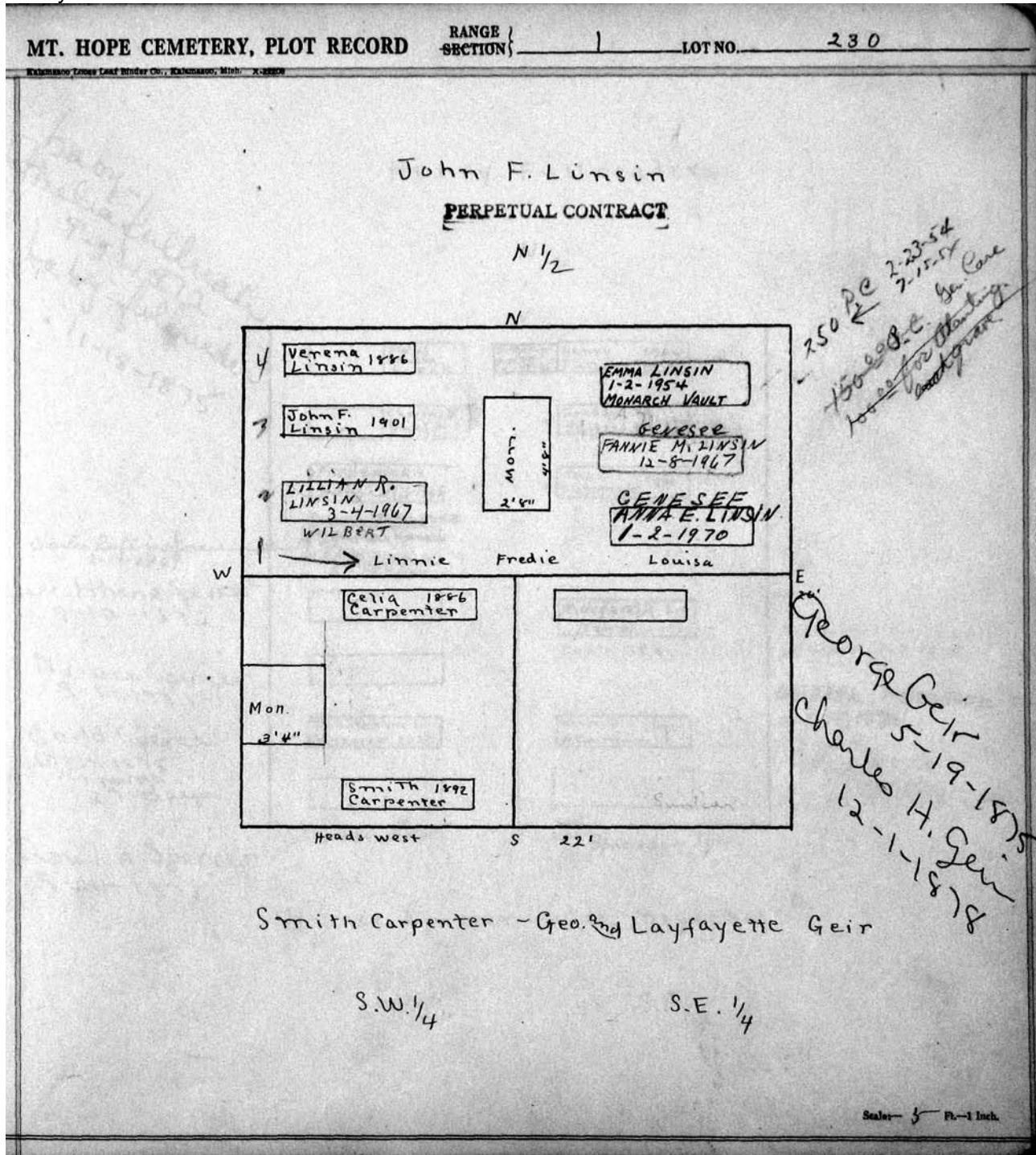

MT. HOPE CEMETERY, PLOT RECORD RANGE SECTION 1 LOT NO. 231

Henry Fullreader

N 1/2

N

RC/ 250.00 6/1/51 300.00 8-11-1961

Paul White 6-5-11	Henry Fullreader 1909 6-30-10
Charles F. Buhl 5-1 1925	Fredericka Fullreader 1899
Fredericka Buhl 7-13-1945	Chas. Fullreader 1900
Ashes 10-4-1945	
Charles Buhl Zackman 2-13-1869	
Walthena Spencer 8-10-1872	
Horace Spencer 9-1-1881	
Child Spencer 10-11-1875 1 month 27 days	
Amelia Spencer 8-24-1873	
MARGARET E. NEWMAN 10/4/1877 1YR 8M 4D	
BARBARA MEYERHOFF aug 18, 1872 63 YRS.	
HENRIETTA M. NEWMAN 12/6/1875 15, 8, 2000	

Heads west

20' Spaced for 3 yrs.

S.W. 1/4 S.E. 1/4

Scale - 5 ft. - 1 inch.

MT. HOPE CEMETERY, PLOT RECORD

RANGE SECTION

1

LOT NO. 232

N

Martin Gable<sup>o</sup>

North  $\frac{1}{2}$

See G.C.

20

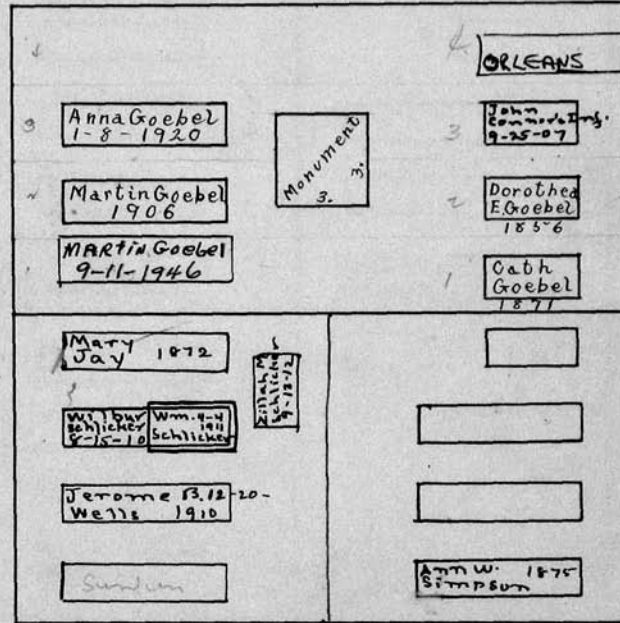

Amelia Wells  
11-7-1903  
W  
Margaret Wells  
baby -  
7-17-1873  
Julia Wells  
baby  
3-28-1877  
Child - Florence E. Wells  
8-22-1875

E  
3-25-1879  
Emma Johnson  
Edson Johnson  
Bertha Ann

Baby - Simpson  
Henry E. Simpson  
11-20-1872  
Baby - Ella B. Simpson  
4-7-1873  
K.S. Simpson's child  
10-22-1879

J. B. Wells  
S.W.  $\frac{1}{4}$

PERPETUAL CONTRACT  
John Simpson  
S.E.  $\frac{1}{4}$

S

Scale: 5 Ft. = 1 Inch.

MT. HOPE CEMETERY, PLOT RECORD

RANGE / SECTION {

1

LOT NO.

233

Kalamazoo Loose Leaf Binder Co., Kalamazoo, Mich. X-22208

Theodore F. Haidt<sup>0</sup> - Jane Ringle

Amelia Schubert

Rosera Haidt  
6-1-1899  
Theo. Haidt  
Infant  
5-28-1902

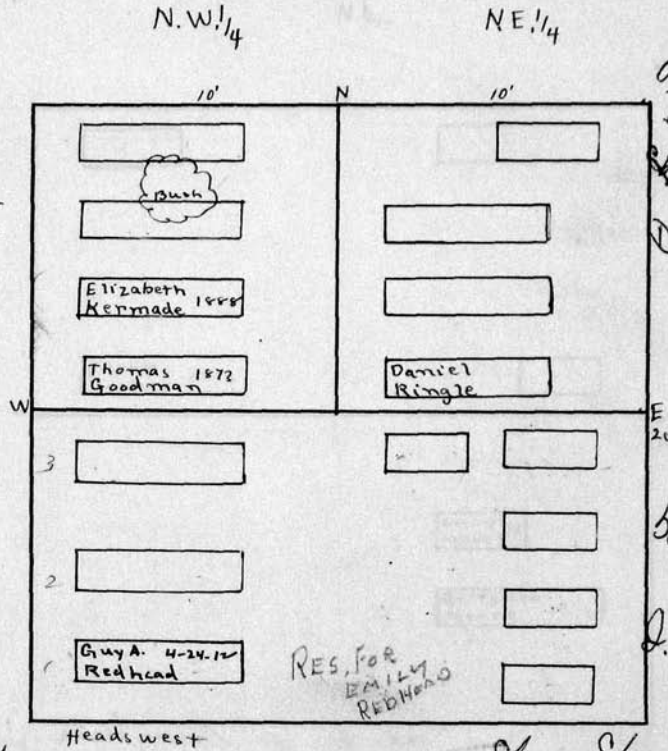

Jane Ringle 1-21-1906  
Daniel Ringle 10-17-1872  
~~Daniel Ringle~~  
Daniel J. Ringle-baby  
9-30-1862

baby-Maude Redhead  
D.T. Redhead  
6-24-1875  
2-26-1876  
child  
child Raymond Redhead  
8-29-1892  
Alice Redhead  
10-23-1885

Joseph C. Redhead  
2-10-1884  
baby-Arthur Redhead  
9-14-1884  
Alice Redhead  
6-9-1903

John Redhead.

S 1/2

Scale: 5 Ft. = 1 Inch.

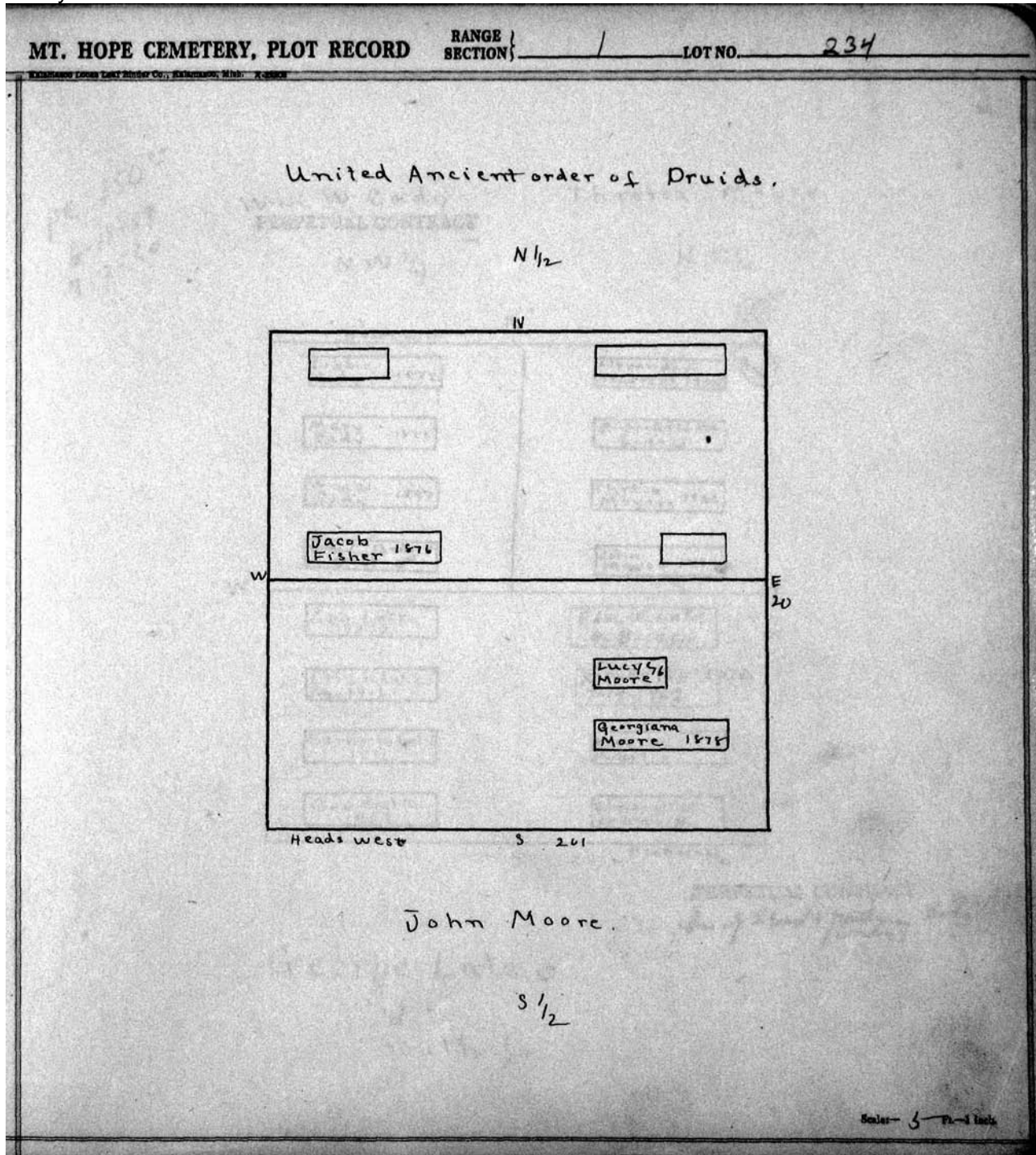

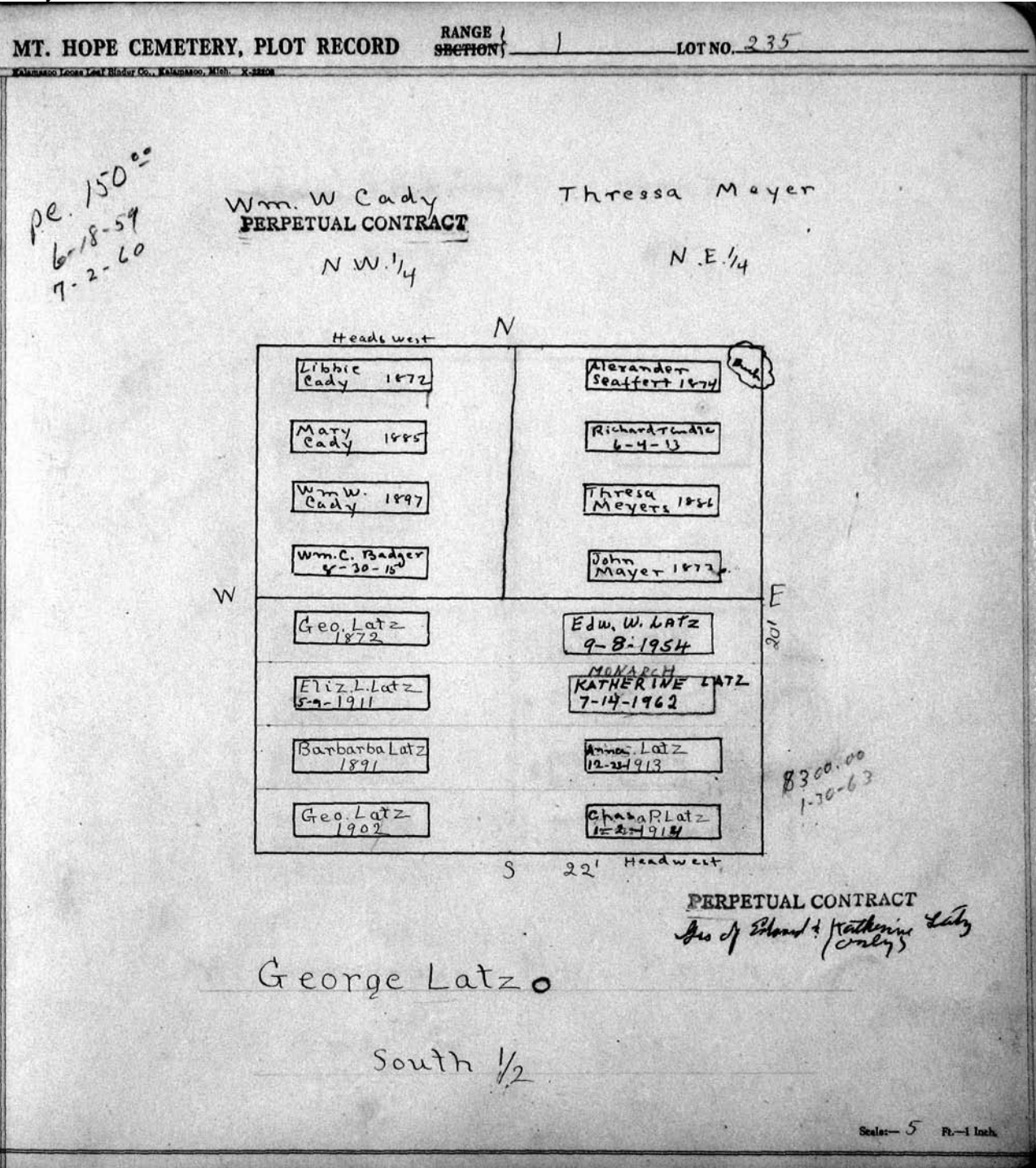

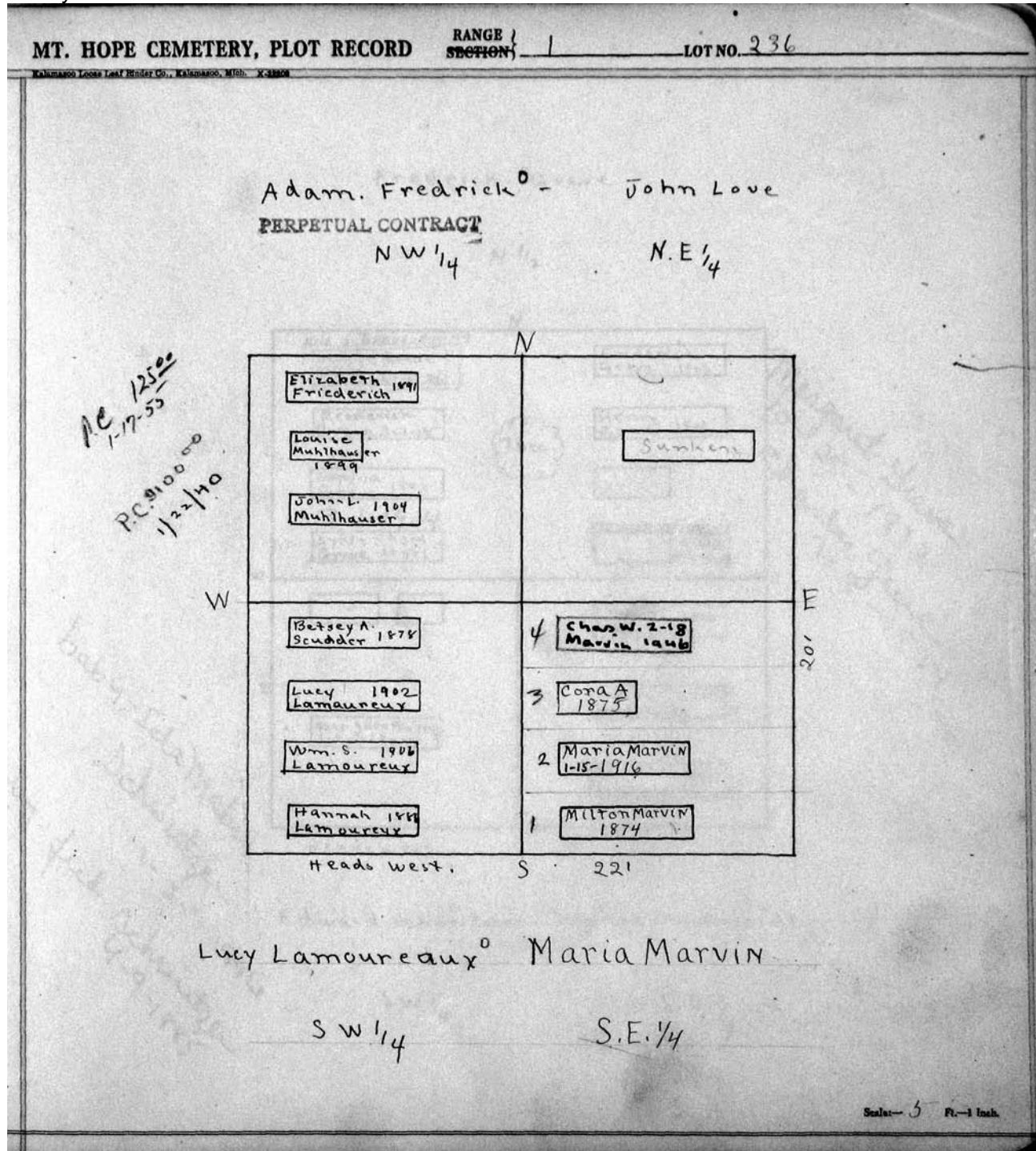

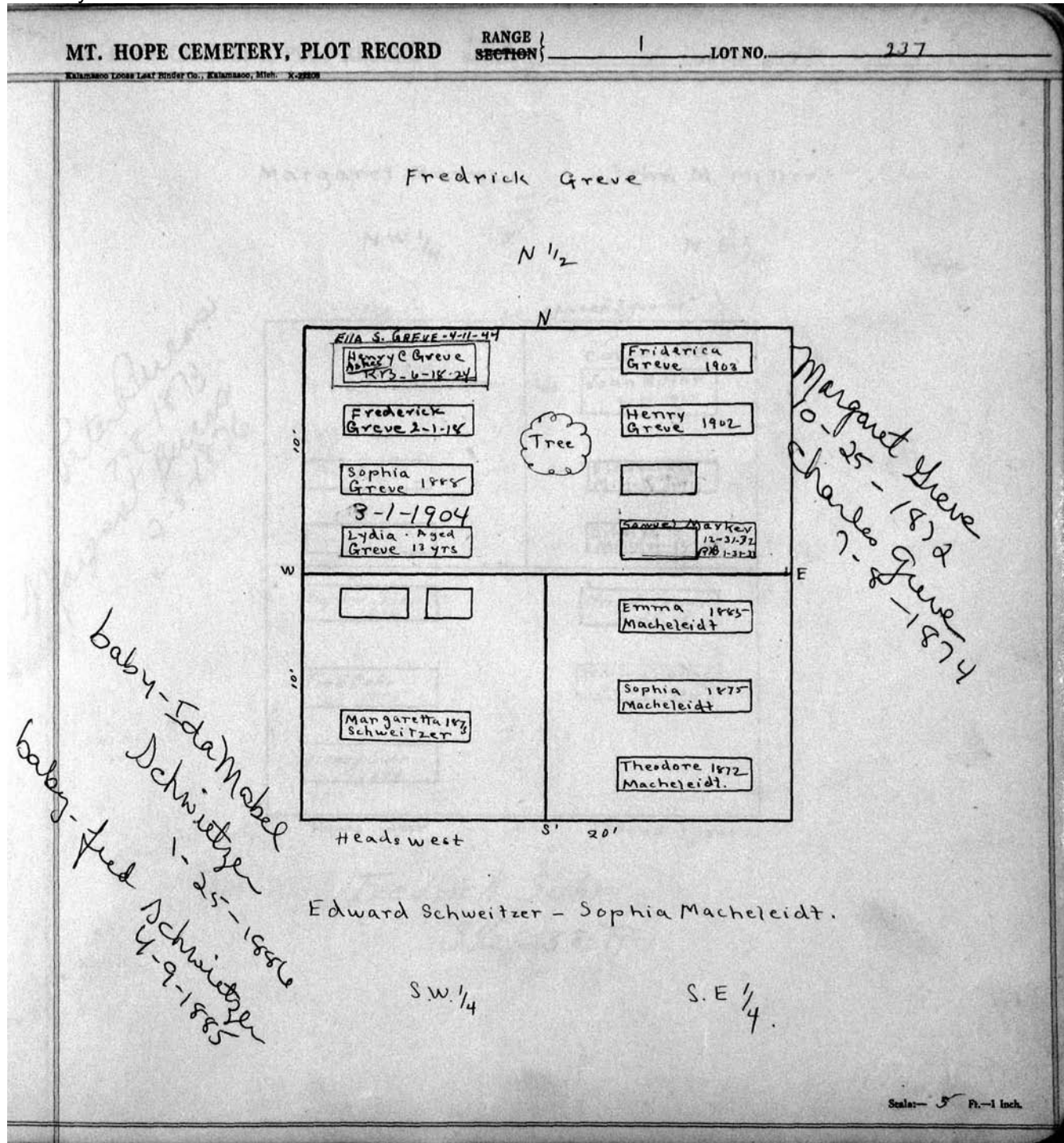



MT. HOPE CEMETERY, PLOT RECORD

RANGE }  
SECTION }

LOT NO. 258

Margaret Burns

John M. Miller

NW 1/4

NE 1/4

20' spaced 3 graves

*Peter Burns  
7-8-1873  
Margaret Burns  
2-3-1876*

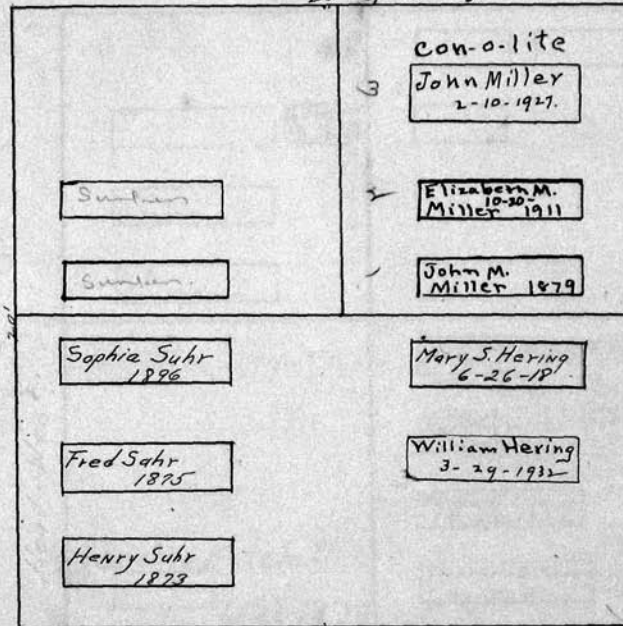

Heads west

spaced 3 graves

*Fredrick Suhr*

*S 1/2-238-FF-1*

Scale - 1/4" = 1 Inch

MT. HOPE CEMETERY, PLOT RECORD

RANGE 1  
SECTION 1

LOT NO.

239

Form 1

Malcolm McFiggien - C. Bennett Snyder  
All Filled

N.W. 1/4

N.E. 1/4

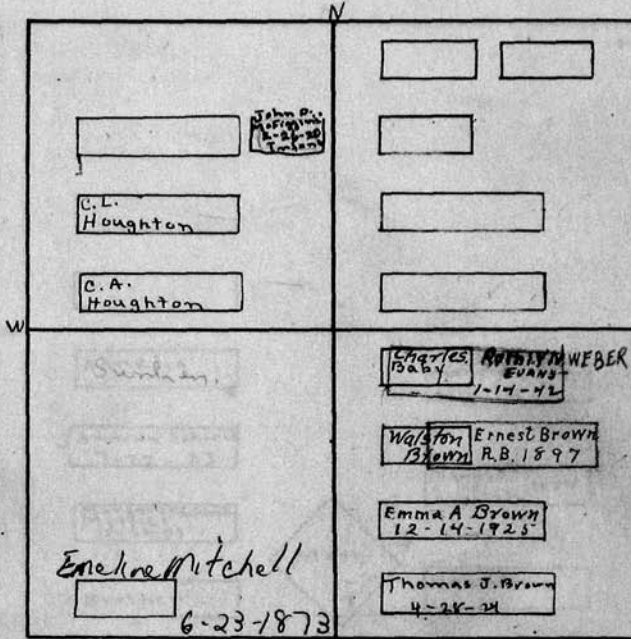

Susie Snyder 1875  
 FRANKIE " 1884  
 CHARLES " 1900  
 SUSAN B " 1889  
 FRANKIE " 1875  
 Gerhum E. " 1878  
 FRANKIE " 1879

John D.  
 McFiggien  
 8-5-1883

(N.W. corner)  
 George A. McFiggien  
 9-10-1875  
 Malcolm McFiggien  
 11-21-1876  
 baby  
 Mary A. McFiggien  
 11-20-1888  
 baby  
 Ellen A. McFiggien  
 11-20-1876

Fannie Mitchell - Thomas J. Brown.

S.W. 1/4

S.E. 1/4

Scale: 5" Pl. - 1 inch.

MT. HOPE CEMETERY, PLOT RECORD

RANGE SECTION

LOT NO.

240

Kalamazoo Loose Leaf Binder Co., Kalamazoo, Mich. X-22208

Samuel C. Gifford.

N 1/2

N.

*Uncle Gifford  
1-27-1886  
Samuel Gifford  
6-17-1884*

Sunken

Sunken

Sunken

Amelia Schirck 1899  
Margaret " 1909  
Louis " 1895  
Catherine Jehlen 1882.

W

E

Amelia

Mary 1872  
Schirck

Andrew Schirck  
7-27-23

Maggie  
Schirck 1884

Margaret Schirck  
Mother  
10-25-89

Mon.  
3'0"

Brother

Grandma

Heads west. S 20'

Margaret Schirck.

S 1/2

Scale: 5 Ft. = 1 Inch.

MT. HOPE CEMETERY, PLOT RECORD RANGE 1 SECTION 1 LOT NO. 241

Chas. L. Amaureau - Wm. A. Wilson.

PERPETUAL CONTRACT.

PERPETUAL CONTRACT.

N.W. 1/4

N.E. 1/4

N.

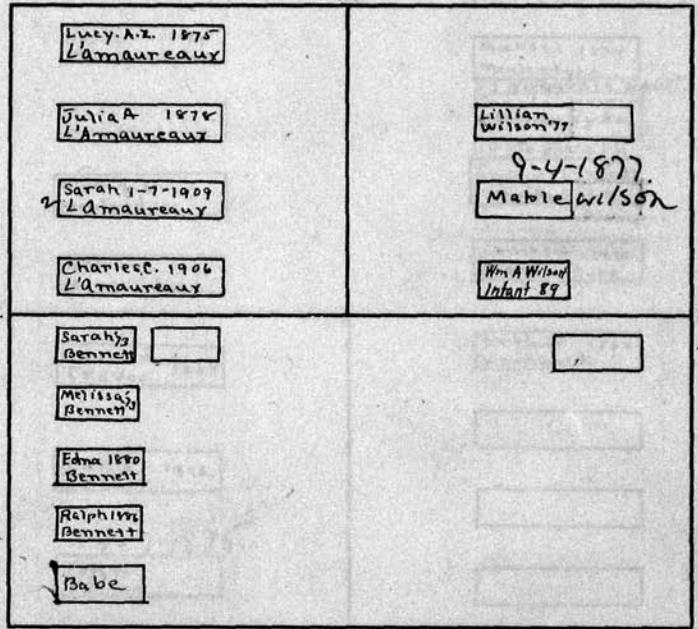

*W. Bennett's child  
6-15-1878  
Joseph E. Bennett  
3-6-1886  
James Harold Bennett  
3-4-1896*

Albert Bennett.

S 1/2

Scale - 5 ft - 1 inch

MT. HOPE CEMETERY, PLOT RECORD

RANGE }  
SECTION }

1

LOT NO.

242

Kalamazoo Loose Leaf Binder Co., Kalamazoo, Mich. X-22208

James Meulendyke

PERPETUAL CONTRACT.

N 1/2

N

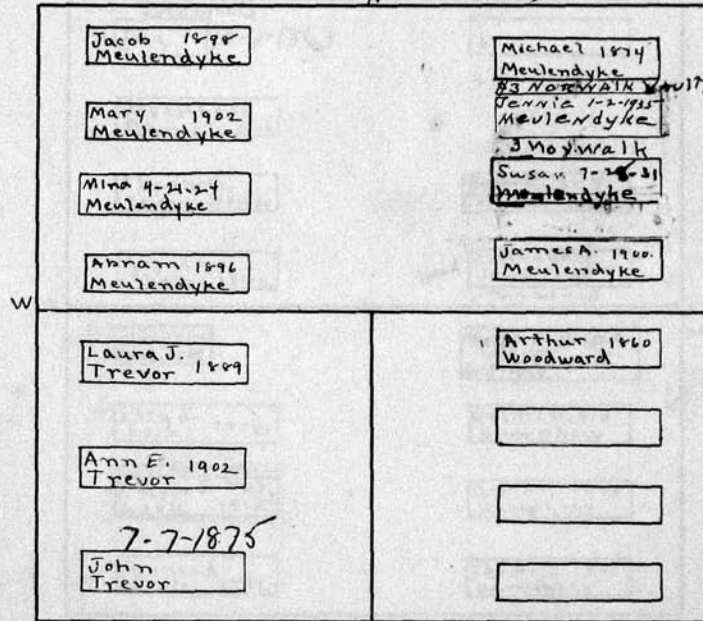

Heads west

S 22'

John Trevor - Michael Burns

S.W. 1/4

S.E. 1/4

Michael Burns  
2-2-1879  
Jennie Burns  
8-6-1873  
Hannah Burns  
9-26-1875

Scale: 5 ft. = 1 inch.

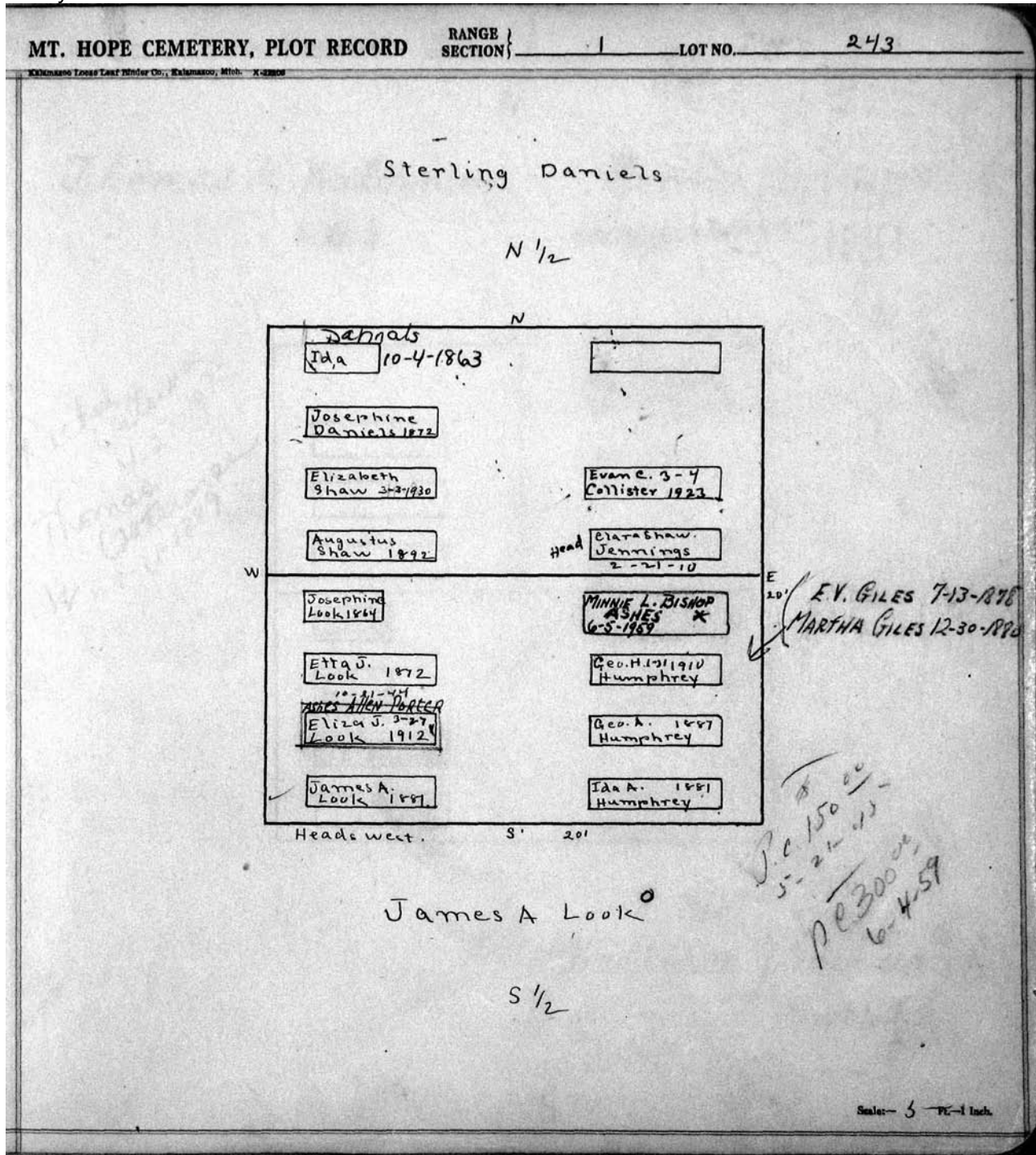

MT. HOPE CEMETERY, PLOT RECORD

RANGE SECTION 1

LOT NO. 244

N

Thomas H. Waterman

Jennie B. Ramsdell

N.W. 1/4

PERPETUAL CONTRACT N.E. 1/4

Rachel Waterman  
4-27-1873  
Thomas Waterman  
1-11-1889  
W

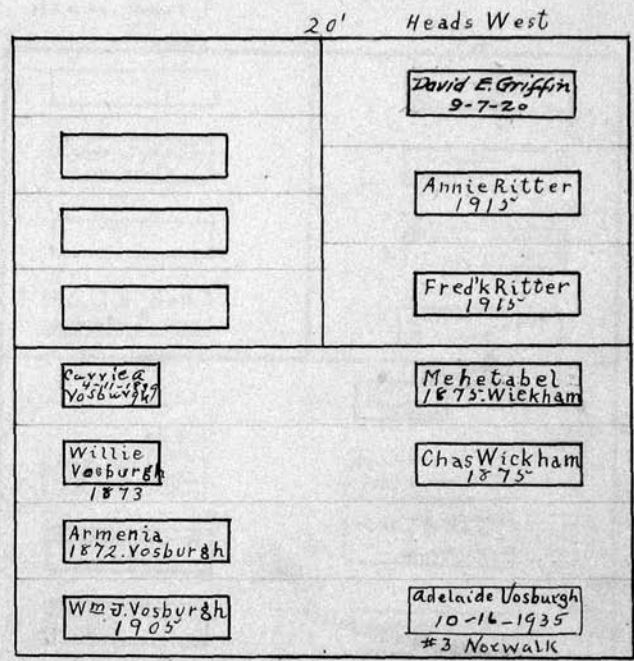

See G.C.  
300.00  
Aunt for PE 1850  
granted 6/3/54

William J Vosburgh  
South. 1/2

S

Scale - 5" Ft. - 1 Inch.

MT. HOPE CEMETERY, PLOT RECORD

RANGE SECTION

1 LOT NO. 245

J. E. Applin  
N. W. 1/4

John Rickert  
N. E. 1/4

Walter Applin  
Baby - 3-17-1873  
Ellen Applin  
1-14-1875  
Florence Applin  
Baby - 3/27/1875

Heads. West.  
10'

20'

10'

4		Louisa 1878 Rickert
3	Julia Applin 10-27-20	Laura Rickert 1878
1		"Anna Maria" Mary Bunn Rickert 1822 1-31-16
	John E 8-16 Applin 1921	John Rickert 1884
8		John C Koeplke 3-18-48
7	JOHN FUCHS 3-14-41	AUGUST L HUSS 3-1-1966
6	Dorothea Fuchs 1899	H. My Huss 11-3-1947
5	Daniel Fuchs 1873	John Koeplke 1-9-1902

See  
g.c

John Fuchs  
South 1/2

Scale - 1/4" = 1 foot



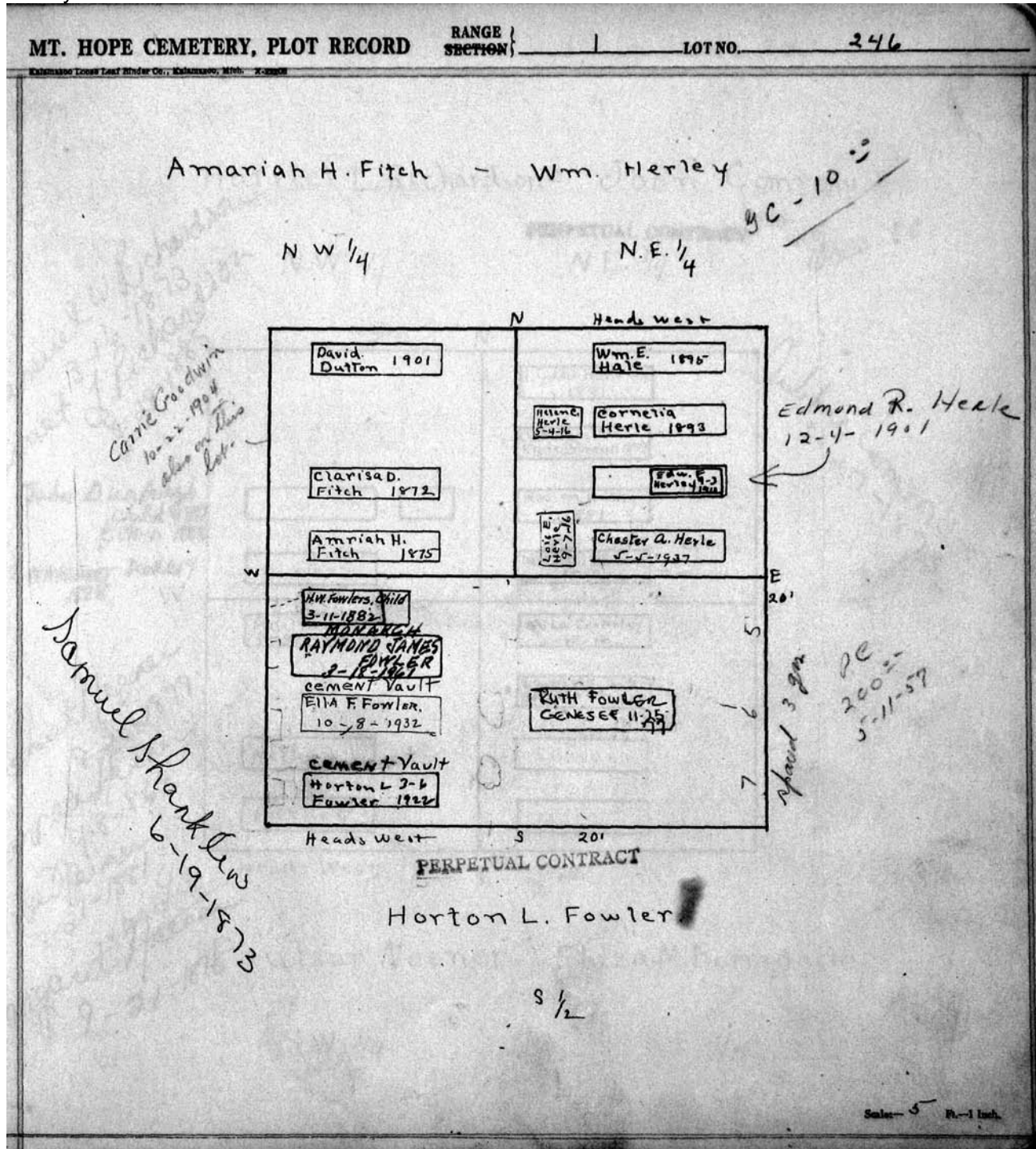

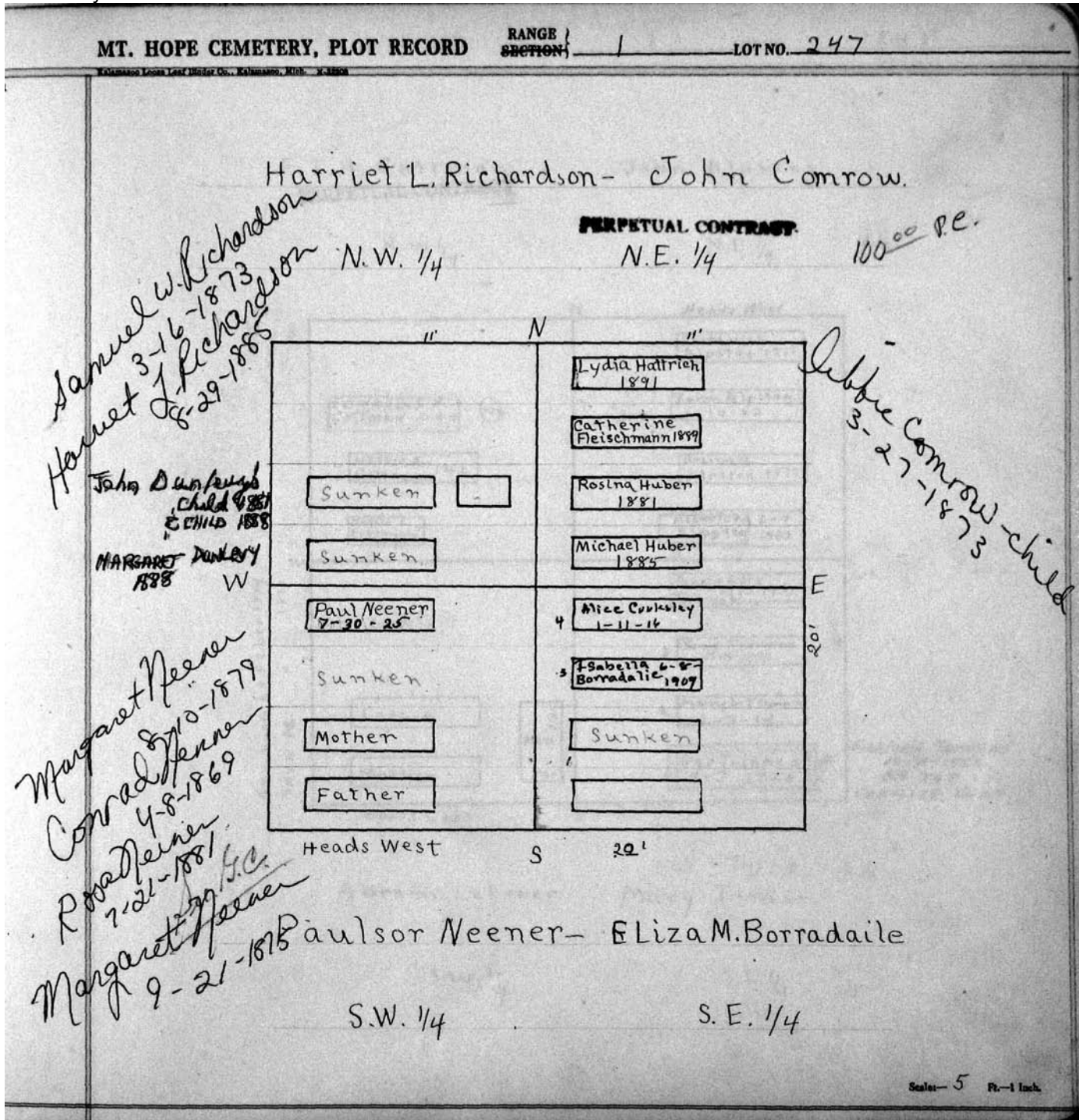

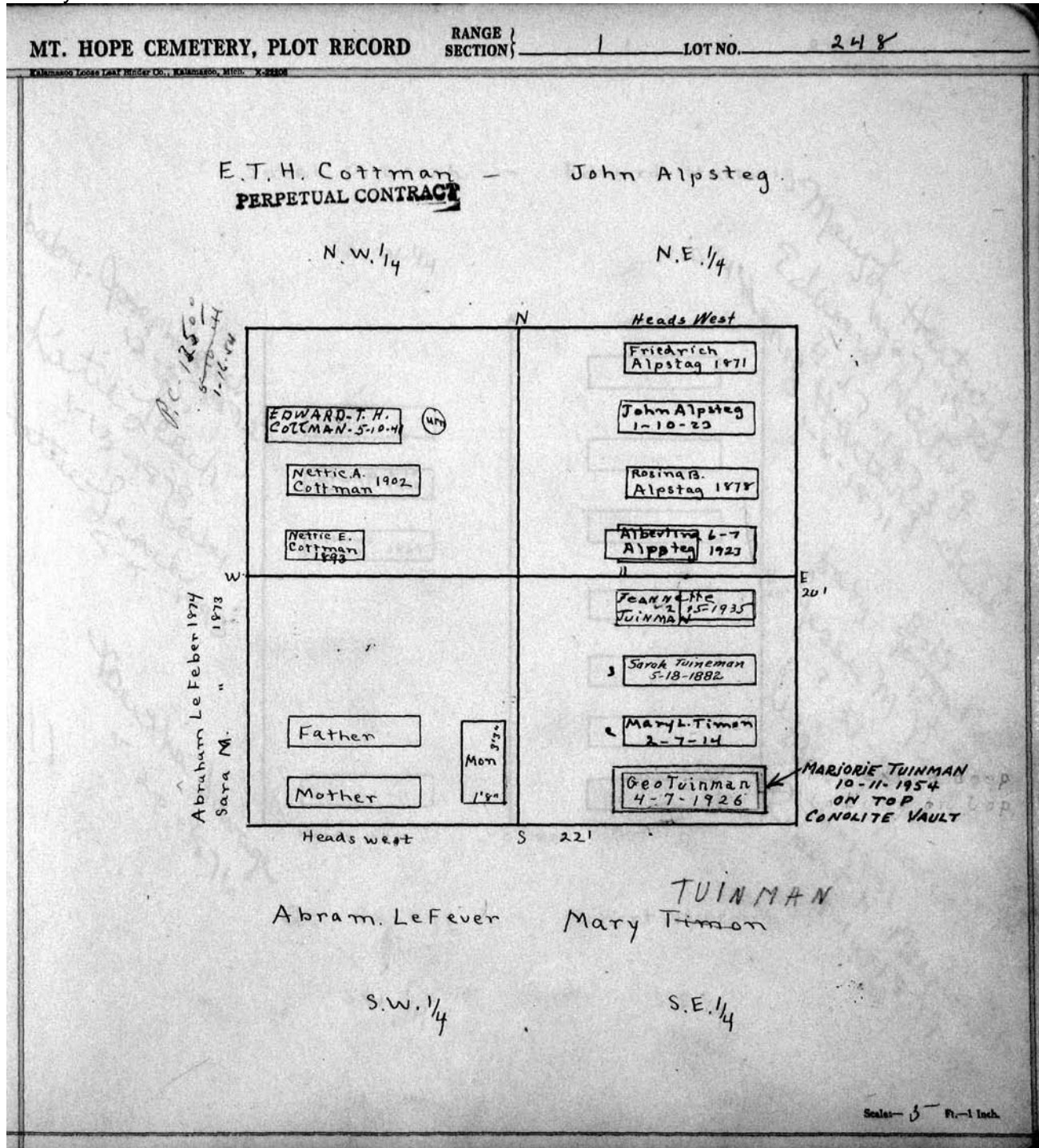

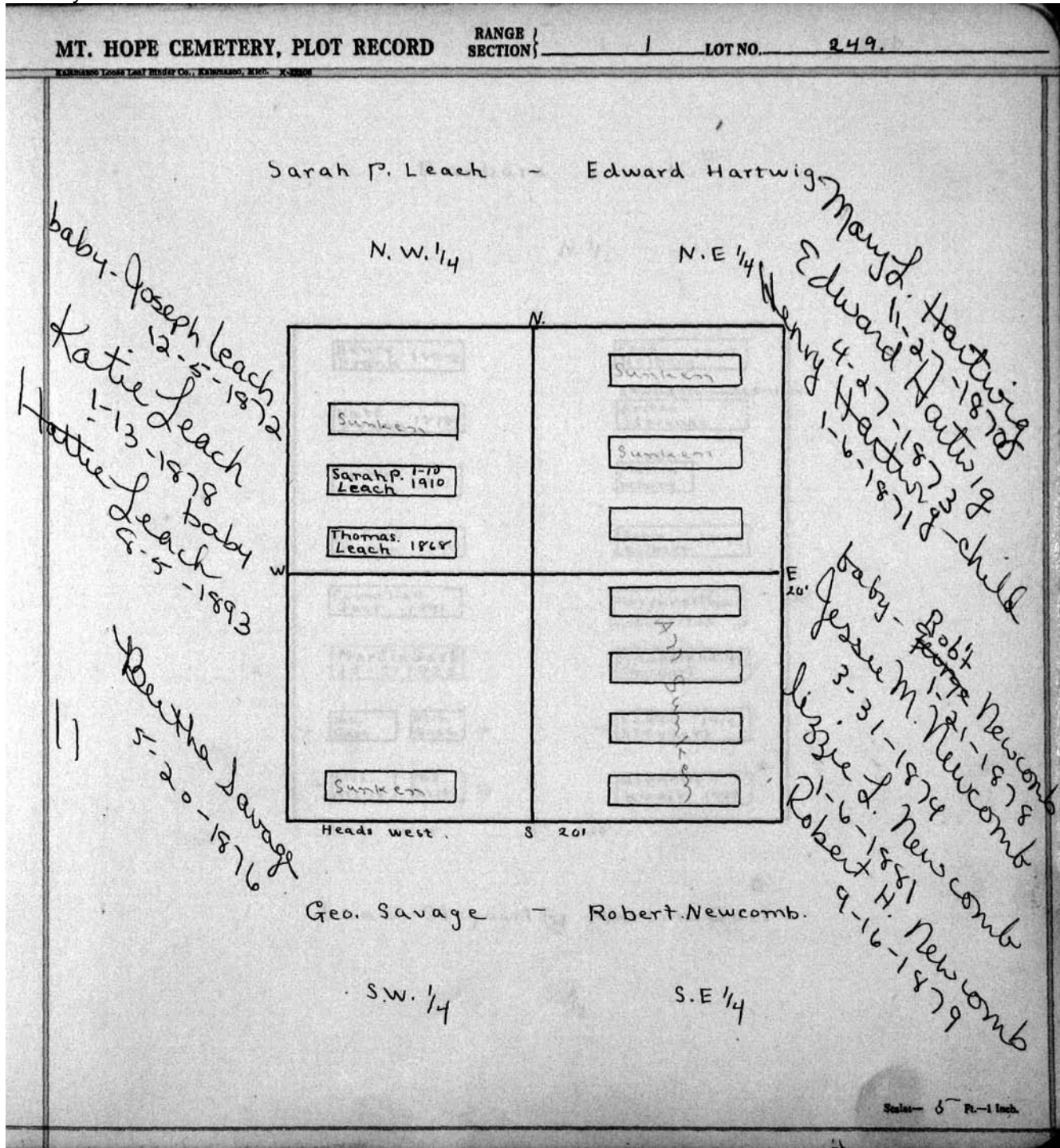

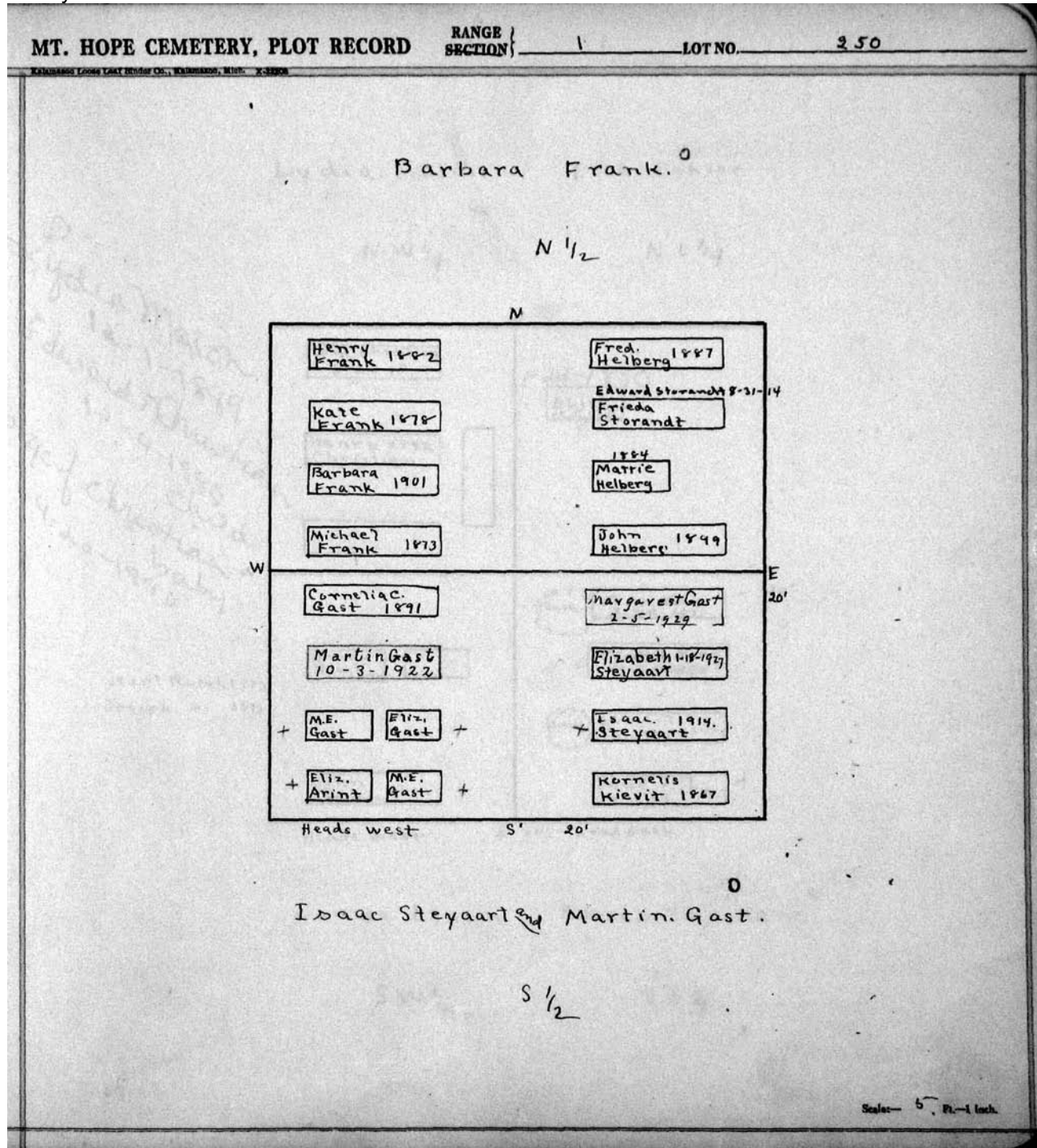

MT. HOPE CEMETERY, PLOT RECORD RANGE / SECTION 1 LOT NO. 251

Lydia Mason - Ella Eckler

N-W 1/4 N.E 1/4

Lydia Mason  
12-1-1889  
Edward T Christian  
10-4-1880  
George J. Christian  
4-20-1880  
child  
baby

Karl Rusch 1872  
Joseph " 1873

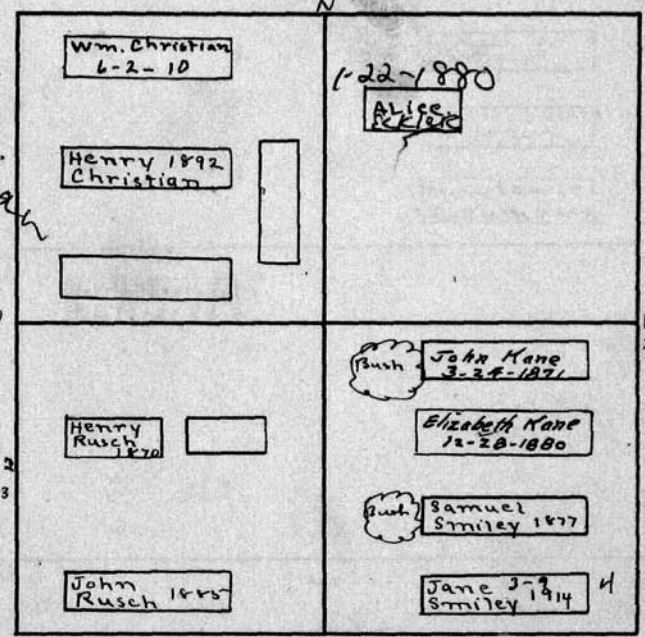

Louisa Linsin Elizabeth S. Kane

S.W. 1/4 S.E. 1/4

Scale - 5 Feet = 1 Inch

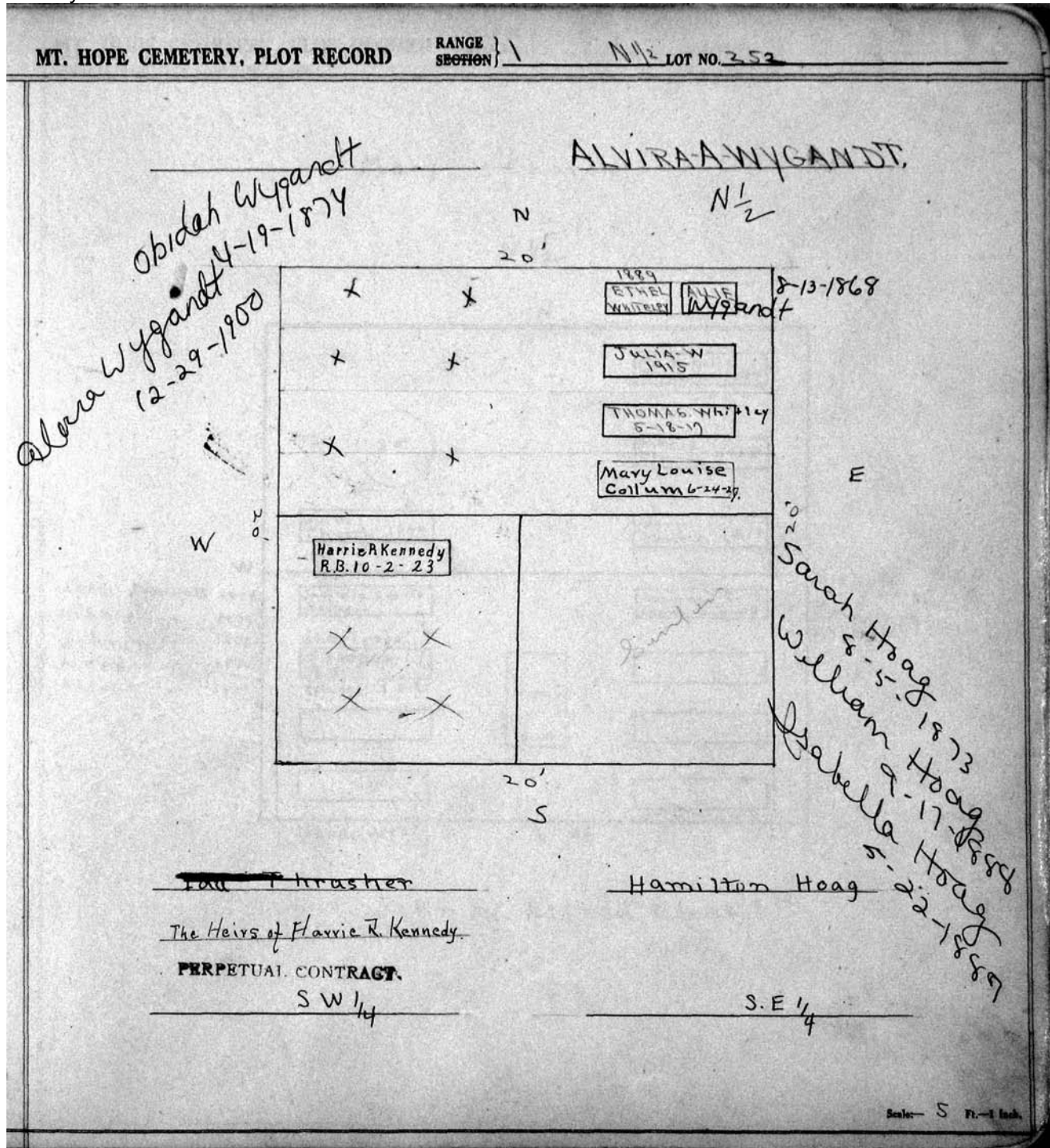

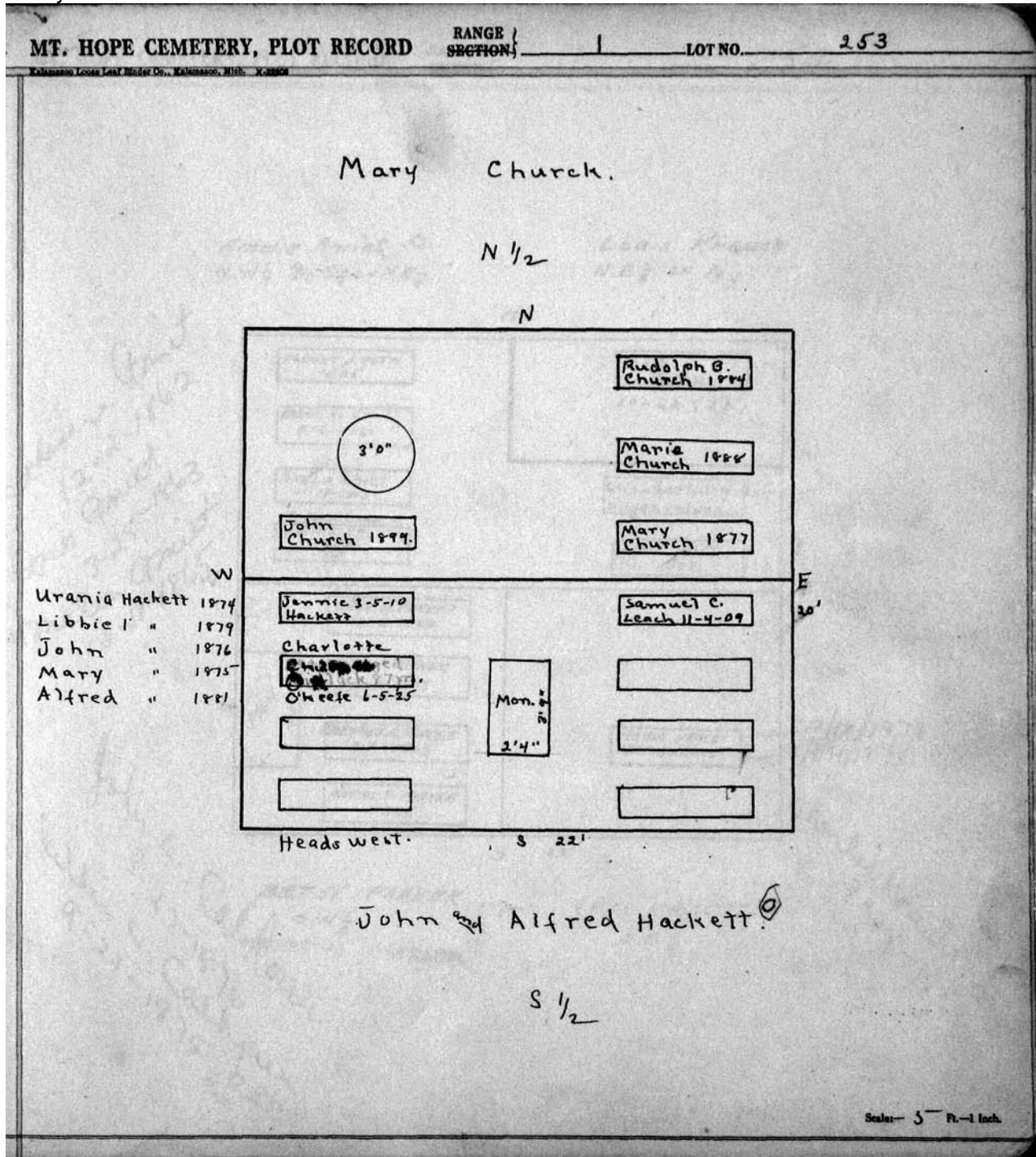



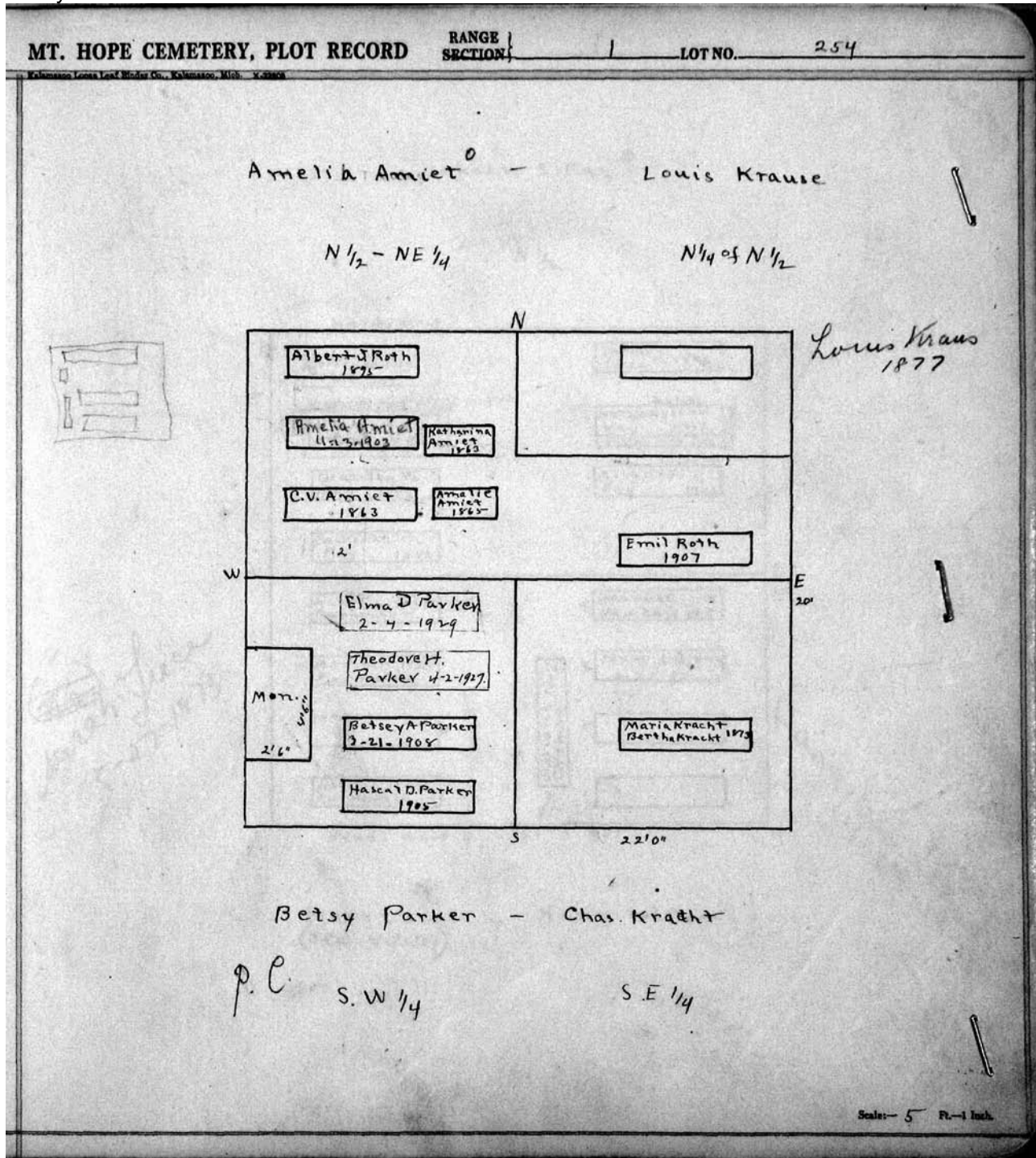

MT. HOPE CEMETERY, PLOT RECORD

RANGE

1

LOT NO.

254

Amelia Amiet O  
N.W. 1/4 No S. 1/2 of N.E. 1/4

Louis Krause  
N.E. 1/4 of N. 1/2

Catherine Amiet  
12-2-1862.  
Ann Amiet  
3-25-1863  
Amelia Amiet  
12-19-1865

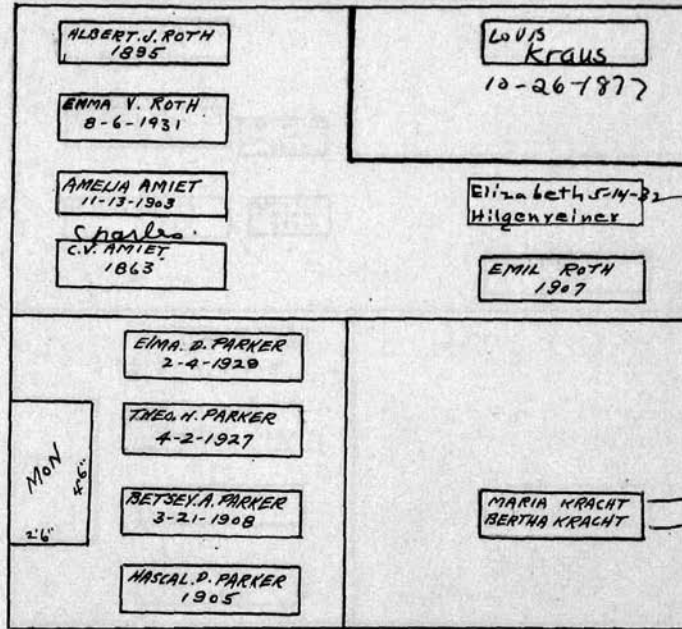

John C. Calhoun  
9-21-1875  
Betsy Parker  
9-21-1876  
Baby

7/18/1878  
8/24/1873  
Charles Kracht - baby  
7-25-1878

BETSY PARKER  
S.W. 1/4  
PERPETUAL CONTRACT

CHAS. KRACHT  
S.E. 1/4

Scale 5 ft. = 1 inch

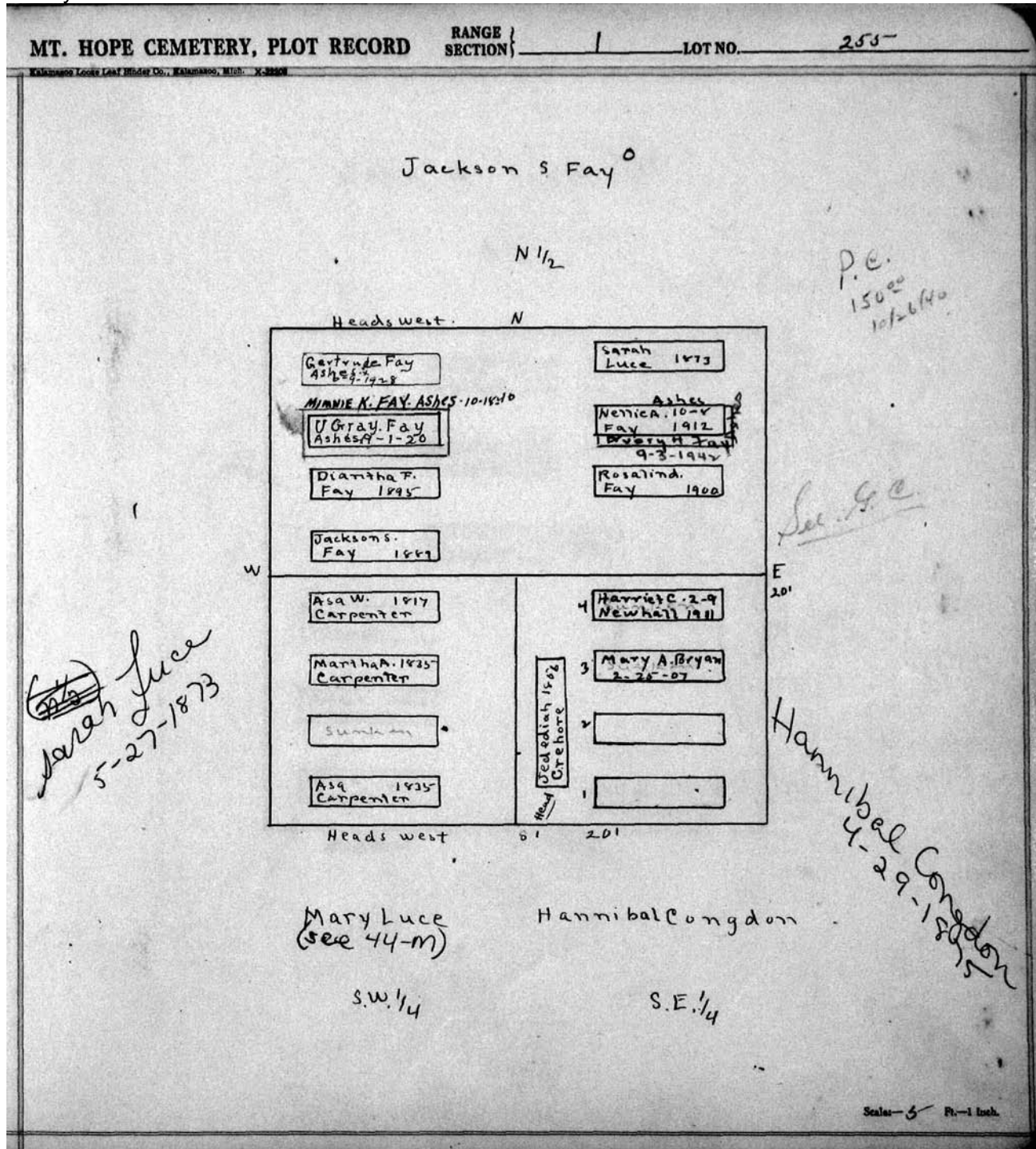

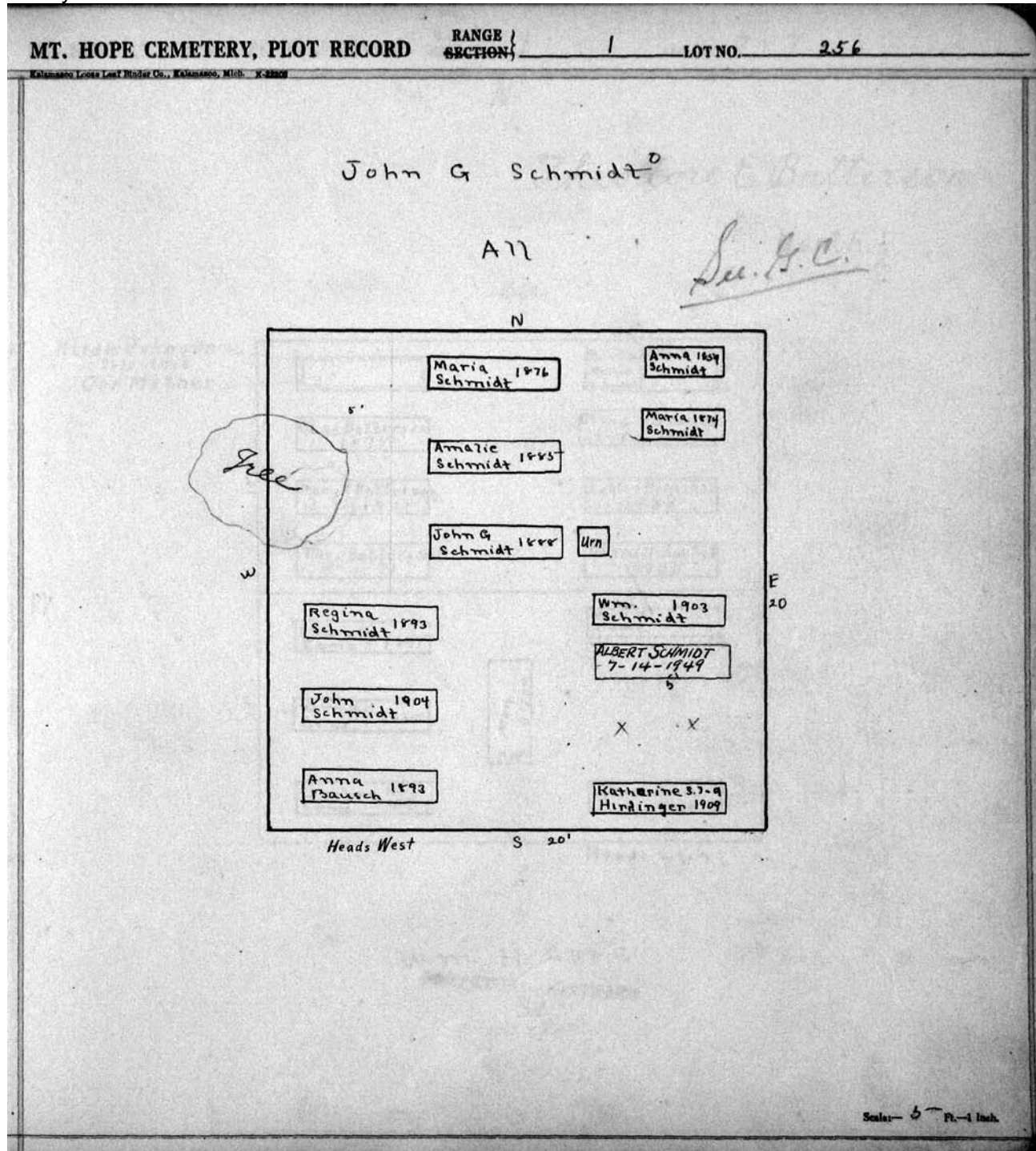

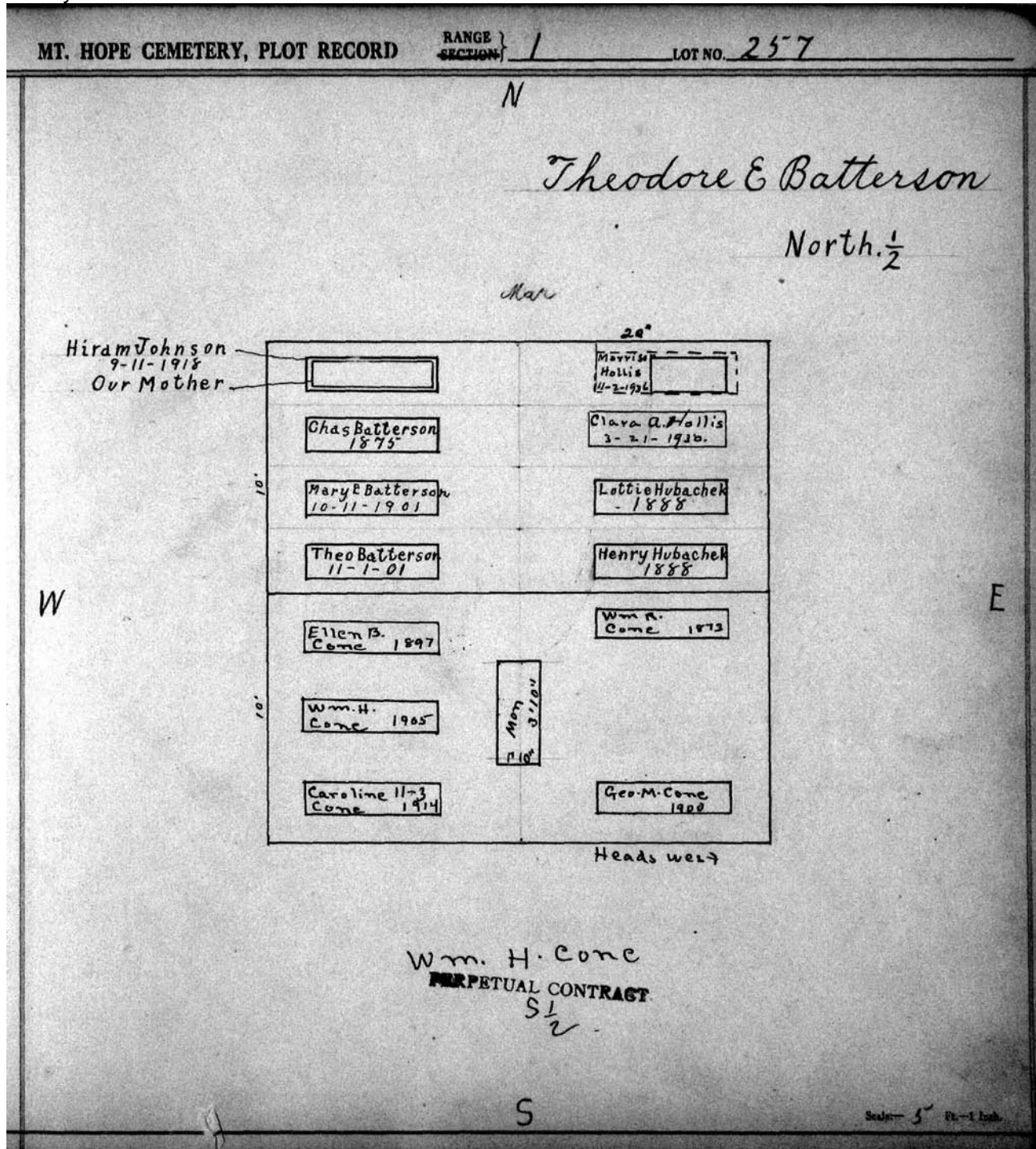

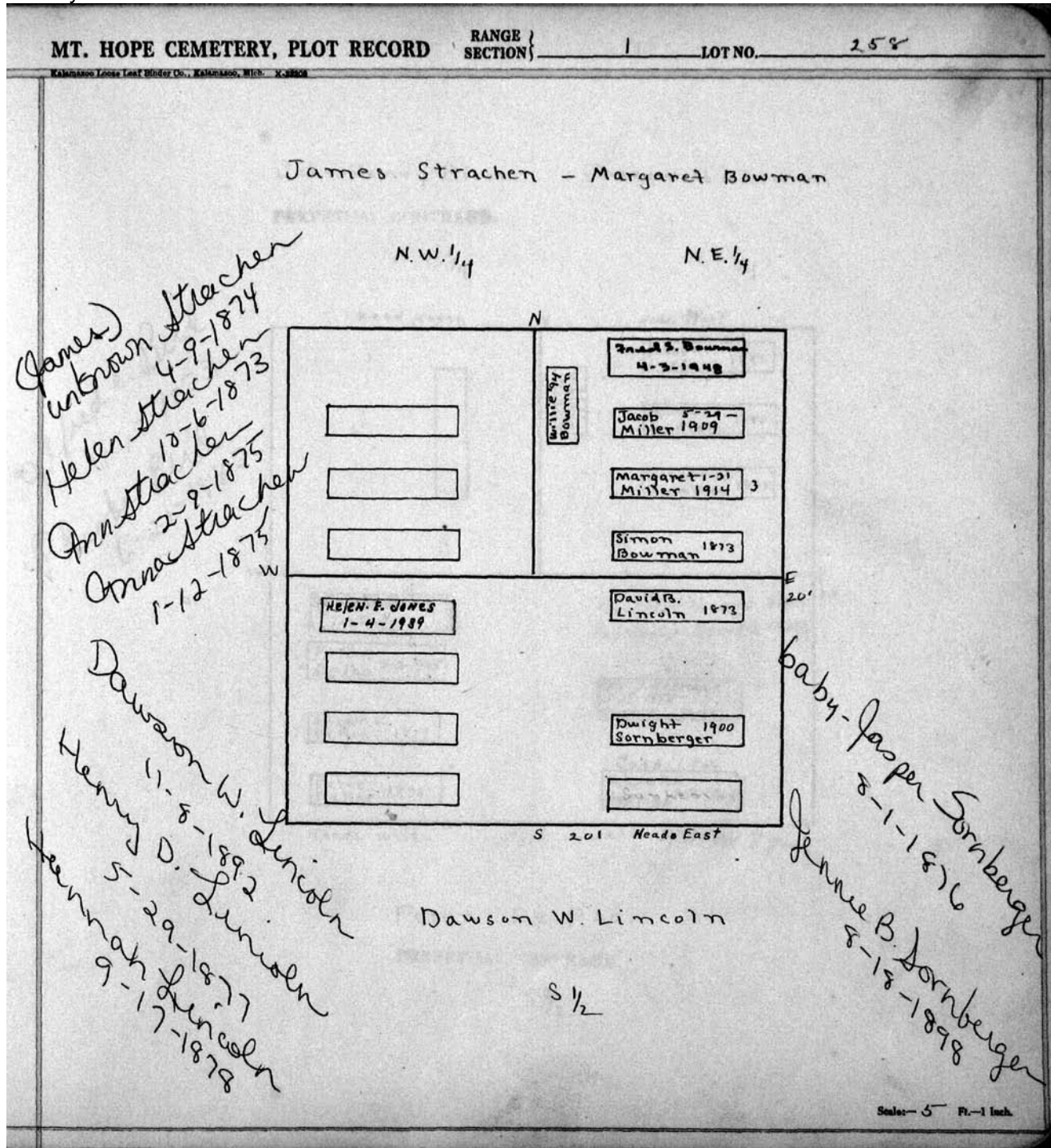

MT. HOPE CEMETERY, PLOT RECORD

RANGE / SECTION

LOT NO.

259

Kalamazoo Loose Leaf Binder Co., Kalamazoo, Mich. X-2501

John Henry Bird

Joseph Ludlum.

PERPETUAL CONTRACT.

N.W. 1/4

N.E. 1/4

*Alfred e. Bird  
11-19-1873  
Phoebe Bird  
6-21-1882*

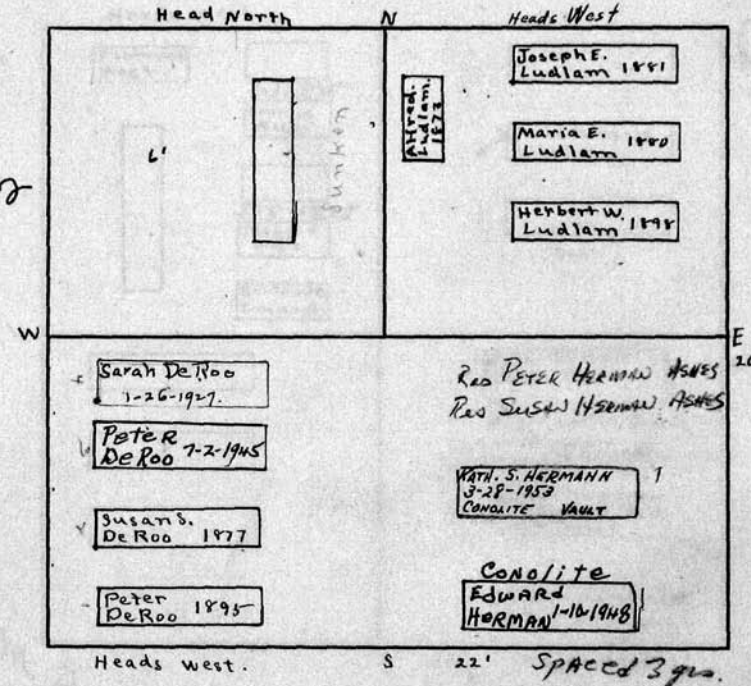

Peter De Roo.

PERPETUAL CONTRACT.

S 1/2

Scale - 3" = 1 inch.

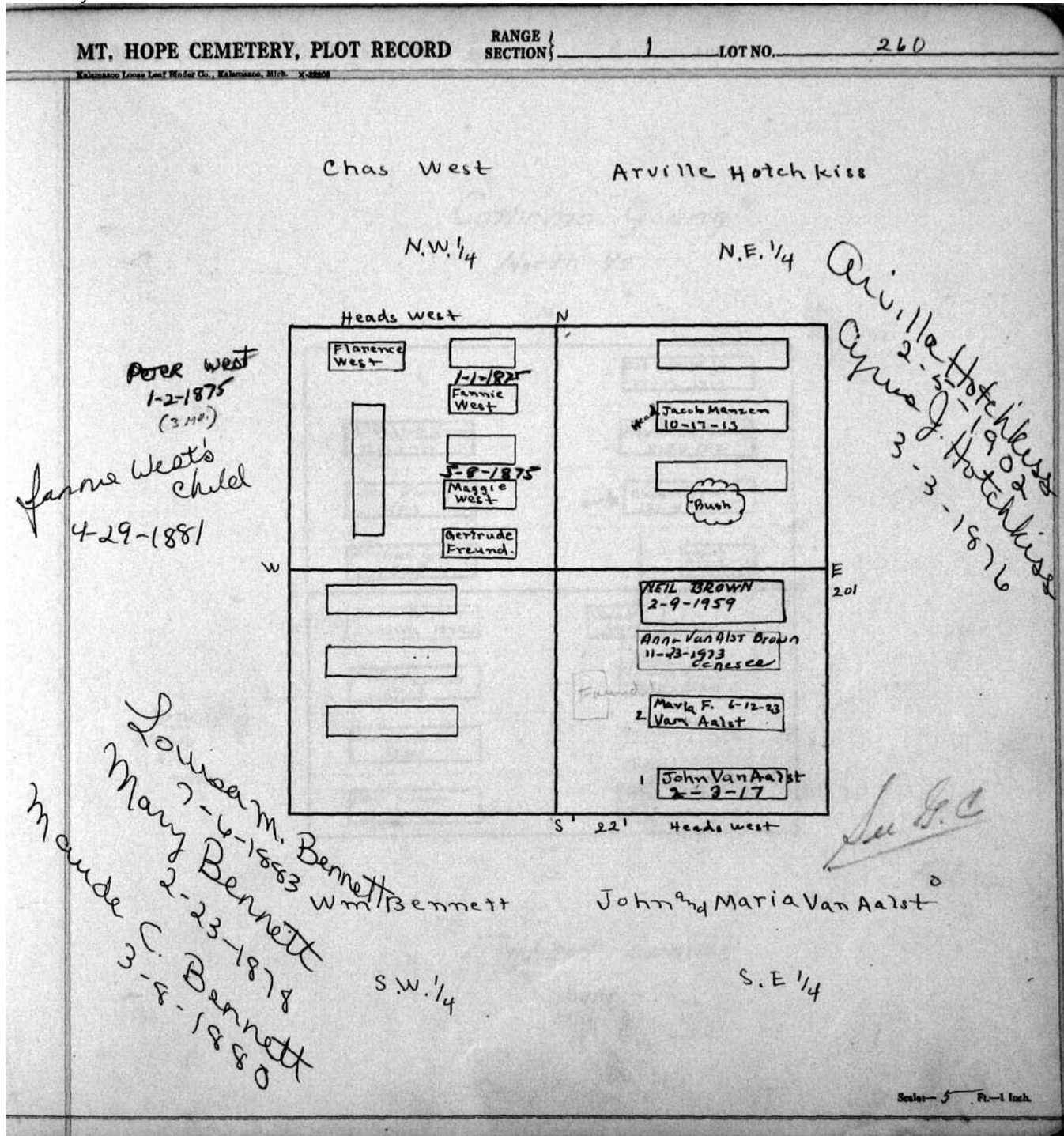



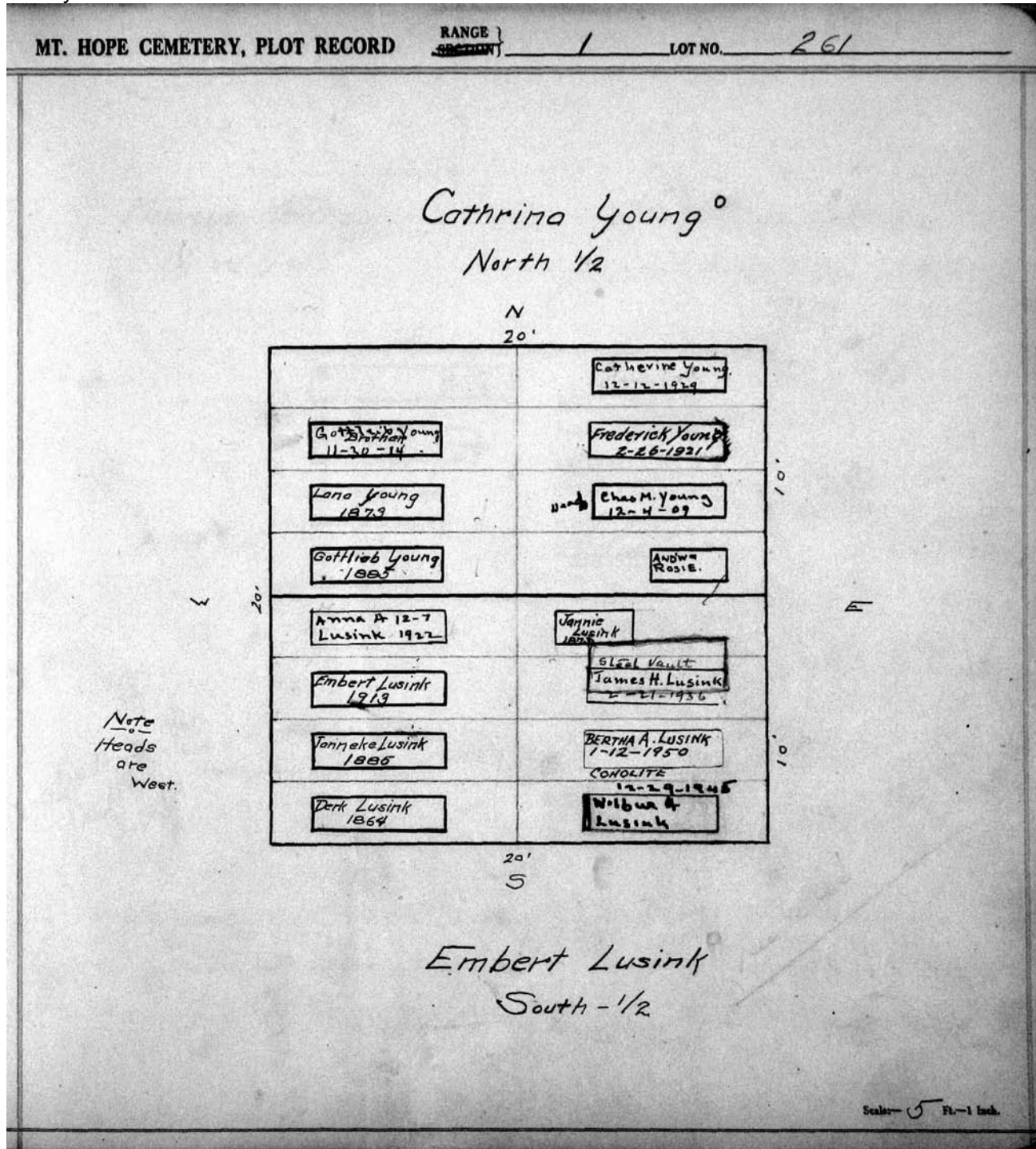

MT. HOPE CEMETERY, PLOT RECORD

RANGE SECTION

1

LOT NO.

262

Minnie Keiling  
N. W. 1/4

W<sup>m</sup> H. Felyea<sup>o</sup>  
N. E. 1/4

Minnie Keiling 1888	Ed. Keiling 1873	#3 Cem Box Elmer Felyea 1908
Fred Keiling 11-11-12	Wm Felyea 12-31-1928	Margaret Felyea 5-1-1912 No 3 Cem Box
Wilhelmina Keiling 12-21-1894		
Wm. Keiling 7-11-1919		
		Norwalk Cement David Ramsay 3-4-1931.
		Norwalk Cement Sereba Ramsay 10-2-1930.
RB. 6-15-48 Margaret Smith Elizabeth Smith ELIZ. LAIRD 6-29-48		May F. Ramsay 1891
John Smith 1874		David Ramsay 1884

11-18-70  
No more room on lot.

Baby Virginia Ramsey  
10-6-1902

Note:  
Fill  
Heads are West.

Elizabeth Smith  
5-24-1888

Elizabeth Smith  
S. W. 1/4

David J. Ramsey  
PERPETUAL CONTRACT  
S. E. 1/4

Scale - 5 Ft. = 1 Inch.

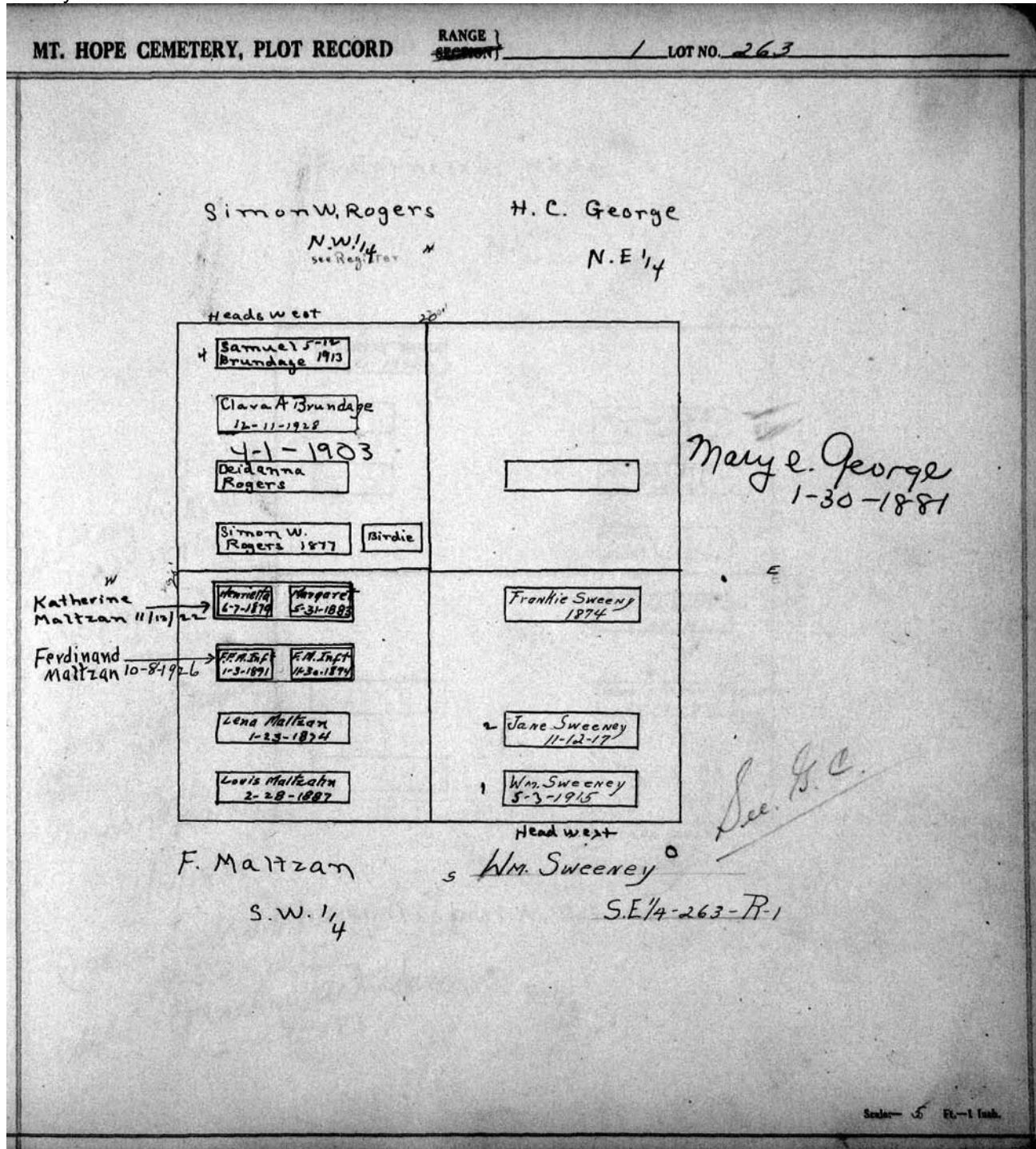

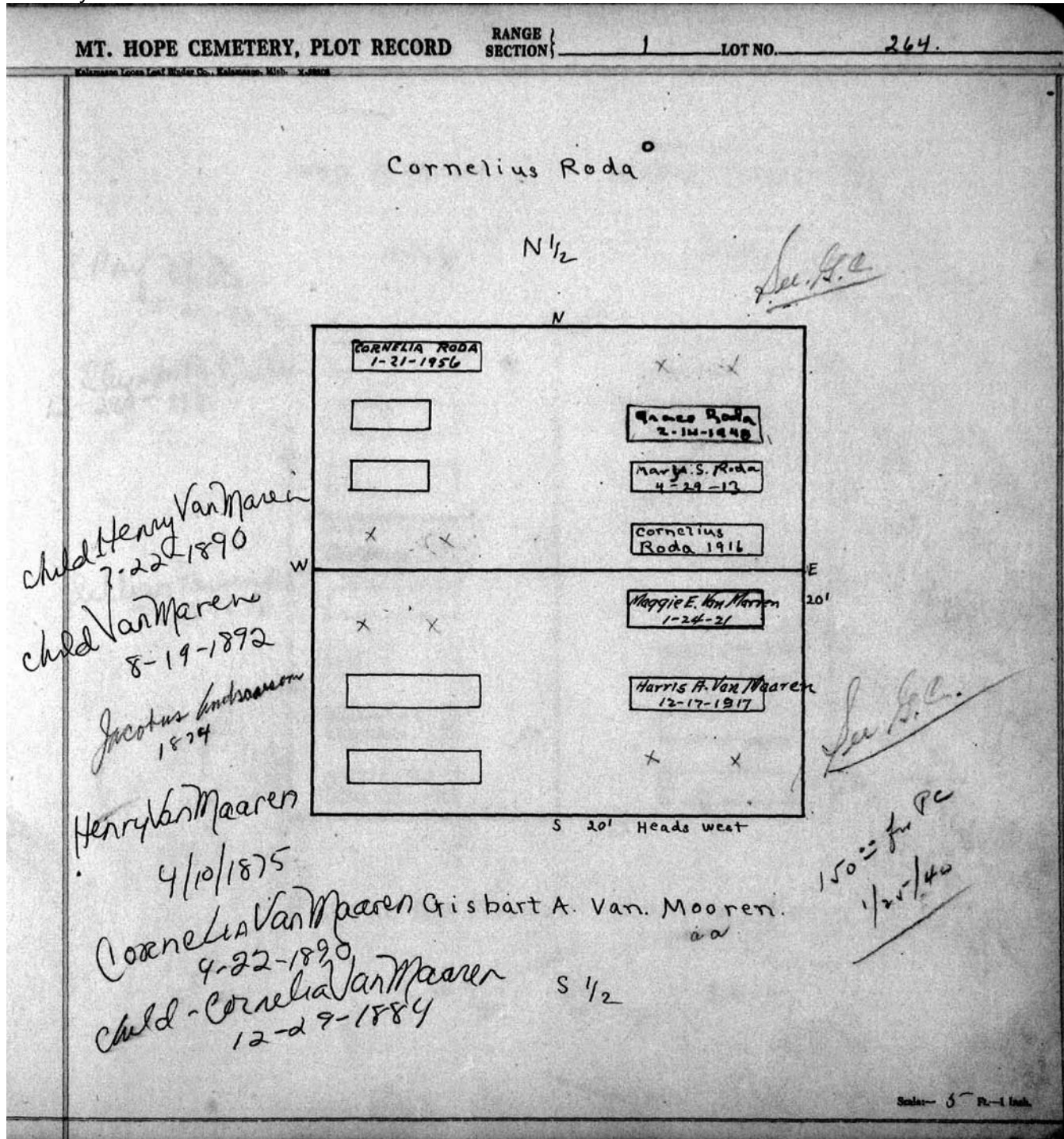

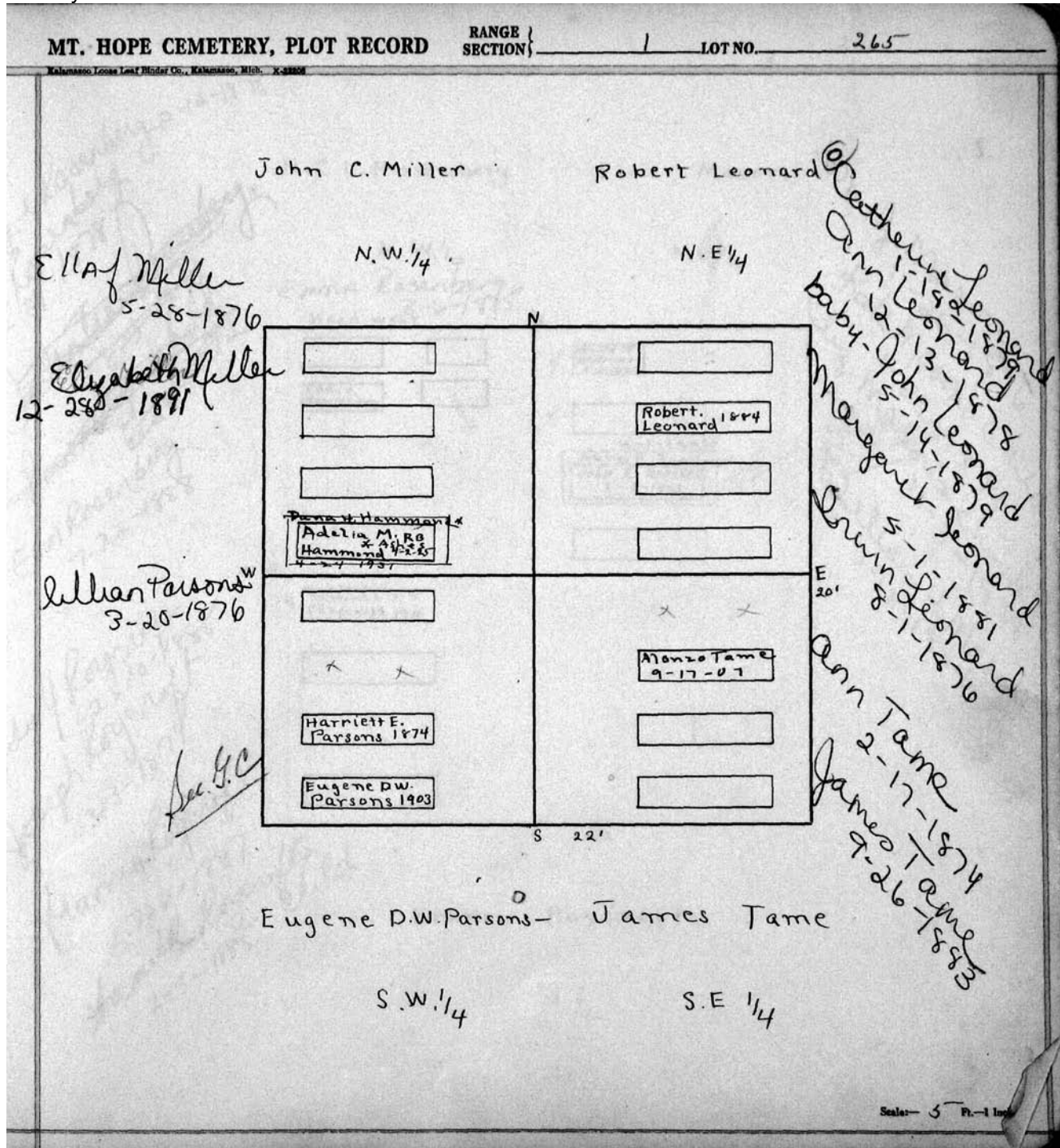

**MT. HOPE CEMETERY, PLOT RECORD**      RANGE 1      SECTION 1      LOT NO. 266

Kalamazoo Local Land Order Co., Kalamazoo, Mich. X-2200

Form 1

*Herry G. Rosenberg 2-12-1875*

*5-29-1878*

~~*Joseph Rosenberg*~~

~~*Robert Rosenberg*~~

*Emma Rosenberg 7-22-1888*

H.C.L. Rosenberg      Eliz. Mason

N.W. 1/4      N.E. 1/4

EMMA ROSENBERG 3-6-1875

Head west

<div style="display: flex; justify-content: space-around;"> <div style="border: 1px solid black; width: 40px; height: 20px;"></div> <div style="border: 1px solid black; width: 40px; height: 20px;"></div> </div> <div style="border: 1px solid black; width: 40px; height: 20px; margin-top: 5px;">Eddie Rosenberg</div> <div style="display: flex; justify-content: space-around; margin-top: 10px;"> <span>x</span> <span>x</span> </div> <div style="border: 1px solid black; width: 40px; height: 20px; margin-top: 10px;"></div> <div style="display: flex; justify-content: space-around; margin-top: 10px;"> <span>x</span> <span>x</span> </div>	<div style="display: flex; flex-direction: column; align-items: center;"> <div style="border: 1px solid black; width: 60px; height: 20px; margin-bottom: 5px;"> <small>Harold M. Williams 6-3-1886</small> </div> <div style="border: 1px solid black; width: 60px; height: 20px; margin-bottom: 5px;"></div> <div style="border: 1px solid black; width: 60px; height: 20px; margin-bottom: 5px;"> <small>Anna H. Gardner 2-8-1943</small> </div> <div style="border: 1px solid black; width: 60px; height: 20px;"></div> </div>
<div style="border: 1px solid black; width: 60px; height: 20px; margin-bottom: 5px;"> <small>Samuel 7-8 Roycroft 1916</small> </div> <div style="border: 1px solid black; width: 60px; height: 20px; margin-bottom: 5px;"></div> <div style="border: 1px solid black; width: 60px; height: 20px; margin-bottom: 5px;"></div> <div style="border: 1px solid black; width: 60px; height: 20px;"></div>	<div style="display: flex; justify-content: space-around;"> <span>x</span> <span>x</span> </div> <div style="display: flex; justify-content: space-around; margin-top: 10px;"> <span>x</span> <span>x</span> </div> <div style="border: 1px solid black; width: 40px; height: 20px; margin-top: 10px; margin-left: auto; margin-right: auto;"></div> <div style="display: flex; justify-content: space-around; margin-top: 10px;"> <span>x</span> <span>x</span> </div>

Francis Roycroft.

*Wm. J. Mason 11-26-1876*

*Kate Mason's child 1-29-1878*

*Clay. Mason's child 11-3-1879*

*William H. Mason 7-12-1888*

S 22'      S 1/2

Scale - 5" = 1 inch

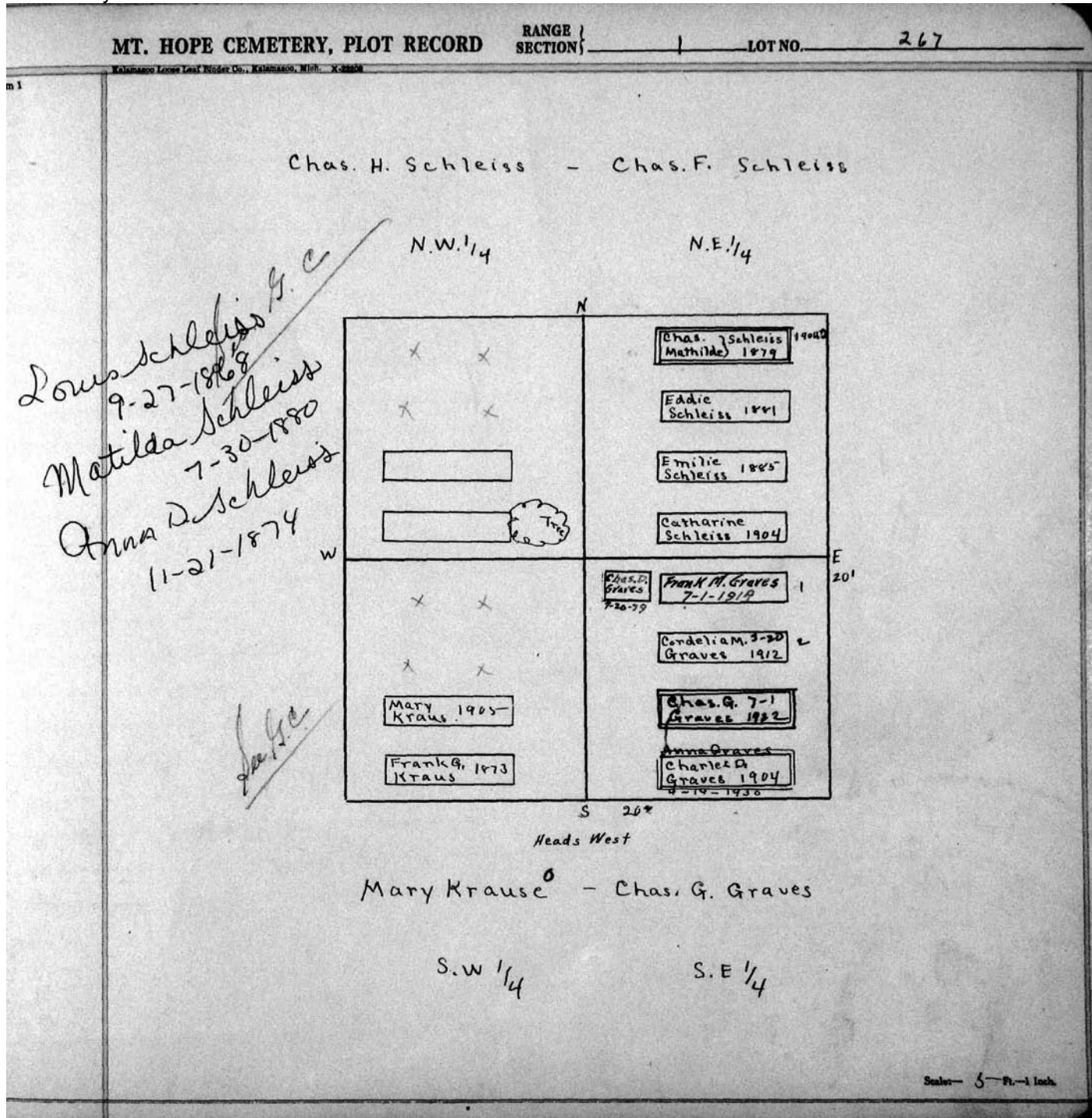

*Louis Schleiss G.C.  
9-27-1868  
Matilda Schleiss  
7-30-1880  
Anna D. Schleiss  
11-21-1874*

*L.G.C.*

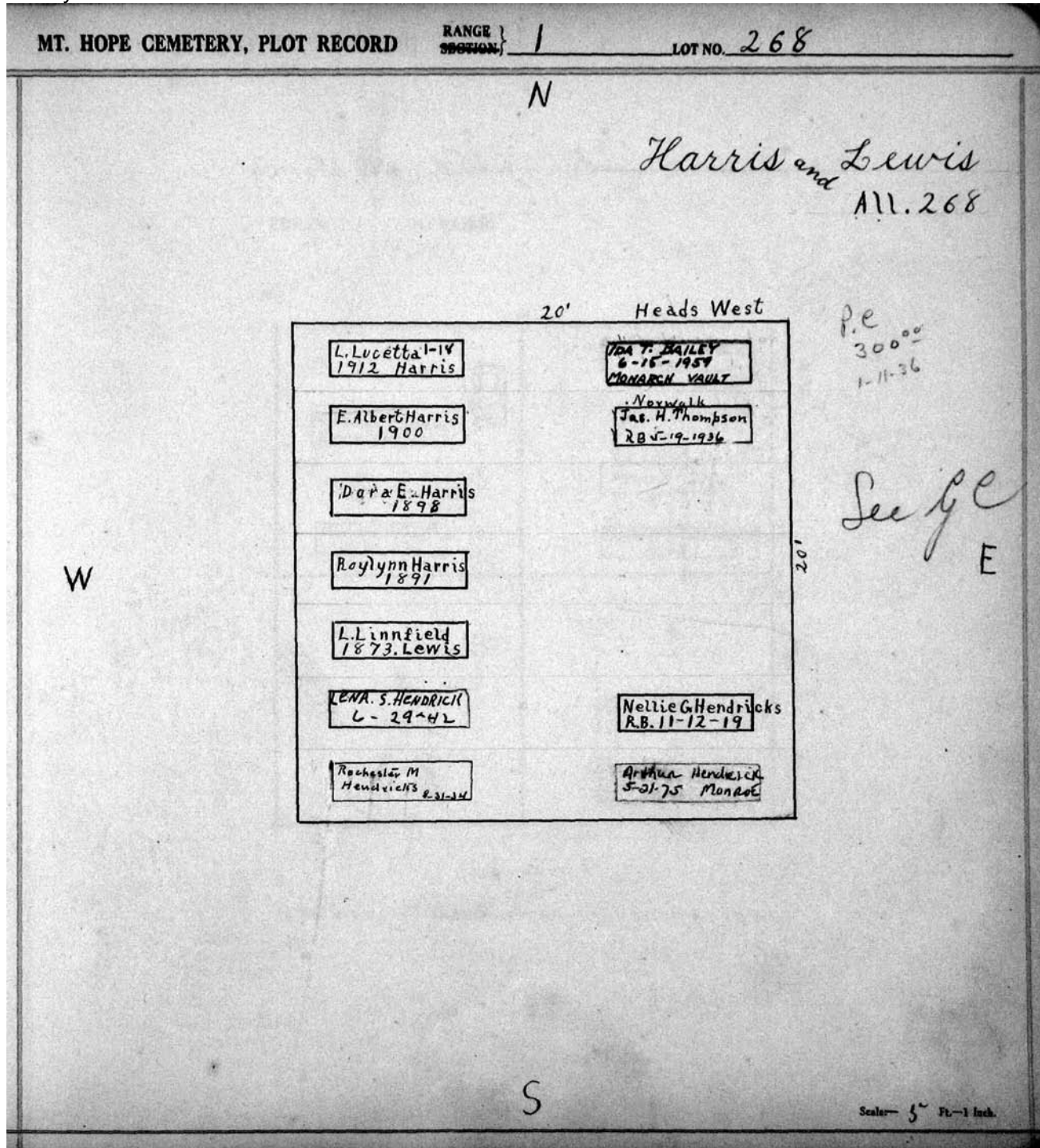



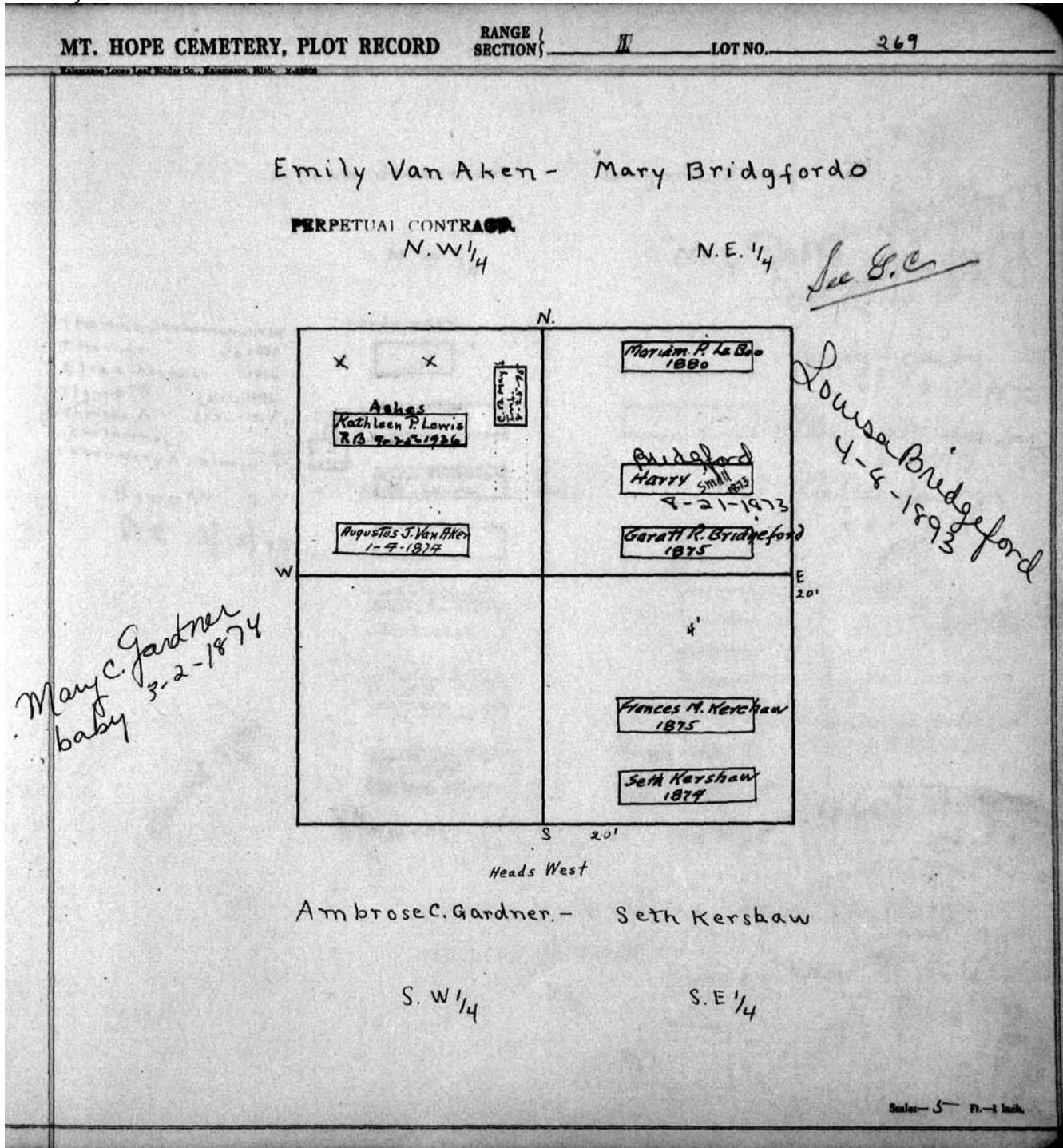

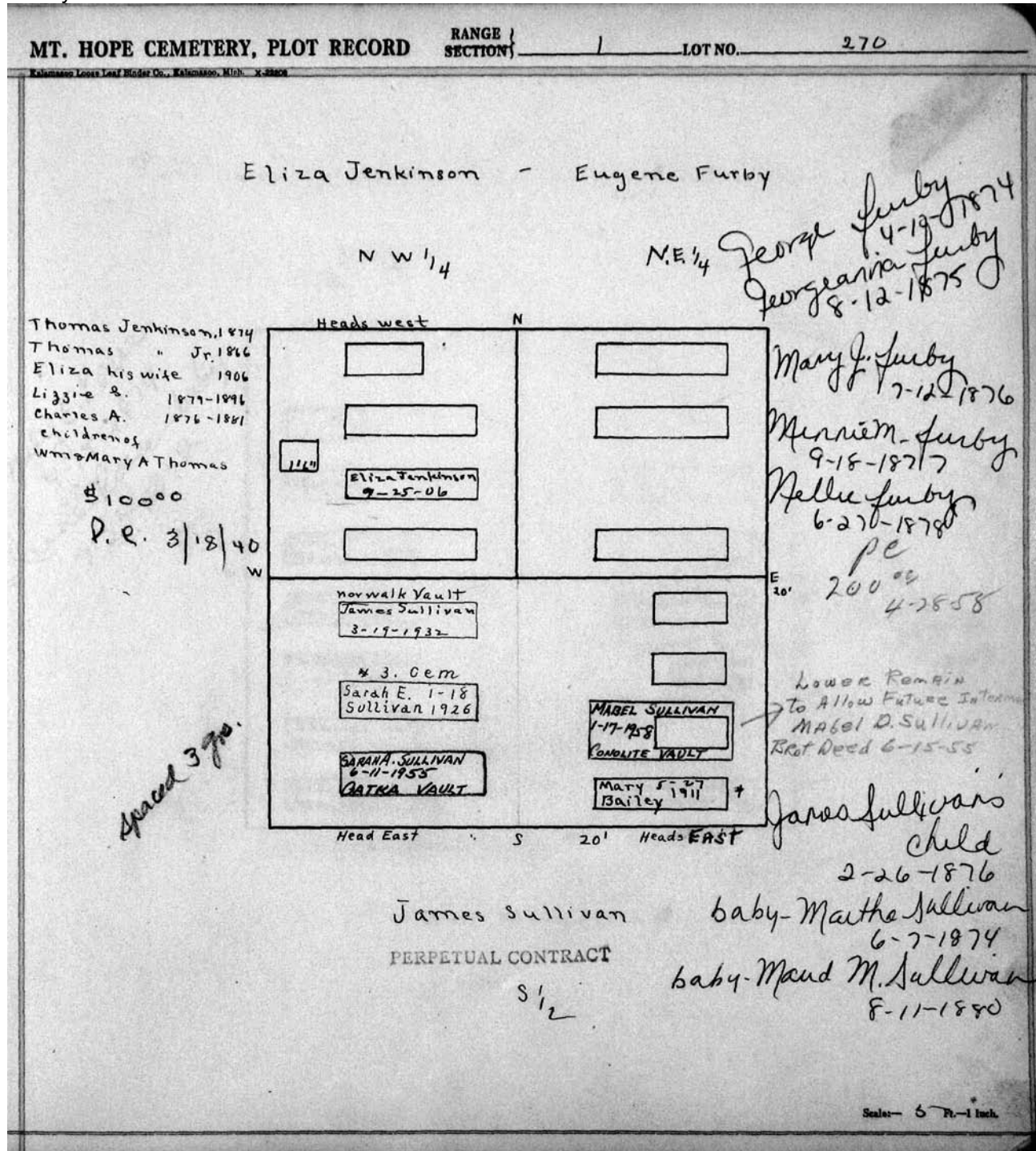

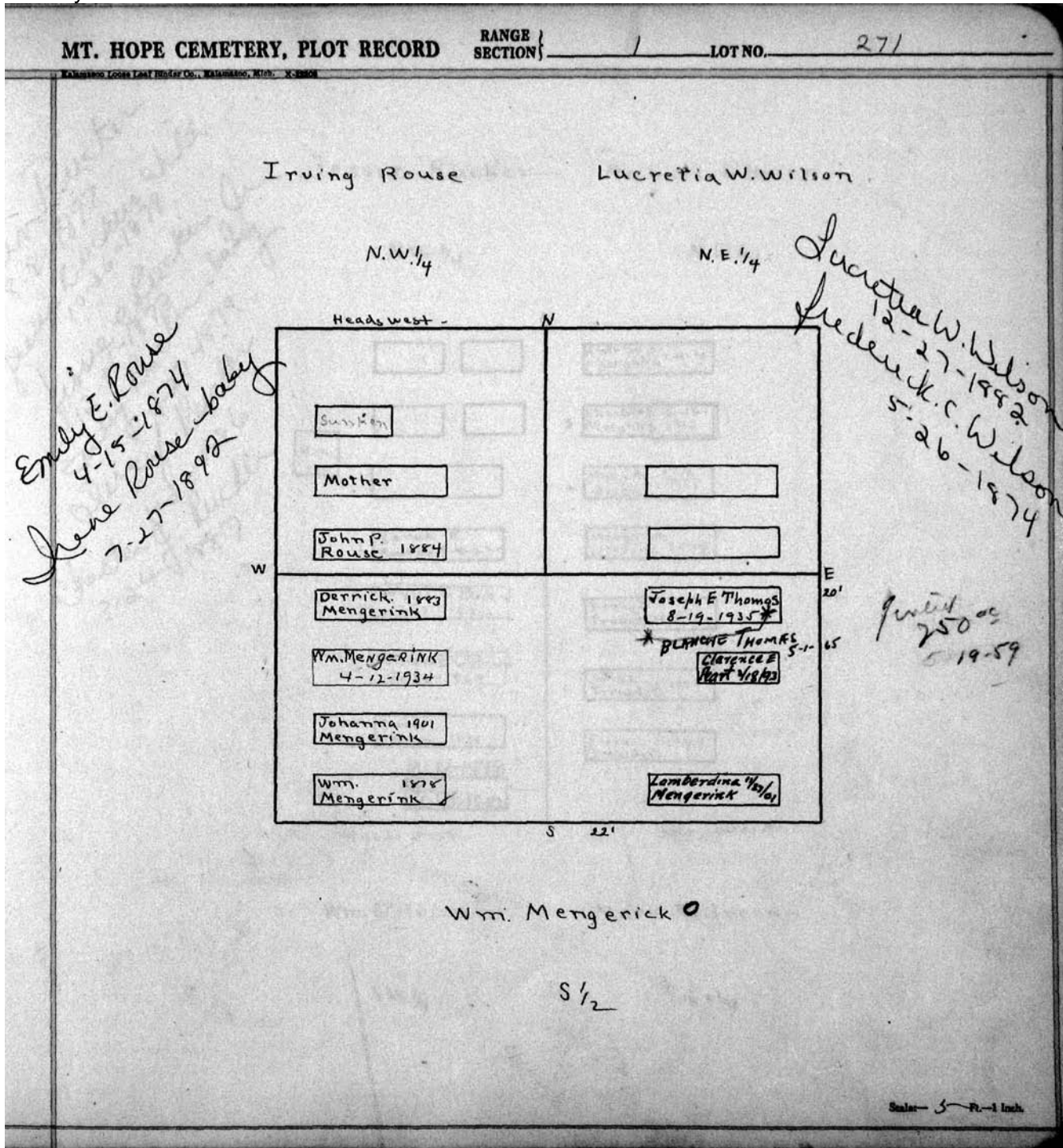

MT. HOPE CEMETERY, PLOT RECORD

RANGE SECTION

1

LOT NO.

272

Form 1

*William Rucker*  
*8-8-1897*  
*Jessie Rucker's child*  
*10-26-1879*  
*Jessie Rucker*  
*12-31-1873*  
*Emily Rucker - baby*  
*4-27-1879*  
*Oliver Rucker*  
*1-23-1886*  
*Chester J. Rucker*  
*3-24-1887*

Jessie Rucker - Michael O'Brien

NW 1/4

NE 1/4

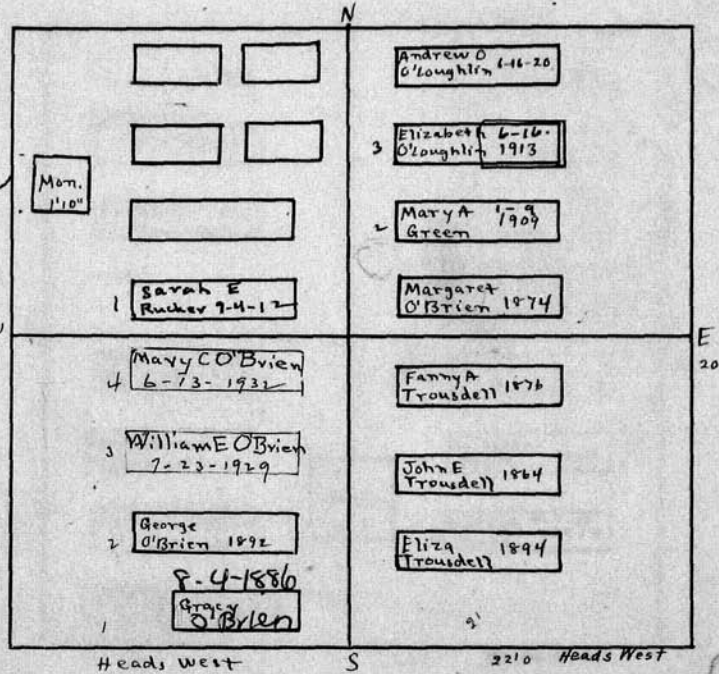

Wm. O'Brien - Mary A Green

SW 1/4

SE 1/4

*See G.C.*

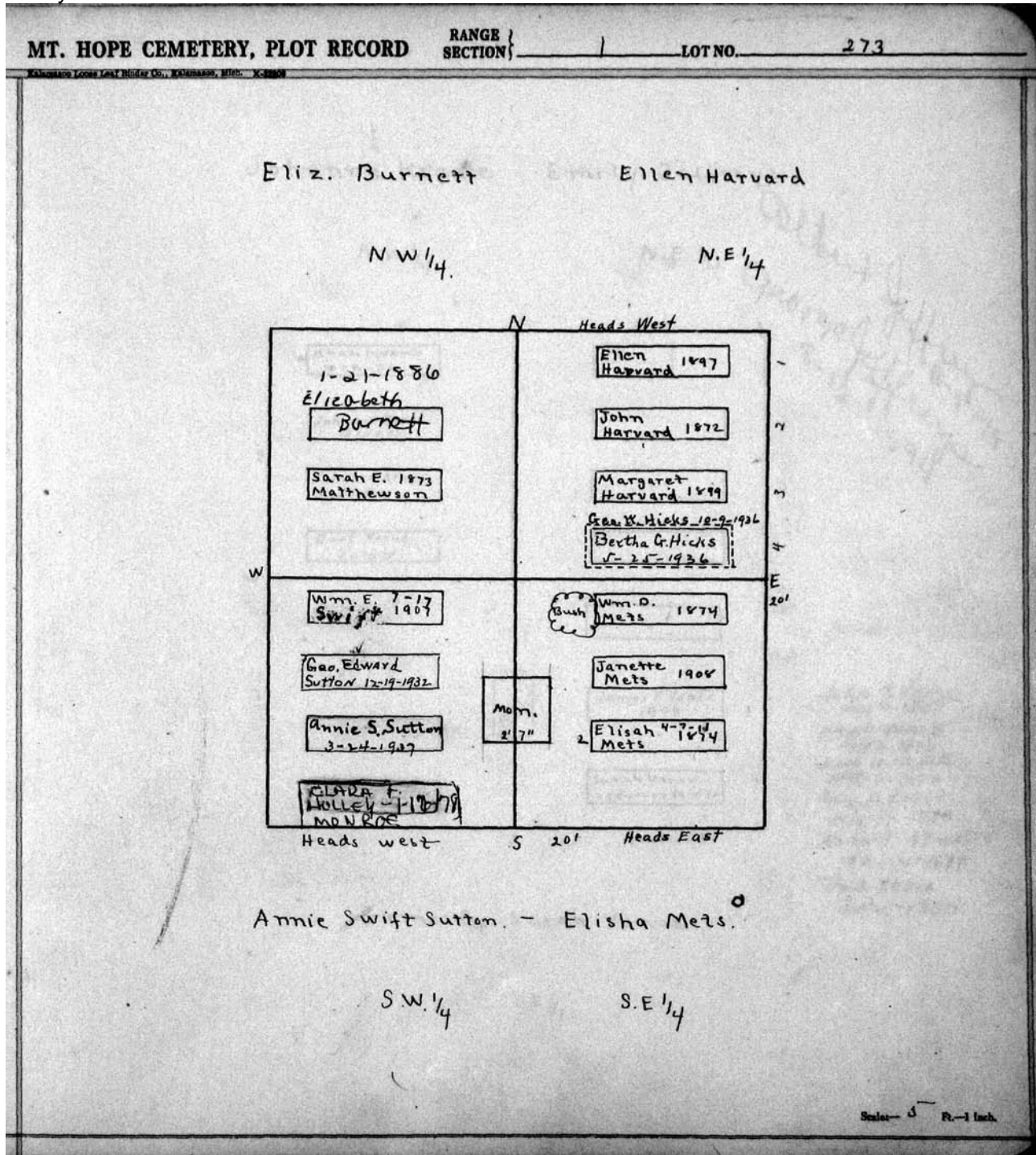

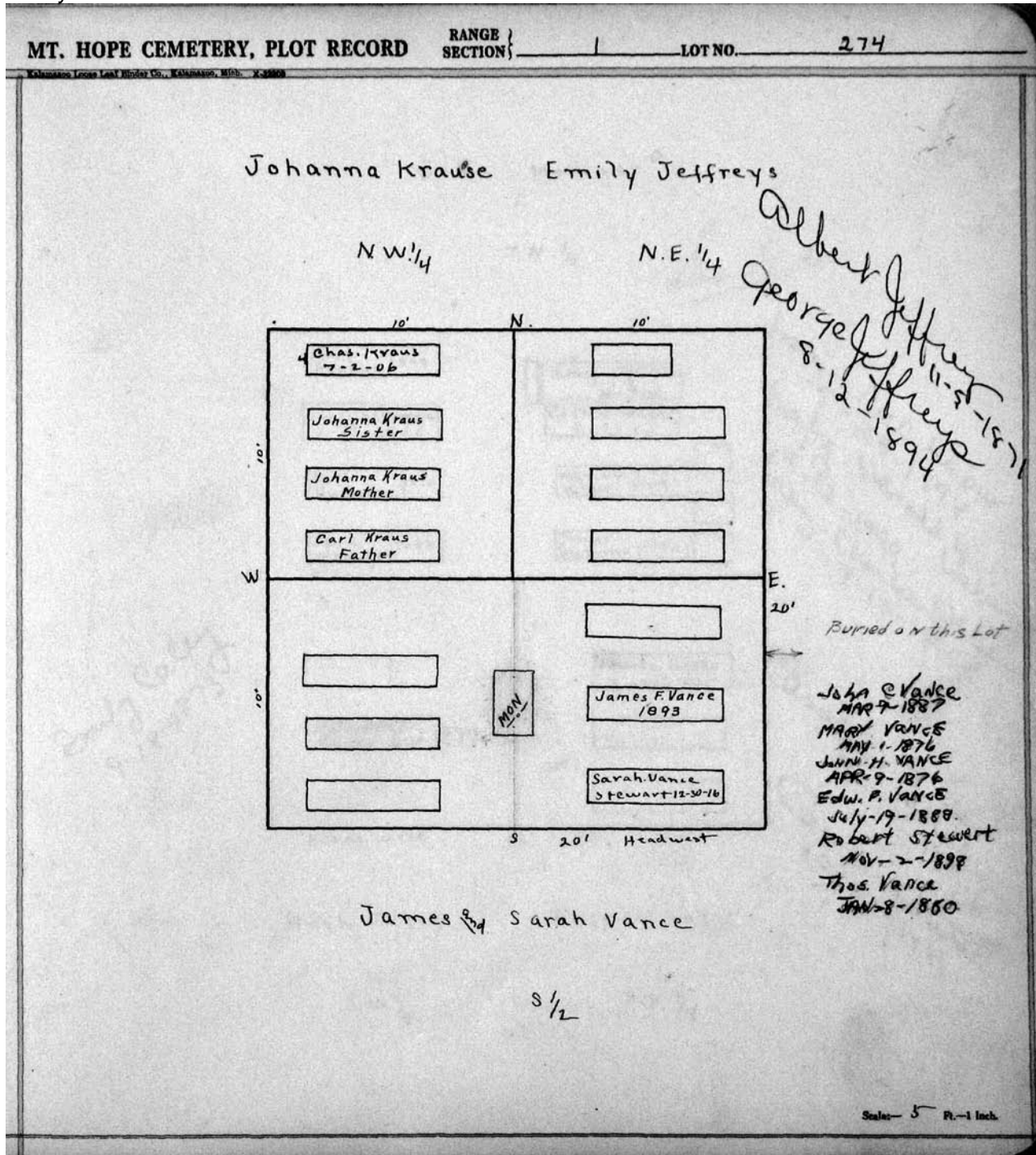

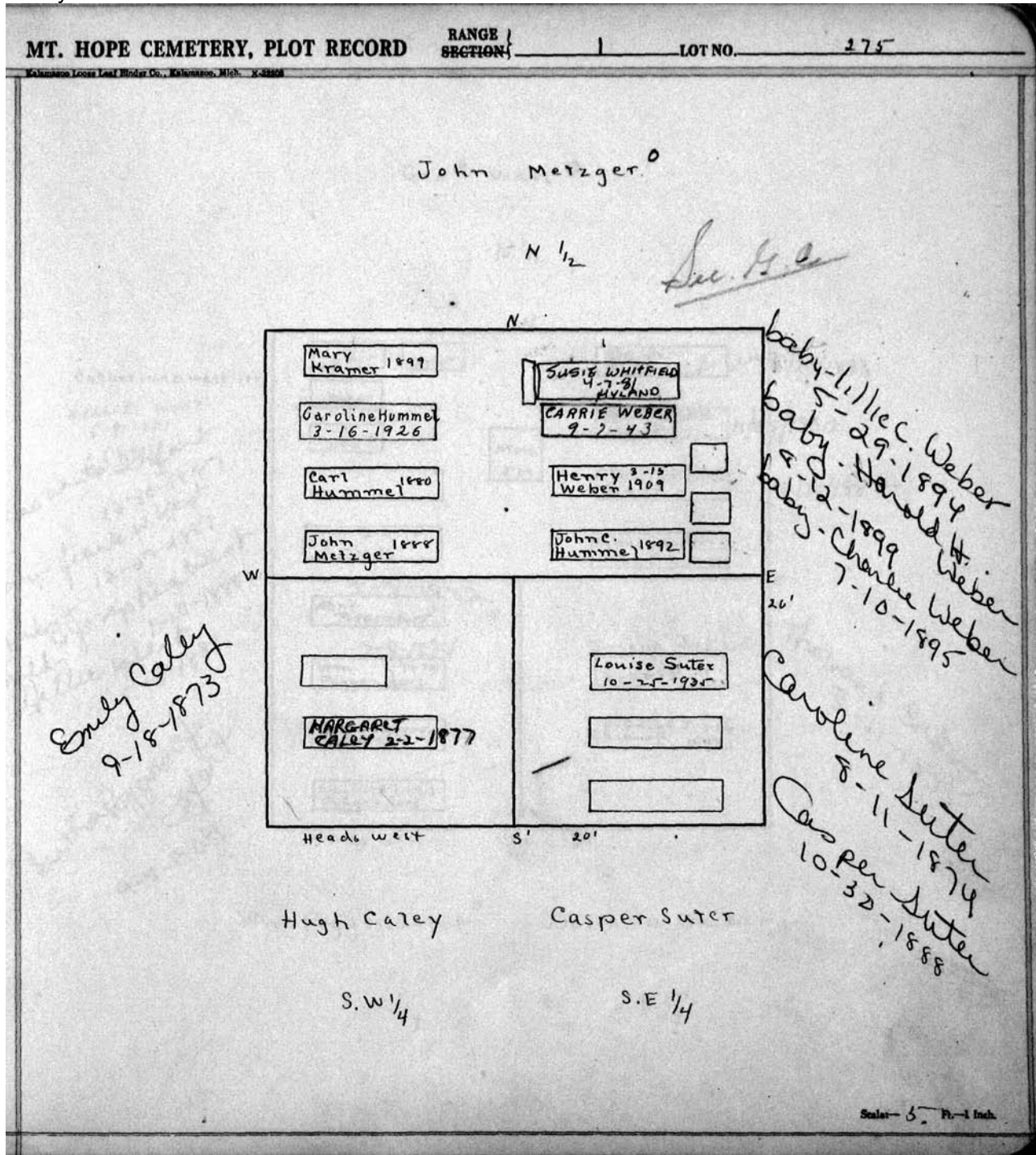

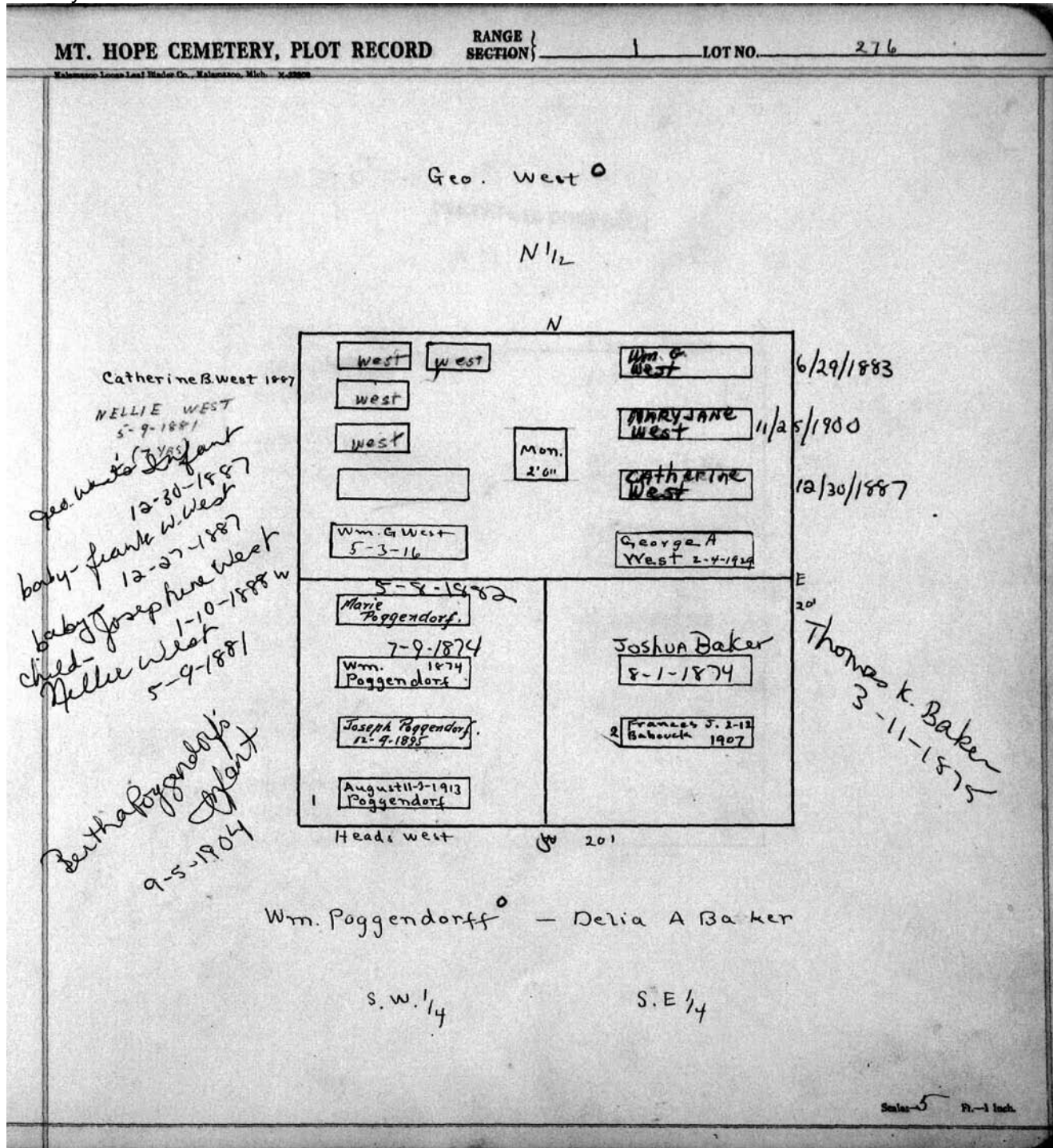



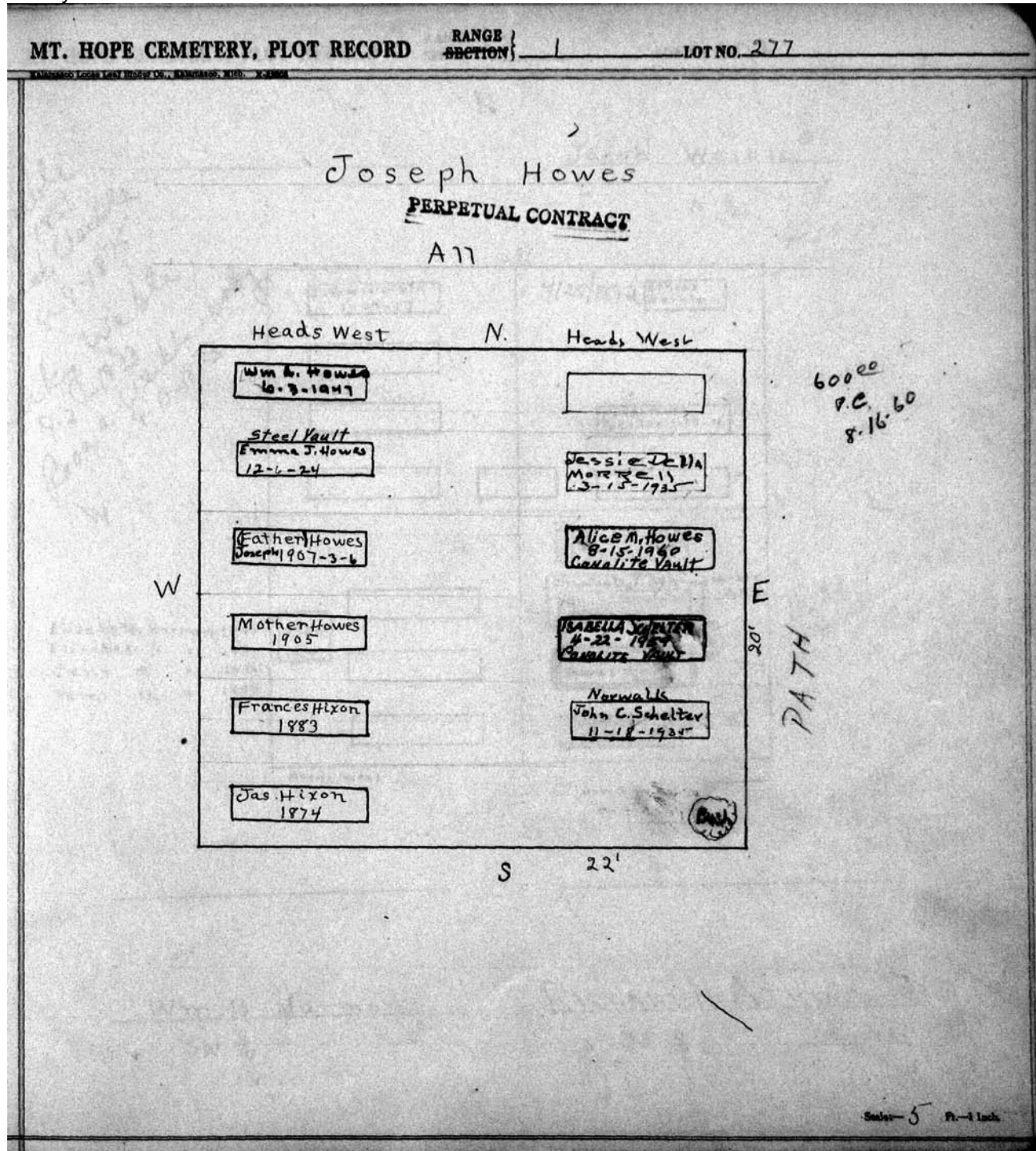

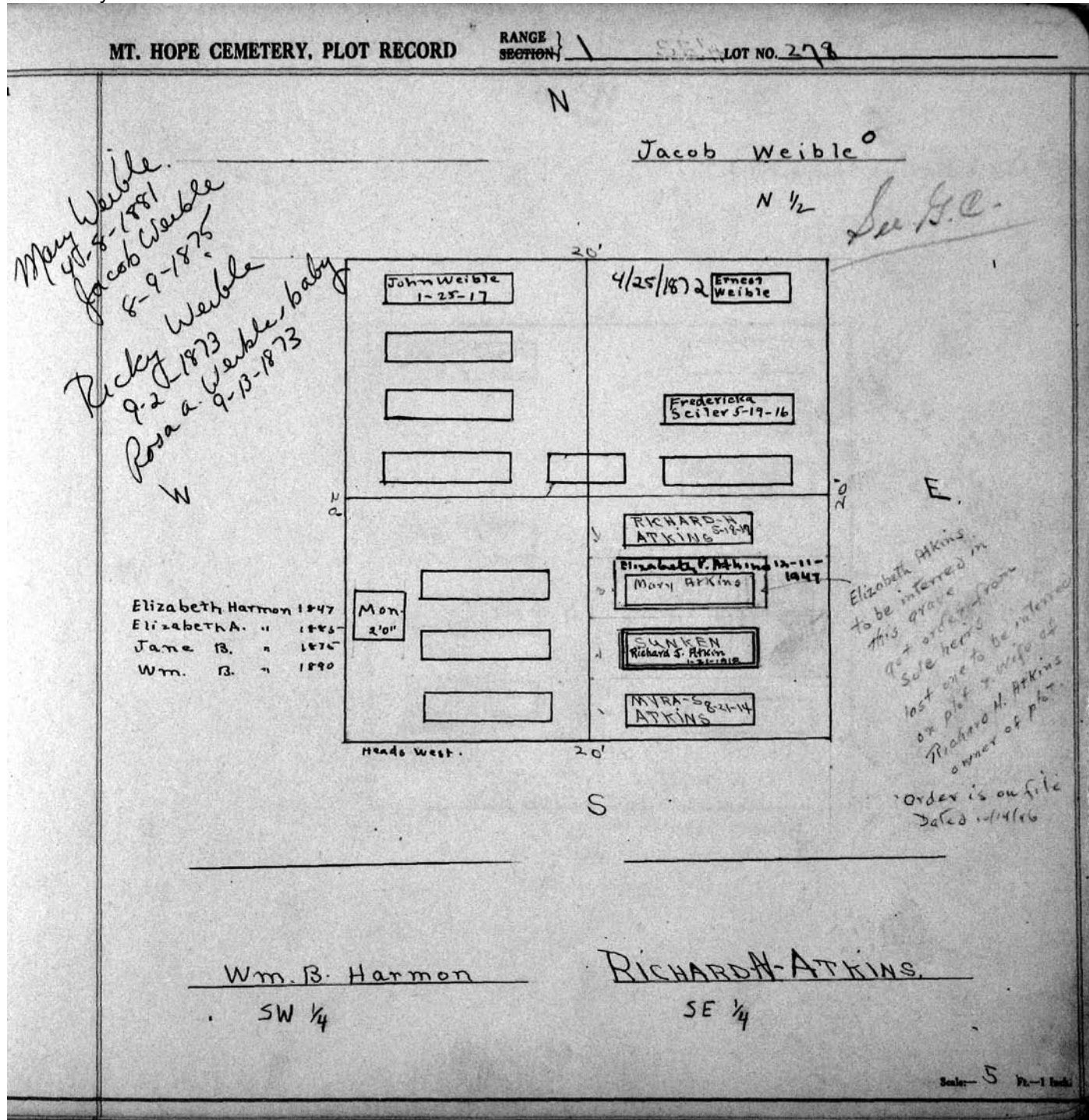

Mary Weible  
4-8-1881  
Jacob Weible  
8-9-1875  
Pucky Weible  
9-2-1873  
Rosa A. Weible, baby  
9-13-1873

MT. HOPE CEMETERY, PLOT RECORD

RANGE SECTION

1

LOT NO. 279

N

Alice Field

All 279

20.

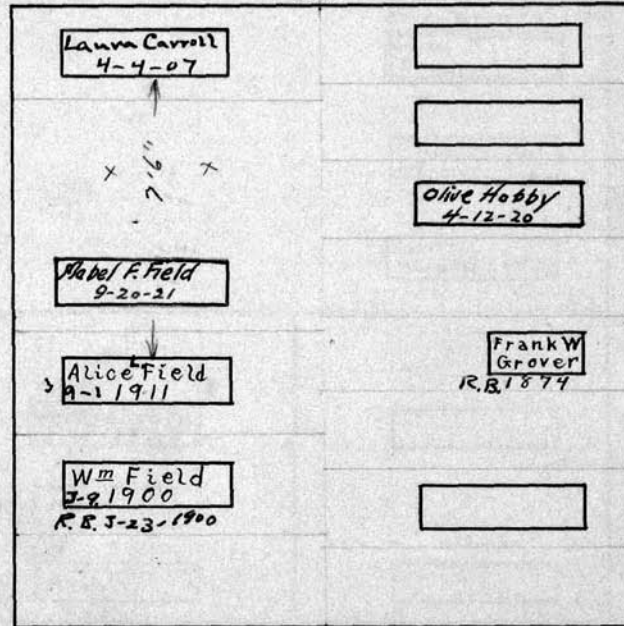

W

Heads West

S

Scale - 5" Ft. - 1 inch.

