

# MOUNT HOPE CEMETERY

1133 Mount Hope Avenue  
Rochester, New York 14620

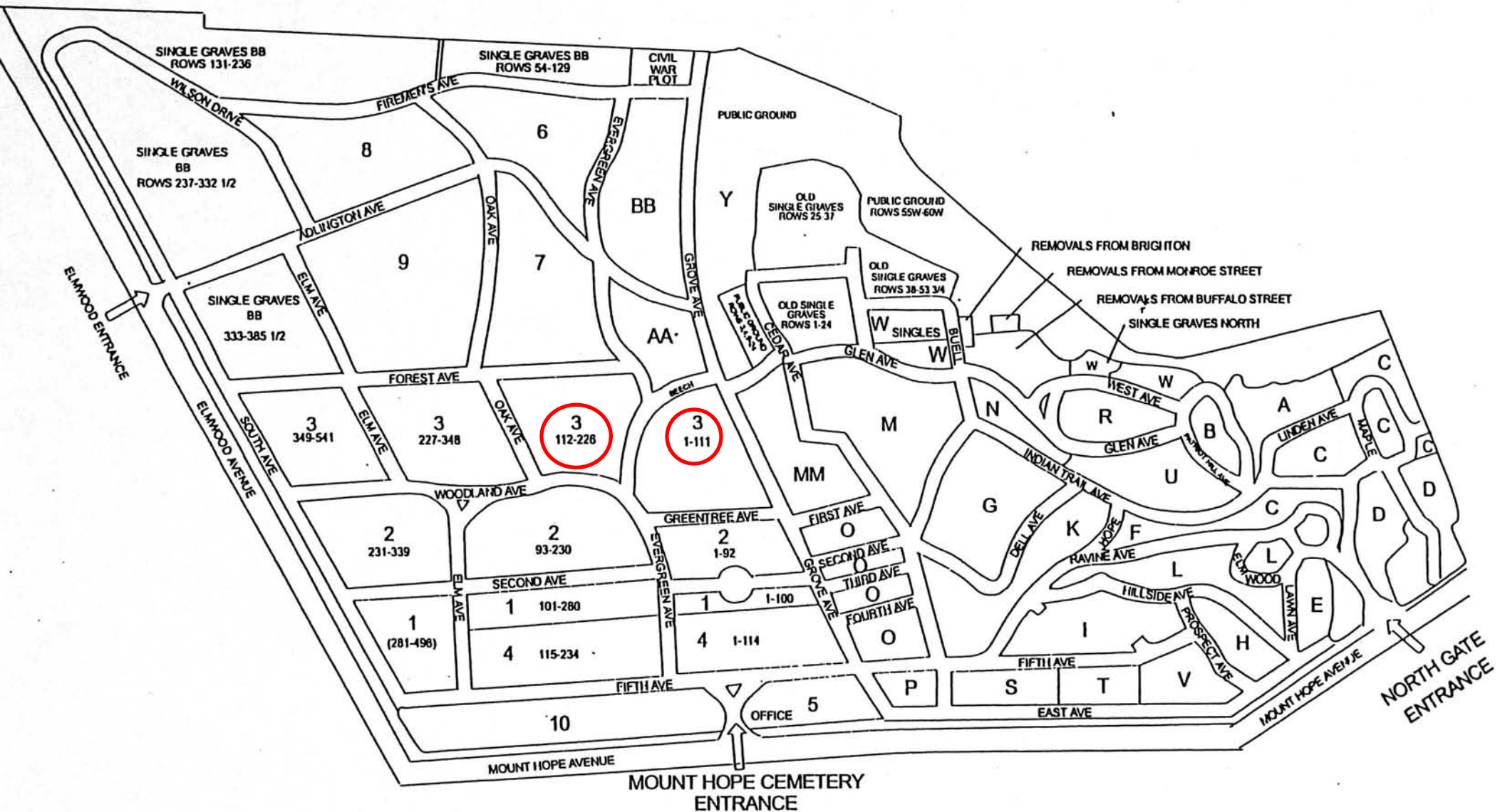

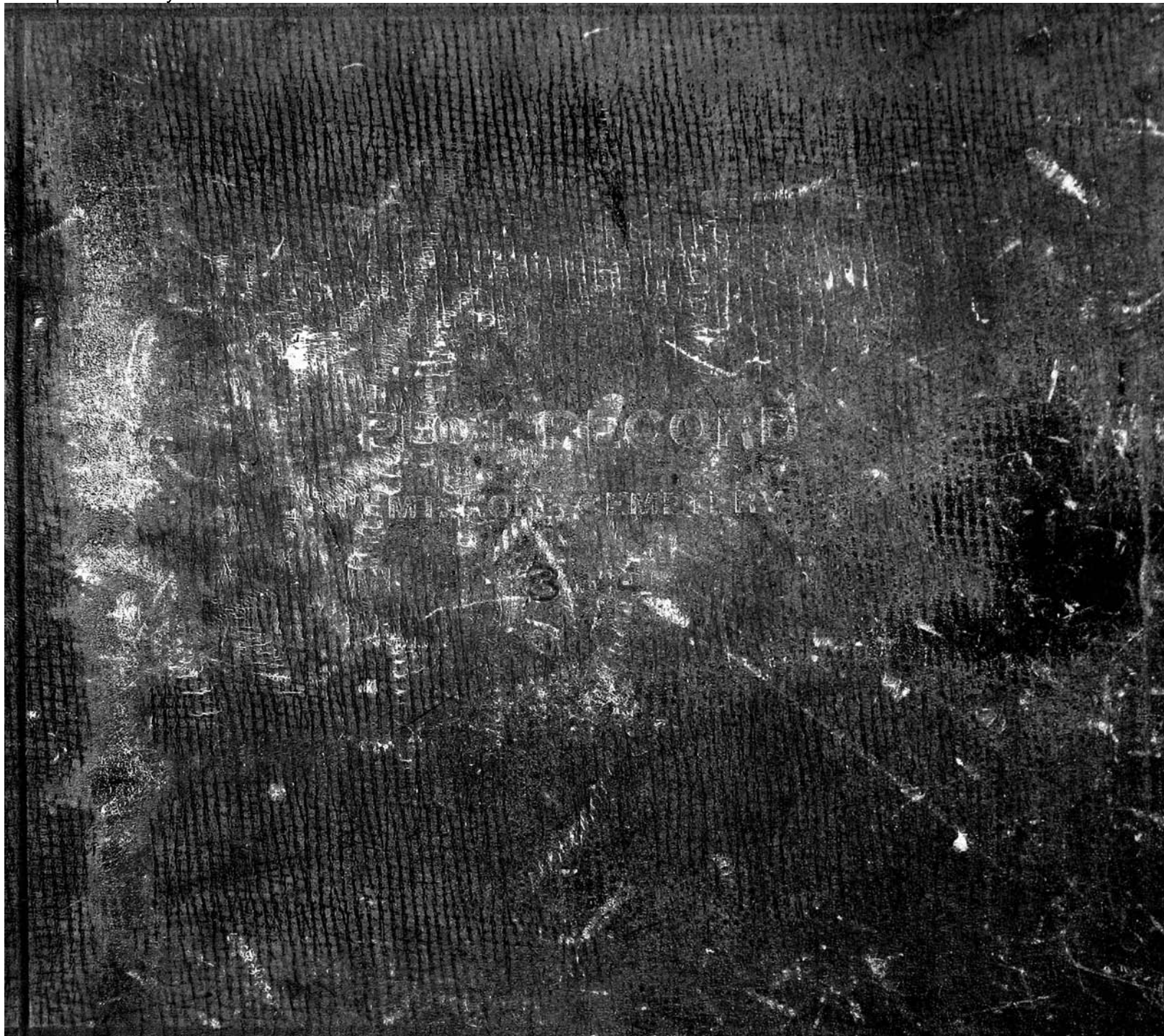

- Lot 4 Congregation Aitz-Rahnon
- Lot 6 Congregation Beth Israel
- Lot 7 Congregation Beth Israel
- Lot 8 Continental Lodge IOFSI



**RANGE 3**  
**Lots 1-111**

SEE FOOTNOTE  
ON REVERSE SIDE

Frank Gillespie rev June 2002  
The Friends of Mount Hope Cemetery

**RANGE 3**  
Lots 1-111

**EVERGREEN/BEECH AVENUE SIDE**

Stone listings beginning at Greentree and Evergreen Avenues

<u>LOT</u>	<u>PART</u>	<u>SURNAME</u>
45	S pt	August
45	S pt	Garson Monument
46	All	Gifford/Clark Monument
60	N 1/2	Roades
60	SE pt	Spafford
61	All	Palmer Monument
74	SE pt	Miller
74	SW pt	Gardiner
75	SE pt	Osgood
75	W pt	Sauer
85	SE pt	Bidwell Monument
85	W pt	Wool
86	All	Martin
86	All	Fitzenberger
106	SE pt	Zalinski
106	W pt	Updike Monument
106 1/2	All	Gordon
107	SW pt	Caley Monument
107	NW pt	Weaver Monument
108	W pt	Moore Monument
109	NW 1/4	Mausnest Monument
110	SW 1/4	Mosridge
110	NW 1/4	Salmon Monument
111	SW pt	Hosenfeld Monument
99 1/2	All	Thompson
99 1/2	All	Spohr
98 1/2	SW pt	Roda
98 1/2	N pt	Booth
97 1/2	All	Riley

NOTE: Large Lot 1 is subdivided into three parts, referenced as Lot 1 North pt, Center pt and South pt.

Small lots 1-31 are notated as "Lot (number) in 2,3"

Small lots 32-54 are notated as "Lot (number) in 11,12"

Frank Gillespie rev June 2002  
The Friends of Mount Hope Cemetery

**GROVE AVENUE SIDE**

Stone listings on Grove Avenue from Beech to Greentree Avenue

<u>LOT</u>	<u>PART</u>	<u>SURNAME</u>
97	N 2/3	Graves
96	NW 1/4	Bennett
96	NE 1/4	Ewing
33	NW 1/4	Rohr
33	NE 1/4	Holtz
32	NW 1/4	Eichman
32	NE 1/4	Wangman
21	NW 1/4	Swikerhard
21	NE 1/4	Gerling

**SUBDIVISION OF LOTS 11,12**

<u>SUBLOT</u>	<u>SURNAME</u>
34	Wald
35	Straus
33	Stern or Adler
32	Bronner
52	Goodman
54	Straus/Moerel Mnt.

**SUBDIVISION OF LOTS 2,3**

<u>SUBLOT</u>	<u>SURNAME</u>
21	Cauffman, Florence
29	Sable
28	Moore Monument
30	Seligman, Julia
31	Seligman, Miriam
<i>(continuing around corner onto Greentree)</i>	
26	DeYoung, Maurice
25	Benedict
16	Rosenberg Monument
15	Marks
6	Hayes, Isacc
5	Hayes, Robert

<u>LOT</u>	<u>PART</u>	<u>SURNAME</u>
40	NE 1/4	Rohr
40	SE 1/4	Rohr
41	N 1/2	Mason
42	NE 1/4	Kinde Monument
42	SE 1/4	Tallinger Monument
43	All	Emerson Monument
44	NE 1/4	Wycoff
44	S 1/2	Ware Monument

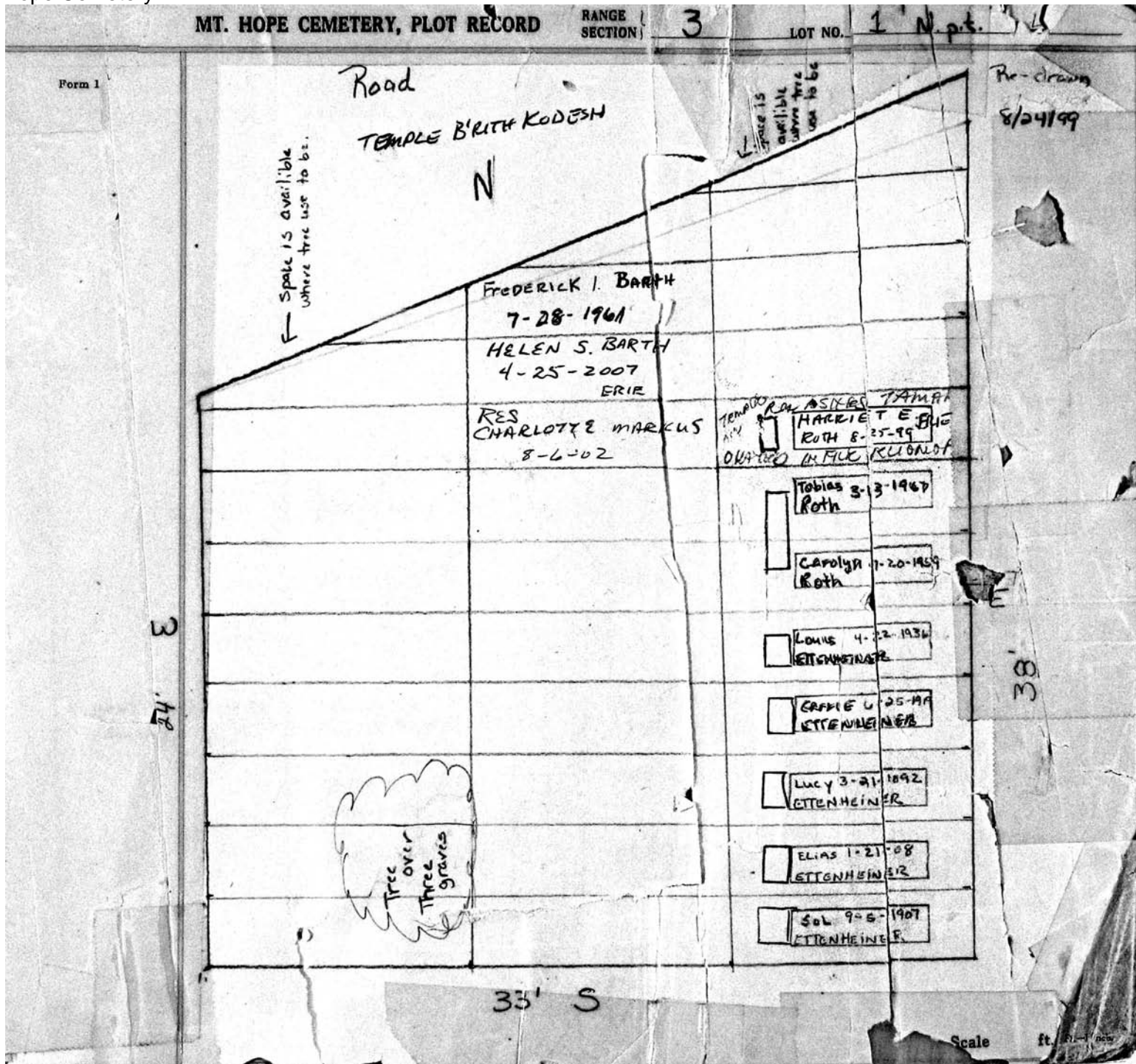

MT. HOPE CEMETERY, PLOT RECORD

RANGE SECTION } 3

LOT NO. Mid. Pt. Lot 1

Form 1

Kalamazoo Loose Leaf Binder Co., Kalamazoo, Mich. X-22208

Joseph Wile PERPETUAL CONTRACT  
Mid. Pt. Lot 1.  
N  
(see S & N. Pt.)

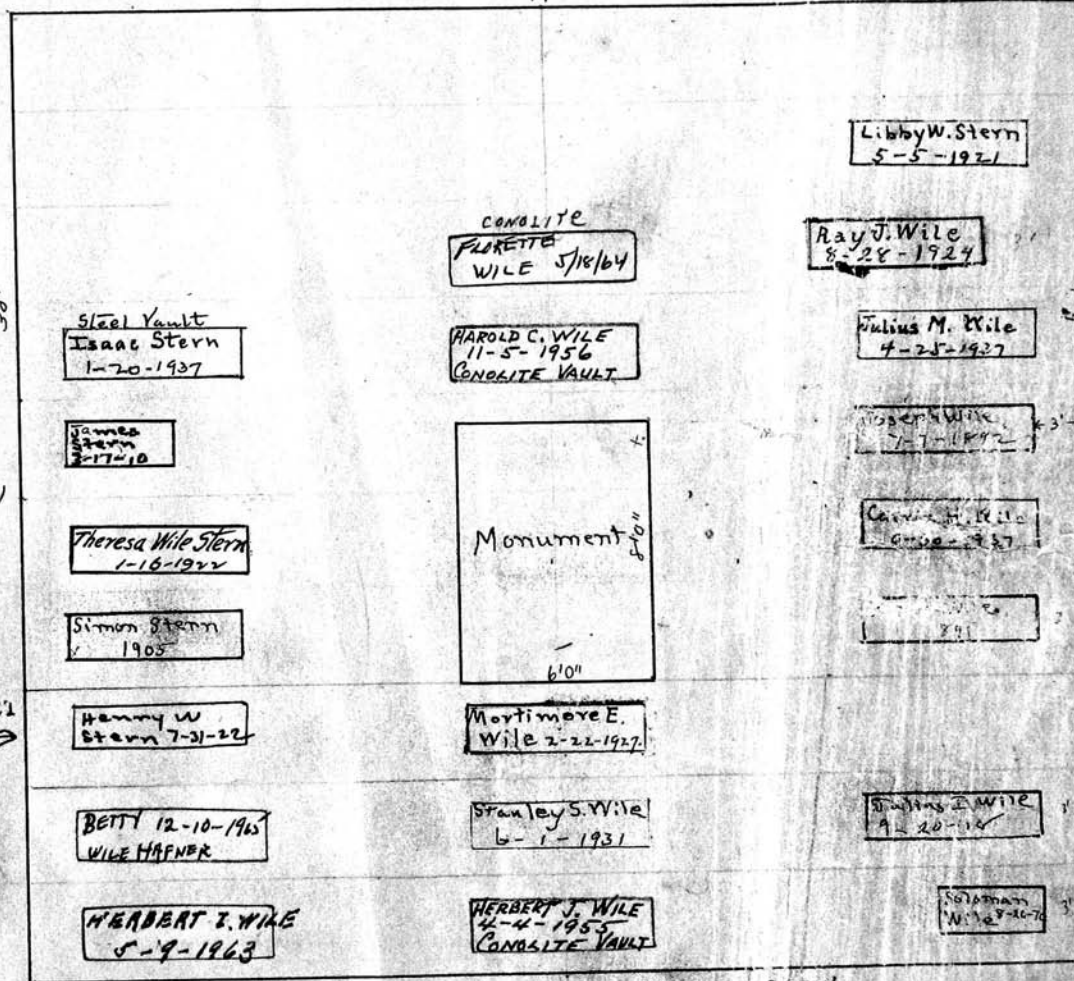

MT. HOPE CEMETERY, PLOT RECORD

RANGE SECTION

3

LOT NO. S. pt. Lot

Form 1

Gabriel Wile

S. pt.

PERPETUAL CONTRACT

Heads West

Ashes.  
Simeon Wile  
11-30-1928

Theresa Wile  
1909

Ashes Theresa A. Nivdinger  
Isaac Wile  
1876

Jenny Wile  
1870

Edgar Sterns  
1877

#60 Con-o-lite  
Isaac A. Baum  
9-27-1929

Simon Wile  
1874

conolite  
Mollie N. Baum  
10-28-1846

Rosa Wile  
3-9-1832

Henry Wile  
1887

Gabriel Wile  
1904

Isaac Sterns  
1892

Louis G. Wile  
1878

Eva Wile  
1890

Isaac Sterns  
1879

S

38.33

MT. HOPE CEMETERY, PLOT RECORD

MANU. SECTION

R-3

LOT NO.

Form 1

Kalamazoo Loose Leaf Binder Co., Kalamazoo, Mich. K-22208

ALL OF 1 IN 2 & 3

Elias Wolff

PERPETUAL CONTRACT  
N

W

E  
30'0"

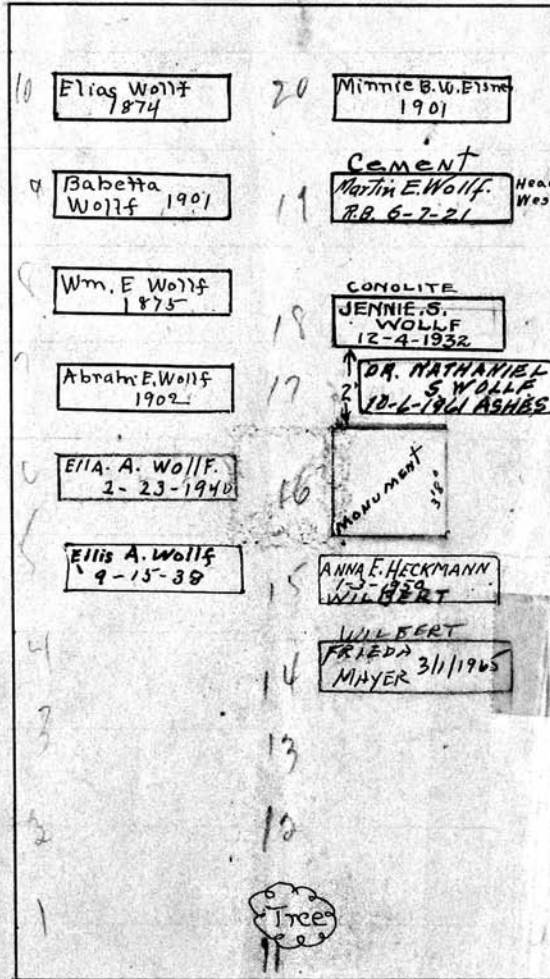



MT. HOPE CEMETERY, PLOT RECORD

RANGE SECTION 3

LOT NO. 11

Form 1

Daughters  
\* Mike David Infield  
\* Warren Infield  
\* Jennifer David

DR. ALAN DAVID  
Box 74 East  
Deerings Rd.  
Deerings, Mt  
03344

603  
529-4725

Retired

letter in file

Lillie 1892  
Stearfield

249

THE BERT ERIE  
KERNER 8/27/89

Dr. Alan  
Ros. DAVID  
Ros. Sally Berner  
DAVID

Harold Braff  
12-26-17

Louise B. Silverman  
Bebes 12-8-75  
HAROLD S-17-54  
SILVERMAN

Sophia Braff  
1916

CLARA B. WILE  
6-26-1952

x Ashwood 8-26-46  
x Rose B. F. Hilder  
x 9000 B. F. Hilder

Isaac Wile  
Rn. 10-1-1908

MINNIE STRAUSSMAN  
5-14-1931 \*

steel Vault  
EDWARD A BEIR  
12-31-1933

HENRY M. STRAUSSMAN  
1-31-1922

Albert Beir  
3-11-1958



David Beir  
5-6-1912

Lena Beir  
1897

Wendie B. Bloom  
11-23-1927

Asher Beir  
1893

Mortimer G  
Bloom 11/18/04

All of A+J IN 2+3  
Berith Hadrah Society  
Beir, Bloom, Wife and

PERPETUAL CONTRACT  
← Lot 9

RES FOR  
HOUSE  
SILVERMAN

Ashes  
Minnie Straussman  
in form Lot 11  
11-14-1931  
Asher Beir

PERPETUAL CONTRACT  
← Lot 2

MT. HOPE CEMETERY, PLOT RECORD

RANGE SECTION

3

LOT NO.

A 11 3 in 2 & 3

Form 1

M. S. Gutmann

PERPETUAL CONTRACT  
A 11.

N

Res for  
Harry Thalheimer

Res for  
Charlotte Thalheimer

See order  
in folder  
1-10-113

W

*ashes*  
D. DUDLEY GUTMAN  
6-30-42

FANNIE GUTMAN  
10-2-40

*Sophias ashes*  
1909  
Gutmann

May L. 1895  
Gutmann

*ashes*  
FRIEDA GUTMANN  
8-16-1966 \*

*ASHES*  
ABIGAIL GUTMANN  
1-16-1963 \*

*ashes*  
BERHA GUTMANN  
2-12-48

E  
20'

S 17'

Heads West

Scale: 6" = 1 foot

MT. HOPE CEMETERY, PLOT RECORD

RANGE }  
SECTION }

3

LOT NO. A 11 4 in 2 & 3

Form 1

Kalamazoo Stone and Binder Co., Kalamazoo, Mich. X-11871

F. Hays  
PERPETUAL CONTRACT  
A 11

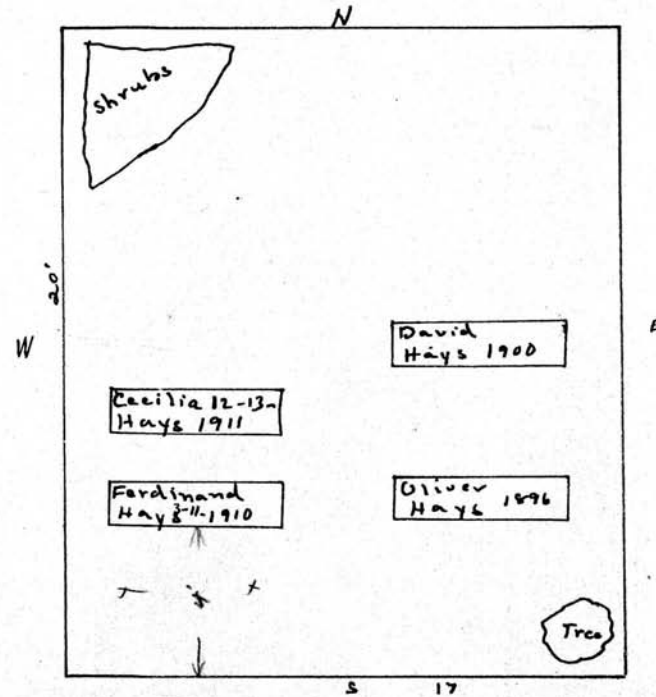

T.M.

Scale - 5 Ft. = 1 Inch

MT. HOPE CEMETERY, PLOT RECORD

RANGE }  
SECTION }

3

LOT NO. A11 5 in 2 03

Form 1

Kalamazoo Loose Leaf Binder Co., Kalamazoo, Mich. K-18906

Moses Hays

PERPETUAL CONTRACT  
A11

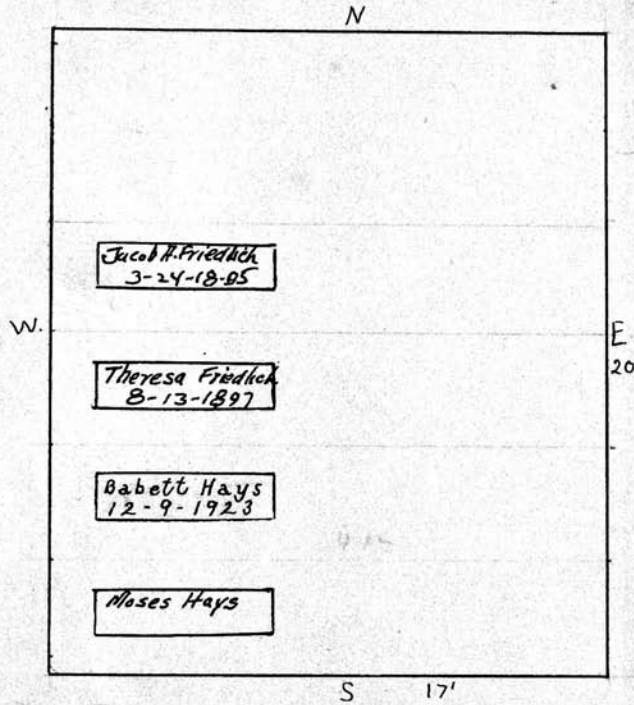

Scale - 5" = 1 Inch

MT. HOPE CEMETERY, PLOT RECORD

RANGE }  
SECTION }

3

LOT NO.

6 in 203

Kalamazoo Stone and Marble Co., Kalamazoo, Mich. X-35078

Form 1

Simon Hays

A 71

*S. G. C.*

N.

Delia  
Cardozo 1903

Caroline  
Hays 1892

Miriam J.  
Hays 1885

Simon 7-19  
Hays 1914

Abner S. Hays  
Isaac S. Hays  
Hays 1906

W

E

20'

8 17'

Heads West

Scale: 6 Ft. = 1 Inch

MT. HOPE CEMETERY, PLOT RECORD

RANGE }  
SECTION } 3

LOT NO. 4117 10 203

Form 1

R-3

ALL 7

PERPETUAL CONTRACT

IN 2 & 3

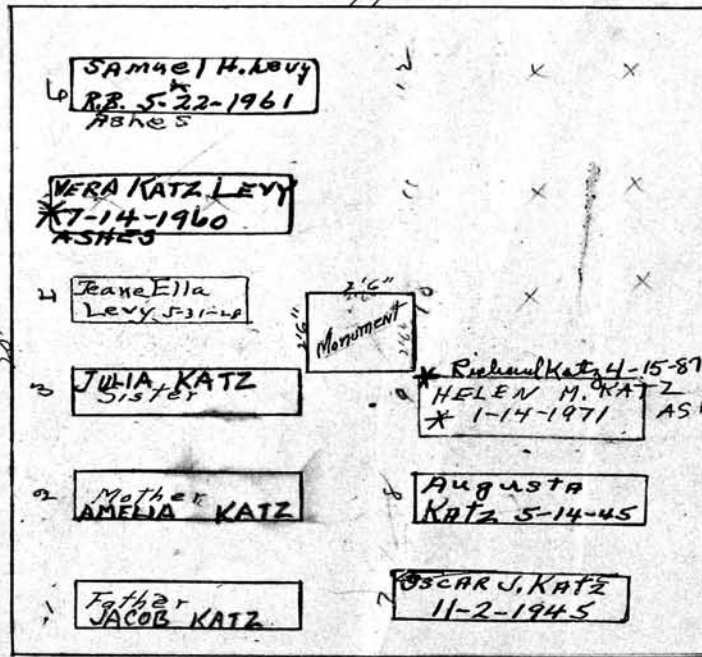

PERPETUAL CONTRACT

S

Berith Kodesch Society

J. Katz

*See orders  
on file for  
funerals*

*P.R. 100  
& 500  
minutes  
with  
relatives*

MT. HOPE CEMETERY, PLOT RECORD

RANGE SECTION

3

LOT NO.

8 in 2 & 3

Form 1

L. Fechenbach  
PERPETUAL CONTRACT.  
A 11

see 2 & 9 R-3  
SEE LETTER 9/30/92  
NO MORE BURIALS  
PERMITTED ON THIS  
LOT

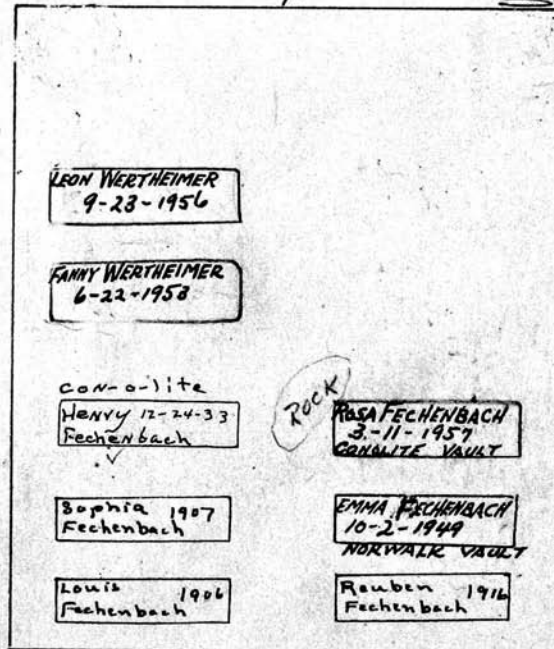

Note:-  
see orders on file  
to permit interments  
of Emma Fechenbach,  
Leon & Fanny Wertheimer  
6-24-1939

Also Hans Zink and  
Olga Zink  
10-24-1939

MRS. OLGA ZINK  
GREENHILLS RETIREMENT  
1201 BROADWAY, APT. 2311  
MILLBRAE, CA 94030

MT. HOPE CEMETERY, PLOT RECORD

RANGE SECTION

3

LOT NO. 411 12 in 200

Form 1

*also all 19 in 200*

J. Rice.

PERPETUAL CONTRACT on North 6 feet.  
All and South 6 ft of 19

*P.C. additional  
for Gene & the heirs  
of Geo W. S. 10  
\$300.00  
1/19/38*

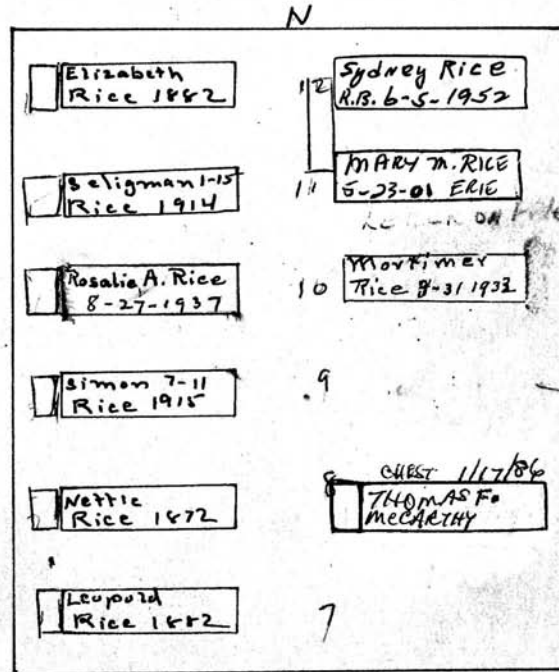

*Seligmans*

*Return on file*

*John Rice's Chest  
Dec 11, 1893*

Heads West



MT. HOPE CEMETERY, PLOT RECORD

RANGE }  
SECTION }

3

LOT NO. A 17 13 in 203

Form 1

Kalamazoo Loose Leaf Binder Co., Kalamazoo, Mich. K-39078

A. Lichtenstein  
PERPETUAL CONTRACT.

Jennie Lichtenstein  
Bottom Crypt.  
R.B. 8-7-25

CRYPTS- 7'2" LONG  
2'2" HIGH  
2'6" WIDE

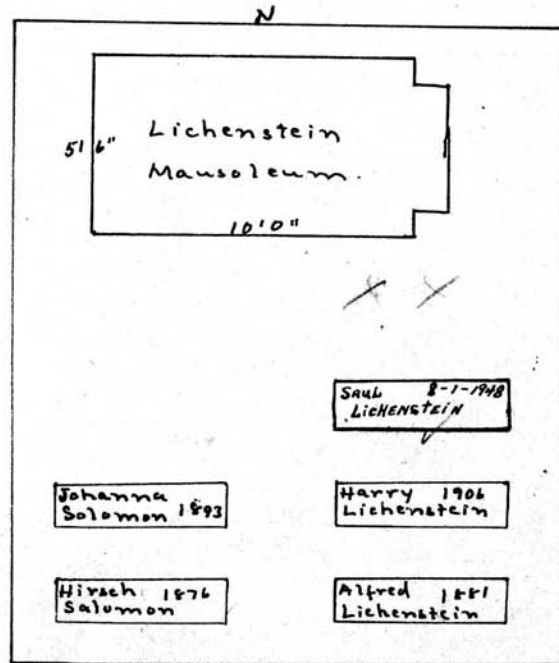

S 17'  
Heads West

E  
20'

Scale: 1" = 10'

MT. HOPE CEMETERY, PLOT RECORD

RANGE SECTION

9

LOT NO. A 11 14 in 203

Form 1

Kalamazoo Loose Leaf Binder Co., Kalamazoo, Mich. K-155716

S. Meyer  
PERPETUAL CONTRACT.  
W 1/2

M. Berg  
PERPETUAL CONTRACT.  
E 1/2

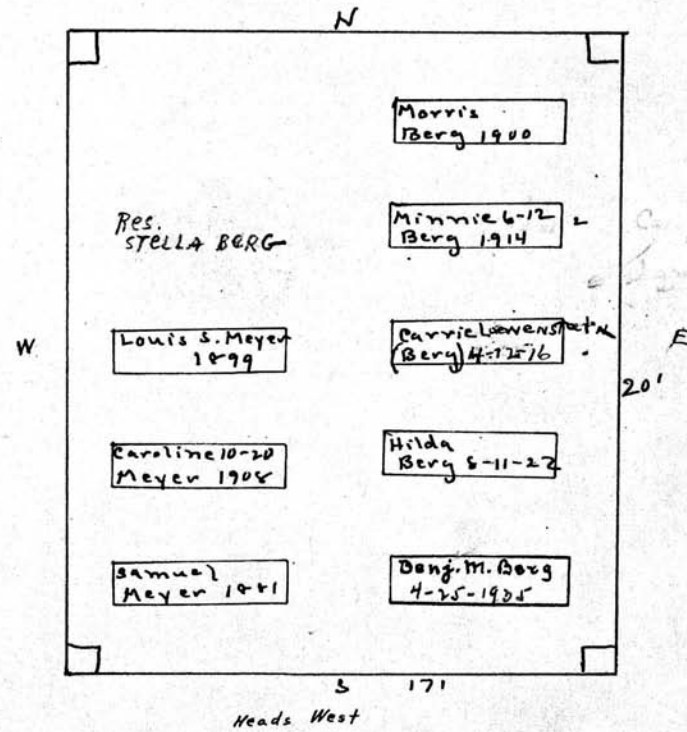

Scale: 5 Ft. = 1 Inch

MT. HOPE CEMETERY, PLOT RECORD

RANGE }  
shown

3

LOT NO.

15 in 2 and 3

Form 1

D. Rosenberg

All of 15 - in 2 and 3 - R-3

PERPETUAL CONTRACT.

N

17'

8' 6"

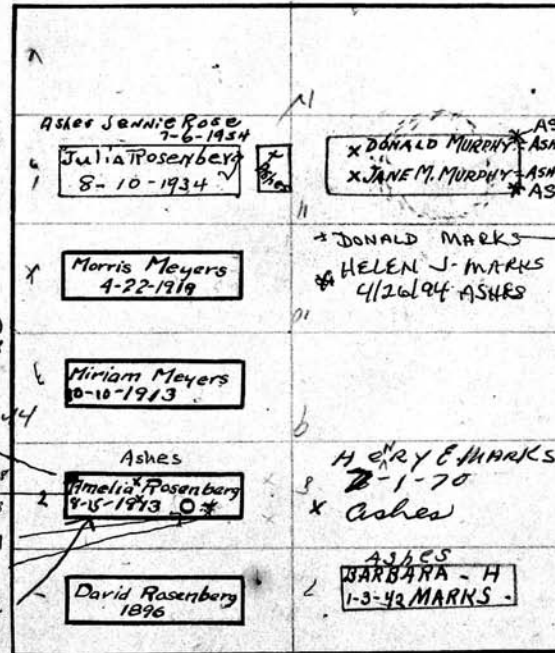

JANE MARKS - R.B. 3-26-44  
 WANDY STERN 4-12-1918  
 Helen M. Stein 3-12-25  
 Wm. W. Stein 3-22-28  
 Fannie Bigelow 8-10-24-37  
 ashes scattered in 6" hole  
 Ashes Rebecca Rosenberg  
 R.B. 4-6-56  
 Ashes Joh steen 9-18-1972

17'

S

Scale: 5 Ft. = 1 Inch.

MT. HOPE CEMETERY, PLOT RECORD

RANGE } SECTION

3

LOT NO. A 11 16 in 203

Form 1

H. Rosenberg  
A 11  
PERPETUAL CONTRACT.

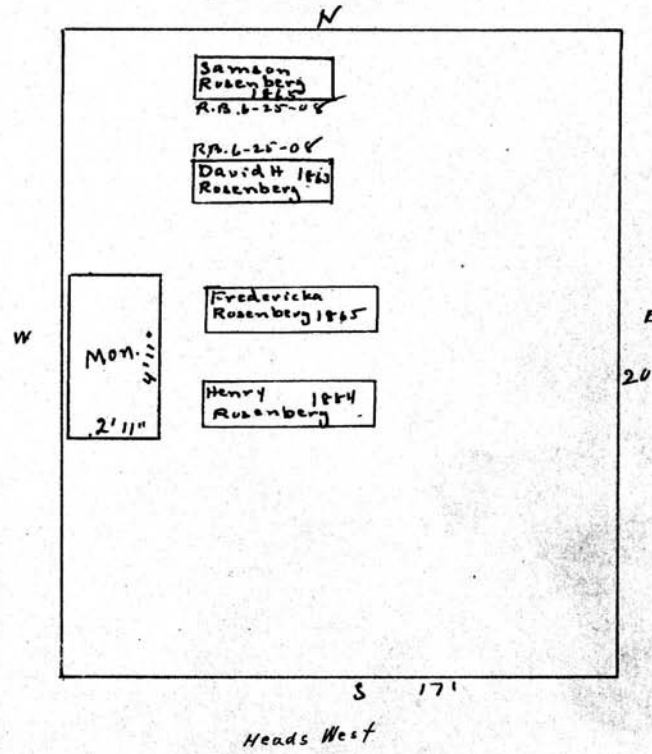

Scale - 1 Inch

MT. HOPE CEMETERY, PLOT RECORD

RANGE } SECTION }

3

LOT NO.

A 11 17 in 2 & 3

Kalamazoo Loose Leaf Binder Co., Kalamazoo, Mich. X-35074

Form 1

N. Levi

A 11

N.

W

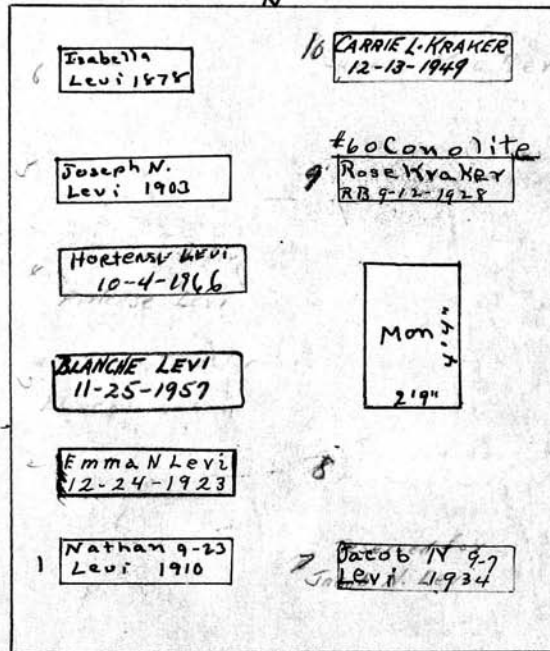

S 17'

Heads West

see R.B. 9/12/78  
These 2  
PERPETUAL CONTRACT  
2 GRS. ONLY  
NOV 8, 1980  
#2971 60592.  
→ See folder  
on file for  
all of the  
reservations

Scale: 3" = 1 Foot

MT. HOPE CEMETERY, PLOT RECORD

RANGE SECTION

3

LOT NO. All 18 in 2+3

Form 1

E. Kirstein

PERPETUAL CONTRACT

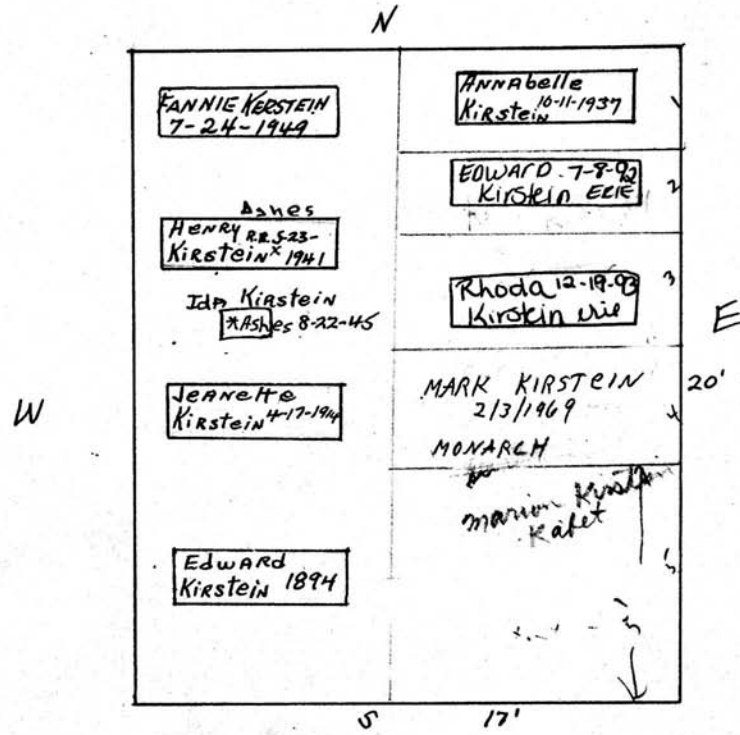

Heads West

Scale ft. = 1 inch

MT. HOPE CEMETERY, PLOT RECORD

RANGE }  
SECTION }

3

LOT NO. A11 19 in 2413

Kalamazoo Loan Leaf Binder Co., Kalamazoo, Mich. K-10078

Form 1

J. Rice PERPETUAL CONTRACT.  
A11 on South 6 ft and  
" North 6 ft of No 12

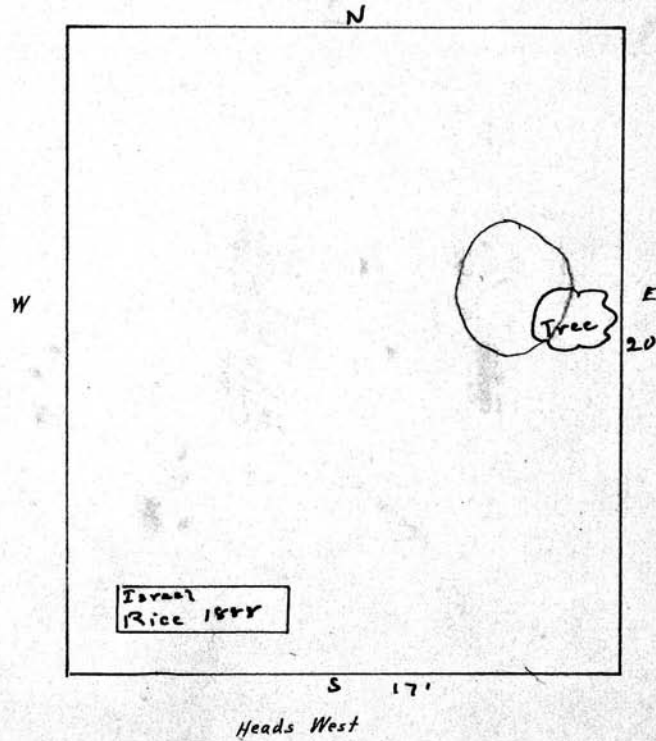

Scale: 5 Ft. = 1 Inch

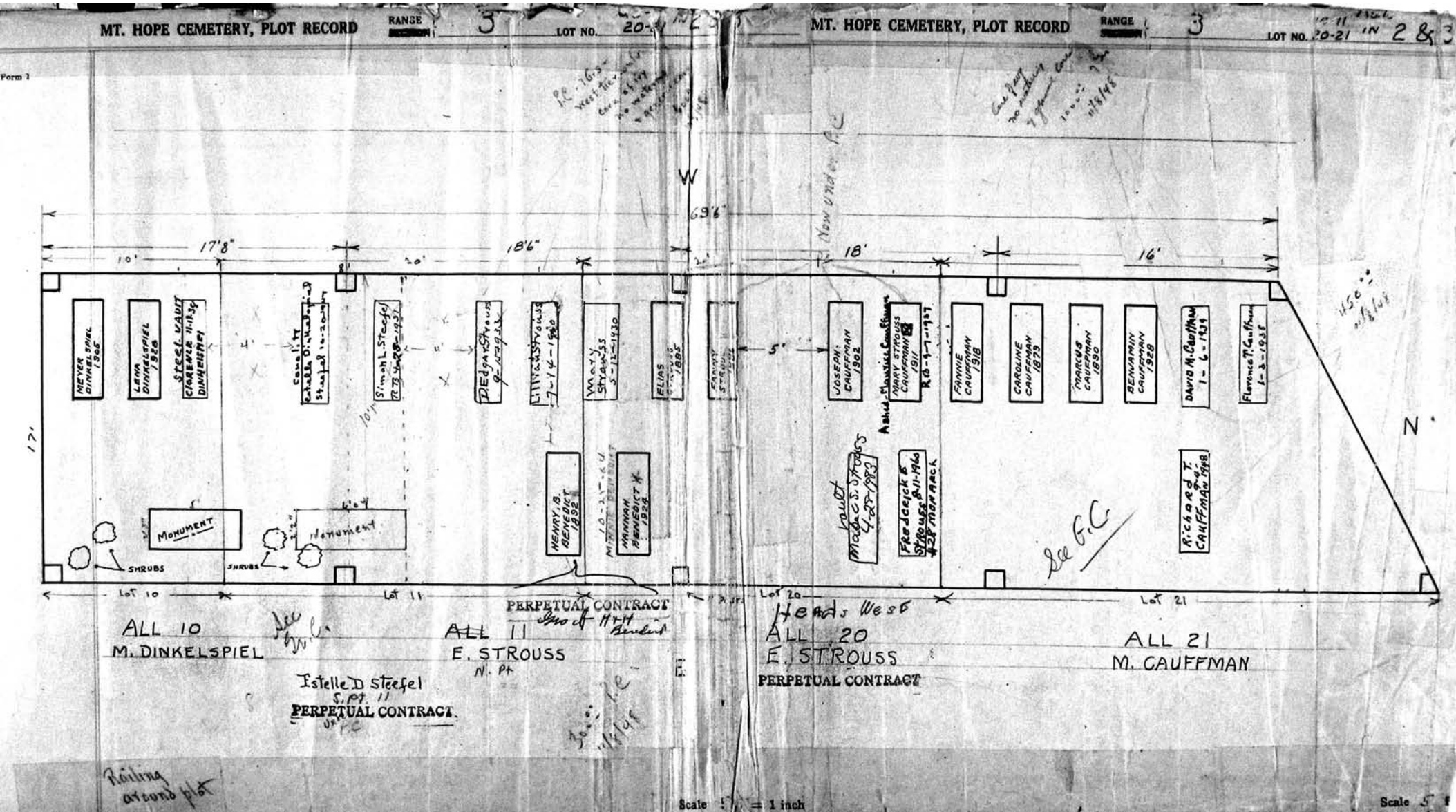



MT. HOPE CEMETERY, PLOT RECORD

RANGE 3

LOT NO. All 22 & 29 in 2 & 3

Form 1

*Mr. Savage will  
in file,  
P.C.  
Planting monument  
cost 150.00  
with to the done  
by himself & wife  
under provisions of will  
in file.*

E

*37 Garden on file*

*400 cc  
1-1964*

PERPETUAL CONTRACT  
*on 5 1/2 only*

N

*Nathan W. Soble, M.D.  
Ashes buried in base of  
monument. 12-27-1930*

18	17	16	15	14	13	12	11	10	
Ashes RACHEL S. SOBIE 1888-1949		Lillie Savage 1877	Baby Soble	Miriam Hecht 1-10-1947	MARINET H. HECHT 12-8-59	Isador Hechinger 1905	ASHES MYRON L. BLACK 7-10-75	ASHES ABRAHAM W. BLACK 7-2-53	ANNA L. BLACK 3-27-1957 ASHES
3 1/2 3 1/2		AND SAVAGE 1913	Morris Savage 1903	Isador Hechinger 1879	Ludwig Hechinger 1880	Bessie Hechinger 1905	Con-o-lite Louis Black 3-31-1926	Con-o-lite Agosta W Black 3-29-1926	

29's

*See G.C.*

Louis Black  
Comedian  
All 22

*M A Savage*  
PERPETUAL CONTRACT  
All 29

W

S

Scale - 5" Ft. - 1 inch

MT. HOPE CEMETERY, PLOT RECORD

RANGE }  
SECTION }

3

LOT NO. *111-23-1N283*

Form 1

*L Frankenstein*  
PERPETUAL CONTRACT.

all <sup>N</sup>

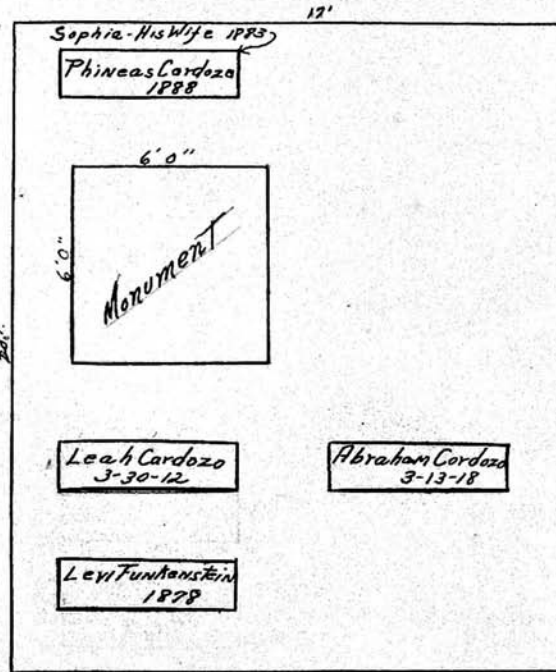

*Berith Kodesch Society*

Scale - 1" = 10'

MT. HOPE CEMETERY, PLOT RECORD

RANGE SECTION

3

LOT NO. 111 24 IN 2 3

Form 1

Joseph Katz  
all

PERPETUAL CONTRACT.

17'

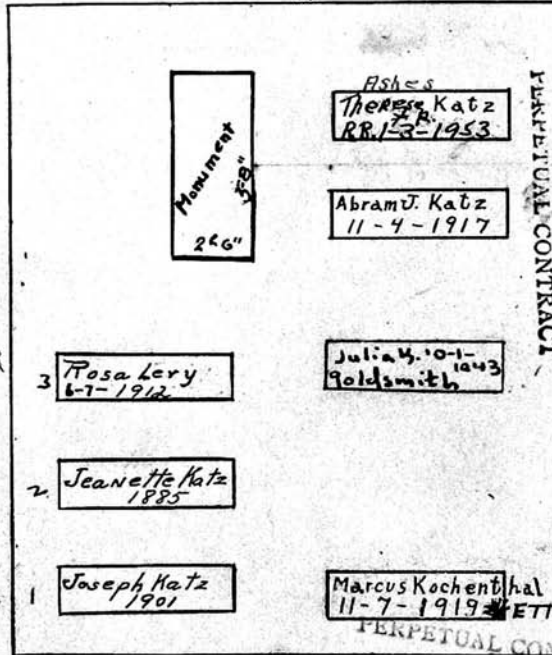

quoted = 10/20/55  
300.00 P.C. Care of J. & J.  
for Lemman Katz

quoted 10-20-55  
500.00 per Ann. Cam.  
11 Tot.

3 yrs.

This grave plant with  
isp, water & care, under  
will of Malinda Kochenthal.  
& charged against  
contract All. 9 in 22-46 S

P.C. plant  
8/30/59 275.00

P.C. 250.00  
7/12/59

PERPETUAL CONTRACT

Ann. 1 & 2

Berith Modesh Society

Heads West 1 GRAVE

Scale: 5 Ft. = 1 inch.

MT. HOPE CEMETERY, PLOT RECORD

RANGE }  
SECTION }

3

LOT NO. A11 25 in 2 & 3

Kalamazoo Loose Leaf Binder Co., Kalamazoo, Mich. K-34874

Form 1

No name

BELLA  
BLUMENSTIEL  
1871

W

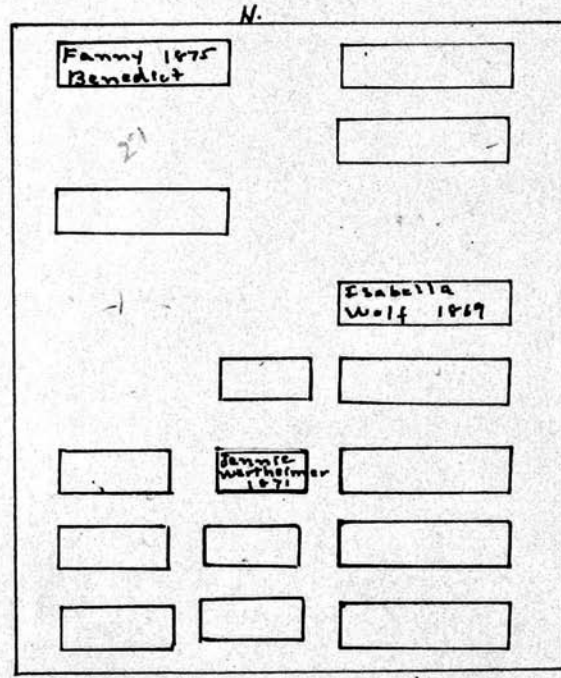

Heads west

17'

20'

Scale: 5 Fr. = 1 Inch

MT. HOPE CEMETERY, PLOT RECORD

RANGE SECTION

3

LOT NO. A11 26-31 in 2+3

Form 1

No names

Chas Stern  
All-31-

P.C.  
NW corner of plot

Lot 26

W 36'

Lot 31

S 26'  
17'

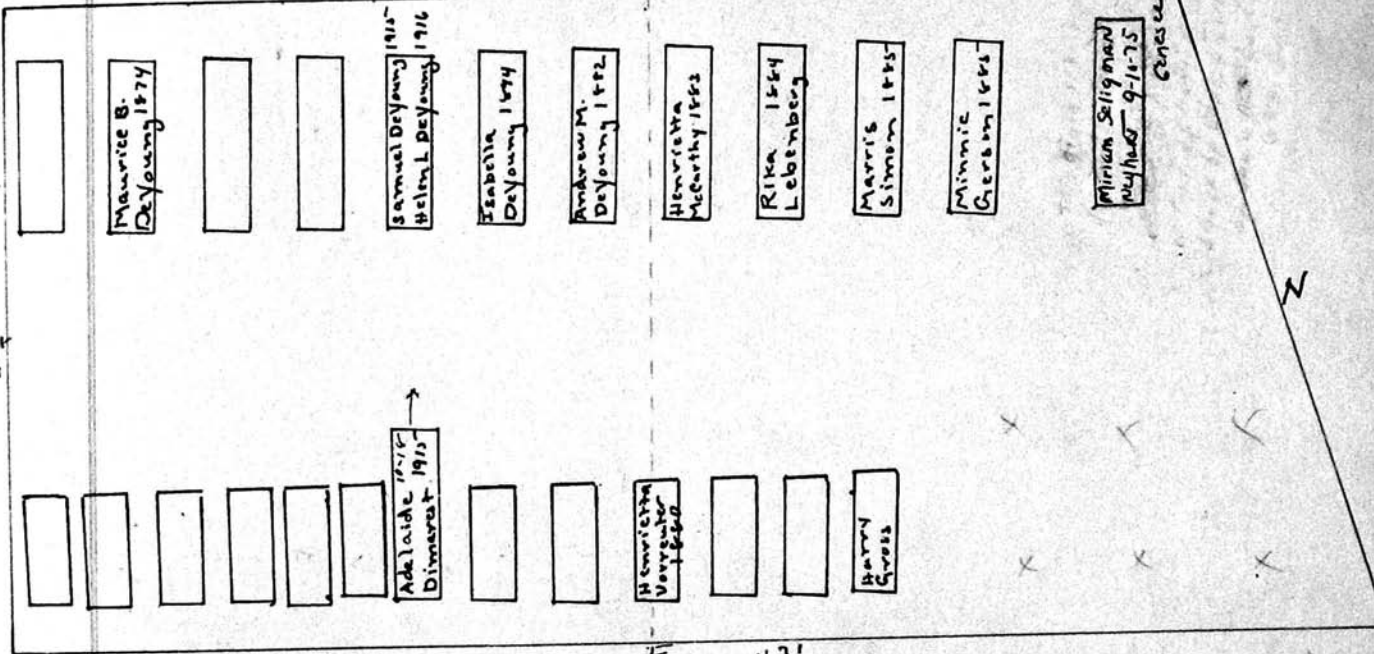

Heads West

43'

Scale: 5 Ft. = 1 Inch

MT. HOPE CEMETERY, PLOT RECORD

RANGE }  
SECTION }

3

LOT NO. A11 27 m 2<sup>nd</sup> B

Form 1

H. Michaels for Levi.

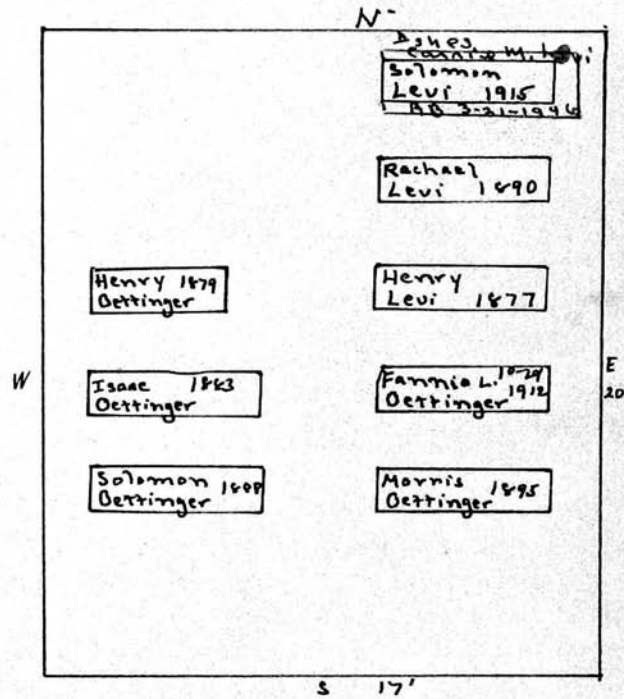

Scale: 5 Ft. = 1 Inch

MT. HOPE CEMETERY, PLOT RECORD

RANGE }  
SECTION }

3

LOT NO. A11 28 in 203

Kalamazoo Loose Leaf Binder Co., Kalamazoo, Mich. X-22879

Form 1

L. W. Moore  
A11  
PERPETUAL CONTRACT.

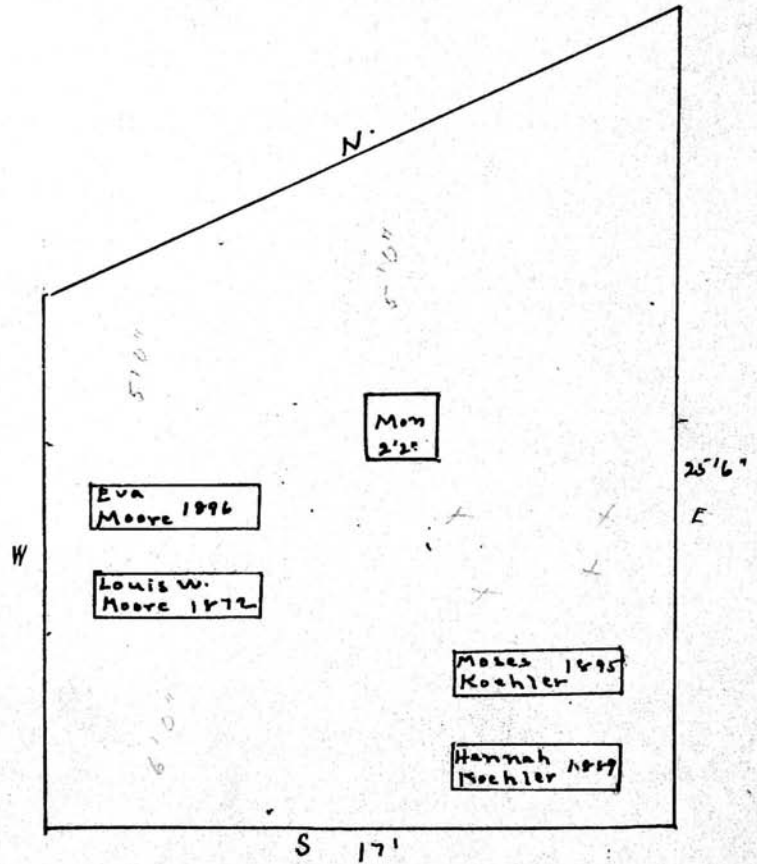

Scale: 5 Ft. = 1 Inch

MT. HOPE CEMETERY PLOT RECORD

RANGE SECTION

3

LOT NO. A11 30 in 2nd 3

Form 1

For 31 sec 26 in 2nd 3

For 29 sec 22 in 2nd 2

PERPETUAL CONTRACT

Morris Seligman<sup>o</sup> Deceased 1885

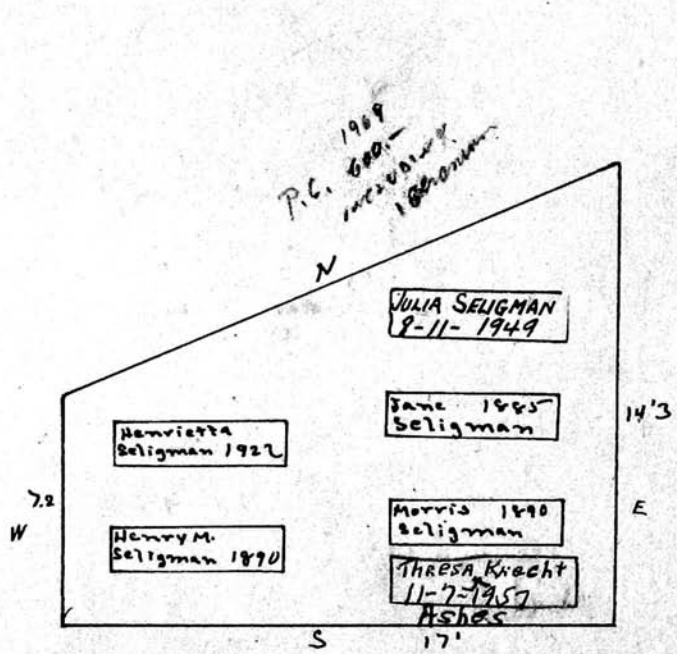

Scale 1 inch



MT. HOPE CEMETERY, PLOT RECORD

RANGE SECTION

3

LOT NO. 1-2-3-4-6 in 4<sup>th</sup> 5

For Lot 5 see next page

Form 1

Max S. Moll

Isaac Goldwater

M. E. Solomon

PERPETUAL CONTRACT

-N-

PERPETUAL CONTRACT

Heads West  
Spaced for 4  
Graves only.

Lot No 4  
15'

Lot No 2  
15'

Lot No 1  
16'

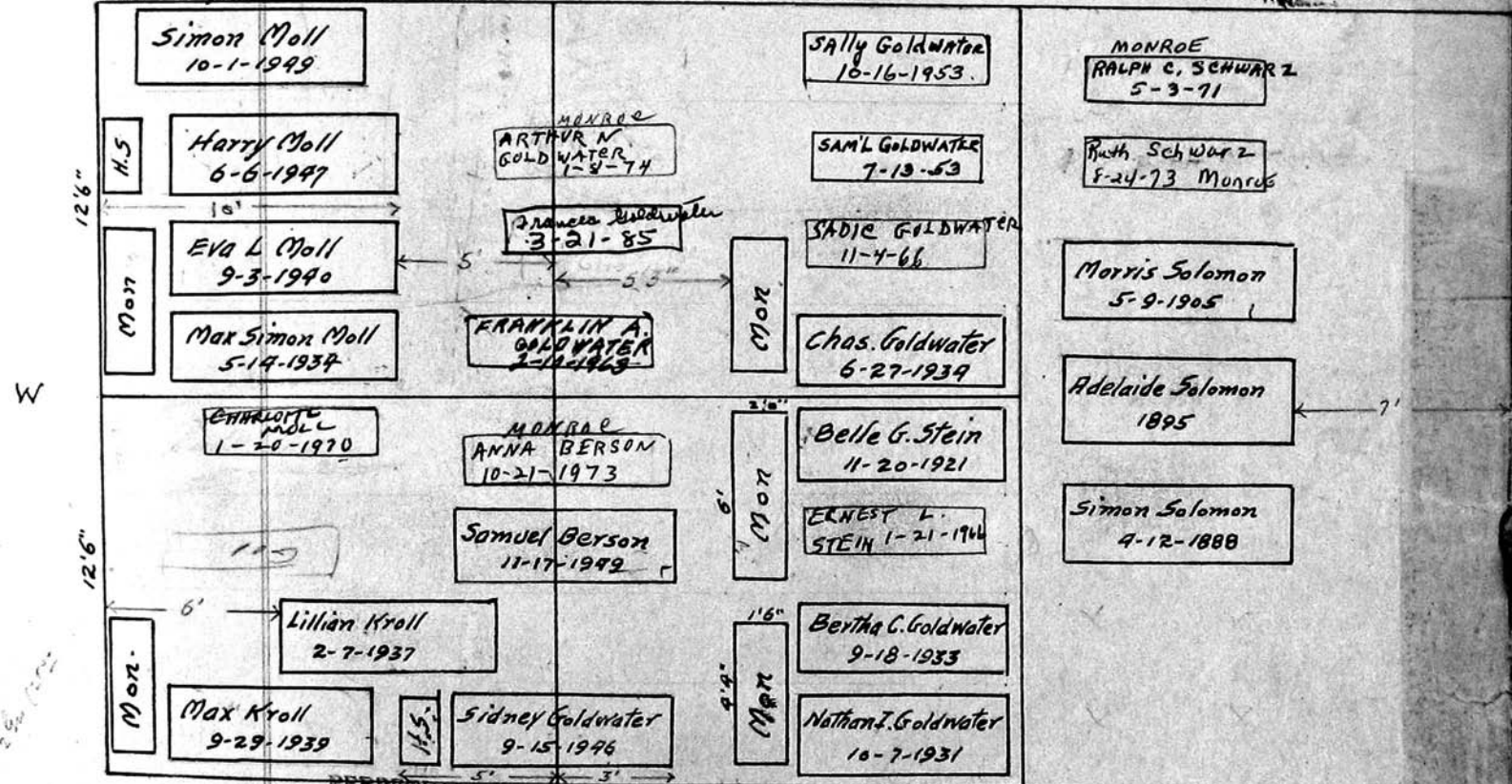

PERPETUAL CONTRACT  
298. ANNA B. + SAMUEL BERSON

Lot No 6

S

Lot No 3

Lot No 1

Handwritten notes: "this plot correct 11/16/1949", "26 2-2-6", "9/5/10", "12/6 30-1"

Isaac Goldwater

Isaac Goldwater

Scale ft = 1 inch

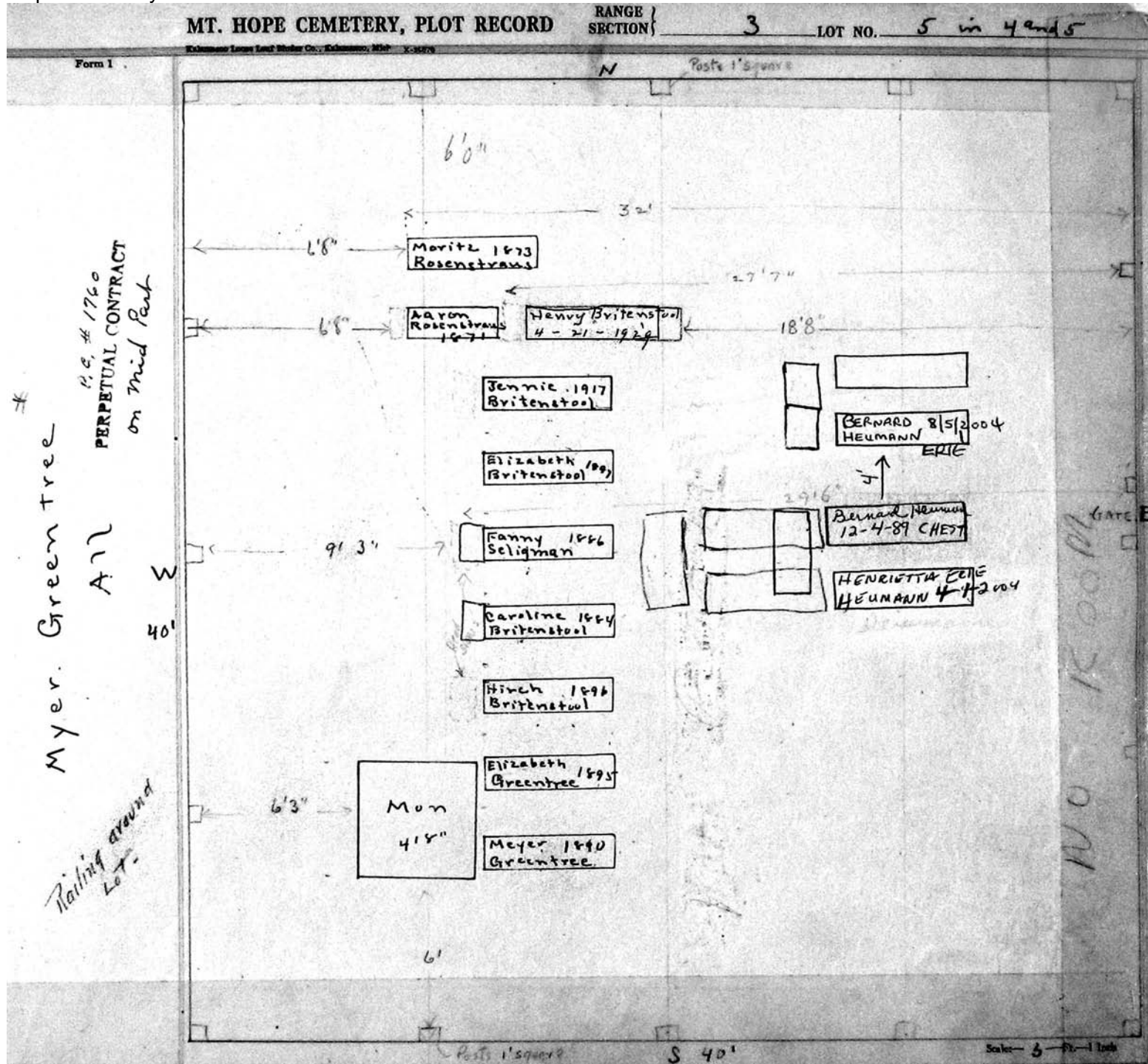

MT. HOPE CEMETERY, PLOT RECORD

RANGE SECTION

3

LOT NO. 7-8-9-10-11-12 in 4-5

Form 1

N

Pearl P. Meier

~~F.R. Theis~~

All 11

Lot # 11

Letters in file

X S. Landau

All 9

PERPETUAL CONTRACT

Lot # 9

PC 200.00 1/15/1945 13.50 3-12-58

J. Rothchild

All 7

PERPETUAL CONTRACT

Lot # 7

P.C. 11/1/1945 \$1000.00

<p>Res For ROY LI GIBBEL</p> <p>MS ONLY IN MEMORY OF SHIRLEY MEIER GIBBEL</p> <p>RES FOR NORMAN C. HARLOWE</p> <p>RES. CAROLINE MEIER HARLOWE</p>	<p>KATE GRANITZMAN 11-20-2005</p> <p>Nathan Landau 4-16-1931 (Tree)</p> <p>NO ROOM</p> <p>Kalman Landau 7-16-07</p>	<p>Ashes. Betty 9/11/6-38 Rothschild's</p> <p>Ashes Sarah x 1874-4 Rothschild 1931</p> <p>Fanny Rothchild 1905</p> <p>Joseph Rothchild 1891</p> <p>Ashes Belle RB 3-4 Rothschild 58</p> <p>Meyer Rothchild Ashes RB 7-35</p> <p>ROSE ROTHSCHILD 2-24-1963 CONCRETE</p>
<p>Cecelia Pauli 1898</p> <p>Abraham 9-19-34 Heydecker</p> <p>Alexander 31 Heydecker 1918</p> <p>Sarah 6-1914 Heydecker</p> <p>Fannic H. Pauli 1906</p> <p>PEARL P. MEIER 1-7-1966</p> <p>SOL D. MGIER 7-14-1976</p>	<p>Louis 11-8 Holtz 1914</p> <p>Rosalie 10-19 Holtz 1914</p> <p>MDC M. HOLTZ 8/27/1965</p> <p>see file Res. Mary C. Holtz</p>	<p>Ben D. 1866 Steffel</p> <p>concrete Max Goldsmith 10-25-1931</p> <p>Anelias 12-6 Goldsmith 1923 #3. Gem</p>

PERPETUAL CONTRACT on 15/ 223 5th Crs

Lot # 12 Pearl P. Meier A. Heydecker

All 12

Lot # 10 PERPETUAL CONTRACT L. Holtz

All 10

PC 125.00 1/15/1945 13.50 3-12-58

Lot # 8 PERPETUAL CONTRACT M. Goldsmith

All 8

Scale: 6 Ft. - 1 Inch

MT. HOPE CEMETERY, PLOT RECORD

RANGE 1  
SECTION 3

LOT NO. *All 13 in 4<sup>th</sup> & 5<sup>th</sup>*

Form 1

*S. Baer*  
PERPETUAL CONTRACT

N

Heads West

Edw J Grouse 1908
SAMUEL BAER 1-16-1950
Jos. D. Grouse 7-5-1938 CON-e-life
CARRIE Grouse 9-8-42 CON-e-life
Julia Baer 4-2-1922
Seligman Baer 1903
Therese Baer 1868

W

20'

E

9'

S

Scale: 5" = 1 foot

MT. HOPE CEMETERY, PLOT RECORD

RANGE }  
SECTION }

3

LOT NO. *111-15-IN 485*

Form 1

For 14 see next page

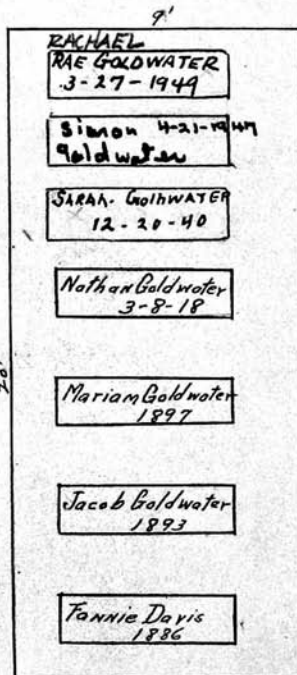

*Greentree Congregation Lot*

*Meyer Greentree and Congregation  
of  
Etz RANON*

Scale: 5 Ft. = 1 inch

MT. HOPE CEMETERY, PLOT RECORD

RANGE 3 SECTION 17

LOT NO. 14-16-18-19-20-22 in 405

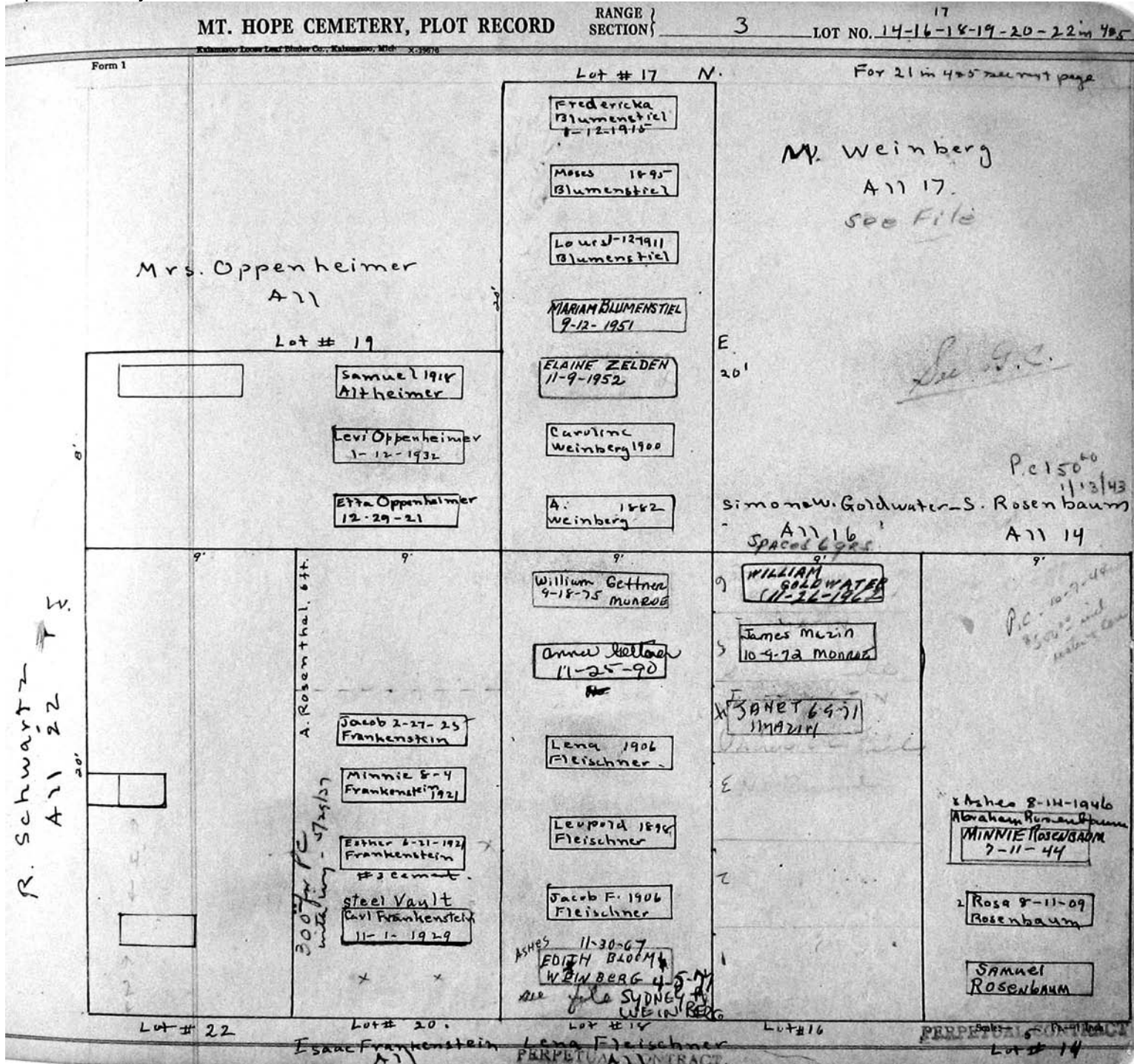

MT. HOPE CEMETERY, PLOT RECORD

RANGE SECTION 3

LOT NO. All 21 in 4 and 5

Form 1

PERPETUAL CONTRACT  
on 1/9 from "Fischel"

Mrs Steefel

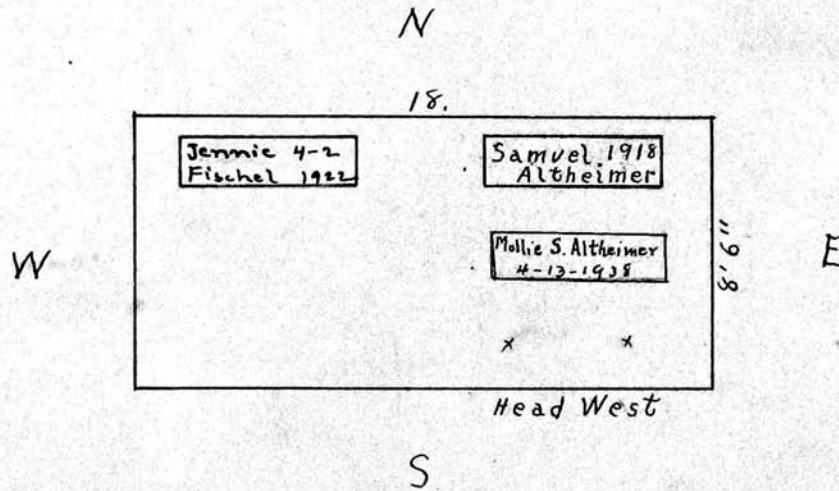

Scales 5 Ft. = 1 Inch

MT. HOPE CEMETERY, PLOT RECORD

RANGE SECTION

3

LOT NO. A1) 23-24 & 25 in 485

Form 1

Kalamazoo Loose Leaf Binder Co., Kalamazoo, Mich. X-33676

PERPETUAL CONTRACT

Isaac Goldwater et-al.

All Lot 23.

Lot 23

SURVIVING HEIR  
HORACE HART  
6219 CANADICE HILL RD  
SPRINGWATER  
N.Y. 14560  
Letter in file  
Acheson House  
& wife in  
same grave  
2 & 3

~~D.F. Moseley~~  
Ethel M. Hart.  
All Lot 24

Lot 24

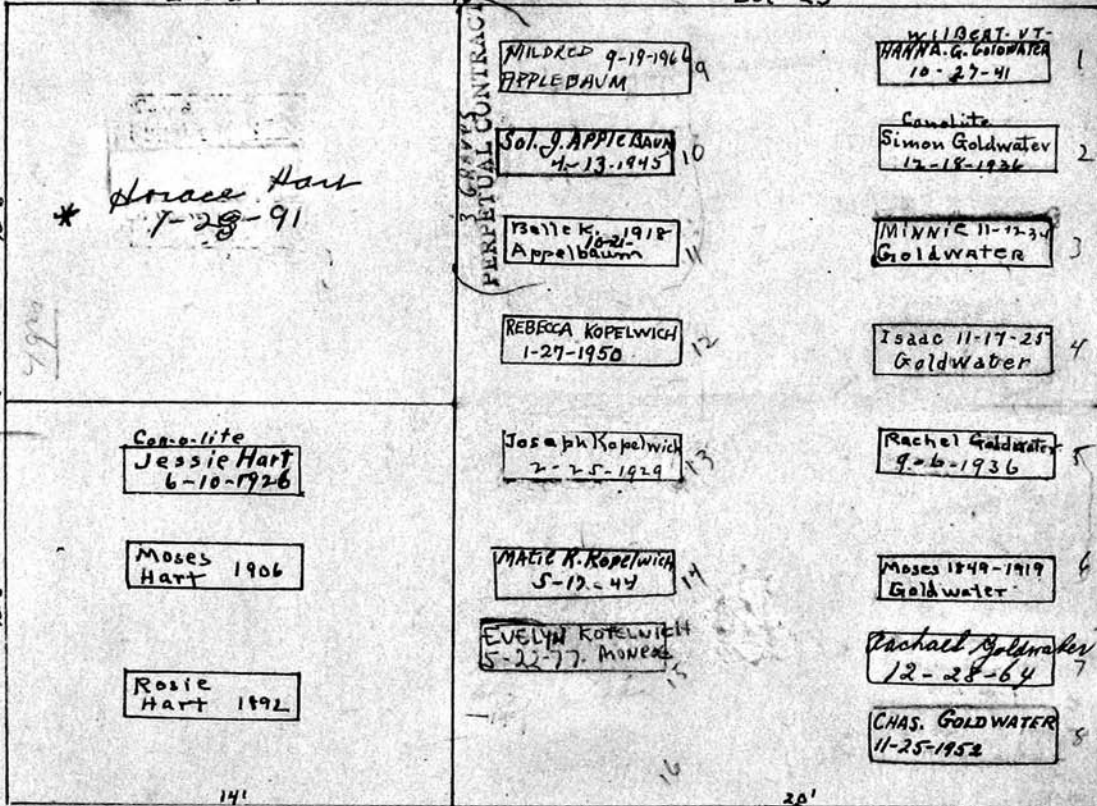

Final  
1500  
270  
6-20-52  
PE  
9000  
1500  
PE  
dry bone  
1000  
6-20-52  
690.  
3000  
6-1957  
25  
PE  
1000  
2900  
5/27/57

14' Lot 25 3 34' 20'

all heads 'west'

M. Hart  
All Lot 25

Scale 5 Ft. = 1 inch



MT. HOPE CEMETERY, PLOT RECORD

RANGE 3  
SECTION 1

3

LOT NO. 26-27 in 4 and 5

Form 1

Edwards-Lewis-Clark Binder Co., Columbus, Mich. X-3578

PERPETUAL CONTRACT

Leo Hart  
A 11 26

H. Morofski  
A 11 27

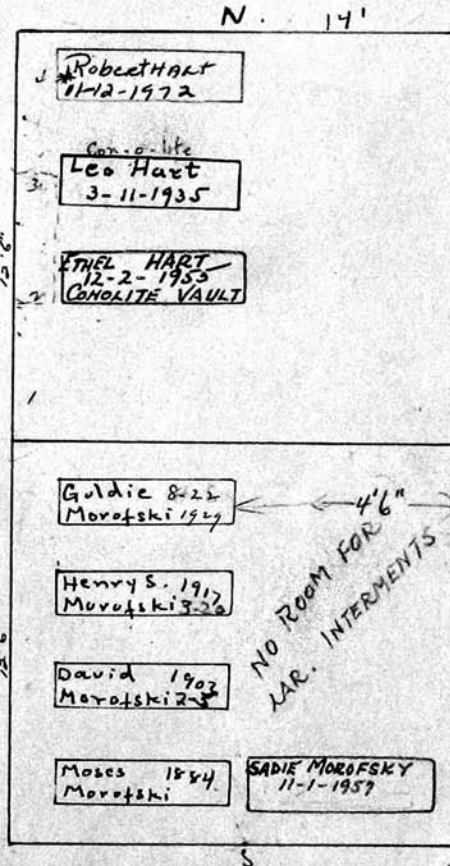

Scale: 5 Ft. = 1 Inch

MT. HOPE CEMETERY, PLOT RECORD

RANGE SECTION

3

LOT NO. 28-29-30-31-32-33

Form 1

W. H. C. 15.00 P.C. 11/150

slabs  
from  
4/12/50  
Plan + Mark  
+ 4/12/50

B. Heumann

Moses Goldwater

M. Hendelman - M. Jacobs

A 77

A 77

W 1/2 28

E 1/2 of 28

PERPETUAL CONTRACT

Lot # 30

Lot # 32

N.

42'

Lot # 28

JACK HEUMANN HEADSTONE

Sub HEUMANN HEADSTONE

W

25'

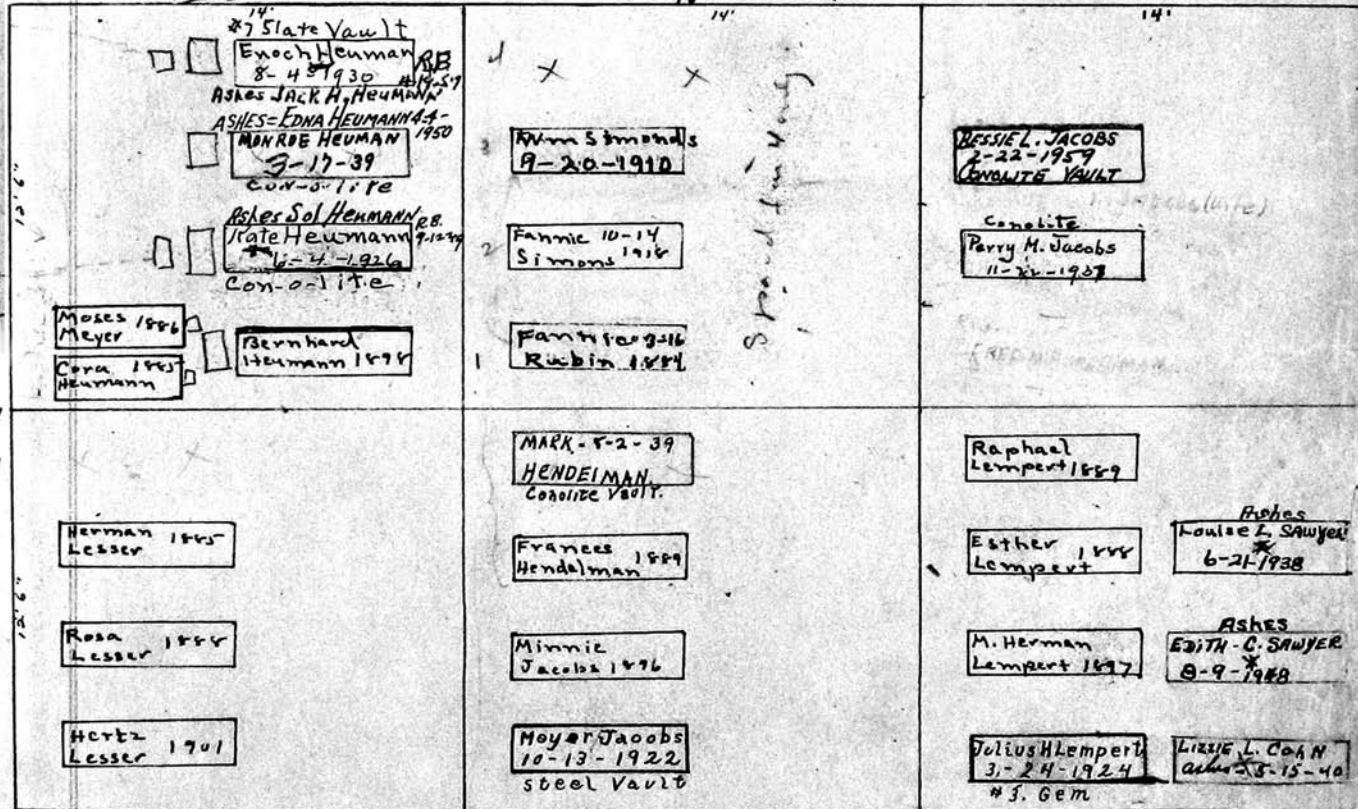

Lot # 33

Lot # 31

Lot # 29

A 77  
H. Lesser

M A 77  
R. Jacobs  
PERPETUAL CONTRACT.

A 77  
H. Lempert  
PERPETUAL CONTRACT

400.00 additional  
to Plan + Mark  
8/26/50  
8/1/59

Scale - 5 Ft. - 1 Inch

MT. HOPE CEMETERY, PLOT RECORD

RANGE SECTION 3 LOT NO. 6

RANGE SECTION 3 LOT NO. 6

Congregation of Beth Israel

N

Moses L. Greenstone 12-20-72 8 yrs.	Tyda J. Cohen 8-13-1890	Myer H. Hyman 11-10-1913	Bessie L. Marine 11-10-12	Golda Komar 12-25-07	David PERPETUAL CONTRACT 9-8-1906	H. Fisher 1903	Levi Finkelstein 7-9-1900	Wolf Meyer 10-30-93	Leah	Bella Goldwater 12-22-1876	Abraham Cohen 1876
DINA ROSE LIPSKY 11-14-41	Rebecca Hyman H.S.	Hyman Marine 10-14-1919	Raphael L. Hurvitz 9-18-13	Esther Frankel 2300 PC Zweta 1909	Morris Myers 3-4-1907	Thos' Cohen 1903	Charlotte Ring 3-16-1911	Hebrew Inac	Agnes Meyer 6-4-91	Miriam Sandusky 4-25-1876	Sarah A. Boden 4-4-1873
Jacob Lipsky 1919	Isaac Lypsky 2-15-15	Ethel Hurvitz 1-26-18	Lottie Brown 1910	Mendel Smith 1909	Lewis Cashman 5-24-1904	Tobie Amdoursh 12-28-0	Abraham Morris 3-28-1895	*ASHES - Jener, M. JESSIE - 6-28-40 ANNA MAURMAN KAUFFMAN 10.6.41 5-8-92	Minnie Underberg 2-16-1879	Levi Ring 4-25-1871	
Rubin Goldstein 4-4-1919	Meyer Greenstone 1915	Etta Schulman 8-12-1915	William Brown 5-12-1936	Richard Smith 2-1-1915	Goldie R. Cashman 6-2-1904	Rose Samuelso 6-29-12	Ephraim Salmon 8-5-95	ISRAEL Z. COHEN = ASHS Gela 12-30-1877	Jennie A. Rosenbloom 4-24-84	Sander Goldwater 5-21-1885	
Esther Goldstein 8-18-1885	Libbie Greenstone 1916	Meredal Schulman 10-15-1920	Leah Myers 1914	Morris Winkelman 4-19-1911	Bessie Goldstein 11-1-1905	Mary Srenco 1912	H. Goldman 2-12-96	Rachell Levi 8-8-93	Hebrew Inac		
Anna D. Cashman Pester 1919			P a t h W a y P a t h W a y								
	Rachael Lipsky 3-15-1936	Elizabeth Goldstein 1-10-43	Simon Levy 10-11-1917	Simon Klonick 5-25-1911	Leah Klonick 5-20-1917	Maritz J. Samuelso 1912	B. Levi	Bertha Ginsburg 6-4-94	Mariam Lipsky 12-2-87	Joseph Rosenbloom 5-24-1876	
Samuel Pester 3-27-1925	Lena Lewis 1918	Jacob M. Goldstein 8-28-1917	Feigel Rosenbloom 1914	Hyman Lipson 1920	Libbie Samuelso 1915	Sarah Levi 3-14-1926	Hinda Goldberg 1895	Flora B. Cohen 1887	Judah Lipsky 6-18-1887		
Abraham Komenski 3-11-1900	Gaylon Kaplan 11-7-1919	Barnet Friedman 12-3-18	Rose Falk 12-20-1929	PERPETUAL CONTRACT MAY 24 SARAH JACKSON 2-2-42	Anna Lipson 4-22-1907	Misha Cohen 10-24-03	Jacob Komenski 1-23-1900	Anna Winkelman 5-3-96	Ester Levy 3-23-89	Abram Cohen 8-14-1870	
Ida Kaplan 2/15-1930	Morris Goldstein 8-12-1918	Abraham Falk 1-31-1917	Wolf Jackson 11-25-07	PERPETUAL CONTRACT CONCRETE VAULT	Anna ROSENBLUM 9-24-1894	Louis Cohen 2-24-1901	Ricennie Rosenberg 1912	Abraham Shencop. 8-5-1900	Rebecca Komenski 1-7-99	Minnie Lewis 11-15-89	Jacob Markin 10-24-1898

All heads west.

S 100' 0"

Heads West

MT. HOPE CEMETERY, PLOT RECORD

RANGE SECTION

3

LOT NO.

Form 1

Con Gregation Beth Israel

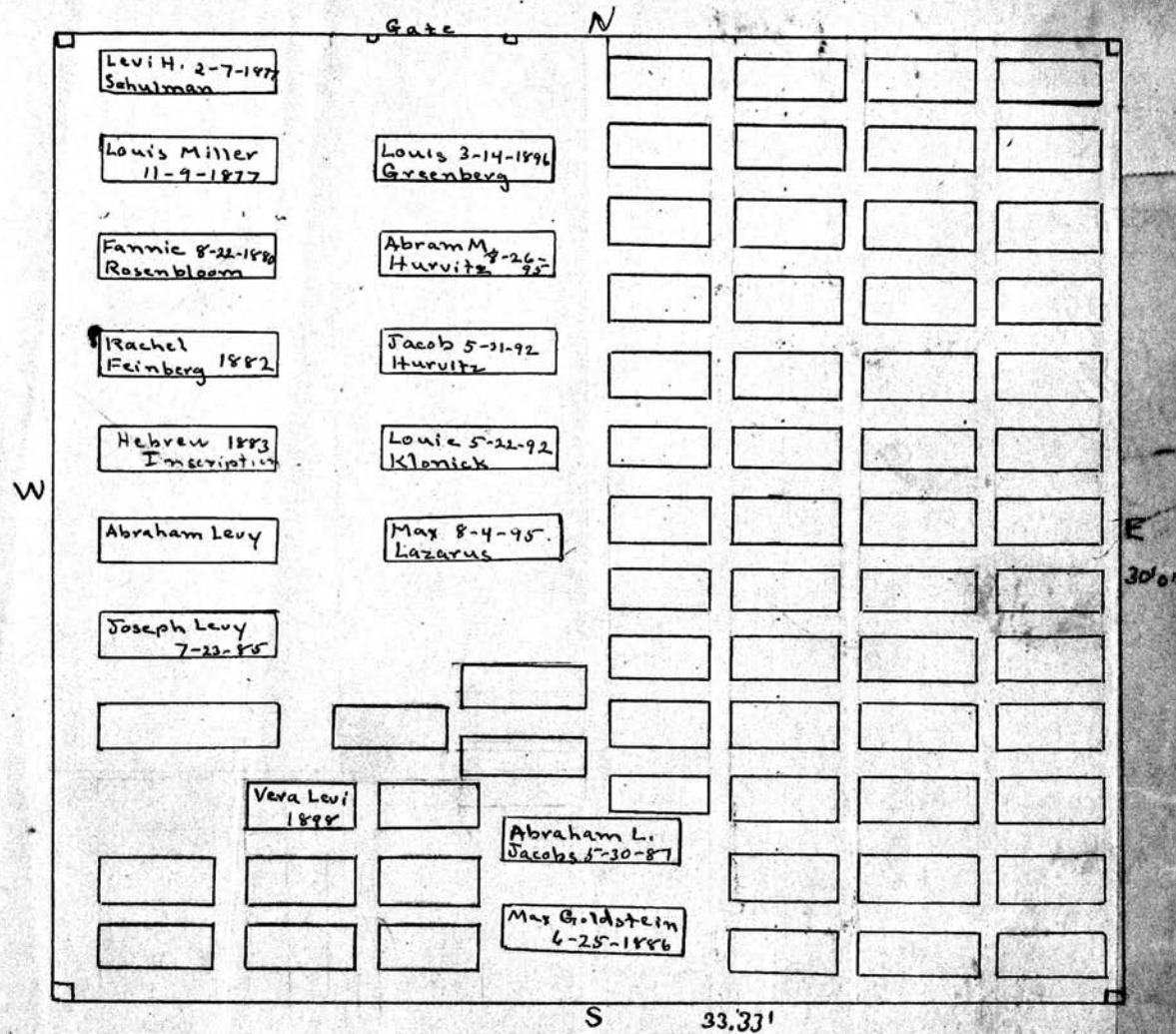

MT. HOPE CEMETERY, PLOT RECORD

RANGE SECTION 3

LOT NO. 8

Form 1

Do not bill until some  
personals are made.  
See correspondence in file  
9/17/53

Continental Lodge I.O.F. S.I.

"Note"  
See list in file for  
future burials

PERIODIC CONTRACTS  
for 1 Grave "Anna Geisman"

Bertha D. 1875 Karpelz	Jacob 1907 Geisman	Moses Casse 71 8-29-1930	Emma Karpelz
Maina Berman 1904	Clara 1-19 Geisman	Johanna Saoral 7-2-11	Clara Livison
Samuel	Mattie K-22 Lusher 1910	BERTHA JACOBS 3-12-1952	Flora Livison 1875
Anna Katz 1886	Bertine Sinsheimer 1917	Reserved for Louis Lusher See file	
Samuel	1-18-1948 Marian H.S. his wife Simone 1-18-1948	LENA S. HEYMANN 9-28-78	Abie Schiff 1863
Isaac E Picard 1890	Bertach 1916 K-22	RAUL HEYMANN 8-15-41	Sarah Knebel 1884
Morris 1893 Greenstone	Samuel Loeb 10-13-1926	DAVID PRESENT 10-22-44	
Leopold 12-4- Schiff 1913	Clara 3-11 Picard 1921	SARA POLANSKY R.B. 4-5-48	
Joseph 1902 Present	Henry 5-2 Schiff 1922		Baby
Rose Rice 1909 Samuel	Amelia Schiff 10-29-1925		
Elta Weiss 1903	Gustave A Simon 3-30-1928		
Max 8-22-1909 Stranik	ESTHER S. SIMON 1-11-1959 CONCRETE VAULT		
	IDA JACOBS 4-13-71		Elta 1897 Kopelowitz
	Mina Jacobs 5-17-1929		

29RS ONLY  
PS

6

PERIODIC CONTRACT

ORDER ON FILE 7/19/50

451

Scale 5 Ft. - 1 inch

MT. HOPE CEMETERY, PLOT RECORD

RANGE / SECTION

3

LOT NO.

9

Form 1

Kalamazoo Loose Leaf Binder Co., Kalamazoo, Mich. X-22208

Chas. S. Jacobs

Frank B. and Rachel Allen

PERPETUAL CONTRACT.

N W 1/4

pe  
quarter  
125.00  
2-6-56

N E 1/4

Note: -  
Mutually agreed  
that Jacobs use East 1/2  
of N.W. and S.W. quarters.

Mutually agreed that  
Jones use West 1/2 of  
N.W. and S.W. quarters.

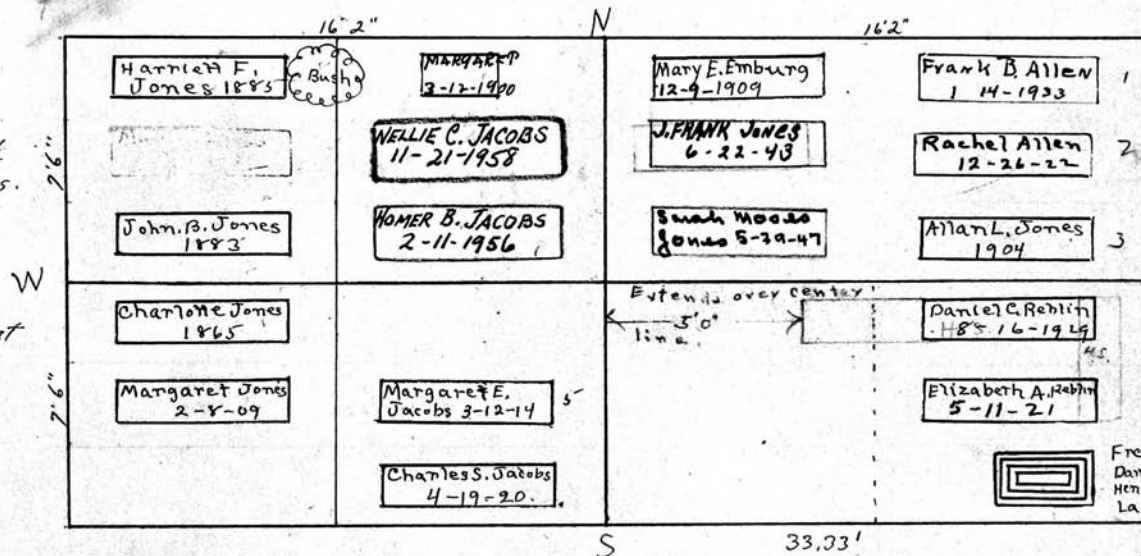

John B Jones

David C. Reblin

PERPETUAL CONTRACT.

S. W 1/4

S. E 1/4

Scale: - 5' Pt. - 1 Inch.

MT. HOPE CEMETERY, PLOT RECORD

RANGE SECTION } 3

LOT NO. 10

Form 1

Jacob Tack

JOHN VAN HOUTE

NW 1/4

NE 1/4

33' Head West PC 150° 1/10/38

Mary Ann Tack 2-15-18		Sarah DeBlawe 8-4-1930	JOHN-VAN HOUTE-1899
Jacob Tack 8-8-1942	John Tack 5-29-22	Isaac J. DeBlawe 2-4-1962	MARIA-VAN HOUTE-1873
	Sara L. 1875. Van Houte	J. J. VanHoute B-3-1915	JOHN-VAN HOUTE-1897
Elizabeth Tack 1900	Isaac Tack 2-10-1934	ARTHUR TACK-1904	CORA-1902 DEJONGE.
Jacob Tack 1896	Sarah Tack 1895	FRANKIE VANAS-1896	Elizabeth 7-12 VanHoute 1939
		ALLIE VAN HOUTE-1884.	
Sarah Volk.	Yon Volk.	May Jeffler 8-23-76	Henry Aubel 1875
Martha Volk.	Hattie Volk. 5-6-1907	Alice D. 3-28 Gordon 1910	Mary B Aubel 1885
Mon. 1896	Albert J. Volk 8-30-1923 #6. Slate	Mary J. 1899 Searchfield	MRS. HENRIETTA M. Jeffler. 7-3-46
Mary Volk	X X	Henry Aubel. Sml.	John C. Löffler 2-2-1925
Jacob Volk 12-22-06	JOHN D. VOLK 6-7-1958	Eddie	Betha S Löffler 3-29-76 Monroe
		Freddie	

Isaac J. Van Houte 8-8-15

M

30'

Raymond Löffler dies put him on the michel Löffler 2-11

Jacob Volk

Henry Aubel

PERPETUAL CONTRACT

PERPETUAL CONTRACT

S. W 1/4

S. E 1/4

Scale: 5 Ft. = 1 Inch.

MT. HOPE CEMETERY, PLOT RECORD

RANGE }  
SECTION }

3

LOT NO.

32 in 11

Kalamazoo Loose Leaf Binder Co., Kalamazoo, Mich. X-30670

Form 1

C. Bronner

A 22

PERPETUAL CONTRACT

N

Shrub

Cono. lite  
Henry M Bronner  
11-28-1927.

Edward L. M. S. 11/19  
Bronner 1870-1680

Shrub

Molly M 6-8  
Bronner 1925

Morris M. 1892  
Bronner

Molly Bronner 1889  
Mon 2'4"

Cavline 1904  
Bronner

Moses 1872  
Bronner

22'

15'

17'

S

Heads W

2500.00  
planting water  
T. Carver  
1/17/50

Scale: 5 Ft. = 1 Inch



MT. HOPE CEMETERY, PLOT RECORD

RANGE }  
SECTION }

3

LOT NO. A 11 33 + 36 in 11 + 12

Form 1

Lewis Stern Levi Stern

L. S.

PERPETUAL CONTRACT

PERPETUAL CONTRACT

3 625

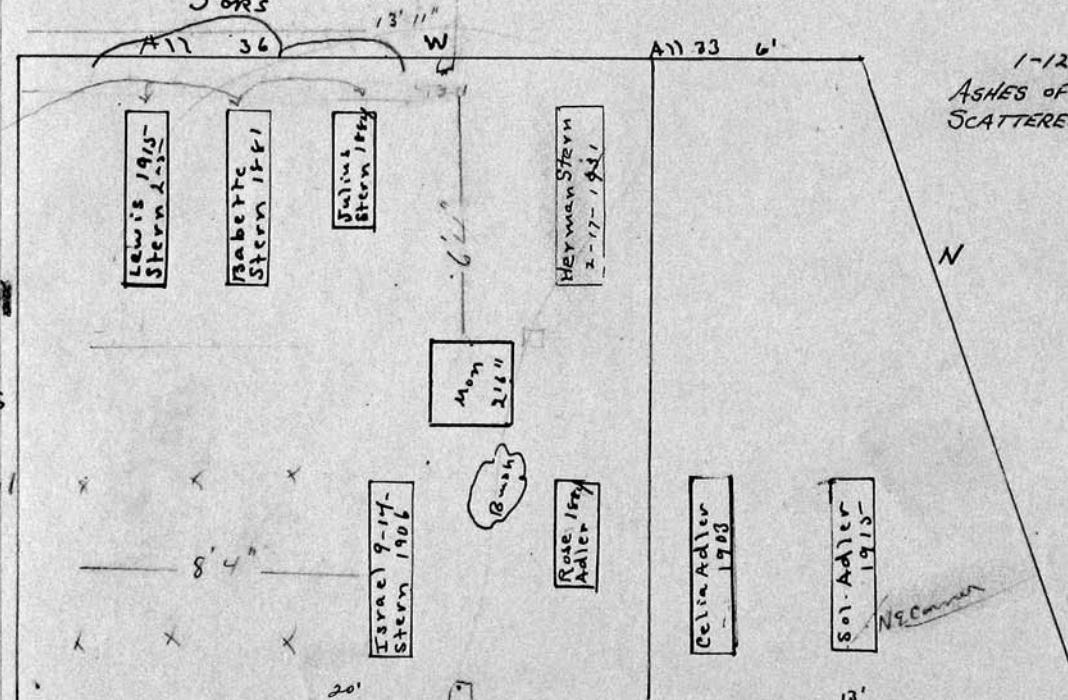

1-12-1935  
ASHES OF MAY ADLER  
SCATTERED ON PLOT

7/6/53  
Mrs. Adler  
in plot for P.C.  
500.00  
Plant water  
care etc.

PERPETUAL CONTRACT

on Stern an Stern grave  
in lot # 36

Heads west

Scale— 5 Ft.—1 Inch

MT. HOPE CEMETERY, PLOT RECORD

RANGE SECTION

3

LOT NO.

34 in 11

Form 1

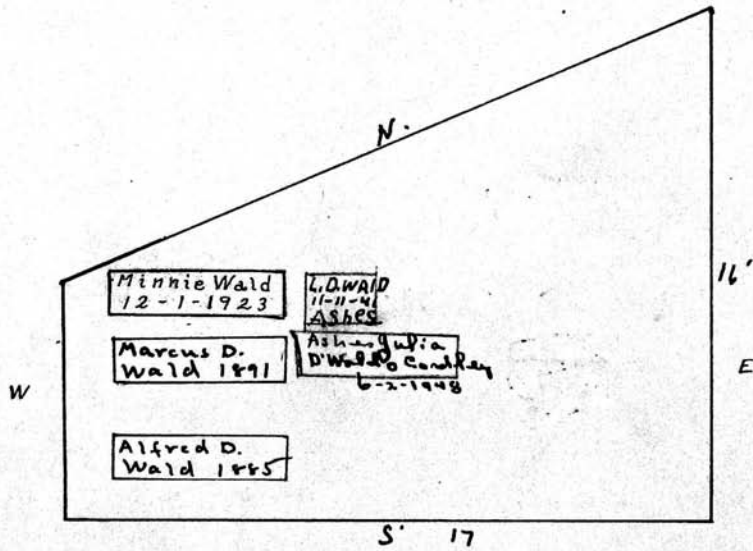

P.C.  
\$1500  
10/17/40

\$800 chg to  
remove tree  
9/2/42

Schwarz and Wald.

PERPETUAL CONTRACT

Scale - 5 Ft. = 1 Inch

MT. HOPE CEMETERY, PLOT RECORD

RANGE } SECTION }

3

LOT NO.

35 in 11

Form 1

9/9/1881  
 \$80.16  
 from Wolf  
 to Godfrey Strauss

---

8/1/1897 ownership

---

6668  
 113

*The Straus,*

PERPETUAL CONTRACT.

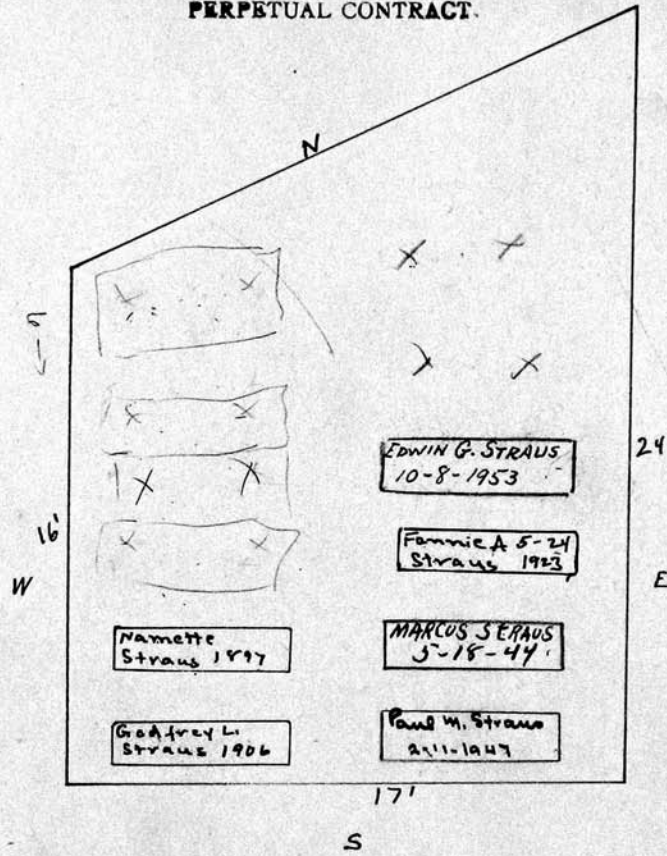

Scale - 5 Ft. - 1 Inch

MT. HOPE CEMETERY, PLOT RECORD

RANGE }  
SECTION }

3 LOT NO. 37 in 11

Kalamazoo Loose Leaf Binder Co., Kalamazoo, Mich. K-23075

Form 1

For 36 see 33 in 11

A. Sichel  
W 1/2

G. Hochstetter  
E 1/2

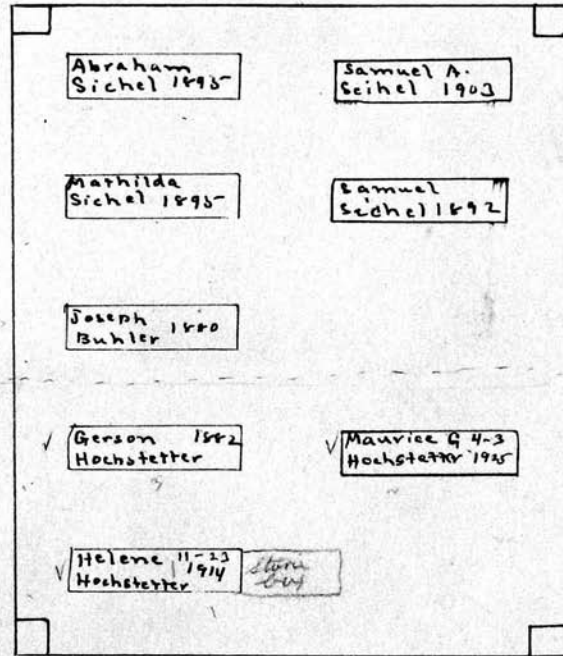

PERPETUAL CONTRACT  
P.C. on  
Hochstetter pt  
(only)

Scale: 1/2" = 1 Foot

MT. HOPE CEMETERY, PLOT RECORD

RANGE } 3  
SECTION }

LOT NO. All 38 in 11

Form 1

N

*S Marks*

All 38 in 11

PERPETUAL CONTRACT.

14'

Samuel Marks  
8-29-79

Morris Marks  
8-26-98

Hannah Marks  
8-10-1910

Simon Marks  
8-18-89

Moses S Marks  
5-10-1910

W

20'

E

S

Scale: 5" Ft. = 1 Inch.

MT. HOPE CEMETERY, PLOT RECORD

RANGE }  
SECTION }

3

LOT NO.

39 in 11

Form 1

Edwards Case Leaf Binder Co., Baltimore, Md. X-35076

Abram Adler

PERPETUAL CONTRACT.

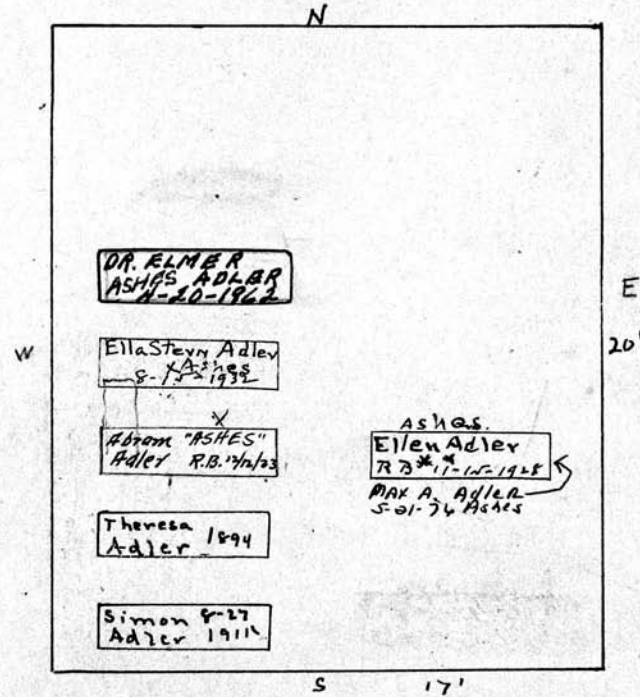

Scale: 5 Ft. = 1 Inch

MT. HOPE CEMETERY, PLOT RECORD

RANGE SECTION

3

LOT NO.

40 in 11

Form 1

PERPETUAL CONTRACT

J. Rosenberg  
lot 40

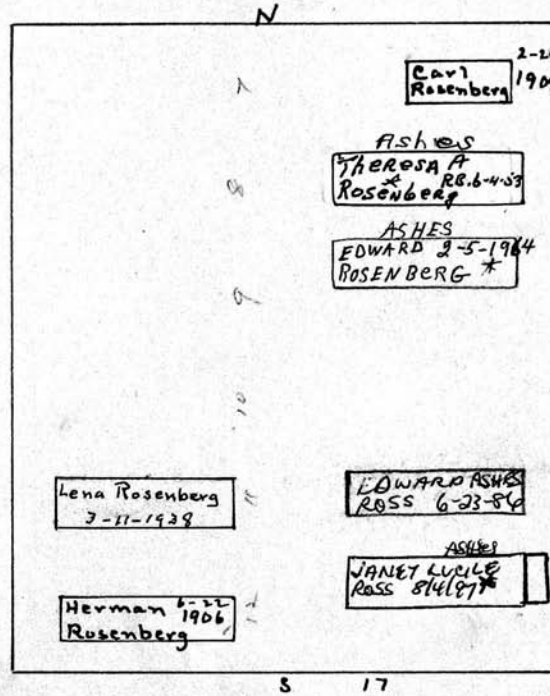

Spaced for L

12/21/08  
P.C. \$500.00  
Placed monument  
on south side of  
water to lawn.

Scale: 5 Ft. = 1 Inch

MT. HOPE CEMETERY, PLOT RECORD

RANGE }  
SECTION }

3

LOT NO. 41 in 11

Form 1

Kalamazoo Lumber Leaf Binder Co., Kalamazoo, Mich. K-39970

M. Schwartz 0

477

See 92 ad

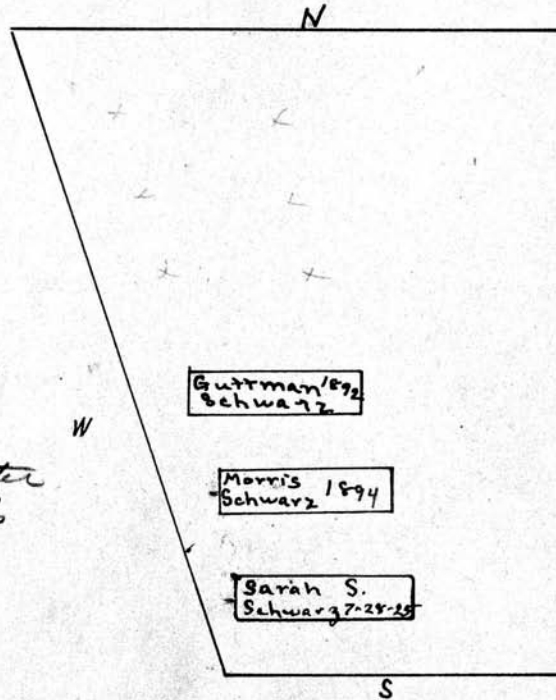

20'  
E

9/19/01  
 Two graves reserved for Mr. & Mrs. Peter D. Schwarz  
 Remaining grave for Schwarz if Peter can prove he is the sole heir.  
 See file

Scale: 5 Ft. = 1 Inch



MT. HOPE CEMETERY, PLOT RECORD

RANGE }  
SECTION }

3

LOT NO. A11 42 in 11

Kalamazoo Loose Leaf Binder Co., Kalamazoo, Mich. X-22208

Form 1

Leseritz

PERPETUAL CONTRACT

A11

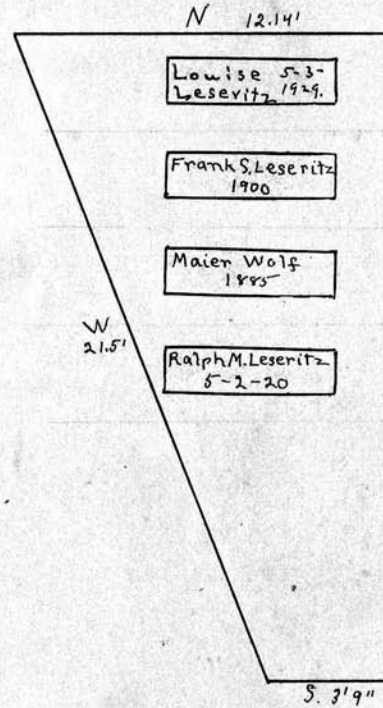

815000 BC.  
5-19-41

Scale:— Ft.—1 Inch.

MT. HOPE CEMETERY, PLOT RECORD

RANGE }  
SECTION }

3

LOT NO. A11 43 in 11

Kalamazoo Loose Leaf Binder Co., Kalamazoo, Mich. X-39876

Form 1

Sol Cohn  
A11

De 200<sup>00</sup>  
4-23-1941  
1/2/54

PERPETUAL CONTRACT

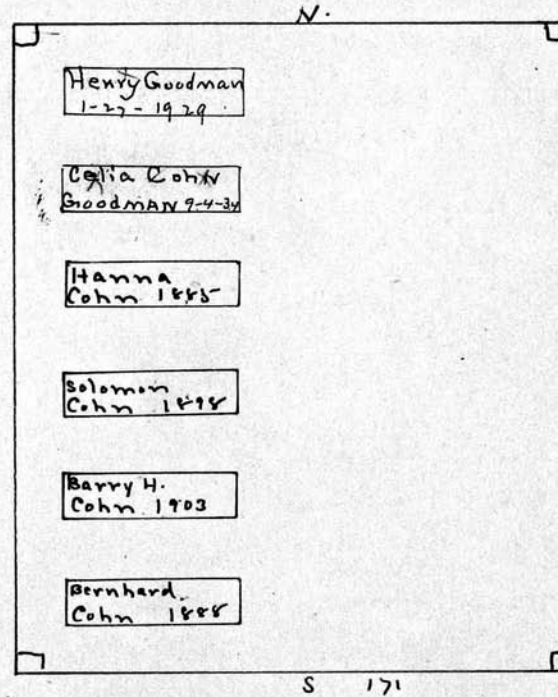

Scale: 5 Ft. = 1 Inch

MT. HOPE CEMETERY, PLOT RECORD

RANGE SECTION

3

LOT NO.

44 in

11

Form 1

Kalamazoo Loose Leaf Binder Co., Kalamazoo, Mich. X-35078

B. Rothschild

A 71

See. G. C.

N

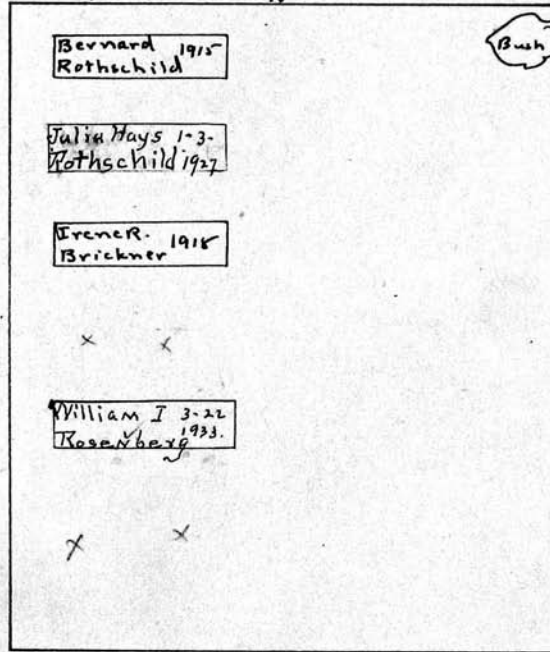

20'  
E

W

Spaced 6' apart. S 17'

Scale: 3" = 1' Ft. - 1 Inch

MT. HOPE CEMETERY, PLOT RECORD

RANGE } SECTION }

3

LOT NO. 45 in 11

Kalamazoo Loose Leaf Binder Co., Kalamazoo, Mich. X-39778

Form 1

Fanny August

PERPETUAL CONTRACT

\$ 20000<sup>00</sup> Lot.  
75 (2) yrs.  
6/20/37

\$ 30000<sup>00</sup> Lot  
10000<sup>00</sup> for 2 yrs.  
4/30/43

N.

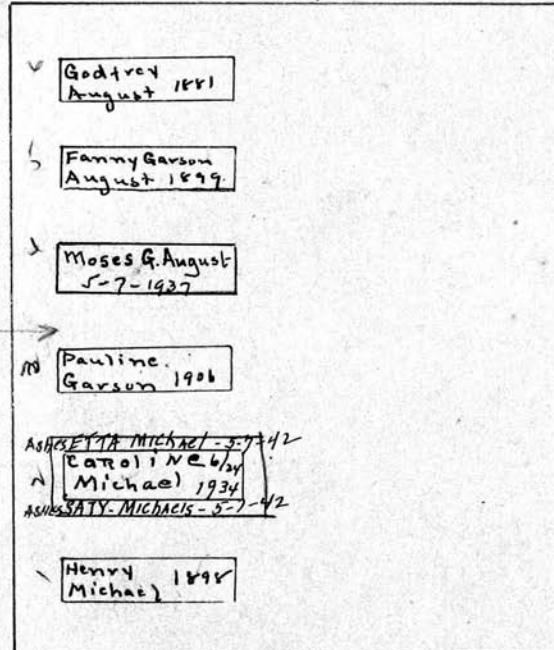

MEMORIAL H.S.  
MAY F. AUGUST  
ASHES WERE  
SCATTERED

W

20'  
E

S 171

Scale - 5 Ft. - 1 Inch

MT. HOPE CEMETERY, PLOT RECORD

RANGE SECTION

3

LOT NO.

46 in 118

Kalamazoo Loose Leaf Binder Co., Kalamazoo, Mich. X-31979

Form 1

S. W. Wile  
PERPETUAL CONTRACT  
on N.W. Part

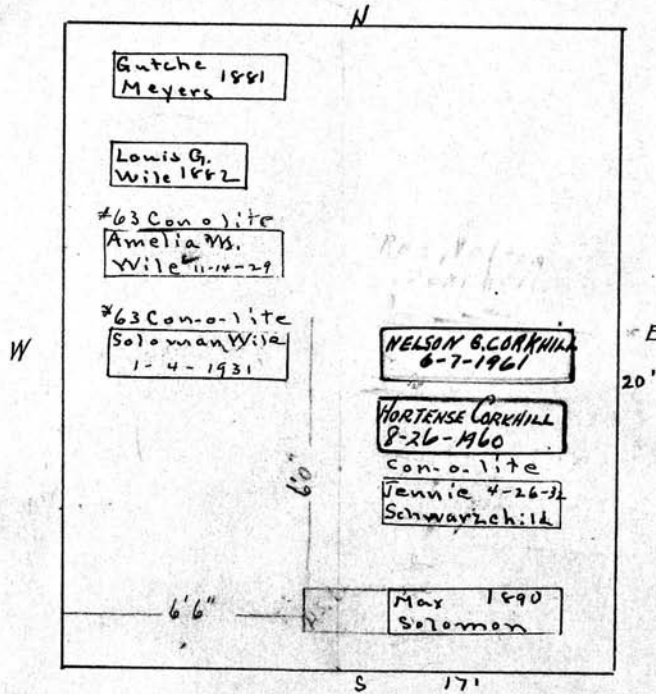

P.E. 350 Bal.  
3-14-60  
GEN CARE

Scale 5 Ft. - 1 Inch

MT. HOPE CEMETERY, PLOT RECORD

RANGE SECTION

3

LOT NO.

47 in 11

Form 1

Additional P.C. Required  
1600.00  
8-29-60

No Name  
Rosa N. Waterman

CITY REPAIRS ASKED  
CALO 1992

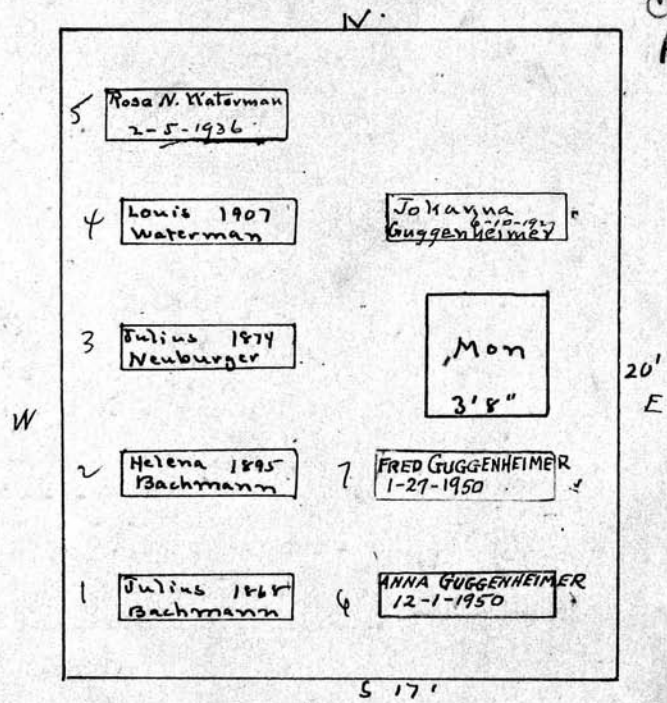

PERPETUAL CONTRACT

Scale - 6 Ft. = 1 Inch

MT. HOPE CEMETERY, PLOT RECORD

RANGE } SECTION }

3

LOT NO.

47 in 11

Form 1

Kalamazoo Loose Leaf Binder Co., Kalamazoo, Mich. K-38676

Jeffreys  
UNDERTAKERS

L. A. JEFFREYS COMPANY, INC.  
UNDERTAKERS  
32 CHESTNUT STREET  
ROCHESTER, NEW YORK

ESTABLISHED 1888

June-8-27

11/9/39  
J. Julius L. Waterman  
hereunto transfer my  
rights of burial in grave  
N.E. Cor to Fred A. Guggenheimer  
to be used for burial in his family.  
Julius L. Waterman  
2 Main ST  
Rochester Pa

TO:- The Superitendant of Mt. Hope.

I Rosa N. Waterman the owner of that parcel of land known as All of 47 in II Range 3 Mt. Hope.

You will please make a notation and record on your records of Mt. Hope Cemetery That I do hereby set aside and reserve the graves notate below for the ntated persons.

TO WIT

- Grave number 4 being that grave in the N.E. corner for my son Julius L. Waterman (see transfer)
- Grave number 8 being the second grave from the S.E. corner for Fred. A. Guggenheimer of Rochester N.Y.
- Grave number 9 being the grave in the S.E. corner for Anna Powers Guggenheimer wife of Fred. A. Guggenheimer.

LS Rosa N Waterman

State of New York  
County of Monroe  
City of Rochester.

On this 8th day of June before me came Rosa N. Waterman to me known and signed the above instrument

Jernard M. Steiner  
Notary Public.

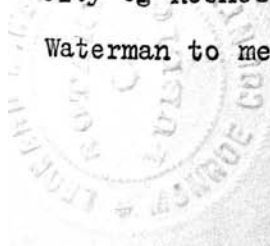

MT. HOPE CEMETERY, PLOT RECORD

RANGE }  
SECTION }

3

LOT NO. A 22 48 in 11

Form 1

Ignatz Thalheimer.

A 22

PERPETUAL CONTRACT

N 20

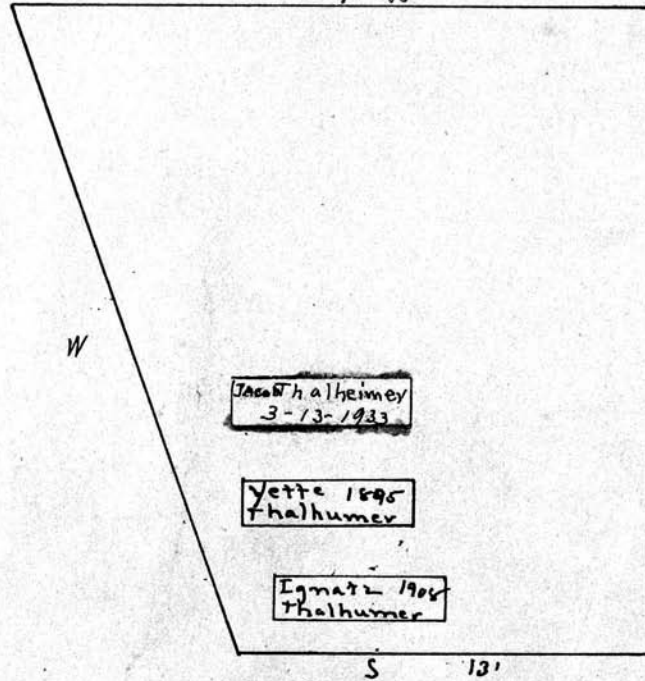

Scale: 5 Ft. = 1 Inch



MT. HOPE CEMETERY, PLOT RECORD

RANGE / SECTION

3

LOT NO. A 11 49 in 12

Form 1

PE 3000  
2-8-60

CLARA STRAUS KRAUS.  
Lewis Marks see order  
ON FILE

Arthur M. Sloman and Jesse Kochenthal  
~~Benjamin Sloman~~  
E 1/2 = Sloman OF N.E. 1/4  
W 1/2 = Kochenthal E 1/2  
Followed by Arthur Sloman  
N 33 1/2' E 1/2 HEADS WEST

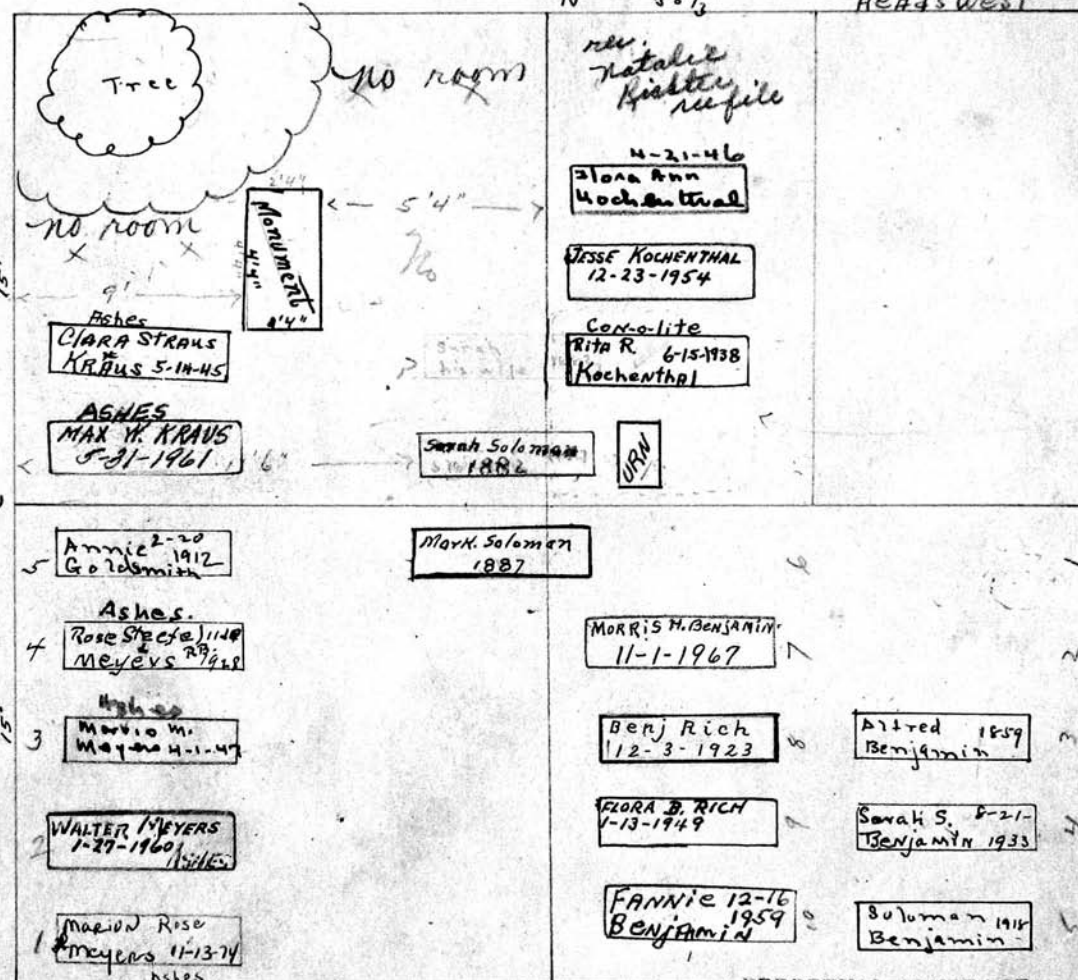

PERPETUAL CONTRACT  
M.M. Meyers  
S.W 1/4

PERPETUAL CONTRACT  
Heads West  
Sarah Benjamin  
S.E. 1/4

Not to be moved or disturbed

Scale - 3 - Ft. - 1 Inch

MT. HOPE CEMETERY, PLOT RECORD

RANGE SECTION

3

LOT NO. A11 50 & 51 in 12

Form 1

H. Leiter  
PERPETUAL CONTRACT  
A11 50

Saml. Stein  
PERPETUAL CONTRACT  
A11 51

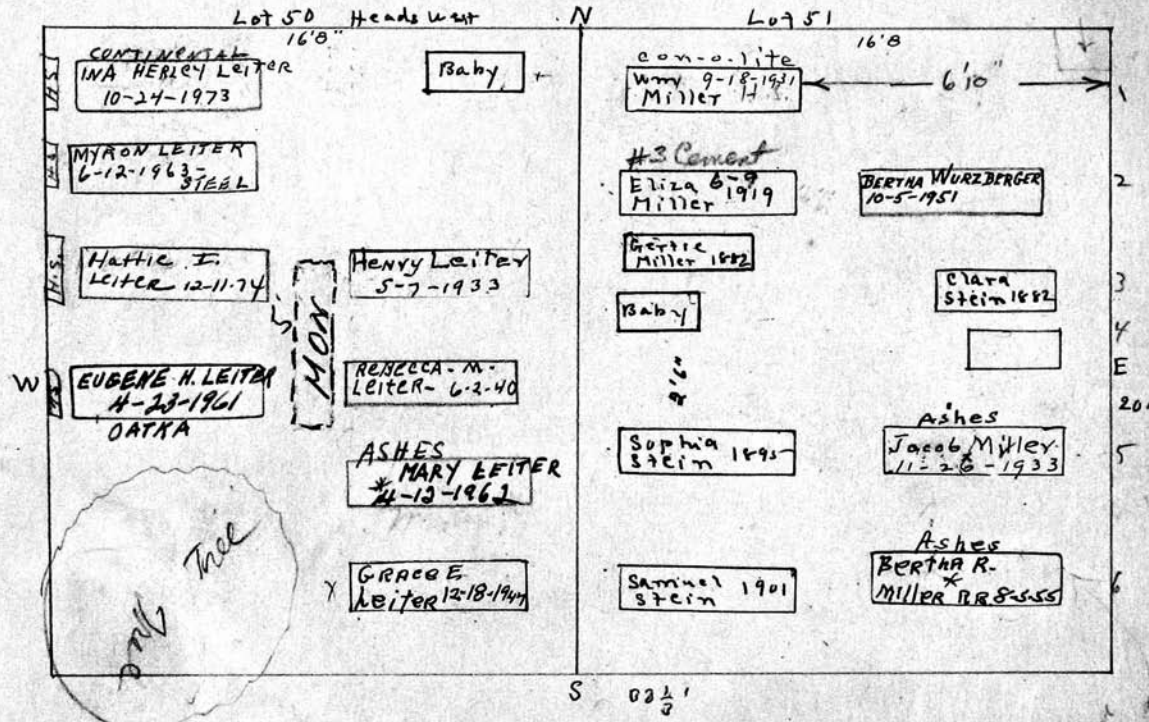

630-...  
for...  
stills

Scale: 5 Ft. = 1 Inch

MT. HOPE CEMETERY, PLOT RECORD

RANGE SECTION 3

3

LOT NO. A11 52-53 & 54 in 12

Form 1

P. Abeles  
PERPETUAL CONTRACT  
A11 52

C. M Strauss  
PERPETUAL CONTRACT  
A11 53 & 54

7/15/25  
1500.00 for  
P.C. Includes  
planting + watering  
Lot 54 of nine graves.  
Bush  
Bush

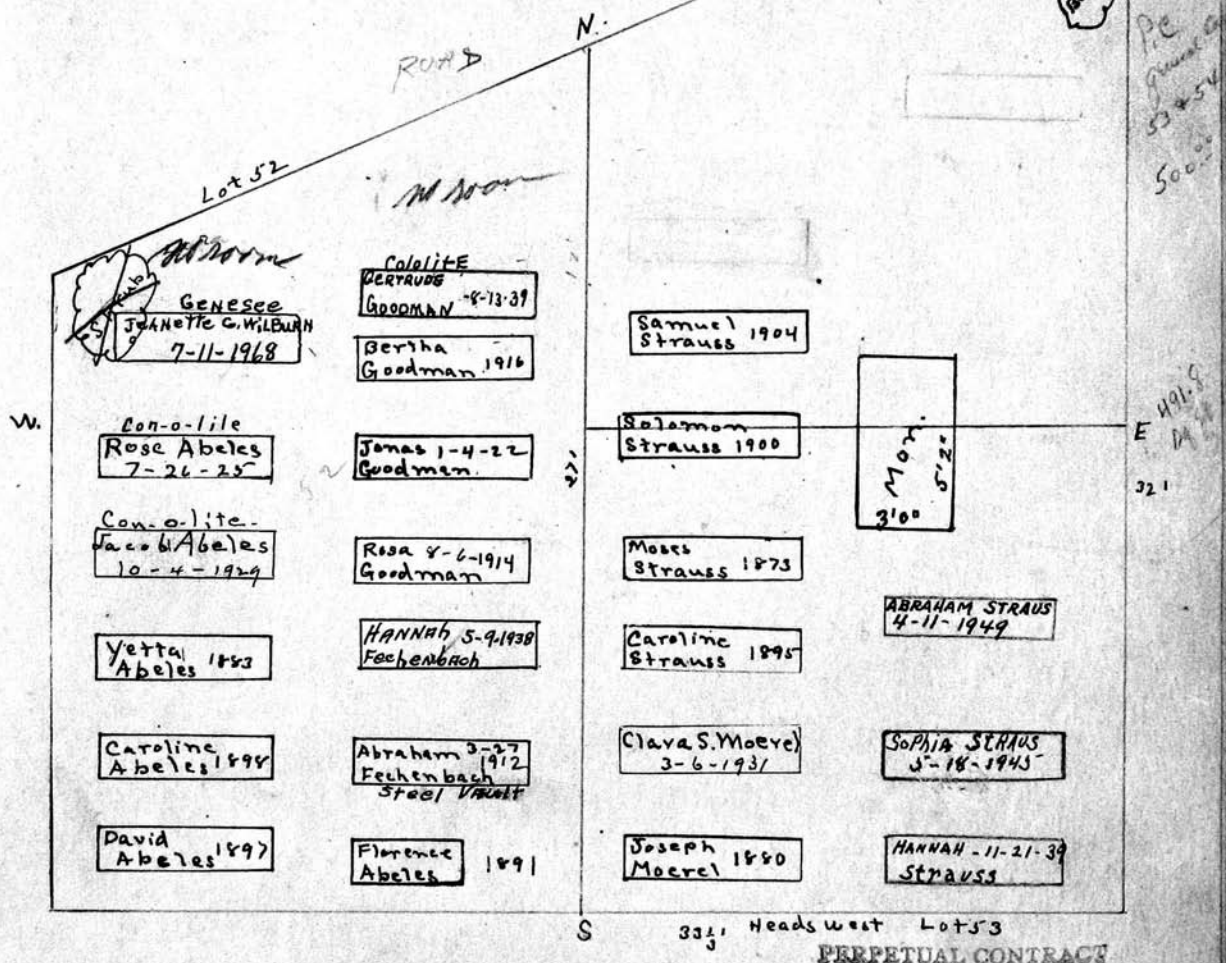

GENESSEE  
JOANNETTE C. WILBURN  
7-11-1968

COLLITE  
BERTRUDE  
GOODMAN - 8-13-39

Bertha  
Goodman 1916

Samuel 1904  
Strauss

Con-o-lite  
Rose Abeles  
7-26-25

Jonas 1-4-22  
Goodman

Salomon  
Strauss 1900

Con-o-lite  
Jacob Abeles  
10-4-1929

Rosa 8-6-1914  
Goodman

Moses  
Strauss 1873

ABRAHAM STRAUS  
4-11-1949

Yetta  
Abeles 1893

HANNAH 5-9-1938  
Fechenbach

Caroline  
Strauss 1895

Caroline  
Abeles 1898

Abraham 3-27  
1912  
Fechenbach  
Steel Markt

Clava S. Moeye)  
3-6-1931

SOPHIA STRAUS  
3-18-1945

David  
Abeles 1897

Florence  
Abeles 1891

Joseph  
Moerel 1880

HANNAH - 11-21-39  
STRAUSS

Scale: 5 Ft. = 1 Inch

MT. HOPE CEMETERY, PLOT RECORD

RANGE / SECTION

3

LOT NO.

13

Kalamazoo Loose Leaf Binder Co., Kalamazoo, Mich. X-22204

Form 1

James Ratcliffe & Grant - Mary Riddle Hedley  
 Alice Livingston Hobbs. O  
 NW 1/4  
 Heads West  
 See L.C.  
 This grave can be removed to single family if see fit  
 See L.C.

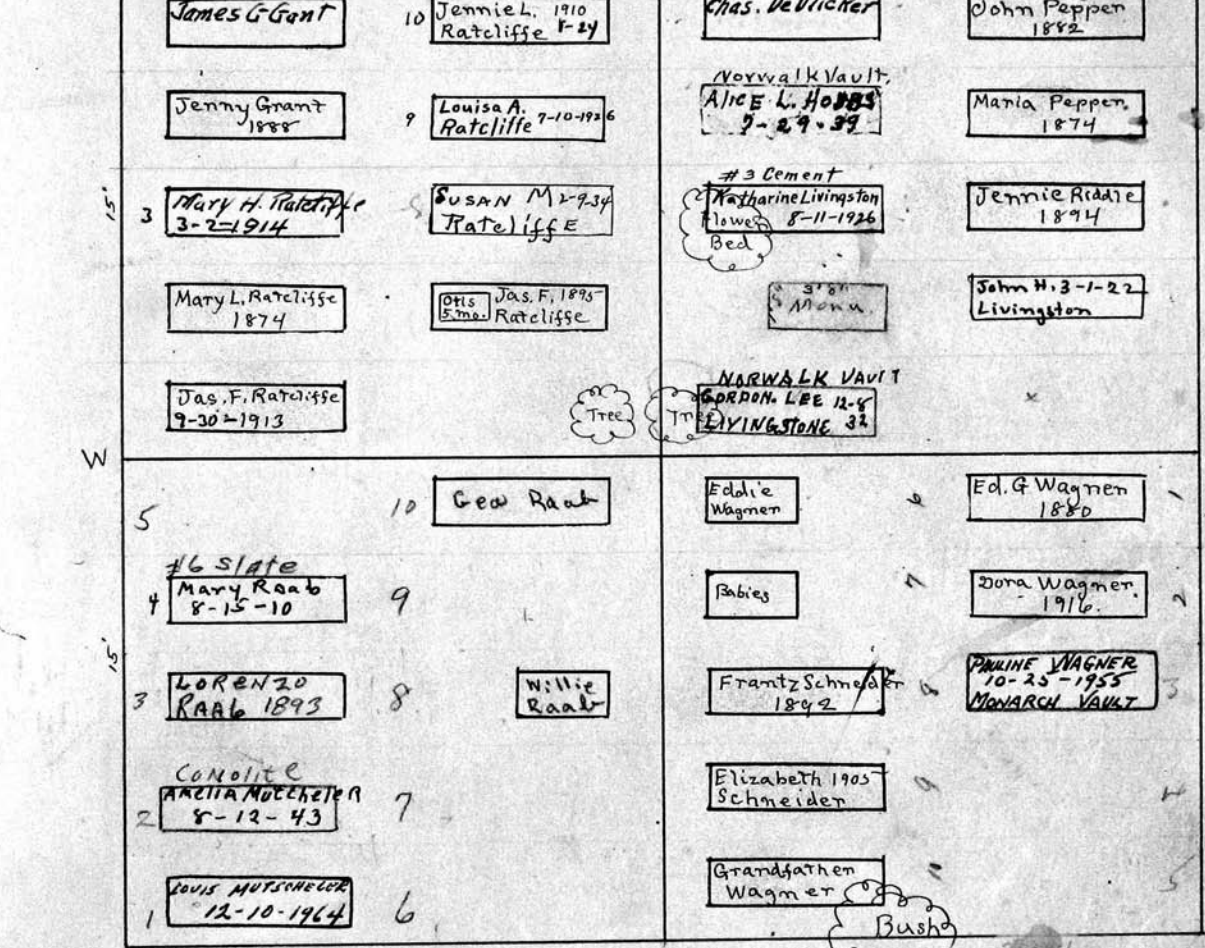

Lorenzo Raab  
 Edward Wagner  
 S.W. 1/4  
 S.E. 1/4

Scale: - 5" Pl. - 1 inch

MT. HOPE CEMETERY, PLOT RECORD

RANGE SECTION

3

LOT NO.

14

Kalamazoo Loose Leaf Binder Co., Kalamazoo, Mich. X-22208

Form 1

E. Brownell & W. Brown

James A Wright and M. Smeed.

N.W. 1/4 Sec. 9-C. N

N.E. 1/4 Sec. 9-C.

Edward W 11-14 Brownell 1932	HENRY L. THAYER 5-10-1957		Richardsmeed 1874
Daisy Brownell 1877	MARY A R B THAYER 5-27-54	Sarah Wright 9-13-89	Mary E Smeed 2-25-1907
John C. McQuarters 1902	Maggie Eugenie Brown. 8-25-1927	Nellie Wright 4-18-1936	
Julia E McQuarters 1917	Mary J Brown 2-19-1929		
Edwin P. 1880 Brownell	Wm. C. Brown 1916		
		Philip E. 1902 Kniffin	Elizabeth, John 1857 - 1874 Coapman
	Henry Worms 1914 Ashes	Julia Willis 5-12-16	Edgar Coapman 1889
Monument 2190 2190	Julius Worms 1907	Ida M. Coapman 1884	Catherine Coapman 1896
Polin Worms 1867	Theresa Worms 1901	Bertha	Geo. COAPMAN- 6-26-40-
John Worms 1885		Cora	Edgar E. 1867 Coapman

W

E

S

33.33'

John Worms

Edgar Coapman

PERPETUAL CONTRACT

S.W. 1/4

S.E. 1/4

Scale: 5 Ft. = 1 Inch.

MT. HOPE CEMETERY, PLOT RECORD

RANGE SECTION

3

LOT NO. 15

Form 1

Wm. Ritter

Edward Kurtz

N.W. 1/4

N.E. 1/4

See G.C.

33.33

P.C. 30000  
5-12-59  
See G.C.

DUG EXTRA DEEP

W

E

5	Wm. Ritter 8-11-1909	Wm. Ritter 8-27-10 ASHES	Albert 3-27-10 ASHES	6	Wm E. KURTZ 7-1-1955	7	Edward Kurtz 2-4-1913
4	Clara Ritter 12-1-24	Clara Guck 4-24-14		6'7"		7	STATE Lena Kurtz 1916
	BERTHA RITTER 5-11-1959	Olive Lewis 9-20-1947		CONOLICE		8	J.F.C. Wiechman 1877
	OTTO A. RITTER 10-3-1949	Albert A. Ritter 11-29-1946		con-o-tite		9	Paulina Kurtz 1877
	Mamie Ritter 1899	Catherine C. Ritter 1912		Docthea Kurtz 2-28-31			Tilly Kurtz 1975
	John Turner 1874	Ralph E. Gardner 2-12		Fred Wiechman 1890			Lena 1873 Kurtz
4	Gustave Sahlberg 7-29-1912	Chas E. Gardner 2-20		Chas Hardy 1878			James Hardy 1868
	Charles J. Sahlberg 1897	WILBERT ANNA K. GARDNER Baby Boy Gardner 2-6-1919		ASHES Agnes M Hardy 4-14-1919-1918			Lucy Hardy 1888
	Hannah S. Gardner 1904	Florence S. Woodern 2-12		RALPH W. ABELL MARY H. ABELL 6-12-1957 ASHES			Wm Hardy 1852
	Gustave Sahlberg 1875	Harold A. Gardner 1946					

Hannah Sahlberg  
S.W. 1/4

Two G.C. P.C. 25000 1-28-59  
11-14-58  
Lucy Hardy  
S.E. 1/4

Scale: 5" Ft. - 1 Inch.

MT. HOPE CEMETERY, PLOT RECORD

RANGE SECTION

3

LOT NO. 16

Form 1

Gottlieb Apfel

PERPETUAL CONTRACT NW 1/4

John Christiaansen

PERPETUAL CONTRACT NE 1/4

33' 4"

Note:-  
Deed & P.C.  
Contracts in file  
See order permitting  
only  
Emilie Apfel and  
Louise Apfel Antes  
to be buried there on  
& no others.  
No removals or  
alterations to be made.

W

5-27-1858  
NEED  
IN  
WRONG  
SIDE  
OF  
FAMILY  
BE CAREFUL

	Geo. Apfel 4-27-1933	David 1879 Christiaansen	John 1879 Christiaansen
Eliz Apfel 1881	Louise Roggman Apfel 12-26-1929		Sarah 1893 Christiaansen
Catherina 1881 Apfel	Clark Steel John Antes 11-25-1930	Monument 4' 6" 2' 2"	Isaac 4-21-75 Christiaansen
Margaretha 1880 Apfel	concrete house 9-24 Antes 1885		Maria 7-7-19 Christiaansen
Barbara Apfel 12-1-19	CONCRETE EMILIE APFEL 2-25-44	Jacob 1905 Christiaansen	Sarah 1868 Christiaansen
Gottlieb Apfel 1891			
Jenniel Hogan 1891		HP. Millington 1904	Anna Millington 6-13-47
Jennie A. Hogan 1891		THOS. MCCALL 1-5-1956	
Mary E. 2-1 Stack 1895			
John Stack 1879			Elizabeth Carlin 2-6-20

30' E

Mary Eliz Stack  
SW 1/4

Decker Millington  
W 1/2 of SE 1/4 E 1/2 of SE 1/4

Scale - 5" Ft. - 1 Inch

MT. HOPE CEMETERY, PLOT RECORD

RANGE SECTION

3

LOT NO.

17

Form 1

Elizabeth Beisheim

pe  
250.00  
1/17/46

N. pt.

N 25'

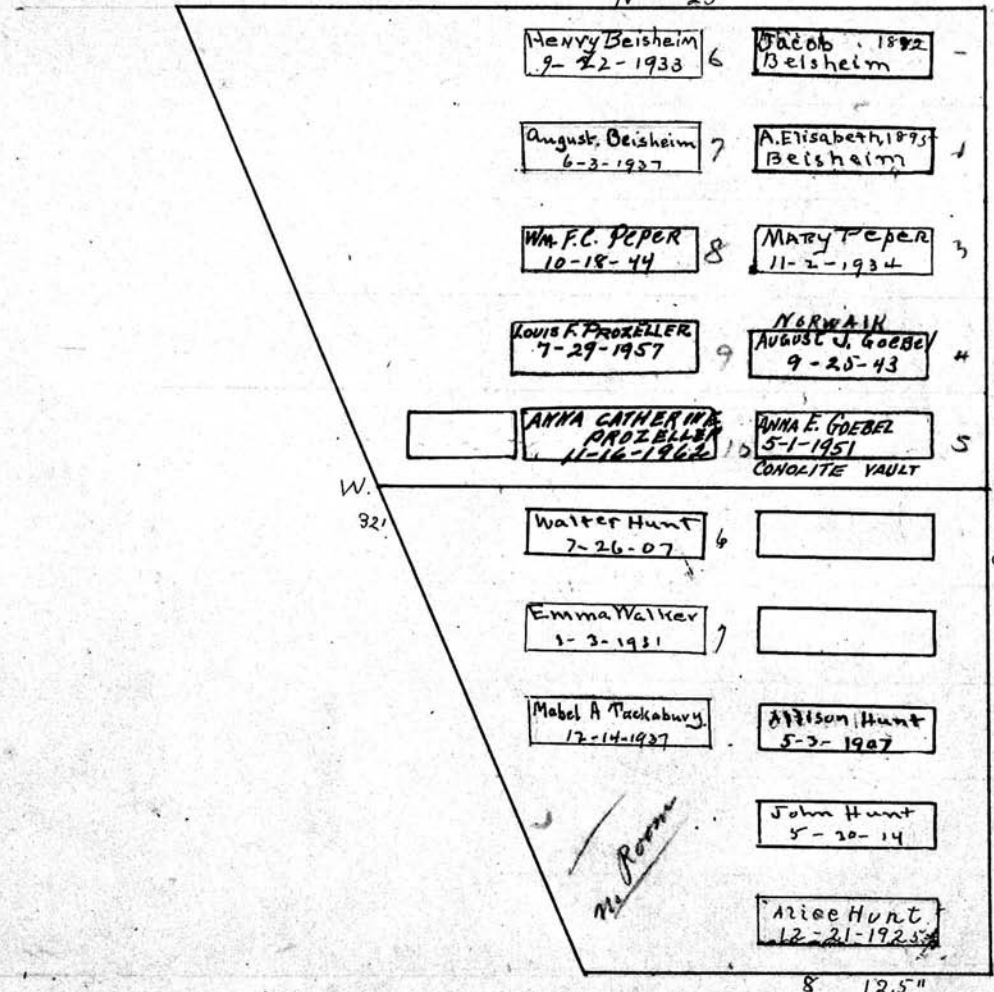

Ann Hunt

S pt

Scale: 5 Ft. - 1 Inch.



MT. HOPE CEMETERY, PLOT RECORD

RANGE SECTION } 3

LOT NO. 18

Form 1

Bausch, Bahn & Hughes

James Stewart

PERPETUAL CONTRACT  
N Pt. of W Pt.

N.E. Pt

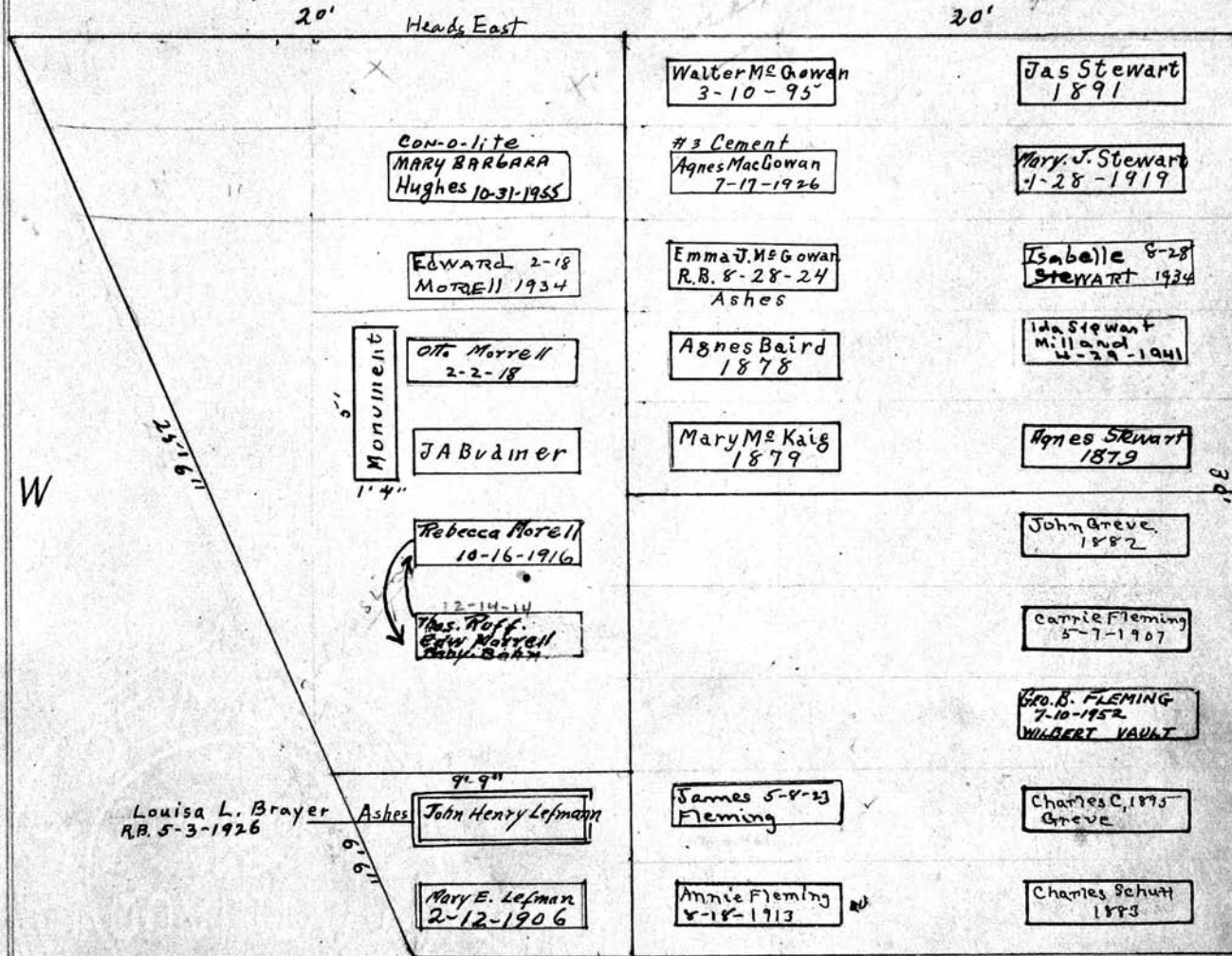

Mary Lefmann  
PERPETUAL CONTRACT  
S.W. pt

PERPETUAL CONTRACT  
George B. Fleming & wife

Note:-  
Deed on file, plot S.E. Pt.  
to be used only for interment  
of direct heirs. Geo. B. Fleming, 11/23/1948

Scale: 5" Ft. = 1 Inch.

MT. HOPE CEMETERY, PLOT RECORD

RANGE SECTION

3

LOT NO.

19

Form 1

Samson C.  
~~and~~ V. J. Thomas

Charles Wells  
PERPETUAL CONTRACT.  
E 1/2

See file regarding future interests

NW 1/4  
Heads East.

Jeremiah 7-30 Thomas 1906	Nelson M. Thomas 10-27-74 Monroe	John A Wells 1894	Chas. W Hefner 1916
Oliver G Thomas 1890	Ruth Thomas 4-17-90 Munselb	FANNIE M. AIRY 8-19-14	Charlotte Hefner 12-16-1914
Hephzibah Thomas 1906		Elizabeth Wells 1895	Samuel Wells 3-21-1908
Tryphena Thomas 1916		Chas Wells 1899	Chas. Wells 1904
		Fannie T. Airy 11-9-1935	Catherine Wells 1892
		Roland N. Airy 5-21-1936	Sam J. Budlong 1876
Wm. Webb's Inf. 1-2-09	Wm. Webb 1866	Henry Harry W. Brownell 9-8-14	Mary Webb 9-24 Budlong 1917
DANIEL WEBB 2-23-1945	Edward Webb 1895	Sarah A. Brownell 12-12-1936	Mary wells Budlong 8-23-21
Frances Webb 7-1-24	Mary R. Webb 1903	Willie Brownell	ASHES CHAS. M. RB 8-23-1950 BROWNELL 6-9-1964
Harry W. Webb 1915	Con-o-lite Edward Webb 5-10-1930	Fannie Brownell	
Edward Webb 1894	CATH- WEBB 4-5-41 STEEB-UT	Sarah Brownell	Wellace Airy

WILBERT  
GERTRUDE  
WEBB 10-11-65

How do remains  
to allow future burial  
of Gertrude S Webb  
order on file 3-8-55

300  
1964

Heads East

33.3'

PERPETUAL CONTRACT

Edward Webb.

SW 1/4

Scale - 5 Ft. - 1 Inch

MT. HOPE CEMETERY, PLOT RECORD

RANGE } SECTION }

3

LOT NO.

20

Form 1

Samuel Samuel

PERPETUAL CONTRACT.

N. Pt

N 21 1/2"

Moses 6-19-13  
Harrison

Isaac 5-9-1884  
Samuel

Sophias  
Harrison 12-13-1928

Elizabeth 6-13-1892  
Samuel

Nathan Samuel  
9-16-1928

Henry 9-3-1909  
Samuel

ANNIE SAMUEL  
1889

Marcus 2-28-1911  
Samuel

LILLIAN  
SAMUELS  
1885

Arthur

Samuel  
Reuben  
1873

W

E

LYMAN W. DAVIS  
9-27-1952

Edward V. 6-5-1925  
Godard

Mary L. Gillis  
1893

Mary Jane Gillis  
1885

Jessie W. Norton  
9-2-1891

Edgar Gines

S 9"

S. pt.

Scale - 5/8" = 1 inch

MT. HOPE CEMETERY, PLOT RECORD

RANGE SECTION

3

LOT NO. 21

Form 1

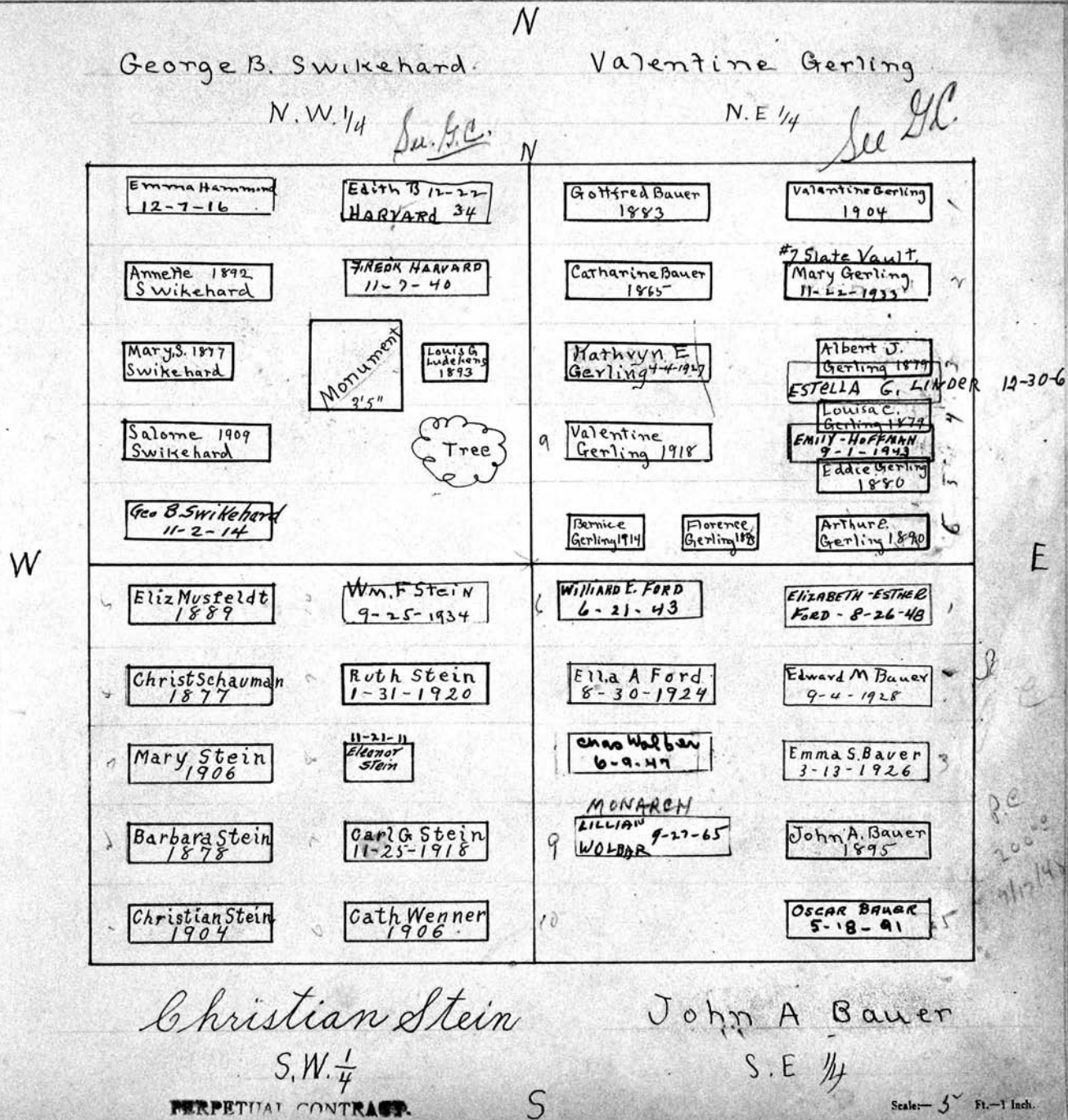

MT. HOPE CEMETERY, PLOT RECORD

RANGE SECTION

3

LOT NO.

22

Form 1

Geo Hand Frena Horchler and Gustave and Frederica Behner  
PERPETUAL CONTRACT NW 1/4 NE 1/4  
33' 4"

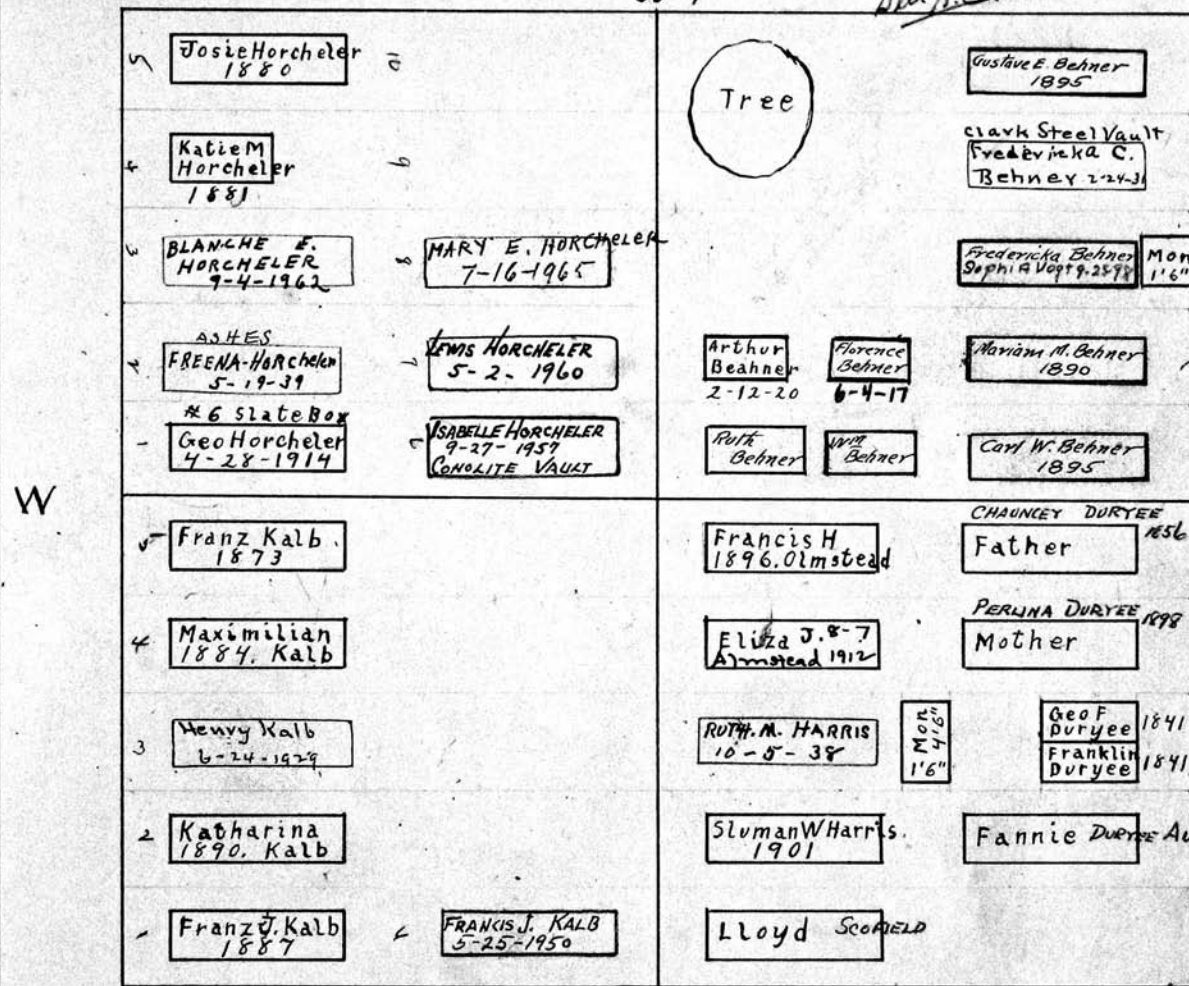

(Note) These names appear on Mon. but do not show on Lot

Francis J. Kalb and Wife  
SW 1/4

Perlina M. Duryee  
SE 1/4

Scale - 5' Ft. - 1 Inch.

MT. HOPE CEMETERY, PLOT RECORD

RANGE SECTION

3

LOT NO.

23

Kalamazoo Loose Leaf Binder Co., Kalamazoo, Mich. X-32208

Form 1

George Bachman<sup>3/4</sup>, August Schroedel - Herman Otto<sup>3/4</sup>, John Schmanke<sup>3/4</sup>, Henry Knapp

N. W. 1/4

S. Pt. 1/4  
11-22-55  
N

N. E. 1/4

See G.C. Handwritten

Emma BACHMANN 3-26-1956	EDW. SCHROEDEL 5-13-1950		Herman OTTO
Sophia Bachmann 1919-1927	Catharine Schroedel 1934	Marguerite OTTO 1910	Hennieta OTTO.
Geo. A. Bachmann 1877	Barbara Bachmann Schroedel 10-17-1932	Emilia Schmanke 1894	Herman Otto 12-16-1916
Mary Bachmann 1892	August Schroedel 18	Geo. Schmanke's Tomb Frankie 1896 Schmanke	Johanna Otto 1-2-1910
Geo. Bachmann 1887	Arthur Schroedel	HENRY ENGEL 5-12-39	Ida C. Engel. 2-16-1911
	Minna Schroedel 1873		
Vase		HERON F. ROBINSON 9-11-1951	John C. Schutte 9-21-1910
Charles T. Engel 1877		Pauline S. Robinson 2-21-1918	Sophia M.E. Schutte 2-20-1894
Charles Engel 1897	Mon. 2154	PERPETUAL CONTRACT CONOLITE Jacob Stein 3-19-41	PERPETUAL CONTRACT CONOLITE Alice S. Stein 12-31-1935
Vase			RUTH CRAWFORD MICHAEL CRAWFORD 4/25/00 2 ASSES 4/25/2000

W

E

Fence Around lot

Charles Engel

S. W. 1/4

Jacob & Alice Stein  
John C. Schutte

S. E. 1/4

Scale - 5 Ft. - 1 Inch

OPE CEMETERY, PLOT RECORD

RANGE SECTION 3

LOT NO. 24

Form 1

Dank and Preston N  
NW 1/4  
Sec. 11. C.

David Kuntz  
NE 1/4  
Sec. 11. C.

5	John Dank 1904	16	<del>Emma</del> Bertha Davis 5-1-53	8	<del>Anna Summers</del> Annie	David Kuntz 1877
4	Dora Dank 1895	9	Edw. J. Prestin 12-23-1905		Marie Kuntz 1892	Anna Kuntz 1898
3	CAROLINE Prestin 12-24 1934		John DANK 1-12-1935		Samuel Suter 7-16-07	Fred'k Kuntz 1876
2	Frederick Prestin 7-18-1931	7	Fevr. 18-14 Prestin 1920		Cornelius R. B. Summers 5-11-25	John Kuntz 1876
1		6	Feb 10-4 Prestin 09		Emma Summers 7-29-05 Raymond Summers 1932	Bernhart 1888 Kuntz
10	Magdalena Porrey 10-27-32	10	ONKOLLE ROOMAN John W. 9-6 Kooman 3-17-89			Conrad Ester 1882
9	Elizabeth Porrey 11-19-19		Eliz. Kooman 1901			Catherine 1896. Ester
8	Sarah Porrey 3-22-1919		Peter Kooman R.B. 4-24-34		Emilie Fredie	
7	Elizabeth Porrey		Kath Kooman 6-16-09		Ida and Eddie	PHILIP ?? SCHOLL
6	Isado Porrey 1874		MINNIE K. LANE 4-30-56		Frank	
					Katie	SCHOLL CATHERINE 7-15-1890

Elizabeth Porrey  
S.W. 1/4

Conrad Ester  
SE 1/4

Scale - 5 Ft. - 1 Inch

MT. HOPE CEMETERY, PLOT RECORD

RANGE SECTION

3

LOT NO.

25

Form 1

PERPETUAL CONTRACT

16.66'

*Rand & Goodman  
When we receive  
Money for Spec. P.C.  
Yants as allow of  
instead of Credit*

*Collings, Osburn & Sontag & Charles Thomas, S 1/2 of NW 1/4  
40' m. PERPETUAL CONTRACT N 1/2 of NW 1/4*

*See letter on  
file 6/24/52*

CAROL G. WANNER 11-25-2006 ASHES RAE K. GOODMAN 3-9-1976 MILTON GOODMAN 11-24-1959 #30 WILBERT		HELENA 4-13 LANGER 1934  Jos. Hubachek 1899  Helena Hubachek 1906  Amelia Hubachek 1879  Bertha Hubachek 1888
HAROLD RAND 3-13-1960 CONCRETE  Emma B. Thomas 1879  Ann E. Thomas 1905  Chas Thomas 1898	Harriet Thomas 1-13-21	Charlie  Wilgust H. Nott 1868  Geo. F. Nott 1865
Eliz. R. Collings 6-25-1915  LURA BRISTOL 4-17-41  Julia SONTAG 11-9-1959  John Sontag  Fred Sontag 3-30-17  Wilhelmina Sontag  Ferdinand Sontag	Tom Collings  Mary J Collings BB 3-11-1967 Head West  Wilber F. Osburn R.B. 5-25-1922  Alvin Osburn 12-10 1931 Alvina Sontag  Wilhelmina Sontag 7-22-1919  Emma SONTAG 7-11-1898  CARRIE COLLINS 7-25-1952	Ashes Helene L. Barton Herbert D. Barton R.B. 4-23-1919 * 10-13-49 6  MARY J. BARTON 2-12-1963 D.A.T.K.A. 9  Ashes R.B. WILSON WILLIAM * 10  HELENE BARTON HEADSTONE HERE 11  MARIAN BARTON 11-18-88 DORIC VAVLT 12  James Barton 1882  Mary J. Barton 1905  Margaret Barton 1-17-18  Chas. J. Barton 7-25-1910  GEORGIA M. BARTON 1-13-19 DORIC VAVLT 19

*Joseph Hubachek  
N 1/2 - N.E. 1/4*

*F. J. Nott  
PERPETUAL CONTRACT  
S 1/2 - N.E. 1/4*

*Mary J. Barton  
S.E. 1/4-25-R3*

Heads West

33.33'

Scale—5 Ft.—1 Inch.



MT. HOPE CEMETERY, PLOT RECORD

RANGE SECTION

3

LOT NO.

26.

Form 1

1949 Hachodosh 1984  
 Beth Hackneses  
 408 Ormond St.  
 HARRIS NUSBAUM, President  
 JACOB RATTLE, Vice-President

OLD NAME CONG. BANA AVIHEZER

DEAD

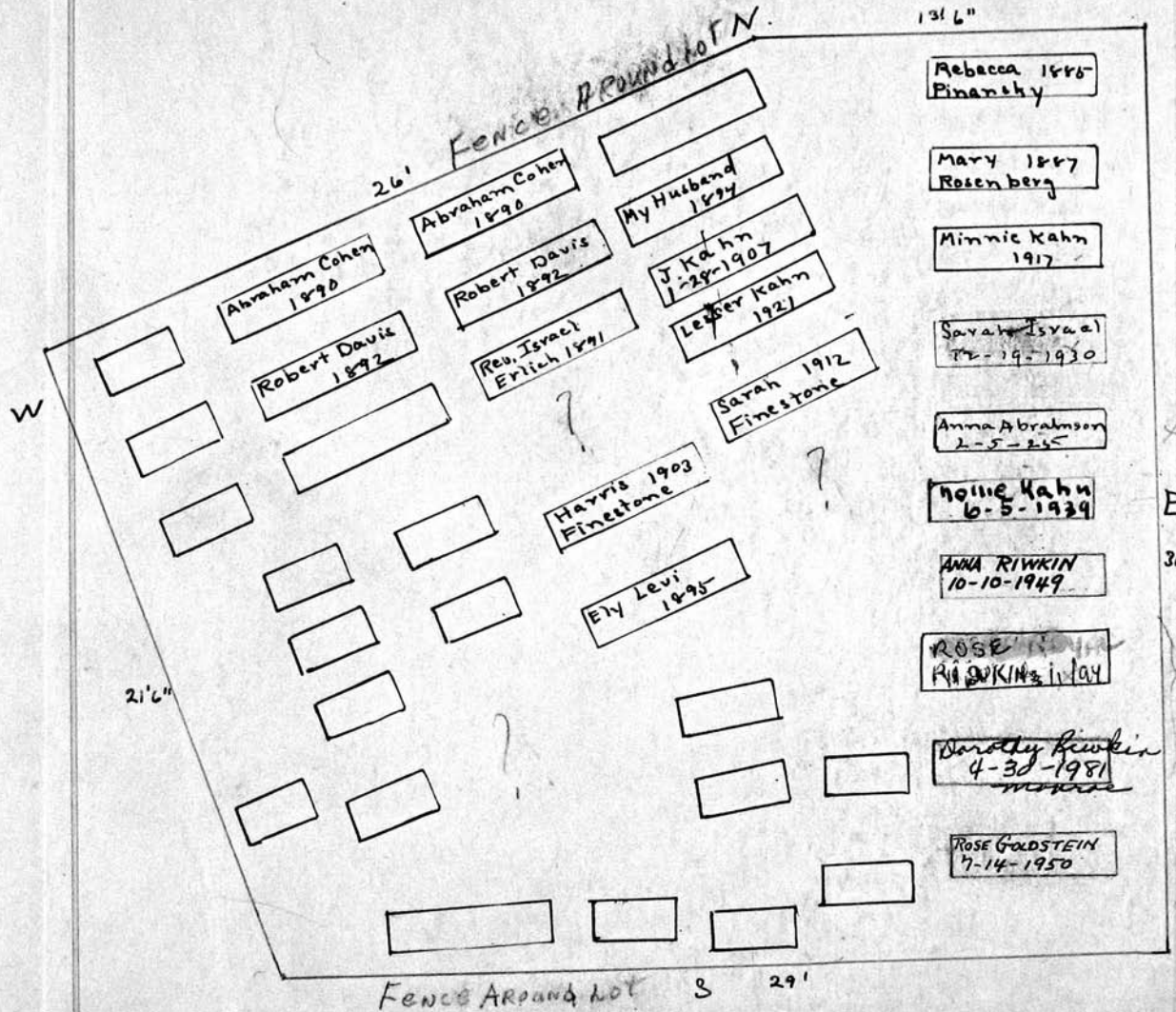

Scale: 1/4" = 1 Foot

MT. HOPE CEMETERY, PLOT RECORD

RANGE SECTION

3

LOT NO.

26.

Form 1

1949 Hachodosh 1884  
 Beth Hackneses  
 408 Ormond St.  
 HARRIS NUSBAUM, President  
 JACOB RAFFLE, Vice-President

OLD NAME CONG. BANA AVIHEZER

DEAD

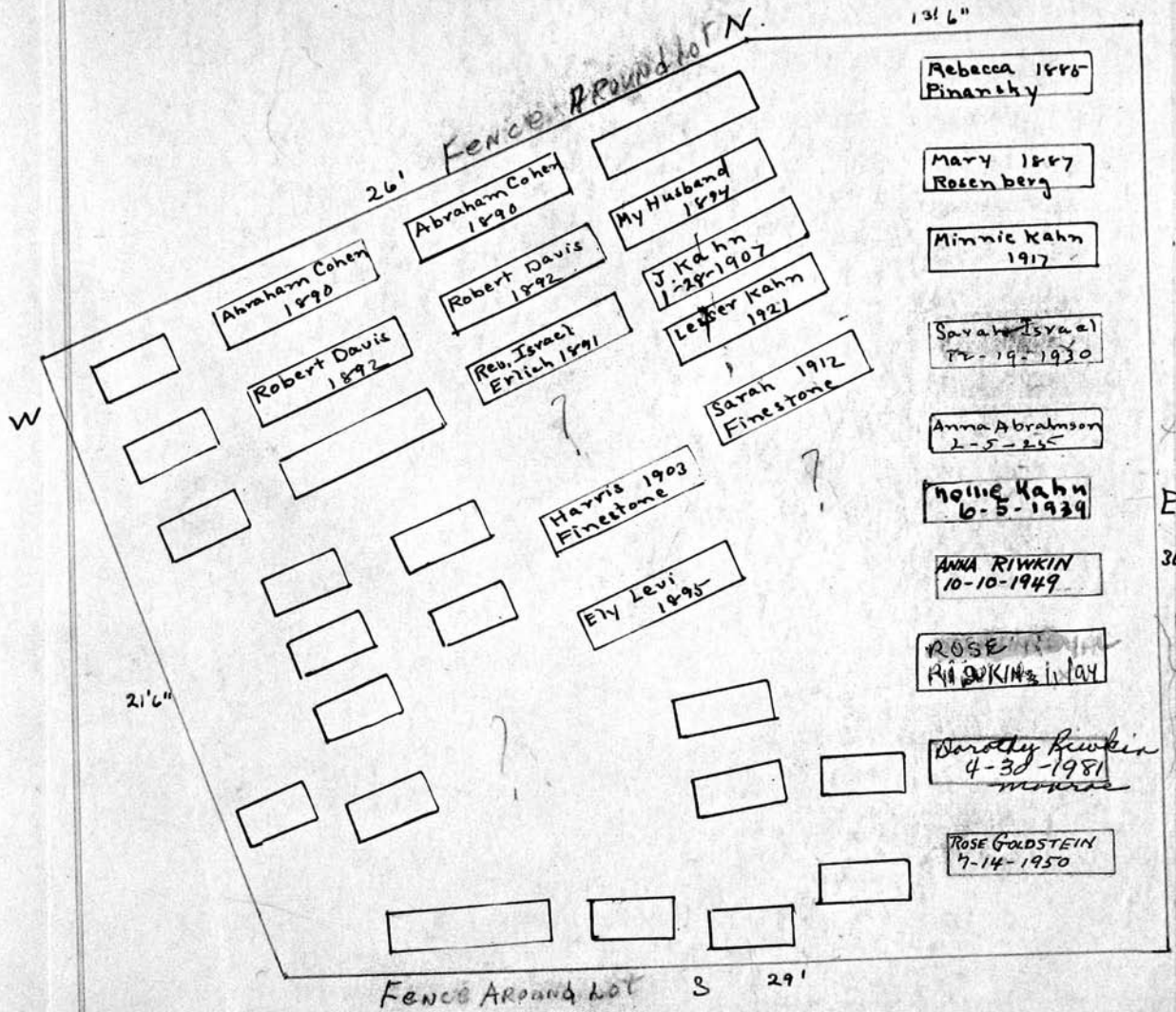

Scale: 3" = 1 Foot

Congregation BANA AVIHEZER. Old Name.

Congregation. HOCHODOSH BETH HACKNESES. New Name.

408 Ormond St.

LOT 26  
RANGE 3

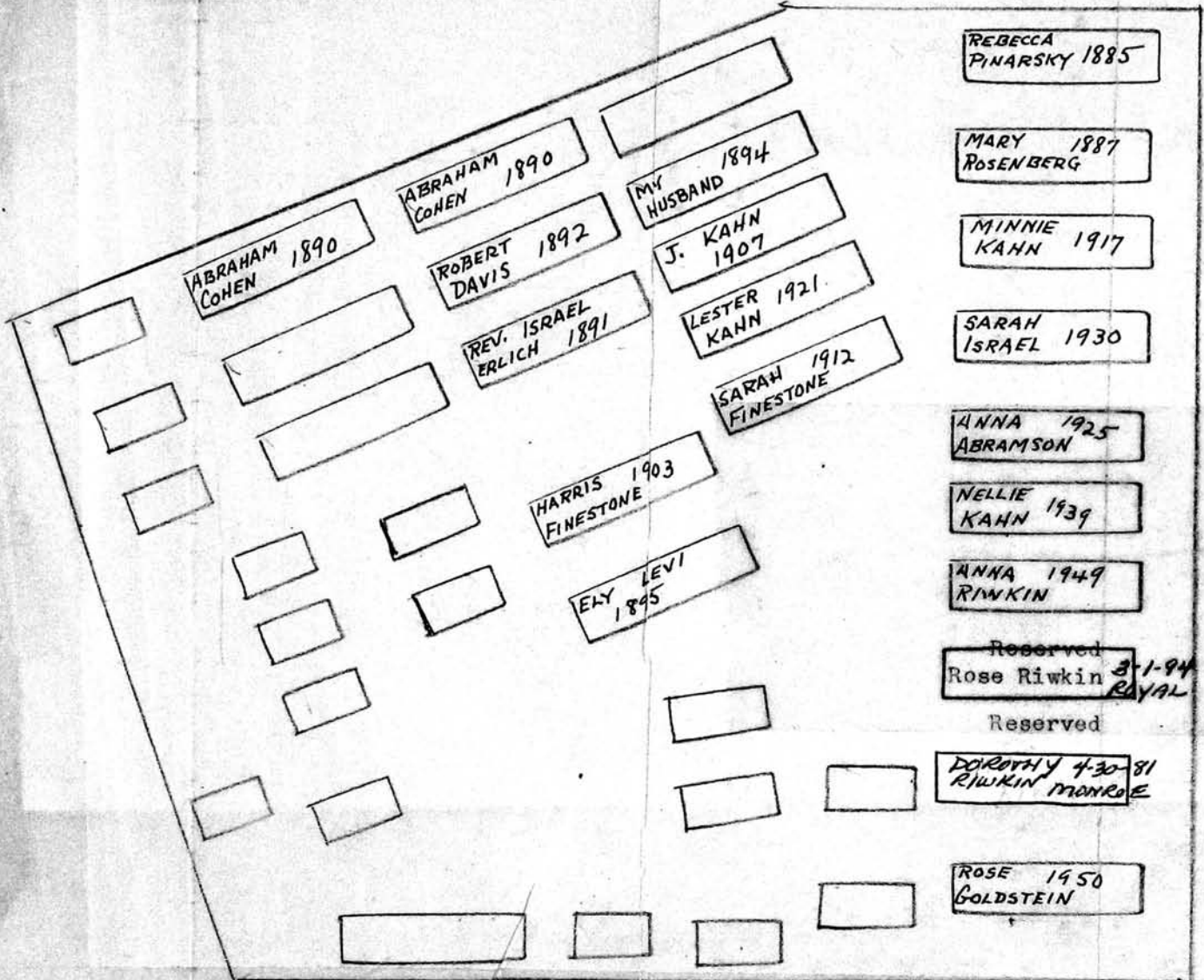

Harris Nusbaum. DEAD  
President.

Jacob Raffle. DEAD  
Vice Pres.

MT. HOPE CEMETERY, PLOT RECORD

RANGE SECTION 3

LOT NO. 27

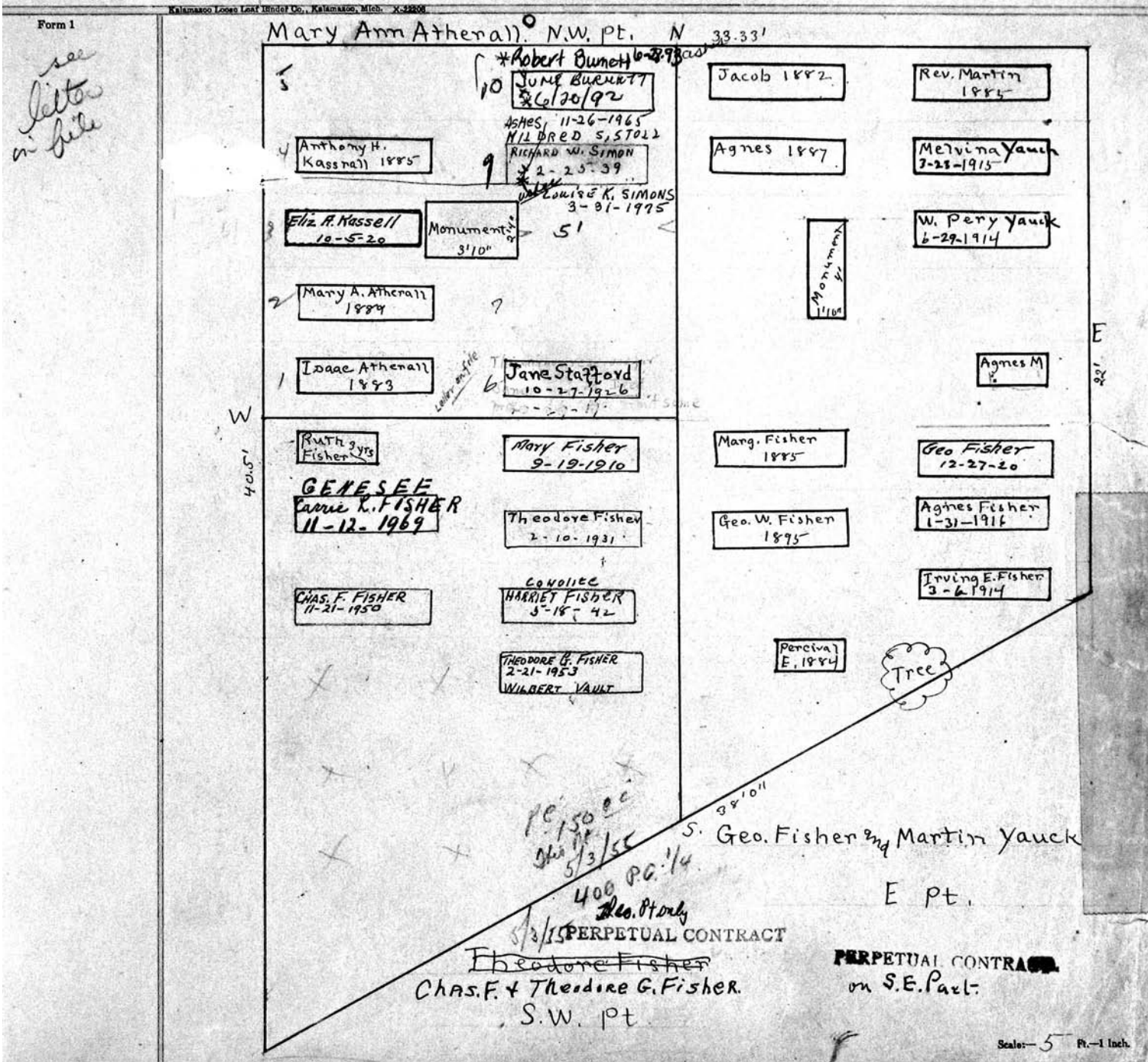

see letter in file

W 40.5'

E 32'

Scale: 5" = 1 inch

MT. HOPE CEMETERY, PLOT RECORD

RANGE SECTION

3

LOT NO.

28

Form 1

Kalamazoo Loose Leaf Binder Co., Kalamazoo, Mich. X-22206

PERPETUAL CONTRACT

Luther Eaton

Ella Jacobs 3/4 Electa P. Britton - Mary Miller Pt. only

S.W. 1/4

40' 0"

W

W 1/2 of NW 1/4

E 1/2 of NW 1/4

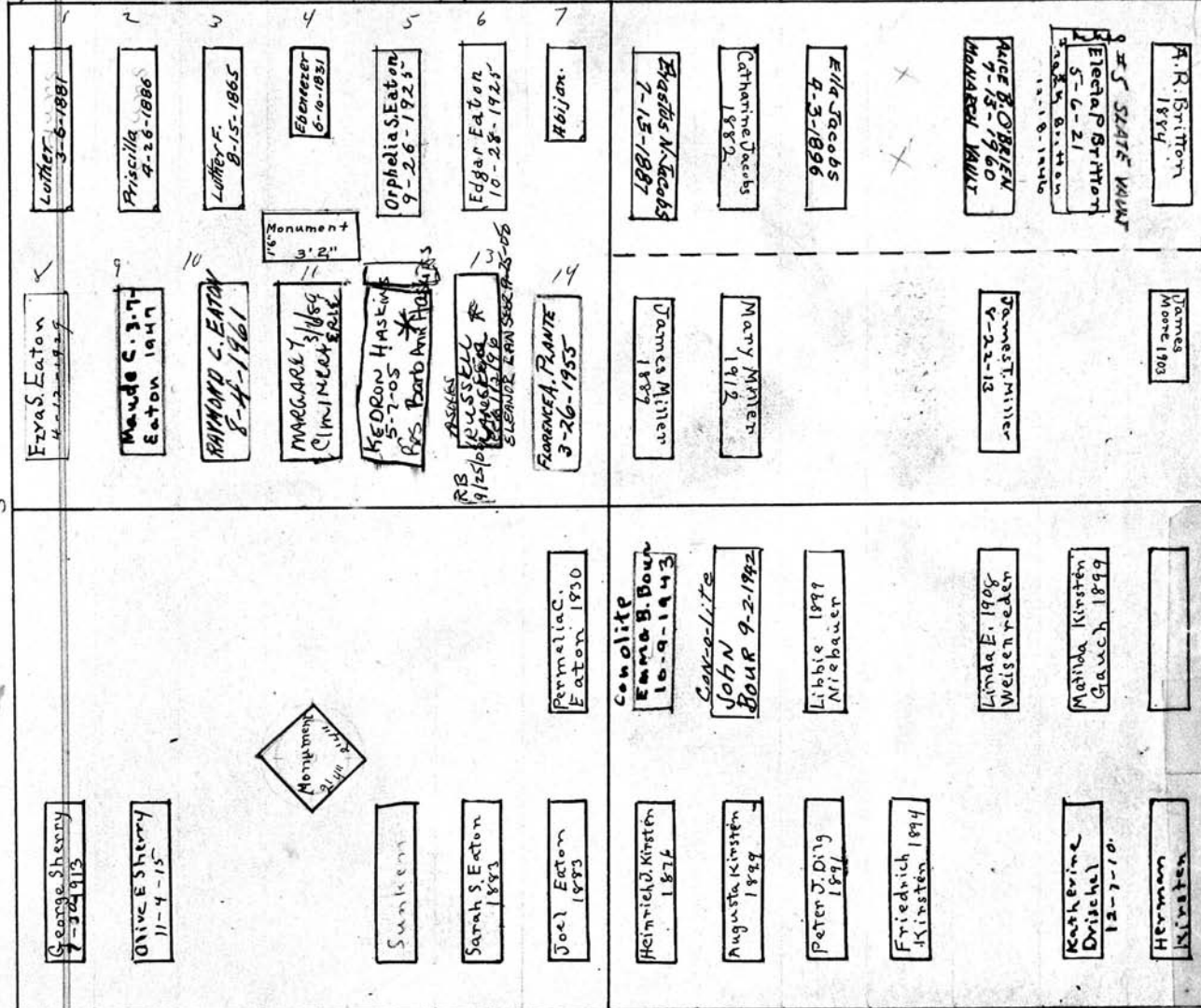

Joel Eaton

S. E.

E Elmer Bour 4-30-1903 Fred. John Joseph Bour

Henry Kirsten 3-7-1894

PERPETUAL CONTRACT. Edger N. L. Bour 1-7-1894

N. E. 1/4

Scale: 5 Ft. = 1 Inch.

MT. HOPE CEMETERY, PLOT RECORD

RANGE SECTION

3

LOT NO.

29

Form 1

PERPETUAL CONTRACT N.W. 1/4 only

Reuben Hebard  
S.W. 1/4

W Chas. and Barbara Schautz  
N 1/2-29

<p>6-5-78 REUBEN HEWARD SEWELL MINROE</p> <p>NO MORMON</p> <p>NOY WALK YAUH HATTIE C 10-9 HEBARD 1931</p> <p>GEORGE WHITE G 1678 GENSES WILBER</p> <p>CLARENCE (MAYNOR) ROBINSON 1919</p>	<p>Reuben Hebard 5-18-1906</p> <p>Phyllis Hebard 5-15-1892</p> <p>Robt. Hebard 1879</p> <p>Anna S. Hebard 1-24-21</p> <p>Ida B. Hebard 2-N-1937</p>	<p>Elias Schautz 1900</p> <p>Angelica 1900 Schautz</p> <p>OTTO Scherer 8-12-1914</p> <p>Karl Martin 1-14-1924</p> <p>KATE MARTIN 4-14-1951</p>
<p>John C. Conkel 10-11-17</p> <p>Louise S. Conkel 5-28-18</p> <p>1885 Jennie C Conkel</p> <p>1876 Annie E Conkel</p> <p>1885 Lula R Conkel</p> <p>1885 John C. Stage 1900</p> <p>Marie Stage 1874</p>	<p>Geo. Zimmerman 5-23-1919</p> <p>1889 Emil Schumacher 1889 KATHERINE S. REYER 7-1-64</p> <p>1889 Eva Donovan 12-24-1919</p> <p>Eva Schautz 1901</p> <p>Charles Schautz 1887</p>	<p>John M. Schmidt 10-31-1912</p> <p>John M. Schmidt 3-29-1911</p>

150.00  
PC

Not  
PC  
10/1/14  
150.00

John C. Stage and John Conkel  
S.E. 1/4-29

John and John M. Schmidt and  
N 1/2-29-293

MT. HOPE CEMETERY, PLOT RECORD

RANGE SECTION } 3

LOT NO. 30

Form 1

N  
Frederick Rauch  $\frac{3}{4}$  C. Knutt - Cornelius H. Melvin  $^{\circ}$

N.W.  $\frac{1}{4}$   
PERPETUAL CONTRACT

33, 33

N.E.  $\frac{1}{4}$

See G.C.

6 Friederika Rauch 1878	Wm. F. Raymond Nofske 1884	Sarah D. Howland 1865	C. H. Melvin 12-29-16
5 Emma	Augusta Nofske 5-4-1907	James R 1873 Lawrence	Mary R. Melvin 2-24-1916
4 John G. 2-4-1934 KANNEWISCHER	Christian Knuth 1905	Emma Melvin 1902	Ada 1878 Melvin.
3 Mary F. 1-9-12 KANNEWISCHER	Dona Knuth 12-16-20	CONALIE ANTHONY FERGUSON. 9-26-40	Lida C. Melvin. 1878
2 Friderika Rauch 1904	Mina Frundt 1882		
1 Friederich Rauch 1885	Johann Frundt 1867		Ashes Walter L. Beau 8-4-1927
Sam'l J. Boyd 11-25-07		Amalia Lohfert 1877	Goodfried Faber 1878
John Boyd 12-9-07	James Boyd 9-8-10	Amalia Stosend 1892	Johanna Faber 10-25-1922
Rachel Boyd 1894	Anna Boyd 11-19-09	Augusta 1893 Stosend	Empty
Elizabeth Boyd 1880	Sunken	Sophia Rhoda Stosend 10-10-1910	Charles Stosend 8-19-1932
John Boyd 1878		Augusta Rohde 1881	Wm Rhoda 1917
		Henry Rhoda 1900	

W

30

E

Carrie L Boyd 8-17-1881  
Edna M. Boyd 10-27-1899

See G.C.  
Elizabeth D Boyd  $^{\circ}$

S.W.  $\frac{1}{4}$

Faber  $\frac{3}{4}$  Roda

S.E.  $\frac{1}{4}$

Scale - 5 Ft. - 1 Inch.

MT. HOPE CEMETERY, PLOT RECORD

RANGE } SECTION }

3 LOT NO. 31

Form 1

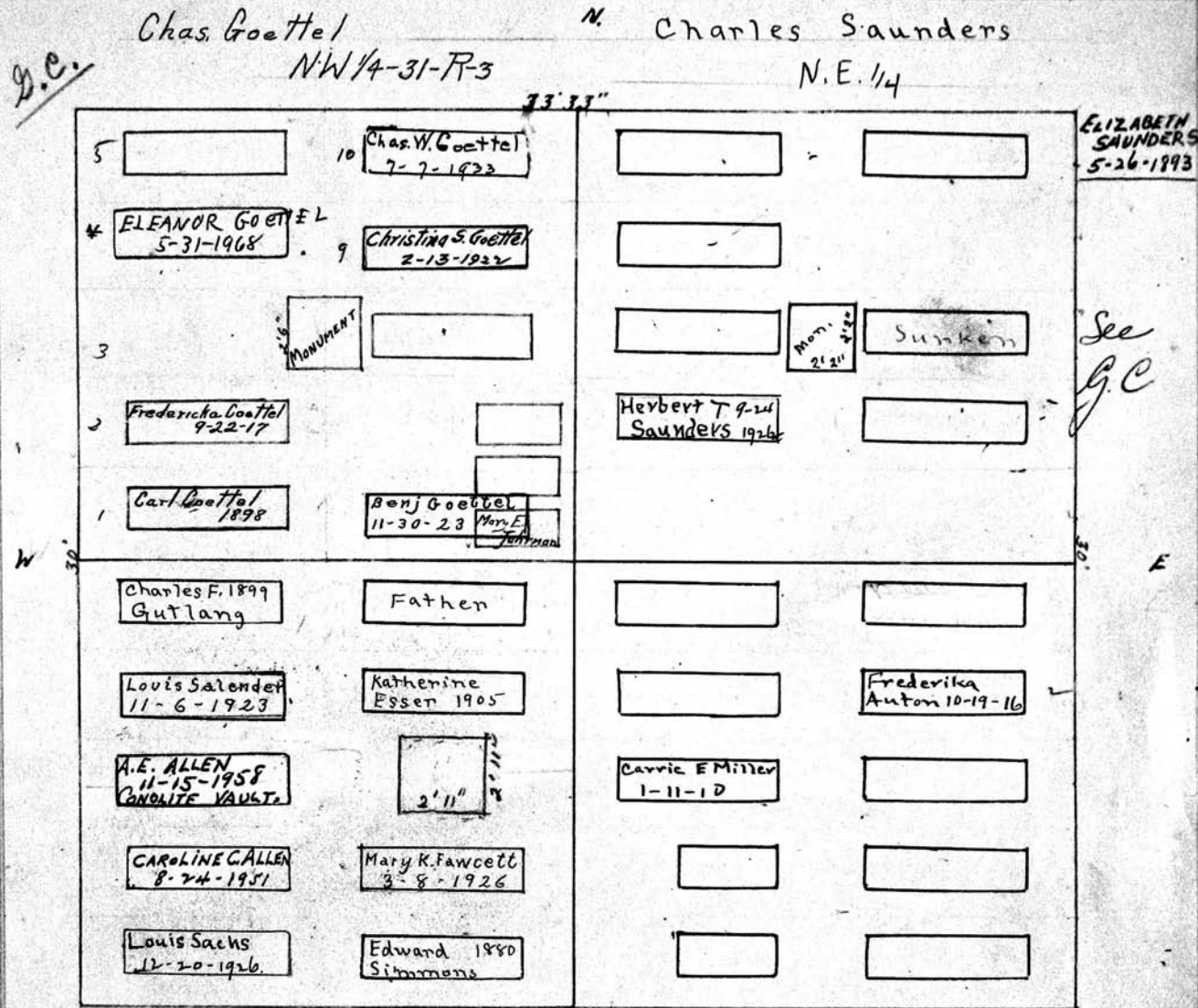

G.C.

Chas. Goettel  
NW 1/4-31-R-3

N. Charles Saunders  
N.E. 1/4

ELIZABETH SAUNDERS  
5-26-1893

See G.C.

W

E

~~Mary K. Simmons~~  
Caroline L. Sachs (Allen)

August Eutin<sup>D</sup>

S.W. 1/4

S.E. 1/4

PERPETUAL CONTRACT

3

Scale - 5 Ft. = 1 Inch



MT. HOPE CEMETERY, PLOT RECORD

RANGE SECTION

3

LOT NO.

32

Form 1

Joseph Ottenberg

N. W 1/4

PERPETUAL CONTRACT

16'-0"

C; J; & J Wangman & P. Huger

N 33'-4"

PERPETUAL CONTRACT

N. E. 1/4 8150 00  
4-29-38

		John Wangman 1898	Casper Wangman 1895
Henrietta Ottenberg 1897		Isabella 7-3-1922 Wangman	Chris Wangman 1891
Joseph Ottenberg 1897	MONU 2'-6" x 2'-6"	Silence M 12-18 Wangman 1916	Joseph 7-13-16 Wangman
Carnie 8-19 Eichman 20		Lillian I. 10-10-58 WANGMAN	Mary Wangman 1893
Louis Eichman		Baby Wangman 6-22-24	Jos. C. WANGMAN 10-10-41 Lemite
		Edw. W. 1897	
		6 1/2 State Vanit Henry C. Meerdink 3-26-29	
		no room for burial	
		Hattie	
	MONU 2'-9" x 2'-9"	Still Born. 2-3"	
		MARY S. MEERDINK 9-12-1941	
		Gerritt J. 9-30 Meerdink 1932	

W 30'

16'

E

GM Meerdink  
3-25-1894  
(2 MONTHS)

(2 years)  
WM. JOHN  
meerdink  
3-14-1891

16'

Delia H.  
meerdink  
Aug. 23, 1893  
John W.  
meerdink  
3-8-1892

JANE  
JOHN  
P.C.  
8-21-39  
JAMES  
JAMES  
50  
39

Jane E. Jones

S. W-1/4 see D.C

S 33'-4"

Gerritt J. Meerdink

see D.C. S.E. 1/4

Scale - 5 Ft. - 1 Inch.

MT. HOPE CEMETERY, PLOT RECORD

RANGE SECTION

3

LOT NO.

33

Form 1

Kalamazoo Loose Leaf Binder Co., Kalamazoo, Mich. X-5200

Anna Rohr

- Ann C. Peters - Abraham & Augusta Holtz

PERPETUAL CONTRACT

NW 1/4

Henry R Rohr ptos. NE 1/4  
5-3-79 GENESSEEN

S pt. of NE 1/4

Henry Rohr 12-18-1881	FLORA L. ROHR 7-28-1967	John O'Brien 1867	Wm. C. Peters 1874
Ann Rohr 4-11-1898	NO ROOM	Marilla Chamberlain 12-4-1929	Ann S. Peters 1897
Jerome Rohr 12-15-1878	NO ROOM	Donated to City 7-3-2004 # 4 & 5	Ashes E. Kaplan 6-16-1937
Eliz Widmer Rohr 1-9-1883	Lena Rohr 11-18-19	LOUIS H. MURSTEN 6-12-1975 RUTH K. MURSTEN RUBIN 10-23-2002	Augusta Holtz 4-13-25
	Sebastian Rohr 5-27-1926	ABRAHAM HOLTZ 1919	ASHES DORA KAPLAN 5-31-68
	Baby	MARGUERITE MARY 2-5-81	Con-olite Henry G. May, M.D. 12-20-1926 7-7-1929
	Willis M. Burch 1898	ASHES Elizabeth Ubel 6-2-1921	Oscar F. Ubel 1902
Jessie E. Burch 4-13-1943	Emily G. Burch 1898	Ashes F. August Ubel 1912	Anna Ubel Hoch 1892
Fred H Burch 11-28-1926	Wm. Burch 6-4-1913	Edmund March 9-18-75 ASHES HELEN A. MARTH 6-22-1919 R.O.N. 16-1913 Wanda F. MARTH 10-11-1913 ASHES	Louis Ubel 1861
LARA REDMOND 4-27-1960	NOBLE G BYRD 5-3-1923	ASHES Oscar MARTH 12-13-73 ASHES	Guidon Ubel 1878

City repurchased  
Wm. Birch  
SW 1/4

90.8-ASHES-ETHEL L. MARTH  
2-9-77  
Frank Ubel  
PERPETUAL CONTRACT  
S.E. 1/4

MT. HOPE CEMETERY, PLOT RECORD

RANGE SECTION

3

LOT NO.

34

Form 1

Chas. & Bertha Ganneck - Phebe Schermerhorn.

N.W. 1/4  
26' F

N.E. 1/4

Ennet P. Schermerhorn  
7-18-1883 is  
also on this lot

ENNET SCHERMERHORN  
7-18-1883

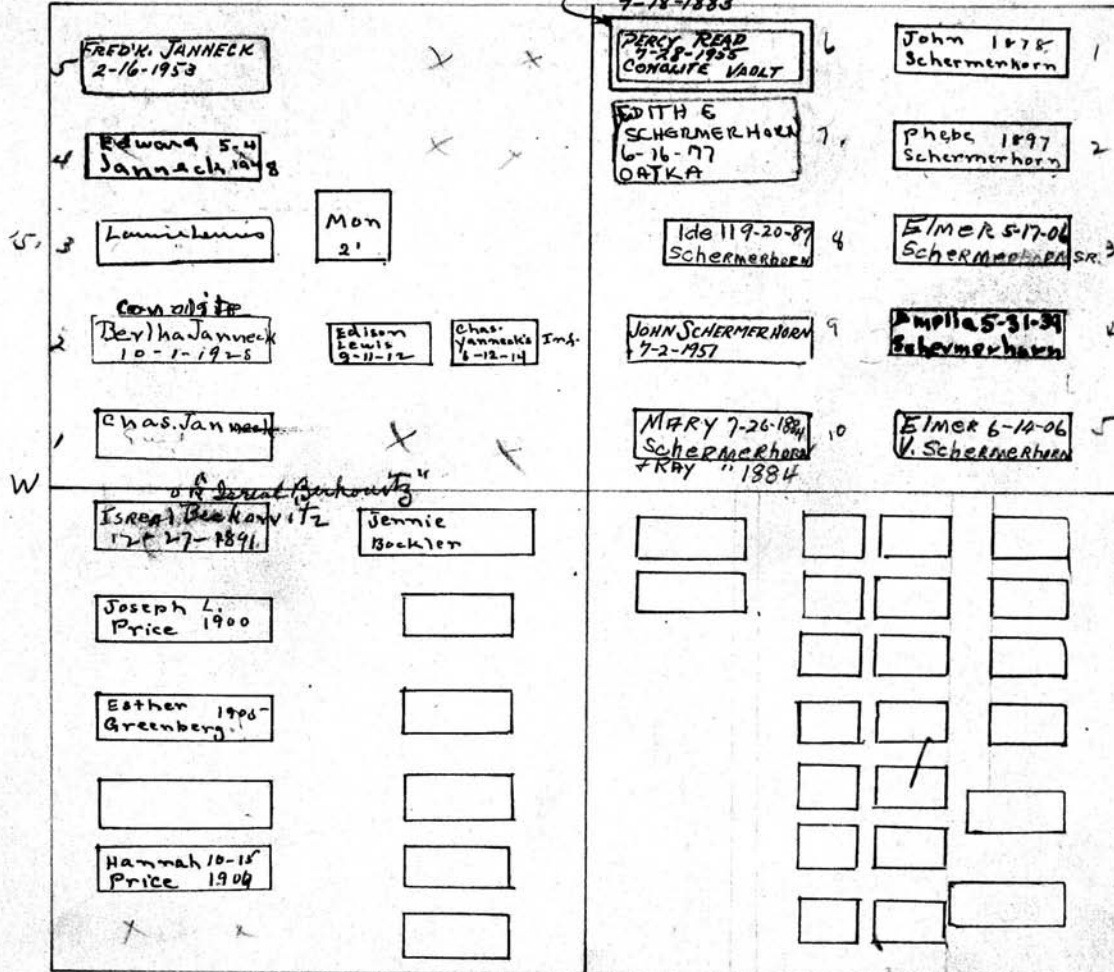

Congregation Ahavas Achim

D. E. Mosely

S.W. 1/4

S.E. 1/4

Scale - 6 - Ft. - 1 Inch

MT. HOPE CEMETERY, PLOT RECORD

RANGE SECTION

3

LOT NO.

35

Form 1

Kalamazoo Loose Leaf Binder Co., Kalamazoo, Mich. X-22200

Anthony Aman

Joseph Schlotzman

N W 1/4  
PERPETUAL CONTRACT

N.E. 1/4  
Sec 3 C.

AC  
9250.00  
5-31-55

	Anton Aman 2-15-1930	SADIE A. ERNST 6-11-1968	DEMITRIUS SPANOW 7-15-40
Judith Burger 1900	Catherine A Aman 4-11-1933		Sophia 1892 His wife
Balthasar Burger 1903		Mon. 2'6"	Joseph 1879 Schlotzman
Caroline Aman 1879		Joseph 4-7-10 Schlotzman	Hannah His wife 1879
		DORA, SCHLOTTMAN 4-8-1943	CHRISTOPHER J. ERNST, 12-1-1948
Marie Meinhard 1882	Rosa Muller 1890	Siblings Susan Vogt Emil Becher 1875- Bender 9-5-1984 EMMA VOGT 7-18-1853 CONCRETE VAULT ON TOP	
Ashes John Meinhard 5-4-1912	Edward Muller 1886	Elsie Vogt 10-14-18 3-3-1907	Wilhelmina Becher 1879
Rosa Meinhard 3-2-1936	EDW. MEINHARD 9-21-1961	Wm. Vogt 2-5-10	Steel Vault. Katherine Brueck Carl Brueck 1896- 12-29-1930
Flora 1904		Peter Vogt 4-21-24	Geo. C. 1887 Brueck
Anna 1889		Elizabeth Vogt 12-15-1906	Josephine Brueck 1897

Sec 3 C.

John Meinhard.

Peter Vogt

Sec 3 C.

SW 1/4

SE 1/4

Scale: - 3" = 1 Inch.

MT. HOPE CEMETERY, PLOT RECORD

RANGE SECTION } 3

LOT NO. 36

Form 1







Christopher Ziegler, E. 1/2 or N.W. 1/4  
George Kohler, W. 1/2 of N.W. 1/4

Charles Owen

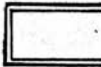
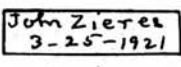
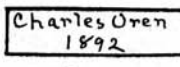
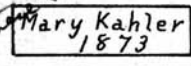
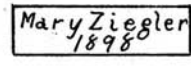
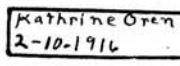
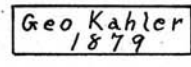
N.E. 1/4  
PERPETUAL CONTRACT

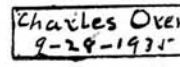
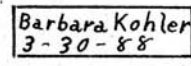
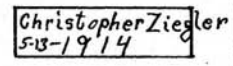
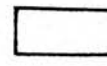
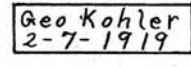
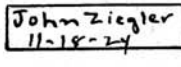
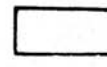
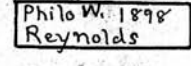
33.33

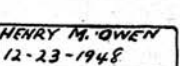
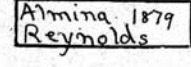
12:00 for  
removing bases  
at 3:00 + 4:00 hrs  
bedding HS  
+ Resodding  
other grass on  
W 1/2 of 1/4

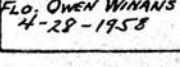
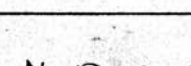
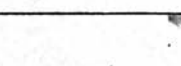
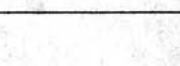
N.P. Osborn  
S.W. 1/4

W.F. Owen  
PERPETUAL CONTRACT  
S.E. 1/4

Scale - 5" Ft. - 1 Inch.

MT. HOPE CEMETERY, PLOT RECORD

RANGE SECTION } 3

LOT NO. 37

Form 1

PERPETUAL CONTRACT

Mary Pearce - F.W. Clark

PERPETUAL CONTRACT

Adolph Wagner - Charles Wagner - Fredericka Wagner

Chas. E. Loss  
S 1/2 of S.W. 1/4  
Heads West

N 1/2 of S.W. 1/4  
See H.C.

5 1/2 of S 1/2 of NW 1/4 - N 1/2 of S 1/2 of NW 1/4 - N.W. 1/4 of NW 1/4  
and the  
4 1/2 N.E. 1/4 of NW 1/4

<p>Josephine Loss 1891</p> <p>Mary Pearce 1870</p> <p>Harriet Pearce 1874</p> <p>Wm. Isidorence</p> <p>Fredrick Clark 1878</p>	<p>Josephine Loss 1891</p> <p>Mary Pearce 1870</p> <p>Harriet Pearce 1874</p> <p>Wm. Isidorence</p> <p>Fredrick Clark 1878</p>	<p>Chas. Wagner 12-24-10</p> <p>Mary Wagner 1896</p> <p>Harry C. Wagner 1888</p> <p>Frederick Wagner 1881</p> <p>Frederick Schulte 1891</p>	<p>Chas. Wagner 12-24-10</p> <p>Mary Wagner 1896</p> <p>Harry C. Wagner 1888</p> <p>Frederick Wagner 1881</p> <p>Frederick Schulte 1891</p>
<p>Carrie W. Pearce 4-3-1898</p> <p>Rose E. Pearce 1893</p> <p>Wm. Pearce 1892</p> <p>Louise Clark 5-12-1908</p> <p>Adolph Wagner 5-29-1903</p> <p>Sophie Wagner 10-28-09</p> <p>Johanna Kron 8-2-24</p> <p>George H. Kron 5-24-34</p>	<p>Carrie W. Pearce 4-3-1898</p> <p>Rose E. Pearce 1893</p> <p>Wm. Pearce 1892</p> <p>Louise Clark 5-12-1908</p> <p>Adolph Wagner 5-29-1903</p> <p>Sophie Wagner 10-28-09</p> <p>Johanna Kron 8-2-24</p> <p>George H. Kron 5-24-34</p>	<p>Adolph Wagner 5-29-1903</p> <p>Sophie Wagner 10-28-09</p> <p>Johanna Kron 8-2-24</p> <p>George H. Kron 5-24-34</p>	<p>Adolph Wagner 5-29-1903</p> <p>Sophie Wagner 10-28-09</p> <p>Johanna Kron 8-2-24</p> <p>George H. Kron 5-24-34</p>
<p>Fred C. Lee 1886</p> <p>Lucy Reed Lee 6-17-1929</p> <p>Anna Mae Lee 8-23-89</p> <p>Atta M. Lee 3-19-1935</p> <p>Eliza A. Lee</p> <p>Geo. H. Lee 11-2-1896</p>	<p>Fred C. Lee 1886</p> <p>Lucy Reed Lee 6-17-1929</p> <p>Anna Mae Lee 8-23-89</p> <p>Atta M. Lee 3-19-1935</p> <p>Eliza A. Lee</p> <p>Geo. H. Lee 11-2-1896</p>	<p>Geo. H. Lee 11-2-1896</p> <p>Eliza A. Lee</p> <p>Anna Mae Lee 8-23-89</p> <p>Atta M. Lee 3-19-1935</p> <p>Lucy Reed Lee 6-17-1929</p> <p>Fred C. Lee 1886</p>	<p>Geo. H. Lee 11-2-1896</p> <p>Eliza A. Lee</p> <p>Anna Mae Lee 8-23-89</p> <p>Atta M. Lee 3-19-1935</p> <p>Lucy Reed Lee 6-17-1929</p> <p>Fred C. Lee 1886</p>
<p>Geo. H. Lee 11-2-1896</p> <p>Eliza A. Lee</p> <p>Anna Mae Lee 8-23-89</p> <p>Atta M. Lee 3-19-1935</p> <p>Lucy Reed Lee 6-17-1929</p> <p>Fred C. Lee 1886</p>	<p>Geo. H. Lee 11-2-1896</p> <p>Eliza A. Lee</p> <p>Anna Mae Lee 8-23-89</p> <p>Atta M. Lee 3-19-1935</p> <p>Lucy Reed Lee 6-17-1929</p> <p>Fred C. Lee 1886</p>	<p>Geo. H. Lee 11-2-1896</p> <p>Eliza A. Lee</p> <p>Anna Mae Lee 8-23-89</p> <p>Atta M. Lee 3-19-1935</p> <p>Lucy Reed Lee 6-17-1929</p> <p>Fred C. Lee 1886</p>	<p>Geo. H. Lee 11-2-1896</p> <p>Eliza A. Lee</p> <p>Anna Mae Lee 8-23-89</p> <p>Atta M. Lee 3-19-1935</p> <p>Lucy Reed Lee 6-17-1929</p> <p>Fred C. Lee 1886</p>

George H. Lee  
S.E. 1/4 - 37-R-3

THOMAS WHITE  
N.E. 1/4 - 37-R-3

MT. HOPE CEMETERY, PLOT RECORD

RANGE SECTION } 3

LOT NO. 38

Form 1

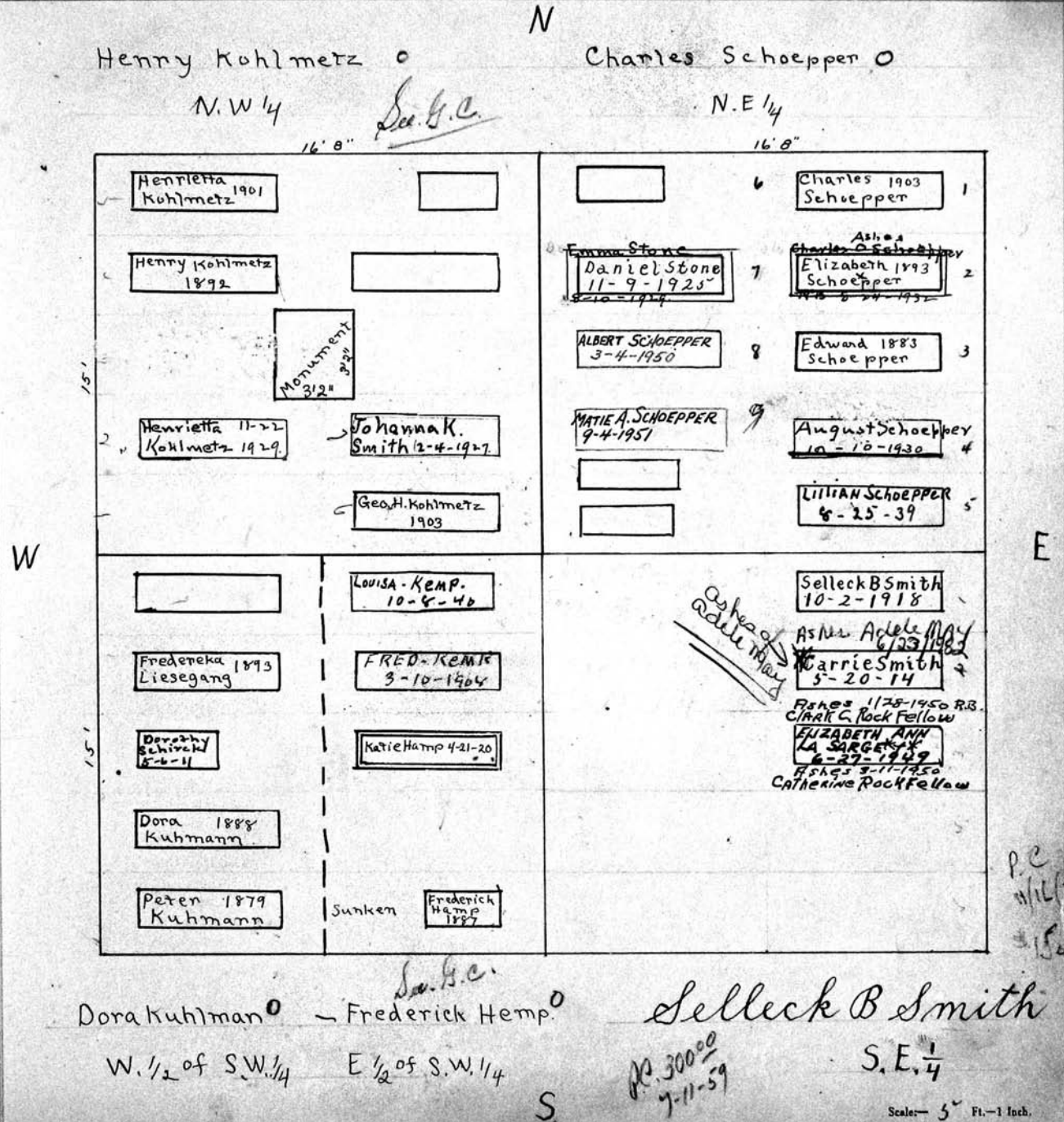

Dora Kuhlman <sup>Sec. G.C.</sup> - Frederick Hemp <sup>Sec. G.C.</sup>  
 W. 1/2 of S.W. 1/4      E 1/2 of S.W. 1/4

Selleck B Smith  
 S.E. 1/4  
 P.C. 300.00  
 7-11-59

Scale: 5" Ft.-1 Inch.

MT. HOPE CEMETERY, PLOT RECORD

RANGE } 3  
SECTION }

LOT NO. 39

Form 1

N

33' 33"

PERPETUAL CONTRACT

W

29' 3"

E

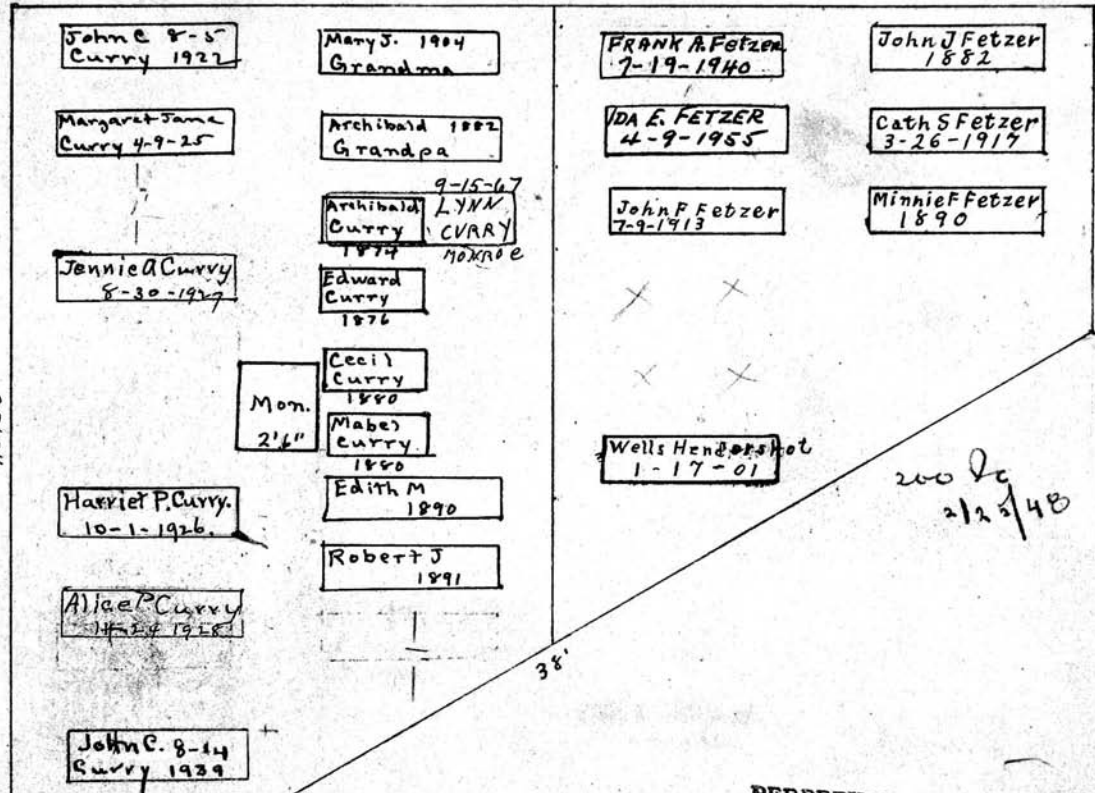

PERPETUAL CONTRACT

John C. Curry

W. Pt.  
See folder

PERPETUAL CONTRACT

Frank A. Fetzer  
Catherine S. Fetzer

East. Pt

P.C. 2600 - 2-12-62

P.C. 5000 - 4-7-54

200 sq  
212 5/48

38'

S

Scale - 3" Pl. - 1 Inch



MT. HOPE CEMETERY, PLOT RECORD

RANGE } SECTION

3

LOT NO. 40

Form 1

Henry Rohr

N.W. 1/4  
16' 8"

LUCILLE, WILLIAM, DOROTHY WILLIAMS

John Rudolph Rohr

PERPETUAL CONTRACT

N.E. 1/4  
16' 8"

W.M. Klein	SAMUEL E. ROHR 3-18-39	Sarah Rohr 1870	Rudolph Rohr 1875
Augustus Klein 4-18-1919	#4 Norway Mary A Rohr 8-29-1932	Robert Rohr 1872	Elizabeth Rohr 2-22-1908
Anna E. Klein 5-2-1925	6-18-66 * HARRIET ROHR Wm Rohr 8-31-1912	RB 7-14-67 JUSTIN F * WILLIAMS ASHES	George Rohr 12-3-1931
Anna Rohr 1886	Lucy Rohr 1899	LUCILLE R. WILLIAMS 12-8-87 ASHES	LOUIS SCHAFFER ELIZABETH SCHAFFER 4-2-41
Henry Rohr 1876	Benedict 7-8 Rohr 1922		
		CORA Rohr 1897	John Rohr 1898
Susan Laver 1902		John B Rohr 2-2-12	Anna Rohr 1897
Verena Rohr 1895	VAULT WIEBER 5/29/18	Edward H Rohr 9-20-1936	Fred Rohr 1903
Elizabeth Rohr 1850		Louise M Rohr 10-19-1918	David U Rohr 12-14-1929
John Rohr 1874		Caroline Rohr 2-14-1929	ROBERT + HARRIETT ROHR 7-2-02 ASHES

W

E

John Ulrich Rohr

S.W. 1/4

John Rohr

S.E. 1/4

Scale - 3" Ft. - 1 Inch

MT. HOPE CEMETERY, PLOT RECORD

RANGE }  
SECTION }

3 LOT NO. 41

Form 1

Lyman H Granger

PERPETUAL CONTRACT. North 1/2  
33'33"

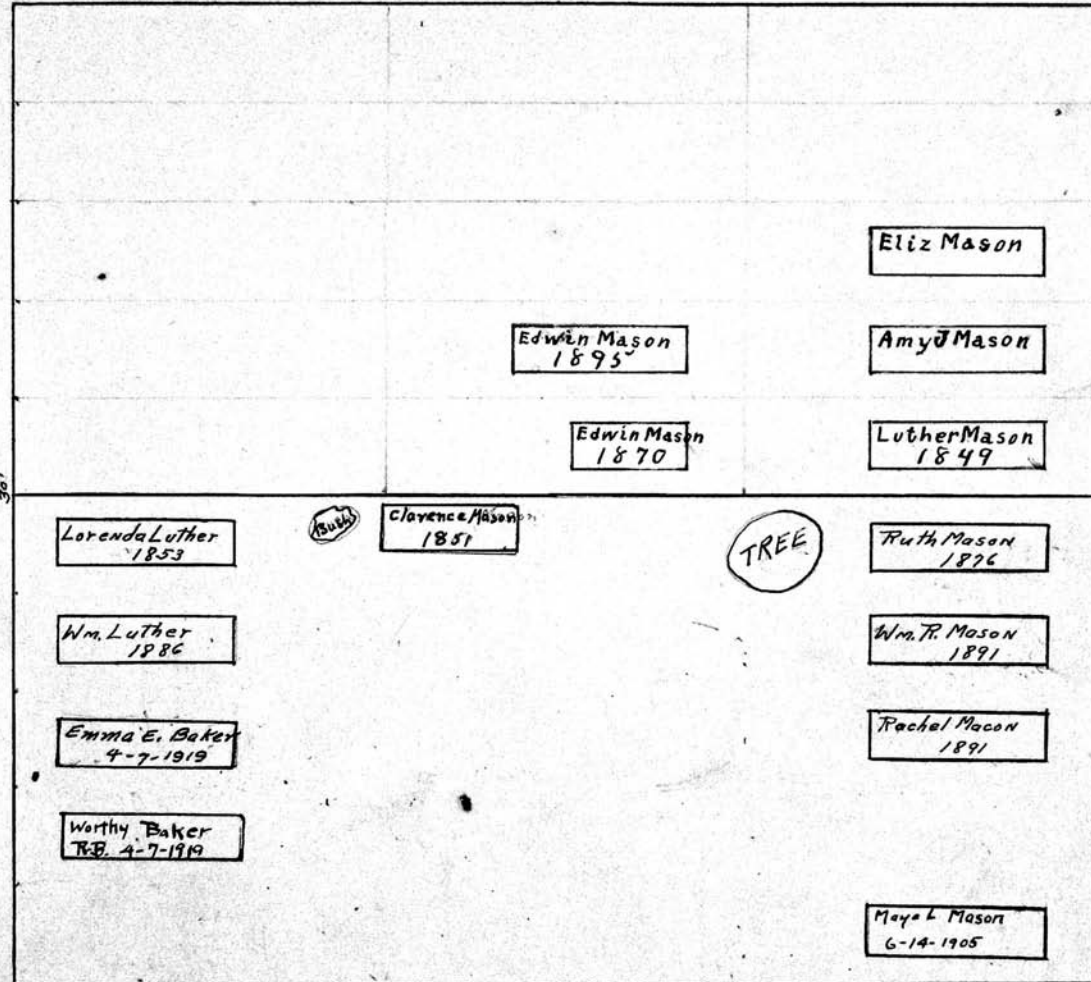

See  
p. e.

William R. Mason

S 1/2 - 41 - P - 3

Scale: 5 Ft. = 1 Inch.

MT. HOPE CEMETERY, PLOT RECORD

RANGE 3  
SECTION

3

LOT NO. 42

Form 1

Marth Lee  
N. W. 1/4

August H. Kinde  
#150.00  
4/16/1938

N  
33.33'

PERPETUAL CONTRACT  
16.66'

Orphie W. Lee 4-6-20	Martha D. Lee 1901	MONARCH ANNE M GOETZ 8-15-1963	August H. Kinde
Evelyn N. Lee 9-20-1936	John B. Lee 1903	NO ROOM Monument 4'-0" x 9'-0"	Margaretha Kinde 1901
Reserve for Helen M. Persons or whoever she designates	Frankie Kennedy 1-17-1912		Conalife Anna 10-24 Goodert 1945
D. Maude Persons 1890	Joseph & A. Hermon Kennedy 4-22-1913		Conalife Carl Goodert 2-23-1938
Valma Lee 1869	Reserved for Mrs Henrietta Quinn by Washington	MONARCH Wm. Goetz 10-2-1963	
Nicolas Ewald 1899		Adam Widenhofer 7-9-1932	Elsa Dullinger 1877
Mary M. Ewald 1891		ANNA Tallinger Widenhofer 12-23	John G Tallinger 1902
Mary M. Ewald 1883		JOHN R. WIDEN KOFER 11-6-76	Johanna Tallinger 1903
Frederick Ewald 4-10-16	Wilhelmina PFAN 9-29-26	MONARCH LOUISE M. WIDEN KOFER 6-28-71	Henrietta 1904 Connolly
Julius P. Ewald 6-22-1926	Adam Pfan 1-21-1928	Earl 11-16-83 Fernaays	ASHES ADELINE 7/17/89 FERNAYS

See order  
in folder  
from sole heirs  
B. W. Persons  
2 Feb 1947

See S.C.

W  
30'

30' SPACES  
1495 only EAST TIER

15'

Nicholas Ewald  
S. W. 1/4

S  
33.33'

John Tallinger  
S. E. 1/4

Scale - 5 Ft. = 1 Inch.

MT. HOPE CEMETERY, PLOT RECORD

RANGE SECTION } 3 LOT NO. 43

Form 1

H. & Elizabeth.  
Wm ~~Mary~~ Emerson

P.C.  
# 5000  
2/8/41

All  
N

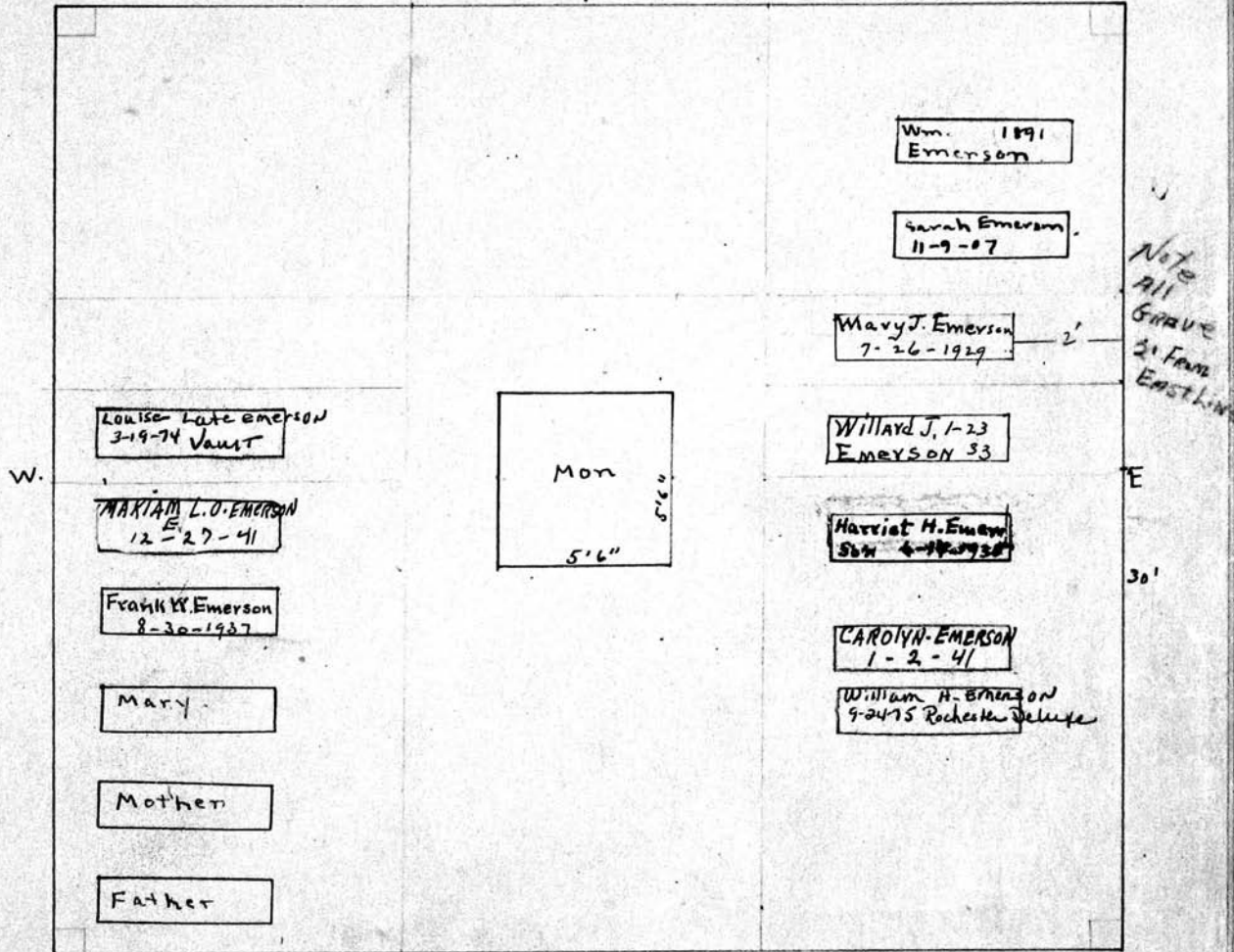

Wm. 1891  
Emerson

Sarah Emerson  
11-9-07

Mary J. Emerson  
7-26-1929

Willard J. 1-23  
EMERSON 33

Harriet H. Emerson  
Son 4-18-1930

CAROLYN EMERSON  
1-2-41

William H. Emerson  
9-24-75 Rochester Deluxe

Note  
All  
Grave  
2' from  
East Line

Jazaniak Emerson 1795-1871  
Sarah Emerson 1796-1876  
Mary E Emerson 1831-1902  
Wm N. Emerson 1820-1891  
Sarah Lovejoy Smith " 1829-1907  
Mary J. Emerson 1849-1929

Willard Jazaniak Emerson 1855-1933  
Harriet Maria Hubbard 1859-1935  
Frank Wells Emerson 1865-1937  
Mortien Late OTIS " 1869-1941  
Carolyn L. Emerson 1885-1940

Scale— 5 Ft.—1 Inch

MT. HOPE CEMETERY, PLOT RECORD

RANGE SECTION } 3

LOT NO. 44

Form 1

S.C. Van Hoesen  
NW 1/4 + W 1/2 of NE 1/4

Wychoff + Pierce  
E 1/2 of NE 1/4

33.33'

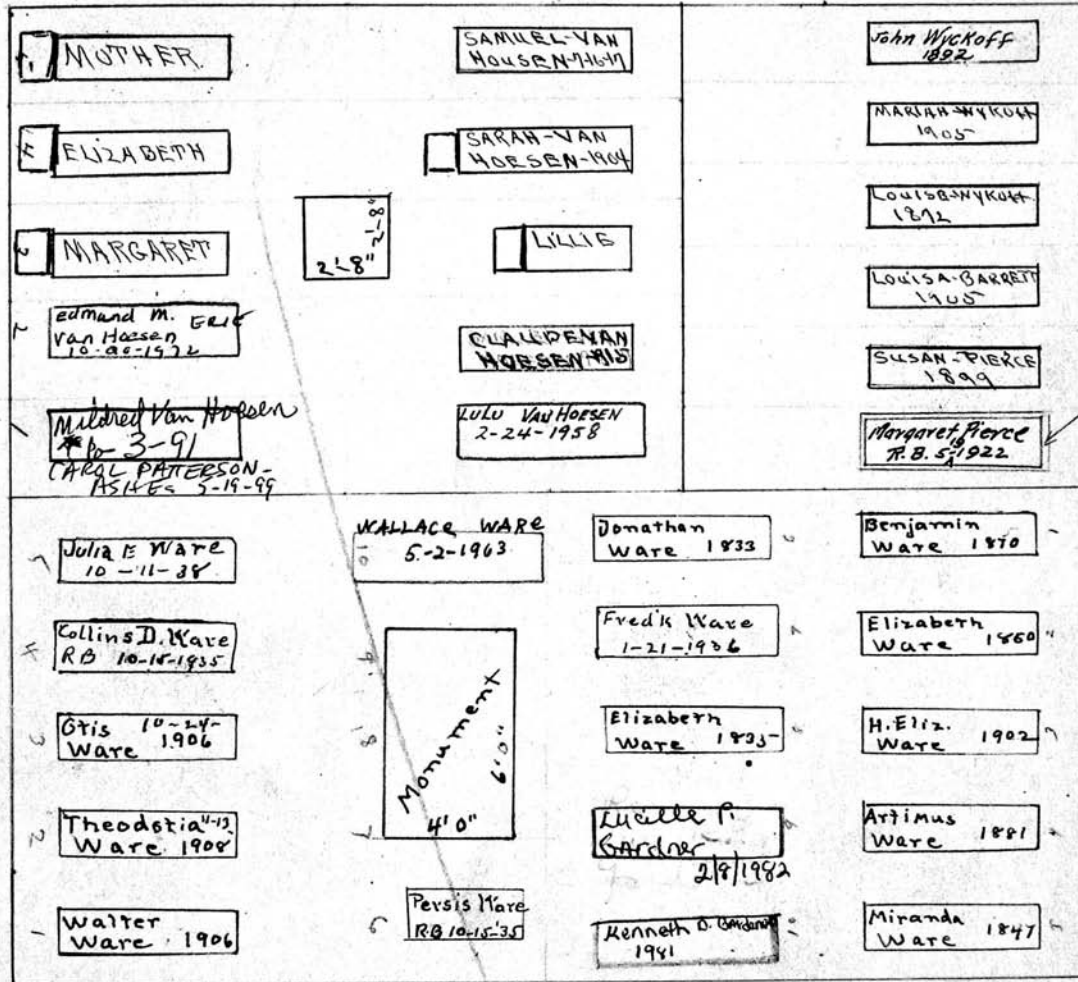

James B. Pierce  
11-10-1926

S  
A.K. Ware

S 1/2

PERPETUAL CONTRACT

Scale: 5 Ft.

CEMETERY, PLOT RECORD

RA. SEC. 3 LOT NO.

Leopold. Henry Garson  
PERPETUAL CONTRACT 5 pt

CARRIE GARSON 1858  
CHAS - 1854  
Henry

PERPETUAL CONTRACT  
67.78' only on A.H. Pt.

Moses Garson

ERIC GARSON  
8-12-44

David August  
2-6-1930

Lettie August  
11-11-1936

Leopold Garson  
1892

Lissette Garson  
1892

Simon L.  
Garson 1922

Carrie W. Garson  
10-6-1925

G. Edgar August  
3-2-1936

Abraham L.  
Garson 1911

Welleie Garson  
5-12-1927

Frank Marcus L.  
Garson 1910

IVY PLANTED HERE

MADEO MARIA GARSON  
2-9-1888

ALICE GARSON  
12-18-52

SONS

GRACE L.  
1850

HENRY

Hannah F. Garson  
1-7-1937

HIRSH GARSON  
2-7-1983

Moses H. Garson  
1914

LILLIAN GARSON  
3-17-1885

IRMA WEIL  
1836

IRMA WEIL  
1836

IRMA WEIL  
1836

IRMA WEIL  
1836

IRMA WEIL  
1836

IRMA WEIL  
1836

IRMA WEIL  
1836

IRMA WEIL  
1836

IRMA WEIL  
1836

IRMA WEIL  
1836

IRMA WEIL  
1836

IRMA WEIL  
1836

WALTER SILVERBERG  
1896-1971

Conalike  
Pamela Hannah  
12-31-1846

Conalike  
Abraham H.  
Garson 1854

Caroline Garson  
1839

Henry Garson  
1903

Henry Garson  
1903

Alice Meyer

Clarence Meyer

Walter Meyer

Lottie Walter

Eugene Meyer

Our Alina  
Albert H. Garson

Fanny Garson  
1894

Henrietta August  
1885

Dina Meyer  
1894  
P.C.

Mother

3 1/2"

CEMETERY, PLOT RECORD

RA SEC. 3 LOT NO.

Leopard Henry Garson  
PERPETUAL CONTRACT S PT.

CARRIE GARSON 11-15-88

CHAS - 1-10-94  
54 R50d

Henry

PERPETUAL CONTRACT  
67.78' ONLY ON A.H. PT.

Moses Garson

G. Edgar August  
3-6-1936

*Ivy Planted Here*

Abraham L Garson 1911

Mellie D Garson  
5-12-1927

Leopold Garson 1892

Lissy 1-25-  
Garson 1912

Simon L.  
Garson 1922

Garrick W Garson  
10-6-1925

Grace L.  
1890

Harry

Hannah F. Garson  
1-7-1937

HIRAM GARSON  
1-1-1983

Moses H. 1914  
Garson

William Garson  
3-17-1883

Jaco Garson 1883

Caroline Garson 1879

Henry Garson 1903

MARION GARSON  
SILVER BERG  
7-6-1971

Conolite  
Dawn Broun  
12-21-1946

Conolite  
Abraham H.  
Garson 1894

Aline Meyer

Clarence Meyer 1882

Walter Meyer

Little Walter

Eugene Meyer

Ow Atlanta

Albert 1889  
Garson

Fanny 1894  
Garson

Henrietta  
August 1895

Dina Meyer  
1894

Mon.  
3'6"

Albert H.  
August 1894

MINNIE AUGUST  
11-3-1952

F-9-1982  
Garson

IRMA WEIL  
1896

IRMA WEIL  
1896

Irma M. Weil  
6-23-1936

Theobald Toby  
Meyer 5-29-1912

MARTHA  
MEYER 2-9-39

Moses 1912  
Garson

Fanny 1903  
Garson

David M 1916  
Garson

Amelia K Garson  
8-23-1935

MT. HOPE CEMETERY, PLOT RECORD

RANGE SECTION

3

LOT NO.

46

Form 1

Chauncey Clark  
W. Pt.

*See H.C. O.*

Mar'ia Gifford  
PERPETUAL CONTRACT  
E Pt.

*Notes -  
See letter  
in file as  
to ownership*

*Deeds Lost*

*De  
1-2-1900  
1-2-1914*

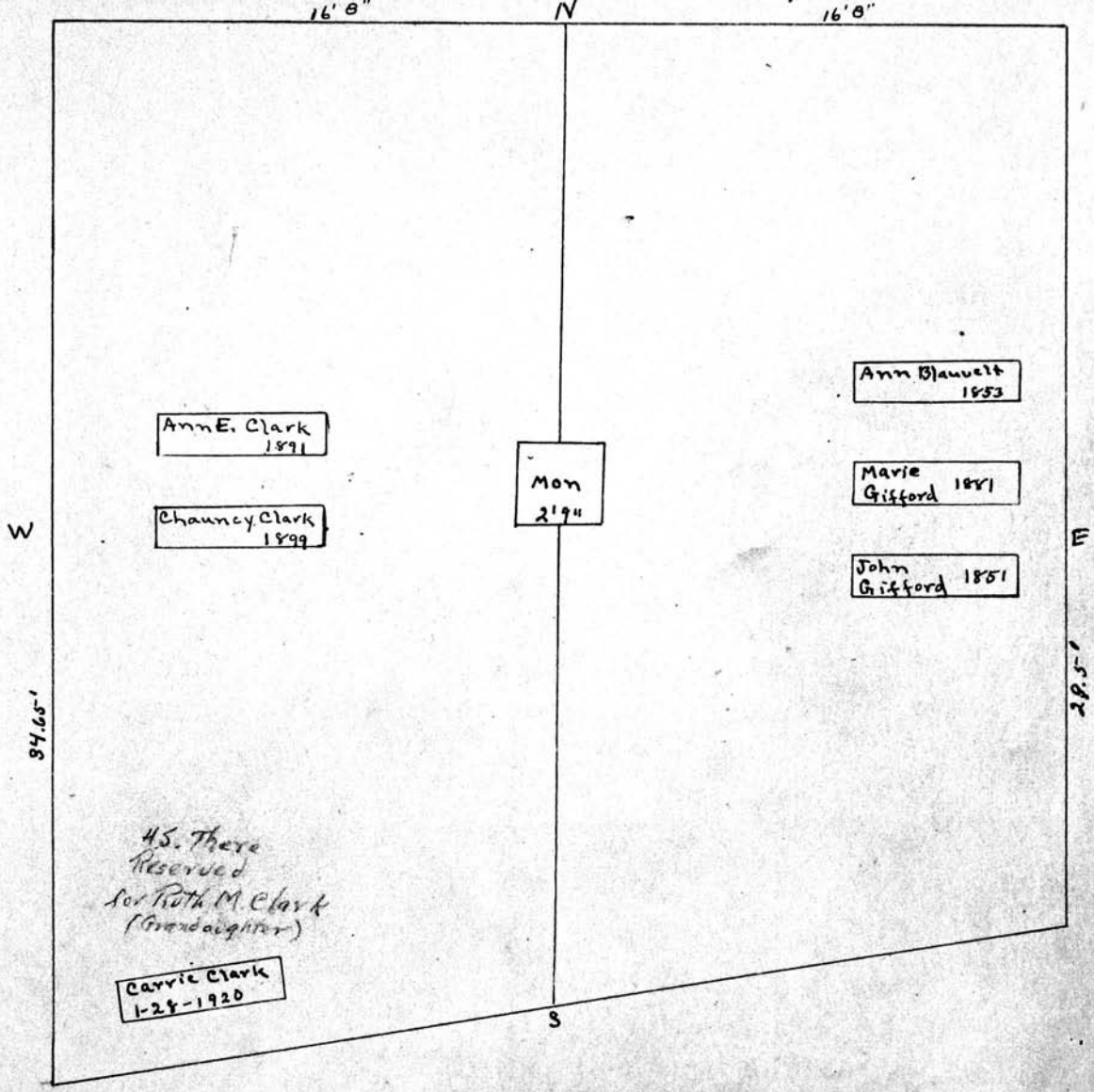

*45. There  
Reserved  
for Ruth M. Clark  
(Granddaughter)*

Carrie Clark  
1-28-1920

Scale - 5 Ft. = 1 Inch



MT. HOPE CEMETERY, PLOT RECORD

RANGE SECTION } 3

LOT NO. 47

Form 1

Seward Perry  
PERPETUAL CONTRACT  
N.W. 1/4

N Paul W. Windsor M. Banning  
~~Charlotte Banning~~

33.33

E 1/2

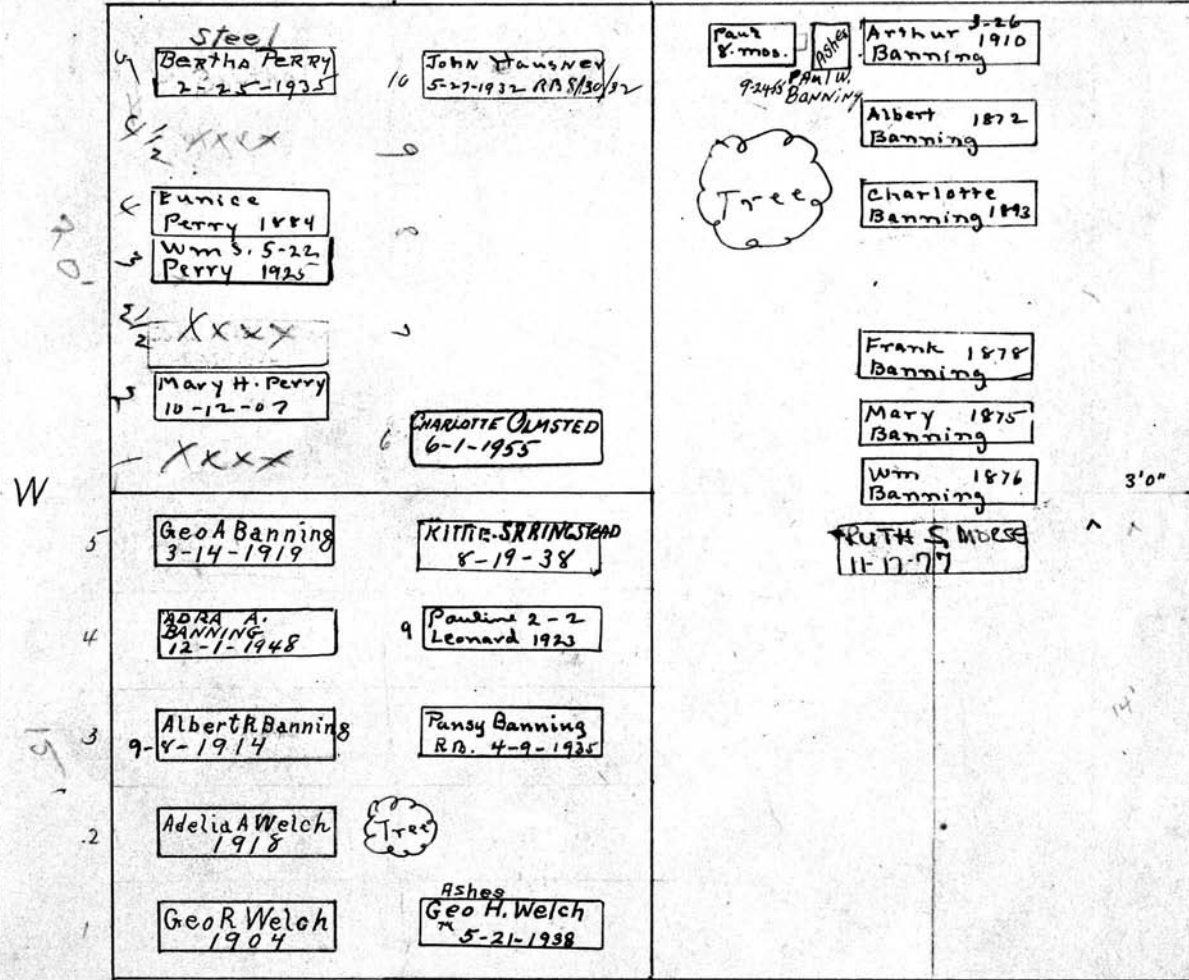

George R Welch  
S.W. 1/4

DE 500<sup>00</sup>  
2-5-59

Scale - 5" Ft. - 1 Inch.

MT. HOPE CEMETERY, PLOT RECORD

RANGE } SECTION

3

LOT NO.

48

Form 1

Sylvester P. Robins N.W. 1/4

Mary Ann Sabey N.E. 1/4

P.C. 1/28/14 15000

W 30' W 1/2 - BRONZE DRAIN

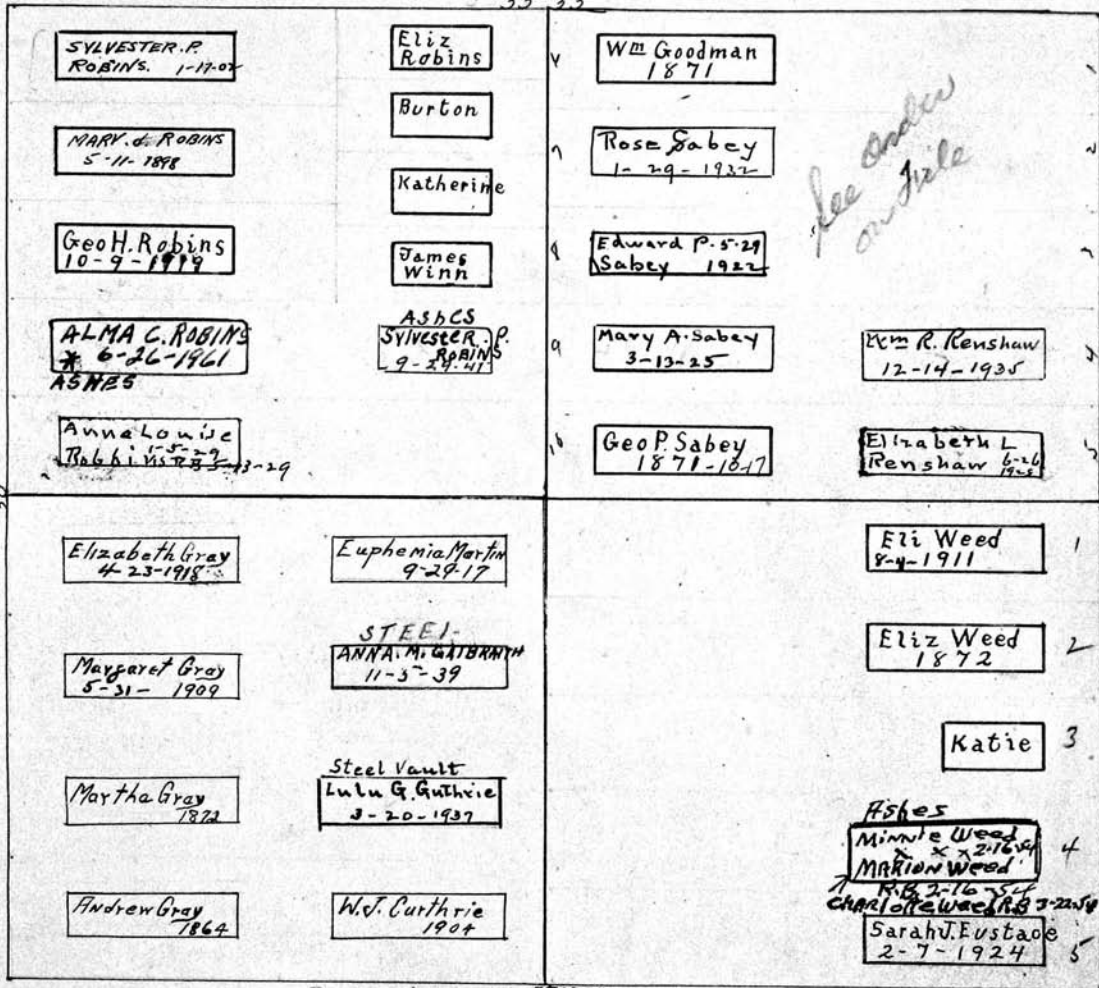

See order on file

P.C. 1/28/14 15000

See G.C.

SPACED 49RS 38'33"

Eliz. Gray and Lulu Galbraith Guthrie PERPETUAL CONTRACT PERPETUAL CONTRACT S W 1/4 - 48 - R-3

Eli Weed SE 1/4 See G.C.

Scale: 1/2" = 1' - 1 inch.

MT. HOPE CEMETERY, PLOT RECORD

RANGE SECTION } 3

LOT NO. 49

Form 1

Caroline

N

~~Caroline~~ E. Milliman

Charles S Joselyn

NE 1/4

PERPETUAL CONTRACT West 1/2

33' 4"

GRAYS 4, 9, 10  
HAVE HEADSTONE  
ONLY IN MEMORY  
OF  
Gr 4. MARGARET  
GANSSE  
Gr 9. MARGARET  
PFIFFER  
Gr 10  
FRANCIS  
WILKINS

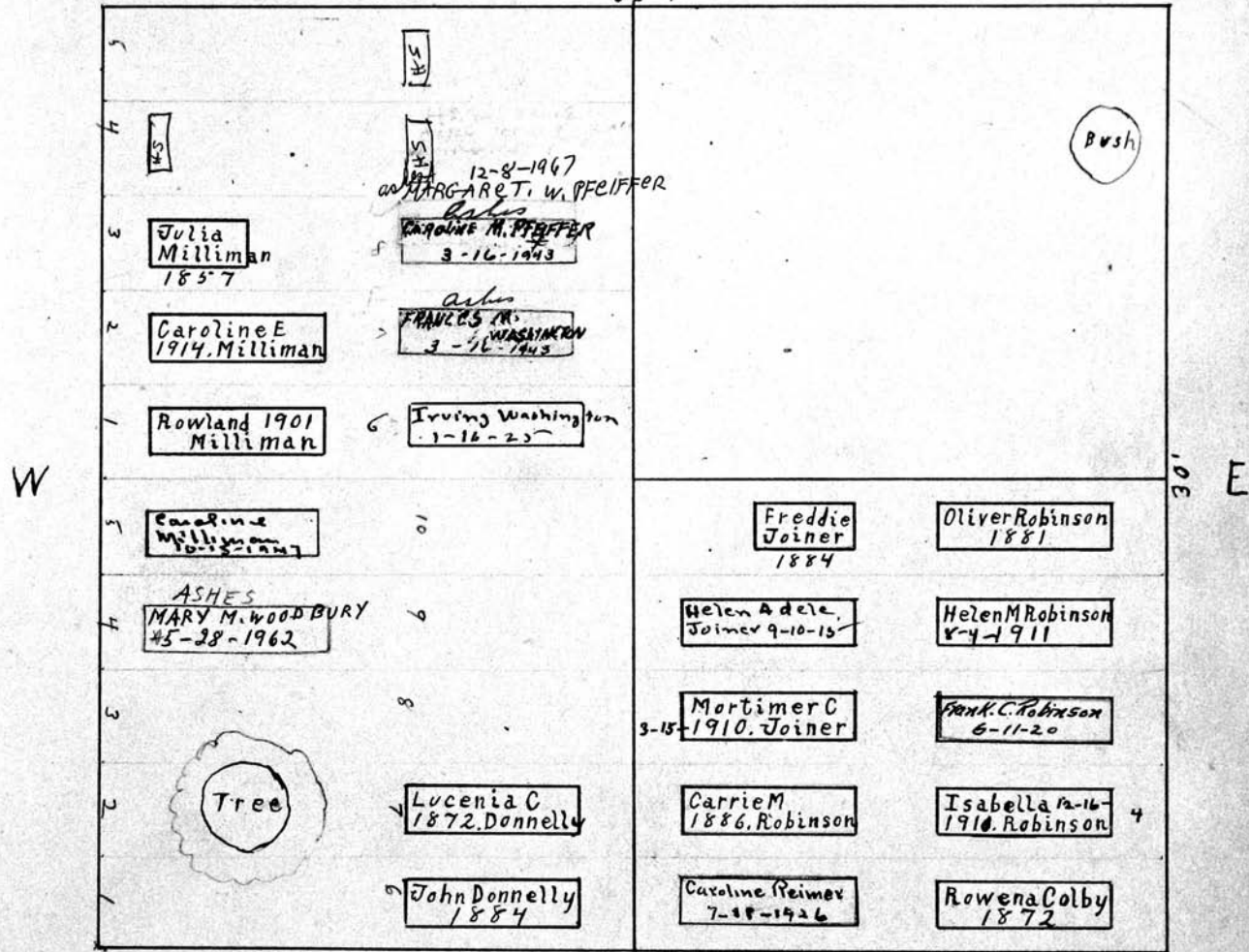

W

E

P.C. 1/19/42  
4 300.00

Oliver Robinson  
PERPETUAL CONTRACT  
SE 1/4

Scale - 5" Ft. - 1 Inch.

MT. HOPE CEMETERY, PLOT RECORD

RANGE SECTION

B

LOT NO. 50

Form 1

N

Moore and Cole

PERPETUAL CONTRACT

All 50

33'4"

4/22/1998  
Note: - 2/8/1951

see file -  
for names of  
those who have  
right of interment  
upon lot.

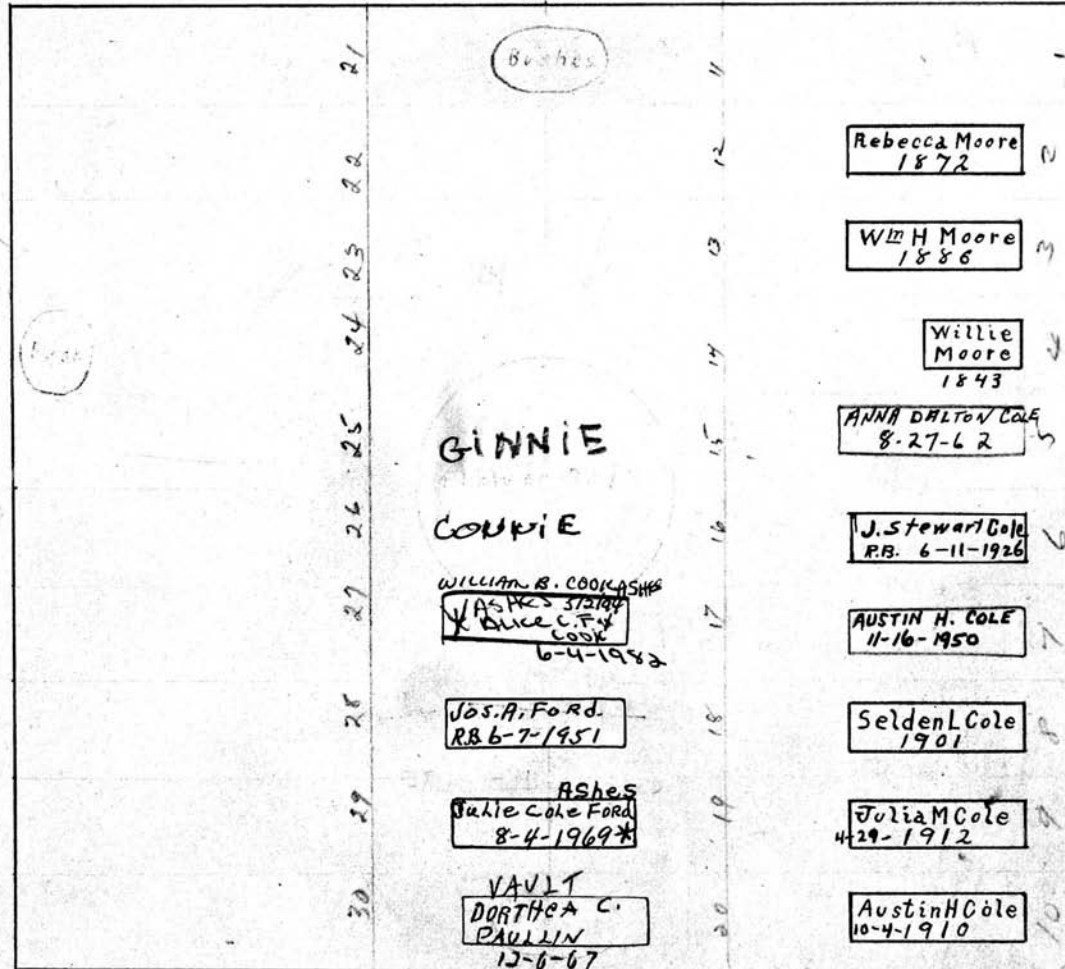

Heads spaced 3 ft on lot

pe  
1-7-23-55  
Dance C. F. Y  
Cook  
6-4-1982  
1000 to 1200

S

Scale: 5 Ft. - 1 Inch.

MT. HOPE CEMETERY, PLOT RECORD

RANGE SECTION

3

LOT NO. 51

Form 1

Samuel R. Carter

James Day

See G.C. NW. 1/4

33' 4" See G.C.

NE. 1/4

W

E

5	10	Tree	James Day 66 yrs 1-31-17	Tree
4	Joseph Carter 1881	9		
3	sunken	8	sunken	Harriet M. Day 1879
2	Jennie S. Carter 2-16-1934	7		
1	Samuel R. Carter 11-12-21	6	MILDRED C. ALLEN 3-11-1952	Tree
5	Ann E. Dobson 1889	10	ASWD LOUISE 7/6/58 BARBARA TO #	1
4		9	SARAH L. BRASSER 4-11-1955	2
3	Eddie	8	CORNELIUS 11-3 BRASSER 1952	3
2	Ann Eliza Dobson 1871	7	WILBERT HELEN C 1-16-70 BRASSER	4
1	John E Knapp 5-30-10	6	JACOB L. BRASSER 8-27-1949	5
			Charlie	Anna Bascom 1917 Kellogg
			CA. Kellogg 1872	

DANIEL J. KELLOGG 1878

Jacob L & Helen Brassey  
Dobson & Knapp  
SW. 1/4

Daniel J. Kellogg  
SE. 1/4

Scale: 5" Ft. = 1 inch.

MT. HOPE CEMETERY, PLOT RECORD

RANGE 3 SECTION 3

LOT NO. 52

Form 1

See G.C. Charles A Kaiser NW 1/4

Joseph Petz and Wife and Ferdinand Mahle and Wife  
 4th and 12th terms  
 DUE TO CLAIM OF REIGN APPROXIMATELY 3' 3" E.O. SCHULTZ A NE 1/4 - 52 - R-3  
 NOT PREPARED IN NEIGHBORHOOD FUTURE.

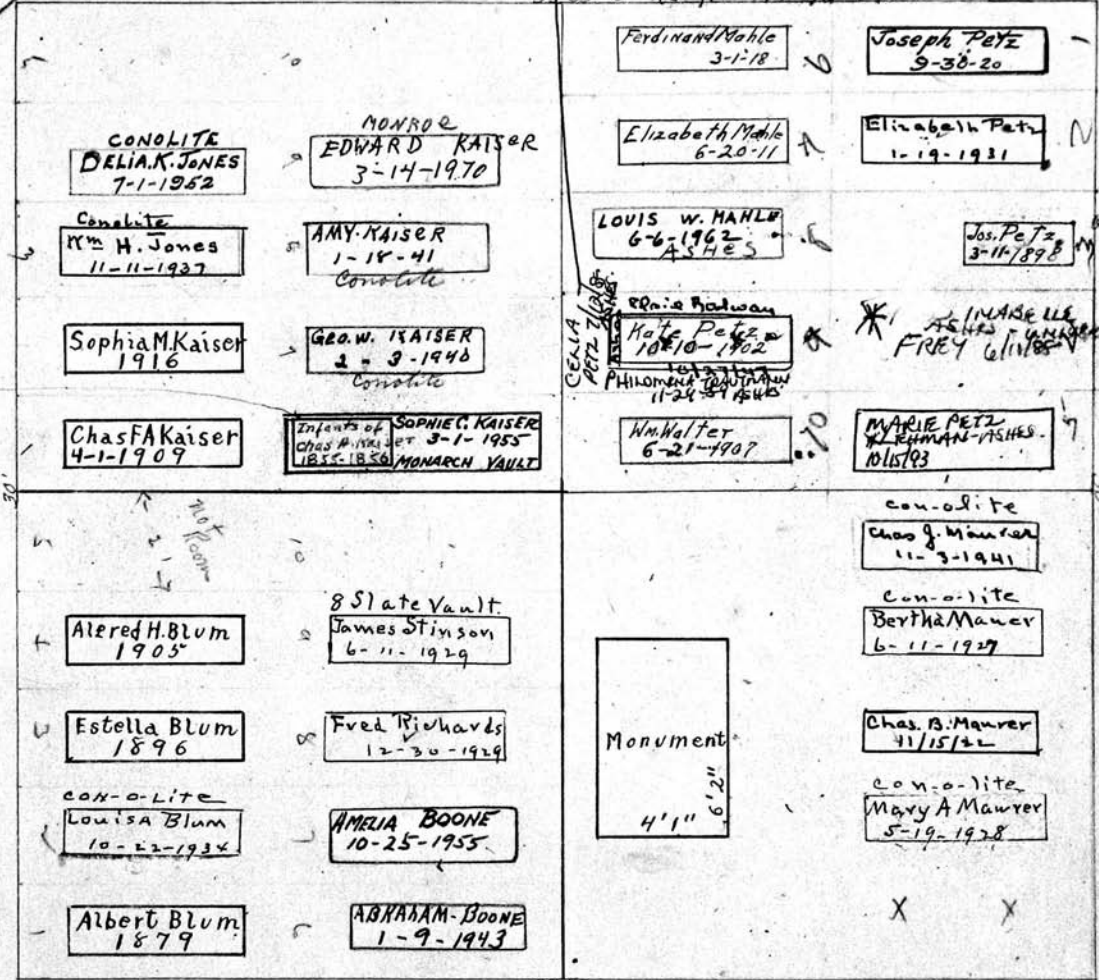

Sophie Kaiser was the daughter of Chas. A Kaiser and sister of both parents to be buried in this grave.

PERPETUAL CONTRACT

Albert Blum  
 SW 1/4

C. B. Maurer  
 SE 1/4

MT. HOPE CEMETERY, PLOT RECORD

RANGE SECTION

3

LOT NO.

53

Form 1

Theodore H Roesner

N. W 1/4  
16'0"

Martin Heech  
PERPETUAL CONTRACT

N. E 1/4  
16'0"

150.00  
P.C. 8-12-43  
250.00  
329.49

Theodore H Roesner 1876  
Fredericks Roesner  
Caroline Roesner  
Louisa Roesner  
Amelia Roesner

Caroline 1881 Roesner	Adolph 1885 Roesner	Margaret Heech 1872	Martin 1914 Heech
Louisa	Emma 1890 Roesner	Charles Heech 1890	Anna Heech 1892
Amelia	Louis 1893 Roesner	Mon. 2'11"	Mary 1913 Heech
Father	Mon. 2'11"	George Heech 8-9-1932	Elizabeth Heech 1916
			Catherine Heech 1917
Helen S. Lee 10-11-40	James 1876 Pentecost	Mary Olivia Brown 6-13-32	Frances Brown 1871
Jane Pentecost	Jennie 1879 Pentecost	Richard 1911 Turner	Jane Brown 1897
John Pentecost	Wm 1901 Taylor	Isabella 1911 Turner	Francis Brown 1864
Grace 1910 Groat		See File FOR BURIALS	James Brown 1870
Grace 1879 Pentecost			Elizabeth 1909 Brown

Note:  
Daughter Ida Groat  
to be buried in west  
W 1/2 P.C.  
1500.00 for 40 yrs.  
2/1/60

Jennie & John Pentecost  
PERPETUAL CONTRACT  
P.C. on E 1/2 S.W 1/4

R. O. I. Turner, Jane Brown  
PERPETUAL CONTRACT PERPETUAL CONTRACT  
W 1/2 of S.E. 1/4 E 1/2 of S.E. 1/4

MT. HOPE CEMETERY, PLOT RECORD

RANGE SECTION 3

LOT NO. 54

Form 1

Jane Roach  
PERPETUAL CONTRACT  
W 1/2 of NW 1/4

Robert Shannon  
E 1/4 of N.W. 1/4 and N.E. 1/4  
PERPETUAL CONTRACT  
\$ 300.00 4/27/46  
7/26/54

5	10	MAE JANE SHANNON 3-3-1952	6	Robert 1893
4	9	ANNA E. SHANNON 10-18-63	7	Anne Shannon 9-5-1915
3	8	Catherine Yorke	8	FANNIE J. SHANNON 3/13/1965
2	7	Jane York Roach	9	Wm SHANNON 1883
1	6		10	Ann SHANNON 1886
W. L.		Geo. H. Jenkinson 4-16-14		
	10	Chas. Cook 11-22-69		Jessie Buchin 4-25-1894
	9	Wm. Cook 6-14-1881		Myron Purdy 1896
	8	Caroline Cook 4-5-1914		NONBOP ELIZ. LATZ 1-13-1968
	7	Chas. Cook 3-19-1917		Thos. H. Thompson 1904
	6	ROBT. JENKINSON 1-2-1964		CLARA ELLIOTT 1-2-1934
	5			Geo. E. LATZ 4-10-1934

new placed on file  
signature of Minnie  
Buchin requires before  
inter of Geo. E. Latz.  
Minnie Buchin &  
Eliz. Latz are the  
sole heirs of Chas. Cook

All graves sunken

Charles Cook

S.W. 1/4

8/1/60  
see letter on file  
for burial of  
Eliz. E. Latz

A. W. Mudge

S.E. 1/4

JOHN BALLINGER  
8-22-1877

ANNA PRICE'S CHILD  
5-4-1877

Scale - 5" = 1 Inch



MT. HOPE CEMETERY, PLOT RECORD

RANGE SECTION } 3

LOT NO. 55

Form 1

Nancy M Menter

John V. Young

N.W. 1/4

N.E. 1/4

PERPETUAL CONTRACT

32.33'

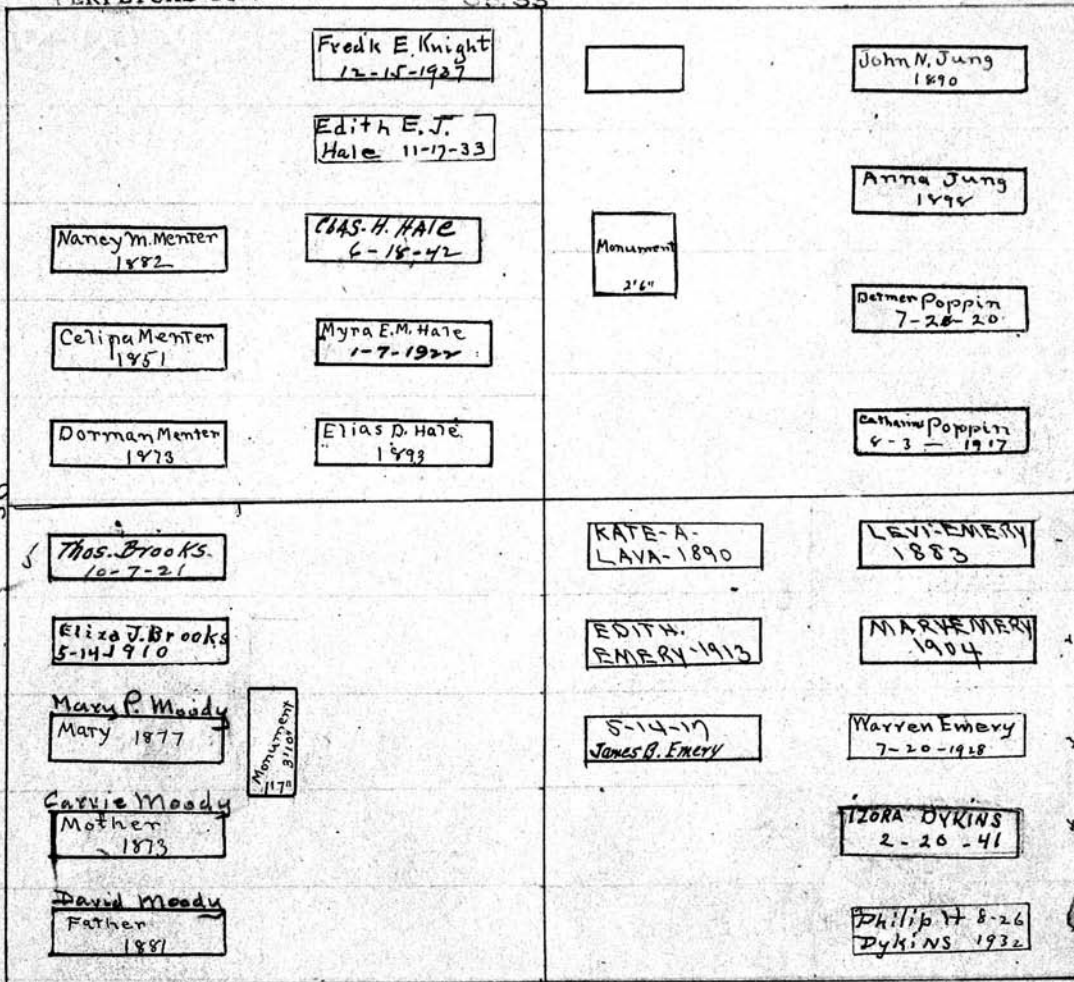

Heads West

33.33' Ashes in fountain Edith May Emery 4-29-15

Thomas Brooks

LEVI-EMERY  
PERPETUAL CONTRACT

PERPETUAL CONTRACT

S.W. 1/4

S.E. 1/4

Scale-5 Ft.-1 Inch

MT. HOPE CEMETERY, PLOT RECORD

RANGE SECTION } 3

LOT NO. 56.

Form 1

James Lusk, Jervis Landon,

Henry Steinhauer

NW pt of NW 1/4

N.W. 1/4

N.E. 1/4

16'0"

16'0"

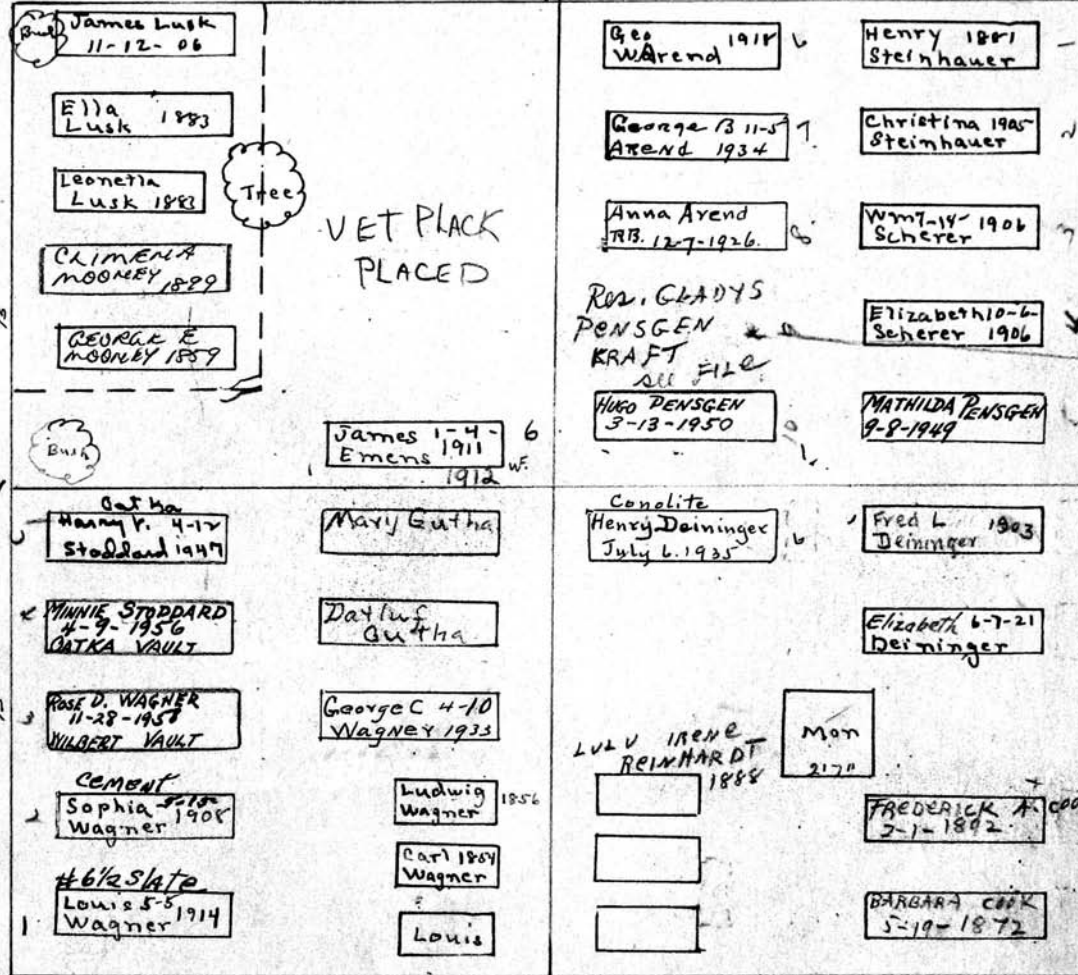

200 ft  
1/23/48 Louis M Wagner  
S.W. 1/4

Fred. L. Deiningger  
PERPETUAL CONTRACT.  
S.E. 1/4

Scale 5 Ft. - 1 Inch

MT. HOPE CEMETERY, PLOT RECORD

RANGE SECTION

3

LOT NO. 57

Form 1

Susan & Carrie Meier

Jacob Jumph

PERPETUAL CONTRACT on W 1/2 of West 1/2

West 1/2

PERPETUAL CONTRACT

NE 1/4

33' 4"

8-6-1984 Alice Seitz Wages	Emma	Lottie M. Jumph 2-3-44	Jacob A Jumph 1911
Amelia Seitz 4-3-25	Bennie	Susan L. Warner 6-17-1936	Louisa Jumph 5-16-1904
Chas. Seitz 7-24-27	Amelia Seitz M.M. 10/1/2 only	Louisa Warner 11-9-1909	John W Coner 1872
Susanna Meier 12-18-1913	NORWALK: CAROLINE M. MEIER - 11-14-39	David S. Warner 5-17-1928	Barton H. Warner 3-17-20
Mary M. Meier 1892	Catherine E Meier 11/1/2	Willie Jumph 1864	Mary J. Winney 1907
Christina K 1885 Meier	John G Meier 1899	Eliz. Dick 12-18-07	
J. Louisa Meier 1884	MARY M. MEYN 11-14-1950	Margaret A Dick 9-13-1916	
Magdalena 1882 Meier	John C MEYN 4-28-24	Isabell Dick 3-1-1920	James N Dick 11-10-1880
Andrew Meier 1872	John Carl MEYN 1899	Michael Himes 3-6-1900	Isabel H. H. Parlin 1929
	Louise Meier		

W

30'

E

James Dick  
PERPETUAL CONTRACT  
SE 1/4

Scale - 5" Ft. - 1 Inch.

MT. HOPE CEMETERY, PLOT RECORD

RANGE SECTION

3

LOT NO. 58

Form 1

N ANN EMERSON STRONG GARRETT  
LETTER IN FILE 5/19/91  
John F. Bush, Jr.

William Emerson

All. 58

Spaced 5 graves 33'4" Spaced 5 graves Heads East

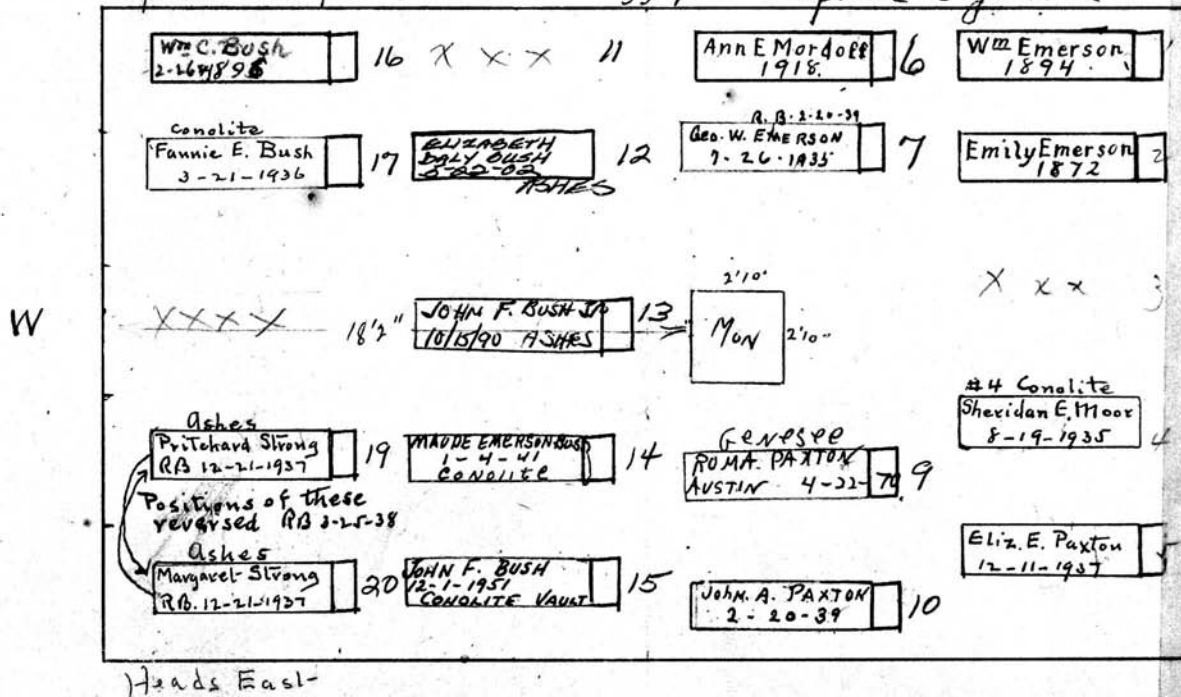

P.E.  
\$800.00  
1965  
12/1/57

Water, concrete, survey  
g.c. surface  
level & base  
11/14/45 1-15-54  
\$1600.00

Scale - 5' = 1 inch

MT. HOPE CEMETERY, PLOT RECORD

RANGE SECTION } 3

LOT NO. 59

Form 1

N  
JEAN E. GOLDSMITH GARSON  
Fanny Siegel  
West 1/2

Horace B Dikeman  
East 1/2

N.  
33'4"

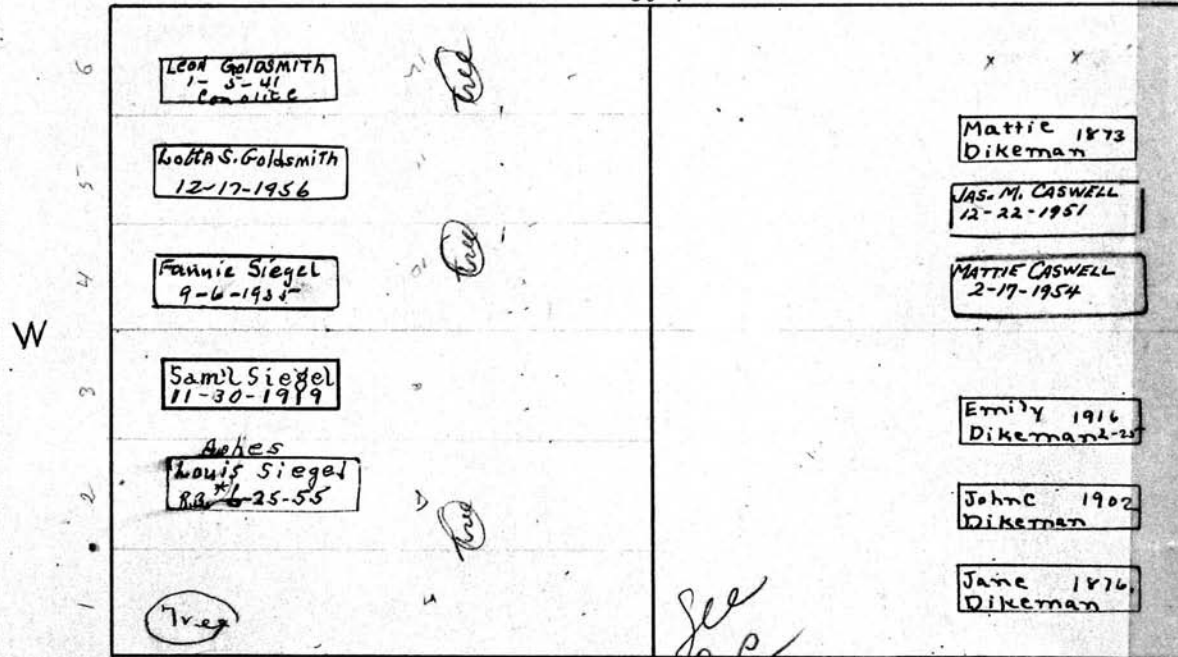

P.C.  
1/15/37  
\$200.00  
400.00  
1/17/51

See GC

Mattie Dikeman Caswell  
claim to be the daughter  
of Horace B. Dikeman

P.C.  
400.00  
1/17/51

MT. HOPE CEMETERY, PLOT RECORD

RANGE SECTION

3 LOT NO. 60

Form 1

Deed is now held by Helen M. Rowe 263 Garfield St City 6/22/1976

Dec. 4, 1948 donated to City

Wm. Roades City PERPETUAL CONTRACT N. 1/2

Dec. 1, 1946 donated to

This tier of graves have been assigned to Albert G. Burdick (wife) & also Miss R.G. Burdick (wife) & also Grand daughter of Wm. Roades wants herself & daughter interred in these graves. (get daughter's name is Mary Ann Burdick)

West Tier Heads West

Heads East

33'33" N.

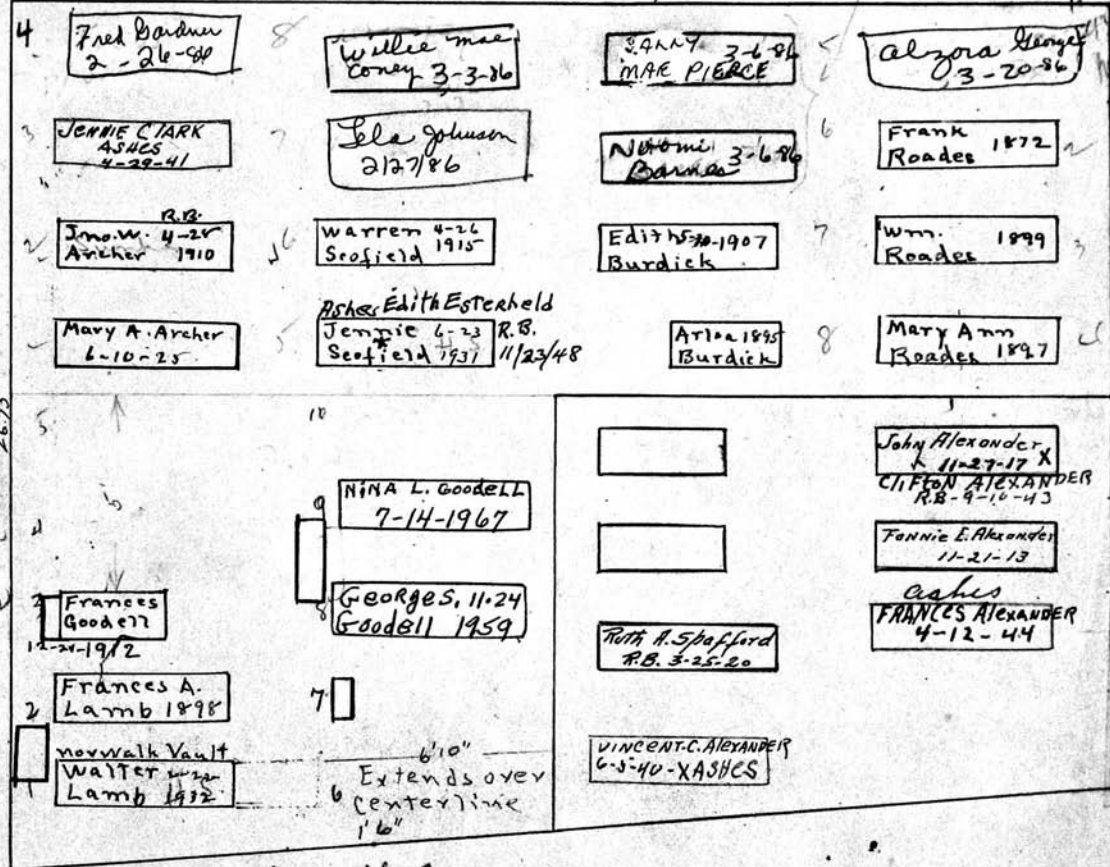

ASHES JOHN & RUTH GOODSELL Oct 7

150.00 for PC for Walter Lamb

See G.C.

Walter Lamb

S.W. Pt.

John Alexander

E 1/2 of S. pt.

MT. HOPE CEMETERY, PLOT RECORD

RANGE SECTION 3 LOT NO. 61

Form 1

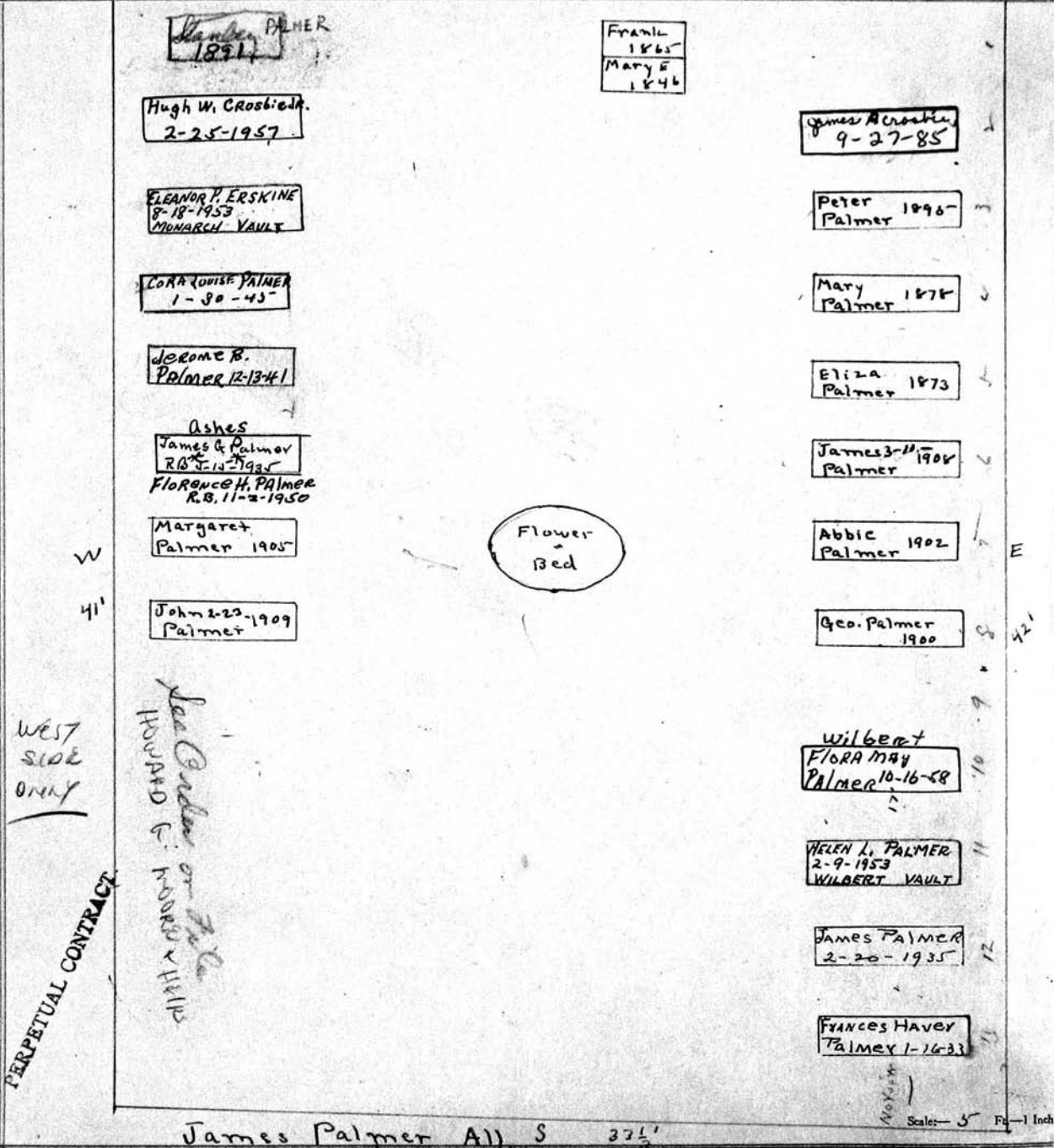

MT. HOPE CEMETERY, PLOT RECORD

RANGE SECTION 3

LOT NO. 62

Form 1

Kalamazoo Book Bind Co., Kalamazoo, Mich. X-38778

ELIZABETH BROWN  
8/11/1891

Eliza Brown  
PERPETUAL CONTRACT N 1/2  
GRAVES 9+10

Res - Howard E Richardson  
& Son Ronald E. 111

STONE 70  
BEING USED  
FOR FULL QUALITY

CHARGE  
FOR  
MOVING  
STONE

PERPETUAL CONTRACT  
on Gr 1-2-3  
6-7-8 } NW 1/4

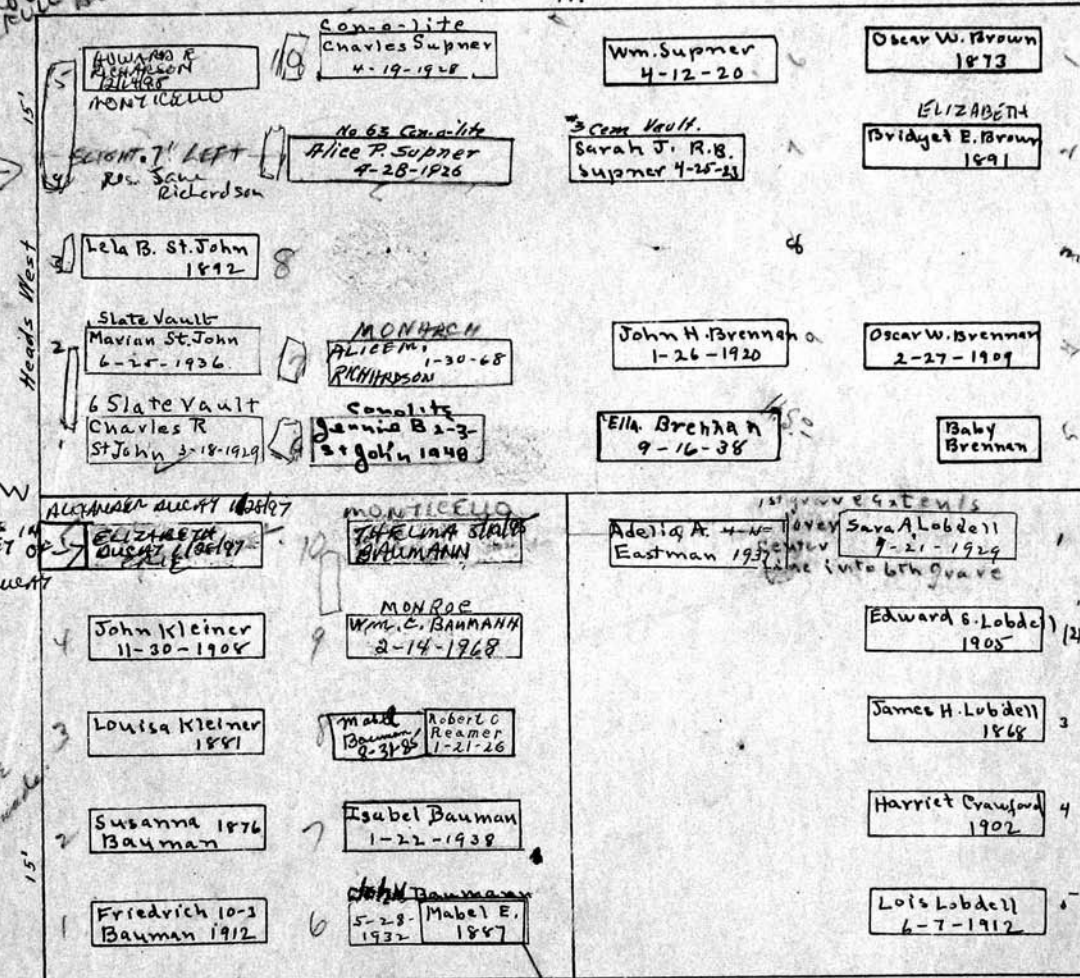

PERPETUAL CONTRACT

Fredrick Bauman John Bauman Harriet Lobdell  
S.W 1/4 to be buried PERPETUAL CONTRACT S.E 1/4  
with his child

Get 2500  
written consent  
from heirs before  
removal can be made



MT. HOPE CEMETERY, PLOT RECORD

RANGE SECTION

3

LOT NO.

63

Form 1

Revised and Loose Leaf Binder Co., Columbus, Ohio X-33178

Wm. W. Shelp

Frank<sup>A</sup> & Wm<sup>H</sup> Crane <sup>? Before Burial on lot</sup>

Res. Frances E. Shelp N.W. 1/4 "Ashes"

N.E. 1/4 & S.E. 1/4

FRANCIS E. SHELPS 2-12-44

IRVING SHELPS 8-29-40

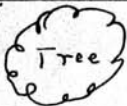

Samuel

Wm H. Crane 12-4-1914

Joseph Crane 1873

1873 Nancy Shelp



Samuel

Consett Connelly Crane 2-8-24

NO ROOM

1888 Elizabeth Shelp

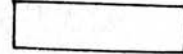

Samuel

BERTHA H. CRANE ERIC 4/24/2000

Lottie Crane 1881

1895 William W. Shelp

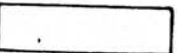
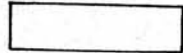

See on other side

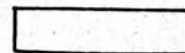

41-1899 William Shelp

HARVEY GILMAN 2/16/1856

7/6/1890 SUSAN E. GILMAN

Jacob. Shelp 1879

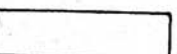

WALTER DeRoller 1855-27-47

Samuel

W

Samuel



Chas Hebard

NO ROOM

NO ROOM

1888 Elizabeth Shelp

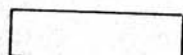

Martha

Benjamin 2-14 Crane 1908

1895 William W. Shelp

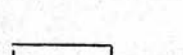

Henry G. Crane 2-9-07

Mon 16" 9-4"

Harriet Crane 5-19-24

41-1899 William Shelp

HARVEY GILMAN 2/16/1856

7/6/1890 SUSAN E. GILMAN

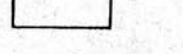

Baby



Frank A. Crane 2-17-10

1888 Elizabeth Shelp

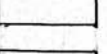

NO

1895 William W. Shelp

HARVEY GILMAN 2/16/1856

7/6/1890 SUSAN E. GILMAN

Frederic Hebard 4-23-1930

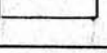

NO

Sec. G.C.

Chas. Hebard

S.W. 1/4

S

33 1/2'

Frank A Crane 1860  
Maude Crane 1845  
Fannie Crane 2 mos.

Sec. G.C.

Scale: 6 Ft. = 1 Inch

**MT. HOPE CEMETERY, PLOT RECORD**

RANGE SECTION } 3 LOT NO. 64

Kalamazoo Lumber and Binder Co., Kalamazoo, Mich. K-2200

Form 1

Orson B. Jones — ~~Ella Peck Paige and Fanny A. Peck~~ Lewis Curtis (see Note) James A. Spalding

W 1/2 of NW 1/4 E 1/2 of NW 1/4 N.E. 1/4

PERPETUAL CONTRACT 16'8" Heads East N 16'8"

<p>Pe w. 1/2 125.00 2/27/57</p> <p>Helen 1905</p> <p>Julia</p> <p>Tree</p> <p>Harley</p> <p>Mother Anna R.</p> <p>OTSON B. FATHER</p> <p>Baby</p>	<p>Fred J. Peck 11-2-1948</p> <p>FANNIE PECK 10-26-1949</p> <p>Freddie 8-7-72</p> <p>Etta L. Paige 4-22-75 Genesee</p> <p>BARBARA A. PAIGE 10-28-2004 ASHES</p> <p>chas B. Paige *11-3-1941</p>	<p>NANCY SPALDING 4-14-1898</p> <p>Minnie Leonard 11-4-1925</p> <p>Tree</p> <p>WM H. LEONARD 12-21-1953</p> <p>Catherine A. Spalding 1-11-18</p>
<p>Sunken</p>	<p>John 1890 Van-Derhave</p> <p>J. Deneve 1881</p> <p>J VanDerhave 1893</p> <p>Sophia Deneve 1872</p> <p>Susan 7-14-17 Stecher</p> <p>Bastiaan 12-18 Deplaa 1914</p> <p>Philip Stecher 10-9-1877</p> <p>Johanna Deplaa 1895</p> <p>Sophia Goosen 6-19-1977</p> <p>Jacob at Abram Devos</p>	

S 33.33'

William Williams Joseph C. A. De Neve

S.W. 1/4 S.E. 1/4

PERPETUAL CONTRACT on lot + 2 = 50.

Scale 5 ft. Pl-1 inch

Note: —  
on E 1/2 of NW 1/4  
Paige owns 2 South GTS  
Peck owns 2 North GTS  
GTS on lot to remain undisturbed

MT. HOPE CEMETERY, PLOT RECORD

RANGE SECTION } 3

LOT NO. 65

Form 1

John G. Schleber  
N 1/2 - 65-R-3

LOUISA Schleber  
5/20/1879  
age 22

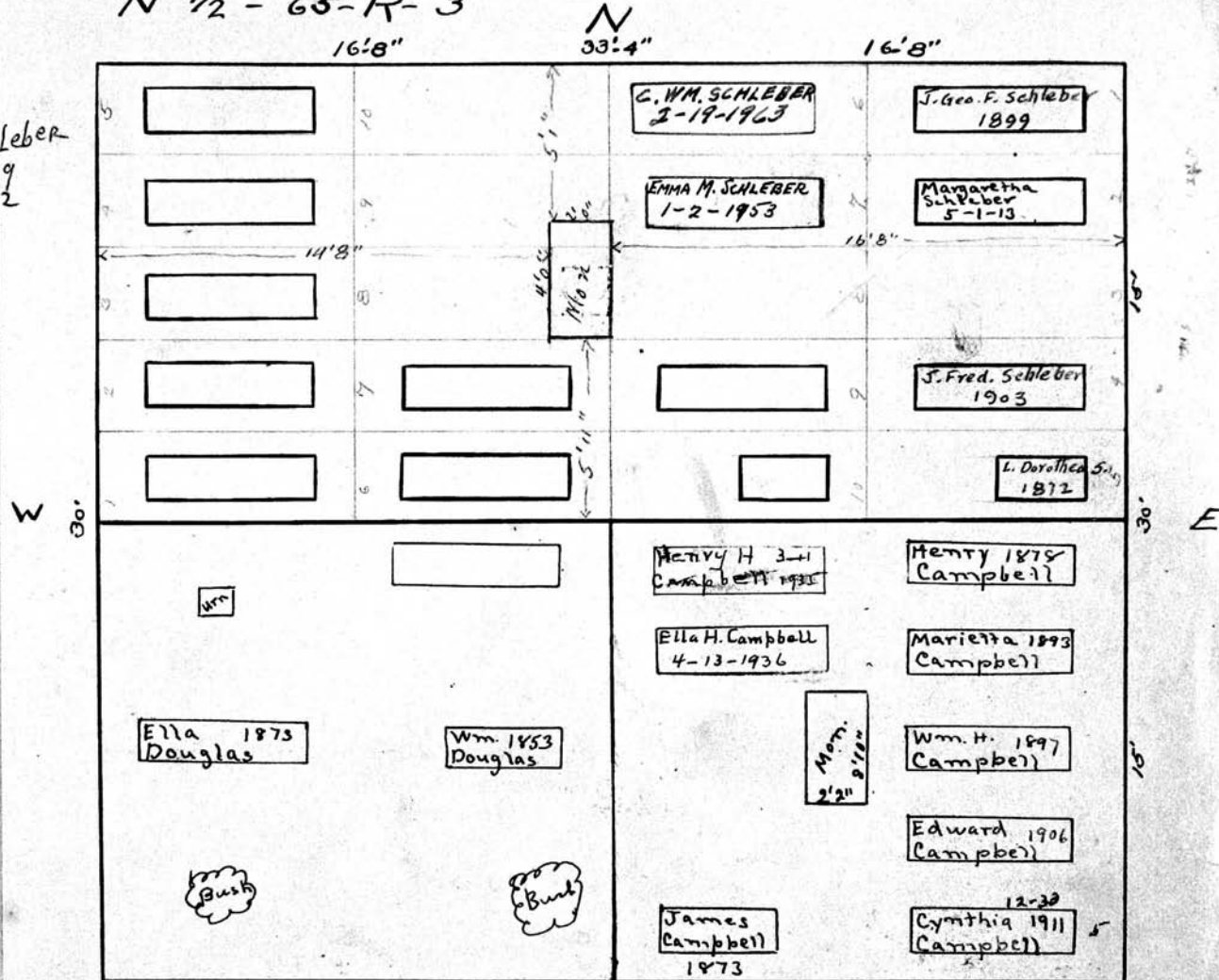

Eliza A. Douglass S Edward C. Campbell  
S.W. 1/4 S.E. 1/4

Scale - 5 Ft. = 1 Inch.

MT. HOPE CEMETERY, PLOT RECORD

RANGE SECTION

3

LOT NO.

66

Kalamazoo Loose Leaf Binder Co., Kalamazoo, Mich. X-22208

Form 1

Elsa Carew<sup>2nd</sup> Ellen Reylea<sup>0</sup>

See S.C.

N 1/2

16'8"

16'8"

10	Isabelle Reylea 4-4-1878	John Reylea 1876	
9			Sophia Reylea 1875
8	John Leitsch 12-9-1958	Susie Gear 1905	Ida Giffard 10-7-1910
7	ELLEN LEITSCH 11-7-1950	LUCY BYINGTON 1-27-1907	Harriet R Finkle 3-31-1930
6	Geo. A. Leitsch 12-7-17	John Finkle 7-12-1912	John E. Reylea 10-2-12
	Anna Lindstrom 10-8-1926	PHILIP MACK 11-2-38	John 1906 Minster
	Geo. Mack 2-22-1912	Sophia Mack 9-2-21	Lena 1895 Minster
	Catherine Schraden 1901	Mother 2'0"	Corlita CHAS. BENDSCHNEIDER 4-24-49
	Mother Eliz. Mack 1902	7 Carol Mack 11-24-1973 Laurie G. 1897	Corlita Anna Bendschneider 11-1-1946
	Father Jacob Mack 1874	6 EMMA MACK 2-19-1981 ERIG	Wm Krueger 1875
			Carl Krueger 1870

see file regarding burials in graves 6 & 7 permission given 11-13-23

Elizabeth Mack

Christopher Kregar<sup>2nd</sup> John Menstar

S.W. 1/4

S.E. 1/4

Scale - 5" = 1 inch

MT. HOPE CEMETERY, PLOT RECORD

RANGE 3

3

LOT NO.

67

Form 1

Kalamazoo Loose Leaf Binder Co., Kalamazoo, Mich. X-22208

WILLIAM STEUL  
N.W. 1/4  
PERPETUAL CONTRACT

JOSEPH SCHAEFFER  
N.E. 1/4

JOHN NEWMAN  
3-16-73

N

33' 33"

W

30' 0"

E

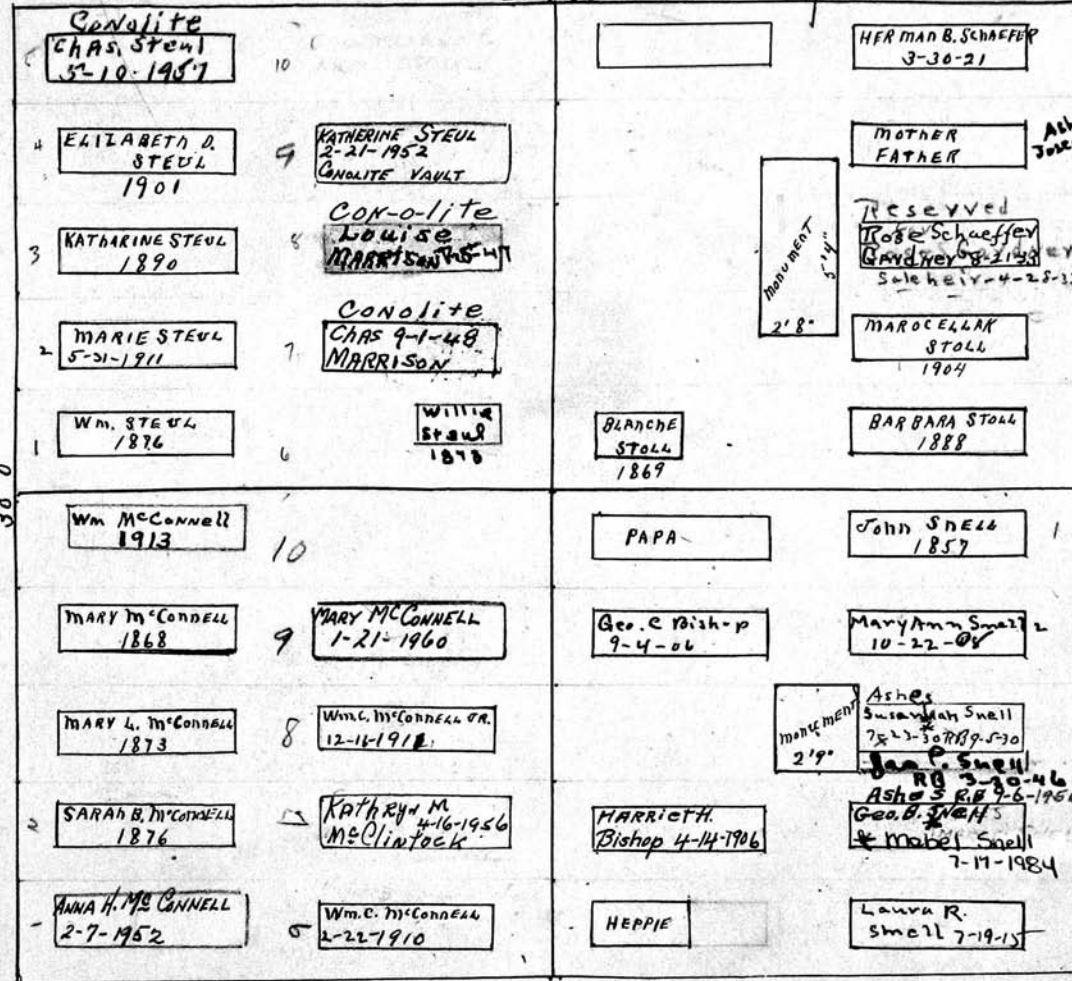

Ashes Joseph Schaeffer R.B. 3-6-15

Daughter

P.C. 25000 3/20/52

monument 2'9" Ashes Susanah Snell 7x23-30 7/18/50 Jan C. Snell RB 3-30-46 Ashes R.B. 7-6-1956 Geo. B. Snell & Mabel Snell 7-17-1984

PERPETUAL CONTRACT

S

WILLIAM M. CONNELL  
S.W. 1/4

John J. Snell and MARY A. Snell  
S.E. 1/4

Names on monument John J. Snell-1855-1894 MARIE Z 1848-1849 MARY EDNA 1850-1861 HEPPIE H. 1883-1887

Scale - 5 Ft. - 1 Inch.

MT. HOPE CEMETERY, PLOT RECORD

RANGE } SECTION

3

LOT NO. 68

Form 1

Edward Line Jr  
N.W. 1/4

Bills 9th McLean  
N.E. 1/4

N  
33'-4"

8150<sup>00</sup>  
8/8/47

5 Walter Guest 11-20-71 MONROE	GRACE LINE 10-7-76 GENESSEE	# 30 Wilbert Wm A. McLean 7-27-1942	6 NORWALK ARTHUR McLEAN 9-18-39
4 Anna C. Line 2-11-1927	ISABELLE C. LINE 5-16-42		7 Con-o-lite Carrvie Bills McLean 4-9-31
3 9-28-15 Brother Edward Line	8 NELLIEM 2-25-67 AULBACH	4'4" MON.	
2 Jane 1899 Line	9 GENESSEE Fred HUBBACH 5-25-1970	MONROE MABEL E. CLYDE 2-13-1970	Sarah Bills RB. 4-18-16
1 Edward Line 1898	6 Francis Line 3-14-1931	10 EDITH M. Clyde 8-27-1969 MONROE	MONROE BILLS 5-7-1979
	Henry Line 1894		
	Cath. Line 8-14-1899		Kath. H. Van Lear 1914
Willie	Ernest E Line		FLORENCE VAN LAER 9-30-1952 WILBERT VAULT
Bertie			
Mary A Line 3-31-1879	Sarah Line 1895		Chas. E. Van Lear 5-6-1919
Wm. Line	Helen Line		

30'

30'

E

16'-8"

16'-8"

J. E. Line  
S.W. 1/4

33'-4"

S

PERPETUAL CONTRACT  
Charles E. Van Lear  
S.E. 1/4

pl.  
50  
25  
3-19-52

PERPETUAL CONTRACT Scale: 5 Ft. = 1 Inch.

MT. HOPE CEMETERY, PLOT RECORD

RANGE / SECTION

3

LOT NO.

69

Form 1

Charles C. Hayden

N W 1/4

Annie Brophy

~~Reece Peters~~

PERPETUAL CONTRACT

N. E 1/4

N DOG STATUE REMOVED

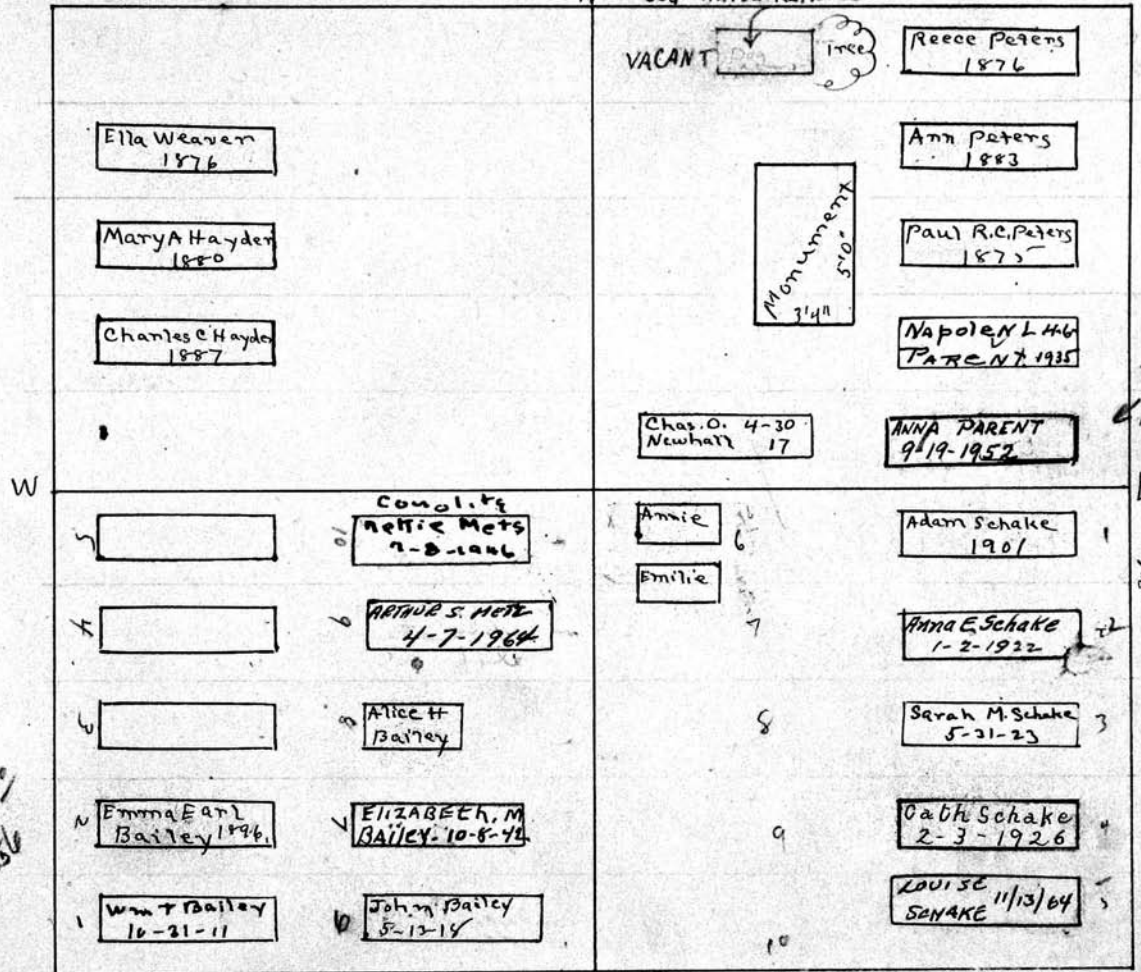

W

DOG STATUE REMOVED

E

2-2-1896

PERPETUAL CONTRACT

Hannah Bailey

S W 1/4

Adam Schake

S. E 1/4

See G.C.

Scale: - 5 Ft. - 1 Inch.

MT. HOPE CEMETERY, PLOT RECORD

RANGE SECTION

3

LOT NO.

70

Form 1

Benjamin Hubbard

PERPETUAL CONTRACT

N. W. 1/4

16'8"

W/2 transferred to Walter + Henry Stuchfield  
Elizabeth Low 11-15-1917

N. E. 1/4

see file

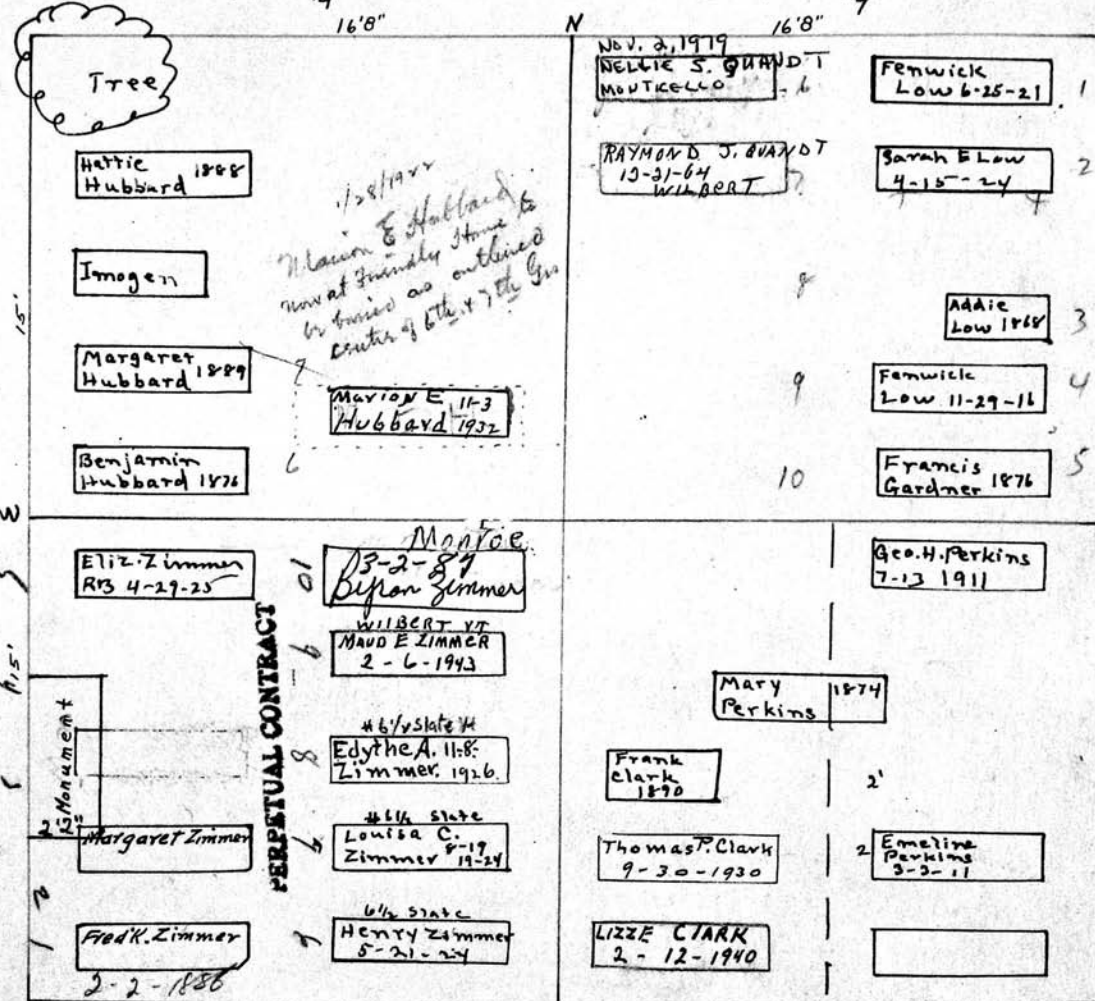

Handwritten notes: \$100000, 11/21/1963, PERPETUAL CONTRACT, PC Paid 9/13/87

PERPETUAL CONTRACT

Henry Zimmer

S. W. 1/4

Lizzie Clark

See G.C.

Chas Perkins

W 1/2 of SE 1/4

E 1/2 of SE 1/4

Scale: 1/2" = 10' - 1 Inch



MT. HOPE CEMETERY, PLOT RECORD

RANGE } SECTION }

3 LOT NO. 71

Form 1

Stephen Gordon  
PERPETUAL CONTRACT  
N. W 1/4

William Reiber and Wife  
NE 1/4

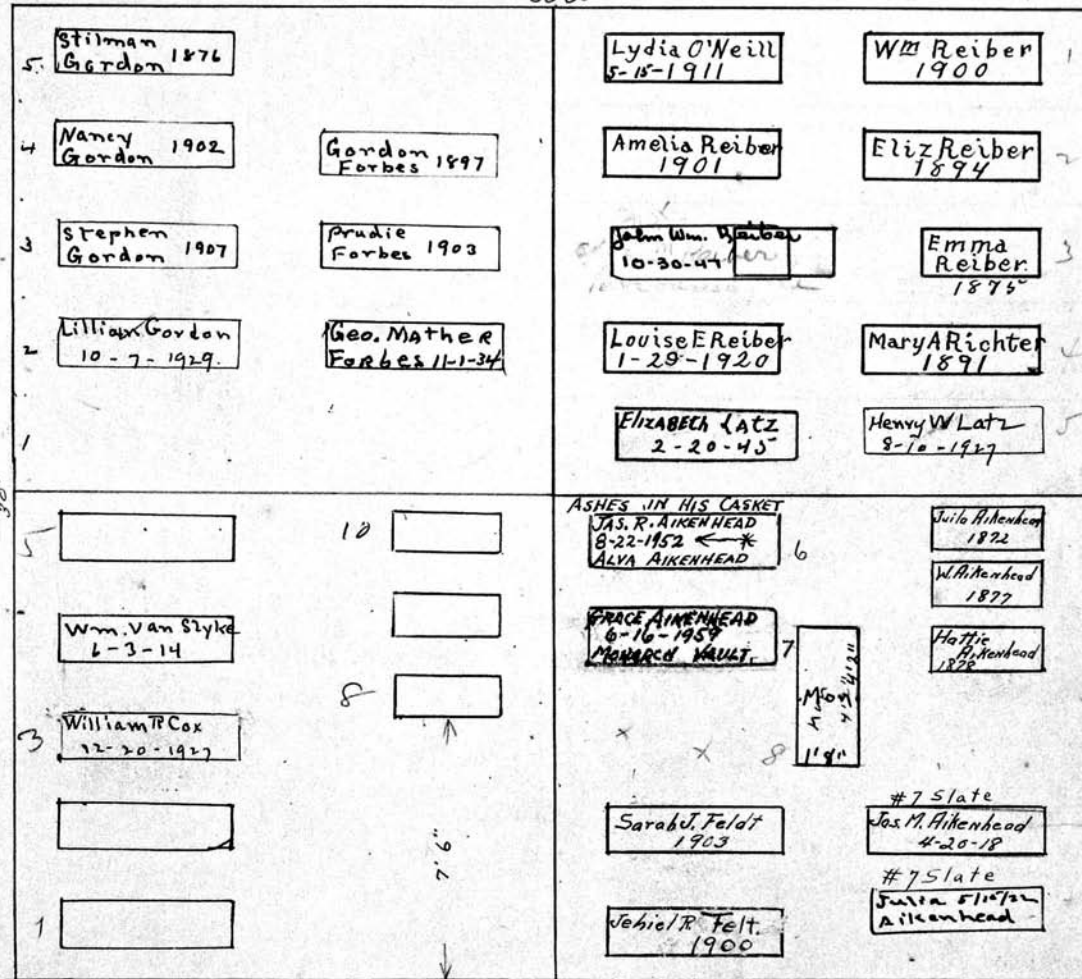

PERPETUAL CONTRACT

Edward Cox  
S. W 1/4

James M. Aikenhead  
S. E 1/4 - 71

Scale: 1/4" = 1 Ft.

MT. HOPE CEMETERY, PLOT RECORD

RANGE SECTION

3

LOT NO.

72

Form 1

Chas Wichmann

*See L.C.*

N 1/2  
N.

*PC 11/21/49  
11/21/49  
600-*  
*REV 2000  
4/18/02*

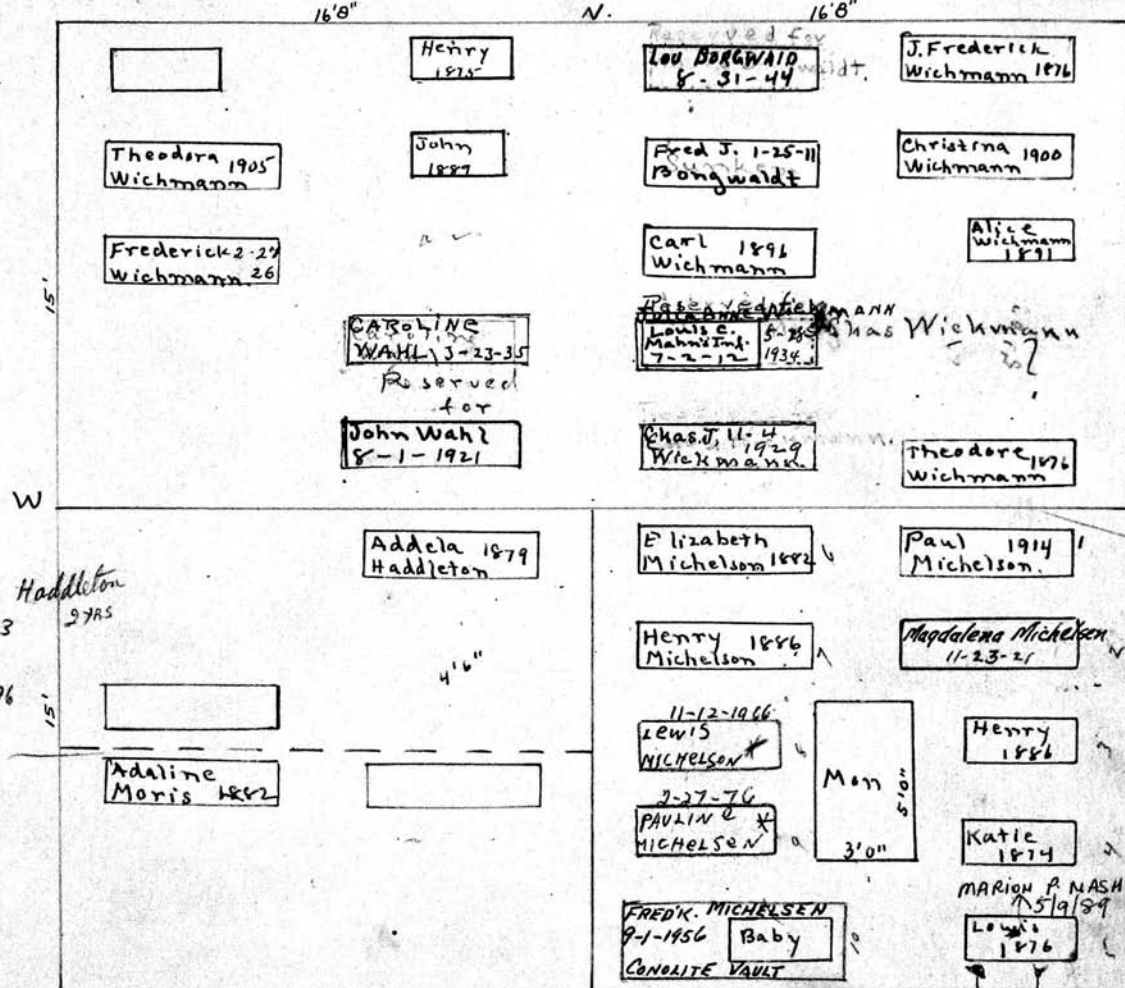

*Florence I. Haddleton  
3-13-1883  
27AS*

*Charles 1976*

Mary Ann Haddleton, Mary Jones

PERPETUAL CONTRACT

Paul Michelson

PERPETUAL CONTRACT

*N 1/2 of SW 1/4*

*S 1/2 of SW 1/4*

*S.E. 1/4*

Scale: 5 Ft. = 1 Inch

MT. HOPE CEMETERY, PLOT RECORD

RANGE SECTION } 3

LOT NO. 73

Form 1

Conrad Weidemiller  
NW 1/4

John Weidemiller  
NE 1/4

33' 4"

Collect well  
Barrel

See  
g.c.

Nicholas 204-19  
Weidemiller

See  
g.c.

10	Robert Eggert 12-24-25		6	
9	Anthony Weidemiller 10-1-20		7	Maggie S. 1876 Weidemiller
9	Charlie		8	
7	Ashes. Dara Weidemiller 1894	Conelite Elizabeth Goosen 4-8-1957	9	NOT WALK. ERNEST W 5-4-34 HULSEMANN
6	Conrad Weidemiller 1883	Abraham Goosen 1-23-25	10	8-9-1965 MARY J. HULSEMANN
10	Abigail Stockwell 1881		1	Geo S. Bristow 1900
	Alex Stockwell 1868		7	
5	Monument 2' 8"		3	
6	LYDIA J. L. BUTTON 6-22-1949	Wm S Pike 1901	9	Hattie S. Fraine 1895
6	STEEL-VT CHAUNCEY-BUTTON 3-23-1940	Lucy M Pike 1899	5	Frank W. Bristow 7-25-1919
				John W. Fraine 11-1-12 Thos W. Fraine 1902

30' E

HARRY T.  
BRISTOW  
9-19-57

JOHN BRISTOW  
3-9-1874

HODD  
BRISTOW  
3-15-1874  
(1874-1874)

JOHN C.  
BRISTOW  
6-9-1896

HODD  
BRISTOW  
10-31-1874

W. BRISTOW  
7-18-1874

Chauncey P. Button  
SW 1/4

John Bristow. W. Pt. NE. Pt. of SE.  
Thomas W. Fraine. SE. Pt. of SE.

Scale 5" = 1 foot

MT. HOPE CEMETERY, PLOT RECORD

RANGE SECTION } 3

LOT NO. 74

Form 1

Kalamazoo Loose Leaf Binder Co., Kalamazoo, Mich. K-35978

Daniel Crippen  
N.E. pt.

Ransom Miller  
S.E. pt.

FLORENCE  
R. MILLER

500.00  
1/11/15

N. 33 1/2'

Henry Harrison 1858  
Joseph Harrison 1914  
Louisa, his wife 1906.

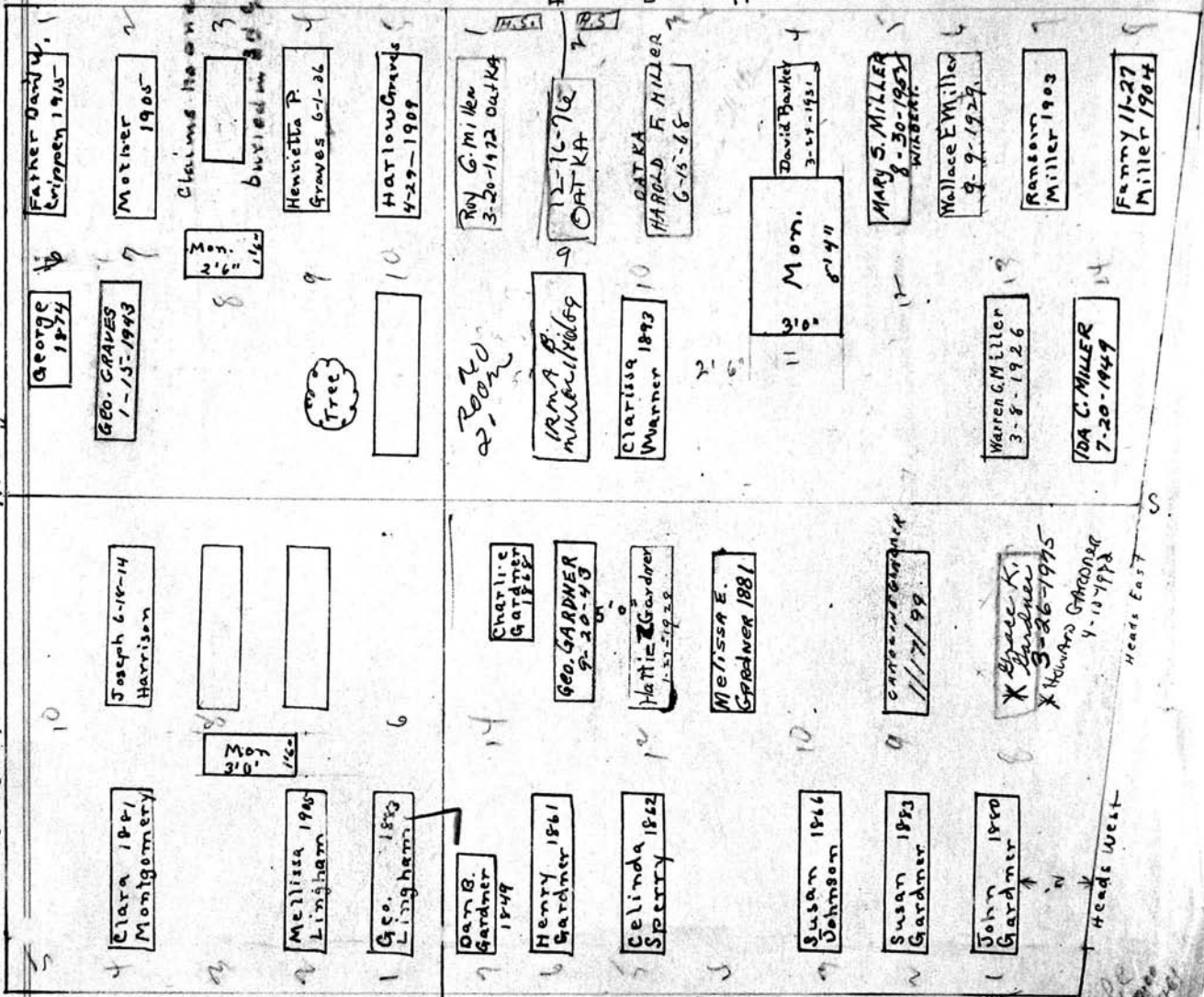

Geo. & Melissa Lingham.  
N.W. pt.

John Gardner  
S.W. pt.

PERPETUAL CONTRACT

PERPETUAL CONTRACT

Scale: 5 Ft. - 1 in.

MT. HOPE CEMETERY, PLOT RECORD

RANGE SECTION

8

LOT NO.

75

Waltham Co. Mass. Plat. Book 10, p. 100, 101, 102, 103, 104, 105, 106, 107, 108, 109, 110, 111, 112, 113, 114, 115, 116, 117, 118, 119, 120, 121, 122, 123, 124, 125, 126, 127, 128, 129, 130, 131, 132, 133, 134, 135, 136, 137, 138, 139, 140, 141, 142, 143, 144, 145, 146, 147, 148, 149, 150, 151, 152, 153, 154, 155, 156, 157, 158, 159, 160, 161, 162, 163, 164, 165, 166, 167, 168, 169, 170, 171, 172, 173, 174, 175, 176, 177, 178, 179, 180, 181, 182, 183, 184, 185, 186, 187, 188, 189, 190, 191, 192, 193, 194, 195, 196, 197, 198, 199, 200, 201, 202, 203, 204, 205, 206, 207, 208, 209, 210, 211, 212, 213, 214, 215, 216, 217, 218, 219, 220, 221, 222, 223, 224, 225, 226, 227, 228, 229, 230, 231, 232, 233, 234, 235, 236, 237, 238, 239, 240, 241, 242, 243, 244, 245, 246, 247, 248, 249, 250, 251, 252, 253, 254, 255, 256, 257, 258, 259, 260, 261, 262, 263, 264, 265, 266, 267, 268, 269, 270, 271, 272, 273, 274, 275, 276, 277, 278, 279, 280, 281, 282, 283, 284, 285, 286, 287, 288, 289, 290, 291, 292, 293, 294, 295, 296, 297, 298, 299, 300, 301, 302, 303, 304, 305, 306, 307, 308, 309, 310, 311, 312, 313, 314, 315, 316, 317, 318, 319, 320, 321, 322, 323, 324, 325, 326, 327, 328, 329, 330, 331, 332, 333, 334, 335, 336, 337, 338, 339, 340, 341, 342, 343, 344, 345, 346, 347, 348, 349, 350, 351, 352, 353, 354, 355, 356, 357, 358, 359, 360, 361, 362, 363, 364, 365, 366, 367, 368, 369, 370, 371, 372, 373, 374, 375, 376, 377, 378, 379, 380, 381, 382, 383, 384, 385, 386, 387, 388, 389, 390, 391, 392, 393, 394, 395, 396, 397, 398, 399, 400, 401, 402, 403, 404, 405, 406, 407, 408, 409, 410, 411, 412, 413, 414, 415, 416, 417, 418, 419, 420, 421, 422, 423, 424, 425, 426, 427, 428, 429, 430, 431, 432, 433, 434, 435, 436, 437, 438, 439, 440, 441, 442, 443, 444, 445, 446, 447, 448, 449, 450, 451, 452, 453, 454, 455, 456, 457, 458, 459, 460, 461, 462, 463, 464, 465, 466, 467, 468, 469, 470, 471, 472, 473, 474, 475, 476, 477, 478, 479, 480, 481, 482, 483, 484, 485, 486, 487, 488, 489, 490, 491, 492, 493, 494, 495, 496, 497, 498, 499, 500, 501, 502, 503, 504, 505, 506, 507, 508, 509, 510, 511, 512, 513, 514, 515, 516, 517, 518, 519, 520, 521, 522, 523, 524, 525, 526, 527, 528, 529, 530, 531, 532, 533, 534, 535, 536, 537, 538, 539, 540, 541, 542, 543, 544, 545, 546, 547, 548, 549, 550, 551, 552, 553, 554, 555, 556, 557, 558, 559, 560, 561, 562, 563, 564, 565, 566, 567, 568, 569, 570, 571, 572, 573, 574, 575, 576, 577, 578, 579, 580, 581, 582, 583, 584, 585, 586, 587, 588, 589, 590, 591, 592, 593, 594, 595, 596, 597, 598, 599, 600, 601, 602, 603, 604, 605, 606, 607, 608, 609, 610, 611, 612, 613, 614, 615, 616, 617, 618, 619, 620, 621, 622, 623, 624, 625, 626, 627, 628, 629, 630, 631, 632, 633, 634, 635, 636, 637, 638, 639, 640, 641, 642, 643, 644, 645, 646, 647, 648, 649, 650, 651, 652, 653, 654, 655, 656, 657, 658, 659, 660, 661, 662, 663, 664, 665, 666, 667, 668, 669, 670, 671, 672, 673, 674, 675, 676, 677, 678, 679, 680, 681, 682, 683, 684, 685, 686, 687, 688, 689, 690, 691, 692, 693, 694, 695, 696, 697, 698, 699, 700, 701, 702, 703, 704, 705, 706, 707, 708, 709, 710, 711, 712, 713, 714, 715, 716, 717, 718, 719, 720, 721, 722, 723, 724, 725, 726, 727, 728, 729, 730, 731, 732, 733, 734, 735, 736, 737, 738, 739, 740, 741, 742, 743, 744, 745, 746, 747, 748, 749, 750, 751, 752, 753, 754, 755, 756, 757, 758, 759, 760, 761, 762, 763, 764, 765, 766, 767, 768, 769, 770, 771, 772, 773, 774, 775, 776, 777, 778, 779, 780, 781, 782, 783, 784, 785, 786, 787, 788, 789, 790, 791, 792, 793, 794, 795, 796, 797, 798, 799, 800, 801, 802, 803, 804, 805, 806, 807, 808, 809, 810, 811, 812, 813, 814, 815, 816, 817, 818, 819, 820, 821, 822, 823, 824, 825, 826, 827, 828, 829, 830, 831, 832, 833, 834, 835, 836, 837, 838, 839, 840, 841, 842, 843, 844, 845, 846, 847, 848, 849, 850, 851, 852, 853, 854, 855, 856, 857, 858, 859, 860, 861, 862, 863, 864, 865, 866, 867, 868, 869, 870, 871, 872, 873, 874, 875, 876, 877, 878, 879, 880, 881, 882, 883, 884, 885, 886, 887, 888, 889, 890, 891, 892, 893, 894, 895, 896, 897, 898, 899, 900, 901, 902, 903, 904, 905, 906, 907, 908, 909, 910, 911, 912, 913, 914, 915, 916, 917, 918, 919, 920, 921, 922, 923, 924, 925, 926, 927, 928, 929, 930, 931, 932, 933, 934, 935, 936, 937, 938, 939, 940, 941, 942, 943, 944, 945, 946, 947, 948, 949, 950, 951, 952, 953, 954, 955, 956, 957, 958, 959, 960, 961, 962, 963, 964, 965, 966, 967, 968, 969, 970, 971, 972, 973, 974, 975, 976, 977, 978, 979, 980, 981, 982, 983, 984, 985, 986, 987, 988, 989, 990, 991, 992, 993, 994, 995, 996, 997, 998, 999, 1000

Jacob Sauer  
W pt.

Clark Douglas  
N.E. pt.

*See file for 82*  
PE 1500  
148 136

N. 38 1/2'

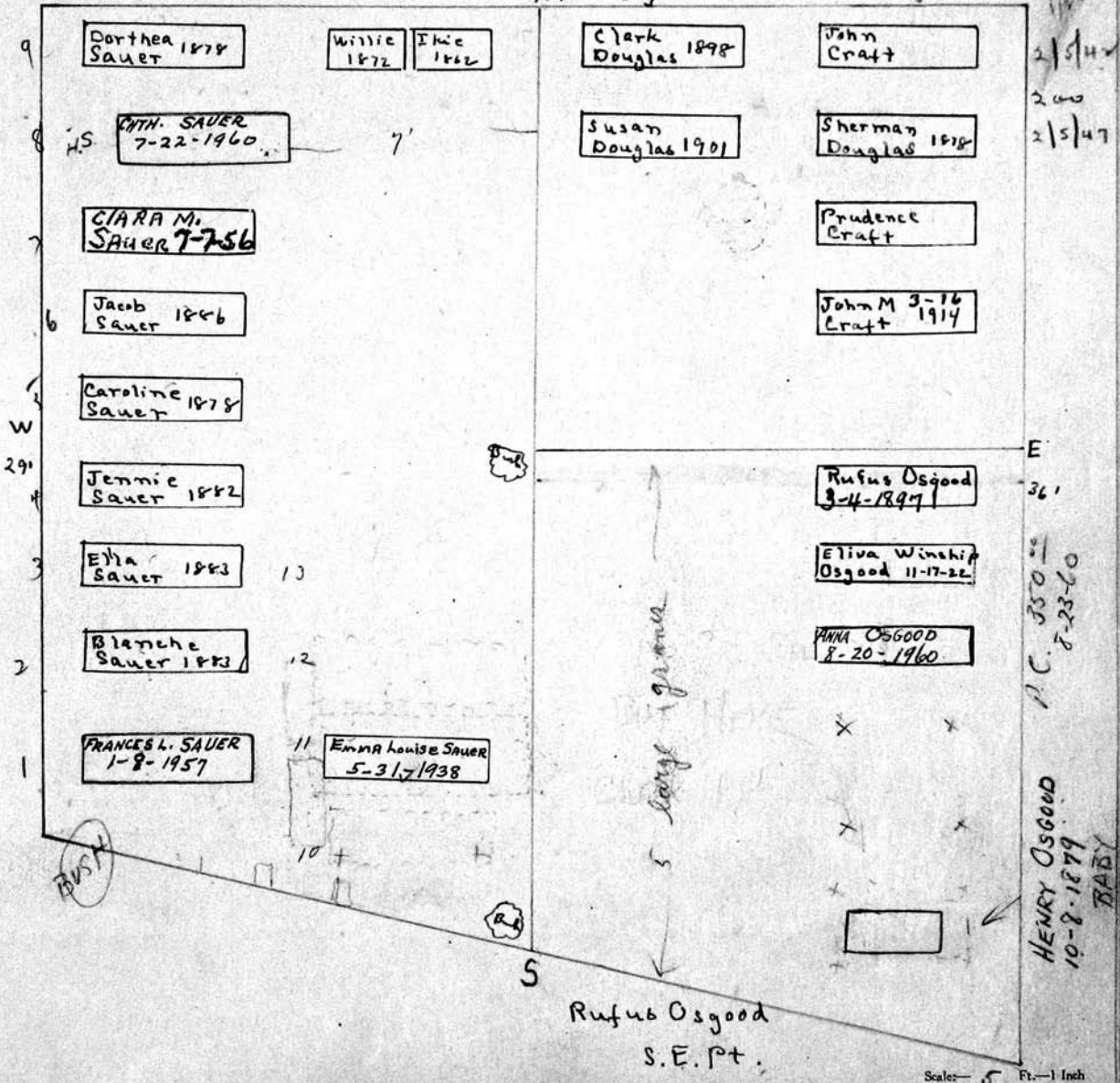

MT. HOPE CEMETERY, PLOT RECORD

RANGE SECTION

3

LOT NO.

76

Form 1

Elon D. Hicks

Minerva M. Allen

NW. 1/4

NE. 1/4

33' 4"

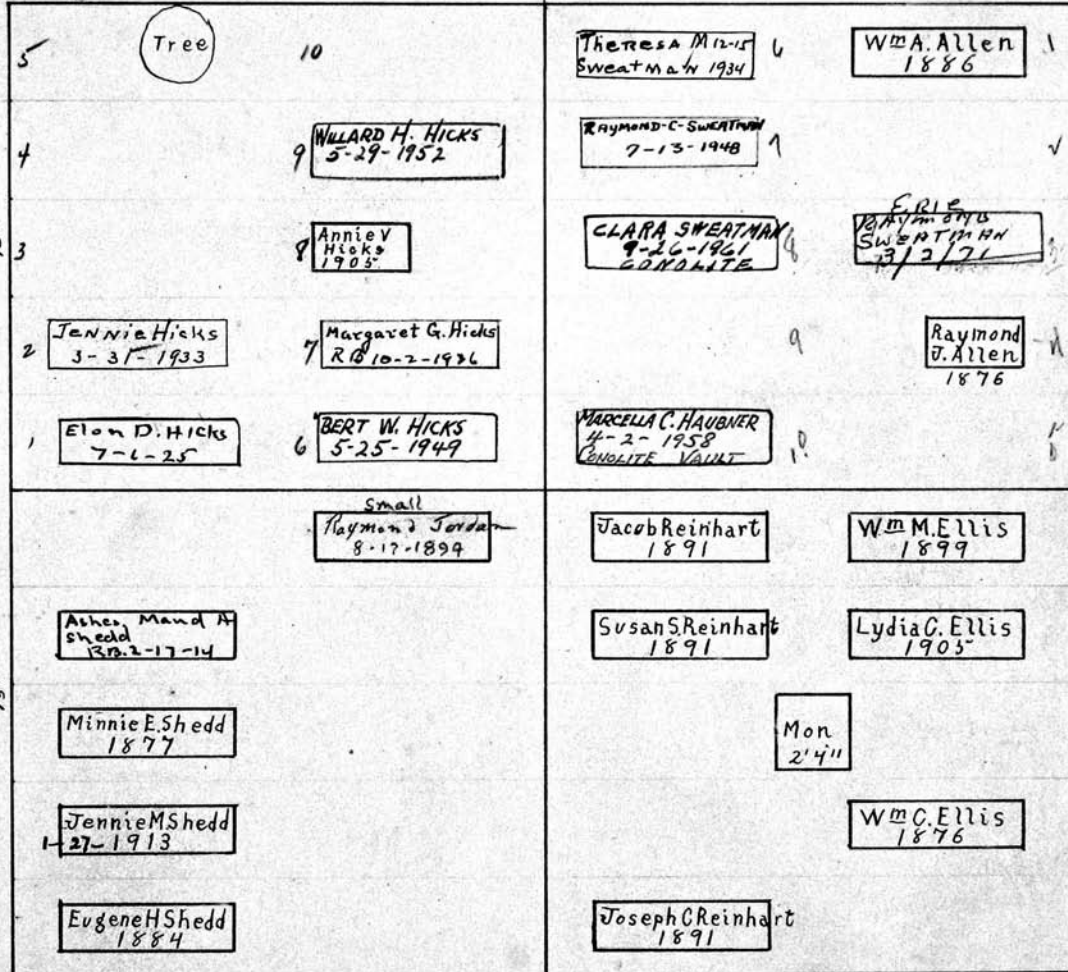

See file

E. H. Shedd

William M. Ellis

SW. 1/4

SE. 1/4

S

Scale: 5" Ft. = 1 Inch.

MT. HOPE CEMETERY, PLOT RECORD

RANGE SECTION

3

LOT NO.

77

Form 1

Michael Feiock

William Kneale

NW. 1/4

NE. 1/4

33' 4"

PERPETUAL CONTRACT

See G.C.

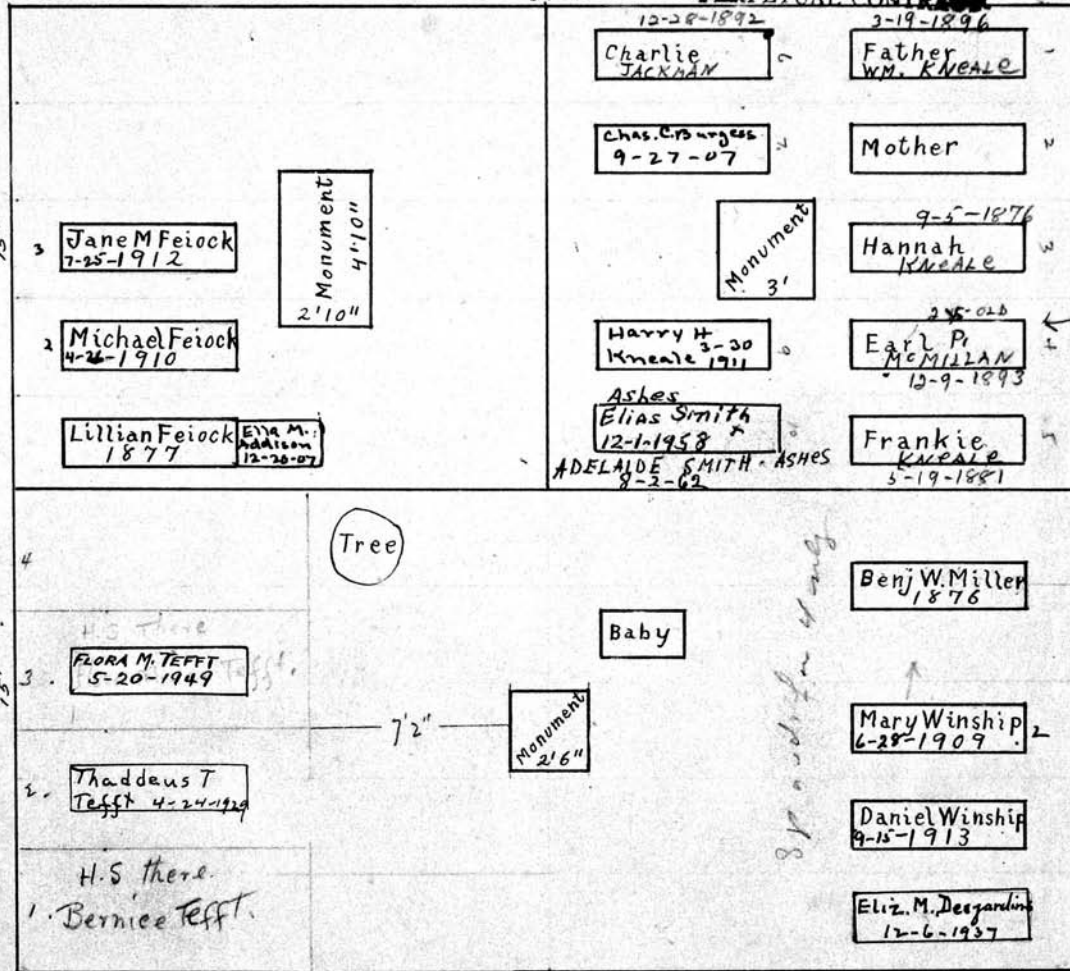

IRVIN D. McMILLAN 2-14-1916 9 Mo. old

See G.C.

See folder

Space 4 graves

See Folder  
Deed on file  
no more burials  
other than S.W. Cor  
1370 from S.W. Cor.  
by Sole heir.

Mary Ann Miller  
South. 1/2

Scale - 5" Ft. - 1 Inch.

MT. HOPE CEMETERY, PLOT RECORD

RANGE SECTION } 3

LOT NO. 78

Form 1

William A. Anderson

Abraham Pridmore

NW. 1/4

PERPETUAL CONTRACT

NE. 1/4

33' 4"

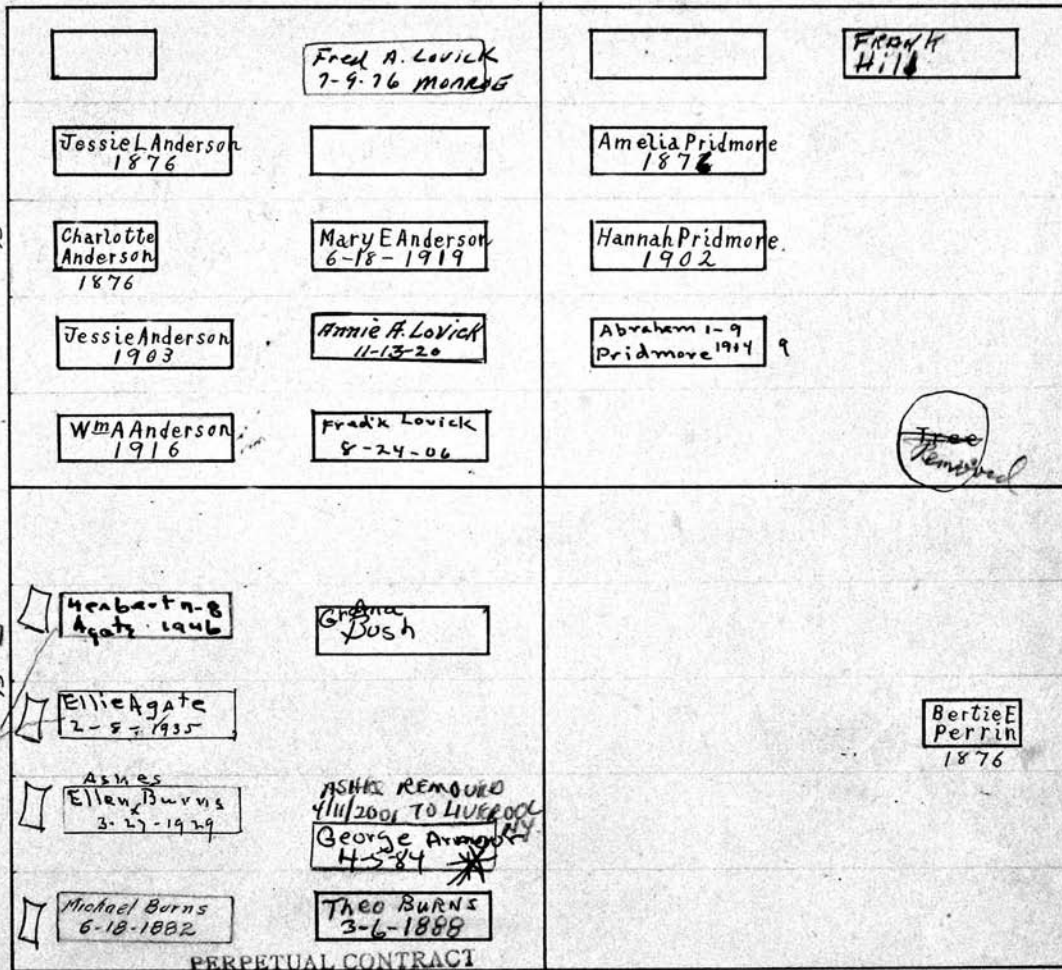

W  
DC  
150.00

2/6/47

2 Green  
\$100.00  
11/15/47

Whole lot  
1/26/49  
\$250.00

PERPETUAL CONTRACT

George M. Armour

Michael Burns

SW. 1/4 see F. 18

see Register

S

Jacob Perrin

SE. 1/4

Scale - 5" Ft. - 1 Inch.

order dated  
6-3-1900  
Signed by  
Jacob Perrin  
rules provided  
for Carrin Jones  
to be interred  
there on



MT. HOPE CEMETERY, PLOT RECORD

RANGE } SECTION }

3 LOT NO. 79

Form 1

Geo. H. Clute<sup>0</sup>  
N.W. 1/4-79

Mrs Christian Frey<sup>0</sup>  
N.E. 1/4

5	10	with infant of Plethson 1-29-20	Christian Frey. 1
	9	Infant of Plethson & Christian Frey.	Mary S. Frey 4-17-12 2
	8	Infant Frey.	Banhaser Engel 3-22-1919 8
	7	ASHES Ruby J. Chaffee R.B. 9-23-1960	Andr. Balliet, Sr. 3
	6	Frey Qualthrough 5-2-16	Henry Frey. 9
	5	Harriet Clute 12-11-17	George Frey. 4
	4	Cavvie Qualthrough 3-30-1931	Rosina Engel 2-3-1920 10
	3	Geo. H. Clute 3-29-21	Andr. Balliet Jr. 5
	2	Wm. Qualthrough 10-19-14	
5	10	Arthur W. Cumpson 4-10-24 6	Father 1
			Mother
		Eugene W. Le Roy 7-31-1940 210°	Brother
			Sister
		Hester A. Hurry 11-10-06 10	

GEORGE C.A. GERLACH  
2/15/1877

GEORGE GERLACH  
JUNE 11, 1884

ANNA STRAHAN  
FEB 1 1882

CHARLES J. GARLOCK  
2/7/1887

JOHANNA GERLACH  
5/2/1898

George Gerlach and wife  
S.W. 1/4

Delaphine Smith  
S.E. 1/4

J. G. C.

Scale - 5 Ft. - 1 Inch.

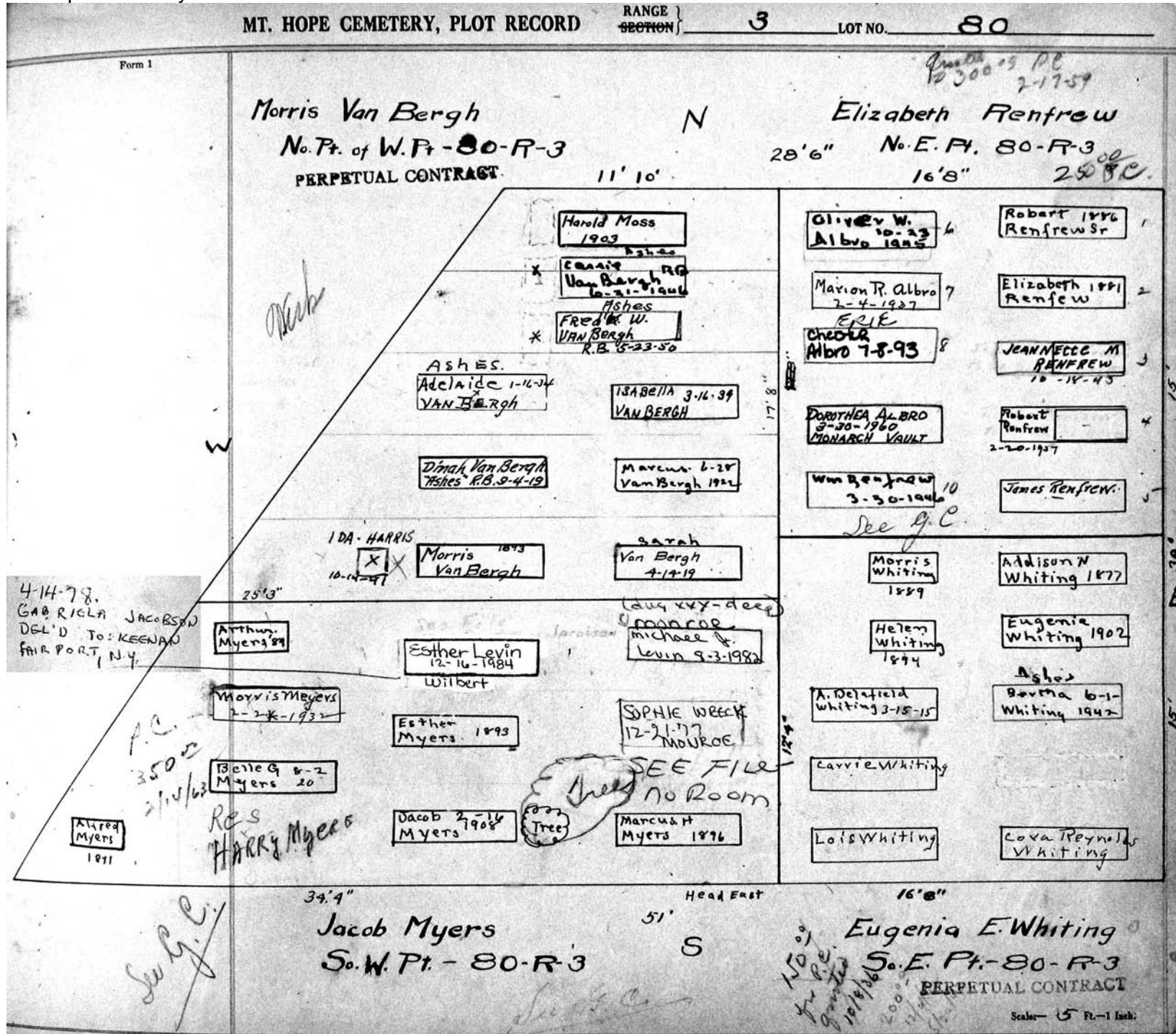

MT. HOPE CEMETERY, PLOT RECORD

RANGE SECTION

3

LOT NO.

81

Form 1

Elizabeth Clark  
PERPETUAL CONTRACT  
N. Pt.

Robert Clark 1881  
Elizabeth Clark  
John Powell 1883  
Elizabeth Campbell 1886

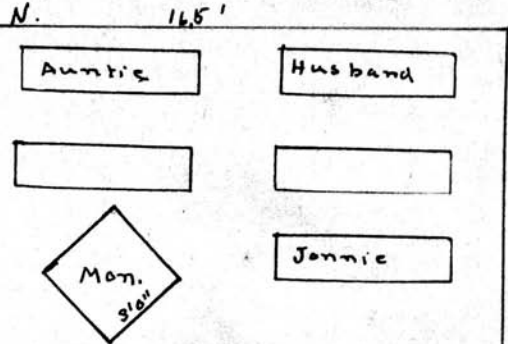

*See G.C.*

Lewis Kleinow

Marie Kleinow  
4-15-1927

John Kleinow  
2-5-25

Henry Kleinow 1891

Lena Kleinow

Daniel Wilson 1885

Philander Macy 1883

Margery Wilson 1888

Anne E Macy  
5-18-25

Robert Wilson 1890

LIS G. MACY  
5-5-97 - WILBERT

Margaret Bunker 1891

GEORGE A. MACY  
5-16-62

Isiah Bunker 1871

Wilson E Macy  
2-10-1937

E 30'

P.C.  
250.00  
2-13-60

Heads East

S 39.5'

John Kleinow

S.W. Pt

Margaret Bunker, Anna Macy  
PERPETUAL CONTRACT  
S.W. Pt of S.E. Pt.

S.E. Pt

Scale - 3" Ft. - 1 Inch

MT. HOPE CEMETERY, PLOT RECORD

RANGE } SECTION } 3

LOT NO. 82

Form 1

James Padley

William Horton

N.W. pt.

N.E. pt.

39.5' N

PERPETUAL CONTRACT.

See GC

W

Sunken

Father

Harvey

ELLEN M. BOWDEN.  
5-20-1949

Sunken

Frank

Brother

MONUMENT

Emily

MAUDE E. PADLEY  
11-8-1952

Annie E. Padley  
5-2-24

Maria Horton  
11-16-1916

Rosemond

Helen

Jas. Padley  
11-13-1891

Father

William H  
Horton 8-20-18

steel vault

1 MARY E. CROUCH  
4-16-1934 \*  
S. LOUISE MOORE = ASHES

2 HAZEL MOORE  
10/15/94 ASHES \*  
HOWARD MOORE WIFE  
3-22-99

Frederick W.  
Dykings 1886

Philip Dykins  
1875

3 Gardener J. Crouch  
1898

RES MARY LOU  
TRANELLO

Samuel Dykins

MARY W. DYKINS  
1884

2 Geo. W. Crouch  
1879

RES JERRY  
TRANELLO

ROBT. B. DYKINS  
2-9-1954

THOS. M. DYKINS  
1880

1 Geo. W. Crouch  
1907

HARRY CROUCH  
6-26-41

FLORENCE H. DYKINS  
6-4-1925

HOWARD G. MOORE letter  
in  
Geo. W. Crouch file

33,331

P.C. \$5000  
11-18-44

S.W. 1/4

Mary Dykins.  
S.E. 1/4

PERPETUAL CONTRACT  
15th & 22nd GRADES ONLY  
Scale - 5" Pt. - 1 Inch

MT. HOPE CEMETERY, PLOT RECORD

RANGE } SECTION }

3 LOT NO. 83

Form 1

Asa K. Thurston  
PERPETUAL CONTRACT  
N.W. 1/4 - 83

see  
order  
on file

Thomas B.  
James Breakey and Henry Farghar

N.E. 1/4

SEE G.C.

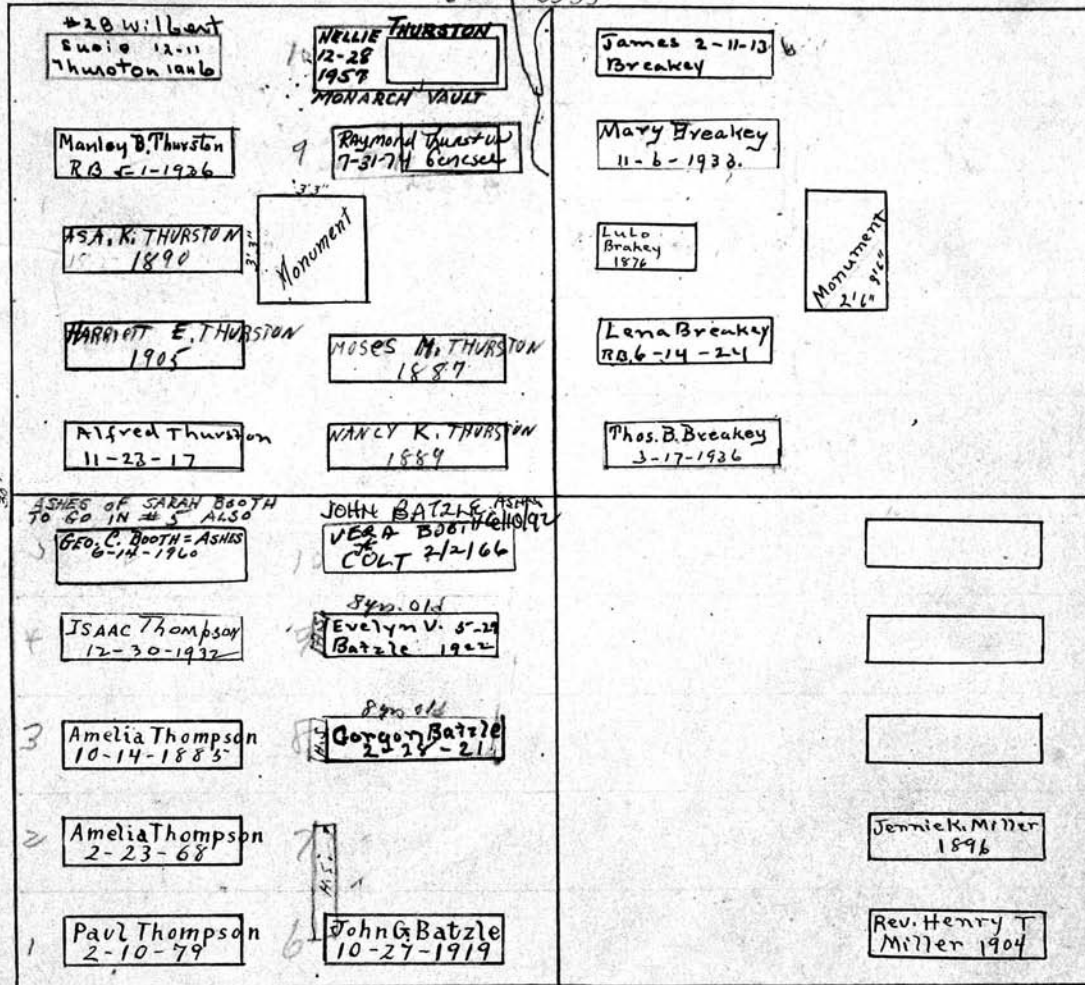

W  
AC 50000  
1-3-1960

Arthur Farghar 1874-1894  
Henry T. 1892-1894  
Alice M. 1892-1894  
Margaret J. 1890-1894  
Henry T. 1894-1894  
E  
NATHANIEL  
B. MILLER  
6-11-1888  
SOPHIA  
MILLER  
5-23-1888

PERPETUAL CONTRACT

Paul Thompson, Est of  
S.W. 1/4

Henry T. Miller  
S.E. 1/4

Scale - 5 Ft. = 1 Inch.

5-23-1967

Vera Booth Colt is buried in grave 10 because at the time of the burial they did not have \$90.00 to move the headstone which is over graves 1 & 2. John G. Batzle was her husband and Vera's name and date of death is inscribed on the headstone.

SW 1/4 83 R-3

MT. HOPE CEMETERY, PLOT RECORD

RANGE SECTION

3 LOT NO. 84

Form 1

PERPETUAL CONTRACT

Lewis Miles

Jacob Young

N.W. 1/4 - 84

N.E. 1/4

33'33"

Lewis Miles 5-20-44	Milo W. Bennett 8-23-1937	EDWARD EISENBERG - ON TOP 6-3-1953 STEEL VAULT	Jacob Young 1902
x x	H.V. Kirby 6-13-18	FLORANCE EISENBERG 2-4-1911 CONCRETE VAULT	Elizabeth Young 11-7-1906
Arthur Y. Miles 5-24-23		Amelia Eisenberg 3-1-1937	GEORGE HENRY 3-17-1950 CONCRETE VAULT
Fidelia M. Miles 6-6-18		Harry Vicinus 4-27-1906	EVELYN E. HENRY 2-4-1950 CONCRETE VAULT
Lewis Miles 1885		Mary B. 1906 Vicinus 7-28	Eleanor 1906
	C. Jennie Reynell 7-6-23	Myron Monroe 1-21-12	
Adie V. Reynell 12-15-20	Robert C. Reynell 12-21-1927	Herman Hibbard 1901	Mary E. Monroe 2-15-1905
	Louie Reynell 3-4-1944	Charlotte M. Hibbard 1853	Sarah A. Hibbard M.D. 1843
	Sarah Reynell 2-8-1895	Margaret S. Hibbard 1848	Sarah Hibbard 1879
	Robt F. Reynell 1877	Charles D. Hibbard 1847	Harman Hibbard 1866
	Wm J. Reynell 1854	Frances Hibbard 1847	

PERPETUAL CONTRACT

Charles Reynell

Sarah A. Hibbard

S.W. 1/4

S.E. 1/4

Scale - 5 Ft. - 1 Inch.

MT. HOPE CEMETERY, PLOT RECORD

RANGE } SECTION } 3

LOT NO. 85

Form 1

W. W. Sherar

W Pt.

PERPETUAL CONTRACT

Cyrenius Finch

No Pt of E Pt

PERPETUAL CONTRACT

N 33 1/2

*See file*

W

20'

*40000  
pe.  
1961*

*Re. 3000*

*8/14/45*

*3/20/52*

*1/17/55*

<i>Red Rev.</i>	Jessie O. Bidwell
SANORA ANDERSON 6/28/05	Georgia Bess 1851
Geoffrey Brice 6/28/05	W.H. Englehardt 1892
MARY ANNE BRICE 6/28/05	ANET ENGLEHARDT 4-12-1952 ASHES
Georgia Sherar 1883	X X
Carrie Sherar 1881	HARRICK W. WOOL 4-13-1943 FROM VAULT
W.W. Sherar 1885	A.B. Wool 1899

Emily	Cyrenius Finch 1889
Maranda Finch 1886	Jane A Finch 3-19-1909
Simms Finch 7-28-1892	Miranda E. Pitt 5-29-1892
-ASHES- MARCHA FINCH 5-19-44	Hattie Finch 1880
Monument N 5'0"	Nathan O. Bidwell 1899
NORWALK VAULT Taylor D. 2-26 Bidwell 1934	Phoebe A Bidwell 1891
NORWALK VAULT CAROLINE N. Bidwell 11-16-38	Willie Bidwell 1870
	Norwalk Vault Minnie J. Bidwell 3-30-1932

12'

E

28.2'

S.

PERPETUAL CONTRACT

Taylor D & Mary J Bidwell

So Pt of E Pt.

*1-4-35  
1890-1900  
Planting & Care and  
Trust Co*

Scale— Ft.—1 Inch



MT. HOPE CEMETERY, PLOT RECORD

RANGE }  
SECTION }

3

LOT NO.

86

Form 1

Joseph Fitzenberger W. Pt.

A 17

Henry C. Martin  
East. Pt.

All P.C. 300.00 6-20-1940

N 33 1/2'

W  
8'

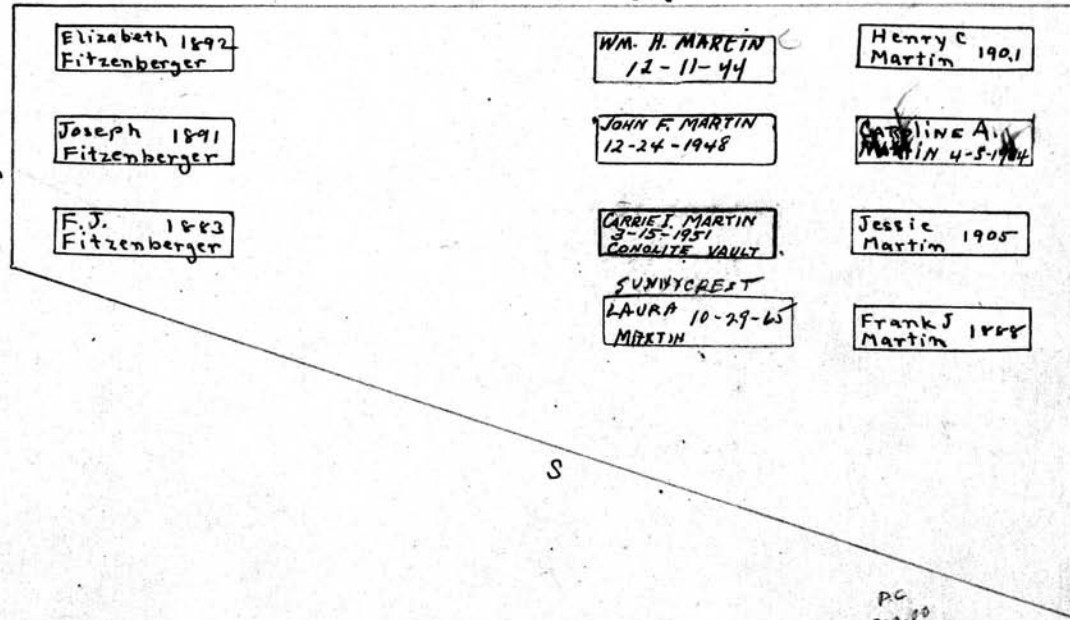

PC  
A 300.00  
9-1-63

Scale - 5 Ft. - 1 Inch

MT. HOPE CEMETERY, PLOT RECORD

RANGE SECTION

3

LOT NO. 87

Form 1

Thomas J Ewart  
PERPETUAL CONTRACT N.W.  $\frac{1}{4}$

Henry E Ball  
PERPETUAL CONTRACT N.E.  $\frac{1}{4}$

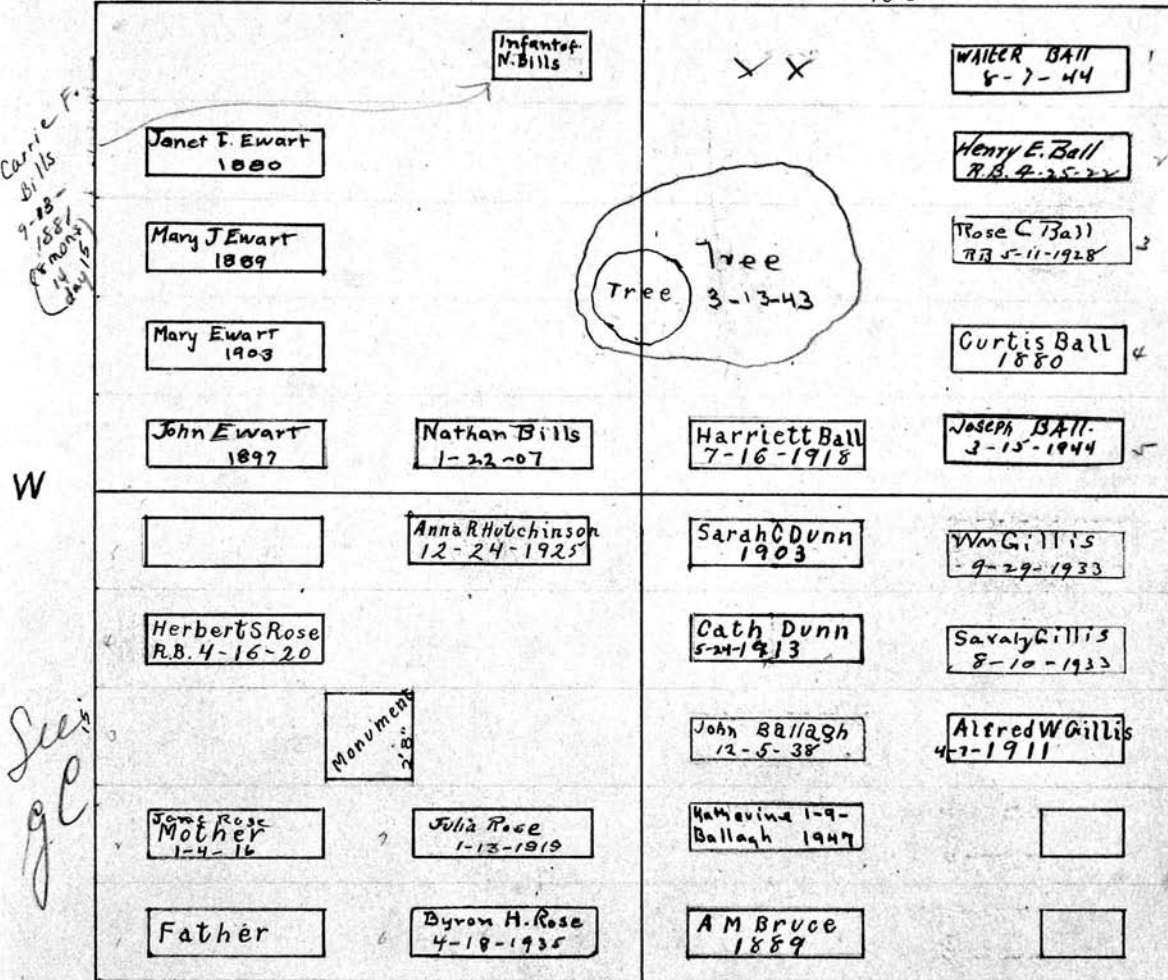

Byron H. Rose<sup>o</sup>  
S.W.  $\frac{1}{4}$

William Gillis<sup>o</sup>  
S.E.  $\frac{1}{4}$

Scale - 5" Ft. - 1 Inch.

MT. HOPE CEMETERY, PLOT RECORD

RANGE SECTION } 3

LOT NO. 88.

Form 1.

W.E Miles N.W 1/4.

Peter Schwarz N.E 1/4.

N  
3333' Head Work  
PERPETUAL CONTRACT

	CATHERINE M. CLARK R.B. 6-25-43	6	PETER R. SCHWARZ 1911
RETITIA S. MILES 3-2-1951	Chammy Clark 7-14-14	ASHES MR. R.B. 5-253 Stenglein JOS. STENGLEIN R.B. 1-16-1456	CATHERINE SCHWARZ 10-24-80
EDWARD B. Miles 4-13-41	F.O.	8 GEO. 1910 SCHWARZ	3 W.M.F. 3-10-16 SCHWARZ.
Cora Booth Miles 4-6-1932	Willie 2-9-83	Geo. H. Schwarz 11-27-1918	PHILLIP SCHWARZ 10-27-1956 CONCRETE VAULT
W.E. MILES 1899-	W.E. MILES 3-17-1891	ASHES R.B. 1-11-1962 WILFRED STINAUER 8-25-1955	5
	Fred Geier 9-17-07	JOHN H. EATON 11-10-19	CONCRETE James F. Eaton 11-30-1928
	Charles Miller 1-24-1928	FRANK JEATON 1898-	NOBIL ATK-H JOSEPHINE D EATON-2-20-40
	CHAS. H. GROVER 2-12-1944	ASHES 10-1-52 GROVER W. EATON MARY G. EATON ASHES-4-3-69	METAL EATON 11-4-83 Richard Smith 12-14 1916
DORETHY GEIER 10-11-16	Waisa Geier 8-15-1940	CHAS. R. SMITH 12-29-14	Hattie M. Smith 5-25-1938
JOHN A. GEIER 9-7-17	John G. Geier 12-8-1928	Mardula Hodgson 8-26-1919	Mardula Hodgson Mother

Andrew Dorothy Geier

PERPETUAL CONTRACT  
James F. Eaton

PERPETUAL CONTRACT  
S.W 1/4

Richard Smith S 1/2 of SE 1/4

Scale: 5 Ft. - 1 Inch

MT. HOPE CEMETERY, PLOT RECORD

RANGE } SECTION } 3

LOT NO. 89

PC 150 1-22-43  
1/13/57

Form 1

Mitchel Aronson

N

Emily J McArthur

West Pt  
PERPETUAL CONTRACT

N.E. Pt

H.S. for this  
grave to go  
here

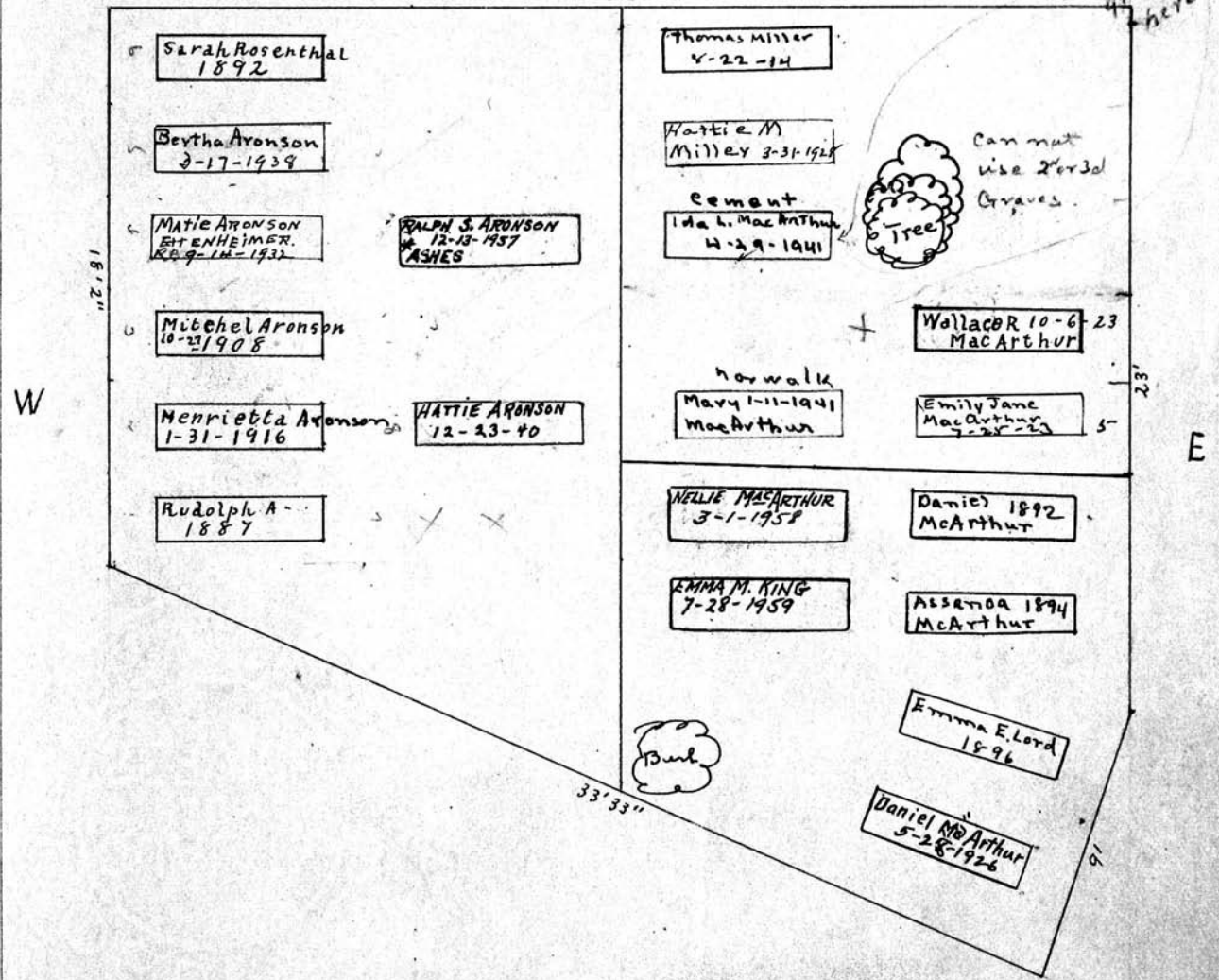

Emma Lord.  
S.E. Pt.

Scale - 5" Ft. - 1 Inch.

MT. HOPE CEMETERY, PLOT RECORD

RANGE 3

3

LOT NO.

90

Form 1

pe 250°  
11-29-54

MIDDIE KOBBE  
N.W. 1/4

N

WILLIAM J. FEASLER  
N.E. 1/4

33' 33"

Front Tier  
Spaced 4 graves

W

30' 0"

E

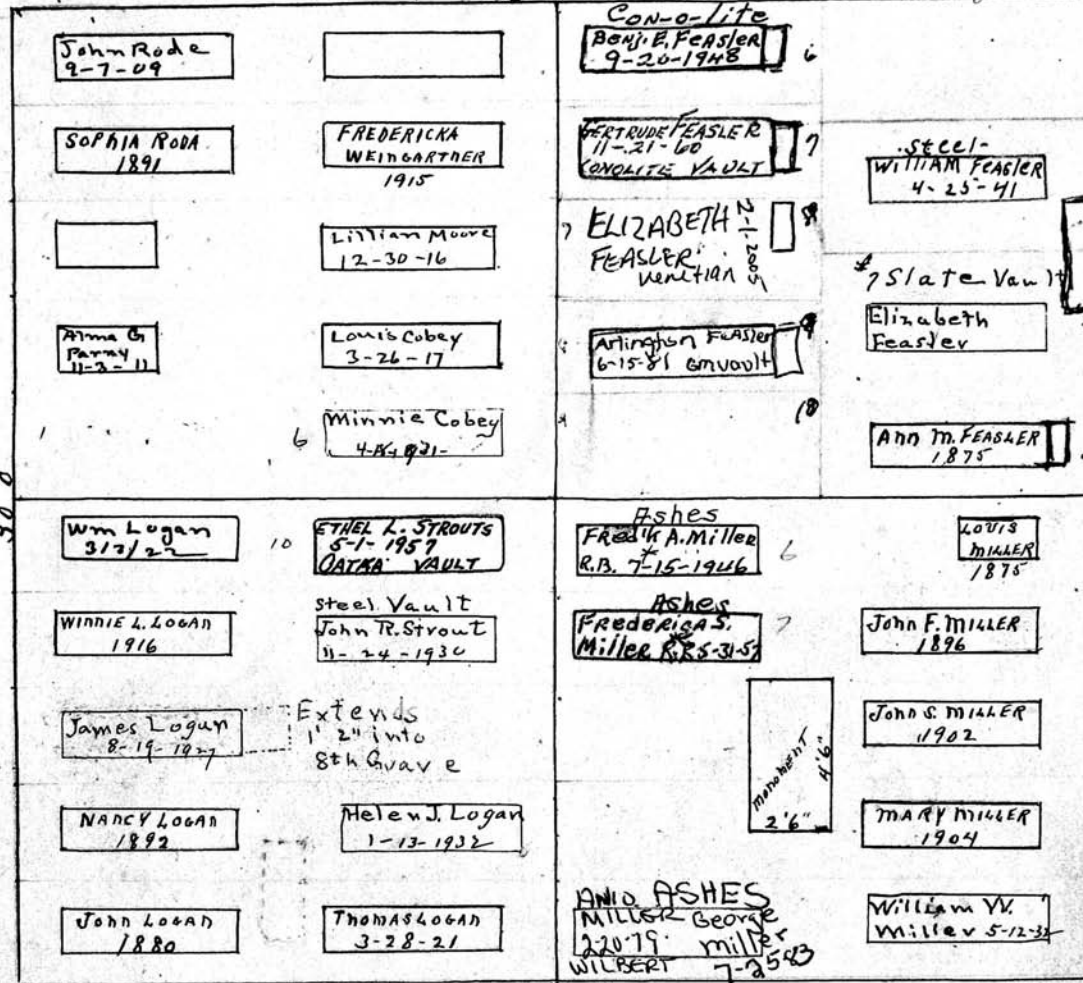

33' 33"

WILLIAM, JAMES AND THOMAS LOGAN

John MILLER

S.W. 1/4

S

S.E. 1/4

PERPETUAL CONTRACT

PERPETUAL CONTRACT

Scale: 1/4" = 1 foot

MT. HOPE CEMETERY, PLOT RECORD

RANGE SECTION } 3

LOT NO. 91

Form 1

Amos Haines

August Pasch

Sec 9C. N.W. 1/4

N.E. 1/4

Heads East

See Plot 3002 8/11/53

W

3010

E

5	HENRY 1879	Wm Stride 1879	AMOS H. 1879?	Emma Pasch 80	August Pasch 8-24-1920 #3, Cem Vault Steel Vault
				Matilda Pasch 73	Wilhelmina Pasch 10-4-1937
4	Jane Harrison 1-6-1917			Johanna Koslab 1834	Chas. Pasch 1907
3	FRED A. HAINES	WM STRIDE 7-11-1960		Herman Koslab 1892	Wm. F. Pasch 7-12-1938
2	Anny W. Haines 4-13-1928	EVA. J. STRIDE 3-23-1951		Henrietta Koslab 1883	
1	Amos Haines 1891	HATTIE G-1 Moran '08			
5	Kuillian White 10			Henry Burns 8-9-1932	Wm. H. Sprong 8-7-11
4	GRAN C. White 9			Millicent Sprong Burns 1-27-1907	Jane B. Sprong
3	Louise White 8				Helen M. Burns 3-14-17
2	Chas. C. White 6-22-07 7				
1				Mc Cormack Mary 5-1-17 Margaret 11-26-1918 Mon 2'6"	Eliza Blair 1-23-11 Hugh Blair 9-9-10

Dawson & Blair 1896

PERPETUAL CONTRACT  
Chas. C. White  
S.W. 1/4

PERPETUAL CONTRACT 33.33'  
Millicent Sprong Burns  
A. Sprong  
Edward Sprague - Hugh Blair.  
S N 1/2 of SE 1/4 S 1/2 of SE 1/4  
150' x 150' PE  
6-16-53

Scale - 5' Pt. - 1 Inch.

MT. HOPE CEMETERY, PLOT RECORD

RANGE SECTION

3

LOT NO.

92

Form 1

Frederick Turks see Register (No Burials without Deed)  
**PERPETUAL CONTRACT**

W 1/2  
W

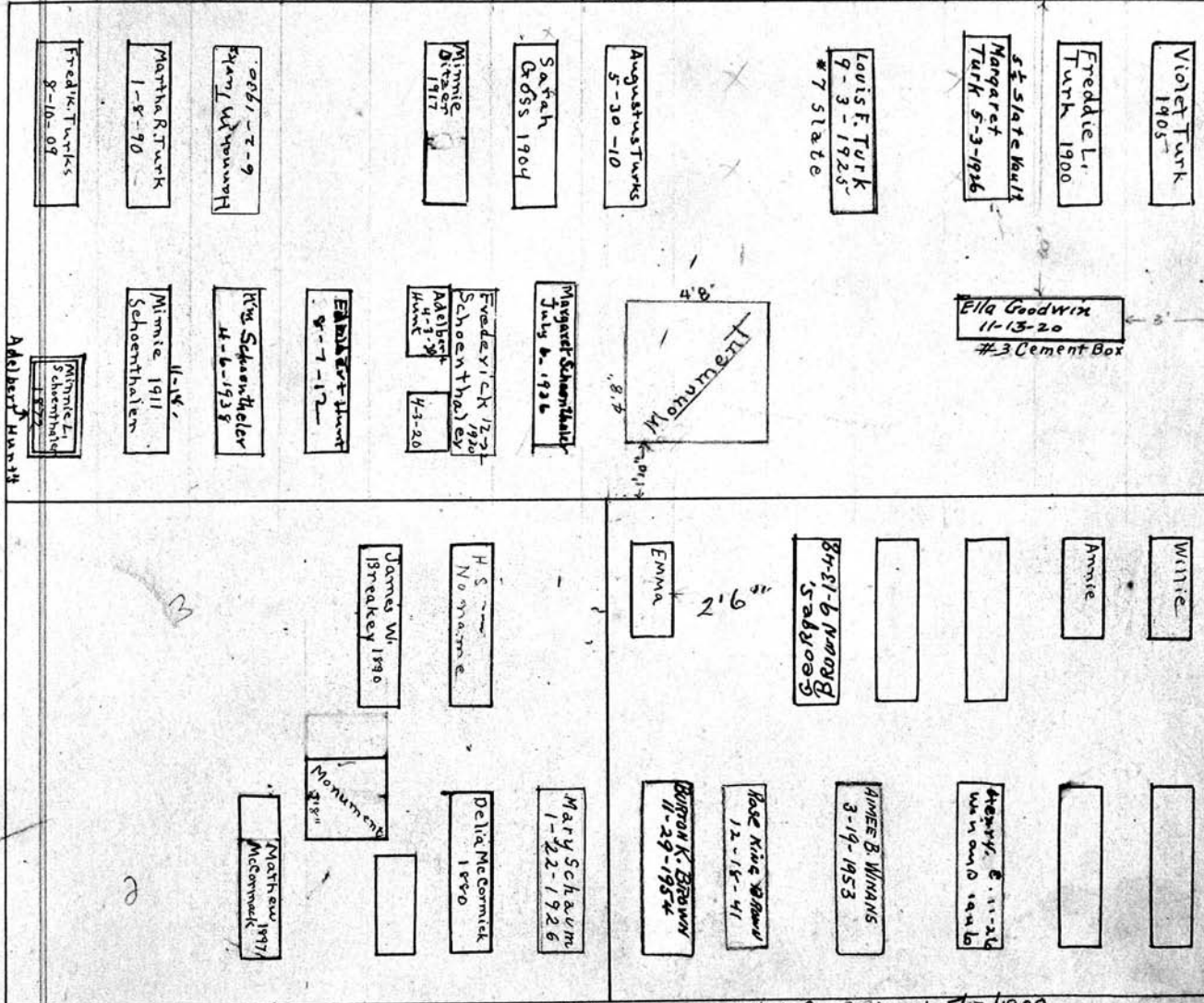

Adelbert Hunt  
Invent 7-7-21 S

39.33"

40'0" JOHN R. BROWN Str 1900

Mathew McCormick & James Breaker - Geo. S. Odell & J. R. Brown  
S.E. 1/4 N.E. 1/4 EDITH E. BROWN 6/25/1885

Scale: - 5 Ft. - 1 Inch.

MT. HOPE CEMETERY, PLOT RECORD

RANGE SECTION } 3

3

LOT NO.

93

Form 1

PERPETUAL CONTRACT

Wm. Gilmore

Mary Ann Stickle

N. W. 1/4

N. E. 1/4

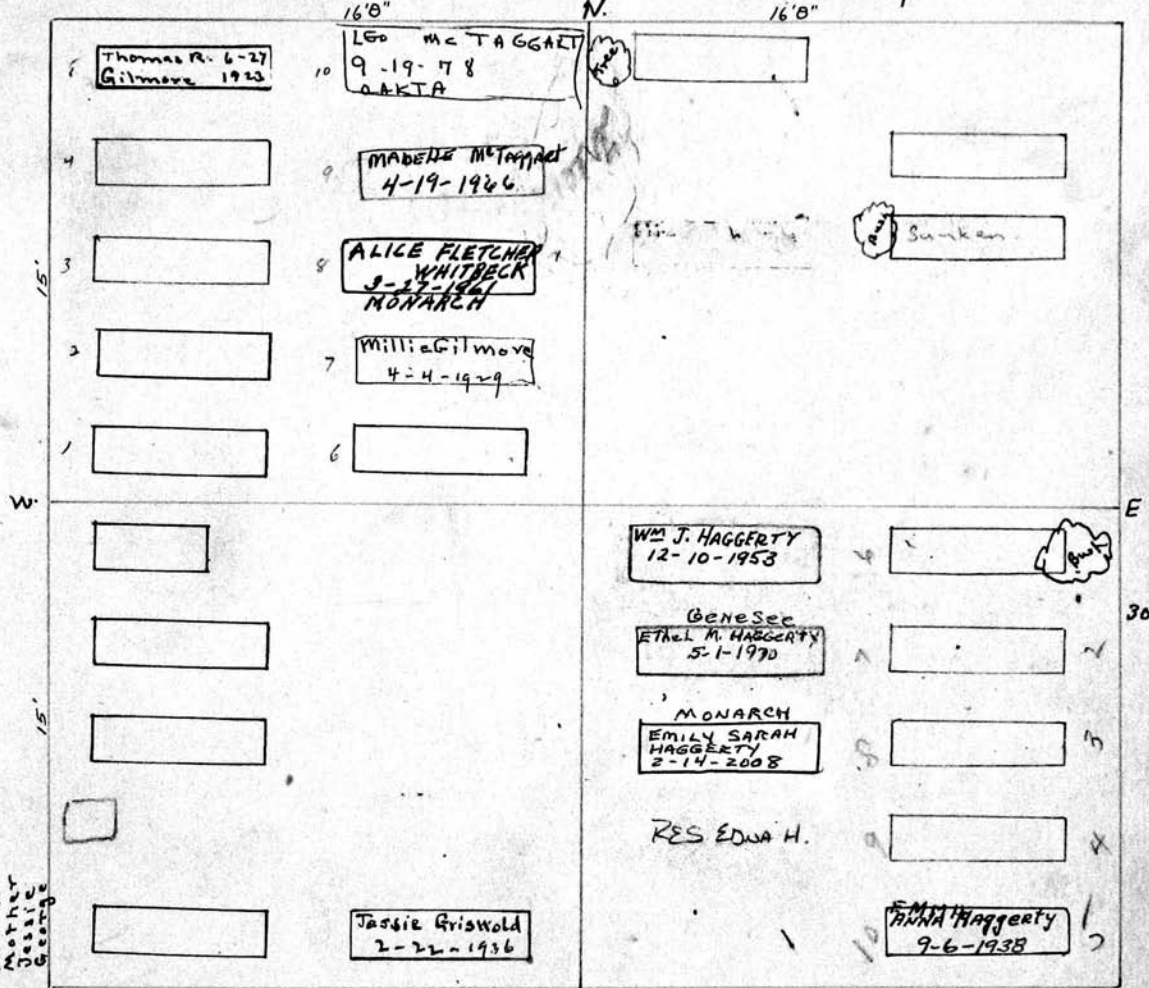

Otho  
Father  
Mother  
Jessie  
George

Otho Griswold

S. W. 1/4

PERPETUAL CONTRACT

Kate Haggerty

S. E. 1/4

Scale: 5 Ft. - 1 Inch



MT. HOPE CEMETERY, PLOT RECORD

RANGE SECTION 3

LOT NO. 94

Form 1

Lena Buchhecker

N

Zoller and Zwick

NE 1/4

Sec 9 C N.W. 1/4

33.33

PERPETUAL CONTRACT

10  
1.15-55  
825000  
2-3-58

6	Monument 5'10"	William Zwick 2-2-1927	Daniel Zoller 1884
7		Caroline Zwick 2-2-1928	Friederika 1882 Zoller
15'	MABEL C. BAKER 1-14-1953	Charles Zwick Julia Zwick 7-7-1879	Monument
2	Con-o-life August 6-27-25 Bucknecker	Laura C Zwick 9-17-1919	CHARLES G. ZOLLER 1-22-1914
1	Lena 12-14-1870	Anna M. Zwick 5-2-1931	Mary C 1-14 Zoller 1941
5	Julia Cole 3-8-1930	ERNEST FABIAN 4-12-1968	sunken
10	Fredk Drexler 3-10-1913	ANNA M. FABIAN 7-11-1949	Mary J. Edmonds 6-28-1927
15'	Herman Mutschler 1900	Grace 1904	PEER FABIAN 6-24-44
10	Augusta Mutschler 2-7-1919	Paul 1890	ANNA B FABIAN 10-9-1934
15	Henry Mutschler 1890	Louise 1880	HAUGT M M... 5-14-1950 Wilbert
		CARL MARTIN 5-1-87 ASHES	

#10\* W  
Dig extra deep to  
allow interment  
on top.

30' E  
20'  
3000  
6-17-59

PERPETUAL CONTRACT

Henry Mutschler

S.W. 1/4

S

Peter, George & ANNA B FABIAN.  
Wm E Edmonds

SE 1/4

Scale - 5' Ft. - 1 Inch.

MT. HOPE CEMETERY, PLOT RECORD

RANGE SECTION

3

LOT NO.

95

Kalamazoo Local-Land-Recorder-City, Kalamazoo, Mich. K-22208

Form 1

Margaret and Chas. Schaefer  
**PERPETUAL CONTRACT**

N.W. 1/4

N.E. 1/4

Heads West 16'8"

16'8"

Heads East

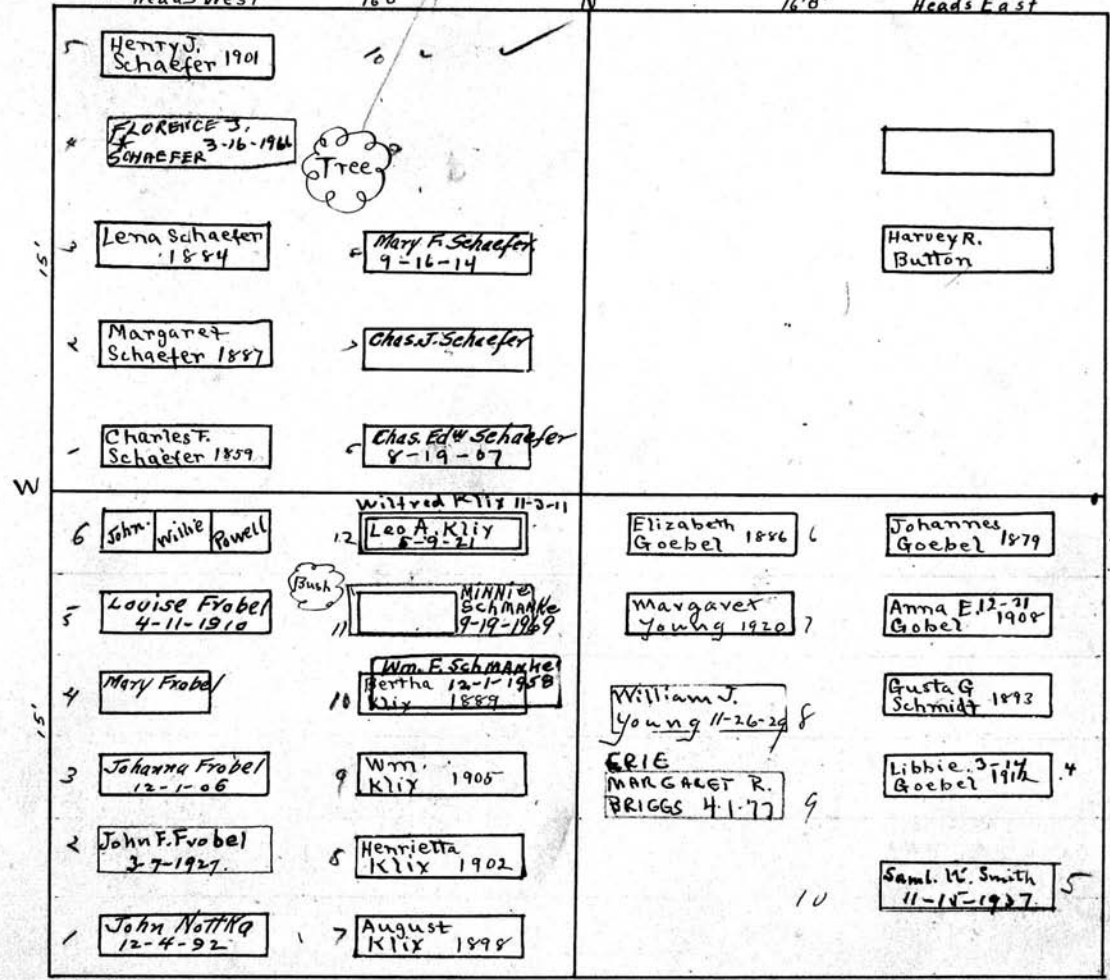

John Frobel and Henrietta Kliy

John Gable

S.W. 1/4

S.E. 1/4

Scale: 5/8" = 1 Inch

MT. HOPE CEMETERY, PLOT RECORD

RANGE SECTION

3

LOT NO.

96.

Form 1

Chas. Bennett.

John Hampton and Wm. Ewing

PERPETUAL CONTRACT

NE 1/4

Dug deep enough  
to allow another  
on top.

N W 1/4

16'8" 4/03/2001 YEARS

16'8" Heads East.

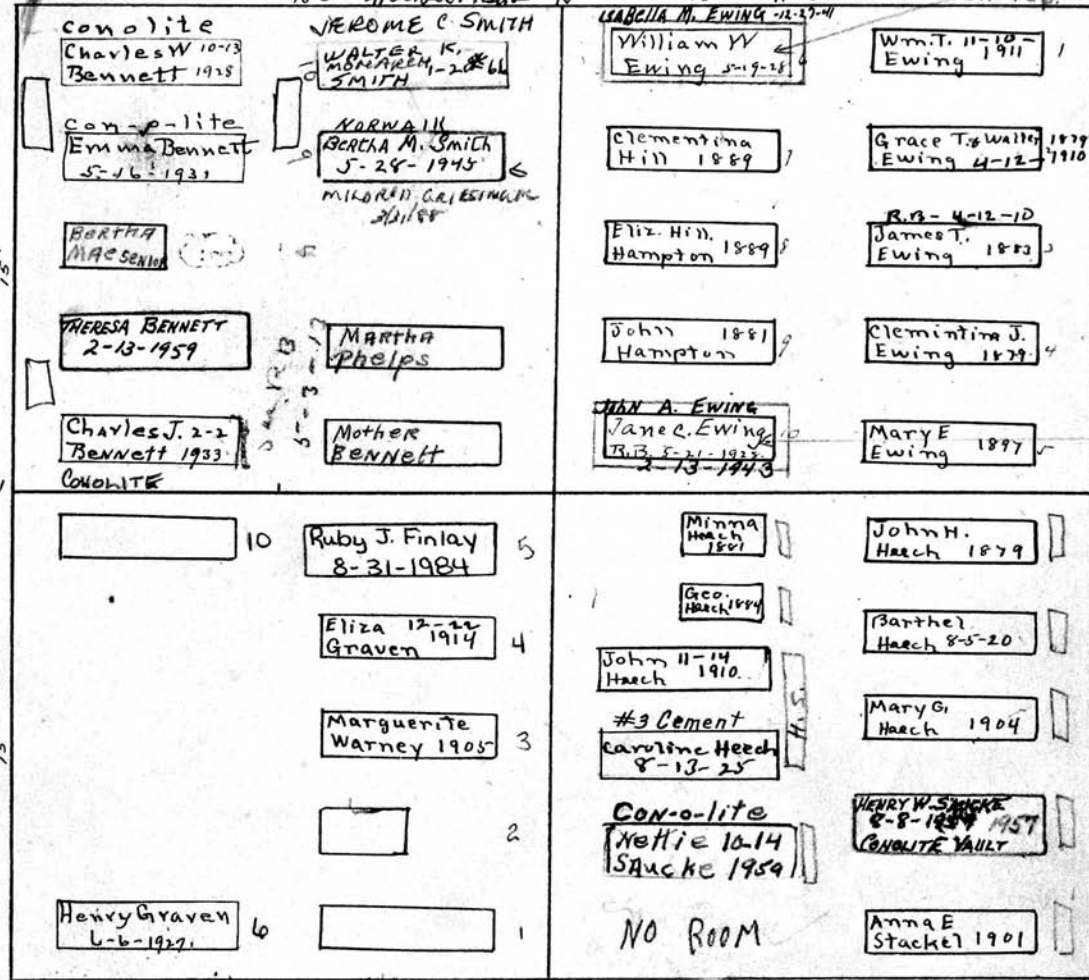

Dec. B.C.

Henry Graven

Jacob and Bardwell Haech

PERPETUAL CONTRACT.

S. W 1/4

S. E 1/4

Scale - 5 Ft. - 1 Inch.

MT. HOPE CEMETERY, PLOT RECORD

RANGE SECTION } ~~97~~ 3

LOT NO. 97

Form 1

Celia W Coffin

N

Lorenzo S. Graves

South 1/3

N 2/3

PERPETUAL CONTRACT

PERPETUAL CONTRACT.

800' = fur plant

22'

FRANCES I GRAVES  
4-11-18

FRED J. OSWALD  
9-30-1904

FRED B. GRAVES  
6-5-17

ELIZA G 11/10  
GRAVES 1922

LORENZO - S  
GRAVES - 1905

NELLIE COFFIN  
1890

W. HENRY  
COFFIN - 1895

CELIA - W.  
COFFIN - 1903

LOUISA - E  
SPICER - 1907

F. O.  
28'

W

E

30'

S

Scale - 5 Ft. = 1 Inch.

MT. HOPE CEMETERY, PLOT RECORD

RANGE } SECTION } 3

LOT NO. 97 1/2

Form 1

Kalamazoo Loose Leaf Binder Co., Kalamazoo, Mich. X-31078

Abigail Riley  
PERPETUAL CONTRACT.  
All.

Abigail Riley

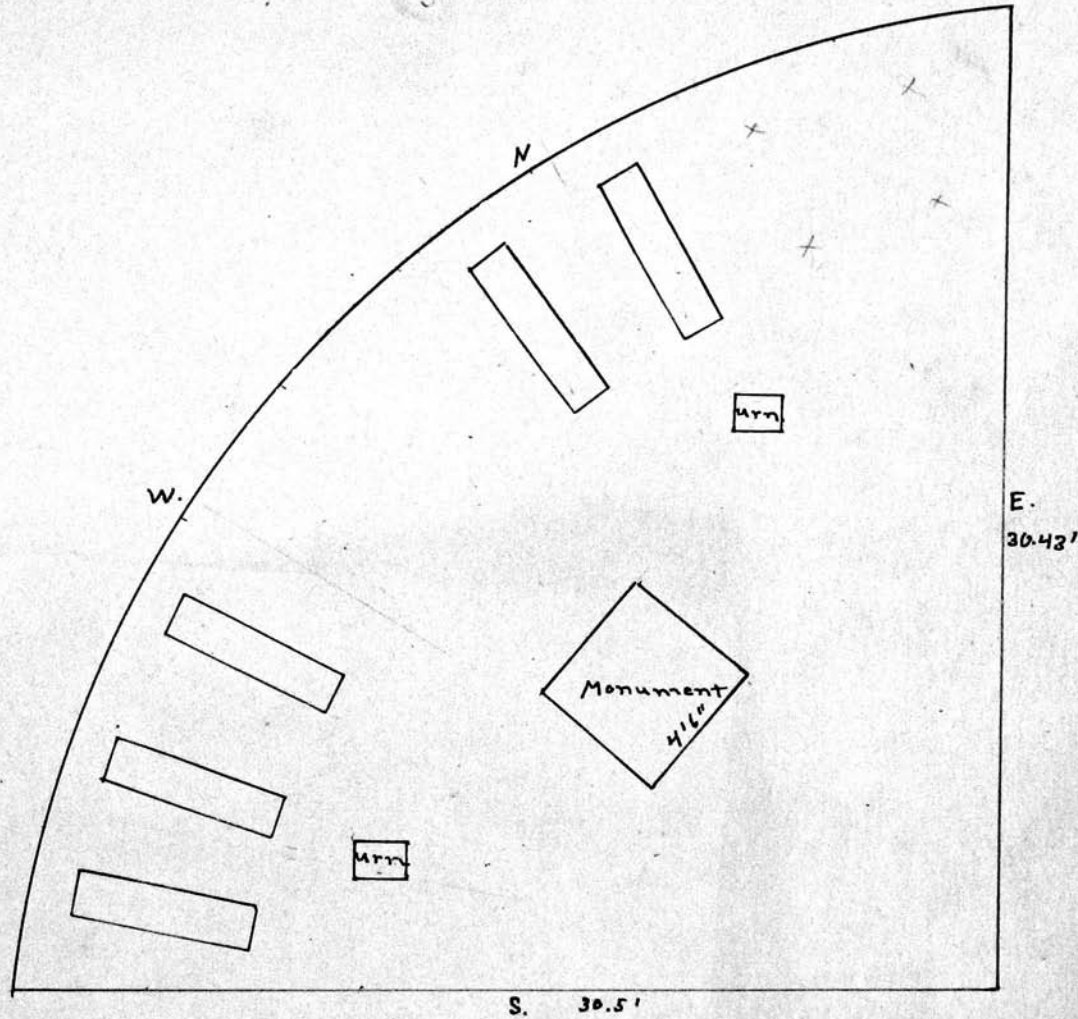

Scale: 5 Ft. = 1 Inch

MT. HOPE CEMETERY, PLOT RECORD

RANGE SECTION 3

LOT NO. 98

Form 1

Christian Barg NW 1/4

Gotlieb Josh NE 1/4

33.33

Space 4 ft. East tie

W

E

Heinrich T. Barg 1880	Willie Seeman 1881	Minnie Barg 1882	Louis Fortmiller 1896	Gotlieb Josh 6-5-1915
Minnie Pagels 1900	Caroline Barg 1888		Ofilia Fortmiller 5-22-1928	Paulina Josh 1881
Mabel Pagels 1900	Lydia Pagels 1899		Catherine J. Callan 11-6-1900	Lena Stillmacker 12-3-1906
Dorothea Barg 1888	Elsie Pagels 1900		BOHLMAN 2-27-1884	63 Con-o-lite Louis Josh 5-22-1930
Christian Barg 1891	Sophia Seeman 1901		BOHLMAN	
	John Seeman 12-22-1919			
concrete Julia Bonnett 2-17-1945			SV. William O. Blake 7-21-1929	Abraham Louret 1881
MARTHA E. Pfeiffer 5-2-39 concrete			Minnie Blake 11-23-09	EMMA YOUNG 2-28-89
Henry Pfeiffer 4-14-1919 #7. State Box			No Young Monument 3' x 9" x 2'	Chas E Young 9-14-1911
Cath T. Pfeiffer 3-10-1924 #8. slate			MINNIE B. WOOD 10-12-77 GENESEE	Mary T. 5-15-1922 Simpson
John Pfeiffer 1881			WALTER E. WOOD 2-26-1969	Eliza Osborn 1882

Catherine Pfeiffer

Emma P. Louret Young

Eliza Osborn

PERPETUAL CONTRACT

S.W. 1/4

W 1/2 of SE 1/4  
N Pt of E 1/2 of SE 1/4

S Pt of E 1/2 of SE 1/4

Scale - 3" = 1 foot

MT. HOPE CEMETERY, PLOT RECORD

RANU 556108

3 LOT NO. 100

Form 1

Edward Ward  
NW 1/4

Louis Rochelean  
N.E 1/4

33'33"

Martha Ward 1883

MARY Kirtland  
3-26-1896

EMMA G. LAWRENCE  
1885

MARGARET  
LAWRENCE  
1885

W 30'

Charles Heiden 1880  
Marie his wife 1916  
Wilhelmina 1912  
Frederick Trickett 1874  
Sophia 1874  
Mary 1875  
Charlie 1875

[Empty box]

10 Robert H Ward  
9-25-09

[Empty box]

MON  
3'10"

[Empty box]

[Empty box]

Anna Ward  
2-12-1932

[Empty box]

Edward Ward  
1-26-04

Martin 1882  
Schroeder

Mabel  
Marks  
11-1-12

coralite  
Bertha 1-8-1935  
Haseflug  
FLORENCE HANDBRE  
11-4-1955  
Coralite

Father

4 Wilhelmina  
Heiden  
12-11-16

[Empty box]

Minnie Coventry  
2-24-1936

Mother

1 1/2" Chas Heiden  
6-18-1933

Maria  
1874

Karl  
1875

Mon  
2'8"

Dug 4'6" Deep: 2'2"

MONUMENT

6'8"

[Empty box]

Mother

[Empty box]

Irene Edwin

Wm. D.

Elyda

George

Sarah J. Handorf  
R.B. 5-23-18

No. 2 Cement Box

Chas Heiden Trekel

W 1/2 S.W. 1/4

E 1/2 S.W. 1/4

PC 70' x 70'  
Plaster masonry - 3000'  
9/20/35

William Handorf

S.E 1/4 - 100

Scale: 5 Ft. = 1 Inch

MT. HOPE CEMETERY, PLOT RECORD

RANGE } SECTION

3

LOT NO. 98 1/2

Form 1

James T. Nache & B. Powers & Jessie Booth Church  
PERPETUAL CONTRACT. North, Pt

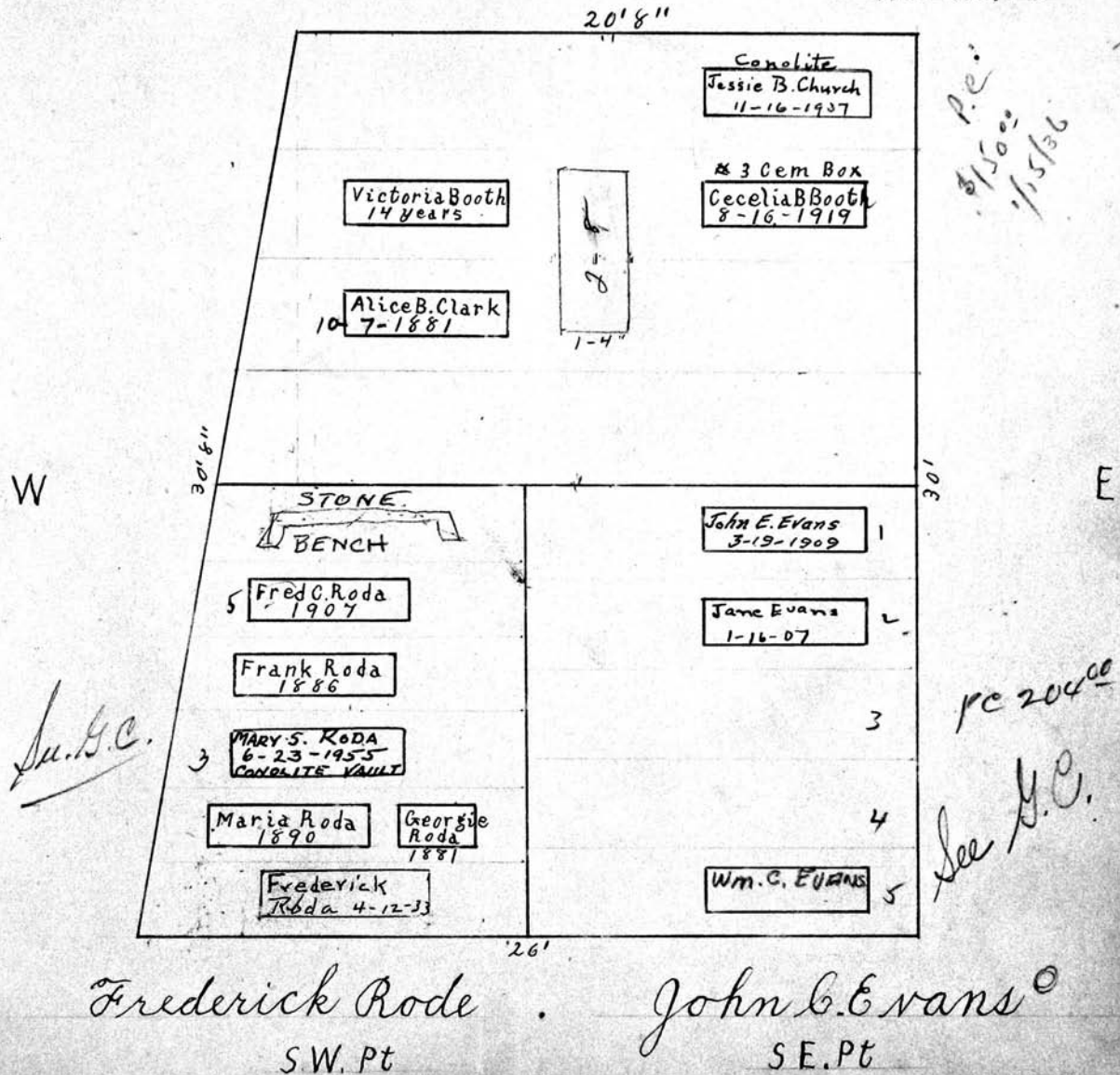

Frederick Rode  
S.W. Pt

John C. Evans  
S.E. Pt

Scale: 5' = 1 Inch



MT. HOPE CEMETERY, PLOT RECORD

RANGE SECTION

3

LOT NO.

99

Form 1

Curtis & Howard

John & Fredk Lutwiller

P.C. 17/19/53

#250.00

PERPETUAL CONTRACT

1-22-58

Sec. 9 C.

N. W. 1/4

16'0"

N

N. E. 1/4

16'0"

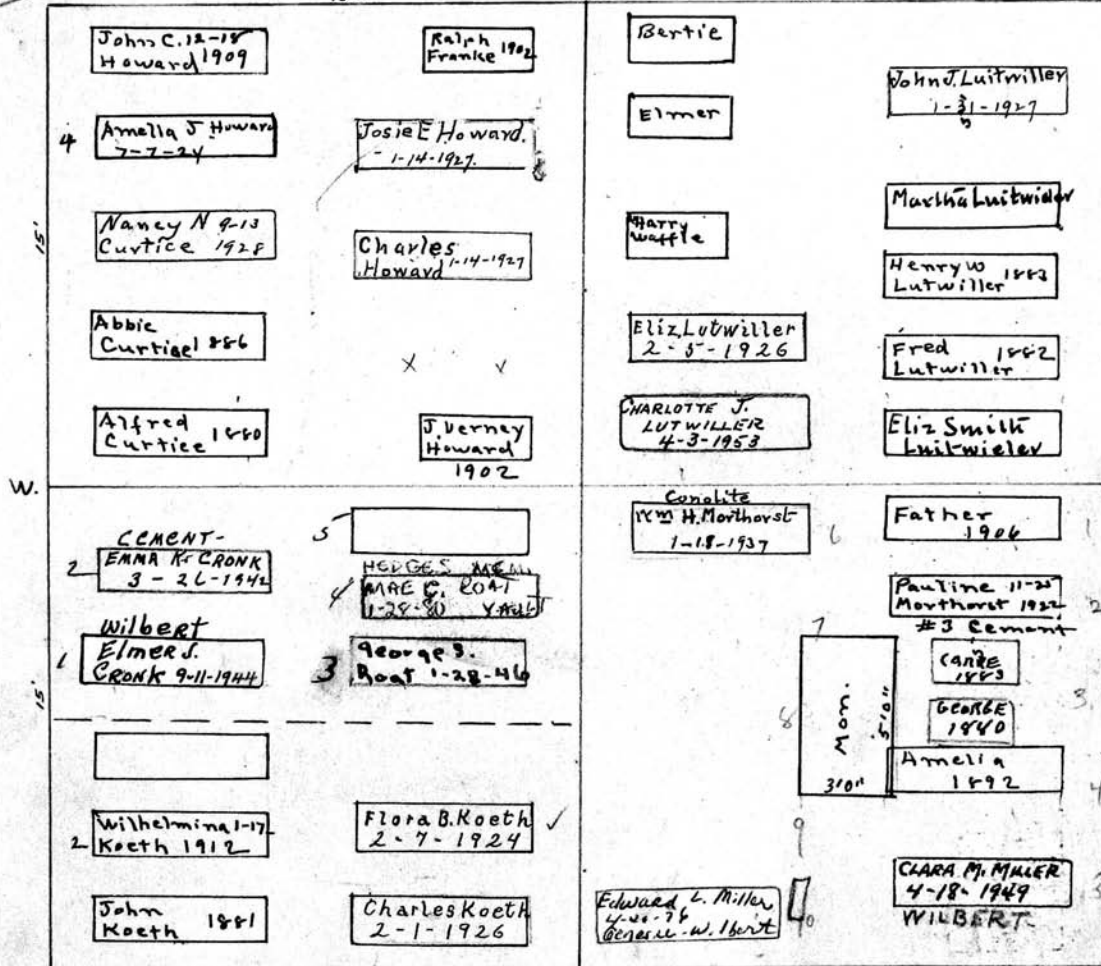

PERPETUAL CONTRACT

Elmer Cronk, Wilhelmina Koeth, Wm. Morthorst.

N 1/2 of S.W. 1/4

S 1/2 of S.W. 1/4

S. E. 1/4

Scale: 5 Ft. = 1 Inch

MT. HOPE CEMETERY, PLOT RECORD

RANGE SECTION

3

LOT NO.

99 1/2

Form 1

Geo. & Jessie Thompson - Wm. S. Wentz -

Louis J. C. Schultz

N. 1/2 of N.W. 1/4

S 1/2 of N.W. 1/4

S N.E. Pt.

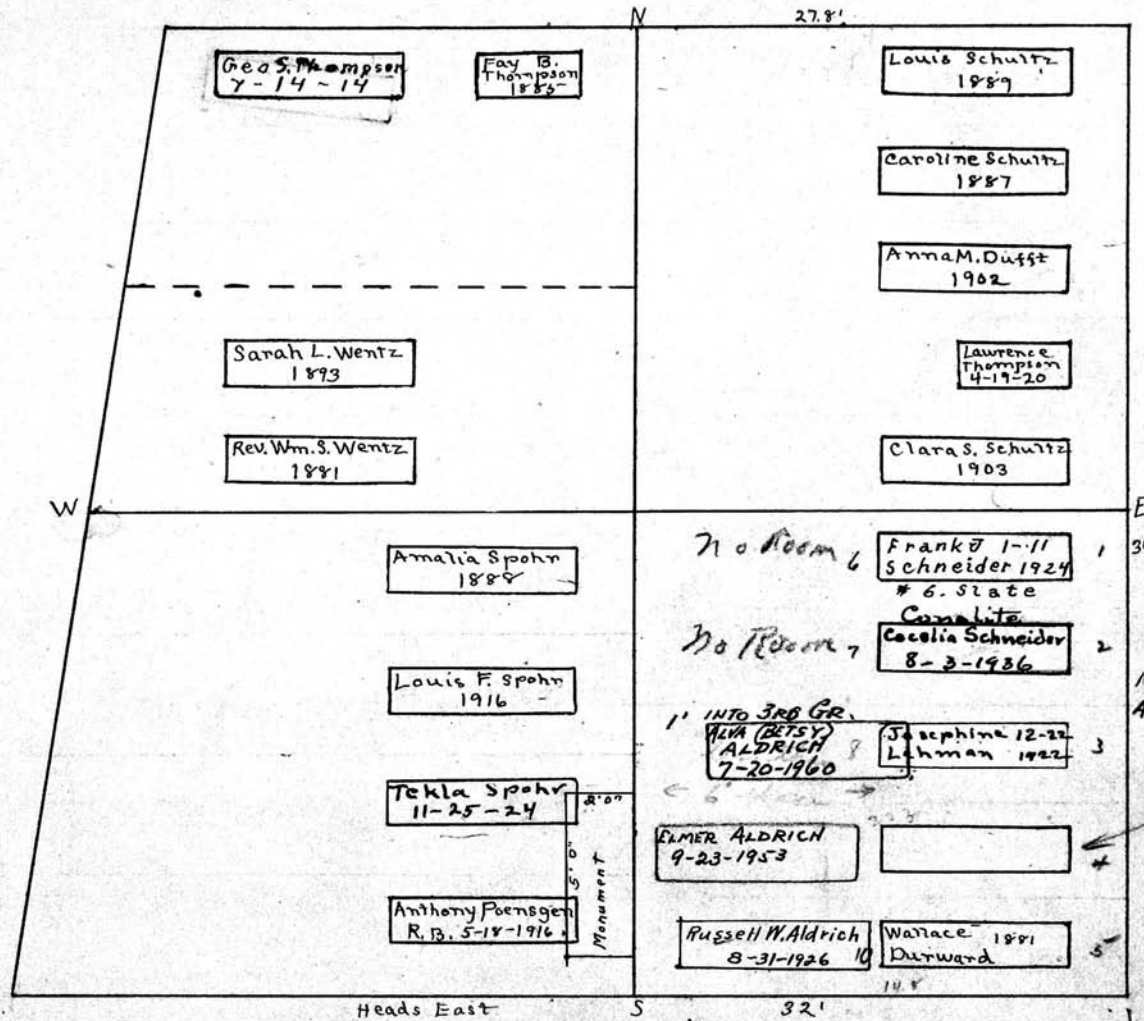

Louis F. Spohn.  
PERPETUAL CONTRACT.  
S. W. Pt.

Minerva J. Aldrich  
S. E. pt.

Scale - 5 Ft. = 1 inch.

MT. HOPE CEMETERY, PLOT RECORD RANGE SECTION 3 LOT NO. 101

Form 1 PERPETUAL CONTRACT 33' 33" N

John Hilfiker PERPETUAL CONTRACT N.W. 1/4	Mary Anna M Wasme 1881 Infant 1877 <i>Trustee Limited Contract Moved to 6 Elm Ave Rd 12, 6-13-63</i> Monument 4' x 6' Tree	Mary Waring 1-7-1904 James Waring 1891 M Chipman 1916 Mary Waring 1880 C.J. Chipman 11-27-1918 Monument 5' x 3' Isaac Waring 1882 Hattie G Thorn 11-28-24 R.B. 5-2-1910 John Waring 2-3-1911	James Waring N.E. 1/4	
	FREDERICK D. HILFIKER 3-10-1922 Eliz. Hilfiker 1903 John 1892	Isaac Waring 1882 Hattie G Thorn 11-28-24 R.B. 5-2-1910 John Waring 2-3-1911		
	Wm Schwing 1887 Peter Heilman 1-17-1899 Mary Schwing 1900	Oscar P. Heilman 4-30-13 Linda Wedel 12-1-16 #6. Cem #7 Slate Louis H Bauman 6-29-1927 Gertrude 1881 Bauman Louis Bauman 1915		Alfred S. Bostwick 4-28-1924 Andrew W R.B. Bostwick 5-10-12 Emma Bostwick 7-24-25
	EMMA STEFFIN 6-4-1957 Louis H Bauman 6-29-1927 Gertrude 1881 Bauman Jacob Bauman 1903	Oscar P. Heilman 4-30-13 Linda Wedel 12-1-16 #6. Cem #7 Slate Louis H Bauman 6-29-1927 Gertrude 1881 Bauman Louis Bauman 1915		Frankie A Bostwick 1874 Mabel I Bostwick 1877 Alfred S. Bostwick 4-28-1924 Andrew W R.B. Bostwick 5-10-12 Emma Bostwick 7-24-25
	Louis Bauman PERPETUAL CONTRACT S.W. 1/4	Oscar P. Heilman 4-30-13 Linda Wedel 12-1-16 #6. Cem #7 Slate Louis H Bauman 6-29-1927 Gertrude 1881 Bauman Louis Bauman 1915		Alfred S. Bostwick 4-28-1924 Andrew W R.B. Bostwick 5-10-12 Emma Bostwick 7-24-25

See Order on File For Mary H Peter Heilman Dean

PERPETUAL CONTRACT James A. Bostwick S.E. 1/4

Scale: Ft.—1 Inch

Form 1

MT. HOPE CEMETERY, PLOT RECORD

RANGE SECTION 3 LOT NO. 102

Theodore Schutte N.W. 1/4

Aldrich & Parsons N.E. 1/4

Thomas McPherson 1841  
Jane McPherson Ross 1876  
Margaret Parsons 1917  
Margery Aldrick 1906  
Jane Ross 1851  
Adeline Robbins 1853

Elsie Schutt 1905	Sophia Cobey 9-7-11	Margaret 2-7-Parsons 1917	
Mattie Schutt 1900	Wm Schutt 1917		
Mehetabel Schutt	Sophia 6-28 Schutt 1912	Mon. 2'4" x 4'0"	Sunkan
Mary Schutt 1880	Helmuth Schutt 1904		John 1878 McPherson
Geo Schutt 1904	Walter 7-6 Schutt 1914		
1880 Violet Williams			Bernard 5-31 Horcheler 1910
Freddie Williams 1885			
		RECILE H. PRICE 18-77 GENESEE	Samuel 1888 Horcheler
Getrude G 2-16 Williams 1931	ASHES IN CEMENT GRACE W ELWOOD 12-5-1852	WILLIAM T. PRICE 3-21-1872 Horcheler	Jane Horcheler 8-4-1942
Henry C Williams 2-9-1927	H.S. NORWALK CHAS A. ELWOOD 10-25-41		WM. HORCHELER 12-21-42

W 30' E

150.00 Add Exp. 12-30-52

H. C. Williams PERPETUAL CONTRACT S.W. 1/4

Bernard Horcheler S.E. 1/4

Scale - 5 Ft. = 1 Inch

MT. HOPE CEMETERY, PLOT RECORD

RANGE 3 SECTION 1

3

LOT NO.

103

Form 1

ADAM UNEMAN AND WILLIAM KARGES  
see file; ALL-103  
Transferred to Nicholas and  
Catherine S Fikora  
N. 3/10/83

33.33

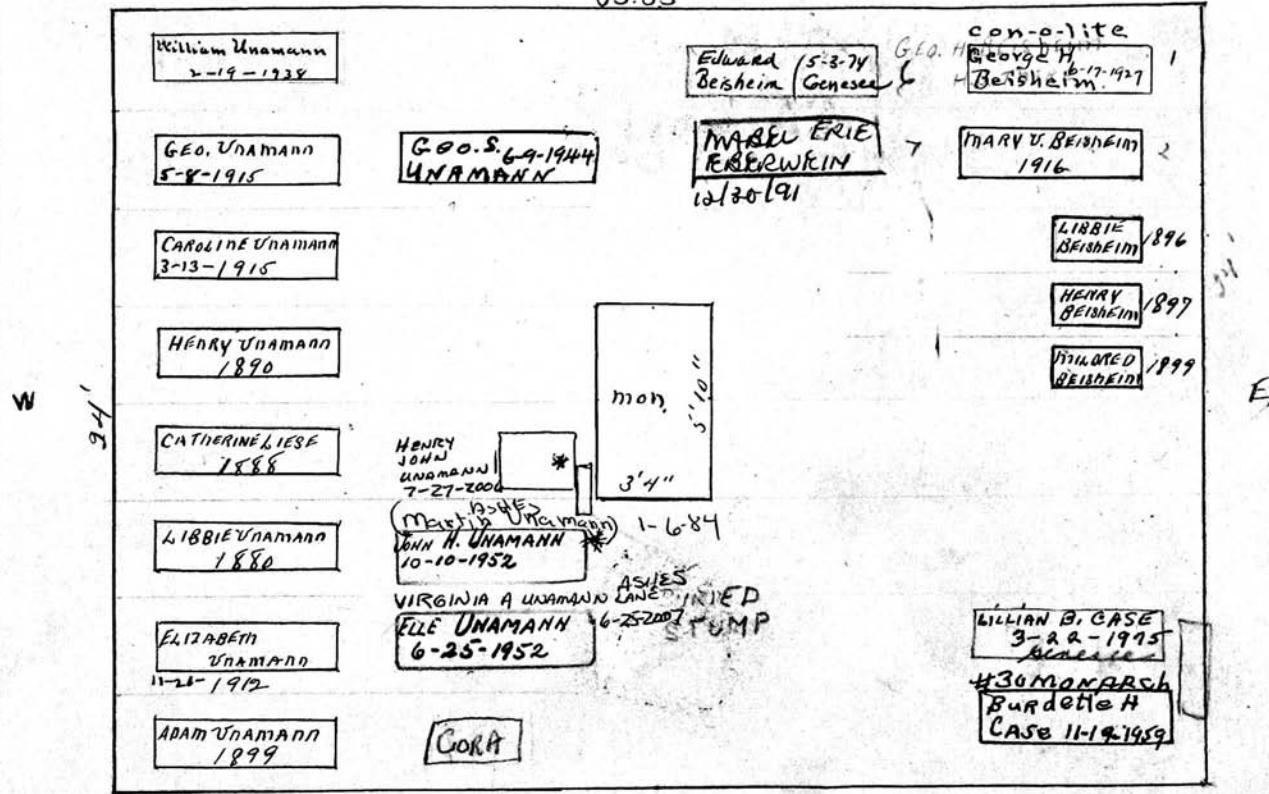

Cora

S.

Note:-  
Notify before burial  
Mrs T.C. Valen  
880 S Clinton St.

Scale - 0 Ft. - 1 Inch.

MT. HOPE CEMETERY, PLOT RECORD

RANGE SECTION } 3

LOT NO. 104

Form 1

N

Adam Ihrig

All. 104

PERPETUAL CONTRACT.

32' 8"

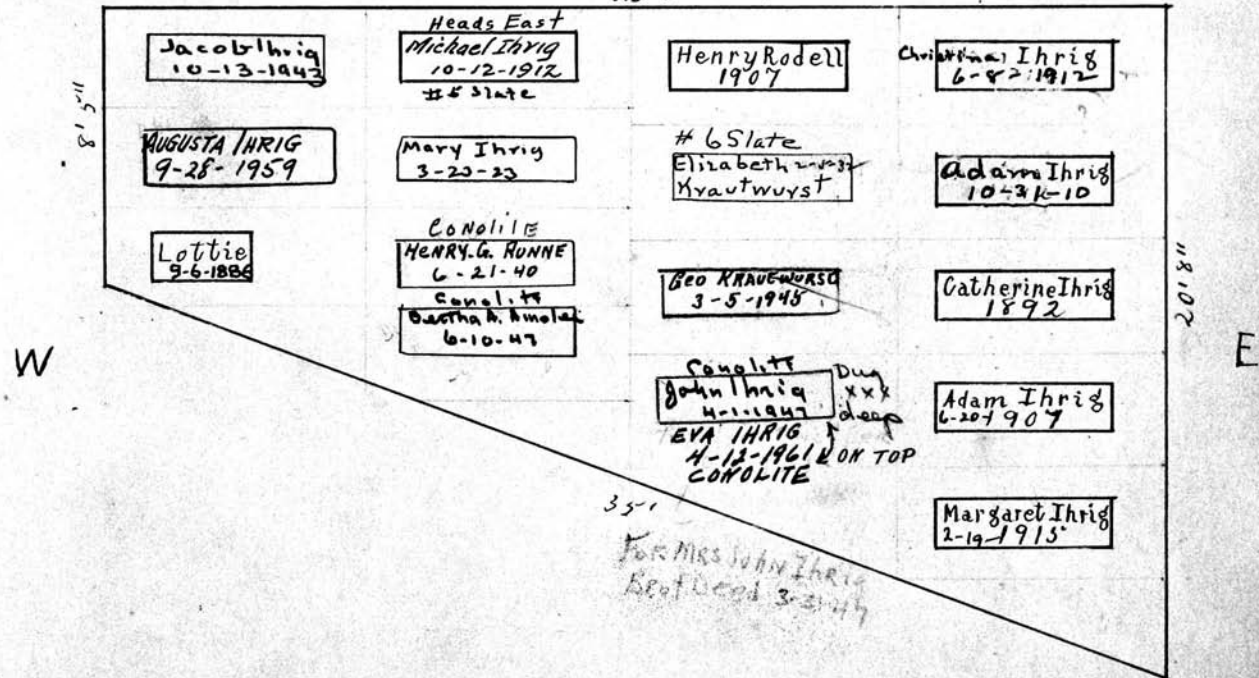

Scale - 5" Ft. - 1 Inch.

MT. HOPE CEMETERY, PLOT RECORD

RANGE SECTION 3

LOT NO. 105

Form 1

Fredrick Pippart Schulze and Yauch  
N.W. 1/4 N.E. 1/4  
PERPETUAL CONTRACT Sec. G.C.

5	Amelia Pippart 1880	10		Andreas Yauch 1915	6	Fredk Schulze 1902
4	Dorathe Pippart 1889	9	see Eliz. Schmidt	Amelia Yauch 7-25-1906	7	Caroline Schulze 1897
3	Fredk Pippart 1877-1913	8	Margaret Ades Schmidt 6-21-1923 Genesee			
2	Elizabeth Schmidt 6-10-1930	7	GENESSEE JOHN H. SCHMIDT 1-13-1973	Amelia Kiceow 12-23-1909		G Fredk Schulze 1882
1	ASACS EISA BROWN BENJ M BROWN J. W. BROWN R.B. 1276460	6				C Theo Schulze 1881
	#7 Slate Vault Effa M. Simmelink 1-20-1936	10	ALBERT ODELL 7-18-1959	A. Florence Tillson 10-10-29	6	Alexander Gall 1879-
	7 1/2 Slate Vault Henry J. Simmelink 11-16-1929	9	CORINE ODELL 8-9-1965	SYNESECK Tillson 2-11-1944	7	Mary Gall 1895
	5 1/2 Slate Vault Jennie A. Simmelink 2-2-1926	8	HARRY J. SIMMELINK 11-17-1965	Oliver Tillson 12-24-1947	8	Hugh McDougall 1915
	Nellie Van Male 1899	7	NORINE MacAllister 10-25-1966	Duncan Tillson 1231-27	9	Margaret Tillson 1-31-1924
	John Van Male 1880	6	Inez 1919	Ashes Emily Tillson Mark C. Tillson 10-6-82 4-11-1972	10	Mary McDougall 2-12-1929

W

E

PERPETUAL CONTRACT

Nellie Van Male S.W. 1/4  
McDougall Tillson S.E. 1/4

Scale - 5" Ft. - 1 Inch.

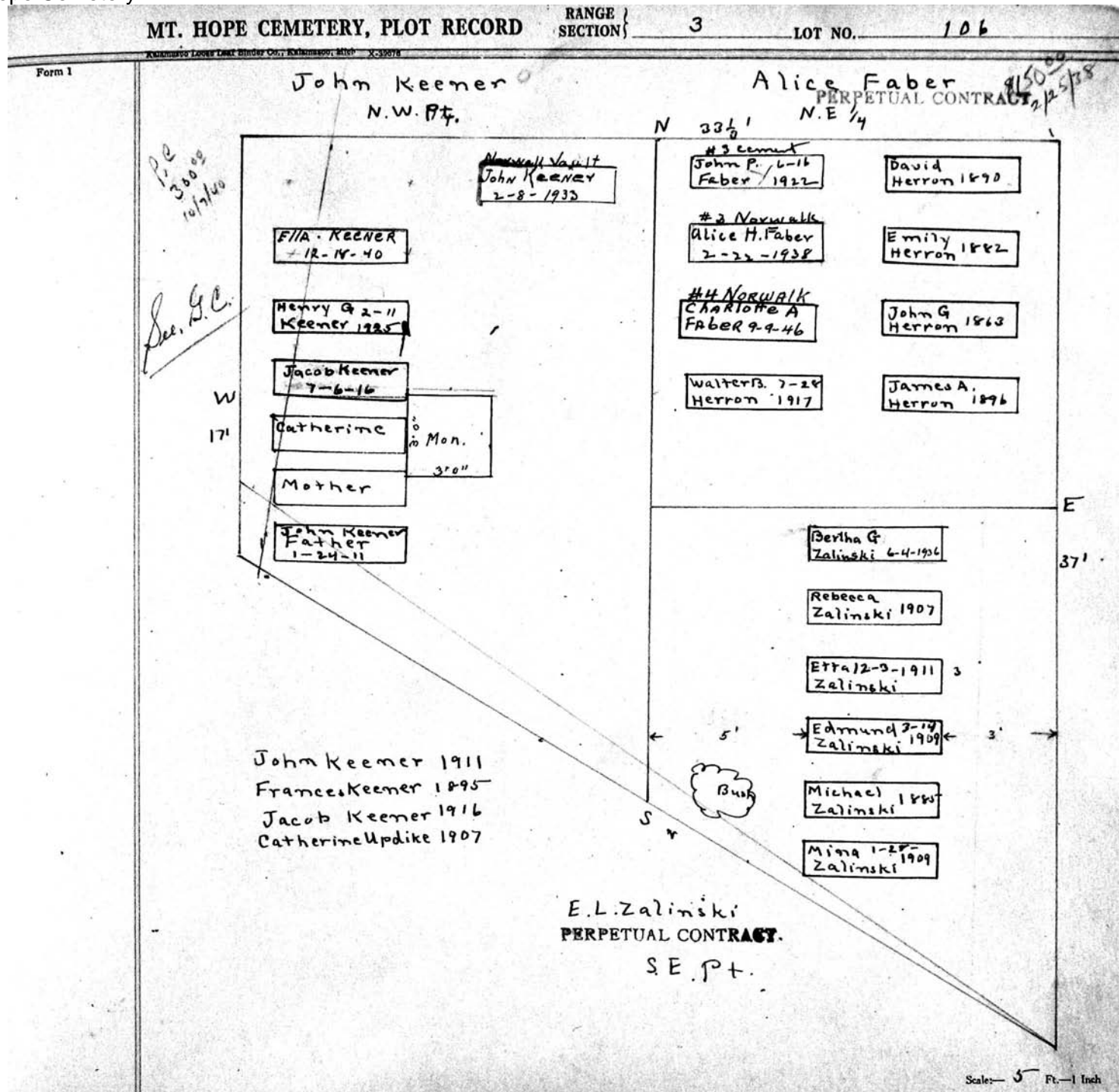



MT. HOPE CEMETERY, PLOT RECORD

RANGE SECTION

3

LOT NO.

106 1/2

Kalamazoo Loose Leaf Binder Co., Kalamazoo, Mich. X-2208

Form 1

Robert Orr.  
PERPETUAL CONTRACT.  
All

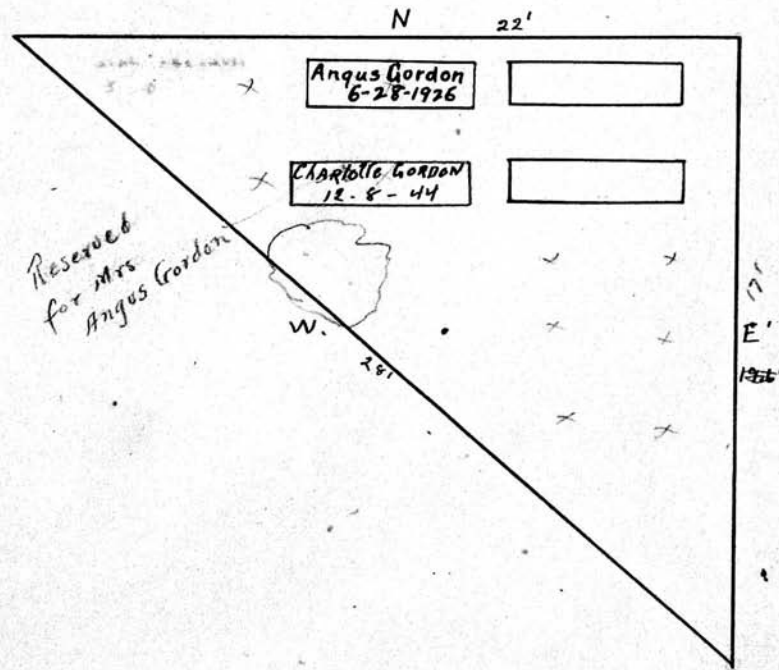

Scale - 5 Ft. - 1 Inch.

MT. HOPE CEMETERY, PLOT RECORD

RANGE SECTION 3

LOT NO. 107

Form 1

Kalamazoo Loose Leaf Binder Co., Kalamazoo, Mich. X-2200

Horace Weaver N.W. Pt

George Potter N.E. Pt

PERPETUAL CONTRACT.

34'6"

See G.C.

These names appear on Monument

James Shoemaker 1912  
Julia Howland  
Amelia Weaver 1887  
Horace Weaver 1912  
Horace Helm 1908

W

These names appear on Monument

Thomas Caley 1884  
Mary Caley 1910  
Francis Caley 1865  
Thomas Caley 3 yrs  
Charles Caley 1 yr

Mary G. Caley W. Pt of S. Pt

PERPETUAL CONTRACT.

S

Tree

5 Julia Howland 12-7-16

Benj Potter 1895

4 Horace L. Helm 5-25-12

Phoebe J. Potter 1-5-1905

Angeline 1882. Potter

3 Sarah Shoemaker 5-20-12

Jessie Weibert 5-15-39

George Potter 12-14-1906

[Empty Box]

Clavissa Potter 2-6-23

Monument 3'11"

1 Horace W. Weaver 4-30-12

Chas H Potter 10-7-1924

30'

E

Baby

Douglas Schwappacher 2-21-21

Roland B Hames R.B. H-11-1920

John Duff 1900

Charlie

Chas S. Schwappacher Frances 2-1-24 Schwappacher 10-30-41-1901

Mary Duff 1898

Thomas

Mon 2'8"

Irving F. Hames 10-16-1926

Gilbert H. Hames 12-19-1926

Mary G. Caley Wife 12-4-15

Carrie L. Hames 7-19-1898

Cornelius P. Hames 12-24-24

Husband

[Empty Box]

20' Heads West on W Center lines " East on E tier

Mary Duff E. Pt of S. Pt 91. ft

Scale - 5" Ft. - 1 Inch.

MT. HOPE CEMETERY, PLOT RECORD

RANGE } SECTION }

3

LOT NO.

108

Form 1

Lavinia Moore Coddington  
PERPETUAL CONTRACT.  
W. pt.

Geo. Phillips  
N.E. Pt.

PERPETUAL CONTRACT

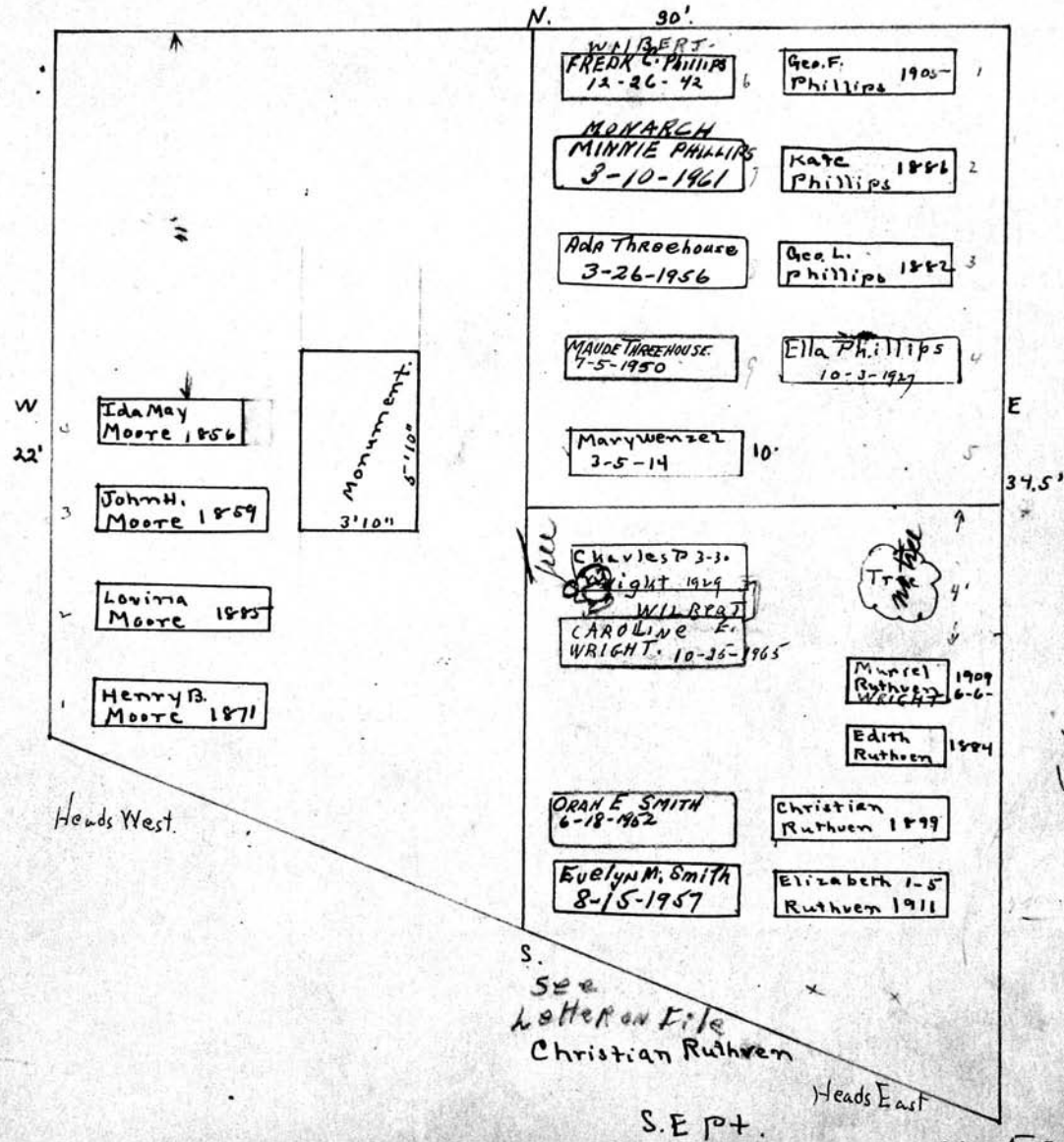

MT. HOPE CEMETERY, PLOT RECORD

RANGE } SECTION

3

LOT NO.

109

Form 1

Leonhard Mausnest

N.W. 1/4

John H. Auer

PERPETUAL CONTRACT

N.E. 1/4

Elisabeth Klingelhoefer 1881  
Leonhard Mausnest 1886

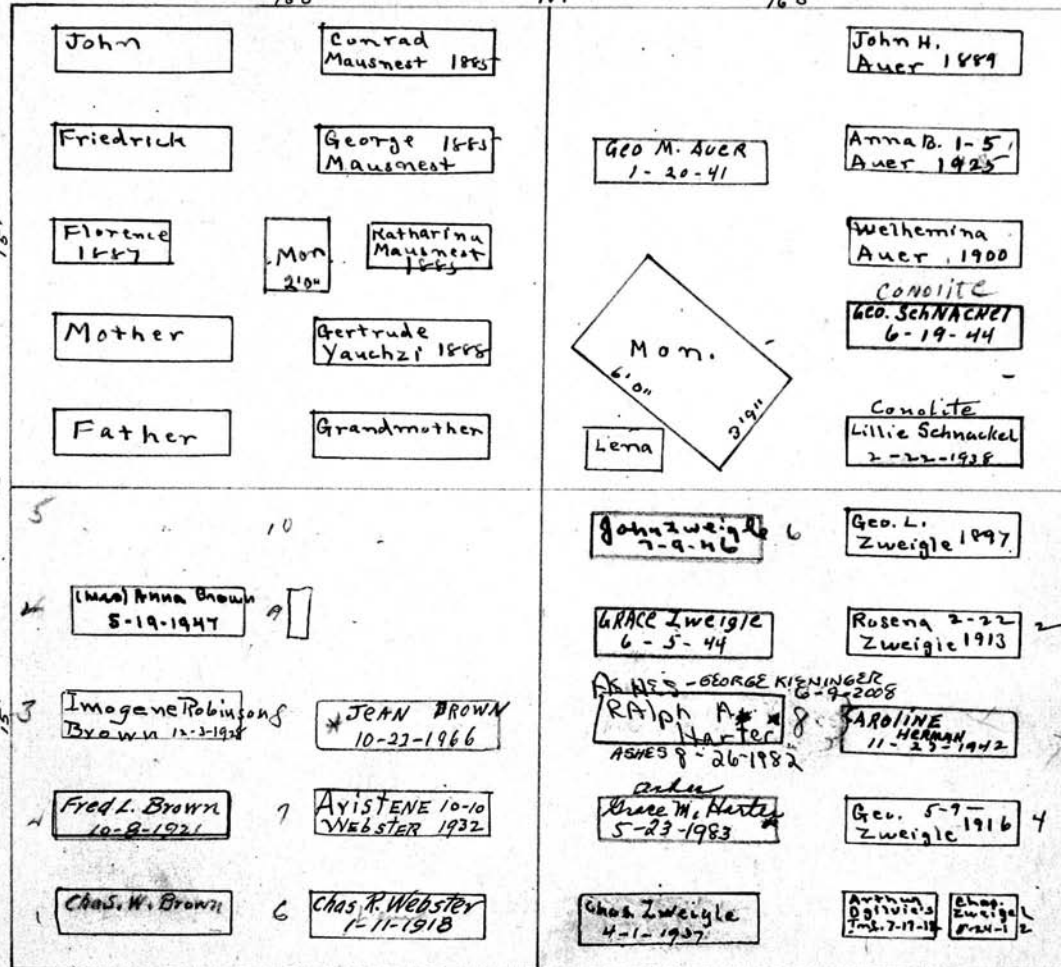

*see file*

SEE LETTER IN FILE

Purchased  
May 27, 1881

Imogene Brown

Geo. Zweigle

S.W. 1/4

S.E. 1/4

Scale: 5 Ft. = 1 Inch

MT. HOPE CEMETERY, PLOT RECORD

RANGE SECTION 3

LOT NO. 110

Form 1

Brownell and Alexander

PERPETUAL CONTRACT N.E. 1/4

Samuel Lemon

PERPETUAL CONTRACT S.E. 1/4

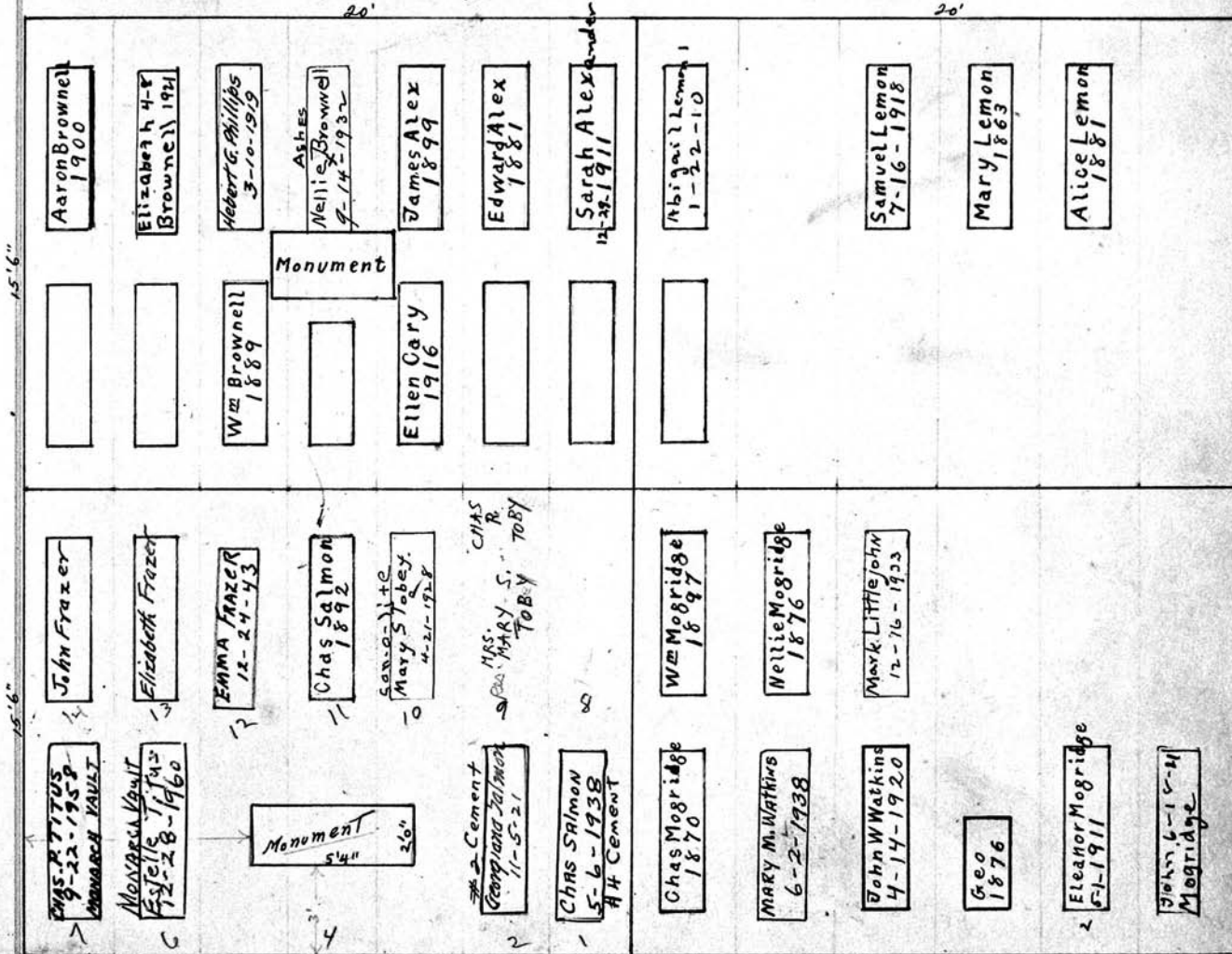

PC quoted 6-6-61 500.00

Charles Salmon N.W. 1/4

See letter on file

John Mogridge PERPETUAL CONTRACT S.W. 1/4

Scale - 5" Ft. - 1 Inch

MT. HOPE CEMETERY, PLOT RECORD

RANGE } SECTION {

3

LOT NO.

111

Form 1

William Williams

Gilbert Voorhees

N.W pt

N.E. 1/4

N. 31'

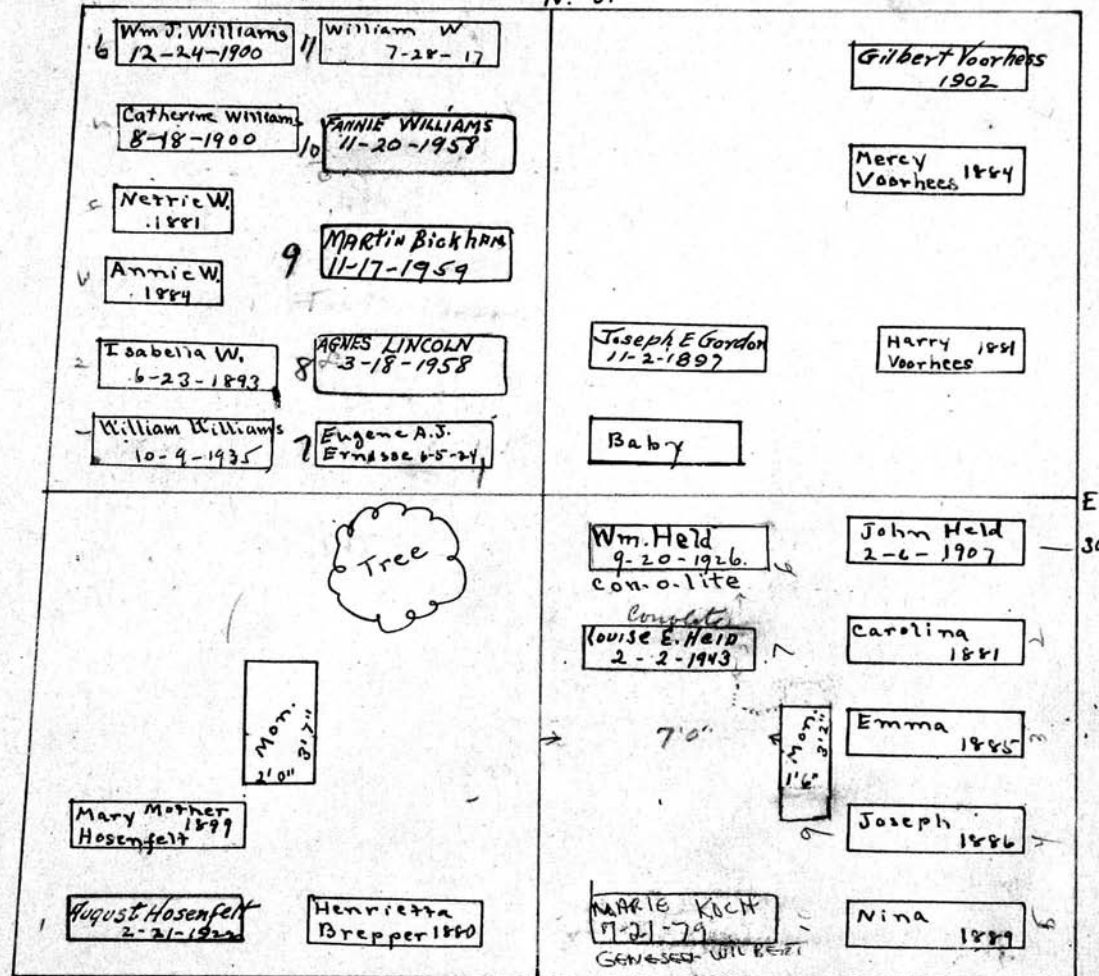

August Hosenfeld

Wm. Held

S.W. pt

S.E. pt.

Scale: 5 Ft. - 1 Inch



FOREST AVENUE

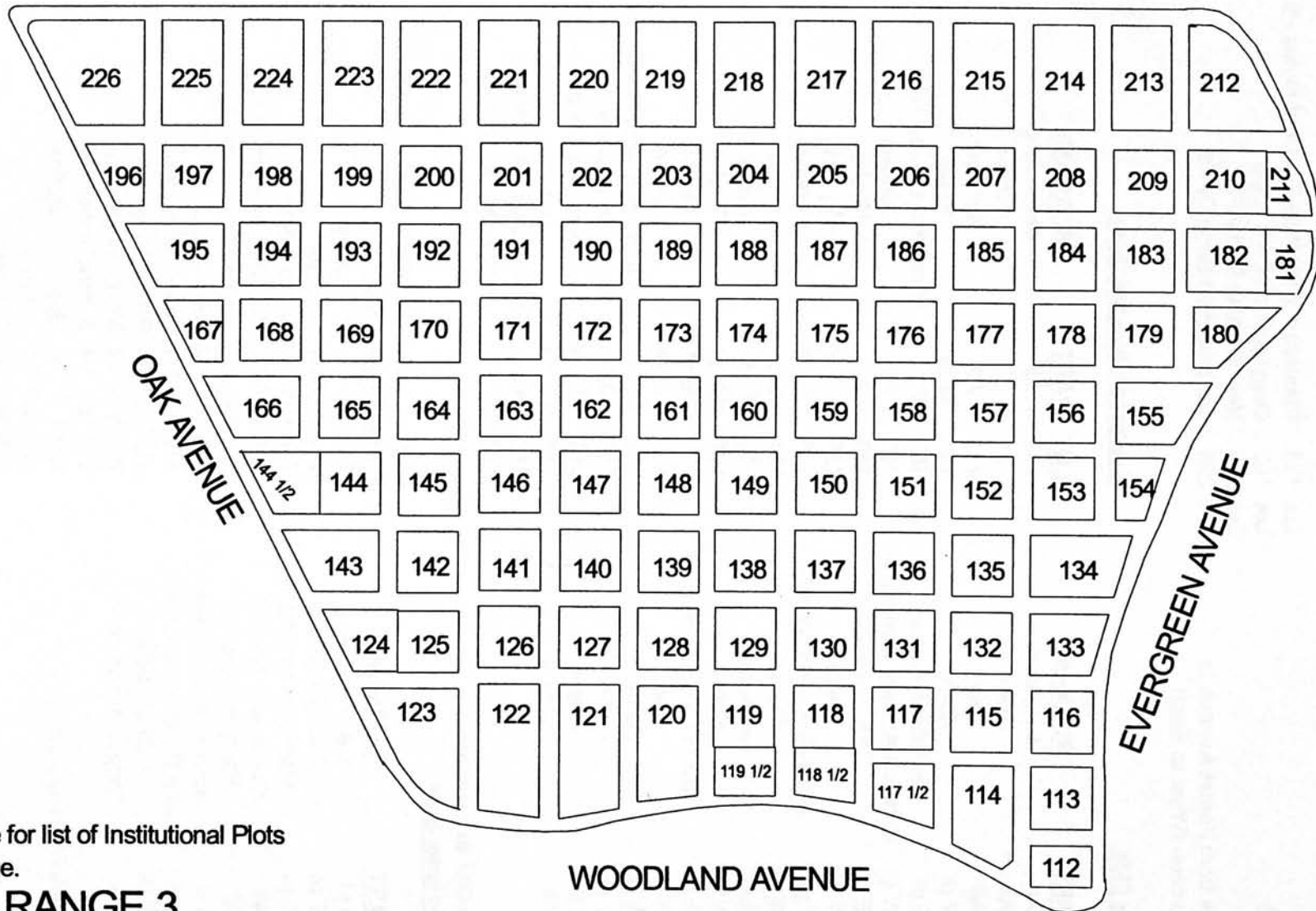

See reverse for list of Institutional Plots in this Range.

# RANGE 3 Lots 112-226

Frank Gillespie July 1999  
The Friends of Mount Hope Cemetery

**RANGE 3**

Lots 112-226

Stone listings from Forest Avenue to  
Woodland Avenue (West to East)

Lot 123 Western NY Institute For Deaf Mutes Plot  
 Lot 165 Congregation Beth Israel  
 Lot 212 New Scottish Burial Plot  
 Lot 226 Congregation Bena David

**Oak Avenue Side**

<u>LOT</u>	<u>PART</u>	<u>SURNAME</u>
226	All	Levinson
226	All	Bloom
226	All	Levy
196	W pt	Kohler
196	E pt	Schulz Monument
195	SW pt	Patteron.Attridge Monument
195	SE pt	Shumway
167	SW 1/4	Tosch
167	E pt	Allush/Kuss Monument
166	SW pt	Percy
166	SE pt	Kenneweg
144 1/2	SW 1/4	Sands
144 1/2	NE pt	Barber Monument
143	SW pt	Frank
143	SE pt	Balmain
124	W pt	Kay
124	E pt	Nagell
123	All	Nodine

**Evergreen Avenue Side**

<u>LOT</u>	<u>PART</u>	<u>SURNAME</u>
212	All	No stones
211	All	Pitcher
211	All	Springer
181	W pt	Salter
181	E pt	Bradstreet Monument
180	All	Cornwell
180	All	Keehn
155	NW pt	Albrect
155	NE 1/4	Hummel
154	W pt	Briggs
154	E pt	Huber
134	NW pt	Ferster
134	NE pt	Fritsche
133	NW pt	Elwood
133	NE pt	Smith/Bishop Monument
116	All	Seaman Monument
113	NW 1/4	Johnson Monument
113	NE 1/4	McLean
112	W pt	Macpherson Monument
112	E pt	Angevine Monument

Listings from Oak to Evergreen

**Woodland Avenue Side**

<u>LOT</u>	<u>PART</u>	<u>SURNAME</u>
122	S pt	S & R Reuter
121	SE pt	E&J Williams
120	SE pt	Martin monument
119 1/2	All	Dunning (3 stones)
118 1/2	All	Parry monument
117 1/2	N pt	Hotchkiss (4 stones)
117 1/2	N pt	J&S Dobbin monument
114	NE 1/4	Tucker obelisk
112	E pt	Angevine monument

Listings from Evergreen to Oak

**Forest Avenue Side**

213	SW 1/4	J. Redfern
214	SW 1/4	J. Emler
215	NW 1/4	M. Holthauer
216	W 1/2	Collinson monument
217	SW 1/4	Kussmaul monument
218	NW 1/4	A&H Virkus
219	SW 1/4	Jones monument
220	SW 1/4	Briggs (4 stones)
221	NW 1/4	Martin (4 stones)
222	NW 1/4	Schmitt monument
223	NW 1/4	Gosnell (3 stones)
224	NW 1/4	L. Fagan
225	NW 1/4	C. Kalwas

Frank Gillespie Revised September 2001



MT. HOPE CEMETERY, PLOT RECORD

RANGE SECTION } 3

LOT NO. 112

Form 1

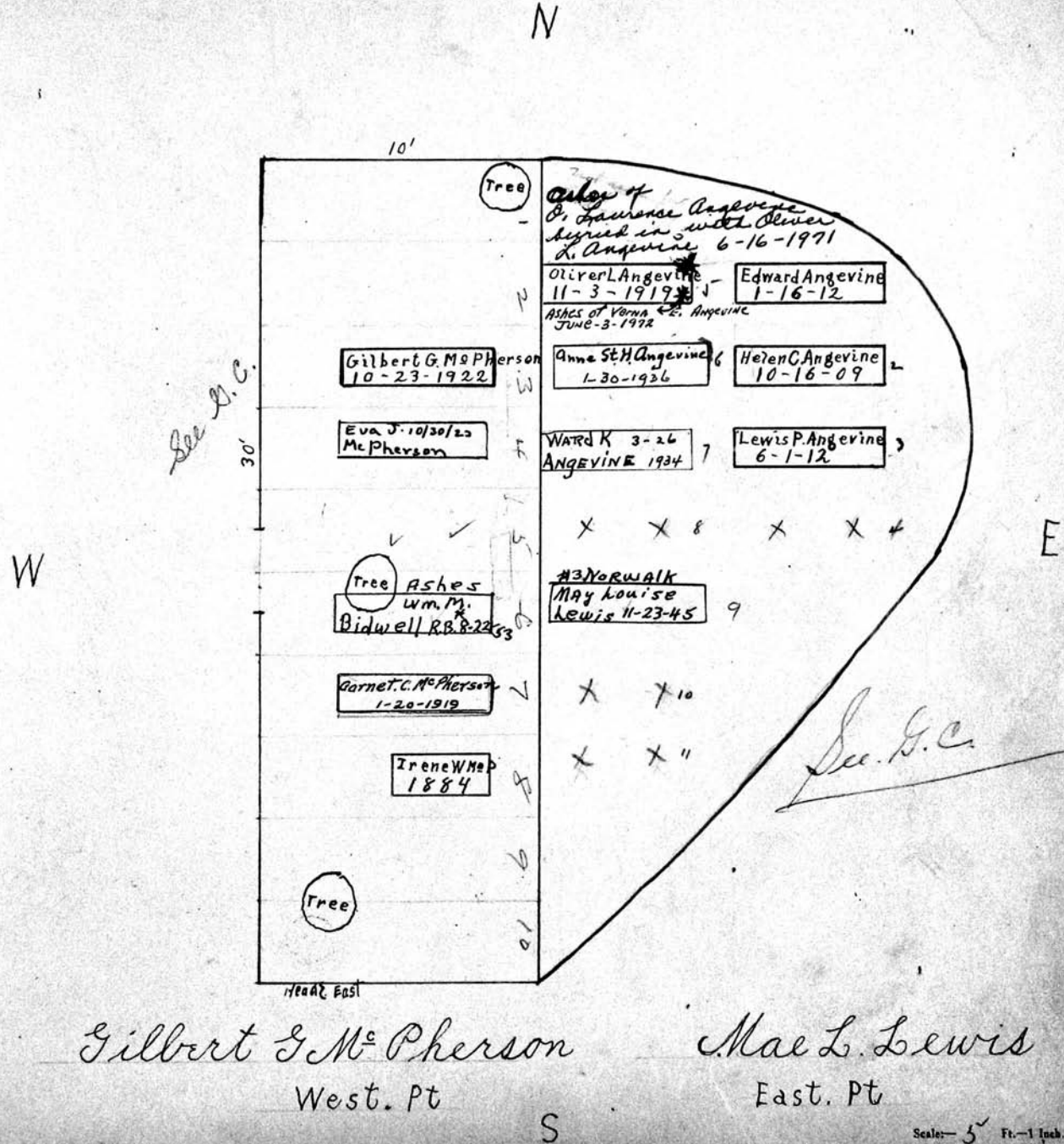

Gilbert G. McPherson  
West. Pt

Mae L. Lewis  
East. Pt

Scale: 5" = 1' Inch

MT. HOPE CEMETERY, PLOT RECORD

RANGE } SECTION }

3

LOT NO.

113

Form 1

Lyman Johnson

Alexander McLean

PERPETUAL CONTRACT.

N. W. 1/4 16'8"

N. E. 1/4 16'8"

See R. C.

Lyman Johnson 1899.  
Charlotte Johnson 1844  
Martha Johnson 1895

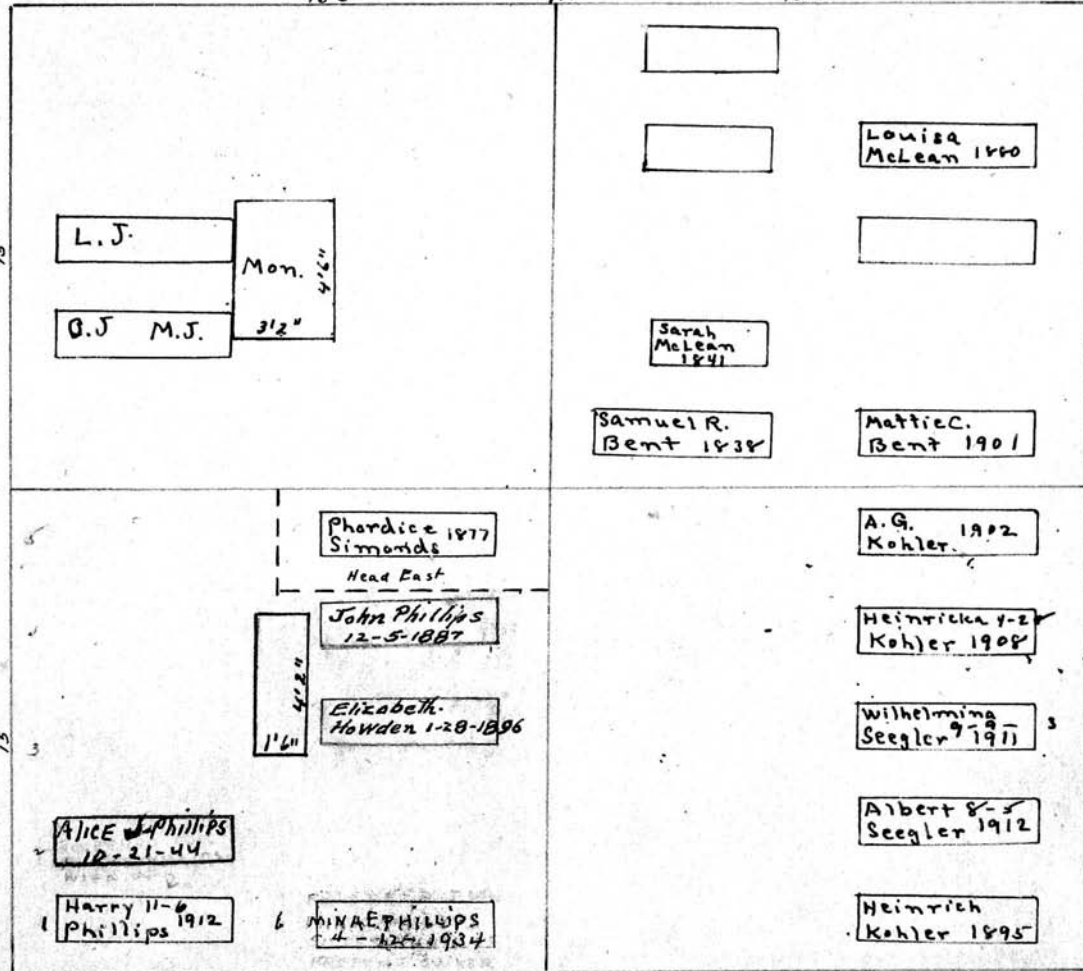

See R. C.

Jacob Ethridge, Dorothy Simonds

Andrew Kohler

PERPETUAL CONTRACT.

S. W. 1/4

N. E. 1/4 of S. W. 1/4

S. E. 1/4

Scale - 5 Ft. - 1 Inch

MT. HOPE CEMETERY, PLOT RECORD

RANGE / SECTION

3

LOT NO.

114

Form 1

Kalamazoo Loose Leaf Binder Co., Kalamazoo, Mich. X-2220

A. W. Salisbury

Ephriam Tucker

W. Salisbury N.W. 1/4 Sec. 9.C.

N.E. 1/4 34'0" PERPETUAL CONTRACT

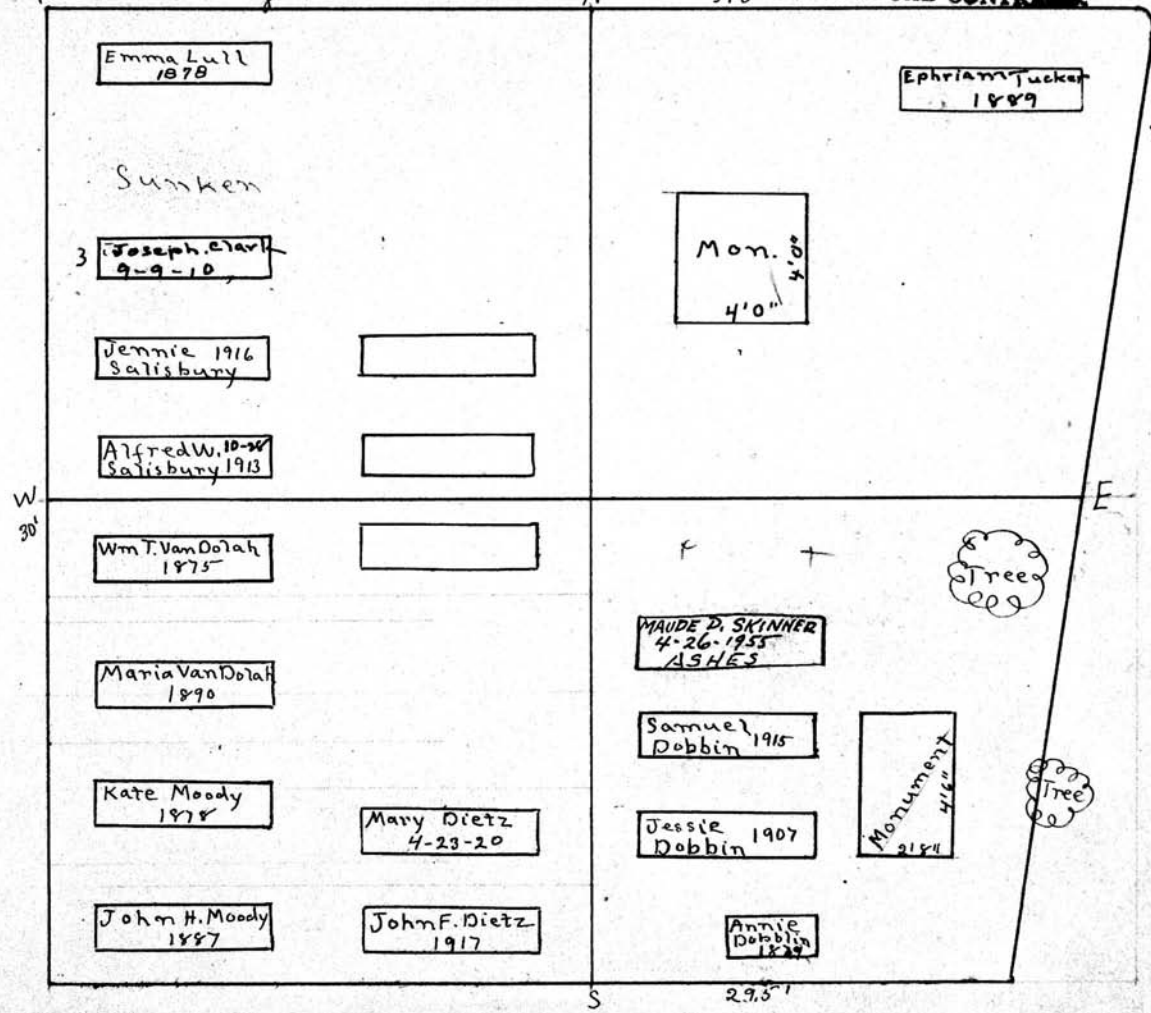

John H. Moody

Samuell L. Dobbin

S.W. 1/4

PERPETUAL CONTRACT

S.E. 1/4

Scale - 1/2" = 1 foot

MT. HOPE CEMETERY, PLOT RECORD

RANGE SECTION } 9

LOT NO. 115

Kalamazoo Locomotive & Boiler Co., Kalamazoo, Mich. X-2200

Form 1

M. AMANDA LIVINGSTON

Sec. G.C.

Smith & Van Houghton

- Effie Southard.

Jacob DeVos

PERPETUAL CONTRACT

N W 1/4

W 1/2 of N Pt of E 1/2

PERPETUAL CONTRACT.

E 1/2 of N Pt of E 1/2

P.C. 1/17/55 250.00

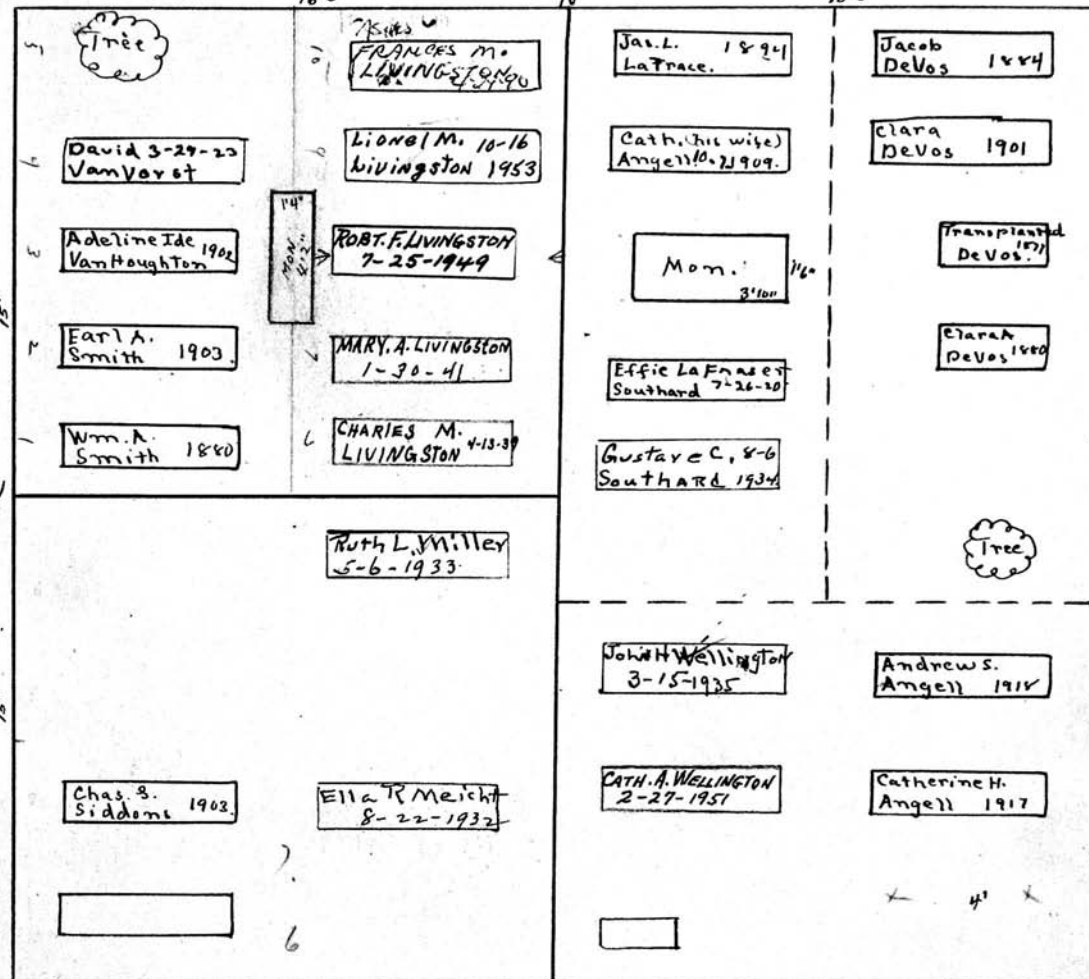

Needs West

Sec. G.C.

Chas. S. Siddons.

Angell and Wellington

PERPETUAL CONTRACT

S.E. Pt

S.W. 1/4

Scale - 5 - Pt - 1 Inch

MT. HOPE CEMETERY, PLOT RECORD

RANGE 3  
SECTION 1

3

LOT NO.

116

Form 1

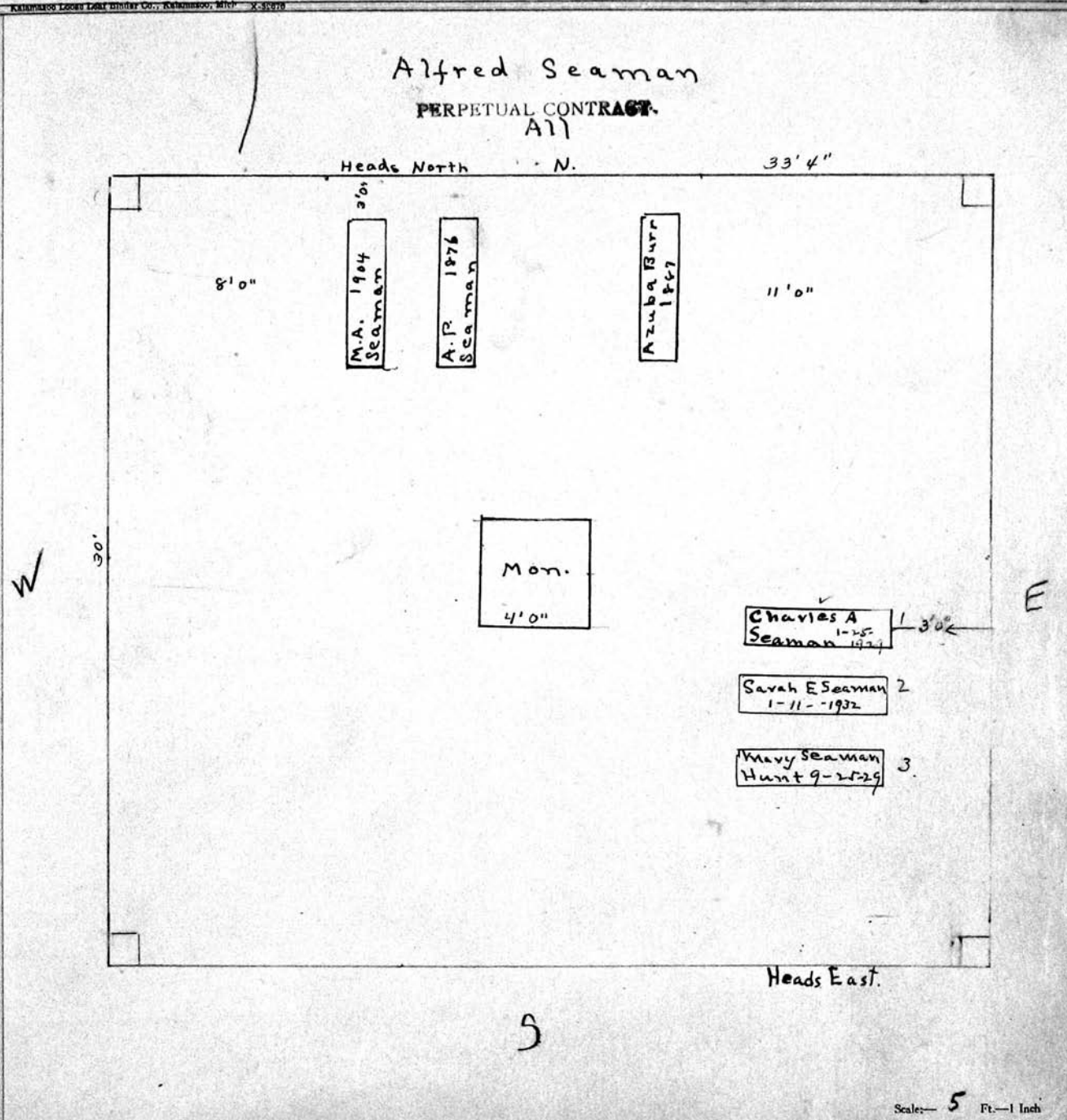

MT. HOPE CEMETERY, PLOT RECORD

RANGE SECTION 3

LOT NO. 117

Form 1

P.C. 2000  
8-17-48  
N.W. 1/4  
PERPETUAL CONTRACT  
33.33

N  
Jessie Henry  
N. 1/2 - N.E. 1/4 - 117 - R-3  
Mary Summerville  
S. 1/2 - N.E. 1/4 - 117 - R-3

Mary Steyaart 1874	CONO. LITE THEODORE D. PRINSEN 8-16-1948	Geo. P. HOFFMAN 7-1-44	John B. Henry 3-13-1906 " 16-1903"
Anna Steyaart 1881	NORWAIK BIRABETH S. PRINSEN - 1-6-39	JOSEPHINE HOFFMAN 1-29-1955	Jessie F. Henry 11-29-1896 12-1
Jennie Steyaart 6-1-1909	Theo. C Prinsen 1-11-13	HENRY TO USE THIS SPACE	CHRISTINA M. SOMMERVILLE 12-5-1959
Jane Steyaart 2-2-1907	Lena Van Maaren 4-17-1929		Peter Summerville 11-24-1928
Peter Steyaart 1900	HENRY VAN MAAREN 1-7-1954	MONROE GRACE 11-5-70 Summerville	Mary C Summerville 4-25-1919
Karl	Louise Aberle 1-11-84	Lower Remains Margaret E Moses 9-9-21	
Hanna 1881 Hilgenriener	LOUISE C. ABERLE 12-31-1951	Mon. 26-26	Alexander S. Shannon 6-14-13
Conelita Edmund Hilgenriener 10-28-1927	JOHN ABERLE 9-26-39	Emma Adorco 8-22-1931	Sarah E. Shannon 1884
		Edwin Ferguson 3-1-1928	ANNA FERGUSON CAAS. FERGUSON 5-8-44 6-14-1957 MONARCH VAULT

P.C. 190  
PERPETUAL CONTRACT  
Mutually agreed that the space be used as marked.  
David R. Henry } ... in Person June 27/1933  
Christina M. Summerville }

PERPETUAL CONTRACT  
"1st. + 2nd. only"

P.C. 1250  
at 1250 per  
rel. gr. to be  
planted  
10/21/57

Edmund Hilgenriener - J. Aberle - Shannon and Van Antwerp and Ferguson  
PERPETUAL CONTRACT  
W 1/2 of S.W. 1/4 - E 1/2 of S.W. 1/4  
S.E. 1/4  
Scale - 6" Ft. - 1 Inch.

MT. HOPE CEMETERY, PLOT RECORD

RANGE } SECTION

3

LOT NO.

117 1/2

Form 1

Moses S. Hotchkiss.  
PERPETUAL CONTRACT.

N pt.

N. 23'0"

Heads East

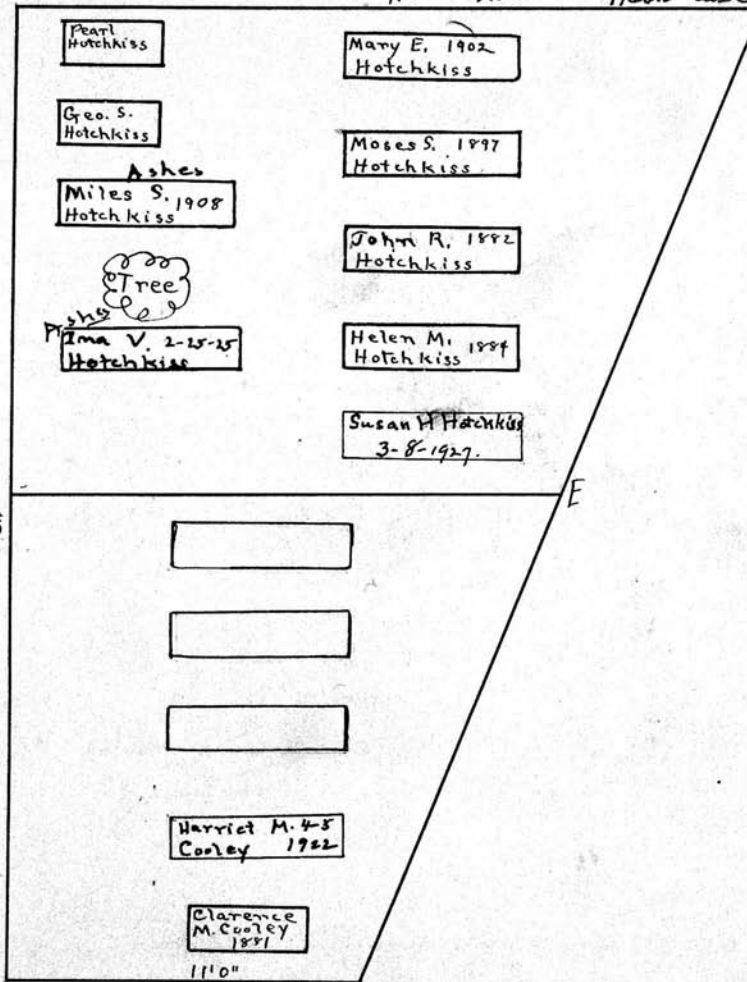

W  
39'0"

E

11'0"

S Head East

Merriman and Cooley.

Scale: - 5 Ft. - 1 inch.

MT. HOPE CEMETERY, PLOT RECORD

RANGE SECTION

3

LOT NO.

118

Form 1

Christian J. Schaeffer -  
PERPETUAL CONTRACT

John K. Hunt.  
PERPETUAL CONTRACT.

N. W. 1/4  
16'8"

N. E. 1/4  
16'8"

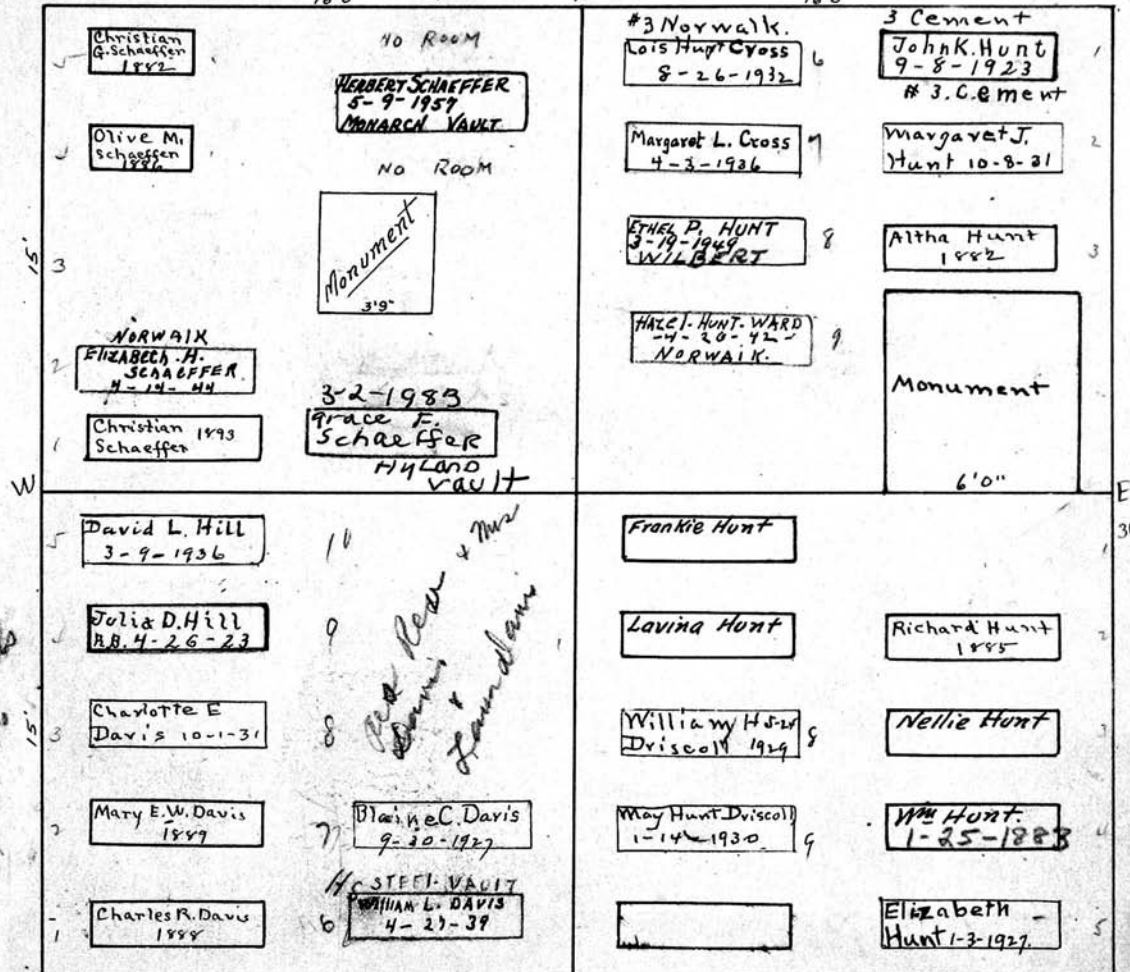

See File for Burials  
P.C. 8300100

See Row + Mrs  
Davis + Landman

PERPETUAL CONTRACT

Wm. & Charlotte Davis -

Richard Hunt

PERPETUAL CONTRACT.

S. W. 1/4

S. E. 1/4

Scale - 5 Ft. - 1 Inch.



MT. HOPE CEMETERY, PLOT RECORD

RANGE }  
SECTION }

3

LOT NO.

11842

Kalamazoo County Land Under Co., Kalamazoo, Mich. X-88208

Form 1

Wm. Parry  
PERPETUAL CONTRACT.  
All

N. 15'0"

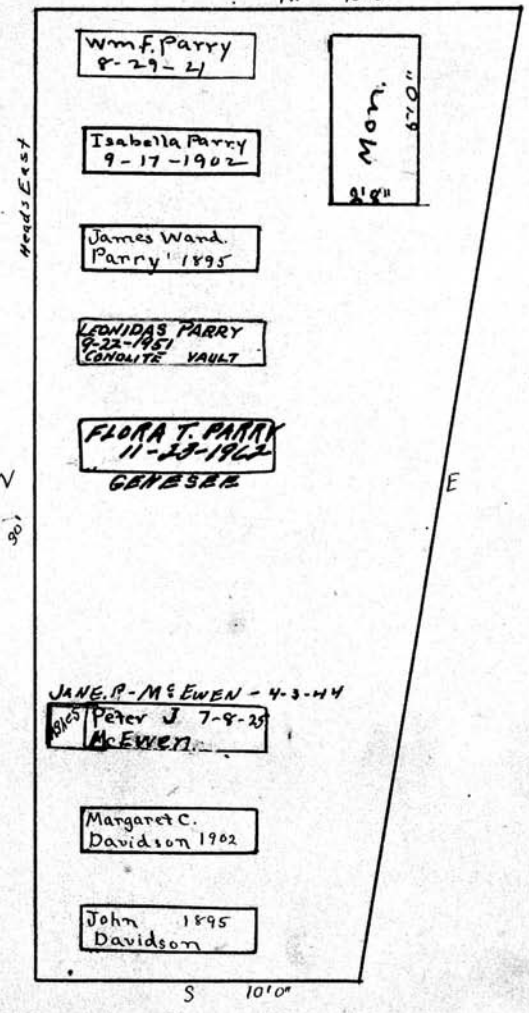

Scale - 5 Ft. = 1 Inch.

MT. HOPE CEMETERY, PLOT RECORD

RANGE SECTION 3 LOT NO. 119 1/2

Form 1

America Patterson

John M. Dunning

N. W. 1/4  
16'8"

Lot 119  
N 42.33'

All-119 1/2 and E 1/2 of 119

Lot 119 1/2

Wm Patterson 6/21/1852  
America Patterson 2/1/20' (10th ground)  
Joseph A Ramsdell  
Smith Wilcox  
Mary Ramsdell  
Wm. Patterson Died 6-11-1892, aged 45 yrs.

Flora St. Marcille  
3-30-1887  
Clara A. Marcille  
3-14-1891  
Henry Marcille  
11-18-1895

Joseph Ramsdell 2-24-12	10	America R. Patterson 2-3-20	Ida Dunning 1866	John M. Dunning 1891
		Major S. H. Leavitt 1902	Julia Dunning 1883	Mary F. Dunning 4-5-1910
Mon. 3'2"		Jeannette R. Leavitt 7-11-33 Ashes.	O.K. X 4 X	Raymond F. Dunning 1897
		Sumner	Egbert O. Dunning 1888	Ashes SANDFORD Florence D. Smith 8-3-1882 ALEXANDER
			C. C. Dunning 4-12-1905	ERIE STEVEN S. SMITH 1-11-2006
			Clarence J. Fenney 8-6-1922	NO ROOM
ADDIE M. SWANTON 4-7-1934			Mary B. Fenney 3-4-1923	NO ROOM
John H. Swanton 10-25-1918			Franc Dunning 10/16/01	NO ROOM
Nancy M Swanton 9-16-1918			John Werner 1901	NO ROOM
Elias Swanton 1882		LENA A PARISH 4-28-1934		Sarah Jane Fenner 7-13-1910

Nancy M. Swanton

S. W. 1/4

Wm. Dunning  
See folder for  
Burial Orders

Scale - 5 Ft. - 1 Inch

MT. HOPE CEMETERY, PLOT RECORD

RANGE 1 SECTION 1

3

LOT NO.

120

Form 1

John Swanton

PERPETUAL CONTRACT

N.W. 1/4

16'8"

Edward B. Fenner

PERPETUAL CONTRACT

N.E. 1/4

23'4"

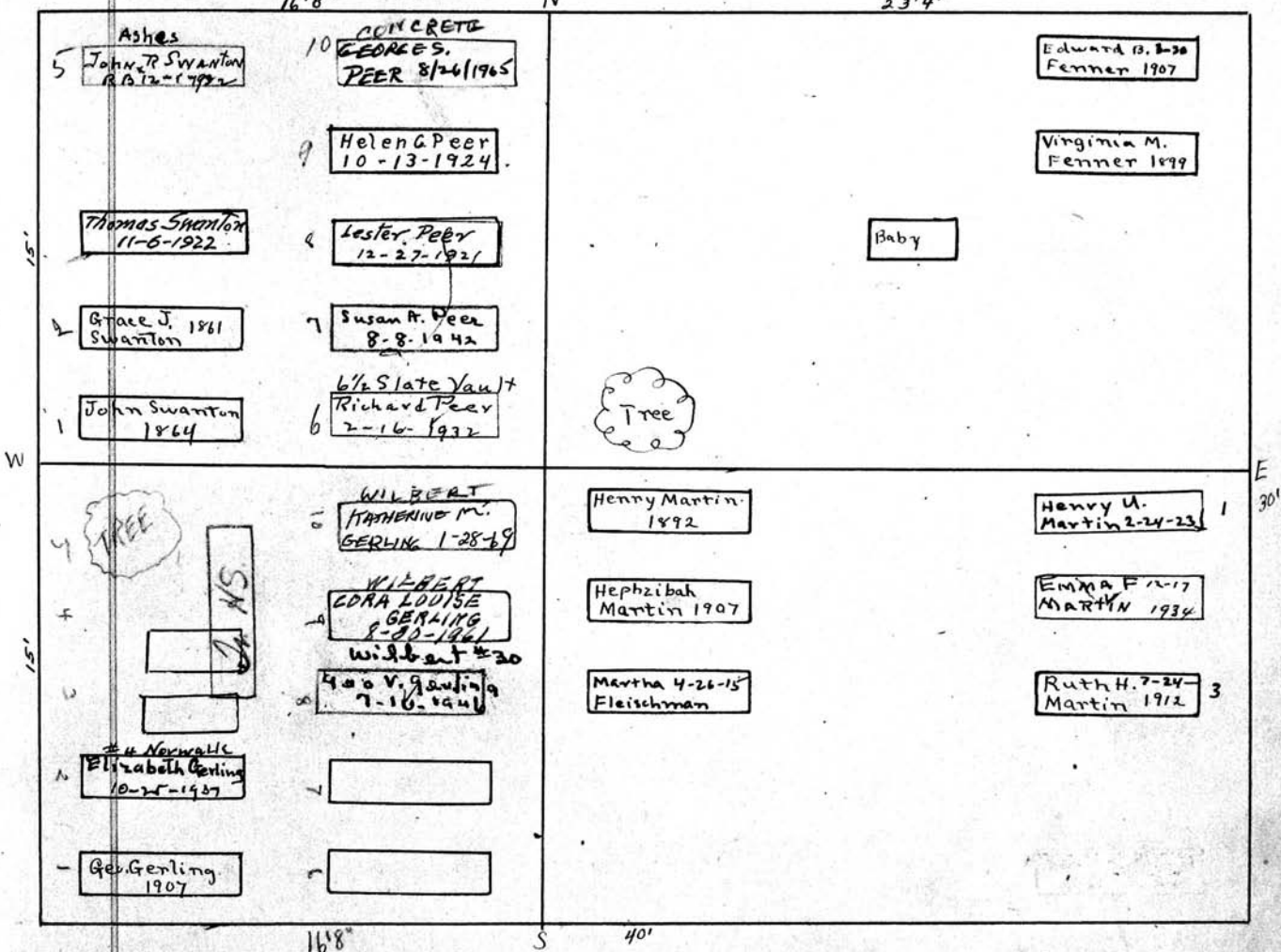

Geo. and Libbie Gerling  
S.W. Pt.

Henry U. Martin  
S.E. Pt.

See p. 1

Scale - 5 Pt. - 1 Inch

MT. HOPE CEMETERY, PLOT RECORD

RANGE } SECTION

3 LOT NO. 121

Form 1

Peter Hess  
PERPETUAL CONTRACT  
N.W. Pt.

Fairchild and Grover  
N.E. Pt

16'8"

40'

23'4"

5 HATTIE HESS 9-12-1950		Albert B Grover 2-16-1928	
16 Emma M. Hess 11-20-20		Francis N Grover 3-1-1919	
3 Frank P Hess 1904		Ashes Gladys Bullard Albertina G Bullard 4-17-58 3-7-1938	Wm. H. Noyes 9-22-21
2 Magdalena Hess 1876	Dora S. Haass 1887		Margaret Noyes 11-25-24
1 Peter Hess 1898	Philip Hess 1904		Harry Noyes 7-15-1929
		9.00 Westfall 7-12-1917	Fred
		Antoinetta Westfall 11-23-22	Frank C. Paff 11-30-1914
Joseph H Fontune 1874	Wm M. Peterson 4-12-16		Mary Beisegel 2-4-25
Margaret Coppejon 1904	Frances Partridge 10-30-1909	Agnes Geiger 1901	Anna Geiger 1-10-18
	Charles H. Partridge 1904	EDITH H. WILLIAMS 64 Eva Geiger 62 # 1900 ASHES JOHN A. WILLIAMS 1920	Wilbert HERBERT N. WILLIAMS 1-8-1970
		Jacob Geiger 1893	Joseph Williams 10-29 1932
		Jos. F WILLIAMS 5-8-1967	Ernest W. G WILLIAMS 10-4-34



See L.C.  
Sarah Jane Hyland.  
S.W. 1/4

See letter attached  
Joseph F. Williams  
PERPETUAL CONTRACT  
5 1/2 of S.E. PT 121-R-3 N 1/2 of S.E. PT  
Heads East  
ON FILE

Scale - 5 Ft. - 1 Inch

MT. HOPE CEMETERY, PLOT RECORD

RANGE SECTION 3 LOT NO. 122

Form 1

Adam J Scheuer

Lillian R. Stackel  
PERPETUAL CONTRACT

See letter in file for designations dated 8-14-1954

N.W. pt

E. pt.

16' 96" N. 40.25'

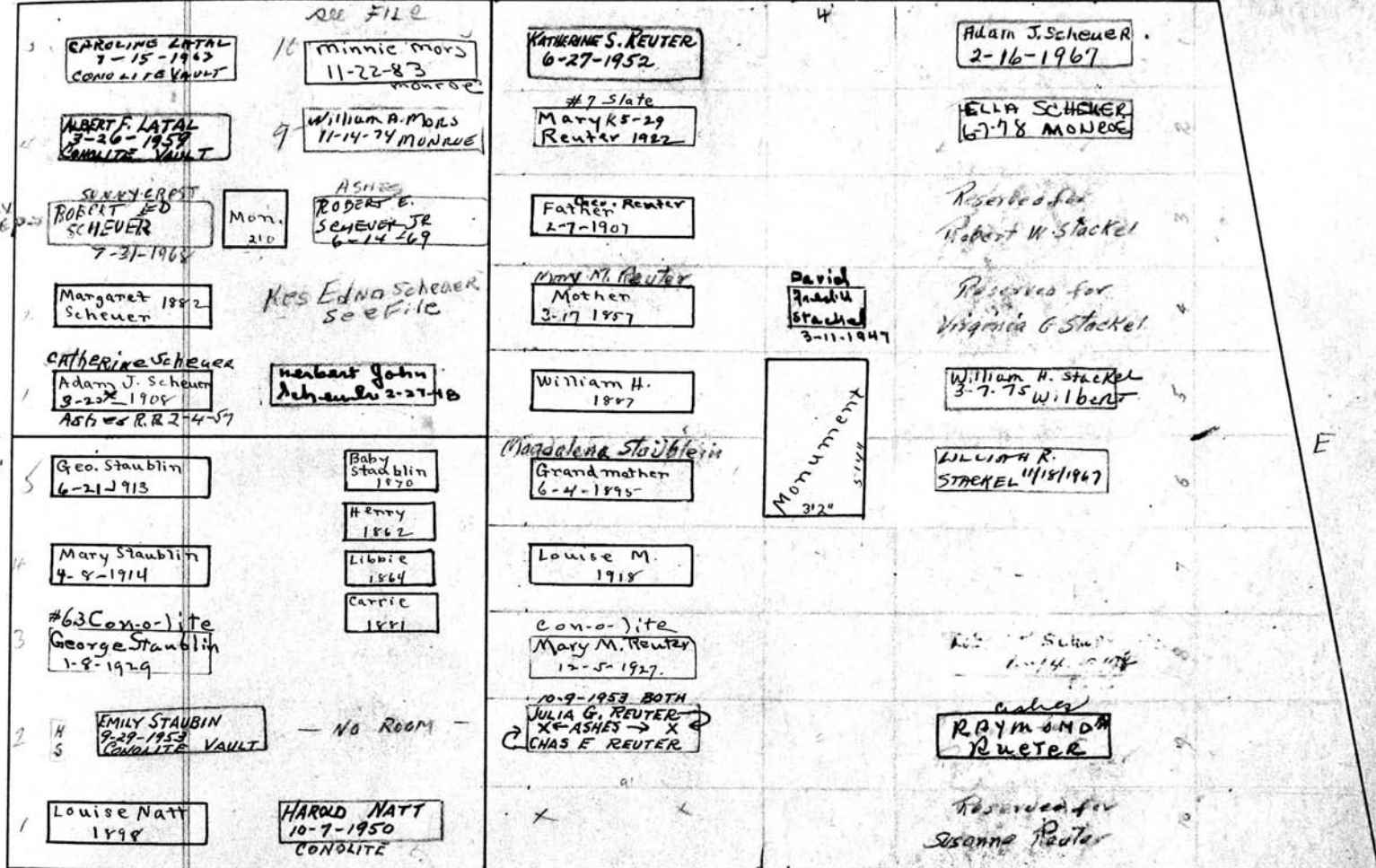

See G.C.

H.S. to the H.S. for funeral, next after info please

XXXV DPE

W.

30'

See G.C.

George Staublin

S.W. pt.

Note: - Graves-headstones - Monument now there or hereafter placed there not to be moved or disturbed.

PERPETUAL CONTRACT

Scale: 5 Ft. = 1 Inch.

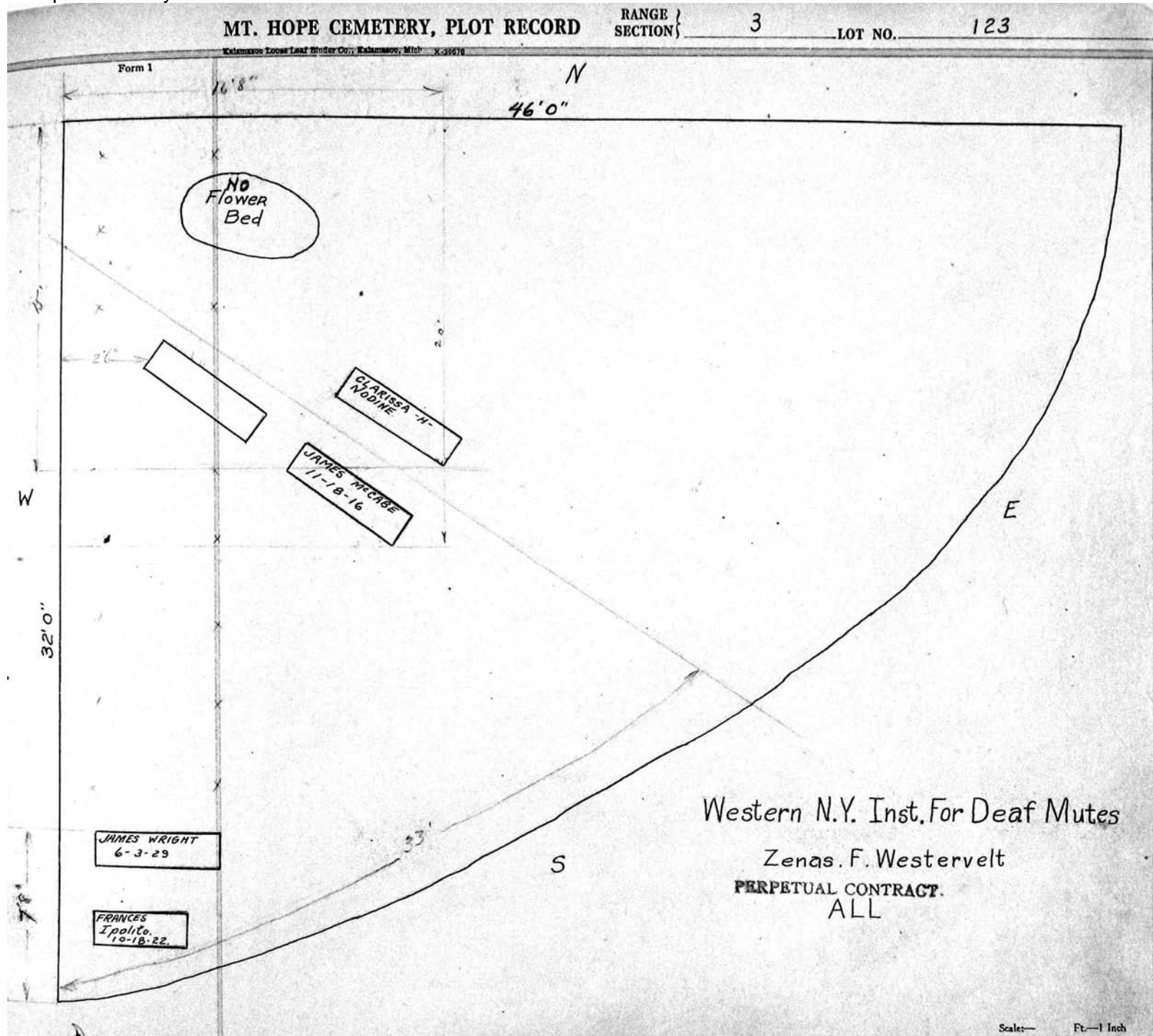

MT. HOPE CEMETERY, PLOT RECORD

RANGE SECTION

3

LOT NO.

124

Form 1

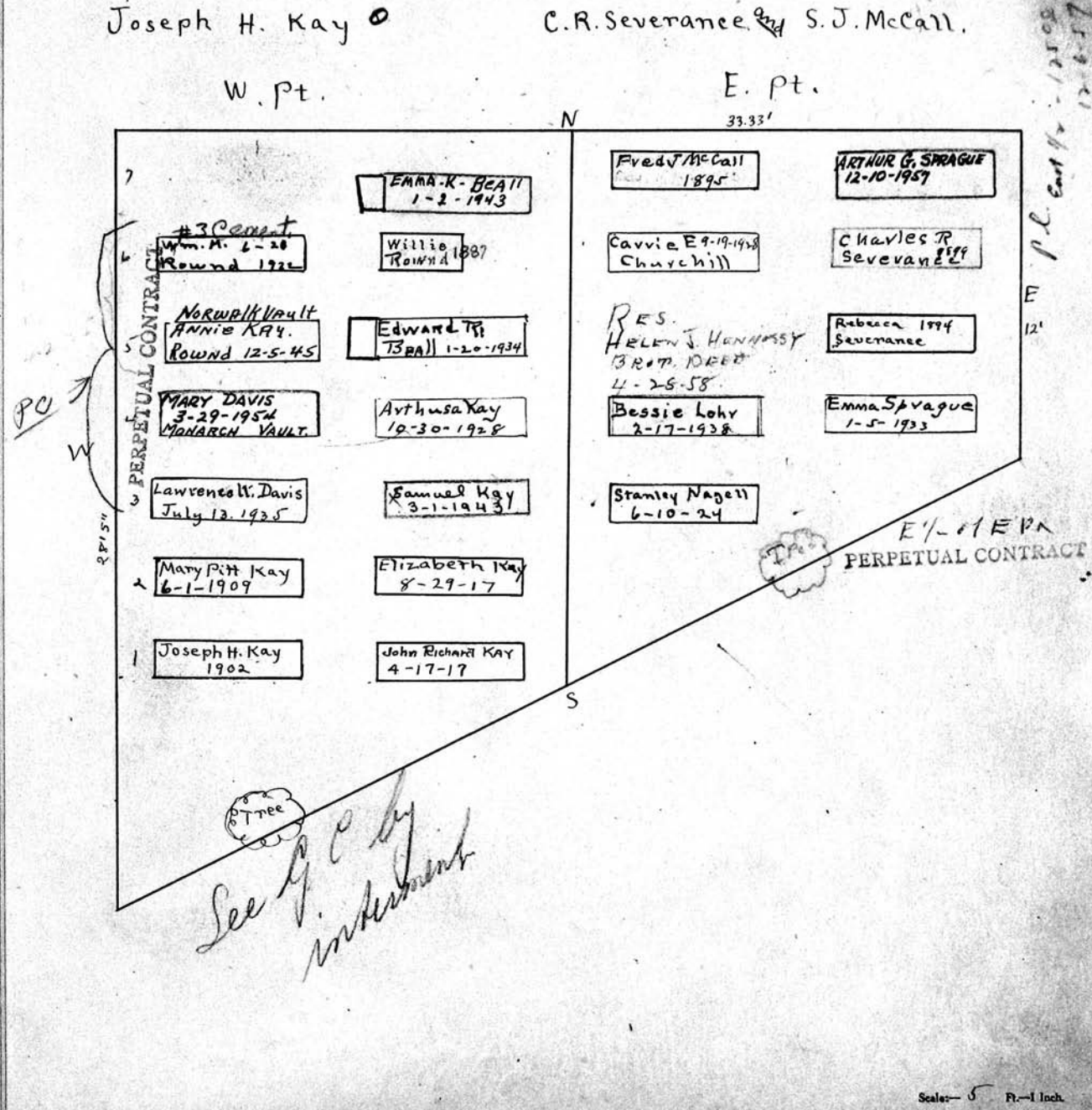

MT. HOPE CEMETERY, PLOT RECORD

RANGE SECTION

3

LOT NO.

125

Form 1

Wm. Frank. 0

Charles Pallas 0

N. W. 1/4  
16' 8"

Sec. 11. C.  
(Mt. Hope Pt.)

N. E. 1/4  
16' 8"

<p>Louis Frank 12-11-1914</p> <p>Anna E. Graves 1860-1924 Graves b-7-1847 N 31-1973 Clerk</p> <p>Henry Frank 1902</p> <p>Anna Frank 1883</p> <p>Wm. Frank 1903</p>	<p>Kate Fleischer Wm Fleischer 10-7-1950</p> <p>Gene M. Krautwurst 11-12-06</p> <p>Flora Brucher 1872</p> <p>Norman Krautwurst 1891</p> <p>John 1883 Krautwurst</p> <p>2 Slat's Vault Jos. F. Krautwurst 9-20-1937 Amelia Krautwurst 10-12-1937</p> <p>Balzer 8-13-12 Krautwurst</p>	<p>Alma Pallas 1882</p> <p>Friedrik Pallas 1891</p> <p>Cavoline Kaufmann 1-18-1930</p> <p>Richard 9-16-1917 Kaufmann</p> <p>ANTHONY NOWATSKI 2-4-1956</p>	<p>Carl Pallas 1901</p> <p>Cavoline Pallas 8-13-23</p> <p>Charles Pallas 1-3-1918</p> <p>Edw. Pallas 2-9-1920</p> <p>ANNA NOWATSKI 4-18-1949</p> <p>Mary Lamb. 8-16-15</p> <p>Donnie</p> <p>Mother</p> <p>Father</p>
--	--	---	--

Extra deep to allow burial of Amelia Krautwurst

Sec. 11. C.  
John Krautwurst

Sec. 11. C. 33.337  
John Cochrane 0

S. W. 1/4

S. E. 1/4

Scale - 5 Ft. = 1 Inch



MT. HOPE CEMETERY, PLOT RECORD

RANGE SECTION

3

LOT NO.

126

Form 1

Christian Balke

Sec. G. C.

Elizabeth Jarvis

NW 1/4-

NE 1/4-

33'33"

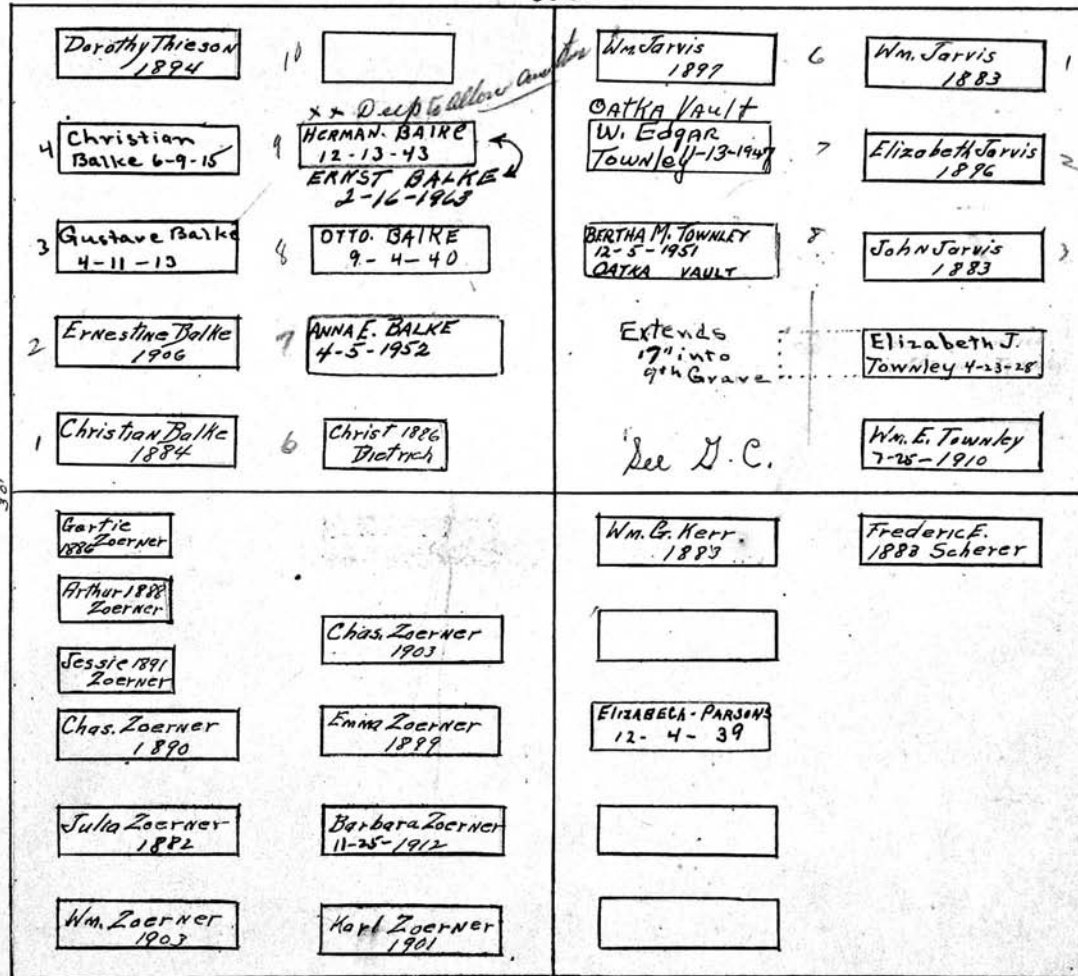

Chas Zoerner

Sec. G. C.

Jessie Waite

F. B. Myrick

S.W 1/4

W 1/2 of SE 1/4

E 1/2 of SE 1/4

Scale: 1 inch = 5 feet

MT. HOPE CEMETERY, PLOT RECORD RANGE SECTION 3 LOT NO. 127

Form 1

Hildebrand & Withall N.W. 1/4 Rinaldo Thompson N.E. 1/4 PERPETUAL CONTRACT

200 0c 2/17/48  
Copper on full in person 11-15-58

		ASHES MAUDE F THOMPSON 2/28/86	Susannah 1882 Thompson
	ALICE W. PARSONS 4-16-1969 WILBERT	KENNETH E. THOMPSON 4-5-1969	Catherine Thompson 8-3-1910
Joseph O. Cassard 3-2-25	RAYMOND T. PARSONS 7/19/77 ASHES	VINCENT THOMPSON 4-2-1956	Rinaldo F-10-23 Thompson
KATE L. CASSARD 4-21-1950 CONOLITE	HEPHIBAH K. WILKINSON 1-25-41	FLORENCE THOMPSON 6-16-1951	MARTHA E. THOMPSON 5-4-43
W.H. Hildebrand 9-21-1911	W & Withall 12-17-1936	Evelyn Thompson Killip 9-25-1933	GRACE THOMPSON 12-6-1943
		"Katherine A" Millie Taylor 3-23-1908	Edw Popkiss 1883
		HAROLD TAYLOR 1918	Cath Popkiss 1903
		Jennie Taylor 7-3-1912	Edward 5-24 Popkiss 1924
		Harriet M. Woodson 3-31-1932	Emily A Taylor 1-19-23
		18-24-10 Tomant Tarrant Minnie Tarrant 1904	Clarence A Woodson 7-27-25

William Cochenour S.W. 1/4 Catherine Popkiss S.E. 1/4 PERPETUAL CONTRACT

Scale - 5" Fr. - 1 inch

MT. HOPE CEMETERY, PLOT RECORD

RANGE SECTION

3

LOT NO.

128

Form 1

Kalamazoo Loose Leaf Binder Co., Kalamazoo, Mich. K-31670

Order dated Mar 29, 1930  
 signed by Wm E. Whyte  
 Martha & Stewart giving permission  
 for Linda Whyte to be buried next  
 to her husband James A. Whyte in  
 Grave No. 2  
 Linda Whyte to hold  
 order to hold.

James Whyte.

Wm S. & Edith E. Davenport

Geo R. Ryan

~~PERPETUAL CONTRACT.~~

N.E. 1/4

N.W. 1/4

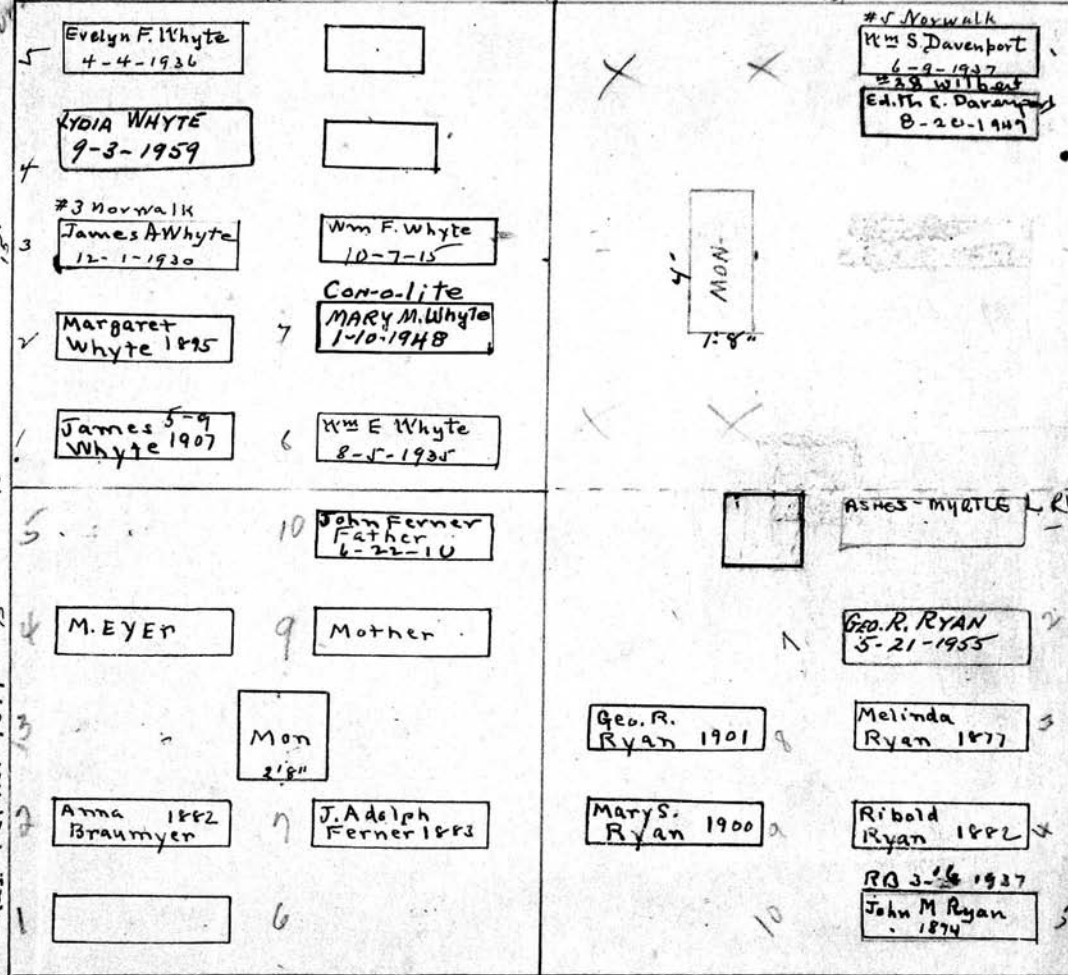

150.00  
 P.C.  
 116-1922-1895

George BRAUMYER 1895  
 John Ferner 1910  
 Elisabeth Ferner 1894  
 Anna Ferner 1896  
 Julia Rapp 1895 R.B. at 267-R-3 W  
 Chas. Ferner 1879

John Ferner

S.W. 1/4

Geo. R. Ryan.

S.E. 1/4

Scale - 5 Ft. - 1 Inch

MT. HOPE CEMETERY, PLOT RECORD

RANGE SECTION

3

LOT NO.

Lot 129

Form 1

John BARKER  
N. 1/2

N.  
33.33

LOIS BARKER  
BAUER (Gr 3)  
10/27/193 ASHES

W.

5	10 and Louis M. Palmer Mary Palmer 4-14-21	6 John H. BARKER 8-4-17	1 John Barker 6-6-1902
4	9 MARY LOW WINSLOW 31/2/97 ASHES W. W. Winslow 7-19-83 ASHES	7 Margaret L. Barker 7-13-1926	2 Julia Barker 8-7-1894
3	8 Ashes RICHARD O. BARKER R.B. 6-6-1949	8 RICHARD I. BARKER 4-5-41	3 Jennell Webb 1-21-1896
2	7 Ashes Lou M. R. B. BARKER 4-3-53	7 Drene K. Barker 3-31-90 Royal	4 Emma J. Webb 12-21-1914
1	6 CURTIS W. BARKER 5-4-1959	6 AMBROSE J. Barker 9-1-71 Genesee	5 Charles E. Webb 2-12-1921
5	10 HELEN ALBERT-1894	6 Edward Wolf 7-3-1876	6 FLORENCE SCHAUER 7-13-1882
4	9 EDWARD ALBERT 1896	9 EDWARD W. ALBERT 1882	7 EMMA SCHAUER 10-31-38
3	8 ANNA M. MAIER 1902	8 Rosanna Hermann 2-10-11	8 Hattie Erbe 3-7-1930
2	7 CHARLOTTE HERMAN 1891	7 GOTTLIEB HERMAN 1894	9 Bertha Crowley 9-25-15
1	6 TREE	6 GOTTLIEB HERMAN 1894	10 SUSANNA VAETH 1897
			11 JACOB VAETH 1899

See S. C.

EDWARD ALBERT  
W. 1/2 of S.W. 1/4

GOTTLIEB HERMAN  
E. 1/2 of S.W. 1/4

S.

SUSAN VAETH PERPETUAL CONTRACT

JACOB VAETH  
S.E. 1/4

Scale - 5 Ft. - 1 Inch

MT. HOPE CEMETERY, PLOT RECORD

RANGE 3

3

LOT NO.

130

Form 1

Alfred A. Handler.

Lilly Owens

N.W. 1/4

PERPETUAL CONTRACT 16.66'

P.C. 23,61  
7,809 only

N 33.33'

Elizabeth Quine

N.E. 1/4

16.66'

Grav - A & S  
Reserved for  
Grove B. Brewer  
(see order in folder)  
11/6/1985  
5-10-1961  
P.C.  
3000  
1964  
Deed  
lost  
or stolen

see  
P.C.

5 HELEN TRACY R.B. 5-20-1961		Franklin P. Brewer 4-6-1936	Wm J. Quine 12-10-1947
Elizabeth H. Handler 8-28-85	MABEL HANDLER 2-21-1965 WILBERT	Emily G Brewer 1917	Wm Quine 1892
KENNETH J. HANDLER 4-19-2008 MONTICELLO	Naawak Minned Adolph Handler on 4-7-1947	Clara F Quine 4-3-1931	Elizabeth Quine 1888
WALTER STEWART 3-8-1960 MONARCH VAULT	Cement Margaret 8-15 Stewart 1942	Elizabeth Ann Quine 12-27-46	Harrie Quine 1871
Charles Owens 1882	John Stewart 183-4-1928		Catherine Quine 2-13-1922
EMMA LITSTER 7-16-1957		Herbert Prentice 4-22-1919	Ida May Taft 3-25-1931
JEANETTE LITSTER 2-3-41	Margaret E Fraser 6-11-1918	Malon Prentice 12-14-1915	7-5-11 Infant Taft.
MARY E. LITSTER 6-26-40	R.B. 5-25-17 Catherine Collins 1910		Clara F. Brown 1902
John Litster 1882	Alfred Collins 1917	Herbert C. Wilson 4-27-19	Albert Brown
Emma 1-30 Litster 1909	ANNA R. COLLINS 11-9-1956	Reserved for Mrs. Helen Wilson BROT DIED	Pract Brown

PERPETUAL CONTRACT 16.66' 8.33' CLIFTON RUGRAFF 8.33'  
Collins-Fraser and Litster - 33.33' - H.L. Prentice C. F. Brown

S.W. 1/4

Note  
Litster to occupy  
West 1/2 Collins  
and Fraser East 1/2

W 1/2 - S.E. 1/4

E. 1/2 - S.E. 1/4

MT. HOPE CEMETERY, PLOT RECORD

RANGE SECTION

3 LOT NO. 131

Liddell & Caley  
PERPETUAL CONTRACT  
N.W. 1/4

Julius Hahnke  
N.E. 1/4

paid  
180  
2,367.89  
July 19  
1964

pe  
24-49  
2500

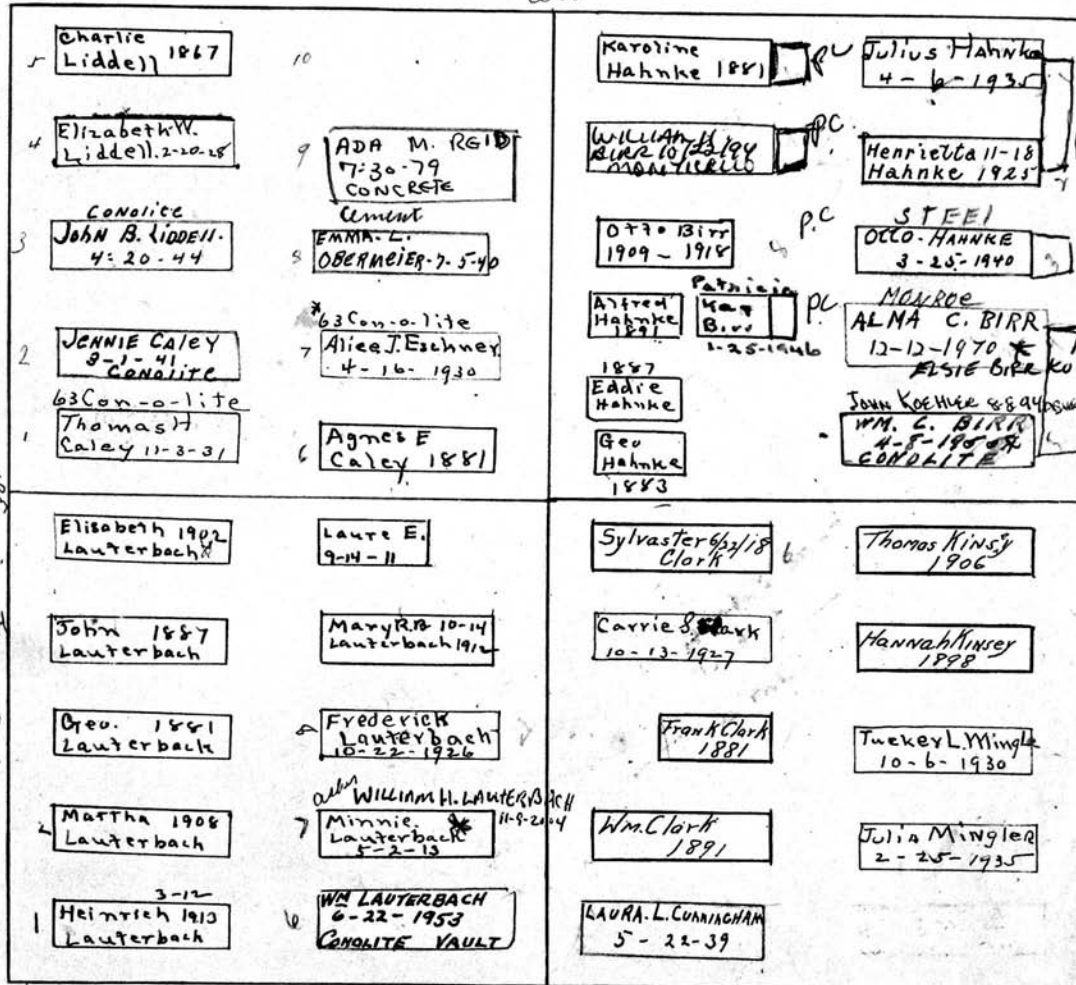

\* HAROLD LAUTERBACH  
ID LOT  
137 R-3  
GR#5  
NW 1/4

PERPETUAL CONTRACT  
\* Henry Lauterbach  
MORE FAMILY  
S.W. 1/4

S Sylvester Clark  
W 1/2 of S.E. 1/4  
Thos. Kinsey  
E 1/2 of S.E. 1/4  
PERPETUAL CONTRACT

Scale - 5 Ft. - 1 in.

MT. HOPE CEMETERY, PLOT RECORD

RANGE 3 SECTION 1

LOT NO. 132

Form 1

August Gohr  
PERPETUAL CONTRACT  
N.W. 1/4

James C. Grant  
PERPETUAL CONTRACT  
N.E. 1/4

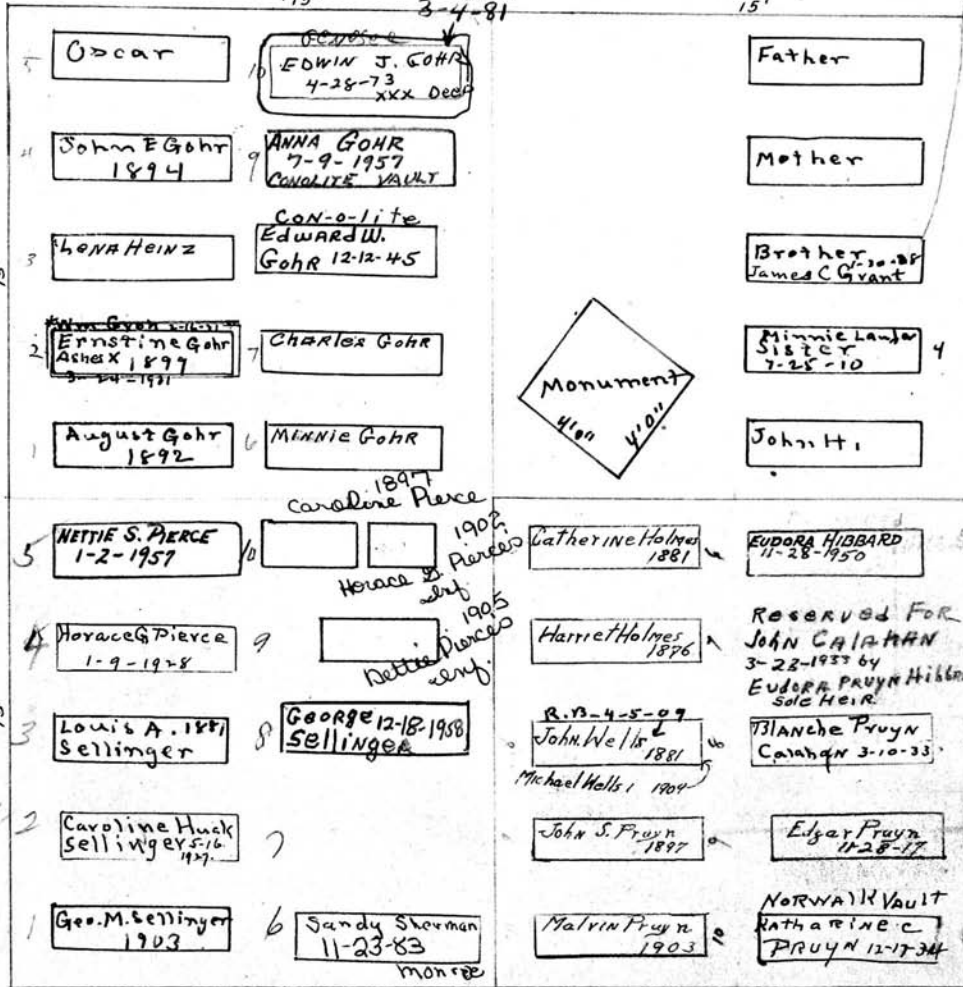

Note: Marble box in this Grave. Size 72" X 24" X 26"

John H. Gordon 1861  
Alonzo Grant 1870  
Dorcas Grant 1906  
Minnie Gordon 1910  
James C. Grant 45

Div. 6 donated to City

U.S. Army  
John Wellis  
Blanche Pruyn  
Calahan 3-10-33  
Seyfald

Geo. & Caroline Sellinger John S. and Edgar E. Pruyn ©

S.W. 1/4

SE 1/4 - 132 - R-3

Scale - 5 Ft. = 1 Inch.

MT. HOPE CEMETERY, PLOT RECORD

RANGE SECTION

3 LOT NO. 133

Form 1

Smith and Williams

N. E. Part  
PERPETUAL CONTRACT  
20'-3"

~~Mary J. & Jesse W. Townsend~~ ~~Jessie Menze~~  
PERPETUAL CONTRACT  
W 1/2 and N. Pt. of E 1/2 of the S. E. Part  
35'-6" 10'-3" PERPETUAL CONTRACT

Four feet allowed each grave, graves located in centre of four foot space; vacant space left at each end of row. Graves to be used as marked when needed. Above note refers only to the N.W. Part.

1 John P. Bishop 7-28-19	2 Anna Bishop 1.25-1943	3 30' x 12' x 12' x 12' CARRIE - E. SMITH 7-24-48	4 Harvey D. Smith 7-30-24	5	6 E. M. O'M 3-31-90
7 Chas. E. Williams 1911 R 13-4-26-11	8 Lillie E. Williams 12-31-1938	9 R.B. 4-4-11 Laura M. Williams 1907 547-19	10 Jessie L. Le Playe 6-13-19	11	12
Meth. Elwood 11-22-1926	Julia S. Elwood 6-21-1932	EMING M. ZENNY WILBERT VAULT 6-21-1932	Will Mae Nitty 11-29-1926		
Fred W. T. Elwood 4-26-1917	Virginia E. Elwood 6-25-1938	Grace Elwood The Elwood Co.	Chas. W. Elwood The Elwood Co.		
MARY A. JEWSBURY 5-5-93 LEONARA JEWSBURY ASHES * 1-6-1969	ANNA H. STREIFF 12-9-1965	JOHN STREIFF 1842	ANNA M. STREIFF 1892		

Wm. K. B. B. Townsend  
Charles Chatman  
3-24-84  
99 by St. Georgey built  
Johny  
3-28-84  
Richard Wickham  
9-18-07  
Sundam  
Sundam  
City reference  
See 24  
Mary Brown  
S. Pt. of E 1/2 of the S. E. Part

26'-9" 15'13"  
Julia Susan Elwood W  
N. W. Part  
John Peter Strieff  
S. W. Part

15'-8" 33'-9" 16'-8"  
See Jack  
Arthur C. 1891  
Charles 1899

Scale: 5 Ft. - 1 Inch.



MT. HOPE CEMETERY, PLOT RECORD

RANGE SECTION 3

LOT NO. 134

Kalamazoo Loose Leaf Binder Co., Kalamazoo, Mich. X-22208

Form 1

John Charley Fritzsche. Frederika Heidler. Adeline Folkert. N. 1/2 of S.E. Pt. N. Pt. of N.E. Pt. S. Pt. of N.E. Pt. Gustave Albert. S. 1/2 of S.E. Pt.

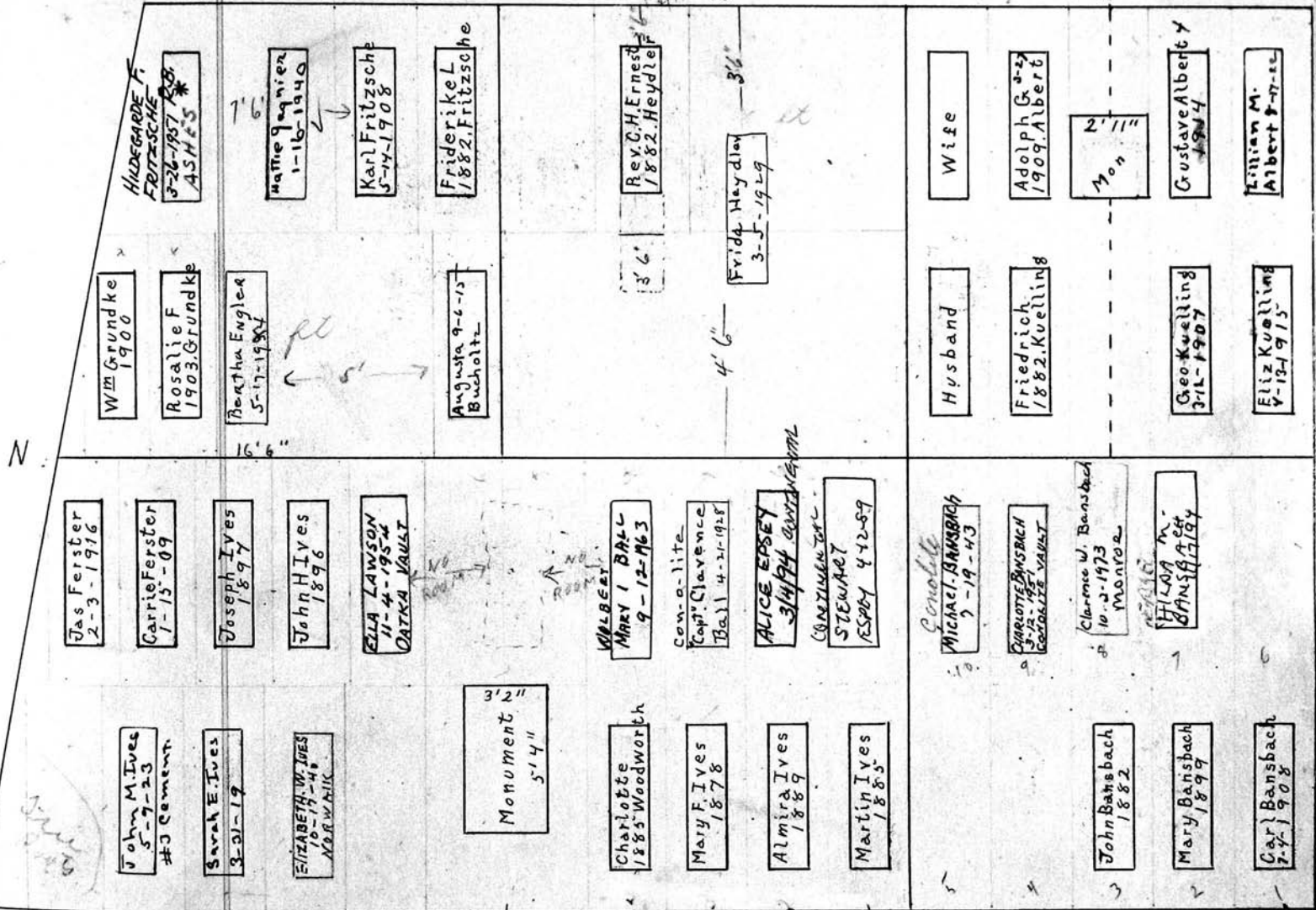

Mary Ives Ball & Eliz. W. John Martin Ives 300 000.00 5-13-41 Chas L. Bamsbach

PERPETUAL CONTRACT

N.W. Pt

S.W. Pt

Scale: 5" Ft. - 1 Inch.

MT. HOPE CEMETERY, PLOT RECORD

RANGE SECTION } 3

LOT NO. 135

Form 1

ERNEST + FREDERICK WOLLENHAUPT

Mary Weyant - Cora Swift

NW 1/4.

W 1/2 of NE 1/4    E 1/2 of NE 1/4

PERPETUAL CONTRACT.

33' 33"

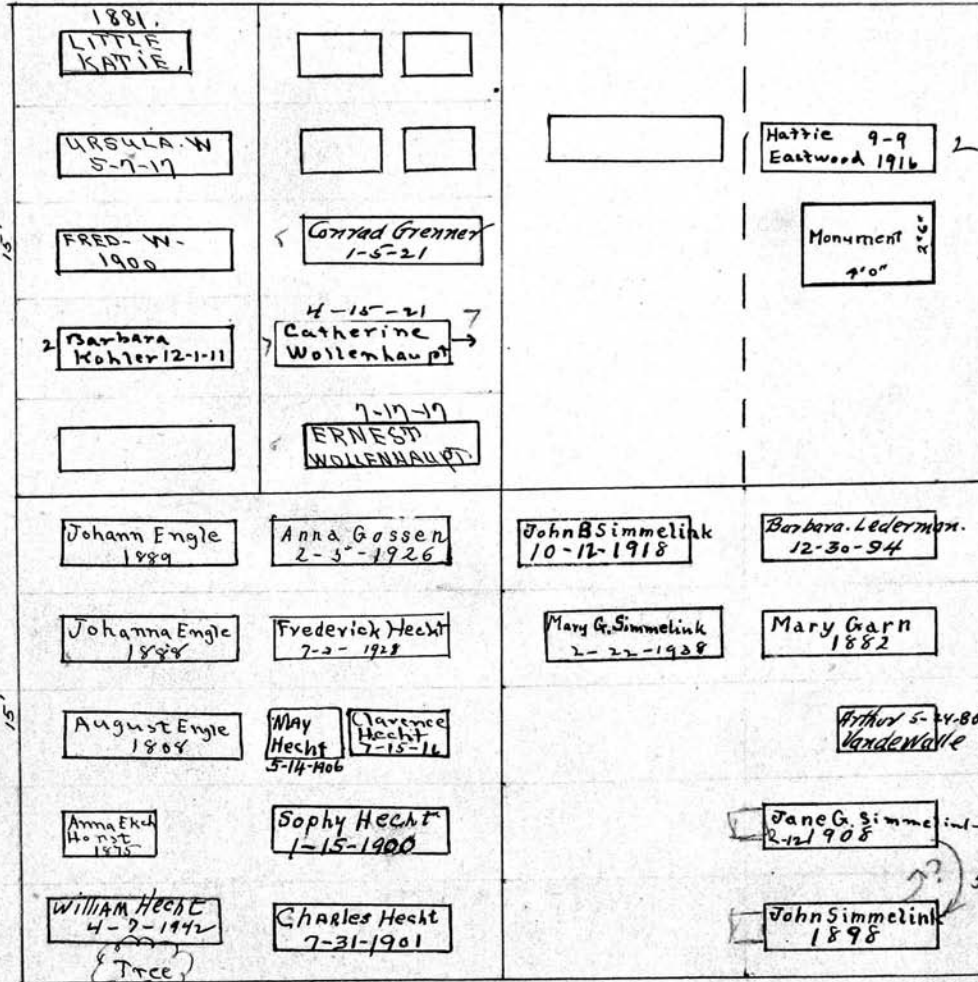

Z

30'

E

P.C.  
250.00  
9/28/50

John Engle

S

John B Simmelink  
PERPETUAL CONTRACT.

S.E. 1/4

Scale - 5 Ft. = 1 Inch.

MT. HOPE CEMETERY, PLOT RECORD

RANGE 3

3

LOT NO.

136

Form 1

ARCHIBOLD McCONNELL  
AND  
SAMUEL WILSON  
N.W. 1/4

~~CHARLES E.~~ AND WILLIAM KRUGER  
N.E. 1/4

PERPETUAL CONTRACT

33' 4"

ELLEN J. McCONNELL 1884	HENRY CONNELL 1881	WM. KRUGER 8-4-1913	ERHST KRUGER 1882
Archibald 9-3 McConnell 1906	Gladys Ellen Deare	FREDERICKA KRUGER 1916	MARIE KRUGER 1882
		CARRIE H. LITTLE 5-14-1949 STEEL VAULT CON-O-LITE	Josephine Little 9-11-1937
	SARAH WILSON	FREDERICK W. WILSON 9-2-1958	WILLIE LITTLE 1896
	Sam'l Wilson	<del>ANNA DEEP</del> Johanna P. Little 4-21-1973 Genesee ELMER M. LITTLE GENESEE CHURCH	CHARLEY F. KRUGER 1887
John CONSTANTHOPE 1880	Conrad K Theresa Knech 12-19-1947		BALTHASER RICE 1885
LOUIS Ziegler BABY 6-9-1888	CONRAD KRECH 1-13-1960 CONOLITE VAULT	Christina M. Schoenthaler 1907	GEORGE RICE 1882
LOUIS ZIEGLER 1894	18 Slate Vault Minnie L. Knech 6-12-1939	BABY FRANKIE	HENRY RICE 1870
Wilhelmina 9-22 Ziegler 1925 # 6. slate	LOUIS ZIEGLER 1887	LOUISE KLINGER 3-15-1939	ALBERT RICE 1890
AUGUSTE DEE 1882	ERNEST KRECH 6-10-1972 MONOC VAULT	KATHERINE DUTCHER 9-23-44	LENA RICE LINA 1894

MINNIE VDE  
S.W. 1/4

LOUISA KLINGLER  
W. 1/2 of S.E. 1/4

BALTZER RICE  
E. 1/2 of S.E. 1/4

Scale: 5 Ft. = 1 Inch.

MT. HOPE CEMETERY, PLOT RECORD

RANGE SECTION

3

LOT NO.

137

Form 1

Geo. and Josephine Breithaupt.

Irving and Hall

N. W. 1/4

N. E. 1/4

16'0"

16'8"

CITY RECEIVED  
DATION  
G.W. 5/1/91  
G.C.

5	HAROLD E. LAUTERBACH 12-7-91 BRIE	ALBART MARKS 2-17-55	George Hall 11-12-1927	John Irving
4	Josephine Breithaupt 1-28-1921	Jacob Breithaupt 2-12-02	Jennie I. Hall 11-25-1932	Mary Irving
3	J. Geo. Breithaupt 10-31-1925	Edward Wm. Frey 3-8-55	MARY HALL 4-30-1915	Henry Irving 12-6-1915
2	Kathrine 1911 Breithaupt 7-15-	A/K/A KATHARINE KATHARINE FREY 3/9/76 MORUE	FLORENCE HALL 3-19-1949	TERESA A. IRVING - 11-2-38
1	J. George 1881 Breithaupt	WILLIAM G. FREY. 8-23-1951 CON-O-LITE		
6	Charles Cannon 7-7-1930	Wm. E. CANNON 7-11-1969 WILBERT	Jas M HERMAN 9-24-1912	Thomas G. Hicks 11-11-1935
4	William J Cannon 3-5-28	BERTHA M. CANNON 1-1-1962 MCKARCH	Reserved for JANE E. L. BETH HERMAN 2-16-34 6-4-1923	Emily T. Hicks 1881
3	Emma H. Bemish 12-14-1910	Lucy C. Cannon 4-15-1925	x x	ANNIE HICKS 4-21-1954
2	Ellen Cannon 1882	#4 NORWALK JENNIE CANNON 3-2-46	Henry S. Haman 1887	Gladys Hicks 1-4-1912
1	George CANNON	EDW. S. CANNON 11-20-1943	Harvey E. Haman 1886	Hattie A. Warder 2-28-1910
			James M. Helman 1882	

See Folder

300.00  
6-21-1962

PERPETUAL CONTRACT

George Cannon

S. W. 1/4

S. Heads West

33.33' Heads East

Thomas G. Hicks

S. E. 1/4

300.00  
10/16/57

Scale: 5 Ft. - 1 Inch.

MT. HOPE CEMETERY, PLOT RECORD

RANGE SECTION

3 LOT NO. 138

Form 1

Anna Margaret Kern ©  
N.W. 1/4-138-TT-3

P.C. 250<sup>00</sup> 1-13-59  
N Samuel Whybrew  
HARRIET EGGLESTON N.E. 1/4  
33'33"

See G.C.

Eleanor Pratt 6-20-07	Mary Zoller 12-19-1930	Harriet 1-12 Egelston 1929	Samuel 1-21- Whybrew 1929
	Jacob Zoller 4-20-1927	Alanson 12-19 Egelston 1931	Kate 1-7-1935 Whybrew
	Barbara Kern 5-22-18	LANSON W. Egelston 8-11-1952	Willie Whybrew 1876
Matthias Kern 1882	August Kern 5-13-21	MARY M. EGELSTON 2-14-1955	Walter S 5-1- Whybrew 1930
Lucy Blanton 1902		John P Wilferth 7-30-1927	
L.H. Blanton 12-27-909		Jennie Wilferth 1906	Catherine Wilferth 7-30-13
1880 1882	Mon. 3'8" 1884	Ellen Wilferth 2-3-1921	Chas. 3-17-24 Wilferth
Lucy B. 5-21-23 Williams	Anna Ann 9-27 Williams 1946	Lydia A. 12-19- VanWinkle	
Forest H. 1916 Williams		Bernard J. Donahue 6-10 1911	

See G.C.

See G.C.

Forest Williams  
Florence Williams

Forest H. Williams ©  
S.W. 1/4

J.A. and J.P. and W.T. Wilferth ©  
S.E. 1/4

Scale 5 Ft. = 1 Inch.

MT. HOPE CEMETERY, PLOT RECORD

RANGE SECTION

3

LOT NO.

139

Form 1

Wm R. Gardner  
PERPETUAL CONTRACT

T. E. & A.A. White

N.W. 1/4

N.E. 1/4

16'0"

Head East

N.

16'0"

HEIRS

ROBERT A GARDNER  
3 SPLIT ROCK RD  
THE WOODBRIDGE  
TEXAS - 77381

TRANSFERRED TO -7  
Wm Foss  
5221 FOSBROOK RD  
WILMINGTON NY  
14768  
1-315-524-9191

also permission for burials by RALPH FOSS

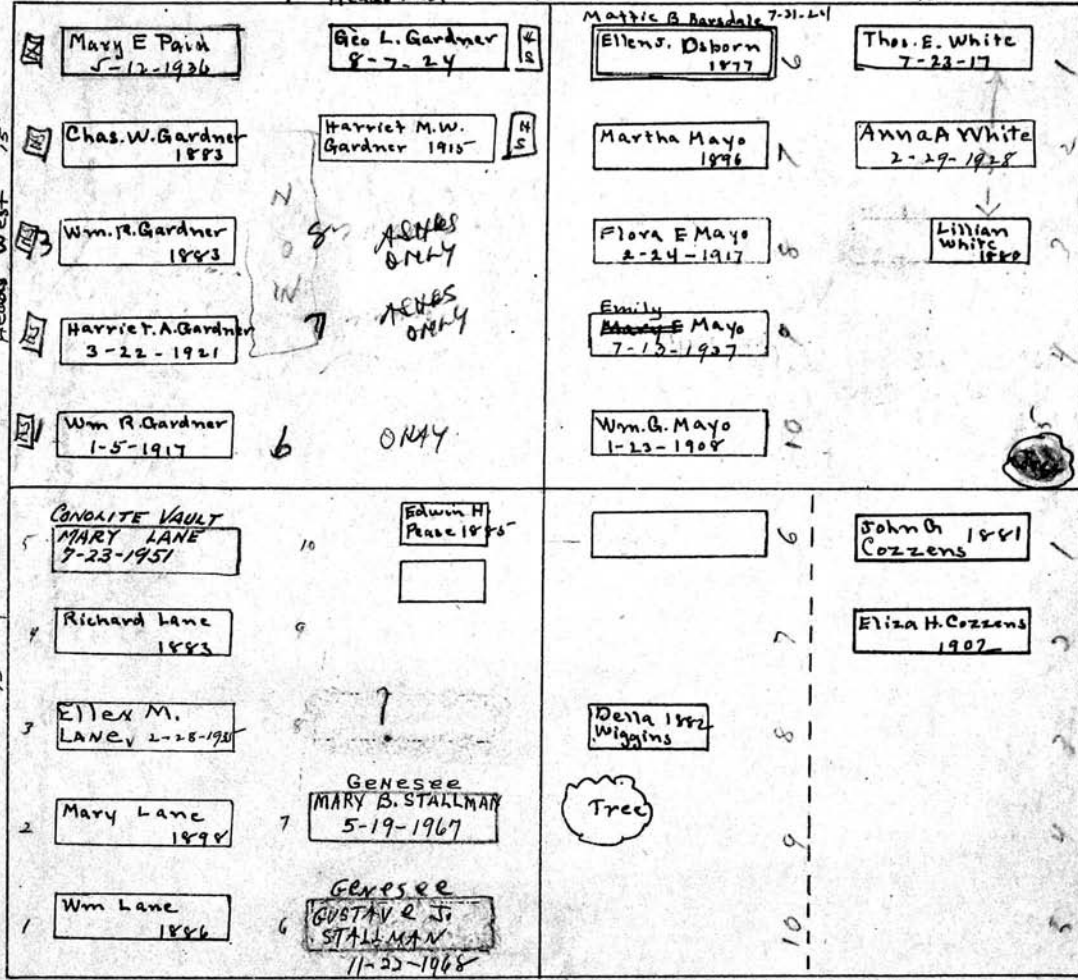

PERPETUAL CONTRACT

Mary Lane

Louis F. Wiggins

Eliza H. Cozzens

S.W. 1/4

W 1/2 of S.E. 1/4

E 1/2 of S.E. 1/4

Scale 3" = 1" Inch

MT. HOPE CEMETERY, PLOT RECORD

RANGE / SECTION

3

LOT NO.

140

Form 1.

Thos. Henry <sup>Chas., John, Joseph Young</sup> - Susan Teall<sup>o</sup> - Ruth E. Lear<sup>o</sup>

No other interments are to be made upon lot other than reserved

N.W. 1/4  
16'8"

W 1/2 of N.E. 1/4 E 1/2 of N.E. 1/4  
PERPETUAL CONTRACT

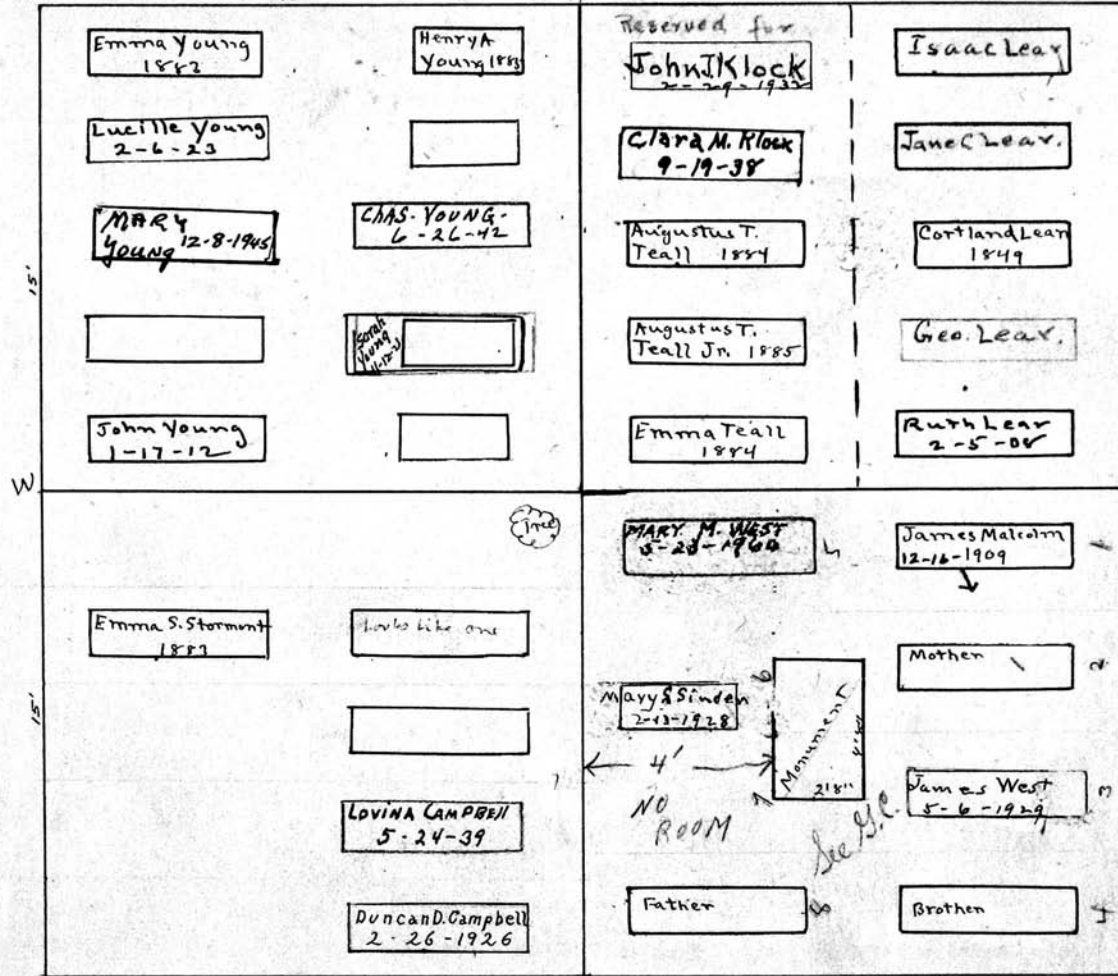

Duncan D. Campbell

James Malcolm<sup>o</sup>

See P. C.

SW 1/4

SE 1/4

PERPETUAL CONTRACT

Scale: 5 ft. = 1 inch.

MT. HOPE CEMETERY, PLOT RECORD

RANGE SECTION 3

LOT NO. 141

Form 1

Andrew Schmid  
N.W. 1/4

Henry Caudle  
N.E. 1/4

33.33

W

E

Andrew 7-7- Schmid 1928	Ashes Henry J. Meyer Andrew Schmid 5-16-41 2-1-1907	HENRY CAUDLE
LOUISE SCHMID. 2-19-1941 STEEL-VT.	Ashes of Charlotta S. Meyer Charlotte F. Schmid 8-3-21 6-9-38	Eliz F. Allen 1884
EDNA M. WEHNERT 4-6-1957	FRED SCHMID 10-19-1950	Mary E 5-23- Caudle 1910
RUDOLPH 7-25-62 WEHNERT	Margaret McKechney 9-7-1920	Ruth M. Boffs 4-17-1956
EMMA FLETCHER 2-27-1954 MONARCH VAULT	Henry E. McKechney 5-21-1948 Baby Schmid 5-26-11 Raymond Brodie 1888	Baby Caudle 1883
		Ida m. Betts 7-21-25 Monticello CONCRETE ROYALE BETTS 4/8/1965
		Arlene Levin 4-9-50 adlet
Thomas Wallace 9-15-1897	Charles Slager R.B. 12-13-1928	Euphrasia Alice Bradley 1915
Chas H Wallace 5-7-1896	Fred'k 8-26 Schlager '08	Clara H. Bradley 4-8-1936
Eliza 10-10 Wallace 1911	Tree	JAMES 12-29- PAINÉ FEB 01
Thos Wallace 1883	Eva W. Slager 1902	Bessie
		Baby

Eliza and Robert Wallace  
S.W. 1/4

John W Bradley  
S.E. 1/4

Scale - 5" Fr. - 1 inch



MT. HOPE CEMETERY, PLOT RECORD

RANGE SECTION

3 LOT NO. 142

Form 1

CHARLES Villnow

Emma Newman

N.W. 1/4 - 142 - R-3

N.E. 1/4

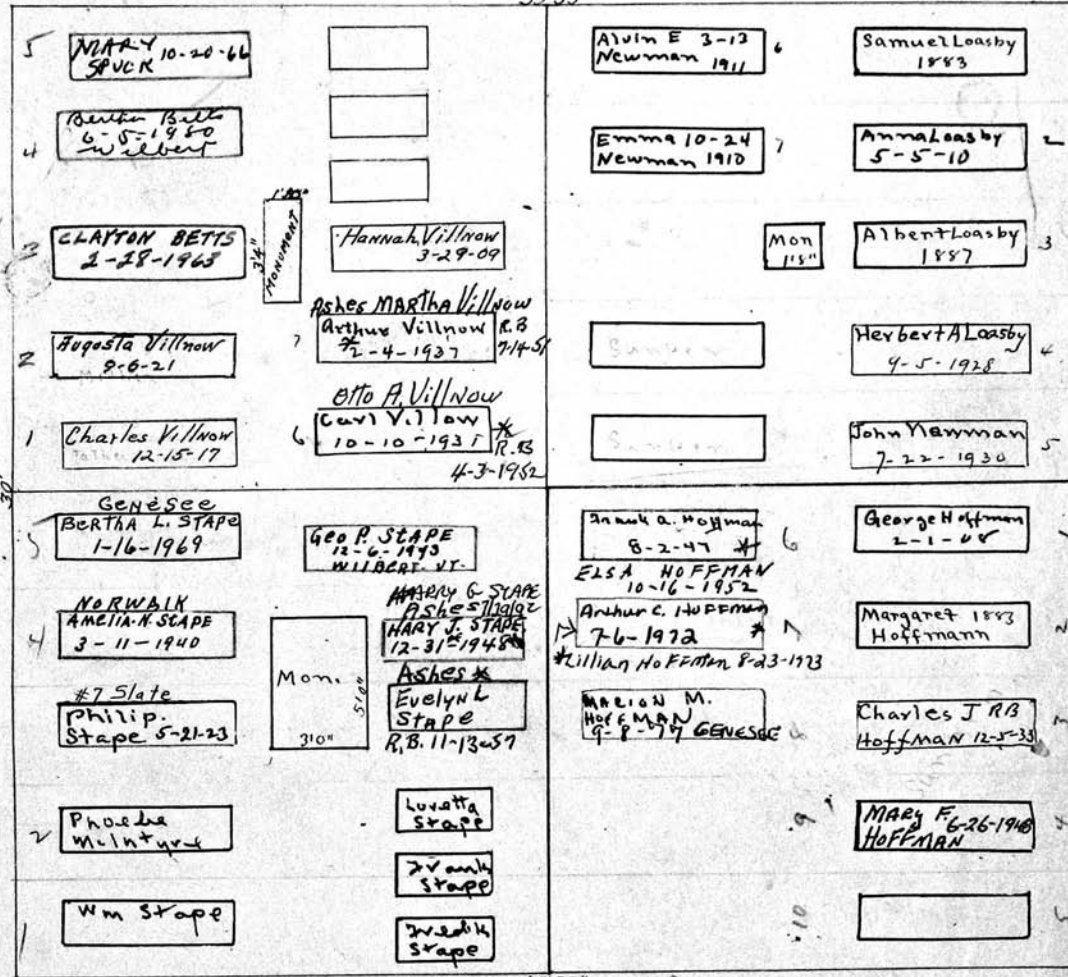

See all folders

Frederick Newman-1893 John Newman-1895 Emma Newman-1910 Alvin E Newman-1911

3-30-1940 #150

Philip Stape PERPETUAL CONTRACT S.W. 1/4

see P.C. Charles J. Hoffman. S.E. 1/4

MT. HOPE CEMETERY, PLOT RECORD

RANGE SECTION

3

LOT NO.

143

Form 1

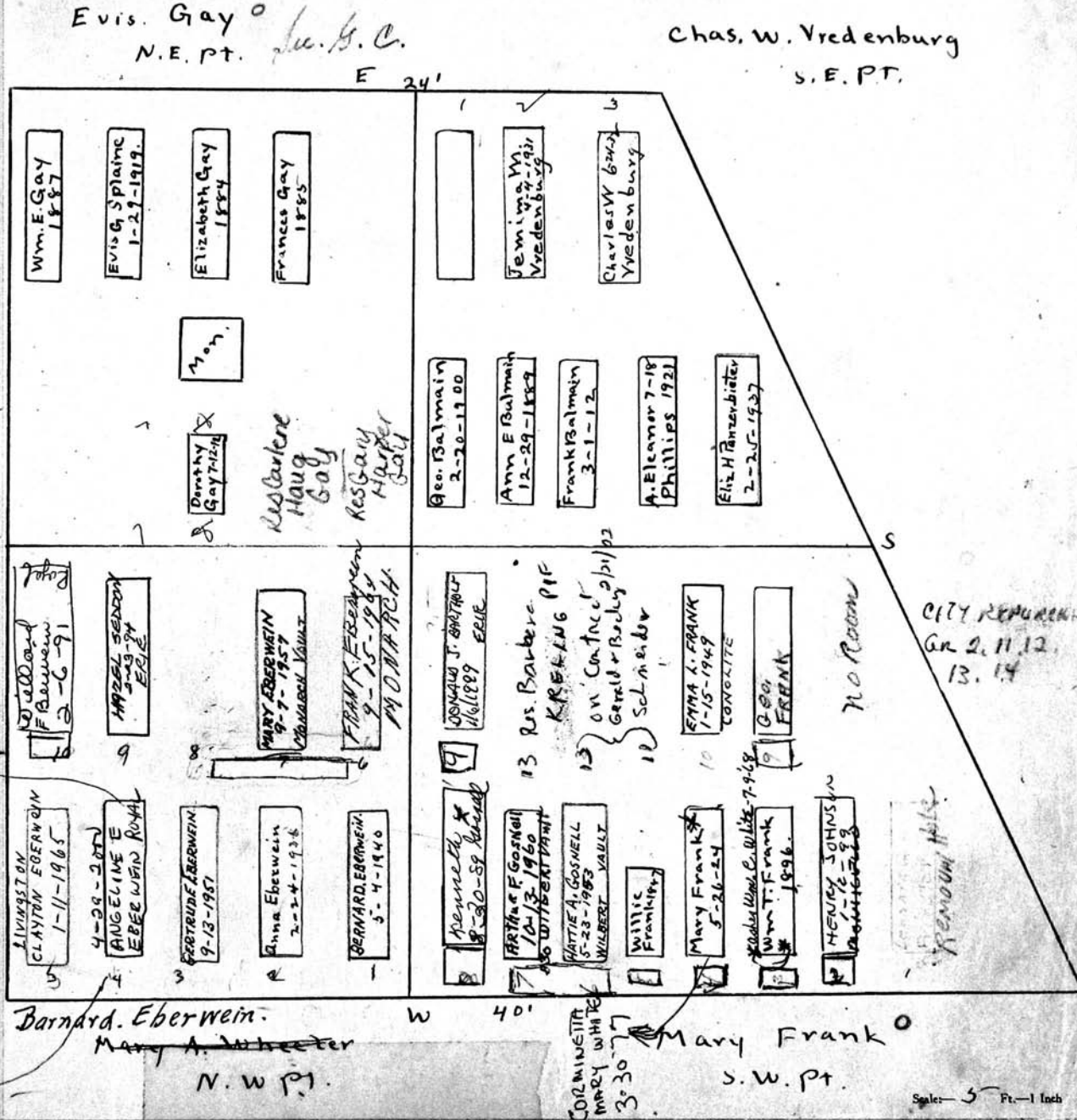

MT. HOPE CEMETERY, PLOT RECORD

RANGE } SECTION } 3

LOT NO. 144

Form 1

Isabella Wood

N.W. 1/4  
16'8"

N

~~Christopher Riman~~  
Charles E. Strauchen

PERPETUAL CONTRACT.

N.E. 1/4  
16'8"

W

E

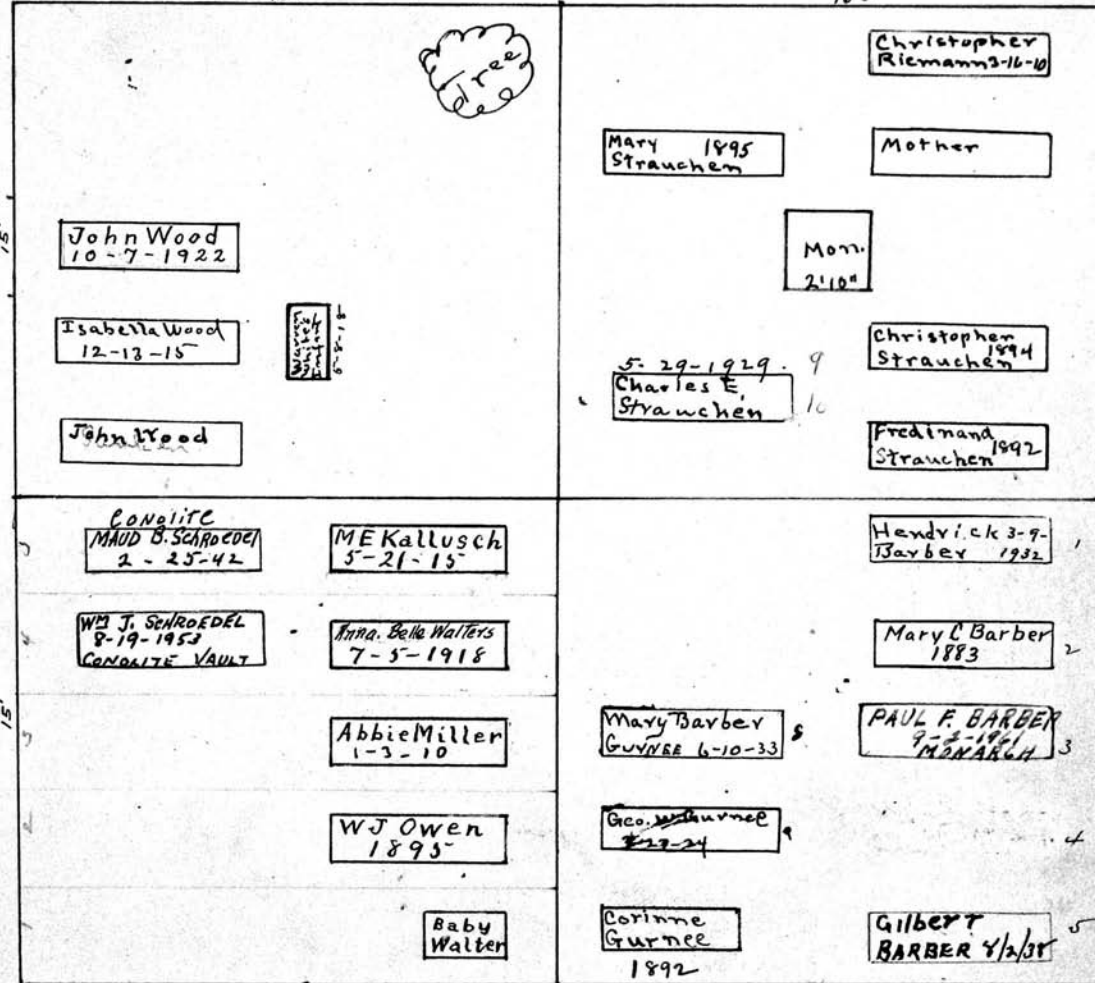

Maud B. Schroedel.  
~~Annie B. Walter~~  
PERPETUAL CONTRACT.

S.W. 1/4

Hendrick Barber

S.E. 1/4

S

Scale - 5" Ft. - 1 Inch.

MT. HOPE CEMETERY, PLOT RECORD

RANGE SECTION } 3

LOT NO. 144 1/2

Form 1

Ellen L. Sweeting  
N.W. Pt

Albert D. Barber

NE pt.

See order on file  
33' 4"

Heads West

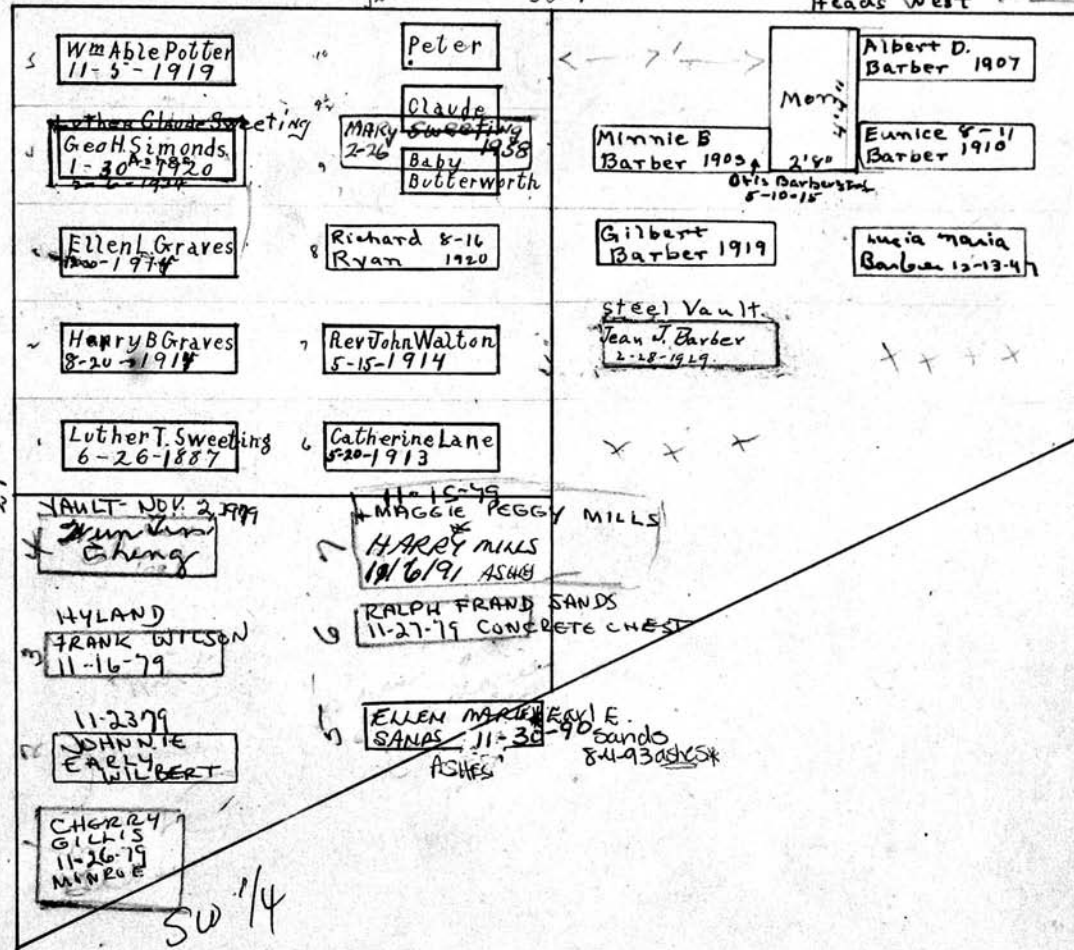

S

Scale - 5 Ft. - 1 Inch.

MT. HOPE CEMETERY, PLOT RECORD

RANGE } SECTION }

3 LOT NO. 145

Form 1

IDA NICHOLSON  
REMOVED  
R.B. 9-23-1930

John J. Cannon *O Sec. B. E.*  
N.W. 1/4 - 145 - T. 3

Joseph Bolcko *O*  
N.E. 1/4

IDA E. CHAMBERLAIN  
2-17-1895  
24 YAS

3 JANE CANNON 5-6-40		Henry 1918 Schwartz	Edna B. Bolcko 9-18-1928
4 Eleanor G. Relyea 2-9-1931		Elizabeth 1897 Schwartz	Friedrike Schaeffler 1893
Ida E. Lewis Nelson Lewis 11-21-22		Wm. E. Schwartz	Joseph Bolcko 2-7-23
2 Catherine Cannon 1-25-1912	Ida Cannon 1895	Ernest 1883 Schwartz	<i>Cement</i> MARY BOLCKO 2-2-1943
John J. Cannon 5-26-1915	Int. C. 1.5 Fern 1912	Heinrich Schwartz 1893	Robert Bolcko 12-15-19
5 Clara Wilcox	10 Wm. Wilcox R.B. 10-25-23		Chester Bliss 1883
6 James T Wilcox 5-1 1923	9 Frederick G. Wilcox 4-21-24		Nancy B. Bliss 1888
7 SARAH WILCOX 4-1-1950	8 Grace K. Erhardt 6-8-1976 <i>Mobile</i>		Mary I. Bliss 4-4-24
2 Susan Wilcox	7 JESSIE C. 12-5-34 WEISHAAR		
1 John R 1883 Wilcox	6 Wm Erhardt 1890		

Susan Wilcox  
S.W. 1/4

Mary Bliss.  
S.E. 1/4

Sec. G. C.

Scale: 1/4" = 1' 0"

MT. HOPE CEMETERY, PLOT RECORD

RANGE SECTION

3

LOT NO.

146

Form 1

Start 6-10  
then 5  
then 5 thru 10  
donated to  
City

Louis Leckinger

W. C. Warner <sup>2nd D.R. Park</sup>

N.W. 1/4  
16'0"

N.E. 1/4  
16'0"

5	10	ARTHUR 7/25/90 WENTWORTH ASHES Mildred Westworth 11-30-83 ERIC	ARTHUR 7/25/90 WENTWORTH ASHES Mildred Westworth 11-30-83 ERIC	1	Amos F. Holmes 1-19-25 GEO. PAYNE 4-20-1884	1	HENRY WARNER 7-20-1893
4	9	Helen 3-8-1909 Leckinger	Rena Siders 11-23-83 Wilbert	7	Byron W. 1895 Holmes 1895	2	CLARA McGONIGAL 7-4-1895
3	8		G.M. Lucien Silver 11-17-83	2	William C. 4-26 Warner 1929	3	Mary Warner 8-21-09
2	7	Isabelle Baird 8-29-12	Eleanor Clemens 11-9-13	9	Helen E. 2-13 Warner 1915	4	CEO. L. WARNER 7-13-1893
1	6		Sandy Ann Satterfield 11-1-83 NOLA MAE SATTERFIELD 11-15-2008 ASHES	10	Clarence E. Warner 7-18-13	5	NANCY WARNER 7-20-1893
5	10		ARTHUR C. ALT 6-19-1957 CONCRETE VAULT		Arthur Sisson 1903		Michael F. Hawley 4-12-11
4	9		CLARA S. ALT 11-16-53 CONCRETE VAULT		Bush		Marion
3	8	Lenox C. Engel 10-10-18	Arthur CAIT 1-22-17	10	Arthur CAIT 1-22-17		
2	7	ANNA ENGEL 3/2/76 MARRIAGE	73 Cem Vault Augusta 5-3-1926 Schlenker				Roxanna Joslyn 2-3-16
1	6	CHAS. A. ENGEL 12-30-1953 GRATE VAULT	Wm W. 12-4-23 Schlenker				

P.C.  
750.00  
5/4/6

Wm and Jacob Schlenker

Frank Hawley

S.W. 1/4

S.E. 1/4

Scale 5 Ft. = 1 Inch

MT. HOPE CEMETERY, PLOT RECORD

RANGE SECTION 3

3

LOT NO.

147

Form 1

Kalamazoo Loose Leaf Binder Co., Kalamazoo, Mich. X-2200

Elizabeth Schmitt

Otis and Benj. Smith

N.W. 1/4

W 1/2 N.E. 1/4

See Registrar

16'8"

N

16'8"

Family undertakes no more burials to be made upon plot other than in 3rd lot which is pointed

Dug deep enough to allow inter on top.

Reserved for Mary W. Smith Mother of Minerva

<p>Elizabeth Schmitt Burton Schmitt 10-15-31 Geo. Lunde Schmitt 8-23-1935 Wm A. Schmidt 7-3-1920 Mary W. Smith 10-2-1910 Minerva C. Smith R.B. 6-4-20 Elizabeth Schmitt 5-9-14 Michael Schmitt 1883</p>	<p>Leona Kimball 8-8-18 STATE VT. Geo. PFAHL 3-26-43 Katherine Pfahl 7-17-1905 Geo. Pfahl 1-4-23 Baby Elmer 1894 Mary Renner 11-8-1933 John Renner 10-11-1929 Anna E. Renner 1895 Andrew Renner 1883</p>	<p>OTIS M. SMITH 5-6-1932 SARAH A. SMITH 1904 Benjamin F. Smith 5-7-23 Otis M. Smith 1883 Grace E. Schmidt 8-14-1912 Wm. Lewis 1886 Mary Lewis 1883 Mame Lewis 1880 Wm. J. Lewis Patience Lewis 1888</p>
---	--	--

Sec. B.C.

Fred Barringer and John and Jacob Renner

Sarah Williamson PERPETUAL CONTRACT

S.W. 1/4

S.E. 1/4

Scale - 5 Ft. = 1 Inch

MT. HOPE CEMETERY, PLOT RECORD

RANGE SECTION

3

LOT NO.

148

Kalamazoo Loose Leaf Binder Co., Kalamazoo, Mich. X-2200

Form 1

FRED & Rosalie Hafner  
ADD  
George & Karoline Bernhardt

ELIAS MESSNER  
N.E. 1/4

PERPETUAL CONTRACT

N.

33'33"

MOVE GR 9  
INTO S  
Then bury 9

Caroline Bernhardt 12-30-1929	CONTINENTAL MADELYN C. HAFNER SIBOLD	LOUISE MESSNER 1904	ELIAS MESSNER 1890
George Bernhardt 9-21-1928	1-16-1971 FREDERICK C. HAFNER CONOLITE VAULT	CON-O-LITE ANNA MESSNER 4-25-1933	MARIA MESSNER 3-1-1910
CARRIE L. BERNHARDT 1895	CONDOLITE MATILDA C. SCHEN 3-10-1951 R.B. 2/16/71	CON-O-LITE ELIZABETH MESSNER 7-15-38	MARY MIEZGER 1895
Mary Hafner 1907	JOSE HAFNER 8-1-1951 CONOLITE VAULT	CONOLITE Emma G-1-1947 messner	
John Hafner 1883	Slate Vault Fred Hafner 6-11-1925	Howard Mezger 10-12-15	
EMILY SHOLES DR. MAY 8-30-91 CHEST	ASHES 7/27/55 HAROLD SIEBENT, MARION SIEBENT 9-20-95	HATTIE ERNISSE 1897	ABRAM ERNISSE 2-22-1911
Chas. H. Sholes 11-3-1932	ASHES 7/27/55 DR. MARCIA NOURATIL KARL NOURATIL R.B.	JOSEPH ERNISSE 4-8-1933	MATTIE ERNISSE 1904
HENRY W. BROOK 1893	ELEANOR A. SHOLES 3-8-21	JOHN ERNISSE 9-20-43	
Jane E. Brook 1889	IDA S. SPRAGUE 5-18-1951	ANDRIAN DE DIO 11-26-1963	GERTRUDE H. ERNISSE 1897
Henry Brook 1898	Jane E. Sholes 9-7-1927	EDNA ERNISSE 3-6-06	ABRAM ERNISSE 1891
		Adrian DeDios Jr. 5-27-13	

W. 30'0"

P.C. 300.00  
3-14-60

PERPETUAL CONTRACT

Jennie. Sholes

S.W. 1/4

S.

ABRAM ERNISSE JR. AND ABRAM ERNISSE, SR.

S.E. 1/4



MT. HOPE CEMETERY, PLOT RECORD

RANGE SECTION 3

LOT NO. 149

Form 1

Ella J Gould  
Sec. 4. c. NW. 1/4

William J. Lush  
Sec. 4. c. NE. 1/4

N  
33' 4"

4/1/04 SW 1/4 TRANSFERRED  
TO KENNETH JAMES  
LUNTER BY WILMA + RUTH  
SOLE SURVIVING HEIRS

(SCOFIELD)  
3/3/04 RUTH FREDLUND  
HANSJÖRNSGAT 25  
55610 JONKÖPING  
SWEDEN  
(SCOFIELD)  
WILMA HARRELD  
314 WEST ANDERSON ST.  
REPUBLIC, MISSOURI  
65738

MOTHER OF RUTH  
& WILMA WAS  
HELEN (GREENE)  
SCOFIELD

PARENTS WERE  
ISABELLE & WILLIAM  
GREENE

W  
SISTERS

Wm. J Diem  
2424.  
1-16-1893

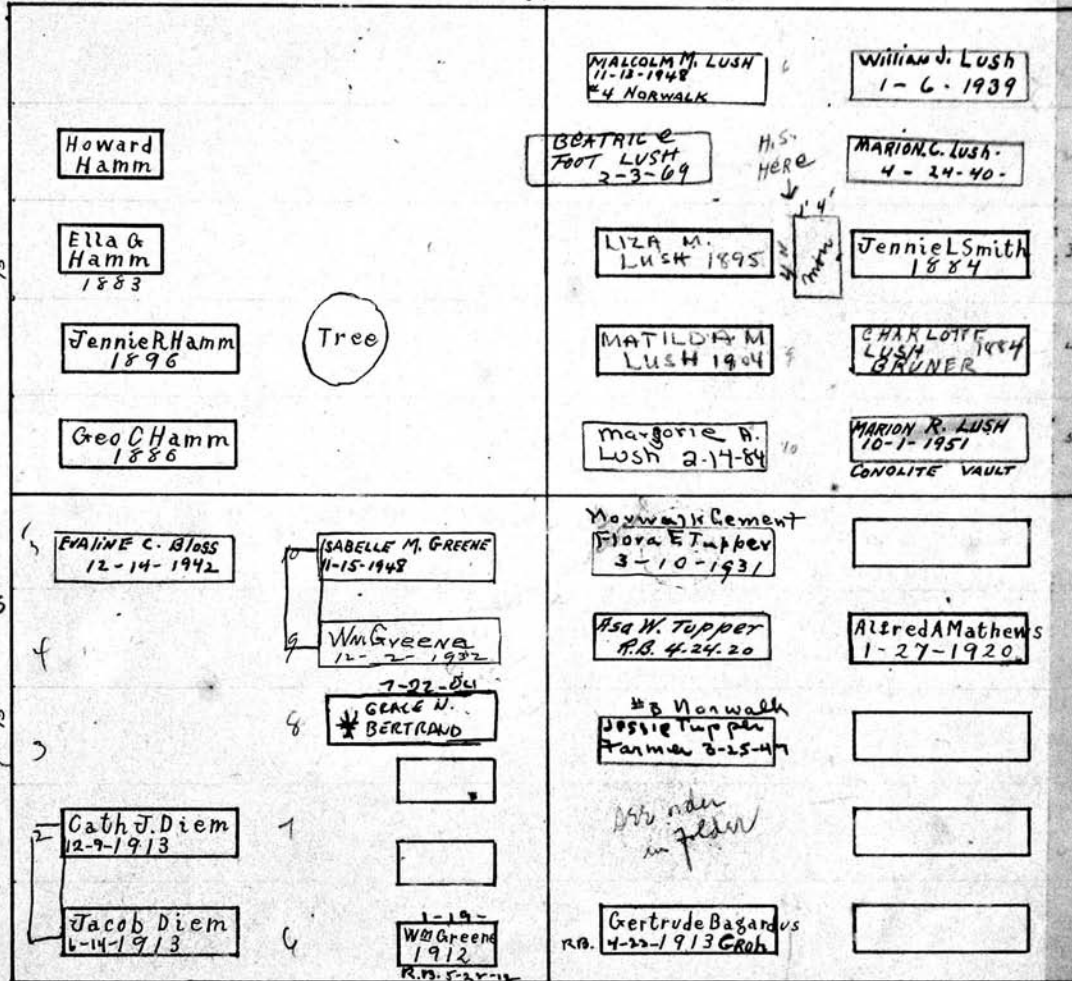

Diem. Simpson. Parmington Alfred A. Matthews  
Laging and Greene. SW. 1/4 PERPETUAL CONTRA S.E. 1/4  
S 6-7-8

Scale 5" = 1 foot

MT. HOPE CEMETERY, PLOT RECORD

RANGE SECTION

3

LOT NO.

150

Form 1

Herman Stritzel

Jacob M Aebersold

N. W 1/4

Sec. 9 C.

N. E 1/4 150

ABORAH STRITZEL 7/22/1883  
LOUIS H. STRITZEL 8/26/1884  
WILHELMINA STRITZEL 1/20/1884

		Amelia 1863 Aebersold 6	Conocochee Jacob M 6-19 Aebersold 1914 1
		Wm J. Wohlers 4-1-1954 Monarch Vault	Conocochee Caroline F. 4-18 Aebersold 1928 2
		Ella G. Wohlers 8-9-1984 Erie 8	Chas Aebersold 3
		conocochee Albert J. Payne 1-23-1928 9	Amelia 8-4-17 Wittvever #3 cement 4
Maxy Stritzel 1903		MONROE 12-6-1963 HERBERT A. SAUNDERS 10 XXX DEEP FOR IDA Saunders 4-19-76 ERIE	Christian Wittvever 1898 5
Herman Stritzel 1903			
		Wm Eysvogel 9-11-1880	Christian Aebersold 1897 1
FANNY LAURIE 1902		Sarah 7-2-28 Eysvogel	Susanna 1906 Aebersold 2
Magdalena M Vanden Bush 5-23		Frederick A. Eysvogel 6-30 1925	Chas. H. 1886 Aebersold 3
John VANDENBUSH 10-6-1959		ELIZABETH EYSVOGEL 2-6-1954	Caroline 1897 Aebersold 4
Lillie BARNES 1887		ALBERT EYSVOGEL 6-14-1952 Ante Jean B. Vogel (wife) 1-2-1973 S.D.	IDA. M. AEBERSOLD 8-11-91 CONOLITE 10 Samuel Aebersold 1898 5

CC 1500  
4-18-1940  
order on file  
Req. Made  
10-24-58  
MELLA Wohlers  
E. H. 1884

Lillie Barnes - Sarah Eysvogel

CHAS. H. Aebersold

S. E 1/4

W 1/2 of SW 1/4

E 1/2 of SW 1/4

Scale: 5 Ft. = 1 Inch

MT. HOPE CEMETERY, PLOT RECORD

RANGE SECTION

3

LOT NO.

151

Form 1

Catherine Sutheimer  
and T. H. Galen.

N.W. 1/4

Grave #10.  
Dug Extra deep  
to allow interment  
on top

Colon and M. Johnson

N.E. 1/4

PERPETUAL CONTRACT.

P.C.  
\$300.00  
11-1-62

5 No 7/8 Slate Vault Louise Keene 8-17-1928	10 #7 Slate Vault Laura K. b. 211 Jennings 1930 William F. Jennings 9/1/1931 (Slate Vault)	Marshall J. Colon 1-17-1913	Mary 5-8-1883
4 Emma Sudheimer 12-29-1915	9 Amelia McKeivie 2-17-1923	Phoebe Colon 11-25-1911	Louisa 1-2-1877
3 Anna Sudheimer 10-26-1901	8 Thomas McKeivie 10-2-1911	Inger M. Johnson 7-8-1926	Emma 3-23-1863
2 Katherine Sudheimer 1-26-1905	7 Donald McKeivie 1910		Old Johnson 3-10-1878
1 Fred K. Sudheimer 10-14-1901	6 Milton F. Jennings 1-6-1910		Inger May Johnson 2-17-1851
5 EDGAR W. STRATTON, SR. 4-7-1952 MONARCH VAULT	10 EDGAR WILLIOW STRATTON 10-16-1920	Geo. V. SANGER. 3-28-1940 #7 STATE	Jacob R. Sanger 5-15-1891
4 MONARCH LAURA F. STRATTON 9/1/1967	9 EDWARD FRITZ 8-27-43	Bertha Sanger 11-1-1927	Christina M. Sanger 1913
3 Bertha C. Fritz 7-14-1926	8 Matilda J. Fritz 12-22-1947	#7 Slate Vault Fred. Sanger 8-29-1932	EMER J. SANGER 10-1-40
2 Mary A. Fritz 6-17-1938	7 Dan C. Fritz 12-10-1947	ORDER ON FILE TO LOWER REMAINS	
1 John Fritz	6 WILLIAM FRITZ 2-9-42	EDWARD R. SANGER 6-1-1934 CONOLITE VAULT.	
		JOHN J SANGER 7-3-64 MONROE	Eliz. Sanger 11-2-1912

11-5-53  
200g

see  
file

PERPETUAL CONTRACT

John Fritz  
S.W. 1/4

Christina and Geo Sanger  
S.E. 1/4

Scale - 5 Ft. - 1 Inch

MT. HOPE CEMETERY, PLOT RECORD

RANGE SECTION

3

LOT NO.

152

Form 1

Kalamazoo Loose Leaf Binder Co., Kalamazoo, Mich. K-22204

Ella Ball

Peter Porth

N.W. 1/4

N.E. 1/4

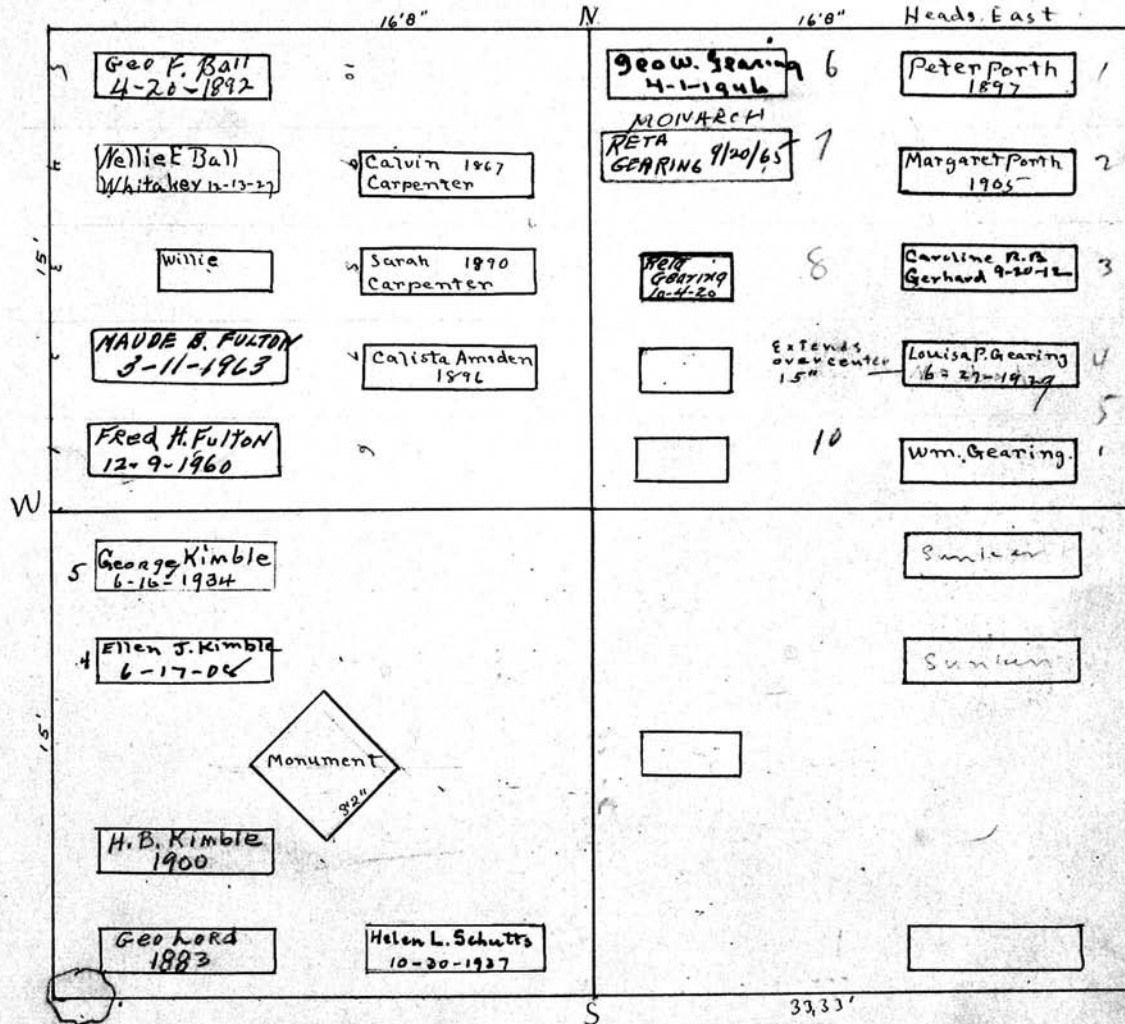

Helen Lord.  
PERPETUAL CONTRACT.  
S.W. 1/4

Bradley and Whalen  
S.E. 1/4

Scale: 5 Ft. = 1 Inch.

MT. HOPE CEMETERY, PLOT RECORD

RANGE SECTION } 3

LOT NO. 153

Form 1

Geo. and Frank Titus N 1/2 of N.W. 1/4  
Adelbert Titus S 1/2 of N.W. 1/4  
N.W. 1/4 16'8"

James Logan  
PERPETUAL CONTRACT  
N.E. 1/4 16'8"

This grave dug 4' deep to allow another interment on top

See GC

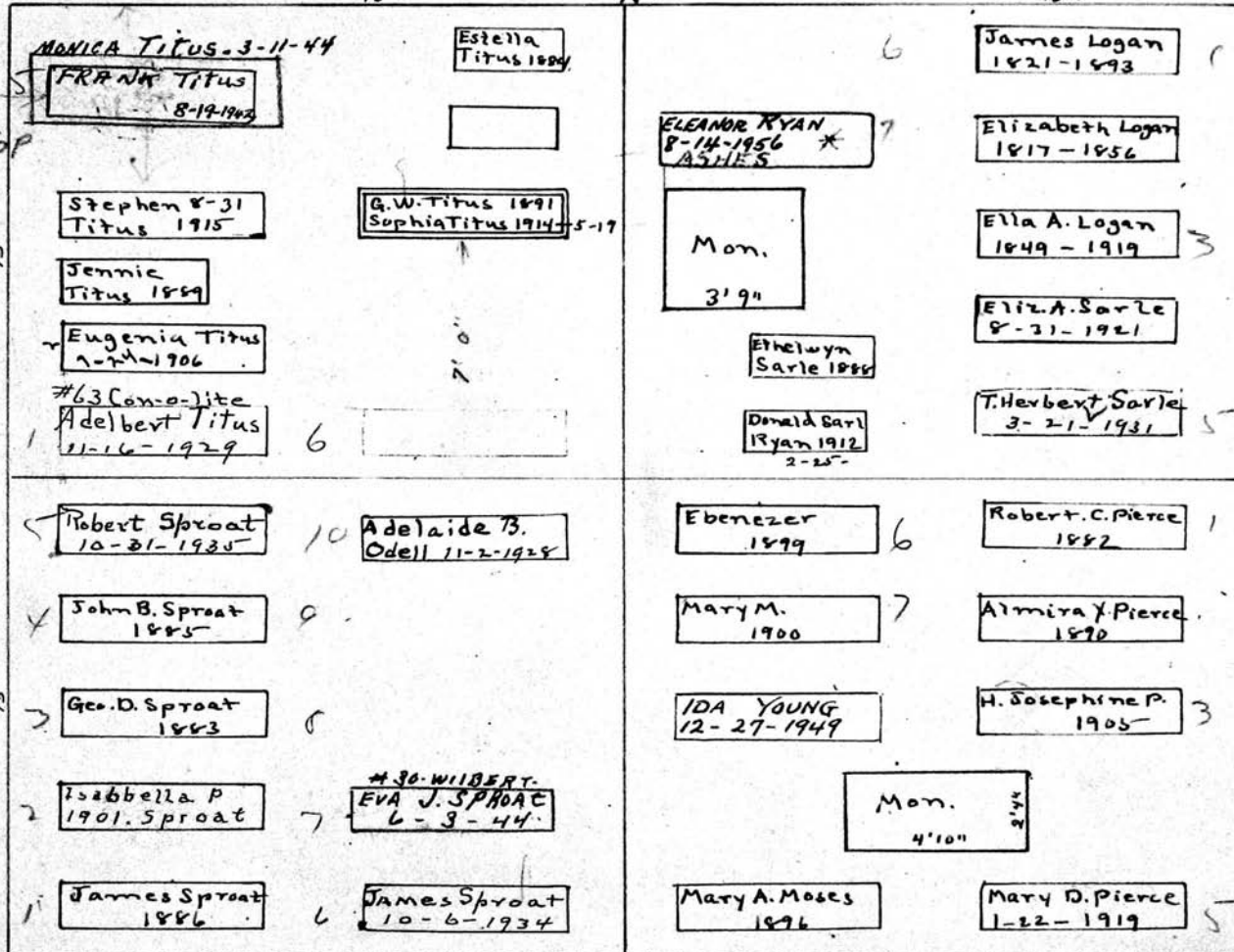

James Sproat

Del Pierce  
PERPETUAL CONTRACT.

S.W. 1/4

S.E. 1/4

Scale—5 Ft.—1 Inch

MT. HOPE CEMETERY, PLOT RECORD

RANGE SECTION

3

LOT NO.

154

Form 1

Kalamazoo Loose Leaf Binder Co., Kalamazoo, Mich. X-2220

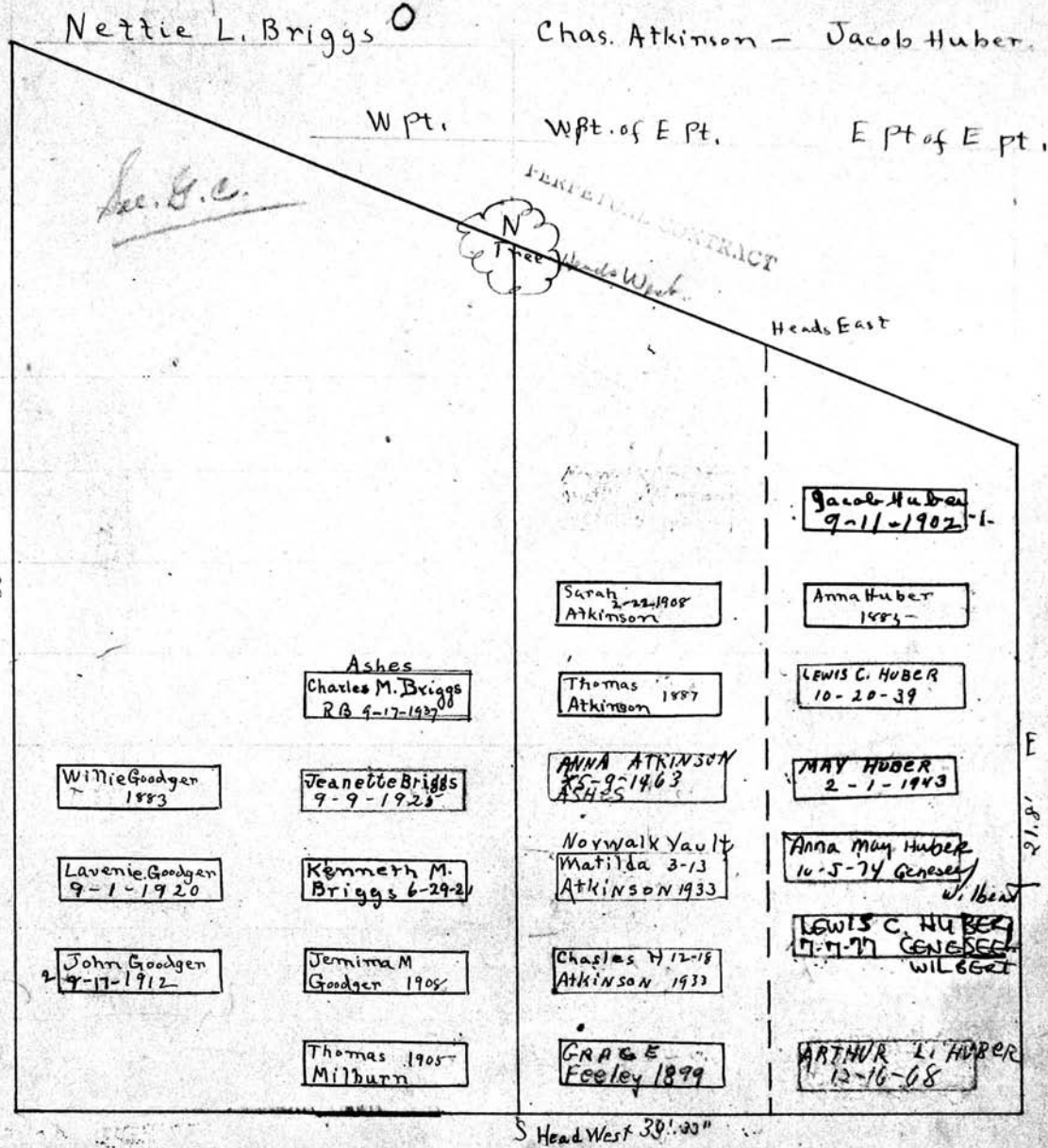

MT. HOPE CEMETERY, PLOT RECORD

RANGE SECTION } 3

LOT NO. 155

Collect next funeral

Form 1

Simon Hummel <sup>0</sup> E

Jedediah White  
Francis & Thama S.E. Pt. p.c.

N. W. 1/4

29.

See G.C.

Jeligman Hummel 1887

Leah Hummel 1890-

JEDIDIAH WHITE  
F 9 1888

SALLY WHITE  
1883

WILLET WHITE  
1890

ISABELLA WHITE  
1890

VACANT

ISABELLA WHITE  
11-24-39

FRANCES F. WHITE  
12-27-1928

Monument 11' x Room  
2' 10"

NO ROOM

OKAY

Big extra deep to allow another interment

N

Careful of children of Henry Baumann now living

See G.C.

CON-O-LITE  
Ruth KONAN  
10-10-1934

Frederic Albert 1873  
Albert 1875

See below file  
CAPALYN  
MERCENARY

OLLO HUNTINGTON  
6-26-1963

STEPHEN HUNTINGTON  
ASNES

F.W. BARN  
1-9-04

ESTELLE BARN  
Fred W. Barnes R.R.  
3-12-1919

No Room Here

FREDERICK ALBRECHT  
Emma Albrecht  
3-2-1917

Mary A. Mihr  
1903

Gustave Mihr  
11-30-1925

Caroline Baumann  
1904

Henry Baumann  
1934

Louise Baumann  
12-10-1916

Hannah Koeth  
2-12-23

GEORGIA HUNTINGTON  
7-25-189

Emmett W. Huntington  
1-12-1938

Julia R. Huntington  
Huntington

Belle Huntington  
1886

ASNES  
ELIZABETH HUNTINGTON  
NIELSON  
MARRIED 1888

Gustave Mihr & wife  
N.W. Pt. (see G.C.)

Henry Baumann  
Mid. of W. Pt.

Emmett W. Huntington  
S.W. Pt.

Scale: 5' Fl. - 1 inch.

MT. HOPE CEMETERY, PLOT RECORD

RANGE SECTION

3

LOT NO.

156

Form 1

Franklin A. Parker.

Caroline Kolb,

Edward Seeley

N.W. 1/4  
16'8"

W 1/2 of N.E. 1/4

E 1/2 of N.E. 1/4

300.00  
1-18-62

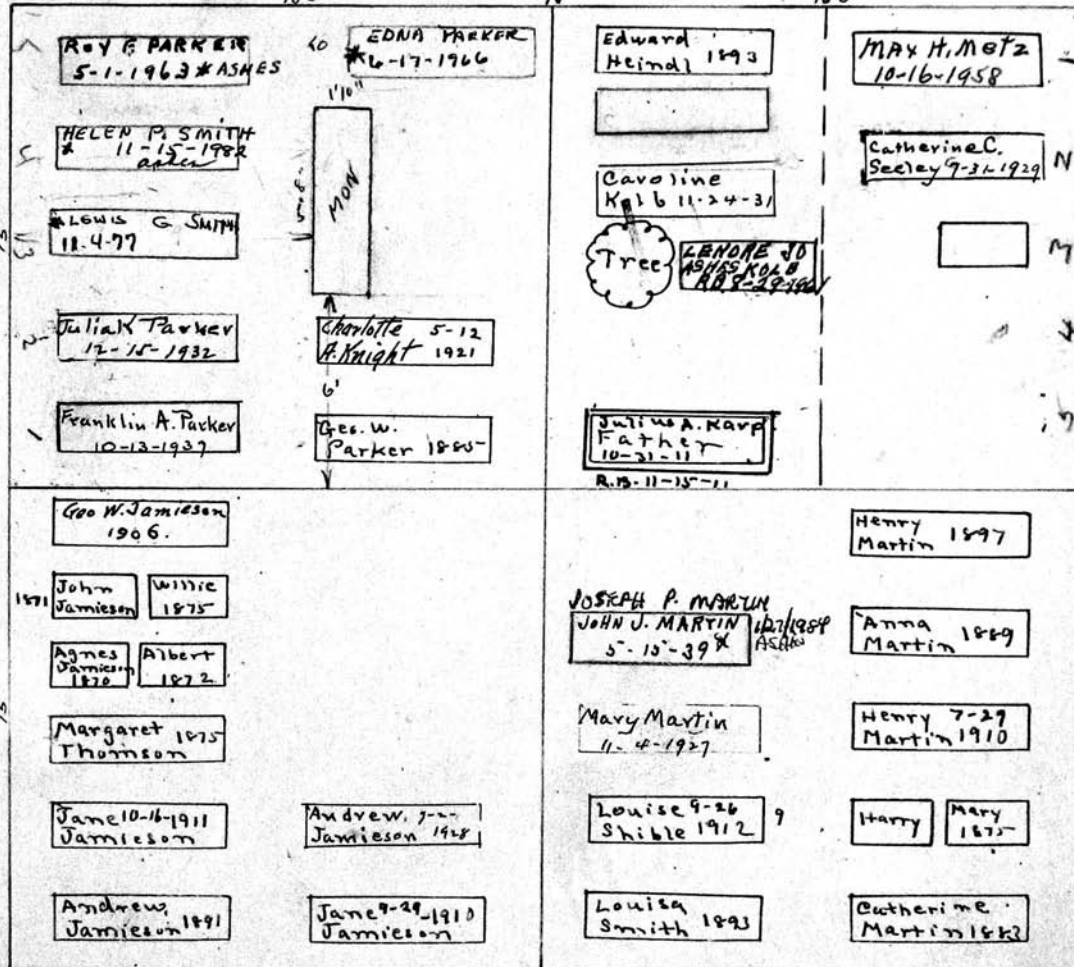

Jane Jamieson.

Henry Martin.

PERPETUAL CONTRACT.

S.E. 1/4

See G.C. S.W. 1/4

Scale: 5 Ft. = 1 Inch



MT. HOPE CEMETERY, PLOT RECORD

RANGE SECTION

3

LOT NO.

157

Form 1

Geo. A. DeWitt

PERPETUAL CONTRACT.

N. W. 1/4

George Westfall

PERPETUAL CONTRACT.

N. E. 1/4

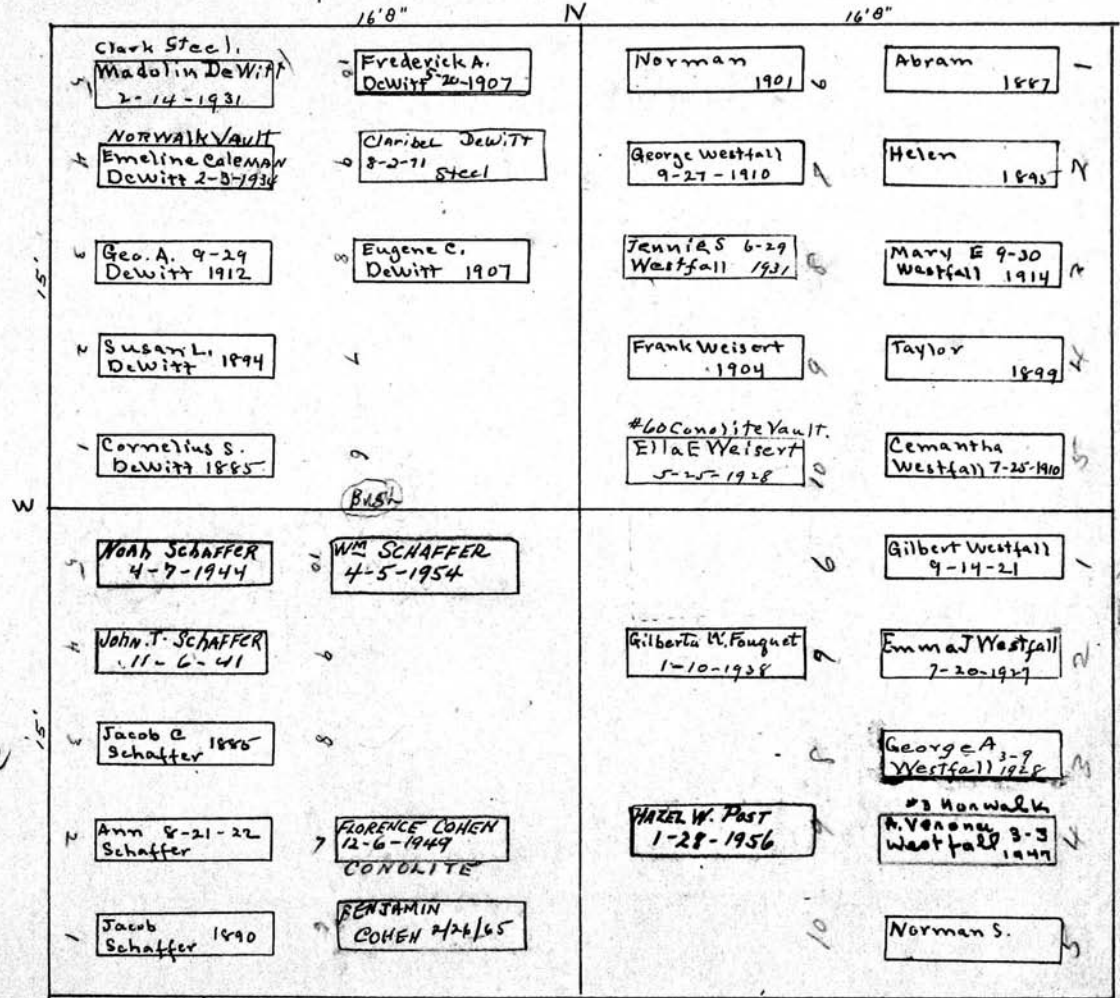

Dead in Vault  
Jacob Schaeffer

S. W. 1/4

Emma J. Westfall

PERPETUAL CONTRACT.

S. E. 1/4

Scale - 5 Ft. - 1 Inch

MT. HOPE CEMETERY, PLOT RECORD

RANGE SECTION

3

LOT NO.

158

Form 1

Henry Speiss  
N.W. - 1/4

Franklin W. Bacon  
N.E. 1/4

See H.C.

See H.C.

16'-0"

33'-4"

16'-0"

<p>Margaret Spies 3-11-12</p> <p>Frederick Goebel 5-10-19</p> <p>Margurite Gabel 2-1-1910</p> <p>Helen Spies 1893</p> <p>Wilhelmina Spies 3-11-1926</p> <p>Henry Spies 1889</p>	<p>GENESSEE</p> <p>CLARA MARIE Goebel 4-14-1909</p> <p>CON-O-LITE</p> <p>HENRY Goebel 2-13-1934</p> <p>Henry Mandler 3-12-07</p> <p>Wilhelmina 9-24-1904 Hebler</p> <p>MONROE</p> <p>MARTHA T. Eisenberg-11-30-66</p> <p>Matilda Karweick 5-2-1898 KLEBERMETER</p> <p>#5 1/2 slate</p> <p>Johanna 11-19 Eisenberg 24</p> <p>Conelite</p> <p>Henry Eisenberg 6-30-1926</p>	<p>Alice E 8-20 Cromwell 1932</p> <p>Estelle 6-30-25 Summerville</p> <p>James 12-6-05 Summerville</p> <p>Electa A Bacon 11-5-1899</p> <p>Franklin 5-25 Bacon 1901</p> <p>10-25-18 Lawrence Benner RICH. DELUXE</p> <p>NABEL BENNER BROWN 11-14-1901</p>	<p>Roy J. Cromwell 2-10-1928</p> <p>MARGARET B. CROMWELL</p> <p>Josephine Bacon 2-5-1914 12-4-1954</p> <p>Geo. W. Bacon 5-23-1919</p> <p>Lillie E Bacon 9-19-1927</p> <p>Henry Benner 1884</p> <p>Catherine Benner</p> <p>Phillip Benner 10-30-1919</p> <p>Mary M. Benner 8-19-1929</p> <p>Philip H. 1-19 Benner 1935</p>
---	---	---	---

ELIZ. SPEISS  
12-24-1873  
AGE 57

GEO. C. BAUMGART  
10-29-95  
AGE 2

3 1887  
Karcher Children

These remains  
to be lowered to  
permit the burial  
of Margaret J.  
Cromwell on top

PERPETUAL CONTRACT

33'-4"

J. Karweick & H. Eisenberg  
S.W. - 1/4

Philip H. Benner  
S.E. 1/4

Scale: 5 Ft. - 1 Inch.

MT. HOPE CEMETERY, PLOT RECORD

RANGE SECTION

3

LOT NO.

159

Form 1

Merenus DeYoung  
PERPETUAL CONTRACT  
N.W. 1/4

Jacob Mailander  
S.E. 1/4  
N.E. 1/4

Handwritten notes:  
#150 11/2/47  
250 10-24-53  
5-29-62

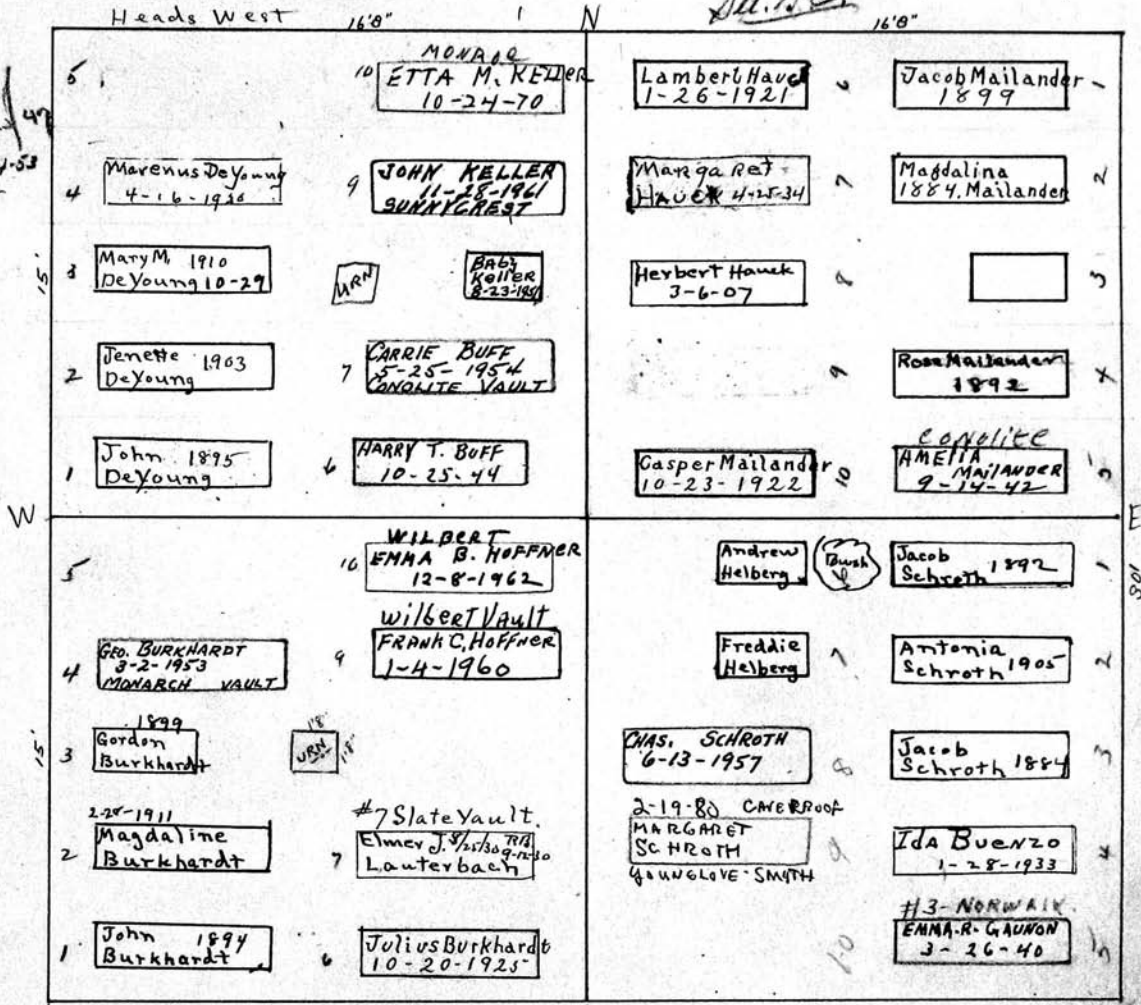

PERPETUAL CONTRACT  
John Burkhardt

Jacob Schroth see letter on file

S.W. 1/4

S.E. 1/4

Scale 5 Ft. - 1 Inch.

MT. HOPE CEMETERY, PLOT RECORD

RANGE SECTION

3

LOT NO.

160

Form 1

A. Sachs and Muisus

John Fahrver  
Florence R. KIEFER  
12-6-74

\$150.00

2/8/42  
256  
1949

N. W 1/4

N. E 1/4

16'0"

N.

16'0"

APC  
3/30/01  
2-1-63

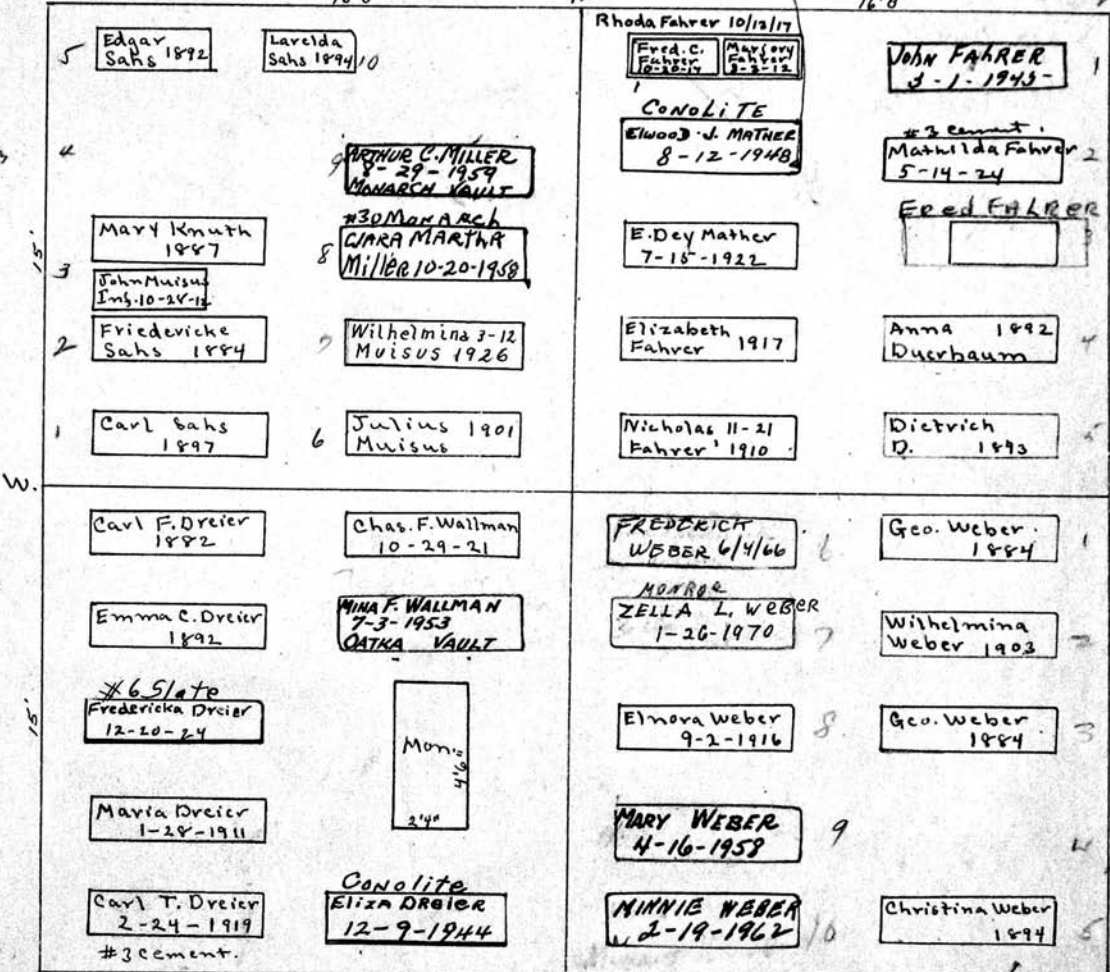

PERPETUAL CONTRACT

Charles Drier

Mina Weber

\$150.00  
6/25/47

S. W 1/4

S. E 1/4

Scale: 5 Ft. = 1 Inch

MT. HOPE CEMETERY, PLOT RECORD

RANGE SECTION

3 LOT NO. 161

Form 1

Fred'k Lawrence - Ophelia M. Henry - Frank 2nd Sarah Schnackel

W 1/2 of N.W. 1/4

E 1/2 of NW 1/4

N.E. 1/4

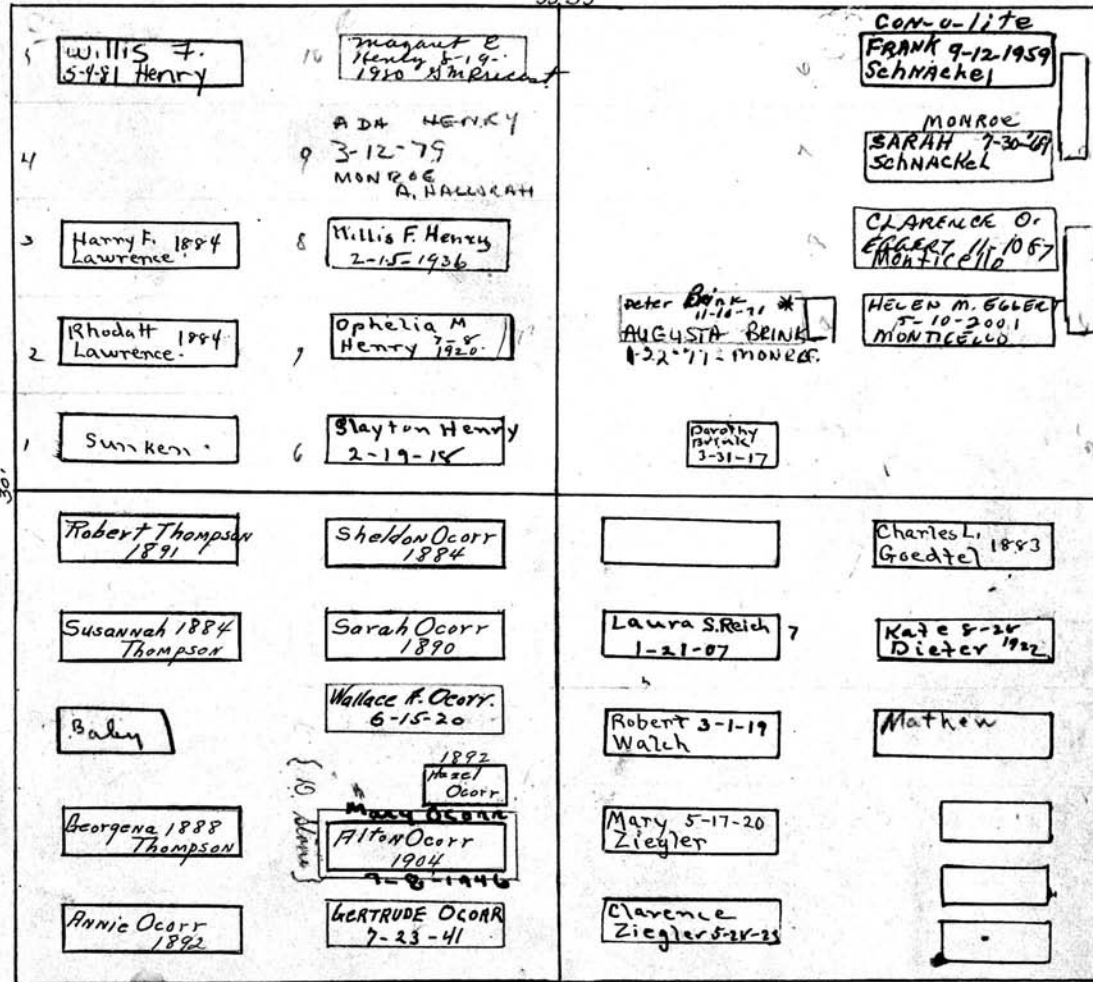

Homer A AND Wallace A Ocorr

Catherine Goedtel

S.W. 1/4 - 161

S.E. 1/4

Scale - 5 Ft. - 1 Inch

MT. HOPE CEMETERY, PLOT RECORD

RANGE SECTION

3

LOT NO.

162

Form 1

Wicklory  
Frederick Nicotia - Frederick Rachow  
Evelyn & Franklyn W. Goodwin  
W 1/2 of NW 1/4

Pauline Grashof  
150 = for PC  
granted 1/21/36 NE 1/4 See G.C.

<p>5</p> <p>Freddie Nicolai 1885</p> <p>XXXX 10-13-79 EVELYN GOODWIN Grashof W. Goodwin 5/27/88</p> <p>Madeline W. Goodwin 4-21-188</p> <p>CEMENT JOHN J. 11/14/64 ARMSTRONG</p> <p>Henrick Nicolai 7-17-1887</p>	<p>Ludwig 1879 Johann Mina 1880 1880</p> <p>Gertrude Movath 9-10-14</p> <p>George Thompson 7-13-25</p> <p>Gertrude M 8-1 Thompson 1925</p> <p>Sophia Rachow 2-7-1927</p> <p>Frederick 3-25 Rachow 1916</p>	<p>August Grashof 1-5-87</p> <p>Pauline Grashof 4-13-01</p> <p>Fred G. Grashof 11-11-1933</p> <p>CONOLITE EMMAEL 3-25 Grashof 1935</p> <p>Anna O. 5-29 Stein 1946</p>
<p>10</p> <p>Elizabeth Markey 5-19 Markey 1911</p> <p>Mary 1886 Markey</p> <p>Elizabeth 9-21 Markey 1917</p> <p>Jacob Markey 6-13-10</p>	<p>Audrey M. Geil 7-27-1926</p> <p>Ruth J. Geil 12-10-1946</p> <p>Ralph H Geil 8-30-1932</p> <p>Johann W. Geil 11-4-1947</p> <p>HENRY W. Geil 9-24-38</p>	<p>Michael Hafele 1-16-1912</p> <p>W. Slate Crazentia Hafele 11-17-1888</p> <p>Cernic Augustin 1892 Willie 1892</p> <p>BERTHA AKEY 1-17-1934</p> <p>FRED HAFELE 11-26-43</p>

all file  
for Rector  
Evelyn & Franklyn  
Goodwin  
see Register  
ERIE  
Gr. XXXX  
wife SARAH ARMSTRONG  
4-25-2023

Edwin  
W. Grashof  
Charles  
A. Stein  
9-16-46

1/2  
200 00  
12/8/47

PERPETUAL CONTRACT

Jacob Markey

S.W. 1/4

Michael Hafele Frederick Stetzenmeyer

PERPETUAL CONTRACT

W 1/2 of S.E. 1/4

E 1/2 of S.E. 1/4

Scale: 5 Ft. - 1 Inch

MT. HOPE CEMETERY, PLOT RECORD

RANGE SECTION } 3

LOT NO. 163

Form 1

Sec. 16. C.  
Mary McNary - Sophia Sands

John A. Meyer.

#15000 P.C.  
1947

W 1/2 of NW 1/4

E 1/2 of NW 1/4  
16'8"

N. E 1/4  
16'8"

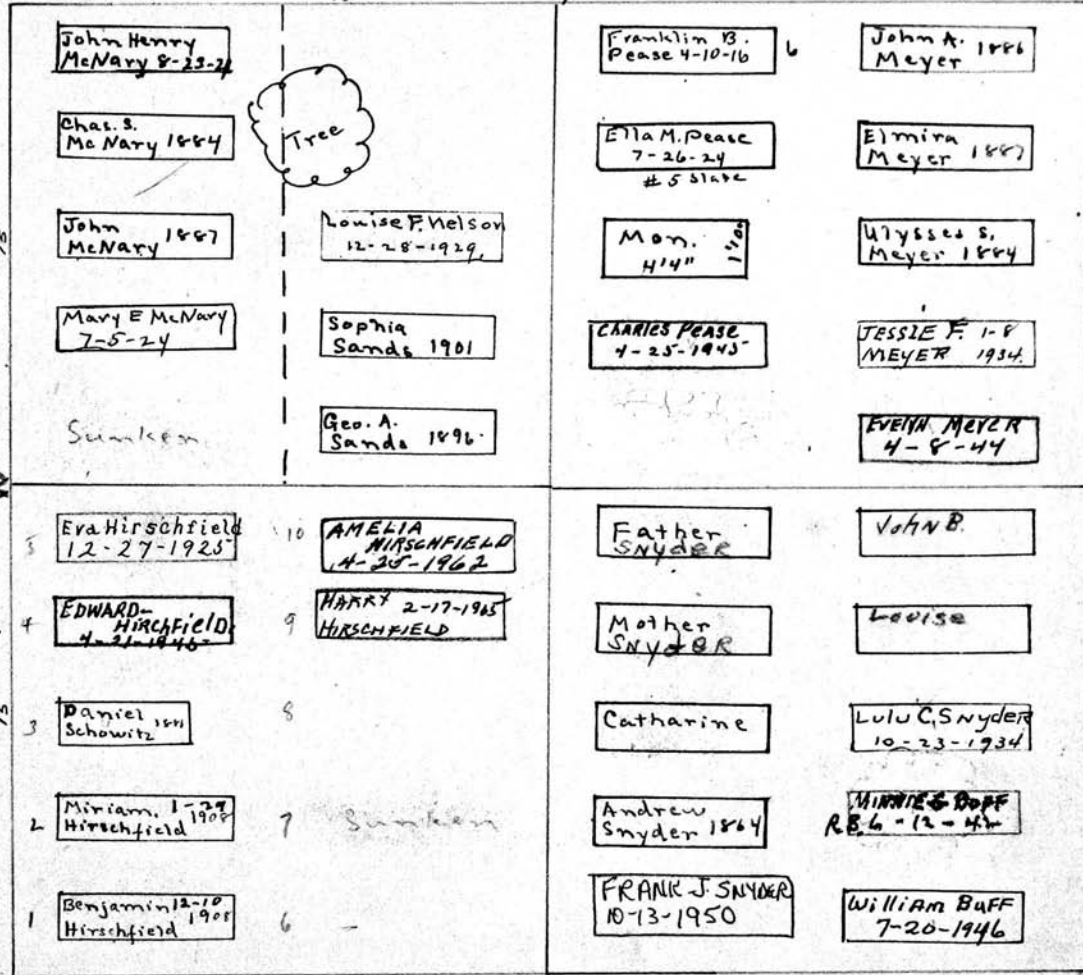

Frank B. Pease 1916  
Ellen, his wife

Sec. 16. C.  
Hirschfield & Schowitz

John B. Snyder

S. W 1/4

S. E. 1/4

Scale - 3/4" = 1 Inch

MT. HOPE CEMETERY, PLOT RECORD

RANGE SECTION

3

LOT NO.

164

Kalamazoo Loose Leaf Binder Co., Kalamazoo, Mich. X-2222

Form 1

FIDEL BECK and CHRISTOP SNACKEL

N.W. 1/4

PERPETUAL CONTRACT.

WILLIAM FLOESCH

N.E. 1/4

PERPETUAL CONTRACT.

N

33' 33"

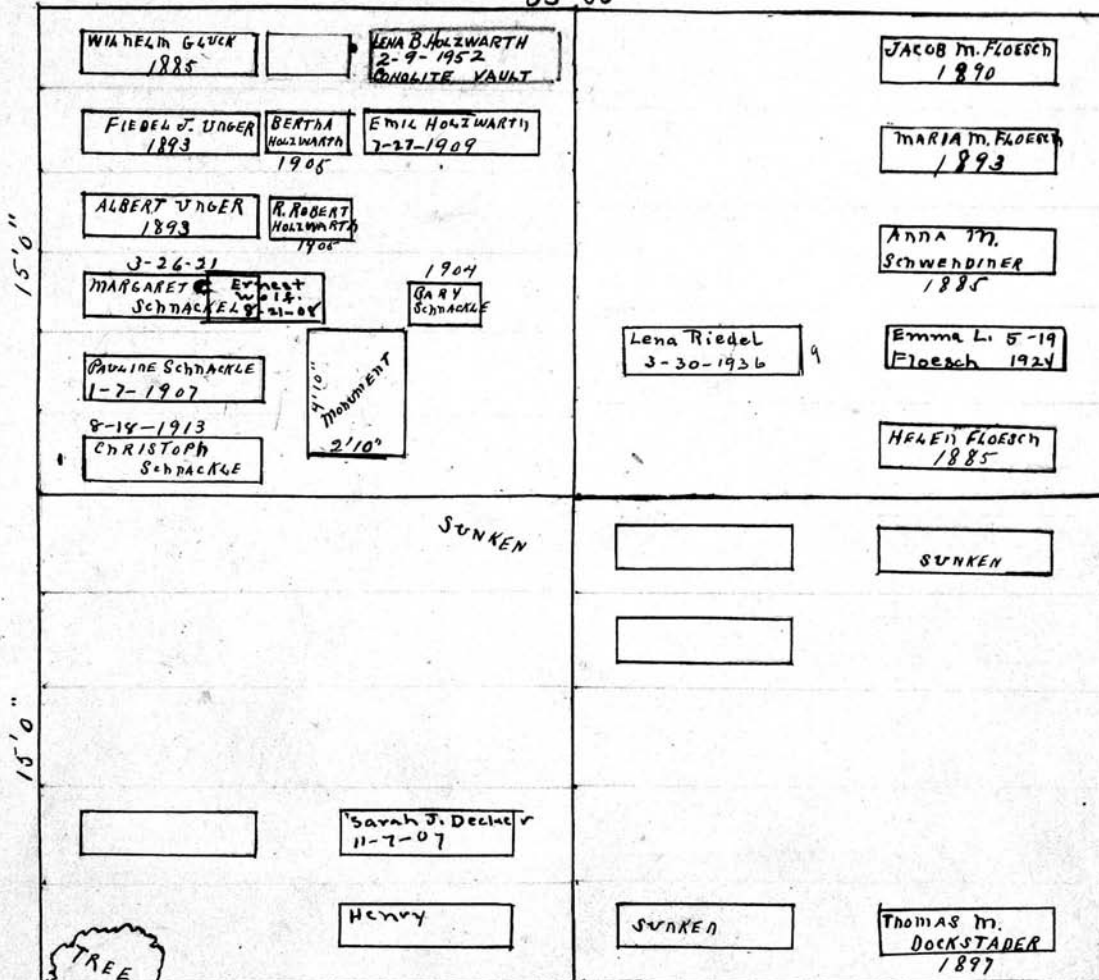

W

E

FRANCES  
SABIN  
4/7/1898  
CLIFFORD  
SABIN  
11/13/1901

33' 33"

OSCAR A. BURCHARD

S.W. 1/4

S

SUSANA SABIN, LUCY C. DORTATER, HATTIE E. ROWLEY AND

FLORENCE E. SEELEY and MINNIE M. BARBER

S.E. 1/4

Scale - 5 Ft. - 1 Inch.



MT. HOPE CEMETERY, PLOT RECORD

RANGE } SECTION }

3 LOT NO. 166

Form 1

Catherine Percy Jos. A. Wolford  
 Mid Pt of W Pt Lulu Sarton  
 W 1/2 of NW 1/4 E 1/2 of N.W. 1/4

PERPETUAL CONTRACT PERPETUAL CONTRACT

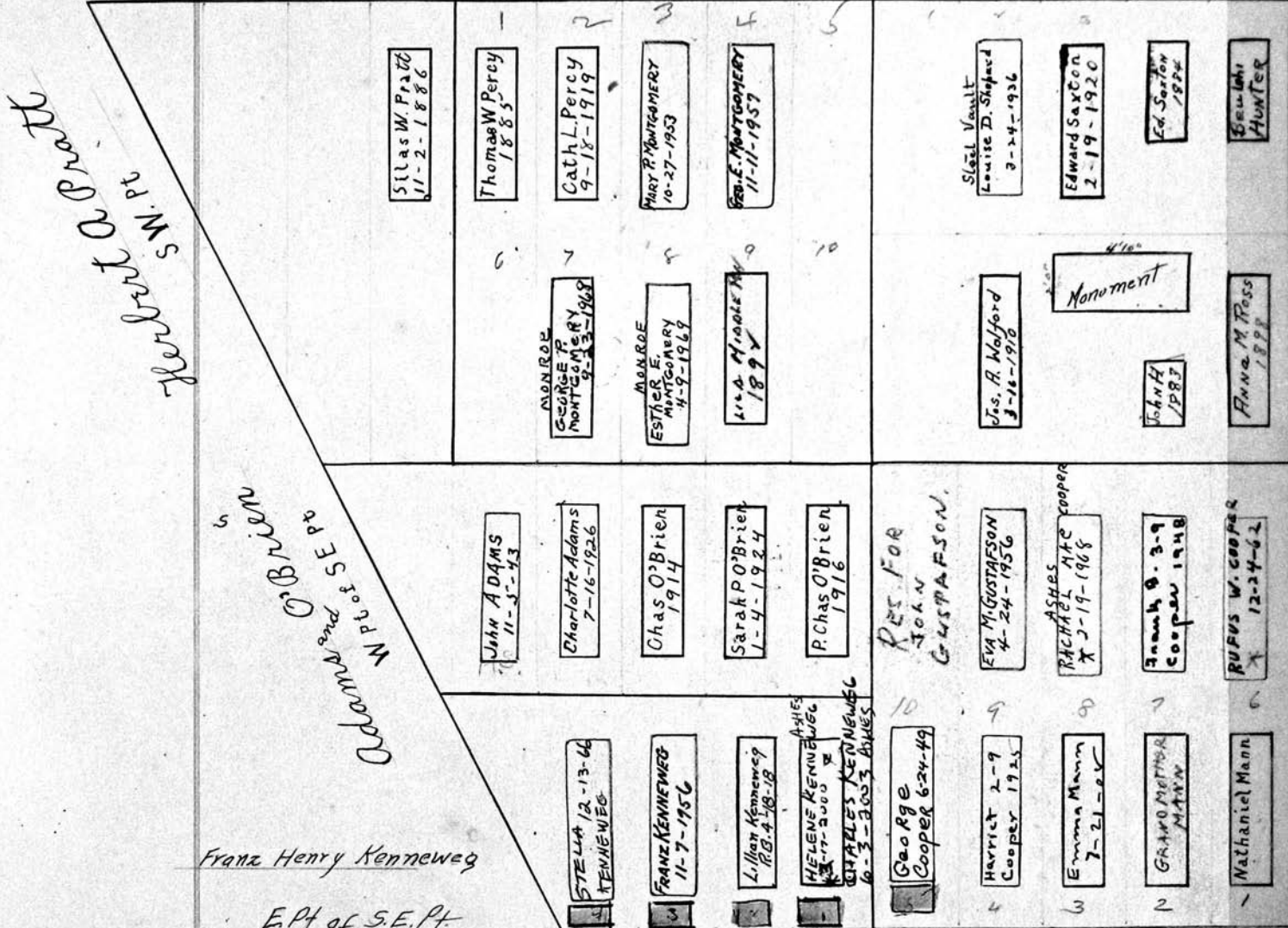

S.W. 1/4 of B. & C. tracts

W.P. of S.E. Pt of Cooper and O'Brien

Franz Henry Kenneweg  
 E.Pt of S.E. Pt.

PERPETUAL CONTRACT

Frank B. Cooper  
 Sec. G.C. NE Pt

## MT. HOPE CEMETERY, PLOT RECORD

RANGE }  
SECTION }

3 LOT NO. 166

Form 1

Catherine Percy

Jos. A. Wolford

Lulu Sexton

FRANK B. COOPER  
 KILLED IN ACTION - PEARL  
 HARBOR 12/7/1941 AT HICKAM  
 FIELD AIR FORCE BASE  
 SERVICE # 7021035  
 BURIED AT SCHOFIELD POST BARRACKS  
 CEMETERY - HONOLULU 12/1941 - REMOVED  
 9/23/1947 - REBURIED MT. HOPE  
 3/9/1948

MT. HOPE CEMETERY, PLOT RECORD

RANGE SECTION

3 LOT NO. 167

Form 1

Hiram Tosch  
PERPETUAL CONTRACT  
S.W. 1/4

Frank J. Erden  
W N.W. 1/4  
26' 15'

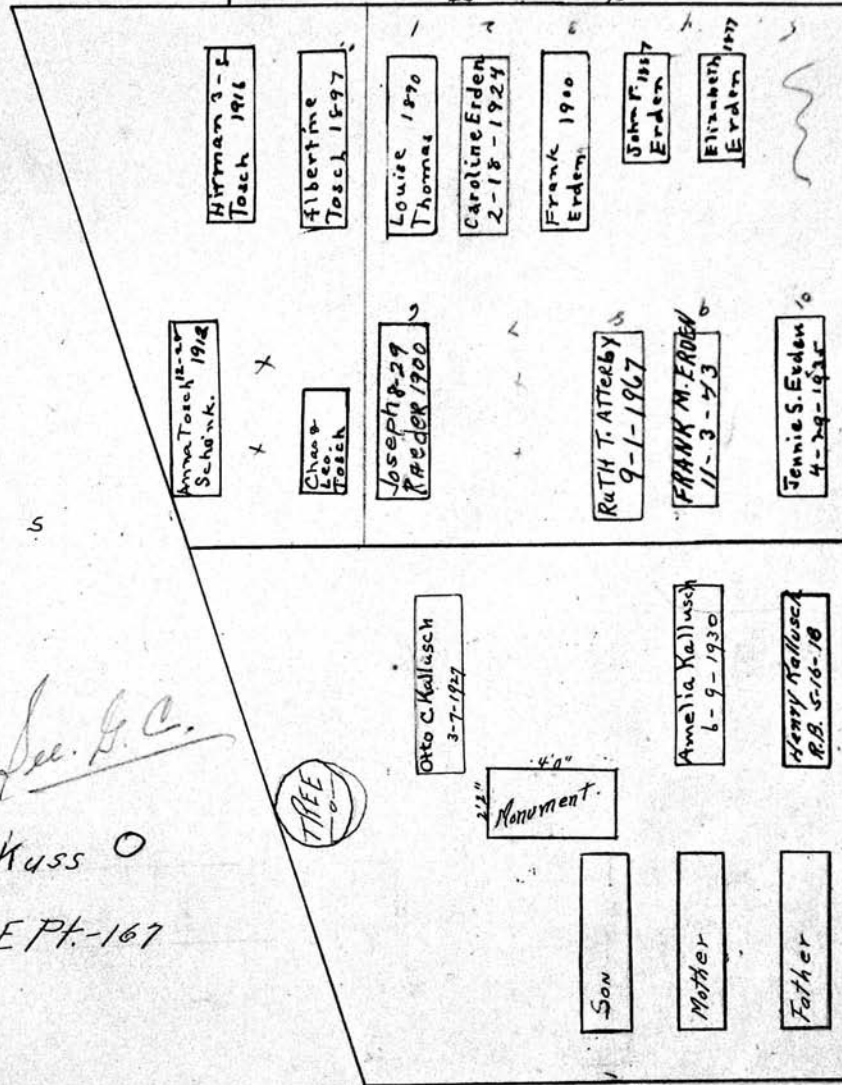

P.C.  
250.00  
2/2/50  
2-1-56  
CITY  
REPURCHASE  
G.A. # 7  
3/20/1997

See G.C.  
Charles Kuss O  
EPT.-167

TYPE

Monument

MT. HOPE CEMETERY, PLOT RECORD

RANGE SECTION

3

LOT NO.

168

Form 1

Kalamazoo Local List Binder Co., Kalamazoo, Mich. X-22208

Nicholas and Henry Crocker

Elizabeth Waltheim

N. W. 1/4

N. E. 1/4

16'8"

16'8"

See G.C.

See G.C.

Mrs. Wm Gray	Kate Menzie	Frank Zahn 1893	Chas. Waltheim 1885
Wm Gray 1890	Frank 7-17 Crocker 20	HENRY B. ZAHN 4-22-40	Elizabeth 6-20 Waltheim 1925
Minnie C. Walsh 12-10-1912		CON-LITE MARIHA E ZAHN 11-16-1927	Mary Sechs 1875
Elizabeth G 12-11 Crocker 1912	Maria W. Crocker 1902	CHAS. E. ZAHN 12-24-1954 CON-LITE VAULT	Katherine Etzge 1877
Henry Crocker R.B. 6-22-23	Nicholas W. Crocker 1887	70 Room	70 Room

Tree

John Moeller 1848-1887  
John Moeller 1879-1885

RALPH A. MILLER 11-18-1965	10 x	x
Anna D. Miller 11-16-1936	9 x	x
John	Mom 2'11"	
Mary Miller 10-6-12	7	GERARDINE MILLER 10/23/98
Father	6	THEO. C. MILLER 1-24-1952

	6	
Wm. Schaaf 11-11-24	7	
LENA SCHAAF 11-1-1926	Mom 2'0"	Minnie Schaaf 11-10-24
MARY SCHAAF 3-30-44	9	Emma B. 10-12 Faudler 1929
EDWARD SCHAAF 7-5-1958	10	Wm. F. Faudler 4-29-1938

Heads West

33.33'

Heads East

John Möller

John Schaaf

S. W. 1/4

S. E. 1/4

Scale - 5 Ft. - 1 Inch.

MT. HOPE CEMETERY, PLOT RECORD

RANGE SECTION

3 LOT NO. 169

Form 1

Rykenboer & Tanek Mollnow & Zwandusch  
PERPETUAL CONTRACT N.W. 1/4 N. E. 1/4  
33'33'

Note: - See order on file that Edward A. Rykenboer to use & occupy. East 1/2 & August H. Tanek the West 1/2 dated 4/12/1942

<p>Con-o-lite Sophia Tanek 4-4-1931</p> <p>CONDITE AUGUST TANCK 10-23-43</p> <p>CON-O-LITE ANNA RYKENBOER 11-6-40</p> <p>CON-O-LITE EDWARD J. 2-19 RYKENBOER 1934</p> <p>CON-O-LITE FREDERICKA 12-3 GRIEVES 1928</p> <p>Friedrick Tanek 1896</p> <p>Edw. Rykenboer's TFT. 4-5-1895</p>	<p>MIHA MOLDENHAUER 11-19-1951 WILBERT VAULT</p> <p>Charlotte Toepper 1886</p> <p>Henrietta 1886 Zwandusch</p> <p>Charles 4-17-193 Baby Baby Maldenhauer</p> <p>Willie 1878 Heinrich 1886 Albert 1888</p> <p>Augusta 8-31-23 Moldenhauer</p> <p>Wilhelmina 1888 Moldenhauer</p>
<p>Johanna 3-24 Groenhof 1939</p> <p>Lena Groenhof 1-13-1932</p> <p>2-29- Dorothy 1909 Ortelec</p> <p>Adriana Ortelec 1886</p> <p>Marcus Ortelec 1889</p>	<p>MATHILDA ORTELEC 8-14-51</p> <p>HENRY W. ORTELEC 9-22-1954</p> <p>Emilie Hoppe 1900</p> <p>Carl Hoppe 6-15-18</p> <p>Amasa Atwood 1893</p> <p>Rachel Atwood 1893</p> <p>Chas. Atwood 1888</p> <p>David Hathaway 1887</p> <p>Ann 1895 Hathaway</p>

Marcus Ortelec  
S.W. 1/4-169

See Sec. 19 C  
Atwood & Hathaway  
S.E. 1/4

Scale - 5 Ft. = 1 Inch.

MT. HOPE CEMETERY, PLOT RECORD

RANGE SECTION

3 LOT NO. 170

Form 1

PE #250  
12-29-53

Frederick Eaton

Warner, M<sup>rs</sup> Ombert Miller

PERPETUAL CONTRACT

N. W. 1/4

N.E. 1/4-170

33'33"

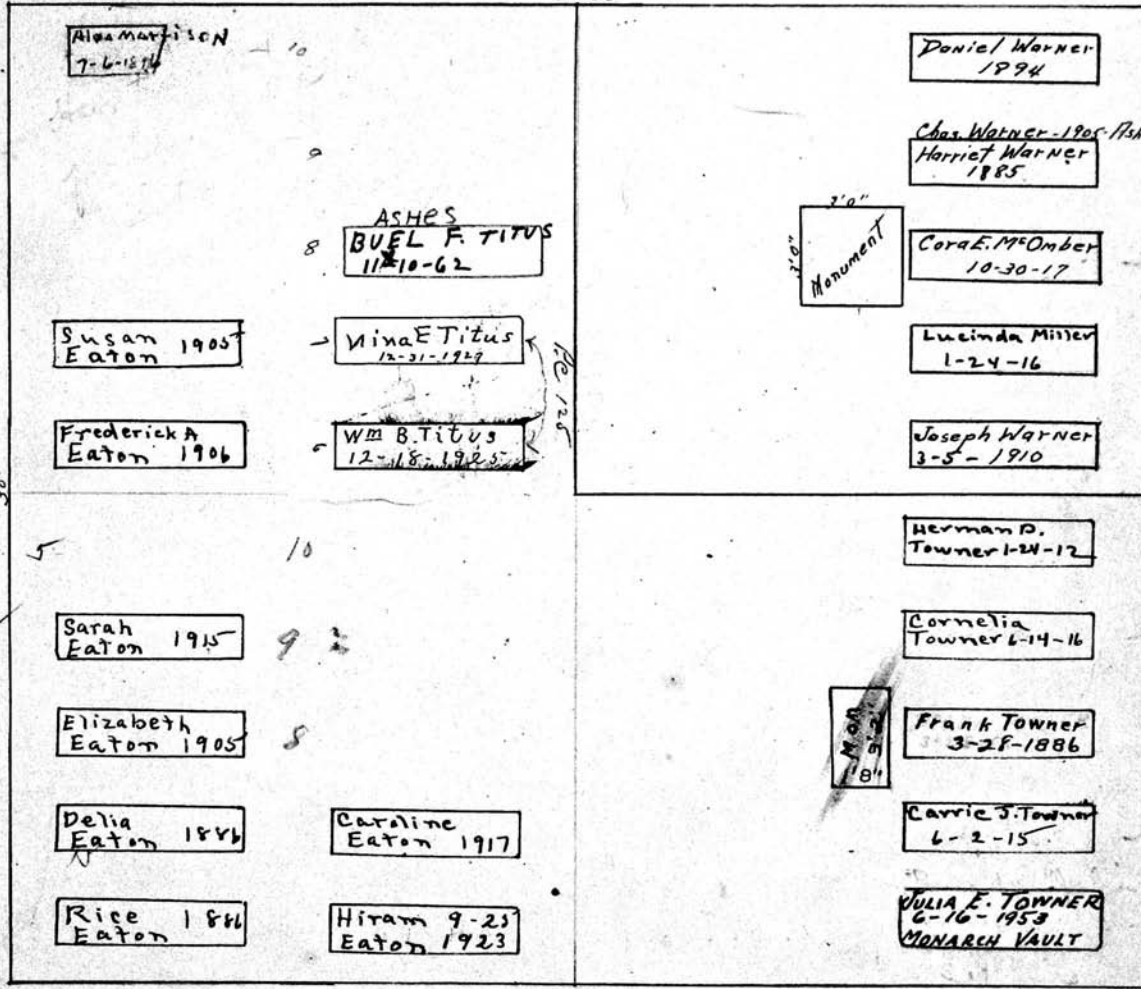

See GC

PE #250  
2-4-56

Rice Eaton Est.

H. D. Towner

S. W. 1/4

S. E. 1/4

Scale: 5 Ft. = 1 Inch.

MT. HOPE CEMETERY, PLOT RECORD

RANGE SECTION

3

LOT NO.

171

Form 1

John Mall  
N.W. 1/4

Maria Erbacher  
N.E. 1/4-171

See G.C.

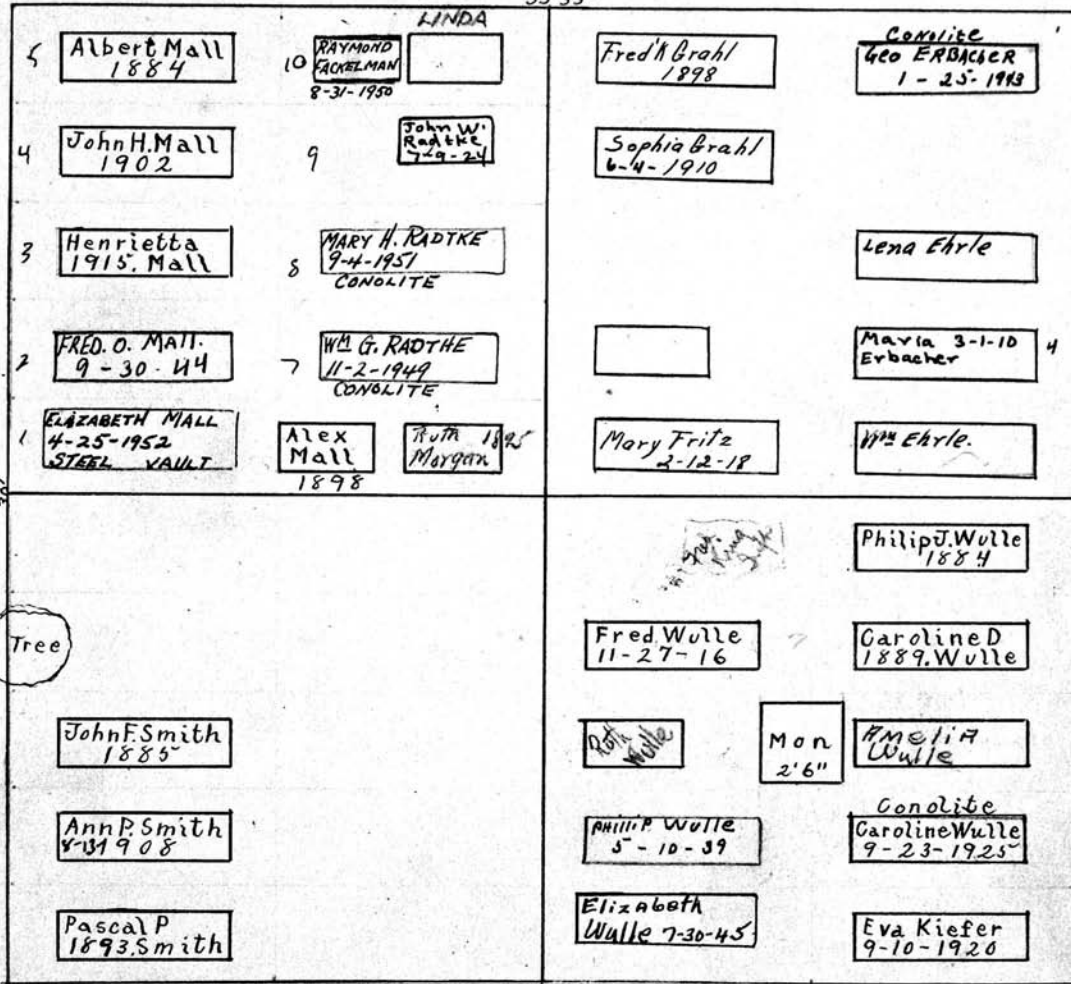

Tree

See letter  
envelope  
1/25/52  
25002

PERPETUAL CONTRACT

Ann P. Smith  
S.W. 1/4

Caroline Wulle  
S.E. 1/4

Scale: 5 Ft. = 1 Inch.

MT. HOPE CEMETERY, PLOT RECORD

RANGE 3 SECTION 3

LOT NO. 172

Form 1

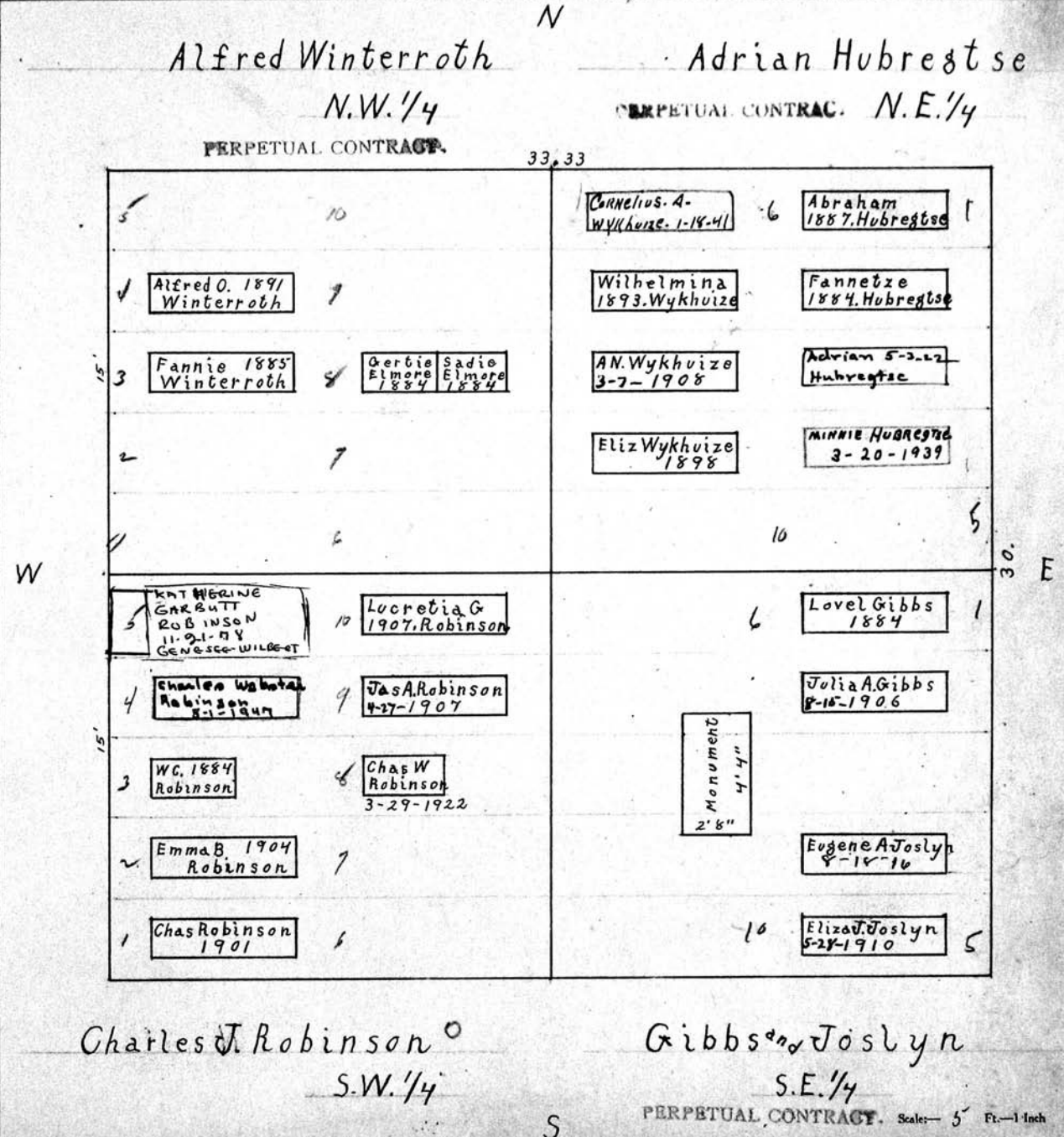



MT. HOPE CEMETERY, PLOT RECORD

RANGE SECTION } 3

LOT NO. 173

Form 1

Baker, Metzger and Rupp  
Galusha and Rupp  
N.W. 1/4

J.W. Moore and S.D. Carr  
PERPETUAL CONTRACT N.E. 1/4  
33'-9"

Baker - owns Grave 7  
Metzger - Graves 5-9-10  
Rupp - Graves 3-4

See papers on file.  
\$200.00  
4-3-48

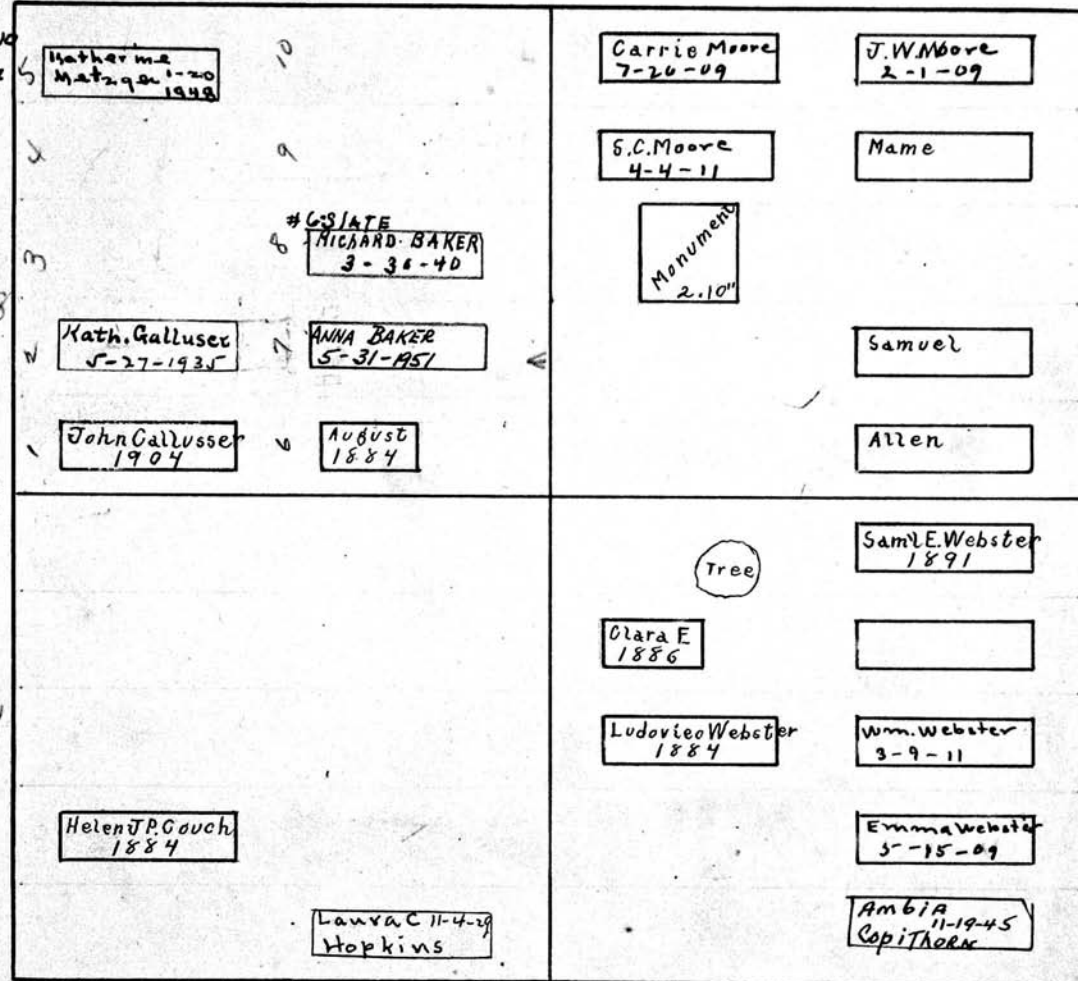

P.C. 150.00  
12-7-43  
P.C. 300.00  
1-21-59

See G.C.  
See file

Helen J. Young  
Walter V. Gouch  
PERPETUAL CONTRACT  
S.W. 1/4

See G.C.  
Samuel E. Webster  
S.E. 1/4

Scale - 5 Ft. - 1 Inch.

MT. HOPE CEMETERY, PLOT RECORD

RANGE SECTION } 3

LOT NO. 174.

Form 1

JOSIAH + JANE PEARCE  
NW 1/4 -

Susan Fayle  
N.E 1/4 - 174 - R-3

16'0"		16'0"	
JOSIAH - 7-24-17 PEARCE	10 JOHN - 1900 PEARCE		6 Chas. P. Fayle
	9 Stee) Vawit Melving Sanders RUTH M. SANDERS 2 * 8 - 1930 3/12/88		7 Susan Fayle 9-1-17
	8		8 Thomas Griggall
Elizabeth M. Pearce 11-28-17	MARTHA M. McCORD 11-19-1942	Rev. Paul August 8-24-49 Baehmisch 1931	4 Thomas H. Griggall
BABY Josiah 10-4 Pearce 1909	Geo. R. McCORD 9-28-57	ELIZABETH A. BAEHMISCH 1-22-1943	5 Empty
PERPETUAL CONTRACT		PERPETUAL CONTRACT	
5 Minnie 10-14 Stenzel 1910	6 Walter Stenzel 1903	6	11 Laura 4-14 Woolley 1909
MONROE NELLIE STENZEL 8-7-1971	9 SHORT GRAVE		2
MONROE CARL A. STENZEL 11-8-1969	8 SHORT GRAVE		3
2 Mary D. 12-9 Stenzel 1911			4
1 Gottlieb 1884 Stenzel	6 Baby		5 Husband

CALL  
Karl A. H. Stenzel

S Alfred Woolley

S.W. 1/4

S.E. 1/4

P.C. #1000  
Ch. 9. 10  
5/15/88

P.C.  
on N.E. 1/4 2600

P.C.  
you only

E

See folder  
9.8. value  
10/5/40

Also 2-3-7-8

MT. HOPE CEMETERY, PLOT RECORD

RANGE SECTION

3

LOT NO.

175

Form 1

Kalamazoo Local Land Order Co., Kalamazoo, Mich. K-2224

Ralph. Hanson.  
Christine Bergh  
PERPETUAL CONTRACT.  
N.W. 1/4

Wm. C. Manning  
PERPETUAL CONTRACT  
N.E. 1/4 - See R.C.

Heads West 16'0" Heads East N

16'8"

<p>Marie J. Lind R.B. 3-19-1921</p> <p>Ashes * Marie Hanson * Ralph Hanson 6-9-1970</p> <p>Ashes Eleanor H. Hanson * 6-9-1970</p> <p>Infant Hanson 4-17-11</p>	<p>EDVARD L. HANSON 7-12-1961 * Ashes</p> <p>ANNA G. HANSON 3-13-1956 * ASHES</p> <p>HAROLD HANSON 7-2-62</p> <p>Anna Foster 1901</p> <p>Frederick W. Steinburg 1890</p> <p>Pauline F. Foster 1882</p>	<p>STEVEN Wm C Manning 2-21-1955</p> <p>EDNA J. HOSE 3-7-1960 WILBERT VAULT</p> <p>GENESE IVA MANNING 6-3-1969</p> <p>MAUDE MANNING M. Keate's 4-13-61 WILBERT</p>	<p>Wm C Manning 3-4-1926</p> <p>Frances G Manning RB 4-12-23</p> <p>Frances W Manning</p> <p>Bertha Manning</p> <p>William L. 2-4 Manning 1930</p>
<p>NORWALK Ina B. Schuyler 10-9-1934</p> <p>CONLID RAYMOND L. SCHUYLER 8-17-44</p> <p>Lotta P. Schuyler 12-11-1920</p> <p>James I. DONDVAN 5-6-2000 ASHES</p>	<p>PHILIP J. SCHUYLER 6-5-1954 CONLITE VAULT</p> <p>WILBERT ANNA E. SCHUYLER 12-23-1909</p> <p>ALBERT SCHUYLER 2-23-1955</p> <p>NORMA SCHUYLER 12-20-1952</p>	<p>Wm. F. Schreck 4-5-1890</p> <p>Gertrude Schreck 12-8-1923 # 7. Slate</p> <p>Kate Schreck 2-16-1903</p> <p># 6 Slate Gertrude S. Robeson 10-22-1915</p> <p># 5 1/2 Slate Rudy schreck 3-6-1916</p>	<p>Jacob Klaile 1-1-1884</p> <p>Eliz. Klaile 1-17-1893</p> <p>Sephin Schreck 1-16-1866 Genesee</p>

P.C. 300  
5-7-60

W

E

PERPETUAL CONTRACT

S

33,331

Philip J. 920 Raymond L. Schuyler  
S.W. 1/4

Elizabeth Klaile  
PERPETUAL CONTRACT  
S.E. 1/4

Scale - 5 ft. - 1 inch

MT. HOPE CEMETERY, PLOT RECORD

RANGE SECTION } 3

LOT NO. 176

Form 1

Margaret Glatt  
NW 1/4

N see deed file George Page  
7/12/82 Charles Kern, Sr. NE 1/4  
now own 4 remaining graves

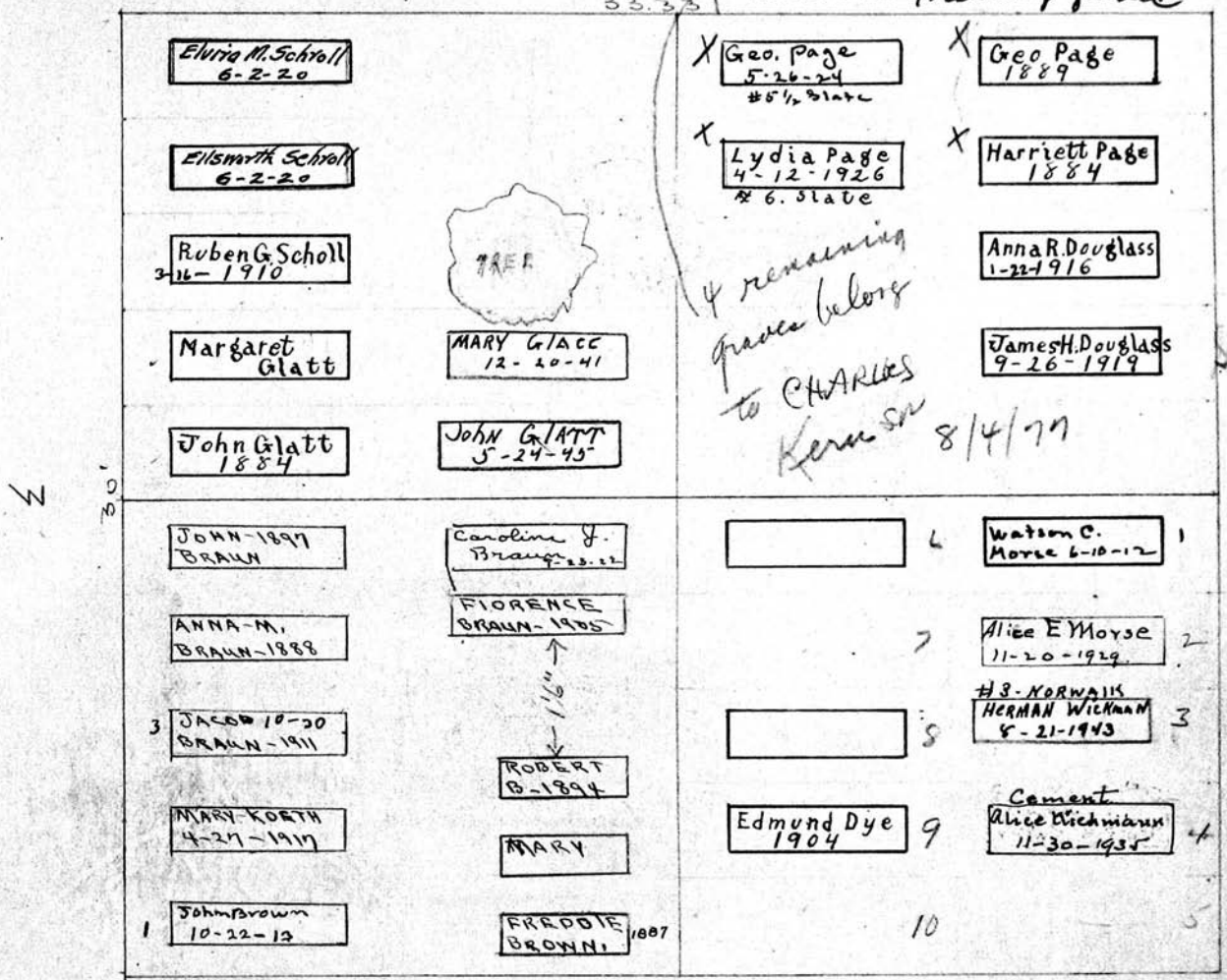

JOHN + MARY BROWN

SW 1/4

PERPETUAL CONTRACT Louise Pringle  
W Pinchback & Dye

SE 1/4

Scale: 5" = 1 Inch

MT. HOPE CEMETERY, PLOT RECORD

RANGE SECTION

3

LOT NO.

177

Form 1

Kalamazoo Loose Leaf Binder Co., Kalamazoo, Mich. K-22206

John P. Kislingbury 0

Mark Saunders 0

N.W. 1/4

N.E. 1/4

16'0"

16'0"

PE 250  
2-1-56

See file

See file

See file  
Buried 8-10-1882

John P. 1-4-23 Kislingbury	10 Mrs 5-12-11 Willie Kislingbury	6	1
Marion K. 1899	9 Robert J. 8-1-16 Kislingbury 916.	7	2
Isabella 1-30 Kislingbury 911	8 Elizabeth Jane Knap 2-28-1930	MABEL F. ELY 12-27-1953 CONOLITE VAULT	7 B 10-27-31 Johanna Saunders 6/18/75 John Sanders 11-29-72 Alfred H. Sanders 7-24-75
Jessica Merwin 1897	7 Conolite Richard S. Graham 12-6-1937	Geo. J. 5-16 Falksen 1925	Mark Sanders 10-14-1937
Lieut. Fred F.K. 1881	6 EMID GRAHAM 8-26-1960 ASHES	10	Neilie Sanders 1884.
MARTHA LADWIG 9-9-1955	10 AUGUSTA LADWIG 3-17-1960	Bush Infant Falksen 9-22-16	B. Clark Sprague 1901
Edward Ladwig 5-15-1935	9 John Ladwig 5-28-1946		Eliza J. 11-19 Sprague 1914
Sophia Ladwig 1884	8 Eliz. Schramm 3-14-1936		Harvy Sprague 2-20-1931
Sophia L. Ladwig 1898	7 Bernard Schramm 11-20-1928		MINNIE SPRAGUE 9-27-43
Christian Ladwig 1904	6 Mary F. 5-6 Ladwig 1922	See G.C.	Ashes Gladys L. * F.B. 19-50 SPRAGUE

Heads West

33.331

Christian Ladwig 0

O. Clark Sprague

S.W. 1/4

S.E. 1/4

Scale - 5 Ft. - 1 Inch.



MT. HOPE CEMETERY, PLOT RECORD

RANGE } SECTION }

3 LOT NO. 179

Form 1

Jennie Forbes and Weishaar

J. D. Ringle

See G.C.

N.W. 1/4 - 179

N. E. 1/4

250.00  
1/24/51

33'33"

W Ashes  
Mary A Ford  
R.R. 9-24-24

5	James H. Forbes 1888	16	WM RINGLE 6-12-1963 CONCRETE	J. D. Ringle
4		7	Emma J. Shaw 12-24-1937	Norwalk Rebecca Ringle 11-25-1935
3	Lillie Forbes 1884	8	CHAS. A. PAILLE 2-29-1952	Freeman Ringle
2	Chas. Houseman 4-10-1937	7	Grace Ringle Paille Paille was 1973 Wilbert	Viola G. Bennett 1917
1	CIARA M. FORD Baby R.B. 7-1-30 *Ashes	6		Infant Bantleon 5-24-23
5	Florence	10	James O. Hawver 12-10-73 mince *ASHES HELEN H. SCHAFER 4-19-05	Thomas B. V. Durand 7-21-1885
4		9	FREDK DURAND 4-22-1950 CONOLITE VAULT	Flavia A. R. N. Durand 4-1-1885
3		8	JESSIE D. HOYT 9-3-1954	Louis Durand 7-13-1895
2		9	Ida D. Stungat 3-25-1966	Eugene Durand 3-16-1933
1		6	Robert Durand 11-9-1904	Barbara Durand 1912

MARY COURSEN  
1-9-1906  
See G.C.

301  
Also on Lot  
2-17-86 HENRY E. DURAND 5 mas 28 6/5  
out. 1. 9

Harriet Nickerson

S.W. 1/4

PE 33 1/2  
250.00  
3/17/55

Thomas B. V. Durand

S. E. 1/4

Scale: 5 Ft. - 1 Inch.