

MOUNT HOPE CEMETERY

1133 Mount Hope Avenue
Rochester, New York 14620

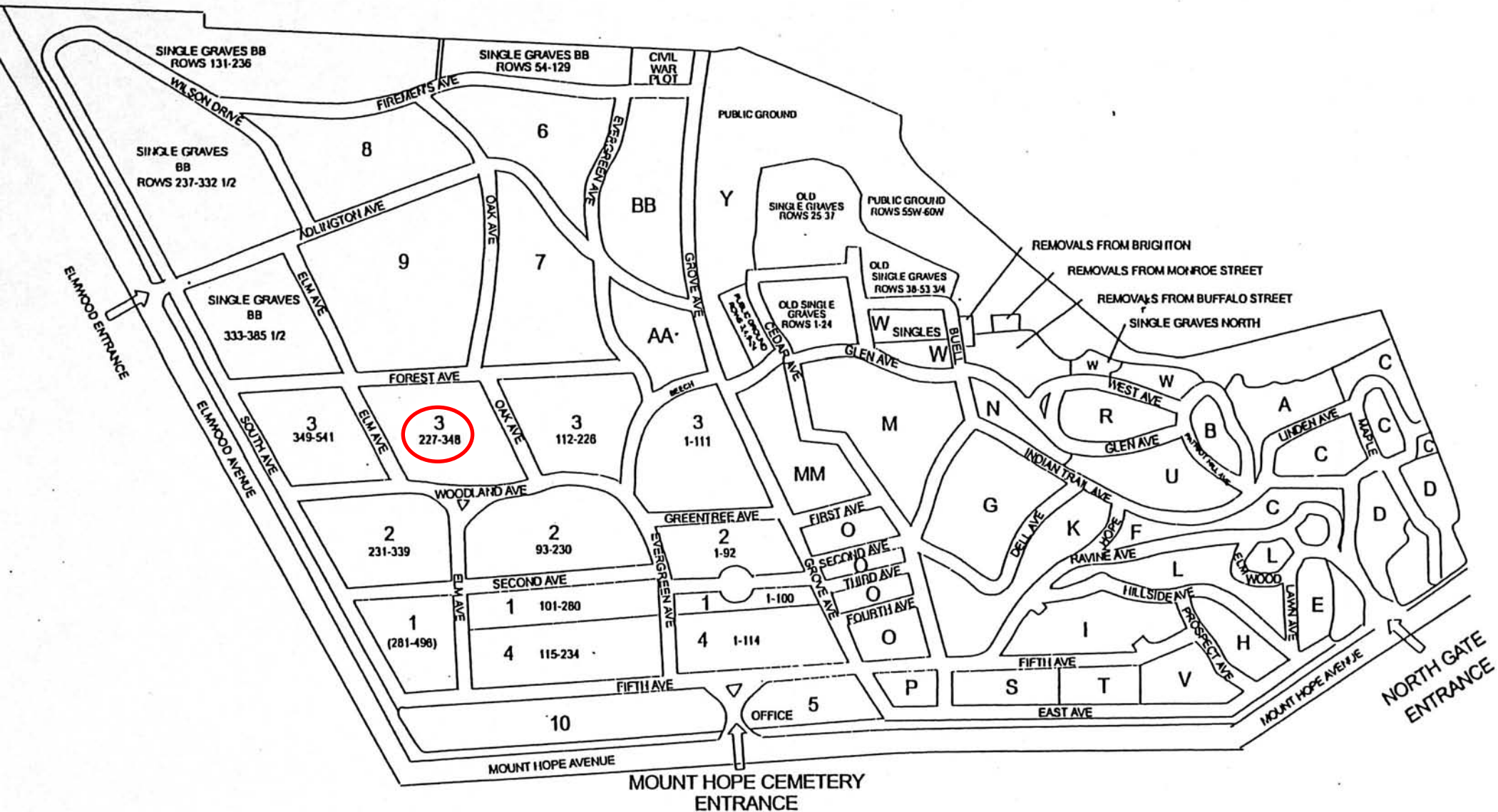

RANGE 3 SINGLE GRAVES
ROWS 386, 387, 388, 389

MEGIDDO LOT
Range 3 Lots 334-336

115

38-389

334-336



RANGE 3
Lots 227 to 348
(and Single Grave Rows 386-389)

Frank Gillespie rev June 2002
 The Friends of Mount Hope Cemetery

RANGE 3

Lots 227-348 and Single Grave Rows 386-389

Elm Avenue Side

from Forest to Woodland

<u>LOT</u>	<u>PART</u>	<u>SURNAME</u>
Row 389		Mann
Row 388		Cornish
Row 387		Keller
Row 386		Watts
336	NE pt	Sisson
312	SW pt	Van Grol
312	SE pt	Boddy
311	W 1/2	Kimp
311	E 1/2	Jermyn
287	W 1/2	Hill
287	E 1/2	Allgood
286	W 1/2	Grayson
286	E 1/2	Whitehead
262	W 1/2	Scott
262	E 1/2	Savage
261	W 1/2	Weidner Monument
261	E 1/2	Oshytko
237	Grave 1	Hawthorne
237	Grave 12	Jones
237	Grave 23	Davis
236	S pt	Young

Woodland Avenue Side

from Oak to Elm

<u>LOT</u>	<u>PART</u>	<u>SURNAME</u>
237	All	J. Whittig
238	SE 1/4	Mulholland mon
239	E 1/2	B. Wearen
236	S pt	J. Young
235	All	Long monument
234	S pt	Chambers mon

Continued Next Column

...continuing

Woodland Avenue Side

from Oak to Elm

<u>LOT</u>	<u>PART</u>	<u>SURNAME</u>
234	N pt	Gay monument
233	SE 1/4	Fuller monument
232	NE pt	Stevenson monument
231	SE 1/4	J. Rush
230	All	Castle monument
229	SE pt	J. Pendlebury
228	SE pt	T. Hodgson
227	All	Truesdale monument

Oak Avenue Side(Starting east of Beth Israel Plot;
Davidson is last row in this plot)

<u>LOT</u>	<u>PART</u>	<u>SURNAME</u>
323	SW pt	Diehl
323	NW pt	Flavien
299	W 1/2	Williams
299	SE 1/2	Bull
298	NW pt	Williams
298	NE pt	Wright
274	W pt	Bradburn Monument
274	E PT	Stainton Monument
273	NW pt	Helberg Monument
273	NE pt	Higgs
249	W 1/2	Eldridge
249	NE 1/4	Allen
248	N pt	Horton
248	SE PT	Baumer Monument
227	All	Truesddale Monument

N. W.	Geo Truesdale	Owner.	N. W.	Geo Truesdale	Owner
1	George Truesdale	5-20-16	1		
2	Sarah Truesdale		2		
3	Alice Truesdale		3		
4	Samuel M Truesdale	1-25-00	4		
5	Stephen C. Truesdale	4-24-1934	5		
6	Agnes B. Truesdale	4-7-1948	6		
7			7		
8			8		
9	Sidney R. Clark	R.B. 8-2-44	9		
10	James V. Clark	9-29-43	10		

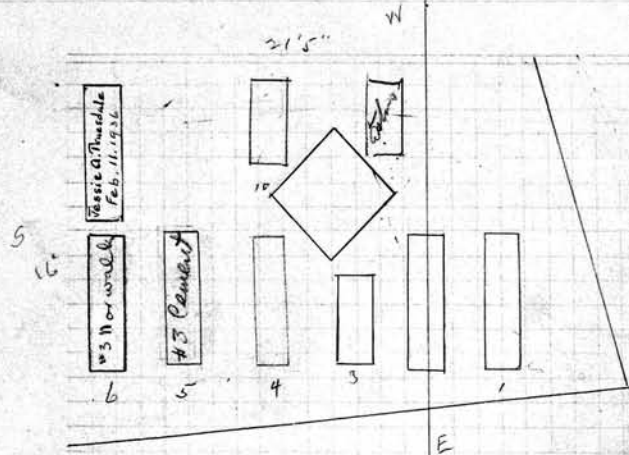

Lot No. 227
 Range No. 3
 Remarks:
 Irregular

SCALE: 5 feet = 1 inch.

S. E.	(Same)	Owner.	N. E.	(Same)	Owner
1			1		
2			2		
3			3		
4			4		
5			5		
6			6		
7			7		
8			8		
9			9		
10			10		

S. E. "Bar" Thos. C. Hodson Owner.		N. E. Annie Lightfoot Owner.	
1	Thomas Hodgson 2-23-1953	1	
2	OLIVE H. SWITZER 11-4-1965	2	Eva Mc Gregor
3		3	Anne B. Lightfoot 2-23-07
4		4	Geo. L. M ^c Gregor 7-18-07
5	Edward Switzer 6-19-20	5	
6		6	Wm J. Mc Gregor 9/11/14
7		7	Margaret L M ^c Gregor 9-30-1933 R.B. 10/
8		8	
9		9	Charles J. Kittlinger, Jr. 12-29-1967
10		10	Attalie R. Kittlinger 4-13-1953

- Spaced 4 grs -

Heads West
West Tier

250.00-
P.C.
4-15-58

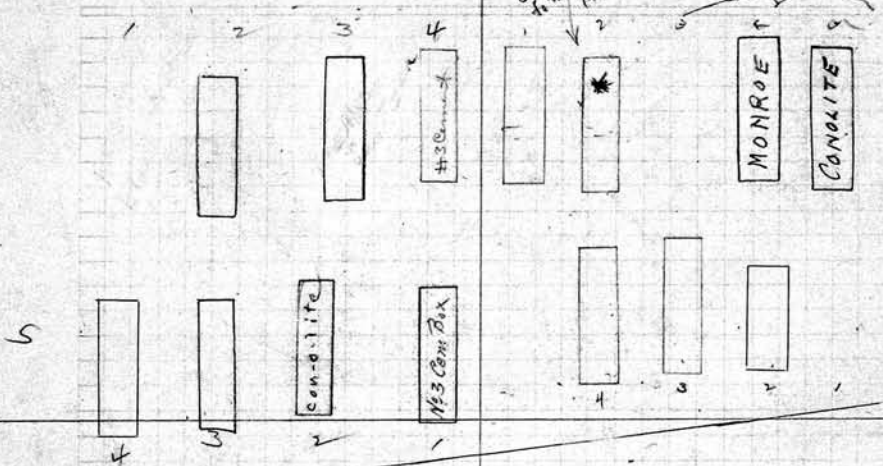

Lot No. 228
Range No. 3
Remarks:

S. E. "Bar" Thos. C. Hodson Owner.		N. E. Annie Lightfoot Owner.	
1	Thomas C. Hodgson 11-13-20	1	
2	Ermyal Hodgson 5-18-1929	2	
3	John M. Hodgson 5-9-1944	3	
4	Eddie Hodgson	4	
5	"Spaced 4 grs on each tier"	5	
6		6	
7		7	
8		8	
9		9	
10		10	

S. W. Part Pendlebury & Harris Owner.

1	James A. Harris 9-2-19
2	Elizabeth Widding 4-13-39
3	
4	Ralph Pendlebury 5-12-19
5	Jennie Pendlebury 12-13-23
6	
7	Herbert & Walter Curtis
8	Joseph Widding 1-24-41
9	Russie
10	Allie

N. W. Part Benton & Loder Owner.

1	Marlin
2	Nancy
3	Henry A Loder 12-11-23
4	Irene M Loder 3-10
5	Fred Gleason
6	
7	
8	
9	
10	

PERPETUAL CONTRACT
on N 1/2 of S Part

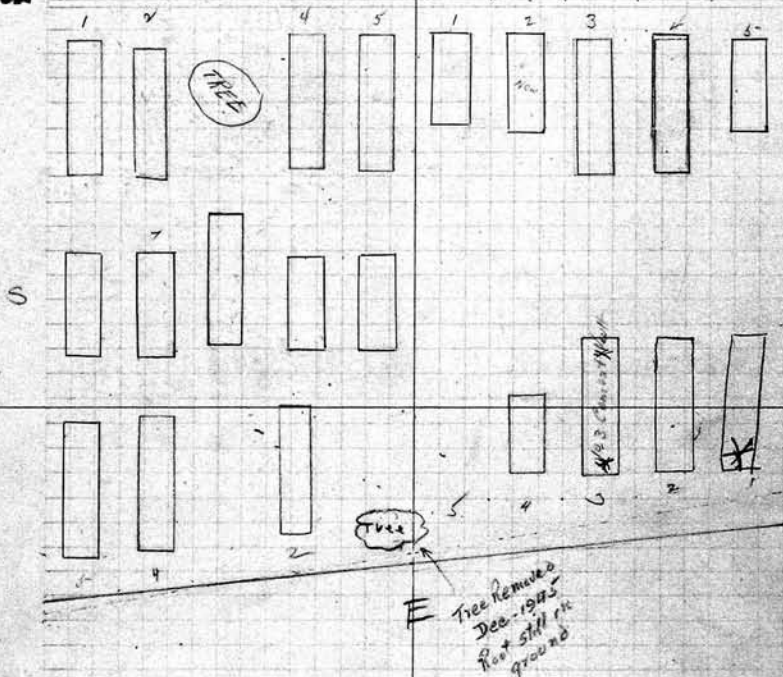

Lot No. 229
Range No. 3
Remarks:

SCALE: 5 feet = 1 inch.

S. E. Part Pendlebury & Harris Owner.

1	
2	James B Pendlebury 4-22-22
3	
4	Mary A Poppino 3-5-1910
5	Thos. Pakino
6	
7	
8	
9	
10	

N. E. Part Benton & Loder Owner.

1	Helen Benton 12-24-86
2	Emma A. Benton 1-25-1890 ASHES CATHERINE S. BENTON R.B. 7-10-1952
3	George A. Benton 9-13-77 *Ethel B. Benton
4	Albin L. Benton
5	
6	
7	
8	
9	
10	

Arthur Castle
~~Arthur Castle~~ Owner.
 1 Marguerite A. Castle 3-5-1960
 2 Arthur Castle - 5-5-1941
 3 Carrie M. Castle - 4-13-1940
 4 CAROLYN M. CASTLE 3/31/86
 5
 6 OK
 7 *NO ROOM*
 8
 9
 10

North
~~Arthur Castle~~ Owner.
 1 JOHN H. CASTLE - 7-30-1954
 2 ~~Arthur~~ Harward Castle 8-31-71
 3 HARRIET CASTLE 8/14/89 ASHES
 4 Wilnot Castle - 10-22-41
 5 Mary W. Castle 1-23-25
 6 Sarah E. Quinlan 6-21-1890
 7 RES
 8 FRANCES MORSE CASTLE 4-15-2005
 9 KATHERINE O. CASTLE 11/3/1948
 10 WILNOT, V. Castle Res. 6-19-64
 11
 12
 13
 14
 15

PERPETUAL CONTRACT
 see file for interment

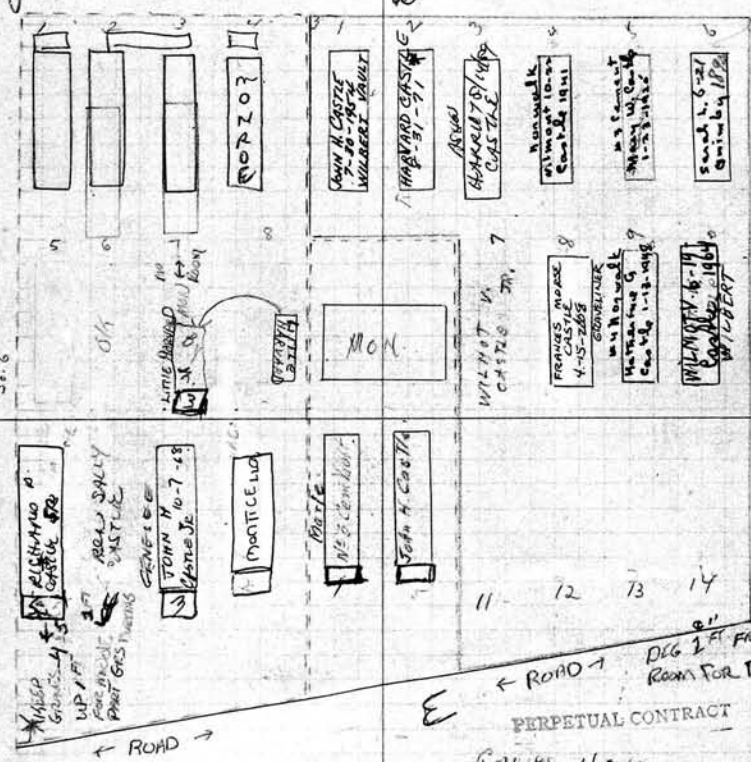

Lot No. 230
 Range No. 3
 Remarks:

EAST PART OF SOUTH PART
 KEY.
 = South Pt.
 = North Pt.
 = Mid Pt.

← ROAD →
 11 12 13 14
 PERPETUAL CONTRACT
 GROVES 11 & 12
 BELONG TO HEIRS OF ARTHUR CASTLE
 KEYS IN FILE
 MID PT. = WILNOT, ARTHUR & KENDALL B. CASTLE
 1000 sq ft
 1-75-55

SCALE: 5 feet = 1 inch.
 Mid Pt. Wilnot, Arthur & Kendall B. Castle
~~Arthur Castle~~ Owner.
 1 Marie A. Castle 12-8-20
 2
 3
 4 EAST PART OF SOUTH PART
 2 DOROTHY CASTLE 2/5/2005
 3 JOHN H. CASTLE 10/7/1968
 4 Per SALLY CASTLE
 5 RICHARD O. CASTLE SR. 5-27-98 ASHES

Mid Pt. = Wilnot, Arthur & Kendall B. Castle
~~Arthur Castle~~ Owner.
 1
 2
 3
 4
 5 John B. Castle
 6
 7
 8
 9
 10

S. W. PERPETUAL CONTRACT		N. W. PERPETUAL CONTRACT	
John C. Mc Nab		Marden & Dorothy	
Owner.		Owner.	
1	Theodore Cludius 6-30-1893	1	Joe Marden
2	Rebecca Cludius 7-8-09	2	H. Jennie Marden 10-24-1928
3	James H. Mc Nab 4-6-18	3	
4	Mary A. Mc Nab	4	Franklin Corris R.B. 10-73-1923 Robert L. King 3-24-20
5	Julia J. Mc Nab 12-31-1928	5	Leonora Corris 9-14-1936
6	John Mc Nab - 2-20-1939	6	Enoch Dance 3-28-24
7	Bessie Mc Nab 5-24-1961	7	
8	Robert S. Mc Nab 11-2-1914	8	Peter Sheridan Center of 849 9-30-1929
9		9	Frances Sheridan 7-30-1934 Wife
10		10	

30000
R.B.
5/22/61
7/24/61

Lot No. 231
Range No. 3
Remarks:
pe
12500
57500
11/26

S. E. PERPETUAL CONTRACT		N. E. PERPETUAL CONTRACT	
Ernest D. Burton & Francis Tompson		Ernest D. Burton & Francis Tompson	
Owner.		Owner.	
1	Rev. Dorsette Smith 6-9-79 Linnear	1	
2	Edna M. Weaver 6-11-79 Millwade	2	
3	Johnnie Mae Jones 6-12-79 Linton	3	
4	Jake J. Bush 6-15-79 Linton	4	
5	Anderson Day 6-18-79 Linton	5	
6	George Buffalo 5-25-79 Linton	6	
7	J. C. Kelly 5-30-79 Linton	7	
8	Samuel Huff 6-2-79 Linton	8	
9	Ernest Caspari 6-4-79 Linton	9	
10	Wilbur Jones 6-7-79 Linton	10	Francis Tompson 11/7/1894

SCALE: 5 feet = 1 inch.

PERPETUAL CONTRACT

- S. W. "East" Clara L. Wright Owner.
- 1 C. S. Wright
 - 2 Clara Wright Piper - 3-24-1943
 - 3 Louis E Piper 12-22-23
Hemp KENAST-7-20-42
 - 4 Flora Kienast 1-4-1938
Kienast
 - 5 Res. Order on File
 - 6 Arthur C. Stett 10-23-1928
 - 7 Martha J. Stett 1-12-1940
 - 8 Ralph Bailey Kienast 2-16-1933
 - 9 Sarah E. Stoneburn 4-21-05
 - 10 Anna Hotchins 3-2-1899

- N. W. "East" Hudson & Buckman Owner.
- 1 Henry Hudson 11-3-24
 - 2 * HAZEL REGAN 9-10-1964
 - 3 Mary Hudson 6-2-47
 - 3 Lorene ⁷⁻²⁷⁻¹⁹²⁷ _{Estherandrew's infant 7-27-1927}
 - 4 Leola Mitchell 11-14-1927
 - 5
 - 6 Frank H. Buckman 1-17-1938
 - 7 Anna H. Buckman 5-2-1935
 - 8 George L. Hudson 4-1-1914
 - 9 Mary A. Hudson 2-2-22
 - 10 Newland Hudson 11-30-72

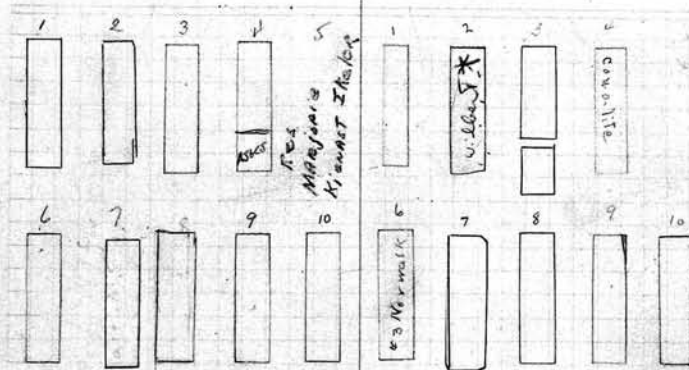

Lot No. 232

Range No. 3

Remarks:

250 1/4

12500 for 1/2 of 1/4

5/4/1975
PERPETUAL CONTRACT
6 1/2 only
Buckman
2 1/2 only

10/1/54
2500

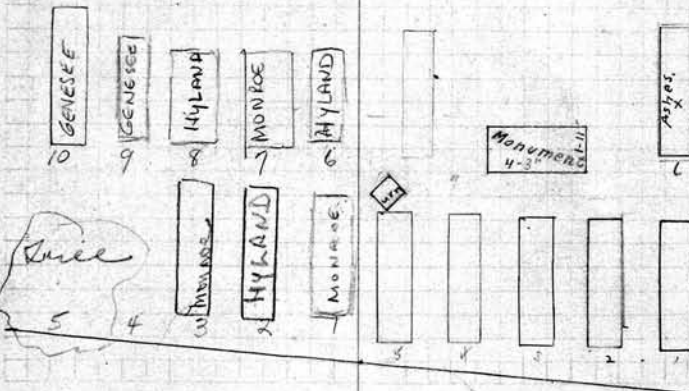

1/8" = 5 feet - 1 inch.

- S. E. 1/4 Owner.
- 1 Curtis Johnson 4-9-79
 - 2 Willie Mae Lewis 4-10-79
 - 3 Louise Curry 4-27-79
 - 4
 - 5
 - 6 Mary Smith 2-10-79
 - 7 Michael Pace 2-10-79
 - 8 Joseph B. Curry 2-15-79
 - 9 Thomas Henry Wilcox, Sr. 2-14-79
 - 10 Catherine Wilcox 7-9-1983

- N. E. "East" J. H. & Stevenson Owner.
- 1 J. H. Stevenson
 - 2 Christina Stevenson 11-31-72
 - 3 Harry T. Stevenson
 - 4 Ruth A. Stevenson
 - 5 Elizabeth A. Stevenson 1-2-19 ASHES
Dorothy T Reinhard RB 5-19
 - 6 John J. Stevenson 5-7-79
 - 7
 - 8
 - 9 Robert B. Stevenson 11-5-1927
 - 10

South (S.)	PERPETUAL CONTRACT	Owner.	N. Part. - W. J. McPherson	Owner.
1	George Fuller	4-25-1961	1	
2	William Fuller	2-12-21	2	
3	Mary A. Fuller	9-20-21	3	
4	Raymond H. Fuller	5-24-23	4	
5			5	
6			6	
7			7	
8			8	
9			9	
10			10	

West tier spaced for 4 Graves only.
PERPETUAL CONTRACT

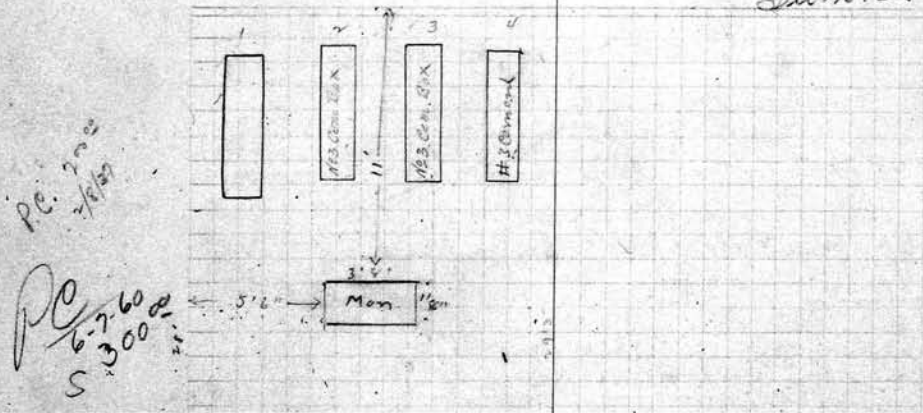

See G.C. Lot No. 283
 Range No. 3
 Remarks:

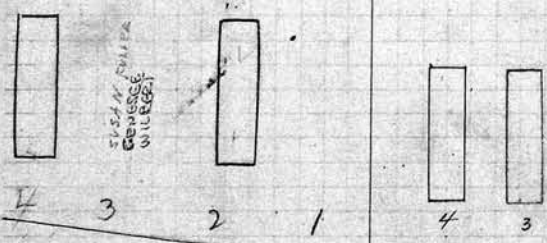

PERPETUAL CONTRACT

SCALE: 5 feet = 1 inch.

S. E.	Owner.	N. Part. - W. J. McPherson	Owner.
1		1	
2	Mary Alice Fuller	12-14-1959	2
3	Susan Edna Fuller	1-15-79	3
4	Beulah E Fuller	4-21-1965	4
5			5
6			6
7			7
8			8
9			9
10			10

1/2 Geo. Chambers ^{Order 52} Owner.
 1 George Chambers. 11-8-16
 2 Arza Chambers 2-2-1911
 3 George M. Chambers - 6-22-45
 4 Drus V. Chambers 7-25-1925
 5
 6
 7
 8
 9
 10

See p. c

N/2 Susan K. Gay Owner
 1 Mildred Alice England 10/3/14
 2 Charles Gay 1-3-1901
 3 Susan Gay 3-2-1931
 4 Susan K. Gay 12-5-19
 5 Charles E. Gay R.D. 11-13-95
 6 W. J. England 9/17/14
 7 Martha England 4-2-1910
 8
 9 Chas W. England 11-23-1896
 10

See p. c

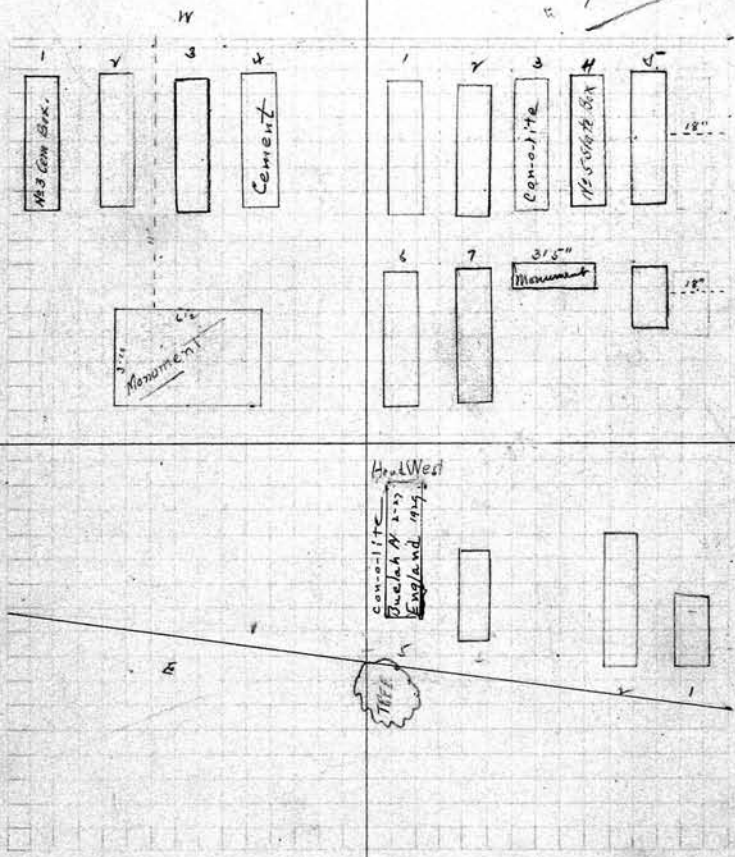

Lot No. 234
 Range No. 3
 Remarks:

SCALE: 5 feet = 1 inch.

S. E. Owner.
 1
 2
 3
 4
 5
 6
 7
 8
 9
 10

N/2 Pt Susan K. Gay Owner
 1 Mrs H. Gays Inf. 8-31-03
 2 Lena P. Gay 3-3-15
 3
 4 Ruth Anna Britton 4-13-1931
 5 Buelah N. England 2-27-1924 (Head West)
 6
 7
 8
 9
 10

S. #	Pl.	Owner.
1	Charles T. Stott	12-20-44
2	Jennie M. Stott	11-22-1926
3	Jessie Mae Stott	9-11-99
4	Carrie E. Stott	4-25-1938
5	Carl R. Stott	7-17-1967
6	Charles T. Stott	6-27-1914
7	Jessie E. Stott	1-25-18
8		
9		
10	Lorraine Stott	5-17-1984

N. #	Pl.	Owner.
1	George Long	8-2-15
2	Louisa M. Long	R.R. 4/26/1899
3	Charles H. Marcellin	7-10-1973
4	Caroline Long Hand	6-24-1927
5	Wallace E. Hand	10-9-1929
6	Mary Irene Marcellin	7-9-71
7		
8		
9		
10		

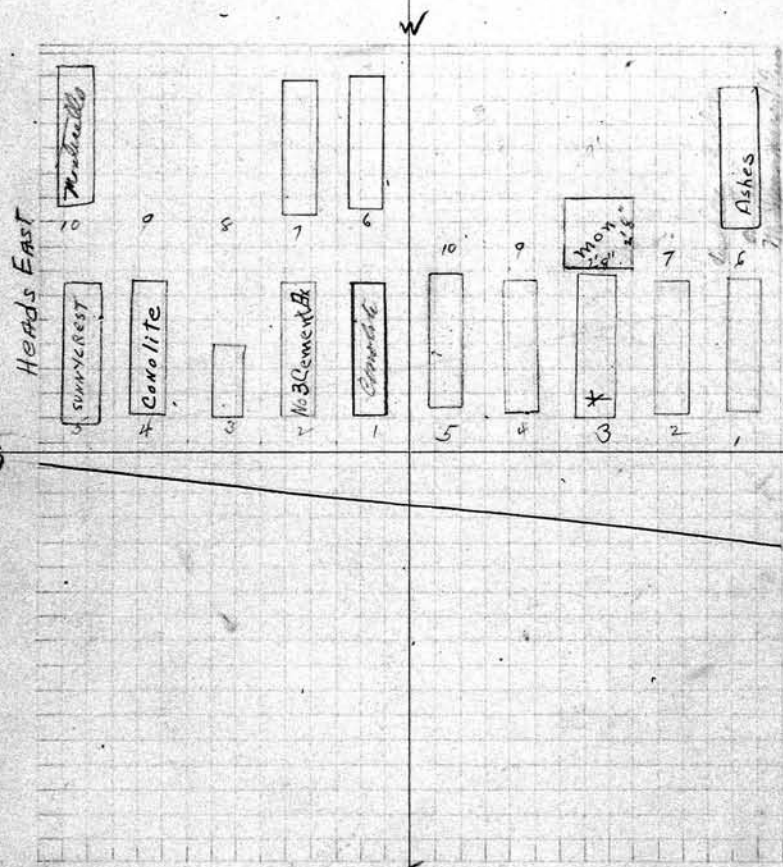

Lot No. 235
 Range No. 3
 Remarks:

S. E.	Owner.	N. E.	Owner.
1		1	
2		2	
3		3	
4		4	
5		5	
6		6	
7		7	
8		8	
9		9	
10		10	

W.	Owner.	LOT UNDER	Owner.
1		1	
2		2	
3		3	
4		4	
5		5	
6		6	
7		7	
8		8	
9		9	
10		10	

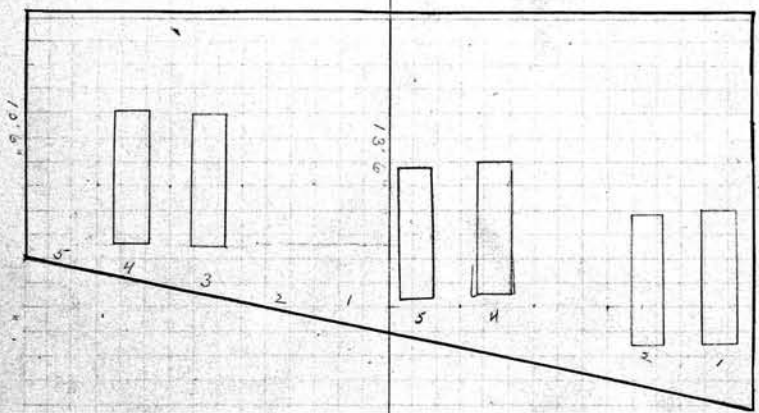

Lot No. 236
 Range No. 3
 Remarks:

Scale: 5 feet = 1 inch.

^{Sec. B.C.}
 Jean L. Young Owner.
 Gilbert D. Howard 7-6-1902
 Jean L. Young 12-6-1913

See Folder
 reg. X.
 burials
 H.C. Sp.
 F. H. Walrath Owner.
 1 Horace S. Walrath 12-9-15
 2 Eliza C. Walrath
 3
 4 Emma J. Prueck 3-3-1911
 5 Alice M. Webster - 7-3-1943
 6
 7
 8
 9
 10

all
 Owner.
 1 Adam Hawkins 4-7-80
 2 Daniel Williams 4-18-80
 3 William Elliott 4-21-80
 4 Lee Brown 10-16-92
 5 Fannie Brown 4-29-80
 6 John Oehlbeck - 4-19-1980
 7 Mariah Brown Mann 4-17-80
 8 *Alphango Lloyd* 4-16-80
 9 *Ida Mae Williams* 4-7-80
 10 Wesley Moore n/n/n West Moore 4-5-80

all
 Owner.
 11 Henry Lee Miller 4-3-80
 12 James Jones 4-1-88
 13 Thomasina Jones 5-17-1980
 14 Eugene Kemp 10-24-1980
 15 Agnes Switzer 5-20-1980
 16 Queen Esther Stevenson 5-19-1980
 17 Bessie Harris 5-16-1980
 18 Cornelius Eckholas 5-9-1980
 19 Jesse C. Jones 5-3-1980
 20 Ernie L. Jacobs 4-25-80

Address
 Lot No. 237
 Range No. 3
 Remarks:

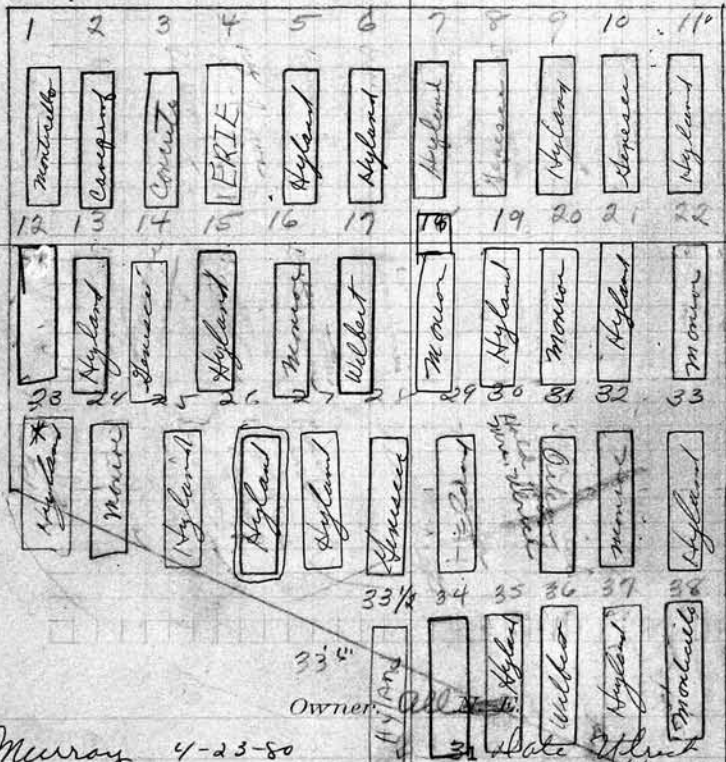

SCALE: 5 feet = 1 inch.

all
 Owner.
 21 Lela Murray 4-23-80
 22 Effie Stevens 4-21-80
 23 Juanita Davis 6-7-1980
 24 Rose D. Hagan n/n/n
 25 Rose Lee Hopson 6-3-1980
 26 Joseph Robinson 6-2-1980
 27 Mary Murray 5-30-1980
 28 Dorothy Jean Murray 5-30-1980
 29 Bennie Jackson 5-28-1980
 30 Willie Scott 5-24-1980
 31 Mary Hull 5-23-1980
 32 Mrs. Rosalie Ulrich

all
 Owner.
 31 Kate Welch 5-20-1980
 32 Agnes Handger 5-19-1980
 33 Jeremy Floyd 5-17-1980
 34 Lavone Maye 4-2-1981
 35 Isabelle Manuel 6-9-1980
 36 James H. Withig 6-9-1980
 37 Daniel Proctor 6-2-1980
 38 Antonio Ciani 5-8-80
 39
 40
 33 1/2 Mildred Mae Welch 8-11-81

2

S. W.	Owner.	N. W.	Owner.
1		1	
2		2	
3		3	
4		4	
5		5	
6		6	
7		7	
8		8	
9		9	
10		10	

See Supp Page 257
for E. Part of this lot

Lot No. 238

Range No. 3

Remarks:

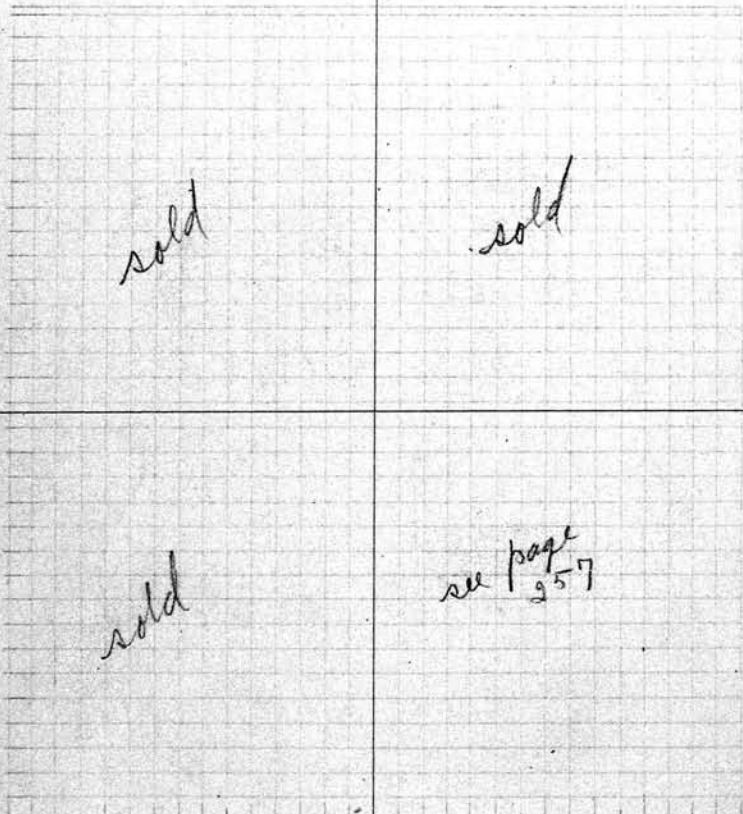

SCALE: 5 feet = 1 inch.

S. E.	Owner.	N. E.	Owner.
1		1	
2		2	
3		3	
4		4	
5		5	
6		6	
7		7	
8		8	
9		9	
10		10	

PERPETUAL CONTRACT		13
1	Wm Frenz Koshulien Owner.	(N. W. W) John Frenz Elizabeth Heberle Owner.
2	Fred Frenz 11-29-1937	1 Fred Heberle
3	Martha Frenz 12-19-41	2 Elizabeth Frenz 9-14-1940
4	MARTHA R. SCHOMAN 5/3/88	3 John Frenz 12-5-1931
5	William H. Schoman 6- -1977	4 Barbara Frenz 2-26-88
6	Worothy Prasca	5 Res Clifford C. Heberle
7	Lionard Koshulien 5-14-18	6 Lucy E. Dawley 3-6-78
8	Rose Barbara Koshulien 11-28-1947	7 Charles C. Heberle 4-22-41
9	Rose Baker 11-15-75	8 ESTELA FRENZ 12-18-1969
10	Edward H. Baker 1-25-75	9
	Edwin Baker 9-7-09	10

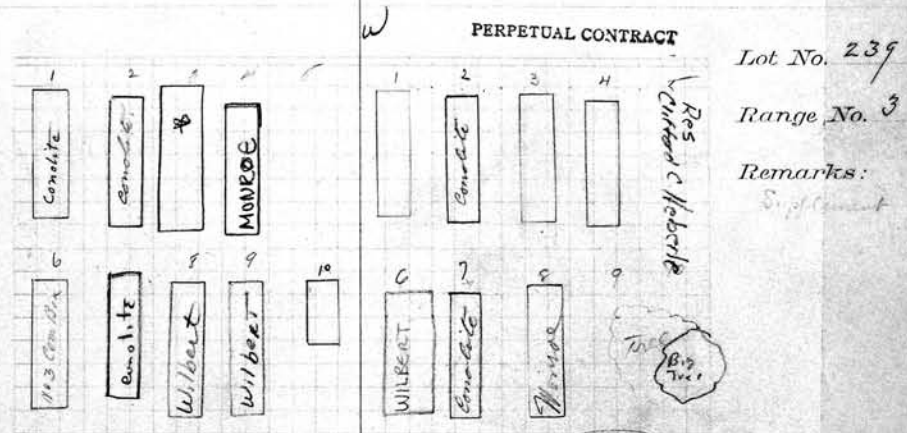

All Hand
West



SCALE: 5 feet = 1 inch.

Road E		Road E		Owner.	Owner.
1	Anthony J. Fitt 4-6-1923	13	Frances M. Frasier 12-22-73	25	Ros - Hall PIF 11-1974
2	Patrick STARZ 1/14/1923	14	Winifred M. Parkhurst 12-26-73	26	JOSEPH Brooks Sr 11-8-99
3	Donald J. Benahan 4/10/73	15	Catherine S. Retros 12-28-73	27	ELEANOR A-KAISER 2/22/89
4	Maudies Shaver 4/14/1993	16	Carroll Hill 12-31-73	28	Carl James 4-23-74
5	Kathryn Anderson 4/14/1973	17	Louise A. Ayette 1-2-74	29	Maion Ann Robinson 4-19-74
6	Elizabeth A. Horning 4-25-1973	18	Eugenie Weisfall 1-2-74	30	WESLEY MARION ALEXANDER SR 12-26-73
7	Bessie E. Patman, Sr. 4-26-1973	19	Lulu Porter 4-3-74	31	Alma Gleyard 4-20-74
8		20	Eyette Cornelius 4-3-74	32	Charlotte F. Garrett 4-24-74
9		21	Robert L. Heuser 4-4-74		
10		22	Barbara Ann Hearen 4-5-74		
11	Stella Nominowski 12-12-73	23	Estelle Hickoy 4-10-74		
12	Edward Kilgus (12-13-73)	24	Frances Marshall 4-15-74		

14 Ernest L. Miller PERPETUAL CONTRACT
 and Anna Meyer.
 S. W. Edw. J. Hudson & Baker, Ltd. Owner.
 1 Ernest L. Miller 7-3-1951
 2 Elizabeth D. Miller 3-6-1933
 3 Ernest E. Miller 12-10-1958
 4 Florence E. Miller - 11-5-90 -
 5 Emma Miller 9-10-1932 R.B. 10-10-1932
 6 Louis C. Meyer 4-19-1956
 7 Anna Meyer 6-22-1961
 8 ~~ETHEL SCHULTZ 10-2-2002 ASHES~~
 8 Harvey E. Schultz 9-11-80 XXXX
 9 Edgar G. Harriman 7-30-1954
 10 Emma K. Harriman 8-27-1959
 Miller owns Gts. 1-23-4-5
 Meyer " " 6-7-8-9-10

N. W. Frank C. Brown Owner.
 1 Geo. H. Brown
 2 Arlena L. Brown R.B. 4-30-12
 3 Mary M. Clark
 4 Frank C. Brown 2-10-1934
 5 Margaret B. Brown 11-29-1937
 6
 7
 8
 9
 10 Esther Darling 3-16-1950

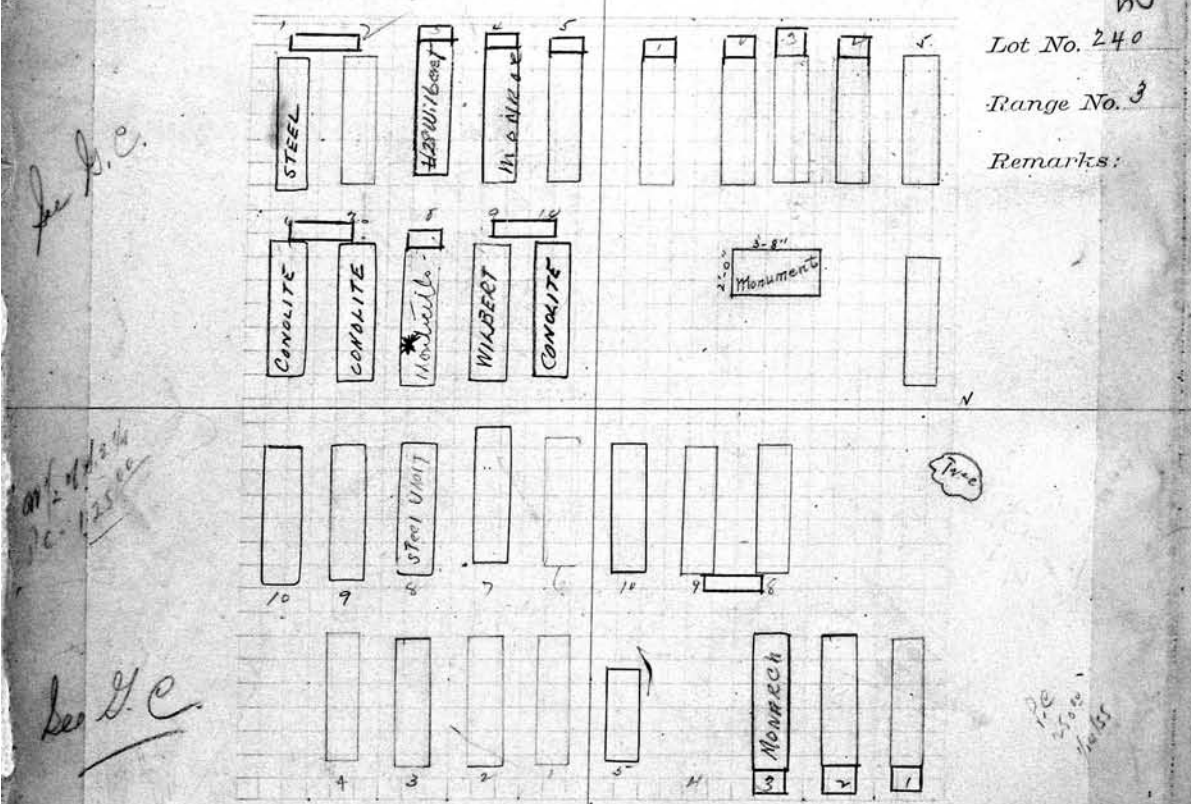

SCALE: 5 feet = 1 inch.
 W. E. of S. E. 1/4 Estella Homer Knickerbocker
 S. E. Edw. J. Hudson & Baker Owner.
 1 Edwin J. Baker
 2 Phoebe A. Baker
 3 Hudson J. Baker 11-17-1911
 4 Hannah A. Baker 11-7-12
 5
 6 Purie Russell 9-27-1917
 7 Howard Goodrich 5-7-1963
 8 Homer Knickerbocker 1-3-1939
 9 Carrie K. Kerr 7-25-1952
 10 Ella M. Goodrich 5-11-1959

PERPETUAL CONTRACT
 N. E. Jacob F. Nagle & Maria L. Otis Owner.
 1 Jacob F. Nagle 11-12-1928 R.B. 5-8-1929
 2 Mary L. Nagle 5-27-1938
 3 Roswell H. Nagle 10-5-1954
 4
 5 Otis L. Nagle
 6
 7
 8 Harrison L. Otis 1-7-21
 9 Maria L. Otis R.B. 3/1/17
 10 Removal from Brown lot on 7-25-1959

W. Duffy & Chatfield ^o Owner.	N. W. P. Royce Hawley P. V. Hawley Owner.
Edward H. Duffy	1 P. V. Hawley 3-30-02
Anna E. Duffy 6-18-1929	2 Jennie C. Hawley 12-1-14
ASHES ONLY	3
ASHES ONLY	4
RES DOROTHY THOMPSON	5 Lillian F Hawley 10-14-04
Egbert Chatfield 12-19-1928	6 Wm. M. Hawley 3-17-96
Johanna M. Chatfield 3-16-1912	7 Lily May Thomas 11-8-41
Egbert H. Chatfield 10-24-17	8
WILLIAM R. THOMPSON 9/2/93	9
Corelia Miller 3/1/15	10

letter
mobile

See G.C.

See G.C.

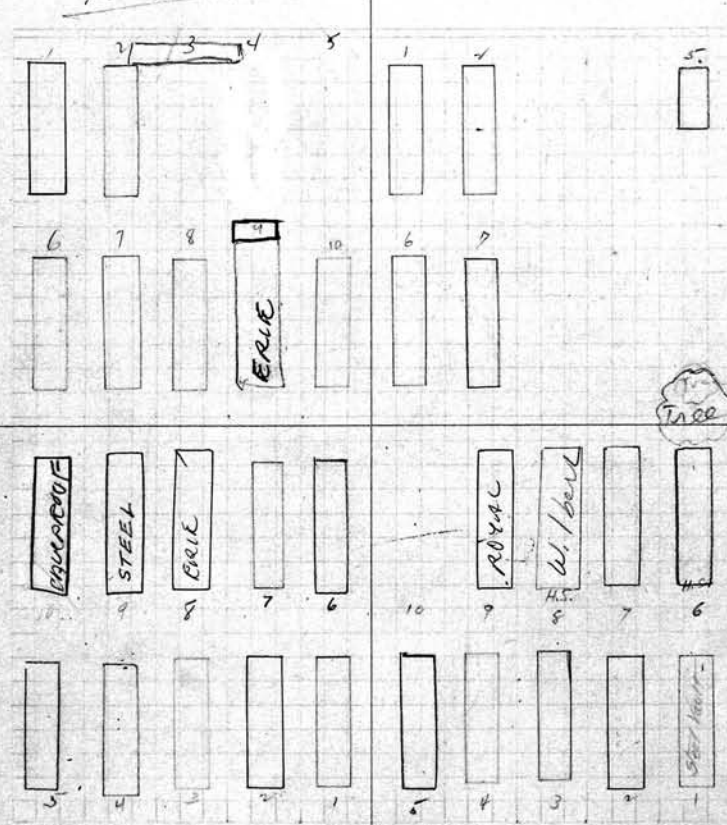

SCALE: 5 feet = 1 inch.

PERPETUAL CONTRACT

E. Jacob Traugott Owner.	N. E. W. George E. Copp Owner.
1 Jacob Traugott 2-18-05	1 George E. Copp 3-19-1918
2 Elizabeth Traugott 1-2-1876	2 Margaret D. Copp 1-19-25
3 Eliza J. Traugott	3 Cecil M. Copp
4 George Traugott 3-9-39	4 Mrs J. Copp 5-5-15
5 Edward Traugott 1-5-1945	5 Sophia Copp 3-12-1955
6 Carrie Gauger 10-29-1957	6 Walter B. Copp 6-30-1966
7 Nellie C. Traugott 2-2-23	7 Charlotte E. Copp 3-11-1966
8 RICHARD GAUGER 12/2/55	8 Justus N. Copp 5-31-74
9 Raymond Gauger 12-19-1962	9 DOROTHY A. COPP 11/3/90
10 Julia A. Gauger 12-17-1982	10

PERPETUAL CONTRACT

Walter B. Copp	Owner.
1 George E. Copp 3-19-1918	
2 Margaret D. Copp 1-19-25	
3 Cecil M. Copp	
4 Mrs J. Copp 5-5-15	
5 Sophia Copp 3-12-1955	
6 Walter B. Copp 6-30-1966	
7 Charlotte E. Copp 3-11-1966	
8 Justus N. Copp 5-31-74	
9 DOROTHY A. COPP 11/3/90	
10	

16 PERPETUAL CONTRACT
 S. W. 1/4 Bluntach & De Visser 6 1/2 of S.W. 1/4 Owner.
 1 Alexander Bluntach
 2 Eliza Walker Bluntach 5-7-18
 3 Samuel Bluntach 5-8-07
 4
 5
 6 John Daniel De Visser 9-16-1946
 7 Minnie J. De Visser 4-3-39
 8 John D. De Visser, Jr. R.B. 11-19-22
 9 Lucelle Ferris 10/28/1982
 10 NEWELL A. FERRIS 8/31/93

N. W. 1/4 Barbara Moser Owner.
 1 Edward Moser
 2 Barbara Moser 11-8-20
 3 Howard M. Tuety 12-7-1957
 4 A. Gertrude Tuety 5-22-78
 5
 6 W. Edward Simpson 11-11-1931
 7 Lillie L. Simpson 2-10-1960
 8 Gertrude J. Seils 7-18-1968
 9 Norman H. Seils 11-19-1956
 10

PE 150.00
 6-1-60
 E/W

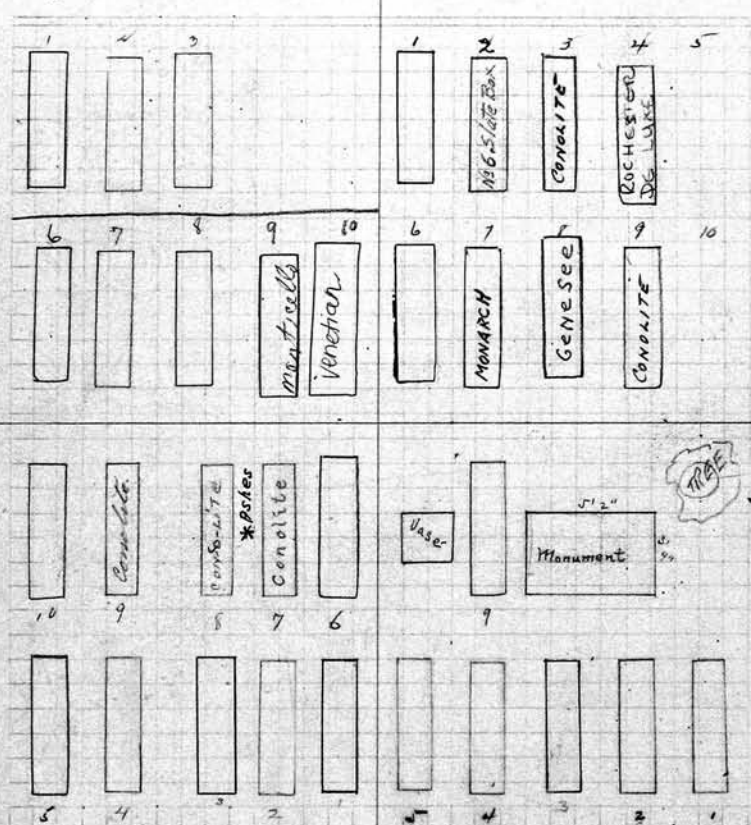

Lot No. 242
 Range No. 3
 Remarks:

SCALE: 5 feet = 1 inch.

S. E. 1/4 Henrietta Ulscht Owner.
 1 Adam Ulscht
 2 Henrietta Ulscht 3-16-01
 3 Alena Ulscht
 4 Walter Ulscht 3-8-01
 5 Elizabeth Ulscht 5-2-1960
 6 Oscar F. Ulscht 2-18-1957
 7 Harriett S. Bush 10-5-25
 8 Willard O. Bush R.B. 12-11-1934
 9 Martha M. Burton 2-12-41
 10 Ervts Burton 5-17-44

N. E. 1/4 Geo. F. & Mary S. Hall PERPETUAL CONTRACT Owner.
 1 Charles H. Hall R.B. 11-29-10
 2 George F. Hall 11-1-1910
 3 Mary S. Hall 11-7-1911
 4 Sarah A. Sibley R.B. 7-11-08
 5 Charles H. Sibley R.B. 7-11-04
 6
 7
 8
 9 Helen Sibley Sheldon 3-27-06
 10

W. *Attean Allyn* Owner.
 Leon C. Allyn 3-3-1951
 Mabel M. Allyn 3-7-1928
 Leon C. Allyn 3-18-1914
 Elizabeth Allyn 8-22-70- Ashes*
 AVAILABLE
 MARION B. ALLYN 5-14-97 ASHES
 DAVID MOSEK ALLYN 2/19/93 ASHES
 RES T. ALLYN
 RES T. ALLYN } ASH ONLY
 RES T. ALLYN
 Smith Sidmore RB 6-18-09

Littarene Hopkins allate
 N. W. *Adelia R. Hopkins* Owner.
 1
 2 Geo. W. Ashton 8-7-1938
 3 Hannah S. Ashton RB 6-24-1937
 4 Maud A. Sellen 1-6-1962
 5 Bert C. Sellen 1-18-1938
 6
 7
 8
 9
 10

Note:-
 Maud E. Sellen to own grs 2-3-4-5

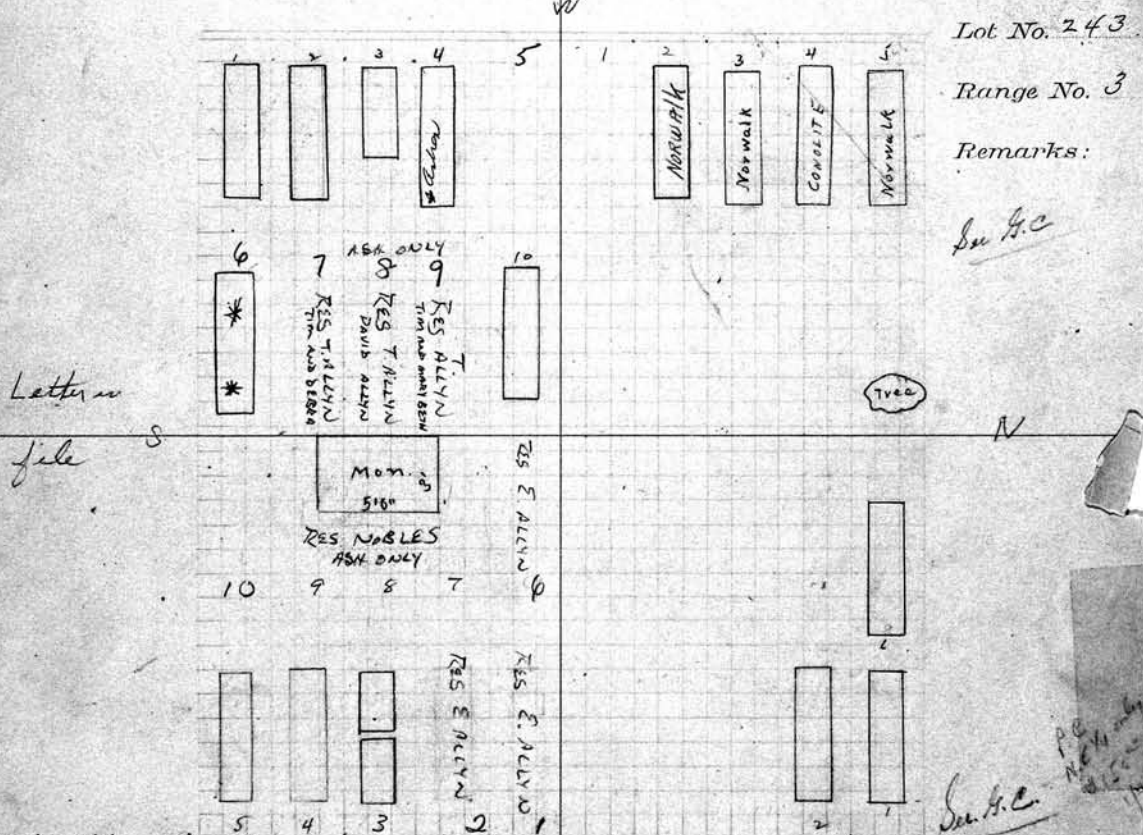

Letter
 file

SCALE: 5 feet = 1 inch

S. E. *Attean Allyn* Owner.
 1 RES E. ALLYN
 2 RES E. ALLYN
 3 A.C. Allyn + Frankie Allen RB 6/12/09
 4 Stella S. Allyn 2-3-1937
 5 Attean C. Allyn 2-17-1930
 6 RES E. ALLYN
 7 RES FRU NOBLES
 8 RES F. NOBLES } ASH ONLY
 9 RES F. NOBLES
 10 AVAILABLE

N. E. *Adelia R. Hopkins* Owner.
 1 Lewis Allyn
 2 Eliz H. Allyn 4-10-08
 3
 4
 5
 6 Adelia R. Hopkins 1/23/1898
 7
 8
 9
 10

Lillarene Hopkins allat

N. W. *Lillarene R. Hopkins* Owner.

1

2 Geo. W. Ashton 8-7-1938

3 Hannah S. Ashton RB 6-24-1937

4 Maud A. Sellen 1-6-1962

5 Bert C. Sellen 1-18-1938

6

current oldest heir,
 9/30/2000:

Sara (Sally Bee) Lillarene Brown
 Granddaughter of
 Lillarene (nee Hopkins) Wallace

4796 West Mountainview Dr.
 San Diego, Calif. 92116
 (619) 282-6023

Names of deceased ancestors:
 Ailyn, Skidmore, Moser,
 Hopkins, Wallace

W. 1/4 Lindsay Nyles Owner.
 1 Lindsay Nyles 5-26-1918
 2 Rebecca A. Nyles 10-4-24
 3 Samuel Owen Cook 7-1-18
 4 Mary Cornelia Cox 5-28-1947
 5 O. S. Cox's Inst.
 6
 7
 8
 9 Harold Ross. Cox 10-8-18
 10 Margue Nyles 2-28-1912

N. W. 1/4 John M. Morris Owner.
 1 James Morris 12/21/1870
 2 Eliza Morris 11/1/1897
 3 Elizabeth Morris
 4 Wm. J. Morris
 5
 6 Alvin Cook
 7 Catherine Cook
 8
 9
 10

See G. C.

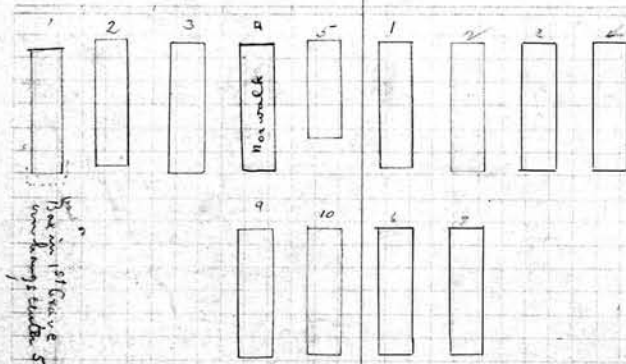

Lot No. 244

Range No. 3

Remarks:

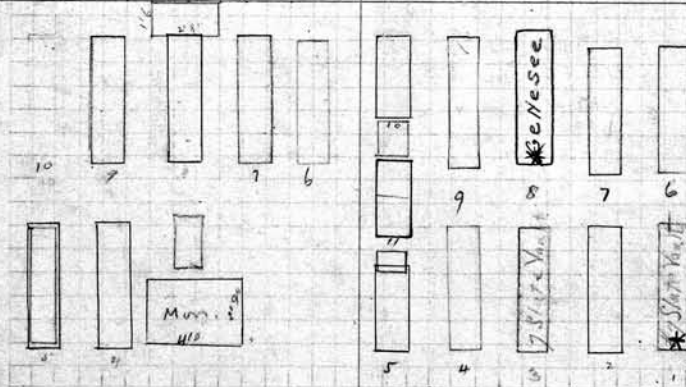

SCALE: 5 feet = 1 inch.

W. 1/4 Cliff E 1/2
 2. W. 1/4 Robert S. Davison 7 1/2 Owner.
 1
 2
 3 Carrie Basrip 6-17-93
 4 Fred J. Cliff
 5 Edward Basrip 7-9-1913
 6 Robert G. Davison 5-2-21
 7 Electa V. Davison 11-16-12
 8 Alice P. Davison
 9 Giff. Davidson 1-3-1939

PERPETUAL CONTRACT

N. E. 1/4 Schulz & Gurgel Owner.
 on 2 1/2 of 1884
 1 Carl A. Schulz 11-2-1929
 2 Dora Schulz 2-28-92
 3 Minnie Schulz 2-20-1930
 4 Viola Schulz 6-26-05
 5 Harry Owen Dept.
 6 Carl Gurgel 4-28-1938
 7 Henrietta J. Gurgel 4-7-39
 8 Augusta Gurgel Josh 10-22-1969
 9 Charles Josh 10-6-1951
 10 Fred Kaufman's Dept (between 10th & 11th Sts.)
 11 Chas. & Anna Gurgel's Inst
 12 Leona Josh 8-5-00

W. 1/4 Rudolph W. Weier Owner.
 Amelia Weier
 Mary R. Pope 2-24-01
 Bernard Lampert 10-21-07
 Annie Lampert
 R.B. ANNA M. Lampert R.B. 10-12-1949
 Lillian Heermann 5-31-24
 Mary B. King 3-22-1937
 Albert S. King 8-10-16

PERPETUAL CONTRACT 18
 N. W. 1/4 Edwin Tripp Owner.
 1 Edwin Tripp 1-15-00
 2 Susan M. Tripp
 3 Irving B. Tripp
 4 Anna I. Tripp
 5 George Tripp 11-8-01
 6 Edwin I. Tripp 4-27-1929
 7 Ida Tripp 9-25-1952
 8 Nellie Tripp 1-20-1963
 9 Wm. J. K. Sutherland R.B. 5-18-1938
 10 Harriette J. Sutherland 8-4-1960

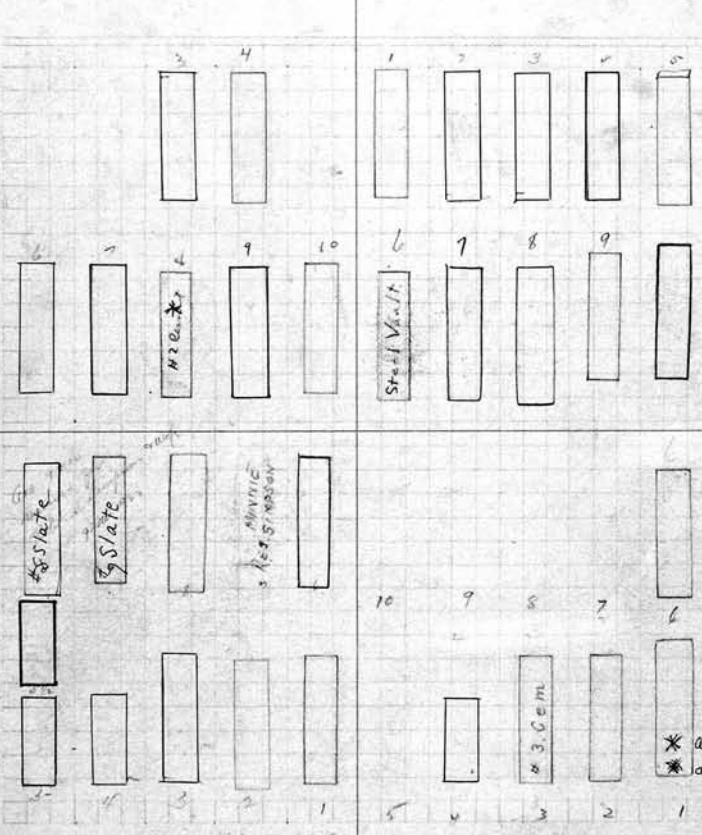

E. 1/4 Wm. J. Simpson Owner.
 Wm. J. Simpson 12-4-25
 Elizabeth A. Simpson 5-1-27
 Abby Simpson
 Robert S. Simpson Sr. 7-29-1955
 Maie F. Simpson 3-8-1967
 Robert Simpson R.B. 4-27-23
 Mary A. Simpson 11-28-1928
 Lillian M. Simpson

MARK J.
 N. E. 1/4 Helen Sloman Owner.
 1 Mark J. Sloman + Jeanette H. Sloman -4-10-1967
 2 Helen Sloman 9-6-1934
 3 Amelia L. Sloman 2-4-24
 4 Harry J. Sloman
 5
 6 Morris Sloman 10-13-03
 7
 8
 9
 10

10	S. W. 1/4	Owner.	E. 1/2 of NW 1/4	Owner.
1	Benj Long		Josephine & Kniggen	
2	Benj Long		A. C. Goodenough	
3	Lydia J. Long 5-10-00		Sarah H Goodenough 5-12-22	
4			Andrew C. Goodenough 7-26-18	
5			Dry Goodenough 3-3-90	
6			Florence C. Goodenough 9-11-40	
7			Mary Louise Goodenough 5/29/81	
8			George H. Kniggen 2-1-09	
9			Josephine Jelenesperger 2-1-1949	
10			Eugene Jelenesperger 6-8-1948	

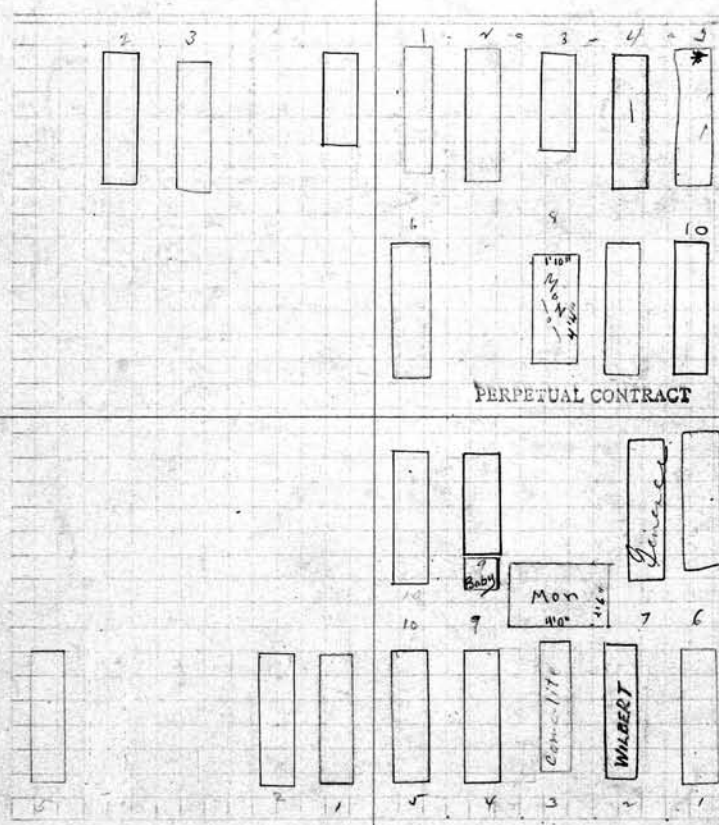

Lot No. 246
 Range No. 3
 Remarks:
 1/2
 150
 27165
 11/2/11

10	S. E. 1/4	Owner.	N. E. 1/4	Owner.
1	James C. Ball 9-3-00		Jacob D. Walters 7-1-18	
2	Adell C. Ball 6-2-1900		Anna K. Walters 2-20-1953	
3			Margaret C. Peiffer 1/30/1911	
4			Joseph Peiffer 1-30-1928	
5	John M. Thompson 6-5-00		Henry Peiffer 5-11-1910	
6			Edward E. Wegman 11-25-1968	
7			Ida Wegman 2/4/71	
8				
9			Elcie M. Brandtger - Baby Peiffer 8-3	
10			"Grandma	

S. W. 1/4	Owner.	N. W. 1/4	Owner.
Chas Naramore Inft		John D. Walzer	
Wm H Webb 6-3-1890 <small>removal from plot 3-6-05</small>		John Walzer 5-13-19	
Christina Webb 12-29-1891		Lamb Walzer 9-26-1932	
		Mary Walzer	
Douglas Naramore 1-24-86 <small>ashes</small>		Wm H. Briley 4-24-15	
Louise Naramore		Georgianna Thomas	
Frank L. Naramore 4-24-24		John Brierley 5-5-1913	
Charles C. Naramore 1-5-1957		Mary T Brierley	
Josephine Naramore <small>ashes</small> 8-26-1965		Lambert Walzer	
E. Raymond Naramore <small>ashes</small> 5-25-1970		Francis Walzer 13-24-09	
		Jas. W. Walzer + Ruby Walzer 9-9-08	

See p. C.

SEE CO.
Lot No. 247
Range No. 3
Remarks:

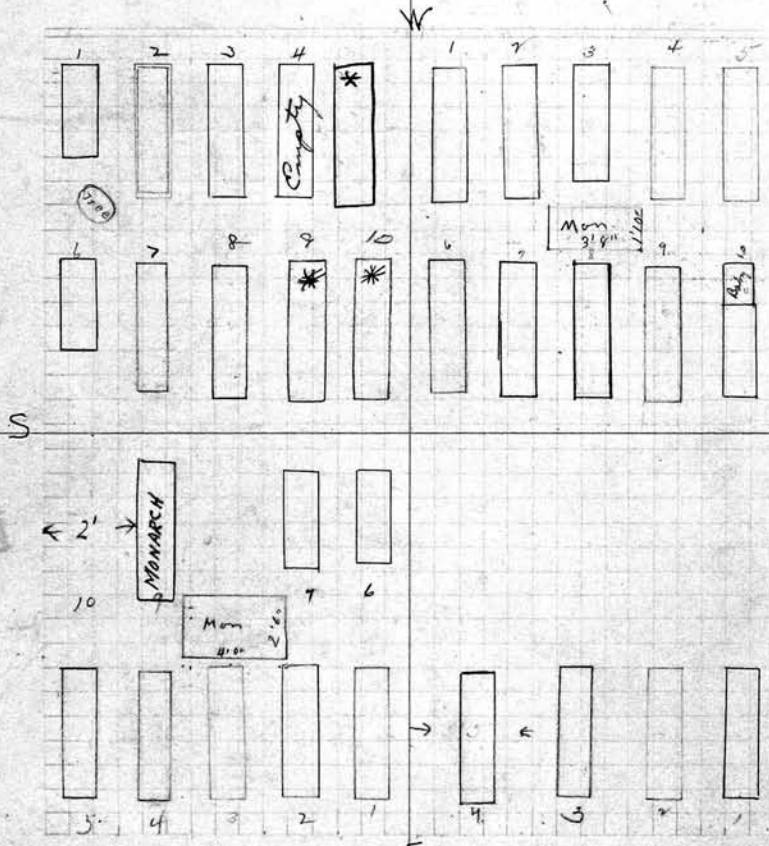

5 GRA
W. TIER
SEE ORDER
ON FILE

E. Tier for
4 GRA ONLY

SCALE: 5 feet = 1 inch.

E. 1/4	Owner.	N. E. 1/4	Owner.
Edw Hayes		Geo W. White	
Edward Hayes		Perry G. 3-18-1890	
Cora D. Hayes 7-6-03		Jane White 9-23-1896	
Arthur G. Hayes 2-26-07		Georgi M. White 6-27-1932	
Edward J. Hayes 4-22-1931		Hannah M. Hicks 12-1-39	
Katherine A. Hayes - 10-13-41			
?			
?			
?			
Frank E. Hayes 1-22-1957			

22

S. W. "Part" <i>A. Edwin Bickford</i> Owner.	N. W. "Part" <i>John & Margaret</i> Owner
1 <i>EDWIN BICKFORD 12/29/87</i>	1
2 <i>Grace E. Bickford 3/12/1890 - F. R. Bickford</i>	2
3 <i>Addison Edwin Bickford 3-7-1935</i>	3
4 <i>Hannie E. Bickford 9-29-1948</i>	4
5 <i>Elizabeth C. Bickford</i>	5
6 <i>RES JOAN OSGORN</i>	6
7 <i>GORDON L. BROWN JR 10-31-03</i>	7
8 <i>Margaret Bickford Albright 7-3-80</i>	8
9 <i>Sarah B. Brown 7-16-84</i>	9
10 <i>Norton L. Brown, Sr. 12/15/75</i>	10

MARKERS FACING WEST

Lot No. 248

Range No. 3

Remarks:
Supplement A. 12
Page 283

S. E. "Part" <i>Geo S. Baumer</i> Owner.	Middle Part of East Part N. E. <i>Marie R. Lawrence</i> Owner
1 <i>George S. Baumer R.B. 1-28-24</i>	1
2 <i>Josephine A. Baumer</i>	2
3 <i>Emily E. Baumer 9-25-1936</i>	3
4	4
5	5
6	6
7 <i>John C. Baumer 4-28-1936</i>	7
8 <i>Maggie Baumer R.B. 11-24-20</i>	8
9	9
10	10

George S. Baumer to occupy East E O
John C. Baumer to occupy West

W. 1/2	Owner.	W. 1/2	Owner.
1	Madge E. Freese - 7-11-79 - Wattle	1	
2	Annie Collins - 7-13-79 - Joplin	2	
3	Anna Mae Deak - 7-20-79 - Himes	3	
4	Walter M. Bell - 7-23-79 - Himes	4	
5	Charlie L. Eldridge - 7-24-79	5	
6	Carrie Bell Jones - 6-27-79	6	
7	Sue Clark - 6-30-79 - Kati mu	7	
8	Francis Ennis - 7-5-79 - Chili	8	
9	Harriett Starkweather - 7-6-79 - Corbett	9	
10	William P. Mansfield - 7-9-79 - Landt	10	
11	JEAN MANSFIELD 12/23/2004		

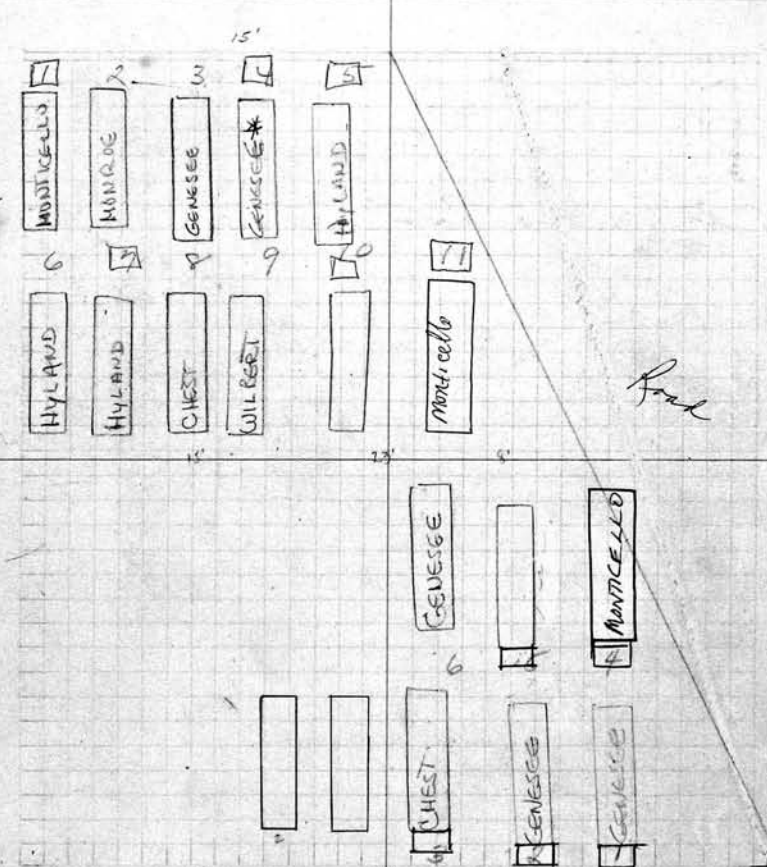

Lot No. 249
 Range No. 3
 Remarks:

S. E. 1/4	Jonathan C Taylor "Cat" Owner.	N. E. 1/4	Owner.
1	Jonathan C. Taylor	1	Alphonso Allen - 6-22-79 - Himes
2	Harriet A. W. Taylor	2	William Mitchell - 6-20-79
3		3	John C. Hannan - 6-19-79 - Himes
4		4	CORA L. MITCHELL 2002
5		5	Beatrice Kowalski 3/7/1982
6		6	Claude Brown - 6-25-79
7		7	
8		8	
9		9	
10		10	

84 Geo. C. & Minnie Kear
1000 Reg. & Tax

S. W. 1/4 A. Lincoln Graves Owner.

- 1 A. Lincoln Graves 9-2-07
- 2
- 3 Ethel Graves
- 4 Mattie M Graves 29-31 RB4-7-1931
- 5
- 6 Lorenzo Sticker
- 7 Elley C. Sticker 1-28-18
- 8 George Kear - 12-23-44
- 9 George C Kear 8-26-1936
- 10 Minnie Kear Rifarella 12-24-1957

PERPETUAL CONTRACT

N. W. 1/4 Marinus Beye Owner

- 1 Marinus Beye 7-10-99
- 2 Jane Beye
- 3 Mamie C Beye
- 4 Eddie
- 5 Fetsy M. Beye
- 6 John C. Beye 12-26-39
- 7 Nellie C Beye 5-21-1931
- 8 STONEY V BEYE ASHES
- 9 DOROTHY A. BEYE 8-24-94
- 10 Richard Beye 8-9-1984

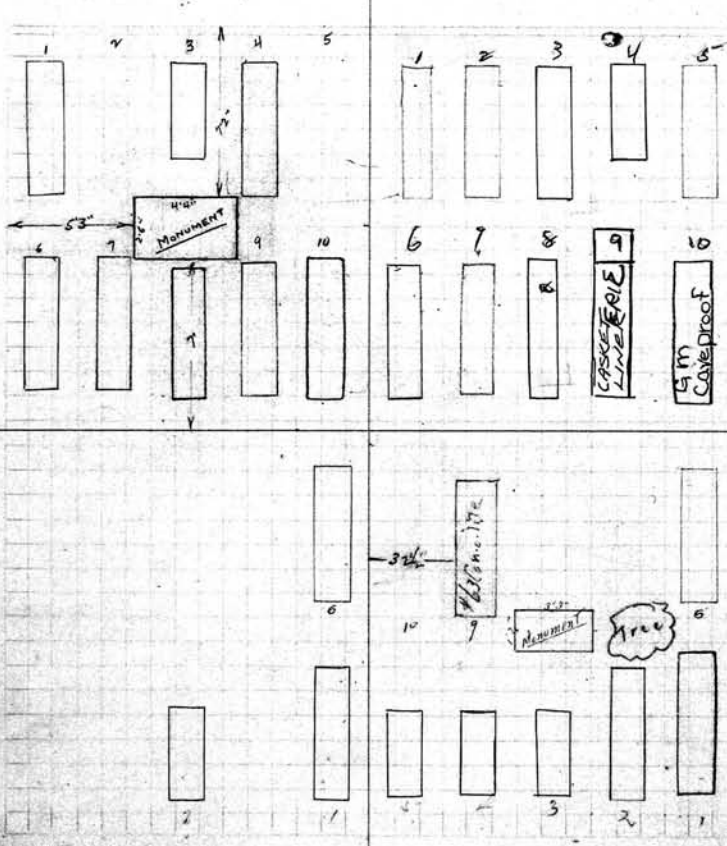

Lot No. 250
Range No. 3
Remarks:

Scale: 5 feet = 1 inch.

Ely D. Hodges. Imp. 5-6-7-8-9-10

S. E. 1/4 D. Clinton Barnum Owner.

- 1 D. Clinton Barnum
- 2
- 3 Ralph R Barnum
- 4
- 5
- 6 O. Geo. Hodges 8/11/14
- 7
- 8
- 9
- 10

PERPETUAL CONTRACT

N. E. 1/4 Geo. E. Hodges Owner

- 1 Emma Ethel Hodges 2-5-1962
- 2 Emma M. Hodges 7-26-00
- 3 Geo R Hodges
- 4 Mable Hodges
- 5 Willie Hodges
- 6 Geo E. Hodges 1/27/1914
- 7
- 8
- 9 Ellen L Hodges 11-30-1928
- 10

V. Marie Stevenson
PERPETUAL CONTRACT

S. W. 1/4 *Agnes & Summers* Owner.

- 1 *E. Summers* 2-17-1930
- 2 *Mary E. Summers*
- 3 *Thomas L. Summers* 4-11-1912
- 4 *Emily Blaisdell* 4-10-1913
- 5 *Benj. T. Blaisdell*
- 6 *Stephen Stevenson* 4-30-15
- 7 *Adelaide V. S. Stevenson* 3-27-15
- 8 *Viella M. Stevenson* 11-21-1957
- 9 *Ivy Stevenson* 4-19-58
- 10 *Beulah Stevenson* 3-22-1965

PERPETUAL CONTRACT 25

N. W. 1/4 *Malcomson & Bradford* Owner.

- 1 *Richard Malcomson*
- 2 *Mary Malcomson* 6-17-09
- 3 *Joseph Malcomson*
- 4 *Mary A. Malcomson* 5-11-15
- 5 *John W Malcomson* 4-30-21
- 6 *Joseph Bradford* 5-11-1953
- 7 *Aldo Bradford* 2-14-23
- 8 *Martha Bradford* 2-11-25
- 9 *Aldo Bradford* 1-22-06
- 10 *Frederick L. Bradford*
Boyd Bradford 4-30-23

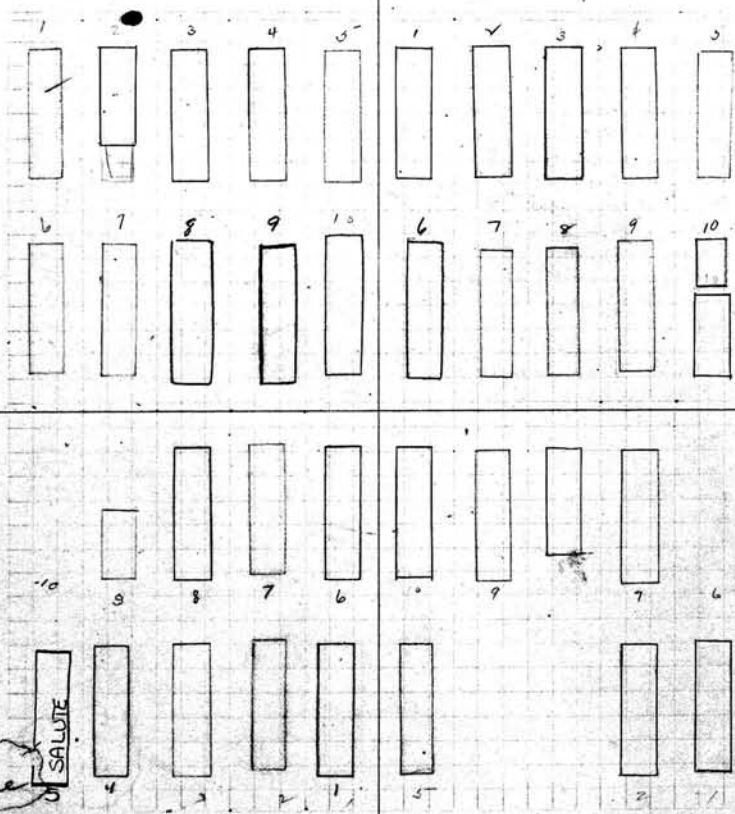

Lot No. 25-1
Range No. 3
Remarks:

4/19/87
GRAVES
5+10
GIVEN TO
DONALD AND
MARINE NAPIER
LETTER IN
FILE

Big tree

SALUTE

S. E. 1/4 *Moore & Russell* Owner.

- 1 *Henry H. Moore* 1-12-1946
- 2 *Mary E. Moore* 10-12-1929
- 3 *William Napier* 9-3-1937
- 4 *Susan M. Napier* 11-4-1938
- 5 *Donald W. Napier* 5-1-2009
- 6 *Mary A. Russell* 5-18-17
- 7 *Lavinia Gardner* 4-3-05
- 8 *Jurmanth Gardner* 1-20-14
- 9 *Alice J. Napier* 11-19-14
- 10

N. E. 1/4 *Joe. S. Roworth* Owner.

- 1 *Joe. S. Roworth*
- 2 *Mary E. Roworth*
- 3
- 4
- 5 *Mrs B. Guyatt* 6-2-1927
- 6
- 7 *Helen S. Roworth* 1-30-19
- 8 *Alice M. Roworth*
- 9 *William S. Guyatt* 5-11-23
- 10 *Mary B. Guyatt*

26

- S. W. 1/4 Hannah Tichner Owner.
- 1 Solomon Tichner
 - 2 Hannah Tichner 13-01
 - 3 Jacob Tichner 8-29-1932 - *limited*
 - 4 Ida Jacobi 9-3-1943
 - 5 Edmund Jacobi 9-20-1934
 - 6 Alexander Jacobi 11-24-16
 - 7 Irene Jacobi 9-9-1952
 - 8
 - 9
 - 10 Jonas R. Simon 1-13-1927
 ASHOS - Ella Simon 12-27-1970

- N. W. 1/4 3rd Presbyterian Church Owner
- 1 John Norton
 - 2 Elizabeth R. Norton 6-27-04
 - 3 Kate Richardson
 - 4 Katherine Jacobs. P.B. 11-8-44
 - 5 ~~5~~ Gladys A. Ritter 7-7-77
 - 6 Ralph L. Yule Oct. 29, 1979
 - 7 Edward McFarland - Nov. 2, 1979
 - 8 Lucille Henderson - Nov. 3, 1979
 - 9 Flossie Jackson - Nov. 5, 1979
 - 10 Charles B. Stevens, Jr. Nov. 9, 1979

PERPETUAL CONTRACT

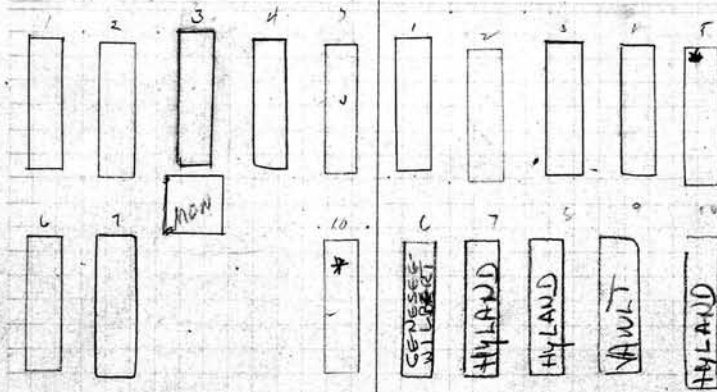

Lot No. 252

Range No. 3

Remarks:

City Rec 6-10

SCALE: 5 feet = 1 inch.

- S. E. 1/4 Rodolph Fottleman Owner.
- 1 Medora A. Spalding 4-2-18
 - 2 Dora M. Fottleman
 - 3 Carlisle G. Schwitler 2-17-1911
 - 4
 - 5
 - 6
 - 7
 - 8
 - 9
 - 10
- see G.C.*

- N. E. 1/4 { Harriet A. Raymond & 1/2
 Edwin E. Hale } Owner
- 1 Harry B. Raymond
 - 2 Harriet Raymond 11-17-08
 - 3 Louis D. Swartzburg 8-27-1934 "Baby" *Mount Hope village 11-16-08*
 - 4 Walter Swartzburg
 - 5 Ira D. King 5-11-1896
 - 6 Edwin E. Hale 12-22-1912
 - 7 Harriet Hale 5-17-06
 - 8
 - 9
 - 10

see G.C.

W. 1/4 Minnie Steinkamp Owner.		N. W. 1/4 Kaul & Bernd Owner.	
1	W. Steinkamp	1	Maria Bernd 12-24-1932
2	Minnie Steinkamp 3-29-05	2	Leina Q Bernd
3	Jacob Miller	3	
4	Louisa Miller	4	
5	Norman Schelter	5	
6	Bertha Steinkamp 5-16-18	6	Hendrick Kaul 7-26-07
7	Pauline Steinkamp 4-11-1932	7	Anna Kaul
8	Elizabeth Steinkamp 12-19-21	8	Mary Kaul 11-6-20
9	Charles Puerksen 3-15-1946	9	
10	Caroline Puerksen 12-21-20	10	Elizabeth Peterson 2-20-1928

See G.C.

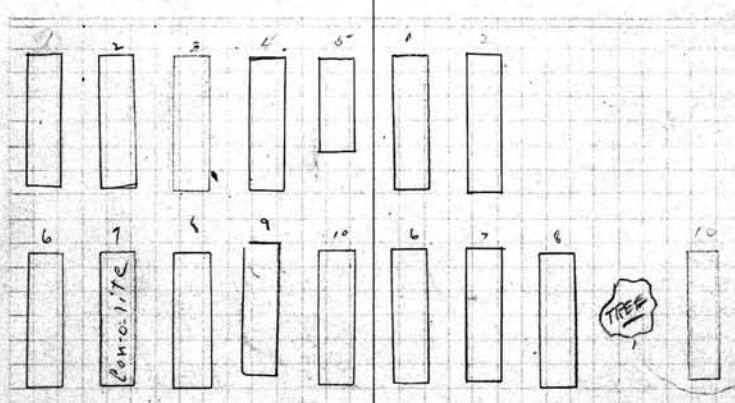

Lot No. 253
Range No. 3
Remarks:

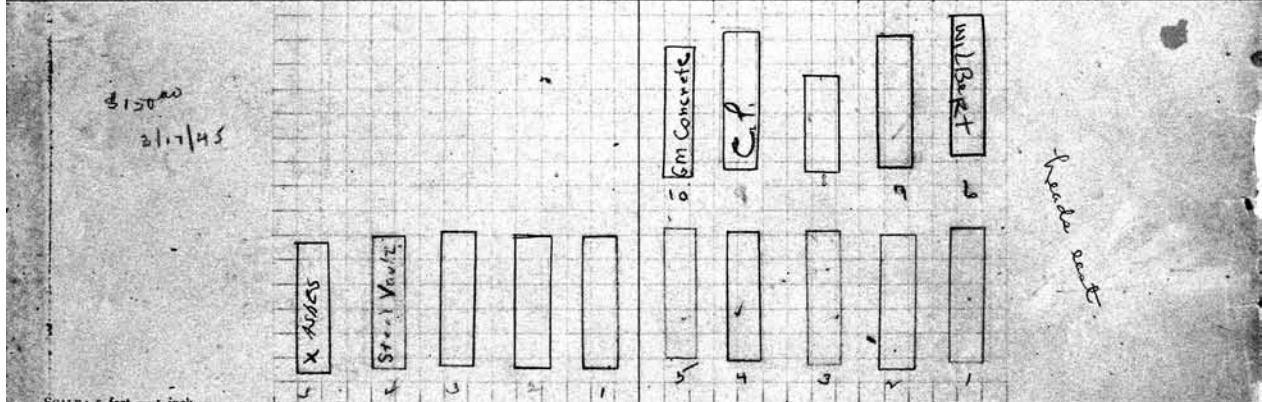

SCALE: 5 feet = 1 inch.

S. E. 1/4 Alman B. Benedict Owner.		N. E. 1/4 Albine Wiseman Owner.	
1	Almeron B. Benedict 11-2-03	1	Albine Wiseman 11-7-15
2	Susanna C. Benedict	2	Eusetta Wiseman 5-31-19
3	Luther C. Benedict 11-29-17	3	Annie M. Ferris 12-20-10
4	Lucretia A. Benedict 5-17-1929	4	Camilla M. Hall 11-10-38
5	Charles A. Benedict - 10-13-1940	5	Chas. E. Hall 12-7-32
6		6	Florence B. Fenner 7/12/1982
7		7	Alice W. Bodle 12-29-1945
8		8	Irene Bodler
9		9	Maui & Philo - 12-6-17
10		10	Ermott Philo 1-30-84

PERPETUAL CONTRACT on 3rd green

PERPETUAL CONTRACT
 S. W. *Michael Schneider* Owner.
 1 *Michael Schneider* 6-29-1927
 2 *Margaret Schneider* - 8-31-43
 3 *Lillian Otis* 2-4-1983
 4 *Frederich Schneider* 3-30-1929
 5
 6 *George Schneider* - 10-24-42
 7 *Ethel Schneider Talbo* 5-24-1965
 8 *George F. Schneider* 7-7-99
 9 *Michael L. DeBus*
 10 *Hertbert J. Schneider* 9-4-1893

PERPETUAL CONTRACT
 N. W. *Frank C. Mahms* Owner.
 1 *Frank C. Mahms* 5-11-1927
 2 *Mary Mahms* 6-7-1937
 3 *Armeda Moepping* 7-15-1961
 4 *Ernest Moebling* - 3-13-1944
 5 *Lillie Mahms* - *Henry Abraham* - 1-25-44
 6
 7 *MARY, M. MEEHAN, 16/RS ASHES.*
 8 *Emily J. Mahms* 6-13-1958
 9 *William Mahms* 10-5-09
 10 *John and Maria Abrams*

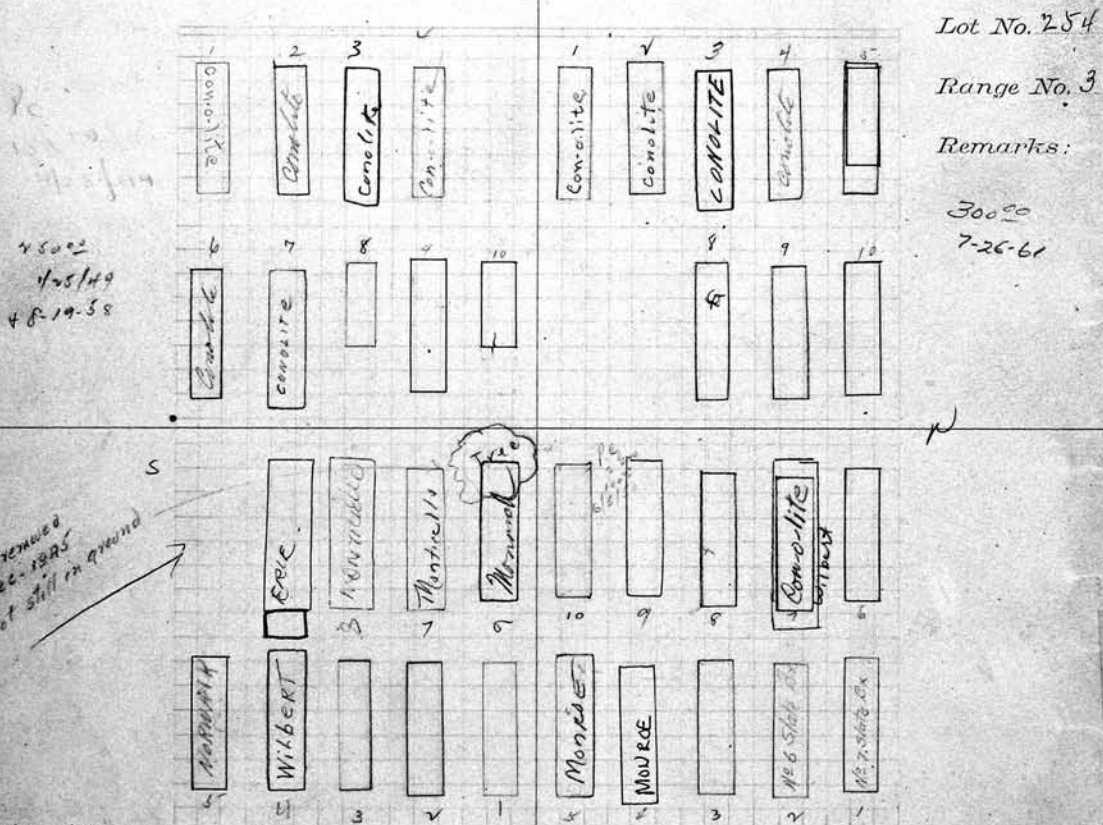

PERPETUAL CONTRACT
 S. E. *Valentine Schneider* Owner.
 1 *Valentine Schneider*
 2 *Emeline Schneider* 8-17-1910
 3 *Harry Schneider*
 4 *Esther Schneider Vogt* 10-3-1969
 5 *George A. Vogt* - 6-14-41
 6 *Walter H. Hartwig* 8-22-1966
 7 *Emma A. Hartwig* 9-8-1972
 8 *ANNE HARTWIG* 10/11/90
 9 *PAUL HARTWIG* 11/3/98
 10

PERPETUAL CONTRACT
 N. E. *John H. Kraft* Owner.
 1 *John H. Kraft* 11-9-18
 2 *Elizabeth Kraft* 4-15-18
 3 *Elizabeth Kraft* 10-16-1925
 4 *William W. Kraft* 3-2-77
 5 *Esther Kraft* 7-18-1972
 6 *Elizabeth Kraft*
 7 *William Nelson H. Elliott* 10-31-1972
 8 *Robert N. Elliott* 6-25-1938
 9 *Anna Elliott* 12-8-1956
 10 *Arman N. Elliott* 1-29-10

PERPETUAL CONTRACT

29

- W. ~~Robert E. Cheesman~~ *Robert E. Cheesman* Owner.
- George Cheesman Robert E. Cheesman 7-21-1911
 - Jessie J. Cheesman 11-10-10
 - Alice E. Cheesman 12-30-20
 - Pauline F. Cheesman 11-20-18
 - Robert Cheesman Nelson S. Cheesman 8-6-04
 - Fred ~~BEAULACHT~~ R. BOVANNIZER 4222008 1-10-42
 - Lillian Robinson 12-3-1951
 - Lettie M. Robinson 8-13-00

- N. W. *Margaret E. Connal* Owner.
- Robt. M. Connal
 - Eliza J. Connal
 - Frank D. Connal
 - Marion Connal
 - Anna J. Connal 8-14-49
 - Michael M. Connal
 - Margaret E. Connal 8-24-1932
 - Euphonia Connal - 1-18-41
 - Amelia Connal - 10-14-44

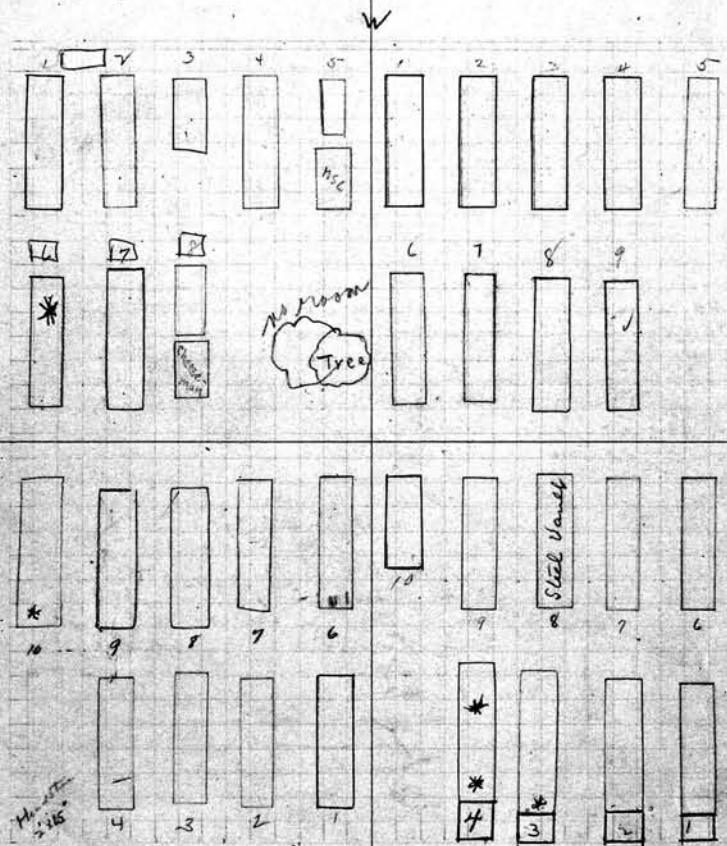

Lot No. 255
 Range No. 3
 Remarks:

PC
 250.00
 1/26/50
 300.00
 9-2-60

See
 G.C.

SCALE: 5 feet = 1 inch.

- S. E. *John Philip C. Copp* Owner.
- John Copp
 - John Copp 4-4-21
 - Peter J. Copp 6-20-1930
 - Cora Copp 1-16-1932
 - Rev. John GORREN COPP MS. TH. L.
 - Philip C. Copp 5-29-1933.
 - Inna Copp - 7-24-1939
 - Sgt. Philip N. COPP 9-8-1967
 - Adeline L. Copp 3-25-1952
 - Clarence Norman Copp 5/29/99

- N. E. *Cayford & Faulstich* Owner.
- Joseph H. Faulstich 12-26-39
 - Catherine Faulstich 5-14-1930
 - EDWIN A. Faulstich 11-12-75 ASHES
 - RUTH (VAN HOOSER) BIRPES 7-11-2002 ASHES
 - MILLARD VAN HOOSER 11/7/91 ASHES
 - open
 - Abel. Cayford 2-23-17
 - Joanna C. Cayford.
 - Eugenia J. Cayford Youngman 8-28-1921
 - Mabelle J. Cayford
 - Stanley C. Cayford

See file
 for letter

30

- S. W. *John DeMallie & Dupree* Owner. *Ok 80*
- 1 *Mellie Dupree* RB 4-18-23
 - 2 *Kate Dupree* 6-6-1934
 - 3 *John Versprell*
 - 4 *Antonette Versprell*
 - 5
 - 6 *John DeMallie* 4-19-04
 - 7 *Susanna DeMallie*
 - 8 *Susie Senor* 9/5/1914
 - 9 *Irene D. Hutson* 8-12-1926
 - 10 *Sara Maria Kooman* 10-30-1953

- N. W. *John DeMallie* Owner
- 1 *John A. De Mallie* 1-10-1939
WILLIAM F. DE MALLIE 9-2-2006 71225
 - 2 *Marie B. DeMallie* 7-27-1951
 - 3 *Susie A De Mallie*
 - 4 *Antoinette De Mallie* 9-11-20
 - 5 *John D. Mallie* R.B. 4/25/16
 - 6
 - 7
 - 8
 - 9 *Mildred Schwartz* 8-20-1952
 - 10 *Nettie S. DeMallie* 11-24-1951

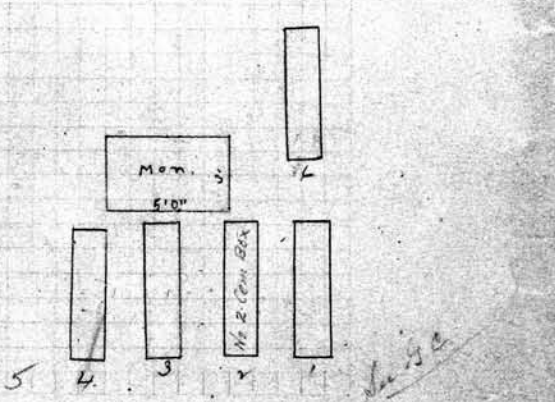
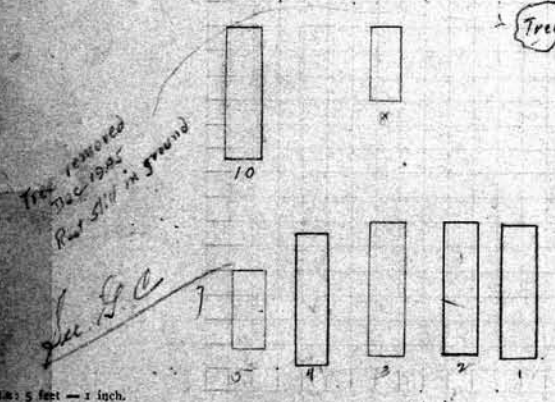
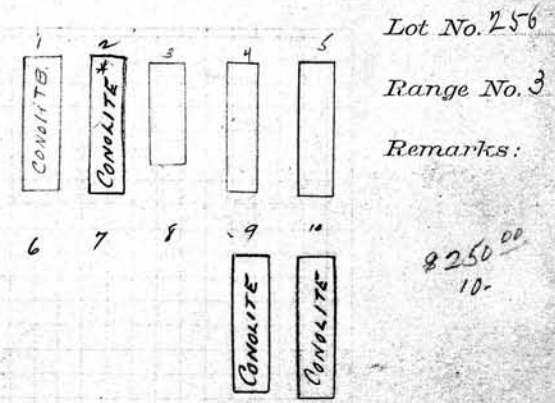
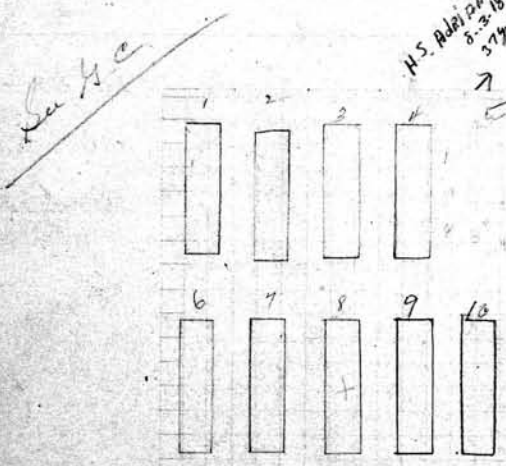

- S. E. *Henry Pearce Jr.* Owner. *see file*
- 1 *Henry Pearce* 8-31-1942
 - 2 *Mary C. Pearce*
 - 3 *Mary A. Richards*
 - 4 *Frances G. Pearce* - 1-31-1940
 - 5 *Elise Pearce* 2-25-21
 - 6
 - 7
 - 8 *Freeman E. Johnson* 8-25-99
 - 9
 - 10 *Harriet Pearce* 8-30-23

- N. E. *Marrin & Dutcher* Owner
- 1 *Jay Dutcher*
 - 2 *Anna Dutcher* 9-4-26
 - 3 *Marrin Dutcher* 3-21-39
 - 4 *Robert Bruce Wilson* 7-12-1945
 - 5
 - 6 *Gordon S. Wilson* 8-31-43
 - 7
 - 8
 - 9
 - 10

PERPETUAL CONTRACT		31	
W. Potomac & Stober	Owner.	N. W. Albert Knop	Owner.
Adam Stober	8-26-12	1 Franklin A. Knop	11-25-44
Sarah E. Stober	11-13-15	2 Julia Knop	10-8-06
Clarence M. Stober		3 Frederick Knop	3-13-06
Walter M. Stober	11-29-10	4 Fredk. Knop	6-26-02
Edna M. Stober	8-23-1955	5 Harry Knop	* Fred Knop's Infants
		6 Albert H. Knop	6-23-1938
		7 Caroline Knop	1-2-1953
		8 Bertram W. Gosnell	2-25-1959
		9	Between 8 & 9 Edna Knop Gosnell 9-29-75
		10	Eather C. Knop 8-2-1926
		5 1/2	Mable E. Mentley 8-26-02

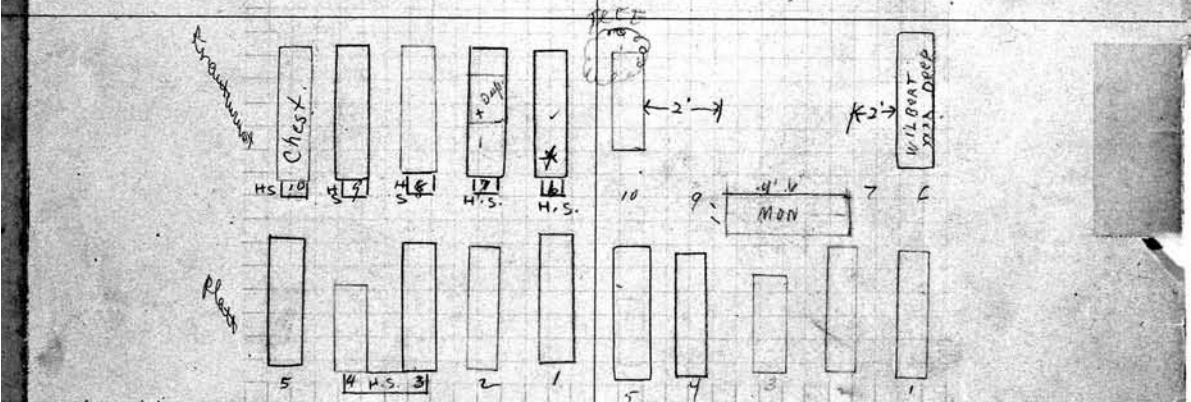
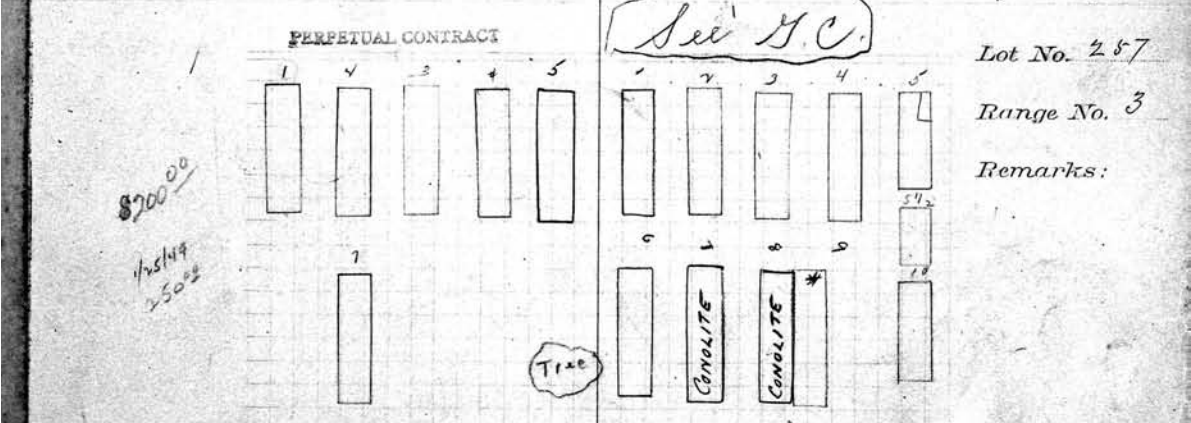

Charles Platt and George F. Krautwurst.		N. E. Wm Hill	
1. E. Charles Platt	Owner.	1 William Hill	1-31-1939
1 Charles Platt	5-23-39	2 Lydia A. Hill	11-25-1932
2 Martha J. Platt	12-30-22	3 Chas J. Hill	
3 Lina E. Platt		4 Almond W. Hill	12-24-1943
4 Olive A. Platt		5 Elvie Rippe	8-14-1965
5 Raymond Platt	10-30-1947	6 William A. Hill	4-25-1969
6 Ernest G. Krautwurst	3/11/98 ASH & 4-9-1943	7	
7 George F. Krautwurst	1-11-1946	8	
8 Ida S. Krautwurst	William Krautwurst 72-10-43	9	
9 George F. Krautwurst	7-2-38	10	Chel W. Peacock
10 Andrew H. Krautwurst	9-1-81		

Note: Platt owns East 1/2
Krautwurst " West 1/2

S. W.	Owner.	N. W.	Owner.
1	Reuben L. Henson	1	Bertha T.A. Kamin 5-17-1956
2	Sarah E. Henson 9-1-92	2	Augusta Kamin - 4-16-41
3	Joseph Furia 6-26-1963	3	Ernestina Kamin 2/3/1898
4	Philip Wemesfelder 9-24-38	4	Leontine Kamin 1-28-1966
5	Minnie A Wemesfelder 8-6-1927	5	Matilde Bailey 1-11-1972
6	Robert C. Whaling 12-6-1949	6	Gustave A. Germandt ASHES 9-19-1956
7	Edna W. Knigert 8-24-78	7	Matilde H. Germandt ASHES 1-13-1950
8	Kathryn R. Hopkins 5-19-1969	8	Herman A. Piotter 12-2-1964
9	Ralph L. Knight 12-29-1956	9	Johanna Piotter 10-25-1960
10	Hazel Knight 7-22-1961	10	Charles Piotter 8-23-1958

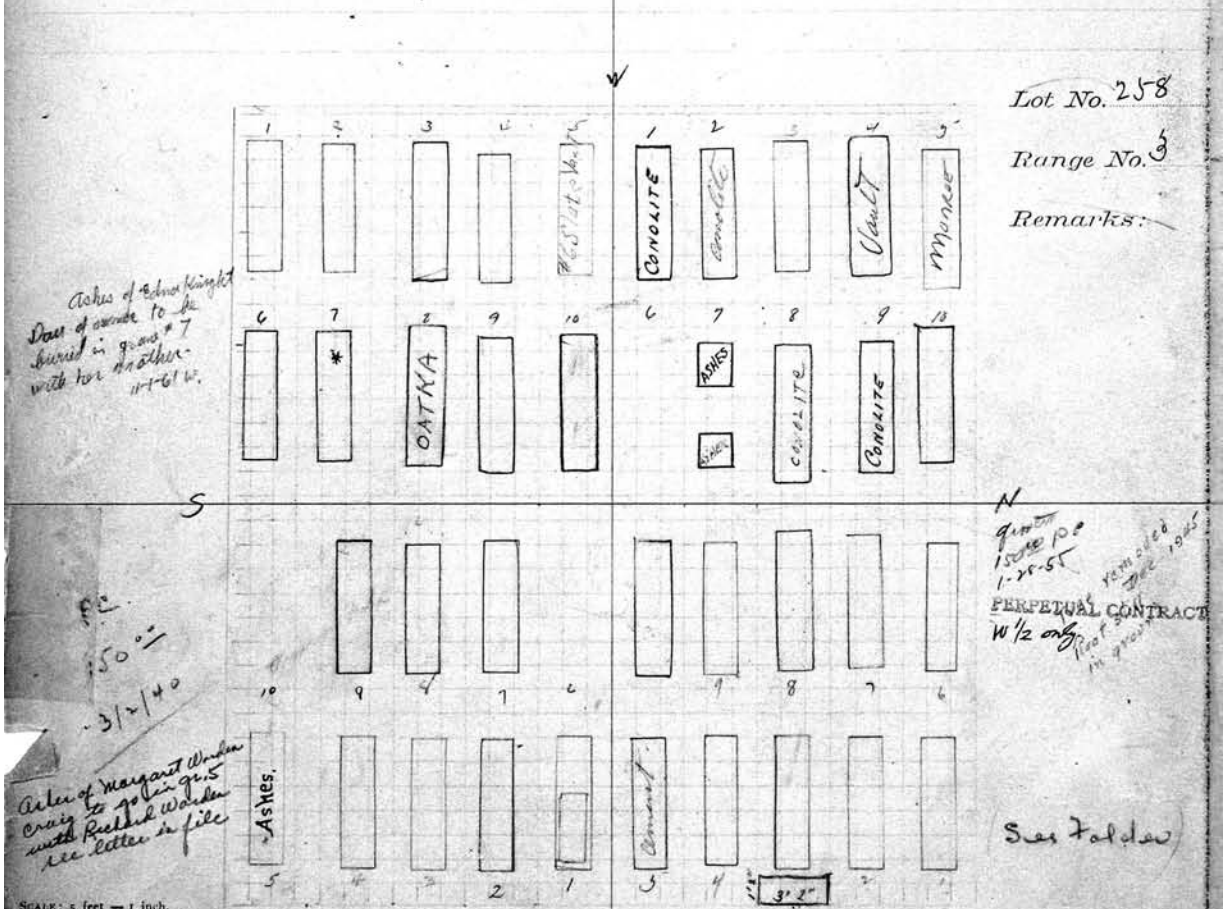

PERPETUAL CONTRACT

W. John A. Brantigan Owner.
 John A. Brantigan 3-8-1948
 Margaret C. Brantigan - 6-30-44
 John A. Brantigan 11-14-1898
 Mrs. Mercier No.
 William Mercier 3-23-79
 Rupert M. Knipper 11-02-74
 LUCILLE KNIPPER 12-31-86
 Cannot locate
 Cannot locate
 Cannot locate

N. W. Miller & ^{Young} Marshall Owner. 33
 1 Jesse Miller 2-26-04
 2 Olive L. Miller 4-12-1932
 3 William O. Miller 11-26-99
 4
 5
 6 Frederick M. Young 7-1-18
 7 Mabel D. Ray 2-4-1935
 8 Bessie J. Young 5-27-04
 9
 10 See G.C.

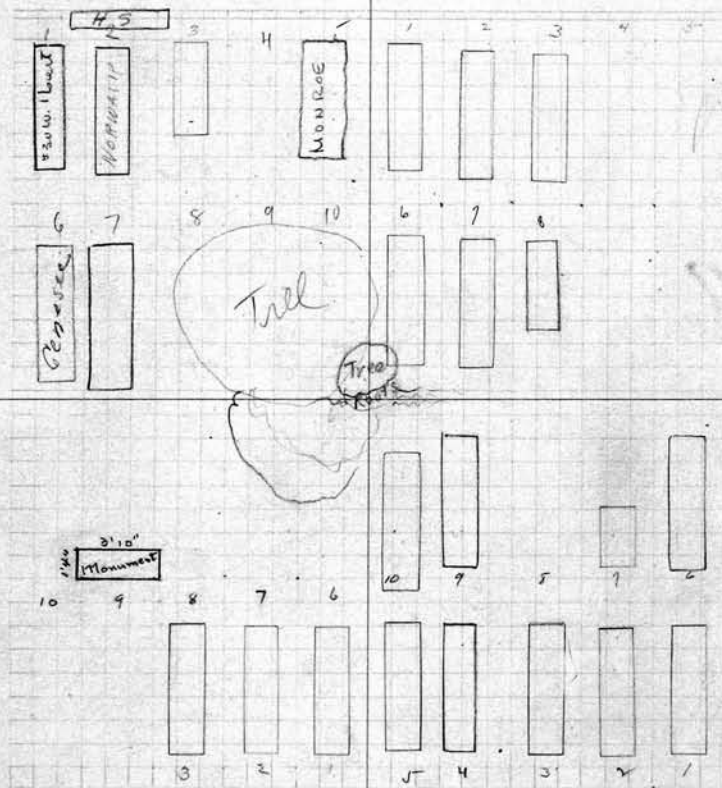

Lot No. 259
 Range No. 3
 Remarks:

SCALE: 5 feet = 1 inch.

E. Frank H. & F. R. Payne Owner.
 1 Chas Payne
 2 Elizabeth B. Payne 1-11-00
 3 Ferdinand R. Payne 11-18-71
 4
 5
 6
 7
 8 { K. Werner Heye II }
 9 { RB 5-1-1935 } Ashes grouted in Mon
 10 { K. Werner Heye III } foundation at head of
 8th, 9th + 10th graves
 K. Werner Heye III Estate Owner.

N. E. Emma Heilbronn Owner.
 1 Jacob Heilbronn
 2 Emma Heilbronn 7-20-12
 3 Alma Batten 3-2-19
 4 Walter J. Heilbronn (son James H. Heilbronn) 1-28-1948
 5 Catherine Strable 10-20-07
 6 Basil Duffy 10-19-1964
 7 William Batters (son of) 1-12-1948
 8 Helma Batters - (wife of) Basil Duffy 12-26-1961
 8 Order on file Helen Duffy
 9 Alvan H. Frickey 7-21-1954
 10 Laura Frickey 3-9-1963

34 PERPETUAL CONTRACT

S. W. C. A. Weidner + H. Nettelmann Owner.

- 1
- 2
- 3
- 4
- 5
- 6 Henry H. Nettelmann 11-2-1949
- 7 Lena Nettelmann 4-1-1929
- 8 William P. Nettelmann 9-19-1911
- 9 Catherine Richtberg 8-17-1943
- 10

N. W. H. Geo. Fleischauer Owner

- 1 Emil Ludcke 11-2-1946
- 2 Matilda K. Ludcke 12-30-1936
- 3 John Fleischauer
- 4 Thomas D. Ludcke 11-25-17
- 5
- 6
- 7 Elizabeth Lauterbach 9-14-1934
- 8 Harry G. Lauterbach 4-15-27
- 9 Christina Fleischauer 6-3-1911
- 10 George Fleischauer 12-3-20

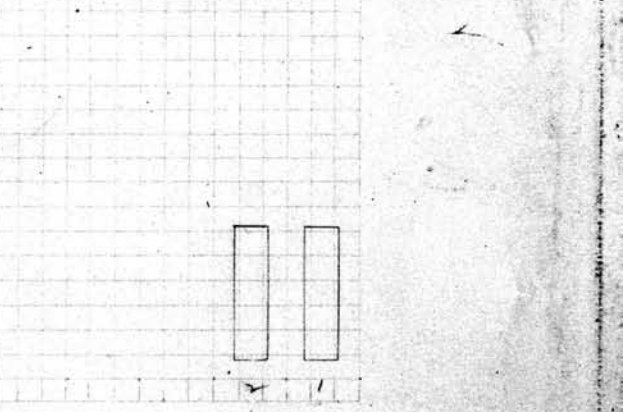
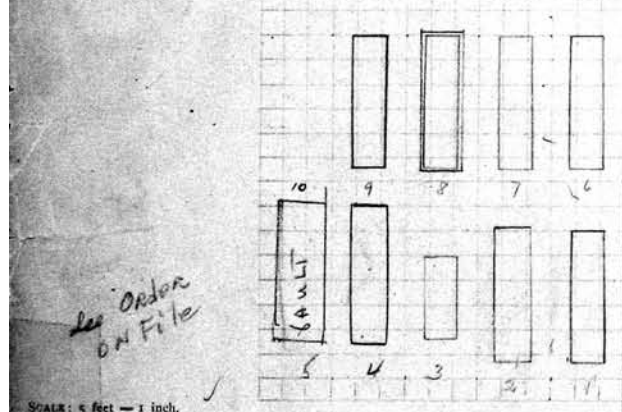
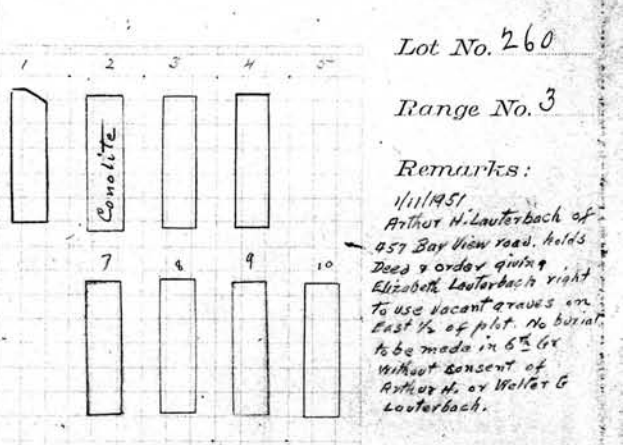
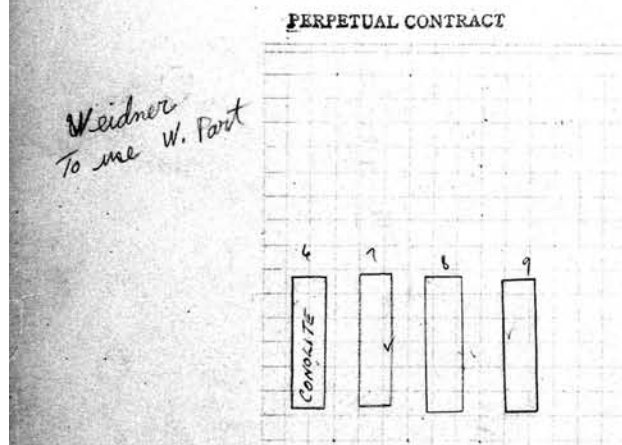

S. E. Louis + Anna Vollnagel Owner.

- 1 Louis Vollnagel 2-12-01
- 2 Anna Vollnagel Renger 6-29-36
- 3 Henry Vollnagel 2-22-00
- 4 Jacob Maurer 4-30-1957
- 5 Anna Waffle 8-27-79 Kay + Schleich
- 6 Elsa Kessler
- 7 Fridolia Stinski
- 8 Barbara Maurer ^{Jacob Maurer} 10-7-25
- 9 Arthur St. Robert 6-3-20
- 10

N. E. Olive Spencer Owner.

- 1 Philip Spencer
- 2 Olive Spencer 4-10-1911
- 3
- 4
- 5
- 6
- 7
- 8
- 9
- 10

In 1950

PERPETUAL CONTRACT		Owner.
1		W part Carl A Weidner
2		Mary Weidner 8-19-1928
3		Carl A. Weidner 9-2-1947
4		Mary Weidner 1-31-00 R.B. 11-1-1928
5		Harold S. Mayer 5-26-1962 ASHES
6		Carlton L. Weidner 6-16-90
7		
8		
9		
10		

W

PERPETUAL CONTRACT

Lot No. 261

Range No. 3

Remarks:

8200⁰⁰

5/11/46

PERPETUAL CONTRACT		Owner.
1		E. 1/2
2		Julio Ashtyko 5-4-1972
3		Henderson Davis 5-9-1972
4		Maria Schelupety 10-17-82
5		Jacqueline Caldwell 5-11-1972
6		Boris Raschtanow 4-10-1972
7		Eva T. Harris 4-13-1972
8		Peter Schelupety 4-18-1972
9		Lois Harrell 4-24-1972
10		Harner Patten 5-1-1972

30
W. 1/2

Lot	Name	Date
1	Frances Caldwell	7-23-71
2	Irene Salomai	7-20-71
3	TERESA M. KALB	8/26/86
4	FRANK KALB	7-15-71
5	Cynthia Manning	7-14-71
6	Clara Mc Alpine	7-12-71
7	Rev. Ernie J. Lewis	8-26-72
8	Margaret Sprague	7-10-71
9	Onufry Bignoff	7-3-71
10	Tom Brown	6-30-1971
11	Sarah Grace Jones	6-29-71
12	Agnes Knight	5-22-71

← 39' →

W. 1/2

Lot	Name	Date
13	Deepina Klappa	5-4-71
14	Millie Mae Scott	7-16-71
15	Frances E. Hawkins	9-7-71
16	Paul M. Dixon	9-2-71
17	Arthur Elliott	8/28/71
18	Jake Sheets	8/27/71
19	David Gitchard	8/14/71
20	Dora Beisheim	8/7/71
21	Levi Stah	8-6-71
22	Cordelia Steadman	1-2-71
23	John Scott	7-26-71
24	Tree	
25	Tree	

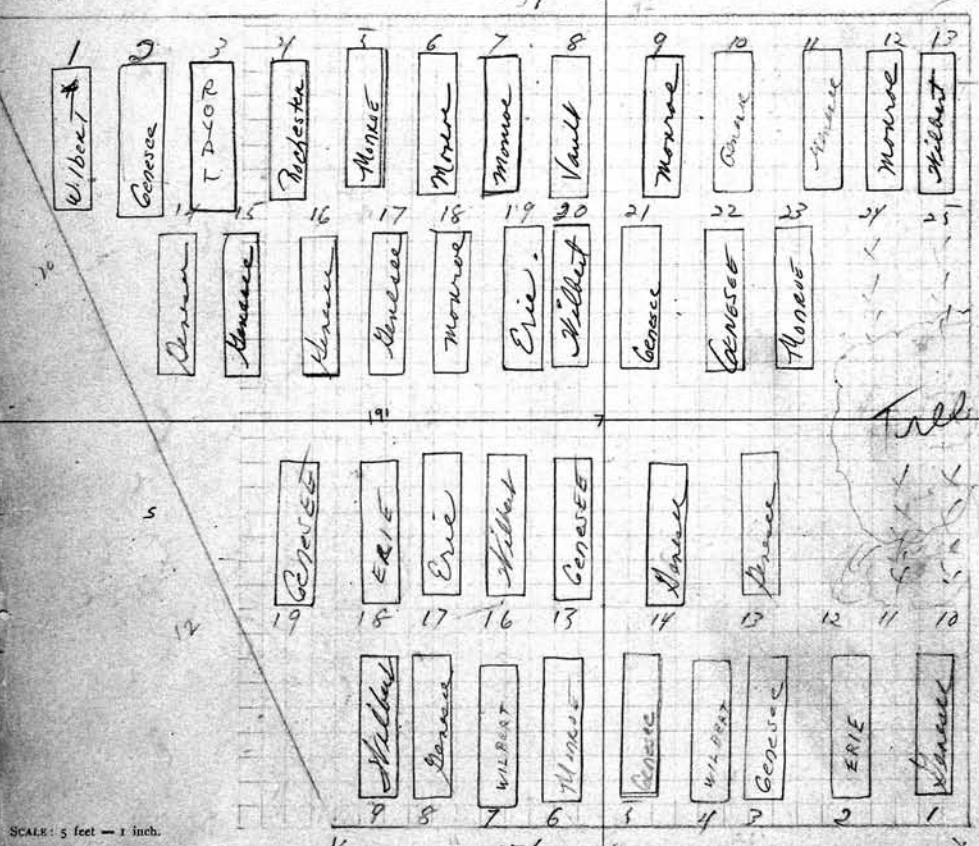

Lot No. 262
Range No. 3
Remarks:

SCALE: 5 feet = 1 inch.

E. 1/2

Lot	Name	Date
1	Fred Allen	10/9/71
2	Edna Redding	10/15/1971
3	Helen Mc Cleary	11-27-71
4	Elmer B. Semrap	11-6-1971
5	Mary Louise Anderson	11-23-71
6	Theodore H. Olekayr	10-27-71
7	William Wesley Savage	11-6-1971
8	Willie Rockard	11-26-71
9	Oliver L. Lindsey	11-29-1971
10	Tree	

E. 1/2

Lot	Name	Date
11	Tree	
12	Tree	
13	Mary Whitfield	9-17-71
14	Elliott James Bulley	9-2-71
15	Emma L. Garrett	9-22-71
16	Lewis U. Rogers	9-23-71
17	Blanche V. Carpenter	9-28-71
18	Marvin Ferwell, Jr.	10-2-71
19	Willie Nelson	10-4-1971
20		

W. Frank M. Stephany Owner:
 1 Herbert K. Emich 2-25-1931
 2 Anna C. Stephany 3-12-03
 3 Marion B. Stephany 9-23-1959
 4 Helen Stephany 12-2-1911 ^{Emich Stephany 3-22-1921}
 5 E. E., Frank and Leona Stephany ^{Approved 11/20/03}
 6 Milton Stephany 1-6-26
 7 Frank M. Stephany 6-16-1951
 8 Katharine Stephany 3-8-1968
 9 Elizabeth Boll 9-20-20
 10 Elsie Sanders 11-7-18

N. W. Frank & Bertha Raudtke Owner.
 1 Fred F. Raudtke 2-9-23
 2 Bertha Raudtke 10-4-22
 3 Frank Raudtke 12-22-03
 4 Milton Temp 10-30-70
 5
 6 Louis Temp. 12-31-18
 7 Martha L. Temp. 6-26-1952
 8 Nicholas Jacobs 5-15-1956
 9 Florence F. Jacobs 8-2-1950
 10

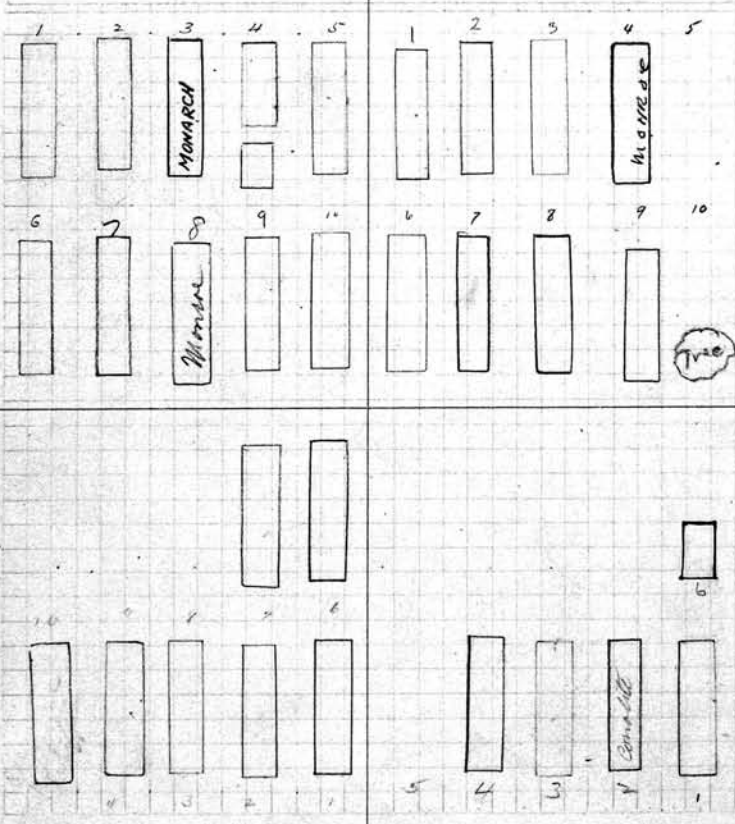

PK
 2-5-03
 6-11-05
 300.00
 3-9-61
 Amelia Dorau
 155
 Amelia Dorau
 155
 Amelia Dorau
 155

SCALE: 5 feet = 1 inch.

S. E. Balzer Schiffler Owner.
 1 Balzer Schiffler 9-8-17
 2 Dorothy Schiffler 3-15-20
 3 George A. Schiffler 4-1-02
 4 Christ C. Schiffler 9-29-38
 5 KATHERINE SCHIFFLER 12-16-1967
 6 John Nicholas Dorau 7-6-1954
 7 Amelia E. Dorau 4-7-1954
 8
 9
 10

N. E. Frank & Stranath Owner.
 1 Louis Frank 12-20-09
 2 Louis C. Frank 1-27-45
 3 Fred. M. Stranath RB 2-6-1930
 4 Mary Stranath 1-6-1947
 5
 6 Shirley J. Kidner ^{Head End} 7-3-1926
 7
 8
 9
 10

38

S. W. William Von Thenen Owner.

- 1 William Von Thenen 12-29-1947
- 2 Sarah Von Thenen 8-31-43
- 3 Jacob Von Thenen 12-1-16
- 4
- 5 Harriet De May - 4-6-1942
- 6 Herbert Von Thenen. 7-22-16
- 7 Anna Von Thenen 5-30-03
- 8
- 9
- 10

PERPETUAL CONTRACT
N. W. 1/4 Leubart - Luther Owner.

- 1 Theodor Luther 4-5-09
- 2 Magdalena Luther 11-1-14
- 3 Selia Stone 7-28-1917
- 4 Augusta L. Leubart 5-28-1930
- 5 John Leubart 6-18-1949
- 6
- 7
- 8
- 9
- 10 Removal 5/19/88 to Falls Cemetery
Ralph J. White 7-27-1964

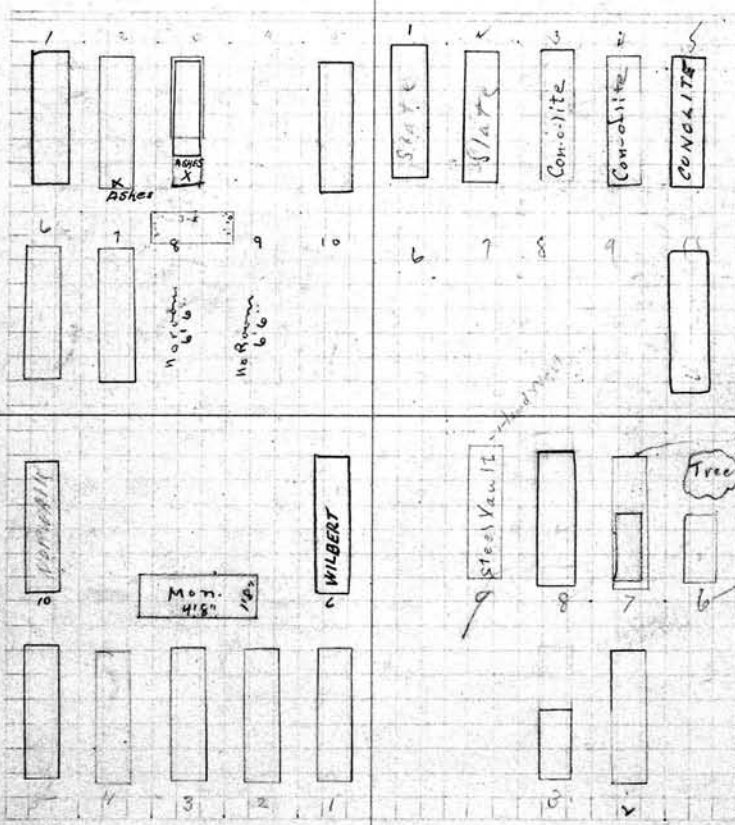

Lot No. 264

Range No. 3

Remarks:

SCALE: 5 feet = 1 inch.

S. E. 1/4 Louisa Matt Owner.

- 1 Anna M. Matt 2-18-94
- 2 John Matt 11-21-1900
- 3 Sarah C. Matt 3-31-01
- 4 Louisa K. Schwenck 5-16-1912
- 5 George Matt 9-15-1872
- 6 Mary Matt Arnold 11-11-1957
- 7
- 8
- 9
- 10 Lena M. Matt 7-5-41

N. E. Kate Schommer Owner.

- 1 Res for Rena Eves (Order) on file
- 2 Mary P. Eves 4-18-1936
- 3 Frank Schommer 5-8-00
- 4
- 5
- 6 Dorothy K Steeger 8-11-1927
- 7 Edward Steeger 7-21-24
- 8 Emma Steeger 8-9-1937
- 9 Avenel Steeger 3-20-1930
- 10

W. Stiegmänn & Young ⁰ Owner.		N. W. Anna Rathjen ⁰ Owner.	
1	Friedrich Steffen 12-2-1881	1	Bernard D. Rathjen R 11-15-01
2	Wilhelmina Steffen 1-1-02	2	Anna Rathjen 2-27-1933-PRB 3-24-1933
3	LENA STIEGMANN 5-20-1938	3	----- Rathjen R 11-12-01
4	Charles C. Stiegmann 5-17-41	4	Frank Rathjen 10-19-09
5	Seth C. Young 2-28-1950	5	Minnie R. Betts 5-2-1911
6	Chas Young 3/8/15	6	Joseph Dilloway 3-20-26
7	Theresa Young Mitchell 10-3-1958	7	Emilie R Dilloway 12-8-1930
8	George Mitchell 7-10-1946	8	
9	Elizabeth C. Meyers 4-7-1936	9	Ada R. Peoples 3-5-1955
10	Frank Meyers 4-16-1964	10	Walter R. Peoples 11-10-1969

150⁰⁰
11-16-1942

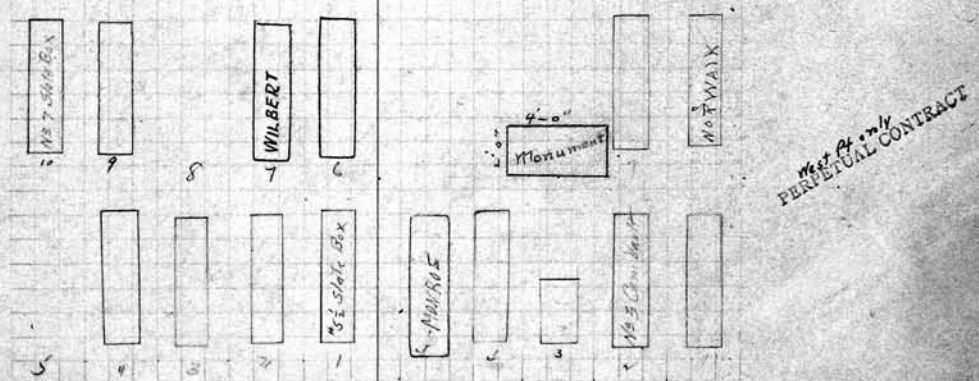
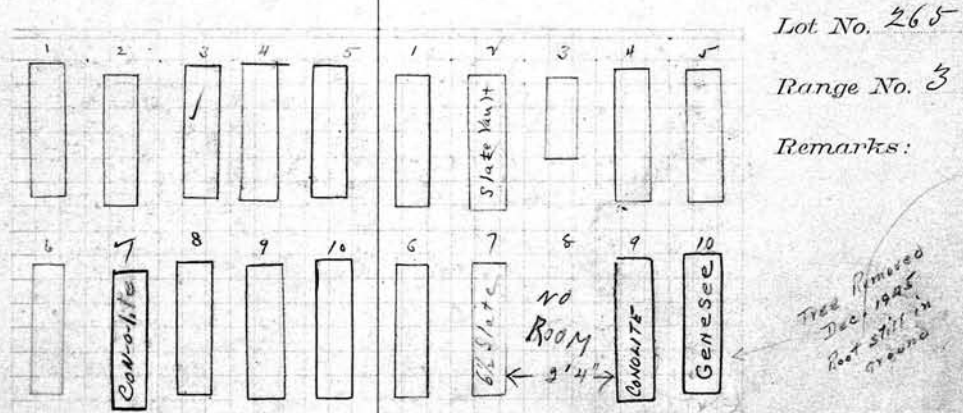

SCALE: 5 feet = 1 inch.

PERPETUAL CONTRACT

S. E. Henry Meyer ⁰ Owner.		N. E. Baumer & Hart ⁰ Owner.	
1	Henry Meyer 6-11-17	1	Herman Baumer
2	Sophia Meyer 8-11-00	2	Anna Baumer 2-16-21
3	Frances Meyer 10-4-00 1st	3	Mrs. Hilgingers F. Ingh 4-7-05
4	Mary H. Meyer 7-21-05 2nd	4	William Hilzinger 2-19-1931
5	Henry C. Meyer 7-22-1952	5	Elizabeth Hilzinger 8-17-1967
6	Fredericka E. Meyer 5-7-1953 3rd	6	Edward A. Hart 4-2-1934
7	Ida F. Scheller 3-17-1950	7	Augusta Hart 4-19-1911
8	Henry F. Scheller 11-21-17	8	
9		9	
10		10	

40	S. W. 1/4 Sarah J. Perkins ^{See Ledger} Owner.	N. W. Caroline Praedel PERPETUAL CONTRACT Owner
1	Albert Perkins 10-28-04	1 John Praedel
2	Ira D. Perkins 4-23-1956	2 Caroline Praedel 12-22-23
3	Louise (Lu) Perkins 11-26-1951	3 Chas Praedel
4	Sarah P. Severance 3-15-1939	4 Fred Praedel 2-13-1929
5	Ira A. Severance 4-22-1929	5 Augusta Praedel 4-4-1935
6	Jacob Bartzel 2-1-1929	6 William J. Lester 2-16-1910
7	Elizabeth Bartzel 10/10/12	7 Caroline Lester 5-22-20
8		8 Augusta S. Praedel 11-29-13
9		9 Cora Praedel 9-5-1934
10		10 Cora M. Fritz 9-3-1969

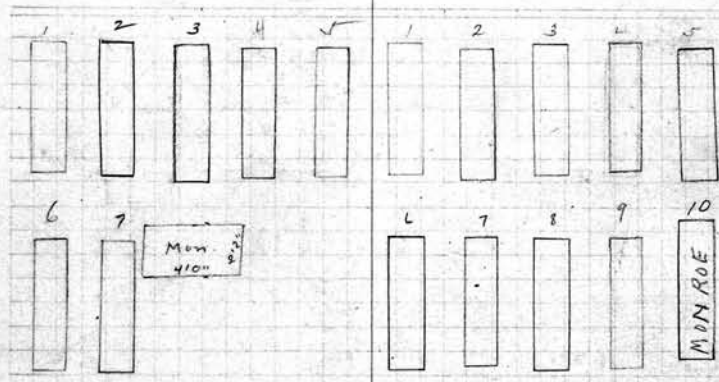

Lot No. 266
Range No. 3
Remarks:

\$150.00
P.C.

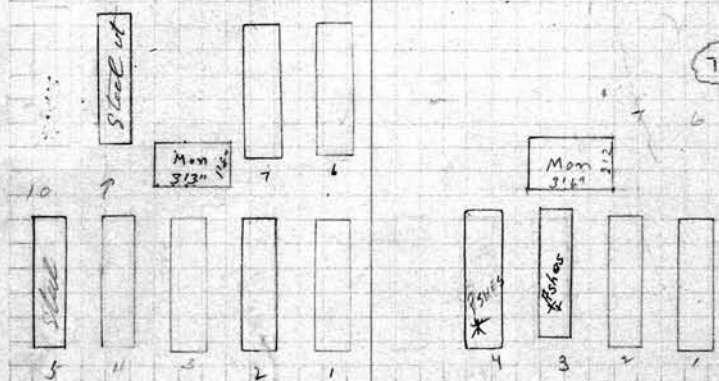

Tree
P.C. 250.00
2-20-57

SCALE: 5 feet = 1 inch.

S. E. John S. Hartley PERPETUAL CONTRACT Owner.	N. E. Frederick & Alina Schang PERPETUAL CONTRACT Owner
1 John S. Hartley 6-19-04	1 John A. Schang
2 Martha S. Hartley 9-1-1912	2 Alina Schang 12-21-14
3 Addison B. Hartley	3 Frederick Schang 7-12-1945
4 Arthur C. Hartley 6-26-1928	4 Blanche E. Schang 10-19-1941
5 James J. Hartley 10-15-41	5
6 William B. Hartley 9-4-1936	6
7 Nettie S. Hartley 3-23-1938	7
8	8
9 Clara Martha Hartley - 4-7-42	9
10 May Hartley Grant ASHES 6-2-1967 REMOVED TO DUNEDIN, FLA 5-24-69	10

PERPETUAL CONTRACT
 W. *Louis Rupp* Owner.
 Louis Rupp 2-17-1913
 Julia E Rupp 9-2-07
 Anna Rupp 11-19-1893
 Anna L. Rupp 6-16-1897
 Amelia Rupp 9-3-1896
 Bertha C Rupp 6-24-09
 Mary Paris 6-30-1943
 Louis Walter Paris 1-4-1935
 MARJORIE BERTHA PARIS 12/19/96
Small Remains in these graves

PERPETUAL CONTRACT
 N. W. *Clara Koeth* Owner. 41
 1 *Chas Almfeldt*
 2 *Hannetta Trinkel* 5-21-1947
 3 *Joseph. Trinkel* 8-7-16
 4 GRACE AHNFELDT 5/11/89
 5 *Redie Kreuzer* 2-1-1961
 6 *Harrison M. Koeth* 10/28/20
 7 CLARA E. KOETH 2/16/1966
 8 GILBERT KREUZER 2-10/87
 9 ALICE KREUZER 10-9-2003
 10 GAIL A. YOUNG 11-10-2008
 Letter in file on 10 to ALICE KREUZER

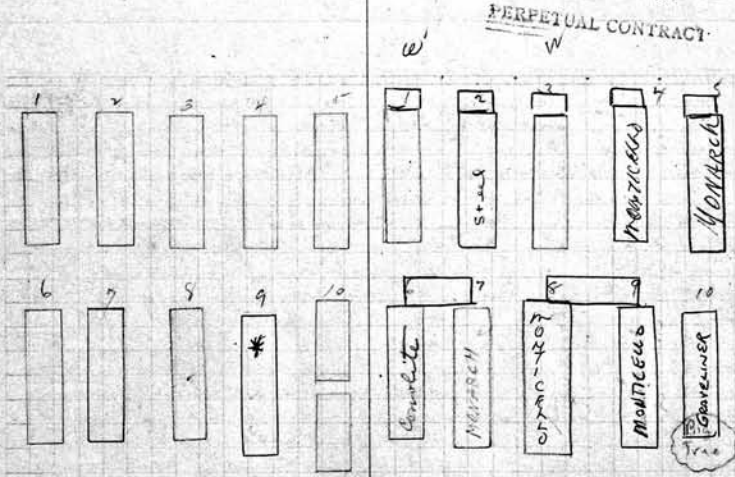

Lot No. 267
 Range No. 3
 Remarks:
 N
 Grave 10
 GRAY PEARL
 CLAY REMOVED
 Tree removed
 Dec. 1985
 Rest still
 in ground

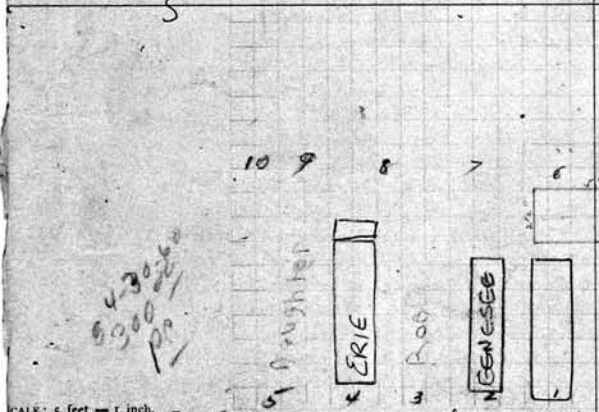

SCALE: 5 feet = 1 inch.
 Futur use 5-1-2000
 ROBERT H. PLASS Letter in file
 N. E. *Nellie Plass* Charlotte Becker Owner.
 1 *Laurance Plass* 4-23-1960
 2 *Laura Plass* Nov. 9, 1999
 3 *Per Robert*
 CAROL PLASS 4-23-05

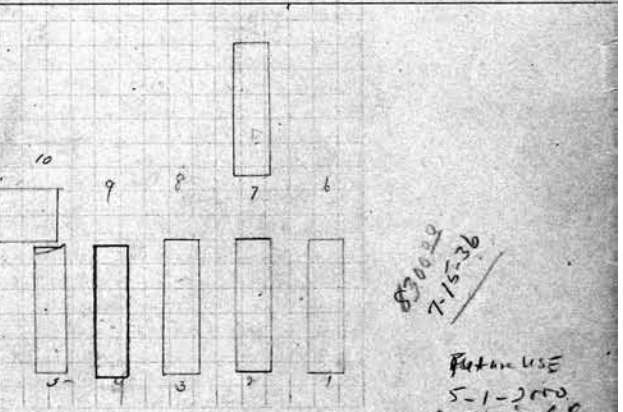

Futur use 5-1-2000
 ROBERT H. PLASS Letter in file
 N. E. *Nellie Plass* Charlotte Becker Owner.
 1 *John A Holmes*
 2 *Charlotte Holmes*
 3 *Alida Holmes* 12-18-19
 4 *Peter Ralph Plass* 7-16-1945
 5 *Nellie H Plass* 7-31-20
 6
 7 *Charlotte H. Becker* 6-29-1911
 8
 9
 10

42 *Guy H. & Fred H. Bloom. Van Bloom See File*
 S. W. *Sophia L. Bloom* Owner.
 1 *Jennie E. Bloom 10-31-1951*
 2 *Arthur H. Bloom 9-23-1931*
 3 *Sophia L. Bloom 2-7-1899*
 4 *Clarence E. Bloom 10-18-18*
 5 *Esther G. Tompkins 10-7-22*
 6
 7
 8
 9
 10

N. W. *Thad Wilhelmina Wendt* Owner.
 1
 2 *Charles F. Wendt 10-22-1934*
 3 *Wilhelmina S. Wendt 8-30-1926*
 4 *Fred E. Wendt*
 5 *John Wendt*
 6
 7
 8 *Frances Welf 2-15-1972*
 9 *John C. Wolff 8-25-1965*
 10 *Richard W. Miller 9-11-19*

"See File"
 Transferred by will 11-9-63 To Guy H. VAN BLOEM SR.

See G.C.

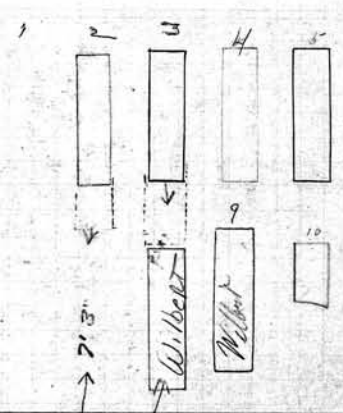
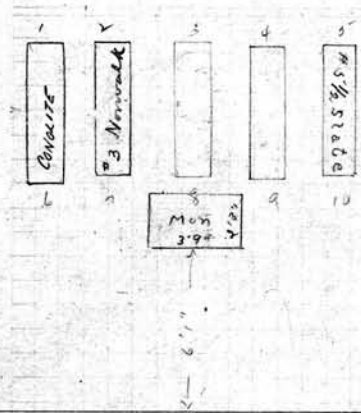

Lot No. 268
 Range No. 3
 Remarks:

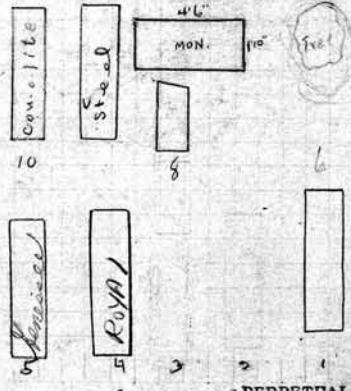
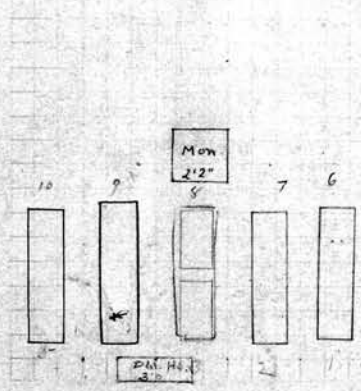

SCALE: 5 feet = 1 inch.

S. E. *Angus Mumby & Ethera* Owner.
 1 *George McCarthy 4-3-17*
 2 *Emma McCarthy 4-3-17*
 3 *Frank B. Darron 2-13-1925*
 4 *Sarah S. Darron R.R. 5-3-1954*
 5 *Rosa Staff 9-13-1895*
 6
 7
 8
 9
 10

N. E. *Geo. E. & Rose A. Dadds* Owner.
 PERPETUAL CONTRACT
 1 *Adelaide Laskin 11-13-1963*
 2
 3
 4 *Atwood H. DeCoster Sr 4-29-1911*
 5 *Helen D. DeCoster 8-26*
 6
 7
 8 *Harold Dadds 10-12-1896*
 9 *Rose A. Dadds 4-11-1926*
 10 *George E. Dadds 12-19-1917*

PERPETUAL CONTRACT

43

- S. W. *Anna B. Newton & Mary H. Donahue* Owner.
- 1 *Herod Newton*
 - 2 *Nancy H. Newton*
 - 3 *Thomas J. Donahue* 8-30-1930
 - 4 *Mary B. Donahue* 1-24-1957
 - 5 *Gertrude Donahue* 1-24-1944
 - 6 *RES. HOWARD CARTER*
 - 7 *RES. HELEN D. "*
 - 8
 - 9 *Marie D. Cheersman* 4-11-1950
 - 10 *RES. CLEON CHEERSMAN*

- N. W. *John O. & Barbara Dogle* Owner.
- 1 *John O. Dogle*
 - 2 *Barbara Dogle* 6-7-1930
 - 3 *John S. Vogel* 11-11-1952
 - 4 *James P. Denniston* 3-5-30.
 - 5 *Ruby Denniston* 7-21-25
 - 6 *George H. Denniston* 10-4-1949
 - 7 *Lulu H. Denniston* 7-3-1931
 - 8
 - 9
 - 10 *Still Born Denniston* - 4-18-1942

PC
11/18/14
1500

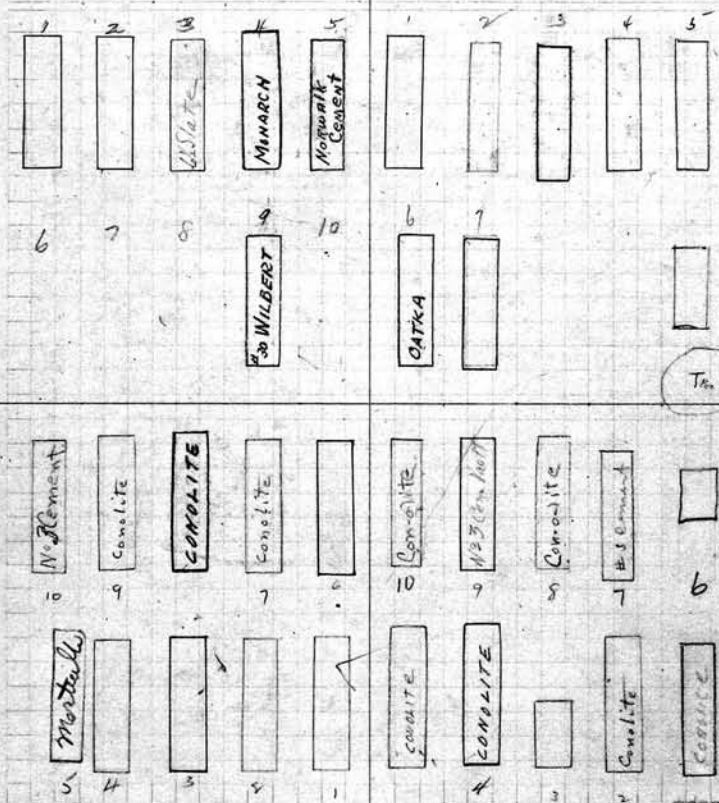

Lot No. 269
Range No. 3
Remarks:

200.00
1/21/14
Tree Removed
Dec. 1935
Post still
in ground

SCALE: 5 feet = 1 inch.

PERPETUAL CONTRACT

PERPETUAL CONTRACT

- S. E. *Henry Virkus & August Krause* Owner.
- 1 *Henry A. Virkus* 6-6-03
 - 2 *Albertina Virkus* 10-22-17
 - 3 *Ferdinand Virkus*
 - 4 *Rudolph Virkus* 5-11-1938
 - 5 *Caroline Farnsworth* 2-3-84
 - 6 *August C. Krause*
 - 7 *Augusta Krause* 5-16-1936
 - 8 *Mrs. L. Krause* 2-16-1962
 - 9 *Edw. A. Krause* 12-6-1937
 - 10 *Edward C. Krause* 6-1-1929

- N. E. *Geo + Anna Boholtz* Owner.
- 1 *Edward A. Klix* 3-20-1945
 - 2 *Curie Klix* 1-27-1938
 - 3 *Thomas Klix* 10-21-08
 - 4 *Ruth M. Bertche* 2-27-1963
 - 5 *Arnold F. Bertche* 5-23-1962
 - 6 *Lora Boholtz* 5-2-95
 - 7 *George H. Boholtz* 8-17-22
 - 8 *Johanna Boholtz* 5-31-1927
 - 9 *Lepha Vohs* 11-3-1922
 - 10 *Carl Vohs* 1-29-1927

44
S. W. *and Child* *William*
Charles C. Hellems Owner.
1 Charles C. Hellems 3-18-1933
2 Miriam Hellems 7-2-1912
3 Ruth E. Hellems 5-4-18
4 Homer W. Hellems 1-7-1972
DOROTHY HELLEMS GOLDMAN - ASHES
5 RICHARD LEE GOLDMAN ASHES
6 Charles H. Hellems 10/28/75
7 Agnes M. Hellems - 9-9-40
ELSIE I. HELLEMS 9/18/85 ASHES
8 Lewis C. Hellems 10-11-77
9 Dorothy M. Hellems 4-27-17
10 CHILDREN OF RICHARD - DOROTHY H. GOLDMAN

PERPETUAL CONTRACT
N. W. *of* Fred Zetler Owner.
1 Frederick A. Zetler 1-3-1946
2 Sophia B. Zetler - 12-31-1942
3 Louise M. Zetler 11-30-1973
4 Thresa M. Zetler 3-9-78 - ASHES
5 Ruth Wodeg 11-16-88 ash
6
7
8 MARION ZETLER 9/27/87 ASHES
9 Fred Charles Zetler 6-5-80
10 Marion Zetler 6-27-1954

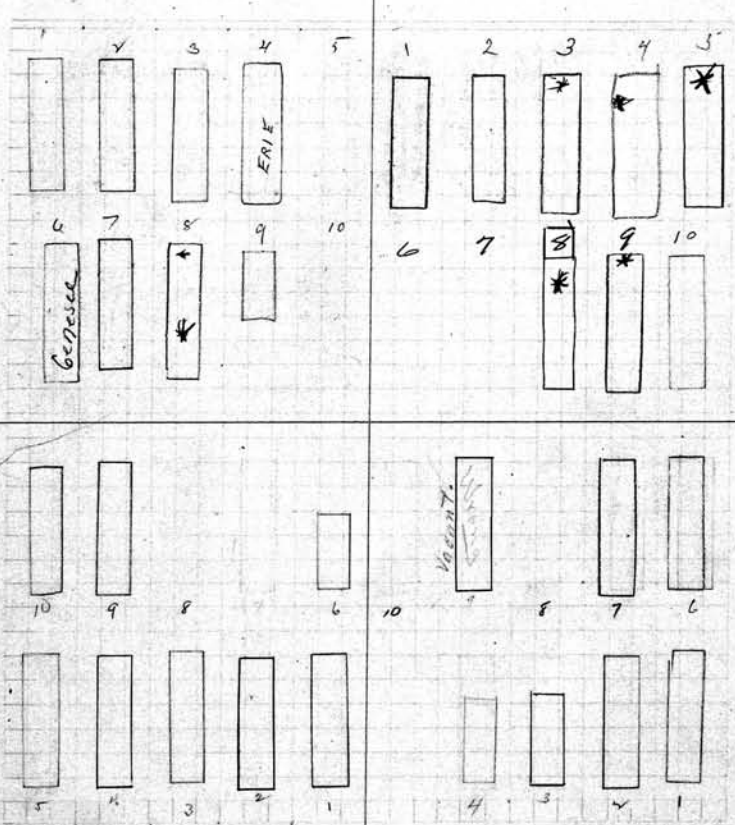

SCALE: 5 feet = 1 inch.

S. E. John & Chas Jenkins Owner.
1 Charles Jenkins 2-15-1936
2 John Jenkins
3 Emily Jenkins 2-22-07
4 Mary J. Bradshaw
5 John Jenkins 3-16-05
6 Clifford G. Bice 7-18-06
7
8
9 Emily Bradshaw 5-16-17
10 Francis W. Brenton 11-25-22

N. E. John & Dowd Owner.
1 John N. Dowd
2 Joanna C. Dowd 7-7-19
3 Alice C. Dowd
4 Frank J. Dowd 7-10-27-22
5
6 Charles R. Dowd 1-14-21
7 Edwin J. Dowd 2-27-1958
8
9
10

S. W. 1/4 Harry & Edmonds B. Bing Owner.

- 1 Harry E. Edmonds 9-1-1950
- 2 Harriett E. Edmonds 6-29-1951
- 3 Marjorie Edmonds
- 4 Chester P. Edmonds
- 5
- 6 Geo Bing R.B. 10-3-1892
- 7 Sarah Bing R.B. 10-3-1892 Some body also had unknown
- 8 George Bing 6-1-23
- 9
- 10

PERPETUAL CONTRACT 45
N. W. 1/4 Thos J Vogel Owner.

- 1 Theodore J Vogel 11-6-1929
- 2 Rena Vogel
- 3 Estelle Vogel R.B. 5-5-23
- 4 Carrie Vogel 10-18-1935
- 5 ^{ashes} Flora Vogel R.B. 11-16-1946
- 6
- 7
- 8
- 9 ^{ashes} Charles P. Doyle R.B. 6-5-1951 (marked Doyle 8-17-76)
- 10 Catherine Doyle 4-12-16

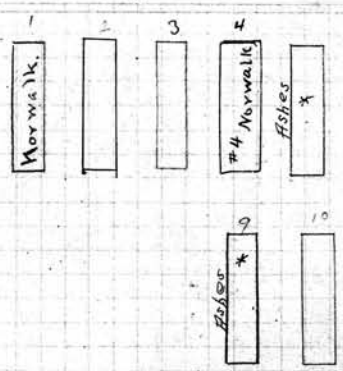
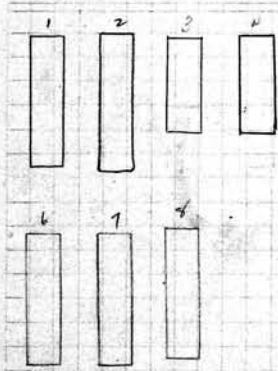

SE Co.,
Lot No. 271
Range No. 3
Remarks:

pc 150⁰⁰
1/19/24

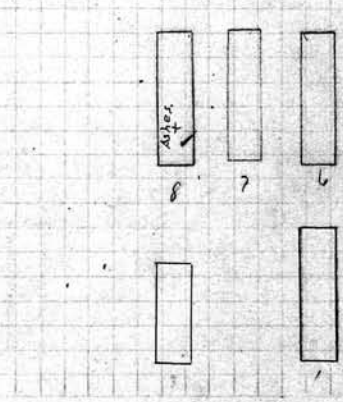
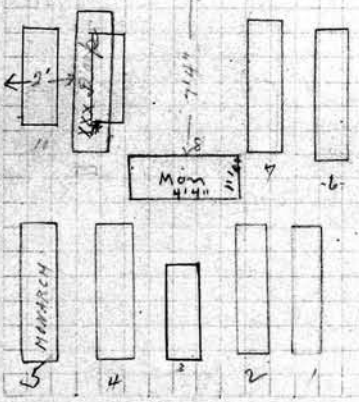

SCALE: 5 feet = 1 inch.

S. E. 1/4 Harper R. & Elmer W. Day Owner.

- 1 Harper R. Day 12-25-1927
- 2 Ida E. Day 12-27-22
- 3 H. R. Days Dupt
- 4 William B. Day 3-30-1937
- 5 Muriel Day 7-8-1966
- 6 Elmer W. Day 5-19-1930
- 7 Susie Elizabeth Day 10-18-1948
- 8
- 9 ⁷⁻⁴⁻¹⁸⁹² Florence E. Day ^{HELEN ASHES} William A. LeMoynie ⁴⁻²⁵⁻¹⁹⁶²
- 10 ⁵⁻²⁵⁻¹⁸⁹² Ruth Ada Day

N. E. 1/4 Edw. F. Turk Owner.

- 1 Edward F. Turk
- 2
- 3 Isabell Turk
- 4
- 5
- 6 Herbert Turk 6-28-1912
- 7 Agnes Turk 10-3-1913
- 8 ^{ashes} Herbert M. Turk 5-21-1934
- 9
- 10

See G.C.

46

- S. W. 1/4 Katherine Miller Owner.
- 1 Viola C. Krank 10-1-02
 - 2 Jacob Miller 1-29-25
 - 3 Julia Krank 1-3-1910
 - 4 Carrie Miller
 - 5 Catherine Miller 6-28-1913
 - 6 Charles Miller 9-28-38
 - 7
 - 8 Shelma Ely 12-2-1950
 - 9
 - 10 Rudolph Knopf 2-9-45

- N. W. 1/4 Frank H. Bowlby ^{Kathleen J. Vianco} Owner.
- 11 Frank H. Bowlby 10-17-12
 - 2 Julia M. Bowlby 12-11-1895
 - 3 Frank Bowlby Baby Seat 10-8-15
 - 4 Dora Vianco 6/9/57
 - 5 Mrs JOSEPHINE VIANCO
 - 6 Geo Vianco & Anita E Vianco RB 12-24-11
 - 7 Catherine Vianco 12-9-44
 - 8 Mrs W. Vianco 10-5-1929
 - 9 Elmer Vianco Webber 5-4-1960
 - 10 Mae Vianco 1-12-1963

See File for present owner.

See L.C. = B

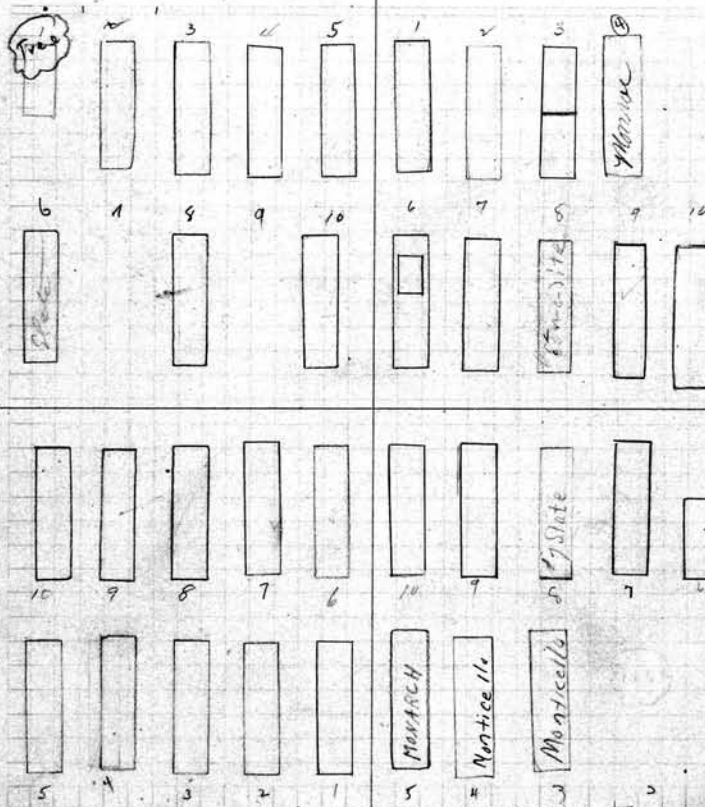

Lot No. 272

Range No. 3

Remarks:

SCALE: 5 feet = 1 inch.

- S. E. 1/4 Charles Suss Owner.
- 1 Leo F Suss
 - 2 Theresa Suss 12-27-06
 - 3 Anguata Allmerich 11-15-1928
 - 4 Henry Stein 3-3-23
 - 5 Henry Stein 1-29-1912
 - 6 Matilda Stein 12-3-1929
 - 7 George Suss 7-30-1935
 - 8 ERNEST Suss 9-7-1938
 - 9 Charles Stein 1-20-1951
 - 10 Minnie Suss 3-29-1943

- PERPETUAL CONTRACT
N. E. 1/4 Hattie Doeberiner Trautman Owner.
- 1
 - 2
 - 3 Edward A. Trautman 3-4-1972
 - 4 Henrietta M. Trautman 8-4-71
 - 5 Edward B. Trautman 8-18-1964
 - 6 Juliana E. Doeberiner
 - 7 Jacob Doeberiner 4-15-1847
 - 8 Caroline Doeberiner 3-7-1928
 - 9 Lottlieb Doeberiner
 - 10 Michael Doeberiner

PERPETUAL CONTRACT

S. W. "Care" Margaret Hallauer Owner.

1	Jacob Hallauer
2	Margaret Hallauer 8-17-1910
3	Annie E. Ennis 2/11/1892
4	Peter Ennis 1-21-1891
5	Annie & Anna Ennis 1/29/1891
6	Charles H. Hallauer 8-2-1910
7	Jennie Cuckin deceased son Kenneth Cuckin survivor
8	
9	
10	

47

N. W. Constantine & Bernard Halberg Owner.

1	
2	
3	
4	
5	Bernard C. Halberg
6	
7	
8	
9	
10	

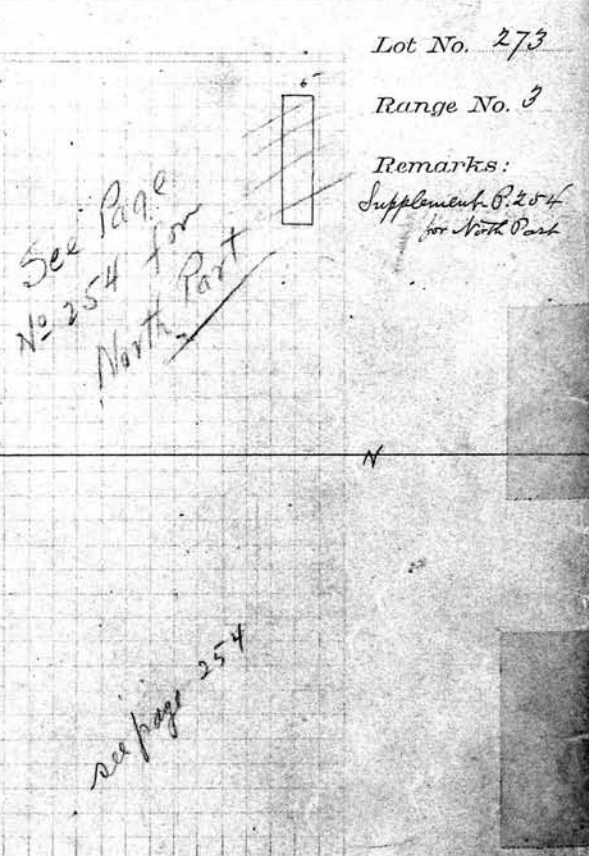
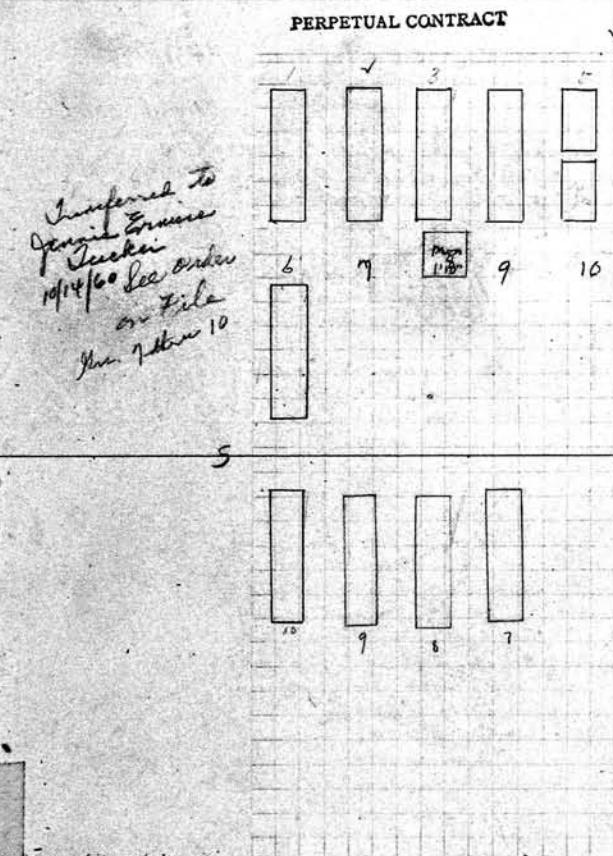

SCALE: 5 feet = 1 inch.

S. E. Arthur W. Wheeler Owner.

1	
2	
3	
4	
5	
6	
7	Jane A. Wheeler 7-30-06
8	Joseph W. Wheeler 7-29-08
9	John J. Wheeler 5-6-1932
10	Anna A. Pickins 5-4-1893

S. E. 254 Owner.

1	
2	
3	
4	
5	
6	
7	
8	
9	
10	

48 PERPETUAL CONTRACT

#	Part. Samuel Bradburn - Owner.	N. W.	Owner.
1	Frederick V. Bradburn 10-10-1926	1	
2	Lena V. Bradburn 1-13-1972	2	
3	Frederick C. Bradburn 2-21-1949	3	
4	Alfred Bradburn	4	
5	Lemuel L. Bradburn 2-28-00	5	
6	Olive W. Bradburn 1-30-1929	6	
7	No room - none.	7	
8		8	
9	Ida B. Hall 8-27-1947	9	
10		10	

PERPETUAL CONTRACT

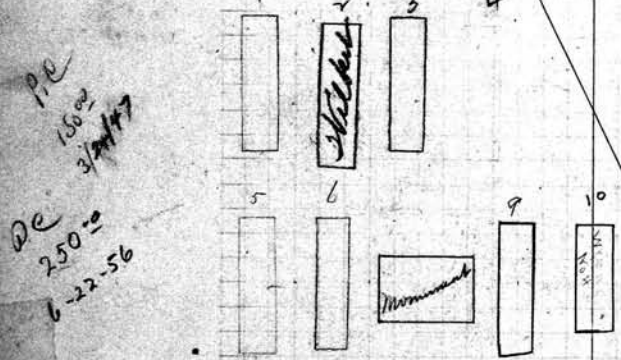

Lot No. 274
 Range No. 3
 Remarks:

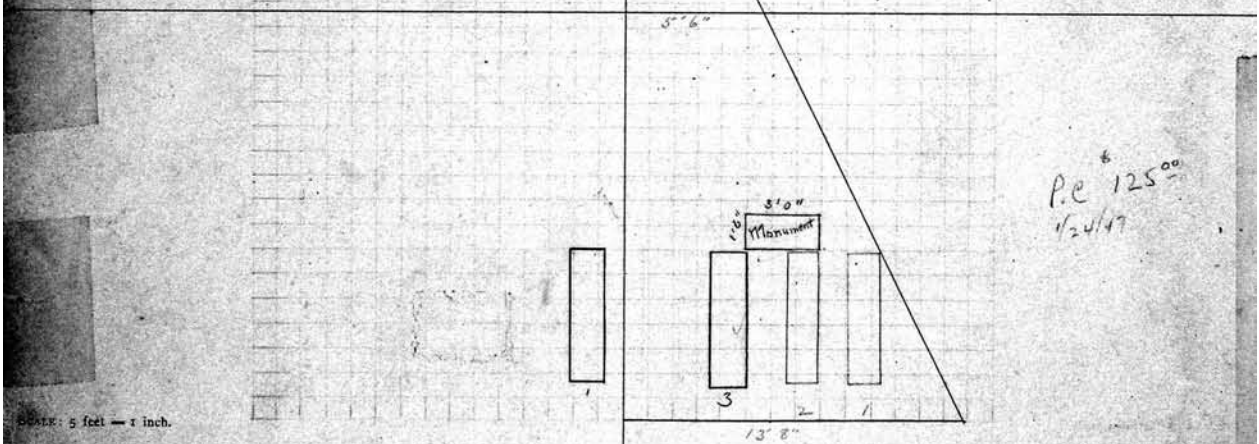

S. E. Part Eliza S. Stacks Owner.

1	Clarence, E. Stacks
2	
3	
4	
5	
6	
7	
8	
9	
10	

N. E. Mary E. Stainton Owner.

1	Robt Stainton. 7-11-18-02
2	Mary L. Stainton 7-11-18-32
3	Maria Eugenia Stainton 7-20-1946
4	
5	
6	
7	
8	
9	
10	

S. W. *William E. Whittleton* Owner.

1
2
3 *John Whittleton*
4 *Catherine W. Whittleton 7-25-1932*
5 *William Whittleton*
6
7
8
9
10 *William Gilby 2-18-00*

49

N. W. *Wm Edward Eichorst* Owner,

1 *Edward Eichorst 7-22-1915*
2 *Lena Eichorst 9-1-1931*
3
4 *Edward Eichorst 5-21-1964*
5 *Four Small Remains in the Grave*
6 *William Eichorst 8-29-1926*
7 *Minnie Eichorst 9-18-1948*
8 *Edward L. Eichorst 5-1-1963*
9 *Fred Eichorst*
10 *Annie Eichorst*

See G.C.

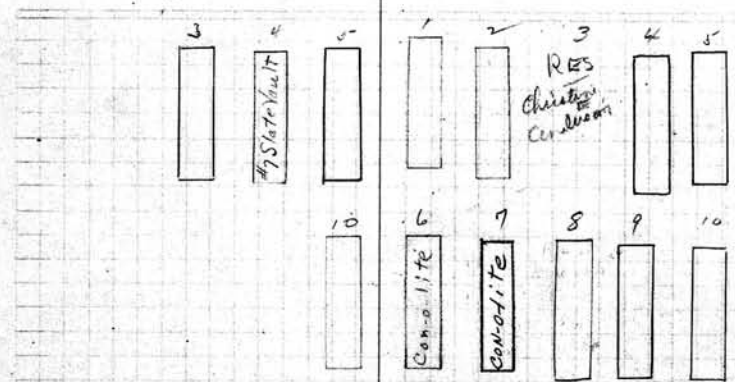

Lot No. 275
Range No. 3
Remarks:

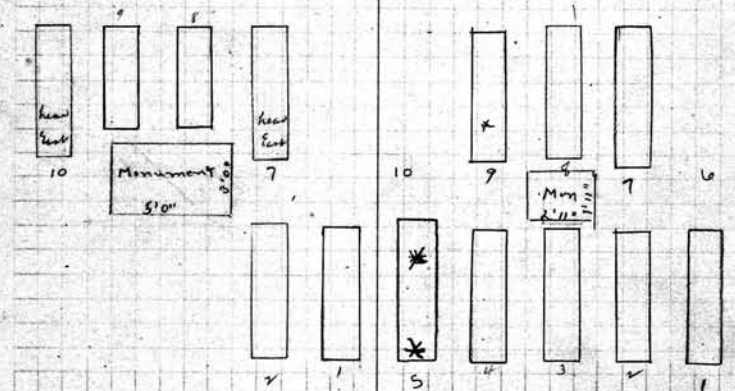

SCALE: 5 feet = 1 inch.

S. E. *Amos N. DeLaney* Owner.

1 *Amos N. DeLaney*
2 *Minerva L. DeLaney 11-23-19*
3
4
5
6
7 *Elsie Moscrip 1-10-1912*
8 *Minerva L. Moscrip*
9 *Lydia B. Moscrip*
10 *Orus B. Moscrip 6-6-1910*

PERPETUAL CONTRACT
ELIZABETH FABRY
N. E. *Tillman G. Fabry* Owner.
1 *Evangeline L. Fabry 3-25-1950*
2 *Tillman P. Fabry 8-9-1926*
3 *Eliza Fabry 8/17/92 Baby Fabry 7-9-16*
4 *Anna M. Mosblack*
5 *Edward J. Pillsbury 11-2-1984*
6
7 *Maudie Fabry 9-21-1963*
8 *Fredrick P. Fabry 12-10-21*
9 *Wm N. Shempp 5-17-1926*
10

50

- S. W. *William Hergenhan* Owner.
- 1 *William Hergenhan* - 12-30-1929
 - 2 *Emile Hergenhan* 8-15-1933
 - 3 *August Hergenhan* - 3-31-41
 - 4 *John J. Hergenhan* 3-25-1958
EIK W. Hergenhan
 - 5 *Wife* (Mar. 19, 1974) (*Louise Lemain*)
 - 6
 - 7 **RAYMOND C KEPLER** 1-31-1967
 - 8 Res. Ester Wandersa Keppler
 - 9 *Anna E. Wandersa* 6-25-1956
 - 10 *Frank R. Wandersa* 2-28-1952

- N. W. *Geo. & Chas. & Yates* Owner.
- 1 *Charles H. Yates* 11-21-1913
 - 2 *Mary Yates* - 1-31-43
 - 3 *Mamie Yates*
 - 4 *David C. Yates*
 - 5 *Maudie E. Yates* 3-14-1953
 - 6 *Geo H. Yates* 10-15-24
 - 7 *Elizabeth Yates* 11-13-26
 - 8 *Herbert C. J. Warters* 6-24-1913
 - 9 *Luke O. Warters* 3-7-04
 - 10 *Anah A. Warters* 6-7-05

PERPETUAL CONTRACT on 1/2 of N.W. 1/4 only

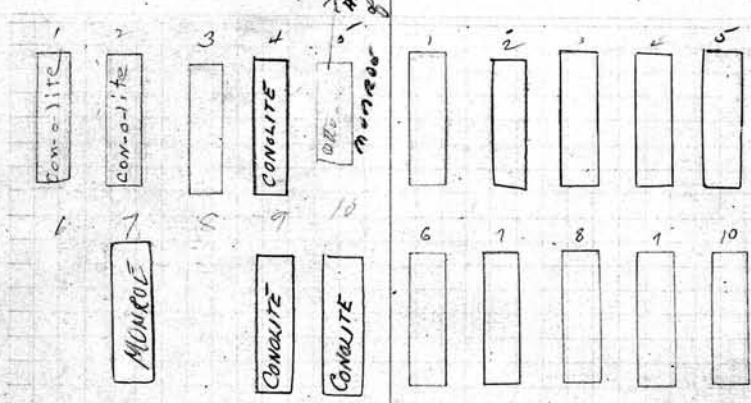

Lot No. 276
Range No. 3
Remarks:

See Order on file

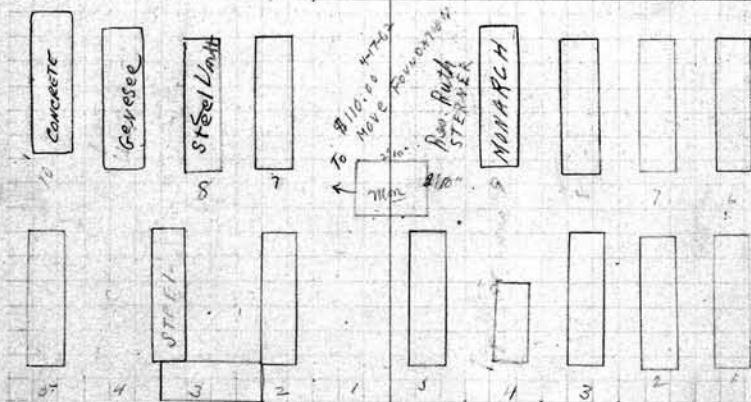

SCALE: 5 feet = 1 inch.

See Letters on file

- S. E. *Lannah L. Wain* PERPETUAL CONTRACT Owner.
- 1 *Wm. Mains* 10-22-01
 - 2 *Hannah A. Black* 5-1-1940
 - 3 *Ann Mrs. J. Rosenbury* (see future Burials)
 - 4 *Cornelia A. Susenbury* 3-25-37
 - 5
 - 6
 - 7 *Wm. H. Harrington* 6-2-1910
 - 8 *ELLA L. HARRINGTON* 7-18-1938
 - 9 *Walter W. Sterner* 6-10-1967
 - 10 *Sadie Sterner* 2-26-1964

- N. E. *Lannah L. Wain* Owner.
- 1 *Estelena (Davis)*
 - 2 *Sarah J. Davis*
 - 3 *John B. Davis*
 - 4 *Frank P. Davis*
 - 5 *John Susenbury* 4-18-22
 - 6 *W. C. Kneale* 11-25-24
 - 7 *Stella Kneale* 3-21-22
 - 8 *Jennie Kneale* 4-13-35
 - 9 *Lee Wicker* 3-25-1962
 - 10 Res. Ruth Sterner

W. Sarah E. Clark Owner.
 1 Godhand Clark 6-6-1893
 2 Sarah G. Clark 2-14-02
 3 Alfred G. Clark 4-16-19
 4 Edwin T. Clark 4-27-1933
 5 Louise A. Clark 2-26-09
 6 Robt M. McLean 11-29-01
 7 Elizabeth McLean 1-14-19
 8
 9 Helen E. Osburn 11-07-1973
 10 DUANE OSBURN 4/27/92 ASHES

PERPETUAL CONTRACT 51
 N. W. Rev C. N. Conrad Owner.
 1 Carl J. Conrad 8-18-01.
 2 Catherine Conrad 6-2-1930
 3 Carl N. Conrad 6-11-1932
 4 Mary Conrad 9-7-1910
 5 Nicholas Conrad
 6 Henry L. Heech 2-5-23
 7 Annal Heech 9-2-1927
 8 Emily M. Conrad 4-15-41
 9 Elizabeth Conrad 8-4-1955
 10

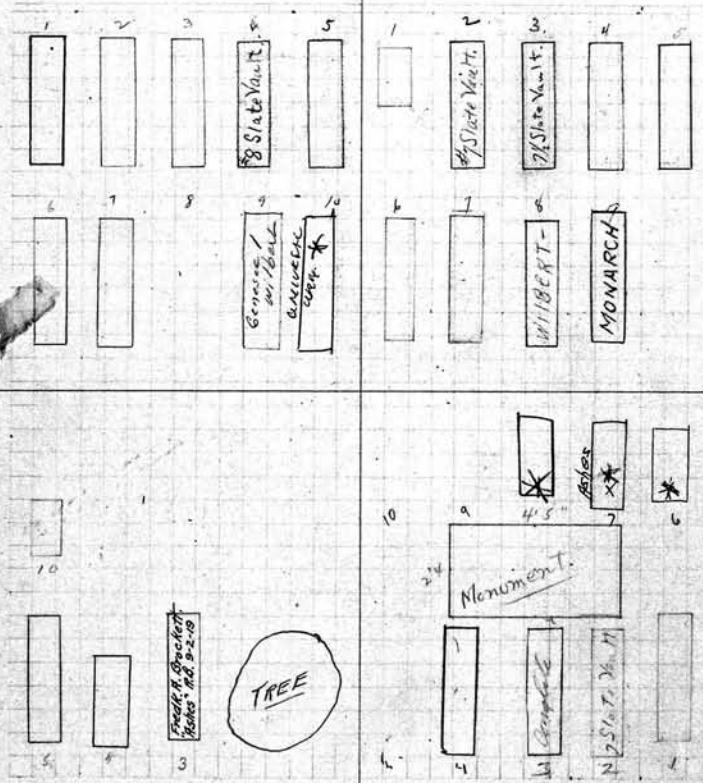

Lot No. 277
 Range No. 3
 Remarks:

PERPETUAL CONTRACT
 S. E. Fred A. Brockett Owner.
 1
 2
 3 Frederick A. Brockett R.B. 9-2-19
 4 Dorothy Brockett
 5 Cornelia Brockett 6-1-20
 6
 7
 8
 9
 10 Infant Brockett 9-6-00
 Nellie Rize Brockett died Aug. 1955 in Canada

Charles H & Geo E
 N. E. 1/4 "Lillie" Lamming 2-12-1882 Owner.
 1 David A. Lamming 3-24-15
 2 Lillie M. Lamming 12-30-1930
 3 Charles H. Lamming 4-11-1942
 4 Nellie Lamming 6-8-1948
 5
 6 * Grace B. Sears 82493 Ashes
 7 Lucy M. Puffer 12-12-1967
 8 Otto H. Bitter R.B. 12-30-46 75 Ashes
 9 Ethel Lamming 6/23/1982
 10
 XX George E. Lamming scattered here on Oct 11-21-1963

52
 S. W. *Anna Wagner* Owner.
 1 *Fred H. Wagner*
 2 *Anna M. Wagner* 12-6-20
 3 *Charles A. Wagner* 7-2-09
 4 *Mary Wagner* 12-18-16
 5 *Caroline Renouf* 11-11-1953
 6 *Emma L. Wagner*
 7 *Fred H. Wagner*
 8 *Anna Galluschutz* 2-1-1911
 9
 10 *Wm. F. Renouf* ^{R.B.} 5-14-1926
See B.C.

May Wichman
 N. W. *John M. Foster* Owner.
 1 *May C. Wickman* 2-26-1931
 2 *Hattie Keefe*
LEARN M.W. PATH 1901-1922 - 11 1/2 DEEP
 3 *William Wilferth* 5-14-179
1851, BR. 12. 10-12. 1914
 4 *May Wichman* 6-22-1967
 5 *Richard Wichman* 2-9-26
 6 *Samuel Wilferth* 12-17-22
 7 *Anna B. Wilferth* 7-12-19
 8 *Hattie Wilferth* Removal 11-17-03
 9 *Eugene Wilferth* 11-13-1951
 10 *Ruth Foster* 4-6-1925

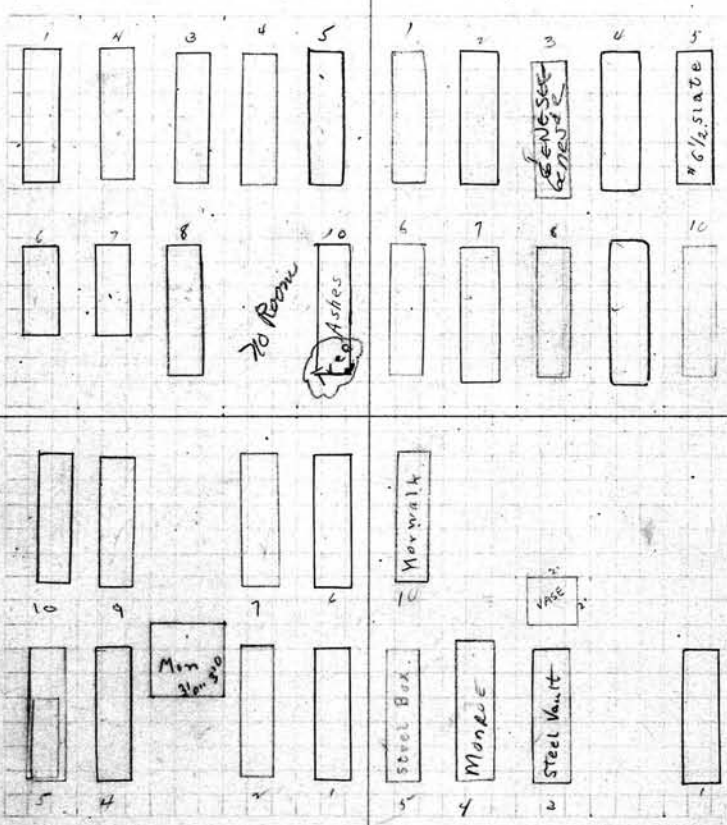

11
 9
 Lot No. 278
 Range No. 3
 Remarks:

SCALE: 5 feet = 1 inch.

S. E. *Louisa A. & Mary S. Sike* Owner.
 1 *William Sike*
 2 *Catherine Sike* 9-19-16
 3
 4 *John F. Middleton* - 4-30-1945
Thomas E. Middleton 11-30-1928
 5 *Baby Middleton* 10-28-04
 6 *H. C. Sike*
 7 *Mary S. Sike* 11-16-1927
 8
 9 *Howard Van Voorhis* - 7-25-41
 10 *Nellie Van Voorhis* 9-3-1947

PERPETUAL CONTRACT.
 N. E. *John E. Murphy* Owner.
 1 *Irene Murphy*
 2
 3 *Timothy A. Kenney* (Kenney) 1-24-1938
 4 *Maria C. Kenney* 4-11-1973
 5 *Harold S. M^{rs} Donnell* 12-5-23
 6
 7
 8
 9
 10 *John E. Murphy* 1-29-1930

- S. W. 1/4 Paulina Kalakofski Owner.
- 1 Gottfried Kalakofski 10-10-04
 - 2 Pauline Kalofski 4-10-15
 - 3 Charles Kalakofski 5-22-05
 - 4 August Kalapoke 4-25-24
 - 5 Agnes B Kalofski 7-10-1965
 - 6 Chester F. Kalofski 2-22-05 ^{with Kalakofski 7/2/10}
 - 7 Louise Kollock 10-23-42
 - 8 Rudolph C. Kallock 12-22-1948.
 - 9 Frederica Newman 2-5-25
 - 10 Charles Newman 2-5-1949

- N. W. 1/4 Eliz. Hallings Owner.
- 1 Rokus Hallings 5-4-23
 - 2 Elizabeth Hallings 10-10-06
 - 3 Edward Hallings - 12-21-44
 - 4 Bertha Hallings 2-5-25
 - 5 John H. Willink 3-22-1951
 - 6 John Henry Ubbink 9-20-1933
 - 7 Abbie Ubbink 10-3-1957
 - 8
 - 9 Elizabeth M. Ubbink - 10-26-1944
 - 10 Minnie A. Willink 12-3-1927

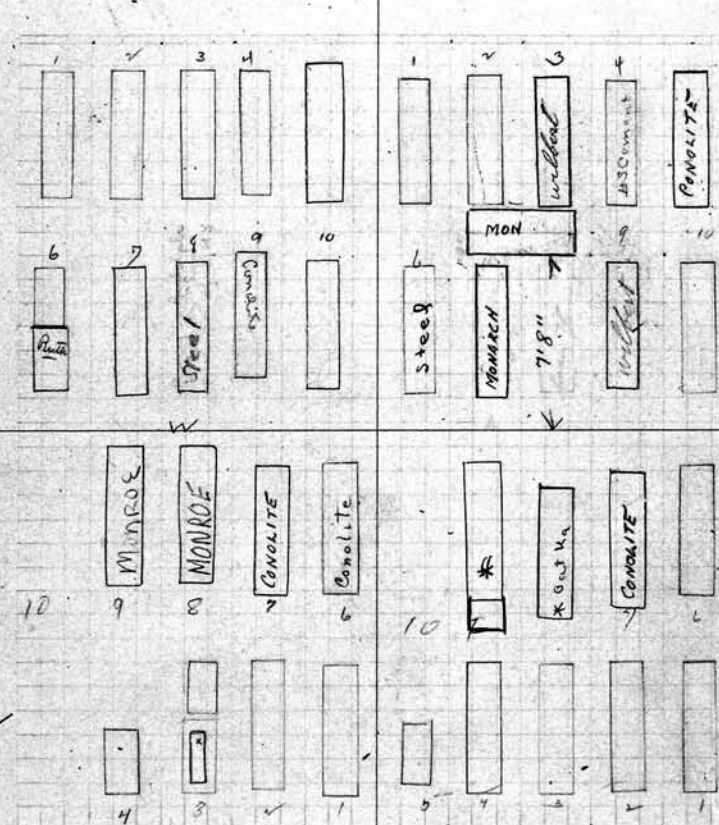

Lot No. 279
 Range No. 3
 Remarks:
 MON WAS MOVED TO WEST TO MAKE ROOM FOR 2 BURIALS 10-3-57

P.C.
 9250
 9-12-1949

E = E 1/2
 B = W 1/2

SCALE: 5 feet = 1 inch.

PERPETUAL CONTRACT

- S. E. Bernhard Virkus & Emma Virkus Owner.
- 1 Carl Virkus 12-13-1898
 - 2 Emma Virkus Schlimpf 4-14-15
 - 3 Otto Henry Virkus 8-2-99
 - 4 Elmer A Virkus 11-23-23
 - 5
 - 6 Bernhard Virkus 9-5-1936
 - 7 Louisa Virkus 9-1-1948
 - 8 Bessie Havens 4-15-1966
 - 9 Herman E. Havens 9-24-1981
 - 10
 - 11 Harold Schlimpf 6-28-04

- N. E. Johanna Berg Owner.
- 1 Fred C Berg
 - 2 Johanna Berg 2-20-15
 - 3 John C Berg.
 - 4 Arthur W. Berg 4-8-02
 - 5 Gloria R Berg 5-31-24
 - 6 Martha Berg 11-24-06
 - 7 Frederick Konowity 11-3-1960
 - 8 Anna M. Konowity 6-07-83 ^{ashes Amanda Learie}
 - 9 MYRA CONTESTABLE 9/18/96 ^{AKERS}
 - 10

See U. C.

- 54**
 S. W. *Elijah D. French* Owner.
 1 *Elijah French* Removal 11-13-03
 2 *Martha L. French* 7-15-02
 3 *John D. French* 6-12-01
 4 *Mrs L. French* Removal 11-13-03
 5 *Elijah D. French* 2-25-1956
 6 *Charles A. French* 2-17-1936
 7 *Leonard C. Tipler* - 6-19-40
 8 *Minnie Alice Tipler* 8-25-47
 9
 10

- N. W. *Polena Bosdyk* Owner.
 1 *James Bosdyk* 11-5-1935
 2 *Polena Bosdyk* 6-30-1928
 3 *Flora Bosdyk*
 4 *Lena Jones* 3-18-19
 5 *Raymond W Bosdyk* 4-8-21
 6 *Valentino Castagnetto* 10-4-1937
 7 *Blanche Castagnette* 2-27-37
 8 *Margaret E. Cronberg* - 8-20-1943
 9 *Margaret Costa Blake* 7-19-1976
 10 *Ruth Bryan* 8-11-1900

See P.C.

Note: no bodies to be disturbed
 1-11-44

See Folder
 Reservations

Lot No. 280
 Range No. 3
 Remarks:

Tree removed
 Dec. 1905
 Root still in
 ground

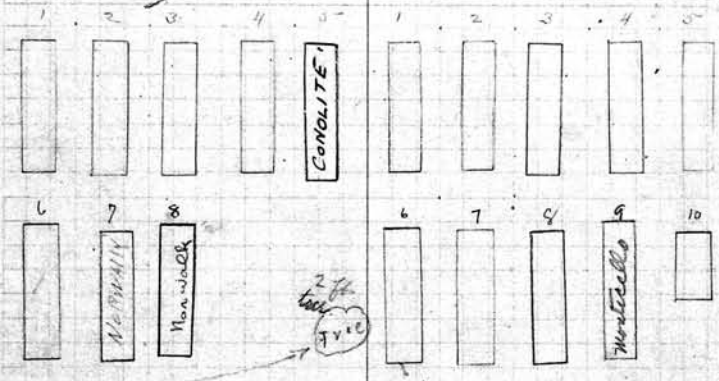

Quoted
 250.00 Pp
 1-29-55
 On 9
 2' Monument
 only

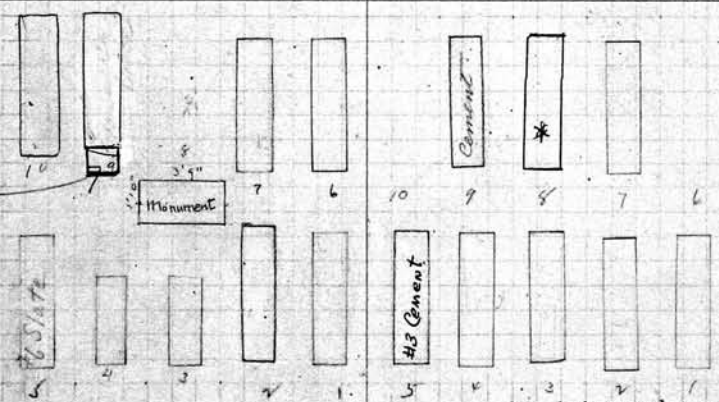

SCALE: 5 feet = 1 inch.

PERPETUAL CONTRACT

- S. E. *Susie Suhr* Owner.
 1 *Karl H. Suhr* 10-31-17
 2 *Susan S. Suhr* 10-16-1954
 3 *Charles Suhr*
 4 *Elmer Suhr*
 5 *Cora Suhr* 1-6-1936
 6 *Amelia Böttcher* 2-5-06
 7 *Corne Dischler* 4-18-1912
 8
 9 *WARNER F. DOSE* 1/10/2001
 10 *Herman Suhr* 1-30-1968

- N. E. *Herbert F. & Ida B. Jones* Owner.
 1 *Charles O. Jones* 6-26-99
 2 *Mary E. Jones* 2-13-26
 3 *Perival K Jones* 4-25-04
 4 *Herbert Jones* 8-15-18
 5 *Ida Belle Jones* 7-18-1938
 6
 7 *Blanche T. Miller*
 8 *VIRGINIA P. MILLER* 1/23/96
 9 *Sadie P. B. Miller* - 11-18-1942
 10

PERPETUAL CONTRACT
 S. W. *Gracia Diprose* ^{Amelia M. Williams} Owner.
 1 *John J. DiProse* 4-10-1951
 2 *Gracia J. Diprose* 1-18-1944
 3
 4 *Marquette Diprose* 7-3-03
 5 *Gracia Diprose* Inft. 10-29-02
 6 *Matthew M. Williams* 5-26-1910
 7 *Amelia M. Williams* 2-25-1910
 8 *Hiram Ketchum* 5-18-1960
 9 *W. Belle Ketchum* 8-24-1934
 10 *Gracia Ketchum* 7-11-1910

55
 N. W. *Allie Biggart + Ella Hardyner*
 1
 2
 3 *Margaret M. Smead* 8-3-99
 4
 5
 6
 7
 8 *Harold H. Biggart* 4-13-18
 9 *Alice B. Cudney* 3-7-1953
 10 *Hugh H. Biggart* 3-25-26

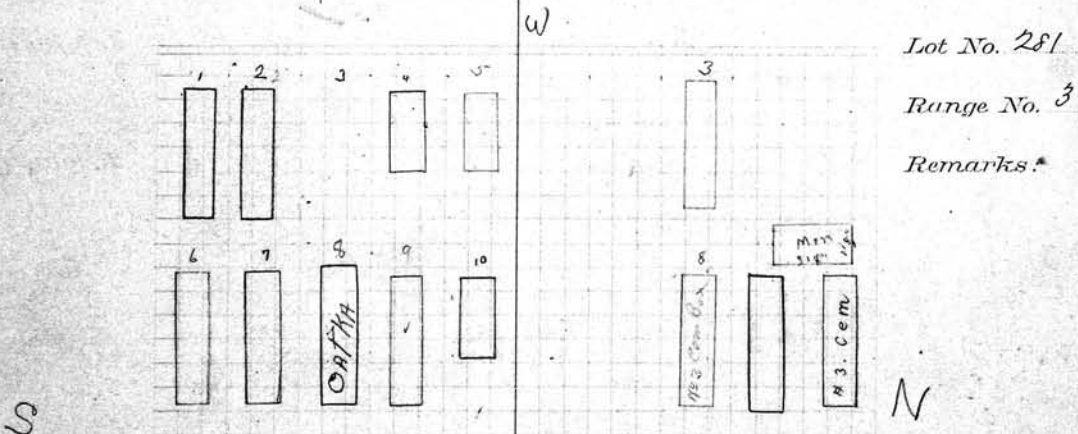

Tree removed
 Dec-1945
 Not still
 in ground

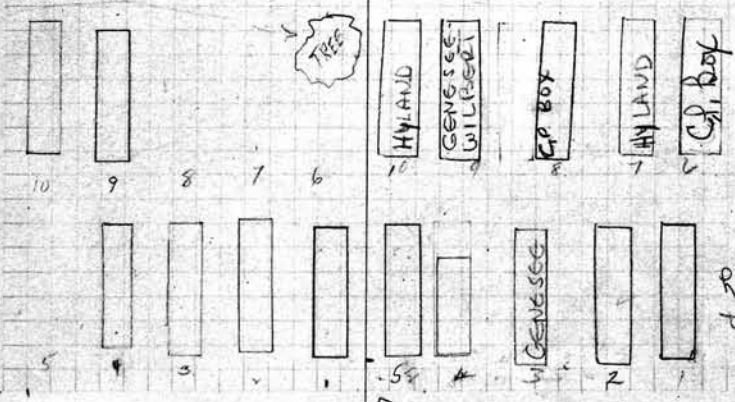

SCALE: 5 feet = 1 inch.

S. E. $\frac{1}{4}$ *William Miller* Owner.
 1 *Christina Miller* 5-10-03
 2 *Mrs. Miller* 10-31-1924
 3 *Sophia Miller* 12-24-1932
 4 *John C. Miller* 3-21-25
 5 X
 6
 7
 8
 9 *Sophia Laiston* 3-22-26
 10 *John C. Laisten* 9-7-1929

N. E. *John C. Miller + Wife* Owner.
 1 *John C. Miller* 5-27-1959
 2 *Carrie Miller* 6-2-1954
 3 *Julia F. Nixon* 8-2-78
 4
 5 *Lottie Miller* 5-14-1899
 6 *John C. Miller* 11-14-1899
 7 *Arthur D. Knitter* 7-14-1910
 8 *Norman Porter* 7-14-78
 9 *Michael Fannon* 7-7-78
 10 *Joseph Brown* 7-6-78
 11 *Annie C. Brown* 5-31-78

56
 S. W. 1/4 *Edw. J. Schlegel & Estel E. Sweeney* Owner.
 1 *Beatrice Turnbull* 3-24-06
 2 *Roy A. Sprague* 10-30-1965
 3 *Loretta Sprague* 7-15-1947
 4 *Edwin Schlegel* RB 4-17-05
 5 *Fredrick Schlegel* RB 11-17-05
 6
 7 *Lillian S. Sweeney* 6-6-04
 8 *Edward J. Schlegel* 10-18-19
 9 *Caroline R. Schlegel* 3-29-1932
 10

See Register *William Mass* CC & K.R. Prob. 57
Johns & Doris S. Gantner
 N. W. 1/4 *John G. Mass & Kathie* Owner.
 1
 2
 3 *KATHLEEN R. MASS* 3/31/29 75645
Charles C. Probst 6-22-81
 4 *Joan S. Probst* 2-1-1963
 5
 6 *William J. Mass* 1-31-1949
 7 *Dorthea R. Mass* - 2-15-1943 -
Dr. Wm. Littlejohn 7/11/10 *Baby Mass* 5/9/08
 8 *Ethel Fritz* Removal 10/03
 9 *Dorathia Rathke* 4-20-25
 10 *Christian H. Rathke* 7-27-09

See file for burial
 in grave #1.

See G.C.

Lot No. 282

Range No. 3

Remarks:

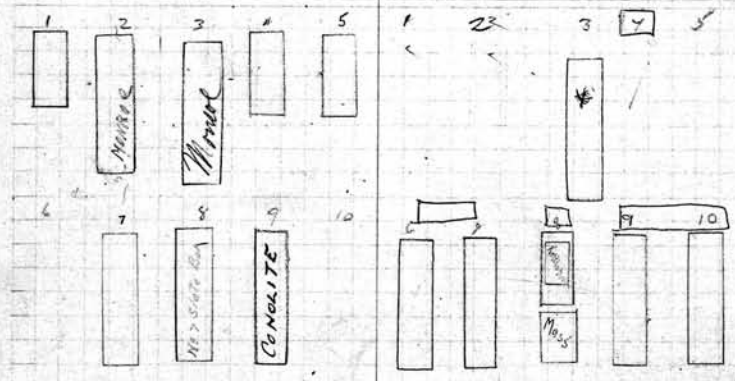

See G.C.

See file
 2-5-59
 430000

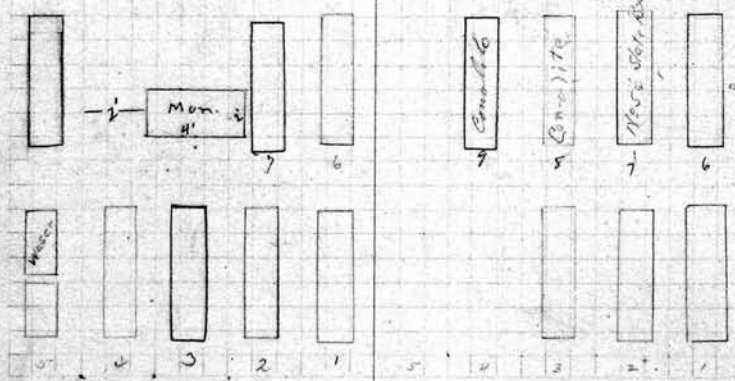

12-10-62
 187000

SCALE: 5 feet = 1 inch.

S. E. *Eugene Waser* Owner.
 1 *Eugene Waser* 6-6-04
 2 *Maria Waser* 2-4-27
 3 *Rose M. Byers* 10-6-1955
 4 *James A. Byers* 4-4-1930
 5 *Harold Byers* 7-18-02
 6 *Chas. R. Chamberlain* 11-30-03
 7 *Peter Waser* - 1-26-42
 8
 9
 10 *Lizzie Chamberlain Wells* 3-30-1931

N. E. *Wm. H. Chesbro* Owner.
 1 *William Chesbro* - 2-15-1939
 2 *Lizzie Chesbro* 6-2-00
 3 *Mary E. Chesbro* 3-27-1928
 4
 5
 6 *Charles Hahn, Sr.* 4-13-1910
 7 *Sophia Hahn* 5-31-18
 8 *Wingie Bronson* 7-25-1917
 9 *John Bronson* 6-8-40
 10

PERPETUAL CONTRACT
 S. W. 1/4 Spilberg, Spilberg & Rosenhagen Owner.
 1 Herman Spilberg 8-18-1910
 2 Jane Spilberg 4-26-04
 3 Herman Spilberg - 6-11-1943
 4 Gertrude R. Spilberg 3-6-26
 5 Nettie Swalin 4-17-23
 6 Mrs. Rosenhagen 12-11-1926.
 7 May S. Rosenhagen - 1-30-42
 8 HELEN C. SPILBERG 3/26/96
 9 EARL SPILBERG 2-25-87
 10 Esther S. Musfeldt 3-14-1936

57
 N. W. 1/4 Cornelia W. De Visser Owner.
 1 Henry De Visser R.B. 4/29/04
 2 Cornelia De Visser 9-6-14
 3 Eliza De Visser Redman 1-28-1936
 4 James J. De Visser R.B. 1/4/47
 5 Susanne D. East 10-11-1957
 6 John J. De Visser 8-22-17
 7 Elizabeth De Visser 4-2-1934
 8 Marian Young De Visser 10-6-1941
 9 Raymond De Visser - 11-1-43
 10

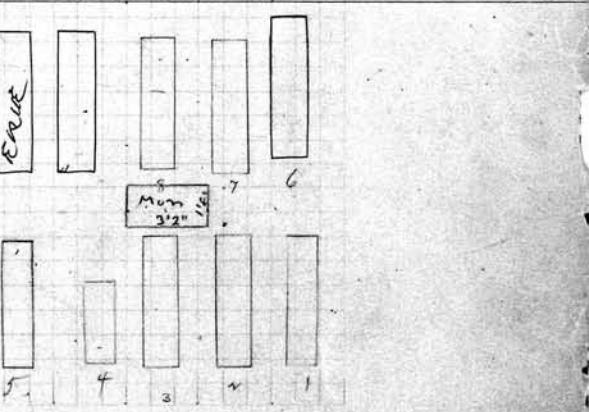
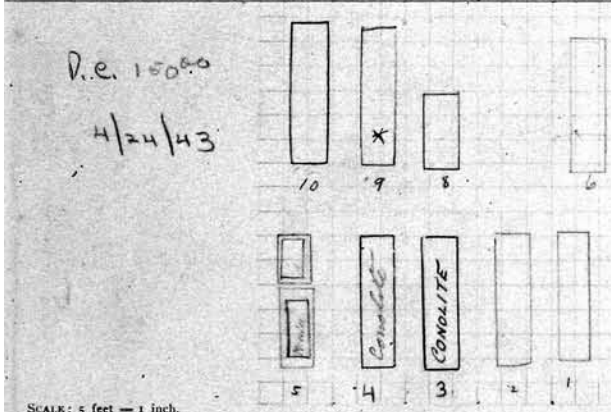
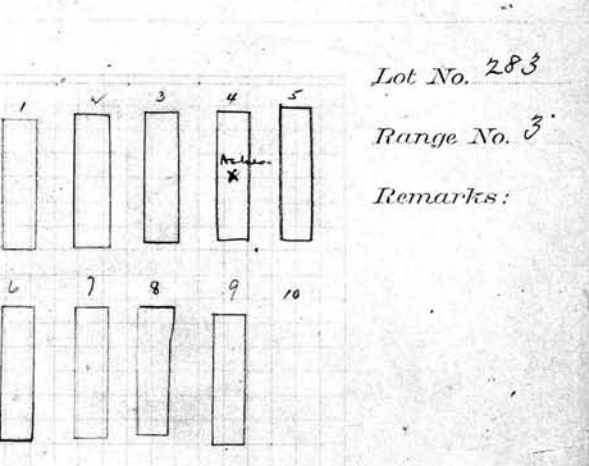
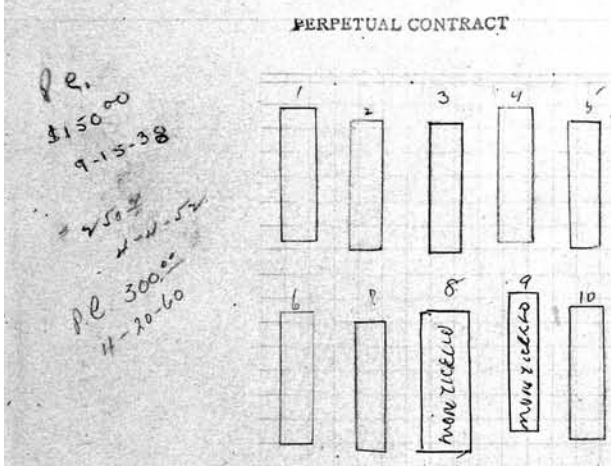

SCALE: 5 feet = 1 inch.

S. E. 1/4 Isaac Emisse Owner.
 1 Isaac Emisse 1-5-23
 2 Frances Emisse R.B. 4-7-04
 3 Walter A. Emisse 2-21-1950
 4 Emma D. Emisse - 4-22-1943
 5 Gladys F. Emisse 4-25-1927
 6 Fred J. Emisse 4-25-1927
 7
 8 Arline M. Emisse 7-4-09
 9 Nil Lindgren R.B. 9-24-1956
 10 Ida Lindgren 12-19-1956

N. E. 1/4 Frank & Mary Kirchgesner Owner.
 1 Frank Kirchgesner 8-22-29
 2 Mary Kirchgesner 10-8-19
 3 Oscar Kirchgesner 12-29-03
 4 Arline Kirchgesner 4-11-21
 5 Barbara M. Metzger 5-29-25
 6 Wilhelmina Kirchgesner 2-10-1966
 7 Irene Gabboy 2-7-24
 8 John Fronhau 10-2-07
 9 Burton Chapman 7-2-84
 10 MARGARET M. CHAPMAN 2/6/97

58 PERPETUAL CONTRACT For P.C. 2.00-00
 S. W. 1/4 *Jennie H. Goodridge* Owner.
 1 *Edward L. Goodridge* 6-7-04
 2 *Jennie H. Goodridge* 3-1-1931
 3 *Edna R. Goodridge* R.B. 10-2-1-04
 4 *Ashes: Josephine Goodridge* 10/23/1982
 12-11-1982 *Luella*
 5 *Rebecca Goodridge* 10-11-1934
 6 *Rebecca Goodridge* 7-20-1934
 7 *Rosa E. Starn* 5-4-21 *Hannah Starn 9-19-25*
 8 *Tree in Grave*
 9 *EDWARD F. GOODRIDGE* 6-18-1965
 10 *Florence J. Goodridge* 1-16-1985

N. W. 1/4 *Carl Heiby* Owner.
 1 *George Heiby* 10-26-1934
 2
 3 *Carl Heiby* 5-4-1933
 4 *Mary Agnes Heiby* - 8-15-44
 5 *Dora L. Heiby* R.B. 10-12-04
 6 *Charles F. Gottschalk* 10-25-1957
 7 *Louise H. Gottschalk* 8-9-1982
 8
 9 *Lydia Fredenburg* 4-25-1950
 10 *Hattie Heffner* 3-27-21

PERPETUAL CONTRACT

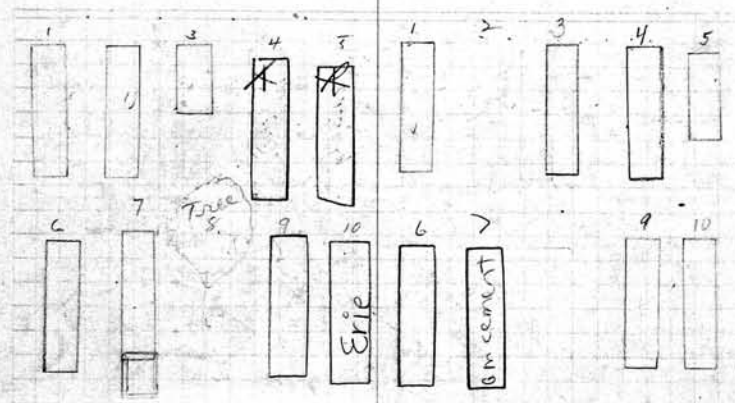

Lot No. 284

Range No. 3

Remarks:

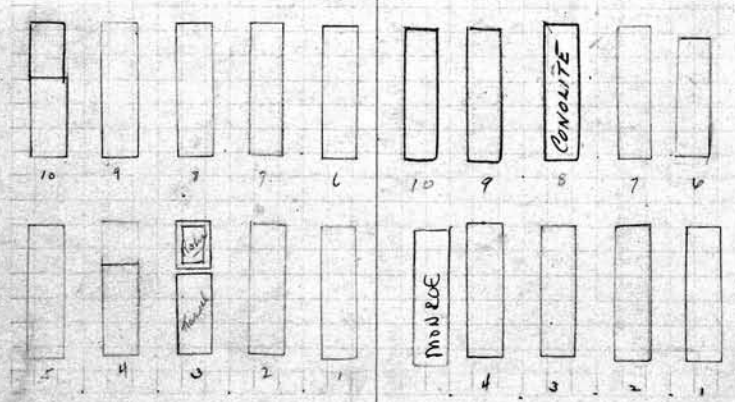

SCALE: 5 feet = 1 inch.

Sold W 1/2 of this 1/4 to Lettie A. Watson
 S. E. 1/4 *Elizabeth Kassel* Owner.
 1 *John Kassel* 6-13-04
 2 *Elizabeth K. Rohr* 4-15-25
 3 *Chester Kassel* *William P. Rohr* 8-29-1900
 4 *Lewis Kassel* 5-13-1911
 5 *Edward P. Kassel* 10-23-14
 6 *Lettie A. Watson* 10-27-19
 7 *Charles B. Watson* 7-13-1927
 8 *Vernell E. Watson* 6-12-03
 9 *Charles Seely* 3-25-04
 10 *Walter J. Watson* 6-16-04 *Alice D. Cooper* 4-31-40

PERPETUAL CONTRACT
 N. E. 1/4 *William Erbeilding* Owner.
 1 *William Erbeilding* 6-21-06
 2 *Louise Erbeilding* 12-1-1907
 3 *Joseph F. Erbeilding* 7-29
 4 *Carl Erbeilding* 1-10-1936
 5 *Kathryn J. Everett* 1-5-47
 6 *Wm H. Erbeilding* 8-27-23
 7 *William N. Erbeilding* 3-5-1927
 8 *Emilie Erbeilding* 2-25-1958
 9 *Minnie E. Richardson* 10-3-1953
 10 *Charles S. Richardson* 3-11-1932

PERPETUAL CONTRACT

- W. 1/4 Gould and Preston Owner.
- 1 Edgum Preston 12-3-1912
 - 2 Julia A. Preston 6-11-06
 - 3 Edwin Allen Gould 2-12-25
 - 4 Minnie Gould 6-27-1949
 - 5
 - 6 Leon Preston 8-6-1910
 - 7 Charles H. Preston 6-14-1954
 - 8
 - 9 Myrtle J. Enders. En 6-16-1960 wife
 - 10 William F. Enders - 9-18-42

PERPETUAL CONTRACT

59

- N. W. 1/4 Gustav Schultzy Owner.
- 1 Charles S. Quetschenbach 1/25/1969
 - 2 Irene S. Quetschenbach 4-5-93
 - 3 Carl Schultzy 10-2-1913
 - 4 Louise Schultzy 6-26-1971
 - 5 JOYCE QUETSCHENBACH 5/3/2001
 - 6 Gustave S. Schultzy 4-29-1946
 - 7 Louisa Schultzy 5-6-1925
 - 8 } Julius Schultzy 10-8-1934
 - 9 }
 - 10 Sylvia L. Schultzy 9-16-1960 ^{Schultzy} B. D. d

PERPETUAL CONTRACT

\$120.00
10/22/44

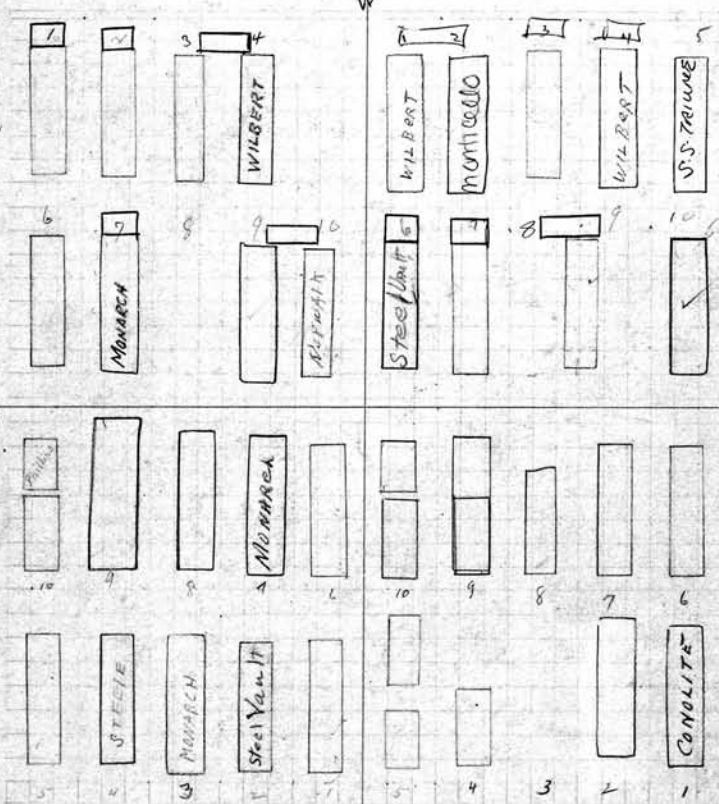

Lot No. 285
Range No. 3
Remarks:

See D. C.

SCALE: 5 feet = 1 inch.

PERPETUAL CONTRACT

- Martin P Snyder Owner.
- 1 Martin P. Snyder 7-3-21
 - 2 Emma P. Snyder 3-17-1932
 - 3 Edna L. Austin 3-8-1965
 - 4 Floyd S. Austin - 11-24-39
 - 5 John B. Snyder 4-6-21
 - 6 Ray Snyder 2-11-28
 - 7 Maude Snyder De Long 9-12-1959
 - 8 Laura Phillips 12-21-1963
 - 9 John W. Phillips 1-22-1964
 - 10 Floyd S. Austin's wife 12-2-03

- N. E. Dodge + Minster Owner.
- 1 Layton S. Dodge 5-7-1953
 - 2 Frances Louise Dodge 2-3-1967
 - 3
 - 4 Clayton A. E. Dodge 5-12-06
 - 5 Irene A. Dodge 5-7-1918
 - 6 Theodor Minster 8-6-1910
 - 7 Lora Minster 6-6-19
 - 8 Ruth A. Walker 7-7-17
 - 9 Edna Walker 7-5-20
 - 10 Harry Walker 11-7-02

	Owner.	Date	Owner
1	James Ivin Maloney	5-29-71	
2	Harley H. Cash	5-22-71	
3	Ruth Grayson	5/11/78	
4	Ruth Boivie	5-8-1971	
5	William H. Lee	5-4-71	
6	Leighton C. Seely with Leighton C. Foster	4-26-71	
7	Alexandra Sakow	4-26-71	
8	Cecile A. Greenwell	4-24-71	
9	Ada Ruby	4-23-71	
10	Frank Kreiske	4-21-71	
11	Sarah Latimore	4-18-71	
12	Adolph Thomann	4-16-71	

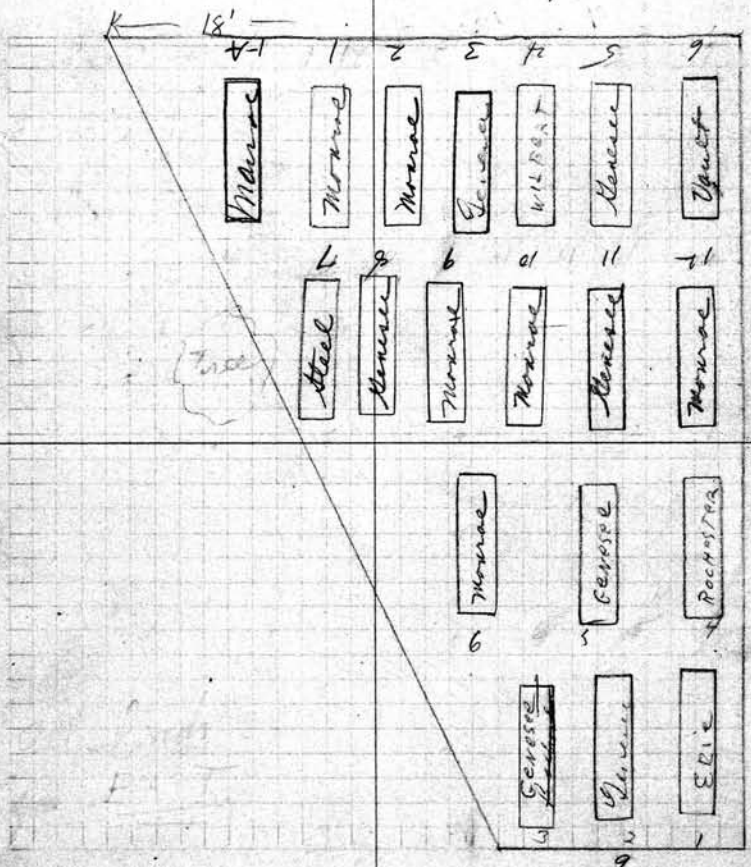

SCALE: 5 feet = 1 inch.

	Owner.	Date	Owner
1	Mabel Burke	3/12/71	
2	Augustine Ferris	3/23/71	
3	Willie Mae Whitehead	4-10-71	
4	Marion Donald	4/9/78	
5	Ethel Brown	4-10-1971	
6	William Born	4-16-1971	

Owner.	N. W. Pt	Yash + Vyverberg	PERPETUAL CONTRACT	61
Willie T. Holmes 12-30-1971	1			
Harry E. Hill 12-28-1971	2	Cornelia Vyverberg 1-9-1974		
George Mitchell 12-21-1971	3	Adrian VYVERBERG 4-9-1956		
Katherine Munderoff 12-18-1971	4	Bertha VYVERBERG 1-5-1956		
Vasiliki Styliades 12-15-1971	5	Henry J. Vyverberg 8-2-1962		
Carrie R. Davis 12-2-1971	6			
Frederick Selvey 11-30-1971	7			
Jack Searcy 1-29-1972	8	MARGARET VYVERBERG 9-3-03		
Lawrence J. Hoff 1-23-1972	9	ROBERT G. VYVERBERG 3/10/95 ASHES		
Mae E. Brown 1-21-1972	10	Susanne A Vyverberg 4-11-1966		
Frank J. Anderson 1-15-72		John C. Vyverberg 10-30-1961		
Vernon Raymond Scott 1-7-1972				
Bertrude Connor 12-31-1971				
Mary Martin Kendrick 12-30-1971				

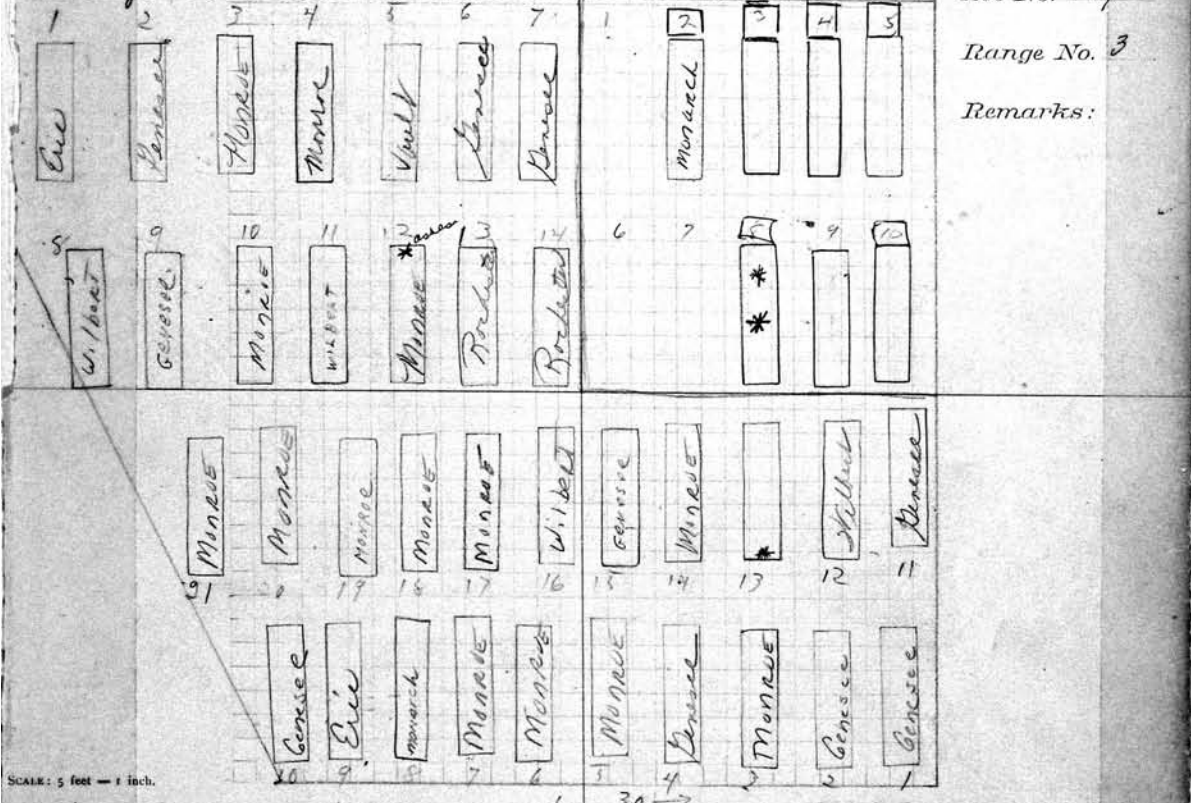

Owner.	Owner.
1 Vera Clemens 3-4-1972	11 Willie L. Stanford 12-31-1971
2 Rachel A. Wilson 3-4-1972	12 Eleri Dehon 1-5-1972
3 William Berg A.K.A. Killen 3-14-1972	13 Marilyn Edw Steinman 1-27-1972
4 Lillian Mae Christian 3-14-1972	14 Mabel Mrexler 1-31/1972
5 Evelyn Traeder 3-17-1972	15 Gerald W. Conley 3-4-1972
6 Thelma R. Jeffries 3-25-1972	16 Sylvia B. Pille 2-8-1972
7 Veda Cary Brown 3-28-1972	17 Robert Cagle 2-9-1972
8 John P. Mercer 3-30-1972	18 James Jones 2-25-1972
9 Leda Maton Wilson 4-5-1972	19 Curran Frazier 2-26-1972
Louis C. Allegood 4-6-1972	20 Mattie Albritton 2-29-1972
	21 Merena B. Mogen 3-4-1972

- 62**
S. W. 1/4 East. Ryverberg PERPETUAL CONTRACT Owner.
- 1 Anna M. Uyerberg 7-20-78
 - 2 Emma W. Uyerberg 1900- R.B. 10-16-1929
 - 3 Nina Uyerberg 2-1-15
 - 4 John C. Uyerberg 8-10-1918
 - 5 Wilhelmina E. Uyerberg R.B. 4-30-1912
 - 6 Milton J. East 5-16-1911
 - 7 Eilla East 11-5-1936
 - 8 John P. East 3-13-1964
 - 9 Jessie U. East 6-13-1963
 - 10 Martha O. Uyerberg 2-16-1912

- DEEP HOLE**
N. W. 1/4 Mrs J. Muckle Ownr.
- 1 Amelia Lissard 5-25-1937
 - 2 Amelia R. Muckle 12-16-10
 - 3 Susan Jerles 2-6-1960
 - 4 Edwin Juler 7-27-1935
 - 5 Harvey C. Jerles 3-6-1970
 - 6 Wm. E. De Beu 4-22-1916
 - 7 Susannah D. Cox 5-2-19
 - 8 Caroline Bonadelle - 1-23-42
 - 9 John W. Mooney R.B. 5-13-1938
 - 10 Wilhelmina Mooney 5-23-1967

4/20/54 Mrs. J. Muckle & Susan Jerles of record have lost the deed to this plot. Her. add: 394 Brown street, Deep. 11 - Cal. 9472. Check before burrial.

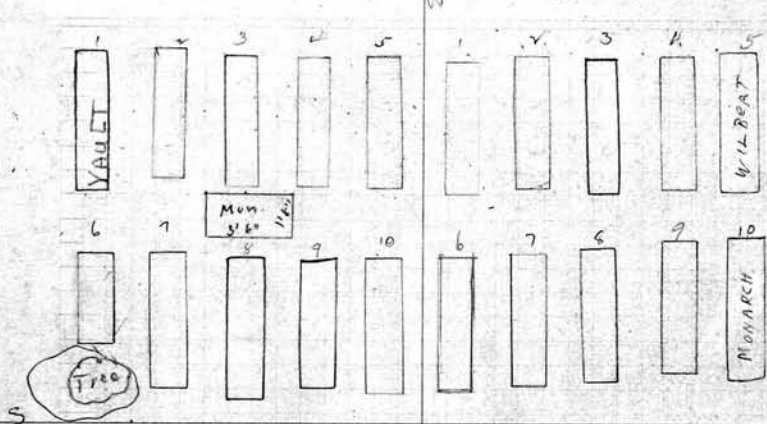

Lot No. 288
Range No. 3
Remarks:

PERPETUAL CONTRACT
See P. 10 only

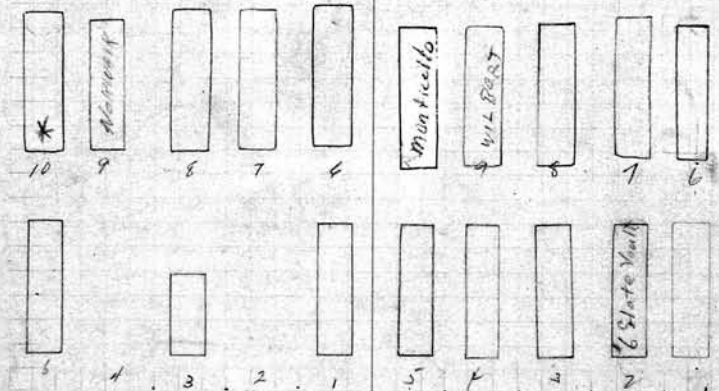

SCALE: 5 feet - 1 inch.

- PERPETUAL CONTRACT ALL**
S. E. 1/4 Baumwart (r) & Payne Owner.
- 1 Alliner Baumgartner) wmt R.B. 4/24/100
 - 2
 - 3 Harold Baumwart R.B. 4/24/100
 - 4
 - 5 Gehil Baumwart 2-6-1922
 - 6 Lucia C. Baumwart 6-29-1967
 - 7 Gabriel Walter Baumwart 1-31-1967
 - 8 Minnie Payne 5-9-1963
 - 9 Emma Hancock 4-22-41
 - 10 MORTIMER HANCOCK 10-31-1964

- PERPETUAL CONTRACT**
N. E. 1/4 Isabella & Theo Sullivan Owner.
- 1 Thomas Sullivan 4-8-1933
 - 2 Isabella B. Sullivan 2-21-1933
 - 3 Helen B. Sullivan 3-11-1910
 - 4 Thomas J. Sullivan 11/3/22
 - 5 Anna Sullivan 4-27-1949
 - 6 Maude Sullivan 8-11-1954
 - 7 Dana Sullivan 5-21-62
 - 8 Wm. Sullivan 5-3-1965
 - 9 Mildred L. Sullivan 8-29-1970
 - 10 Isabella Sullivan 12-9-75

CITY OF MOUNT HOPE
Co. T. R. 7. 10 12/91
Owner.

S. W. 1/4 Fred Harris

- 1 Fred Harris 1-27-1938
- 2 Mabel Harris 9-27-1948
- 3 ~~ASHES~~ Blanché Harris - 6-24-77
- 4 Clyde B. Harris 11-27-1961
- 5 Blanche Toft Harris 3-24-1973
- 6 Stanley Norman Harris 11-20-1973
- 7 RES. HARRY DEYS } PIF
- 8 RES. RUTH DEYS } 3-11-89
- 9 VIRGINIA THOMAS 10/1/94
- 10 C YNEATHER BAILEY 9/10/96

PURCHASED
1947
WITTED OUT
IN EXHIBIT

83
Owner.

N. W. 1/4

- 1
- 2
- 3
- 4
- 5
- 6
- 7
- 8
- 9
- 10

3/26/79
No one is allowed to be buried here unless approved by both Stanley & Blanche who have son & daughter of Fred & Mabel Harris.
A grand daughter - her name is Clyde - her date of death but do not let her give permission for anyone to be buried here.

P.C. 15000
1-12-42

SCALE: 5 feet = 1 inch.

PERPETUAL CONTRACT

S. E. 1/4 O.E. CA. PA. & E.B. Seitz Owner.

- 1 Ernest B Seitz 1-12-22
- 2 Martha Seitz 11-6-07
- 3
- 4 Charles E. Seitz 11-29-1954
- 5 Barbara Seitz 12-17-1929
- 6 Martin F. Seitz 5-11-07
- 7 Frank A. Seitz 5-14-1940
- 8 Edith Seitz 5-5-1954
- 9 Guy A. Seitz 9-25-1952
- 10 Ellen Seitz 12-15-1969

Donald W. Seitz 10-6-77

N. E. 1/4 Geo. H. Davis M.D. Owner.

- 1 William H Davis 10-12-06
- 2 Elizabeth A Davis 11-1-07
- 3
- 4 Mary Thompson 12-6-1927
- 5 Emily Jones, Mrs. B., John S. & Chas. A. Davis & Sarah Thompson RR 7, 1911
- 6 George H. Davis M.D. 9-21-1926
- 7 Emma Davis 10-19-1926
- 8 Bennett H Davis 4-29-1923
- 9
- 10

Lot No. 289
Range No. 3
Remarks:

- 64**
S. W. 1/4 Dennis Callihan Owner.
- 1 George Fuller 9-4-1931
 - 2 Dennis Callihan 7-25-23
 - 3 Mildred O. Callihan 4-8-05
 - 4 Charles Bunger 12-11-1931
 - 5 Lamma A Callihan RB. 4-14-05 RB 10/27/41
 - 6 Carl Schlegel 9-8-1931
 - 7 Barbara Schlegel 6-22-1908 RB 10-29-1931
 - 8 Geraldine P. Crawford 4-4-1931
 - 9 Sarah Watters 3-24-22
 - 10 Mary E. Myers 7-8-1912

- N. W. Owner.
- 1 Maude A. Zimmer 6/2/84 Drier
 - 2 Maggie Young 7/7/84 Latimer
 - 3 THELMA U. HAYES 1-19-02 ASHES
 - 4 PEE MICHAEL BATTERSON
 - 5
 - 6 Killian aka Billy Hyatt 5/9/84 Kenec
 - 7 Carrie Kuyler 5/23/84 Latimer
 - 8 Marie Koode 5/31/84 Hall
 - 9) Free
 - 10

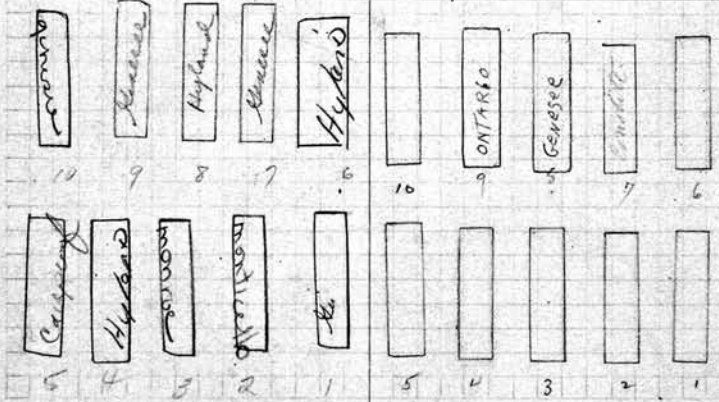
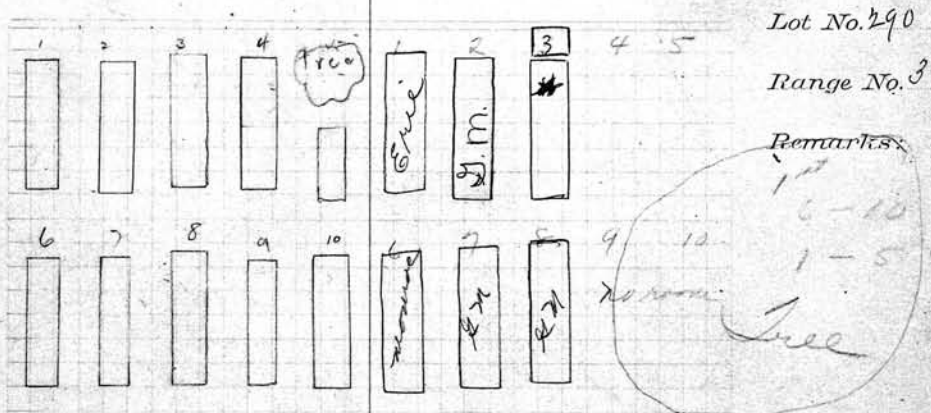

SCALE: 5 feet = 1 inch.

- S. E. 1/4 Owner.
- 1 Rudolph Marshalleck 2/25/83 Jersey
 - 2 Erma Mason 2/25/1983 Monticello
 - 3 Stanley Ross 2/28/1983 Tripodi
 - 4 Patrice Lisacchi 3-4-1983 Jersey
 - 5 Lucille Mayo 7/1/1983 Latimer
 - 6 Coralee Trabet 1/25/1983
 - 7 Polly Williams 2/10/83 Kenec
 - 8 Yvonne Duke Brown 2/14/1983 Latimer
 - 9 Pearl E. Fisher 2/17/1983 Hall
 - 10 Clarence Johnson 2/18/1983 Hall

- N. E. 1/4 John A. Kochler Owner.
- 1 John & M. Kochler RB 5-10-07
 - 2 Wilhelmina Kochler RB 5-28-07
 - 3 Fred Kochler 9-15-24
 - 4 Charles E Kochler 1-26-1928
 - 5 Lena Kochler 8-31-1926
 - 6 Chas O Devins 6-4-1912
 - 7 Amelia Devins - 12-13-41
 - 8 Charles O' Devins 7-13-1966
 - 9 Charlotte (Lottie) Devins 5-9-1967
 - 10 John A. Kochler - 2-19-1941

PERPETUAL CONTRACT
 S. W. 1/4 H. Frank Arnott Owner.
 1 Frank Arnott R.B. 16-1911
 2 Julia M. Arnott R.B. 16-1911
 3 Alice Maltin, Alfred & Infant R.B. 16-1911
 4 Hazakiah F. Arnott - 4-4-1940
 5 Julia E. Arnott 10-3-1962
 6 NO ROOM
 7 Mary A. Dunn 11-24-1950
 8 William Arnott 3-25-1963
 9 FRANK R. DUNN SR 11/15/91
 10 DOROTHY DUNN Oct 10/13/194

85
 N. W. 1/4 E. L. O. Harrington Owner.
 1 Oscar S. Harrington 8-11-1948
 2 Eva L. Harrington 7-19-1956
 3 No } Leonard W. Mooney 8-11-25
 4 No } No. Leonard Mooney - 2nd file
 5 Hazel Harrington R.B. 9-13-12
 6 A. W. Harrington 11-73-12
 7 Laine Harrington 5-16-22
 8 Margaret Burdick 1-7-1931
 9 John William Roblin 4-30-1963
 10 Florence Margaret Roblin 2-18-1970

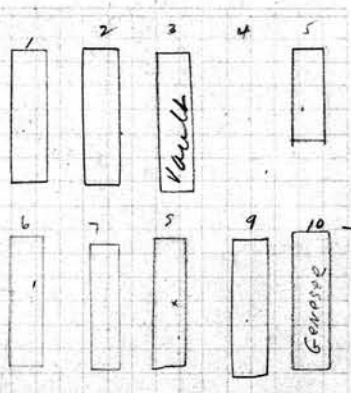
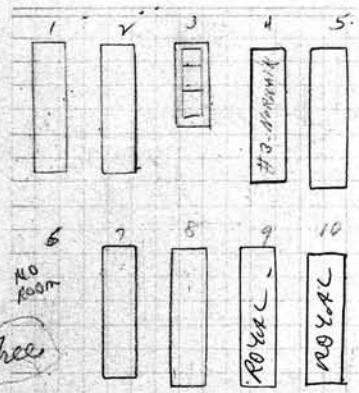

Lot No. 291
 Range No. 3
 Remarks:

Re for Florence Roblin 4/24/63

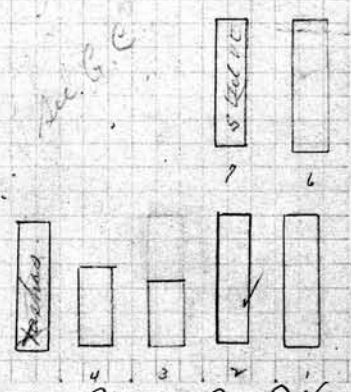
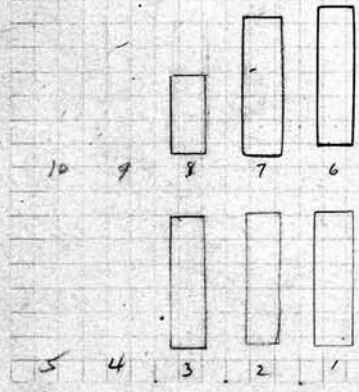

Note: -
 Wm L. owns grs 1 to 7
 Jacob & grs 8-9-10
 Grs now there are to remain undisturbed

SCALE: 5 feet = 1 inch.

S. E. 1/4 Doree-Jane Shappee Owner.
 1 Doree Shappee 12-21-20
 2 Jane Shappee 2-6-1929
 3 Howard A. Shappee 5-4-1911
 4
 5
 6 Louis Shappee 12-21-1959
 7 Caroline S. Fuller 4-8-1953
 8 Mervyn Fuller R.B. 12-12
 9
 10

Mrs. Jane Jacob J. Van de Walle.
 N. E. Van de Walle Owner.
 1 William L. Van de Walle 6-10-1950
 2 Maria S. Van de Walle 5-26-1948
 3 Mrs. L. Van de Walle's M. Inf 12-7-08
 4 Eleanor Van de Walle R.B. 12-16-08
 5 William Van de Walle - 9-27-43
 6 Jacob Van de Walle 11-17-1936
 7 Johanna Van de Walle - 11-5-41
 8
 9
 10

Little info

66 PERPETUAL CONTRACT N. W. 1/4 - 1/2 - 1/2 - 1/2
 S. W. 1/4 Christian Fred Frost Trust Owner.
 1 John Frost 12-4-16
 2 Maria Frost 1-19-21
 3 Christian J. Frost 7-14-1926
 4 Ada M. Frost 2-20-1965
 5 Sophia Abraham R.B. 4-29-44
 6 J. Henry Soll R.B. 10-22-20
 7 Emilie Doell 12-1-1947
 8 Anna E. Doell 2-27-1954 BROT. UNRECORDED Deed 10/29/47
 9 Julia F. Doell 10-30-47
 10 Augustana Vogler 4-24-1934

PERPETUAL CONTRACT
 N. W. 1/4 Miranda H. Stothers Owner.
 1 Laisma Stothers 5-27-19
 2 James Stothers 12/28/05
 3 Miranda H. Stothers 4-3-1933
 4 Norman H. Stothers 3-27-1973
 5
 6 } NO ROOM
 7 }
 8 Bertha M. Stothers 7-16-1969
 9
 10

Spaced 4 graves.

P.C.
 2/2/05
 1500
 12/24/47
 1500
 1500
 1500
 1500

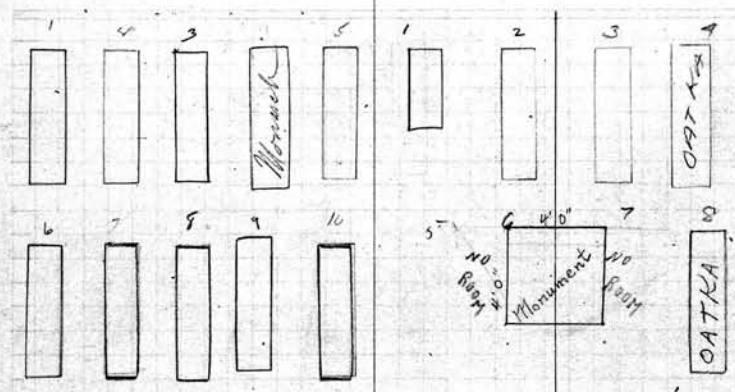

Lot No. 292
 Range No. 3
 Remarks:

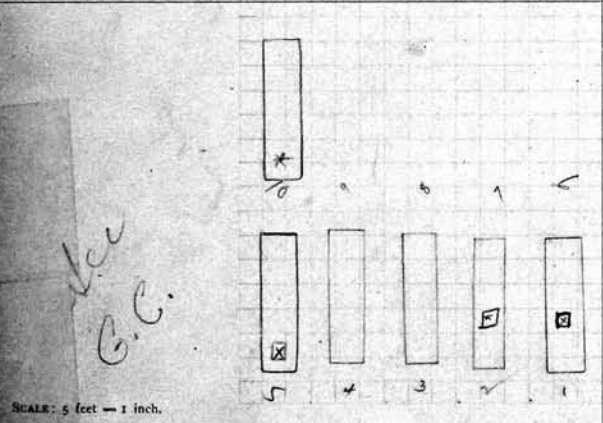

SCALE: 5 feet = 1 inch.

S. E. 1/4 John O. Ostlund Owner.
 1 Agnes N. Ostlund 1-2-1937 Ashes
 2 Warren Ostlund 8-12-1929 Ashes
 3 Karin Ostlund 8-29-04
 4 Andrew G. Ostlund R.B. 4/10/05 DIED 5-14-1953
 5 John O. Ostlund 6-1-1955 ASHES
 6
 7
 8
 9
 10 Christina B. Ostlund 3-25-1947 ASHES

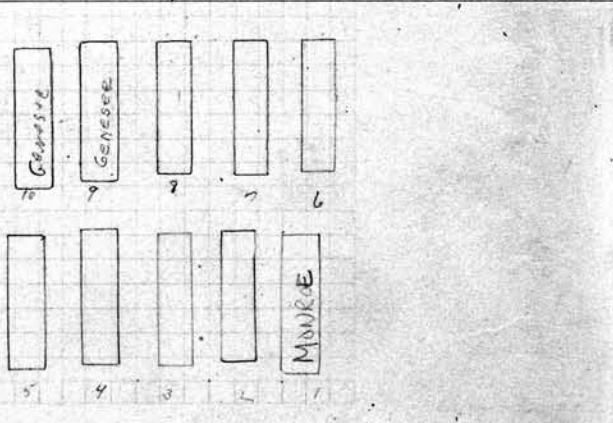

N. E. Kiesow + Lux Owner.
 1 Irene L. Feayna 5-11-97
 2 Rose K. Lux 7-16-1949
 3 Bertram Lux 11-9-1902
 4 Albert H. Kiesow 12-8-23
 5 Ollie Kiesow 12-28-23
 6 William J. Bollet 12-22-1934
 7 Charles Miller 5-16-1938
 8 Frank J. Kiesow 5-26-1950
 9 Hattie Emma Kiesow 5-9-1967
 10 Arthur Wm. Stearns 1-19-1970

S. W. 1/4 *Henry P. Reising* Owner.
 1 *William Reising* 5-13-1912
 2 *Christina J. Reising* 10-5-07
 3 *Raymond M. Reising* 8-8-1970
 4 *Constance D. Reising* 1-9-1943 x x x 1000
 5 *O. Dreyfus M. Dreyfus* 4-15-08 *Ralph Dreyfus* 11-24-07
 6 *Henry P. Reising* 9-17-1929
 7 *Hattie B. Reising* 2-20-1933
 8 *Hattie L. Theis* 3-5-1968
 9 *Emma M. Engert* 10-11-1963
 10 *Geo. M. Engert* 5-3-1941

N. W. 1/4 *William S. Young* Owner. **87**
James W. Young
 1 *William Young* 5-26-04
 2 *Jane Young* 1-2-13
 3
 4
 5 *Res. Olga Ruschtanow* - see file
 6 *John L. Young* 12-26-1956
 7 *Caroline Young* 7-29-21
 8
 9 *James H. Slater AKA Slattery* 11-28-70
 10 *Margaret Young Slater* 8-14-1965

See File For OWNERSHIP!

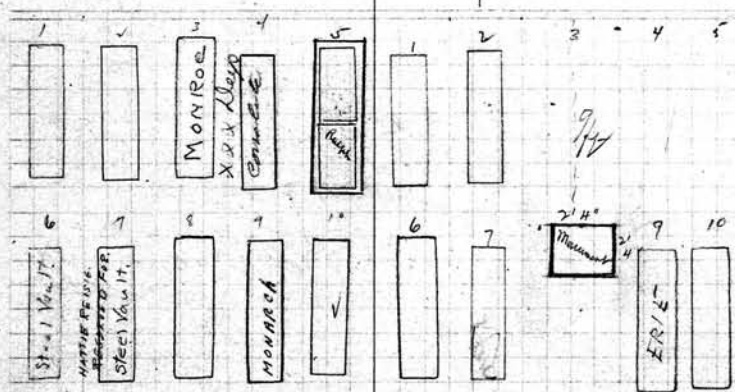

Lot No. 293
 Range No. 3
 Remarks:

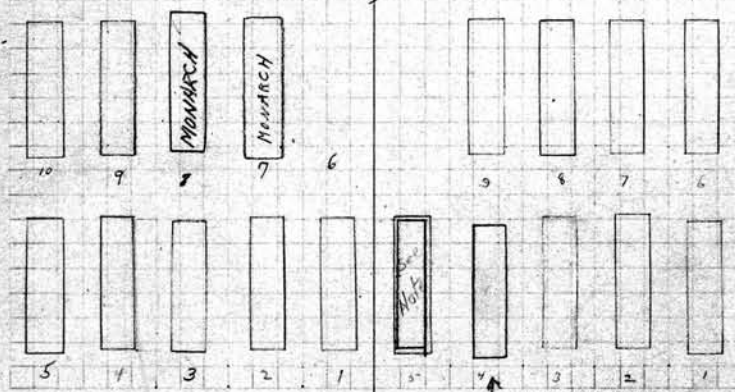

Note: This grave is dug deep enough to allow burial on file.
 See E.C.

SCALE: 5 feet = 1 inch.

S. E. *Albert Flesch* Owner.
 1 *Albert Flesch* 11-8-02
 2 *Matilda Flesch* 11-11-02
 3 *Henry Flesch* 12-9-05
 4 *Caroline B. Abst.* 4-20-14
 5 *Clara C. Rivers* 6-5-17
 6
 7 *Floyd E. Ellis* 10-22-1965
 8 *Lydia M. Ellis* 9-26-1956
 9 *William Flesch* 3-9-26
 10 *Minnie Flesch* 7-8-18

N. E. *Phillips + Risley* Owner.
 1 *Sarah Phillips* 2-10-06
 2 *Susie Phillips* 5-24-02
 3 *Luz A. Phillips* 12-30-1930
 4 *William M. Phillips* 2-3-1940
 5 *Edward Charles Phillips* 5-11-18
 6 *Judson M. Risley* 9-22-02
 7 *Elizabeth Risley* 9-22-02
 8 *Mary A. Brothert* 2-22-07
 9 *Emma Bycoft* 10-12-14
 10

68 PERPETUAL CONTRACT		N. W. Cath Wendle & Rosa Keck ^{Owner}	
S. W. John & Missfeldt	Owner.	1 William E. Keck	8-18-1928
1 John E. Missfeldt	2-2-02	2 Rose Keck	4-6-1932
2 Sophie Missfeldt	1-7-1921	3	See E.C.
3 Frederick E. Missfeldt	3-1-1954	4 Charles A. Walton	4-8-44
4 Minnie Missfeldt	1-16-1951	5 Howard E. Walton	1-11-09
5 Lee E. L.		6 Emil Wendle	11-7-16
6 John Wolkow	10-30-1918 R.B. 5-4-1933	7 Catherine Wendle	7-31-12
7 Frederick Wolkow	2-1-1900 R.B. 5-4-1933	8 Rose Wendle	7-5-04
8 William E. Schnackel	10-21-1959	9 Florence Wendle	R.B. 10-31-00
9 ASHES - Minnie Schnackel	10-17-1967	10 Franklin J. Curtis	4-13-06
10 Mrs. G. Schnackel	12-24-1936		

PERPETUAL CONTRACT

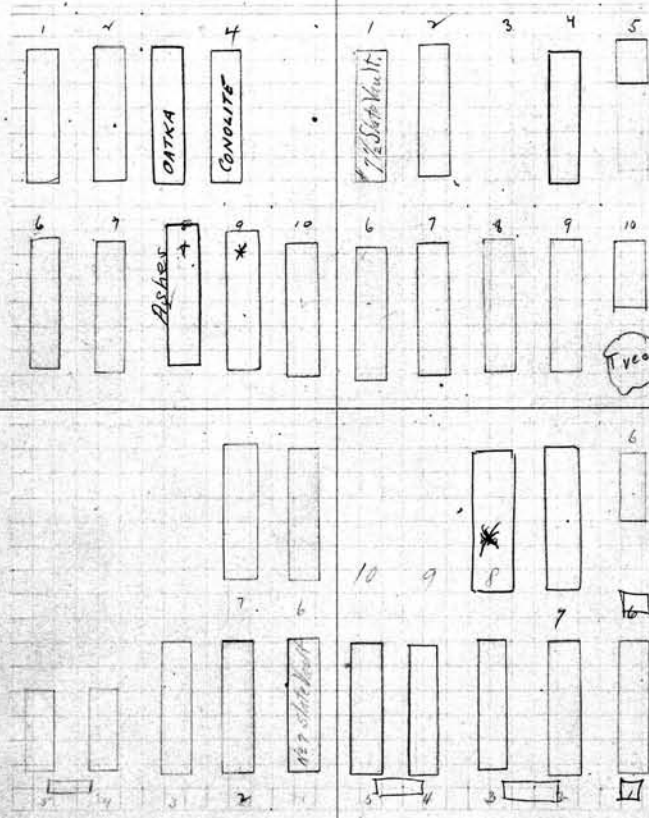

SCALE: 5 feet = 1 inch.

S. E. Millie Babcock ^{Owner}		N. E. Mary Winkelman ^{Owner}	
1 Almon B. Babcock	1-18-1922	1 Mary Winkelman	7-13-01
2 Millie Babcock	11-18-1911	2 Anna E. Fulton	12-7-1935
3 Georgia E. Smith	7-10-34-27	3 William Fulton	10-1-41
4 Chas. A. Babcock	7-16-1922	4 Nettie Sprague Winkelman	9-13-40
5 Lewis Babcock	4-10-1922	5 Charles Winkelman	1-26-42
6 Mary E. Gale	See E.C.	6 Madea Winkelman	7-23-39
7 Cassius Tuttle	See E.C.	7 George Winkelman	2-23-1952
8		8 MARION W. ANDREW	10/26/98
9		9	
10		10	

Mrs. FANN WINKELMAN
LYNDVILLE, NY.
Has Deed
See E.C.
MARION WINKELMAN
ANDREW CHRY
SHELVING
GRAND CHILD OF
MARY WINKELMAN
LETTER IN
FILE

S. W. 1/4 Melissa E. & Mary E. Howell Owner.

- 1 John H. Howell 10-23-05
- 2 Melissa E. Howell 12-24-00
- 3 Jesse Howell RB 10-19-06
- 4
- 5 Front tier spaced for 4 yrs.
- 6 Katherine Howell 4-18-07
- 7 Mary E. Howell 1-7-1946
- 8
- 9
- 10

See G.C. change

Back tier spaces for 4 years
 Mutually stipulated & expressly agreed between the above parties that Mary E. Howell use occupy the E. 1/2 & Melissa E. Howell the W. 1/2 of this lot.

N. W. Fred & Florentina Lietz Owner. 69

- 1 Frederick Schmidt 2-1-1880 ^{Infant of Fred & Lietz} 10-6-90
- 2 Ferdinand Lietz 5-30-99
- 3 Fred Lietz
- 4 Florentine Lietz 6-27-1927
- 5 Frederick Lietz 8-15-08
- 6 James Monaghan 3-25-1936
- 7 Ma Monaghan Jeffrey 6-22-1951
- 8 Mary (Marie) Red 10-29-69
- 9 Elsie Lietz 10-28-11
- 10 William Lietz 4-25-1966

1930

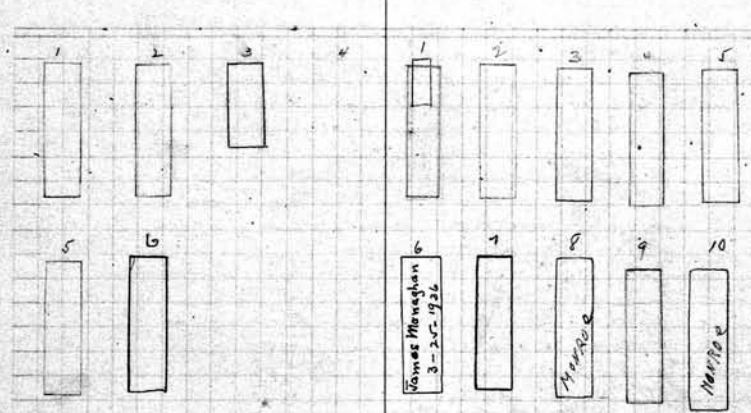

Lot No. 295
 Range No. 3
 Remarks:
 See G.C.

Tree removed Dec 1985
 Post still in ground

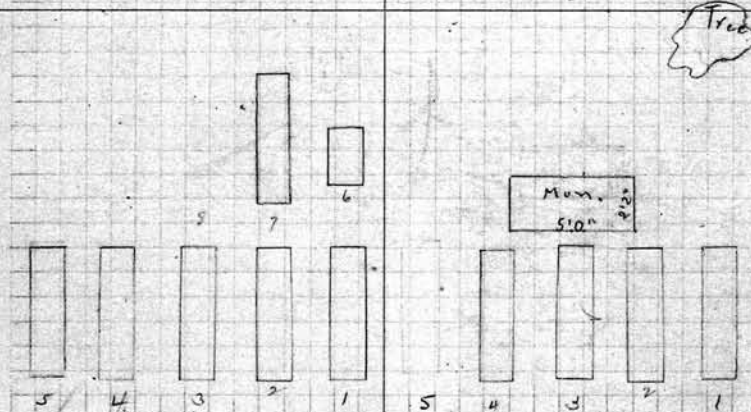

SCALE: 5 feet = 1 inch.

PERPETUAL CONTRACT

S. E. Mabel G. Gray Owner.

- 1 Walter D. Gray
- 2 Marian M. Gray
- 3 Wallace G. Gray 11-22-18
- 4 Rena Gray 5-31-1929
- 5 Mabel G. Gray 1-10-1935
- 6 Clara A. Gray 2-2-17
- 7 Maron D. Gray 11-2-1928
- 8
- 9
- 10

N. E. Benj. J. Lowell Owner.

- 1 Frank J. Lowell 8-15-1933
- 2 Ella G. Lowell
- 3 Benjamin Franklin Lowell 4-11-1933
- 4 Elizabeth Shipman Lowell 5-10-1933
- 5
- 6
- 7
- 8
- 9
- 10

70 *Rudolph Luscher*
 S. W. ~~Elizabeth Luscher~~ Owner.
 1 Samuel Luscher
 2 Elizabeth Luscher
 3 Rudolph Luscher 2-18-1931
 4 Mary Luscher 4-20-1927
 5 Samuel Luscher - 1-27-1943
 6 M. Luscher
 7 August Bittiger 11-9-1911
 8 John A. Bittiger 3-30-1932
 9 Elizabeth Lena Bittiger 3-21-78
 10 Anna K. Luscher 4-8-76

See p. 9c
 N. W. Lucy Rohde Owner.
 1 Christopher Rohde 2-17-09
 2 Lucy Rohde 2-22-02
 3 Louise B. Rohde 1-7-26
 4 Mathilda Rohde 3-20-1928
 5 Edith Rohde - 11-1-43
 6 Frank Y. Brennan 11-30-03
 7
 8 Frank Brennan 5-19-1947
 9
 10 *See p. 9c*

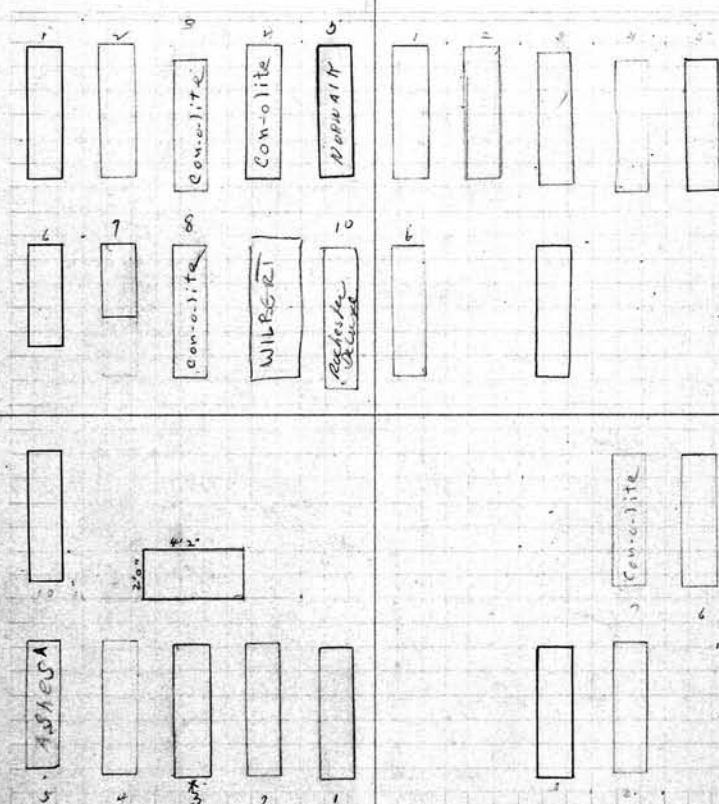

See p. 9c
 Lot No. 296
 Range No. 3
 Remarks:

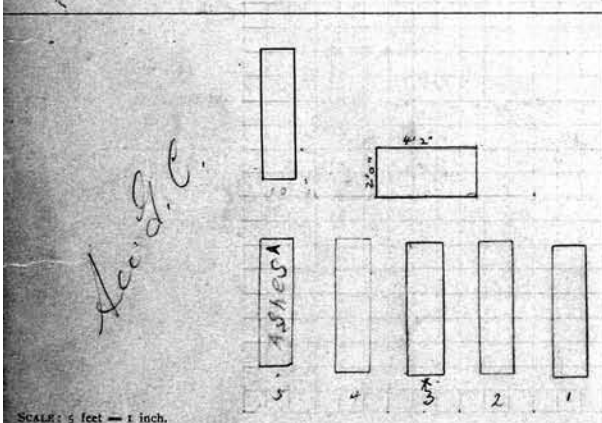

SCALE: 5 feet = 1 inch.

S. E. Daniel Lowrey Owner.
 10-25-03
 1 Daniel Lowrey Removal from 9th Gr.
 2 Mary B. Lowrey 12-18-23
 3 William C. Lowrey 8-9-1935 *Elizabeth C. Lowrey, 1895-1935*
 4 Mary Belle Mount 5-7-1927 *See p. 11c*
 5 Frank Lowrey 8-16-41 *See p. 11c*
 6
 7
 8
 9
 10 Abigail B. Lowrey

See p. 9c
 Clara E. Mountfort PERPETUAL CONTRACT. Owner.
 N. E. Edgar H. Page Owner.
 1
 2 Delia M. Page 4-14-02
 3 Edgar H. Page
 4
 5
 6 Walter S. Mountfort 2-25-1911
 7 Clara E. Mountfort 3-16-1928
 8
 9
 10

W. Catharine Crane ^{Owner.}
 6-1-98 ASHES 8-20-01 ASHES
 FLEANNOR LESCHANDER ROY T. LESCHANDER
 Thomas H. Crane 4-20-01
 Joseph A. Crane 3-6-01
 Dorothy E. Stone 5-22-01 G. W. Stone 4-11-02
 HAROLD J. GILES 5-10-1965
 George J. Duncan - 10-27-1942
 Laura Orange Duncan 2-17-1932
 Catherine Crane 10-18-17
 George W. Crane 1-9-07

N. W. Conrad Linhos ^{Owner.} 71
 John Linhos 3-2-1929
 George Linhos 12-7-07
 Catherine Linhos 1-11-15
 Conrad Linhos 7-1-1902
 Margarita Linhos
 GRACE V VONHOLD 5-1-2006 ASHES
 PAUL VONHOLD 5/27/94 MONTICELLO
 John Von Hold 3-28-1955
 Elizabeth Linde Vonhold 8-29-1945
 Conrad Stunz 11-12-31
 Margaret Stunz 7-19-1939

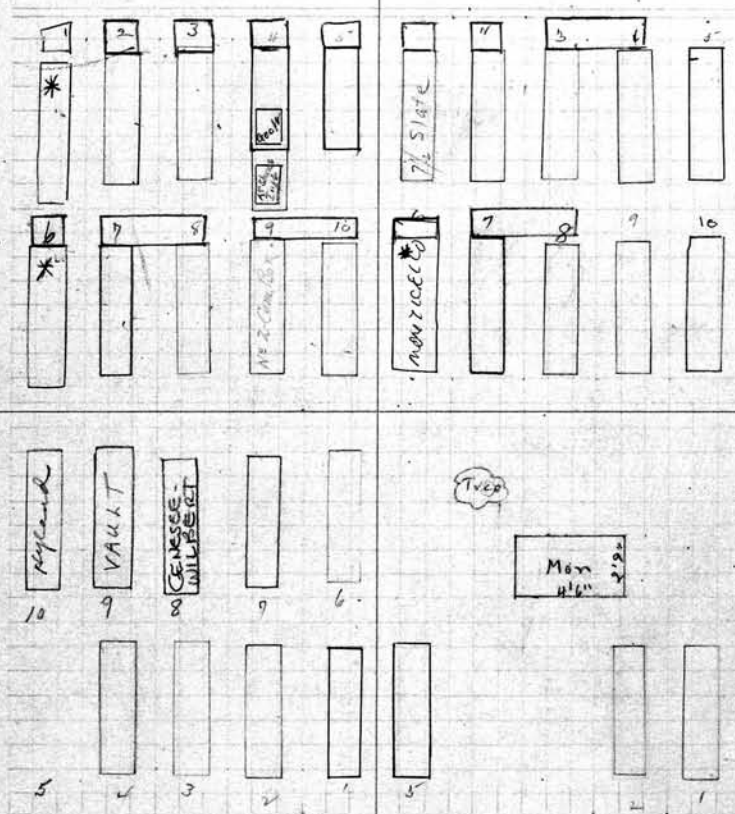

Lot No. 297
 Range No. 3
 Remarks:
 See G.C.

SCALE: 5 feet = 1 inch.

S. E. Julia Ward ^{PERPETUAL CONTRACT.} ^{Owner.}
 Richard J. Ward
 Julia A. Ward 2-18-07
 Robert Ward 5-11-00
 Mabel L. Ward 10-22-1931
 Mrs. Wm. Ward
 Sarah L. Wilam 12-27-1933
 Roy D. Ward - 12-28-1942
 Nettie D. Ward 9-28-77 (105 yrs old)
 Mrs. H. Ward 11-10-1969
 Helen A. Ward 2-16-1983

N. E. A. Stewart Stillman ^{Owner.}
 A. Stewart Stillman 12-3-18
 Nettie Stillman 12-26-22
 Arthur B. Stillman
 See G.C.

72			
S. W. Corner	Owner.	N. W.	Owner.
1	Josh. B. Buckland	1	
2	Lewis M. Buckland	2	
3	Susan Buckland 9-10-02	3	
4	Elmer B. Buckland 4-26-1957	4	
5	William Buckland 1-6-1961	5	
6		6	
7		7	
8	Josh B. Buckland 11-26-07	8	
9	Judson Buckland 1893	9	
10	Stephen Buckland 1893	10	

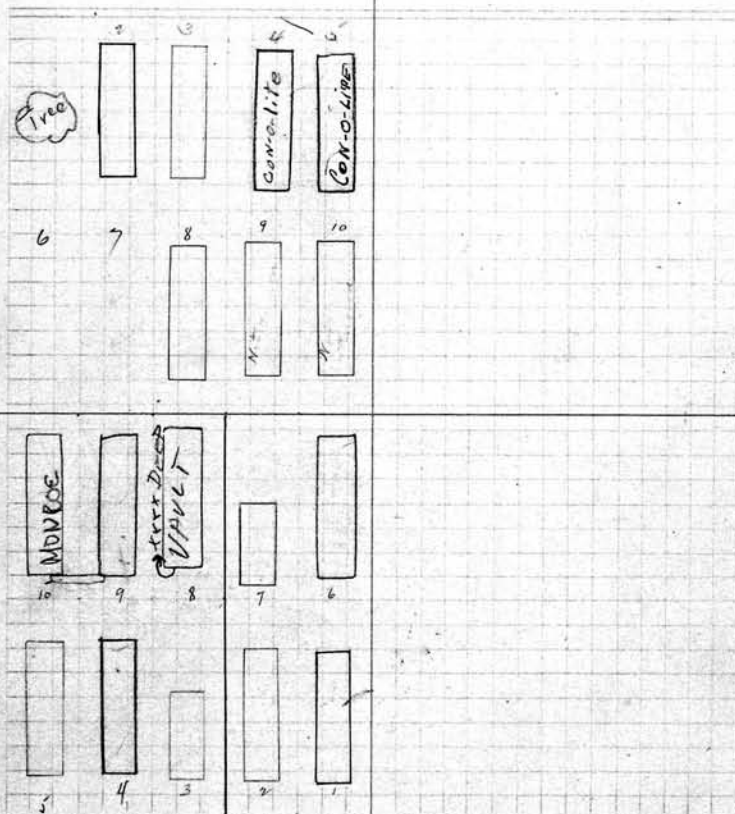

Lot No. 298
 Range No. 3
 Remarks:
 For North part see
 Suppl. P. 255

SCALE: 5 feet = 1 inch.
 S. 6/10 of S. E. Pt. Roland J. & Mabel R. Beachner

S. E. Corner	Owner.	N. E.	Owner.
1	George H. Johnson	1	
2	Eliza M. Johnson	2	
3	Louis A. Gardner	3	
4	William W. Gardner 8-21-1947	4	
5	Anna Gardner 7-21-1937	5	
6	August J. Kimmel 6-24-1961 * Ashes	6	
7	Edw. P. Kimmel 6-24-1961 * Ashes	7	
8	Thelma Kimmel 1-20-03 (xxx Decd)	8	
9	Marion E. Beachner 6-8-1968	9	
10	Roland J. Beachner 12-24-1958	10	
	MABEL R. BEACHNER 9-10-1976		

S. H. # 2 1/2	Owner.	N. W.	Owner.
1	Robert Williams Oct 20, 1979 ^{Kate m}	1	
2	Paula Williams Oct 20, 1979 ^{Kate m}	2	
3	Fannie Mae Harper Oct 25, 1979 ^{Kate m}	3	
4	Mr. Stellic B. Cooper	4	
5	Douglas Elby - 10-1-79 ^{Kate m}	5	
6	Mary Dixon - 10-5-79 ^{Mrs. M. Dixon}	6	
7	Donald P. Friedrich - 10-11-79 ^{Mrs. M. Dixon}	7	
8	Edward T. Rogland - Oct. 16, 1979	8	
9	Eliza Thomas Oct 20, 1979 ^{Kate m}	9	
10		10	

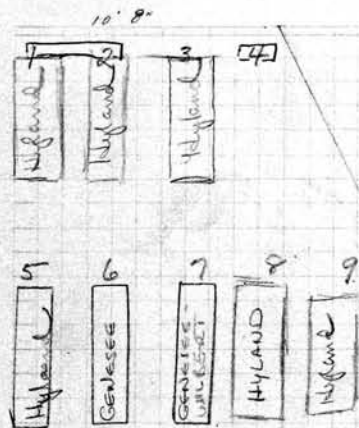

Lot No. 299
 Range No. 3
 Remarks:

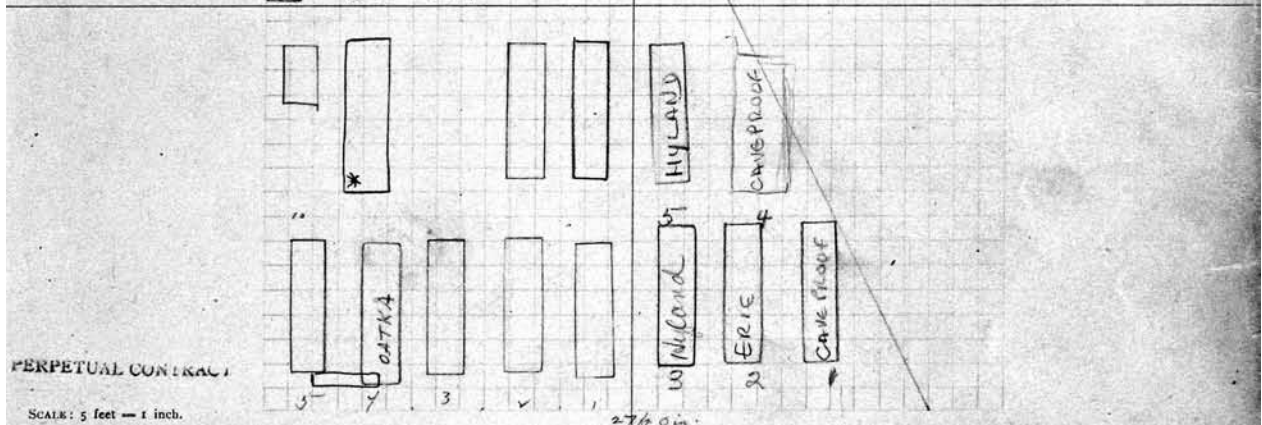

PERPETUAL CONTRACT

SCALE: 5 feet = 1 inch.

S. E. Pt. Sarah M Bull	Owner.	N. E. Pt.	Owner.
1	Thomas Bull 1-23-1911	1	Kate Wood - Oct 3, 1979 ^{Child} ^{Cave proof} ^{Milled}
2	Sarah M. Bull 2-3-1934	2	Henry Beisheim - 10-1-79 ^{Ernie}
3	Cessie Sargent 1-24-1911 ^{R.B.}	3	Jeannie Lee Jackson 9/15/79
4	Gladys Sarah Bull 1-25-1972	4	John W. Smith - Oct. 19, 1979
5	Clarence L. Bull - 12-4-41	5	Pauline Harris Oct 6, 1979 ^{Kate m}
6	Frank S. Coleman 7/14/87 ^{W.H.P.}	6	
7	Frank S. Coleman 1-8-1955	7	
8		8	
9		9	
10	Gladys Bull 1-2-18	10	

74. S. W. *George J. Albert* Owner.
- 1 *Joachim Albert*
 - 2 *George J. Albert* 8-10-08
 - 3 *Helma Albert* 5-25-1936
 - 4 *Charles W. Heiden* 7-30-1942
 - 5 *Artha (Albert) Heiden* 1-24-1972
see letter on file
 - 6
 - 7 *Margaret Albert* 8-26-1947
 - 8 *GEO. F. ALBERT* 11-12-1964
 - 9 *Clarence W. Albert* 10-24-77
 - 10 *MABEL A. PRIEST* 7-12-88

- PERPETUAL CONTRA-
N. W. *Fanny Brunswick* Owner.
- 1 *Solomon Brunswick*
 - 2 *Fanny Brunswick* 4-29-03
 - 3 *Mina Brunswick* 9-11-25
 - 4 *Yetta Brunswick* 12-13-1927
 - 5 *Edward Brunswick* 4-11-20
 - 6 *Julius J. Stiefel* 1-9-25
 - 7 *Barrie Stiefel* 4-2-02
 - 8
 - 9 *MAY S. LEVY* 7-25-1965
 - 10 *Benjamin Levy* - 2-13-1944

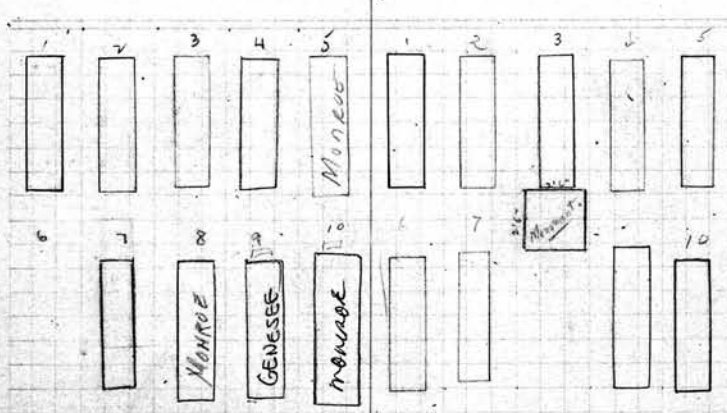

Lot No. 300
Range No. 3
Remarks:

150⁰⁰
6/12/44

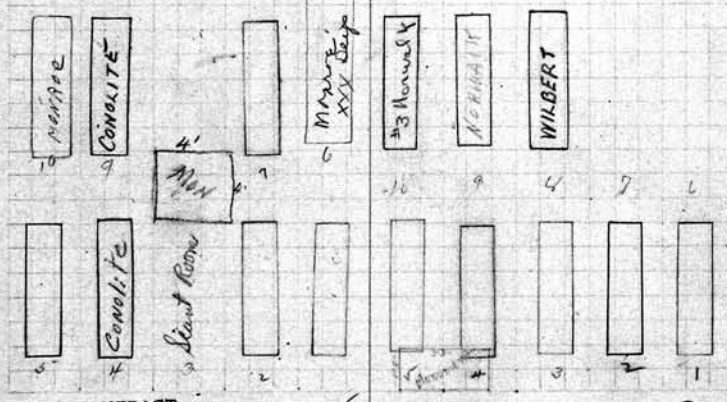

SCALE: 5 feet = 1 inch.

PERPETUAL CONTRACT

- S. E. *Rosalie C. Schulz* Owner.
- 1 *Fernand S. Schulz* 6-10-1932
 - 2 *Rosalie C. Schulz* 1-26-07
 - 3
 - 4 *Lepa M. R. Schulz* 10-9-1958
 - 5 *Helma Schulz* 1893
12/8/89
 - 6 *L. D. Stanton* 11-1-1923 AXD Deed *GERTRUDA STANTON*
 - 7 *Alice Schulz* 3-20-1913
 - 8
 - 9 *Richard J. Schulz* 4-15-1955
 - 10 *Gertrude A. Schulz* 9-10-1968

- N. E. *Samuel B. Armstrong* Owner.
- 1 *Samuel B. Armstrong* 7-20-1911
 - 2 *Catherine M. Armstrong*
 - 3 *Emily F. Lutgen* 7-12-01
 - 4 *Kaethe J. Armstrong* 6-3-1912
 - 5 *Nancy Jane Armstrong* 1-22-1912
 - 6
 - 7
 - 8 *Emeline P. Bolin* 4-30-1953
 - 9 *Robert Greaves* - 8-28-41
 - 10 *Elizabeth D. Brush* 6-30-1943

S. W. <i>Alma Hering</i> Owner.	N. W. <i>Robert Bell</i> Owner.
1 <i>Albert Hering</i>	1 <i>Thomas Bell</i>
2 <i>Alma Hering Seaman</i> 12-23-39	2 <i>Lannah Bell</i>
3 <i>Edward Hering</i> 6-9-16	3 <i>Robert Bell</i> 12-21-1926
4 <i>Lois Stackpole</i> 3-25-19 <i>Mary E. Wackerle</i> 5-27-1923	4 <i>Anna Bell Miller</i> 2-1-1929
5 <i>Mary C. Wackerle</i> 3-23-23	5 <i>William W. Miller</i> 7-6-05
6 <i>Wm. H. Huntz</i> 12-4-20	6
7 <i>Emma L. Heintz</i> 8-2-1921	7
8 <i>Frank F. Dehlback</i> 2-8-1927	8
9 <i>Clara Lawson</i> 3-13-1948	9
10	10

See p. 2

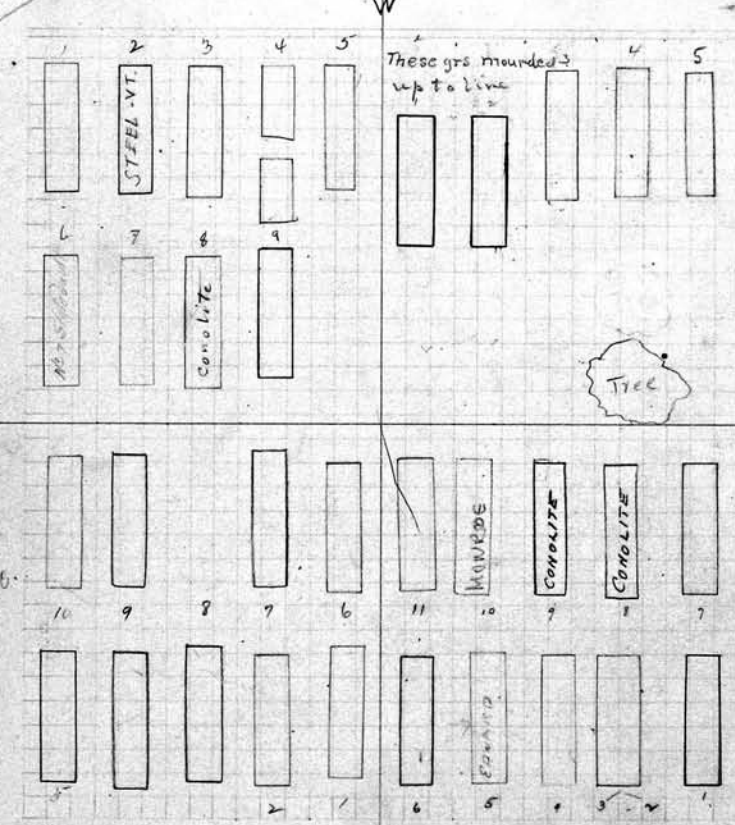

Lot No. *301*
 Range No. *3*
 Remarks:

S. E. <i>John Matthew Mayer</i> Owner.	N. E. <i>Kohlhagen Stage</i> Owner.
1 <i>John Matthew Mayer</i> 10-2-18	1 <i>George Kohlhagen</i> 12-1-1893
2 <i>Mary Mayer</i> 6-10-07	2 } <i>Katharina Kohlhagen</i> 7-17-19
3 <i>Katherine Mayer</i> 7-6-1953	3 }
4 <i>Caroline B. Mayer</i> 6-27-1956	4 <i>Edward Kohlhagen</i> 3-19-05
5 <i>Philip J. Mayer</i>	4 <i>Charles Kohlhagen</i> 8-22-1897
6 <i>Metta S. Wheeler</i> 9-29-08	6 <i>Lizzie Forman</i> 4-17-44
7 <i>Dora M. Wheeler</i> 3-16-1957	7 <i>George Stage</i> 3-30-1910
8	8 <i>Margaret Stage</i> 10-6-1951
9 <i>Minnie M. Mann</i> 9-18-1956	9 <i>Clarence Stage</i> 12-12-1957
10 <i>Arthur F. Mann</i> 12-6-1933	11 <i>Bertina K. Bohrer</i> 4-21-08
	10 <i>Frieda Sage</i> 3-29-77 <i>MARBLE</i>

76

S. W. 1/4 Bennett + Purdy Owner.	N. W. 1/4 Lizzie L. Weinberg Owner.
1 Frank E. Purdy 1-11-1932	1 H. Israel Weinberg 7-9-24
2 Lora E. Purdy R.B. 5-26-16	2 Elizabeth R. Weinberg 10-31-1926
3	3 Audrey Weinberg 3-2-41
4 Elia E. Rowland 12-28-14	4 Frances Weinberg 10-19-1969
5 Merriman Rowland 5-14-18	5 Edwin O. Weinberg 10-7-1946
6 Cyrus R. Bennett 12-9-19	6 Abe M. Weinberg 6-28-1949
7 Clarice E. Bennett 4-12-22	7 PAULINE R. WEINBERG 12-16-86
8 Eugene A. Reynolds 3-10-09	8
9 Alfreda Reynolds 11-1-1931	9
# This East tier is spaced for 4 ft only	10 Rae Weinberg 5-9-1947

PERPETUAL CONTRACT.
on Mt 1/2 of SW 1/4

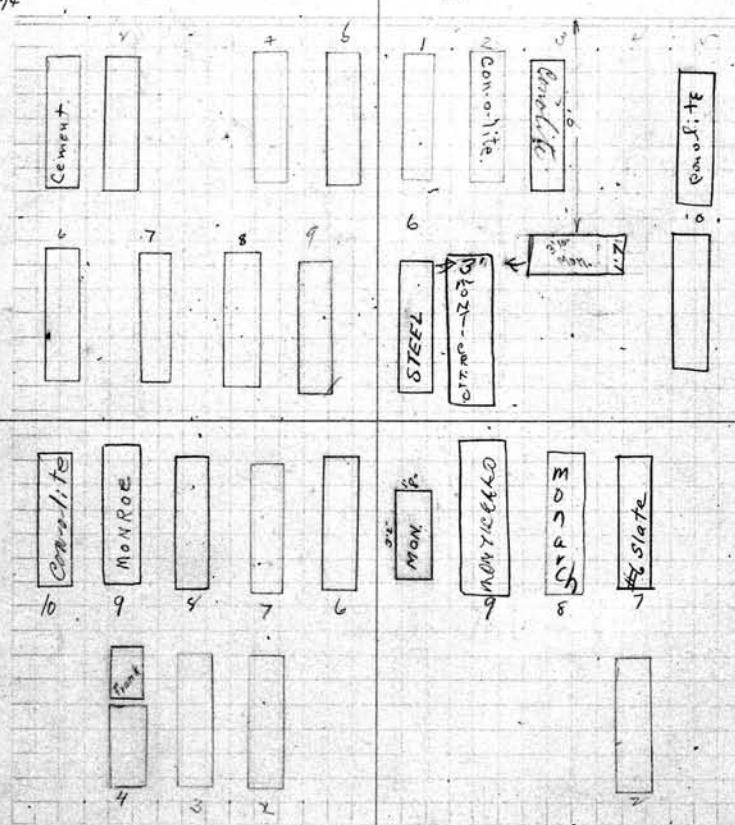

Lot No. 302
Range No. 3
Remarks:

See G.L.

SCALE: 5 feet = 1 inch.

S. E. 1/4 Bernhard H. Schramm Owner.	N. E. 1/4 Florence Ogilvie PERPETUAL CONTRACT Owner.
1 Theodore Dawnske	1 Georgia A. Butler
2 Bertha Dawnske	2
3 Elisa Dawnske 7-27-98	3
4	4
5	5
6 Bernard Schramm 2-22-17	6
7 Johanna Schram 4-2-21	7 Florence P. Ogilvie 6-5-1926
8 Charles H. Schram - 12-8-1942	8 Arthur Ogilvie 7-26-1922
9 Minnie Schram - 1-4-1968	9 FLORENCE C. OGILVIE 10-3-87
10 Emil Schram 8-25-1945	10

PERPETUAL CONTRACT

S. W. 1/4 Nellie M. Knapp Owner.

1 Moses J. Knapp 3-15-06

2 Nellie B. Knapp 9-6-1930

3

4 Nellie Keane 4-5-1927

5

6

7

8

9 Herbert E. Stott 12-9-1936

10 Kathryn Stott 4-1-1965

N. W. 1/4 John Meinhardt Owner.

1 John Meinhardt 1-1-1912

2 Regina Meinhardt 4-13-35

3 William Meinhardt 6-7-07

4 Elizabeth Meinhardt 8-23-1954

5 Charles Meinhardt 2-15-1961

6 Emma Meinhardt 7-15-1954

7 George Meinhardt 1-22-08

8 Emma A. Meinhardt 12-2-05
William Hegy Banaoh Fishers

9

10

*OC-15000
9-12-17*

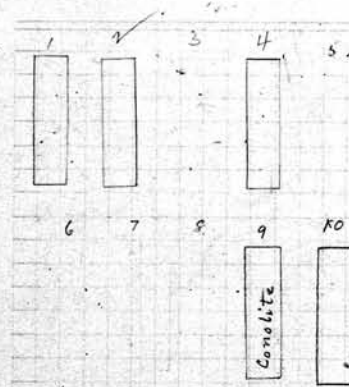

See G.C.

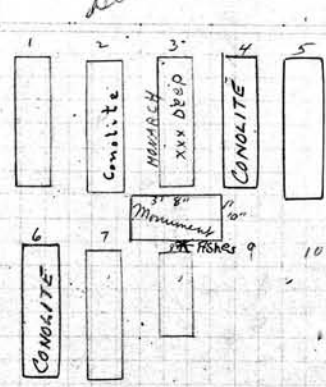

Lot No. 303
Range No. 3
Remarks:

*PE 54
7-30002*

*Note -
Anna Strathman
XXX grave #6
& John & Augusta Pasch
ownes graves 5-7-8-9-10
1/10/65*

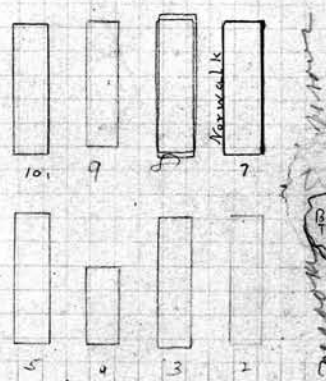
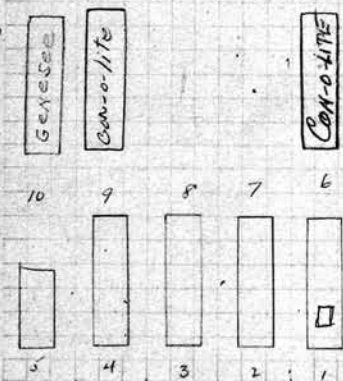

SCALE: 5 feet = 1 inch.

Strathman - Pasch + Miller

S. E. 1/4 ~~John A. Strathman~~ *Lu. Strathman* Owner.
Robert Strathman 7-30-43

1 Adolph Strathman 5-22-08

2 Fredenska Strathman 1-5-1914

3 Emma Bonke 10-3-05

4 Carl Bonke 7-1-1912

5 Ruth A. Pasch 12-10-19

6 Anna Krieger - 7-7-1961

7

8

9 John H. Pasch 10-20-1958

10 Augusta Pasch 10-1-1969

N. E. 1/4 Meek + Nies Owner.

1

2 Fred D Nies 8-15-1927

3 Edward H Nies 12-16-1933

4 Leland Nies RB 5-14-07

5 Alice M. Nies 12-15-1931

6

7 George Lyndon 10-7-1935

8 Edward Raymond Meek - 3-20-1969

9 Myrtle H. Meek 2/10/1969 XXXX DEEP

10 Helen L. Meek 12-10-24

11 Charles C. Meek 6-27-1922

Meek to occupy 6 of this 1/2 lot

78

S. W. 1/4 *Gertrude M. Chapin* **PERPETUAL CONTRACT** Owner.

- 1 *Edwin B. Chapin* 6-25-06
- 2 *Gertrude M. Chapin* 1-12-1933
- 3 *Sara C. Bush* 11-15-1962
- 4 *Bertha E. Chapin* 6-24-1968
- 5 RUTH CHAPIN YORK 9-19-88
- 6 *Wallace F. Hanney* 1-5-1949
- 7 *Gloria G. Hanney* 9-13-1910
- 8 *Lois E. Chapin* 6-25-06 *Child of Bush & Dpt* 4-12-13
- 9 *Coletta Chapin* 8-6-17
- 10 *Edmund E. Chapin* - 10-7-77 ASHES

Edmund Chapin
to go on top of 2 babies - see file
No. 8

N. W. 1/4 *Bradshaw & Urquhart* Owner.

- 1 *Victor B. Bradshaw* 7-12-20
- 2 *Esther C. Bradshaw* 12-17-06
- 3
- 4 *Harriet Bradshaw* 5-14-1936
- 5 *Delia A. Bradshaw* 12-18-1952
- 6 *William B. Urquhart* 12-27-38
- 7 *Clara Urquhart* 8-27-1951
- 8 *William C. Urquhart* *Baby Urquhart* 7-17-1910 4-25
- 9 *Jennie V. Dehann* 10-15-47
- 10

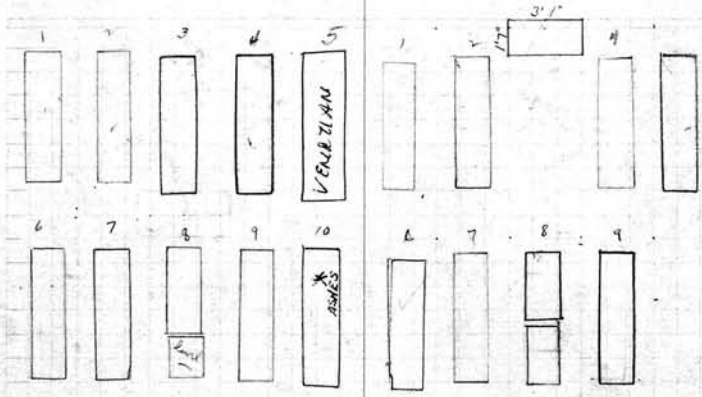

Lot No. 304

Range No. 3

Remarks:

See file

250 cc PE

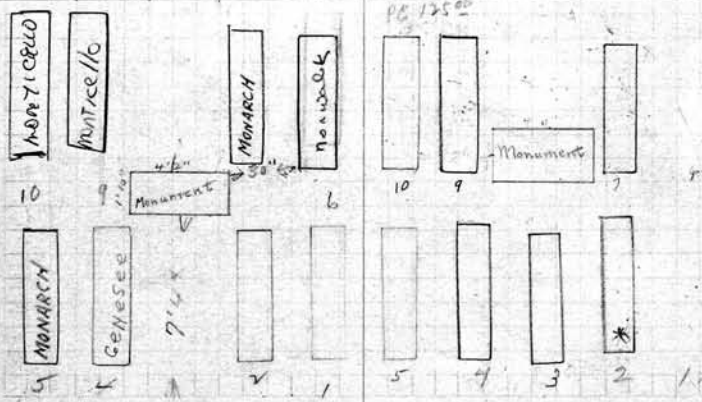

SCALE: 5 feet = 1 inch.

PERPETUAL CONTRACT

S. E. 1/4 *E. J. & G. E. Woods* Owner.

- 1 *Edward J. Woods* 12-21-1928
- 2 *Roseella Woods* 5-27-1911
- 3
- 4 *Lillian A. Walrath* 11-23-66
- 5 *Fred Walrath* 7-10-1956
- 6 *George E. Woods* 5-18-1948
- 7 *Elizabeth Downie Woods* 11-12-1957
- 8
- 9 *Victor Elmer Trescott* 9-2-1982
- 10 *ELVA TRESCOTT* 11/193

N. E. 1/4 *William Goebel* Owner.

- 1 *Ashes*
- 2 *William E. Goebel R.B.* 12-5-1952
- 3 *William Goebel* 7-25-42
- 4 *Helena Goebel* 1-11-1960
- 5 *Anna E. Vruschuck* 1-24-06
- 6
- 7 *Fred Hatchman* 8-12-39
- 8
- 9 *Carl H. Eisenberg* 2-28-1953
- 10 *Anna Eisenberg* 1-9-1936

250 cc PE
250 cc PE
2-24-56
-LOST DEED
BE CAREFUL
HILTON GOEBEL
IN PERM. 2-24-56
to Give Permit
Before an
Interment

PERPETUAL CONTRACT
 W. 1/4 J. B. Foote Owner.
 Frank N. Foote 1-17-07
 Laura H. Foote - 1-10-1944
 Marshall Foote 10-9-23
 Marna Marshall Foote 1-6-75
 Samuel H. Foote 12-19-1963
 Lemuel T. Foote, Rev 4-28-08
 Emily M. Foote 11-20-1911
 Julia Foote Pye 11-19-1937 Ashes
 Adelaide Foote 11-16-1959
 FRANK L. FOOTÉ 4-3-2004 RES. ELIZABETH FOOTÉ ASHES
 ASHES

PERPETUAL CONTRACT 79
 N. W. 1/4 Richard Wright Owner.
 1 Richard Wright 11-7-17
 2 Elizabeth B. Wright 6-24-09
 3 William Wright 4-25-07
 4 Harry C. Wright 4-4-16
 5 Chas. V. Wright 3-14-22
 6 Elizabeth M. Wright 11-11-1958
 7
 8
 9
 10 May F. Wright 7-18-1968

200 DC
 4/1/40

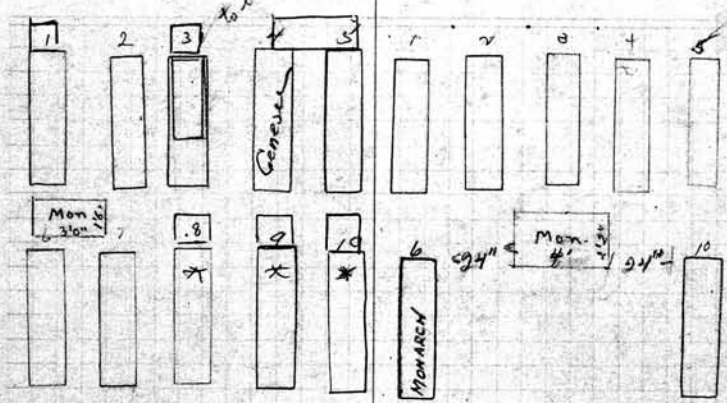

Lot No. 305
 Range No. 3
 Remarks:

28 1/2" D.O.K.

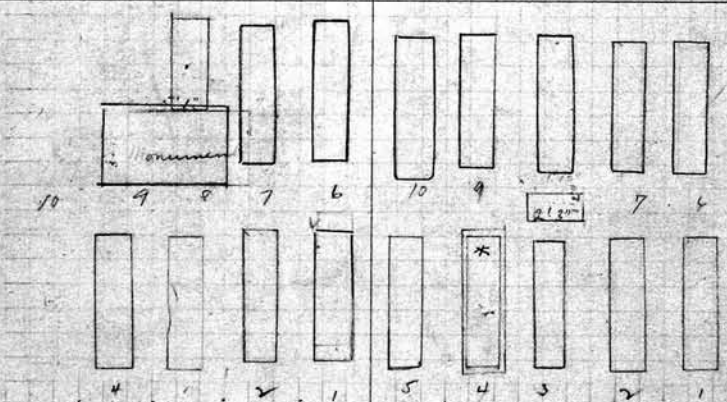

SCALE: 5 feet = 1 inch.

PERPETUAL CONTRACT.
 E. 1/4 Joseph Caldwell Owner.
 Joseph Caldwell 10-10-1914
 Martha A. Caldwell 6-19-08
 James Caldwell 2-16-1932
 Francette B. Caldwell 7-6-1910
 Samuel Caldwell 3-18-1957
 Margaret Caldwell. 7-19-1955
 Donald W. Huey 2-19-1934

PERPETUAL CONTRACT.
 N. E. 1/4 Louis Stade Owner.
 1 Frederick Stade 2-7-13
 2 Dorothy Stade 5-30-13
 3 Chas. Stade 7-24-24
 4 John Stade 7-21-1927 Edward Adams Ashes
 5 Frank Stade 4-25-06
 6 Louis Stade 3-13-1950
 7 Susie Kraft 6-30-41
 8 Benjamin Franklin Shaw 5-24-1957
 9 Walter Allen Fink 7-3-1946
 10 Louisa Fink 7-16-1968

- 80**
 S. W. 1/4 Spitznagel + Utz^o Owner.
- 1 Andrew Spitznagel 5-29-07
 - 2 Frederica Spitznagel 8-3-06
 - 3 Augusta Gohlke 6-13-1910
 - 4 Florence Freda Martin 3-3-21
 - 5
 - 6 Emil Keller 10-22-17
 - 7 Elise Keller 7-23-1934
 - 8
 - 9 Matilda Utz 8-21-1935
 Clarence Utz 7-14-1911
 - 10 Harry Utz's Infr R.B. 4/28/08

- N. W. 1/4 Getzkow + Kapell Owner
- 1 Gustav Getzkow 7-17-22
 - 2 Mary L. Getzkow 4-7-09
 - 3 ^{ASHES} ~~AMERICA~~ Klumke R.B. 7/13/09
 - 4 Emily Klumke 5-6-22
 - 5
 - 6 George Adolph Kapell - 2-13-1939
 - 7 Lydia E. Kapell 7-2-1913
 - 8 ^{ASHES} ~~BIRTH~~ Cronw - 7-12-77
 - 9 Adam Cronw 10-16-1980 Ashes
 - 10

1/20 1/2
 Harry J. Utz still alive
 his consent necessary
 to make burial on plot
 See note in folder
 Dead in
 Vault on file
 see S.C.

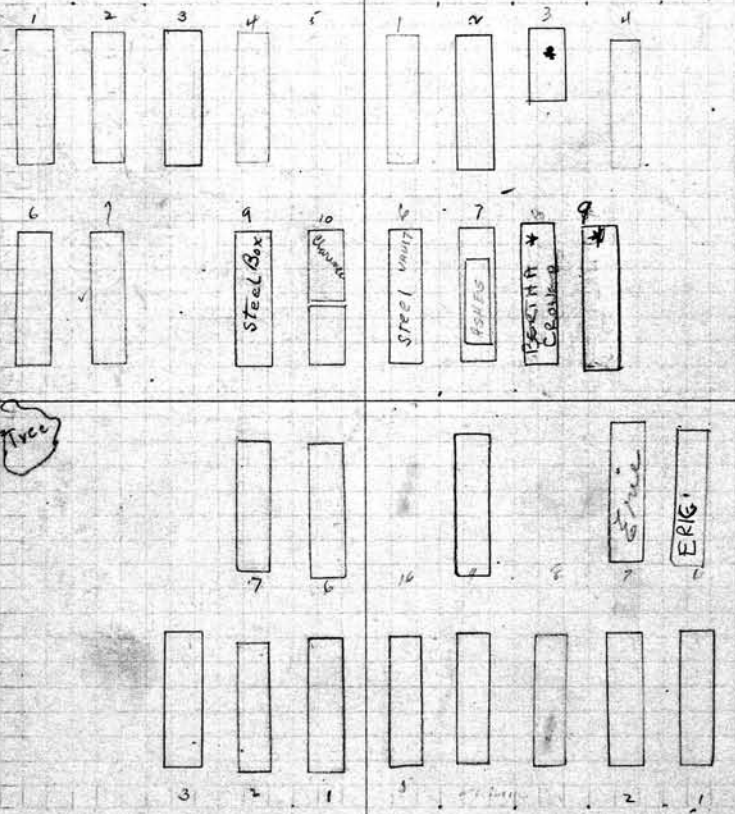

Lot No. 306
 Range No. 3
 Remarks:

- S. E. 1/4 Charles C. Bellis Owner.
- 1 Charles C. Bellis 1-8-1910
 - 2 Martha L. Bellis 7-25-06
 - 3 Anna Eppinger 1-7-1912
 - 4
 - 5
 - 6 George A. Bellis 10-24-34
 - 7 Helen E. Bellis 5-5-25
 - 8
 - 9
 - 10

- N. E. 1/4 James V. Hammer Owner
- 1 James V. Hammer 8-25-10
 - 2 Sarah J. Hammer 4-17-06
 - 3 Charles Hammer 9-28-1933
 - 4 Frank Claude Hammer - 5-10-41
 - 5 Edwin L. Hammer - 11-11-43
 - 6 Walter A. Hammer 11-30-76
 - 7 Marie E. Hammer 2/12/83
 - 8
 - 9 Gerald H. Dreyer 7-12-1957
 - 10

- W. 1/4 Bergan + Binomo Owner.
- 1 Ferdinand Bergan 5-12-02
 - 2 Augusta Bergan 9-15-23
 - 3 Charles Bergan 7-15-1926
 - 4 Henry Bergan 7-19-1928
 - 5 Wm Bergan 12-14-1928
 - 6 Anthony Binomo 5-31-17
 - 7 Johanna C. Binomo 3-19-1962
 - 8 GEORGE E. NOWACK 9-26-87
 - 9 Antoinette Nowack 12-14-92
 - 10 Ferdinand Bergan - 12-8-44

- N. W. 1/4 Edmund Humphreys Owner.
- 1 Edmund Humphreys 10-11-1927
 - 2 Jane M. Humphreys 8-30-1910
 - 3 Lionel S. and Edmund S. Humphreys 11-7-10
 - 4 Kate Spilner 1/29/71
ANN M. PASSARELL 10-27-01 XX DEEP
 - 5
 - 6 Lisle W. Humphreys 2-2-78
 - 7 Mary E. Humphreys 2-25-97
MARION R. SCHNEIDER 9-9-2005 XX DEEP
 - 8 FRANK H. SCHNEIDER 7/12/85 XX DEEP
 - 9 Rachael Vance 6-29-18
 - 10 Edj. C. Cook. 7-11-17

See File

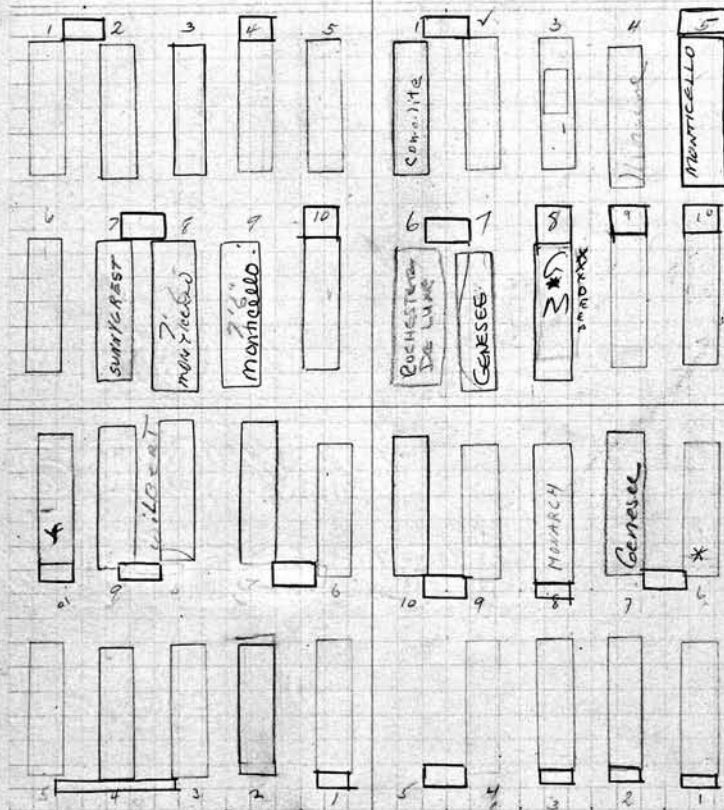

Lot No. 307
Range No.
Remarks:

SCALE: 5 feet = 1 inch.
PERPETUAL CONTRACT Now (Baldenschuh)

- S. E. 1/4 Regina M. Steyer Owner.
- 1 Charles L. Steyer 11-22-07
 - 2 Mary Zehhard 7-10-1946
 - 3 Catherine Schaffer 9-3-08
 - 4 George Hoffebert 11-20-20
 - 5 Catherine Hoffebert 9-12-18
 - 6 Frederick B. Steyer 2-9-15
 - 7 Louise Steyer De Pato 3-24-1969
 - 8 John Baldenschuh 9-2-70
 - 9 Regina Baldenschuh 5-15-1961
 - 10 Maurice H. Davis 3-25-1940

PERPETUAL CONTRACT

- N. E. 1/4 Caroline Molz Owner.
- 1 John Molz 11-9-07
 - 2 Caroline Molz 1-14-24
 - 3 William J. Molz 2-8-07
 - 4 Louis Molz Frankensolver 5-1-1950
 - 5
 - 6 Charles L. Miller Caroline Mayer 9-25-1960
 - 7 Irving L. alt 7-13-74
 - 8 Lillian B. alt 5-7-1964
 - 9 Anna Molz 9-4-1937
 - 10 Fred Molz 1-10-1956

82

S. W. 1/4 Lena Erbach, Harry Erbach Owner.

- 1 Harry Erbach 12-11-09
- 2 Lana Erbach 2-15-1947
- 3 Bertrude E. Hefner 4-5-62
- 4 Clarence Hefner 5-27-1941
- 5
- 6
- 7
- 8
- 9
- 10 Henry S. Erbach - 11-19-1942

mont.
 ↓
 for 1/2 c

PERPETUAL CONTRACT

N. W. Nellie B. Schick Owner

- 1 Louis H. Schick 1-14-1953
- 2 Nellie B. Schick 6-3-40
- 3 George W. Colvin 12-26-1935
- 4
- 5
- 6 Vernon Colvin Schick 5-31-1975
- 7 OLIVE SCHECK 1/12/90
- 8
- 9
- 10

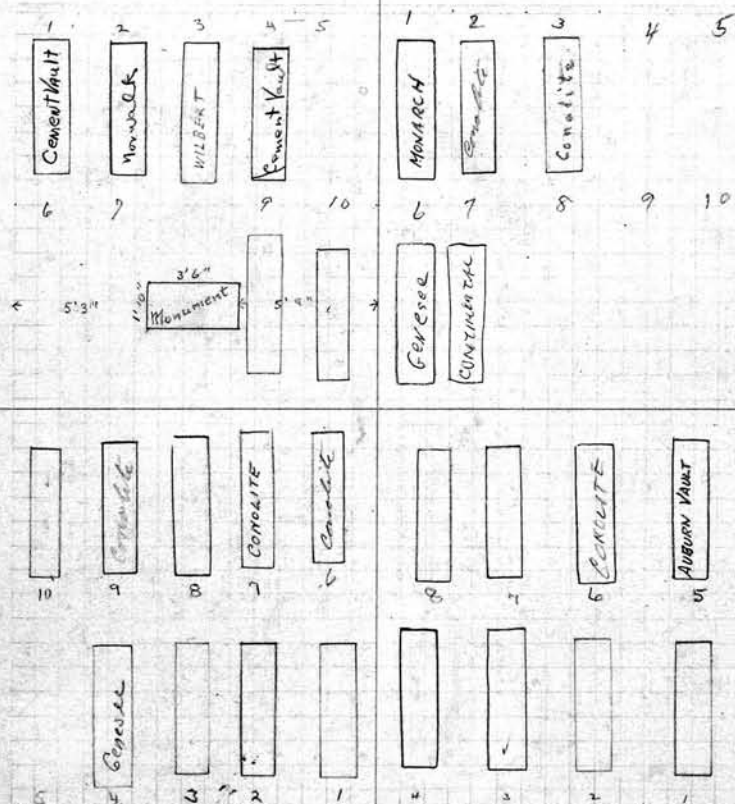

Lot No. 308
 Range No. 3
 Remarks:
 P.E. 150.00
 1/12/43

SCALE: 5 feet = 1 inch.

S. E. 1/4 Eliza M. & John Wagner Owner.

- 1 John H. Wagner 6-19-09
- 2 Jennie Wagner 3-14-1946
- 3 Sedie M. Wagner 8-13-1931
- 4 Florence H. Dean 2/22/5
- 5
- 6 Emma M. Lahan - 2-4-1943
- 7 Elizabeth Wagner 12-20-1948
- 8 Mary Wagner 3-22-1952
- 9 Allen H. Wagner - 6-26-43
- 10 Olga Schubert Smith 5-12-25

N. E. 1/4 Hattie B. Fuller
~~Nellie Matten~~ Owner.

- 1 H. S. Muller 10-2-09
- 2 Eleanor Muller 12-10-07
- 3 Frank Simpson 5-4-1954
- 4 Bertha M. Simpson 2-22-1958
- 5 FREDRICK WEST 4-25-1960
 Front tier spaced for 4 graves only.
- 6 HARRIET WEST 8-6-1964
- 7 Mitchell Corin - 6-16-1941
- 8 Louise J. Corin 4-25-1950
- 9 Back tier spaced for 4 graves only
- 10

P.E. 250.00
 1/16/52
 1/15/52

PERPETUAL CONTRACT		88	
S. W. 1/4 Thomas F. Lawson Owner.		N. W. Frances J. Shove	Owner.
1 Thomas F. Lawson 5-2-25		1 Gertrude E. Shove 5-27-1950	
2 Anna C. Lawson 4-22-1936		2 Frances J. Shove 1-16-14	
3		3 Grace Shove 4-24-1956	
4		4	
5		5	
6		6	
7		7	
8		8	
9		9	
10		10	

1882 = Wm. J. Lawson R.R. 7-30-54
 Grand James Lawson 1-19-1953
 GLENN F. LAWSON 24/1928 } UNIVRACK
 DEAN F. LAWSON 12/28/90 }
 Cora Lawson 7-10-07
 John F. Lawson F. 5-15-1965
 Margaret Caldwell 7-19-1955
 ASTRIDE 9 + 10 GRAVES
 Cora M. (backing) Lawson 9-28-1964 ASHES
 See B.C.

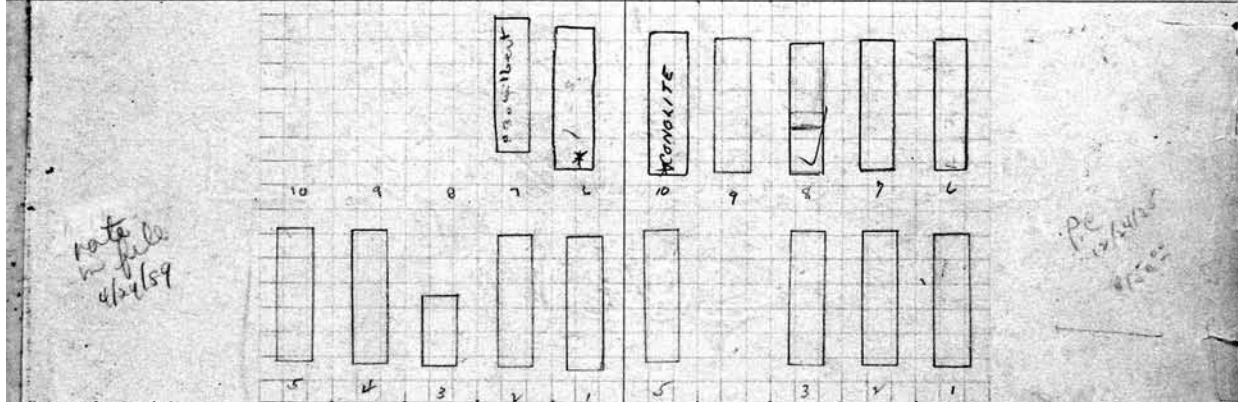
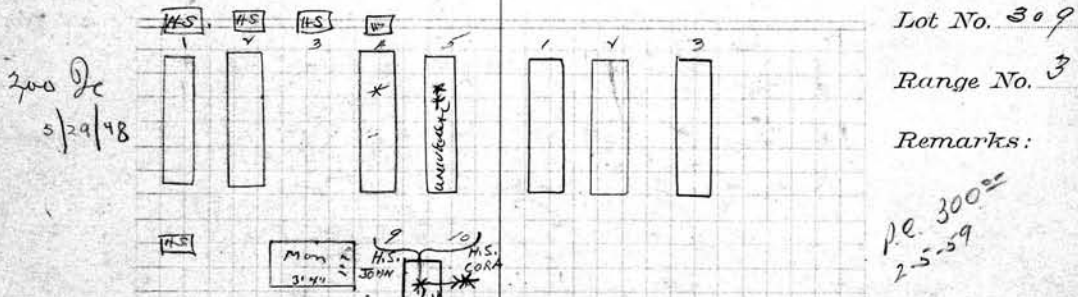

PERPETUAL CONTRACT		Owner.	
S. E. 1/4 David Clark		N. E. 1/4 Servis, White & Wilkins	Owner.
1 David Clark 7-14-1911		1 John J. Servis 1-11-08	
2 Zenona H. Clark R.R. 10-12-08		2 Chas. H. Servis 12-18-17	
3 Freddie Clark R.R. 10-12-08		3 Erwin J. Servis 3-18-26	
4 David C. Clark 2-19-1936		4	
5 Eliza S. Robbins 9-20-15		5 Thomas J. Bishop 7-11-16	
6 John L. Miller 7-18-74 Ashes		6 Charles Wilkins - 11-20-1943	
7 Mildred Z. Miller 11-6-1946		7 Minerva B. Wilkins 3-31-1945	
8		8 Harry E. Whithouse's Spt 12-20-18	
9		9 Geo. E. Whitthouse 6-5-1937	
10		10 Harry E. Whitthouse 6-8-1957	

Hattie Whitthouse - 12-4-39
 C. Whitthouse - 5-29-1973 Ashes

34

- S. W. 1/4 Fred and Wm Gottschalk Owner.
- 1 William Gottschalk 1-21-1969
 - 2 Anna Gottschalk 8-9-1966
 - 3 Frederick Gottschalk 4-25-1928
 - 4 Ida S. Gottschalk 11-20-1948
 - 5 ROY F. FRANKENSTEIN ^{8/24} 10/2/1949 GRANDSON OF Wm. & Ida
 - 6 Gustave Marschinsky 5-17-1934
 - 7 Bertha Marschinsky 2-3-1937
 - 8 No Room.
 - 9 Mabel E. Frankenstein 8-10-1965
 - 10 Arthur Frankenstein 6-14-1972

- N. W. 1/4 Singles Owner.
- 1 Marie Crumphy 9-23-1972
 - 2 Marie Kennedy 9-29-1972
 - 3 Anna Farrell 10-5-1972
 - 4 Paul J. Spanogle 10-14-1972
 - 5 Bernard Simms 10-14-1972
 - 6 Boyd N. Thomas 9-7-1972
 - 7 Margaret Louise Duffin 9-11-72
 - 8 Bernard Bentley 9-14-1972
 - 9 Cleveland Hofter 9-16-1972
 - 10 Ronald Wade 9-21-1972
 - 10A DORETHA WADE-MULLEN 8-29-2005

PERPETUAL CONTRACT
 Graves 1 & 2 - Plant 8 geraniums & small border plant
 7/15/52
 150⁰⁰ + planting
 4 yrs on some for 1500⁰⁰ additional

PERPETUAL CONTRACT
 graves 6 & 7 ONLY
 PLANTING

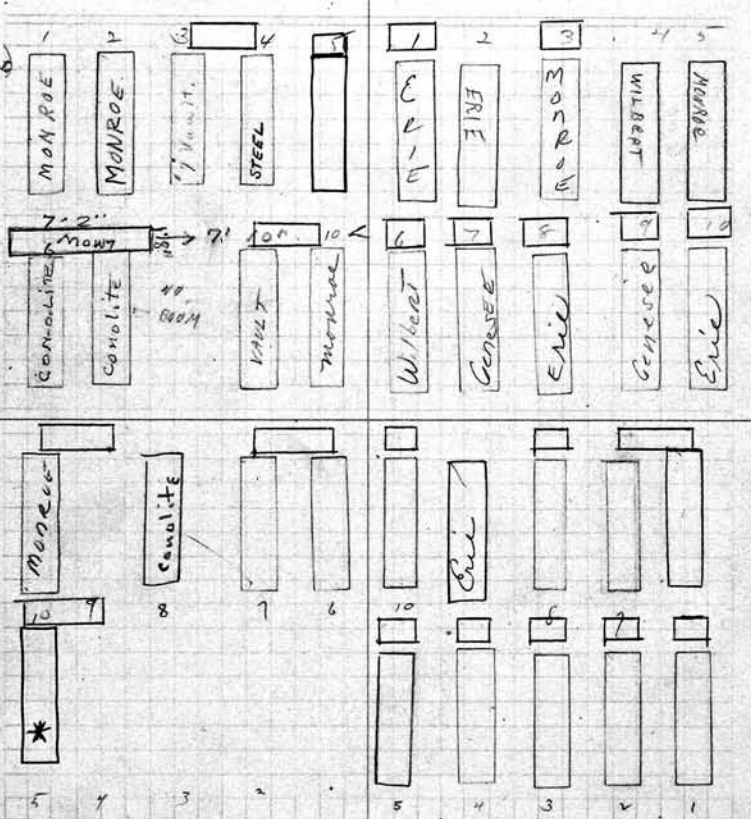

Lot No. 310
 Range No. 3
 Remarks:

SCALE: 5 feet = 1 inch.

- S. E. 1/4 Adolph & Caroline Bastian Owner.
- 1
 - 2
 - 3 } Mrs. Bastian
 - 4
 - 5 JOAN C. BASTIAN ^{ASHES} 3-25-88
 - 6 Frederick Mber 1-12-1911
 - 7 Salome Mber 5-31-1911
 - 8 Adolph J. Bastian 2-26-1946
 - 9
 - 10 Caroline A. Bastian 5-4-1974

- N. E. 1/4 Albert Welz Owner.
- PERPETUAL CONTRACT
- 1 Rosina Berghouse 12-20-09
 - 2 Pauline Kiliuthal 5-20-1911
 - 3 Albert Welz 10-4-20
 - 4 Rosie W. Lehman 3-19-1912
 - 5 Carrie Passage 8-11-1947
 - 6 John W. Welz 8-1-1933
 - 7 Carrie J. Welz 7-3-1934
 - 8 Fred C. Welz 9-7-1934
 - 9 FREDERICK WELZ 10/23/87
 - 10 William G. Faulhaber 1-20-1910

W. 1/2		Owner.	W. 1/2		85	Owner.
1			1	Henry D. King	10-5-1972	
2			2	Eula Mae Coleman	8-28-1972	
3			3	Clarence W. Keeler	8-17-72	
4			4	(Clara) P. Pedersen	11-21-83	
5			5	George A. Sprague	8-16-72	
6			6	Gustav Seitz	8-4-1972	
7			7	Florence C. Jachal	7-24-1972	
8			8	J. W. Hillis	7-19-1972	
9			9	Ruth Mae Hytton	7-20-1972	
10			10	Olga Noun	7-11-1972	
			11	Gamie Ed. Brown	7-8-1972	
			12	Willie Mae Moddoy	7-7-1972	
			13	Rae Nix	7-5-1972	
						Lot No. 311
						Range No. 3
						Remarks:
E. 1/2		Owner.	E. 1/2		Owner.	
1			1	ESTER KRUSCHKE	12/28/86	ASHE
2			1	Clara F. Kruschke	5/25/72	
3			2	Delores Billingslea	5/20/1972	
4			3	Clifford Anderson, Jr.	5-22-1972	
5			4	Mildred L. Jermyn	5/26/1972	
6			5	Mary Maguire	6/5/1972	
7			6	James Adelbert Nutor	6/7/1972	
8			7	Arthur Cuthfield	6/10/1972	
9			8	Harry H. Thomas	6/10/1972	
10			9	Eartha M. Knapp	6/16/1972	
			10	Jacob F. Bushart	6/17/1972	
			11	Edward E. Hand	6/21/1972	

86

S. W. Pt. Megiddo Mission Owner.

- 1 Susan Van Groel 9-22-1958
- 2 John Jacob Berg 7-31-1970
- 3 Margaret Berg 11-16-1955
- 4 Horace Fumble 11-7-1949
- 5 Jeanette Porter 4-9-1954
- 6 MARTHA WALCK 1-31-97
- 7 Rudolph Walck 4-25-1963
- 8 Martha E. Walck 6-28-1948
- 9 Sylvia J. Duback 9-6-85
- 10 Alice Hill 6-26-1958 R.B. 8-15-1961
- 11 BARBARA CHARIE HORNUM 4-13-88
- 12 Edward R. Burden 9-20-1948
- 13 Steven Johnson 7-27-1949
- 14 Jellian Johnson 6/22/1982

15 Edward N. Berry 11-4-1948

N. W. Pt. Mand Hembree Owner.

- 1 Mma M. Kelly 8-28-1940-
- 2 Juliet G. Beyer 2-15-1943
- 3 William L. Steels 6-21-44
- 4 Rosa May Elliott 2-4-1952
- 5 Martha E. Apley 7-10-1937
- 6 William B. Poughwright 10-13-76
- 7 Alexander Poughwright 5-4-1972
- 8 Mary C. Schmidt 2-25-1936
- 9 David L. Beck 10-11-1956
- 10 Estella S. Beck 7-18-1960

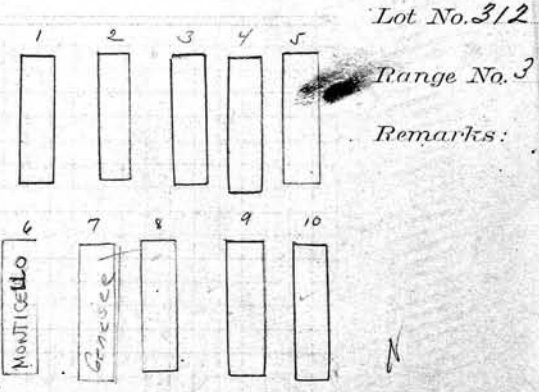
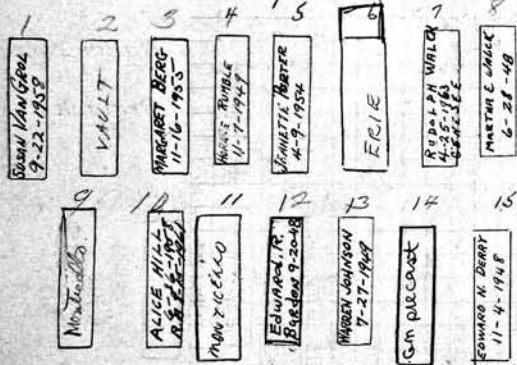

Lot No. 312
Range No. 3
Remarks:

SCALE: 5 feet = 1 inch.

S. E. Pt. Megiddo Mission Owner.

- 1 Kenneth J. Wright 3-10-1955
- 2 Alfred Sandburg 12-1-1959
- 3 George Henry Bryant 12-17-1960
- 4 Daisy Lloyd 1-28-1961
- 5 Ada Boddy 8-20-1962
- 6 Mary E. Bryant R.B. 6-4-1953
- 7 Ruth Curtis Bryant 2-19-1985
- 8 Phillip L. Bremer 11-15-1955
- 9 Christina Bremer 7-6-1966
- 10 Caroline B. Schubert 11-12-1962
- 11 Cora Bell Lyzsoft 6-14-1965

N. E. Pt. L. J. Nichols Owner.

- 1 Thomas Phillips 11-21-1929
- 2 John C. Snyder 11-4-38
- 3 George Gibson 10-7-42
- 4 Louisa Anna Stevens 1-22-1929
- 5 Laura May Stevens 1-22-1929
- 6 John H. Burrows 7-9-1942
- 7 Carrie M. Simmons 7-26-41
- 8 Mary E. Burrows 7-8-1958
- 9 Charles L. Walders 3-22-1931
- 10 Charlotte E. Poughwright 11-25-1929

- S. W. 1/4 SE 1/4 L. J. Nichols Owner.
- 1 Lottie S. Owens 10-21-12
 - 2 Annie M. Martin 8-4-17
 - 3 Laura M. Suter 5-8-1957
 - 4 Killa C. Ogram 5-24-1930
 - 5 Mary Jane Morehouse 6-3-18
 - 6 Ann M. Pickering 8-10-20
 - 7 Sarah Pickering 1-6-1931
 - 8 Mary A. Lee 9-16-1931
 - 9 Amy V. Ewing 10-9-1945
 - 10 William R. Hughes 11-15-1949

- N. E. 1/4 L. J. Nichols Owner. 87
- 1 Emma M. Daniel 7-7-1952
 - 2 Henry C. M. Daniel 7-26-22
 - 3 Augustus V. Knutson 12-24-18
 - 4 Emma Knutson 12-2-1949
 - 5 Albert Victor Knutson 10-30-1969
 - 6 Rizzie A. Schmidt 8-25-75
 - 7 Clara Schmidt 1-14-1945
 - 8 Johnnie A. Bryant 5-25-44
 - 9 Susie W. Bryant 7-5-44
 - 10 Gerada J. Lady 11-7-20

Megiddo Mission Plot.
 In charge of burials,
 481 Dunster Rd.
 Mr. H. F. Hopkins. Fort Long, J. Shafter
 Six in one ladder 80.
 Exchange St.
 Phone - Genesee 1505
 2464

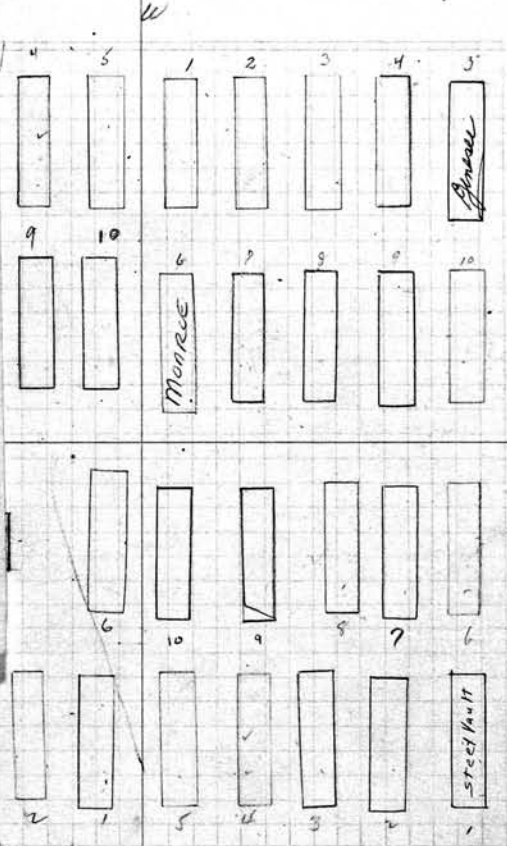

Lot No. 813
 Range No. 3
 Remarks:

SCALE: 5 feet = 1 inch.

- S. E. 1/4 SW 1/4 L. J. Nichols Owner.
- 1 Ella M. Steels 11-15-1945
 - 2 Hattie E. Nichols 5-31-24
 - 3 L. J. Nichol 3-2-1912
 - 4 Maude Humbree 11-25-1935
 - 5 Margaret P. Smith 10-30-1947
 - 6 Tirzah Smith 8-8-1955
 - 7) monument
 - 8)
 - 9)
 - 10 Maggie Millican 5-22-24

- N. E. 1/4 E L. J. Nichols Owner.
- 1 David M. Sweeting 9-2-1926
 - 2 Minnesota Branham 5-21-1941
 - 3 May Adeline Flowerday 9-23-39
 - 4 Edward A. Flowerday 11-28-1931
 - 5 Henry E. Steels 5-9-1936
 - 6 Arthur Bridgdon 3-7-1930
 - 7 Ellis D. Greene 11-11-1949
 - 8 Mary O. Green 12-27-38
 - 9 James Deary 5-9-45
 - 10 Henry H. Hopkins 11-9-1946

88

S. W. 1/4

Owner.

- 1 Cliff Williams - Dec 6, 1979 Latimer
- 2 Willie Mabel Smith Dec. 1, 1979 Latimer
- 3 Sam Costello - Nov. 30, 1979 Bonner
- 4 ~~W.A. Halime Davis~~ ^{W.A. Halime Davis} - Nov. 28, 1979 Latimer
- 5 DOROTHY TURNER 2-17-98
- 6 Clarence Carter - Nov. 30 1979 Chile
- 7 CAROLINE P. REAVES 12-21-99 ASBES
 Carme Reaves - Nov. 27, 1979 Latimer
- 8 Clarence Campbell - Nov. 23, 1979
- 9 KONSTANTINOS YIOUKOS 1-3-98
- 10 Vasso Yioulou - Nov. 16, 1979

PERPETUAL CONTRACT

N. W. 1/4 Gifford & Wegner Owner.

- 1 Claude S. Gifford 7-30-1962
- 2 Wilhelmina Gifford 1-19-1956
- 3 Edna W. Maxim Feb. 10, 1980 Schuman
- 4
- 5 Charles A. Maeske 1-1-19
- 6 William H. Wegner 3-16-1963
- 7 Ida Wegner 7-13-1951
- 8 Evelyn J. Wegner 6-19-1913
- 9 Richard Rehberg 2-21-1961
- 10 CHARLOTT REHBERG 10/10/04 CREM URN

See H.S. three for Charlotte Rehberg & Clara Maxim

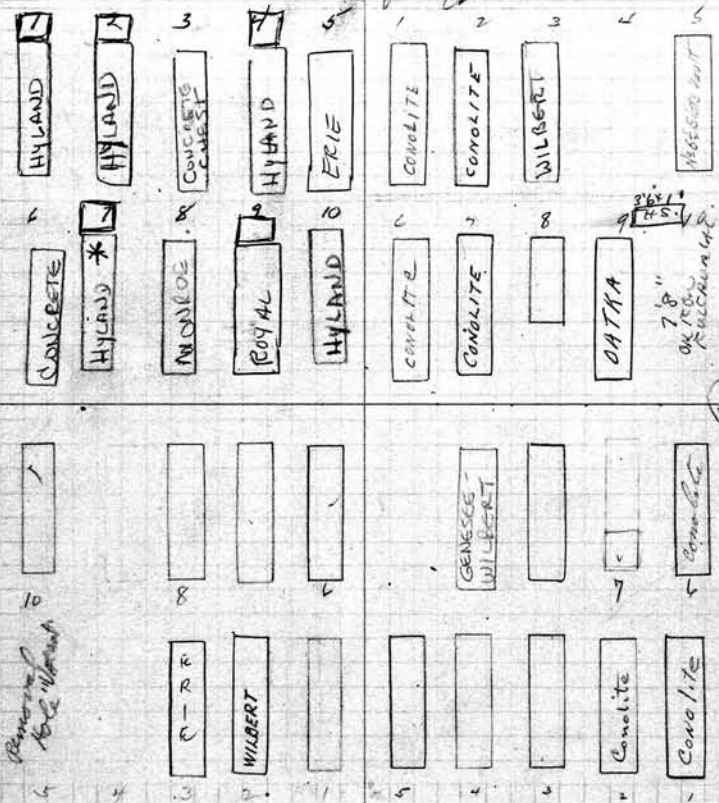

Lot No. 314

Range No. 3

Remarks:

p.e. 1/5/50

Remove to be shown

SCALE: 5 feet = 1 inch.

S. E. 1/4 Hattie & Francis C. Pettinger Owner.

- 1 George F. Pettinger 10-10-1927
- 2 Frances C. Pettinger 5-26-1960
- 3 GEORGE PETTINGER 7-1-86
- 4
- 5
- 6 Volney A. Pettinger 7-29-39
- 7 Hattie A. Pettinger 5-7-1962
- 8 Harry V. Pettinger 8-5-1948
- 9
- 10 Francis A. Robertson 7-11-1931

N. E. 1/4 Burr & Maeske Owner.

- 1 Emil Maeske 7-7-1952
- 2 Elizabeth Maeske 10-25-1937
- 3 Florence Maeske 10-10-1913
- 4 John C. Maeske 10-4-1937
- 5 Laura M. Ingalls 3-11-1950
- 6 Paul C. Burr - 3-12-1940
- 7 Beverly J. Meyer 12-5-1932
- 8 Eva L. Burr 10-2-1953
- 9 Eva Johnson 4-3-78
- 10

S. W. Abraham B. Bloom PERPETUAL CONTRACT Owner.		Osborn & Eyth PERPETUAL CONTRACT 89 Owner.	
1 Samuel Robins 5-11-1943	1 James B. Curry 12-13-1913		
2 Rebecca Robins 9-3-1962	2		
3 Abe Bloom 1-19-1953	3 John Y. Curry R.B. 4-30-1914		
4 Dana Bloom 2-15-1982	4 Martha J. Curry R.B. 4-30-1914		
5	5		
6 Julius Bloom 7-6-1964	6 Joseph Eyth - 7-15-1940		
7	7 Mary Eyth 3-10-1937		
8 Rose Bloom 12-4-1964	8 Shirley N. Osborn 4-9-1952		
9 Jack A. & Jacob Bloom 12-30-1965	9 Elizabeth Danforth Osborn 4-18-1939		
10 Mr. - Christopher William 3-22-80	10		

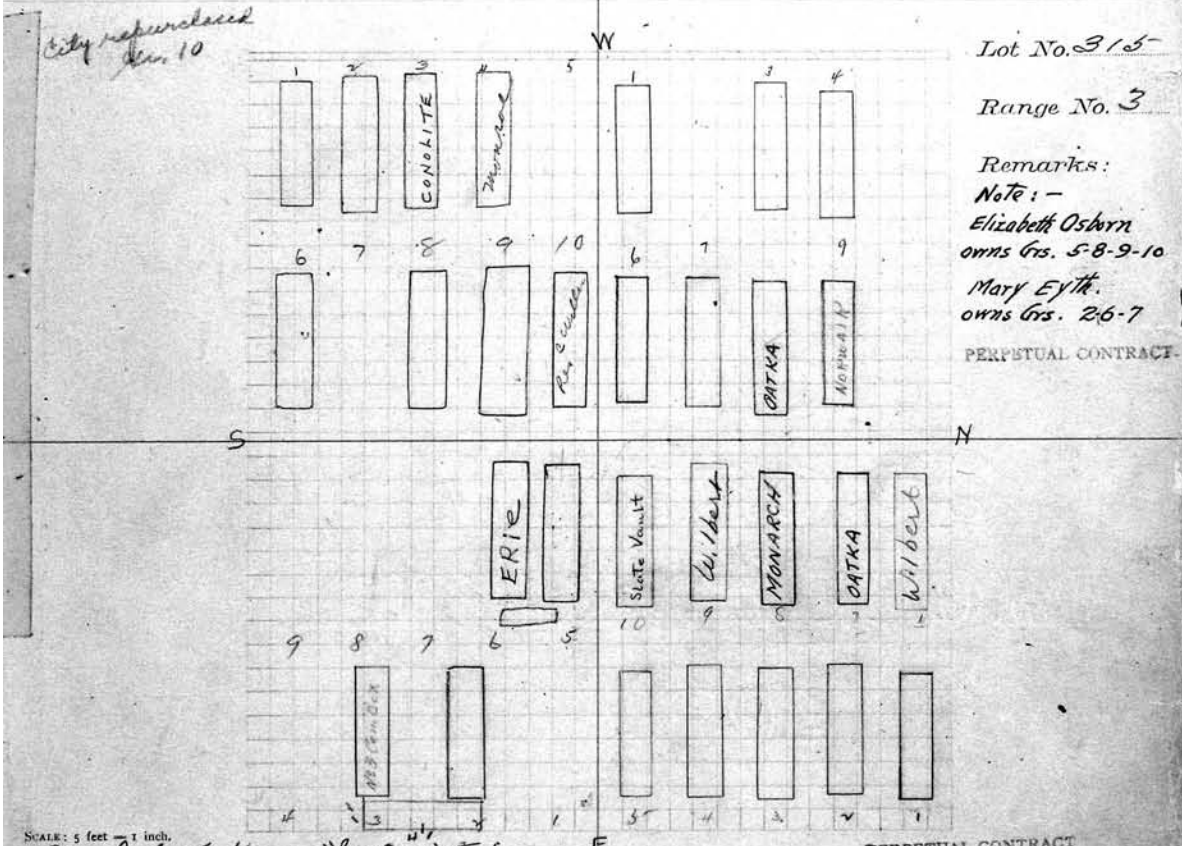

S. E. 1/4 James Ward PERPETUAL CONTRACT Owner.		N. E. 1/4 Charles W. & Florence E. Ayers. PERPETUAL CONTRACT Owner.	
1 James Ward 6-22-39	1 Charles W. Ayers Sr.		
2 Elizabeth E. Ward 3-29-22	2 Florence E. Ayers 12-30-1935		
3 John F. Koop 6-18-1956	3 Gertrude E. Ayers R.B. 11-21-23		
4 Elsie Wood Koop 8-27-1969	4 Florine A. Ayers R.B. 11-21-23		
5	5 Sarah M. Gillette 12-31-24		
6	6 Raymond Walker 2-24-1975		
7	7 Harriet M. Walker 1-12-1960		
8	8 Chas. W. Ayers 5-31-1956		
9	9 Lucinda Ayers Greston 4-12-1973		
10	10 Loid Ayers 4-19-1937		

East Tier Spaced for 4 Grs only
West Tier " " " 5 "

90 *Burton D. Boyce, Chas D. Martin*
 S. W. 1/4 and Belle J. Dempsey. *PERPETUAL CONTRACT* Owner.
 1 Clayton to Dempsey R.B. 10-27-14
 2 Belle J. Dempsey R.B. 12-7-1933 Ashes
 3
 4 David M. Boyce 10-31-1972
 5 DOROTHY BOYCE 2/27/95
 6 Burton D. Boyce - 4-22-41
 7 Margaret Martin Boyce - 2-11-1970
 8 Margaret J. Boyce R.B. 10-27-14
 9 Baby Boyce 10-12-15
 10

N. W. 1/4 Calvin R. and Helen R. Barr Owner.
 1 Roy L. Barr 11-7-27 *PERPETUAL CONTRACT*
 2 Helen Barr Barr *PERPETUAL CONTRACT*
 3 Helen Carol Blackmon *PERPETUAL CONTRACT*
 4 Margorie Barr 1-18-88
 5 MARION E. BARR 1/9/95 *PERPETUAL CONTRACT*
 6 Frank C. Barr 3-25-1935 *PERPETUAL CONTRACT*
 7 Calvin Barr 5-20-1937 *PERPETUAL CONTRACT*
 8
 9
 10

916-A SADYE MARGOLIS
 9-21-2003
 4-14-2004 - DISINTERRED
 GOING TO MICHIGAN

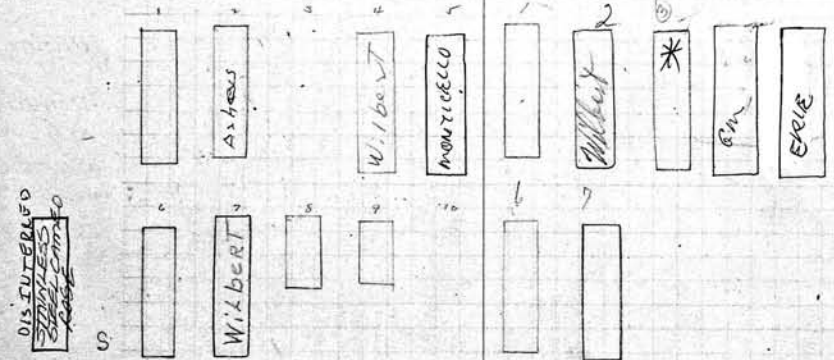

Lot No. 316
 Range No. 3
 Remarks:

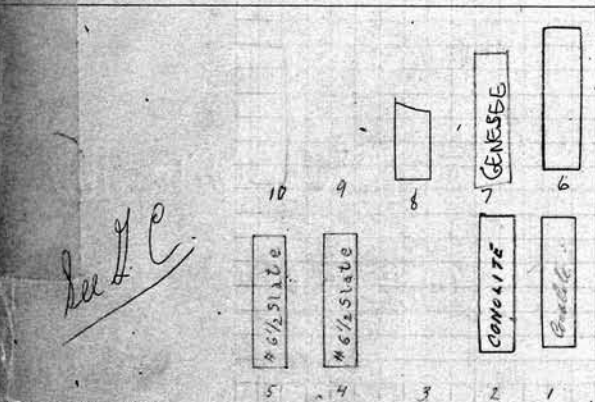

S. E. 1/4 *Emler and Lehrer* Owner.
 1 *Fredrick A. Lehrer* - 6-9-1943
 2 *Hattie M. Lehrer* 3-12-1958
 3
 4 *Edward Lehrer* 4-22-26
 5 *Edith Lehrer* 4-22-26
 6 *William G. Emler* 11-15-1952
 7 *Elizabeth G. Emler* - 12-22-76
 8 *Cuth E. Emler* R.B. 11-11-19
 9
 10

N. E. 1/4 *Mrs. Harry Youngblood* Owner.
 1 *Charles Leach* 6/22/92
 2 *Grant C. Leach* R.B. 5-25-22
 3 *Grace Oak Leach* 8-1-80
 4 *DOLORES SCHALLER* 4/3/95 ASHES
 5 *FRED SCHALLER* 11/29/88 ASHES
 6 *Geo N. Oaks* 7-16-1928
 7 *Louise Oaks* 12-29-1932
 8 *Amelia Histon* 8-29-1942
 9 *Wm. H. Youngblood* 10-29-1945
 10 *Mary I. Youngblood* 9-9-1957

S. W. 1/4 Grimm and Selke Owner.

#1 & 2 TRANSFERRED TO THE LUTHERAN CHURCH OF THE INCARNATE WORD REV. RALPH D. ANDERSEN SEE FILE

- 1 JUNE M. SELKE 10-17-2002 ASHES
- 2 Altha T. Selke 4-17-20
- 3 Clara Selke Pritchard. 8-17-1959
- 4 Arthur Selke 8-14-1946
- 5 Joseph W. Grimm 2-7-1929
- 6 Emma H. Grimm 3-3-1948
- 7 Raymond W. Grimm 9-30-1955
- 8 Catharine A. Grimm - 6-10-77
- 9
- 10

N. W. 1/4 Kasiske and Roessel 91 Owner.

- 1 Frank Kasische - 6-10-43
- 2 RUTH A. SMITH 8-1-1967
- 3 Carmel Kasiske 9-5-19
- 4 Emma A. Kasische 5-23-70
- 5 Clarence Kasische 1-28-74
- 6
- 7 Henry Roessel 8-23-1947
- 8 Bertha A. Roessel 10-18-1957
- 9 Milton Roessel 6-26-90
- 10

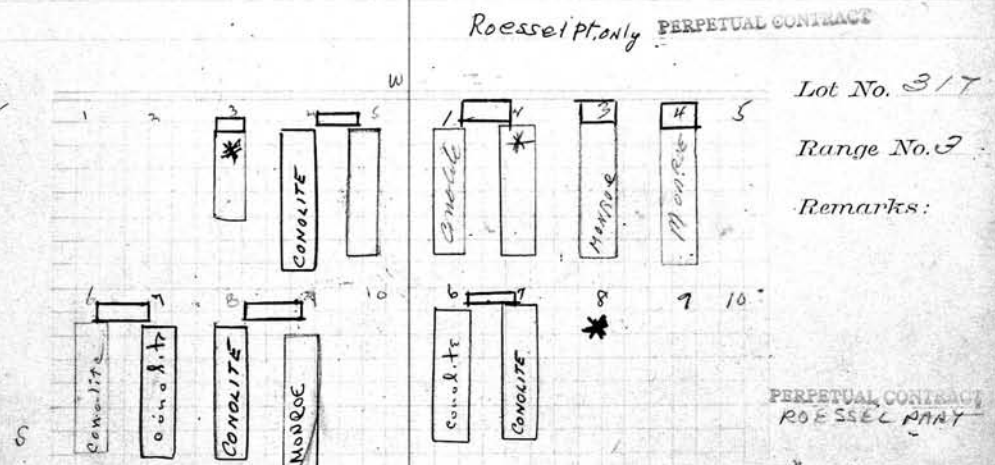

S. E. 1/4 Grimm + Sophia Kordt Owner.

- 1 William Kordt.
- 2 Sophia Kordt 7-16-1947
- 3 Frank W. Kordt 5-12-1913
- 4 Gertrude M. Kordt 3-9-1959.
- 5 Henry W. Kordt, Jr. 5-20-76
- 6 Louis J. Schneider - 7-2-41
- 7 Minnie K. Schneider 8-9-22
- 8
- 9 Wilbur F. Kordt 1-2-26
- 10 DONALD F. KORDT 11-4-2005 ASHES

See P. 10

Scale: 5 feet = 1 inch.

N. E. 1/4 Andrew J. Johnson Sr. Owner

- 1 Lydia E. Johnson 10-24-1949
- 2 Esther V. Johnson 1-19-1949
- 3 Andrew J. Johnson 9-28-11
- 4 Alice L. Johnson 12-21-22
- 5 Almeron P. Johnson 7-17-1926
- 6 William J. Johnson 5-9-1925
- 7 George C. Johnson - 6-1-1945
- 8
- 9 Andrew J. Johnson. 11-7-1952
- 10

92
 S. W. 1/4 Mary L. Brath Owner.
 1 Phoebe Brath 9/18/1944
 2 Mary Brath 4/4/16
 3 Mabelle Trude 9-19-1964
 4 Henry Trude 1-16-1960
 5
 6 Doris Mary Trude Raymond Brath 1-13-25
 7 John C. Brath 1-14-1958
 8 Di. 3 extends into 8
 9 Di. 4 extends into 9
 10

PERPETUAL CONTRACT
 N. W. 1/4 Sarah Thorpe Owner.
 1 Joseph Thorpe 1-10-1914
 2 Sarah J Thorpe 6-24-25
 3 Emma Bridgeman 8-27-1957
 4 Lavina L. Thorpe 4-3-1950
 5 Cora L. Thorpe - 5-27-1943.
 6 Warren A. Thorpe 1-10-1948
 7 Frank R. Thorpe 5-15-1956
 8
 9
 10

P.C. 300⁰⁰
 1-30-39

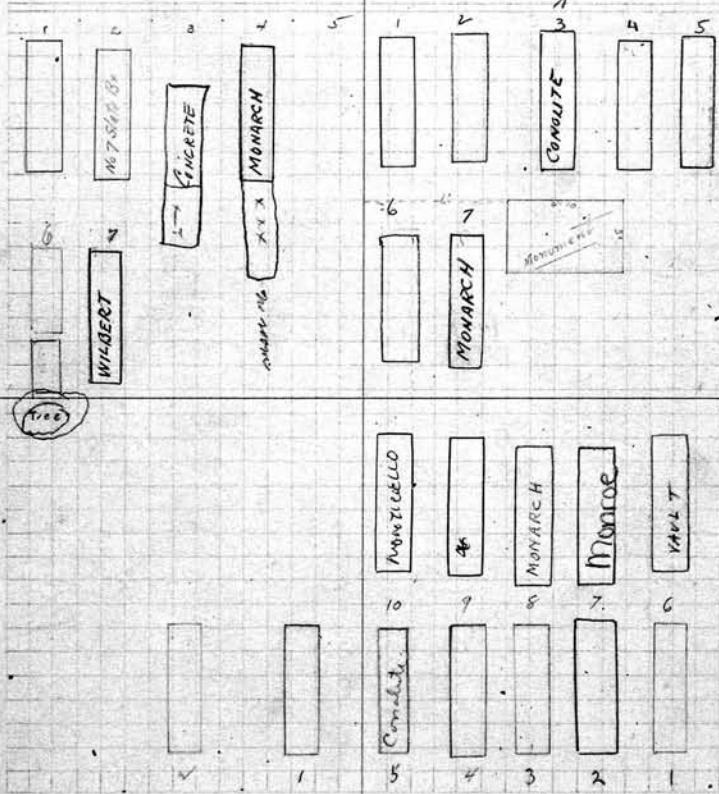

Lot No. 318
 Range No. 3
 Remarks:

S. E. 1/4 Florence Cutting Owner.
 1 Frank C. Cutting 10-30-12
 2 Florence L. Cutting 3/13/26
 3
 4
 5
 6
 7
 8
 9
 10

PERPETUAL CONTRACT
 N. E. 1/4 Frederick Shelter Owner.
 1 Charles J. Shelter 5-21-20
 2 Mary S. Shelter 5-5-1947
 3 George J. Shelter 7-1-25
 4 Peter Frederick 10-2-20
 5 Minnie Frederick 5-25-25
 6 Charles E. Lintz 7-14-1965
 7 Mabelle M. Lintz 12-11-1984
 8 Albert Frank H. Hoffman 3-8-1967
 9 CORNELIA HOFFMAN 4/25/92 3548
 10 VERA FREDERICK 1/27/92

Note: Spaced for 3 graves in front tier

S. W. 1/4 Haskins & Lawton Owner.

N. W. 1/4 Mrs & Buckner Owner.

- 1 James W. Lawton 1-19-1911
- 2 Opha H. Lawton 6-20-1946
- 3 George W. Lawton 9-2-1913
- 4 Clara Belle Lawton 9-2-1947
- 5
- 6 Alexis J. Haskins 6-29-1929
- 7 Lilla C. Haskins - 11-21-1942
- 8
- 9 Helen Delahooke 1-6-1947
- 10 Thomas D. La Hooke. 2-21-17 *J. G. C.*

- 1 Bennett Weiss 12-12-1933
- 2 Lena Weiss 1/28/1914
- 3
- 4
- 5
- 6 Samuel Buckner 5-14-1932
- 7 Amelia Buckner 6-7-1912
- 8 Alma Buckner - 8-19-40
- 9
- 10

Note: Mutually agreed between the parties that Lawton shall own & use W. 1/2 of this lot.

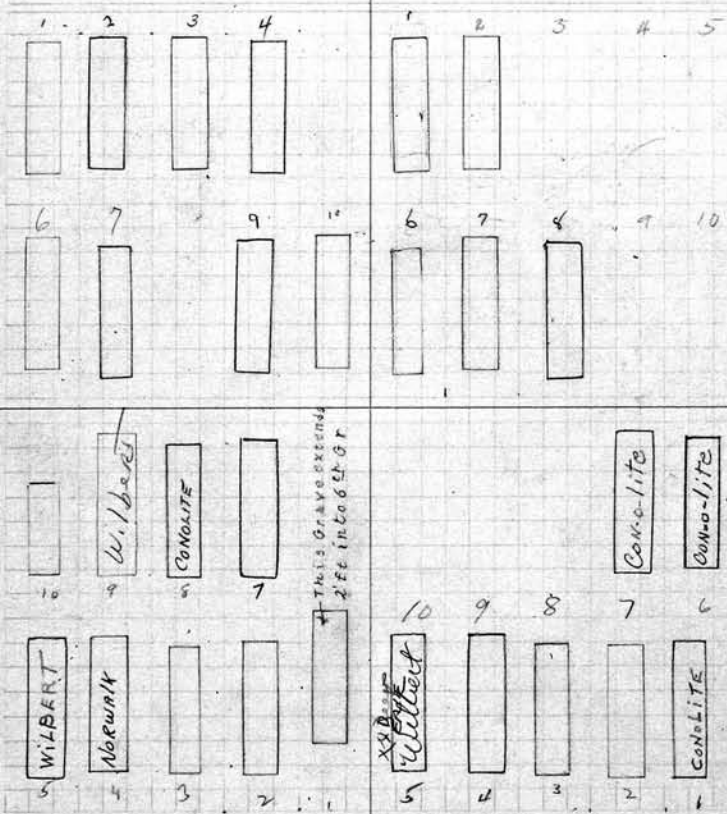

SCALE: 5 feet = 1 inch.

PERPETUAL CONTRACT

S. E. 1/4 Calvert & Herbst Owner.

N. E. 1/4 Seebach & Weishaar Owner.

- 1 Charles Herbst 11-3-1925
- 2 Susanna Herbst 9-14-09
- 3 Mathilda Henchen 4-10-23
- 4 Anna D. Herbst 7-20-1946
- 5 Elizabeth Herbst 7-1-1969
- 6
- 7 William J. Osborne 2-24-1954
- 8 Wilhelmina H. Osborne 10-2-1950
- 9 Mary C. Keenan 11-22-1972
- 10 See Herbst, Calvert & Herbst 10-2-09

- 1 Max Joseph Weishaar Sr. 1-23-53
- 2 Caroline Weishaar 5-4-09
- 3 Emma Weishaar RB 11-12-09
- 4 Max J. Weishaar 5-31-1956
- 5 Arthur Weishaar 1-5-81 *OLIVETTE W. WEISHAAR 6/18/86*
- 6 Otto Seebach, Sr. 9-15-1948
- 7 Emma U. Seebach 8-10-1955
- 8
- 9
- 10

94

PERPETUAL CONTRACT

S. W. 1/4 Wm H + Wm W Metherell Owner.

- 1 Wm. H. Metherell
- 2 Henrietta W. Metherell 4-21-1930
- 3
- 4
- 5
- 6 William Metherell 3-31-1958
- 7 Catharine Metherell - 3-23-1942
- 8
- 9
- 10

N. W. 1/4 Ruzdys + Schlimpf Owner.

- 1 Cathie Martens 1-10-1914
- 2 Ferdinand Schlimpf 11-27-1951
- 3 Augusta Schlimpf 7-1-1931
- 4 Jacob Schostakowski - 10-31-41
- 5 Anna Schostakowski 1-30-1936
- 6 Heinrich Hoppe 1-20-02
- 7 Augustina Hoppe 1-23-19
- 8 August Bandzys 4-1-27
- 9 Marie Bandzys 1-3-1934
- 10

PC
250.00
4-2-58

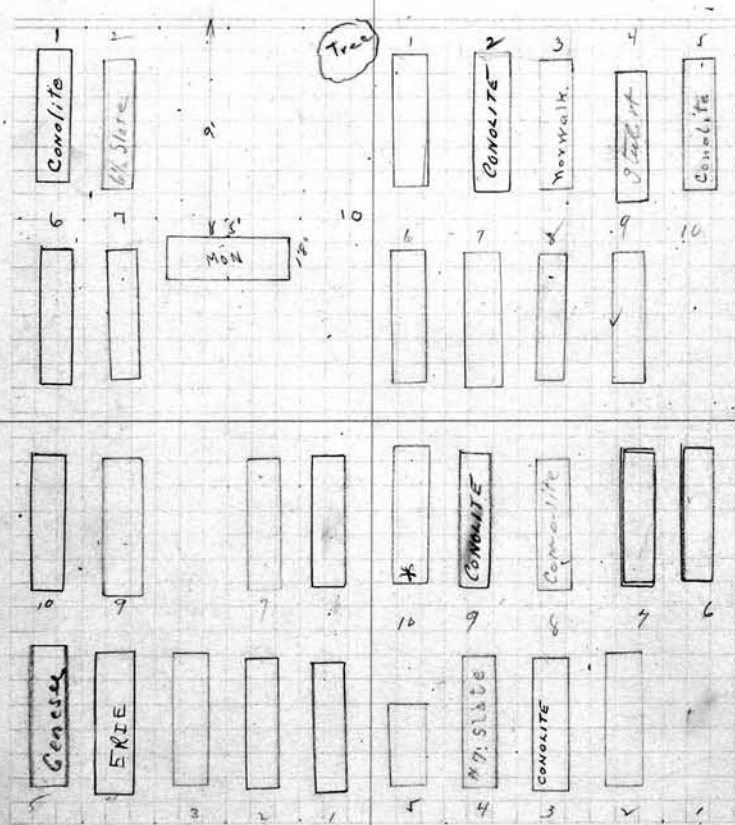

Lot No. 320
Range No. 3
Remarks:

S. E. 1/4 Christine Hansen Owner.

- 1 Christ Hansen - 1-5-1943
- 2 Anna Hansen - 9-18-42
- 3 Charles Hansen RB 4/10/7
- 4 Marjuel Hansen 7-31-89
- 5 William T. Hansen 5-23-74
- 6 James Jaffray 6-21-1949
- 7 Minnie Jaffray 11-8-1927
- 8 RES Wm CHARLES DOERR
- 9 Charles O. Doerr 8-18-48
- 10 Carrie Hansen Doerr. 4-13-1960

N. E. 1/4 Salome Wehrung Owner.

- 1
- 2 Joseph Wehrung 9-2-1937
- 3 Salome Wehrung 11-8-1948
- 4 Emma B. Trumete 10-8-23
- 5 Hilda Wehrung RB 7-6-27
- 6 George J. Bechtold 10-45-1953
- 7 Caroline Bechtold 9-10-1953
- 8 Gilbert Jane Crane 4-29-1933
- 9 Willis C. Crane 6-13-1952
- 10 Gertrude S. Crane 12-19-1980

- S. W. 1/4 John St. Helens Owner.
- 1 Annette St. Helens Norris 7-25-1917
 - 2 John St. Helens. R.B. 11-4-25
 - 3 Elizabeth A. St. Helens 12-17-24
 - 4 Jean St. Helens 1-29-1951
 - 5
 - 6 Susan A. St. Helens 2-22-1946
 - 7 E. Mount Norris 7-29-1952
 - 8 John St. Helens 11-15-1928
 - 9 Annette L. St. Helens 2-11-07
 - 10 Ursula L. Baker 3-14-1928

- N. W. 1/4 Annie P. Pawlik Owner.
- 1 Frank Pawlik 10-8-24
 - 2 Anna Pawlik 5-4-1926
 - 3 Charles Pawlik 8-6-75
 - 4 MARY C. PAWLIK 12-29-86
 - 5 Willie Ward 10/30/17
 - 6 Myrtle C. Keth 6-21-1960
 - 7
 - 8
 - 9 Mary A. Cheesman 3-10-1937
 - 10 Hazel Cheesman 11-23-1984

See G.C.

P.C. 11/15/55 2500

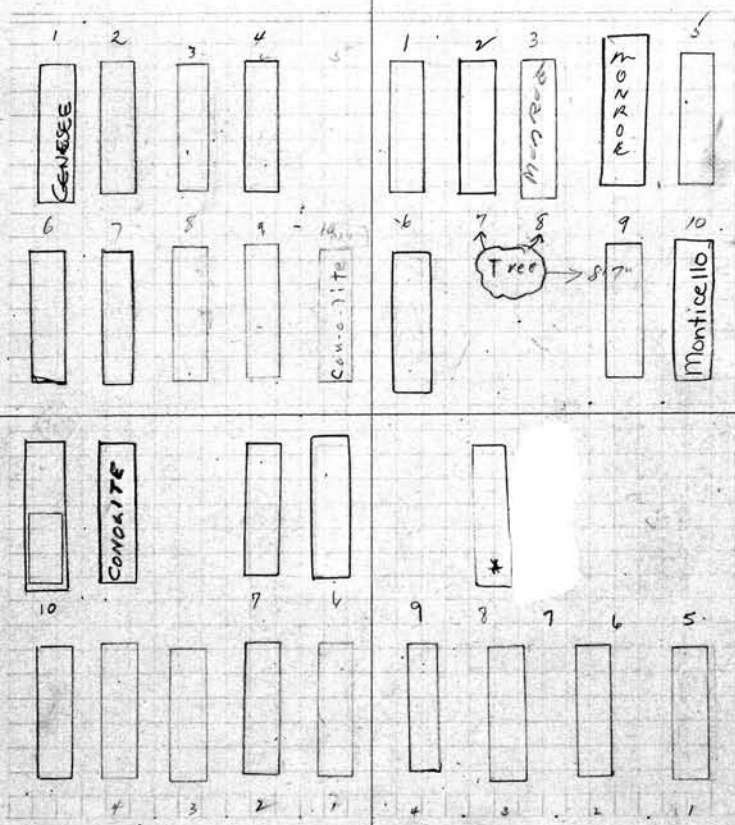

Lot No. 321
Range No. 3
Remarks:

Mary A. Cheesman holds deed for 6 1/2 of N.W. 1/4 unrecorded.

15 ft. by 16 ft 8 inches
REMAINING GRANTS DONATED TO BISHOPAL DIOCESE OF ROCHESTER SEE FILE

SCALE: 5 feet = 1 inch.

- S. E. 1/4 Elizabeth Stenzel Owner.
- 1 William A. Stenzel 11-12-1932
 - 2 Elizabeth Stenzel 10-17-1951
 - 3 Henry Stenzel R.B. 4-16-07
 - 4 Frederick Schreyer 1-21-19
 - 5 Edelweiss Schreyer 1-4-1950
 - 6 William C. Stenzel 3-21-1961
 - 7 Mae L. Stenzel 9-12-40
 - 8
 - 9 Marion Van Graafeiland 9-15-1961
 - 10 LUIS E. DRY 5-14-1937 REMAINS LOWERED

- N. E. 1/4 Capt. Wm. A. Campbell Owner.
- 1 Henry Blackmon 1-23-07
 - 2 Cecile Campbell 10-10-08
 - 3 Cecile B. Campbell 5-11-1937
 - 4 Capt. Wm. A. Campbell 3-29-20
 - 5 Front tier spaced for 4 graves only
 - 5 8
 - 6 8 Paul Mass
 - 7 8
 - 8 8 FRANK D. HOWDEN, JR 12-24-2007 15W25
 - 8 8 Paul M. Howden 9/18/87
 - 9 10

- S. W. ^{and Edward} *John Wettermann* Owner.
- 1 *John Wettermann* - 12-28-1942
 - 2 *Minnie Wettermann* 1-6-1935
 - 3 *Carl, Frank*
 - 4 *Mary Frank* 7-15-16
 - 5 *Edward August Wettermann* 1-30-1960
 - 6 *Amelia Wettermann* 11-13-1962
 - 7 *George Page* 11-22-1943
 - 8 *Harold Rode* 3-4-26
 - 9 *Fred Wettermann* ¹⁻¹⁹⁻²⁶ *Elmer Schankin*
 - 10 *Girl Baby Motzer* 12-6-1948

- N. W. *William Hacker* Owner.
- 1 *William Hacker* 5-17-1886
 - 2 *Minnie Hacker* 4-11-1930
 - 3 *Nelson E. Hacker* 12-6-1933
 - 4 *Charles Hacker* 1-7-1949
 - 5 *Anna B. Hacker* 7-10-1956
 - 6 *Herbert J. Schmitt* 10-6-1956
 - 7 *Jens L. C. Schmitt* 5-17-18
 - 8
 - 9 *Augusta Hacker Vogt* 6-24-1930
 - 10

SEE GRASS CUTTING.

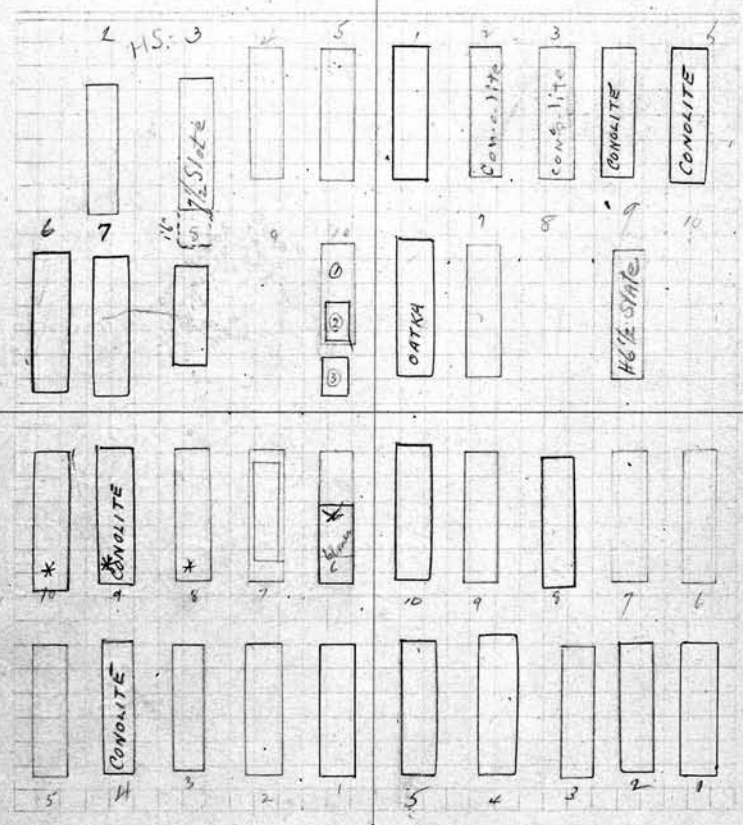

- S. E. *Frederick Gottschalk* Owner.
- 1 *Fred¹⁵ Gottschalk*
 - 2 *Andrieka Gottschalk* 1-22-23
 - 3 *Clarence Gottschalk* 3-29-23
 - 4 *Emma Gottschalk* 11-14-57
 - 5 *Frederick Gottschalk* 3-22-24
 - 6 *Arthur Gottschalk* ¹²⁻²⁸⁻¹⁸⁸² *Elmer Gottschalk* ¹¹⁻¹⁴⁻⁵⁷
 - 7 *Arthur Gottschalk* ¹⁰⁻¹²⁻¹⁹⁷³ *Edgar Gottschalk* ¹²⁻¹¹⁻¹¹
 - 8 *Ann Gottschalk* ¹⁰⁻¹⁰⁻¹⁸⁷⁰
 - 9 *Louis Gottschalk* 5-28-1959
 - 10 *Jennie Gottschalk* 9-16-1969 (askin)

- N. E. *Alice V. Frank L. Dolanty* Owner.
- 1 *Thomas Edward*
 - 2 *Alice V. Dolanty* - 8-25-39
 - 3 *Frank L. Dolanty* 7-21-39
 - 4 *Alvin Baker Le Roy* 3-22-1961
 - 5 *Charles E. Le Roy* 10-15-1953
 - 6 *Mathew Dolanty*
 - 7 *Hannah Dolanty*
 - 8 *Mary D. Baker* 10-4-44
 - 9 *Isaac R. Baker* 10-27-17
 - 10 *Sarah J. Lane* 8-1-1959

- W. Gottlieb & Dahl & Victoria Dietz Owner.
1. Gottlieb Diehl 2-2-24
 2. Margaret Diehl 2-24-1933
 3. Charles Diehl 8-2-1926
 4. Frederick Diehl 8-27-70
 5. Hazel Marie Diehl 7-29-1943
 6. Bernhard Baumel 12-27-22 Ashes
R.B. Ashes Rosa Baumel R.B. 3-13-1933
 7. Carl Schuster
 8. Victoria Dietz 4-29-34
 9. Louis Dietz 7-4-07
 10. Louis Dietz 9-25-70

- N. W. Pt. Owner.
1. Jimmie Lee Welder Jr. 6/1/83 Latimer
 2. Arthur Frasier 6/8/83 Hall
 3. Daniel Fitchette 5/17/83 Fiquet
R.B. Fitchette R. Fitchette 6-11-07
 4. Wesley Dunbar 5/23/83 Fiquet
 5. Alberta Flavier 5/25/83 Fiquet
 6. Elizabeth B. Rollin 6-23-07
 - 7.
 - 8.
 - 9.
 - 10.

PERPETUAL CONTRACT
on 8th & 9th Grs.

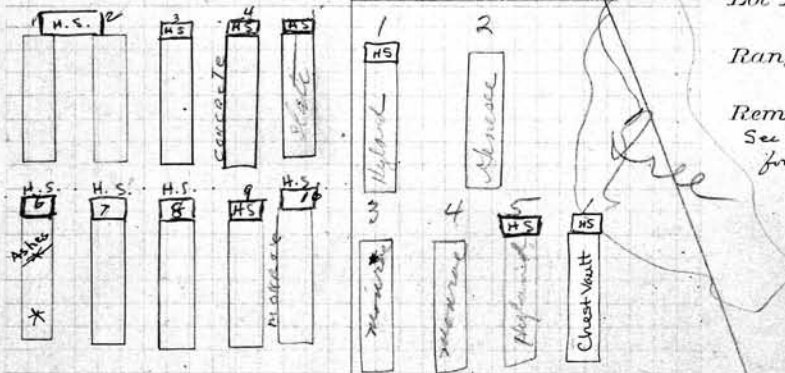

SEE Cd. 1
Lot No. 323
Range No. 3
Remarks:
See Supp. P. 256
for North Part.

- Mid Pt. of 5
East Pt.
1. George J. Young 3/9/82
 2. Mary Stella Young 7/11/61
 3. Alice M. Young 7/23/82
 4. Russell R. Young 8-13-75

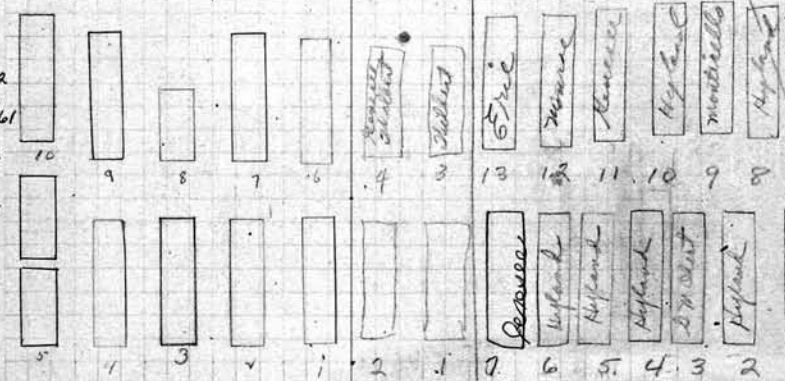

SCALE: 5 feet = 1 inch.

- S. E. Pt. Owner.
1. Adam Hafner 12-30-82
 2. Margaret Hafner 1-18-09
 3. Mary Hafner 8-8-39
 4. Wm. G. Hafner 11-19-82
 5. John G. & Mary Hafner
 6. Henry Barline 8-12-03
 7. Christina Barline 10-2-07
 8. Margaret Hummel 1-3-09
 9. Mary Hohman 8-10-39
 10. Arthur Hafner 11-5-1945

- N. E. Pt. Owner.
1. Juanita Kickerspoon 5/17/83 Latimer
 2. Dallas Randall 5-11-1983 Latimer
 3. Frank Waldron 5-10-1983 Latimer
 4. James Lane 5-9-1983 Latimer
 5. Bayfield Coleman 5-7-1983 Latimer
 6. Lulubelle Dorn 5-5-1983 Cupki
 7. Virginia Tyson 4-28-1983
 8. Alta Dickerson 5/25/83 Latimer
 9. Andrew B. Ferguson Jr. 5/23/83 Kansas
 10. Martha E. Truitt 5/19/83 Latimer
 11. Nellie B. Strickland 5/17/83 Hall
 12. Donald Johnson 5/16/83 Kansas
 13. Cataldo G. Scarantino 5/14/83 Miller

98

S. W.

Owner.

N. W.

Owner.

- 1
- 2
- 3
- 4
- 5
- 6
- 7
- 8
- 9
- 10

- 1
- 2
- 3
- 4
- 5
- 6
- 7
- 8
- 9
- 10

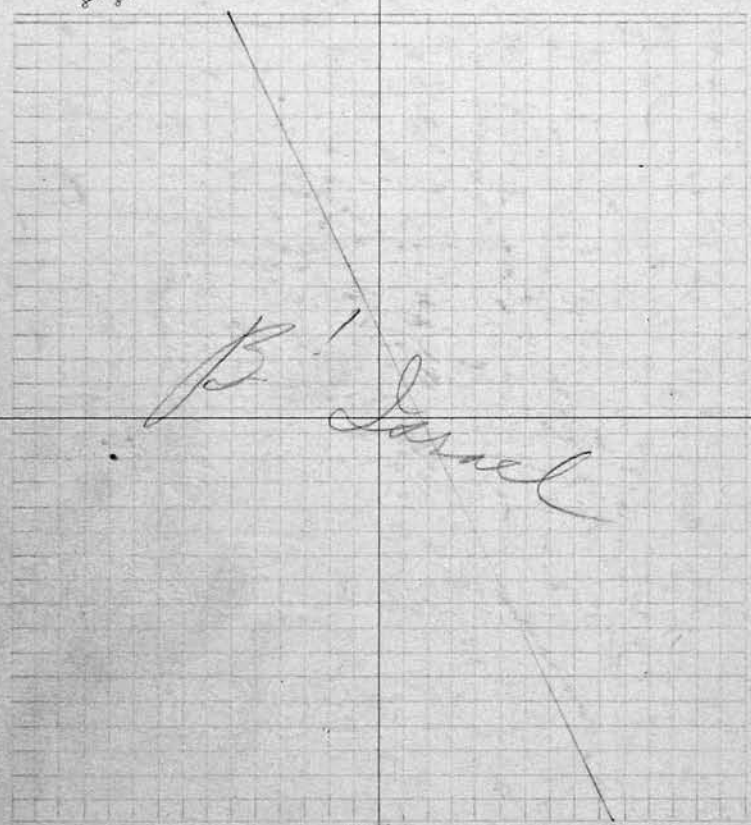

324 1/2
 Lot No. 324
 Range No. 3
 Remarks:

B. Israel

SCALE: 5 feet = 1 inch.

24' 6"

S. E.

Owner.

N. E.

Owner.

- 1
- 2
- 3
- 4
- 5
- 6
- 7
- 8
- 9
- 10

- 1
- 2
- 3
- 4
- 5
- 6
- 7
- 8
- 9
- 10

RANGE 3, TEMPLE BETH EL PLOT, GRAVES 1-297

F
O
R
E
S
T

A
V
E
N
U
E

265 M Rosenthal	232 A. Rosenthal	199 Y. Rosenthal	166	133 M Freidman	100 L Lewis	67 M Bursey	34 J Rosenstein	1 E Zernick
266	233 R Katz	200 D Rosenthal	167 Z Rosenthal	134 M Grossman	101 F Solomon	68 R Ribner	35 F Rosenstein	2 J Goldberg
267	234 B Rosenthal	201 T Shencup	168	135 M Schneider	102 D Solomon	69 S Silverson	36 M Glasgow	3 J Goldberg
268	235 E Rosenthal	202 G Slesinger	169	136 F Schneider	103 C Kreisberg	70 B Silverson	37 N Cheston	4 R Shencup
269	236 B Safren	203 I Rosenthal	170 I Kaufmann	137 R Fox	104 L Schulman	71 H Posner	38 R Shencup	5 S Shencup
270	237 L Safren	204 P Rosenthal	171 S Kaufmann	138 M Fox	105 J Fox	72 B Posner	39 M Weitzman	6 S Strassman
271 I Wolin	238 K Wolin	205 R. Hayms	172 S Stone	139 S Schwab	106 B Straus	73 R Sayles	40 S Bergman	7 J Strassman
272 A Strauss	239 S Benson	206 C Hayms	173 E Stone	140	107	74 R Sayles	41 J Lyons	8 I Finestone
273 L Levin	240 A Schwab	207 D Gorin	174 F Cohen	141	108	75 H Frankel	42 R Frankel	9 H Finestone
274 E Levin	241 R Silverstein	208 H Ruda	175 L Schenfeld	142	109 M Kroll	76 B Stopeck	43 E Levinson	10 M Lisson
275 I Garsenstein	242 M Ruebens	209 R Sloan	176 P Schenfeld	143	110 B Kroll	77 A Stopeck	44 J Ark	11 B Lisson
276 L Garsenstein	243 L Ruebens	210 H Sloan	177 N Natapow	144	111 A Kroll	78 F Stopeck	45 H Ark	12 B Ark
277 E Markus	244 M Altman	211 E Goldstein	178 D Natapow	145	112 A Kroll	79 B Stopeck	46 H Ark	13 R Ark
278 J Markus	245 A Altman	212 A Goldstein	179 A Natapow	146	113 L Goldsmith	80	47	14 R Goldstein
279 H Benowitz	246 M Altman	213 E Daniels	180 J Arorovitz	147	114	81	48 M Finestone	15 A Goldstein
280 I Harris	247 R Benigsohn	214 H Steyon	181 A Bittker	148	115 I Hart	82	49 M Hoffenberg	16 S Kaufman
281 M Harris	248 H Harris	215 R Rosenbloom	182 M Bittker	149	116	83 P Beckerman	50 H Yanniss	17 A Ellerstein
282 A Harris	249 M Harris	216 M Rosenbloom	183 D Bernstein	150	117 A Hart	84	51 A Stillman	18 L Ellerstein
283 W Markim	250 R Harris	217 S Abben	184 F Bernstein	151	118	85	52 J Ellerstein	19 A Ellerstein
284 M Markin	251 M Posner	218 A Abben	185	152	119	86	53 C Applebaum	20 N Kenbel
285 L Gais	252 L Posner	219 S Commins	186 H Haag	153 S Ball	120 C Berghash	87 C Marqusee	54 R Applebaum,	21 A Coleman
286 S Soloman	253 C Soloman	220 L Commins	187 A Erenstone	154 D Ball	121 A Berghash	88 L Baker	55 N Baker	22 R Feinberg
287 G Becker	254 L Rosenthal	221 G Roboff	188 L Erenstone	155 R Ball	122 E Berghash	89 R Schooler	56 F Baker	23 J Paul
288 S Becker	255 B Katz	222	189 A & E Bloom	156	123 J Holstein	90 R Moscov	57 C Paul	24 I Schererik
289 J Levin	256 A Lefkowitz	223	190 H Glazer	157	124 A Friedman	91 D Turk	58 M Paul	25 E Shulman
290 L Levin	257 M Lefkowitz	224 R Shapero	191 A Glazer	158	125 Y Friedman	92 F Turk	59 E Kline	26
291	258	225 I Shapero	192 T Guggenheim	159 L Bracher	126 M Bracker	93 H Turk	60 B Klein	27 J Bernstein
292 R Frankel	259 R Jaffe	226 H Goldstein	193 S Guggenheim	160 C Bracher	127 B Bracker	94 H Forman	61 L Stone	28 Baby Holtzman
293 R Frankel	260 L Frankel	227 L Goldstein	194 M Klonick	161 J Bracher	128 E Bracker	95 H Forman	62 L Guttenberg	29
294	261 C Frankel	228 S Federbush	195 R Davidson	162 W Beris	129 L Weinstein	96 A Mostkov	63 M Guttenberg	30
295 B Frankel	262 S Frankel	229 E Federbush	196 C Davidson	163	130 N Weinstein	97 M Mostkov	64 Guttenberg	31 S Wolff
296 E Frankel	263 S Frankel	230 E Rosenbach	197 F Cohen	164 F Weinstein	131 M Greenstone	98 R Levin	65 E Weiss	32 P Aberle
297 S Frankel	264	231 A Rosenberg	198 R Cohen	165 L Bohrer	132 B Greenstone	99 S Levin	66 L Weiss	33 M Aberle

F Gillespie
October 1 2001

NOTES: a is Rosenthal monument
b is Hart monument

99

Owner.

N. W.

Owner.

- 1
- 2
- 3
- 4
- 5
- 6
- 7
- 8
- 9
- 10

Lot No. 375

Range No. 3

Remarks:

Temple
Beth Israel

SCALE: 5 feet = 1 inch.

S. E.

Owner.

N. E.

Owner.

- 1
- 2
- 3
- 4
- 5
- 6
- 7
- 8
- 9
- 10

- 1
- 2
- 3
- 4
- 5
- 6
- 7
- 8
- 9
- 10

10
S. W.

Owner.

N. W.

On

- 1
- 2
- 3
- 4
- 5
- 6
- 7
- 8
- 9
- 10

- 1
- 2
- 3
- 4
- 5
- 6
- 7
- 8
- 9
- 10

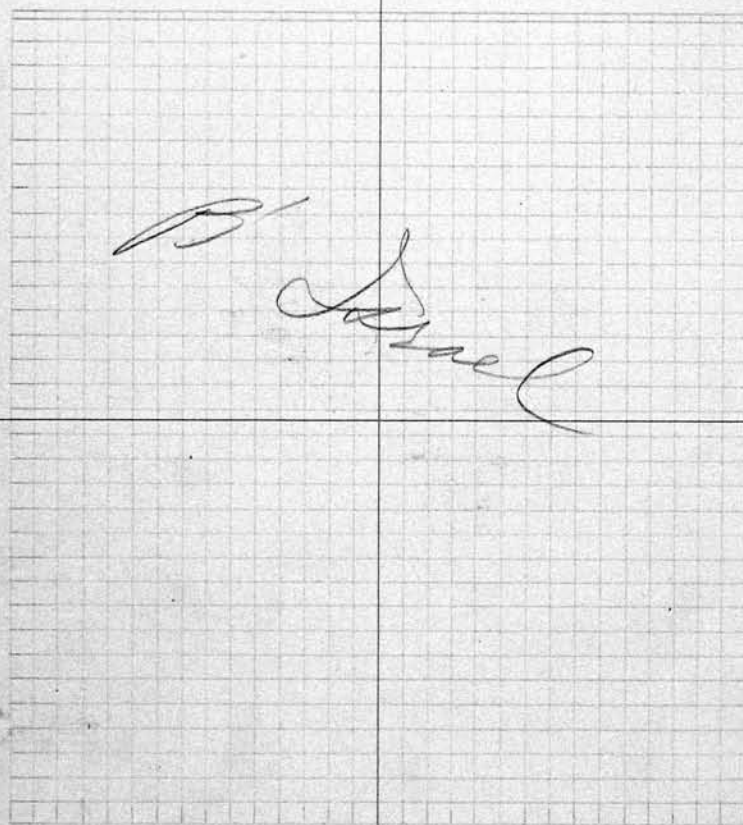

226 1/2
 Lot No. 376
 Range No. 3
 Remarks:

SCALE: 5 feet = 1 inch.

S. E.

Owner.

N. E.

Owner

- 1
- 2
- 3
- 4
- 5
- 6
- 7
- 8
- 9
- 10

- 1
- 2
- 3
- 4
- 5
- 6
- 7
- 8
- 9
- 10

W.	Owner.	N. W.	Owner.
1		1	
2		2	
3		3	
4		4	
5		5	
6		6	
7		7	
8		8	
9		9	
10		10	

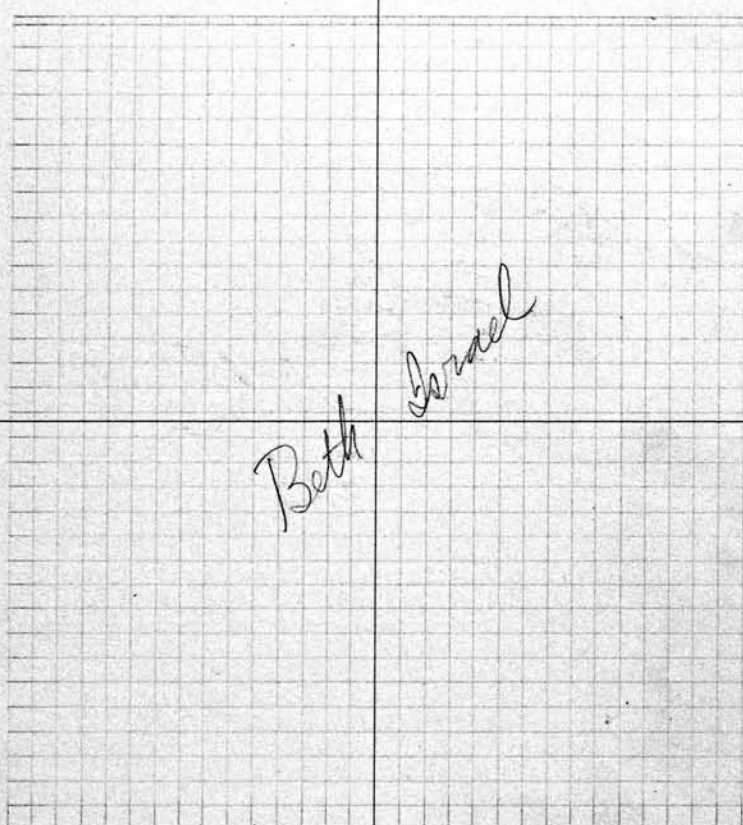

Lot No. 327

Range No. 3

Remarks:

SCALE: 5 feet = 1 inch.

S. E.	Owner.	N. E.	Owner.
1		1	
2		2	
3		3	
4		4	
5		5	
6		6	
7		7	
8		8	
9		9	
10		10	

102		PERPETUAL CONTRACT	
S. W.	Owner.	N. W. 1/4 Hannah Holtz and Leo Ross.	Ownr
1		1 Hannah J. Holtz 1-27-1931	
2		2 Solomon Holtz 11-20-16	
3		3 Leo Ross 9-12-1933	
4	Res David and Suzann Cohen 10-21-05 PIF	(5) Chae Holtz 3-21-1934	
5	" " " 500075 10-21-05 PIF	4 Dona Ross 10-9-47	
6	RES LINDA STEEN PIF	6 Jacob Holtz 11-21-39	
6	FRANCIS JOHN STEEN 5-24-2006 ASHES H500131	7 Kaufman Holtz - 4-18-41	
7		8 Maurice Holtz 4-12-1957	
8	MICHAEL L. LUBIN 7-28-2008	9 Dr. Moses Holtz 3-11-1962	
9	Res. Michael Lubin 6/21/06 PIF	10 Eva Holtz 4-13-75	
10	Res. Michael Lubin 6/21/06 PIF		

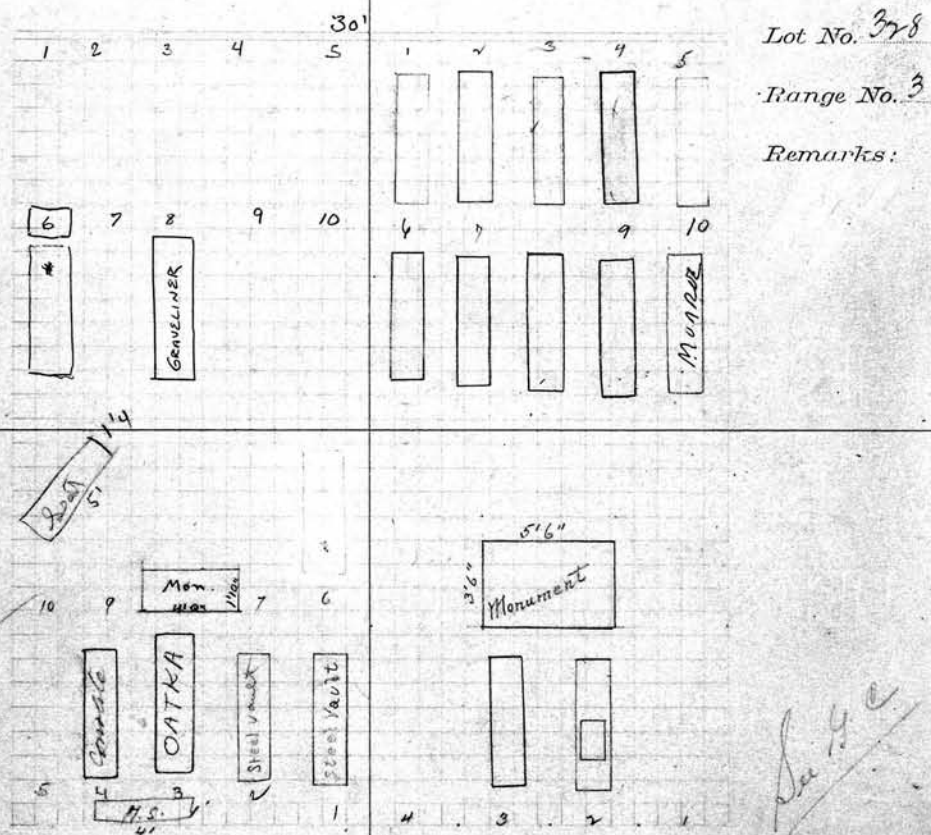

PERPETUAL CONTRACT		PERPETUAL CONTRACT	
S. E. 1/4 Charles Ammon & Olive A Hawley	Owner.	N. E. 1/4 Frank L. Parker	Owner
1	Charles & Ammon 2-18-24	1	Frank L. Parker 4-29-1940
2	Ella T Ammon 6-8-23	2	Anna M. Parker - 4-29-1913
3	Olive Hawley Jones 8-12-1969	3	Frank L. Parker - 4-12-1940
4	Iving C. Hawley - 12-31-1943	4	
5		5	
6		6	
7		7	
8		8	
9		9	
10		10	

Note: Space for 4 gr. in time

S. W.	Owner.	N. W.	Owner.
1		1	
2		2	
3		3	
4		4	
5		5	
6		6	
7		7	
8		8	
9		9	
10		10	

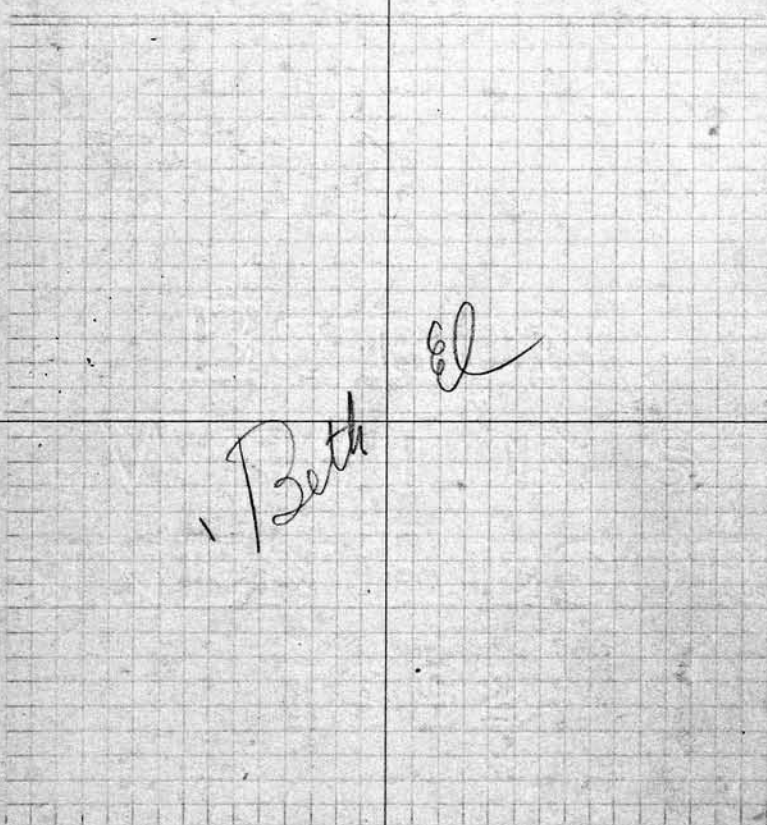

Lot No. 329

Range No. 3

Remarks:

SCALE: 5 feet = 1 inch.

S. E.	Owner.	N. E.	Owner.
1		1	
2		2	
3		3	
4		4	
5		5	
6		6	
7		7	
8		8	
9		9	
10		10	

104

S. W.

Owner.

N. W.

Owner.

- 1
- 2
- 3
- 4
- 5
- 6
- 7
- 8
- 9
- 10

- 1
- 2
- 3
- 4
- 5
- 6
- 7
- 8
- 9
- 10

Beth Cl

Lot No. 330

Range No. 3

Remarks:

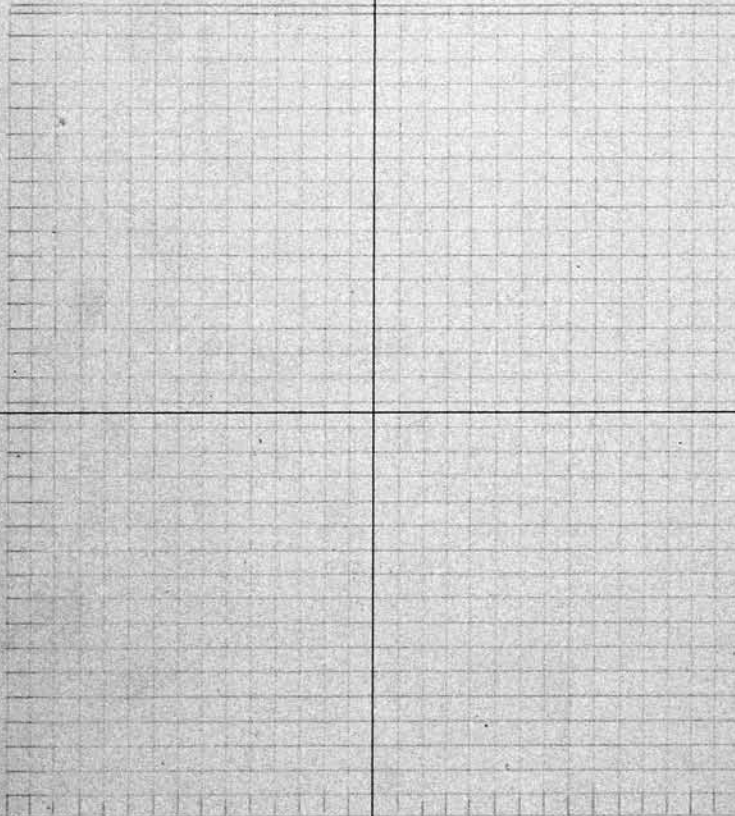

SCALE: 5 feet = 1 inch.

S. E.

Owner.

N. E.

Owner.

- 1
- 2
- 3
- 4
- 5
- 6
- 7
- 8
- 9
- 10

- 1
- 2
- 3
- 4
- 5
- 6
- 7
- 8
- 9
- 10

S. W.	Owner.	N. W.	Owner.
1		1	
2		2	
3		3	
4		4	
5		5	
6		6	
7		7	
8		8	
9		9	
10		10	

Beth El

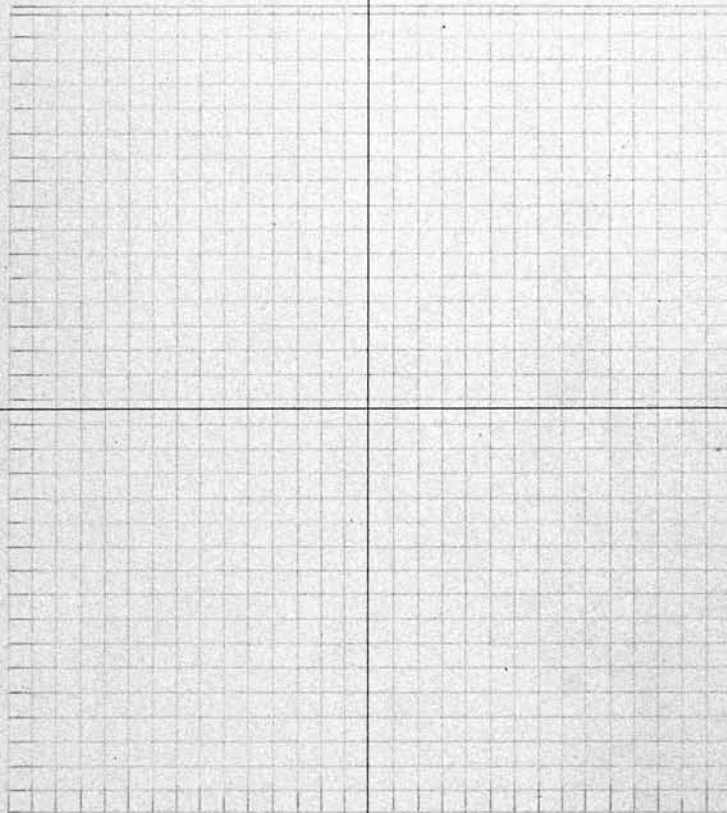

Lot No. 351
Range No. 3
Remarks:

SCALE: 5 feet = 1 inch.

S. E.	Owner.	N. E.	Owner.
1		1	
2		2	
3		3	
4		4	
5		5	
6		6	
7		7	
8		8	
9		9	
10		10	

106

PERPETUAL CONTRACT
 So Part Julius C. Leve Harold R. Leve Emma R. Leve
 Jennie Leve
 Owner.
 1 Grace J. Levine 7-19-1940
 2 Jennie Leve 5-20-1970
 3 Allen Henry Leve 8-3-1945
 4 Julia Leve 6-2-1948
 5 Alice Leve 1-24-1945
 6 Harold R. Leve - 7-26-42
 7 Eva R. Leve 7-13-84
 8 BENJAMIN LEVE 9-13-1966
 9 IDA LEVE 1-9-1983
 10

PERPETUAL CONTRACT Farber
 N. W. P. Louis Munnell Meriam Farber
 Owner.
 1 Anna Penn 7-21-1933
 2 Alexander S. Penn 12-29-1950
 3 Louis Harry Levy - 9-17-40
 4 Minnie H. Levy - 3-13-44
 5
 6 Beatrice C. Penn - 5-26-42
 7 Belle Bernstein - 7-28-43
 8 Harry Bernstein - 7-26-1955
 9 Mariah Farber 4-15-90
 10 PHILIP FARBER 12-1-86

PERPETUAL CONTRACT
 Notes -
 This lot includes
 Path way on west
 of lot between Lots
 332 & 341
 R.C. 29 FEB. ONLY
 Julius + Alice Leve
 PERPETUAL CONTRACT
 819 ONLY
 PERPETUAL CONTRACT
 No. 1 ONLY

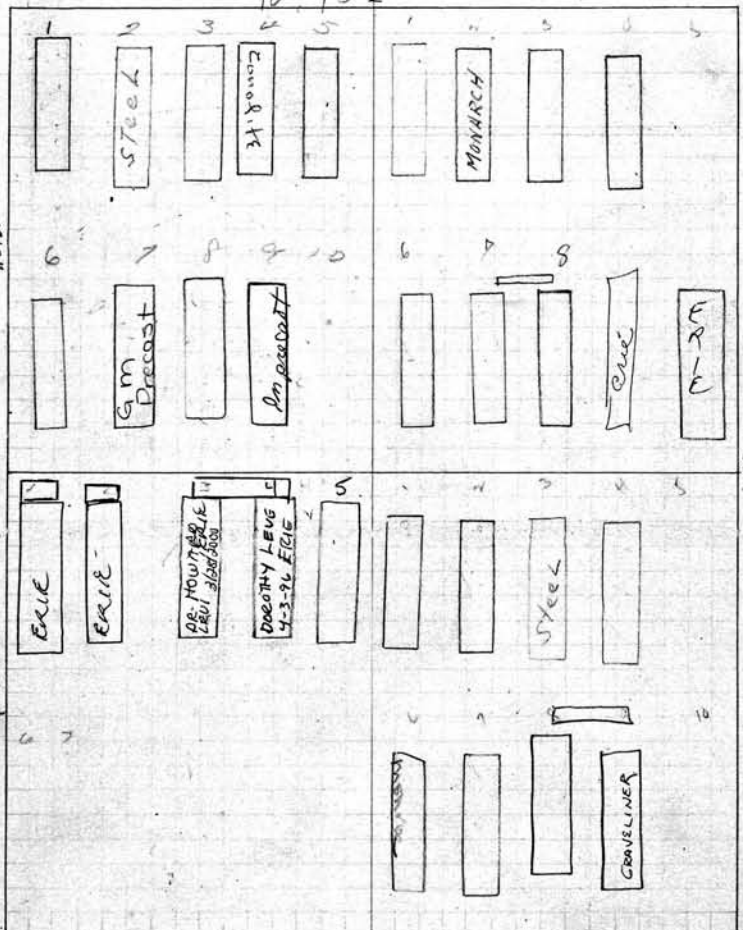

DR HOWARD LEVE
 273 CONNOR DUNE PKWY
 RICHMOND
 SON OF BEN + IDA
 AUSTIN LEVE
 320 FISHER RD
 PITTSBURGH 14534
 SOUT OF HAROLD + EMMA
 2 OF SURVIVORS
 OF OWNERS
 DEAN LEVE
 MARYLAND
 SURVIVOR OF
 SURVIVOR OF
 5' 3" tall - 1 inch
 LEVE

Lot No. 332
 Range No. 3
 Remarks:

see file
 HERMAN + ISABELLE
 KESTENBLATT

PERPETUAL CONTRACT
 So Part Julius Leve Harold R. Leve Emma R. Leve
 Jennie Leve
 Owner.
 1 LLOYD LEVE 11/15/89
 2 EUNICE KOWALCZYK 8/18/92
 3 DR. HOWARD LEVE 3/25/2000
 4 DOROTHY LEVE 4/3/96
 5
 6
 7
 8
 9
 10

PERPETUAL CONTRACT
 N. E. P. Henry Ida Schnipper
 Owner.
 1 Emma Bremner 12-6-1946
 2 David N. Bremner - 3-7-1940
 3 Nathan Grossman 1-4-1973
 4 Ethel Grossman 6/25/87
 5
 6 Eda Levy Schnipper 2/27/1983
 7 Henry Schnipper 12-5-1951
 8 Res Isabelle Kestenblatt
 9 HERMAN KESTENBLATT 10-5-2006
 10

S. W.	Owner.	N. W. 1/4	Owner.
1	Alva Jeffery Ray Winkley - Jan. 12, 1980 - Minner	1	Ferry James William Kati me Dec. 31, 1979
2	Relia Mose - Jan. 10, 1980 - Preston	2	Valentine Polovontchal Dec. 22, 1979
3	Mattie Lacey - Jan. 9, 1980 - Kati me	3	Obadiah Mc Carroll - Dec. 21, 1979 - Clark
4	Lina Wilson - Jan. 7, 1980 - Arndt	4	George Brooks - Dec. 19, 1979 - Jacque
5	John Wade - Jan. 4, 1980 - Kati me	5	Fanny Marshall - Dec. 14, 1979 - Minner
6	Ollie Mae Anderson - Jan. 4, 1980 - Kati me	6	Ressie Westbrook - Dec. 7, 1979 - Minner
7	Agnes Minton - Dec. 31, 1979 - Minner	7	Robin Regina Howell - Dec. 14, 1979 - Kati me
8	Virginia Hutton - Dec. 29, 1979 - Jacque	8	Mamma Bracy - Dec. 12, 1979 - Preston
9	Dorothy Turner - Dec. 17, 1979 - Jacque	9	Naomi Conrad - Dec. 10, 1979 - Miller, Dec
10	Eva Jane Lowe - Dec. 10, 1979 - Preston	10	Lucille Campbell - Kati me Dec. 7, 1979

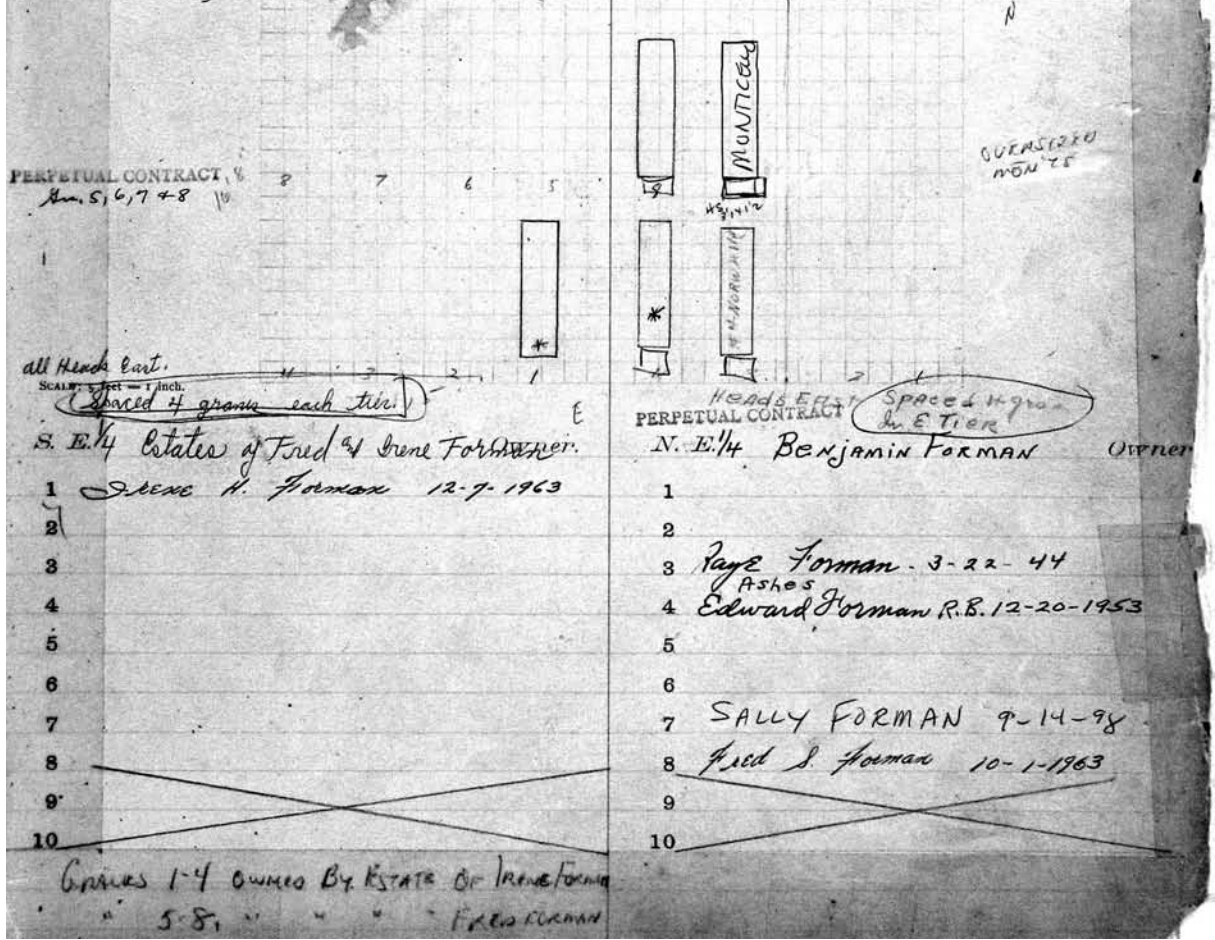
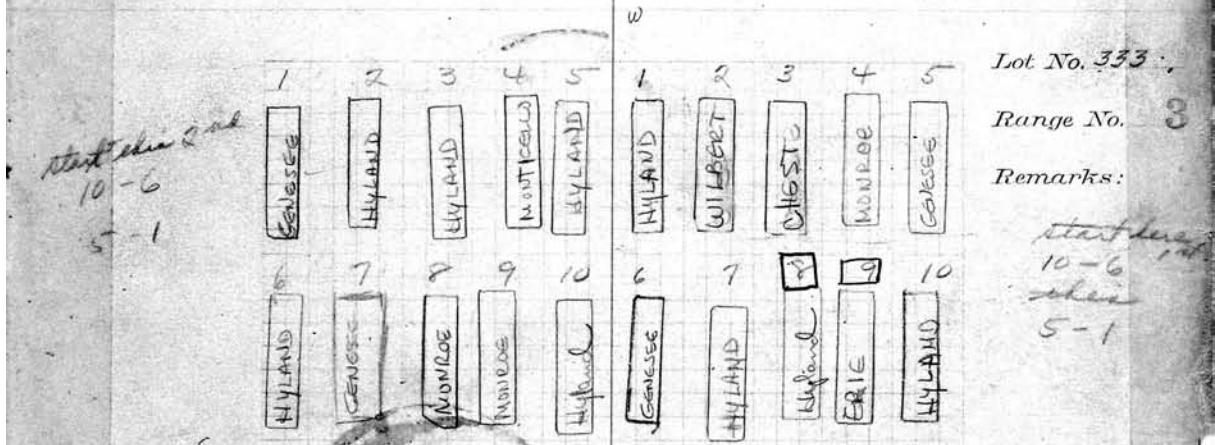

108

- S. W. 1/4 Megiddo Mission Owner.
- 1 Lucius L. French 6-1-1966
 - 2 Nettie B. French 4-4-1966
 - 3 M. Dorothy French 9-24-85
 - 4 George W. Sawyer 4-3-80
 - 5 Bruce A. Sawyer 7-19-1965
 - 6 William Herbert Payne 1-30-78
 - 7 Harriet E. Payne 8-14-1964
 - 8 NEWTON H. PAYNE 4-22-2002
 - 9 Evelyn B. Payne 12-21-1964
 - 10 Lettie Z. Burkholder 2-7-1966

- N. W. 1/4 Megiddo Mission Owner.
- 1 Iest Snyder 4-7-77
 - 2 Helen Snyder 5-29-84
 - 3 Margaret B. Owens 11-2-78
 - 4 Eugene D. Kearney 5-28-1966
 - 5 Margerite E. Costello 9-20-1966
 - 6 James F. Cummings 1-3-1964
 - 7 WILHELM CUMMINGS 5/1/90
 - 8
 - 9 AGNES CUMMINGS 5/9/96
 - 10 Marne L. James 4-23-1965

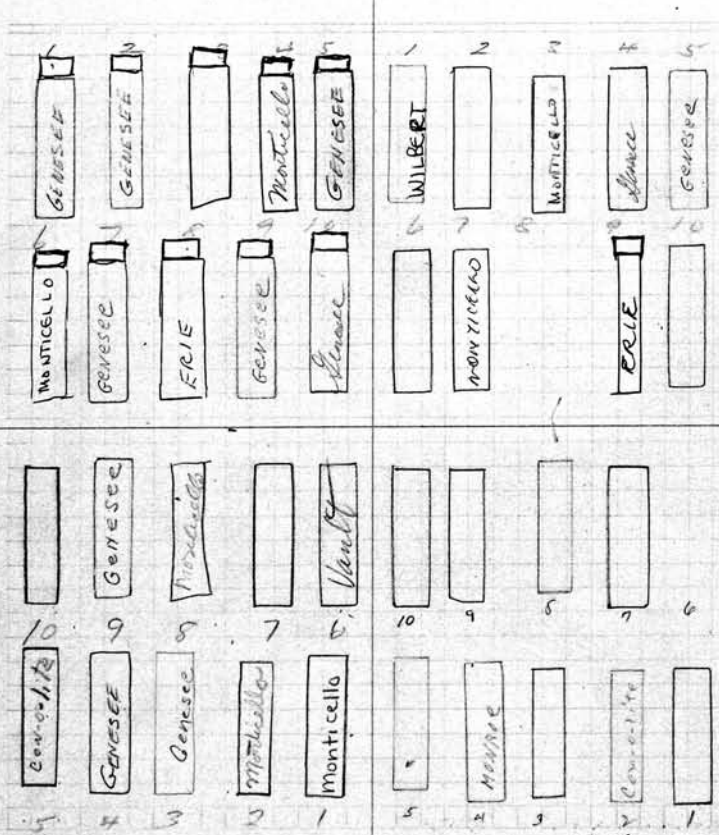

Lot No. 334
Range No. 3
Remarks:

HOOKER TO OWN AND OCCUPY WEST 1/2
AINSWORTH TO OWN AND OCCUPY EAST 1/2

SCALE: 5 feet = 1 inch.

- S. E. 1/4 Megiddo Mission Owner.
- 1 Ethel R. Barber 8-7-84
 - 2 Clarence W. Barber 8-25-83
 - 3 Ralph C. Barber 5-31-1923
 - 4 William C. Barber 8-12-1964
 - 5 Antoinette M. Barber 10-18-1958
 - 6 Estelle J. Dryden 12-28-1965
 - 7 Ruth E. Hughes 10-14-1963
 - 8 Kenneth Flowerday 9-18-85
 - 9 Edith D. Thatcher 10-14-1969
 - 10 Rev. Percy J. Thatcher 11-17-1958

- N. E. 1/4 Charles H. Ainsworth Owner.
- 1 Mable F. Barnes - 2-17-1940
 - 2 Mary A. Ainsworth 7-24-1930
 - 3 Chester Barnes - 3-12-1943
 - 4 John C. Miller 6-21-1969
 - 5 Fred Bravat 1-3-1933
 - 6
 - 7 Gertrude L. Hooker 5-13-1960
 - 8 Charles H. Hooker 11-18-1932
 - 9 Nina Clara Hooker 3-8-1947
 - 10 Catherine Hooker 10-12-1954

PERPETUAL CONTRACT

S. W. 1/4 Hilton N. Ellwood H. Snider Owner.

- Hilton Snider 5-78-1956
- Bertha Snider 5-5-45
- Estel Mae Snider 6-29-33
- Alice Snider 12-14-79 - Wedge, Mum.
- Ellwood H. Snider 12-17-83
- * Ruth S. Crossland Astes 11-29-1982
-
-
-
-
- ROBERT H. SNIDER 12-7-99

PERPETUAL CONTRACT

N. W. 1/4 Megiddo Mission Church Owner.

109

- Robert Reaser Switzer 2-17-87
- Donie Switzer -2-23-77
- Erma & Britch 4-3-80
- John A. Meyers 1/18/1982
- Alvin Raphaelson 5-7-90
- John Frantz 10-7-1980
- Maude Ellen Frantz 12-23-1969
- LaVern St. Burrows 6-19-1972
-
-

quartz pe.
250.00
7-2-56

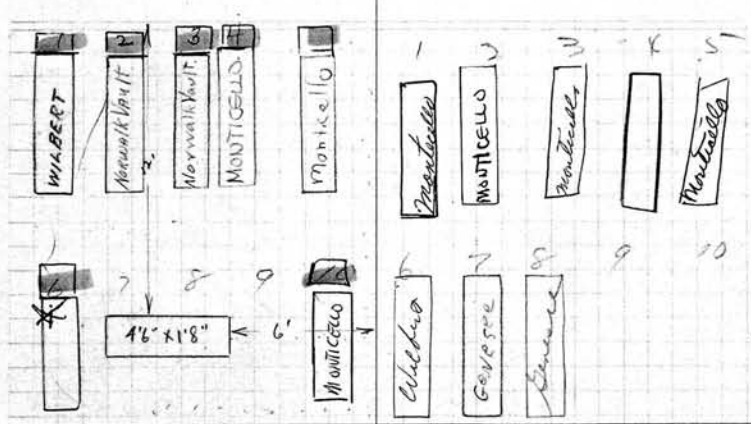

Lot No. 335
Range No. 3
Remarks:

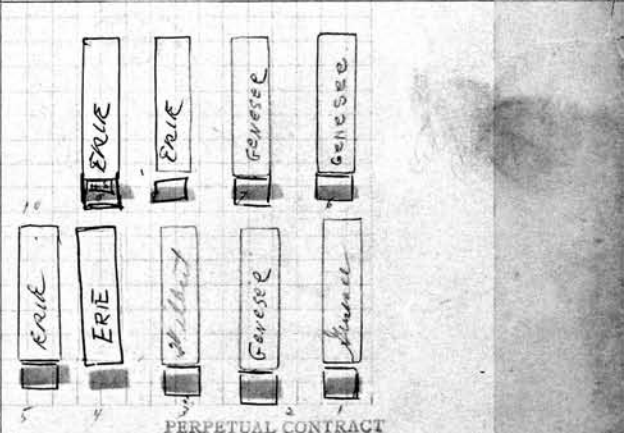
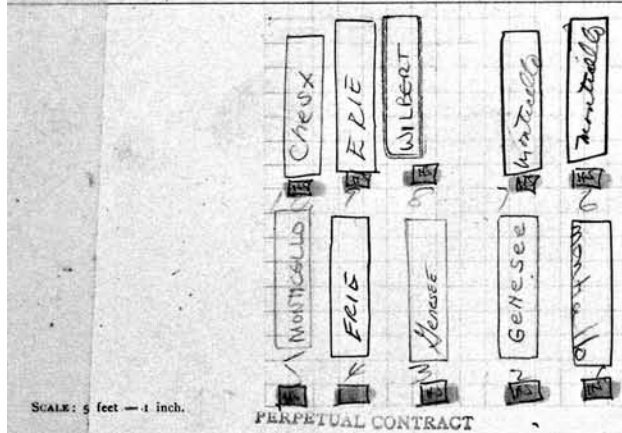

S. E. 1/4 MEGIDDO MISSION Owner.

- Hilda T Walck 1-6-1983
- Alvin R. Walck 6-14-1969
- Byron H. Sumner 7-31-71
- LOTTE M. KAPICA 10-18-02
- Paul A. Sutton 10-14-76
- Emily E. Rittle 8-29-85 Leo Bean
- Lillian M. Jackson 6-6-86
- Estel Morrison Dec. 4, 1979 Leo Bean
- EDITH I. HEYWOOD 3-16-98
- Emma J. Klapp 7-13-92 Leo Bean

N. E. 1/4 MEGIDDO MISSION Owner.

- Bessie Maude Britch 11-18-1968
- Merle J. Miller 12-16-1968
- Maude G. Miller 12-22-1980
- EISIE SWITZER 9-6-1907
- BERTHA SCARBOROUGH 2/4/92
- Margaret Stnek - 1-4-1968
- Edith H. Porter 7-31-1968
- FANELLA PORTER 1/7/2000
- MARILETTA MILLER 1/2/87
-

110 PERPETUAL CONTRACT
S. W. Part (W 1/2) Megiddo Mission ³³¹⁰⁴ Owner.

- 3
- 4
- 5
- ~~XX~~
- ~~XX~~
- SWBT (E 1/2) Megiddo Mission
- ~~XXXX~~
- 10 MARY WIESEK 12-30-04

N. W. Part PERPETUAL CONTRACT
Megiddo Mission Owner.

- 1
- 2
- 3 LOUISE RATHBUN 6-19-2006
- 4 GERALD J. VOSBURGH 3-4-2004
- 5 ERNEST JONES 2-11-02
- 6 STELLA WREK 7/27/2001
- 7 H. EVA FORTZEN 2/13/86
- 8 MARTHA NIEMEYER 11/12/91
- 9 Charles Ross 3-18-90
- 10 Andrew Stewart 2-28-91

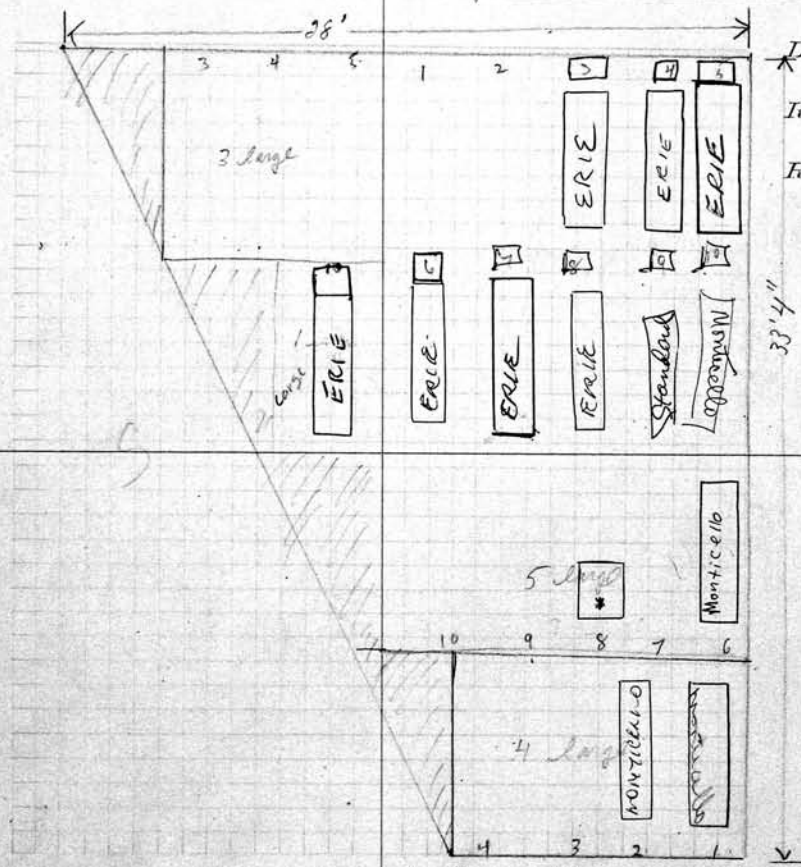

Lot No. 336
Range No. 3
Remarks:

SCALE: 5 feet = 1 inch.
W 1/2 of
N. E. PART PERPETUAL CONTRACT
Owner.

- ~~XXXX~~
- Megiddo Mission Church
- Howard Sissons 10/23/89
- John R. Sutton 2-12-2009 4345

12 PERPETUAL CONTRACT
N. E. PART Megiddo Mission Owner.

- 1 Anna Manktelow 3/24/1983
- 2 PERCY MANKTELOW 12/2/85
- 3
- 4
- ~~XXXX~~

1	HUGO LEWKOWICZ 3-1-75 City Burial	Mary adronthony 5-10-72 Wilbert	CHARLES JORDON 6-11-98 VENETIAN	Roxdale Hill 1844 Mary K. Simsey
2	Frieda Lewkowicz 5-16-1920 Monroe	Murie adronthony 6-27-85	HAZEL M. JORDAN Nov 17 1895 SS CAMERON ROSE	Joan Halladay 4-18-1972 Wilbert
3	FLORENCE SWAN 4-18-2008 NOT TO BE REMOVED	Ruth Maxwell 6-7-78 Monroe	William F. monarchmid 12-16-1972	Lola Johns 12-21-1972 One
4	Shirley C. Lewis 5-17-1972 One	EVERYAN A.C. GRAVELLE 4-8-50 CELEST.	Infant Cecilia 9-16-50	Stepan Jakobovic 5-8-72 Wilbert
5	Johanna Jesso 11-5-90 adult	Peter J. Maguire 2/11/1970 Wilbert	amelia Sicota 5-16-1972 Steel	Mo. MARIA ZAKOTARIA
6	Joseph Constantino 12-4-1985	Mary Maguire 16-5-1972 Wilbert	Joseph McCluskey 5-18-1972 Wilbert	11-12-77 MICHAEL J. NECHIPURENKO GENESEE
7	Stephen C. Miller 7-19-1972 Genesee	Andrew Louis Petrakov 6-7-1972 Vault	Ursula McCluskey 5-7-1982	DARIA NECHIPURENKO 12-21-1929 BALE
8	GERTRUDE MILLER 9-18-03 MONTICELLO	Katrina Petrakov 7-12-1985 (Rev.)	Elmer A. Jacobs 6-5-1972 Wilbert	Wawa Kompanijec 6-20-49 Concate Paul Warrin Rev. DARIA
9	JAMES E. VAN VESSEN 12-14-2000 UNREMOVED	Kevin A. Cooper 8-7-1972 Vault R.B. PLUM 541 Co. 57 Box 313	Jean Jacobs 7-23-93 Monticello	Kom PANI SEC 7-9-77 WILBERT Anthony Szeglin 6-17-81
10	LAVERA S. VAN VESSEN 7/6/85 MS483	Beatrice Croger 8-4-1970 Wilbert	Rev. Willis J. Dickerson	Betsy C. Sagglin 5-20-1972 Fochate
	Vangjel Theodor 11-1-1972 Steel	Rebecca Nimes	Chapette Dickerson 7-31-1972 Wilbert	Karl M. Angberg 5-12-77 MONROE
	Joseph Kostka 11-9-1972 Monroe	Leo Maslyn 9-21-1970 MONROE	Willie Coley 5-17-1976 Hyland	BARBARA 4/19/91 ARZBERGER MONTICELLO
	Temjana Kosta 8-16-93 MONTICELLO	Amanda N. Nord 1-22-88 Monticello	Sena Coley Gm 12-7-83	PAUL MAZUR 4-8-75 Wilbert
	Revalda Rudberg 12-26-1972 Monroe	Leonard C. Pettit 11-22-1972 Wilbert	Fannie Mae Killem 11-4-1972 Genesee	Cynthia J. 2-25-1983 ROSE MONTICELLO #122patnik Fadon Magun 8-5-1972 Wilbert
	ANTONIA BLUBBERG 11-12-80 CHEST.	Joan Pettit	Cynthia J. 2-25-1983 ROSE MONTICELLO #122patnik	Theresa A. Pd. 11-9-72 Semenow
	Joseph M. Siegfried Jan 12 1973 Wilbert	James Aphentakis 12-15-1972 WILBERT	Watscheslaw Semenow March 16, 1973 MONROE	Ed. 12-18-72 Gregory Magun
	MARGUERITE A. SIEGFRIED 7-15-88 CONTINENTAL	Areta aphentakis 5-1985	Spigh Buchwald 11-25-1972 MONROE	NIKOLAI SUKHENKO 1-29-1973 WILBERT
	Lazarus Hassos 1-16-73 Steel	JOSEPH H. DANIELS 12-26-1972 GENESEE	ROSE RUCKDESCHEL 5-24-2007 MONARCH	OLGA SUKHENKO 11-15-2002 CONTINENTAL
	Res. Helponen Hassos	Rebecca Daniels 12-8-90	Theodore T. Nestor 12-2-1972 WILBERT	Robert Carol Watts 2-5-1973 Wilbert
	Marella E. Louk 10-11-75 Richard Delupe	Margaret Jesso 5-19-80	Amalia Nestor 10-14-92	DELLA E. WATS 3-4-77 GENESEE
	Hubertus E. Mann Hassos - Wilbert Miller Inc. 11/10/78	Robert Jesso 8-9-1982 MONTICELLO	Joseph Stanis 13-17-1931 Cement	Tree
	Bessie Smith 1-10-81 Gm Precast	Edward Jesso 12-9-1972 MONROE	Franklin Keller 1-31-84	
	Peggy baby quilt	Cecil CORNISH 1-31-79 GENESEE	Katherine M. Miller 2-7-1923 MONROE	
		Kathie F. Cornish 2-5-1973 Wilbert		
		Rev. Mrs. Kathie Cornish Hawthorne		

FOREST AVE.

WEST

ALL HEADS - EAST.

RANGE 3
INCLUDES LOTS 537-538
ROW 386

ROW 387

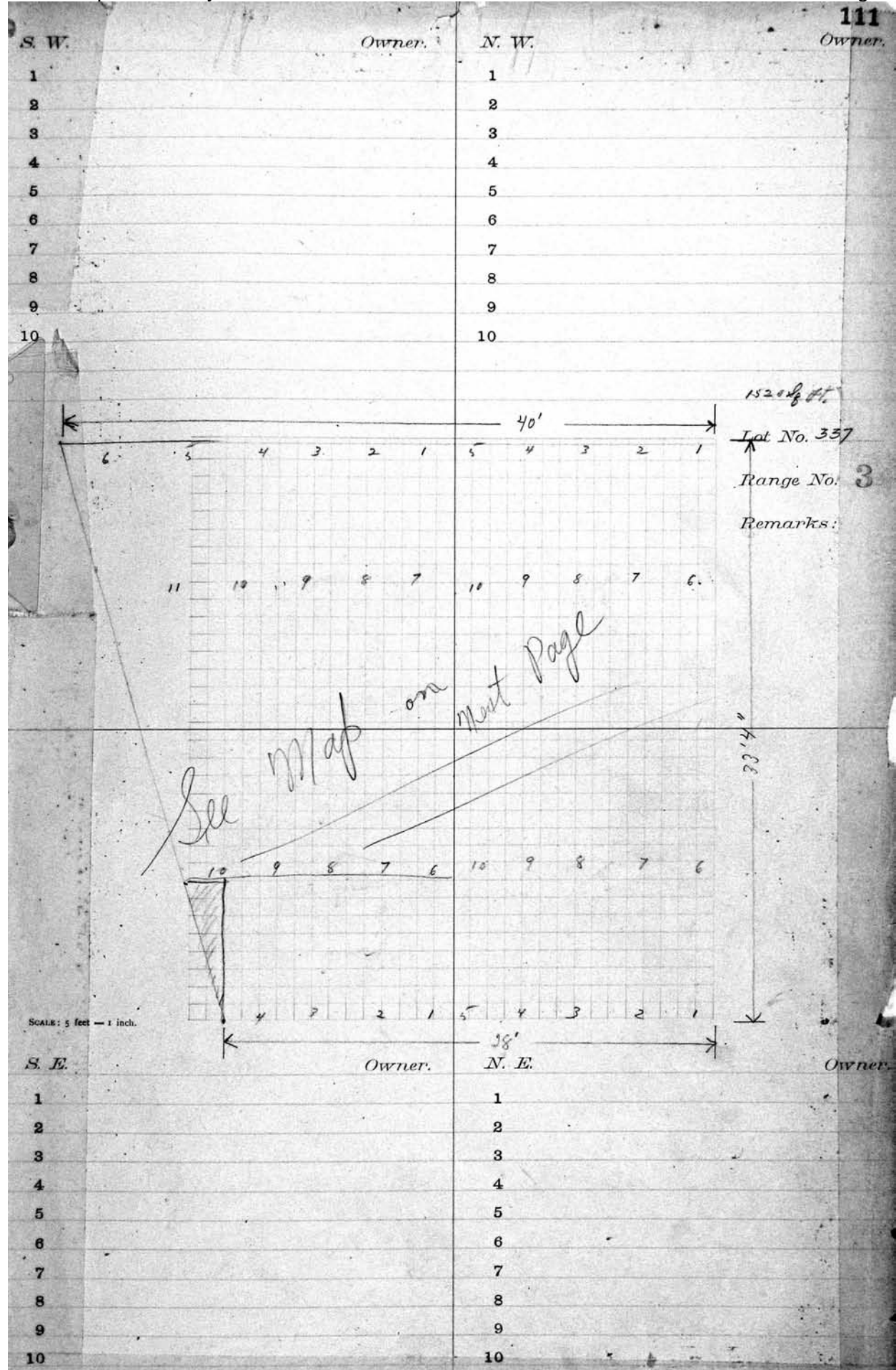

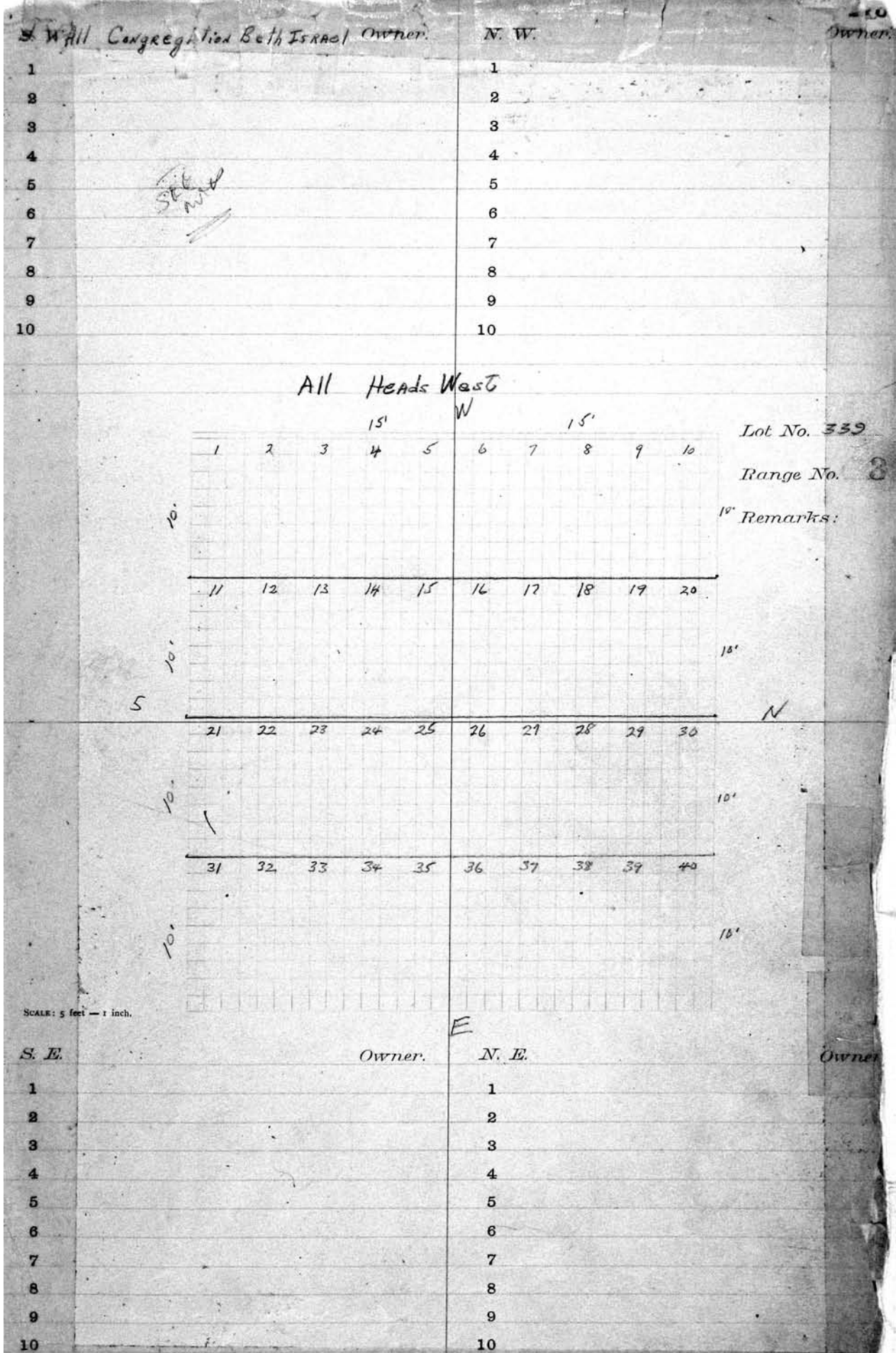

Center Tier #1	Owner.	W. 1/2 of 1/2 Arthur & Rose D. Leitchman Owner.
1 Theodore Dimitry 5-13-1980	1 Cannot use	
2 Olympia Dimitry 4/20/2007	2 Andrew Lofton 7-23-1983 Latimer	
3 Albert Keys 10-22-88	3 Myrella W. Hook 8-31-99 Miller, Inc.	
4 Doris B. Keys 12-18-78 R.B. 6-30-78	4 Errol Baker 1-27-90	
5 Leslie Dregely 9-9-77	5 Herbert M. Davis 8-5-1960	
6 FANY DREGELY 1/21/97 ASHES	6 William Turk Davis 4-5-1970	
7 BESS PAUL BENEWICK 10/3/2008 Robert	7 HERBERT GOLDSTEIN 7/1/02	
8 Sol J. Paul 10/9/92 M-F 10/10/70	8 Hilda Goldstein	
9 Hermita Paul Benis 4-11-80	9 Doris Egan	
10 Charles Benis 1-15-76 w/ice	10 Helma Egan	

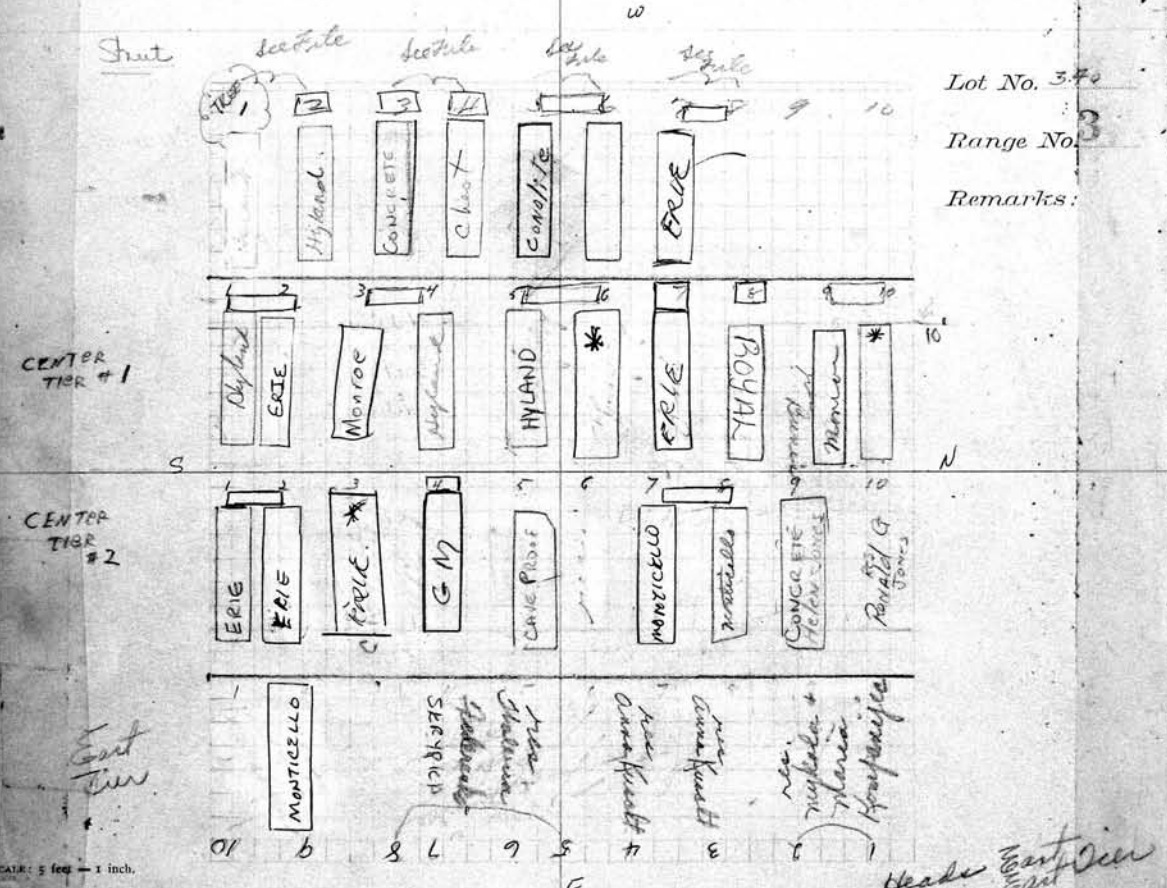

Center Tier #2	Owner.	EAST TIER KOMPANJEC	Owner.
1 Leonard Donald Akins 10-18-77	1 RUTH H. (CROWEN) AKINS 4-14-99	1	
2 Violet Vera Vincent 3/1/96 ASHES	2 C. RUSSELL VINCENT 3/21/92	2	
3 Ethel Elizabeth Vincent 6-3-1985 Miller	3 R. Howard Vincent 5-31-98	3	WALERIA KOMPANJEC-SKRYPA
4 KIMBA BEB WERCHYS	4 DANIEL RIZNICK 12/8/1997	4	"
5 Matrona Kianchevskiy 5-15-1984	5 Helen Kirst Jones 5-3-78	5	WALKER Fedorenko
6 Fred Donald Jones 4/1/98	6	6	WALKER Fedorenko
		7	ANNA KUSCATT
		8	"
		9	FRED KOMPANJEC 4-14-2009
		10	

S. W.		Owner.	N. W.	110 Owner.
1			1	
2			2	
3			3	
4			4	
5			5	
6			6	
7			7	
8			8	
9			9	
10			10	

Lot No. 341

Range No. 3

Remarks:

(see page 429)

9

10

MOURNE

SCALE: 5 feet = 1 inch.

S. E.		Owner.	N. E. Lazarus T. Levi and Son M. C. C. O. W. N.
1			1
2			2
3			3
4			4
5			5
6			6
7			7
8			8
9			9 Sadie King 9-10-16
10			10

PERPETUAL CONTRACT CITY RECORD		N.E. Pt	
N.W. Pt	Owner.	N.E. Pt	Owner.
1	Moses A. Levi 12.3.45 1/3/92	1	Lazarus T. Levi and Louis M. Guttenberg 7/1/91
2	SAMUEL F. YANNATONER 3/7/92	2	JULIUS GOLDFARB 7/1/91
3	ANNIE SHARPSTEIN PIF 3/6/92	3	MARIAN GOLDFARB 2-21-2008
4	GEORGE BARON PIF 4/1/92	3	TO STAY VACANT
5	HERMAN BARON PIF 4/1/92	4	Rebecca Beck Guttenberg 8-27-1972
6	JEANNE HAUS 4/1/92	5	Louis M. Guttenberg 4-24-1957
7	BERTHOLD LEVI 6/6/90	6	
8	Pearl Levi 6-5-74	7	
9	Martina A. Levi - 5-30-43	8	Martin Ellison Lee - 11-23-1942
10	Moses A. Levi 12-23-1955	9	Sadie Levy 9-10-76
	Jennie Levi 11-29-1964	10	LAZARUS LEVY 11-6-1964

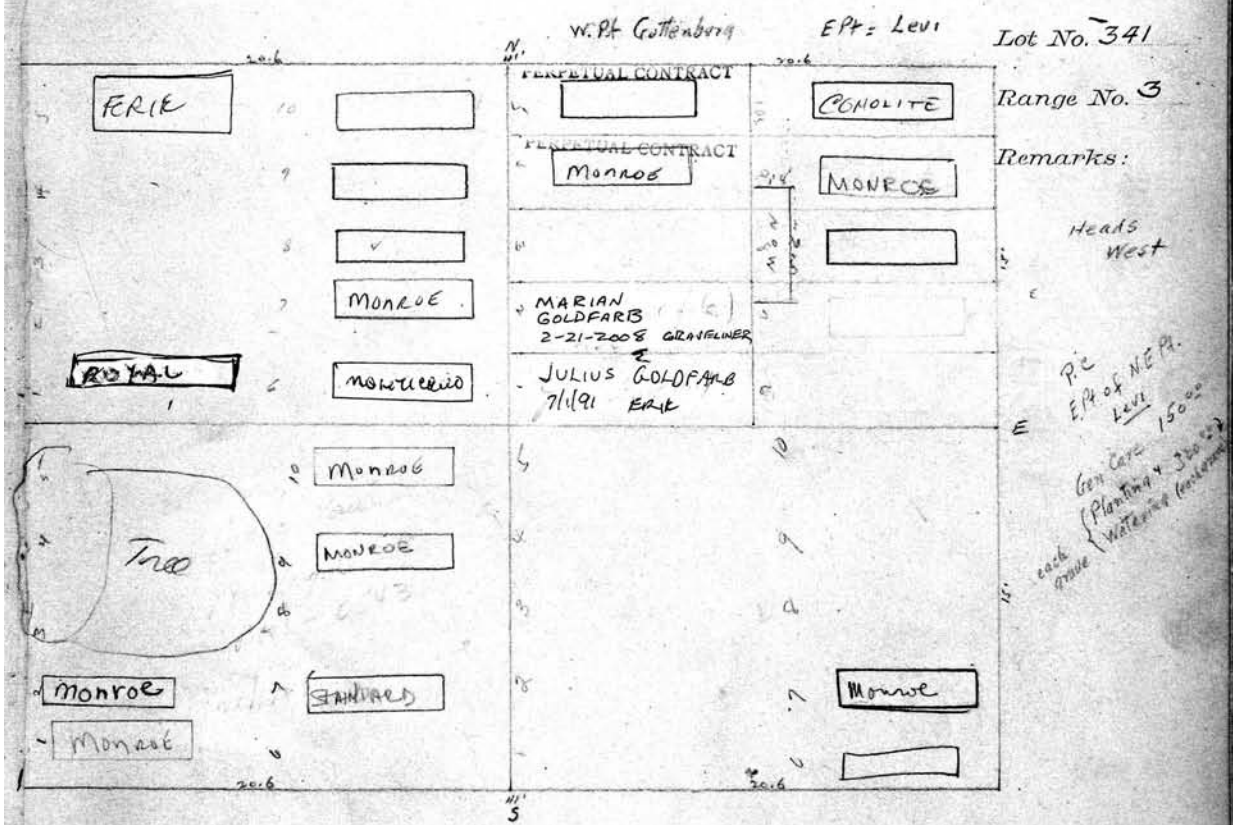

PERPETUAL CONTRACT		PERPETUAL CONTRACT	
S.W. Pt	Owner.	S.E. Pt	Owner.
1	Mattew August Buchholz 8-9-1973	1	BARNET LEVY
2	Rose W. Buchholz 3-28-84	2	
3		3	
4		4	
5		5	
6		6	Sada Levy 9-17-87
7	Sylvia Snow Frank 12.31.79 12.6/11/93	7	Barnet Levy - 3-21-1985
8	Bess Benewick	8	
9	Hertude Munzberg 6-3-79	9	
10	Nancy Paul 4-15-1973	10	

116

S. W.	Owner.	N. W.	Owner.
1		1	
2		2	
3		3	
4		4	
5		5	
6		6	
7		7	
8		8	
9		9	
10		10	

Lot No. 342

Range No. 3

Remarks:

SCALE: 5 feet = 1 inch.

E.	Owner.	N. E.	Owner.
		1	
		2	
3		3	
4		4	
5		5	
6		6	
7		7	
8		8	
9		9	
10		10	

	Owner	N. E. 1/4	Owner
1			
2			
3			
4			
5			
6			
7			
8			
9			
10			

Lot No. 343

Range No. 3

Remarks:

Beth

~~CONCRETE~~

SCALE: 5 feet = 1 inch.

E.

Owner.

N. E. 1/4

Remarks to Lot 334

Charles H. Ainsworth

Owner.

1			
2			
3			
4			
5			
6			
7			
8			
9			
10			

Mary A. Ainsworth 7.24.1930

1
2
3
4
5
6
7
8
9
10

1
2
3
4
5
6
7
8
9
10

Lot No. 344

Range No. 3

Remarks:

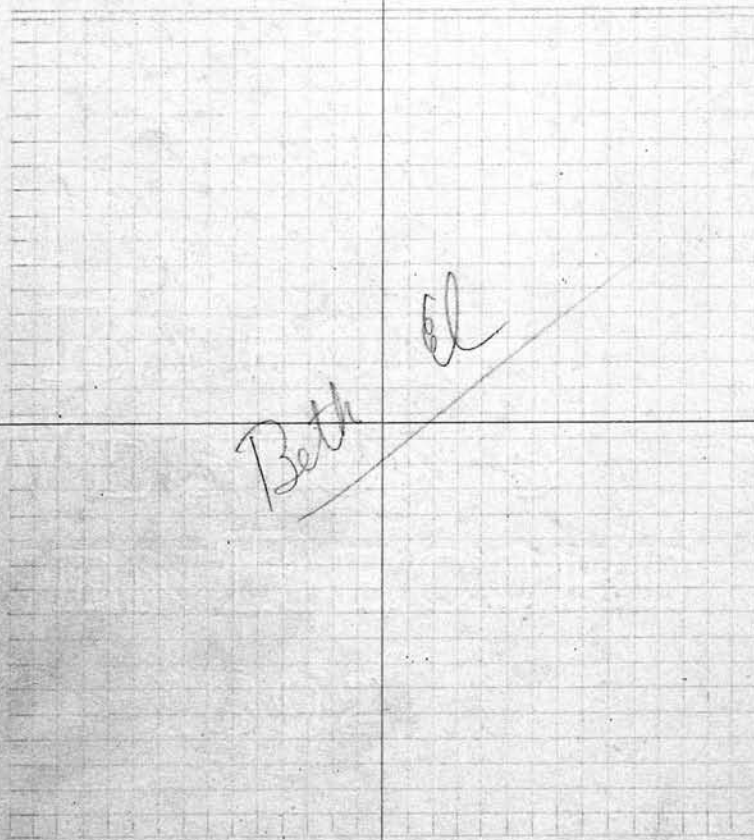

SCALE: 5 feet = 1 inch.

S. E.

Owner.

N. E.

Owner.

1
2
3
4
5
6
7
8
9
10

1
2
3
4
5
6
7
8
9
10

Ray Florence Myers.
Samuel Myers Owner.

Abra. A. Hurwitz
Ray Florence Myers.
N. W. Samuel Myers Owner. **119**

1
 2 JANET LEVI CORIN 10/29/96
 3
 4
 5
 6
 7
 8
 9
 10 see D.C. "Heads West" W ~~30'0"~~

Lot No. 345
 Range No. 3
 Remarks:

SCALE: 5 feet = 1 inch.
 Heads West

S. E. Owner. N. E. Owner.

1
 2
 3 SAMUEL MYERS 7-17-1939
 4 RAY FLORENCE MYERS 2-26-1961
 5
 6
 7
 8
 9
 10

11
 12
 13 WILLIAM SCHEFFER 10-20-1963
 14 HERMA JACOBS 5-17-2006
 15
 16
 17
 18
 19
 20

120

S. W.

Owner.

N. W.

Owner

- 1
- 2
- 3
- 4
- 5
- 6
- 7
- 8
- 9
- 10

- 1
- 2
- 3
- 4
- 5
- 6
- 7
- 8
- 9
- 10

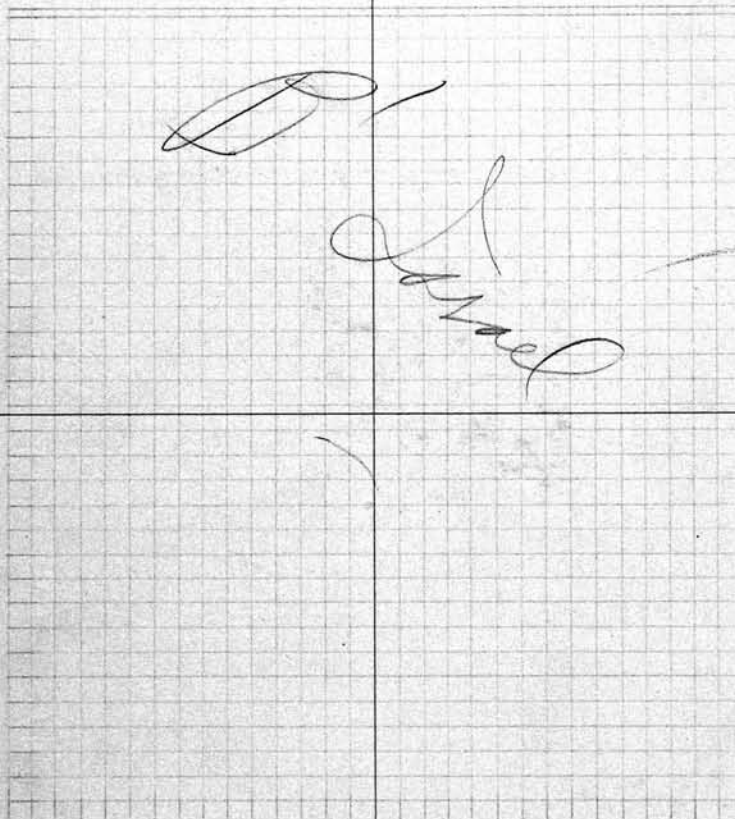

346 1/2
346
Lot No.
Range No.
Remarks:

SCALE: 5 feet = 1 inch.

S. E.

Owner.

N. E.

Owner

- 1
- 2
- 3
- 4
- 5
- 6
- 7
- 8
- 9
- 10

- 1
- 2
- 3
- 4
- 5
- 6
- 7
- 8
- 9
- 10

121

S. W.	Owner.	N. W.	Owner.
1		1	
2		2	
3		3	
4		4	
5		5	
6		6	
7		7	
8		8	
9		9	
10		10	



347¹/₂
 Lot No. 347
 Range No.
 Remarks:

SCALE: 5 feet = 1 inch.

S. E.	Owner.	N. E.	Owner.
1		1	
2		2	
3		3	
4		4	
5		5	
6		6	
7		7	
8		8	
9		9	
10		10	

189				
S. W.	Owner.	N. W.		Owner.
1		1		
2		2		
3		3		
4		4		
5		5		
6		6		
7		7		
8		8		
9		9		
10		10		

Lot No. 348

Range No.

Remarks:

Beth Israel

SCALE: 5 feet = 1 inch.

S. E.	Owner.	N. E.	Owner.
1		1	
2		2	
3		3	
4		4	
5		5	
6		6	
7		7	
8		8	
9		9	
10		10	