

MOUNT HOPE CEMETERY

1133 Mount Hope Avenue
Rochester, New York 14620

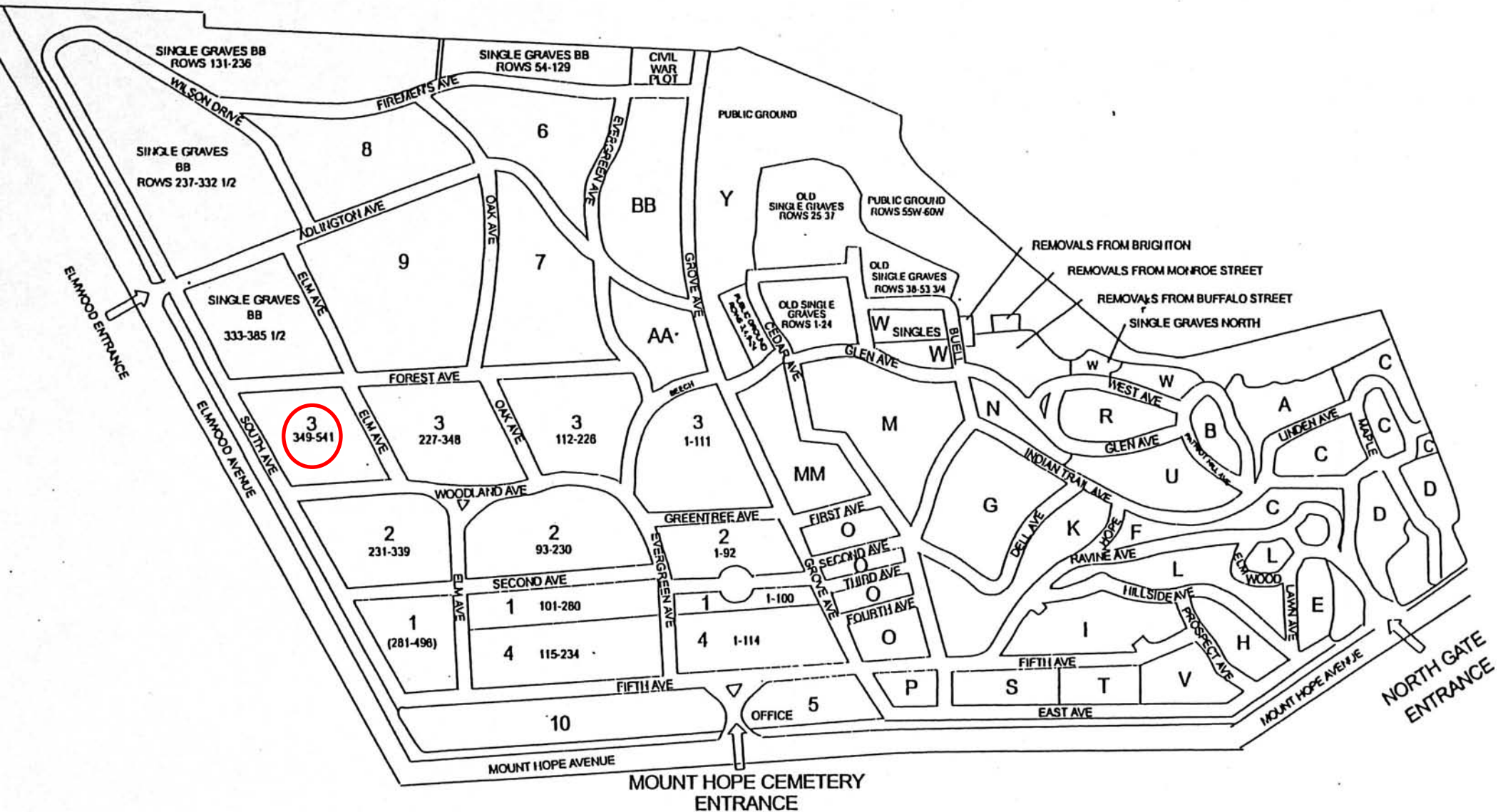

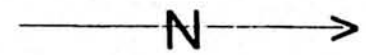

FOREST AVENUE

ELM AVENUE

SOUTH AVENUE

WOODLAND AVENUE

RANGE 3
Lots 349-541

Frank Gillespie July 1999
The Friends of Mount Hope Cemetery

541	540	539	538	537	536	535	534	533	532	531	530	529	
528	527	526	525	524	523	522	521	520	519	518	517	516	515
514	513	512	511	510	509	508	507	506	505	504	503	502	
501	500	499	498	497	496	495	494	493	492	491	490	489	488
487	486	485	484	483	482	481	480	479	478	477	476	475	474
473	472	471	470	469	468	467	466	465	464	463	462	461	
460	459	458	457	456	455	454	453	452	451	450	449	448	447
446	445	444	443	442	441	440	439	438	437	436	435	434	
433	432	431	430	429	428	427	426	425	424	423	422	421	420
419	418	417	416	415	414	413	412	411	410	409	408	407	
406	405	404	403	402	401	400	399	398	397	396	395	394	393
392	391	390	389	388	387	386	385	384	383	382	381	380	
379	378	377	376	375	374	373	372	371	370	369	368	367	366
361	360	359	358	357	356	355	354	353	352	351	350	349	
365	364	363	362										

RANGE 3

Lots 349-541

FOREST AVENUE SIDE

Beginning at Forest and Elm going South on Forest(consider reversing direction)

<u>LOT</u>	<u>PART</u>	<u>SURNAME</u>
528	SW pt	B. Mulholland
528	NW pt	Billington monument
527	SW 1/4	W. & K. Lawson
527	NW 1/4	E. & W. Massman
526	SW 1/4	A. Merker
526	NW 1/4	J. & J. Wolf
538	All	M. & E. Hill
537	All	A. Doerflinger
536	S 1/2	M. Groetsch
536	N 1/2	E. Davis
535	S 1/2	H. & A. Dreger
535	N 1/2	J. & L. Steffer
534	S 1/2	W. Langpap
534	N 1/2	W. & B. Schieven
533	S 1/2	Klein monument
533	N 1/2	Vanstallen monument
532	S 1/2	J. Klein
532	N 1/2	A. Bostwick
531	N 1/2	Weibel (4 stones)
530	S 1/2	L. & C. Doud
530	N 1/2	Winans (5 flat stones)
529	S 1/2	Stark/Gordon/Oberst
529	N 1/2	Grosshaus monument

ELM STREET SIDE

Stone listings beginning at Woodland and Elm going West on Elm

<u>LOT</u>	<u>PART</u>	<u>SURNAME</u>
349	NE pt	Schmidt
366	NE pt	Lee
366	W pt	Lattin
380	E pt	Coheen
380	NW pt	Kiellack
393	E pt	Brooks
393	W pt	Peck
407	NE pt	Kellogg
407	NW pt	Suhr
420	NE pt	Hastings
420	W pt	Hanford
434	NE pt	Young
434	NW pt	Wahl
447	E pt	Bogart
447	W pt	Liese
461	NE pt	Burckhardt
461	NW pt	Patterson Monument
474	All	Croft
474	All	Fleig
488	E pt	Flansburg
488	W pt	Billington
515	All	Coats
515	All	Schindler
529	N 1/2	Grosshans Monument

SOUTH AVENUE SIDE

Stone listings beginning at Woodland and South Ave going west

<u>LOT</u>	<u>PART</u>	<u>SURNAME</u>
365	S 1/2	Griffin
365	S 1/2	Bailey
361	NE pt	Musfeldt
361	NW pt	Trudell
379	E pt	Silliman
379	SW pt	Waddington
392	SE pt	Hanning
392	SW pt	Herrlinger
406	E pt	England Monument
406	W pt	Leusch
419	SE pt	VanAalst
419	SW pt	Buchin
433	E pt	McKitterick
433	W pt	Sintzenich
446	E pt	Blakeslee
446	W pt	Flewett
460	E pt	Wolters
460	W pt	May
473	SW pt	Zuhlke
487	W pt	Harding
501	SE pt	Eaton
501	SW pt	Manzek
514	SW pt	Leonard
528	NE pt	Schwing
528	SW pt	Mulholland

WOODLAND AVENUE SIDE

Beginning at South Avenue going north to Elm

<u>LOT</u>	<u>PART</u>	<u>SURNAME</u>
365	NE pt	L. Smith
364	SE pt	E. Neiner
363	SE pt	F. Radtke
362	SE 1/4	E. & A. Drews
357	SE pt	Weckherlen (3 old stones)
356	SE pt	Engler monument
355	NE pt	C. Weckherlen
355	SE pt	C. & W. Kerber
354	E pt	T. Baumann
353	NE pt	W. Pearce
352	SE pt	A. O'Loughlin
352	NE pt	F. Eilinger
350	SE pt	Bain (3 stones)
350	NE pt	J. Dunklee monument
349	NE pt	Rosenzweig monument

Frank Gillespie rev June 2002
The Friends of Mount Hope Cemetery

PERPETUAL CONTRACT
NW Pt Lewis Herman Owner.

- 1 Lewis Herman 4-22-16
- 2 Harriet A. Herman 4-15-1913
- 3 Joseph E. Hicks 4-7-1958
- 4
- 5
- 6
- 7
- 8
- 9
- 10

Spaced for 3 Grains

NE Pt Fredk. M. Schmidt Owner

- 1 Fred M. Schmidt Jr. 8-30-1966
- 2 Edna A. Schmidt 5-28-81
- 3
- 4 RES. Doris Schmidt RB 10/16
- 5 RES. Marcia E. Schmidt (Guardian Debiason Insalaco)
- 6 RES. John F. Schmidt (" ")
- 7
- 8
- 9
- 10 Laura C. Rosengweig - 12-11-40-

NO BURIALS ON THIS LOT WITHOUT PERMISSION OF MRS. FRANK SCHMIDT, JR. SEE FILE. Marsha & John

PERPETUAL CONTRACT

LOT NO. 349 RANGE 3 SEC.

LOT NO. RANGE SEC.

3 Grains.
pen 1500
1-10-59
200
10-2-58

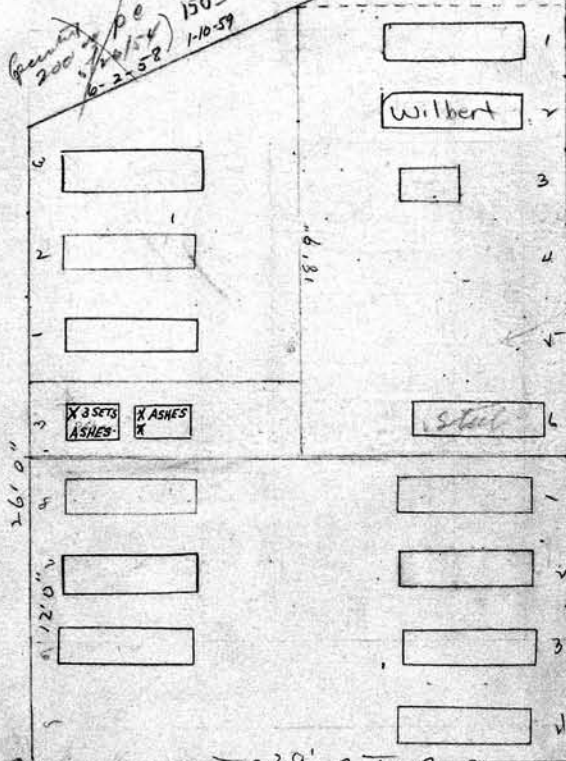

pe 2000 2/15/53
3/15/52
5th be no order in full no burial is to be made in this grave without consent of owner. All AS to be disregarded

J. G. C.

PERPETUAL CONTRACT

South Part Lillian Jarvis Owner.

- 1 Robert Jarvis 5-21-1910
- 2 Lillian Jarvis 1-24-1913
- 3 Cora Jarvis RB 9/2/10
- 4 Roy Ward 7-19-17
- 5
- 6 Grace Evelyn Scott 6-10-1948
- 7 Robert Jarvis 1-30-1946
- 8 Edna Eisenberg 2-24-1943

Spaced for 8 grs. only

SW Pt M. P. Klamie S. Schmidt Owner.

- X1 Aug. & Caroline Schmidt RB 7-1-1915
- XX Elise Wettstein 6-2-1949
- 3
- 4
- 5
- 6
- 7
- 8
- 9
- 10

26 PERPETUAL CONTRACT N.W. Pt. O
 Henry E. Alexander Owner.
 1 Henry E. Alexander 2-14-1957
 2 Sarah Alberta Alexander 4-7-1947
 3
 4 Carol V. Alexander 9-15-1931
 5 Henry A. Alexander 5-19-1911
 6
 7
 8
 9
 10

NE Pt. O Owner.
 1 Margaret A. Dunklee
 2 James Dunklee 2-17-1899
 3
 4
 5 Margaret A. Dunklee 1-17-16
 6
 7
 8
 9
 10 See H.C.

LOT NO. 350 RANGE 3 SEC.

LOT NO. RANGE SEC.

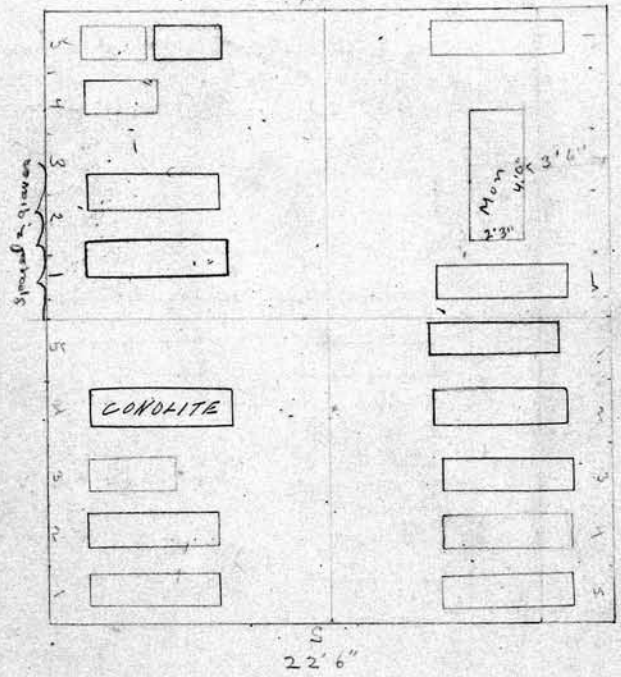

SCALE: 5 feet = 1 inch. N.W. 1/4
 Amelia Stark Owner.
 1 Rudolph Stark 1896
 2 Emslie Zugehoer 4-2-1936
 3 Louis Stark 1889
 4 Amelia Evelyn Savannah 11-8-1962
 5
 6
 7
 8
 9
 10

S.E. Pt. O. Oermelia Bain Owner.
 1 John J. White 1-31-47
 2 Lillian L. White 8-21-41
 3 Cepheus Bain 3-24-1914
 4 Oermelia Bain 7-12-1933
 5 Walter H. Bain 7-20-51
 6
 7
 8
 9
 10

Louis Kallmeier NW Owner.

1	Louis Kallmeier 8-25-22
2	Fredericka Kallmeier
3	Emil Kallmeier
4	Andrew Geo. Kallmeier 10-30-1930
5	Mary L. Kallmeier 9-2-1942
6	
7	
8	
9	
10	

NEPt. G. + H. Hesselink Owner.

1	Henry J. Hesselink 8-18-1933
2	Catherine Hesselink 7-18-09
3	Henry C. Hesselink 5-18-1940
4	
5	Carl E. Hesselink 7-16-01
6	
7	
8	
9	
10	

See A.C.

LOT NO. 351 RANGE 3 SEC. _____

LOT NO. _____ RANGE _____ SEC. _____

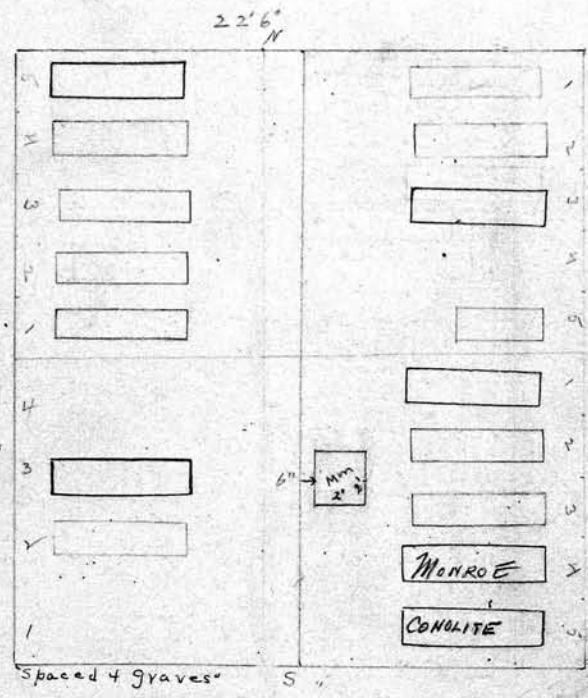

SW 1/4 MARVIN HALLIE & KELLY Owner.

SCALE: 1/2 inch = 1 foot

1	
2	Anna M. Collins 11-24-1930
3	Hallie C. Kelly 2-19-1957
4	
5	
6	
7	
8	
9	
10	

SEPt. Fred Seebach Owner.

1	Fred Seebach 1-4-1941
2	Regina Seebach 10-20-01
3	Margaret J. Streitle 12-12-04
4	FRED SEEBACH 10-28-1965
5	Alice Seebach 8-23-1954
6	
7	
8	
9	
10	

128
 NW 1/4 Owner.
 1 *Gesine A. Roesler 7-14-1941*
 2 *Francis C. Vollertsen*
 3 *Conrad Vollertsen - 2-14-1945*
 4 *Minnie C. Vollertsen 4-12-1937*
 5 *Christina Vollertsen 3-11-18*
 6
 7
 8
 9
 10

NE 1/4 Andrew Hartel Owner.
 1
 2 *Andrew Hartel 1-11-09*
 3 *Julia Hartel 9-5-06*
 4 *Fred A. Klinger 7-8-16*
 5
 6
 7 *See L.C.*
 8
 9
 10

LOT NO. 352 RANGE 3 SEC. _____

LOT NO. _____ RANGE _____ SEC. _____

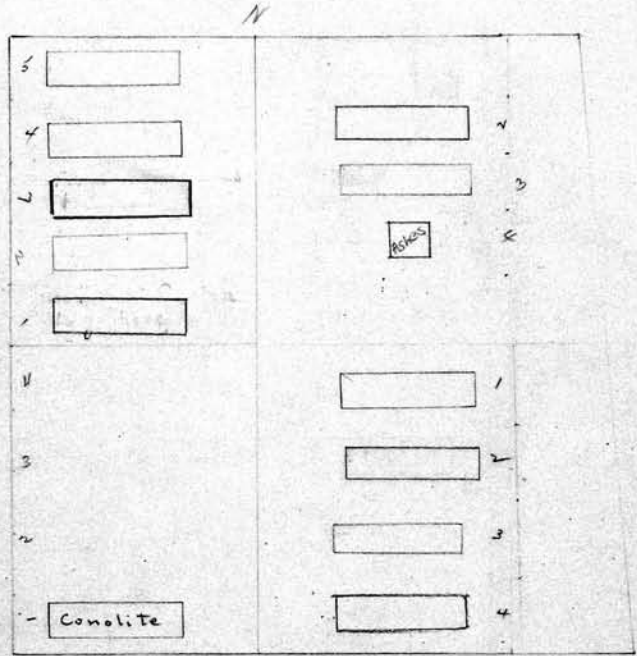

See order on file in folder →

Approved by me
Heir surviving heir of Rachel C. Shelton & Emmett Leske

PERPETUAL CONTRACT

SCALE: 5 feet = 1 inch. *Rachel C Wilson* Owner.

1 *Rachael Wilson 6-2-1907*
 2
 3
 4
 5
 6
 7
 8
 9
 10

SE 1/4 *Ada O'Loughlin* Owner.

1 *Ada O'Loughlin 7-19-1907*
 2 *Florence O'Loughlin 11-26-12*
 3 *John O'Loughlin 4-3-22*
 4 *Ada O'Loughlin 3-15-1940*
 5
 6
 7 *Note. Spaces for 4 yrs only*
 8
 9
 10

Wm Coon NW Pt. Owner.
 1 Wm H. Coon 3-13-09
 2 Catherine Young Coon 3-22-26
 3
 4
 5
 6
 7
 8
 9
 10

See G.C.

Space for 4 grs.

LOT NO. 353 RANGE 3 SEC.

NE Pt. Mary Burbott Owner.
 1 Otto E. Burbott 1-3-1969
 2 Mary Geyer 8-11-1947
 3 Fred Arnold 4-2-1928
 4 Emma Arnold 8-1-1947
 5
 6
 7
 8
 9
 10

See G.C.

Space for 4 grs

LOT NO. RANGE SEC.

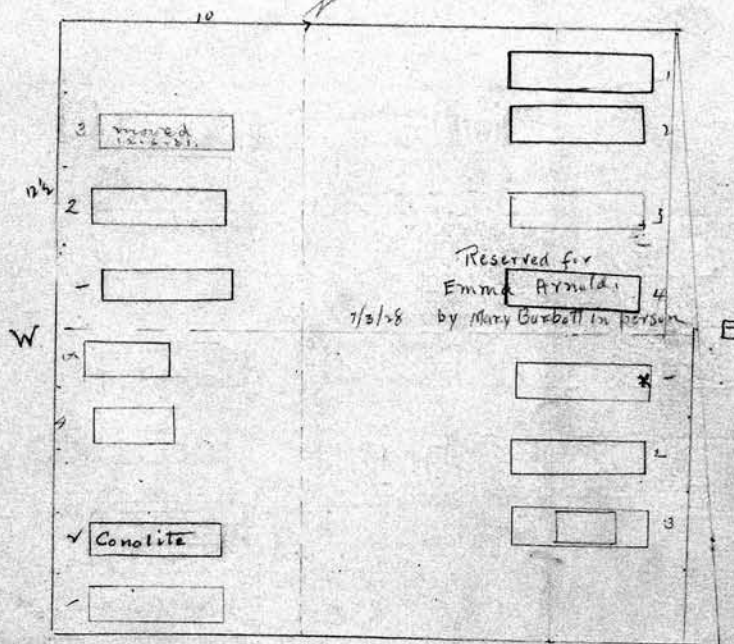

See G.C.

See G.C.

5. W. Part. Minnie Eickert Owner.
 SCALE: 3 feet = 1 inch.
 1 John Eickert
 2 Minnie E. Moss 9-15-1926
 3
 4 Raymond Eickert 6-12-03
 5 A. F. Eickert
 6
 7
 8
 9
 10

SE Pt Sarah A. Pearce Owner.
 John Warren St. Pearce 8-27-1904
 1 Warren H. Pearce 11-22-1913
 2 Sarah A. Pearce 6-24-1914
 3 Walter J. Abel 12-2-15 Mary J. Abel 1-1-15
 4 RES. EACH GARDEN FENCE
 5
 6 Note: Spaces for 4 grs. only
 7
 8
 9
 10

130
PERPETUAL CONTRACT
 Jm. Pr. August Saks
 Owner.

1	August Saks - 7-8-1913
2	Estie Saks
3	Ethel Saks 8-2-92
4	Fredrick Knuth 12-21-08
5	John Knuth 4-29-1939
6	
7	
8	
9	
10	

LOT NO. 354 RANGE 3 SEC.

E Part
 w/ka Theodore Baumann
 Owner.

1	John Morello 8-12-1982
2	Susie Bryant Timmons 8-5-1982
3	Samuel Lee Dunbar 7-30-1982
4	Herbert VanSlyke 7-28-1982
5	Katura Phalleps 7-28-1982
6	Frances Wagner 7/22/1982 Trot Latimer
7	Linnie Alexander 7/22/1982 Latimer
8	Edison Parker 7-21-82 Corbett
9	Bettie J. Bright 7-21-82
10	Blanche R. Miller 7/14/1982

LOT NO. RANGE SEC.

PC 150
 8-19-83



Spaced 49 Rs. only

S.M. Park J. Hie Rosenkrans
 SCALE: 5 feet - 1 inch
PERPETUAL CONTRACT
 Owner.

1	J. Hie Rosenkrans 9-8-1911
2	Maggie E. Rosenkrans 9/9/1898
3	Robert D. Dayell 2-28-1947
4	Maude P. Dayell - 11-8-76
5	
6	
7	
8	
9	
10	

E Part
 Owner.

11	Widard Sifain 7-9-1982 (many)
12	Ernest Bolton 7-7-1982 (Latimer)
13	Rose A. Burns 6-28-1982 (Latimer)
14	Isaac Washington 6-25-1982 (Latimer)
15	Corina Brans 6/22/1982 (Latimer)
16	LUCILLE G. RALSTON-ASHES- 8-7-05 Terry J. Kalston, Jr. 6/15/1982
7	
8	
9	
10	

W. Pt. Susan Lapham Owner.

1 Jacob Hatz
 2 Catherine Hatz 1-9-08
 3 Jacob Hatz 7-5-18-22
 4 Henry Hatz 4-19-1928
 5
 6
 7
 8
 9
 10

LOT NO. 355 RANGE 3 SEC.

PERPETUAL CONTRACT 131
 S. E. Pt. Jno and Mary Schult Owner.

1 Wm H. Kerber 3-31-1959
 2 Carrie Kerber 4-4-1957
 3 John Schult, Jr. 7-19-19 Wendt
 4 HELEN E. SCHULT 7/24/00
 5
 6
 7
 8 NE PT
 1. Chas Weckherlen 1-18-1957
 2. Rose Weckherlen 5-6-1976
 3. Edward Scott 1-25-1981
 4. Frank J. Camacho 6-7-1982

LOT NO. RANGE SEC.

PERPETUAL CONTRACT
 Chas + Rose Weckherlen
 N.E. PT. 355 R-3
 City of Monticello
 reprinted SPACED & GRS
 Dec. 3rd 4th

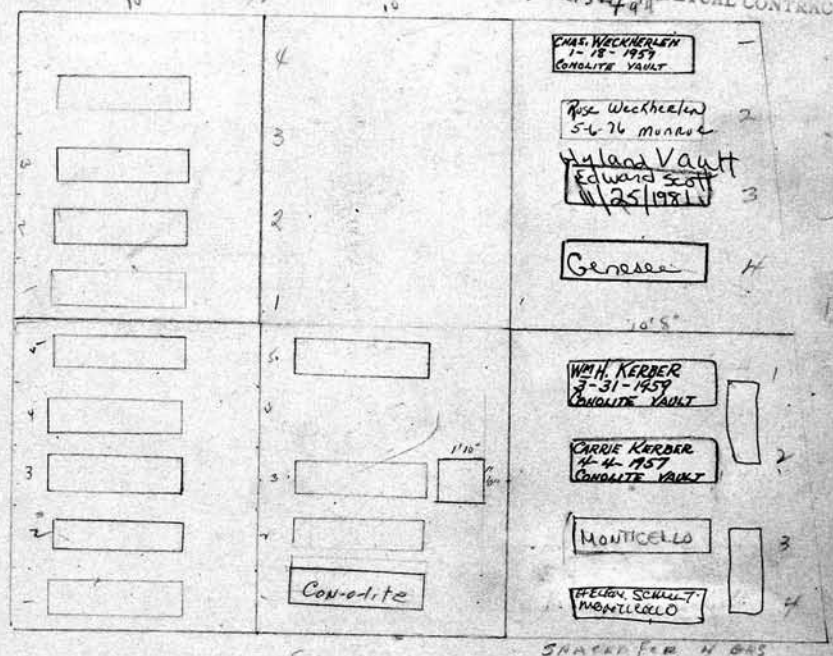

S.W. Pt. Caroline Sodeman Owner.

SCALE: 5 feet = 1 inch.

1 C John Sodeman
 2 Caroline Sodeman 7-16-24
 3 Sophia Sodeman 3-18-26
 4 Charles Sodeman 11-27-19
 5 Frank Sodeman 1-22-1938
 6
 7
 8
 9
 10

PERPETUAL CONTRACT
 Mid Prof S.P. Jno + Mary Schult (wife) Owner.

1 John C. Schult 8-21-1945
 2 Mary Schult 12-26-24
 3 Joseph A. Schult 12-24-07
 4 Elizabeth Kuden
 5 Sophie Schult Kuchler 8-17-25
 6
 7
 8
 9
 10

132

Alex. C. - Mary E. - Elizabeth J. Watson ^{N.W.P.} Owner.

- 1 Chas. Watson 1898
- 2 Julia Watson 8-10-08
- 3 Elizabeth J. Watson 1-8-1937
- 4 Minnie Watson Carter 6-18-1929

5
6
7
8
9
10

Mid. Pt. N. Pt. Max & E. Stenzel Ownr.

- 1 Max Stenzel - N.B. - 5-3-44
- 2 Julia Stenzel 10-13-1953
- 3 Hermann R. Stenzel 12-20-11
- 4 Paul William Stenzel 1-18-1945
- 5 Spaces for 4 yrs only

6 **PERPETUAL CONTRACT.**
N.E. Pt. John & Mary Miller, Owners

- 1 John Miller 12-6-12
- 2 Mary Miller 12-28-18
- 3 William L. Dichter
- 4 Isabella F. Dichter 1-5-1959

Note. Spaces for 4 yrs. only

LOT NO. 356 RANGE 3 SEC.

LOT NO. RANGE SEC.

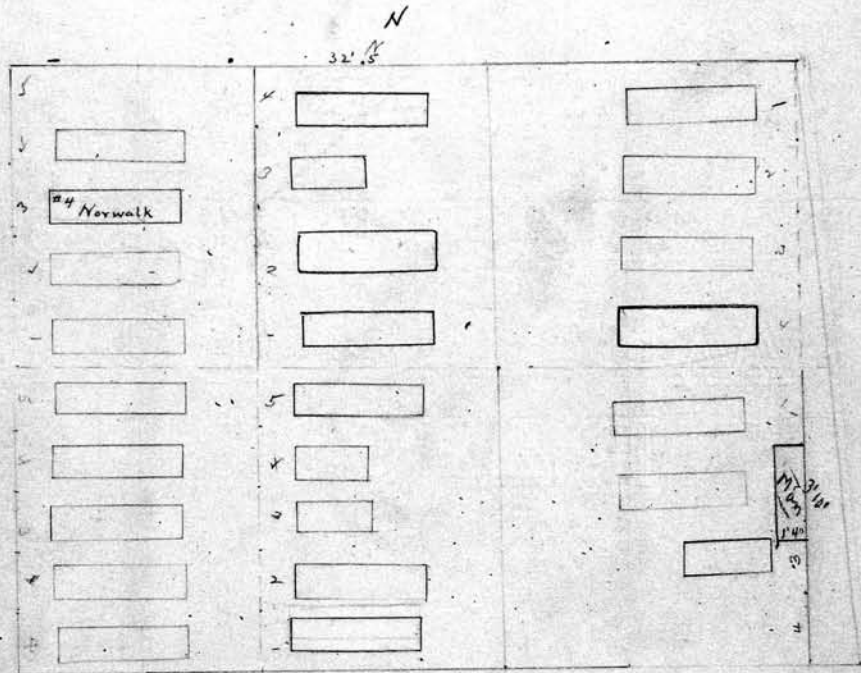

SCALE: 5 feet = 1 inch. Wilhelm Stangor ^{SW.PV} Owner.

- 1 Gustave Klick 7-10-02
- 2 Alvina Stangor
- 3 William Stangor 8-22-09
- 4 Cornelia Stangor 11-11-11
- 5 Augusta Gumm 7-25-02

6
7
8
9
10

Mid. Pt. S. Pt. Karl Stockman Owner.

- 1 Minnie Stockman 5-18-1935
- 2 Karl Stockman 9-10-1910
- 3 Minnie Stockman 5-20-05
- 4 Olga Stockman 6-5-05
- 5 Carl Stockman 7-10-1913

N.E. Pt. David A. & Mary Engler

- 1 Mary Engler 12-30-1920
- 2 David A. Engler 1-28-1928
- 3 Arnold Engler 10-26-1913

Owner. *Charles St. Hilts*
 1 *Charles W. Hilts* 5-12-1954
 2 *Izalina A. Hilts* 11-29-1956
 3
 4 *John M^o. Nally* RB 11-2-1906
 5 *Charlotte M^o. Nally*
 6
 7
 8
 9
 10

133
 Owner. *Mrs Prt Pt Margaret Nichols*
 1 *Margaret D. Nichols* 6-1-1947
 2 *Volter Nichols* 7-2-1910
 3 *Elizabeth Nichols* 5-10-18 *See G.C.*
 4
 5
 6
 Owner *Wt Pt Margaret^{Phil} & Albert O. Slety*
 1 *Claus H. Feil* 2-18-16
 2 *Margaret Feil* 7-13-1927
 3 *Carrie G. Hamm* 7-22-1937
 4 *Frederick G. Martin* 12-29-16
 "Space for 4 bur only"

LOT NO. 357 RANGE 3 SEC. _____

LOT NO. _____ RANGE _____ SEC. 3

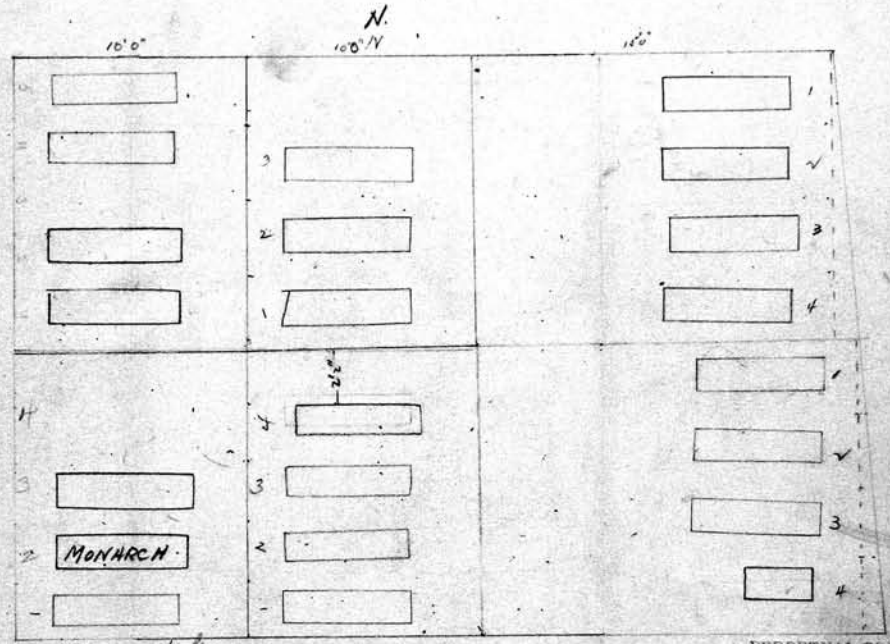

PERPETUAL CONTRACT

SCALE: 5 feet = 1 inch. Owner. *Wt Pt Robert J. Smy*
 1 *Kate Smy* 11-11-14
 2 *Robert J. Smy* 11-29-1954
 3 *Mabel Smy* 4-23-1963
 4
 5
 6
 7
 8
 9
 10

Owner. *Mrs Prt Pt Herman Hicks*
 1 *Thomas Hicks* 2-22-08
 2 *Harriet A. Hicks* 9-23-03
 3 *Emel W. Hicks* 4-13-1929
 4 *Grace M. Hunt* 5-16-1930
 5
 6

PERPETUAL CONTRACT

Owner. *Eliz Wickherlen S.E.P.*
 1. *Charles Wickherlen* 10-14-12
 2. *Eliz Wickherlen* 11-5-1930
 3. *Christina Sew* 7-23-18
 4. *Charles Wickherlen* Sept 1-11-1932
 "Space for 4 bur only"

134
 Horton Wilcox NW 1/4 Owner.
 1
 2 Horton Wilcox 4-9-04
 3 Jennie E Wilcox 4-23-21
 4 Fredk E. Wilcox
 5
 6
 7
 8
 9
 10

Henrietta Burbott NE 1/4 Owner.
 1 Henry Burbott + Emily Burbott
 2 Henrietta Burbott 3-9-06
 3 Henry Burbott 12-2-00
 4 George W. Arnold 7-27-07 Fredk W. Arnold. 4-3-41
 5
 6
 7
 8
 9
 10

NW 1/4
 LOT NO. 358 RANGE 3 SEC.

NE 1/4
 LOT NO. RANGE SEC.

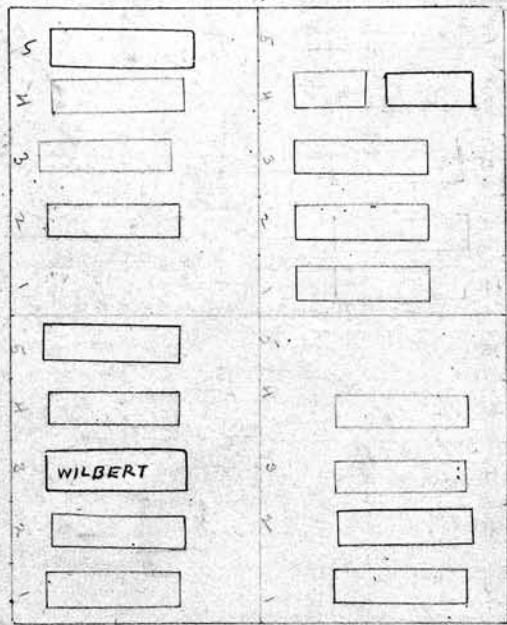

SCALE: 5/8" = 1' 1/2" SW 1/4 Mary Christiaansen Owner.
 1 Abraham Hennekey 7-30-17
 2 Elizabeth Hennekey 2-21-01
 3 Raymond R. Hennekey 11-29-1906 see H.O. charges
 4 John Christiansen 2-22-1913 see on file
 5 Mary Christiaansen 9-10-1945
 6
 7
 8
 9
 10

PERPETUAL CONTRACT
 Jacob Kraft SE 1/4 Owner.
 1 Jacob Kraft. 11-5-50
 2 Mary Kraft 6-13-35
 3 Edward Kraft 1900
 4 John Kraft. 1-22-17
 5
 6
 7
 8
 9
 10

135

Q W/4 Maria Yeager Owner.
 1 Nicholas Yeager 2-20-01
 2 * Harry Koehn Jan. 17 1980 8-12-57
 2 Harry Yeager 4-15-1927 Harold D. Koehn
 3 John Yeager 11-21-18
 4 Nicholas Yeager 2-3-1938
 5 William Yeager 8-29-1963
 6
 7
 8
 9
 10

Q E/4 Anna Black Owner.
 1 Fred'k W. A. Black 2-15-01
 2 Annie P. Black 6-1-1938
 3 Annie Ward 4-13-1955
 4 Nora Black 8-29-85 Ashes
 5 Helen B. Baumer 1-10-1959 Jean E. Baumer 5-12-19
 6
 7
 8
 9
 10

LOT NO. 359 RANGE 3 SEC.

LOT NO. RANGE SEC.

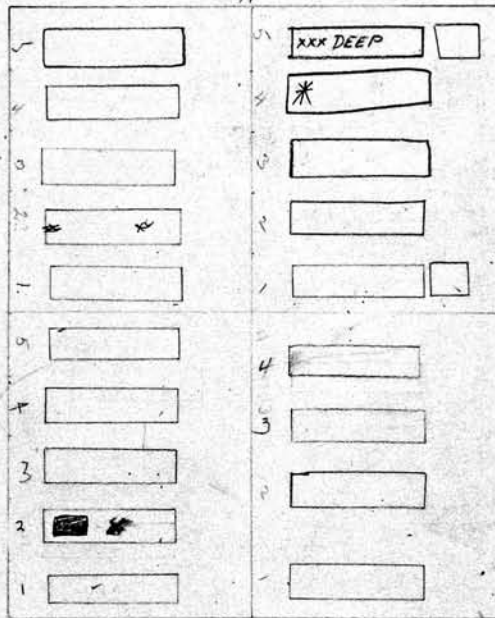

PERPETUAL CONTRACT

SCALE 1/4" = 10' 1/2"
 Q W/4 Jane A. Mann Owner.
 1 Marcella J. Mann 4-25-23
 2 Henry & Watkins RB 10-15-1936 Ashes
 2 Edna M. Watkins RB 3-26-1946 Ashes
 3 Eugene H. Mann RB 4-14-25
 4 Jane A. Mann 10-20-14
 5 Charlotte P. Fradd 2-13-01
 6
 7
 8
 9
 10

Q E/4 Margaret Greiner Owner.
 1 Henry Greiner 9-11-01
 2 Margaret Greiner 12-1-24
 3 Albert J. Greiner 9-25-1933
 4 Emma St. Greiner 7-31-1933
 5
 6
 7
 8
 9
 10

136
Mt Julia Dolmage Owner.
 1 *Charles E. Dolmage* 12-9-1949
 2 *Julia Dolmage* - 7-30-41
 3 *Gerald L. Dolmage* 12-4-1910
 4
 5 spaces for 4 graves only
 6
 7
 8
 9
 10

PERPETUAL CONTRACT
SE. 1/4 Harriet H. Dolmage Own
 1 *John Dolmage* 12-24-09
 2 *Harriet Dolmage* 12-27-38
 3 *Conne L. Dolmage* 1-6-1967
 4 *Ruth Edna Dolmage* 11-12-70
 5 spaces for 4 graves only
 6
 7
 8
 9
 10

LOT NO. 360 RANGE 3 SEC. _____

LOT NO. _____ RANGE _____ SEC. _____

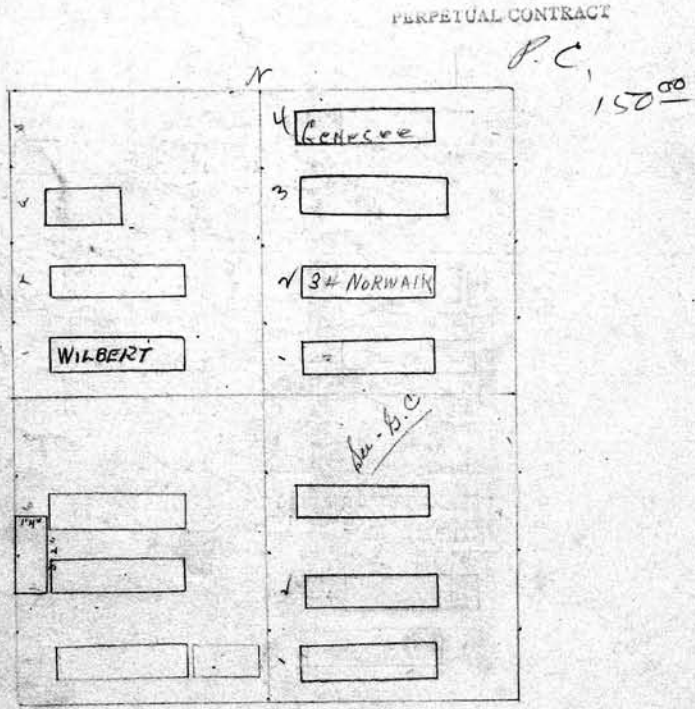

PERPETUAL CONTRACT
Sarah A. Swanton Owner.
 1 *Richard H. Swanton* Thomas P. Swanton 10-26-1916
 2 *Sarah Swanton* 10-26-39
 3 *H. B. Swanton* 8.9.18
 4
 5 spaces for 4 graves only
 6
 7
 8
 9
 10

PERPETUAL CONTRACT
SE. 1/4 John B. Howley Owner.
 1 *John B. Howley* 2-21-1936
 2 *Mary E. Howley* 12-27-09
 3 *Lucille L. Howley* - 11-7-40
 4
 5 spaces for 4 graves only
 6
 7
 8
 9
 10

137

PERPETUAL CONTRACT
Owner.

NE Pt. Wm Musfeldt

Owner.

- 1 John Zobel 10-28-07
- 2 Wilhelmina Zobel 6-14-1920
- 3 Minnie Steinfield 9-23-1948
- 4 Fred St. Pries 10-5-1910
- 5 Maria Pries 4-22-25

- 1 William Musfeldt
- 2 Caroline Musfeldt 5-12-1966
- 3 WALTER C. MUSFELDT 12/20/93
- 4 HELEN M. MUSFELDT 3-1-2006

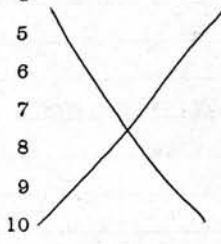
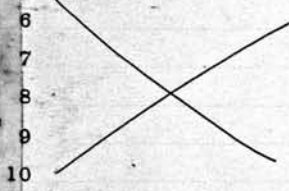

Spaced 4 grs only.

LOT NO. 361 RANGE 3 SEC.

LOT NO. RANGE SEC.

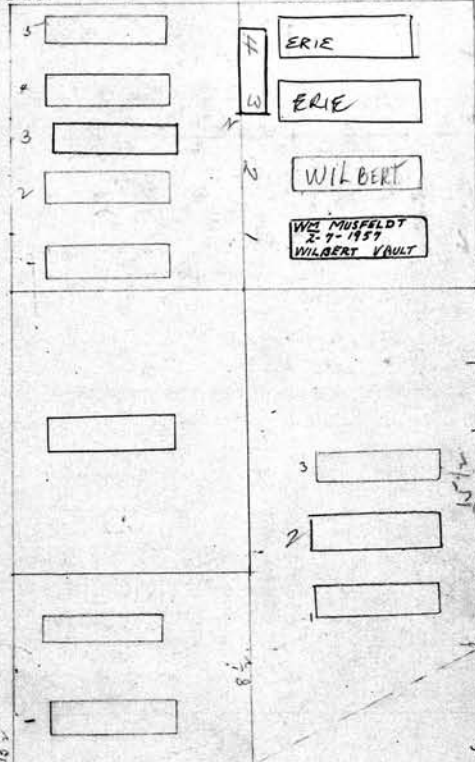

Spaced for 5 Grs only

Home of Pries
Indell Owner.

NE Pt. Owen Walters & wife Owner.

- 1
- 2
- 3 Marion Indell 8-16-09
- 4
- 5

- 1 Arthur F. Walters - 7-30-41
- 2 Mabel Walters 2-24-1960
- 3 Mabel E Walters 8-5-24
- 4
- 5
- 6
- 7
- 8
- 9
- 10

The only grave
to be placed on
lot.

- 10 SW Pt Anna E Coake
- James M. Coake 1-5-12
- Anna E. Coake 3-9-25

158

PERPETUAL CONTRACT.

North Pt. Emil C. and Johanna Schmidt *Owner.*

1	Emil C. Schmidt 6-2-19	1
2	Johanna Schmidt 9-20-1924	2
3	Josephine M. Stace 1-20-1958	3
4	Emil A. Schmidt - 1-8-1944	4
5	Charles E. Newell 4-1-19	5
6	Mary Newell 3-8-26	6
7	Edward C. Newell 2-25-1937	7
8	Elsworth C. Newell 4-2-24	8
9		9
10		10

LOT NO. 362 RANGE 3 SEC. _____ LOT NO. _____ RANGE _____ SEC. _____

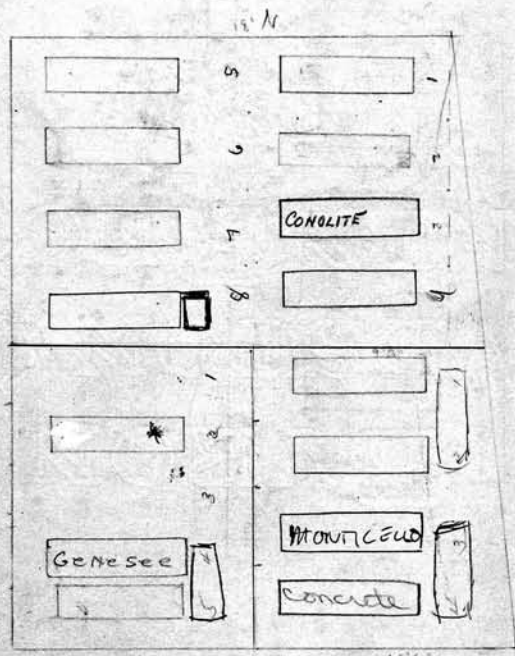

Watch out
Seed lost
2 boys
1 saw
Living

See S.C.
before burial

PERPETUAL CONTRACT

1	Rose Krust <i>Owner.</i>	5 1/4 August C. Drews <i>Owner.</i>
2	Rose Krust nee Krust * Florence C. 12-8-22 2-23-09 Heaston	1 August C. Drews 4-25-1933
3		2 Estella J. Drews 3-16-23
4	Mildred M. Bachelder 9-25-1970	3 ALBERT E. DREWS 4-14-99
5	Janson E. Bachelder 3-8-1935	4 Eleanor R. Drews 12-3-1982
6		5
7		6
8		7
9		8
10		9
		10

PERPETUAL CONTRACT
 Mr. Wm. S. Nelson Owner.
 1 Hertrude A. Nelson 1-18-1971
 2 Elizabeth S. Nelson 1-24-1937
 3 W. Roger Nelson 9-10-1909

W.C. Louisa Nyenhuis Owner.
 1 Mrs. Nyenhuis 2.3.1918
 2 Louisa Nyenhuis 8-14-1930
 3 Mrs. R. Brungel 2-3-42
 4 Mary Brungel 8-31-1955

Spaced for 4 gns only

Spaced 4 gns

LOT NO. 363 RANGE 3 SEC.

LOT NO. RANGE SEC.

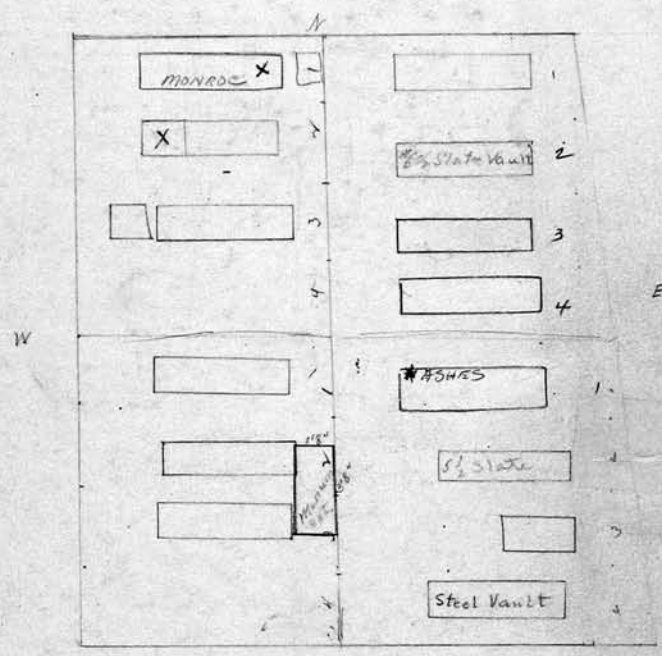

Mr. Frederick Schutte Owner.
 1 Alfred E. Schutte 5-11-19
 2 Anna Schutte 11-22-1907
 3 Frederick Schutte 2-1-24

Mrs. P. Alice B. Barlow Owner.
 1 Edward F. Barlow 9-26-1956
 2 Alice Barlow 3-12-20
 3 Robert Barlow R.B. 11-20-18
 4 Alice F. Radtke 12-30-1935

Spaced for 4 gns only

letter in file
Spaced for 4 gns only

140

Mr. Sophie Schwader^o Owner.

- 1 Chas. Schwader 6-24-1910
- 2 Etta S. Schwader 8-27-19
- 3 Emma Schwader Sufferz 4-12-1904

4 See H.C.

7 Spaces for only 4 graves

- 8
- 9
- 10

N.E. 17 Harry Christian^o Owner

- 1 Harry Christian 5-23-1936
- 2 Mary Christian 11-23-14
- 3 John Edward Haag 7-18-1947
- 4 See File

7 Spaces for 4 graves only.

- 8
- 9
- 10

LOT NO. 364 RANGE 3 SEC.

LOT NO. RANGE SEC.

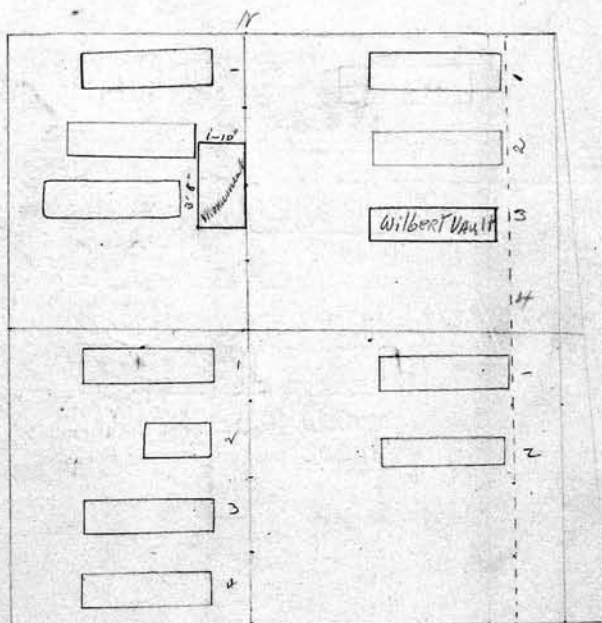

Dr. Paul^o William Bauer^o Owner.

- 1 Emma Gross 6-5-19
- 2 Dorothy S. Gross 6-2-17
- 3 Anna Schurer 6-27-13
- 4 Elfreda Bauer 3-28-1910

7 Spaces for only 4 graves See F.C.

- 8
- 9
- 10

S.E. 17 Rutha Angder^o Owner

- 1 Lizzie Neiner 5-17-1912
- 2 Frieda Rich 4-11-25

See F.C.

- 3
- 4
- 5
- 6
- 7
- 8
- 9
- 10

Note, Spaces for 4 graves only.

MPT. Wm. Frederika Bauer Owner.

NE Pk.

Owner.

- 1 Wm. Bauer 7-8-25
- 2 Frederika Bauer 3-9-1929
- 3 Rose & Dolau 12-16-25
- 4 Bertha Snyder 2-29-1964
- 5
- 6
- 7
- 8
- 9
- 10

- 1 Clarence R. Loring 4/3/85 *Loring*
- 2 Helen Hill 4-8/1985 *Hartoff*
- 3 Le Roy Smith 4-18/1985 *Jacques*
- 4 Governor H. Pearson 4/26/85 *Jacques*
- 5 Mary Gray 2-25-1985
- 6 Francisco Rivera 2/27/1985
- 7 Joseph Miller 2/28/1985
- 8 Frank B. White 3/6/85
- 9
- 10

See G.O.

LOT NO. 365 RANGE 3 SEC.

LOT NO. 365 RANGE SEC.

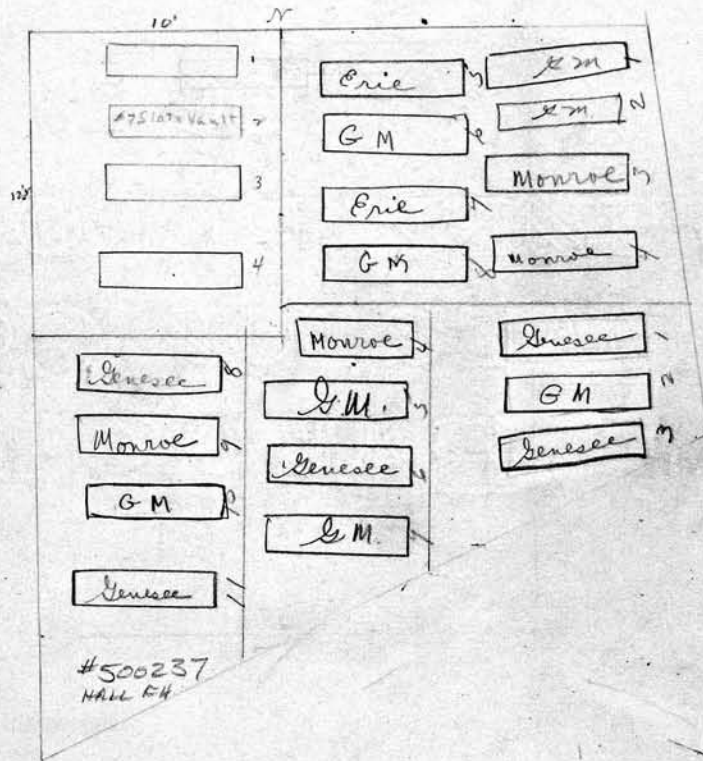

5 1/2
SCALE: 5 feet - 1 inch.

- 1 D. B. Carlisle 5/25/85 Hall
- 2 Charles Chumbley 5-28/85 *Loring*
- 3 Robert Towns 5/30/85 Hall
- 4 Lester Briggs 3/19/85 Jacques
- 5 Bernard Oakes 3/22/85 *Loring*
- 6 Doris Griffin 4/1/85 Hall
- 7 Samuel Paulk 4/2/85 *Loring*
- 8 Bennie L. Clemons 2-25-1985
- 9 Shirley Briggs 3/6/85 Jacques
- 10 Charles Harvey *Loring* 3-7-85

- 11 Audrey Bailey 3/9/85 Hall
- 2 KES ALLMON BAILEY CONTR 500237
- 3
- 4
- 5
- 6
- 7
- 8
- 9
- 10

148
 W/Pt. *Geo. Lattin* Owner.
 1 *Thomas Frost 12-29-25*
 2
 3
 4
 5
 6
 7
 8
 9
 10
Bury Geo Lattin 2nd Gr from North + wife in North gravel
 LOT NO. 366 RANGE 3 SEC. _____

NE Pt. *Martha J. Lee* Owner
 1 *Charles R. Lee 4-12-1912*
 2 *Martha J. Lee 7-8-1925*
 3
 4
 5 *left.*
 6 *Spaces for 2 grave only.*
 7
 8
 9
 10
 LOT NO. _____ RANGE _____ SEC. _____

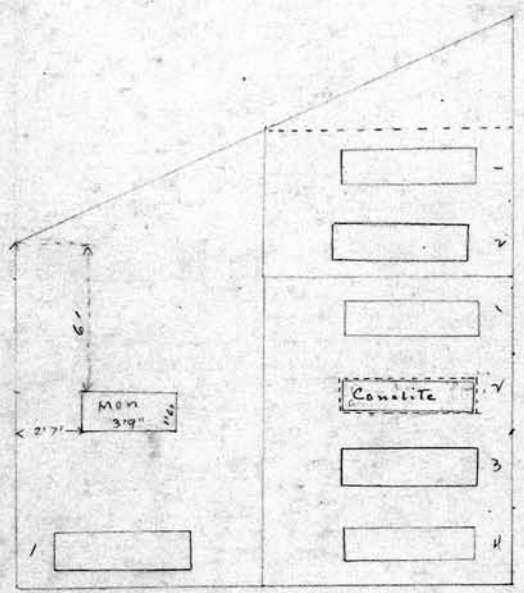

PERPETUAL CONTRACT

SCALE: 5 feet = 1 inch.
 Owner. *SE Pt. Bertha Zuelke* Owner.
 1
 2
 3
 4
 5
 6
 7
 8
 9
 10

1 *August Zuelke 7-8-1910*
 2 *Wm. A. Zuelke 1-3-24* *3rd Bertha M. Zuelke 3-31-24*
 3 *Minnie Zuelke 9-17-1910*
 4 *Frank Zuelke R.O. 11-9-10*
 5 *Space for 4 grave*
 6
 7
 8
 9
 10

143
Owner.

SW 1/4 Abraham De Wolf Owner.

NE 1/4 Eliz. A. King

- 1 Henry J. De Wolf + Peter De Wolf 11-15-29
- 2 Frank W. Wolf 4-23-17
- 3 Abraham D. Wolf 10-6-24
- 4 Kathryn De Wolf 4-29-25
- 5 Susannah De Secker.

- 1
- 2 Dean R. King
- 3 Fay King 2-4-1930
- 4
- 5

- 6
- 7
- 8
- 9
- 10

- 6
- 7
- 8
- 9
- 10

See H.C.

LOT NO. 367 RANGE SEC. 3

LOT NO. RANGE SEC.

PC 150°
3-3-60

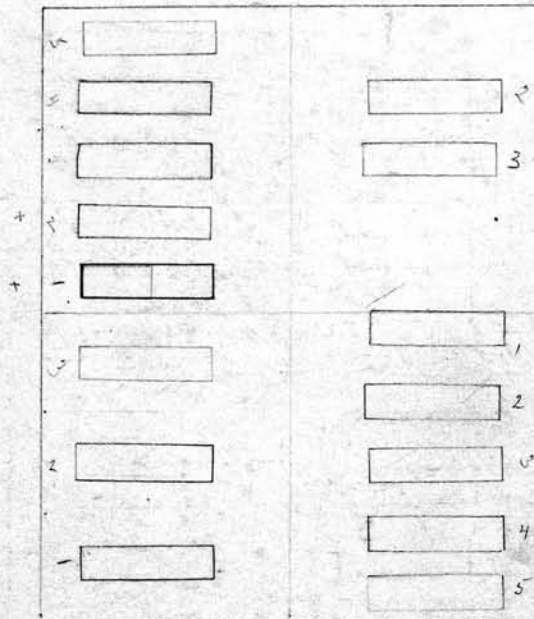

SW 1/4 inch Caroline A. Purdy Owner.

SE 1/4 H. L. Hilgendorf Owner.

- 1 Melvin J. Purdy 10-25-12
- 2 Caroline A. Purdy 12-4-18
- 3 Ella M. Wood

- 1 Henry L. Hilgendorf 3-8-1928
- 2 Anne E. Hilgendorf 11-16-1925
- 3 Stella R. Hilgendorf
- 4 Mary D. Hilgendorf R.B. 4-22-26
- 5 Bertha Ply Edinburgh 2-6-1928

5 Note: Space for 3 yrs. only

- 6
- 7
- 8
- 9
- 10

144		PERPETUAL CONTRACT	
Theresa Radtke <i>Hansen</i> Owner.		NE 1/4 Jm Schultzy Owner.	
1	Theresa Radtke 3/1/1898	1	Jm Schultzy 7-1-02
2	Theresa Radtke 1-1-18	2	Wilhelmina Schultzy 11-3-1897
3	Edw. Radtke	3	Caroline Schultzy 12-21-1937
4	Louis C. Radtke 3-14-1947	4	Anna Schultzy 10-10-38
5	William C. Radtke 6-11-1952	5	Emma S. Reutemanor 11-30-1962
6		6	
7		7	
8		8	
9		9	
10		10	

LOT NO. NW 1/4 368 RANGE 3 SEC. _____

LOT NO. _____ RANGE _____ SEC. _____

PERPETUAL CONTRACT

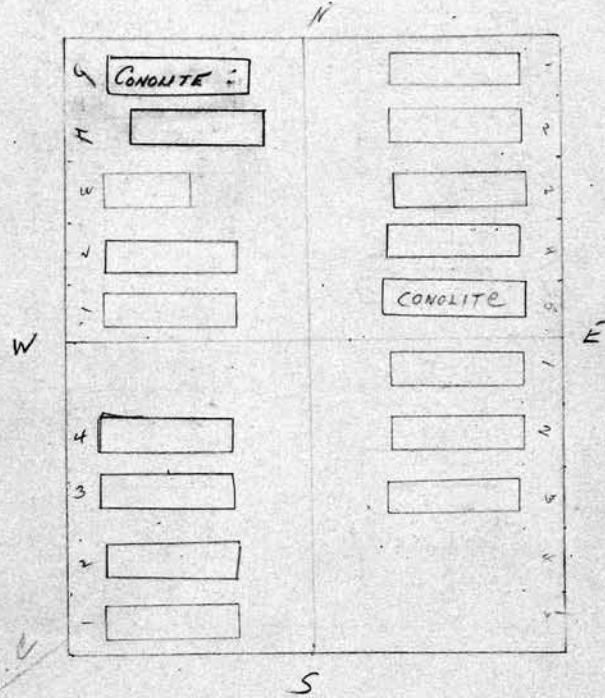

SCALE: 5 feet = 1 inch.

Bertha Ladwig		SW 1/4 Owner.	
1	Chas. Ladwig 1898		
2	Bertha Ladwig 7-19-19		
3	Flora L. Ladwig 9-10-20		
4	Cora Judson 2-21-25		
5			
6			
7			
8			
9			
10			

Bertha Marzahl		SE 1/4 Owner.	
1	Chas. Marzahl		
2	Joseph. Schicknecht 9-16-15		
3	Myrtle Zoberbin 7-3-22		
4			
5			
6			
7			
8			
9			
10			

SW 1/4 Olive Robinson ^{PERPETUAL CONTRACT} Owner.

- 1 James Robinson R.B. 7/6/98
- 2 Olive J. Robinson 3-2-17
- 3 Judson M. Robinson 10-24-07
- 4 Emma Robinson 1-15-1912
- 5
- 6
- 7
- 8
- 9
- 10

Note: Spaces for 4 graves only

NE 1/4 Mathilda H. Oswald Owner.

- 1 Olaf Oswald 4-25-01
- 2 Marianna Oswald
- 3 Matilda Hailbrunn 4-11-05
- 4
- 5
- 6
- 7
- 8
- 9
- 10

Sec. 9a.

LOT NO. 369 RANGE 3 SEC.

LOT NO. RANGE SEC.

PERPETUAL CONTRACT

PERPETUAL CONTRACT

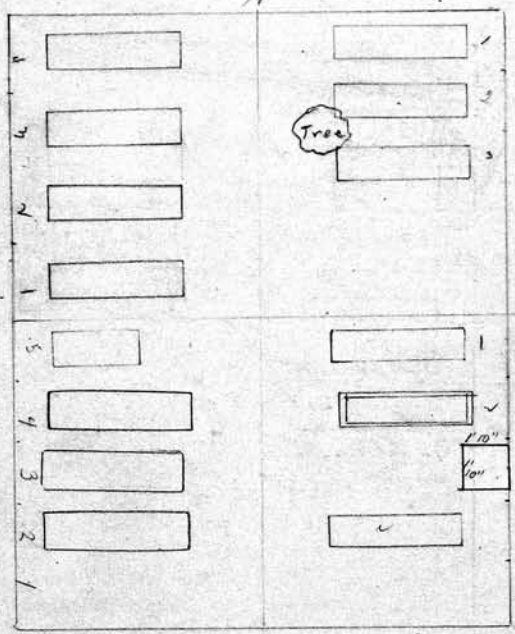

100.00
P.C.
5/21/42

Spaced 4 Graves

Sec. 9a.

SCALE: 5 feet = 1 inch.

Frank Bowman ^{SW 1/4} Owner.

- 1
- 2 Rose Bowman ^{aka} Bowman 12-3-1963
- 3 Frank Bowman 1-5-42.
- 4 Annie Bowman 4-2-1963
- 5 Frank J. Bowman
- 6
- 7
- 8
- 9
- 10

SE 1/4 James H. Lynch [©] Owner.

- 1 Ellen Lynch 12-14-1875
- 2 Collins Lynch + Lizzie M. Jenkinson ^{AB} 7-11-01
- 3 James H. Lynch 10-10-1932
- 4
- 5
- 6
- 7
- 8
- 9
- 10

146

	Gertrude E Redfern	Owner.
1	Thomas Redfern	7-28-09
2	Elizabeth C Redfern	10-15-1913
3	Benj F Redfern	
4	Gertrude Heilbron	11-5-48
5	Benjamin Heilbron	4-23-1938
6		
7		
8		
9		
10		

1844

	Richard Brown	Owner.
1	Richard Brown	
2	Caroline P. Brown	
3	Clarence R. Brown	1-2-06
4		
5		
6		
7		
8		
9		
10		

LOT NO. 370 RANGE 2 SEC. _____ LOT NO. _____ RANGE _____ SEC. _____

100⁰⁰ for
OC 9/11/39

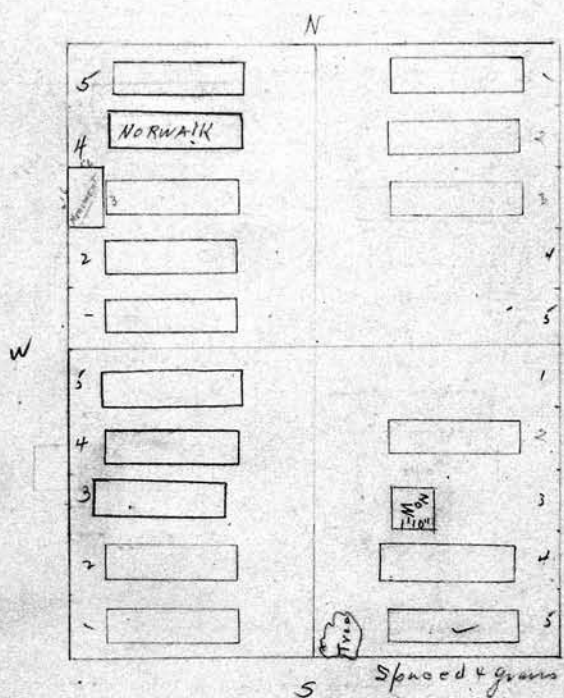

P.C.
150⁰⁰
1/11/39

See G.C.

See G.C.

PERPETUAL CONTRACT

SCALE 1/8 inch = 1 inch

	Barbara Wehnert	Owner.
1	Lawrence Wehnert	
2	Barbara Wehnert	7-4-1911
3	John F. Wehnert	9-19-43
4	Catherine Wehnert	4-20-1951
5	Laura B. Wehnert	11-25-70
6		
7		
8		
9		
10		

	Thos Cogger	Owner.
1	Mary Cogger	1-5-1898
3	- Um -	
4	Albert M. Darling	2-20-1939
5	Mantha Darling	4-22-1933
6		
7		
8		
9		
10		

PERPETUAL CONTRACT

NW 1/4 Charles + Clara Gruppe ⁰ ~~11/11/14~~

1	
2	Charles P. Gruppe - 4-23-42. <u>John Fond</u>
3	Albertina Gruppe 8-27-00
4	Herman Gruppe 6-9-1913
5	Clara A. Gruppe 1-5-1959
6	
7	
8	
9	
10	

NE 1/4 Wm H. Osborn ¹⁴⁷ Owner.

1	Wm H Osburn 12-15-25
2	Mary M. Osburn 12-12-1950
3	Ernest H. Osburn 9-18-1972
4	
5	Ethel M. Osburn } John M. Osburn ⁵⁻¹⁹⁻⁰⁴
6	
7	
8	
9	
10	

LOT NO. 371 RANGE 3 SEC. _____

LOT NO. _____ RANGE _____ SEC. _____

HS at 1st gr
1948
Helen Gruppe
DIED IN N.Y.C. MEMORIAL GRAVE ONLY
BY MR. NELL 1-12-1959

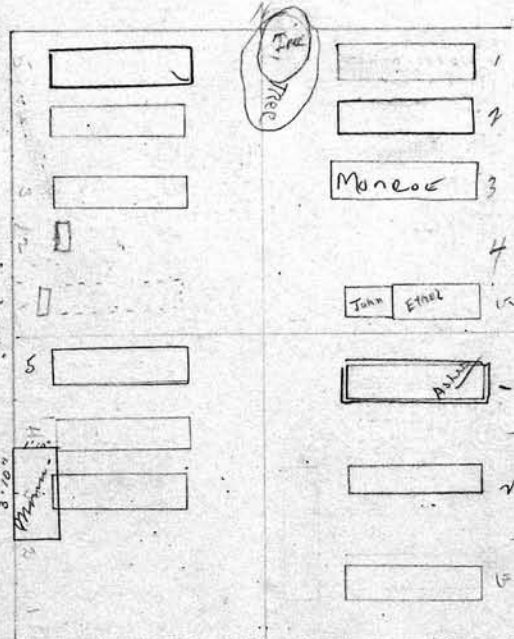

SCALE: 5 feet = 1 inch.

John B. Zoller ^{SW 1/4} Owner.

1	
2	
3	John B. Zoller 12-11-07
4	Edward Zoller 6-29-00
5	Charles Zoller 7-7-1910
6	
7	
8	
9	
10	

John L. Mason ^{SE 1/4} Owner.

1	John L. Mason ^{Patting A Mason RB 5-22-25} 9-9-09
2	Kizia Emmons 8-30-22
3	Harry D. Mason
4	
5	
6	
7	
8	
9	
10	

148	John H. Leathers & Diegel ⁰ Owner.	John T & Grace L Schramm ¹⁸⁹⁴ Owner.
1	John Leathers 1-31-24	1
2	Julia A Leathers	2
3	Charles S Diegel 6-28-1932	3
4	Mary S Diegel 7-7-1931	4
5		5
6	spaced 4. graves	6
7		7
8		8
9		9
10		10

7500 for
PC Diegel gro-
gates 4/20/30

LOT NO. 372 RANGE 3 SEC. _____ LOT NO. _____ RANGE _____ SEC. _____

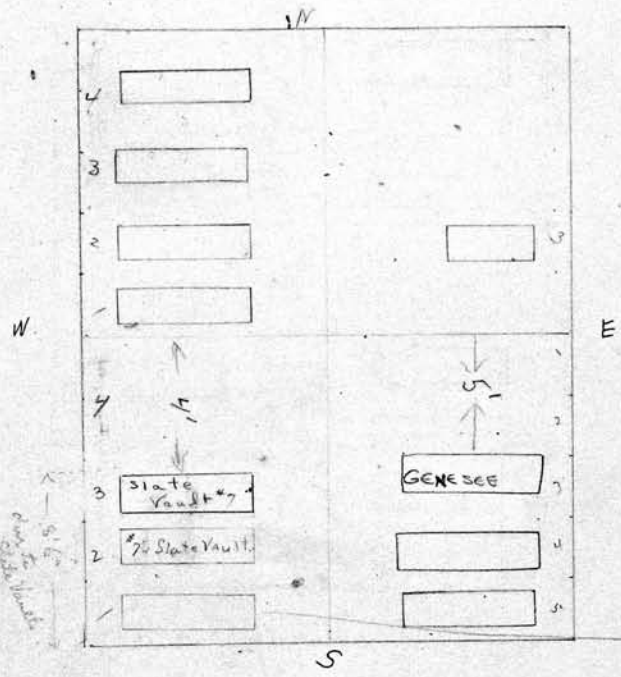

SCALE: 5 feet = 1 inch.	Minnie Gehrke S.W. 1/4 Owner.	S.E. 1/4 Charles A. Gehrke Lena F. Gehrke Owner.
1	Albert E Gehrke	1
2	Minnie Gehrke 2-6-1935	2
3	Albert H. Gehrke 5-27-1941	3
4	Mrs. Lena Gehrke	4
5		5
6		6
7		7
8		8
9		9
10		10

Otilie Gehrke - Oct. 14, 1977
Charles J Gehrke 10-30-1963
Harry Couch. These remains are to stay on lot see register

WV/4

1	Wilhelmina Stenzel Owner.
2	Gustave Stenzel 6-28-99
3	Wilhelmina Stenzel 8-24-16
4	Albert L. Barron. 7-7-1914
5	William Barron 3-19-06
6	Frank Barron 12-8-99
7	
8	
9	
10	

PERPETUAL CONTRACT 149

1	Lillie D Weston Owner.
2	Ormsby T. Weston 5-10-30-16
3	Lillian D. Weston 1-10-1933 Mary E. Mear 10-29-18
4	Baby Boy Wood 3-23-1931 Ella Wood 4-13-06
5	Fannie M. Weston 9-26-03
6	Mary E. Weston - Various Inf 11-30-63
7	
8	
9	
10	

LOT NO. 373 RANGE 3 SEC.

LOT NO. RANGE SEC.

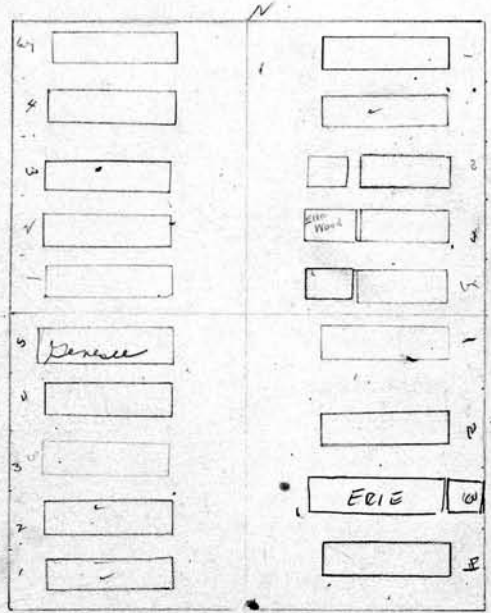

Space 49-

See G.C.

SCALE: 3/16" = 1 foot

1	Frank Bleile 12-3-1934
2	Julia A. Bleile 6-12-1934
3	Catherine Pfahl
4	Eliy D. Dresser 4-20-1910
5	Minnie Katherine Hilde 8-22-1972
6	
7	
8	
9	
10	

DG/4

1	Fredericka Schwarz Owner.
2	Gottlieb Schwarz
3	Fredericka Schwarz 11-28-22
4	ETHEL "POMME" BURNS 11-20-2604
5	Wilhelmina Leach 4-28-1951
6	GR. 3 DONX 1100
7	TO CITY 12/8/97
8	
9	
10	

Put only 4gr in LOT

150 PERPETUAL CONTRACT		NE 1/4 Albert & Isabella James. Owner.	
1	Jacob Hoffman 3-12-1928	1	Albert James 10-18-1929
2	Caroline L. Hoffman 5-3-07	2	Isabella P. James 7-6-1941
3	Louise Swann 12-2-1955	3	Clairice James 10-12-18
4	Chas. Hoffman 4-11-1957	4	Albert P. James 1-31-1956
5		5	Clara Collett 2-15-75
6		6	
7		7	
8		8	
9		9	
10		10	

LOT NO. 374 RANGE 3 SEC.

LOT NO. RANGE SEC.

P.C. 150⁰⁰
2-1-55

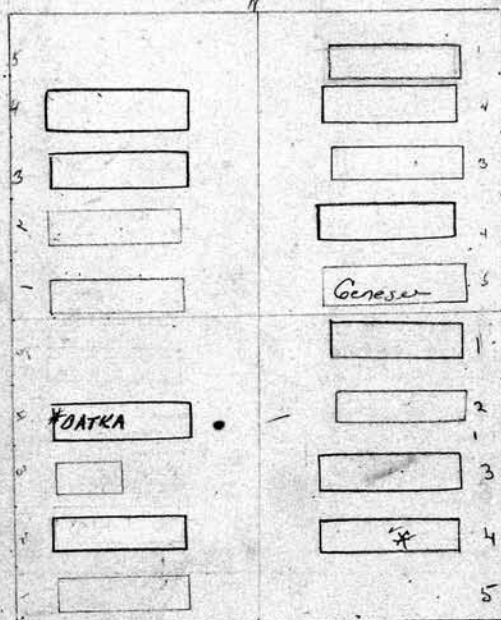

S.W. 1/4 Emma King & Walter. Owner.		SE 1/4 Frank E Combs. Owner.	
1	William E. King 11-17-99	1	Joseph M. Combs 10-14-1946
2	Emma King 5-19-1951	2	Mary F. Combs 11/6/22
3	Stanley H. King R. 5-11-30	3	Frank E. Combs 7-21-1952
4	Joseph H. Lindsey with R. Lindsey 4-22-71 2-24-1960	4	Ashes CARR S. Combs R.B. 4-26-52
5		5	
6		6	
7		7	
8		8	
9		9	
10		10	

		151	
NW 1/4 Paulina Karnischky		Harriet D. Soudan NE 1/4 Owner.	
1	Theodore Karnischky 4-29-05	1	May Soudan 2-1-1958
2	Pauline Karnischky 1-18-1916	2	Alice R. Soudan 5-1-1952
3	Eva Grosch 7-11-01	3	Ada R. Soudan 9-4-00
4	Fred C. Karnischky 3-17-1947	4	Hattie R. Soudan 5-11-01
5	Hulda Karnischky 8-29-03	5	Harriet D Soudan 2-7-23
6		6	
7		7	
8		8	
9		9	
10		10	

LOT NO. 375 RANGE 3 SEC.

LOT NO. RANGE SEC.

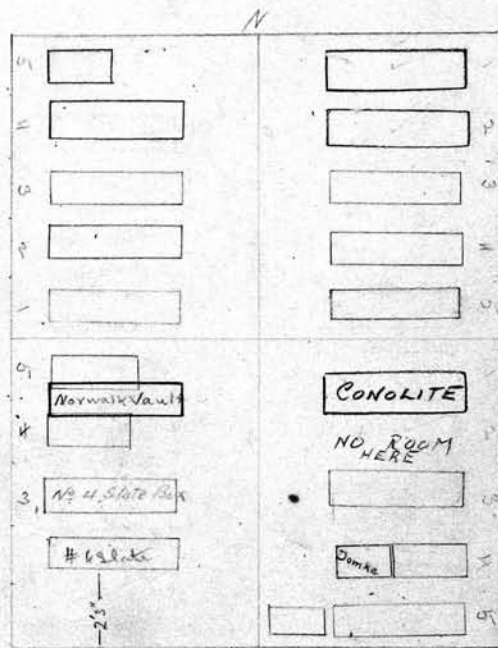

SE 1/4 Chas Rexer Owner.

1	
2	Rita M. Rexer 12-20-24
3	Emil O. Rexer 8-23-19
4	Carl W. Rexer 6-19-06
5	Hilda Rexer 3-4-01
6	Mary Rexer 1-5-1933
7	
8	
9	
10	

Charles Domke S E 1/4 Owner.

1	Matilda Hahnke 6-1-1956
2	
3	Augusta Herring 12-24-23
4	Elsie Herring 7-16-09 <small>Chas Domkisch 11-11-13 Theresa Herring 2-25-07</small>
5	Wilhelmina Hahnke 7-11-01
6	
7	
8	
9	
10	

72 152

W 1/4 A.S. Eloise Taylor Owner.

1	Luie L Taylor	7-9-1910
2		
3		
4		
5	Betty J. Marsh	1-27-25
6		
7		
8		
9		
10		

- NW 1/4

W 1/4 A.S. + Eloise Taylor Owner.

1	Allen Taylor	9-14-1954
2	Aloise Taylor	9/3/1914
3	Ruth Taylor	3-13-01
4	Florence Taylor	7-2-00
5	Allene Taylor	8-29-05
6		
7		
8 1/2	Rilla Taylor	4-25-02
9		
10		

LOT NO. 376 RANGE 3 SEC. _____

LOT NO. _____ RANGE _____ SEC. _____

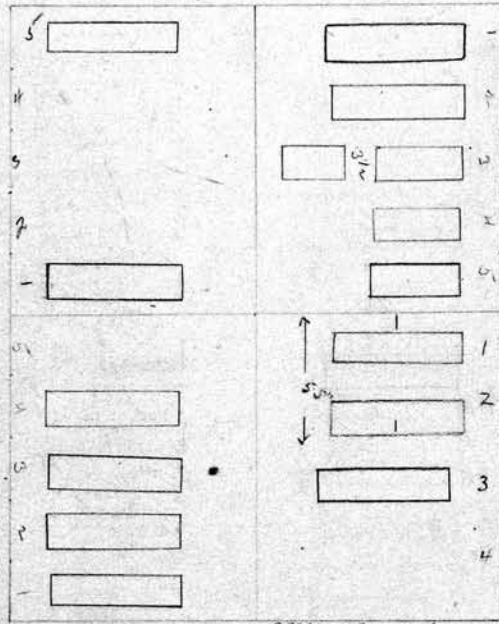

SW 1/4 Wilhelm Sombke Owner.

1	Frederick Desens	1-25-06
2	Caroline Desens	2-17-20
3	Wilhelm Sombke	7-26-1913
4	Bertha Sombke	3/1/18
5		
6		
7		
8		
9		
10		

SE 1/4 Albert Sombke Owner.

1	Albert Sombke	12-27-24
2	Johanna Sombke	6-19-1904
3	Wm C. Sombke	12-29-41
4		
5		
6		
7		
8		
9		
10		

NW 1/4 James Painter Owner.
 1
 2
 3 Robert Riddle 1-11-04
 4 Ann Painter 7-11-01
 5 Wm. Painter 9-21-01.
 6
 7
 8
 9
 10

NE 1/4 W. H. Dancy ^{Dec 30} Owner.
 1 Marie S. Dancy 9-25-39
 2 Francis B Dancy 7-24-24
 3 Olie M. Stonell 3-8-01.
 4 Willard Stonell 4-26-05
 5
 6
 7
 8
 9
 10 Only 11 qrs. to go on lot.

See 50

LOT NO. 377 RANGE _____ SEC. _____

LOT NO. _____ RANGE _____ SEC. _____

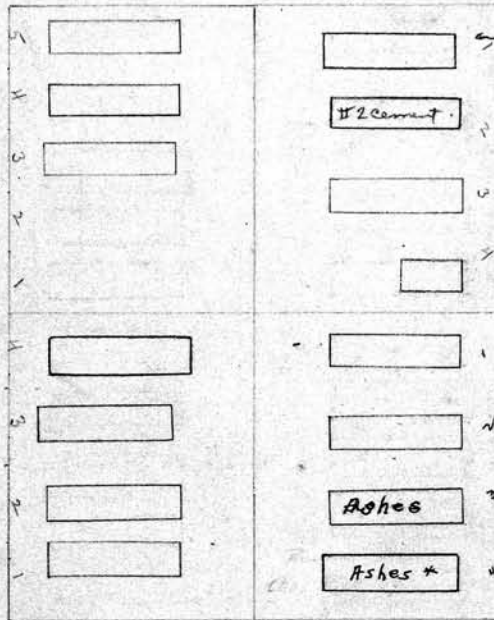

\$125.00 2/21/48
 11-25/50

See letter in folder dated 7/30/1935
 Deed on file
 Minnie L. Carmichael
 Lula M Carmichael
 are to be buried on lot and no others.

PERPETUAL CONTRACT

SW 1/4 Enos F. Carmichael Owner.
 SCALE 1/4 inch.
 1 Enos T. Carmichael 6-9-1914
 2 Anna M. Carmichael 8-15-01
 3 Minnie L. Carmichael 6-5-1942
 4 Lulu M. Carmichael 11-20-1954
 5 4 qrs. to go on lot
 6
 7
 8
 9
 10

PERPETUAL CONTRACT

NE 1/4 Martha A. De Puy Owner.
 1 Ebenezer Page 7-7-1911
 2 Elizabeth Page 7-18-07
 3 Martha A. De Puy RA 9-25-1935
 4 Charles E. DePuy R.B. 12-2-1953
 5 Spaces for 4 graves only
 6
 7
 8
 9
 10

154 NW 1/4 Regina M. Ramsay Owner.

1 John H. Ramsay 3-25-04

2 Regina M. Ramsay Merk 7-3-07

3

4

5 Bertha R. Merk 12-18-06

6

7

8

9

10

NE 1/4 Anna Englemore Owner.

1 George Englemore 10-25-01

2 Anna Englemore & John Englemore 3-26-05

3 LENA ENGELMORE 6-15-1900 - ON TOP

4 John Englemore 5-4-1929

5 Mary Frank 4-21-16

6 Anna E. Elphick 10-25-15

7

8

9

10

LOT NO. 378 RANGE 3 SEC.

LOT NO. RANGE SEC.

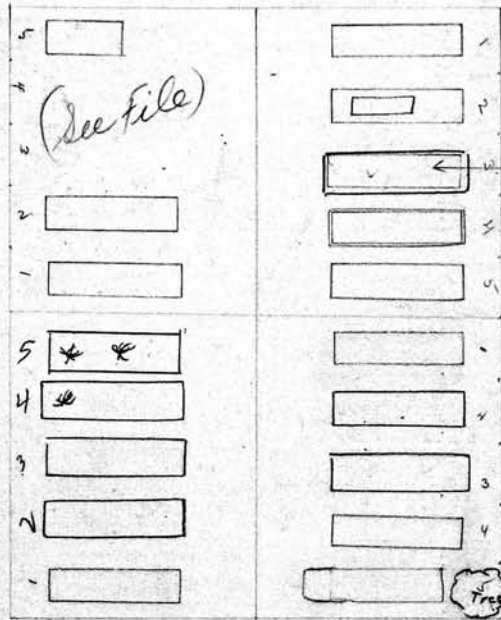

pe
15000
7-24-61

PERPETUAL CONTRACT

SCALE: 5' = 1" NW 1/4 Mary J. Fowsley Owner.

1 Chauncey A. Fowsley 4-9-04

2 Mary J. Fowsley 7-6-61

3 Lee J. Fowsley 10-24-1952

4 GRACE TOWSLEY 12/9/88 ASHES

Laura Knox 7/22/92 ASHES

5 MARSHALL W. KNOX 3/1/89 ASHES

6

7

8

9

10

SE 1/4 Arthur Blackman Owner.

1 Fhs Blackman 4-2-04

2 Arthur Blackman 3-22-1950

3 Nellie R. Blackman 1-2-1957

4 Neva Oakley RB 10-17-17

5 Walter C. Hubbard 4-1-18

6

7

8

9

10

Edgar J. Bastian
 N.W. Pt. *James & Stalger* Owner.
 # *Margaret G. Deyell* 12-8-1963
 #
 #
 1 #
 2 # EDGAR J. BASTIAN 12-2-2005 ASHES
 3 #
 # GRAVES 2+3 GIVEN TO
 # EDGAR J. BASTIAN of *St. Paul*
 # letter in file
 #
Sec. G. C.

155
 Owner.
 E. Pt *Barrie L Silliman*
 1 *James Stalker* R.B. 5/14/12
 2 *Mary L. Stalker* R.B. 5/14/12
 3 *Carl L. Silliman* 4-22-59
 4 DONALD SILLIMAN 7-12-2001 2 urns in ASHES
 FLORENCE SILLIMAN 1 opening
 5
 6
 7 letter in file
 8 Re: FLORENCE &
 9 DONALD SILLIMAN
 10
 Note Sold, space for 5-grs. only

LOT NO. 379 RANGE 3 SEC.

LOT NO. RANGE SEC.

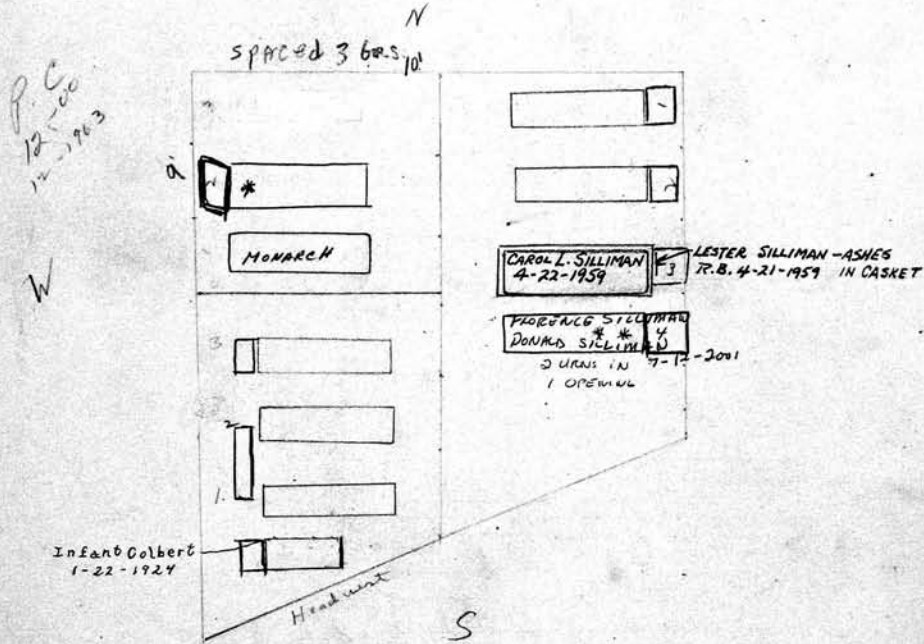

PERPETUAL CONTRACT

S.W. Pt.
 SCALE: 5 feet = 1 inch. *Georgiana Waddington* Owner.
 1 # *Paul Waddington* R.B. 4-28-23
 2 # *Georgianna J. Waddington* 8-10-1935
 3 # *W^m A Deyell* 2-5-26
 #
 #
 #
 #
 #
 #
 #
 #

Owner.
 1
 2
 3
 4
 5
 6
 7
 8
 9
 10

156
Mt Hope
 Mrs August Kiellach Owner.
 1 August H. Kiellach 2-1-1954
 2 Bertha Kiellach 6-27-1949
 3 Minnie H. Kiellach 10-26-10
 4 Jacob D. Rupschee.
 5
 6 Space for 5 graves only
 7
 8
 9
 10

See B. C.

PERPETUAL CONTRACT
 James Fisher Mid Pt of Ed. Fisher.
 Norman M. Kinghorn 6-26-1951
 2 Iida H. Kinghorn 6-4-1969
 3 James Fisher 6-11-1928
 4 Elizabeth S Fisher 4-22-24
 5 Anna Swager 10-31-1900
 6
 SE Pt F. J. G. J. Goheen O Owner
 1
 2 Goheen 11-13-1911
 Sold Spaces for 2 graves only
See B. C.

LOT NO. 380 RANGE 3 SEC.

LOT NO. RANGE SEC.

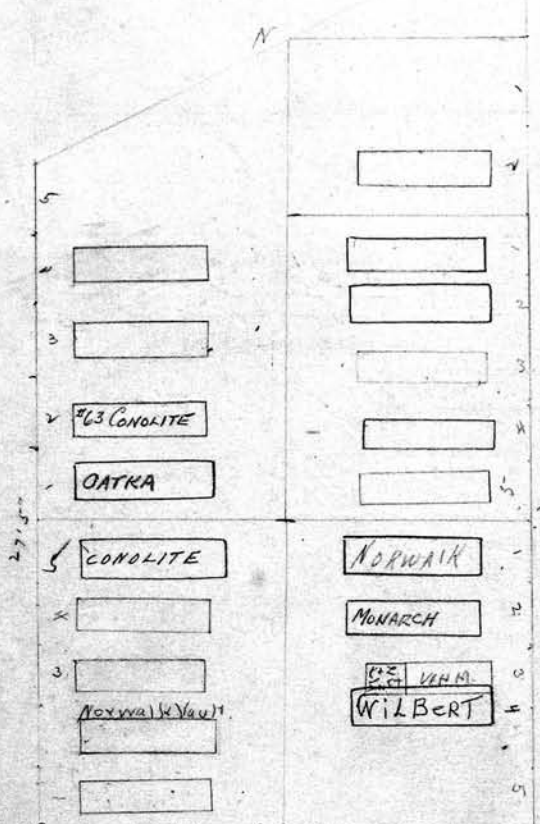

SCALE: 5 feet - 1 inch. Theresa Albrecht SE Pt. Owner.
 1 Charles Albrecht 8-27-00.
 2 Theresa Albrecht 9-19-1933
 3 Ann Albrecht 11-26-06
 4 Reinald Albrecht 6-4-1914
 5 Adeline Albrecht 2-19-1963
 6
 7
 8
 9
 10

PERPETUAL CONTRACT
 Annie Durkee SE Pt. Owner.
 1 - Anna Mier Durkee - 6-27-45
 2 Anna Vialls 12-28-1950
 3 Van M. Durkee 12-19-1900
 10-17-1929 (3rd) (next) 2-12-1904
 4 Roosevelt W. Durkee later L. Durkee diff
 5
 6
 7
 8
 9
 10

Mr. + Philip Raetz Owner.

1	Philip Raetz	1-11-07
2	Elizabeth Raetz	5-2-01
3	Philip Raetz Jr.	
4	Elizabeth Knobel	9-18-1937
5	Frederick Raetz	10-29-1957
6		
7		
8		
9		
10		

157.
M.V.W. Fisher NE 1/4 Owner.

1	John Fisher	4-21-20
2	Pieterella Fisher	3-25-06
3	Martin V. Fisher	5-19-07
4	Sarah Fisher	1-31-06
5		
6		
7		
8		
9		
10		

LOT NO. 381 RANGE 3 SEC.

LOT NO. RANGE SEC.

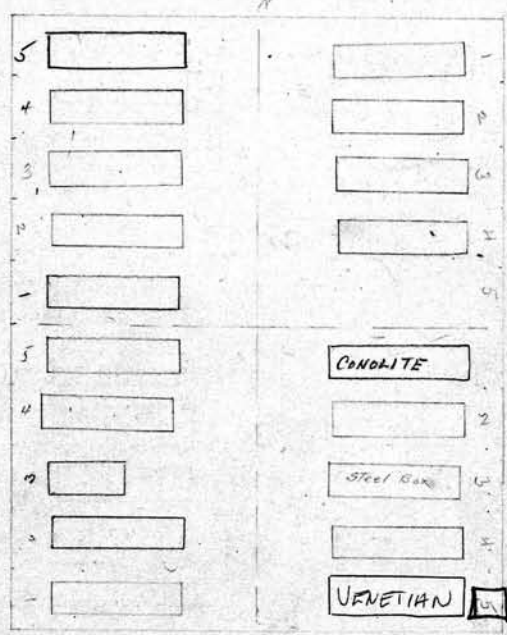

DONALD L. SCOVILLE
TO BE BURIED IN
THIS LOT BY ORDER
OF MARY D. JAMISON
2-13-31

PERPETUAL CONTRACT

S.W. 1/4
5 feet - 1 inch. Ida B. Cooper Owner.

1	H. C. H. Cooper	
2	Robert S. Stewart	10-10-38
3	Helew Cooper	12-6-03
4	Ida Galy	5-24-20
5	Jean A Stewart	12-26-25
6		
7		
8		
9		
10		

S.E. 1/4 Mary D. Jamison Owner.

1	Mary D. Jamison	10-5-1951
2	Sarah A Cottrell	
3	Allie LeRoy Scoville	10-19-18
4	Hattie Mauch	10-21-02
5	DONALD L. SCOVILLE	2-20-96
6		
7		
8		
9		
10		

158
 N.W. 1/4 F. Kallusch
 PERPETUAL CONTRACT
 Owner.
 4 William F. Kallusch 7-7-47
 2 Henrietta F. Kallusch 7-21-09
 3 Minnie Kallusch 12-23-1898
 4 Fredk W. Kallusch 11-6-1930
 5 Louise Kallusch 9-26-1936
 6
 7
 8
 9
 10

734
 Thos W. Wallace
 Owner.
 1 Silas Wilbur 3-6-04
 2 Mary Wilbur
 3 Emma Wallace 2-20-19
 4 Thomas W. Wallace 3-2-18
 5 Jennie Wilber 5-2-05
 6
 7
 8
 9
 10

LOT NO. 382 RANGE 3 SEC.

LOT NO. RANGE SEC.

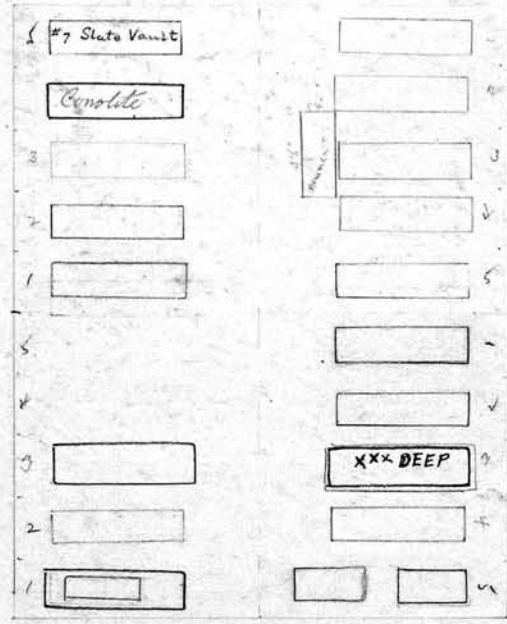

S.W. 1/4
 SCALE: 5 feet = 1 inch.
 PERPETUAL CONTRACT
 Louisa Gebhardt Owner.
 1 Chas. C. Gebhardt & Evelyn G. Gebhardt 2-10-18
 2 Louisa Gebhardt 2-24-1912
 3 Matilda Gebhardt 10-12-1956
 4 H.S. on graves for Albert & Elsie Balt
 5
 6
 7
 8
 9
 10

See B.C.
 PERPETUAL CONTRACT
 S.W. 1/4 Theresa Fuchs
~~Fowler & H. H. H. H. H.~~ Sold to
 Owner.
 1 Fred Fuchs 1-27-1911
 2 Teresa Fox 12-2-21
 3 William H. Fox 7-9-93
 4 Lucette Langross 1-27-1911
 5 Nellie Fuchs R.O. 3/31/11
 6
 7
 8
 9
 10

NW 1/4 Jacob Stoppelbein's Estate.
 1) Bertha Stoppelbein 10-22-1953
 2) William J. Stoppelbein ^{under 21} 2-2-1915
 3) Mathilda Stoppelbein 2-5-1935
 4) Ruth M. Stoppelbein 3-7-1931
 5) ^{Baby Hilbing 5-12-1911} ~~Anna + Julia Stoppelbein~~ 6-21-01
 6) Anna + Julia Stoppelbein 4-5-02
 7
 8
 9
 10

NE 1/4 Jacob Stoppelbein
 159
 Owner.
 1) ~~Julia Stoppelbein~~
 2) Johannah Stoppelbein
 3) Annie Eschenburg 1-5-1911
 4) Bertha J. Stoppelbein 2-7-18
 5) George Stoppelbein 3-18-1944
 6
 7
 8
 9
 10

LOT NO. 383 RANGE 3 SEC.

LOT NO. RANGE SEC.

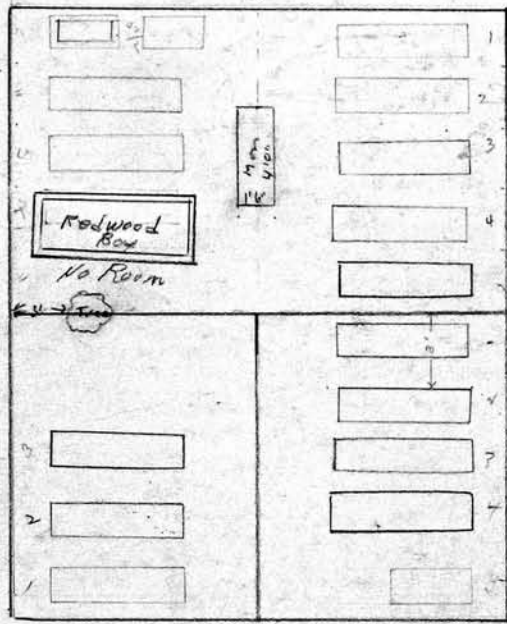

100.00 for
 PC quotes of plots
 see file

SW 1/4 Henry L. Hart Est. Owner.
 Henry L. Hart
 Emily Hart 4-8-1936
 Mary E. Hart - 1-27-41
 1
 2
 3
 4
 5
 6
 7
 8
 9
 10

SE 1/4 Mrs. Klase Owner.
 1) William Klase 4-1-1935
 2) Adeline M. Klase. R.S. 3-9-17
 3) George Fallis 8-19-1866
 4) Emma C. Fallis 1-4-1957
 5) Lillian S. Klase
 6
 7
 8
 9
 10

160
 N.W. 1/4 Dora Gaenglein Owner.
 PERPETUAL CONTRACT
 1 Conrad Gaenglein
 2 Dora Gaenglein 4-24-1959
 3 Marim C. Gaenglein 11-12-1913
 4 no room
 5 CLARA K. ZACHGLEIN 8-8-1967
 6 Ruth R. Gaenglein 2-10-1983
 #9 extra depth put entrance on top

N.E. 1/4 Henry & Ernest Owner.
 1 John H. Ernst 12-2-03
 2 Louisa Ernst. 5-19-17
 3 Albert W. Ernst
 4 Wm. Kunow 5-5-16
 5 Frederick Kunow 8-27-08
 #6 extra depth - 6-19-41. Ashes

LOT NO. 384 RANGE 3 SEC.

LOT NO. RANGE SEC.

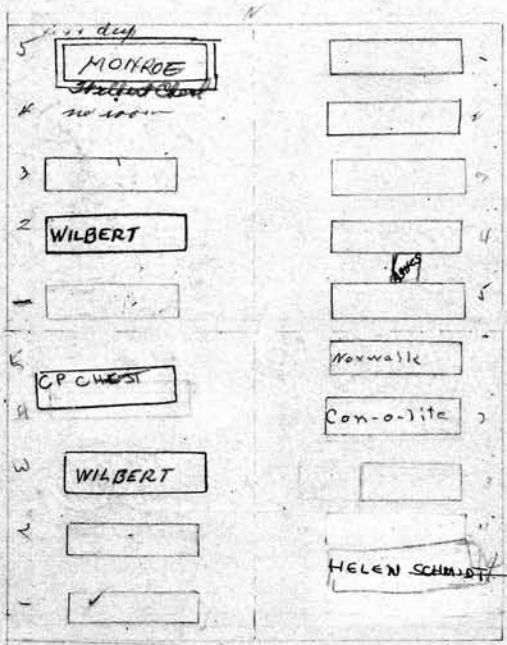

S.W. 1/4 Andrew G. Richmond Owner.
 PERPETUAL CONTRACT
 SCALE: 5 feet = 1 inch.
 1 Andrew G. Richmond 12-31-1934
 2 Elizabeth Richmond 3/17/199
 3 Katherine R. Richmond 2-11-1957
 4 Carl A. Richmond March 5, 1980

S.E. 1/4 Carl Jackel Owner.
 1 Carl L. Jackel 10-22-1932
 2 Martild A. Jackel 12-16-1931
 3 Wm. Jackel 1-7-1899
 4 Helen R. Schmitt 5-24-78
 5 Dale Schmitt 9/28/04 ashes

NW 1/4 J.O. + R.A. Ewing Owner.
 2 Wesley L. Kester 1/3/31 Richard A. Ewing 9-18-1936
 3 Merton Ewing 3-11-1930
 4 Jennie P. Ewing 12-7-18
 5 Hazel E. Ewing 9-25-1928
 6 Richard Ewing 6-14-04
 7 Clarence Ewing (deceased)
 8 Jannie Ewing 4-21-03

161
 NE 1/4 Sophia Ahrens Owner
 1 William Ahrens
 2 Sophia Ahrens 5-14-1913
 3 Louise Organas 7-24-1957
 4 Stephen J. Organas 11-29-1954
 5
 6
 7
 8
 9
 10

LOT NO. 385 RANGE 3 SEC.

LOT NO. RANGE SEC.

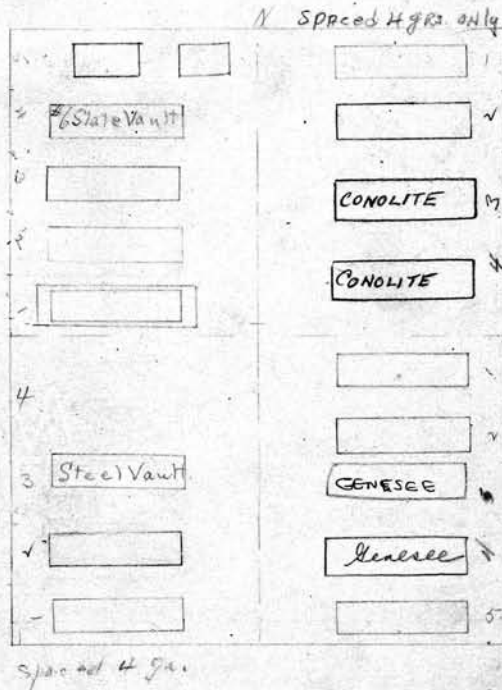

8100 de
 1/26/46
 1750
 2-17-49
 5-1-49

See G.L.

PERPETUAL CONTRACT

SCALE: 5 feet = 1 inch.

NW 1/4 Wilhelmina Knauf Owner.
 1 Frederick Knauf
 2 Wilhelmina Knauf 10-26-10
 3 Harold L. Klink 12-31-1929 RB 5-20-30

SE 1/4 William Benz Owner.
 1 Wm. Benz 7/25/1914
 2 Louise Benz 6-8-08
 3 Antoinette E. Benz 1-5-77
 4 Edward Benz 6-4-1973
 5 Elizabeth Benz



162	Elvira Lewis	Owner.	Eliza Stone	Owner.
1	Darius J. Lewis		1	William Stone
2	Alina M Lewis 4-30-1913		2	Eliza Stone 12-28-03
3			3	George E. Stone 4-28-20
4			4	
5			5	
6			6	
7			7	
8	Note This quarter lot spaced for 3 graves, only.		8	
9			9	
10	only 3 go to go on lot. See H.C.		10	See G.C.

LOT NO. 386 RANGE 3 SEC.

LOT NO. RANGE SEC.

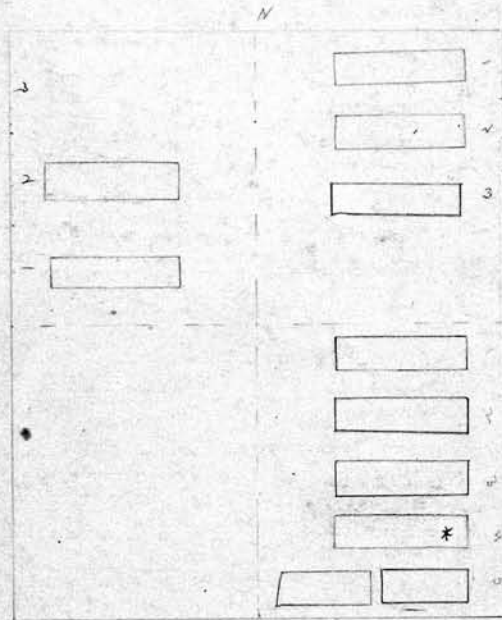

SCALE: 5 feet = 1 inch.

	Jonnie M. Wilson	Owner.	Magdalena Winkler	Owner.
1	SW 1/4		1	Adam Winkler 2-4-1913
2			2	Jacob Winkler 6-7-19
3			3	Magdalena Nicholson 10-7-21
4			4	LENA SULKEY 13-16-1913 KIMBERLY LOUIS SULKEY 6-20-1930
5			5	Hewitta Sulkey 11-29-16 Rt + E.D. Ireland 12-11
6			6	
7			7	
8			8	
9			9	
10			10	

Hugo Lewkowicz 3-1-75 City Burial	Judy Armstrong 5-10-72 Wilbert	CHARLES JORDON 6-11-98 VENETIAN	Rosedale Halliday Mary K. Simper
Frieda Lewkowicz 5-16-1910 Monroe	Marie Armstrong 6-27-85	HAZEL M. JORDAN 174-175 SS CAMERON ROSE	Joan Halladay 4-18-1972 Wilbert
FLORENCE SWAN 4-18-2008 NOT TO BE REMOVED	Ruth Howell 6-7-78 Monroe	William F. Monroe 12-16-1972	Hola John 12-21-1972 Ore
Andrew C. Lewis 5-17-1972 Ore	EVELYN A.C. GRAVENE 4-5-55 Chest.	afred Lucato 9-16-50	Stepan Jakobson 5-8-72 Wilbert
Johanna Lissa 11-5-90 amitt Hill	Peter G. Maguire 2/11/1970 Wilbert	andrea Licata 5-16-1924 Steel	RA-4A1A ZAKOTIKIA
Joseph Constantino 7-5-1922 Monroe	Mary Maguire 16-5-1972 Wilbert	Joseph McCluskey 5-18-1972 Wilbert	11-12-77 MICHAEL J. NECHIPURENKO GENESEE
Josephine Constantino 12-4-1985	Andrew Ivan Petrovich 6-7-1972 Vault	Wesley McCluskey 5-7-1982	DARLA NECHIPURENKO 12-21-1999 Ore
Walter C. Miller 7-19-1972 Genece	Katrina Petrovich 7-12-1985 (2nd)	Elmer A. Jacobs 6-5-1972 Wilbert	Wawa Kompanijec 6-20-19 Concrete Paul Wawrin Res. DARLA Kompanijec 7-9-77 WILBERT Anthony Szeglin 6-17-81
GERTRUDE MILLER 9-18-03 MONTICELLO	Levin A. Cooper 8-7-1972 R.8 PLUM 871 Co. 47 Pm 313	Jean Jacobs 7-23-93 Monticello	
James E. Van Vessan 12/14/2000 MONTICELLO	Beatrice Cooper 8-4-1972 Wilbert	For Willie J. Nelson	
RAVERA S. VAN VESSEN 7/6/85 GENESEE	Rehoy M. Hines, Jr. 8-24-74 Genece	Charlotte Hickerson 7-31-1972 Wilbert	Betsy C. Szeglin 5-20-1972 Pohatice
Vanjil Theodor 11-1-1972 Steel	Barbara Nimes 9-21-1972 Monroe	Willie Coley 5-17-1976 Hyland	Karl M. Arzberger 5-12-77 MONROE
Joseph Dostojewski 11-9-1972 Monroe	Leo Maslyn 9-21-1972 Monroe	Serna Coley Gm 12-7-83	BARBARA 4/19/91 ARZBERGER MONTICELLO
Temjana Kosta 8-16-93 MONTICELLO	Amanda N. Nield 1-22-88 Monticello	Fannie Mae Hillman 11-4-1972 Genece	PAUL MAZUR 4-8-75 Wilbert
Devalds Budberg 12-26-1972 Monroe	Leonard C. Pettit 11-22-1972 Wilbert	Cynthia Z. 1983 ROSMINKOVA 12/19/82 717-patnik	Fedora Mazur 8-5-1972 Wilbert
ANTONISA CHEST BUDBERG 11-12-80	Joan Pettit	Theresa A. Pd. 11-9-76 Semenow	Ed. 12-18-72 Gregory Mazur
Joseph M. Siegfried Jan 12 1973 Wilbert	James Aphentakis 12-15-1972 WILBERT	Watscheslaw Semenov March 15, 1973 Monroe	NIKOLAI SUKHENKO 1-29-1973 WILBERT
MARGUERITA A. SIEGFRIED 7-15-88 CONTINENTAL	Aretas Aphentakis 7-5-1985	Spigh Ruckdeschel 11-28-1972 MONROE	OLGA SUKHENKO 11-15-2002 CONTINENTAL
Lazaros Nassos 1-16-73 Steel	JOSEPH H. DANIELS 12-26-1972 GENESEE	Rose Ruckdeschel 5-24-2007 MONARCH	THEODORE T. KEATOR 12-2-1972 WILBERT
Res. mel pomen HASSOS	Rebecca Daniels 12-8-90	Theodore T. Keator 12-2-1972 WILBERT	DELIA E. WATS 3-4-77 GENESEE
Maeilla E. Louk 10-11-75 Ridick Delupe	Margaret Lissa 5-14-88	Amalia Nester 10-14-92	
Hunterton E. Mann Mann Wilbert Miller Jnr 11/10/78	Robert Lissa 8-9-1982 MONTICELLO	Joseph Stamiris 13-17-1981 Cement	
Basel Smith Mann 1-10-81 G.M. Precast	Edward Lissa 12-9-1972 MONROE	Franklin Keller 1-31-84	
Peggy Lissa 1-16-81 baby girl	Cecil Cornish 1-31-79 GENESEE	Katherine N. Keller 2-7-1928 MONROE	
	Belle A. Cornish 2-5-1973 Wilbert		
	Res - Mrs. KATHIE CORNISH HAWTHORNE		

FOREST AVE.

WEST

ALL HEADS - EAST.

R-3, Rows 386, 387, 388, 389

RANGE 3
INCLUDES LOTS 337-385
ROW 386

ROW 387

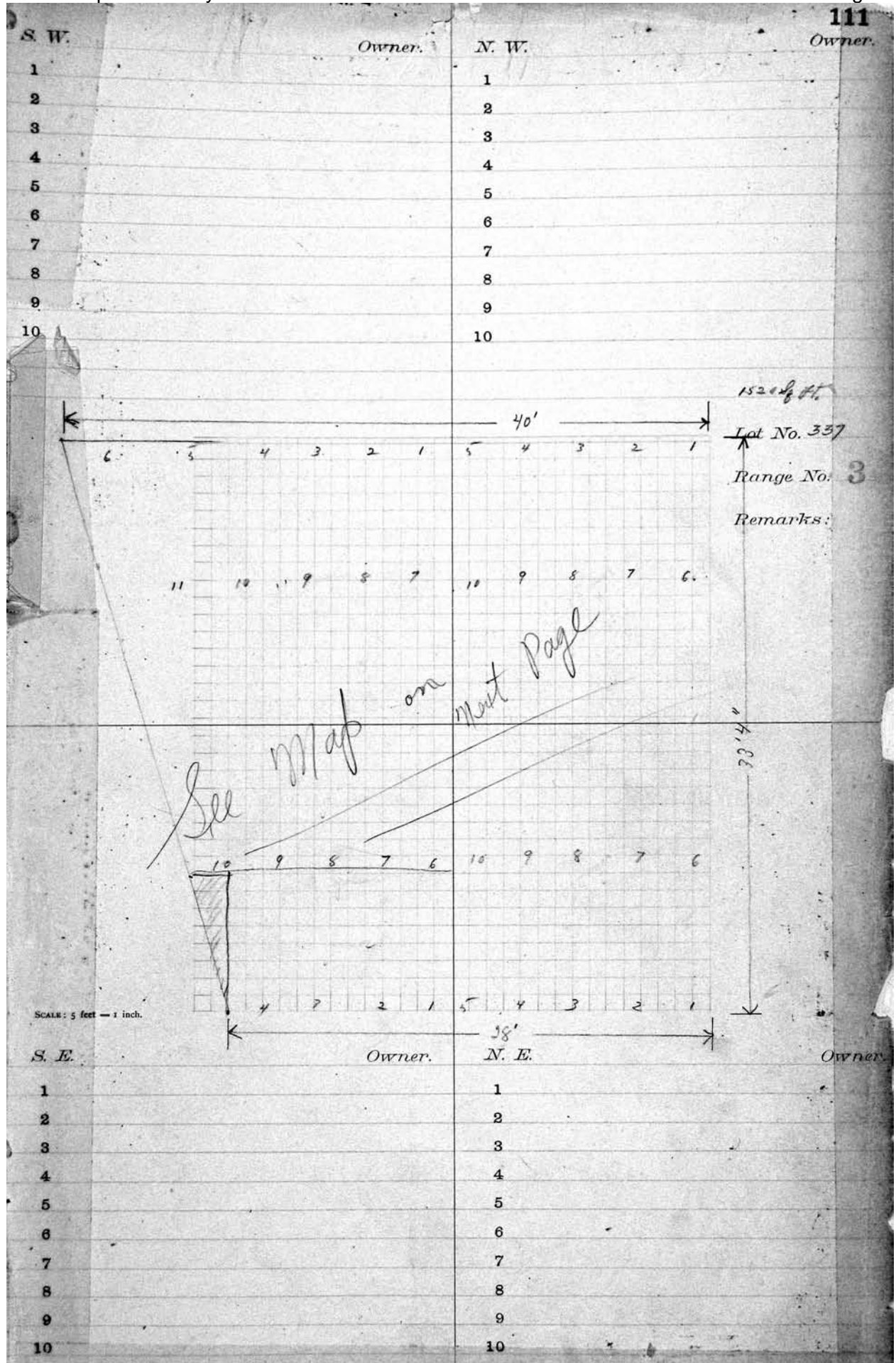

SW 1/4 Eliz. Montgomery & J. McCall Owner.

1	John McCall	4-29-1925
2	Mary McCall	1-3-1914
3	Mary A. Sackett	12-8-1951
4	Margaret Montgomery	8-9-00
5		
6		
7		
8		
9		
10		

PERPETUAL CONTRACT
NE 1/4 Geo. W. Jarvis Owner

1	George W. Jarvis	12-31-06
2	Helen F. Jarvis	
3	May V. Payer	7-1-63
4	Ellsworth C. Payer	4-2-1960
5		
6		
7		
8		
9		
10		only 4 yrs only on lot

LOT NO. 387 RANGE 3 SEC.

LOT NO. RANGE SEC.

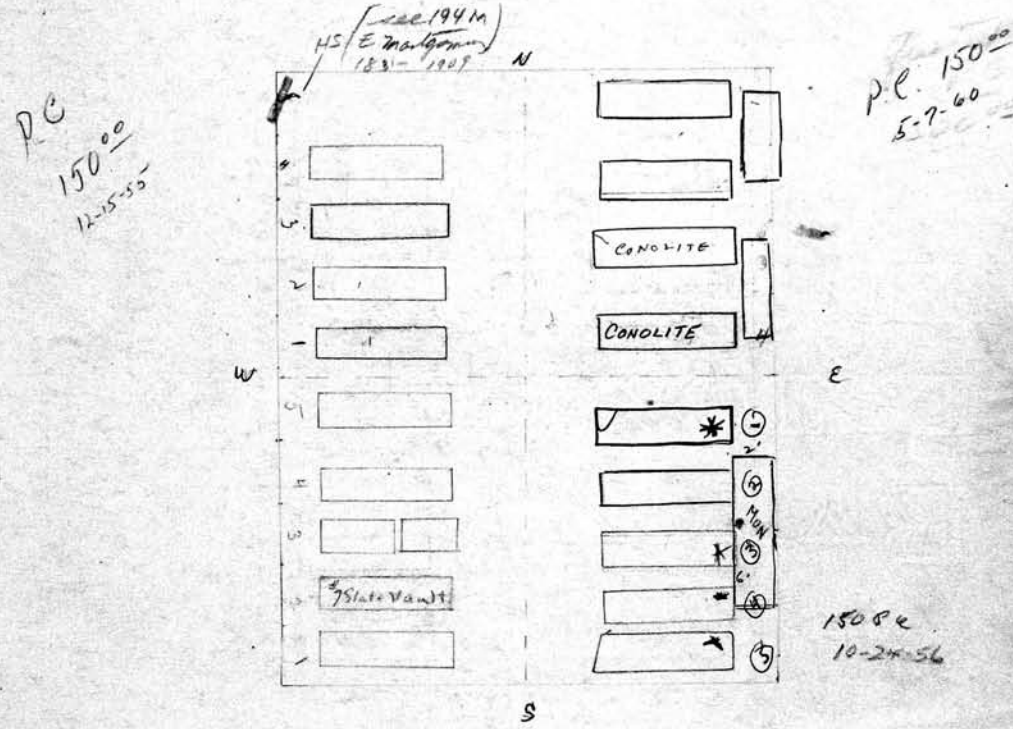

SW 1/4 Aug. Bogatke Owner.

1	Augusta Bogatke	11-4-18
2	Augusta Rutz	4-13-1931
3	Chas. Kraft	7-19-01 Harold A. Kraft 1922
4	Dorothea Kraft	11-16-29
5	Wilhelm Kraft	10-2-29
6		
7		
8		
9		
10		

SE 1/4 Albert H. Jones Owner.
RES. NORMA M. JONES ASHES

1	ALBERT H. JONES	8-9-03 ASHES 8-9-03
2	Agnes Jones	
3	Albert H. Jones	1-16-1933 * Emma M. Jones 12-16-65
4	Helen D. Jones	* DAVID H. JONES 6/19/02 9-30-76 ashes
5	Howard C. Jones	6-26-77 ashes
6		
7		
8		
9		
10		

164
 Edgar F. Tabor ^o NW 1/4 Owner.
 1 Edgar F. Tabor 5-10-1934
 2 Anna Tabor 3-22-01
 3 Archie G. Tabor. 2-20-18
 4
 5
 6
 7
 8
 9
 10

See G.C.

Emma Robinson NE 1/4 Owner.
 1
 2 Richard Robinson
 3 Emma Mead 7-11-1931
 4 Alonzo Mead 8-23-18
 5 P. Stokes' P. Inpt 11-12-09 Kenneth J. Stige 4/23/00
 6
 7
 8
 9
 10

LOT NO. 388 RANGE 3 SEC.

LOT NO. RANGE SEC.

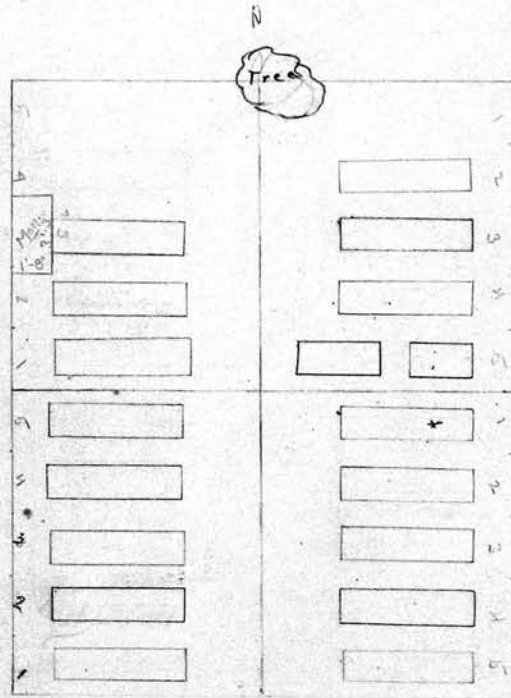

John D. Cary ^o Owner.
 SW 1/4
 1 Sarah A. Carey 10-26-01.
 2 Dill Carey 1-28-1936
 3 Ada Mason 2-26-18
 4 Meta Long 12-18-1937
 5 Joseph Long 10-11-1937
 6
 7
 8
 9
 10

Louis C. Holdt SE 1/4 Owner.
 Frederick Williams Grad 11-25-1921 Ashes
 1 Louis C. Holdt 1-3-37
 2 Wilhelmina Holdt 3-25-01
 3 Margaret Holdt. 12-9-18
 4 Gordon E. Corrigan 4-23-1935
 5 James Corrigan 10-2-04
 6
 7
 8
 9
 10

165

N.W. Samuel C. Leach Owner.

- 1 Samuel C. Leach 2-5-1949
- 2 Harriet J. Perry Leach 2-5-1960
- 3 Hulda E. Leach 4-21-01
- 4 Mary J. Leach 4-16-17

- 5
- 6
- 7
- 8
- 9
- 10

N.E. Ernst H. Stenzel

Owner.

- 1
- 2 Minnie A. Stenzel 4-13-00
PALICE STENZEL ASHES 12/12/90
- 3 Ernst H. Stenzel 1-13-1932
- 4 Pauline Louisa Stenzel 1-20-1947

- 5
- 6
- 7
- 8
- 9
- 10

LOT NO. 389 RANGE 3 SEC. ~

LOT NO. RANGE SEC.

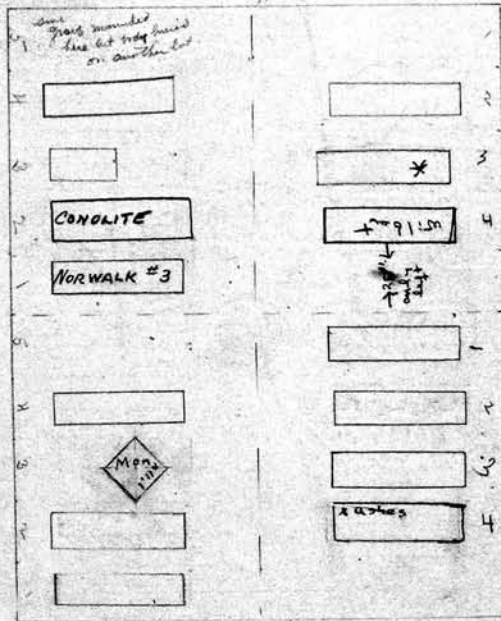

Sec. G.C.

S.E. Mary M. Guenther Owner.

- 1 Sam Guenther 7B-12-21-04
- 2 Mary Doolan 12-12-23
- 3
- 4 George F. Guenther 2-1-01

- 5
- 6
- 7
- 8
- 9
- 10

Arthur R. Foster S.E. Owner.

- 1 Arthur R. Foster 12-7-00
- 2 Matilda Foster 3-30-01
- 3 Katherine Mull - 2-11-1939
- 4 Carrie MacKean 8B 5-19-1941

- 5
- 6
- 7
- 8
- 9
- 10

166	W 1/4 Charles Wollenhaupt Owner.	NE 1/4 Christ Sauerbier Owner.
1	Carl Wollenhaupt 2-4-20	1 Christ Sauerbier 5-26-1911
2	Brotha Wollenhaupt 6-28-19	2 Reka Sauerbier 8-4-01
3	Katie Wollenhaupt 9-6-01	3 Hannah Sauerbier 6-29-1910
4	PETER WOLLENHAUPT 3/10/95 ASHES. RES. CARL WOLLENHAUPT ASHES.	4 Wm. Sauerbier 8-13-45 Corn Sauerbier 8-12-1913
5	SUE C. WOLLENHAUPT. POWER OF ATTORNEY FOR CARL WOLLENHAUPT.	5 Brotha Lusser 12-4-17
6		6
7	CARL WOLLENHAUPT	7
8	147 WEMO HURST DRIVE	8
9	ROCHESTER NY 14614	9
10	GRANDSON OF CHARLES WOLLENHAUPT	10

LOT NO. 390 RANGE 3 SEC. _____ LOT NO. _____ RANGE _____ SEC. _____

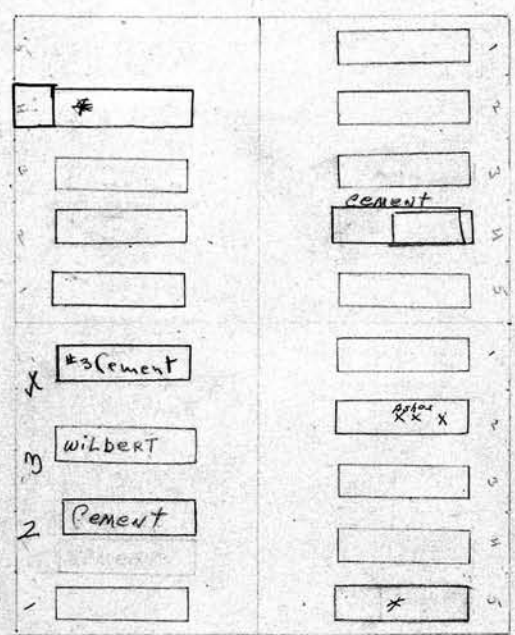

Pc 125⁰⁰
4/4/44

"Spaced 4 grs. only"

PERPETUAL CONTRACT

SW 1/4 Mary J. Charles Owner.
1 Andrew Charles 9-1-01
2 Mary J. Charles 11-7-38
3 Sarah Jane Charles 12-30-1966
4 Wm J. Charles 7-29-1942
5
6
7
8
9
10

PERPETUAL CONTRACT

SE 1/4 Rachel Beman Owner.
1 George T. Beman 8-20-01 ASHES Verghen D. Bassiger CARR. R.B. 12-3-1954
2 Rachel C. Beman 11-14-16 ASHES Nelson N. Carr 12-13-1968
3 Louisa Raikes R 11-19-02
4 Arthur H. Raikes 2-2-05 THOMAS NIELSON R.B. 10-29-45 ASHES
5 Augusta Nielson 11-26-24
6
7
8
9
10

NW/4 Joseph Adams Owner.

NE/4 Louisa Insel Owner.

- 1
- 2
- 3 Joseph Adams 5-5-1947 900 Baker Rd
- 4 Carrie F. Adams 8-17-1949 700 Baker Rd
- 5 George A. Adams 5-21-03
- 6
- 7
- 8
- 9
- 10

- 1 August Insel & Fred Insel 8-24-22-07
- 2 Mary A. Niess 11-21-01
- 3 Louisa Insel 1-2-05
- 4 Louis Insel 1-16-1911
- 5
- 6
- 7
- 8
- 9
- 10 See G.C.

LOT NO. 391 RANGE 3 SEC.

LOT NO. RANGE SEC.

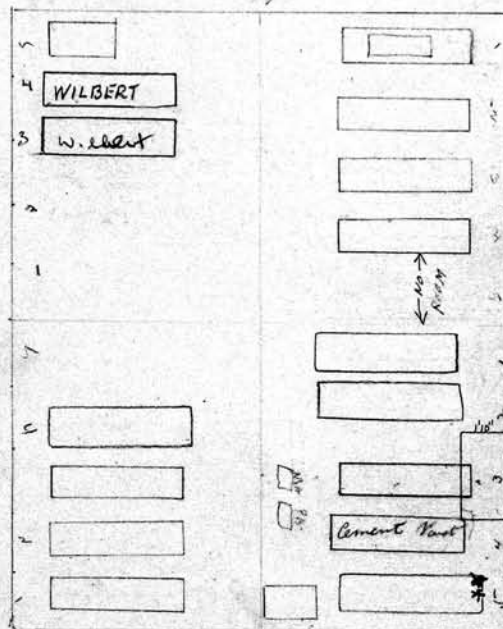

PC 125⁰⁰
12/6/46
7/22/48

see file

SW/4 Clinton Gibbs Owner.

SE/4 Myrtle Wing Owner.

- 1 Clinton Gibbs 3-30-04
- 2 Martha L. Gibbs
- 3 Chester Gibbs 9-25-23
- 4 Rhea Gibbs 3-30-1967
- 5
- 6
- 7
- 8
- 9
- 10

- 1 John R. Wing 6-16-1965
- 2 Sylvia L. Wing 4-9-1965
- 3 Daniel J. Wing 5-17-03
- 4 Myrtle Agnes Wing 10-12-39
- 5 ASHES Myrtle Gibbs 5-20-1950
- 6 Frank Roberts 6-16-1966 Gloria Wing 7-21-21
- 7
- 8
- 9
- 10

168

NW 1/4 Charles Libnan Owner.

- 1 Karl Lubnow 4-21-1904
- 2 Caroline Libnan 2-21-1910
- 3 Ottilia Schmitz 5-10-41
- 4 John Schmitz 2-2-25
- 5
- 6
- 7
- 8
- 9
- 10

NE 1/4 Mary C. Deuler Owner.

- 1 John Deuler Removed 1/5/03
- 2 Mary Deuler
- 3 Anna Mohlers 11-7-1936
- 4 Emily D. Lewis 8-28-39
- 5 Mand Leaper 2-16-1910
- 6
- 7
- 8
- 9
- 10

PERPETUAL CONTRACT

LOT NO. 392 RANGE 2 SEC. N LOT NO. RANGE SEC.

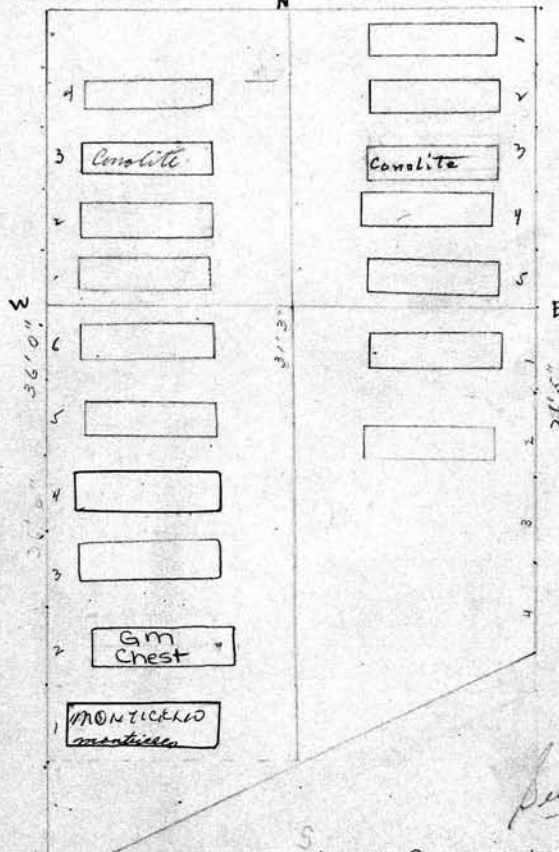

DUG DOUBLE DEEP

Sec. 9. C.

SW 1/4 Jacob Herrlinger Owner.

- 1 John Herrlinger 2-28-87 DBLE DEEP
- 2 Russell Herrlinger 9-10-1984
- 3 Caroline Moore 1-5-1968
- 4 Minnie Herrlinger 3-20-1961
- 5 Jacob Herrlinger 11-3-17
- 6 George Herrlinger 7-26-1911
- 7
- 8
- 9
- 10 Sold and Spaced for 6 yrs. only

SE 1/4 Mary Hanning Owner.

- 1 William J. Hanning 10-14-10
- 2 Mary L. Hanning 9-5-1927
- 3
- 4
- 5 Spaced for 4 yrs. only
- 6
- 7
- 8
- 9
- 10

Wm. P. Thomas Beck Owner.

- 1 Thomas Beck 12-7-1923
- 2 Fannie Beck 9-7-1929
- 3 Herbert Beck 8-20-1910
- 4 Herbert G. Thom. 4-13-18
- 5
- 6
- 7
- 8
- 9
- 10

SAME MAN
E.P. Fred W. Brush Owner.

- 1 Edward W. Books 10-17-18 wife Buried Buffalo 1952
- 2 Roy F. Percy 8-20-1957 Not Dead
- 3 Jessie M. Percy 12/22/75
- 4 Raymond K. Percy 7-30-23
- 5 Ethel M. Percy 8-15-1911
- 6 Claude Percy 6-12-1911
- 7
- 8
- 9
- 10

Sold spaces for 6 graves only

LOT NO. 393 RANGE _____ SEC. _____

LOT NO. _____ RANGE _____ SEC. _____

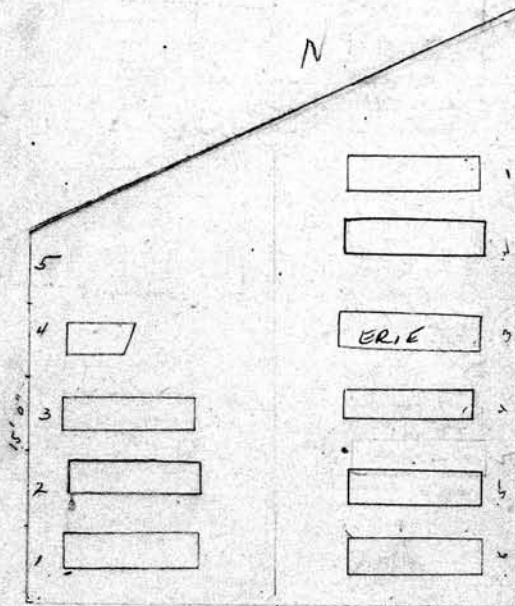

SCALE: 5 feet = 1 inch.

- 1
- 2
- 3
- 4
- 5
- 6
- 7
- 8
- 9
- 10

Owner.

- 1
- 2
- 3
- 4
- 5
- 6
- 7
- 8
- 9
- 10

Owner.

170
 NW 1/4 Anne Baker PERPETUAL CONTRACT. Owner.

1	Charles P. Clark	10-7-18
2	Margaret Clark	R.B. 23-04
3	Michael Baker - Inft Clark	R.B. 1910
4	Anna Baker	1-11-1910
5	George E. Baker	7-6-1951
6		
7		
8		
9		
10		

NE 1/4 Jas. W. & Josephine K. Schurr. Owner.

1	James St. Schurr	6-14-17
2	Josephine Schurr Jermyn	10-28-1908
3	Lillian M. Schurr	(removal)
4	James B. Dawley	4-17-18
5	Zora M. Dawley	7-30-1963
6		
7		
8		
9		
10		

LOT NO. 394 RANGE 3 SEC. _____

LOT NO. _____ RANGE _____ SEC. _____

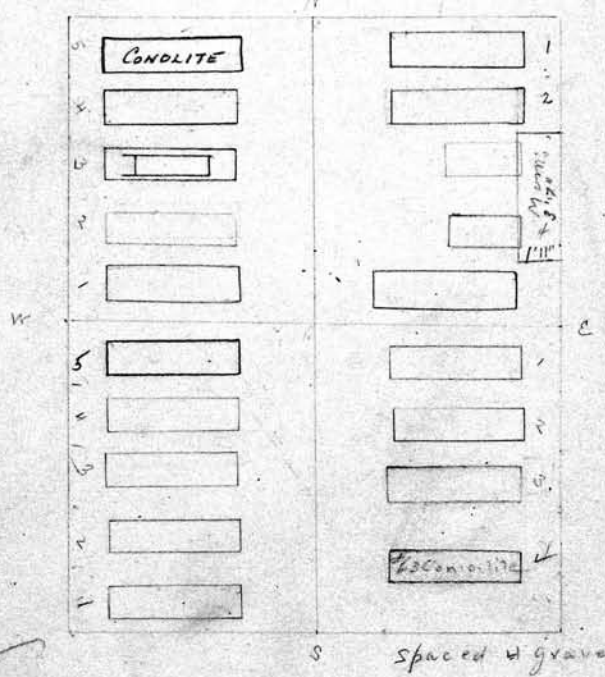

SW 1/4 Wm. Kreutzer Owner.

1	Carl Kreutzer	10-4-99
2	Catherine Kreutzer	7-10-02
3	Mary Wiechmann	
4	William Kreutzer	3-25-05
5	Frank Kreutzer	4-18-1951
6		
7		
8		
9		
10		

SE 1/4 David E. Campbell Owner.

1	Kate Campbell	(removal)
2	Sarah J. Campbell	5-15-16
3	David E. Campbell	12-22-1928
4	Louise John Campbell	1-23-1929
5		
6		
7		
8		
9		
10		

PERPETUAL CONTRACT

NW 1/4 Mary L. Lodder Owner.	
1	Wancy Soules 11-2-99
2	Mary L. Lodder 6-16-1913
3	Angie C. Lodder 4-11-1942
4	Eliza D. Lodder 8-19-74
5	Frederick Charles Lodder - 3-25-1970
6	
7	
8	
9	
10	

171

PERPETUAL CONTRACT

W 1/4 Theresa Bueler Owner.	
1	Emil Bueler
2	
3	Anthony Bueler 3-12-1929
4	Millie Fichtner 5-4-03
5	
6	
7	
8	
9	
10	See G.C.

LOT NO. 395 RANGE 3 SEC. _____

LOT NO. _____ RANGE _____ SEC. _____

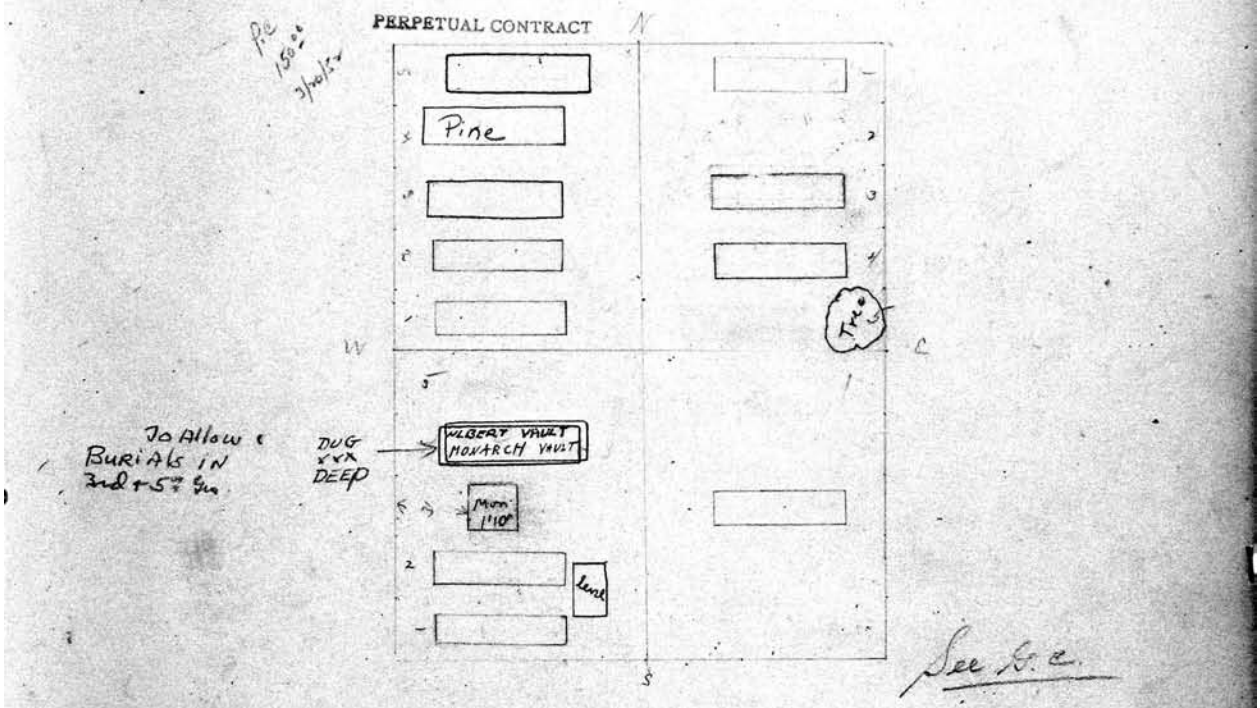

SCALE: 5 feet = 1 inch. Albertina & Helena Druble Owner.

SE 1/4 Ernest E. Dore Owner.	
1	John M. Druble 7-26-99. Marg. Fontana 7-27-03
2	Albertina Druble 1-26-07
3	MONUMENT
4	Helena D. Fontana 5-23-1966 FREDERICK A. FONTANA 12-24-1955 1/2 DEEP
5	RES FLORENCE FONTANA
6	
7	
8	
9	
10	

SE 1/4 Ernest E. Dore Owner.	
1	
2	
3	Isabella Pringle
4	
5	
6	
7	
8	
9	
10	

172
 N.W. 1/4 John Lynch W 1/2 Owner.
 1 Martha Matt Lynch 11-18-1947
 2 Allen Warren White 10-12-1932
 3 Carrie L. White 6-24-64
 4
 5
 6
 7
 8
 9
 10

N.E. 1/4 Jacob Hild Jr. Owner.
 1 Jacob Hild Sr 6-4-44
 2 Barbara Hild
 3 Jacob Hild 10-31-1911
 4 Barbara Hild Duke 2-5-1962
 5 Louis Hild 5-23-02 Gen. Hilds (D. 4-6-1915) Ashes
 6
 7
 8
 9
 10

LOT NO. 396 RANGE 3 SEC.

LOT NO. RANGE SEC.

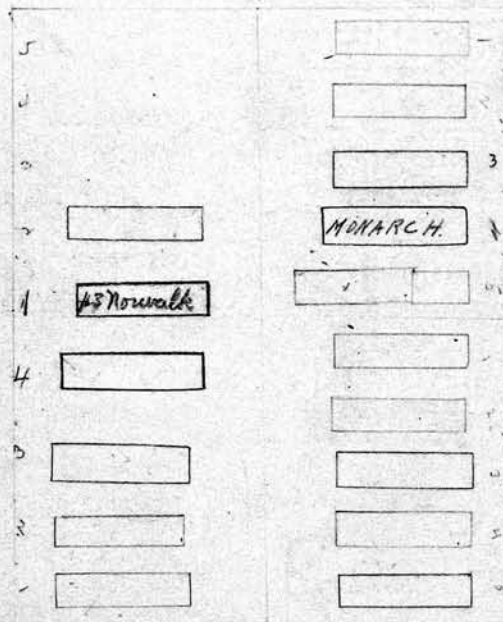

S.W. 1/4 John Lynch Owner.
 1 John Lynch 11-18-79
 2 Jane G. Lynch 6-2-24
 3 John Lynch - 12-30-40
 4 William H. Lynch 11-14-1957
 X Sec 1st. E. N.W. 1/4
 6
 7
 8
 9
 10

S.E. 1/4 Granviller & Bark Owner.
 1 Rosina Bark 5-1-02
 2 Mary Callahan 11-7-0
 3 Elizabeth Granviller 1-3-08
 4 Emma M. Miller 8-11-1930
 5 Matilda Smith 4-28-1936
 6
 7
 8
 9
 10

Jacob Mitterheim ^{NW 1/4} Owner. 1 Jacob Mitterheim ²⁻¹¹⁻⁰³ 2 Margaret Mitterheim ^{2nd Augustus Sept 3-12-00} 8-3-99 3 Elizabeth Augustin 11-4-1929 4 Charles I. Augustin 8-10-1941 5 Jacob Augustin - 6-15-1943 6 7 8 9 10		PERPETUAL CONTRACT ¹⁷⁸ N 1/4 Owner. 1 Frederick J. Vitz 7-17-14 2 Annie L. Vitz 10-21-1929 3 4 Regina Grubler 3-2-04 5 Michael Grubler 3-17-08 6 7 8 9 10	
---	--	---	--

LOT NO. 394 RANGE 3 SEC.

LOT NO. 397 RANGE 3 SEC.

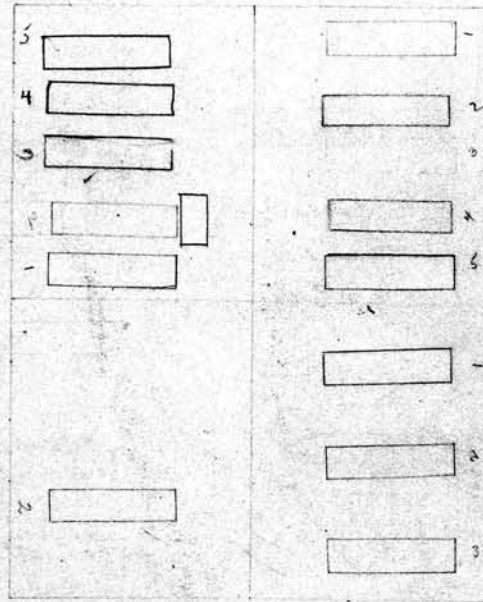

See H.C.

Emma L. Harland ^{S.W. 1/4} Owner. 1 2 Cordelia Laraby ^{R 3-7-00} 3 4 5 6 7 8 9 10		PERPETUAL CONTRACT ¹⁷⁹ N 1/4 Owner. 1 Albert Mahrenholz 4-21-1903 2 Sophia Mahrenholz 4-22-11 3 Otto Mahrenholz 7-20-99 4 5 6 7 8 9 10 divide space for 3 graves	
---	--	---	--

174

NW 1/4 Fred Lappale Owner.

1	Fred Lappale 4-15-25
2	Rose Lappale 5-4-1940
3	Walter Charles Lappale 7-2-1956
4	
5	
6	
7	
8	
9	
10	

Sec. 4. C.

NE 1/4 Fred Kochulein NE 1/4 Owner.

1	Fred Kochulein 11-6-1934
2	Elizabeth Kochulein 3-29-07
3	Marie H. Kochulein 4-29-1968
4	Howard W. Kochulein 2-19-17 Fred & Ely Kochulein 1917-1905
5	Elsie R. J. Kochulein &
6	Lehas Kochulein
7	
8	
9	
10	

LOT NO. 398 RANGE 3 SEC. _____

LOT NO. _____ RANGE _____ SEC. _____

PC
12500
9/30/44

Spaced. HGRS.

96

812500
9/2/44

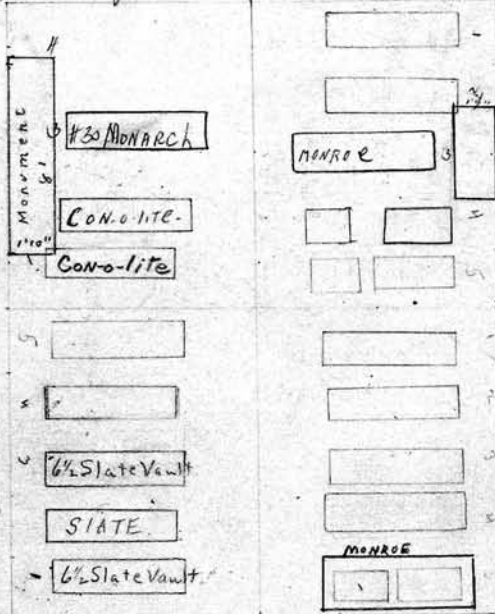

PERPETUAL CONTRACT

SW 1/4 Charles Schutte Owner.

1	Charles Schutte 1-9-1928
2	Catherine Rosina Schutte 1-31-40
3	William Schutte 9-29-1928
4	William Schutte 7-5-04
5	Minnie Schutte 10-9-99
6	
7	
8	
9	
10	

SE 1/4 Leonard Kochulein SE 1/4 Owner.

1	Leonard Kochulein 6-4-1914
2	Barbara Kochulein 11-20-19
3	William Kochulein 11-6-99
4	Henry L. Kochulein 12-10-1935
5	Edward Kochulein 8-12-01
6	Freddie Kochulein 8-11-03
7	Mary Kochulein 1-4-1964
8	
9	
10	

all Rights Hulda Schaffer <i>Widow</i>		Sold to <i>Geo & Anna Bielefeldt</i> Kenneth & Nancy D 175 William F. Magrain <i>Widow</i>	
1	John W. Schaffer 10-29-99	1	William M. Keizer 8-30-44
2	Hulda Becker 11-29-12	2	Simon McKeeren 1-13-1941
3	A. W. Schaffer R 3-24-02	3	George F. Bielefeldt 2-23-1963
4	Rose M. E. Filton 7-7-09	4	Anna Bielefeldt 5-28-1958
5		5	
6		6	
7		7	Magrain & Van Kuren bodies moved to
8		8	W/4 220 R4 '928/09 + lot sold
9		9	
10	<i>See A.C.</i>	10	

LOT NO. 399 RANGE 3 SEC. _____ LOT NO. _____ RANGE _____ SEC. _____

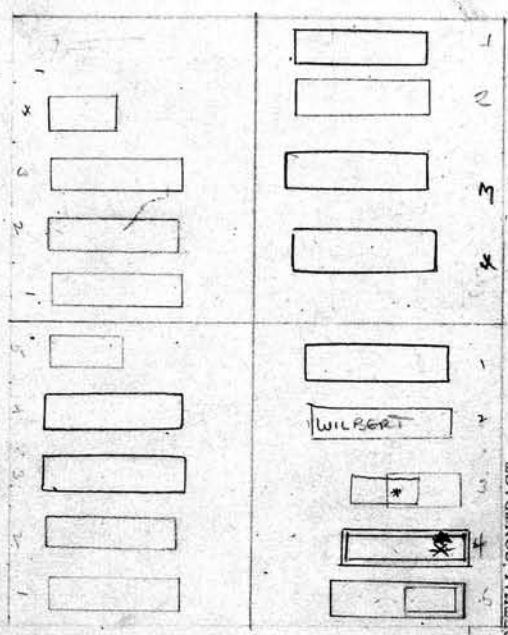

SCALE: 1" = 10' Marie F. Schulick <i>SW 1/4</i> Owner.		PERPETUAL CONTRACT Christine and Jacob Liqueuonoi S E 1/4 Owner.	
1	Ernest H. Leibler 4-5-01	1	Leather M. Caason 11-17-1964
2	Georgiana Groh 8-31-03	2	Ella Caason 8-17-79 Collett.
3	Marie M. Schulick 5-9-1953	3	Isaac S. Contant 8-8-45 Asher
4	Cornelius Schulick 4-9-1956	4	Jacob Contant 7-30-40 Asher
5	Melvin J. Schulick 11-7-32	4	KATHLEEN J. CONTANT 7-31-1960 Asher
6		4	Susan J. Contant 6-3-18 Collett 8-23-58
7		5	Jennie & Wm. Stell's Inf.
8		5	Kathleen B. Liqueuonoi 2-13-24
9		7	
10		8	
		9	
		10	

178

NW 1/4 Frank & Sophie Steinberger Owner.

- 1 Frank Steinberger 12-28-1929
- 2 Sophie Steinberger 2-20-1930
about Herbert's infant
- 3 Lester Steinberger R.B. 10-23-24
- 4 Albert H. Herbst 8-16-77 Valine Herbst
- 5 Robert F. Herbst 10-18-1948.
- 6
- 7
- 8
- 9
- 10

NE 1/4

Geo. M. Wickman WATCH ATT
F. A. Bauer Owner.

- 1
 - 2 Frances A. Bauer 11-26-11
 - 3
 - 4 Katherine Bauer 10-7-19
 - 5
 - 6
 - 7
 - 8
 - 9
 - 10
- see file

LOT NO. H00 RANGE 3 SEC.

LOT NO. RANGE SEC.

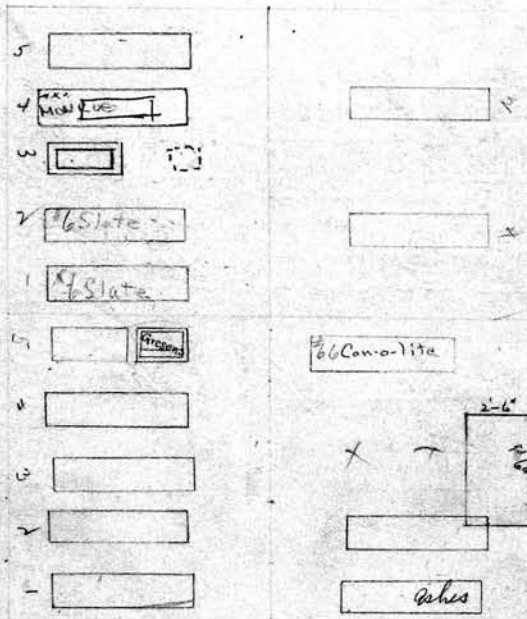

SCALE: 5 feet = 1 inch.

Ferdinand Frankenstein S.W. Owner.

- 1 Ferdinand Frankenstein 4-25-1914
- 2 Johanna Frankenstein 11-8-1913
- 3 Bertha H. Frankenstein 2-27-00
- 4 William Frankenstein 2-15-1910
- 5 August Frankenstein 11-8-2000
- 6 Florence C. Greens 9-17-03
- 7 George Greens 5-23-1913
- 8
- 9
- 10

Mattie Webb

SE 1/4 Owner.

- 1 Wm L. Webb 4-28-1927
- 2
- 3
- 4 Mariah Webb
- 5 Mary Hill 11-18-38. ashes
- 6
- 7
- 8
- 9
- 10

NW 1/4 Elizabeth Coghlan Owner.

- 1 Robert Coghlan
- 2 Elizabeth Still 10-28-1952
- 3 Grand Coghlan 8-24-06
- 4 Francis Rebecca Case 11-23-1932
- 5 Charles Still 9-8-16
- 6
- 7
- 8
- 9
- 10

NE 1/4 Rosa Wagle

177
Owner.

- 1 Katherine L. Bucher R. 2-14-04
- 2 Phoebe A. Bucher 4-3-01
- 3 Edith L. Wagle 9-26-05
- 4 Rosa Wagle 3-11-07
- 5 Spaces for 4 grs. only
- 6
- 7
- 8
- 9
- 10

LOT NO. 401 RANGE 3 SEC.

LOT NO. RANGE SEC.

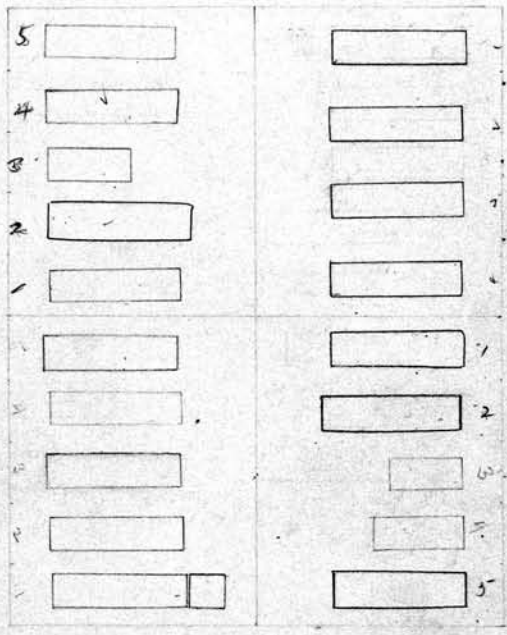

\$125.00
P.C.
4-20-1951

PERPETUAL CONTRACT
Schleiffarth + Godwin

- 1 Fred Schleiffarth 5-8-1914
- 2 Frederica Schleiffarth 5-21-01
- 3 Charles J. Shinn 2-16-1929
- 4 Joseph Shaw 2-24-21
- 5 Mrs. Nichols
- 6
- 7
- 8
- 9

PERPETUAL CONTRACT
D. + S. Hyland

- 1 David Hyland 3-20-1950
- 2 Sarah D. Hyland 1-27-1956
- 3 Harold F. Hyland 2-23-01
- 4 Madeline McNamee 4-11-1927
- 5 Elva Osborne - 12-8-41
- 6
- 7
- 8
- 9
- 10

178

NW Catherine Rigamer Owner.

- 1 John Rigamer 6-10-01.
- 2 Catherine M. Rigamer 3-7-03
- 3
- 4 Emma Renner 3-4-1933
- 5
- 6
- 7
- 8
- 9
- 10

See G.C.

NE 1/4 August Eicher Owner.

- 1 August Eicher 5-15-06
- 2 Mary S. Eicher 5-30-01
- 3 Florence Eicher 6-7-07
- 4
- 5 Margaret Eicher 3-6-05
- 6
- 7
- 8
- 9
- 10

See G.C.

LOT NO. 402 RANGE 3 SEC.

LOT NO. RANGE SEC.

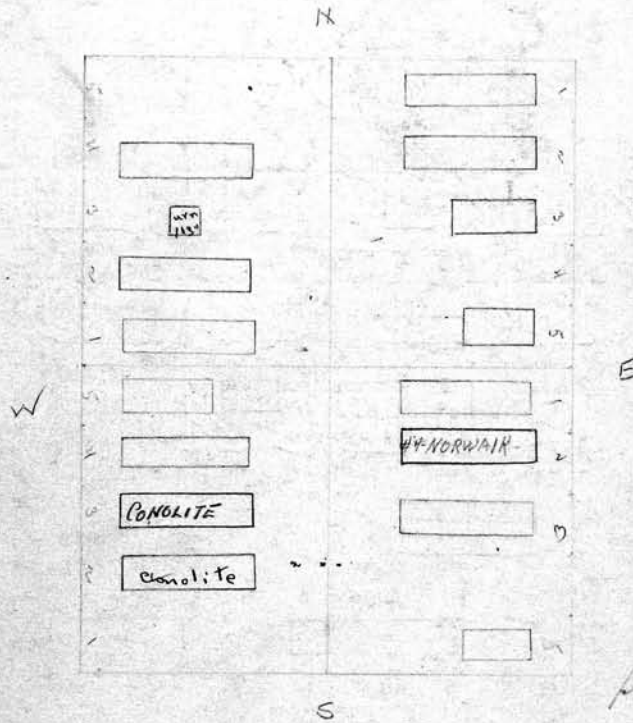

SW B. D. Burgomaster Owner.

- 1
- 2 Bartel Burgomaster 6-6-1942
- 3 Jennie Burgomaster 12-22-1950
- 4 Jennie Williams 3-11-25
- 5 Harney R. Burgomaster 6-7-01
- 6
- 7
- 8
- 9
- 10

SE Moses Nichols Owner.

- 1 Moses J. Nichols 4-25-1920
- 2 Mary Ann Nichols - 9-20-44
- 3 Sadie J. Nichols 1-18-1928
- 4
- 5 James S. Nichols 6-8-01
- 6
- 7
- 8
- 9
- 10

See G.C.

Matilda E. Grubb
 W 1/4 E. & Wm. M. Pennington Owner.
 1 *Matilda E. Grubb 7-14-1942*
 2 *Mary L. Grainger 11-18-1925*
 3 *Annie K. Jackson 6-5-1934*
 4 *Charles E. Grainger 8-21-1959*
 5
 6
 7
 8
 9
 10

PERPETUAL CONTRACT 179
 N E 1/4 *Albert O. Pennington* Owner.
 1 *Mrs. M. Pennington 5-17-18*
 2 *Alice C. Pennington*
 3 *Albert O. Pennington 11-13-1950*
 4 *Carrie Pennington 9-20-1945*
 5 *Bertha E. Trott 9-28-1948*
 6
 7
 8
 9
 10

LOT NO. 403 RANGE 3 SEC. _____

LOT NO. _____ RANGE _____ SEC. _____

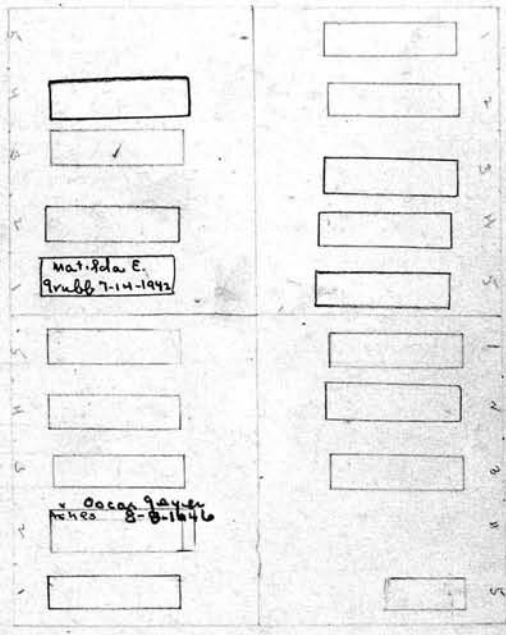

SCALE: 5 feet
 W 1/4 *Frederk Gaiser* Owner.
 1 *Frederick Gaiser 11-30-09*
 2 *Frederick Gaiser 8-8-1946 (GAISSER)*
 3 *Richard A. Gaiser 10-17-02*
 4 *Richard A. Gaiser 11-4-07*
 5 *Marta H. Gaiser 3-21-1912*
 6
 7
 8
 9
 10

S. E. 1/4 *E. J. Barrett* Owner.
 1 *Frank C. Barrett 10-18-1902*
 2 *Elois J. Miller 7-3-5-1939*
 3 *Wm. Barrett 7-3-1915*
 4
 5 *Warren A. Barretto Inf. 7-29-190*
 6
 7
 8
 9
 10

180

PERPETUAL CONTRACT

SW 1/4 Horace Phipany Owner.

1 Augusta S. Truman 9-7-20

2 Horace Phipany R.B. 4-10-1951

3

4 Dorothy J. Phipany 6/17/03

5

6

7

8

9

10 "Spaced for 4 Grs only"

NE 1/4 Mary A. Jones & Gertrude J. Lise Owner.

1 George A. Jones 4-7-03

2 Mary A. Jones 5-24-16

3 Gertrude Lise - 10-28-43

4 John Lise - 2-22-79

5

6

7

8

9

10

see p. c. 73

LOT NO. 404 RANGE 2 SEC.

LOT NO. RANGE SEC.

PC 125.00
4-11-59
P.C. 46.50
W.T. 10.50

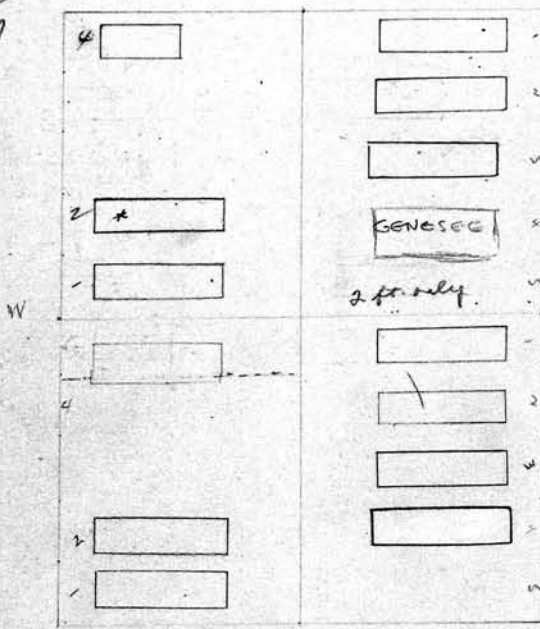

PC 150.00
4-15-58

see p. c.

PERPETUAL CONTRACT

SW 1/4 inch. Adellbert S. Truman. Owner.

Wm Phipany R.B. 11-9-20

H Allen Phipany 7-2-25

"but overhangs 6" from S.E.
Adellbert W Truman 10-5-1927

SE 1/4 Mary Kirkpatrick
~~Ella Fulbat~~ Seltzer Owner.

1 William Kirkpatrick 11-18-17

2 Mary Kirkpatrick 3-31-1914

3 Viola Kirkpatrick 11-8-07

4 Robert E. Kirkpatrick 8-28-1961

5

6

7

8

9

10

PERPETUAL CONTRACT

181

NW 1/4 Elij & Kate Wilson Owner.

- 1 Wm H Wilson R.B.V-11-05
- 2 Elizabeth Wilson 11-7-71
- 3 Charles Henry Koehler 10-16-1950
- 4 Kate W. Koehler 12-13-1954
- 5 Ruth E. Brine 11-14-23 xxx Jug
- 6
- 7
- 8
- 9
- 10

NW 1/4 Cornelius M. Williams Owner.

- 1 Cornelius M. Williams 5-2-1933
- 2 Mary Williams 9-3-1957
- 3 Harold Williams 11-12-1952
- 4
- 5 Mildred C. Williams RR 4-25-05
- 6
- 7
- 8
- 9
- 10

LOT NO. 405 RANGE 3 SEC.

LOT NO. RANGE SEC.

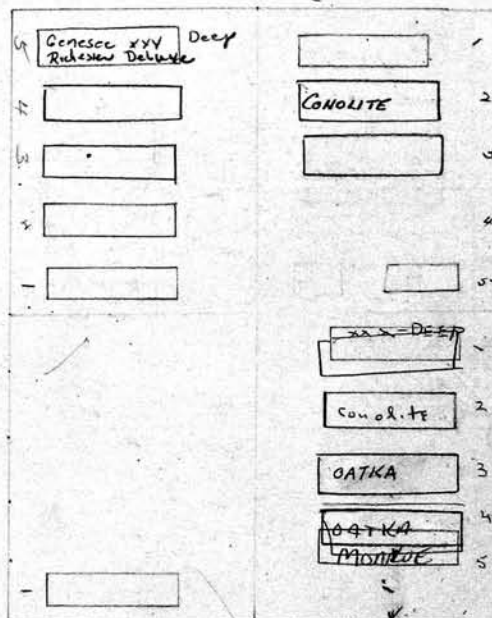

Sec. G.C.

NW 1/4 Minerva J. Wengant Owner.

- 1 William S. Wengant 12-1-08
- 2
- 3
- 4
- 5
- 6
- 7
- 8
- 9
- 10

SE 1/4 Wilhelmina Mueens Owner.

- 1 Frederick Mueens 5-9-1905
- 2 Wilhelmina C. Mueens 5-5-1947
- 3 George Mueens 9-27-1960
- 4 Anna Mueens 12-28-1960
- 5 Adolphine C. Mueens 10/22/75
- 6
- 7
- 8
- 9
- 10

182
 West Pt. Harps and Leisch Owner.
 1 Frederick Leisch 6-11-1936
 2 William M. Leisch 8-12-40
 3 Helen Leisch 12/9/75
 4 Ruth Viola Leisch 12-22-24
 5 Mabel Leisch and Florence Leisch ^{RE} 5-12-1910
 6 Christine Harps 10-8-1926.
 7
 8
 9
 10 Harps to use & occupy gr #6 only

E. Pt
 G. Pt New England
 Owner
 1 New England 6-14-15
 2 Elizabeth England 8-11-15
 3 Rose England 5-19-1910
 4 Sara Jane Murray Smith 8-18-1955
 5
 6
 7
 8
 9 Spaced for 4 Graves only.
 10

LOT NO. 406 RANGE 3 SEC.

LOT NO. RANGE SEC.

See G.C. N

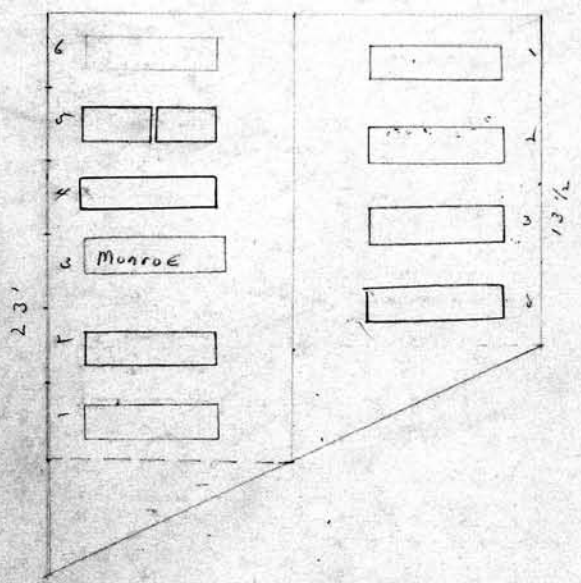

Scale: 5 feet = 1 inch.

Owner.

Owner.

1
 2
 3
 4
 5
 6
 7
 8
 9
 10

1
 2
 3
 4
 5
 6
 7
 8
 9
 10

<p>M.P. Henry Suhr 1 Emma D. Horton 5-15-1911 2 Albert E. Suhr R.B. 10-26-11 3 Minnie Suhr 6-12-1926 4 Henry Suhr 7-24-1926 5 William Suhr - 3-25-1940</p>	<p>Owner.</p>	<p>183 N.E.P. Solomon A. Kellogg 1 Solomon A. Kellogg 2-6-26 2 Helen M. Kellogg 10-23-1911 3 4 Sold spaces for 2 graves only 5 6 7 8 9 10</p>	<p>Owner.</p>
---	---------------	--	---------------

Note - spaces for graves

LOT NO. 407 RANGE 3 SEC.

LOT NO. RANGE SEC.

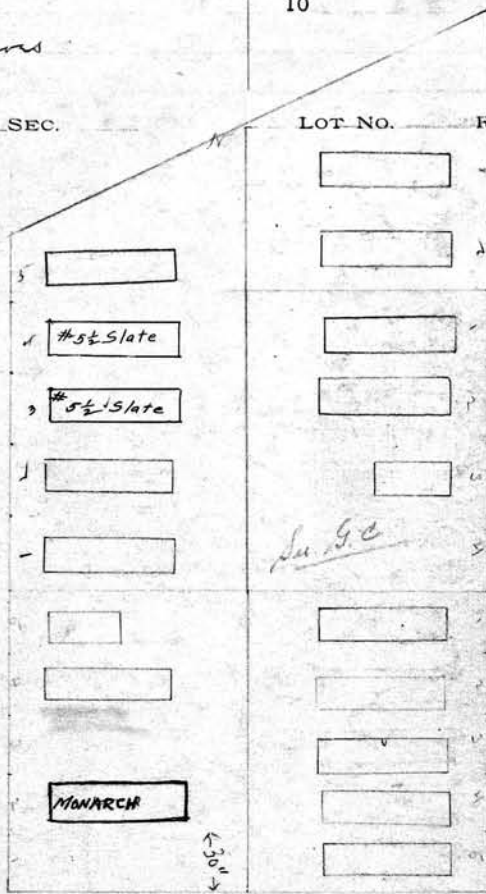

See lot NW 1/4 252 R-8

See G.C.

SCALE: 5 feet
Archibald O. Titus ^{SW 1/4} Owner.

1
 2 Arthur O. Titus 9-15-1960
 3 reserved: Eliz. Thomas (?)
 4 Clara O. Titus 7-11-06
 5 Judson W. Titus 1-11-00
 6

Wm. C. + Mary E. Clark S.E. 1/4 Owner.

1 Aline Hall 8-17-1934
 2 William Clark 3-31-1934
 3 Mary E. Clark 2-12-1932
 4 Lydia A. Clark 11-24-49
 5 William M. Pope 5-3-1935

7 Joseph B. Massmeyer
 8 1. Joseph B. Massmeyer 2-21-1938
 9 2. Mary Massmeyer 6-9-25
 10 3. Chas. J. Massmeyer
 4.

184
 NW 1/4 John M. Stahleker Owner.
 1 John Stahleker 1-10-07
 2 Elizabeth Stahleker 9-11-1928
 3 William Stahleker 5-21-1956
 4 Dorothy Stahleker 11-26-99
 6
 7
 8
 9
 10

see p. 20

NE 1/4 Alice Rickert Owner.
 1 John B. Rickert 10-30-99
 2 Louise Frost 1-27-1958
 3 Jacob Rickert
 4 Caroline Diem 7-23-1932
 5 SPACED FOR 4 GRS. ONLY
 6
 7
 8
 9
 10

see p. 20

LOT NO. 408 RANGE 3 SEC.

LOT NO. RANGE SEC.

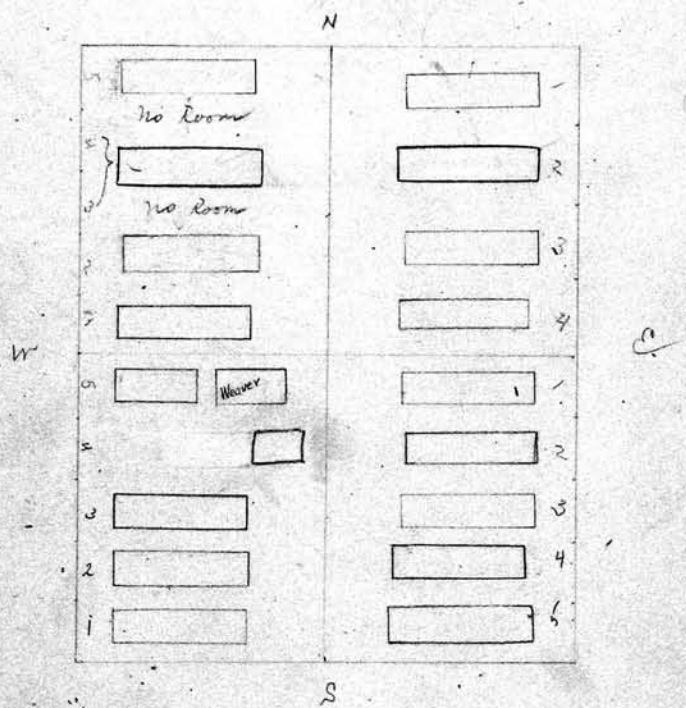

SCALE: 5 feet
 SW 1/4 John E. Buchs Owner.
 1 John E. Buchs 7-25-21
 2 Maria Buchs 11-28-25
 3 Lydia Smith 12-1-1913
 4 Edward Smith 7-5-00
 5 Frank Weaver Jr. 2-15-08
 6
 7
 8
 9
 10

see p. 20

SE 1/4 Chas. E. Gross Owner.
 1 Charles E. Gross 4-20-02
 2 Sophia Gross 4-28-03
 3 Hattie B. Harbison 10-24-99
 4 Edward A. Gross 2-5-42
 5 Margaret S. Gross 1-13-1965
 6
 7
 8
 9
 10

- Jane Black NW 1/4 Owner.
- 1 John Black 11-12-49
 - 2 Jane Black 4-4-1928
 - 3 Hazel May Johnston 1-24-18
 - 4 Marion C. Page 3-11-07
 - 5 spaces for + grs. only.
 - 6
 - 7
 - 8
 - 9
 - 10

- Ann Seip NE 1/4 Owner.
- 1 Louis Seip 6-18-08
 - 2 Ann Seip 1-14-05
 - 3 Viola Jane Seip 10-30-99
 - 4 Margaret Seip 7-22-1950
 - 5 George h. Seip 10-25-1945
 - 6
 - 7
 - 8
 - 9
 - 10

LOT NO. 409 RANGE 3 SEC.

LOT NO. RANGE SEC.

n

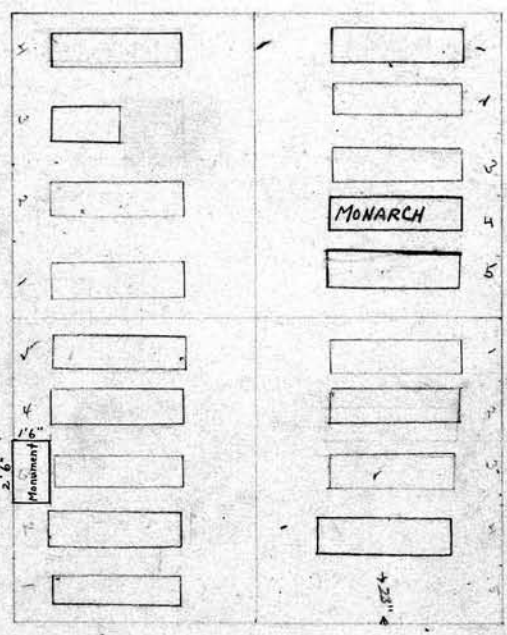

See G.C.

- SCALE: 5 feet = 1 inch
- John Schlenker Jr. SW 1/4 Owner.
- 1 John Schlenker 10-24-06
 - 2 Elizabeth Schlenker 12-15-25
 - 3 Harriet Schlenker 8-20-00
 - 4 Hilda Schlenker 7-26-19
 - 5 Emily Schlenker 8-13-1932
 - 6
 - 7
 - 8
 - 9
 - 10

- George H. Swanton SE 1/4 Owner.
- 1 John W. Swanton 11-28-99
 - 2 Elizabeth Swanton 7-2-1932
 - 3 Patience Swanton 1-7-1935
 - 4 George Swanton 3-21-1939
 - 5
 - 6
 - 7
 - 8
 - 9
 - 10

186
 NW 1/4 John Schmidt Owner.
 1 John Schmidt 5-29-1933
 2 Carolin Schmidt 6-30-1926
 3 Ella W. Leverenz ^{Jacob L. Leverenz 11-4-39} 9-17-81
 4 Ernest Leverenz 8-6-1937
 5 AUGUSTA LEVERENZ 11-4-1964
 6
 7
 8
 9
 10

Carl Ross^o NE 1/4 Owner.
 1 Carl Ross 10-16-1927
 2 Wilhelmina Ross 8-14-1929
 3 Minnie Ross 12-3-27
 4
 5 Edwin Tilley 12-9-16
 6
 7
 8
 9
 10

See G.C.

LOT NO. 410 RANGE 3 SEC.

LOT NO. RANGE SEC.

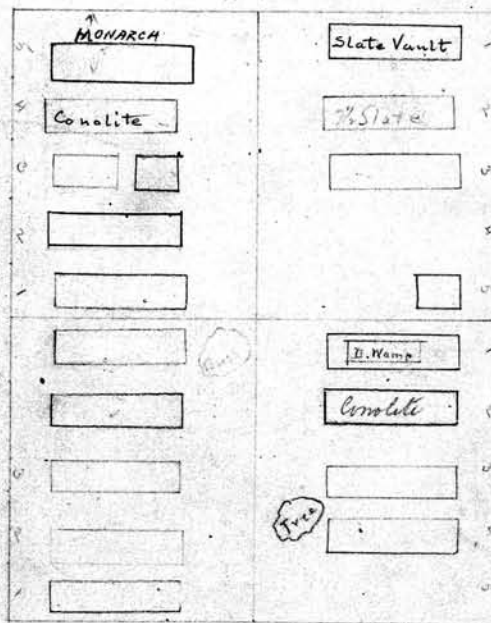

SCALE: 5 feet = 1 inch
 Charles Rinker S.W. 1/4 Owner.
 1 Charles Rinker 2-8-1935
 2 Julia B. Rinker 3-11-1930
 3 Ida M. Rinker 7-3-00.
 4 Winifred Dixon 3-8-1949
 5 Lily Crippen 7-8-1933
 6
 7
 8
 9
 10

John & Caroline Sobke S.E. 1/4 Owner.
 + Donalds Wamp 2-4-1910
 1 John Sobke 5-19-27
 2 Caroline Sobke 5-27-1943
 3 Emma Sobke 1-3-00
 4 Frank Sobke 4-8-18
 5
 6
 7
 8
 9
 10

See G.C.

PERPETUAL CONTRACT. Owner.		187	
1	Andrew Milligan 1-15-04	1	Philip Knight 2-22-1900
2	Jane Milligan 10-9-22	2	Margaret Knight 11-22-23
3	Margaret A. Milligan 5-19-1963	3	Charlotte S. Knight 3-19-1929
4		4	Gertrude L. Knight 2-17-1934
5		5	Wm. Q. Knight 1-17-41
6		5 1/2	Helen Webber 5-13-02. Remains to I.O.O.F.
7		7	
8		8	
9		9	
10		10	

LOT NO. 411 RANGE 3 SEC. _____

LOT NO. _____ RANGE _____ SEC. _____

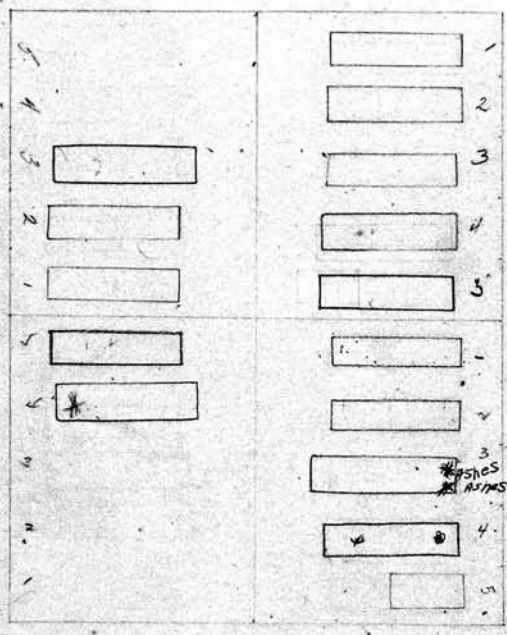

SCALE: 5 feet = 1 inch.

Alfred Hall S.W. 1/4 Owner.		Alfred Hall S.E. 1/4 Owner.	
1		1	Alfred Hall 5-20-1972
2		2	Jennie P. Hall 4-21-25 Blair Templeton 11-1-71 Ashes
3		3	Sara P. Hall 2-28-1967 JESSIE L. HONGORE 7-1-1898
4	Alberta M. Hall 10-9-1967	4	QUINFORD H. HENDON 11-7-80
5	Louise M. Rogers - 7-15-1940	5	Herbert M. Hall 3-12-2000
6		6	
7		7	
8		8	
9		9	
10		10	

<p>186 Cornelius, Loysen NE 1/4 owner. 1 Cornelius Loysen 1-10-1911 2 Caroline Loysen 1-16-1911 3 Henry Loysen 7-11-00 4 Vera M. Loysen 3-21-03 5 Jennie Beal 5-23-21 6 7 8 9 10</p>	<p>Matilda Mueller NE 1/4 owner. 1 Erna L. Gubund 9-7-1937 2 Matilda Mueller 1-26-14 3 Ida Mueller 7-11-1932 4 Gerhard W. Secht 10/1/17 Richard Edwin Secht 10/1/17 5 Oscar Mueller 6 Matilda Miller 7 8 9 10</p>
---	---

LOT NO. 412 RANGE 3 SEC.

LOT NO. RANGE SEC.

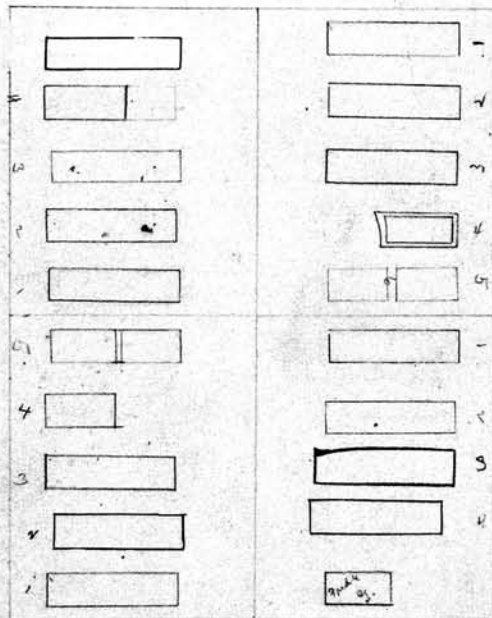

SCALE: 5 feet = 1 inch

<p>Chas Cradel SW 1/4 owner. 1 Charles Cradel 6-17-18 2 Mina E. Praedel 5-24-1926 3 Mrs. J. Cradel 6-9-22 4 Myrtle Junnejohn 7-19-09 5 E. J. + J. H. Cradel Removals 6 7 8 9 10</p>	<p>Rose Lindenberg SE 1/4 owner. 1 Rosina Lindenberg 12-19-00 2 John Lindenberg R 4 25-00 3 Sophie Lindenberg 10-20-1960 4 Frederick J. Lindenberg - 7-24-44 5 Fred G. Lindenberg 1-5-09 6 7 8 9 10</p>
---	---

N.W. 1/4
 Neff, Rudel & Wagner (3) NW 1/4 Owner.
 1 Rudolph Rudel 2-2-04
 2 Anna M. Rudel 6-8-07
 3 Henry Rodell 9-3-08
 4 Elizabeth Neff 11-23-08
 5 Susanna Wagner 9-15-24
 6
 7
 8
 9
 10

N.E. 189
 Henrietta Dengler NE 1/4 Owner.
 1 Mathew Dengler 5-7-00
 2 Henrietta D. Nagle 8-11-1930
 3 Frank Nagle 12-3-1929
 4
 5
 6
 7
 8
 9
 4 ~~Marion~~ Horn 4-3-1935

LOT NO. 413 RANGE 3 SEC.

LOT NO. RANGE SEC.

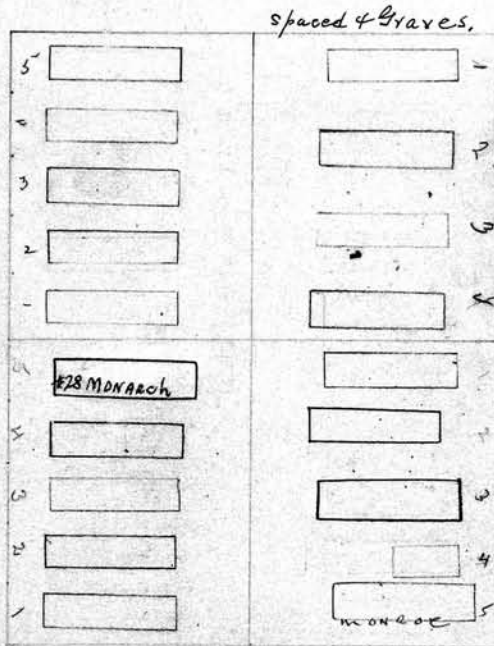

SW 1/4
 PERPETUAL CONTRACT
 Charles Wilkinson Owner.
 SCALE: 5 feet
 1 Charles Wilkinson 2-1-1937
 2 Clara Wilkinson 10-11-09
 3 George W. Wilkinson 7-29-00
 4 John W. Brook 8-13-1949
 5 Clara M. Brook 12-27-1958
 6
 7
 8
 9
 10

Herman and Mathilda Geydanus.
 August & Carrie Durdal & Sons.
 1 August H. Durdal 4-17-1937
 2 Caroline Durdal 1-2-42
 3 Mathilda C. Geydanus 10-23-86
 4 Caroline Durdal 7-13-00
 5 Herman Geydanus 9-2-70
 6
 7
 8
 9
 10

190
 NW 1/4 E. F. Rosina Engler Owner.
 1 Rosina Engler 5-23-19
 2 Augusta K. Engler 3-19-02
 3 George Engler 4-28-02
 4 George F. Engler 12-30-1957
 5
 6
 7
 8
 9
 10

NE 1/4 Albertine Nowack Owner.
 1 F. Albert Nowack 7-13-01
 2 Albertine D Nowack 2-11-1931
 3
 4 Jacob Stucke 11-31-17
 5 Wilhelmina Stucke 5-9-23
 6
 7
 8
 9
 10

LOT NO 414 RANGE 3 SEC.

LOT NO. RANGE SEC.

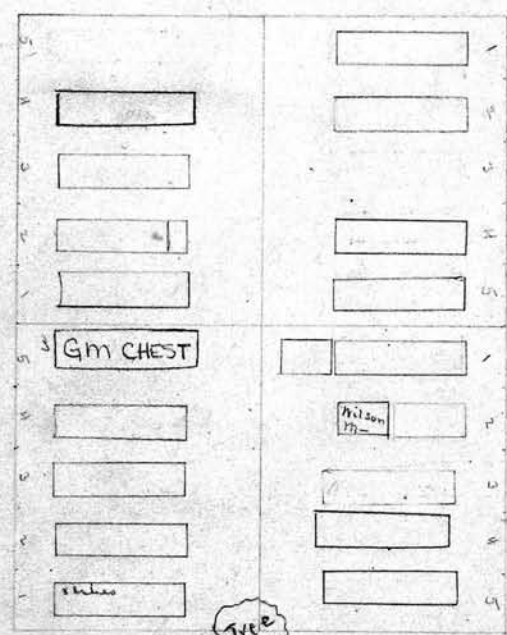

SW 1/4 Wm. C. Raichle's heirs Owner.
 1 Wm. C. Raichle 2-18-02
 2 Marie Raichle 11-3-02
 3 Anna S. Rake 8/24/1914
 4 George H. Rake 12-30-25
 5 Florence L. Smith 11-21-1984
 6
 7
 8
 9
 10

SE 1/4 Harriet E. Winans Owner.
 1 Mary J. Riggs 12-28-01
 2 A. H. Millard & wife Wilson Millard 7-27-09
 3 Harriet E. Winans 9-3-1932
 4 Eva L. Winans 3-11-1942
 5 Dighton Winans 9-16-38
 6 Ross R. and Mary P. Winans Inf 3-19-03
 7
 8
 9
 10

NW 1/4 - Barbara Ritz Owner.

- 1 Charles Ritz 6-30-03
- 2 Barbara Ritz 8-21-22
- 3 Charles A. Ritz 3-6-09
- 4 Lula Ritz Ketting 5-3-17
- 5 Amelia Ritz 10-4-17
- 6
- 7
- 8
- 9
- 10

NE 1/4 Lena Hansen ¹⁹¹ Owner.

- 1 Charles A. Hansen 2-7-03
 - 2 Lena Hansen 12-11-25
 - 3 Homer C. Hansen 2-9-1949
 - 4
 - 5
 - 6
 - 7
 - 8
 - 9
 - 10
- See G.C.

LOT NO. 415 RANGE 3 SEC.

LOT NO. RANGE SEC.

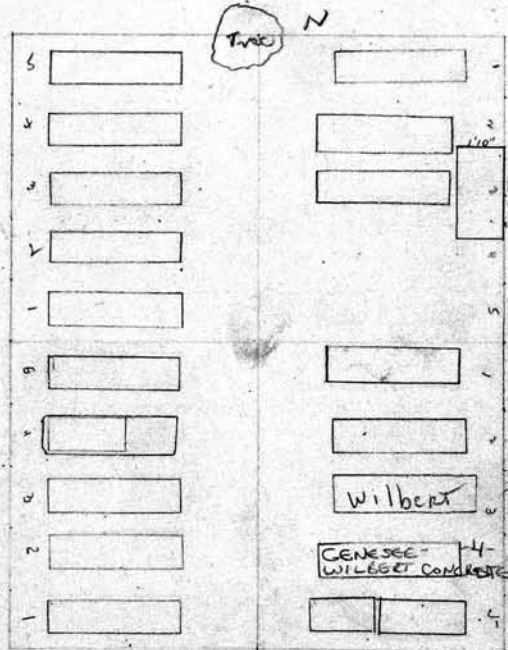

SW 1/4 Zonneville Owner.

- 1 John Zonneville 7-28-06
- 2 Jesse B. Zonneville 11-10-14
- 3 Della Zonneville 7-10-03
- 4 Ruth Zonneville ^{Carrie Zonneville 1-7-25} 7-8-03
- 5 Orville Zonneville 11-29-09
- 6
- 7
- 8
- 9
- 10

SE 1/4 George A. Conrad Owner.

- 1 George Adam Conrad 1-19-1948
- 2 Catherine Conrad 5-5-03
- 3 Elmer J. Tuschong 11-15-74
- 4 Kathrine Conrad ^{Tuschong 7-27-77} ^{Robt. Tuschong 7-3-1935}
- 5 Helen C. Tuschong 7-24-1913
- 6
- 7
- 8
- 9
- 10

192
 NW/4 SW/4 Augusta Schmidt Owner.
 1 Catherine A. Shing ^{Adams Schmidt 17/1/13} 2-16-1914 - Ashes of Shing
 2 Alvin Wagner 9-14-12
 3 Augusta Shing 10-12-1927
 4 Carolina Steurner 2-2-04
 5 John A. Steurner 7-17-1913
 6
 7
 8
 9
 10

NE/4 416 Albert Marzell Owner.
 1 Albert Marzell 4-1-20
 2 Augusta Marzell - 11-21-39
 3 Selma Marzell 1-26-04
 4 Mary Biskie 10-17-04
 5
 6
 7
 8
 9
 10

LOT NO. 416 RANGE 3 SEC.

LOT NO. RANGE SEC.

N

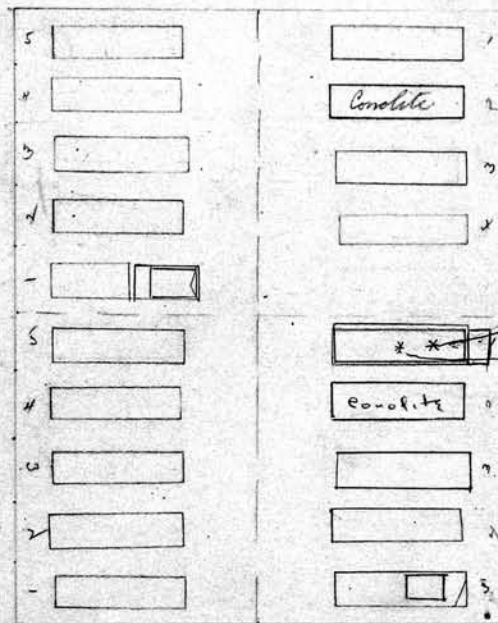

SW/4 SE/4 NW/4 Augusta Schmidt Owner.
 1 Frank Schmidt Removed 10-29-03
 2 Augusta Schmidt 12-1-1937
 3 Charles Schmidt 8-2-03
 4 John A. Schmidt 10-9-09
 5 Julius E. Schmidt 5-10-1910
 6
 7
 8
 9
 10

SE/4 Charles W. Anderson Owner.
 1 Anna Anderson 12-12-1931
 2 Joshua L. Anderson. 5-29-20
 3 Charles W. Anderson 2-20-1948
 4 Grace W. Anderson 7-17-1926
 5 Teresa Anderson 10-1-41
 6 ^{Karen H. G. Smith 4-12-58}
 7 Doris W. Anderson 7-5-03
 8
 9
 10

193

NW 1/4 August Panzlan Owner.

- 1 August Panzlan 1-21-1918
- 2 Amelia Panzlan 10-19-1949
- 3 Martha Panzlan ^{Edmund F. Steeman 2-2-13} 8-16-03
- 4 Augusta Panzlan 9-9-1913
- 5 Harry F. Panzlan 5-13-1943
- 6
- 7
- 8
- 9
- 10

J. G. C.

NE 1/4 Lena Ross Owner.

- 1 Ferdinand Ross ¹⁰⁻²³⁻⁰³
- 2 Lena Ross 2-10-08
- 3 Barbara Ross 7-23-03
- 4 Arline Hillcock 9-12-1913
- 5 Anna Leonard 4-24-1935
- 6
- 7
- 8
- 9
- 10

LOT NO. 417 RANGE 3 SEC.

LOT NO. RANGE SEC.

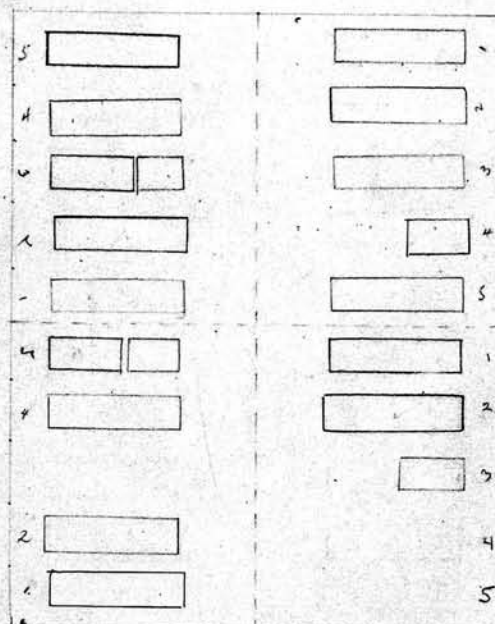

See G.C.

SW 1/4 Geo. E. Barton Owner.

- 1 Lolita Barton 7-21-1926
- 2 George E. Barton 3-22-24
- 3
- 4 Charles F. Barton 4-11-07
- 5 Orbal E. Barton ^{Edw. Barton 836-2-09} 8-31-03
- 6
- 7
- 8
- 9
- 10

SE 1/4 Melvin W. McKee Owner.

- 1 Melvin W. McKee 6-14-1943
- 2 Hattie E. McKee 3-2-1953
- 3 Leonard D. McKee 7-27-03
- 4
- 5
- 6
- 7
- 8
- 9
- 10

See G.C.

194
 NW/4 Antje Reinein^o Owner.
 1 John M Reinein 7-7-03
 2 Antje Reinein 3-13-23
 3
 4 Jacob J. De Visser 3-12-1921
 5 James J. Orlebeke 8-27-21
 6
 7
 8
 9
 10

NE/4 Fredericka Tolner Owner.
 1 John Tolner 12-13-02
 2 Dorothea Tolner 10-22-10
 3 ^{Moved to SE 1/4 7-5-05} Frances Ginter ^{Fredricka Tollner} 1-13-1913
 4 Minnetta Ginter 7-22-1919
 5 Eliza Ginter 8-25-1932
 6
 7
 8
 9
 10

LOT NO. 418 RANGE 3 SEC. _____

LOT NO. _____ RANGE _____ SEC. _____

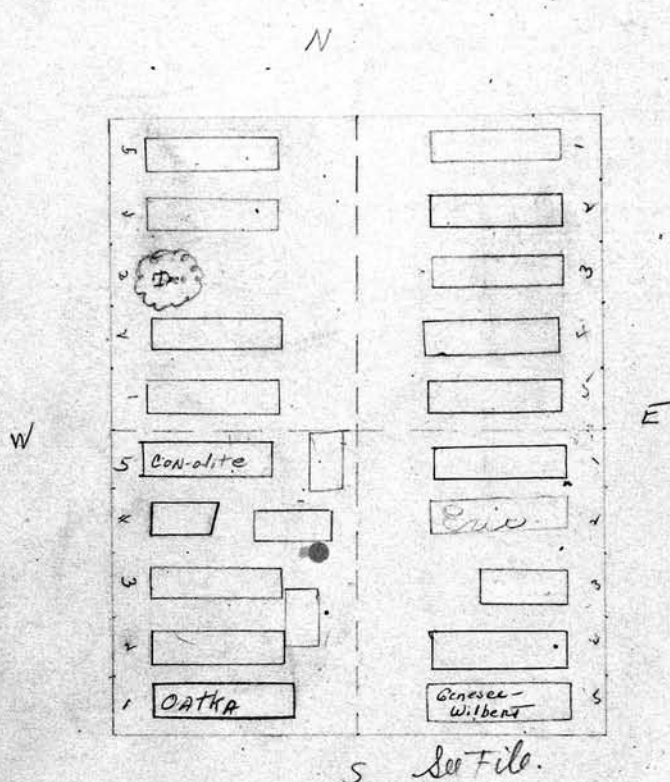

SW/4 Forkeltje Kuipers Owner.
 SCALE 1/4 inch.
 1 Gertrude Vanhof 11-28-1959
 2 Forkeltje Kuipers 12-31-19 ³⁻¹¹⁻²⁷ Laurence L. Von Hof. ^{X wife Fredrick 2-13-1920}
 3 Alice Kuipers ^{Removal} 11-11-03 ^{R.B.}
 4 Nelje Kuipers 2-12-1914 ^{Victor Von Hof 2-20 1920} ^{Foot and X wife}
 5 Albert Vanhof, Sr. 11-10-1947 ^{Baby Vanhof 9-9-1930}
 6
 7
 8
 9
 10

SE/4 Frank L. Ginter Owner.
 1 Frank Ginter 7-9-1906
 2 Louisa Graves 10-8-83
 3 Frances Ginter ^{Frank Ginter, Sr.} + Don Ginter ¹⁸⁷⁵
 4 Edward Ginter 7-9-1926
 5 Leon H. Graves. 11/3/25
 6
 7
 8
 9
 10

Mrs. Bertha Radtke Owner.
 1 Ludwig Radtke 7-13-1910
 2 Bertha Radtke
 3 Edward Radtke 1-2-1930
 4 Bertha M Radtke 7-15-1908
 5 Space for 4 grs-
 6
 7
 8
 9
 10

J. E. Pt. Maria Werner Owner.
 1 Maria Werner 1-1-19
 2 William Werner 1-23-1913
 xx 3 Louis Werner 7-17-17
 4 Charles C. Herrick 10-8-74
 5 Emma Herrick 9-19-38
 6
 7
 8
 9
 10

LOT NO. 419 RANGE 3 SEC. N 20 LOT NO. RANGE SEC.

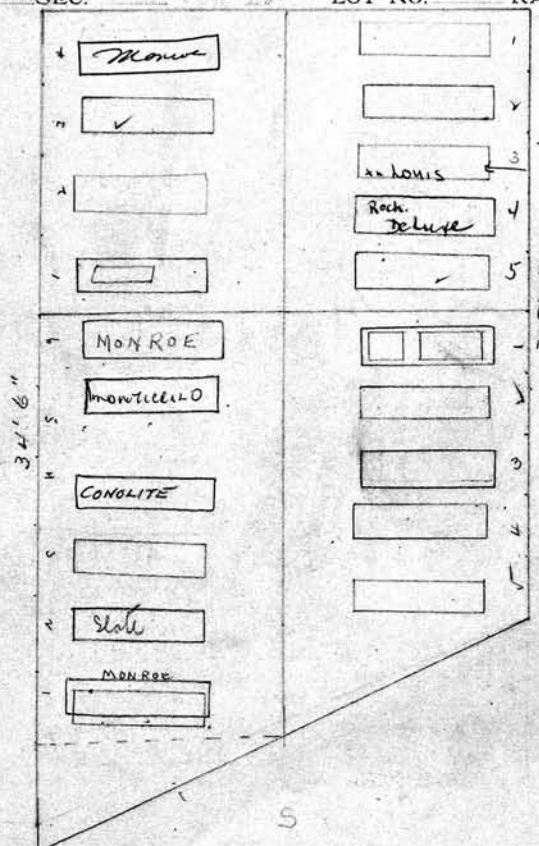

See F. H. F. CONTRACT

Mrs. Minnie Buchin Owner.
 1 John B. Buchin 4-14-1967
 2 Minnie Buchin 6-26-40
 3 Edna E. Buchin 9-30-12
 4 John B. Buchin 7-5-1951
 5 IRENE MCCARTHY 5-14-86
 6 James A. Mc Carthy 10-2-1968
 7 Mrs. Space for 6 grs. only
 8
 9
 10

H. P. Gifford, Hesi + Van Aalst Owner.
 1 Mrs. Minnie + Inft Van Aalst 7-5-1910
 2 Johanna Van Aalst 5-6-1929
 3 Anna Gifford 5-18-1900
 4 Elizabeth Hesi 10-11-19
 5 Charles Van Aalst 11-11-17
 6
 7
 8
 9
 10

196	Owner.	^{M.} Wm. P. William Hastings	Owner.
1		1 William Hastings 11-13-1911	
2		2 Jane A. Hastings 11-7-1912	
3		3	
4		4 Spaced only for 2 graves	
5		5 Gr No 1 is in center of second 4 feet	
6		6 from south line	
7		7	
8		8	
9		9	
10		10	

LOT NO. 420 RANGE 3 SEC. _____ LOT NO. _____ RANGE _____ SEC. _____

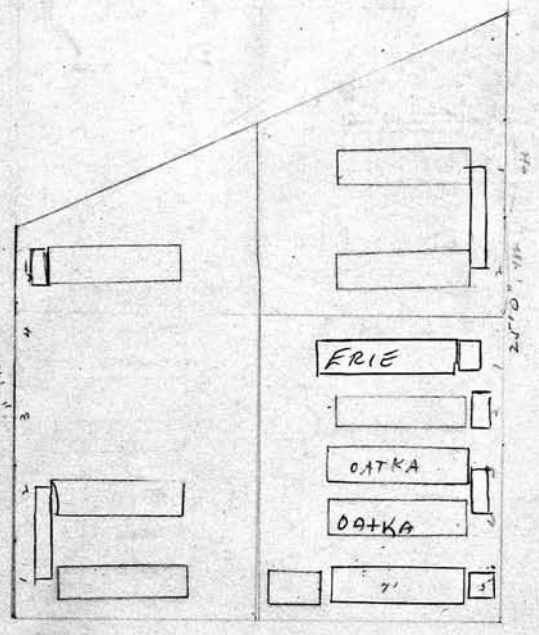

Wm. P. Sec. - Chas. W. Hanford	Owner.
1	Charles W. Hanford 10-18-1934
2	Belle Dunn Hanford 3-3-1943
3	
4	
5	Henry C. Hanford 6-26-1911
6	
7	Remarks: - Spaced & sold for 5 graves only.
8	
9	
10	

SE Pr Edwin A. Rider	Owner.
1	DOROTHY JANE MARSHALL 9-11-98
2	Kittie S. Rider 1-21-05
3	Fred O. Whitmore 10-24-70
4	Arley Whitmore 1-25-75
5	Ethel R. Marshall 5-21-1926 John D. Marshall 4-16-25
6	
7	
8	
9	
10	

1	James T. Grant Owner.	182	Jacob + Anna Lehrer Owner.
2	George Grant 2-19-03		Jacob Lehrer - 3-25-1940 -
3	Elizabeth Grant 12-21-01		Anna D. Lehrer 9-2-1961
4	Robert Grant 1-24-00		Minnie Dreher 12-11-29
5	Agnes Grant 6-29-20		Shirley Lehrer 2-25-1928
6	James T. Grant 5-14-1964		Edna Vande Velde 3-20-41
7			
8			
9			
10	See G.C.		See G.C.

LOT NO. 421 RANGE 3 SEC.

LOT NO. RANGE SEC.

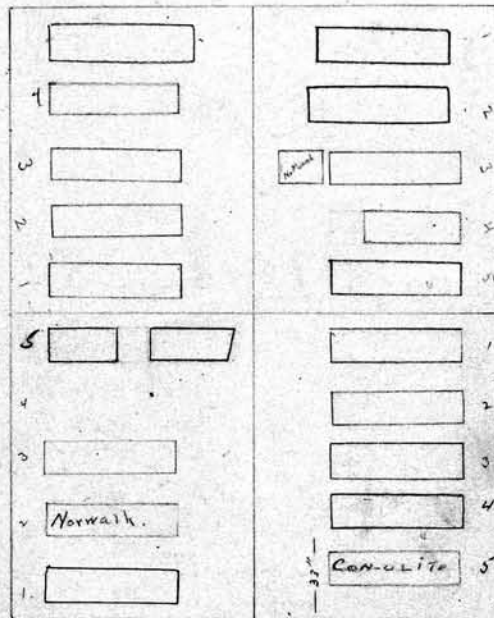

1	Arthur - Fred Euler Owner.	181	Jacob Lehrer Sr. Owner.
2	Fred Euler 4-12-24		Joseph J. Lehrer 2-3-1916
3	Johanna Euler 6-22-1903		Elizabeth Lehrer 12-26-07
4	Charles Euler 11-18-18		Gustave Lehrer 4-24-17
5	Arthur J. Euler 9-2-1910		Louis Lehrer 5-6-1949
6			Ida Lehrer 12-14-1934
7			
8			
9			
10	See G.C.		

198
 Lida A. + Wm. H. Cobb N.W. Owner.
 1 James D. Richard 7-15-18
 2 Cornelia Richard 4-12-00
 3 Lida A. Cobb 9-11-39
 4 William H. Cobb 7-11-1936
 5
 6
 7
 8
 9
 10

Anna Mc Connell + Augusta Garret N.E. 1/4 Owner
 1 Wilhelmina Rudolph 5-10-00
 2 Gustavus Rudolph
 3 Carl Rudolph
 4 Anna R. Mc Connell 6-20-00
 5 Charles Mc Connell 3-4-1910
 6
 7
 8
 9
 10

LOT NO. 422 RANGE 3 SEC.

LOT NO. RANGE SEC.

See H.C.

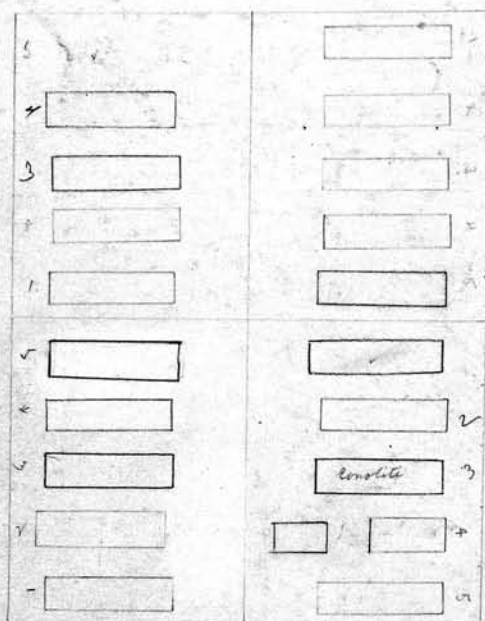

Augusta K. Garrett Owner.
 1 Charles E. Meyn 6-10-09
 2 Caroline Meyn 3-30-1934
 3 Arthur Garrett 8-9-1950
 4 Augusta K. Garrett 4-15-1946
 5 Mary Rudolph 7-15-1947
 6
 7
 8
 9
 10

John + Katherine Drews Owner. N.E. 1/4
 1 John A. F. Drews 12-16-1953
 2 Catherine Drews 5-21-20
 3 John J. Drews 10-15-40
 4 Augusta Drews 9/11/14
 5 Anna Drews. 1-27-00 Baby Drews 8-17-02
 6
 7
 8
 9
 10

NW
 John Defner NW 1/4 Owner.
 1 John Defner 3-4-1938
 2 C. Louisa Defner Henry Defner RB 6/4/57
 3 John L. Defner 7-18-12
 4 Peter Defner - 9-6-40
 5 Corretta Defner 4-6-71
 6
 7
 8
 9
 10

199
 Ernst H. Kraftschik NE 1/4 Owner.
 1 Ernst Kraftschik 12-7-1936
 2 Pauline E. Kraftschik 7-7-1962
 3
 4 Ethel M Kraftschik 5-2-20
 5 Elizabeth Kraftschik 8-2-27
 6
 7
 8
 9
 10
 See G.C.

LOT NO. 423 RANGE 3 SEC.

LOT NO. RANGE SEC.

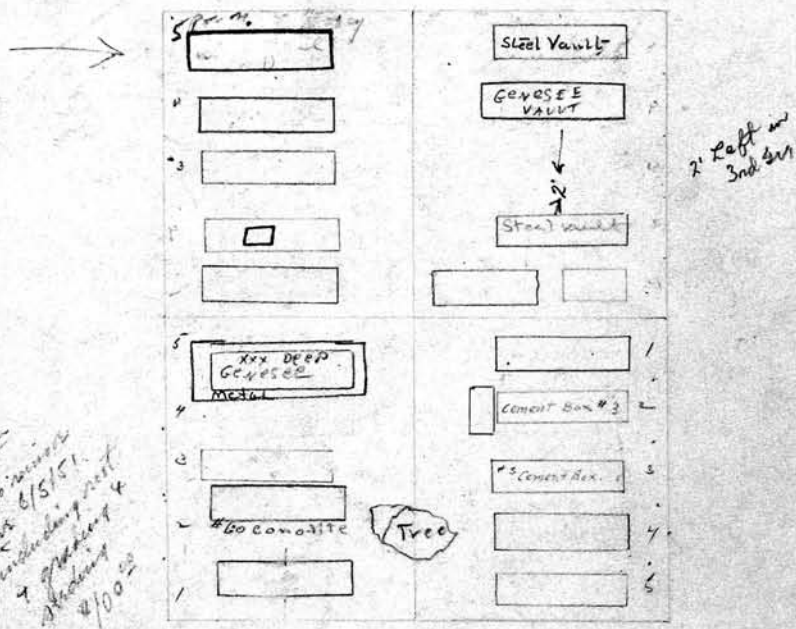

SW 1/4 Peter Bachman Owner.
 1 Peter Bachman 3-31-1932
 2 Fennetta Bachman - 1-4-1930
 3 Eliza Bachman 5-4-06
 4 } Frank Herman Miller 1-16-1968 XXX DEEP.
 5 } Augusta Miller 2-1-1972
 6
 7
 8
 9
 10

SE 1/4 Christian Stockhausen Owner.
 1 Christian Stockhausen 10-14-21
 2 Justina Stockhausen 4/20/15
 3 Martha E. Andrews 12-13-17
 4 John Helfer 2-1-26
 5 Peter Uhlen 12-6-05
 6
 7
 8
 9
 10

200 PERPETUAL CONTRACT

10# Mary E. Close Owner.

1 Robert F. Close 6-28-01

2 Mary E. Close 10-31-1949

3 Ray C. Close - 11-10-01

4 Jessie E. Close 5-17-04

5 Robert C. Shafu 12-3-76

6

7

8

9

10

George H. Meyer N E 1/4 Owner.

1 David Stadler 1-22-06

2 Jane Stadler 5-28-00

3 Rev. G. Meyer's Son

4

5 Henrietta J. Meyer 10-31-39

6

7

8

9

10

See S.C.

LOT NO. 424 RANGE SEC. 3

LOT NO. RANGE SEC.

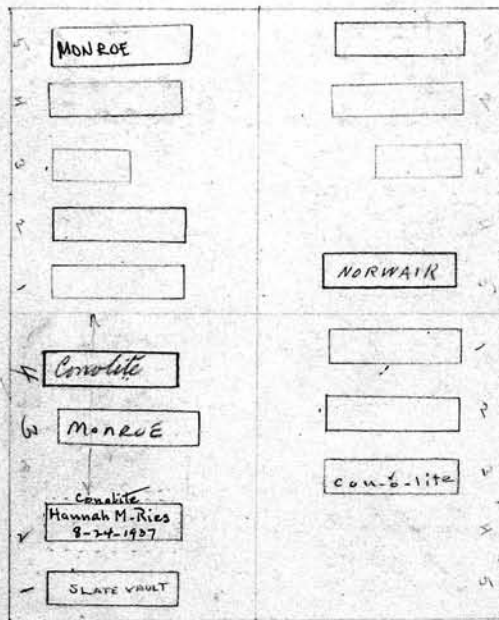

Spaced Agrs. only

SCALE: 5 feet

Peter Ries SW 1/4 Owner.

1 Peter Ries 12-4-12

2 Hannah M. Ries 8-24-1907

3 Martha Gernon 10/25/75

4 James F. Gernon - 6-22-45

5

6

7

8

9

10

Peter Ries S E 1/4 Owner.

1 Lawrence Buehl 6-21-01

2 Martha Buehl 7-22-19

3 William A. Ries 1-18-1927

4

5

6

7

8

9

10

NW 1/4 Otto Greinke Owner.		NE 1/4 Joseph Ertman Owner.	
1	Otto Greinke 11-14-1949	1	Joseph Ertman 2-6-1930
2	Amelia Greinke 4-8-39	2	Caroline Ertman 4-17-39
3	Elsie Greinke 12-29-07	3	Frank Ertman 6-1-01
4	Otto and Freda Greinke 3-29-13 Edith Mabe, 2-1-17 Millard St Greinke 10-28-17	4	Infant Ertman R 12-15-01
5	August Greinke 1-14-33	5	Yes GEORGE ERTMAN 4/1/01 (see file)
6		6	
7		7	
8		8	
9		9	
10		10	

LOT NO. 425 RANGE 3 SEC. _____ LOT NO. _____ RANGE _____ SEC. _____

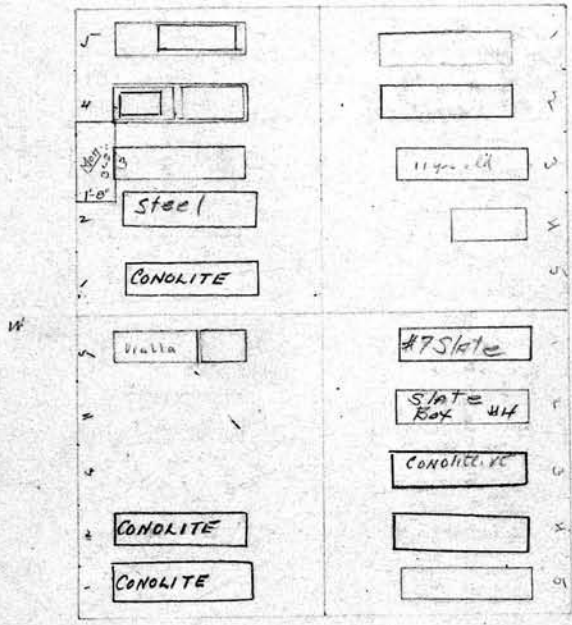

SW 1/4 Wilhelm Weichbrodt Owner.		SE 1/4 Carl Horn Owner.	
1	William Weichbrodt 7-30-1956	1	Carl Horn 10/13/17
2	Louise Weichbrodt 3-22-1949	2	Harritta Horn 7-28-19
3		3	Arthur Horn - 5-9-43
4		4	Frank Horn 8-3-44
5	Vialla Weichbrodt 5-6-09 Candy Weichbrodt 4/1/02	5	August Micklei 12-27-02
6		6	
7		7	
8		8	
9		9	
10		10	

202
 NE 1/4 Caroline Grunst Owner.
 1 Herman Grunst ^{Thos W. Requist 5-3-74} 1-13-92
 2 Caroline Grunst Giebel 4-22-1953
 3 Bertha Edwards (Mrs) 8-14-1950
 4 Emma J. Voorburgh - 9-2-77
 5 Charles W. Voorburgh 3-12-1962
 6
 7
 8
 9
 10

LOT NO. 426 RANGE 3 SEC.

PERPETUAL CONTRACT
 NE 1/4 Lillian D. Washburn Owner
 1 Percy L. Washburn 6-22-11
 2
 3 Lillian D. Washburn 10-25-1911
 4 Isaac L. Inman RB 6-4-04
 5 Amy B. Inman 6-2-04
 6
 7
 8
 9
 10

LOT NO. RANGE SEC.

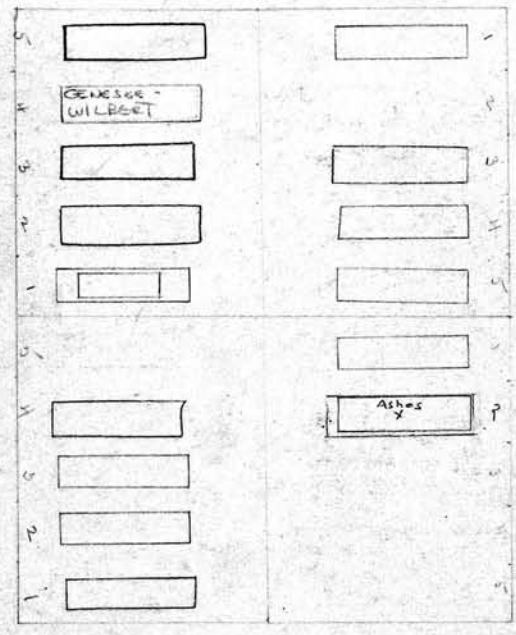

PERPETUAL CONTRACT
 SCALE: 5 feet = 1 inch
 SW 1/4 Henry Reuss owner.
 1 Henry Reuss 1-25-01
 2 Caroline Reuss 8-19-00
 3 Edward Rice 12-14-02
 4 Augusta Rice Patterson 7-29-1940
 5
 6
 7
 8
 9
 10

SE 1/4 Hannah A. Becker owner
 1 W. M. Becker 5-25-00
 2 Hannah A. Becker ^{Ida M. Ellis 6-4-1932} 2-19-18
 3
 4
 5
 6
 7
 8
 9
 10

See G.C.

PERPETUAL CONTRACT

1	Capitola M. Blaisdell Owner.
2	Wm. H. Blaisdell
3	Capitola M. Blaisdell 3-7-05
4	Sam A. France 11-13-1961
5	Sarah Katherine France 12/29/1992
6	Juliette Blaisdell 10/7/1981
7	
8	
9	
10	

Reserved for
Juliette Blaisdell
Mrs Leon France
Mrs Leon France
See letter in file
1/16/54

PERPETUAL CONTRACT 203

Owner.

1	Flora L. Burne
2	Adelbert Burne 12-10-01
3	Emma J. Burne 9-3-1929
4	Flora L. Sheppard 8-22-41
5	A. Lincoln Sheppard 8-19-1967 XXX deep
6	NO ROOM
7	
8	
9	
10	

LOT NO. 427 RANGE 3 SEC.

LOT NO. RANGE SEC.

PERPETUAL CONTRACT

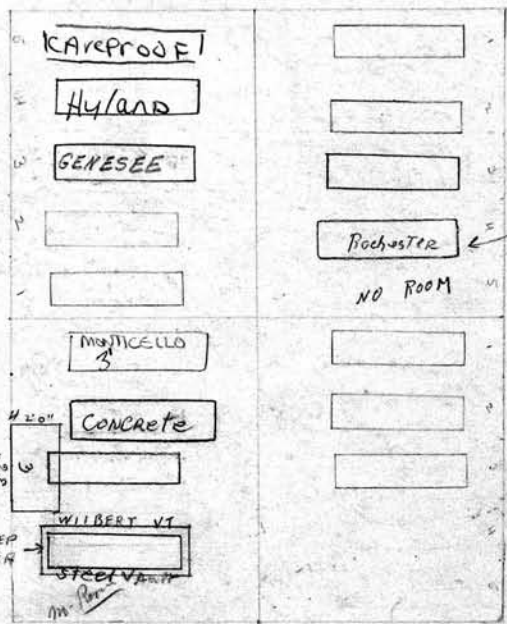

PERPETUAL CONTRACT

1	Gustav & Augusta Manjek Owner.
2	1/2 Gustav H. Manjek 8-9-1943
3	1/2 Augusta Manjek 8-26-39
4	1/2 Bertha Manjek 9-1-03
5	1/2 Julius Throssam 12-12-1959
6	1/2 sp. 4 Lillian Throssam - 5-9-77
7	
8	
9	
10	

PERPETUAL CONTRACT

Owner.

1	1/4 Jane Hill
2	1/4 H. Hill 1-13-02
3	Jane Hill 7-21-15
4	Wm S. Hill 6-6-03
5	
6	
7	
8	
9	
10	

204 NW 1/4 Geo & Michael Conrad^o Owner.

- 1 G. Michael Conrad 1-24-07
- 2 Katherine Haidt 1-24-1935
- 3 George J. Conrad 4-29-1959
- 4 Julia Conrad ^{born} P.B. 5-18-1929
- 5 Arthur M Conrad ^{P. Conrad 9-21-1929} 9-15-03
- 6
- 7
- 8
- 9
- 10

S. K. C.

W E 1/4 ^{William C.} John O. Muir Owner.

- 1 Alice Warren 1-19-1952
- 2 Christiana Muir
- 3 John P. Muir 2-9-04
- 4 Albert J. Warren 1-19-1952
- 5 Richard M. Muir RB 7-14-1910
- 6
- 7
- 8
- 9
- 10

LOT NO. 428 RANGE 3 SEC.

LOT NO. RANGE SEC.

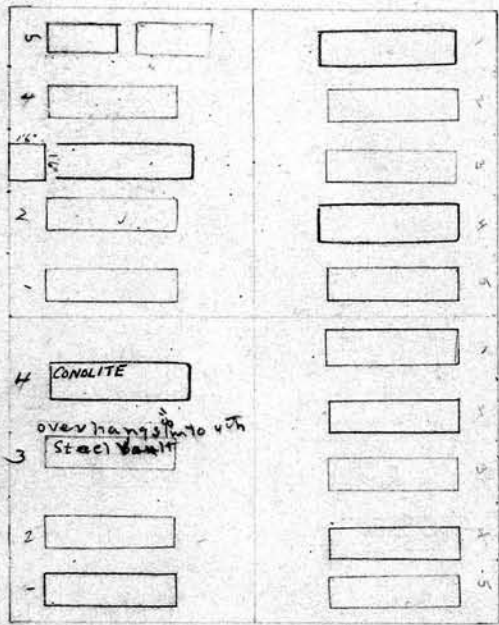

SW 1/4 L. A. and Sadie McIntyre Owner.

- 1 Elias J. McIntyre 9-17-03
- 2 Larina MacIntyre 6-1-21
- 3 John J. Mahler 10-11-1930
- 4 Margaret S. Mahler 5-31-1952
- 5
- 6
- 7
- 8
- 9
- 10

SE 1/4 Christopher Peters Owner.

- 1 Christopher Peters 5-19-1906
- 2 Anna M. Peters 2-2-1922
- 3 George Peters 11-17-02
- 4 Edward Peters 10-13-1932
- 5 Fred W. Peters Annual fees
- 6
- 7
- 8
- 9
- 10

PERPETUAL CONTRACT

NW 1/4 John C. Northorst Owner.

- 1 Margaret Kaiser 4-24-07
- 2 Dora Northorst 5-9-1960
- 3 Gladys M. Tamblyn 1-3-1970
- 4 James F. Tamblyn 9-22-71
- 5 Pearl A Northorst 10-5-03
- 6
- 7
- 8
- 9
- 10

PERPETUAL CONTRACT

NE 1/4 Gottlieb Keyl Owner.

205

- 1 Gottlieb Keyl 3-12-1913
- 2 Anna M Keyl 9-7-03
- 3 Marie M Keyl 11-4-11
- 4 Maria M. Keyl 3-21-1972
- 5
- 6
- 7
- 8
- 9
- 10

LOT NO. 429 RANGE 3 SEC.

LOT NO. RANGE SEC.

6-10-1960
 HEED IN
 POSSESSION PART
 WRONG. PART
 OF FAMILY
 CONSULT MRS. JAMES TAMBLYN.

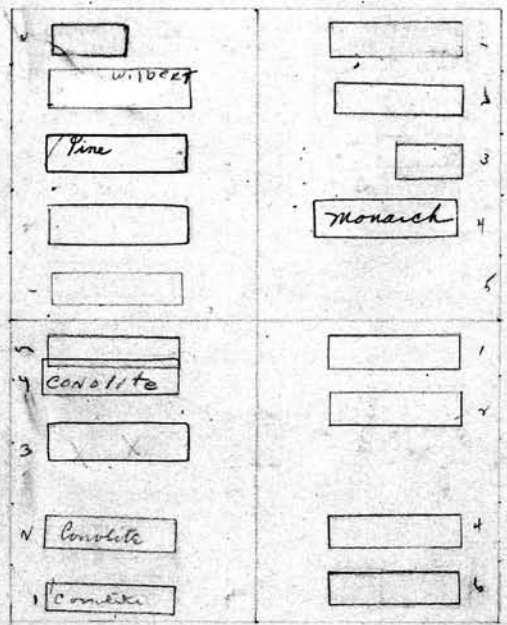

All dead
 G.C.

See G.C.

SW 1/4 Geo. M. Eliz Meyer owner.

- 1 George M. Meyer 5-14-25
- 2 Elizabeth Meyer 12-27-34
- 3 Magdaline Wagoner 9-17-1964
- 4 Charles B. Wagoner 12-25-46
- 5 Geo, M-C, Lizzie and Cora L Meyer ^{Revised 10-7-03}
- 6
- 7
- 8
- 9
- 10

SE 1/4 Jno M. Raufeisen Owner.

- 1 John M. Raufeisen 10-12-18
- 2 Louise Raufeisen 2-24-71
- 3
- 4 Arthur Raufeisen 11-5-1910
- 5 Esther M Raufeisen 7-22-03
- 6
- 7
- 8
- 9
- 10

206

Charles Zollweg NW 1/4 Owner.

1	Charles Zollweg	4-22-1939
2	Alberta Zollweg	12-9-1963
3	Edna P. Zollweg	1-11-04
4	Harold W. Zollweg	6/23/1976
5	Loretta Zollweg	8-11-1953
6		
7		
8		
9		
10		

PERPETUAL CONTRACT NW 1/4

N 1/4 Mary Bowman Owner.

1	Mrs Bowman	Removed 11-27-03
2	Mary Slobbe	8-6-1963
3	FRANCE'S KITT'S	7-31-1963
4	HOWARD H. KITT'S R.R.	7-2-59
5	Leonard Seitz	11-27-03
6		
7		
8		
9		
10		

LOT NO. 430 RANGE 3 SEC.

LOT NO. RANGE SEC.

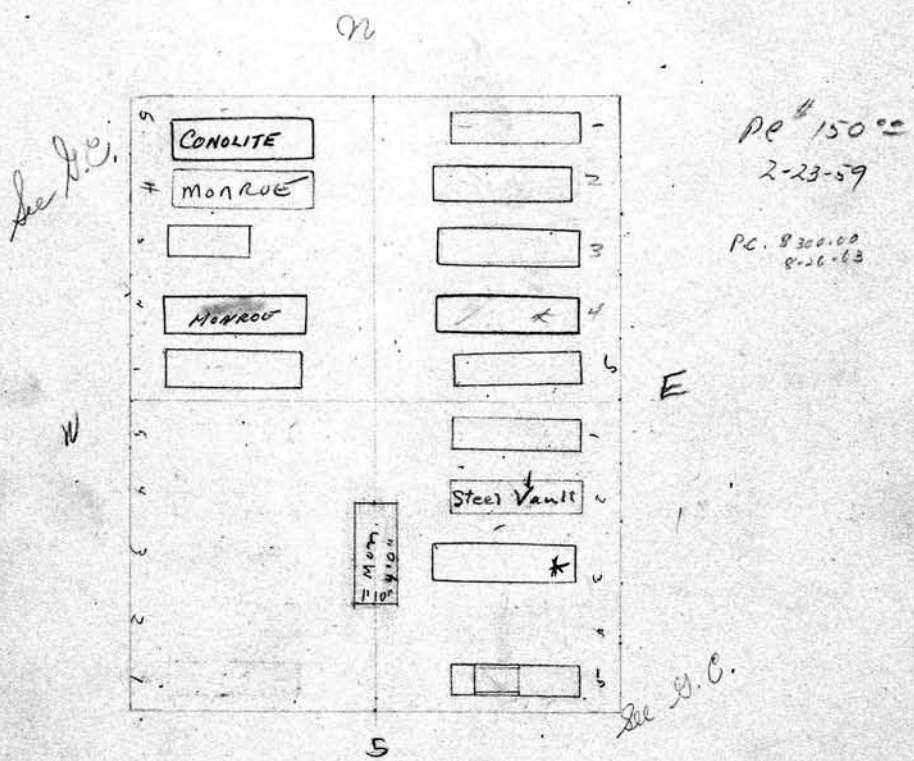

SW 1/4 Sarah A. Hooper Owner.

1		
2		
3		
4		
5		
6		
7		
8		
9		
10		

SE 1/4 Sarah A. Hooper Owner.

1	Georgus Hooper	11-28-03
2	Sarah B Hooper	10-27-1930
3	Charles J. Hooper	12-8-1966
4		
5	Rolf Hooper & Wm Hooper	R.R. 5-00
6		
7		
8		
9		
10		

207

SW 1/4 Cath Weber & Jacob Weber Owner.

NE 1/4 Chr. + Dorothea Seebach Owner.

- 1 Henry Weber 6-22-24
- 2 Catherine Weber 12-15-23
- 3 Jacob Weber 2-3-1960
- 4 Clara Weber - 8-12-40
- 5
- 6
- 7
- 8
- 9
- 10

- 1 Christian Seebach 9-5-07
- 2 Dora Seebach 1-16-06
- 3
- 4
- 5
- 6
- 7
- 8
- 9
- 10

Only 2 grs on lot - 2nd 4' is 9"
South of Center line

LOT NO. 431 RANGE 3 SEC. LOT NO. RANGE SEC.

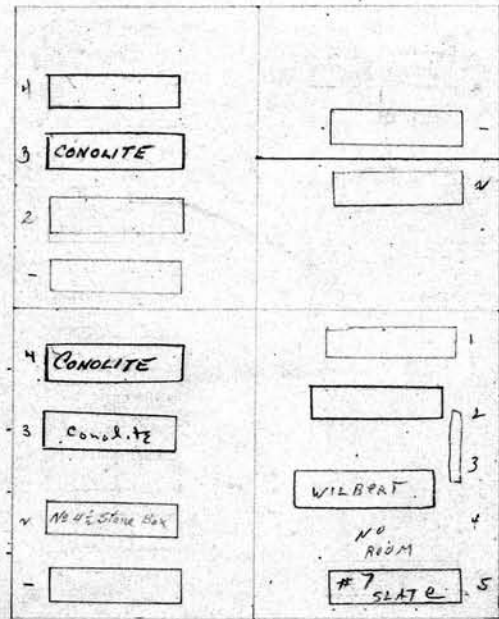

SW 1/4 SE 1/4 F. W. Eliza Walker Owner.

SE 1/4 SW 1/4 F. W. Eliza Walker Owner.

- 1 Christian Walker 7-8-09
- 2 Catherine Walker 7-29-18
- 3 Frank W. Walker 4-19-1947
- 4 Elizabeth Walker 3-25-1952
- 5
- 6
- 7
- 8
- 9
- 10

- 1 Wm Walker 8-12-22
- 2 Frank A. Hartung - 6-15-1948
- 3 } Cora Walker Hartung 3-3-1969
- 4 }
- 5 Charles E. Walker 11-28-12
- 6
- 7
- 8
- 9
- 10

208
 Mrs Louisa Stenzel Owner.
 1 Robert Stenzel 1-28-07
 2 Louisa Stenzel 12-24-17
 3 Minnie C. Stenzel - 8-2-1977
 A Infant Girl Congdon 8-5-1911
 4B Anthony C. McNeil 8/22/90
 A Donald Wiggins 9-18-1901
 5 B. Rippe - Hor Clung 11-10-1950
 6
 7
 8
 9
 10

City repurchased
 nos. 4 & 5

N.E. 1/4 William H. Oliver Owner.
 1 Floyd A. Freese 3-1-1972
 2 J. H. Olive 12-20-1911
 3 Nancy B. Oliver 12-29-06
 4 Frank W. Freese 2-2-1938
 5 Vera B. Freese 4-8-1958
 6
 7
 8
 9
 10

LOT NO. 4 B 2 RANGE 3 SEC.

LOT NO. RANGE SEC.

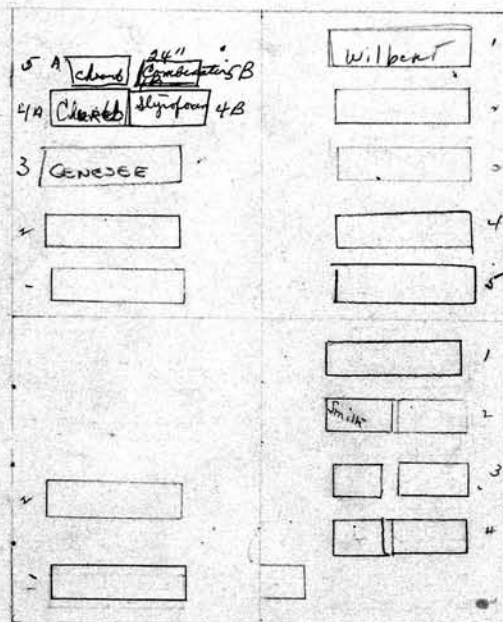

See G.C.

N.W. 1/4 Mary M. West Owner.
 1 Robert West 2-9-09
 2 Mary M. West 3/12/18
 3
 A Infant Girl Congdon 8-5-1911
 4B Anthony C. McNeil 8-22-90
 5 Spaces for 4 graves on the 1/4
 6
 7
 8
 9
 10

S.E. 1/4 Lavinia M. Brown Owner.
 1 Lavinia M. Brown 10-25-1949
 2 Lillian P. Brown 10-25-07 Aaron F. Smith 1-23-07
 3 Lillian M. Chappell 7-7-11 Raymond H. Brown 9-8-08
 4 Harriet L. Brown 5-25-12 Geo. W. Brown 5-10-17
 5 Harold N. Wunack 7-27-21
 6
 7
 8
 9
 10

PERPETUAL CONTRACT
 T.P. Sarah A. Sintzenich Owner.
 1. Edwin B. Sintzenich 6-7-1911
 2. Sarah A. Sintzenich R.B. 4-17-1912
 3. Mae Maud Canfield 1-8-1948
 4. Edwin R. Sintzenich 2-24-1958
 5. Helen C. Sintzenich 6-15-77
 ● 1A GRACE L. SINTZENICH 2-21-2007
 7
 8
 9
 10
 Seed for graves only

209
 E. Pr. (433) Eliza M. Kittick Owner.
 1
 2. Eliza M. Kittick 7-26-39
 3. Anna Elgner 8-2-1932 R.B. 4-26-33
 4. June M. Kittick 7-4-91
 5
 6. Remarks: - Seed - Space for 4 gra. only
 7
 8
 9
 10
See P.C.

LOT NO. 433 RANGE 3 SEC.

LOT NO. RANGE SEC.

pc 150°
7-23-58

pc

92

20

pc
9-19-39
125°

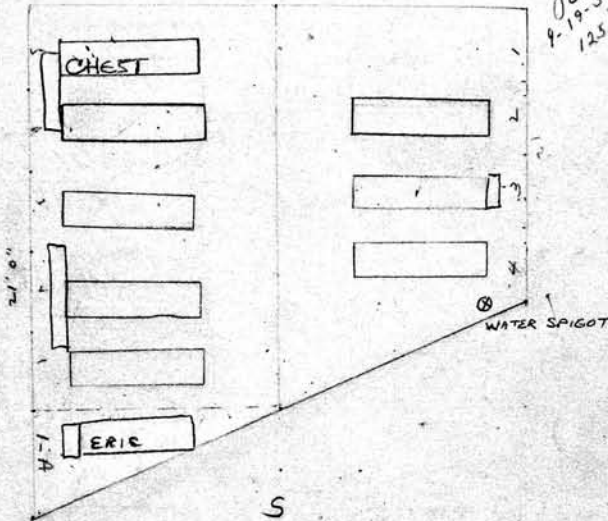

SCALE: 5 feet = 1 inch.

Owner.

Owner.

- 1
- 2
- 3
- 4
- 5
- 6
- 7
- 8
- 9
- 10

- 1
- 2
- 3
- 4
- 5
- 6
- 7
- 8
- 9
- 10

210
 N.W. Pt. Blanch Wahl Owner.
 1 George C. Wahl 7-8-1911
 2
 3
 4
 5 Frederick Ulrich RB 10-10-11
 6 Sold - Space for 5 grs. only
 7
 8
 9
 10

PERPETUAL CONTRACT
 N.E. Pt. Elizabeth D. Young Owner.
 1 John C. Young 3-27-1954
 2 R. J. and T. Young 5-14-1948
 3 Francis M. Young 9-26-21
 4 Thomas N. Young RB 11-1-10
 5 Elizabeth Young 5-26-22
 6 Joseph Young 4-5-1943
 7 Jesse A. Jaycox 6-22-1956
 8 Marie Ann Young 11-24-1973
 8 Marion Y. Jaycot 8-24-1963
 9 Spaces for 8 grs. only
 10

LOT NO. 434 RANGE 3 SEC. N LOT NO. RANGE SEC.

See G.C.

9-15-51 PC
 150 00
 7-28-56

PC
 150 00
 12-10-63

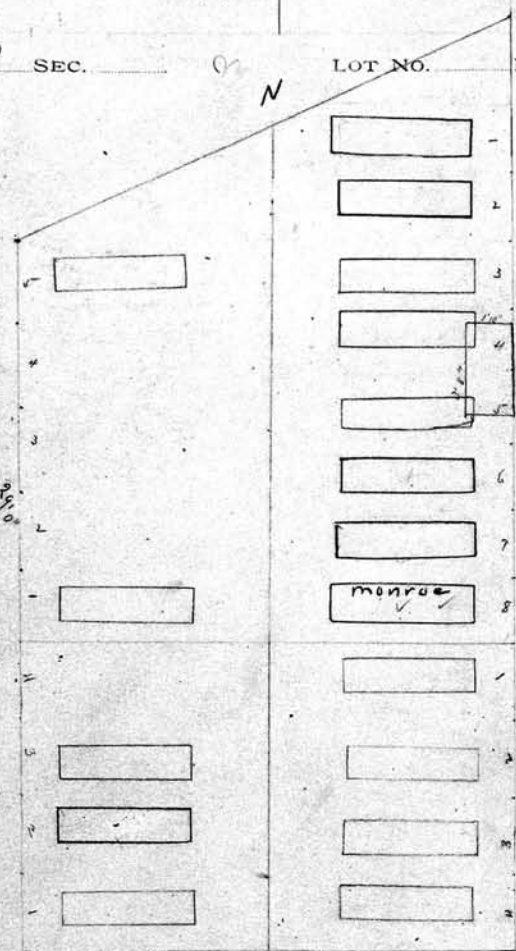

S.W. Pt. Emma Honsberger Owner.
 1 Webster J. Honsberger 5-10-02
 2 Emma Honsberger 11-13-39
 3 Minifus St. Mark 6-17-1925
 4
 5
 6
 7
 8
 9
 10

PERPETUAL CONTRACT
 S.E. Pt. Jac. Buhler Owner.
 1 George Buhler 7-9-28-01
 2 Anna Buhler 9-22-04
 3 Jacob Buhler 3-18-1911
 4 Janet L. Buhler 6-13-1937
 5 Spaces for 4 Graves on the 1/4
 6
 7
 8
 9
 10

W/H E. J. + O. K. Munger Owner.

1	
2	Pauline Kate Munger 11-7-1933
3	Edward J. Munger 11-6-1914
4	Edward R. Munger 2-21-02
5	Otto + Arthur + Cida Munger R. 5-15-02
6	
7	
8	
9	
10	

211
W/H Adolph Kurfurst Owner.

1	Adolph Kurfurst 12-13-38
2	GRACE KURFURST 3-4-1950 ON TOP Margaret Thompson 7-10-1928
3	Elizabeth Kurfurst 9-13-31
4	Margaret Kurfurst 10-23-1911
5	Margaret Thompson 11-1-21
6	
7	
8	
9	
10	

LOT NO. 435 RANGE 3 SEC.

LOT NO. RANGE SEC.

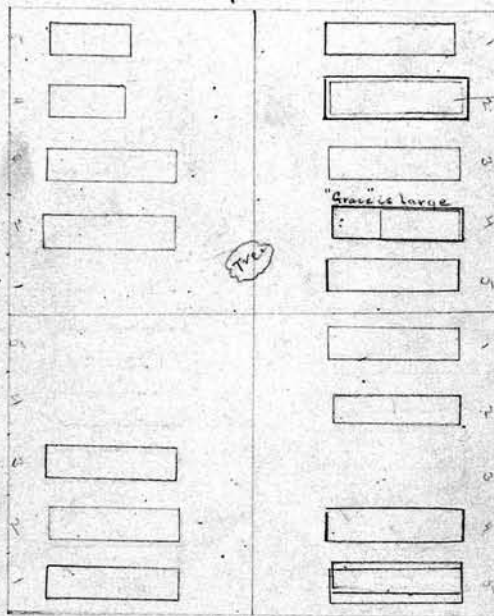

SCALE 1/4 inch
S/H Casper Schafer Owner.

1	Casper Schafer 11-27-19
2	Caroline Schafer 9-30-01
3	Caroline Schafer 9-25-09
4	
5	
6	
7	
8	
9	
10	

to be

S/H Fannie Burford Owner.

1	James Burford 7-26-01
2	Fannie B. Pass 3-20-25
3	
4	Ernest C. Burford 10-10-1902
5	Florence Burford 1-8-1937
6	Percy William Burford 10-4-1948
7	
8	
9	
10	

212

SW 1/4 Christ Bonke Owner.

- 1 Christian Bonke 9-4-23
- 2 Wilhelmina Bonke 9-10-23
- 3 William Tomaszke 3-6-1963
- 4 Matilda Tomaszke 2-25-1976
- 5 Albert-Carrie Bonke's Supt 8-30-07
- 6
- 7
- 8
- 9
- 10

NE 1/4 Julius Bonke Owner.

- 1 Julius Bonke 5-19-1947
- 2 Wilhelmina Bonke 9-14-1933
- 3 Paul F. Bonke 11-11-21
- 4
- 5
- 6
- 7
- 8
- 9
- 10

Sec. 13.C

LOT NO. 436 RANGE 3 SEC.

LOT NO. RANGE SEC.

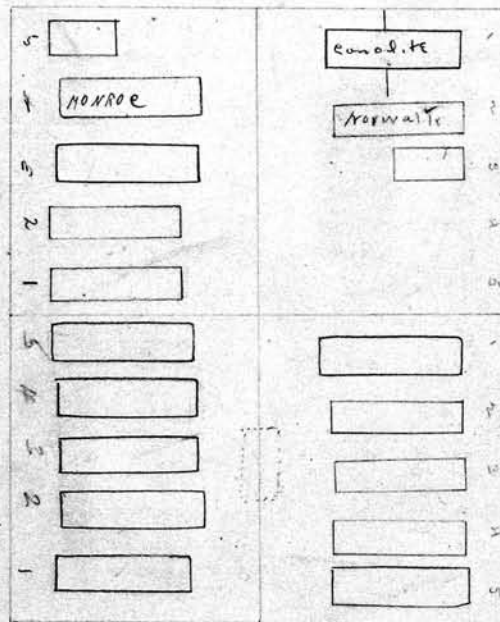

Photo-stat copy of Deed in Vault.

PERPETUAL CONTRACT

SW 1/4 Martha C. Hart Owner.

- 1 Mabel Smalley - 9-14-39
- 2 Irving Smalley - 4-23-65
- 3 Ida May Smalley 6-11-1958
- 4 Edwin Hart 8-28-1952
- 5 Catherine R/K/A Katherine Sanchez 6-10-1969
- 6
- 7
- 8
- 9
- 10

PERPETUAL CONTRACT

SE 1/4 Martha C. Hart Owner.

- 1 BRYON L HART 5-1-1968
- 2 Catherine Hart 1-1-1922
- 3 George Hart R 11-20-01
- 4 Helen M. Scholl 1-15-17
- 5 Martha C. Hart - 6-2-1944
- 6
- 7
- 8
- 9
- 10

NW 1/4 Amelia Raschke Owner.
 1 Rudolph Raschke ⁴⁻²³⁻⁰²
 2 Amelia Raschke 9-24-1910
 3 Charles Griepf 1-27-03
 4 Hannah Griepf 9-2-12
 5 M^{rs} Raschke 3-23-15
 6
 7
 8
 9
 10

NE 1/4 Alfred Wombwell Owner. 218
 1 Jane Bushman 9-26-1932
 2 Maude T. Wombwell 1-5-22
 3 Alfred John Wombwell - 10-29-42
 4
 5
 6
 7
 8
 9
 10

LOT NO. 437 RANGE 3 SEC.

LOT NO. RANGE SEC.

Sec 9. C

Reservation
 George S. S. S.
 HUBBARD & F.
 LYDIA

Aug 24X
 Lot 105
 Allow Informal

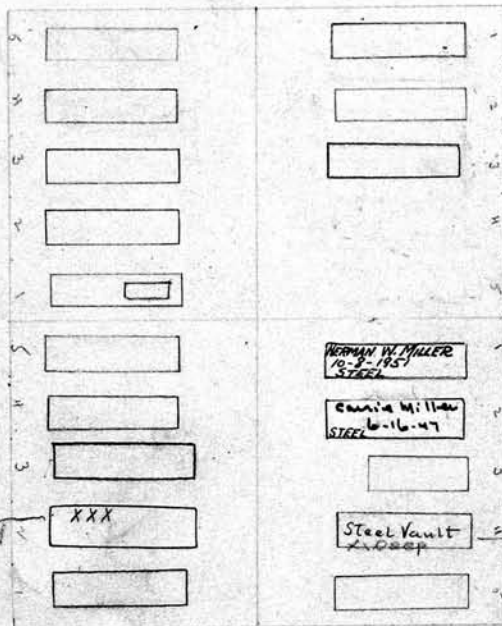

SCALE: 5 feet = 1 inch

SW 1/4 Amelia Raschke Owner.
 1 Arthur Raschke 6-21-1950
 2 Lydia S. S. S. 3-10-1961
 3 Wm. J. Blume 11-27-1959
 4 Anna Blume 11-5-1949
 5 Carl Otto Raschke 3-11-26
 6 George S. S. S. 12-23-1964
 7
 8
 9
 10

SE 1/4 Herman W. Miller Owner.
 1 Herman W. Miller 10-9-1951
 2 Cannie Miller 6-16-47
 3 Earl Miller 8-5-02
 4 Philip E. Miller 8-19-1937
 5 Mary C. Miller 11-11-18
 6
 7
 8
 9
 10

214 PERPETUAL CONTRACT

NW 1/4 Eliz. F. W. Beesch Owner.

1	Fred W. Beesch	8-7-03
2	Elizabeth Booth	4-18-1958
3	Clarence E. Booth	3-21-43
4	Harold Booth	6-8-64
5	MINNIE BOOTH 9/21/91 95 YRS. ELIZABETH FLOSSIE BOOTH 11/16/20 ASHES	
6		
7		
8		
9		
10		

NE 1/4 Frank Wildahn Owner.

1	Frank J. Wildahn	5-11-1942
2	Martha Wildahn	7-3-1939
3		
4		
5	Harold J. Wildahn	8-21-02
6		
7		
8		
9		
10		

LOT NO. 438 RANGE 3 SEC.

LOT NO. RANGE SEC.

P.C. 150.00
7-9-56

33" deep
left for 1st lot
7-3-39

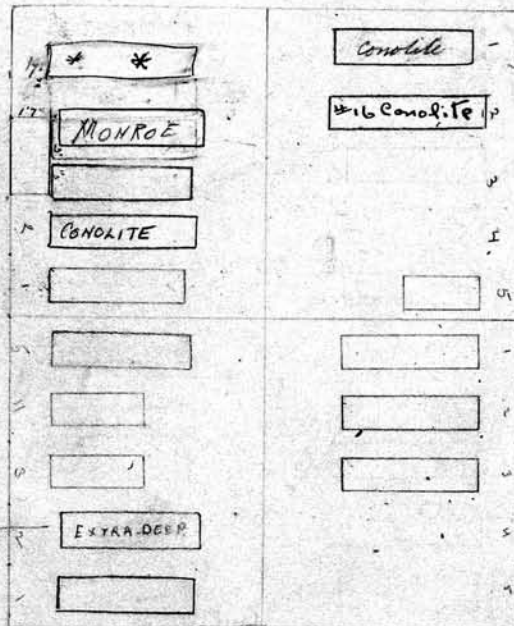

SCALE: 1/4 inch = 1 foot

SW 1/4 Wm. Cain Owner.

1	Mary Cain	4-12-48
2	William M. Cain	4-8-1939
3	Walter W. Cain	7-30-02
4	Walter Cain	11-10-31-02
5	William Cain	12-13-1931
6		
7		
8		
9		
10		

SE 1/4 W. R. Meyer Owner.

1	Cornelius Opdenbroun	5-10-02
2	Johanna Opdenbroun	2-23-09
3	Stephen Brown	12-2-16
4		
5		
6		
7		
8		
9		
10		

LETTER IN FILE PERPETUAL CONTRACT JOHN CURRAN

NW 1/4 *Frank Huber* Owner.

- 1 *Frank Huber* 11-5-02
- 2 *Frank Huber* 8-15-1946
- 3 *Josephine L. Huber* 12-4-1957
- 4
- 5
- 6
- 7
- 8
- 9
- 10

only room for GRAVES

215

NE 1/4 *Wm. S. Mann* Owner.

- 1 *Wm. S. Mann* 9-27-23
- 2 *Mary E. Mann* 12-19-1935
- 3 *Elizabeth Mann* 8-9-02
Eliz. Mann 9-9-07
Clara Dieffenderfer 3-12-03
- 4 *William J. Mann* 3-7-1947
- 5 *Serena Mann* 6-22-1968
- 6
- 7
- 8
- 9
- 10

LOT NO. H39 RANGE 3 SEC. _____

LOT NO. _____ RANGE _____ SEC. _____

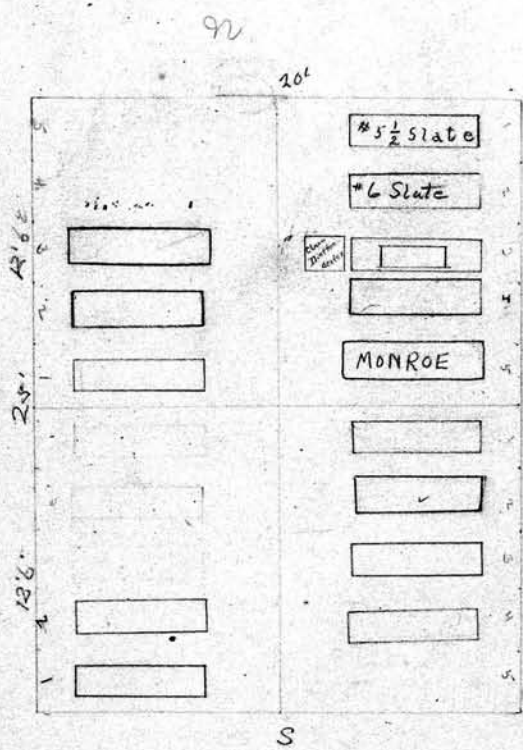

See D.C. letters in file

See D.C.

SW 1/4 *Jacob Tichner* Owner.

SCALE: 5 feet

- 1 *Leopold Lehman* 5-19-03
- 2 *Caroline Lehman* 8-24-02
- 3
- 4
- 5
- 6
- 7
- 8
- 9
- 10

See D.C.

SE 1/4 *Lewis Haas* Owner.

- 1 *Lewis A. Haas* 12-3-06
- 2 *Margaret D. Haas* 8-26-1946
- 3 *Chas. L. Haas* 8-18-02
- 4 *Earl Haas* 7-21-20
- 5
- 6
- 7
- 8
- 9
- 10

216
 NW 1/4 Fredk. W. Francis Owner.
 1 Elizabeth Tyrell RB 4/13/17 Ches Tyrell RB 4/13/17
 2 Samuel A. Tyrell 7-2-1938
 3 Thomas Guest 8-4-08
 4 Amelia F. Colburn 7-5-1955
 5 Catherine E. Huber 9-4-17
 6
 7
 8
 9
 10

NE 1/4 ^{NW 1/4} Fredk. W. Francis Owner.
 1 Ann Amelia Francis 7-20-1931
 2 Fredk Wm. Francis 6-20-1929
 3 Frank Francis 7-5-12-02
 4 Thomas Francis 4-21-1952
 5 Louise K. Francis 9-21-60
 6
 7
 8
 9
 10

LOT NO 440 RANGE 3 SEC.

LOT NO. RANGE SEC.

See g.c.

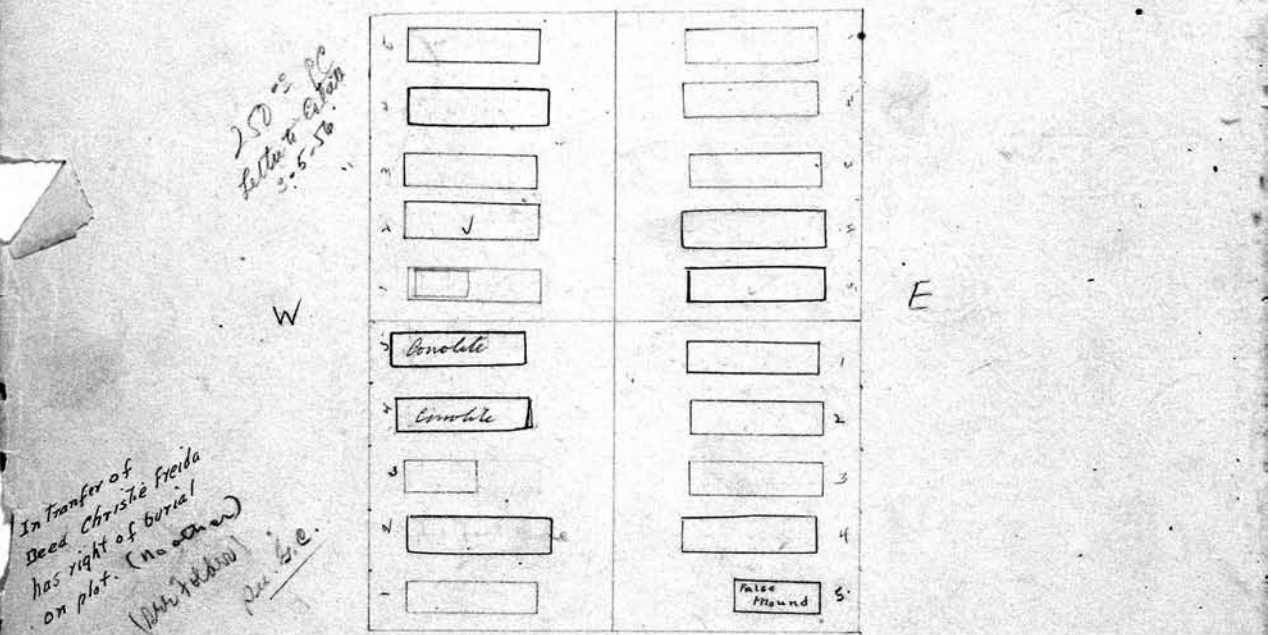

Michael & Sarah Zonneville
 SW 1/4 1 inch. Rena E. Buckhout Owner.
 1 John Buckhout 7-12-04
 2 Christie Freida 1-6-1953
 3 Karl H. Buckhout RB 5-13-04
 4 Michael Zonneville - 9-1-43
 5 Sarah Zonneville - 10-3-44
 6
 7
 8
 9
 10

SE 1/4 Emma J. Rowley Owner.
 1 Ida May Wagner 2-7-1927
 2 Emma J. Rowley 10-7-11
 3 Nellie M. Rowley 3-16-04
 4 Frederick Rowley - 9-29-42
 5
 6
 7
 8
 9
 10

NW 1/4 Charles Seils		Owner.	NE 1/4 Peter Slobbe		217	Owner.
1	Charles Seils	9/24/1911	1	Peter Slobbe	3-19-24	
2	Augusta Seils	11-1-03	2	Caroline Slobbe	RB 11/3/03	
3			3			
4			4	Charles P. Slobbe	8-15-1969	
5			5	Esther Lannella Slobbe	5-13-42	5-17-74
6			6			
7			7			
8			8			
9			9			
10			10			

LOT NO. 441 RANGE 3 SEC.

LOT NO. RANGE SEC.

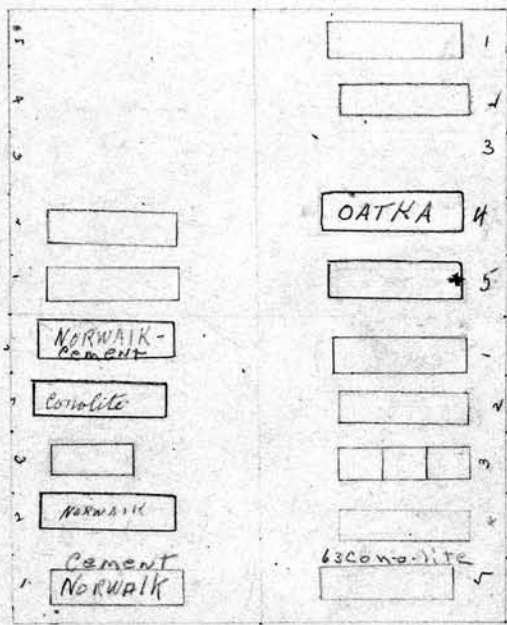

NW 1/4 Jabez Elam Jr.		Owner.	SE 1/4 Mary H. Laufer		PERPETUAL CONTRACT.	Owner.
1	Jabez Elam	2-14-1934	1	Mary H. Laufer	10-13-14	
2	Anna Elam	1-23-42	2	Julia M. Laufer	5-25-04	
3	Myrtle Elam	11-20-03	3	Jac. Geo. & Harry M. Laufer	RB 10-20-04	
4	Laura Elma Smeck	4-27-1944	4	Charles A. Weber	7-3-06	
5	Philip J. Smeck	6-9-41	5	Rosa A. Kimmel	2-12-1930	
6			6			
7			7			
8			8			
9			9			
10			10			

218		NE 1/4 Isabelle M. Havill Owner	
NW 1/4 Henry Hammerle Owner.			
1	Ella M. Hammerle 11-25-03	1	Rose E. Havill 11-9-03
2	Henry M. Hammerle 7-15-53	2	Mabel M. Devel 3-4-1931
3	Adeline L. Hammerle 7-1-71	3	
4	Frances H. Hammerle 9-15-05 <i>Nora Carroll 6-24-1948 Ashes</i>	4	
5	Louise Hogle 3-23-26	5	
6		6	
7		7	
8		8	
9		9	
10		10	

LOT NO. 442 RANGE 3 SEC. _____

LOT NO. _____ RANGE _____ SEC. _____

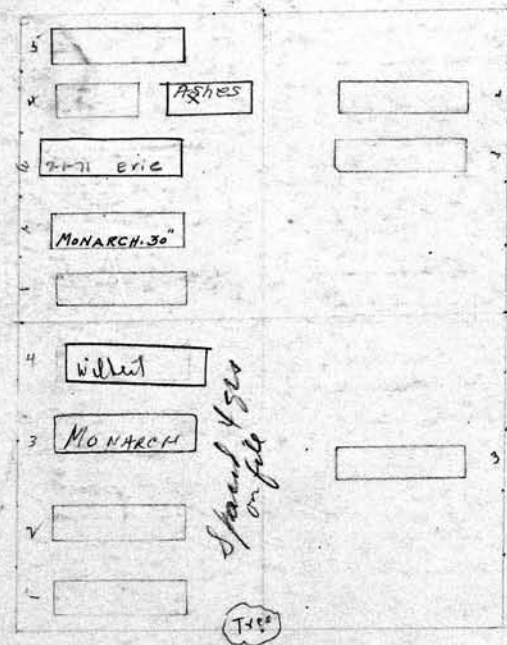

PERPETUAL CONTRACT

NW 1/4 Ida Ludwig Owner.		SE 1/4 Kate L. St. John Owner	
1	John Ludwig 3-2-04	1	
2	Ida M. Ludwig 4-16-1934	2	
3	Wm Ludwig 7-19-1965	3	Nancy J. Hoag 11-28-03
4	Edith D. Ludwig 10-31-85	4	
5		5	
6		6	
7		7	
8		8	
9		9	
10		10	

W 5 1/4 Fred & Sophia Brockow Owner.

NE 1/4 ^{SE 1/4} H & J. Kramer

219
Owner.

- 1
 - 2
 - 3
 - 4
 - 5
 - 6
 - 7
 - 8
 - 9
 - 10
- Francis Durang 6-13-1933
 Herman Omphry 4-4-04 *Reserved*
 Sophie Brockow 7-13-1928
 Fred Brockow 12-13-23

- 1 Henry Kramer 3-25-76
- 2 Johanna Kramer 5-23-19
- 3 ~~Robert Fred Kramer~~ 11-9-1955
- 3 ~~Robert Fred Kramer~~ 11-23-03
- 4 Amelia, Annie, Louis & ^{R.B. 11-04} Still Born Kramer
- 5 Evelyn Hagaman ^{Ann Hagaman} 11-5-09 ^{Ann Hagaman's left} 12-6-24
- 6
- 7
- 8
- 9
- 10

LOT NO. 443 RANGE 3 SEC. LOT NO. RANGE SEC.

150.00 for PC
6/25/37

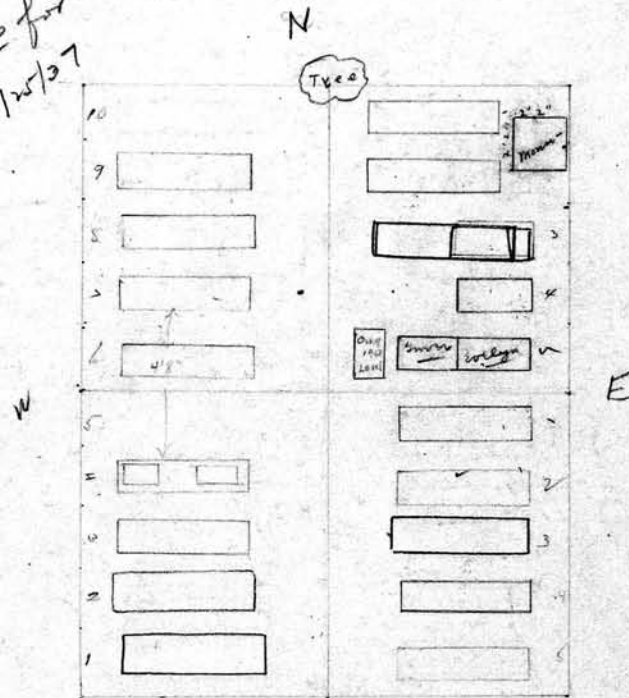

PERPETUAL CONTRACT
on 4th & 5th 22-

W 5 1/4 Fred & Sophia Brockow Owner.

NE 1/4 & SE 1/4 H & J. Kramer Owner.

- 1 Richard Neitzel 4-14-1954
- 2 Emma Neitzel 10-30-1965
- 3 Lillie Brockow 2-28-04
- 4 Mimmie Brockow & ^{R.B. 11-04} Augusta & ^{Brockow} Florence ³⁻¹⁵
- 5
- 6
- 7
- 8
- 9
- 10

- 1 Bertha Kramer 4-23-1910
- 2 Anna C. Michaels 3-16-1932
- 3 George A. Michaels - 4-3-1945
- 4 Charles Mickley 6-3-20
- 5 Louise Mickley - 5-11-1928
- 6
- 7
- 8
- 9
- 10

220
 NW 1/4 George Bennett Owner.
 1
 2
 3 Leonard Bennett RB/10/09
 4
 5
 6
 7
 8
 9
 10

See p. 2

PERPETUAL CONTRACT
 NE 1/4 Abraham Hennekey Owner.
 1 Abraham Hennekey 4-18-17
 2 Elizabeth Hennekey 7-16-1934
 3 Eva Hennekey 5-22-04
 4 Myrtle Hennekey 7-6-04
 5 Minnie Berg 5-21-1998
 6
 7
 8
 9
 10

LOT NO. 444 RANGE 3 SEC.

LOT NO. RANGE SEC.

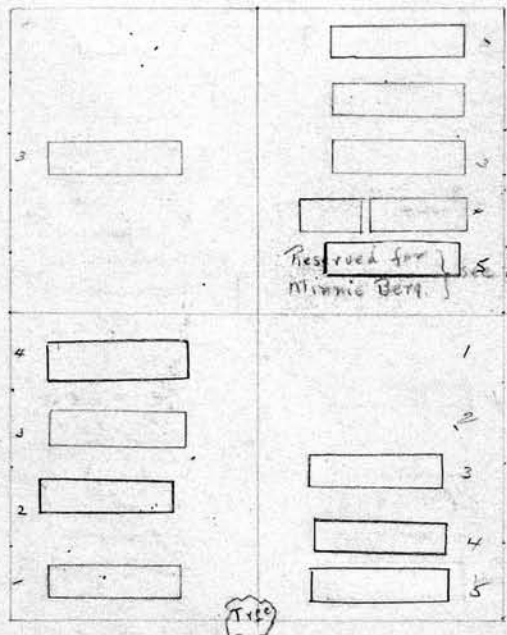

careful divisions

See p. 2

SW 1/4 Jennie D. Wehle Owner.
 1 Edward C Wehle 2-26-1909
 2 Jennie Wehle - 6-7-1945
 3 Ed Wehle 9-4-20 9-4-1920
 4 Harry H. Wehle 1-5-1954
 5 Sold - spaces for a 4 grave lot
 6
 7
 8
 9
 10

Van Berbeck & Mac Nab
 SE 1/4 John A. Van Berbeck Owner.
 1
 2
 3 Sarah L. Mac Nab 6-1-1949
 4 Mary M. Van Berbeck 5-26-1930
 5 Everett C. Mac Nab 1-16-1957
 6
 7
 8
 9
 10

Frederick L. Francis
 NW 1/4 ~~221~~ *221* Owner.

1	Frederick Francis	7-17-1957
2	Minnie Francis	1-23-1961
3		
4		
5		
6		
7		
8		
9		
10		

NE 1/4 Frank C M Berns Owner.

1		
2		
3	Margaret Berns	5-10-06
4	Elizabeth Berns	3-6-1931
5	Frederick Berns	1-21-08
6		
7		
8		
9		
10		

See R.C.

LOT NO. 445 RANGE 3 SEC. _____

LOT NO. _____ RANGE _____ SEC. _____

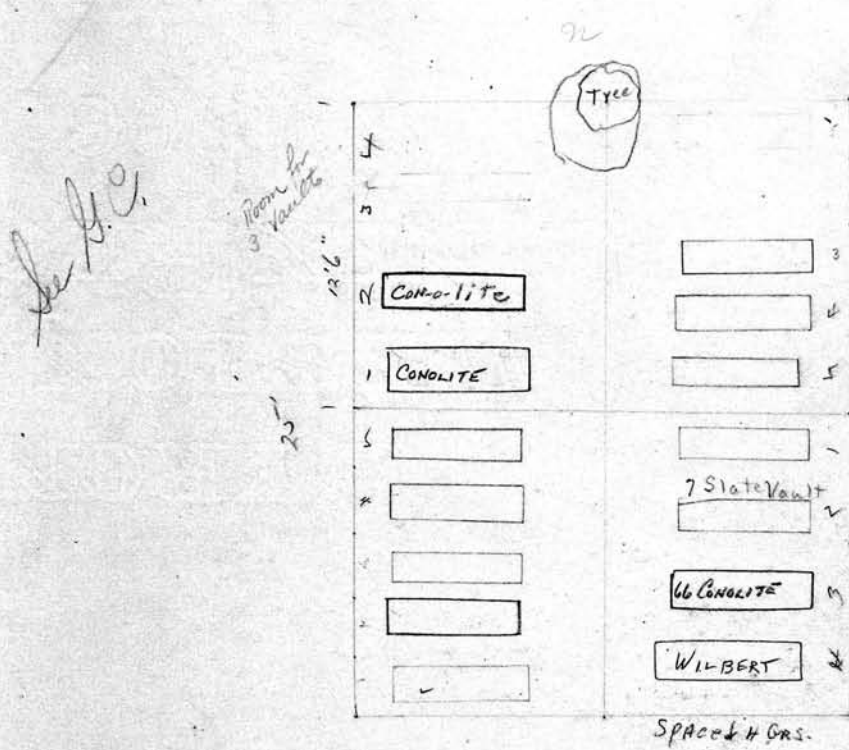

SW 1/4 Caroline & Martin Bringe Owner.

1	Martin J Bringe	4-26-1927
2	Caroline Bringe	7-20-42
3	Minnie Bringe	5-19-06
4	Anna Bringe	3-23-08
5	Alma Bringe	6-30-17
6		
7		
8		
9		
10		

SE 1/4 Ellen Blakeslee Owner.

PERPETUAL CONTRACT

1	Edward M. Blakeslee	5-17-06
2	Ellen Blakeslee	10-3-1931
3	Morris J. Blakeslee	1-30-1954
4	Ethel Blakeslee	3-16-1965
5		
6		
7		
8		
9		
10		

West Pt.
222
Att. Sarah Hewitt^o Owner.

Owner.

- 1
- 2
- 3
- 4
- 5
- 6
- 7
- 8
- 9
- 10

- 1
- 2
- 3
- 4
- 5
- 6
- 7
- 8
- 9
- 10

See B.C.

LOT NO. 446 RANGE 3 SEC. _____

LOT NO. _____ RANGE _____ SEC. _____

See G.C. No. 4
refuse to pay
% clause in deed.

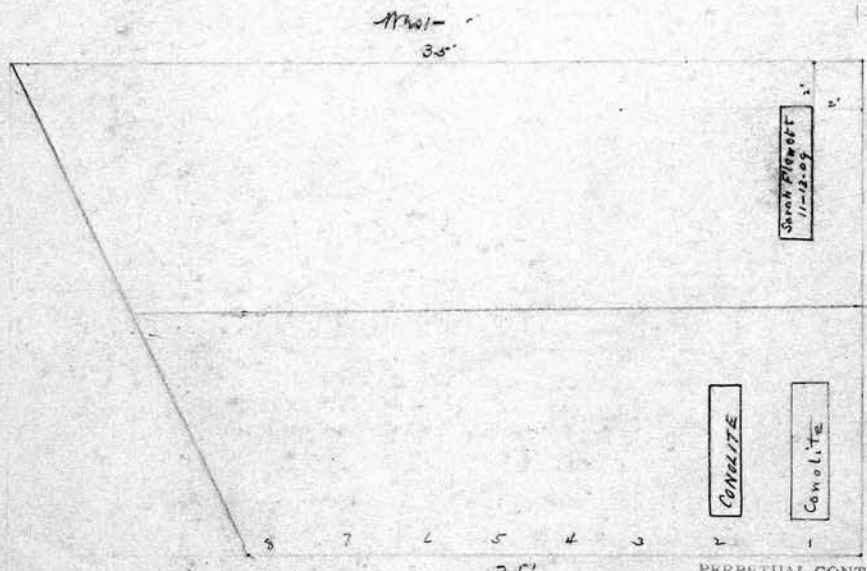

East Pt.
SCALE: 5 feet = 1 inch. Alice Blakeslee. Owner.

Owner.

- 1
- 2
- 3
- 4
- 5
- 6
- 7
- 8
- 9
- 10

- 1
- 2
- 3
- 4
- 5
- 6
- 7
- 8
- 9
- 10

Rueph L. Blakeslee 1-9-1937
Alice Blakeslee 4-26-1951

W. H. George Lise Owner.

1 *George Lise - 2-5-41-*

2 *Caroline Lise 7-8-1911*

3 *Henry Paul 12-3-29*

4 *Jennie L. Berl 8-10-1956*

5 *Louise Lise - 10-12-44*

6

7

8 *Sold - Space for 6 graves*

9

10

See B.C.

E. P. Theresa Putzig Owner.

223

1

2 *Charles Bogart - 10-22-86*

3 *Minnie Bogart 8-10-87*

4 *Albert Am. Henry Putzig 2-19-1982*

5 *Hazel Marie Putzig 5-28-81*

6 *Frank C. Putzig 2-14-74*

7 *HARRIETT L. HOLMES 12-6-1966*

8 *William Putzig 5-12-1911*

9

10 *X*

LOT NO. 447 RANGE 3 SEC.

LOT NO. 447 RANGE 3 SEC.

*325.58
P.C. Due*

32" for each yr

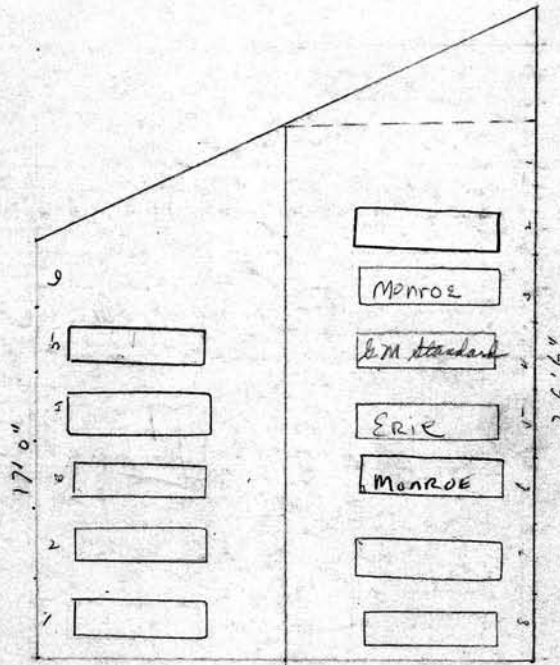

SCALE: 5 feet = 1 inch.

Owner.

1

2

3

4

5

6

7

8

9

10

Owner.

1

2

3

4

5

6

7

8

9

10

²²⁴
 NW 1/4 Chloa O. Newton Owner.
 1 Eddie Newton 6-21-02
 2 Eddie Newton 6-12-02
 3 Charles H. Newton 2-28-1938
 4 Chloa Newton 8-19-09
 5 Jennie L. Newton 7-12-04
 6
 7
 8
 9
 10

NE 1/4 Albert Putzig Owner.
 1 Albert H. Putzig 6-5-08
 2 Theresa Putzig 6-8-18
 3 Albert Putzig 10-24-1936
 4 Edward Putzig 8-0-00
 5 Johanna Papke 5-12-02
 6
 7
 8
 9
 10

LOT NO. 448 RANGE 3 SEC.

LOT NO. RANGE SEC.

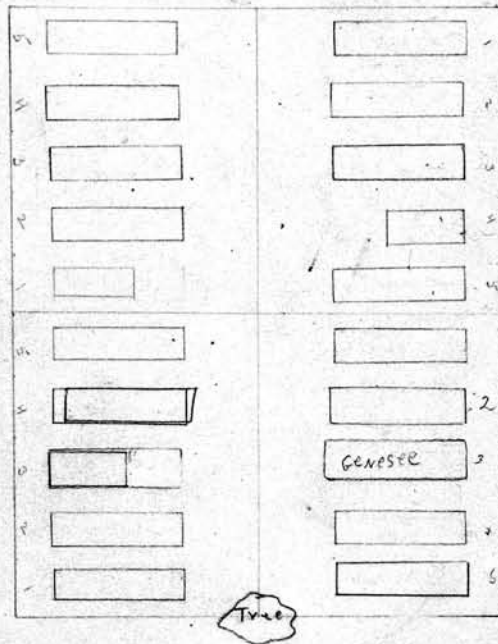

SW 1/4 Hannah Kaufman Owner.
 1 Ferdinand Kaufman 7-29-05
 2 Johanna Kaufman 3-13-05
 3 Earl Siebrl 12-15-1911
 4 Otto Kaufman 1-25-1922
 5 Amelia Bath 7-18-20-02
 6
 7
 8
 9
 10

SE 1/4 Frank Weber Owner.
 1 Ferdinand Stuck 12-27-1932
 2 Anna M. Stuck 1-15-24
 3 Bertrude Oplager 4-14-1970
 4 Frank Weber 9-16-05
 5 Anna M. Weber 6-1-20
 6
 7
 8
 9
 10

NW 1/4 Lewis Oliver Owner.

- 1
- 2 Emma Oliver 12-7-03
- 3 Lewis Oliver 2-4-1926
- 4 Grace Oliver 9-15-1913
- 5 Mildred Stull R.B. 5-3-05

See G.C.

225
NE 1/4 Wm. R. Masterton Owner.

- 1 J. R. Masterton 3-24-16
- 2 Ella D. Masterton 10-5-14
- 3 Levi A. Masterton 5-31-02
- 4 George R. Masterton 11-16-15
- 5 Lillian Vincent 11-19-19

LOT NO. 449 RANGE 3 SEC.

LOT NO. RANGE SEC.

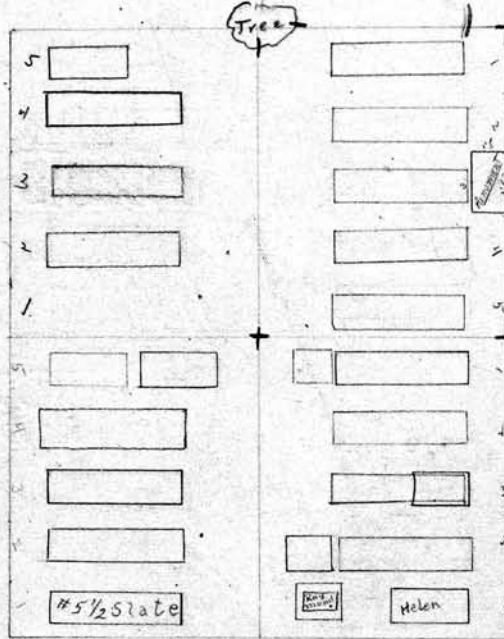

SCALE: 5 1/2" = 100'

SW 1/4 Chas Papke Owner.

- 1 Carl Papke 9-13-24
- 2 Hulda Papke 10-27-1948
- 3 Lawrence Vogler 12-4-1937
- 4 Matilda Vogler 1-15-1965
- 5 Alford Vogler 8-27-02

SE 1/4 Caroline Walter Owner.

- 1 John H. Walter 3-2-1914
- 2 Caroline Walther 10-13-1927
- 3 Harley E. Fries 6-20-17
- 4 Christina Walther 10-10-06
- 5 Helen Walther 11-19-19

226 Charles Keller NW 1/4 Frederick Keller Owner.	NE 1/4 Lorenz Keller Owner.
1 Frederick P. Keller 11-19-19	1 Lorenz Keller 1-19-1931
2 Julia C. Keller 1-9-05	2 Minnie Keller 6-24-1926
3 Frederick P. Keller 6-27-1953	3 Minnie Keller 8-14-1945
4 Charles Keller 4-23-26	4 Frieda Keller 11-9-19
5 Fred J. E. Schroetten 6-19-20	5 Flora E. J. Keller 7-5-22
6	6
7	7
8	8
9	9
10	10

LOT NO. 450 RANGE 3 SEC.

LOT NO. RANGE SEC.

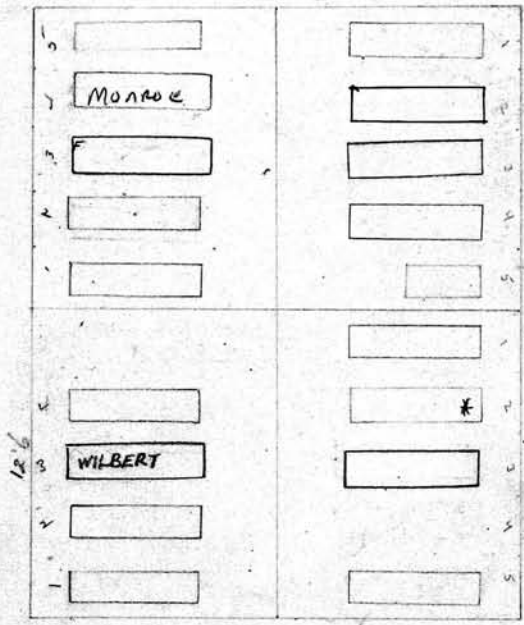

SW 1/4 Edw. Sophia Sturm Owner.	SE 1/4 Mary Rosentreter Owner.
1 William Sturm 12-27-05	1 Frank Rosentreter 12-7-1905
2 Sophia Sturm 11-27-19	2 Mary Rosentreter 12-7-1905
3 Edward Sturm 11-21-1957	3 Frank Rosentreter 8-20-1946
4 Emilie Sturm 1-9-1930	4
5	5 Martin Scherff 1-17-06
6	6
7	7
8	8
9	9
10	10

SW 1/4 Carrie Stewart Owner.

1	John Stewart	7-11-1902
2	Carrie Stewart	1-8-1913
3	Agnes & Henry Millersdyft	10-23-03
4	Agnes May Miller	8-27-1953
5	Henry G. Miller	3-5-1953
6		
7		
8		
9		
10		

NE 1/4 Lillian J. Smith Owner. 227

1	Frank E. Johnston	5-10-00
2	Lillian S. Johnston	11-28-1950
3	Lincoln J. Smith	7-8-33 R.R. 7-12-33 - Ashes
3	Irene L. Smith	12-18-03
4	Sarah E. Smith	12-28-09
5	Susan Davis	3-15-09
6		
7		
8		
9		
10		

LOT NO. 467 RANGE 3 SEC.

LOT NO. RANGE SEC.

2/11/4 Titus doc

See G.C.

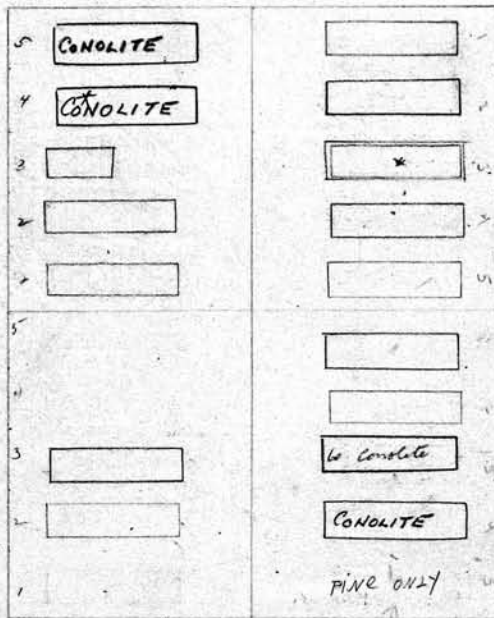

See G.C.

SW 1/4 Mary L. Arnold Owner.

1	Jacot Arnold	1-14-04
2	Mary L. Arnold	8-8-40
3		
4		
5		
6		
7		
8		
9		
10		

SE 1/4 G. F. Lieblein Owner.

1	Alma A. Lieblein	7-25-39
2	Elizabeth Lieblein	R 11-1-22
3	George F. Lieblein	2-23-1945
4	Agnes Lieblein	5-3-1952
5		
6		
7		
8		
9		
10		

228		PERPETUAL CONTRACT	
1	NW 1/4 August Zorn Albert Zorn 3-4-1928	1	NE 1/4 Hannah Babcock James Babcock 11-4-02
2		2	Hannah E. Babcock 4-2-22
3	August Zorn 10-17-10 Sophia Zorn 5-16-30	3	Hattie Babcock 7-30-1946
4	Sophia Zorn 3-8-1941 Margaret Lord 4-18-90	4	James W. Babcock 1-9-1950
5	Fred Zorn 8-14-03	5	Theresa Babcock 4-9-1960
6		6	
7		7	
8		8	
9		9	
10		10	

LOT NO. 452 RANGE 3 SEC. _____ LOT NO. _____ RANGE _____ SEC. _____

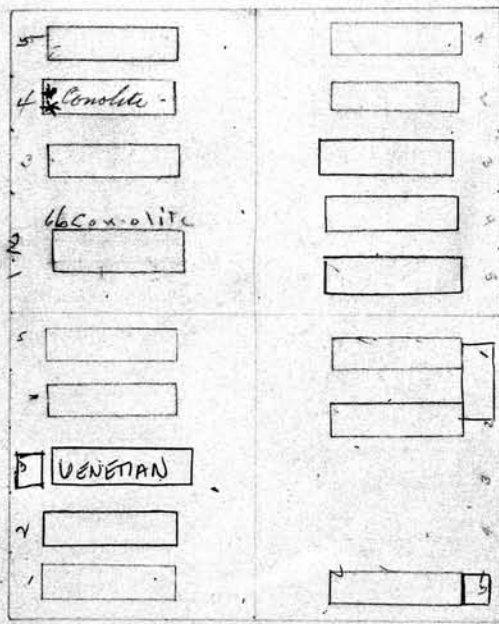

PERPETUAL CONTRACT		PERPETUAL CONTRACT	
1	SE 1/4 August Pioch August Pioch 11-25-19	1	NE 1/4 Fannie E. Batterson Isaac Batterson 12-31-1934
2	Johanna Pioch 1-20-1951	2	Fannie Batterson 7-25-1936
3	KATHLEEN R. PIOCH 2-5-2001 see file	3	
4	August Pioch 4-12-04 Removal	4	
5	Maria Pioch 2-25-04	5	Sophia M. Batterson 8-14-19
6		6	
7		7	
8		8	
9		9	
10		10	

NW 1/4 Curadolin W. Jefferey <small>PERPETUAL CONTRACT. Owner.</small>		NE 1/4 Mary Troutman <small>229 Owner.</small>	
1	Joe Jefferey, 8-3-04	1	Jacob J. Troutman 5-28-04
2	Anna Jefferey 4-21-1928	2	Mary A. Troutman 11-12-17
3	Gwendolyn M. Jeffery 5-5-1966	3	Percy E. Troutman 11-13-1935
4		4	William A. Ross 11-5-1951
5		5	Hazel M. Ross -1-19-78
6		6	
7		7	
8		8	
9		9	
10	<u>"Spaced for 4 Grs only"</u>	10	

LOT NO. 453 RANGE 3 SEC. _____ LOT NO. _____ RANGE _____ SEC. _____

N

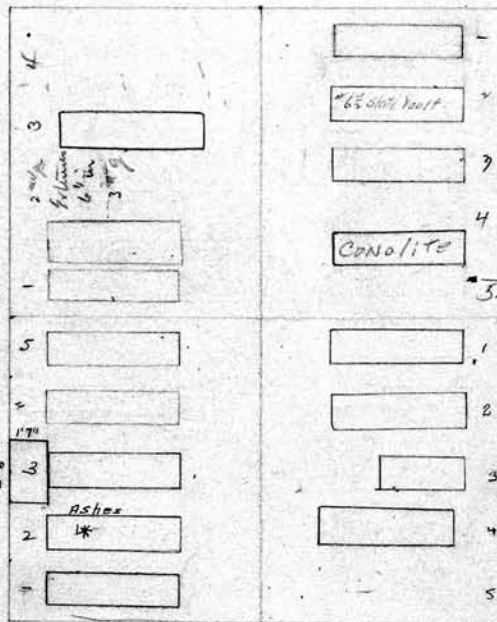

Dug Extra Deep to Allow Another Interment on Top - HAZEL M. ROSS - 1-19-78

Sec. 9. c

NW 1/4 Christian Brethren Church Owner.		SE 1/4 Andrew & Barbara Houser Owner.	
1	Adrian Simpson 10-21-07 Ashes Eunice C. Holmes R.B. 8-4-55	1	Andrew Houser 2-11-16
2	Jeanette Holmes 4-16-09	2	Barbara Houser 7/29/1914
3	Muriel Smith 6-30-1910	3	Hazel Houser 6-21-04
4	Sophia Griffin 11-27-05	4	Lillian Burmeister Wallace 10-18-1946
5	Ellen Throne 8-4-04	5	
6		6	
7		7	
8		8	
9		9	
10		10	

230
 NW 1/4 Cath. Schneider Owner.
 1 Valentine Schneider 3-22-05
 2 Catherine Schneider 12-17-24
 3 Louise Schneider 3-30-04
 4 Edmund S. Schneider 9-27-1947
 5 George H. Schneider 1-9-1936 C.
 6
 7
 8
 9
 10

NE 1/4 Wm P. Cook Owner.
 1 Osbert L. Cook 7-3-04
 2 Julia E. Cook 1-12-06
 3 William J. Cook 7-16-1925
 4 Bertha Elizabeth Cook 7-21-1938
 5
 6
 7
 8
 9
 10

LOT NO. 454 RANGE 3 SEC.

LOT NO. RANGE SEC.

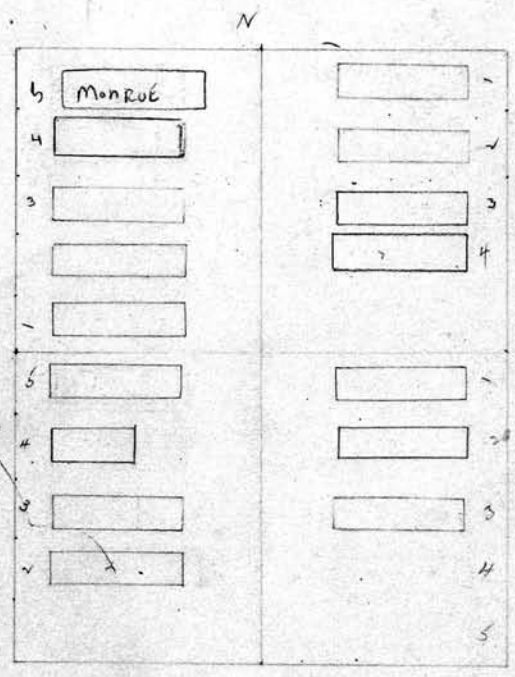

Quint
 150⁰⁰ PP
 7-8-55

SW 1/4 Mary Fitzgerald Owner.
 1
 2 Mary Fitz Gualdy 9-15-21
 3 Orenza Fitzgerald 7-7-04
 4 HAROLD Clarence Langford 8-28-09
 5 Patrick Fitzgerald 4-2-20
 6
 7
 8
 9
 10

SE 1/4 Fredk A. Yates Owner.
 1 Fredk A. Yates 6-3-1913
 2 Hattie A. Yates 4-13-16
 3 Charles P. Atkins 7-3-1933
 4
 5
 6
 7
 8
 9
 10

J.C.

231

Mr. & Mrs. Alfred & Emily Patten Owner.

1	Alfred D. Patten	6-8-1935
2	Emily R. Patten	3-7-1933
3	Clara Patton	10-13-1953
4	Grace Carr	9-4-06
5	Stewart D. Patten	9-20-04
6		
7		
8		
9		
10		

See G.C.

231

Mr. & Mrs. Gustav & Johanna Knop Owner.

1	Gustav Knop	4-7-1911
2	Johanna Knop	12-2-10
3	William Knop	8-18-1964
4	Anna H. Knop	8-16-1910
5	Paulina & Bertha Knop	Former Schickel 9-5-1913 R.B. 8-24-04
6		
7		
8		
9		
10		

See G.C.

LOT NO. 405 RANGE 3 SEC.

LOT NO. RANGE SEC.

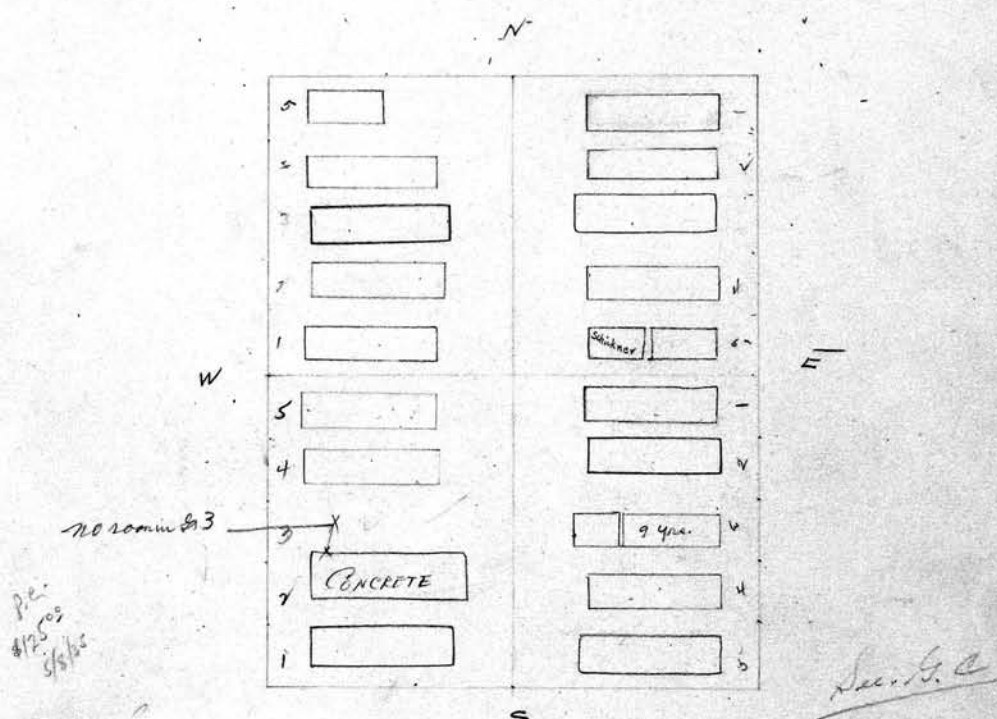

PERPETUAL CONTRACT

SW 1/4
SCALE: 5 feet = 1 inch. Anna M. & Saml B. Luehm Owner.

1	Samuel Luehm	9-11-1956
2	Anna Luehm	3-6-1964
3	Res for amova	
4	Margaret Walters	4-9-1927
5	Ruth L. Luehm	1-25-19
6		
7		
8		
9		
10		

SE 1/4 Fred A. Walters Owner.

1	Georgiana Walters	5-29-35
2	Fred Walters	1-27-1943
3	Lucy A. Walters	Former George Walters M. 2nd 10-6-04 8-25-04
4	George J. Young	7-25-1926
5	Minnie Young	2-13-1969
6		
7		
8		
9		
10		

232
 NW 1/4 Caroline Travers Owner.
 1 Edwin D. Travers 5-26-25
 2 Caroline Travers 10-5-1910
 3 Minnie A. Thompson 9-21-00
 4 Edward Hubert Travers 12-26-40
 5 Hattie K. Travers 8-2-1950
 6 Margorie Caroline Hartland 8-15-1968 ASHES

NE 1/4 Benjamin Bennem Owner.
 1 Benjamin Bennem 4-29-1936
 2 Mary E. Bennem 2-23-1952
 3 Eva M. Bennem 8-10-04
 4 Lulu J. Bennem 6-15-19

LOT NO. 456 RANGE 3 SEC.

LOT NO. RANGE SEC.

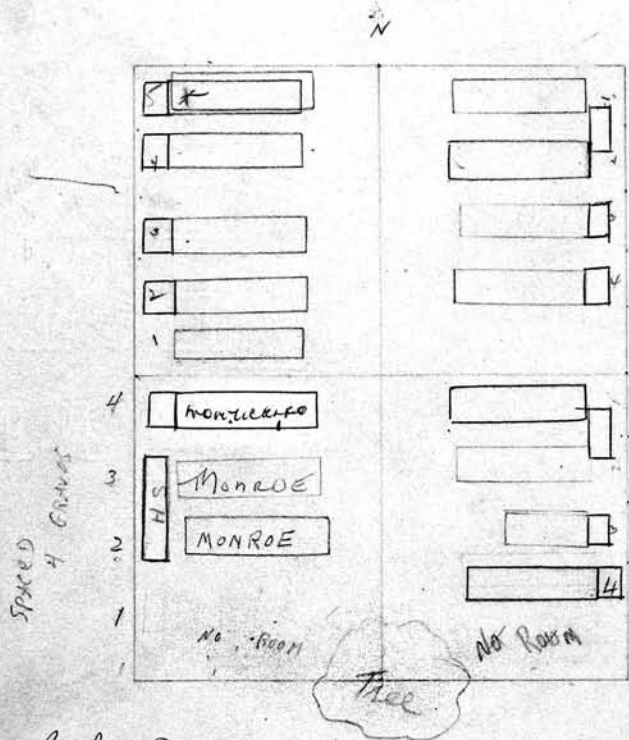

SW 1/4 Ernest S. Day Sophia Day
~~SW 1/4 Otto Alvin Steward Owner.~~
 1 NO ROOM
 2 Sophia Stieve Day 9-20-1968
 3 Ernest S. Day 4-3-1972
 4 ARTHUR G. DAY 2-23-90
 5 Pass ashes of Daughter
 6 Mildred Day Hall in
 7 upon lot # 2
 8 Sophia

SE 1/4 ~~SW 1/4~~ Otto Alvin Steward Owner.
 1 Otto H. Stieve - 6-8-1945
 2 Alvin Stieve 12-27-1926
 3 Lilia Stieve 9-3-04
 4 Frank Stieve 7-16-1938

233

NW 1/4 Martiena H. Hendrikse Owner.

- 1 Wm P. Hendrikse 11-12-00
- 2 Martiena Hendrikse 7-15-1941
- 3 Cornelia Hendrikse 1-16-1951
- 4 Cornelia Vyverberg 4-19-1928
- 5 Joseph Vyverberg 11-27-1911

6
7
8
9
10

SE 1/4 Eliz. M. Schutte Owner.

- 1 Ernest W. Schutte 8-25-1912
- 2 Elizabeth Schutte 4-29-1936

3
4
5
6
7
8
9
10

Note - Spaces for 4 graves only

LOT NO. 457 RANGE 3 SEC.

LOT NO. RANGE SEC.

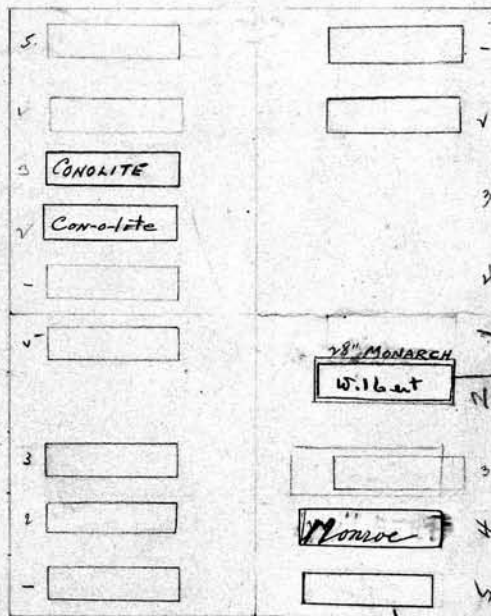

8100 3/31/47

This grave dug xxx deep allow one ft on top

NW 1/4 Loris A. Hennik Owner.

- 1 Thos. A. Hennik 4-17-05
- 2 Rose A. Hennik 1-3-25
- 3 Augusta Schvikaski 10-3-17
- 4
- 5 Robert Hennik 9-15-1936

6
7
8
9
10

SE 1/4 Felix Fien

- 1) Felix Fien 9-7-1952 ON TOP RES DONALD F IEN
- 2) Carrie Fien 5-10-1948 RES SHELLEY F IEN
- 3) Leonard Fien 5-16-1932
- 4) Arthur Fien R.B. 10-20-04 By Felix Fien
- 5) August Reef 4.26.1969 25-1948 in PERSON RES ASHES CONSOLE F IEN KINGMAN
- 6) Portude Reef 2-26-1940

6
7
8
9
10

234
 N 1/2 Eliza Adrian Owner.
 1
 2
 3
 4
 5
 6
 7
 8
 9
 10

N 1/2 Eliza Adrian Owner.
 1 James Adrian 11-24-23 Mary Curtis 7-27-06
 Ashes Wm. Fred G. Adrian R.B. 10-3-1960
 2 Eliza Adrian 8-31-1933.
 3 Alfred J. Adrian 6-5-07
 4 Kate Jane Curtice 9-16-1904
 5 William R. Curtis P.B. 5-11-45 - Ashes
 6 Winifred K. Curtice R.B. 11-5-51 ASHES
 7
 8
 9
 10

LOT NO. 458 RANGE 3 SEC.

LOT NO. RANGE SEC.

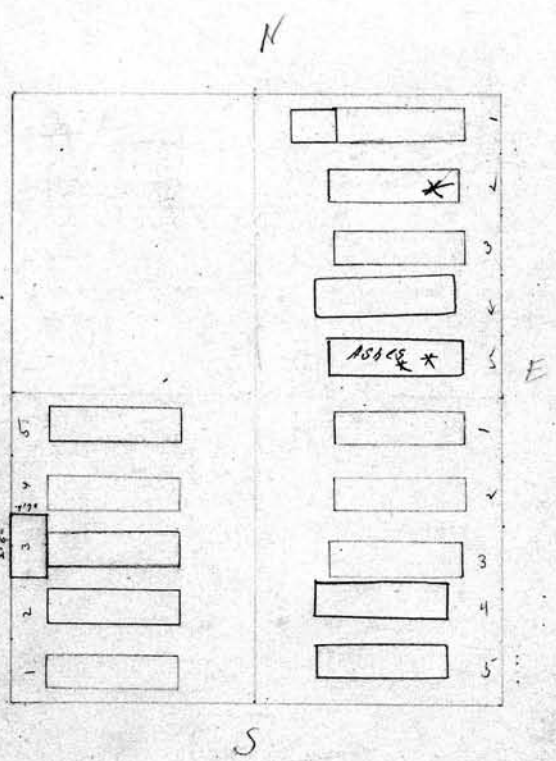

S 1/4 L. J. Nichols Owner.
 1 Rachael Sweet 1-4-06
 2 Palmides D. Greene 11-5-07
 3 William Hooper 11-9-09
 4 Antalissa P. Jackson 10/16/17
 5 Addie E. Freeman 11-27-1936
 6
 7
 8
 9
 10

S 1/4 George A. Bradford Owner.
 1 George A. Bradford 12-30-12
 2 Annie Bradford 11-13-04
 3 Etta Bradford 2-18-24
 4 Charles Bradford 8-28-1948
 5 Jennie Bradford 7-28-41
 6
 7
 8
 9
 10

NW 1/4 Geo. H. & Mary E. Eighme Owner.		NE 1/4 Nettie L. Johnston Owner.	
1	George H. Eighme 8-31-1935	1	Geo. H. Johnston 8-31-1935 <i>ashes to rest Johnston R.B. 6-7-1955</i>
2	Mary E. Eighme 9-23-1936	2	Lottie Johnston 7-16-1912
3	George T. Eighme 8-2-1946	3	Henry McDonald 3-5-1921
4	Florence Eighme 11-27-1929	4	Adelbert H. Flynn 4-11-06
5		5	James Green 2/20/15
6		6	
7		7	
8		8	
9		9	
10		10	

LOT NO. 409 RANGE 3 SEC.

LOT NO. 459 RANGE 3 SEC.

N

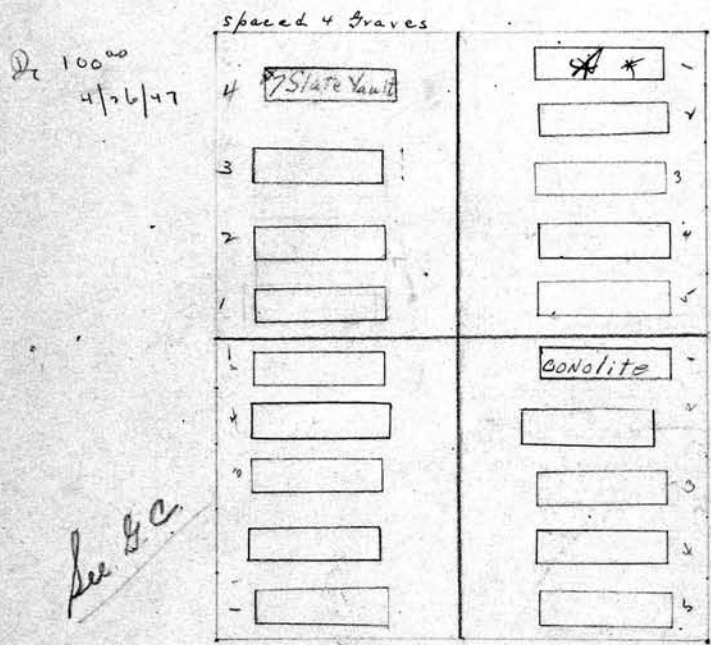

PERPETUAL CONTRACT

SW 1/4 John Bauerle Owner.		SE 1/4 Jos C. & Nellie G. Stottle Owner.	
1	John Bauerle 7-29-1911	1	Nellie Grace Stottle 11-5-1951
2	Rose S. Bauerle -5-9-1939	2	Amos J. Stottle -5-13-42
3	Michelin Bauerle 3-8-06	3	Louis H. Stottle 4-27-17
4	Johanna M. Elliot 11-19-1956	4	Wary Wood Stottle 1-18-17
5	Ernest Greenhaber. 12-16-15	5	Noah Stottle 11-21-05
6		6	
7		7	
8		8	
9		9	
10		10	

236
West Pt Charles May Owner.

PERPETUAL CONTRACT

1	Charles May	3-25-1946	
2	Emma May	10-25-1966	ASHES
3	Natie E May	5-29-1911	
4	Hilda Bascher	3-31-90	
5	Louisa Bascher	9-30-83	
6			
7			
8			
9			
10			

Sold - spaced for 5 graves only

LOT NO. 46 ORANGE 3 SEC.

East Pt Charles B Mollers Owner.

1	Charles B Mollers	5-24-1926	
2	Corinne K. Mollers	8-30-1911	
3			
4	Jno B Mollers	11-13-1911	
5			
6			
7			
8			
9			
10			

Sold and spaced for 3 graves only

LOT NO. RANGE SEC.

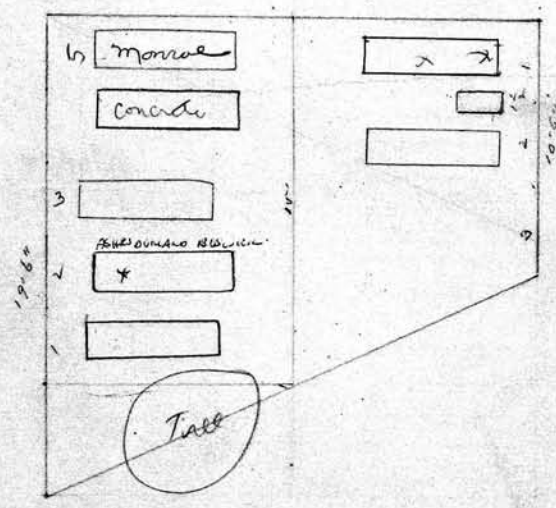

SCALE: 5 feet = 1 inch.

Owner.

1	
2	
3	
4	
5	
6	
7	
8	
9	
10	

Owner.

1	
2	
3	
4	
5	
6	
7	
8	
9	
10	

- 1
- 2
- 3
- 4
- 5
- 6
- 7
- 8
- 9
- 10

Owner.

- 1
- 2
- 3
- 4
- 5
- 6
- 7
- 8
- 9
- 10

LOT NO. 461 RANGE 3 SEC. _____

LOT NO. _____ RANGE _____ SEC. _____

See Page 473 for complete diagram of this lot.

Mrs. Hannah Levy Owner.

S.E. Pt. Eliza Morris Owner.

- 1
- 2
- 3
- 4
- 5
- 6
- 7
- 8
- 9
- 10

Jacob Levy 10-26-01 (Center of lot)

Sec. 9. C

- 1
- 2
- 3
- 4
- 5
- 6
- 7
- 8
- 9
- 10

Charlotte E. Widow 1-18-05

*Removes 1/2 mi. Pt. of E. Pt. of this lot 4/20/05
Grace Goodwin 11/10/05
Mabel R. Morris 5-20-06 Morris*

238
 NW 1/4 Chas. H. Knowlton Owner.
 1 Charles H. Knowlton 3-23-1938
 2 Florence B. Knowlton 4-2-22
 3 Cecil F. Knowlton 11-21-04
 4 Lilia Slade 5-8-05
 5 Aubrey Knowlton 10-9-16
 6
 7
 8
 9
 10

NE 1/4 Moses LaPointe^o Owner.
 1 Moses LaPointe 12-7-10
 2 Nora LaPoint 10-4-1913
 3 Ida M. Graham 4-12-1927
 4 Alfred B. Graham 12-5-1938
 5 Lamine A. LaPointe - M.L. LaPointe's wife
 6
 7
 8
 9
 10

LOT NO. 462 RANGE 3 SEC. _____

LOT NO. _____ RANGE _____ SEC. _____

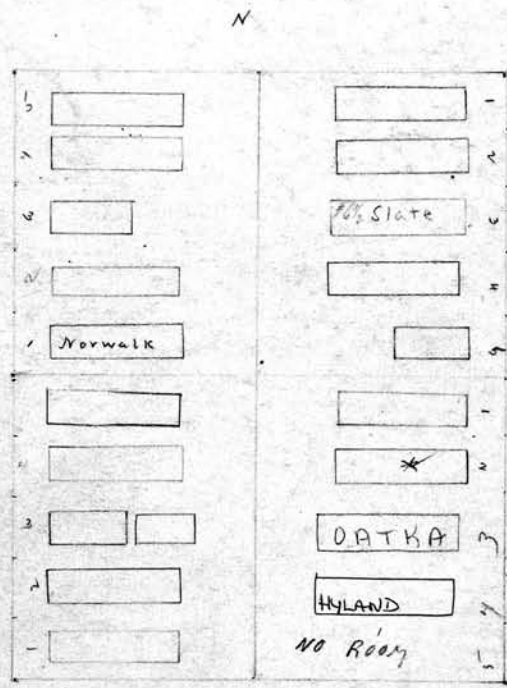

SW 1/4 Minnie D. Brown^o Owner.
 1 George J. Brown 11-27-14
 2 Minnie B. Ender 8-12-08
 3 Harold Brown 6-7-1911 Lawrence W. Brown^{4/22/19}
 4 William Heckelmeant 7-14-1927
 5 John Brown 2-27-1943
 6
 7
 8
 9
 10

SE 1/4 Eliza Beaven^o Owner.
 1 James Beaven 10-28-04
 Ashes Seth A. NORMAN RB 10-20-1955
 2 Eliza K. Beaven 11-15-07
 3 Alice Emily Norman 11-28-1972
 4 Ruby C. Norman 3-7-17
 5
 6
 7
 8
 9
 10

NW 1/4 Otto Schroeder Owner.
 1 Anna Holtz 5-3-1929
 2 Amelia Schroeder 3-3-05
 3 Otto Schroeder 12-28-1935
 4 Bertha Schroeder 9-11-1945
 5 Edward Heidt 4/5/18
 6
 7
 8
 9
 10

NE 1/4 August Knop Owner.
 1 August Knopp 4-19-15
 2 Emma Knop 2-7-06
 3 Bertha W. Knop 11-28-04
 4 Maria Knopp 2-15-1911
 5
 6
 7
 8
 9
 10

See S.C. at end of page.

LOT NO. 463 RANGE 3 SEC.

LOT NO. RANGE SEC.

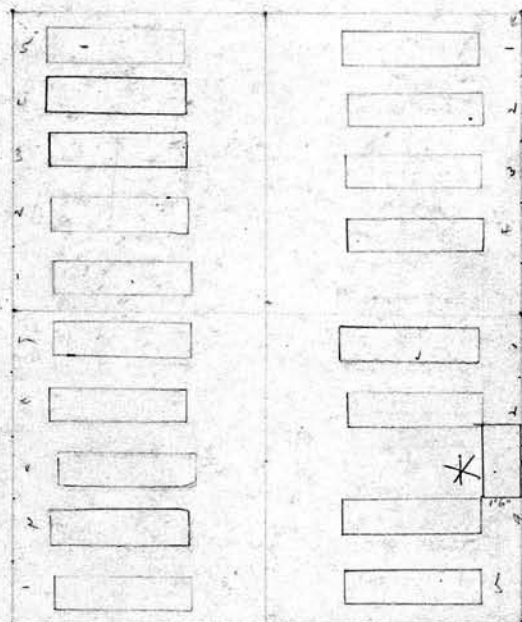

see S.C.

S.C.

SW 1/4 Fred Schwettlen Owner.
 1 Louisa Schwettlen 10-25-05
 2 Inok Schwettlen 12-15-1936
 3 Caroline A Schwettlen 4-26-1932
 4 John Schwettlen 3-26-05
 5 Anna Kahuter 11-14-14
 6
 7
 8
 9
 10

SE 1/4 George Emich Owner.
 1 George C. Emich 10-18-1933
 2 Mary Emich 12-7-04
 3 Mary Emich 7-27-1980
 4 Elizabeth A Jackson 9/5/1914
 5 George Emich 6-22-1914
 6
 7
 8
 9
 10

240
 NW 1/4 Jennie J. Copeland Owner.
 1 Frank W. Copeland 5-1-05
 2 Jennie J. Copeland 6-28-05
 3
 4
 5
 6
 7
 8
 9
 10

PERPETUAL CONTRACT
 NW 1/4 Fredk W. Mate Owner.
 1 Fredrick W. Mate 10-21-35
 2 Arlina Mate 12-9-05
 3 Audie E. Mate 4-3-1911
 4 Harriet L. Strook 9-8-1915
 5 Ethel A. Strook 2-10-1936
 6
 7
 8
 9
 10

S. B. C.

LOT NO. 464 RANGE 3 SEC.

LOT NO. RANGE SEC.

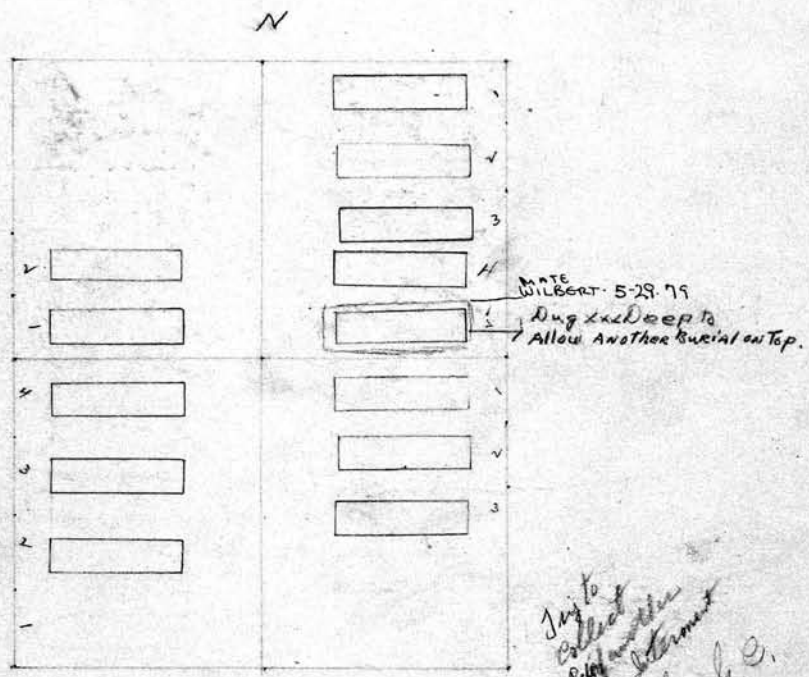

PERPETUAL CONTRACT
 SW 1/4 Helen M^e Michaels Owner.
 1 Claude M^e Michaels 6-27-05
 2 Helen G. Mc Michael 12-3-71
 3 George E. Crocker 9-9-08
 4 Oly & Erson the 1/4
 5
 6
 7
 8
 9
 10

SE 1/4 John S. Tucker Owner.
 1 John S. Tucker 12-16-1927
 2 Sarah Tucker 3-30-05
 3 Mary Tucker 11-12-17
 4
 5
 6
 7
 8
 9
 10

NW 1/4 Eliz. P. Lee^o Owner.

1	Willis R. Lee	7-5-05	
2	Elizabeth Hamlett	3-8-1937	
3	Chas. W. Lee	R.B. 10-18-05	Carl H. Lee
4	Doris Lee	4-16-23	
5	Sophie M. Lee	4-3-1939	
6			
7			
8			
9			
10			

241
NE 1/4 Walter & Minnie Shewman Owner.

1	Walter R. Shewman	4-24-1957	
2	Minnie Shewman	5-9-1963	
3	Julius Shewman	2-13-20	Donald E. Shewman 12-28-25
4	Barbara Shewman	R.B. 5-11-05	
5	Walter R. Shewman	11/10/1982	
6			
7			
8			
9			
10			

LOT NO. 465 RANGE 3 SEC.

LOT NO. RANGE SEC.

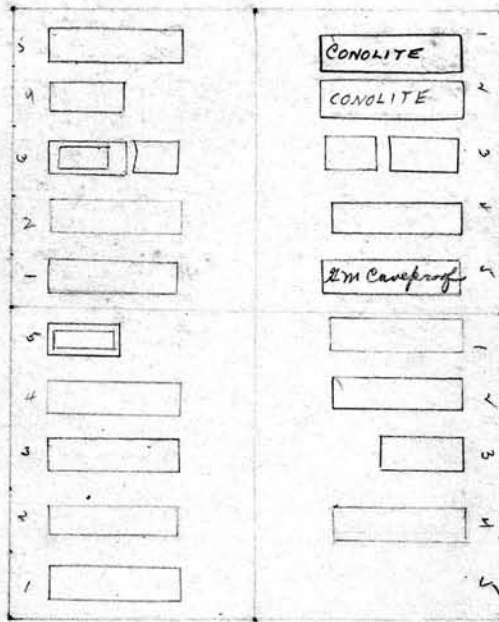

NW 1/4 Fred Mertzke^o Owner.

1	Fred Mertzke	7-11-15	
2	Albertina Mertzke	11-6-05	
3	Margaret Rowd	11-30-09	
4	Arthur Mertzke	10/5/14	Frank of Little Staff
5	Sidney G. Rowd	7-12-16	4-2-15
6			
7			
8			
9			
10			

NE 1/4 Edward H. Burke^o Owner.

1	Louis F. Hess	7-22-1928	
2	Minnie Kreuser	R.B. 5-24-05	
3	Kenneth E. Johnson	9-23-09	
4	Minnie Burke	6-18-1932	
5			
6			
7			
8			
9			
10			

242
 NW 1/4 Gottlieb Splittstoser ^o Owner.
 1 Gottlieb Splittstoser 1-18-1912
 2 Amelia Splittstoser 7-23-1910
 3 Frederick Splittstoser 8-25-05
 4 Rudolph A. Splittstoser 9-28-07
 5 Minnie Splitt. 5-28-42
 6
 7
 8
 9
 10

NE 1/4 Morgan ^o Owner.
 1 Valentine Morgan 5-13-05
 2 Mary D. Morgan 3-9-25
 3 Sebastian Morgan 2-14-1911
 4 Fredericka Morgan 4-22-1910
 5 Ard L. Morgan 5-31-1913
 6
 7
 8
 9
 10

LOT NO. 466 RANGE 3 SEC.

LOT NO. RANGE SEC.

N

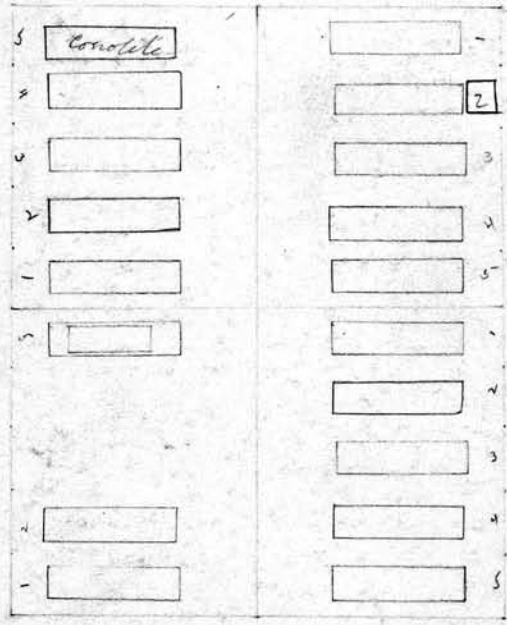

SW 1/4 Esther MacElwre ^o Owner.
 1 Samuel M^c Elwre RB 10-26-65
 2 Esther Mac Elwre 11-8-15
 3
 4
 5 Susan ^{RB 10-26-65} ^{RB 10-26-65} & Annie M^c Elwre
 6
 7
 8
 9
 10

SE 1/4 Elizabeth Merk ^o Owner.
 1 Anne C. Merk 11-3-06
 2 Catherine Merk 4-21-16
 3 William C. Merk 7-3-00
 4 Katherine Merk 9-7-16
 5 Elizabeth Merk 9-24-25
 6
 7
 8
 9
 10

Chas. J. Holtfoth NW/4 Owner.

- 1 Charles Holtfoth 2-4-24
- 2 Sophia Holtfoth 1-17-24
- 3 Charles Holtfoth 9-22-05
- 4 William H. Holtfoth 2-11-1952
- 5 Frederick Holtfoth - 7-10-1944
- 6
- 7
- 8
- 9
- 10

243
 PERPETUAL CONTRACT
 NW/4 Mary J. McDonald Owner.

- 1 Homer McDonald 6-16-08
- 2 Mary E. Ferris 6-21-20
- 3 George A. Ferris 5-17-1927
- 4
- 5 Charles A. McDonald 6-14-1944
- 6
- 7
- 8
- 9
- 10

LOT NO. 467 RANGE 3 SEC.

LOT NO. RANGE SEC.

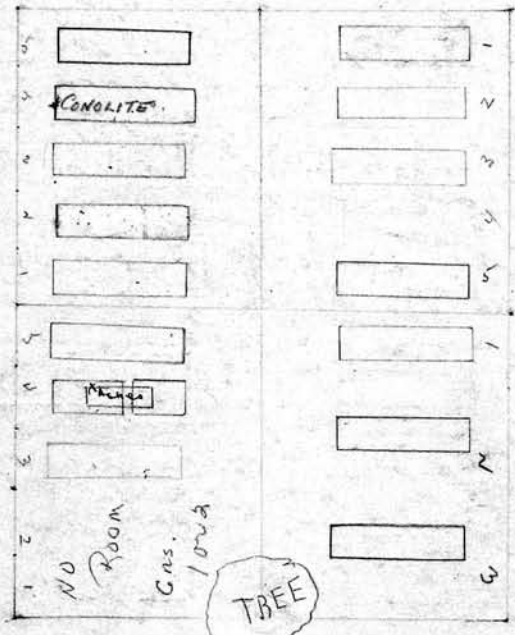

PERPETUAL CONTRACT

SW/4 Chester M. Himes Owner.

- 1
- 2
- 3 Chester Himes 7-6-1933
- 4 George W. Himes 11-16-08
- 5 Alice Tilly
- 6
- 7
- 8
- 9
- 10

PERPETUAL CONTRACT

SE/4 Mrs. Wilhelmina Hoppe Owner.

- 1 Julius Hoppe 11-28-1911
- 2 William Hoppe 2-24-1936
- 3 Wilhelmina Hoppe 12-16-1943
- 4
- 5
- 6 Note: remaining space to be
- 7 divided for 2 Grs. only, by
- 8 William Hoppe in person, 8/3/31
- 9
- 10

244
 N.W. 1/4 Carl Kontrowitz^o Owner.
 1 Carl Kontrowitz 11-17-23
 2 Louise Kontrowitz 7-13-1934
 3
 4 Augusta Hill 5-18-1962
 5 Louise Anderson 3-20-1959
 6
 7
 8
 9
 10
 see p. 2

N.E. 1/4 Merner + Widzowski^o Owner.
 1 Frederick Widzowski 8-20-22
 2 Louise Widzowski 3-20-1933
 3 Leopold Merner 2-23-1914
 4 Charlotte Merner 4-27-1932
 5 Anna Widzowski 7-13-05
 6
 7
 8
 9
 10
 see file, re -
 grave cutting
 by -

LOT NO. 468 RANGE 3 SEC.

LOT NO. RANGE SEC.

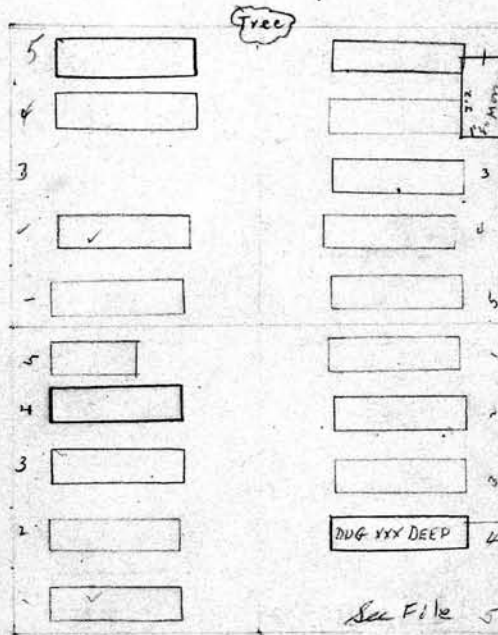

PERPETUAL CONTRACT

S.W. 1/4 Wilbur D. Bentley^o Owner.
 1 Dorothy R. Kliehamer 11-29-1933
 2 Harriet Bentley 11-21-05
 3 Wilbur Bentley 11-3-1949
 4 Edna D. Bentley 9-10-1947
 5 Ethel Bentley 2-14-1910
 6
 7
 8
 9
 10

S.E. 1/4 Wm + Theresa Rutadon^o Owner.
 1 Wm J. Rutadon 3-26-1935
 2 Theresa Rutadon 8-21-1936
 3 Alura J. Rutadon 11-18-05
 Margaret E. Berry 12-1-78
 4 Alton G. Berry 3-20-1968 XXX DEEP
 5 Res PHILIP BERRY
 6 letter in file
 7
 8
 9
 10

N.W. 1/4 GEORGE F. BAKER Harold Owner.		N.E. 1/4 Alvin A. Aytte (Engels) 245 Owner.	
1	George F. Warren 9-20-06	1	Paul A. Aytte 12-19-05
2		2	Alvin Engels 9-1-1962
3		3	
4		4	
5	Spaced for 4 Graves only	5	Irving Engels 5-20-1930
6		6	
7		7	
8		8	
9		9	
10	Sec. G.C.	10	
LOT NO. 469 RANGE 3 SEC.		LOT NO. RANGE SEC.	

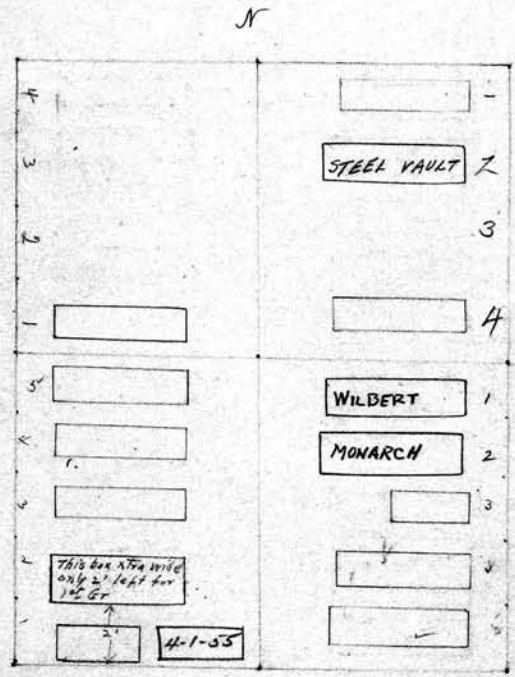

S.W. 1/4 Mary Carter ⁰ Owner.		S.E. 1/4 O.L. Acker Owner.	
HAROLD K. SCHMIDT 4-1-1955			
1	Evelyn Carter 10-19-31	1	Claude L. Acker 2-24-1954
2	Mary Carter 3-29-02	2	Kittie A. Acker 7-2-1958
3	John H. Cullen 4-28-06	3	E. Lodema Acker R 135-0-06
4	Mary Ostran 11-18-14	4	Eva Mc Phee 8-31-08
5	Albert Carter 11-21-23	5	Addison Barnes - 1-21-1939
6		6	
7		7	
8		8	
9		9	
10		10	
		Sec. G.C.	

246
 Mrs. Bertha A. Haller Owner.
 1 Eric Estaller 8-8-06
 2 Bertha H. Klick 2-8-1955
 3 Paul A. Klick 4-21-1950
 4 Herman J. Keller 11-22-1968
 5 Edward L. Bess 8-13-19
 6
 7 see p.c.
 8
 9
 10

No. 14 James Allen Owner.
 1 James Allen 3-16-1928
 2 Wilhelmina Allen 7-5-41
 3 Mary E. Allen 4-20-06
 4 Hugh M. Allen 4-14-16
 5
 6
 7
 8
 9
 10

LOT NO. 470 RANGE 3 SEC.

LOT NO. RANGE SEC.

P.C. \$125.00
 2/1/46
 3/9/55

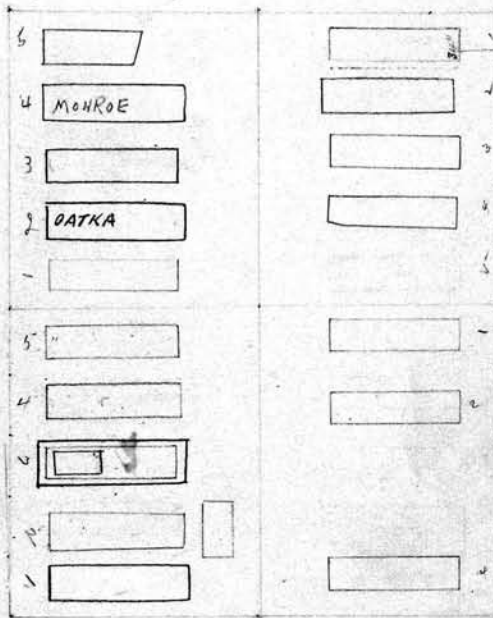

See order
 on file
 9-1-60

Box overhangs 2nd gr 4"

see p.c.

See p.c.

Daisy T. Hungad.
 Mrs. Henry Schradner Owner.
 1 Temple Hungad 1-10-1961
 2 Mary Turner 4-23-1914
 3 Edward C. Turner 10-13-06
 4 Daisy T. Hungad 12-14-1933
 5 John W. Hungad 9-30-22
 6
 7
 8
 9
 10

No. 14 Mary Guldner Owner.
 1 John Guldner 4-24-06
 2 Mary Dora Guldner 7-19-20
 3
 4 Edward F. Schradner 1-2-07
 5 After grave number one was buried in
 6 remaining space was divided for 3 grs
 7 more, only
 8
 9
 10

NW 1/4 Frank M. Pike^o Owner.

1 Frank M. Pike 10-10-22

2 Mary J. Pike 3-11-25 ^{R.D.}

3 Rutha E. Whitney 5-3-07

4 Claude A. Pike 12-31-18

5 Winifred J. Pike 1-6-19

6

7

8

9

10

247
NE 1/4 Lillian Engels^o Owner.

1 Jacob Engels RB7-21-06

2

3 Mary E. Pacond. 1-18-16

4 Fanny G. De Maus. 12-29-19

5 John Fricker 1-15-07

6

7

8

9

10

LOT NO. 471 RANGE 3 SEC.

LOT NO. RANGE SEC.

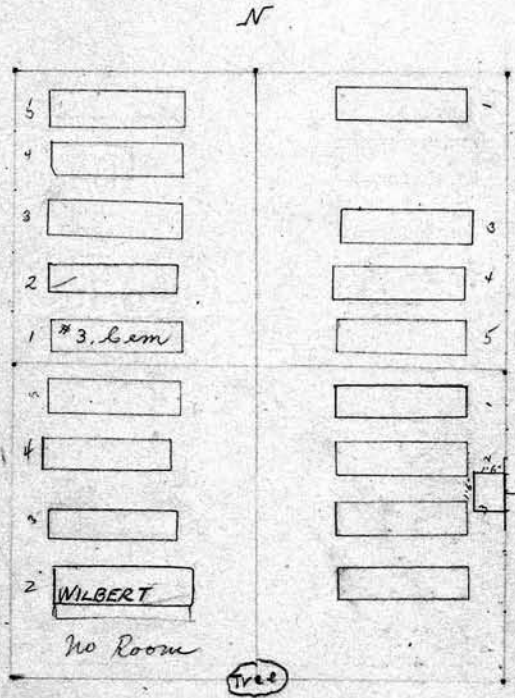

NW 1/4 Catherine Kennerth^o Owner.

1

2 Albert P. Wilson 6-25-1956

3 Catherine Kennerth 2-4-25

4 Elizabeth Wilson 1-3-23

5 Laura M. Kennerth 2-12-25

6

7

8

9

10

SE 1/4 Jas. J. Saunders^o Owner.

1 James Saunders. 4-19-39

2 Minerva Saunders 3-19-07

3 Florence Saunders 3-19-07

4 Richard Hancock 10-2-1926

5

6

7

8

9

10

248		Owner.	NE 1/4 Wm E. Ideman ⁰		Owner.
1	Minnie Ernst	7-16-1951	1	Dora Ideman	8-7-06
2	Louise Lempey	10-17-19	2	Leona A. Block	8-22-19
3	Katie Ernst	1-4-08	3		
4	Lizzie Ernst	R.B. 2/27/08	4		
5	John Ernest	10-23-18	5	Lot For Sale. See H. C.	
6			6		
7			7		
8			8		
9			9		
10			10		

LOT NO. 472 RANGE 3 SEC. _____ LOT NO. _____ RANGE _____ SEC. _____

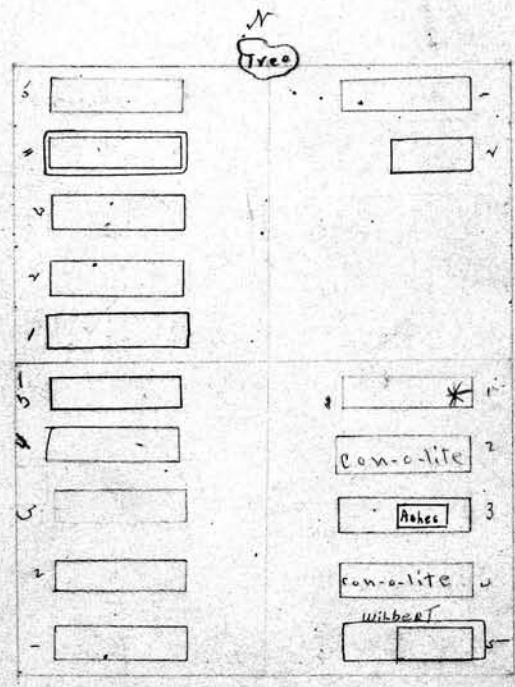

SE 1/4 Robert M. Mann ⁰		Owner.	SE 1/4 Sophia M. Barth ⁰		Owner.
1	Rosanna King	4-1-07	1	George A. Barth	8-4-06
2	Jeanette Kara Huhn	1-14-25	2	Sophia M. Barth	12-5-1931
3	Clarence King	6-26-1928	3	Frank L. Barth	9-19-25
4	Louis Chatterton	1-10-1941	4	Theresa J. Barth	1-9-1932
5	Mary J. Bond	6-27-42	5	Alice L. Barth	2-9-1967
6			6	June L. Greer	4-9-1912
7			7		
8			8		
9			9		
10			10		

NW 1/4 Gustav L. Zipse Owner.			SE 1/4 Gustav L. Zipse Owner.		
1	William Bishop	5-2-1959	1	Gustav L. Zipse	7-15-19
2	Marie Bishop	5-29-1964	2	Mary Zipse	2-1-1910
3			3	Bertha Catherine Foote	8-3-1945
4			4		
5			5	Spaced for 4 yrs. <u>only</u> on the 1/4	
6			6		
7			7		
8			8		
9			9		
10			10		

see GC

LOT NO. 473 RANGE 3 SEC. see D.C. LOT NO. RANGE SEC.

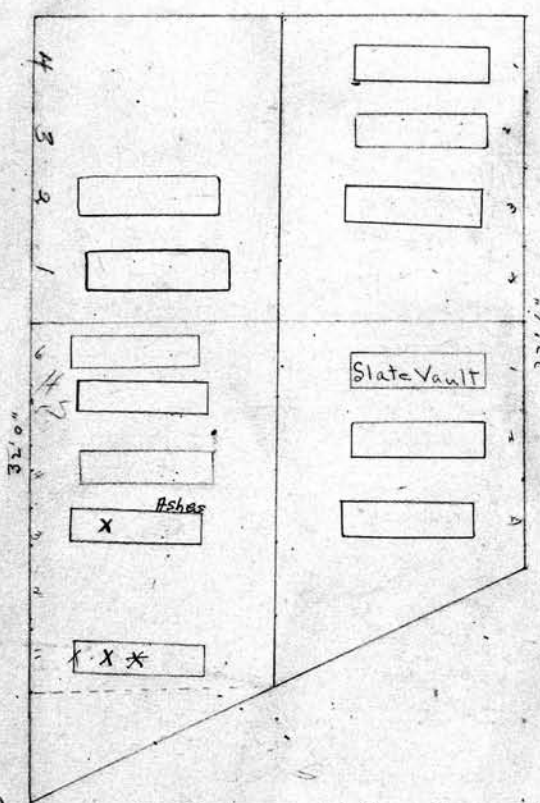

see GC

SW 1/4 Bertha Zipse & Minnie Warske Owner.			SE 1/4 Carl Schwartz Owner.		
1	Pearl Zipse	5-12-36	1	Carl Schwartz	3-3-1931
2			2	Elizabeth Schwartz	R.B. 10-28-20
3	Johi Katerle	6-23-41	3	Emily Schwartz	8-2-41
4	Sophia Katerle	10-19-1929	4		
5	Frank John Maeske	10-19-1950	5		
6	Minnie Warske	8-15-17	6		
7			7		
8			8		
9	Warske to have Sec. 5-6		9		
10			10		

250	All, Haak Price & Wilcox	Owner.	All, Haak, Price & Wilcox	Owner.
1			1	
2			2	
3			3	
4			4	
5			5	
6			6	
7			7	
8			8	
9			9	
10			10	

LOT NO. 44 RANGE 3 SEC. _____

LOT NO. _____ RANGE _____ SEC. _____

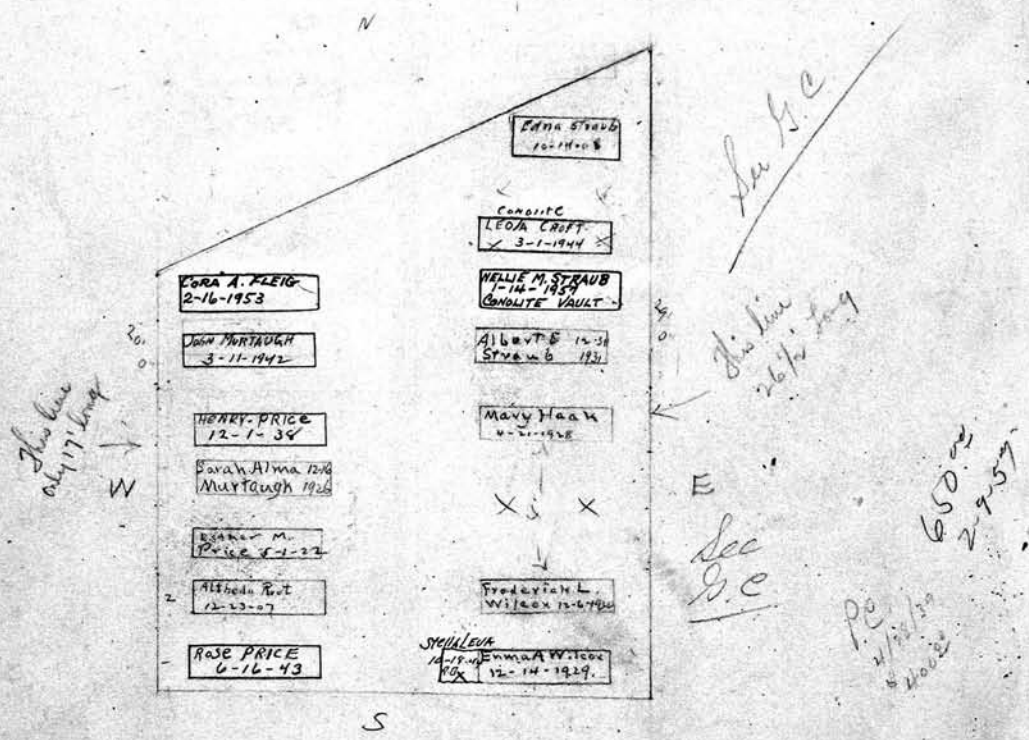

All, Haak Price & Wilcox	Owner.	All, Haak, Price & Wilcox	Owner.
1		1	
2		2	
3		3	
4		4	
5		5	
6		6	
7		7	
8		8	
9		9	
10		10	

SW 1/4 Christopher Pagels ^{see sec.} 0 Owner.

- 1 Annet Pagels 1-19-1929
- 2 Mary Pagel 7-11-25
- 3 Minnie Pagels 10-24-06
- 4 Arthur Pagels 3-14-21
- 5 Martha Rutz 6-26-1926
- 6
- 7
- 8
- 9
- 10

NE 1/4 Marie Jackson 0 251 Owner.

- 1 William Jackson 1-20-06
- 2 Marie Douglas Jackson 5-24-1931
- 3
- 4 RA Jackson M Drift 6-1-09
- 5 James A. Jackson 1-20-1939
- 6
- 7
- 8
- 9
- 10

See Sec.

LOT NO. 474 RANGE 3 SEC.

LOT NO. RANGE SEC.

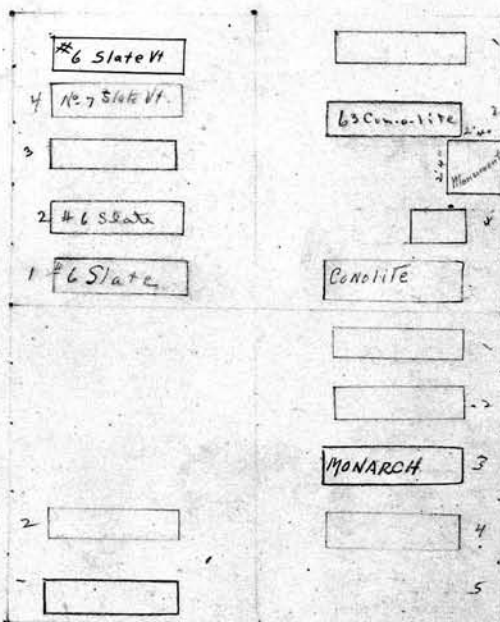

See Sec.

SW 1/4 Henry J. Mamerow 0 Owner.

- 1 Henry J. Mamerow - 3-2-1944
- 2 Minnie Mamerow 5-2-06
- 3
- 4
- 5
- 6
- 7
- 8
- 9
- 10

SE 1/4 Chas F. Maggs Owner.

- 1 John Earl 6-11-06
- 2 Hannah M. Earl 4-23-06
- 3 Mary E. Maggs Pyhof 4-29-1954
- 4 Charles F. Maggs 8-26-25
- 5
- 6
- 7
- 8
- 9
- 10

252

W 1/4 Mrs Jermyn^o Owner.

- 1 Wm. Jermyn 3-6-1933
- 2 Anna Jermyn 11-7-26
- 3 Ellen J. Jermyn 3/5/15
- 4
- 5 Frederick J Jermyn 12-1-23
- 6
- 7
- 8
- 9
- 10

Otto M

W 1/4 ~~Albert Augustin~~ Pagel^o Owner.

- 1 Otto M. Pagel 2-12-1953
- 2 Minnie J Pagel 7-25-1933
- 3 Donald E. Pagel - 3-23-1942
- 4 Hulma B. Pagel. 12-27-18
- 5 Melham A. Pagel 3-21-1911 Geraldine Pagel 4/27/1926
- 6
- 7
- 8
- 9
- 10

LOT NO. 476 RANGE 3 SEC.

LOT NO. RANGE SEC.

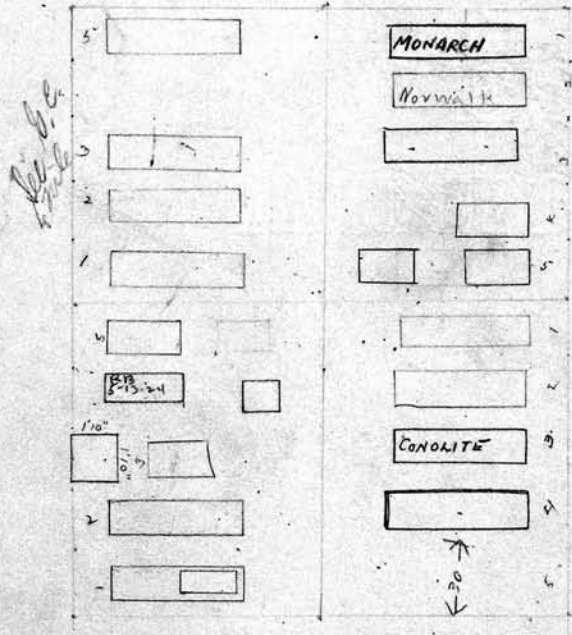

W 1/4 - Eugene Leonard^o Owner.

- 1 Benjamin F. Leonard 10-9-26 L. Wood Gladys E. Kemp 2-16-07
- 2 Eugene Leonard 3-30-1938
- 3 Amine M. Kule 10-3-16
- 4 Bernice J. Ritz 10-8-23 Head End, R. 10, 5-13-24
- 5 Leonard Ellenderwil 9/3/1914 Bernice E. Ritz 1920
- 6
- 7
- 8
- 9
- 10

W 1/4 Henrietta Giewe^o Owner.

- 1 Melhelm M. Giewe 8-4-26
- 2 Henrietta Giewe 1-6-19
- 3 Marie E. Jagnow 4-16-1949
- 4 Anna Kurrarell 3/24/71
- 5
- 6
- 7
- 8
- 9
- 10

NW 1/4 and NE 1/4 Alfred C. Williams Owner.

- 1 Horace A. Williams 9-1-16
- 2 Lulu E. Williams 3-6-08
- 3 Mabel C. Williams 7-27-1970 ASHES
- 4 Bessie W. South 8-29-62
- 5
- 6
- 7
- 8
- 9
- 10

253
NE 1/4 and NW 1/4 Alfred C. Williams Owner.

- 1 William Henry Whitthorn 5-15-44
- 2 Carrie J. Whitthorn 11-25-18
- 3 Cora E. Williams 2-28-1936
- 4 Alfred C. Williams 11-26-1927
- 5 Charles A. Williams 8-30-06
- 6
- 7
- 8
- 9
- 10

LOT NO. 477 RANGE 3 SEC.

LOT NO. RANGE SEC.

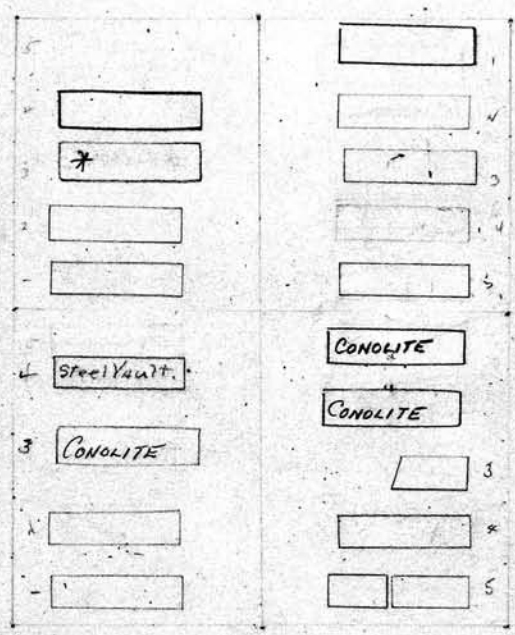

PC
found
150.00
6-17-57

SE 1/4 Amelia Sampson Owner.

- 1 Thomas Sampson 9-27-06
- 2 Amelia Sampson 6-1-15
- 3 Henry C. Gutherlet 5-17-1952
- 4 Eva L. Gutherlet 12-31-1934
- 5
- 6
- 7
- 8
- 9
- 10

PERPETUAL CONTRACT
SE 1/4 August F. Zollweg Owner.

- 1 August F. Zollweg 1-23-1956
- 2 Marie Zollweg 6-12-1952
- 3 Mildred Zollweg 5-13-18
- 4 Edward W. Zollweg 10-20-10
7 August Zollweg 7-26-1910
- 5 William Zollweg 9-26-06
- 6
- 7
- 8
- 9
- 10

254
 NW 1/4 Augusta Vrazel⁰ Owner.
 1 Herman Vrazel 7-21-06
 2 Augusta Vrazel 4-14-1946
 3 Louise Vrazel 11-14-1953
 4 Herman H. Vrazel 6-25-1956
 5
 6
 7
 8
 9
 10

PERPETUAL CONTRACT
 NE 1/4 Aug. J. Seebach Owner.
 1 August Seebach 6-15-18
 2 Henrietta Seebach 4-13-1929
 3 Reinhold O. Lietzow 2-22-77
 4 Minnie Lietzow 8-31-71
 5 E. Hubach RB 9/1-12
 6
 7
 8
 9
 10

LOT NO. 478 RANGE 3 SEC.

LOT NO. RANGE SEC.

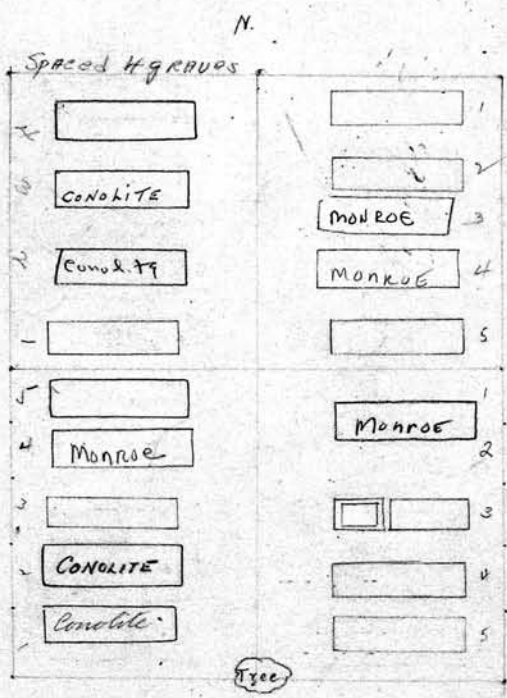

Elson Stuart
 NW 1/4 Pearl G. Haak^{and} - Owner.
 1 Pearl G. Haak - 3-30-42 (Male)
 2 Carrie B. Haak 3-16-1953
 3 Alitia L. Haak 5-7-06
 4 Elson G. Stuart 8-24-74
 5 Agnes C. Stuart 11-12-1962
 6
 7 Stipulated by deed that Haak shall
 8 own and use grs #1-#2 & #3
 9 Stuart - grs #4 & #5
 10

NE 1/4 John P. Huss⁰ Owner.
 #
 Between #2 & #3 ELSIE Huss 4-17-74
 #
 3 E. Earl Huss RB 4-26-06 John Hagan Gift 10-16-1916 Reba Huss 7-11-1911
 4 John Latten 10-1-1913
 5 Frances Latten 12-12-1917
 6
 7
 8
 9
 10

PERPETUAL CONTRACT

W. Edwards Vanderpane Owner.

- 1 Edward Vanderpane 3-6-17
- 2 Catherine Vanderpane 4-30-25
- 3 John Vanderpane 5-11-15
- 4 Peter Vanderpane 1-16-1950
- 5 no room
- 6
- 7
- 8
- 9
- 10

W.E. Chas. Korchulein Owner. 255

- 1 Charles F. Korchulein - 1-3-1944
- 2 Mary A. Korchulein 12-28-1949
- 3 Raymond C. Dancy 1-14-1965
- 4 Florence R. Dancy 11-9-1984
- 5
- 6
- 7
- 8
- 9
- 10

LOT NO. 479 RANGE 3 SEC.

LOT NO. RANGE SEC.

P.C.
1/30/15
1/12/50

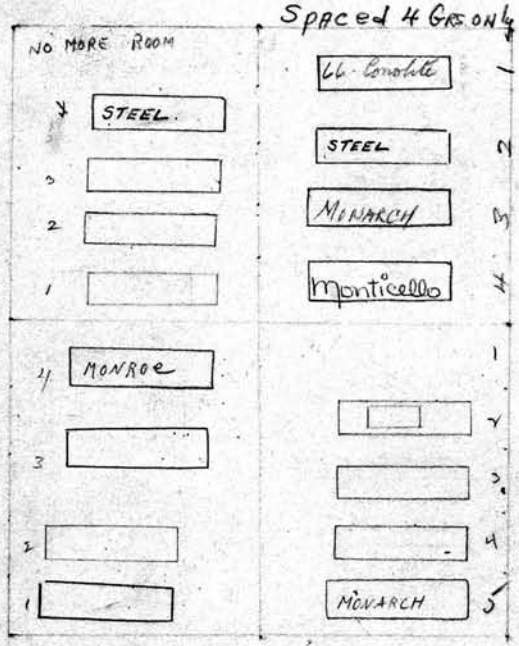

W. George Korchulein Owner.

- 1 George W. Korchulein - 8-23-44
- 2 Jimmie Korchulein 1-24-21
- 3 LEONARD KOEHNLEIN 2/13/90
- 4 Adelle C. Korchulein 1-13-1973
- 5
- 6
- 7
- 8
- 9
- 10

W.E. Albert Krischke Owner.

- 1
- 2 Minnie Krischke + Raymond Krischke
- 3 Clara A. Miller 2-18-1913
- 4 Albert Krischke 10-20-24
- 5 Emma L. Krischke 2-24-1965
- 6
- 7
- 8
- 9
- 10

256 Sold to Minnie Kessler
 NW 1/4 Francis G. Ferris Owner.

1 Joseph Kessler 4-27-07
 2 Minnie Moore 5-12-1910
 3 Martha Crombich 11-19-1968
 4
 5 ~~Francis G. Ferris~~ 12-2-06
 6
 7
 8
 9
 10

See file

NE 1/4 Charles J. Fritz + Johanna Mohr
 Owner.

1 Charles J. Fritz 3-4-1925
 2 Augusta L. Fritz 10-30-06
 3
 4
 5
 6
 7
 8
 9 Fritz OWNS 1-2
 (STANLEY GILLS)
 10 Ahohe OWNS 3-4-5 - See File

See file (cont)

LOT NO. 480 RANGE 3 SEC.

LOT NO. RANGE SEC.

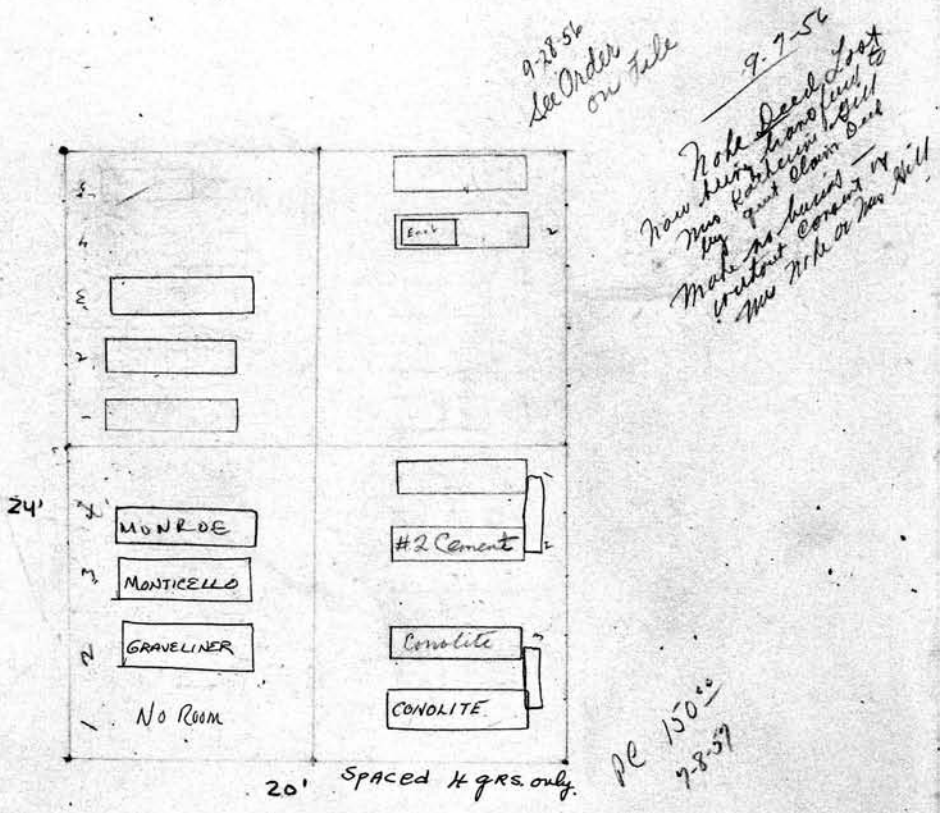

SCALE: 5 feet = 1 inch. SW 1/4
 Owner.

1 No Room (J's)
 2 CORNELIUS BROOKS JR. 6-25-2007
 3 MILDRED ROSE DAY-HALL 2-5-2007
 4 George O. Stiller - 6-1-79.
 5
 6
 7
 8
 9
 10

SE 1/4 Amelia Secora Owner.

1 August Secora 11-24-06
 2 Amelia Secora 8-6-19
 3 Emelia S. Griesel 5-9-1939
 4 Adam H. Griesel 11-23-1956
 5
 6
 7
 8
 9
 10

See file

NW 1/4 Lauren P. Allen © Owner.		NE 1/4 George Williamson 257 Owner.	
1	Lauren P. Allen 2-24-17	1	J. Henry MacInnis 3-27-07
2	Clara T Allen	2	George R. Williamson 2-10-42
3	Elmer Allen 7-3-07	3	Cora Williamson 12-28-1967
4		4	
5		5	
6		6	
7		7	
8		8	
9		9	
10		10	

LOT NO. 481 RANGE B SEC.

LOT NO. RANGE SEC.

P.C. 612500

Sub. C.

Sub. C.

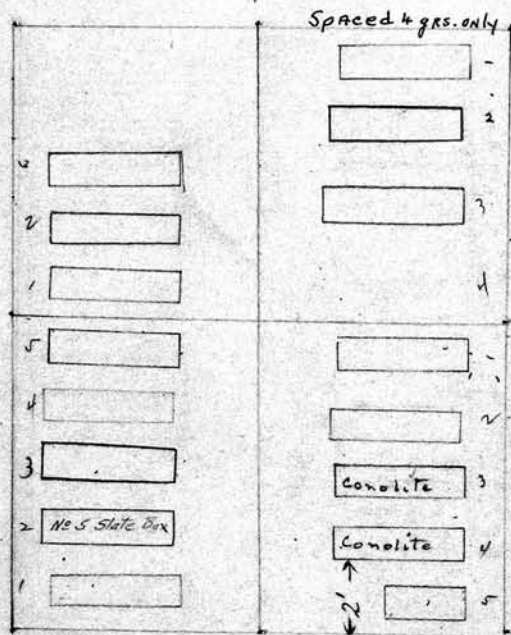

Dead lost the corner Jul 7/6/41

SW 1/4 Harvey Payne Owner.		SE 1/4 Ernestina W. Wandersell Owner.	
1	Harvey Payne 9-30-1929	1	Carl Wandersell 11-5-10
2	Anna Payne 9-21-20	2	Ernestina Wandersell 1-30-23
3	Carl Payne 1-6-1943	3	Charles F. Wandersell 8-14-1935
4	Eugenia Payne 4-23-21	4	Catherine Wandersell 8-18-1936
5	Emily M. Payne 8-13-07	5	Charles Dick 5-3-07
6		6	
7		7	
8		8	
9		9	
10		10	

258
 NW 1/4 Griffith & Linwall Owner.
 1 James H. Linwall A.B. 11-22-1911
 2 Louisa Linwall A.B. 11-22-1911
 3 Mrs. G. Linwall 6-27-17
 4
 Spaces for 4 grs. only
 6
 7
 8
 9
 10

NE 1/4 Griffith & Linwall Owner.
 1 Harry G. Griffith 6-1-07
 2 Adeline L. Griffith 2-2-1946
 3 Augusta A. Clare 6-10-1952
 4
 This sec spaces for 4 grs. only
 6
 7
 8
 9
 10

LOT NO. 482 RANGE 3 SEC. _____

LOT NO. _____ RANGE _____ SEC. _____

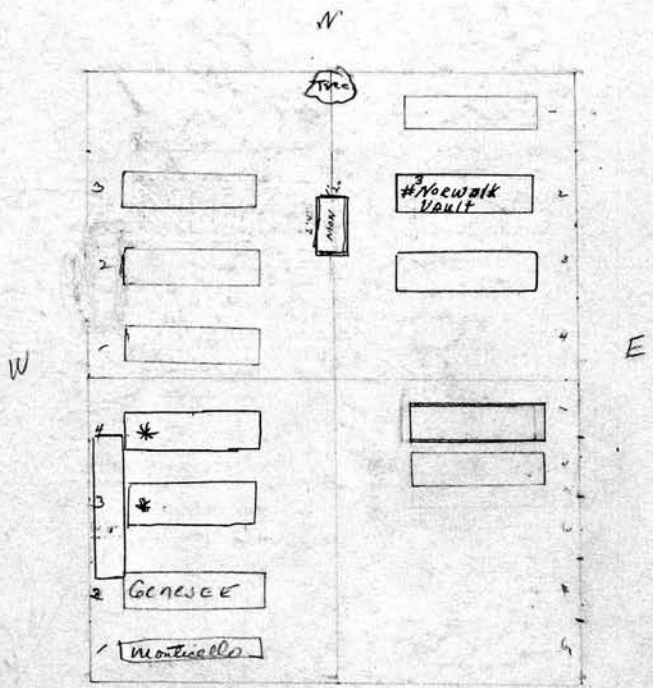

WALTER R. VICINUS ← 11-25-1963 S
~~Carl I. Bennett~~ sold to 11-27-1963 on file
 NW 1/4 Bertha J. Bennett Owner.
 1 Walter R. Vicinus 4-2-91
 2 Florence B. VICINUS 8/28/75
 3 GERALDINE VICINUS 1-16-08 ASHES
 4 RAYMOND VICINUS 2-25-99 ASHES
 5
 6
 7
 8
 9
 10

NE 1/4 Alva T. Grover Owner.
 1 George Grover - 10-16-39
 2 Rachael Grover 6-7-07
 3
 4
 5
 6
 7
 8
 9
 10

Wm. C. Hoffmeier ^{Sec 10} Owner.

1 August Hoffmeier 1-25-1935
 2 Ulma Hoffmeier 8-24-16
 3 Adelaide Hoffmeier 11-5-07
 Delilah C. Hoffmeier 2/9/1976
 4 Alfred + Edna Hoffmeier RB 11/4/07
 5 Elmer A. Hoffmeier 12-4-1968
 6
 7
 8
 9
 10

NE 1/4 Caroline Schipper ²⁵⁹ Owner.

1 John Schipper 4-1-07
 2 Caroline Schipper 9-7-1925
 3 Paul Schipper RB 4-4-07 Frank Schipper 11-2-16
 4 Frank Schipper's Inf. 10-1-21 Carl Schipper 11-21-18
 5
 6
 7
 8
 9
 10

LOT NO. 483 RANGE 3 SEC.

LOT NO. RANGE SEC.

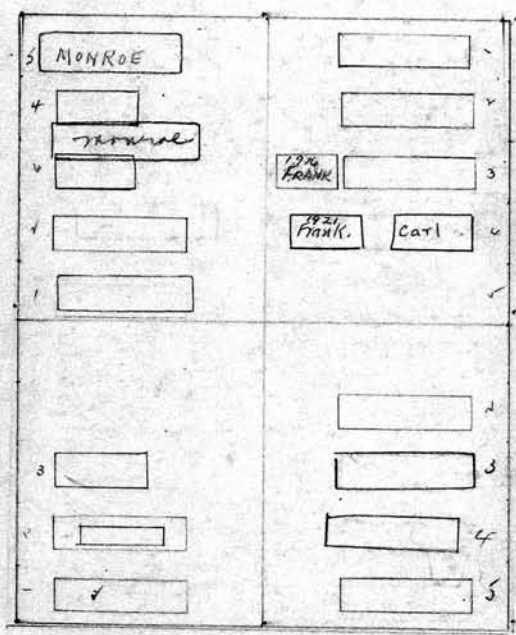

SW 1/4 Harriet M. Koomer Owner.

1 Harriet M. Koomer 7-10-1933
 Marie A. Fluckiger or Camp-
 2 Rose A. Fluckiger 2-14-08 8-24-08
 3 Malcolm C. Fluckiger 4-12-09
 4
 5
 6
 7
 8
 9
 10

SE 1/4 Charles R. Martin Owner.

1
 2 Anna Martin 9-23-07
 3 Charles R. Martin 6-21-1954
 4 Elizabeth Martin 10-9-1948
 5 William M. Martin 9-17-13
 6
 7
 8
 9
 10

260
 NW 1/4 Gustav Krausdorf Owner.
 1 Gustave Krausdorf 5-3-22
 2 Dorothy Krausdorf 11-5-07
 3 Gustave Krausdorf 8-3-1982
 4 Verona Krausdorf 2-22-1973
 5
 6
 7
 8
 9
 10

NE 1/4 John H. Stengel Owner.
 1
 2 John H. Stengel 6-30-1967
 3 Madeline Stengel 01/14 Jan 3-28-80
 4 Fredericka Correll 5-4-1933
 CORRELL
 5
 6
 7
 8
 9
 10

LOT NO. 484 RANGE 3 SEC.

LOT NO. RANGE SEC.

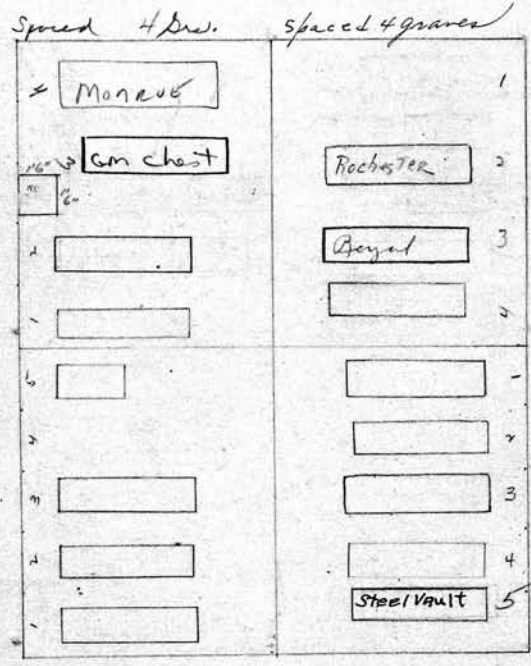

SW 1/4 Philip Munster Owner.
 1 Catherine Munster RB 11-6-07
 2 Philip Munster 6-15-17
 3 Anna Munster 5-26-1916
 4 Henry W. Greeners 11-29-24
 5 Ellsworth Greeners 7-29-18
 6
 7
 8
 9
 10

SE 1/4 Thos. A. Dibble Owner.
 1 Frank Dibble 8-15-25
 2 Eliza Dibble RB 4/17/08
 3 Harriett Gilman 4-17-1968
 4 Mary Gilman Dibble 10-30-18
 5 Joseph L. Gilman 4-28-1938
 6
 7
 8
 9
 10

NW 1/4 Laura J. Eighme Owner.		NE 1/4 Jessie B. Hunt Owner.	
1	Charles J. Eighme 11-19-08	1	Thomas Shakeshaft 5-20-18
2	Laura J. Eighme 3-6-24	2	Charlotte Shakeshaft 9-17-07
3	Jane Piggott 1-7-1910	3	Stephen Binnett Hunt 12-5-1931
4	Alice E. Boorman - Oct. 12, '77	4	Lima A Hunt 7-29-20
5	James H. Boorman 4-12-1960	X	TOO SMALL FOR VAULT
6		6	
7		7	
8		8	
9		9	
10		10	

LOT NO. 465 RANGE 3 SEC. _____ LOT NO. _____ RANGE _____ SEC. _____

ALICE IS
Sole HEIR.
DAU OF OWNER.

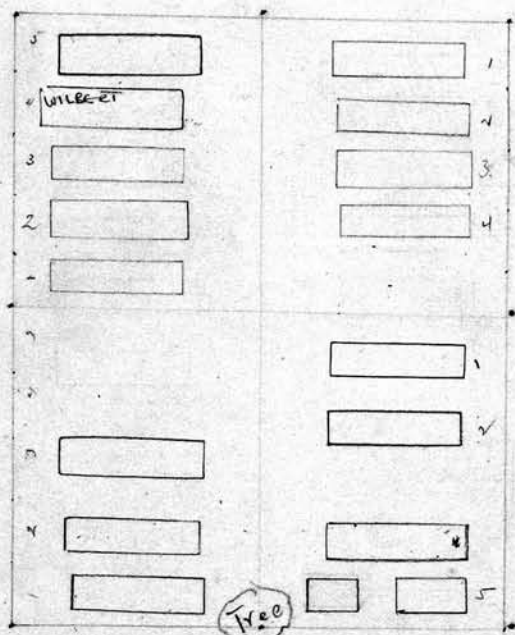

S.W. 1/4 see file Jessie B. Hunt SW 1/4 Owner.		S.E. Jessie B. Hunt SE 1/4 Owner.	
1	Charles E. Hunt 10-15-1947	1	Jessie B. Hunt 6-12-24
2	Eleanor A. Hunt - 12-31-1943	2	Lottie S. Hunt - 1-31-45
3	Mansfield Hunt 6-11-1963	X	TOO SMALL FOR VAULT
4		4	Roy F. Dibble 10/27/1981 ceter
X	TOO SMALL FOR VAULT	5	Irene Hunt Lottie M. Dibble RB 10-16-07 10-14-21
6		6	
7		7	
8		8	
9		9	
10		10	

262

NW/4 Fredk J. Hoffman Owner.

- 1 Frederick J. Hoffman 3-15-1946
- 2 Agnes Hoffman 4-21-03
- 3 Eva R. Hoffman 9-29-1961
- 4 Howard C. Hoffman 6-2-1949
- 5 Irving J. Hoffman MAY 13, 1966
- 6 X
- 7
- 8
- 9
- 10

NE/4 Byron Harrington Owner.

- 1 Byron Harrington 10-26-12
- 2 Susie Harrington 3-29-07
- 3 Byron M. Harrington - 8-9-41
- 4 Lucy Elizabeth Harrington 10-16-25
- 5 Fannie Harrington - 10-9-44
- 6
- 7
- 8
- 9
- 10

LOT NO. 486 RANGE 3 SEC.

LOT NO. RANGE SEC.

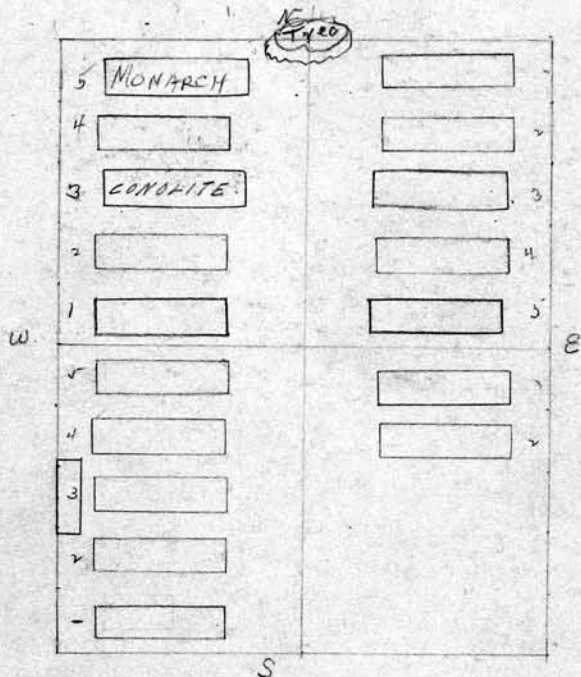

SW/4 Manne Rausser Owner.

- 1 Lawrence Rausser 10-21-09
 - 2 Herman Rausser 3-2-1910
 - 3 Edward Rausser 4-12-09
 - 4 Matilda Rausser 4-30-07
 - 5 William Rausser 3-28-1912
 - 6
 - 7
 - 8
 - 9
 - 10
- See G.C.*

SE/4 Olof H. Westburg PERPETUAL CONTRACT Owner.

- 1 Olof H. Westburg 11-4-20
- 2 Hilma Westburg 12-26-07
- 3
- 4
- 5
- 6
- 7
- 8
- 9
- 10

Mt Winnie Raussert Owner.		E.P. Mary J. Deane ^o Owner.	
1	Ruth and Gladys Harding - 10-4-17	1	Jacob W. Deane 10-4-1911
2	George H. Harding - 2-27-1967	2	Mary J Deane 6-19-1930
3	Minnie Harding - 6-2-44	3	
4	MYRTLE O. HARDING	4	
5	Minnie Raussert 7-27-24	5	
6		6	
7		7	
8		8	
9		9	
10		10	

Spaced for ^{adult} 4 graves only

Sold and spaced for 2 graves only

LOT NO. 487 RANGE 3 SEC. _____ LOT NO. _____ RANGE _____ SEC. _____

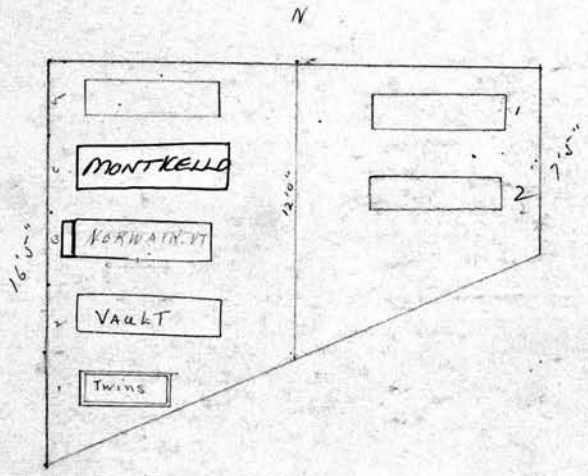

SCALE: 5 feet = 1 inch.

Owner.		Owner.	
1		1	
2		2	
3		3	
4		4	
5		5	
6		6	
7		7	
8		8	
9		9	
10		10	

264
West Pt. Charles L. Warner Owner.

1	Chas. L. Warner 3-6-25
2	May Warner 6-19-1911
3	
4	
5	
6	
7	
8	
9	
10	

Sold + Spaced for 2 yrs only

LOT NO. 488 RANGE 3 SEC.

East Pt. Margaret Flansburg Owner.

1	
2	Frank Flansburg 10-14-11
3	Margaret Flansburg 1-25-1946
4	
5	
6	
7	
8	
9	
10	

Sec. 48 C

Spaced for 3 yrs only.

LOT NO. RANGE SEC.

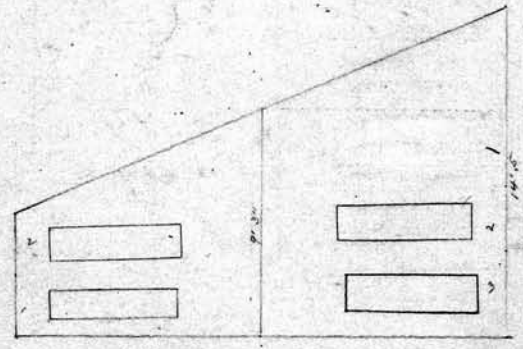

SCALE: 5 feet = 1 inch.

1	Owner.
2	
3	
4	
5	
6	
7	
8	
9	
10	

1	Owner.
2	
3	
4	
5	
6	
7	
8	
9	
10	

NW 1/4 Aug. C. Schweder Owner.

- 1 August Schweder 9-27-1911
- 2 Mary F. Schweder 8-24-1932
- 3 Anna Schweder RB 11-20-06
- 4 Lena Schipper 11-25-1947
- 5 Frank Schipper 3-23-1957

6
7
8
9
10

~~See GC~~

NE 1/4 Frank & Alice Polland Owner. 265

- 1 Frank L. Polland 4-22-1929
- 2 Alice Polland 4-4-1934
- 3 No Room
- 4 Florence Trimmel 6-13-1968
- 5 William Bykes 1-30-1911

6
7
8
9
10

LOT NO. 489 RANGE 3 SEC.

LOT NO. RANGE SEC.

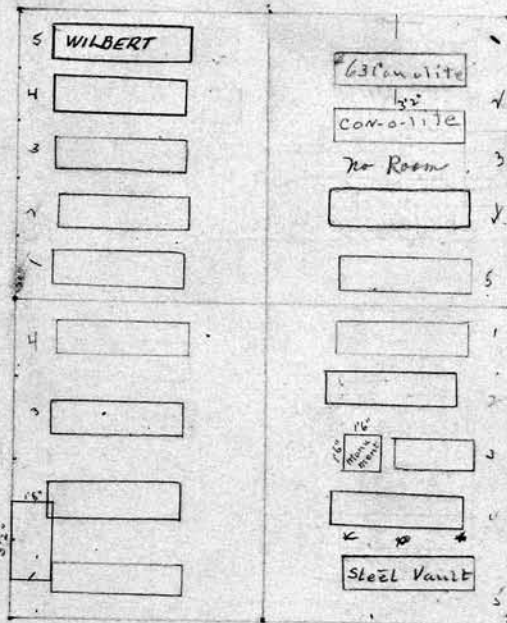

SW 1/4 Geo. J. Dvondorf PERPETUAL CONTRACT Owner.

- 1 Washington J. Dvondorf 12-8-06
- 2 Martha J. Dvondorf 6-4-1910
- 3 Myron H. Joslin 12-28-08
- 4 Charlotte Joslyn 7-15-21
- 5 Space for 4 graves only - on the 7

6
7
8
9
10

SE 1/4 Geo. J. & Mary F. Sager Owner.

- 1 George Sager 2-10-1930
- 2 Mary F. Sager - 5-11-1942 -
- 3 Clayton Sager 11-27-06
- 4 Clayton E. Sager - 6-24-41
- 5 Emma J. Sager 11-21-1935
- 6 415 West side B. Sager (w with husband)

7
8
9
10

266
 NW 1/4 Mary Weirich Owner.
 1 Henry Weirich 11-13-4-07
 2 Mary D. Weirich 7-31-1943
 3 Peter L. Weirich 12-28-06
 4 Henry C. Weirich 2-25-1950 (Mary Weirich in Person 5-25-1952 also stipulated in her will)
 5 Albert E. Weirich 12-28-79
 6
 7
 8
 9
 10

NE 1/4 Hanniah Cole Owner.
 1 William H. Cole and William Cole R.B. 7/10/07 3-29-07 & Baby Thomas 3/13/1910
 2 Johannal Cole 5-17-1911, Elmer Thomas Jeff 12-15-16
 3
 4
 5
 6
 7
 8
 9
 10

LOT NO. 490 RANGE 3 SEC.

LOT NO. RANGE SEC.

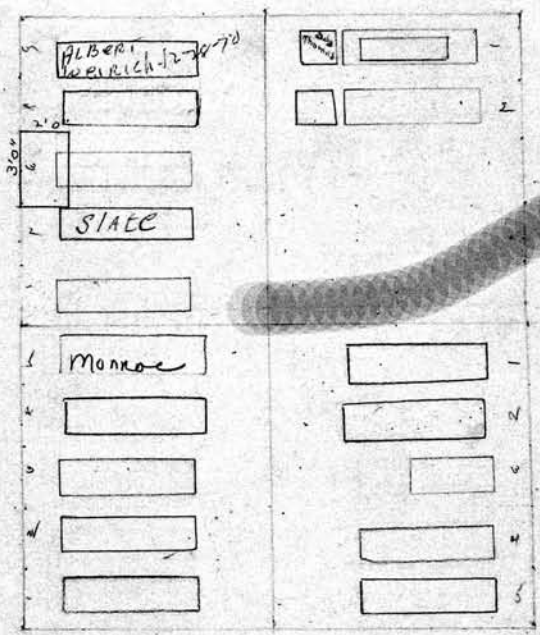

SW 1/4 Julius F. Reetz Owner.
 SCALE: 5 feet = 1 inch.
 1 Julius F. Reetz 1-6-1931
 2 Augusta Reetz R.B. 4/18/16
 3 Emma Reetz 11-10-1925
 4 Frank J. Reetz 6-15-1956
 5 Bertha Reetz 9-31-1972
 6
 7
 8
 9
 10

SE 1/4 Peter Hutchinson Owner.
 1 Peter Hutchinson 9-10-43
 2 Mary Hutchinson 3-21-1953
 3 Isabella Hutchinson 4-29-07
 4 Irene Hutchinson Mitzky 9-14-1933
 5 Jessie Neweron 11-17-1950
 6
 7
 8
 9
 10

NW 1/4 Mary B. Frost Owner.

- 1 Carl Deahn 8-22-1958
- 2 William H. Frost - 1-12-1943
- 3 Mary Frost 7-17-53
- 4 Mildred S. Frost 3-12-70
- 5 Elizabeth Brown 4-25-08

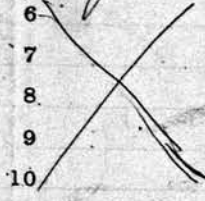

NE 1/4 Marietta Benedict Owner. 267

- 1 Gilbert E. Benedict 2-11-07
- 2 Marietta Benedict 8-2-1911
- 3 Etta May Graham 2-21-16 John M. Graham's date 2-21-37
- 4 Minnie Benedict O'Connor 11-6-1930

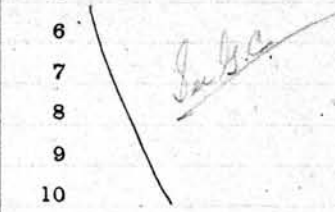

LOT NO. 491 RANGE 3 SEC. _____

LOT NO. _____ RANGE _____ SEC. _____

SEE ORDER IN FILE

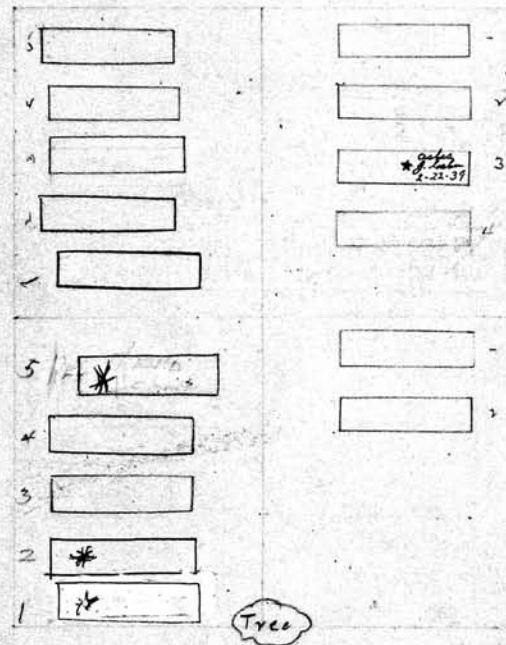

SCALE: 5 feet = 1/4 inch

NW 1/4 John H. Jackling Owner.

- 1 JOHAN COUPER 8/19/96 ASHES
- 2 VERNA J. COUPER 8/19/95 ASHES
- 3 John H. Jackling 7-11-1952
- 4 Carrie B. Jackling 8-27-1969
- 5 Helma Deahn 4-26-84 ASHES

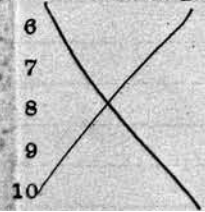

SE 1/4 William Leslie Owner.

- 1 Charles W. Leslie 4-27-07
- 2 Mrs Leslie 3-23-27

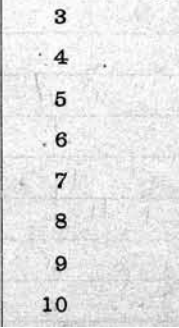

368 PERPETUAL CONTRACT

NW/4 + NE/4 Lewis A. Hoag Owner.

1	
2	
3	
4	
5	
6	
7	
8	
9	
10	

PERPETUAL CONTRACT

NW/4 + NW/4 Lewis A. Hoag Owner

1	Lewis A. Hoag 5-28-1956
2	Mary Ida Hoag 4-4-25
3	Margaret J. Hoag 5-6-27
4	Edwin Hoag 5-11-27
5	
6	
7	
8	
9	
10	

LOT NO. 492 RANGE 3 SEC. _____ LOT NO. _____ RANGE _____ SEC. _____

PERPETUAL CONTRACT

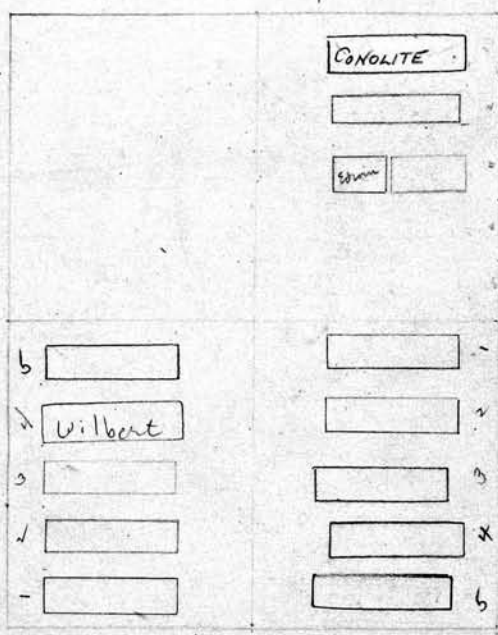

SW/4 Mary Stubenrauch Owner.

1	John H. Stubenrauch 10-17-07
2	Mary Stubenrauch 2-5-17
3	John C. Stubenrauch 4-10-18
4	Vera M. Hilson 5-10-76
5	John C. Stubenrod 12-28-1950
6	
7	
8	
9	
10	

NE/4 Caroline Magin Owner.

1	George Morgan (Shirley Magin) RB 7/30/07
2	Caroline Magin 1-22-22
3	George Magin 3-11-1940
4	Christina Magin 3-5-1951
5	August Magin 6-9-1955
6	
7	
8	
9	
10	

NE 1/4 NE 1/4 Albert B. Williams Owner. ©

- 1 Wilfred G. Campbell 5-29-1961
- 2 Susan Campbell 8-22-1962
- 3 Baby boy Campbell 4-16-26
- 4 Jane M. Williams 3-24-1941
- 5 Margaret H. Williams 1-9-1948
- 6
- 7
- 8
- 9
- 10

269
NE 1/4 NW 1/4 Albert B. Williams Owner.

- 1 Albert B. Williams 12-30-14
- 2 Helen S. Williams 2-22-26
- 3 Harry A. Fuller 7-22-1969
- 4 Elizabeth Williams Fuller 3/5/15
about W. Fuller 3/9/15
- 5 Harry A. Fuller Supt 2-17-1914
- 6
- 7
- 8
- 9
- 10

LOT NO. 493 RANGE 3 SEC. _____ LOT NO. _____ RANGE _____ SEC. _____

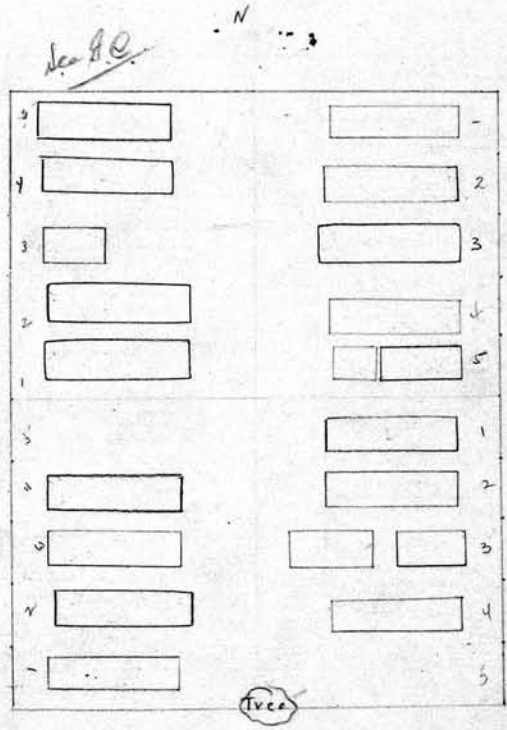

NE 1/4 Ferdinand Berndt Owner.

- 1 Ferdinand Berndt 3-10-1936
- 2 Augusta W. Berndt 8-28-1952
- 3 Edgar Berndt 10-23-07
- 4 William Berndt 4-25-1951
- 5
- 6
- 7
- 8
- 9
- 10

SE 1/4 Addie Seymour Owner. ©

- 1 William O. Seymour 11-17-1950
- 2 Emma Kemp Seymour 10-22-1948
- 3 Milton C. Seymour 10-3-07 10-12-12
- 4 Addie Seymour 10-21-21
- 5
- 6
- 7
- 8
- 9
- 10

270		PERPETUAL CONTRACT.		NE 1/4 Regina Ludwig ^o Owner.		
1	Benjamin Crossland	11-12-07		1	Jacob Ludwig	9-23-07
2	Christie A. Crossland	3-2-1928		2	Regina Ludwig	6-26-20
3	Robert Auburn	9-19-38		3	Miligan Ludwig	RB 10-22-08
4	WALTER AUBURN	2-15-1967		4	John Ludwig	1-8-1943
5	Edith Ella K. Auburn	7-20-1959	XXX DEEP	5	Barbara Ludwig	8-19-48
6				6		
7				7		
8				8		
9				9		
10				10		

"Spaced for 5 Grs."

LOT NO. 494 RANGE 3 SEC. _____ LOT NO. _____ RANGE _____ SEC. _____

Mrs. Mrs. Auburn
to use graves #4 & 5
bury in center of
5' space xtra deep
to permit other on top.
Mrs. Auburn daughter
of Christie A. Crossland.
by Morris Crossland - Sen 9/18/57

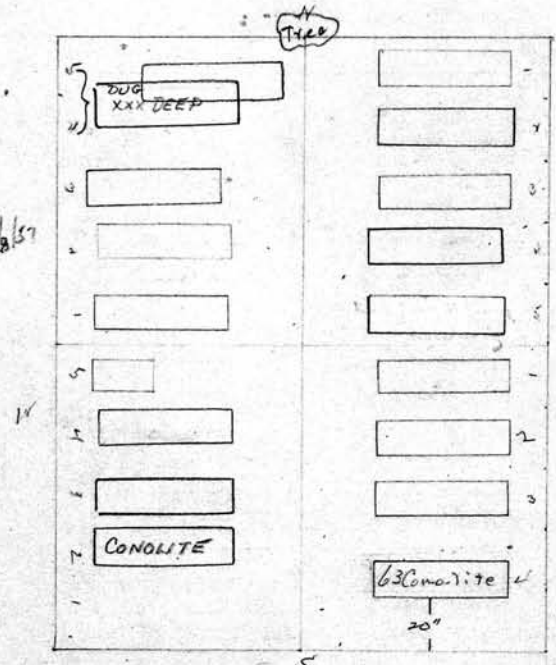

PERPETUAL CONTRACT

PERPETUAL CONTRACT		PERPETUAL CONTRACT		
SW 1/4 William Klix Owner.		SE 1/4 SW 1/4 William Klix Owner.		
1	Agnes Klix	1-25-1956	1 William Klix	6-6-1911
2	William A. Klix	2-3-45	2 Fredenka Klix	10-15-07
3	Elizabeth Klix	5-10-1950	3 Albert Klix	4-5-08
4	Ely. Wm. Klix Jr. Inf.	7-20-08	4 Bernard Klix	8-38-1931
5			5	
6			6	
7			7	
8			8	
9			9	
10			10	

NW 1/4 John H. Heiden		Owner.	NE 1/4 Mrs. J. Mildahn Sr.		271	Owner.
1	John Heiden	5-8-1958	1	Mrs. J. Mildahn	2-5-68	
2	Minnie Heiden	12-28-1956	2	Mary Mildahn	12-7-07	
3	L. Grace Seidel	7-28-70	3	Charles W. Mildahn	7-20-81	
4			4	Marie Mildahn	9-18-1967	
5			5			
6			6			
7			7	See G.C.		
8			8			
9			9			
10			10			

LOT NO. 495 RANGE 3 SEC. _____ LOT NO. _____ RANGE _____ SEC. _____

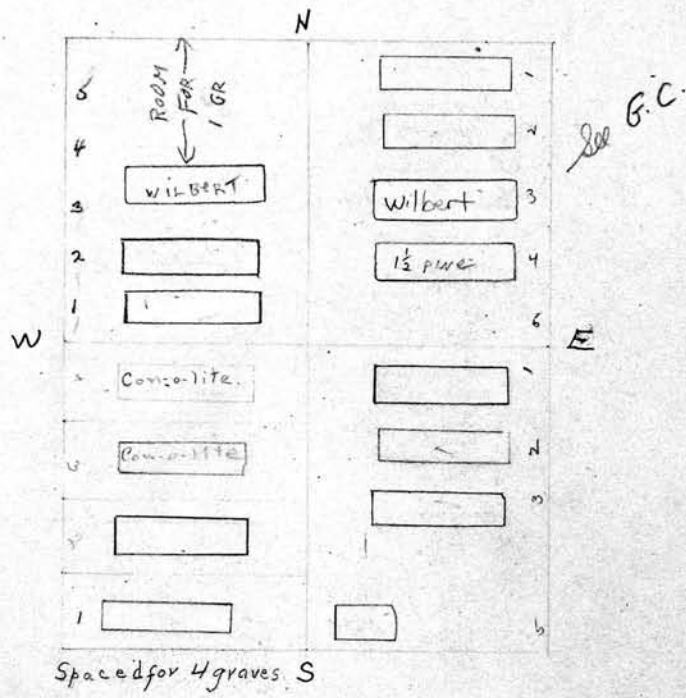

SW 1/4 Christian Jenniejohn		Owner.	NE 1/4 Frank Jenniejohn		Owner.
1	Chas. Jenniejohn	4-11-23	1	Frank Jenniejohn	10-21-1946
2	Frank Jenniejohn	8-13-1946	2	Lieya Jenniejohn	11-27-1934
3	Federick D. Jenniejohn	4-27-1929	3	Charles Jenniejohn	1-6-27-41
4	Christian Jenniejohn	2-9-1927	4		
5	space d for 4 Gvs.		5		
6			6		
7			7		
8			8		
9			9		
10			10		

See G.C.

See G.C.

272
 NW 1/4 Otto J. Walther Owner.
 1 - Otto J. Walther 1-5-1949
 2 - Ida Walther 5-13-08
 3 - Kathrine Walther 9-9-1963
 4
 5 - Spaces for 4 grs on the 1/4 lot
 6
 7
 8
 9
 10

NE 1/4 Carrie H. Gauchzi Owner.
 1 - Friedrich J. Gauchzi 12-19-09
 2 - Friedrich H. Gauchzi 6-10-1931
 3 - Mary Gauchzi 5-3-18
 4 - 5 - Albert D. Burgmaster 3-6-43
 5 - Harriet J. Burgmaster 9-26-57
 6
 7
 8
 9
 10

LOT NO. 496 RANGE 3 SEC.

LOT NO. RANGE SEC.

See G.C.

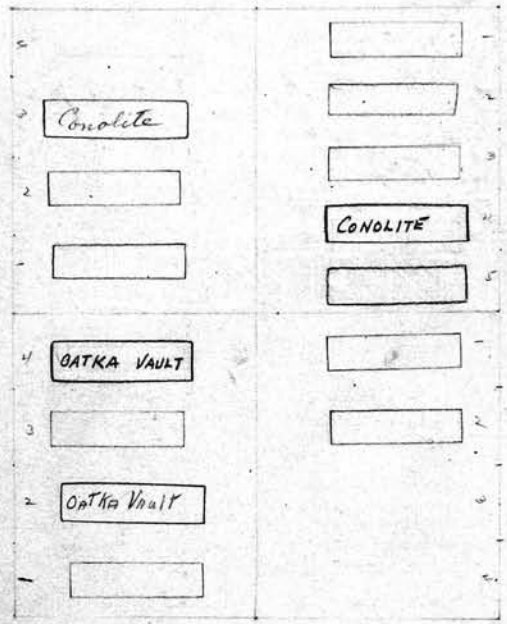

SW 1/4 Edward M. McIntyre Owner.
 1 - Edward M. McIntyre 11-9-1934
 2 - Emily M. McIntyre 8-26-1955
 3 - Mrs. J. M. McIntyre 5-6-08
 4 - Edward A. McIntyre 3-28-1953
 5 - Spaces for 4 graves, only
 6
 7
 8
 9
 10

SE 1/4 Letitia Kinsman Owner.
 1 - Avery Kinsman 9-16-08
 2 - Lettie A. Kinsman 4-5-12
 3
 4
 5 - Spaces for 4 graves, only
 6
 7
 8
 9
 10

See G.C.

Owner.		PERPETUAL CONTRACT		273	Owner.
NW 1/4 Bertha Gerling		SE 1/4 Jessie P. Robson			
1	Travis Gerling 5-28-08	1	John E. Robson 5-10-08		
2	Bertha Gerling - 10-22-42	2	Jessie H. Robson 11-19-1947		
3	Laura D Gerling 4-26-24	3	Bella Lawson James 8-24-1947		
4	Elsie H. Bartholomay 4-27-1960	4	Wanda J. Koffey - Feb. 25 1988 Independence By 45 Charles J. Koffey 11-18-88		
5	Spaced 4 yrs. only	5			
6		6			
7		7			
8		8			
9		9			
10		10			

LOT NO. 497 RANGE 3 SEC. LOT NO. RANGE SEC.

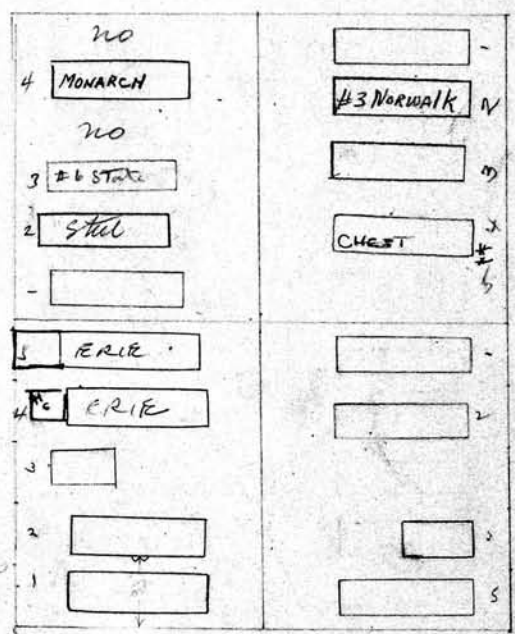

SONE
SINGLINDA
DINGYER.
GUYON STRUBER HANSEN
C. Y. ROSS - Elda Hanson
Gert - Mattie McDonald
Lillian
Lita

Owner.		Owner.	
SW 1/4 Cath & Jacob Bender		SE 1/4 Minnie L. Knuth	
1	Jacob Bender 7-31-1953	1	John Knuth 5-19-08
2	Catherine Bender 10-20-1945	2	Minnie L. Knuth 6-26-1929
3	Nelson J. Bender 8-29-08	3	
4	BERNICE BREEDLOVE 11/13/97 <i>letter in file</i>	4	Minnie E. Lagging 10-30-08
5	MATTIE L. McDONALD 10/10/98	5	Charles Knuth 8-10-08
6		6	
7		7	
8		8	
9		9	
10		10	

274
 NW/4 Michael Rosina Mergel Owner.
 1 Michael Magel 8-20-25
 2 Rosa Mergel 7-9-18
 3 William Mergel 9-5-08
 4 Michael Mergel RB 11-14-08
 5
 6
 7
 8
 9
 10

NE/4 Annie + Joe A. Gleichauf Owner.
 1
 2 Jacob J. Gleichauf 3-22-47
 3 Annie Gleichauf 10-29-1932
 Baby Gleichauf found and #4. 3-11-21
 4 Henrietta Wagner 5-22-08
 5 Aug. Wagner RB 9-26-12
 6
 7
 8
 9
 10

Sec. 9.C

LOT NO. 498 RANGE 3 SEC.

LOT NO. 498 RANGE 3 SEC.

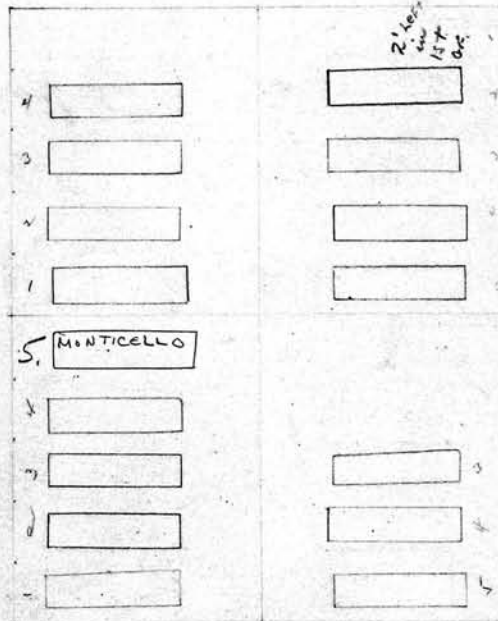

SW/4 Christian F. Feiler Owner.
 1 Christian F. Feiler 1-16-1933
 2 Barbara Feiler -1-20-41
 3 Albert Feiler 9-10-08
 4 William Feiler AKA Amelia
 5 Mildred Feiler 6-16-78
 6
 7
 8
 9
 10

SE/4 Charles Embrey Owner.
 1
 2
 3 James C Embrey 3-1-22
 4 Charles A. Embrey 4-23-1914
 5 Caroline Embrey RB 5/2/08
 6
 7
 8
 9
 10

275

Owner.

NE 1/4 Eliza C. Latta

Owner.

NE 1/4 Mrs. Lewis

1 Anna Derrick 9-30-12

1 Ann H. Lewis 12-22-24

2

2 Alice J. Lewis 8-7-1910

3

3 George P. Lewis 5-14-08

4 Frank W. Pierce 6-5-1915

4

5 Eliza C. Pierce 7-3-36

5

6

6

7

7

8

8

9

9

10

10

See G.C.

See G.C.

LOT NO. 499 RANGE 3 SEC.

LOT NO. 499 RANGE 3 SEC.

100.00
P.C.
5-27-1941

100.00
P.C.
2-3-43

MM
#25
#26

#25 MONARCH

P.C. 150.00
1-27-58
Room for 30" PINE ONLY
Died by Tony for Anthony
funeral

PERPETUAL CONTRACT

NE 1/4 Eliza E. Mitchell

Owner.

SE 1/4 Jane F. Cameron

Owner.

1 Percival W. Mitchell 11-14-08

1 Thomas A. Cameron 11-24-1925

2 Mary J. Mitchell 9/19/14

2 Margaret S. Cameron 3-1-09

3 Clara E. Mitchell Kelly 8/19/42

3 Josephine M. Cameron 11-9-1959

4

4 Clara S. Cameron 12-25-1963

5

5 Jane Cameron - 10-23-78-

6

6

7

7

8

8

9

9

10

10

276

NW 1/4 Catherine J Insel Owner.

- 1 Fannie M. Annis 1-21-1950
- 2 Margaret Baker - 12-9-1943
- 3 Alexander D. Annis 12-24-1953
- 4 No room for burial
- 5 August Insel 3-2-1914
- 6
- 7
- 8
- 9
- 10

NE 1/4 Catherine J Insel Owner.

- 1 William C. Muntz 7-16-1910
- 2 Mary Muntz 9-8-08
- 3 Ellen M. Muntz RB 10-28-08
- 4 Charles H. Muntz 9-30-1910
- 5 Margaret Hoick 3-22-1934
- 6
- 7
- 8
- 9
- 10

57 3/4 NW 1/4
 2/29/1914
 Muntz
 Note in East of Insel
 - 121 Thomas Ave
 Denver CO

LOT NO. 500 RANGE SEC.

LOT NO. RANGE SEC.

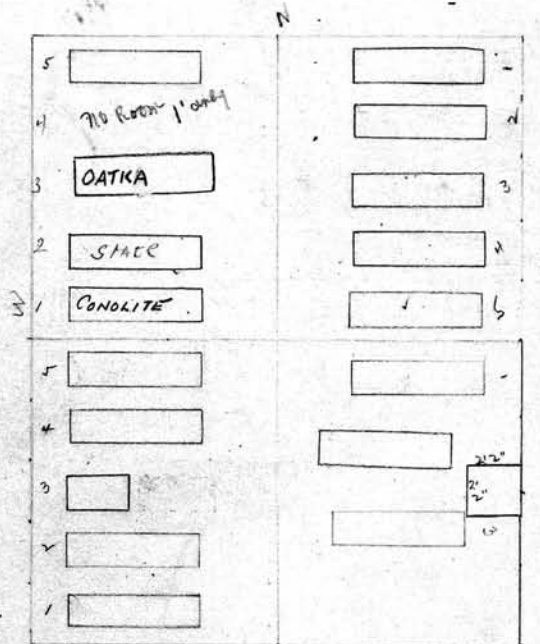

NW 1/4 Albert - Louisa Gears (his wife) Owners

- 1 Albert Gears 10-10-12
- 2 Louisa Gears 9-15-1931
- 3 Rudolph Gears RB 9-16-08
- 4 Albert Gears 11-25-12
- 5 Charles F. Gears 4-29-1937
- 6
- 7
- 8
- 9
- 10

SE 1/4 Nellie M Shepherd Owner.

- 1 Leroy H Shepherd 5-29-08
- 2 Nellie M. Shepherd 12-24-34
- 3 Edward S. Shepard 12-31-1914
- 4
- 5 Spaced for 4 rows only
- 6
- 7
- 8
- 9
- 10

S.M.P. Henrietta Manzyk Owner.

- 1 Carl Manzyk R.B. 5-17-1910
- 2 Henrietta Manzyk 11-22-1909
- 3 Otto L. Manzyk ^{William Manzyk 11-5-1955} 5-4-1910
- 4 Ida Schlotz 12-11-15

- 5
- 6
- 7
- 8
- 9
- 10

S.M.P. Paul & Bertha Geard Owner. 277

- 1 Paul Geard 3-24-1938
- 2 Bertha Louise Geard 7-12-1945
- 3 } Frank Fick 10-28-1972 DOUBLE DEEP
- 4 } ALICE FICK 11/22/93 (BETWEEN 3&4)
- 5 Louisa Stach 8-18-09

- 6
- 7
- 8
- 9
- 10

No PC done

LOT NO. 501 RANGE 3 SEC.

LOT NO. RANGE SEC.

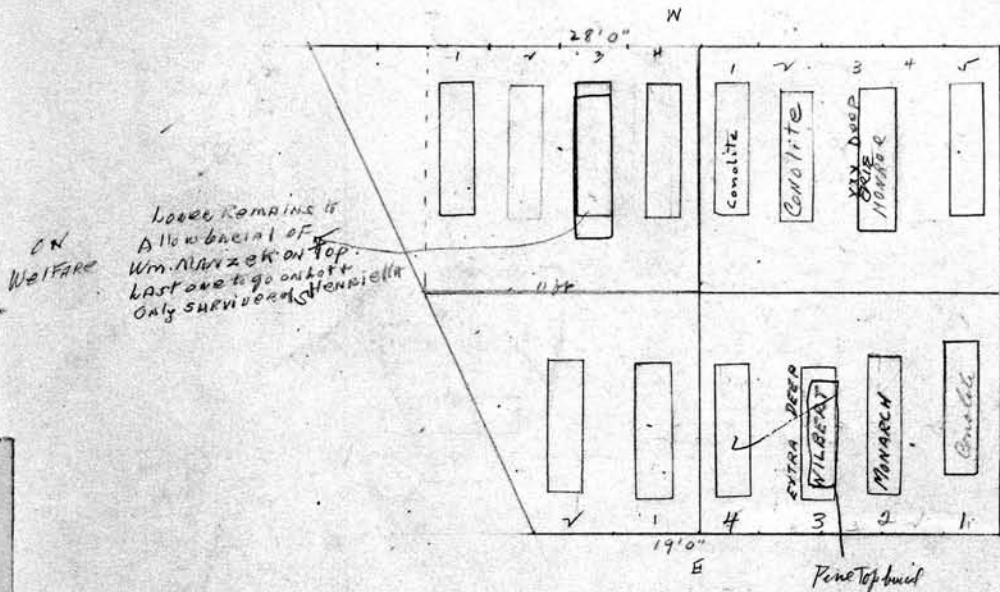

OK Welfare

Lower Remains of
All in burial of
Wm. Manzyk on top.
Last one to go on top
only survivors Henrietta

Not room for 5
due to Concrete Vault

PE
150⁰⁰
7-7-1950

Penetration

No PC done

S.M.P. Eliza E. Bratnick Owner.

- 1 Henry Esten R.B. 11-6-12
- 2 Elizabeth E. Boyington 5-14-1938
- 3
- 4 Note: Spaces for 2 grs - only

- 5
- 6
- 7
- 8
- 9
- 10

S.M.P. James & Lena Steel Owner.

- 1 James Steel - 6-10-43
- 2 Lena Steel 2-11-1951
- 3 } Henry J. Steel 6-4-1949
- 4 } Jessica Steel 9-25-1964
- 5 } Martha A. Steel 1-24-09

- 6
- 7
- 8
- 9
- 10

278
John L. Duerr Owner.
 1 *John L. Duerr* 8-11-44
 2 *Pauline S. Duerr* 12-24-09
 3 *Melvin Perry* 2-6-912
 4
 5
 6
 7
 8
 9
 10

PERPETUAL CONTRACT
W. E. H. John Billington Owner.
 1
 2 *John Billington* 2-7-1952
 3 *Mie Billington* 8-11-1961
 4 *William Billington* 7-5-16
 5
 6
 7 Spaced for 4 Graves only.
 8
 9
 10

LOT NO. 502 RANGE 3 SEC. _____

LOT NO. _____ RANGE _____ SEC. _____

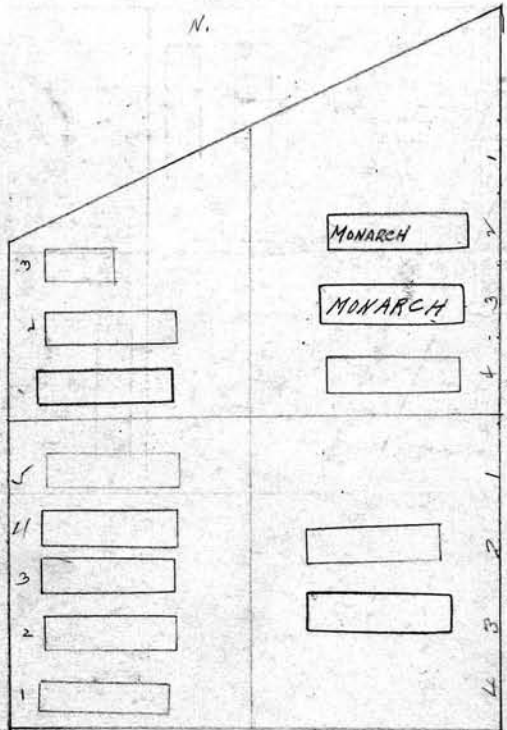

John A. Briddon Owner.
 1 *John A. Briddon* 8-15-24
 2 *Suzabren Briddon* 12-3-09
 3 *Brotha Stehler* 3-9-20
 4 *John F. Stehler* 7-16-1941
 5 *Esther Briddon* 12-20-1933.
 6
 7
 8
 9
 10

PERPETUAL CONTRACT
J. E. P. J. and L. M. Kate Owner.
 1
 2 *Floyd L. Kate* 11-20-1946
 3 *Lottie May Kate* 10-19-1959
 4
 5 Spaced for 4 Graves only.
 6
 7
 8
 9
 10

Mrs + Barbara A. Reeg Owner.

1 Leonard L. Reeg 8-16-1911

2 Barbara A. Reeg 10-2-1911

3

4

5 Sold - Spaced for 4 graves only.

6

7

8

9

10 Transferred by CAROL ATKINS (sister) *see file*
To: Ruth Hughes

LEGAL CONTRACT 279

NE 1/4 Christ F. Langbein Owner.

1 Christ F. Langbein 1-8-1912

2 Marie Langbein 4-9-1936

3 Christian F. Langbein 7-11-1935

4 EMMA STONEHOUSE 9-10-87

5 Frederick Steinegger 9-29-23

6

7

8

9

10

LOT NO. 503 RANGE 3 SEC. 503
510

LOT NO. RANGE SEC. PERPETUAL CONTRACT

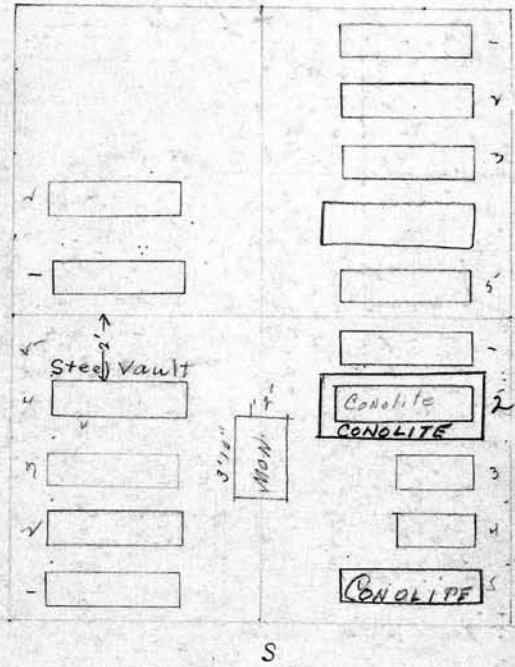

This grave to be occupied by Guilford & Lora Wood Porter see order in file 4-22-1952 (Lower 12 interment)

Olive M. Weed daughter of owner & sister of Roy see order on file to permit opening part of Ref's grave

PERPETUAL CONTRACT

Mrs. J. A. Weed + C. G. Weed Owner.

1 John F. Weed 5-4-09

2 Rena J. Weed 11-8-21

3 Fred L. Weed 1-22-1915

4 Blanche E. Weed 10-22-1931

5

6

7

8

9

10

PERPETUAL CONTRACT

NE 1/4 J. A. Weed + C. G. Weed Owner.

1 Lora B. Porter RB 8-16-07 RB 6-16-07

2 Guilford D. Porter 6-17-1955 TOP

3 Floyd G. Weed 5-11-09 BOTTOM.

4 Roy Weed RB 10-12-08

5 Olive Weed 12-29-60

6

7

8

9

10

280
 NW 1/4 John H. Raab⁰ Owner.
 1 John H. Raab 7-3-21
 2 Augusta Raab 8-17-25
 3 Herbert J. Raab 8-2-07
 4 Caroline Hoefler 4-19-21
 5 Wm Raab 9-14-1931
 6
 7
 8
 9
 10

PERPETUAL CONTRACT.
 NE 1/4 Mary E. Wheeler Owner.
 1 Robert Wheeler 9-26-07
 2 Mary E. Wheeler 1-22-19
 3
 4
 5 Anna Wheeler 7-29-1911
 6
 7
 8
 9
 10

LOT NO. 504 RANGE 3 SEC.

LOT NO. RANGE SEC.

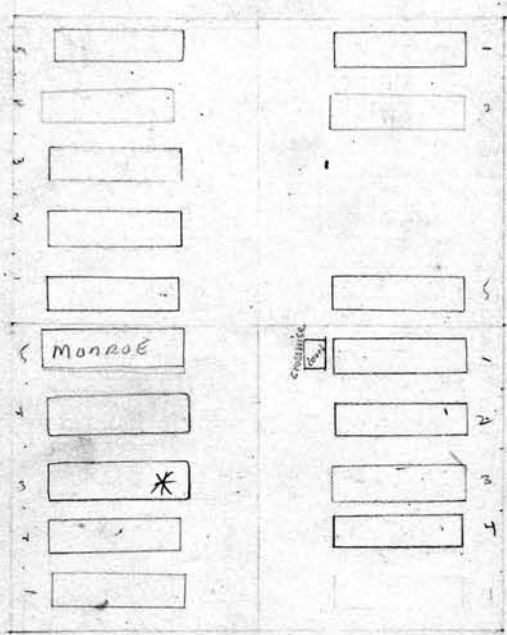

SW 1/4 Anna Kemnitz⁰ Owner.
 SCALE: 5 feet = 1 inch.
 1 August Kemnitz 4-27-1914
 2 Anna Kemnitz 4-10-28
 3 Harold F. Kemnitz 7-23-1967 ASHES
 4 Frank W. Kemnitz 12-16-1968
 5 Mayme A. Kemnitz 1-10-1972
 6
 7
 8
 9
 10

SE 1/4 Bertha A. Kosbab⁰ Owner.
 1 Herman Kosbab 8-27-07
 2 Bertha Kosbab 11-13-1913
 3 Albert Stangor 10-7-1933
 4 Johanna Stangor 6-23-1948
 5
 6
 7
 8
 9
 10

Dr. B.C.

0
 NW 1/4 + NE 1/4 Wm J. Hunt Owner.
 1 ~~Clarence Hunt, Sr.~~ 9-19-63
 2 Agnes D. Hunt 9-3-25
 3
 4 Mary A. Hunt 4-12-26
 5 William J. Hunt 8-14-1928
 6
 7
 8
 9
 10
 See P. 2

0 281
 SE 1/4 William J. Hunt Owner.
 1
 2 ~~Samuel M. Mapplock - 6-22-1943~~
 3 ~~Carl A. Mapplock - 11-6-40~~
 4 ~~Margaret Hunt~~ ~~Walter Hunt M. Supt~~
 5 ~~William S. Hunt~~ ~~Ruth Hunt 8-27-83~~ 7-14-38
 6
 7
 8
 9
 10
 See P. 2

LOT NO. 505 RANGE 3 SEC.

LOT NO. RANGE SEC.

N

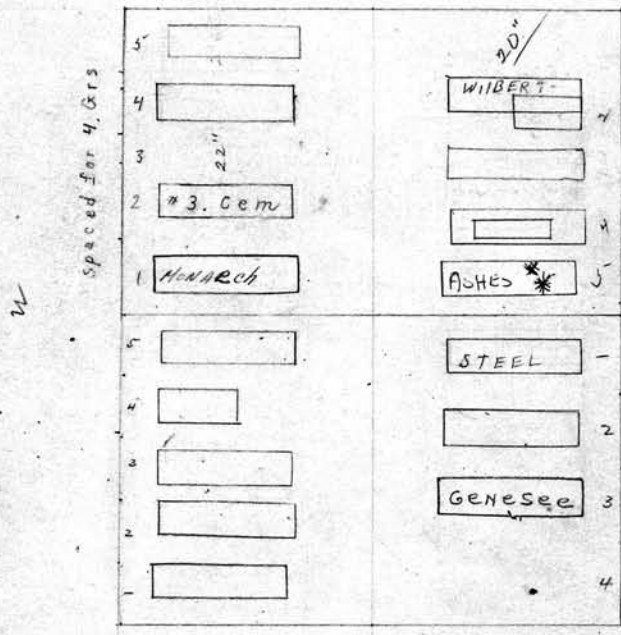

10/31
 Promised to pay 9¢.
 9-14-38 did not fulfill

SW 1/4 John H. Pfluke Owner.
 1 John H. Pfluke - 3-25-41
 2 Christine C. Pfluke - 6-26-39
 3 Harry A. Pfluke 11-16-07
 4 Norman Pfluke RB 7/20/07
 5 Milton E Pfluke 10-15-24
 6
 7
 8
 9
 10

SE 1/4 Mabel L. Shaw PERPETUAL CONTRACT Owner.
 1 John Shaw RB 7/26/07
 2 Anne Ed. Shaw 8-27-16
 3 Mabel L. Shaw 9-3-1969
 4
 5 This 7 Spaces for only 4 graves
 6
 7
 8
 9
 10

282
 SW 1/4 Augusta R. Dretcher Owner.
 1 Geo. Dretcher 11-20-07 *Thos. F. McConell 5/21/18*
 2 Augusta Weiss 12-11-1947
 3 John Cappin 2-14-23
 4 August Richter 1-25-1934
 5
 6
 7
 8
 9
 10

PERPETUAL CONTRACT
 NE 1/4 Adolph - Mary Hofmaster Owner.
 1 Gustave Adolph Hofmaster 8-28-1950
 2 Mary Hofmaster 8-15-1931
 3 Louise F. Hofmaster 10-7-07
 4 Louisa E. Hofmaster RB 10-11-07
 5 This lot spaced for 4 graves only
 6
 7
 8
 9
 10

LOT NO. 506 RANGE 3 SEC. _____

LOT NO. _____ RANGE _____ SEC. _____

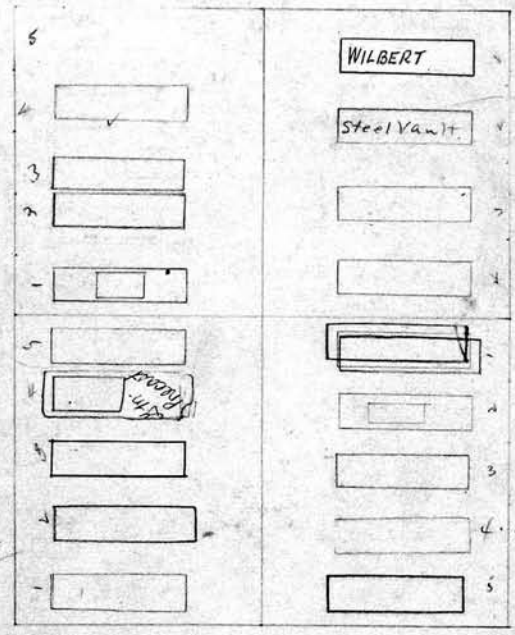

SW 1/4 Kath B. Patzer Owner.
 1 Richard T. Patzer 12-3-07
 2 Catherine P. Szeppnis 9-7-1961
 3 Magdalena Funk 6-9-1926
 4 Richard Sawyer 10-29-20 *Williams R. Patzer*
 5 Myrdalme Weisenberg 2-24-08
 6
 7
 8
 9
 10

PERPETUAL CONTRACT
 SE 1/4 Mary McNamee Owner.
 1 Thos McNamee *James Prooko 12-19-1959*
 2 Prooko McNamee *McNamee RB 1-14-08*
 3 Wallace McNamee 4-10-13
 4 William McNamee 2-9-1931
 5 Stella M. McNamee 4-24-45
 6
 7
 8
 9
 10

Emma

SW 1/4 507. *Emma Mathys* Owner.

- 1 *Fred Mathys* 2-15-1934
- 2 *Emma Mathys* 1-31-21
- 3 *Mary Schardin* 1-29-08
- 4 *Herman Schardin* RR 5-1-08
- 5 *Anna Egold* 2-24-1913
- 6
- 7
- 8
- 9
- 10

PERPETUAL CONTRACT

NE 1/4 *Mary A. Shillady* Owner.

- 1 *William W. Shillady* 8-11-1947
- 2 *Harry J. Shillady* 2-1-1961
- 2 1/2 *James Schardin* Ashes 9-10-1969 *Alice*
- 3 *Mary A. Shillady* 11-20-1957 *William* 9-2-70
- 4 *Robert Shillady* 9-1-1966 - Ashes
- 5 *Joseph C. Shillady* 5-4-1946
- 6 *DOROTHY SHILLADY REESE* 7/25/95 1954-55
- 7
- 8
- 9
- 10

LOT No. 507 RANGE 3 SEC. _____ LOT No. _____ RANGE _____ SEC. _____

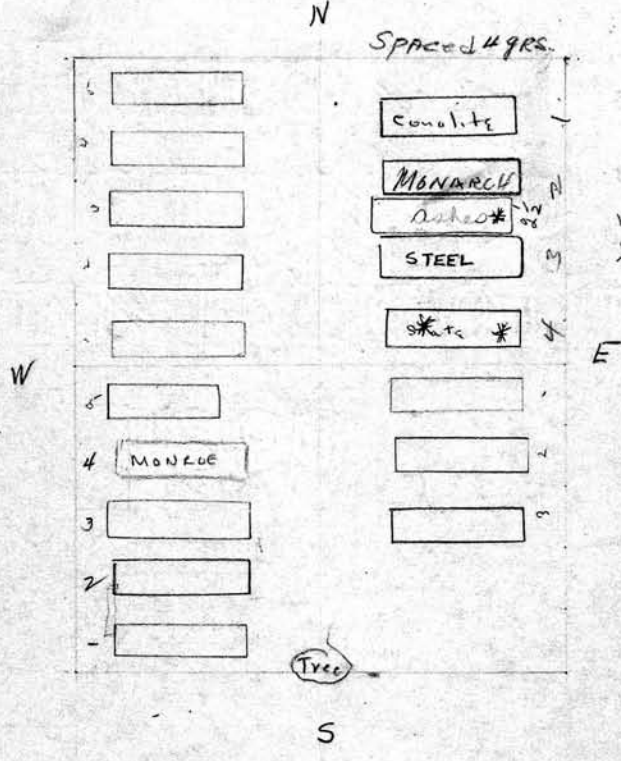

SW 1/4 Sec 12 R 10 E 3

Mary J. De Mallie Owner.

- 1 *Martin De Mallie* 4-10-08
- 2 *Mary Jane De Mallie* 10-1-1952
- 3 *Albert A. De Mallie* 12-22-1962
- 4 *Mary B. De Mallie* 8-22-1979
- 5 *Lenwood De Mallie* 11-2-20
- 6
- 7
- 8
- 9
- 10

NE 1/4 *Louis D. Vosburgh, Rev.* Owner.

- 1 *Rev. Louis D. Vosburgh* 12-17-1930
- 2 *Etherine Vosburgh* 1-21-08
- 3 *Louis Vosburgh* - 9-30-43
- 4
- 5
- 6
- 7
- 8
- 9
- 10

284

Walter Veith Owner.

1	Emma Veith - 7-16-1943
2	Frank F Veith 4-9-25
3	
4	
5	
6	
7	
8	
9	
10	

See G.C.

NE 1/4 James A. Sparling Owner.

1	James A. Sparling - 18-20-10
2	Ulice Sparling R.B. 4/20/18
3	Howard J. Sparling 8-14-17 Drene M. Boniface 6-8-1970
4	GEORGE BONIFACE 4-2-1954 EXTRA DEEP
5	Spaces for 4 gws - only
6	
7	
8	
9	
10	

LOT NO. 508 RANGE 3 SEC.

LOT NO. RANGE SEC.

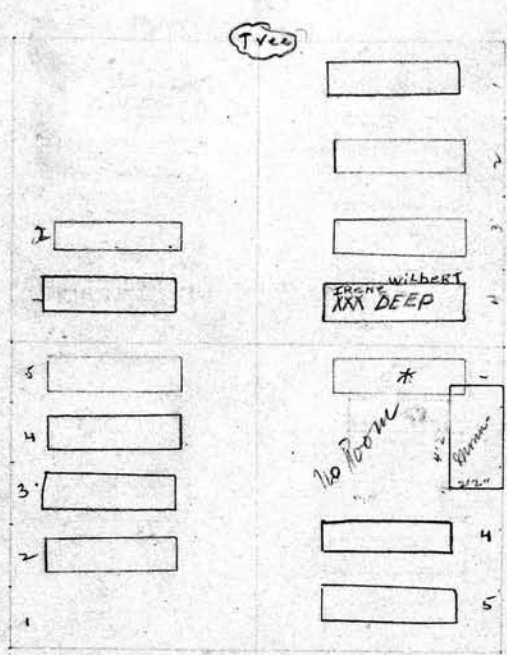

*pe 100
gws 122
2-4-55
Rathke*

See G.C.

SW 1/4 Albert J. Ramaker Owner.

1	
2	John S. Ramaker 12-5-1935
3	Albert J. Ramaker 2-14-1946
4	Minna W. Ramaker 6-28-1950
5	Maria Brukler 4-20-08
6	
7	
8	
9	
10	

SE 1/4 Rathke and Ross Owner.

1	Ashes Lottie Rathke R.B. 2-10-1951 Mary Rathke 12-23-07
2	
3	
4	Lena Ross 5-17-1948
5	Albert G. Ross - 12-17-1942
6	
7	
8	
9	
10	

285

W/4 Helen M. Gordon Owner

- 1 Angus C. Gordon 1-13-09
- 2 Helen M. Gordon 10-15-1948
- 3 William C. Gordon 6-25-08
- 4 Lawrence Gordon 9-16-09 (11 yrs)
- 5 Rescie C. Gordon 6-9-1965 xxx deep.
- 6
- 7
- 8
- 9
- 10

Su. G.C.

W/4 George Harmon Owner

- 1 George Harmon 8-11-1910
- 2 Barbara Harmon 3-17-19
- 3 Katherine Ries 8-17-1954
- 4 John Ries 1-14-1946
- 5
- 6
- 7
- 8
- 9
- 10

LOT NO. 509 RANGE 3 SEC. _____ LOT NO. _____ RANGE _____ SEC. _____

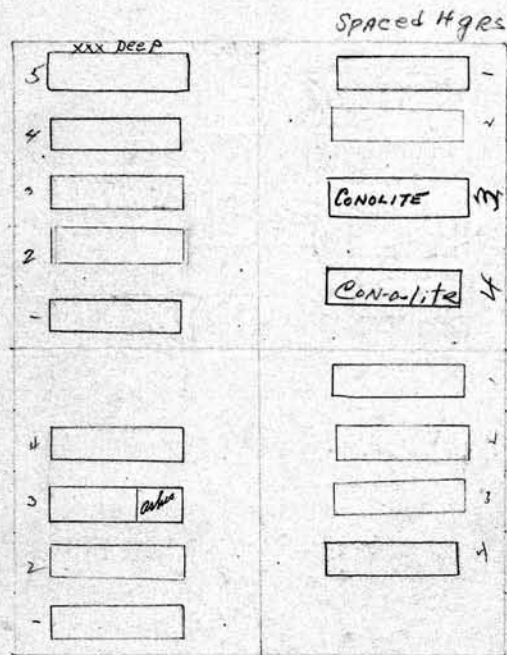

W/4 Annie E. Nutbrown Owner

- 1 John C. M. Nutbrown 7-20-08
- 2 Anna E. U. Hendrichs 12-24-1928
- 3 Thomas M. Nutbrown 5-20-09
- 4 Florence Snider 5-3-20
- 5
- 6
- 7
- 8
- 9
- 10

Su. G.C.

W/4 Geo A. Clague Owner

- 1 George A. Clague 5-1-17
- 2 Jane E. Clague 8-27-18
- 3 James J. Clague 7-31-20
- 4 Emma J. Clague 7-31-39
- 5
- 6
- 7
- 8
- 9
- 10

286 Lester P. Slade.
 N.W. 1/4 ~~Frank J. Balle~~ Owner.
 1 Andrew M. Suter 6-3-1985 ^{3 rows}
 2 Lester Slade (ASHES) R.B. 6-13-60
 3 Charles Suter 1-17-1967
 4 Rosalie Suter 1.20.62
 5
 6
 7
 8
 9
 10

See Order on File

Spaced 4 graves

NE 1/4 Fred J. Balle⁰ Owner.
 1 Frederick J. Balle 4-24-1911
 2 Dorothea Balle 5/11/68
 3 Mildred Balle 11-21-08
 4 Georgiana M. Qwoid 10-9-1943
 5 ~~Alfred Burnett Robinson 5-31-1923 4 rows~~
 6 John Burnett R.B. 10-17-1962 ASHES
 7
 8
 9
 10

LOT NO. 10 RANGE 3 SEC. _____ LOT NO. _____ RANGE _____ SEC. _____

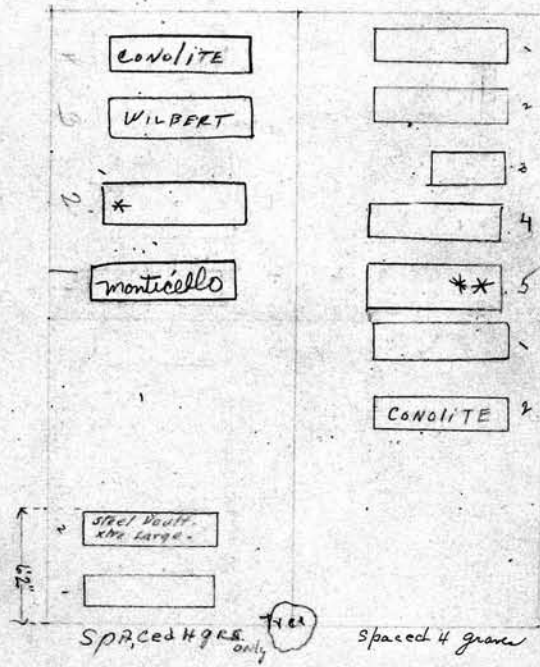

S.W. 1/4 ^{7 feet - 1 inch.} W. Irving Finch Owner.
 1 Wm F. Finch 6-22-08
 2 Emily Velutia Finch 10-10-1930
 3
 4
 5
 6
 7
 8
 9
 10

Transferred by Carol ATKIN (sole heir)
 TO Ruth Hughes see file
PERPETUAL CONTRACT 503 or 510
 SE 1/4 Henry M. & Caroline Lutz Owner.
 1 Caroline Lutz - 8-24-39
 2 Henry M. Lutz 9-12-38
 3
 4
 5
 6
 7
 8
 9
 10

SW 1/4 Louisa Schultz Owner.
 1 Carl M E Schultz 7-9-08
 2 Louisa M. Schultz 3-24-1907
 3 Arthur E. Schultz 4-24-1913
 4 Small Jeklen 5-28-19 Brotha Jeklen 11-7-21
 5 June E. Bombe 4-19-1943
 6
 7
 8
 9
 10

NE 1/4 Isabel Louis Schirck Owner.
 1 Alexander Schirck
 2 Louis Schirck - 3-13-1940
 3 Isabelle Schirck 7-23-1952
 4
 5 Spaces for 4 gts on the 1/4 6-24-08
 6
 7
 8
 9
 10

125.00 for PC
 5-22-37

See G.C.

LOT NO. 511 RANGE 3 SEC.

LOT NO. RANGE SEC.

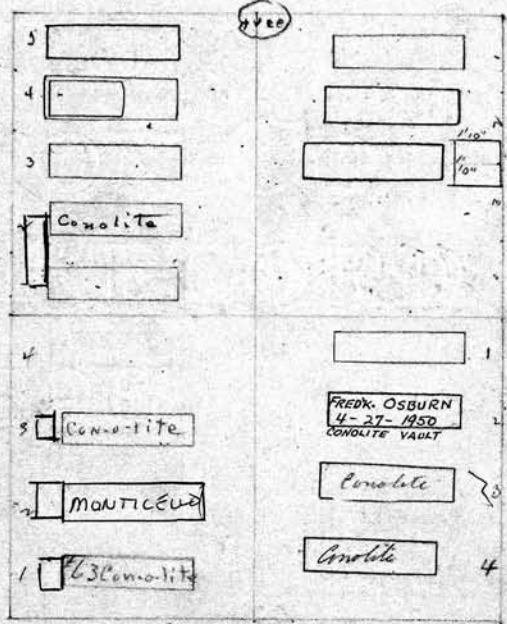

Mrs. 274
 Decided
 to place
 Osburn
 11/5/76
 rec.
 file

SW 1/4 Fred and Margaret Osburn Owner.
 1 Robert J. Osburn 1-10-1930
 2 ELSIE MAY OSBURN 8-9-2002
 3 Gordon E. Osburn 1-8-1935
 4
 5
 6
 7
 8
 9
 10

SE 1/4 Fred and Margaret Osburn Owner.
 1 Anna W. Osburn 12-2-22
 2 Frederick Osburn 4-27-1950
 3 Margaret Osburn - 1-15-42
 4 Ruth L. Osburn - 1-27-45
 5
 6
 7
 8
 9
 10

286			
NW 1/4	Caroline M. Gordon	Owner.	NE 1/4 John M. Gordon
1			1 Robert M. Gordon 6-22-18
2			2 Henriette Gordon 3-21-1931
3			3
4			5 Elizabeth Gordon 6-28-39
5			6 John M. Gordon 8-11-20
6			6
7			7
8			8
9			9
10			10

LOT NO. 572 RANGE 3 SEC.

LOT NO. RANGE SEC.

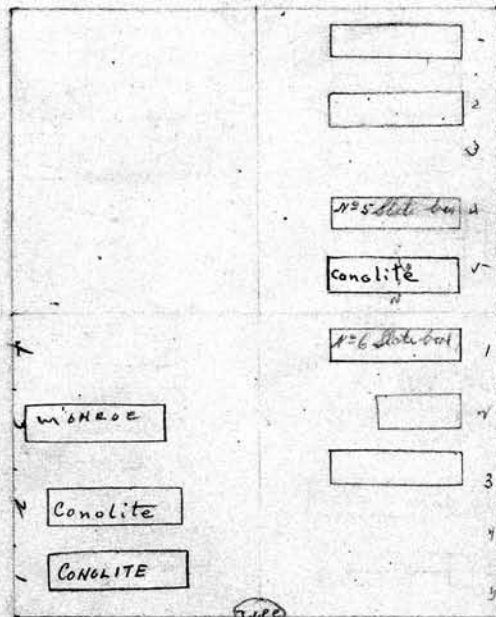

SW 1/4	Chas and Carrie Laging	Owner.	NE 1/4 Thomas Morgan	Owner.
1	Charles P. Laging 12-17-1951		1 Thomas Morgan 1-5-20	
2	Carrie Laging 8/20/1930		2 Clifford J. Morgan 2-9-16	
3	Adeline McKel 9-14-70		3 Edna Morgan 4-8-41	
4	Res. for Walter		4	
5			5	
6			6	
7			7	
8			8	
9			9	
10			10	

289

- SW 1/4 Eliza P. Warren Owner.
- 1 Marcus A. Warren 3-13-09
 - 2 Eliza Warren 3-17-22
 - 3 MARY F. REED 4-29-1938
 - 4 Kotta Reed Feb 12, 1980 McLaughlin
 - 5
 - 6
 - 7
 - 8
 - 9
 - 10

- NE 1/4 Mary Grinder Owner.
- 1 Mary Grinder 7-21-19
 - 2 Frances E. Grinder 2-19-1954
 - 3 Bessie E. Grinder 4-26-09
 - 4 Julia G. Harris 2-26-1960
 - 5 Caroline Connor 9-19-1955
 - 6
 - 7
 - 8
 - 9
 - 10

LOT NO. 573 RANGE 3 SEC.

LOT NO. RANGE SEC.

Spaced for 4 Grs only.

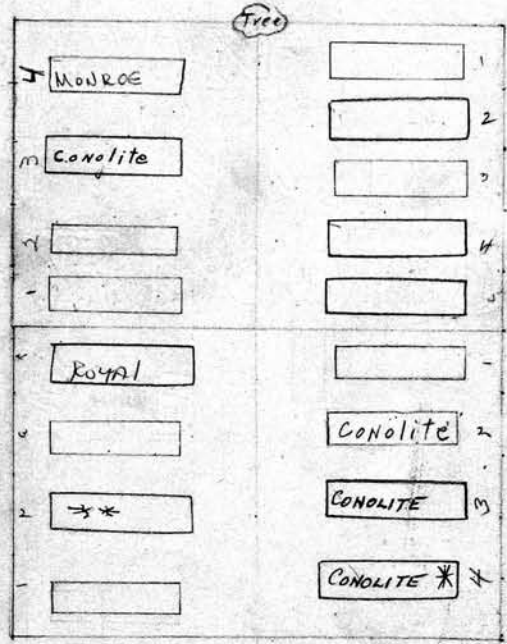

Spaced 4 GRAVES ONLY

DUG XXX DEEP Res For Mrs. Repp

See H.C.

- SW 1/4 Mary Wagner Owner.
- 1 Charles J. Wagner RB 12-8-09
 - 2 Arthur C. Wagner RB 11-12-1960
 - 3 " Mary K. Wagner RB 11-12-1960
 - 4 Carl F. Wagner 6-1-09
 - 5 FREDERICK WAGNER 4-28-1982
 - 6
 - 7
 - 8
 - 9
 - 10

- SE 1/4 Minnie A. Held Owner.
- 1 Charles Held 3-1-09
 - 2 Minnie Held 4-3-1939
 - 3 Martin Held 4-28-1909
 - 4 MINNIE REPP 4/17/50 ASHES
 - 5 Wm H. Repp 9-10-1952
 - 6
 - 7
 - 8
 - 9
 - 10

290
 N.E. Pt. Caroline H. Kunkel Owner.
 1 Michael Kunkel 8-3-09
 2 Caroline Kunkel 3-24-1932
 3 Marie Jankes 2-23-16
 4 Bertha A Kunkel 8-14-20
 5 Carolyn Kunkel 12-31-1914

Mid Pt. & E. Pt. C. J. Burkhardt¹²⁵⁰ Owner.
 1 Christopher J. Burkhardt 7-31-1958
 2 Anna K. Burkhardt 7-7-1957
 3 Christopher P. Burkhardt 7-19-1910
 4 George Lemon 9-19-12
 5 Space for 4 graves.
 6
 7
 8
 9
 10

S.E. Pt. William R. Walls Owner
 1 William R. Walls. 10-17-19
 2 Christina Walls 10-28-12 John H. Walls 10-16-19
 3 Robert D. Walls Infant 1-6-1916
 PERPETUAL CONTRACT
 Note. Spaces for 2 yrs. only

LOT NO. 514 RANGE 3 SEC.

LOT NO. RANGE SEC.

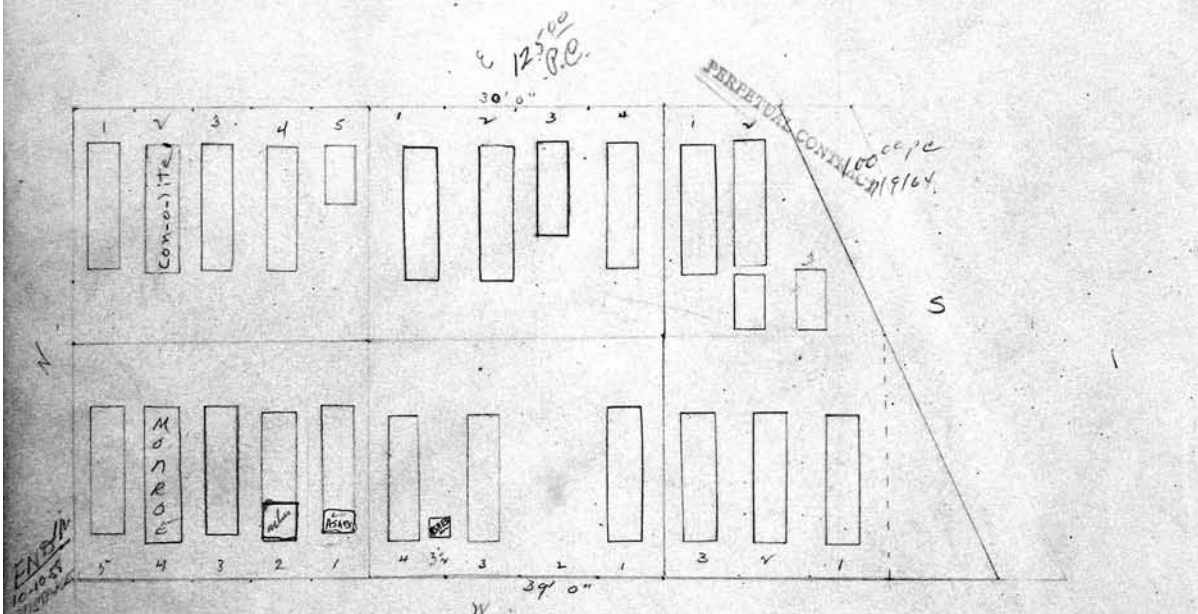

N.W. Pt. Alice R. Attridge Owner.
 SCALE: 5 feet = 1 inch. Alice R. Attridge
 1 John Attridge 8-27-1931
 2 Alice R. Attridge 1-30-26 (8-14-44)
 3 Alice G. Attridge 5-23-1951
 4 Henrietta A. Newman 12-7-1971
 5 Thomas Attridge 2-1-1934

PERPETUAL CONTRACT.
 N.W. Pt. Sophia Leonard Owner.
 1 John Leonard. 11-6-15.
 2 Sophia Leonard. 1-30-17
 3 John Leonard 8-5-1911
 4
 5 Sold. Spaces for 3 yrs. only
 6
 7
 8
 9
 10

Mid Pt. of N.W. William H. Wait⁰ Owner
 1 William H. Wait 12-5-1961
 2 Florence A. Fisher 3-10-1911
 4 Susan Wait 11-11-09
 3 1/2 Army Wait R.O. 7/8/24

291

Owner.

All Chas. Schindler and Maude L. Coates. Owner.

1	William C. Coates	11-17-1949	1
2	Maude Coates	7-8-1961	2
3			3
4	Charles L. Schindler	4-2-1968	4
5	Lyla M. Schindler	8-16-9-3/18 Schindler	5
6			6
7			7
8			8
9			9
10			10

LOT NO. 15 RANGE 3 SEC. _____ LOT NO. _____ RANGE _____ SEC. _____

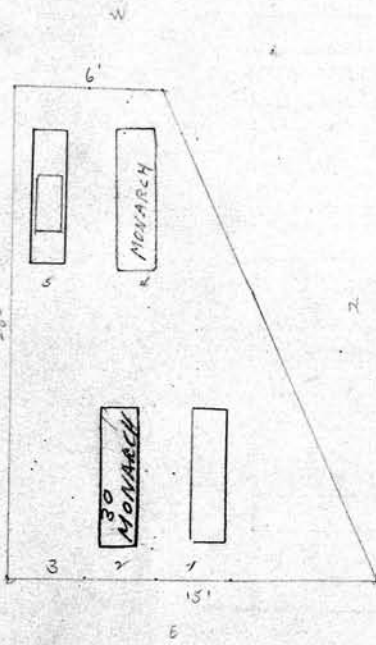

SCALE: 5 feet = 1 inch.

Owner.

Owner.

1		1
2		2
3		3
4		4
5		5
6		6
7		7
8		8
9		9
10		10

292
 NW 1/4 Elizabeth Moran [Ⓞ] Owner.
 1 William Moran 7-18-08
 2 Elizabeth Moran 4-5-1929
 3 Maude E. Parker 10-4-1951
 4 Elizabeth Parker 5-1-23
 5 Space for 4 graves, only
 6
 7
 8
 9
 10

SE 1/4 ~~Lohrman~~ ^{Stonley J. Ryan & Wife Flora M.} [Ⓞ] Owner.
 1 Stonley J. Ryan 9-28-1963
 2 Flora M. Ryan 7-16-1965
 3 Floyd Lohrman RB 7/1/11
 4 Frank Towle 11-19-1930
 5 Francis Towle 12-19-1920
 6
 7
 8
 9
 10 Grass #1 & 2
 other grass not to be disturbed

LOT NO. 576 RANGE 3 SEC.

LOT NO. RANGE SEC.

pe
 quiet
 150.00
 6/14/57

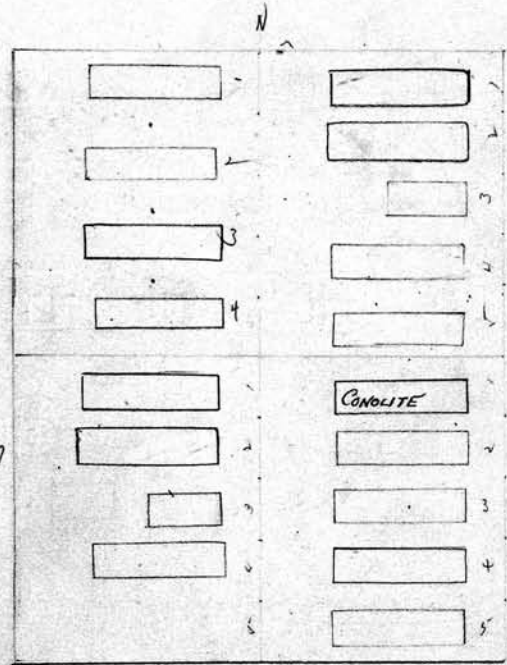

PERPETUAL CONTRACT
 NW 1/4 Frank J. Hamp [Ⓞ] Owner.
 1 Frank Hamp 8-26-43
 2 Bertha Mary Hamp 6-17-1961
 3 Grace Hamp 1-23-09
 4 Frank Hamp 11-1-1927
 5 Rev. Ruth HAMP BLACKWELL
 6
 7
 8
 9
 10

SE 1/4 Henry G. Gimbrick [Ⓞ] Owner.
 1 Henry G. Gimbrick 3-3-1951
 2 Ely G. Gimbrick RB 10-6-08
 3 Frederick Cripps 8-18-1932
 4 John Gimbrick 5-29-16
 5 Christiana S. Gimbrick 8-27-25
 6
 7
 8
 9
 10

SW 1/4 Mary Everson Owner.

1 Agnes E. Dunn 5-9-09

2 Mary Everson 12-15-25

3 Elbert Everson 10-16-1957

4

5 Christine Dunn - 4-4-1940

6

7

8

9

10

See p. 3

SE 1/4 Julia H. Masten Owner. 293

1 Carlton S. Hill 2-19-09

2 A. Eliza Hill 11-27-08

3

4 Lebbie H. DeCuy 4-7-19

5 Julia Hill Masten 8-20-38

6

7 see D. C.

8

9

10

LOT NO. 517 RANGE 3 SEC.

LOT NO. RANGE SEC.

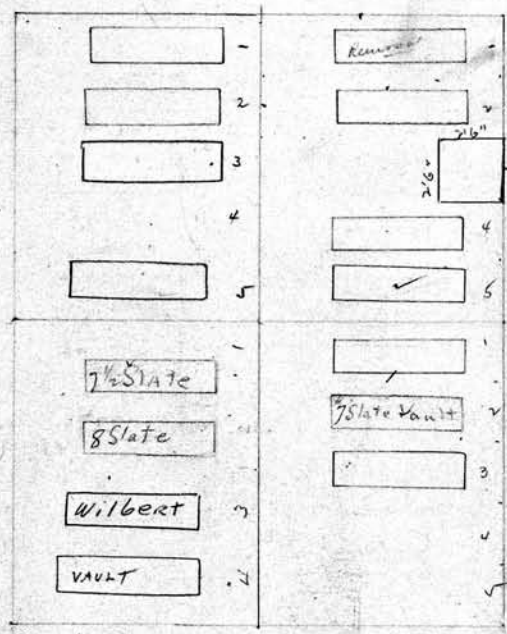

150.00 p.e. 10-2-8-1952

100.00 + 22.43
8 150 12-9-63

PERPETUAL CONTRACT

SCALE: 5 feet = 1/4 inch. SW 1/4 Annie Walden Owner.

1 Alfred E. Walden 2-20-1935

2 Anne Walden 8-10-1932

3 Helen Walden Bohrer 8-14-1950

4 Richard E. Bohrer 5-22-1967

5

6

7

8

9

10

SE 1/4 Jacob & Philippina Leppa Owner.

1 Jacob Leppa 11-22-18

2 Philippina Leppa 10-6-1930

3 Emil Leppa 9-26-08

4

5

6

7

8

9

10

See p. 3

294
 Mt + Carl + Henrietta Koba (his wife) Owner.
 1 Charles Koba 10-30-28
 2 Henrietta Koba 8-7-1936
 3 Martha H. Koba 12-1-08
 4 Marie O. Koba 9-2-17
 5 Charles L. Koba 12-22-25
 6
 7
 8
 9
 10

PERPETUAL CONTRACT
 W + Louise Kleiner Owner.
 1
 2 George Kleiner 5-31-1938
 3 Anna Kleiner 12-1-08
 4 Minnie Kleiner 5-1-1912
 5 Ard S. Kleiner 4-16-1913
 6
 7
 8
 9
 10

LOT NO. 518 RANGE 3 SEC.

LOT NO. RANGE SEC.

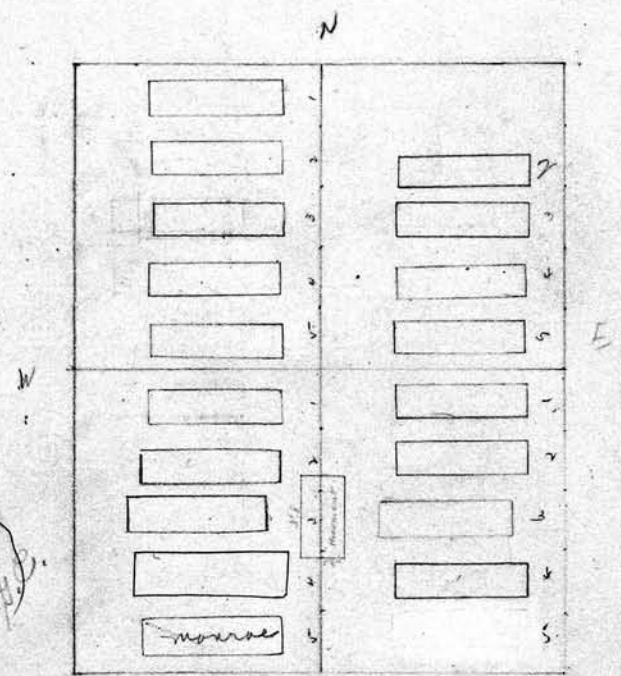

Deed burned in fire

SE 1/4 + SE 1/4 + Wilhelmina Kindler Owner.
 1 John P. Sadler 5-21-1927
 2 Martha Sadler 7-11-1952
 3 Anna Mitchell 12-31-70
 4 John Mitchell 3-20-1964
 5 Naomi Kindler 9-2-1976
 6
 7
 8
 9
 10

SE 1/4 + SE 1/4 + Wilhelmina Kindler Owner.
 1 Leopold Kindler 11-17-08
 2 Wilhelmina Kindler 3-26-1936
 3 Leo Kindler 11-29-1928
 4 Gustave Kindler 3-3-1951
 5
 6
 7
 8
 9
 10

PERPETUAL CONTRACT

SW 1/4 John & Nellie C. Young Owner.

- 1 Herbert M. Llo Young 5-18-1948
- 2 Nellie C. Young 6-13-19
- 3 Laura E. Young 10-2-08
- 4 RES VERA McCormack
- 5 Fred L. Light 12-17-60
- 6
- 7
- 8
- 9
- 10

NE 1/4 William BARNWELL 5-10-20th PAGES 295

NE 1/4 End & Weidemiller

1-A Willie Lewis Barnwell 7-22-1960 Owner.

1-B Edward Rogers 7-31-80

- 2 John C. Weidemiller 12-29-1962
- 3 Maudie Weidemiller - 8-4-44
- 4 Rachel End 5-12-24
- 5 Albert W. End 9-21-08
- 6
- 7
- 8
- 9
- 10

City bought grave #1

LOT NO. 519 RANGE 3 SEC.

LOT NO. RANGE SEC.

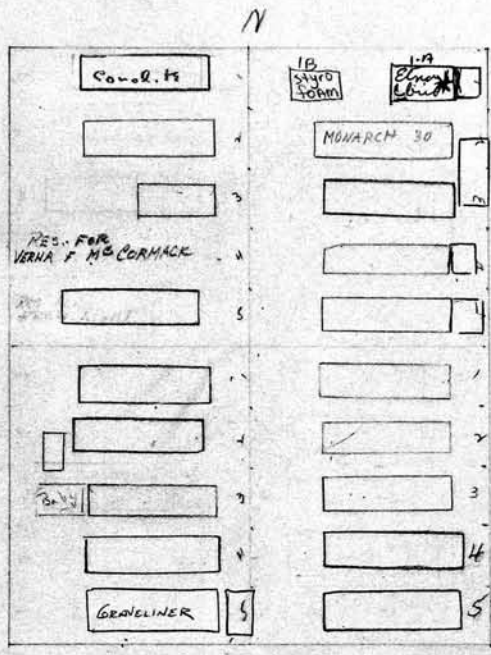

PERPETUAL CONTRACT

SW 1/4 John H. & Minnie E. Zimmer Owner.

- 1 John H. Zimmer - 1-29-1944
- 2 Minnie Zimmer - 8-1-44
- 3 Mary E. Zimmer 10-17-08
- 4 George F. Zimmer 3-8-1958
- 5 JOHN J. ZIMMER 7-27-2006
- 6
- 7
- 8
- 9
- 10

Letter in file

SE 1/4 Alton H. & Josephine E. Gunn Owner.

- 1 Alton H. Gunn 3-27-1930
- 2 Josephine E. Gunn 7-26-1930
- 3 Edward C. Gunn 10-2-08
- 4 Mabel L. Stetzgenmyer 4-9-1958
- 5 Arthur H. Stetzgenmyer 4-13-71
- 6
- 7
- 8
- 9
- 10

296

All Lovony & Young Owner.

1	Arthur N. Young	7-5-1912
2	William Young	4-21-1932
3	Martha Young	6-23-19
4	Ellen R. Young	28-1934
5	Space for 4 grs w/4 - head East	
6		
7		
8		
9		
10		

All Lovony & Young Owner.

1	Benjamin Young	4-27-39
2	Florence Young	6-22-39
3	Albert G. Young	5-18-1962
4		
5		
6		
7		
8		
9		
10		

LOT NO. 520 RANGE 3 SEC. —

LOT NO. RANGE SEC. ON
527/50 ON THE SURVIVORS ON
YOUNG SIDE
DORIS GRAVES
770 MERCHANTS RD
ROCHESTER 14609

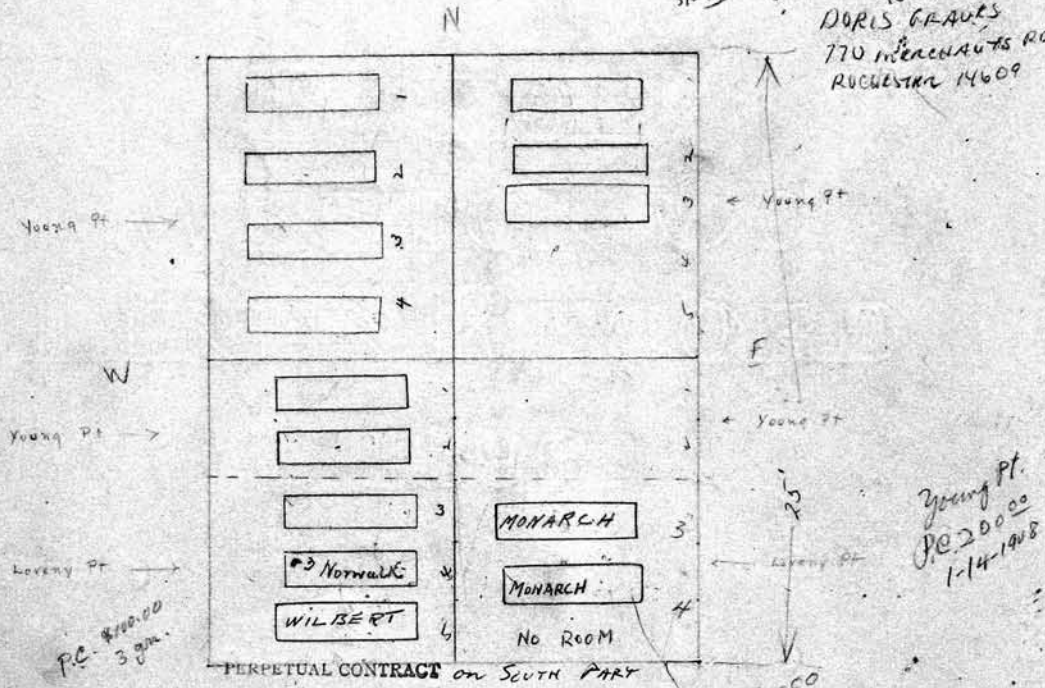

All Lovony & Young Owner.

1	Ernest John Young	4-2-1942
2	Maude J. Young	1-19-1951
3	George J. Lovony	9-21-09
4	Clara M. Lovony	8-9-1935
5	Frederick Lovony	5-28-1963
6		
7		
8		
9		
10		

All Lovony and Young Owner.

1		
2		
3	George R. Lovony	4-20-1962
4	Florence M. Lovony	7-26-1952
5		
6		
7		
8		
9		
10		

Charles Ludtke NW 1/4 Owner.

1 Carl Ludtke 9-23-1931
 2 Henrietta Ludtke - 3-16-1942
 3 William Ludtke 11-9-08
 4 Loretta A. Stagner ^{James Ludtke 6-27-1932} 7/30/1914
 5 Max Ludtke 2-24-20

NE 1/4 Abram J. Kusse⁰ Owner.

1 Abram J. Kusse 5-5-22
 2 Mary L. Kusse 9-29-08
 3
 4
 5
 6
 7
 8
 9
 10

Ludke

LOT NO. 521 RANGE 3 SEC. —

LOT NO. RANGE SEC.

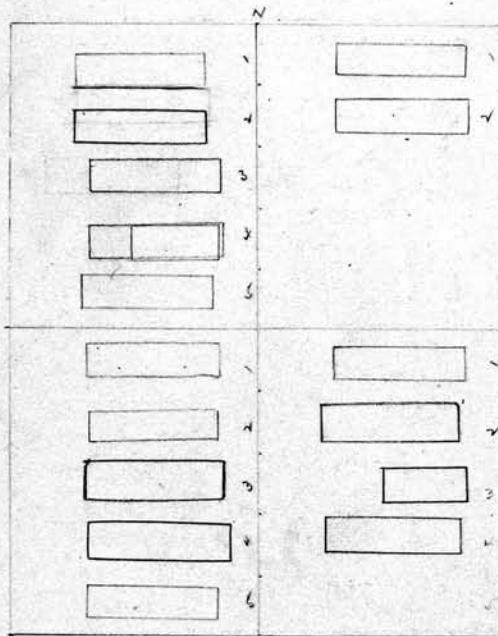

P.L. 150.00
6-21-56

L.S.C.

SW 1/4 James Desbrow⁰ Owner.

SCALE: 5 feet = 1 inch.

1 James Desbrow 11-11-1929
 2 Annie Desbrow 5-11-25
 3 Emily Desbrow 4-29-1957
 4 James Desbrow 10-30-1963
 5 Charles Desbrow 12-1-14

SE 1/4 Frederick W. Gleffe⁰ Owner.

1 Frederick Gleffe 2-25-1935
 2 Bertha F. Gleffe 3-20-1939
 3 George Gleffe 9-29-08
 4 Fred Gleffe 7-11-1941
 5
 6
 7
 8
 9
 10

SW 1/4 Johanna Hammann Owner.

- 1 Fred J. Hammann 11-7-08
- 2 Johanna Hammann 10-18-16
- 3 Gustav E. Schwonke 3-28-1911
- 4 Louisa Schwonke Rohnke 9-4-1956
- 5 Elmer J. Schwonke 3-14-1951

6
7
8
9
10

NE 1/4 Myrtle J. Gillman Owner.

- 1 Charles J. Gillman 10-3-1868
Fluence MacPherson - 6-11-1968 - Ashes
- 2 Myrtle J. Gillman 6-29-30 Ashes
DOLLY STUART MACPHERSON 5-20-1912
- 3 Linda S. Macpherson 5-28-1954
- 4 Florence A. Phillips 2-28-1910

5
6
7
8
9
10

See G.C.

LOT NO. 22 RANGE 3 SEC. —

LOT NO. _____ RANGE _____ SEC. _____

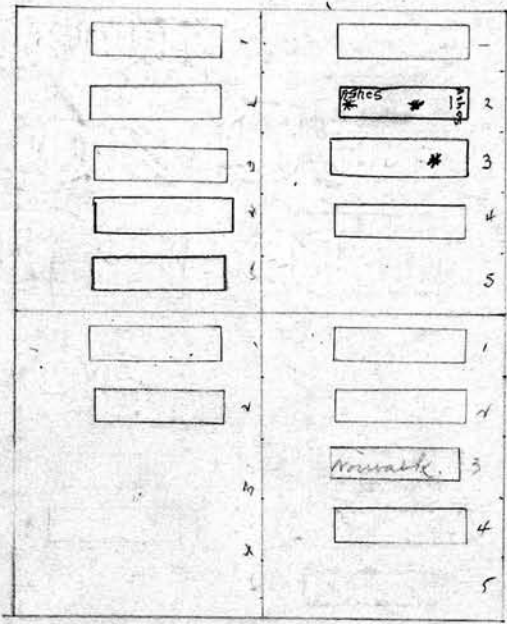

see file
RUTH E. BURGESS
Cecilia BARRY

See G.C.

SW 1/4 ~~Wm A. Dobrott~~ Owner.

- 1 William Dobrott 4-26-09
- 2 Lucy Dobrott 11-16-08

3
4
5
6
7
8
9
10

NE 1/4 Mary Burkhardt. Owner.

- 1 August Burkhardt 10-2-18
- 2 Mary Burkhardt 10-17-17
- 3 Emma A. Wainbaum 9-10-1934
- 4 George Wainbaum 1-24-1938

5
6
7
8
9
10

SW 1/4 Lillian H. Williamson Owner.

- 1 John C. Williamson 10-9-08
- 2 Lillian H. Williamson 3-1-1954
- 3 Gerald H. Williamson 9-15-1958
RES. ASHES NANCY WILLIAMSON
- 4 Doris J. Williamson 4-9-77
- 5 John D. Williamson 5-19-2006 ASHES

6
7
8
9
10

NE 1/4 William Schroeder Owner.

- 1 William Schroeder 6-18-1909
- 2 Corbina Schroeder 10-7-08
- 3 Arthur Schroeder 9-1-23

4
5
6
7
8
9
10

Sec. 9. C.

LOT NO. 523 RANGE 3 SEC. —

LOT NO. _____ RANGE _____ SEC. _____

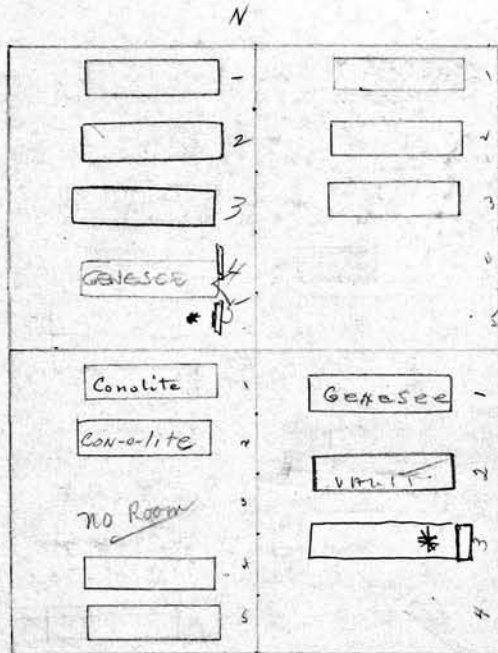

SW 1/4 Gustava P. Wogatzke Owner.

- 1 Gustava P. Wogatzke 6-14-1937
- 2 Minnie Wogatzke 11-6-1945
- 3
- 4 Henry D. Forkell 2-14-1922
- 5 Frank P. Wogatzke 11-17-08

6
7
8
9
10

SE 1/4 SW 1/4 Gustava P. Wogatzke Owner.

- 1 William Raichle 6-17-1969
- 2 Lencie Raichle 1/20/71
- 3 JEAN E Shopes 5/10/2005 ^{ashes}

4
5
6
7
8
9
10

GRAVES 3&4 were given to
JEAN RAICHLE SHOPES AND
LOUIS SHOPES 11/27/90
letter in file -

300		NE 1/4 Anna W. Burne Owner.	
1	Jacob Barentsen 8-30-1929	1	G. Weber Burne 12-4-08
2	Nellie Barentsen 12-7-23 <small>Revised P. 11-10-24</small>	2	Anna Burne - 5-1-39
3	Cornetta Barentsen 3-31-1962	3	Susan Waldman - 5-15-1965
4	Emma Barentsen 8-14-18 <small>Emilia Barentsen's Spt. 4/1/18</small>	4	See ORDER ON FILE
5	George W. Barentsen 12-7-08	5	
6		6	
7		7	
8		8	
9		9	
10		10	

LOT NO. 27 RANGE 3 SEC. _____ LOT NO. _____ RANGE _____ SEC. _____

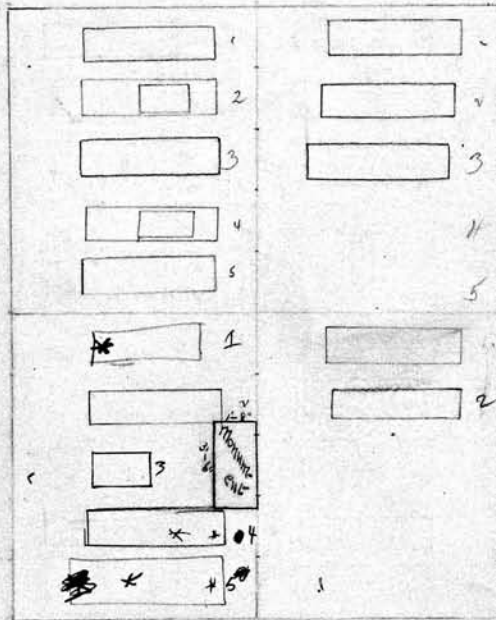

SW 1/4		NE 1/4 Jacob S. Gubelman Owner.	
1	David Mc Gregor Owner. <small>ASHES of Edith Mc Gregor 3-21-1973</small>	1	Jacob S. Gubelman 2-12-19
2	Bertie Mc Gregor 6-3-88 <small>ASHES</small>	2	Sophie Gubelman 7-5-24
3	Catherine C. Mc Gregor 12-11-03	3	
4	Joan M. Mc Gregor 6-1-1936	4	
5	David Mc Gregor R.B. 3-27-1957 <small>ASHES of JAMES Mc Gregor 4/22/90</small>	5	
6	Margaret C. Mc Gregor 9-21-1973	6	
7		7	
8		8	
9		9	
10		10	

SW 1/4 A. G. Grammery ³ Owner.

- 1 Gustav Grammery 9-24-35
- 2 Augusta C. Grammery 4-14-1914
- 3 Adaline Grammery 2-16-09
- 4 Wm Grammery ^{PG. Home - Q. Woods Drift 2-12-11} 4-21-09
- 5 Edward Robertson 7-2-17

301
NE 1/4 Charles B. Leach Owner.

- 1 Charles B. Leach 5-24-1950
- 2 Florence S. Leach 4-8-1957
- 3 Helen Thistle 1-14-1947
- 4 Walter J. Thistle 11-3-1950
- 5 Dora M. Leach 1-4-09

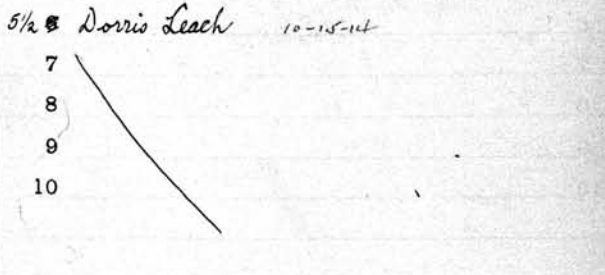
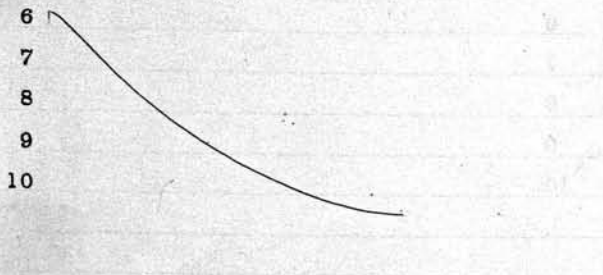

LOT NO. 5 RANGE 3 SEC. _____

LOT NO. _____ RANGE _____ SEC. _____

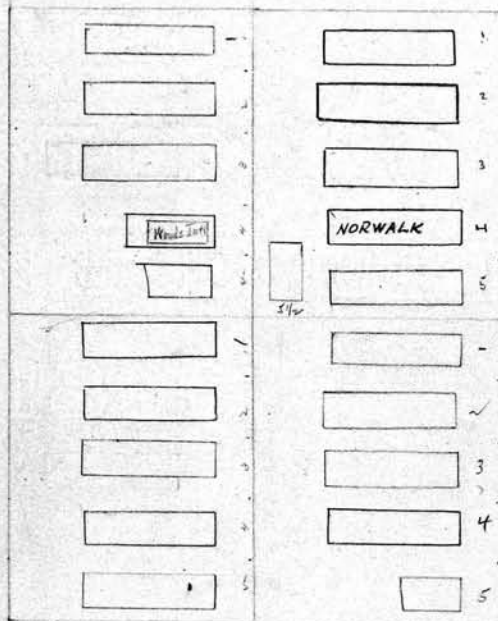

SW 1/4 Aug. J. Wogatzke ⁰ Owner.

- 1 August Wogatzke 9-3-1946
- 2 Henrietta Wogatzke - 3-27-1941-
- 3 William Wogatzke 3-12-09
- 4 Emma A Wogatzke 4-15-1911
- 5 Caroline Moore 2-26-19

SE 1/4 Jennie E. Corey Owner.

- 1 William C. Corey 3-2-09
- 2 Jennie E. Corey 12-24-1931
- 3 Wm L. Corey 1-27-26
- 4 Cora B. Corey 8-6-1949
- 5 Harold Corey 2-28-16

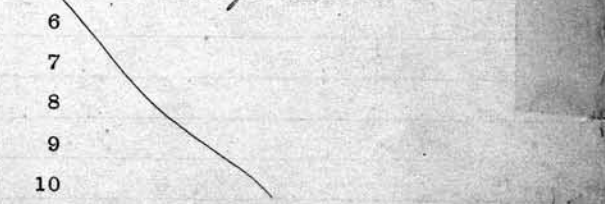
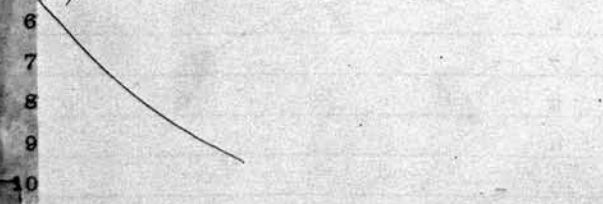

302
 NW 1/4 Julia Wolf Owner.
 1 Jacob Wolf 5-15-09
 2 Julia Wolf 1-2-1913
 3 Gustav Steer 10-31-17
 4 Anna J. Steer 7-14-1939
 5 Charles F. Wolf 9-5-1957
 6
 7
 8
 9
 10

LOT NO. 526 RANGE 3 SEC.

NE 1/4 John Keller Owner.
 1 Rev. Herman H. Tiedemann
 2 Anna K. Tiedemann 11-25-1923
 3 John Keller - 7-5-1940
 4 Margaret Keller 4-12-1946
 5 Edward C. Keller 5-12-09
 6
 7
 8
 9
 10

LOT NO. RANGE SEC.

PERPETUAL CONTRACT

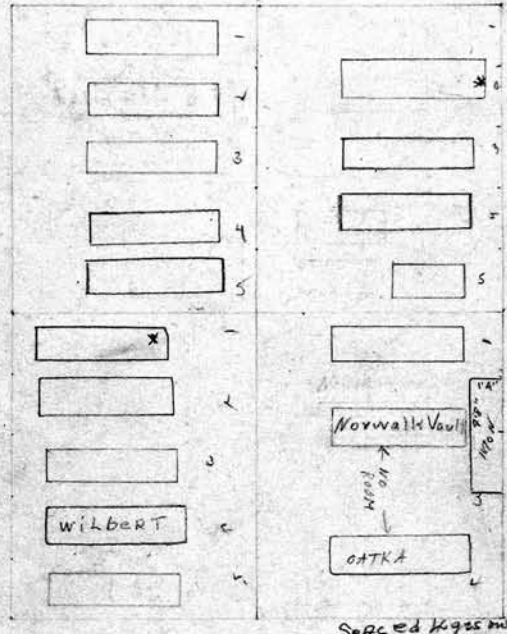

125.00
 9/24/41

PERPETUAL CONTRACT
 See
 "TRUST DEED"

SW 1/4 Anna Merker Owner.
 1 Charles Merker - 2-2-1943
 2 Augusta Merker 8-9-1946
 3 Arthur Merker 6-7-09
 4 Clara Merker Harmsdy 11-4-1969
 5 Magdalena Ellenker 2-6-1915
 6
 7
 8
 9
 10

PERPETUAL CONTRACT
 SE 1/4 Anna E. Foltan Owner.
 1 Mathias Foltan 5-21-09
 2 Anna E. Foltan 5-26-1933
 3 } Anna Catherine Foltan 2-8-1964
 4 }
 5
 6
 7
 8
 9
 10

PERPETUAL CONTRACT
 NW 1/4 E.D. Massman Owner.

1	MABEL GRESKENS	4/3/95
2	Wm. R. Massman	11-24-1965
3	Emma D. Massman	2-22-1958
4	Martilda Massman	8-28-1911 P.B. 11-11-1911
5	Caroline Kastner	1-12-20
6		
7		
8		
9		
10	Spaces for 5 grs - only	

303
 NE 1/4 Ernst Beutel Owner.

1	Ernst Beutel	2-13-1943
2	Christina Beutel	10-25-1947
3	Minnie Beutel	6-17-09
4	Muriel C. Westler	12-1-20
5		
6		
7		
8		
9		
10		

LOT NO. 27 RANGE 3 SEC.

LOT NO. RANGE SEC.

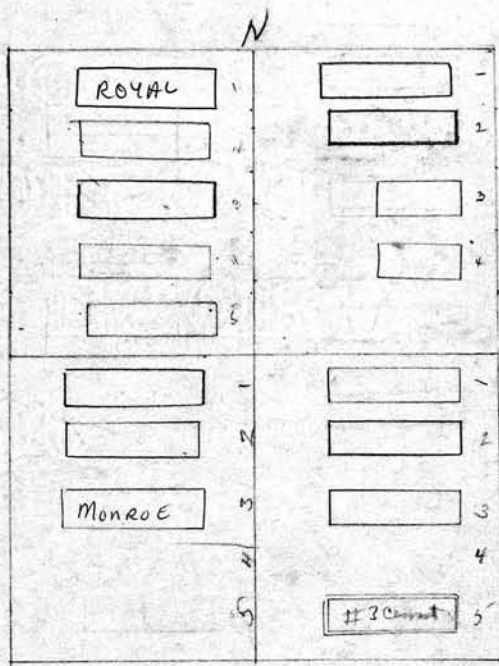

PC: 15088 10-7-65
 SW 1/4 J. and Kate Lawson Owner.
 SCALE: 5 feet = 1 inch.

1	William J. Lawson	1-9-1954
2	Kate Walker Lawson	7-18-1945
3	Laura L. Shell	11-03-1973
4		
5		
6		
7		
8		
9		
10		

NE 1/4 Eliz M Maddocks Owner.

1	James S. Maddocks	7-21-09
2	Eloisabeth M. Maddocks	7-8-44
3	John Maddocks	9-22-19
4		
5	Harry Otho Roff	12-26-22 1-2-23 Ambia M Roff
6		
7		
8		
9		
10		

304 PERPETUAL CONTRACT

Mr. James Billington Owner.

1	James Billington	4-27-1934
2	Sarah Ann Billington	12-2-19
3	Marion Billington	9-29-1934
4	Harriet Daggar	2-4-16
5	Sarah A. Daggar	11-23-15
6		
7		
8		
9		
10		

PERPETUAL CONTRACT

Mr. William Schwing Owner.

1	William F. Schwing	12-23-1946
2	Margaret Schwing	11-9-09
3	Elvie Schwing	12-11-17
4	Harold Schwing	11-18-1955
5	CORA M. SCHWING	3/3/92
6		
7		
8		
9		
10		

LOT NO. 28 RANGE 3 SEC. N

PERPETUAL CONTRACT

LOT NO. RANGE SEC.

*Graves 17/18/19
600.00 additional
graves for planting
+ 1.25 x 3
see drawing
W*

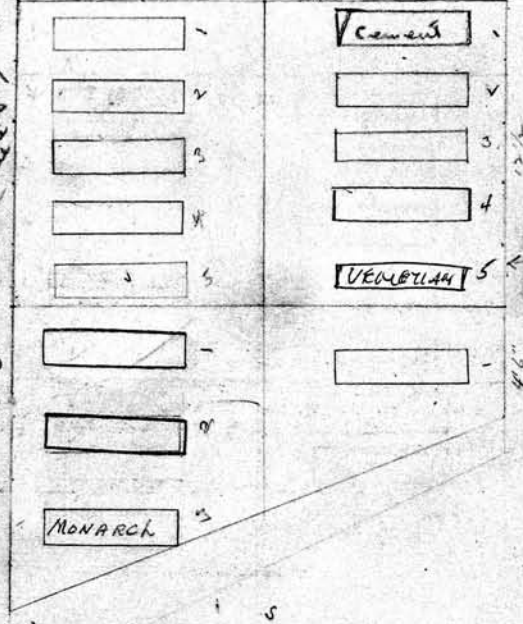

PERPETUAL CONTRACT

Mr. Bert Carr Owner.

1	Harry Carr	4-24-1911
2	James F. Mulholland	9-13-'35
3	Bertha M. Mulholland	10-22-1956
4	Spaces for 2 graves only	
5		
6		
7		
8		
9		
10		

PERPETUAL CONTRACT

Mr. Lillie S. Kister Owner.

1	Chris Clothacker	5-6-15
2		
3		
4	Spaces for 1 gr only	
5		
6		
7		
8		
9		
10		

Owner.	No. 1/2	George Grosshans	PERPETUAL CONTRACT 305	Owner.
	1	George Grosshans	10-6-1930	
	2	Anna Grosshans	2-17-09	
	3	Jacob Grosshans	7-25-1949	
	4	William Kutsche	- 7-1-42	
	5	Johanna Kutsche	5-19-1911	
	6			
	7			
	8			
	9			
	10			

LOT NO. 29 RANGE 3 SEC. _____

LOT NO. _____ RANGE _____ SEC. _____

529 1/2

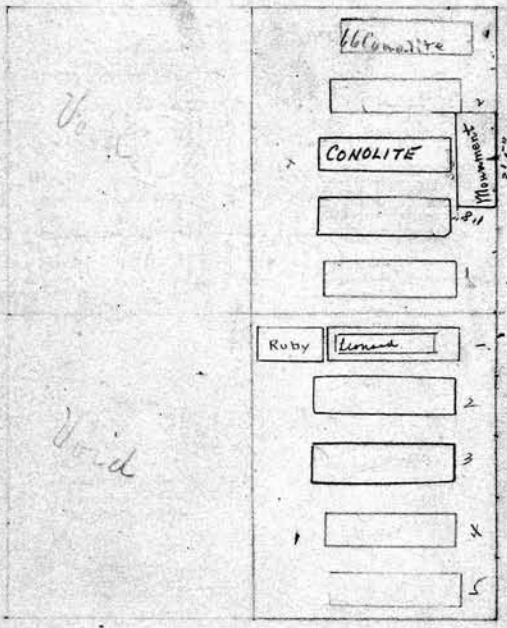
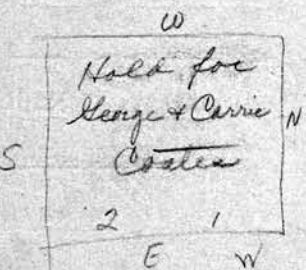

Owner.	No. 1/2	Clara H. Stark	Owner.
	1	Frederick Stark	2-23-09, Ruby H. Stark
	2	Clara H. Gordon	8-17-1962
	3	Frank J. Gordon	6-27-1956
	4	Daniel Oberst	12-28-15
	5	Annie Oberst	3-26-1928
	6		
	7		
	8		
	9		
	10		

306

Owner. *N/H Wm P. Winans* PERPETUAL CONTRACT Owner.

- 1
- 2
- 3
- 4
- 5
- 6
- 7
- 8
- 9
- 10

- 1 *William P. Winans 11-26-1945*
- 2 *Margaret Winans 12-12-1933*
- 3 *William V. Winans 2-12-1912*
- 4 *Julia A. Winans 3-20-1968*
- 5 *Addie S. Winans 2-24-09*
- 6
- 7
- 8
- 9
- 10

LOT NO. *√30* RANGE *3* SEC. _____

LOT NO. _____ RANGE _____ SEC. _____

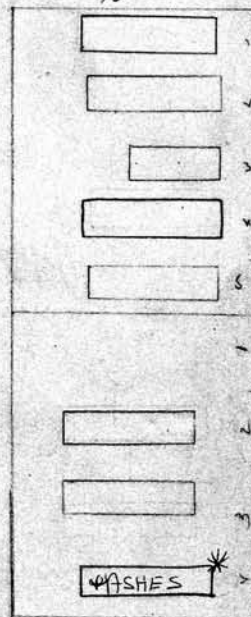

100.00 P.C. 12-1-46

100.00 P.C. 1-29-44

ASHES

space 4 gr

SCALE: 5 feet = 1 inch.

Owner. *S/2 Arthur's, Alfred & Everett Doud* PERPETUAL CONTRACT Owner.

- 1
- 2
- 3
- 4
- 5
- 6
- 7
- 8
- 9
- 10

- 1
- 2 *Christopher T Doud 9-28-1929*
- 3 *Emma Doud 12-12-1928 P.B. 5-24-1929*
- 4 ** Christopher Doud 8-17-43 ASHES*
- 5
- 6
- 7
- 8
- 9
- 10

1
2
3
4
5
6
7
8
9
10

PERPETUAL CONTRACT **307**

Owner. *South 1/2 Mary A Weidel* Owner.

1 *William Weidel R B 10-14-09*

2 *Mary S. Weidel 11-10-1930*

3 *George H. Weidel 11-10-1944*

4 *Rose Weidel Lyndon 3-15-1969*

LOT NO. 31 RANGE 3 SEC. _____

LOT NO. _____ RANGE _____ SEC. _____

PERPETUAL CONTRACT

N "Spaced H GRS only"

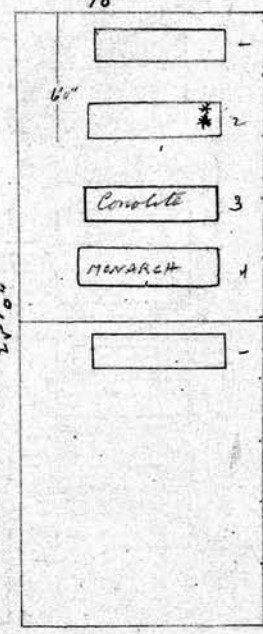

SCALE: 5 feet = 1 inch.

1
2
3
4
5
6
7
8
9
10

Owner. *South Ella Dickinson* Owner.

1 *William Dickinson 4-20-09*

2

3

4

See P.C.

308
N. J. Bostwick + Ward PERPETUAL CONTRACT. Owner.
 1 *Albert Bostwick* 7-29-1940
 2 *Gertrude Bostwick* 5-10-09
 3 *Ward R. Bostwick* R.B. 5-11-09
 4 *Elizabeth Ward* 3-20-20
 5 *James E. Ward* R.B. 4/7/15
 6
 7
 8
 9
 10

N. J. Leonard Van Stallen Owner.
 1 *Leonard Van Stallen* 3-22-14
 2 *Christina Van Stallen* 9-18-1946
 3 *Hester Van Stallen* 8-4-1921
 4
 5
 6
 7
 8
 9
 10

LOT NO. 32 RANGE 3 SEC. _____

LOT NO. 33 RANGE 3 SEC. _____

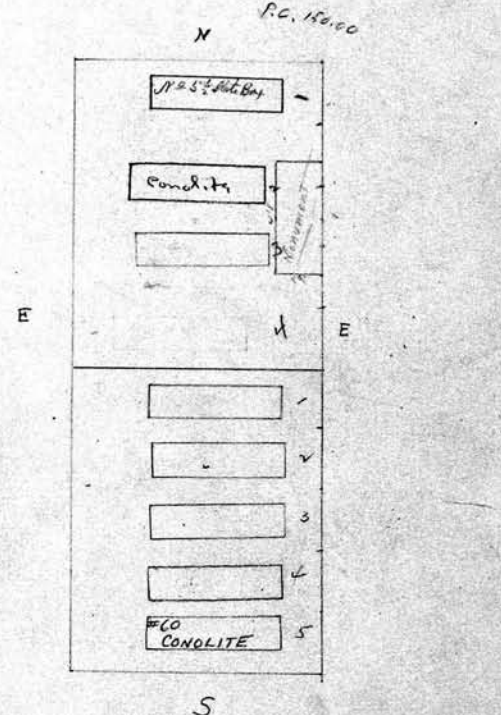
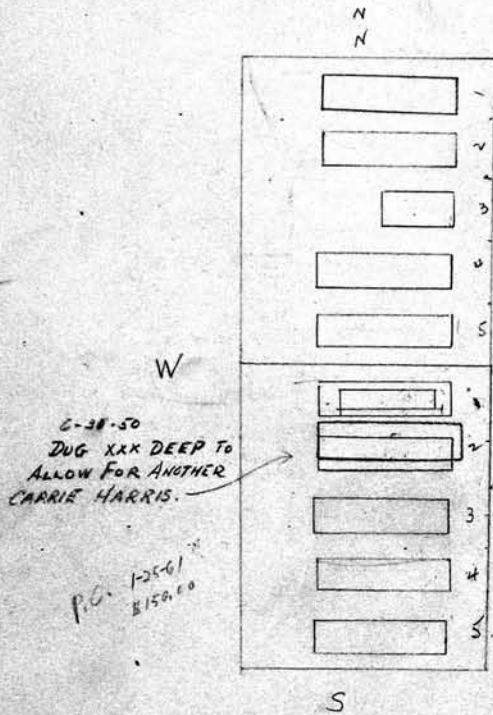

Don't forget *Carrie D. Harris* Owner.
 1 *Great Grand Annie Klein* R.B. 7-29-09
 2 *PETER D. HARRIS* 6-30-1950 EXTRA DEEP
 3 *Carrie D. Harris* 7-14-1959
 4 *Angie Klein* 8-22-25
 5 *John Klein* 1-16-1914
 6
 7
 8
 9
 10

Don't forget *John K. Klein* Owner.
 1 *John K. Klein* 12-18-15
 2 *Adreane Klein* 6-24-09
 3 *Mae Klein* 6-24-09
 4 *Julia Hellenschmidt* 11-23-1931
 5 *John Klein* 11-10-1948
 6
 7
 8
 9
 10

N 1/2 Wm J Schieven Owner.

- 1 *Wm J Schieven 4-21-1934*
- 2 *Bertha Schieven 3-12-1958*
- 3 *Alvin Schieven 7-17-09* *Louise Meyer 10-23-23*
- 4 *Arthur W Schieven 1-20-26*
- 5 *FLORENCE S. FRANTZ 1/7/2003*
- 6
- 7
- 8
- 9
- 10

See G.C

N 1/2 John Steffer Owner.

309

- 1 *John Steffer 7-9-21*
- 2 *Louise Steffer - 6-19-40*
- 3 *Bertha Steffer 6-26-1929*
- 4
- 5 *Laura B. Steffer 12-21-12*
- 5 1/2 *Henry Schultze's Inf. 7-13-18*
- 7
- 8
- 9
- 10

*only Grand children
Left*

*Collected out
top of next
burial*

LOT NO. *√34* RANGE *3* SEC.

LOT NO. *√3* RANGE *3* SEC.

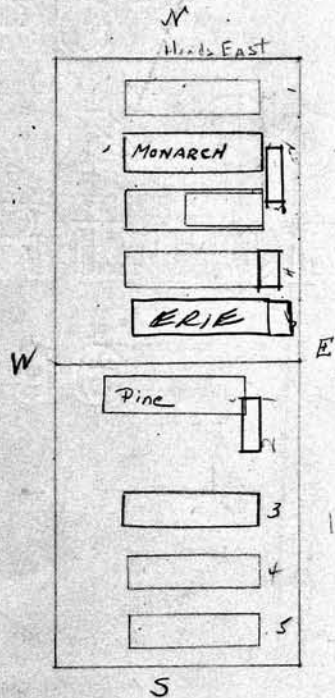

*100.00 for PC
1/11/27*

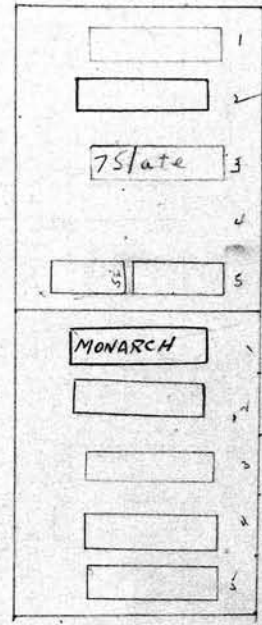

*PC
150.00
6-1-26*

PERPETUAL CONTRACT

N 1/2 Carl Langpap Owner.

- 1 *Lupe M. Nielson 8-13-71*
- 2 *Res. for wife Ruth Nielson*
- 3 *William Langpap 2-11-1956*
- 4 *Carl L. Langpap 10-10-1929*
- 5
- 5 1/2 *Minnie Langpap 10-11-09*
- 7
- 8
- 9
- 10

PERPETUAL CONTRACT

N 1/2 Henry E. Dreger Owner.

- 1 *Henry E. Dreger 5-9-1956*
- 2 *Augusta Dreger - 11-17-1942*
- 3 *Walter Dreger 6-22-12*
- 4 *Freida Dreger 6-23-19*
- 5 *Henry Dreger Jr. 7-26-09*
- 6
- 7
- 8
- 9
- 10

310
Mrs. Louisa Davis Owner.
 1 *Charles K. Davis* 7-23-09
 2 *Louisa Davis* 9-18-1907
 3 *Wollie L. Davis* 5-7-19
 4 *Elizabeth Davis* 10-11-15
 5 Space for only 4 graves on the 1/4
 6
 7
 8
 9
 10

All *Frank Dorrflinger* Owner.
 1
 2 *Louis F. Dorrflinger* 11-3-19
 3 *Marion Dorrflinger* ^{*Ernestine A. Dorrflinger*} 9-28-09 5-10-19
 4 *Anna Dorrflinger* 12-2-16
 5 *Mary Dorrflinger* 11-9-18
 6 *Jessie Dorrflinger* 9-17-19
 7 *Mathew Effinger* 2-17-15
 8 *Irda R. Effinger* 12-21-10
 9 Space for only 8 graves on whole lot
 10
See B.C.

LOT NO. 36 RANGE 3 SEC.

LOT NO. 37 RANGE 3 SEC.

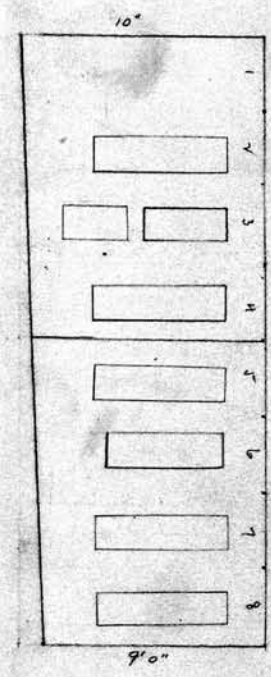
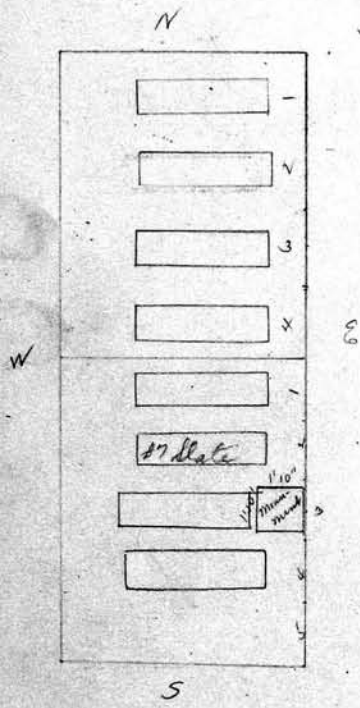

Mrs. Amelia Grotsch Owner.
 1 *Michael Grotsch* 9-7-09
 2 *Betha A. Berry* 5-6-24
 3 *Mrs. L. Grotsch* 5-24-16
 4 *Amelia Grotsch Bowen* 3-28-1953
 5
 6
 7
 8
 9
 10

Owner.
 1
 2
 3
 4
 5
 6
 7
 8
 9
 10

All Bull Hill ⁰ Owner.

- 1
- 2 Phyllis L Bull 8-31-09
- 3 Viola L Schalter + Muriel Schalter 8-11-09
- 4
- 5 MARY L. HILL 4-4-2002
- 6 EUGENE HILL 7/26/95
- 7
- 8 Dayton W. Hill 9-29-09
- 9 Emily Hill 11-5-1982
- 10 Lorenzo Hill 1-30-1948

All Sarah J Mosier ⁰ 311 Owner.

- 1 Edward Mosier RB 11-12-09
- 2 Sarah Mosier 3-7-1910
- 3 Sarah E. Leppel 12-11-1933
- 4 Lewis Leppel 4-8-1949
- 5
- 6
- 7
- 8 Virginia M Leppel 2-10-1911
- 9 Louis and Sarah Leppel Sept 2-11-1910
- 10 Spaces for 8 yrs - only

J.C.

3

LOT NO. 38 RANGE 3 SEC. _____

LOT NO. 39 RANGE _____ SEC. _____

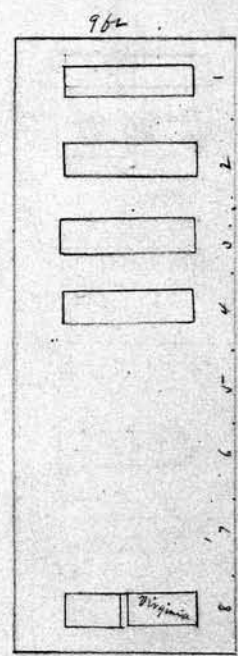
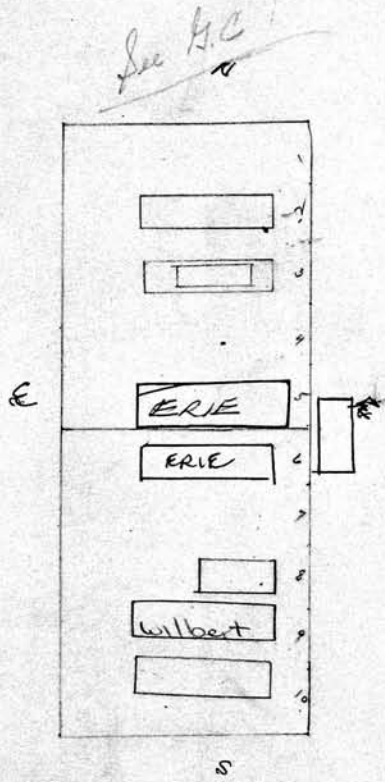

SCALE: 5 feet = 1 inch.

Owner.

Owner.

- 1
- 2
- 3
- 4
- 5
- 6
- 7
- 8
- 9
- 10

- 1
- 2
- 3
- 4
- 5
- 6
- 7
- 8
- 9
- 10

312 PERPETUAL CONTRACT		Owner.
1	Alfred J. Jordon ^{Deceased} 8-29-1969 - Ashes	
2	Wm. ^{Deceased} 3-12-20	
3	Alice Broughton 9-25-1931	
4	Henry Townsend - 4-24-39 - (Hannah Long 12-24-40)	
5	Margaret H Harding 12-22-1928	
6	Susanne Keiling 10-26-39	
7	George C. Keiling 11-9-12	
8	William E. Bohm 4-22-1918	
9		
10		

LOT NO. 540 RANGE 3 SEC. _____

LOT NO. _____ RANGE _____ SEC. _____

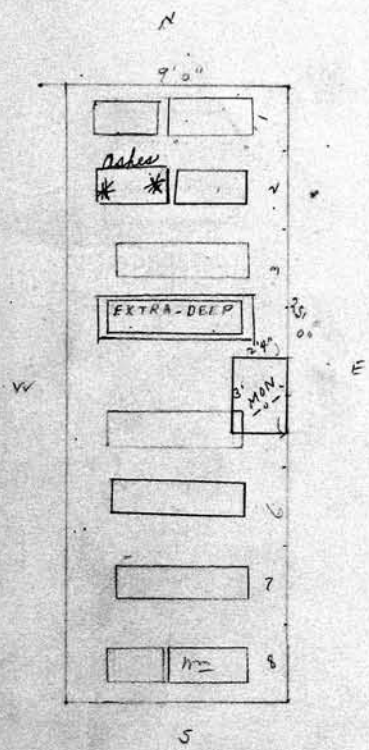

SCALE: 5 feet = 1 inch.

	Owner.	Owner.
1		
2		
3		
4		
5		
6		
7		
8		
9		
10		

313

Owner.

Owner.

- 1
- 2
- 3
- 4
- 5
- 6
- 7
- 8
- 9
- 10

- 1
- 2
- 3
- 4
- 5
- 6
- 7
- 8
- 9
- 10

LOT NO. RANGE SEC.

LOT NO. RANGE SEC.

SCALE: 5 feet = 1 inch.

Owner.

Owner.

- 1
- 2
- 3
- 4
- 5
- 6
- 7
- 8
- 9
- 10

- 1
- 2
- 3
- 4
- 5
- 6
- 7
- 8
- 9
- 10

314

Owner.

Owner.

- 1
- 2
- 3
- 4
- 5
- 6
- 7
- 8
- 9
- 10

- 1
- 2
- 3
- 4
- 5
- 6
- 7
- 8
- 9
- 10

LOT NO. RANGE SEC.

LOT NO. RANGE SEC.

SCALE: 5 feet=1 inch.

Owner.

Owner.

- 1
- 2
- 3
- 4
- 5
- 6
- 7
- 8
- 9
- 10

- 1
- 2
- 3
- 4
- 5
- 6
- 7
- 8
- 9
- 10