

MOUNT HOPE CEMETERY

1133 Mount Hope Avenue
Rochester, New York 14620

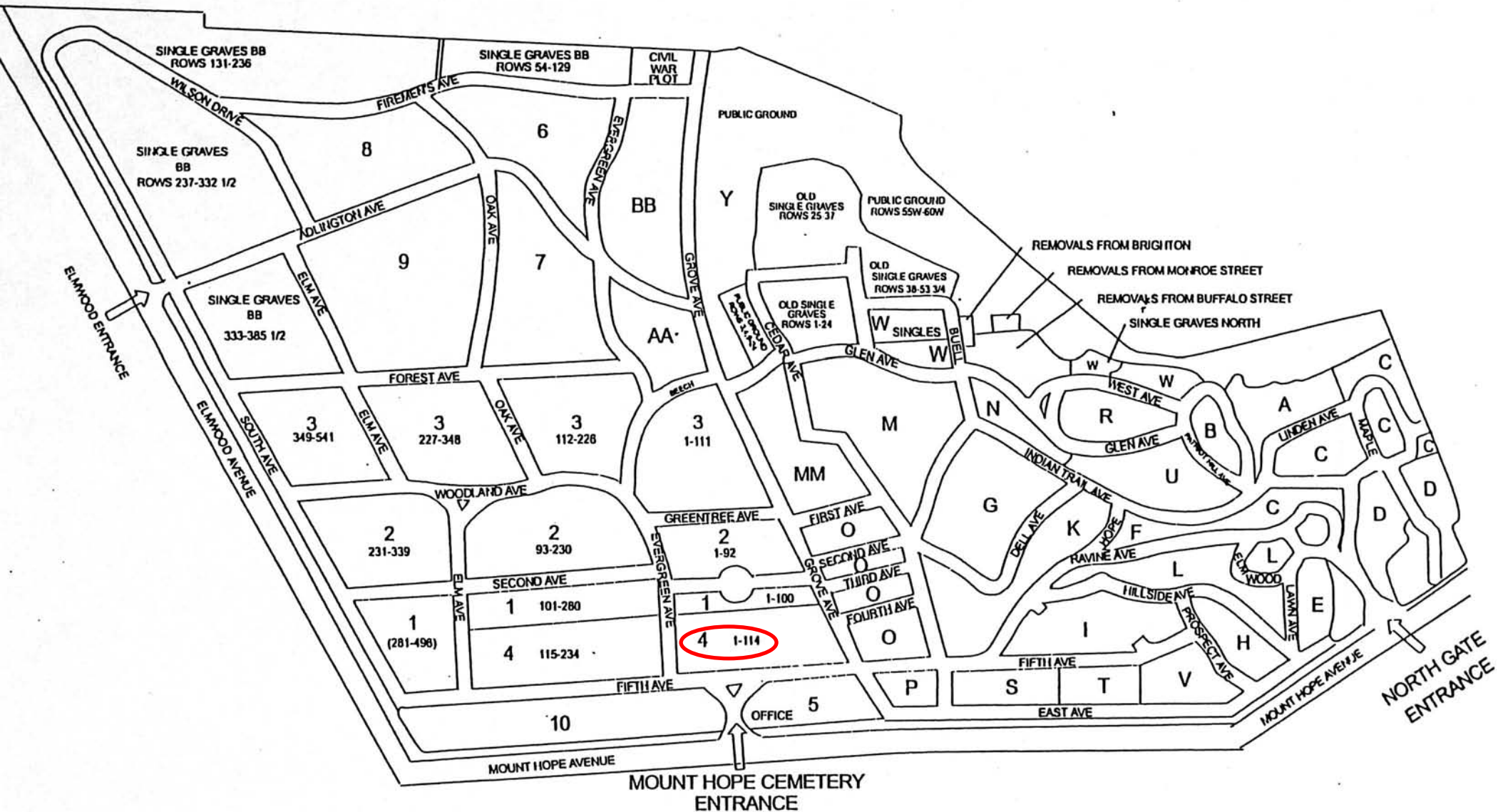

Mount Hope Cemetery

Range 4



SECOND AVENUE

(RANGE 1)

GROVE AVENUE

EVERGREEN AVENUE

109	108	97	96	85	84	73	72	61	60	49	48	37	36	25	24	13	12		
110	106	98	95	86	83	74	71	62	59	50	47	38	35	26	23	14	11		
111	106	99	94	87	82	75	70	63	58	51	46	39	34	27	22	15	9	10	
112	105	100	93	88	81	76	69	64	57	52	45	40	33	28	21	16	8	7	
113	104	101	92	89	80	77	68	65	56	53	44	41	32	29	20	17	4	5	6
114	103	102	91	90	79	78	67	66	55	54	43	42	31	30	19	18	3	2	1

FIFTH AVENUE

RANGE 4
LOTS 1-114

Frank Gillespie April 2000
The Friends of Mount Hope Cemetery

RANGE 4

Lots 1-114

FIFTH AVENUE SIDEBeginning at Fifth and Grove going
South on Fifth Avenue

<u>LOT</u>	<u>PART</u>	<u>SURNAME</u>
1	SE 1/4	Scheib monument
2	S 1/2	Starkweather monument
3	NE 1/4	Shoecraft
18	All	Bumpus/Howard monument
19	All	Sexton
30	N 1/2	Remington monument
30	SE 1/4	Cornell monument
31	W 1/2	Widman monument
42	N 1/2	Whipple
43	SE 1/4	Vicinus
54	SE 1/4	Robins monument
55	SE 1/4	Hoperman monument
66	SE 1/4	Bailey, Elizabeth
67	NE 1/4	Wright monument
67	SE 1/4	Strehle
78	NE 1/4	Ralston
79	NE 1/4	Hauser monument
79	SE 1/4	Hicks monument
90	NE 1/4	Lovecraft monument
90	SE 1/4	Leake monument
91	SE 1/4	Shaw monument
102	NE 1/4	Manning/Surdon monument
103	NE 1/4	Shorer
103	SE 1/4	Densmore

GROVE AVENUE SIDEBeginning at Fifth and Grove going
west on Grove

<u>LOT</u>	<u>PART</u>	<u>SURNAME</u>
1	NE pt	Gordon monument
6	E pt	Bissell monument
6	W pt	M. Lipscomb
7	NW pt	J. C. Smith
10	W pt	Belding monument
11	NW pt	Potter monument
12	All	S. Godley

*1/4 marker is dividing
line between Ranges 1 and 4*

EVERGREEN AVENUE SIDEBeginning at Fifth and Evergreen
going west on Evergreen

<u>LOT</u>	<u>PART</u>	<u>SURNAME</u>
113	E 1/2	Loveridge monument
112	E 1/2	M&C Ott
112	W 1/2	G. Lanthrop
111	E 1/2	Bahan monument
111	W 1/2	L. Moore monument
110	W 1/2	Allison monument
109	E 1/2	Vanderbeck obelisk
109	W 1/2	D. Wagner (flat stone)

*1/4 marker is dividing
line between Ranges 1 and 4*

MT. HOPE CEMETERY, PLOT RECORD

RANGE
SHOWN

4

LOT NO.

1

Form 1

Clarinda Bush

E. Pt of W. Pt

John Orchard

W. Pt of W. Pt

Mary S. Gordon

PERPETUAL CONTRACT

N. E. Part.

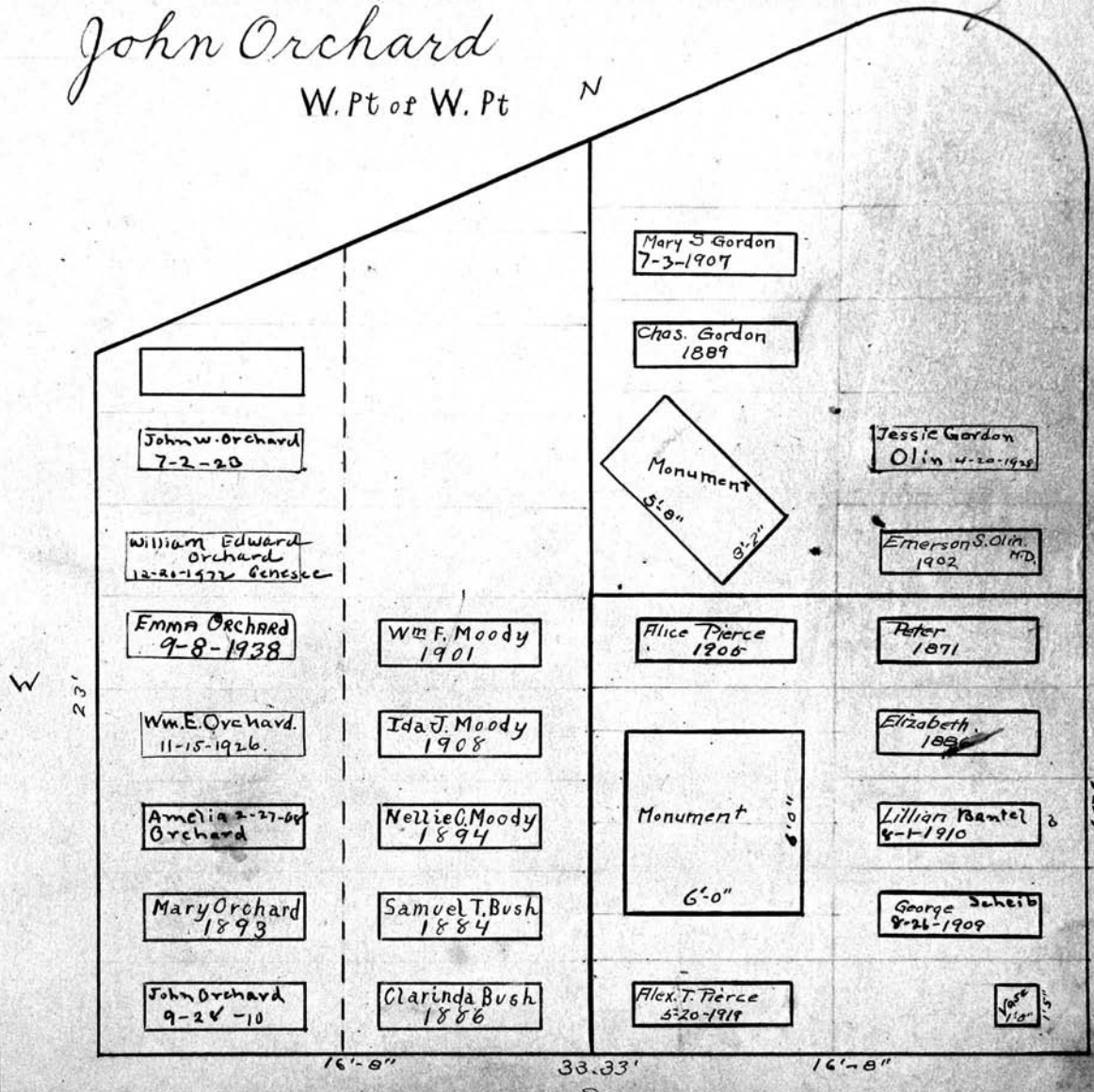

PERPETUAL CONTRACT
S. E. Part

MT. HOPE CEMETERY, PLOT RECORD

RANGE SECTION

4

LOT NO.

2

Form 1

T. D. Lewis⁰

N.W.-1/4

Mrs John M^cGraw

N.E.-1/4

16'-8"

N
33'-4"

16'-8"

be
300 sq
1-17-59

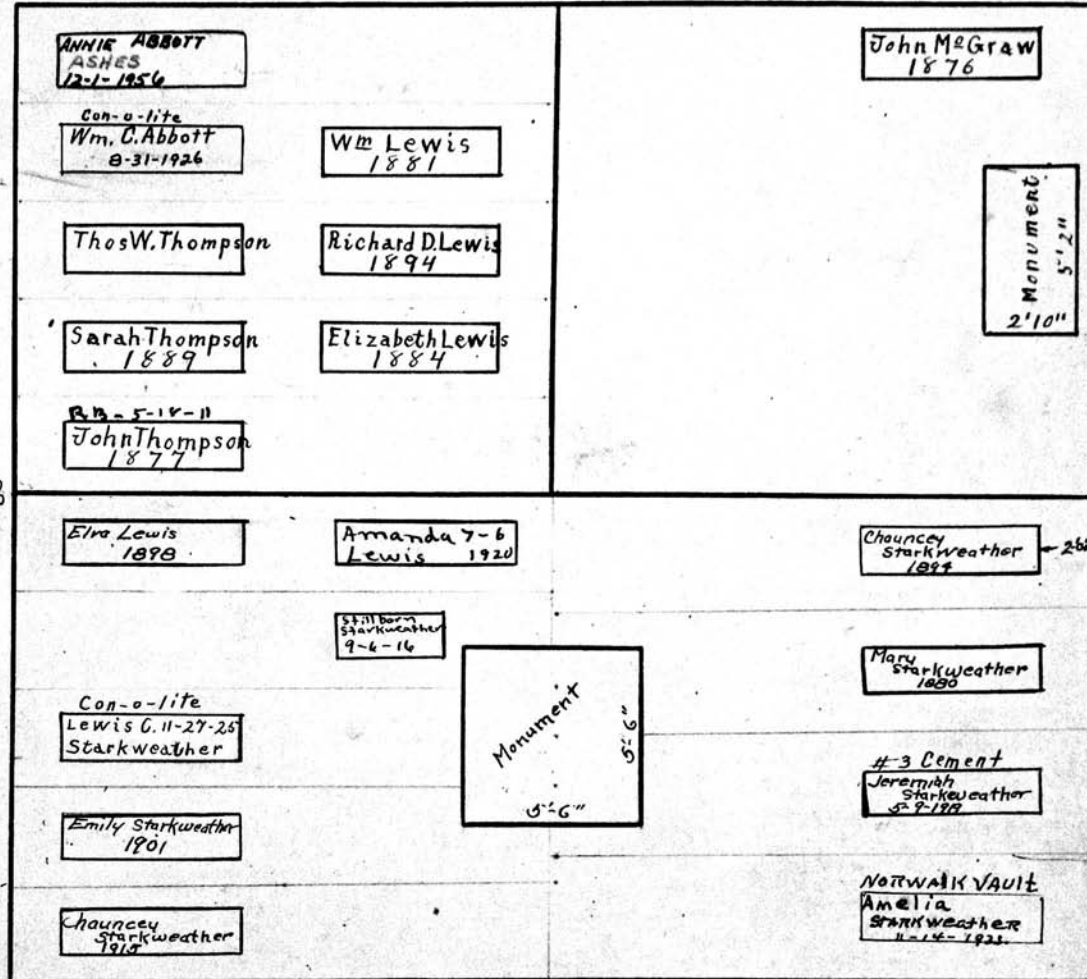

C.G. and C.G. Jr. and J Starkweather, S

South - 1/2
PERPETUAL CONTRACT.

Scale - 1" = 10'

MT. HOPE CEMETERY, PLOT RECORD

RANGE 4
SECTION 1

4

LOT NO.

3

Form 1

Mary Luethy
N.W.-1/4

Mary Shoecraft
N.E.-1/4 See Memo attached

PERPETUAL CONTRACT

150.00
P.C.
9/30/47

Henricette Braehl 1885	Estelle Braehl 1885	W. Dean Stuart APR. 24, 1900	Michael S. Schriever 10/5/04 Baby Boy SCHRIEVER C.M.B. VAULT (CHERUB) 12-27-07 (1 DAY)
Wm J. Braehl 1900	OTTO PREISS 3-18-1969 MONROE	Ashes Jetta Stuart 5-6-42	Peter Shoecraft 1879
Mary Luethy 10-20-1908	ESTHER REISS 3-18-65	TREE	Mary Shoecraft 1878
Charles Luethy 1885	Freida D. Luethy 2-7-1920	Emelle B. Schriever 8-12-58	James Shoecraft 1880
Baby Boy 1879	Charles J. Luethy 7-10-30	Joseph Schriever 3-24-76 Monticello	Albert Shoecraft 1887
Jane Heath 9-24-20	Laura H. Shipman 1878 Heath		Will Bean 9-12-1908
A.H. Shipman 1888	John Lev. 6-25-1959 ASHES * * 3/5/1973 HERMIONE SHIPMAN LEV		Angelia Bean 1875
Laura S. Krause 9-3-1919	G.P. Shipman 1884		

W 90°

E 90°

PERPETUAL CONTRACT

Albert H. Shipman
S.W.-1/4

William Bean
S.E.-1/4

Scale: 5 Ft. - 1 Inch.

MT. HOPE CEMETERY, PLOT RECORD

RANGE }
SECTION }

4

LOT NO.

3

NE 1/4 R4257 Oak St., Sarasota,
Jan. 5 /34.

Mt. Hope Cemetery;

Gentlemen;

We have given permission to our cousin, Mrs. Harriet Shoecraft Cole, now of Skaneateles, N.Y. to have her ashes laid in our lot at Mt Hope, when she makes the great transmission, so please make record of in your books or files.

And oblige,

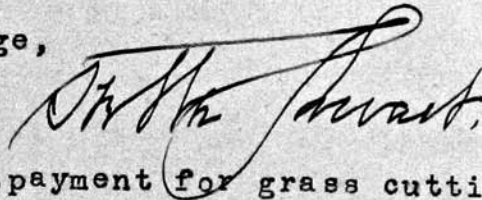

Miss Stella Shuart.

I enclose dollar, payment for grass cutting for 1934.

MT. HOPE CEMETERY, PLOT RECORD

RANGE SECTION

4

LOT NO.

4

Form 1

Kalamazoo Loose Leaf Binder Co., Kalamazoo, Mich. X-22208

Sarah H Ladd

A.J. Fisk

See G.C.

N.W. 1/4

N.E. 1/4

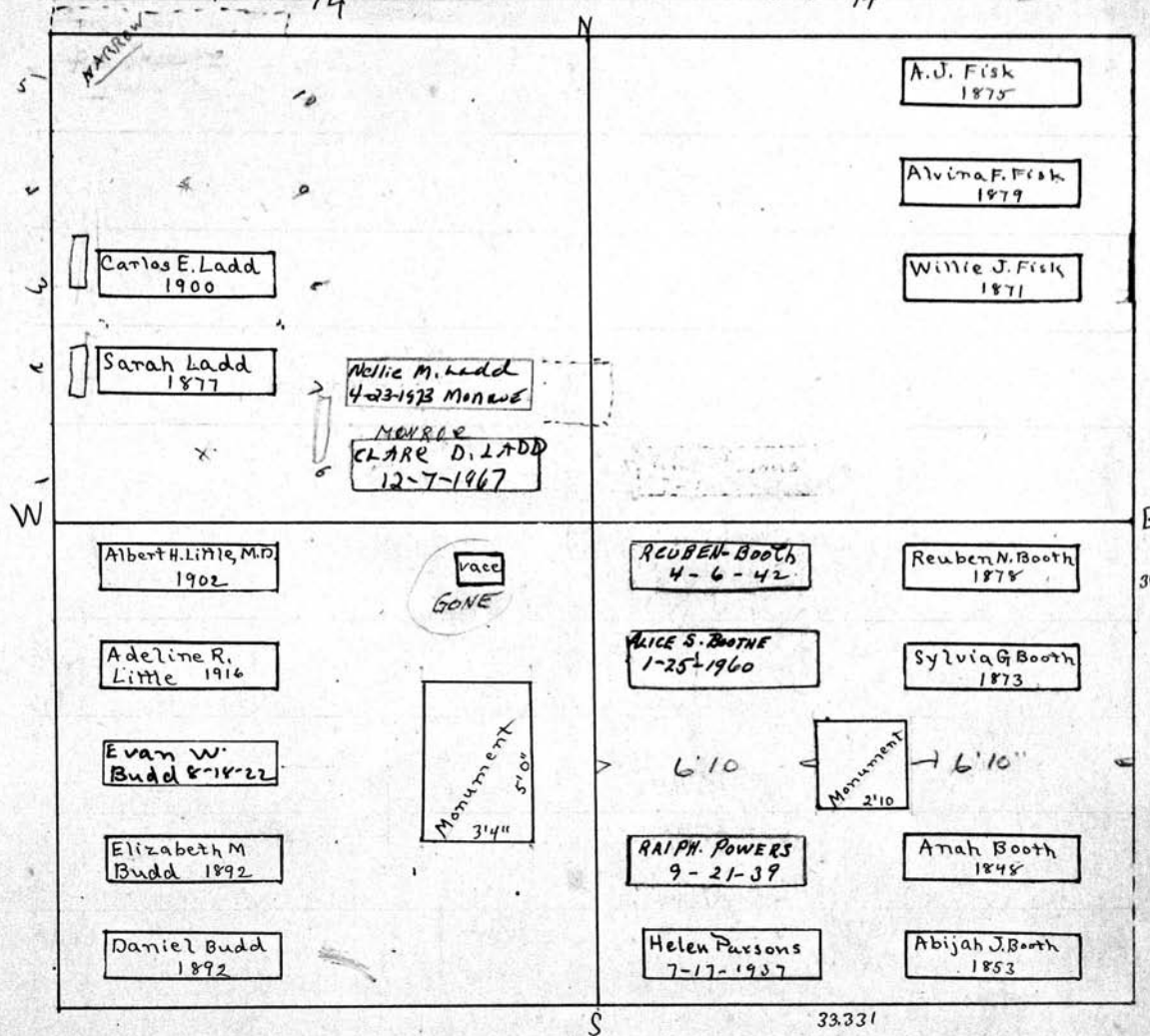

Willis Budd and Albert H. Little
PERPETUAL CONTRACT.
S.W. 1/4

Reuben N. Booth
S.E. 1/4

See G.C.

Scale - 5" = 1 inch

MT. HOPE CEMETERY, PLOT RECORD

RANGE SECTION

4

LOT NO.

5

Form 1

Albert D. Wilbor

H. L. Peet

Sec. G. C.

NW 1/4

NE 1/4

33.4"

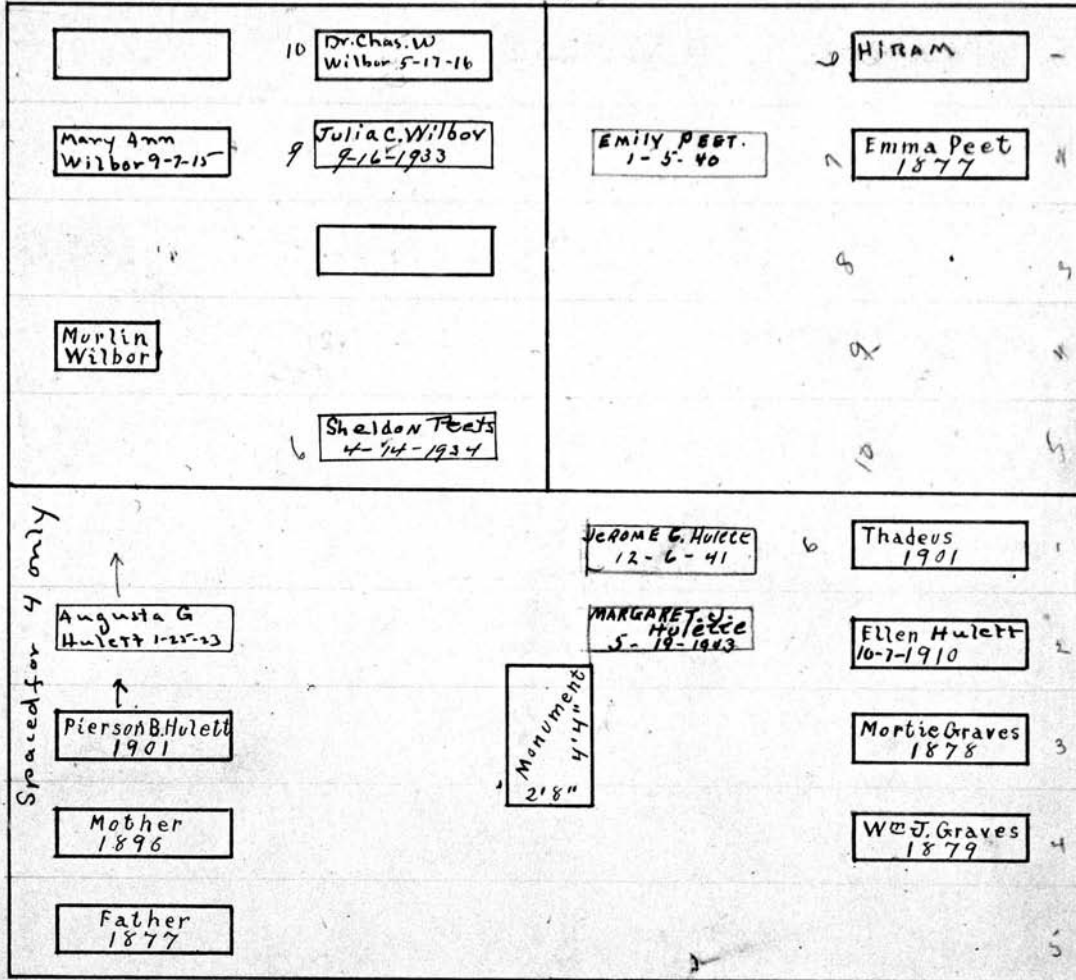

Pierson B. and Thadeus W. Hulett

PERPETUAL CONTRACT South 1/2

Scale - 5" = 1 Inch.

MT. HOPE CEMETERY, PLOT RECORD

RANGE SECTION

4

LOT NO.

6

Form 1

Kalamazoo Loose Leaf Binder Co., Kalamazoo, Mich. K-22106

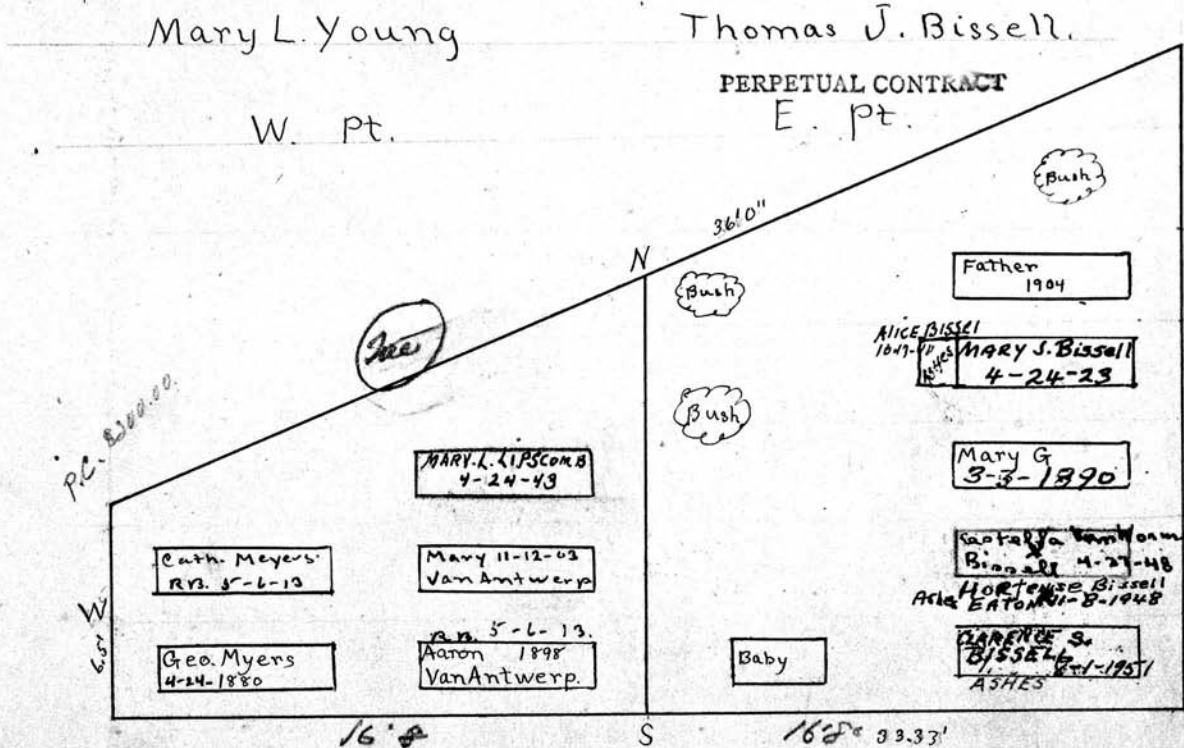

P.C. 350.00
6-8-59

Scale - 5" = 1 Inch

MT. HOPE CEMETERY, PLOT RECORD

RANGE SECTION } 4

LOT NO. 7

Form 1

John C Smith
N. W. 1/4

Notes: no burials without written Consent of Sale. Re: Adelaide M. Bennett - ~~Plot~~ ^{see ledger for order}
Maria E. Smith
PERPETUAL CONTRACT
N.E. Pt and N. 100 ft
of S.E. Pt

Bush

PERPETUAL CONTRACT

TRUST DEED 36

Hervey Edward Bennett
1-7-75

Edward M. Law
Bunnell 6-11-1898

P.C.
300.10
9-14-64

See D.C.

Heads West

EDAH I. SMITH
ADAH A. SMITH
1-22-1869
George O. Smith
9-19-1865

ASHES
ADAH E. BENNETT * 6

Adelaide M. Bennett
R. 67-10-2

Monument
3'4"

Sarah Smith
7-30-1847

George H. Smith
4-7-1921

CORA M. Smith
3-9-1893

EDITH M. SMITH
1-23-1850

W

John C. Smith
3-24-1915

HENRY M. Smith
3-13-44

Milton Smith
1901

Hervey Smith
1895

PERPETUAL CONTRACT

Mary E. P. Smith
4-4-1912

MARION E. Smith
2-2-1923

Mary Smith
7-27-1909

Maria L. Smith
4-15-1919

24'6"

Geo. B. Oberst
1878

ELLA L. OBERST
10-11-40

Caroline, 1900
Southworth

13.98'

Ann C. Oberst
1890

Norwalk Cement
Fidel B. Oberst
3-6-1931

Fidel Oberst
1904

Anne E. Oberst
1905

See GC

Fidel Oberst
S.W. Pt.

33.33

J. Allen Southworth
S.E. Pt.

Scale - 5" = 1 foot

MT. HOPE CEMETERY, PLOT RECORD

RANGE SECTION

4

LOT NO.

8

Form 1

John C. Young
N.W. 1/4

Sec. 8, C.
W. N. Clark

Adam Stallknight
E. 1/2 N.E. 1/4

W. 1/2 - N.E. 1/4
Note: Josiah F. Clark
9-6-1877
buried on lot

E. 1/2 N.E. 1/4

PERPETUAL CONTRACT

see file for burials

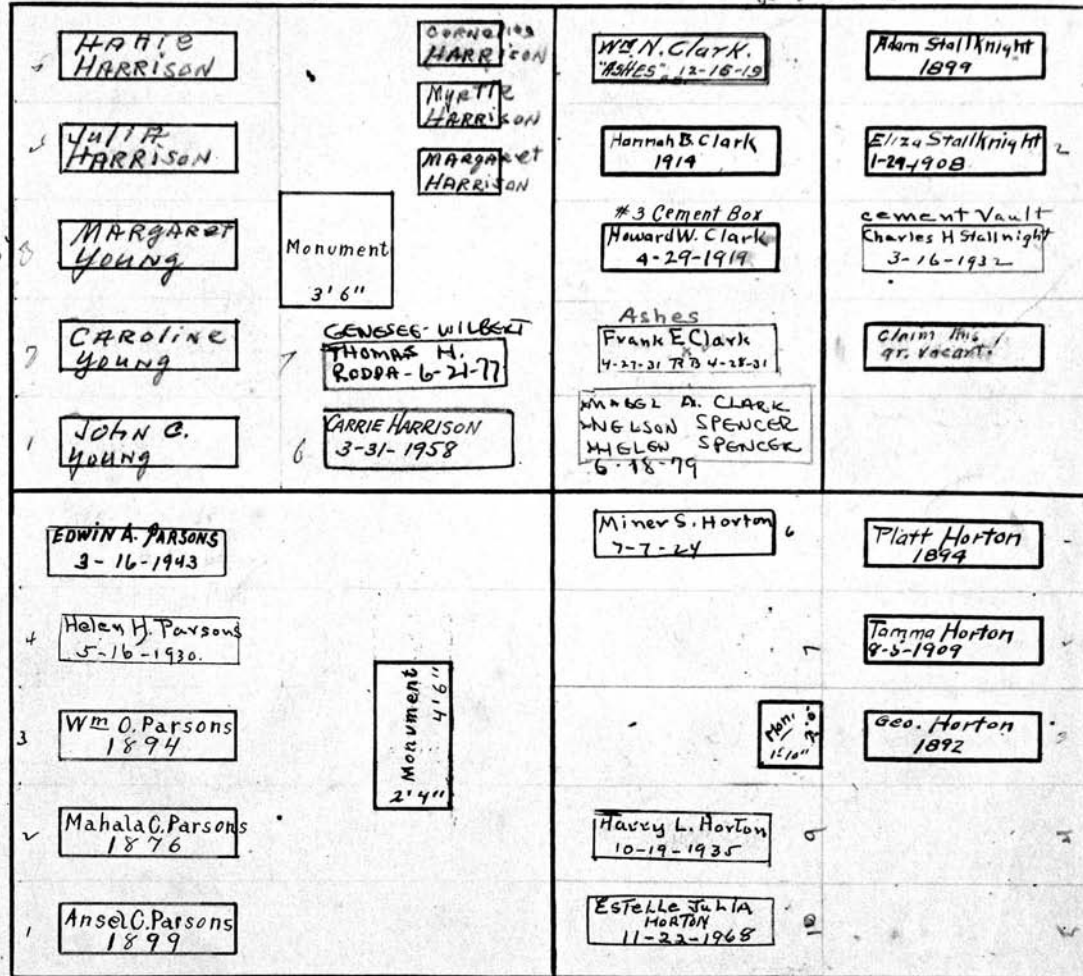

A.C. & E.A. Parsons
S.W. 1/4

S

T. Horton
S.E. 1/4

PC
2/26/38
1502

PERPETUAL CONTRACT.

Scale— 5 Ft.—1 Inch.

MT. HOPE CEMETERY, PLOT RECORD

RANGE } SECTION }

4

LOT NO.

9

Form 1

Thomas J. Stephenson

Silas K. Warren

N. W 1/4

N. E 1/4

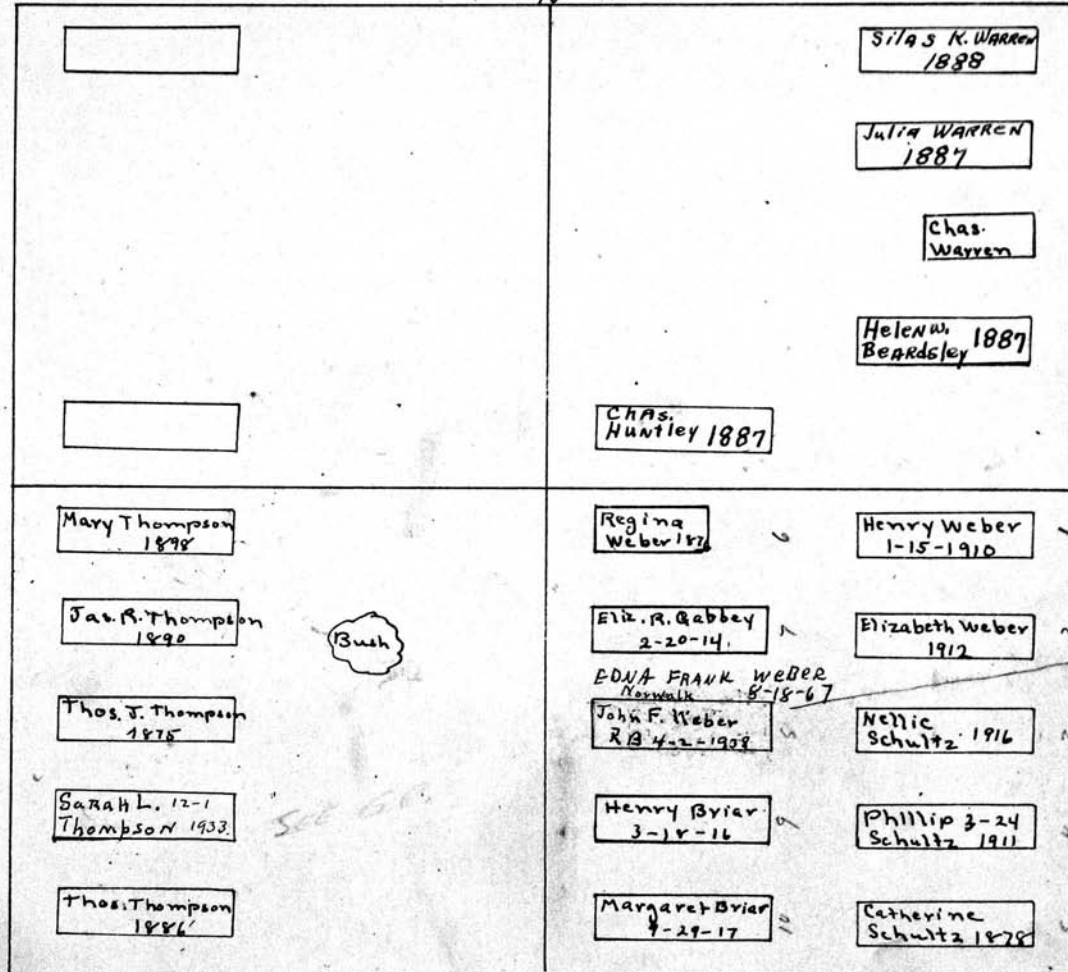

W

E

S

393'

James R. Thompson

Weber & Schultz

SEE G.P.

S. W 1/4

S. E 1/4

Scale: 5 Ft. = 1 Inch

MT. HOPE CEMETERY, PLOT RECORD

RANGE SECTION

4

LOT NO.

10

Kalamazoo Loose Leaf Binder Co., Kalamazoo, Mich. X-22208

Form 1

Fred S Belding

Philip Ernst.

PERPETUAL CONTRACT

West Pt.

E. Pt.

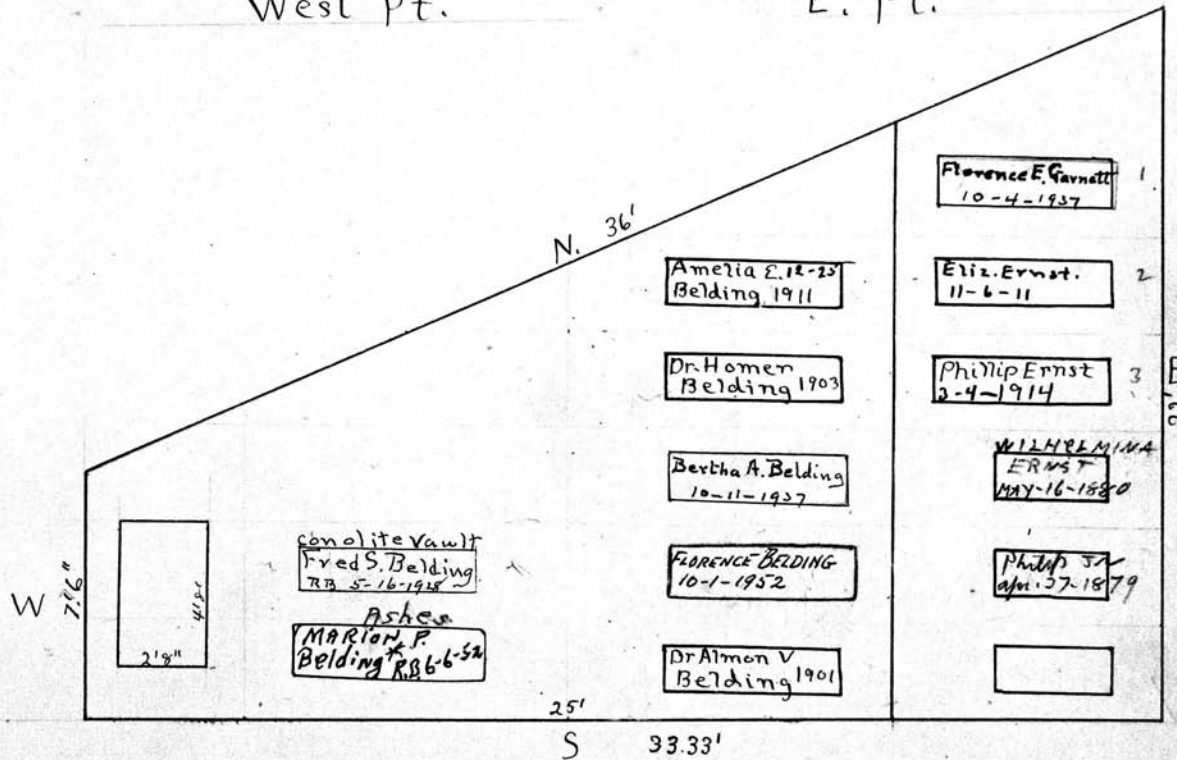

Scale - 5 Ft. = 1 Inch.

MT. HOPE CEMETERY, PLOT RECORD

RANGE SECTION

4

LOT NO. 11

Form 1

Wm. G.C. Smith D. Stiles E William D. Lines
N.E. Pt S.E. Pt

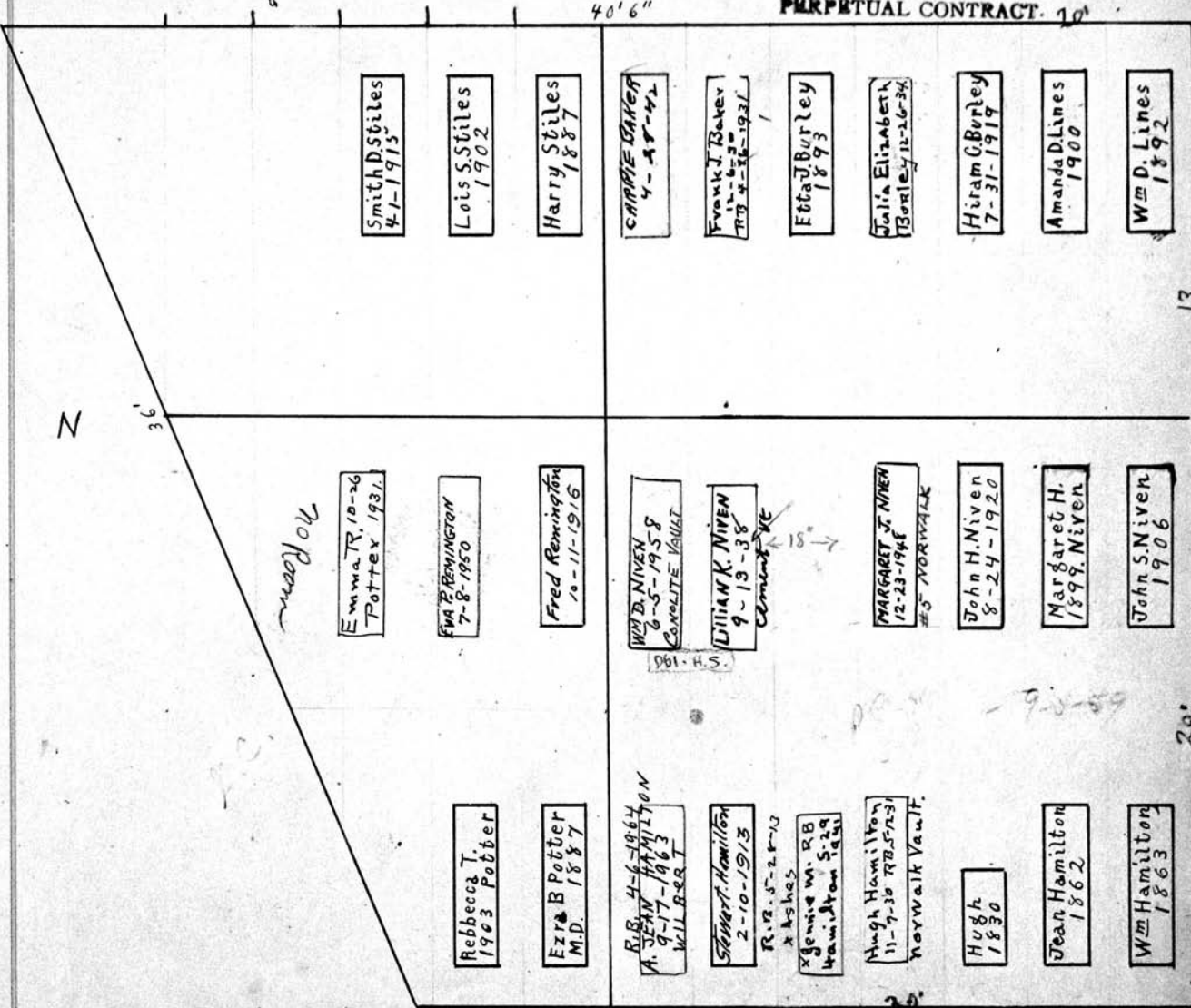

Ezra B. Potter N.W. Pt The Heirs of Wm Hamilton S.W. Pt

Scale 5" Ft. = 1 Inch.

MT. HOPE CEMETERY, PLOT RECORD

RANGE } SECTION

4

LOT NO. 12

Form 1

N

Henry Stearns

All. 12

PERPETUAL CONTRACT
on E Pl. of W. Pl.

W

19'6"

Lucy Mason
1853

Lucy Mason
1895

Melancthon
1875, Mason

36'

Sheldon & Godley
1863

Sophia B. Godley
1890

M. Godley
1853

Emily Mason
1901

Freeman J. L. Whitman
1929

Henry Stearns
7-1-1913

Esther E. Stearns
9-12-1914

24'6"

E

33'4"

S

Scale: 3/4" = 1 foot

MT. HOPE CEMETERY, PLOT RECORD

RANGE SECTION

4

LOT NO. 13

Form 1

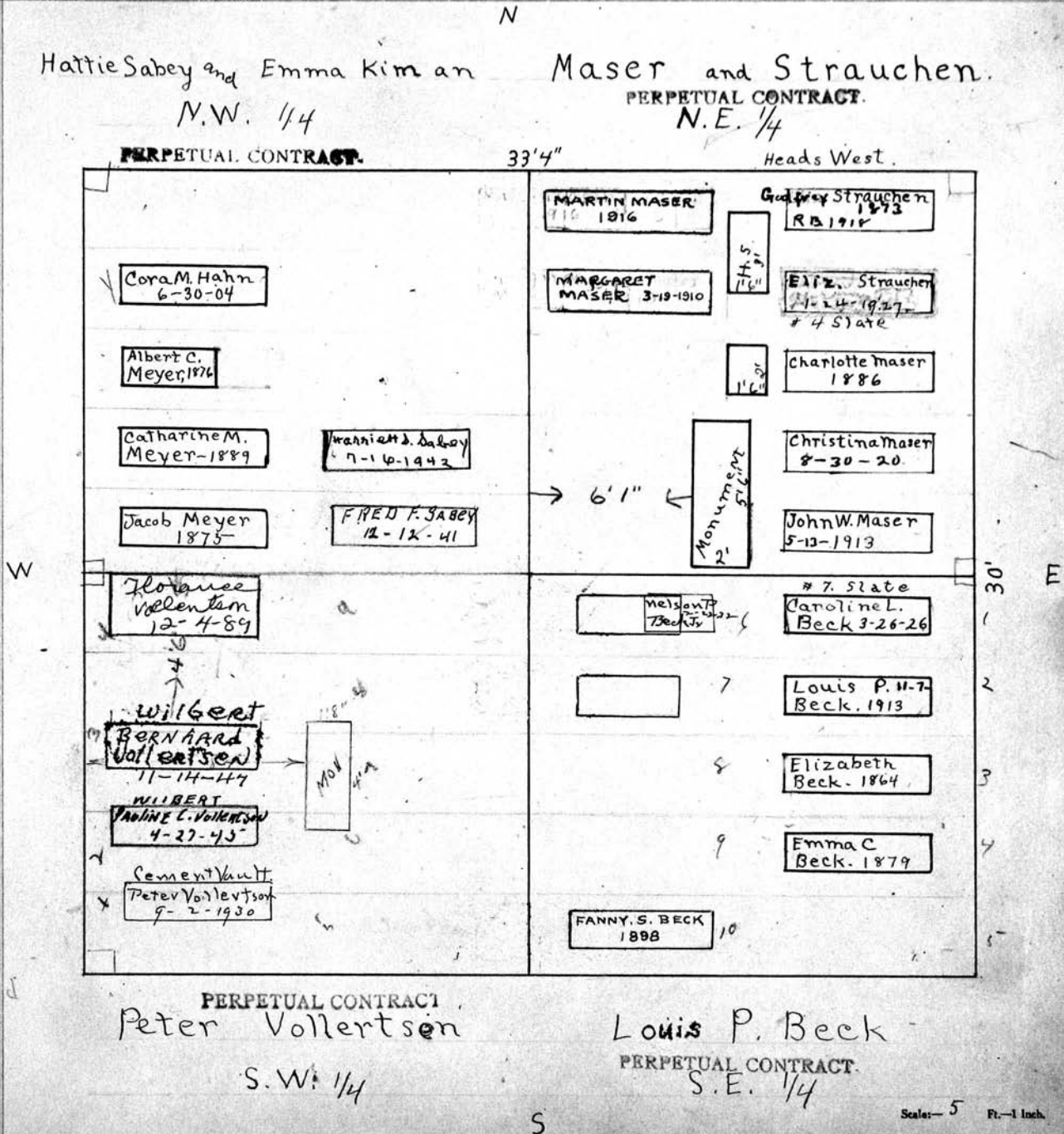

MT. HOPE CEMETERY, PLOT RECORD

RANGE SECTION } 4

LOT NO. 14

Form 1

Note: -
No living
lineal descendants.
No more burials
see Trust Deed.
See file for
burials

ELIZABETH
QUIGLEY HEALS
BERNADINE
GOSCHWENDER
& HEALS

Wm and

Fredk and Agnes O'Neil

33'4" PERPETUAL CONTRACT All. 14 TRUST DEED

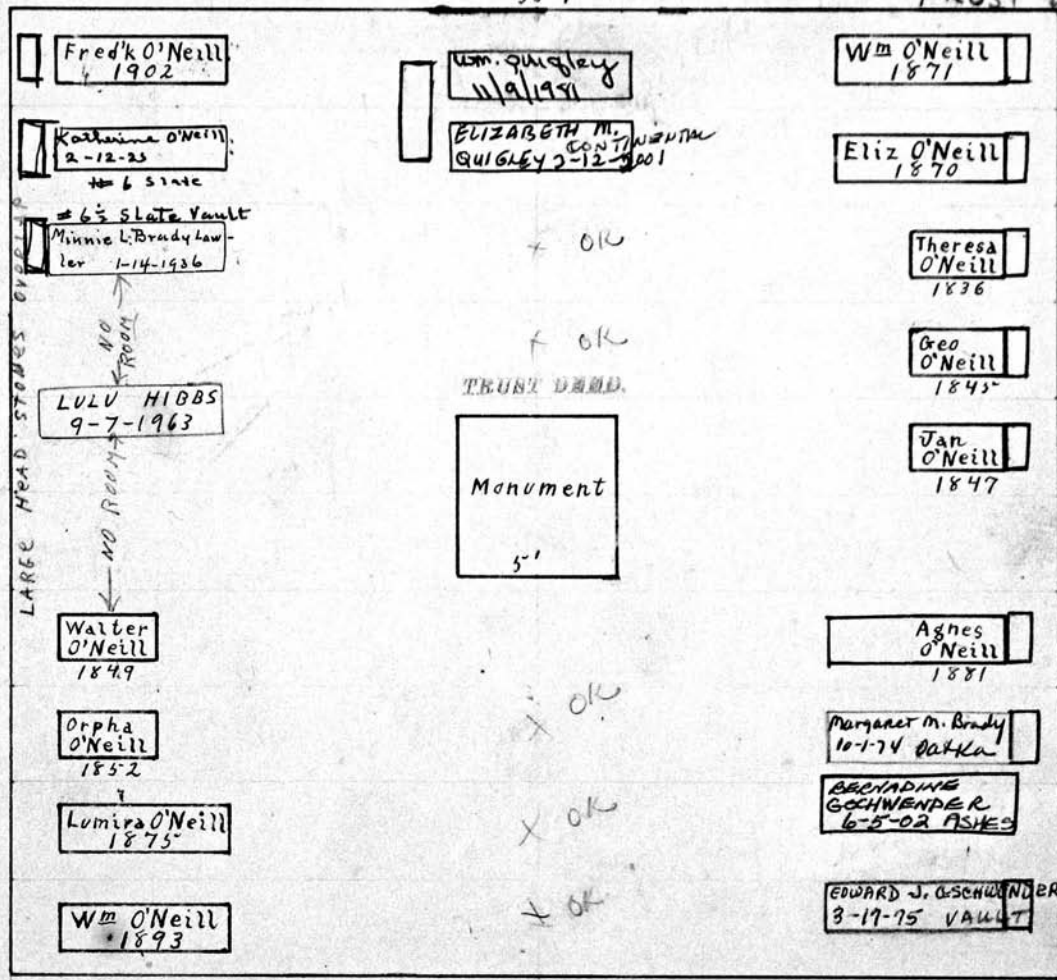

Letter in file

Scale: 5 Ft. = 1 Inch.

MT. HOPE CEMETERY, PLOT RECORD

RANGE SECTION

4

LOT NO.

15

Form 1

Mary E Wood

Clarence Ashley

PERPETUAL CONTRACT NW 1/4

PERPETUAL CONTRACT

NE 1/4

33'4" GR 9 only for sale 5/19/89

1 Sarah F. Scott 4-28-1910	6 Edith S. 9-2 Ashley 1932	1 Clarence Ashley 1878
2 Rev Geo B. Scott 1860	7	2 Emily F. Ashley 1875
3 Mary F. Wood 12-5-1912	8	3 Emily F. Ashley 1889
4 Richard B. Wood 1876	GORDON THOMPSON 9-25-1954 MONARCH VAULT	4 Clarence T. Ashley 1899
5		5 Harriet J. Leader 1904
6	10 Lillian Wood Neel 8-5-24	6 Reuben Hielt 1864
7 Marie Mink 1901	9 Emily W. Gilbert 1906	7 JAS. TUCKER 10-15-77 NYLAND
8 Grace Wood 1887	5 AVERY S. GILBERT 6-18-1958	8 VERA Juehan 3-2-1985 6m
9 Lina S. Wood 6-4-1911	4 ASHES GRACE WOOD MINK 7 10-10-67	9 NYLAND CHARLES 10. WALKER 11.99
10 Wm H. Wood 6-26-1916	6 Arthur E. Mink 5-31-1927 ashes	10 Belle 1-24- Koehler 1944 Ortho Cement

Head in wrong hands 11-17-60

See order in folder 10/15/84

W

E

PERPETUAL CONTRACT

Plots 8 & 9 only

1/3 P.C. to Grace Mink 125.00 7/25/84

William H. Wood

Emma Hielt

SW 1/4

SE 1/4

PERPETUAL CONTRACT

Scale - 5" Ft. - 1 Inch

MT. HOPE CEMETERY, PLOT RECORD

RANGE SECTION

4 LOT NO. 16

Form 1

Wm C. Kavanaugh

George Philip Webber

Sec. G.C.

NW. 1/4

NE. 1/4

Ashes of Geo. C. Webber 4-2-13

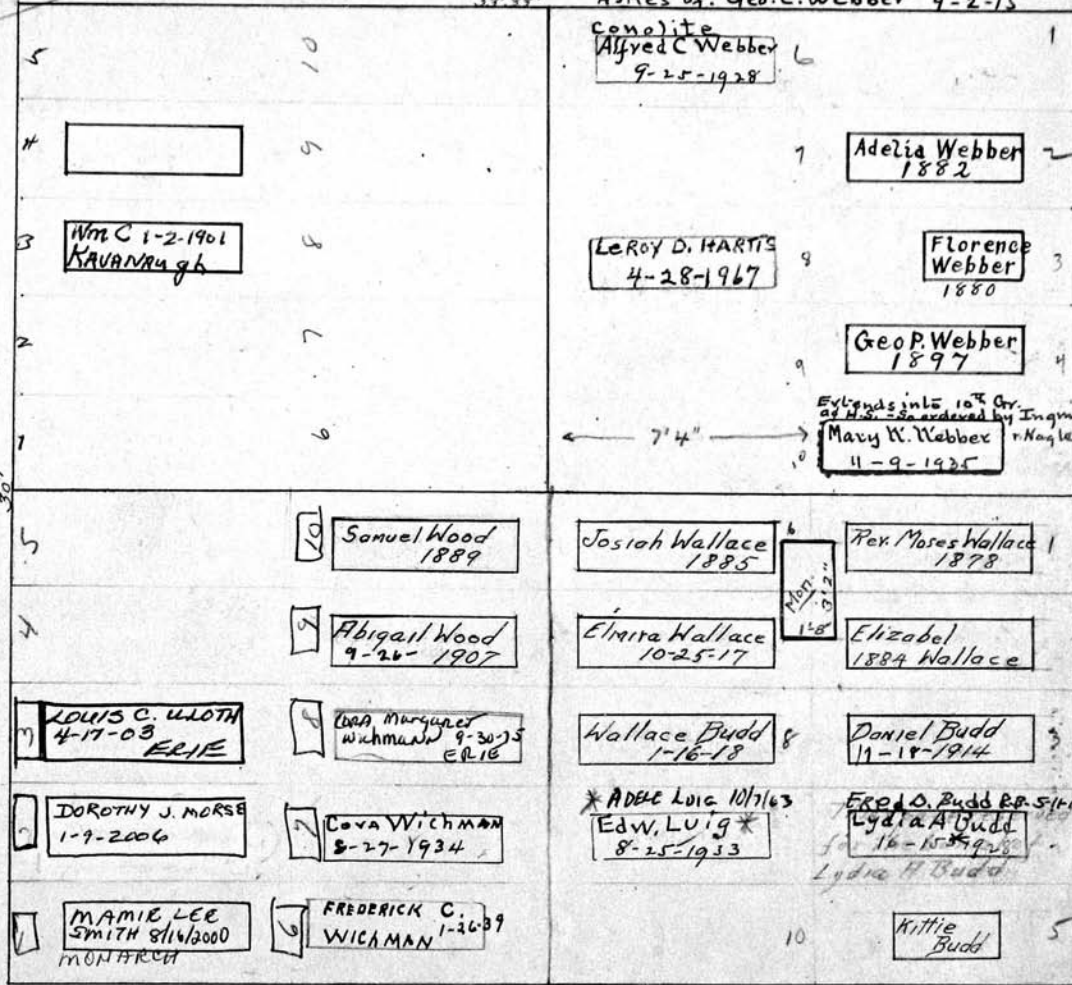

CITY REPURCHASED
GR 1, 2, 3, 4, 5

Note: Graves not to be moved or disturbed

Gracy Hill
Wichmann
see file

George F. Wichmann
Elizabeth Wallace
SW 1/4-16-R-4

Elizabeth Wallace
SE 1/4-16-R-4

PERPETUAL CONTRACT

Scale 5" = 1 inch

MT. HOPE CEMETERY, PLOT RECORD

RANGE SECTION

4

LOT NO. 17 1/2, 17 1/2

Form 1

(Note) For other part of Lot see No. 20

N Henry Band Geo E Mc Gonegal ALL 17 and 17 1/2

N.P.T. 300.00 11-10-59

33' 4"

PERPETUAL CONTRACT

on N.W. Part & N.E. Part

W

E

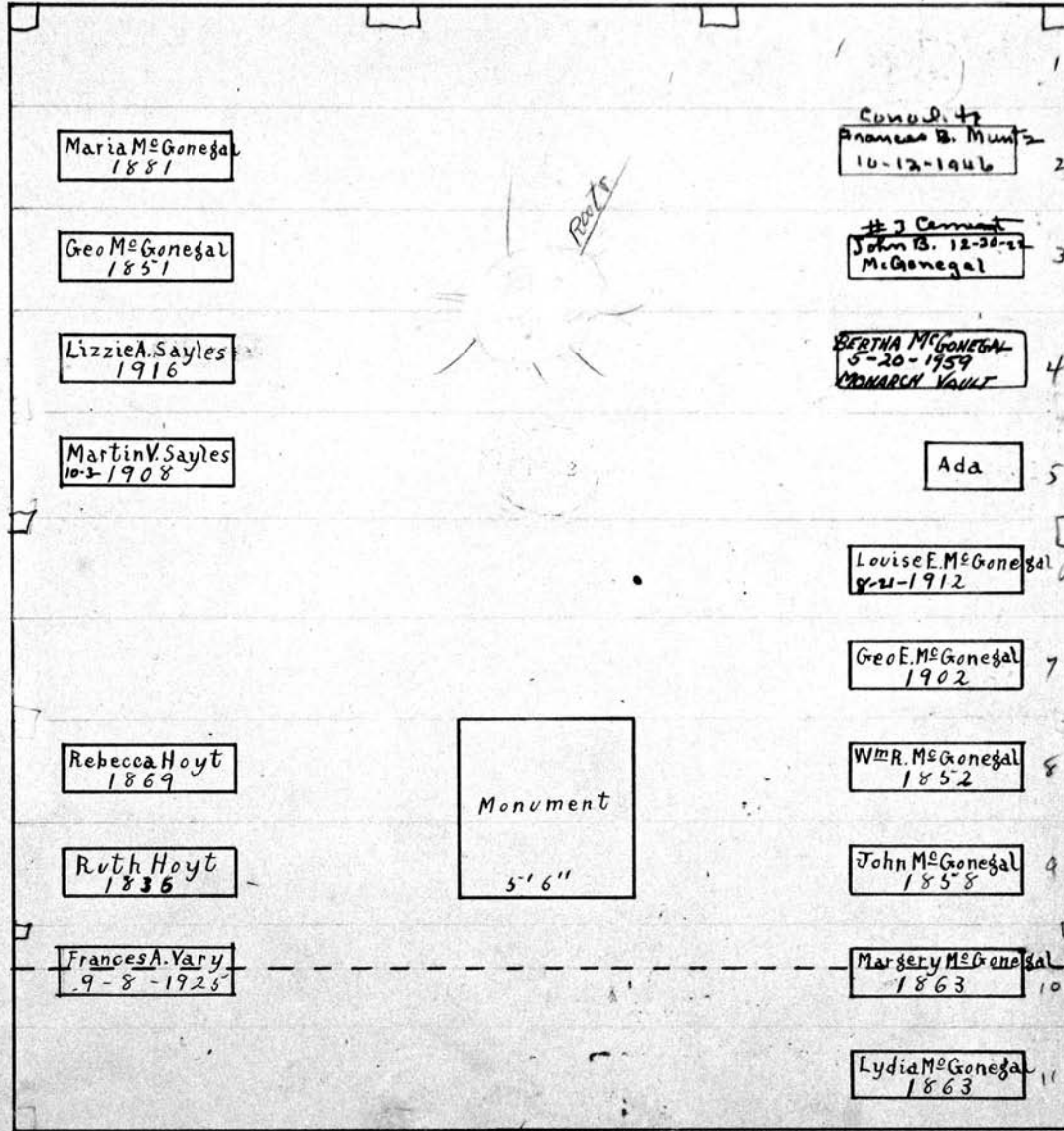

Stone set Back 2' From Line

No. 17

30'

RAIL AROUND LOT

No. 17 1/2

S

Scale - 5" Ft. - 1 Inch.

MT. HOPE CEMETERY, PLOT RECORD

RANGE SECTION } 4

LOT NO. 18

Form 1

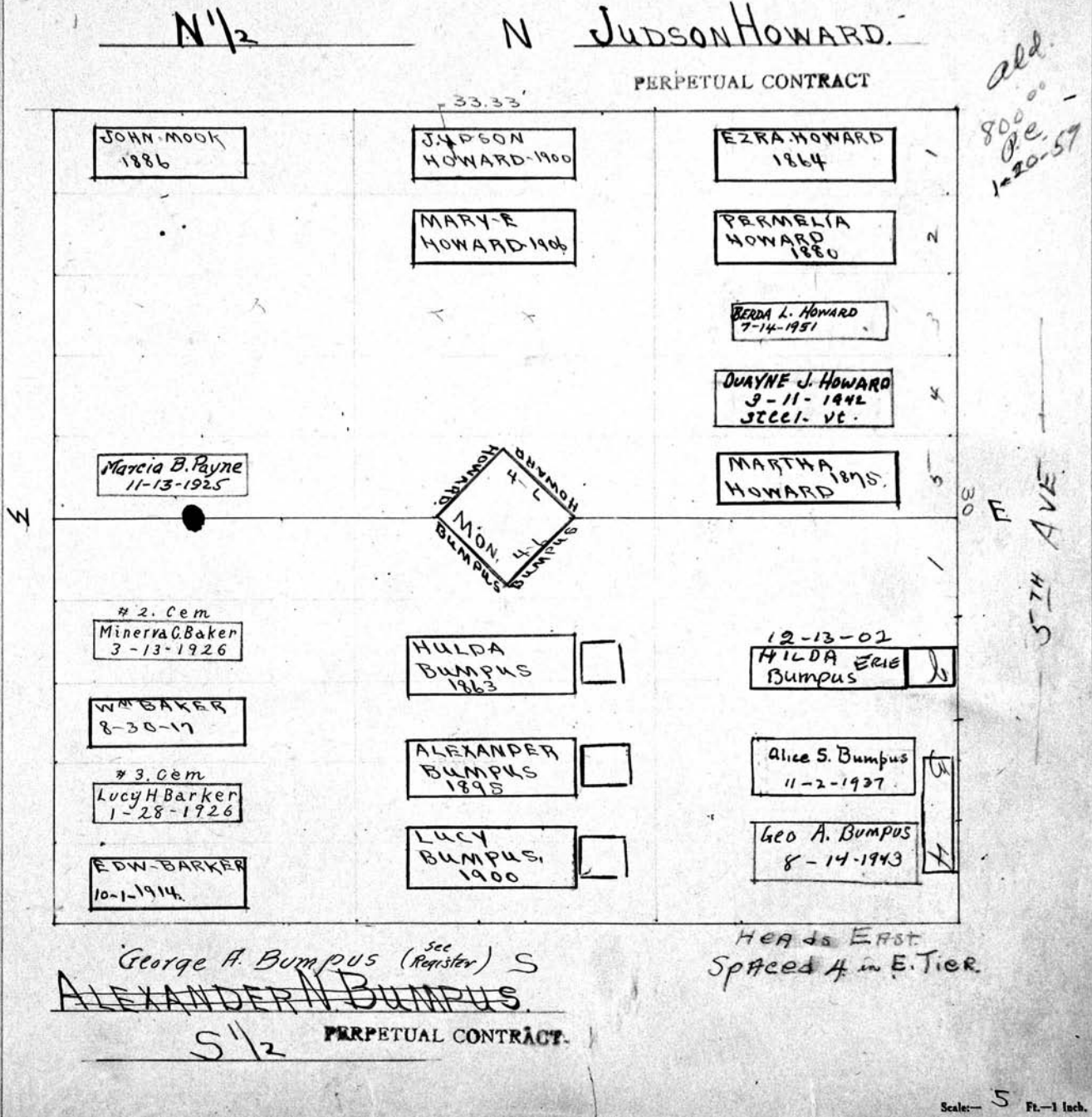

MT. HOPE CEMETERY, PLOT RECORD

RANGE SECTION 4

4

LOT NO.

19

Kalamazoo Loose Leaf Binder Co., Kalamazoo, Mich. X-22208

Form 1

James B Williams

PERPETUAL CONTRACT

All

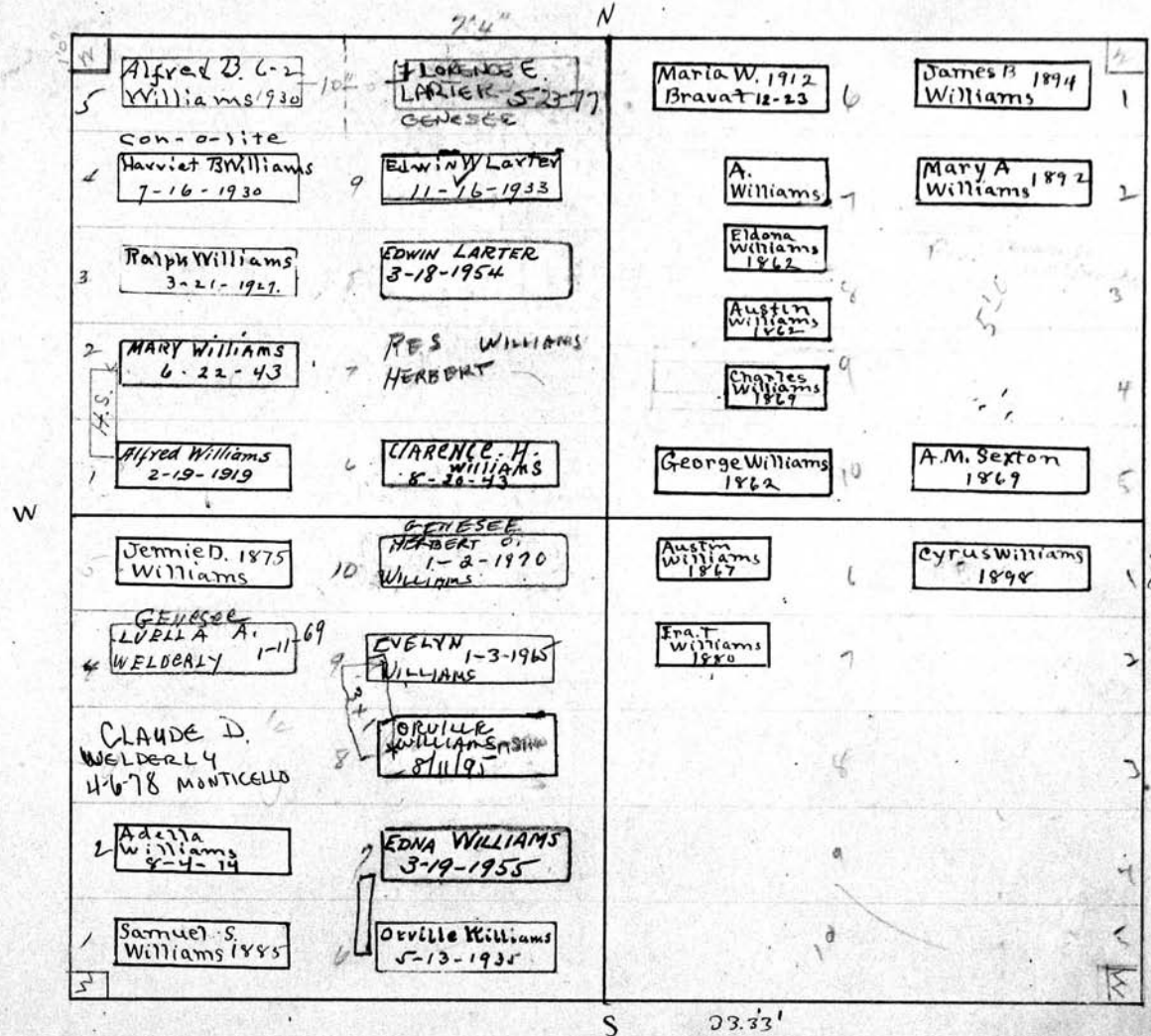

Scale: 5 Ft. = 1 Inch.

MT. HOPE CEMETERY, PLOT RECORD

RANGE } SECTION }

4 LOT NO. 20

Form 1

(Note) For other part of Lot see No. 17-17 1/2

Henry B and Geo E. Mc Gonegal

North 1/2

3 Tiers on Lot N 33'35"

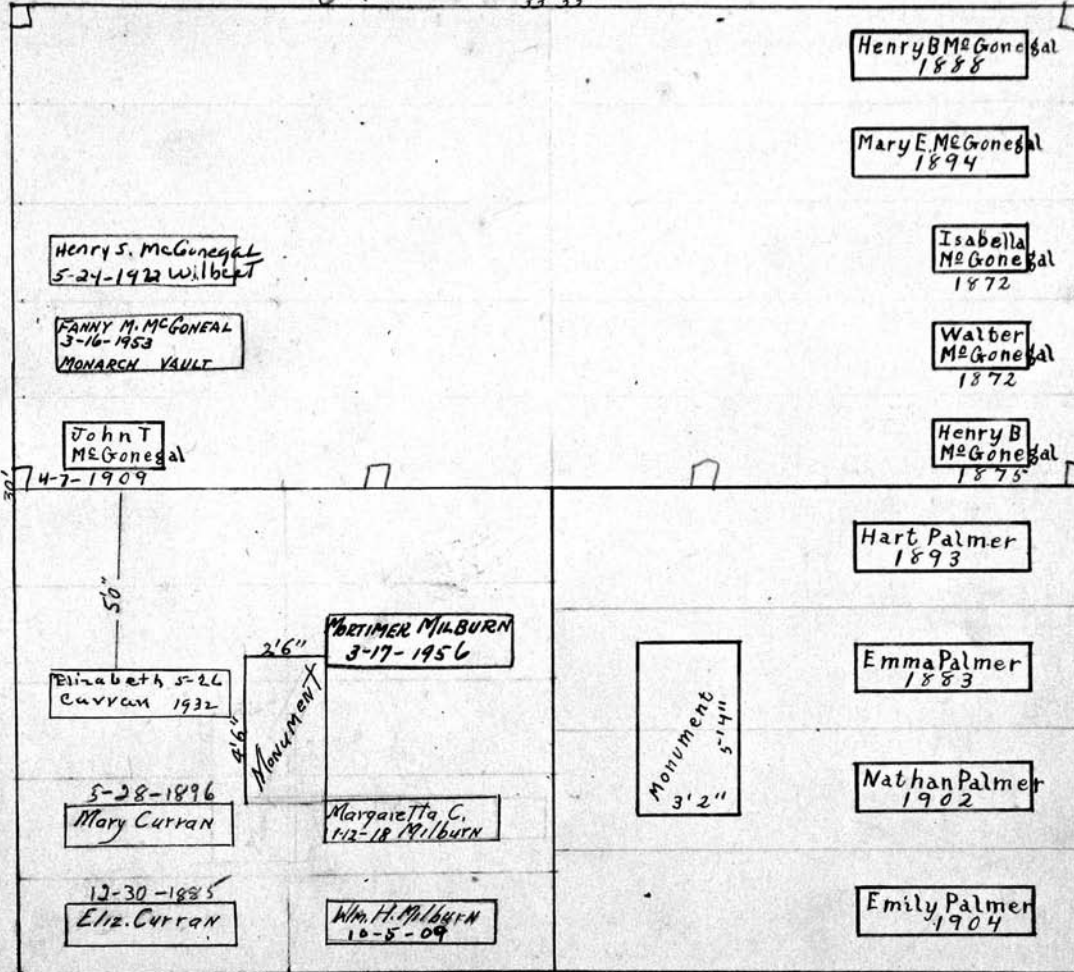

Wm. H. Milburn and Mary and Eliz. Curran

Nathan Palmer

S.W. 1/4 - 20 - R. 4

S.E. 1/4

Sec. 9. C.

Scale - 5 Ft. - 1 Inch.

MT. HOPE CEMETERY, PLOT RECORD

RANGE }
SECTION }

4

LOT NO. 21

Form 1

Maria A. Wood
N. W. 1/4

Elizabeth N. Fisk
N. E. 1/4

PERPETUAL CONTRACT

N
33'-4"

PERPETUAL CONTRACT

Marie A. Ruskell 11-29-18	Robert Ruskell 1905 R.D. 10-20-10		Luther E. Fisk 1877
Thomas J. Ruskell 10-9-1908	Priscilla Ruskell 1877 R.D. 10-20-10		Elizabeth N. Fisk 1888
Kittie J. McEwan 1893	Thomas Ruskell 1882 R.D. 10-20-10		Willie Fisk 1864
Mary Gaffney 2-25-1930			Ida Fisk 1857
Charles S. Wood 1879		Dolly Fisk 1856	Cora Fisk 8-20-1928
Thomas Charlie			
P.N. Wilbur 1878			
Martha Wilbur 1900	Mary L. Wilbur 1-28-1926		
T.F. Wilbur 1894	N.P. Wilbur 1892		

W
30'

Ella H. Duryee
12-29-1885
Harrietta
Duryee
1878

HEADS. WEST
Thomas F. Wilbur
S. W. 1/4

HEADS. EAST
Ella H. Duryee
S. E. 1/4

PERPETUAL CONTRACT

Scale 5 Ft. = 1 Inch.

MT. HOPE CEMETERY, PLOT RECORD

RANGE SECTION } 4

LOT NO. 22

Form 1

N

PERPETUAL CONTRACT
Allen H, Franklin H, Hester E
& Mary E. Doyle
N.W. 1/4

Craig Doyle
Marie E. Craig & Leonard Mauls
N.E. 1/4

PERPETUAL CONTRACT

33' 4"

5 HESTER E. DOYLE 3-31-1949 NORWALK	6 LEONARD MAULE 8-30-1958	WM R. CRAIG 1879
4 Raymond E Doyle 1903 Doyle Baby Doyle 10-1-05	FREDERICKA MAULE 7-11-1956	Anna M. Craig 1900
3 Harry C. Doyle 1902	MABEL B. DOYLE 5-27-77 MONROE	Nellie Craig 1870 Harry Craig 1872
2 MARY E. DOYLE 8-8-41	FRANK H. DOYLE 8-15-1963 CONOLITE	MARIE CRAIG 11-22-1948
1 Henry French Doyle 1906	Allan A. Doyle 10-17-1922 Bush	See Craig, G.C.
		Giles B. Rich 1896
		Eleanor C. Rich 1854
		Franklin Rich 1849
		Charlotte Rich 1849
		Chas Rich 1834

7-9-10 GRF
see Order on file
RESERVED
MILDRED E. WIDMER
(NOTICED)
& BETTY SHULL (DAUGHTER)

300°
PC
1-17-59

W

30'

E

Willard G. Rich

South 1/2

S

Scale: 5' Ft. - 1 Inch.

MT. HOPE CEMETERY, PLOT RECORD

RANGE SECTION

4

LOT NO. 23

Form 1

Lodewick F. Relyea

N.W. 1/4

Isaac Rosenbaum

N.E. 1/4

pe 1/25/54 25000

5	10	Wm. A. Pennycook 10-7-20	Leon Rosenbaum 4-29-1912	Isaac Rosenbaum 6-22-19
4	9	Edwin A. Pennycook 7-26-1921	Georgianna Pennycook 8-20-1921	Frances Rosenbaum 1-27-1910
3	8	Elsie J. Vroman 1886	Monu 1904	Frank C. Barton 6-15-1935
2	7	Georgiana Relyea 1879	EDNA PARSONS 10-29-1951	Estella BARTON 11-23-1959
1	6	Lodewick Relyea 2-28-1906	Sherman L. PARSONS 5-15-33	Fannie Sellinger 1899
5	10	Julius A. Fechner 9-25-12	CHARS LONG 6-20-42	Father Geo Hunt 4/19/99
4	9	Mary Fechner 1-4-1919	Mildred Roessler 12-9-1971 Monu	SARA LONG 5-26-1950 CONOLITE VAULT
3	8	Maggie Then 1886	MAE FISCHER 3-11-1969	Monu 2/2/84
2	7	Margaret Weller 1902	#3 Cement Rose Fischer 12-15-22	Mother Margaret Hunt 5/2/192
1	6	John L. Weller 1905	*3. Cem Henry Fischer 10-24-1925	MARY HUNT 4-12-1943
			Albert Hunt 3-4-1929	Mamma M. Smythe 4/25/96
				Baby M. Smythe

W

E

John L. Weller
S.W. 1/4

pe. 815000
9/13/42 George Hunt
S.E. 1/4

Scale - 5' Ft. - 1 Inch.

MT. HOPE CEMETERY, PLOT RECORD

RANGE / SECTION 4

LOT NO. 27

Kalamazoo Loose Leaf Binder Co., Kalamazoo, Mich. X-22208

Form 1

William Diehl ⁰ Edward S. Brown ⁰

N. W. 1/4

N. E. 1/4

PERPETUAL CONTRACT

N

See G.C.

<p>Charles M. Huber 1916</p> <p>Mary Diehl 1898</p> <p>William Diehl 1870</p> <p>C. Wilhelm Zweigle 1883</p>	<p>con-o-lite Katherine Huber 2-22-1928</p> <p>Monument 31" x 31"</p> <p>FRANCIS VICK</p> <p>Maud Eavl. 1-13-1932 4" overhangs 8 1/2"</p> <p>Ethel C. Granger 5-28-75 Rock Delux</p> <p>GROVER C. GRANGER 5-17-1952</p>	<p>Clarence P. Brown 3-3-22</p> <p>Mary E Brown 8-30-1920</p> <p>Lucius A. Irons 4-15-1911</p> <p>AGNES MESSERSMITH 4-28-1958 MONARCH VAULT</p> <p>GEORGE MOSSERSCHMITT 4-22-1962 MONARCH VAULT</p> <p>ROSE 2-9-1917 MESSERSCHMITT</p> <p>Wm MESSERSCHMITT 9-23-1957 MONARCH VAULT</p>	<p>Sarah Brown 1885</p> <p>Frank Bostick 7-5-14</p> <p>Geo. Bostick 12-2-08</p> <p>Norwalk Vault Hattie M. Gevev 10-5-1930</p> <p>ASHES - CHAR. MESSERSCHMITT GEO. A. MESSERSCHMITT 8-30-03 11-15-39</p> <p>Rosa J. Mosserschmitt 12-9-15</p> <p>Leo Wm Gevev 7-6-1932</p> <p>Emma 12-26-25 Messerschmitt</p>
--	---	--	---

W

E

S

33.33'

Graver Granger

~~W. E. EARL~~

George A. and Rosa Messerschmitt

S. W. 1/4

S. E. 1/4

Note: Grades & H.S. not to be moved or disturbed

See G.C.
30' See G.C.
Geo. Messerschmitt 7-25-1861
P.E. 250.00
10-2-58

Scale - 5 Ft. - 1 Inch.

MT. HOPE CEMETERY, PLOT RECORD

RANGE SECTION } 4

LOT NO. 25

Form 1

Kalamazoo Loose Leaf Binder Co., Kalamazoo, Mich. X-22108

N

PERPETUAL CONTRACT

John M. Cheesman

Margaret Hoppe. E. 1/2 of N.E. 1/4

Sec. 9. c N.W. 1/4

Charles G Kallusch. W. 1/2 of N.E. 1/4

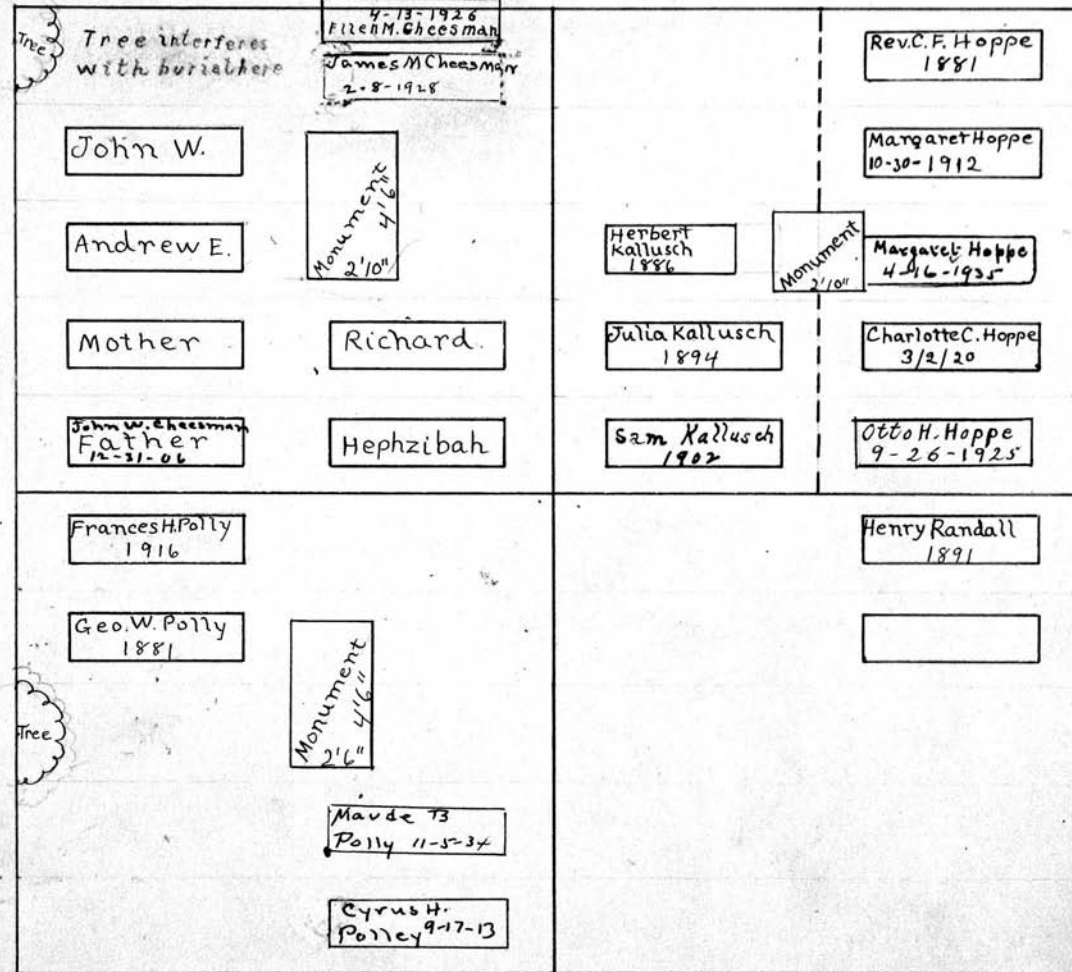

W

30'

E

Heads West 33'4"

Mrs. Geo. W. Polley Henry S. Randall.

S.W. 1/4

S.E. 1/4

PERPETUAL CONTRACT.

Scale: 5 Ft. - 1 Inch.

MT. HOPE CEMETERY, PLOT RECORD

RANGE SECTION

4

LOT NO.

26

Form 1

Kalamazoo Loose Leaf Binder Co., Kalamazoo, Mich. X-2222

7000.00 1/14/53
600.00
for P.C. 6/14/55
granted 7-15-40

Est. of M. C. Wetmore.

All.

N

Headstone last
in middle tier.

W

30' E

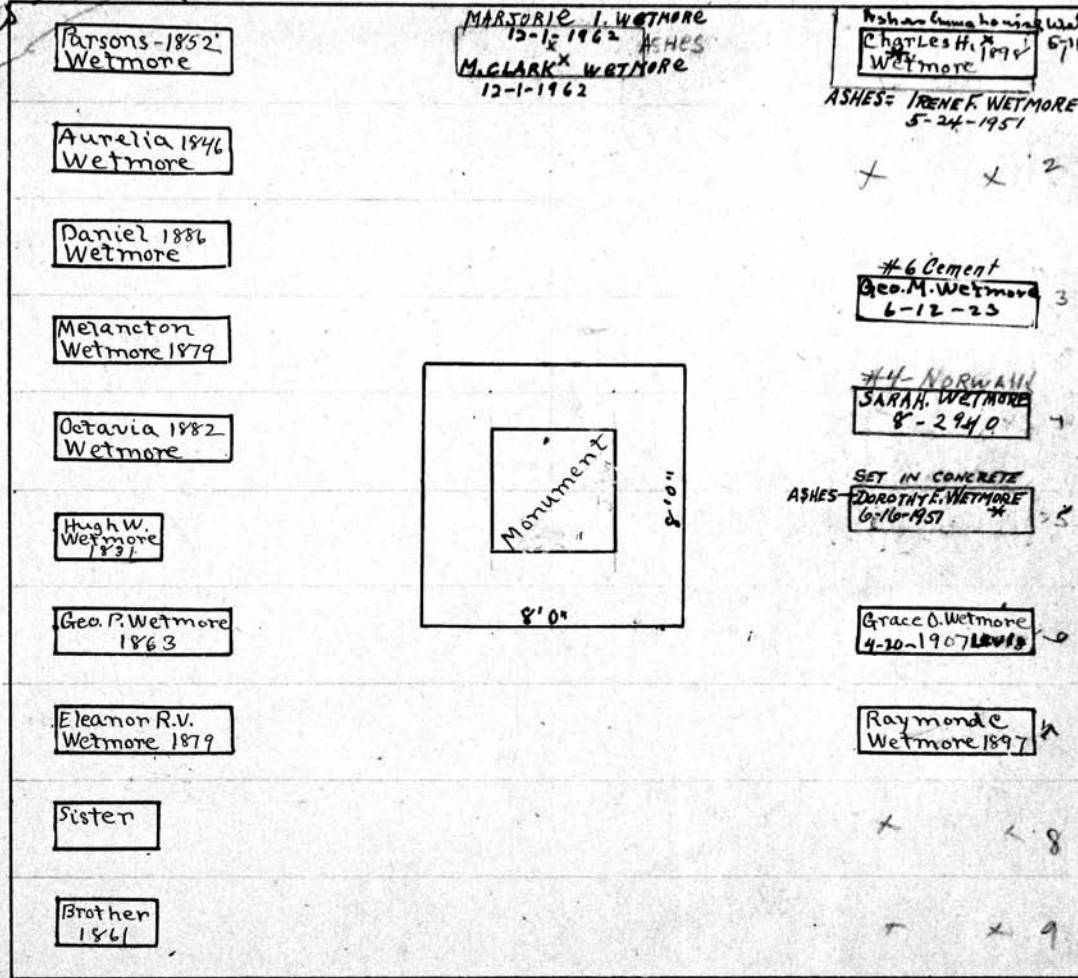

S

33.33'

Scale: 5 Ft. = 1 Inch.

MT. HOPE CEMETERY, PLOT RECORD

RANGE

4

LOT NO.

27

Form 1

N

Sarah M. ~~to Daniel S. Walker~~
N.W. 1/4

Smith Chapman
N.E. 1/4

PERPETUAL CONTRACT.

PERPETUAL CONTRACT.

5 SEITARO TAKEBA 6-22-1909	11			SMITH, CHAPMAN 1887	1
4 C.J. & M.W. SHERMAN 1892	9			EUNICE CHAPMAN 1888	2
3 SARAH F. WALKER 1889	8	SARAH M. SHERMAN 10-6-1952	3'4" MON 3'4"	HELEN E. CHAPMAN 1884	3
2	7	CHAS. J. SHERMAN 5-9-1955		MARY S. CHAPMAN 10-21-1911	4
1	6			GRACE L. VROOMAN 5-7-1954 MONARCH VAULT	5
5 Evelyn Curtis 6-26-1935	10	FRANCES M. CURTIS 11-14-1961 STEEL		WM. DAVIS 10-18-1919	6
4 WALTER H. CURTIS R.B. 5-28-1917	9	STEEL Vault Ann E. Curtis 1-13-1937		FRANCES L. DAVIS 10-12-1916	7
3 BERTON BUSBY 1893	8	Jean Pero Moore 1-24-76 Genesee Wilbur		HENRY DAVIS 1887	8
2 ALICE BUSBY 1896	7	MARY PERO 1-28-1896		WALTER B. DAVIS 6-25-1945	9
1 WM. J. BUSBY 1-20-1925	6	JAS. PERO 1893-1-21	RES MILDRED Davis	MARTONE DAVIS 12-11-1907 GENESEE	10

W

E

ALICE M. BUSBY
West 1/2 of S.W. 1/4

(DEED IS IN OUR VAULT)
WILLIAM DAVIS
S.E. 1/4 AND East 1/2 of S.W. 1/4
PERPETUAL CONTRACT

S

Scale ft. = 1 inch

Form 1

Alvarado Stevens
PERPETUAL CONTRACT
N.W. 1/4

N
J. F. Reichenbach, Est. of
PERPETUAL CONTRACT
33' 4" Ashes of Martha E. Reichenbach R.B. 11/4/1915 N.E. 1/4
Ashes of John F. Reichenbach R.B. 1-19-1933

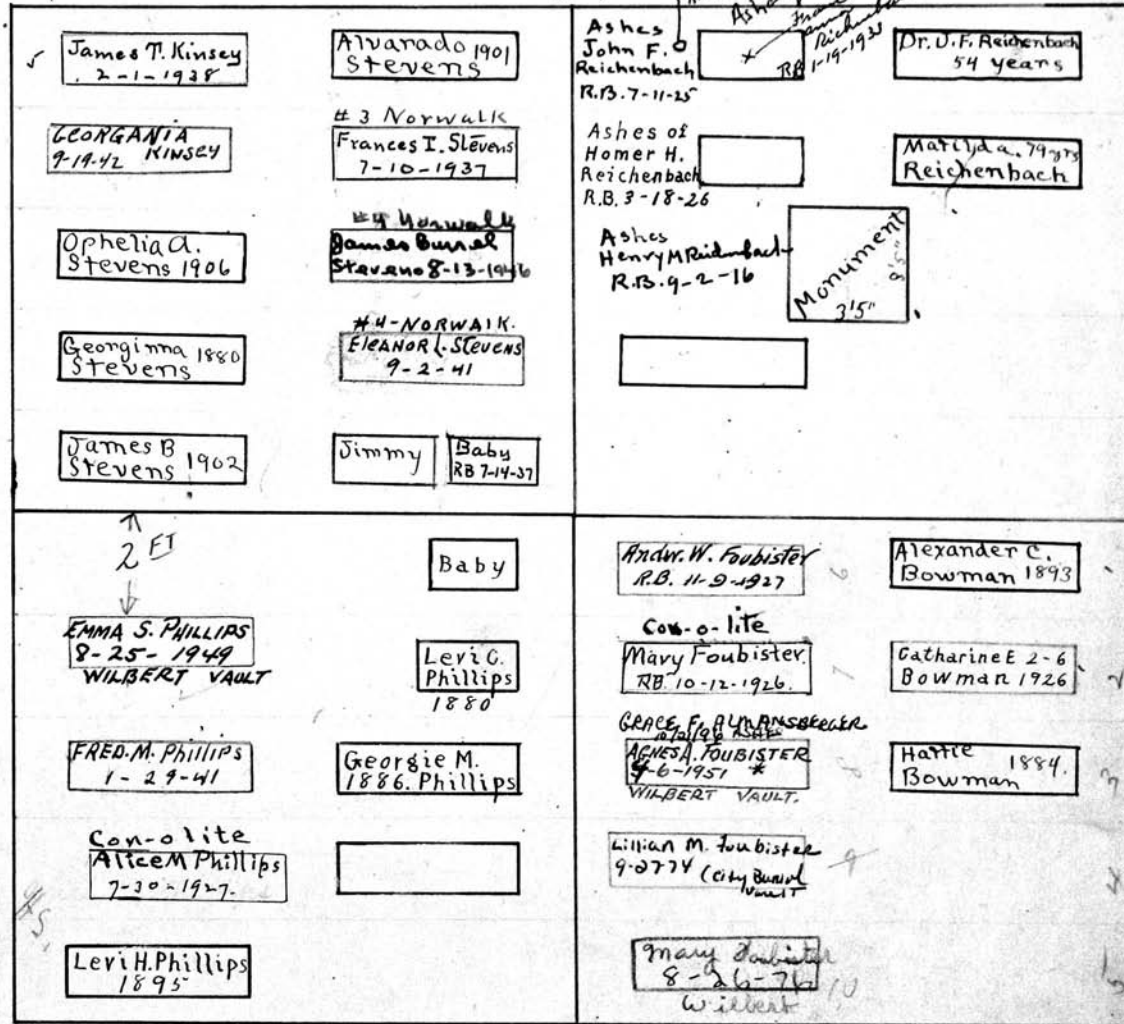

W

30'

E

Heads East

L. H. Phillips
SW 1/4

Foubister and
George A. Bowman.
S.E. 1/4

Scale: 5" Ft. - 1 Inch.

MT. HOPE CEMETERY, PLOT RECORD

RANGE SECTION

4

LOT NO.

29

Form 1

Francis Stoddard
PERPETUAL CONTRACT

N. W. 1/4

Christina M. Hoyt.
PERPETUAL CONTRACT.

N. E. 1/4

AC #200
9-21-48

Fanny Stoddard 1860

Desire Wilcox 1872

Wm. Hoyt 1879

NORWALK #3
ANNA PRIME-STODDARD
7-12-1948

Wm. B Wilcox 1880

Christina Hoyt 2-28-07

Charlie 1871

Jean S. 10-30 Boardman 1945

Mon 10" Cornelia McCullach Smith 1-10-18

Frances M Stoddard 1888

#3 cement Margaret 2-17 Boardman 1920

#4 Norwalk Elmer J. Smith 6-5-1937

Goodwin Stoddard 1880

Julius 11-17-1931 Boardman

Lewis R. 7-7 McCullach 1910

Katie Holzwarth
Bertha " RB.
Ruth E " 12-1-23
unmarked dug deep for marker on top

CONOLITE
Christian 3-29-11 Holzwarth 9

LAURA A. BARK 2-9-1952 MONARCH VAULT

CONOLITE
PETER COPPEJAN 9-18-1962

Chas. Farbridge 1879

Cath. Holzwarth 4-2-1910 8

MONARCH HENRY BARK 1-12-1965

CONOLITE
Peter Coppejan 9-14-1936

Catherine Versprella 4-15-1907

Martha E. Heckroth 7

Anna Heckroth 11-12-1923

Mary J. Coppejan 12-12-1921

Henry Versprella 1886

Geo. Heckroth 1885 6

Henry Geo. Heckroth 5-27-1924 1924

Baby

Mary FARBRIDGE 1893

Charlie

Charlie

8/5000 AC on 1/4
10000 AC 1/2 of 1/4
6/13-1940

AC

Geo. Heckroth

S. W. 1/4

Farbridge & Coppejan

PERPETUAL CONTRACT.

S E 1/4

Scale: 5 Ft. = 1 Inch

MT. HOPE CEMETERY, PLOT RECORD

RANGE SECTION

4

LOT NO.

30

Form 1

Kalamazoo Loose Leaf Binder Co., Kalamazoo, Mich. X-22208

Benjamin Remington

Edwin C. Remington

PERPETUAL CONTRACT

N 1/2 of N 1/2

S 1/2 of N 1/2

8/50 22 9
9-15-1939

pe
150 2
19/40

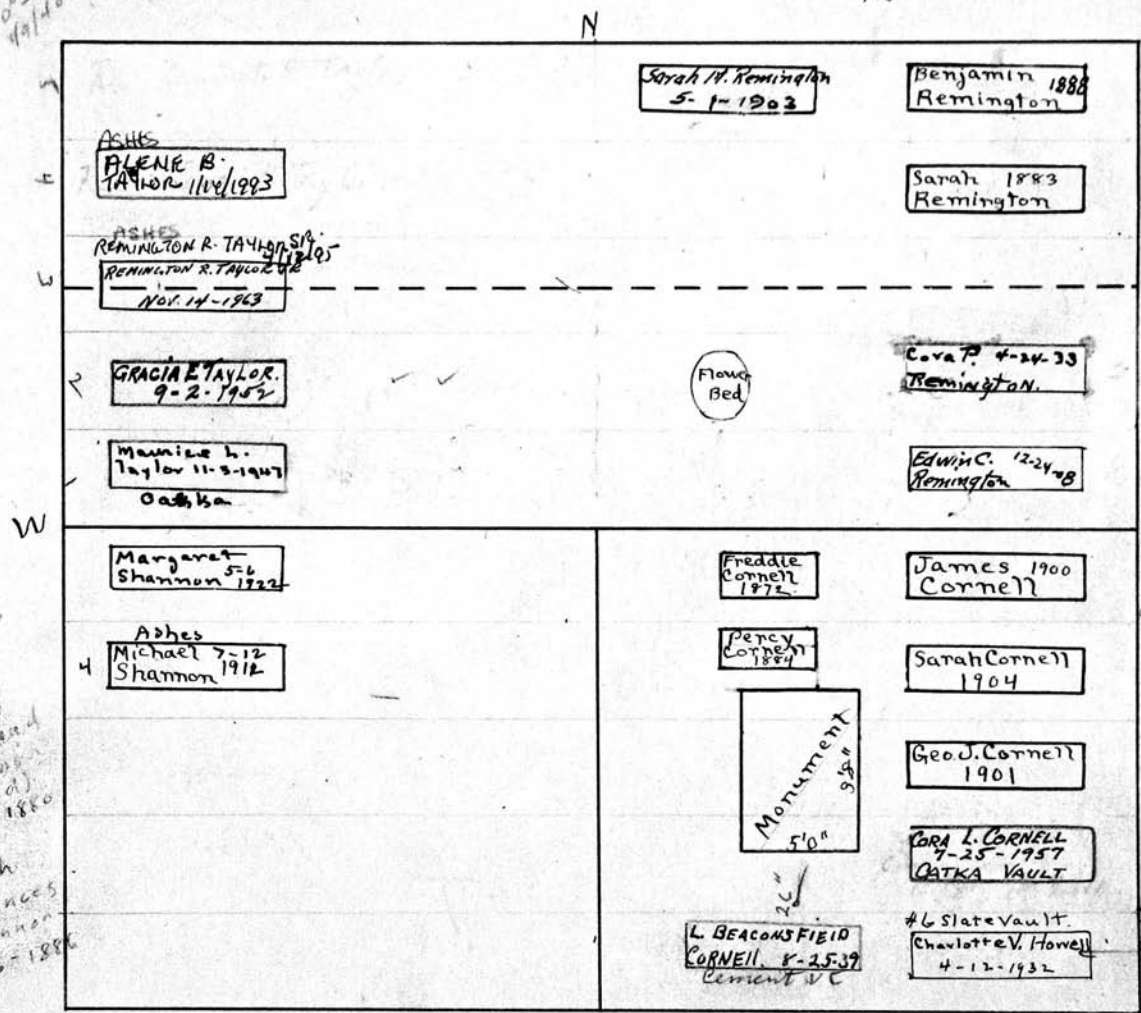

Charles
Shannon
child
12-1880
Sarah
Frances
Shannon
3-6-1886

E 1/2

W

S

Michael Shannon

James Cornell

S.W 1/4

S.E 1/4

PERPETUAL CONTRACT.

PERPETUAL CONTRACT

Scale - 5 Ft. - 1 Inch.

MT. HOPE CEMETERY, PLOT RECORD

RANGE } SECTION

4

LOT NO.

31

Form 1

Kalamazoo Loose Leaf Binder Co., Kalamazoo, Mich. X-34078

Christian Widman

PERPETUAL CONTRACT.

W 1/2 and S.E. 1/4

Peter Saile

PERPETUAL CONTRACT.

N.E. 1/4

N Heads West.

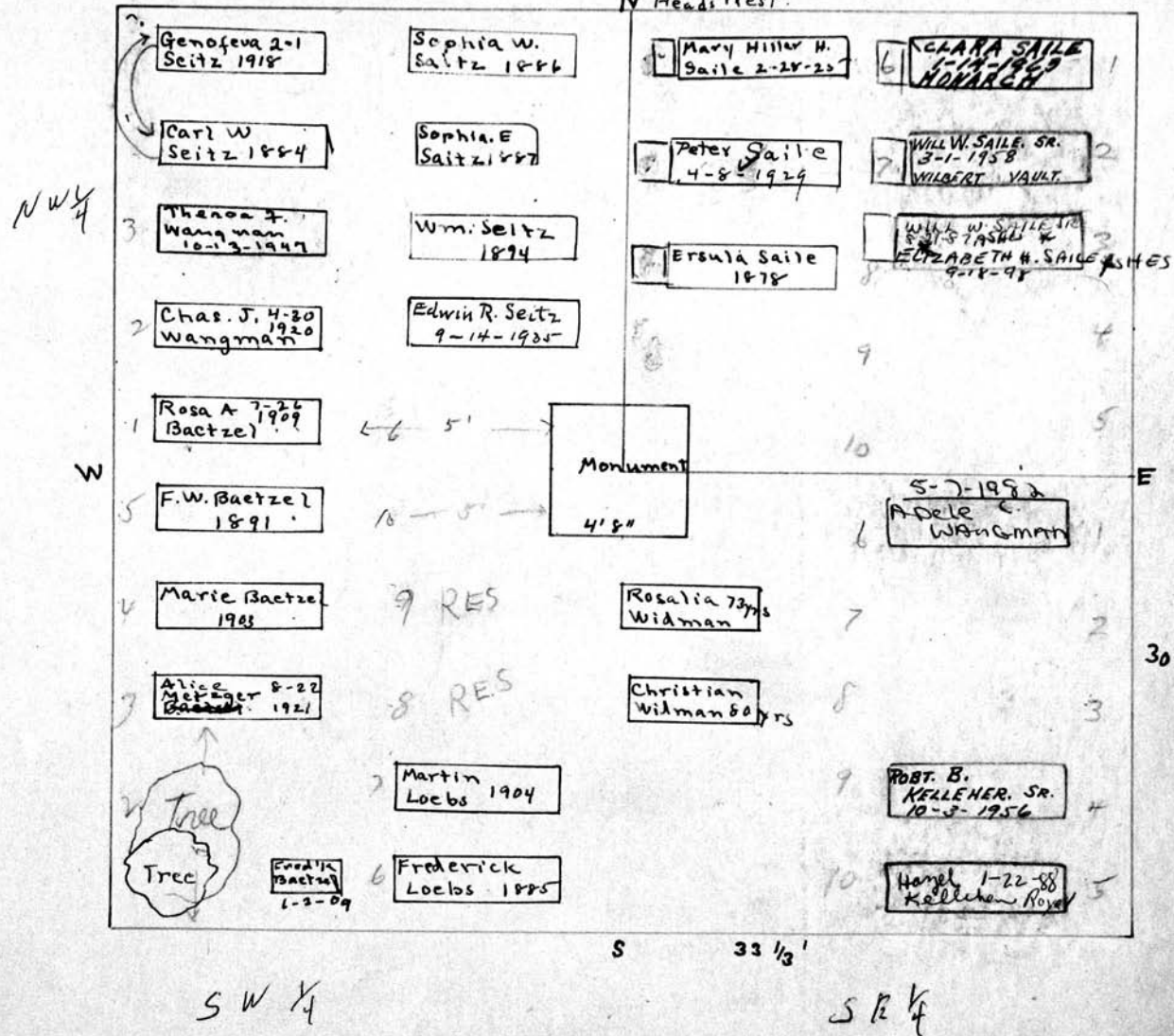

MT. HOPE CEMETERY, PLOT RECORD

RANGE SECTION

4

LOT NO.

32

Form 1

Kalamazoo Loose Leaf Binder Co., Kalamazoo, Mich. X-22208

Mary and J. S. and W. J. and A. K. Tower and J. S. Reid.

PERPETUAL CONTRACT.

N 1/2 N

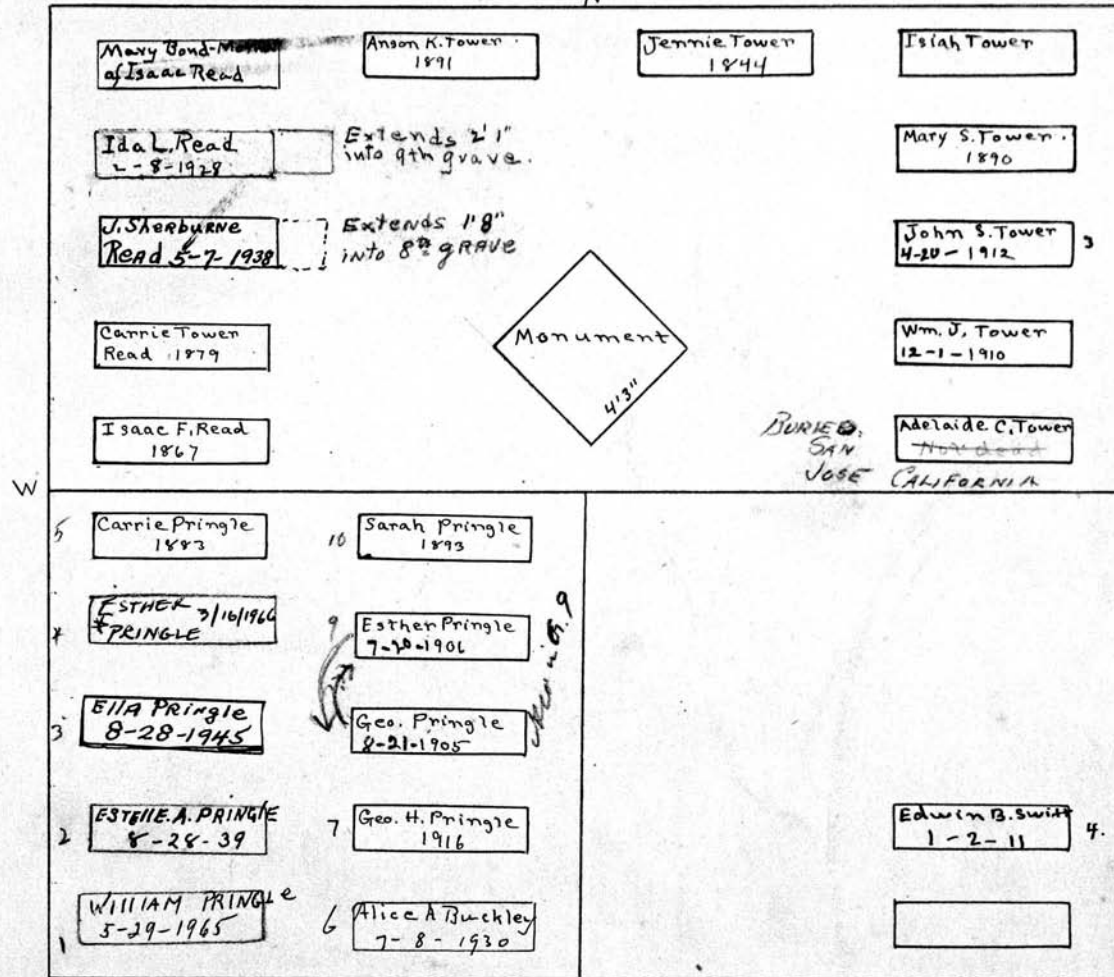

Esther Pringle 0

Edwin B. Swift. 0

S.W. 1/4

S.E. 1/4

Scale: - 5" Ft. - 1 Inch.

MT. HOPE CEMETERY, PLOT RECORD

RANGE SECTION

4

LOT NO. 33

Form 1

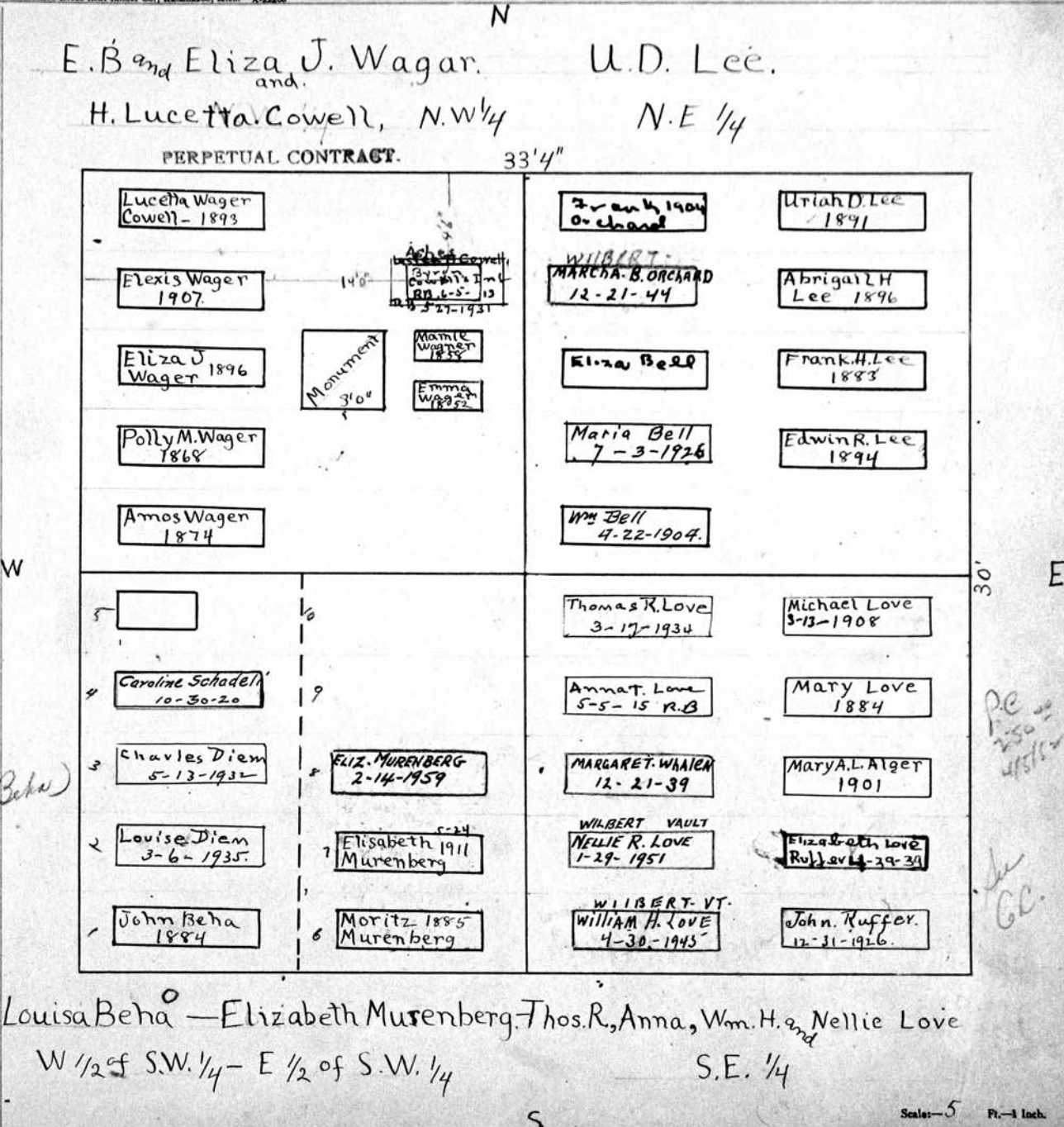

MT. HOPE CEMETERY, PLOT RECORD

RANGE SECTION

4

LOT NO.

34

Form 1

Albion H. Salter

Rawson Smith

N.W. 1/4

PERPETUAL CONTRACT

33.33

8150.00
2/5/40

NE 1/4

see file

9c
200.00
1-2-1988

5	10		Rawson Smith 9-19-1913
4	9	Baby Salter 1894	Mary E Smith 8-15-1929
3	8	JENNIE A. SALTER 5-2-1958 WILBERT VAULT	ERNEST R. SMITH ASHES 2/19/63
2	7	Albion H. Salter 1947	Jennie M. Smith 3-5-1947
1	6		MILDRED SMITH SEUFFERT 5/4/2000 ERIE
5	10	Grace Adams 4-18-86	Richard Husbands 1-3-1919
4	9	CHARLES ZEIGLER 4/28/89	Sister Ella Husbands 2-19-1910
3	8	GEORGE G. WILSON MARTIN WILSON	VICTOR I. ATTRIDGE 9-11-1951
2	7	Ophelia Salter 1884	VACANT
1	6	ROSIA JONES 4/28/89	Rheta S. 3-16 Attridge 1925

City
Reprochased
Gro.
1/21/8, 9, 10
Pe

see Helma
Seuffert
see Kathleen
Seuffert

copy on file
7/5/58
see file
see on file
see on file
future info

Richard G. Salter

Richard Husbands

PERPETUAL CONTRACT
S.W. 1/4

W.G. Sampson. W. 1/2 of S.E. 1/4

Scale - 5' Ft. - 1 Inch

MT. HOPE CEMETERY, PLOT RECORD

RANGE / SECTION

4

LOT NO.

35-

Form 1

Emma Horton
PERPETUAL CONTRACT.
W 1/2 of NW 1/4

Geo. Ritchie
PERPETUAL CONTRACT
E 1/2 of NW 1/4

MARY ELLEN KLINEDINST ANDERSON
8-14-1972 See File. Dead in safe
~~George Moulson~~ 7-26-72
PERPETUAL CONTRACT. Vault in file

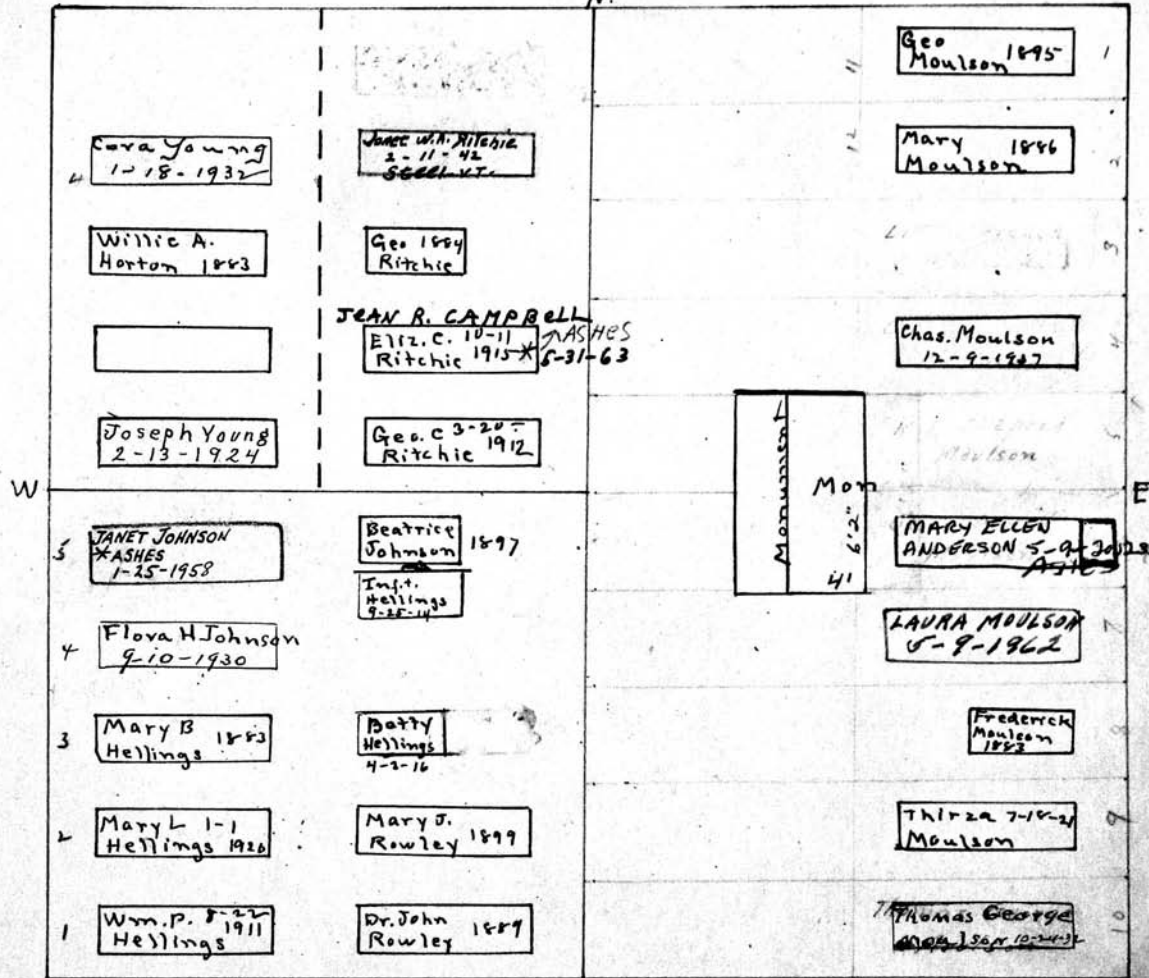

Dana B. Rowley Helling
PERPETUAL CONTRACT.
S.W 1/4

See File
for Burials
etc.

Reservations made
3-27-1938 by letter
on file

Scale - 3" = 1" Inch

MT. HOPE CEMETERY, PLOT RECORD

RANGE SECTION } 4

LOT NO. 36

Form 1

Elsie V. Pomeroy BRAUND
Theodore Pomeroy Jr

A. B. Dilg

NW 1/4

PERPETUAL CONTRACT

NE 1/4

3D.33 Mrs. 6 thru 10 only

Be careful
daughters Violet Thomas
has the deed

5	Wilhelmina Lass 1890	10	James R. Braund 8-28-1972 Monu 5	Cement John C. Dilg 5-13-1940	Peter Rothaug 1-15-1906
4	[] [] monu ELSIE P. BRAUND 1-9-87	1	BARTHOLOMA A. POMEROY 12-20-1949	Caroline Dilg	Elizabeth Rothaug 1883
3	Theodore 12-28 Pomeroy 1928	1	HELEN POMEROY 5-1-1951 CONOLITE VAULT	WALTER Dilg	HAROLD ROTHHAUG 2-28-1950
2	[]	1	Conolite Mrs Pomeroy 8-12-1935	WILLIAM Dilg	LOUISE ROTHHAUG 12-9-1952
1	[]	6	Irene Pomeroy 7-23-1917	#6 Slate Vault Avidana Dilg 11-22-1930	Florence Rothaug 1899 July 17, 1989
5	Lavette LAUTERBACH 12-31-1908 ELEANOR LAURSE 3-28-57 ASHES	10	Artline 3-21-21 Lauterbach	WM. G. STEEDMAN 1-10-1942 CEMENT-VT.	DOUGLAS B. CLARK 5-8-2008
4	Johnnie 1886	9	Minnie Lauterbach 9-1-1937	Wilbert Fna S. Kendall 7-9-1946	GERTRUDE CLARK 6-5-1963 LOUIS M. CLARK *
3	Amanda 1886	8	Fred Lauterbach 8-17-1936	Arthur A. Mosher 5-17-20	Cono-lite Morris F. Clark 11-26-1927
2	Henry Lauterbach 1884	7	Martha LEINEN 6-30-1932	Norwalk Ettie A. Mosher 5-7-1937	ADOLE B. CLARK 8/24/66
1	Wilhelmina Lass 1-19-1910	6	Henry Leinen 1-4-1919		
	Henry Lauterbach 1886				

E.R.O

In of Eugene
Esterly
6-21-15
0
E

FOR
FUTURE
INTERESTS
8-21-66

Henry & Mina Lauterbach

Adelle B. MORRIS F. CLARK

S.W. 1/4

SE 1/4

Scale - 5 Ft. - 1 Inch

MT. HOPE CEMETERY, PLOT RECORD

RANGE SECTION 4

LOT NO. 37

Form 1

Harriet N. Dunn

NW 1/4

Henry B. Brown

NE 1/4

PERPETUAL CONTRACT

33'4

W

E

Tree

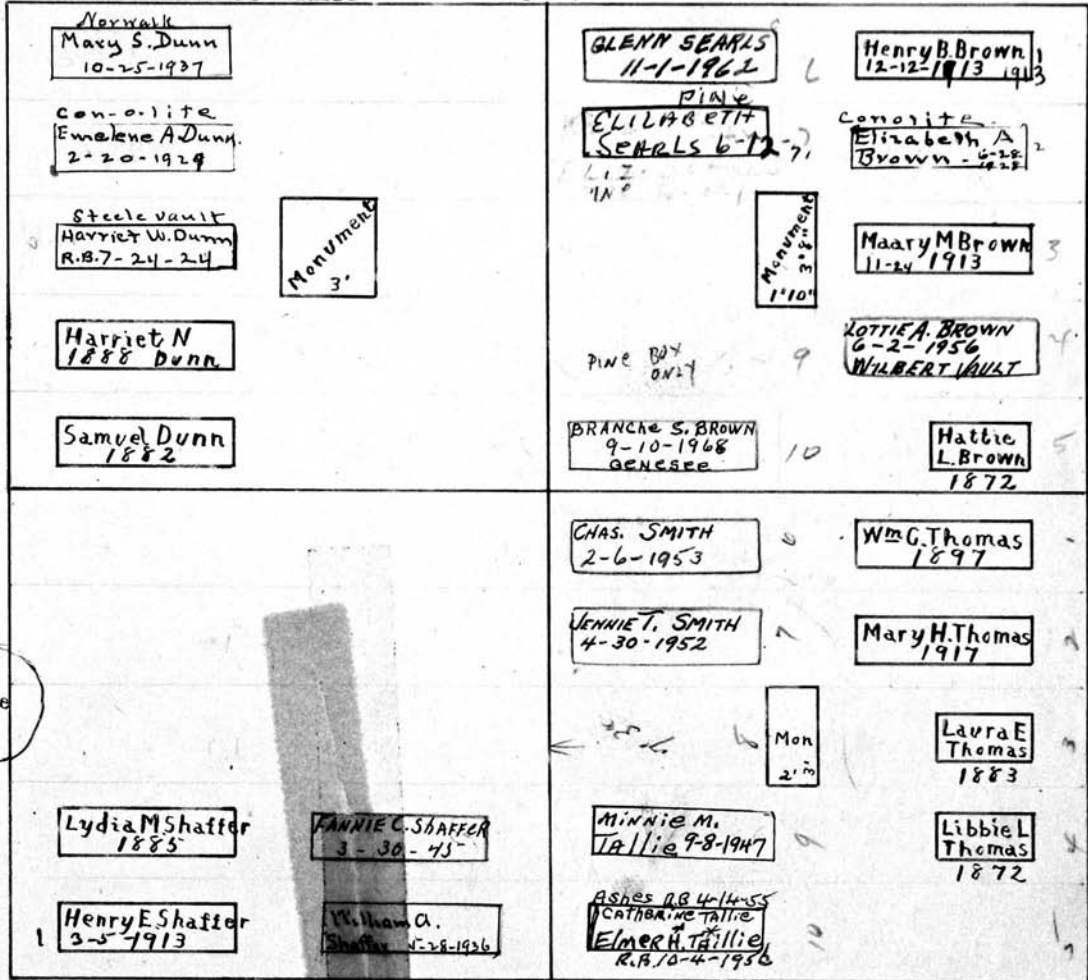

PERPETUAL CONTRACT

PERPETUAL CONTRACT

Henry E. Shaffer

SW 1/4

William C. Thomas

SE 1/4

S

Scale: 5 Ft. = 1 Inch.

MT. HOPE CEMETERY, PLOT RECORD

RANGE SECTION

4

LOT NO.

38

Form 1

Kalamazoo Loose Leaf Binder Co., Kalamazoo, Mich. X-2250

John, Chas. W. and John W. Luther - Alvin L. Barton

W. 1/2

E. 1/2

PERPETUAL CONTRACT.

*Agnes A. Henshaw
3/5/1894*

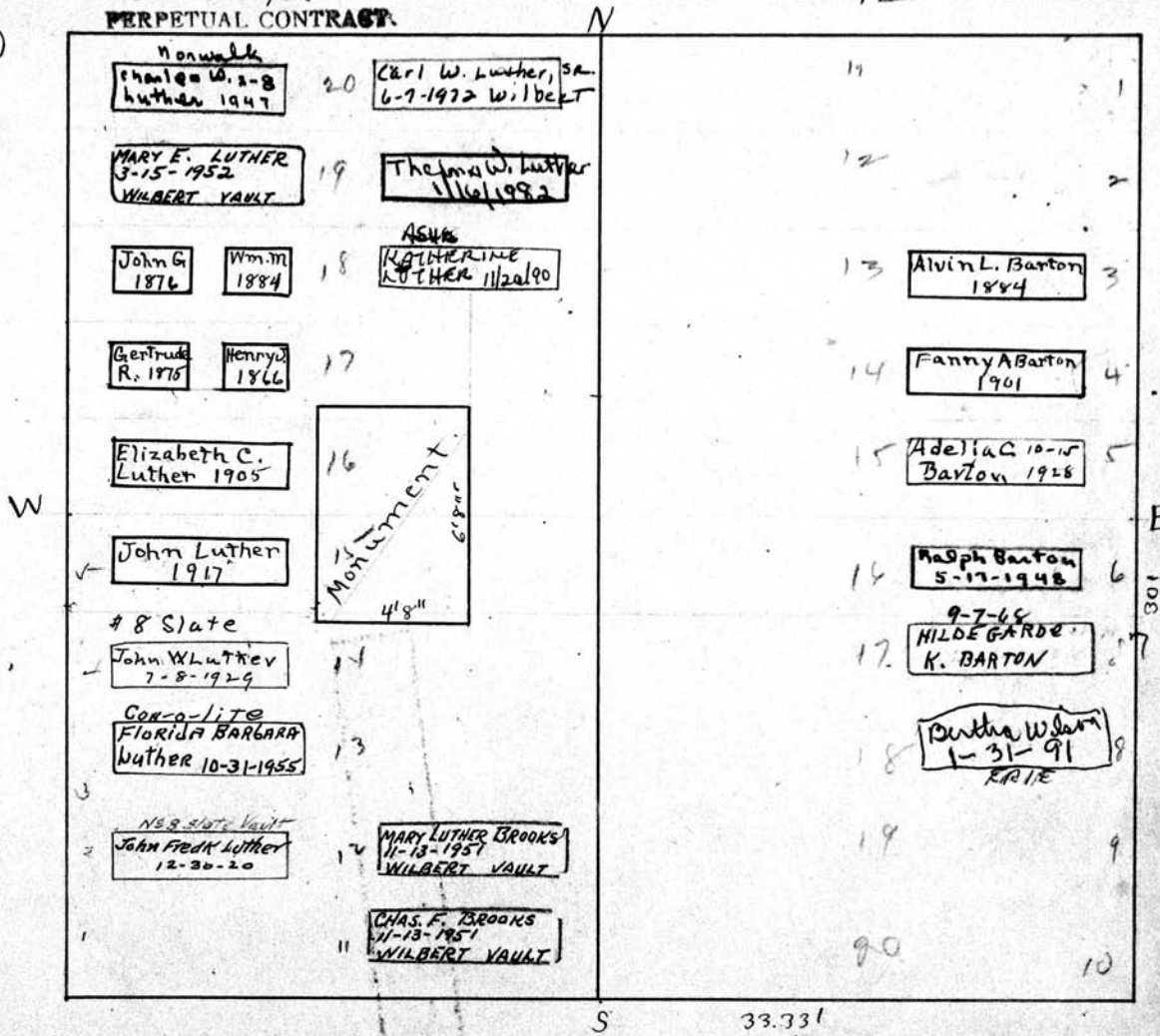

Scale: 5 Ft. - 1 Inch.

MT. HOPE CEMETERY, PLOT RECORD

RANGE } SECTION

4

LOT NO.

39

Form 1

Chadwick 2nd Castleman
N. W. 1/4

Wm H. Marson^o
N. E. 1/4 Sec. 9. C

PERPETUAL CONTRACT 16'-0"

N

16'-0"

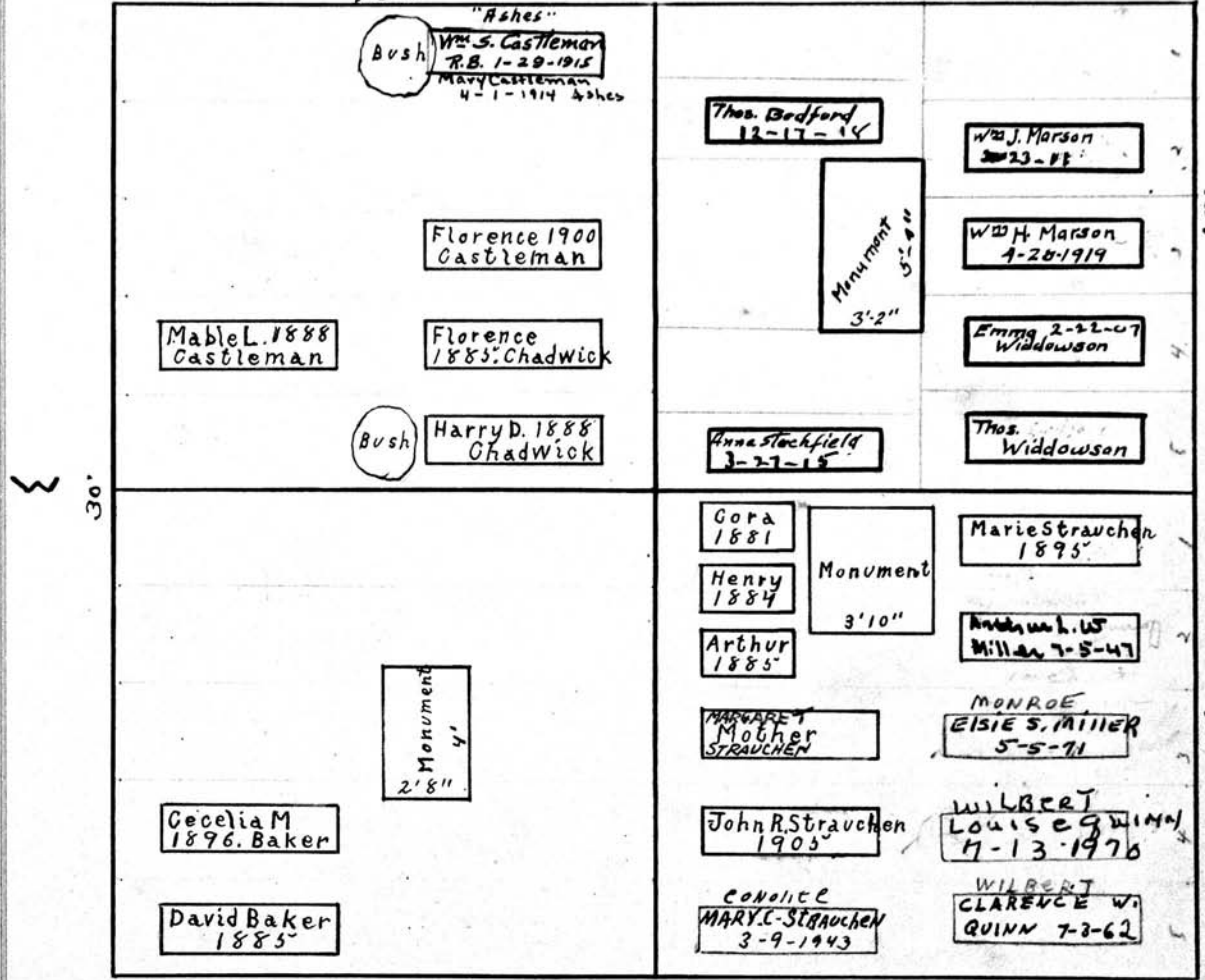

C. M. Baker
S. W. 1/4

S

J. R. Strauchen
S. E. 1/4

Scale - 5 Ft. - 1 Inch

MT. HOPE CEMETERY, PLOT RECORD

RANGE SECTION

LOT NO.

40

Form 1

KALAMAZOO LOCAL LIGHT BUILDING CO., KALAMAZOO, MICH. X-2220

Augus McDonald

PERPETUAL CONTRACT

N.W. 1/4

Richard Covil

PERPETUAL CONTRACT

N.E. 1/4

COOIL - COOLE

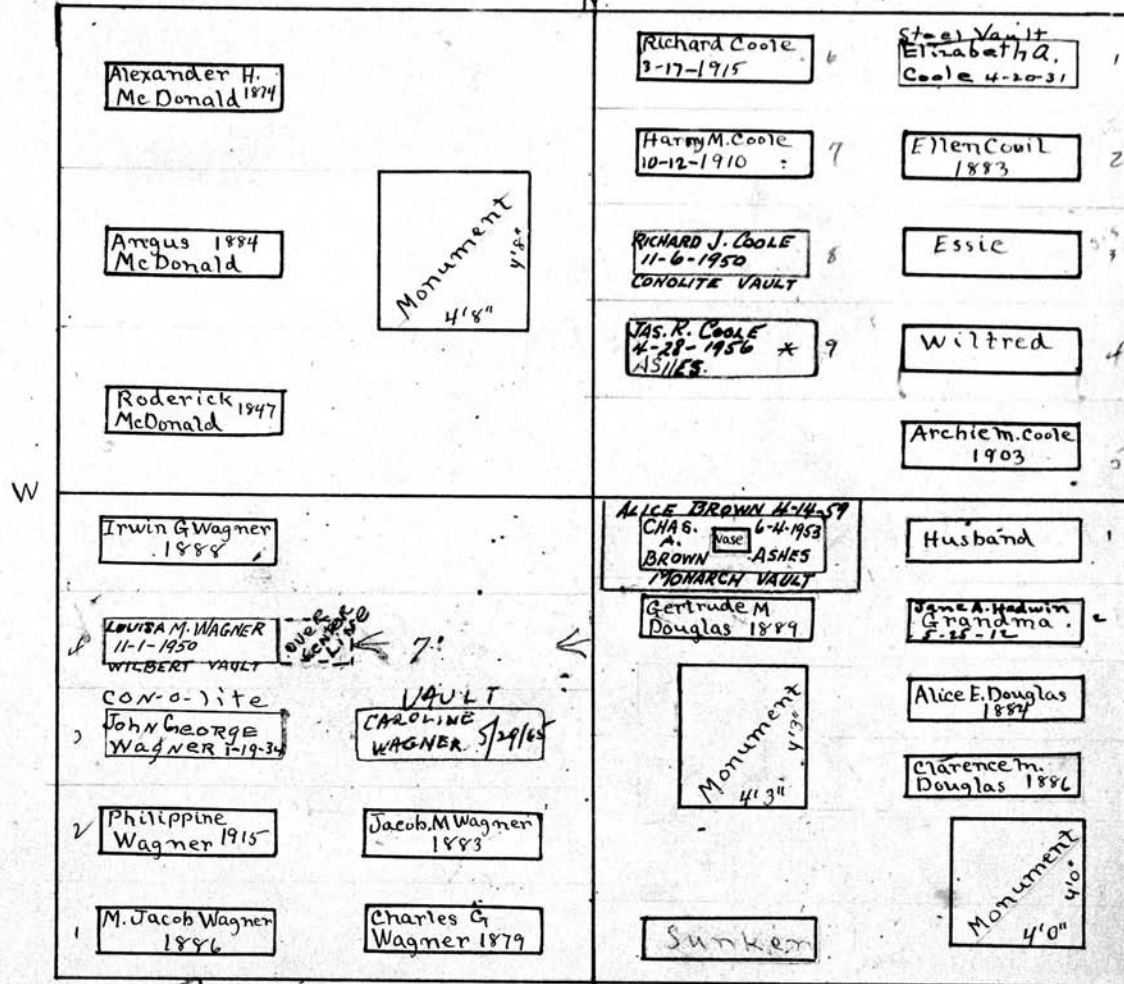

W

30' F

250 PERPETUAL CONTRACT

S

33.33'

Michael Jacob Wagner - Mrs. Jane A Hadwin

PERPETUAL CONTRACT

S.W. 1/4

S.E. 1/4

Scale

Pr. - 1 Inch

MT. HOPE CEMETERY, PLOT RECORD

RANGE SECTION 4

LOT NO. 41

Form 1

N

John McKelvey
North 1/2

33' 4"

aces of
Charles Stanley Taunton
9-12-1973
in lot 2

W

E

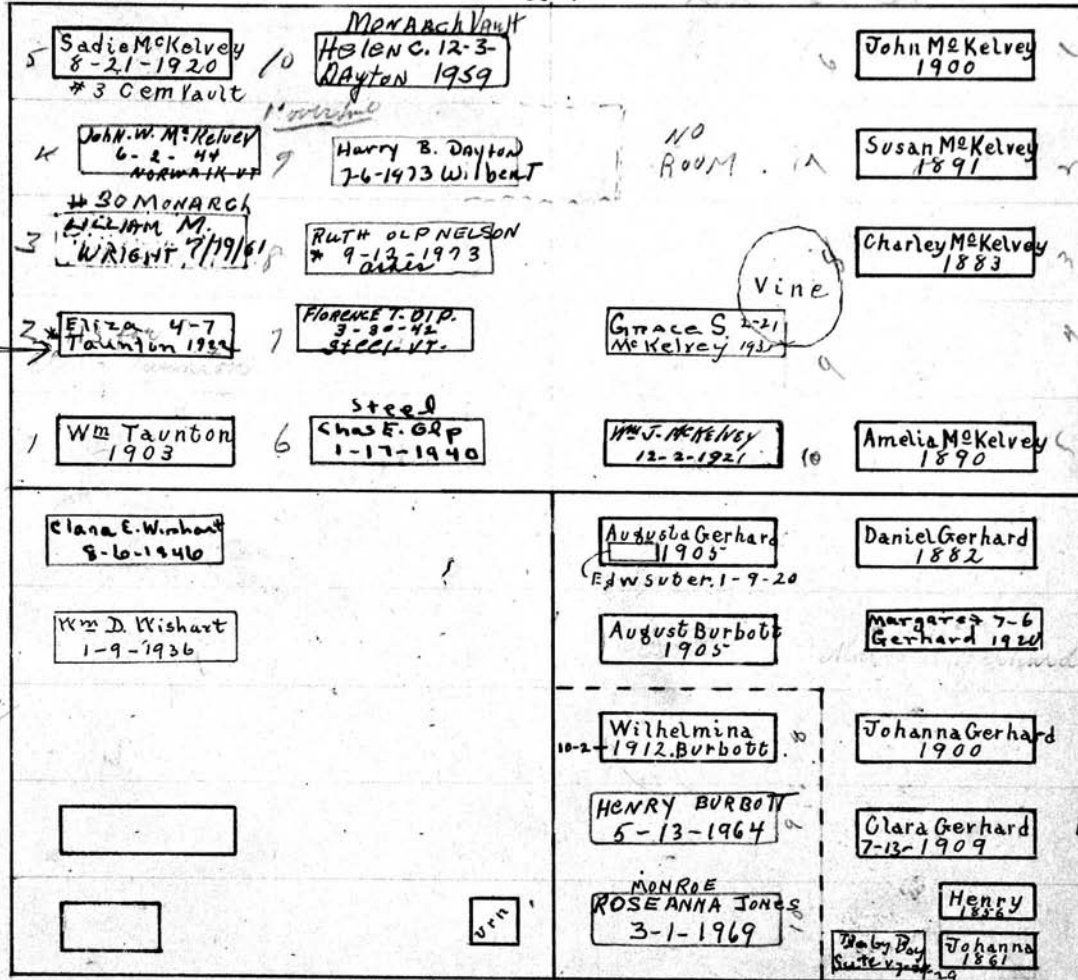

William Wishart
SW 1/4

Gerhard and Burbott. SE 1/4
Burbott owns graves 8-9-10 only

S

Scale - 5" Ft. - 1 Inch

MT. HOPE CEMETERY, PLOT RECORD

RANGE SECTION

4

LOT NO.

42

Form 1

N

John D Whipple

PERPETUAL CONTRACT. North 1/2

W

E

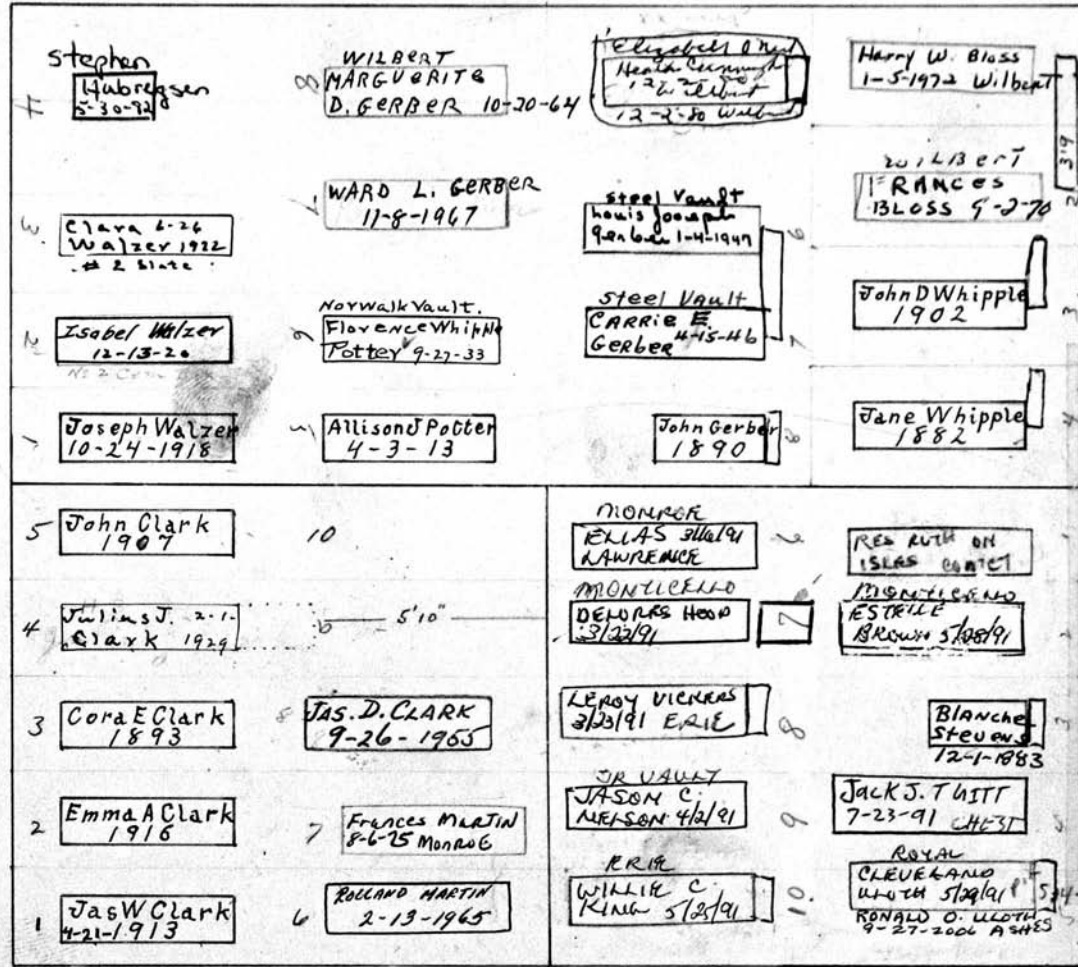

33.331
CITY REPURCHASE
James W Clark
S.W. 1/4
PERPETUAL CONTRACT
S (1990)

Caroline H. Stevens
Holmes Breeze Stevens
Arlo B. Lattimore
MISS GERTRUDE
RUTH WHITE

1, 2, 4, 5, 6, 7, 8, 9, 10
S.E. 1/4

Scale - 5' = 1" (1990)

MT. HOPE CEMETERY, PLOT RECORD

RANGE SECTION 4

LOT NO. 43

Form 1

Charles Kipphut
NW 1/4

John Neth
PERPETUAL CONTRACT NE 1/4

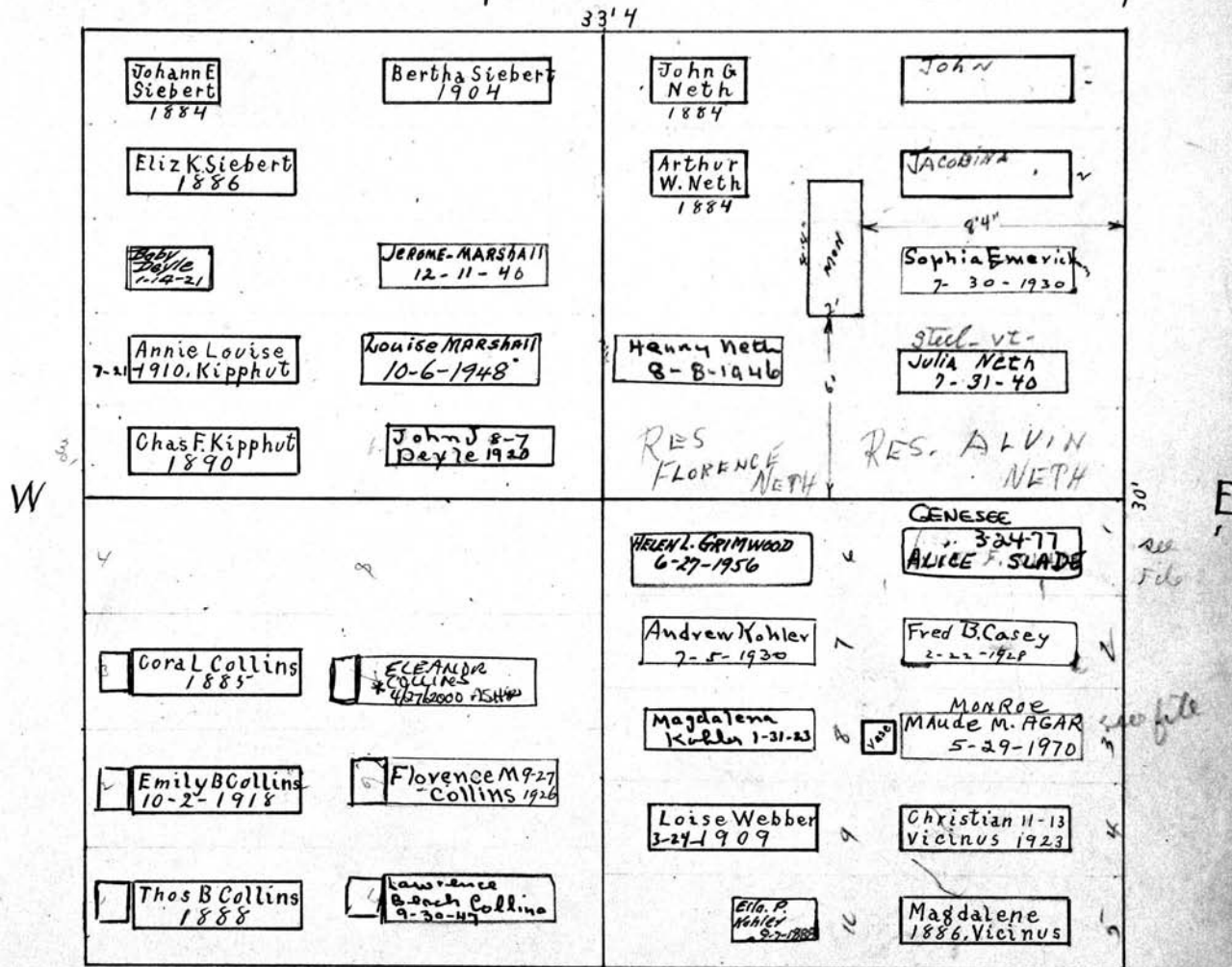

Emily B Collins
S.W. 1/4

150.00
Perpetual Contract
Andreas Kohler
11/8/43
SE 1/4

PERPETUAL CONTRACT

Scale - 5" = 1 foot

MT. HOPE CEMETERY, PLOT RECORD

RANGE SECTION

4

LOT NO.

44

Form 1

Malcoms Loose Leaf Binder Co., Malcoms, Mich. X-3572

J. C. GRAY ^{2/10} ELIZABETH WEBSTER

FRANCISKA SCHMIDT ⁰

N.W. 1/4

PERPETUAL CONTRACT

N.E. 1/4

8 1/2 only
P.C. 160

P.C. 250⁰⁰
11-12-58

33.33' N Heads West

Heads East

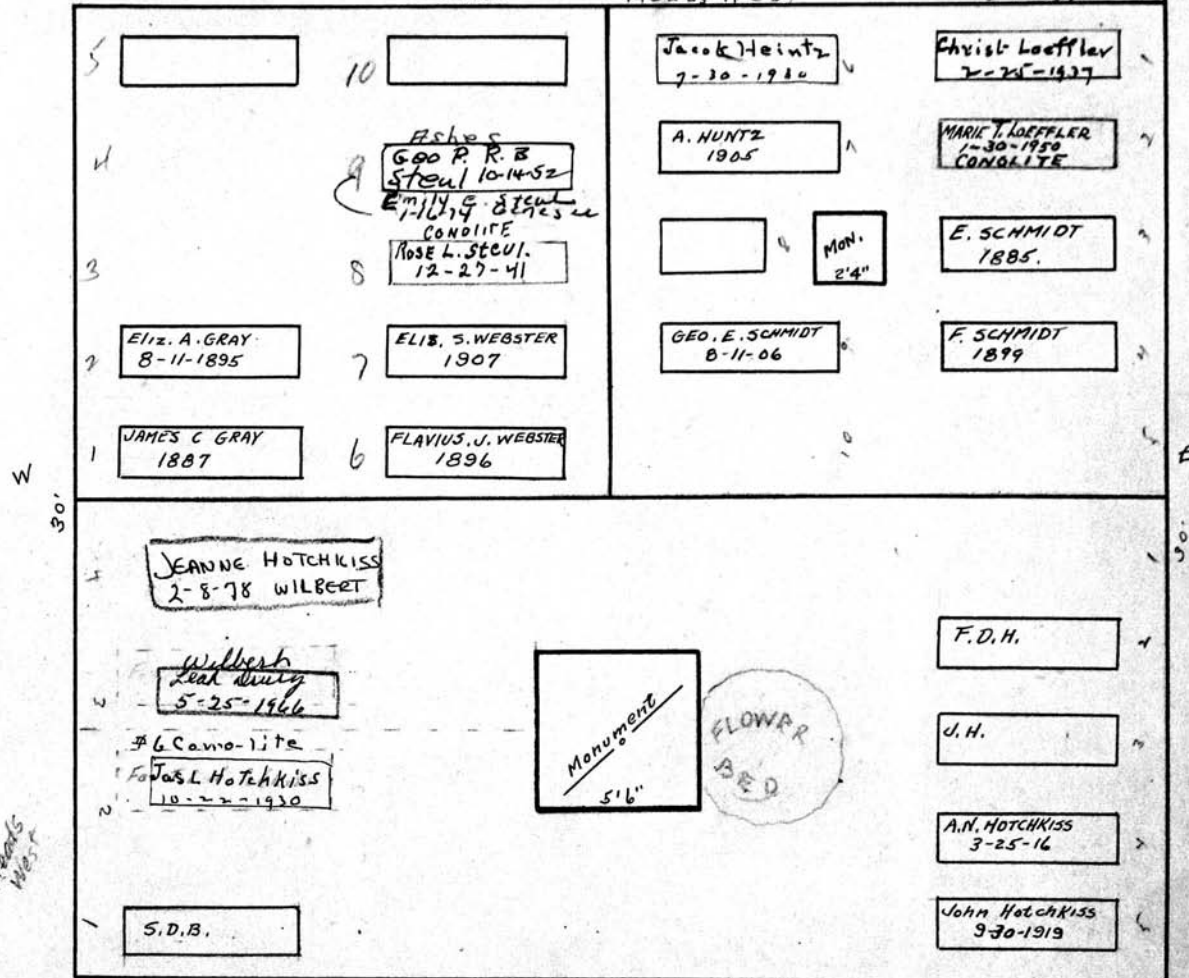

ANNA, N. HOTCHKISS

5 1/2

Scale:— Ft.—1 Inch

MT. HOPE CEMETERY, PLOT RECORD

RANGE SECTION 4

LOT NO. 45

Form 1

Kalamazoo Loose Leaf Binder Co., Kalamazoo, Mich. X-22208

N

Georgianna Morley
PERPETUAL CONTRACT
N. W. 1/4

George W. Reilly
PERPETUAL CONTRACT
N. E. 1/4

spaces 490. in W. line

PERPETUAL CONTRACT.

No more interments
are to be made upon
this plot. Under will
of Mary R. Potter.
see will
in file

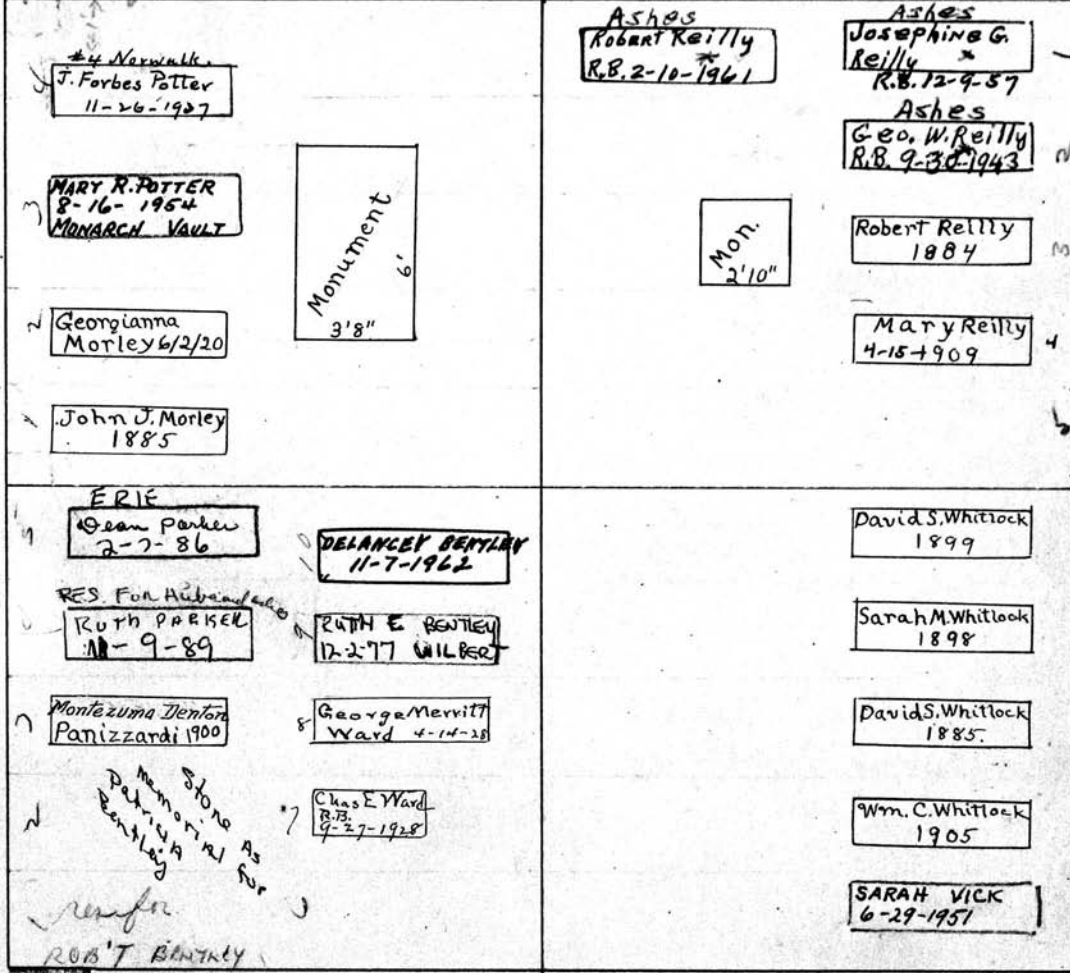

2/15/89
see file
before any
future burials
set in
file

Lodovico C. Panizzardi
S. W. 1/4

David S. Whitlock
S. E. 1/4

PERPETUAL CONTRACT

PERPETUAL CONTRACT

Scale: 5 Ft. - 1 Inch

MT. HOPE CEMETERY, PLOT RECORD

RANGE SECTION

4

LOT NO.

46

Form 1

Kalamazoo Loose Leaf Binder Co., Kalamazoo, Mich. X-2220

Louis Lewisson.

N. W. 1/4

PERPETUAL CONTRACT

Alice R. Peterson.

Gideon Leavenworth.

pe 100 1-19-55
N 2-20-57
3-1-57
4-25-59
N E 1/4

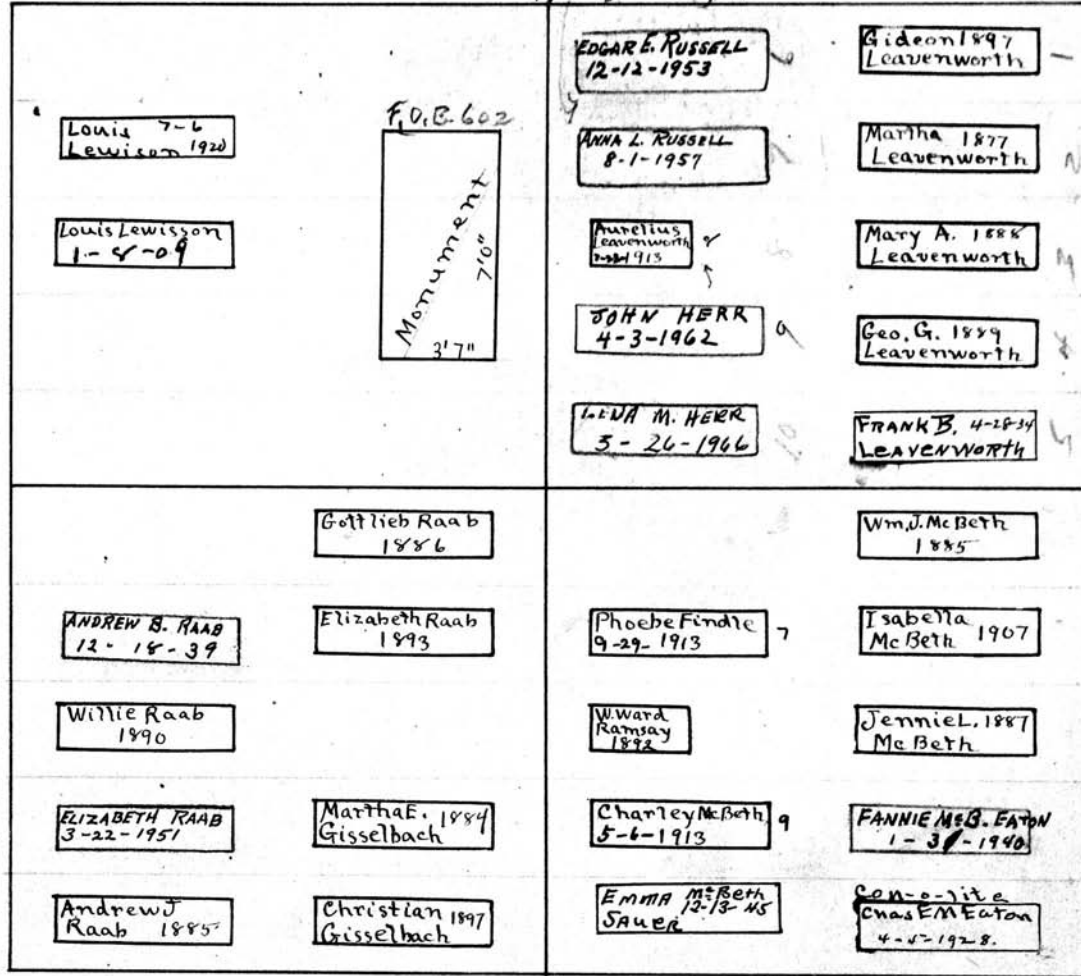

Note: -
Graves +
headstones
not to be
moved or
disturbed

See
p.c.

W

E
30'

S

33.33'

Libbie Raab

Isabella McBeth.

S.W. 1/4

S.E. 1/4

Scale - 5' Pt. - 1 inch

MT. HOPE CEMETERY, PLOT RECORD

RANGE SECTION

4

LOT NO.

47

Form 1

Kalamazoo Loose Leaf Binder Co., Kalamazoo, Mich. X-22208

Phyllis Ann Gosnell - Effie E. Ludlum

N. W. 1/4

N. E. 1/4

See H.C.

5	OSKA PORTIA S. Gosnell 12-24-1956	10	COMO-lite ISA JANE Gosnell 9-30-1958		Mary Ann Ludlum
4	OSKA Edwin N. Gosnell 8-23-1957	9	ANNA G. KLEIN 4-30-1953		Mary Eliz. Ludlum 11-21-16
3	FANNY Gosnell 5-14-1938	1	MENNY A. WAIN 4-19-1948		Florence E. Gibb 1903
2	Phyllis A. Gosnell 1-15-21	7	NONA R. EDNA R. LUEHM 2-5-1970		Kath. Ludlum
1	John Gosnell 1917	6	FREDK. G. LUEHM 6-29-44		George A. Teller 12-11-1929
					Baby
					Betty Gibb 7-5-05
5	ERIE DELORES M. LUEDECKE 12-12-73	10	LUCY SHERMAN ASHES CONCEAISE 9/2/66		Sunken
4	Florence H. Keef 5-29-33	9	DeForest Wm. C. W. W. W. W. 7-31-1973 Rochester Delaware		Monument 2 1/4"
3	John H. & J. Keef 1922	8	RES LYDIA CIAO		William 12-25 Brooks 1931
2	Maggie C. Keef 1887	7	ANGELO CIAO 2/25/91 ERIE		Mary 71-26 Brooks 1924
1	Margaret L. Keef 7-7-1923 ERIE	6	ROCHESTER FRANK VLECK 7-14-1973		MARY, Wilson 6-3-39

F
1847 (3m) for
1864
Mary C. Allin
Wm. Dockstader
1886

John H. Keef

Julian A. Dockstader

S. W. 1/4

S. E. 1/4

Scale: 5 Ft. = 1 Inch.

MT. HOPE CEMETERY, PLOT RECORD

RANGE SECTION } 4

LOT NO. 48

Form 1

KEY

- Hiram B. Everest. Pt.
- Chas. M. Everest. Pt.
- Mr. & Mrs J.C. Clements Pt.

HIRAM B. EVEREST

All 48 R-4

TRUST DEED, PERPETUAL CONTRACT, TRUST DEED.

Heads West

33.4

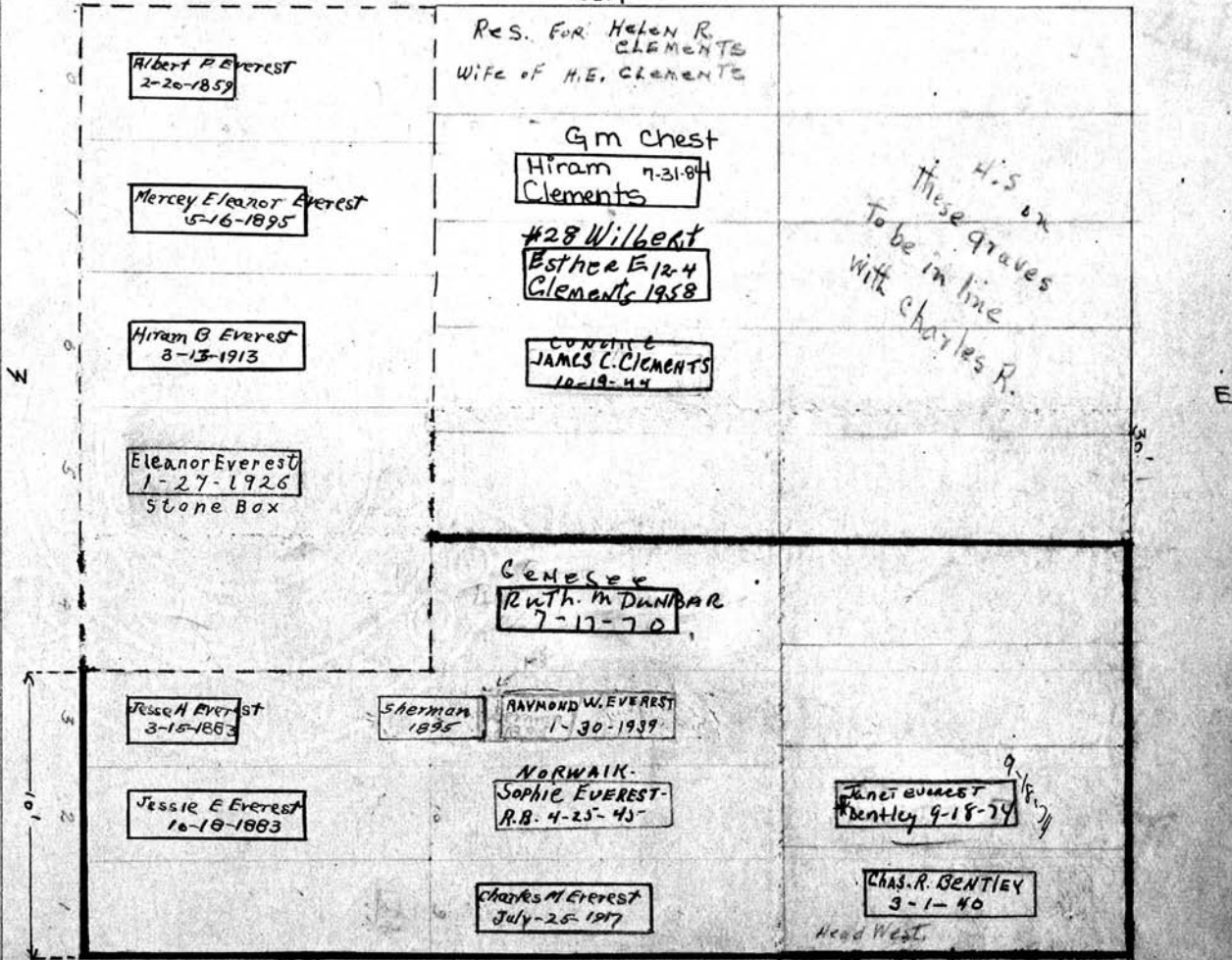

Note: when 4.5 is placed at Chas. M. Everest's grave it is same as to S be placed in line with Mrs. S. at grave #11 S. by Truman.

Scale: 5 Ft. = 1 Inch.

MT. HOPE CEMETERY, PLOT RECORD

RANGE SECTION

4

LOT NO.

49

Form 1

Daniel P. Fuller^o Chas H^{2nd} Helen M. Moody
NW 1/4 NE 1/4

33' 4"

PERPETUAL CONTRACT

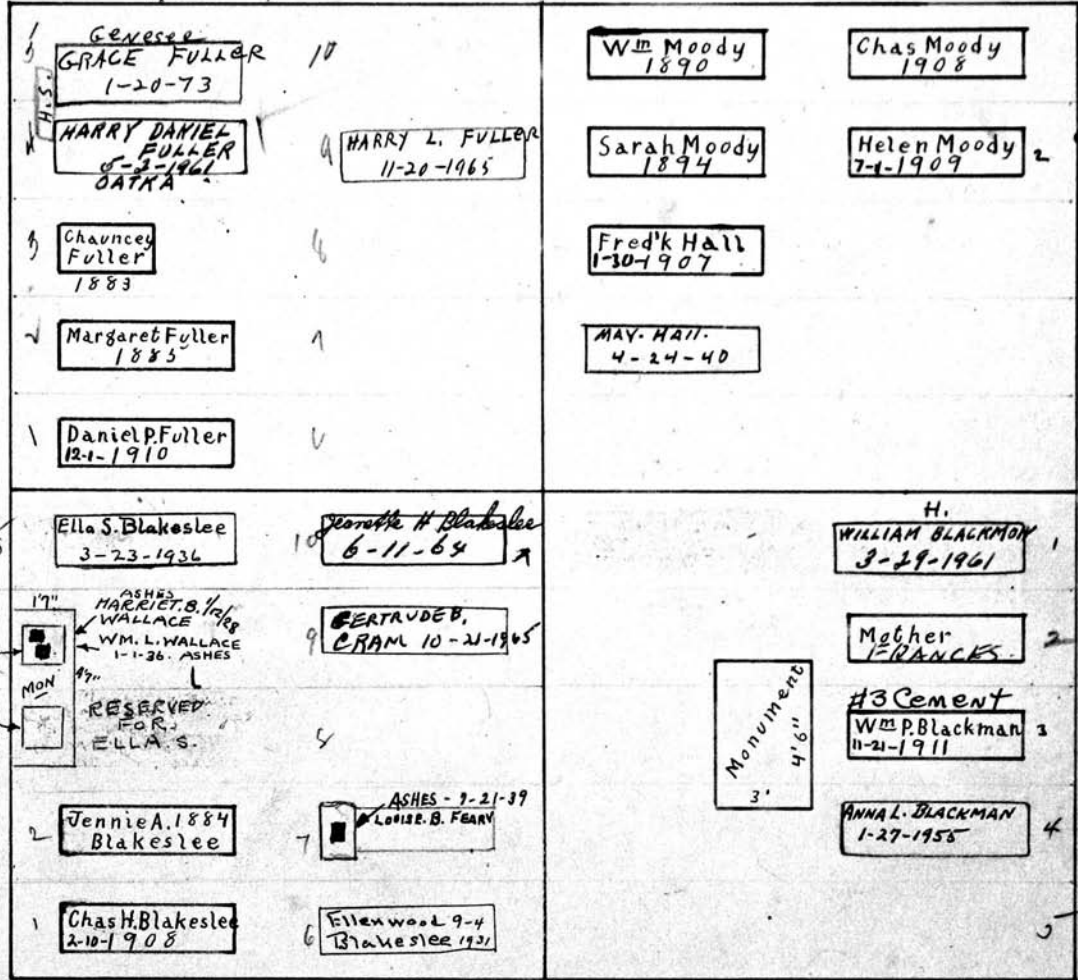

W

30'

E

Per W^o 11/14/27

PERPETUAL CONTRACT

Charles H. Blakeslee^o
SW 1/4

PERPETUAL CONTRACT

William P. Blackman^o
SE 1/4

Scale - 5" Ft. - 1 Inch.

MT. HOPE CEMETERY, PLOT RECORD

RANGE SECTION

4

LOT NO.

50.

Form 1

Kalamazoo Loose Leaf Binder Co., Kalamazoo, MI 49001 X-35076

Bernard C. Meier

Wm. Brown

N. W. 1/4

N. E. 1/4

Christina Held 1907	Baby Meier	Frederich J. Merz 1890	Wm. Brown 1895
Henry F.M. Held 1876	SUNNYCREST MABEL MEIER 1-12-1906	Ursula Merz 1892	OLGA B. RITCHIE 6-15-1957 concrete Christine Brown V-20-1937
E. Aley Meier 1885	Norwalk Vault. Winfield I Meier 5-16-23	ANNA MERZ 3-3-1934	Lillie L. Brown 1886
#60 Cono-lite Rose C. Meier 7-11-1932	FLORENCE J. LACY R.B. 9-7-1961 ASHES	Slate Vault. HARRY R. DULMAGE 6-27-1934 ANNA L. B. DULMAGE 8-25-58	44 Cement Wm. C. Brown 12-30-1911 HARRIET B. BROWN 5-47 WILBERT 3-22-79 xx LAURE A. J. MARSH 7 stone HAROLD MARSH 1-2-2007 ASHES
Bernard C. Meier 12-14-1912	Ray Meier 6-11-74 w/ibeat	Robert Ritchie 7-11-23 OLGA C. RITCHIE 10/10/04	
FRANK SUTCLIFF 9-17-40	Lillie Kelly Haddleton 12-15-45	Frances A. Clark 1886	Paris G. Clark 1890
Helene K. Thomas 6-2-12	ENNESE J. HADDICLOX 6-13-42	Lucinda B. Clark 1904	Mary F. Clark 1886
	Florence Lucille Sutcliffe 1-30-1925	Paris G. Clark 1871	Paris G. Clark 1902
	Amelia J. Kelly 9-10-06	Mary L. Clark 1846	
John R. Kelly 3-11-95	Fred S. Kelly 11-22-1915	Isabella Clark 3-9-1928	

W.

E

S. HEAD West

John R. Kelley

Paris G. Clark

S. W. 1/4

S. E. 1/4

Scale: 5 Ft. = 1 Inch

MT. HOPE CEMETERY, PLOT RECORD

RANGE SECTION

4

LOT NO.

51

Form 1

PERPETUAL CONTRACT

N

Wieser and Weidner^o
NW 1/4

Geo. Frederica Blumenstock

PERPETUAL CONTRACT.

NE 1/4

33' 4"

PC 1500 1/4
1000000
see T12W

5	Rose Barbara Wieser W. 1862	10	LOUISE MC GURK 1-21-1959	Geo. F. Wagner 5-6-20	Geo Blumenstock 1898
4		9	Caroline Weidner 4-6-1908	Katherine Tischler 8-25-22	Frederica Blumenstock 11-27-22
3	Barbara Wieser	8	Geo Weidner 1901	Peter Tischler 1885	Mon. 13"
2	Barbara Wieser 1903	7	Barbara Weidner 1889	Grace Tischler 1899	ELFLEDA E. 1-18 WAGNER 1934
1	Geo Wieser 1903	6	Geo Weidner 1888	Rosa B. Weber 1865	Emma W. Vaughn 9-26-1947
			Eliz Webster 1886		
Jane A. Bean 1886					

W

E

Jane A Dean
SW 1/4

Rebecca N. Webster
SE 1/4

PERPETUAL CONTRACT

S

Scale - 5" Ft. - 1 inch.

MT. HOPE CEMETERY, PLOT RECORD

RANGE SECTION } 4

LOT NO. 52

Form 1
NEXT OF KIN
GEORGE LEADER
125 ST. PAUL
14604
APT 416

JOHN LEADER
163 ROSEMONY DR
BUFFALO NY 14226
JAMES A. LEADER
163 ROSEMONY DR
BUFFALO NY 14226
JAMES A LEADER'S
ASHES SCATTERED IN
FLORIDA - NAME ON
HS. OF JOHN LEADER.

PE. 150.00
2-10-60
GRS. 6-7-8-9-10

ST. MARY LEADER LEWIS
1225 PARK AVE 14610
APT B1

John Leader
NW 1/4

Walter H. Hanvey
NE 1/4

PERPETUAL CONTRACT

33' 4"

5	Ashes George LEADER 4-26-54	10	Con-a-lite WALTER H. HANVEY 12-3-1958	1	Husband HARRY
4	Florence B. LEADER R.B. 10-21-1952	8	Genesee IDA HALL HANVEY 5-19-1978	7	ELIZ
3	Lois W. Leader 9-25-20	8		8	Will
2	Ellen S. Leader 1901	7		9	Emma F. Mellett 1882
1	AGNES LEADER Mary A. Leader 1893 ASHES 4-27-43	7		10	Sarah E. Kellett 11-22-1930
	John Leader 4-18-1908	6	Ashes JOHN LEADER * 10-13-41 ASHES Florence Leader 9-3-75		
10		10	Leo. T. Baker 6-30-1934	6	
9	Eliza W. Merrill 11-14-1882 RB 10-4-29	9	MARGARET Baker 5-16-1938	7	
8	Edw. W. Merrill 1886	8	Ida Eliz Baker 1908	8	David Harper, M.D. 1885
7	Elizabeth Edw. Masters RB 10-4-29	7	MONROE MARGARET F. MITCHELL 11-21-70	9	Margaret Harper 1891
6	Alfred J. Masters * 12-4-1929 ASHES ELLEN M. MASTERS 11-4-76	6		10	
1	Sam'l P. Merrill 4-25-16	6			

S. P. Merrill Alfred J. Masters Maggie M Harper
W 1/2 of SW 1/4 E 1/2 of SW 1/4 SE 1/4

S

PERPETUAL CONTRACT

Scale: 5' Ft. - 1 Inch.

MT. HOPE CEMETERY, PLOT RECORD

RANGE SECTION 4

4

LOT NO.

53

Form 1

John D. Echenacher
Ella N. Heffner.

McKinney and Baker

W 1/2 of NW 1/4

N.E. 1/4

PERPETUAL CONTRACT

N

ISAAC G. BAKER 1855

Edith C. W. Rasser
E. 1/2 of NW 1/4
PERPETUAL CONTRACT

City record
1895

PERPETUAL CONTRACT

7 23-2003 ASHES
FLORENCE M. CROOP
4 SHES HASKIN

4 Geo. F. SMITH
1-7-1955
CONCRETE VAULT

10 ANNIE RUTH
VICKERS 4/3/54

9 Donna Scott
4-18-80

8 Jno. C. Bushinger
2-19-1937

7 Cath. 1885
Echenacher

6 WILLIAM RASSER
12-26-1962

5 Nellie 2-26-21
Echenacher

4 #5 1/2 slate
Echenacher

3 #6 slate
John D. 4-18-54
Echenacher

Monument

Norwalk Vault
Alice E. McKinney
11-21-1933

Father

EMILY BAKER
Mother 1901

Solon A. McKinney
4-16-1917

Cornelia C.
McKinney 2-6-11

Fred H. K.
2-30-1906

MARRIAGE
MCKINNEY
(CHILD)
1907

W

10 Sarah Watson
12-11-11

9 MINNIE 3-12-11
MIE RKE
CONCRETE

8 EMMA 9-26-88
HARRIS

7 WILBERT
JOSEPH 1-12-66
HARRIS

6 Thos. F. Terry
2-11-1919

5 Emma Magson
1-8-17

4 Sarah Magson
4-2-1933

3 Israel Magson
12-21-14

Burt Palmer
2-16-1932

LAWRENCE PALMER
5-1-1950

ETHEL C. PALMER
1-9-1962
CONCRETE

WALTER PALMER
Dwight - "Bub"
Palmer
1897

DWIGHT PALMER
4-24-1951

ROSEMARY
1-31-70
PALMER

DeWight Palmer
8-6-10

Margaret Palmer
1-26-12

OCT-1-1895
Walter W
Palmer.

PERPETUAL CONTRACT

Israel Magson

Dewight Palmer

S.W. 1/4

S.E. 1/4

Scale - 5 Ft. - 1 Inch

MT. HOPE CEMETERY, PLOT RECORD

RANGE / SECTION

4

LOT NO.

54

Form 1

Kalamazoo Loose Leaf Binder Co., Kalamazoo, Mich. K-39978

Sarah Gibson E 1/2 of NW 1/4
Nellie Hutchinson
~~Catherine A. Draper~~ W 1/2 of NW 1/4

Christian Muhl
N. E 1/4

PR
\$250.00
5-7-55

PERPETUAL CONTRACT N.

Letter on file for re-arrangement
12-12-1927
signed
Nellie B. Hutchinson

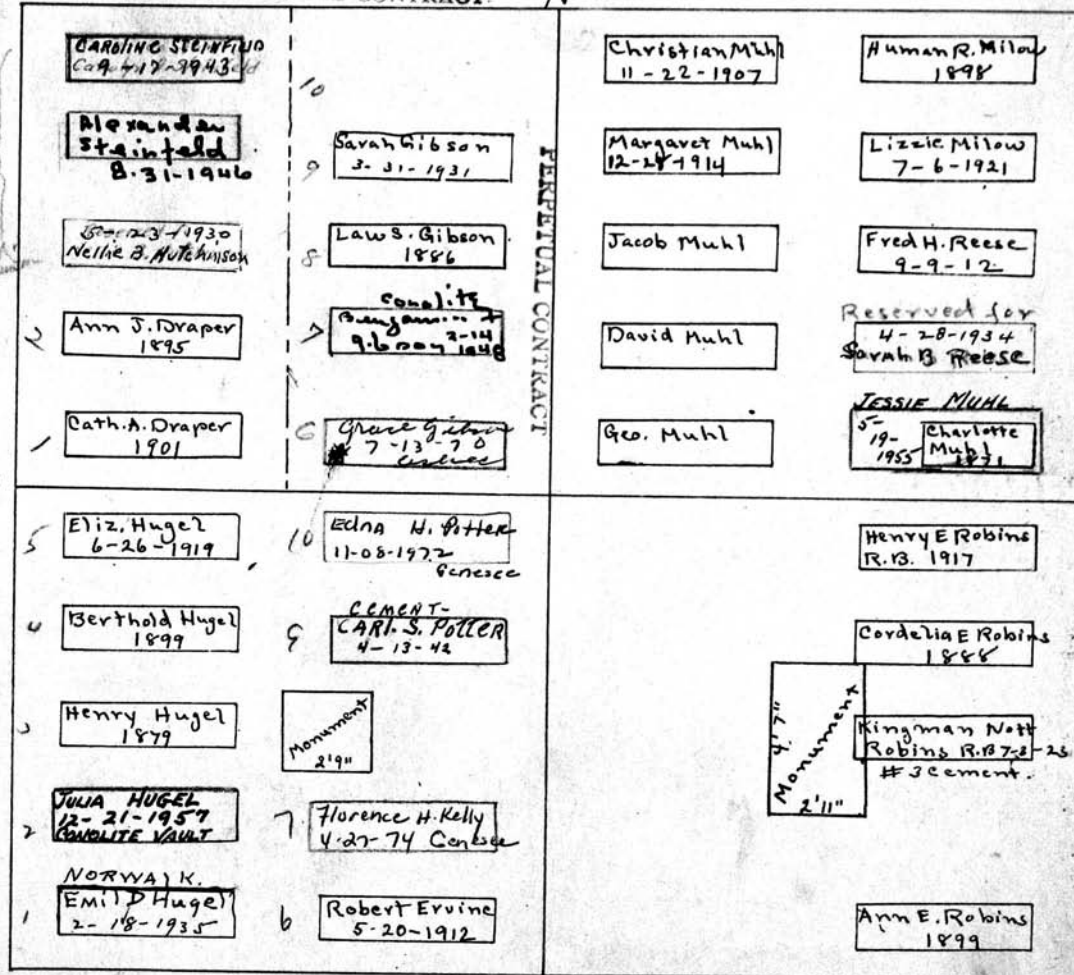

EMIL
Berthold Hugel
PERPETUAL CONTRACT
S. W. 1/4

Henry E Robins
PERPETUAL CONTRACT
S. E 1/4

Scale: 1/4" = 5 Feet - 1 Inch

MT. HOPE CEMETERY, PLOT RECORD

RANGE SECTION

4 LOT NO. 55

Form 1

Thos. R. Griffith

Adelbert P. Little

N.W. 1/4-55 PERPETUAL CONTRACT

N.E. 1/4-55

PERPETUAL CONTRACT.

107.4/50.00
107.4/50.00

5	Thomas R. GRIFFITH R.B. 5-2-45	10	Eliz. G. Klock 7-7-1943 - R. 13		Daniel Munn 1890
4	Jennie A. 6-28 Griffith 24	9		5'0"	Mary Munn 1886
3	Conalitz Wm. G. Griffith 4-20-1926	8	Rochester BLANCH E. M. SAVAGE 6-2-70	Monument	Francis A. 1892 LITTLE
2	Martha Griffith 1-10-1908	7	Harold A Griffith 9-2-1918		Adelbert P. Little 1-7-1921 No 3 Cem Box
1	Wm Griffith 1897	6	Arthur Klock 9-12-18		
	Addie		Mary Louise Blackwood 6-6-1928	Mon.	steel Vault Arandt W. Hopeman 2-1-1928
	Daisy			6'0"	Grada 7-31-20 Hopeman
	Freddie		Monument	6'0"	John Willian
	Clark				ANTONIA BEATRICE
	Henry D Blackwood 1-21-1918				WILBERT ST. MARGARET HOPEMAN 7/13/65

East tier spaced for four graves only

Henry D Blackwood
S.W. 1/4-55

F.W. Hopeman

PERPETUAL CONTRACT

PERPETUAL CONTRACT S.E. 1/4

Scale - 5 Ft. - 1 inch

MT. HOPE CEMETERY, PLOT RECORD

RANGE SECTION

4 LOT NO. 56

Form 1

Jones and Kendrick. E 1/2 of NW 1/4
Anderson and Wilson. W 1/2 of NW 1/4

Elizabeth Wilson

N.E. 1/4-56

33'33"

PERPETUAL CONTRACT

See A.C.

Edwin B. 1899 Anderson		Bernice Wilson 1-19-1913 5 YRS OLD	Father 1
	Annie Kendrick 1-18-1918		Mother 6-7-11 Eliz. Wilson 2
Edwin E. 1884 Anderson	Sophia Jones 1918		Fred
Minnie I. Wilson 1888	Helen Balliett 1894	1905 JAMES	Geo. A. Wilson 4-27-1910
	Laura Jones 1887	Geo. F. Wilson 1-8-18	R. Louise GIFFORD 10-15-40
		Amos E. 1902 Lengeman 6	John Lengeman 1887 1
Bertha W. Kilbeck Feb. 8-1937		ANNA LENGEMAN 8-3-1949 7	Gertrude 1909 Lengeman 2
Chas T. Westbury 1883	TEMP. EMBALMATION	Mildred Heigh 1917 8	Minnie 9-2-22 Lengeman 3
Ann Westbury 1887	MAE KLOS 11-25-1888 EARL	Ada A Lengeman 3-11-1911 9	LOUISE 3-22 LENGEMAN 1934 4
James Westbury 1888	CHAS KLOS 1-14-1910		

Note:-
Order on file
dated July-17-1946.
Graves Mr and Mrs Alexander J.
Biddle permission to use
two (2) graves on plot.
Signed Mae L. Klos
* Dec'd buried elsewhere
P.C. \$250
11-1-1950

Mae L. Klos
Mary Ella Westbury 5
S.W. 1/4

Gertrude Lengeman
S.E. 1/4

Scale - 5 Ft. - 1 Inch.

MT. HOPE CEMETERY, PLOT RECORD

RANGE 4
SECTION 1

4

LOT NO.

57

Form 1

Fred'k Fable

Anna Zonneville 8-1-1888
John H. Zonneville 5-4-1889
Arie Roodenburg

N.W. 1/4 PERPETUAL CONTRACT

N.E. 1/4

See 193 R-1 16.66'

N 33.33'

16.66'

Frederick Fable
12-28-1891

PERPETUAL CONTRACT

Father	Steel Vault August Gessel 11-2-1933		CHAS. J. ROODENBURG 4-15-1954 CATKA VAULT
Mother	ELIZABETH GESSSEL 4-2-41		Anna C. Roodenburg 1884
Louisa Fable 1887	Amelia E. David 7-17-86 ERIE		Avie Roodenburg 1-30-1928
Amelia Fable 1881	WILLIAM C DAVID 1884 ERIE		1/2 Slate Vault ARIE ROODENBURG Arie Edmory 9-25-1930
SHIRLEY M. DAVID 2-24-2009 ERIE			
Geo. H. Young 6-9-1903	ANTINETTE BERNARD 10-10-02 MONTICELLO	FRANK S. SIDONS *9-16-1963 Helen Siddons 10-5-1937	
OSCAR I. SCHULZE 5-10-1962	ALICE BERNHARD 4-27-87 MONTICELLO	Mary J Corstoll 1886	
Katherine P Schulze 4-8-1888	ROBERT BERNHARD R.B. 5-19-55 Ashes	Head west Alexander C. Lockhart 2-24-14	
Charles Schulze 1887	Wilhelmina E. Bernhard 11-29-37	HENRY SIDDOM 3-4-1967	James Lockhart 12-21-1927
	John A Bernard 9-18-1924	MARCEL SIDDOM 9-11-70	Naomi 5-15-1916 Lockhart

Kittie D. Schulze
W 1/2 S.W. 1/4

John A. Bernhard
E 1/2 S.W. 1/4

33' 4" S
F.C. Lockhart D

W 1/2 S.E. 1/4

James Lockhart
E 1/2 S.E. 1/4

P.C. 150.00
8-29-57

Scale - 5 Ft. = 1 Inch.

MT. HOPE CEMETERY, PLOT RECORD

RANGE SECTION 4

LOT NO. 58

Form 1

John Henry-Charlotte S & Annie Koehler.

Mary Sieber

NW 1/4

PERPETUAL CONTRACT

N Matilda E. Dunn

N 3/5 of W 1/2 of NE 1/4

Edwin Stanley Race

S 3/5 of W 1/2 of NE 1/4

Jennie E. Paddock

E 1/2 of NE 1/4

33.33

P. E. \$150.00
3/27/42

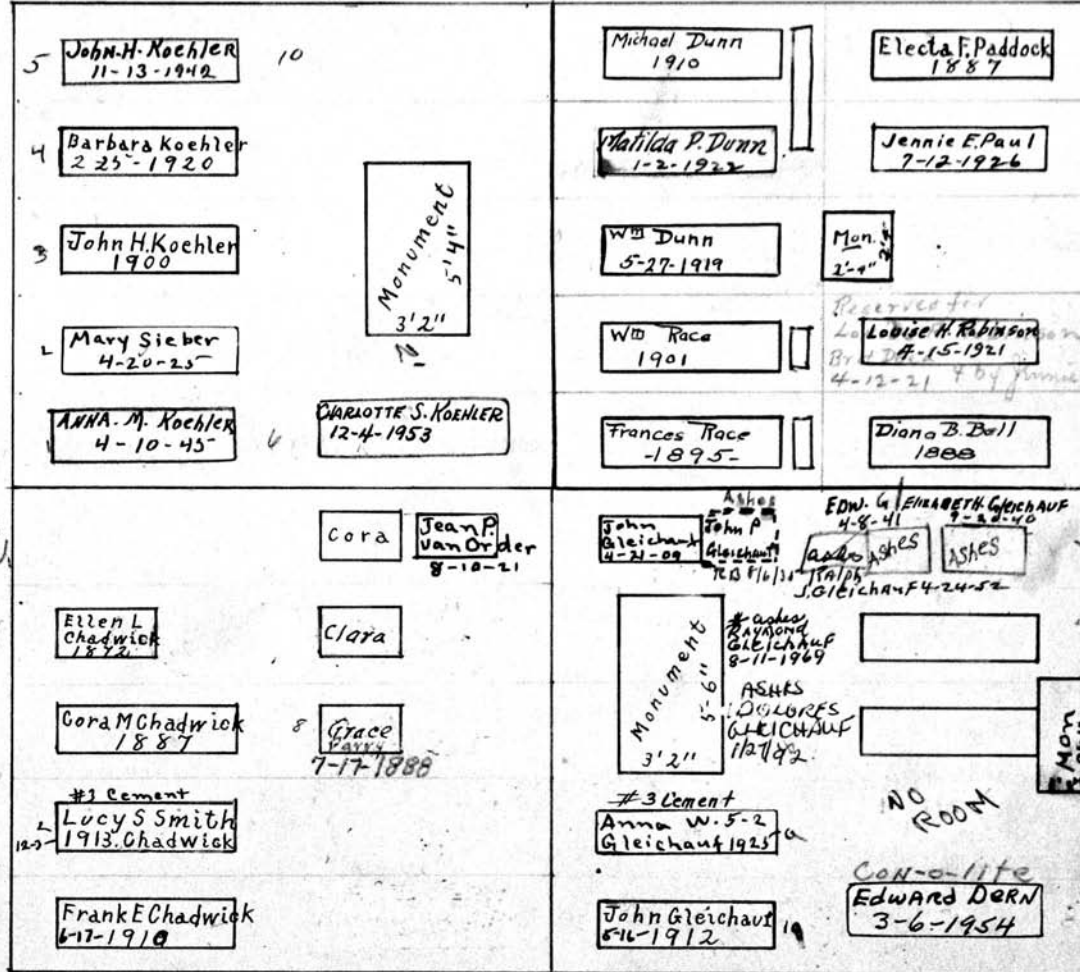

W
See Plot

Note: H.S. of Grace Parr
8th Ave moved to
Chadwick Pl. R-7
Remains not to be
moved.
David P. Parr

Frank E Chadwick
SEE 51-K S.W. 1/4

Gleichauf and Dern
S.E. 1/4

S

PERPETUAL CONTRACT Scale - 5" Ft. - 1 inch

MT. HOPE CEMETERY, PLOT RECORD

RANGE SECTION

4 LOT NO. 59

Form 1

Archibald C. Calhoun

Harvey ^{and} Phillips

Lot has pipe enclosure NW 1/4
posts 11' high spaced 4' GRAVES.

PERPETUAL CONTRACT

N

N.E. 1/4

PERPETUAL CONTRACT

on 2 1/2 of NE 1/4

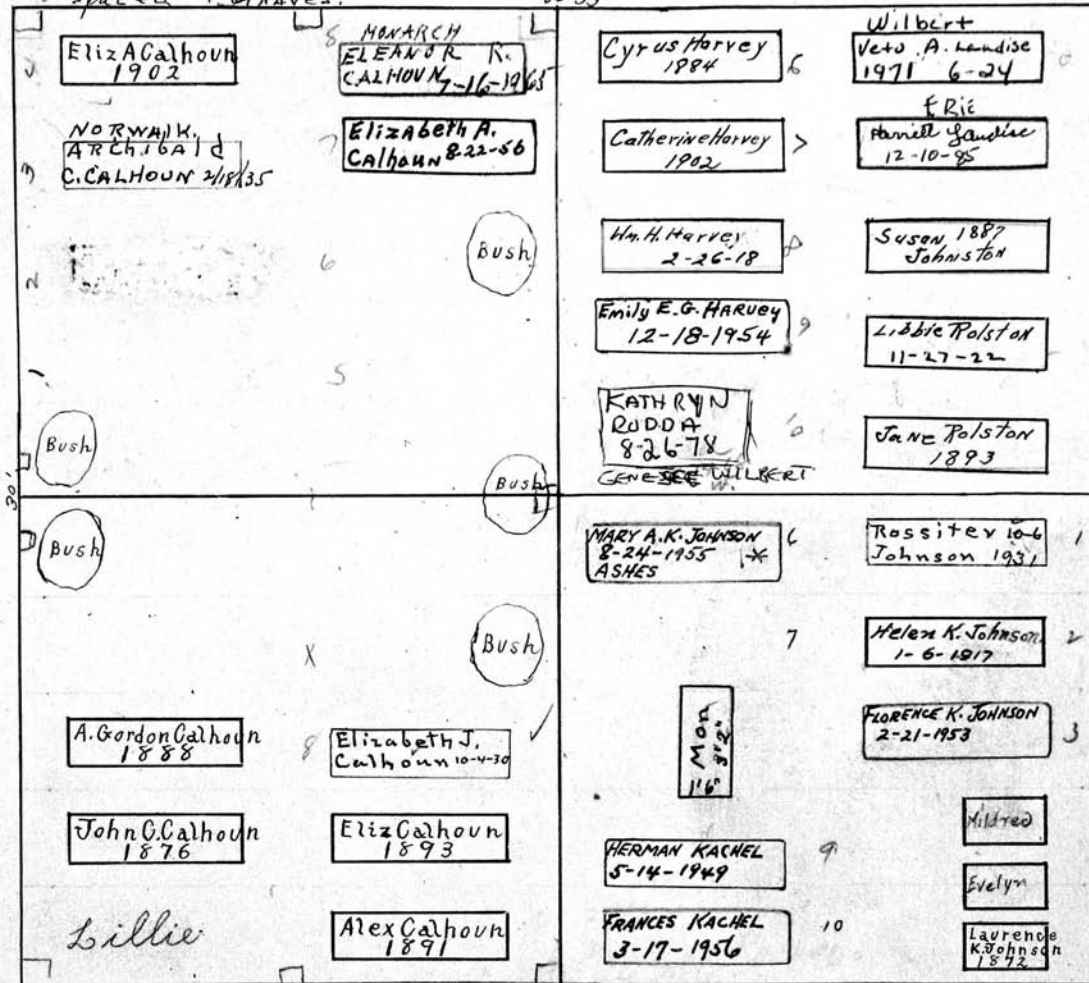

PERPETUAL CONTRACT
Alexander C. Calhoun
SW 1/4

Florence Kendrick Johnson.
Geo. C. Howard
Rositey Johnson
SE 1/4

Scale - 5 Ft. = 1 Inch.

MT. HOPE CEMETERY, PLOT RECORD

RANGE SECTION

4

LOT NO. 60

Form 1

Robert E. Rew
~~Parker H. Rew~~

N

Mary Jane Stenson

West $\frac{1}{2}$

PERPETUAL CONTRACT NE $\frac{1}{4}$

33' 4"

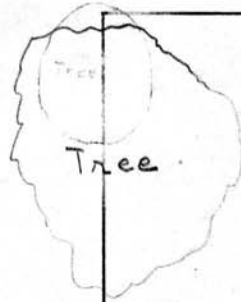

HENRY PARKER
Rew 9-2-1938

Robert Stenson
1886

Margaret E.
Rew 11-30-39

Eliz Stevenson
5-1-13 RR

Mary J. Stenson
1901

FRANCIS H. REW
5-27-1953

MARIA STENSON
11-21-1949

John Robert
Stenson 8-4-25

Florence

Frances
1896

Helen Gill
5-5-24

NELLIE G. STENSON
7-28-1951

W D. Bangs



Michael Gill
1899

Cornelius Stenson
7-2-1929

Agnes

DUG
XXX
DEEP

Myrtie E
Chatfield 3-18-1937

Agnes Monro
2-19-1924

Harry Rew
8-30-12

KENNETH S. REW
3-7-1956

Emma L.V. Brown
8-20-1913

Mary E. Bell
1886

Frankie

Robt Enson
Rew 8-29-1917

Arvilla P. Hall
R.B. 3-27-20

Mother

Matilda

Henry
W. Hall
1892

Father

A Henry Rew.

Nina H.
Hall 8-4-1900

P.C.
#5000
11/1/68

See
G.C.

Est of Mary E. Sawtell
SE $\frac{1}{4}$

S

Scale - 5" Ft. - 1 inch.

MT. HOPE CEMETERY, PLOT RECORD

RANGE SECTION } 4

LOT NO. 61

Form 1

Clara Thompson Ireland
John L. Ireland
NW 1/4

N

Hugh Niven, Jr
PERPETUAL CONTRACT NE 1/4

PERPETUAL CONTRACT.

33'4"

16'8"

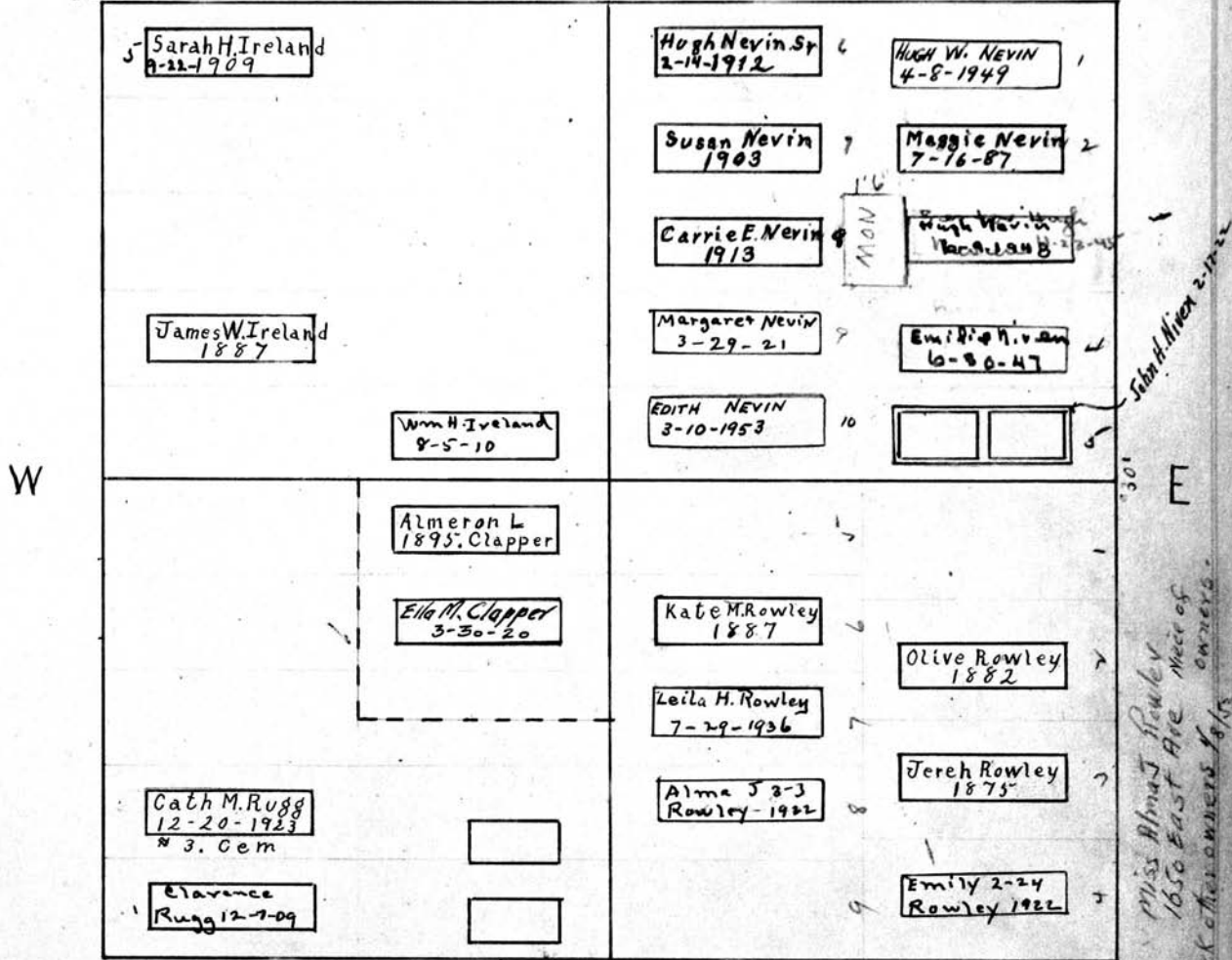

Clarence H. Rugg. W 1/2 SE 1/4 of SW 1/4. E.A.B.L and K Rowley.
Ella Clapper. NE 1/4 of SW 1/4 SE 1/4

S

PERPETUAL CONTRACT Scale - 5 Ft. - 1 Inch.

MT. HOPE CEMETERY, PLOT RECORD

RANGE SECTION

4

LOT NO. 62

Form 1

Thomas M Joslin
N.W. 1/4
PERPETUAL CONTRACT

John Joslin
N.E. 1/4
PERPETUAL CONTRACT

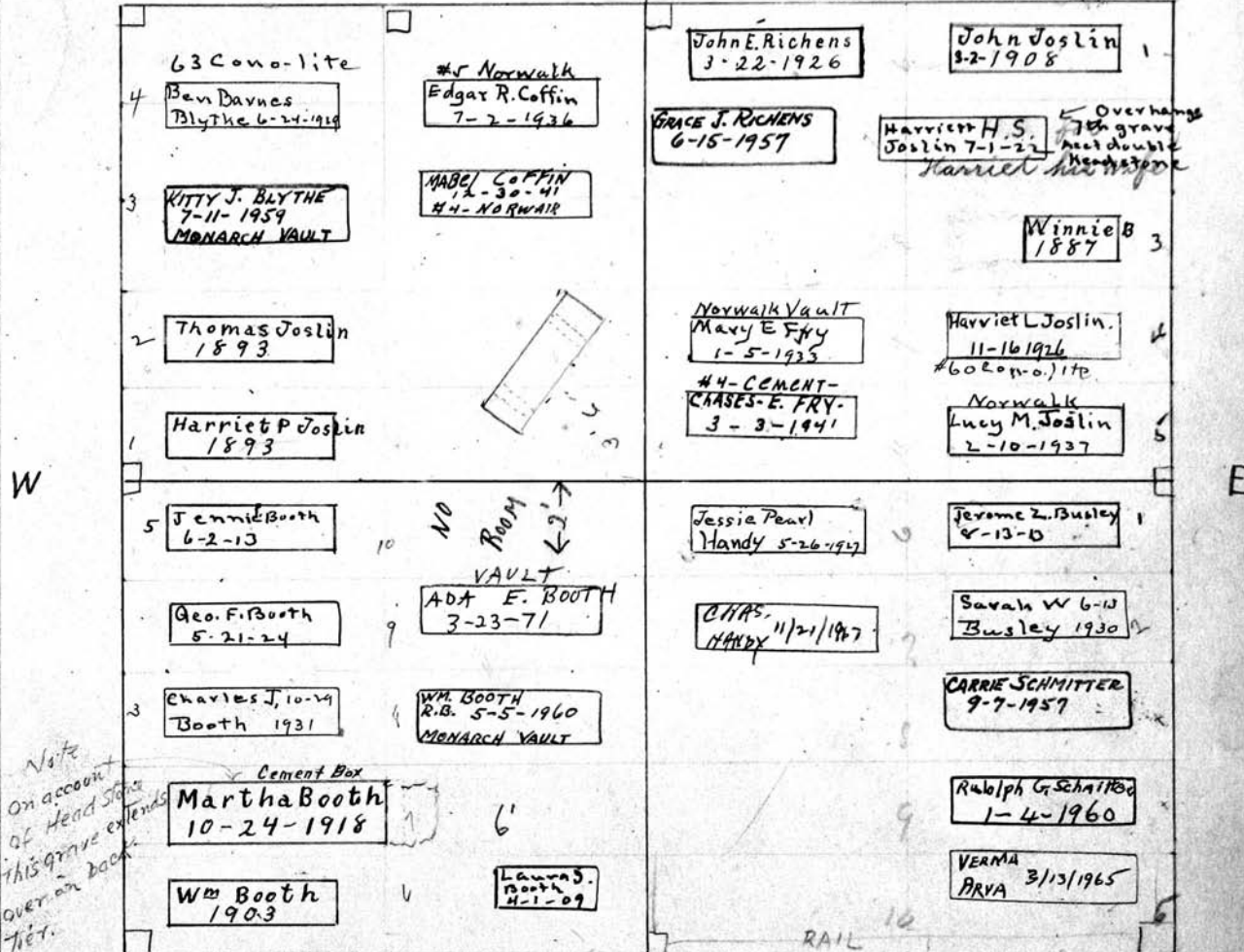

William Booth
S.W. 1/4
PERPETUAL CONTRACT

Busley & Schmitter
PERPETUAL CONTRACT
S.E. 1/4

Scale - 5 Ft. - 1 Inch.

MT. HOPE CEMETERY, PLOT RECORD

RANGE SECTION } 4

LOT NO. 63

Form 1

N

Frank and Jay E. Stanton

North 1/2

33' 4"

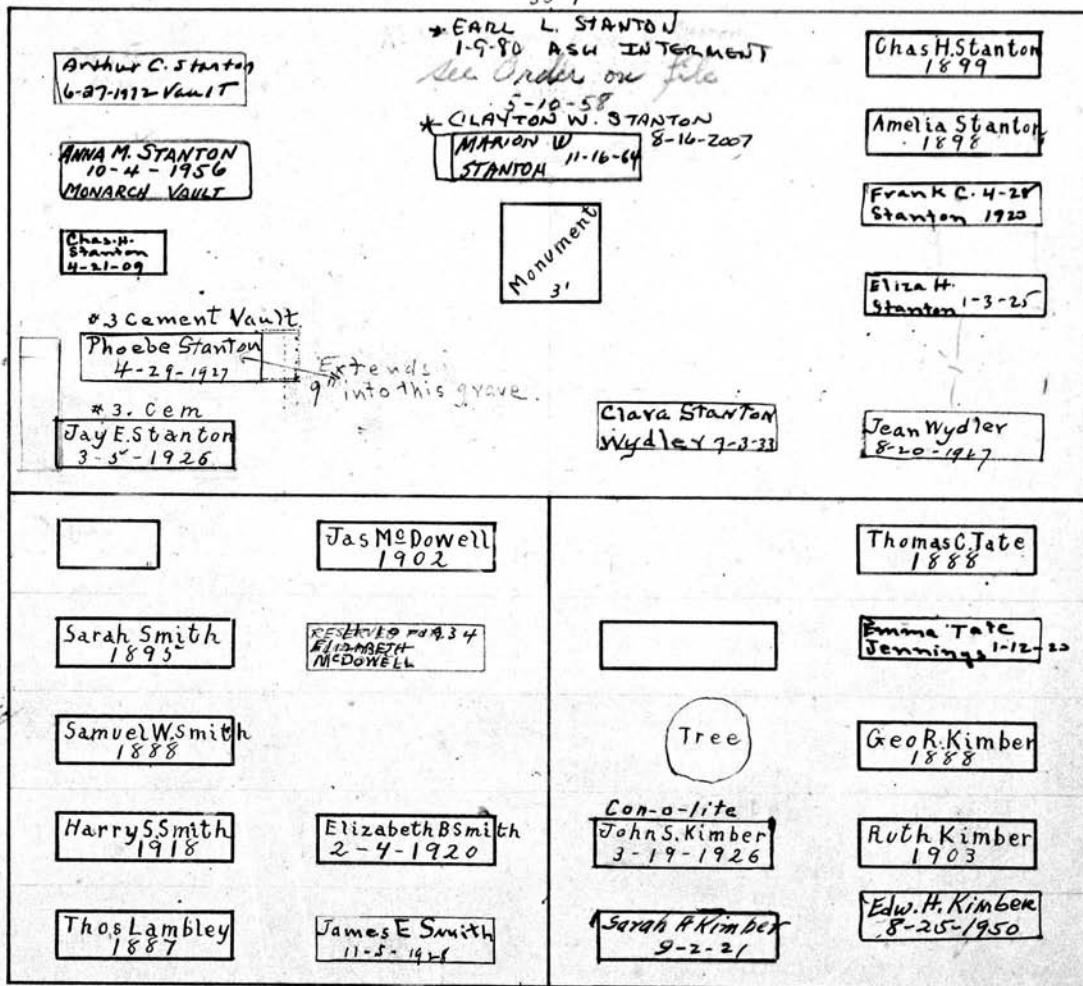

W

E

See G.C.

Hannah Lambley
SW 1/4

Emma Tate. N 1/2 of SE 1/4
John S. Kimber. S 1/2 of SE 1/4

150.00
PC
1/16/41
250.00
1949

PERPETUAL CONTRACT

Scale - 5' Ft. - 1 Inch.

MT. HOPE CEMETERY, PLOT RECORD

RANGE 4 SECTION 7

LOT NO. 64

Form 1

Milton E. Gibbs.

~~James Henry~~

W^m b. b. and L Kintz

SEE G. N.W. 1/4

NE 1/4

PERPETUAL CONTRACT

	James Henry 1907	MONTICELLO CAROLYN KINTZ 10-11-1973	6	Wm R. Wilder 1897	1
	Anney Henry 1899		7	Caroline C. 1889 Wilder	2
	Margaret Lee Stoneburn 5-12-1931		8	no room 70 of str. S. 54 2 9 2 54 2 9 2	3
	FLORENCE GIBBS 2-8-1960	Milton Kintz 1-15-17	9	William W. Kintz 6-10-1948	4
	MILTON E. GIBBS 4-24-40	Ida F. Kintz 1901	10	steal Sophia M. Kintz 8-22-1906	5
1	Annie W. Barnum 3-10-1930			Eleanor Adams 2-18-1927	7
2	William T. Barnum 7-30-1927	Memorial Grave Geo B. Barnum 1869		Martha K. Mylrea 9-30-1937	
3	RES. Helen Barnum	Harriet A. Barnum 9-15-1911		Arthur E. Mylrea 11-10 Mylrea 1922	
	Addie M.L. 1888. Barnum			James Mylrea 1899	
	Mary K. Gibbs 5-11-1894			Eliz Mylrea 1915-12-19	

see Register →

W

E

pe
250⁰⁰
rest
5-3-9

150: for
pe
11/7/36

PERPETUAL CONTRACT

PERPETUAL CONTRACT

Harriet A. Barnum
S.W. 1/4

Elizabeth Mylrea
S.E. 1/4

Scale: 5 Ft. = 1 Inch

MT. HOPE CEMETERY, PLOT RECORD

RANGE 1 SECTION 7

LOT NO. 65

Form 1

Wm. Blamire
~~James J. Thompson~~ Sarah C. Gillette
 NW 1/4 " Jane E. Traver. SW 1/4 of NE 1/4
 SPACED 4 GRs. EAST TIER 35'33"

PERPETUAL CONTRACT

P. E.
15000
7/27/40

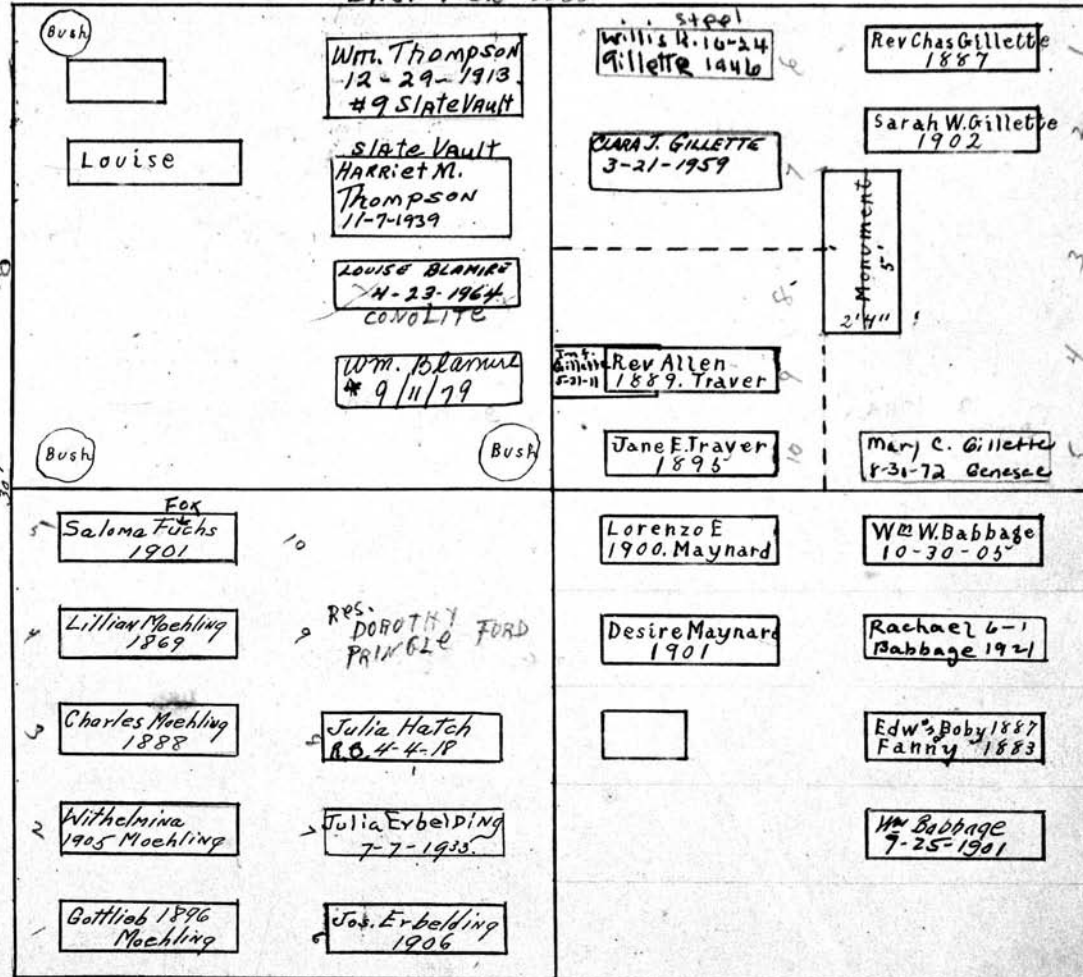

P.E.
225
5-4-59

See J.C.

Heads west
Erbeling and Moehling
S.W. 1/4

William W. Babbage
S.E. 1/4

PERPETUAL CONTRACT

Scale - 5 Ft. - 1 Inch.

MT. HOPE CEMETERY, PLOT RECORD

RANGE SECTION

4 LOT NO. 66

Form 1

Martha B. Whitehouse

Harriet Harrauld's Heirs

Sec. G.C.

NW 1/4

N

NE 1/4

Note: - This grave dug deep enough to allow them to

		Sunken	Wm Dove Top. 3-16 Mary E. Dove 3-12-1908
		Harriet Newman 21 1188 Monteb 11/3/92	Isabella Dove 1876
		HARRIET NORMAN	Harriet Harriet Harrauld 1871
	John Whitehouse 12-5-18	Thomas Dove 1886	Eliz Montgomery 2-12-1897
		ANN DAVE 1901	Sarah L Harvold 6-26-1928
Ashes Fredrick Heil R.B. 9-54	Ashes MIRA A. HEAL R.B. 5-20-55 JESSICA HEAL R.B. 2-24-1961	Ernest	Elizabeth 1893 Bailey
	Emelie J. Heal 10-30-1936	Percy	HERBERT A. Bailey Ashes James Bailey 3-24-1927
	Florence Heal 12-31-1919	Mother	Adm Phil Bailey Sarah E. Bailey 5-15-23 2-9-37
	Elizabeth Heal 4-12-1919	Lizzie	Frank S. Bailey 1901
	Alex Heal 9/26/98	Alfred Bailey-1906 Jane Bailey 1890	Arthur J. 1880 Bailey

ELSA Eyer 8-25-1878 Wilbert Vault
Annie E. Heal R.B. 11-22-20
E. A. Heal R.B. 12-22-20

Joy

PERPETUAL CONTRACT

Elizabeth Heal

S.W. 1/4

Alfred Bailey

W 1/2 of SE 1/4

James Bailey

E 1/2 of SE 1/4

Scale - 5 Ft. - 1 Inch

MT. HOPE CEMETERY, PLOT RECORD

RANGE SECTION

4 LOT NO. 67

Form 1

John W. Quimby ⁰ George Wright
 NW 1/4 NE 1/4
 33'33"

CHAS. ARKLAND 8-26-41 Harry Quimby MYRON Cook 7-12-44 IDA. M. Cook 3-21-39 8 Martha E. Quimby - Ashes John W. Quimby 7-17-1999 RB 12-28-1937	John Arkland 2-9-1904 Mathata B. Arkland 2-23-05 ETNA KEMP. 7-13-43 John Arkland 8-7-1904 Edward Koehler 8-5-1926 JENNIE B. GAGHER 4-13-1943 WILBERT DORNEY C. SAUVYER 7-8-1966 ARLEEN SAWYER 1-30-18 GENESEE GEO. A. KOEHLER 1-6-1954 WILBERT VAULT KATE P. KOEHLER 12-9-1957 WILBERT VAULT.	James H. 8-19 Luitwieller 1915 Clara W 7-5-1928 Luitwieller ALMA L. MOLL 5-9-1956 BERTRAM MOLL 5-20-1957 John Strehle 9-13-07 Bernude Strehle 5-23-1969 MOMME VAULT FRED J. STREHLE 2-25-1956 CONOLITE VAULT LENA LANGER 6/12/1982 SLATE-VT. WILLIAM LANGER 7-24-42 LANGER	Geo. Wright CLARISSA Wright Monument Edwin M. Southworth 12-28-15 Elizabeth Bayne Southworth 10-16-1946 John Strehle 1888 Anna Strehle 1891 #6 Slate Amelia K Strehle 7-9-1930 CONOLITE MARY STREHLE 12-12-1942 #6 1/2 Slate Leonard Strehle 246-25
--	--	---	--

John L. Koehler S.W. 1/4
 PERPETUAL CONTRACT
 Leonard Strehle S.E. 1/4

See G.C.
 150' 00"
 40' 00"
 30'
 W
 P.C. 250.00
 1-4-54

MT. HOPE CEMETERY, PLOT RECORD

RANGE SECTION

4

LOT NO.

68

Form 1

N

Jacob H. Myers^o NW $\frac{1}{4}$ 300° for P.C. 3/30/35 33'4" Jacob H. Myers^o NE $\frac{1}{4}$ 500° for 1951

<p>Blair Burdick 7-31-16</p> <p>Anna Myers Burdick 11-13-16</p> <p>Anna M. Myers 1902</p>	<p>Oscar M. Myers 3-21-1928</p> <p>Mabel J. Jello -MAY 1947 9-20-1947</p> <p>W B Myers 1888</p> <p>Geo F Young 4-12-1875</p> <p>Emily K Young</p>
<p>Minerva J-28 Livingstone</p> <p>Monument 5'6" 3'2"</p> <p>Richard 1889 Livingston</p>	<p>Fred Boorman 5-17-1934</p> <p>Minnie A. Boorman 2-27-1936</p> <p>EDWARD J. BOORMAN 5-25-40</p>

Minerva Livingston SW $\frac{1}{4}$ Elizabeth Crawn SE $\frac{1}{4}$

MT. HOPE CEMETERY, PLOT RECORD

RANGE SECTION } 4

LOT NO. 69

Form 1

L.C. + B.D. Bagley
NW 1/4

N

Ruth Gage Hall
Susan Gage Hall
NE 1/4 PERPETUAL CONTRACT

300.00
P.C.

SEE G.C.

W

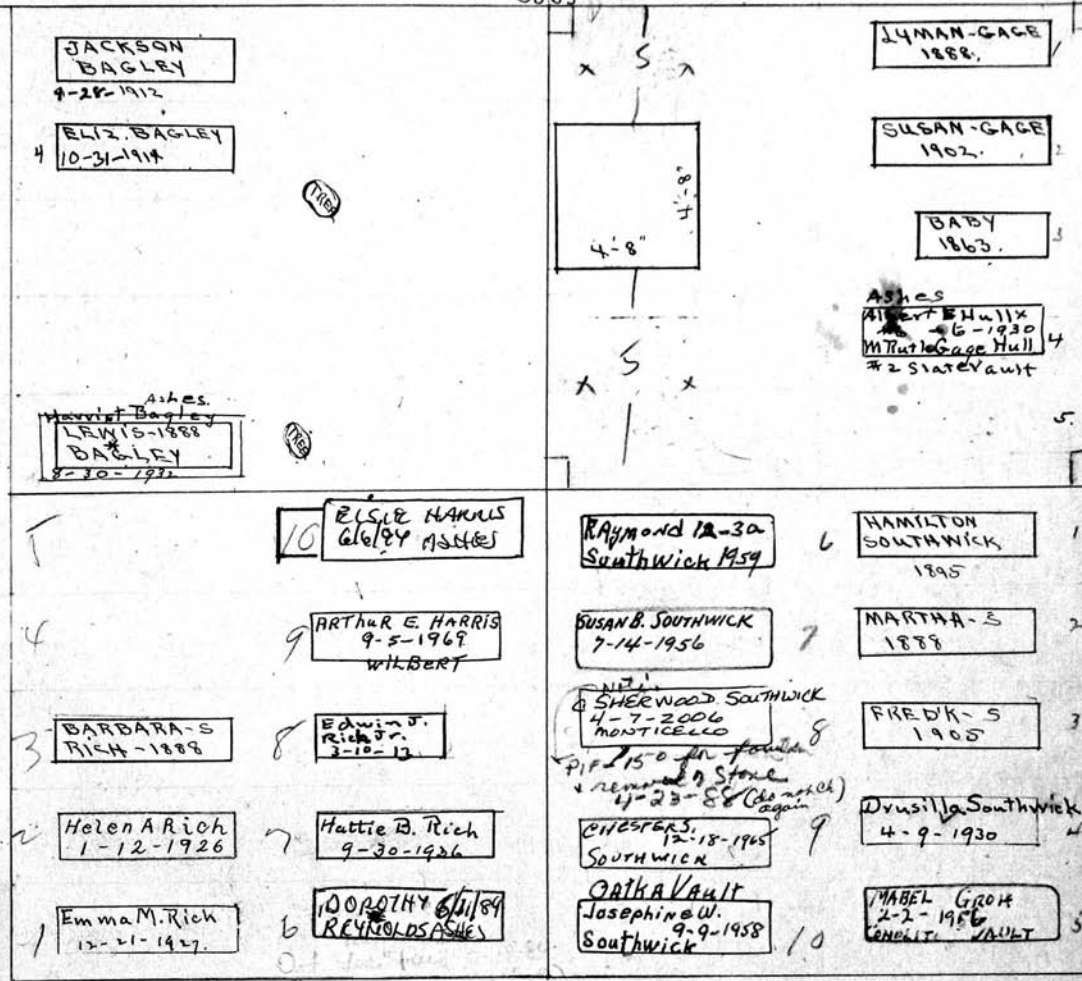

Edwin J. Rich
SW 1/4
PERPETUAL CONTRACT

J.D. + J.M.L. Southwick
SE 1/4
PERPETUAL CONTRACT

300.00
10-25-58

Scale - 5 Ft. - 1 Inch.

MT. HOPE CEMETERY, PLOT RECORD

RANGE SECTION

4

LOT NO.

70

Form 1

Kalamazoo Stone and Binder Co., Kalamazoo, Mich. K-30618

Henry Schaft, Dilman Seger ^{See H.C.} Chas. C. Tumbidge
 PERPETUAL CONTRACT
 W 1/2 of NW 1/4 E 1/2 of NW 1/4 N. CHARLES C. TUMBRIDGE NE 1/4 1/14/1896

5 Henry Schaft 2-10-1913	Eliz. Seeger 1888	Katherine Ellis, 2-24-1934	
4 Anna Schaft 6-20-1912	Dillman Seeger 1900		Jane 2-4-08 Tumbridge
3 Geo. Schaft 4-1-1911	John Seeger 1918	Henry Tumbridge 2-25-16	Wm 1887 Tumbridge
2 Henry G 3-29 Witzleben 1909 <small>Find John Demas 9-4-14</small>		Everett G 3-5 Ordway 1931	John C. 1888 Tumbridge
1 Eliz. Witzleben 1892		Leone Meyers 4-10-1934	Wallace G Ellis 9-10-17
5 Ellen 1890 Southworth	Mon. 5'2" 3'2"	#30 Wilbert HARRIET WIEGAR 10-3-1958	CORA PAULY 7-11-1956 WILBERT VAULT #60 CON-O-LITE STELLA PAULY 1-30-1935
3 John W. 1889 Southworth, M.D.		John Huber 2-9-1927	Frank Pauly 1888
2 CEMENT-VT- ISABELLE S. LANDER 4-23-41	FLORENCE L. DARROW 5-16-1950	Arthur Huber 1902	Jacob Pauly 8-19-1919
1 Alfred E. 4-4 Lander 1725		Amelia 1898 Huber	Magdalena Pauly 1910

33.3'
 Ellen Southworth Npt of SW 1/4
 Alfred E. Lander Spt of SW 1/4
 S. E 1/4
 See letter J and L. Pauly on file
 PERPETUAL CONTRACT
 Rail Road 7-27-62
 Scale: 3/4" = 1 Inch

MT. HOPE CEMETERY, PLOT RECORD

RANGE SECTION

4

LOT NO.

71

Form 1

Kalamazoo Loose Leaf Binder Co., Kalamazoo, Mich. X-22208

Hinman E. Colwell

N

N

1/2 sec 150' 1/2
6-7-8
9-10

Jarvis Martin 1865		HIRAM M. COLWELL 1-7-1953	John C. Colwell 1845-
Lucinda Martin 1868		DORA DEWITT COLWELL 10-3-1962 WILBERT	Emily A. Colwell 1847
Hiram W Martin 1888	8	MARION COLWELL 5-17-2002 ERIE	Rhoda Eddy Colwell 1818
Hanniet L. Colwell 7-3-16	7	George H. Colwell 5-3-75 Genesee	Charles Colwell 1858
Hinman E. Colwell 1891	6	<i>Mary Ruth Wilson</i> 10	Mary F. Colwell 1857
Emily A. Parks 4-19-15		Charles E. Herrick 1898	Stephen S. Herrick 1888
7-16-1940 ABRAHAM COLLYER CLAR B. COLLYER UNMARKED		Minnie C. Herrick 7-2-1953 CONDOLITE	Flavia Herrick 1898
<i>Push</i>		Baby Herrick 1897	Edwin C. Smith, Jr. 12-23-21
LUCY PARKS		ASHES BERNICE UNDERWOOD 12/10/85	
ANNA		* WILLIAM UNDERWOOD 12/17/85	MARY E. SMITH 4-21-1938
ROWLAND		LOWER FOR FRANCIS M. HERRICK 1860	FRANCIS H. SMITH 1868

W

E

30.

Rowland Parks

Minnie & Bernice Herrick & Edwin & May Smith
(Underwood)

S.W. 1/4

S.E. 1/4

Scale - 5 Ft. - 1 Inch

MT. HOPE CEMETERY, PLOT RECORD

RANGE }
SECTION }

4 LOT NO. 72

Form 1

Francis D Hodgson
N.W. 1/4

Joseph Westfall
N.E. 1/4

See D.C.
Attchuler
8 Essex St
Boston
02108

PERPETUAL CONTRACT

33'3.3"

Richard H Dennis 12-24-18 773 3-31-22		Albert Westfall 1-25-1918	Joseph Westfall 1891
JANE DENNIS DENNIS 1-24-44		Chas. J. Westfall 7-8 Westfall 1921	Mary Westfall 1894
Rev Jas. H. Dennis 5-9-1914	Monument	Elizabeth H. Follette 3-20-43	Emil Westfall 1888
Rebecca Dennis		Mary D 6-4 Hodgson 29	
Rev John Dennis 1888			
Mark Wagoner 4-24 Wagoner 1942		John M Lang 11-21-1911	John G. Franz 7-26 Franz 1920
La Fayette H. Wagoner 3-23-1934		Margaret A Lang 1916	Rosa B. Frantz 2-22-1928
Francis E Wagoner 1888		Monument 5'0"	
Nancy B Wagoner 1891		JOHN L. LANG 12-21-1948 66 CONOLITE	ROSA A. LANG 6-20-1957 CONOLITE VAULT
Silas J Wagoner 1903	Ella H. Wagoner "Ashes" 18.6-10-20	JOHANNA LANG 9-4-1957 CONOLITE VAULT	Margaret E. Lang 2-15-90

Silas J Wagoner and Wife
S.W. 1/4

John M Long
W 1/2 of S.E. 1/4

John Franz
E 1/2 of S.E. 1/4
PERPETUAL CONTRACT

PERPETUAL CONTRACT

Scale - 5 Ft. - 1 Inch.

MT. HOPE CEMETERY, PLOT RECORD

RANGE 4

LOT NO. 73

Form 1
M. J. Vincent
4/30
Brewster
Spring 1905

N

J. O. and S. E. Brewster
PERPETUAL CONTRACT North $\frac{1}{2}$

Head West 33' 4"

Robert Brewster
1887

Amy A Brewster
8-20-1928

John A Brewster
1906

Melissa T.
1905 Brewster

Monument
4' 6'

Ada A Brewster
1907

STEPHEN F
BREWSTER
8-19-1941

Francis H
Brewster
10-11-1943

30' SPACE 49 RS. E. TIER

W

[Empty box]

4 Mary F Wheeler
1-26-14

Monument
3' 4" 6'

[Empty box]

Artemas H. Wheeler
South $\frac{1}{2}$

S PERPETUAL CONTRACT Scale 5' = 1 inch

MT. HOPE CEMETERY, PLOT RECORD

RANGE SECTION

4

LOT NO.

74

Form 1

Kalamazoo Loose Leaf Binder Co., Kalamazoo, Mich. K-22208

PERPETUAL CONTRACT

Wm. H Niven
PERPETUAL CONTRACT.

Elizabeth M. Hamman & Frances H. Smith

NW 1/4

N

P.C. 300122
1964

NE 1/4

James Renwick 1855-1888
Wm. Henry Niven 1852-1905
Alexander R. Niven 1899-1909
Eleanor R. Niven 1820-1900
Wm. Henry Niven 1823-1900
Margaret E. Niven 1837-1893

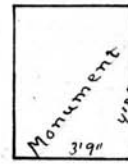
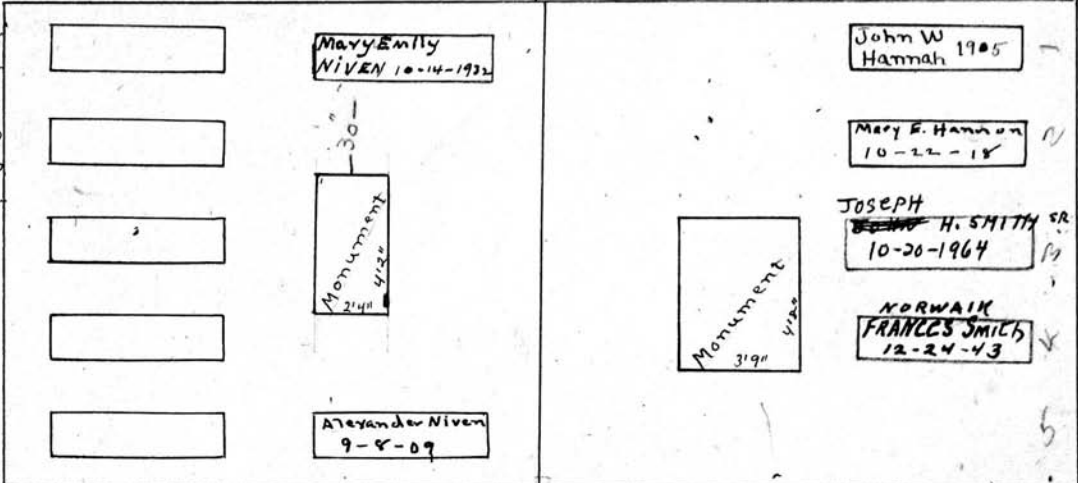

John W Hannah 1905
Mary E. Hamman 10-22-18
JOSEPH
~~H. SMITH~~ SR
10-20-1964
NORWALK
FRANCES SMITH
12-24-43

City re-purchased
lots 5 & 10

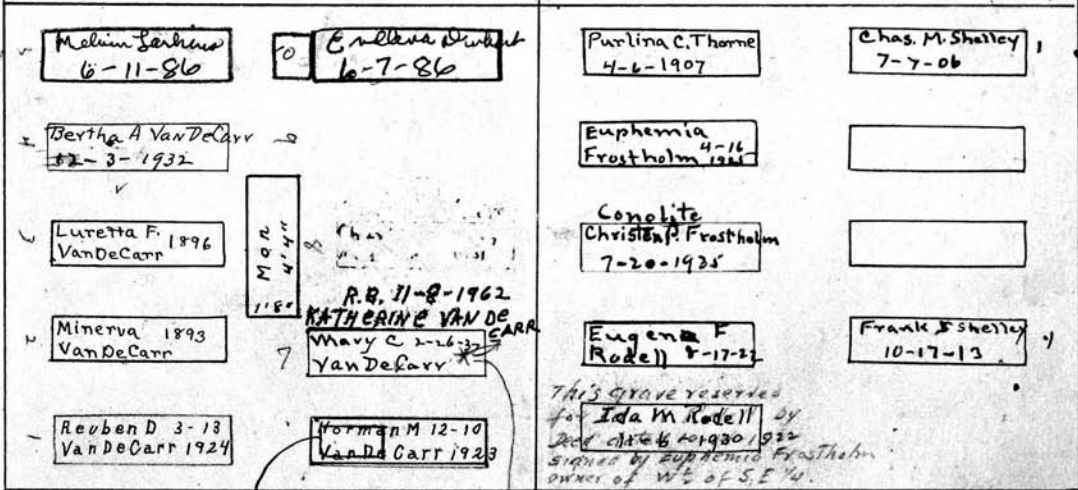

This grave reserved for Ida M. Rodell by deed dated 6/20/1930/1932 signed by Euphemia Frostholm owner of W 1/2 of S.E. 1/4.

Reuben D. VanDeCarr
PERPETUAL CONTRACT

Head East Charles W. Shelley

SW 1/4

SE 1/4

Scale - 5" = 1 Inch

MT. HOPE CEMETERY, PLOT RECORD

RANGE SECTION

4

LOT NO.

75

Form 1

N

Sec. G.C.
Eliz Miller & Others

North $\frac{1}{2}$

33' 4"

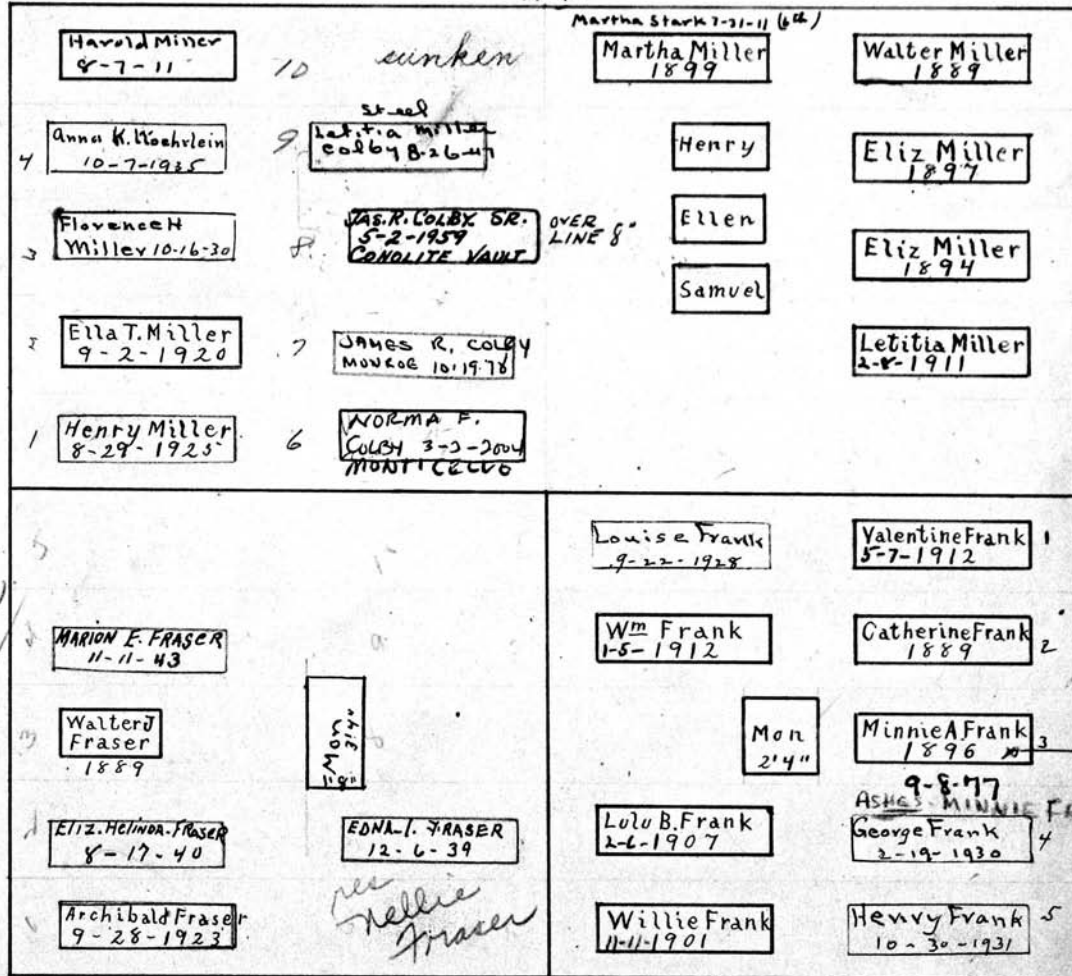

W

E

Elizabeth H. Fraser

SW $\frac{1}{4}$

Valentine Frank

SE $\frac{1}{4}$

PERPETUAL CONTRACT, Scale - 5" Ft. - 1 Inch.

MT. HOPE CEMETERY, PLOT RECORD

RANGE 1 SECTION 4

LOT NO. 76

Form 1

Kalamazoo Loose Leaf Binder Co., Kalamazoo, Mich. K-22208

Charles D. Milne - Emma Burns - Wm H. Riley^{2nd} - Mollie Sprague⁰

N. W. 1/4

W. 1/2 of N.E. 1/4 - E 1/2 of N.E. 1/4
PERPETUAL CONTRACT.

N

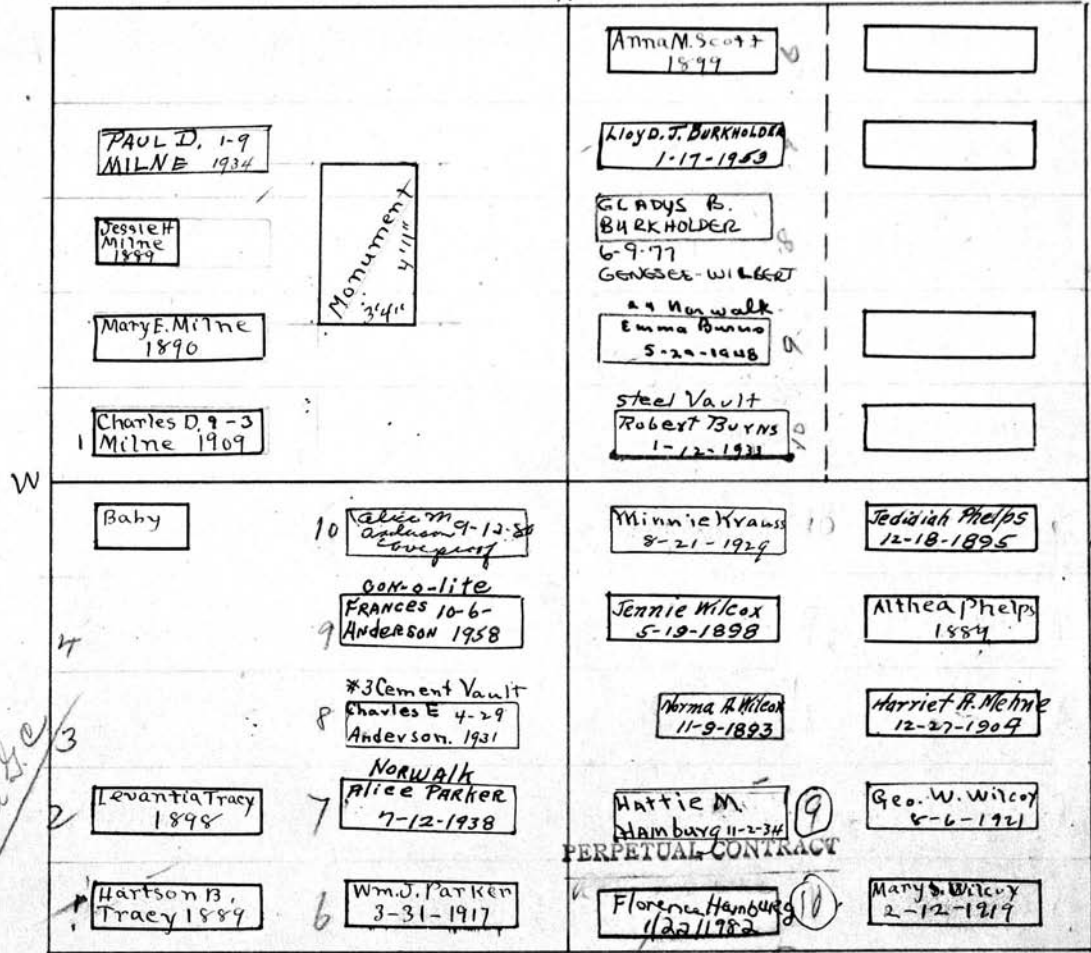

W

E

PERPETUAL CONTRACT

33.33'

Tracy and Parker⁰
S.W. 1/4

Jedidiah Phelps⁰
Florence B. Hamburg⁰
S.E. 1/4

Scale: 5" = 1 Inch

only
9/4/10 P.C. set by

MT. HOPE CEMETERY, PLOT RECORD

RANGE SECTION 4 LOT NO. 77

Form 1

Kalamazoo Tomb and Headstone Co., Kalamazoo, Mich. X-22504

Lewis C. and Samuels Abrahams.

Moses Abraham
Aug. 10 - 1870
Aged 66 yrs.

Matilda his wife
Feb. 4th 1885 -
Aged 73

Their Children
Isaac Mch 1856
Aged 20

Rachel July 1857
Aged 13

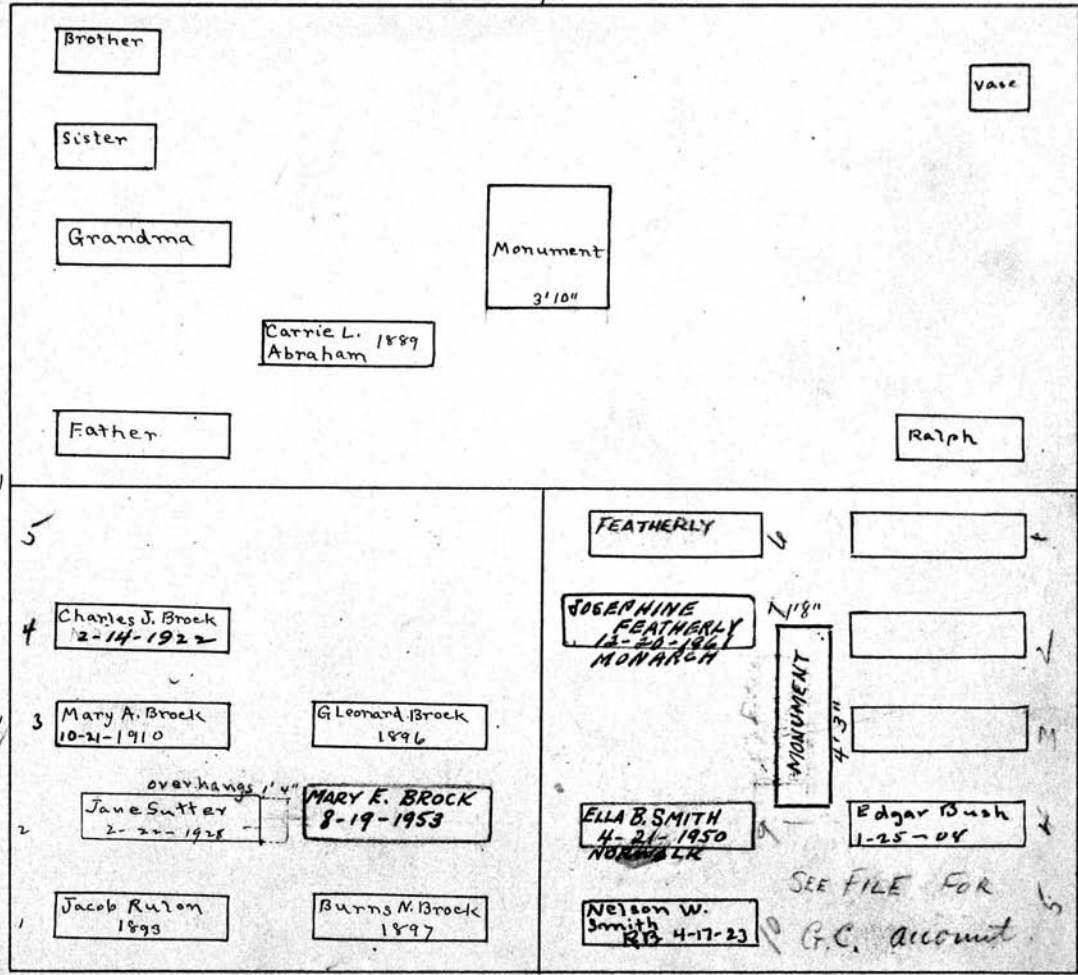

J. C. C.

Frances Bush 1891
Edgar Bush 1894
Mary Bush 1899
Charles Bush 1906
L. Fenton Featherly 1906

Charles J. Brock

Charles Bush

S.W 1/4

S.E 1/4

Mrs. L.F. FEATHERLY HAS DEED

Scale - 5" = 1 inch

MT. HOPE CEMETERY, PLOT RECORD

RANGE SECTION 4

LOT NO. 78

Form 1

Kalamazoo Loose Leaf Binder Co., Kalamazoo, Mich. X-32208

PERPETUAL CONTRACT see file

Clifford F. Moll
Norman W. Blamer

N.W. 1/4

~~Path. W. Daston~~

Daniel C. Rumsey
Matt C. Barry

N.E. 1/4

Lucille BARRY SERVEN

Note:-
Graves, N.S. &
monument not to be
moved or inscribed
thereon.

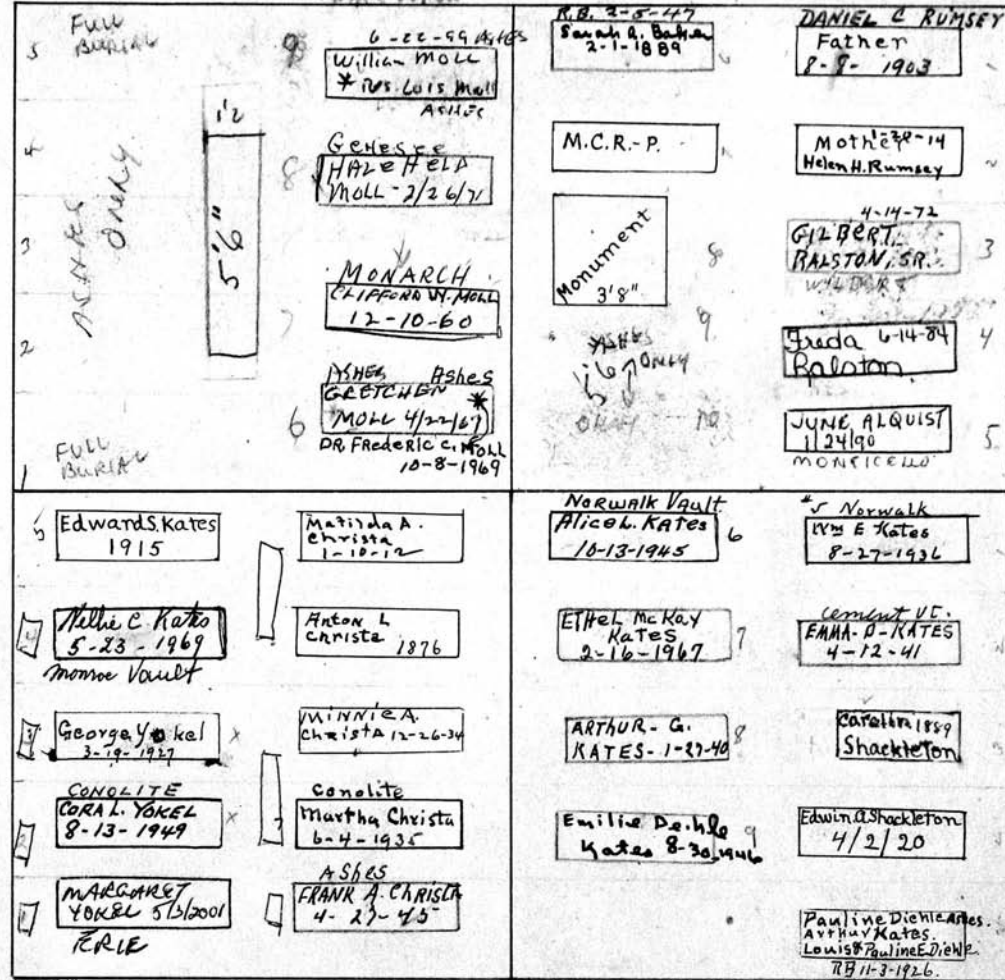

W

30'

E

PC 250.00
12-8-54

PERPETUAL CONTRACT

Matilda A Christa

S.W. 1/4

~~Edwin I. Shackleton~~
Emilie & Ethel M. Kates

PERPETUAL CONTRACT

S

150.00 for Perpetual
100.00
101.45

Scale: 5 Ft. = 1 Inch.

MT. HOPE CEMETERY, PLOT RECORD

RANGE SECTION } 4

LOT NO. 79

Form 1

Frank A Ward

NW 1/4

N

Christian Hauser

NE 1/4

<p>Sutherland P. Ward 1891</p> <p>Edward S Ward 7-22-1913</p> <p>Con-o-lite Frank Addison Ward 7-12-1926</p> <p>Mary H. D. Ward 5-14-1935</p> <p>FRANK H. WARD 6-18-1958 WILBERT VAULT</p>	<p>PETER A WARD 4/23/65</p> <p>1-20-2009 KELANOR M. WARD ADDISON W. WARD 4/23/65</p> <p>CLARA LOUISE WARD 8-29-1913 HAWLEY WERNER WARD 5-10-94</p> <p>DUDLEY LIVINGSTON WARD 8-11-77 MRS ELEANOR M. WARD ASHES Norwalk Vault W. Douglas Ward 5-18-1936</p> <p>MAUDE A. WARD 4-2-1968</p> <p>JAMES R. SALISBURY 10-19-2006 ASHES</p> <p>Mildred J. Beye 11-20-86 ERPE</p> <p>JENNIE M. BEYE 1-21-1959 WILBERT VAULT</p> <p>EDWIN P. BEYE 1-14-1974 GENESSEE</p>	<p>BROTHER (unclear)</p> <p>Conolite Charles J. Hauser 3-7-1966</p> <p>MOTHER</p> <p>FATHER</p> <p>Mrs Hauser 5-14-09</p> <p>Minnie H. Ward 3-30-04 SISTER</p> <p>Augustus Hauser 1-30-1890 Francis Hauser 6-24-1933</p> <p>Arnonzo Hicks 1916</p> <p>Conolite Fannie M. Hicks 2-2-1915 NELSON</p> <p>Annie E. Hicks 1880</p> <p>Ralph B. Hicks 1898</p> <p>Emily Whitney 5-3-24 #3 Cement Heads West 33.33'</p>	<p>INFANT SON 1871</p> <p>Monument 5' 3'</p>
--	--	--	--

See File FOR BEYE BURIALS W/ 1970

Wade owns Grs 1-3-6-2-8-9

Ward owns Grs 4-5-10

Wade owns Grs 1-3

Beye owns Grs 2-6-7-8-9

PERPETUAL CONTRACT

Emily B. Wade & Maude E. A. Ward.
Mary Wade
Maude E. A. Ward, Jennie M. & Mildred J. Beye
and Watter W. Wade S.W 1/4

Reserved for John & Emily Whitney
see order attached to
4-13-1920 Trust Deed. S.E. 1/4

PERPETUAL CONTRACT

Scale: 5 Ft. - 1 Inch

MT. HOPE CEMETERY, PLOT RECORD

RANGE 4

4

LOT NO.

80

Form 1

Elizabeth Page⁰
N.W. 1/4 - 80-R-4

Harriet S. Schaffer^E
N. W 1/2 of N.E. 1/4 - 80-R-4
33.33' 16.66'

Sec. 9, C.
Foundation
&
Corner post

16.66'		8.33'		8.33'	
	WEDDIGEN John G. WASHINGTON 12-10-42	REV. J. G. SCHAEFFER 3-3-1890	E.C.G.		
	Mary A. Bradley Page 11-18-24	FRANK PAGE 3-1-1935	HARRIETT SCHAEFFER 2-23-1899	G.U.G	
	*7 Slate Vault James Page 5-6-1931	Walter Page 4-22-1919	REV. MOR 2'2" 2'2"	R.B.G	
	Elizabeth Page 1891	Mary Page 1-30-18	REV. CHAS. T. SCHAEFFER 1-22-1954	MOR 2'-6" 2'-6"	
	John Page 1897	Robert Page 5-31-13	MINNIE M. SCHAEFFER 3-5-1952		
	Allen H. Baker 2-18-09	Charles A. Fisher 6-17-1937	5-25-1992 Bertha Schroeder	Frank O. Knope 10-16-1925	
	Alvira Baker R.B. 5-7-14	Philip F. Fisher 1-3-76 Vault	ADELINE SCHROEDER 5-12-1989 CONCRETE VAULT	ANNA KNOPE 12-14-1948	
	Willis S. BAKER 1888	HAROLD F. FISHER 12-14-1955 MONARCH VAULT	Arthur Schroeder 1889 Head West	ALBERT SCHROEDER 5-20-1949	
	#60 Con.-o.-lite Julia A. Clum 12-27-1928	WANDA WANDA Fisher 10/19/1991	Geo 2-2-22 Schroeder	ADELINE SCHROEDER 8-26-1954	
	Phillip A. Clum 4-23-11	Ashes J. B. Wells 10-18-40	ASHES HOWARD SCHROEDER 11/21/196	Charles F Schroeder 34	

W 30'

Note
Hoods
are
west
on the
West
half.

Sec 9, C.
2-1-2000
1-56

George U. Gleason
E 1/2 of N.E. 1/4 - 80-R-4
Note
Hoods
East on
N.E. 1/4.

PERPETUAL CONTRACT

33.33'

PERPETUAL CONTRACT

Philip A. Clum
S.W. 1/4 - 80-R-4

Charles F. Schroeder
S.E. 1/4 - 80-R-4

Scale - 5 Ft. - 1 Inch.

MT. HOPE CEMETERY, PLOT RECORD

RANGE SECTION 4

LOT NO. 81

Form 1

Donat Meyer
NW 1/4

Charles E. Fellows
PERPETUAL CONTRACT NE 1/4

3000
O.C.
8-15-1960

W

E

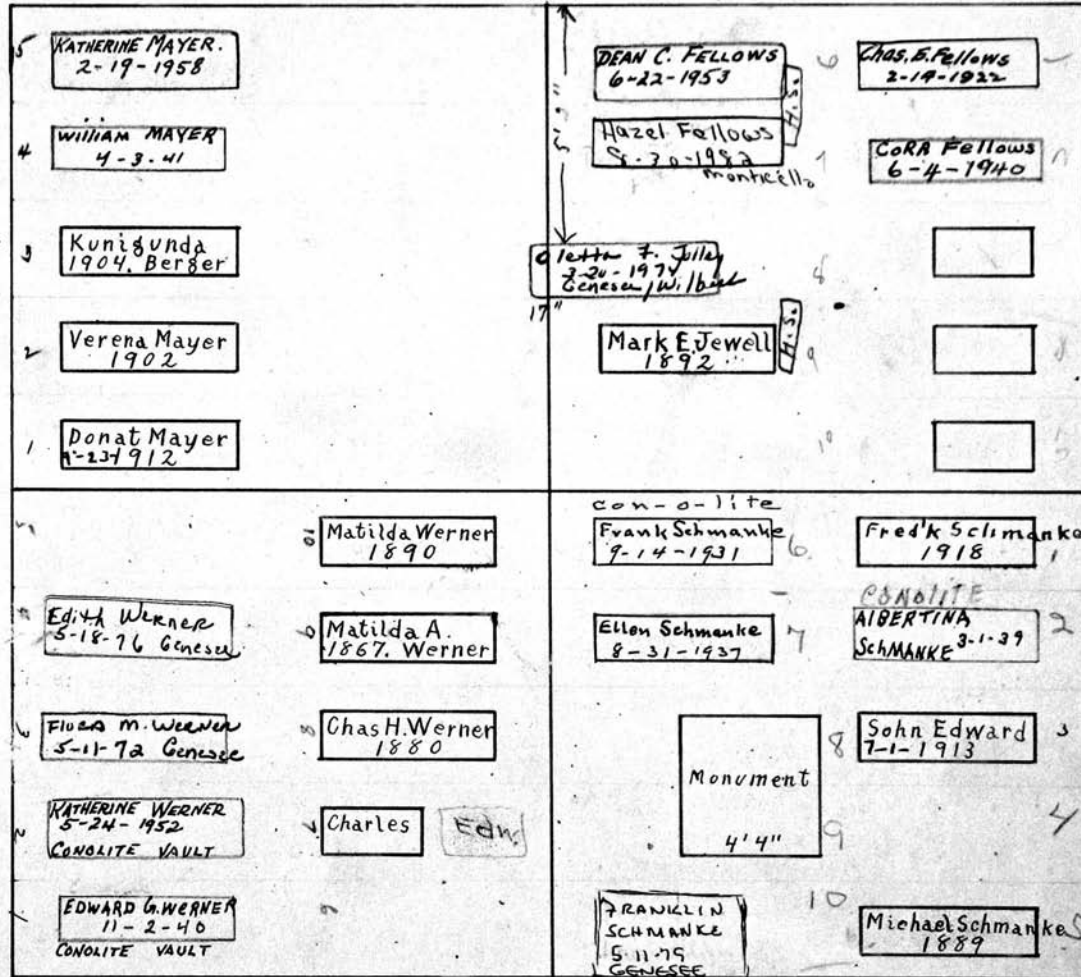

Edward G. Werner
SW 1/4

Fred'k Schmanke's Wife
SE 1/4

MT. HOPE CEMETERY, PLOT RECORD

RANGE SECTION 4

4

LOT NO.

82

Form 1

Kalamazoo Loose Leaf Binder Co., Kalamazoo, Mich. X-21204

Joseph DeVoe and Jas. B. Lee - Livia A. Manvel
PERPETUAL CONTRACT PERPETUAL CONTRACT

N W 1/4

N E 1/4

Per-
2002
9/21/49

DeVoe 1/4
1500
12/5/12

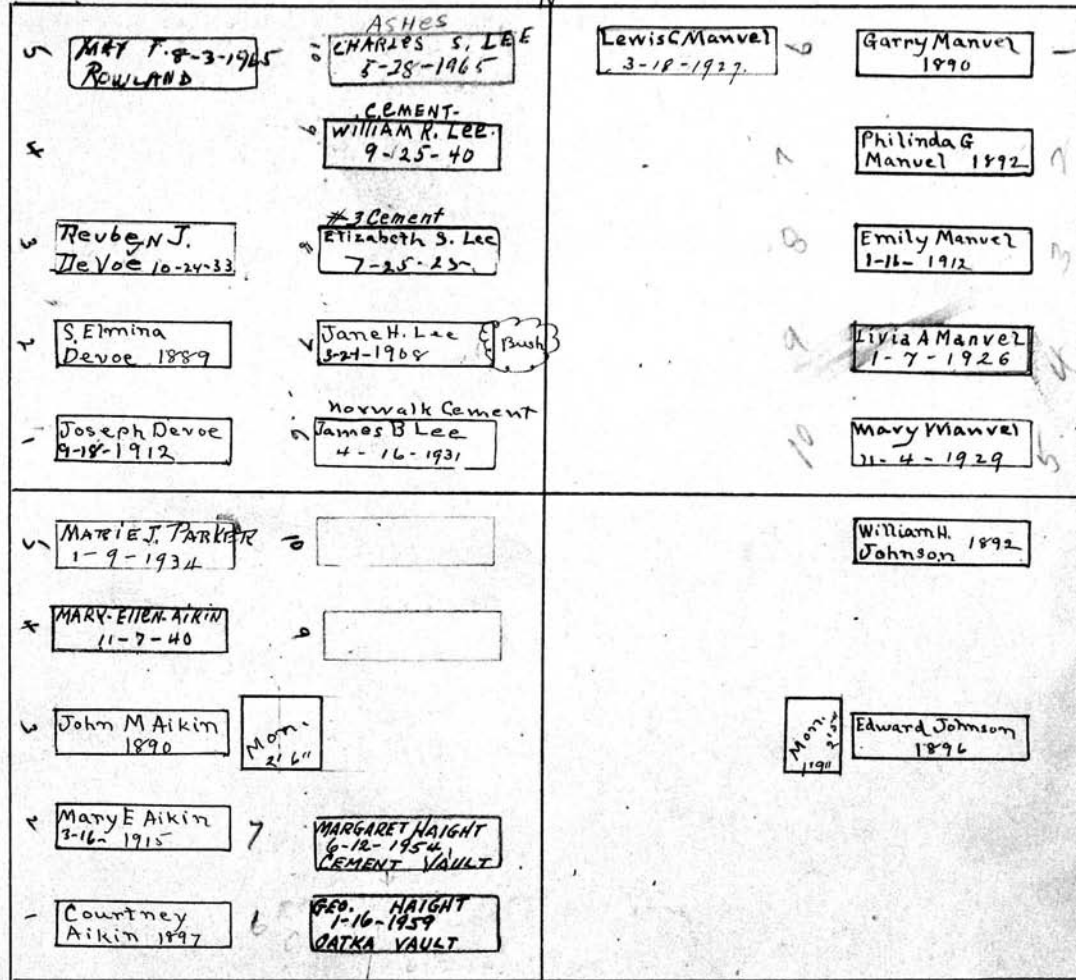

John Parker
Edman

See B.C.

Courtney Aikin
PERPETUAL CONTRACT.
S W 1/4

Wm. H. Johnson
S. E 1/4

Scale - 5 Ft. - 1 inch.

MT. HOPE CEMETERY, PLOT RECORD

RANGE SECTION

4

LOT NO.

83

Form 1

Kalamazoo Loose Leaf Binder Co., Kalamazoo, Mich. K-12206

Nellie E. Speis.
PERPETUAL CONTRACT

N.W. 1/4

A.L. Meyer and Edward Wallis w/ Mary M. King.
PERPETUAL CONTRACT PERPETUAL CONTRACT

N.E. 1/4 East tier.
spaced 4 graves

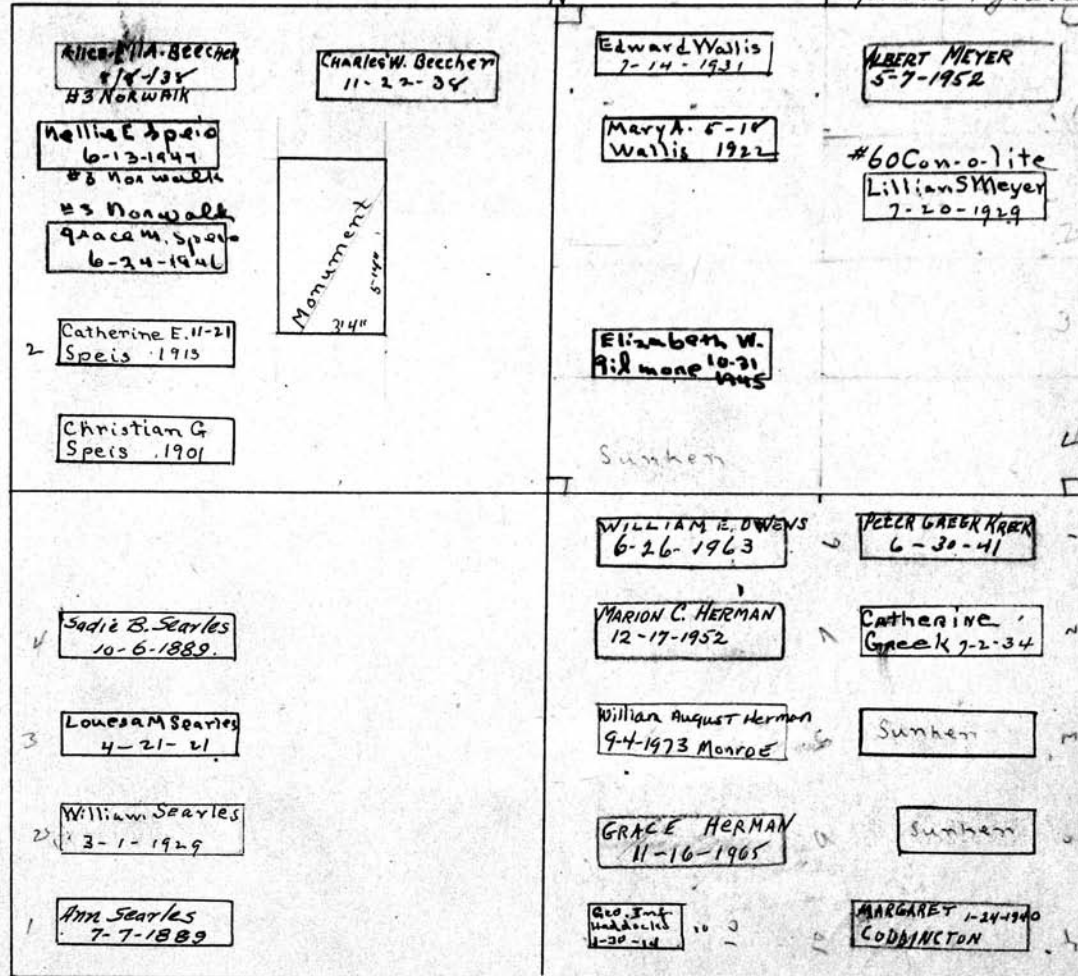

Ann Searles
PERPETUAL CONTRACT

S.W. 1/4

Marion Herman
Peter Greek

S.E. 1/4

Scale - 5 Ft. - 1 Inch.

MT. HOPE CEMETERY, PLOT RECORD

RANGE SECTION

4

LOT NO.

84

Form 1

Kalamazoo Loose Leaf Binder Co., Kalamazoo, Mich. X-22228

Augusta B. Hilliard - Edward S. Dopp

2150.00
10-9-43

Relation of Frick

Sec. 8, C

N.W. 1/4

N.E. 1/4

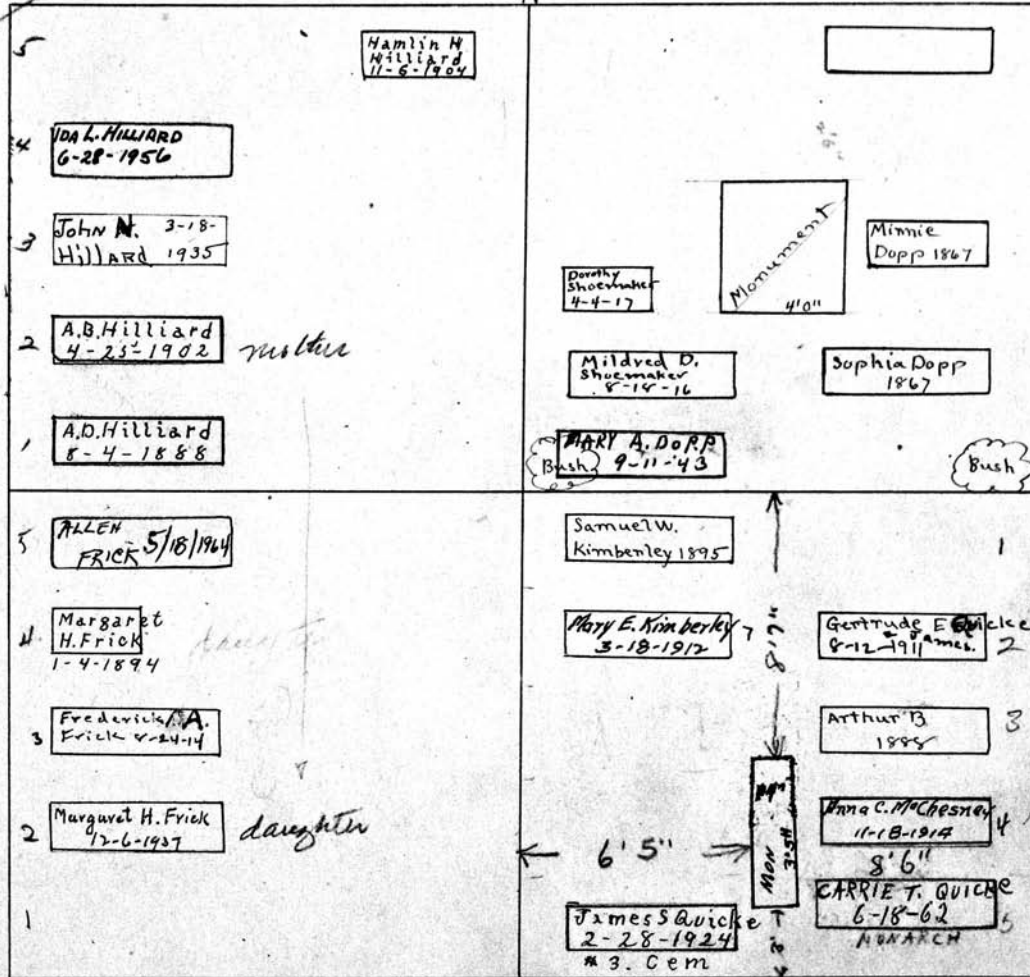

Frederick A Frick

Mary E Kimberley - Anna C. McChesney
James S. Quicke

S.W. 1/4

W 1/2 of SE 1/4 - E 1/2 of SE 1/4

PERPETUAL CONTRACT

Scale - 5" = 1 inch

MT. HOPE CEMETERY, PLOT RECORD

RANGE 4

LOT NO. 85

Form 1

N

Mary Ann Messenger

N.E. 1/4

PERPETUAL CONTRACT

10	ELIZABETH KEMP * ASHES WATERS 11-18-1961	Mary Ann Church R.B. 5-16-22	Richard Messenger 1889
9	MARY WARD BENTLEY * 2-17-73 ASHES	MARIE STILWELL 10-30-39	Mary A Messenger 1905
8	HAROLD D. * BENTLEY 6/28/05	Jay Church 4-14-1937	ELIZ. R. MESSINGER 5-10-1951
7	MARY C. BENTLEY 10/11/89	Elizabeth Love 4-2-1946	FLORENCE MESSENGER 8-2-1956
6	EDWARD D. BENTLEY ASHES	KATHRYN A. LOVE 7-11-1951	
10	MARY WACERS 6-4-1945	HENRY L. WATERS * ASHES 6-12-1959	Gertrude B. Palmer 5-17-1973
9	KAETHE S. WALTERS 7-17-1962 ASHES	ETHEL C. WATERS 7-16-1952	CHARLES 4-2 PALMER. 1934
8	I. WARD WATERS 7-5-1938	JOSEPHINE WATERS 12-11-1950	Winfred Scott Palmer 5-25/1931
7	Harriet Waters 1889	ELLEN WARD WATERS- 7-13-48	Susie Palmer 1903
6	Wm Waters 1-6-1914	7-8-47 Mabel Ward Waters	Harry Palmer 1893
			Mary B Galloway 6-10-1929
			Chas J Palmer 1901

5-15-1960
29-62

W

Bunch

Pe
12-1-54
6-9-10
4-2-10
2002

PC 8300
250/40

WORMAN B. PALMER
6-19-1889

PERPETUAL CONTRACT

William Augustus Waters

West. 1/4

Charles J Palmer

S.E. 1/4

S

Scale- 5" Ft.-1 Inch.

MT. HOPE CEMETERY, PLOT RECORD

RANGE } SECTION }

4 LOT NO. 86

Form 1

AS OF 7/13/87

D Keith Binkley
3324 Moraine Dr
Brighton MI 48116

SON OF
HAROLD AND MARIE
BINKLEY

MARY E. Erler and Louise Hofheinz⁶
N.W. 1/4

Esther Johnston⁸
N.E. 1/4

<p>ASHES LAURA JORDAN R.B. Laura Linn 5-14-1914 Xio-21-1918. 1956</p> <p>Baby Katie</p>	<p>Robert J. Lester 1890</p>
<p>MARY E. HARTUNG 12-30-41</p> <p>ASHES W.M. HARTUNG 11-17-34</p>	<p>MONROE MARIE M. BINKLEY 13-1-1972</p> <p>(BINKLEY) HAROLD C. BINKLEY 9-9-1966</p> <p>Wm. W. Harris 5-7-20</p>
<p>Wm Erler 1890</p>	<p>Louisa 2-5 Hofheinz 1916 Lulu Kummerland 8-1-1922</p> <p>John Johnson 1862</p> <p>Esther Johnston 1-22-1904</p> <p>Anna W Harris 10-5-1925</p>
<p>Haddie Butterfield</p> <p>ashes W. Butterfield MAYIE J 6-17-1927 Butterfield W. H. 2-23-14</p> <p>Hadley J. 2/2/18 Butterfield</p> <p>TREE</p>	<p>Henry Fellman 1890</p> <p>WILBERT VAULT MAY E 10-29 Fellman 1940</p> <p>WILBERT VAULT Charlotte F Richardson 9-8-1965-3</p> <p>BERTHA J. FELLMAN WILBERT 3-15-78 { RUDPEN-KANDT LOCKPORT, N.Y.</p> <p>Ezra Fellman 1896</p>

pe
390
NECov
1500
8-2-22-58
See Register
S.C.

See Reg.

Hadley J. Butterfield⁵
S.W. 1/4

Mattie E. Fellman
S.E. 1/4

IMPERIAL CONTRACT

Scale 5 Ft. - 1 Inch

MT. HOPE CEMETERY, PLOT RECORD

RANGE } SECTION } 4

LOT NO. 87

Form 1

Bertha Franke

N

Tristram G. Remi Miller

NW 1/4

PERPETUAL CONTRACT NE 1/4

33.33'

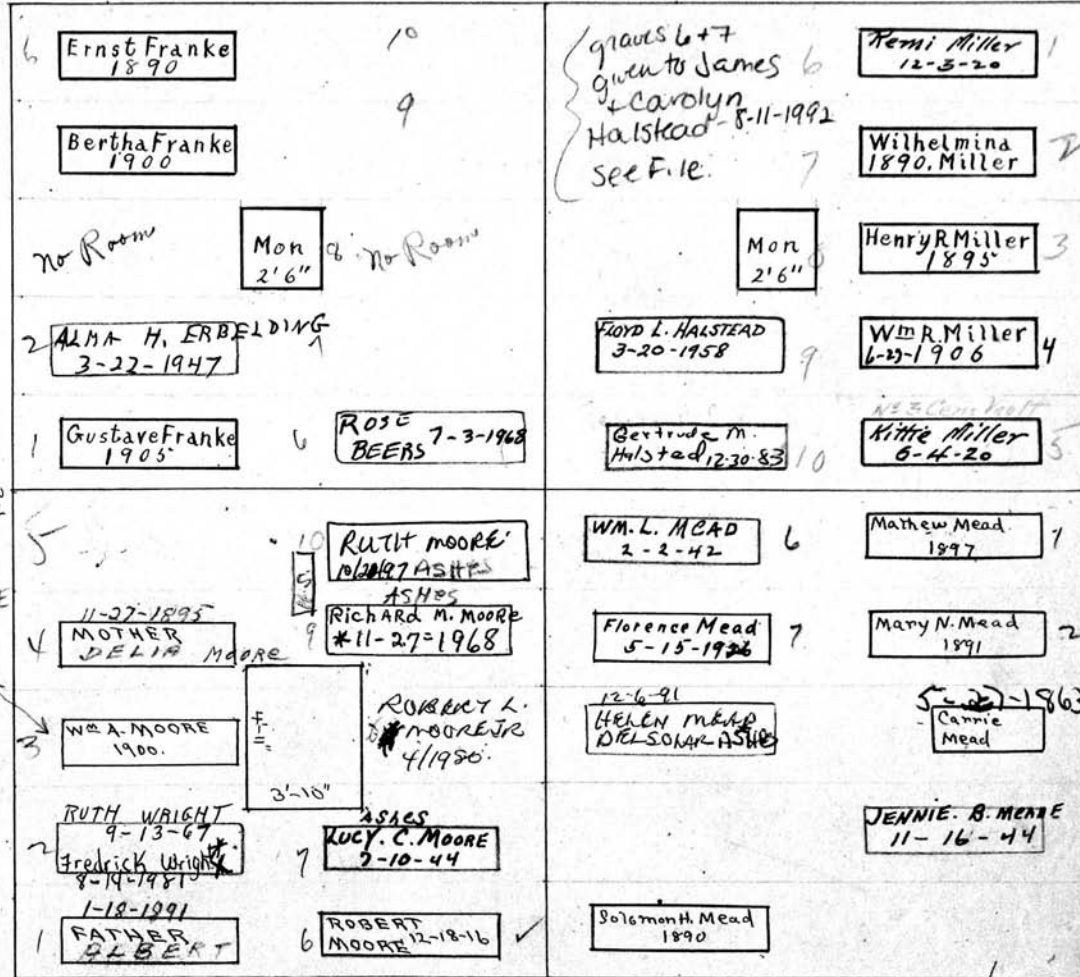

Robert Moore SW 1/4

Wm. L. Mead SE 1/4

Scale: 5 Ft. = 1 Inch

MT. HOPE CEMETERY, PLOT RECORD

RANGE 4

4

LOT NO.

88

Form 1

W^m and Mary Attridge
N. W. 1/4

W^m J. Baxendale
N. E. 1/4

Joseph Attridge 1869	William Attridge 8-31-1929	Henry Attridge 1917	Husband 3-28-1902
Mary T. Attridge 1891	Mary W. Attridge 1897	WILBERT- ELIZA ATTRIDGE 1-30-45	Wife 10-11-1924
John Attridge 1866	RESERVED FOR LOUISE SEARSON BURIED RIVERSIDE	EDW. W. HARTEL 6-24-40 MARY A. HARTEL 7-18-40	Fannie Lois 1883
JOSEPH. Attridge 1895	Elizabeth L Attridge 1898	Olive A Tegg 5-25-1923	Jessie A. Peake 10-8-1925
Eliza V. Attridge 12-4-1933	Robert 7-10 Attridge 1922	Monument 6'0"	Howard L. Peake 3-29-23
	Alice 1896 Rosa 1899		Father
Clarence Ratalick 1892	Sam'l. E. Grover 1901		Stone box Mother
Emma Ratalick 1892	CARL H. GROVER 2-12-14 Ashes of Frank Grover Margaret Grover 2-9-1907 RB 1-13-1936	On account of these 2 Stone Boxes these 3 Graves cannot be used for burials.	Stone box Mary H. 1-22 Baxendale 1916
	Frank Grover 1892	Anna J. Baxendale 10-7-1935	#3 Cement Thos R Baxendale 1-20-1920

F. Grover and Sam'l. Ratalick
SW 1/4

Thomas R. Baxendale
S.E. 1/4

Scale: 5 Ft. = 1 Inch.

MT. HOPE CEMETERY, PLOT RECORD

RANGE }
SECTION } 4

LOT NO. 89

Form 1

Eliza Oakley
NW 1/4

Marshall A. Zimmerman
PERPETUAL CONTRACT NE 1/4

N

33' 4"

		CHARLES R. HERSEY 12-20-1967 Richard D. Baldwin 12-4-18 GENESEE MARIETTA HERSEY 5-26-71 CHARLES W. HERSEY 7-30-43 ASHES Dorothy Zimmerman 7-8-11 Howard Zimmerman 9-6-10	Marshall A. Zimmerman 1895 Hester Zimmerman Wood 4.3.1948 CLARA ZIMMERMAN 9-2-1898 HOWARD ZIMMERMAN 8-20-1963
3	Mon. 3. 1' 6"	Geo. F. Oakley 6-18-23 Eliza Oakley 6-2-14 Grandma	MARY C. 3-26-34 ZIMMERMAN MARGARET Ellen ZIMMERMAN
5		Henry M 1872 James Northern 11-4-1918	James E. Durgin 1901
4		Agnes F. Beilby Sarah Northern 6-17-1925	Alice A. Durgin 8-29-1932
3	Monument 4'-0"		Lena Stoeppler 1892
4		Sarah A. Beilby 8-21-24 MATTIE BEILBY 11-29-1960	Eliza Stoeppler 7-19-1927
6		Henry Beilby 10-22-14 WALTER BEILBY 12-22-1956	Mary A. Rogers 1891 Wm Stoeppler 1890

250.00
O.C.
7-17-1951

W

E

See S.C.

See S.C.

Henry Beilby Caroline Morkard. E 1/2 of SE 1/4
S.W. 1/4
James E. Durgin. W 1/2 of SE 1/4

Scale - 5" Ft. - 1 Inch

MT. HOPE CEMETERY, PLOT RECORD

RANGE / SECTION

4

LOT NO.

90

Form 1

Rhoda E. Phelps
PERPETUAL CONTRACT.

N. W. 1/4

Sidney J. Lovecraft.
PERPETUAL CONTRACT.

N. E. 1/4

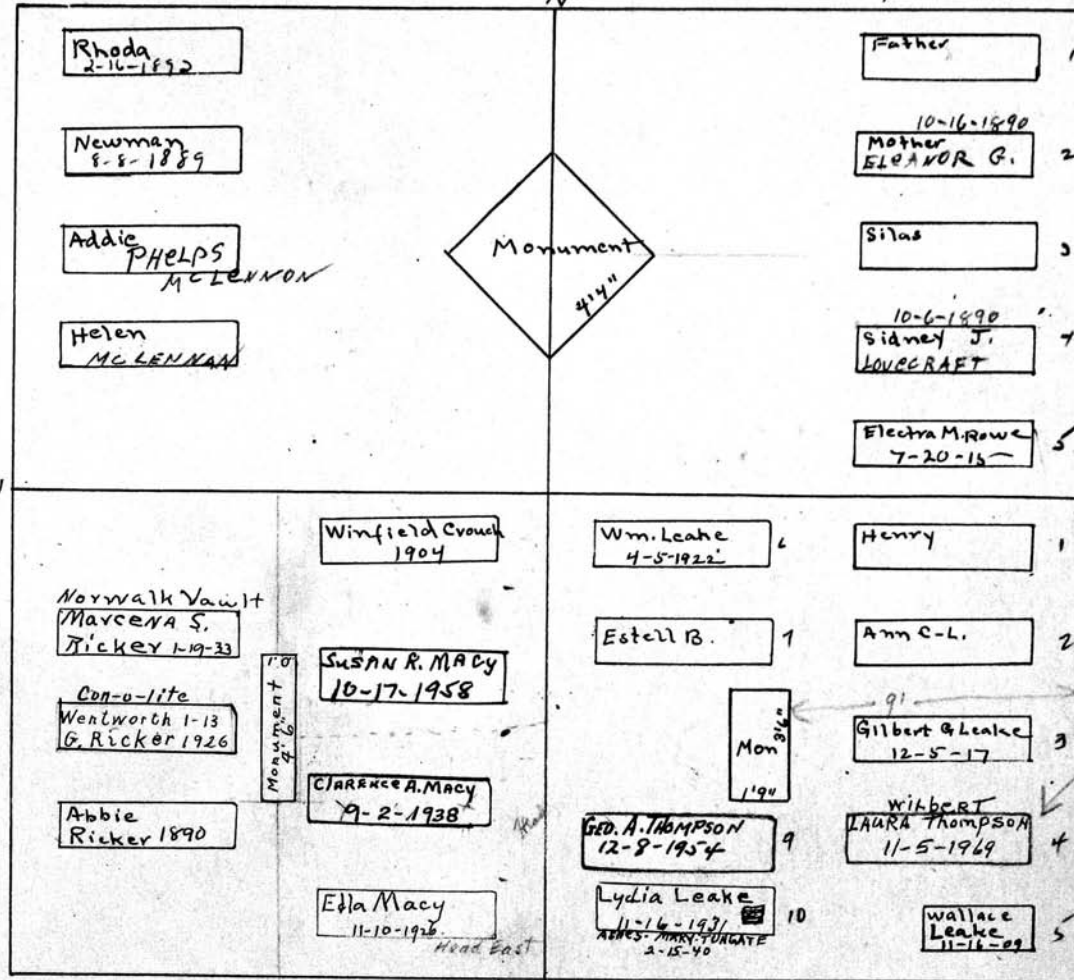

W

E

HEADS EAST. S

33' 8"

*E. J. ...
4 ... only*

Wentworth Ricker
PERPETUAL CONTRACT
S. W. 1/4

Henry L. Leake
PERPETUAL CONTRACT
S. E. 1/4

ORDER ON FILE

20000 P.S.
12-23-47

Scale: 5 Ft. = 1 Inch

MT. HOPE CEMETERY, PLOT RECORD

RANGE SECTION } 4

LOT NO. 91.

Form 1

GEO. W. HAM

N Charles J Ham

N.W. 1/4

N.E. 1/4

PERPETUAL CONTRACT

PERPETUAL CONTRACT

33'33"

P.C. 500.00
4-19-57
P.C. 600.00
1-21-67

Fence
around
Lot

W

1
2
3

GENESSEE
ETHEL HAM
2-4-1969

3
BENJAMIN M. HAM.
2-1-1955

2
Alice C Ham
3-3-1930

1
GEO. W. HAM
1-22-1913

Ralph Reed's
10-27-04

AS Mills

9
Libbie C. Mills
4-24-11

3
George Fletcher
11-14-19

Caroline B. Walters
4-29-1931

Wm Walters
1889

F-
6-
2'-9"

CHAS. J.
HAM
1903.

MARY E.
HAM
1892

CHAS. W.
HAM.
1890.

NORWALK VAULT
CHAS. WOOD.
11-3-1933

NR 2 Cem Box
Saphrene Shaw
8-18-1919.

60 Cenolite
Anna Devereill
Wood 4-12-1925

Fannie 1891

Charles
Harold

2'6"
Monument

NORWALK
JOHN F. LEFEBER
10-19-43

w. 1 beat
Nannie Southland
6-4-1948

DAVID LEFEBER
11/11/90 ASHS

ALICE
LEFEBER
ASHS

Lathrop
Mother

See G.C.

E

See
G.C.

Caroline Walter

S.W. 1/4

Saphrene Shaw

S.E. 1/4

letter in
file

Scale: 5 Ft. = 1 Inch.

MT. HOPE CEMETERY, PLOT RECORD

RANGE SECTION

4

LOT NO. 92

Form 1

500.00 for P.C.
4/25/44

N
700.00 P.C.
4-19-61

Martha D. Gregg
North. 1/2

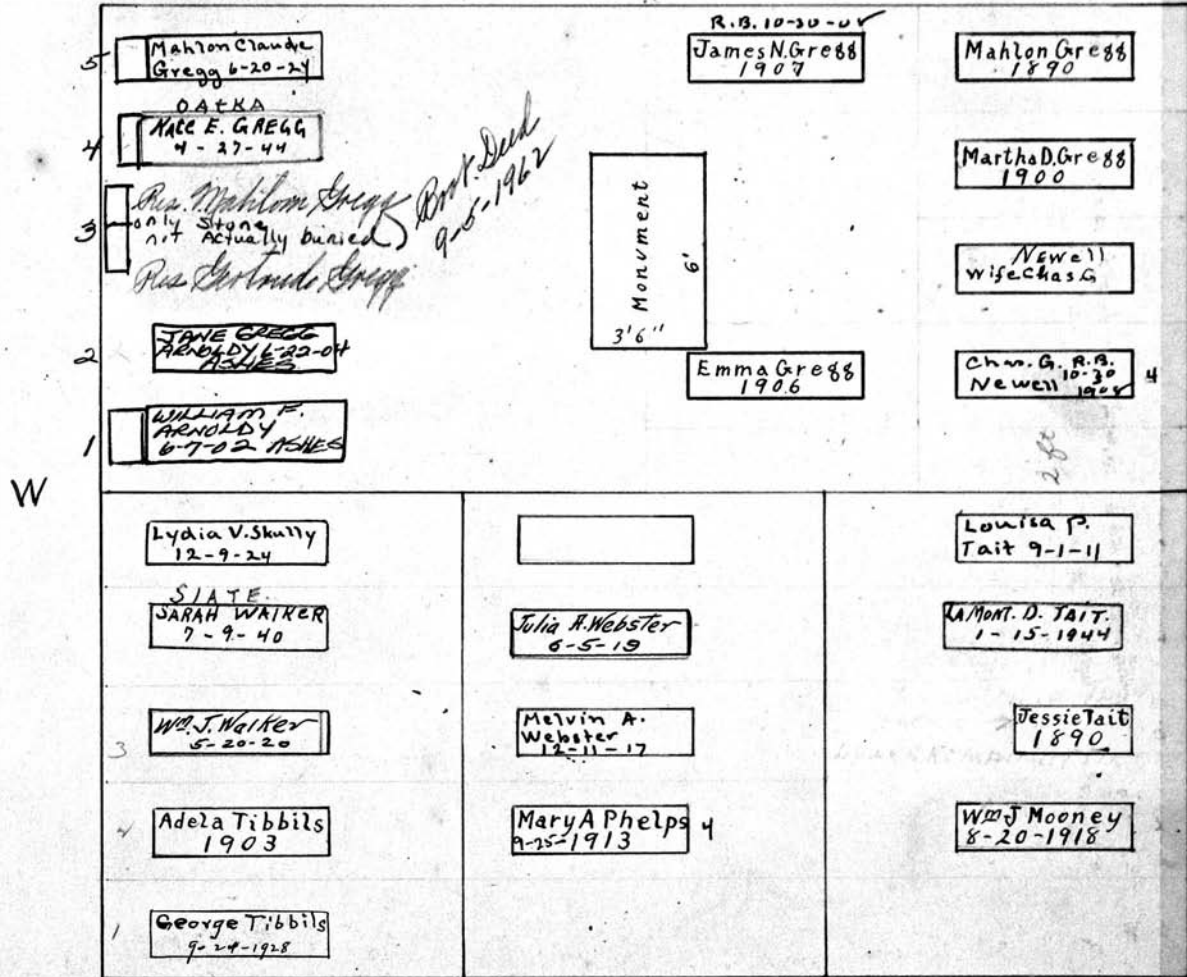

George Tibbils
W 1/2 of S 1/2

Mary Phelps
Mid 1/3 of S 1/2

Emma Tait
E 1/3 of S 1/2

Scale - 5" = 1 foot

MT. HOPE CEMETERY, PLOT RECORD

RANGE SECTION 4

4

LOT NO.

93

Form 1

Kalamazoo Loose Leaf Binder Co., Kalamazoo, Mich. X-22208

Lizzie T. Howard
PERPETUAL CONTRACT

-Thos. B. Ella A and John W. Taylor and Lizzie T. Howard
PERPETUAL CONTRACT

N.W. 1/4

RAIL FENCE AROUND N.E. 1/4

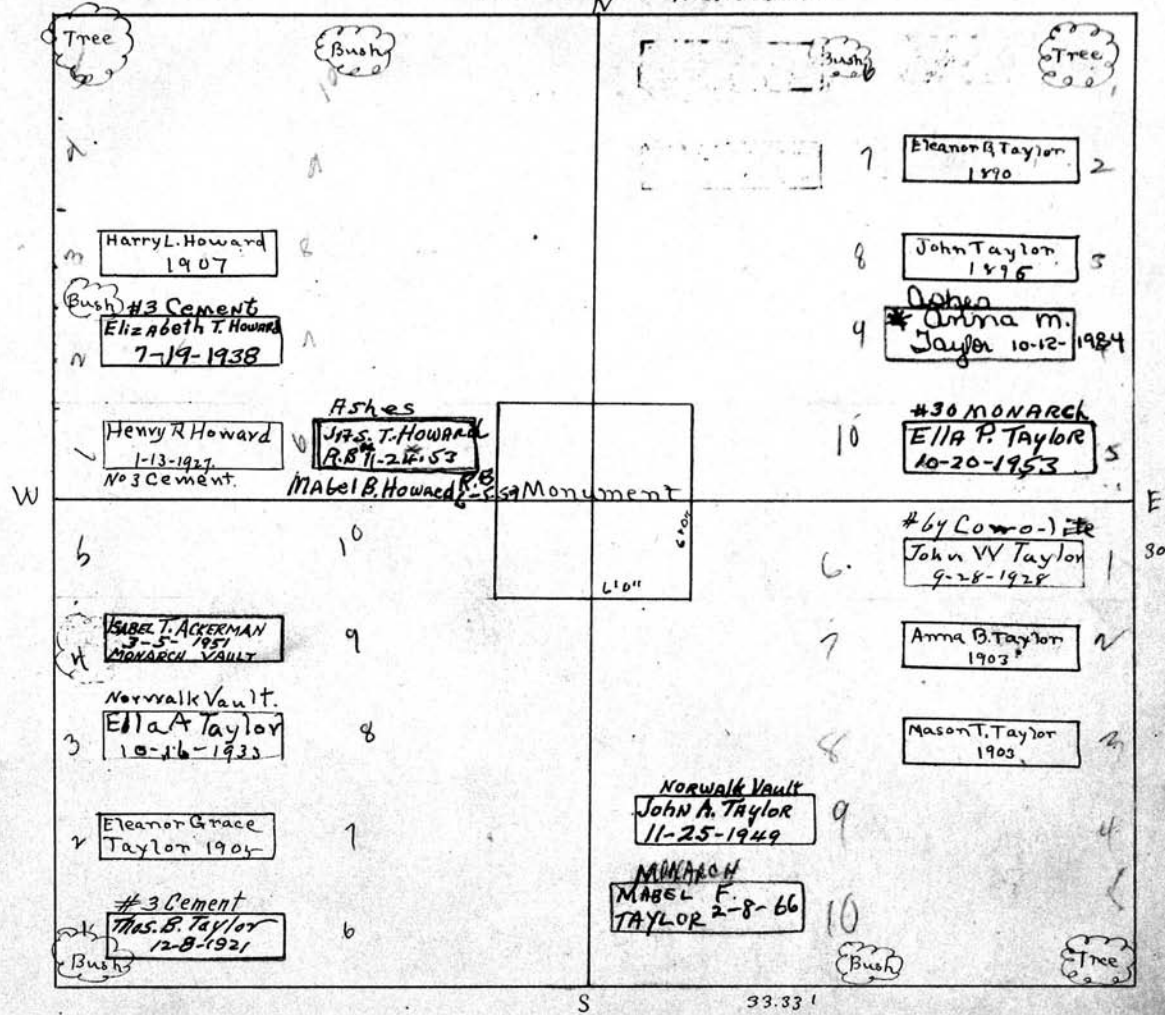

Thomas B Taylor
PERPETUAL CONTRACT
S.W. 1/4

John W. Taylor
PERPETUAL CONTRACT
S.E. 1/4

Scale - 5" = 1 inch

MT. HOPE CEMETERY, PLOT RECORD

RANGE SECTION

4

LOT NO.

94

Form 1

Kalamazoo Loose Leaf Binder Co., Kalamazoo, Mich. X-22208

John Barons and Wm. T. Mathews

PERPETUAL CONTRACT.

N 1/2

N

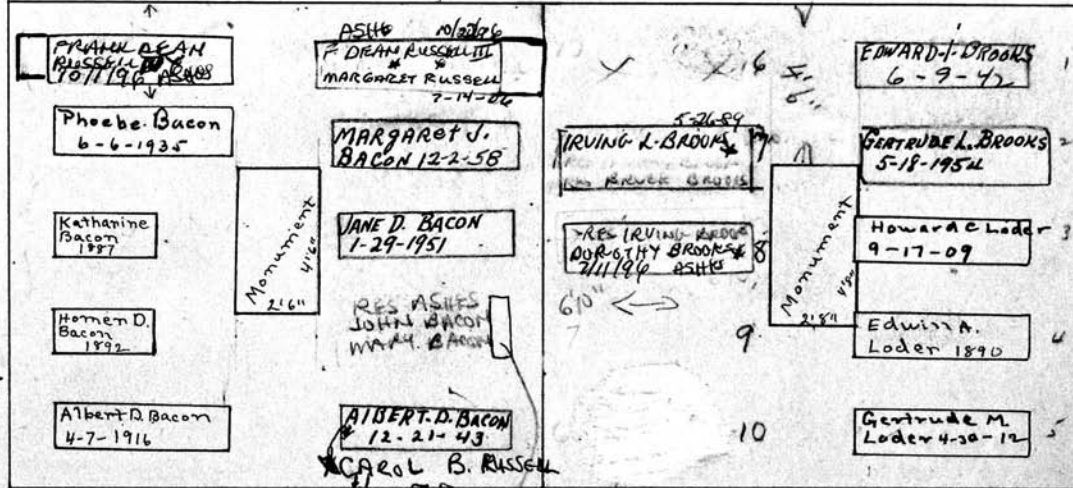
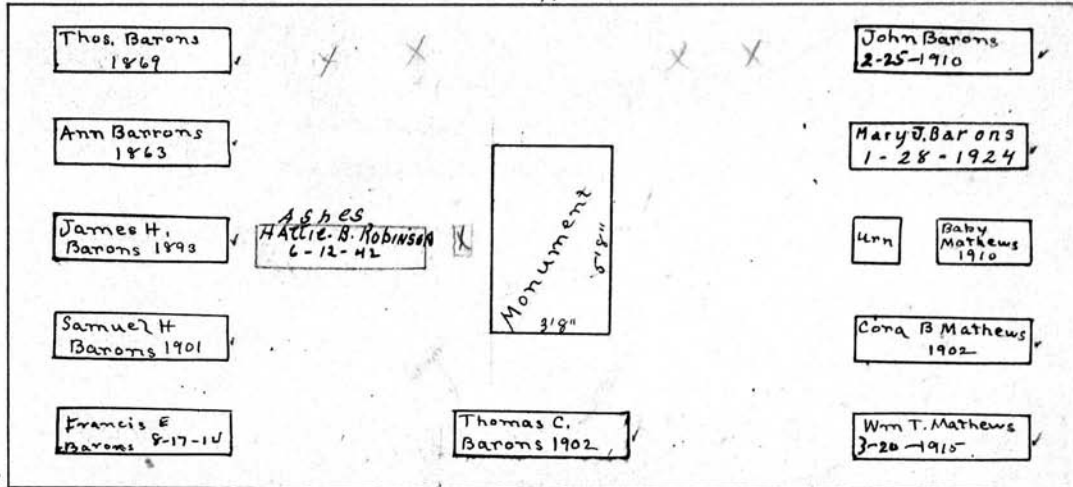

PERPETUAL CONTRACT

Albert D. Bacon

Gertrude M. Loder

S.W 1/4

HEADSTONE ONLY FOR CAROL RUSSELL

S.E. 1/4

Scale: 5 Ft. = 1 Inch.

Handwritten notes: 300.00 4-22-54, 300.00, P.E. \$150.00 9/11/40

MT. HOPE CEMETERY, PLOT RECORD

RANGE SECTION } 4

LOT NO. 95

Form 1

Louise Springer

August Helbing

See G.C.

N.W. 1/4

PERPETUAL CONTRACT

N.E. 1/4

PERPETUAL CONTRACT

	10	6-21-84 Helene Reinhardt	August Helbing 1-22-1908
1	9	ROSE V. CLARK 1-20-1959	6-24-77 HARRY D. REINHARDT
		Ethel Clark 1-18-84	* 6. Slate Box Emma Helbing 8-27-1918
3	8	RICHARD CLARK 10/5/92 - ASHES	Ashes Matilda S. Binns - R.B. 7-13-54
		* Burial Club 12-18-81 ROSE H. CLARK 8-18-1955 WILBERT VAULT	Harry Reinhardt 6-11-1935
	7	Louis 1896 SPRINGER	Emma Katharina Reinhardt 5-19-1947
		Louis Mattheis 5-20-12	
	6	Fred 1890 SPRINGER	Bertha Helbing 1890
		Rachel 1892 STILMARKER	Dani. Reinhardt 1-6-1938
		Welle D. Kelleys 6-25-1943	Fred K.A. 10-31 Schlottman 1958
		Edw. V. Kelleys 8-27-1935	Anna Schlottman 5-21-1931
		Ellen Kelleys 9-22-1924	Frederic L. C. Schlottman 3-19-37
		Mary A. Hurd	CATKA ELIZABETH 10-12-06 SCHLOTTMAN
		ISABELLA J. KENT 12-21-39	
		Anna M. Muldoon	
		Daniel Kent 1885	
		Wm Muldoon	

W

E

PERPETUAL CONTRACT

Isabella J. Kent
S.W. 1/4

Frederick A. Frederick C. and Norman J.
Edw. L. Fredk Schlottman
Frederick A owns 1-2
Frederick C. " 3-4-5-10 S.E. 1/4
Norman J. 6-7-8-9

Scale - 5" Ft. - 1 Inch.

MT. HOPE CEMETERY, PLOT RECORD

RANGE / SECTION

4

LOT NO.

96

Kalamazoo Loose Leaf Binder Co., Kalamazoo, Mich. X-28208

Form 1

PERPETUAL CONTRACT.

on West 1/2 + SE 1/4

Mason Cole's Estate

All

N

also needed for \$57500 pt. must be done 12-9-1950 N.E. 1/4

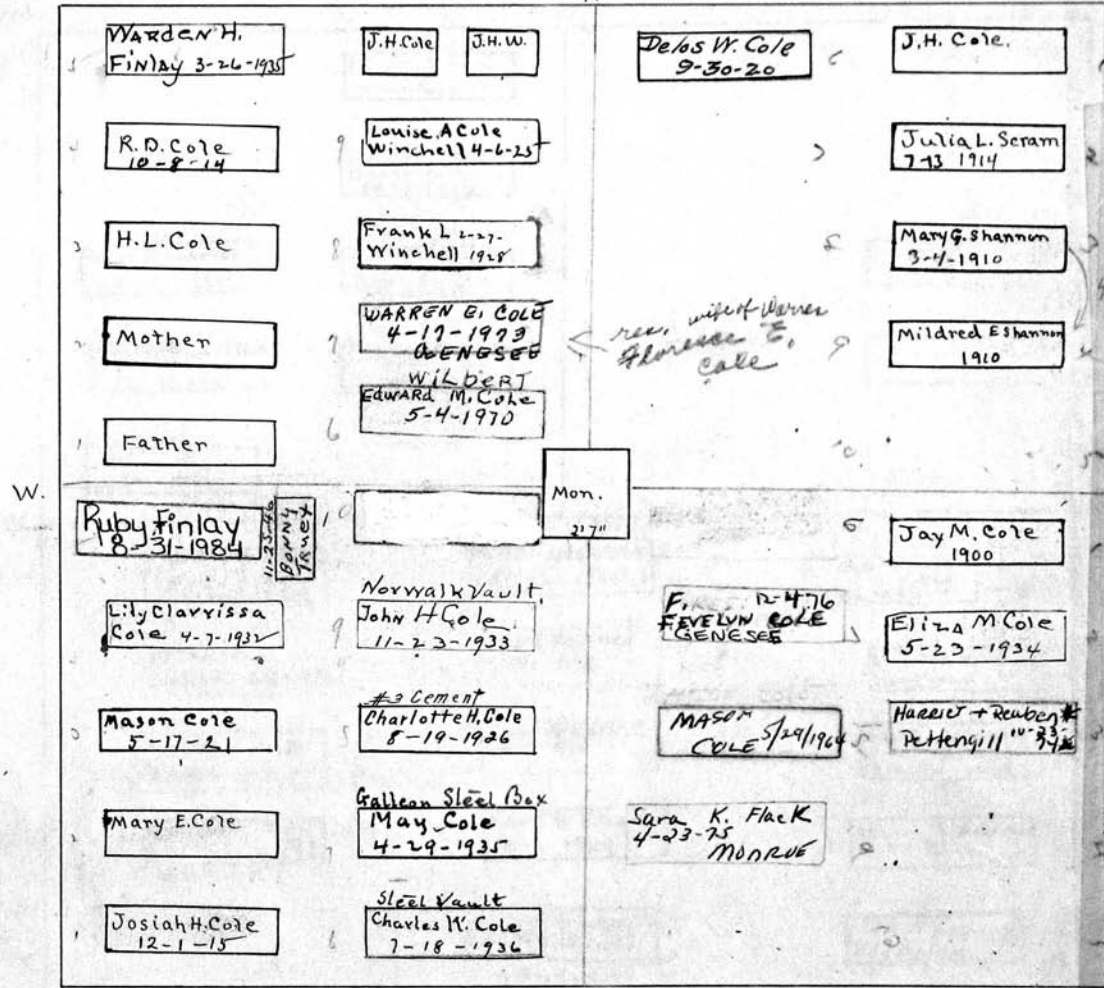

S

33.33'

Scale: 1" = 4 feet

MT. HOPE CEMETERY, PLOT RECORD

RANGE SECTION

4

LOT NO.

97

Form 1

Kalamazoo Loose Leaf Binder Co., Kalamazoo, Mich. K-2100

C. E. Currier

Henry Walker

Sec. G.C.

NW 1/4

NE 1/4

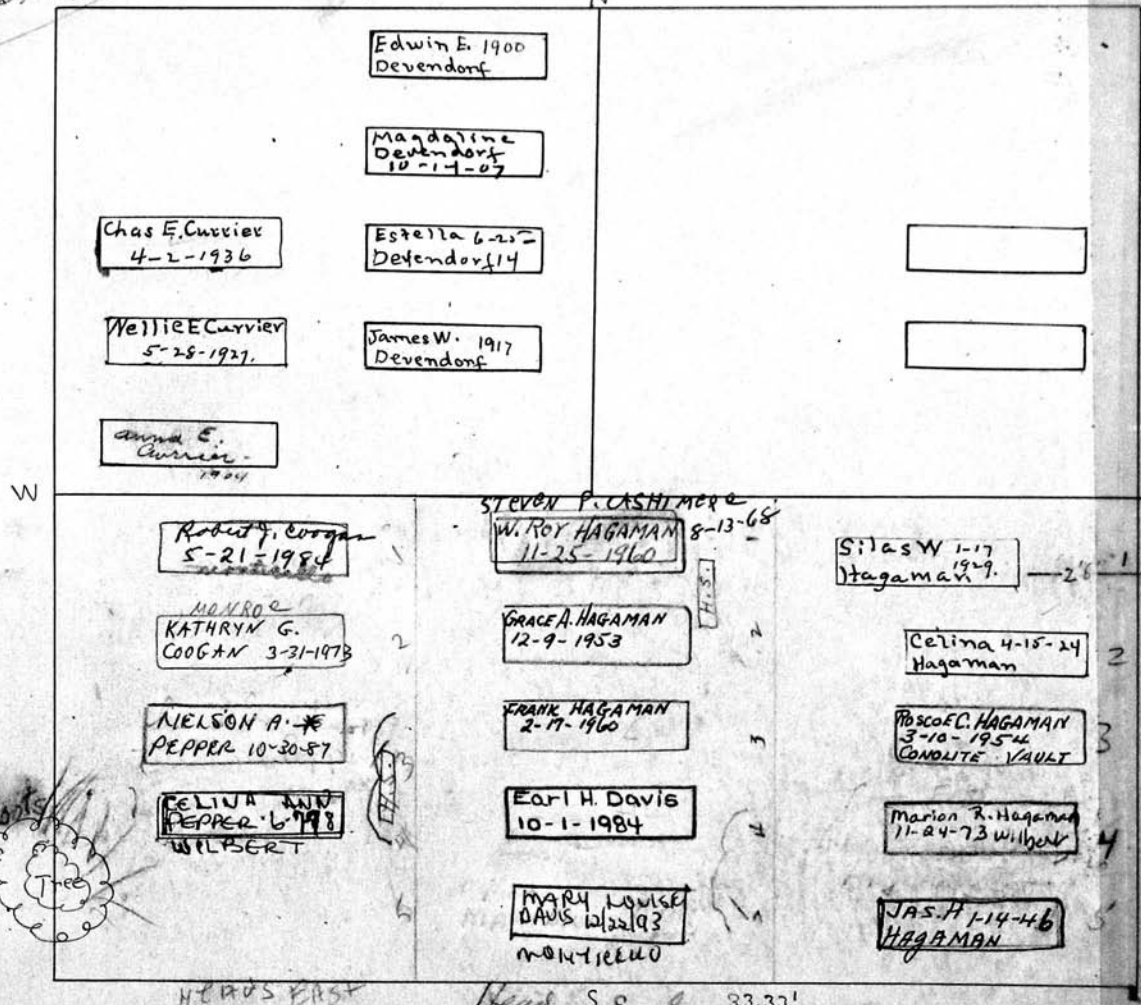

Silas W. Hagaman

MT. HOPE CEMETERY, PLOT RECORD

RANGE 4 SECTION 4

LOT NO. 98

Form 1

PERPETUAL CONTRACT

N

Frank Wackerman

Thomas W. Atkinson

N.W. 1/4

see file

N.E. 1/4

W

E

5	Edw Wackerman 1883	MARY M. Betz 7-11-1938	PIERRE J. COSTICH 7/20/92	Thomas W. Atkinson 2-13-1906
4	Geo Wackerman 1895	Henry Betz 1-14-1908	Lors Costich 8-10-89	Clara L. Atkinson 1-19-1927
3		JULIA A. WACKERMAN 6-15-1971 MONROE	see Paine Contract Jr.	CLYDIA ATKINSON OSTERBERG 11-18-1962 MONROE
2	Mary T. 4-2-25 Wackerman	WM WACKERMAN 4-1-1959 CONCRETE VAULT.	see Betty Conkash	COCA MAY ATKINSON 4-18-1964
1	Frank Wackerman 5-17-1913	Raymond Speath 1892	R. LOUISA YOUNG 6-13-1903	THOS. W. ATKINSON 10-12-1890
5	Alice G. Salmon 1-4-1941	BLANCHE C. LONG 5-27-1917 GENESEE	CAVE PROOF Bertha Mather 4-10-18	GEO. B. GARRISON 6-7-1943
4	Henry C. Salmon 4-27-1915	Harry C. Long 9-28-1972 GENESEE	tree	JENNIE H. GARRISON 10-9-1918
	Nellie Garrison 1890	Infant Salmon 2-14-11		Baby Boy Marsh 5-11-1930
	S E Garrison 1896	NORWALK GRACE A. LONG 7-13-74	JEFFREY A. BROWN 4/14/86	FLORENCE B. MARSH 11-1-1950
1	M H Garrison 1899	WM H. LONG 8-11-1949 NORWALK	EDDIE MAE ROBINSON 4/14/86 MONROE	HATTIE 4-10-86 MABRY GENESEE

LONG HAS DEED

Minard H. Garrison

George B Garrison

PERPETUAL CONTRACT S.W. 1/4

S.E. 1/4

MT. HOPE CEMETERY, PLOT RECORD

RANGE SECTION

4

LOT NO. 99

(O'Brien)

Form 1

N

MARTIN V. BLOOM
Frederick Macherlein

Guenther Macherlein

PERPETUAL CONTRACT
ON E 1/2 of N.W. 1/4 ONLY
PERPETUAL CONTRACT
r W 1/2 of N.W. 1/4

Henry Rogers

NW 1/4 E 1/2 P.E.

See QUIT CLAIM DEED
4-7-1971

NE 1/4

BRUCE WAYNE (Gas. 1-2-34-G-7)

See letter
on file

	ASHES VA P. BABCOCK 4-4-1950	Florence 1891	Jacob Macherlein 1891
	Ashes Savant Rogers 6-18-1909	Emily 1893	Emma McCleave 3-21-1932
	Clara E Rogers 4-13-1909	MONUMENT 3'8" x 1'8"	GENESSE HAROLD D. McCLEASE 1-31-69 Dewitt C. McCleave 1925
	J. Celine Rogers 3-5-1926	Miriam E. Babcock 4-20-24	* Margaret McCleave 12-3-1954
	Henry M Rogers 1-14-1926	Grace Babcock 4-11-1911	Orabella Lee 4-17-86
	Marion Walker 1902	10 Geo. C. FICHTER 7-30-1962 WILBERT	Henry Stanton 1898
	Wm H. Walker 1916	9 FRANCES H. Fichter 11-3-1960 WILBERT VAULT	Geo W. Stanton 2-7-1910
	FULL Ris Sayne Baker Ashes of Richard Baker	LOIS WALKER 8-23-79 WILBERT	Monument 5'
	Anna L. Walker 1889	#3 Norwalk Frances 1-18 Walker 1932	Elizabeth L. Stanton 5-18-1926
	#2 Cement FR. Walker 10-13-1919	6 Alfred Hixson 1884	Sarah C. Stanton 10-19-1908
		Edward Walker 1891	Schuyler Lozier 1903

W

See
File

see
5*10
Ct. reprobated
1885

30
E

PERPETUAL CONTRACT

Frederick R. Walker

SW 1/4

PERPETUAL CONTRACT

Stanton and Lozier

S.E. 1/4

2500
P.E.
5-10-62

S

Scale: 5" Ft. = 1 inch.

MT. HOPE CEMETERY, PLOT RECORD

RANGE SECTION 4

LOT NO. 100

Form 1

HEADS WEST

N
H.M. W.J. and F.A. Da Lee
PERPETUAL CONTRACT North 1/2
33'4" see Registry & Folder

See File

8/11/58
Receipt
Dead in
Wmory
side of
family
(Copelands)
should be
in East end
Brink.

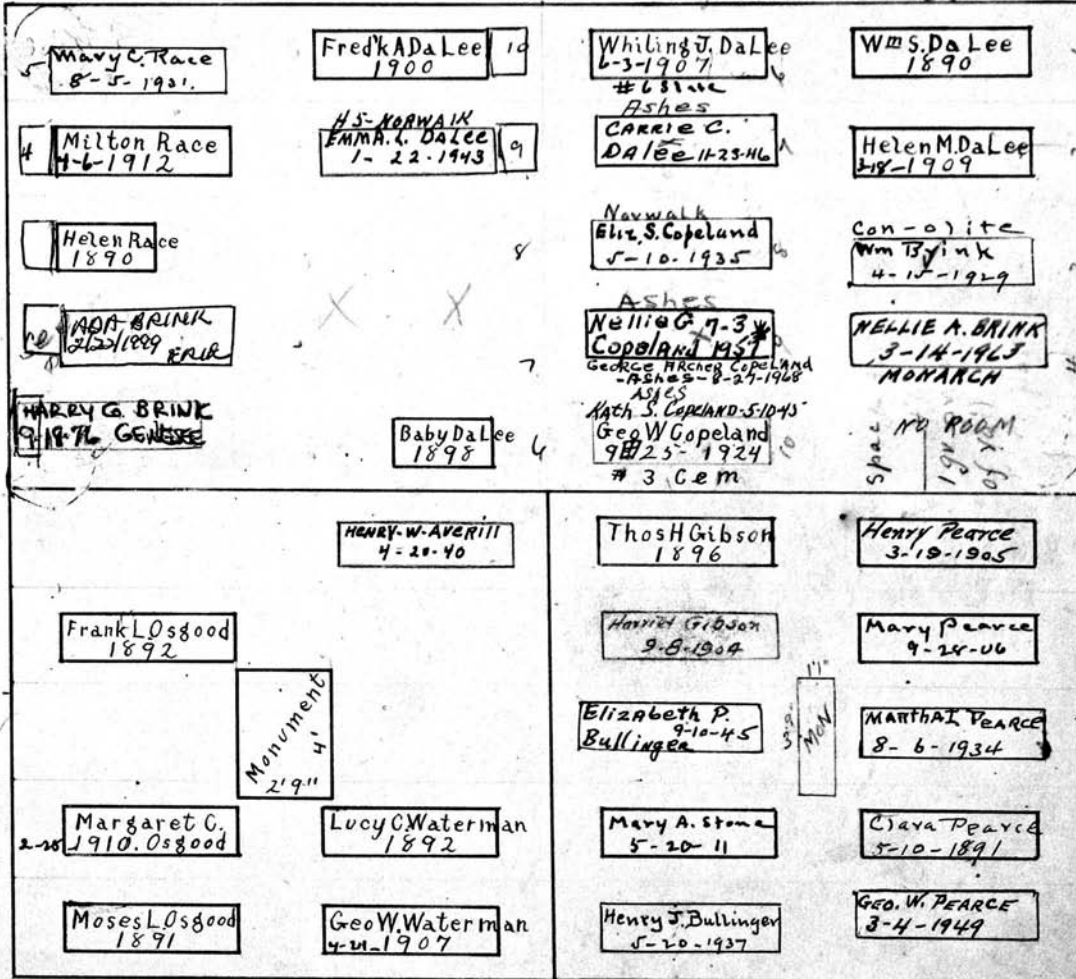

Margaret Osgood
SW 1/4

Henry Pearce
SE 1/4

MT. HOPE CEMETERY, PLOT RECORD

RANGE SECTION

4

LOT NO.

101

Form 1

John Heberling⁰
NW 1/4
See G.C.

Amiel & Lena Zipke⁰
N.E 1/4

N. 33' 4"

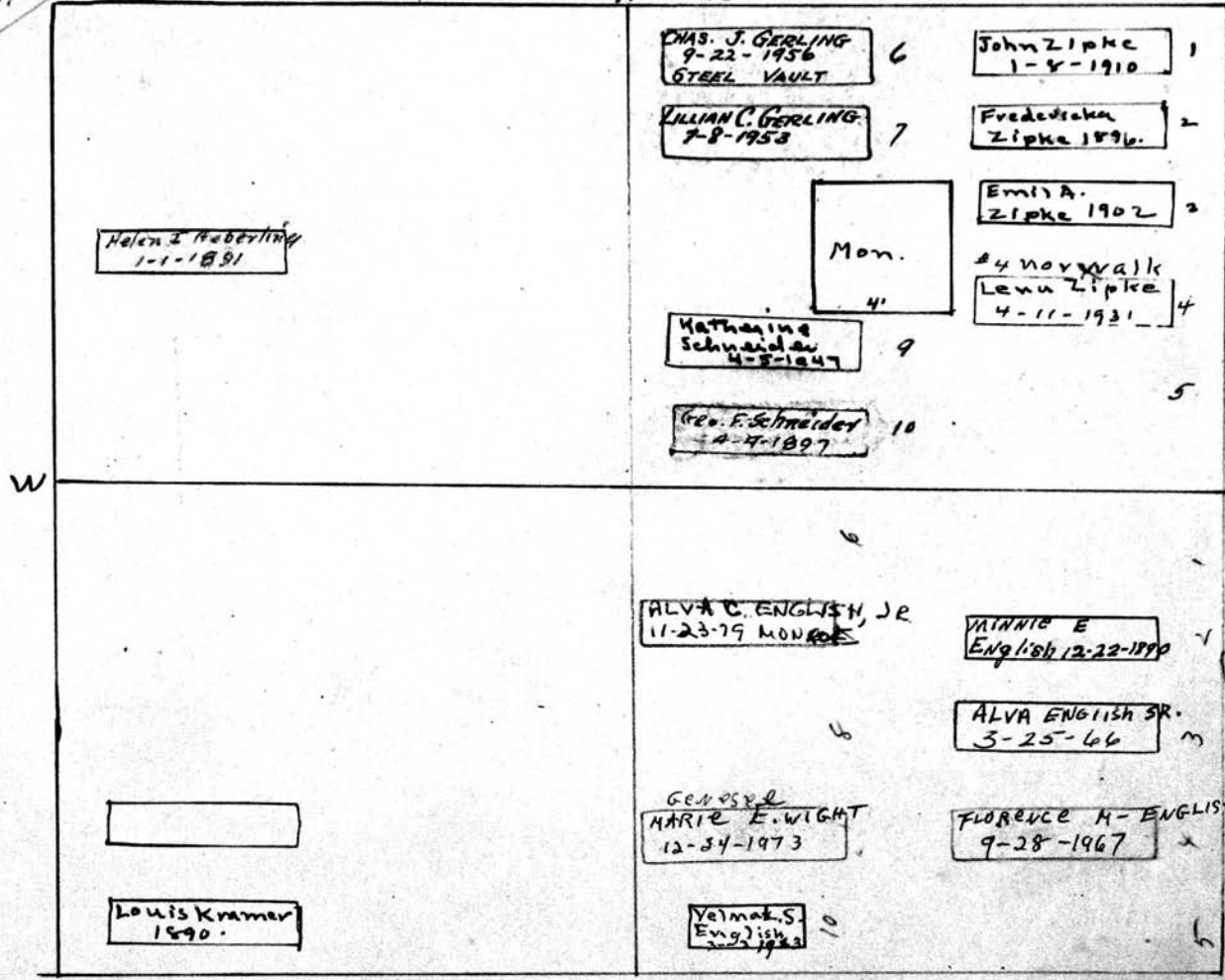

W

E

S

Carrie E. Kraemer
S.W 1/4

Jerome M. English.⁰
S.E 1/4

Scale: 5 Ft. = 1 Inch

MT. HOPE CEMETERY, PLOT RECORD

RANGE SECTION } 4

LOT NO. 102

Form 1

DANIEL ROWLAND "EST"
PERPETUAL CONTRACT, NW 1/4

N

Manning and Surdara
NE 1/4

PE
+ 200.00
6/14
6/23/44

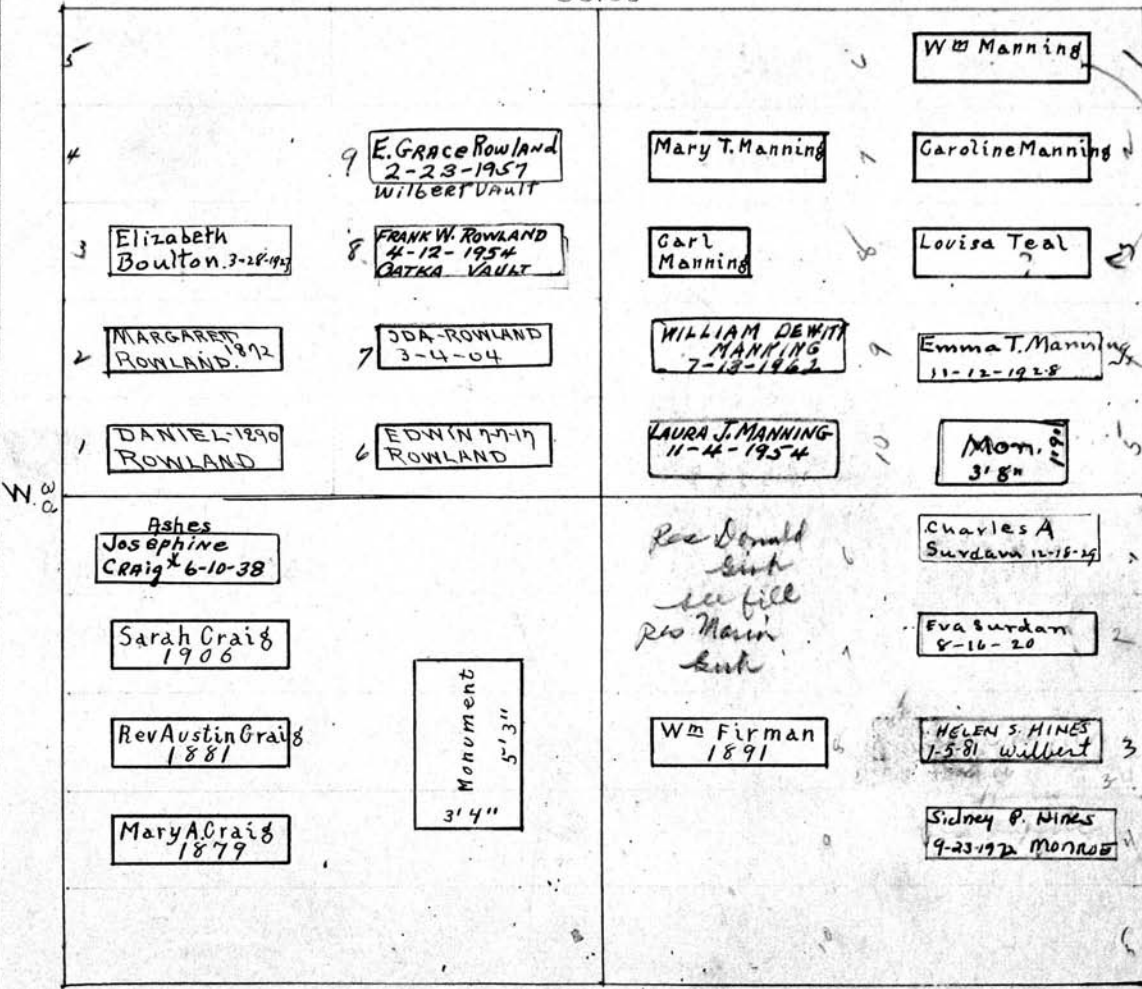

Josephine Craig S
PERPETUAL CONTRACT, SW 1/4

Manning and Surdara
SE 1/4

Scale - 5 Ft. = 1 Inch

MT. HOPE CEMETERY, PLOT RECORD

RANGE SECTION } 4

LOT NO: 103

Form 1

Jessie and Anna McAuliffe
~~Matilda Gordon Greene~~

N

Bassel Schorer

NW 1/4

NE 1/4

8-17-1964
ASHES

33' 4"

See G.C.

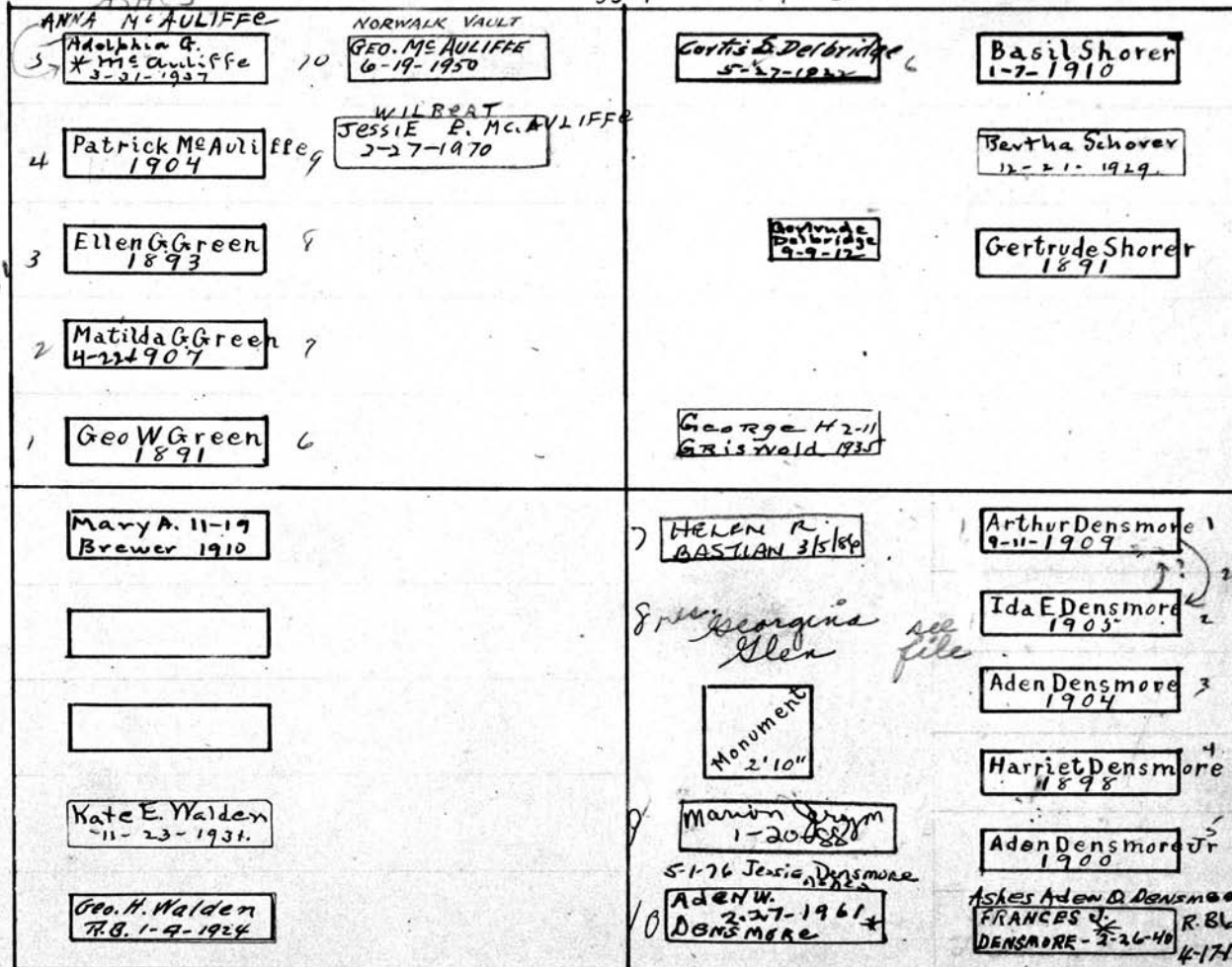

See G.C.

W

E

George H. Walden
SW 1/4

P.E. 2500
1-10-59

PERPETUAL CONTRACT

Aden Densmore
SE 1/4

Scale - 5 Ft. - 1 Inch

MT. HOPE CEMETERY, PLOT RECORD

RANGE SECTION } 4

LOT NO. 104

Form 1

John L. Stewart
NW 1/4

Oliver B. Griffing
NE FANNIN GARDNER
NE 1/4

PERPETUAL CONTRACT

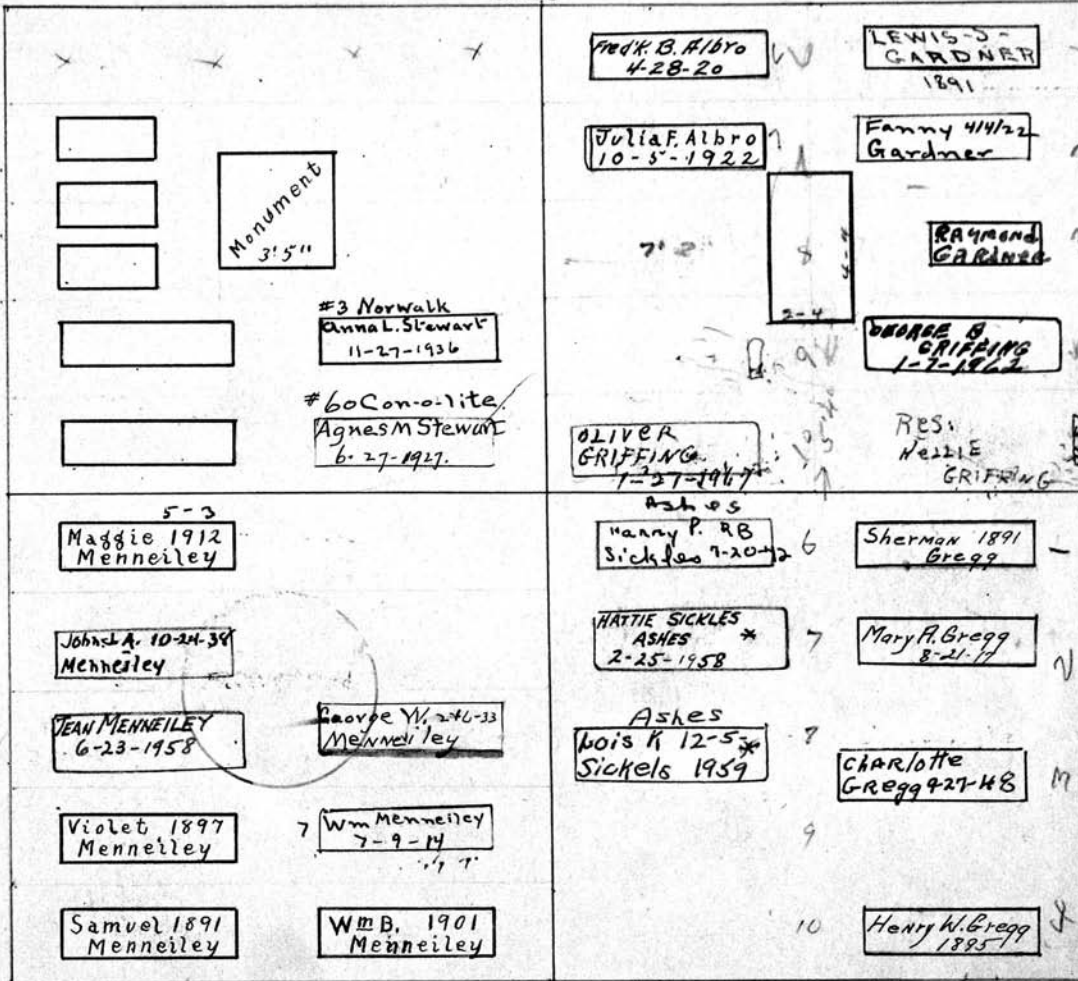

SEE file
Re: Headstone
Removal
9-8-95

Prime
Site
ONLY

SPACED 4' 9" S. ONLY
E. TIER

See file

Wm B. Menneiley
SW 1/4

Gregg and Sickles
~~Gregg and Sickles~~

Gregg owns East 1/2
Sickles West 1/2

PERPETUAL CONTRACT

Scale: 5 Ft. = 1 Inch

MT. HOPE CEMETERY, PLOT RECORD

RANGE SECTION } 4

LOT NO. 105

Form 1

Peter Heckroth

Hugh Cooper

N.W. 1/4

N.E. 1/4

PERPETUAL CONTRACT

PERPETUAL CONTRACT

INFANT - 3 DAYS
4-13-92

WM H
1-13-91 4 YRS

GEO. C. H
1-13-91 6 YRS

EDW. H
5-19-90 1 MO.

See Order
on file to power
of attorney

5		Paul H. Heckroth 5-11-17	10	LOUISE HECKROTH 6-2-1956 CONOLITE VAULT		Joan Cooper 1808-10-27
4			9	Henry Heckroth 7-16-75 MONUMENT		Hugh Cooper 8-17-21
3			8	Harvey H. Heckroth 4-6-18		Nonwells Wilbur S. b-2 Cooper 1948
2		Erie Heckroth 4-13-87	7	OLIVE BARKIS GEORGE F. WILBERT BARKIS 8-25-87		Oscar S. Cooper 11-6-1930
1	#2 Slate Vault Anna M. Sizer Heckroth 1929		6	Dr David Schaffert 1907		EMILY S. COOPER 3-28-62 WILBERT
	#6 State Vault Peter Heckroth 4-6-1925					
	Edna Fowler 1892			Purdy A Fowler 1-9-88		Geo. G. Ely 4-19-1943
	J. Fisher 4-6-09	MARY E Fisher 11-4-44		Wesley Ash Barnes		ESTELLE C. ELY 3-20-1954
	CAROLINE B FOWLER 1-23-1914			Emec G. Fowler 11-24-75		Geo. E. Ely 1-2-1919
	con-o-lite Vault Sarah E Fowler 6-22-1931			Purdy H Fowler 2-2-1933		Lucia Thorne Ely 12-26-31
	con-o-lite Vault Purdy A Fowler 6-16-30-R.B.S.H-194			WDA Curry 7-22-1918		Geo F Frank 1899
						Jessie D. Ely 2-16-1937

Purdy A Fowler
S.W. 1/4

PERPETUAL CONTRACT

George E Ely
S.E. 1/4

Scale - 5 Ft. - 1 Inch.

MT. HOPE CEMETERY, PLOT RECORD

RANGE SECTION

4

LOT NO. 106

Form 1

ROCHESTER, N. Y.

N

Edna J Lawthra

George B Watkins

N.W. 1/4
PERPETUAL CONTRACT

PERPETUAL CONTRACT N.E. 1/4

300 P.C.
1-31-59

150⁰⁰ P.C.
1/17/46
260⁰⁰ P.C.
1/29/48

W

See P.C.

E

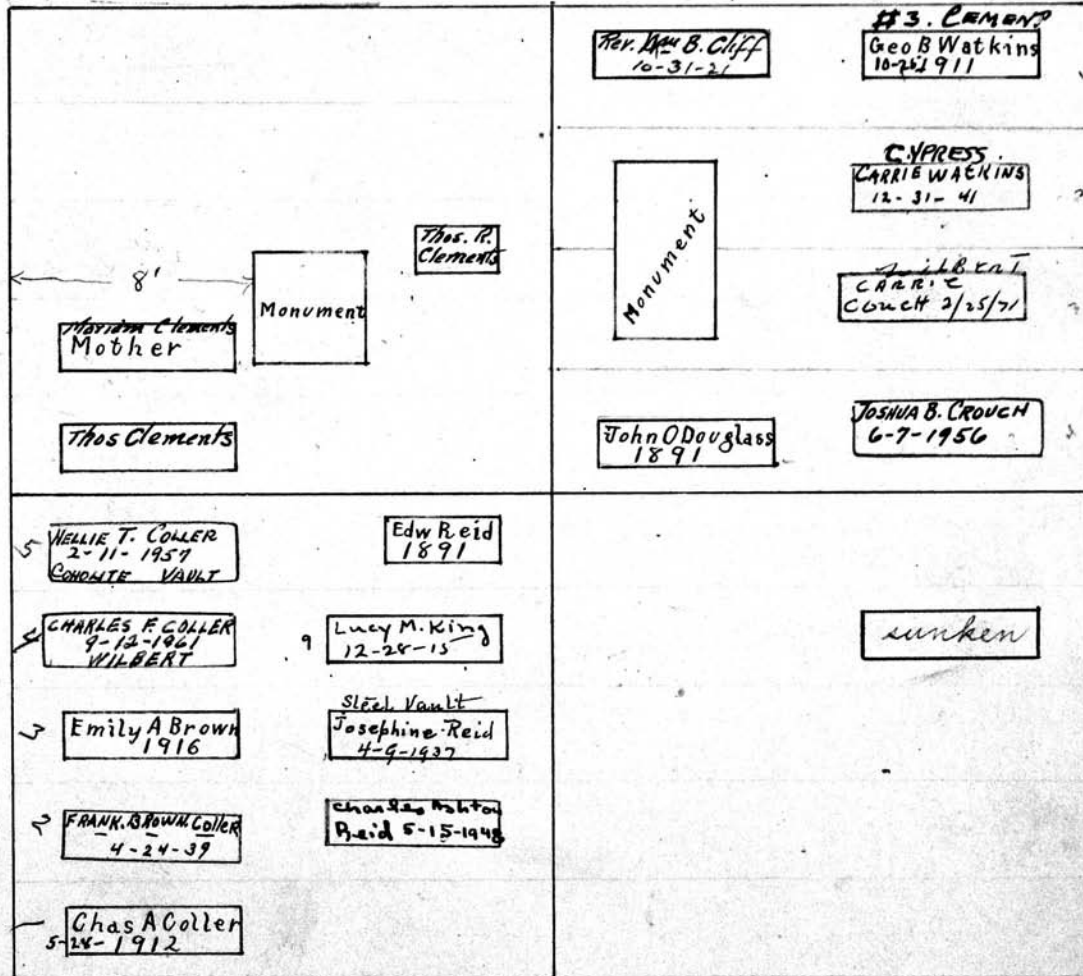

Coller and Reid
8100⁰⁰ P.C.
1-18-1944 S.W. 1/4

Charles H. Seymour
S.E. 1/4

S

Scale - 5' Fr. - 1 Inch

MT. HOPE CEMETERY, PLOT RECORD

RANGE }
SECTION }

4

LOT NO. 107

Form 1

Richard C. Dudley
PERPETUAL CONTRACT
N.W. 1/4

Charles R. King
PERPETUAL CONTRACT
N.E. 1/4

11/30/93
ELIZABETH HANKS
CHASE IS SOLE
HEIR TO LOT
SHE HAS TWO
DAUGHTERS WHO
HAVE PERMISSION
TO USE THE LOT.
CHERYL E. CHASE
JUDITH CHASE
DOLLINGER
BROTHER & SISTER
OF ELIZABETH
HANKS CHASE ARE
BURIED ELSEWHERE.

5	10	RES. ELIZABETH HANKS CHASE		
4	9	Wm B. HANKS, SR 8-30-1955		Antoinette P. King 1891
3	8	BESSIE D. HANKS 6-25-1953	Monument 5'4"	
2	7	Richard C Dudley 890		Charles R. King 3-1-1907
1	6	Nancy A. Dudley 9-11-1922	Margaret B. Dudley, 4-23-1928	
	5	#4-NORWALK- RICHARD C. DUDLEY. 9-12-40		
5	10		Annie House 1873	Hugh E. Clark 9-16-11
4	9	John Emeyson SHEAVER 8-6-1932	Addie House 1891	Henry T. Clark 9-11-11
3	8	ENNA SHEAVER 4-10-1964	Monument 2'8"	ALICE A. CLARK 8-6-1900
2	7	Rose A House 9-23-1924 * 3 cem.		ASHES RALPH S. CLARK * 4-14-1971 * KATE E. CLARK 7/11/83
1	6	George House 1902		Jamima Tenelope Clark 1-4-1930
	5		Gertrude M. Clark 12-6-1921	Henry Dion Clark 11-3-1890

George House

S.W. 1/4

PERPETUAL CONTRACT.

Jermina P. Clark

S.E. 1/4

Scale - 5 Ft. - 1 Inch

MT. HOPE CEMETERY, PLOT RECORD

RANGE SECTION

4

LOT NO. 108

Form 1

John P. Farber

Robert M. Rogers Jr & Frank Luther

600.00
1-21-58

W. 1/2

E 1/2

PERPETUAL CONTRACT

See G.C.

33'4"

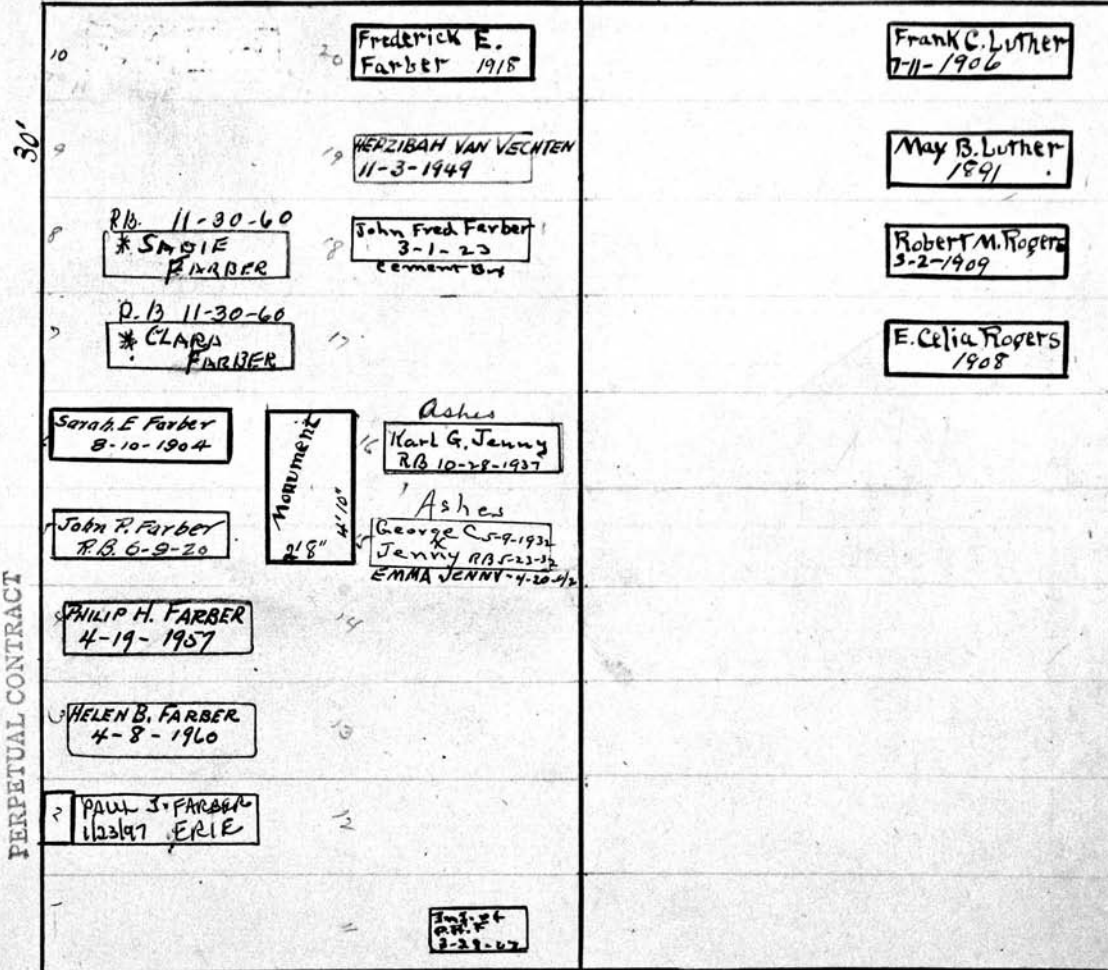

PERPETUAL CONTRACT

Scale - 5 Ft. = 1 Inch.

MT. HOPE CEMETERY, PLOT RECORD

RANGE } SECTION

4

LOT NO.

108

We, the heirs of John P. Farber, deceased, hereby consent that the north part of the west one half of lot #108, range 4 containing 150 square ft. (equal to 6 graves) be set aside for the sole benefit of John Fred Farber.

(Signed)

J. P. Farber
.....
John Fred Farber
.....
Clara A. Farber
.....
Vadie M. Farber
.....
Emma A. Farber
.....
Mellie E. Ross
.....
Elizabeth L. Reiber
.....

PERPETUAL CONTRACT

*OK
Farrington
Mt. Hope Cemetery
3-22-20*

June 16-1961

*The undersigned, having all claim
on lots # 7-8-9-10 - assigned
above:
Elizabeth Farber Barry
John Fred Farber Barry
John Fred Farber*

MT. HOPE CEMETERY, PLOT RECORD

RANGE SECTION

4

LOT NO.

109

Form 1

Joshua T. Gorsline

W. 1/2

Hannah P. Vanderbeck

E 1/2

P.C. 5000 5/15/52

ANDREW A. VANDERBECK 11-4-1891

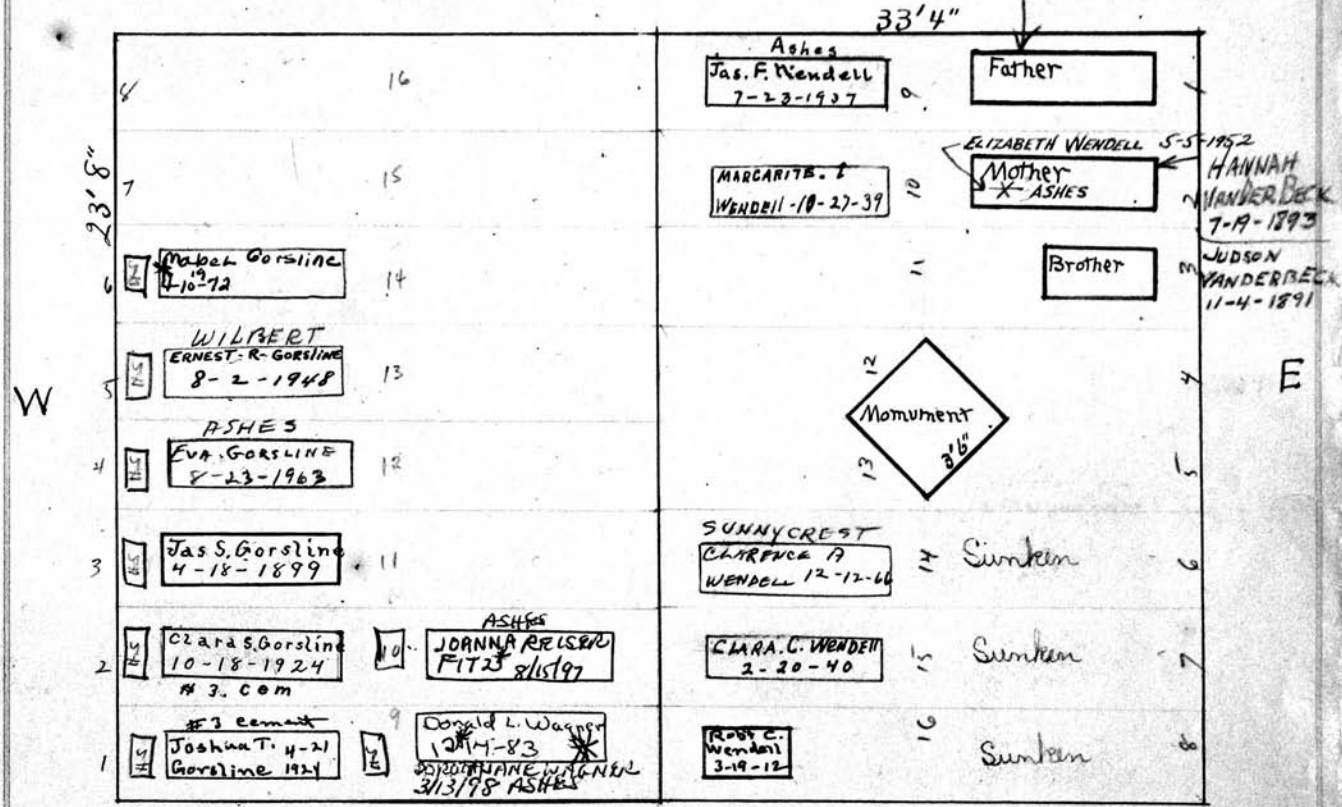

23'8"

33'4"

W

E

P.C. 5000 6/26/45

S

Scale: 5" = 1 foot

MT. HOPE CEMETERY, PLOT RECORD

RANGE SECTION

4

LOT NO.

110

Form 1

Oscar William Allison

Margaret Ashton + Others.

W. 1/2

E 1/2

PERPETUAL CONTRACT

110
2500
1/8/14

33' 4"

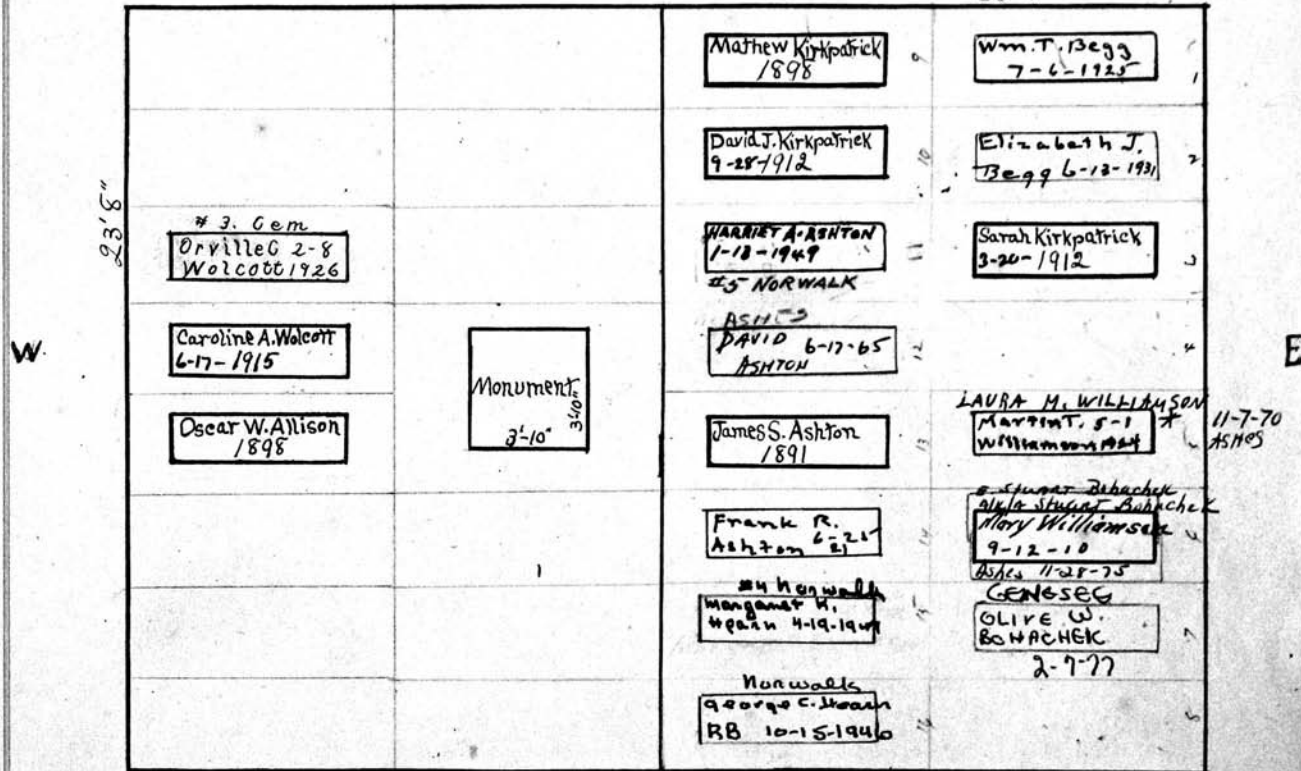

S

Scale: 5 Ft. = 1 Inch.

MT. HOPE CEMETERY, PLOT RECORD

RANGE }
SECTION }

4 LOT NO. 111

Form 1

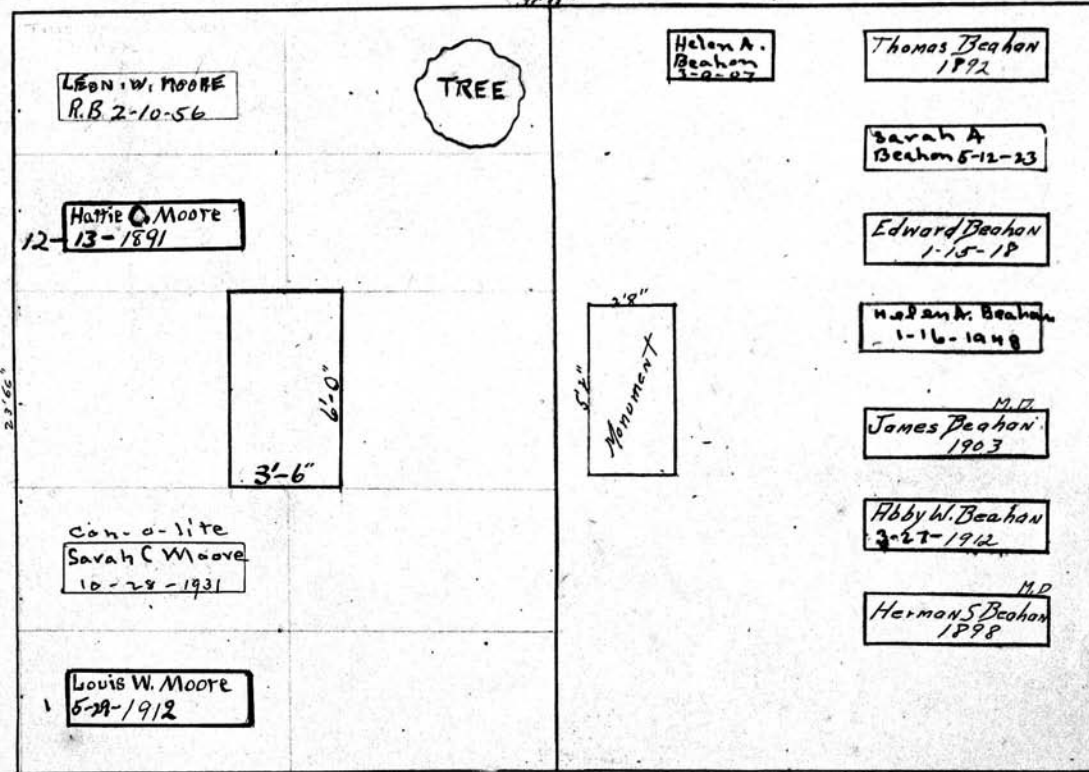

PERPETUAL CONTRACT

Louis W. Moore

Sarah A. Beahan

W 1/2 - 111 - R - 4

E 1/2 - 111 - R - 4

pe
1000-00
9/26/49

See G.C.

Scale - 5 Ft. = 1 Inch

MT. HOPE CEMETERY, PLOT RECORD

RANGE SECTION

4

LOT NO. 112

Form 1

N

Cordelia Nisbet^o

E. 1/2 of W. 1/2

Sec. 10

33' 33

Heirs cont.

Remaining 8 Graves w 1/2 Donated back to City Jan 31, 2005

W

23' 66

		CARL C. SPANGENBURG 3-5-1958 CONOLITE VAULT 9	John Raab 1892 1
		Bernad Wm. W. & P. S. 10 6-24-77 w. 1 bur	Marguerite Raab 10-5-1910 2
		Theolinda Smith 8-12-75 11 V. S. P. S. Monticello	Margaretha Raab 1882 3
		Wm. A. CORNING 10-28-1959	William Smith 7-26-1928 4
		GRACE L. CORNING 11-4-1949	THERESIA M. SMITH 2-28-1951 5
		Blanche Lydia Lathrop 1-28-47	Arthur Smith 1896 6
		Alexander From Nisbet 12-2-16	CLYDE E. O'CC 10-30-41 7
		Frances E. Lathrop 1901	CONOLITE MARGARET S. O'CC 10-28-43 8
		Geo W Lathrop 1892	
		Cordelia Nisbet	
		Lydia C Streeter 1898	

E

Est. of George W Lathrop

Heirs of John Raab

W. 1/2 of W. 1/2

East 1/2

PERPETUAL CONTRACT

\$250.00
3-20-42

S

Scale 5" = 10'

MT. HOPE CEMETERY, PLOT RECORD

RANGE SECTION

4

LOT NO.

113

Form 1

Ransom H. Miller^o

Sec. G.C.

W 1/2

N

33.33

George W. Loverridge

E 1/2

PERPETUAL CONTRACT

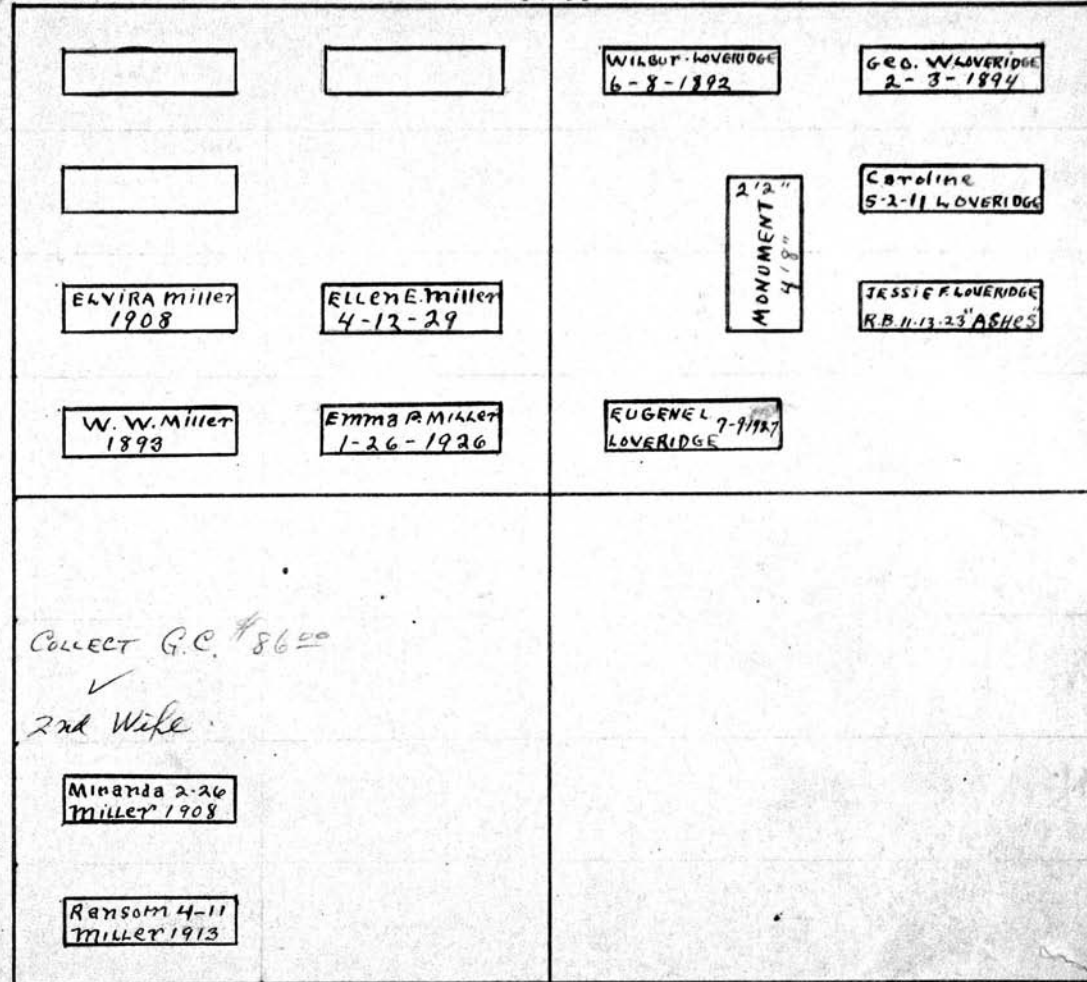

26.66'

W

E

S

Scale 5 ft. = 1 inch