

MOUNT HOPE CEMETERY

1133 Mount Hope Avenue
Rochester, New York 14620

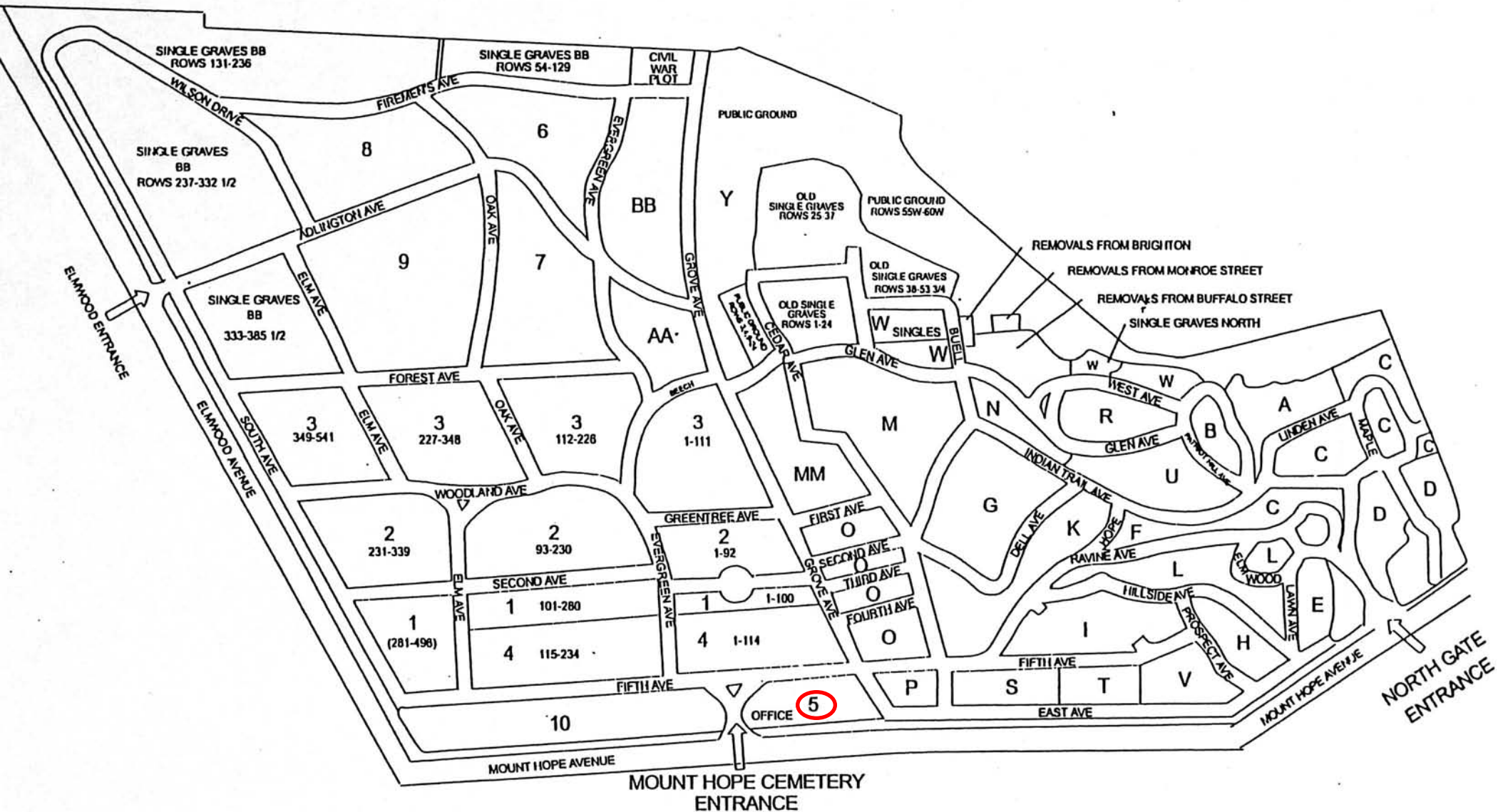

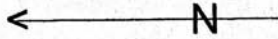

MOUNT HOPE AVENUE

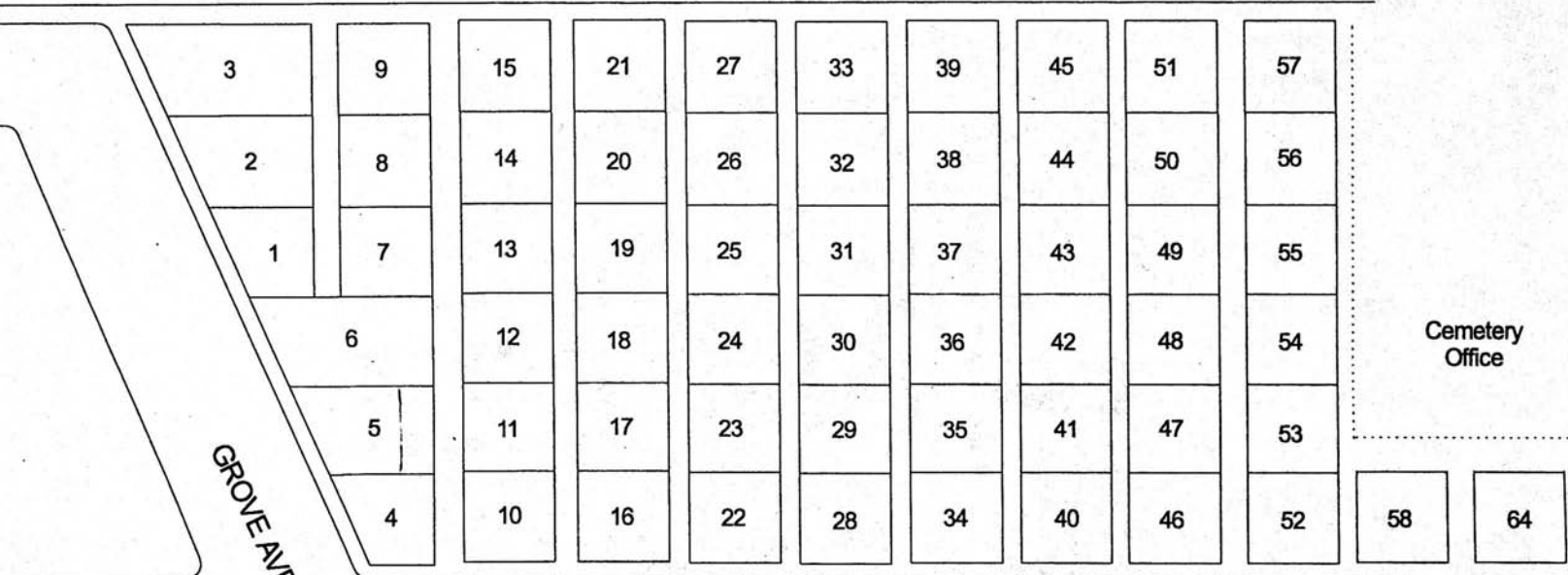

Cemetery Office

GROVE AVENUE

FIFTH AVENUE

RANGE 5

Frank Gillespie rev July 2002
The Friends of Mount Hope Cemetery

RANGE 5**FIFTH AVENUE SIDE**

Beginning at Grove and Fifth
heading south on Fifth Avenue

| <u>LOT</u> | <u>PART</u> | <u>SURNAME</u> |
|-------------------|--------------------|----------------------------|
| 4 | All | Humphrey monument |
| 10 | N 1/2 | Fisher |
| 16 | All | Sibley monument |
| 22 | Grave 25 | Storey |
| 22 | Grave 28 | Singleton |
| 22 | Grave 32 | Rogers |
| 22 | Grave 34 | Luedecke |
| 22 | Grave 36 | Goff |
| 28 | All | Soule monument |
| 34 | All | Lamberton |
| 40 | NW 1/4 | Calder monument |
| 40 | SW 1/4 | Bristol monument |
| 46 | NW 1/4 | Daniell |
| 46 | SW 1/4 | Merz |
| 52 | All | T. F. Crittenden mausoleum |
| 58 | All | C. S. Crittenden mausoleum |
| 64 | All | P. V. Crittenden mausoleum |

Frank Gillespie rev July 2002

The Friends of Mount Hope Cemetery

| S.W. <i>Rosetta D. Otis</i> Owner. | N.E. <i>2217</i> <i>Int. of Owner.</i> |
|--|---|
| 1 <i>Mausoleum</i> | 1 |
| 2 <i>Rosetta D. Otis in lower catacomb</i> | 2 |
| 3 | 3 |
| 4 <i>Empty catacomb 7x3x7 1/2 x 9 1/2</i> | 4 |
| 5 | 5 |
| 6 | 6 |
| 7 | 7 |
| 8 | 8 |
| 9 | 9 |
| 10 | 10 |

See page 205 for diagram of this lot

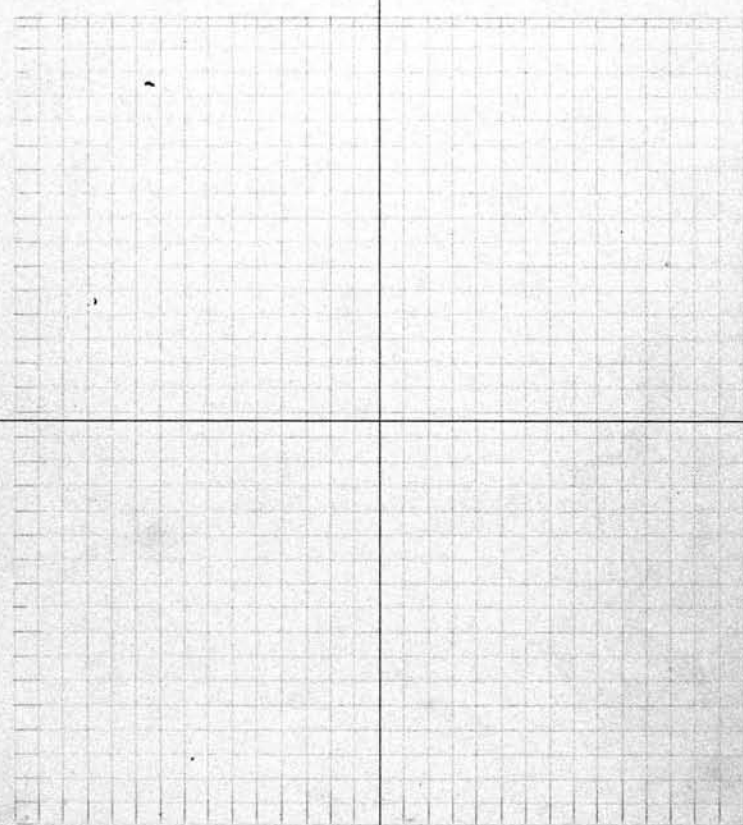

Lot No. 1
Range No. 5
Remarks:

SCALE: 5 feet = 1 inch.

| S.W. <i>Rosetta D. Otis</i> Owner. | S.E. Owner. |
|------------------------------------|-------------|
| 1 | 1 |
| 2 | 2 |
| 3 | 3 |
| 4 | 4 |
| 5 | 5 |
| 6 | 6 |
| 7 | 7 |
| 8 | 8 |
| 9 | 9 |
| 10 | 10 |

| N. W. | Owner. | N. E. | Owner. |
|-------|--------|-------|--------|
| 1 | | 1 | |
| 2 | | 2 | |
| 3 | | 3 | |
| 4 | | 4 | |
| 5 | | 5 | |
| 6 | | 6 | |
| 7 | | 7 | |
| 8 | | 8 | |
| 9 | | 9 | |
| 10 | | 10 | |

See page 204 for diagram of this lot

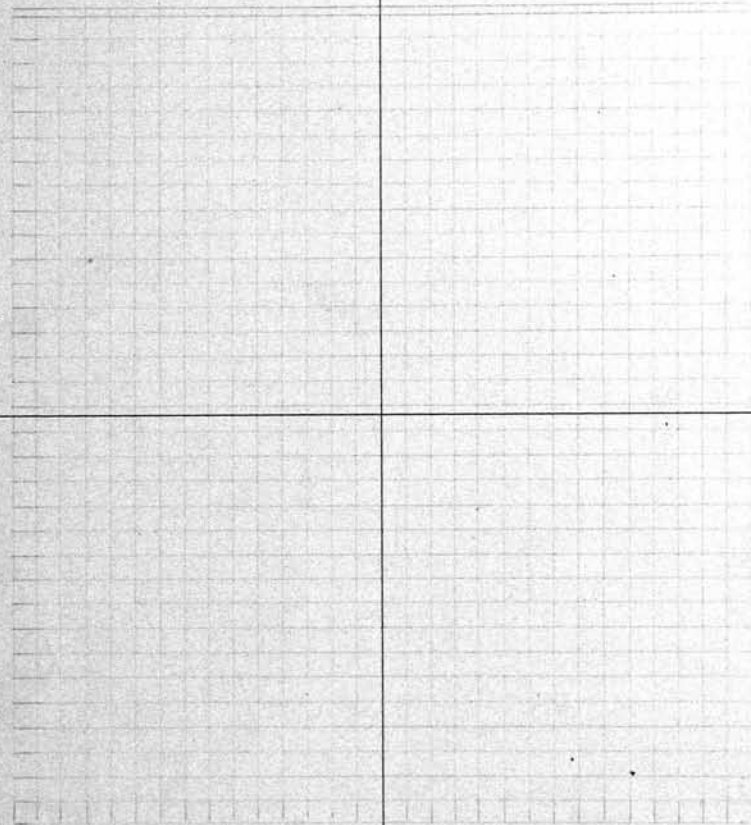

Lot No. *2*
 Range No. *5*
 Remarks:

SCALE: 5 feet = 1 inch.

| S. W. | Owner. | S. E. | Owner. |
|-------|--------|-------|--------|
| 1 | | 1 | |
| 2 | | 2 | |
| 3 | | 3 | |
| 4 | | 4 | |
| 5 | | 5 | |
| 6 | | 6 | |
| 7 | | 7 | |
| 8 | | 8 | |
| 9 | | 9 | |
| 10 | | 10 | |

| N. W. | Owner. | N. E. | Owner. |
|-------|--------|-------|--------|
| 1 | | 1 | |
| 2 | | 2 | |
| 3 | | 3 | |
| 4 | | 4 | |
| 5 | | 5 | |
| 6 | | 6 | |
| 7 | | 7 | |
| 8 | | 8 | |
| 9 | | 9 | |
| 10 | | 10 | |

See page 706 for diagram of this lot.

Lot No. 3

Range No. 5

Remarks:

| S. W. | Owner. | S. E. | Owner. |
|-------|--------|-------|--------|
| 1 | | 1 | |
| 2 | | 2 | |
| 3 | | 3 | |
| 4 | | 4 | |
| 5 | | 5 | |
| 6 | | 6 | |
| 7 | | 7 | |
| 8 | | 8 | |
| 9 | | 9 | |
| 10 | | 10 | |

SCALE: 5 feet = 1 inch.

4 PERPETUAL CONTRACT N.W. *Almira H Starkey* Owner.

1
2
3
4
5 *David Starkey*
6 *Almira H. Starkey 11-21-01*
7
8
9
10

4 PERPETUAL CONTRACT N.E. *Almira H Starkey* Owner.

1
2
3
4
5
6
7
8
9
10

Note: see folder for burial authorization & diagram 3-13-1951

Lot No. 4
Range No. 5
Remarks:

11 12 13 14 15 16 17 18 19 20
John E. Drake *12-18-1957*
Wm Humphrey Drake 7-17-19

21 22 23 24 25 26 27 28 29 30

SCALE: 5 feet = 1 inch.

PERPETUAL CONTRACT S.W. *Almira H Starkey* Owner.

11
12
13 *John E. Drake 12-18-1957*
14 *Wm Humphrey Drake 7-17-19*
15
16
17
18
19
20

PERPETUAL CONTRACT S.E. *Almira H Starkey* Owner.

1
2
3
4
5
6
7
8
9
10

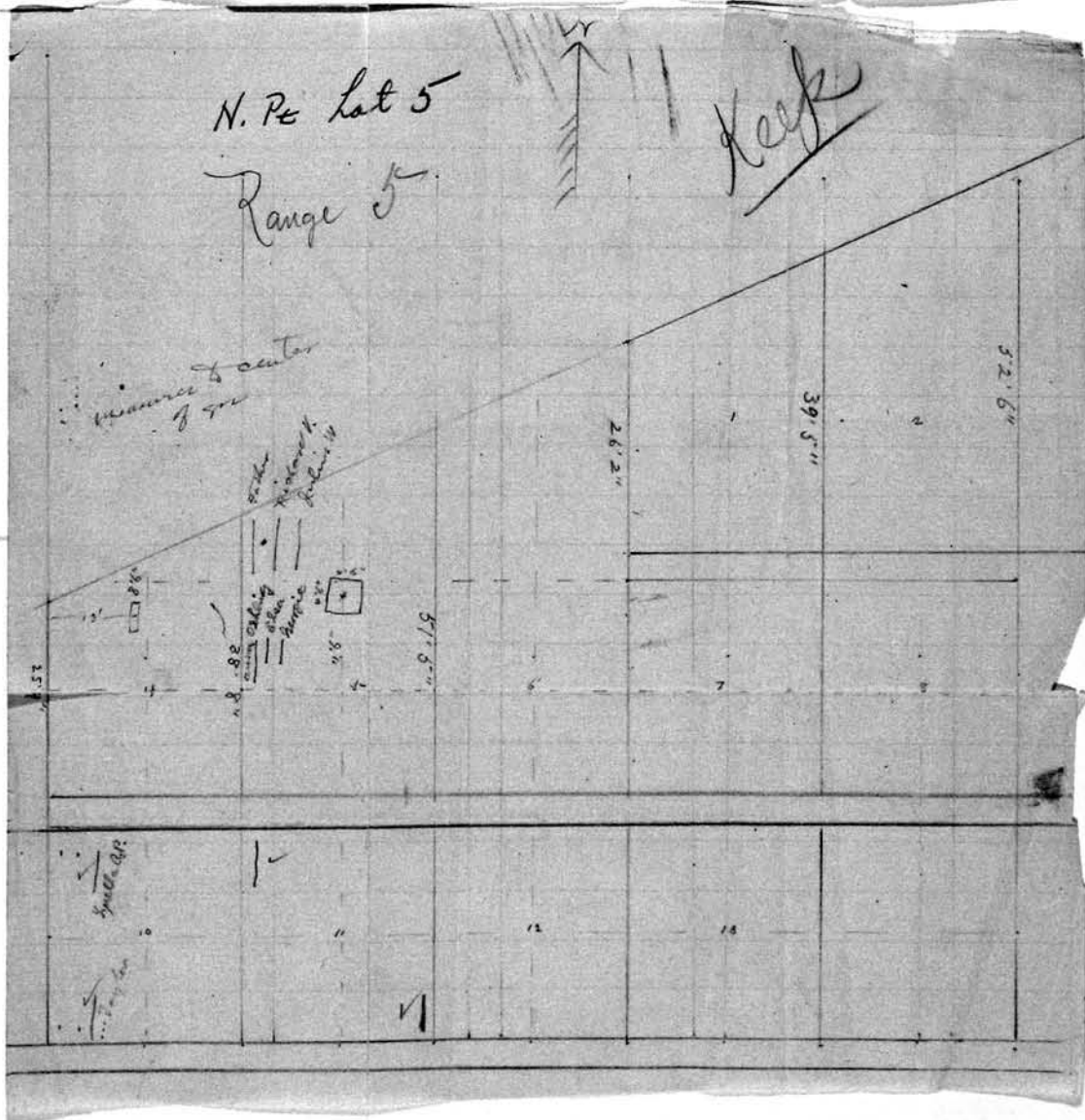
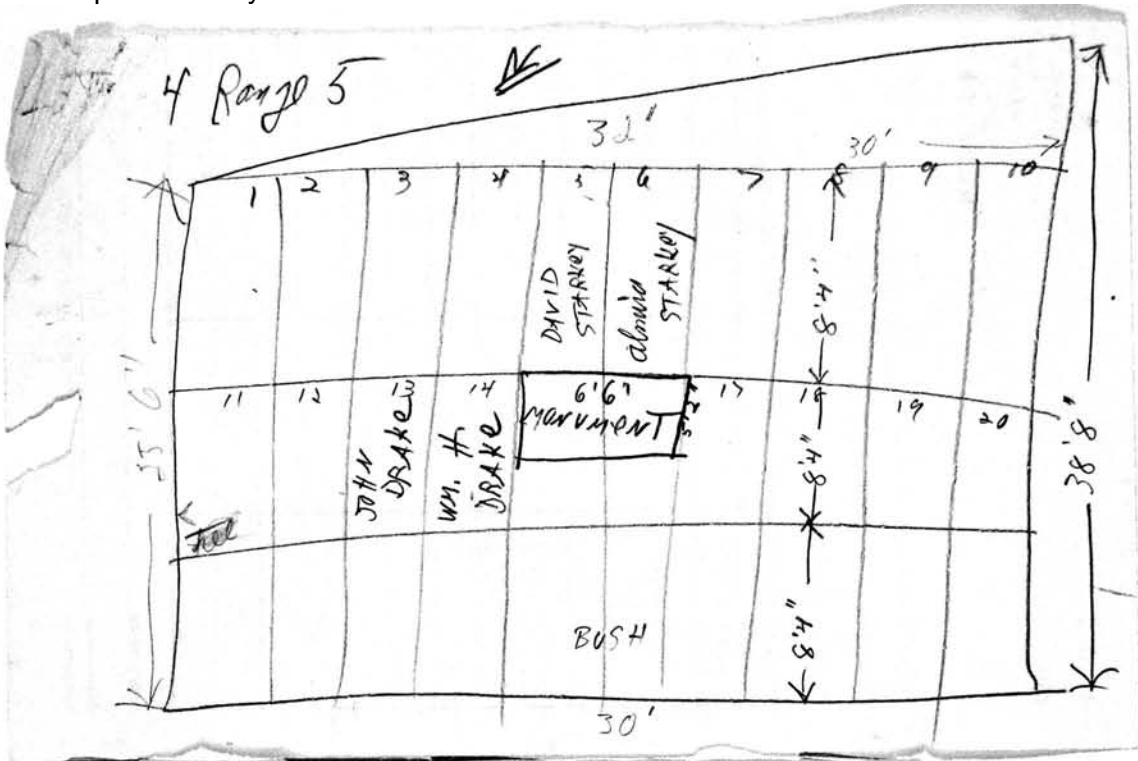

PERPETUAL CONTRACT
 N.W. *Geo. Arnoldt & Herman Behm* Owner.

1 *George Arnoldt*
 2 *Therese Arnoldt 12-11-07*
 3 *Richard V.*
 4 *Julius W.*

PERPETUAL CONTRACT
 N.E. *Geo. Arnoldt & Herman Behm* Owner.

1 *RUTH B. WALLER 10/18/96 ASHES*
 2 *Mita Behm Steinhilber 3-16-1968*
 3 *Harriet Behm 1-28-09*
 4 *Trussia Arnoldt Behm - 2-14-1940*
 5 *Arnold G. Behm 1-22-1944*

SCALE: 5 feet = 1 inch.

W
N
E
S

WATCH

North part - Lot No. 5
 Range No. 5
 Remarks:
 For South part of Lot see Page 203

PERPETUAL CONTRACT
 N.W. *Arnoldt & Behm* Owner.

1 *Anna Oehling -*
 2 *Elsa*
 3 *Georgie*
 4 *Henry Koch 12-16-03*
 5 *ASHES RICHARD FENY KOCH 8688*
 Sonya K. Koch 6-30-1982

PERPETUAL CONTRACT
 N.E. *Arnoldt & Behm* Owner.

1
 2
 3
 4
 5 *Johanna Arnoldt*
 6
 7
 8
 9
 10

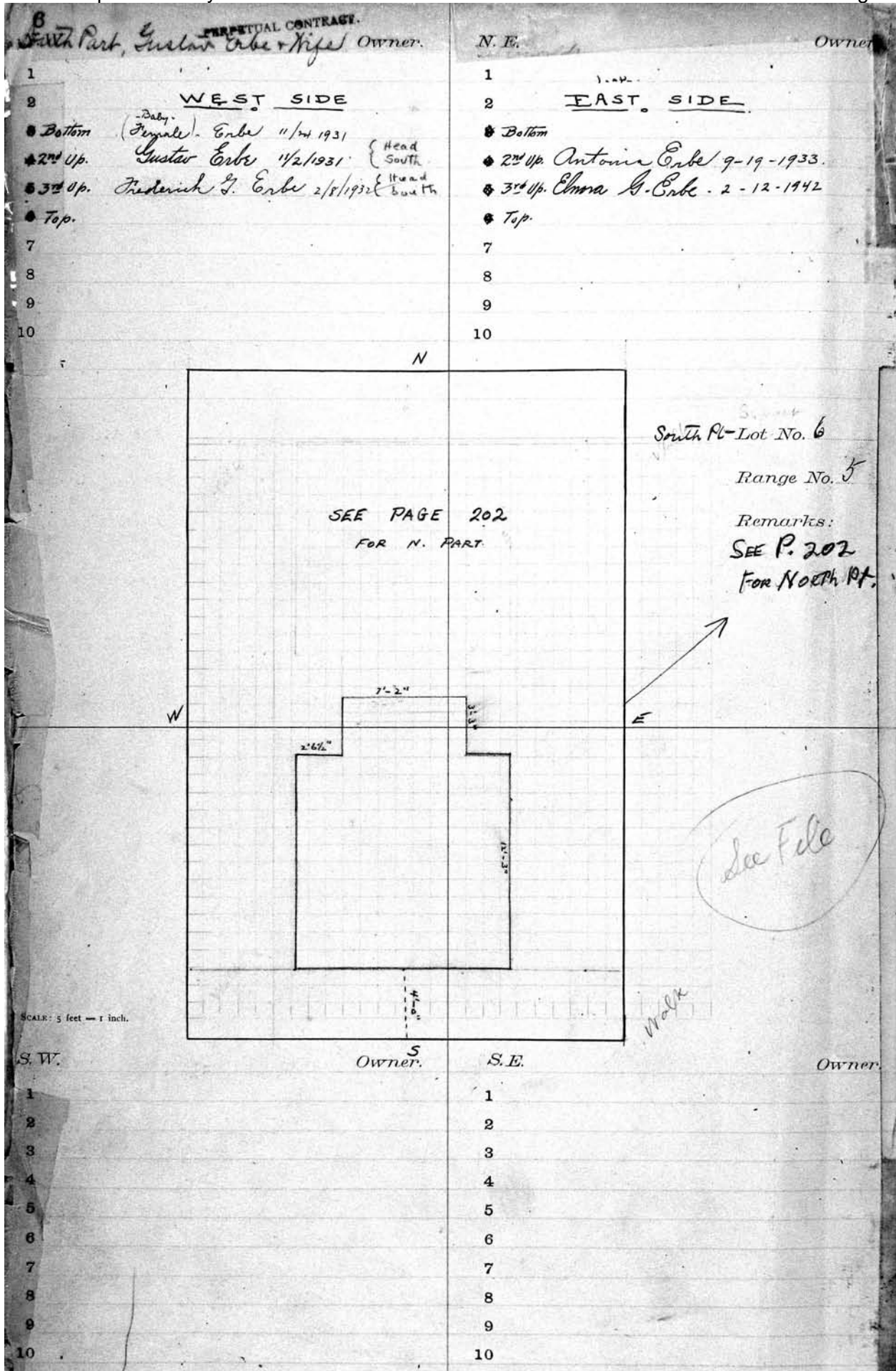

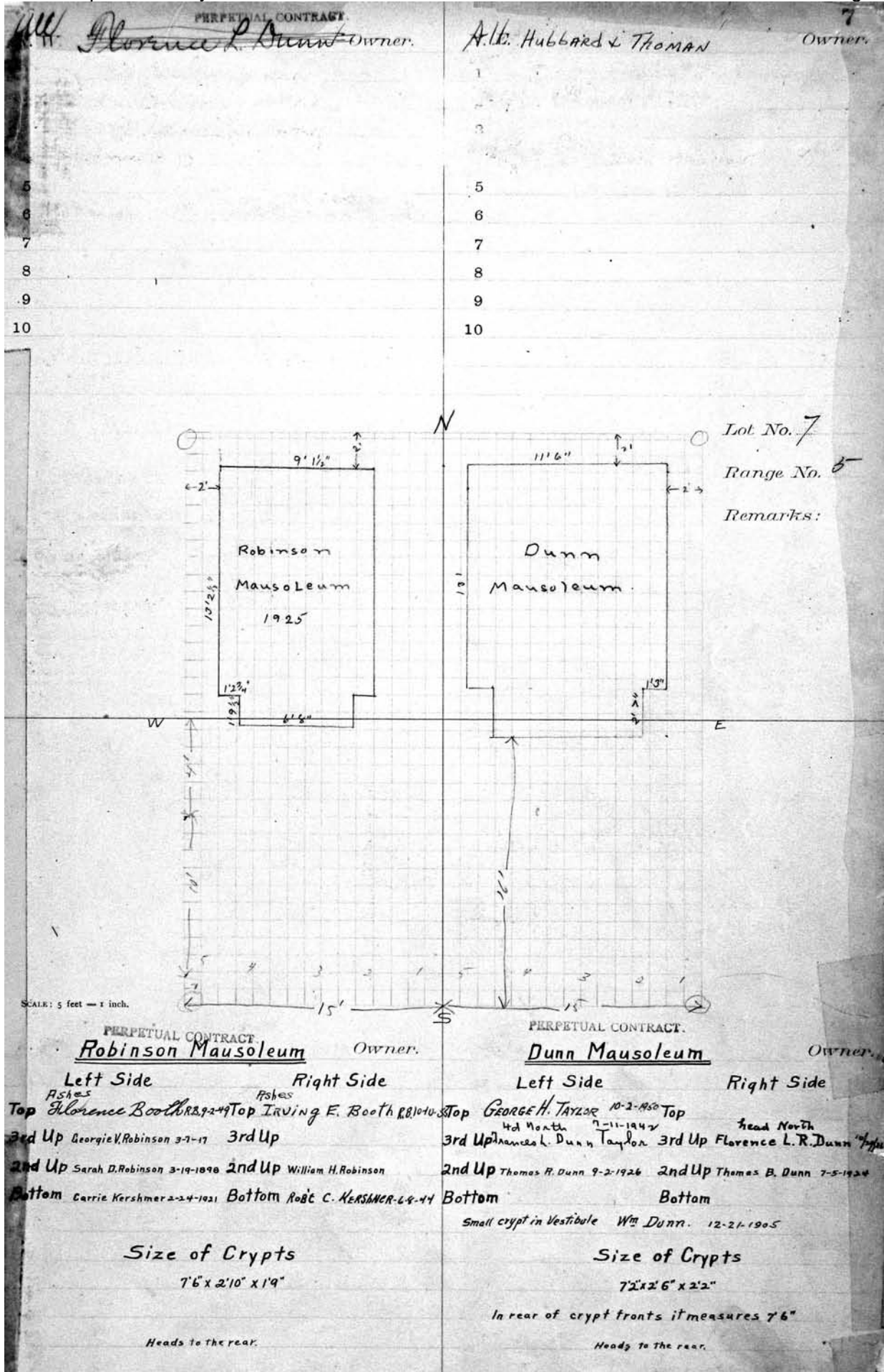

- 8
N. W. 1/4 ~~W. Henry Willis~~ ^{C. H. Kiehl} Owner.
- 1 Constantine D. Kiehl 9-5-19
 - 2 Amy Rose Kiehl 8-19-07
 - 3
 - 4 ^{ASHES} Joseph Allen Willis 5-25-1982 ^{Wife 8-3-1966}
 - 5 ^{ASHES} Dannie B. Willis R.B. 7-3-48 ^{McKenney}
 - 6 Chester F. Kiehl 12-11-1946
 - 7
 - 8
 - 9 William H. Willis 12-21-1955 R.B. 1-15-1963
 - 10 Cora L. Willis 9-18-1964

- N. E. 1/4 Guilford R. Adams Owner
- 1 Clara O. G. Adams Inft R.B. 1919
 - 2 Clara L. Adams
 - 3 Guilford R. Adams R.B. 5-19-1936
 - 4 Anna W. Adams 11-18-1958
 - 5 Agelia Adams R.B. 5-15-1914
 - 6
 - 7
 - 8 Corwin W. Kindig ^{ashes} 5-7-1986
 - 9
 - 10

Note: -
Kiehl owns Grs 1-2-3-6-7-8-0
Willis " " 4-5-9-10

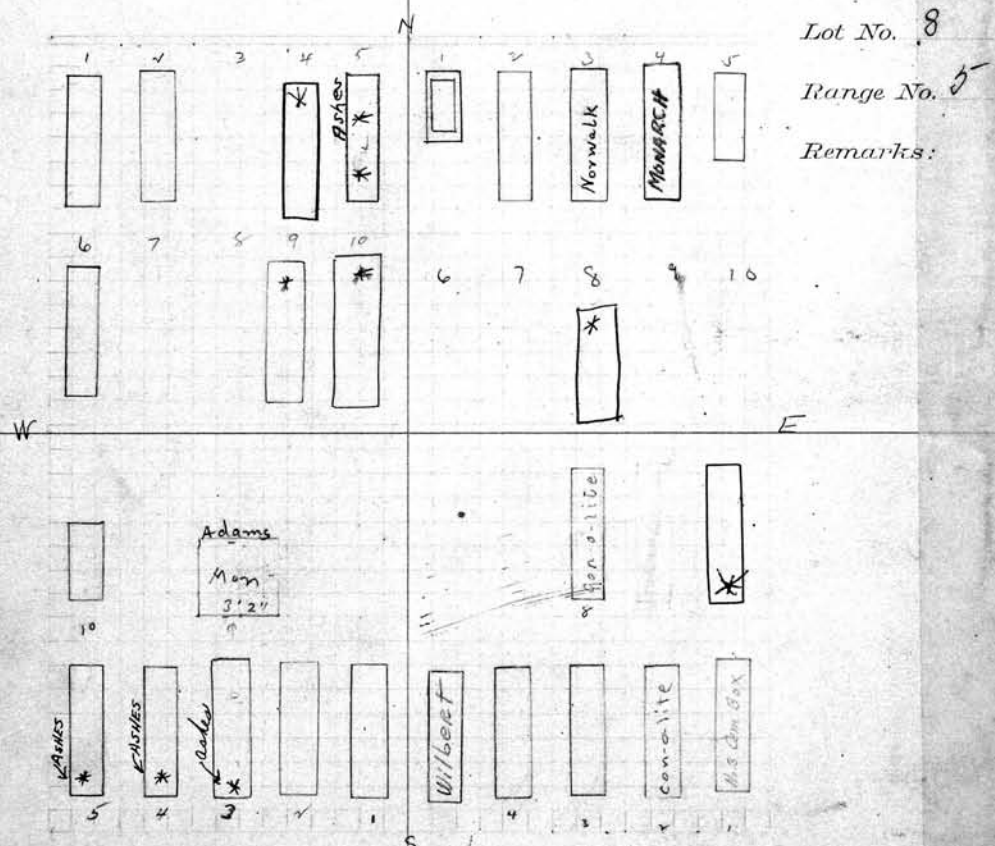

8. W. 1/4 Reuben A. Adams Owner.
- PERPETUAL CONTRACT,
- 1 Dennis M. Adams 6-15-09
 - 2 Reuben A. Adams 12-15-18
 - 3 Elizabeth Adams Gillespie 10-17-1968 ^{ashes}
 - 4 Helen F. Adams 8-1-1950 ^{ASHES}
 - 5 Sidney J. Adams 8-7-1950 ^{ASHES}
 - 6
 - 7
 - 8
 - 9
 - 10 Sidney J. Adams Inft 1-3-1912

- S. E. 1/4 Isaac & Frances Teall Owner.
- PERPETUAL CONTRACT
- 1 Isaac Teall 11-29-18
 - 2 Frances Frances Teall 2-11-1929
 - 3 William H. Teall 3-8-1910
 - 4 Nelson G. Teall 10-22-1911
 - 5 Florence Teall Hall 11-6-1951
 - 6 R.S. Walter Francis TEALL See File
 - 7 Rev. Dena Ann TEALL (Wife) See File
 - 8 Laura Lyday 4-5-26
 - 9 R.S. Walter Francis
 - 10 Teall - Transferred ownership See File

PERPETUAL CONTRACT
 N. E. 1/4 *Stairs of B. E. Brown* Owner.
 1 Charles H. Carson - 4-13-1940
 2 Adelaide L. Carson 12-26-1916
 3 Bela E. Brown R.B. 4-26-05
 4
 5
 6 Habelle G. Carson R.B. 10-9-1447
 7
 8 *Walter Dean Hastings 10-16-18. Filled & buried in France. (Memorial Stone)*
 9
 10

PERPETUAL CONTRACT
 N. E. 1/4 *Jessie Hadden* Owner.
 1 George Hadden - 4-9-1940
 2 Anna Hadden R.B. 4/25/17
 3 George Hadden R.B. 4/25/17
 4
 5
 6 Jessie M. Hadden 12-22-1952
 7 Josephine Hadden 9-3-1964
 8 * *Ann E. Hadden 1-10-1967*
 9
 10

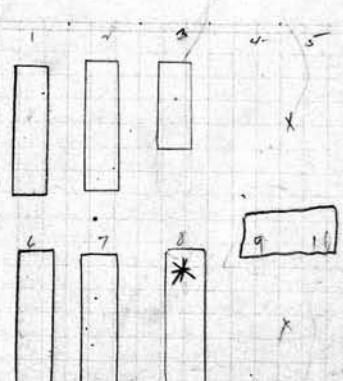
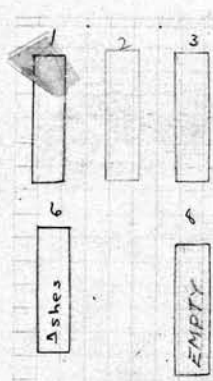

Lot No. 9
 Range No. 5
 Remarks:
 X No room
 Est. 45,9910

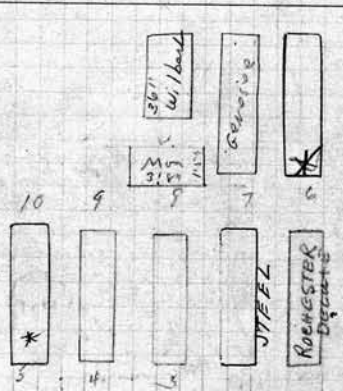
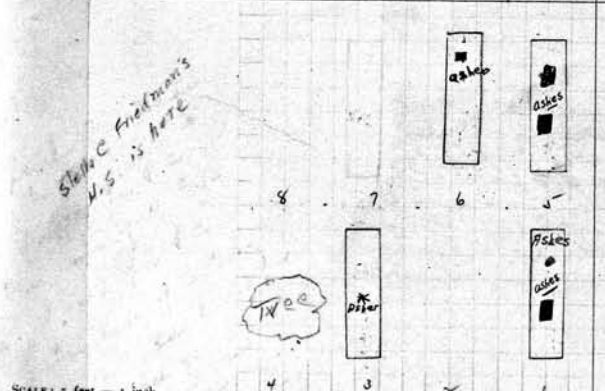

pe
 300.00 1967

SCALE: 5 feet - 1 inch.
PERPETUAL CONTRACT
 S.W. 1/4 *Stella C. Friedman* Owner.
 1 Joseph Guddenheimer 4-30-1936
 2
 3 *Marian Friedman 5-27-1910 R.B. 8-49*
 4
 5 *Mrs. Gurne Bertha C. Hanson - 6-13-44 R.B. 11-1-1937*
 6 *Stella B. Garson 12-26-1945*
 7 *ESTER GARSON R.B. 11-9-55*
 8
 9
 10 *Space for 4 graves in front tier - 2 feet back from front line*

PERPETUAL CONTRACT
 S. E. 1/4 *Harriet C. MacCallum* Owner.
 1 Kenneth L. Farmer 3-25-1975
 2 Naomi L. Farmer 7-2-1969
 3 Lillian M. Saunders 10-15-1927
 4 *John H. MacCallum M.D. 11-13-47/19*
 5 *Harriet C. MacCallum R.B. 10-9-1954*
 6 *Ashes: Orrin Fromm 12/13/92*
 7 *Augusta Fromm 5/31/97*
 8 *Holly Lee Greenfield 9/22/93*
 9
 10

| S.W. 1/4 Anna M. Bender Anna P. Palmer & Lucretia D. Palmer Owner. | | N.E. 1/4 Solomon Levy Owner | |
|---|---|-----------------------------|--------------|
| 1 | Amos W. Palmer 8-4-20 | 1 | |
| 2 | Luella R. Palmer 9-5-1890 | 2 | |
| 3 | Lucretia Duke Palmer - 4-10-1942 | 3 | |
| 4 | | 4 | |
| 5 | | 5 | |
| 6 | MARJORIE BENDER FISHER 8-15-97 | 6 | |
| 7 | Dr. Allan Andre Fisher 8-2-1912 7/31/72 | 7 | |
| 8 | William J. Bondi: P.B. 5-28-1943 | 8 | |
| 9 | Anna M. Bender 7-19-1957 | 9 | Solomon Levy |
| 10 | | 10 | |

Scale: 5 feet = 1 inch.

Lot No. 10

Range No. 5

Remarks:

| S.W. 1/4 Jackary P. Taylor Owner. | | S.E. 1/4 Ettie Levy Owner | |
|-----------------------------------|---|---------------------------|--|
| 1 | Jackary P. Taylor 3-29-1927 | 1 | |
| 2 | Mary E. Taylor 7-18-1933 | 2 | |
| 3 | Montmer D. Taylor | 3 | |
| 4 | Helon D. Taylor AKA Hanna Trent 4-27-1968 | 4 | |
| 5 | | 5 | |
| 6 | Herbert Taylor 7-2-1938 | 6 | |
| 7 | Laura Taylor 5-11-1956 | 7 | |
| 8 | MARY ELEANOR TAYLOR 10-27-2000 | 8 | |
| 9 | ALLISON F. TAYLOR 8-18-2007 | 9 | |
| 10 | Anna B. Taylor | 10 | |

PERPETUAL CONTRACT
 N.W. Herbert B.B. Griffith Owner.
 1 Thomas B - Griffith 12-9-1892
 2 Mary B Griffith 4-4-1928
 3 Herbert B. B. Griffith - 7-30-1943
 4 Emma Griffith 9-6-1957
 5 DOROTHY GRIFFITH 12/16/92
 6 RES PENNY GROELL
 7 RES PENNY GROELL
 8
 9 THOMAS B - GRIFFITH @ 1989 ^{Asst. in file}
 10 Jean Cadmus Griffith R.R. 2-6-1961

PERPETUAL CONTRACT
 N.E. 1/4 C.A. & H.O. Poole Owner. 11
 1 Anette Mc Poole 5-31-1911
 2 E. Arthur Poole 10-16-1937
 3 Myrtle N. Poole 4-27-1972
 4
 5 A. Otis Poole 3-25-1933
 6 Mammette Delano Poole 4-6-1961
 7
 8
 9
 10

First gr. is located in center of 1st & 2nd Spaces
 Spaced 4 grs each tier

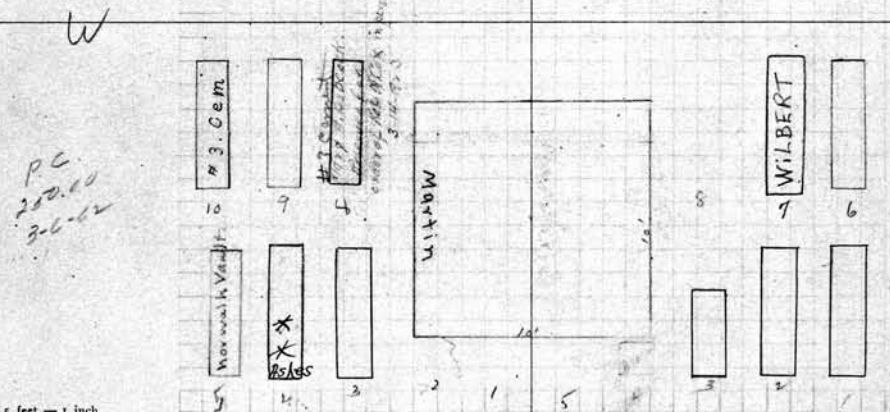
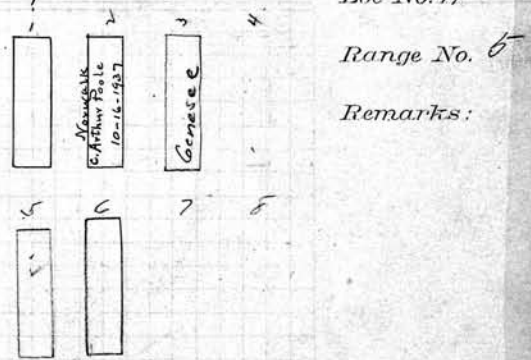
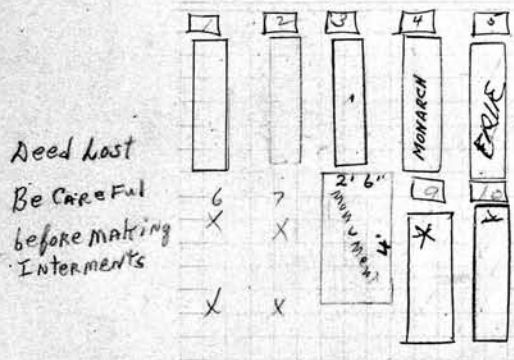

SCALE: 5 feet = 1 inch.
 S.W. 1/4 Kate Martin Cot
 Jm H. Martin Owner.
 1
 2
 3 William L. Martin 7/7/1896
 4 Kate Martin Cot R.R. 9-24-1935
 5 George Clay Cox 12-20-1909
 6
 7
 8 Mary A Babcock 4-4-23
 9 Devolson D Babcock 4-25-21
 10 Devolson D Babcock Jr 1-8-26
 per H.C.

S.E. 1/4 Kate Martin Cot
 Jm H. Martin Owner.
 1 John D. Martin 7/3/1893
 2 Frankie E. Martin 11/22/1872
 3 Francis F. Martin 9/6/1872
 4
 5
 6 Ogden D. Babcock 5-12-13
 7 Grace B. Jackman 4-3-1969
 8
 9
 10

- 12
N.W. John Baltisberger Owner.
- 1 John Baltisberger 6-3-20.
 - 2 Elizabeth Baltisberger R.B. 7-6-16
 - 3 Fredk Baltisberger
 - 4 Pauline Y auch 12-11-24
 - 5 Emil Baltisberger 2-14-1928 Ashes
Anna Esten R.B. 11-5-55
 - 6 Frank V. Eaton R.B. 2-27-1925 Ashes
ASHE'S RUTH THE CYCLE 3/10/93
 - 7 ELISABETH HECKEL 2/10/88 ASHES
 - 8 Charles Heckel R.B. 5-20-1950
Ashes
 - 9 Emma Heckel R.B. 8-18-1953
 - 10 Harry L. Baltisberger Jr 4/26/07
- See Survey
Mandeville
Verway
1/1/10

- N.E. Emma Snapp & Mina Still
- 1 Archibald T. Snapp 10-31-18
 - 2 Emma M. Snapp 11-24-1934
 - 3 Roy T. Snapp 10-12-1932
 - 4 Maude E. Snapp 9-10-1951
 - 5
 - 6
 - 7 Mina May Still 5-9-16
 - 8 Harold A. Still 8-19-1910
 - 9
 - 10

Pe 250
2-20-57

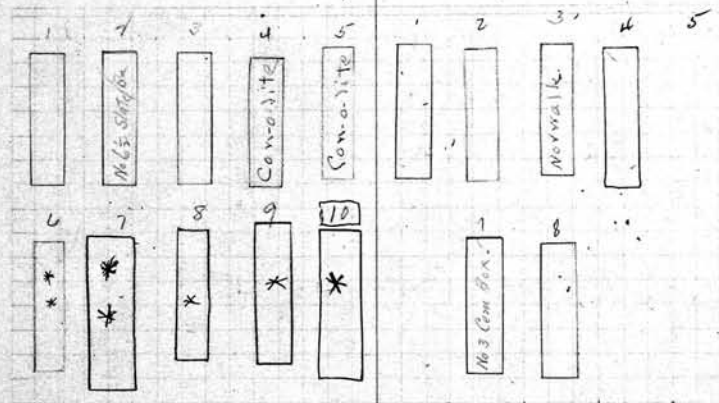

Lot No. 12
Range No. 5
Remarks:

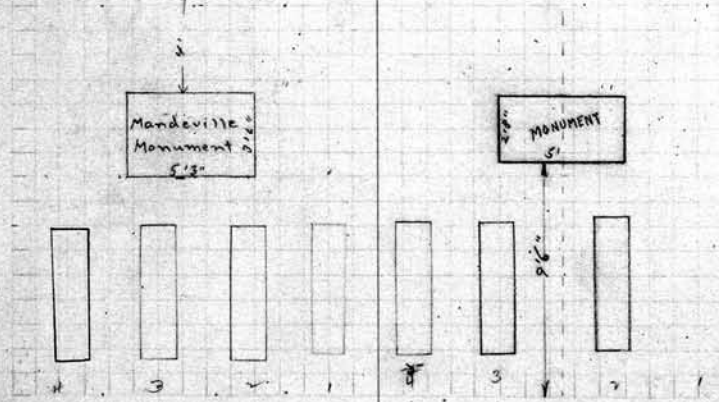

SCALE: 5 feet = 1 inch.

- (Only 4 corners) S.W. William S. Mandeville Owner.
- 1 William S. Mandeville 4-22-21
 - 2 Josephine W. Mandeville 4/10/3
 - 3 Ella E. Wynkoop 6-10-08
 - 4 Anna E. Wynkoop 4-8-24
 - 5
 - 6
 - 7
 - 8
 - 9
 - 10
- No other Burials
see letter
Brown & Shepard
June 12/12
in the future
Burials

- S.E. 1/4 R.H. H. Rogers PERPETUAL CONTRACT. Owner.
- 1
 - 2 Ami O. H. Rogers 3-27-1915
 - 3 Annie W. H. Rogers 8-5-1925
 - 4 Marion B. Search 5-22-1911
 - 5
 - 6
 - 7
 - 8
 - 9
 - 10

5. Try spaced
for # 4 only

- Phillips - Knox + Woodard
 Owner.
 1 Remains for Anna Phillips Knight - see folder
 2 Cyrus W. Phillips 6-17-1937
 3 Sarah J. Phillips 3-6-1961
 4 Richard Louis Langslow 8-19-1967
 5 Zara Davis Langslow 5-14-1969
 6
 7 Anna Mc Grath Woodard 11-10-1950
 8 Raymond Woodward 3-23-1959
 9 Angeline Walls Woodward 6-7-1947
 10 Rev Francis Chas. Woodward 7-18-1939
 Mitchell F. Wood. 1-31-1944

- N. E. 1/4 purchased 5/11/1944
 Stratton C. Langslow 13
 Owner.
 1 Stratton C. Langslow 12-14-26 R.B. 5-13-1941
 2 Mary Thompson Langslow 5-4-1931
 3 Mary E. Langslow 5-21-1927
 4 Harry R. Langslow 4-10-1942
 Helene L. Knox 9-8-1969
 5 PAUL KNOX, 9-13-1960 EXTRA DEEP
 RUTH B. KNOX 10-7-2008 ASHES
 6 STRATTON L. KNOX 11/8/90
 7
 8
 9
 10 Alennetta Thompson 5-18-1933

Phillips owns Grs. 1-2+3
 Knox
 Woodward
 PC 1562
 1-18-57

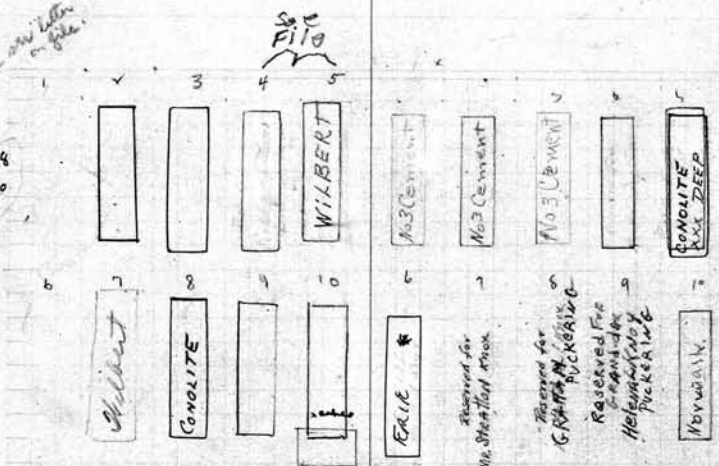

Lot No. 13
 Range No. 5
 Remarks:
 X+2 Deep
 1st Interment
 if Gate Barred

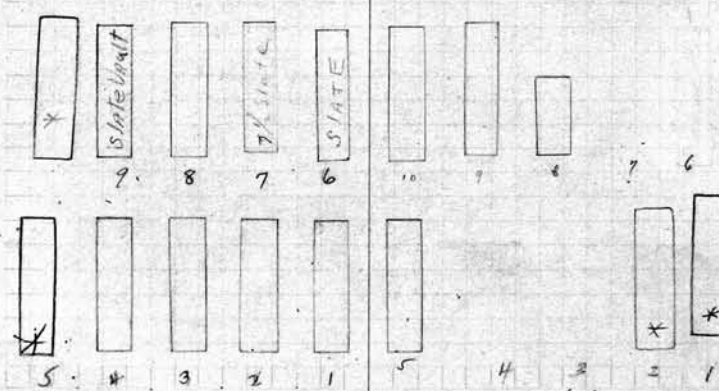

See B.C.
 Knox - owns
 Grs. 5-6-7-8-9-10
 Strang - owns
 Grs. 1-2-3-4
 PERPETUAL CONTRACT

SCALE: 5 feet = 1 inch.

- S. W. 1/4 L. Helena M. Langslow
 Owner.
 1 Katherine M. Langslow 1-9-13
 2 L. Helena Langslow 3-12-1938
 3 Harry R. Langslow R.B. 5-22-01
 4 Mrs. M. L. Langslow R.B. 5-22-01
 5 Ed. W. Orpha Langslow 1-18-1983 ASHES
 6 Isabelle Langslow - 1-4-1940
 7 Isabelle L. Leestman 10-12-1931
 8 Arthur R. Leestman 12-13-18
 9 Ethel M. Leestman 12-26-1945
 10 H. Acton Langslow R.B. 8-22-57

- S. E. 1/4 L. Helena M. Langslow and Wm. F. Strang
 Owner.
 ASHES
 PERPETUAL CONTRACT
 1 Wm. F. STRANG R.B. 8-23-1960
 2 ASHES - Eugene Strang 3-9-1971
 3
 4
 5 Harry A. Langslow R.B. 5-22-01
 6
 7
 8 Thomas J. Langslow R.B. 5-22-01
 9 Isabelle Langslow 3-12-1938
 10 Louis A. G. Langslow 11-16-18

14 PERPETUAL CONTRACT
 N. W. Alexander M. Lindsay Owner.

1
 2 Alexander M. Lindsay 3rd 8-11-14
 3 Anne L. M. Lindsay R.B. 6-18-1956
 4 Alexander H. Lindsay 5-31-1949
 5
 6
 7
 8
 9
 10

Robert Bruce Lindsay
 N. E. R. B. Lindsay Owner

1
 2 ~~Robert Bruce Lindsay~~
 3
 4
 5 Gladys Lindsay 10-15-19
 6
 7
 8 Robert Bruce Lindsay - 8-23-1945
 9
 10

Lot No. 14
 Range No. 5
 Remarks:
 300 00
 1-18-1961

SCALE: 5 feet = 1 inch.

PE 300 00
 9-27-59

PERPETUAL CONTRACT
 S. W. Adelaide L. Thompson
 A. M. Lindsay Owner.

1
 2
 3
 4
 5 Martha N. Gibson 3-9-1932
 6
 7
 8
 9
 10

PERPETUAL CONTRACT
 S. E. Harriet L. Kaine
 A. M. Lindsay Owner.

1 Arthur K. Kaine
 2 Adelaide Kaine Whitecomb 5-11-24
 3 Harriett L. Kaine 5-25-40
 4
 5
 6
 7
 8
 9
 10

Enclosures 2
 15" x 20" 612

So. T. or
 SPACE 3
 39 RS. ONLY
 S. E.

PERPETUAL CONTRACT

~~Christopher Langefeld~~ ~~John P. Zeller~~
 Christopher Langefeld 5-7-1947
 Owner.
 PERPETUAL CONTRACT
 Pia Langefeld 10-14-1952
 ERNA ZELLER 6/26/95 ASHES
 WILLIAM ZELLER 6/26/95 ASHES
 RES MARGUERITE ZELLER
 Simon W. Mehr 10-8-64
 John H. Heiderich - 8-7-1963
 Anna M. Heiduck 6-9-67
 5-13-1967
 GERTRUDE H. D'AMICO 9-23-88
 near Eugene J. D'Amico
 Rosa Mehr 1/30/89

~~John P. Zeller~~ AMELIA P. ZELLER
 N. E. John P. Zeller
 PERPETUAL CONTRACT
 1 Jacob Schugle 7-16-1947
 2 Friedrika Schulte - 5-15-1942
 3 Marguerite B. Goodman 10-31-1963
 4 Ernest Percy Goodman 8-5-1966
 5
 6 Robert F. Kerwin 6-27-83
 7 AMELIA C. KERWIN 8-31-96
 8 RES MARGUERITE KERWIN
 9 RES ROBERT KERWIN
 10
 Deed in Wagon
 see file

SEE FILE before any interment

see file letters in file 9/19/96

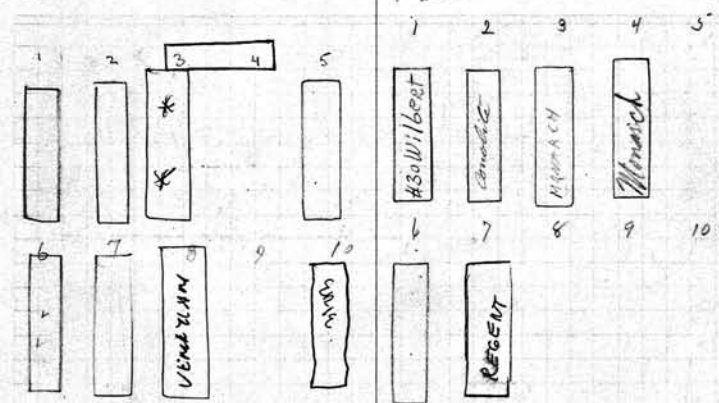

Head north
 Lot No. 15
 Range No. 5
 Remarks:

SCALE: 5 feet = 1 inch.

~~Charles W. Flesch~~
 S. W. 1/4 Charles W. Flesch
 Owner.
 PERPETUAL CONTRACT
 1
 2
 3
 4
 5
 6
 7
 8
 9
 10
 Carlene E. Flesch 12-20-1958
 Charles Richard Flesch - 6-17-44

S. E. 1/4 Caroline S. Hopkins
 Owner.
 PERPETUAL CONTRACT
 1
 2
 3 Jennie E. Fair 5-17-1933.
 4 Caroline S. Hopkins 6-20-25
 5 Rev Theodore W. Hopkins 12-7-1916
 6
 7
 8
 9
 10

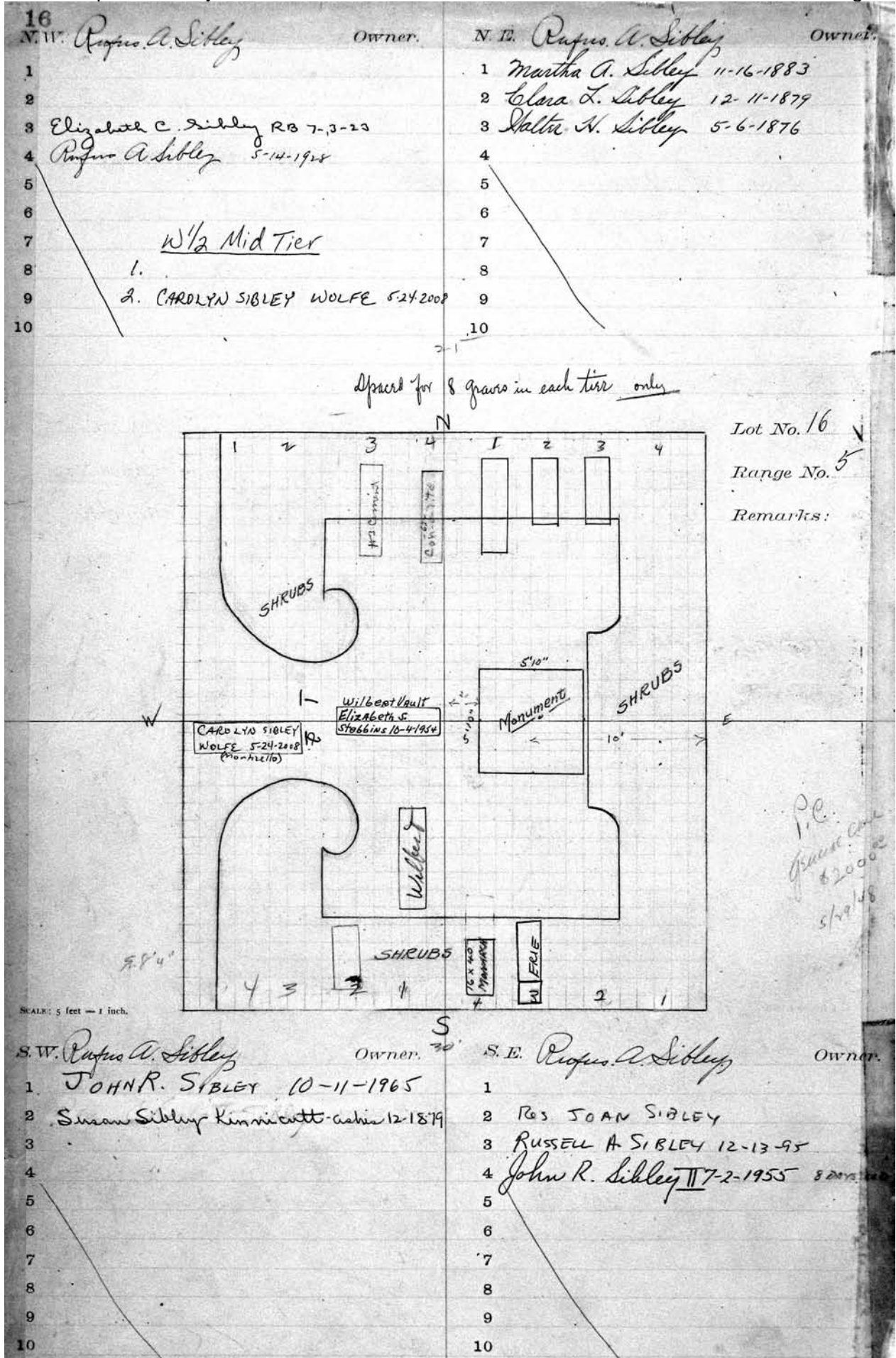

West of Harmon 0

II. ~~James Harmon~~ Owner.

- 1 James Harmon 12-15-1897
- 2 Frousa J. Harmon 4-5-1911
- 3 DeForest A. Harmon 8-2-20
- 4 Alice A. Harmon 1-12-20
- 5 DeForest J. Harmon 12-27-20
- 6 Elmer Clark Bennett 12-30-1973 ASHES
- 7 WINIFER MAE BENNETT 8/28/28 ASHES
- 8 RUTH HARMON 8/5/91 ASHES
- 9 Marlyne Harmon see file
- 10

N. E. 1/4 Emilie Stahlbrodt Owner. 17

- 1 Edw. A. Stahlbrodt RB 5-23-05
- 2 Emelie C. Stahlbrodt 9-4-1945
- 3 Harold B. Hager 9-6-1973
- 4
- 5
- 6 Elizabeth Hager 1-24-76
- 7
- 8
- 9
- 10 Margaret Keller 11-15-1950 xxxdup

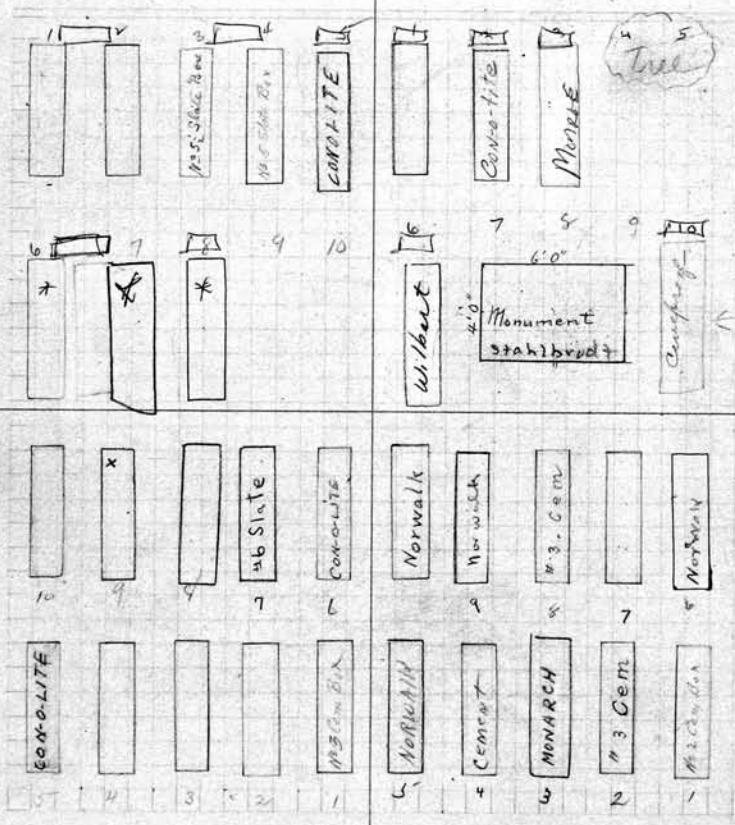

Lot No. 17
 Range No. 5
 Remarks:
 See file

SCALE: 5 feet = 1 inch.

IV. J. H. + Margaret Thiem Owner.

- 1 John Henry Thiem 10-4-20
- 2 Margaret Thiem 3-12-09
- 3 Charles Thiem
- 4 Frank N. Thiem 6-13-12
- 5 George Thiem 3-14-1932
- 6 Henry Thiem 11-9-1933
- 7 Bertha Thiem 1-15-40
- 8 Emma M. Thiem 9-14-1959
- 9 Marion Millington 3-20-1946 ASHES
- 10 Mary Millington 12-11-1942 ASHES
- 11 Samuel Millington 10-10-1934

S. E. 1/4 Robert Bemish Owner.

- 1 Robert Bemish 11-27-18
- 2 Jane F. Bemish 9-19-25
- 3 Ethel Bemish 11-3-1952
- 4 Emma L. Alexander 1-5-1910
- 5 David A. Alexander 10-23-43
- 6 Robert H. Bemish 5-15-1933
- 7 Gertrude M. Bemish RB 4-17-09
- 8 John R. Bemish 4-15-26
- 9 Elaine M. Bemish 5-17-1947
- 10 Susan F. Riddell 3-28-1936

see 2540
 2-18-55

PERPETUAL CONTRACT Owner.

N. W. *Eriza Connell*

- 1 *James Connell 1-10-07*
- 2 *Eriza Connell 5-27-12*
- 3 *Elbert Connell R.M. 11-0-12*
- 4 *Engema Day R.M. 11-0-12*
- 5 *Nettie Connell R.M. 11-0-12*
- 6
- 7 *Harriett & Griffith 2-6-24* *Seely Pratt 7-11-1930*
- 8
- 9
- 10

N. E. *Elizabeth Muntz*

- 1 *William C. Muntz - 11-27-44*
- 2 *Elizabeth B. Muntz 3-19-1908*
- 3 *Rev. J. W. Muntz Pastor*
- 4 *AMELIA BADHORN 5-10-1904*
- 5 *Jos. F. Schaeffer 11-13-1912* *Johanna Schaeffer 1-12-20*
- 6 *George H. Root 6-28-1972*
- 7 *Florence M. Root 3-30-1976*
- 8 *Rev. George Comstock - see file*
- 9 *Joseph Schaeffer 10-17-1955*
- 10 *Hanna Schaeffer 10-7-70*

Joseph Schaeffer *with kids order for*

Joseph Hanna Schaeffer *only 1/2*

Lot No. 18

Range No. 5

Remarks:

Note: - This grave dug deep enough to allow another on top.

See Book on file

SCALE: 5 feet = 1 inch.

PERPETUAL CONTRACT Owner.

S. W. *Nellie D. Keaton*

- 1 *Garrett Van Engen (removal)*
- 2 *Patronella R. Koonman 4-13-08*
- 3 *monument*
- 4 *Joseph Weston 3-1-1934 R.B. 3-13-34* *Ashe*
- 5 *Nellie D. Weston 11-21-1937*
- 6
- 7 *Joseph Weston 5-7-1957*
- 8
- 9
- 10 *Dorothy P. Weston 12-17-08*

S. E. 1/4 *H. H. Louisa Freeland* *(his mother)*

PERPETUAL CONTRACT Owner.

- 1
- 2 *John H. Freeland R.B. 4-22-09*
- 3 *Louisa Freeland 8-30-10*
- 4 *Ruth A. Suber R.B. 6-10-20*
- 5
- 6
- 7
- 8
- 9
- 10

Spaced for 4 lots only in South line.

N.W. 1/4 Maria S. Hagaman ^{PERPETUAL CONTRACT} Owner.

- John Hagaman R.B. 10-23-05
- Charles Hagaman R.B. 10-23-05
- Harriet Hagaman R.B. 10-23-05
- Jennie M. Hagaman 10-9-05
- Maria S. Hagaman 1-22-1913
- Abram Hagaman R.B. 10-23-05
-
-
-
- John Hagaman R.B. 10-23-05

N.E. 1/4 J. S. Scrantom ¹⁹ Owner.

- Isaac G. Scrantom 11-9-1926
- Kate Gardner Scrantom 3-22-1935
- Caroline G. Scrantom R.B. 9/13/1911
- Ashes Matilda Mae Scrantom 5-25-1962
- Isaac E. Scrantom R.B. 11-14-1950
- Mathie A. Scrantom 11-11-1926
-
- Albert W. Scrantom R.B. 9/13/1911
- Eliz. L. Scrantom R.B. 9/13/1911

Front tier spaced for 4 ft. only
Back " " " 5 ft.

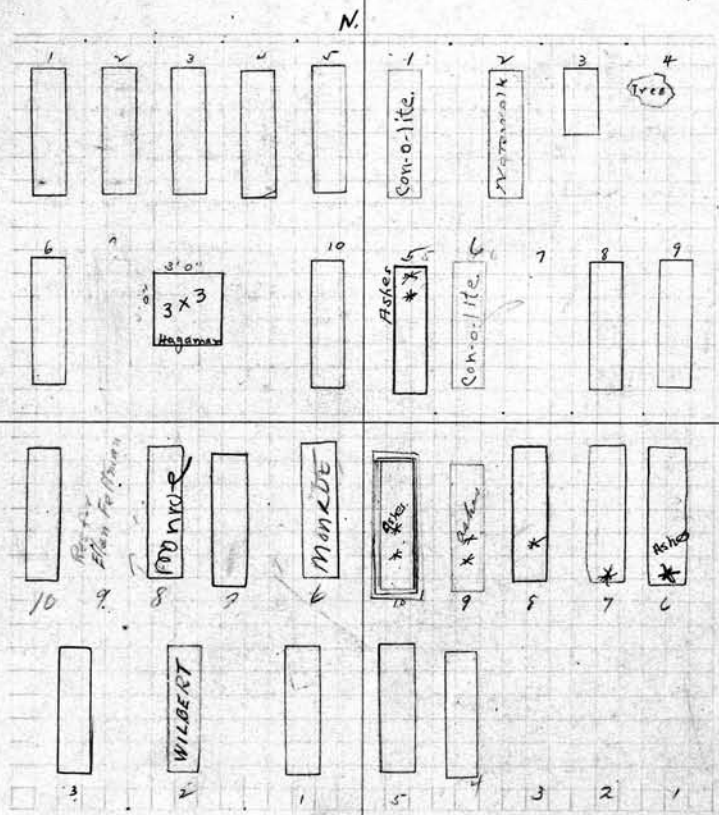

Lot No. 19
Range No. 5
Remarks:

Spaced 5 ft. 0 in.
N.Tier
A.P. Root Hyman
Buried Elsewhere

SCALE: 5 feet = 1 inch.

PERPETUAL CONTRACT

N.W. 1/4 M. P. Meyers Owner.

- Perry M. Meyers 8-20-07
- Jennie Meyers 12-12-1950
- Samuel M. Meyers 4-6-25
-
-
- Maudie Meyer 3-12-1972
- Maurice S. Meyer 8-10-1952
- Lellie Meyer 4-22-84
-
- Thurgood
Meyers from
Julia Berman 8-7-1955
See letter on file for
various observations

S.E. 1/4 J. Burlon Warren Owner.

-
-
-
- Fannie Southard 9-11-39
- Grace A. Southard 3-21-08
- Donald B. Warren 6-25-84
- Horothy H. Staver 11-13-75 Ashes
- Marjorie Warren R.B. 7-29-58
Ashes
Joseph B. Warren R.B. 5-2-57
- Maud Southard Maudie 12-5-1955
- Sylvia A. Stamen 11-3-20
Ashes
Helen S. Wamon - 7-5-44 - Ashes

PERPETUAL CONTRACT
 N. W. 1/4 Jeanette W. Lang Owner.
 1 Jeanette W. Lang 7-12-1913
 2 Joseph Lang 6-11-06
 3 Florence W. Lang 6-30-1946
 4 Meyer H. Lang 1-20-1960
 5 Jack Lang 12-23-1959
 6
 7
 8
 9
 10

PERPETUAL CONTRACT
 N. E. 1/4 Adelle St. Clark Owner.
 1 George Vary 9-19-11
 2 Adelle Vary R.B. 12-1-09
 3 John Hathaway R.B. 12-1-09
 4 Margaret R. Hathaway 8-7-22
 5 Sarah L. Hathaway R.B. 12-1-09
 6 George H. Clark's Dupl R.B. 12-1-09
 Ashes
 7 George H. Clark R.B. 9-28-53
 8 Adelle D. H. Clark Ashes 9/6/44
 Ashes Jerrica MacMillan R.B. 10-7-60
 9 John Hathaway 5-25-42
 10 Clinton H. Hathaway 8-27-1910

*use order in file burial
 something
 of Florence W. Lang
 wife of Meyer H. Lang*

Spaid for four graves in Frontier
 2- Canolite Vault
 Placed R.B. 11-28-45
 For future Burials
 Meyer & Florence Lang

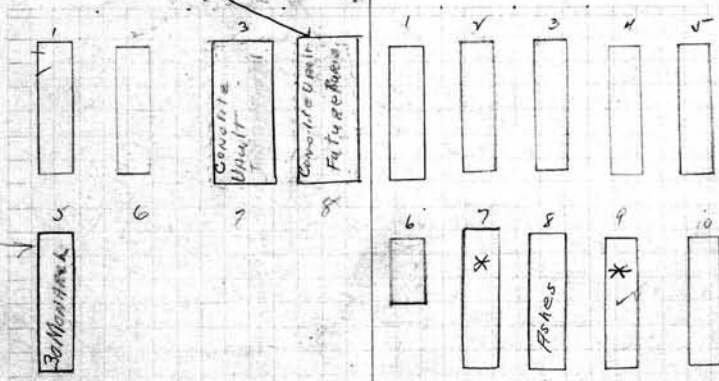

Lot No. 20
 Range No. 5
 Remarks:

1 grave
 Plant Water-Care
 \$600.00
 7-17-62

1.25⁰⁰
 8/100 = 1290
 400 = 2900
 2900 only

Stella G. Lang to
 use the 5/2 of SW 1/4
 see order in
 file 4/24/1960
 6/21-22-30

SCALE: 5 feet = 1 inch.

PERPETUAL CONTRACT
 S. W. 1/4 Joseph D. Steefel Owner.
 1
 2 Paul C. Lang R.B. 9-19-28
 3 *STELLA G. LANG 7-22-1960 (IN FOUNDATION)
 4 Charles J. Lang 8-19-1928
 5
 6
 7 Sadie Steefel 11-26-1947
 8 Joseph D. Steefel 6-21-1938
 9 Appears for only 8 yrs on the 1/4
 10

PERPETUAL CONTRACT
 S. E. 1/4 Lewis Adler Owner.
 1 Lewis Adler 10-8-19
 2 Anne Adler 2-25-23
 3 Sophia Goodman R.B. 12-2-1911
 4
 5
 6 Simon L. Adler 5-25-1934
 7 Mark L. Adler 1-30-1930
 Ashes ELEANOR ADLER WITH TENOUSE 9/26/2000
 8 Cleary Lynn Adler R.B. 11-15-49
 9 Mark L. Adler Jr - 8-9-41
 10

PERPETUAL CONTRACT

N. W. Martha May Hathaway Owner.

- 1 MARGARET GRASSER 3/21/97
- 2 Joseph Edward Siegfried - 1-12-1943
- 3 Fannie Siegfried 2/25/91
- 4 William H. Hathaway 10-5-1964
- 5 ~~Martha Hathaway~~ 2-16-1962
- 6 MARTHA HATHAWAY R.B. 6-17-57

N. E. Zimmer and Uelacher Owner.

- 1 William A. Zimmer 8-1-1926
- 2 Nettie Zimmer 1-10-1933
- 3 Ludwig Rose 3-13-19
- 4 Chas. S. Rose - R.B. 5/1/17
- 5 ~~Charles Schwall~~ R.B. 5/1/17, ~~Mary Schwall~~ R.B. 5/1/17, ~~Joseph Schwall~~ R.B. 5/1/17
- 6 Charles F. Rose: R.B. 5/1/17
- 7 removed for Margaret Rose
- 8 Martin Uelacher. 12-1-17.
- 9 ~~Charles~~ Uelacher 9-27-1932
- 10 Catherine Forbes 9-26-1946

N

"Resignation" S. H. C.

Lot No. 21
Range No. 5

Remarks:
pe 3 pt
3-12-56
12500

W

E

PERPETUAL CONTRACT on 5/4 of SE 1/4

PERPETUAL CONTRACT on 5/4 of SE 1/4

Gillis - 5/2
Coulton - N 1/2
City purchased land
Lots 6+8

SCALE: 5 feet

S. W. 1/4 Baxter and Frank. PERPETUAL CONTRACT Owner.

- 1 John Frank 10-8-1945
- 2 Isabella D. Frank 12-24-1935
- 3 Charles Billingham 12-8-1945
- 4 Reserved for William & James Mary - Jones
- 5 Nettie B. Barker 4-21-1973
- 6 FRANK S. BAYBOR 11-5-1959
- 7 EDWARD RUSIN 10-10-98 ASHES, MARY LOUISE RUSIN 8-12-88

S. E. 1/4 Catherine Gillis and Thom. E. & Minnie Coulton. Owner.

- 1 Ashes
- 2 John Gillis R.B. 4-29-1952
- 3 Mildred Gillis 8-15-19
- 4 Catherine G. Gillis 12-17-21
- 5 Edgar Gillis 6-30-17
- 6 OY SENCHANTHISAI 10/26/91
- 7 Emma L. Graham 5-4-1926
- 8 ELEANOR M. MAJORS 3/11/92
- 9 Minnie G. Coulton 6-24-1953
- 10 Thomas Cornshaw Coulton 11-16-19

LETTER IN FILE KEENEY GRAVES 8,9,10 GIVEN TO MARY L. RUSIN

| 22 N.H. | All | Owner. | N.H. | All | Owner. |
|------------|----------------------|-----------|------|---------------------------------------|---------|
| 1 | Damian Mitchell | 10-23-76 | 11 | Ivan Wanska | 5-12-77 |
| 2 | Dimitri K. Popoff | 5-26-1983 | 12 | Paraska Wanska | 3/14/89 |
| 3 | Thornton E. Rowe | 11-10-76 | 13 | William Henry Bullock | 3-30-77 |
| 4 | Anna L Rowe | 11-8-1980 | 14 | Sarah Bullock | 4/1/83 |
| 5 | Minnie Mack | | 15 | Alexander Kosovski | |
| 6 | Minnie E. Mack | 1-12-1977 | 16 | Alexandra Kosovska | |
| 7 | Clarence F. Kohnlein | 2-28-77 | 17 | Randolph C. Price | |
| 8 | new Mrs. Kohnlein | | 18 | Florence Price | 5-18-91 |
| 9 | Vasil Y. Yare | 3-7-77 | 19 | Louis S. Wagner | 8-23-77 |
| 10 | KALINA YARE | 3-18-04 | 20 | MAGDALENA WAGNER | 9/19/94 |
| | | | | CL# 15+16 REPURCHASED BY CITY 9-16-03 | |

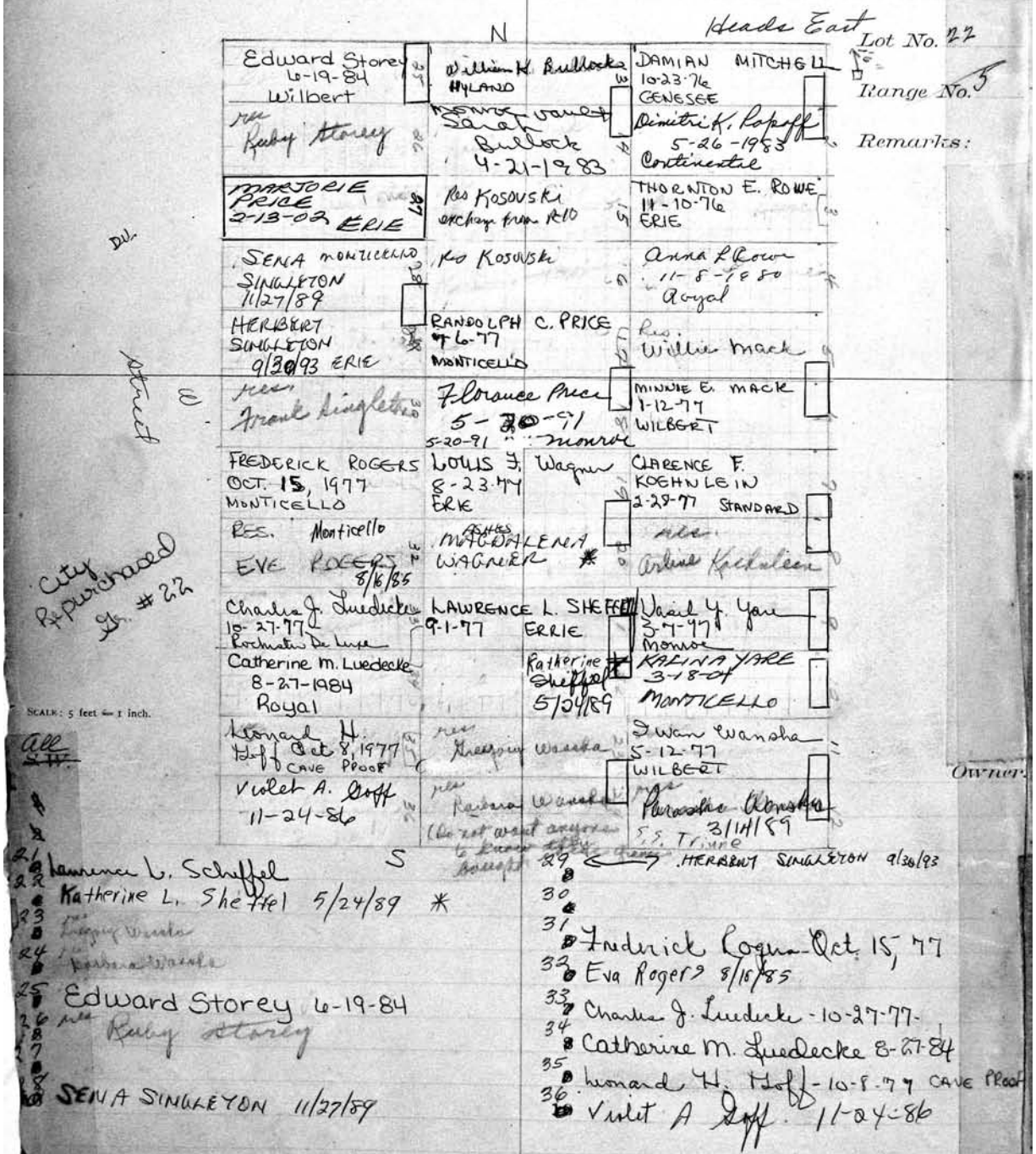

| | | | | | |
|------|----------------------------|--------|---------------------------------|------------------------|--------|
| 117. | Robert Liddle ^o | Owner. | N. E. Robt. Liddle ^o | 23 | Owner. |
| 1 | | | 1 | | |
| 2 | | | 2 | Eliza Liddle 6-18-1898 | |
| 3 | | | 3 | | |
| 4 | | | 4 | | |
| 5 | | | 5 | | |
| 6 | | | 6 | | |
| 7 | | | 7 | | |
| 8 | | | 8 | | |
| 9 | | | 9 | | |
| 10 | | | 10 | | |

See p. 90



Lot No. 23
Range No. 5
Remarks:

See p. 90

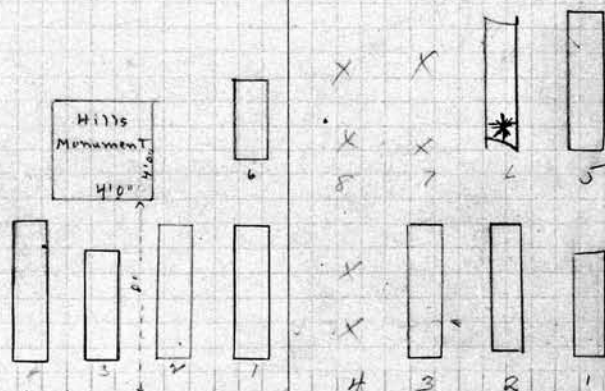

*P.E.
750.00
9-9-55*

SCALE: 5 feet = 1 inch.

PERPETUAL CONTRACT
S. W. Edmund W. Hills Owner.
1 *Robert Hills*
2 Sarah A. Hills 7-20-1911.
3 7 years Granite
4 Edmund W. Hills 1-2-1911
5
6 Infant Hills, moved from 4th to 1-2-1911
7
8
9
10

Spaced 4 qrs. only in So Tier
S. E. 1/4 Francis S. Ferrin Owner
1 Katharine Ferrin 10-31-1897
2 Francis Gillespie Ferrin 6-16-1939
3 Kate L. Ferrin 6-10-1950
4
5 Harold S. Day 1-10-1953
6 Caroline Ferrin Day 11-17-83
7
8
9
10

24
N.W. 1/4 John H. Strong Owner.

- 1
- 2 John Henry Strong 1-26-65
- 3 Eliza McCree Strong 5-1-1866
- 4 Virginia Strong R.B. 8-30-06
- 5
- 6
- 7
- 8 Wm M. Cree Strong - who - 5-3-41 ASHES
- 9 Josephine S. Strong 7-21-1953 ASHES
- 10

N.E. 1/4 John A. Burgess^o Owner.

- 1 John Burgess 11-26-1948
- 2 Ida May Burgess 4-13-38
- 3 Elizabeth A. Rimek R.B. 1896
- 4 Grant A. Burgess 5-21-24
- 5
- 6
- 7 Lena Ritzge 9-28-1931
- 8
- 9
- 10

Each
Spaced for 4 graves in front tier
Inside measurements of Slate Vaults 14x8.
7'3" X 2'6" X 2'1"

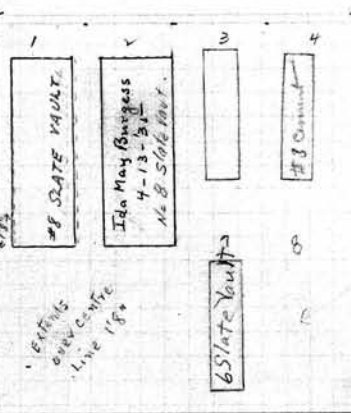
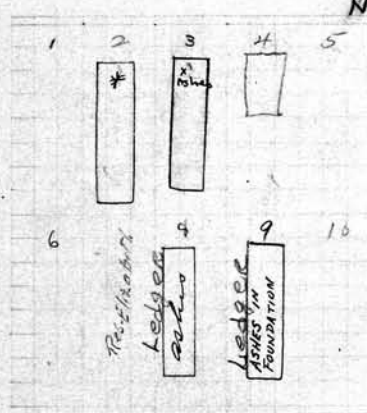

Lot No. 24
Range No. 5
Remarks:
This grave reserved for Emily B. Soter by order signed by John A. Burgess dated 3-9-1935. H.S. to be erected to correspond with one now at 7 1/2 for Miss Soter has the order.

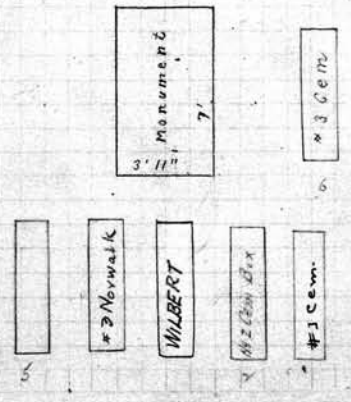
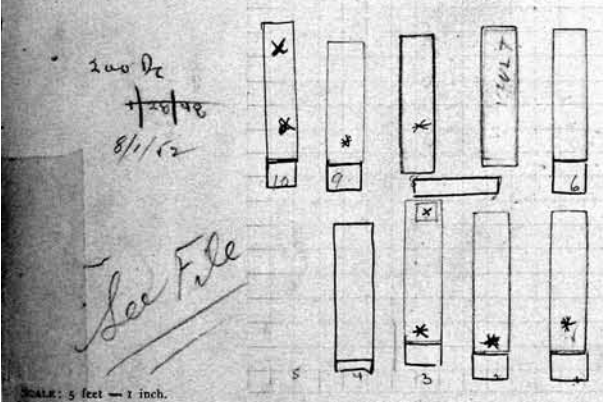

SCALE: 5 feet = 1 inch.
PERPETUAL CONTRACT
S.W. 1/4 Charles E. Ogden Owner.

- 1 ASHES Jane Taylor Jamison R.B. 8-19-1969
- 2 Judith Ogden Taylor - 4-17-78
- 3 Earl Rust Taylor 11-23-1946
- 4 Wm. CHARLES W SUTTON 8/5/04 ashes wood
- 5
- 6 David Ogden R.B. 6/1/910
- 7 Charles G. Ogden 11-9-1934
- 8 Anna F. Ogden R.B. 1-4-1952
- 9 ASHES Lawrence H. Ogden 5-15-1972
- 10 DOROTHY M. OGDEN 11/8/90, ASHES
- ANTHONY M. OGDEN 6-4-2022 ASHES

S.E. 1/4 George A. Rudman Owner.

- 1 George H. Rudman 5-15-23
- 2 Sarah M. Rudman 7-19-17
- 3 Ella R. Anderson 10-8-1956
- 4 June R. Brown 6-18-1937
- 5 Rev. Charles Sumner Brown 10-8-17
- 6 Hugh McVean Anderson 10-22-18
- 7
- 8
- 9
- 10

PERPETUAL CONTRACT
 N. W. 1/4 J. J. McMaster Owner.
 1 John J. Mac Master 1-6-1947
 2 Adelaide H. McMaster 4-10-1911
 3 Grace B. MacMaster 12-17-1958
 4 Janet Mac Master Allen 11-9-78 *ashes*
 5 FRANCIS ALLEN 5/12/94 *ASHES*
 6
 7
 8
 9

10 ELIZABETH MCMASTER ALLEN PRIESTLY *56404 ASHES*
P.C. 300.00 9-21-59

PERPETUAL CONTRACT 25
 N. E. 1/4 Ray S. Meyer Owner.
 1 Abraham Simon 9-28-1931
 2 Sarah Simon 6-26-11
 3 Ely Meyer 5-13-1910
 4 Esther Meyer RR 7, 1911
 5 Ray S. Meyer (Jr) 11-18-1937
 6 Anna Simon 4-27-20
 7
 8
 9

10 *Letters on file from Ray S. Meyer 2/19/94 permitting the interment without delay.*

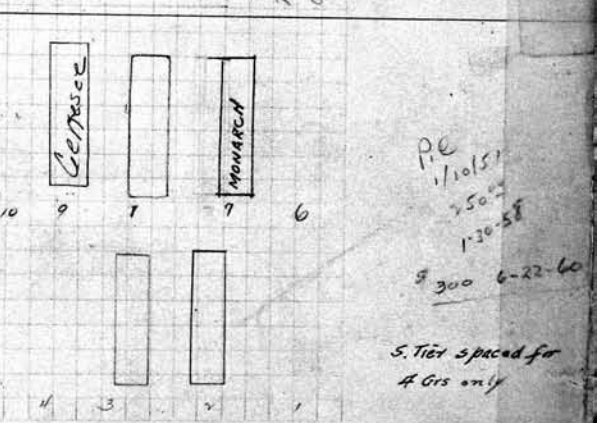
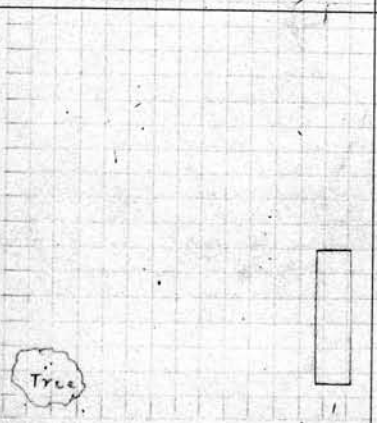
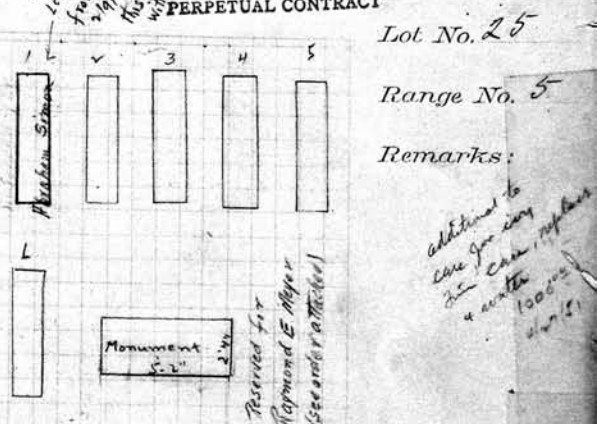
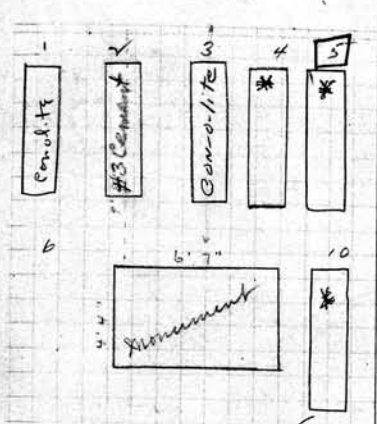

PERPETUAL CONTRACT
 S. W. 1/4 Lydia C. Cooper Owner.
 1 Lydia C. Cooper 12-27-11
 2
 3
 4
 5
 6
 7
 8
 9
 10

PERPETUAL CONTRACT
 S. E. 1/4 Sarah E. Haap. Owner.
 1
 2 John George Haap 1-5-21
 3 Sarah Maren Haap 4-17-25
 4
 5
 6
 7 Florence E. Haap 5-13-1958
 8 Lorraine Haap 4-12-1946
 9 Francis P. Haap 12-19-1972
 10

UNITED PAPER COMPANY

PRINTED AND PLAIN

FRUIT AND VEGETABLE WRAPPERS

EAU CLAIRE, WIS.

TAMPA, FLA.

ATLANTA, GA.

TAMPA, FLORIDA



CABLE ADDRESS
U P C O

IF You Want the BEST FRUIT WRAPS Ask for
UNITED PAPER CO'S



The Best and most Economical to Use
FOR WRAPPING FRUITS

October 3, 1934.

OWING TO THE UNCERTAIN CONDITIONS RELATIVE TO THE SUPPLY OF RAW MATERIALS, ALL QUOTATIONS ARE FOR IMMEDIATE ACCEPTANCE ONLY AND PRICES ARE SUBJECT TO CHANGE WITHOUT NOTICE. ALL ORDERS OR CONTRACTS NEW OR OLD ARE CONTINGENT UPON STRIKES, ACCIDENTS OR OTHER CAUSES BEYOND OUR CONTROL.

Mt Hope Cemetery,
Rochester, New York.

Gentlemen,

I am the only surviving son of Ray S. Meyer, deceased and owner of lot NE 1/4 Range 5 and the above is my permanent address for your records.

Please be notified that no-one is to be buried in the remaining grave number 10 other than myself unless you first have my telegraphic permission.

Thanking you for your acknowledgement of the above understanding,
I am -

Very truly yours,

Raymond E. Meyer

NE 1/4 25 R-5

*Mt Hope
10/8/34*

PERPETUAL CONTRACT
 N. W. 1/4 Mac Alpine & Heir Owner.
 1 Thomas B. Turpin 8-29-07
 2 Emma F. D. Turpin R.B. 7/15
 3 Lucy M. Turpin R.B. 8-3-50 - In Tile under H.S.
 4
 5
 6 *Pop*
 7
 8 Herbert C Mac Alpine 11-23-1931
 9 Addie Turpin Mac Alpine 11-15-1962 ^{ASHES}
 10 Charles H. Turpin - 8-31-48

PERPETUAL CONTRACT
 N. E. 1/4 Mac Alpine & Heir Owner.
 11 Francisco Turpin R.B. 5/18
 12 ASHES MURIE RAB 3LANNGRY- 423-77
 13 Eva G. Turpin 12-3-1959
 14
 15 Richard J. Logard 5-16-74 ^{ashes}
 16 Shirley Logard 10-21-75 ^{ashes}
 17 Frederick D. Ayers 11-24-48
 18 Victoria M. Ayers 1-27-88
 9 Spaces so as to allow only
 10 9 graves in east quarter lot
 or row of graves

Note:-
 Graves & Headstones not
 to be moved or disturbed

9c
 300.00
 9/27/40

Order outside

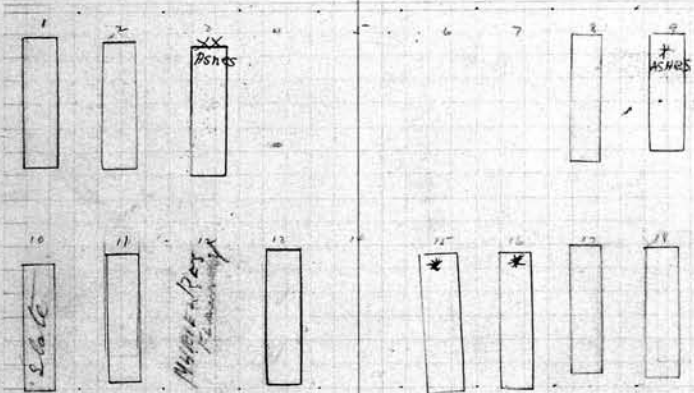

Lot No. 26

Range No. 5

Remarks:

1000.00
 Extra Deposit
 for Winter drainage
 3-2-1961

Dead in
 Cemetery Dead
 File.

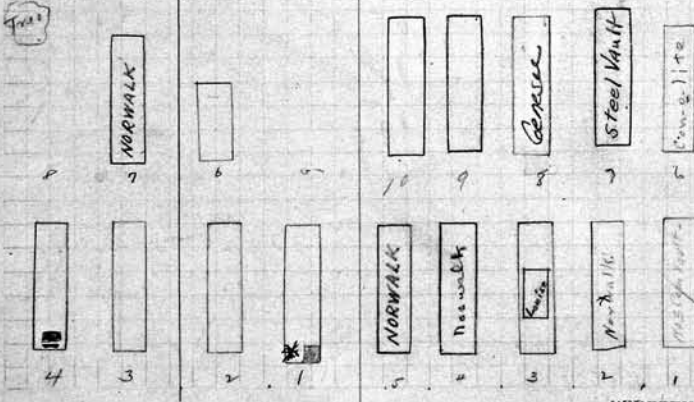

SCALE: 5 feet = 1 inch.

PERPETUAL CONTRACT
 S.W. 1/4 Sarah Pearson Pierce Owner.
 Mrs. Paula Donnelly 10-18-1969 ASHES INFUNDATION
 1 Emily Donnelly 7-23-1963 ASHES IN FOUNDATION
 2 William P. Pierce 4-17-06
 3 Sarah Pearson Pierce R.B. 4/6/18
 4 Wallace O. Ashley → I. 7.08 R.B. 7-31-52
 4 Mabel A. Ashley R.B. 4-6-46
 5
 6 Infant Ashley 2-31-09
 7 John O. Ashley 5-6-1960
 8
 9
 10
 Only 4 grs in front tier

PERPETUAL CONTRACT
 S.E. 1/4 Jas. Louisa Hofman Owner.
 1 John Hofman 11-18-20
 2 Louisa K. Hofman 5-11-1933
 3 Jary H. Hofman Louisa Hofman
 4 John J. Kimmel 5-17-1948
 5 Louise H. Kimmel 4-20-1950
 6 Charles F. Hofman 11-14-1931
 7 Bartha Hofman Everest 12-2-39
 8 Floren T. Hofman 2/22/75
 9 Oswald H. Hofman 6-9-1961
 10 Marie A. Hofman 6-3-1963

| | |
|---|---|
| N. W. <i>J. M. and Minnie A. Bates</i> (Ashes) ^{0 3-2-88} Owner. | N. E. ²⁷ <i>Etta Milligan</i> Owner. |
| 1 <i>Wm M. Bates</i> 6-17-22 | 1 <i>Geo. E. Milligan</i> R.B. 12-1-1913 |
| 2 <i>Minnie A. Bates</i> R.B. 2-2-1936 <small>Ashes</small> | 2 <i>Sylvia F. H. Milligan</i> 10-18-1945 |
| 3 <i>Grace Barons</i> R.B. 5-12-1956 <small>Ashes</small> | 3 <i>Lizzie Milligan</i> 9-9-40 |
| 4 <i>Allen Barons</i> R.B. 11-1-1958 | 4 <i>Catherine M. Milligan</i> 4-9-19 |
| 5 | 5 |
| 6 <i>Edward M. Logier</i> - 11-17-43 <small>Ashes</small> | 6 |
| 7 <i>Catherine Logier</i> R.B. 5-10-1947 | 7 |
| 8 | 8 |
| 9 | 9 |
| 10 | 10 |

Spaced 4 grs. in No. Tier

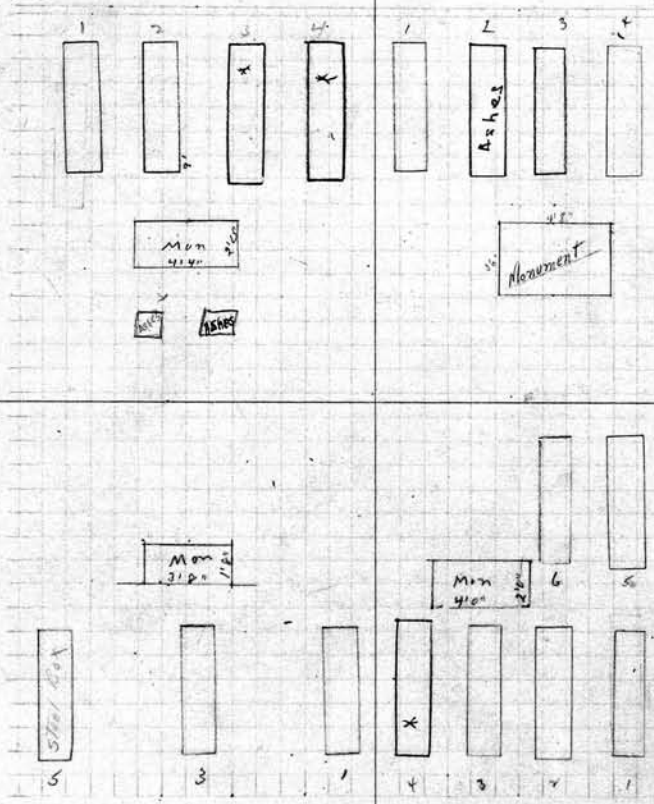

Lot No. 27
Range No. 5
Remarks:

SCALE: 5 feet = 1 inch.

| | |
|--|--|
| S. W. ¹ <i>German & Page</i> Owner. | ARCHIBALD + PERPETUAL CONTRACT S. E. <i>Maria Mac Callum</i> Owner. |
| 1 <i>Sarah A. Roblin</i> R.B. 11-11-1912 | 1 <i>Archibald MacCallum</i> 8-6-20 |
| 2 | 2 <i>Maria Mac Callum</i> 1-8-19 |
| 3 <i>Catherine S. German</i> 10-30-1913 | 3 <i>Mabel Maud MacCallum</i> 5-25-1927 <small>Ashes</small> |
| 4 | 4 <i>Louise R. Meyer</i> R.B. 7-24-1953 |
| 5 <i>Wallace H. Page</i> 5-2-19 | 5 <i>Charles Cochran</i> 1-2-20 |
| 6 | 6 <i>Emma Mac Cullin Cochran</i> 9-21-34 |
| 7 | 7 |
| 8 | 8 |
| 9 | 9 |
| 10 | 10 |

Spaced for 4 grs. in S. tier

28
N.W. *Fanny P. Soule Est* Owner. PERPETUAL CONTRACT

N.E. *Fanny P. Soule Est* Owner. PERPETUAL CONTRACT

- 1
- 2
- 3
- 4
- 5
- 6
- 7
- 8
- 9
- 10

Ala T. Soule 8-22-1910

Wilson Soule

- 1
- 2
- 3
- 4
- 5
- 6
- 7
- 8
- 9
- 10

Fanny P. Soule

Baby Soule

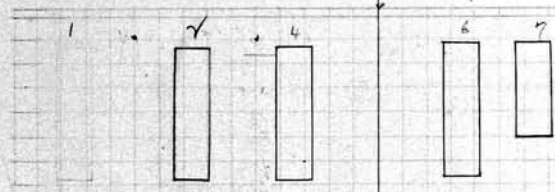

Lot No. *28*

Range No. *5*

Remarks:

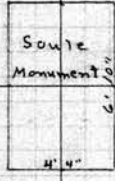

SCALE: 5 feet = 1 inch.

S.W. *Fanny P. Soule Est* Owner. PERPETUAL CONTRACT.

S.E. *Fanny P. Soule Est* Owner. PERPETUAL CONTRACT.

- 1
- 2
- 3
- 4
- 5
- 6
- 7
- 8
- 9
- 10

- 1
- 2
- 3
- 4
- 5
- 6
- 7
- 8
- 9
- 10

Per Harold E. Kirby
Hector M. L... PERPETUAL CONTRACT Owner. 29
Owner.

| | |
|----|---------------------------------------|
| 1 | 1 <i>Albin D. Mc Intosh 1-13-1939</i> |
| 2 | 2 <i>Anna M. Mc Intosh 3-5-1952</i> |
| 3 | 3 |
| 4 | 4 |
| 5 | 5 |
| 6 | 6 |
| 7 | 7 |
| 8 | 8 |
| 9 | 9 |
| 10 | 10 |

Infant Mc Intosh R.B.N-07

Lot No. *29*

Range No. *5*

Remarks:

SCALE: 5 feet = 1 inch.

| S.W. | S.E. |
|------|------|
| 1 | 1 |
| 2 | 2 |
| 3 | 3 |
| 4 | 4 |
| 5 | 5 |
| 6 | 6 |
| 7 | 7 |
| 8 | 8 |
| 9 | 9 |
| 10 | 10 |

Owner. Owner.

PERPETUAL CONTRACT
 30
 RAYMOND W. SEIDEL 9-28-72
 See File
 N. E. 1/4 Eliza J. Hinds Owner.
 1 Ernest C. Stahlbrodt 1-25-78
 2 Mary J. Stahlbrodt 1-13-1923
 3 Ida Mae Chase 2-1-1983
 4 David Bradford 2-19-87
 5 OLA A DEY 8/19/89

PERPETUAL CONTRACT RAYMOND W. SEIDEL
 See File
 N. E. 1/4 Eliza J. Hinds Owner.
 1 * Fannie Seidel 7-30-1968
 2 Charles E. Seidel RB 7-30-1968
 3 Eliza J. Hinds R.B. 5-2-19
 4 NE Corner 1/4 from E. Line East 1/2 on 1/2 quarter
 James A. Hinds 7-28-03
 6 William Child Walker 8-29-1945
 7 Kate L. Walker 1-7-1933
 8 James H. Walker Removed 10-27-02

Remarks: - Spaces for only 8 graves in quarter

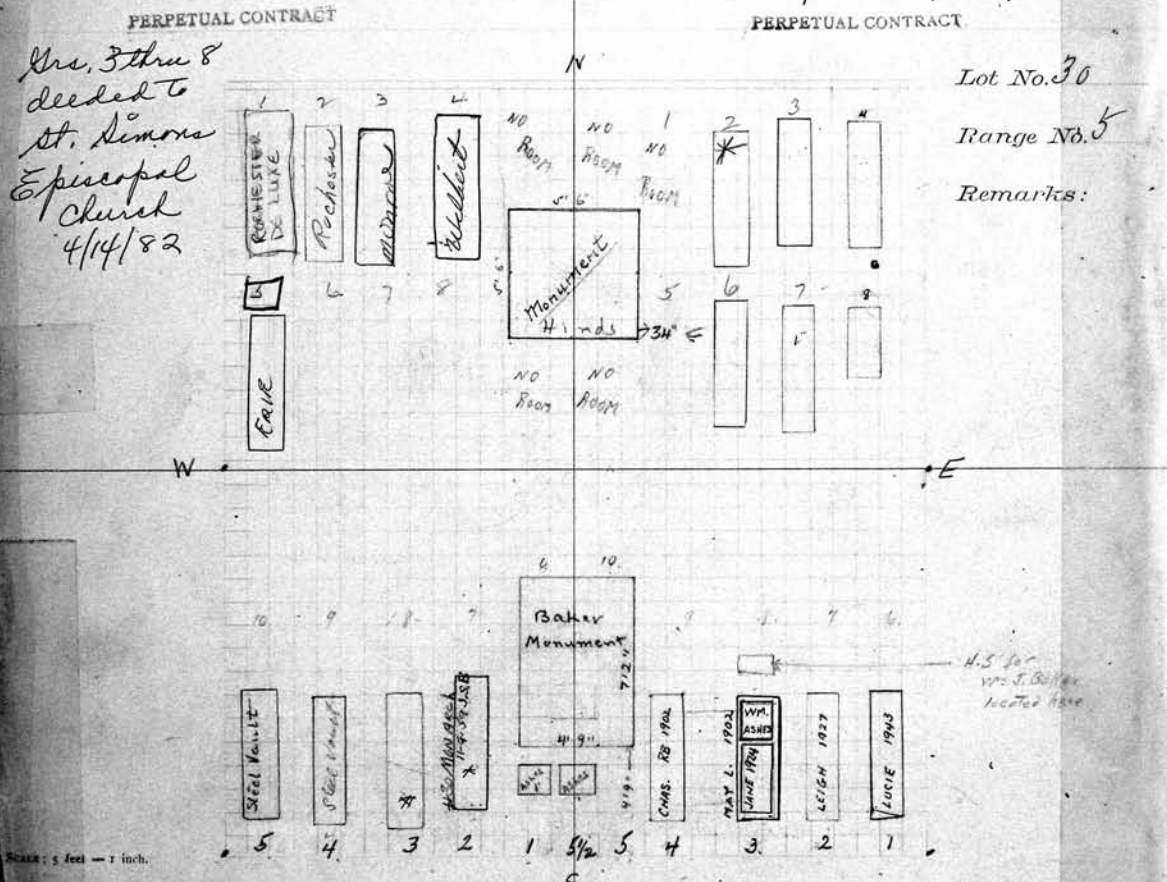

PERPETUAL CONTRACT
 S.W. Jane E. Baker Owner.
 1 Adelaide E. Twitchell 6-12-1913
 ASHES M.D. Jack S. BAKER 11-9-1959
 2 Harold H. Baker R.B. 7-7-1954
 3 May D. Baker 8-18-1967
 4 Charles A. Baker - 6-17-39
 5 Emma K. Baker 12-14-1935
 6
 7
 8
 9
 10
 Mary A. Thayer 5-23-1910

PERPETUAL CONTRACT
 S.E. Jane E. Baker Owner.
 1 Alice M. Baker 9-11-43
 2 Leigh J. Baker 6-25-1927
 ASHES Mother of Baker RB 4-5-45
 3 May L. Baker R.B. 10-23-1902
 4 Charles S. Baker RB 10-23-1902
 5 4.5 cov May L. Baker 1866-1867
 6
 7
 8 Reimarian Baker (WIFE OF WM. J.)
 9
 10

PERPETUAL CONTRACT
All
~~Henry C. Lomb~~ and Minnie Lomb Owner.
 1
 2
 3 CONSTANCE LUCAS 5/15/94
 4 Henry C. Lomb RB 3-18-1936
 5 Minnie Lomb - 1-8-99
 6
 7
 8 DONALD LOMB 9-27-2008
 9 Res. Emily Nesmith
 10 ORLANDO FRANCIS NESMITH 10-7-2003

PERPETUAL CONTRACT
 N. E. **31**
 Owner.
 1 John Bachman RB 4/11
 2 Henry C. Lomb's Dept 11-7-1911
 3
 4
 5
 6
 7
 8
 9
 10

1500⁰⁰ for PC
 - given back
 1/31/52

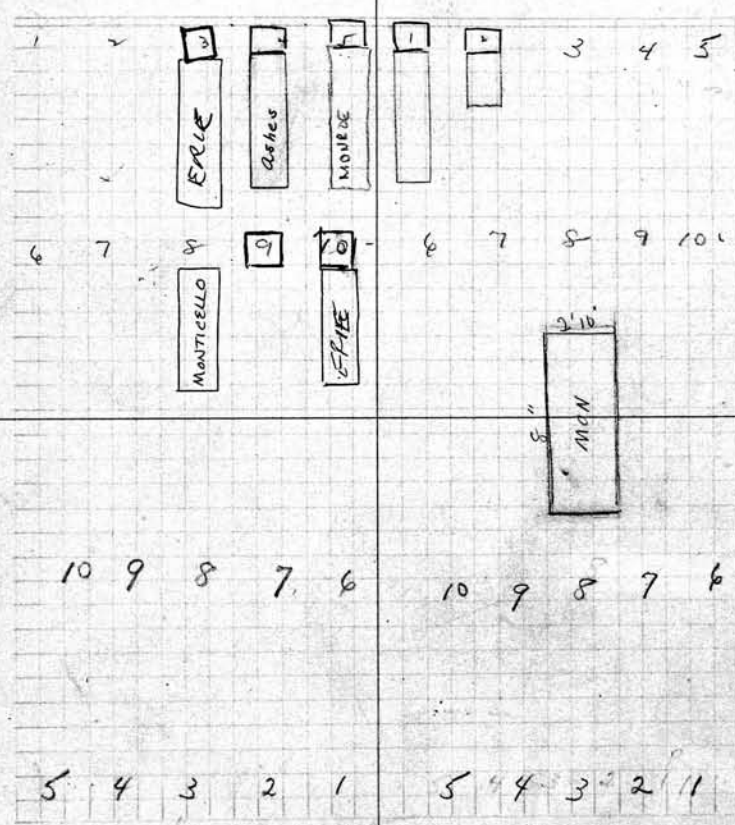

Lot No. 3/
 Range No. 5
 Remarks:

SCALE: 5 feet = 1 inch.

PERPETUAL CONTRACT
 S. W. Owner.
 1
 2
 3
 4
 5
 6
 7
 8
 9
 10

PERPETUAL CONTRACT
 S. E. Owner.
 1
 2
 3
 4
 5
 6
 7
 8
 9
 10

| 32 N.W. 1/4 Ely C. Ashley, Owner. | | TRUST DEED. PERPETUAL CONTRACT N. E. 1/4 Susan J. Wright Owner. | |
|-----------------------------------|--|---|-----------------------|
| 1 | Egypt Ashbey 12-5-07 | 1 | Daul W. Wright 8-2-12 |
| 2 | Elizabeth E. Ashley 5-3-1930 | 2 | Susang Wright 4-11-21 |
| 3 | Vincent A. Palmer, Sr. 9-11-1969 (D. file) | 3 | Alida Wright 8-2-12 |
| 4 | Jean Palmer King ASHES 13-15-1972 | 4 | |
| 5 | | 5 | |
| 6 | E. ASHLEY PALMER ASHES 8-28-2003 | 6 | |
| 7 | | 7 | |
| 8 | | 8 | |
| 9 | | 9 | |
| 10 | | 10 | |

letter in file

P.C. 2500 1/17/14

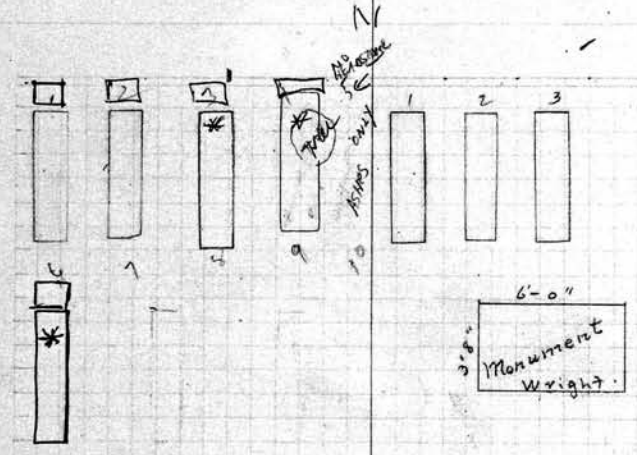

Lot No. 32

Range No. 5

Remarks:

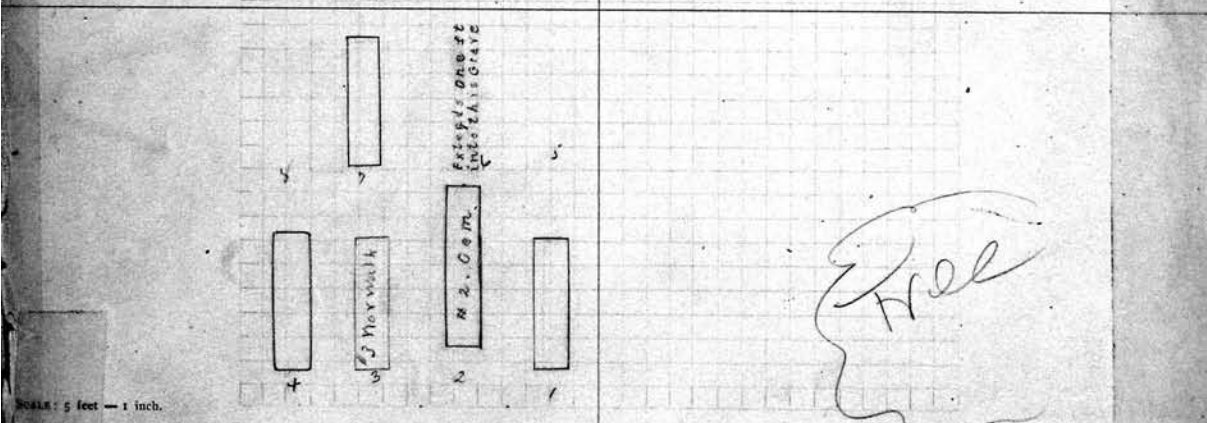

SCALE: 5 feet = 1 inch.

| S.W. 1/4 Harry L. Trotter, Owner. | | S.E. Owner. | |
|-----------------------------------|-------------------------------|-------------|--|
| 1 | Elyah D. Elwell 11-4-08 | 1 | |
| 2 | Julia M. Elwell 4-13-26 | 2 | |
| 3 | Harry Trotter 3-27-1930 | 3 | |
| 4 | Grace Trotter 5-26-1952 | 4 | |
| 5 | | 5 | |
| 6 | | 6 | |
| 7 | Charles E. Trotter - 10-13-41 | 7 | |
| 8 | | 8 | |
| 9 | | 9 | |
| 10 | | 10 | |

Can't use because of tree

Access for 4 gns in front trees

PERPETUAL CONTRACT
 N. W. 1/4 + N.E. 1/4 C, G + Walter Lauer Owner.

1
 2
 3 Helen Lauer R.B. 11-13-1958
 4 Edward J. Lauer R.B. 7/2/11
 5 Frederick C. Lauer R.B. 7/1/11
 6 Christine Lauer Jackson ^{widow} 6/2/81
 7 Geo. W. Shaver R.B. 5-4-1959
 8
 9
 10 Hamil A. Lauer 11-20-17

PERPETUAL CONTRACT
 N. E. 1/4 + NW 1/4 C, G + Walter Lauer Owner 33

1 Christina Lauer 5-6-1913
 Ashes. Walter Lauer R.B. 10-12-1955
 2 Amanda S. Lauer R.B. 9/25/47
 3 Ashes Elizabeth Lauer - 11-14-85
 4
 5
 6
 7
 8
 9
 10

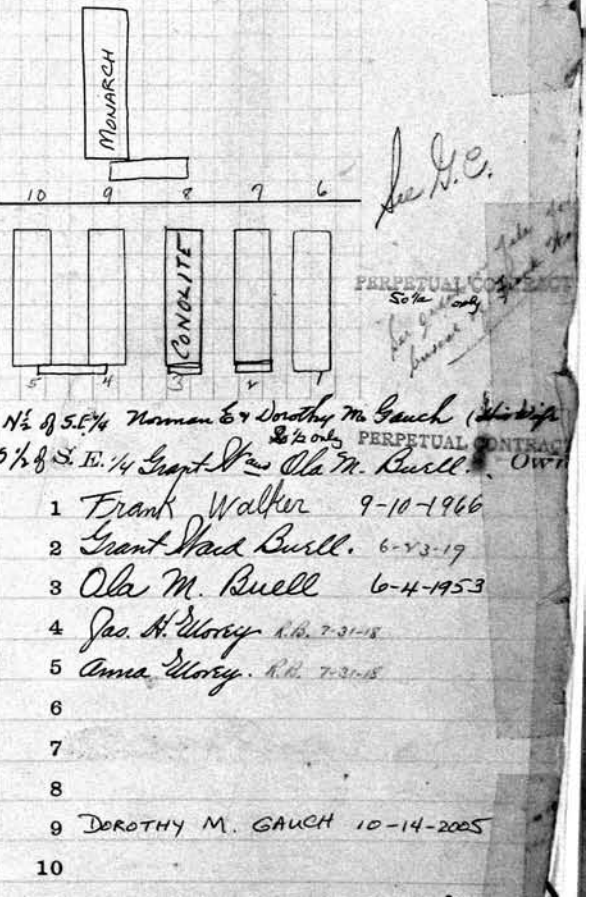
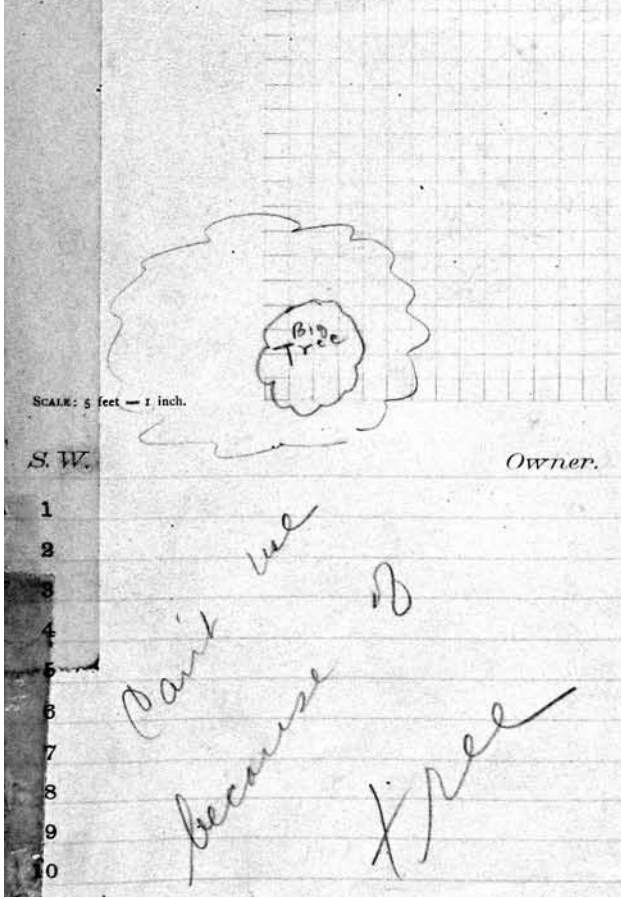
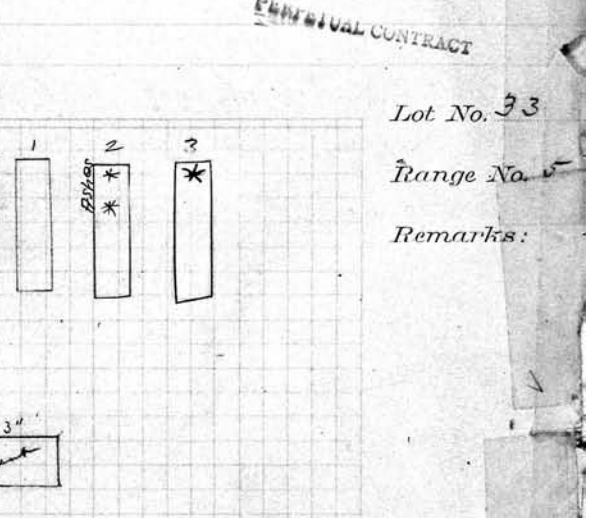
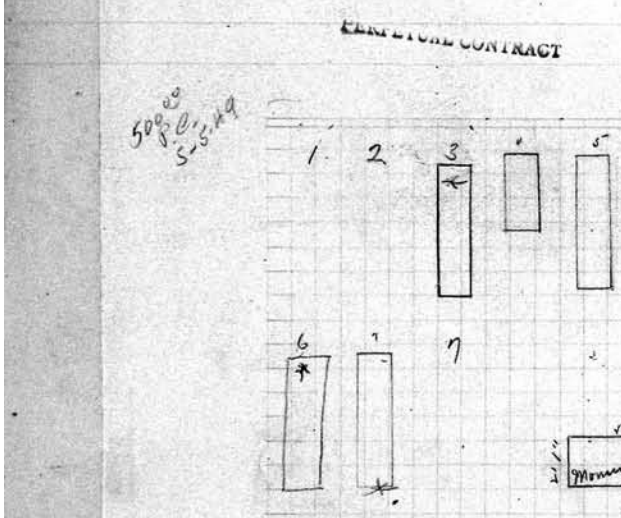

34
 S.W. Alex B. Lambertson Owner.
 1
 2
 3
 4 Alexander B. Lambertson 5-27-19
 5
 6
 7
 8
 9
 10
 Eunice B. Lambertson - 3/22/1898

N.E. Alex B Lambertson Owner.
 1
 2
 3
 4
 5
 6
 7
 8
 9
 10

81000⁰⁰
 P.L.
 1-5-51

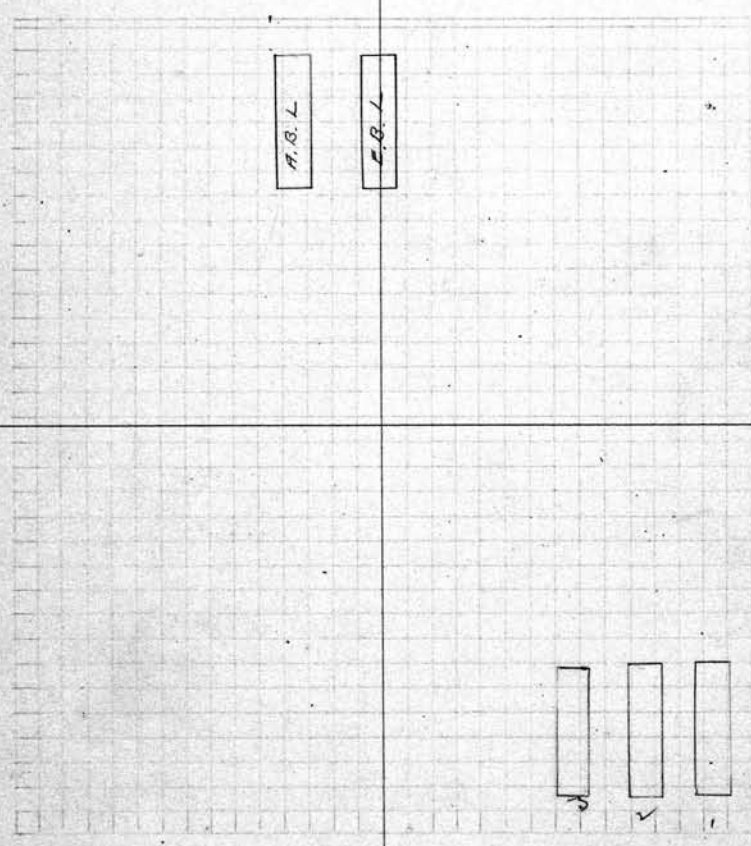

Lot No. 34.
 Range No. 5
 Remarks:

5 feet = 1 inch.

Alex B Lambertson Owner.
 1
 2
 3
 4
 5
 6
 7
 8
 9
 10

S.E. Alex B Lambertson Owner.
 1 Alexander Kaiser 1-16-04
 2 Isaac Kaiser 11-5-17
 3 Eunice L. Kaiser
 4
 5
 6
 7
 8
 9
 10

| PERPETUAL CONTRACT | | PERPETUAL CONTRACT | |
|------------------------------|----------------------------------|-----------------------------|-------------------------------|
| N.W. 1/4 Thomas Foley Owner. | | N.E. 1/4 Dora Benson Owner. | |
| 1 | Thomas Foley 2-29-1912 | 1 | Joseph Benson RB 8-2-06 |
| 2 | Leemelia Foley 3-7-17 | 2 | Deborah Benson 11-23-1927 |
| 3 | Ruby F. Shelling 8-10-1927 | 3 | Arthur Benson RB 7-12-06 |
| 4 | Elizah George Shelling 8-11-1947 | 4 | Franklin M. Nicholl 7-31-1962 |
| 5 | | 5 | Ethel B. Nicholl 3-22-1973 |
| 6 | | 6 | Frances B. Comfort 12-31-1951 |
| 7 | | 7 | |
| 8 | | 8 | |
| 9 | Thomas Foley Birch 3-4-1927 | 9 | |
| 10 | Adelbert Birch - 10-25-44 | 10 | |

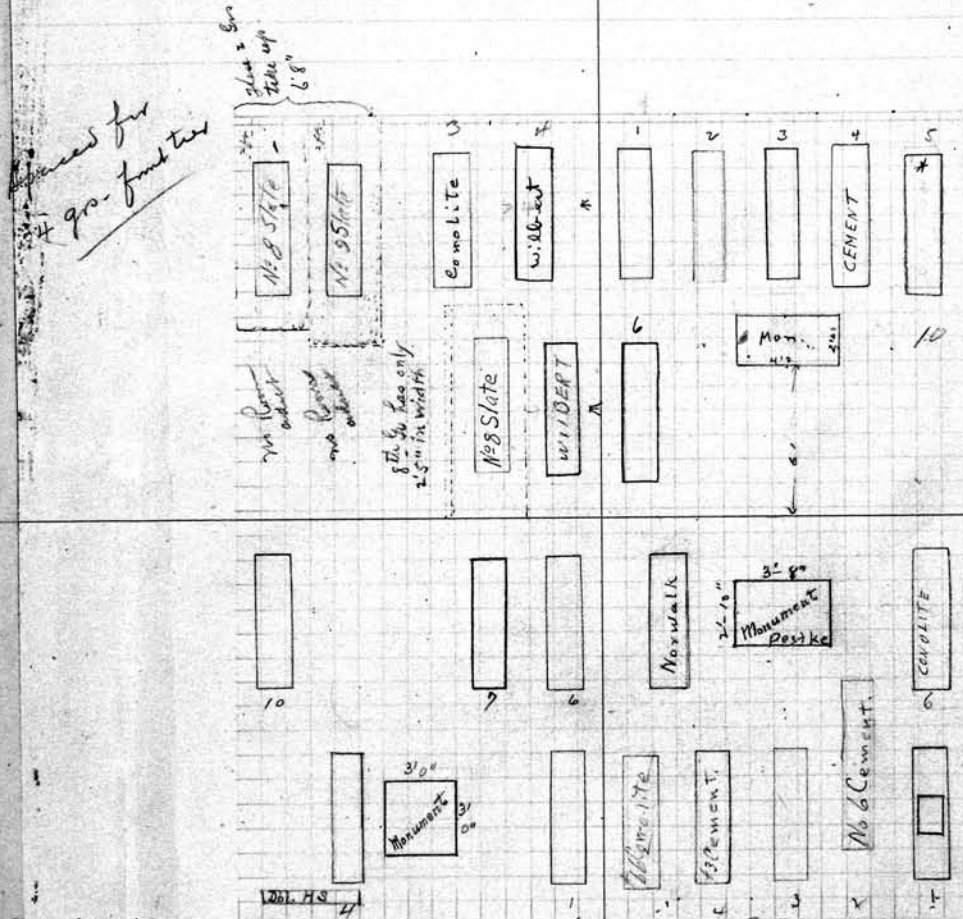

Lot No. 35
 Range No. 5
 Remarks:
 p.e.
 1/4
 1/4
 2500

SCALE: 5 feet = 1 inch.

| S.W. 1/4 Dindley + Sterrit Owner. | | S.E. 1/4 Rosa M. Pestke Owner. | |
|-----------------------------------|--------------------------------|--------------------------------|----------------------------|
| 1 | William J. Lowry 5-15-21 | 1 | Gottlieb Pestke |
| 2 | | 2 | Rosal Pestke 11-14-1928 |
| 3 | | 3 | Paul J.W. Pestke 7-20-21 |
| 4 | Ana E. Dotter 11-17-05 | 4 | Adolph S. Pestke 6-20-1928 |
| 5 | | 5 | Marie E. Pestke 3-15-1929 |
| 6 | A. Henry Pullington RB 4/30/13 | 6 | adele Pestke 4-6-1962 |
| 7 | Mary H. Pullington 3-6-1943 | 7 | |
| 8 | | 8 | |
| 9 | | 9 | William Pestke 3-5-1938 |
| 10 | Hannah L. White RB 4/30/13 | 10 | |

| 36 N. W. | PERPETUAL CONTRACT. Owner. | North Side S.E. | See File | PERPETUAL CONTRACT. Owner. |
|-------------|-------------------------------|-------------------------------|---------------------|-------------------------------|
| 1 | Frank Ritter | 1 st Up | Daphia E. Ritter | 6-19-1946 |
| 2 | | 2 nd Up | Frank Ritter | 4-24-1945 |
| 3 | | 3 rd Up | Laura Ritter Brown | 11-16-45 |
| 4 | | 4 th Up | NO ROOM - CAN'T USE | |
| 5 | | 5 | | |
| 6 | | 6 | | |
| 7 | | 7 | | |
| 8 | | 8 | | |
| 9 | | 9 | | |
| 10 | | 10 | | |

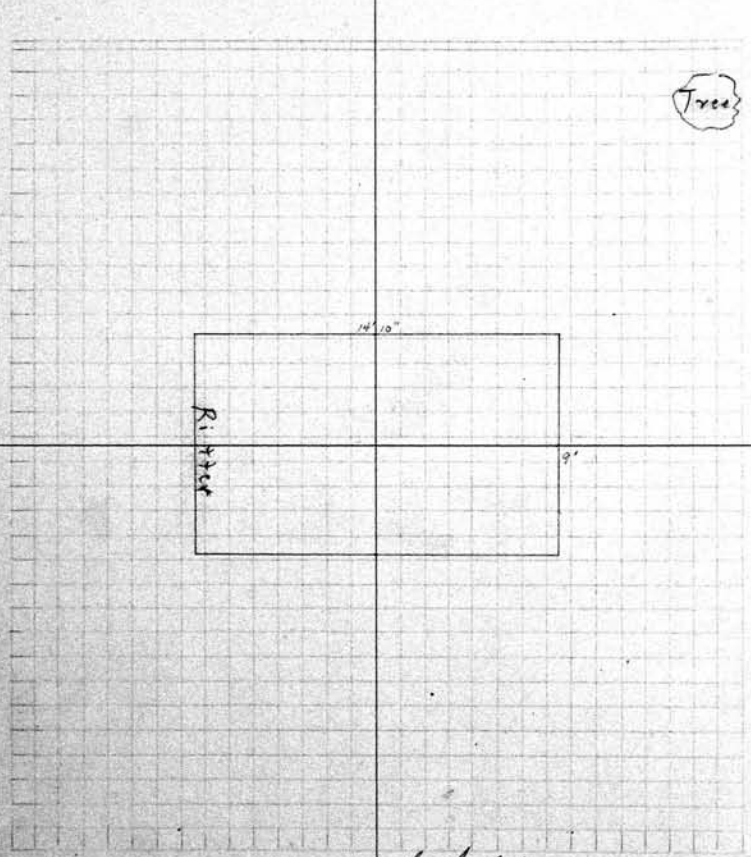

Lot No. 36
Range No. 5
Remarks:

Crypt 6'9" L,
2'6" W,
1'10" H.

~~Not~~
Per crypts.
good for cremated
remains only.

| PERPETUAL CONTRACT. Owner. | South Side S.E. | PERPETUAL CONTRACT. Owner. |
|-------------------------------|---------------------------------|-------------------------------|
| Frank Ritter | 1 st UP FRANK RITTER | Stunway 11/10/93 ASHE - |
| | 2 nd Up | Caligaboth P Ritter |
| | 3 rd Up | Adeline Ritter |
| | 4 th Up | Stunway 5-7-1969 |
| | | NO ROOM - CAN'T USE |
| | 5 | |
| | 6 | |
| | 7 | |
| | 8 | |
| | 9 | |
| | 10 | |

| S.W. | Owner. | N.E. | Owner. |
|------|---------------------------------|------|--------------------------------------|
| 1 | | 1 | LEMON JOHN PATNELLI 10/1/99 |
| 2 | CLIFFORD GEORGE MULLEN 8-7-2007 | 2 | RES DELORES PATNELLI on cont 9-28-99 |
| 3 | Sold SIMMONS cont. 500300 | 3 | ENID G. LEWIS 3-4-2002 |
| 4 | 4/12/07 See Cont 500014 | 4 | RES MYRON + ENID LEWIS PIF |
| 5 | | 5 | RES MYRON + ENID LEWIS PIF |
| 6 | | 6 | RES ELIZABETH MRES PIF |
| 7 | CLEVELAND T. BROOKS 11-28-2007 | 7 | RES ELIZABETH MRES 10/2009 |
| 8 | | 8 | RES MYRON + ENID LEWIS |
| 9 | RES GILBERT BAGLEY 500088 | 9 | RES MYRON + ENID LEWIS PIF |
| 10 | SANDRA D. BAGLEY 12-9-2005 | 10 | RES MYRON + ENID LEWIS |

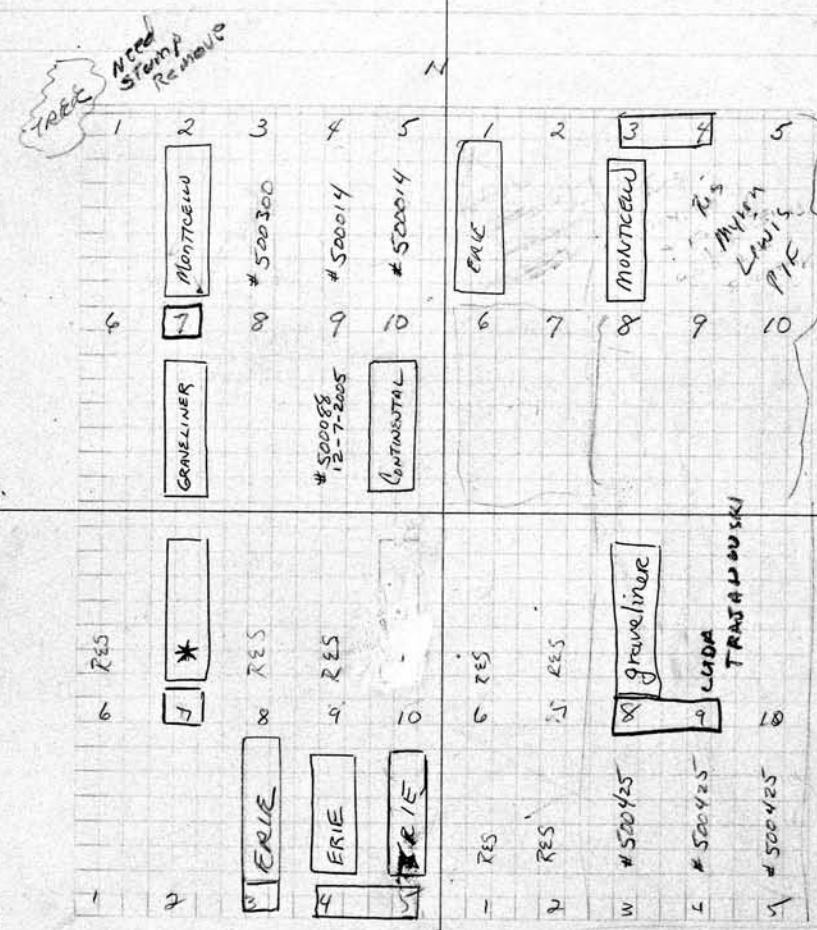

Lot No. 37
 Range No. 5
 Remarks:
 GRs
 8'4"
 3' x 3'

SCALE: 5 feet = 1 inch.

| S.W. | Owner. | S.E. | Owner. |
|------|---|------|--|
| 1 | | 1 | RES ALBERTA MONE } PIF 2/19 2014 |
| 2 | | 2 | RES Deborah MACK } PIF 3/04 |
| 3 | STANLEY E. TRICK 10/16/2000 | 3 | RES DeLORES C. PATNELLI } on cont 500425 |
| 4 | MARTHA S. TRICK 10-9-2007 | 4 | RES DeLORES C. PATNELLI } on cont 500425 |
| 5 | EDWARD TRICK 7-6-99 | 5 | RES DeLORES C. PATNELLI |
| 6 | RES LADAWN BERKO-BOATENG cont. 6/6/03 | 6 | RES Anthony V awl on cont 7-26-2009 |
| 7 | DEMETRIUS HOLLEY (HAKEN ALAH) 6-12-2003 PIF | 7 | RES Gloria T. ZIMONE |
| 8 | RES LADAWN BERKO-BOATENG 9/12/03 | 8 | Metodija "Mendo" Trajanovski 12-7-2007 |
| 9 | RES LADAWN BERKO-BOATENG cont. | 9 | RES LUDA TRAJANOVSKI PIF |
| 10 | | 10 | |

George C. Zimmer
PERPETUAL CONTRACT
N. E. 1/4 William Zimmer Owner.

| | | |
|---|--------------------|---------------|
| 1 | William Zimmer | 1-2-1936 |
| 2 | Emma M. Zimmer | 7-16-1947 |
| 3 | Reinhardt Zimmer | 6-12-1913 |
| 4 | Charles W. Zimmer | 5-4-1929 |
| 5 | George C. Zimmer | 7-9-1959 |
| 6 | Bertha Zimmer | 11-12-1962 |
| 7 | Avery Zimmer | 9-10-75 |
| 8 | WILLIAM R. Zimmer | 10/14/87 ASHL |
| 9 | HA. GORDON THOMSON | 7-11-2008 |

PERPETUAL CONTRACT
N. E. 1/4 Mary J. Cooney & Mabel Russell Owner.

| | | |
|----|----------------------|------------|
| 1 | | |
| 2 | Mabel Rogers Russell | 1-26-1934 |
| 3 | Ward H. Russell | 12-8-1914 |
| 4 | RES HAROLD RUSSELL | |
| 5 | Mrs MARGARET RUSSELL | |
| 6 | Henry Cooney | 7-22-1914 |
| 7 | Mary J Cooney | 1-26-1934 |
| 8 | Opabelle Smalley | 12-18-1929 |
| 9 | | |
| 10 | | |

Note: - space for 4 yrs in front tier

PC 1-24-52

founder were built by mistake in 1926 to 1 1/2 - 2 1/2 ft. - 3' x 11 1/2' - 24" width - refuse under fence - full Pine Co. see folder

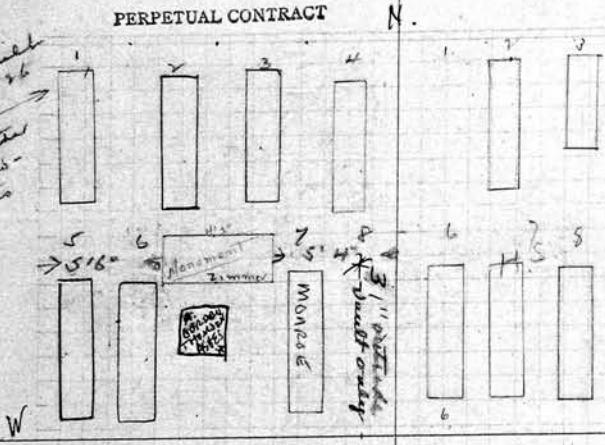

Lot No. 38

Range No. 5

Remarks:

PC 300-255 1-25-55

Monument

Tree

Scale: 5 feet = 1 inch.

PERPETUAL CONTRACT
W. 1/4 Mand A. & Blanche Rowley Owner.

| | | |
|----|-------------------------|----------------------------|
| 1 | Mrs L Rowley | 8-25-1936 |
| 2 | Alice P. Rowley | 11-10-1913 |
| 3 | Blanche Rowley | 11-16-19 # 7801 |
| 4 | MARIE GRISWOLD - ASHES | SCATTERED # 478 GRAVE |
| 5 | VIRGIL GRISWOLD - ASHES | SCATTERED # 7773 5TH GRAVE |
| 6 | William J Rowley | Scatter on Road |
| 7 | William Rowley | Scatter 1970 by hand |
| 8 | Rowell Rowley | |
| 9 | Clark | |
| 10 | Mildred A. Pulsifer | 1-22-86 Nubon |

S. E. Owner.

| | |
|----|--|
| 1 | |
| 2 | |
| 3 | |
| 4 | |
| 5 | |
| 6 | |
| 7 | |
| 8 | |
| 9 | |
| 10 | |

PERPETUAL CONTRACT
 W. 1/4 Henry C. Graeper Owner.
 1 Henry Graeper 11-27-23
 2 Gardine Graeper 1-1-19
 3 Martha M. Graeper 9-1-1950
 4
 5
 6 ASHES
 7 FAYES Emma Graeper 6-24-97 BETWEEN GRAVE 7
 8 OLGA GRAEPER 4/24/04 ASHES

PERPETUAL CONTRACT
 N.E. 1/4 Paul G. Lemke Owner. 39
 1 Helen Anna Lemke - 9-8-42
 2 Paul F. Lemke 6-12-1935
 3 Agnes M. Schlenker 10-6-1955
 4 Paul Lemke 7-3-1939
 5
 6 KATHLEEN E. SCHLENKER 7/20/98 ASHES
 7 Fannie L. Huener 10-14-18

10
 11
 12
 13
 14
 15
 16
 17
 18
 19
 20
 21
 22
 23
 24
 25
 26
 27
 28
 29
 30
 31
 32
 33
 34
 35
 36
 37
 38
 39
 40
 41
 42
 43
 44
 45
 46
 47
 48
 49
 50
 51
 52
 53
 54
 55
 56
 57
 58
 59
 60
 61
 62
 63
 64
 65
 66
 67
 68
 69
 70
 71
 72
 73
 74
 75
 76
 77
 78
 79
 80
 81
 82
 83
 84
 85
 86
 87
 88
 89
 90
 91
 92
 93
 94
 95
 96
 97
 98
 99
 100
 101
 102
 103
 104
 105
 106
 107
 108
 109
 110
 111
 112
 113
 114
 115
 116
 117
 118
 119
 120
 121
 122
 123
 124
 125
 126
 127
 128
 129
 130
 131
 132
 133
 134
 135
 136
 137
 138
 139
 140
 141
 142
 143
 144
 145
 146
 147
 148
 149
 150
 151
 152
 153
 154
 155
 156
 157
 158
 159
 160
 161
 162
 163
 164
 165
 166
 167
 168
 169
 170
 171
 172
 173
 174
 175
 176
 177
 178
 179
 180
 181
 182
 183
 184
 185
 186
 187
 188
 189
 190
 191
 192
 193
 194
 195
 196
 197
 198
 199
 200
 201
 202
 203
 204
 205
 206
 207
 208
 209
 210
 211
 212
 213
 214
 215
 216
 217
 218
 219
 220
 221
 222
 223
 224
 225
 226
 227
 228
 229
 230
 231
 232
 233
 234
 235
 236
 237
 238
 239
 240
 241
 242
 243
 244
 245
 246
 247
 248
 249
 250
 251
 252
 253
 254
 255
 256
 257
 258
 259
 260
 261
 262
 263
 264
 265
 266
 267
 268
 269
 270
 271
 272
 273
 274
 275
 276
 277
 278
 279
 280
 281
 282
 283
 284
 285
 286
 287
 288
 289
 290
 291
 292
 293
 294
 295
 296
 297
 298
 299
 300
 301
 302
 303
 304
 305
 306
 307
 308
 309
 310
 311
 312
 313
 314
 315
 316
 317
 318
 319
 320
 321
 322
 323
 324
 325
 326
 327
 328
 329
 330
 331
 332
 333
 334
 335
 336
 337
 338
 339
 340
 341
 342
 343
 344
 345
 346
 347
 348
 349
 350
 351
 352
 353
 354
 355
 356
 357
 358
 359
 360
 361
 362
 363
 364
 365
 366
 367
 368
 369
 370
 371
 372
 373
 374
 375
 376
 377
 378
 379
 380
 381
 382
 383
 384
 385
 386
 387
 388
 389
 390
 391
 392
 393
 394
 395
 396
 397
 398
 399
 400
 401
 402
 403
 404
 405
 406
 407
 408
 409
 410
 411
 412
 413
 414
 415
 416
 417
 418
 419
 420
 421
 422
 423
 424
 425
 426
 427
 428
 429
 430
 431
 432
 433
 434
 435
 436
 437
 438
 439
 440
 441
 442
 443
 444
 445
 446
 447
 448
 449
 450
 451
 452
 453
 454
 455
 456
 457
 458
 459
 460
 461
 462
 463
 464
 465
 466
 467
 468
 469
 470
 471
 472
 473
 474
 475
 476
 477
 478
 479
 480
 481
 482
 483
 484
 485
 486
 487
 488
 489
 490
 491
 492
 493
 494
 495
 496
 497
 498
 499
 500
 501
 502
 503
 504
 505
 506
 507
 508
 509
 510
 511
 512
 513
 514
 515
 516
 517
 518
 519
 520
 521
 522
 523
 524
 525
 526
 527
 528
 529
 530
 531
 532
 533
 534
 535
 536
 537
 538
 539
 540
 541
 542
 543
 544
 545
 546
 547
 548
 549
 550
 551
 552
 553
 554
 555
 556
 557
 558
 559
 560
 561
 562
 563
 564
 565
 566
 567
 568
 569
 570
 571
 572
 573
 574
 575
 576
 577
 578
 579
 580
 581
 582
 583
 584
 585
 586
 587
 588
 589
 590
 591
 592
 593
 594
 595
 596
 597
 598
 599
 600
 601
 602
 603
 604
 605
 606
 607
 608
 609
 610
 611
 612
 613
 614
 615
 616
 617
 618
 619
 620
 621
 622
 623
 624
 625
 626
 627
 628
 629
 630
 631
 632
 633
 634
 635
 636
 637
 638
 639
 640
 641
 642
 643
 644
 645
 646
 647
 648
 649
 650
 651
 652
 653
 654
 655
 656
 657
 658
 659
 660
 661
 662
 663
 664
 665
 666
 667
 668
 669
 670
 671
 672
 673
 674
 675
 676
 677
 678
 679
 680
 681
 682
 683
 684
 685
 686
 687
 688
 689
 690
 691
 692
 693
 694
 695
 696
 697
 698
 699
 700
 701
 702
 703
 704
 705
 706
 707
 708
 709
 710
 711
 712
 713
 714
 715
 716
 717
 718
 719
 720
 721
 722
 723
 724
 725
 726
 727
 728
 729
 730
 731
 732
 733
 734
 735
 736
 737
 738
 739
 740
 741
 742
 743
 744
 745
 746
 747
 748
 749
 750
 751
 752
 753
 754
 755
 756
 757
 758
 759
 760
 761
 762
 763
 764
 765
 766
 767
 768
 769
 770
 771
 772
 773
 774
 775
 776
 777
 778
 779
 780
 781
 782
 783
 784
 785
 786
 787
 788
 789
 790
 791
 792
 793
 794
 795
 796
 797
 798
 799
 800
 801
 802
 803
 804
 805
 806
 807
 808
 809
 810
 811
 812
 813
 814
 815
 816
 817
 818
 819
 820
 821
 822
 823
 824
 825
 826
 827
 828
 829
 830
 831
 832
 833
 834
 835
 836
 837
 838
 839
 840
 841
 842
 843
 844
 845
 846
 847
 848
 849
 850
 851
 852
 853
 854
 855
 856
 857
 858
 859
 860
 861
 862
 863
 864
 865
 866
 867
 868
 869
 870
 871
 872
 873
 874
 875
 876
 877
 878
 879
 880
 881
 882
 883
 884
 885
 886
 887
 888
 889
 890
 891
 892
 893
 894
 895
 896
 897
 898
 899
 900
 901
 902
 903
 904
 905
 906
 907
 908
 909
 910
 911
 912
 913
 914
 915
 916
 917
 918
 919
 920
 921
 922
 923
 924
 925
 926
 927
 928
 929
 930
 931
 932
 933
 934
 935
 936
 937
 938
 939
 940
 941
 942
 943
 944
 945
 946
 947
 948
 949
 950
 951
 952
 953
 954
 955
 956
 957
 958
 959
 960
 961
 962
 963
 964
 965
 966
 967
 968
 969
 970
 971
 972
 973
 974
 975
 976
 977
 978
 979
 980
 981
 982
 983
 984
 985
 986
 987
 988
 989
 990
 991
 992
 993
 994
 995
 996
 997
 998
 999
 1000

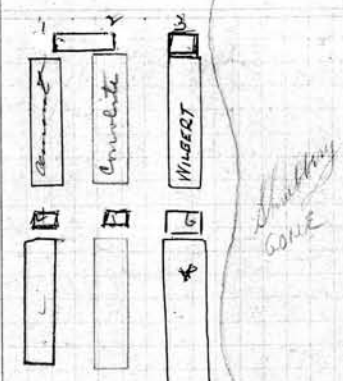
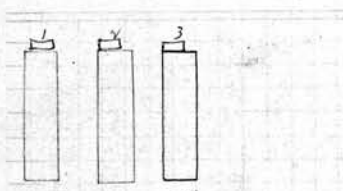

Lot No. 39
 Range No. 5
 Remarks:

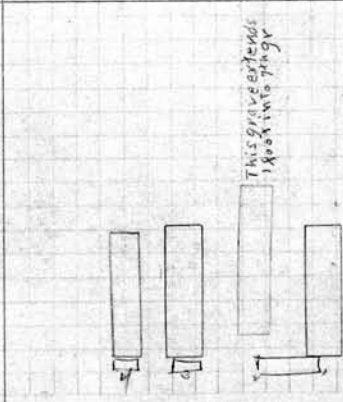

SCALE: 5 feet = 1 inch.
 PERPETUAL CONTRACT
 Annie M. and Wm. M. Scott. Owners.
 S.W. 1/4 John C. Baldwin and Alfred Reynolds
 1 Samuel C. Baldwin 11-14-1823
 2 Susie A. Baldwin 9/29/14
 3 Elizabeth M. Reynolds 9/7/16
 4 Alfred
 5
 6 John Scott 11/13/49
 7 Annie J. Scott - 6-13-41
 8 Lettude Scott 8-19-1957
 9 William M. Scott 12-22-1959
 10 Clarence James King 12-16-1958
 11 Helen Mary R. 3-80 XXY Day

TRUST DEED PERPETUAL CONTRACT
 S.E. 1/4 Frank M. Schaller Owner.
 1 Jacob Schaller R.D. 10-16-18
 2 Ellen J. Schaffer 12-11-1926
 3 Jennie M. Schaller R.D. 10-16-18
 4 Frank M. Schaller 7-16-24
 5
 6
 7
 8
 9
 10

40
N. W. R. + J. Calder Owner.

1
2 Caroline C. Calder 12-21-02
3 Robert Calder 5-6-1913
4 Harriette M. Tibbils 8-1-1957
5 Edwin J. Tibbils 10-29-23
6 MARY JEAN TIBBILS 11-11-2006 ASHES
7 Edwin W. Tibbils and interment Dec 5, 1979
8 Harriet M. Calder 8-25-06
9 John Calder 2-18-26
10 Mimmie R. Calder 7-17-1928

11 "Head South in South tier"

See p. 40

N. E. 1/4 + S. E. 1/4 Ira Ludington Owner.

1 Ira M. Ludington 1-29-1910
2 Mary L. Ludington 6-28-1926
3 Earl Ludington R.B. 10-18-08
4 Mary L. Ludington 8-21-1910
5
6
7
8
9
10

Spaces for 4 graves in a tier

Lot No. 40
Range No. 5
Remarks:

SCALE: 5 feet = 1 inch.

W. Ira C. Bristol Owner.

1 Ira C. Bristol 1-18-09
2 Hermine B. Bristol 4-1-04
3 Warren Bristol 8-21-40
4 Emma R. Bristol 10-5-1962
5
6
7
8 Hazel Helen Bristol 10-14-26
9 WILLIAM BRISTOL 4-14-89
10

S. E. 1/4 Ira Ludington Owner.

1 Clarence Ludington 2-6-1934
2 Sue Campbell Hunt 10-2-1961
3 Marion E. Wynnan R.B. 10-14-08
4 Mabel C. Wynnan R.B. 5-8-1930
5 Ira W. Ludington - 12-9-1943
6
7
8 Charles S. Ludington 7-3-1967
9
10

Front tier spaces for 4 grs only

PERPETUAL CONTRACT. Owner.

W. & Adam Vogel

Philip Vogel 11-16-10

Adam Vogel 10-12-12

PERPETUAL CONTRACT 41 Owner.

N. E. 1/4 Chas. and L. A. Lays

- 1 Chas. Lays 4-25-23 Ashes Kate Lays R.B. 9-29-1960 4-26-41
- 2 Lavina A. Lays 7-2-1929
- 3 James P. Lays R.B. 5-13-1911
- 4 Charles B. Vandy 2-6-1930
- 5 Burton A. Vandy 11-25-1932
- 6 Edward J. Lays R.B. 5-13-1911
- 7 Minnie D. Lays 11-25-40
- 8 Edw. J. Lays 1-6-1963
- 9 HELEN INGLE 2/24/88
- 10 Sarah C. Vandy - 10-1-40

see order on file

Lot No. 41

Range No. 5

Remarks:

GRAMER. Own's No. 1/2 of S.W. 1/4

WAGER Own's 50 1/2 of S.W. 1/4

PERPETUAL CONTRACT

Frank & Nege

S. W. Bertie M. Osborn Owner.

- 1 John R. Osborn 3-20-1912
- 2 Alberta Wager 1-29-1938
- 3 John Wager - 2-7-1945
- 4
- 5 Stephen L. Allen 10-6-18
- 6 Geo. Gramer Jr. R.B. 4-22-1914
- 7 Charlotte Gramer 8-16-1937
- 8 Geo. C. Gramer 8-25-23
- 9 Eleanor Gramer Drentman 1-27-1956
- 10 Frank J. Drentman 9-30-83

See file

S. E. George Zimmerman Owner.

- 1
- 2 George Zimmerman 8-24-1932 (stone box)
- 3 Edna W. Zimmerman
- 4 Elizabeth W. Zimmerman 11-12-1932
- 5
- 6
- 7
- 8
- 9
- 10

| PERPETUAL CONTRACT | | PERPETUAL CONTRACT | |
|--------------------|----------------------------------|--------------------|--|
| N.W. 1/4 | Henry H. Searle | Owner. | N.E. 1/4 Joseph C. Nelson |
| 1 | William F. Searle 1-31-1948 | 1 | Joseph C. Nelson 3-7-1930 |
| 2 | Ella T. Searle 9-11-18 | 2 | * Frank Campbell 10-27-66 |
| 3 | Geo. S. Searle 3-13-39 | 3 | Alice M. Nelson 11-17-20 |
| 4 | Daisy C. Searle 5-11-1951 | 4 | Joseph R. Nelson 12-15-1962 |
| 5 | Francis Searle 7-2-1955 | 5 | Katherine M. Wilson 7-17-1968 |
| 6 | Ruby M. Searle 6-10-1961 *ashes | 6 | Louis W. Howell's Infant R.B. 10-29-14 |
| 7 | William A. Searle 9-17-71 *ashes | 7 | |
| 8 | Donald Murrell Searle 6-14-1933 | 8 | |
| 9 | also Henry Searle 11-11-1955 | 9 | |
| 10 | INA M. SEARLE 6-12-2011 ASHES | 10 | |
| | David & Kita Searle | | |

P.C. 2502
6-12-51

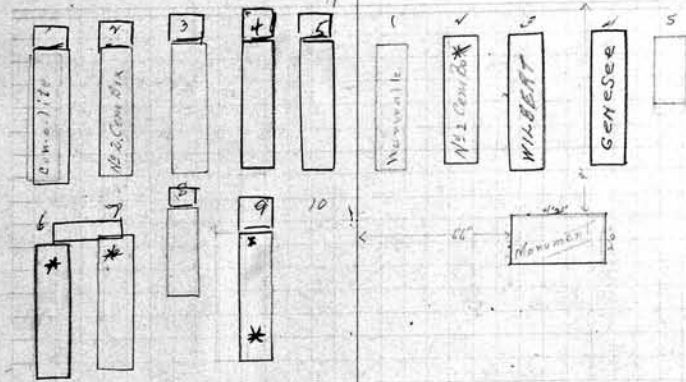

Lot No. 42
Range No. 5
Remarks:

P.C. 2502
4-19-51

City reworked
Gr. 1, 2, 3, 4 & 5
P.C. 2502
6-12-51

Sold with
Restriction of
Two Graves For
Wm.A. + Ruby M. Searle
at 1/2

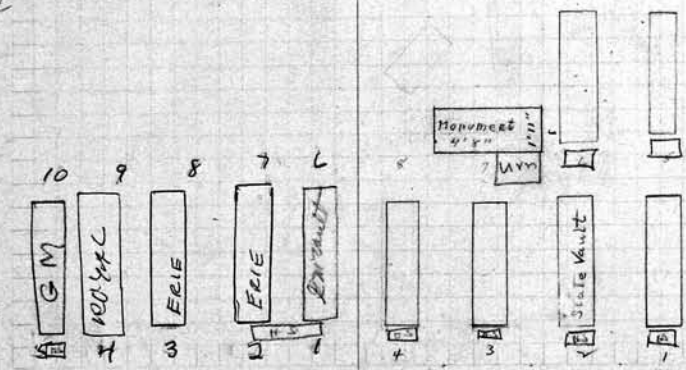

SCALE: 5 feet = 1 inch.

| PERPETUAL CONTRACT | | PERPETUAL CONTRACT | |
|--------------------|-----------------------------------|--------------------|--------------------------------------|
| S.W. 1/4 | Henry H. Searle | Owner. | S.E. 1/4 Henry A. + Ruth L. Schaefer |
| 1 | Rev. Zack S. Cooper Sr. 5-12-1984 | 1 | Henry A. Schaefer 12-18-19 |
| 2 | ADA COOPER 3-3-98 | 2 | Katherine Schaefer 10-14-1937 |
| 3 | CAYA JOHNSON 10-24-94 | 3 | George Herman 1-30-1914 |
| 4 | LUCIEN A. CYRUS 5/13/96 | 4 | Lenox Gardner Osterman 9-25-1916 |
| 5 | Douglas Cyrus 3-9-1985 | 5 | Gda Meyers 4-2-25 |
| 6 | | 6 | Flornce H. Meyers 2-17-14 |
| 7 | | 7 | |
| 8 | | 8 | |
| 9 | | 9 | |
| 10 | | 10 | |

David Searle's family

Note: Spaced for 490 only in front tier, + 490 in back tier.

| PERPETUAL CONTRACT | | PERPETUAL CONTRACT | |
|-----------------------------------|---------------------------------|--|--|
| S.W. 1/4 Charlotte Mullins Owner. | | S. 1/2 N.E. 1/4 Theodore N. Cagran. Owner. | |
| 1 | Michael Mullins 6-3-09 | 1 | Theodore N. Cagran 7-23-19 |
| 2 | Charlotte M. Mullins 10-16-1909 | 2 | Ella V. Cagran 1-3-1925 |
| 3 | Hannah B. + Mina Mullins RB 7-7 | 3 | Chester A. Cagran 5-21-20 |
| 4 | Edythes M. Mullins 2-3-18 | 4 | Edwin Hurd Cagran - 8-29-44 - Ashes |
| 5 | Charlotte Mullins - 8-14-44 | 5 | Ella Cagran - 2-11-47 |
| 6 | Russ H. Agate 4-18-1911 | 6 | Andrew Leonard 3-13-31 T.B. 12-22-1931 |
| 7 | Earl Mullins 3-30-1948 | 7 | Ida L. Leonard 10-18-1950 |
| 8 | Bernice A. Mullins 6-10-1957 | 8 | |
| 9 | Raymond L. Mullins 6-19-1950 | 9 | |
| 10 | George H. Mullins 9-8-1954 | 10 | |

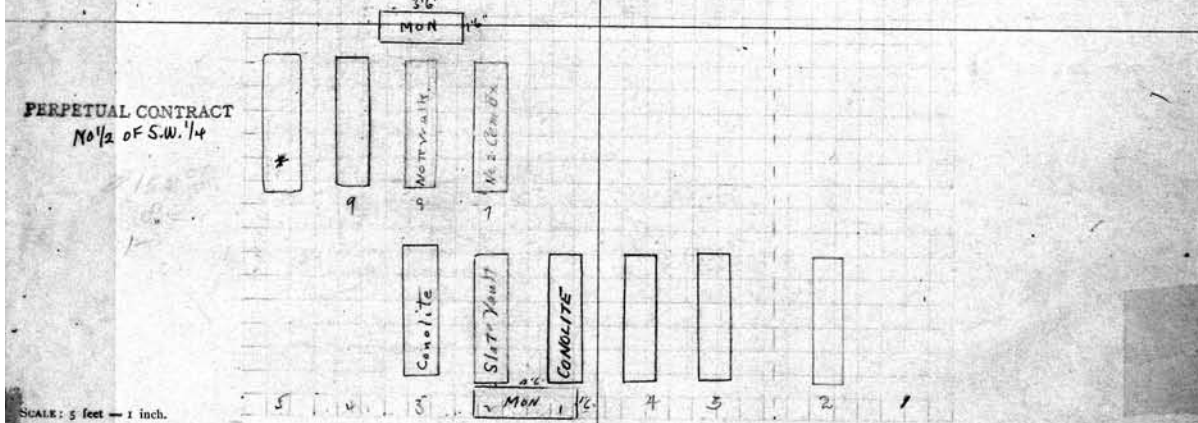
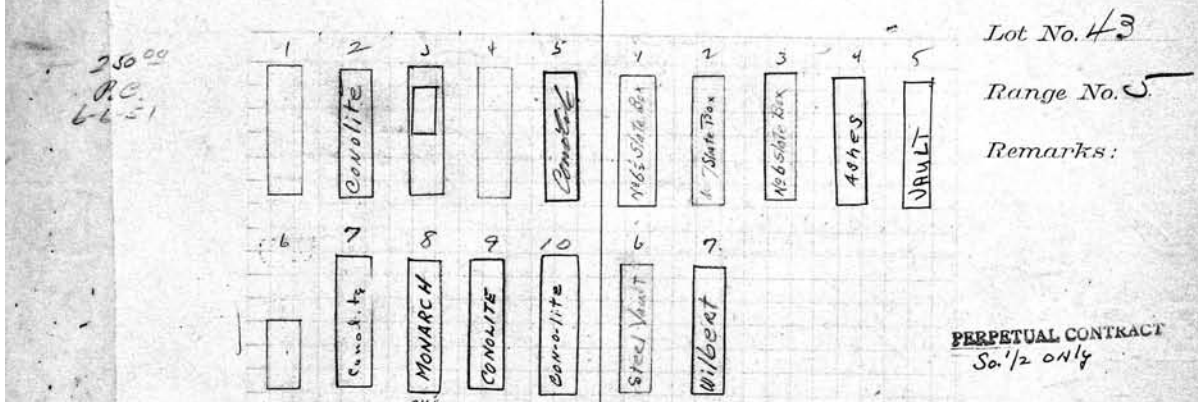

| S.W. 1/4 Agate Mullins Owner. | | S.E. 1/4 Minerva F. Gauck. Owner. | |
|-------------------------------|--------------------------------|-----------------------------------|--------------------------------|
| 1 | William J. Mullins 8-4-1949 | 1 | Wilville A. Gauck. RB 11-11-11 |
| 2 | Agnes Tertrude Mullins 8-3-33 | 2 | Minerva F. Gauck 7-27-1943 |
| 3 | Fannie M. Samenfiuk 8-31-1937 | 3 | Daniel C. Gauck - 8-5-1943 |
| 4 | | 4 | |
| 5 | | 5 | |
| 6 | | 6 | |
| 7 | Barbara E. Agate 5-12-17 | 7 | |
| 8 | Arnold J. Agate 1-7-1935 | 8 | |
| 9 | Sarah H. Agate 8-20-17 | 9 | |
| 10 | Ruth E. Mullins 8-1-1962 Ashes | 10 | |

Note: Agate to own and use the N. 1/2 of this lot

Note: Spaced for four years in front line

| 44 N.W. 1/4 Charles & Goodrich Owner. | | S.E. 1/4 James A. Daly Owner. | |
|---------------------------------------|-----------------------------|-------------------------------|-----------------------------------|
| 1 | | 1 | John Alexander Daly 1-2-18 |
| 2 | Blonnie P. Charles 9-6-1911 | 2 | Harriet C. Daly 2-26-1928 |
| 3 | | 3 | Merrin Taylor Daly 4-24-1929 |
| 4 | | 4 | Mary C. Little Daly - 2-3-42 |
| 5 | | 5 | |
| 6 | | 6 | Waneta C. Daly - 7-28-1943 - R.B. |
| 7 | | 7 | Elizabeth M. Daly 10-13-1967 |
| 8 | | 8 | Benjamin B. Chase 7-29-1947 |
| 9 | | 9 | Grace D. Chase 2-16-1955 |
| 10 | | 10 | |

"Note" See order on file for Grav 7-B-9

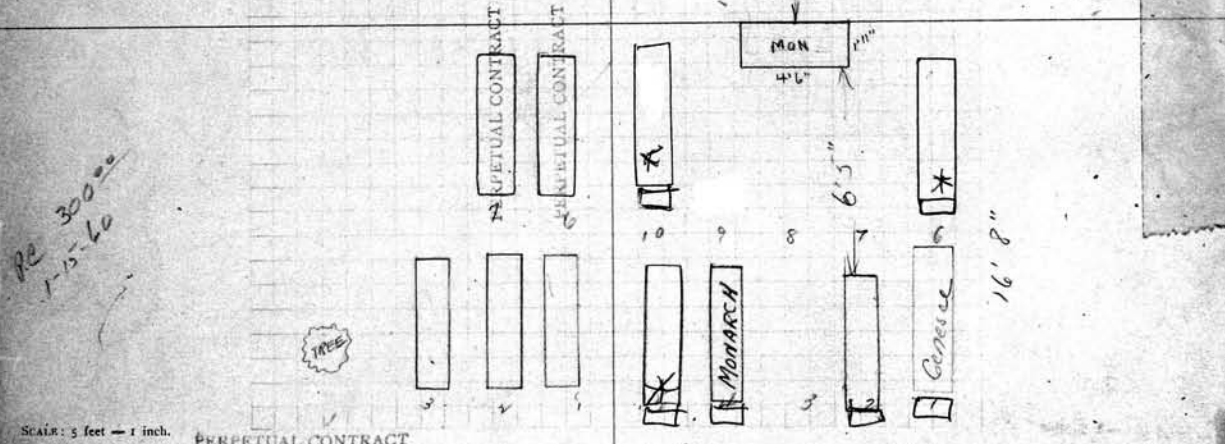
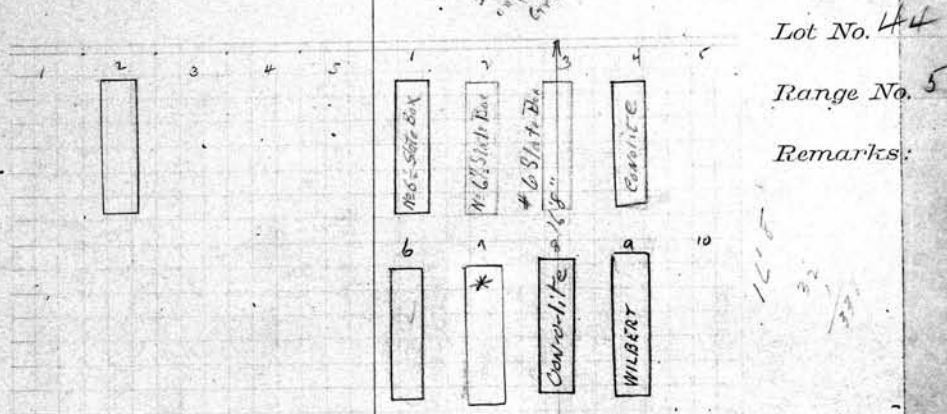

RE 300.00 1-15-60

PERPETUAL CONTRACT

S.W. 1/4 Jane L. and Esther S. Howell. Owner.

| | |
|----|----------------------------|
| 1 | Edward H. Howell 2-11-1920 |
| 2 | Liana Howell 3-14-17 |
| 3 | Jane Howell 12-14-1948 |
| 4 | |
| 5 | |
| 6 | John W. Lea 2-8-1960 |
| 7 | Esther Liana Lea 5-6-1968 |
| 8 | |
| 9 | |
| 10 | |

PERPETUAL CONTRACT

S.E. 1/4 James A. Daly Owner.

| | |
|----|-------------------------------------|
| 1 | Bloss U. Chase 2-7-75 |
| 2 | Adelaide B. Chase 5-12-1954 |
| 3 | Res. Warren B. Daly |
| 4 | Doris P. Daly 4-27-1956 |
| 5 | Ashes: Carolyn Daly Allen 10/1/1973 |
| 6 | AGNES CHASE MILLER 9-28-99 |
| 7 | |
| 8 | |
| 9 | |
| 10 | WILLIAM P. ALLEN 5/25/96 |

PERPETUAL CONTRACT
 N.W. 1/4 Heirs of John Kengruder Owner.
 1 John Kengruder 6-24-72
 2 Katharine Becker - 3-29-39
 3 Middel N. Kengruder 10-10-1922
 4 Simon Kengruder 6-25-1913
 5 Louis Becker 2-1-1930
 6
 7
 8
 9
 10

45
 N.E. 1/4 Geo. H. and Adelle G. Hyme Owner.
 1 George H. Hyme 12-11-1933
 2 Adella G. Hyme 8-7-20
 3 Harriet Mason R.B. 5/16/27
 4 Alexander Ross 8-17-1963
 5
 6
 7
 8
 9
 10 Electa C. Ross 11-28-75

Note: Space for signs only, in front tier and for 5 grs. in back tier

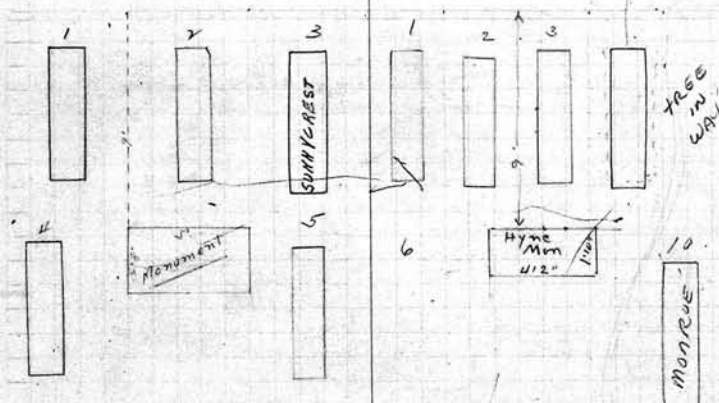

OK for A. Ross Dr. 4
 This is an imaginary grant for Thomas C. Gibson who had buried in
 ?
 Lot No. 4
 Range No. 5
 Remarks:
 6 + 10 only monument in way

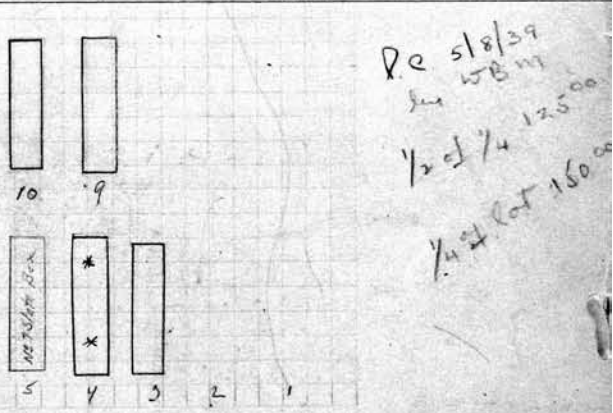
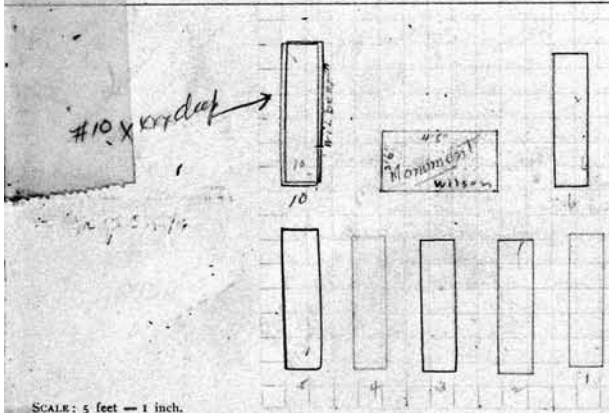

P.C. 5/8/39
 W.B.M.
 1/2 of 1/4 125.00
 1/4 of lot 160.00

SCALE: 5 feet = 1 inch.

PERPETUAL CONTRACT
 S.W. 1/4 Theresa Wilson Owner.
 1 David C. Wilson 11-7-1914
 2 Theresa Wilson 7-20-17
 3 Cora B. Wilson 9-17-1949
 4 Seth Green Taylor 1-12-1928
 5 Harriet M. Taylor 9-5-1958
 6 Edward Wilson - 4-16-1940
 7
 8
 9
 10 Louise Ekerson 10-13-1970
 Catherine Wilson 1-26-1965

PERPETUAL CONTRACT
 S.E. 1/4 Hubert Hattich Owner.
 1
 2
 3 Carl A. Huber - 6-3-44
 ASLEIGH CATHERINE H. BOWEN 4-3-2006 ASH
 4 Cora Huber R.B. 9-2-1952
 5 Fredrick S. Huber R.B. 6/1/18
 6
 7
 8
 9 Rebecca Hattich 11-22-1931
 10 Blanche N. Hattich 7-12-1943

| | | | |
|--|-------------------------------|---------------------------------------|----------------------------|
| <p>46 N.W. 1/4 + Charlotte Daniell Frances O. Howes Owners</p> | | <p>N.E. 1/4. Henn and Rapp Owner.</p> | |
| 1 | James E. Howes 7-3-08 | 1 | Peter Rapp 1-7-1937 |
| 2 | Mrs. A. Howes 6-24-1913 | 2 | Elga Rapp - 2-28-45 |
| 3 | Frances O. Howes 12-16-1949 | 3 | Elsie A. Swensen 6-16-1961 |
| 4 | | 4 | Chuter J Rapp 3-23-1921 |
| 5 | | 5 | |
| 6 | Charles H. Daniell RB 7-26-11 | 6 | Charles Henn 3/14/32 |
| 7 | Charlotte K. Daniell 12-19-18 | 7 | Arnold E. Henn 4-13-87 |
| 8 | Abram J. Newman 7-28-47 | 8 | Carl Henn 2-5-1910 |
| 9 | Maudie A. Newman 4-14-1962 | 9 | Kathryn Henn 3-23-18 |
| 10 | | 10 | Charlotte E. Henn 1-3-1956 |

So 1/2 to be use by Daniell

Lot No. 46
Range No. 5
Remarks:

PERPETUAL CONTRACT
on S 1/2.

PERPETUAL CONTRACT
No. 1/2 of S.E. 1/4

PERPETUAL CONTRACT
50% of S.E. 1/4 Only

| | | | |
|--------------------------------------|--|--|--------------------------------|
| <p>S.W. 1/4 Hauser + Mary Owner.</p> | | <p>S.E. 1/4 Fred and John Engler Gerhard Owner</p> | |
| 1 | Louisa H. Meig 4-2-12 Nellie Meig RB 7-26-19 | 1 | William V. Gerhard RB 12-22-10 |
| 2 | | 2 | Henry J. Gerhard 12-4-1933 |
| 3 | | 3 | |
| 4 | Nellie H. Junk 1-12-1938 | 4 | Fredrick H. Gerhardt - 7-1-42 |
| 5 | John Junk 11-25-18 | 5 | Alic Gerhardt |
| 6 | Albert C. Hauser 6-6-1913 | 6 | John Engler 7-16-1936 |
| 7 | Christian Hauser 5-25-1914 | 7 | Christina Asmuth 3-13-1911 |
| 8 | Walter C. Fesar 7-15-1965 | 8 | Philip Asmuth 5-29-17 |
| 9 | Thelma A. Fesar 11-12-1934 | 9 | Mayne C. Asmuth 4-24-95 |
| 10 | Thelma D. Fesar 4-16-1949 | 10 | William C. Asmuth 2-2-1957 |

SEE ORDER BOOK

PERPETUAL CONTRACT
 N.W. 1/4 Prescott M^{rs} Lois Hill Dean
 Owner.
 1 John H. Stoneburg RB 5-4-1912
 2 Elizabeth P. Stoneburg 1-16-1929
 3 Prescott Dean 2-17-1964 ASHES
 4 Lois Hill Dean 2-17-1964 ASHES
 5 Nellie Dean 4-15-1964
 6
 7
 8 George Melford Dean 1-27-1940
 9 Cassie Dean 4-21-1964
 10 Lucille Dean 2-18-1964
 Restricted. Mon to be moved to
 Foot end 1st + 2nd Grs.
 Dean to own + use Grs 3-4-5-8-9-10 only.
 PERPETUAL CONTRACT

PERPETUAL CONTRACT
 N.E. 1/4 Mary J. Gay
 Owner.
 1 Robert E. Gay 8-20-1922
 2 Mary Josephine Gay 7-24-1948
 3 Ida K Roder 1/27/1982
 4 CLADYS WILKINSON 3/28/89
 5 Roe J. Soule 10-19-1948
 6 Joseph W. Fox 10-28-1940
 7
 8 Francis D. Fox 11-24-1971
 9 Katherine Roder 12-16-24
 10 John Roder 3-6-20
 PC 46250
 PL 9/1/87
 PERPETUAL CONTRACT

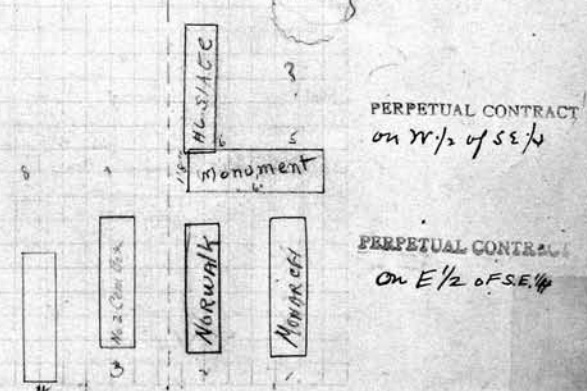
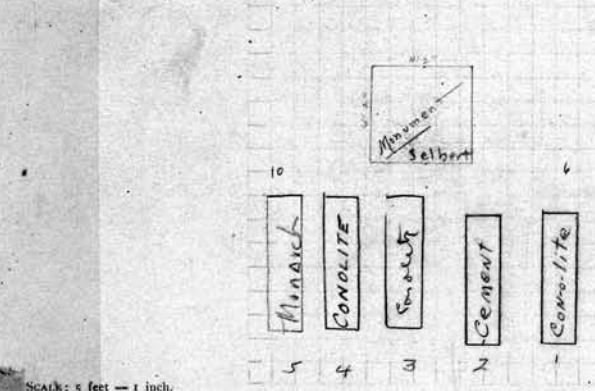
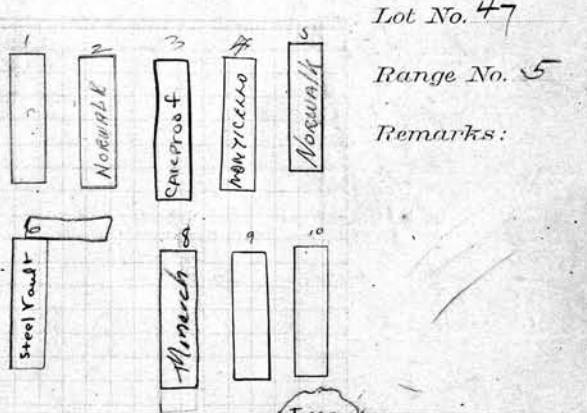
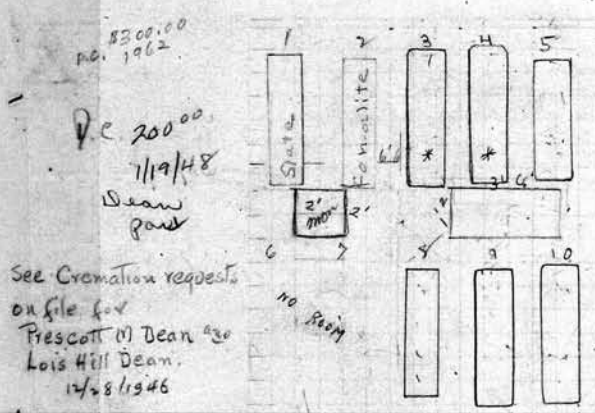

S.W. 1/4 George Selbert. Owner.
 1 George Selbert 1-25-1928
 2 Matilla Selbert 7-8-1914
 3 Chester F. Keiser 12-23-46
 4 Katherine H. Keiser 9-27-1955
 5 Genze C. Keiser 2-1-1972
 6
 7
 8
 9
 10 Res. Grace E. Keiser

S.E. 1/4 Laura E. Brown + Bennett Burke. Owner.
 1 Raymond L. Davis 7-26-1967
 2 Laura Ellen Davis 9-9-1948
 3 M. S. Burke 6-27-16
 4 Florence A. Burkert 5-1-1914
 5 Spaced for 4 years
 6 Wm H. Brown - K.B. - 12-8-42
 7
 8
 9
 10 Spaced for 4 years in turn

- 48
N. W. 1/4 Eliza Stoebber & Carrie Stoebber Owner.
- 1 Henry Stoebber 3-11-1913
 - 2 Elizabeth Stoebber 11-22-17
 - 3 George J. Stoebber 10-21-1935
 - 4 Caroline K. Stoebber 3-17-1949 *added to 3-17-1949*
 - 5
 - 6
 - 7
 - 8
 - 9
 - 10

Note Spaces for 4 grs only - in front tier

PC 250.00 4-14-1952

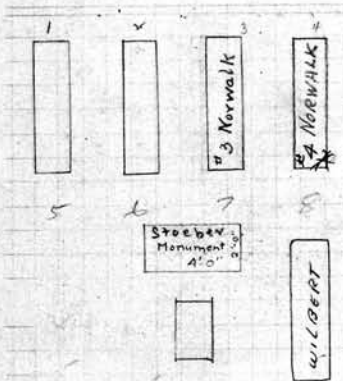

- Sadie Nobles.
N. E. 1/4 Harry C. Nobles Owner.
- 1 Newman J. Nobles 7-10-12
 - 2 Mrs E. A. Nobles 5-5-1927
 - 3 Bruce Halsey 3/22/15
 - 4 Bruce F. Halsey 1-8-20
 - 5 William C. Nobles 9-11-1930
 - 6 Harry C. Nobles 11-14-1935
 - 7
 - 8
 - 9 Emory G. Mudge 12-4-1963
 - 10 Walter S. Mudge R.B. 6-19-1953

Walter S and Ella E. Mudge hold deed for Grs 9-10 from. Sadie E Bunkley (formerly) Sadie E. Nobles.

Lot No. 48.
Range No. 5
Remarks:

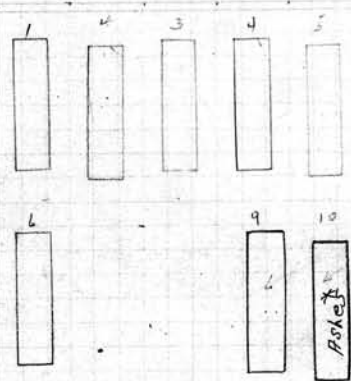

see NOTE above
See H.C.

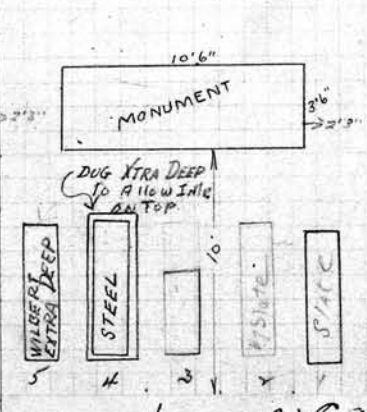
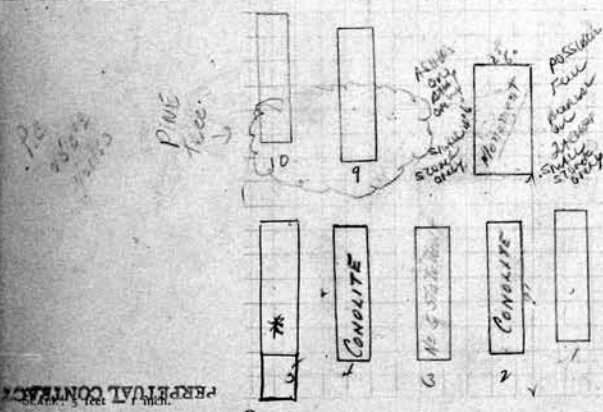

- PERPETUAL CONTRACT
Anna Ester
S. W. 1/4 Henry J. & Christine Ester. Owner.
- 1 Mrs H. J. Ester 4-22-1914
 - 2 Annal C. Eyer 6-12-1951
 - 3 H. H. Ester 8-24-17
 - 4 Carl J. Ester 2-20-1954
 - 5 EVELYN ESTER 5-11-1946 ASHES
 - 6
 - 7
 - 8
 - 9 David B. Grammiller 3-20-1936
 - 10 Rose B. Grammiller 6-14-23

- PERPETUAL CONTRACT
Lawrencens and Crull
S. E. 1/4 Andrew A. Sadler Owner.
- 1 Andrew A. Sadler - 3-10-1945
 - 2 Edna M. Sadler 5-25-1929
 - 3 Esther J. Sadler R.R. 10-8-12
 - 4 Louis Davancens MILDRED DAVANCENS 7-16-1960 ON TOP
 - 5 Beatrice Crull 1-11-1951 XXX DEEP
Edward H. Crull 1-5-11- WILBERT ON TOP
9-13-1955
 - 6
 - 7
 - 8
 - 9
 - 10

| PERPETUAL CONTRACT | | 40 | |
|--------------------------------------|--|---|--------|
| N. W. 1/4 Harriet B. Bridle Owner. | | N. E. 1/4 Gullies H. Flad | Owner. |
| 1 William T. Bridle 6-21-1912 | | 1 Gullies H. Flad 1-28-18 | |
| 2 Harriet B. Bridle 8-16-1928 | | 2 Caroline E. Flad 12-31-1912 | |
| 3 Jessie Aiken 2-27-1958 | | 3 George E. Flad 3-20-1952 | |
| 4 Arthur Stokes 8-26-1963 | | 4 William L. Flad 11-25-1967 | |
| 5 Fred Stokes 11/10/22 | | 5 Rose Flad 3-21-1962 | |
| 6 Eugene D. Aiken 7-22-1946 | | 6 | |
| 7 | | 7 | |
| 8 | | 8 | |
| 9 | | 9 | |
| 10 Fred Bridle - 12-3-42 | | 10 HOWARD FLAD 11/18/89 XX OBLE AREDA M. FLAD 3/14/2000 (TOP of Howard) | DEEP |

\$15000
8-27-32

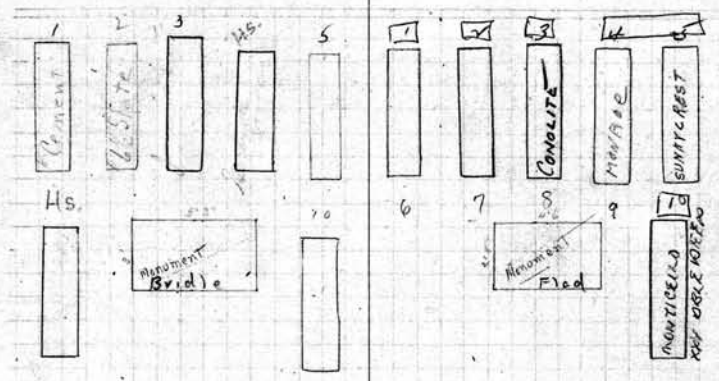

Lot No. 49
Range No. 5
Remarks:

Pe
12059
30000

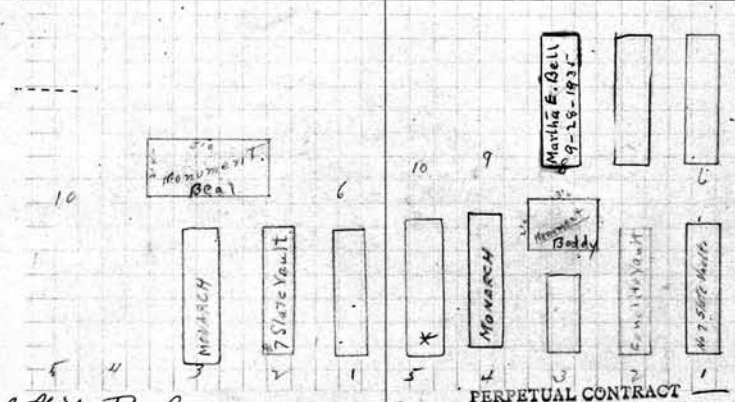

UNRECORDED DEED TO
IDA L. HARPER 1-21-24
see file now
Elizabeth S. Harper
3-6-1974

SCALE: 5 feet = 1 inch.

| PERPETUAL CONTRACT | | 5 | |
|------------------------------------|--|------------------------------|--------|
| S. W. 1/4 Elizabeth M. Beal Owner. | | S. E. 1/4 Mary A. Boddy | Owner. |
| 1 Alpha R. Beal 7-7-13 | | 1 John W. Boddy 1-10-17 | |
| 2 Elizabeth J. Beal 2-22-1930 | | 2 Mary A. Boddy 5-31-1928 | |
| 3 Elizabeth M. Beal 10-5-1964 | | 3 Adah C. Boddy R.B. 5/12/17 | |
| 4 | | 4 Emma S. Boddy 3-12-1960 | |
| 5 | | 5 Florence Scott 6-27-1964 | |
| 6 | | 6 Ida Harper 10-25-1948 | |
| 7 | | 7 Martha E. Bell 9-20-1925 | |
| 8 | | 8 | |
| 9 | | 9 | |
| 10 | | 10 | |

PERPETUAL CONTRACT 5 1/2 only

see Margaret Walker
Grandmother of
Gary Harper

50
N.W. 1/4 Fred Ruffley and Fred Geer Owner.

1 Frederick J Ruffley 4-22-1927
2 Cora Ruffley - 4-19-39
3 Frederick J Ruffley 8/6/1944
4 GRACE MAE GAINES 12/20/93
5 Sadie Deches 1-27-90
6 George J. Geer 12-31-1952
7 Linda Bartold Geer - 12-20-39
8 Linda J. Stocum 2-25-61
9 Richard C. Stocum 8-5-1982
10

city responded
plan # 14

Edward G. Stallman
N. E. 1/4 Benjamin G. Stallman Louise H. Stallman Owner.

1 Benjamin G. Stallman 6-15-1960
2 Louise H. Stallman 3-11-1959
3 Benjamin A. Stallman 12-11-14
4 Elizabeth Stallman 9-11-18
5
6
7 Helen Stallman 10-12-16
8 Edward G. Stallman 12-26-1958
9 Jessie Stallman 9-24-1984
10

Note:- Edward G. Stallman is to use and occupy the South 1/2 or qrs. 6-7-8-9-10.

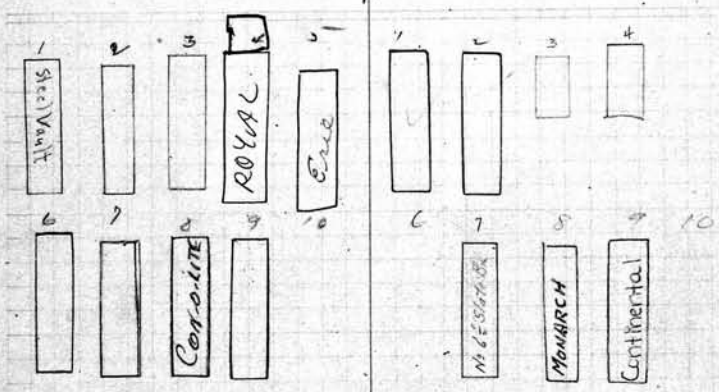

Lot No. 50
Range No. 5
Remarks:

150 sq. ft.
quartz
6 29 56
10 5 11

PERPETUAL CONTRACT
So 1/2 - only
E

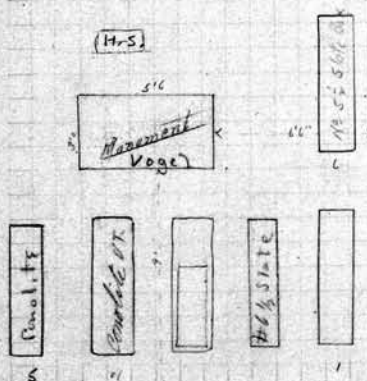

SCALE: 5 feet = 1 inch.

PERPETUAL CONTRACT

S.W. 1/4 Ida Vogel Bayer Owner.

1 Charles Vogel 12-5-16
2 Ida B Vogel 5-17-24
3 Henry C. Vogel 11-2-1901 Ida R. Bayer 11-2-1901
4 Ida Vogel Bayer - 3-2-42
5 Wendel Bayer 6-4-1946
6 Mildred Bayer 9-29-21
7
8
9
10

S.E. Owner.

1
2
3
4
5
6
7
8
9
10

- N. W. *Frank E. & Mary E. Meyerhoff*. Owner.
- 1 *Geo. E. Meyerhoff* 12-15-15
 - 2 *Mary E. Meyerhoff* 7-1-23
 - 3 *Caroline S. Meyerhoff* 7-25-1934
 - 4 *George E. Meyerhoff* - 8-24-1948.
 - 5 *William Henry Meyerhoff* 11-9-1956
 - 6 *Frederick E. Meyerhoff* 6-24-1927
 - 7 ROSE E. MEYERHOFF 9-15-86
 - 8 *Bertha Fahy* 10-16-1964
 - 9 *Bonnie P. Meyerhoff* - 5-13-1943
 - 10 *Lewis A. Meyerhoff* - 9-14-39

- N. E. 1/4 *August & Frank Seiser* Owner. **53**
- 1 *Constance Seiser* 3-22-1920
 - 2 *Isabelle Seiser* 3-25-15
 - 3 *Arnold E. Seiser* (6-19-12), *Ethel I. Seiser* (6-9-05) R.B. 2-25-24
 - 4 *Frank A. Seiser* - 2-5-1940
 - 5 *Florence Seiser* 7-16-1967
 - 6 *George E. Morphet* 11-18-1958
 - 7 *Alice Morphet* - 4-10-1946
 - 8
 - 9
 - 10

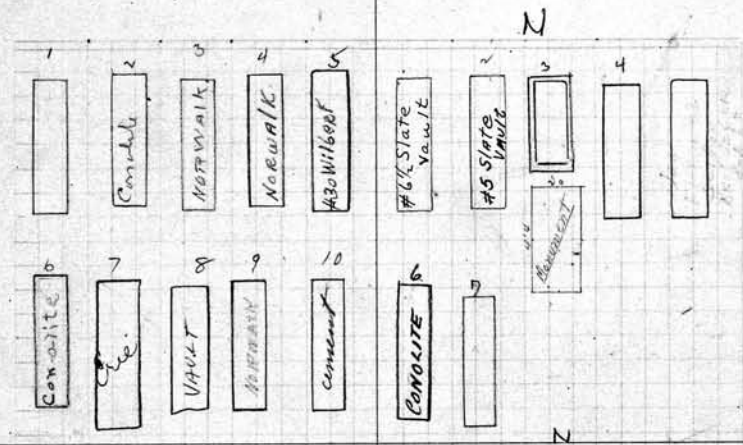

Lot No. 53
Range No. 5
Remarks:

300
300
8-16-63

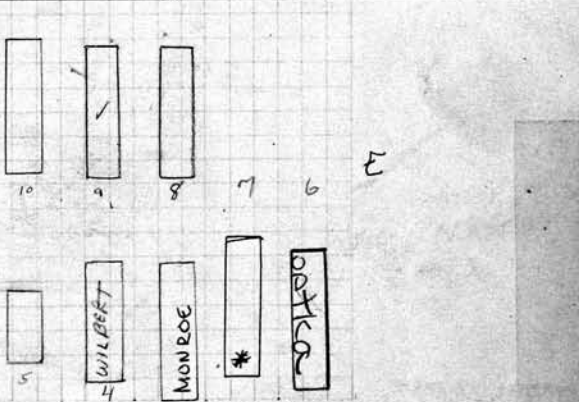
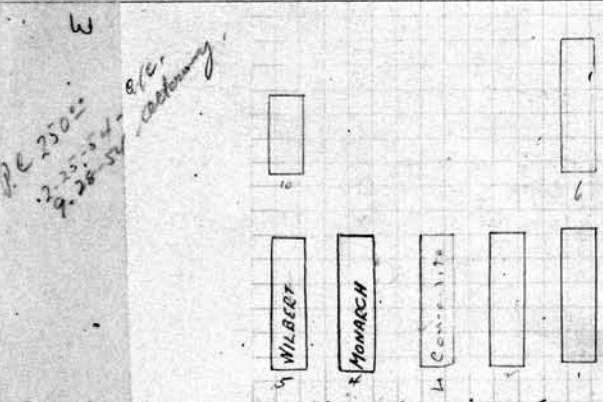

SCALE: 5 feet = 1 inch.

PERPETUAL CONTRACT

- S. W. 1/4 *Edmund, Amelia & Louise Fisher* Owner.
- 1 *Jacob Fisher* R.B. 10-22-15
 - 2 *Peresa Fisher* R.B. 10-22-15
 - 3 *Amelia Fisher* 2-11-1931
 - 4 *Louise Fisher* 2-26-1954
 - 5 *William F. Fisher* 2-4-1950
 - 6 *Edmund Fisher* 12-31-1927
 - 7
 - 8
 - 9
 - 10 *Amelia, Chas. & Emma Fisher* R.B. 10-22-15

PERPETUAL CONTRACT

- S. E. 1/4 *Atkinson & Harriet L. (Fisher)* Owner.
- 1 *Harold Clarence Hafner* 4/8/1983
 - 2 *DOROTHY JEAN FISHER HAFNER* 2/18/92
 - 3 *Martha B. Atkinson* 3-2-77
 - 4 *Herbert E. Atkinson* 2-17-1981
 - 5 *Herbert E. Atkinson* Sept 1-20-15
 - 6
 - 7
 - 8 *Harriett L. Atkinson* - 12-13-44
 - 9 *George Atkinson* - 7-7-44
 - 10 *Alice Atkinson* 9-25-20

54 N.W. *Mr. P. and Helen E. Martens* Owner.

- 1
- 2
- 3
- 4
- 5
- 6
- 7
- 8
- 9
- 10

Louise Martens 4-13-15

See G.C.

N. E. 1/4 *John Christian Ester (also)* Owner.

- 1 *Henry J. Ester* 12-15-44
- 2 *Christine Ester* 4-14-1932
- 3 *Julia C. Schacht* - 3-22-1943
- 4 *Gustave Schacht* - 5-6-1944
- 5 *Casper Hess* 3-25-1936
- 6 *Henry J. Ester* 1-16-1953
JOSEPH G. PRISCOLL 1824/85 ASH
- 7 *Lena Ester* 7-15-1966
META PRISCOLL 1/20/85 ASH
- 8
- 9 *Fred J Ester* 4-23-1966
- 10 *Sophia Ester* 7-19-1967
By order of Christine Ester under date 10-2-1923. Deed issued but not recorded.

PERPETUAL CONTRACT

Lot No. *54*

Range No. *5*

Remarks:

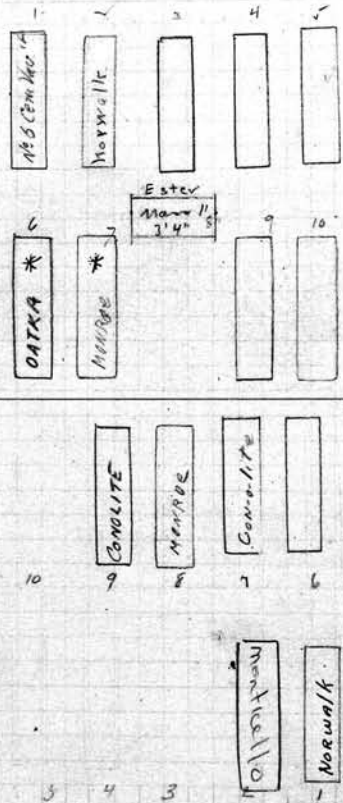

PERPETUAL CONTRACT

S.W. 1/4 *Matilda Frieda, Gavis, Albert J. and Lucy Westerman* Owner.

- 1 *William J. Shepard* - R.B. - 10-24-39
- 2 *Annie Shepard* 11-3-1937
- 3 *William E. Shepard* 10-10-1936
- 4 *Mitilda E. Brown* 5-22-1956
- 5
- 6
- 7
- 8
- 9
- 10

S. E. 1/4 *Matilda Frieda, Gavis, Albert J. and Lucy Westerman* Owner.

- 1 *Arthur J. Westerman* 5-21-1938
- 2 *Frieda Westerman* 4-19-1933
- 3
- 4
- 5
- 6 *Louis Westerman* 3-30-97 - R.B. 11-3-39
- 7 *Corrie Westerman* 2-5-1948
- 8 *Albert J. Westerman* 3-29-1969
- 9 *Lucy C. Westerman* 2-8-1958
- 10

PERPETUAL CONTRACT
 N. W. 1/4 *Wells W. West* Owner. *12/21/18*
 1 *Res. SHAWN Holmes P.F. 1-12-2002 5/89*
 2 *Charlessita Cooper - 10-2-1965*
 3 *Lincoln H. West 6-4-1946 (Ashes)*
 4 *Helen W. West 5-12-1938*
 5 *Wm G. Groves R.B. 4/13/16*
 6 *JESSE D. KING 2/10/80*
 7 *JOHN L. COOPER 2-28-02*
 8 *DAVID STEADMAN 3/16/92*
 9 *TIMOTHY J. PUTMON 3/18/92*
 10 *Louis B. English 3-12-20*

PERPETUAL CONTRACT
 N. E. 1/4 *Fanniel C. Storms* Owner. **55**
 1
 2
 3
 4
 5
 6 *Fanniel C. Storms 8-19-1933*
 7
 8
 9
 10

Note: See English to owner to see 81 of 11/19

*D.C.
 \$125.00
 6/27/40*

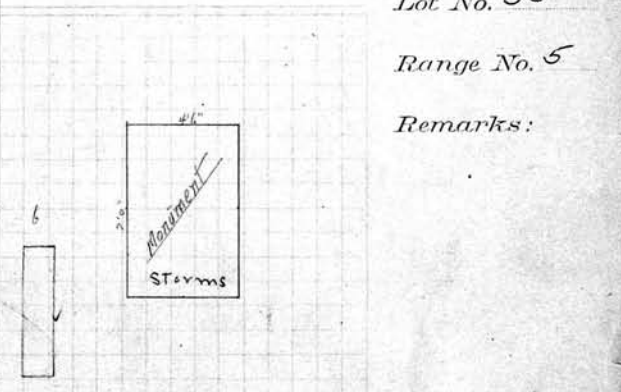
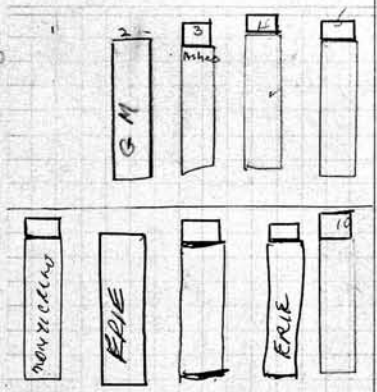

Lot No. 55
 Range No. 5
 Remarks:

*D.C.
 \$150.00
 10/20/41*

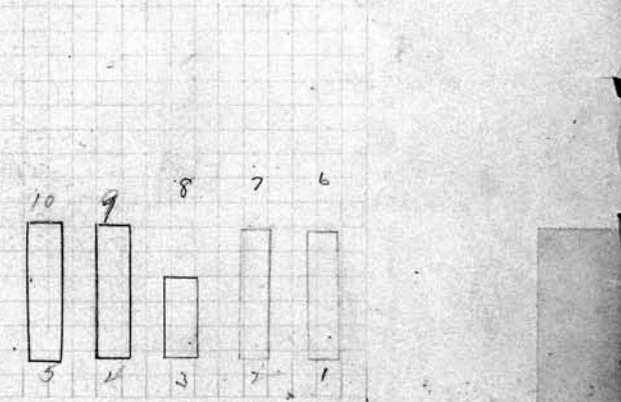
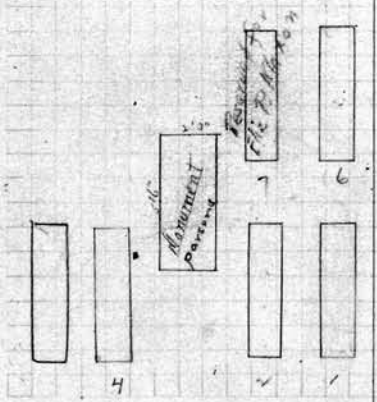

SCALE: 5 feet = 1 inch.

PERPETUAL CONTRACT
 S. W. 1/4 *Edward E. Parsons* Owner.
 1 *George F. Mason 3-23-17*
 2 *Ellen A. Mason 4-12-16*
 3
 4 *Edward Parsons 2-16-24*
 5 *Ida M. Parsons 10-2-1953*
 6 *Frank W. Mason 8-10-16*
 7 *Elizabeth Mason - 9-5-41*
 8
 9
 10

PERPETUAL CONTRACT
 S. E. 1/4 *E. P. Rhoads Rhoads Rhoads* Owner.
 1 *Edward P Rhoads 12-24-24*
 2 *Rhoads H. Rhoads 4-4-1925*
 3 *Edward S. Laughton R.B. 11/24/16*
 4 *Clara D. Laughton 11-6-1950*
 5 *Henry F. Laughton 3-28-1955*
 6
 7
 8
 9
 10

| | | | |
|---|---|---|------------------------------------|
| <p>(Footprint) N. W. <i>Chas. A. & Alberta C. Cline</i> the Owner. PATRICK PONCE DELEON 7/14/2006 ASHES</p> | | <p>SEE AREA OF 57 N. E. <i>N. O. Wilson</i> the Owner. LETTER IN FILE FULL FOR RELOCATION</p> | |
| 1 | REVAINE PRATT 5-11-92 | 1 | rev JOHN F. SEARLS |
| 2 | <i>Charles A. Cline</i> 4-5-19 | 2 | Patricia J. Wilson 6-12-1950 |
| 3 | <i>Wm</i> | 3 | Edwin Thomas Wilson 6-18-84 |
| 4 | <i>James Finney</i> 9-13-32 RB 5-3-1933 | 4 | HELEN M. WILSON 2-29-88 |
| 5 | <i>Richard A. Tinney</i> 8-17-74 | 5 | <i>Miss Shirley Wilson</i> trunk |
| 6 | DEVIN L. MURPHY 4-13-92 | 6 | rev MARGOT E. SEARLS |
| 7 | CHARLES WILLIAMS 4-8-92 | 7 | Hiram C. Wilson 11-11-1925 |
| 8 | NEAL ANDERSON 4-6-92 | 8 | <i>Aster A. Wilson</i> 6-11-1926 |
| 9 | <i>Olive Mae Finney</i> 4-25-81 | 9 | HERBERT E. WILSON RB 11-3-86 ASHES |
| 10 | Eleanore A. Tinney 10/25/1981 | 10 | GRETCHEN S. WILSON 9/2/88 ASHES |

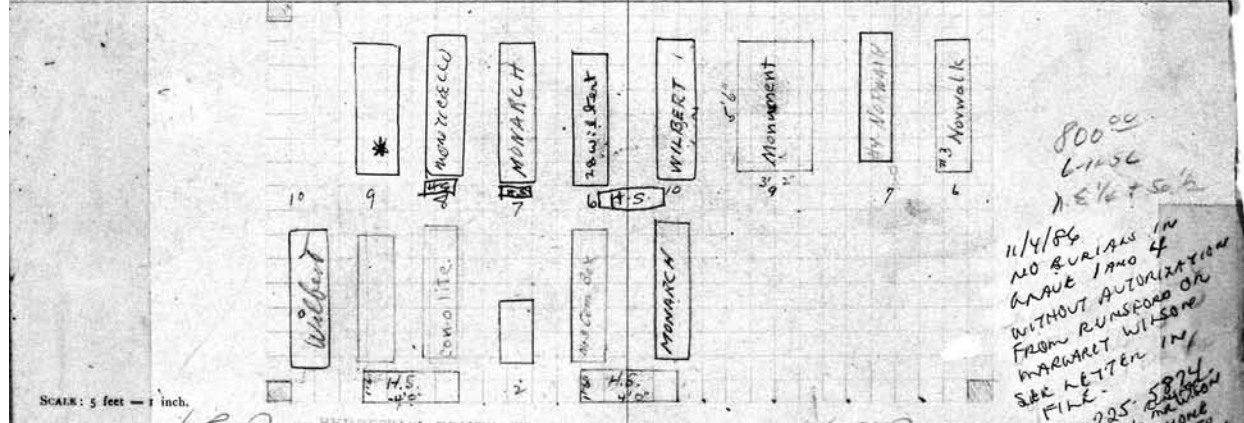
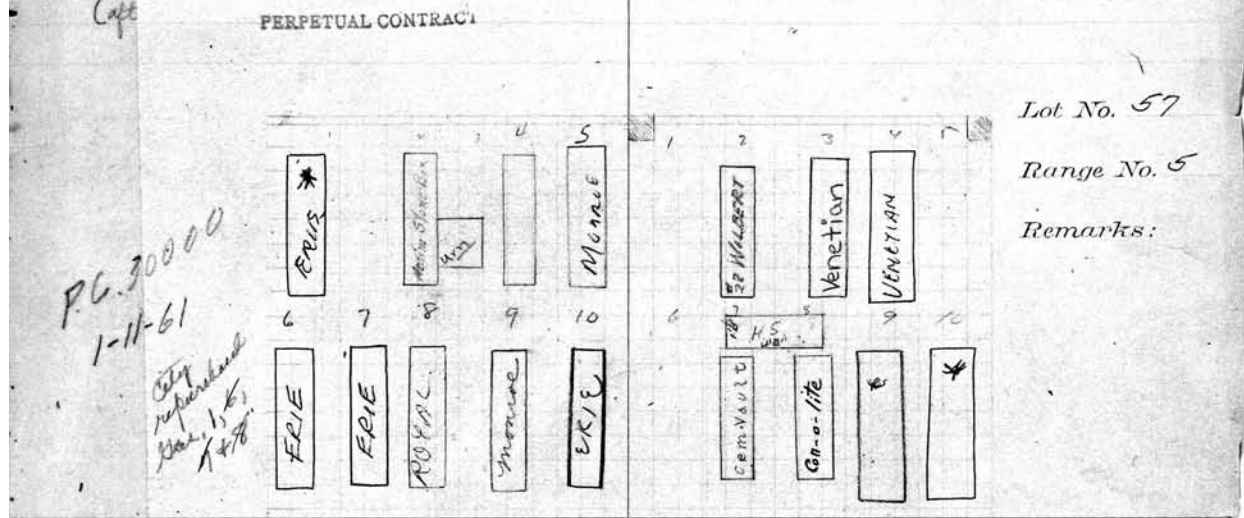

| | | | |
|---|--|---|-----------------------------------|
| <p>S. W. <i>N. O. Wilson</i> the Owner. NAP IN FILE</p> | | <p>S. E. <i>N. O. Wilson</i> the Owner. REMOVED 11-3-89</p> | |
| 1 | <i>Edna P. Wilson</i> 12-1-14 | 1 | <i>Herbert E. Wilson</i> 10-27-86 |
| 2 | <i>R. H. Wilsons</i> Sgt. RB 10-31-16 | 2 | rev MARGARET WILSON |
| 3 | <i>Henry O. Becker</i> 12-22-1926 | 3 | rev RUNSFORD WILSON |
| 4 | <i>Sarah C. Becker</i> 3-15-22 | 4 | |
| 5 | <i>Mabel P. Blackman</i> 2-8-1966 | 5 | Runsford W. Wilson 5-23-1957 |
| 6 | <i>Ida E. Wilson</i> 6-20-1946 | 6 | Edwin Wilson 4-14-1936 |
| 7 | <i>Elizabeth Wilson Page</i> 1-15-1963 | 7 | Lillie E. Wilson 9-22-41 |
| 8 | HARRIET ELEANORE WILSON CRAIG | 8 | |
| 9 | MARIAN SEARLS SIMMONS 11-5-2007 ASHES | 9 | |
| 10 | Rev Milton Simmons | 10 | Hiram W. Wilson 6-12-1956 |

| 58 ^{all} | | PERPETUAL CONTRACT | | N. E. | Owner. |
|-------------------|---|--------------------|------------|-------|--|
| N. W. | C. S. Crittenden | | Owner. | | |
| 2 | Josephine F. Crittenden R.B. 1-22-22 | Centre Crypt | North Side | 1 | |
| 3 | | | | 2 | |
| 4 | Austin Franklin Crittenden AB 12-31-45 "ashes" Bottom Crypt | Bottom Crypt | North Side | 3 | |
| 5 | | | | 4 | |
| 6 | | | | 5 | |
| 7 | Margia C. Jait 2-3-1950 | TOP CRYPT | NORTH SIDE | 6 | |
| 8 | Robert Jait 5-6-1935 | Top Crypt | South Side | 7 | Casket - 6'10 1/2" x 2'3/8" x 1'10 9/16" |
| 9 | Cornelia S. Crittenden 2-6-1928 | Centre Crypt | South Side | 8 | Crypt - 7'6" x 2'6" x 2'3" |
| 10 | Robert C. Jait - Jr - 1-6-1943 | Bottom Crypt | South Side | 9 | |
| | | | | 10 | |

Heads East.

Lot No. 58

Range No. 5

Remarks:

| S. W. | Owner. | S. E. | Owner. |
|-------|--------|-------|--------|
| 1 | | 1 | |
| 2 | | 2 | |
| 3 | | 3 | |
| 4 | | 4 | |
| 5 | | 5 | |
| 6 | | 6 | |
| 7 | | 7 | |
| 8 | | 8 | |
| 9 | | 9 | |
| 10 | | 10 | |

| PERPETUAL CONTRACT | | 59 | |
|----------------------------|--|--------------------|--|
| Owner. | | Owner. | |
| <i>all P.V. Crittenden</i> | | <i>So. E. Side</i> | |
| 1 | | 1 | |
| 2 | <i>Frances Delora Crittenden</i> Centre - North Side 5-13-1931 | 2 | <i>Charcellus V. Crittenden</i> Centre - South Side 10-18-1933 |
| 3 | | 3 | |
| 4 | | 4 | |
| 5 | | 5 | |
| 6 | | 6 | |
| 7 | | 7 | |
| 8 | | 8 | |
| 9 | | 9 | |
| 10 | | 10 | |

SIZE OF 6 CRYPTS 7'6" LONG, 2'8" WIDE, 2'4" HIGH.

Head West.

Lot No. 64
Range No. 5
Remarks:

SCALE: 5 feet = 1 inch.

| S.W. | | S.E. | |
|--------|--|--------|--|
| Owner. | | Owner. | |
| 1 | | 1 | |
| 2 | | 2 | |
| 3 | | 3 | |
| 4 | | 4 | |
| 5 | | 5 | |
| 6 | | 6 | |
| 7 | | 7 | |
| 8 | | 8 | |
| 9 | | 9 | |
| 10 | | 10 | |

| 60 | | | | |
|-------|--|--------|-------|--------|
| N. W. | | Owner. | N. E. | Owner. |
| 1 | | | 1 | |
| 2 | | | 2 | |
| 3 | | | 3 | |
| 4 | | | 4 | |
| 5 | | | 5 | |
| 6 | | | 6 | |
| 7 | | | 7 | |
| 8 | | | 8 | |
| 9 | | | 9 | |
| 10 | | | 10 | |

Lot No.

Range No.

Remarks:

| SCALE: 5 feet = 1 inch. | | | | |
|-------------------------|--|--------|-------|--------|
| S. W. | | Owner. | S. E. | Owner. |
| 1 | | | 1 | |
| 2 | | | 2 | |
| 3 | | | 3 | |
| 4 | | | 4 | |
| 5 | | | 5 | |
| 6 | | | 6 | |
| 7 | | | 7 | |
| 8 | | | 8 | |
| 9 | | | 9 | |
| 10 | | | 10 | |

| 202 N. W. Pt. James S. Havens PERPETUAL CONTRACT Owner. | | N. E. James S. Havens PERPETUAL CONTRACT Charles Correll Est. Owner. | |
|--|--------------------------|--|----------------------------------|
| 1 | | 1 | |
| 2 | Mary C. Packard 10-15-24 | 2 | Caroline S. Havens ... 6-21-1956 |
| 3 | Lucy K. Packard 10-3-24 | 3 | James S. Havens. R.B. 11-22-1927 |
| 4 | Carolyn Peck Bartlett | 4 | Mary E. H. Havens - 12-6-1943 |
| 5 | | 5 | |
| 6 | | 6 | Glady's C. Havens 2-5-75 |
| 7 | | 7 | James S. Havens 12-2-1960 |
| 8 | | 8 | |
| 9 | | 9 | |
| 10 | | 10 | Spaced for 4 yrs front tier |

N. Pt. Lot No. 6

Range No. 5

Remarks:

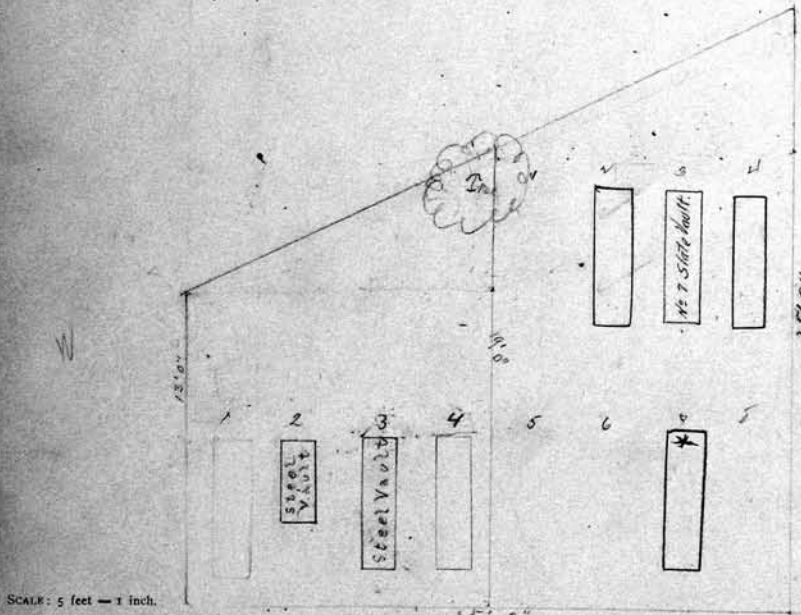

| S. W. | Owner. | S. E. | Owner. |
|-------|--------|-------|--------|
| 1 | | 1 | |
| 2 | | 2 | |
| 3 | | 3 | |
| 4 | | 4 | |
| 5 | | 5 | |
| 6 | | 6 | |
| 7 | | 7 | |
| 8 | | 8 | |
| 9 | | 9 | |
| 10 | | 10 | |

| N. W. | Owner. | N. E. | 203 Owner. |
|-------|--------|-------|---------------|
| 1 | | 1 | |
| 2 | | 2 | |
| 3 | | 3 | |
| 4 | | 4 | |
| 5 | | 5 | |
| 6 | | 6 | |
| 7 | | 7 | |
| 8 | | 8 | |
| 9 | | 9 | |
| 10 | | 10 | |

Lot No. 5

Range No. 5
South part

Remarks:

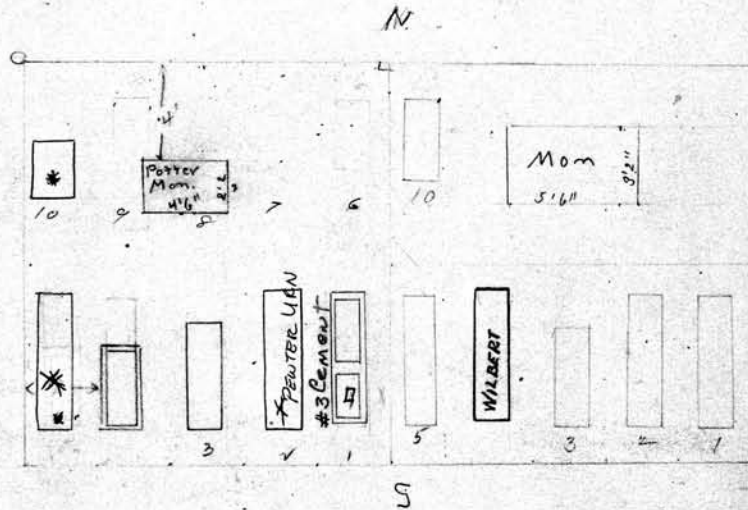

SCALE: 5 feet = 1 inch.

| PERPETUAL CONTRACT | | PERPETUAL CONTRACT | |
|--|--------|---------------------------|--------|
| S. W. of E. B. and M. C. Potter | Owner. | S. E. of Chas. W. Fertig | Owner. |
| 1 Dr. Ezra B. Potter, E. B. Potter's 2 Infants <small>Marion Craig Potter "Ashes" R.B. 3/5/43 6-27-21</small> | | 1 John Fertig | |
| 2 DR. MARION C. POTTER (JUNIOR) 5-21-2003 | | 2 Elizabeth Fertig | |
| 3 Ezra B. Potter Jr. 2-9-1911 | | 3 John F. Fertig | |
| 4 Baby Girl Potter #1002 (Twins) 5-19-25 <small>James Pella 8-26-83</small> | | 4 Bertha Fertig 5-20-1950 | |
| 5 Mary Green Potter 11/25/79 | | 5 Chas. W. Fertig 6-25-20 | |
| 6 | | 6 | |
| 7 | | 7 | |
| 8 | | 8 | |
| 9 | | 9 | |
| 10 THOMAS HALE GOSNELL 5-2-2009 ASHES | | 10 Baby Fertig | |

| 204 PERPETUAL CONTRACT | | PERPETUAL CONTRACT | |
|-------------------------|--|-------------------------|--------------------------------|
| N. W. Pt. Fannie Holmes | Owner. | N. E. P. Henry H. Coell | Owner. |
| 1 | | 1 | |
| 2 | Victor Holmes RB 7-4-13 <i>Catacomb on west side</i> | 2 | Charles Coell RB 8-1-1927 |
| 3 | Fanny A. Holmes 10-15-21 <i>West crypt. Outer tier</i> | 3 | Minerva J. Coell RB 8-1-1927 |
| 4 | Udele D. Holmes 9-16-1932 <i>West crypt. Bottom tier</i> | 4 | Henry H. Coell, M.D. 4-11-1950 |
| 5 | Valdemar Frank Holmes <i>Bottom Crypt East side</i> | 5 | |
| 6 | | 6 | <i>Spaced for 5 graves</i> |
| 7 | | 7 | |
| 8 | | 8 | |
| 9 | | 9 | |
| 10 | | 10 | |

Note - Catacombs will accommodate caskets no larger than 7'5" x 2'3" x 2'1"

RC 250.00
3-3-62 Lot No. 7

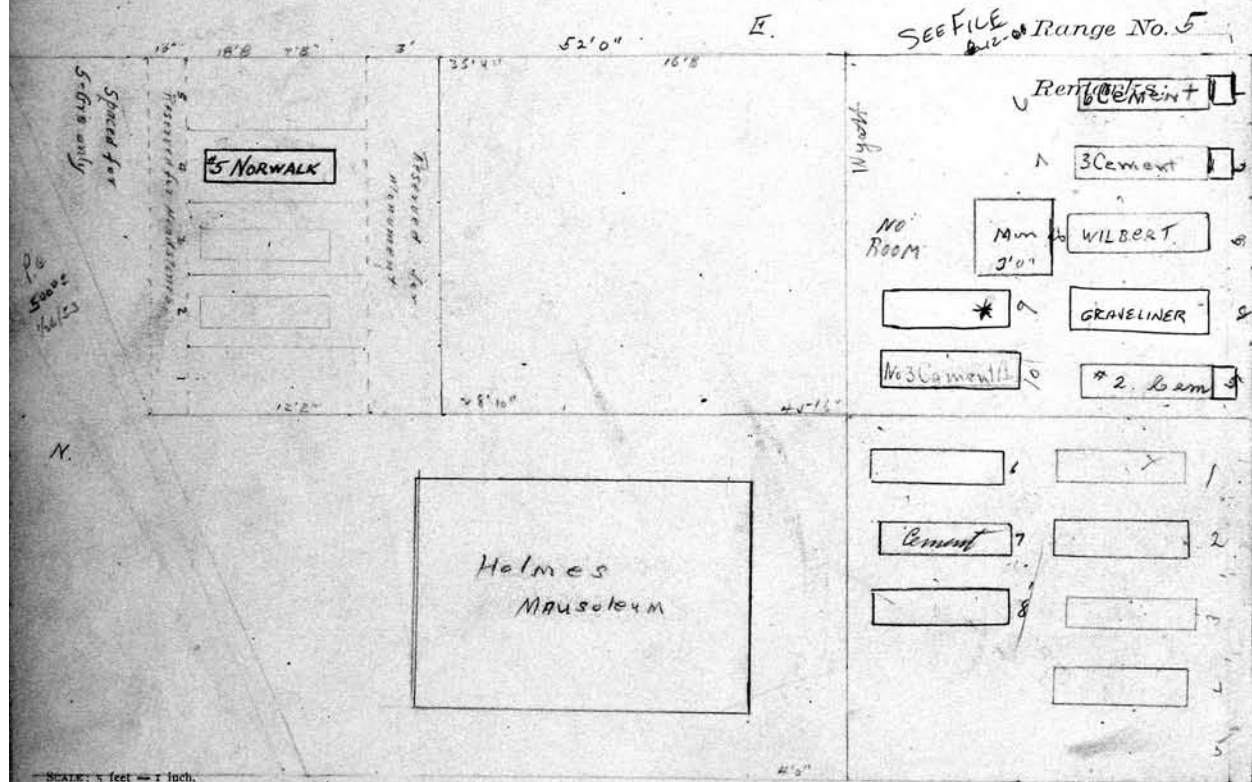

| S. W. Pt. James P. Osburn | | PERPETUAL CONTRACT | |
|---------------------------|-----------------------------------|---------------------------------|--|
| Owner. | | S. E. Fred'k E. & Eliz J. Wyatt | Owner. |
| 1 | James P. Osburn 4-11-21 | 1 | Fred'k E. Wyatt 10-26-1934 |
| 2 | Sarah D. Osborne 12-8-25 | 2 | Elizabeth J. Wyatt 12-26-1929 RB 5-2-1930 |
| 3 | Harriet B. Waters 5-14-1914 | 3 | Agnes Janet Robison 8-3-1968 |
| 4 | Sarah E. Bonbright 10-15-19 | 4 | AGNES KIRKPATRICK ROBISON 5-30-2008 |
| 5 | | 5 | Ellen Menhinick 9-26-22 |
| 6 | Charlotte Murrey Osborn 6-12-1943 | 6 | |
| 7 | John W. D. Osborn 6-7-40 | 7 | |
| 8 | Laura J. Osborn 6-19-1959 | 8 | |
| 9 | | 9 | JOHN LESLIE ROBISON 6-12-1901 <i>ASHES</i> |
| 10 | | 10 | Lady's Stocking 11-20-1926 |

| PERPETUAL CONTRACT | | 205 |
|--------------------|--|--------|
| Owner. | | Owner. |
| E. Mary J. Miller | | N. E. |
| 1 | Marie J. Miller Top right side 5/4/1886 | 1 |
| 2 | Frederick Miller Center, right side 7/1/18 | 2 |
| 3 | RUTH MILLER 3/8/89 Lower Right Side letter in file | 3 |
| 4 | Annie Horster Top, left side 7/2/14 | 4 |
| 5 | Bertha K. Lorsch Center, " " 1/2/14 | 5 |
| 6 | Frederick Miller lower, " " 7/2/14 | 6 |
| 7 | | 7 |
| 8 | | 8 |
| 9 | | 9 |
| 10 | | 10 |

Note Size of crypts 7'4" x 2'6" x 2'2"

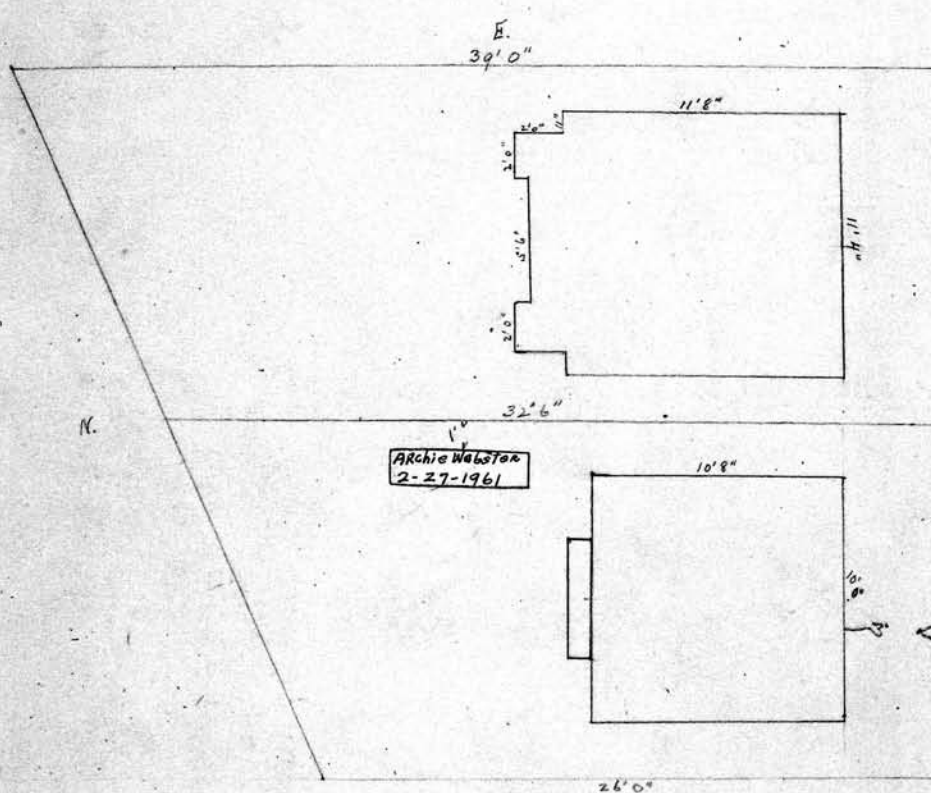

Lot No. 1
Range No. 5
Remarks:

SCALE: 5 feet = 1 inch. PERPETUAL CONTRACT

| Owner. | | S. E. | Owner. |
|-----------------------|---|-------|--------|
| W. Pt Rosetta D. Otis | | | |
| 1 | | 1 | |
| 2 | | 2 | |
| 3 | Rosetta D. Otis in lower catacomb 9-30-64 | 3 | |
| 4 | | 4 | |
| 5 | Lodie Bulkley in upper catacomb 6-11-1929 | 5 | |
| 6 | | 6 | |
| 7 | | 7 | |
| 8 | | 8 | |
| 9 | | 9 | |
| 10 | | 10 | |

Size of Catacombs 7' x 3' x 2'4" high (2)

| N. W. | Owner. | S.E. Pt. | 207 |
|-------|--------|-------------------------------|--------|
| | | Wm. Hattie E. Rich | Owner. |
| 1 | | 1 | |
| 2 | | 2 Henny A. Rich 3-25-19 | |
| 3 | | 3 Hattie E. Rich 9-10-1934 | |
| 4 | | 4 | |
| 5 | | 5 | |
| 6 | | 6 | |
| 7 | | 7 | |
| 8 | | 8 | |
| 9 | | 9 | |
| 10 | | 10 | |

Spaced for 4 qrs only in South tier.

Lot No. 3

Range No. 5

Remarks:

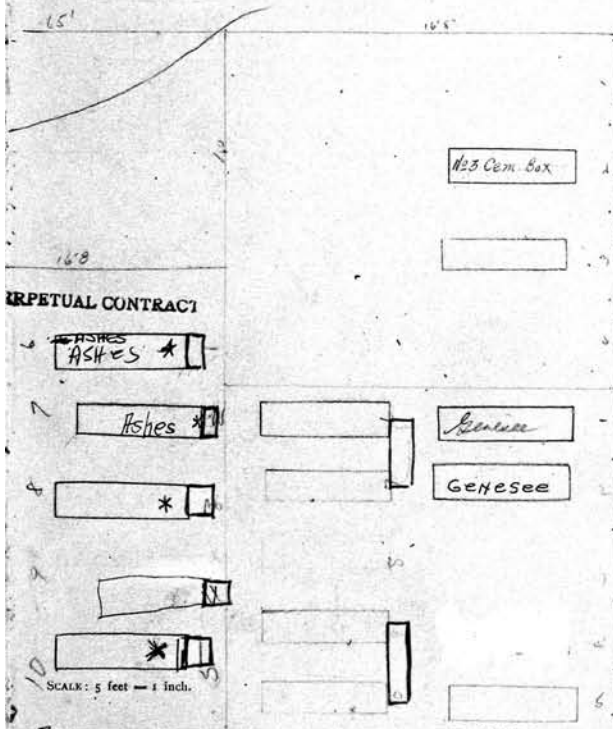

\$ 150.00 R.C.
5-20-1941

See G.C.

S

PERPETUAL CONTRACT

| N. W. 166 | Owner. | S.W. Pt. |
|-----------|--|--|
| | Laura A. Whipple 5-20-77 ASHES Mid. Pt. Edward G. Whipple + Donald R. Clark | Frederick E. Bryant |
| 1 | Wm. Edw. Whipple 8-20-70 ASHES | DR. FREDERICK E. BRYANT SR. 12-16-1869 |
| 2 | Delia Thompson Whipple 7-19-47 ASHES IN FOUNDATION | Ethel J. Bryant - 12-1-1967 |
| 3 | Frances Spencer Whipple 11-27-1961 ASHES | |
| 4 | Donald Clark 2-8-84 ASHES - Removal 5-27-96 | |
| 5 | DEFOREST THOMPSON WHIPPLE 11-10-85 ASHES | |
| 6 | | |
| 7 | | |
| 8 | | |
| 9 | | |
| 10 | | |

| N. W. 166 | Owner. | S.W. Pt. |
|-----------|--|--|
| | Laura A. Whipple 5-20-77 ASHES Mid. Pt. Edward G. Whipple + Donald R. Clark | Frederick E. Bryant |
| 1 | Wm. Edw. Whipple 8-20-70 ASHES | DR. FREDERICK E. BRYANT SR. 12-16-1869 |
| 2 | Delia Thompson Whipple 7-19-47 ASHES IN FOUNDATION | Ethel J. Bryant - 12-1-1967 |
| 3 | Frances Spencer Whipple 11-27-1961 ASHES | |
| 4 | Donald Clark 2-8-84 ASHES - Removal 5-27-96 | |
| 5 | DEFOREST THOMPSON WHIPPLE 11-10-85 ASHES | |
| 6 | | |
| 7 | | |
| 8 | | |
| 9 | | |
| 10 | | |

Spaced 5 Graves in each Tier.

Heads South PERPETUAL CONTRA