

MOUNT HOPE CEMETERY

1133 Mount Hope Avenue
Rochester, New York 14620

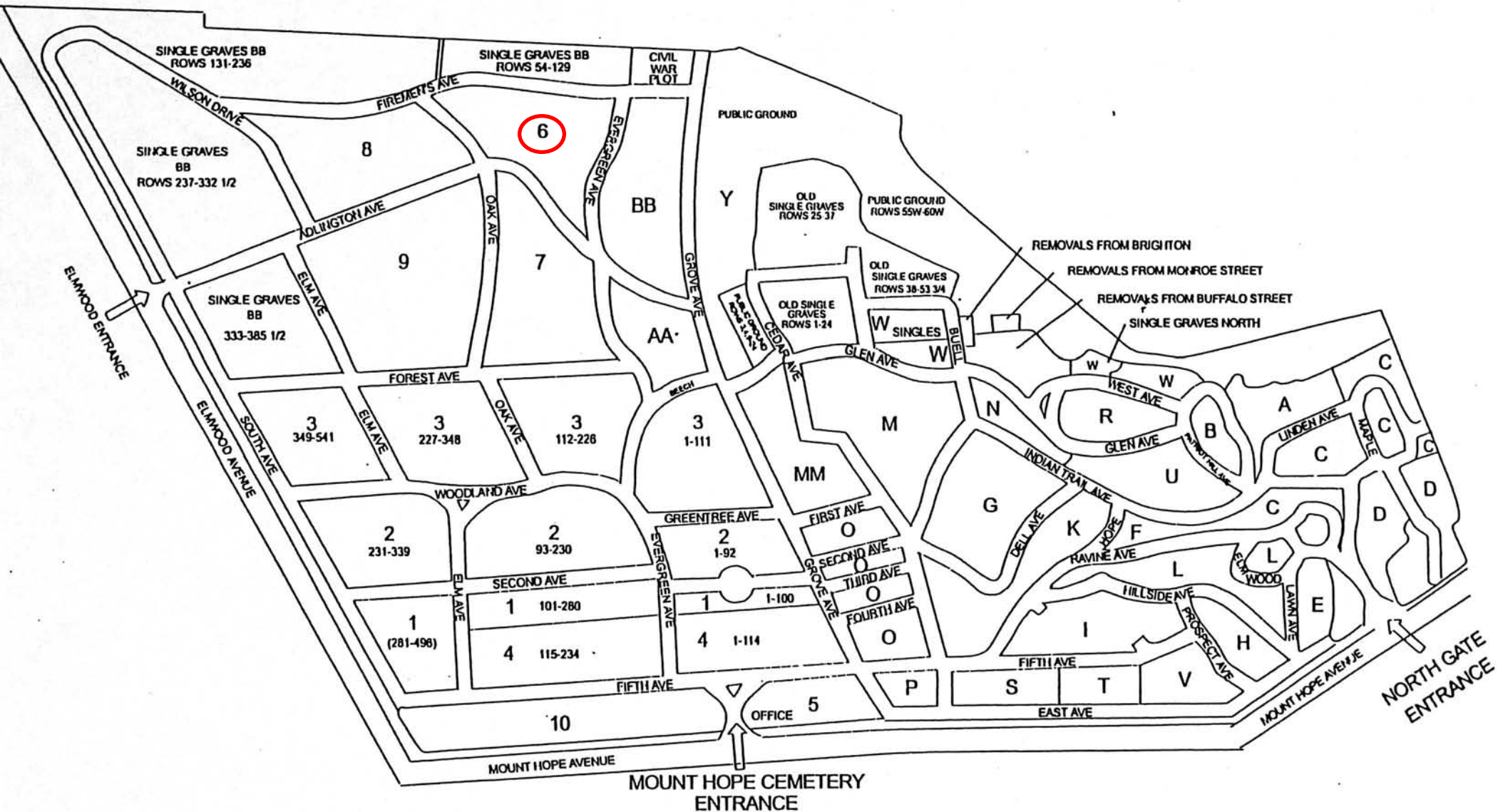



FIREMEN'S AVENUE

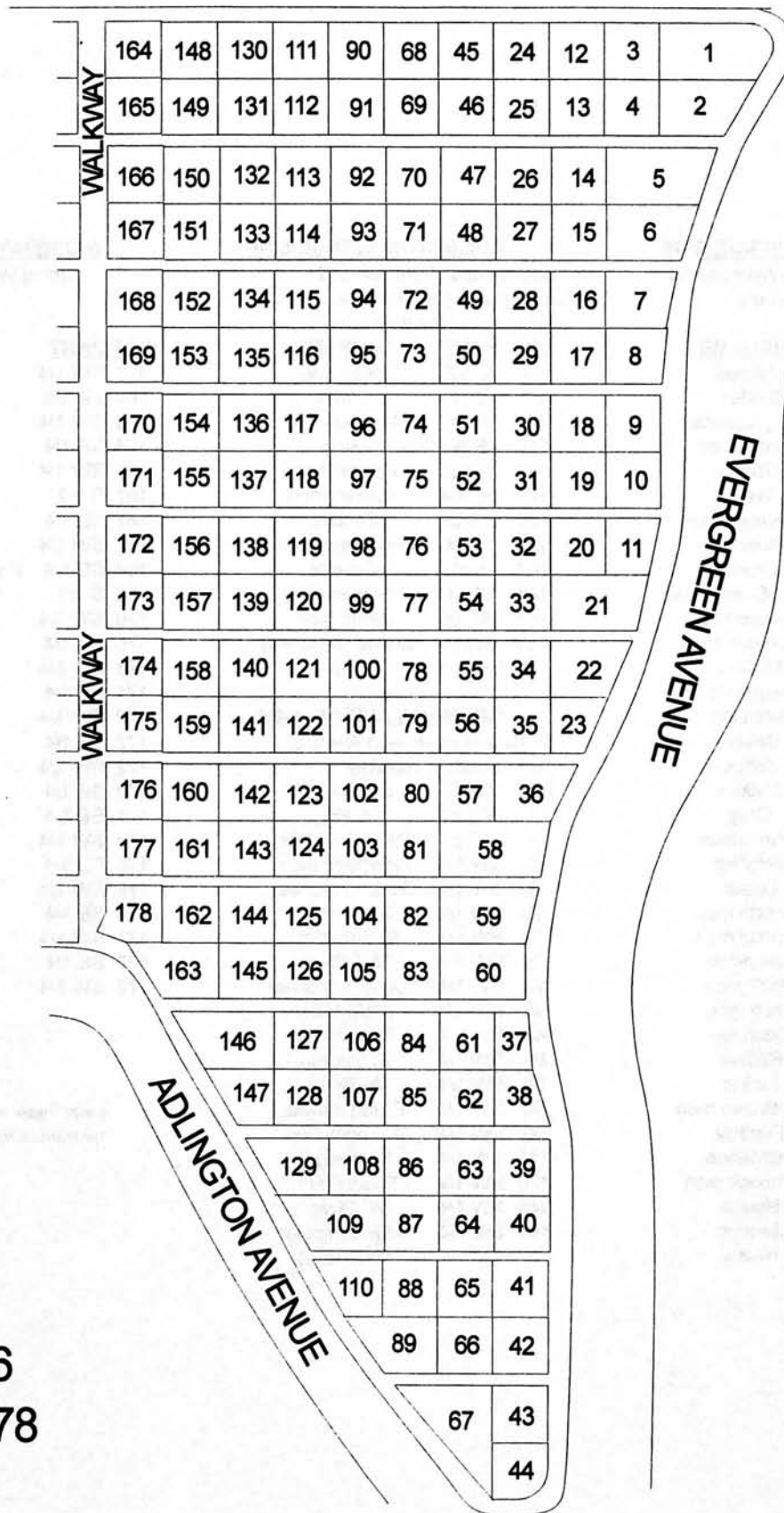

**RANGE 6
LOTS 1-178**

RANGE 6, Lots 1-178**EVERGREEN AVENUE SIDE**

Beginning at Firemen's Avenue and
Evergreen heading East on
Evergreen

<u>LOT</u>	<u>PART</u>	<u>SURNAME</u>
1	NE pt	McLean
2	NW pt	Steffen
2	NE pt	Anagnostakos
5	NW pt	Corbin mon
5	NE pt	Green
6	NW pt	Welz
6	NE pt	Amesbury mon
7	NW pt	Sparks
7	NE pt	Crone
8	S pt	Sutton/Chase mon
8	NW pt	Stevens mon
9	NW pt	Schroeder mon
10	NW pt	McCort
11	NW pt	Shegur mon
21	NW pt	Kingston
21	NE pt	Bevan
22	E 1/2	Zahos
23	All	Watkins
23	All	Gray
36	S pt	Zimmerman
58	NW pt	Schmidt
59	NW pt	Leiser
59	NE pt	Wilferth mon
60	N pt	Schultz mon
37	NW pt	Hendrick
37	NE pt	Odell mon
38	NW pt	Allen mon
38	NE pt	Courtney
39	NW pt	Rathke
39	NE pt	Larker
40	N pt	Lord/Brown mon
41	NW pt	Fogarty
41	NE pt	McMahon
42	N pt	Kalmbock mon
43	NW pt	House
44	W 1/2	Jermyn
44	E 1/2	Heatly

ADLINGTON AVENUE SIDE

Beginning at Adlington and
Evergreen going West on
Adlington to the walkway

<u>LOT</u>	<u>PART</u>	<u>SURNAME</u>
44	E 1/2	Heberling
67	S pt	Smith
89	N pt	Mickles mon
110	E pt	Rich
110	SW pt	Adams mon
109	SE 1/4	Hanson mon
109	SW pt	Schlotz
129	SE pt	Bandermer mon
147	S pt	Goverts
146	SE pt	Thomas mon
163	SE pt	Jacob mon
163	SW pt	Attridge (4 stones)
178	SW 1/4	Ellis

FIREMAN'S AVENUE SIDE

Starting at Evergreen Avenue
going South to walkway

<u>LOT</u>	<u>PART</u>	<u>SURNAME</u>
1	NW pt	M. Pray
1	SE pt	H&M Breadner
3	NW 1/4	Goodland mon
3	SW 1/4	Streb (3 stones)
12	NW 1/4	Baker mon
12	SW 1/4	E. Streebing
24	NW 1/4	T&S Clegg
24	SW 1/4	Young (4 stones)
45	NW 1/4	W&M Miller
45	SW 1/4	P. Vollmar
68	NW 1/4	E. Stewart
68	SW 1/4	W. Byers
90	NW 1/4	F. Jagobowitz
90	SW 1/4	A. Thompson
111	SW 1/4	R. Weegar
130	NW 1/4	Sayers mon
148	NW 1/4	W. Oliver
164	SW 1/4	A&F Schinsky (Walkway)

WALKWAY NORTH SIDE

Going West to East

<u>LOT</u>	<u>PART</u>	<u>SURNAME</u>
164	SW 1/4	A&C Bauer
164	SE 1/4	Pulver
165	SW 1/4	Epp
165	SE 1/4	Staud
166	SW 1/4	Rogers
167	S 1/2	Roberts
167	SE 1/4	Shewman
168	SW 1/4	Turner
168	SE 1/4	Peckham - Burnell mon
169	S 1/2	M. Gutzmer (1929)
170	SW 1/4	Seager
170	SE 1/4	Hohnke
171	SW 1/4	Ofslager
171	SE 1/4	Keil
172	SW 1/4	Straus mon
172	SE 1/4	G. Roach
173	SW 1/4	McKnight
173	SE 1/4	Hart
174	SE 1/4	Kuschel
175	SW 1/4	Raikes mon
175	SE 1/4	Graves
176	SW 1/4	Demuth mon
176	SE 1/4	Sugru
177	SW 1/4	Honeck
177	SE 1/4	Samson mon
178	SW 1/4	Ellis mon

Frank Gillespie rev July 2006
The Friends of Mount Hope Cemetery

W. & S. P.C.
 S. W. PART **James G. Brooks** Owner.
 1 *James G. Brooks* 6-2-1932
 2 *Elizabeth Brooks* 1-15-1910
 3 *J. Elizabeth Brooks* 2-18-1970
 4
 5

N. W. PT. PERPETUAL CONTRACT **1** Owner.
 1 *Herbert A. Waffle* 5-25-1971
 2 *CATHERINE A. WAFFLE* 3/26/86
 3 *Emil Braabant* 5-28-71
 4 ** Anna Braabant* 5-14-88
 5 *Haiice Bieadna* 6-9-71
 6 *Mary R. Brodner* 8-9-74
 7 *Ezra Coleman* 10-13-76. Lot No. **1**
 8 *Annie Swinnie* 10-13-76
 9 *Mary W. Pray* 10-23-76 Range No. **6**
 10 *Albenthe huly* 10-23-76
 Remarks:

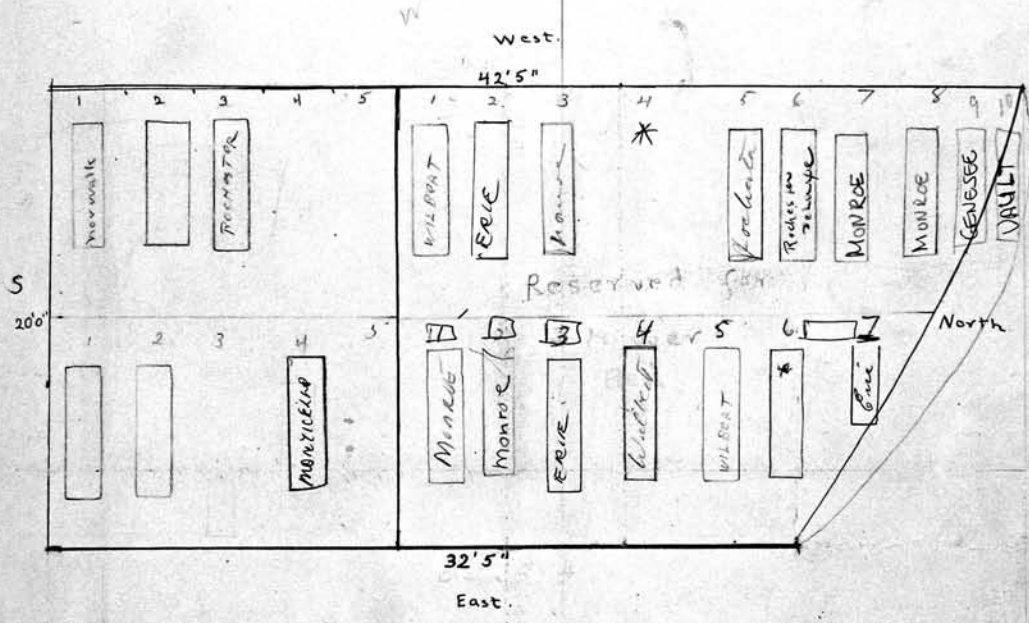

PERPETUAL CONTRACT
 SCALE: 5 feet = 1 inch.
W. & S. P.C. **CARL & JEAN MESKILL**
~~*Walter C. Hauser*~~ ~~*Alma M. Hauser*~~ ~~*John B. Hauser*~~
 S. E. PART **R. T. Luberton** Owner.
 1 *Walter C. Hauser* 3-28-1964
 2 *Alma M. Hauser* 3-20-1965
 3 *John B. Hauser* 10-11-24
 4 *Carl H. Meskill* 10-23-90
 5

PERPETUAL CONTRACT
 N. E. PART Owner.
 1 *Luigi Di Matteo* 3-22-1972
 2 *Paulino Di Matteo* 2-20-87
 3 *CONSTANCE DEMATTEO* 1/17/2001
 4 *Robert Gordon* 5-25-71
 5 *Evelyn Mary Carroll (GORDON)* 3/26/72
 6 *ROBERT McLEAY* 6-28-80 ASHER
 7 *Gene J. Hauser* 6-3-71
Wm. McLeay 3-28-74

S. W. South Pt. ² <i>Minnie Guldner</i> Owner.		N. W. PART <u>SOLD AS DOUBLES</u> Owner.	
1	<i>John F. Guldner 12-1-16</i>	1	<i>Ernst aka Ernst Steffen 4-22-71</i>
2	<i>Minnie Guldner 5-28-1930</i>	2	<i>Res for wife</i>
3	<i>Emily Guldner 1-2-1940</i>	3	<i>Stephen F. Doryshyn 4-7-71</i>
4	<i>Emma E. Taft 9-25-1953</i>	4	<i>ASSETS ANNA FEDORYSHYN 11/24/89</i>
5	<i>William Dummeister - 11-4-44</i>	5	<i>Frederick D. Wilson 3-18-74</i>
6	<i>William Guldner - 9-28-43</i>	6	<i>Georgia Ann Wilson 7-14-80</i>

Lot No. **2**
Range No. **3**
Remarks:

S. E. Owner.		N. E. PT Owner.	
1		X	<i>TREE</i>
2		Y	
3		3	<i>George Anastasios 6-22-83 Profetta</i>
4		4	<i>N. Elena Kostantina Anastasios 3/15/91</i>

PERPETUAL CONTRACT		Owner.	PERPETUAL CONTRACT		Owner.
S. W. 1/4	Magdalena Street Ashes Edward C. Streib R.B. 12-22-58		N. W. 1/4	Jane V. Goodland	3
1	Michael Street 3-6-07		1	John Goodland 3-9-07	
2	John & Hattie Miller St. Mt. - 6-1-79		2	Adrian V. Goodland 8-4-1930	
3	Magdalena Street 8-16-18		3	Francis M. Goodland 12-22-24	
4	Emil Street - 2-10-1943		4		
See File: Doris (Streib) Smith - Granddaughter has deed			Lot No. 3 Range No. 6 Remarks:		
S. E. 1/4	John H. Schmidt	Owner.	N. E. 1/4	Cathy & Peter A. Verway	Owner.
1	John A. H. Schmidt 2-12-1931		1	Peter Verway 10-22-1927	
2	Carolina W. Schmidt 3-9-07		2	Catherine Verway 9-3-1937	
3	Hanna R. Schmidt 8-19-1929		3	Cornelius Verway 4/18/18	
4			4	Maria Verway 3-4-21	

S. W. Pt.	Owner.	N. W. Pt.	Owner.
Dora Boldt		Jennie Corbin	
1 Charles J. Boldt 12-16-1907		1 Harley H. Corbin 2-20-1907	
2 Dorothea Knap 2-13-23		2 Jennie Corbin 8-2-1933	
3		3 Mary A. Corbin 12-29-1926	
4		4 Lenna M. Corbin 10-15-1958	
		5	

125' for R
3/24/20

Spaced for 5 Gts only

Lot No. 5

Range No. 6

Remarks:

Emeroy Moore Weaver
Mid Pt. Mary Moore (CATTENDEN)
John Schrank & Mary Moore

PERPETUAL CONTRACT.

- 1- Mary Catterden - 8-7-1948
- 2- MAE SIMS 7-7-01
- 3- JOHN A. WEAVER 6-17-1959
- 4- Irene Schrank 3-29-1961
- 5- John Schrank 8-12-1927
- 6- Mammie Schrank 11-25-22
- 7- Norman Schrank 4-11-1974
- 8- Martha Schrank 9-11-1982

CITY REPURCHASED
Gw 2 AS OF 1/25/93

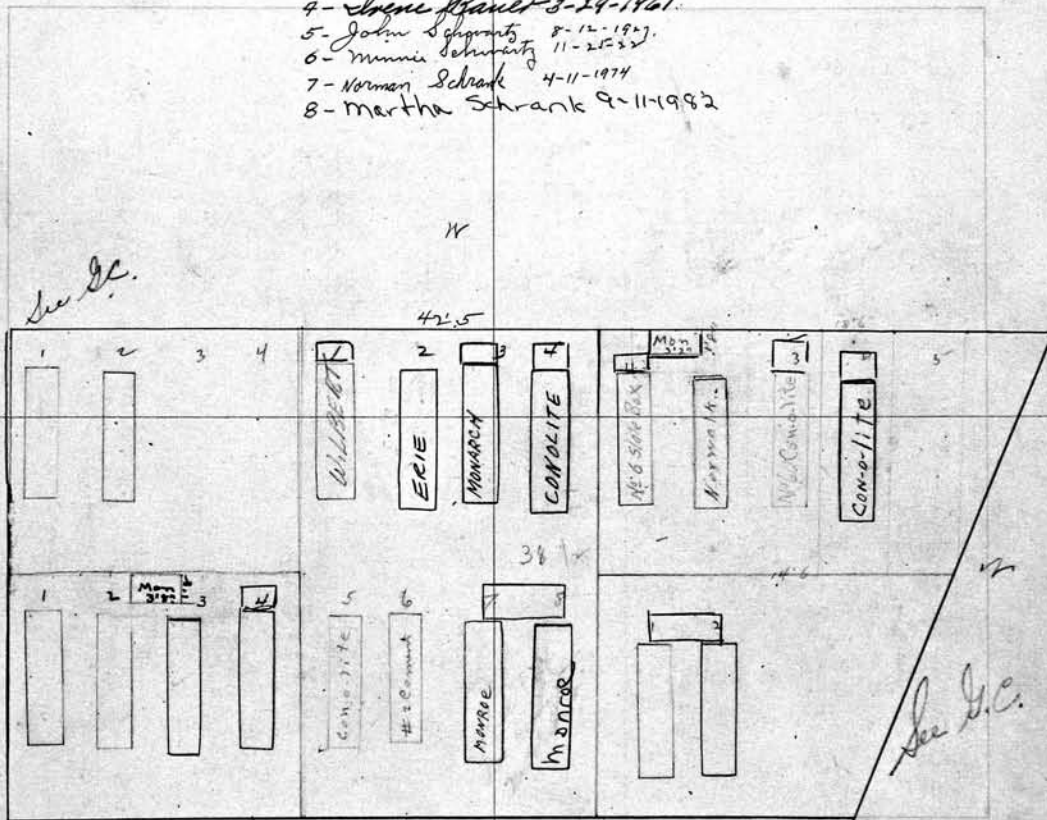

PE 125.00
1-14-56
PC 150.00
3-1-60

3 Grav only

Note
SCALE: 3/8 inch = 1 inch.

PERPETUAL CONTRACT

S. E. Pt.	Owner.	N. E. Pt.	Owner.
Mary E. Allen		Edson H. Green & Nettie E. Green	
1 Henry M. Allen 3-14-01		1 Edson H. Green 1-27-1926	
2 Mary E. Allen 2-14-24		2 Nettie E. Green 8-16-1948	
3 Nettie M. Nichols 2-29-1960		3	
4 Caroline Nichols 5-8-1945		4	

<p>6 N.W. Pt. Theresa St. Amesbury Owner.</p> <p>1 William A. Amesbury 12-1-1921</p> <p>2 Theresa Amesbury 2-2-1959</p> <p>4</p> <p>Spaced for 3 Graves only</p> <p>Deed TORN</p> <p>quoted PE 6/20/55 125°</p>		<p>N. W. Pt. Otto ^{and Mary} Wells Owner.</p> <p>1 Mary C. Wells 7-21-1969</p> <p>2 Ruth Lapinski 11-24-1984</p> <p>3 STANLEY LAPINSKI 3-17-97</p> <p>4 120</p> <p>PERPETUAL CONTRACT</p> <p>Lot No. 6</p> <p>Range No. 6</p> <p>Remarks:</p>	
<p>N.W. Pt.</p> <p>SCALE: 3 feet = 1 inch.</p> <p>middle Pt.</p> <p>6 Caroline Maier R.B. Owner.</p> <p>1 Wm. L. Maier + Lena M. Maier R.B. 11-24-1914</p> <p>2 Caroline Maier - 9-19-39</p> <p>3 Dominick Young's Sept. 7-2-15</p> <p>4 Jean H. Orbaker 6-30-1962</p> <p>5 Elmer J. Orbaker, 8-7-1959</p> <p>6 Kathie C. Orbaker 2-1-1964</p>		<p>South Pt. George W. Wells Owner.</p> <p>1 George W. Wells 1-11-1915</p> <p>2 Mary V Wells 1-31-24</p> <p>3 Mary P. Wells R.B. 10-17-1913</p> <p>4 George Wells 10-23-1951</p> <p>5 ^{George Wells 3-21-90 COMMON GRAY 7/19/95} John Charles Wells 12-15-1904</p> <p>6 Carolyn L. Meteyer 8-20-1955</p> <p>PERPETUAL CONTRACT</p>	

S. W. Pt. Edward Levy Owner. **PERPETUAL CONTRACT**

- 1 Morris Levy 7-28-08
- 2 Arthur Levy 4-1-09
- 3 Max Schwarz 7-11-22
- 4 Ella Schwarz 3-17-1927

N. W. Pt. ~~John H. Vance~~ William C. Vance Owner. **PERPETUAL CONTRACT**

- 1 Elizabeth M. Sparks 4-3-1981
- 2 Lewis H. Sparks 11-25-1967
- 3 William C. Vance 10-1-1984
- 4 Clifford Sparks 5-16-1951
- 5 Lillian Sparks 9-10-1964

Lot No. **7**
Range No. **6**
Remarks: *P.C. 150 7/1/11*

PERPETUAL CONTRACT

SCALE: 3 feet = 1 inch.

S. E. Pt. Rosa Fauerbach Owner. **PERPETUAL CONTRACT**

- 1 Herman Fauerbach 2-23-1914
- 2 Rosa Fauerbach 3-2-15
- 3
- 4

N. E. Pt. Jennie B. Adwen Owner. **PERPETUAL CONTRACT**

- 1 Frank J. Adwen 11-4-25-1925
- 2 Jane B. Adwen 7-19-1956
- 3 JOHN T. CRONE 3/24/90
- 4

Note: Space for 2 grs. only. Heads East

PERPETUAL CONTRACT
 S. W. Pr Chester S. M.C. Chase Owner.

PERPETUAL CONTRACT
 N. W. Pr Louanna Stevens Owner.

- 1
- 2
- 3
- 4

- 1 Dr J. Stevens 4-14-1934
- 2 Louanna Stevens 6-7-1937
- 3 ^{ASHES} Ethel Pandy Stevens 1-30-1964
- 4 BLANCHE S. ALLEN - 3-29-79
- 4 WHITCOMB H. ALLEN, ASHES 6-28-1954 IN FOUNDATION

Lot No. 8
 Range No. 6
 Remarks:

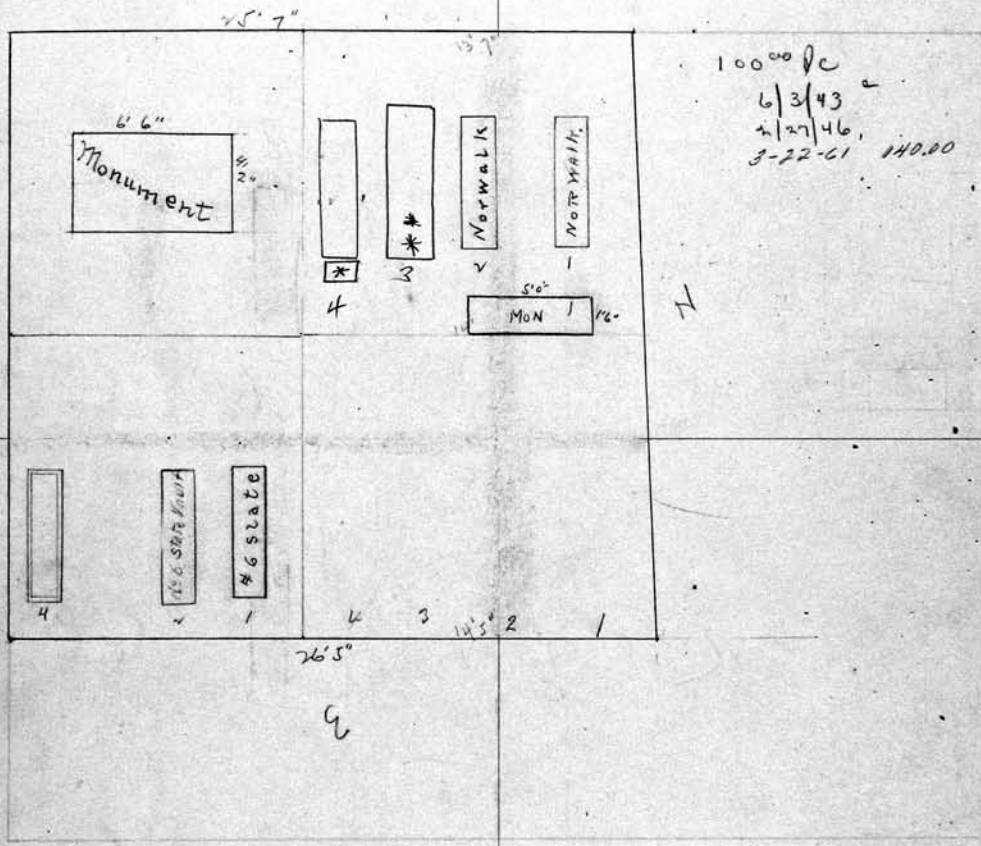

Note
 SCALE: 1/2 inch = 1 foot

PERPETUAL CONTRACT
 S. E. Pr Chester S. M.C. Chase Owner.

N. E. Owner.

- 1 Chester S. Chase 9-2-25
- 2 Melina A Chase 3-29-27 RB 1-7-25
- 4 Nath A. & Elvira D. Sutton 7-26-09

- 1
- 2
- 3
- 4

<p>S. W. Pratt ⁰ <i>Edw. L. Hammond</i> Owner.</p> <p>1 <i>Leroy F Hammond</i> 4-9-21</p> <p>2 <i>Carrie M Hammond</i> 12-3-09</p>	<p><i>Henry C. Schroeder</i> N. W. Pratt ⁹ <i>Edw. L. Hammond</i> Owner.</p> <p>1 Ashes <i>HERF Fe W. Tilley</i> R.B. 11-12-1952</p> <p>1 Ashes <i>Janius D. Tilley</i> 8-31-71</p> <p>2 <i>LOUISE GIBSON</i> 9-23-2005 PIF / <i>12/2/07</i></p> <p>3 <i>WILLIE James LOTT</i> 7-3-2006 / <i>12/2/07</i></p> <p>4 <i>Minnie Schroeder</i> 1-3-1930</p> <p>5 <i>Henry C. Schroeder</i> 9-3-1947</p> <p>6 <i>Bertha M. Schroeder</i> 1-31-76</p> <p>Lot No. 9</p> <p>Range No. 6</p> <p>Remarks:</p>
<p style="text-align: center;">W 26ft 9in</p> <p style="text-align: center;">E 26ft 9 in</p>	
<p><i>S. E. C.</i></p> <p>S. E. ⁰ <i>Louis Eisenman Sr</i> Owner.</p> <p>1 <i>Louis Eisenman</i> 12/15/27</p> <p>2 <i>Mary M. Eisenman</i> 11-3-15</p> <p>3 <i>Louis Eisenman</i> 2-7-13</p> <p>4</p> <p><i>Spaced for 3 Gs only.</i></p>	<p><i>P.C. 8125.00</i></p> <p>PERPETUAL CONTRACT</p> <p>N. E. ⁹ <i>Effie G. Gardner</i> Owner.</p> <p>1 <i>Pring St Gardner</i> 9-12-1927</p> <p>2 <i>Effie G. Gardner</i> 11-26-1984</p> <p>3</p> <p>4 <i>Charles H. Hated</i> 6-13-1946</p>

SCALE: 3 feet = 1 inch.

- 10
S. West Philip + Margaritta Koch^o Owner.
- 1 Philip Koch 1-2-21 Robert Koch 2-2-23
 - 2 Margaret Koch 11-5-1930
 - 3 Phil: p Koch 12-20-1947
 - 4 Margaret Weber 5-7-1951
 - 5 George H Weber 5-9-21
 - 6 Margaret Wirth R.B. #1/2/14

- PERPETUAL CONTRACT
~~Mid Pt~~ Conrad Schmidt^o Owner.
- 1 Anna Schmidt^o 4-15-1914
 - 2 Conrad Schmidt 12-23-1960
BERNA BENEDET 12-18-97 ASHS
3 EDGAR BENEDET 10/2/90 ASHS (also)
 - 4 Vera Schmidt 8-22-1949
 - 5 Edward Schmidt 2-9-86
 - 6 Lealie Schmidt 8-30-1984

N.W. PT. 10 R-6
GR. 1 Wm. M. Cat. 4-11-1964
2
Lot No. 10
Range No. 6

Remarks:

N.W. PT 10 R-6
MATHEW + MARY A. GRAPENSTADTER

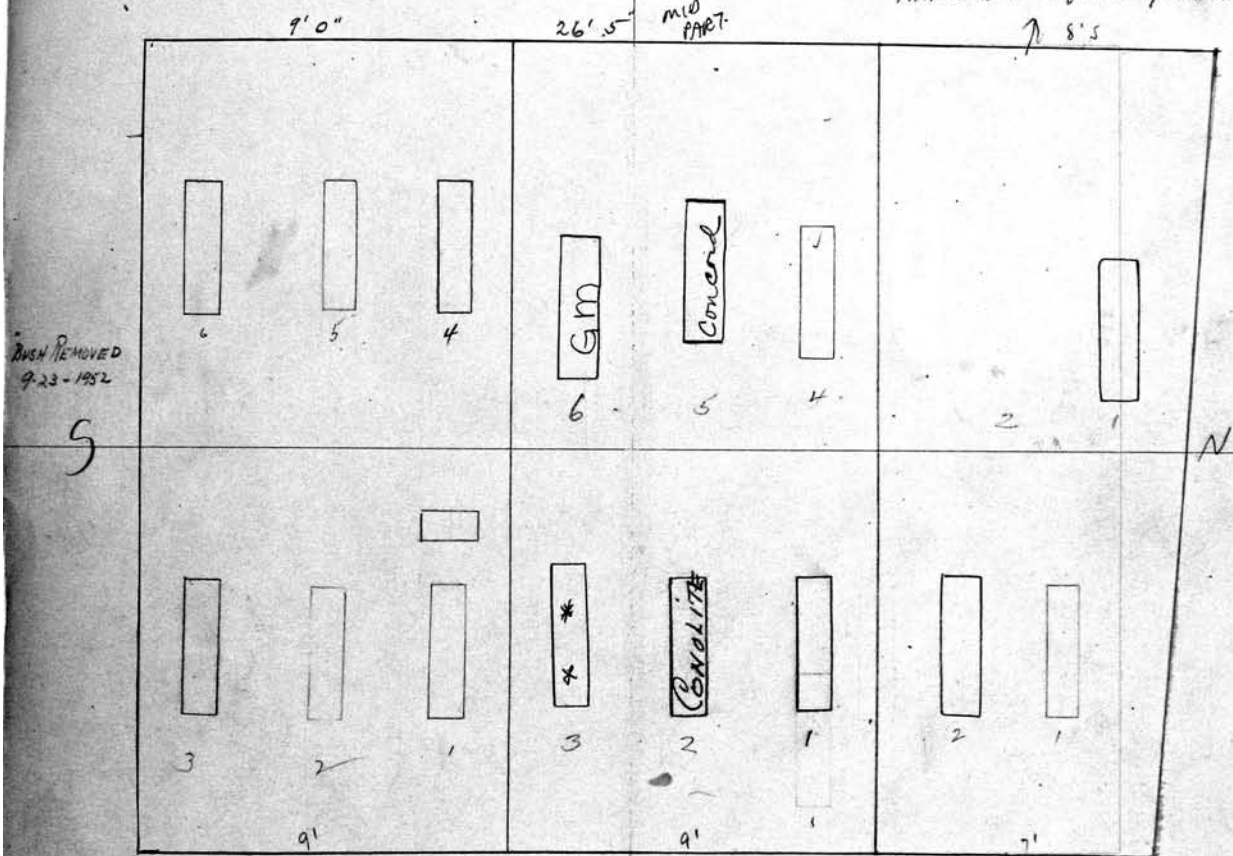

SCALE: 3 feet = 1 inch.

- Owner. N. E. * Eva L. Norton^o Owner.
- 1 Eugene B. Norton 9-8-26
 - 2 Eva Gordon Norton 11-30-1953
 - 3
 - 4

<p>S. W. <i>Paul Nelson Morris</i> Owner.</p>		<p>PERPETUAL CONTRACT 11 N. W. <i>Allice & Bumpus</i> Owner.</p>	
1		1	<i>Robt J. Ida + Grace Shergur 6-4-1910</i>
2		2	<i>Mania J. Shergur 1-25-1910</i>
3	<i>Roy E. Morris 1-3-1910</i>	3	
4		4	

See G.C.

Lot No. **11**
 Range No. **6**

PERPETUAL CONTRACT

P. e. 10000 Remarks:
5/3/44
 P. e. 12500
5/30/56

24ft 6 inches

20 feet

SCALE: 3 feet = 1 inch.

75000 P.O. 3-20-56

PERPETUAL CONTRACT 11

<p>East Pt <i>Fredrick Raab</i> Owner.</p>		<p>Owner.</p>	
1	<i>Fred Raab 9-27-19</i>		
2	<i>Amelia Raab 9-20-23</i>		
3	<i>Nicholas Raab 7-23-1910</i>		
4	<i>Bertha Elizabeth Raab 11-16-1973 (Ashes)</i>		
5			
6			

12

S. W. 1/4 Mary T. Streibing Owner.
 1 Ernest Streibing 4-2-07
 2 Mary T. Streibing 1-17-20
 3 Marie Racine 12-8-19
 4 William Streibing - 7-30-41

N. W. 1/4 Eliza Baker⁰ Owner.
 1 Eliza Baker 3-29-07
 2 Thomas Baker 3-25-07
 3 Baby Boy Stanton & Edwin a Baby Boy Stanton 8-10-1946
 4 MARY BAKER STANTON 4-16-13 8-10-1946

Lot No. **12**
 Range No. **6**
 Remarks:

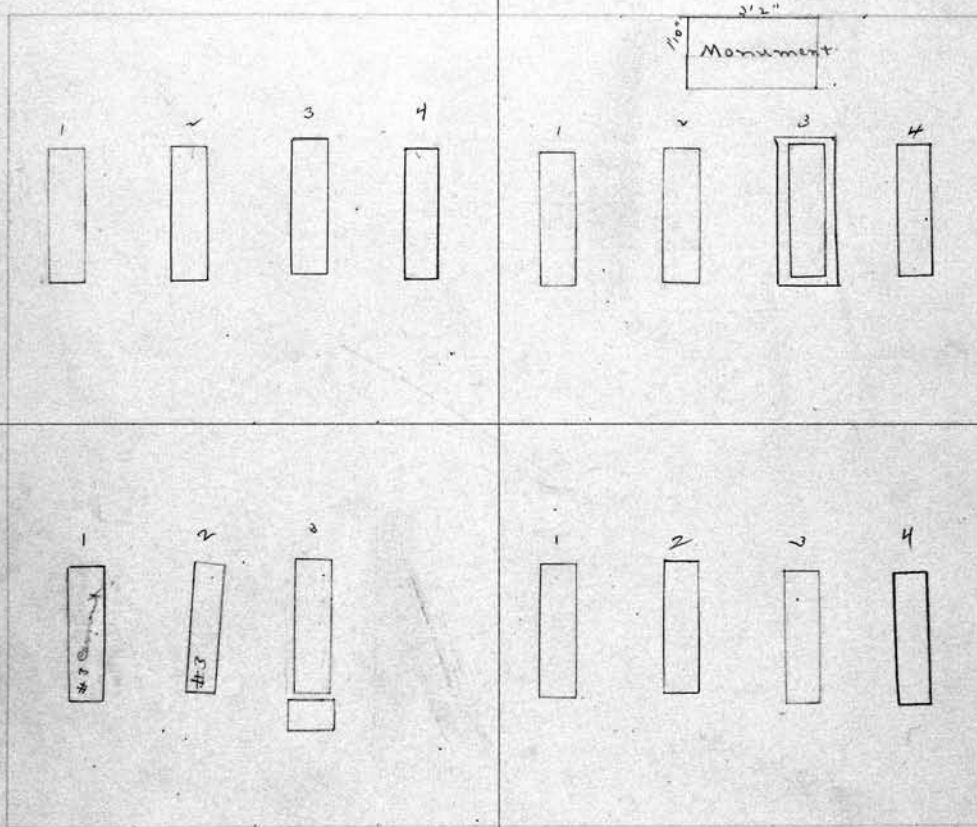

S. E. 1/4 Albert C. Wamp Owner.
 1 Albert Wamp 6-15-25
 2 Amelia Wamp 2-11-25
 3 Frank Wamp 3-11-07
 4 Baby Elam 5-6-16

N. E. 1/4 Caroline Rodermerck⁰ Owner.
 1 Charles Rodermerck 5-18-07
 2 Caroline B. Rodermerck 1-8-1932
 3 Erynnia Rodermerck 7-15-23-07
 4 Charles Rodermerck 6-22-45

S. W. <i>Nellie B. Simes</i> ⁰ Owner.	NE 1/4 <i>Harlan W. Rippey + Albert Day</i> ⁰ 13 N. W. 1/4 <i>Frank + Albert, Chas. W. + Esther + Oliver Day</i> Owner.
1 <i>Frank L. Simes 5-13-21</i>	1
2 <i>Nellie C. Simes 4-8-1950</i>	2
3	3
4	4

Lot No. **13**
Range No. **6**
Remarks:

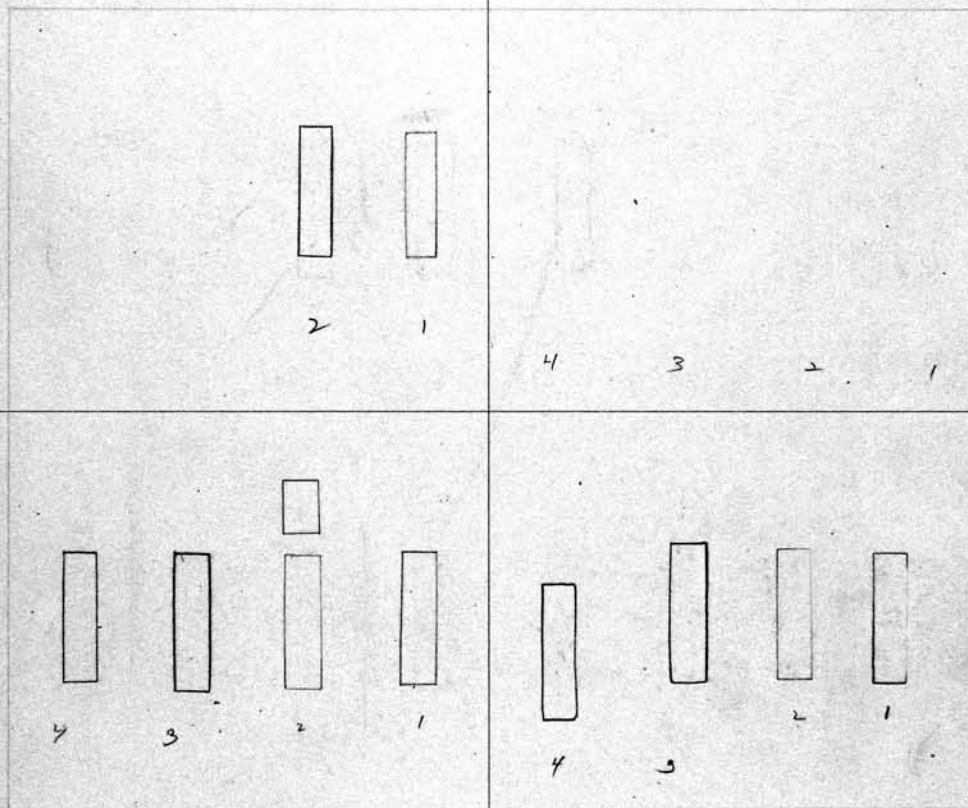

SCALE: 3 feet = 1 inch.

S. E. 1/4 <i>M. Gertrude Boucher</i> Owner.	NE 1/4 <i>Harlan W. Rippey + Albert Day, Trustees</i> N. E. 1/4 <i>for Albert, Chas. W. + Esther + Oliver Day</i> Owner.
1 <i>Mrs Boston 6-25-19</i>	1 <i>John A. Day 3-14-1950</i>
2 <i>Marietta Burton 4-22-07</i> ^{+ G. Boucher Trust} <i>4-30-07</i>	2 <i>Esther A. Day 11-24-07</i>
3 <i>Mary G. Boucher 1-3-1958</i>	3 <i>Sara Ann Day 5-14-1959</i>
4 <i>Oliver L. Boucher - 4-5-41</i>	4 <i>James Albert Day 8-31-76</i>

PERPETUAL CONTRACT

14

S. W. 1/4 Ludwig Schmidt Owner.

- 1 Ludwig Schmidt 12-22-23
- 2 Anna Schmidt 8-26-07
- 3 Oscar J. Schmidt 2-24-13
- 4 George A. Schmidt 1-10-1949

N. W. 1/4 Emma B. Rahn ⁹ ₁₈₈₀ Owner.

- 1 Anton C. Rahn 8-24-07
- 2 Emma B. Rahn 1-1-16
- 3 Arthur Rahn 5-2-1932
- 4 EMMA CROWELL 5-15-1965

Lot No. 14

Range No. 6

Remarks:

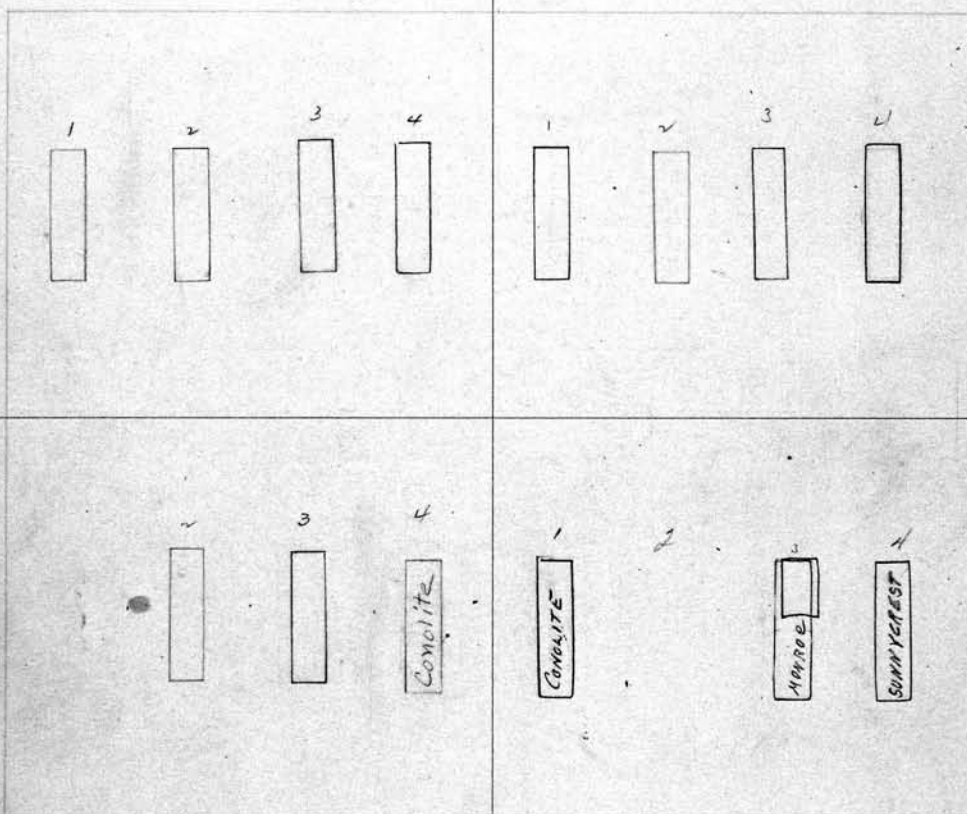

S.W. 1/4

Leo F. Nowack
to be interred in 370 Gr
with his son Elmer

SCALE: 3 feet = 1 inch.

S. E. 1/4 Minnie Velte ^o Owner.

- 1 Minnie Velte
- 2 Louis Velte 1-1-1910
- 3 Philip J. Velte
- 4 Minnie Velte 10-2-1928

N. E. Leo F. and Elyz Nowack ^o Owner.

- 1 Norman G. Nowack 6-11-1952
- 2 Evelyn N. Poehler nee 9-7-49
- 3 Elmer Nowack 11-28-1967
- 4 Elizabeth M. Nowack 8-11-1961

S. W. 1/4 Anna M. Murray⁰ Owner.
 1 William J. Murray 9-10-07
 2 Walter Marsh R.B. 9-13-43. ^{Lucie E. Marsh 4/10/47}
 3 Alfred Marsh 11-4-20
 4 Esther A. Marsh 9-26-1910

N. W. 1/4 Ruby M. Reynolds Owner.
 1 Frank H. Reynolds 9-6-07
 2 Ruby M. Reynolds 6-5-22
 3
 4

Lot No. **15**
 Range No. **6**
 Remarks:

See A.C.

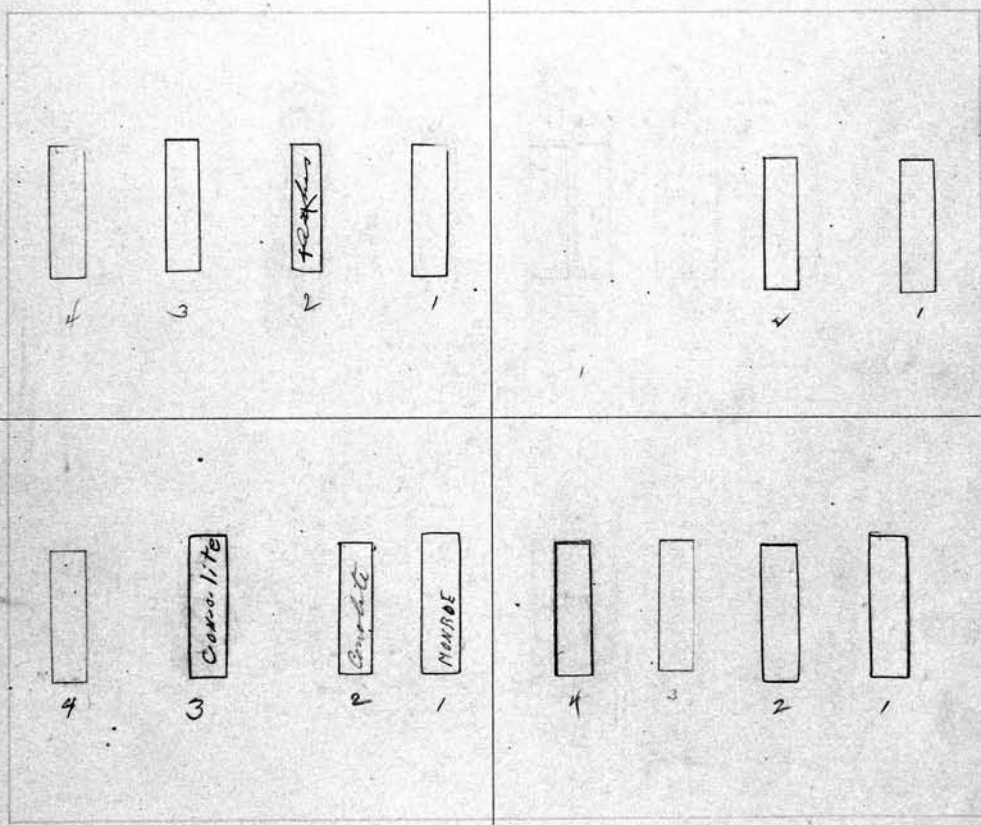

pe. 500⁰⁰
 9-20-61

See A.C.

SCALE: 3 feet = 1 inch.

PERPETUAL CONTRACT

S. E. 1/4 William Trebert Owner.
 1 Rev. William H. Trebert 7-2-1968
 2 Katherine Trebert - 11-13-41
 3 Pauline B. Trebert 11-9-1959
 4 Catherine Trebert 12-17-07

N. E. 1/4 Frank C. Pierce Owner.
 1 Frank C. Pierce 6-21-1958
 2 Margaret Pierce 5-8-1956
 3 Frank B. Pierce 12-31-07
 4 Marie F. Pierce R.B. - 4-11-89

16

S. W. 1/4 Joseph Burkett^o Owner.

- 1 Joseph Burkett 4-22-22
- 2 Ida Burkett 7-4-09
- 3 Ida E. Erbes 4-10-1958
- 4 Alexander Erbes 11-22-1958

N. W. 1/4 Edward Dillman^o Owner.

- 1 Jacob Dillman 12-4-1911
- 2 Mary Dillman 11-7-08
- 3 Norman Dillman RB 12-17-08
- 4 George Dillman 5-8-1911

Lot No. **16**
Range No. **6**

Remarks:

P.L. 125⁰⁰
2-14-59

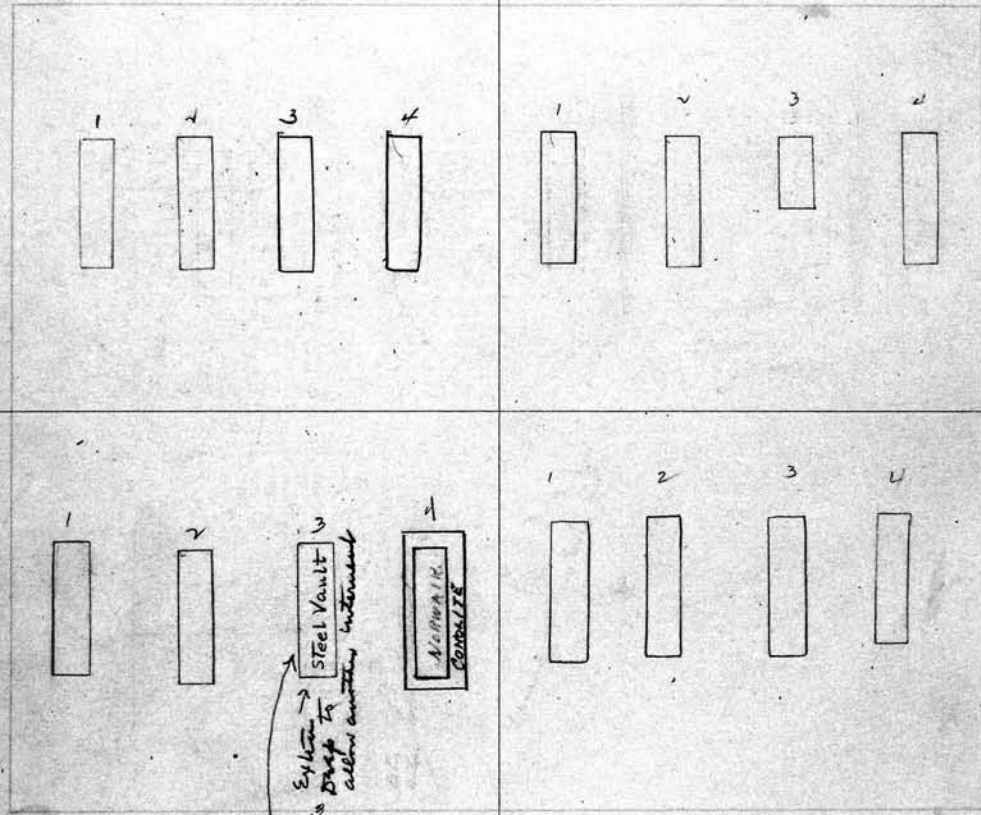

See P.C.

SCALE: 3 feet = 1 inch.

S. E. 1/4 John L. Spath Owner.

- 1 John L. Spath 7-8-1913
- 2 Catherine Spath 9-28-09
- 3 John Spath 8-5-1936
Charles Spath 3-21-1968
- 4 William Spath 6-2-1945 - LAURA SPATH 7-26-1957

N. E. 1/4 Edward Dillman Owner.

- 1 Edward Dillman 6-25-1965
- 2 Flora Dillman 8-3-1951
- 3 Edward F. Dillman 1-26-1968
- 4 Ida B. Mann 11-28-1932

PERPETUAL CONTRACT
 S. W. 1/4 Mary J. Snyder Owner.
 1 Eli Snyder 4-1-1910
 2 Mary J. Snyder Hyster 6-12-47
 3 Carl P. Snyder 12-28-1967
 4 Mabel L. Straight 109-1984

PERPETUAL CONTRACT
 N. W. 1/4 William Voss Owner.
 1 William Voss 12-30-1948
 2 Johanna Voss 6-14-1935
 3 John Voss 4-25-1910
 4 Mattie C. Voss 3-11-20

101

Lot No. 17
 Range No. 6
 Remarks:

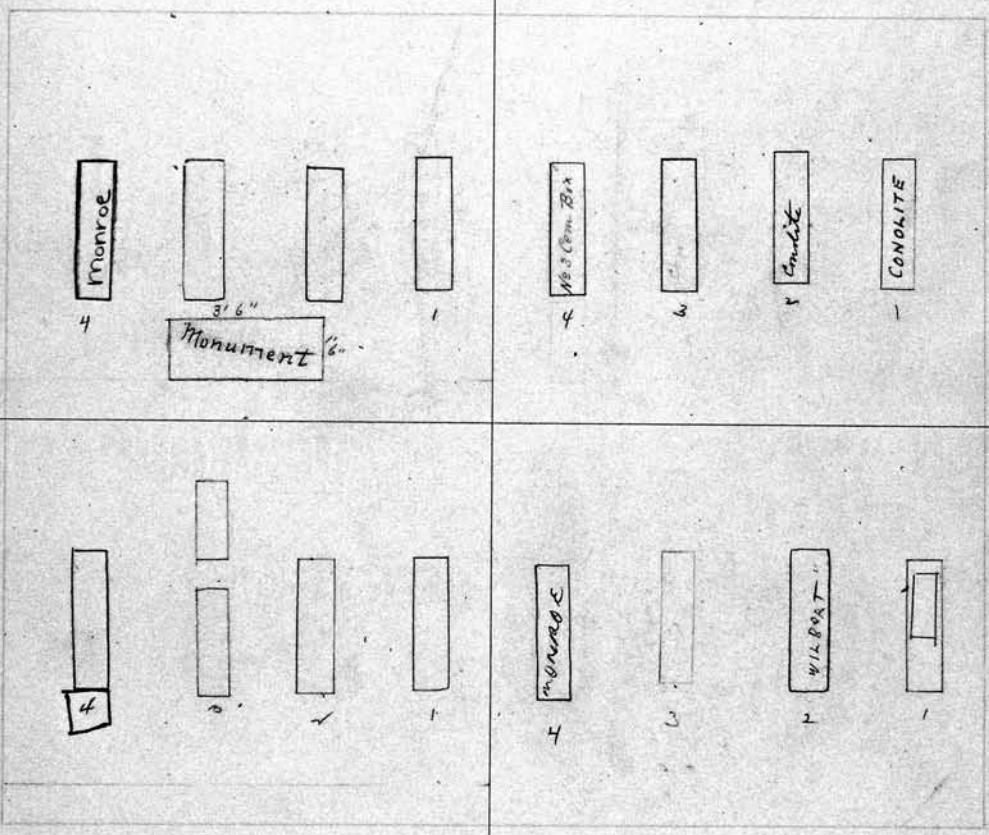

See D.C.

See D.C.

SCALE: 3 feet = 1 inch.

S. E. 1/4 Sarah Brandall Owner.
 1 Arthur L. Brandall 8-10-09
 2 Sarah H. Brandall 12-30-21
 3 Donald Farmington 5-12-23 Betty Farmington 5-12-23
 4 JOHN W. KRUSEMARK. 9-20-1908

N. E. 1/4 Florence D. Norman Owner.
 1 Edson G. Norman 7-24-09 + 2 Aml. + 1 Stalman
 2 Florence D. Norman 3-20-1968
 3 Mary D. Norman 10-17-1927
 4 RUTH M. BIGLER 4/23/80

18

S. W. 1/4 Girard S. Patchen Owner.

- 1 S. Girard Patchen 4-18-1910
- 2 Polly M. Patchen 11-19-1911
- 3 Girard S. Patchen 3-21-1910
- 4 Hazel Fedigan 8-17-21 Thomas Hodgie's Supt. 5/5/19

N. 1/2 Clinton L. Patchen Owner.

- 1 Clinton Patchen 3-8-1946
- 2 Elizabeth A. Patchen 5-28-1954
- 3 Clinton L. Patchen Jr. 9-21-1940
- 4 Lois Patchen 2-11-77.

Lot No. 18

Range No. 6

Remarks:

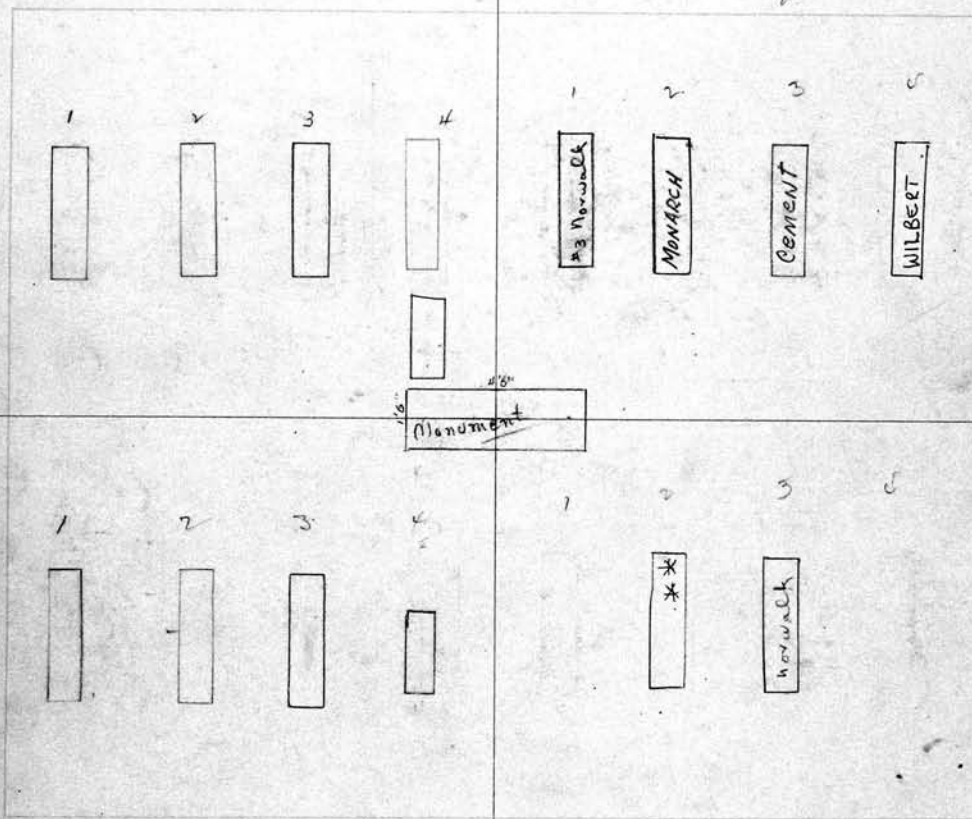

S. W. P. C.
8/15/03
10/16/07

SCALE: 3 feet = 1 inch.

S. E. 1/4 Girard S. Patchen Owner.

- 1 William E. Patchen 6-2-1932
- 2 Lillian Hodge 4-3-1933
- 3 Julia Hodge 12-2-1949
- 4 Olive Hodge 3-31-25

N. 1/2 Clinton L. Patchen Owner.

- 1
- 2 Virginia Lauterbach Stark Lauterbach 8-18-93
as is
- 3 Bruce Patchen scattered on husband's grave 5-2-1972
as is
- 4 Raymond Earl Patchen 6-23-47

S. W. 1/4 Fred. Minnie Palm Owner.		PERPETUAL CONTRACT		N. W. 1/4 Henry G. Hildebrandt Owner.	
1	Fred Palm 5-17-1948	1	Henry G. Hildebrandt 5-1-1974	1	Henry S. Hildebrandt 5-1-1974
2	Minnie Palm 12-2-1953	2	Mary Hildebrandt 6-5-1967	2	Mary Hildebrandt 6-5-1967
3	Arthur J. Palm 6-2-1900	3	Henry E. Hildebrandt 4-10-1910	3	Henry E. Hildebrandt 4-10-1910
4	Arthur Lockhart 4/18/18	4		4	

Lot No. **19**

Range No. **6**

Remarks:

SCALE: 3 feet = 1 inch.

S. E. 1/4 Joseph Swanton Owner.		N. E. 1/4 Mary Mc Innes Owner.	
1	Isaac A. Fermeau 5-9-1910	1	James M. and Albert-Maud Mc Innes 7-20-1910
2	Sarah Fermeau 10/2/17	2	Mary Mc Innes 1-4-18
3	Sarah J. Swanton 1-11-1972	3	William B. Mc Innes 8-31-74
4	Joseph P. Swanton 9-9-1946	4	Viola M. Mc Innes - 4-27-42

<p>20 S. W. 1/4 <i>Mary Piotter</i> Owner.</p> <p>1 <i>Carl Piotter</i> 5-9-1910</p> <p>2 <i>Mary Piotter</i> 5-19-1913</p> <p>3 <i>Marion E. Piotter</i> A.B. 7/21/10 <i>Leonard E. Miller</i> 9-28-16</p> <p>4 <i>Charles J. Piotter</i> 2-15-18</p>	<p>N. W. 1/4 <i>John W. Cook</i> Owner.</p> <p>1 <i>John W. Cook</i> 5-19-1926</p> <p>2 <i>Lilian M. Cook</i> 5-12-1951</p> <p>3 <i>Edward A. Cook</i> 2-11-1910</p> <p>4</p>
---	---

Lot No. **20**
Range No. **6**
Remarks:

See D.C.

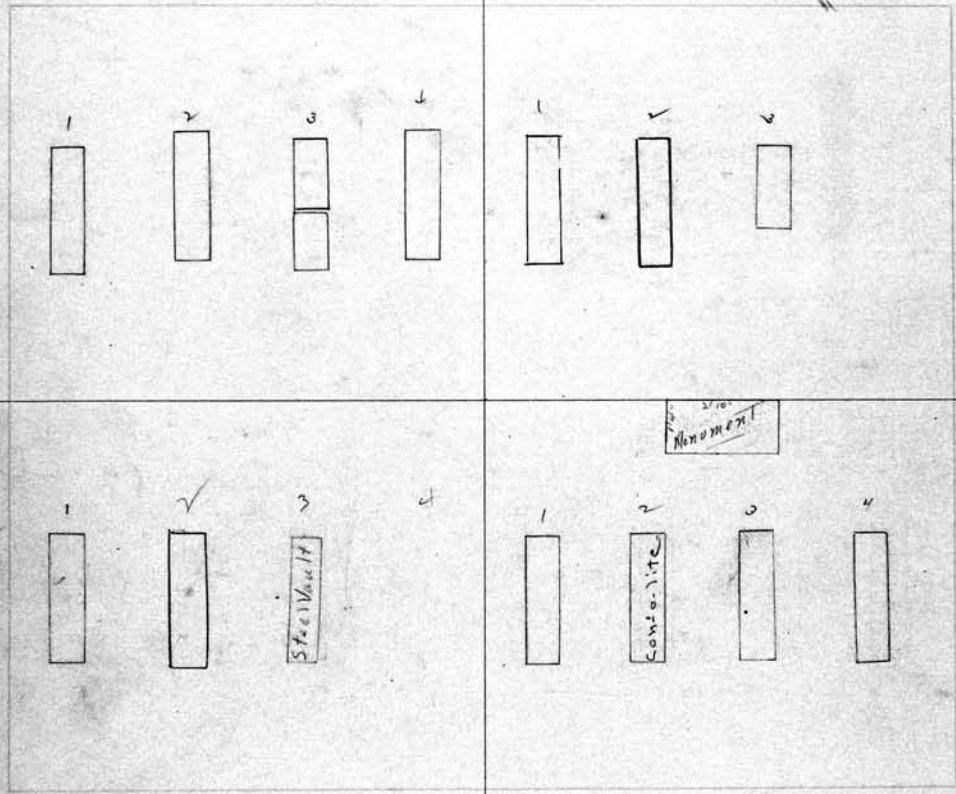

Dead land
Be Peaceful
4/18/45

SCALE: 3 feet = 1 inch.

<p>S. E. 1/4 <i>Ella B. Slack</i> Owner.</p> <p>1 <i>Jesse T. Slack</i> 8-15-1910</p> <p>2 <i>Mary Ellen Slack</i> ^{ELLA B.} 5-16-1958</p> <p>3 <i>Jesse K. Slack</i> 3-14-1929</p> <p>4 <i>Also for Raymond Slack (son) by Ella B. Slack in person 4/18/45</i></p> <p>DEAD</p>	<p>N. E. 1/4 <i>Leonard J. Barth</i> Owner.</p> <p>1 <i>John A. Barth</i> 5-6-1910</p> <p>2 <i>Mary E. Barth</i> 5-7-1931</p> <p>3 <i>Charles Barth</i> 11-10-1936</p> <p>4 <i>Mary E. Barth</i> 3-26-1943</p>
--	--

S. W.	Owner.	N. W.	Owner.
1		1	
2		2	
3		3	
4		4	

See Page 372. for this lot.

Lot No. **21**
 Range No. **6**
 Remarks:

SCALE: 3 feet = 1 inch.

S. E.	Owner.	N. E.	Owner.
1		1	
2		2	
3		3	
4		4	

22			
S. W.	Owner.	N. W.	Owner.
1		1	
2		2	
3		3	
4		4	

Lot No. **22**

Range No. **6**

Remarks:

See page 377 for this diagram

SCALE: 3 feet = 1 inch.

S. E.	Owner.	N. E.	Owner.
1		1	
2		2	
3		3	
4		4	

S. W.			Owner.	N. W.			Owner.
1	Allie Braswell	6/8/81		8	Annie M. Watkins	5/21/81	23
2	Thomas Green	6/1/81		9	Annie Evans	5-16-81	
3	Ruth W. Kretschmer	5-27-81		10	Thomas Morris	5-15-81	
4	Clifford Neal Roberts	5-26-81		11	Benjamin Anderson	5-14-81	
5	Gathard David Gray Jr.	5-23-81		12	Clara Woods	5-13-81	
6	Metta Holcomb-Caston	5-22-81		13	George Lee Allen	5-11-81	
7	William M ^r Fadden	6/6/81		14	Sandra Wagner	5-9-81	

Lot No. 23

Range No. 6

Remarks:

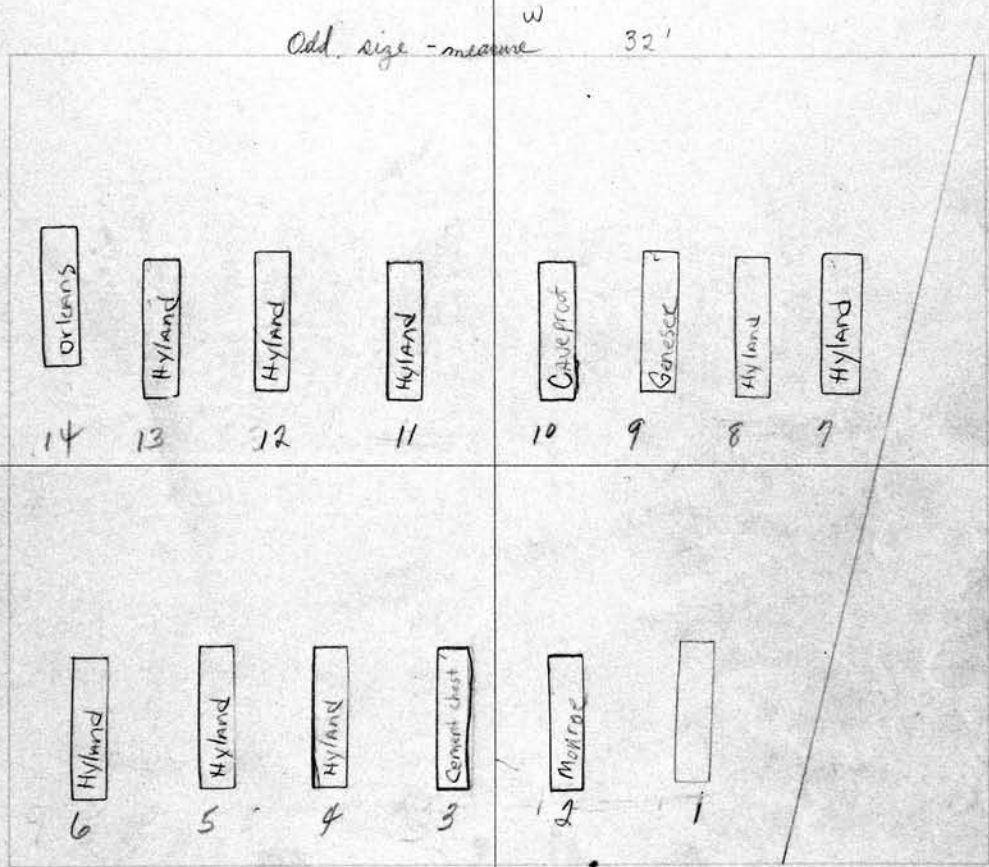

SCALE: 3 feet = 1 inch.

S. E.	Owner.	N. E.	Owner.
1		1	
2		2	
3		3	
4		4	

24

PERPETUAL CONTRACT

S. W. 1/4 Grace E. Young PERPETUAL CONTRACT Owner.

- 1 Richard Young 4-1-07
- 2 And E. Young 11-11-44
- 3 Albert William Young 1-6-76
and Walter R. Young 5/16/84
- 4 Arden Keith Young 5/16/84

N. W. 1/4 Sarah E. Clegg Owner.

- 1 Henry H. DeLauncy 12-23-11
- 2 Ella S. DeLauncy 3-27-27
- 3 Taylor J. Clegg 10-25-1913
- 4 Sarah E. Clegg 10-25-1928

Sa. G. C.

Lot No. **24**
 Range No. **6**
 Remarks:

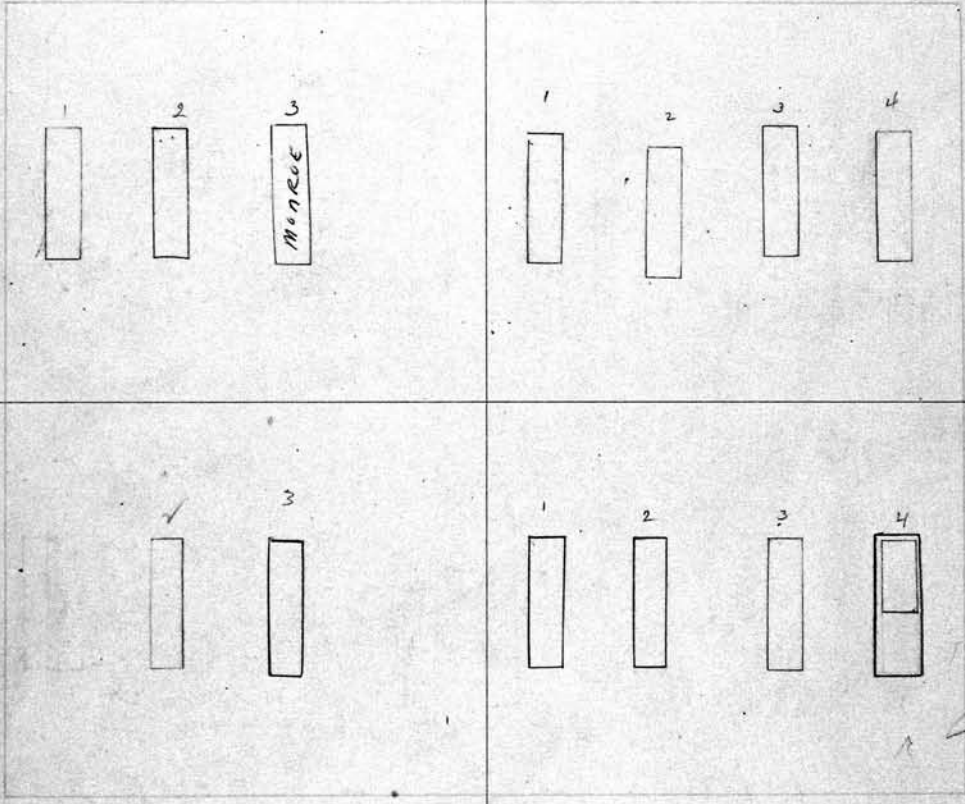

SCALE: 3 feet = 1 inch.

S. E. 1/4 Edith Thompson Owner.

- 1 Wm. F. Thompson R.B. 10-24-28
- 2 Edith A. Thompson 9-22-1952

N. E. 1/4 Gustave Kerbs Owner.

- 1 Gustave Kerbs 3-3-1947
- 2 Augusta Kerbs 6-22-44
- 3 Elvira Kerbs 5-17-27
- 4 Paul C Woodward 3-13-24
- 4 Ida Woodward 7-5-1955

Emma L. Smith
 S. W. 1/4 ~~Smith~~ *Emma L. Smith* Owner.
 1 *Eduard H. Turner* R25-7-07
 2 *Arthur H. Smith* 4-3-1952
 3 *Emma L. Smith* 3-18-1966
 4

PERPETUAL CONTRACT 25
 N. W. 1/4 *Stephen W. Bennett* - Owner.
 1 *Stephen Bennett*
 2 *Maryette S. Bennett* 10-11-07
 3 *Franklin Ackley* 4-24-1934
 4 *Frank Ackley* 3-1-1913
 1-26-1918

See G.C.
 Note: *Grate #1 not to be disturbed*

Lot No. 25
 Range No. 6
 Remarks:

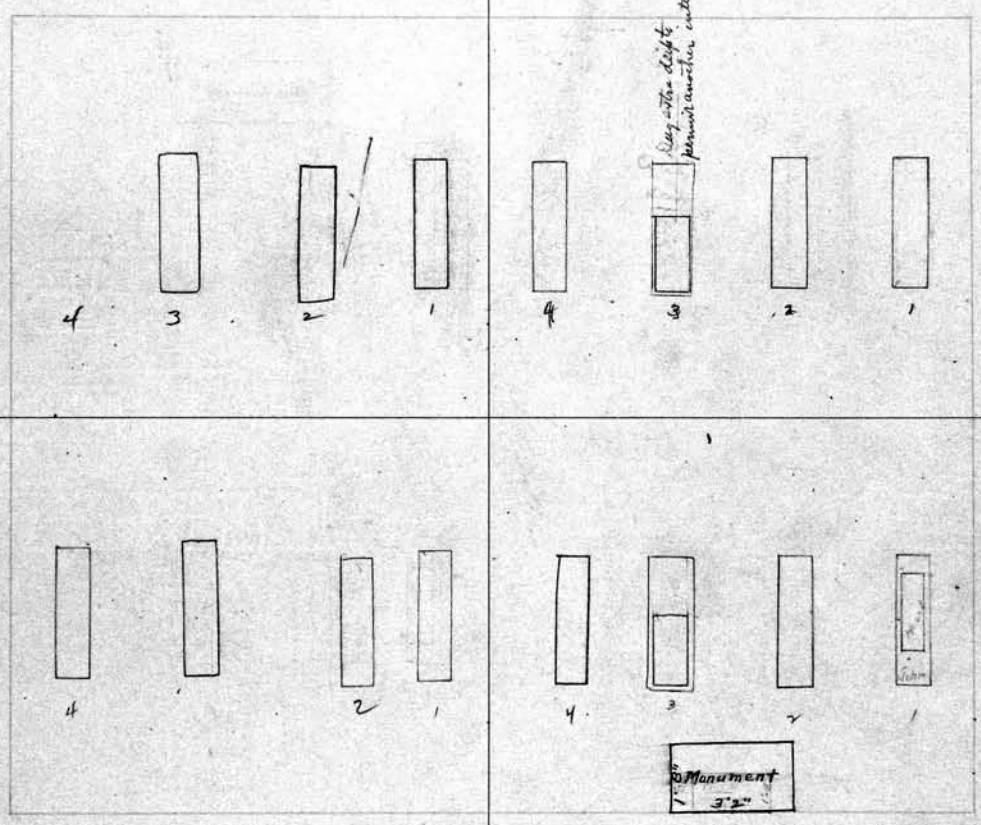

See G.C.
 SCALE: 3 feet = 1 inch.

S. E. 1/4 *Maude Dingman* Owner.
 1 *Abner Dingman* 4-22-07
 2 *Eliza A. Dingman* 3-25-21
 3 *Maye Dingman* 5-25-1964
 4 *Charles Dingman* 6-10-11

N. E. 1/4 *Georgianna B. Gleason* Owner.
 1 *John Gleason and Hazel Gleason* 11-20-17
 2 *Elizabeth C. Hallbert* 4-22-17
 3 *John P. Gleason* R.B. 12/17 *Albert Snyder* 11-22-17
 4 *Georgianna Snyder* 8-1-41

26

S. W. 1/4 Amelia Papenier Owner.

- 1 Fred Papenier 9-5-07
- 2 Jeanette R. Henry 9-5-1942
- 3
- 4

N. W. 1/4 Albert Stier Owner.

- 1 Edward G. Stier 4-10-1912
- 2 Mary G. Stier 3-23-1911
- 3 Frank A. Stier 7-6-07
- 4 Paul Stier⁶⁻¹⁰⁻⁰⁸ & Christian Kirchner 8-14-09

See D.C.

Lot No. 26

Range No. 6

Remarks:

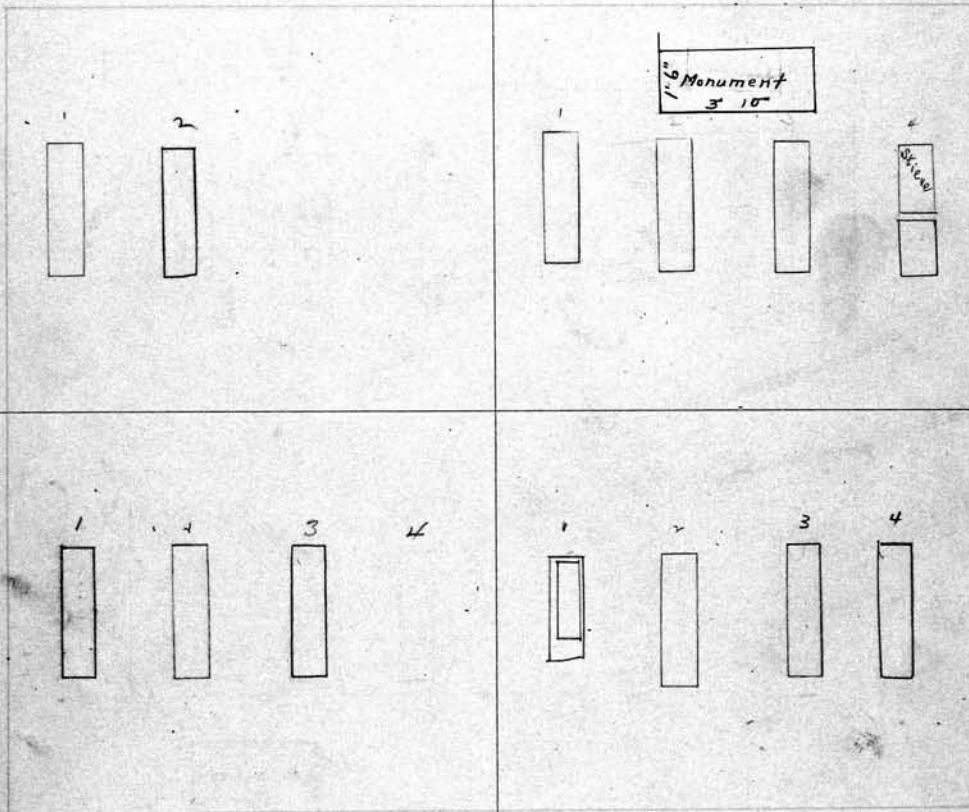

See D.C.

SCALE: 3 feet = 1 inch.

S. E. 1/4 Nettie M. Holyer Owner.

- 1 Nettie Holyer Jan. 16th 1945
- 2 Jennie Holyer 3-26-08
- 3 Jennie Holyer 7-5-1949
- 4

N. E. 1/4 Ludwig Mutscheller Owner.

- 1 Dorothy W. Hinterleiter²⁻²⁻¹⁶ 5-13-19
- 2 Anna B. Mutscheller 2-22-08
- 3 Ludwig Mutscheller RB 7-23-1943
- 4 George Mutchler 1-9-1956

PERPETUAL CONTRACT
 S. W. 1/4 Henry Vicinus Owner.
 1 Henry Vicinus 9-22-1951
 2 Sophia Vicinus 6-2-08
 3 Lottie C. DeWitt 1-9-1985
 4 Eugene DeWitt 9-12-90

PERPETUAL CONTRACT
 N. W. 1/4 Ida, Hattie, George Cornelius Owner. **27**
 1 Adam Kreckman 6-15-1949
 2 Carrie Kreckman 11-20-1968
 3 Ruth Kreckman 10-10-1959
 4 Edna Kreckman 2-17-84

Lot No. **27**
 Range No. **6**
 Remarks: *J.C.*

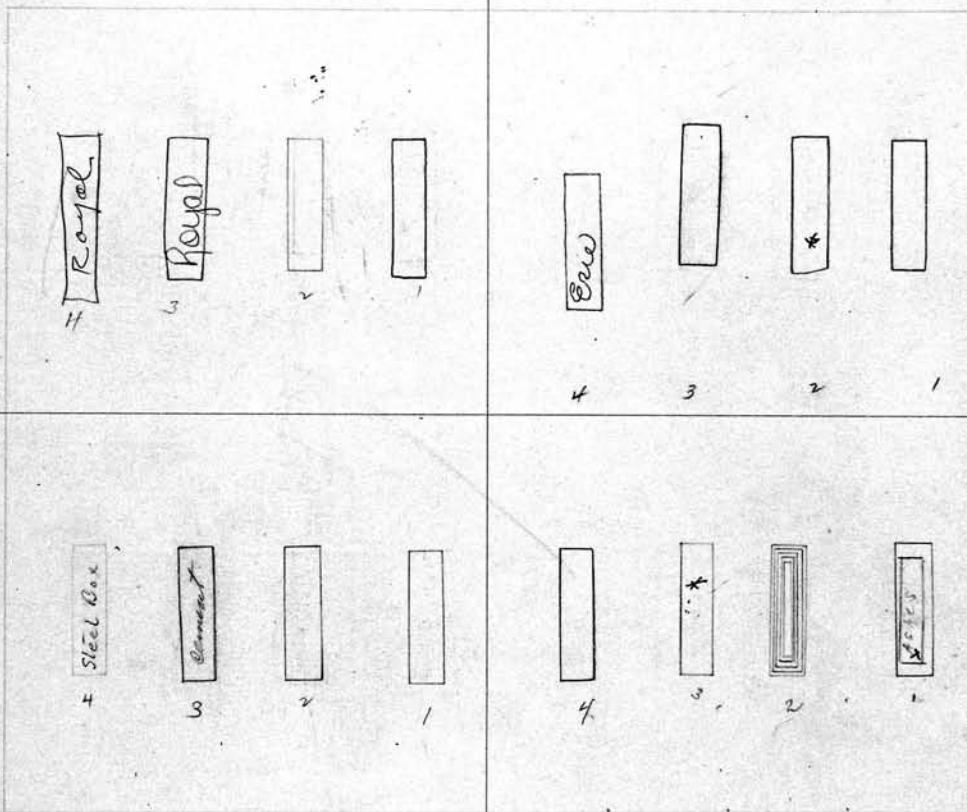

SCALE: 3 feet = 1 inch.

PERPETUAL CONTRACT
 S. E. 1/4 Fredk Schorntalner Owner.
 1 Frederick Schorntalner 12-15-1913
 2 Mary E. Schorntalner 11-22-07
 3 Louis R. Richter - 12-23-41
 4 John J. Richter 4-19-1935

PERPETUAL CONTRACT
 N. E. 1/4 Ida, Hattie, Geo, Jimmie Cornelius Owner.
 1 Charlotte S. Cornelius 11-20-07
 2 Abraham Cornelius
 3 George Cornelius 2-25-1919
 4 Claronce E. Gavigan 1-13-1943

28 *Clare and Link* PERPETUAL CONTRACT
S. W. 1/4 *Nellie F. Cornett* Owner.

- 1 Benjamin H. Nesbit 6-16-21
- 2 Lloyd Nesbit R.B. 7/5/09
- 3 Palmer A Nesbit 10-1-1910
- 4 Arthur F. Nesbit 10-6-1934

N. W. 1/4 *Dora Baker* Owner.

- 1 Dora h. Baker 6-12-1946
- 2 Harry A. Baker 6-9-1914
- 3 *Askes* *Genevieve M. Baker* 3-8-1972
- 3 *Carroll H. Baker* 4-2-17
- * *Askes* *Dora Baker* *Pinck* - 1-21-1970
- 4 *Louis Pinck* R.B. 10-12-1959 - *Askes*

Lot No. 28
Range No. 6
Remarks:

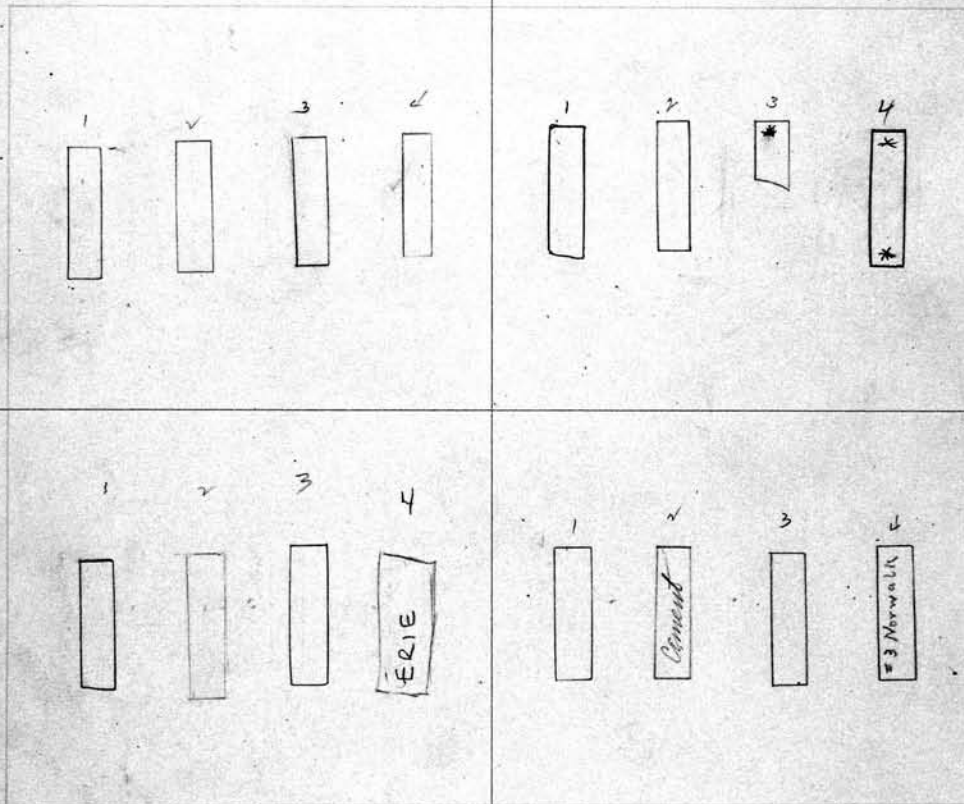

SCALE: 3 feet = 1 inch. *Clare and Link* PERPETUAL CONTRACT.

S. E. 1/4 *Nellie F. Cornett* Owner.

- 1 Arthur C. Link - 6-30-41
- 2 Nellie C. Link 4-7-1934
- 3 Bessie N. Clare 8-18-1965
- 4 Elmer A. Clare 2-14-78

N. E. 1/4 *Gottfried Wisotzke* Owner.

- 1 Gottfried Wisotzke 3-23-1936
- 2 Augusta Wisotzke 1-1-17
- 3 Louise Kaminski 4-24-39
- 4 August Kaminski 4-29-1935

PERPETUAL CONTRACT

06/99 S. W. 1/4 George A. Stahley⁰ Owner.

- MARGARET DENNING 1/31/97
- JUSTA SMITH 4-1-87
- LAURA HIXSON 3-21-87
- Francis F. Siegard 3-24-19

Graves 1, 2, 3 DONATED TO CITY 2/87

PERPETUAL CONTRACT OR 4

Letters in file Mrs. Alice STANLEY STEWART 8001 E. MAGRAWAY #72 MESA AZ 85205

29 Owner.

N. 1/2 John F. Gagewski

- Herman Schmidt⁴ Bartz 6-30-23
- Frederick A. Smith 1-2-1954
- CLARA J. SMITH 1/6/95
- Walter Bartz 4-13-1983

Lot No. **29**

Range No. **6**

Remarks:

SCALE: 3 feet = 1 inch.

S. E. 1/4 George A. Stahley⁰ Owner.

Joseph MAX STAHLEY 12-15-1949 George A. STAHLEY RB. 3-14-1955

- Joseph A. Stahley RB 5-9-09
- Dorothy STAHLEY 9-7-1960 Rose A. STAHLEY RB 5-4-09 RRB-25-1948
- Anna Proelich RB 5-4-09
- Lena P. Stahley 1-27-16

N.E. Owner.

N. 1/2 John F. Gagewski

- CLARENCE W. HOWEN, SR 8-6-2001
- John Gagewski 2-1-23
- Laura Gagewski 5-15-22
- Charlotte L. Bartz -3-13-1944

30

S. W. 1/4 Chas. & Minnie Voss Owner.

1	Charles Voss	3-30-84
2	Minnie Voss	12-19-1966
3	George W. Voss	11-23-1968
4		

PERPETUAL CONTRACT (Footc)

N. W. 1/4 Minnie A. Rosner Owner.

1	Edward Rosner	9-24-1910
2	Mary Rosner	3-9-1910
3	Katherine Judson	3-5-1969 - Arthur Judson 3-5-1969
4	Amelia Footc	10-16-1964

PERPETUAL CONTRACT

Lot No. **30**

Range No. **6**

Remarks:

VET'S H.S.
FOR GEO. TO GO
ON GR. 4.

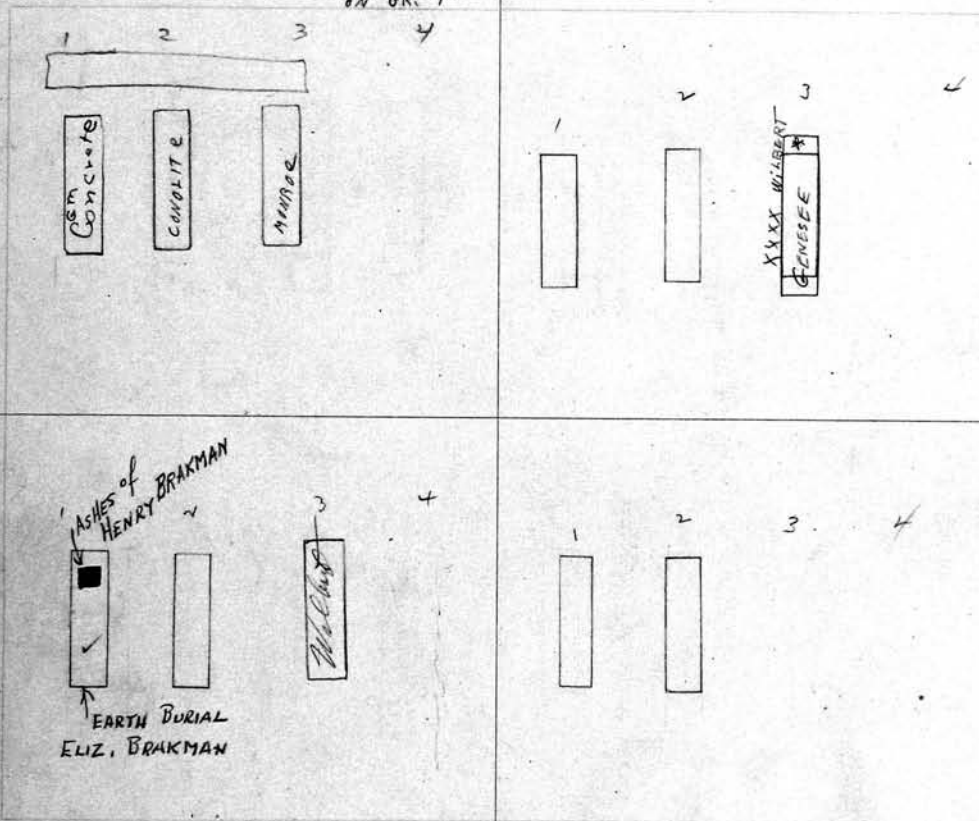

PC 125-66
7-25-57

SCALE: 1/2 inch = 1 inch.

PERPETUAL CONTRACT

S. E. 1/4 Harriet M. Sengbush Owner.

Ashes ELIZABETH BRAKMAN 4-9-1957

1	Henry Brakman	R.B. 6-13-36
2	Rosina Chuman	8-10-1910
3	HARRIET MARY SENGBUSH	12-26-1969
4		

N. E. 1/4 Jacob Herr Owner.

Amelia 1910

1	Jacob Herr	5-19-23
2	Amelia Herr	3-22-1910
3		
4		

STEWART D. PROBST
PERPETUAL CONTRACT

S. W. 1/4 Samuel R. Probst	Owner.
1	N. W. 1/4 Caroline Weyss & Minnie Palm. Owner.
2	1 Clara Lockhart 9-24-23
3	2 Edward F. Palm 2-19-30
4	3 John Weyss. 11-9-14
	4 Caroline Weyss 9-18-20

31
Lot No. **31**
Range No. **6**

Remarks:
1611

SCALE: 3 feet = 1 inch.

PERPETUAL CONTRACT

S. E. 1/4 Amos Probst	Owner.
1 Samuel R. Probst 8-20-1957	N. E. 1/4 Herman Fairchild
2 Ethel M. Probst 10-14-1964	1 Kathleen F. Lewis 5-27-1970
3 Floyd J. Probst 8-23-1910 James Probst 8-26-19	ASHES - JESSIE FAIRCHILD BOGART 12-13-73
4 Res. Diane Linda Day - ASHES	2 Alice C. Fairchild 12-3-23
4,006 Newport Drive (Cousin)	3 William Fairchild 7-9-1910
Richmond, VA 23227	ASHES CLARA NEWIG R.R. 37-5
(804) 262-8963	4 Alice V. Lanphear 3-7-1952

32 *Mary H*
 S. W. 1/4 ~~John A. Moody~~ *Moody* Owner.
 1 *Joseph Heisler* 7-28-1910
 2 *Catherine Heisler* 10-13-20
 3 *Mary Moody* 7-23-1951
 4 *Edgar M. Chatterton* 11-4-83

N. W. 1/4 *Eliz Ludwig Mengel* Owner.
 1 *William Mengel* 2-21-1957
 2 *Louis Mengel* 4-5-1941
 3 *Elizabeth Mengel* 8-8-1934
 4 *Harry O. Mengel* 10-4-1910

Lot No. **32**

Range No. **6**

Remarks:

PERPETUAL CONTRACT

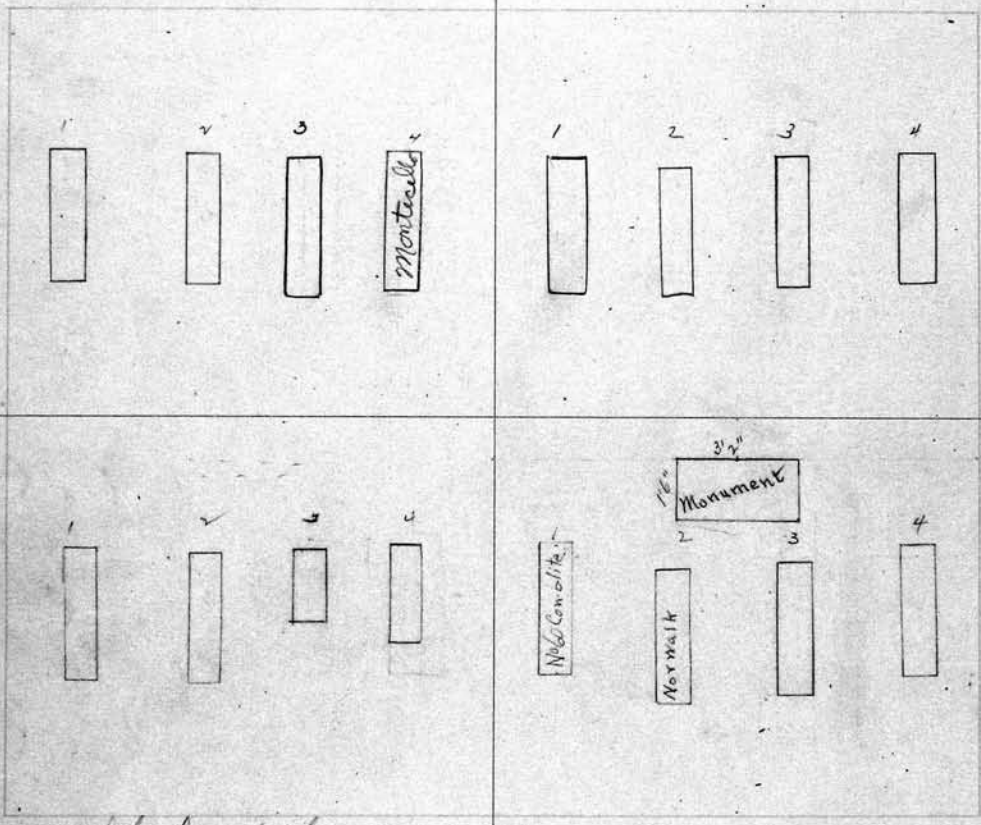

see file for build in p 3

SCALE: 3 feet = 1 inch.

PERPETUAL CONTRACT

S. E. 1/4 *Joseph M. Heisler* Owner.
 1 *Joseph M. Heisler* 2-23-1937
 2 *Catherine Heisler* 10-16-1930
 3 *William E. Heisler* 4-13-1912
 4 *Robert Maxfield* 3-15-1932

N. E. 1/4 *Benjamin Wilson* Owner.
 1 *Benjamin Wilson* 1-6-1927
 2 *Anne Wilson* 12-6-1933
 3 *Jennie Wilson* 7-30-1910
 4 *Lillie W. Grabb* 11-21-1911

<p>S. W. John Young^o Owner.</p> <p>1 John Young 5-13-22</p> <p>2 Catherine Young 4-11-1928</p> <p>3 George Young 3-26-1936</p> <p>4 Emma Struzzi 5-11-1942</p>	<p>N. W. 1/4 August Commerencing^o Owner.</p> <p>1 August Commerencing 9-2-18</p> <p>2 Amelia Commerencing 4-19-1930</p> <p>3 August Commerencing 9-13-22</p> <p>4 Frederick C. A. Commerencing 10-29-1928</p>		
<p style="text-align: right;">Lot No. 33</p> <p style="text-align: right;">Range No. 6</p> <p>Remarks:</p>			
<div style="display: flex; justify-content: space-around;"> <div style="text-align: center;"> </div> <div style="text-align: center;"> <p>per P.C.</p> </div> </div>			
<div style="display: flex; justify-content: space-around;"> <div style="text-align: center;"> </div> <div style="text-align: center;"> </div> </div>			
<p>SCALE: 3 feet = 1 inch.</p> <table border="0"> <tr> <td data-bbox="183 1764 808 1997"> <p>S. E. 1/4 Libbie E. Goodrich PERPETUAL CONTRACT Owner.</p> <p>1 Charles B. Goodrich 7-29-1910</p> <p>2 Libbie Goodrich Perkins 4-19-21</p> <p>3 Ada May Skiles 4/2/18</p> <p>4</p> </td> <td data-bbox="808 1764 1437 1997"> <p>N. E. 1/4 John White's heirs Mary J. Horn Owner.</p> <p>1 Mrs. H. White 7-9-1910</p> <p>2 Minnie V. White 6-28-1910</p> <p>3 John C. Horn - 3-17-1942</p> <p>4 Mary J. Horn 2-19-1947</p> </td> </tr> </table>		<p>S. E. 1/4 Libbie E. Goodrich PERPETUAL CONTRACT Owner.</p> <p>1 Charles B. Goodrich 7-29-1910</p> <p>2 Libbie Goodrich Perkins 4-19-21</p> <p>3 Ada May Skiles 4/2/18</p> <p>4</p>	<p>N. E. 1/4 John White's heirs Mary J. Horn Owner.</p> <p>1 Mrs. H. White 7-9-1910</p> <p>2 Minnie V. White 6-28-1910</p> <p>3 John C. Horn - 3-17-1942</p> <p>4 Mary J. Horn 2-19-1947</p>
<p>S. E. 1/4 Libbie E. Goodrich PERPETUAL CONTRACT Owner.</p> <p>1 Charles B. Goodrich 7-29-1910</p> <p>2 Libbie Goodrich Perkins 4-19-21</p> <p>3 Ada May Skiles 4/2/18</p> <p>4</p>	<p>N. E. 1/4 John White's heirs Mary J. Horn Owner.</p> <p>1 Mrs. H. White 7-9-1910</p> <p>2 Minnie V. White 6-28-1910</p> <p>3 John C. Horn - 3-17-1942</p> <p>4 Mary J. Horn 2-19-1947</p>		

34

S. W. 1/4 Adeline Gustke Owner.
 1 Albert Gustke Betty J. Gustke, Husband R.B. 2-2-1913, 11-20-1926
 2 Adeline Gustke 2-8-1964
 3 William L. Plink Carl H. Hundelsloft R.B. 4-22-1913, 6-14-19
 4 Res. OTTO FALLNER letter in file

PERPETUAL CONTRACT

N. W. 1/4 ^{David} Mary S. Mageary Owner.
 1 James H. Mageary Frank R. Mageary R.B. 7/19/26, 6-14-19
 2 Ethel B. Chrodenbradt 3-31-1964 - ashes
 3 David Sloum Mageary 8-18-70 Ashes
 4

Note
 David is the sole heir
 See affidavit on file 6-22-1953

Lot No. 34

Range No. 6

Remarks:

see file
 PE 125.00
 2-14-59

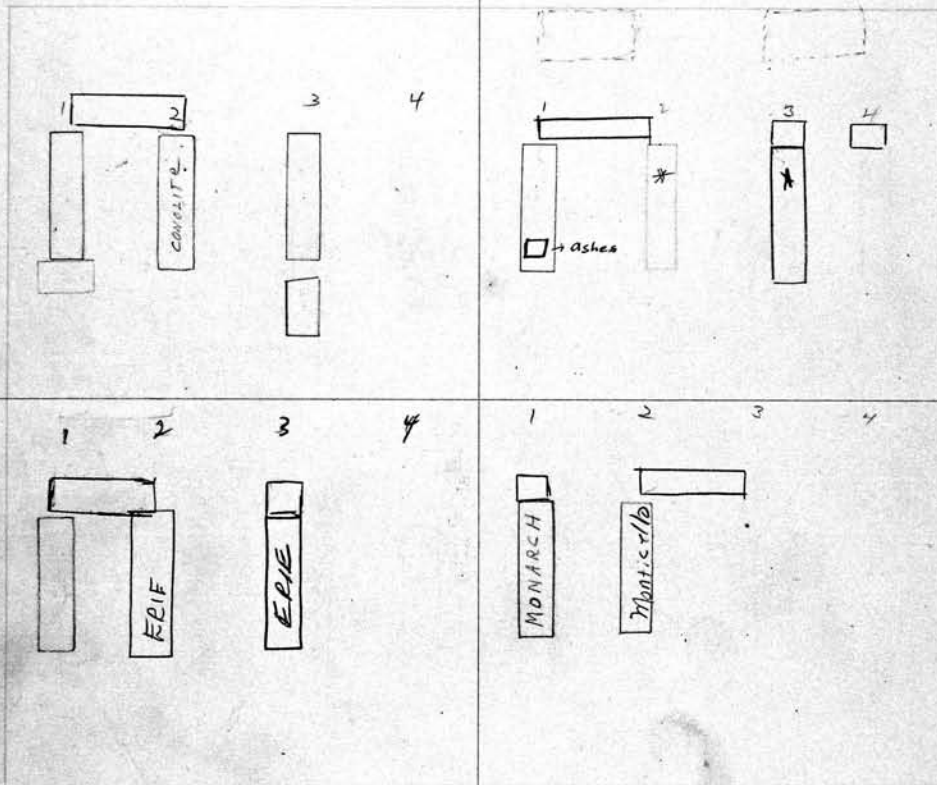

See File -
 SCALE: 3 feet = 1 inch. PERPETUAL CONTRACT

William H. and ~~Martha~~ BERTHA (WIFE) Owner.
 S. E. 1/4 ~~Adeline Gustke~~
 1 John Burchill 7-27-1967
 2 JULIANA BURCHILL 1-23-95
 3 DAUGHTER OF ANNE MARIE OSBORNE
 KATHRYN MORITA 9-18-02
 4

GR 344 INTERFERED TO
 ANNE MARIE OSBORNE 10/24/97

PERPETUAL CONTRACT

N. E. 1/4 Joel T. + Myrtle M. JOHNSON (WIFE) Owner.
 1 Mabel Hastings - 8-27-1968
 2 Joel T. Johnson 12-23-83
 3 Myrtle Res
 4

S. W. 1/4	Owner.
1 Luellen Drake 4-24-81	Kearse
2 George E. Jarratt 4/22/81	
3 James Leachfield 4/21/81	Miller
4 Walter B. Powers 4-20-1981	Miller

N. W. 1/4	Owner.
1 Charlie Brown 5-7-81	Kearse
2 Israel Lee Washington 5/4/81	Latimer
3 Delois AKA. Lois Ellasco aka 5/2/81	Kearse
4 John Joseph Fritsch 4-27-81	Chick

Lot No. **35**
 Range No. **6**
 Remarks:

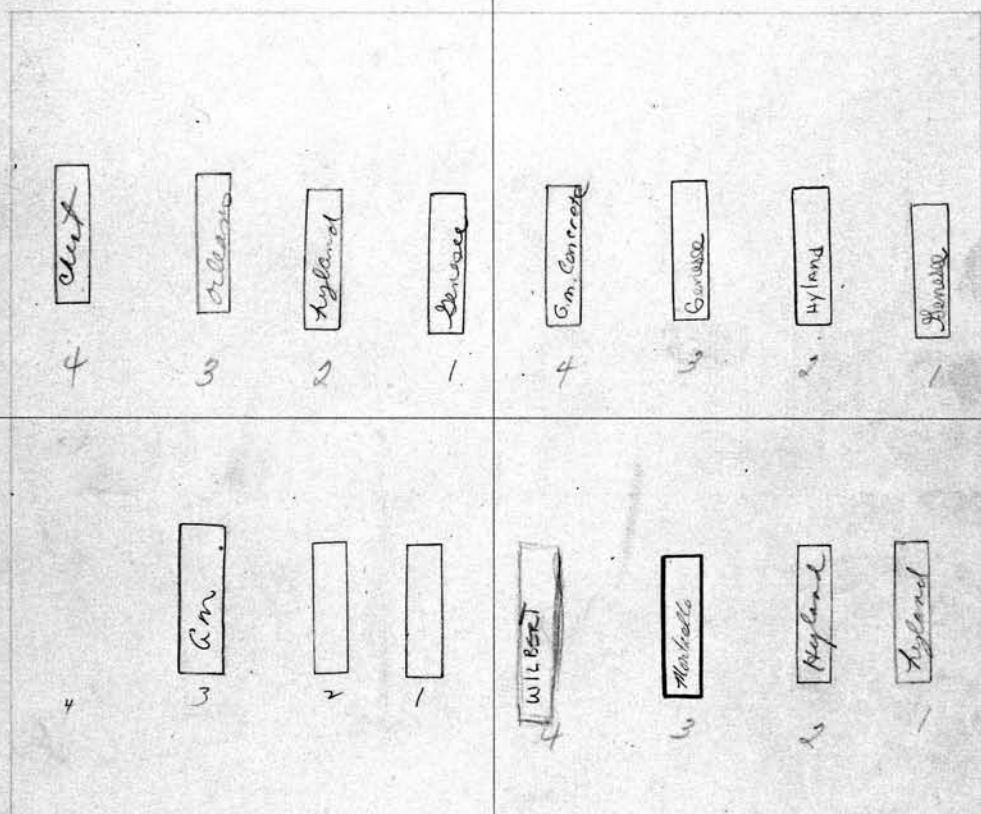

SCALE: 3 feet = 1 inch

PERPETUAL CONTRACT

S. E. 1/4	Owner.
1 Fredk. W. Kidley 4-18-1938	
2 Mary A. Kidley 7-25-1910	
3 FLOYD KIDLEY 3-4-88	
4	

PERPETUAL CONTRACT

N. E.	Owner.
1 Lolly m. Walls 4/22/81	Kearse
2 Daisy Lee Jacobs 4-20-1981	Latimer
3 Leroy M. Case 7/13/87	
4 Elvin E. Case 1-8-79	

36 S. Part. *Mary Fleck* Owner.
~~S-W.~~
 1 *Herman Leschhorn* 11-29-18
 2 *Frederick Leschhorn* 4-23-21
 3 *Reinhardt Leschhorn* 1-17-23
 4 *Margaretha Bachman* 3-2-192
 5 *Mary Fleck* 6-15-23
 6 *Katharine Zimmerman* 8-16-23

Mid St. *John and Ida Gellwage* Owner.
~~N-W.~~
 1 *Sarah Gellwage* 8-21-19
 2 *John Gellwage* 8-27-1929
 3
 4 *Lisette Gellwage* ~~18-11-19~~ *Mary Gellwage* 18-11-19
 5
 6

Spaced for 6 lots only.

See p. 2

Lot No. **36**

Range No. **6**

Remarks:

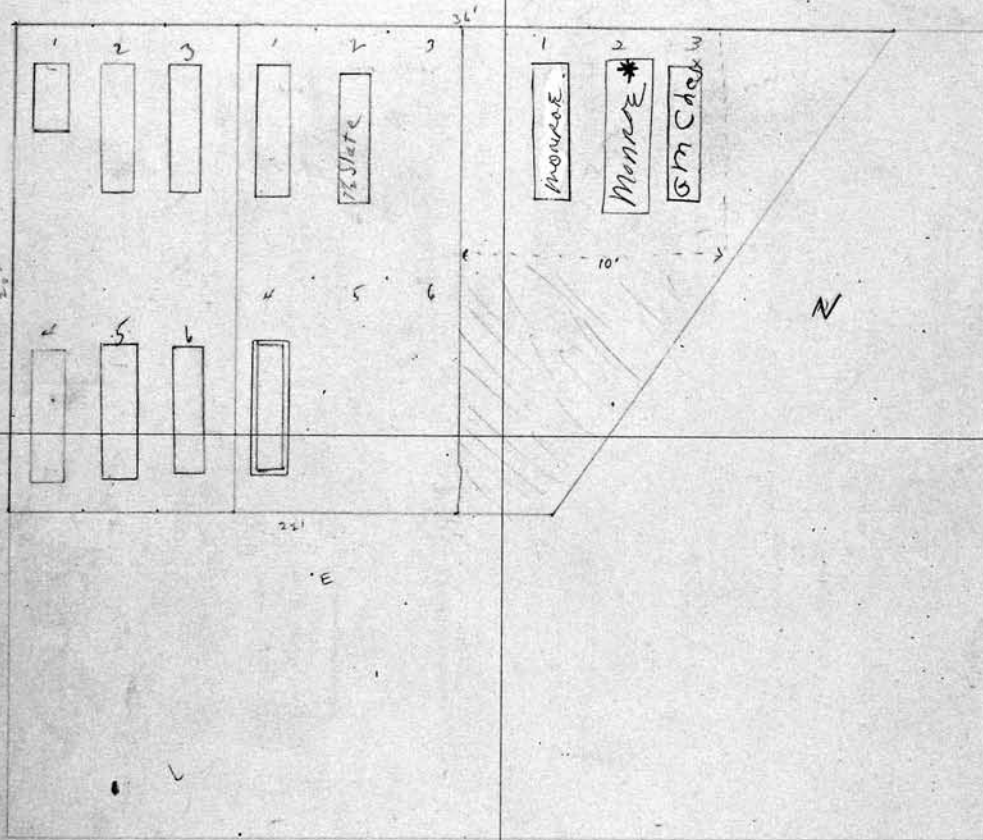

SCALE: 5 feet = 1 inch.

S. Part *Mary Fleck* Owner.
~~S-E~~
 1
 2
 3
 4

N. W. PART (sold as single) Owner.
 1 *DOROTHY S. LEO* 3/19/91
 2 *Abigail Leo* 16-1-1973 *Emaldine M. Leo* 3-27-91
 3 *Walter Leo* 3-6-87
 4

PERPETUAL CONTRACT

S. W. Pt. *Ethel Frost* Owner.
 1 Frank Frost 3-17-22
 2 Ethel Frost ~~father~~ 2-6-1974
 3 * Terry Frost 6-17-1965
 4

N. W. Pt. *William A Schell* Owner. **37**
 1 ^{Rec'd} *THOMAS E ROOAK* ^{Settled} *Gile*
 2 *Jessie F. Schell* 3-9-23
 3 *Olive C. Hendrick* 11-11-1954
 X

Lot No. **37**

Range No. **6**

Remarks:

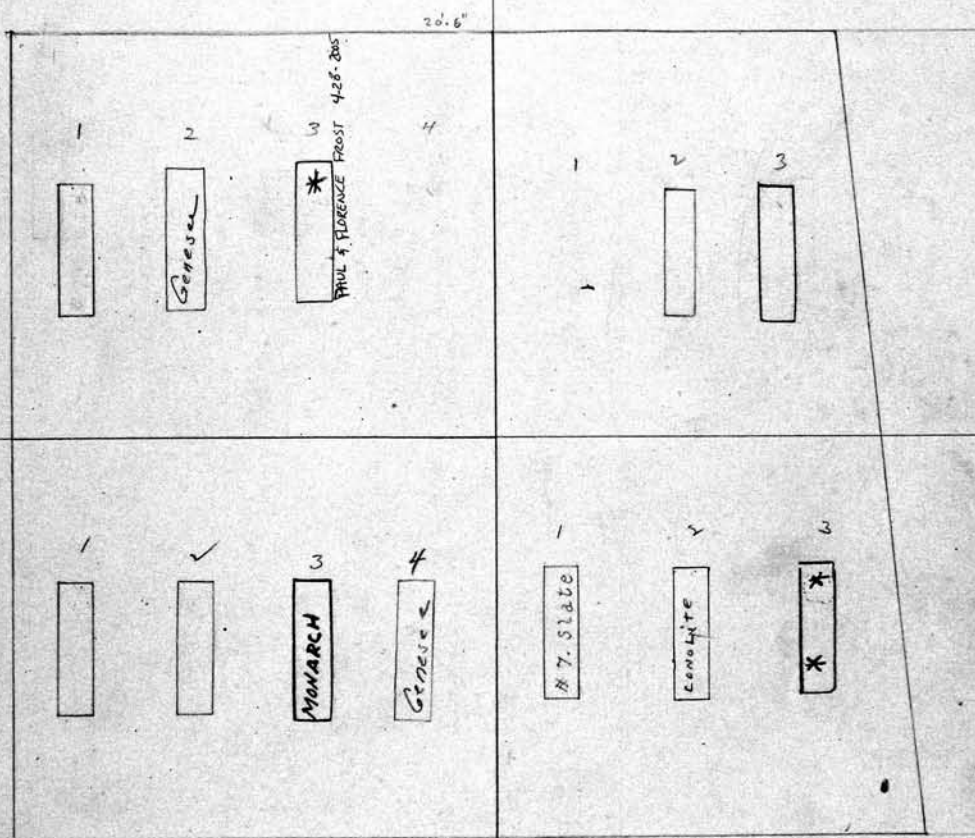

SCALE: 3/4" = 1' PERPETUAL CONTRACT

S. E. Pt. *Harry D. Meech* Owner.
 1 *Homer D. Meech* 4-17-22
 2 *Emma C.R. Meech* 7-14-1937
 3 *Harry D. Meech* 9-13-1961
 4 *Anna Meech* 12-27-1971

*100' for P.C.
 granted 7/1/56
 " 8/14/51
 125' now
 3/2/56*

N. E. Pt. *Lepha A Odell* Owner.
 1 *Benjamin A Odell* 11-10-23
 2 *Lepha A Odell* 8-9-1934
 X ^{As per} *FRED B. ODELL 9-15-1961 ASAES*
 3 *Bessie Odell* 4-28-1948
 *

38
S. W. Pt. John & Emma Spizgel Owner.

N. W. Pt. Susie E. Allen Owner.

- 1 John Spizgel 4-23-1927
- 2 Emma Bath - 11-2-1943
- 3 Edward J. French 4-6-1982
- 4
- 5 Alice M. Spizgel R.B. 6-11-19
- 6 Laurine Spizgel R.B. 12-15-19

- 1 Albert H. Allen 8-20-21
- 2 SUSAN S. ALLEN 2-16-1980 ON TOP
- 3 Helen A. Johnstone 4-10-1926 XXX DEEP
- 4 Fred. H. Allen 2-28-1933
- 4 Frederick W. Johnstone 7-13-1926

"Spaced for 4 Graves only"

Lot No. 38
Range No. 6
Remarks:

L.S.C.

2850

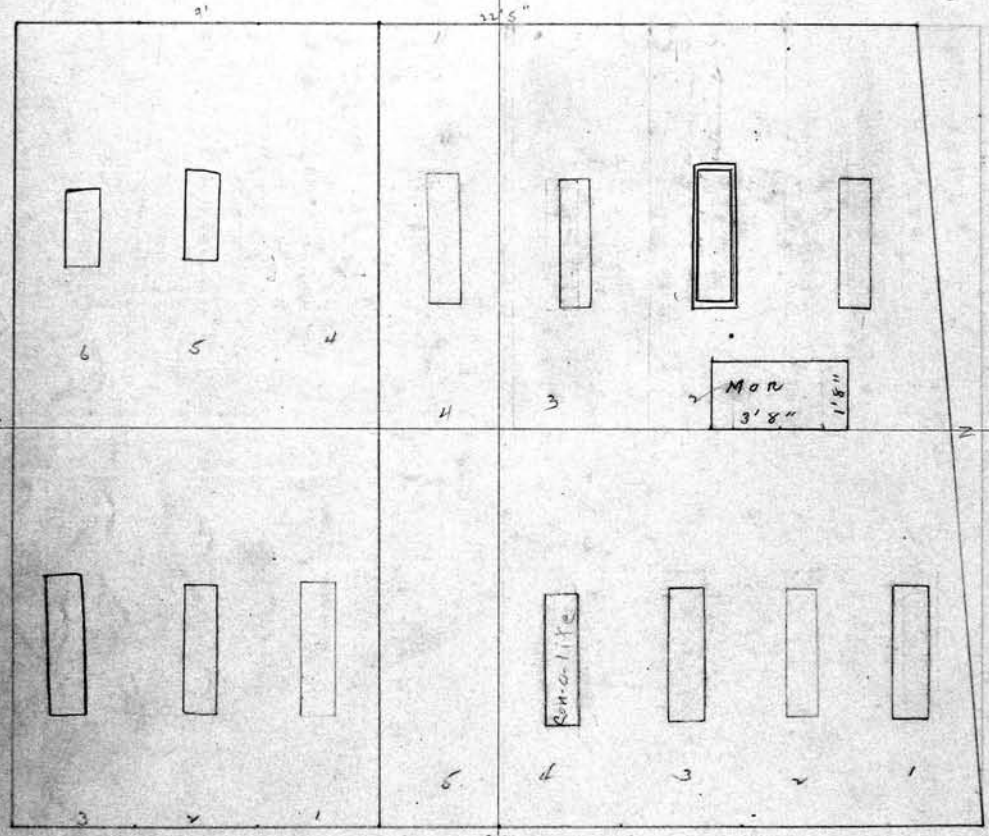

See G.C.

SCALE: 3 feet = 1 inch.

S. Pt. Owner.

N. E. Pt. Ada L. Courtney Owner.

- 1 George Courtney
- 2 Jennie Courtney 5-21-21
- 3 Priscilla S. Courtney
- 4 Daisy M. O'Connor 9-14-26
- 5

PERPETUAL CONTRACT

39

S. W. Pt. James E. Boyer Owner.

- 1 Ruth B. Dickel - 1-31-75
- 2 Mayme Boyer 8-27-1954
- 3 Beulah Boyer 12-23-1918
- 4 James E. Boyer 9-25-38

N. W. Pt. Herman J. Rathke Owner.

- 1 Loren K. Rathke 6-8-23
- 2 HAROLD W. ESCHWIND - 3-31-77
- 3 Beatrice Stettner 6-23-70 Beatrice Stettner
- 3 Emma Rathke Pownall 4-9-19
- 4 Filomena C. Cook - 5-19-1970
- 4 Emma Rathke - 5-14-42

*spaced for 4 graves only.

William D. Cook - 1-27-79 ASHER

Lot No. 39
 Range No. 6
 Remarks:

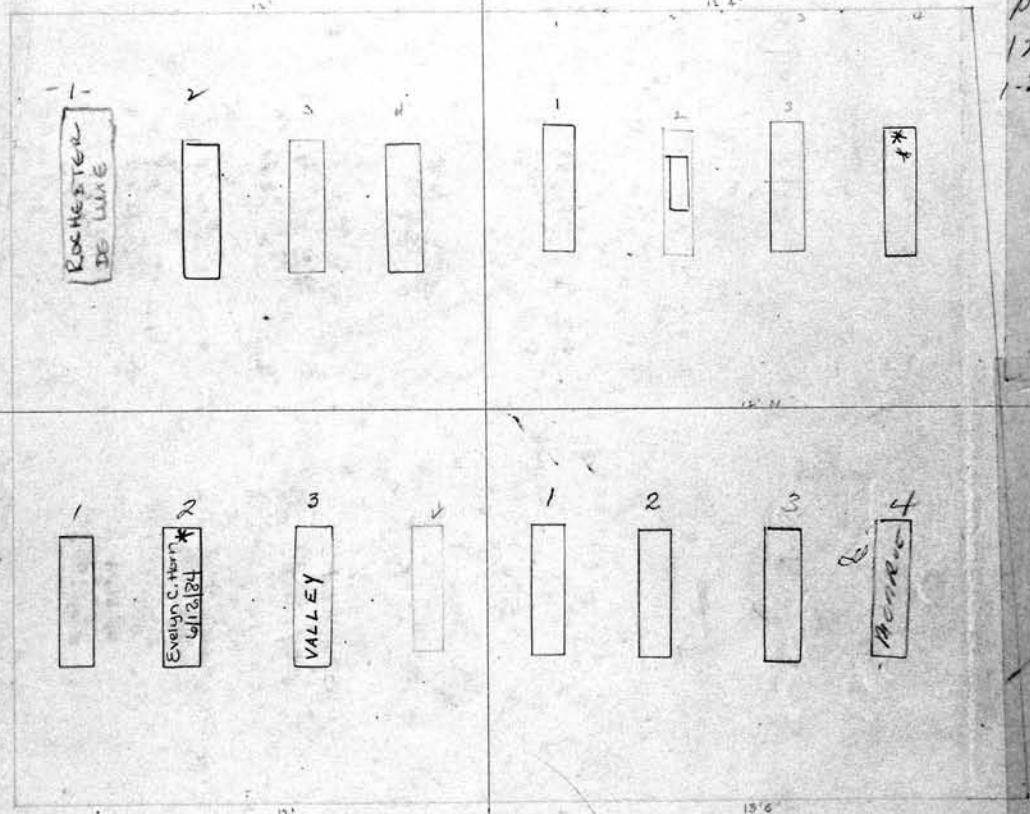

Dr. E. Horn
Horned

pe
125
1-25-57

Notes
Dates Lost

PERPETUAL CONTRACT

SCALE: 3 feet = 1 inch.

(Horn)

S. E. Pt. Emma Peck Owner.

- 1 Herbert Peck R.D. 11-26-20
- 2 Evelyn C. Horn (Peck) 6/12/84
- 3 Mustave Horn 6-24-1963
- 4 August L. Clayson 5-27-21

N. E. Pt. Christina Larker Owner.

- 1 Mrs. C. Larker 1-10-21
- 2 Christina Larker 9-4-1945
- 3 Clara K. Larker 6-22-1959
- 4 Bertha Burg 1-2-74

spaces for 4 graves only.

40

S. W.

Owner.

N. W.

Owner.

1

1

2

2

3

3

4

4

See page #371
for diagram

Lot No. 40

Range No. 6

Remarks:

all sold

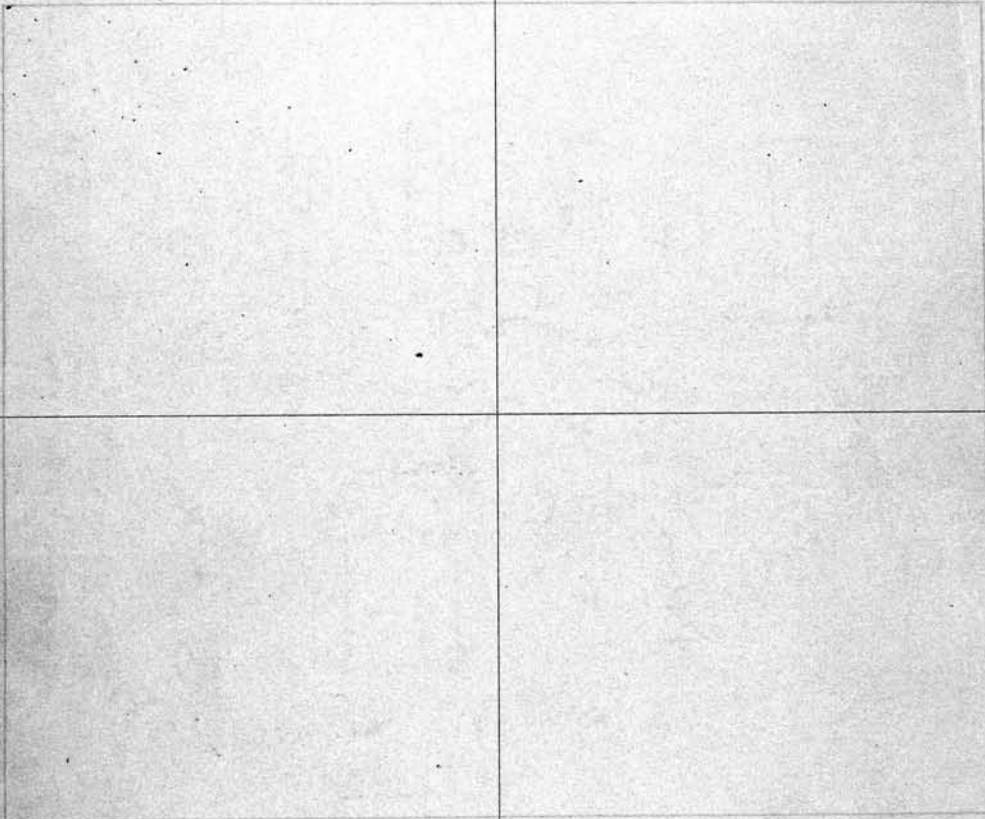

SCALE: 3 feet = 1 inch.

S. E.

Owner.

N. E.

Owner.

1

1

2

2

3

3

4

4

W. Elsie M Brown	Owner.	Lillian S. McMahon	41
1 Ralph J. Brown 3-7-23		N. E. Pt. Catherine E. Sullivan	Owner.
2 Jane S Brown 1-25-1927		1 John Sullivan RB. 5-15-20	
3 Elsie Fogarty - Revina Elsie Fogarty - 9-2-1969		2 Catherine E. Sullivan 5/8/35	
4 space for 3 graves -		Joseph J. Sullivan 3-9-1919 Ashes	
		3 William B. McMahon 1-2-1964	
		4 Louise M. Sullivan 8-23-76	
		5.	

*See G.C. ??
welfare*

PERPETUAL CONTRACT

Lot No. **41**

Range No. **6**

Remarks:

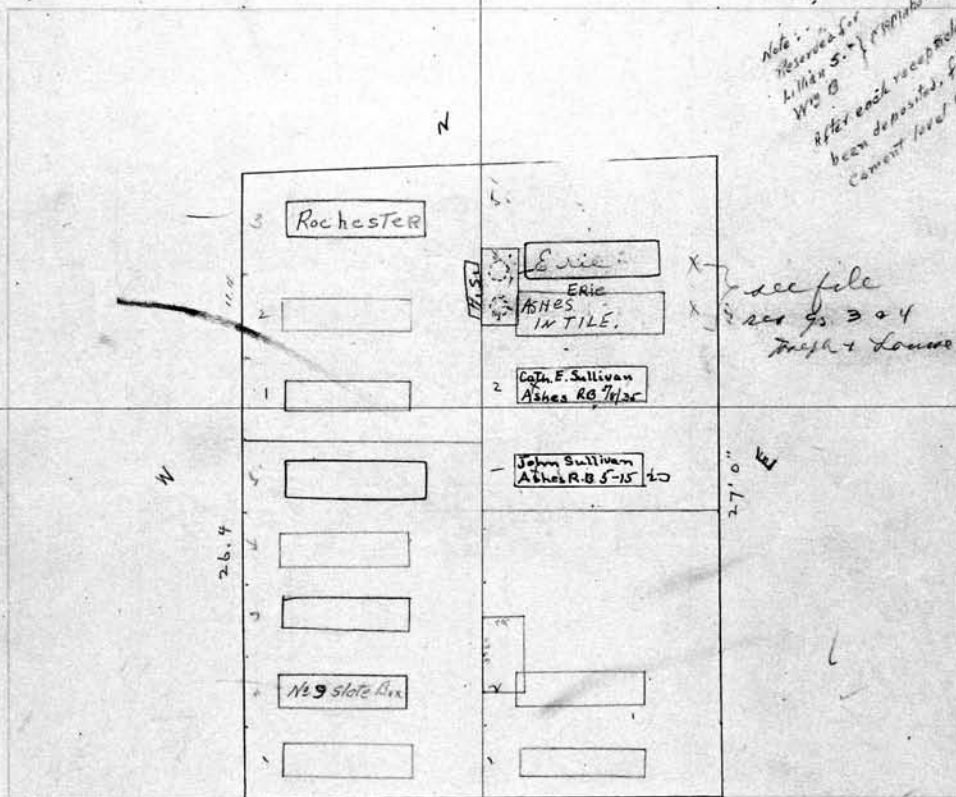

Note: Reserves for Lillian S. McMahon W/B After each receipt has been deposited, fill in tile cement level with top.

see file see G.C. 3 & 4 Joseph & Louise Sullivan

SCALE: 5 feet = 1 inch.

S. E. P. T. Eliza Schulz	Owner.	A. E. Alphens J. Adams	Owner.
1 Fred G. Schulz 1-7-16		1 Alphens Adams 5-25-25	
2 Eliza Schulz 9-1-1948		2 Matilda E. Adams 3-14-1910	
3 Walter Thomas Schulz 1-22-1945		3	
4 Samuel Young 4-10-16		4	
5 Adelaide Specht 12-12-1958			

42 PERPETUAL CONTRACT

S. W. Pt.	Owner	N. W. Pt.	Owner
Fred W. & Clara N. Walker		Fred W. & Clara N. Walker	
1		1 Fred W. Walker - 2-10-41	
2		2 Clara N. Walker - 11-18-40	
3		3 Helen Walker 3-27-44	
4		4 CHARLES E. KALMBACH 12-28-2005 ASHES	
5		5 ESTER W. KALMBACH 11-3-2008	
6		6 Baby Walker 7-6-1928	

Lot No. 42
Range No. 6
Remarks:

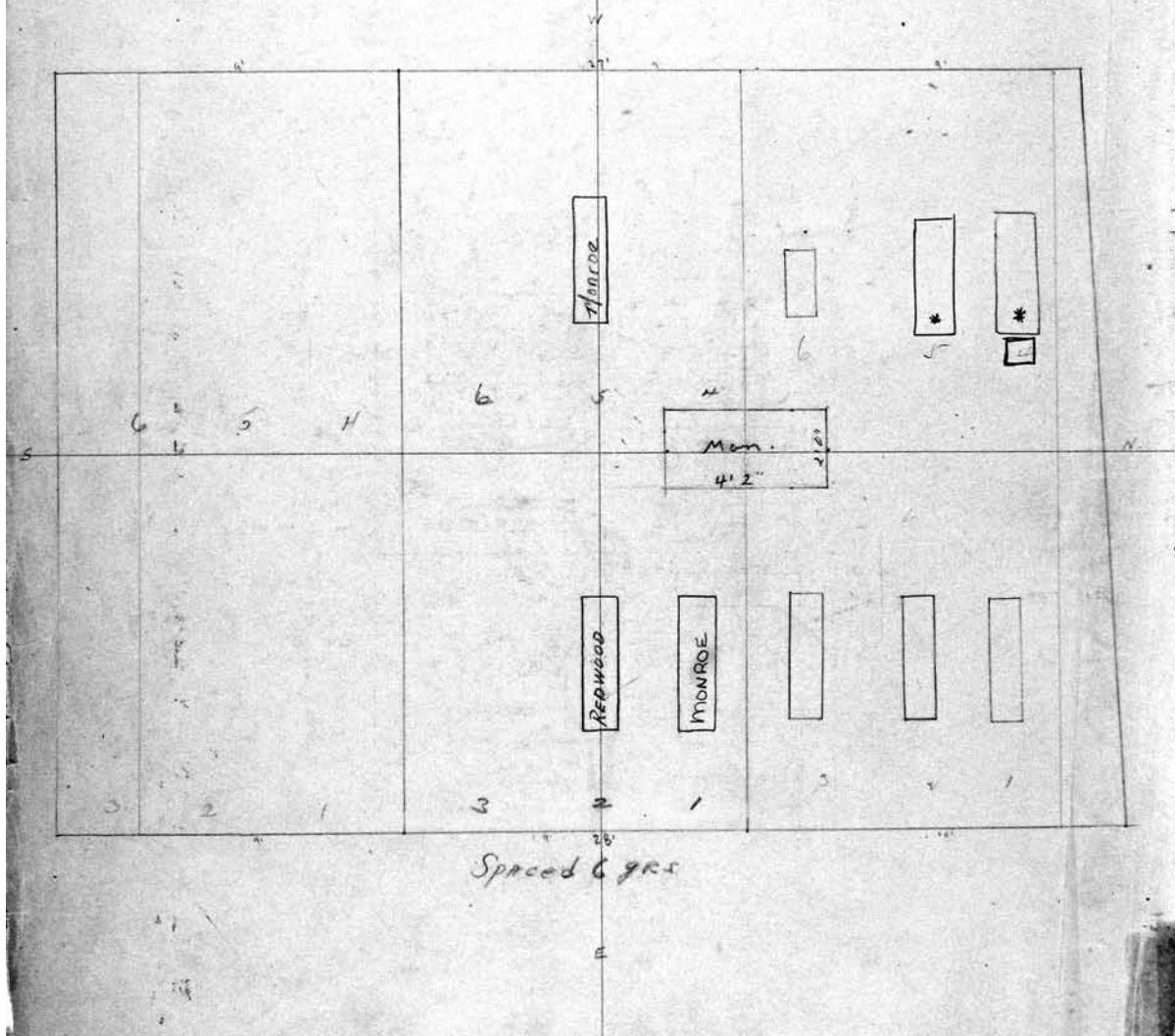

SCALE: 3 feet = 1 inch. PERPETUAL CONTRACT

Middle Pt.	Owner	N.E.	Owner
Albert F. & Ruth A. Walker			
1 Ruth A. Walker 8-29-1984		+	
2 Albert F. Walker 4-8-1954		+	
3		+	
4		+	
5 Fred L. Walker 7-12-86			
Margaret Walker			

PERPETUAL CONTRACT		Owner.	N. W. P. Ernie & Knowles.		43
1	Roy A. Davidson		1	Geo. H. Knowles	7-10-1959
	HARRY M. NIGGLI 1-22-2008 ASHES		2	Laura M. Knowles	4-24-1974
	SHIRLEY D. NIGGLI 1-22-2008		3	Raymond J. Ernie	4-5-63
2	Arthur Davidson 5-28-1946		4	Helen Ernie	3/27/71
3	Roy A. Davidson 12-10-41		5	Arthur Griffin	10-10-1963
4	ULIAN DAVIDSON 6/20/2000 ASHES			over Jeanette Griffin	5-22-91

Note: Front tier spaced for 4 qrs only,
East or Back tier spaced for 5 Graves.

Lot No. **43**
Range No. **6**
Remarks:

1988
30000

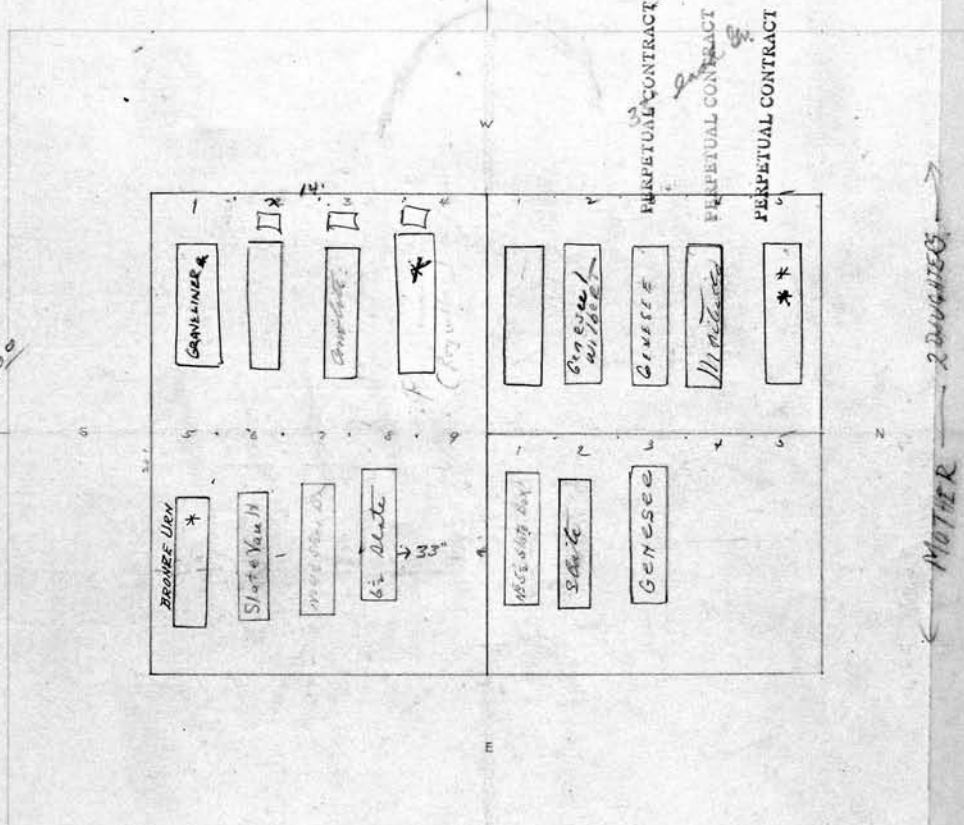

SCALE: $\frac{5}{8}$ inch = 1 foot. PERPETUAL CONTRACT

PERPETUAL CONTRACT		Owner.	N. E. P. Augusta M. House.		Owner.
45	Ethel H. Davidson	5-24-1950 ASHES	1	Fred J. House.	8-13-19
46	Eglith G. Davidson	9-9-1931	2	Augusta House	-8-12-40
47	Union N. M. Davidson	R.R. Slates	3	Frederick J. House	10-15-1969
48	Harold C. Davidson	5-16-1935	4		
9			5		

44 W ¹ / ₂	Owner.	W ¹ / ₂	Owner.
1	John Magruder	6	Violet E. Hartley 7-25-1970
2	Wm. Alberta Magruder	7	SIRLEY JEAN DOYLE 4-11-2008 <small>ASHES</small>
3	Rest. for Harold Darling	8	RICHARD TAYLOR HARVEY 4/26/89
4	Walter Darling 8-19-70	9	Walter Jermyn 10-3-70
5	Grant W. Hartley 12-23-1982	10	IRMA JERMYN 8-13-05

SEE PAGE 390 + 391 FOR LOT 44 1/2
 Lot No. 44
 Range No. 6
 Remarks:

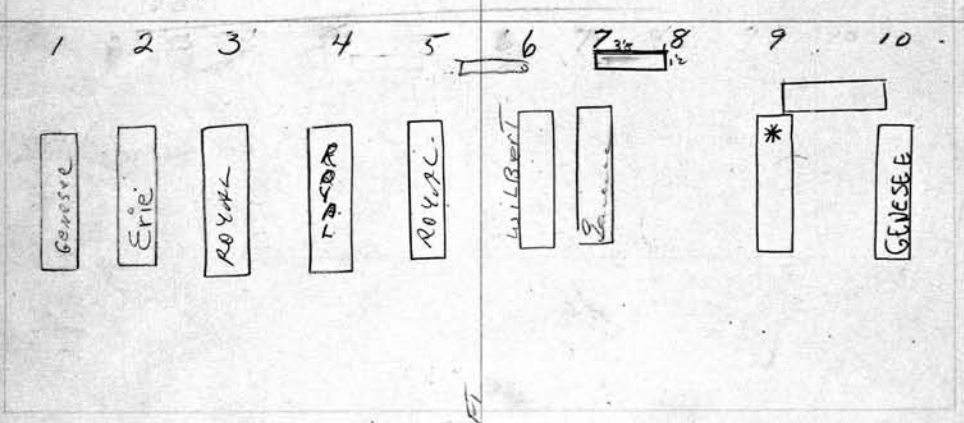
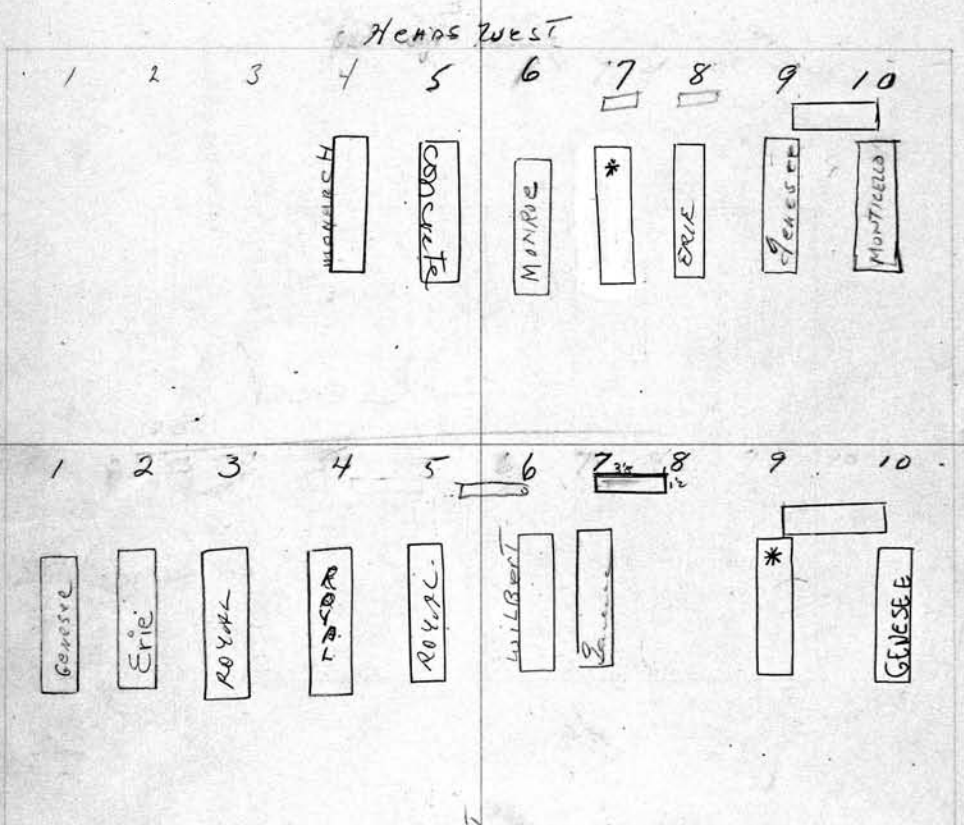

FOR ASHE INTERMENTS SEE PAGE 390
 Lot 44 1/2

HEADS WEST ↑

SCALE: 3 feet = 1 inch.

E. 1/2	Owner.	E. 1/2	Owner.
1	Richard W. Heberling 9-5-1970	6	Frank R. Duve manel 10-16-70
2	Esther A. Heberling 11-15-1984	7	Edward Dickert Montgomery 10-20-70
3	CHARLES F. PRAY 11-5-87	8	Rest. for wife (Montgomery) <small>ASHES</small>
4	BEATRICE A. PRAY 11-14-80	9	CLYDE A. HEALY 1-20-2011
5	STELLA QUEMMEL	10	Charlotte Chas Heatly 2-12-77

S. W. 1/4 Peter Vollmar Owner.		N. W. 1/4 Minnie B Miller ^o 45 Owner.	
1	Catherine Vollmar 11-20-07	1	William Miller 11-11-07
2	Otto P. Diedrich 10-29-1928	2	Mary B Miller 4/28/1926
3	Louise C. Diedrich 6-18-1935	3	
4	Peter Vollmar - 3-25-1940	4	William A. Miller 10-22-07

Pe 100 -
5-1-40

See p. 40

Lot No. 45
Range No. 6
Remarks:

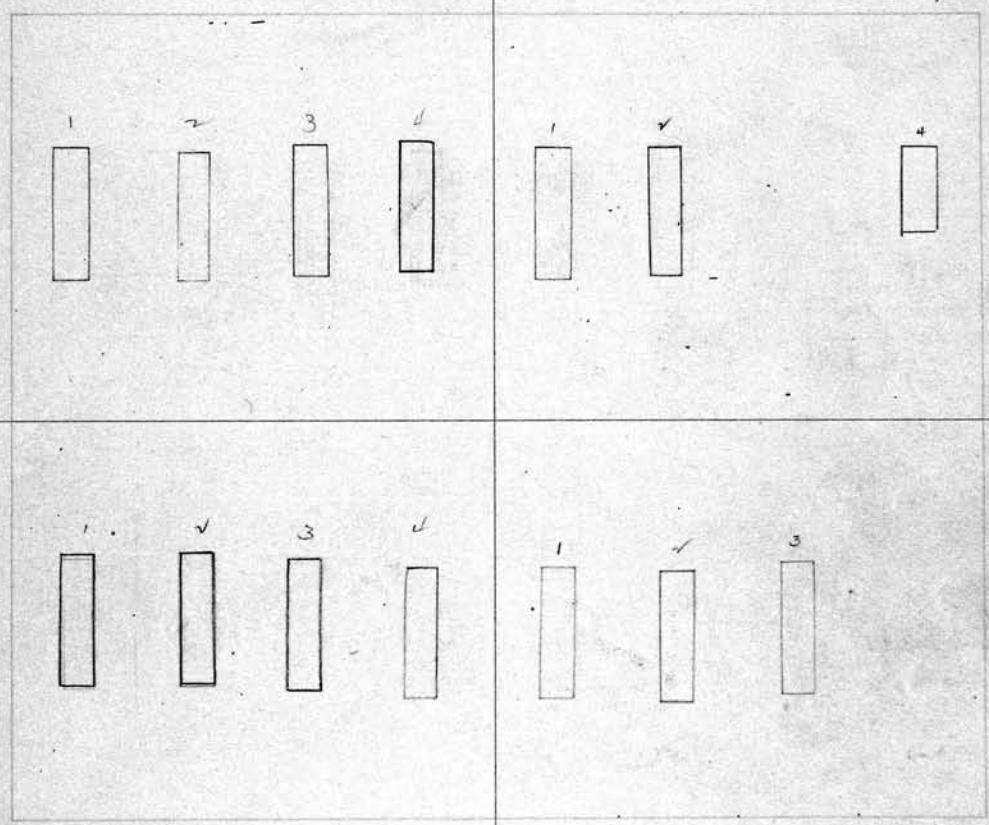

SCALE: 3 feet = 1 inch.

S. E. 1/4 Abraham De Nagel Owner.		N. E. 1/4 John C. Moore ^o Owner.	
1	Winnetta Bond 2-24-1928	1	John C. Moore 11-26-18
2	Bessie De Nagel 7-26-07	2	Pamie A. Moore 5/16/15
3	William Painter 2-26-1951	3	Catherine L. Chilson 11-2-1914
4	Howard A. Gates 6-5-1928	4	

See p. 40

46 S. W. 1/4 George H. Martin PERPETUAL CONTRACT Owner.		N. W. 1/4 La Fayette C. Conrow Owner.	
1	Geo. H. Martin 12-19-24	1	La Fayette C. Conrow - 11-2-1939
2	Mary Martin 1-19-1914	2	Emma M. Conrow 2-11-1914
3		3	Maudie L. Conrow 7-12-07
4		4	Anna Cary 12-27-16

Lot No. **46**

Range No. **6**

Remarks:

Diagram showing grave locations and labels:

- Row 1: Graves 2, 1
- Row 2: Graves 4, 3, 2, 1
- Row 3: Graves 4, 1
- Row 4: Graves 4, 3, 2, 1 (Materials: Slate Vault, Slate Vault, Slate Vault, Concrete)

SCALE: 1/2 inch = 1 foot

pe 1000 3/2/26

See p. 40

S. E. 1/4 Mary & Berry Owner.		N. E. 1/4 Baker & Birdsell Owner.	
1	L. Adibut Berry 7-1-07	1	Alice Smith 8-24-1935
2		2	Mary C. Birdsell 8-3-1910
3		3	Maudie C. Baker 3-19-1930
4	Grace J. Walters 1-17-1910	4	Charles Baker 4-12-1932

<p>S. W. 1/4 John & Mary Weber Owner.</p> <p>1 2 Inertia G. Louk 11-7-07 3 Mary E. Weber 7-21-23 4 John Weber 9-3-12</p>	<p style="text-align: right;">47 Owner.</p> <p>N. W. 1/4 Margaret Roberts</p> <p>1 Charles F. Roberts 10-12-07 2 3 Carl Roberts 9-27-17 4 Francis R. Maxwell 12-11-07 Frank Roberts - 4-12-1940</p>
--	---

Lot No. **47**
Range No. **6**

See G.C.:

Remarks:

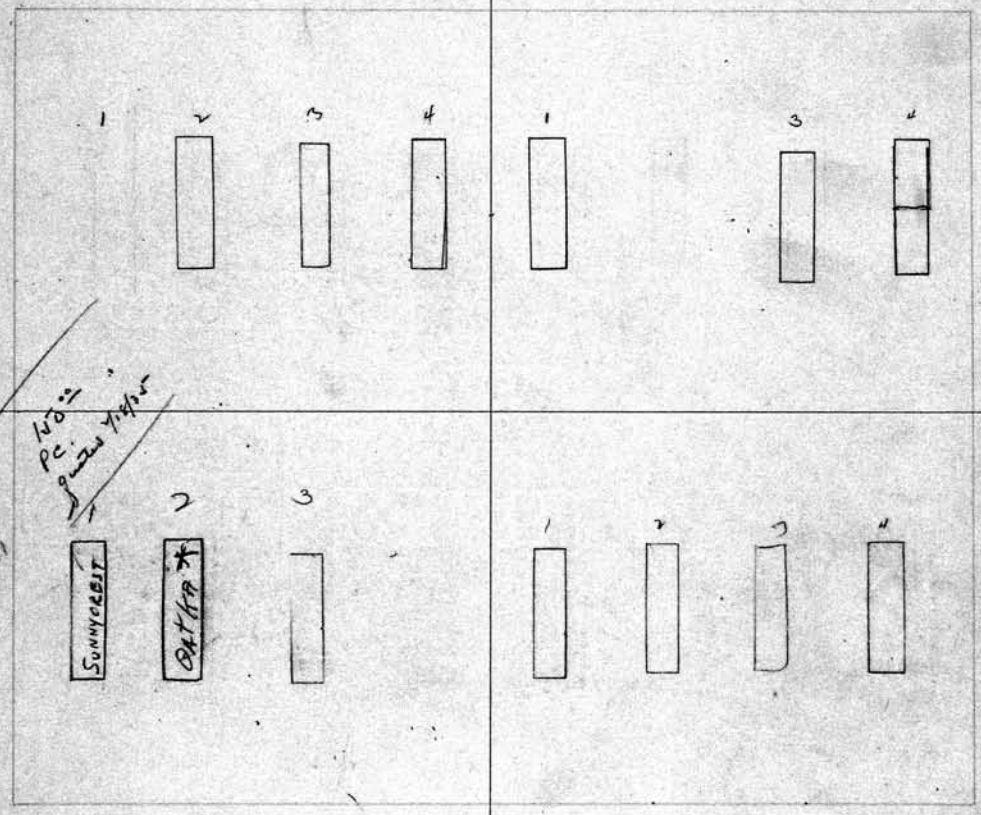

SCALE: 3 feet = 1 inch.

<p>S. E. 1/4 John & Mary Weber Owner.</p> <p>1 James A. Dear 1-7-1965 * FLORENCE PFEIFFER 9-29-1966 2 Marion Dear 7-15-1959 3 Lillian C. Wundergem 10-27-34 4</p>	<p style="text-align: right;">PERPETUAL CONTRACT Owner.</p> <p>N. E. 1/4 Nellie M. Moushouse</p> <p>1 Wm. A. Moushouse 11-26-07 2 Nellie M. Moushouse 7-8-17 3 Jennie S. Brown 5-6-12 4 John J. Brown 1-19-69 4 John J. Brown 1-19-69</p>
---	--

48		PERPETUAL CONTRACT	
S. W. 1/4 Catherine E. Miller	Owner.	N. W. 1/4 Bertha Holdrich	Owner.
1 Eugene Miller 3-21-08		1 Anthony Holdrich 2-26-08	
2 Katharine Mitgel Muller - 5-29-44		2 Bertha Holdrich - 10-20-41	
3 Eugene A. Muller 9/11/1911		3 Bertha Holdrich 12-23-1948	
4 Eugene A. Mitgel 4-17-1912		4 Louis Holdrich 8-5-1954 XTRA DEEP	

To Allow Consider on Top

Lot No. **48**

Range No. **6**

Remarks:

PERPETUAL CONTRACT	
S. E. 1/4 John S. Roberts	Owner.
1 John S. Roberts 5-14-23	
2	
3	
4 Ross H. Champney 2-14-48	

PERPETUAL CONTRACT	
N. E. 1/4 Mary A. Dick	Owner.
1 David Dick 11-4-1913	
2 Christina Miller R.B. 6-29-1949	
3 Martin Miller 2-13-08	
4 Louise Miller 2-11-13	

SCALE: 3 feet = 1 inch.

<p>S. W. 1/4 <i>Edward J. Chapman</i> Owner.</p> <p>1 <i>Edward J. Chapman</i> 3-20-1928</p> <p>2 <i>Mary Jane Chapman</i> 1-29-1930</p> <p>3 <i>Judson Chapman</i> 5-15-09</p> <p>4 <i>Evan M. Chapman</i> 8-2-23</p>	<p>N. W. 1/4 + 1/4 E. 1/4 <i>Fredk Yaeger</i> Owner. 49</p> <p>1 <i>Fredericka Yaeger</i> 9-6-1951</p> <p>2 <i>Frederick Yaeger</i> 9-24-38</p> <p>3 <i>Margaret Yaeger</i> 8-17-1910</p> <p>4 <i>William Yaeger</i> 3-27-09</p>
<p style="text-align: center;"><i>See Sec.</i></p> <p style="text-align: center;">Dig deep enough to allow water to infiltrate on top.</p> <div style="display: flex; justify-content: space-around;"> <div style="text-align: center;">1 []</div> <div style="text-align: center;">2 []</div> <div style="text-align: center;">3 []</div> <div style="text-align: center;">4 []</div> </div>	<p style="text-align: right;">Lot No. 49</p> <p style="text-align: right;">Range No. ?</p> <p style="text-align: right;">Remarks:</p> <div style="display: flex; justify-content: space-around;"> <div style="text-align: center;">1 []</div> <div style="text-align: center;">2 []</div> <div style="text-align: center;">3 []</div> <div style="text-align: center;">4 []</div> </div>
<p style="text-align: center;"><i>See Sec.</i></p> <div style="display: flex; justify-content: space-around;"> <div style="text-align: center;">1 []</div> <div style="text-align: center;">2 []</div> <div style="text-align: center;">3 [CONNOR]</div> <div style="text-align: center;">4 [WILSON]</div> </div>	<div style="display: flex; justify-content: space-around;"> <div style="text-align: center;">1 [VANT]</div> <div style="text-align: center;">2 [MONROE]</div> <div style="text-align: center;">3 []</div> <div style="text-align: center;">4 []</div> </div>
<p>SCALE: 3 feet = 1 inch. PERPETUAL CONTRACT</p> <p>S. E. 1/4 <i>Bertha A. Papke</i> Owner.</p> <p>1 <i>Heriman W. Papke</i> 7-7-1910</p> <p>2 <i>Bertha H. Papke</i> 10-9-1934</p> <p>3 <i>Leo H. Papke</i> 6-13-1952</p> <p>4 <i>Edna Papke</i> 12-23-78</p>	<p>N. E. 1/4 + 1/4 <i>Fredk Yaeger</i> Owner.</p> <p>1 <i>Fred Yaeger</i> 5-28-1966</p> <p>2 <i>Josephine L. Yaeger</i> 8-29-1969</p> <p>3 <i>Erna Yaeger</i> 6-30-25</p> <p>4 <i>Otto Yaeger</i> 11-23-1911</p>

<p>50 S. W. 1/4 <i>Ada M. Fridley</i> Owner.</p>		<p>N. W. 1/4 <i>Maida S. Kassel</i> Owner.</p>	
1	<i>Philip M. Fridley 11-29-1913</i>	1	<i>Christian Kassel R 4-7-1910</i>
2	<i>Angelina Fridley 2-10-1911</i>	2	<i>Minnie Kassel 1-17-1910</i>
3	<i>Ada Fridley 7-27-1951</i>	3	<i>Charles Fortunato 11-24-1959</i>
4		4	<i>Maida K. Fortunato 3-9-1940</i>

Lot No. **50**
Range No. **6**
Remarks:

3	V	1	
	4	3	2
		2	1

*P.C. 125.00
2-24-59*

4	3	2	1
	5	3	2
		2	1

*P.C. 100.00 & care
" 300.00 Special Care
100.00 Planting
2 hrs 3rd + 4th*

SCALE: 3 feet = 1 inch.

<p>S. E. 1/4 <i>M. Gertrude Favour</i> Owner. <i>Askes M. Gertrude Favour 12-5-1950</i></p>		<p>N. E. 1/4 <i>Anna D. Vosseler</i> Owner.</p>	
1	<i>Edward L. Favour 3-14-1911</i>	1	<i>Jacob Vosseler. Rev. 3-1-1911</i>
2	<i>Jennie D. Gomm 4-26-1950</i>	2	<i>Anna D. Vosseler 7-22-23</i>
3	<i>Mary Jane Gomm 3-9-1932</i>	3	<i>Emma Vosseler Holzwirth 1-28-1946</i>
4	<i>M. Gomm 11-3-16</i>	4	<i>Edward Holzwirth 7-7-1945</i>

PERPETUAL CONTRACT		PERPETUAL CONTRACT	
S. W. 1/4 John Keller ^o	Owner.	N. W. 1/4 + NE 1/4 Burke and Burke-Hill	Owner.
1 John Keller 12-8-20		1 Mary J. Burke 4-9-1913	
2 Sarah Keeler 12-26-22		2	
3 John R. Keeler 5-19-1910		3 BRUCE K. BURKE 3/15/97	
4 Herbert Keeler 7-18-1921		4 MARRIANN BURKE 12-30-2008	
		Lot No. 51	
		Range No. 6	
		Remarks:	
<p>N ↑</p> <p>11/5/60 See</p> <p>Fell</p> <p>90</p> <p>340</p> <p>Reason for</p> <p>Burial</p> <p>Burial</p> <p>For</p> <p>SW 1/4</p>			
SCALE: 3 feet = 1 inch.		PERPETUAL CONTRACT	
S. E. 1/4 Henry Bardo ^o	Owner.	N. E. 1/4 + NW 1/4 Burke and Burke-Hill	Owner.
1 Henry Bardo - 4-12-1944		1 Corin Hill 2-5-20	
2 Henry B. Bardo 7-26-12		2 Minnie B. Hill 5-9-1936	
3 Pauline R. Bardo. 11-11-16		3 John A. Burke 4-13-1964	
4 Elizabeth Bardo 1-26-1946		4 Cora Burke 8-31-1964	

52 PERPETUAL CONTRACT
 S. W. 1/4 Bert M. Fallinger Owner. N. W. 1/4 George S. Evershed Owner.
 1 Bert M. Fallinger 4-4-1931
 2 Ada Fallinger 11-26-1952
 3 Milton R. Fallinger
 Res. 2nd Sp. MELODY FOTI
 4 Melvair V. Fole (XXV deep) 11-16-75 XXX deep Andrew Fole
 1
 2 Harriet B. Evershed 8-25-1954
 3 Hysan J. Evershed 8-15-1910 Add. B.
 4 George S. Evershed 2-18-16 Cowles 12-12-22

SEE FILE:
 OWNERSHIP TRANSFERRED
 to MELODY FOTI 7-9-2004

Lot No. **52**
 Range No. **6**
 Remarks:

12500
 P.C. 5-11-53

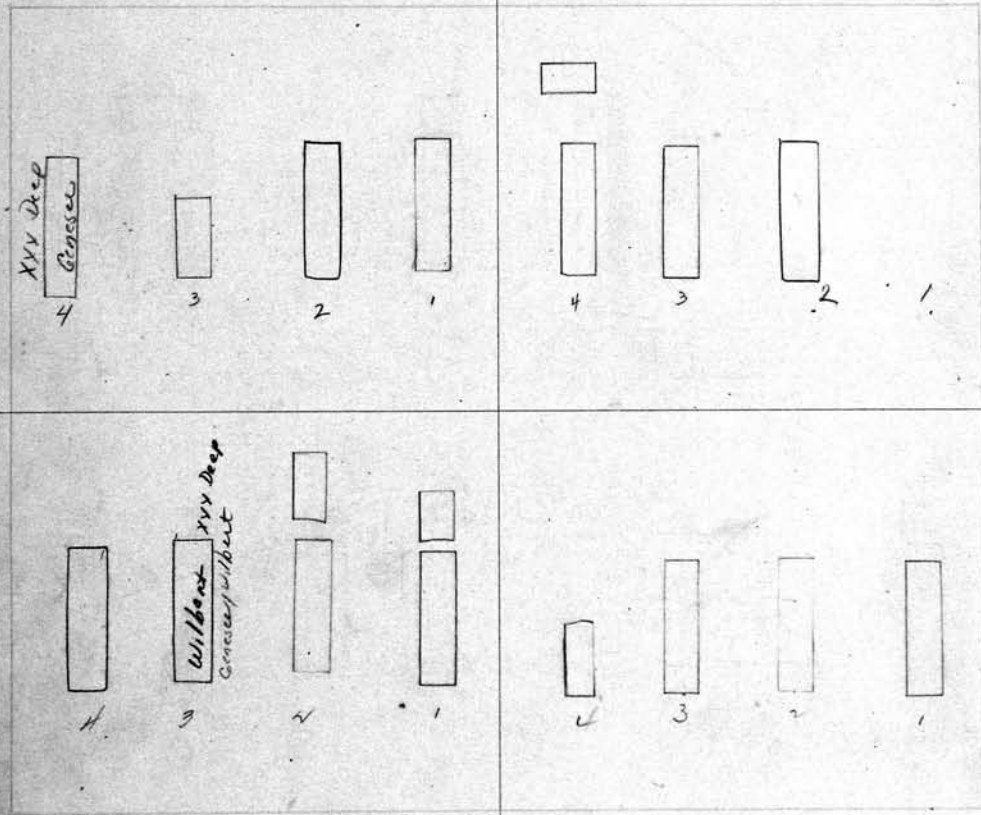

SCALE: 3 feet = 1 inch.

PERPETUAL CONTRACT
 S. E. 1/4 Caroline Matheson Owner. N. E. 1/4 Frederick H. Kuehl Owner.
 1 Thomas C. and Les L. Matheson 5-15-13-1916
 2 Caroline Matheson 10-13-1915
 3 Caroline M. de Roo 7-18-74 XXX Deep
 4 Frank de Roo 9-23-1961
 1 Herman H. Kuehl 7-2-18
 2 Sophie F. Kuehl 2-3-1937
 3 Francis Kuehl 3-14-74
 4 Bernard Schulmerich 5-29-1930

<p>S. W. 1/4 SE 1/4 Chas Rumpf^o Owner.</p> <p>1</p> <p>2 Charles Zern RB 11-4-10</p> <p>3 Ernestine H Zern RB 11-4-10</p> <p>4 Hathe Zern RB 11-4-10</p>	<p>N. W. 1/4 Hannah D. Irvine^o Owner. 53</p> <p>1 Mrs W. Irvine 7-12-16</p> <p>2 Hannah D Irvine 12-24-23</p> <p>3 Hugh Donaghy 12-19-10</p> <p>4 Mrs H. Irvine 6-17-1936</p>
---	---

Sec. 9 c.

Lot No. **53**

Range No. **6**

Remarks:

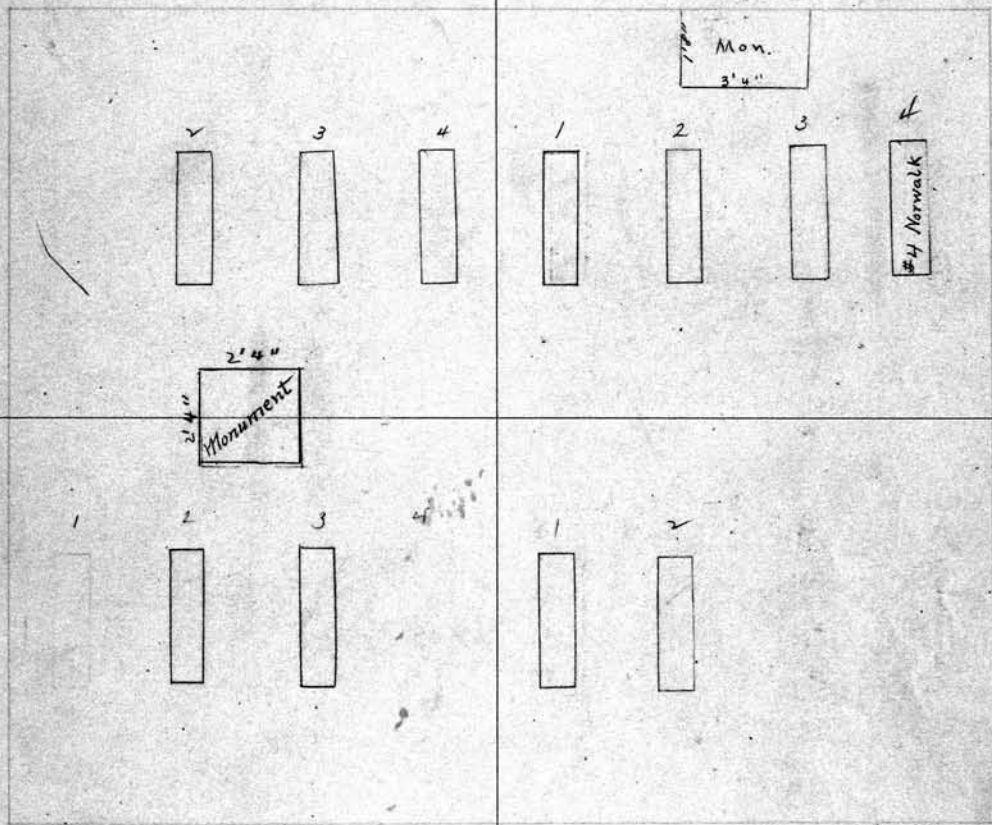

SCALE: 3 feet = 1 inch.

<p>S. E. 1/4 SW 1/4 Chas. Rumpf^o Owner.</p> <p>1</p> <p>2 Charles Rumpf. 2-17-41</p> <p>3 Ernestine Rumpf 2-13-1952</p> <p>4</p>	<p>N. E. 1/4 Jennie Menlendyke Owner.</p> <p>1 John Menlendyke 9-5-1910</p> <p>2 Jennie Menlendyke 11-12-1936</p> <p>3</p> <p>4</p>
---	---

54 PERPETUAL CONTRACT		N. W. 1/4 Bertha Wise ^o	
S. W. 1/4 Mrs. F. Gustke	Owner.		Owner.
1	<i>F. Gustke 9-21-17</i>	1	<i>Herman Wise 12-24-1910</i>
2	<i>Albertina Gustke 12-6-10</i>	2	<i>Bertha Wise Carey 2-23-1929</i>
3	<i>William F. L. Gustke 2-18-1952</i>	3	<i>Charles Wise R.B. 3-21-1911</i>
4	<i>Floristine Gustke 7-16-1928</i>	4	<i>John Carey 11-29-1930</i>

Lot No. **54**

Range No. **6**

Remarks:

SCALE: 3 feet = 1 inch.

PERPETUAL CONTRACT		N. E. 1/4 Ethel Hargrave ^o	
S. E. 1/4 Rosa L. Montgomery	Owner.		Owner.
1		1	<i>William J. McRay 10-6-1910</i>
2	<i>Rosanna Montgomery 9-13-1928</i>	2	<i>Margaret L. McRay 1-3-1945</i>
3	<i>Justina Montgomery 5-7-1930</i>	4	<i>Rosetta A. Reid 10-28-1929</i>
4		3	

See S.C.

R.B. 10/2/50

S. W. 1/4 Frank M. Hilts ^o Owner.		N. W. 1/4 Wm. C. Smith ^{Cardyn M. Trust.} Owner. 55	
1	Frank M. Hilts 3-18-26	1	Henry Gustke 10-28-25
2	Marquis J. Hilts RB 11-9-10	2	Caroline Gustke 3-22-39
3		3	Charles F. Gustke 10-24-10 ^{3.02nd} Infant Gustke 1/16
4	Hazel M. Williamson 6-28-1911	4	Anna Vorhll 1-21-24
	Delbet E. Hilts 5-9-1914		

See p. 4.

Lot No. **55**
Range No. **6**
Remarks:

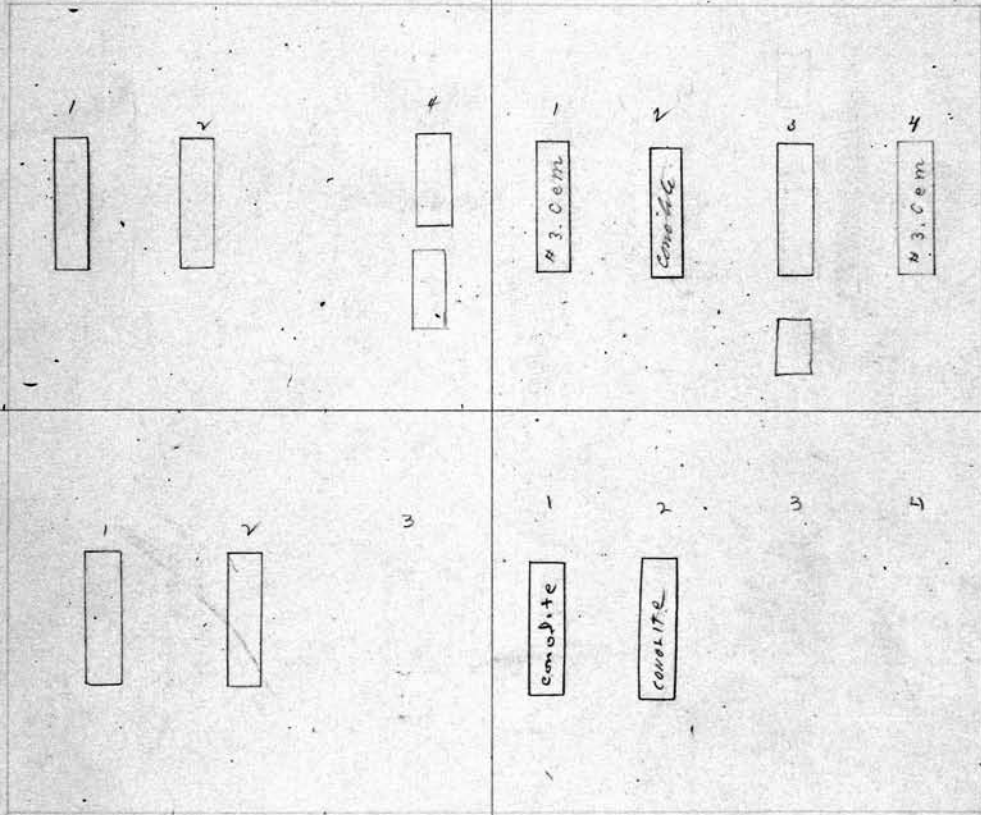

SCALE: 3 feet = 1 inch.

S. E. 1/4 Sda A. Pett Owner.		N. E. 1/4 Wm. C. Smith ^{Cardyn M Trust} Owner.	
1	Otto Pett 12-13-10	1	Oscar P. Trust 5-26-1941
2	Sda Pett 10-16-18	2	Caroline M. Trust 7-20-1965
3		3	
4	Spaced for 3 yrs - only	4	

See p. 4.

56

PERPETUAL CONTRACT

S. W. 1/4 Paul L. Goddard Owner.

- 1
- 2 Palmer A Goddard RB 5-11-1911
- 3 Dorothy E Goddard 5-5-1911
- 4

P.C. 12500
2-6-1953

PERPETUAL CONTRACT

N. W. 1/4 Sarah J. Robinson Owner.

- 1 Henry Robinson 3/25/18
- 2 Sarah J. Robinson 11-10-1926
- 3 Laura C. Robinson RB 5/17/1911
- 4

Lot No. 56

Range No. 6

Remarks:

12500
2-24-55

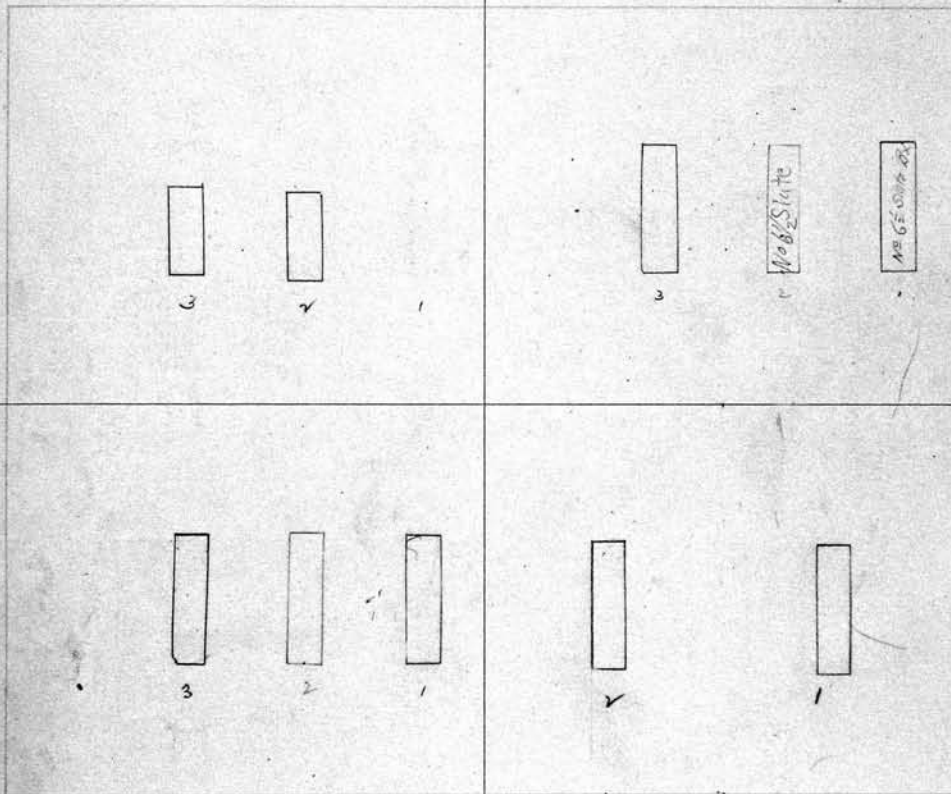

\$100.00 6/19/47

SCALE: 3 feet = 1 inch.

S. E. 1/4 Frank A. Soule Owner.

- 1 Welcome A. Soule 5-8-1911
- 2 Sarah A. Soule 4-8-1927
- 3 Carrie Soule 12-5-1946
- 4

PERPETUAL CONTRACT

N. E. 1/4 Henry D. Schraft Owner.

- 1 Henry D. Schraft 1-7-13
- 2 Nettie Schraft 2-21-1910
- 3
- 4

Spaces for only 2 graves in the 1/4

S. W. 1/4 *Chas E Langschwager* Owner.

- 1 *Charles E. Langschwager 6-5-1951*
- 2 *Johanna Langschwager 6-22-1957*
- 3 *Kylerster E N Langschwager R.D. 5-11-1910*
- 3 *Inning Muisus = Oct. 30, 1979*
- 4 *ANNA F. muisus 5-13-87 ASHES*

See letter on file.

N. W. 1/4 *Mary Langschwager* **PERPETUAL CONTRACT 57** Owner.

- 1 *Frederick Langschwager 7-27-1936*
- 2 *Mary Langschwager 1-11-19*
- 3 *Arthur Langschwager 2-20-1910*
- 4

Lot No. **57**

Range No. **0**

Remarks:

*Note:-
None other than
~~see Langschwager letter~~
found on this lot.*

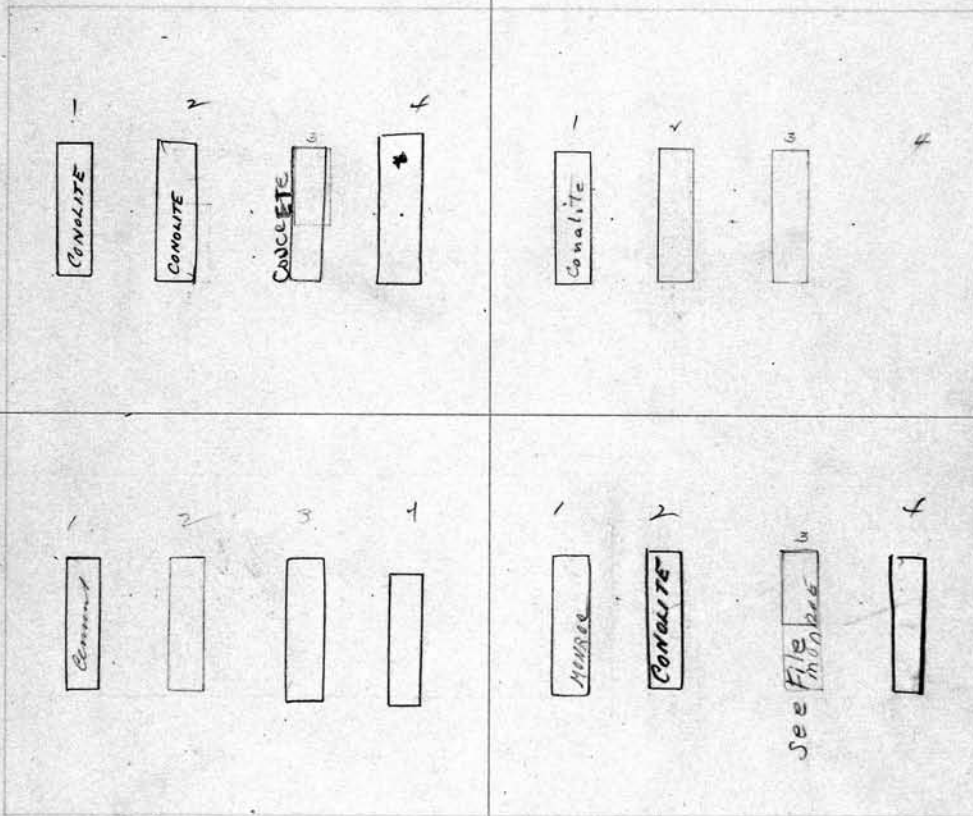

PERPETUAL CONTRACT

SCALE: 3 feet = 1 inch.

S. E. 1/4 *Albertina Knitt* Owner.

- 1 *Henry F. Knitt - 7-22-43*
- 2 *Albertina J Knitt 2-1-1933*
- 3 *Emilie G. Knitt 3-18-1963*
- 4 *Carl H. Knitt - 8-30-44*

N. E. 1/4 *Edward J. Muisus* Owner.

- 1 *Edward J. Muisus 1-31-1972*
- 2 *Marie Muisus 1-14-1952*
- 3 *Lester C Muisus 5-29-1970*
Viola Meyer R.D. 5-11-1910
- 4 *Elmer Meyer 12/24/1981*

PERPETUAL CONTRACT

58

S. W.

Owner.

N. W.

Owner.

1

1

2

2

3

3

4

4

Lot No. 58

Range No. 6

Remarks:

See this lot see page no 374

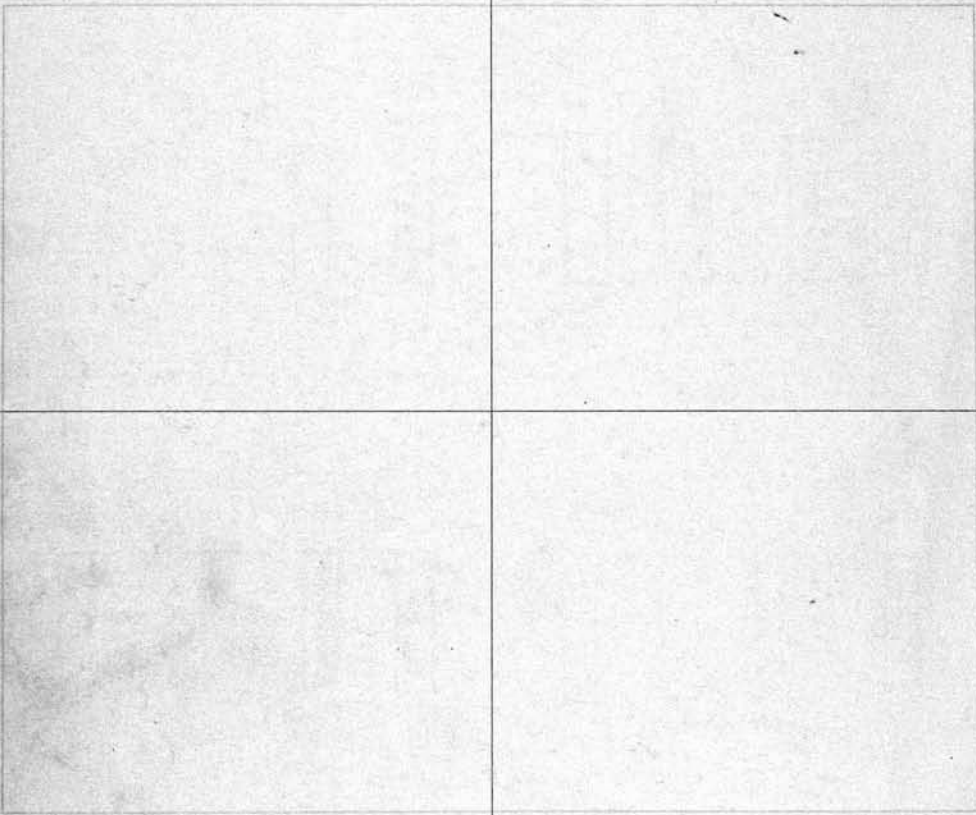

SCALE: 3 feet = 1 inch.

S. E.

Owner.

N. E.

Owner.

1

1

2

2

3

3

4

4

S. W.	Owner.	N. W.	Owner.
1		1	
2		2	
3		3	
4		4	

Lot No. **59**

Range No. **6**

Remarks:
for this lot see page # 375

SCALE: 3 feet = 1 inch.

S. E.	Owner.	N. E.	Owner.
1		1	
2		2	
3		3	
4		4	

60

S. W. 1/4

Owner.

N. W.

Owner.

1

1

2

2

3

3

4

Lot No. 60

Range No. 6

Remarks:

See this lot on page 373

ON PAGE
373

SCALE: 5" = 1"
 3 feet = 1 inch.

S. E.

Owner.

N. E.

Owner.

1

1

2

2

3

3

4

S. W. 1/4 <i>John & Seiler</i> Owner.		N. W. 1/4 <i>Christopher & York</i> Owner.	
1	<i>Wm E. Williamson 12-24-1910</i>	1	<i>Evan P. Christopher 12-14-10</i>
2	<i>John E. Williamson 3-20-1946</i>	2	<i>Leila E. Christopher 12-16-1926</i>
3	<i>Thomas May 6-8-1929</i>	3	<i>Louise Hannah York 10-27-1961</i>
4	<i>Fred'k A. May 8-20-28</i>	4	<i>John S. York 4-4-1914</i>
4	<i>William E. Seiler RD 5-19-1911</i>		

Dug extra deep to allow interment on top.

Lot No. **61**

Range No. **6**

Remarks:

See G.C.

P.C. 150.00 6-12-61

1		1	
2		2	<i>No 2 Cem Vault</i>
3		3	
4		4	

1		1	
2		2	<i>No 2 Cem Vault</i>
3		3	<i>WILBERT</i>
4		4	<i>No 3 Cem Vault</i>

See G.C.

SCALE: 3 feet = 1 inch.

S. E. 1/4 <i>Wm & Edith Seiler</i> Owner.		N. E. 1/4 <i>Mary C. Christopher</i> Owner.	
1	<i>William J. Seiler - 11-22-44</i>	1	
2	<i>Edith M. Seiler 8-30-1927</i>	2	<i>Leila C. Christiansen 11-19-21</i>
3	<i>Edith Williamson 7-12-1961</i>	3	<i>Mary C. Christopher 8-70-1951</i>
4	<i>George L. Riffe Sr. 5-3-1963</i>	4	<i>John A. Christopher 3-23-1927</i>

62

PERPETUAL CONTRACT

S. W. 1/4 Rhoda H. Metzger Owner.
 1 Frank H. Metzger 4-22-1911
 2 Barbara Metzger 2-20-1914.
 3 William Tiller 10/13/1951 * Rhoda Tiller 6/17/64
 4 John Frear 5-31-1950

PERPETUAL CONTRACT

N. W. 1/4 Christian Walz Owner.
 1 John S. Van Bock 8-2-1969
 2 Ella Walz Van Bock 1-2-62
 3 Walter A. Wedell 4-12-1968
 4 ELSA B. WEDELL ASHES 12/20/84
 V. JUNE WEDELL ASHES 4-5-95

City bought back #3

Lot No. 32
 Range No. 6
 Remarks:

PERPETUAL CONTRACT

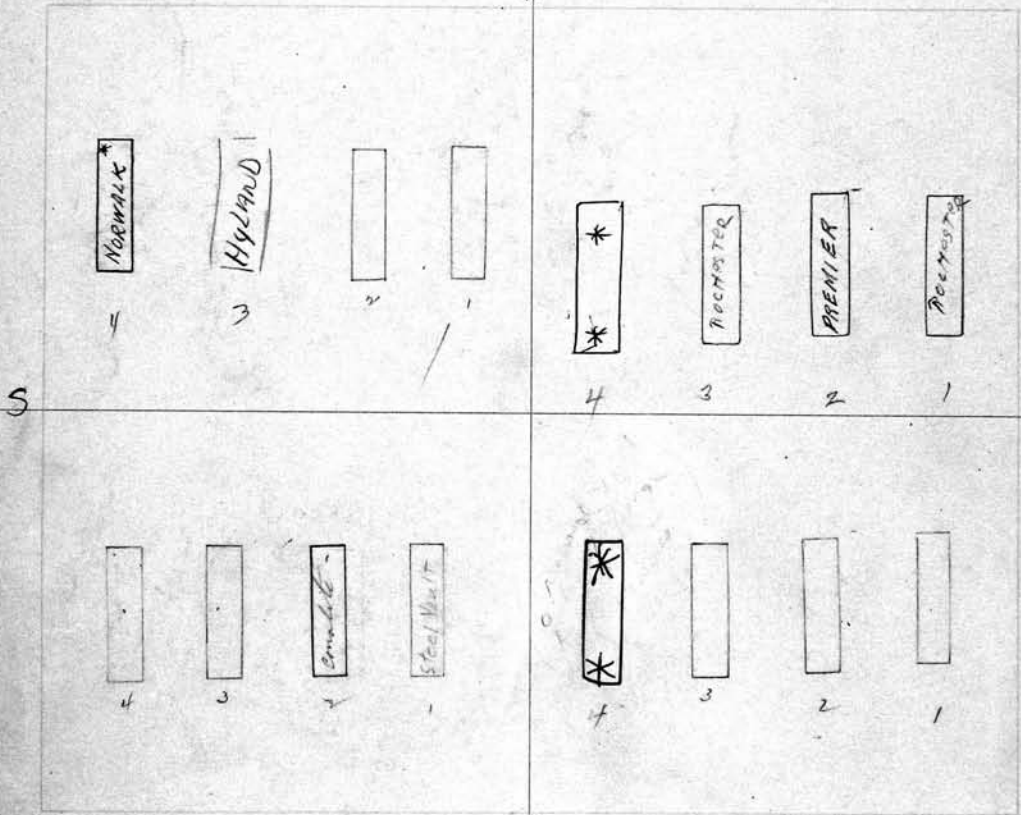

PERPETUAL CONTRACT

S. E. 1/4 Minnie R. Kaiser Owner.
 1 William Kaiser 12-14-1932
 2 Minnie Kaiser - 2-3-1945
 3 Anna Kaiser 6-6-1931
 4 Edward A Kaiser 4-4-1931

PERPETUAL CONTRACT

N. E. 1/4 Christian Walz Owner.
 1 Christian Walz 4-14-1930
 2 Christina Walz 11-14-1930
 3 Emma Walz 3-23-1911
 4 Ashes Margaret Walz Kammer 10-16-1954
 Ashes George R. Kammer 4-22-1953

SCALE: 3 feet = 1 inch.

PERPETUAL CONTRACT

S. W. 1/4 Geo. C. Mina Wright ^{hus} _{wife} Owner.
 1 Roswell Thomas Masella 10/19/1981
 Chester W. Wright 8-15-78 Ashes
 2 Geo. H. Wright 9-22-75 Ashes
 3 John C. Wright 8-2-1952 } ASHES IN FOUNDATION
 MINA A. WRIGHT 7-30-1948 }
 4 Mattie H. Atchinson 2-7-1911

PERPETUAL CONTRACT 63

N. W. 1/4 Christian M. McAllister ^{hus} _{wife} Owner.
 1
 2
 3 Christine M. McAllister 12-24-23
 4 Christian M. McAllister 2-4-1911

Lot No. 63

Range No. 6

Remarks:

City Rep. gr. #1

PE 125 08 12/2/14

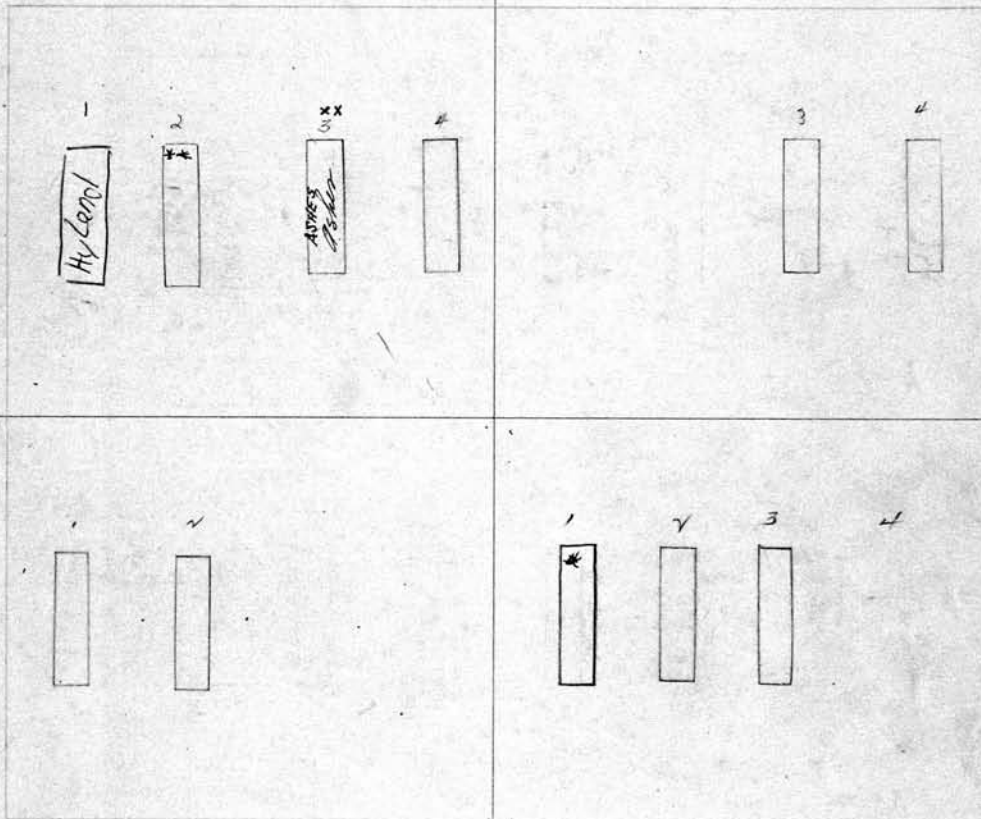

See G.C.

SCALE: 3 feet = 1 inch.

Lucas P. Weeks, O

S. E. 1/4 ~~Edw. M. Acker~~ ^{Lucas P. Weeks, O} _{see 2} Owner.
 1 Willard A. Weeks 11-6-17
 2 Jennie P. Weeks 8-3-1917
 3

PERPETUAL CONTRACT

N. E. 1/4 ~~Edw. M. Acker~~ ^{Edw. M. Acker} Owner.
 1 Rose M. Acker 12-1-1971
 2 Joseph M. Acker RB 7-20-12
 3 Elizabeth M. Acker 8-11-1954
 4

64

S. W. *Lena Horchler* Owner.
 1 *Gariga Horchler* RB 9-20-1911
 2 *Evelyn Horchler* 1-14-21
 3
 4 *Louise Thieson* - 6-9-1943

PERPETUAL CONTRACT
 N. W. *Lucia Kuningian* Owner.
 1 *Charles S. Kuningian* 6-1-1928
 2 *Garret W. Kuningian* 7-25-11
 3 *Lucia Kuningian* 6-11-1941
 4 *John Kuningian* 12-19-22

Lot No. **64**
 Range No. **6**
 Remarks:

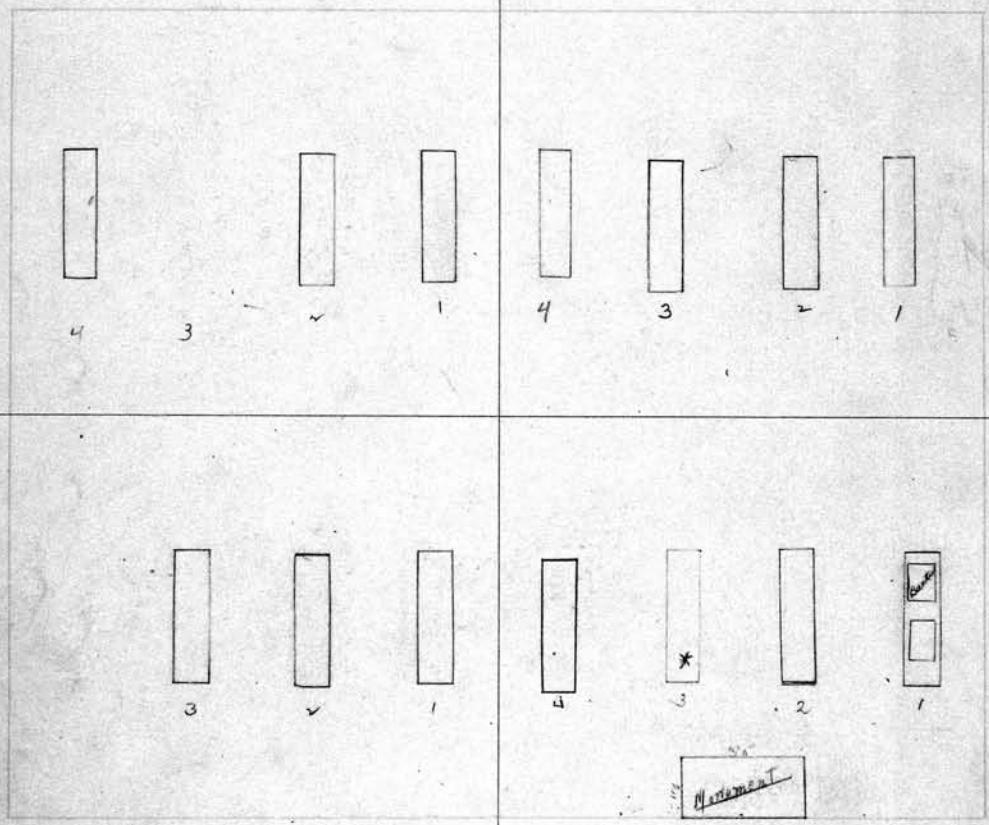

* SCALE: 3 feet = 1 inch.

S. E. 1/4 *Howard & Eliz. A. Pray* Owner.
 1 *Howard Pray* 9-19-1911
 2 *Eliz. A. Pray* 1-15-1913
 3 *John H. Pray Jr.* RB 3-12-1911
 4

MILLER Pt. 2
 PERPETUAL CONTRACT
 N. E. 1/4 *Bachus & Miller* Owner.
 1 *Angeline Miller* RB 7-11-11 *Jan Infant Miller* 3-4-11
 2 *Agnes L. Miller* 10-6-23
 3 *Mary G. Miller* 8-10-63 ASHES
 4 *William Arthur Miller* 10-4-1926
 4 *Lionne Bachus* 2-22-1946

S. W. 1/4 Edwin S. Hoagland Owner.
 1 Edwin S. Hoagland 3-4-25
 2 Sara Hoagland 8-31-1911
 3
 4 Lola Beatty 11-16-18

Chas and Frederica Schrott
 N. W. 1/4 ~~Emily & Louisa~~ ^{PERPETUAL CONTRACT} 65 Owner.
 1 Louise, Alma and Martha Schrott. R.B. 4-19-21
 2 Charles Schrott 9-24-1932
 3 Frederica M. Schrott 1-28-1933
 4

See S.C.

Lot No. 65
 Range No. 6
 Remarks:

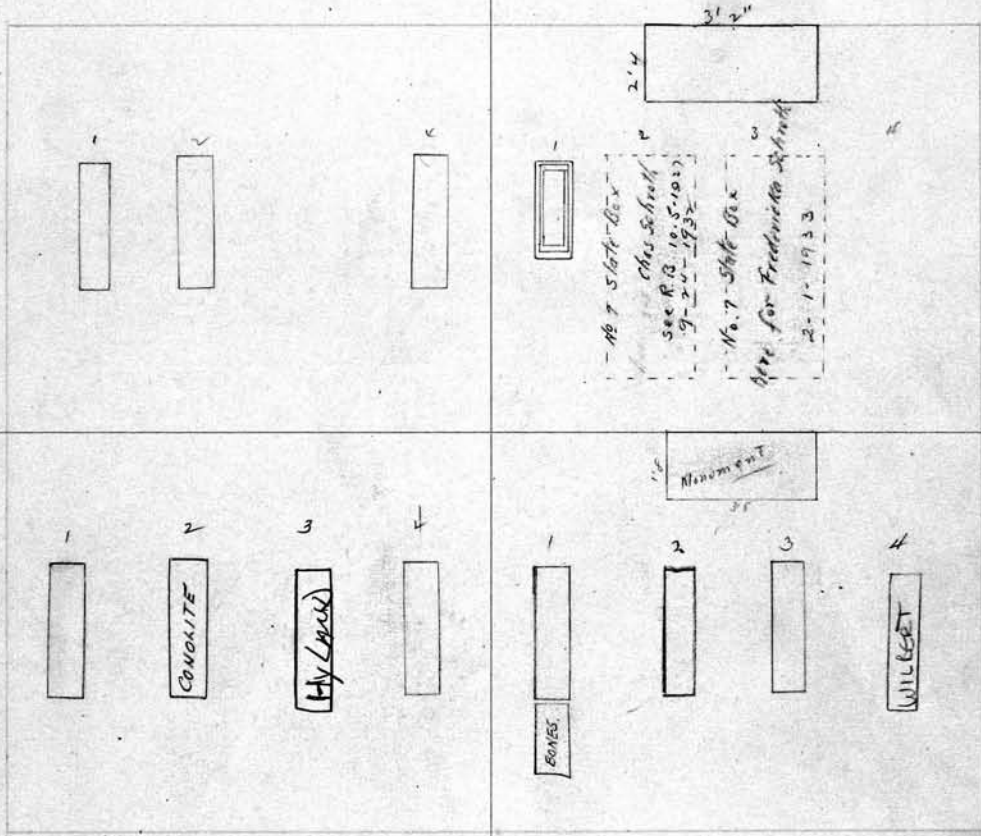

SCALE: 3 feet = 1 inch.

PERPETUAL CONTRACT \$1,244

S. E. Bertha Friedman Owner.
 1 William Friedman 12-29-12
 2 Bertha Friedman 1-30-1957
 3 Percival Mitchell 11/14/1981
 4 Lina Zapf 1-12-1937

PERPETUAL CONTRACT
 N. E. 1/4 Jane E. Pearson Owner.
 1 William Pearson 10-6-11 Jane Pearson
 2 Jane E. Pierson 7-10-1939
 3 Joseph K. Pearson 5-28-30
 4 Blanche E. Van Horden 6-14-79

66 S. W. 1/4		Owner.	N. W. 1/4		Owner.
1	David L. Keech	5-27-1970	1	George Kerkezia	5-21-1970
2	No. Shirley Keech		2	E. Vainylina Kerkezia	2-18-91
3	Ivan Lysenko - RR 1/10 John Lysenko	5-27-1970	3	Henry J. Apety	5-25-1970
4	Tatiana Lysenko - Hills 418		4	EMMA B. APETZ	5/19/97

Lot No. **66**
 Range No. **6**
 Remarks:

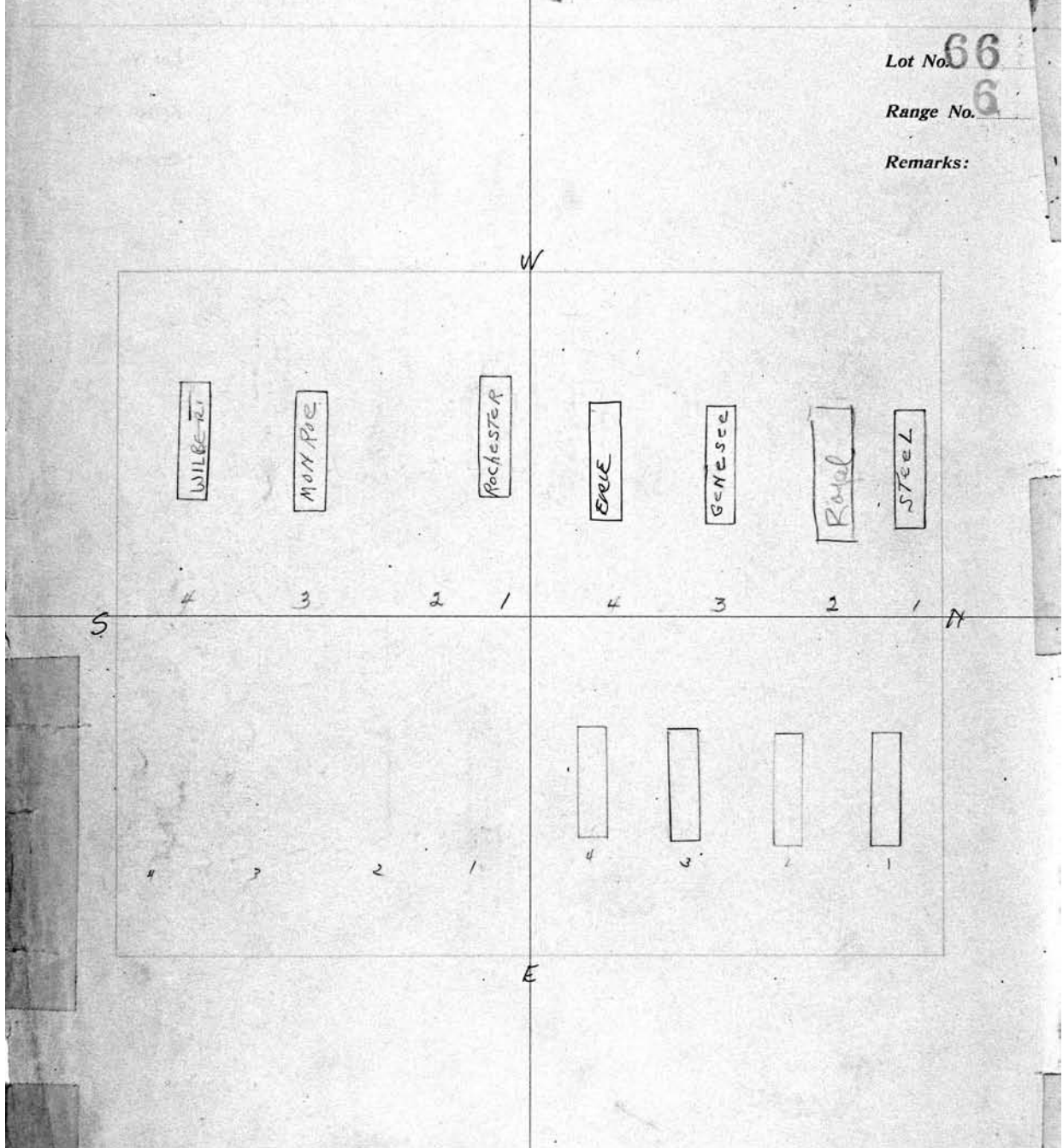

SCALE: 3 feet = 1 inch.

S. E. 1/4 Enid Knapp Botsford		Owner.	N. E. 1/4 ² Mary and Mary Elgin [his wife]		Owner.
1			1	William Elgin	12-18-23
2			2	Mary E. Elgin	8-20-1927
3			3	Caroline Henderson	RR 7/2/170
4			4	John Henderson	5/10/18

S. W. Part PERPETUAL CONTRACT	Owner.
1 Rev. Kenneth Griswold	
2 Griswold - Hazel J. 6-16-1970	
3 Rev. for Wade Habeeb	
4 Marian Lee Habeeb 6-10-1970	
5 Chester Herle 2/22/1982	
6 Ethel G. Herle 6-4-1970	

N. W. Part and L. Edwards	Owner.
1 Edgar F. Edwards 2-9-1929	
2 Jane Edwards 4-6-1946	
3 Charles A. Galloway 9-17-1953	
4 Dora May Galloway 6-6-1975	

Lot No. **67**

Range No. **6**

Remarks:

Note: -

Edwards - owns qrs - 1-2

Galloway - owns qrs - 3-4

N.E. Part Pearl Hutzler

1 = HARRY A. Hutzler 7-13-1959

2 = Pearl M. Hutzler 9-8-1983

S. PART, Center Tier	Owner.
1 George Washington Smith - Jan 3, 1980	
2 Love Lee Smith 7-6-1970	

Mid. Pt PERPETUAL CONTRACT	Owner.
1 WILLIAM G. GALLOWAY 8/15/97 ASHER	
2 RAYMOND GALLOWAY 10/29/86	
3 Charles M. Galloway - 2-14-1967	
4 Mary C. Galloway 10-20-1958	

Note

SCALE: 5 feet = 1 inch.

68

S. W. 1/4 Ellen S. Hickey Owner.

- 1 Alexis M. Hickey 7-11-07
- 2 Ellen Hickey - 11-21-41
- 3 George Hickey 5-14-09
- 4 William M. Byers 12-14-23

N. W. 1/4 + S. W. 1/4 Ellen S. Hickey Owner.

- 1 Alexis W^m Hickey 3-15-1949
- 2 Carrie Hickey 11-6-1963
- 3 Margaret Hickey 4-27-09
- 4 Ellen M. Stewart 3-27-1953

Lot No. 38

Range No. 6

Remarks:

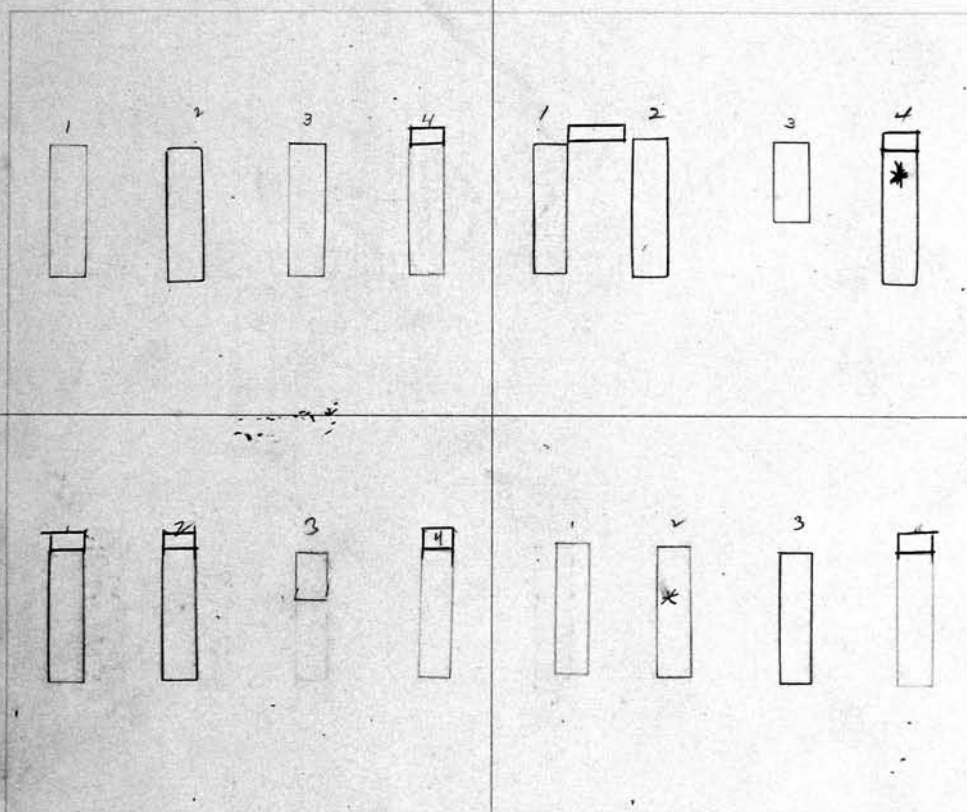

SCALE: 3 feet = 1 inch.

S. E. 1/4 Bertha E. Sauerbier Owner.

- 1 Charles Sauerbier 9-9-08
- 2 Bertha Straub 4-19-1950
- 3 Infant Reina 7-28-25
- 4 John Wulselager 11-17-22

N. E. Godson + Whitney Owner.

- 1 Matthias S. Whitney 4-2-18
- 2 Nancy A. Whitney 7-22-1912 R.S. 62349
- 3 Ida Robinson - 10-23-39
- 4 Claude E. Godson 8-9-27

<p>S. W. 1/4 Geo. C. Siebert^o Owner.</p>		<p>N. W. & NE 1/4 Charles E. Glende^o Owner.</p>	
1	Barbara Rimlein 7-15-1926	1	Charles A. Glende 11-30-1937
2	Emma Siebert 11-18-07	2	HEDWIG BARG 7/9/90 ASHES
3	George Siebert 6-13-1956	3	GRACE McCRAW 9/18/90
4	Sarah L. Siebert 6-13-1963	4	Henry Barg 10-24-1950
			ASHES ARTHUR R. McCRAW 5/18/96 purchased 1907
			ARTHUR E. BARG 5/18/96 ASHES
		<p>Lot No. 69</p>	
		<p>Range No. 6</p>	
<p>Remarks:</p>			
<p>SCALE: 3 feet = 1 inch.</p>			
<p>PERPETUAL CONTRACT</p>			
<p>S. E. 1/4 Annie L. Hawkins^o Owner.</p>		<p>N. E. & NW 1/4 Charles E. Glende^o Owner.</p>	
1	Henry Kungo RB 5-15-89	1	Charles E. Glende 4-29-1932
2	Margaret Kungo 11-15-07	2	Wilhelmina Glende 4-15-1940
3		3	MARCI E. Glende 7-N-07
4		4	FRIEDA LANES 7/9/90 ASHES

found
pe
12500
7-27-87

<p>70 S. W. 1/4 George Collins Owner.</p> <p>1 George Collins 12-16-1947</p> <p>2 Nellie C Collins 9-11-08</p> <p>3 Charles Collins 2-18-09</p> <p>4 Anna M. Collins - 6-29-1942</p>		<p>N. W. 1/4 Sophia Kracht^o Owner.</p> <p>1 Andrew Murphy 11-19-1959</p> <p>2 Friedricka Murphy 6-23-1937</p> <p>3 Florence L. Murphy 12-3-1962</p> <p>4</p>	
		<p>Lot No. 70</p> <p>Range No. 6</p> <p>Remarks:</p> <p style="text-align: center;">1 See Y.C.</p>	
<p style="text-align: center;">See Y.C.</p> <p>SCALE: 3 feet = 1 inch.</p> <p>S. E. 1/4 Charles E. Osborn^o Owner.</p> <p>1</p> <p>2 Myrtle Osborn 9-16-08</p> <p>3</p> <p>4</p>		<p>N. E. 1/4 Sophia Kracht^o Owner.</p> <p>1 Joseph Kraft 1-10-1911</p> <p>2 Sophia Kraft. 12-29-15</p> <p>3 Wm. Kraft RB 12-1-08</p> <p>4</p>	

S. W. 1/4 *Oliver J. Taylor* Owner.

- 1 *Leonard Taylor 9-21-12 R.B. 44-17-56*
- 2 *Julia M. Taylor 7-14-09*
- 3 *Lena M. Lang 2-25-1967*
- 4 *George Lang 2-4-1929*

see S.C.

N. W. 1/4 *Anton Krause* Owner. **71**

- 1 *Joseph Drexlerman - 10-2-42*
- 2 *Mary Krause 7-15-09*
- 3 *Rose M. Kern - 10-2-42*
- 4 *Fred A. Kern - 12-9-39*

Lot No. **71**

Range No. **6**

Remarks:

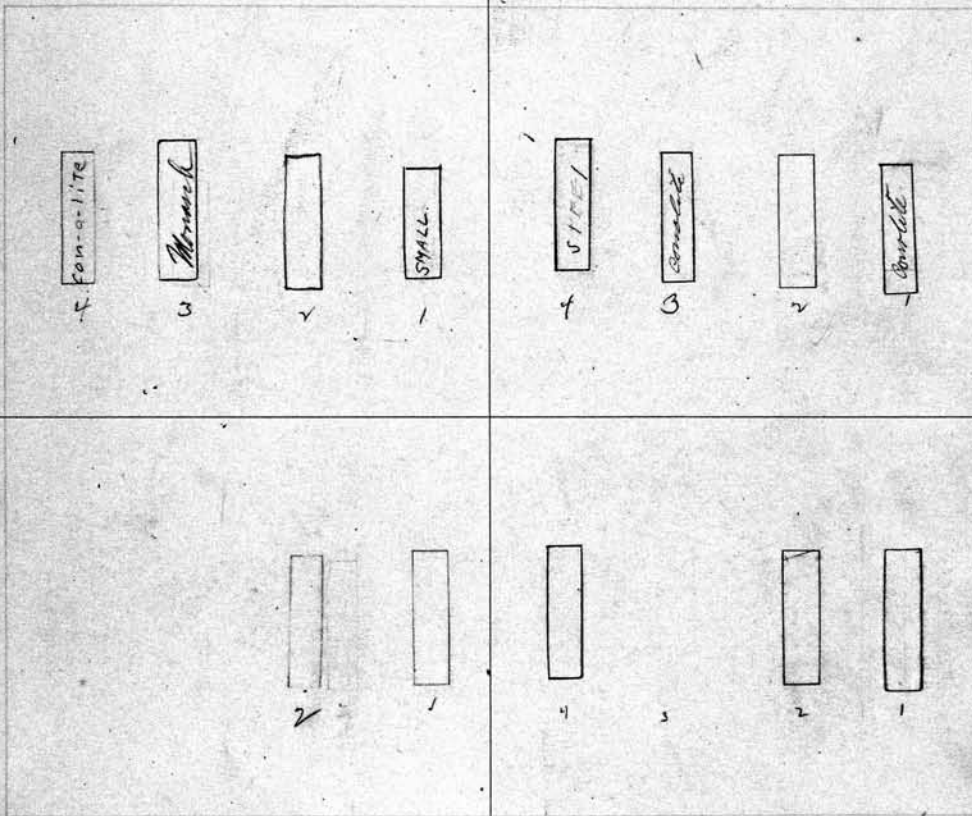

see S.C.

SCALE: 3 feet = 1 inch.

S. E. 1/4 *Joshua H. Eustace* Owner.

- 1 *Joshua H. Eustace 7-27-1911*
- 2 *Belle T Eustace ~~8-7~~ 2-22*
- 3
- 4

N. E. 1/4 *Charles L. Merk* Owner.

- 1 *Charles Merk 12-10-1954*
- 2 *Corrinne Merk 8-16-09*
- 3
- 4 *Florence Merk. 4-12-1944*

<p>72 S. W. 1/4 Lydia Mountain^o Owner.</p> <p>1 Joseph Mountain 10-12-1911 2 Anna Mountain 2-7-1910 3 Emily Pomeroy 5-25-1926 4 Lydia Mountain 5-31-1949</p>	<p>N. W. 1/4 Mary Leibert^o Owner.</p> <p>1 Ferdinand Leibert 1-3-1912 2 Mary Leibert 4-17-17 3 George H. Leibert 7-29-1936 4 Kathryn Leibert - 1-26-42</p>
<p style="text-align: right;">Lot No. 72 Range No. 6 Remarks:</p>	
<p>S. E. 1/4 Ehlenfeldt & Lohrman^o Owner.</p> <p>1 John L. Lohrman 7-16-1914 2 Julia Lohrman 8-30-13 3 Charles Ehlenfeldt 5-5-17 4 Johanna Ehlenfeldt 6-11-1910</p>	<p>N. E. 1/4 Eliz. M. Runne^o Owner.</p> <p>1 Henry Runne RB 9/12/1910 2 Elizabeth Runne 7-3-1924 3 Henry Saucke 12-5-25 4 Lena Saucke - 3-25-41</p> <p style="text-align: center;">see y.c.</p>

SCALE: 3 feet = 1 inch.

P.C.
PERPETUAL CONTRACT
~~S.W.~~ *Geo. W. Newman* Owner.

1
 2
 3 *Eliz Park Newman RB 4-20-1936*
 4 *George Newman 3-21-1938*

PERPETUAL CONTRACT **73**
N. W. Abram Newman Owner.

1 *Abram Newman 11-10-25*
 2 *Susan E Newman 1-25-1915*
 3 *Harry St. Rowa 2-10-1914*
 4 *Ella S. Van Zandt 3-14-1931*

Lot No. **73**
 Range No. **6**
 Remarks:

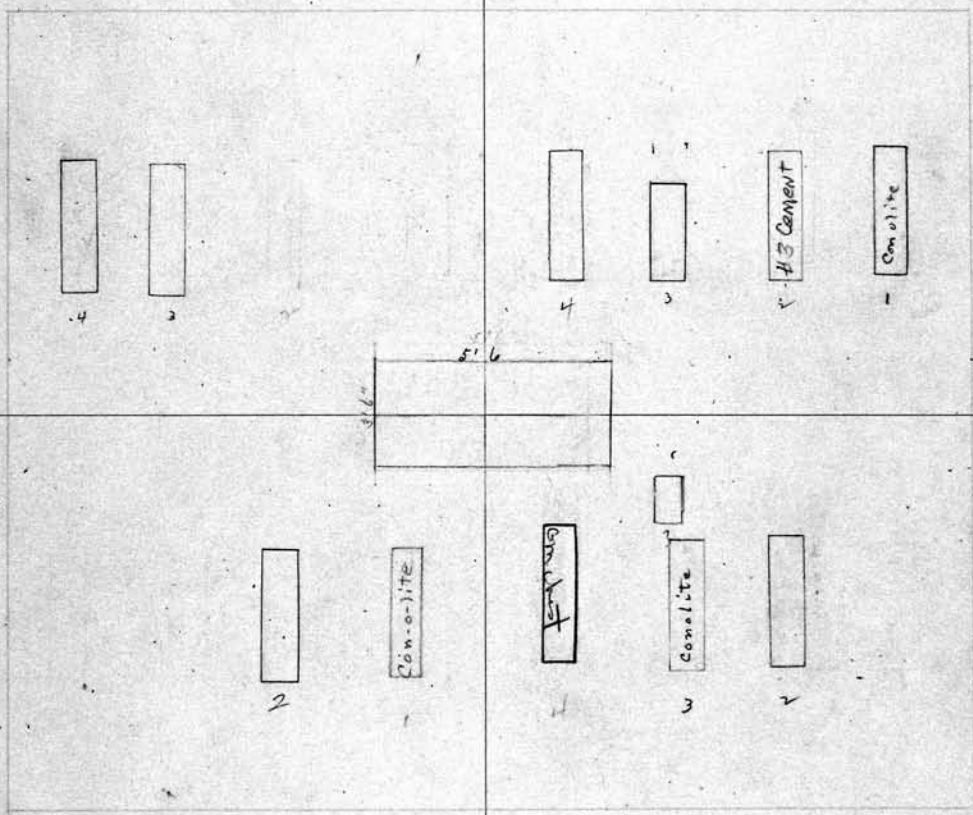

SCALE: 3 feet = 1 inch.

PERPETUAL CONTRACT
S. E. Harry Newman Owner.

1 *Harry Newman 6-14-1929*
 2 *Elizabeth Newman 8-24-1945*
 3
 4

PERPETUAL CONTRACT
N. E. John Newman Owner.

1
 2 *Anna M. Newman 11-2-1910*
 3 *John H. Newman 7/27 Baby Newman 5-22-22*
 4 *CLARA B. Newman 10-5-1982*

*P.C. 1/25/49
 N.E. 1/4 only
 4 12 5'*

74
 S. W. 1/4 Rose Roseman Owner.
 1 Joseph Roseman 10-13-1913
 2 Rose Roseman 78 8-4-16
 3 Harry Roseman 11-29-1910
 Ed. Stillman Miller Sept 10-20-10
 4 Amelia Roseman RB3-3-1911

N. W. 1/4 John B Feller Owner.
 1 John B. Feller 10-20-19
 2 Emma J. Feller 12-27-1910
 3 Hannah D Skalter 10-7-14
 4

See 15. C.

Lot No. 74
 Range No. 6
 Remarks:

pe 12500
1-20-16

SCALE: 3 feet = 1 inch.

S. E. 1/4 Clarence E. Smith Owner.
 1 Clarence E. Smith 3-10-1928
 2 Barbara E. Smith - 7-24-1939
 3 Virginia A. Smith 1-31-41
 4 Lorraine French Russell 11-11-1972
 Thomas E. Russell 3-3-1973
 KEITH E. RUSSELL 9-12-2008 ASHES

N. E. 1/4 Frank A. Walter Owner.
 1 Frank A. Walter - 9-6-37
 2 Georgiana Ross Walter 10-12-1943
 3 Ross F. Walter 12-22-10
 4 Elizabeth Ross 3-21-12

pe 12500
1-22-57

See file for burial
in 913.

Swift, Triefel and Sweet
PERPETUAL CONTRACT
 S. W. 1/4 ~~St. Marys~~ ~~Sweet~~ Owner.
 1 Charles E. Faust 12-7-1951
 2 Thomas H. Swift 7-31-1954
 3 Harriet Swift 5-3-1963
 4 Dona Sweet - 6-6-1945

PERPETUAL CONTRACT
 N. W. 1/4 Lester A. Probst Owner. **75**
 1 Lester A. Probst 4-7-1958
 2 Clara E. Probst 2-16-1972
 BISHARD ACCEPTED RES.
 MORRIS FAMILY

Note: Triefel owns Grave 1
 Swift " " 2-3 - R.C. #150-16-41
 Sweet " " 4

#3 = Clarence Morris removed to White Haven
 #4 = Todd W. Morris Oct. 19 1978 also removed

See File

Lot No. **75**

Range No. **6**

Remarks:

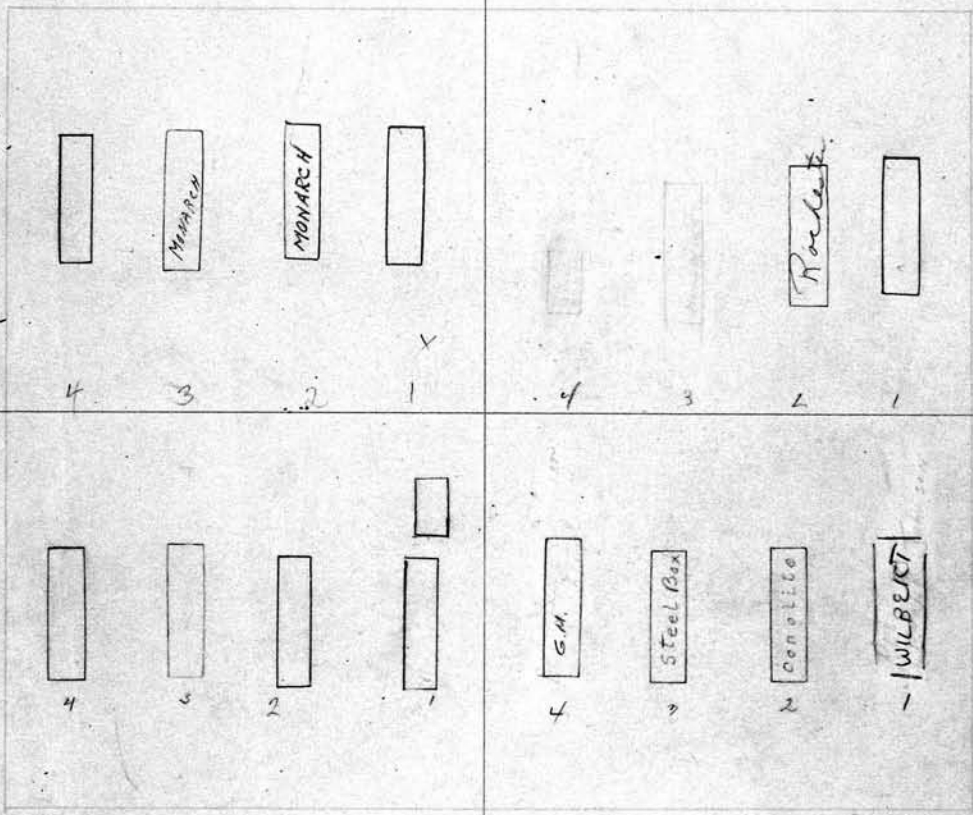

SCALE: 3 feet = 1 inch.

PERPETUAL CONTRACT
 S. E. 1/4 ~~St. Marys~~ ~~Sweet~~ Owner.
 1 Frank J. Maynard 4-24-1925 L.H. Maynard's drift
 2 Mabel Maynard - 3-9-44
 3 Eva B. Maynard R.R. 5-B. #12
 4 Matilda L. Sweet 11-30-1912

PERPETUAL CONTRACT
 N. E. 1/4 Lillian Johnson Owner.
 1 Frank A. Johnson 10/9/1921
 2 Anna Johnson 12-2-1925
 3 Anna C. Johnson 6-2-1912
 4 Berrie C. Lingl 7-11-1993

<p>76 S.W. 1/4 Wesley A. Steiner Irene Steiner Owner.</p> <p>1 Wesley A Steiner 3-28-21 2 Irene L. Steiner 10-11-38 3 Howard C Steiner 5-30-1911 4 Richard E. Hinds 3-24-39</p>		<p>N. W. 1/4 West Bach - Bauer Owner.</p> <p>1 Henry Bach 9-10-1931 2 Rose Bach 6-4-1960 3 MARY BACH 2/2/89 4 Infant Bauer. 2-9-1927.</p>	
<p>Lot No. 76 Range No. 6 Remarks:</p>			
<p>Krug has right to inscribe E. side of monument now on S. 1/2 of Lot.</p> <p>SCALE: 3 feet = 1 inch.</p> <p>S.E. 1/4 Oscar Krug Wesley A. Steiner and Irene Steiner Owner.</p> <p>1 2 Oscar Peter Krug 11-9-1960 3 Anna Krug RB 12-14-1933 4 IRMA KRUG 11/8/01 ASHES</p>		<p>N. E. 1/4 West Bach - Bauer Owner.</p> <p>1 Fred Bach 5-24-1912 2 Fred Bauer 8-1-1942 3 Ima Bauer - 7-17-1944 4 George Klasterer 5-21-1938</p>	

S. W. 1/4 Mary Reinhardt (widow) Owner.

- 1 William Reinhardt 9-20-1935
- 2 Mary B. Reinhardt 3-31-1947
- 3 Ada M Reinhardt 3-19-1912
- 4

N. W. 1/4 Kate Potter

- 1 Seymour J. Potter 1-8-1911
- 2 AUGUSTA ARNOLD 1-17-1956
- 3 Phillip Arnold 7-19-17
- 4 Kate F. Jones - 12-15-1943
- 4 Spaces for 3 graves only

Lot No. 77
 Range No. 6
 Remarks:

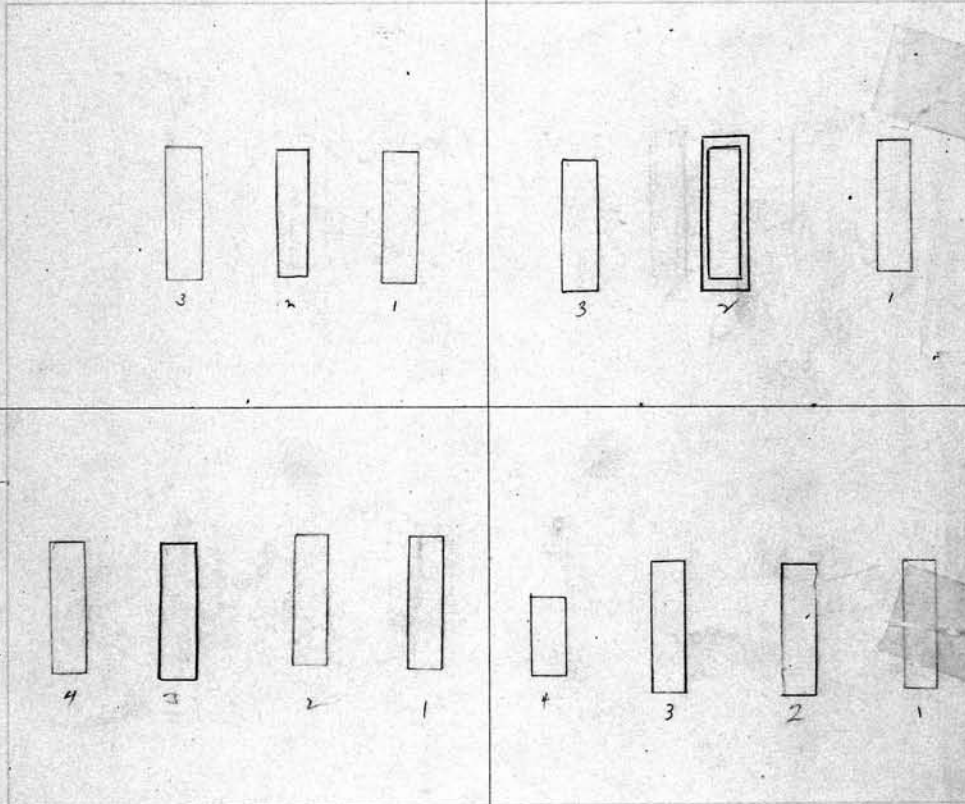

SCALE: 3 feet = 1 inch.

S. E. 1/4 John M and Annie Musser Owner.

- 1 John M Musser 3-5-26
- 2 Anna K Musser 4-27-1931
- 3 George J. Musser 4-18-1955
- 4 Elizabeth Kusch 4-6-1912

PERPETUAL CONTRACT

N. E. 1/4 Bertha E. & E. M. Sigler Owner.

- 1 Elizabeth M. Sigler 5-10-23
- 2 Eugene Sigler 9-3-1946
- 3 Bertha E Sigler 9-22-24
- 4 Ruth H. Sigler RR 12-12-1911

PERPETUAL CONTRACT

N. 1/4 Bertha E. Campbell Owner.
 1 Albert E. Campbell R.B. 11-25-1911
 2 Bertha C. Meniman 4-25-1959
 3 Clarence E. Campbell 5-26-1954

N. W. 1/4 Mary Augustine Owner.
 1 George H. Cady 12-4-41
 2 Minnie Northington
 3 Mary Harrington R.B. 5-1-1912
 4 William Macaulay 4-24-1912

Lot No. 78
 Range No. 6
 Remarks:

P.C.
 1/2
 1/2
 1/2

PERPETUAL CONTRACT

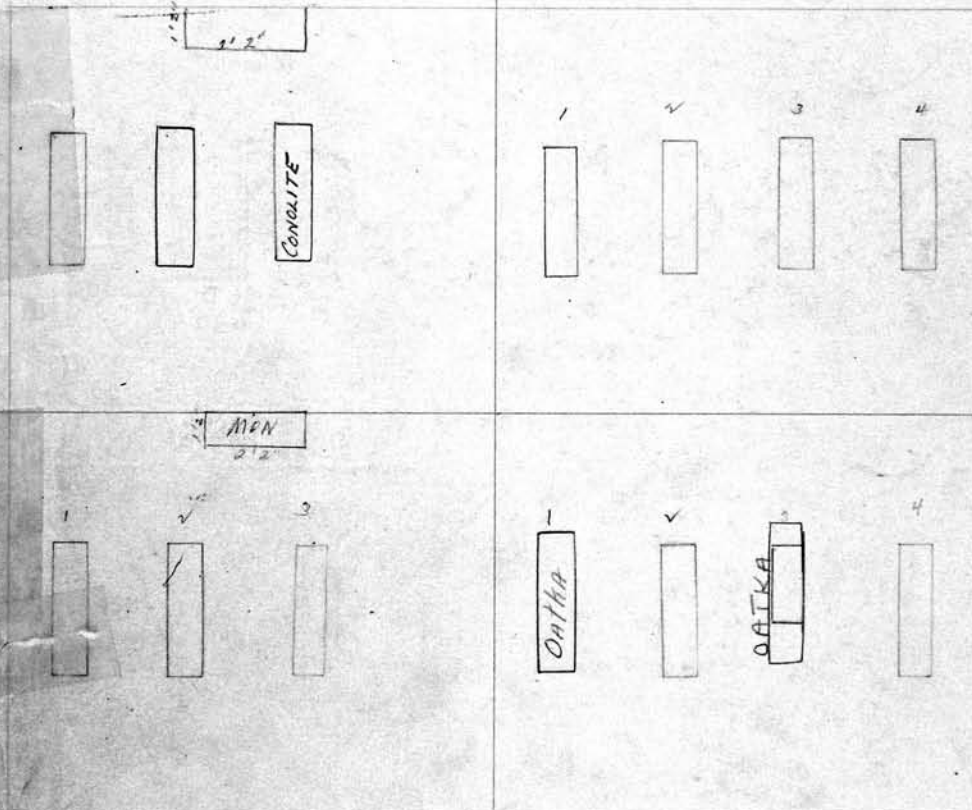

PERPETUAL CONTRACT

S. 1/4 Henry P. Long Owner.
 1 Mary H. Long
 2 Mary A. Long
 3 Marshall Long 6-2-1927

N. E. 1/4 George H. Mear Owner.
 1 George H. Mear 7-6-1954
 2 Ella P. Mear R.B. 9-26-1912
 3 Edward Mear 7-14-78
 4 Fannie Mear R.B. 4-26-1912
 4 Adolphia Jonkers

S. W. 1/4 Chas. Wilkins Owner.
 1 Charles Wilkins 6-4-31
 2 Mary J. Wilkins 1-17-13
 3 Martha Wilkins 5-15-40
 4

N. W. 1/4 Eli Cumber Owner. **79**
 1 Jessie A. Cumber 10-15-1930
 2 Eli S. Cumber 12-8-22
 3 Roy Cumber 12-4-1911
 4

Note. Spaces for 3 graves only

Lot No. **79**

Range No. **6**

Remarks:

See P.C.

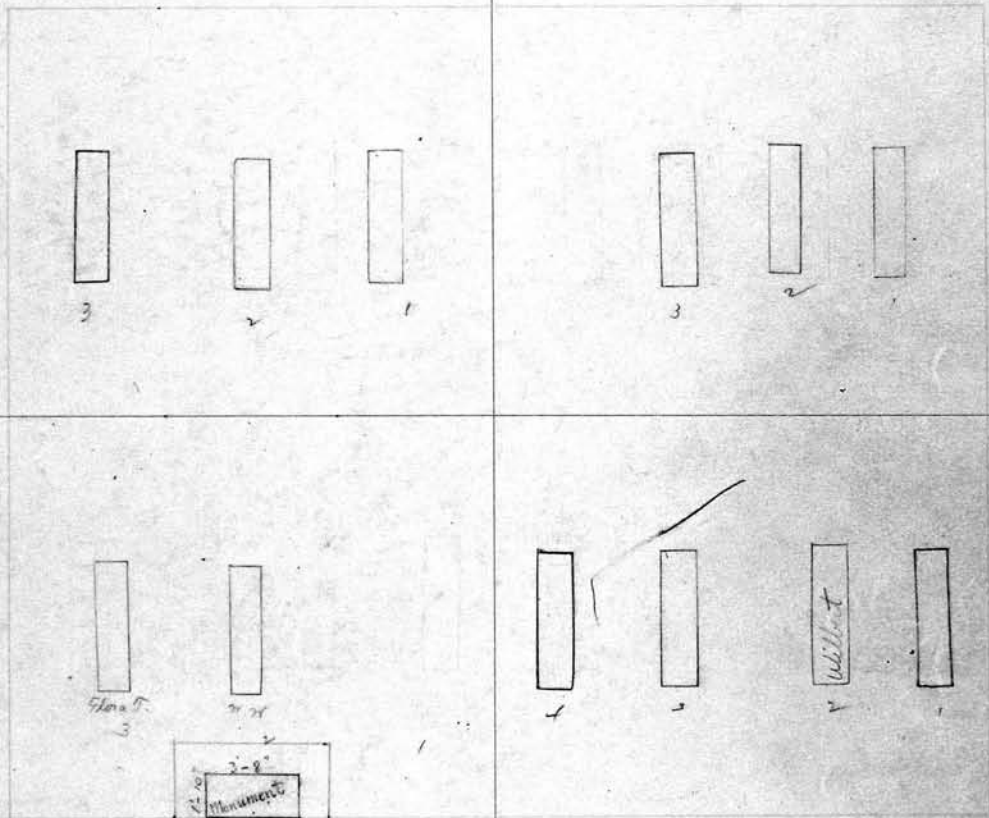

SCALE: 3 feet = 1 inch. PERPETUAL CONTRACT

S. E. 1/4 William Williams Jr. Owner.
 1 Wm Williams 3-25-23
 2 Flora Williams 10/26/22
 3

N. E. 1/4 ~~Allen F. Tucker~~ Owner.
 Lucy Dalton
~~Straw Paras~~
 1 William H. Dalton 7-23-1957
 2 Lucy H. Dalton 4-1-1972
 3 Cornelius H. Tucker 10-20-1911
 4 Doris D. McCarthy 11-6-1957

*P.C.
1-20-59
12500*

80			
S. W. 1/4	George B. Tripp	Owner.	N. W. 1/4 NE 1/4 Geo + Louisa Ford
1	George B. Tripp 2-21-1910		1 George M Ford 2-6-1910
2	Eleanor M. Tripp 9-22-17		2 Louisa M. Ford 9-1-19
3	Harry C. Tripp 12-15-09		3 Ida Ford Stephens 11-14-1955
4			4 Edwin C Stephens 4-6-1927

Lot No. **80**

Range No. **6**

Remarks:

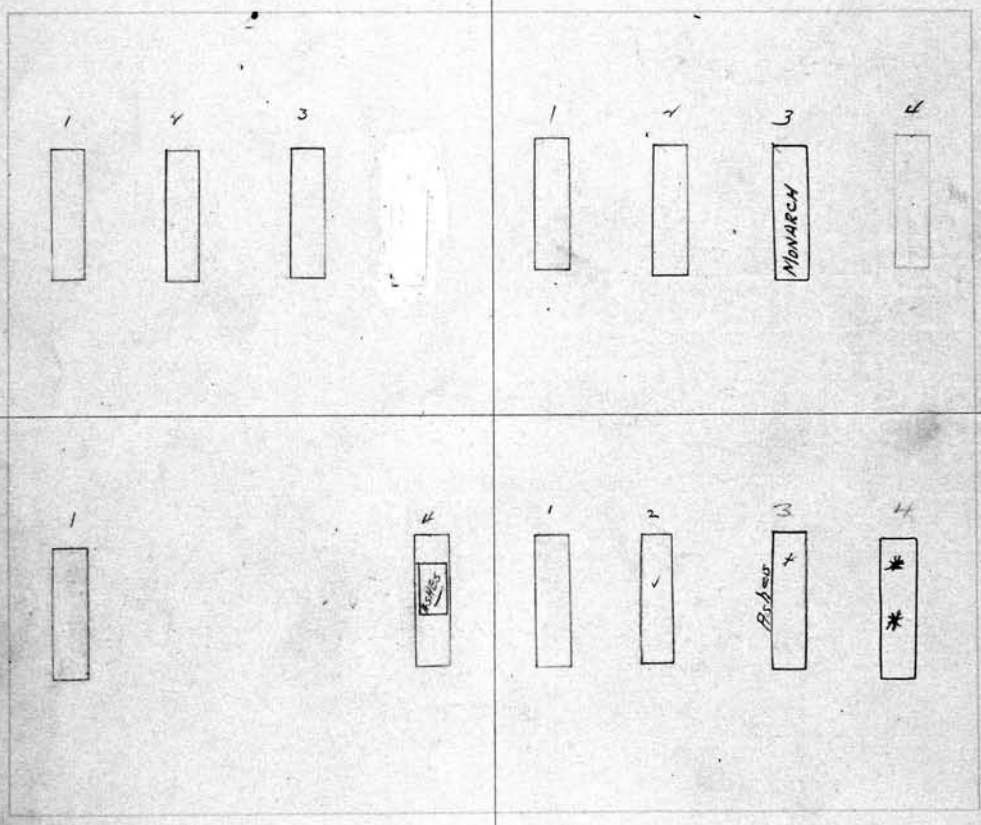

See G.C.
PERPETUAL CONTRACT

SCALE: 3 feet = 1 inch.

S. E. 1/4			
S. E. 1/4	Jessie Buisch	Owner.	N. E. 1/4 NW 1/4 Geo + Louisa Ford
1	H. C. Buisch 2-8-1912		1 Nettie Kapp 10-21-15
2			2 Edward J. Ford 11-30-1939
3			3 ^{Ashes} Mary L. Ford 11-26-1955
4	Wallace H. Clin 7-6-1912	Esther Brooks R.R. 36	4 Lucille F.C. FORD 4/16/92 ASHES GEORGE E. FORD 9/16/94 ASHES

PERPETUAL CONTRACT **81**
Owner.

S. W. $\frac{1}{4}$ $\frac{1}{4}$ SE $\frac{1}{4}$ Hattie A. Smith Owner.
 1 James Leo Smith 2-27-1947
 2 Yerna Smith 4-28-1982
 3 Thomas F. Smith 4-4-1911
 4 Rorie A. Sande 5-8-1928

N. W. $\frac{1}{4}$ Agop Kuimjian Owner.
 1 Myra Kuimjian 4-14-80
 2 Ugaper Kuimjian 6-30-1959
 3 Agop Kuimjian 12/27/75
 4 Nectan M. Kuimjian 6-28-1965

Lot No. **81**
 Range No. **6**
 Remarks:

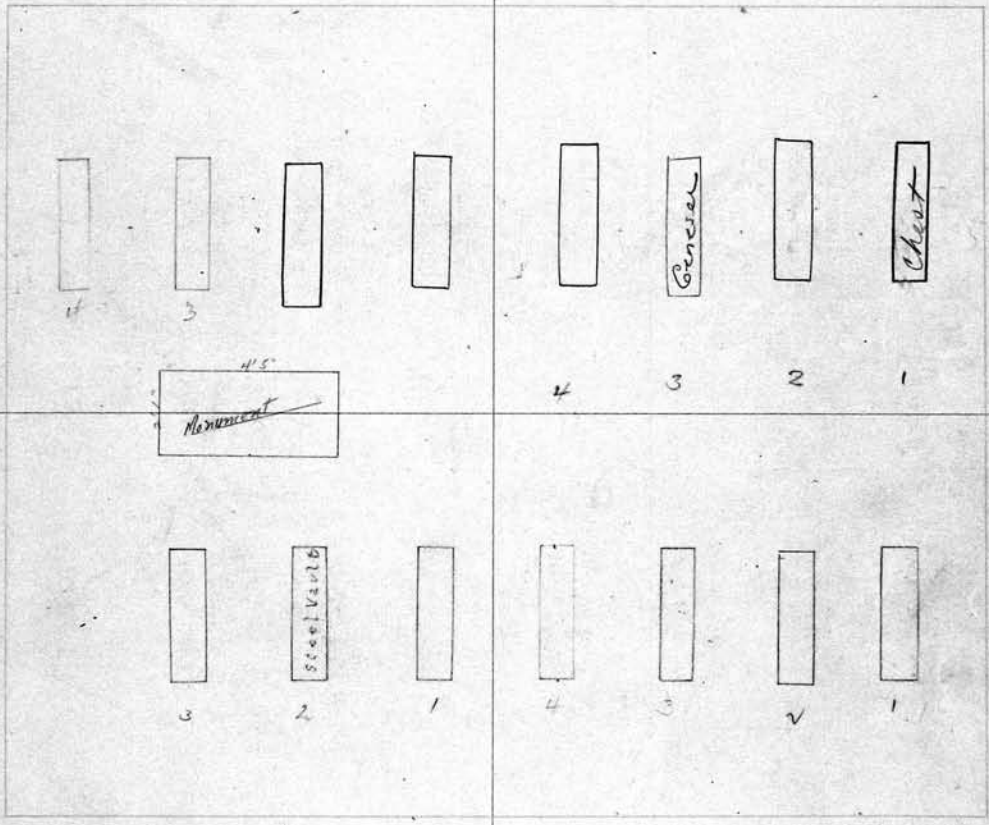

SCALE: 3 feet = 1 inch.

S. E. $\frac{1}{4}$ SW $\frac{1}{4}$ Hattie A. Smith Owner.
 1 Peter J. Smith 10-17-1911
 2 Hattie A. Smith 11-7-1923
 3 Frank J. Smith 1-5-1914

N. E. $\frac{1}{4}$ Violet B. Barnes Owner.
 1 John J. Barnes 4-5-1937
 2 Mary Barnes 10-2-1911
 3 Violet Barnes Dren 7-25-1933
 4 Minnie Barnes 9-27-1911

82 PERPETUAL CONTRACT

S. W. 1/4	Jac. & Kath Raetz	Owner.	N. W. 1/4	Clara A. Owen	Owner.
1	Jacob Raetz 1-7-1927		1	Albert H. Owen 9-11-11	
2	Katherine Raetz 10-12-1936		2	Clara A. Owen 4-8-1948	
3			3	Raymond Inguaggiato 10/31/91	
4	Anna C. Raetz 1-20-1912		4	Michael Jeffries 11/5/1981	

Lot No. **82**
 Range No. **6**
 Remarks:

125.00 for 3/29/37
P.O. 1-20-1912

City Repurchase 3 x 4

SCALE: 3 feet = 1 inch.

PERPETUAL CONTRACT

S. E. 1/4	Lulu Allen	Owner.	N. E. 1/4	Charles H. Dudley	Owner.
1	George Allen 1-29-1929		1	Charles Edwards 1-25-1939	
2	Lulu E. Allen AB 4-18-12. 1-15-14		2	Rebecca Edwards 1-15-19	
3	Lulu R. Lane 6-6-1959		3	Charles H. Dudley 4-28-1930	
4			4	Ida Dudley 3-13-1936	

See P.C.

PERPETUAL CONTRACT

S. W. 1/4 *Carney Frank* Owner.

1 *George Frank 3-23-74*

2 *Carrie J. Frank 9-20-1948*

3 *Carolyn M. Rodemerk 2-22-1972*

4 *CLARE E. RODEMERK 1-21-2009*

N. W. 1/4 *Margaret A. Keller* and *Richard W. Keller* Owner. **83**

1 *Richard W. Keller 1-10-1946*

2 *Margaret A. Keller - 2-9-1967*

3 *MARGUERITE KELLER 2/20/98 ASBURY*

4

Lot No. **83**

Range No. **6**

Remarks:

PC #135-9-29-61

SCALE: 3 feet = 1 inch.

S. E. 1/4 *Mamie Robinson* Owner.

1 *George H. Robinson 8-5-1911*

2 *Mamie Leroy 5-14-1914*

3 *Geo. H. Robinson 10-15-18*

4

N. E. 1/4 *Margareth Glück* Owner.

1 *John Glück 7-25-1911*

2 *Margaret Glück 12-27-24*

3 *Bertha Glück 6-4-1957*

4 *Fanny H. Glück 4-3-1930*

PERPETUAL CONTRACT

S. W. 1/4 Harry L. Ets		Owner.	PERPETUAL CONTRACT		85
1 Cora Schrock 7-17-1926			N. W. 1/4 Florence Gleason		Owner.
2 Alice J. Ets 9-21-1911			1		
3 Lydia Ets 7-13-43 ^{Harry L. Ets} 4-16-1946			2 Fannie J. Gleason 8-11-1911		
4 Gordon Ets 1-13-1928			3 LUCY COWLES 1/11/91 ASHES		
			4 Wm. Cowles 4-3-18		

Lot No. **85**
Range No. **6**

Remarks:

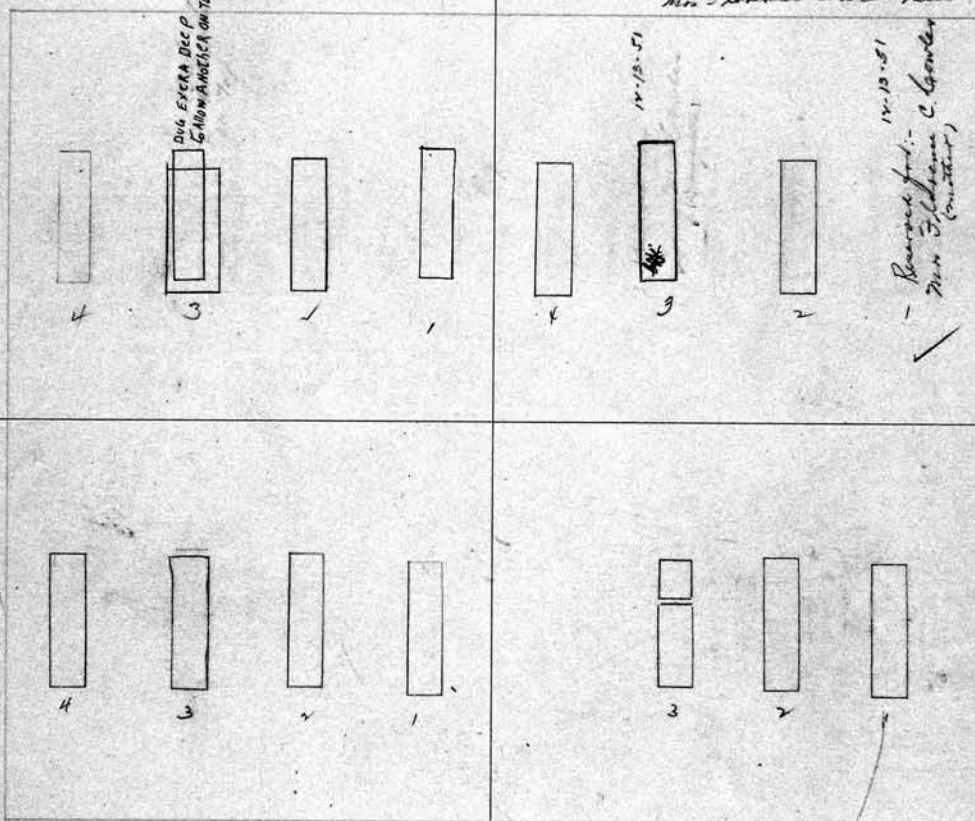

SCALE: 3 feet = 1 inch.

S. E. 1/4 Cath. M. Davidson		Owner.	N. E. 1/4 Frederick Keck		Owner.
1 M. Davidson 5-16-18			1 Frederick Keck 6-16-1936		
2 Catherine M. Davidson 11-29-15			2 Frederica Keck 11-14-1936		
3 James M. Davidson 7-12-1913			3 George A. Keck 7-12-1911		
4 Clinton E. Davidson 8-7-1911			4		

86

S. W. 1/4 David Harrington Owner.

- 1 Albert Harrington 7/30/38 (David Harrington 10-2-39)
- 2 Eliza J. Harrington 2-28-1911
- 3 Wm D. Harrington 5-28-21
- 4 Eunice Harrington 2-11-1936

N. W. 1/4 PERPETUAL CONTRACT Brook J. Nichols Owner.

- 1
- 2 Cath J. Nichols 6-5-1911
- 3 Bessie W. Nichols 12-3-1951
- 4 Frederick G. Nichols 6-3-1954

Lot No. 86
Range No. 6

Remarks:

P.C.
1/13/55 - 4/15/55
L.C.
125

Dug Extra Deep to Allow Another Interment on Top

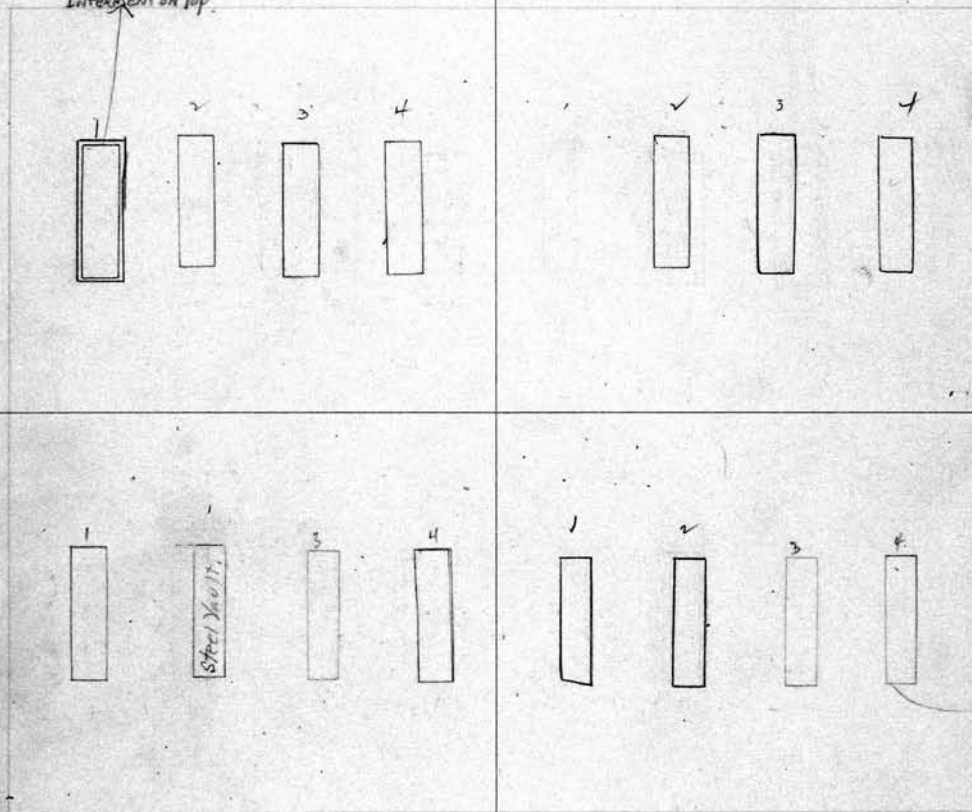

SCALE: 3 feet = 1 inch.

S. E. 1/4 Mary A. Robinson Owner.

- 1 George C. Robinson 8-3-1913
- 2 Mary Robinson 4-2-1934
- 3 Edw. A. Robinson 8-7-1913
- 4 Frank Robinson 9/1/1914

N. E. 1/4 Evelyn + Ludwig Maeske Owner.

- 1 Ludwig Maeske 8-11-1926
- 2 Evelyn Maeske - 5-26-1945
- 3 George Maeske 12-11-1912
- 4 Otto Maeske 6-14-21

S. W. 1/4 Carrie H. Mann ^o Owner.		PERPETUAL CONTRACT		N. W. 1/4 Andrew Gerlach ^o Owner.	
1	Albert A. Mann 12-11-1875 <i>also East Adolphus Mann - 3-27-93</i>	1	Andrew Gerlach 1-9-1961	2	Grace M. Gerlach 3-10-1956
2	Carrie H. Mann 10-16-1930	3	A Gerlach's P. Inf 6-27-1911	3	John Shaykar 7-28-93 <i>rcsr Sylvia Shaykar</i>
3	Harriet Mann 12-5-1911	4			
4	<i>Removal</i> P.B. 3-14-46				

Lot No. **87**
Range No. **6**
Remarks:

see letter in file regarding double deep burial in Row 4

P.C. 125.00 1/27/80 150.00 2-1-1962

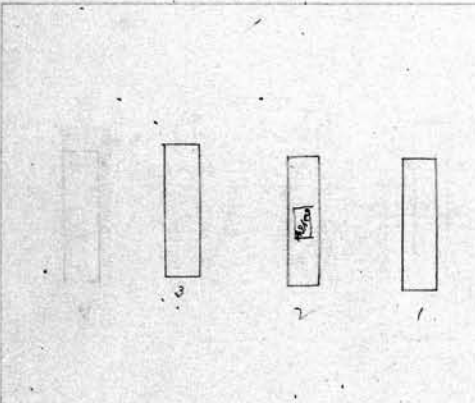
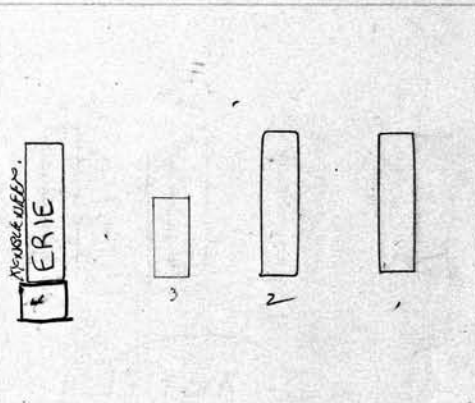
See G.C.

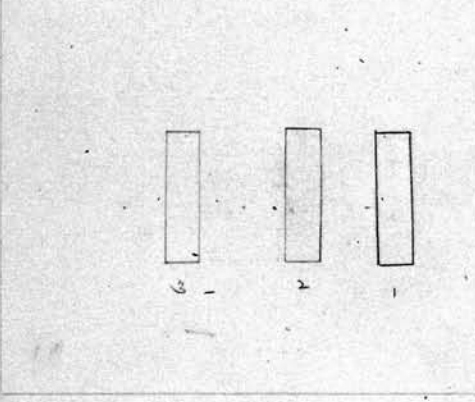
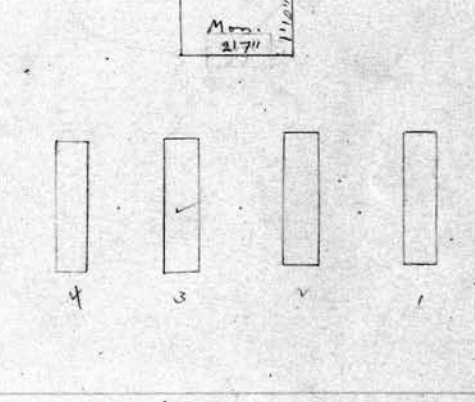
SCALE: 3 feet = 1 inch.

S. E. 1/4 John A. Roe ^o Owner.		N. E. 1/4 Anne E. McCormick ^o Owner.	
1	John A. Roe 8-14-1942	1	James M ^c Cormick 11-13-1911
2	Mary E. Roe R.B. 12-5-1911	2	Jane M ^c Cormick R.B. 12-19-1911
3	Claworth Roe 4-22-18	3	Annie E. McCormick 7-12-18
4		4	Emma J. Aldrich 6-2-20

88
 S. W. 1/4 Anna J. Dinter Owner.

1 Paul J. Dinter 6-15-1935
 2 Minnie Dinter 1-15-1942
 EDWARD W. ATKINS 2-4-1957 XXX DEEP
 ANNA J. ATKINS 10-5-1965
 4 Louise Brodie 5-12-19

N. W. 1/4 John A. Reynolds Owner.
 1 Lillian N. Reynolds. R.B.S-3-17
 2 Jennie G. Reynolds 2-12-1929
 3 Gordon W. Reynolds 1-8-1912
 4 Grace R. White 10-29-1960

Lot No. **88**
 Range No. **6**
 Remarks:

Extra deep, to allow another interment
This Grave to be dug 2x2 deep to allow 2 Burials.

S N

1 2 3 4
 1 2 3 4
 1 2 3 4
 1 2

city repurchased Mr. 1

PERPETUAL CONTRACT Nos. 2, 3 & 4
 SCALE: 3 feet = 1 inch.

S. E. 1/4 Thomas Teller Owner.
 1 Agnes Reid 7-6-1982
 2 Minnie Teller 1-29-1912
 3 Thomas Teller - 11-27-44
 4 Ida J. Teller. 4-17-1959

N. E. 1/4 H. W. Reynolds Owner.
 Mrs. Carolyn C. Reynolds R.S. 7-1959
 1 John A. Reynolds 1-12-1953
 2 Robert H. Reynolds 2-13-1961
 3
 4

PERPETUAL CONTRACT

S. W. Pt. *Mary Mickles* Owner.
 1 *John S. Mickles* - March 22-1946
 2 *Mary J. Mickles* 5-28-1970
 3 *Evelyn Mickles* 9-25-1984

N. Pt. *J.W. Greenwood and Ada M. Bertollette* 89 Owner.
 1 *George W. Greenwood* 4-21-1927
 2 *Richard A. Greenwood* R.B. 7-13-15
 3 *Geo. H. Greenwood* 5-9-16
 4 *Ralph H. Bertollette* 1-4-1944
 5 *Ida Bertollette* 4-6-81
 6 *Evelyn M. Bertollette* 2-19-17

Lot No. 89

Range No. 6

Spaced for 6 lots only.
 See S.E. Pt.
 + Mid. Pt. of W. Pt.

Remarks:

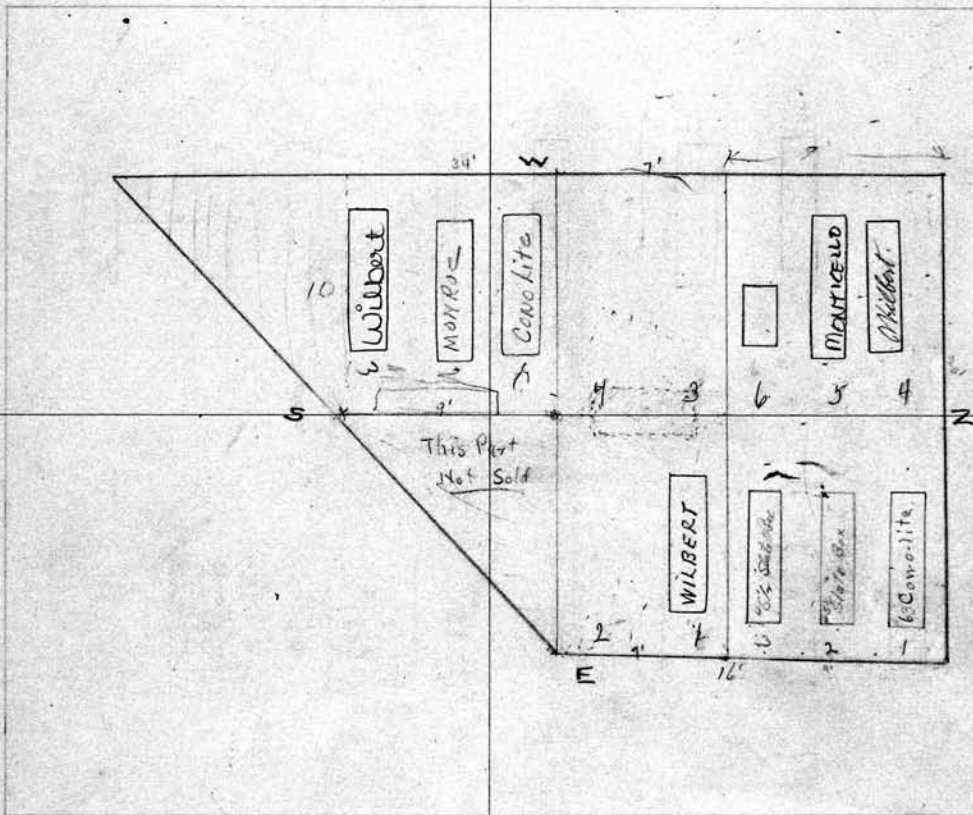

SCALE: 1/2" = 1 foot

Greenwood
 S. E. Part + Mid Part of N. part. Owner.
 1 *Jay W. Greenwood* 9-28-1954

N. E. Owner.
 1
 2
 3
 4

90

PERPETUAL CONTRACT

S. W. 1/4 David & Louise M. Thompson Owner.

- 1 David Thompson 1-20-19
- 2 Jane M. Thompson 10-3-07
- 3 Arthur W. Thompson 12-27-1958
- 4 Lillian E. Thompson 1-21-1932

N. W. 1/4 Gustave Jacobowitz Owner.

- 1 Gustave Jacobowitz 7-26-07
- 2 Fannie Jacobowitz 6-26-22
- 3 Sarah J. Higbie 4-28-1947
- 4 Charles H. Higbie 7-14-1947

P. E. 125.00
6-1-59

Lot No. 90

Range No. 6

Remarks:

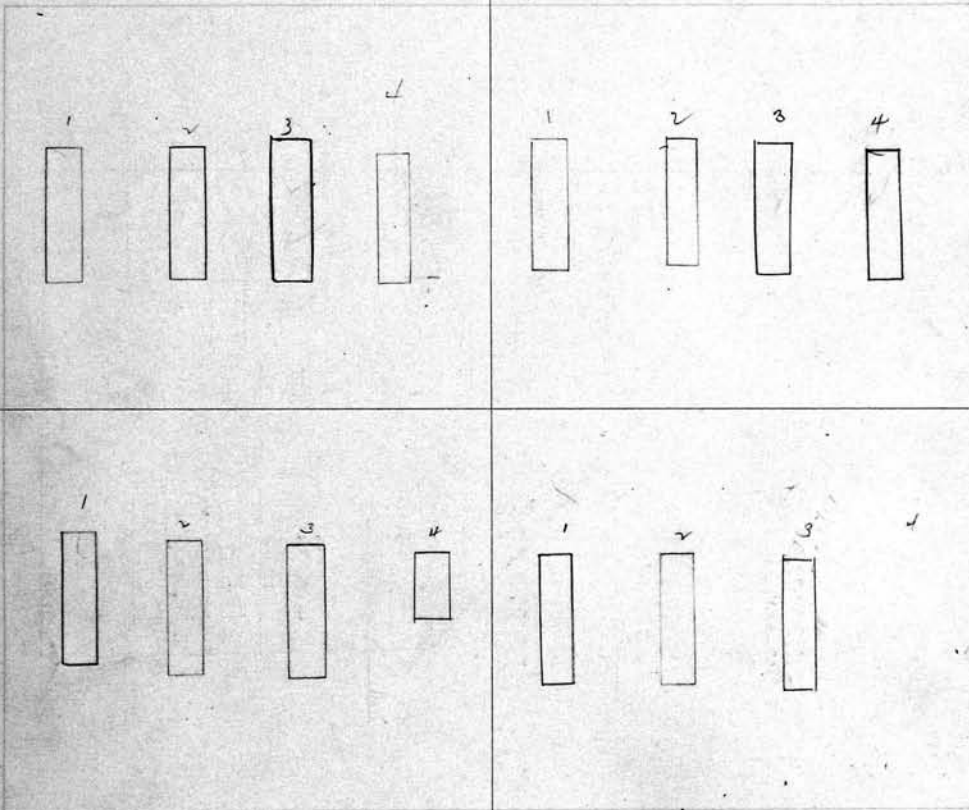

SCALE: 3 feet = 1 inch

PERPETUAL CONTRACT

S. E. 1/4 David & Louise M. Thompson Owner.

- 1 Louise M. Thompson 9-10-19
- 2 Mary May 10-16-07
- 3 Elmer May 10-16-07
- 4 Arthur W. Thompson 10-3-07

Harry L. Holcomb
N. E. 1/4 ~~Chas. D. Holcomb~~ Owner.

- 1 Charles Orwell Holcomb 1-14-1943
- 2 Mary A. Holcomb 8-8-1901
- 3 Celia J. Holcomb 10-27-1948
- 4

S. W. 1/4 Mae B. Holland Owner.	N. W. 1/4 Christina C. Lehle ^o Owner.
1 Horace R. Holland 11-29-09	1 Melchior Lehle 5-27-08
2 Mary B. Holland 1-30-20	2 Christina Lehle 4-8-1920
3 Melissa M. Bronson 6-2-08	3 Josephine E. Lehle 7-17-1911
4 Almedia Briceason 6-12-15	4 John M. Lehle 10-3-1939

Lot No. **91**

Range No. **6**

Remarks:

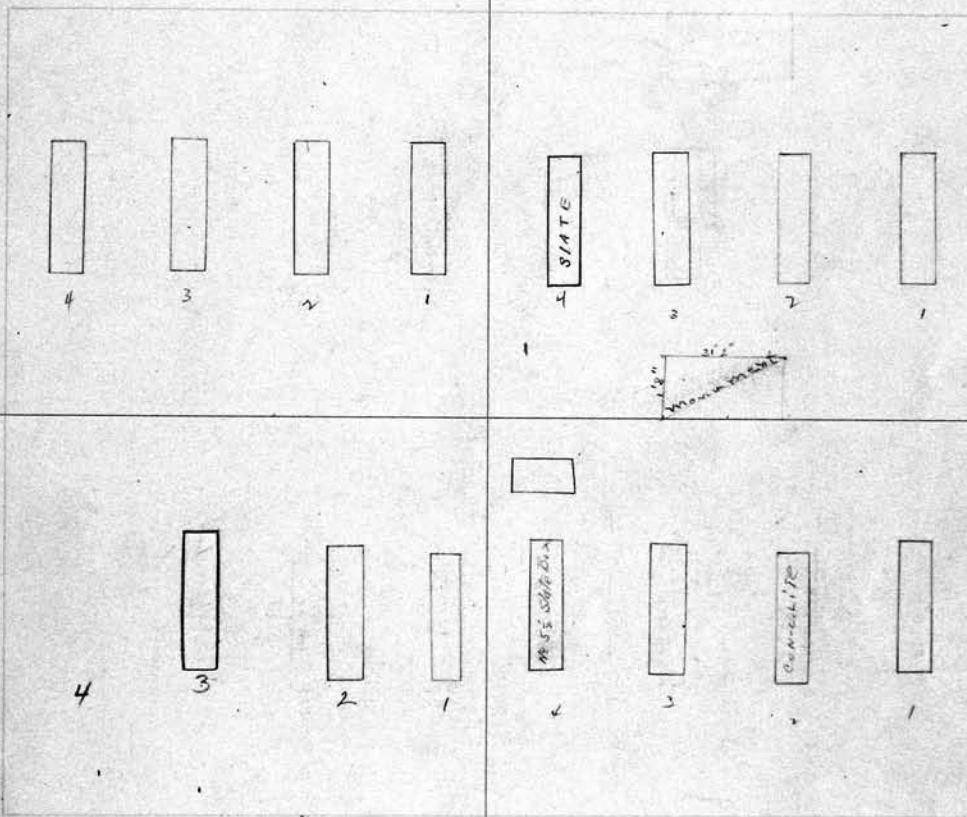

SCALE: 3 feet = 1 inch.

S. E. 1/4 Cora S. Gibbs. Owner.	N. E. 1/4 George M. Stuart ^o Owner.
1 James W. Stuart 3-13-22	1 George M. Stuart 5-30-17
2 Florence Burlingham 8-29-38	2 Helen A. Stuart 11-20-1934
3 Cora Gibbs 9-29-1956	3 Harry M. Stuart 11-10-08
4 Res. Emma C. Ellsworth "See order on file"	4 Clara A. Stuart 4-7-20 for H. Stuart 1932

92		PERPETUAL CONTRACT	
S. W. 1/4	Mary M. Selbert Owner.	N. W. 1/4	Chas J. Gromer Owner.
1	John J. Selbert 7-7-08	1	Charles J. Gromer 8-27-40
2	Mary C. M. Selbert 7-14-1930 <i>Kenneth G. Kelly 4/11/15</i>	2	Barbara Gromer 6-29-08
3	Marion Selbert - Mrs. Selbert's drift R.O. 7-21-09	3	Lillian L. Gromer 8-18-1919 PERPETUAL CONTRACT
4		4	Louis F. Kruger 1-7-1955

Lot No. **92**
Range No. **3**
Remarks:

P.C. 115⁰⁰
4-10-37

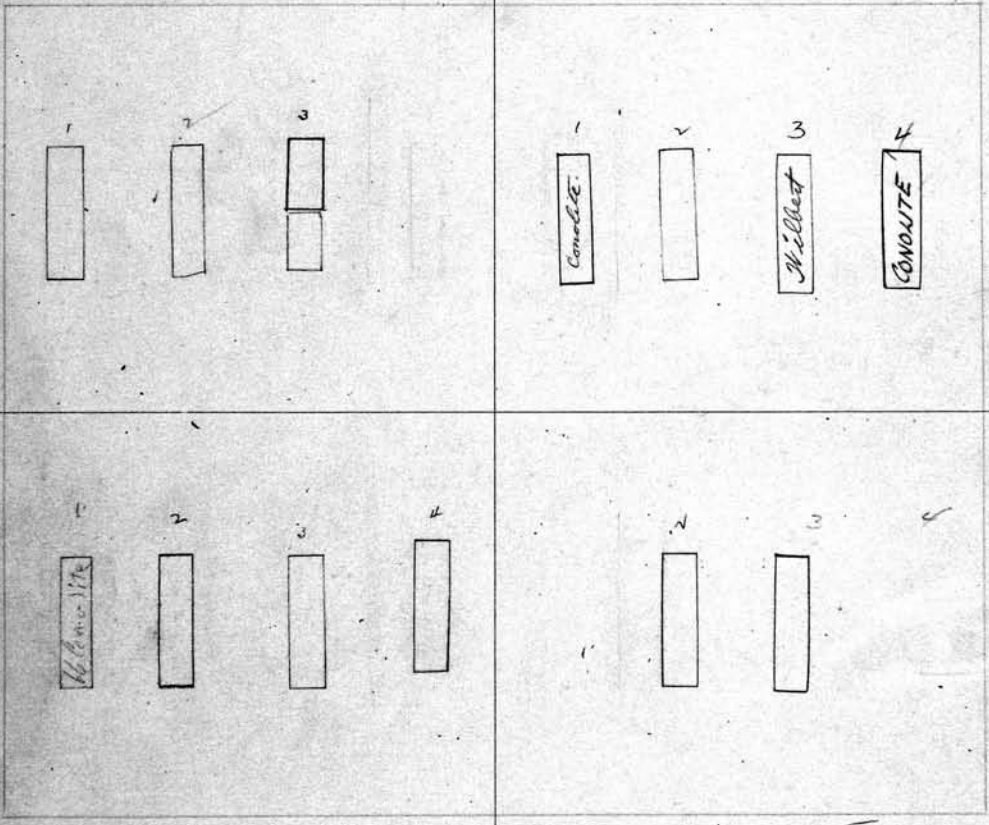

#1 City Repurchased
Solo?

SCALE: 3 feet = 1 inch.

S. E. 1/4		N. E. 1/4	
Mattie C. Vanderlike Owner.		Wm A. Contant Owner.	
1	Ladie Vanderlike Henry 8-24-1929	1	Estelle Contant 10-20-08
2	Hattie Vanderlike 1-17-1940	2	William A. Contant 7-23-1956
3	Lillian Vanderlike R.O. 9-09	3	
4	Edwards Martin 9-14-12	4	

S. W. 1/4 SE 1/4 McKenzie + Sarah E. Sutherland Owner.
 1 Fredk Sutherland + Helen Sutherland RB 11-26-09
 2 Catherine Sutherland 11-25-24
 3 Mary Ann Sutherland 11-12-1934
 4 Donald Sutherland - 4-6-1940

N. W. 1/4 Edward Fisher Owner. **93**
 1 Gustave Lock 7-15-09
 2 Mabel Lock 10-8-41
 3 Mary L. Fisher 10-4-16
 4 Anna Fisher 1-31-45

*McKenzie + ...
 Jerry + Cora are buried
 in Forest Lawn
 Glendale, Calif
 see file*

Lot No. **93**
 Range No. **6**
 Remarks:

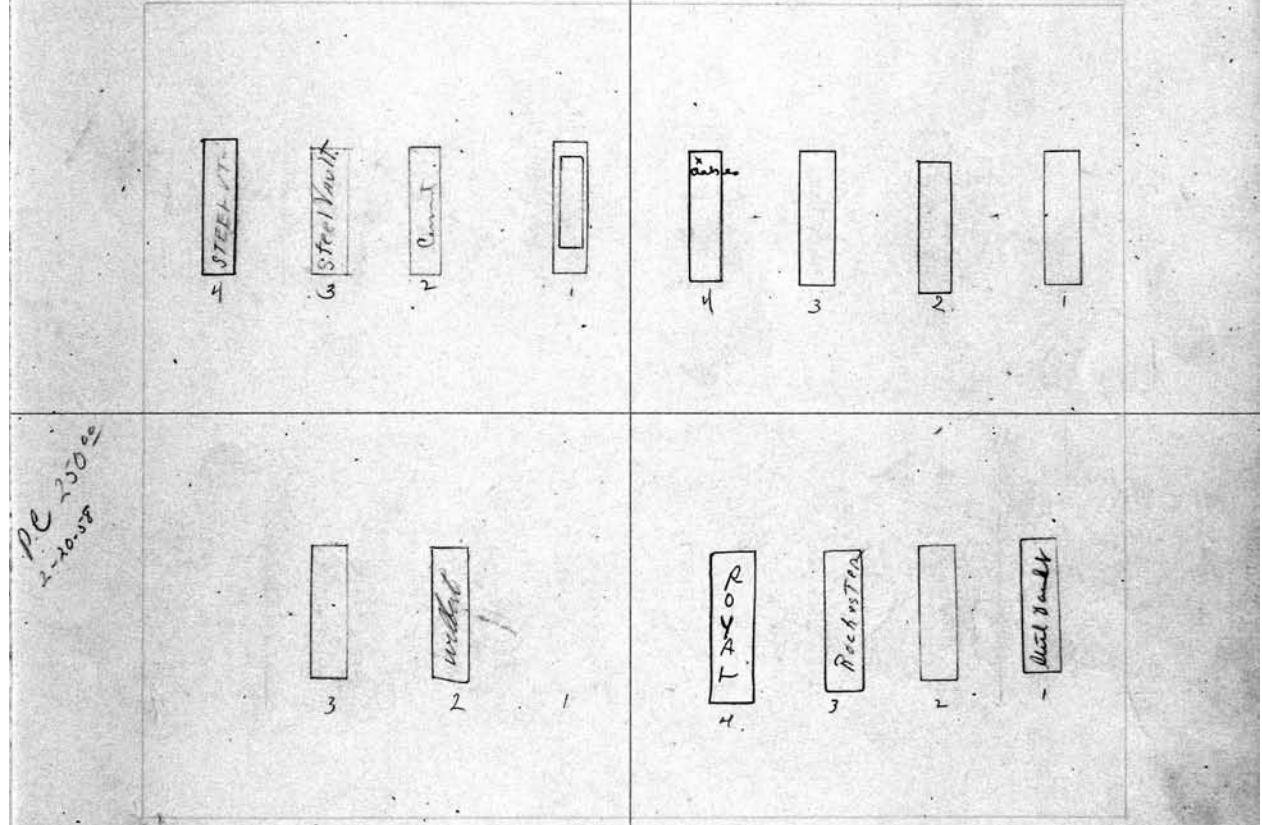

*PC 250.00
 2-10-58*

S. E. 1/4 SW 1/4 McK + Sarah Sutherland Owner.
 1
 2 Sarah Cook Sutherland - 6-7-44
 3 Mary E. Sutherland 9-6-09
 4

N. E. 1/4 Chris H. Schorremann Owner.
 1 Charles Schorremann 5-4-1936
 2 Hannah Schorremann 4-7-1910
 3 August F. Eisenberg 3-2-1970
 4 LENA A. EISENBERG - 8/25/86

SCALE: 3 feet = 1 inch.

See file

<p>94 S. W. 1/4 <i>Charles A. Reichardt</i> PERPETUAL CONTRACT Owner. 1 <i>Rev. Charles A. Reichardt</i> 10-10-1932 2 <i>Anna Reichardt</i> 3-10-1953 3 <i>Marie Reichardt</i> 1-21-1911 4 <i>Paul Jacob Reichardt</i> 5-22-18 <i>ESTHER REICHARDT</i> 3/22/194 LOWERED TO 9 1/2' 6-10-58 ROOM FOR ESTHER HIS WIFE</p>	<p>N. W. 1/4 <i>Richard Topel</i> Owner. 1 <i>Richard Topel</i> - 6-23-45 2 <i>Evelyn Topel</i> 10-6-1931 3 <i>Alexander A. Topel</i> 9-27-1963 4 <i>Roy Topel</i> 4-9-1910 <i>Evelyn Topel</i> 10-23-22</p>
<p>PC 125.00 3-4-1953</p>	<p>Lot No. 94 Range No. 6 Remarks:</p> <p>PC 4-6-61 125.00</p>
	<p>PC 125.00</p>
<p>SCALE: 3 feet = 1 inch.</p> <p>S. E. 1/4 <i>Augusta Wittenburg</i> Owner. 1 <i>Augusta Wittenburg</i> 6-25-1913 <i>MAE HOFFMAN</i> 11-19-1923 (added) 2 <i>Augusta Wittenburg</i> 1-21-41 3 <i>William Wittenburg</i> - 4-12-41 4 <i>Martha Deau.</i> 10-12-78</p>	<p>N. E. 1/4 <i>Leander Mc Cord Sr.</i> Owner. 1 <i>Leander Mc Cord</i> 11-29-13 2 <i>Leander W. Mc Cord</i> 2-6-1953 3 <i>Marion B. Mc Cord</i> 1-26-1956 4 <i>Charlotte Mc Cord</i> 1-12-1959</p> <p>M. B. C.</p>

S. W. 1/4 Fred L. Strobridge Owner.	N. W. 1/4 Normington Hoare Owner.
1	1
2 Mrs F. L. Strobridge 3-10-1911	2 Lena Hoare 2-15-1911
3	3 Richard C. Hoare 11-6-1926
4	4 Anna C. Hoare 4-25-1927

*Fred L. Strobridge
Deed - Cemetery - Buried in
Parsonage - Central Zone
Became in Florida.
See G.C.*

Lot No. **95**
Range No. **6**
Remarks:

See G.C.

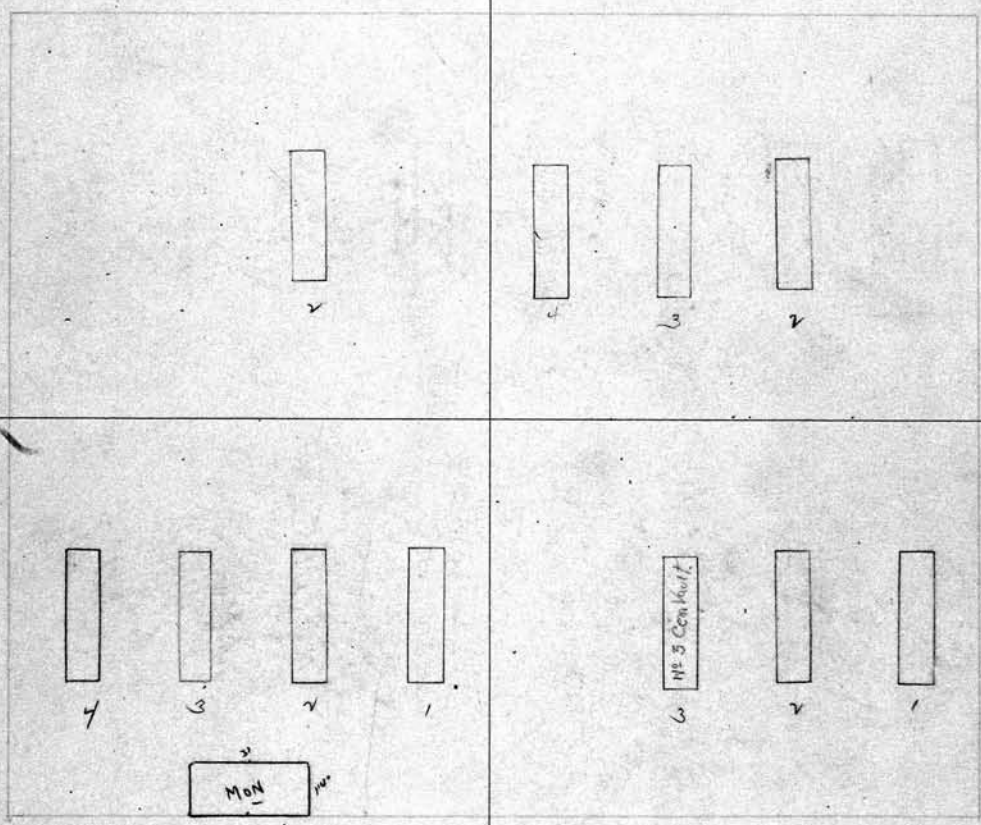

SCALE: 3 feet = 1 inch PERPETUAL CONTRACT

S. E. 1/4 Geo. J. Eliz. A. Lindsay Owner.	N. E. 1/4 Emma C. Preson Owner.
1 John J. Lindsay 2-20-19	1 Marshall Preson 4-10-11
2 Margaret Lindsay 4-11-1911	2 Mammie Preson 8-25-1911
3 John J. Lindsay 10-3-1934	3 Emma C. Michelson 1-21-1922
4 Elizabeth Lindsay 7-8-1943	4

<p>96 S. W. 1/4 Frances Karnock^o Owner.</p> <p>1 Joseph R. Karnock 12-17-17 2 Frances Karnock 9-27-1910 3 John Karnock 5-19-1911 4</p>	<p>N. W. 1/4 E. M. + G. C. Close^o Owner.</p> <p>1 Bernard Close 7-17-1902 2 Emma M. Close 6-10-22 3 Carl Close 5-24-1911 4 Charles P. Shirley 12-14-1926</p>
<p>Lot No. 96 Range No. 6 Remarks:</p>	
<div style="display: flex; justify-content: space-between;"> <div style="width: 45%;"> <p>PC 125.00 11-2-1911</p> </div> <div style="width: 45%; text-align: right;"> <p>See G. C.</p> </div> </div>	
<p>S. E. 1/4 Fred D Stone^o Owner.</p> <p>1 Rudrick Stone 12-5-20 2 Lucinda I Stone 3-22-24 3 Charles P. Stone 8-12-1910 4</p>	<p>N. E. 1/4 Albertina Kodisch^o Owner.</p> <p>1 John Kodisch 8-9-1911 2 Albertina Kodisch 3-11-1938 3 Edward Kodisch 1-24-1926 4</p>

SCALE: 3 feet = 1 inch.

PERPETUAL CONTRACT		PERPETUAL CONTRACT	
S. W. 1/4 Mary H. Kolkner Heirs	Owner.	N. W. 1/4 Helen A. Townsend	Owner.
1 William Kolkner	1-2-1953	1 George W. Townsend	11-11-12
2 Mary B. Kolkner	4-18-1960	2 Helen A. Eader	3-23-1922
3 Wilhelmina Leere	5-16-1934	3 Emma Blackshear	5-19-1937
4 Mary H. Kolkner	12-10-1959	4 Wallace L. Eader	11-1-18

Lot No. **97**

Range No. **6**

Remarks:

a/c
 500.00
 11-1-60

PERPETUAL CONTRACT		PERPETUAL CONTRACT	
S. E. 1/4 Mary H. Kolkner Heirs	Owner.	N. E. 1/4 M. E. Evershed	Owner.
1 Mary H. Kolkner	1-14-13	1 Geo Evershed Jr	11-21-1911
2 Ida Kolkner	R.B. 10-9-14	2 Arthur B. Cowles	12-20-39
3 Henry J. Kolkner	2-4-1933	3 Clara Evershed Cowles	7-10-47
4 Dina Kolkner	7-24-1956	4 Harbat E. Evershed	2-6-42

Lot 243

PERPETUAL CONTRACT

Holy S.

98 PERPETUAL CONTRACT
 S. W. 1/4 James H. Brereton Owner.
 12 James H. Brereton 7-19-46
 1 Mary J. Brereton 10-24-13 PR 7-17-46
 3 Order on file Helen D. Brereton 1-27-75
 4 Order on file May A. Alridge 7-8-71

PERPETUAL CONTRACT GRAVES 1, 2 and 4 ONLY
 N. W. 1/4 Carrie A. Richardson Owner.
 1 Herman D. Richardson 6-17-12
 2 Carrie A. Richardson 10-8-25
 3 Edith Rosence Waterhouse 12-8-1960
 4 Bessie Alleman Richardson 12-26-1957

Lot No. 98
 Range No. 6
 Remarks:

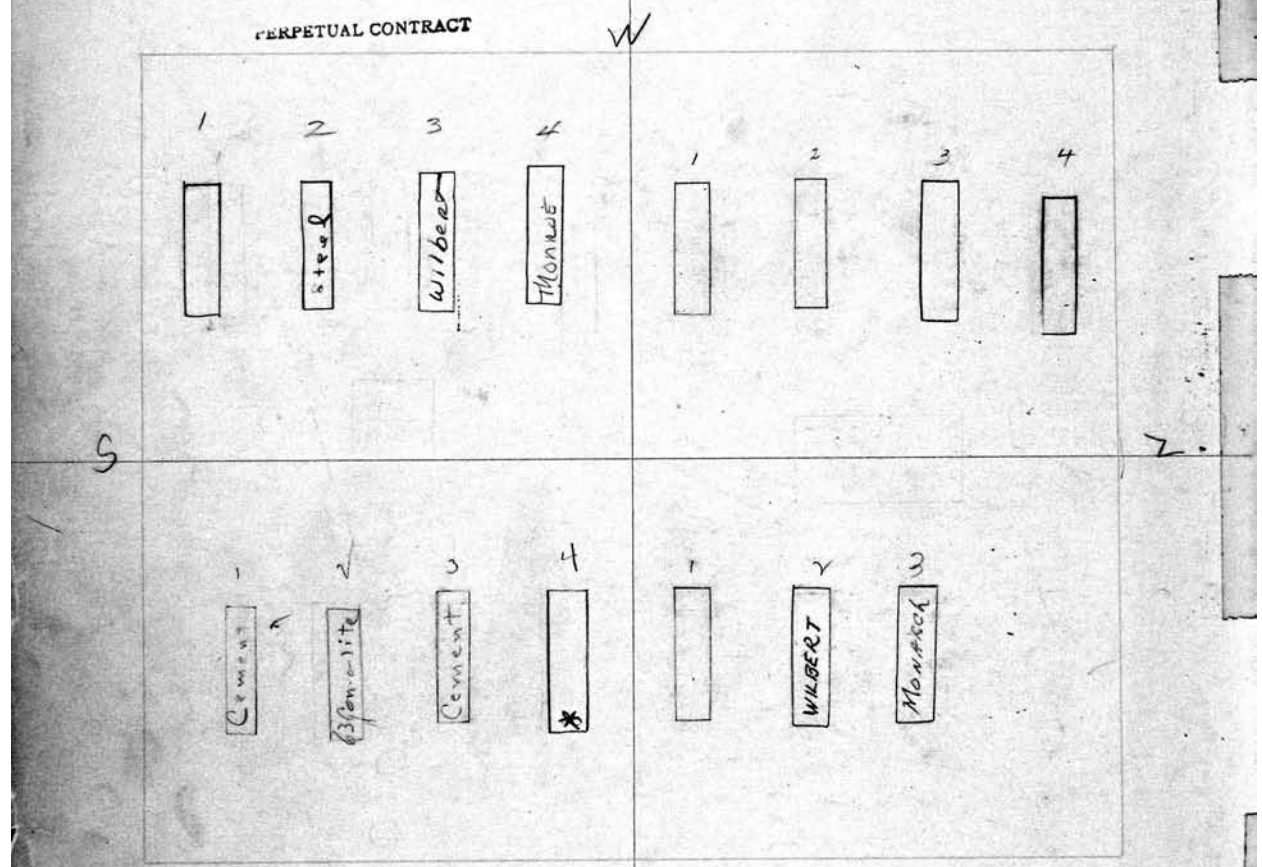

PE 12500
 6-14-56

See 13. C.

PERPETUAL CONTRACT
 S. E. 1/4 Cora E. Quackenbush Owner.
 1 Isaac K. Quackenbush 8-24-12
 2 Anna D. Quackenbush 5-9-1919
 3 Una Quackenbush 11-23-12
 4 Cora Quackenbush 9-10-1924 ashes

PERPETUAL CONTRACT
 N. E. 1/4 Rose B. Lynch Owner.
 1 John E. Lynch 8-3-12
 2 Rose B. Lynch-Brophy 4-7-1958
 3 Charles P. Brophy 4-7-1954
 4

PERPETUAL CONTRACT

S. W. 1/4 Jacob B. Knobel Owner.
 1 Jacob B. Knobel 10-30-1945
 2 Louise Knobel 5-19-1960
 3 Alma K. Cuthbert 6-27-1956
 4 Georgina Cuthbert 5-23-57

N. W. 1/4 Anna E. Welch Owner. **99**
 1 Joseph M. Welch 9-25-12
 2 Anna W. Gardiner 11-20-1925
 3 George T. Gardiner 7-16-1926
 4 Eva E. Robinson 4-10-15

Lot No. **99**
 Range No. **6**
 Remarks:

PC
 125
 6-1-57

PERPETUAL CONTRACT

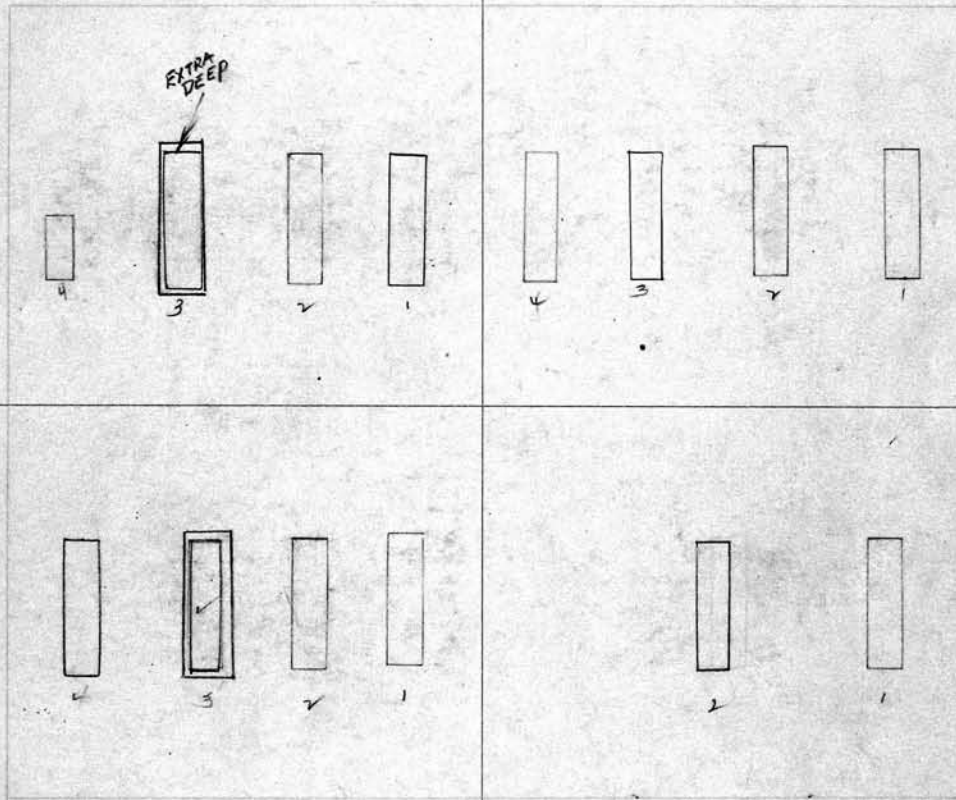

SCALE: 3 feet = 1 inch.

S. E. 1/4 William McLain Owner.
 1 William McLain 6-3-1936
 2 Anna M. McLain 8-23-12
 3 MARGARET E. LARA 3-8-1960
 4 Etelude Palmer 3-3-1934-REMAINS LOWERED
 1 Hazel M. McLain 11-24-1956

N. E. 1/4 Cora E. Dawley Owner.
 1 Harriett Dawley 8-27-12
 2 Cora E. Dawley 2-7-1940
 3 → See 1st
 4
 Note - Spaces for 3 graves only.

100

S. W. 1/4 SE 1/4 Chas & Emma Bachofer (his wife) Owner.

- 1 Charles C. Bachofer 8-6-1942
- 2 Emma Bachofer - 12-7-40
- 3 George Bachofer R.B. 5-16-1912
- 4 Chas. Edwin Bachofer R.B. 4-16-1912

PERPETUAL CONTRACT

N. W. 1/4 Nellie S. Braal Owner.

- 1 Peter W. J. Braal 5-4-1912
- 2 Cornelia Braal R.B. 5-4-1912
- 3 Peter J. Braal 1-27-1915
- 4 John Braal 3-3-23

Lot No. 100

Range No. 6

Remarks:

300' 5/27/59

PERPETUAL CONTRACT

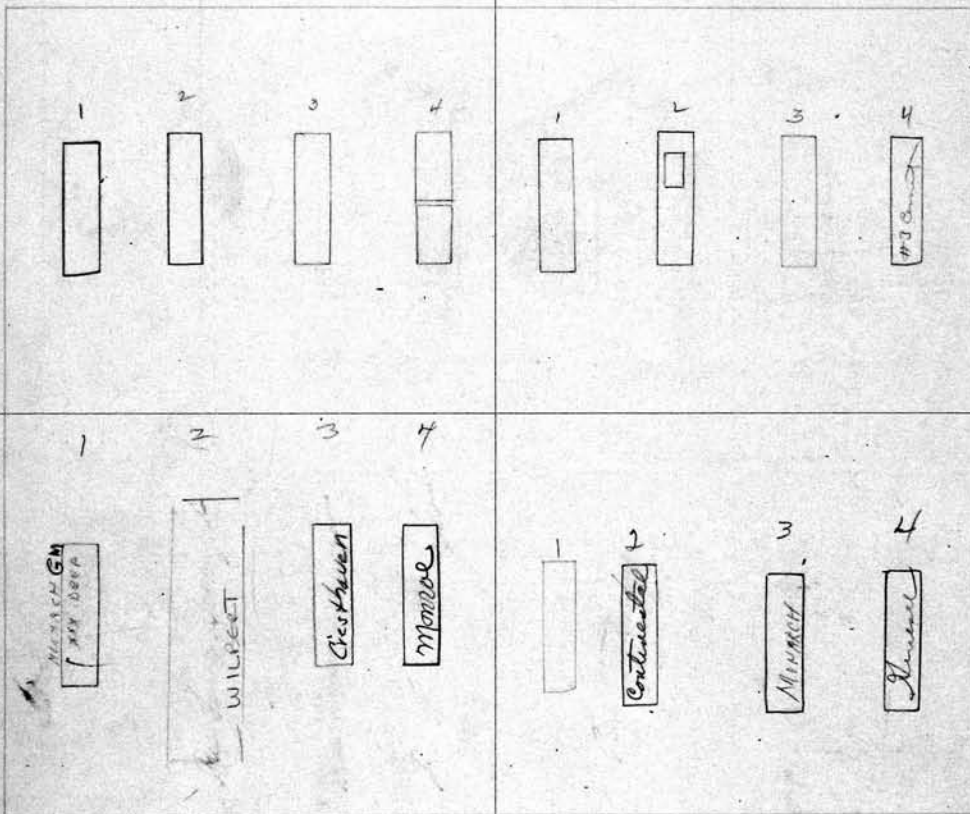

See file

PERPETUAL CONTRACT

SCALE: 3 feet = 1 inch.

S. E. 1/4 SW 1/4 Chas & Emma Bachofer (his wife) Owner.

- 1 William Roland Berrion 4-8-1906 XIX DEEP.
- 2 Anna E. Bachofer - 5-1-78
- 3 Walter P. Bachofer 1-22-1973
- 4 Frieda Bachofer 9-26-83

PERPETUAL CONTRACT

N. E. 1/4 Nellie S. Braal Owner.

- 1 James R. Guest 8-13-21
- 3x Nellie Braal 6-17-64
- 2x Bertrude Guest 2-17-1982
- 4 Charles W. Guest 8-12-1984

<p>S. W. 1/4 Amelia Roth^o Owner. Wm C Roth 3-5-1914 Frank Holzschuh Sept 11-2-17 Amelia Roth 3-30-25 Frank G. Holzschuh - 11-3-43 Ida (Edith) Holzschuh 3-11-1970</p>	<p>N. W. 1/4 Elizabeth Schuler^o Owner. 101 1 Ralph Witherow 7-14-1923 2 Esther L. Witherow Nov. 26, 1949 3 Rose E. Pifer 3-19-1963 4 William J. Pifer 8-1-1956</p>
<p style="text-align: right;">Lot No. 101 Range No. 6 Remarks:</p> <p style="text-align: right;">P.C. 250.00 1/20/52</p>	
<p>S. E. 1/4 Amelia Hoffman^o Owner. 1 William Hoffman B.O. 8/1/1911 2 Amelia Hoffman 3-30-1959 3 Edith Stacklyn B-11-1947 4 Edward A. Stacklyn 10-9-1930</p>	<p>N. E. 1/4 Eliz Schuler Owner. 1 George W. Schuler 8-28-1911 2 Elizabeth Schuler 1-12-1948 3 Albert Schuler 2-5-18 4 Peter Schuler 10-29-1928</p>

SCALE: 3 feet = 1 inch.

102		PERPETUAL CONTRACT	
S. W. 1/4	M. Frances Steiner Owner.	N. W. 1/4 + NE 1/4	Frederick J. Seith Owner.
1	Herbert E. Steiner 4-12-1911	1	Frederick Seith RB 70/09
2		2	Caroline Seith 4-1-1913
3		3	Amelia L. Wilson 9-24-1910
4		4	John J. Wilson 6-24-13

Lot No. 102

Range No. 6

Remarks:

3'6"

11'50"

Monument

Mon

SCALE: 3 feet = 1 inch.		PERPETUAL CONTRACT	
S. E. 1/4	Minnie A. Schubert Owner.	N. E. 1/4 - NW 1/4	Frederick J. Seith Owner.
1	Vincent Schubert RB 4-24-1910	1	FREDERICK H. SEITH 6-26-03
2	John Fischer RB 4-24-1912	2	Caroline Manner RB 70/09
3	Wilhelmina Schubert 1-30-23	3	
4	MARIE RIES 10-11-1964 Arthur RIES 12-15-1970	4	Frank Seith 5-3-1932

S. W. 1/4 SE 1/4 Floyd L. Ludwig Christ Owner.
 1 Robert L. Christ 3-25-1952 (8-26-30m) (ASHES)
 2
 3
 4 Gordon B. Clark 12-13-1969

N. W. 1/4 Sophia Wolff Owner.
 1 Fred Wolff 4-3-1912
 2 Sophia Wolff 10-5-1934
 3 Charles Wolff 7-11-1934
 4

103
Owner.

See G.C.

Lot No. 103

Range No. 6

Remarks:

Note -
 see letter
 in folder
 before making
 interment on
 plot
 5/2/1952

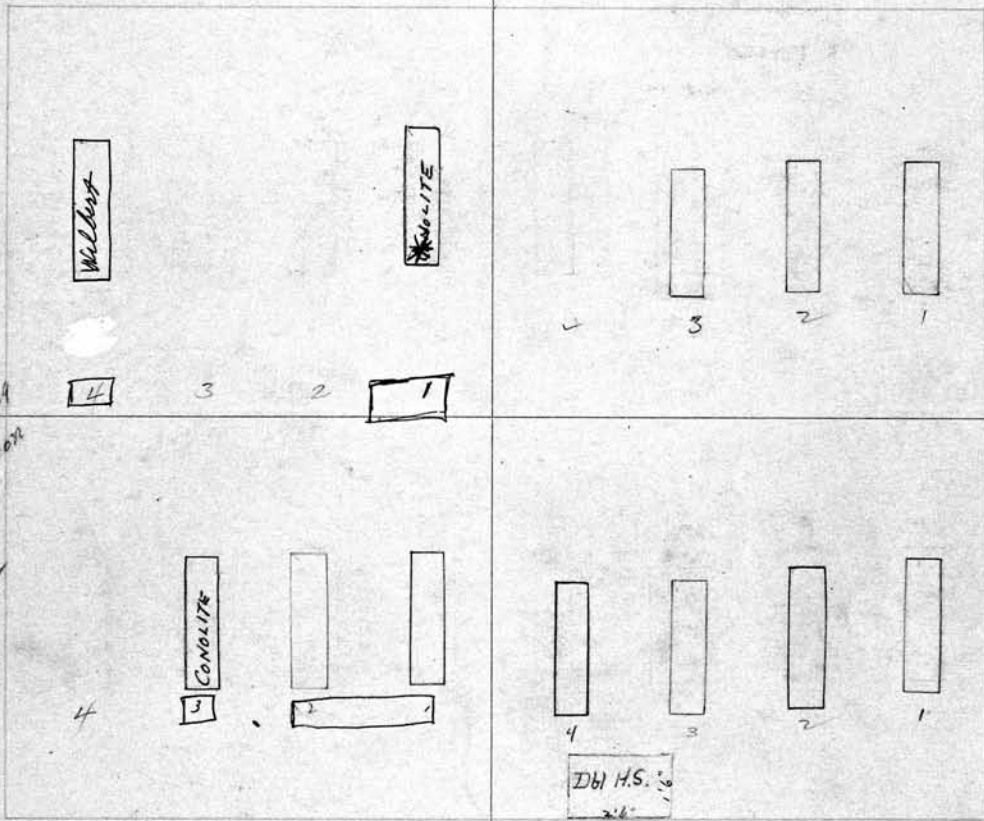

See G.C.

See G.C.

SCALE: 3 feet = 1 inch.

S. E. 1/4 SW 1/4 Floyd L. Ludwig Christ Owner.
 1 Ludwig Christ 4-5-30
 2 Lorna C. Christ 3-22-1912
 3 Floyd L. Christ 10-27-1949
 4

N. E. 1/4 Bohm and Sackrider Owner.
 1 William H. Sackrider 8-7-1911
 2 Augusta Strecker 4-17-1963
 3 Joseph Bohm 1-17-1933
 4 Minnie Bohm 8-3-40

104 *Wagner + Wood*
 S. W. 1/4 ~~Fred + Laura E. Ressler~~ Owner.
 1
 2
 3 *George S Wood 11-29-1968*
 4 *Luella S. Wood 7-28-1969*

Wagner + Wood
 N. W. 1/4 ~~Fred + Laura E. Ressler~~ Owner.
 1 *Charles J. Wagner 4-8-1936*
 2 *Minnie Wagner 11-9-44*
 3 *Ida H. Dettman 11-01-74*
 4 *Fred C. Dettman 6-5-1970*

Lot No. **104**
 Range No. **3**
 Remarks:

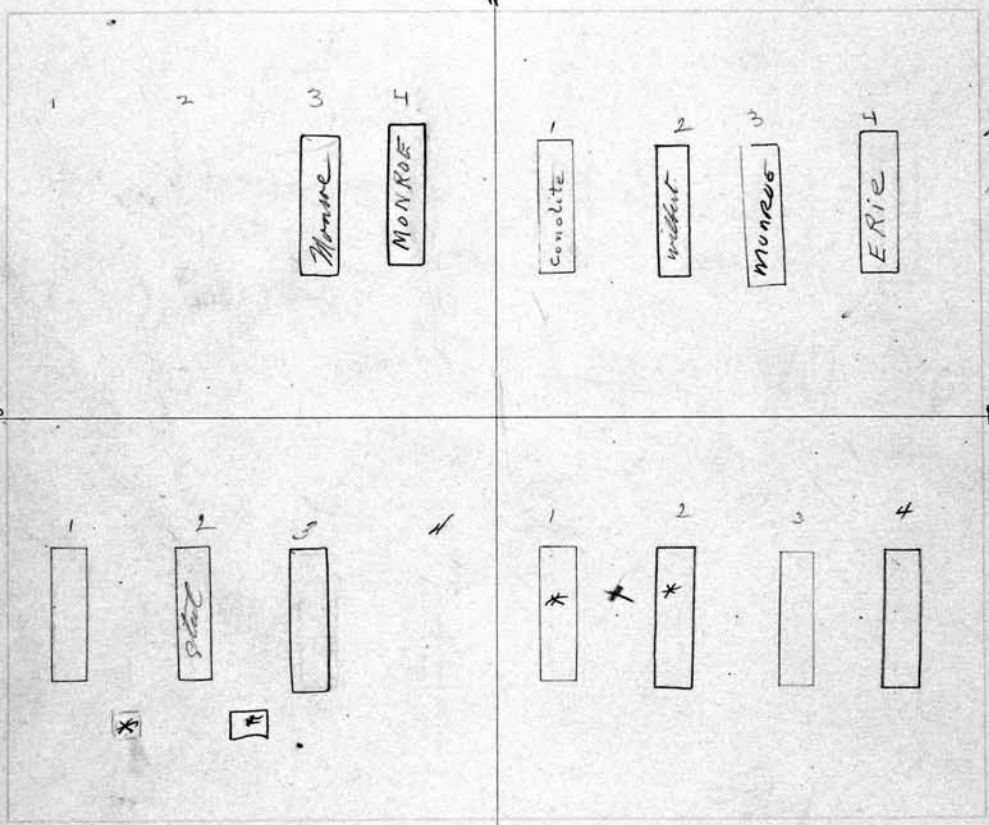

*ashes of Mrs. Haller
 2 go between grs. 2 & 3
 on a direct line with
 ashes of Carolyn Posner.*

SCALE: 3 feet = 1 inch.

per p.c.

S. E. 1/4 *Lena Schumann* Owner.
 1 *August Schumann 11-28-1913*
 2 *Lena Schumann 10-18-41*
 3 *Edward Schumann 4-22-1961*
 4

N. E. 1/4 *Christina S. Harps (KANE)* Owner.
 1 *Frank Harps 3-15-1912*
 2 *Thelma Alwater 4-19-1954 ASHES*
 3 *Paul C. Kettlehorn 8-19-18*
 4 *Louise Kettlehorn 4-26-1955*

PERPETUAL CONTRACT
 W. 1/4 Louisa Sigel Owner.
 1 John H. Sigel 6-13-113
 2 Louisa Sigel 7-24-20
 3 William E. Sigel 5-21-1949
 4 Frederick Sigel 9-12-1936

PERPETUAL CONTRACT
 N. W. 1/4 + NE 1/4 John L. Budlong Owner. 105
 1 Ledue Budlong 12-9-1958
 2 Mary H. Budlong - 12-28-1966
 3 ROBERT BUDLONG 3-10-1964
 4 Guy B. Budlong 8-10-1968

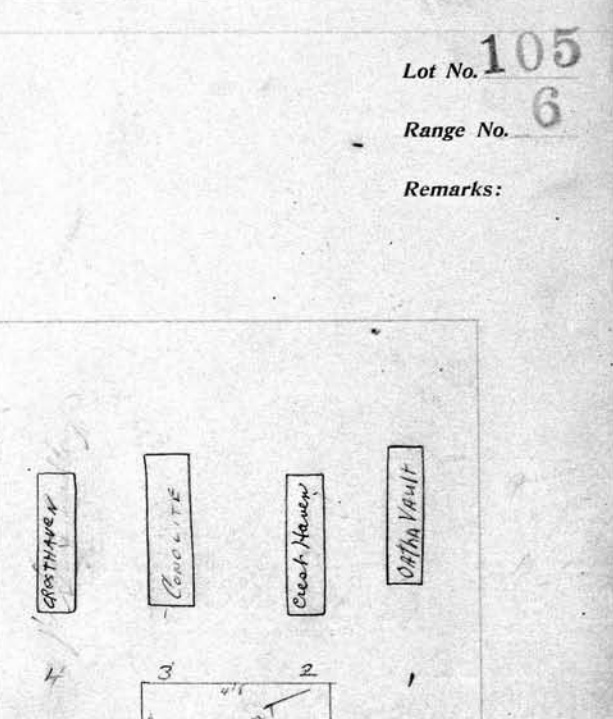
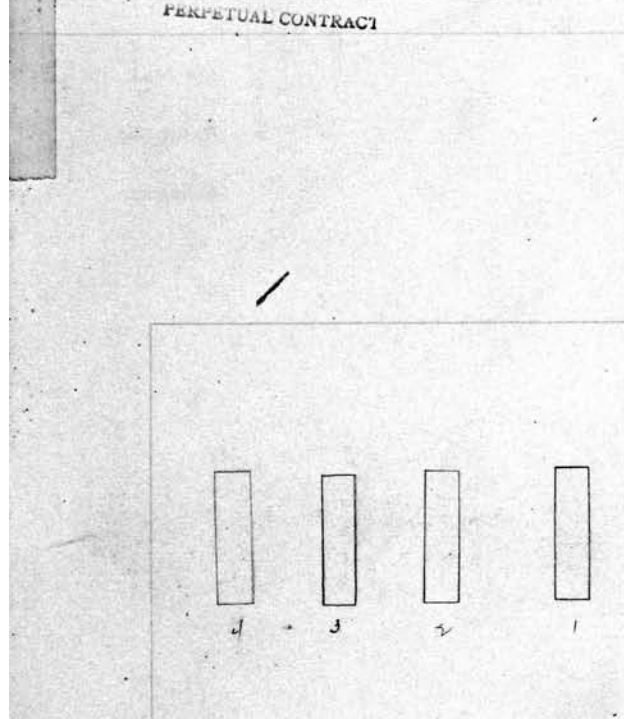

Lot No. 105

Range No. 6

Remarks:

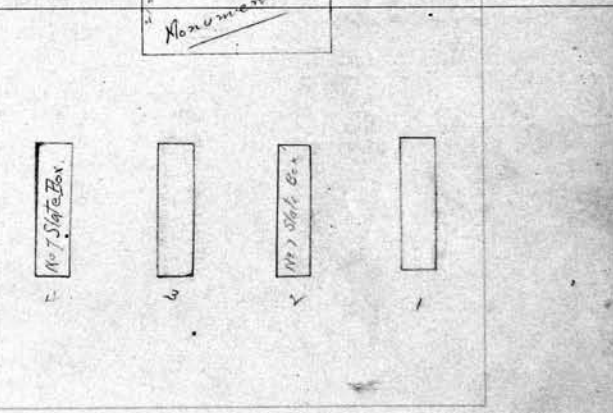
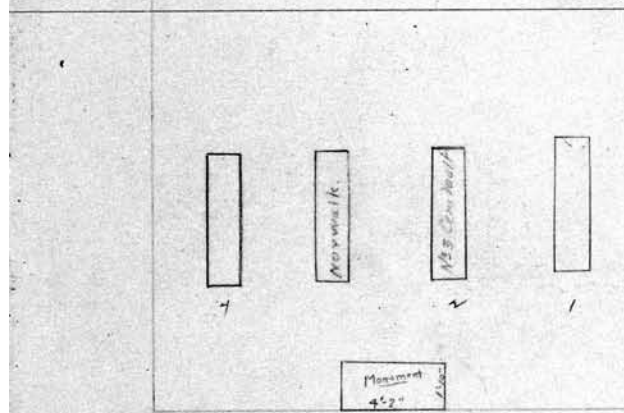

see G.C. graves filled up

SCALE: 3 feet = 1 inch.

S. E. 1/4 Emily Barnett Owner.
 1 John Barnett 7-10-18
 2 Emily Barnett 3-4-20
 3 Mable R. Barnett 11-4-32
 4 Louise Barnett W.C. Math. 12-29-44

PERPETUAL CONTRACT
 N. E. 1/4 NW 1/4 John L. Budlong Owner.
 1 John L. Budlong 4-25-1912
 2 Mary Rowland Budlong 7-5-12
 3 Walter R. Budlong 1-21-1912
 4 John L. Budlong 10-24-1916

106

S. W. 1/4 ~~Lot~~ *Samuel C. Stewart* Owner.

- 1 *Samuel Stewart* 7-3-1934
- 2 *Helen M Stewart* 12-26-11
- 3
- 4 *Stella Stewart* 7-30-1954

N. W. 1/4 *Marvin E. Johnson* Owner.

- 1
- 2 *Etta Johnson* 11-3-1911
- 3 *Marvin E. Johnson* 4-16-1957
- 4

see p. 106

Lot No. **106**

Range No. **6**

Remarks:

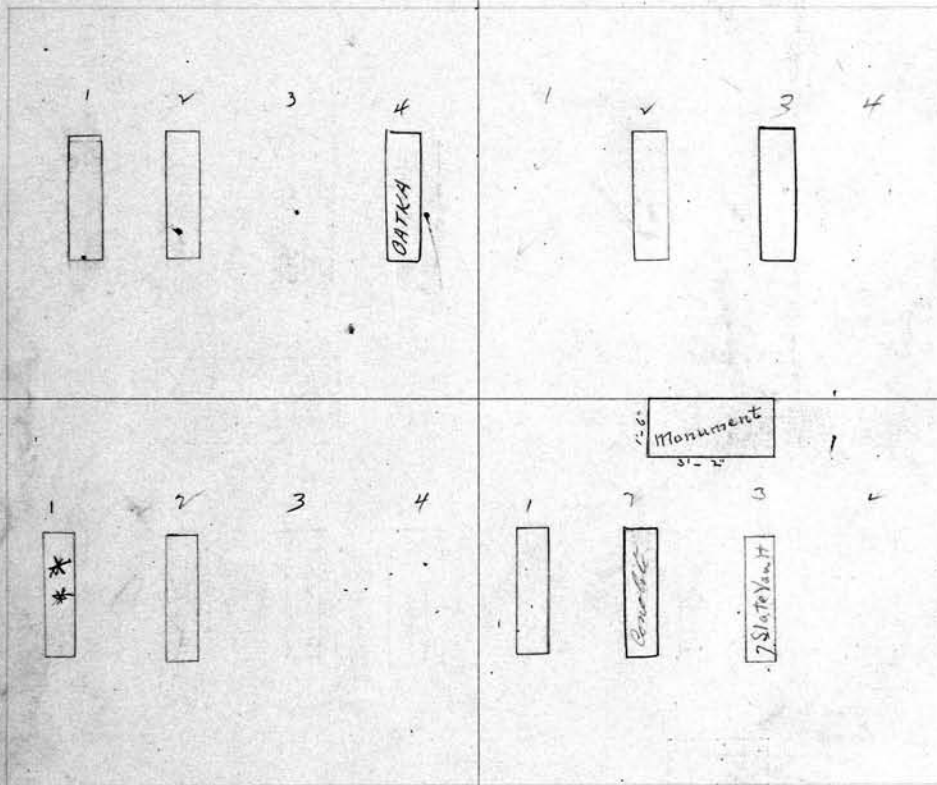

*PC 125.00
1-18-60*

PERPETUAL CONTRACT
1st + 2nd Gen. Only

SCALE: 3 feet = 1 inch.

James & Anns Attridge (Hillsdale)
 S. E. 1/4 ~~Lot~~ *Samuel C. Stewart* Owner.
Ashes Thomas W. Attridge (Rev) 11-21-1957
 1 *James Attridge* 5-17-23
ASHES - GERTRUDE C. ATTRIDGE. 4-12-1909
 2 *Anns Wilhemine Attridge* 7-14-1934
 3
 4

Dead in our Dead Vault.

*Deas held by
Gordon MacDonald (Nephe
391 Chili - Riga, TL ROAD
Churchville Nj*

PERPETUAL CONTRACT

N. E. 1/4 *Emma Evans & Frank Evans* Owner.
 1 *Frank Evans Sr.* 11-7-1911
 2 *Emma Evans* - 3-2-1944
 3 *Frank Evans* 10-8-1931
 4

S. W. 1/4 Albert A. Wellfare ¹⁰		Owner.	N. W. 1/4 ^{Peter J.} Anna A. Bogart		107
1	Geo. E. Wellfare	2-13-17	1	Peter J. Bogart	6-16-1965
2	Anna Wellfare	7-7-1928	2	Lizzie Bogart	12-11-1913
3	Eugene Belcher	6-11-20	3	Minnie Bogart	4-23-77
4	Mary Belcher R.B.	4-22-24	4	Lease A. Bogart	4-11-1912

Lot No. **107**

Range No. **6**

Remarks:

P.C. 100⁰⁰ 1/9/43

4 3 2 1

4 MONROE 2 CONLITEL

4 WILBERT MONARCH #30 MONARCH

4 SLATE 3 Norwalk 2 1

SCALE: 3 feet = 1 inch.

S. E. 1/4 Minnie E. Thon		Owner.	N. E. 1/4 Minnie E. Thon		Owner.
1	HAROLD Elmer Thon	8-19-1960	1	Frederick A. Thon	9-29-18
2	Evelyn Thon	5-29-1964	2	Minnie E. Thon	9-18-1936
3	Donald E. Thon	Dec. 27, 1979 Corbett	3	Fred A. Thon	R.B. 11-12-1911
4			4	Minnie E. Thon	2-21-1931

108 PERPETUAL CONTRACT
 S. W. 1/4 *John & Lina Tornow* Owner.

1	<i>John Tornow</i>	<i>8-6-1942</i>
2	<i>Lina D. Tornow</i>	<i>11-18-71</i>
3	<i>Freda Tornow</i>	<i>12-29-1967</i>
4	<i>Carrie H. Tornow</i>	<i>3-16-1970</i>

PERPETUAL CONTRACT
 N. W. 1/4 *John Reston Bailey* Owner.

1		
2	<i>John Reston Bailey</i>	<i>5-28-1912</i>
3		
4		

(That of the above owner)
 Note, Just Dred, only one grave go in this quarter
 to be placed in center. Interment fee for same
 paid into Bk under date of
Feb. 19th 1912.

Lot No. **108**
 Range No. **3**

TRUST DEED.

Remarks:

*Catherine Tornow - 5 feet. 45-26 R-296
 7-3-57*

SCALE: 3 feet = 1 inch.

PERPETUAL CONTRACT
 S. E. 1/4 *John & Lina Tornow* Owner.

1	<i>Mervin A. Dember</i>	<i>6-24-74</i>
2	<i>Jessie E. Dember</i>	<i>2-14-78</i>
3	<i>Theodore Tornow</i>	<i>1-11-15 Arthur Dember's Sept 4/1917</i>
4	<i>Fannie Tornow & Maria Dechan</i>	<i>RB #. 25-1911</i>

PERPETUAL CONTRACT
 N. E. 1/4 *Eli & Martha Mallory* Owner.

1	<i>Eli L. Mallory</i>	<i>5-13-1913</i>
2	<i>Martha Jane Mallory</i>	<i>2-16-1928</i>
3	<i>Louis E. Mallory</i>	<i>1-23-1912</i>
4	<i>Jessie Speare</i>	<i>11-19-1928</i>

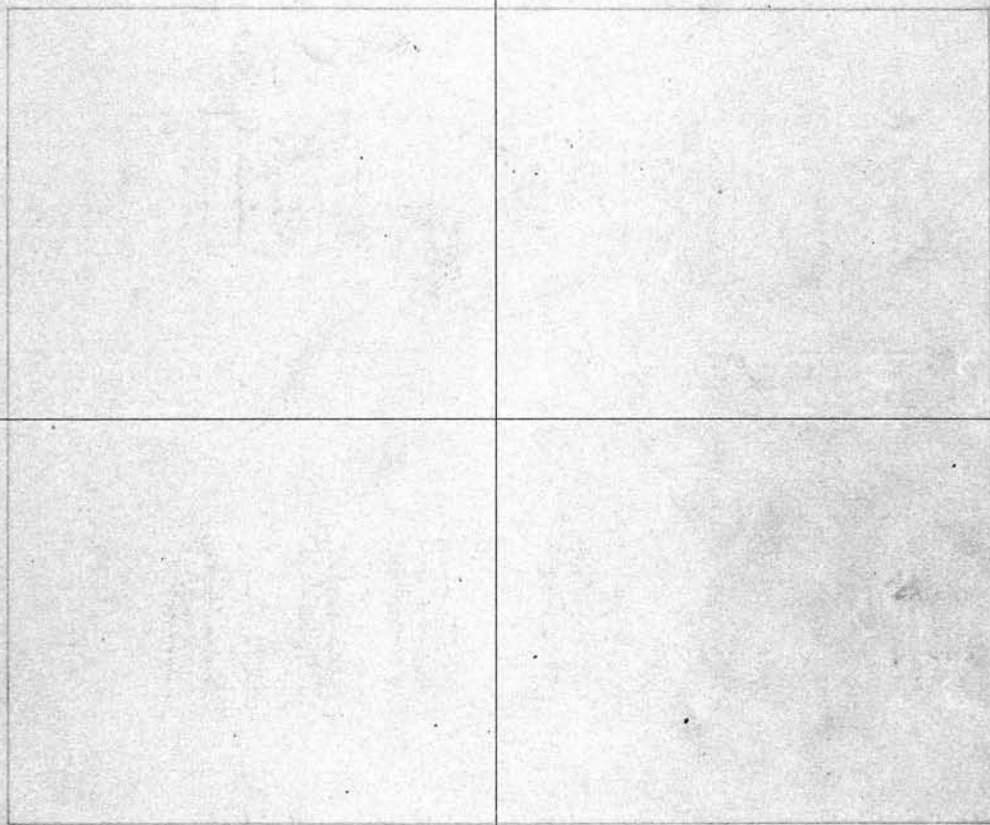
S. W.	Owner.	N. W.	109 Owner.
1		1	
2		2	
3		3	
4		4	
<i>See page #369 for diagram of this lot.</i>			
			Lot No. 109
			Range No. 6
Remarks:			
			
SCALE: 3 feet = 1 inch.			
S. E.	Owner.	N. E.	Owner.
1		1	
2		2	
3		3	
4		4	

110
PERPETUAL CONTRACT

S. W. PT.	Owner.	N. W. PT.	Owner.
<i>Sarah Adams</i>		<i>Helena J. L. McCutty</i>	
1 <i>Thomas Adams 4-6-1966</i>		1 <i>John L. McCutty 3-23-20</i>	
2 <i>SARAH ADAMS 10-12-88</i>		2 <i>James L. McCutty 8-11-1927</i>	
X		3 <i>Helen A. Meintal 4-6-1946</i>	
X		4 <i>Frank J. Meintal - 11-20-44</i>	

Lot No. **110**
 Range No. **6**
 Remarks:

Path W

E

S. E.	Owner.	N. E. PT.	Owner.
		<i>Mary A. Rich</i>	
1		1 <i>Carrie S. Rich 11-10-1928</i>	
2		2 <i>Mary A. Rich 1-2-1954</i>	
3		3 <i>Paul A. Rich (Headstone 1963)</i>	
4		X <i>#3 repurchased by city from Gerald Diegel 4/24/03</i>	

SCALE: 3 feet = 1 inch.

Conrad S. Newman
 S. W. 1/4 ~~Martha Steinfeld~~ Owner.
 1 *Fred H. Steinfeld* 9-30-07
 2 *John B. Miller* 5-19-1972
 3 *Erma Newman Miller* 8-17-1967
 4 *Rebecca N. Weegar* 4-12-1950 ✓

N. W. 1/4 *Margaret Schneider* **111** Owner.
 1
 2 *Margaret Schneider* 7-9-25
 3 *Amelia Schneider* ^{Baby Schneider 5-11-16} 10-3-07
 4 *Ann Heberger* 2-19-1940

De \$200⁰⁰ 3/19/48

See G.C.

Lot No. **111**
 Range No. **6**
 Remarks:

Note: -
 Grave of Fred H. Steinfeld
 not to be disturbed. SEE FILE

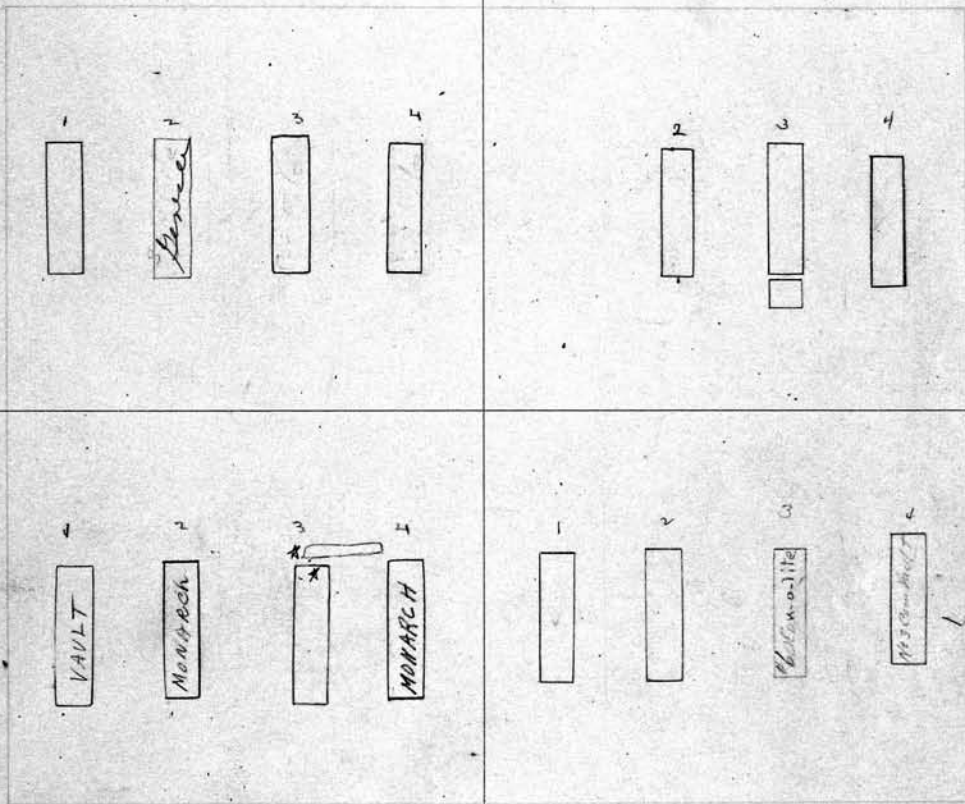

SCALE: 3 feet = 1 inch

Conrad S. Newman
 S. E. 1/4 ~~Martha Steinfeld~~ Owner.
 1 *Everard S. Newman* 8-20-1963
 2 *Lillian Beatrice Newman* 11-4-1955
 3 *Benish P. Brown* 4-29-81 ^{US} *Adel's*
 4 *Frank Weber* 2-20-1962

N. E. 1/4 *William W. Brye* ^{Ov. 40.} Owner.
 1 *Wm. D. Brye* 7-30-1940
 2 *Bena P. Brye* 5-4-08
 3 *Charles F. Brye* 1-31-1930
 4 *Lena Brye* 2-25-21

112
PERPETUAL CONTRACT
 S. W. 1/4 SE 1/4 George L Renner Owner.
 1. Geo J Renner Child 5-27-18
 2.
 3.
 4. Lillian V. Renner - Oct. 31, 1977

76 1/4
 N. W. 1/4 Christian Speis Owner.
 1. Christian Speis 2-22-1943
 2. Elizabeth Speis 11-24-18
 3. Maurice Speis 5-3-1938
 4. Catherine Speis 9-15-1960

Lot No. **112**
 Range No. **6**
 Remarks:

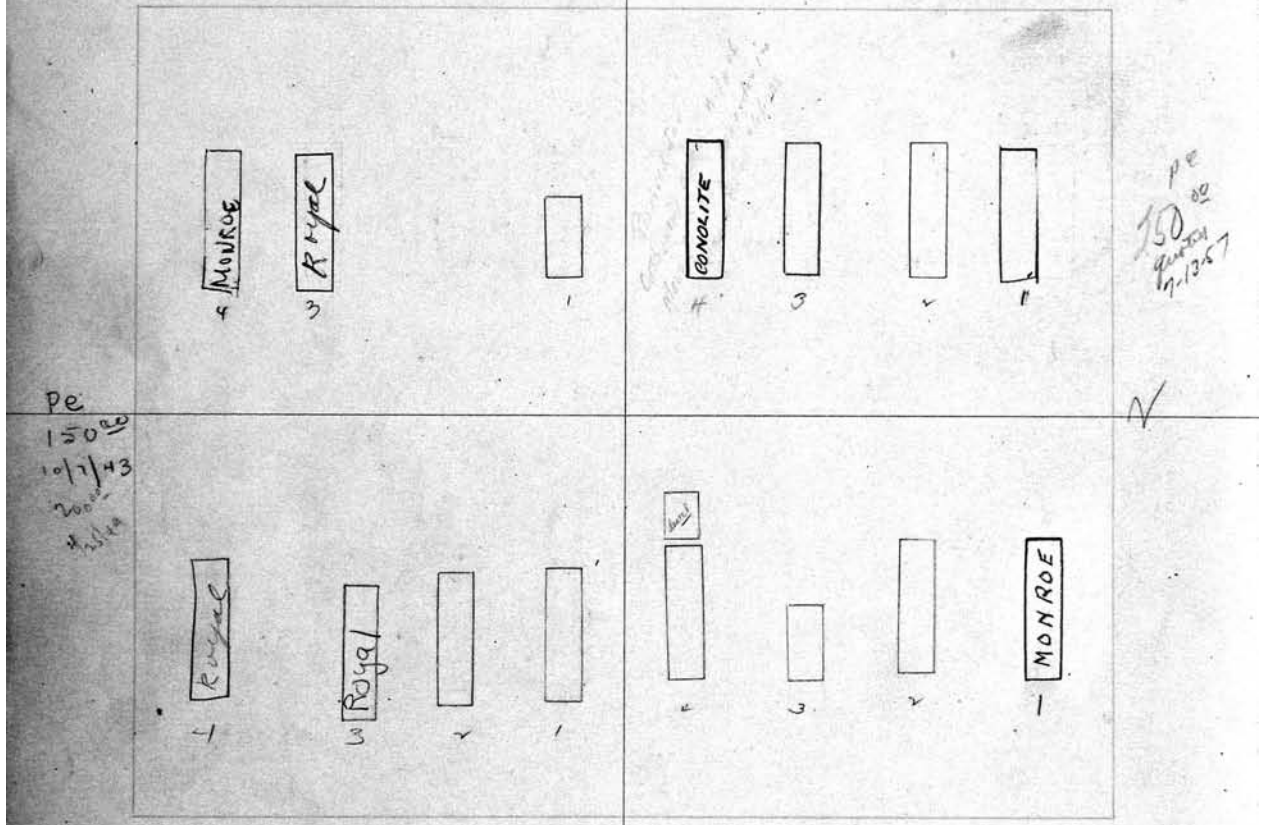

SCALE: 3 feet = 1 inch.
PERPETUAL CONTRACT
 S. E. 1/4 SW 1/4 George L Renner Owner.
 1. George L Renner 5-19-1913
 2. Barbara Wagner 6-18-21
 3. William A. Renner 4-9-84
 4. Olive Renner 10-16-89

76 1/4
 N. E. 1/4 Christian Speis Owner.
 1. Mary E. Trichon 10-24-1969
 2. Charles Young 2-16-21
 3. Kenneth E. Smith 7-11-1911
 4. William B. Young 11-18-07
Chap. Emily Hagarty's Dept 7-5-11

S. W. 1/4 + SE 1/4 Lillian R. Allen Owner.
 1 Knowlton Allen 12-31-1911
 2 Lillian R. Allen 5-5-1952
 3 Gilman Allen 9-15-1953
 4 Joseph W. Hodenker 6-18-64 (ashes)

N. W. 1/4 Albert C. Duade Owner. **113**
 1 Albert C. Duade 9-12-1928
 2 Emily Duade - 10-2-44
 3 Henrietta Duade 1-8-07
 4

Lot No. **113**

Range No. **6**

Remarks:

See G.C.

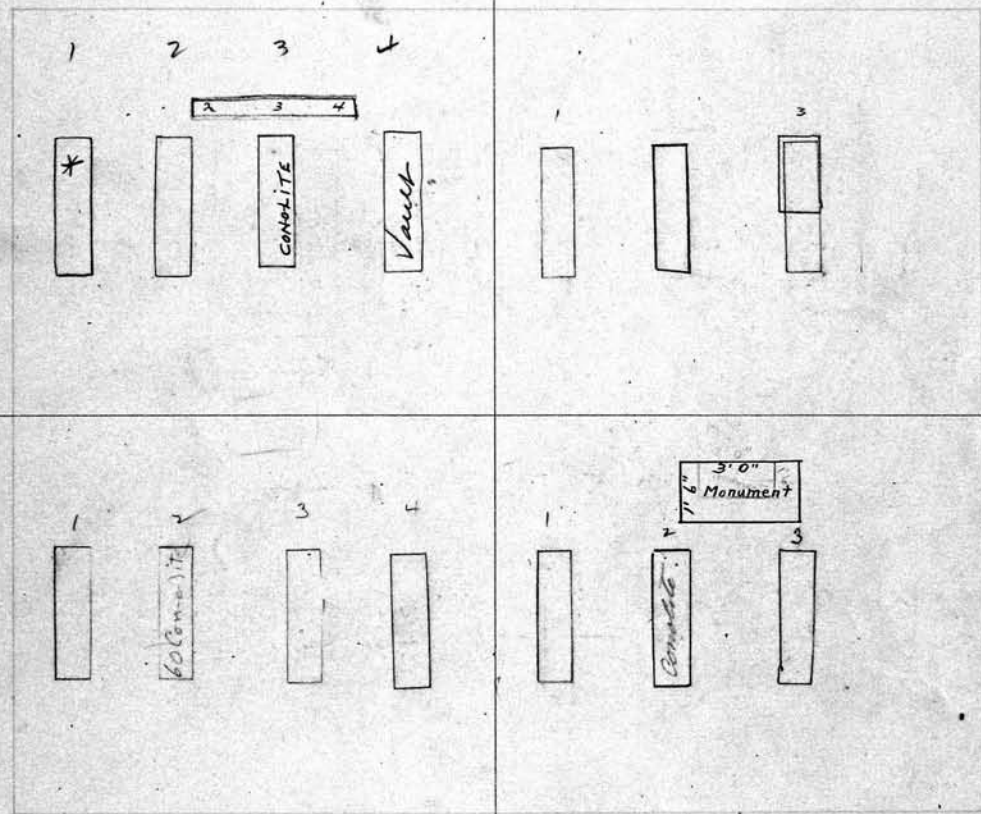

SCALE: 3 feet = 1 inch.

NOT TO BE
 SOLD WITHOUT
 CONSENT OF REBT. HUTSON

Rec'd
 2/12/44

PERPETUAL CONTRACT

S. E. 1/4 - S. M. 1/4 Lillian R. Allen Owner.
 1 Lewis G. Crane 9-4-08
 2 Isabelle Allen 6-5-1929
 3 Richard H. Allen 1-6-1934
 4 John S. Allen 11-24-1937

N. E. 1/4 Charlotte H. Hutson Owner.
 1 John Hutson 12-22-08
 2 Charlotte Hutson - 6-7-44
 3 Richard J. Hutson 10-4-1943
 4

<p>114 S. W. 1/4 <i>Julius A. Villnow</i> Owner. 1 <i>Bertha Villnow</i> 12-7-22 2 <i>Julius Villnow</i> 2-28-1951 TOP <i>Julius A. Villnow</i> 9-21-1947 EXTRA DEEP 3 <i>Lucy L. Villnow</i> 2-5-1912 4 <i>Edna Villnow</i> 6-12-1911</p>	<p>N. W. 1/4 <i>Len J. Bastedo</i> Owner. 1 <i>Hattie B. Rodgers</i> 8-5-1910 2 <i>Caroline A. Bastedo</i> 8-5-1910 3 <i>Alfred H. Bastedo</i> 8-5-1910 4 <i>Alice Holland</i> RB 10-21-1910</p>
---	--

Lot No. **114**
 Range No. **3**
 Remarks:

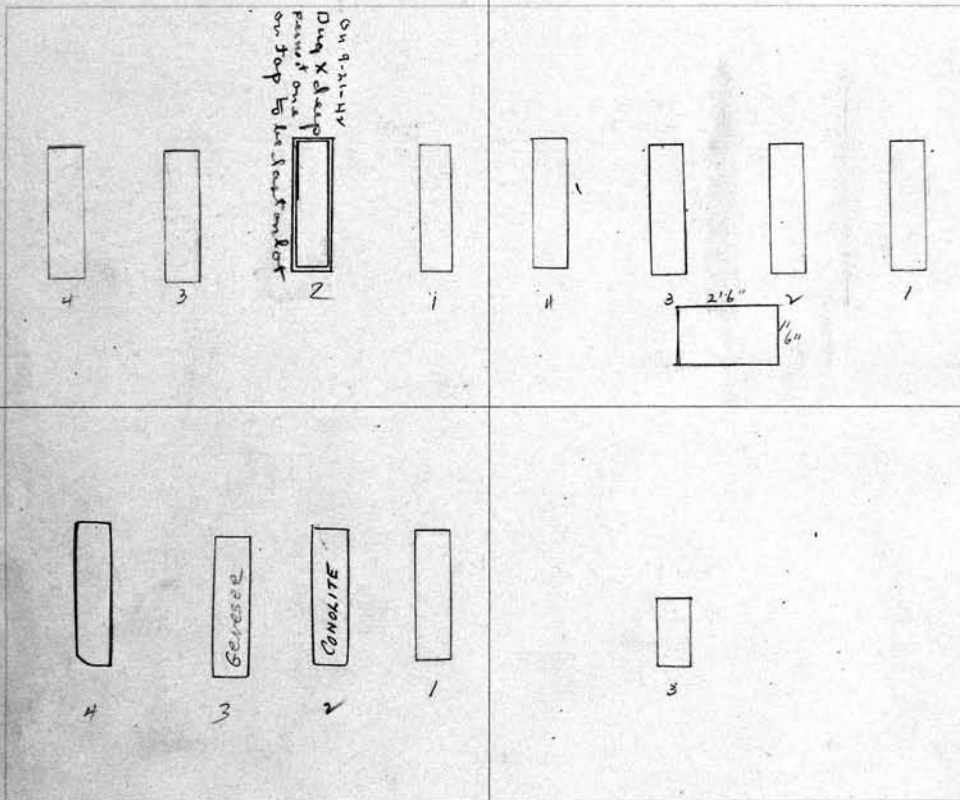

City Rep.
 71. #4

SCALE: 3 feet = 1 inch.

<p>S. E. 1/4 <i>Wilhelmina Twitchell</i> Owner. 1 <i>Charles E. Twitchell</i> 8-10-1910 2 <i>Wilhelmina Twitchell</i> 3-16-1953 3 <i>Mildred T. Barrett</i> 10-13-1962 4 <i>Janet Williams</i> 11/2/1981</p>	<p>PERPETUAL CONTRACT N. E. 1/4 <i>Clarence K. Moore</i> Owner. 1 2 3 <i>Clarence K. Moore Jr.</i> RB 11-26-09 4</p>
--	---

<p>S. W. 1/4 ⁺ Arthur F. Ocorr Owner.</p>		<p>N. W. 1/4 ⁺ Arthur F. Ocorr Owner.</p>	
1	Arthur F. Ocorr 1-12-1937	1	Allan Ocorr - 3-21-1940
2	Clara E. Ocorr 11-5-10	2	
3	A. Arthur Ocorr 6-19-12	3	Wallace C. Ocorr - 6-24-1967
4	Jean A. Pergrim 10-17-24	4	Pearl S. Ocorr 2-10-1968

Lot No. **115**

Range No. **6**

Remarks:

1	2	3	4
[]	[]	[]	[]

1	2	3	4
[]	[]	[OATKA]	[OATKA]

1	2	3	4
[]	[]	[CONCRETE]	[GRANITE]

1	2	3	4
[]	[]	[]	[]

SCALE: 3 feet = 1 inch PERPETUAL CONTRACT

<p>S. E. 1/4 Chas. E. Kruger Owner.</p>		<p>N. E. 1/4 ⁺ Arthur F. Ocorr Owner.</p>	
1	Charles Kruger 10-2-24	1	John R. Bush RB 1/4/12
2	Henniette Kruger. 6-1-1914.	2	Margaret Bush 11-29-1927
3	Lulu E. Gromer 9-22-1958	3	Emma Belle Brown 10-10-1933.
4	Charles W. Gromer 7-13-1966	4	

116		<i>S. W. 1/4 J. R. Miller</i>		<i>N. W. 1/4 + NE 1/4 Lena Goodman</i>	
S. W. 1/4		Owner.		Owner.	
1	<i>Frank E. Miller 4-11-1927</i>	1	<i>Edna Allen 8-31-18</i>	2	<i>Arthur J. Goodman 4-20-1950</i>
2	<i>Mate Miller 5-7-17</i>	3	<i>Edward Goodman 3-14-1950</i>	4	<i>Alice Krueger Goodman 9-18-74</i>
3	<i>Edward R. Resker + wife (see file)</i>				<i>(Order on file)</i>
4	<i>4/27/77</i>				

PERPETUAL CONTRACT

lot has been sold 10/19/73

Lot No. **116**

Range No. **6**

Remarks:

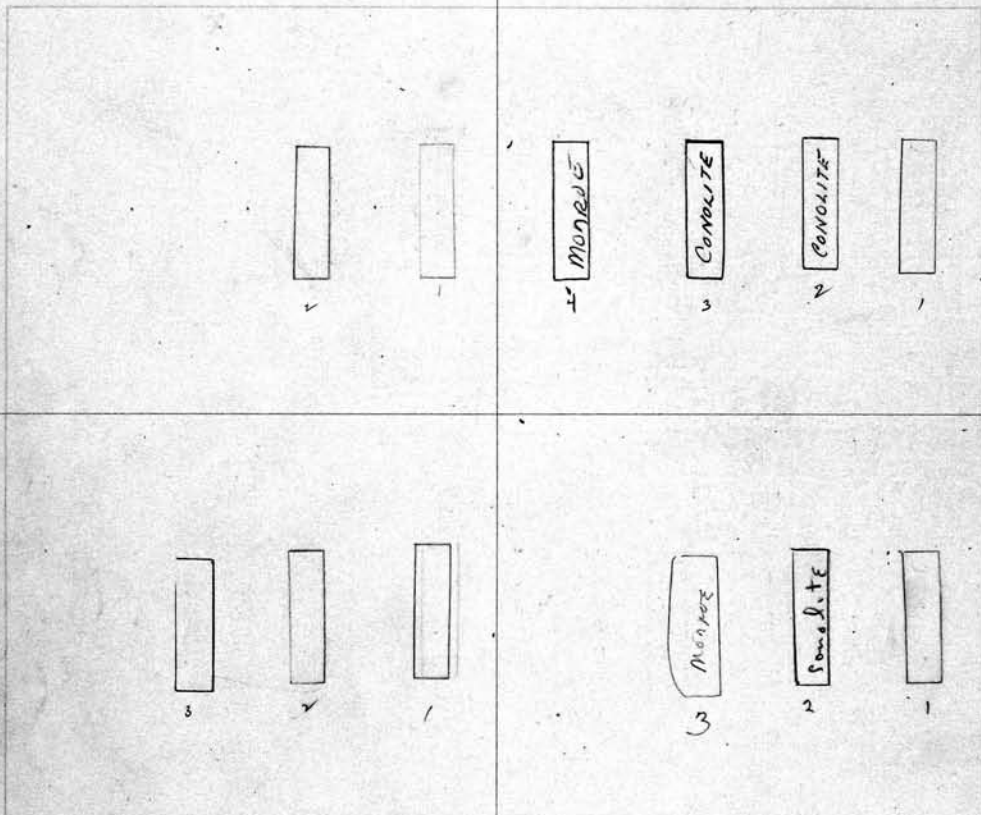

*fronted
pe
25000
224-56*

SCALE: 3 feet = 1 inch.

<i>S. E. 1/4 Sophia Meinhardt</i>		<i>N. E. 1/4 Lena Goodman</i>	
Owner.		Owner.	
1	<i>Peter Meinhardt 2-4-16</i>	1	<i>Joseph F. Goodman 11-18-12</i>
2	<i>Sophia Meinhardt 11-22-12</i>	2	<i>Lena Goodman 3-29-1946</i>
3	<i>Emma Schulz 4-12-24</i>	3	<i>Emma C. Miller 5-4-76</i>
4		4	

PERPETUAL CONTRACT

<p>S. W. 1/4 <i>Lucy P. Couch</i> Owner.</p> <p>1 <i>Henry W. Couch 5-9-91</i></p> <p>2 <i>Lucy P. Couch 1-21-24</i></p> <p>3 <i>Henry L. Couch - 3-10-1944</i></p>	<p style="text-align: right;">117</p> <p>N. W. 1/4 <i>Louis P. Halmbold</i> Owner.</p> <p>1</p> <p>2 <i>Catherine Halmbold 11-11-12</i></p> <p>3</p> <p>4</p>
<p>Lot No. 117</p> <p>Range No. 6</p> <p>Remarks:</p>	
<p>SCALE: 3 feet = 1 inch.</p>	
<p>S. E. 1/4 <i>George Joell</i> Owner.</p> <p>1 <i>George Joell 1-18-26</i></p> <p>2 <i>Cather Joell 10-6-14</i></p> <p>3 <i>Sophia (Girke) Joell 4-13-1953</i></p> <p>4</p>	<p style="text-align: right;">Owner.</p> <p>N. E. 1/4 <i>Emily Halmbold</i> Owner.</p> <p>1 <i>George Halmbold 9-27-1913</i></p> <p>2 <i>Emily Halmbold 2-24-17</i></p> <p>3 <i>Frederick Blum 5-14-1938</i></p> <p>4 <i>Catherine Blum 10-14-1963</i></p>

*pe 125.00
1-20-51*

*Get order from
Sole Survivors*

*Get order from
Surviving sp.*

118

S. W. 1/4 Agnes Hultenschmidt Owner.
 1 Albert Hultenschmidt 10-11-18
 2 Agnes Hultenschmidt 7-12-16
 3
 4

N. W. 1/4 Albert Hany. Owner.
 1
 2 Esther Hany. 12-12-21
 3
 4

Lot No. 118

Range No. 3

Remarks:

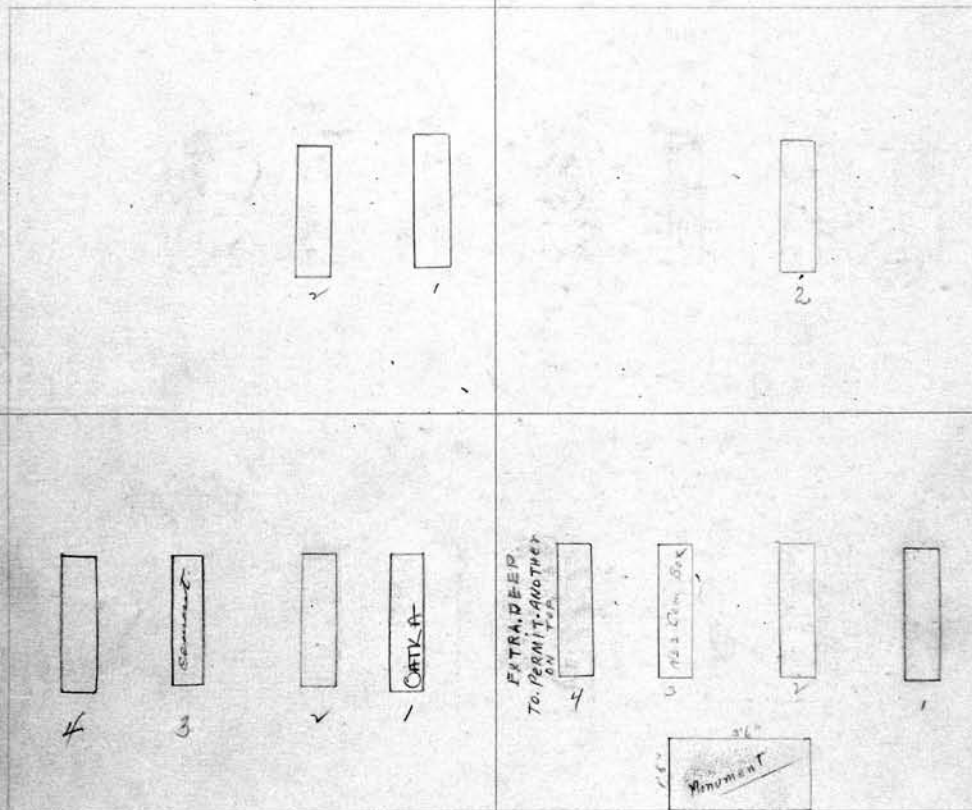

See 9.c. etc

S. E. 1/4 William J. Ford Owner.
 1 Ann Winifred Ford - 5-1-78
 2 Hannah Ford 2-22-1913
 3 William Ford - 5-16-42
 4 Margaret H. Ford 10-8-1953

N. E. 1/4 Cynthia C. Stewart^D Owner.
 1 John D. Stewart 2-28-13
 2 Cynthia C. Stewart 4-10-1907
 3 Hattie E. Queen 3-17-19
 4 George Lee Peak - 10-7-38

<p><i>addrs. Ella Faust Tiefel</i></p> <p>S. W. 1/4 <i>Charles F. Underhill</i> Owner.</p> <p>1 <i>George F. Tiefel - 8-10-38</i></p> <p>2 <i>Anna Underhill^{RS} 5-20-1913</i></p> <p>3 <i>Charles F. Tiefel RB-2-3-1925</i></p> <p>4 <i>Ella Tiefel 7-23-1947</i></p>	<p>N. W. 1/4 <i>John Yauch</i> Owner. 119</p> <p>1 <i>John Yauch. 4-8-18</i></p> <p>2 <i>Anna M. Yauch 2-1-1913</i></p> <p>3 <i>Katherine R. Yauch 5-28-1953</i></p> <p>4</p>
<p>Lot No. 119</p> <p>Range No. 6</p> <p>Remarks:</p>	
<p>S. E. 1/4 <i>John J. Morrow</i> Owner.</p> <p>1 <i>Elmer Morrow 6-19-1918</i></p> <p>2 <i>Adelaide Morrow 2-8-13</i></p> <p>3 <i>John J. Morrow 2-14-1951</i></p> <p>4 <i>John Morrow Jeff 1-25-13</i> <i>Julia Morrow - 9-1-39</i></p>	<p>N. E. <i>Agatha^{2nd} Berhardt Schlenker</i> Owner.</p> <p>1 <i>Erhardt Schlenker 3-30-1931</i></p> <p>2 <i>Agatha Schlenker 4-2-1929</i></p> <p>3 <i>Wm. Schlenker 6-30-21</i></p> <p>4</p>

SCALE: 3 feet = 1 inch.

120		Owner.		N. W. 1/4 Geo. W. Poorman		Owner.	
S. W. 1/4 Augusta Witzel				1 Wayne K. Babbitt 7-30-74			
1	Henry Witzel 2-4-1913			2	Katharine Babbitt 10-3-75		
2	Justine Witzel - 12-20-44			3			
3	Harry Witzel 9-17-1927			4			
4							

Lot No. 120

Range No. 3

Remarks:

be
3000
1/2 lot
9/16
10/17

SCALE: 3 feet = 1 inch.

S. E. 1/4 Eliz. Burg

1 Robert Burg 1-20-13

2 Elizabeth Burg 8-12-20

3

4

Note - Space for 2 graves only.

N. E. 1/4 Geo W. Poorman

1 Anna Poorman 6-3-1921

2 Geo W. Poorman RB 10-1-1929

3 Frances Kirkpatrick RB 1-29-12

4

Note - Space for 3 graves only.

S. W. 1/4 Theo. Dietrich - Owner.
 1 Mary Dietrich R.B. 23-12
 2 Theodore Dietrich 2-18-22
 3 Annetta K. Dietrich 1-8-1915
 4 Charles Dietrich 5-16-1931

PERPETUAL CONTRACT 121
 N. W. 1/4 Elizabeth Peo Owner.
 1 Alonzo T. Peo 3-29-13
 2 Elizabeth Peo Beebe 5-3-1939
 3 Asher x Horace Daniel Webb R.B. 8/21/1946
 xx Carrie Mills Webb R.B. 8/21/1946
 4

Lot No. 121

Range No. 6

Remarks:

\$1,000 P.C.
11/13/44

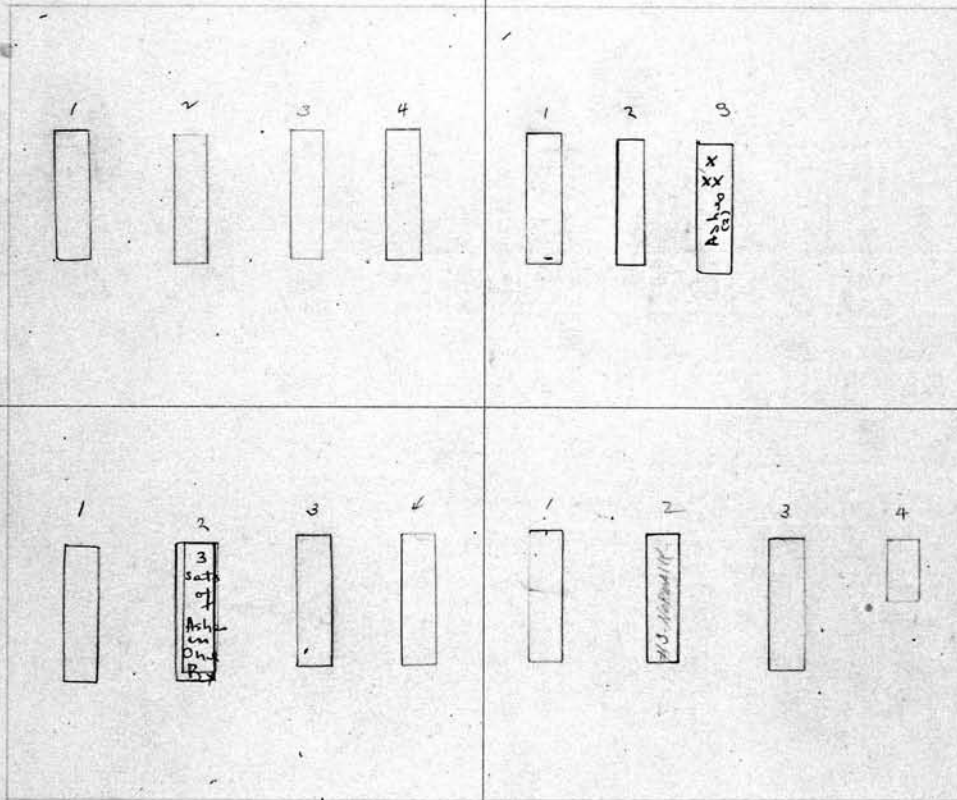

SCALE: 3 feet = 1 inch.

S. E. 1/4 Charles H. Smith Owner.
 Clarence L. White alias Charles H. Smith 9-23-1940
 Edna White alias Edna Smith 9-23-1940
 Charles A. Smith 8-2-1952
 3 Harry White R.B. 4/1/12
 4 Marrett O. Smith 2-2-21
 2 Clarence L. Smith 11-27-1968

PERPETUAL CONTRACT
 N. E. 1/4 Lewis Gardner Owner.
 1 Louis Gardner 6-21-1927
 2 Elma H. Gardner 12-31-1943
 3 Leon C. Gardner R.B. 10-17-1911
 4 Edgar L. Gardner Jr. 6-22-45

<p>122 S. W. 1/4 John C. Bartels^o Owner.</p>		<p>N. W. 1/4 Minnie J. Meyer^o Owner.</p>		
1	<p>John C. Bartels 4-11-1929</p>	1	<p>Henry E. Meyer 12-12-1911</p>	
2		2		
3		3		Lillie Weller 4-16-1953
4		4		James P. Miller 12-28-1935
<p># Only 2 grs in this quarter</p>		<p>Lot No. 122 Range No. 6 Remarks:</p>		
<p>SCALE: 3 feet = 1 inch.</p>		<p>PERPETUAL CONTRACT</p>		
<p>S. E. 1/4 Francis Fuhrmann Owner.</p>		<p>N. E. 1/4 Julia E. Howell Owner.</p>		
1	<p>Frederick Fuhrmann 5-11-1912 Frances M. Fuhrmann 10-18-1967</p>	1	<p>Alfred E. Howell 10-1-1935</p>	
2		2		Julia F. Howell 7-24-1962
3		3		
4		4		
<p>Edward E. Fuhrman 10-11-1963</p>		<p>William R. Kruger - 12-22-44</p>		
<p>Matilda Hetzke 4-8-1953</p>				

PERPETUAL CONTRACT
 S. W. 1/4 Geo. R. Allen & Sophronia Allen Owner.
 1
 2
 3 L. Roy J. Bruce 2-3-77
 GRACE BRUCE 4/27/94
 4

PERPETUAL CONTRACT
 N. W. 1/4 George R. Allen Owner. **123**
 1 George R. Allen 10-31-1960
 2 Sophronia Allen 3-29-1934
 3 Corril Allen 10-25-12
 4

Lot No. **123**

Range No. **6**

Remarks:

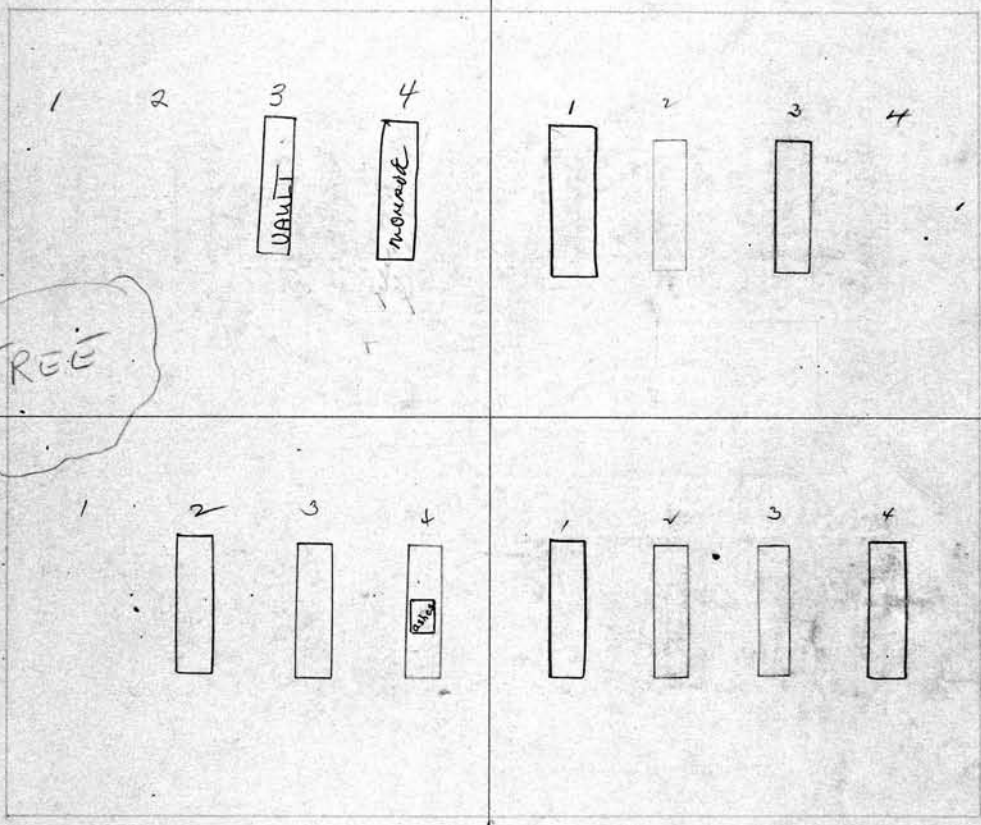

SCALE: 3 feet = 1 inch.

PERPETUAL CONTRACT
 S. E. 1/4 Minnie M. Merriam Owner.
 1
 2 Minnie M. Merriam 3-30-1959
 3 Washington T. Brookins 5-22-16
 4 Mary T. Brookins 12-8-15
 Wm J. Riley 4-22-1926

PERPETUAL CONTRACT
 N. E. 1/4 Frank J. Ofslager Owner.
 1 Ruth M. Ofslager 10-4-1957
 2 Caroline M. Ofslager 7-13-1912
 3 Frank Ofslager 10-1-1929
 4 Magdalene M. Ofslager 4-25-1953

124 S. W. 1/4 Frank Brooks Owner.		PERPETUAL CONTRACT N. W. 1/4 Conrad + Regina Holzwarth Owner.	
1 David E. Brooks 17-3-41		1 Conrad Holzwarth 8-22-25	
2 Anna Brooks 6-5-1913		2 Regina Holzwarth 8-9-1958	
3 Frank Brooks 2-18-1963		3 Adelle E Holzwarth 10-14-12 Chas Randall's Dist #111	
4 Elizabeth M. Brooks 5-10-1961		4 Lucile Holzwarth R.B. 7-13	

Lot No. **124**

Range No. **6**

Remarks:

*P.P. 125⁰⁰
9-7-1950*

See G.C.

S. E. 1/4 P. X. Ottilia Spindler Owner.		PERPETUAL CONTRACT N. E. 1/4 Mary H. Hough Owner.	
1 Frank Spindler 5-15-1934		1 Lewis P. Hough R.B. 6-12	
2 Otilie L. Spindler 2-27-1956		2 Mary Hough 10-20-1926	
3 Howard Spindler and Arthur A. Spindler R.B. 10-18-17		3	
4		4	

Note: Spaced for 2 yrs. only

ELEANOR DUNKLEBERG LETTER IN FILE

S. W. 1/4 x 1/4 **Edmund C. Grover** Owner.

- 1 **Edmund C. Grover** 12-16-16
- 2 **Ada Grover** 10-14-1944
- 3 **Edmund C. Grover** 9-18-1948
- 4 **Ada L. Grover** 4-5-1951

125
Owner.

N. W. 1/4 x 1/4 **Jno. & Johanna Ladwig**

- 1 **Julius Ladwig** 4-15-22
- 2 **Johanna Ladwig** 5-28-19
- 3 **Arthur Ladwig** 10-16-12
- 4 **Violet F. Powers** 5-6-1913

Lot No. **125**
Range No. **6**
Remarks:

PERPETUAL CONTRACT

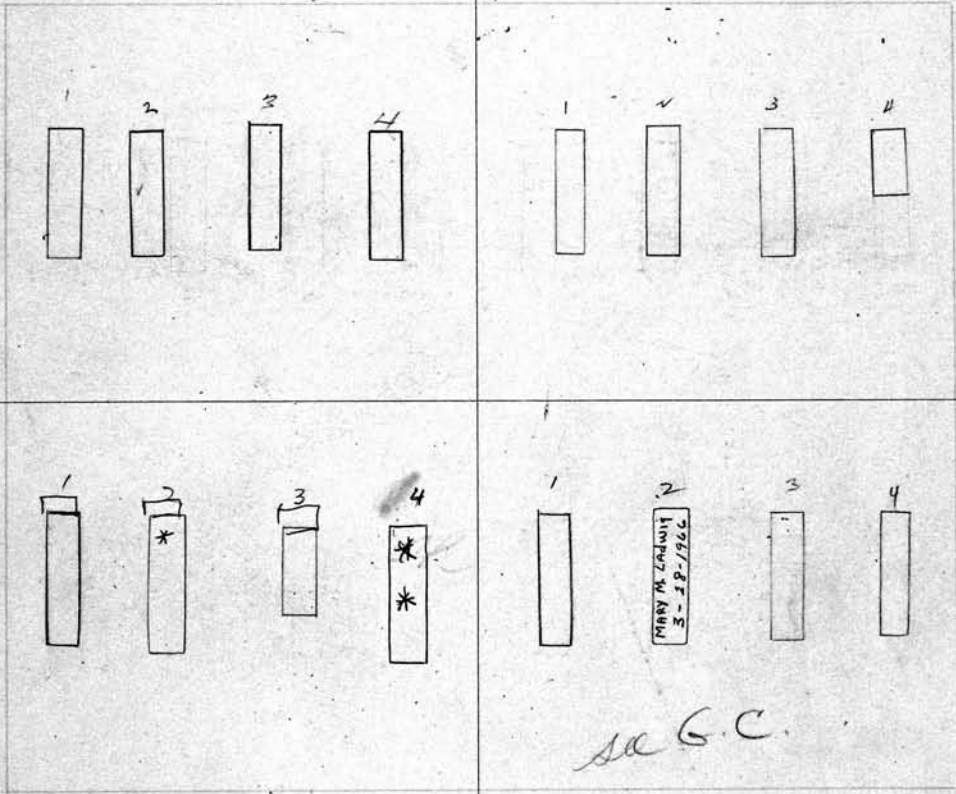

PC
300.00
7-24-64

see G.C.

PERPETUAL CONTRACT

SCALE: 3 feet = 1 inch.

ELEANOR DUNKLEBERG LETTER IN FILE

S. E. 1/4 x 1/4 **Edmund C. Grover** Owner.

- 1 **Charles F. Van Vleck** 3-31-1955
- 2 **Juliette H. Van Vleck** 6-28-1963 ASHES
- 3 **Ada G. Van Vleck** 9-2-1912
- 4 **ELEANOR DUNKLEBERG** 7-16-2004 ASHES
GAIL S. MANN (DUNKLEBERG) 7-16-2004 ASHES

0
Owner.

N. E. 1/4 x 1/4 **Jno. & Johanna Ladwig**

- 1 **William Ladwig** 12-12-1957
- 2 **Mary M. Ladwig** 3-28-1966
- 3 **Charles H. Ladwig** 9-6-1934
- 4 **Minnie Ladwig** 5-15-24

126
PERPETUAL CONTRACT
 S. W. 1/4 Anna E. Stiefel. Owner.
 1 William Stiefel. R.B.V. 6-1914
 2 Anna E. Esterheld 12-28-1961
 3 Frederick Esterheld - 12-6-1943
 4 Edw. J. Surkin 2-19-20.

N. W. 1/4 George K. Riess^o Owner.
 1 George K. Riess 9-23-1950
 2 Louisa Riess 10-3-1910 *Geo Riess's Drft 10-4-15*
 3
 4 Amelia Riess 10-17-1935

P.C.
 150.00
 4-26-61

Lot No. **126**
PERPETUAL CONTRACT
 Range No. **3**
 Remarks:

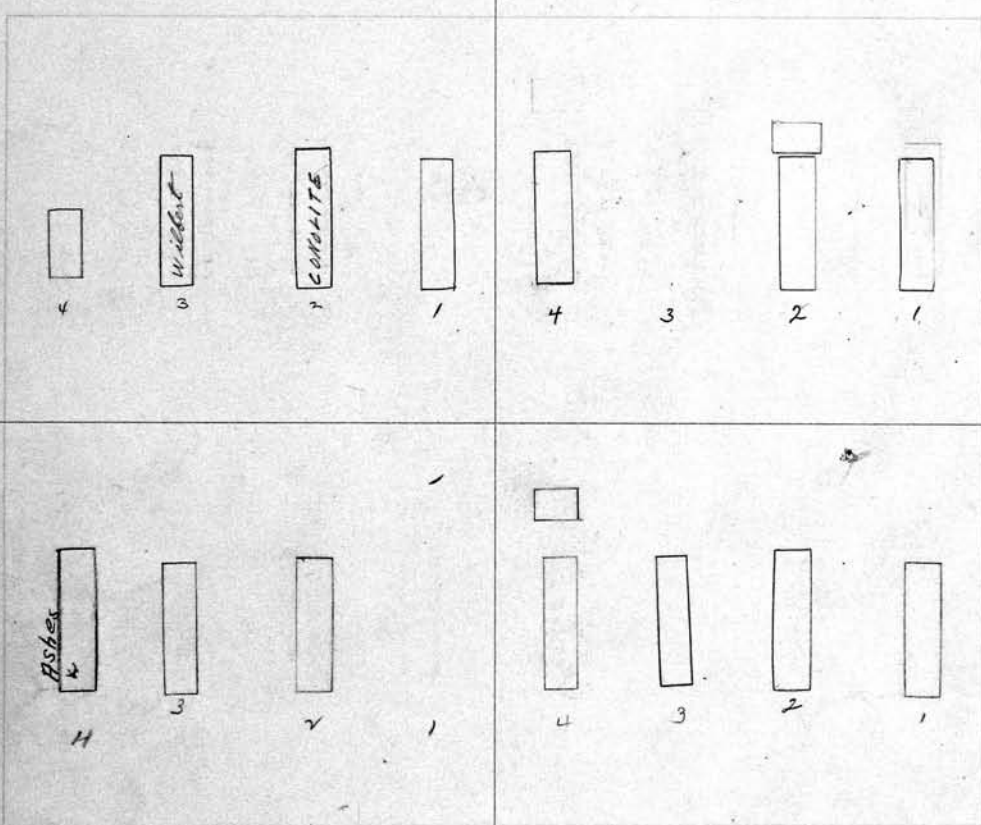

\$ 125.00
 P.C.
 2-18-60

SCALE: 3 feet = 1 inch. **PERPETUAL CONTRACT**
 S. E. 1/4 Lorenzo B. Somerby Owner.
 1
 2 Grace E. Somerby 8-19-12
 3 Lorenzo B. Somerby 9-17-38
 4 Mrs. SOPHIA K. Somerby 2-26-1958

PERPETUAL CONTRACT
 N. E. 1/4 Lobbie L. Elliott^o Owner.
 1 Charles E. Elliott 8-9-1912
 2 Sibby Sawyer Murrell 6-10-1961
 3 Leah Elizabeth Conder - 4-8-1942
 4 Harold V. Conder 8-3-1937 *Baby Boy Conder 10-12-25*

PERPETUAL CONTRACT

<p>S. W. 1/4 + NE 1/4 ^{Charles} H. Haase ^{Haase} Owner.</p> <p>1 William Haase 6-10-1913</p> <p>2 Cecelia Haase 10-9-63</p> <p>3 Ewald E. Birn 2/20/71</p> <p>4 Minnie Birn 8/2/1973</p>	<p>N. W. 1/4 Herman G. Voss^o Owner.</p> <p>1 Herman Voss 10-28-70</p> <p>2 Bertha Voss 1-5-1928</p> <p>3 Martha Voss 4-5-1912 <small>Thomas G. Voss's Sept. 2, 1919</small></p> <p>4</p>
---	---

Lot No. 127
Range No. 6

Remarks:

PERPETUAL CONTRACT

1	2	3	4	1	2	3	4
[]	[CONCLITE]	[Haase]	[MONROE]	[]	[]	[]	[]

PERPETUAL CONTRACT

1	2	3	4	1	2	3	4
[]	[CONCLITE]	[CONCLITE]	[MONROE]	[]	[]	[]	[]

PERPETUAL CONTRACT

<p>S. E. 1/4 + SW 1/4 ^{Charles} William ^{Haase} Owner.</p> <p>1 Chas Haase 8-25-21</p> <p>2 Elsie Haase - 3-16-1939</p> <p>3 John Haase 11-11-1926.</p> <p>4 Charles Haase 12-28-1913</p>	<p>N. E. 1/4 ^{Margie Paul Francis M. Munderbach} Conrad V. Rice Owner.</p> <p>1</p> <p>2</p> <p>3</p> <p>4</p>
--	--

SCALE: 3 feet = 1 inch.

<p>128 S. W. 1/4 <i>July and Amelia Burandt (His Wife)</i> Owner. <i>Elij. Schankofski</i></p> <p>1 <i>Walter A. Burandt</i> 8-31-1965 2 <i>Elij. Schankofski</i> 2-17-13 3 <i>William Burandt</i> 6-10-1958 4 <i>Amelia Burandt</i> 7-13-1954</p>	<p>PERPETUAL CONTRACT 1,2,3 only N. W. 1/4 <i>Chester C Wilson</i> Owner. 1 <i>Chester C. Wilson</i> 3-21-74 2 <i>Myrtle E. Wilson</i> 7-23-74 3 <i>Lorraine E. Wilson</i> 2-10-13 4 <i>Mary R. Hudson</i> 11/30/1981</p>
<p>Note: - Interment or H.S. now at 2nd Gr not to be moved or disturbed</p> <p><i>P.C. 125⁰⁰ 3-22-58</i></p>	<p>CRS 1-3 only PERPETUAL CONTRACT</p> <p><i>#4 also Repurchased</i></p> <p>Lot No. 128 Range No. 6 Remarks:</p>
<p>Diagram showing four plots (4, 3, 2, 1) with labels: CONCRETE, VAULT, VAULT.</p>	<p>Diagram showing four plots (4, 3, 2, 1) with labels: MURRES, MURRES.</p>
<p>Diagram showing four plots (4, 3, 2, 1) with labels: WILBERT, WILBERT, STEEL VAULT, ASHES.</p>	<p>Diagram showing four plots (4, 3, 2, 1) with no labels.</p>
<p>SCALE: 3 feet = 1 inch. PERPETUAL CONTRACT</p> <p>S. E. 1/4 <i>Ella M Groh</i> Owner. 1 <i>Frank L. Groh</i> 4-15-1912 <i>Louis E. Groh R.B. 1-19-1949</i> 2 <i>Ella R. Groh</i> 2-23-1929 3 <i>Ella M. Groh</i> 1-5-1953 4 <i>Roman J. Groh</i> 6-19-1964</p>	<p>N. E. 1/4 <i>Jessie N. Sickle</i> Owner. 1 <i>Charles W. Sickle</i> 4-11-1912 2 <i>Mary R. Sickle</i> 5-7-1914 3 <i>Chas. C. Sickle</i> 2-20-23 4 <i>Jessie N. Sickle</i> 10-5-71</p>

S. W.	Owner.	N. W.	129 Owner.
1		1	
2		2	
3		3	
4		4	
		<p>See Page 370 for diagram Lot No. 129 Range No. 6 Remarks:</p>	
SCALE: 3 feet = 1 inch.			
S. E.	Owner.	N. E.	Owner.
1		1	
2		2	
3		3	
4		4	

<p>130 S. W. 1/4 <i>F. H. W. F. Sandway</i> ^D Owner.</p>		<p>N. W. 1/4 <i>Anna J. Sayers</i> ^D Owner.</p>	
1	<i>Mary A. Sandway</i> 3-8-19	1	<i>F. H. Sayers</i> R.B. 10-4-07
2	<i>Etha D. Smith</i> 4-4-1964 - Ashes. <i>Wm F. Sandway</i> 11-11-24	2	<i>Anna J. Sayers</i> 2-28-1931
3	<i>Wm F. Sandway Jr.</i> 10-16-07	3	<i>Adeline Garlock</i> 2-23-24
4	<i>Fred H. Sandway</i> 11-16-1911	4	<i>Matilda Embury</i> 10-15-1910

See M.C.

Lot No. **130**
Range No. **3**
Remarks:

SCALE: 3 feet = 1 inch.

<p>S. E. 1/4 <i>Lora G. Spahn</i> ^D Owner.</p>		<p>N. E. 1/4 <i>Michael Cramer</i> ^D Owner.</p>	
1	<i>Gerard Spahn</i> R.B. 5/12/02	1	<i>Michael Cramer</i> 11-30-43
2	<i>George Hodge</i> 1-31-1959 <i>LORA HODGE</i> 10-5-44 - <i>Etha Duf</i>	2	<i>Elizabeth Cramer</i> 2-4-08
3	<i>Eleanor Spahn</i> R.B. 7/10/02	3	<i>William J. Zimmerli</i> 8-3-74
4	<i>Sylvester H. Spahn</i> 10-10-1931.	4	<i>Frances M. Zimmerli</i> 6-7-1933

S. W. 1/4 Samuel L. Stevens Owner.

1	Sylvester Stevens	3-28-1949
2	Emma Stevens	- 11-3-44
3	Frank P. Sheridan	- 4-28-45
4	Sarah Galbreath	3-7-1932

N. W. 1/4 Geo & Harry Kieffer Owner. **131**

1	Salome Kieffer	5-6-09
2	Henry Kieffer	1-8-1915
3	George Kieffer	11-22-1947
4	Lena Kieffer	8-20-1963

\$1.50 4/22/47

Lot No. **131**

Range No. **6**

Remarks:

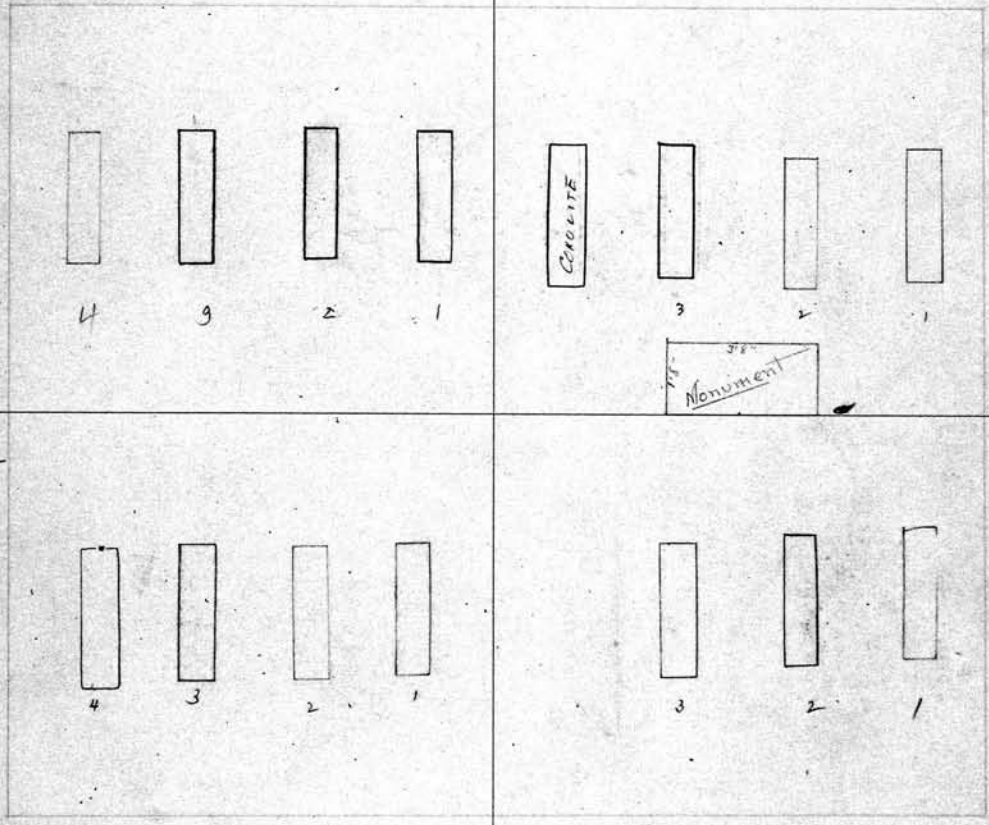

SCALE: 3 feet = 1 inch.

S. E. 1/4 Samuel L. Stevens Owner.

1	Samuel L. Stevens	2-17-1931
2	Jennie L. Stevens	5-20-08
3	Edith Stevens	5-15-39
4	Clara M. Sheridan	8-3-1964

N. E. 1/4 Patrick & Mary Roach Owner.

1	Patrick Roach	11-17-1954
2	Mary Roach	5-23-42
3	Honora Roach	11-12-07
4		

132

S. W. 1/4

Patrick H. Jay

Owner.

- 1 George Lewis 2-6-1928
- 2 Margaret A. Lewis 4-17-09
- 3 Mrs. A. Canfield 7-24-17
- 4 Fannie A. Canfield R.B. 5/24/17

PERPETUAL CONTRACT

N. W. 1/4

Margaret Mitchell

Owner.

- 1 James Mitchell 12-28-08
- 2 Margaret Mitchell 12-9-18
- 3 Guinevere Mitchell 12-11-1953
- 4 Thomas M. Mitchell 11-1-1947

Lot No. 132

Range No. 6

Remarks:

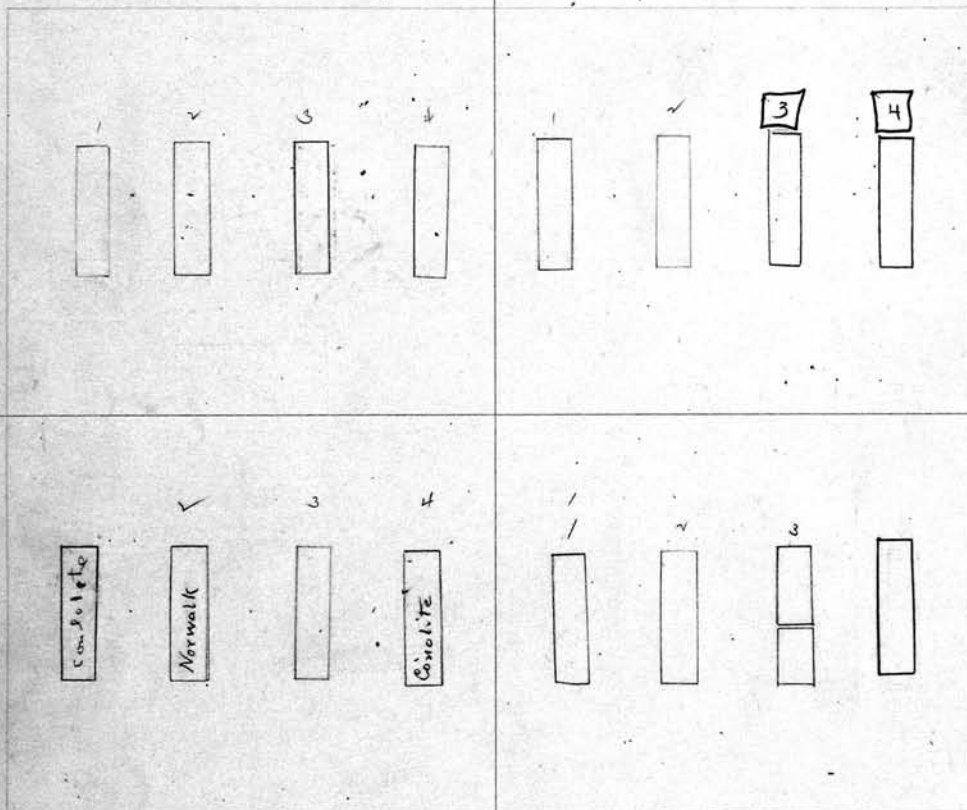

SCALE: 3 feet = 1 inch.

S. E. 1/4 August ^{and} Emilia Rogalski (His wife) Owner.

- 1 August Rogalski 5-13-1946
- 2 Emilia Rogalski 10-22-1937
- 3 Helen Rogalski 1-9-18
- 4 George Rogalski 5-1-1935

N. E. 1/4 Herman H. Dummer Owner.

- 1 Herman Dummer - 4-21-41
- 2 Maria J. Dummer 5-22-09
- 3 Chester & Gertrude Dummer R.B. 11/3/17
- 4 Myrtle D. Bates 7-26-1947

S. W. 1/4 John O. Fitch^o Owner.
 1 John O. Fitch 9-22-1959
 2 Mary Fitch 3-29-1930
 3
 4 Emma J. Meggs 6-15-1935

N. W. 1/4 + NE 1/4 John Ahrens^o Owner. **133**
 1 Erhardt C. Ahrens 8-17-1950
 2 Rose A. Carroll 3-20-1961
 3 William J. Ahrens 3-27-1969
 4

P.C. 100 1/27/41

Lot No. **133**

Range No. **6**

Remarks:

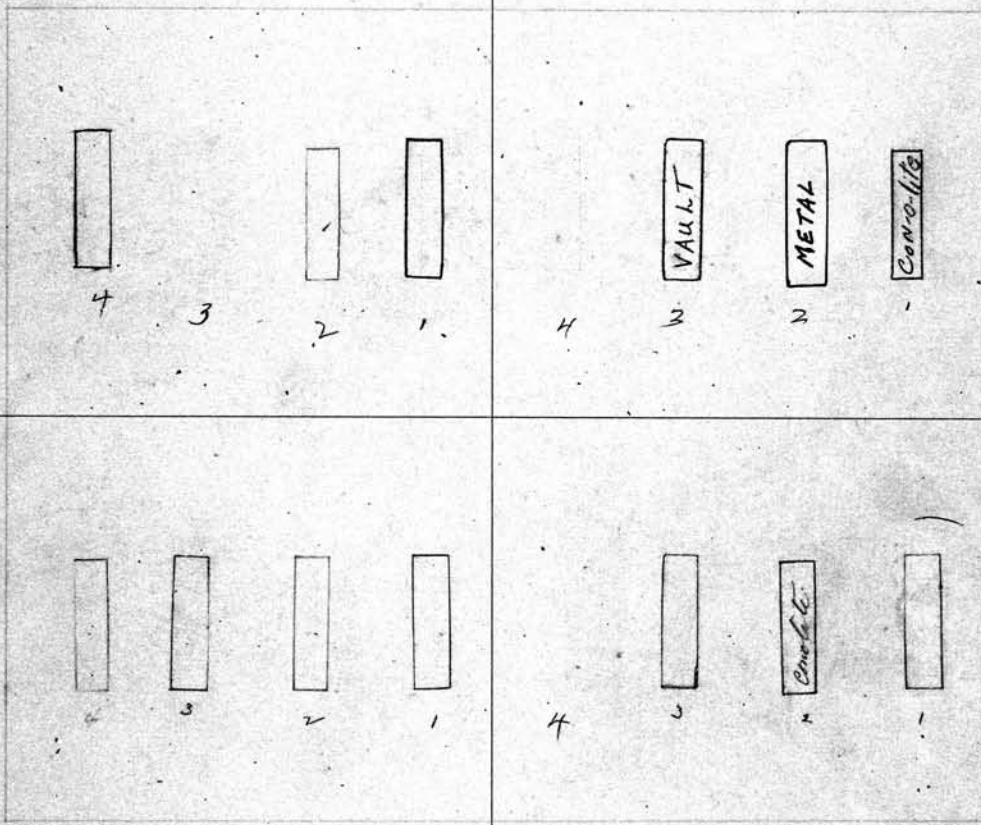

SCALE: 3 feet = 1 inch

Sold to Emma J. Brown
 S. E. 1/4 (John O. Fitch)
 Owner.
 1 John O. Fitch 9-10-1910
 2 Louise C. Fitch 1-6-16
 3 Frank E. Brown 2-20-1912
 4 John Meggs 9-11-1929

N. E. 1/4 + NW 1/4 John Ahrens^o Owner.
 1 John W. Ahrens 10-17-23
 2 Fredenika Ahrens 9-25-43
 3 Fredenika Kerber 7-3-1910
 4

134 S. W. 1/4 <i>John and Mary Rode</i> Owner.		N. W. 1/4 NE 1/4 <i>Frank and Jane Collins</i> Owner.	
1	<i>Mary Rode 4-29-1935</i>	1	<i>Charles Collins 10-17-1911</i>
2	<i>William Rode 8-18-1933</i>	2	<i>Elizabeth M. Collins 7-28-24</i>
3	<i>Gertrude M. Rode 10-9-1911</i>	3	<i>Mae G. Vallean 12-30-22</i>
4	<i>Cora Bostels 8-5-19</i>	4	<i>Davis B. Vallean 8-23-1926</i>

Lot No. **134**

Range No. **6**

Remarks:

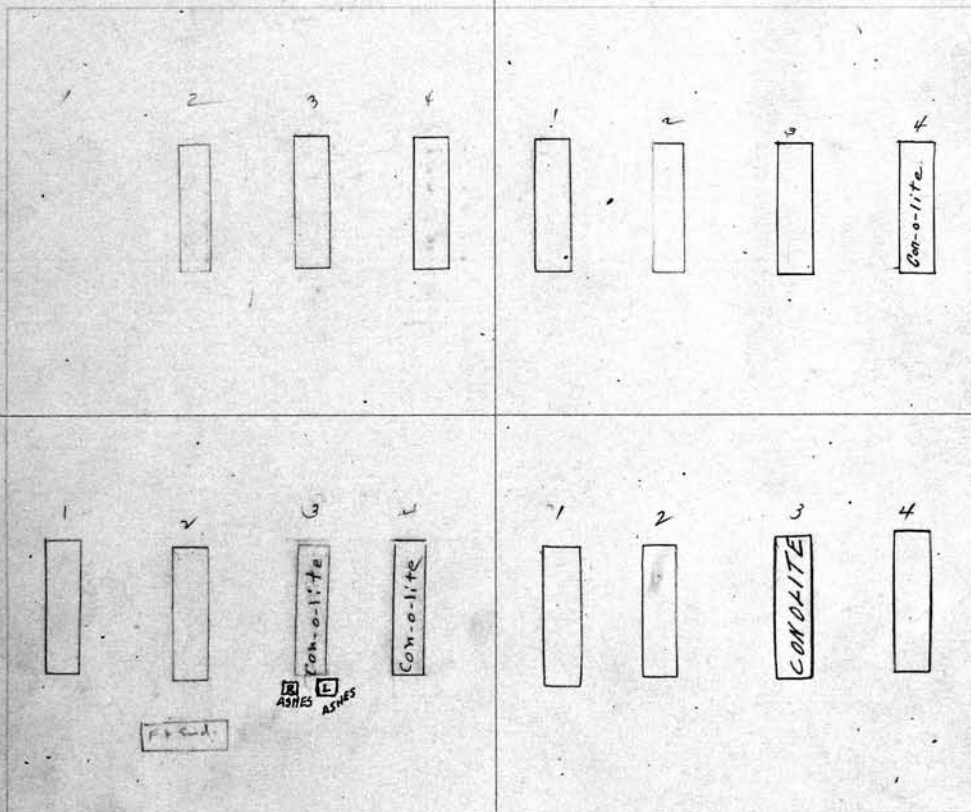

See folder
8/26/40

See N.C.

SCALE: 3 feet = 1 inch.

S. E. 1/4 <i>Gottlieb Herman Kerstlin</i> Owner.		N. E. 1/4 NW 1/4 <i>Frank and Jane Collins</i> Owner.	
1	<i>Gottlieb Kerstlin 8-18-17</i> <small>Edwin Osborn's Int.</small>	1	<i>John C. Collins 12-7-1957</i>
2	<i>Rose Kerstlin 10-14-1911 3-7-22</i> <small>HELEN K. McCLELLAN 2-2-1950</small>	2	<i>Elizabeth Collins 11-14-1949</i>
3	<i>Jane E. Osborn 11-26-1930</i> <small>Edw. B. Osborn 11-11-37</small>	3	<i>Charlotte A. Collins 7-14-1961</i>
4	<i>Rose Messerschmidt 3-21-1932</i>	4	<i>John Case Vallean 8-6-1958</i>

S. W. 1/4 Lottia & Genari and Eliz Prince Owner.
 1 Fred Genari R.B. 4-27-15.
 2
 3 Elizabeth Prince 6-4-1938
 4 Conrad Prince 11-12-20 Petra Prince R.B. 4-11-15

Augusta Kuntz 135
 Owner.
 N. W. 1/4 Katie Schallenberger
 1 William Kuntz 2-21-1910
 2 Augusta Kuntz 7-14-1958
 3 Louis Kuntz 2-28-1948
 4 Rose Kodweis 4-6-81

See G.C.

Lot No. 135
 Range No. 6
 Remarks:

P.C. 125.00
 11-13-58

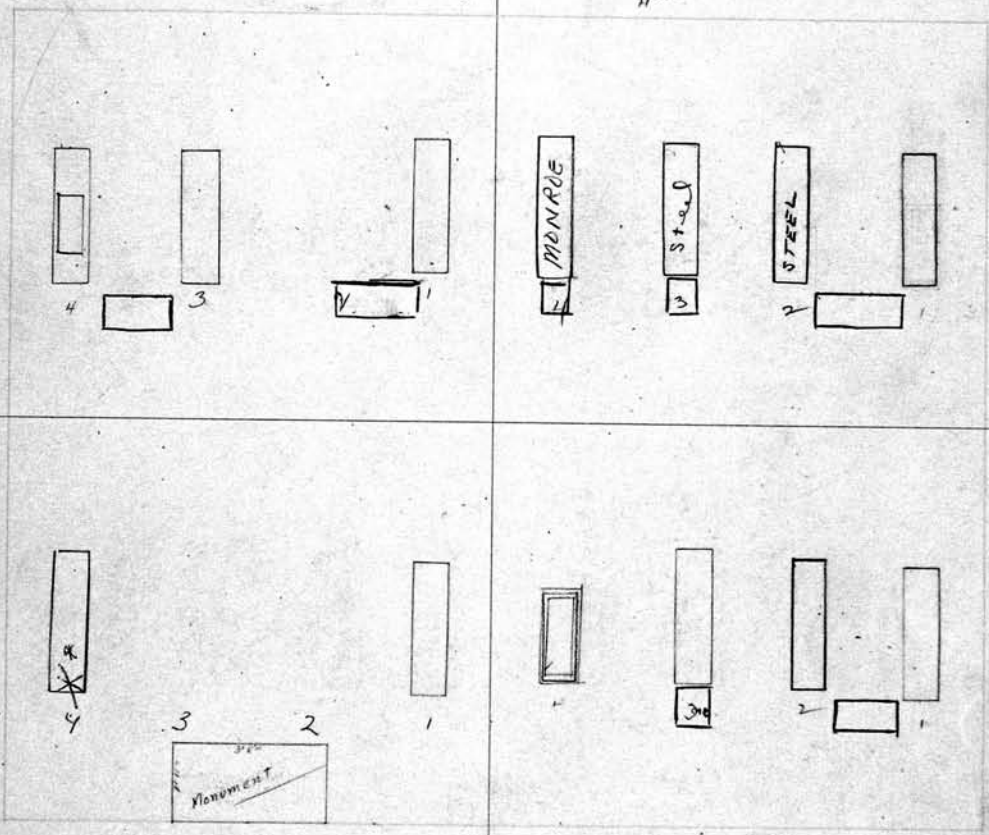

PERPETUAL CONTRACT

SCALE: 3 feet = 1 inch.

S. E. 1/4 Helen E. Leonard Owner.
 1 Edward B Leonard 12-27-1913
 2
 3 HELEN LOISCIUS POWERS 10-18-93 Ashes
 4 Ashes James M. Powell 10/25/1982

See G.C.

PERPETUAL CONTRACT

N. E. 1/4 Katie Schallenberger Owner.
 1 William Schallenberger 8-20-1910
 2 Anna Katherine Schallenberger 6-26-1948
 3 Robert Schallenberger 10-14-1937
 4 Winn Schallenberger 2-24-1910
 Dilda Schallenberger R.B. 1-19-19

136

S. W. 1/4 Philip J. & Caroline Ritter, Owner.

- 1 CAROLINE RITTER 9/13/94
- 2 Gertrude J. Ritter 1-30-1937
- 3 Sophia G. Ritter RB 4-29-13
- 4 Caroline Ritter 11-29-1933

N. W. 1/4 Chas R. & Emelie Zinner his wife Owner.

- 1 Charles R. Zinner 1-13-1910
- 2 Emelie Zinner 4-16-1920
- 3 David A. Zinner RB 3-20-1913
- 4 William Zinner 2-4-1929

PERPETUAL CONTRACT

Lot No. 136

Range No. 6

Remarks:

pe 100.00
7/23/29

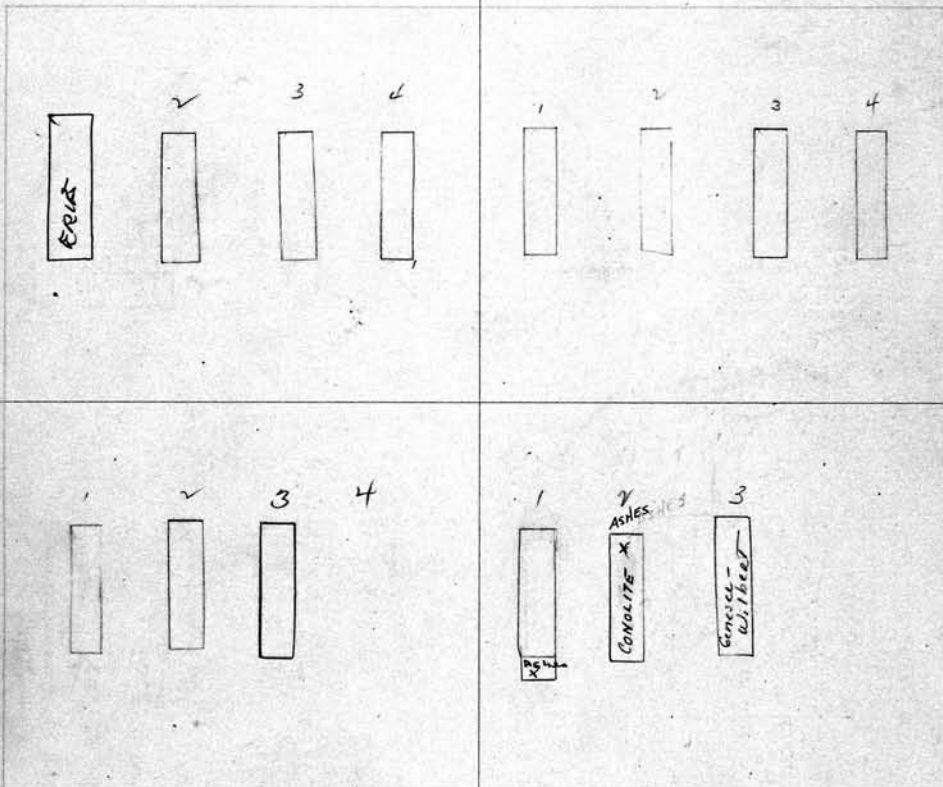

SCALE: 3 feet = 1 inch.

PERPETUAL CONTRACT

S. E. 1/4 Frank A. Monkhouse Owner.

- 1 Frederick A. Monkhouse 3-5-1931
- 2 Agnette Monkhouse RB 1-1-1920
- 3 Richard C. Monkhouse 7-6-1959
- 4

N. E. 1/4 Louise Ferguson Owner.

- 1 X Ashes Louise Ferguson 9/17/1946
- 1 Mrs. Pearl Ferguson V. F. 1913
- 2 ASHES OF MINNIE FAIRCHILD RB 8-6-1953
- 2 Henry Roy Lusink 9-6-1949
- 3 Edith Butz 11/3/75
- 4

1/4 donated to city 4/24/41

<p>S. W. 1/4 Edward Sesens Owner.</p> <p>1 Edward Sesens 3-4-19 2 Anna Sesens 1-7-18 3 Christopher Sabroski 7-30-1913 4 Annie Sabroski 7-8-1935</p>	<p>Wm. A. + Mildred P. Weaver N. W. 1/4 James G. Peckham Owner. 137</p> <p>1 Louis Weaver 6-12-1961 2 Mildred P. Weaver 11-15-76 3 Ros RABBY L. WEAVER 4 August Heideman 9-27-16</p> <p>letter in file</p>
<p>Lot No. 137 Range No. 6</p>	
<p>Restriction: GR of August Heideman Not to be removed or disturbed + Privilege to MARK West side OF MONUMENT</p> <p>Remarks:</p>	
<p>See J.C. P.C. 4x5/49 412500</p>	<p>8500 to moved Mon. out of 100' out old ground</p>
<p>S. E. 1/4 Estella E. Orbaker Owner.</p> <p>1 James M. Orbaker 7-12-1913 2 Estelle Orbaker 3-22-46 3 Addie S. Orbaker 11-11-39 4</p>	<p>N. E. 1/4 James G. Peckham Owner.</p> <p>1 Gordon H. Peckham 6-4-1913 2 Elizabeth T. Peckham Removal 9/21/14 3 James Garfield Peckham 11-30-1956 4 Elizabeth Peckham 1-19-1957</p>

SCALE: 3 feet = 1 inch.

138

S. W. 1/4 Charles Brash^D Owner.
 1 Charles H. Brash 5-5-25
 2 Margaret Brash RB 7-9-12
 3
 4 Charles E. Brash 11-11-1952

N. W. 1/4 + NE 1/4 Cath. H. Simpson^D Owner.
 1 John Simpson RB 3-17-1913
 2 Catherine Simpson 8-18-47
 3 John J. Simpson 12-8-1950
 4

Lot No. 138

Range No. 6

Remarks:

See G.C.

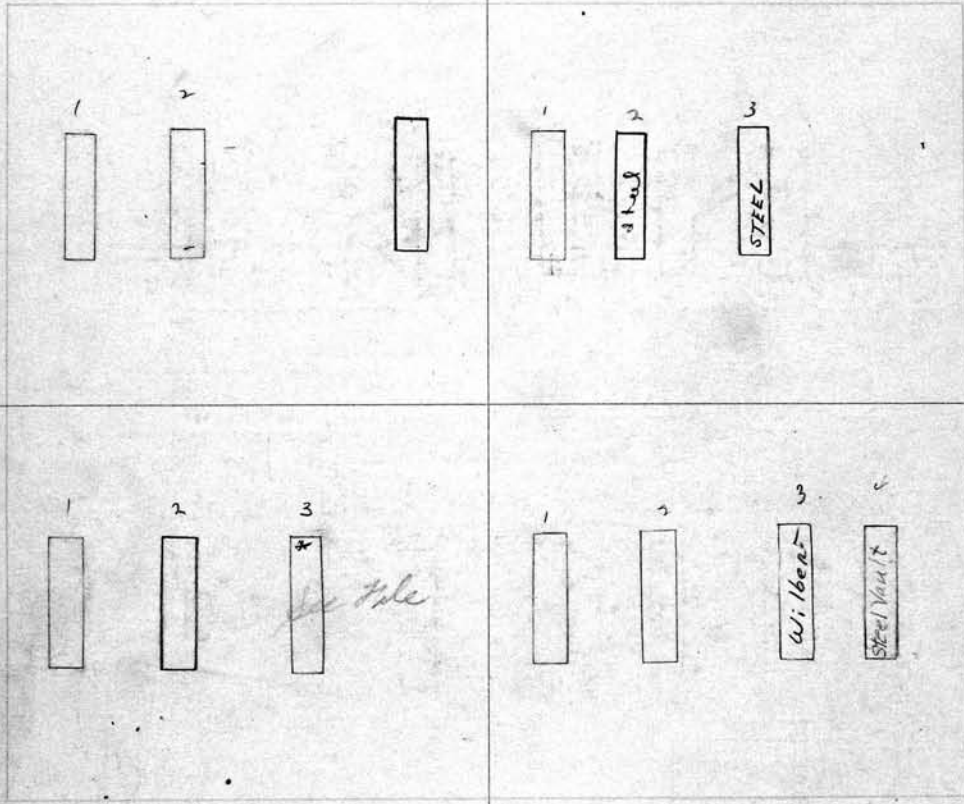

SCALE: 3 feet = 1 inch.

S. E. 1/4 Frank A. Brigham Owner.
 1 Frank A. Brigham 5-23-1936
 2 Laura Brigham 5-7-1948
 3 Laura B. Gorsline 9-24-1975 Ashes
 4 } see order on file for Nos 3 & 4
 Res For Ralph D. + LAURAE GORSLINE

N. E. 1/4 + NW 1/4 Cath. H. Simpson^D Owner.
 1 Geo. H. Simpson - Martha Simpson - Frank L. Simpson RB 3-17-13
 2 Thomas C. Simpson 1-29-20
 3 Helen M. Steinmann 7-9-75
 4 Charles Virgil Steinmann 10-13-1933

PERPETUAL CONTRACT

S. W. 1/4 John Anderson Owner.
 1 John Anderson 2-5-1955
 2 Anna Anderson 2-2-1940-
 3 William Anderson 9-11-1913
 4 Uiril Anderson 12-21-16

N. W. 1/4 Charles Rice Owner. **139**
 1
 2 Mary Rice 2-10-1918
 3 Charles F. Rice 12-16-1953
 4 Jessie Maria Rice 11-28-1951

Lot No. **139**

Range No. **6**

Remarks:

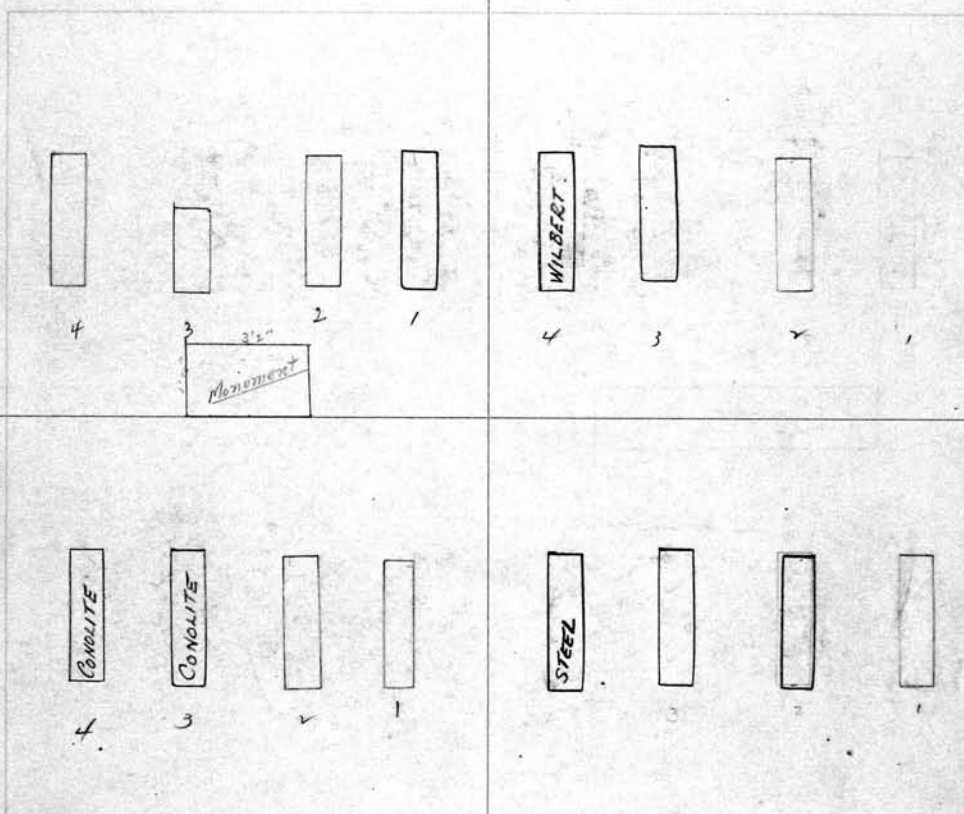

pc 12500
1-20-66

Note: Order presented, dated July 6th 1948
 granting Frank and Minnie Gabbey right to
 use graves 3 + 4. The other graves upon
 plot are not to be moved or disturbed
 Order signed by David M. Strauchen
 sole heir of Rudolph Strauchen
 Order to be presented at
 time of burials order returned to
 L. Schaumann Sons

PERPETUAL CONTRACT

S. E. 1/4 Rudolph Strauchen Owner.
 1 Rudolph Strauchen 5-25-27
 2 Theresa C. Strauchen 4-1-1913
 3 Frank F. Gabbey 11-16-1955
 4 Minnie Gabbey 10-10-1949

N. E. 1/4 Jennie Van Lare Owner.
 1 David Van Lare 2-6-1913
 2 Jennie Van Lare 2-7-1927
 3 Anna Van Lare 4-6-1956
 4 Elizabeth Van Lare 2-11-1959

140

PERPETUAL CONTRACT

S. W. 1/4 Sec A, Eliz Ruckstuhl Owner.

- 1 John A. Ruckstuhl 12-18-1933
- 2 Elizabeth Ruckstuhl 1-19-18
- 3 John Ruckstuhl RB 10-17-12
- 4 Anna Ruckstuhl 7-17-22

PERPETUAL CONTRACT
 Arthur & Lucy A. Bruczeki
 N. W. 1/4 ~~Sec A~~ ^{ASHES} ~~Bruczeki~~ Owner.

- 1 Arthur Bruczeki 11-17-83
- 2 ^{Lucy} Lucy Bruczeki 3-15-1923
- 3 RONALD BRUCZEK 3/1/02
- 4 Clara Lumms RB 10-22-11

Lot No.

Range No. 6

Remarks:

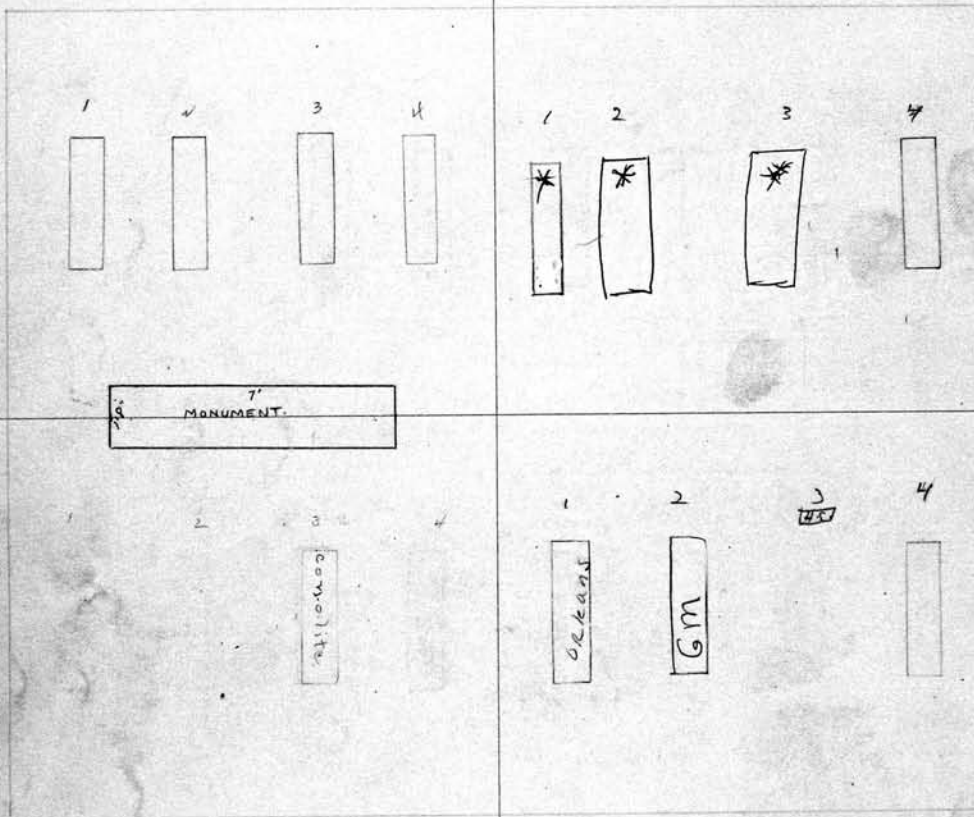

City Repurchased
qrs 2+3

PERPETUAL CONTRACT #4

William E. Fichner
 Arthur & Lucy A. Bruczeki
 N. E. 1/4 ~~Sec A~~ ^{Bruczeki} ~~Bruczeki~~ Owner.

- 1 John Mc Grath 11-27-74
- 2 Enid M Watley 12-2-83
- 3 Mrs. George White
- 4 Walter G. Fichner 4-15-1927

SCALE: 3 feet = 1 inch.

PERPETUAL CONTRACT

S. E. 1/4 Sec A & B, Eliz. Ruckstuhl Owner.

- 1
- 2
- 3 James M Derr 2-9-1927
- 4

S. W. 1/4 *Mary Fischer* Owner.
 1 *M. F. Fischer* 4-19-17
 2 *Mariet J. Fischer* 11-5-23
 3 *Sarah G. Fischer* 11-23-1962
 4 *Lena Fischer* 3-24-1965

PERPETUAL CONTRACT
 N. W. 1/4 + NE 1/4 *Lillie M. McCone* Owner. **141**
 1 *James McCone* - 5-31-79
 2 *MARY E. McCONE* 2/6/2000
 3
 4 *ELIZABETH McCONE* 3/21/98

Lot No. **141**
 Range No. **6**
 Remarks:

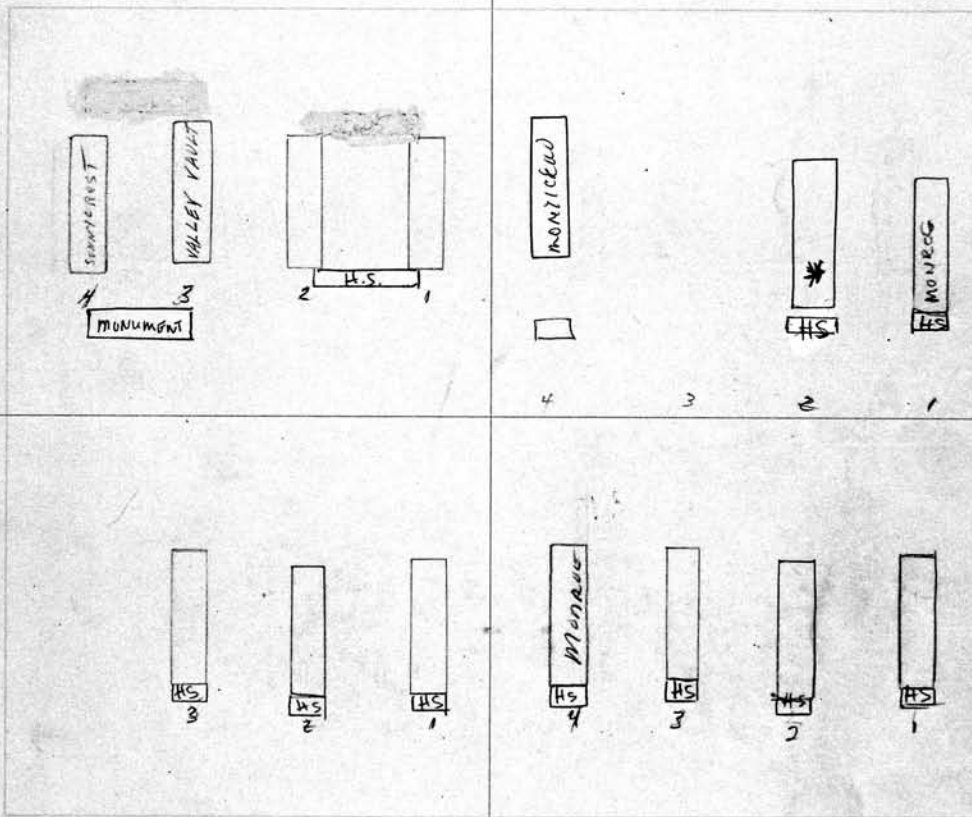

*Dates to own
 2 Graves
 See Telegram
 in folder
 J. G. C.*

SCALE: 3 feet = 1 inch.

S. E. 1/4 *Lynian E. Dodge* Owner.
 1 *Joseph J. Bates* 8-30-20
 2 *Annal L. Bates* 1-14-1944
 3 *Marion M. Dodge* 5-1-1910
 4

PERPETUAL CONTRACT
 N. E. 1/4 + NW 1/4 *Lillie M. McCone* Owner.
 1 *Frank D. McCone* RR 11-7-20
 2 *Lillian (Lillie) McCone* 3-7-1957
 3 *Frances D. Adams* 2-12-41
 4 *Frank E. McCone* 11-27-1973

142	S. W. 1/4 Albert Knitter	Owner.	N. W. 1/4 F. O. and Minnie Saha ^o	Owner.
1	Albert T. Knitter 8-20-1951		1	Frederick C. Saha 4-5-1955
2	Augusta Knitter 8-8-1934		2	Minnie Saha 11-20-1965
3	William Knitter 4-19-1913		3	Arthur J. Saha 8-25-1933
4	Henry J. Knitter 9-9-40		4	Frederick M. Weaver 11-27-12

Lot No. **142**
 Range No. **6**
 Remarks:

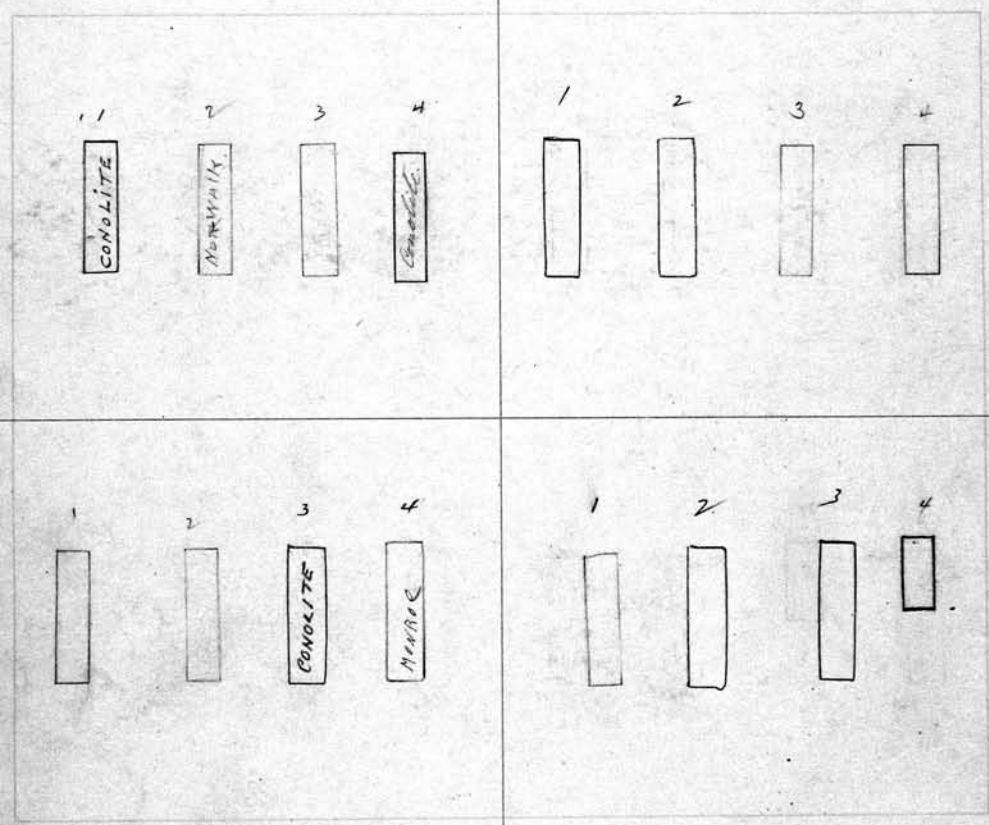

SCALE: 3 feet = 1 inch.

Deed lost
 Mrs. Otto Westphal
 1-27-1953

PERPETUAL CONTRACT

S. E. 1/4 Henrietta and Augusta Knitter	Owner.	N. E. 1/4 Cath. & Mrs. Dreyer ^o	Owner.
1 Herman Knitter 6-27-17		1 Herman A. Dreyer 7-2-1932	
2 Henrietta Knitter 3-22-1921		2 William A. Dreyer 3-6-1957	
3 Otto W. Westphal 1-6-1955		3 Katherine Dreyer 10-15-1955	
4 Martha Westphal 9-18-1967		4 Roy F. Dreyer RB 5-15-1913	

<p>26 1/4 Frank Arthur Gosselin S. W. 1/4 Sidney Gosselin Owner.</p>		<p>143 N. W. 1/4 Ellen Fickner LEIGH A. FICKNER - ASHES = 7-10-1957 Owner.</p>	
1	Frank G. Gosselin 11-27-20	1	Walter Fickner 2-17-1918
2	Mary Gosselin 8-30-1934	2	Ellen Fickner 12-20-21
3	Sidney Gosselin 10-15-1963	3	William E. Fickner 6-26-1925
4	Harriet Gosselin 2-14-20	4	Elizabeth Fickner 11-11-19

Lot No. **143**
Range No. **6**
Remarks:

<p>SCALE: 3 feet = 1 inch.</p>		<p>PERPETUAL CONTRACT</p>	
<p>20 1/4 Frank and Arthur Gosselin S. E. 1/4 Sidney Gosselin Owner.</p>		<p>PERPETUAL CONTRACT Walter & McBurney & Company N. E. 1/4 Weston S. McBurney Owner.</p>	
1	Arthur Gosselin 4-25-1955	1	Arthur J. Armstrong 10-1-1912
2	Luaney Gosselin 6-22-39	2	Arminde Armstrong 2-17-1914
3	Elmer A. Gosselin 7-27-22	3	Weston McBurney 11-10-1922
4	Grace S. Gosselin 5-3-1939	4	Hattie L. McBurney 8-28-1928

<p>S. W. 1/4 <i>Miss Byers' Home</i> PERPETUAL CONTRACT Owner.</p> <p>1 <i>William H. Byers</i> R.B. 9-27-113 2 <i>Harriet J. Byers</i> 1-8-17 3</p>	<p>N. W. 1/4 <i>Matthy G. Crandall</i> [©] Owner.</p> <p>1 <i>Frank M. Crandall</i> 5-20-1914 2 <i>Matthy G. Crandall</i> 1-19-1943 3 <i>Frank M. Crandall</i> 6-16-1912 4 <i>Frank Crandall</i> 1-12-1944</p>		
<p style="text-align: right;">Lot No. 145 Range No. <u>6</u> Remarks:</p>			
<p>SCALE: 3 feet = 1 inch.</p> <table border="1"> <tr> <td data-bbox="183 1722 803 1995"> <p>S. E. 1/4 <i>Caroline E. Benedict</i> [©] Owner.</p> <p>1 <i>Stephen Benedict</i> 6-11-12 2 <i>Caroline E. Benedict</i> 12-3-1942 3 <i>George Benedict</i> 3-11-1946 4 <i>Ann Catherine Benedict</i> 4-13-21</p> </td> <td data-bbox="803 1722 1437 1995"> <p>N. E. 1/4 <i>Alex. Ledlie</i> Owner.</p> <p>1 <i>Francis C. Tuffel</i> 2-12-1943 2 <i>Anna Ledlie</i> 5-24-1913 3 <i>Elmer A. Ledlie</i> 7-11-16 4 <i>Link Crowley</i> 11/25/1981</p> </td> </tr> </table> <p style="text-align: right;"><i># of lots dependent</i></p>		<p>S. E. 1/4 <i>Caroline E. Benedict</i> [©] Owner.</p> <p>1 <i>Stephen Benedict</i> 6-11-12 2 <i>Caroline E. Benedict</i> 12-3-1942 3 <i>George Benedict</i> 3-11-1946 4 <i>Ann Catherine Benedict</i> 4-13-21</p>	<p>N. E. 1/4 <i>Alex. Ledlie</i> Owner.</p> <p>1 <i>Francis C. Tuffel</i> 2-12-1943 2 <i>Anna Ledlie</i> 5-24-1913 3 <i>Elmer A. Ledlie</i> 7-11-16 4 <i>Link Crowley</i> 11/25/1981</p>
<p>S. E. 1/4 <i>Caroline E. Benedict</i> [©] Owner.</p> <p>1 <i>Stephen Benedict</i> 6-11-12 2 <i>Caroline E. Benedict</i> 12-3-1942 3 <i>George Benedict</i> 3-11-1946 4 <i>Ann Catherine Benedict</i> 4-13-21</p>	<p>N. E. 1/4 <i>Alex. Ledlie</i> Owner.</p> <p>1 <i>Francis C. Tuffel</i> 2-12-1943 2 <i>Anna Ledlie</i> 5-24-1913 3 <i>Elmer A. Ledlie</i> 7-11-16 4 <i>Link Crowley</i> 11/25/1981</p>		

146

North Pt. Minnie, O. Langefeld Owner.

- 1 Harry Langefeld 8-16-1913
- 2 Mathamina Langefeld - 8-10-1943
- 3 Joseph N. Ribberg 7-19-1930
- 4
- 5 Armonde Thedemel 7-17-1926
- 6
- 7 Harry K. Langefeld 4-9-1966
- 8 Alice A. Langefeld 10-28-1949

Mid Pt. Geo. L. Vogt (his wife) Owner.

- 1 George L. Vogt 7-24-1934
- 2 Elizabeth Vogt 2-7-1933
- 3 Louis Vogt
- 4 Emma Shaffer 11-14-1945
- 5 Elizabeth V. W. and 10-6-1947
Ashes Edna V. Mower 10-4-1963
- 6 Walter Vogt R.S. 10-17-1959

Lot No. **146**
Range No. **6**
Remarks:

396 PC
One
10-17-56

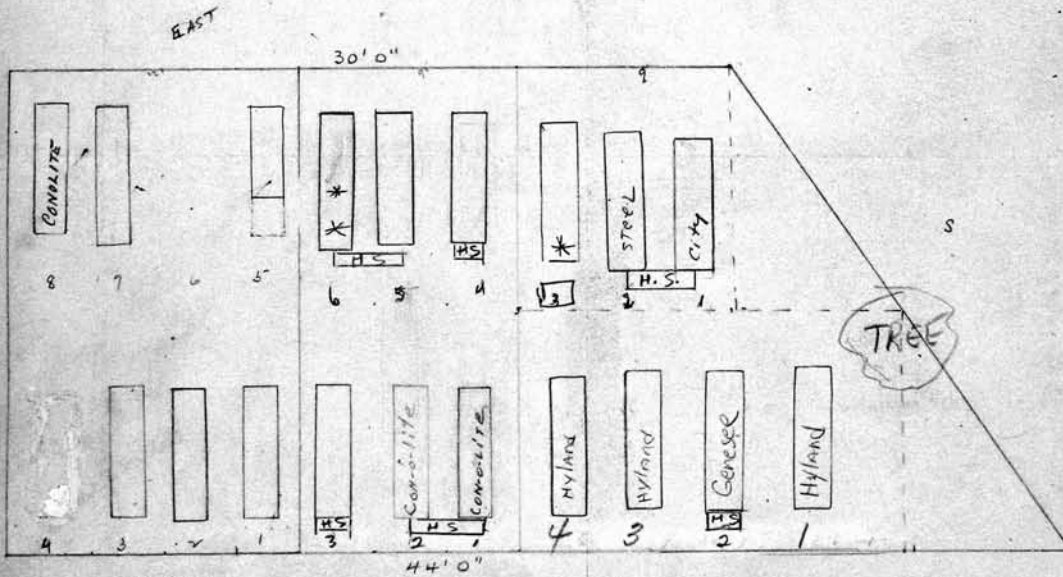

SCALE: 1/4 inch = 1 foot

PERPETUAL CONTRACT

- S. E. of George Thomas Owner.
- 1 George Thomas 3/10/75
 - 2 Katina Thomas 9-15-1967
 - 3 COSTAS THOMAS 4-3-98 ASHES

Also in file

SW. PART

- Owner.
- 1 Gladys R. Mc Gary 6/22/81 Trapped
 - 2 Rena Washington 6/19/81 Longue
 - 3 Maudie Taylor 6/12/81 Kattermer
 - 4 Elijah Robbins 6/6/81

North Pt. ~~S.W.~~ *Lillian Gurnett.* Owner. S.E. Pt. of ~~S.W.~~ *Juliane Goverts.* Owner. PERPETUAL CONTRACT 147

1 *Alfred J. Gurnett 4-16-16* 1 *Bernhardt Goverts - 7-26-17*
 2 *Lillian B. Gurnett 11-26-1957* 2 *Juliana Goverts - 12-24-1942*
 3 *Fredrick Gurnett - 11-14-40* 3 *Bruno Goverts P.B. 1-28-20*
 4 *Nathan M. Butler 3-2-18*
 5 *Anna Fry Butler 7-21-23*
 6 *Elizabeth Bamham - 11-8-43*

see G.C.
 Spaces for 6 Graves only

Lot No. 147
 Range No. 6
 Remarks:

DIG XXX DEEP TO ALLOW BURIAL ON TOP

\$300.00
 P.C.
 8-23-1950

SCALE: 5 feet = 1 inch. PERPETUAL CONTRACT

North Pt. ~~S.W.~~ *Juliane Goverts.* Owner. S.W. Pt. PERPETUAL CONTRACT Owner.

1 *August Storken 3-23-1937* 1 *Paul Goverts*
 2 *Paul Goverts 3-28-1963* 2 *BERNARD GOVERTE 3-16-1966*
 3 *Ruth Goverts 11-18-1968* 3 *Alfred H. Goverts 3-16-1949*
 4 4 *James C. Goverts 11-21-77*

148

S. W. 1/4 Minnie F. J. Tompkins Owner.
 1 Sarah Pelton 11-22-1961
 2 Laura Edwards 3-28-08
 3 Sarah J. Thompson 2-19-17
 4 Minnie F. Tompkins 12-26-21

N. W. 1/4 Suffronia L. Grimm Owner.
 1 Mack (Malcom) Lindsay 3-8-1958
 2 Joseph Lindsay 5-5-08
 3 Harry Lindsay 12-24-17
 4 William A. Lindsay 2-2-1939

See 148

Lot No. 148

Range No. 6

Remarks:

*pe
-1/15
12/5/22*

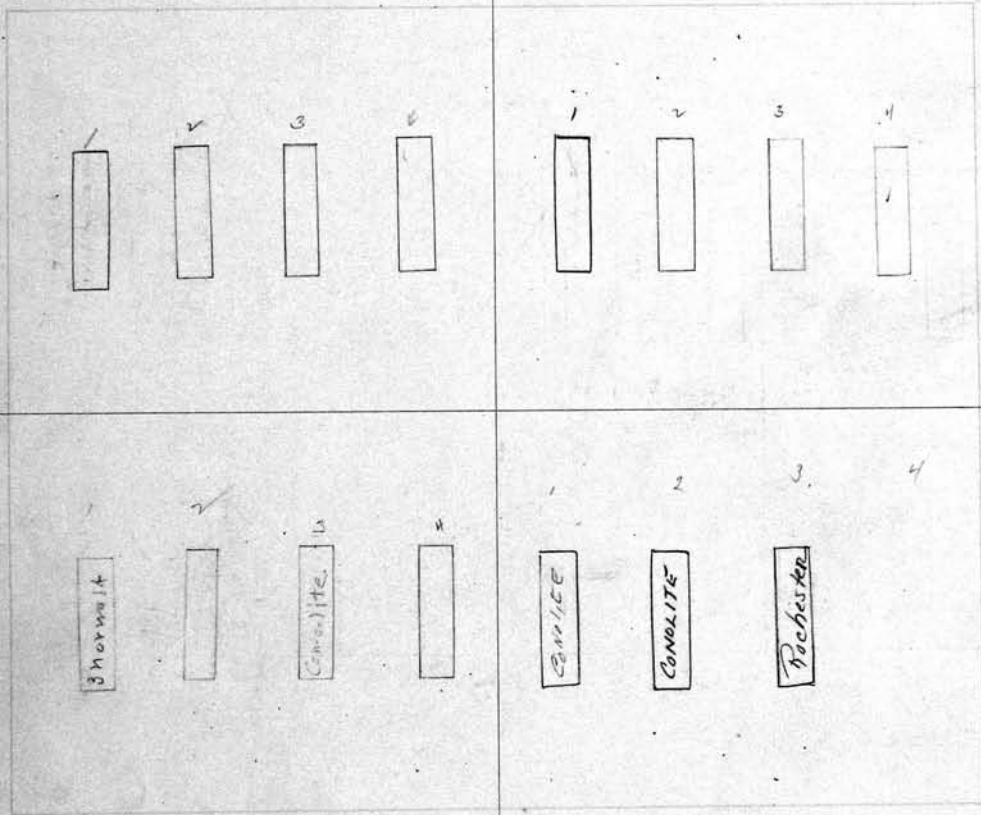

SCALE: 3 feet = 1 inch.

S. E. 1/4 Ruth Sabarnick Owner.
 1 John Rath 8-18-1930
 2 Mary Rath 2-10-1930
 3 Charles F. Sabarnick 8-10-1927
 4 Emma Sabarnick 10-9-08

N. E. 1/4 ~~W. A. M. M. Verhoven~~ Maggie Witzel Owner.
 1: Henry Witzel - 12-11-44
 2 Margaret Witzel 7-23-1952
 3 Ray Witzel 10-09-71
 4

S. E. 1/4 Mrs J. Schramm ^o Owner. 1 Minnie Schramm 10-16-1912 2 3 Edna B. Schramm 11-1-1968 4 Herbat M Schramm 6-22-1967		PERPETUAL CONTRACT N. W. 1/4 Mrs H. Rogers Owner. 149 1 Henry Rogers 1-27-09 2 Sarah E Rogers 2-15-23 3 4	
		Lot No. <u>149</u> Range No. <u>6</u> Remarks: P.C. \$1000 1/30/40	
SCALE: 3 feet = 1 inch.			
S. E. 1/4 Mrs J. Schramm ^o Owner. 1 William J. Schramm 11-21-1950 2 Fredrika Schramm - 3-1-1944 3 William Schramm 6-29-1910 4 Bertha C. Schramm 3-13-1970		PERPETUAL CONTRACT. N. E. 1/4 Oviatt and Perrin Owner. 1 2 Mary A. Oviatt 4-9-1910 3 Sarah Perrin 11-27-1927 4 Chas. H. Perrin 2-6-25-	

PERPETUAL CONTRACT		Owner.	PERPETUAL CONTRACT		Owner.
150	Frank Shay				
S. W. 1/4	Frank Shay		N. W. 1/4	John W. & Jennie C. Ellsworth	
1	Frank Shay 2-9-1912		1	Thomas E. Williamson 4-14-1931	
2	Emma Shay 11-10-10		2	Georgianna Williamson 1-6-13	
3	George H. Cullen 11-24-1969		3	John Wm Ellsworth 4-24-1928	
4	MILDRED CULLEN 2/3/84		4	Jennie Van Wicklen 7-12-1951	

Re 125⁰⁰
2-28-56

Lot No. 100
Range No. 6
Remarks:

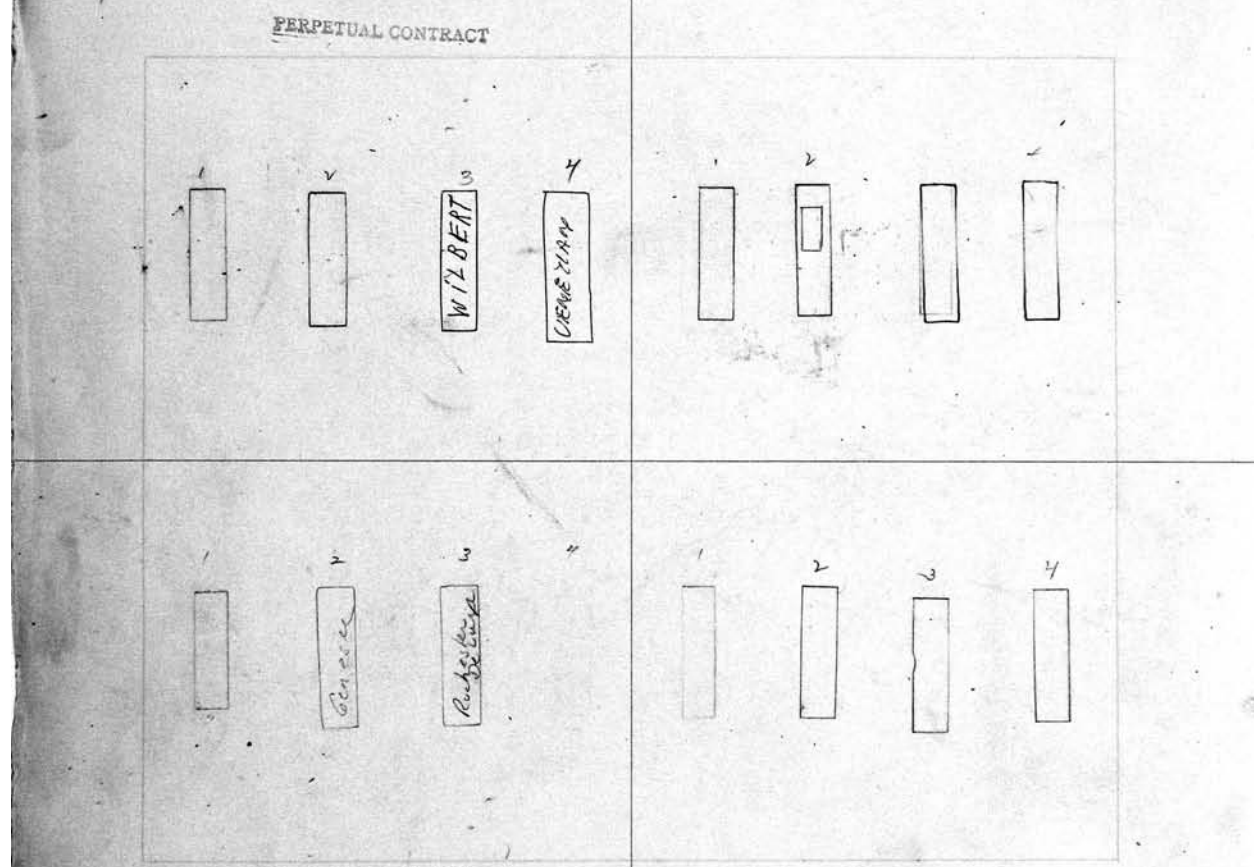

Re 125⁰⁰
2-28-56

PERPETUAL CONTRACT		Owner.	PERPETUAL CONTRACT		Owner.
SCALE: 3 feet = 1 inch.					
Harry B and Ethel I. Young			John Pope		
S. E. 1/4	Frank Shay		N. E. 1/4	John Pope	
1	Evelyn M. Young 3-9-1928		1	Mary A. Pope 12-30-1913	
2	Ethel Shay Young 4-5-76		2	Charles Pope 11-21-10	
3	Harry B. Young 5-3-76		3	Lillian Logan 12-28-23	
4			4		

SE 1/4 PERPETUAL CONTRACT
 S. W. 1/4 Augusta Heiligenman^o Owner.
 1
 2 Wm. McElwain 1-6-1958
 3 Alvine McElwain 1-12-1959
 4 Mammetta N. Marake. 11-29-57

N. W. 1/4 Emil Schlieter^o 151 Owner.
 1 Emil Schlieter - 4-12-41
 2 Augusta Schlieter. 8-6-18
 3 Marie Schlieter 3-22-1911
 4 George Schlieter 7-3-1956

See G.C.
 Lot No. 151
 Range No. 6
 Remarks:

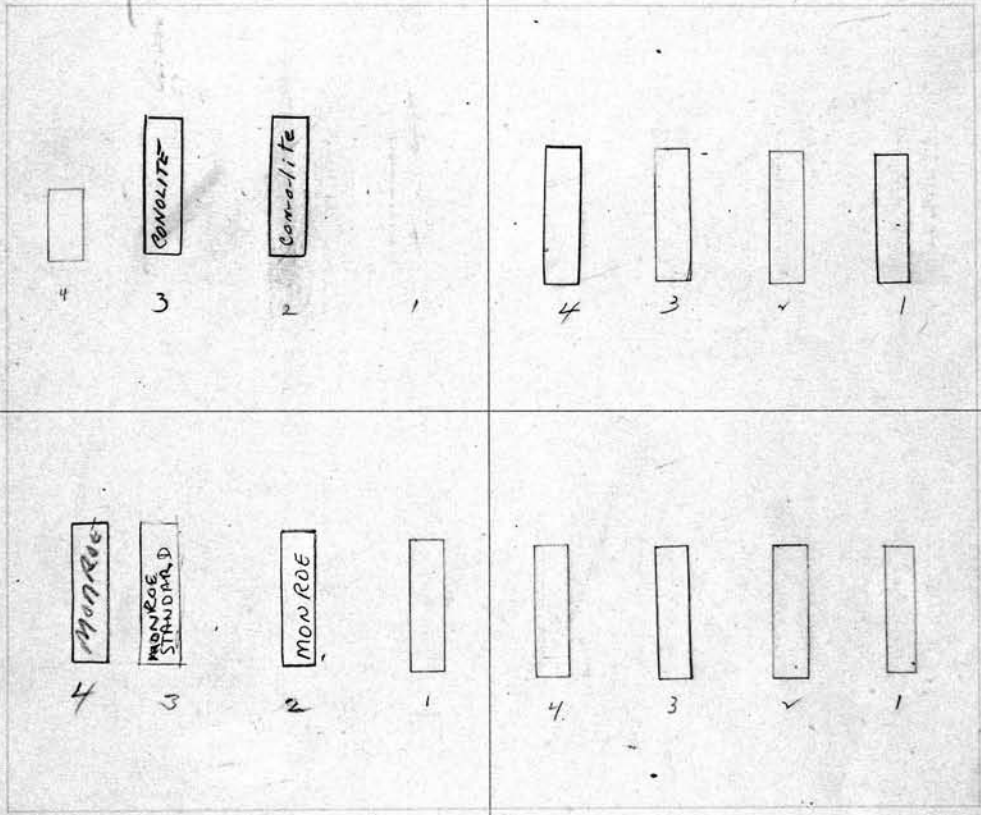

SCALE: 3 feet = 1 inch PERPETUAL CONTRACT
 SE 1/4 S. E. 1/4 Augusta Heiligenman^o Owner.
 1 Edmund P. Heiligenman 7-14-1911
 2 Augusta A Heiligenman 1-21-1981
 3 Grace Nitschke 7-26-79
 4 Arthur A. Nitschke 1-16-74

N. E. 1/4 Annie Shoemaker^o Owner.
 1 Amos S. Shoemaker 4-21-23
 2 Phoebe Shoemaker 3-25-1911
 3 Edward L. Fenton 9-14-22
 4 Wm R. Shoemaker 12-21-25

152

S. W. 1/4 Peter Wagner ^{Paul & Lena Green} Owner.

- 1 Peter Wagner R.B. 5-8-1913
- 2 Ruth A. Greens 10-15-25
- 3 Paul M. Greens - 3-11-41
- 4 Adelaide M. Greens 3-27-1932

N. W. 1/4 Emma Haskell. Owner.

- 1 C. George Garrison 10-18-1937
- 2 Add Tuttle 2-24-1965
- 3 Emma Haskell - 12-18-1943
- 4 Nellie Leonard R.B. 4-1914

These remains
are to be disturbed

see GC

Lot No. 152

Range No. 6

Remarks:

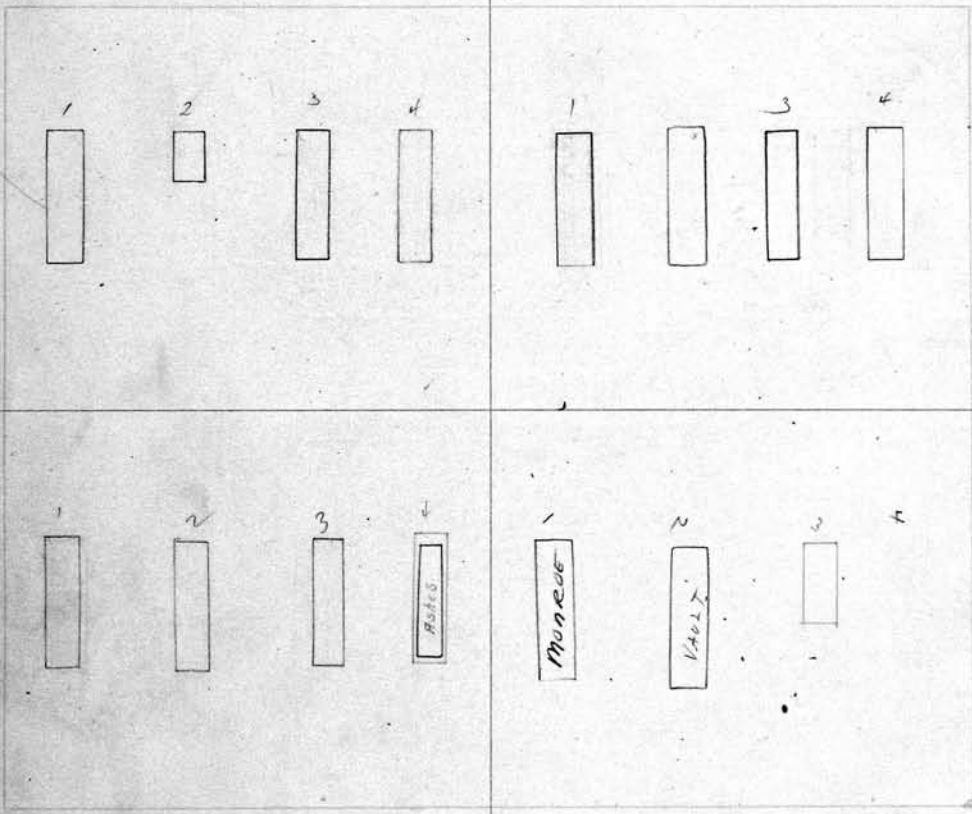

SCALE: 3 feet = 1 inch.

S. E. 1/4 Bertha A. Drible Owner.

- 1 Jacob F. Drible R.B. 4-22-13
- 2 Bertha Drible 4-20-25
- 3 Bertha Grossman 3-26-20
- 4 Theresa Klementz 4-17-15 ^{R.B. 12-22} Oswald Klementz

N. E. 1/4 Wm. A. + Harriett M. Marklinger ^{his wife} Owner.

- 1 William A. Young 12-7-74
- 2 Mildred Schmidt R.B. 9/8/71
- 3 Geo. Marklinger. R.B. 4-7-1914
- 4

see file - TRANS TO W.M. A. YOUNG 7/31/71

S. W. 1/4 *Geo. C. Helmbold.* Owner.
 1 *Fred E. Welch* 11-4-1968
 2 *Ahna Welch* 12-26-92
 3 *George E. Helmbold* 10-15-1947
 4 *Frederick R. Helmbold.* 9-13-15

PERPETUAL CONTRACT # 1, 2 + 3
 N. W. 1/4 *Bella Pirie* Owner. **153**
 1 *William Pirie* 6-16-93
 2 *Bella Pirie* 11-30-38
 3 *Margaret P. Sample* 11-30-93
 4 *James E. Allen* 12-2-83

Lot No. **153**

Range No. **6**

Remarks:

*City Rep
 9. #4
 100.00
 P.C.
 2-3-42*

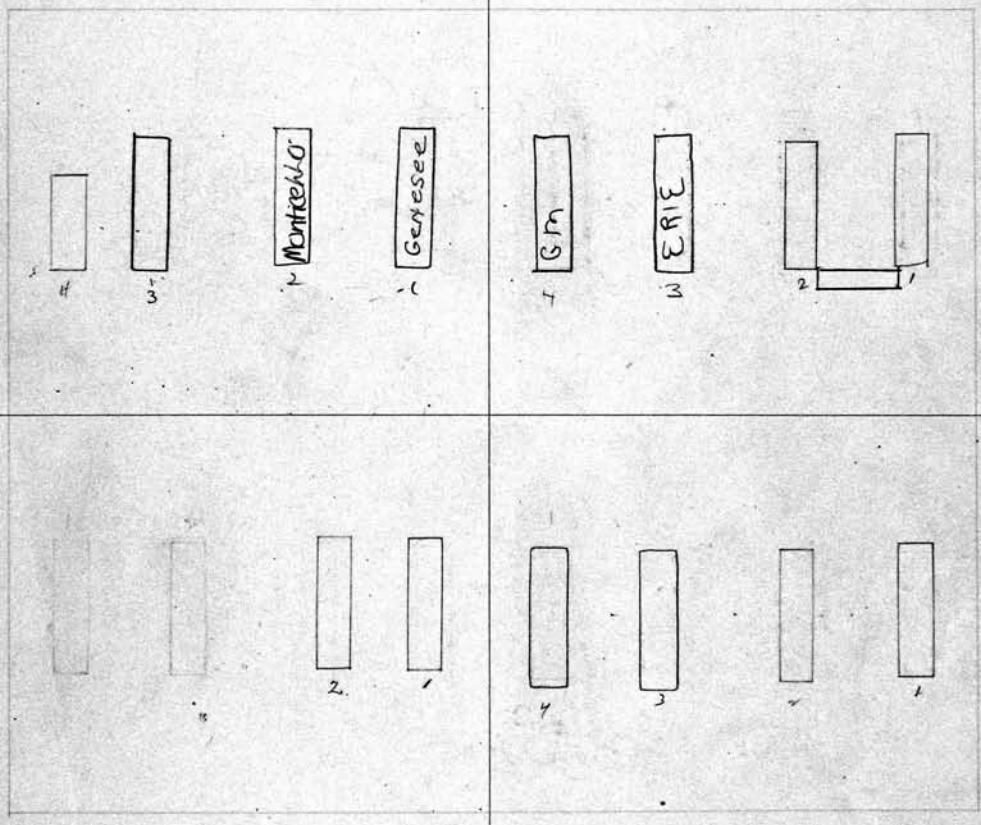

SCALE: 3 feet = 1 inch.

S. E. 1/4 *Mary R. Carter* Owner.
 1 *Alfred J. Powell* 10-2-1913
 2 *Jennie Powell* R.O. 11-7-1913
 3
 4

N. E. 1/4 *Louisa Mehne* Owner.
 1 *George Mehne* R.B. 10-21-1913
 2 *Elija L. Mehne* 5-3-15
 3 *Louise K. Mehne* 4-13-1964
 4 *Margwite M. Mehne* 4-29-1964

<p>154 S. W. 1/4 <i>Lena Lape</i> Owner.</p>		<p>N. W. 1/4 <i>Christina Grantman</i> Owner.</p>	
1	<i>Emil Keller</i> <i>Re. 1/14/15</i>	1	<i>Charles Grantman</i> <i>11-12-18</i>
2	<i>Agnes Keller</i> <i>1-2-1914</i>	2	<i>Christine Matting</i> <i>10-5-1927</i>
3	<i>Lena Edith Lape</i> <i>3-2-1956</i>	3	
4	<i>Samuel M. Lape</i> <i>4-11-1959</i>	4	

Lot No. **154**
Range No. **6**
Remarks:

Su. G. C.

W

E

PERPETUAL CONTRACT
2, 3 + 4

<p>S. E. 1/4 <i>Emma M. Wickmann</i> Owner.</p>		<p>N. E. 1/4 <i>Edward Wayer</i> Owner.</p>	
1	<i>John Wickmann</i> <i>1/22/1930</i>	1	<i>Edward A. Wayer</i> <i>9-13-1947</i>
2	<i>Alma Judd</i> <i>6/17/68</i> ashes	2	<i>Mary Wayer</i> <i>12-16-1952</i>
3	<i>Henry Hiel</i> <i>4-28-1959</i>	3	<i>Eva W. Richards</i> <i>11-1-1915</i>
4	<i>Bertha Hiel</i> <i>11-6-1952</i>	4	<i>Rearl B. Donnelly</i> <i>12-9-1950</i>

S. W. 1/4 Charles L. Coon ^{Buried in Lockport} Owner.		N. W. 1/4 ^{Augusta Hauer} ^{Peter Henrich Ales Bur-5-2-37} ¹⁰⁻¹⁴⁻¹⁹¹²⁻ ¹⁵⁵ ^{Owner.}	
1		1	
2	Mary A. Coon 11-1-1913	2	Nellie C. Vorburgh
3		3	William Hauer 10-9-1947
4	Sophia Coon 7-9-1929	4	Augusta Hauer 11-11-1901
<i>See G.C.</i>		<i>See G.C.</i>	
<i>See G.C.</i>			
S. E. 1/4 Gilbert P. Pease ⁰ Owner.		N. E. 1/4 James Meulendyke ⁰ Owner.	
1	Gilbert P. Pease 7-30-1931	1	James Meulendyke 3-11-1888
2	Mary M. Pease 11-10-1913	2	Jennie Meulendyke 10-29-25
3	Ada Pease 5-11-1916	3	Grace Meulendyke R.B. 17-1913
4		4	Marion E. Meulendyke 5-15-1915

SCALE: 3 feet = 1 inch.

156

PERPETUAL CONTRACT

S. W. 1/4 John & Johanna Scheick Owner.
 1 John H. Scheick 1-4-1936
 2 Johanna Scheick 11-20-1924
 3 William Scheick 11-12-1948
 4 Emma Scheick 11-6-1968

PERPETUAL CONTRACT

N. W. 1/4 E. Elton Corlett Owner.
 1 Edward E. Corlett Sr. 9-2-1950
 2 Catherine Corlett 12-29-1947
 3 Kathryn Corlett 3-23-16
 4 Louise T. Corlett 8-21-1913

Lot No. 153

Range No. 6

Remarks:

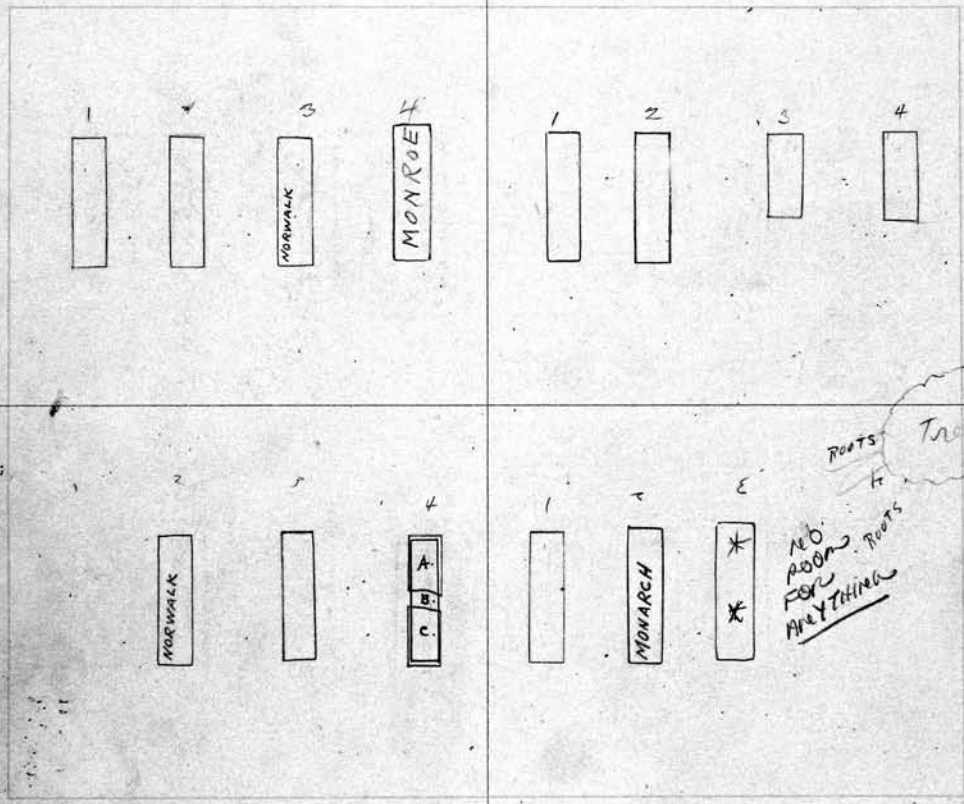

SCALE: 3 feet = 1 inch.

PERPETUAL CONTRACT

S. E. 1/4 John & Johanna Scheick Owner.
 1 John Carl Scheick 11-18-1948
 2 Chas. A. Kubitz
 3 Chas. A. Kubitz Sept. 10-9-16 (B) Chas Kubitz Sept 11/30/17
 4 Anna B Kubitz 5-17-22

PERPETUAL CONTRACT

N. E. 1/4 Anna M. Dancy Owner.
 1 Chas. H. Dancy 7-17-12
 2 Anna M. Dancy 10-3-1956
 3 Mildred E. Young 9-26-1967
 4

S. W. 1/4 Lillie C. Hieb ^o Owner.		PERPETUAL CONTRACT		N. W. 1/2 Anton F. Kohler Owner.	
1	Henry Hieb Sr 8-27-21	1	Frank # Kohler 9-21-1959	157	157
2	Catherine Hieb 10-15-1913	2	Anna Kohler 9-3-1965	6	6
3	Lillie Catherine Hieb 3-2-1972	3	Jacob Kohler 3-18-1967		
4		4			

PERPETUAL CONTRACT

Lot No. 157
Range No. 6
Remarks:

SCALE: 3 feet = 1 inch.

S. E. 1/4 David S. Melville Owner.		PERPETUAL CONTRACT		N. E. 1/2 Anton A. Kohler Owner.	
1	David S. Melville 8-7-1937	1	Anton A. Kohler - 11-25-41		
2	Jannie J. Melville 9-19-1913	2	Katherine Kohler 4-5-26		
3	Charles S. Melville 8-17-19	3	KATHERINE K. Kohler RB 9/27/10		
4	Marion Taylor Melville 9-11-1944	4	Frederick Kohler - 1-21-42		

158
S. W. 1/4 Jennie E. Bell^o Owner.
1 James Bell 9-19-1913
2 Jennie Bell 5-24-24
3 Mestle Denman 8-28-1948
4

Near
N. W. 1/4 Anna C. Lammell^o Owner.
1 BURTON TAYLOR 4/21/05 ASHES
2 ANNA A. TAYLOR 9-25-01
3 Otto Bruczicki 5-19-19
4 Augusta Bruczicki 9-10-38

See p. 2

Mrs. Burton Taylor
Co-daughter of Anna Lammell
8 CHINWOOD DR.
ROCHESTER 14620

Lot No. 15
Range No. 6
Remarks:

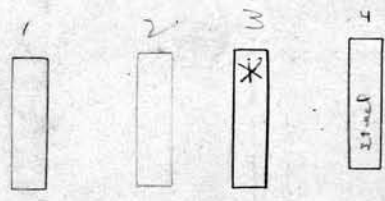
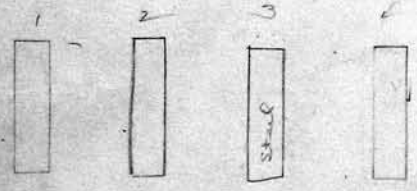
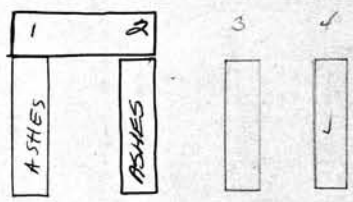
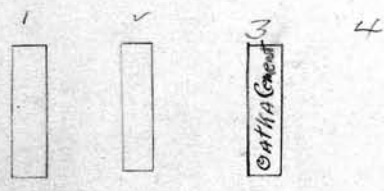

SCALE: 3 feet = 1 inch.

S. E. Bessie M. McKinb^o Owner.
1 Ebenezer B. McKinb 10-9-1913
2 Bessie Altoberg 10-16-1963
3 Frank Martin Altonberg 1-3-1947
4 Fanny M. Palmer 6-1-1929

Near
N. E. 1/4 Anna C. Lammell^o Owner.
1 Chas. G. Lammell 6-16-1913
2 Anna Caroline Lammell 11-23-1932
3 ~~ASHERS~~ Mary J. Duxel 4/16/1952
4 Edward A. Duxel 6-25-1947

S. 1/4 DOWNS KLEIN		PERPETUAL CONTRACT	Owner.	N. W. 1/4 ELIZABETH CORSON		PERPETUAL CONTRACT	Owner.
1	Douwe Klein	11-2-1925		1	Elizabeth Corson	7-2-1930	
2	Katherine Klein	5-16-1913		2	Anna M. Corson	2-16-19	
3	Robert F. Stallenweicht	11-21-31		3	Rose Corson	2-13-1923	
4	William Klein	12-9-38		4	Wm. Albert Corson	5-2-28	

Lot No. **159**

Range No. **6**

Remarks:

4	3	2	1	4	3	2	1
4	3	2	1	4	3	2	1

RESERVED FOR
LEASING BY
LARGES
SEE FILE

SCALE: 3 feet = 1 inch.

S. E. 1/4 HARRY B. HOPWOOD		Owner.	S. E. 1/4 HARRY B. HOPWOOD		Owner.
1	Robert F. Hopwood	Ever	1	Robt. F. Hopwood	RR 27-1933
2	Mildred Stetson	WILBERT	2	Sarah R. Hopwood	6-23-24
3	George H. Taylor	65-79	3	Harry B. Hopwood	1-10-1934
4	Jack Taylor	10-22-1927	4	Rinda E. Hopwood	RR 27-1933

Mr. Stetson returned to firm of Humber & Stallenweicht 5-11-79.

160

S. W. 1/4 Anna B. Danner^o Owner.

- 1 Daniel Danner 5-2-25
- 2 Anna B. Krebe 3-12-1932
- 3 Catherine Robisch 5-7-1913
- 4 Gaylord Robisch 7-5-17

N. W. 1/4 NE 1/4 Newton A. Kingsley^o Owner.

- 1 ^{ashes of} Mrs. GEORGE NALLY
- 2 Agnes Kingsley RB 4/1/13
- 3 Newton A. Kingsley 8-31-22
- 4 Jessie Kingsley 4-29-25

Lot No. 100

Range No. 6

Remarks:

PERPETUAL CONTRACT

sup^e

This should be a 2' wide deep enough to allow marker to set on top

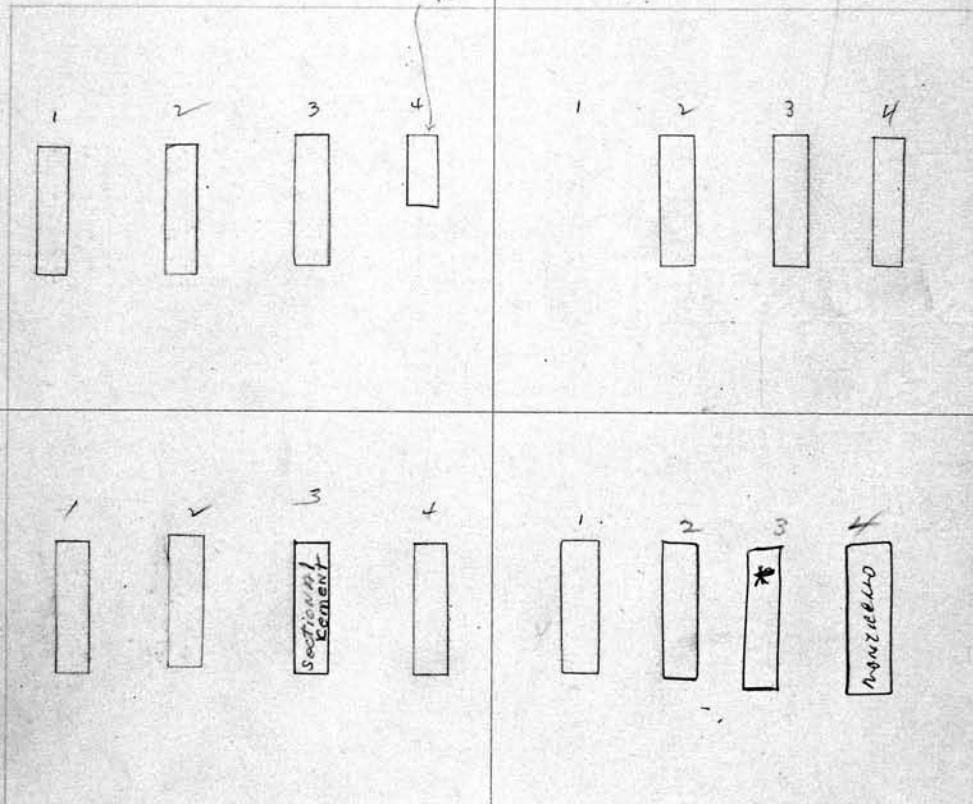

PERPETUAL CONTRACT

SCALE: 3 feet = 1 inch.

S. E. 1/4 ~~Hester D. Danner~~ Helen Ragan^o Owner.

- 1 Mae Morrow 12-24-1928
- 2 Olive A. Hester 4-29-19
- 3 Helen Ragan (Ragan) 9-22-1948
- 4 Michael Ragan 6-30-1913

N. E. 1/4 NW 1/4 Newton A. Kingsley^o Owner.

- 1 Robert A. Kingsley 7-21-1936
- 2 Alice L. Kingsley 2-25-1953
- 3 MARION KINGSLEY CONROY 7-14-92
- 4 B. LACEY CONROY 6-2-88

PERPETUAL CONTRACT		PERPETUAL CONTRACT	
CRATES 1 AND 2			
S. W. 1/4 + 1/4 Fredk N Asart Owner.	N. W. 1/4 Harriet M. Marts Owner.	161	161
1 William F. Asart 7-14-1954	1 George Ditch 9-4-1913	Lot No.	161
2 Florence Asart Gilbert 10-4-1968	2	Range No.	6
3 ALBERT ROMANIE HARTZOG 6-12-86	3 Agnes E. Miller 8-29-1950	Remarks:	
4 WALTER MONROE 6/13/86	4 John R. S. Miller 12-20-90		
<p>City repurchased lots 1+4</p>			
<p>SCALE: 3 feet = 1 inch.</p>			
PERPETUAL CONTRACT		PERPETUAL CONTRACT	
S. E. 1/4 Smith Fredk N. Asart Owner.	N. E. Harriet M. Marts Owner.		
1 Frederick N. Asart 10-3-1932	1 William J. Marts 5-15-32		
2 Harriet M. Asart 9-16-1910	2 Harriet M. Marts - 12-17-1942		
3 Mary F. Press 11-30-1967	3 William F. Marts 5-12-1914		
4 Gilbert W. Press 10-8-1965	4		

162

S. W. 1/4 Theo & Sophia Pagels Owner.

- 1 Theodore Pagels 11-8-1932
- 2 Sophia Pagels 1-17-22
- 3 Alice E. Pagels 8-16-1913
ARTHUR J. CURTIS 3-16-1959
- 4 Iona Curtis 8-14-1947

N. W. 1/4 Anna M Brown^o Owner.

- 1 William J Brown 12-18-23
- 2 Anna Brown 10-13-1944
- 3 Shirley Brown RBH-3-1943
- 4 Mabel L. Luzon. 3-6-16

PERPETUAL CONTRACT

Lot No. 162

Range No. 6

Remarks:

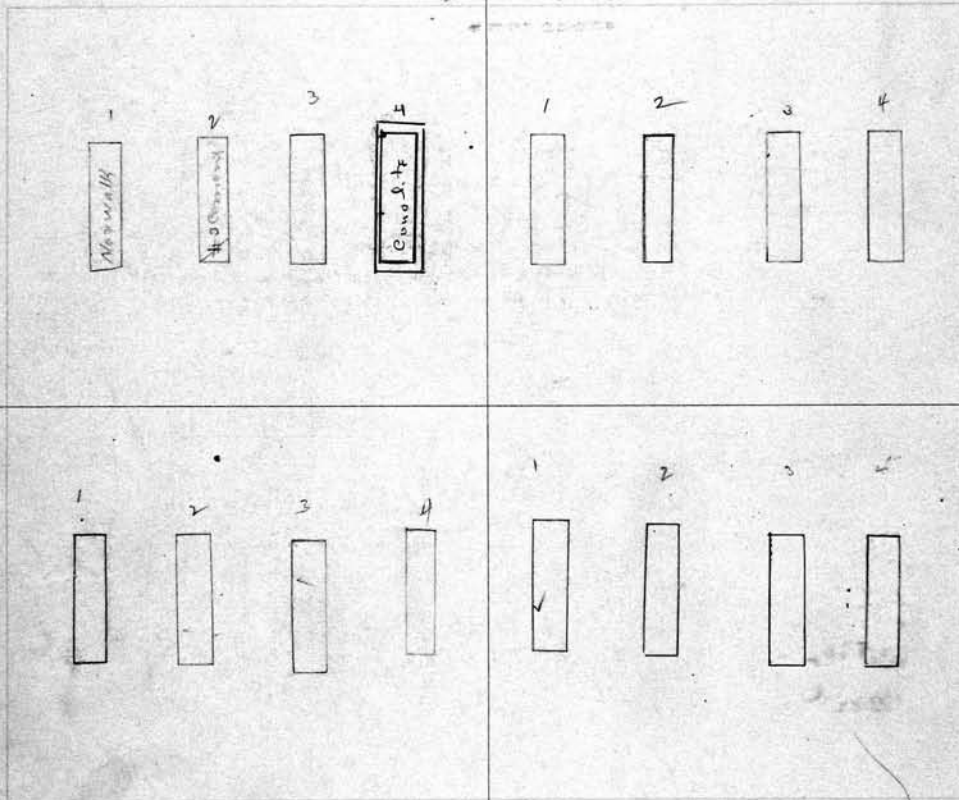

SCALE: 3 feet = 1 inch.

S. E. 1/4 Behrke & Kosbab^o Owner.

- 1 Otto Behrke - 12-16-42 (Ashes)
- 2 Marie P. Behrke 1-2-1914
- 3 Luetta Kosbab 2-16-1933
- 4 Wm Kosbab 5-5-45

See Letters On Opposite Page

N. E. 1/4 Philip D. & Martin J. Christiaansen Owner.

- 1 Martin J. Christiaansen 6-11-1938
- 2 Nettie Christiaansen 11-23-38
- 3 Philip D. Christiaansen 8-9-1926
- 4 Elizabeth Christiaansen 8-20-1951

S. W.	Owner.	N. W.	Owner.
1		1	
2		2	
3		3	
4		4	

Lot No. **163**

Range No. **6**

Remarks:

*See Page 376
for diagram of this lot.*

SCALE: 3 feet = 1 inch.

S. E.	Owner.	N. E.	Owner.
1		1	
2		2	
3		3	
4		4	

164

S. W. 1/4 August F. Bauer Owner.

- 1 August L. Bauer 8-26-08
- 2 Caroline Bauer 12-17-23
- 3 Frank Schinsky 1-10-34 Received for Frank S. Schinsky
- 4 Augusta Schinsky 3-17-1955

Sold to Flora A. Oliver
N. W. 1/4 ~~August F. Bauer~~ Owner.

- 1 William G. Oliver 1-21-1911
- 2 Flora A. Oliver 2-6-1936
- 3 George C. Oliver 2-9-1952
- 4

Lot No. 164
Range No. 6

Remarks:
Here Rest 1953 from Cleveland
see B.C.

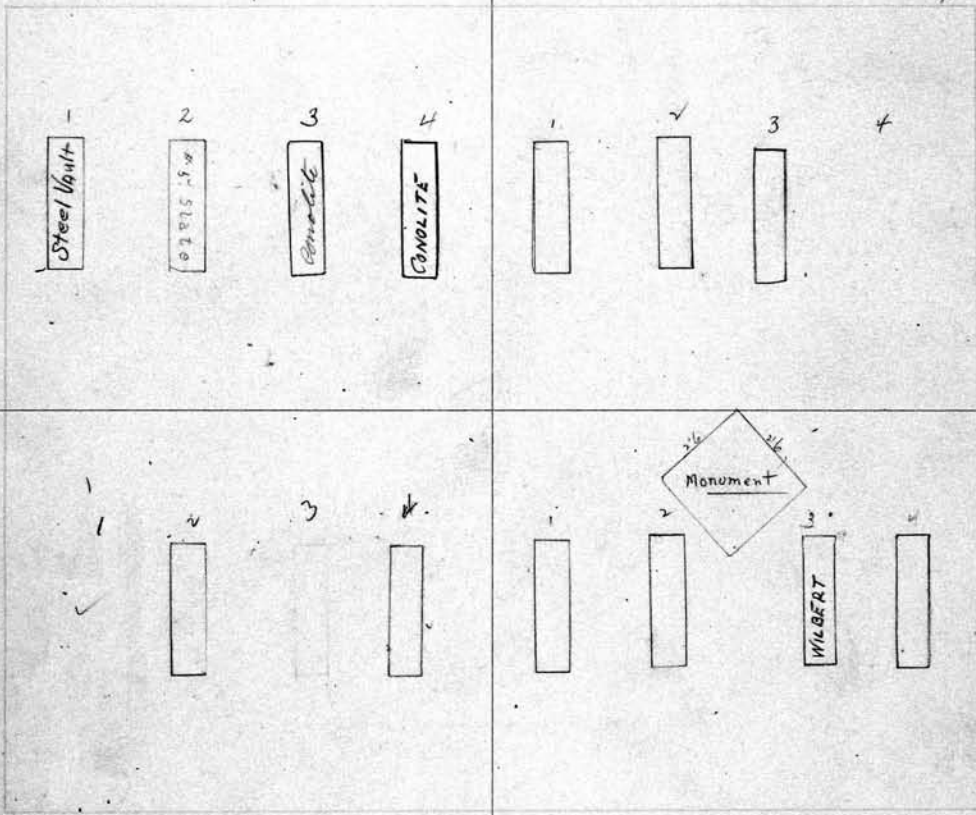

SCALE: 3 feet = 1 inch.

S. E. 1/4 Frank F. Pulver Owner.

- 1 Evelyn M. Pulver 1-5-09
- 2
- 3
- 4 Jane Hughes 10-11-1934

N. E. 1/4 Marshall S. Gohsen Owner.

- 1 John Rotmans 11-4-08
- 2 Barbara Rotmans 4-19-53
- 3 Wilhelmina R. Gohsen 1-25-1949
- 4 Marshall Gohsen 7-6-1943

S. W. 1/4 Mary Epp		Owner.	N. W. 1/4 Helen Wilson		Owner.
1	William Epp	1-22-1910	1	William H. Wilson	7-24-1926
2	* AUGUST M. MEYER	6-18-1964	2	Helen Wilson	-12-9-40
3	Mary Epp	8-11-1939	3	Mrs Shattuck	7-7-15
4	Jane Meyer Murray	1-24-1969	4	Mary Wilson	10-16-15

Lot No. **165**

Range No. **6**

Remarks:

P.C. 17500 4/8/54

SCALE: 3 feet = 1 inch. **PERPETUAL CONTRACT**

S. E. 1/4 Margaret A. Stand		Owner.	N. E. 1/4 Walter J. C. Smith		Owner.
1	Frank J. Stand	11-1-09	1	Walter J. C. Smith	4-7-22
2	Frank Stand	5-22-17	2	May Wilson House - 7/1/18 - Helen May House - 8-6-1969	
3	Ellen M. Stand	5-5-19	3	Wilson J. Smith	10-4-09
4	Edward Stand	8-3-1956	4	Pauline C. Stewart	5-14-25

166 + *DE 1/4*
 S. W. 1/4 *Violet V. Rogers* Owner.
 1 *Daniel H. Rogers* 11-1-09 -
 2 *Violet R. Stevens* 3-22-1950
 3 *Isaac Grant Stevens* 11-2-38
 4 *Margaret Martin* 3-31-1950

PERPETUAL CONTRACT
 N. W. 1/4 + *NE 1/4* *Henry Hemen* Owner.
 1 *Maxine Hemen* 10/24/18 *Leonard & Otmen* 2-16-1931
 2 *Leon V. Palmer* *Stanley Hemen* 11-11-1918
 5-17-13
 3 *Henry Hemen* 9-14-16
 4 *Catherine Hemen* 5-3-1934

Lot No. **166**
 Range No. **6**
 Remarks:

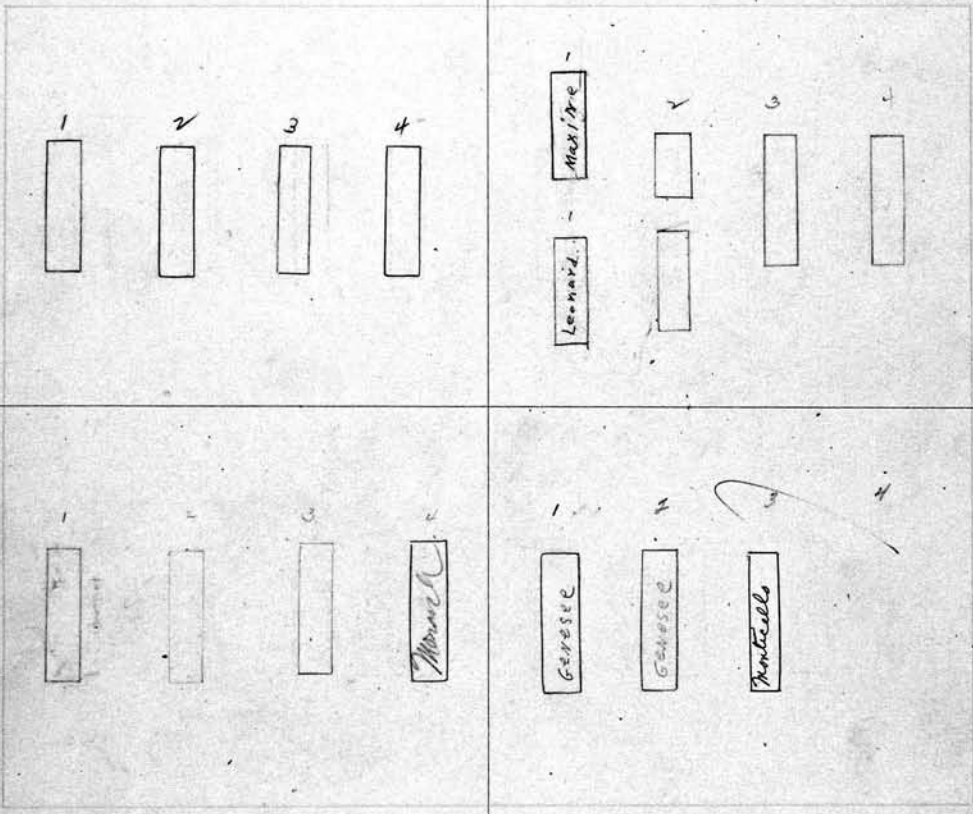

SCALE: 3 feet = 1 inch.
 S. E. 1/4 + *SW 1/4* *Violet V. Rogers* Owner.
 1 *Ernest W. Dodge* R.B. 11-2-16
 2 *Franklin Dodge* 2-11-1927
 3 *Jennie E Dodge* 1-13-1933
 4 *Pearl M Dodge* 1-12-1966

PERPETUAL CONTRACT
 N. E. 1/4 + *SW 1/4* *Henry Hemen* Owner.
 1 *Frederick P. Hemen* 12-1-1964
 2 *Florence E. Hemen* 4-6-1963
 3 *Euphemia K. Small* 10-16-1980
 4 *A Leopold Small*

<p>S. W. 1/4 SE 1/4 Hill - Roberts (s) Owner.</p> <p>1 Henry Roberts 11-26-17</p> <p>2 Mary H. Roberts 9/2-1914</p> <p>3 Mary Doyle 10-16-12</p> <p>4</p>		<p>N. W. 1/4 Stewart - Sutter^o Owner. 167</p> <p>1 Martin A. Sutter 7-21-1914</p> <p>2 Carrie L. Sutter & B 11-5-1913</p> <p>3 John Stewart RB 11-5-1913</p> <p>4 Mary Stewart 1-29-17</p>	
<p>SCALE: 3 feet = 1 inch.</p> <p>S. E. 1/4 SW 1/4 Hill and Roberts (s) Owner.</p> <p>1 Eleanora Hill 522-78</p> <p>2 John H. Hill 5-20-1953</p> <p>3 Edith L. Hill 7-23-1912</p> <p>4 Emma L. Shewman 11-5-1949</p>		<p>N. E. 1/4 Geo E La Rue Owner.</p> <p>1 George E. La Rue 2-7-1958</p> <p>2 Caroline L. La Rue 1-24-18</p> <p>3 Anna Mal moly 4-6-1985 (parting)</p> <p>4 Emmet Moly 6.16.76</p>	

Lot No. **167**
 Range No. **6**
 Remarks:

PC 125⁰⁰
 4-4-59

168 PERPETUAL CONTRACT		Owner.	N. W. 1/4 Mary E. Frank. ^o		Owner.
S. W. 1/4 A. H. L. B. Turner			1 Geo. F. Frank 6-7-14		
1	John Turner R.B. 9-30-14		2 Mary E. Frank 8-1-1931		
2	Harrist Harris Turner 1-6-21		3 Charles M. Frank. R.B. 4-20-26		
3	William A. Turner 8-9-1928		4		
4	Frank B. Turner 4-21-1948				

Lot No. **168**

Range No. **6**

Remarks:

PE 125.00
1-28-56

150.00 PE. quoted
May 23/55
11-7-56

See H. C.

S. E. 1/4 Harry A. & Estella Burrell.		Owner.	N. E. 1/4 Frank P. Chapman. ^o		Owner.
1 Harry A. Burrell 5-7-1931.			1 Frank P. Chapman R.B. 6-26-1953		
2 Sarah E. Burrell 2-8-1935			2 Marguerite Chapman 8-15-1945		
3 Edmond B. Peckham 6-19-18			3 Minnie J. Hoarford 7-5-18		
4 Louise P. Peckham 3-25-21			4		

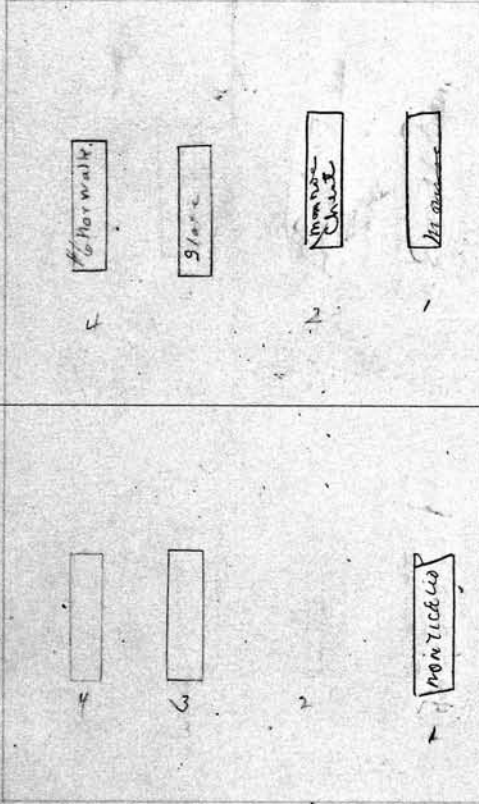
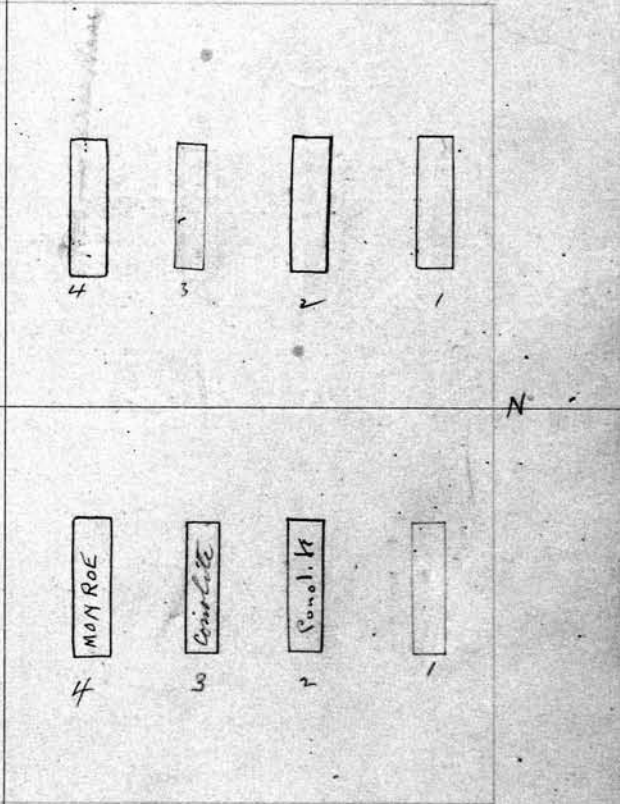
<p>S. W. 1/4 <i>Gutzman and Maas.</i> Owner.</p> <p>1 <i>Evolve Maas 11-26-71</i></p> <p>2 <i>Ruth M. Maas -5-14-79</i></p> <p>3 <i>Karl Gutzman 4-23-1932</i></p> <p>4 <i>Matilda Gutzman 12-21-1929</i></p>	<p>N. W. 1/4 <i>and 7 1/2 of SW 1/4</i> <i>Frederick J. and Johanna Maas</i> Owner. 169</p> <p>1 <i>Frederick J. Maas. 6-2-19</i></p> <p>2 <i>Johanna A. Maas 5-5-1955</i></p> <p>3 <i>Felix V. Maas 4-22-24</i></p> <p>4 <i>Clara Maas 10-23-1965</i></p>
<p><i>G.C. (when Ruth died)</i></p>	<p>Lot No. 169</p> <p>Range No. 6</p> <p>Remarks:</p>
<p><i>Receipt</i></p> 	
<p>PERPETUAL CONTRACT <i>Mrs. 142</i></p> <p>SCALE: 3 feet = 1 inch.</p> <p>S. E. 1/4 <i>and 1/2 of SW 1/4</i> <i>Matilda Gutzman</i> Owner.</p> <p>1 <i>Anna G. Kemp 3-25-93</i></p> <p>2</p> <p>3 <i>Carl Gutzman 9-25-16</i></p> <p>4 <i>Matilda Gutzman 4-20-21</i></p>	<p>PERPETUAL CONTRACT</p> <p>N. E. 1/4 <i>Anna Pommeroy</i> Owner.</p> <p>1 <i>Carl Pommeroy 6-18-1914</i></p> <p>2 <i>Anna Pommeroy 10-23-1946</i></p> <p>3 <i>Harold Pommeroy -11-2-39</i></p> <p>4 <i>James R. Kemp -5-8-1968</i></p>

170
 S. W. 1/4 Fred and Julia Seager^o Owner.
 1 Fred Seager - 5-22-1911
 2 Julia J. Seager 5-6-1968
 3 Ray Seager 7-21-1917
 4

PERPETUAL CONTRACT
 N. W. 1/4 Harry T. Kelly Owner.
 1 Harry T. Kelly 12-19-39
 2 Rosa C. Kelly 4-2-21
 3 Lawrence Kelly 7-6-1914
 4

P.C. 1/45/49
 125⁰⁰

Lot No. **170**
 Range No. **6**
 Remarks:

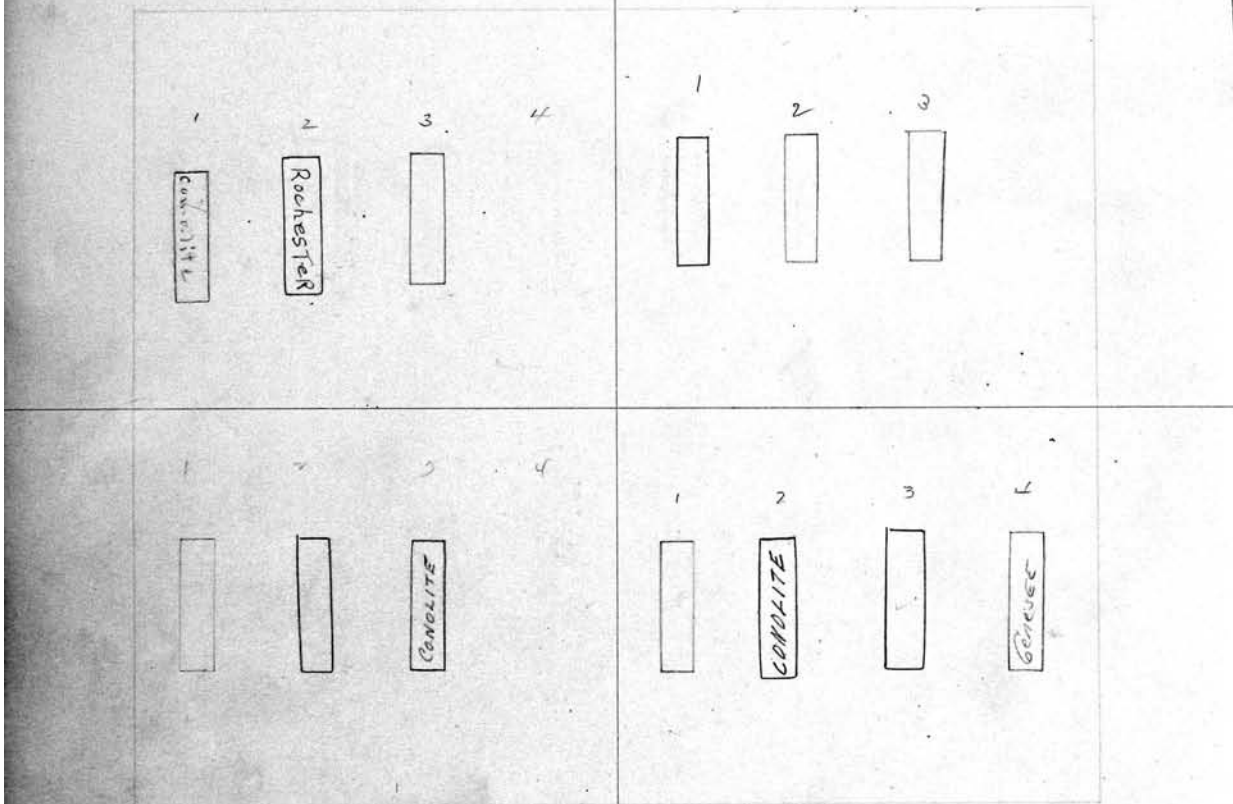

PERPETUAL CONTRACT
 S. E. 1/4 Johnny and Kate C. Hartman Owner.
 1 Caroline H. Hinkle 10-15-1926
 2 John H. Hartman 7-19-1952
 3 Kate Hartman 1-23-1950
 4 Rev. George + Katherine Leahy - 1st x x deep see file

PERPETUAL CONTRACT
 N. E. 1/4 Caroline Furlhard^o Owner.
 1 Valentine Furlhard 11-18-1914
 2 Caroline Furlhard 11-26-1962
 3 Emily Rittmann 6-17-1960
 4 Dorothy A. Zwick 8-6-95

S. W. 1/4 Rose Ofslager		Owner.	N. W. 1/4 Emma Sorg		171
1	Frederick Ofslager	12-2-16	1	Jacob P. Sorg	3-2-1914
2	Rosal Ofslager	7-31-1928	2	Emma Sorg	6-27-1932
3	Anna J. Ofslager	4-23-62	3	Harry J. Sorg	5-24-22
4	Edith R. Ofslager	10-11-1972	4		
			Lot No. 171		
			Range No. 6		
			Remarks:		
			Sec. 4. C.		
			W		
S			W		
			E		
S. E. 1/4 Edward Keil		Owner.	N. E. 1/4 Ferdinand Albrecht		Owner.
1	Edward H Keil	12-6-1930	1	Ferdinand Albrecht	4-28-19
2	Katherine Keil	3-22-1948	2	Augusta Albrecht	2-22-1929
3	Julius Keil	3-4-1972	3		
4	Charles E. Keil	8-23-48	4	Johanna Albrecht	2-25-1914

SCALE: 3 feet = 1 inch.

Mary S. Herman & Olive Herman Hart.
172 PERPETUAL CONTRACT
 S. W. ~~Henry P. Lotz~~ ^{Lotz} Owner.
 1 Henry P. Lotz 4-6-15
 2 NO HEADSTONE
 3 NAME TO GO ON MON'T
 4 Katherine McKnight (Baker) 12-22-93.
 CITY REPURCHASED GRAVE 4 12/7/93

N. W. 1/4 Jessie C. Wiley Owner.
 1 Catherine Johnson 11-9-1925
 2 Franklin L. Wiley 12-6-1913
 3 Edward Wiley 1-9-1933
 4

SEE FILE: Olive Herman gives these graves to daughter Doris Hart Anderson 7-19-92
 Note: - Grave of Henry P. Lotz not to be moved or disturbed
 New owners to have right to use unoccupied graves.

3.
 Lot No. 17
 Range No. 6
 Remarks:

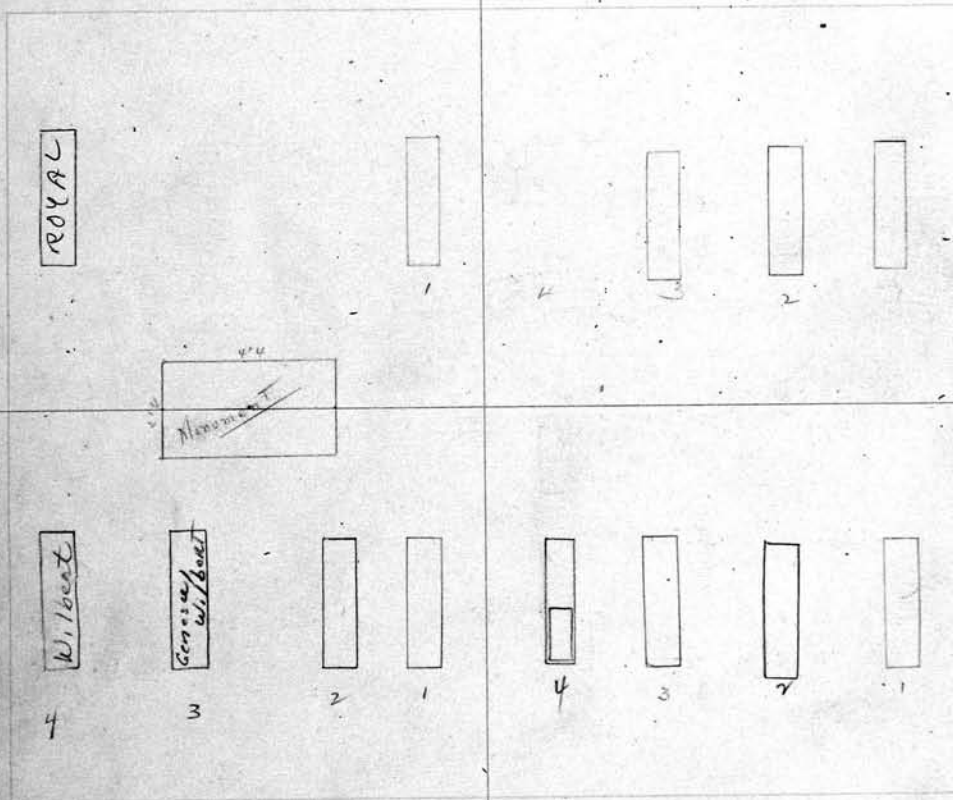

Graves 3 & 4 For Ernest + Olive Hart
 SCALE: 3 feet = 1 inch.

PERPETUAL CONTRACT
 S. E. 1/4 Mary S. Herman Owner.
 1 John J. Herman 12-9-1910
 2 Mary S. Herman 12-13-1950
 3 Olive J. Hart 6-25-74
 4 Ernest J. Hart 10-26-1972

N. E. 1/4 Minnie Ginegaw Owner.
 1 Fred Ginegaw 12-20-1910
 2 Minnie Ginegaw 1-7-1957
 3 Artitude Ginegaw 12-4-1913
 4 Cora Van Auker 7-7-24
 Headed H.H. Henry F. Van Auker 8-1-28

PERPETUAL CONTRACT		Owner.	1/4	Owner.
S. W. 1/4	Horatio Straus		N. W.	John J. Burke + Chas. H. McNeil
1	Nathan Straus	6-19-1914	1	
2	Henrietta Straus	2-9-26	2	Grace E Burke
3	Horatio Straus	7-23-1933	3	
4			4	

Lot No. ² 17X
 Range No. 6
 Remarks:

pe
 9/28/34
 100'

See G.C.

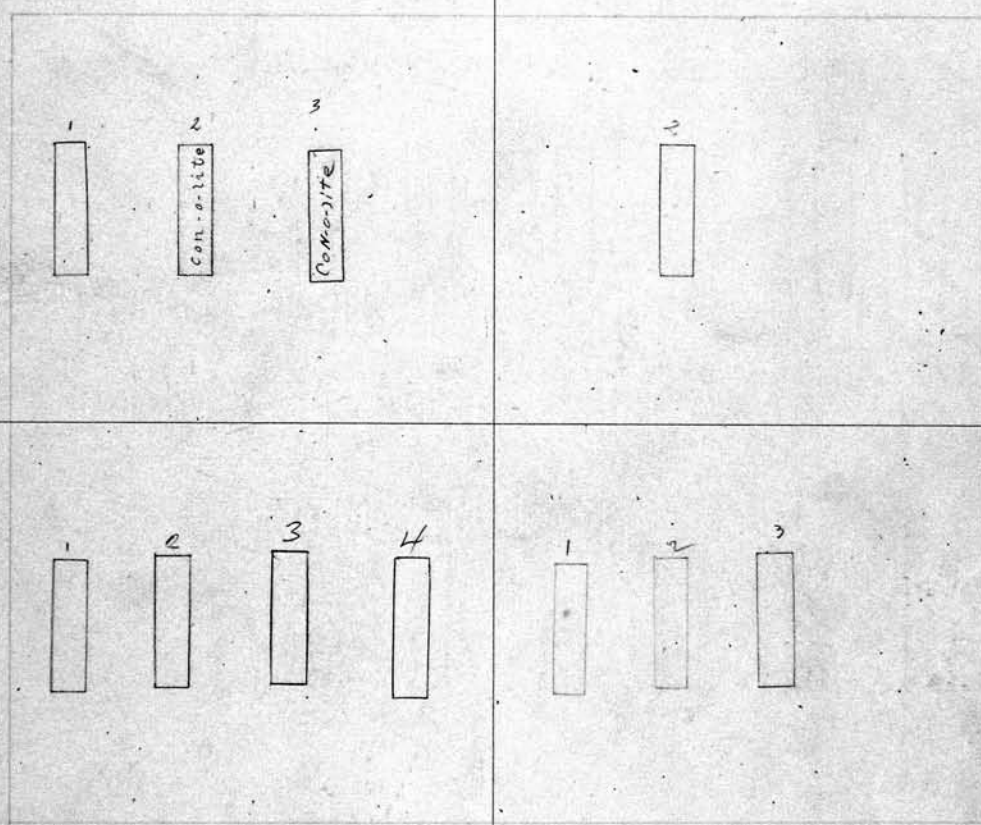

See G.C.

See D.C.

SCALE: 3 feet = 1 inch.

PERPETUAL CONTRACT		Owner.	1/4	Owner.
S. E. 1/4	Adeline Roach		N. E.	John J. Burke + Chas. H. McNeil
1	George Roach	6-26-1914	1	Chas H. McNeil
2	Adeline Roach	5-10-1938	2	Jennie McNeil
3	Charles Perlin	10-22-1947	3	Hattie B. McNeil
4	EDUARD PERLIN	2-29-1964	4	

174 <i>Minnie Coghlan Waighton</i> PERPETUAL CONTRACT S. W. 1/4 <i>Ann & Kath Coghlan</i> Owner.		PERPETUAL CONTRACT N. W. 1/4 + N.E. 1/4 <i>Reitz & Tamblyn</i> Owner.	
1 <i>Catherine L. Coghlan 10-14-1971</i>		1 <i>Frank Tamblyn 5-15-17</i>	
2 <i>Anna Coughlan 11-18-1946</i>		2 <i>Elin. A. Tamblyn 11-21-1913</i>	
3 <i>Frances Bentner 1-8-1914</i>		3 <i>John H. Tamblyn 12-21-1955</i>	
4 <i>Ann Coghlan 5-1-1946</i>		4 <i>Florence Tamblyn 4-28-1936</i>	
		Lot No. 174	
		Range No. 6	
		Remarks:	
SCALE: 3 feet = 1 inch.		PERPETUAL CONTRACT	
S. E. 1/4 <i>Martha Kuschel</i> (Knope) Owner.		N. E. 1/4 + NW 1/4 <i>Reitz & Tamblyn</i> Owner.	
1 <i>Paul H. Kuschel 1-21-1914</i>		1 <i>Frederick Tamblyn 6-14-22</i>	
2 <i>Martha Knope 12-15-1964</i>		2	
3 <i>CHARLOTTE KNOPE 3-1-1954 ON TOP</i> <i>Charlotte Zimmerman 8/3 10-20-14</i>		3	
4 <i>Fredricka Schornbeck 8/21/1914</i>		4	

PERPETUAL CONTRACT

S. W. 1/4	NAME	Owner.
1	Mary Raker AKA Mary	
2	Ethel M. Raker 5-6-1846	
3	George A Raker Imp. Bated 1-5-21- 11-20-1914	
4		

PERPETUAL CONTRACT

N. W. 1/4	NAME	Owner.
1	John Eckhardt 1-21-1932	
2	Mertude Eckhardt 5-20-1914	
3	John J. Eckhardt 1-19-1848	
4	Ethel Eckhardt Briggs 9-14-74	

quadr PE
125 7-11-56

PE 12500
2-12-62

Lot No. 175
Range No. 6
Remarks:

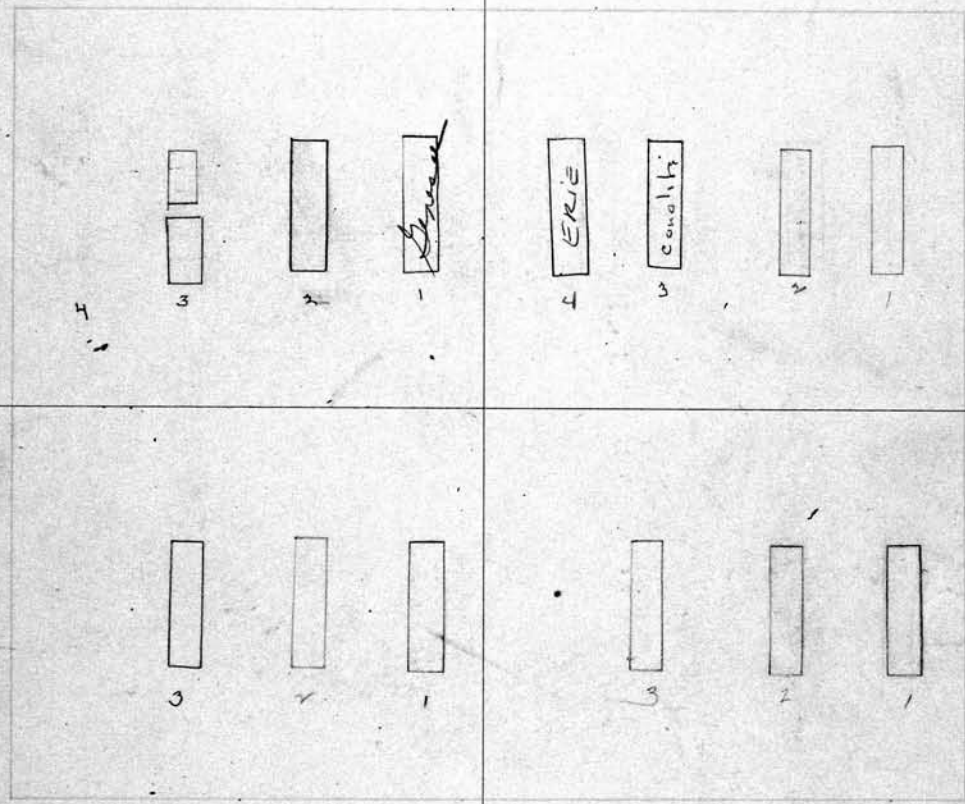

PE
19/39
1000

SCALE: 3 feet = 1 inch. PERPETUAL CONTRACT

S. E. 1/4	NAME	Owner.
1	Samuel W. Graves 9-18-1912	
2	Victoria Graves 1-5-15	
3	LaVone Caldwell 11-11-43	
4		

PERPETUAL CONTRACT

N. E. 1/4	NAME	Owner.
1	George Simmons 6-3-1912	
2	Louise Simmons 12-24-1928	
3	Howard E. McCall 5-11-1917	
4	Rev Anna M. McCall 8/19/39 Deed in East Side 2nd. Book	

176		PERPETUAL CONTRACT	
S. W. 1/4 Katherine Demuth	Owner.	N. W. 1/4 Frank + Isabel Bien	Owner.
1 Michael Demuth	1-9-1915	1 Frederick Bien	4-18-1929
2 Catherine Demuth	3-6-1946	2 Isabella Bien	11-25-1938
3 Frank De Muth	2-21-1949	3 Fredk G. Bien + Fred Bienes Supt	12-9-1913 ^{RB}
4 Carl H. De Muth	10-1-1957	4 Kate Bien	RB 12-9-1913

Lot No. **176**

Range No. **6**

Remarks:

1 2 3 4

1 2 3 4

2

1 2 3 4

for G.C.

SCALE: 3 feet = 1 inch.

S. E. 1/4 K. Margaret Werry	Owner.
1	
2	Maritta Suque 1-13-15
3	
4	

1.50 = for PC of N. 1/2 quoted 12/1/39

N. E. 1/4 Frank + Isabel Bien	Owner.
1	Earl N. Lawrence - Nov. 29, 1977
2	EDNA LAWRENCE 1/4/92
3	
4	Othillia F. Bien 2-10-1962

PERPETUAL CONTRACT

S. W. 1/4 Karl H. Honeck Owner.		PERPETUAL CONTRACT 177 N. W. 1/4 Thomas Baker Owner.	
1	Henry K. Honeck 5-6-1933 <i>Henry Honeck Sept R.B. 4/24/62</i>	1	
2	Augusta Honeck 1-1-1914	2	Harriet C. Baker 12-27-1913
3	Henry C. Honeck 1-20-1962	3	Thomas Baker R.B. 3-30-1938
4	Mildred Honeck 7-14-1981	4	Jane Swanton Baker 10-3-1964

See p. 2.

Lot No: 177
Range No. 6
Remarks:

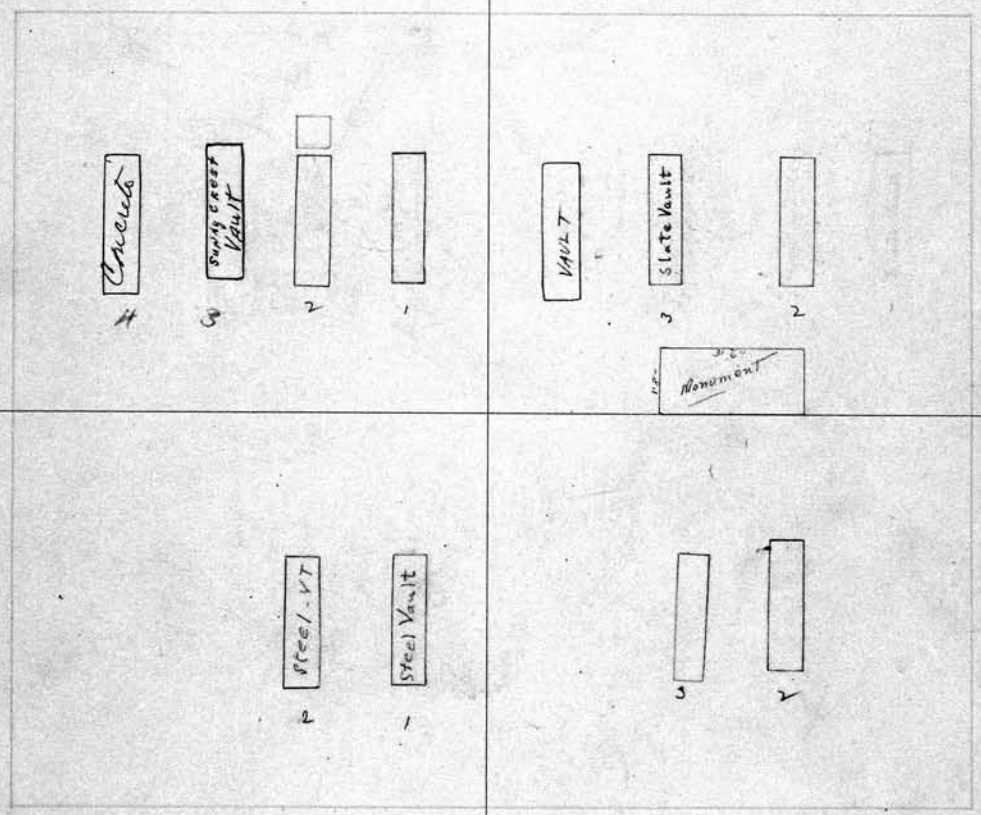

SCALE: 3 feet = 1 inch.

S. E. 1/4 Andrew C. and Elizabeth P. Sampson. Owner.		N. E. 1/4 Andrew C. and Elizabeth P. Sampson. Owner.	
1	Andrew C. Sampson 3-24-1932	1	
2	Elizabeth P. Sampson 10-6-1939	2	Amos S. Sampson 10-8-1913
3		3	Anna W. Sampson 3-25-24
4		4	

See p. 2.

<p>178 S. W. 1/4</p> <p>Mary L. Ellis John H. Ball Sold to PERPETUAL CONTRACT Owner.</p>		<p>178 N. W. 1/4</p> <p>John W. Ball PERPETUAL CONTRACT Owner.</p>	
1	Thomas W. Ellis 10-5-1926	1	Warren Ball 6-30-1931 Harriet E. Ball 2-12-36
2	Mary L. Ellis 12-24-1927	2	
3		3	Asa R. Ball 9-26-1913
4		4	Hard A. Ball 1-18-1915

Lot No. **178**

Range No. **6**

Remarks:

<p>PERPETUAL CONTRACT</p>	
S. E.	Owner.
1	N. E. Waring & Alfred J. Barnett Owner.
2	Hatter S. Barnett 7-8-1931
3	Mary Barnett 8-4-1958
4	Alfred J. Barnett 2-7-1941
	Hattie Barnett 8-7-25

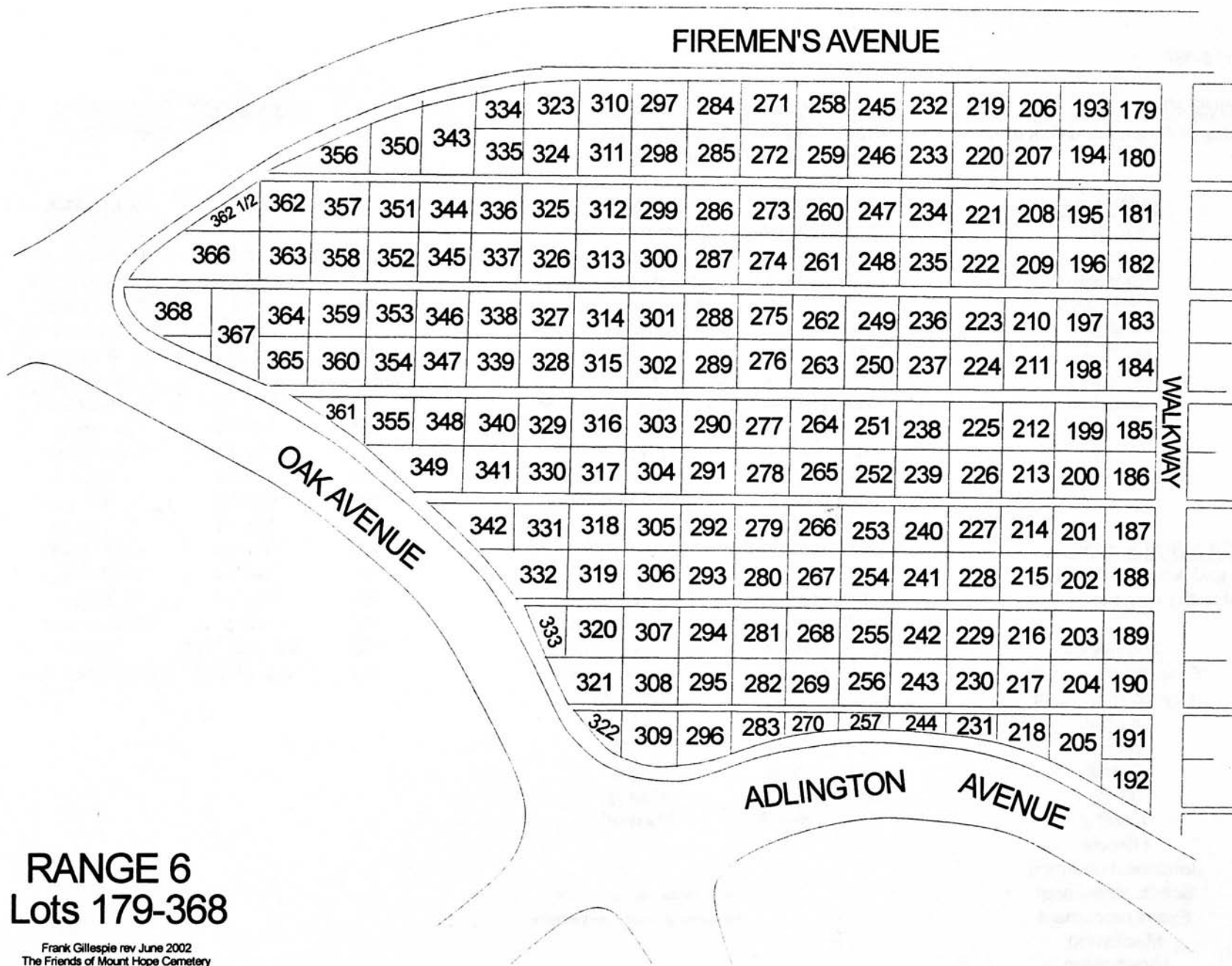

RANGE 6
Lots 179-368

Frank Gillespie rev June 2002
The Friends of Mount Hope Cemetery

RANGE 6, Lots 179-368

OAK AVENUE SIDE

Beginning at Firemen's Avenue and Oak heading northeast on Oak

<u>LOT</u>	<u>PART</u>	<u>SURNAME</u>
368	SW 1/4	Lunger
368	NE 1/4	Gaines
365	SE 1/4	Nichols
361	All	Christian
349	S pt	Walker
349	Mid pt	McCurdy
342	SE pt	Anderson
332	S pt	Harrington
333	SW pt	Weeks
321	E 1/2	Kelly
322	All	Clark monument

ADLINGTON AVENUE SIDE

Beginning at Oak and Adlington heading north on Adlington to the walkway

<u>LOT</u>	<u>PART</u>	<u>SURNAME</u>
296	SE pt	Schaefer monument
296	NE pt	Loysen monument
283	SE 1/4	Douglas
270	grave 1	Glover
270	grave 8	Gilbert
257	grave 2	Gray
257	grave 7	Murphy
231	S pt	Fillmore
231	Mid pt	Johanns monument
218	NW pt	Schritz monument
205	NE 1/4	Evans monument
192	E pt	Mackwood
192	N pt	Hirschmann
-	-	(walkway)

FIREMAN'S AVENUE SIDE

From walkway at Firemen's Avenue going south on Firemen's Avenue

<u>LOT</u>	<u>PART</u>	<u>SURNAME</u>
179	NW 1/4	Tosch monument
179	SW 1/4	Bornkessel monument
193	N 1/2	Hartleben monument
193	SW 1/4	Meyer monument
206	NW 1/4	Palmateer
219	N 1/2	Schnepf
219	SW 1/4	Damaschke monument
232	NW 1/4	Doerflinger monument
245	NW 1/4	Banker
245	SW 1/4	Dailey monument
258	NW 1/4	Steger monument
258	SW 1/4	Longbine monument
271	NW 1/4	Randolph monument
284	NW 1/4	Marshall
284	SW 1/4	Gucker
297	NW 1/4	Toates/Sandy
297	SW 1/4	Louzon monument
310	NW 1/4	Brown (4 stones)
310	SW 1/4	Rachow monument
323	N pt	Unternborn
334	grave 7	Collins
334	grave 1	Griffiths
343	SW pt	Russ
356	grave 13	Holsey
356	grave 9	Maxwell

WALKWAY SOUTH SIDE

Going West to East

<u>LOT</u>	<u>PART</u>	<u>SURNAME</u>
179	NE 1/4	Zinoni mon.
180	NW 1/4	Gentle mon.
181	NW 1/4	G. Tomaschke
181	NE 1/4	F. Dreimiller
182	NE 1/4	H. Schankin mon.
183	N 1/2	W. Miller mon.
184	N 1/2	J. Vanden Bout
187	NW 1/4	Van Cott mon.
187	NE 1/4	C. Losey
188	NW 1/4	Zahn mon.
188	NE 1/4	J. Powers
189	NW 1/4	R. Schropp
189	NE 1/4	G. Glaess
190	NW 1/4	S. Semlinger
191	NW 1/4	M&W Popp
191	NE 1/4	E. Hasler
192	NW pt	Sullivan mon.
192	Mid pt of N pt	Barker
192	E pt of N pt	Bartholomay mon.

Kelsey Carlson rev July 20 2006
The Friends of Mount Hope Cemetery

<p>S. W. 1/4 ^{Lydia Bomkeszell} William Hammer PERPETUAL CONTRACT Owner.</p> <p>1 Andrew Bomkeszell 7-1-18</p> <p>2 Lydia Bomkeszell 6-25-1928</p> <p>3 Essie Bomkeszell 11-14-1934</p> <p>4 Charlotte Hammer 10-28-1913</p>	<p>N. W. 1/4 Johanna Tosch ^o 179 Owner.</p> <p>1 Harry Tosch 7-28-1913</p> <p>2 Johanna Sittler 11-15-1930</p> <p>3</p> <p>4 ^{Hand Book} Infant George 7-12-1917 ^{out and} Lillian Tosch's Infant 11-15-1930</p>
<p style="text-align: right;">Lot No. 179</p> <p style="text-align: right;">Range No. 6</p> <p style="text-align: right;">Remarks:</p>	
<p>SCALE: 3 feet = 1 inch.</p> <p>S. E. 1/4 Magdalena Schaeffer ^o Owner.</p> <p>1 Margaret Reistman 8-12-41</p> <p>2 ^{Edna Grand} Magdelene Schaeffer 8-26-70</p> <p>3 Elizabeth Pfeiffer 4-4-1914</p> <p>4 John H. Schaeffer 9-8-70</p>	<p>N. E. 1/4 Lena Blum ^o Owner.</p> <p>1 Ernst Blum 10-21-1913</p> <p>2 Lena Blum 3-28-1930</p> <p>3 Frank Zironi 9-24-1929</p> <p>4 Bertha Blum Zironi 3-21-1961</p>

180
 PERPETUAL CONTRACT
 S. W. 1/4 Chas. Werner Charlotte Werner Owner.
 1 Minnie Werner Nordoff 8-25-1932
 2 Charlotte Werner 12-22-1933
 4 3 Gothard Werner R.B. 11-24-1914
 3 1/2 Ernestine Werner R.B. 11-4-1914

PERPETUAL CONTRACT
 N. W. 1/4 Eugene Jelenpferger Owner.
 1 Albert Gentle - 1-5-1940
 2 Ida Jelenpferger 11-17-1913
 3 Ruth J. Gentle - Oct 20, 1979 Kennedy
 4 Troy Gentle 12-30-20

Lot No. 180
 Range No. 6
 Remarks:

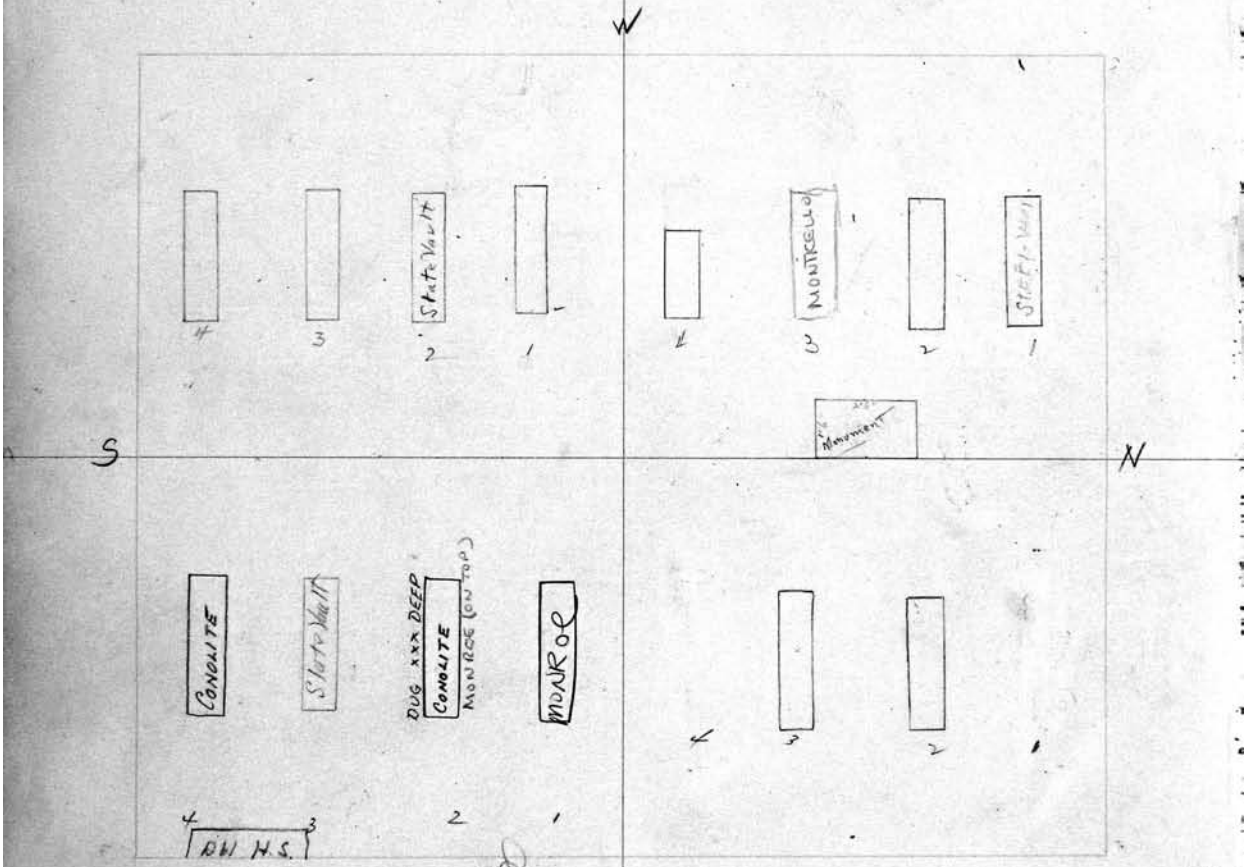

city repurchased
 #1
 PE. 125⁰⁰
 1-15-59

SCALE: 3 feet = 1 inch.

PERPETUAL CONTRACT
 S. E. 1/4 Chas. Werner Charlotte Werner Owner.
 1 Flopp Matthews 11/18/1928
 2 Howard E. Werner 11-1-1956
 3 Henrietta Werner 1-6-1934
 4 Charles J. Werner 4-12-1954

PERPETUAL CONTRACT
 N. E. 1/4 Caroline & Heinrich Knitter Owner.
 1 Mr. Clarence Johnson
 2 Caroline Knitter 7-23-13
 3 Martha A. Dillon 6-21-1951
 4 Mr. Gerald Johnson

S. W. 1/4 Otto Timm		Owner.	N. W. 1/4 John Tomaschke		Owner.
1	Otto Timm	4-24-1958	1	John Tomaschke	11-2-1911
2	Winnie A. Timm	5-3-1915	2	Johanna Tomaschke	10-22-1929
3	Evelyn G. Timm	3-31-24	3	Hermine Marie Tomaschke AKA Annie Tomilke	6-7-1923
4			4	Gustav Tomaschke	1-23-1950

Lot No. **181**
 Range No. **6**
 Remarks:

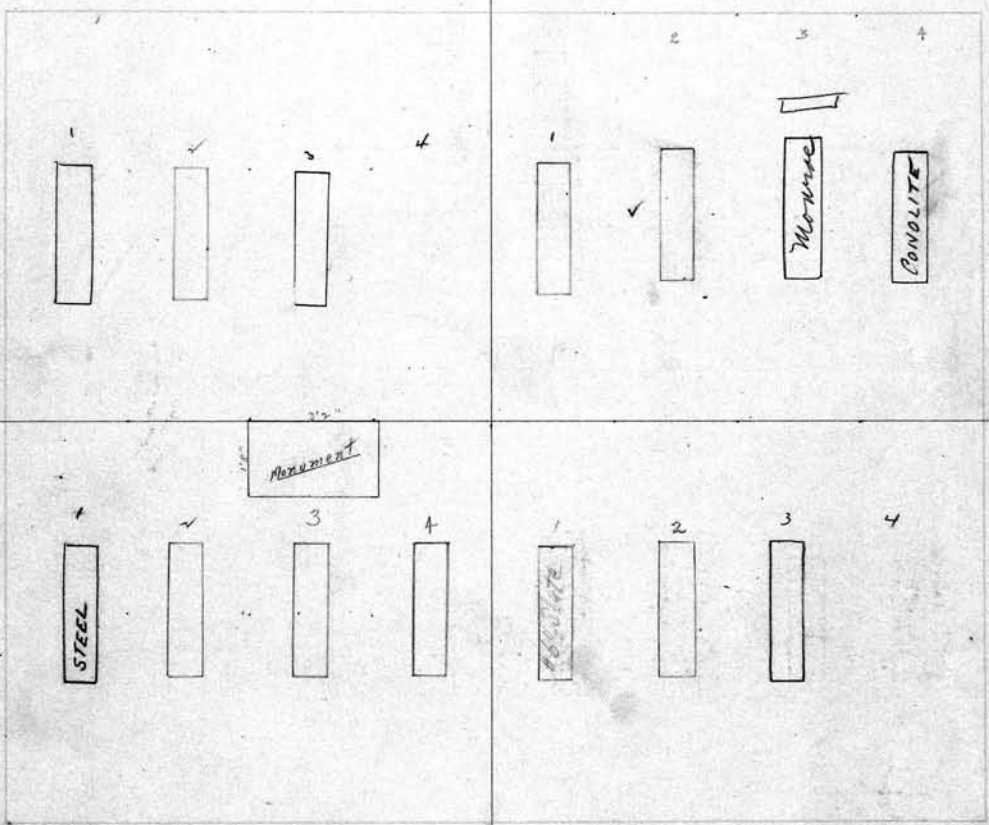

SEE G.C.

See G.C.

SCALE: 3 feet = 1 inch.

S. E. 1/4 Charles Uhlig		Owner.	N. E. 1/4 Frank T. Dreimiller		Owner.
1	Catherine S. Uhlig	3-17-1952	1	Frank T. Dreimiller	4-4-1927
2	Charles Uhlig	4-1-19	2	Corra Dreimiller	8-8-1914
3	Frank H. Uhlig	7-10-16	3		
4	Carl Schneider	R.B. 11-6-1911	4		

<p>182 S. W. 1/4 <i>Geo. and Anna Schlegel (Hilf's)</i> Owner. S. E. 1/4 <i>Mary McCracken 6-23-17</i></p>		<p>N. W. 1/4 <i>Herman Schankin</i> Owner. 1 <i>Matilda Schankin 8-2-1958</i> 2 <i>Louise Banaszak - 10-24-77</i> 3 4</p>	
		<p>Lot No. 182 Range No. 6 Remarks:</p>	
<p><i>See File -</i></p>			
<p><i>See file</i></p>			
<p>SCALE: 3 feet = 1 inch.</p>			
<p>S. E. 1/4 <i>Geo. and Anna Schlegel (Hilf's)</i> Owner. 1 <i>Genevieve F. Schlegel 4-14-1947</i> 2 <i>Anna W. Schlegel 1-5-1935</i> 3 <i>Geo. N. Schlegel 11-1-1915</i> 4 <i>Alfred Schlegel 5-19-23</i></p>		<p>N. E. 1/4 <i>Herman Schankin</i> Owner. 1 <i>Herman Schankin 8-22-38</i> 2 <i>Albertina Schankin 4-5-16</i> 3 <i>Emil Schankin 10-17-14</i> 4 <i>Mrs. Schankin 11-1-18</i></p>	

<p>S. W. 1/4 Sec 40 Anna Irwin (Hillsdale) ⁰ Owner.</p> <p>1 Anna Irwin 2-24-1936</p> <p>2 Charles L. Irwin - 11-9-39</p> <p>3 Isaac S. Barnum - RB 4-27-16</p> <p>4 Jesse O Irwin 6-21-1929</p>	<p>N. W. 1/4 Sec 16 Jno C and Eliz J Miller ⁰ Owner.</p> <p>1 Jno J Miller RB #12115</p> <p>2 Elizabeth J. Miller 11-7-1956</p> <p>3</p> <p>4</p> <p style="text-align: center;">see H.C.</p>
<p style="text-align: right;">Lot No. 183</p> <p style="text-align: right;">Range No. 67</p> <p>Remarks:</p>	
<p>P.E. 125- 8-25-59</p> <p style="text-align: center;">PERPETUAL CONTRACT</p> <p>SCALE: 3 feet = 1 inch.</p>	
<p>S. E. 1/4 Joseph V. Kleckhammer ⁰ Owner.</p> <p>1 Joseph V. Kleckhammer 3-29-26</p> <p>2 Dora Kleckhammer Martz 8-26-1959</p> <p>3 Sidney A. Kleckhammer 10-20-17</p> <p>4 Joseph Kleckhammer 5-6-1955 EXTRA DEEP</p>	<p>N. E. 1/4 10 1/4 Jno C and Eliz J Miller ⁰ Owner.</p> <p>1 Jno C. Miller 1-9-37</p> <p>2 Caroline Miller 2-13-1931</p> <p>3 Clara Miller 3-22-1938</p> <p>4 Herbert Miller 7-7-1947</p> <p style="text-align: center;">see H.C.</p>

184 PERPETUAL CONTRACT
 S. W. 1/4 Katherine Klausen Owner.
 1 John A. Klausen 7-24-18
 2 Caroline B. Klausen 3-30-26
 3 Henry Doering 5-3-1930
 4 Sophie K. Doering 5-15-1965

PERPETUAL CONTRACT.
 N. W. 1/4 & N. E. 1/4 Mary E. Van Os Owner.
 5 Jack VandenBout 6-30-1959
 6 Cora M. VandenBout 8-18-1955
 7 James Kitchin 11-9-1955
 8 Margwite E. Kitchin 7-13-1973

Lot No. **184**
 Range No. **6**
 Remarks:

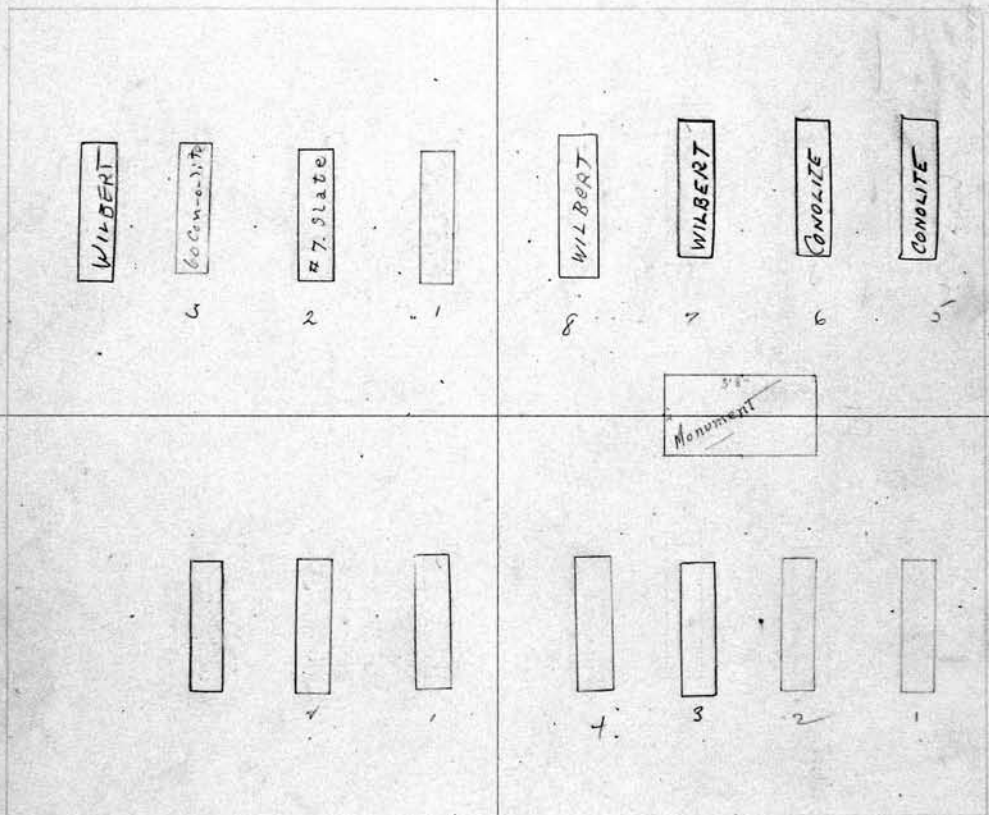

SEE FILE
 ORDERS
 +
 REVERSE
 ON
 FILE

Dead in
 vault
 No one interested
 7-31-1963

SCALE: 3 feet = 1 inch.

S. E. 1/4 Sigbert Dilger Owner.
 1 Wright Dilger 7-20-23
 2 Josephine Dilger 11-20-16
 3 George Dilger 4-17-1949
 4

PERPETUAL CONTRACT.
 N. E. 1/4 & N. W. 1/4 Mary E. Van Os Owner.
 1 James Van Os 3-12-15
 2 Mary E. Van Os 1-4-1932
 3 William Van Os - 12-4-1939
 4 Anna B. Van Os 8-10-1937

S. W. 1/4 Geo. H. Morrow and Thos. A. Sharp, Owner.

- 1 WILLIAM R. WELLER 7-5-1989
- 2 KATHERINE A. WELLER 10-15-2005
- 3 Thomas A. Sharp 6-20-1949
- 4 Harriett L. Sharp 4-15-78

N. W. 1/4 Thomas A. and Harriett L. Sharp, Owner. 185

- 1 George H. Morrow 5-20-1957
- 2 Julia Effie Morrow 11/3/75
- 3 Moses Sharp 10-25-18
- 4 Maria Sharp 3-9-115

581

Lot No. 185
Range No. 6

Remarks:

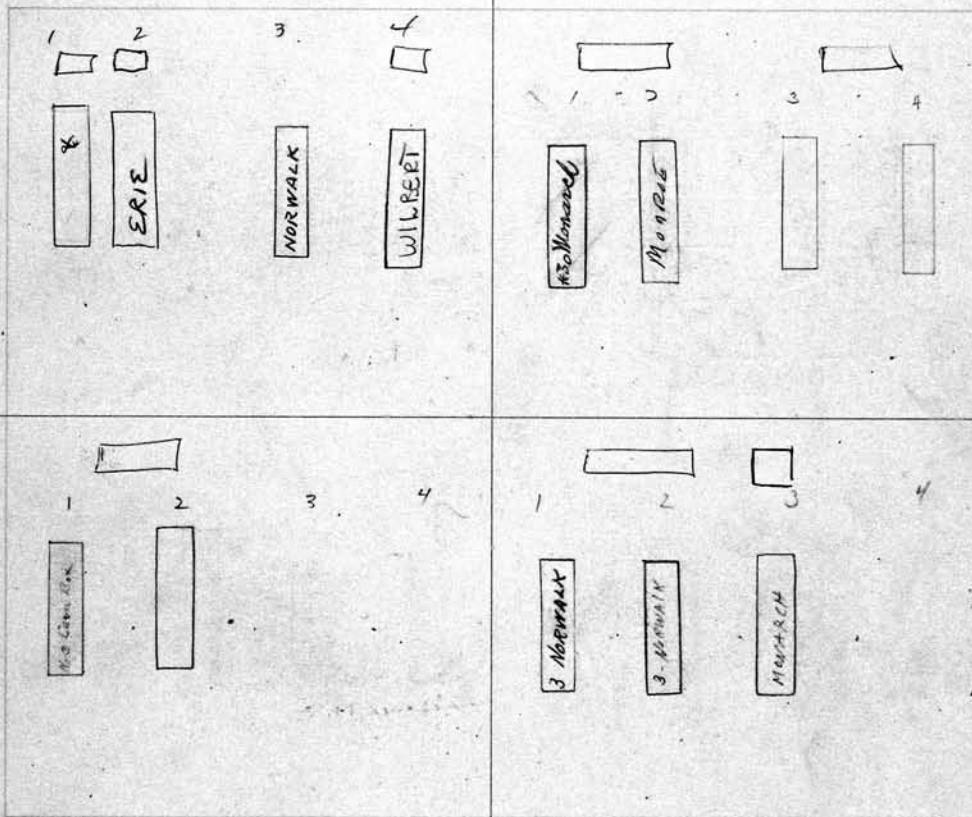

see G. C

SCALE: 3 feet = 1 inch.

PERPETUITY CONTRACT

S. E. 1/4 Chas. Emerson Owner.

- 1 Ralph R. Emerson 11-9-15
- 2 Olgie C. Emerson 8-25-1967
- 3
- 4

N. E. 1/4 Frederick W. Bortle Owner.

- 1 Frederick W. Bortle 9-18-1950
- 2 ~~Frederick~~ H. Bortle - 2-24-1945
- 3 Floyd F. Bortle 8-14-1965
- 4

186

S. W. 1/4 Levi F. + Lucy A. Joel^o Owner.

PERPETUAL CONTRACT.
N. W. 1/4 Thomas Wood. Owner.

- 1 Phineas L. Joel 7-6-1914
- 2 Albert Davis 9/26/81 *Lester*
- 3 George B. Houston 9-22-1949
- 4 Effie Grace Houston 11-9-1971

- 1
- 2
- 3
- 4

#2 city Repurchase

Lot No. **186**
Range No. **6**
Remarks:

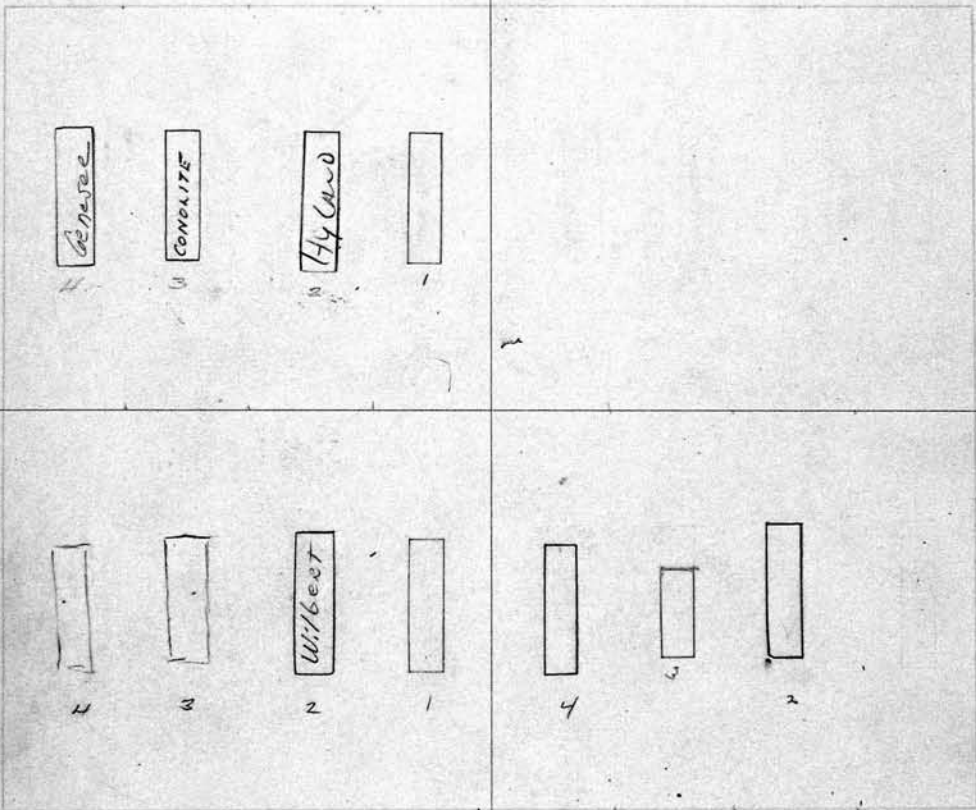

pl 1-17-59 17500 # 3+4 city Repurchase

SCALE: 3 feet = 1 inch.

S. E. 1/4 Levi F. + Lucy A. Joel^o Owner.

PERPETUAL CONTRACT.
N. E. 1/4 Thomas Wood. Owner.

- 1 Levy F Joel 11-24-23
- 2 Lucy Anne Joel 10-21-1958
- 3 Hope Taylor Hall 10-2-1981
- 4 Denise Brown 10-5-1981

- 1
- 2 Elmer B. Wood 4-14-1947
- 3 Katherine E. Wood 4-6-1914
- 4 Dona A. Bassett - 8-17-43

S. W. 1/4 Lewis A. and Effie A. Letson ^{his wife} Owner.

- 1 Lewis A. Letson 6-7-1927
- 2 Effie A. Letson 8-25-1958
- 3 Wilford L. Letson 12-14-14
- 4 Lena G. Letson 5-26-15

N. W. 1/4 Ida Van Cott Owner. **187**

- 1 Geo Van Cott 10-14-14
- 2 John Van Cott 9-5-1928
- 3 Edith Luella Vroman 8-5-1955
- 4 Fred C Vroman 10-24-1929

PERPETUAL CONTRACT

Lot No. **187**

Range No. **6**

Remarks:

See G.C.

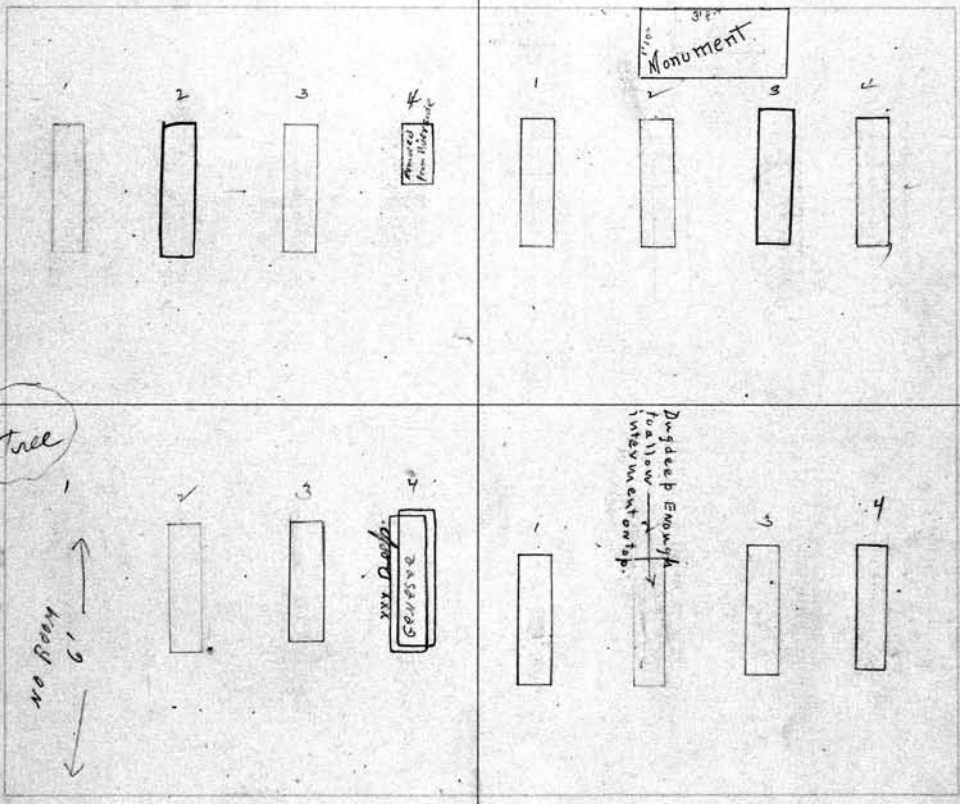

SCALE: 3 feet = 1 inch

PERPETUAL CONTRACT

S. E. 1/4 William S. Elms Owner.

- 1 NO ROOM
- 2 Sarah Elms 12-18-14
- 3 Anna E. Gluck 2-21-16
- 4 William V. Elms 11-15-1971 XXX Deep.
Julius L. Elms 13-11-1971

N. E. 1/4 Rosie Miller Owner.

- 1 Otto H. Miller 11-7-16
- 2 Coria Rosey 5-31-1925
- 3 John Witt 1-19-21
- 4 John Lane 7-20-25

188

S. W. 1/4 Thomas Stanton Owner.

- 1 Thomas Stanton Sr. 7-11-19
- 2 Sarah Stanton 10-10-16
- 3 George H. Stanton 5-2-1959
- 4 Jessie R. Stanton 7-5-1960

N. W. 1/4 Mary Zahn. Owner.

- 1 Charles Zahn 9-28-16
- 2 Mary B. Zahn 2-17-1949
- 3 Herman H. Zahn 9-30-1959
- 4 Adelle E. Zahn 11-29-1971

PERPETUAL CONTRACT

Lot No. 188

Range No. 6

Remarks:

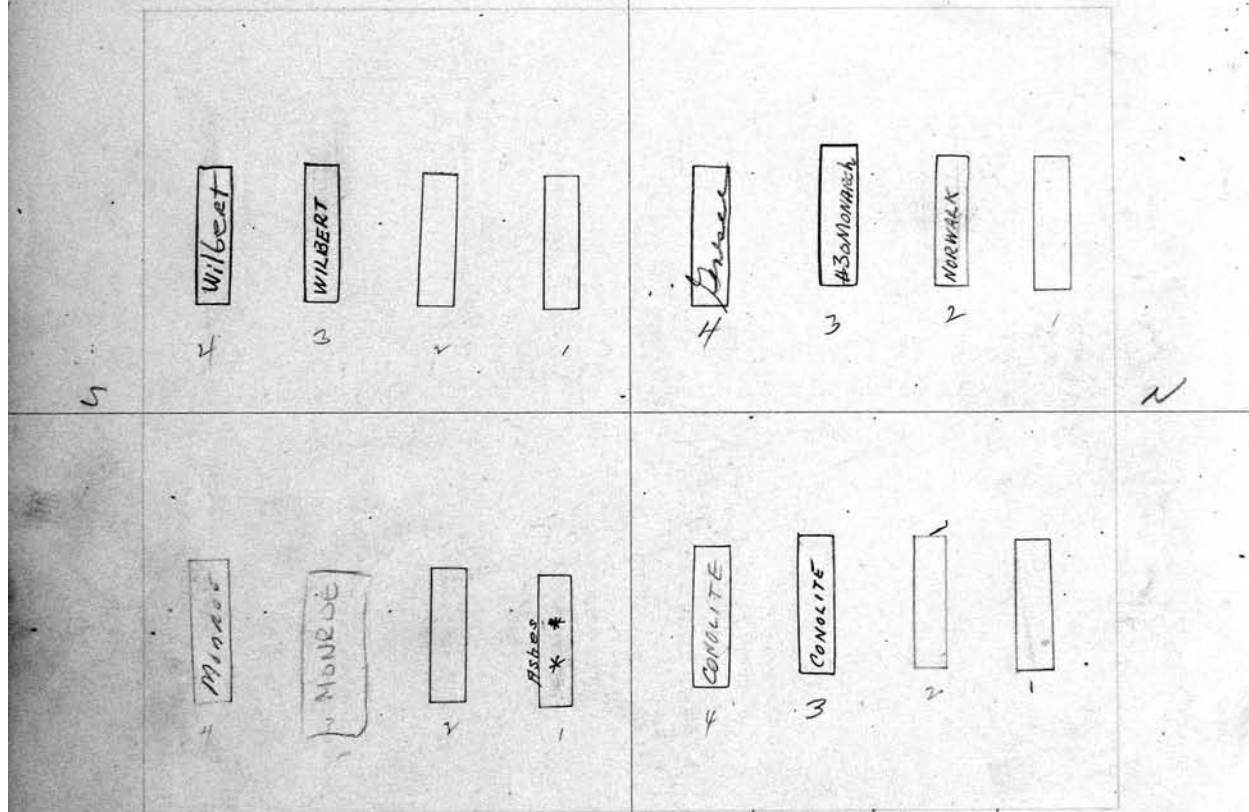

SCALE: 3 feet = 1 inch.

PERPETUAL CONTRACT

S. E. 1/4 Bernhard F. Boncke Owner.

- 1 Ferdinand W. Boncke 1-12-44
- 2 Freda Boncke 4-2-16
- 3 Bernard Boncke 3-8-78
- 4 Minnie E. Boncke 4-7-1973

N. E. 1/4 John J. Powers. Owner.

- 1 John J. Powers 9-30-1940
- 2 Ratie E. M. Powers 7-6-1914
- 3 Mabel F. Powers 4-7-1958
- 4 Katherine Powers 1-19-1966

PERPETUAL CONTRACT
 S. W. 1/4 Edward Baker Owner.
 1 Edward A. Baker 5-28-1914
 2 Elizabeth Baker 7-10-1952
 3 Edward Baker 4-3-1972
 4

Edw. & Elmer
 N. W. 1/4 Schropp Owner. **189**
 1 Edna Schropp 5-9-1962
 2 Ely Schropp + Edwin H. Schropp R.R. 514
 3 Charles Schropp 4-6-26
 4 Rosa Schropp 4-3-1954

PERPETUAL CONTRACT

Lot No. **189**

Range No. **6**

Remarks:

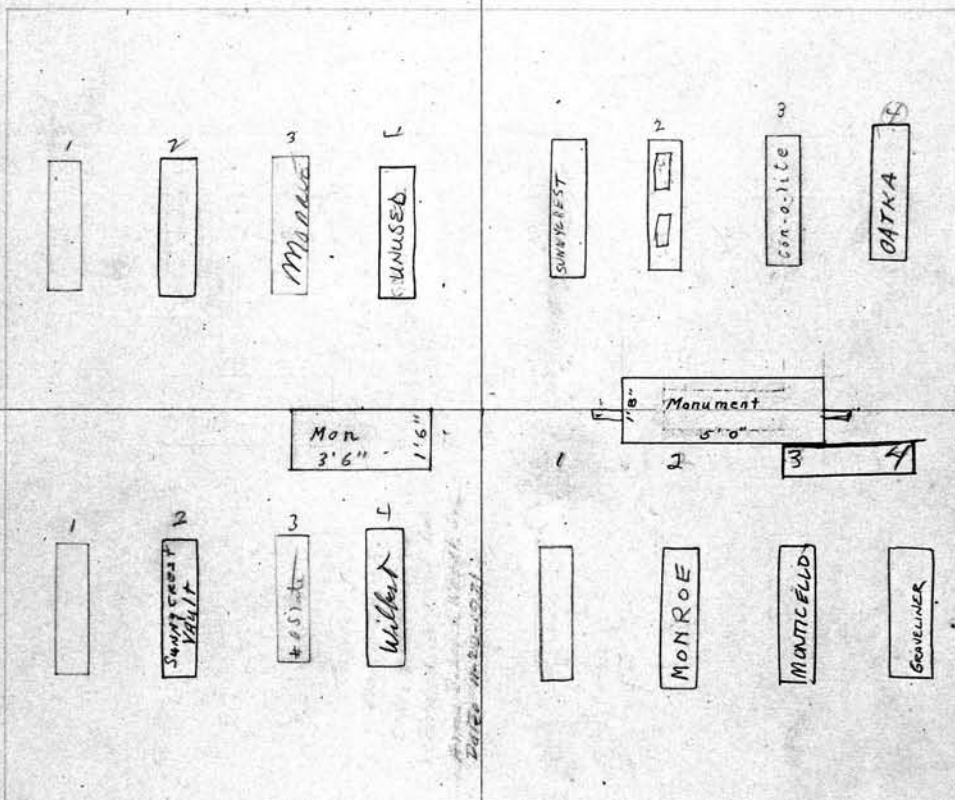

PERPETUAL CONTRACT
 Deed for lot at
 Central Trust Co.

SCALE: 3 feet = 1 inch.

S. E. 1/4 Anna B. Louch Owner.
 1 Sidney W. Louch 5-28-1914
 2 ANNA Gertrude Wendt 1-17-1962
 3 Harry S. Louch 7-26-29
 4 Emma Louch 6-22-1965

Edw. & Elmer
 N. E. 1/4 Schropp Owner.
 PC 6.9-1939
 11-1-1940

PERPETUAL CONTRACT

Edw. & Elmer
 N. E. 1/4 Schropp Owner.
 1 Elmer Charles Schropp 1-5-81
 2 Grace Schropp 12-30-1967
 3 GEORGE GLAESS 8-16-95
 4 FRANCES E. GLAESS 11-28-2008.

PERPETUAL CONTRACT

190 S. W. 1/4 Janet Mac Donald PERPETUAL CONTRACT Owner.		N. W. 1/4 Mary T. Schreffel (His wife) Owner.	
1	William Mac Donald 11-20-14	1	Sarah Hamlinger 7.8. 11-12-14
2	Janet Train Mac Donald 2-23-24 RES LINDA DUNNICAN McDONALD - GERMANYS	2	Anna Pitty 1-21-1915
3	RES ROBERT L. McDONALD - GERMANYS	3	
4	RES JESSICA McDONALD - JAZRAWI - GERMANYS RES DANNY R. JAZRAWI - GERMANYS	4	

See G.C.

Lot No. **190**

Range No. **6**

Remarks:

John W. Emkey.
Husband of Mary Christine Emkey
to be interred in 3rd Grave.
he holds deed for plot

SCALE: 3 feet = 1 inch.

See G.C.

S. E. 1/4 Mary E. Chisholm Owner.		N. E. 1/4 Mary T. Schreffel (His wife) Owner.	
1	Edw. Chisholm O.R.S-1-1914	1	
2	Mary C. Emkey 7-13-1936	2	
3	John W. EMKEY 1-2-1970	3	William Schreffel 11-24-42
4	Katie Emkey 7.8. 11-13-14	4	Mary Schreffel - 11-24-44

S. W. 1/4 Fred L. Henderson ^o Owner.		PERPETUAL CONTRACT		N. W. 1/4 Catherine Ballagh ^o Owner.	
1	Fred L. Henderson 11-16-1935	1	Catherine Ballagh 3-13-1954	1	Catherine Ballagh 3-13-1954
2	Eva V. Henderson RB #10/14	2	David Ballagh 2-23-10	2	David Ballagh 2-23-10
3		3	Wm J. Popp 5-15-1957	3	Wm J. Popp 5-15-1957
4	Ruth L. Joyce 4-18-18	4	Mary M. Popp 12-3-1962	4	Mary M. Popp 12-3-1962

Lot No. **191**

Range No. **6**

Remarks:

S. E. 1/4 George Leupold ^o Owner.		PERPETUAL CONTRACT		N. E. 1/4 Bartle + Hasler ^o Owner.	
1	George Leupold ^{Baby Boy Chapman 12-2-1947} 2-27-42	1		1	
2	Anna B. Leupold 4-22-1914	2		2	
3	ASHES: OLIVE DIE 1-11-1982	3		3	
4	Ralph J. Leupold 7-3-1958	4		4	Ernest Hasler 4-20-14

192			
S. W.	Owner.	N. W.	Owner.
1		1	
2		2	
3		3	
4		4	

Lot No. **192**

Range No. **6**

Remarks:

See Page 379 for this diagram

SCALE: 3 feet = 1 inch.

S. E.	Owner.	N. E.	Owner.
1		1	
2		2	
3		3	
4		4	

<p>S. W. 1/4 Fuhrman and Meyer Owner.</p> <p>1 John Fuhrman 10-2-1929</p> <p>2 Fredericke Fuhrman 1-13-17</p> <p>3 Maria Meyer 1-24-17</p> <p>4 Fred Meyer 4-2-1927</p> <p>note: - Fuhrman to occupy 1st & 2nd Sec Meyer " " 3rd & 4th Sec.</p> <p>see G.C.</p>	<p>N. W. 1/4 Fred H. Hartleben 193 Owner.</p> <p>1 Fred'k H. Hartleben 9-25-22</p> <p>2 Minnie G. Hartleben 4-15-27</p> <p>3 George F. Hartleben 4-1-14</p> <p>4 Edward Hartleben 11-12-1968</p> <p>Lot No. 193</p> <p>Range No. 6</p> <p>Remarks:</p>
<p>S. E. 1/4 Jas E. Burkell. Owner.</p> <p>1</p> <p>2 Wita C. Burkell. 10-21-18</p> <p>3</p> <p>4</p> <p>SCALE: 3 feet = 1 inch.</p> <p>see G.C.</p>	<p>TRANSFERRED GR #344 TO RANDALL COYNE 10-7-03</p> <p>TRANSFERRED GR #344 TO MACIE HARTLEBEN COYNE 11/23/02</p> <p>N. E. 1/4 Fred H. Hartleben SEE FILE Owner.</p> <p>1 Charles Hartleben 5-16-1970</p> <p>2 HATTIE SOUTHWICH 4-26-1965</p> <p>3</p> <p>4</p>

194

S. W. 1/4 Cynthia Storzal Owner.

- 1 John G. Storzal 10-27-15
- 2 Cynthia A. Stillson 10-23-1931
- 3 Charles V. Stillson 9-30-15
- 4 John P. Francisco 10/30/17

N. W. 1/4 Lillian Heber Stearns Owner.

- 1 Samuel B. Stearns 8-13-15
- 2 Lillian Unger 4-12-1934
- 3
- 4

PERPETUAL CONTRACT

See G.C.

Lot No. 194

Range No. 6

Remarks:

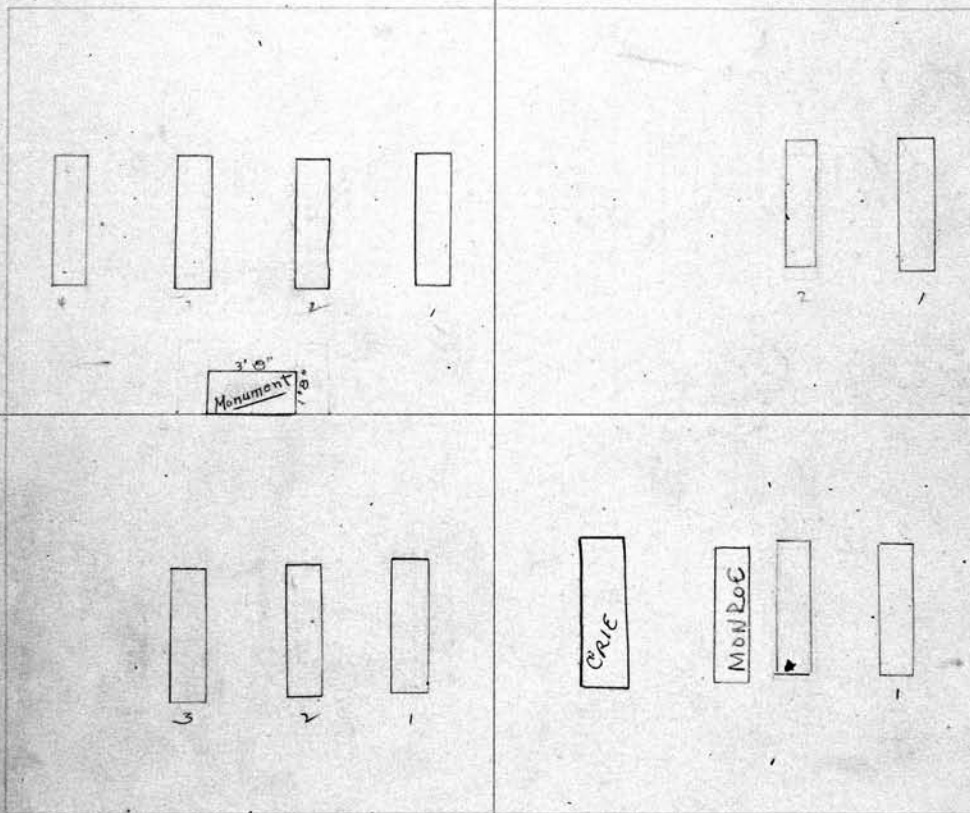

See G.C.

SCALE: 3 feet = 1 inch.

S. E. 1/4 Thomas G. Dunkel and Elizabeth A. Dunkel Owner.

- 1 Thomas G. Dunkel 4-26-1937
- 2 Elizabeth A. Dunkel 5-25-1936
- 3 Richard C. Dunkel 10-26-14
- 4

PERPETUAL CONTRACT

N. E. 1/4 Thomas W. Mitchell Owner.

- 1 Thos. W. Mitchell 11-29-27
- 2 John Berle Mitchell 8-15-50
- 3 Margaret J. Mitchell 5-6-1911
- 4 Cyril W. Rudel 10-15-76
- 4 MILORCO BUROEL 2-3-87

South 1/2 S. W. Gottlieb and Mary Gommel His Wife Owner.	N. W. 1/4 Laura E. Flannery. (Haines) Owner.
1 Gottlieb F. Gommel - 1-22-40	1 Richard Flannery 9-2-15
2 Mary Gommel 8-24-38	2 Laura F. Flannery Haines 5-6-74
3 Mrs. C. Gommel RB 4/2/16	3 William Haines 8-2-1950
4 Lillian Kilbuck - Feb. 26, 1980 - Round 4. Wm Monrose Vault	4

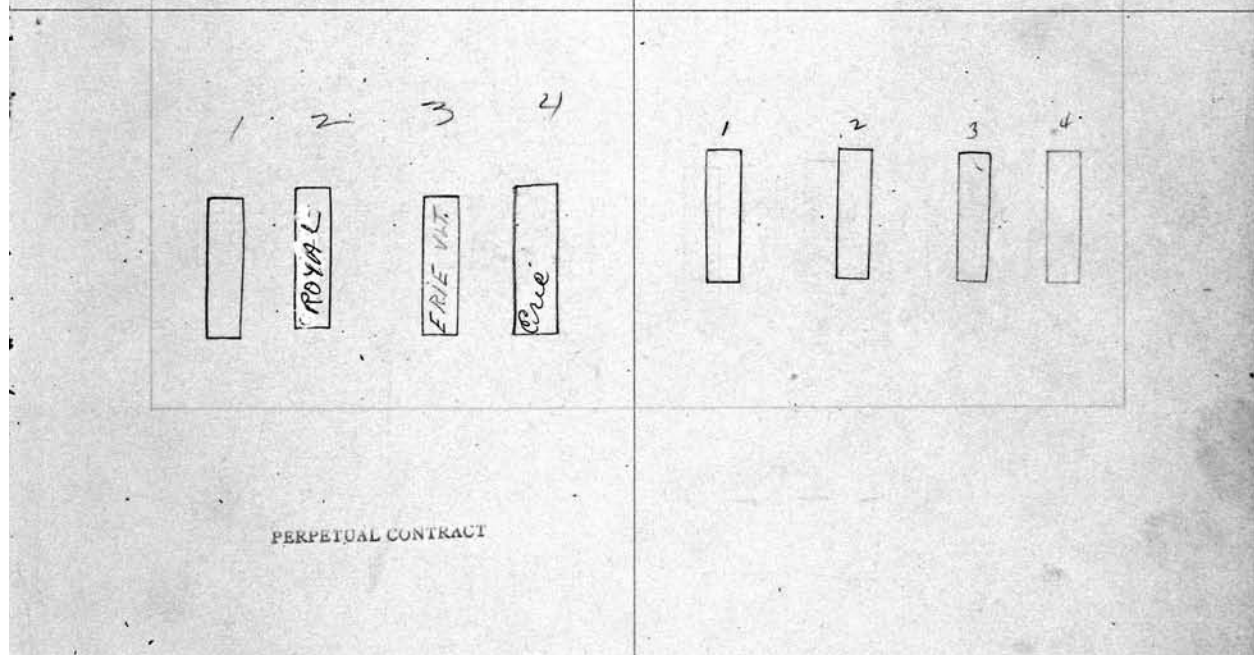
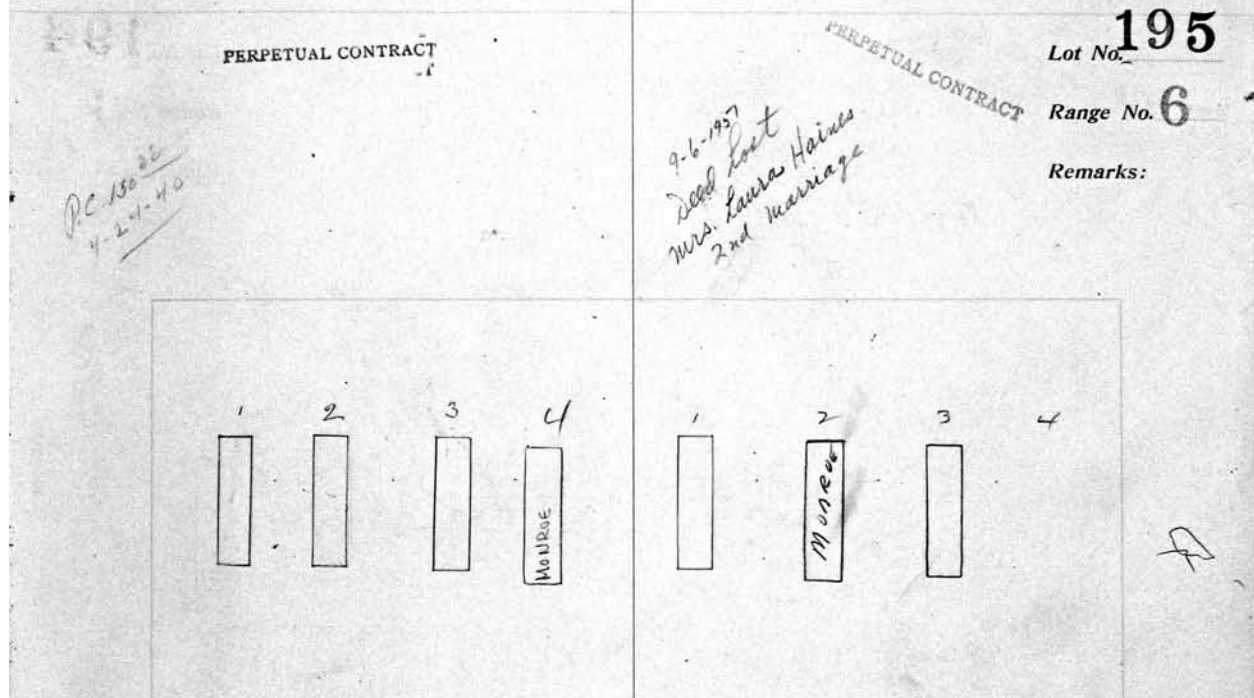

SCALE: 3 feet = 1 inch.

South 1/2 S. E. Gottlieb and Mary Gommel His Wife Owner.	N. E. 1/4 Harriet L. Dodge. Owner.
1 Adelaide M. Gommel 10-4-1866	1 Frederick Dodge - 12-9-39
2 IRENE K. GOMMEL 1/10/98	2 Harriet L. Dodge 10-13-39
3 Ernst P. Gommel 3-11-1972	3 Dicksey S. Dodge 8-8-29
4 MILDRED C. JONES 4-4-87	4 Roland Dodge 5-6-16

196

S. W. *Mary M. Bauer* Owner.
 South 1/4
 1 *Edward C. Bauer 4-25-1961*
 2 *Lorissa Delia Bauer 1-13-1968*
 3
 4

N. W. 1/4 *Minnie Schroeder* Owner.
 1 *John Schroeder 7-18-16*
 2 *Minnie Schroeder 6-23-1939*
 3 *Anna L. D. Schinder 4-8-1936*
 4 *William J. Schroeder 7-12-1952*

*750⁰⁰ quoted
 for P.C. 10/29/1954*

Lot No. **196**

Range No. **6**

Remarks:

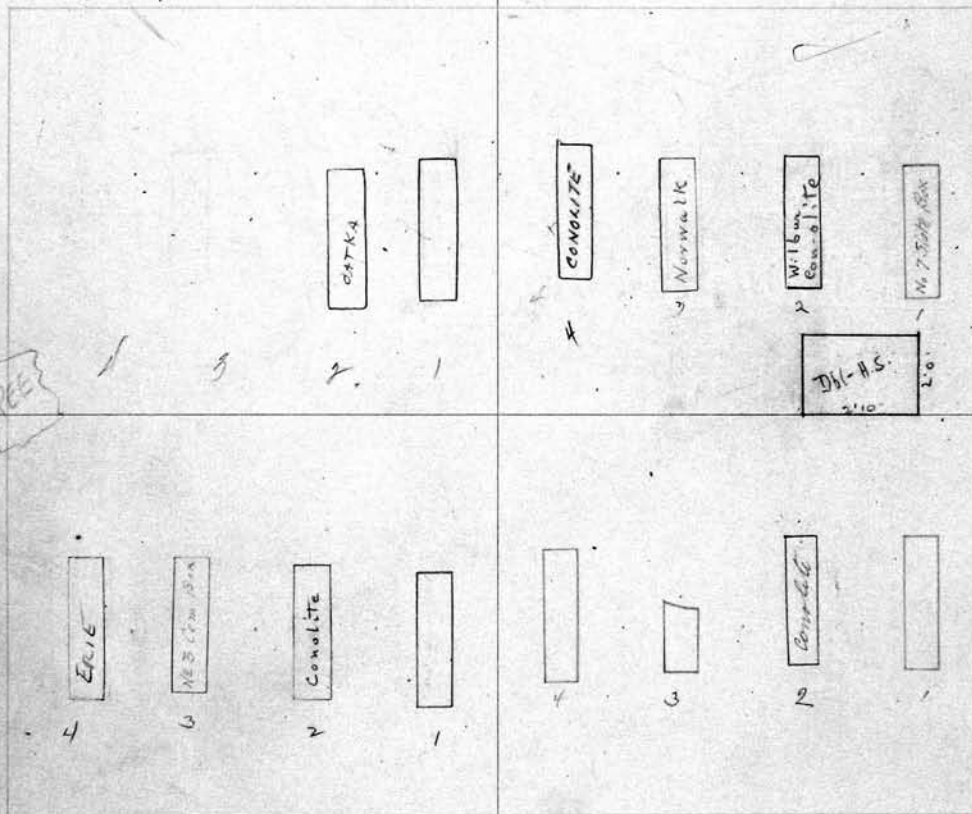

SCALE: 3 feet = 1 inch.

South 1/4
 S. E. *Mary M. Bauer* Owner.
 1 *John Bauer R.B. 4/24/16*
 2 *Mary Bauer 9-13-1937*
 3 *John M. Bauer 11-15-18*
 4 *John H. Wittengel 10/29/25 1952*

N. E. 1/4 *Johanna Wittengel* Owner.
 1 *John Wittengel 11-11-18*
 2 *Johanna Wittengel - 5-19-1943*
 3 *Maison Kelcher 5-19-18 (See File)*
 4 *Rosina Hohmer 8-4-17*

PERPETUAL CONTRACT

No. 4
S. W. 1/4 Douglas R. Clarkson, Owner.

1	Joseph C. Parker	11-12-75	AT FOOT OF GRAVE
2	Ammie W. Clarkson	11-2-16	
3	Douglas R. Clarkson	5-13-1942	R.B. 1-9-1962
4	Ella Clarkson	12-29-1961	

PERPETUAL CONTRACT No. 10

N. W. 1/4 Edward A. Zorach, Owner.

1	William H. Criddell	9-13-1920
2	Wilhelmina Criddell	4-24-16
3	Arthur J. Lewis	10-7-1963
4	Florence Lewis	4-21-1958

Lot No. **197**
Range No. **6**
Remarks:

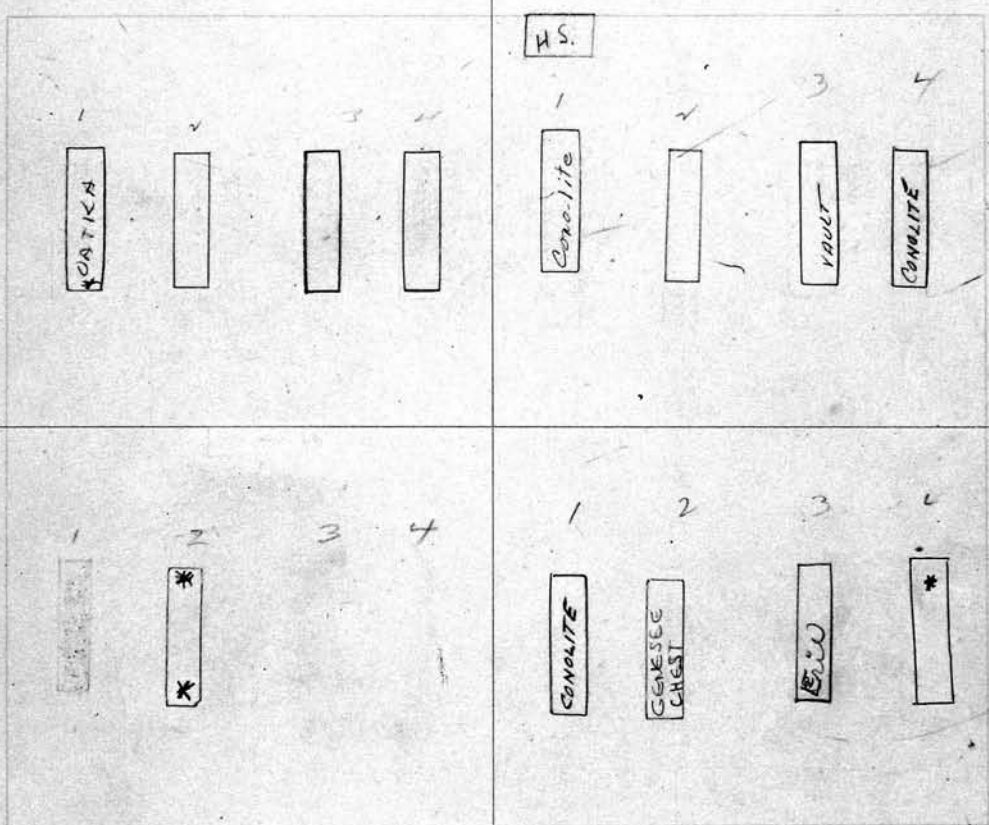

SCALE: 3 feet = 1 inch.

PERPETUAL CONTRACT

S. E. 1/4 Douglas R. Clarkson, Owner.

1	Rebecca ANNE STEWART - FRUST	11-20-90	ashes
2	Margaret Stewart	11-20-90	ashes
3	Clay D. Stewart	9-28-77	ashes
4			

PERPETUAL CONTRACT

North 1/2 E. & Christine H. Zorach, Owner.

1	Edward Zorach	1-23-1956
2	Christine Zorach	8-3-77
3	Richard Zorach	9-21-83
4	KATHERINE Z. CUNNINGHAM	1-16-2008

198

S. W. 1/4 *Gottlieb & Catherine Walker (Hid)* Owner.

- 1 *Gottlieb Walker 1-22-18*
- 2 *Catherine Walker 3-13-22*
- 3 *Samuel Walker 11-49-16*
- 4 *Gottlieb Walker 12-12-1936*

PERPETUAL CONTRACT

N. W. 1/4 *Clara & Dorothy Warner* Owner.

- 1 *Frank B. Warner 5-27-16*
- 2 *Clara S. Warner 11-14-1934*
- 3 *Clarence J. Warner 1-3-1956*
- 4 *DOROTHY WARNER 8-24-98*

Lot No. **198**

Range No. **6**

Remarks:

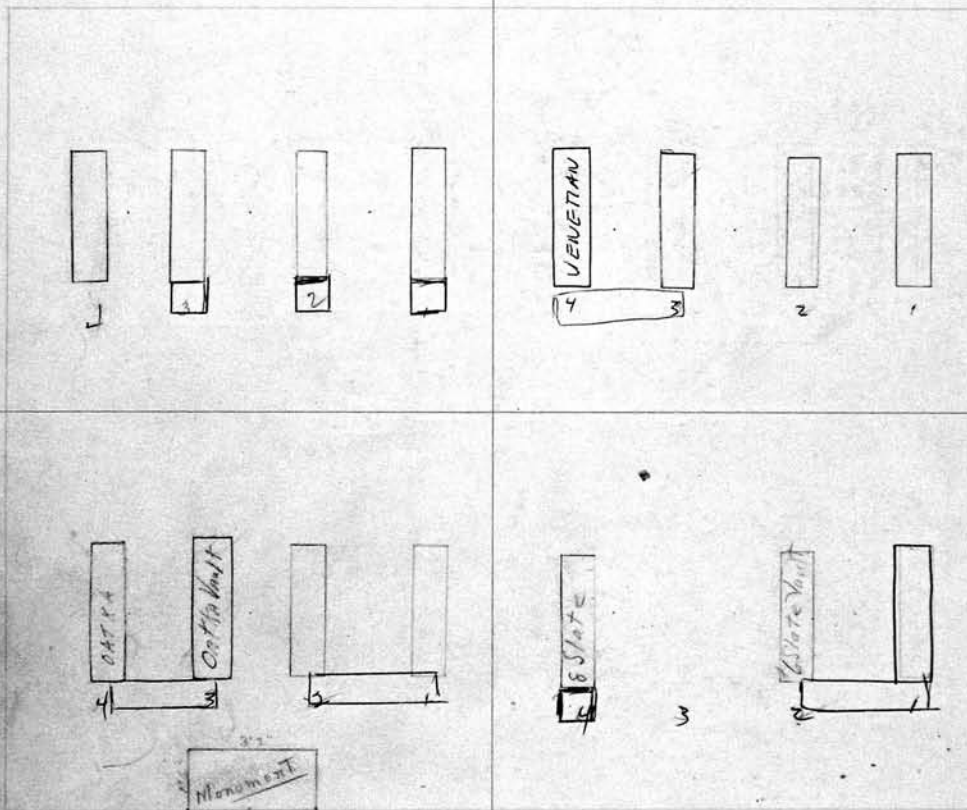

SCALE: 3 feet = 1 inch.

PERPETUAL CONTRACT Owner.

- 5. E. *Anna M. Hockenburger* Owner.
- 1 *Geo. J. Hockenburger 5-4-15*
- 2 *Anna M. Hockenburger 8-29-1928*
- 3 *John G. Seybold 2-27-1961*
- 4 *Emma L. Seybold 10-10-1961*

PERPETUAL CONTRACT Owner.

- N. E. 1/4 *Ulmir Sable* Owner.
- 1 *Charles Sable 3/10/116*
- 2 *Timmie Sable 2-14-1931*
- 3
- 4 *Charles Sable 6-27-1932*

S. W. 1/4 Ann E. Tilling & Jessie K. Von Vetter Owner.
 1 James H. Tilling R.B. 4-28-18
 2 Ann E. Tilling 7-11-21
 3
 4 Jessie K. Von Vetter 8-15-22

N. W. 1/4 Walter T. Gatra Owner.
 1
 2 Janet Gatra 3/20/18
 3
 4 Rudolph Augustus Stark 5-24-15

See G.C.

See G.C.

Lot No. **199**
 Range No. **6**
 Remarks:

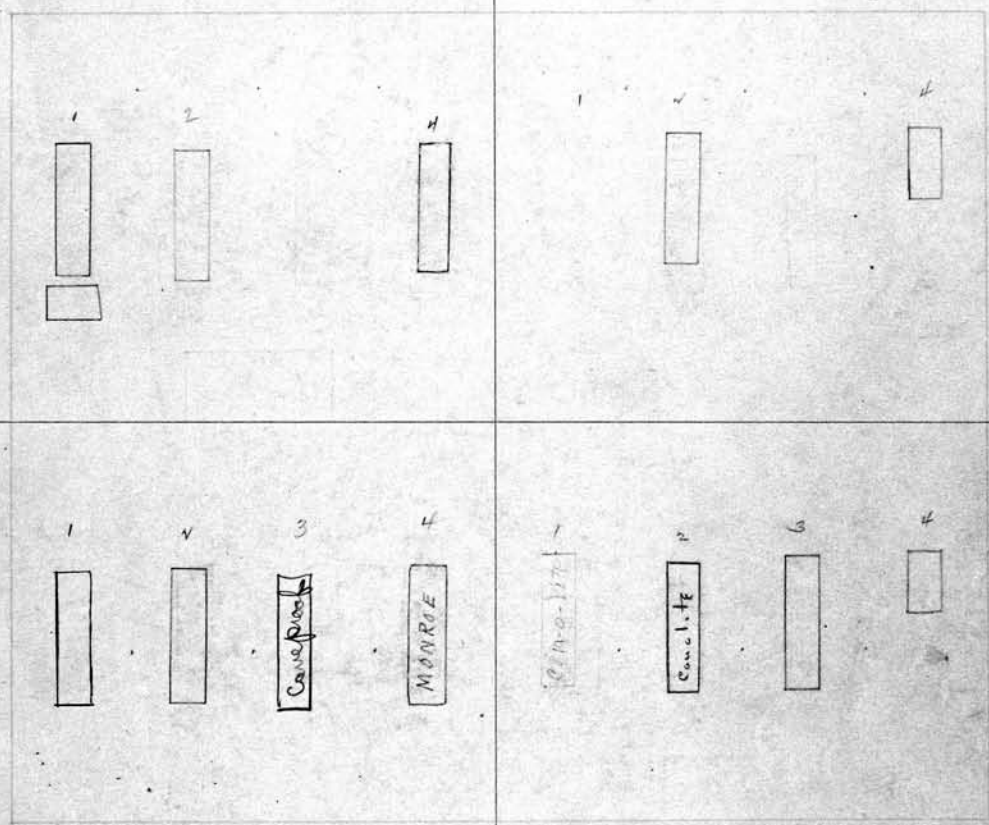

PERPETUAL CONTRACT
 SCALE: 3 feet = 1 inch.
city repurchased
No. 3

S. E. 1/4 Hannah Stevie (his mother) Owner.
 1 William Stevie 6-3-1926
 2 Margaret Stevie 5-2-16
 3 Arthur O. Sutcliffe 10-26-83
 4 Emma M. Eckert - 1-9-1969

N. E. 1/4 Albert and Bertha Zollweg Owner.
 1 Albert Zollweg 9-2-1877
 2 Bertha Zollweg 1-8-1948
 3 Alice Zollweg 2-3-16
 4 Harry S. Fancy 11-30-16

<p>200 S. W. $\frac{1}{4}$ <i>Johanna Stevie</i> PERPETUAL CONTRACT Owner.</p> <p>1 <i>Bertha Stevie</i> 11-30-74 2 <i>Johanna Stevie</i> 12-31-1949 3 <i>Louis Stevie</i> 4-17-16 4 <i>Frank Stevie</i> 10-22-1932</p>	<p>N. W. $\frac{1}{4}$ <i>Fred Keller</i> Owner.</p> <p>1 <i>Fredrick Keller</i> 6-8-1926 2 <i>Catherine L. Keller</i> 4-26-15 3 <i>Elizabeth Keller</i> 4-9-1951 4 <i>Fred J. Keller</i> 5-7-71 <i>see p.c.</i></p>
<p style="text-align: right;">Lot No. 200 Range No. 6 Remarks:</p>	
<p style="text-align: center;"><i>S. S. C.</i></p>	
<p>SCALE: 3 feet = 1 inch.</p> <p>S. E. $\frac{1}{4}$ <i>Theresa Kleinow</i> Owner.</p> <p>1 <i>Theresa Kleinow</i> 7-20-1940 2 <i>Bertrude Kleinow</i> 2-3-1915 3 <i>John W. Kleinow</i> 10-17-25 4</p>	<p>N. E. $\frac{1}{4}$ <i>Elmer E. Burdick</i> PERPETUAL CONTRACT Owner.</p> <p>1 <i>Elmer E. Burdick</i> 5-31-1927 2 <i>Florence A. Burdick</i> 2-22-15 3 <i>Craig A. Burdick</i> 11-11-16 4 <i>Helena B. Holley</i> 10-6-1952</p>

S. W. 1/4 Harriett Hubbard. ° Owner.

1 *Ira Hall* 7-23-20

2 *Emma Hall* R.B. 1/26-15

3 *Harry C. Hubbard* R.B. 11/26-15

4

N. W. 1/4 John & Frank Zwirlein ° Owner.

1 *Julia Zwirlein* R.B. 2-24-15

2 *John Zwirlein* 5-2-1927

3 *Carrie Zwirlein* 2-8-1929

4

See D.C.

~~See D.C.~~

Lot No. **201**

Range No. **6**

Remarks:

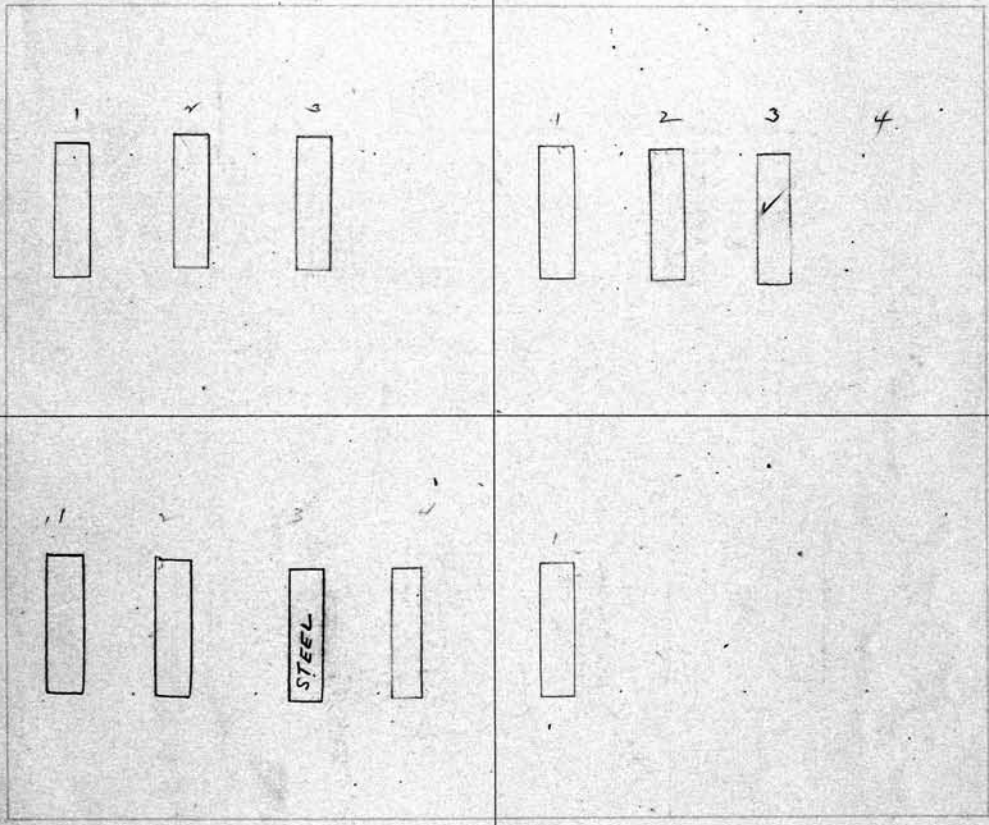

SCALE: 3 feet = 1 inch.

PERPETUAL CONTRACT

S. E. 1/4 *Geo. Lottie B. Heinemann* (The Wife) ° Owner.

1 *George Heinemann* 7-10-1956

2 *Lottie B. Heinemann* 11-27-1956

3 *William Heinemann* 6-15-1949

4 *Marta E. M. Heinemann* 6-2-1930

N. E. 1/4 John & Frank Zwirlein ° Owner.

1 *Maudie M. Zwirlein* 6-12-15

2

3

4

202		S. W. 1/4 Mary Jane Baird		Owner.	N. W. 1/4 Thomas A. St Aubin		Owner.
1	Adam Baird.	10-17-24			1	John E. St Aubin	RB 11-17-14
2	Mary Jane Baird	7-1-1943			2	Sarah St Aubin	10-10-25
3	Cora M. Baird	9-16-1950			3	Thomas H. St Aubin	11-23-1957
4					4	Leah St Aubin	7-14-27

PERPETUAL CONTRACT

Lot No. **202**
 Range No. **6**
 Remarks:

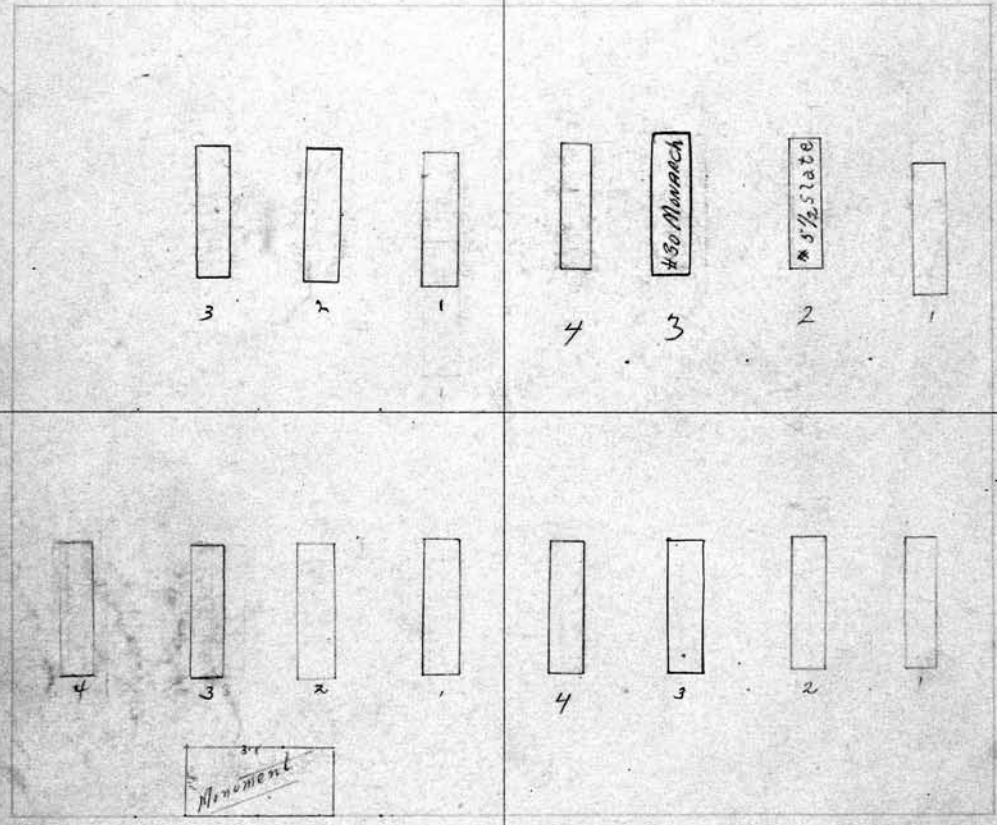

SCALE: 3 feet = 1 inch.

S. E. 1/4 Wm. Hill		Owner.	N. E. 1/4 Edward A. Streeter		Owner.
1	Wm. Hill	Chas Hill Katherine Hill Elizabeth Hill } Removal 10-22-24	1	Jemine Pitkin	6-30-1928
2	Mary Hill	5/15/1914	2	Ediza Streeter	10-10-25
3	Mary H Williams	6-23-23	3	Edward H. Streeter	F-4-1926
4	John Hill	10-17-1927	4	Edith O Streeter	10-14-24

S. W. 1/4 <i>Aug A and Mary E. Schmidt (His Wife)</i> Owner.		N. W. 1/4 <i>John A. Clarke</i> Owner.		203 Owner.
1	<i>August A. Schmidt 10-1-1934</i>	1	<i>John A. Clarke 10-4-17</i>	
2	<i>Mary Elizabeth Schmidt 9-28-1956</i>	2	<i>Ella V. Clarke 12-18-1950</i>	
3	<i>Frederick A. Schmidt 5-21-1928</i>	3	<i>Lois R. Clarke 2-5-1955</i>	
4	<i>Amelia Schmidt 2/27/22</i>	4		

Lot No. **203**
 Range No. **6**
 Remarks:

1 NORW. DIA	2 CONC. LITE	3 CONC. ST	4 SLATE GRANIT
1	2	3	

1	2	3	4
NORW. DIA	CONC. LITE	CONC. LITE	

See G.C.

SCALE: 3 feet = 1 inch.		PERPETUAL CONTRACT	
S. E. 1/4 <i>Erna M. and Frederick F. Dennis (His Wife)</i> Owner.		N. E. 1/4 <i>Carl and Martha Schmidt (His Wife)</i> Owner.	
1	<i>Frederick St. Schmidt 8/1/1914</i>	1	<i>Carl A. Schmidt 4-25-17</i>
2	<i>Bertha A. Schmidt 2-15-1930</i>	2	<i>Martha Schmidt 3-19-84</i>
3		3	<i>Gertrude Levin 12-29-1958</i>
4		4	<i>Alice S. Bailey 2-8-1962</i>

204 PERPETUAL CONTRACT		Owner.	
S. W. 1/4	Ethel W. Angle (Weller)	N. W. 1/4	Augusta Frank
1	Abram C. Angle R.A. 4-23-15	1	Emma E. Frank 8-9-1965 * Harold Frank 8-13-1968
2	Mary A. Angle 10-25-19	2	Augusta M. Frank 9-25-43
3	Ethel Margaret Mary Miller 3/16/76	3	Emma E. Frank 3-25-1955
4	Ray M. Weller 2-12-23	4	Harry H. Frank 6-26-42

Concrete urn removed by owner 6-6-57

Lot No. **204**

Range No. **6**

Remarks:

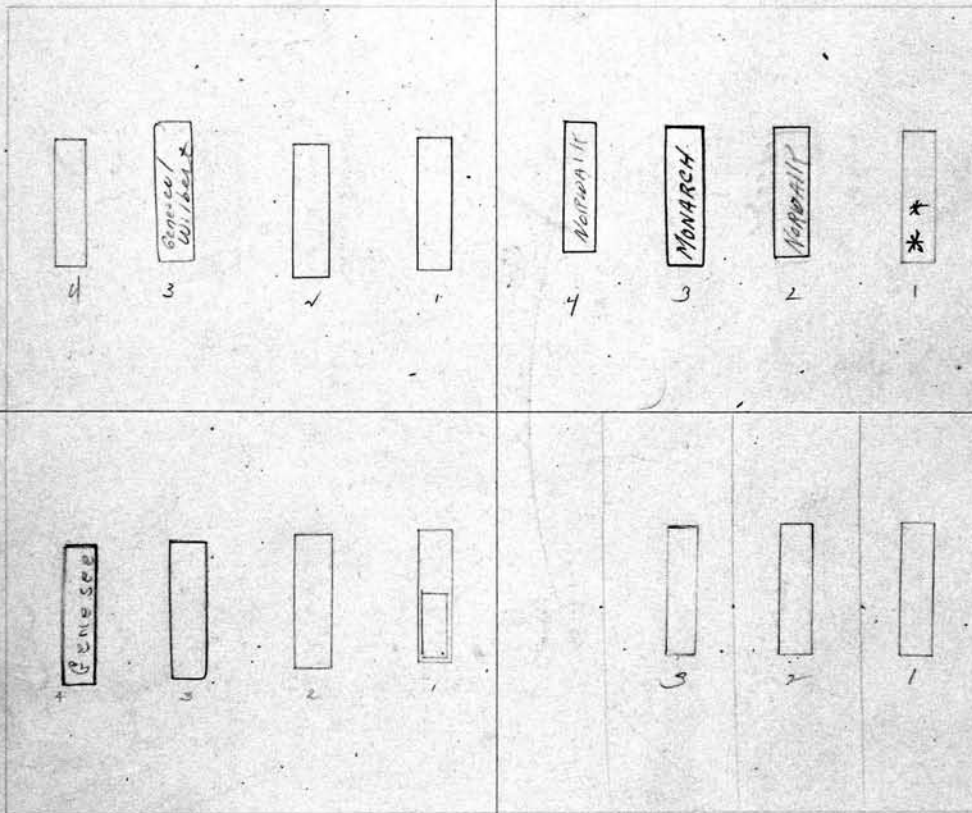

Used last 7/23/50
Contact Mrs. Finkle
Phone 5057 M.

See G.C.

PERPETUAL CONTRACT (CHASE)		Owner.	
S. E. 1/4	Lena B. Diggli	N. E. 1/4	Jeannette Michelson
1	Emil Diggli R.A. 11-22-14 Rose Diggli R.A. 11-22-14	1	Henry Woerner 6-9-1914
2	Ida Diggli 9/28/14	2	Philip Woerner 8-21-28
3	Ida E. Diggli 3-11-1953	3	Mary Woerner 8-26-1928
4	Emil A. Diggli 7-7-70	4	

S. W. 1/4. Louis C. & Anna B. Weld ^{his wife} Owner.

- 1 Lawrence P. Weld 3-23-26
- 2 Kathryn Weld - 1-23-78
- 3 PATRICIA B. WELD 5-4-2007
- 4

PERPETUAL CONTRACT **205**
 N. W. 1/4. Delia A. Wahl ^o Owner.

- 1 Wm. Wahl. R.B. 6-4-1911
- 2 Delia A. Sloan 7-5-1951
- 3 Daniel Sloan 8-15-1963 *
- 4 L. M. Wahl 1-7-48

PERPETUAL CONTRACT Lot No. **205**
 Range No. 6
 Remarks:

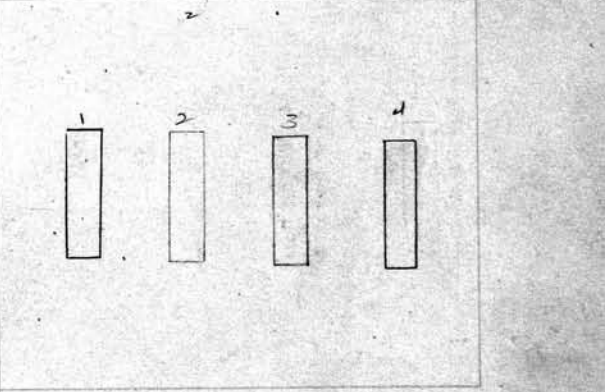
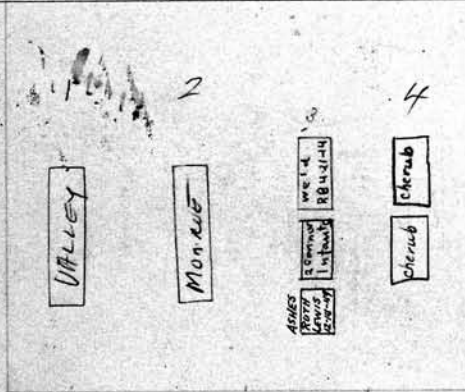
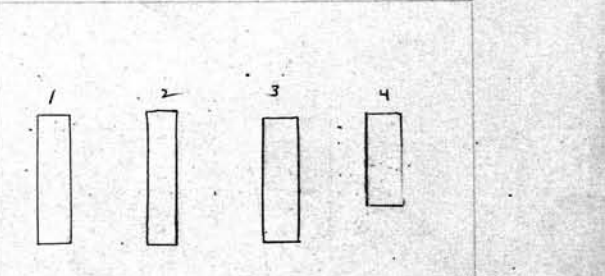
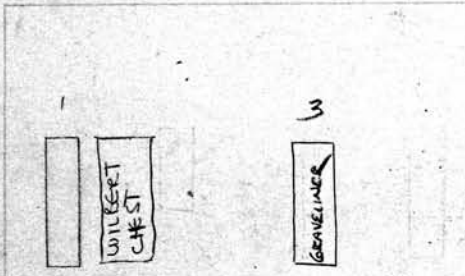

SCALE: 3 feet = 1 inch.

S. E. 1/4. Louis C. & Anna B. Weld ^{his wife} Owner.

- 1 LOUIS C. WELD 1-1-1966
- 2 Anna B. Weld 5-15-1922
- 3 Female Companion Patricia Conyer 6-3-1941
 ASHES: BOTH D. LEWIS 12-14-1949
 Daniel Haver Weld 2-24-1949
 William Chesbrough Weld 3-26-74
- 4 Nicholas C. Weld 12-3-74

N. E. 1/4 John and Sarah A. Bowman ^{his wife} Owner.

- 1 William Evans 12-21-1946
- 2 Grace E. Evans 4-24-1934
- 3 JOHN BOWMAN 5-13-1938
- 4 Sarah Bowman 1-20-42

206

S. W. 1/4 Wm. A. Sprague Owner.

- 1 Robert E. Sprague 2-26-1964
- 2 William A. Sprague - 4-29-1944
- 3 Inez Sprague 11-28-1953
- 4 Clara E. Vandy 11-6-1931.

see file

N. W. 1/4 Alice M. Palmateer⁰ Owner.

- 1 Byron Sels Palmateer 8-14-19
- 2 Floyd Palmateer - 8-9-78 *Allen*
- 3 Claude M. Palmateer^{PA} 5-8-18
- 4 Alice Palmateer 5-13-1952

see file

Lot No. **206**

Range No. **6**

Remarks:

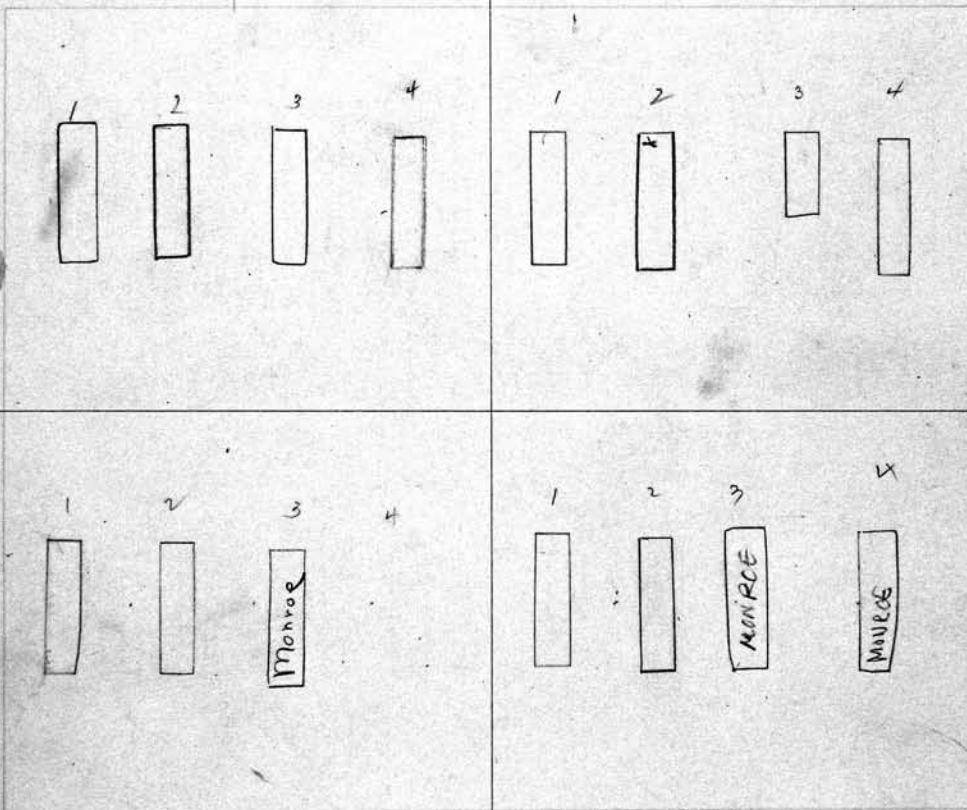

SCALE: 3 feet = 1 inch.

PERPETUAL CONTRACT

S. E. 1/4 Maria A. Ohlan Owner.

- 1 Elias Ohlan. 7-26-16
- 2 Maria Ohlan 4-27-1933
- 3 Flora Ohlan 2-17-84
- 4

PERPETUAL CONTRACT

N. E. 1/4 Alfred James Huggett. Owner.

- 1 Nancy Huggett 11-6-15
- 2 Mary Huggett 9-21-39
- 3 Alfred J. Huggett 7-18-1967
- 4 Helen J. Huggett 10-20-77

S. W. 1/4 Flora A. Pratt ^{11-16-71/1885} Owner.
 1 Charles Wilson Pratt ¹⁰⁻²⁻¹⁹ Elizabeth Jane Pratt
 2 Flora A. Pratt ¹⁰⁻²¹⁻³⁹
 3 Mona A. Pratt ¹⁰⁻⁷⁻¹⁹⁸¹
 4

N. W. 1/4 Abraham T. Meyers
 1 Arthur T. Meyers ¹¹⁻²³⁻¹⁹²⁷
 2 Ida A. Morse ¹¹⁻²²⁻¹⁹⁴⁸
 3 Clarence H. Kline ⁷⁻²⁵⁻¹⁹⁴⁹
 4 Mary C. Kline ⁹⁻¹¹⁻¹⁹⁴⁷

207
Owner.

PERPETUAL CONTRACT

Lot No. 207

Range No. 6

Remarks:

J.C. 1950
11/2/53

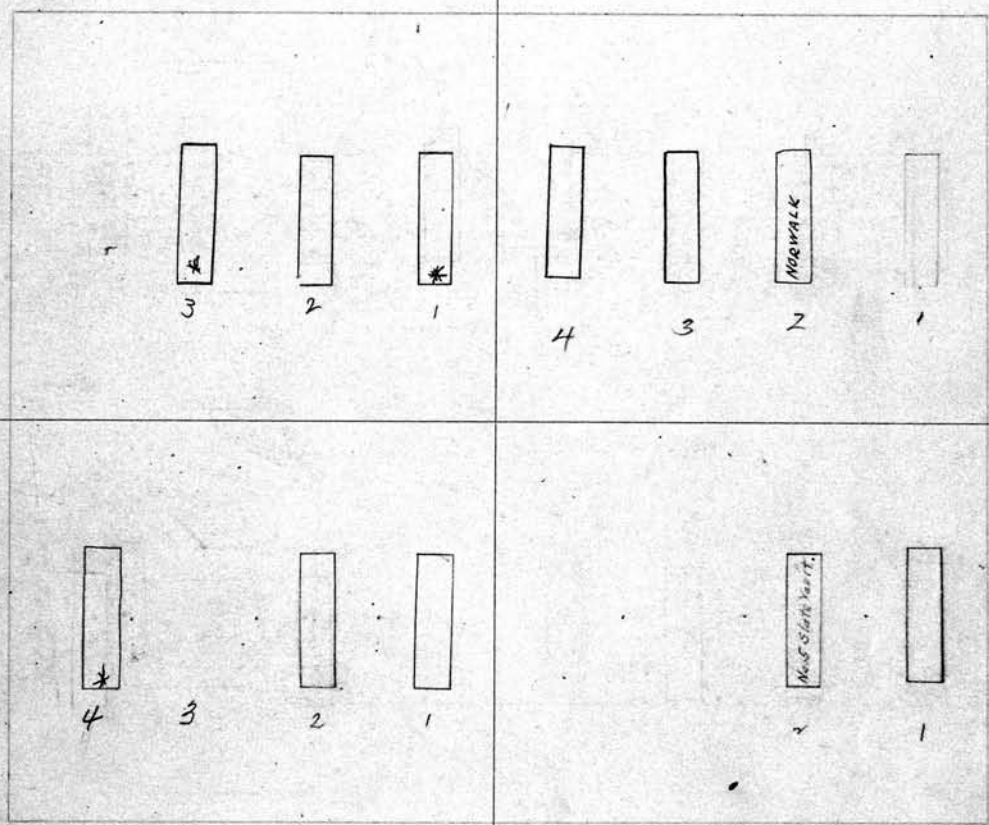

SCALE: 3 feet = 1 inch.

S. E. 1/4 Lucy A. Penitz (Murphy) Owner.
 1 Charles H. Penitz ⁵⁻³¹⁻¹⁹
 2 Augusta M. Penitz ¹⁰⁻²²⁻²⁵
 3
 4 Helen M. Stager ¹¹⁻²⁵⁻¹⁹⁷²

N. E. 1/4 John G. Meyers Owner.
 1 John G. Meyers ³⁻²⁴⁻²⁶
 2 Emily K. Meyers ¹⁻¹⁰⁻¹⁶
 3
 4

208

S. W. 1/4 *De Bruyne and Tierson* Owner.
 71. W. 1/4
 1 *Adriqn De Bruyne* 5-3-36
 2 *Sarah De Bruyne* 8-11-1961
 3 *Isaac Tierson* 9-30-22
 4 *Mary Tierson* 4-11-24

N. W. 1/4 x *De Bruyne & Tierson* Owner.
 S. W. 1/4
 1 *Isaac Tierson* R.B 5-10-16
 2 *Edward Tierson* 5-6-1920
 3 *Abraham Ameele* 12-22-1947
 4 *JENNIE AMEELE* 1/16/92

Lot No. **208**
 Range No. **6**
 Remarks:

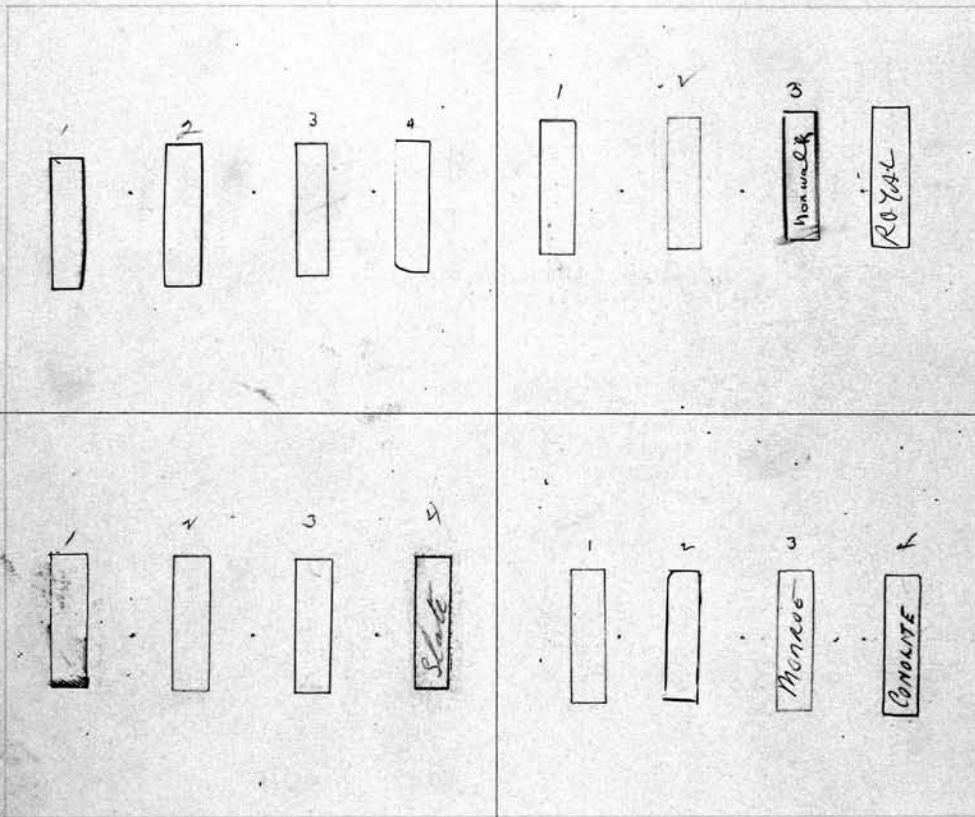

100.00
 P.C.
 1-10-1946
 125.00
 100.00
 7-13-1961

PERPETUAL CONTRACT

SCALE: 3 feet = 1 inch.

S. E. 1/4 *Gotfried Roth* Owner.
 1 *Gotfried Roth* 8-23-1926
 2 *Sophia Roth* 6-21-16
 3 *Geo. F. Roth* 6-18-19
 4 *Wm M. Roth* 11-3-43

George W. and Louise Collett His Wife.
 N. E. 1/4 *Charles and Hannah Haver* His Wife Owner.
 1 *Charles Haver* 10-10-1935
 2 *Hannah Haver* 2-16-23
 3 *Louise Collett* 7-28-75
 4 *George Wm Collett* 7-23-1951

PERPETUAL CONTRACT		Owner.	PERPETUAL CONTRACT		Owner.
S. W. 1/4 + SE 1/4	Matilda Schulz.		N. W. 1/4	Uabel J. Lake.	209
1	Carl E. Schulz 12-26-1961		1	Harry F. Lake 9-11-15	Owner.
2	Emma M. Schultzy 11-22-1980		2		
3	Helen E. Taylor 11-13-1984		3		
4	Edward H. Taylor 7-3-1969		4		

Lot No. **209**

Range No. **6**

Remarks:

PERPETUAL CONTRACT		Owner.	PERPETUAL CONTRACT		Owner.
S. E. 1/4 + SW 1/4	Matilda Schulz.		N. E. 1/4	Herbert Mathre	
1	Theodore Schulz. 10-7-12		1	Herbert Mathre - 9-18-42	
2	Matilda A. Schulz 1-20-26		2	Emma B. Mathre dated	
3	Ernest F. Schulz 4-7-23		3	Lillian Mathre 3-12-23	
4	Martha A. Schulz 2-10-1950		4		

SCALE: 3 feet = 1 inch.

210 PERPETUAL CONTRACT		North 1/2 N. W. 1/4 J. P. and Cora Mayer (his wife) Owner.	
S. W. 1/4 Francis Peterson Owner.		N. W. 1/4 J. P. and Cora Mayer (his wife) Owner.	
1 Francis Peterson		1 William J. Mayer 4-28-1952	
2 Anna C. Peterson 9-10-1948		2 Cora B. Mayer 7-29-1937	
3 OSCAR R. DECKER 9/10/54	FLUORENCE STEPHENSON 11/6/95	3 Roy C. Mayer R.B. 5/16/16	
4 Helen P. Olson 7-13-69	Earl C. Olson R.B. 1/17/77	4	

PERPETUAL CONTRACT

Lot No. **210**

Range No. **6**

Remarks:

S. E. 1/4 Isabel Donlon Owner.		North 1/2 N. E. 1/4 J. P. and Cora Mayer (his wife) Owner.	
1 Mortimer Donlon 4-22-1916		1 Wm. C. MAYER - 8-29-1964	
2 Isabel Donlon 12-1-1954		2	
3 Mary L. Houd 3-3-25		3	
4 John M. Houd 2-28-78		4	

P.C. 4/25-28
11-23-1948

SCALE: 3 feet = 1 inch.

S. W. 1/4 <i>Ira W. Bennett</i> Owner.		PERPETUAL CONTRACT		N. W. 1/4 <i>Stephen Blank.</i> Owner.	
1	<i>Ella B. Bennett 7-12-1946</i>	1	<i>Stephen Blank 11-29-1930</i>	211	Owner.
2	<i>Phoebe Bennett 12-9-16</i>	2	<i>Rosa Blank. 1-14-46</i>		
3	<i>Emily C. Bennett 11-26-20</i>	3	<i>Anna Blank 8-2-76</i>		
4	<i>Nettie M. Bennett 2-22-26 Ira W. Bennett-2-1-1940</i>	4	<i>Katie Blank 11-15-24</i>		

012

Lot No. **211**

Range No. **6**

Remarks:

Digged Deep to Allow Another on Top

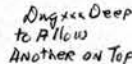

Extra deep to allow another on top

SCALE: 3 feet = 1 inch.

S. E. 1/4 *Katharine Reeg.* Owner.

N. E. 1/4 *George M. Sayre.* Owner.

1	<i>Frank W. Reeg. 2-16-16</i>	1	<i>Ella Phillips 10-20-13</i>
2	<i>Katharine Reeg. 8-21-41</i>	2	<i>Effa Sayre 11-1-15</i>
3	<i>George Reeg 9-27-1948</i>	3	<i>George W Sayre 11/11/20</i>
4	<i>George Reeg. 5-22-17</i>	4	<i>Lusia E. Allison. 10-18-18</i>

212		PERPETUAL CONTRACT		212		PERPETUAL CONTRACT	
S. W. 1/4 Charles S. Cole.		Owner.		N. W. 1/4 Mary Moore.		Owner.	
1	Charles S. Cole 9-3-21	1	Anna C. Moore - 5-4-1940	<p>Lot No. 212</p> <p>Range No. 6</p> <p>Remarks:</p> <p>P.C. 1/22/41 \$100.00</p>			
2	Mary Cole 7-30-15	2	Anna W. Moore 8-4-15				
3		3	Anna W. Moore 6-29-37				
4		4					
S. E. 1/4 John W. Rankin.		Owner.		N. E. 1/4 Mary Moore		Owner.	
1	John W. Rankin 6-29-1931	1	George W. Schieman 3-20-1947	<p>SCALE: 3 feet = 1 inch.</p> <p>See GC</p> <p>PERPETUAL CONTRACT</p>			
2	Bern Rankin Myers 5/24/16	2	Bernice Schieman - Feb. 26, 1980				
3	Jane Myers 3-19-1965	3					
4	George P. Myers 1-25-1956	4	Geo. F. Schieman 2-14-1927				

PERPETUAL CONTRACT

SW 1/4
 7 S. W. 1/4 Leonard J. & Christine Kippbut ^{the} Owners.

1 *Frederick C. Bicker 10-18-1962*
 2 *Hulda Hicker 6-13-1964*
 3 *CHRISTINE W. SCHAEFER 1-13-88*
 4 *Frederick Schaefer 10-11-1980*

See Letter on File

213
 Owner.

N. W. 1/4 *Matilda F. King*

1 *Frederick L. King 7-3-18*
 2 *Frederick Gardner 8-27-38*
 3 *Helen M. Gardner - 1-25-1940*
 4 *Matilda King - 2-14-1942*

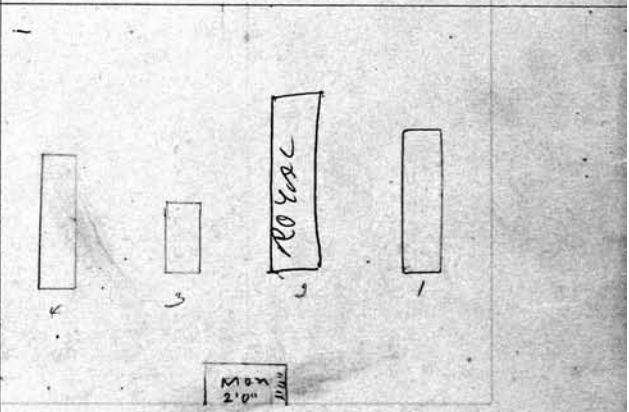
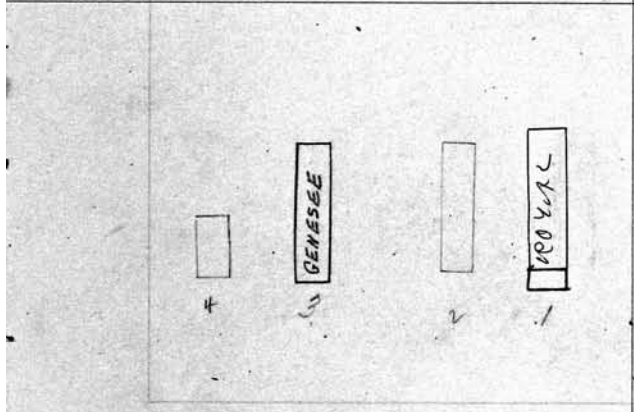
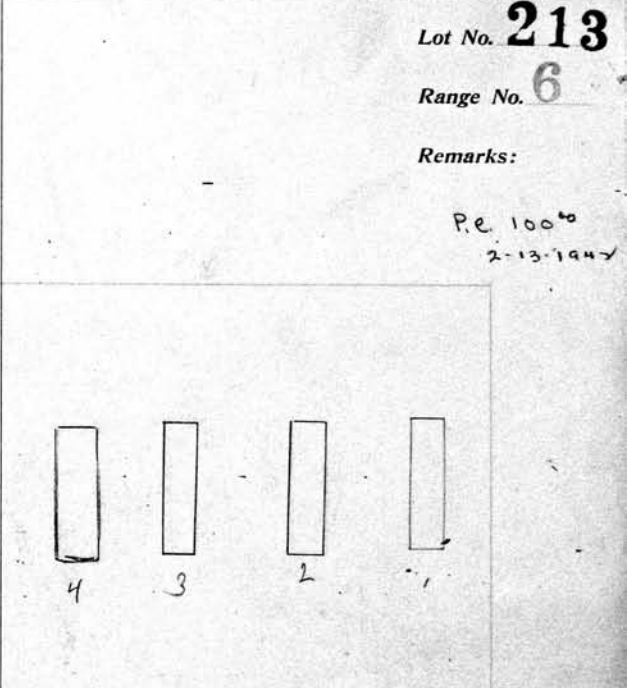
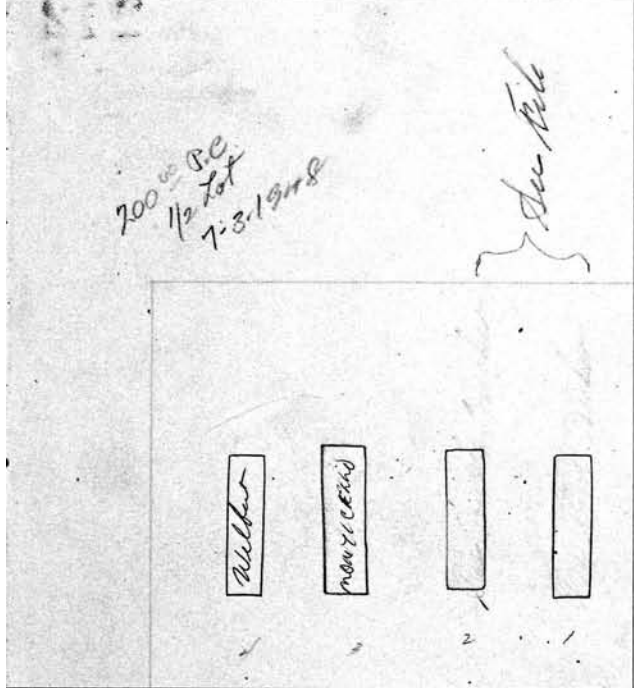

CITY REPURCHASED GA 1

See Letter on File Christine W. Bicker Owner By Will WENT INTO ESTATE TO BACK TO CITY

SCALE: 3 feet = 1 inch.

P.E. 150⁰⁰ 9-17-60

PERPETUAL CONTRACT

SW 1/4
 7 S. E. 1/4 Leonard J. & Christine Kippbut ^{the} Owners.

1 *DAFNY MITCHELL 11/9/95*
 2 *Leonard J. Kippbut 2-2-13*
 3 *Christine Kippbut 10-9-1961*
 4 *Leonard Kippbut's Gift 5-24-15*

N. E. 1/4 *Jacob and Emma Menzner* ^{the} Owners.

1 *Jacob Menzner 11-24-1961*
 2 *ALFREDO MENZNER 12/29/92*
 3 *Jac. St. Menzner 7-13-1915*
 4 *Edward V. Menzner 4-16-18*

214		PERPETUAL CONTRACT.	
S. W. 1/4	Owner.	N. W. 1/4	Owner.
1	Alice G. & Jay G. Paul	1	Calia C. McLean
2	Harriet M. Paul 10-14-1926	2	Joe McLean 1-24-16
3	Alba Paul 1/5/16	3	Candace C. McLean 9-25-1933
4	Alice Gould Paul 9-25-1953	4	

See D. C.

Lot No. **214**
 Range No. **6**
 Remarks:

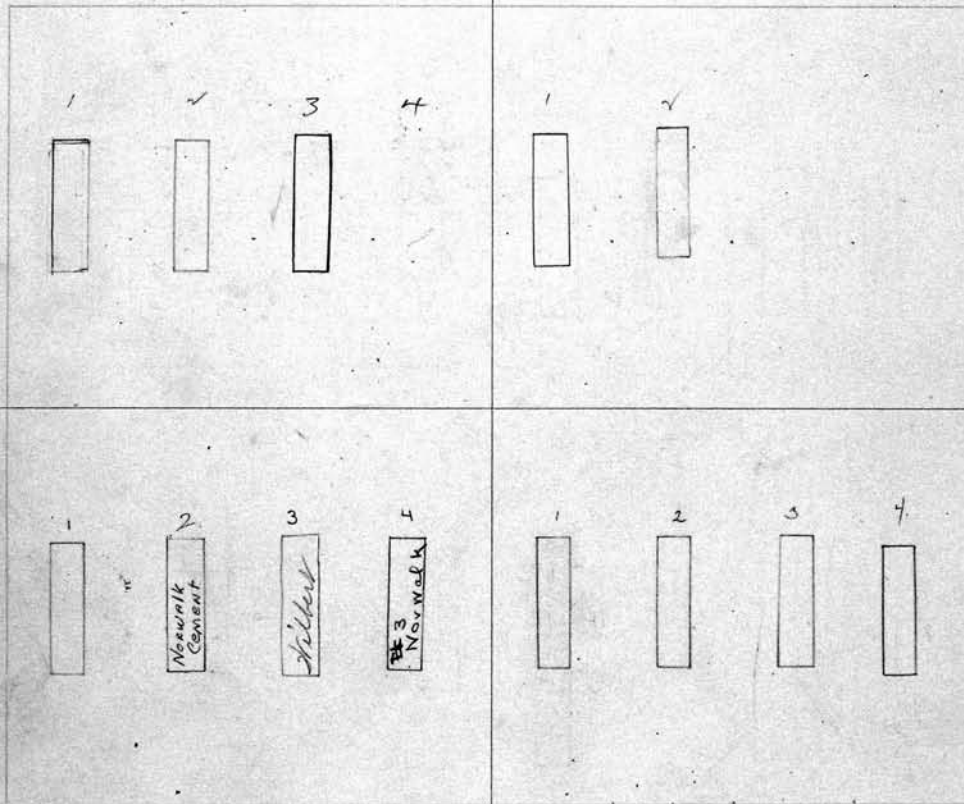

1-10-1941

SCALE: 3 feet = 1 inch.

S. E. 1/4		N. E. 1/4	
Owner.	Owner.	Owner.	Owner.
1	Minnie S. Auer	1	Christina Beck
2	Bernard Auer 1-4-1915	2	Frederick A. Beck 11-28-16
3	Minnie S. Auer 7-14-1938	3	Christina Beck 8-28-25
4	Helen Corwin 12-31-1971	4	Charles Beck 3-25-16
	Theodore A. Auer (Auer) 4-30-1941		John F. Beck - 12-4-41

S. W. 1/4 Robt. W. & Stella H. Mackwood, Owner.

1 Robert W. Mackwood 2-14-19
 2 Stella Boyd 4-22-42
 3 Harold Fredk Mackwood 10-15-18
 4

Seward, Rider and Graham MARY L. SAVARD
 PERPETUAL CONTRACT 215
 Owner.

1 Elmer R. Ott 2-23-1967
 2 Susan O. Ott 5-21-79
 3 Harry H. Rider 7-26-1966
 4 Ruth Rider 3-24-79

A12

See P.C.
 1 Sister
 in Church Home

Lot No. 215

Range No. 6

Remarks:
 see fill

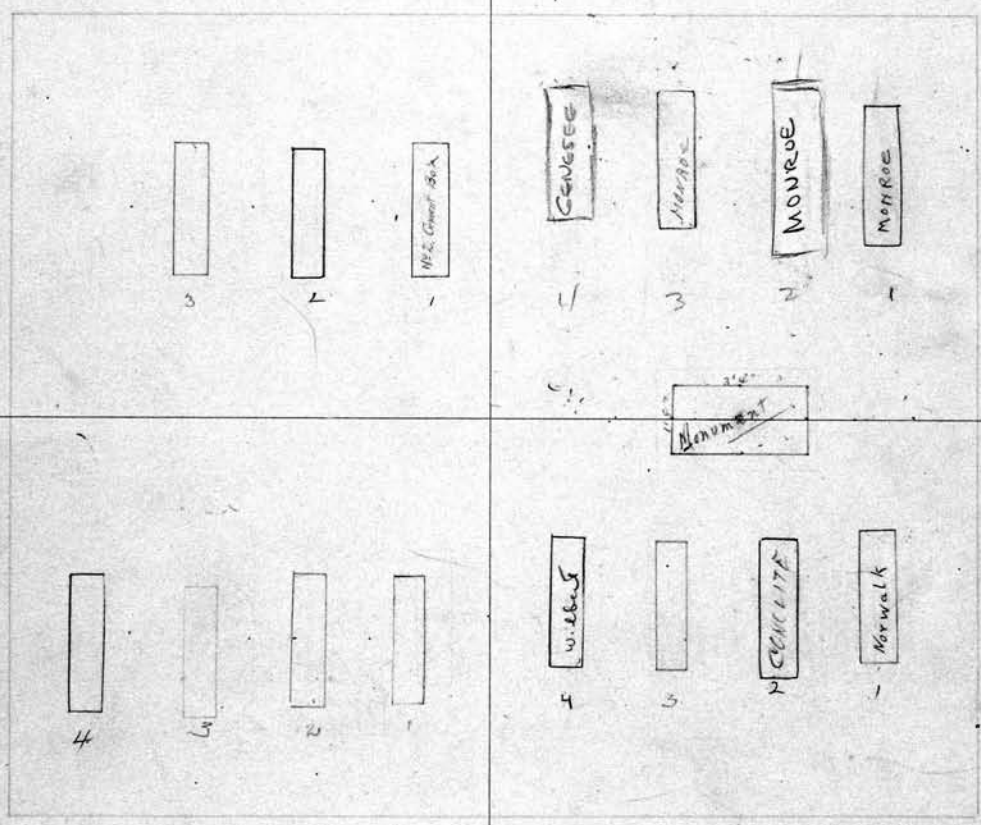

Note:-
 John Harold Browne
 grave not to be
 moved or disturbed
 Monument can be
 removed or re-lettered

SCALE: 3 feet = 1 inch.
 PERPETUAL CONTRACT

S. E. 1/4 Robert E. Holmes Owner.

1 John M. Holmes 5-26-1925
 2 Bessie A. Holmes 13-24-114
 3 Robert E. Holmes 6-20-1920
 4 Rubena Lyon Holmes 6-30-1956

PERPETUAL CONTRACT

Seward, Rider and Graham. Owner.

1 Lorenzo P. Seward 9-30-37
 2 Effie M. Seward 6-1-1964
 3 John Harold Browne RB 11-9-114
 4 Elizabeth Harney 6-21-47

216

S. W. 1/4 *Julius Behnke* Owner.
 1 *Julius Behnke* - 5-23-40
 2 *Amelia Behnke* - 4-23-1940
 3 *Wm A Behnke* 4-9-21
 4 *Olga Schofield* 8-26-1914

N. W. 1/4 *John Rutz* Owner.
 1 *John Rutz* 2-13-23
 2 *Augusta Rutz* 11-19-19
 3 *Leo Rutz* 11-15-1937
 4 *Chas H. Rutz* 11-27-14 *Ruth Reinhardt* 2-10-15

Lot No. **216**

Range No. **6**

Remarks:

See p. 100
2000
5-2-60

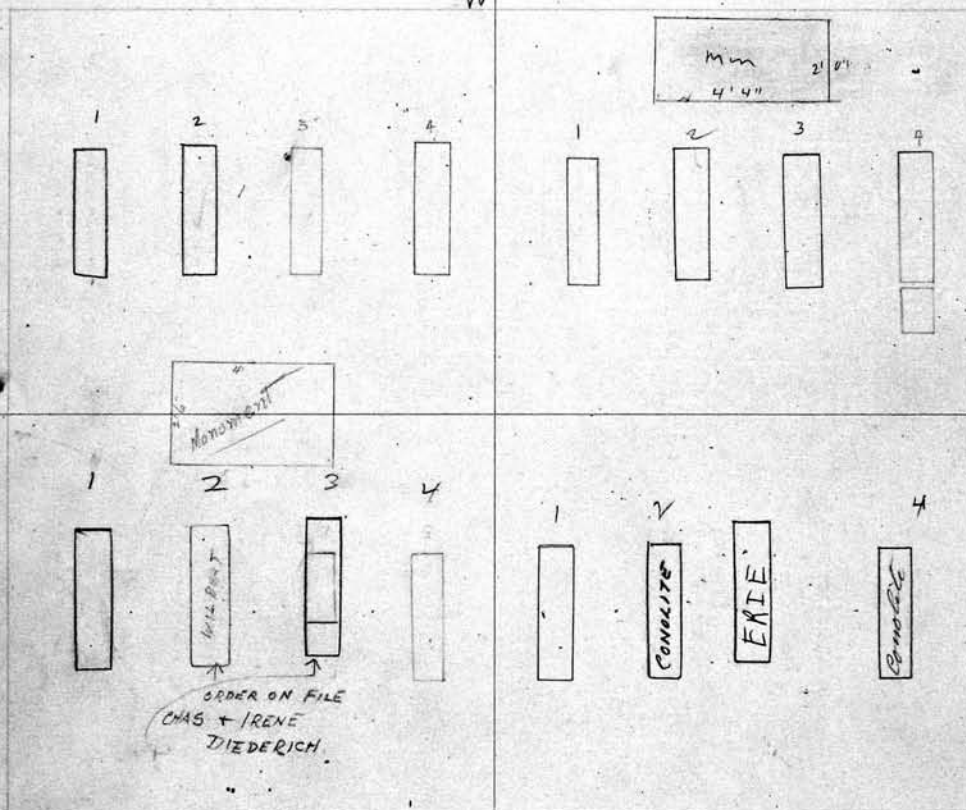

See p. 100

1000
8-13-55
Pa. Special Dep
for planting
7-12-Plant

SCALE: 3 feet = 1 inch.

PERPETUAL CONTRACT

S. E. 1/4 *Julius Behnke* Owner.
 *X1 *Edward H. Behnke* 7-29-1960
 *X2 *Charles W. Diederich* 5-26-1967
 Irene L. Diederich 8-16-1961
 *X3 *Lorraine Diederich* 8-12-25
 *X4 *Ralph W Behnke* 5-5-21

N. E. 1/4 *Louisa Frank* Owner.
 1 *John Frank* 4-6-16
 2 *Louisa Frank* 5-14-1954
 3 *Pa. Dyne Frank* 11-23-88
 4 *John Bayersbach* 1-23-1943

S. W. ^{1/4} *Winnie Ohlrich* Owner.
 1 *John Ohlrich* 11-2-1914
 2 *Winnie Ohlrich* 9-27-1926
 3 *Johan Kunth* H.B. 11-13-14
 4 *August Ohlrich* 1-2-25

N. W. ^{1/4} *Jason C. W. Guckin* Owner. **217**
 1 *Jason C. W. Guckin* 9-9-25
 2 *Louis E. Zimmerman* - 5-29-44
 3 *Helen L. W. Guckin* 11-8-15
 4 *Verna Baker* 1-30-1937

Lot No. **217**

Range No. **6**

Remarks: -

P.C. - 100.00
 11-16-11

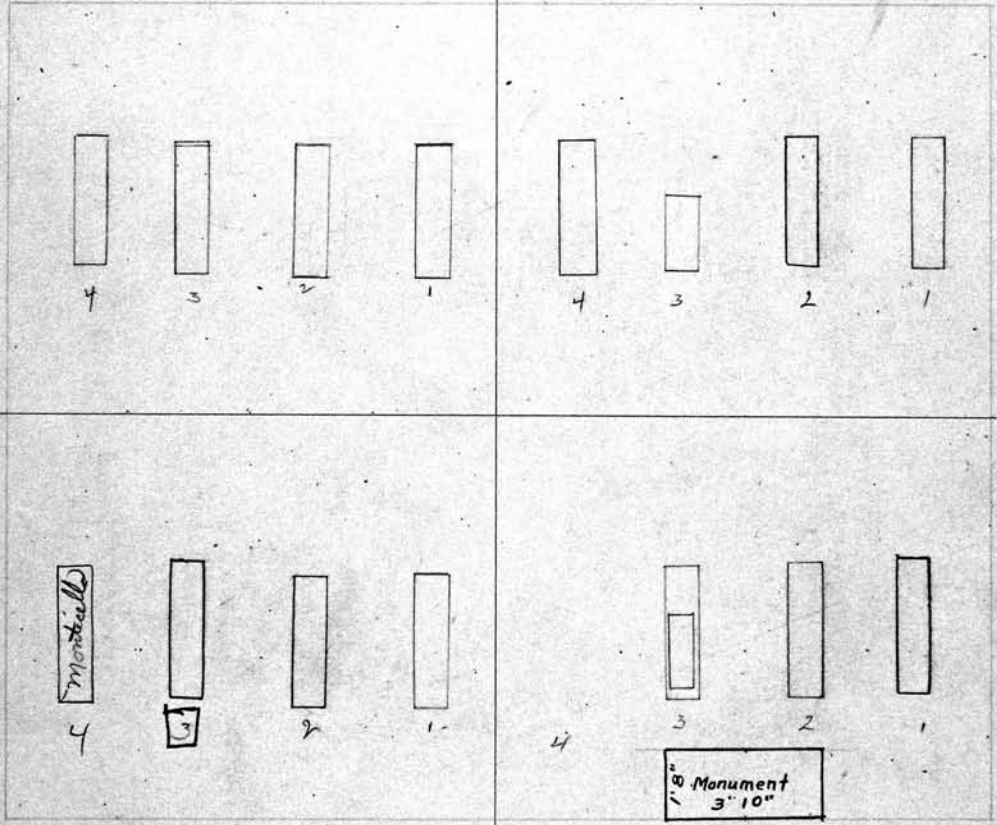

SEE G.C.

SCALE: 3 feet = 1 inch. PERPETUAL CONTRACT

S. E. ^{1/4} *Remembrance K. Hammon* Owner.
 1 *William G. Hammon* 12-7-14
 2 *Remembrance Hammon* 11-4-39
 3 *Eunice Phillips* 1-14-1958
 4 *Bessie Hammon* 9-6-83

N. E. ^{1/4} *Thomas and Elizabeth Capithorn* } Owners.
 1 *Thomas Capithorn* 11-5-1954
 2 *Elizabeth C. Capithorn* 3-24-26
 3 *Bessie Capithorn* *Rachel Capithorn*
 4

218

REMARKS
ALBRO

PERPETUAL CONTRACT

S. W. 1/4 H. Geo. and Marian U. Hammon Owner.
 1 Henry George Hammon 1-13-1993
 2 Marion A. Albro - 1-22-86
 3
 4
 X Ruth C Hammon 1-18-1929

N. W. Richard Allen Owner.
 1 Richard Allen 5-19-1951
 2 Elizabeth Allen 7-25-1926
 3
 4

PERPETUAL CONTRACT

Lot No. **218**
 Range No. **6**
 Remarks:

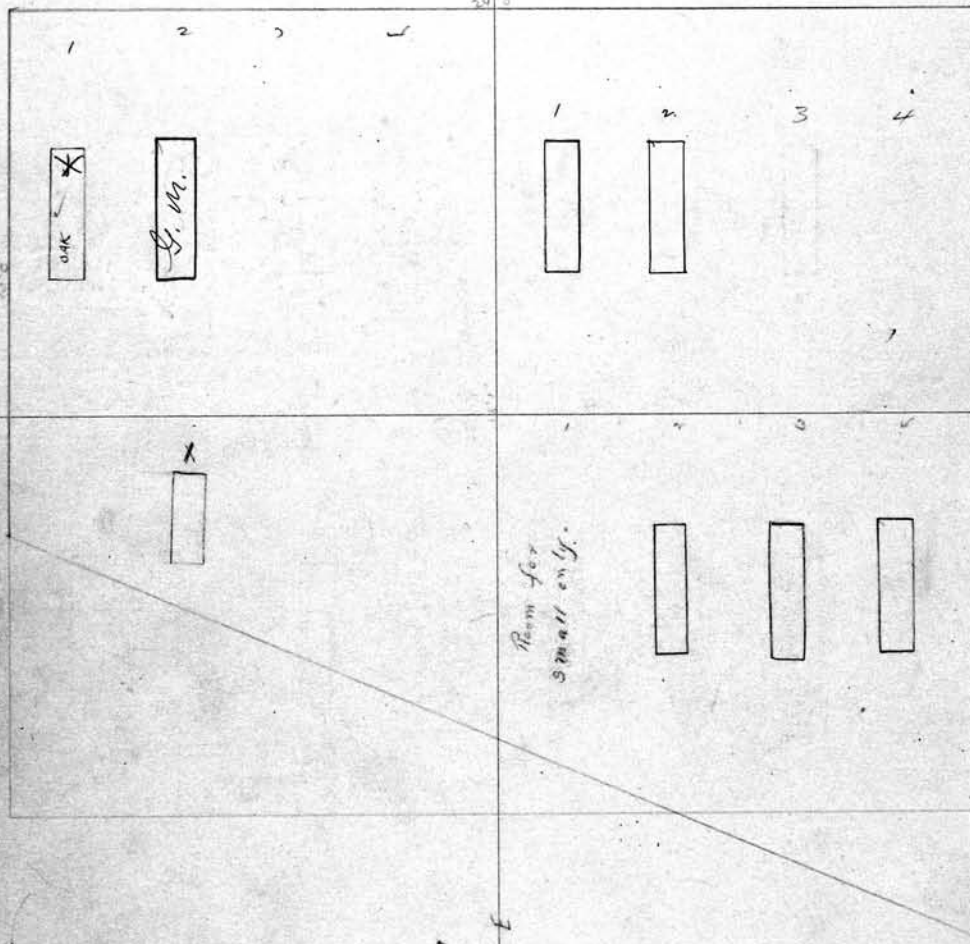

SCALE: 3 feet = 1 inch.

S. E.

Owner.

N. E.

Owner.

1
 2
 3
 4

pt Gladys Hammon Schirtz
 1
 2 Harry Schirtz 12-27-39
 3 Gladys H. Schirtz 2-8-1954
 4 Donald G. Schirtz 9-20-1950

220		PERPETUAL CONTRACT	
S. $\frac{1}{2}$	Owner.	N. E. $\frac{1}{4}$	Owner.
	<i>Mancel Armstrong</i>		<i>Eunice A. Gamrod.</i>
1	<i>Ruth Armstrong 1-22-21</i>	1	
2	<i>William E. Armstrong 5-4-1928</i>	2	
3	<i>Mancel Armstrong 10-22-40</i>	3	
4	<i>Emma Ida Armstrong 2-16-1961</i>	4	

Lot No. **220**

Range No. **6**

Remarks:

W

E

SCALE: 3 feet = 1 inch.		PERPETUAL CONTRACT	
S. $\frac{1}{2}$	Owner.	N. E. $\frac{1}{4}$	Owner.
	<i>Mancel Armstrong</i>		<i>Eunice A. Gamrod</i>
1	<i>Franklin Armstrong 6-16-26</i>	1	<i>John Gamrod. 7-13-42/46</i>
2	<i>Estelle Veltz 2-4-1953</i>	2	<i>Eunice A. Gamrod 9-8-1951</i>
3	<i>Marie D. Armstrong 1-31-1928</i>	3	<i>MARION A. SHORT 4/24/95</i>
4	<i>Charles A. Armstrong 1-6-1947</i>	4	<i>EDWARD R. SHORT 11/30/87 ASHES</i> <i>VIRGINIA SHORT 11-16-2007 ASHES</i>

<p>S. W. 1/4 <i>Fred C. Gurling</i> Owner.</p>		<p>N. E. 1/4 N. W. 1/4 <i>Wilhelmina Klick & Fred Vette</i> Owner. 221</p>	
1	<i>Elizabeth Playford 2-6-17</i>	1	<i>John H. Klick 12-12-16</i>
2	<i>Georgia Playford 10-12-1928</i>	2	<i>Wilhelmina Klick 1-7-1929</i>
3		3	<i>Charles F. Klick 12-20-19</i>
4	<i>Flora Gurling 12-17-1935</i>	4	<i>John Klick 9-16-1937</i>

Lot No. **221**

Range No. **6**

Remarks:

SCALE: 3 feet = 1 inch.

<p>S. E. 1/4 <i>Frederick and Louisa Kemnitz</i> Owner.</p>		<p>N. W. 1/4 N. E. 1/4 <i>Wilhelmina Klick & Fred Vette</i> Owner.</p>	
1	<i>Frederick C. Kemnitz 3-14-1934</i>	1	<i>John E. Vette 10-28-1947</i>
2	<i>Louisa S. Kemnitz 2-6-1951</i>	2	<i>Marie Vette 9-1-1962</i>
3	<i>Louis Kemnitz R.B. 12-11-18</i>	3	<i>EMMA K Seegler 3/31/1970</i>
4		4	

<p>222 S. W. $\frac{1}{4}$ <i>Fredericka Frost.</i> Owner.</p>		<p>N. $\frac{1}{4}$ <i>Lambert and Bruchley</i> Owner.</p>	
1	<i>Charles Frost. 6-19-17</i>	1	<i>Archie E. Bruchley 12-14-1950</i>
2	<i>Fredericka Frost 7-16-1951</i>	2	<i>Scholastica Charlotte Bruchley 3-4-1950</i>
3		3	<i>Marietta L. Lowry 3-8-1949</i>
4		4	

pe
125⁰⁰
11-3-57

Lot No. **222**
Range No. **6**
Remarks:

See - G. C.

See - G. C.

<p>S. E. $\frac{1}{4}$ <i>Lawrence and Julia Seemer</i> Owner.</p>		<p>N. E. $\frac{1}{4}$ <i>Lambert + Bruchley</i> Owner.</p>	
1	<i>Almira Seemer 12-21-1872 Lawrence Hyppsen. 3-20-17</i>	1	<i>Jefferson H. Bruchley. 9-2-11-16</i>
2		2	<i>Way R. Bruchley. 4-22-16</i>
3	<i>Julia Lawrence Seemer 11-18</i>	3	<i>Maud Lambert 5-1-1967</i>
4		4	<i>Wm F. Lambert 9-9-1960</i>

PERPETUAL CONTRACT No. 142
 S. W. 1/4 *St. J. and Carrie Kurtz* Owner.
 1 *William J. Kurtz* 2-22-1927.
 2 *Caroline Kurtz* 5-23-1957
 3 *LEONA G. KURTZ* 3/29/93 ASHES
 4 *Milton C. Kurtz* 7-26-1968

223
 N. W. 1/4 *Charles S. and Mary Brodie* Owner.
 1 *Charles S. Brodie* 5-6-1950
 2 *Mary Brodie* - 3-20-1943
 3 *Gladys M. Brodie* 7-25-1964
 4

see notes in file for lots 3-4

Lot No. 223

Range No. 6

PERPETUAL CONTRACT

Remarks:

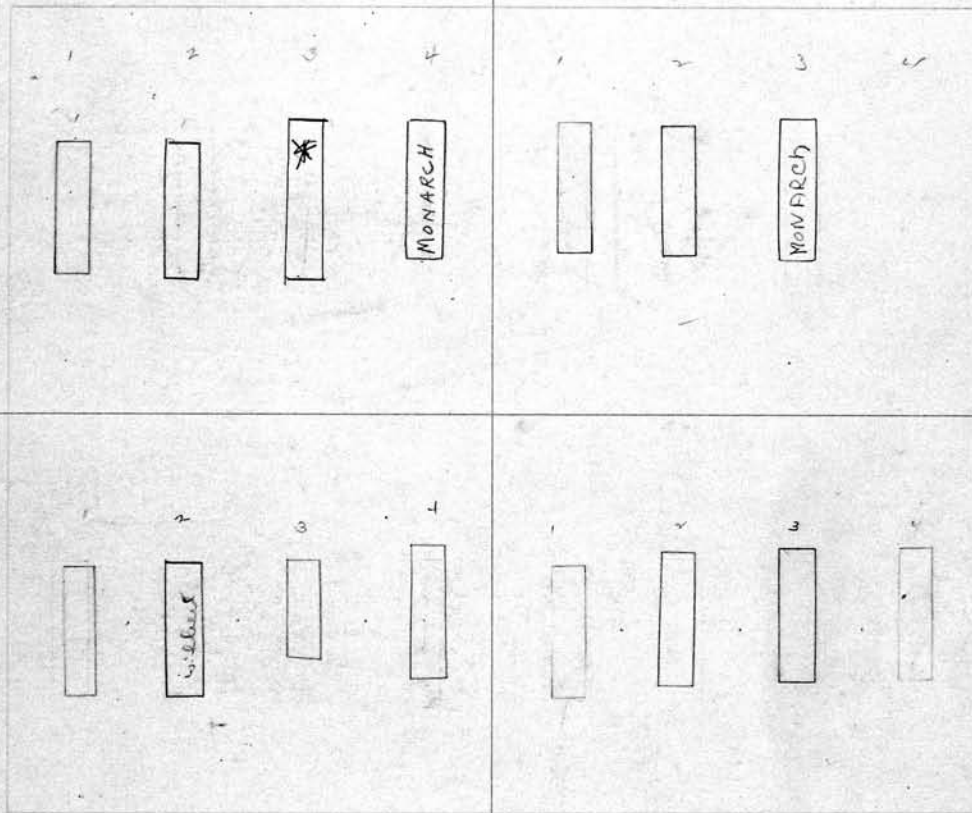

SCALE: 3 feet = 1 inch.

S. E. 1/4 *George Young* Owner.
 1 *George Young* 3-5-1935
 2 *Catherine Young* 3-5-1947
 3 *Katharine Young* 6-12-17
 4 *Mar Leavitt* 10-5-21

N. E. 1/4 *Eva Raper Ross* Owner.
 1 *Yarnie S. Raper* 2-25-1931
 2 *Robert Ross* 5-11-17
 3 *Eva R. Ross* 9-16-1937
 4 *Ida R. Ross* 3-10-1928

<p>224 S. W. 1/4 <i>Henry & Emma Fleischer (Hilltop)</i> Owner.</p>		<p>PERPETUAL CONTRACT N. W. 1/4 <i>Lottie M. Kuhus.</i> Owner.</p>	
1	<i>Henry Fleischer 7-8-1939</i>	1	<i>Uostimer L. Kuhus. 28 6/11/16</i>
2	<i>Emma Fleischer 10-4-1930</i>	2	<i>Lottie M. Kelsey 8-11-1962</i>
3	<i>Claunce C. Fleischer 1-9-17</i>	3	<i>Sidney Roy Kelsey 7-8-1966</i>
4	<i>Harold L. Fleischer 6-14-1934</i>	4	<i>alice Eliza Frank 8-24-1925</i>

Lot No. **224**
 Range No. **6**
 Remarks:

pe 1257
2-25-37

Foot End
42 Gr

4 3 2 1

4 3 2 1

WILBERT WILBERT

4 3 2 1

4 3 2 1

CONCRETE YARD
BEST CEMENT

pe 1258
1-31-39

<p>PERPETUAL CONTRACT SCALE: 3 feet = 1 inch. S. E. 1/4 <i>D. Zwink (Rev)</i> Owner.</p>		<p>PERPETUAL CONTRACT N. E. 1/4 <i>Mary H. Burger</i> Owner.</p>	
1	<i>David Zwink 4-16-26</i>	1	<i>Christian Burger 10-24-18</i>
2	<i>Dorothy Zwink 11-14-16</i>	2	<i>Mary Burger 12-10-1943</i>
3	<i>Julius Zwink 3-8-45</i>	3	<i>FRANK C. METCALF 7-21-1938</i>
4	<i>Louisa Zwink 4-28-1974</i>	4	<i>MAUDE METCALF 11-25-1963</i> By Order of Owner 7-23-1938

S. W. 1/4 Frank Frey Sr. Owner.		N. W. 1/4 Malcolm Ash and Louis Bracht. Owner.	
1	Frank Frey 3-24-1936	1	Malcolm A. Ash 1-31-1925 * Walter Ash 6-15-90
2	Mary Widmann Frey 7-17-16	2	Louise H. Ash 6-17-1946
3		3	RICHARD INGRAHAM LONG 4-20-2809 ASHES
4		4	

Lot No. 225

Range No. 6

Remarks:

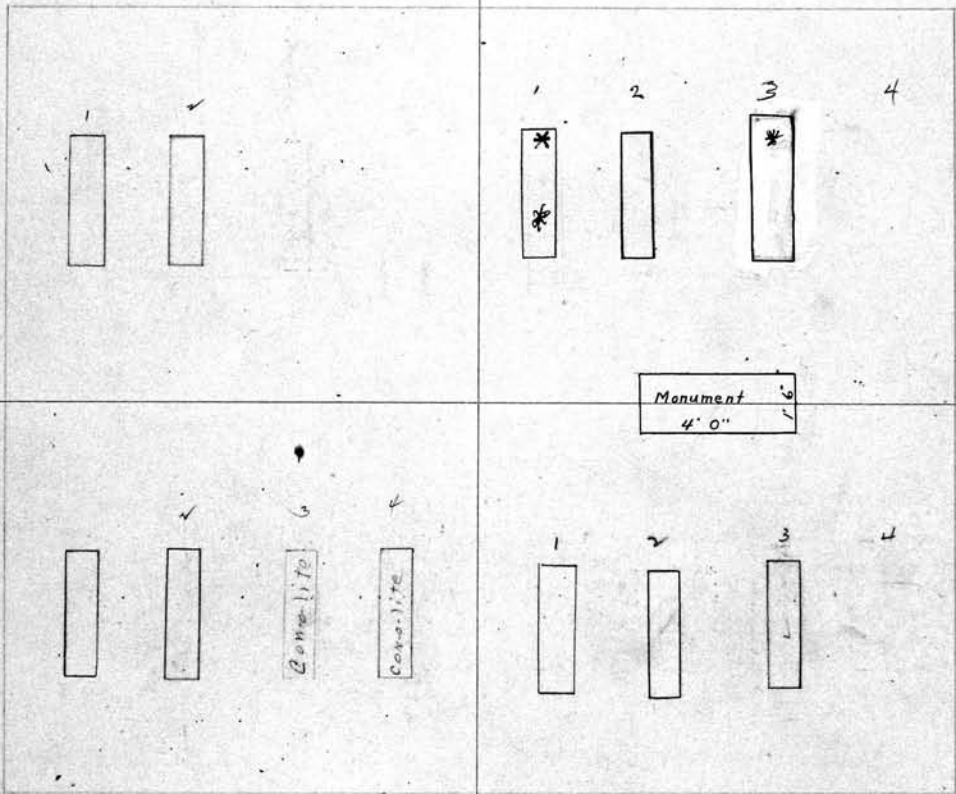

SCALE: 3 feet = 1 inch.

S. E. 1/4 Harry Stetson and Fred Holthuis Owner.	
1	Harry Stetson 6-1-1949
2	Ida Stetson 12-23-16
3	Frederick Holthuis 5-10-1928
4	Augusta Holthuis 9-30-1932

N. E. 1/4 Malcolm Ash and Louis Bracht. Owner.	
1	Louis J. Bracht 2-18-1939
2	Caroline Bracht 1-21-1943
3	William M. Ash 9-24-1935
4	

5815m to use graves 1 & 2

226		S. W. 1/4 <i>Edgar Eldridge</i> Owner.		N. W. 1/4 <i>Harry H. Fricker</i> Owner.	
1	<i>Charlotte Kittle</i> R.B. 7-14-16	1	<i>Harry H. Fricker</i> 1-27-40	2	<i>Ellis B. Fricker</i> 12-24-15
2		3	<i>Mabel G. Fricker</i> 4-23-1951	4	
3					
4					

See P.C.

Lot No. **226**
 Range No. **6**
 Remarks:

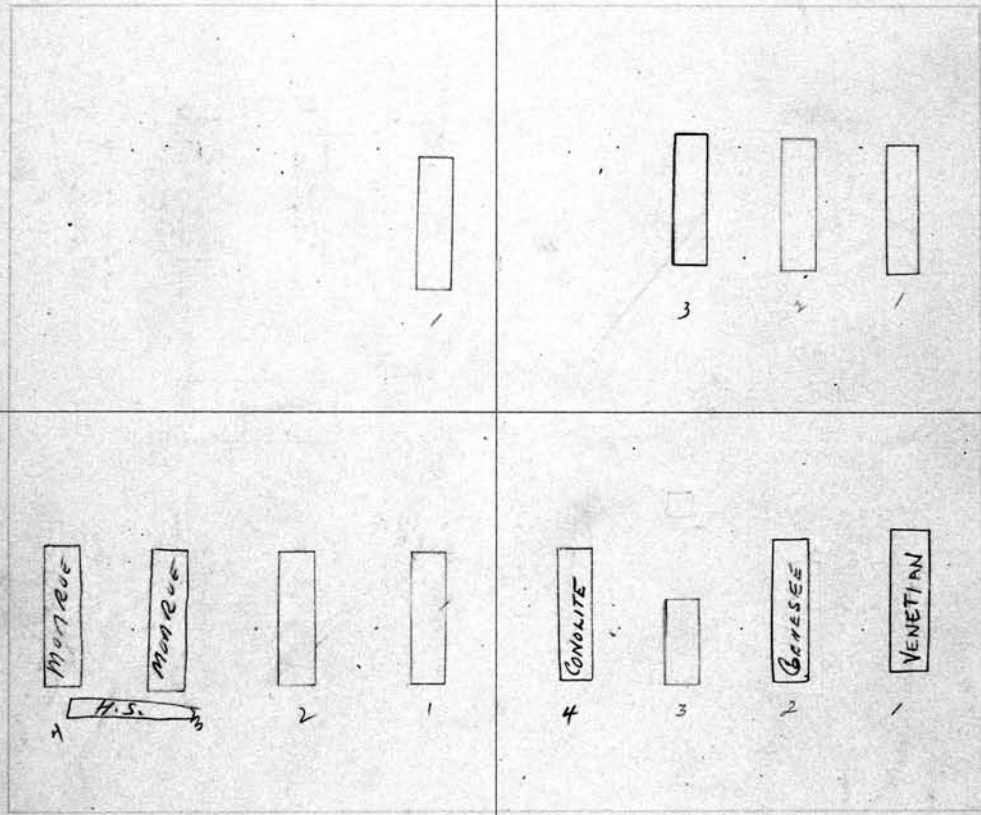

125.00
PE 3-2-1956

SCALE: 3 feet = 1 inch.

PERPETUAL CONTRACT

S. E. 1/4 <i>Francis & Margaret Rowe</i> Owner.		N. E. 1/4 <i>Jos. S. Rowe</i> Owner.	
1	<i>Helena M. Rowe</i> 7-19-1934	1	<i>George V. Rowe, Sr.</i> 8-3-1984
2	<i>Margaret M. Rowe</i> 10-18-1937	2	<i>Laura Jane Rowe</i> 4-27-1963
3	<i>Francis Frank Sr Rowe</i> 4-30-74	3	<i>Luth Margaret Rowe</i> R.B. 11-22-1951
4	<i>Bertie M. Rowe</i> 4-25-74	4	<i>Muriel Rowe Graham</i> 11-3-1950

S. W. 1/4 + Mary Shrig Meyer PERPETUAL CONTRACT Owner.		N. W. 1/4 Albertina Trost PERPETUAL CONTRACT 6 Owner.	
1	John and Emma Shrig (His Wife) 11-9-15	1	Christian Trost 5-6-15
2	Mary Meyer 6-2-1941	2	Albertina Trost 12-18-1933
3	Emma F. Shrig 4-14-1947	3	ERNA TROST 10-7-1968
4	John Shrig 3-2-1960	4	Alfred Trost 1/28/71

PC on Gas 344 Plant funeral home of Will H.S. Motor & Care 4/6/94 at 2/9/47

Lot No. 227
Range No. 6
Remarks:

PC 125.00 1-20-58

1 S. W. 1/4	2 S. W. 1/4	3 S. W. 1/4	4 S. W. 1/4
1 S. W. 1/4	2 S. W. 1/4	3 S. W. 1/4	4 S. W. 1/4

Tree
ASHES ONLY NO HEADSTONE
MONROE
3000 Monro.
This grave made level

PC 125.00 6/1/49

S. E. 1/4 Mary Croston Yawman Owner.		N. E. 1/4 Ella R. Harrison & Jeanette M. Dann Owner.	
1	ASHES ONLY NO HEADSTONE	1	John Dann 5-16-15
2	Mary F. Yawman 5-12-1969	2	Susanna W. Dann. 10-16-15
3	Sara Croston 28-6-23-60	3	Ella R. Dann 12-31-1931
4	Elizabeth Croston 2-19-19	4	Jeanette M. Dann 10-17-1955

<p>228 <i>Schwaner My Peak</i>^o S. W. 1/4 <i>George L. Gatz</i> Sold to Owner.</p> <p>1 <i>Fred Peck Ehle</i> 6-20-1920 * <i>Charles W. Gatz</i> 1-30-1967 2 <i>Virginia Peck</i> 2-17-1931 R.B. 6-10-1931 3 4 <i>Daniel S. Ehle</i> 6-14-1952</p>	<p>N. W. 1/4 <i>Alice Arnold.</i> Owner!</p> <p>1 <i>Frank W. Arnold.</i> R.B. 4-25-116 2 3 <i>Lillian R. Arnold</i> 11-10-1928 4 <i>Frank Arnold</i> 4-13-1931</p>
--	---

Lot No. **228**

Range No. **6**

Remarks:

See 4. c.

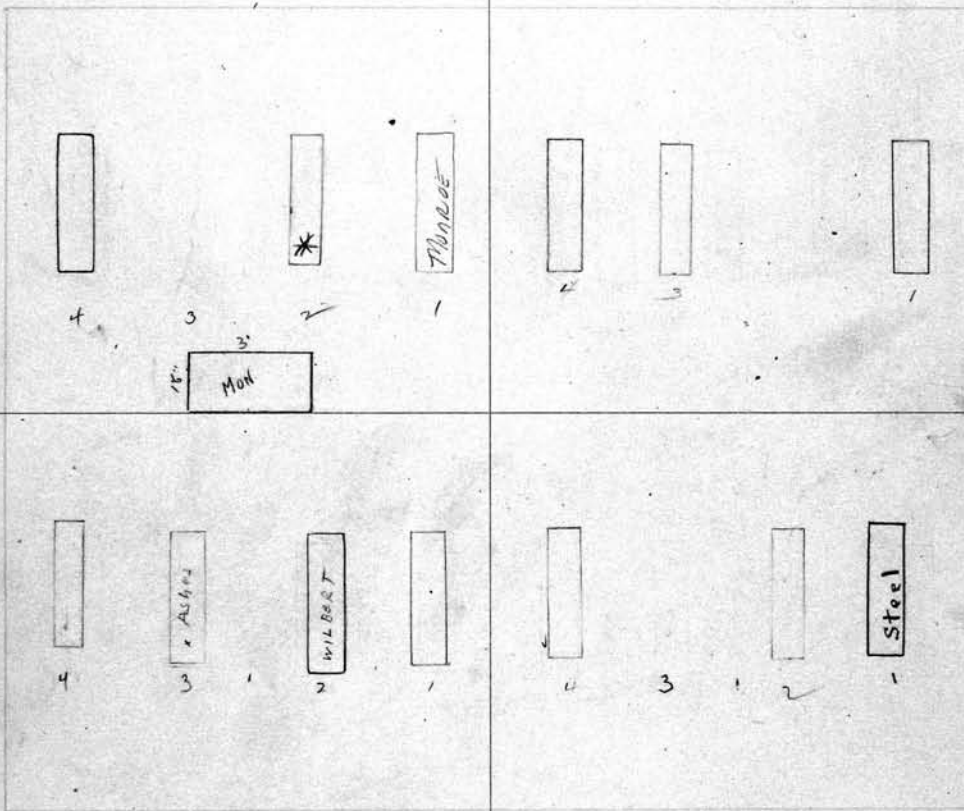

PERPETUAL CONTRACT

SCALE: 3 feet = 1 inch.

<p>S. E. 1/4 <i>Harry S. Pimm</i>^o Owner.</p> <p>1 <i>Rachel S. Pimm</i> R.B. 5-21-15 2 <i>Harry S. Pimm</i> 8-10-1965 3 <i>Herbert Morton</i> ^{Medical - Ashes} 1-20-34 R.B. 4-19-1934 4 <i>Florence E. Clark</i> R.B. 5-23-24</p>	<p>N. E. 1/4 <i>John F. and Anna C. Jennajohn</i>^o Owner.</p> <p>1 <i>John F. Jennajohn</i> 1-3-1946 2 <i>Anna Jennajohn</i> 3-1-1929 3 4 <i>Florence Jennajohn</i> 6-23-1934</p>
---	--

PERPETUAL CONTRACT		Owner.	PERPETUAL CONTRACT		Owner.
S. W. 1/4 Ada C. Napier ^o			N. W. 1/4 W. H. & Louise Schmeberger.		229
1	Joseph C. Napier		1	William H. Schmeberger	7-13-1922
2	Ada Park Napier	4-27-1962	2	Louise Schmeberger	3/10/75
3	James Benzie	12-15-1965	3	Rose Schmeberger	4/2/87
4	Jean Napier Benzie	7-31-1958	4	Frederick Schmeberger	2-20-1933.

Lot No. **229**
 Range No. **6**
 Remarks:

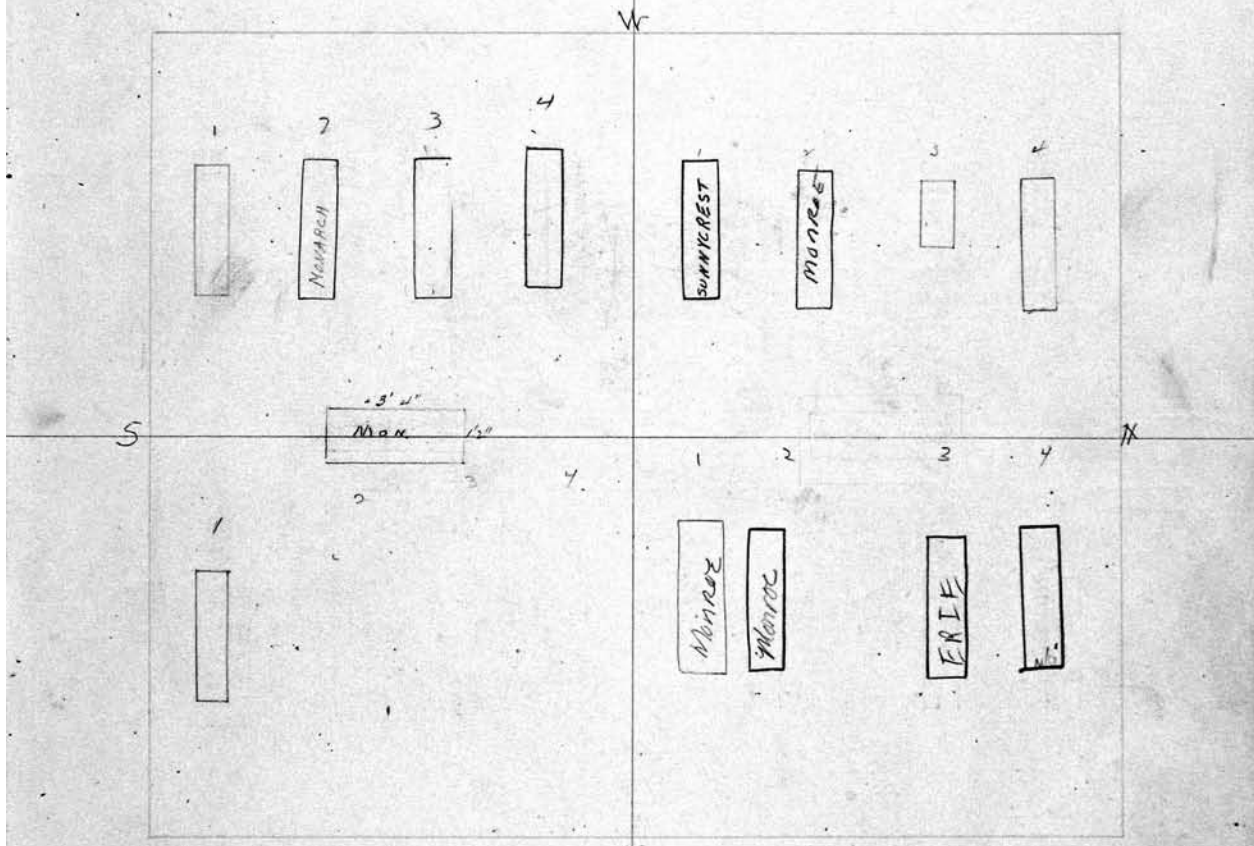

SCALE: 3 feet = 1 inch.

PERPETUAL CONTRACT		Owner.	PERPETUAL CONTRACT		Owner.
S. E. 1/4 Eliza Ann, Jean C. Napier and Eliza Ann			N. E. 1/4 W. H. & Louise Schmeberger ^o		
1	Eliza A. Napier	10-17-22	1	Julius J. Chute	9-24-1973
2			2	Annis W. Roney	6/2/87
3			3	Eddie Smith	6/5/87
4			4	Ada Mae Kelly	6-17-87

CITY REPURCHASED GR 2, 3, 4

<p>230 S. W. 1/4 Sec 11 & 12 May J. Blackman. Owner.</p>		<p>N. W. 1/4 Sarah J. Baird. Owner.</p>	
1	Arthur Blackman 2-17-1947	1	Thomas Baird 5-16-35
2	Mae Jeanette Sleight 4-27-1972	2	Sarah J. Baird 2-15-1933
3	Louise J. Blackman 6-27-1934	3	Jennie Baird 1904 - R.B. 10-25-32
4		4	David Baird 6-3-1959

Lot No. 230

Range No. 6

Remarks:

pc
 1-21-59
 4/25/09

<p>SCALE: 3 feet = 1 inch.</p> <p>S. E. 1/4 Sec 11 and 12 May J. Blackman Owner.</p>		<p>N. E. 1/4 C. Trochu and Clara G. Schneider Owner.</p>	
1	Jessie Blackman 9-7-1963	1	Charles J. Schneider 7-8-1957
2	Andrew Kamoay 10-15-15 R.B.	2	Clara G. Schneider 3-26-1951
3	James F. Kamoay 6-16-15	3	Lera G. Schneider 5-5-16
4		4	

Middle Pt. John M. & Louise Johanna Owner.		N. Mr. Donald W. & Genevieve H. Evert. Owner.	
1	John M. Johanna - 1-30-1940	1	
2	Louise Johanna - 6-18-1946	2	
3	Spaced for 2 Grs. only.	3	
4		4	

South Pt. = Cora L. Fillmore
 2 - Allison Leslie 12/2/1981
 1 - Cora L. Fillmore 3-15-1952
Mary G. Gardner R. B. 11-14-1956
 Spaced for 2 Grs. only
 No open city

Lot No. **231**
 Range No. **6**
 Remarks:

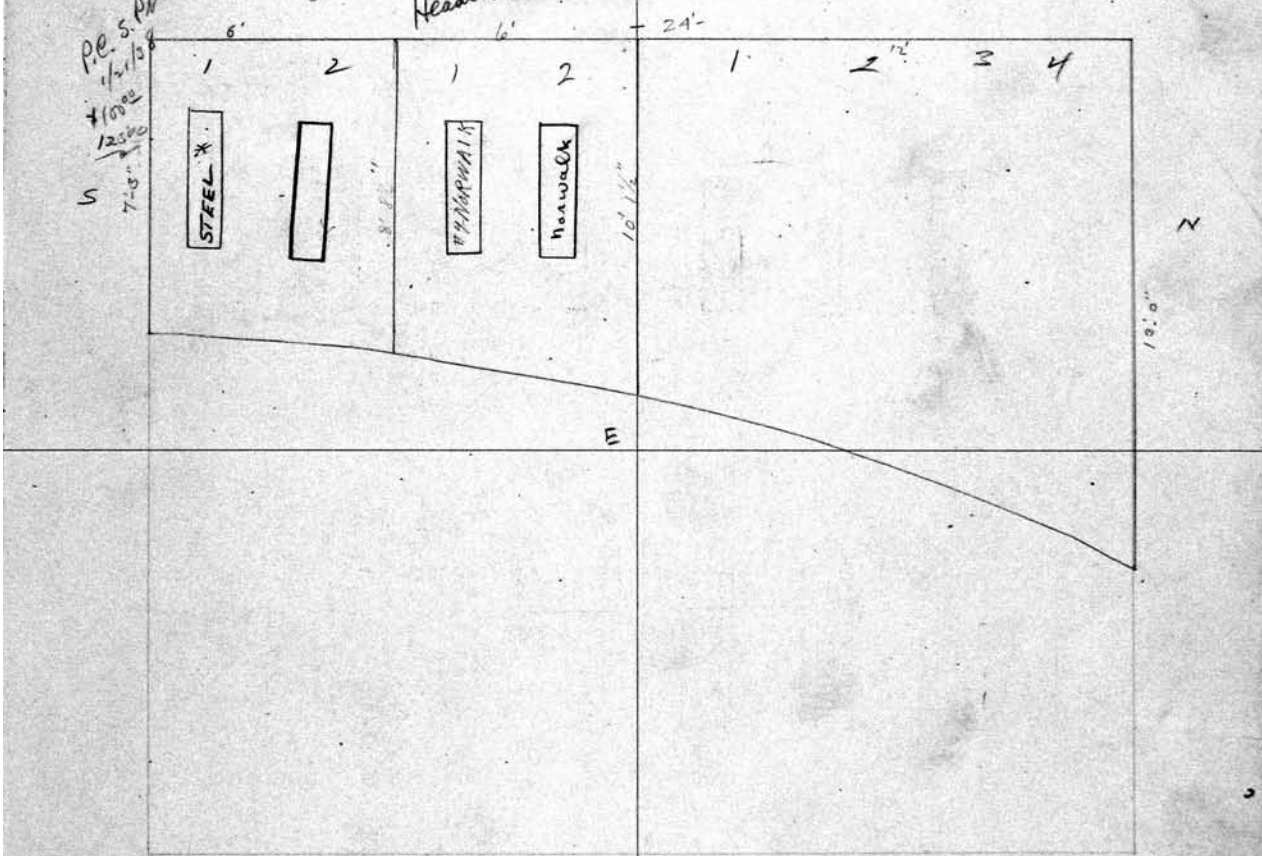

SCALE: 3 feet = 1 inch.

S. E.	Owner.	N. E.	Owner.
1		1	
2		2	
3		3	
4		4	

232
 S. W. 1/4 Emogene Metherell Owner.
 1 Thomas Metherell 7-20-17
 2 Emogene Metherell 5-16-1941
 4x Clarissa Laughlin R.B. 52/18
 3x Carol Metherell 4-15-1950

N. W. 1/4 Charles F. Dierflinger Owner.
 1 Charles Dierflinger 3-22-40
 2 Mary Dierflinger 6-15-1931
 3 Mrs. L. Dierflinger 4-23-17
 4

See G.C.

Lot No. **232**
 Range No. **6**
 Remarks:

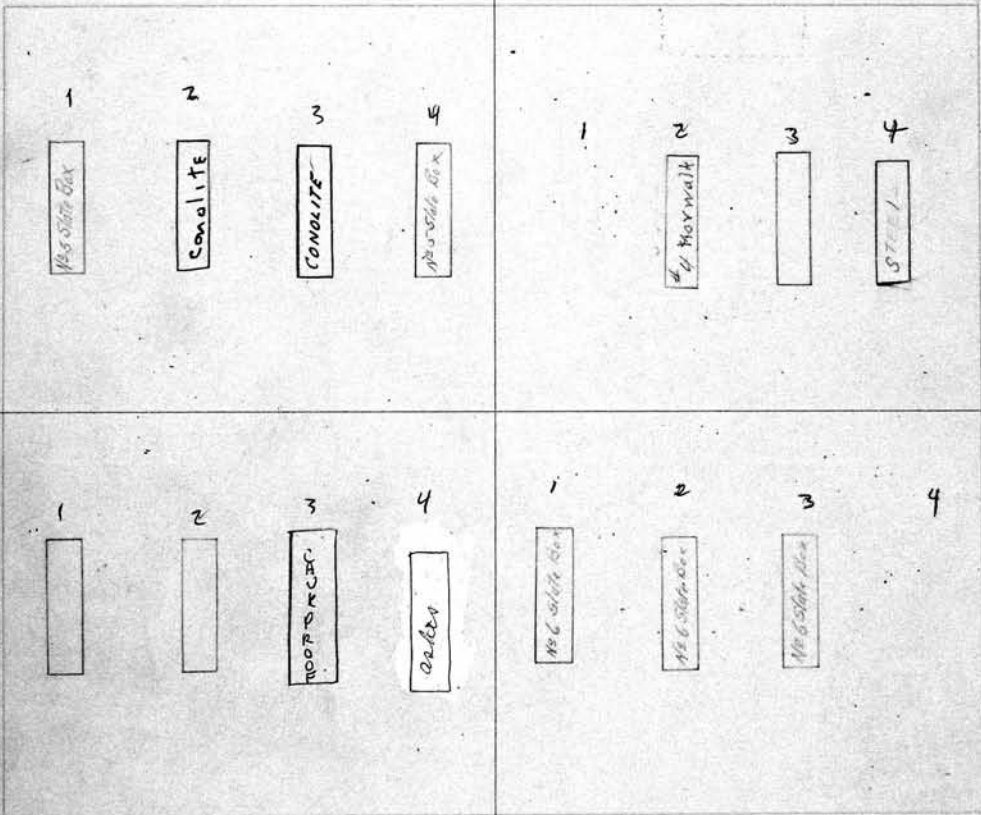

See G.C.

See B.C.

SCALE: 3 feet = 1 inch.

S. E. 1/4 Nettie Burdick. Owner.
 1 Charles N. Burdick 9-10-17
 2 Nettie Burdick 2-5-21
 3 BETTY J. GUYETTE 12/2/85
 4 June Dunkleberg 7/16/04 *obit*

N. E. 1/4 John & Sophia Hammon *Widife* Owner.
 1 John Hammon 5-5-18
 2 Sophia Hammon 3-11-18
 3 Amanda Hammon 3-5-18
 4

<p>1/4 + S. W. 1/4 Union Van Liew PERPETUAL CONTRACT Owner.</p> <p>1 Mark Van Liew - 7-23-79 2 Res. for Fisher 3 Res. " 4 Res. "</p>	<p>N. W. 1/4 Hattie W. Cramer 233 Owner.</p> <p>1 George F. Cramer 7-14-17 2 Hattie W. Cramer 10-20-22 3 WARNER SCOTT SWITZER Warren Switzer 4-23-25 4</p>
--	--

Lot No. **233**
Range No. **6**
Remarks:

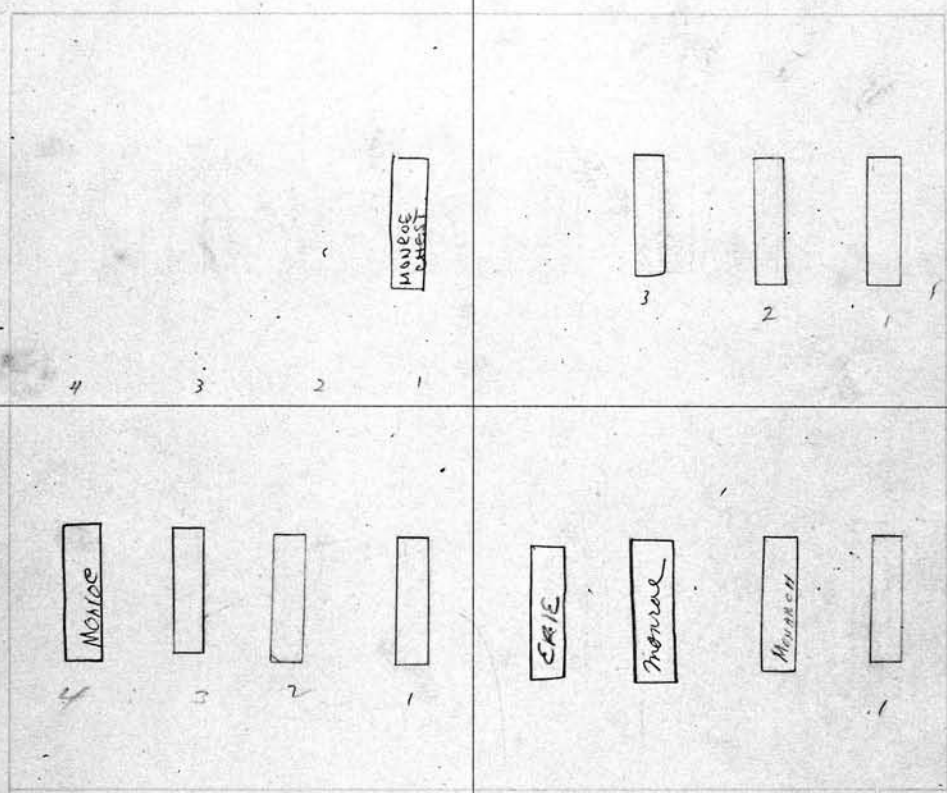

SCALE: 3 feet = 1 inch.

<p>1/4 + S. E. 1/4 Union Van Liew PERPETUAL CONTRACT Owner.</p> <p>1 John A. Van Liew 8-27-17 2 Union A. Van Liew 5-19-1930 3 Ruth Elizabeth Van Liew 10-15-1951 4 LAURA VAN LIEW 3-13-87 talked to Rurnans about this till he became Union for Liew</p>	<p>N. E. 1/4 Christina Anderson PERPETUAL CONTRACT Owner.</p> <p>1 Martie Anderson 7-1-17 2 Christina Anderson 8-5-1963 3 RICHARD H. ANDERSON 9-24-86 4 Viola A. Tishler 7-23-93</p>
--	--

234
 S. W. 1/4 Gust C. Leistmann Owner.

1 Dora Leistmann - 11-7-44
 2 Louisa Leistmann 10-25-17
 3 Eleanor Luckenbach 6-4-17
 4 August Leistmann 11-10-1945

PERPETUAL CONTRACT
 N. W. 1/4 Jacob Schippers Owner.

1 Jacob J. Schippers 5-22-1950
 2 Magdalen Schippers 7-24-24
 3 Jozma M. Schippers 4-10-17
 4 Bertha Schippers 12-26-1950

Lot No. **234**
 Range No. **6**
 Remarks:

Pe
 12-21
 6-8-24

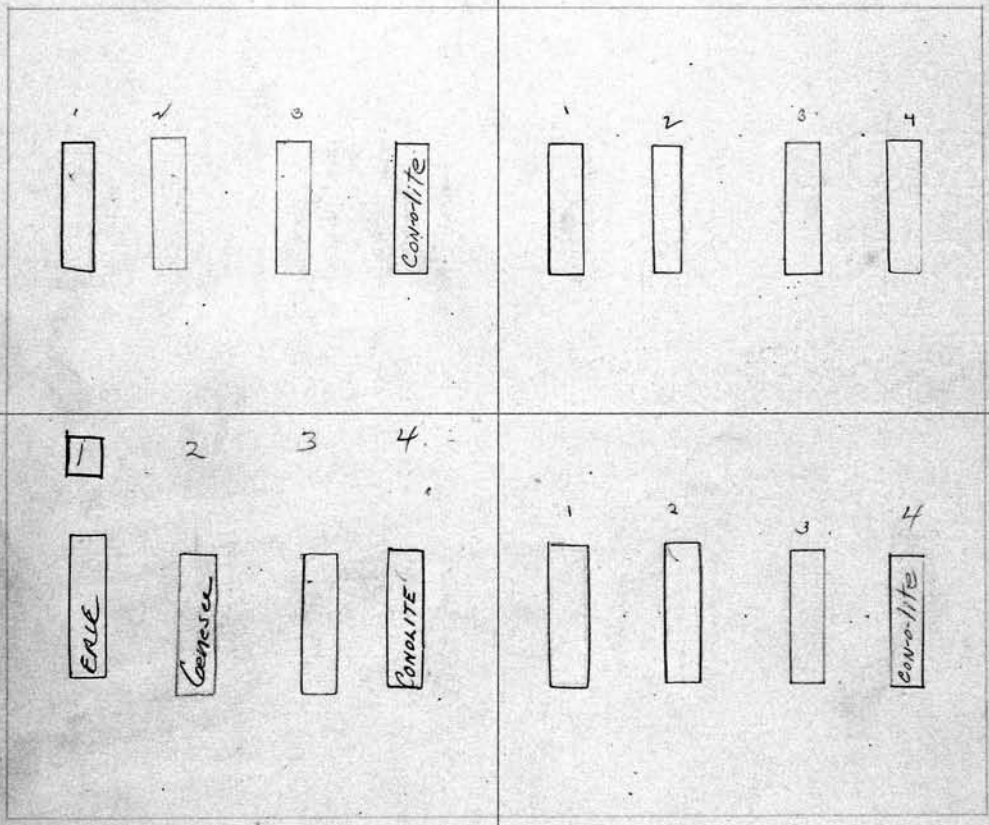

See p.c.

Lyons - ows - 1-2
 DeRoo - 3-4

p.c.
 100⁰⁰
 11/26/46

SCALE: 3 feet = 1 inch.
 S. E. 1/4 Gust C. Leistmann Owner.

1 ALICE LEISTMANN 3/12/96
 2 Helen C. Leistmann 11-27-1973
 3 Amelia S. Newborn 6-24-1966
 4 Elwick J. Newborn 12-5-1955

PERPETUAL CONTRACT
 N. E. James L. Lyon & Peter D. Roo Owner.

1 James L. Lyon 1-12-1953
 2 Grace C. Lyon 1-17-1952
 3 Isaac D. Roo 1-12-18
 4 Peter De Roo 11-14-1945

PERPETUAL CONTRACT		Owner.	PERPETUAL CONTRACT		Owner.
S. W. 1/4 <i>Jacob W. Martin's</i>			N. W. 1/4 <i>Elizabeth Schulmerich</i>		235
1	<i>Jacob W. Martin's</i>	3-21-1936	1	<i>Peter Schulmerich</i>	8-4-17
2	<i>Jessie F. Martin's</i>	R.B. 8/25/47	2	<i>Elizabeth Schulmerich</i>	3-9-1939
3			3	<i>Jessie E. Clausen</i>	10-18-24
4			4	<i>Jacob Schulmerich</i>	6-23-1956

Lot No. **235**
 Range No. **6**
 Remarks:

*P.C.
 100.00
 1/28/57*

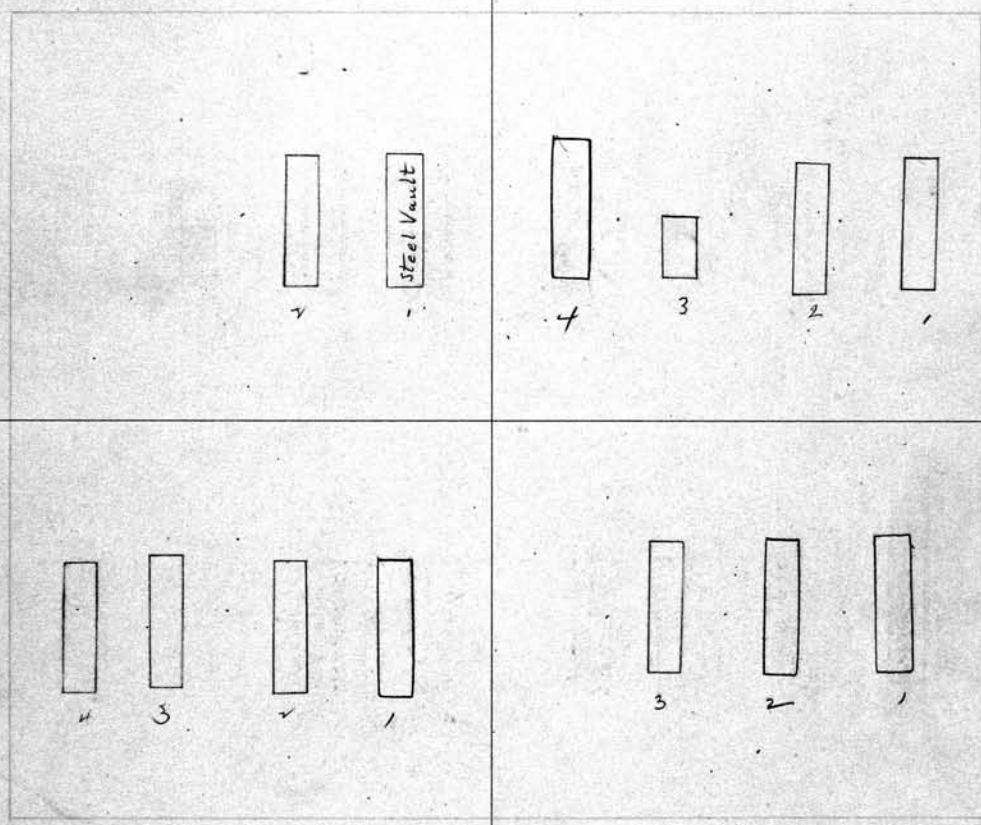

see p.c.

see p.c.

SCALE: 3 feet = 1 inch.

S. E. 1/4 <i>John Alvin Dibble</i>		Owner.	N. E. <i>Duncan McRae</i>		Owner.
1	<i>John A. Dibble</i>	5-24-1955	1	<i>Duncan McRae</i>	12-30-1967
2	<i>Mary Dibble</i>	8-20-17	2	<i>Maudie McRae</i>	5-21-1959
3	<i>Lurilla Dibble</i>	R.B. 10/11/17	3	<i>Russell L. McRae</i>	6-25-17
4	<i>Madeline J. Dibble</i>	9-21-41	4		

<p>236 S. W. 1/4 <i>Augusta M. Amey</i> ⁰ Owner. 1 <i>Frank Amey</i> 5-21-17 2 <i>Augusta M. Amey</i> 1-15-1953 3 <i>Della Amey</i> 5-29-79 4</p>	<p>PERPETUAL CONTRACT N. E. 1/4 <i>Albert and Nellie Schirck</i> ^{His} _{Wife} Owner. 1 <i>Albert Schirck</i> - 3-27-1946 2 <i>Helen Schirck</i> 4-2-1953 3 <i>A. Leo Schirck</i> 184-19-17 4</p>
<p><i>G.C.</i></p>	<p><i>John and Arline Monna</i> <i>letter in file</i></p> <p>Lot No. 236 Range No. 6 Remarks:</p> <p><i>G.C.</i></p>
<p>PERPETUAL CONTRACT <i>3rd & 4th Gr. only</i></p> <p><i>John and Arline Monna</i> <i>letter in file</i></p> <p>PERPETUAL CONTRACT N. E. 1/4 <i>Albert and Nellie Schirck</i> ^{His} _{Wife} Owner. 1 <i>Albert Norman Schirck</i> - 2-28-1967 2 <i>MINNIE SCHIRCK</i> 10-4-96 3 4</p> <p>PERPETUAL CONTRACT S. E. 1/4 <i>Charles W. Dill</i> ⁰ Owner. 1 <i>Charles W. Dill</i> 5-16-1946 2 <i>Margaret A. Dill</i> 2-4-1961 3 <i>Albert A. Dill</i> 12-28-1937 4 <i>Martha P. Dill</i> 9-22-1973</p> <p><i>3rd & 4th Gr. only</i></p>	

PERPETUAL CONTRACT
 S. W. 1/4 *Arthur F. Taunton* Owner.
 1 *Chas Klein* 1-13-1941
 2 *Arthur F Taunton* 4-29-21
 3 *Harriet E. Taunton* 8-31-17
 4 *Ethel H Klein* 11-19-25

PERPETUAL CONTRACT
 N. W. 1/4 *Mary A Thomas.* Owner. **237**
 1 *Mary A Thomas* 6-22-18 *Baby Thomas* 8-16-21
 2 *Mary A Thomas* 10-28-1933
 3 *Clarence M. Thomas* 10-29-21
 4 *Mabel J. Lynch* 2-7-1938

PERPETUAL CONTRACT
 2nd Grade only

Lot No. **237**
 Range No. **6**

Remarks:

P.C. 100 2/18/40

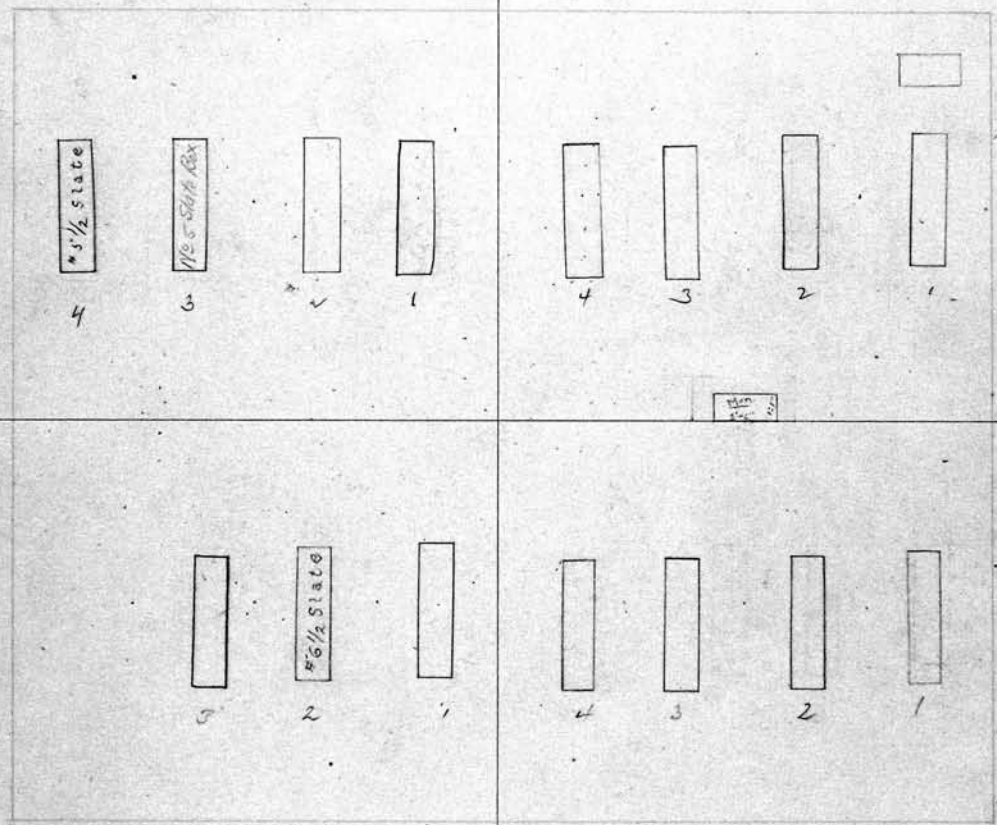

SCALE: 3 feet = 1 inch. **PERPETUAL CONTRACT**

S. E. 1/4 *Christine Eyer* Owner.
 1 *Michael Eyer* 5-21-17
 2 *Christina Eyer* 12-1-25
 3 *Michael L. Eyer* 12-24-1951
 4

Albert & Johanna Voss **PERPETUAL CONTRACT**
 N. E. 1/4 *Laura D. Hutchinson* Owner.
 1 *Albert C Voss* 11-20-1928
 2 *Johanna Voss* 9-21-25
 3 *Lilly B. Voss* 5-8-18
 4 *Arthur A Voss* 2-26-1935

238

S. W. 1/4 Edward Barnes. Owner.

- 1 Edward Barnes 7-5-1930
- 2 Fannie W. Barnes 5-17-17
- 3 Grace E. Barnes 11-5-1962
- 4 Louise C. Leonard 6-14-76 see file

N. W. 1/4 Harry and Evelyn Tunney ^{His} ~~Her~~ Owner.

- 1 Theodore Van Schuyver 6-22-43
- 2
- 3 Harry Frederick Tunney 3-25-1947
- 4 Rose Tunney R.B. #1267

See H.C.

Lot No. 238

Range No. 6

Remarks:

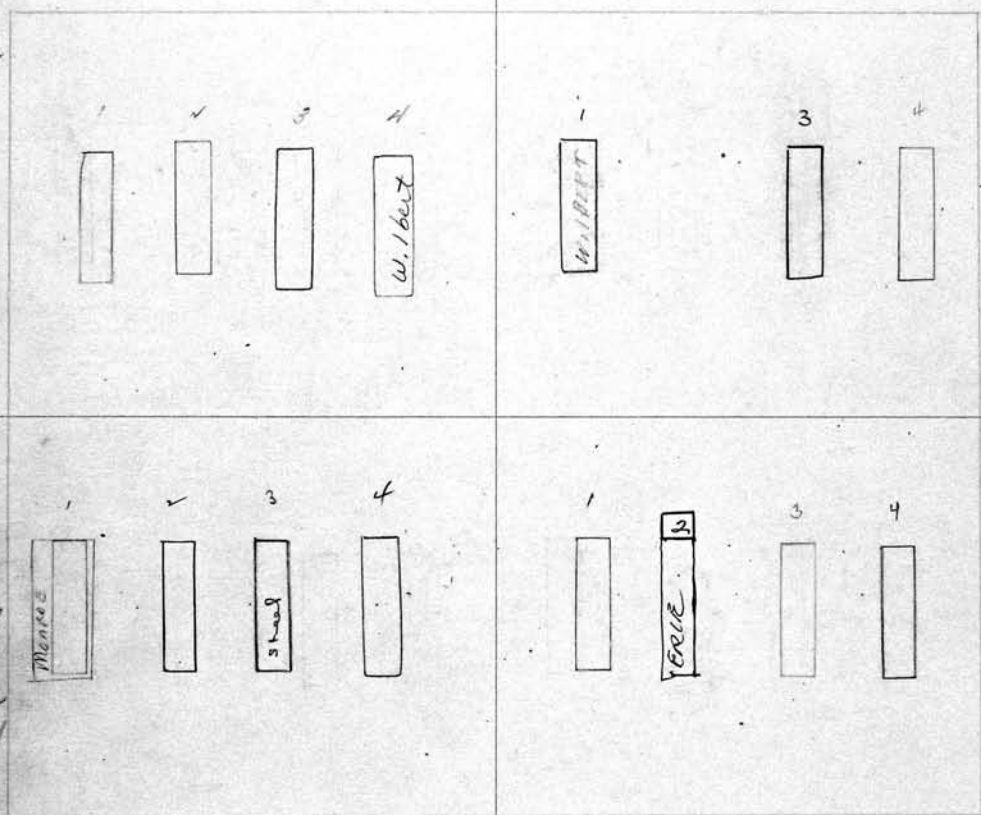

5/23/01
Leaves
remain
of Harry
Barnes
for burial
at Elsie.
Interment
5-23-1901

See H.C.

SCALE: 3 feet = 1 inch.

S. E. 1/4 Wilhelmina Deuter ^{Owner.}

- 1 Elsie Deuter 3/1/76
- 2 Minnie Deuter 7-10-1926
- 3 Mary J. Deuter 5-20-1948
- 4 Clara Deuter 5-25-1956

N. E. 1/4 Elizabeth Carpenter ^{Owner.}

- 1 William A. Carpenter 2-5-1941
- 2 ELIZABETH WARNEY 4/4/93
- 3 Julia C. Moore R.B. #1307
- 4 Elizabeth C. Carpenter 9-31-39

<p>S. W. 1/4 <i>Mary L. Kent</i> Owner.</p>		<p><i>per One Brown 3/3/90 ashes</i></p> <p>N. W. 1/4 <i>Christina Weick</i> Owner. 239</p>	
1	<i>Robert L. Kent 7-10-17</i>	1	<i>Frederick M. Weick 2-9-17</i>
2	<i>Mary E. Kent 2-28-1928</i>	2	<i>CLARENCE BROWN - ASHES 3-17-1959 Foot END</i>
3	<i>La Belle Maria Green 11-20-1946</i>	3	<i>Christina F. Weick 5-22-1946</i>
4	<i>Wm. H. Green 5-28-1954</i>	4	<i>DOLores M. BRYANT ASHES 12/29/2004</i> <i>*HERBERT BRYANT 6-18-2005</i>
	<i>Baby Green 11-4-21</i>		

Lot No. **239**

Range No. **6**

Remarks:

See G.C.

SCALE: 3 feet = 1 inch.

<p>S. E. 1/4 <i>Abram Sansic</i> Owner.</p>		<p>N. E. 1/4 <i>Frederick Hondorf</i> Owner.</p>	
1	<i>Wm Van Sree 7-15-22</i>	1	<i>Frederick J Hondorf 3-7-24</i>
2	<i>Ethel Bohne 2-6-1958</i>	2	<i>Sophia Hondorf R34/20/16</i>
3	<i>William Sansic 4/1/16</i>	3	<i>SUSIE LLOYD 4/26/86</i>
4	<i>Helena C. Murphy 3-26-1930</i>	4	<i>George B. Lloyd 1-24-1955</i>

Order on file for future Burial Geo. B. Lloyd.

PERPETUAL CONTRACT

pe 12500
112500
X. Cone

240		S. W. 1/4 John A. Beisheim Owner.		N. W. 1/4 Geo. W. Randolph. Owner.		
1	John A. Beisheim	12-20-1937		1	George W. Randolph	11-14-1929
2	Martha E. Beisheim	11-17-1932		2	Jennie C. Randolph	4-22-1935
3	John A. Beisheim	9-5-16 11-30-1932	9-5-16 John (husband) Carl Beisheim	3	Ma Randolph	R.B. 4/18/16
4	Esther P. Beisheim	8-9-27-1945	8-9-27-1945	4	Uddie C. Randolph	R.B. 4/18/16

See P.C.

*P.C. 125.00
2-1-58*

Lot No. **240**

Range No. **6**

Remarks:

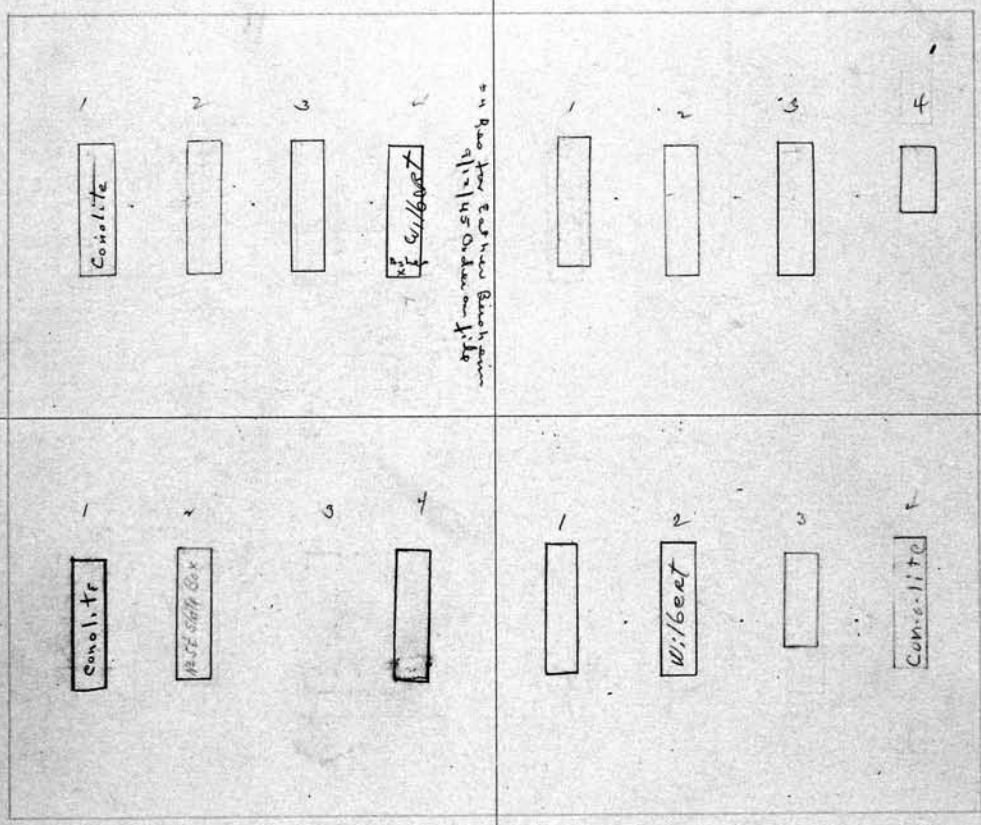

SCALE: 3 feet = 1 inch.

S. E. 1/4 Charles Thies Owner.		N. E. 1/4 Geo. H. and Marie Croston (his wife) Owner.				
1	Charles Thies	12-29-1945		1	Charles Croston	12-30-1942
2	Alvina Thies	7-3-17		2	Susane Croston	9-3-1946
3				3	Alison Croston	11/18/17
4	Virginia Ellis Ester	5-21-1945		4	Eleanor L. Croston	3-1-1929

S. W. 1/4 Henry Schonfeldt		Owner.	N. W. 1/4 Paul O. Ludzke (Sr)		Owner.
1	Ofero Schonfeldt	12-16-39-	1		
2	Caroline Schonfeldt.	No Found are gork. 1/24/15	2	Laura C. Ludzke	Paul Otto Ludzke - 1-21-43 4-5-22
3	Henry Schonfeldt	6-27-1943	3	Elizabeth W. Ludzke	1-21-16
4	Fleding Bobke	and Elsie Bobke 8-27-1931 4-2-1935	4	Florentina Ludzke.	R.B 4/11/16

Lot No. **241**

Range No. **6**

Remarks:

4 3 2 1

4 3 2 1

MON
3 6

3 2 1

MONTICELLO
4 3 2 1

PERPETUAL CONTRACT

SCALE: 3 feet = 1 inch.

S. E. 1/4 Geo Hans.		Owner.
1	George F. Hans	12-28-38
2	Augusta Hans	11-23-16
3	Rosa Hans	1-10-1932
4	GR 4 GIVEN TO OPEN DOOR MISSION	

PERPETUAL CONTRACT

N. E. 1/4 Jacob Schumacher		Owner.
1	Jacob Schumacher	11-7-19
2	Anna Schumacher	11-25-21
3	Irving A. Mac Arthur	8-17-1966 <i>also</i>
4	LAURA MAC ARTHUR	4-26-94 <i>reunited</i>

242

S. W. 1/4 Cora L. Hamman⁰ Owner.
 1 Mary Chase. 12-1-16
 2 Cora Hamman - 8-5-39
 3 Mary C. Hamman 4-27-16
 4 Maurice Hamman 7-24-1946

N. W. 1/4 Mary Moldenhauer⁰ Owner.
 1 Mrs Pasch 8-10-16
 2 Albertina Pasch 3-1-26
 3 Charles Moldenhauer 11-24-1961
 4 Mary Moldenhauer 3-24-1965

PERPETUAL CONTRACT

Lot No. **242**
 Range No. **6**
 Remarks:

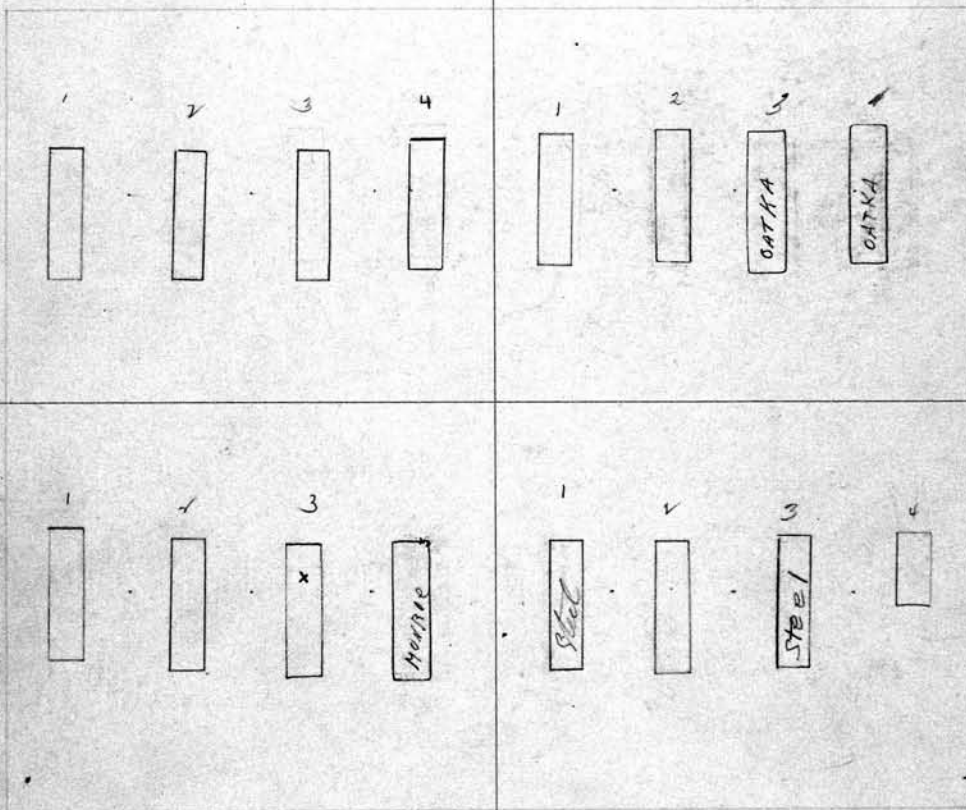

SCALE: 3 feet = 1 inch.

S. E. 1/4 Estelle W. Laging. Owner.
 1 Henry P. Laging 11-29-16
 2 Louise Laging 8-23-1916
 3 Catherine Schidakovich 3-15-1939
 4 Estelle M. Asbrook 7-33-1967

N. E. 1/4 Henry Weidemiller Owner.
 1 Henry Weidemiller 11-9-40
 2 Marie Weidemiller 7-5-16
 3 Matilda E. Voncken 8-24-1942
 4 Josh Peter's Sgt. 9-1-18

*See pg 2
 no. 242
 See notes on file*

PERPETUAL CONTRACT

S. W. 1/4 Edward L. Stickney Owner.	N. W. 1/4 Rollin A. Fitts Owner.
1 Charles A. Stickney R.B. 10-14-15	1 Jessie B Fitts 5-26-21
2 Josephine M. Stickney 5-29-40 - Edward L. Stickney 16-13-1961	2 Elizabeth Fitts 8-24-25
3* Catherine Stickney 1-25-15 (Charlotte)	3 Willie L. Crissy R.B. 10-22-15
4 Irene M. Stickney 12-12-1957	4 Louisa L. Lee 1-23-16

Lot No. **243**

Range No. **6**

Remarks:

See Order on file to lower monument for future interment of Edw. L. Stickney

See G.C.

SCALE: 3 feet = 1 inch.

S. E. 1/4 Frank J. & Marie E. Swarthout & Jennie M. Hall Owner.	N. E. 1/4 Walter Stutzel Owner.
George A. Hall. R.B. 10-16-17	1 Jacob L. Stutzel 7-12-25
Jennie M. Hall 5-9-1951	2 Jennie C. Stutzel 11-11-1918
3 Mary Swarthout - 10 - 21 - 1948	3 Lottie M. Streiff 12-5-1970
4 Frank Swarthout 5-4-1950	4 Fred W. Bottom 10-9-1929 Fred Bottom 4-2-1928

Hall to use & occupy lots 1 & 2 Swarthout 3 & 4

See G.C.

244

S. W.	Owner.	N. W.	Owner.
1	Christine Davis 3-16-1981	1	
2	Dock Williams - 3-21-1981	2	
3	Baby boy Chester Clark 4-15-81	3	
4	Jeremy Dean 4-22-81 Curran	4	
5	Talisha Lee Pouch 4-22-81 Genesee Grav. 1 + 2 Adult Graves		

2' x 5'
Baby Graves only
3, 4 + 5

Lot No. **244**
Range No. **6**
Remarks:

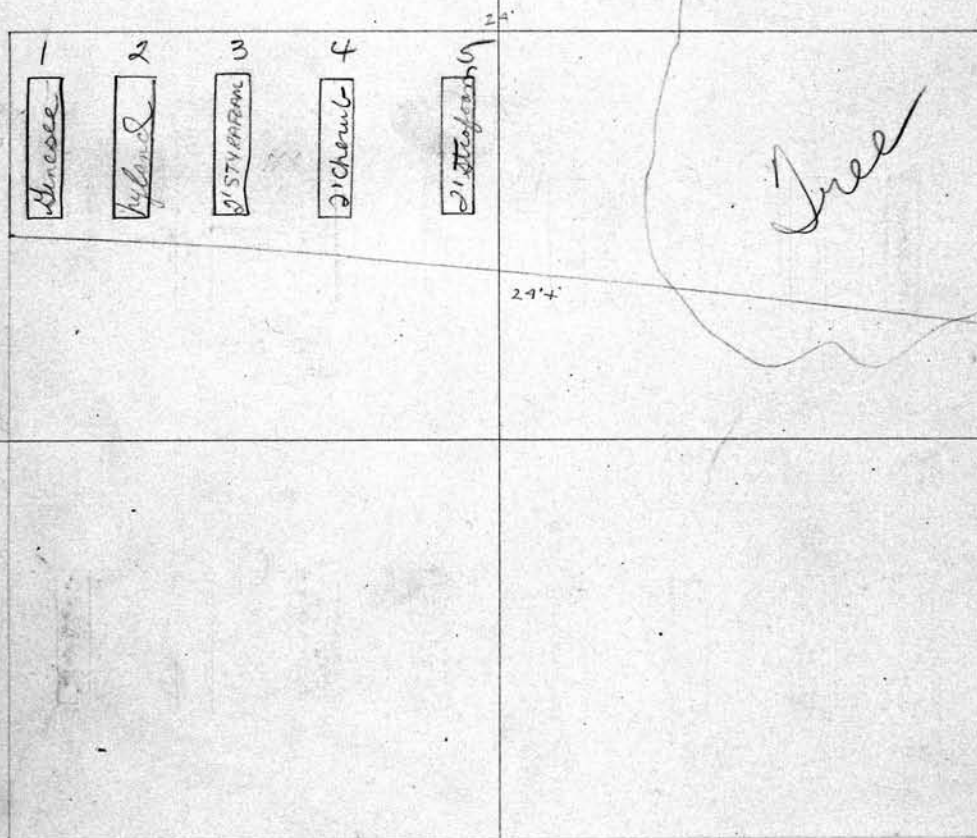

SCALE: 3 feet = 1 inch.

S. E.	Owner.	N. E.	Owner.
1		1	
2		2	
3		3	
4		4	

S. W. 1/4 John and Lucinda Dailey ^o Owner.		PERPETUAL CONTRACT		N. W. 1/4 Frank E. and Marjorie M. Banker ^o Owner.	
1	John Dailey 9-20-24	1		1	
2	Lucinda Dailey 2-24-20	2		2	Edwin O. Banker 10-11-1930
3	Wilfred P. Dailey 5-18-1953	3		3	MARJORIE M. BANKER 1-24-1970
4	Lillian B. Dailey 5-13-1972	4		4	Frank E. Banker 1-13-1964

Lot No. **245**
 Range No. **6**
 Remarks:

PERPETUAL CONTRACT

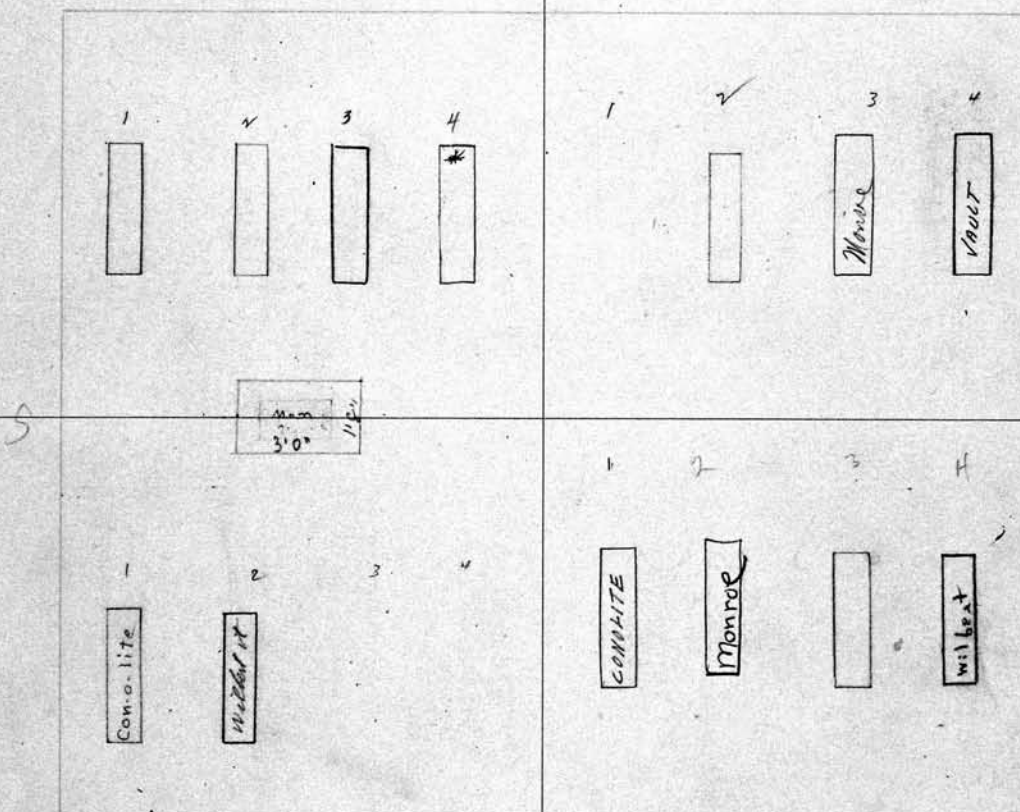

SCALE: 3 feet = 1 inch PERPETUAL CONTRACT

S. E. 1/4 Timothy & Margaret Sweeney ^o Owner.	
1	Timothy Sweeney 11-27-1928
2	Margaret C. Sweeney - 11-3-43
3	
4	

HS There FOR MAUDE BROWN 1st GR
 Order By OWNER 3-14-1946
 PERPETUAL CONTRACT OK to bury

N. E. 1/4 Richard King ^o Owner.	
1	Alice Maude Brown 11-28-1962
2	Raymond King 2-22-84
3	Jennie King 90-15-38
4	Richard King 12-31-1945

<p>246 S. W. 1/4 Edith Beckett. Owner.</p>		<p>N. W. 1/4 August Moss. Owner.</p>	
1	Adney F. Beckett 1-10-21	1	August L. Moss 11-11-21
2	Edith M. Beckett - 10-16-1943	2	Anna Moss. 3/7/18
3	Alfred Caocoe 12-29-1930	3	
4	John F. Rauacher 11-21-1928	4	

See p. 9.

Lot No. **246**
Range No. **6**
Remarks:

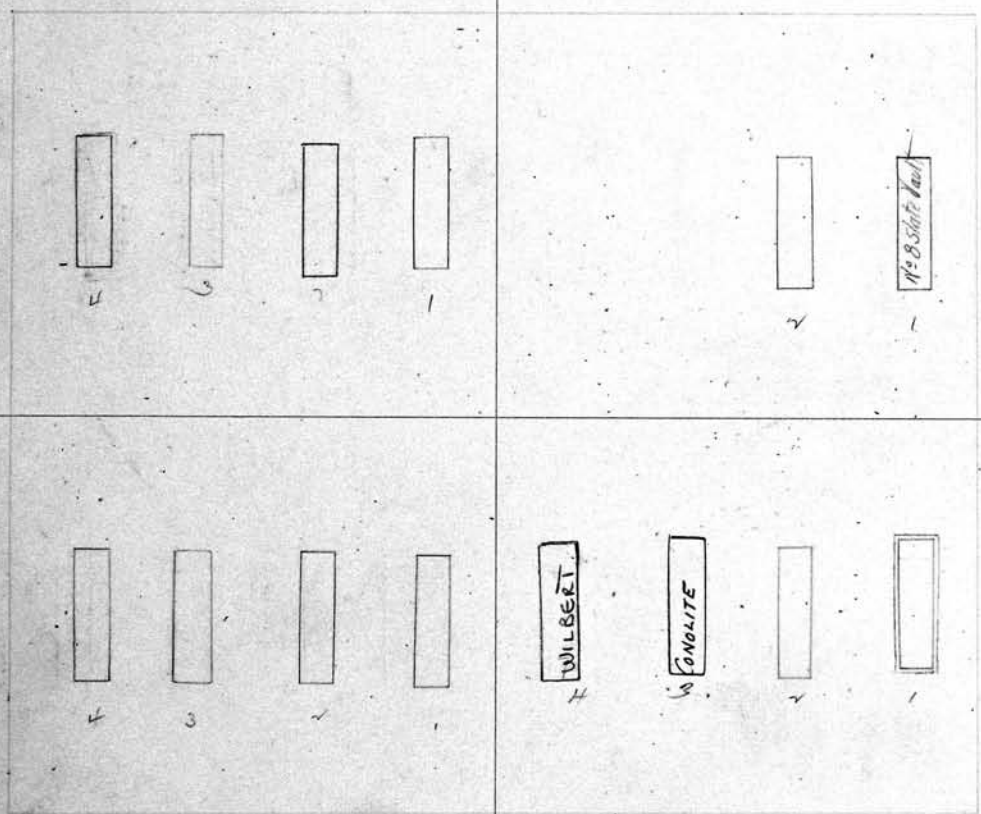

SCALE: 3 feet = 1 inch.

<p>S. E. 1/4 Edith Beckett. Owner.</p>		<p>N. E. 1/4 Catherine Schneider Owner.</p>	
1	Robert Jackson 12-26-17	1	August M. Schneider 10-24-17 <i>Catherine Schneider 10-24-17</i>
2	Isabella S. Jackson 4-4-19	2	Mary Schneider R.B. 10/18/17
3	Isabella F. Emery. R.B. 12-26-17	3	Florence Schneider 9-27-1954
4	John D. Emery 5-9-1934	4	Freda Linn - Nov. 23, 1977

<p>PERPETUAL CONTRACT</p> <p>S. W. 1/4 <i>Edwin L. Davis</i> Owner.</p> <p>1 <i>Edwin L. Davis</i> 1-17-39 <small>As per Donald K. Davis R.B. 1-18-1952</small></p> <p>2 <i>Bertha Wood Davis</i> 4-7-1934</p> <p>3 <i>David G. Wood</i> 3-11-18</p> <p>4 <i>Melissa J. Wood</i> 10-27-17</p>		<p>N. W. 1/4 <i>Rose Fackler DeMallie</i> Owner.</p> <p>1 <i>Isaac DeMallie Jr.</i> 8-13-17</p> <p>2 <i>Rose Fackler DeMallie</i> 9-7-1946</p> <p>3 <i>Herbert L. DeMallie</i> 1-23-1930 <small>*Ashes Mildred DeMallie R.B. 11-24-1959</small></p> <p>4 <i>Arthur DeMallie</i> 12-30-1953</p>	
		<p>Lot No. 247</p> <p>Range No. 6</p> <p>Remarks:</p>	
<p>SCALE: 3 feet = 1 inch.</p> <p>S. E. 1/4 <i>Alice Mary Humphreys</i> Owner.</p> <p>1 <i>Alice Mary of Walden</i> 9-20-1923</p> <p>2 <i>Mary A. Finney</i> 1-19-18</p> <p>3 <i>Lewis Auton</i> 9-9-1955</p> <p>4 <i>Elizabeth Auton</i> 2-16-1954</p>		<p>N. E. 1/4 <i>Joseph Swanton</i> Owner.</p> <p>1 <i>Joseph M. Swanton</i> 9-25-43</p> <p>2 <i>Georgina A. Swanton</i> 7-6-1968</p> <p>3 <i>George Lidstone Swanton</i> 2-26-47</p> <p>4 <i>Marquet E. Lidstone</i> 9/29/62</p>	

<p>248 S. W. 1/4 August Kreck</p>		Owner.	<p>PERPETUAL CONTRACT Raymond A. Jennie CARSON PEARSON Sec Register</p>	
1	Walter Nolan 3-15-26		N. W. 1/4 George W Carson PC.	Owner.
2	August H. Kreck 4-29-1950		1 George W. Carson 10-15-21	
3	Mary B. Kreck 11-20-1953		2 Priscilla Carson	
4	Clifford N. Engel 6-1-23		3	
			4 Jennie M. Pearson 5-6-98 <u>ASHES</u>	

Lot No. **248**
Range No. **6**
Remarks:

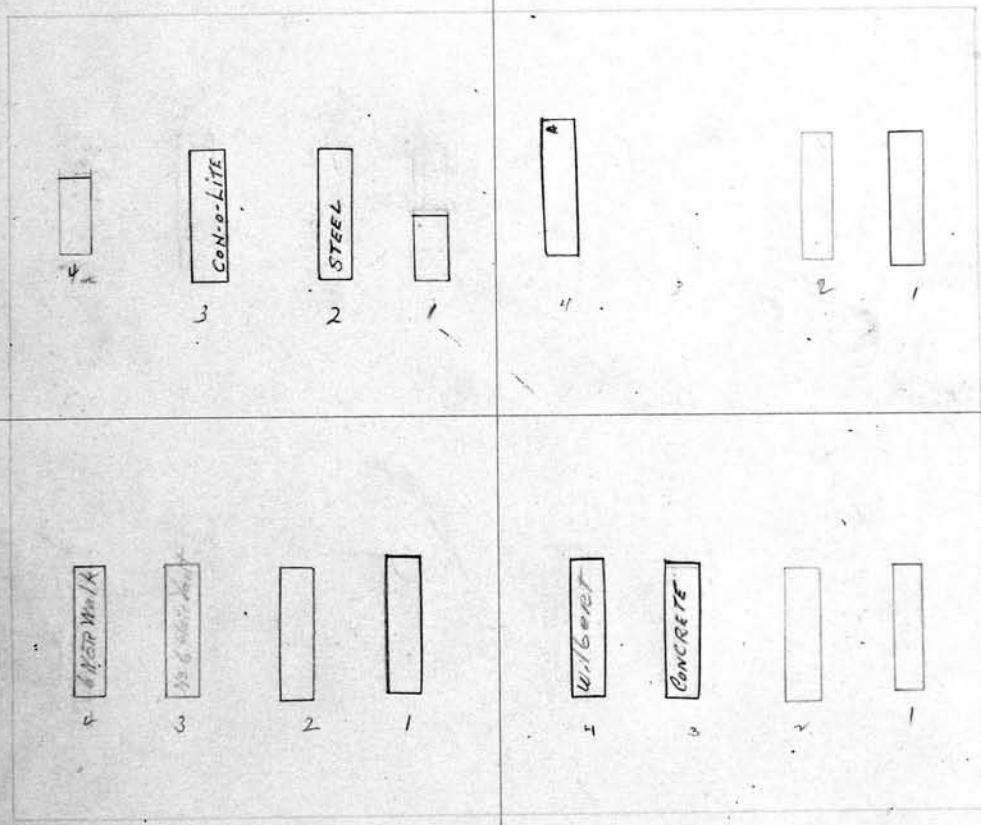

SCALE: 3 feet = 1 inch.

<p>S. E. 1/4 August Kreck</p>		Owner.	<p>PERPETUAL CONTRACT N. E. 1/4 Harry W. Berry</p>	
1	Arthur Deschger 4-1-1955		1 Wm. H. Berry 4-20-23	Owner.
2	Katherine Deschger 3-5-1940		2 Rhoda M. Berry 3/6/18	
3	August Kreck 11-5-19		3 Margaret R. Berry 3-29-1955	
4	Edna Hutton 10-24-1934		4 Harry W. Berry 12-6-1946	

S. E. 1/4
 S. W. 1/4 Otto and Henrietta May. Owner.

- 1 Edward P. Nuck 9-24-76
- 2 Nettie Marie Ysuel 2-29-80
- 3 BARBARA ANN YOUNG 4-18-2006 ASHES
- 4 RES. THERESA A. READ

N. E. 1/4 PERPETUAL CONTRACT
 N. W. 1/4 Ferdinand & Wilhelmina Uhlant. Owner. 249

- 1 Ferdinand Uhlant 12-30-1929
- 2 Wilhelmina Uhlant 9-5-1947
- 3 Caroline Uhlant 4-18-1928
- 4 Bertha R. Uhlant 12-29-60

Lot No. **249**
 Range No. **6**
 Remarks:

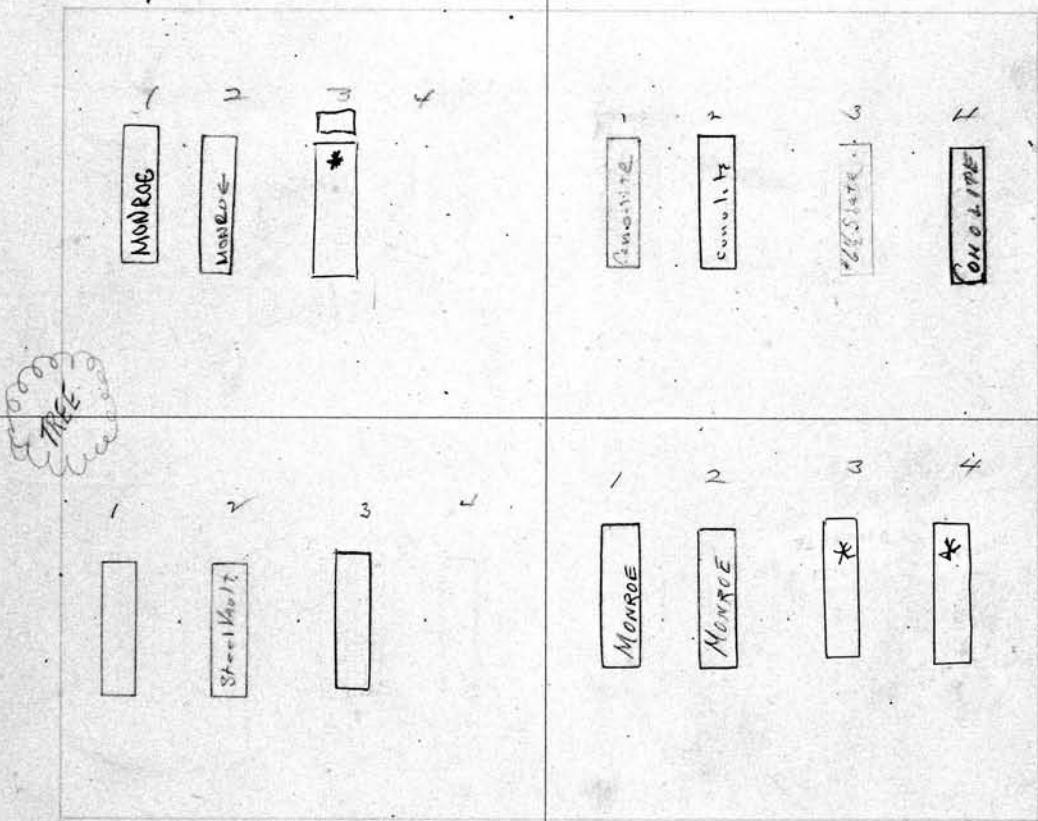

P.C. Graves
 250⁰⁰ 1-14-56

SCALE: 3 feet = 1 inch. PERPETUAL CONTRACT
 S.W. 1/4
 S. E. 1/4 Otto and Henrietta May. Owner.

- 1 Caroline Dubel 5-20-17
- 2 Otto Robert May 6-12-1934
- 3 HENRIETTA Nettie May 1-28-1954
- 4

N. E. 1/4 PERPETUAL CONTRACT
 N. E. 1/4 Ferdinand & Wilhelmina Uhlant. Owner.

- 1 Carl H. Klick 4-7-1965
- 2 Martha Klick 6-30-1964
- 3 FLORENCE L. KLICK 7/24/91 ASHES
- 4 ETHEL KLICK SCHELTER 5/21/97 ASHES

250 PERPETUAL CONTRACT
 S. W. 1/4 Frederick W. White Owner.
 1 Frederick W. White 5-17-1955
 2 Gertrude F. White 2-2-18
 3 Richard Stover 11-12-1946
 4 Gertrude Stover Zimmerman
 Charles Zimmerman

East 1/4
 N. W. 1/4 August & Johannah Pannitz Owner.
 1 Edward Pannitz 1-18-1962
 2 Albertina (Albertina) Pannitz 7-7-1966
 3
 4

9-20-1984
 covers

PERPETUAL CONTRACT

Lot No. **250**
 Range No. **6**
 Remarks:

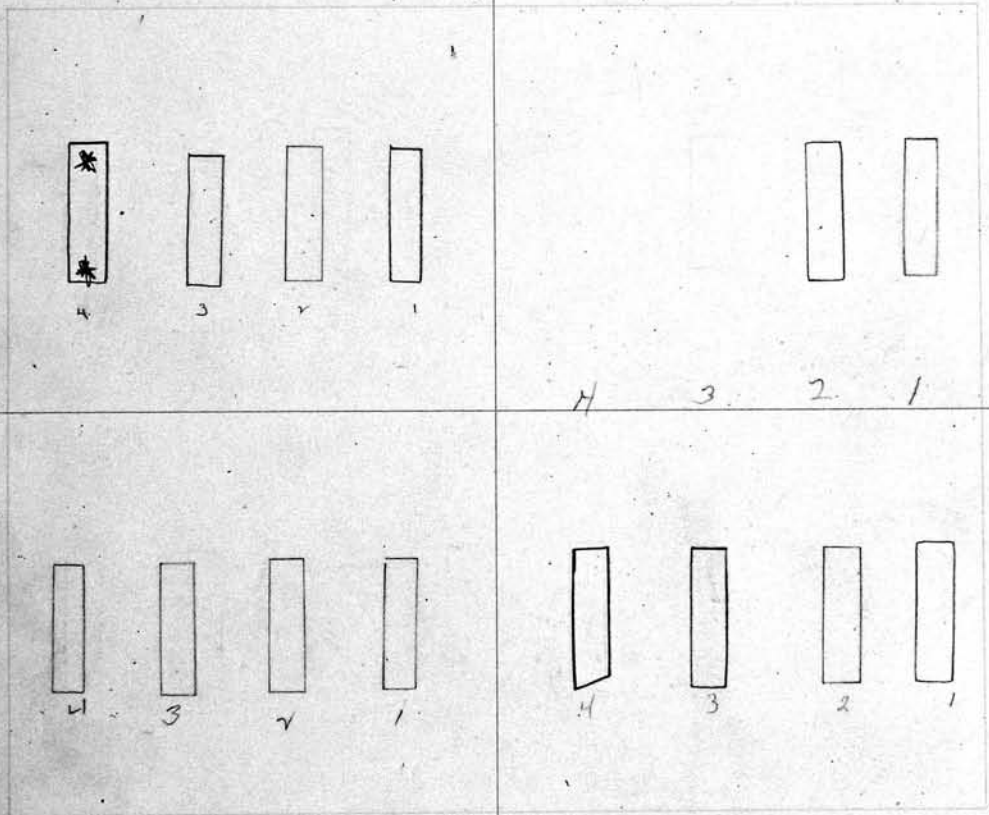

SCALE: 3 feet = 1 inch. **PERPETUAL CONTRACT**
 North 1/4
 S. E. 1/4 August & Johannah Pannitz Owner.
 1 August Pannitz 4-30-1932
 2 Johanna Pannitz 2-5-1936
 3 Albert F. Pannitz 4-28-1938
 4 Carl Pannitz 5-11-25

SE 1/4
 NW 1/4
 N. E. 1/4 August & Johannah Pannitz Owner.
 1 Rudolf Pannitz 4-7-1964
 2 Katherine Pannitz 5-27-39
 3 John Joeppe 8-11-1952
 4 Albertina C. Joeppe - 4-25-1965 dec.

<p>S. W. 1/4 <i>Conrad D. Oliver</i> Owner.</p> <p>1 <i>Joseph W. Oliver</i> 7-29-23</p> <p>2 <i>Flazel M. Oliver</i> 2-11-1930</p> <p>3 <i>Conrad Deiny Oliver</i> 2-18-1947</p> <p>4 <i>Cecelopy E. Oliver</i> 8-29-1931</p>		<p>N. W. 1/4 <i>John B. Conklin</i> Owner. 251</p> <p>1 <i>John B. Conklin</i> 9-7-1932-TRBp.26-32</p> <p>2 <i>Herbe J. O. Conklin</i> R.B. 4/10/47</p> <p>3 <i>Samuel M. OKeefe</i> 3-17-1930</p> <p>4 <i>Sophia OKeefe</i> 5-2-1934</p>	
<p><i>see p. 4.C.</i></p>		<p>Lot No. 251</p> <p>Range No. 6</p> <p>Remarks:</p>	
<p>SCALE: 3 feet = 1 inch.</p> <p>PERPETUAL CONTRACT</p> <p>S. E. 1/4 <i>Philip Avery</i> Owner.</p> <p>1 <i>Philip Avery</i> 2-16-1933</p> <p>2 <i>Lucy B. Avery</i> 7-7-30-1917</p> <p>3 <i>Lucy M. Avery</i> 5-19-1954</p> <p>4 <i>Ruth A. Page</i> 3-3-1964</p> <p><i>Jessie Avery</i> 3-14-1970</p>		<p>N. E. 1/4 <i>James W. Camburn</i> Owner.</p> <p>1 <i>James W Camburn</i> 8-10-25</p> <p>2</p> <p>3 <i>Thomas Baker</i> 12-29-1930</p> <p>4 <i>Mary Adelia Baker</i> 1-15-1946</p>	

252 S. W. <i>Emilia Pease</i> ⁰ Owner.		N. W. ^{1/4} <i>Charles H. Yackel</i> ⁰ Owner.	
1	<i>Fred Pease</i> 1-29-1920 RB 6-26-32	1	<i>Alois Musmacker</i> 6-17-1927
2	<i>Amelia Pease</i> 4-25-1932	2	<i>Margaret E. Musmacker</i> 5-19-1949
3	<i>Wm Herzog</i> 7-7-21	3	<i>Elmer Yackel</i> -12-21-1942
4	<i>Katherine Kirgel</i> 12-4-17	4	<i>Cecilia Yackel (Bliss)</i> 6-8-1972

Lot No. **252**
 Range No. **6**
 Remarks:

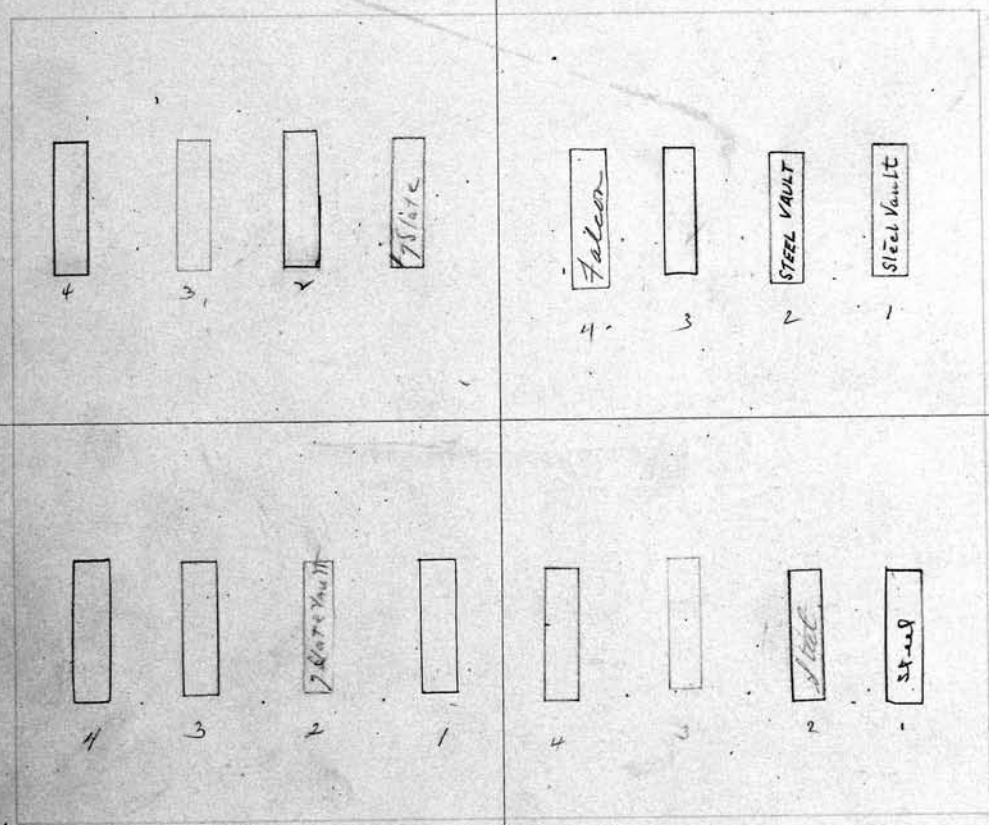

SCALE: 3 feet = 1 inch.

S. E. ^{1/4} <i>Robert Groh</i> Owner.		N. E. ^{1/4} <i>Charles A. Yackel</i> ⁰ Owner.	
1	<i>Louis Groh</i> 8-25-1926	1	<i>Charles Yackel</i> 10-2-1946
2	<i>Ernestine Schneider Groh</i> 12-18-1934	2	<i>Ella L. Yackel</i> 11-20-39
3	<i>Emil Groh</i> 11-25-16	3	<i>Julia Luckhurst</i> 12-13-1926
4	<i>Lillian Groh</i> 12-20-1962	4	<i>Lena Yackel</i> 11-25-16

S. W. 1/4 Arthur A. Wood. Owner.		PERPETUAL CONTRACT Carl L. and Minnie S. Drepler N. W. 1/4 Amelia Kummerow ⁰ 253 Owner.	
1	Arthur A. Wood 1-31-1950	1	Frederick Kummerow 8-3-16
2	Margaret A. Wood 12-11-44	2	Amelia Kummerow - 10-20-43
3		3	Carl L. Drepler - 4-24-1968
4	Virginia M. Wood 2-3-17	4	Minnie A. Drepler - 3-21-1945

Lot No. **253**

Range No. **6**

Remarks:

See File for Burial in 91.3

SCALE: 3 feet = 1 inch.

S. E. 1/4 Abbie and Frederick Feder Owner.		N. E. 1/4 J. C. and Dorothy C. Rehbach Owner	
1	Frederick Feder 1-19-1971	1	William C. Rehbach 12-15-76
2	Oliver Harvey Feder 1-3-4/28/17	2	Dorothy C. Rehbach 5-29-71
3	Abbie M. Feder 1-30-1970	3	Ruth Lucille Rehbach 5-2-17
		4	Edward W. Rehbach 2-11-1950

254

S. W. 1/4 *Harry C. Dygert* Owner.
 1 *Harry C. Dygert* - 4-27-44
 2 *Catherine Dygert* 3-27-1946
 3 *Harry Dygert* 6-11-1918
 4

N. W. 1/4 *Mary Muens* Owner.
 1 *Wm Theodore Muens* 7-1-1933
 2 *Mary Muens* 5-6-24 *Olga Muens* R.B. 55-25
 3 *Muens* 7-1-16 *Olga Muens* R.B. 55-25
 4 *Emil Muens* 6-16-24 *Walter Muens*

Lot No. **254**
 Range No. **6**
 Remarks:

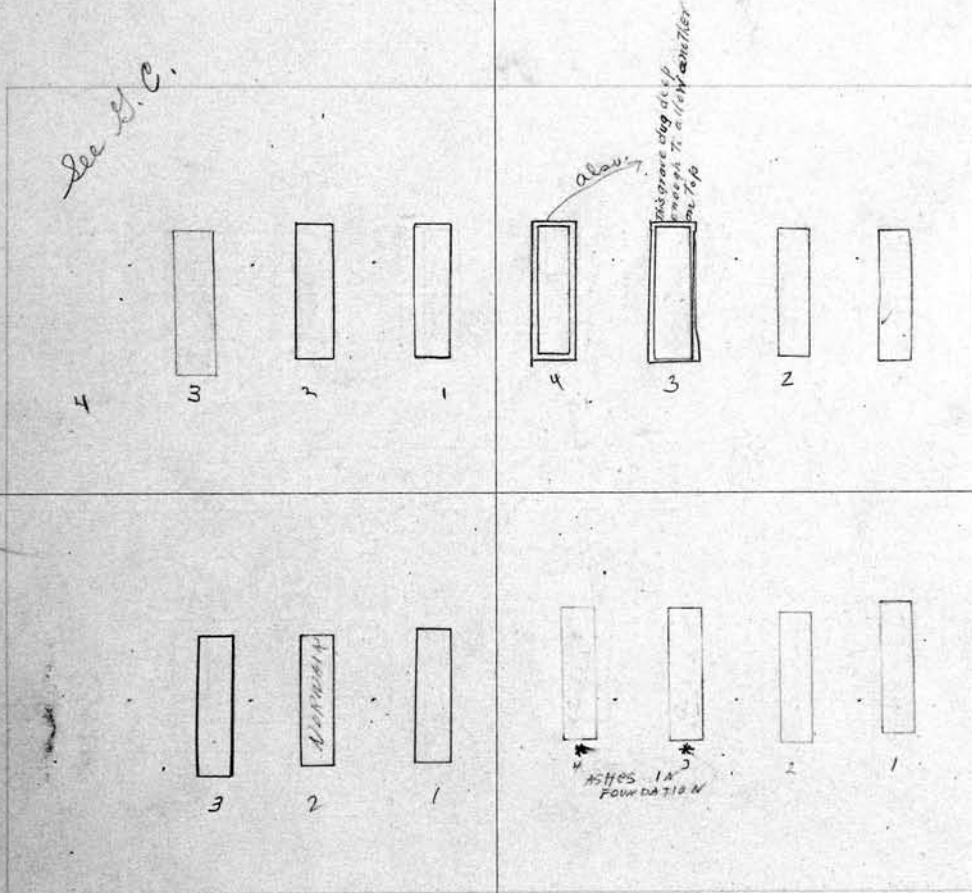

P.C. 10/14/35
P.C. Dec 1963
1950

PERPETUAL CONTRACT

SCALE: 3 feet = 1 inch.

S. E. 1/4 *Sophia Henry* Owner.
 1 *Geo W. Henry* 6-27-16
 2 *Sophia Henry* - 7-3-48
 3 *Cluby S. Henry* 9-17-63
 4

Edward E. Lay *Norma Verway*.
 N. E. 1/4 *Sophia C. Whitmar* Owner.
 1 *Edward E. Lay* 1-7-1935
 2 *Minnie Lay* 6-25-20
 3 *Norma K. Verwey* 5-13-1963
 4 *Merrile Negro* } *Placed in S.H. H.S.*
Elizabeth Negro } *R.B. 10/15/35*
Peter Verwey 9-17-1912

PERPETUAL CONTRACT Sec. 1, 2, 3 Only		Owner.	
S. W. 1/4 Winnie Schum.		N. W. 1/4 John Park.	
1	Edward G. Schum 7-14-16	1	John Park 8-24-1932
2	Winnie Schum 3-28-1973	2	Elizabeth Park 6-25-21
3	Angelle J. Bishop - 4-10-1945	3	JOHN PARKS SR 1-71-1970
4	LAWRENCE L. DORSEY 3/24/84	4	Elizabeth Parks 6-6-1972

*City repurchased
Sec. 4*

Lot No. **255**
Range No. **6**
Remarks:

W

1	2	3	4
	MONAUE		E R I E

1	2	3	4
	6-25-21	E R I E	E R I E

S

N

E

1	2	3	4
	GENESE	#2001624	

Monument			
1	2	3	4

4 City Repurchased

SCALE: 3 feet = 1 inch.

PERPETUAL CONTRACT Sec. 1, 2+3

S. E. 1/4 Katie Sable		Owner.	
1	Louis Sable 7-6-1920	1	Mary Galen
2	Katie B. Holst 11-29-1969	2	Henry A. Galen 8-25-16
3	Wm. H. Holst 9-26-1946	3	Wm. Galen - 6-18-41
4		4	Frank E. Galen 12-18-1950
			Elmer J. Smith 11/23/1981

256		PERPETUAL CONTRACT	
S. W. 1/4 <i>Thomas Mellor</i>	Owner.	N. W. 1/4 <i>Margaret B. - and Gertrude S. Reeve</i>	Owner.
1 <i>Virginia Harnsey Mellor</i> 6-24-1920		1 <i>Robert William Reeve</i> 2-8-18	
2 <i>Eliz. Amelia Rock</i> 12-15-15		2 <i>Margaret B. Reeve</i> 11-20-24	
3 <i>Delia Mellor</i> 5-1-16		3 <i>Gertrude S. Reeve</i> 4-1-1954	
4 <i>Thomas Mellor</i> 6-3-25		4	

Lot No. **256**

Range No. **6**

Remarks:

S. E. 1/4 <i>Ella and Dr. E. Williams</i>		N. E. 1/4 <i>Ellen Shelter</i>	
Owner.		Owner.	
1 <i>William E. Williams</i> 8-5-41		1 <i>Henry Shelter</i> 9-29-15	
2 <i>Ella Williams</i> 6-21-1937		2 <i>Ellen S. Shelter</i> 5-23-21	
3 <i>Lillian Hank Sawbrey</i> 4-1-16		3 <i>Robert S. Williams</i> 10-10-18	
4 <i>Sarah Crossley</i> 7-25-41		4 <i>Frank Shelter</i> 6-11-1929	

SCALE: 3 feet = 1 inch.

S. W.	Owner.	N. W.	Owner.
1	Carrie Daily 3-10-1981	5	Willie Redmond 3-11-81
2	John Gray, Jr. 3-7-1981	6	David Walker 3-4-81
3	Emma Broome 3-6-1981	7	Joemima Murphy - 2-22-1981
4	Burtham Slaughter 3-6-1981	8	Mercie D. Carter 2-21-1981

Lot No. **257**
 Range No. **6**
 Remarks:

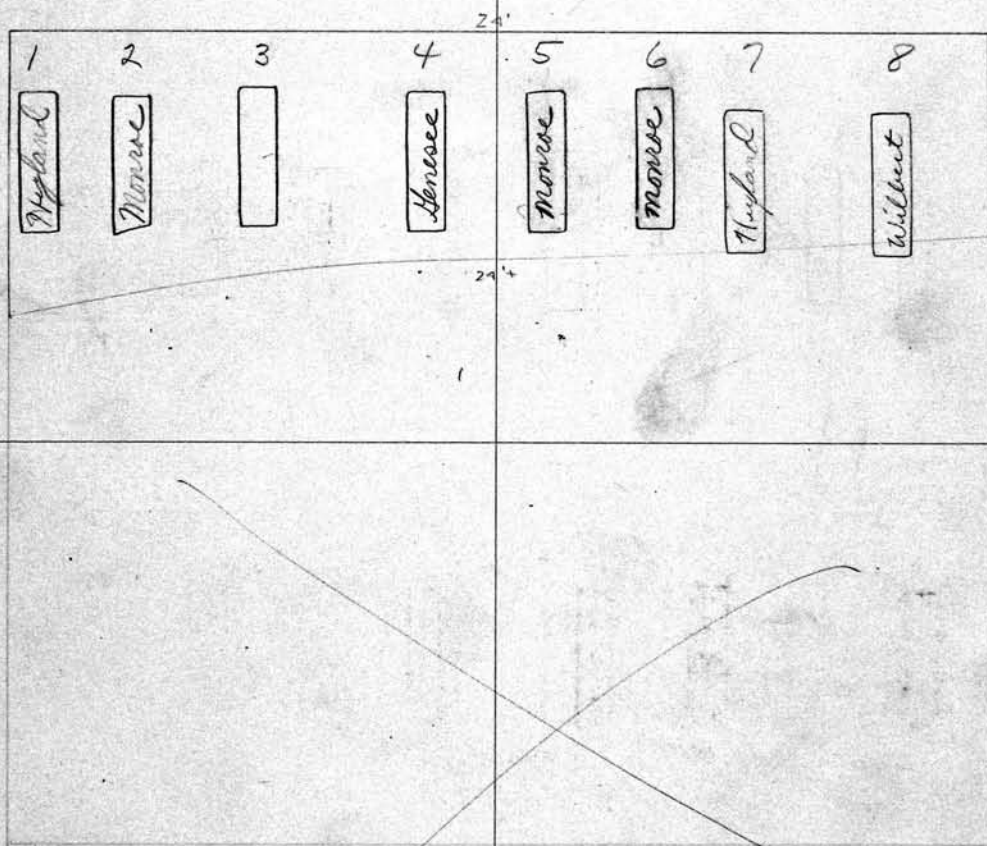

SCALE: 3 feet = 1 inch.

S. E.	Owner.	N. E.	Owner.
1		1	
2		2	
3		3	
4		4	

258

S. W. 1/4 Chas and Minnie Longline ^{his} Owner.

- 1 Charles Longline 3-3-23
- 2 Minnie Longline 11-17-1960
- 3 Geo. H. Dettmang 4-29-1931
Sherrard Holt 8-11-1931
- 4 Willard A. Longline 7/27/17

N. W. 1/4 Charles Steger ^o Owner.

- 1 Chas. Steger 4-14-20
- 2 Catherine Steger 3-14-1955
- 3 Wm. C. Steger 7-20-17
- 4 John E. Mable 3-20-1931

Lot No. **258**
Range No. **6**
Remarks:

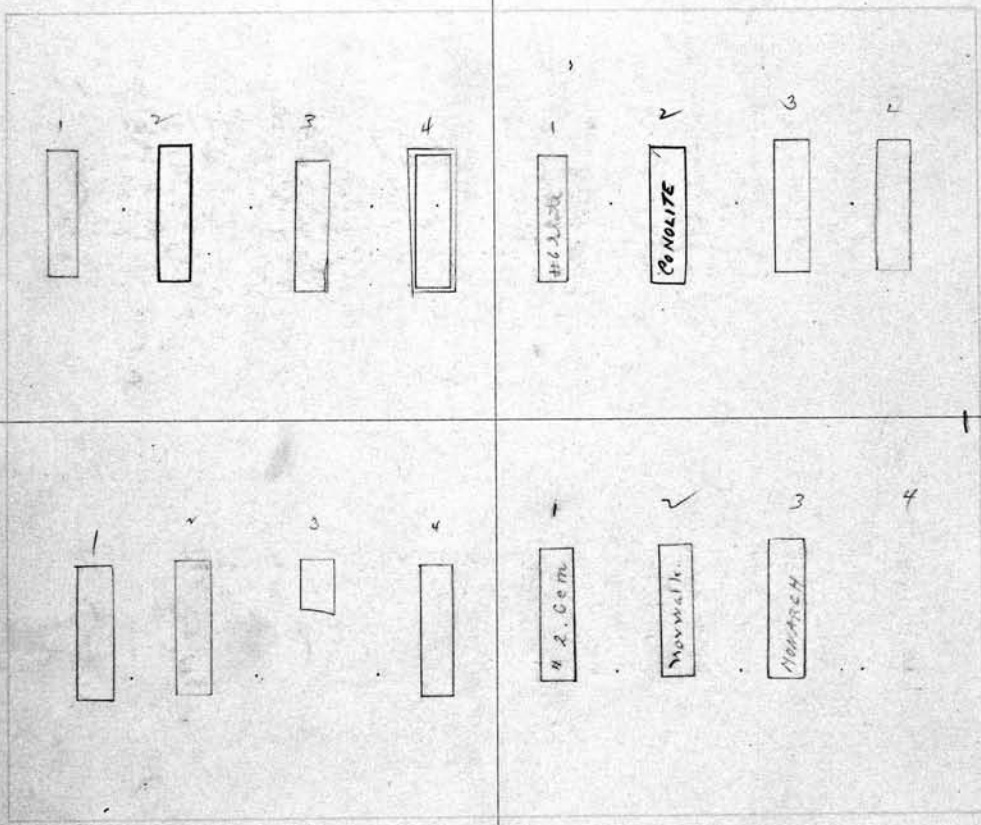

SCALE: 3 feet = 1 inch.

S. E. 1/4 Leonard C. Miller Owner.

- 1 Leonard C. Miller 12-16-1937
- 2 Emma Miller 7-3-18
- 3 Arlene M. Miller 4-9-18
- 4 Henry L. Miller 1-7-20

PERPETUAL CONTRACT

N. E. 1/4 James W. Whitley ^o Owner.

- 1 James W. Whitley 4-17-26
- 2 Mary D. Whitley 4-23-1932
- 3 Beanie C. Whitley 11-23-1967
- 4

S. W. 1/4 <i>Caroline and Saml Meinzer</i> Owner.		N. W. 1/4 <i>Carrie M. Lenzschwager</i> Owner.	
1	<i>Samuel Meinzer 1-23-1935</i>	1	<i>Fred E. Marlow 6-9-1976</i>
2	<i>Caroline Meinzer 11-21-23</i>	2	<i>CORINNE M. CONVERSE 12/20/85</i>
3	<i>Louise Emma Meinzer 3-22-18</i>	3	
4		4	

See 4.C

Lot No. **259**

Range No. **6**

Remarks:

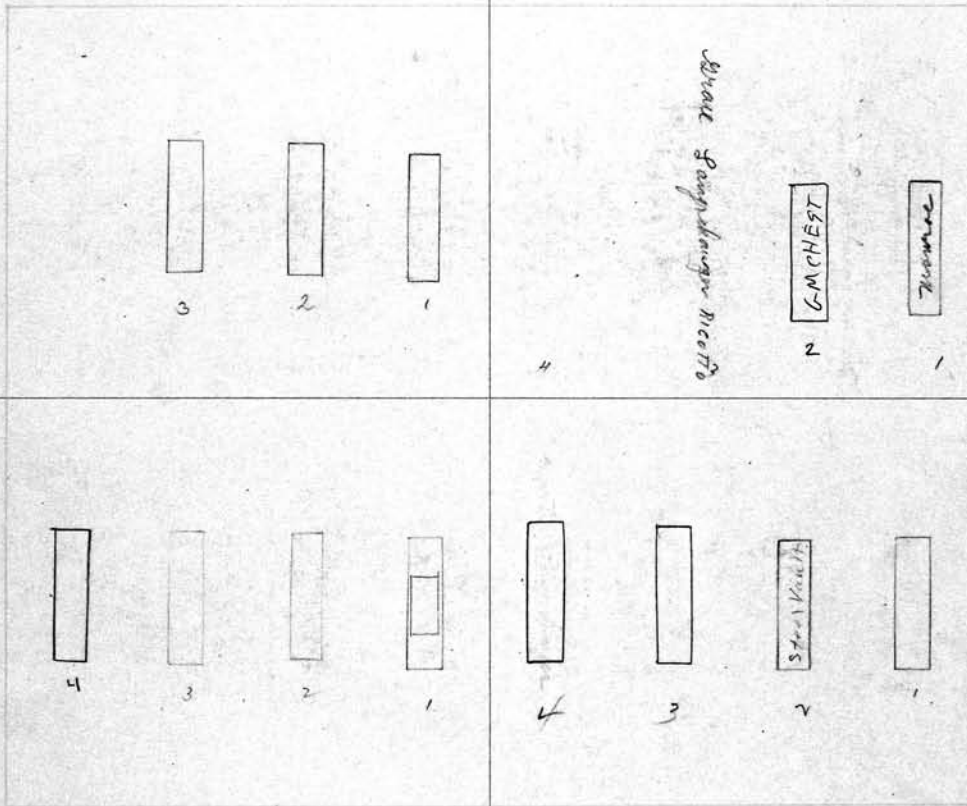

see 6.C

PERPETUAL CONTRACT

SCALE: 3 feet = 1 inch.

S. E. 1/4 <i>Paulus H. Gressens</i> Owner.		N. E. 1/4 <i>Carrie M. Lenzschwager</i> Owner.	
1	<i>August H. Gressens R.B. 3/26/18</i>	1	<i>John W. Lenzschwager R.B. 3/26/18</i>
2	<i>Pauline M. Gressens 9-16-1933</i>	2	<i>Carrie M. Lenzschwager 6-4-1932</i>
3	<i>Edward A. Gressens 11-13-1933</i>	3	<i>Rear Lenzschwager 6-25-1955</i>
4	<i>Ivring Gressens 3-14-1947</i>	4	<i>Martin Lenzschwager 9-27-1962</i>

<p>260 <i>Pritchard &</i> PERPETUAL CONTRACT <i>Sec. 14 2</i> S. W. $\frac{1}{4}$ <i>Mary A. Stebbins</i> Owner.</p>		<p><i>W. 2 4</i> N. W. $\frac{1}{4}$ <i>Benjamin F. & Mary C. Barney</i> Owner.</p>	
<p>1 <i>Willis G. Stebbins</i> 12-18-18 2 <i>Mary Stebbins</i> 5-9-1926 3 <i>Frank Pritchard</i> 12-1928 4 <i>Alice Pritchard</i> 8-18-1951</p>	<p>1 <i>Mary C. Barney</i> 1-10-1928 2 <i>Betty E. BARNEY</i> 4-26-1965 <i>Emma F. Barney</i> 11/1935 3 <i>Evel M. Barney</i> 10-10-1972 4 <i>Fred H. Barney</i> 4-18-74</p>	<p>PERPETUAL CONTRACT <i>Sec. 14 2 4 5 6.</i> 125.00 10-5-1951 600.00 Plank 200' long 2" x 4" x 2" concrete 10-5-1951</p>	
<p>SCALE: 3 feet = 1 inch.</p>		<p><i>See File before burial.</i></p> <p>Lot No. 260 Range No. 6 Remarks:</p>	
<p>S. E. $\frac{1}{4}$ <i>Amy M. Mackwood</i> Owner.</p> <p>1 <i>Robert Mackwood</i> 1-16-25 2 <i>Martha M. Mackwood</i> 1-31-21 3 <i>Florence A. Mackwood</i> 7-21-1932 4 <i>James Mackwood</i> - 3-10-45</p>		<p><i>W. 2 4</i> N. E. $\frac{1}{4}$ <i>Benjamin F. & Mary C. Barney</i> Owner.</p> <p>1 <i>Benjamin F. Barney</i> 10-8-1934 2 <i>Mary Louisa Barney</i> - 12-23-43 3 <i>Robert Barney</i> 4-26-23 4 <i>Sophia Tisdell</i> 10-12-1918</p>	

S. W. 1/4 Charles Greenhagen. Owner.

- 1 Charles F. Greenhagen 7-3-1954
- 2 Emma Greenhagen 9-26-18
- 3 Marjorie Greenhagen 6-5-1973
- 4 Edward C. Greenhagen 10-25-1977

N. W. 1/4 W. F. & Francis L. Thompson. Owner. **261**

- 1 William F. Thompson 10-27-59
- 2 Francis L. Thompson 4-29-21
- 3 W. R. Thompson R.B. 9-18
- 4 Eliza A. Lyness 5-5-24

Lot No. **261**
 Range No. **6**
 Remarks:

See G.C.

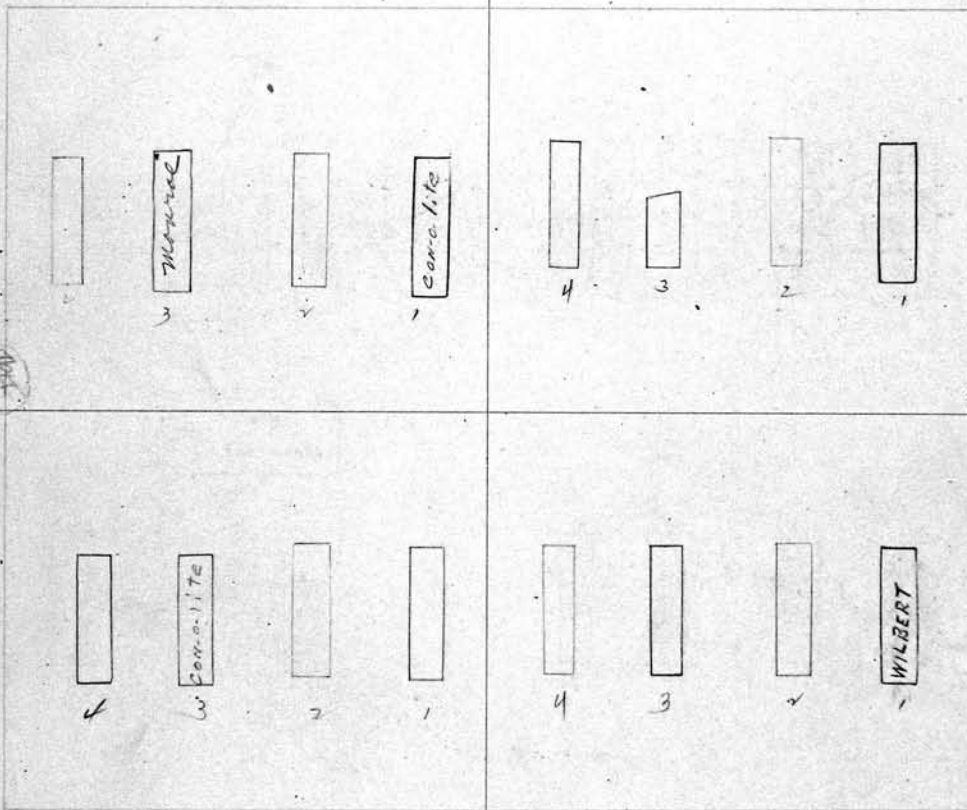

SCALE: 3 feet = 1 inch.

*Revised and
 see above*

S. E. 1/4 Harry & Mattie C. Harrison. Owner.

- 1 Mrs. J. Harrison R.B. 5/1/18
- 2 Martha E. Harrison 12-2-1931
- 3 Harry C. Harrison 9-30-1932
- 4 Inez Harrison 7-2-1949

N. E. 1/4 Arthur E. Yakey. Owner.

- 1 Arthur E. Yakey 3-21-1956
- 2 Winnie A. Yakey R.B. 4/1/18
- 3 Anna Yakey - 10-14-41
- 4 Elizabeth Yakey R.B. 5-10-20

262

S. W. 1/4 Hattie Zimbrick. Owner.

- 1 John Zimbrick 2-15-18
- 2 Harriet Hattie Zimbrick 7-15-40
- 3 Harold W. Zimbrick 4-13-35
- 4 Thessa Zimbrick 11-18-80

N. W. 1/4 Wm R. Coon Owner.

- 1 Wm R. Coon 8-17-23
- 2 Mary A. Coon R.B. 5-13-18
- 3 Edythe J. Wilson 8-13-1962
- 4

REMITTAL CONTRACT

See p. 2

See p. 2

Lot No. 262

Range No. 6

Remarks:

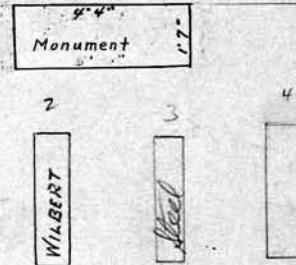
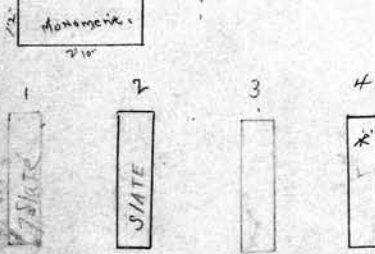
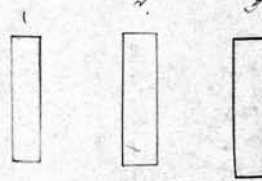
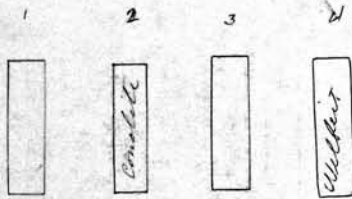

SCALE: 3 feet = 1 inch.

S. E. 1/4 Albert and Augusta Pagel Owner.

- 1 Albert J. Pagel 7-24-1928
- 2 Augusta Pagel 9-29-1939
- 3 Viola E. Broth 9-9-24
- 4 Bernice Fox R.B. 6-12-1951

N. E. 1/4 Martin Contant. Owner.

- 1
- 2 Louisa N. Contant 8-3-1950
- 3 Martin Contant 7-24-24
- 4 Jane Fisher 4/2/18

P.C. 1962

S. W. 1/4 Chas. F. ^{and} Marie Kingel. Owner.
 1 Emma Kingel 1-15-18
 2 G. Wm. Kingel 3-25-24
 3 Charles Kingel 1-6-1931
 4 Mary Kingel 11-15-1934

N.E. 4 PERPETUAL CONTRACT 263
 N. W. 1/4 Henry J. ^{and} Amelia Mueller Owner.
 1 Jeremiah J. Layden 9-28-28
 2 Susan M. Layden 11-20-1954
 3 Calvin Coleman 6-20-1967
 4 Linda F. Coleman 2-14-1944

Lot No. 263
 Range No. 6
 Remarks:

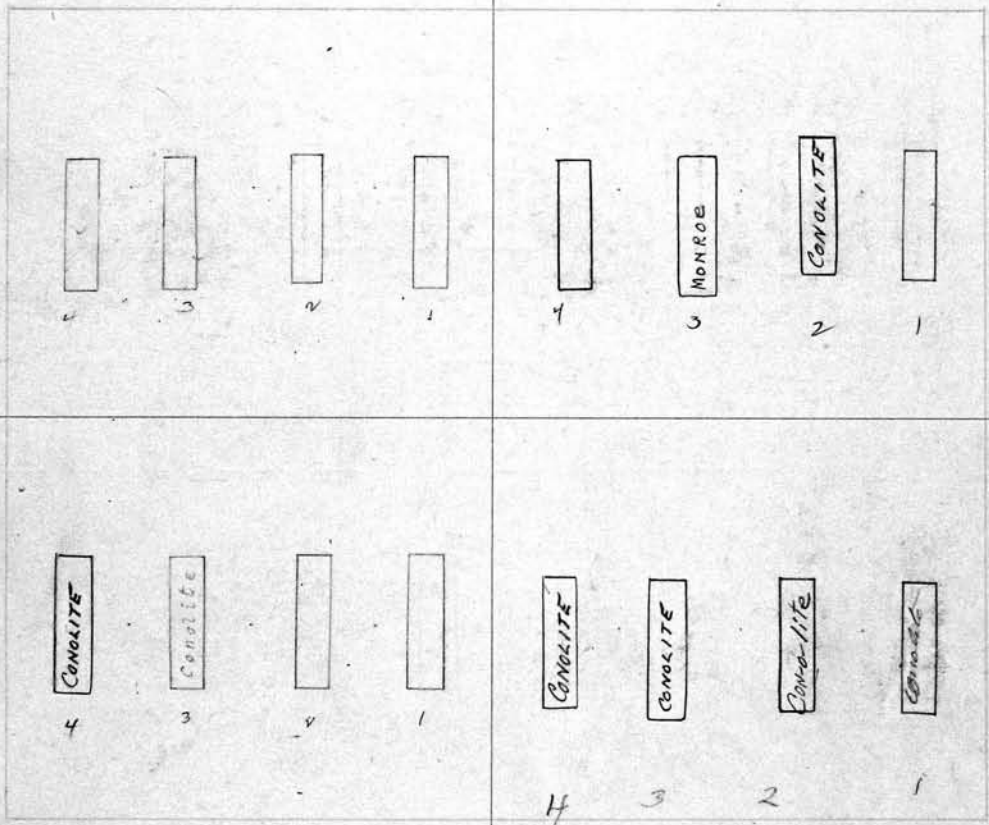

PERPETUAL CONTRACT
 SCALE: 3 feet = 1 inch.
 S. E. 1/4 Matilda Collett Owner.
 1 Frederick Collett 3-17-24
 2 Alberta Collett 1-9-18
 3 Henrietta Bergunde 10-26-25
 4 Edward C. Collett 8-29-57

PERPETUAL CONTRACT Sec. 3 & 4
 PERPETUAL CONTRACT Sh. 1 & 2
 N.W. 4
 N. E. 1/4 Henry J. ^{and} Amelia Mueller Owner.
 1 Henry J. Mueller 5-10-1945
 2 Amelia Mueller 8-18-1950
 3 Tillie W. Collett 7-10-1957
 4 Minnie Collett 9-5-1950

264

S. W. 1/4 Charles and Ella Sparr Owner.
 1 Charles Sparr 11-28-1962
 2 Ella M. Sparr 9-25-1950
 3 Chester Ralph Sparr 1-26-18
 4 Emil Conrad Sparr 5-10-78

Sec. G.C.

Sec. G.C.
 N. W. 1/4 Edwin James Renner Owner.
 1 Charles Hooley 12-20-1929
 2 Matilda Hooley 9/12/17
 3
 4 Norman B. Renner M.B. 4-13-1928

Lot No. 264

Range No. 6

Remarks:

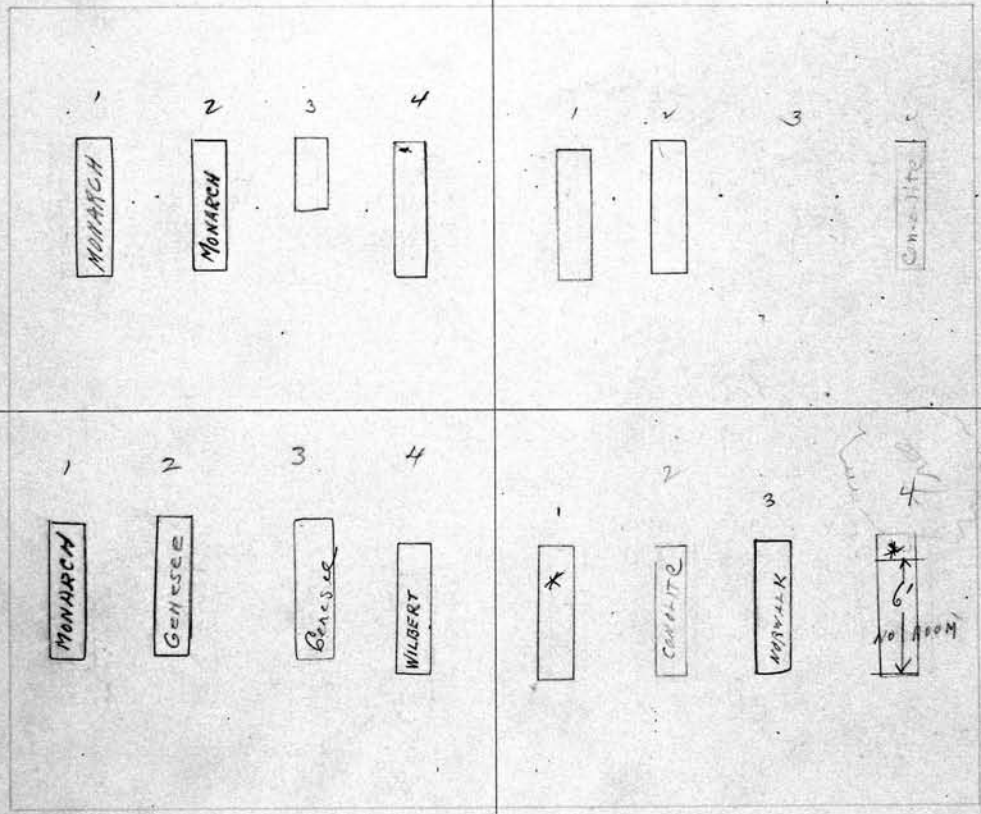

SCALE: 3 feet = 1 inch.

PERPETUAL CONTRACT

S. E. 1/4 Conrad and Susan R. Sparr Owner.
 1 Conrad C. Sparr 12-24-1952
 2 Susan R. Sparr 4-10-1968
 3 Viola Eileen McCort 6-17-76 *and 3-4-44 10/21/76*
 4 Margaret McCort 1-29-1949

Sec. G.C.
 N. E. 1/4 Oscar and Mary E. Plum Owner.
 1 Mrs. S. Cor 5-27-18 Ashes MABEL O. EVE 12-18-1959
 2 Oscar E. Plum 12-4-1929
 3 Mary Elizabeth Plum 1-12-1948
 4 Joseph Plum 12-21-1978

(LIQUORI) 0
 S. W. 1/4 George J. and Eda Kerber Owner.
 1 George J. Kerber 11-14-18
 2
 3 Frank C. Squori 1-26-1962
 4 Eda Squori Feb. 15, 1985 Young Joe Smith

N.E. 1/4 PERPETUAL CONTRACT 265
 N. W. 1/4 Carl and Pauline Horn. (His Wife) Owner.
 1 Wilhelmina Horstrop 10-27-1958
 2 Herbert Horn 9-2-70
 3 Carl Horn 7-1-1964
 4 Fannie Horn 5-11-1973

PERPETUAL CONTRACT

Lot No. 265
Range No. 6

Remarks:

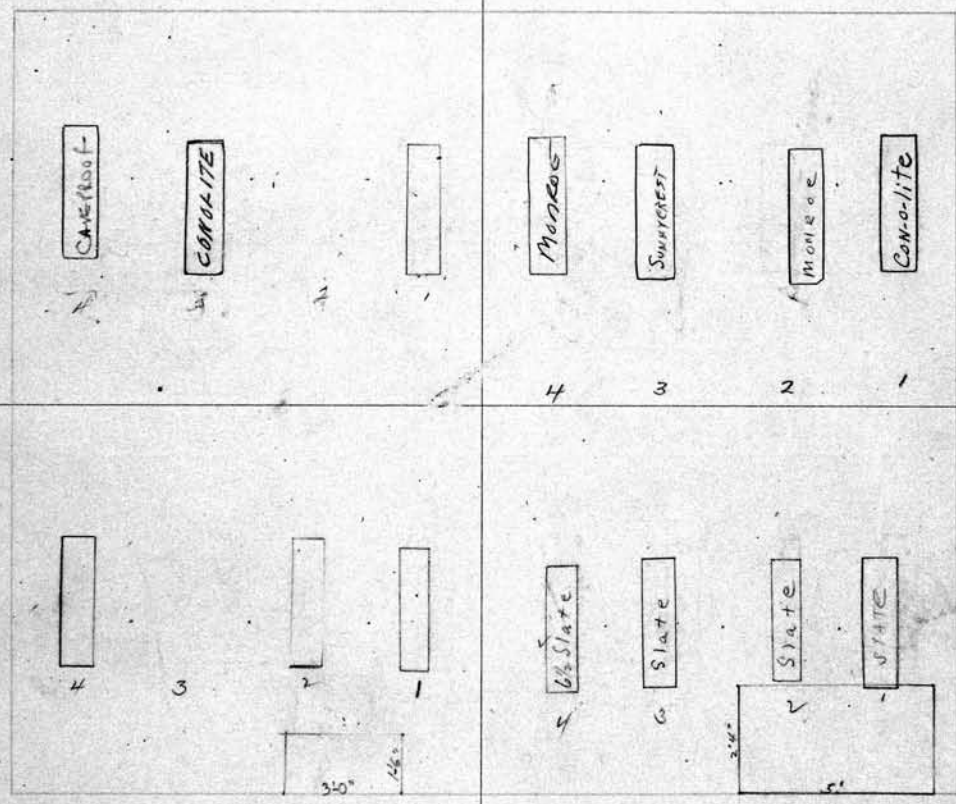

SCALE: 3 feet = 1 inch.

S. E. 1/4 Joseph & Henrietta Senecker (His Wife) Owner.
 1 Joseph Senecker 5-16-24
 2 Henrietta Senecker 10-17-1927
 3 Rev. Harry Senecker
 4 Ida Kasulka 7-8-1941
 See p. 10

N.E. 1/4 PERPETUAL CONTRACT
 N. E. 1/4 Carl and Pauline Horn (His wife) Owner.
 1 Carl H. Horn - 1-16-42
 2 Pauline L. Horn 8-7-63
 3 Louise Horn 10-18-27
 4 Edward C. Horn 7-9-1930

266

S. W. 1/4 *Bertha Pommering* Owner.
 1 *Frederick Pommering* 10-15-17
 2 *Joanna Pommering* 10-15-17
 3 *Bertha Pommering* 10-17-1957
 4 *Louise Pommering* 4-27-79

N. W. 1/4 *Barbara Gauchzi* Owner.
 1 *Geo. H. Gauchzi* 5-4-17
 2 *Barbara Gauchzi* 5-14-1938
 3 *Charlotte Koehler* 1-16-1957
 4 *Edward L. Koehler* 3-11-1939

See V.C.

See V.C.

Lot No. **266**
 Range No. **6**
 Remarks:

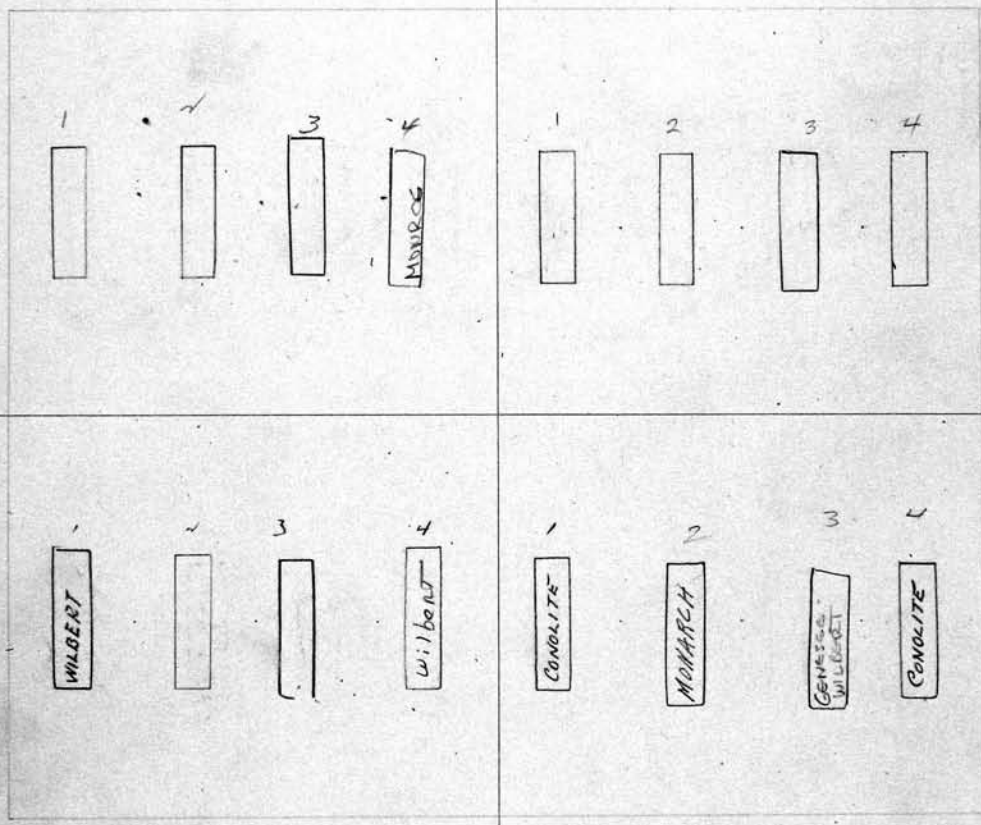

PERPETUAL CONTRACT

SCALE: 3 feet = 1 inch.

S. E. 1/4 *Flora Schonhardt* (GEARING) Owner.
 1 *Eli Schonhardt* 8-2-1957
 2 *Louisa Schonhardt* 7-29-26-18
 3 *Flora Gearing* 4-26-1982
 4 *Edward H. Gearing* 5-27-75

N. E. 1/4 *Blutau and Wambach* Owner.
 1 *Emil Blutau* 1-28-1950
 2 *Nettie Blutau* 6-14-1962
 3 *Elizabeth Wambach* 6-25-79
 4 *Eugene F. Wambach* 12-9-1953

S. W. 1/4 Carrie S. Urril. Owner.		PERPETUAL CONTRACT		N. W. 1/4 Willie Haigh. Owner.		267	
1	George M. Urril 6-6-17	1	Joseph Haigh R.B. 3/4/18	Lot No. 267			
2	Lennie S. Urril 5-31-1934	2	Willie Haigh Holt. 9-9-40	Range No. 6			
3		3	Joseph Holt. 1-7-1944	Remarks:			
4		4	Ava Richards 5-22-1948				

Lot No. **267**

Range No. **6**

Remarks:

↓
This grave dug Extra Deep
11-10-58

SCALE: 3 feet = 1 inch.

S. E. 1/4 Adam & Frederika Appel. Owner.		PERPETUAL CONTRACT		N. E. 1/4 Walter B. Turnbull. Owner.	
1	Adam Appel 11-27-18	1	Walter B. Turnbull 4-25-1925		
2	Frederika Appel 2-7-1927	2	Carolynn E. Turnbull 11-27-1936		
3	Amedea Draperstater 8-1-1942	3	Susan Stephenson 10-5-20		
4	Henry J. Appel 11-10-1958	4	Julia H. Stephenson 10-28-16		
4	Lena Appel 11-30-1970				

268

S. W. 1/4 Frank and Lena Munks. Owner.
 1 Robert F. Munks R.S. 2-15-62 } Lena Munks.
 2 Ruth B. Munks 6-19-74 }
 3 Frank Munks - P.B. 12-22-44
 4 Lena Munks 10-31-1955

N. W. 1/4 Carrie M. Glidden Owner.
 1 Edwin A. Glidden 8-10-16 Eleanor E. Glidden R.B. 11-14-16
 2 Medred Munks 5-31-1927
 3 Arlene Glidden 6-14-1928
 4 Eleanor M. Glidden 12-24-17 Infant Shrader 12-17-25

Lot No. **268**
 Range No. **6**
 Remarks:

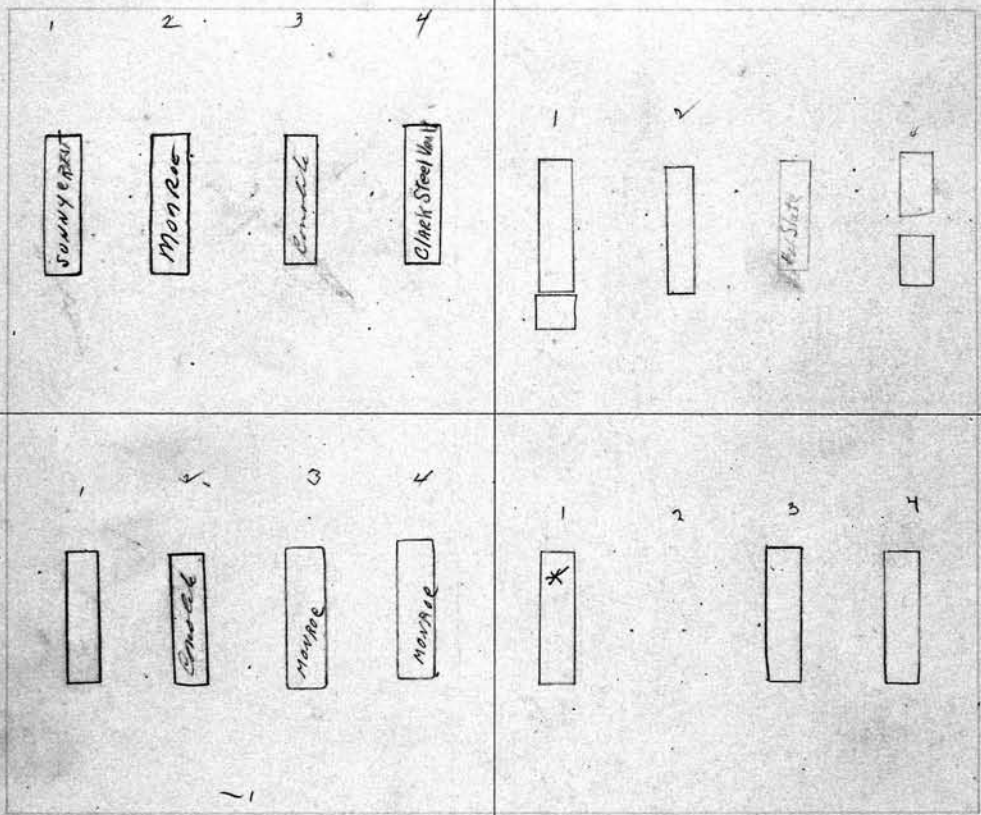

SCALE: 3 feet = 1 inch.

PERPETUAL CONTRACT

S. E. 1/4 Frank and Lena Munks. Owner.
 1 Ina Munks - 4-22-40
 2 Gerald A. Frankenstein - 3-17-1940
 3 August L. Frankenstein 5-23-1975
 4 Etta (Munks) Frankenstein 3-24-1970

N. E. 1/4 Annie and Rose Castle Owner.
 1 Albert Castle R.S. 5-3-17 Annie Castle 10-10-1960
 2 Res. MARGARET M CLIFFORD 17/546 by J. Boyd Wickell.
 3 Ambrose Franks Moran 9-20-1946
 4 Hannah Moran 7-11-1949 12/3/46 by J. Boyd Wickell

S. W. 1/4 Dr. Witt. C. Kling. Owner.		PERPETUAL CONTRACT		N. W. 1/4 Peter A. Dukelow Owner.	
1	Dr. Witt C. Kling - 12-2-39	1	Peter A. Dukelow - 2-17-41	269	269
2	Dr. Witt. C. Kling 3/18/18	2	Jennie L. Dukelow - 3-13-41	Range No.	6
3	Mary Kling R.B. 10-19-16	3	Alfred D. Dukelow 1-29-1966	Remarks:	
4	Sadie Kling 2-26-1938	4	Mildred Elizabeth Dukelow 7-15-1983		

Henry Leo Topel to be buried in this grave by order of Henry Topel. Has some of Johannah's hair in it. Dated 3/26/38

PERPETUAL CONTRACT

SCALE: 3 feet = 1 inch.

S. E. 1/4 Johannah Topel. Owner.	
1	Henry Topel 7-5-1958
2	Johannah Topel 6-7-1940
3	Hester Topel R.B. 6-17-1917 Alfred Topel R.B. 26-17
4	ARTHUR TOPEL 7/26/94 ASH

PERPETUAL CONTRACT

N. E. 1/4 Peter A. Dukelow. Owner.	
1	see Sandra Campbell (see file)
2	Alexander Henderson 9-16-1935
3	Elizabeth Ann Dukelow Henderson - 3-5-1945
4	James R. Dukelow 1-2-1916

N 1/2 P.C. 150.00 2/26/38

270

S. W. 1/2

	Owner.
1 Emma Glover - 5-9-81	
2 Jacklin Scott 5-8-81	
3 Earl Hardgers 5-6-81	
4 Ora Watkins 4-28-81	

N. W. 1/2

	Owner.
5 Andrew B. O'Brien 4/27/81	Keller
6 Lynford Forbes 4/22/81	Jacque
7 Willye mae White 4/30/81	Lattina
8 Horace M. Gilbert 3-13-1981	

Lot No. **270**
 Range No. **6**
 Remarks:

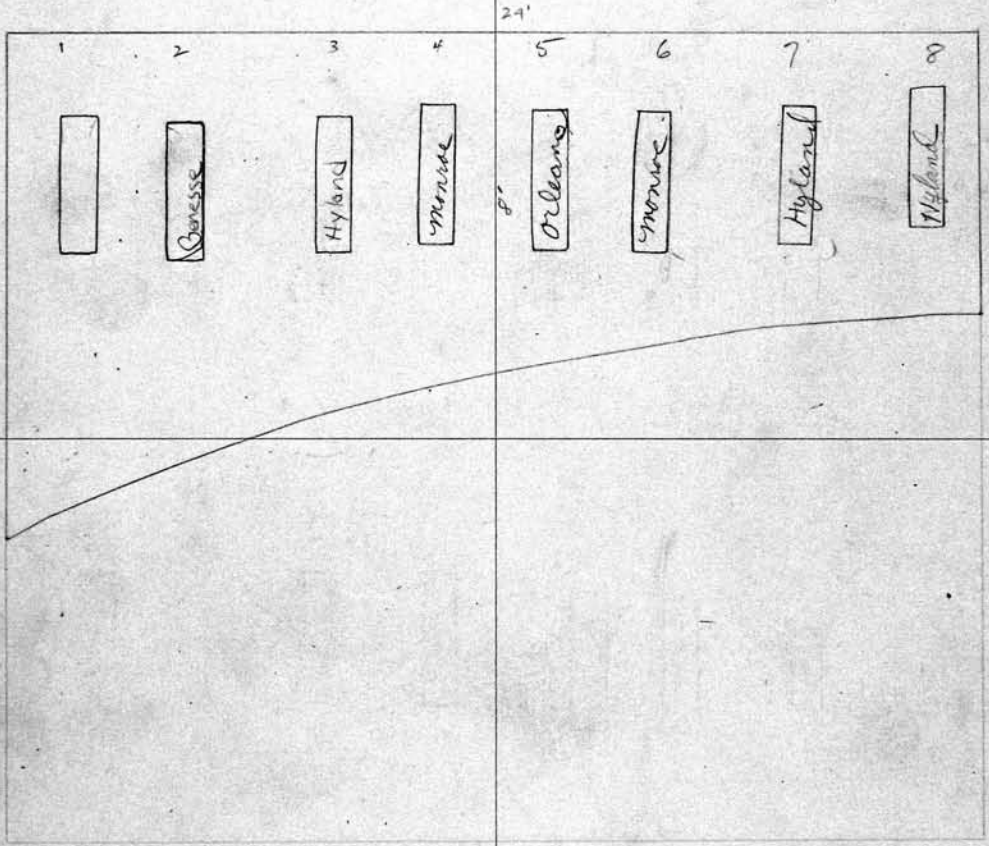

SCALE: 3 feet = 1 inch.

S. E.

Owner.

N. E.

Owner.

1

1

2

2

3

3

4

4

S. W. 1/4 John F. Rader ^o Owner.		PERPETUAL CONTRACT		N. W. 1/4 Barbara Kaiser Randolph ^o 271 Owner.	
1	Frank J. Rader R.B. 4/5/18	1	Nicholas Randolph	2	Barbara Kaiser Randolph 6-24-1930
2	John F. Rader 9-4-1945	3	George Randolph 11-27-1972	4	John Randolph 7-12-84
3	Nellis E. Rader 1-4-19				
4	Anna F. Rader 10-28-1940				

Lot No. **271**
 Range No. **6**

Remarks:

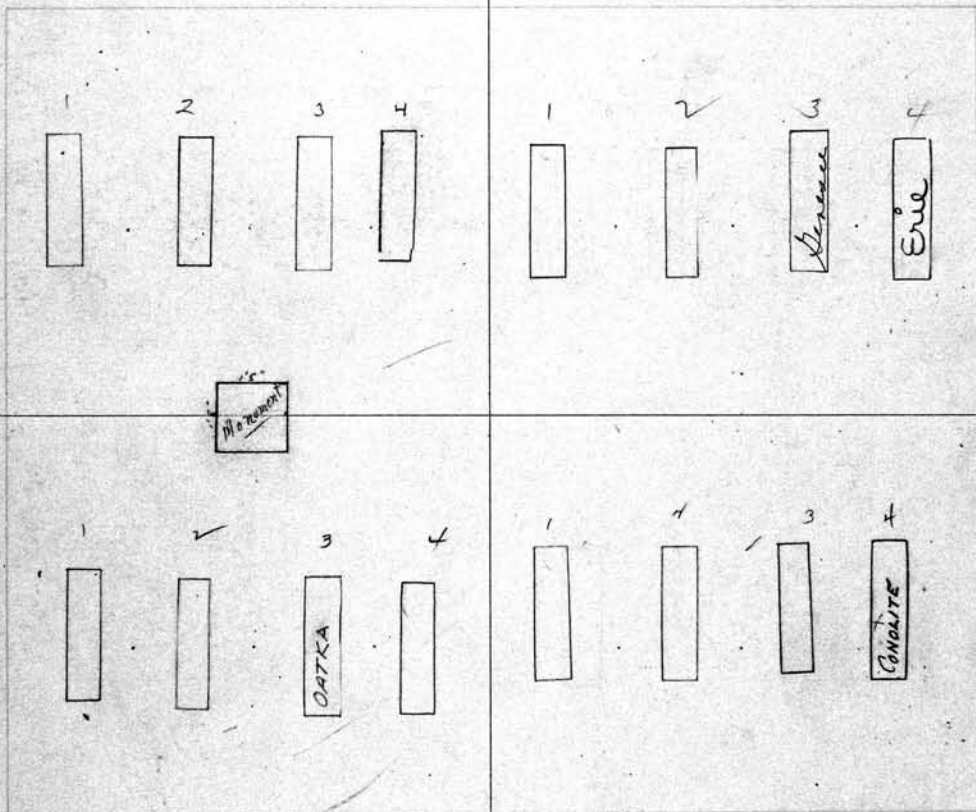

SCALE: 3 feet = 1 inch.

S. E. 1/4 Susan Gauder ^o Owner.		N. E. 1/4 George A. Bailey ^o Owner.	
1	Rudolph Gauder 10-15-1934	1	George A. Bailey 2-7-20
2	Susan Gauder 7-30-1932	2	Jessie E. Bailey 6-6-19
3	Anna F. Kraft 1-8-1971	3	Syman Bailey - 10-17-41
4	William C. Kraft 2-15-1950	4	William E. Bailey 1-16-1952

pe 125.00
2-5-57

272 PERPETUAL CONTRACT		N. W. 1/4 Charles F. Van Allen Owner.	
S. W. 1/4 Edward G. Coddington Owner.		N. W. 1/4	
1 Edward G. Coddington 2-6-1951		1	
2 William M. Coddington - 7-19-44		2	
3 Leo Coddington 11-17-1954		3	
4		4	

*pw's
P.O.
1950
11/1/54*

J. H. C.

Lot No. **272**

Range No. **6**

Remarks:

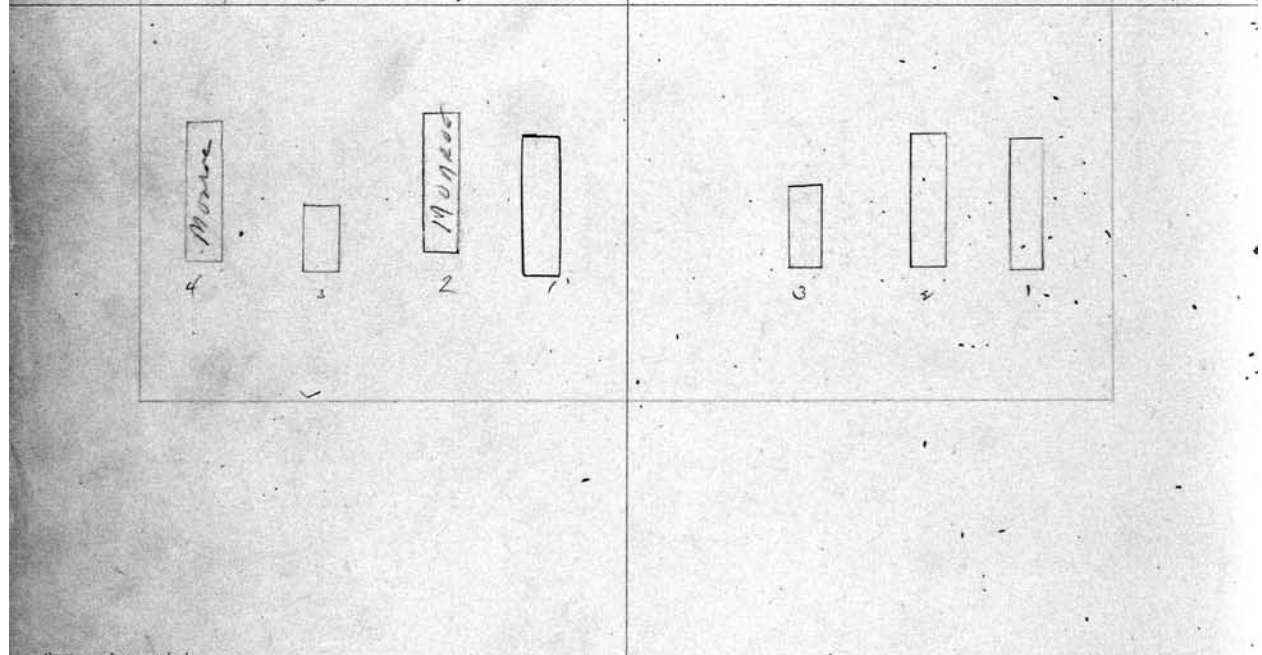
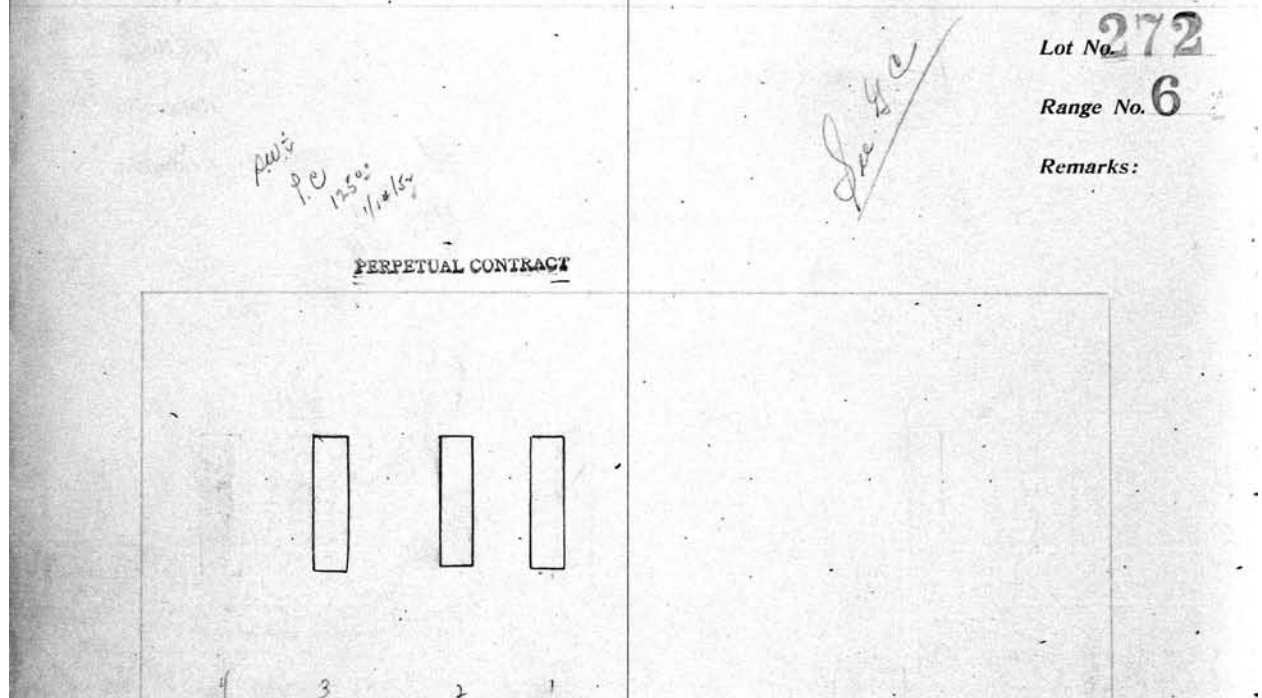

SCALE: 3 feet = 1 inch.

S. E. 1/4 Frank L. Coddington Owner.		N. E. 1/4 Charles F. Van Allen Owner.	
1 Frank L. Coddington 10-19-56		1 Charles F. Van Allen 9-6-1933	
2 Amelia J. Coddington 1-24-74		2 Minnie Van Allen 10-15-18	
3 Mary L. Coddington 6-27-18		3 Caroline Van Allen 10-15-18	
4 Leonard K. Coddington 8-2-1973		4	

PERPETUAL CONTRACT		Owner.	N. W. 1/4 Edward H. McDally		273
S. W. 1/4	Winnifred Oakes.				Owner.
1	William Oakes. 7-6-18		1		
2	Winnifred F. Oakes - 7-29-41		2	Julia McDally 7-31-18	
3			3	Jessie C. Kron 6-29-70	
4	False Monarch 250 28. 13 9-16-18		4	R. Chandler Kron 5-17-58	

Lot No. 273

Range No. 6

Remarks:

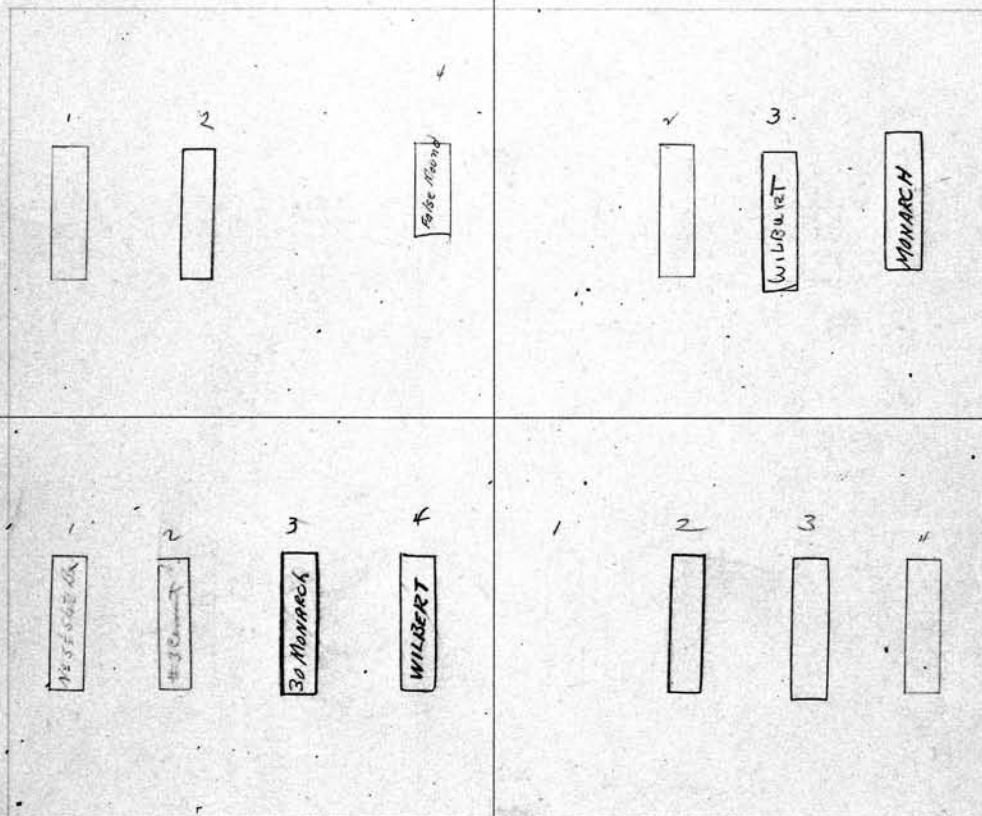

125
125
125

See Order on File
 Raetz GRS. 1+2
 Walls " 3+4
 Anna Raetz
 Minna H. Hall

SCALE: 3 feet = 1 inch. PERPETUAL CONTRACT

PERPETUAL CONTRACT		Owner.	N. E. 1/4 Anna M. Raetz Minna H. Hall		Owner.
S. E. 1/4	Emily L. Hampton				
1	Alick Hampton 10-14-18		1	Mildred Wall 10-10-1958	
2	Emily L. Hampton 3-3-23		2	Anna M. Raetz 6-11-1965	
3	Fred Hampton 12-16-1958		3	Francis Josephine Raetz 10-9-18	
4	Alick Hampton 7-25-1953		4		

274

S. W. 1/4 Albert and Anna Hegnauer Owner.

- 1 - Albert G. Hegnauer - 4-15-47
- 2 - Anna Hegnauer - 2-19-1966
- 3 - Robert H. Hegnauer B.B. 10-17-19
- 4

N. W. 1/4 Lawrence Osborn Owner.

- 1 - Mary L. Osborn - 7-14-1936
- 2 - Isaac M. Osborn - 2-19-1928
- 3 - Jason H. Osborn R.B. 4/26/18
- 4 - Florence Boltwood 11-13-1961

Lot No. 274

Range No. 6

Remarks:

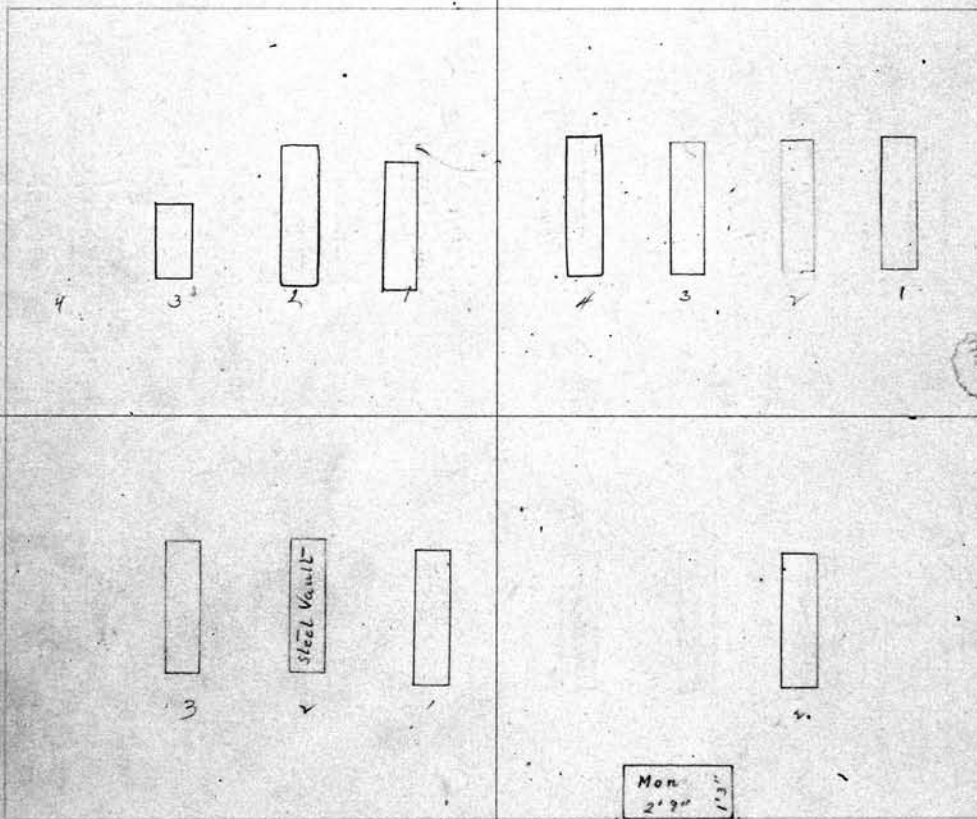

SCALE: 3 feet = 1 inch.

PERPETUAL CONTRACTOR Owner.

- S. E. 1/4 Catherine Meyer
- 1 - August C. Meyer 10-22-18
 - 2 - Cath. M. Hegnauer 11-16-1936
 - 3 - John H. Hegnauer 3-20-1933
 - 4

N. E. 1/4 M. Dorothy Roscoe Owner.

- .1
- 2 - Mimmie L. Lyman R.B. 8-1-18
- 3
- 4

PERPETUAL CONTRACT

S. W. 1/4 Augusta L. Rose. ⁰ Owner.
 1 Charles A. Rose R.B. 11-11-18
 2 Augusta Rose 11-26-1955
 3 Elizabeth Virginia Reynolds 12-22-1973
 See Order on file
 Ann Hildebrandt 5-26-76

N. W. 1/4 Peter Stearns Owner. **275**
 1 Herman F. Weidel 3-26-1962
 2 Anna Stearns 10-30-18
 3 Ann E. Weidel 3-25-1963
 4 Charles F. Weidel 9-28-1963

See Order on file
 Res for Chas + Anna Weidel
 3rd + 4th Grs

Lot No. **275**
 Range No. **6**
 Remarks:

PERPETUAL CONTRACT

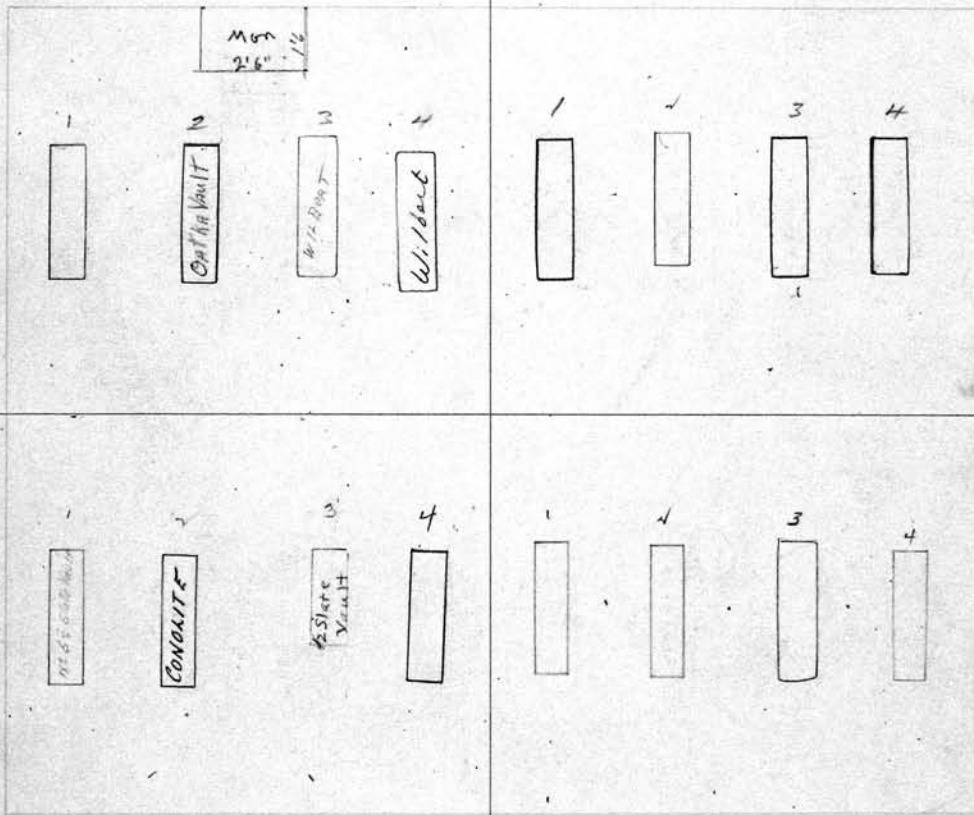

SCALE: 3 feet = 1 inch.

S. E. 1/4 Maria Fritz. ⁰ Owner.
 1 Rudolph G. Fritz 11-12-18
 2 Maria Fritz 10-11-1949
 3 Charlotte R. Raulbach 3-13-1931
 4 Albert Fritz 11-1-1948

N. E. 1/4 Christina K. Popp. Owner.
 1 George Popp. R.B. 1881
 2 Catherine Popp. R.B. 1881
 3 Christina K. Popp 7-16-1954
 4 Louise K. Bates 3-7-21

276

PERPETUAL CONTRACT

S. W. 1/4 Frank H. & Marion V. Carson. Owner.

1 CLYDE CLEMONS 3-15-2002

2

3 Stuart Kenneth Carson 9-4-20
ashes FRANK H. CARSON R.B. 4-1956

4* Marion Virginia Carson R.B. 7-30-1948

city REPURCHASED Gr 1-2 2/1999

706/49 PERPETUAL CONTRACT

N. W. 1/4 Matthew Bonnie Owner.

1 Jean Higgins 11-26-83
ashes MICHAEL S. HIGGINS 2-5-2007 ASHES

2 Margaret Lopham 3-5-1949
ashes RUTH M. TOPHAM 1-30-2004 ASHES

3 Charles A. Perrin 8-28-1954

4 Robert Higgins J. 5-17-1966

letter in file

Lot No. 276

Range No. 6

Remarks:

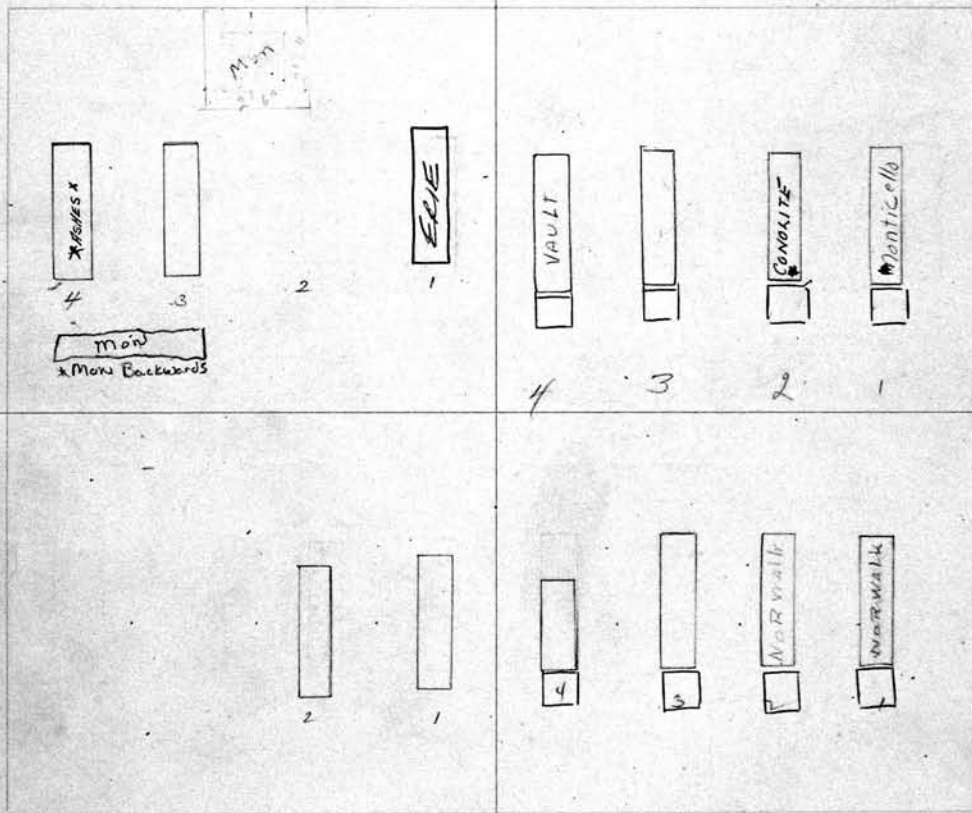

SCALE: 3 feet = 1 inch.

S. E. 1/4 Sophia Jungo Owner.

1 Bernard Jungo R.B. 11-26-18

2 Sophia Jungo - 10-30-41

3

4

PERPETUAL CONTRACT

N. E. 1/4 Matthew Bonnie Owner.

1 Matthew Bonnie 7-5-1932

2 Mary A. Bonvic 1-29-1935

3 Kate M. Perrin 8-6-20

4 Nellie M. Perrin R.B. 4-25-21

PERPETUAL CONTRACT		Owner.	
S. W. 1/4 <i>Marci Daley</i>		N. W. 1/4 <i>Frank B. Couch</i>	
1	<i>Imogene Johnston 8-4-1955</i>	1	<i>Frank D. Couch 12-22-1947</i>
2	<i>Clarene E. Daley 7-16-1962</i>	2	<i>Emma B. Couch ^{NO. 5/3/18}</i>
3	<i>Sodora R. Daley 5-5-1973</i>	3	
4	<i>MARIE EVA DALEY 7-13-2008 ASHES</i>	4	<i>Nellie J. Couch. 11-12-43</i>

Lot No. **277**

Range No. **6**

Remarks:

1 2 3 4

1 2 4

1 2 3 4

1 2 3 4

#10000 P.C
4/11/45

City Repurchased
Cave #1 11/4/84

PERPETUAL CONTRACT		Owner.	
S. E. 1/4 <i>John Martelock</i>		N. E. 1/4 <i>Benny & Katharina J. Rebbach</i>	
1	<i>John Martelock 11-11-1931</i>	1	<i>Rose Martha Louise Ginegar 10/15/1899</i>
2	<i>Minnie Martelock 8-5-18</i>	2	<i>Elaine Kyle 11-1-1984</i>
3	<i>Paul Martelock 6-21-1932</i>	3	<i>Catherine M. Rebbach. ^{NO. 27/18}</i>
4	<i>Geo Martelock 6-1-1964</i>	4	<i>Katharina Rebbach 7-31-44</i>

78 PERPETUAL CONTRACT

<p>S. W. 1/4 <i>Joseph J. Brown</i> Owner.</p> <p>1 <i>Joseph J. Brown</i> 1-29-1962</p> <p>2 <i>Clara H. Brown</i> 12-27-1957</p> <p>3 <i>Ruth W. Brown</i> 11-4-18 <small>ARTHUR E. HARRIS = ASHES 9-30-1954</small></p> <p>4 * <i>Leonard Jones</i> 11-10-1966</p> <p>4 * <i>Clive H. Jones</i> 3-1-1974</p>	<p>N. W. 1/4 <i>Harold and Olga E. Robinson</i> Owner.</p> <p>1 <i>Harold Robinson</i> 1-4-1969</p> <p>2 <i>Olga E. Robinson</i> 10-16-1968</p> <p>3 <i>Evelyn H. Robinson</i> 11-5-18</p> <p>4 <i>Hilda Witzigman</i> 4-30-1957</p>
---	--

Lot No. **278**

Range No. **6**

Remarks:

This for Miss Leonard J. Jones see folder in file 2-11-65

SCALE: 3 feet = 1 inch.

S N

<p>S. E. 1/4 <i>Barbara Isgrud</i> Owner.</p> <p>1 <i>Walter Harry Isgrud</i> 4-10-18</p> <p>2 <i>Barbara Mauer Bass</i> 2-10-1956</p> <p>3 <i>Harry Isgrud</i> 11-11-18</p> <p>4 <i>William C. Lejeune</i> 3-8-1947</p>	<p>N. E. 1/4 <i>Jennie Ferguson</i> Owner.</p> <p><i>Ernie H. Hegstedt</i> 8-19-24</p> <p>1 <i>Frank E. Ferguson</i> 10-27-17</p> <p>2 <i>App. Hegstedt</i> 8-26-48</p> <p>3 <i>Lophia Smith</i> 12/18</p> <p>4 <i>Edward D. Smith</i> 5-10-1927</p>
--	--

PERPETUAL CONTRACT

S. W. 1/4 Leon W. Schumann. Owner.

1 Elizabeth G. Jenkins 8-22-21

2 Mary E. Schumann R.B. 5/28/28

3

4 Bessie R. Schumann 8-4-1933

150.00
P.C.
7-27-60
10-13-60

PERPETUAL CONTRACT

N. W. 1/4 Martha J. McCartney 279 Owner.

1 Mrs. McCartney 11-21-17

2 Martha J. Mc Cartney 3-12-1947

3 Prescott B. Mc Cartney 5-4-1957

4 ETHEL Mc CARTNEY 4-7-1959

Lot No. 279
Range No. 6

PERPETUAL CONTRACT

Remarks:

Turned over deed to her brother
Prescott B. Mc Cartney + his wife. 29 ps.
Order on file

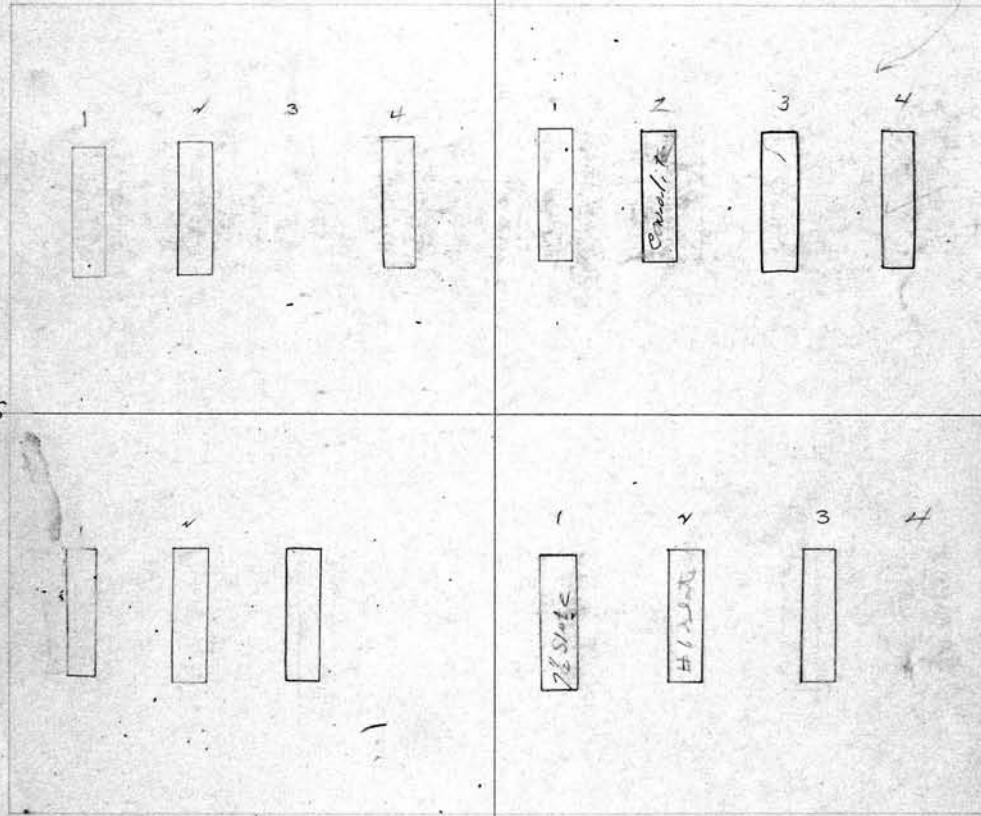

P.C.
12/5/53
9-29-53

See Folder
for correspondence
regarding grave cutting
filed 1/12/1926

Scale: 3 feet = 1 inch.

PERPETUAL CONTRACT

S. E. 1/4 Walter J. Attridge Owner.

1 Walter Attridge 3-24-22

2 Walter J. Attridge, Jr. 7-29-15

3 Joanna Attridge 2-16-1950.

4

N. E. 1/4 Mrs. Hannah Berndt Owner.

1 William Berndt 4-11-1935

2 Johanna Berndt. 4-22-22

3 Bertha Berndt 7-12-1941

4

280

S. W. 1/4 Albert H. Soud. Owner.

- 1 Albert Soud 6-3-1931
- 2 Annie May Soud 9-6-18
- 3
- 4

Sec. 9.0

N. E. 1/4 Wilhelm and Caroline Bergen Owner.

- 1 William E. Keller 2-1-63
- 2 Rose Keller 1-13-1973
- 3
- 4 Richard Linguaggiato 7/3/84 Defetta

Lot No. **280**
 Range No. **6**
 Remarks:

*Don. 2nd
 corner of
 Andrew Neumann
 see file*
 City repurchased
 Sr. 4.

PERPETUAL CONTRACT

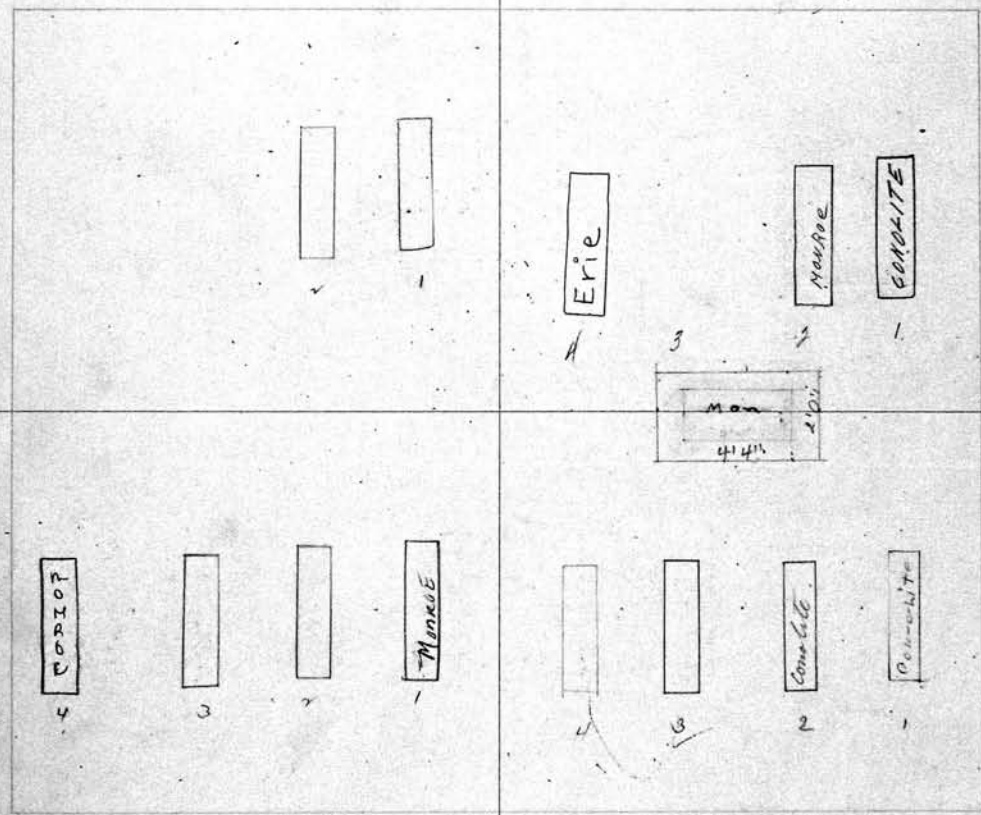

*City repurchased
 Sr. 4*

SCALE: 3 feet = 1 inch. PERPETUAL CONTRACT GR # 1, 2, 3 ONLY

S. E. 1/4 Helen Price. Owner.

- 1 Nellie C. Price 7-20-1971
- 2 John D. Price 3-11-1972
- 3 Mrs. Price 7-2-19
- 4 EDWARD C. DOUKASS 6-11-86

PERPETUAL CONTRACT

N. E. 1/4 Wilhelm and Caroline Bergen Owner.

- 1 William Bergen 9-18-1934
- 2 Caroline Bergen - 10-2-1940
- 3 Edith Silk 11-25-16
- 4 William Bergen Jr. 11-25-1933

SE 1/4
 S. W. 1/4 Fred and Mary Kleiner *Wife* Owner.
 1 Frederick Kleiner 9-7-1950
 2 Marie E. Kleiner 4-7-1937
 3 *M. Kleiner* 3-7-17
 4 Louise Hernandez 12/10/1981

PERPETUAL CONTRACT 281
 N. W. 1/4 Etta S. Eastman Owner.
 1 Newton L. O. Eastman R.B 3-2-17
 2 Paul L. Eastman 8-14-77
 3 " " " " } had died a order presented 10/25/47
 4 Anna Bruno 2-24-21

Lot No. 281

Range No. 6

Remarks:

\$125.00 1/10/47

Bought for City 11/77 #4

Quota
PE
5-14-57
250.00
5-14-59

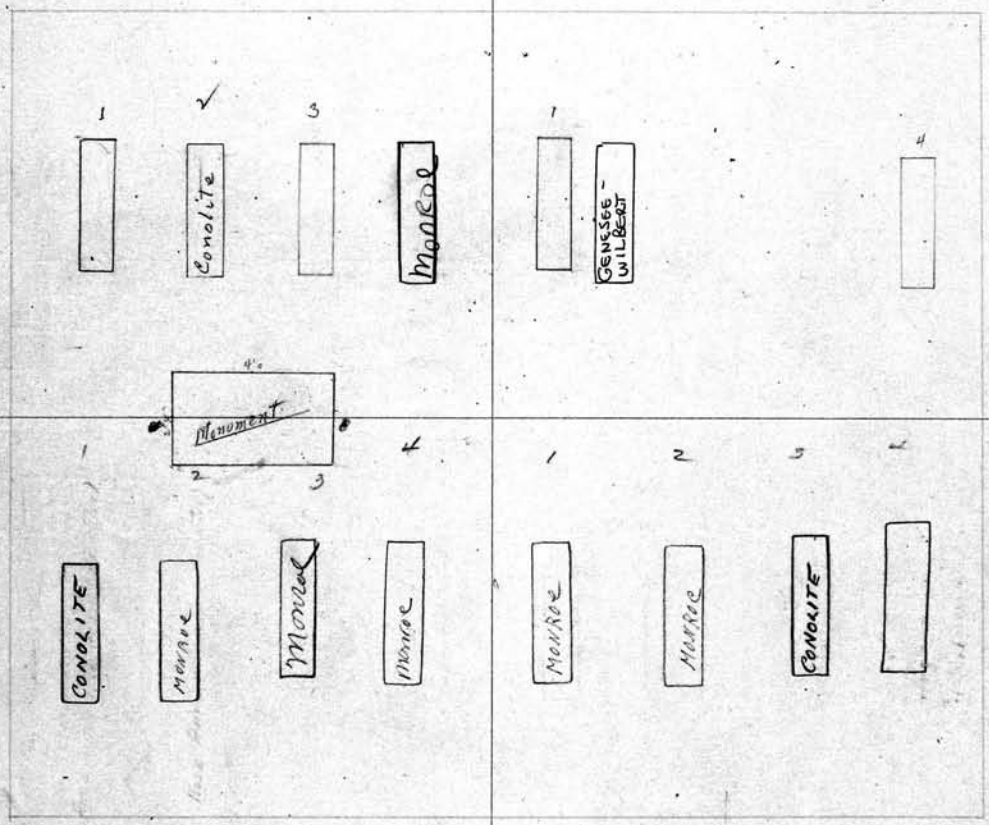

Bought for City 11/77 #3,4

PERPETUAL CONTRACT
 SCALE: 3 feet = 1 inch.
 SE 1/4
 S. E. 1/4 Fred and Mary Kleiner (Wife) Owner.
 1 Mary Kleiner 4-28-1959
 2 Rose Anna Kleiner 12-8-1967
 3 Estelle Pencil 11-18-83
 4 Frances Henderson 6-8-83

PERPETUAL CONTRACT 106
 N. E. 1/4 *J.H.* and Margaret Kleiner (Wife) Owner.
 1 John Fred Kleiner 9-11-1965
 2 Margaret F. Kleiner 3-20-1976
 3 Henry A.C. Ross 9-5-1957
 4 Helen Ross 7-24-86

282

S. W. 1/4 *John and Grace A. Young.* Owner.

- 1 *William Young 3-2-1964*
- 2 *Grace Young - 8-23-1943*
- 3 *Robert ^{Wm} Young 5-24-18*
- 4

N. W. 1/4 *John and Annie Bardon.* Owner.

- 1 *William Bardon 5-6-1932*
- 2 *Anna Bardon 1-22-1944*
- 3 *John S. Bardon. 6-1-17*
- 4

Lot No. **282**

Range No. **6**

Remarks:

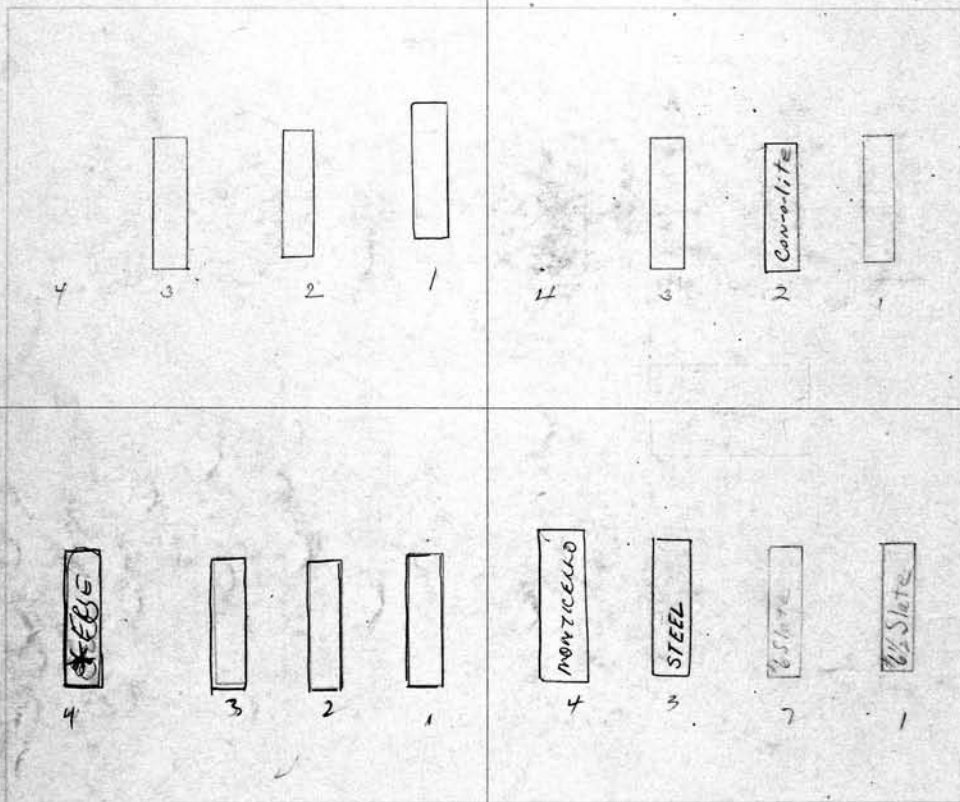

SCALE: 3 feet = 1 inch.

PERPETUAL CONTRACT

S. E. 1/4 *John J. Dunkleburg* Owner.

- 1 *Isaac Dunkleburg 10-12-16*
- 2 *Belle Dunkleberg 11-27-1929*
- 3 *Jay J. Dunkleburg 4-8-22*
- 4 *Margaret Dunkleburg 9-9-83*
JUNE DUNKLEBERG 7-16-2004 ASHES

PERPETUAL CONTRACT

N. E. 1/4 *Caroline and Louisa Sandusky* Owner.

- 1 *Carl Sandusky 1-22-1920*
- 2 *Caroline Sandusky 11-19-1930*
- 3 *Louise Sandusky 3-22-1960*
- 4 *ANNA PELTIER 3/4/87*

S. W. 1/4 Katherine Reitz PERPETUAL CONTRACT Owner.		N. 1/4 St. Frederick's Church PERPETUAL CONTRACT Owner.	
1	Henry C. Reitz R.B. 5/12/22	1	Oliver S. Buell 6-4-1920
2	Catherine Reitz 4-24-1936	2	Anna May Buell 5-23-1930
3	Louise Schneider 5-29-1931	3	William Belle Mc Clure 2-14-1974 ASHES
4	MARION SCHNEIDER 10/22/58 Mary Schneider 8-9-1961 XXX DEEP		Anna May Wigg 6-29-55 ASHES

Lot No. **283**
Range No. **6**
Remarks:

24' spaced 3 graves

1	2	3	4	1	2	3
[Grave]	[Grave]	[Grave]	UNUSUAL DATA XXX DEEP	[Grave]	[Grave]	ASHES

12'-6"

1	2	3	4	1	2	3	4	5	6
Genesee	GM Conerick	PAW/KH	PAW/KH	Sterna Crb	5'x8' Spoon	5'x8' Spoon	5'x8' Spoon	1'x5' Spoon	Genesee

Baby Graves only
2' x 5'
in NE 1/4

Adult graves.

SCALE: 3 feet = 1 inch.

S. E. 1/4		N. E. 1/4	
	Owner.		Owner.
1	Augustine Martin 5-9-81	1	Jammy Angela Mason 6-25-81 Latimer
2	Marquette June Karmor 5-14-81	2	Jeremiah Minter 8-28-81
3	Loell Douglas 6/6/81	3	Baby Boy Abram Matthews 9-3-81
4	Thomas Murray Jr. 6/11/81	4	Andre Robinson 9/18/81
		5	Tabuel Evans 10-5-81
		6	Rickey Cleary 10/24/1981

284

S. W. 1/4 *Mertis Brown* Owner.
 1 *Ida L. Stoertz* PERPETUAL CONTRACT 6-11-1956 *grave 1* only
 2 *John Geo. Gucker* 10-18-1953
 3 *Myrtle Gucker* 8-14-1945
 4 *George E Brown* 11.12.1918

PERPETUAL CONTRACT

N. W. 1/4 *Emma Campfield* Owner.
 1 *Minnie J. Astin* 12-30-1907
 2 *Emma Campfield* 4-9-1927
 3 *Norman Marshall* 2-10-26
 4 *Bertie Marshall Abner* 4-4-18

*1st grave sold 7/11/1956
 by Myrtle Gucker (George Brown)
 to Mrs. G. Stoertz, who has
 bill of sale & receipt*

*See file
 before making
 burials (important)*

PERPETUAL CONTRACT Lot No. 284

Range No. 6

*Note: Minnie Astin
 Has Deed 75 Leavenworth
 Before Burial*

Remarks:

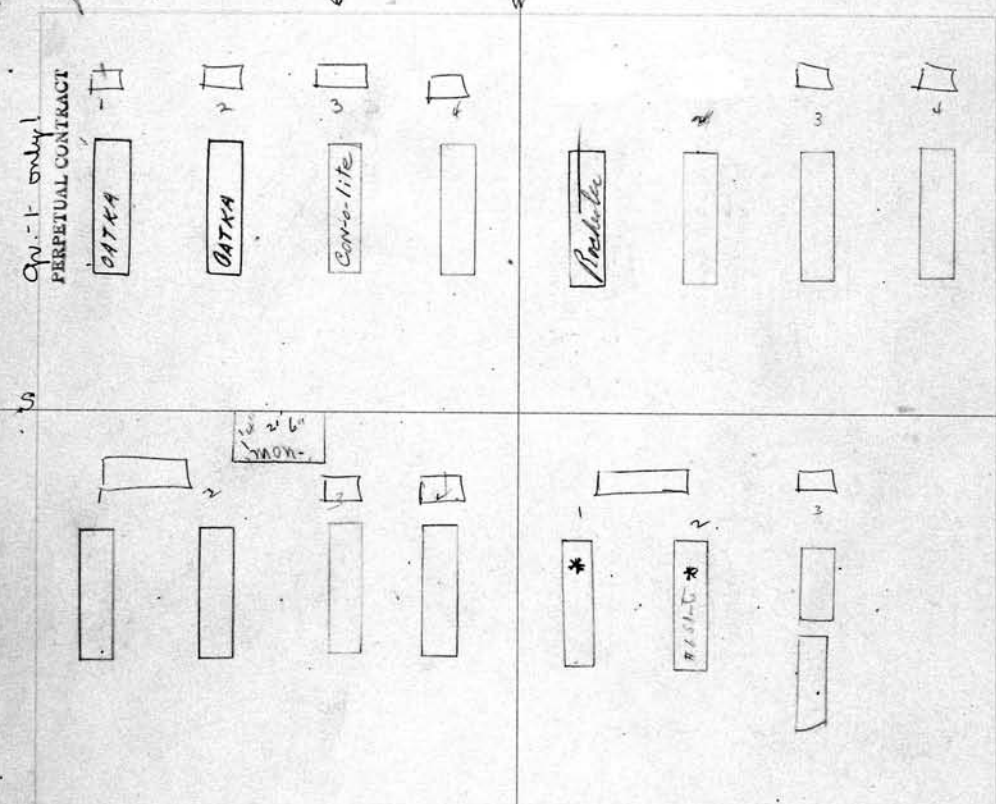

SCALE: 3 feet = 1 inch.

PERPETUAL CONTRACT

S. E. 1/4 *Henry A. Stoertz* Owner.
 1 *John Stoertz* 9-12-19
 2 *Christine Stoertz* 9-30-19
 3 *Mildred Eliz Seel* 2-3-1932
 4 *Henry A. Stoertz* 7-21-1937

PERPETUAL CONTRACT

N. E. 1/4 *William J. Hubbard* Owner.
 1 *FRANK HUBBARD* 11-17-98 *ASTIN'S*
Wm. J. Hubbard 5-14-24
 2 *Melvin BOWERS* 5/18/28 *ASTIN'S*
Sarah G Hubbard 2-24-25
 3 *John D. Hubbard* 10/5/18 *Mary Jane W. Elkhong* 2/10/22
 4
letter in file

PERPETUAL CONTRACT

S. W. 1/4 *Christ Keppler* Owner.

- 1 *Christine Keppler 1-20-1932*
- 2 *Mary Keppler 3-23-1957*
- 3 *John Keppler 11-1-18*
- 4

*125 00 P.C.
5-13-1957*

C. Murray Horne
~~*William Boncke*~~ **285** Owner.

- 1 *C. Murray Horne 8-3-1982*
- 2 *EVALYN E. HORNE 9-28-2005*
- 3 *Quinn { Baby Boncke 8-16-18
Baby Boncke 8-16-18*
- 4 *Harold B Horne 5-31-1966*

See G.C.

Lot No. **285**

Range No. **6**

Remarks:

*Restriction!
3rd & 4th Not to be moved or disturb
See Register*

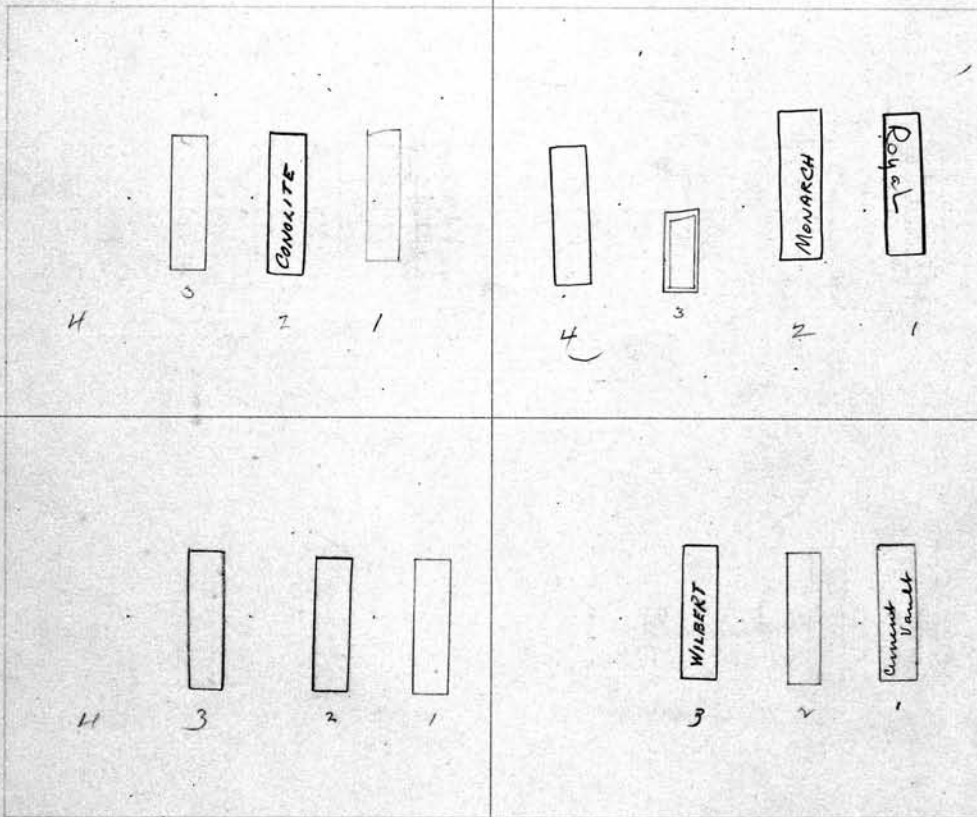

See G.C.

SCALE: 3 feet = 1 inch.

PERPETUAL CONTRACT

S. E. 1/4 *Emily J. Bates* Owner.

- 1 *Lewis C. Bates 9-21-18*
- 2 *Emily Jane Bates 12-17-46*
- 3 *Beatrice A. Robbins 2-4-1954*
- 4

N. E. 1/4 *Henry Boncke* Owner.

- 1 *Henry A. Boncke 12-12-1935*
- 2 *Bertha Boncke 11-5-70*
- 3 *Clara R. Smith 2-3-1957*
- 4

286
 S. W. 1/4 *Carrie Kellogg* Owner.
 1 *George Kellogg, Sr. 12-21-1945*
 2 *Carrie Kellogg - 1-18-1943-*
 3 *Howard Kellogg P.B. 10-10-18*
 4

N. W. 1/4 *Anthony J. De Sic* Owner.
 1 *Anthony J. De Sic - 5-29-44*
 2 *Elizabeth De Sic 10-28-18*
 3 *Katherine M. DeRue 9-2-1947*
 4 *Antoine E. De Sic. 6-12-40*

Be Careful
 Deed mislaid 2/28/39
 or lost

P.C. 12503
 1/26/51

Lot No. **286**
 Range No. **6**
 Remarks:

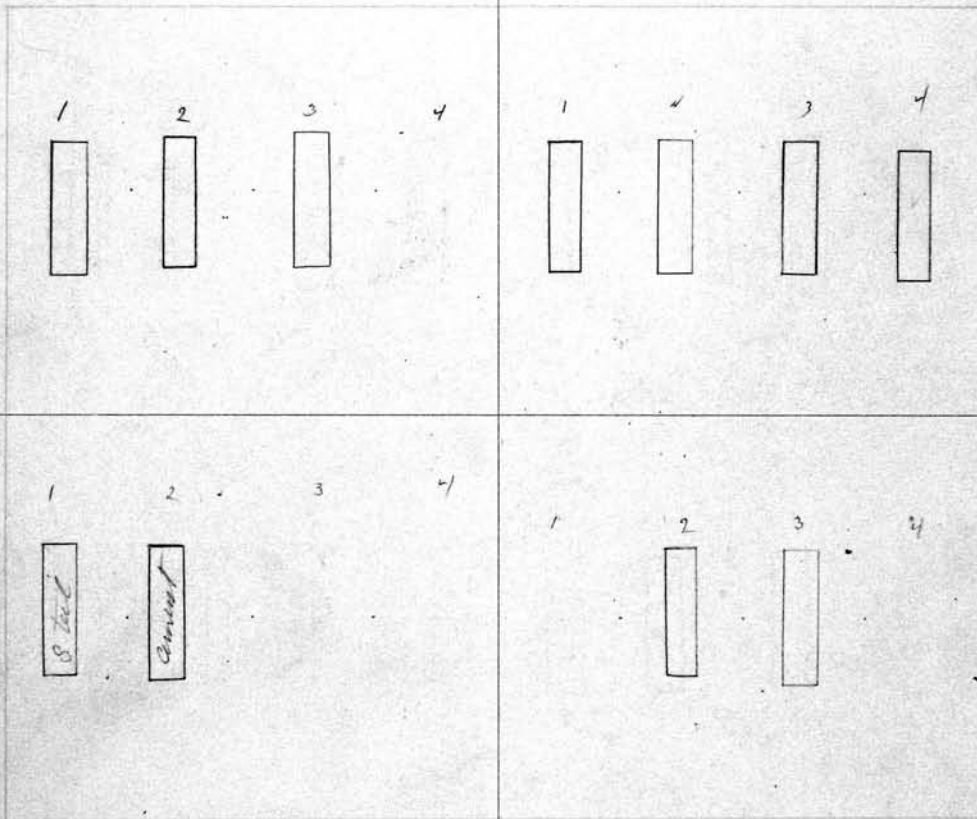

Note:
 Graves 192
 Not to be moved
 or disturbed

P.C. 12503
 1-20-58

PERPETUAL CONTRACT

Alfred Trost

SCALE: 3 feet = 1 inch.

S. E. 1/4 *Carrie Kellogg* Owner.
 1 *Gustav Pommerening - 11-22-41*
 2 *Emilie Pommerening - 6-13-44*
 3
 4

N. E. 1/4 *Edward S. Hall* Owner.
 1
 2 *Helen Hall - 11-6-1941*
 3 *Ralph S. Hall. 11-19-18*
 4

S. W. 1/4 Walter E. Young, © Owner.		N. E. 1/4 Caroline Wetzel PERPETUAL CONTRACT 287 Owner.	
1	Walter E. Young 12-21-1935	1	Amelia Weber 4-25-1960
2	Emma E. Young 11-19-18	2	Caroline Wetzel 3-3-1961
3	LOUISE F. LONG 10-28-1965	3	Elizabeth Wetzel 7-13-1964
4	M. ANITA TUTTLE 1/27/2005	4	Frieda A. McCaffrey 8-13-76

PERPETUAL CONTRACT

Lot No. 287

Range No. 6

Remarks:

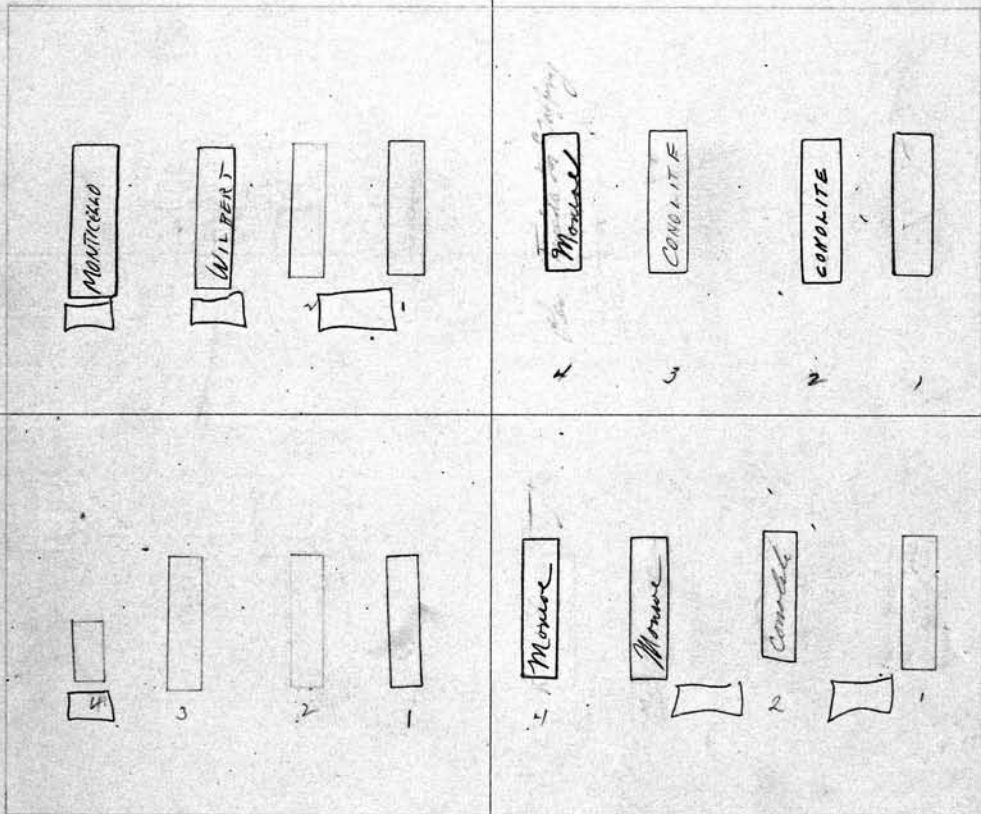

PC
2050.00
4-6-62

SCALE: 3 feet = 1 inch.

S. E. 1/4 Christ Hecht, © Owner.		N. E. 1/4 Caroline Wetzel PERPETUAL CONTRACT Owner.	
1	Christ Hecht 7-29-1933	1	Edward Wetzel 10-22-18
2	Fredericka Hecht 11-14-1928	2	Caroline Wetzel - 7-24-44
3	Herman Hecht 11-19-18	3	GEORGE R. WETZEL 2-20-1965
4	Evelyn M. O'Connell 6-7-21	4	Charles Wetzel 7-8-71

288 PERPETUAL CONTRACT

S. W. <i>David A. Ramsay</i> <small>GERTRUDE K. LEONARD</small>	Owner.	3-9-2006
1 <i>Clare H. Leonard</i>		6-25-1966
2 <i>Ethel M. Ramsay</i>		11-27-19
3 <i>David A. Ramsay</i>		1-18-1950
4 <i>Minetta Ramsay</i>		9-4-1950

<i>NE 1/4</i>	<i>Carl G. Blutan, Marius, Catherine Blutan</i>	Owner.
1 <i>Leopold Blutan</i>		6-5-37
2 <i>Catherine Blutan</i>		8-26-19
3 <i>Marius W. Blutan</i>		11-13-1950
4 <i>Anna Blutan</i>		12-31-1928

Lot No. **288**
Range No. **6**
Remarks:

xxxx deep
In some cases with Mother

SCALE: 3 feet = 1 inch.

S. E. 1/4 <i>John G. Ella G. McNally</i>	Owner.	
1 <i>William G. McNally</i>		8-15-1953
2 <i>Gertrude Ella McNally</i>		7-11-1950
3		
4 <i>Ellis G. McNally</i>		Raymond F. McNally

<i>NE 1/4</i>	<i>Carl G. Blutan, Marius, Catherine Blutan</i>	Owner.
1 <i>William B. Kalafshe</i>		6-2-1931
2 <i>Barbara C. A. Blutan</i>		R.B. 10-24-19
3 <i>Carl G. Blutan</i>		5-3-25
4 <i>Barbara Blutan</i>		9-5-1934

PERPETUAL CONTRACT

No. 274
S. W. 1/4 Frank P. & Mary Havill Owner.

- 1
- 2 Frank M. Havill 9-9-1958
- 3 Anna M. Havill 9-15-1955
- 4 Wesley A. Maguire 6-22-1936

PERPETUAL CONTRACT

No. 289
N. W. 1/4 Joseph St. McConnell Owner.

- 1 Joseph W. McConnell 7-16-70
- 2 Mary McConnell 3-22-86
- 3 Joseph W. McConnell 6/27/05
- 4

Lot No. **289**
Range No. **6**
Remarks:

12500 P.C.
8-11-61

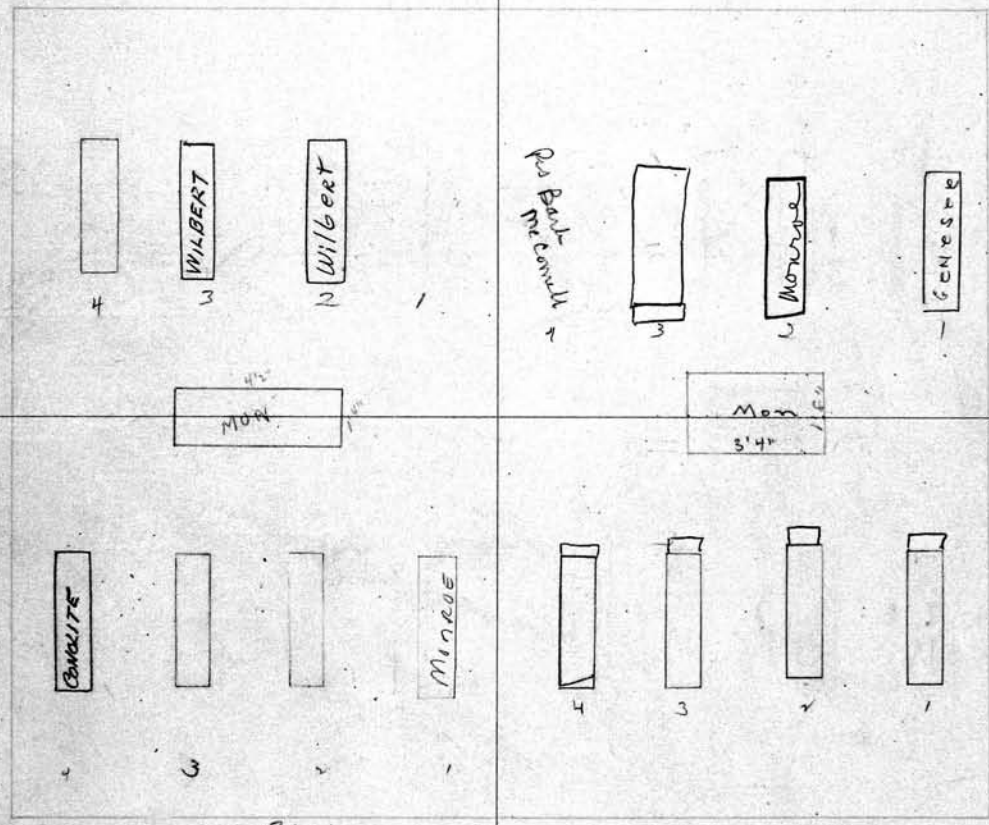

12500 P.C.
8-11-61

SCALE: 3 feet = 1 inch.

PERPETUAL CONTRACT

No. 274
S. E. 1/4 Frank P. & Mary Havill. Owner.

- 1 Floyd Havill 10-31-1972
- 2 Mary P. Havill 5-25-1929
- 3 Frank P. Havill 2-2-1901
- 4 Alice B. Havill 11-8-1960

PERPETUAL CONTRACT

No. 289
N. E. 1/4 Joseph St. McConnell Owner.

- 1 James T. McConnell R.B. 11-22-18
- 2 Marguerite McConnell R.B. 11-22-18
- 3 John B. McConnell 11-22-18
- 4 Annie Havill 6-4-1949

290

S. W. 1/4 *Ella Pratt.* Owner.
 1 *Edwin H. Pratt* 8-5-1932
 2 *Ella E. Pratt* 3-9-1954
 3 *Harry Vermet* R.B. 4-15-19
 4

N. W. 1/4 *Edward S. Stickle* Owner.
 1 *Wm. Edward Stickle* 8-28-20
 2 *Sarah Satter Stickle* 7-12-1932
 3
 4

Lot No. **290**
 Range No. **6**
 Remarks:

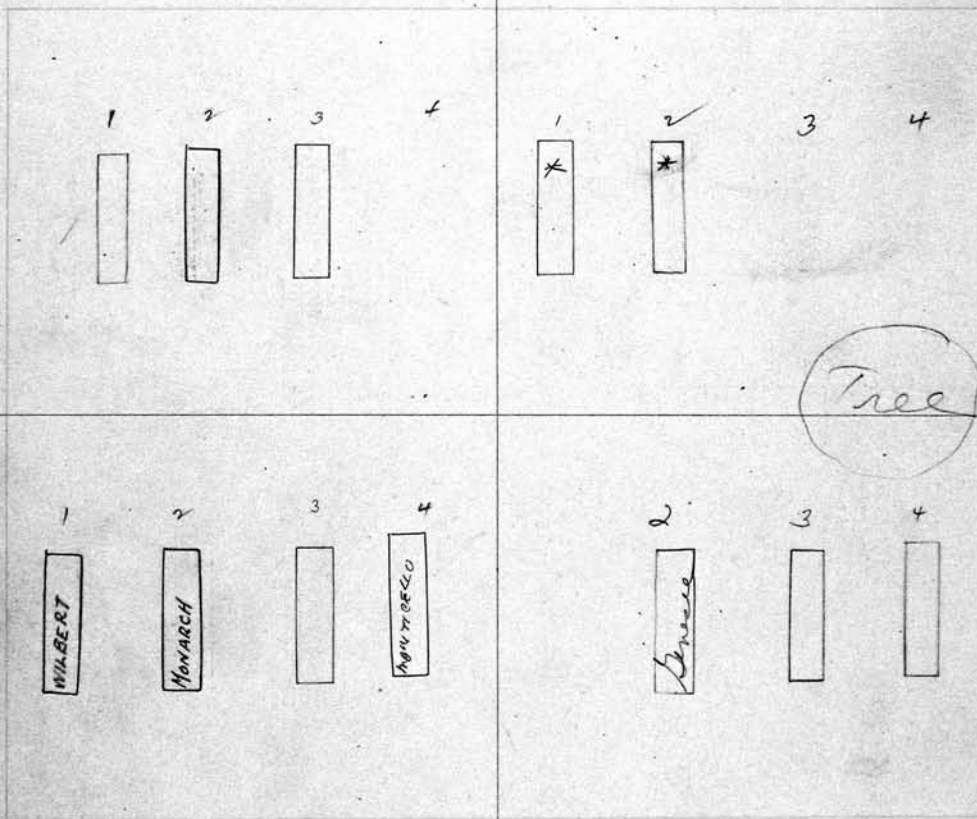

SCALE: 3 feet = 1 inch PERPETUAL CONTRACT

S. E. 1/4 *Henry Paul.* Owner.
 1 *Henry C. Paul* Sr. 9-28-1960
 2 *Bertha Paul* 1-27-1960
 3 *Raymond J. Paul* R.B. 10-27-19
 4 *ETHEL M. SCHOFIELD* 8/1/91

PERPETUAL CONTRACT

N. E. 1/4 *Henry Heiler* Owner.
 1
 2 *Rose Heiler* 7-17-1970
 3 *Catherine Heiler* 1-31-1940
 4 *Marion Heiler* 5-31-18

S. W. 1/4 Jennie Shouder Owner.		N. W. 1/4 Herman Miller PERPETUAL CONTRACT 291 Owner.	
1	Lyle M. Fensel - 3-7-1941	1	Anna Brina comel 9-4-1928 JOSEPH SCHULTZ ALSO KNOWN AS
2	Jennie Shouder 12-5-18	2	WILLIAM MILLER 2-28-1953
3	Jennie Shouder 12-27-1945	3	Della R. Miller 10-15-1928
4		4	

PERPETUAL CONTRACT

Lot No. **291**

Range No. **6**

Remarks:

SCALE: 3 feet = 1 inch.

S. E. 1/4 Adolph and Elizabeth Punnett Owner.		N. E. 1/4 Herman Miller PERPETUAL CONTRACT Owner.	
1	Adolph E. Punnett 7-25-1931	1	Herman W. Miller 1-25-1938
2	Elizabeth Punnett 6-12-1926	2	Katherine Miller 2-28-18
3	Edward Charles Punnett 4-23-18	3	Hermietta Miller 2-26-1940
4	HELEN PUNNETT 9/27/95 ASWES letter in file	4	

292 1/4 DORIS F BOEFF
 S. W. 1/4 Edith Schumann Owner.
 1 Robert L. Tige 3-2-1953
 2 Jesse E. Crompton 3/2/1983
 3 RES MIKLEANN DARROHN & FULL
 4 WALTER C. & DORIS BOEFF 12-16-2002 ASHES

N. W. 1/4 Elmer Laming^o Owner.
 1 Elmer E. Laming 2-24-1953
 2 Jennie L. Laming 5-13-1940
 3 Thomas Laming 12-27-18
 4

city renumbered
 lots 1 + 2

DORIS F BOEFF (DAUGHTER OF OWNER)
 HAS DEED

Lot No. **292**

Range No. **6**

Remarks:

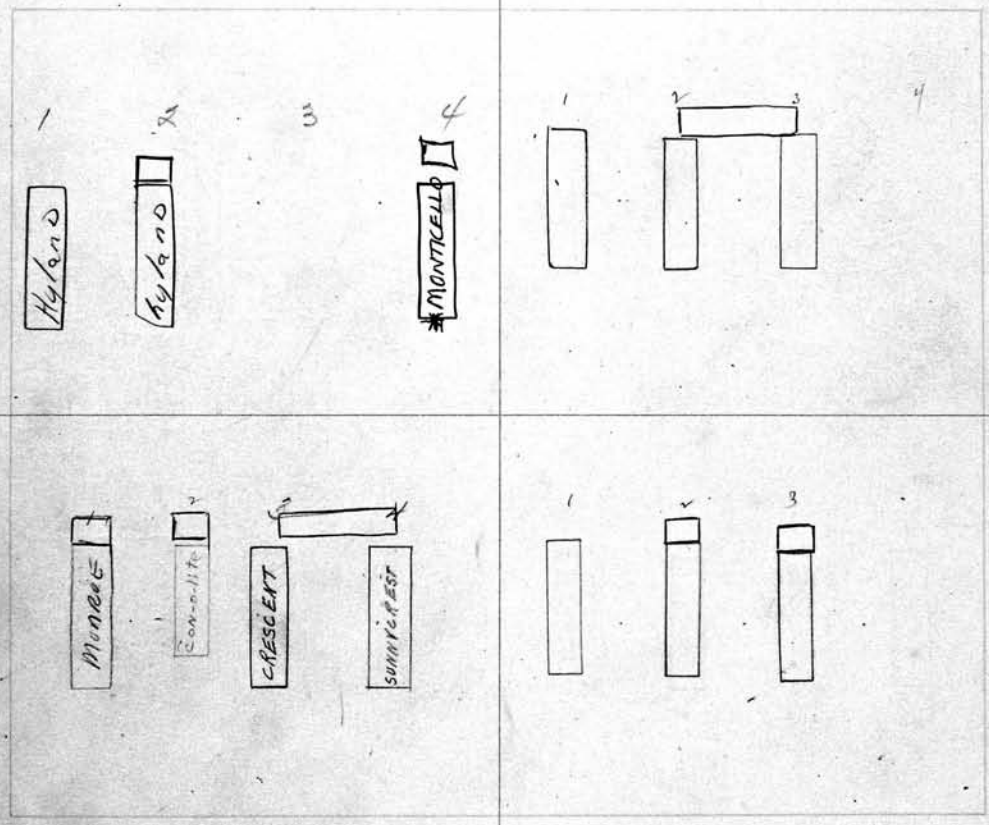

PERPETUAL CONTRACT
 SCALE: 3 feet = 1 inch.
 DORIS F. BOEFF
 S. E. 1/4 Edith Schumann Owner.
 1 Allison J. Young 3-18-1974
 2 Roger Young 2-10-1933
 3 Edith J. Schumann 6-14-1961
 4 William Schumann 1-25-1963

PERPETUAL CONTRACT
 N. E. 1/4 John J. Lester Owner.
 1 John J. Lester 11-1-21
 2 Sarah A. Lester 9-9-19
 3 Millicent H. Fisher 4-20-1940
 4

Per
 1952

S. W. 1/4 August and Augusta Ganz. Owner.		PERPETUAL CONTRACT N. W. 1/4 Elisa Kuenzli (Schmidt) 293 Owner.	
1	August Ganz - 9-12-35	1	Jac. Kuenzli 12-4-18
2	Augusta J. Ganz 12-4-1948	2	Elisa K. Schmidt 10-11-1954
3	Edward J. Ganz - 12-28-18 (small) Carl H. Ganz - R.B. 12/28/18	3	
4	Florence E. Ganz 2-20-23	4	

Lot No. **293**

Range No. **6**

Remarks:

PE 125.00
- 6-7-55
5-6-57

PERPETUAL CONTRACT

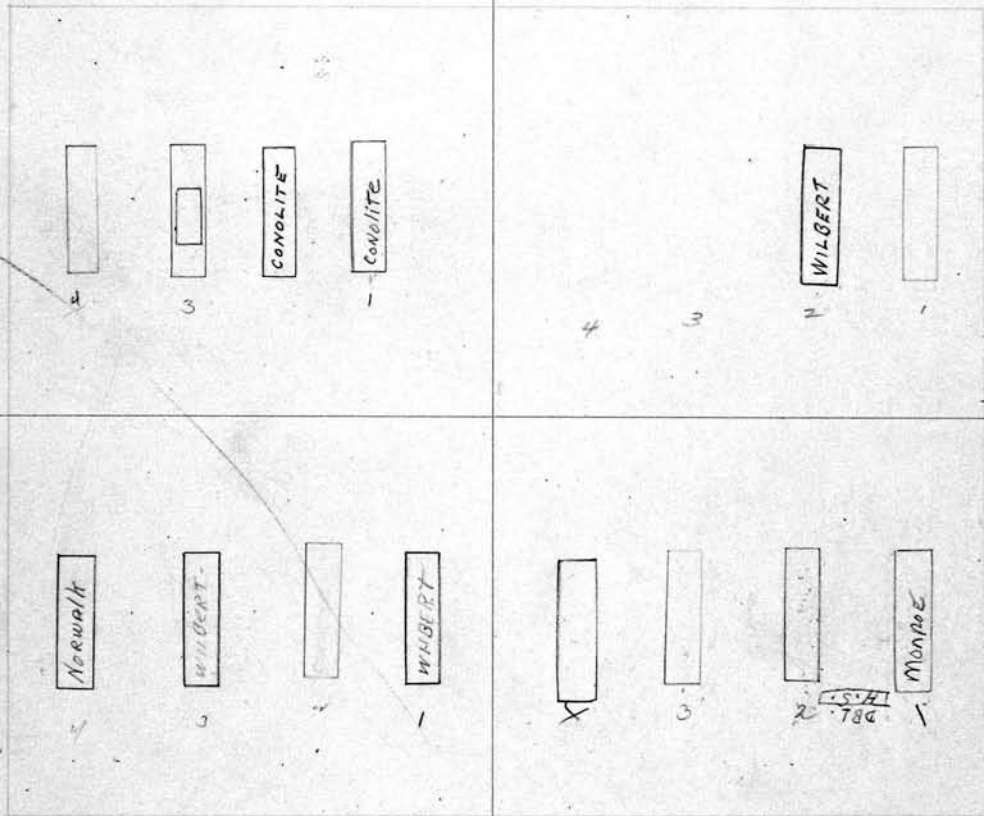

SCALE: 3 feet = 1 inch.

S. E. 1/4 Julius & Mabel Moser © Owner.		N. E. Isaac & Catherine De Wolf © Owner.	
1	Julius Moser - 3-18-1940	1	Isaac De Wolf 9-10-75
2	Charles Moser 10-18-18	2	Catherine De Wolf 4-10-28
3	Norme Garin - 4-28-1945	3	Ethel Cascafer 4-16-18
4	Mabel Garin 9-16-1944	4	Clara W De Wolf 9-16-1967

294

S. W. 1/4 Edna L. Pullen PERPETUAL CONTRACT Owner.

- 1 Charles Pullen 5-21-18
- 2 Edna L. Pullen 7-23-24
- 3 Mand Bull Haswell 11-23-1947
- 4 Michael M^c Mullon 4-28-1965

PERPETUAL CONTRACT

N. W. 1/4 Bertha E. Rudolph Owner.

- 1 Mrs Rudolph 11-12-18
- 2 Krist Stokas 3-26-1965
- 2 BERTHA E. STOKAS 10-20-1953
- 3 Charles M. Rapp 4-11-40
- 4 Margaret S. Rapp 11-27-41

Lot No. 294

Range No. 6

Remarks:

see letter on file

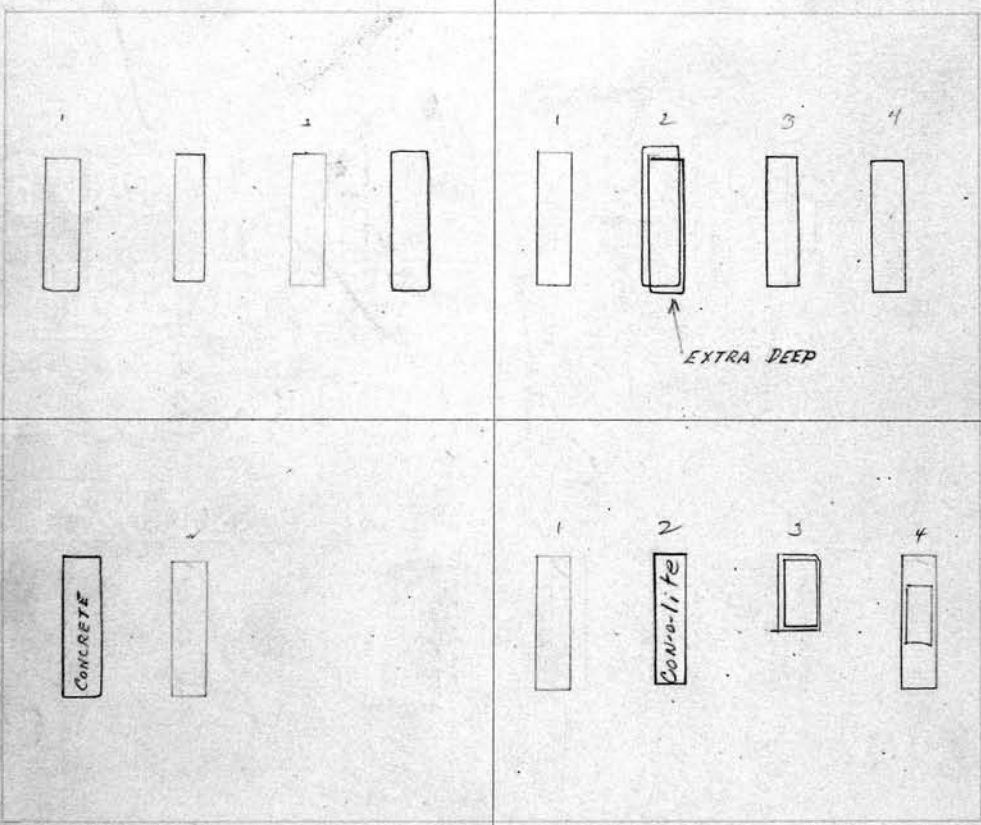

SUBDIVISION
OF JOHN RUTH FOX
THOMAS FOX
DORCIA PRICHARD
12542
12761

SCALE: 3 feet = 1 inch.

PERPETUAL CONTRACT

S. E. 1/4 John J. Fox Owner.

- 1 John J. Fox 6-13-1960
- 2 Ruth C. Fox 11-21-18
- 3
- 4

PERPETUAL CONTRACT

N. E. 1/4 Carlisle Grinke Owner.

- 1 August Grinke 11-22-18
- 2 Apoline Grinke 10-16-1951
- 3 Charles Dimondt Snft 5-19-18
- 4 Anna Grinke R.B. 11/21/18 Amanda Grindle R.B. 11/21/18

56/700
 S. W. 1/4 *Horace E. Lapp*
 Owner. *Maggie M. Lapp*

- 1 *Horace E. Lapp - 3-7-1944*
- 2 *Emily Lapp 2-26-25*
- 3 *Stella Lapp Schulz 12-28-06 R 135-15-1930*
- 4 *Jada Marshall 10-13-1961*

N. W. 1/4 *Hermine Hahn*
 Owner. **295**

- 1 *John E. Hahn 7-8-18*
- 2 *Josephine Hahn 11-3-18*
- 3 *Hermine O. Hahn 3-7-19* **PERPETUAL CONTRACT** *only gr. 3*
- 4

PERPETUAL CONTRACT

Lot No. **295**

Range No. **6**

Remarks:

*P.C.
125.00
11-19-62*

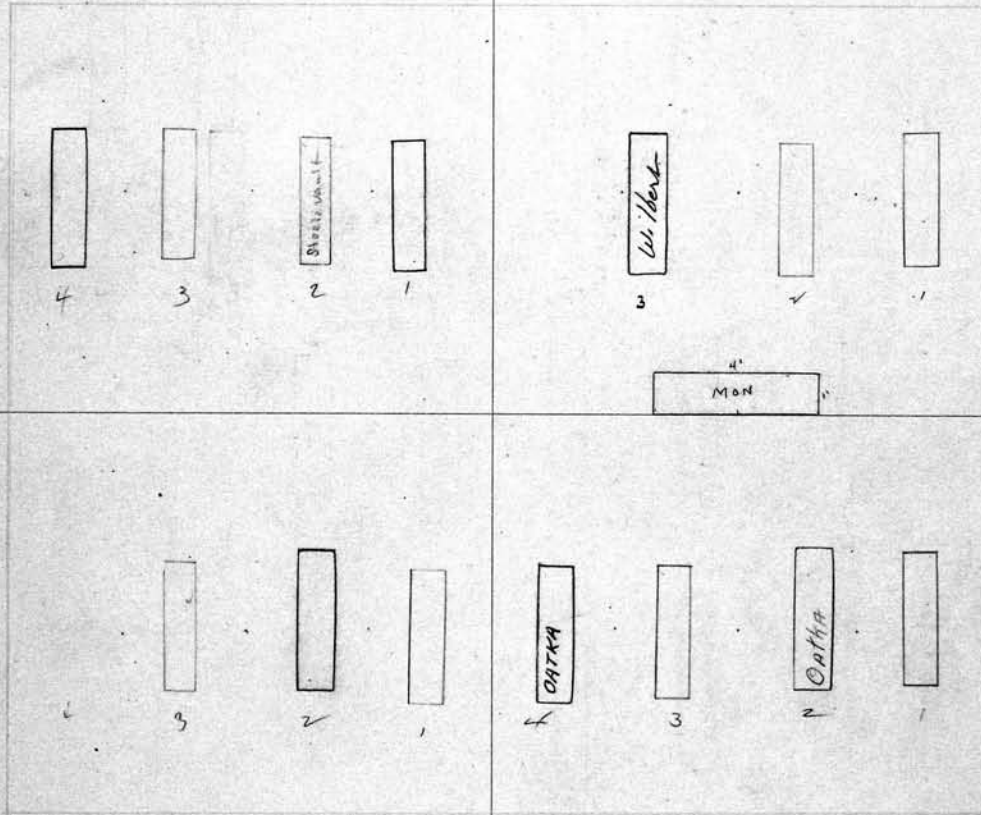

*P.C.
125.00
11-19-62*

SCALE: 3 feet = 1 inch.

PERPETUAL CONTRACT

S. E. 1/4 *Maggie M. Lapp*
 Owner. *Oscar B. Lapp*

- 1 *Oscar B. Lapp 3-5-18*
- 2 *Margaret Miller Lapp 12-1-1958*
- 3 *Emily Lapp 12-5-22*
- 4

N. E. 1/4 *Anna J. Spooner*
 Owner.

- 1 *Alfred A. Spooner 6-2-17*
- 2 *Anna W. Spooner 11-3-1955*
- 3 *Clair Spooner 11-2-1917*
- 4 *Alford L. Spooner 10-6-1952*

296

S. W. Pt. *Francis Kingston* Owner.
 1 *Wm. H. Kingston* 12-16-20
 2 *Francis S. Kingston* 1-3-1934
 3 *Ella Howard* 4-15-42
 4 *Arthur S. Howard* 9-4-24

N. W. Pt. *Edwin C. and Medea Yaw* Owner.
 1 *Wildred A. Yaw* 11-5-20
 2 *Edwin C. Yaw* 7-13-1935
 3 *Medea A. Yaw* 4-7-1943
 4 *Jane N. Goslin* 1-2-1941

Lot No. **296**
 Range No. **6**

100'±
 for PC
 for 7/12/35

Remarks:

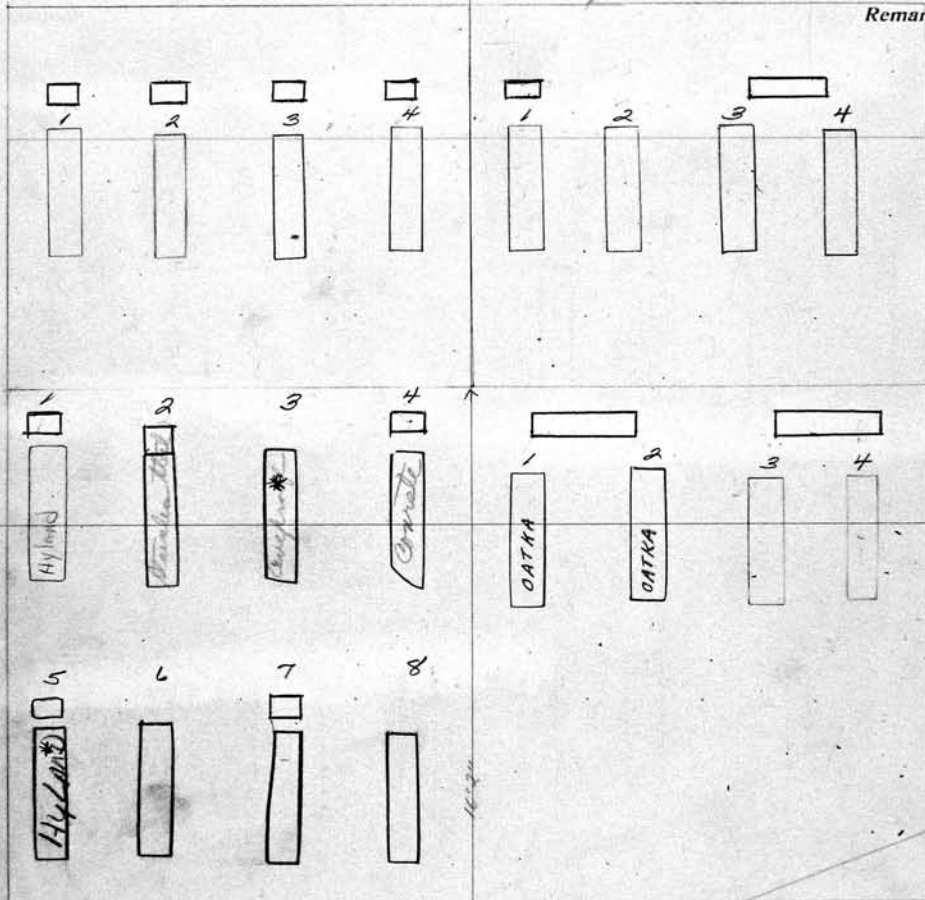

SCALE: 3 feet = 1 inch.

PERPETUAL CONTRACT

S. E. Pt. Owner.
 1 *Emma Mae McClain* 7-16-81
 2 *William M. Lovelace* 4-9-91 NO NAME
 3 *MILDRED M. MACNEIL* 4-30-04
Ermine MacNeil 12/31/1981
 4 *Josie McManus* 12/1/1981
Kevin DeLozier 12/16/1981
 5 *Ella Jones Brown* 12/18/1981
Seward Brooks 12/21/1981
 6 *Nathaniel Ashford* 12/21/1981

N. E. Pt. *George E. and Louise Lypsen* Owner.
 1 *George E. Lypsen* 11-29-1961
 2 *Louise Paul Lypsen* 9-2-1959
 3 *George Pfeil* 4-21-1937
 4 *Louise Pfeil* 5-27-1930

S. W. 1/4 Anna Louzon⁰ Owner.
 1 Peter Louzon 10-4-19
 2 Anna Louzon 3-28-1938
 3 Adalade S. Palmateer 2-25-1930
 4 Wellington Palmateer 5-12-1934

N. W. 1/4 Maude Paplow⁰ Owner.
 1 Charles A. Paplow 7-5-18
 2 Maude L. Paplow 7-27-18
 3 Olive Sandy 9-17-23
 4 Eliza A. Foater 3-10-1927

Lot No. 297

Range No. 6

Remarks:

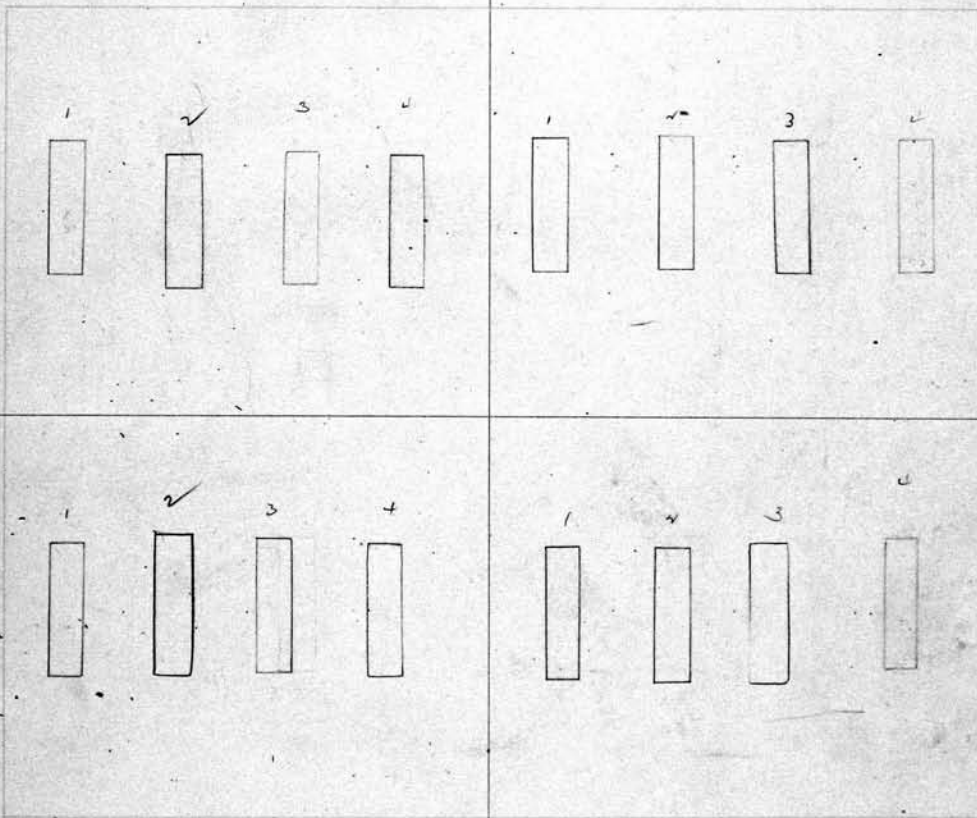

SCALE: 3 feet = 1 inch.

S. E. 1/4 Minnie and B. Gliewe⁰ Owner.
 1 Reinhold Gliewe 2-26-21
 2 Minnie Boegk 3-21-1957
 3 Wilhelm Gliewe 4-24-1935
 4 Elizabeth E. Gliewe 11-17-1948

N. E. 1/4 William Wolfe⁰ Owner.
 1 Charles Schmitt 11-19-20
 2 Sophia M. Schmitt P.B. 10-18
 3 Caroline M. Wolfe 6-7-1967
 4 William C. Wolfe 11-30-1931

298

PERPETUAL CONTRACT

S. W. 1/4 John and Georgina Lawler Owner.

- 1 John Lawler 9-25-1933
- 2 Georgina J. Lawler 1-4-1934
- 3 George Lawler 3-3-19
- 4 Harold D. Barss M.D. 10-6-1960
- 4+ Lena Thompson Lawler Barss 3-5-1974

N. W. 1/4 Theodore Gerken Owner.

- 1 William Gerken 3-11-1961
- 2 Anna A. Nunney 5-31-1966
- 3 EDNA GERKEN 3-26-99 ASHES
- 3+ Nancy G. Gerken 11-27-76 ASHES
- 4 #0

PC 1-20-58
PC 1/18/49
\$125.00

Lot No. 298

Range No. 6

Remarks:

PC 250
92-4
89

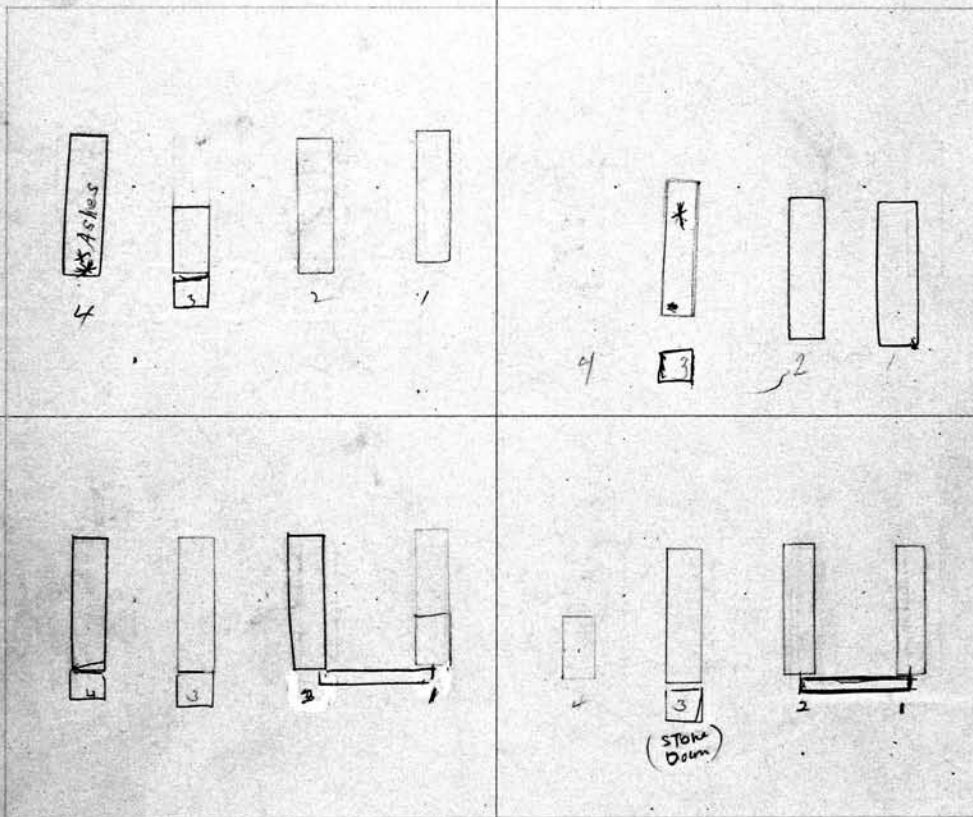

SCALE: 3 feet = 1 inch.

PERPETUAL CONTRACT

S. E. 1/4 John and Mary Geer Owner.

- 1 William Geer 1-7-1927 Ann Geer Reg. 1-16-1926
- 2 Mary Geer 9-12-1946
- 3 Clifford Geer 1-11-19
- 4 Harry Geer 10-31-1947

N. E. 1/4 Theodore Gerken Owner.

- 1 Theodore Gerken 11-25-1927
- 2 Catherine Gerken 9-24-1933
- 3 Rose G. O'Brien 10-29-18
- 4 Henry Gerken 3-25-1934

PERPETUAL CONTRACT

S. W. 1/4 Charles F. Bankers. Owner.
 1 Charles Banker 7-14-1947
 2 Emma M. Banker 11-21-19
 3 Henry Banker 3-21-23
 4 Amanda M. Banker 6-26-24
 Florence O. Banker 11-13-19

N. W. 1/4 Blanche M. Holliday^o Owner. **299**
 1 A. Wesley Holliday 1-20-19
 2 Blanche M. Holliday 7-18-1931
 3 P. Clifford Corbett
 4 Frederick Allen 10-26-83

P.C. 1-25-58

#3 + #4 City bought Back

Lot No. **299**

Range No. **6**

Remarks:

P.C. 1-25-58 5-29-58

PERPETUAL CONTRACT

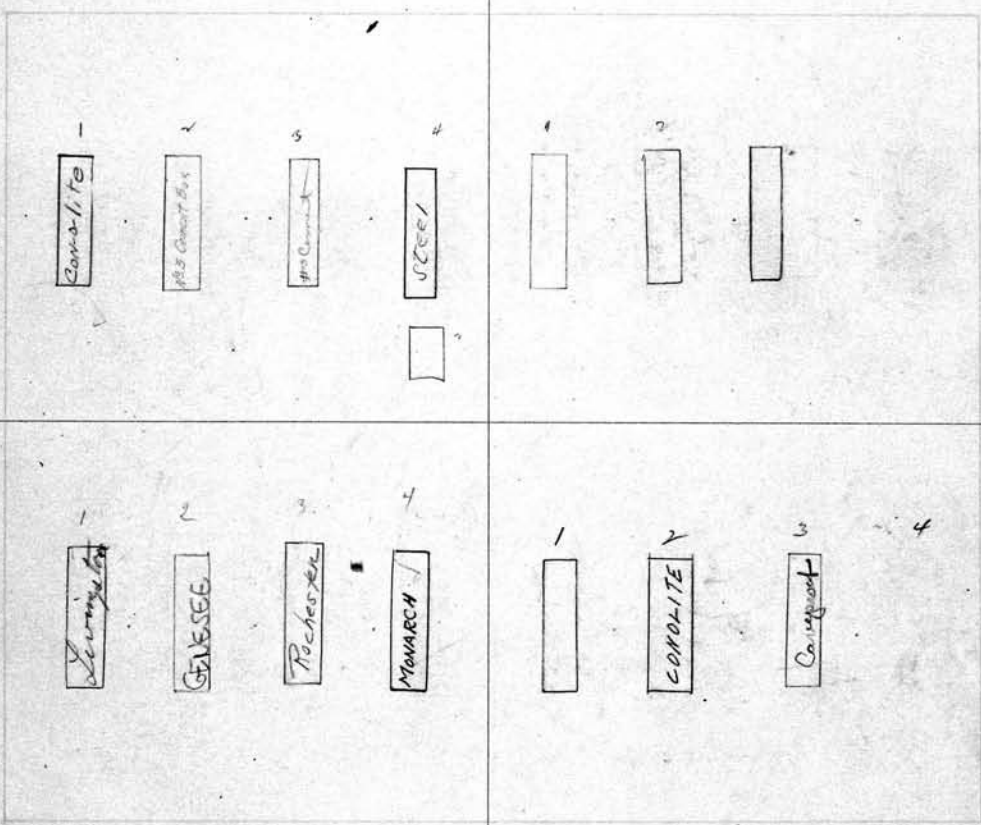

P.C. 1-25-58 6-11-58

See H.C.

SCALE: 3 feet = 1 inch.

SEE 300 R-6

S. E. 1/4 George B. Hollis Owner.
 1 E. Melvin W. Mitchell 5-16-1966
 2 Marie B. Mitchell 10-4-76
 3 Clara E. Taylor 12-21-1971
 4 Ernest B. Taylor 4-9-1960

N. E. 1/4 Lizzie A. Schaefer^o Owner.
 1 Henry Sanders 2-10-1950
 2 Barbara Schaefer 1-25-1962
 3 Sarah A. Kuhns 3-27-19
 4

300
S.W. 1/4 George B. Hollis Owner.

- 1 Eugene H. Hollis - 10-7-44
- 2 Anna L. Hollis 11-2-63
- 3 James H. Hollis 5-23-19
- 4

N.W. 1/4 George and Augusta Furstenberg Owner.

- 1 Martin Furstenberg 4-25-1947
- 2 (MAY) Minnie Furstenberg 3-19-1957
- 3 Raymond W. Del Rosso - 10-24-77
- 4 Rebecca Del Rosso 2-23-77

(Raymond R. - Rebecca) file 6/21/76
Eunice M. Del Rosso
Eunice Ashes to go in w/ Mother Rebecca Lot No.

PERPETUAL CONTRACT
Grav. 3x4 only

300
Range No. 6

Remarks:

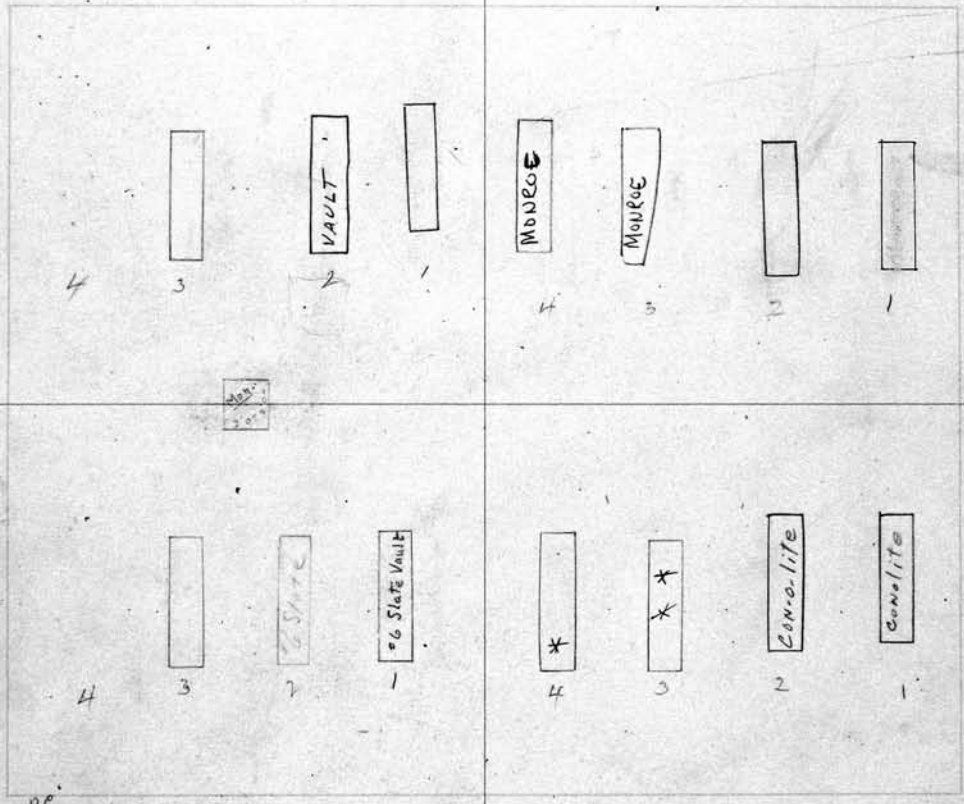

0-12 PC
750.00
6-11-58

SCALE: 3 feet = 1 inch.

S.W. 1/4 George B. Hollis Owner.

- 1 George B. Hollis 9-24-1935
- 2 Janet Hollis 7-19-1930.
- 3 George L. Hollis 3-26-19
- 4

N.E. 1/4 George and Augusta Furstenberg Owner.

- 1 George J. Furstenberg 8-20-1926
- 2 Augusta Furstenberg 8-21-1956
- 3 Carl L. Furstenberg 3-11-19
- 4 Matilda Kubity 8-20-1963 ASHES
ASHES - Ruth O. Furstenberg 6/17/1968

PERPETUAL CONTRACT		Owner.	No. & N. W. 1/4	PERPETUAL CONTRACT 301	Owner.
S. W. 1/4	Charles F. Brotsch		Susany Gysel		
1	Charles F. Brotsch 5-18-1932		1 Susan Gysel - 12-31-40		
2	Mary Brotsch 7-14-1951		2 John Grace Gysel 11-23-1927		
3	Helen Brotsch 12-7-18		3 Anna Gysel 8-31-1935		
4			4 John M. Gysel 11-5-1946		
			<p>PERPETUAL CONTRACT</p> <p>Lot No. 301</p> <p>Range No. 6</p> <p>Remarks:</p>		
<p>SCALE: 3 feet = 1 inch.</p>			<p>City repurchased the 2</p>		
PERPETUAL CONTRACT		Owner.	No. & N. E. 1/4	PERPETUAL CONTRACT	Owner.
S. E. 1/4	Wm. P. Gysel		Susan Gysel		
1	William P. Gysel 1-22-1953		1 Alice Schayler 8-14-1948		
2	Maudie Taylor Gysel 1-30-1935		2 Loretta Inguaggiato 2-17-93		
3	Mabel P. Gysel } Wm. Gysel's Inct. } R.B. 10-26-20 Everett W. Gysel.		3 Frank Gysel 4-21-1951		
4	ALICE E. GYSEL 3-3-2000		4 Mrs. Mrs. Harold		
<p>also in file</p>					

302 S. W. 1/4 Elizabeth Atkin Owner.		N. W. 1/4 Elizabeth Auer Owner.	
1	Oda Atkin 4-23-1960	1	Peter Auer 11-15-18
2	Sarah Atkin R.B. 1-25-21	2	Anna Elizabeth Auer 2-1-1927
3	Edward C. Wahl 11-12-1960	3	Frank Castner 5-23-40
4	Elizabeth Wahl 10-24-1960	4	Elizabeth Castner 3-29-1950 * Raymond W. Castner 2/2/58 Scatter

Lot No. 302

Range No. 6

Remarks:

11-27-50
#250 on
P.E.
2.65.

(Gr. 3 r. 2
to be used for
interment of
Earl & Bertha Havill
by this Havill in person
2-11-1945
See order in folder

S. E. 1/4 Elizabeth Atkin Owner.		N. E. 1/4 Thomas & Laura Havill Owner.	
1	Joseph Atkin 2-24-23	1	Thomas Havill 5-29-1961
2	Elizabeth Atkin 1-9-1925	2	Laura L. Havill - 10-30-44
3	George K. Atkin 11-9-15	3	Bertha Havill 6-30-52
4	Mark J. Atkin - 12-8-44	4	re: Mary (May) McConnell (see file)

PERPETUAL CONTRACT		PERPETUAL CONTRACT	
<p><i>N.W. 1/4</i> S. W. 1/4 <i>Frank P. Seelos</i> Owner.</p> <p>1 <i>Frank P. Seelos</i> 9-17-1956</p> <p>2 <i>Emily A. Seelos</i> 11-12-18</p> <p>3 <i>Eva C. Seelos</i> - 1-2-42</p>	<p><i>N. W. 1/4</i> <i>George Paul</i> Owner.</p> <p>1 <i>FLORENCE H. PAUL</i> 7-13-1965</p> <p>2 <i>Mattie M. Paul</i> 11-5-18 <i>Edna L. Paul</i> 11-23-18</p> <p>3 <i>George Paul</i> 1-16-1963</p> <p>4 <i>Leah Paul</i> 11-12-1962</p>		
		<p>Lot No. 303</p> <p>Range No. 6</p> <p>Remarks:</p>	
		<p>Note:- Under quit claim deed dated Oct 30th 1945 August Matties grants to Herman C and Frances E Matties right to graves 3 + 4</p>	
<p>SCALE: 3 feet = 1 inch.</p>		<p>PERPETUAL CONTRACT</p>	
<p><i>N.W. 1/4</i> S. E. 1/4 <i>Frank P. Seelos</i> Owner.</p> <p>1 <i>LEONARD G SEELOS</i> 9-13-1965</p> <p>2 <i>Frank Seelos</i> 9-15-1950</p> <p>3 <i>HELEN M. SEELOS-SYMONDS</i> 10-14-99</p>	<p><i>N. E. 1/4</i> <i>August and Emelia Matties</i> Owner.</p> <p>1 <i>August Matties</i> 6-23-1955</p> <p>2 <i>Emilia Matties</i> - 4-25-44</p> <p>3 <i>Herman C. Matties</i> 13-16-1964</p> <p>4 <i>Frances E. Matties</i> 7-21-1965</p>		

304
~~304~~
 S. W. 1/4 ~~Adams~~ ^{Gladys + MARY SKIFF} ~~and Mabel M. Hatch~~ PERPETUAL CONTRACT Owner.

- 1 Paul S. Skiff 1-7-1967
- 2 Gladys Skiff 4-29-47
- 3 MARY M. SKIFF 11/22/29
- 4 Edward Skiff 3-2-84

~~304~~
 N. W. 1/4 ~~Adams~~ ^{Wm. Thran and Edw. F. Schlegel} ~~and Josephine Thran~~ PERPETUAL CONTRACT Owner.

- 1 Edward F. Schlegel 8-19-1949
- 2 FLORENCE SCHLEGEL 6/17/89
- 3 William C. Thran 2-6-1973
- 4 August Thran 1-16-1929

Lot No. **304**
 Range No. **6**
 Remarks:

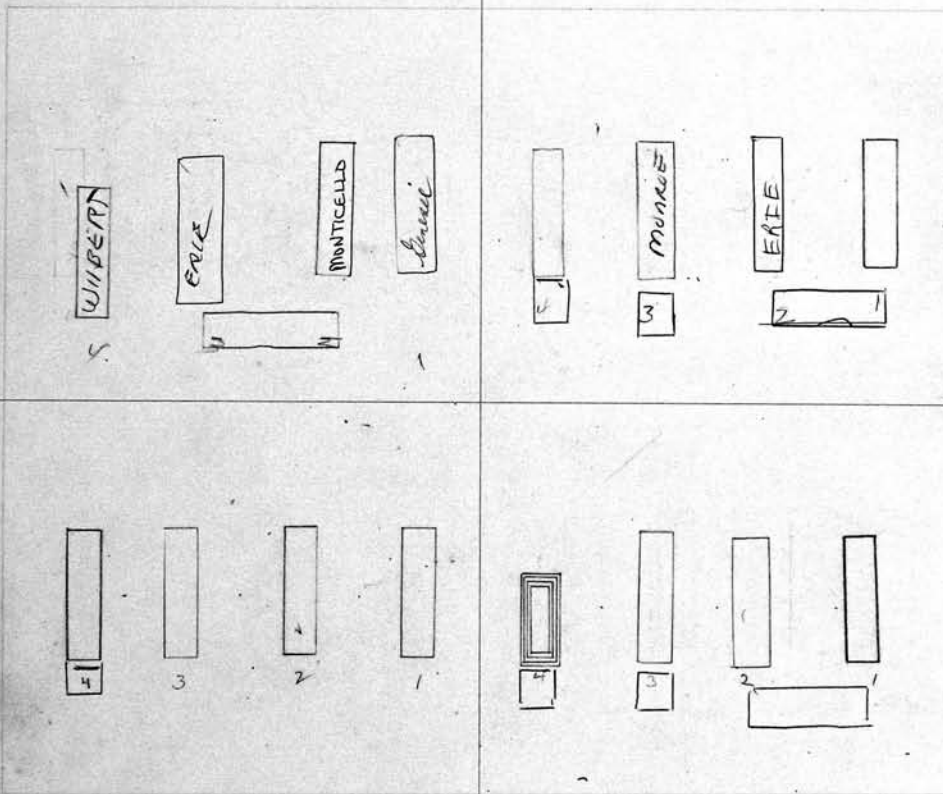

8150.00
 P.C.
 11/10/1925

SCALE: 3 feet = 1 inch.
~~304~~
 S. E. 1/4 ~~Adams~~ ^{Sarah McDonald} PERPETUAL CONTRACT Owner.

- 1 Edward McDonald R.B. 5-6-19
- 2 Sarah Anne Mae Donald 9-15-1934
- 3 Robert H. McDonald 3-29-19
- 4 Wm Cunningham 11-13-24 R.B. 2-1-1946

~~304~~
 N. E. 1/4 ~~Adams~~ ^{Adam + Josephine Thran} PERPETUAL CONTRACT Owner.

- 1 Adam Thran - 5-25-1944
- 2 Josephine Thran 8/1/38
- 3 Clara T. Keisel 11-1-18
- 4 Walter Thran, Alice Thran, Emery Thran and Joseph Keisel's Sept. R.B. 4/6/20

S. W. 1/4 Fannie Knapp, Owner.		N. W. 1/4 Nettie H. Andrews, Owner.	
1	Joseph T. Knapp 8-13-18	1	
2	Fannie P. Knapp 12-24-74	2	William N. Andrews 10-14-18
3	James Dukelow 5-23-23	3	Nettie Andrews 12-16-1937
4	Mary Dukelow 1-12-1928	4	

Lot No. **305**

Range No. **6**

Remarks:

PERPETUAL CONTRACT

pc
12/1/38
100.00

SCALE: 3 feet = 1 inch.

S. E. 1/4 Fannie Knapp, Owner.		N. E. 1/4 Bertha Hendricks, Owner.	
1	Harry Clayton 5-9-1957	1	Robert Hendricks 11-21-18
2	Elizabeth Clayton 9-10-1969	2	Bertha Hendricks 2-15-1937
3	Robert John Dukelow 4-1-1942	3	Chas. L. Hendricks 11-21-18
4	Laura Bell Dukelow 7-18-1969	4	Lester G. Panger 9-2-1952

PERPETUAL CONTRACT

306		PERPETUAL CONTRACT	
S. W. 1/4 August Oster	Owner.	N. W. 1/4 Ervin M. Clark	Owner.
1 August Oster 12-15-1930		1	
2		2	
3 Willie Ross 3-11-19		3	Ashes (Georgiana Clark - 3-17-1985 ashes) Lloyd H. Clark 12-31-1959
4		4	

PERPETUAL CONTRACT Lot No. **306**

Range No. **6**

Remarks:

PC 12500
7-12-58

PERPETUAL CONTRACT #1+2

SCALE: 3 feet = 1 inch.

PERPETUAL CONTRACT #3

PERPETUAL CONTRACT

S. E. 1/4 Hazel House (WITTENBERG) Owner.		N. E. 1/4 Lloyd H. Clark	
	Owner.		Owner.
1	Mr. + Mrs. K. W. STORER	1	Rev. James R. Drake 7-9-18
2	See File.	2	Emma C Drake 12-29-31
3	Clifford House 7-18-18	3	Ervin M. Clark 2-26-1926
4	Kenneth Nolle 10-1-1960	4	Lucy A Clark 10-8-1928

D 6 1/4
 S. W. 1/4 *Dennis J. Westbrook* Owner.
 1 *Dennis J. Westbrook* 3-25-1928
 2 *Jennie Westbrook* 1-22-1947
 3 *Carl R. Westbrook* 10-23-18
 4

N. W. 1/4 *George and Emma St. Lorm* Owner. **307**
 1 *George St. Lorm* 10-7-70
 2 *Emily McKenna* 6-21-1935
 3 *Emma Paschal* 1-2-1947
 4 *Jeanette Day* 7-19-18 *John Polhouse* 11-14-1963

See G.C.

*Dead End
 Be Careful
 9/2=145*

Lot No. **307**
 Range No. **6**
 Remarks:

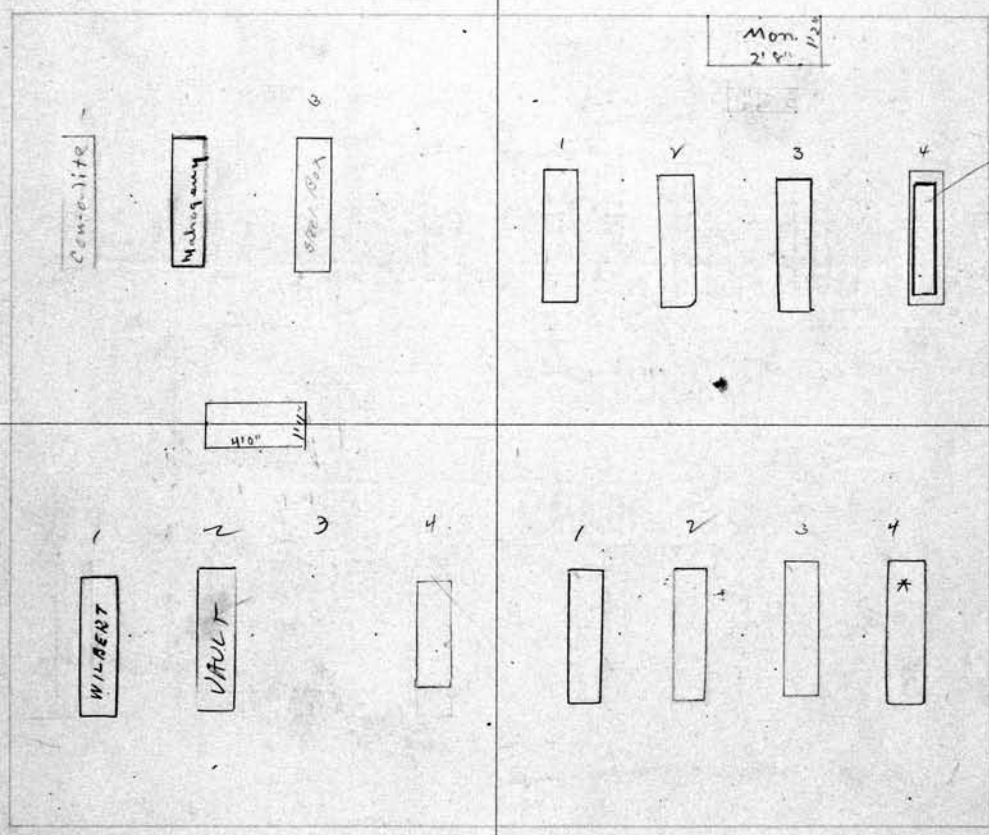

SCALE: 3 feet = 1 inch.

PERPETUAL CONTRACT

D 6 1/4
 S. E. 1/4 *Dennis J. Westbrook* Owner.
 1 *Arthur Westbrook* 12-20-1957
 2 *LULA ALLEN WESTBROOK* 6-4-1968
 3
 4 *Barbara M. Beedle* 10-20-1933

N. E. 1/4 *Frank Greinke* Owner.
 1 *Frank Greinke* 1-3-1944
 2 *Matilda L. Greinke* 5-15-1931
 3 *Arthur Greinke* 11-16-18
 4 *Elfrida Greinke Bah* 10-14-1966 (*MS)

308		S. W. 1/4 Brotha and ^{and} ^{Lee} Hillgard		Owner.	N. W. 1/4 John W. Covert		Owner.
1	William F. Hillgard	10-9-1927			1	John W. Covert	1-6-40
2	Lilly M. Hillgard	R.B. 1-12-1954			2	Ada M. Covert	7-29-1947
3	George A. Hillgard	5-20-18			3	Bertrude E. ^W Karamugh	12-5-1961
4	Lee Anderson	Wright Root			4	John E. Burrows	5-19-18

pe
12500
6-6-53

Lot No. **308**
Range No. **6**
Remarks:

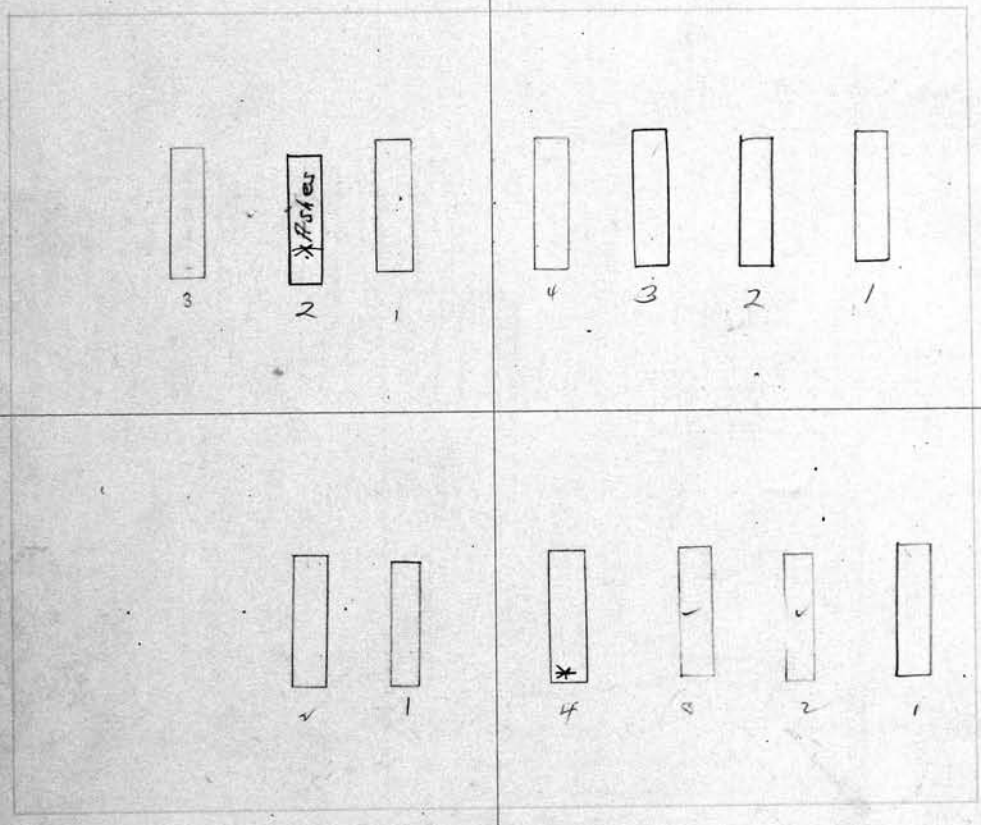

SCALE: 3 feet = 1 inch.

S. E. 1/4 Leonora A. Colvin		PERPETUAL CONTRACT	Owner.	N. E. Francis V. Walker		Owner.
1	Leonora H. Colvin	7-26-27		1	James Amy Walker	12-20-17
2	Elisha H. Colvin	9-27-17		2	Francis V. Walker	5-4-1932
3				3	John Walker	3-2-1931
4				4	Maudie Walker Jeffe	8-15-1945
					Marion Jeffe	7-16-1985 asher

PERPETUAL CONTRACT

N	<i>Walter Pearl Helfert</i>	Owner.
PT	<i>Fred W. & Florence</i>	Owner.
S.W.	<i>John A. Helfert & Schaefer</i>	Owner.

Lot No. **309**

Range No. **6**

1	7 <i>WILLIAM F. SCHAEFER</i> 1/2/03	
2	8	
3	9 <i>MARION SCHAEFER TAYLOR</i> 5-6-2005	
4	10 <i>Frederick Schaefer</i> 12-16-78	
5	11 <i>Clarence Schaefer</i> 5-12-1961	
6	12 <i>Frederick Schaefer</i> R.B. 11-8-1965 bur. 3-18-1929	

Remarks:

P.C. #00.00 1965

See P.C.

SCALE: 3 feet = 1 inch.

South PT	<i>John A. Helfert and Walter Pearl Helfert</i>	Owner.
S.E.	<i>John A. and Walter Pearl Helfert</i>	Owner.

1	7 <i>Alice A. Helfert</i> 6-21-19	
2	8	
3	9	
4	10	
5	11	
6	12 <i>John A. Helfert</i> 12-1-1952	

310		PERPETUAL CONTRACT	
S. W. 1/4	Owner.	N. W. 1/4	Owner.
1	Martha Bonnewell 2-22-24	1	Llewellyn H. Brown 10-7-1966
2	Fred Rachow 10-19-1928	2	Lusilla Brown 9-21-18 Llewellyn H. Brown's gift 1966
3	Bretha Rachow 4-4-19	3	Llewellyn E. Brown - 6-5-1972
4	Baby Rachow 4-29-21 <small>Miriam Rachow 8-9-1917 Mildred Rachow 8-15-1917</small>	4	DELIGHT BROWN 3-6-2000

Lot No. **310**

Range No. **6**

Remarks:

SCALE: 3 feet = 1 inch.

S. E. 1/4	Owner.	N. E. 1/4	Owner.
1	Robert E. Young 7-6-40	1	Cornelius Van Meurs - 7-9-1948
2	Elizabeth W. Young 5-8-19	2	Concordia Van Meurs - 6-2-1928
3	Robert E. Young 6-1-1962 <small>ASHES LUCILE YOUNG 12-20-71</small>	3	Coza Van Meurs. 5-2-19
4	Anna M. Young 8-22-1932	4	Ultram Van Meurs 10/31/22

PERPETUAL CONTRACT		PERPETUAL CONTRACT	
S. W. 1/4 Katherine Renner ⁰	Owner.	N. W. 1/4 George and Louisa Kaiser	311 Owner.
1 Kate B. Renner 7-17-1907		1 George Kaiser 1-4-1954	
2 Marie K. Renner 9-6-1958		2 Louisa Kaiser 7-25-1931	
3 John H. Renner 10-34-1972		3 Raymond Kaiser 3-8-19	
4 CAROLYN RENNER 10-20-86		4	
		Lot No. 311	
		Range No. 6	
		Remarks:	
SCALE: 3 feet = 1 inch.		125 ⁰⁰ 3-3-54	
S. E. 1/4 Anna and Grace Renner	Owner.	N. E. 1/4 Anna J. Renner ⁰	Owner.
Mt Hope Rd. Renner - 7-2-1951		1 Leonard Renner 5-24-19	
1 William J. Renner 1-22-1970		2 Anna J. Metcalf 8-26-1967	
2 Grace L. Renner 10-22-1955		3 Levi Butler 4-21-1948	
3 MARVIN J. RENNER 11/4/94		4	
Transferred to: Ruth B. Mann, 4/12/99 Gladys M. Barrett & Mervin J. Renner see file		(Metcalf)	

<p>312 S. W. 1/4 Alice L. Wentz ^o Owner.</p>		<p>N. W. 1/4 Bertha Schindler ^o Owner.</p>	
1	Charles Wentz 3-19-19	1	Charles Schindler 3-26-19
2	Alice L. Wentz 9-15-1924	2	Bertha Englehardt 11-9-1959
3	Myrtle Chamblain 2-10-19	3	Dorina S. Bradbury 10-8-1951
4	Earl J. Wentz 7-23-47	4	Edward Holloway 10/15/1951

Lot No. **312**
Range No. **6**
Remarks:

H 3 & 4 also Repurchased

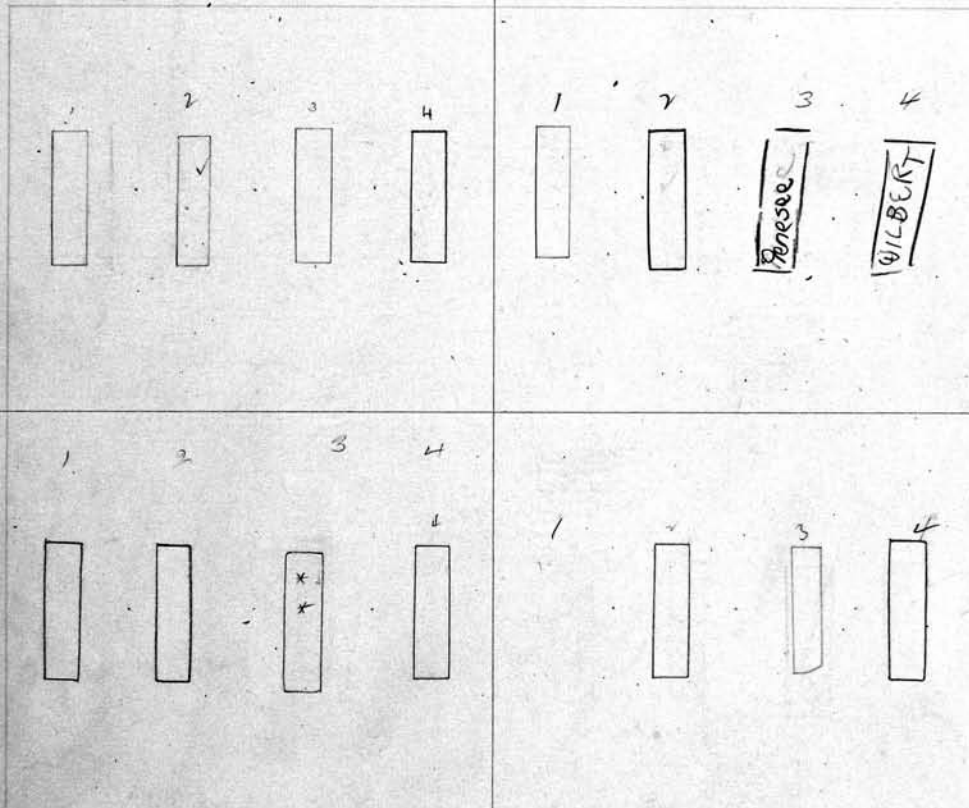

*10-15-60
2-12-60*

SCALE: 3 feet = 1 inch.

<p>S. E. 1/4 Alice L. Wentz ^{Frank + Emma Houser} Owner.</p>		<p>N. E. 1/4 Margaret Walters ^o Owner.</p>	
1	Frank W. Houser 10-8-1955	1	Margaret Walters R.B. 4-2-19
2	Emma R. Houser 11-15-1955	2	Harry Walters R.B. 4-2-19
3	Clayton P. Howe 9-29-1964 ^{ASHES} Florence M. Howe ^{ASHES} 7-27-64	3	Mantle Walters 4-23-20
4	Mary S. Ackerman 6-22-20	4	Alfred Walters 7-31-1958

Houser owns 1953-2nd floor only. low down R.B.

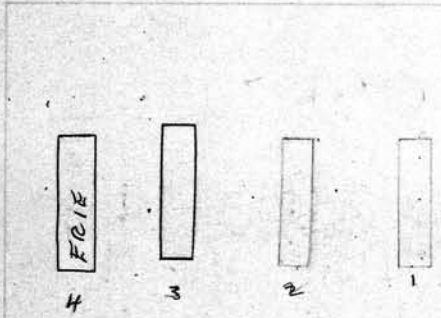
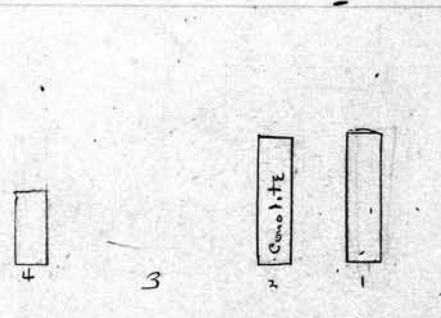
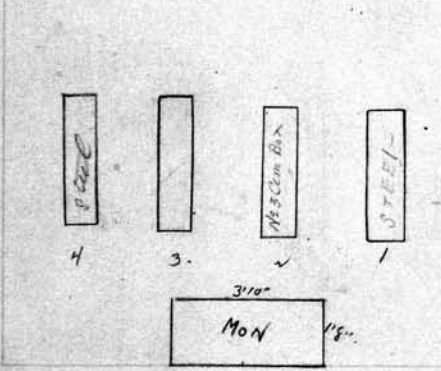
<p>S. W. 1/4 Anthony and Katherine Hauck ^{Owner.}</p> <p>1 Anthony Hauck 3-1-1927</p> <p>2 Katherine Hauck 5-29-1929</p> <p>3 Louis George Hauck 3-28-1957</p> <p>4 DARNISHOUS WEFKLEY 8-25-95</p> <p>CITY REPURCHASED On 4 6/1995</p>	<p>N. W. Christine Rogers ^{313 Owner.}</p> <p>1 Henry E. Rogers 6-22-1920</p> <p>2 Christine Rogers 2-8-1447</p> <p>3</p> <p>4 Richard D^e Fries 10-16-22</p>
<p>See G.C.</p>	<p>Lot No. 313</p> <p>Range No. 6</p> <p>See G.C.</p> <p>See orders on file use Remarks: of 9/9 30/4 6/20/47</p> <p>Used instead be careful</p>
	
 <p>3 1/2\" data-bbox="310 650 410 665">MON</p> <p>1 1/2\" data-bbox="405 665 430 680">1/2</p> <p>Add. PE 100⁰⁰ 1-23-59</p> <p>SCALE: 3 feet = 1 inch. PERPETUAL CONTRACT</p> <p>S. E. 1/4 Alfred R. McKenney and Wm D^e Trumpp ^{Marcella Trumpp (his wife) Owner.}</p> <p>1 Alfred R. McKenney 9-19-1940</p> <p>2 Maud McKenney 6-18-19</p> <p>3 William D. Trumpp 11-5-1958</p> <p>4 Marcella Trumpp - 2-4-41</p> <p>McKenney owns Grs 1-2</p> <p>Trumpp " 3-4</p>	<p>See G.C.</p> <p>N. E. 1/4 John F. Birch ^{Owner.}</p> <p>1 John F. Steep 9-20-1937</p> <p>2 Ida M. Birch. 6-7-19</p> <p>3</p> <p>4</p>

314 PERPETUAL CONTRACT
 S. W. 1/4 Elizabeth Van Aalst Owner.
 1 John Van Aalst 2-17-19
 2 Elizabeth Dowsley 4/2/38
 3 Bertram Wellington Dowsley 1-2-1935
 4

PERPETUAL CONTRACT
 N. W. 1/4 Clyde R. Happ Owner.
 1 John - Clyde R. Happ 1-7-1985
 ELFAION HAPP 5/6/96 ASHES
 2 Margaret Huey Happ 11-26-1947
 3 Dorothy Happ. 2-15-19
 4 EUGENE KILLIP 3-4-2002 ASHES
 ELEANOR KILLIP

Att. in file

314
 Lot No.
 Range No. 6
 Remarks:

PC 75
2/27/30

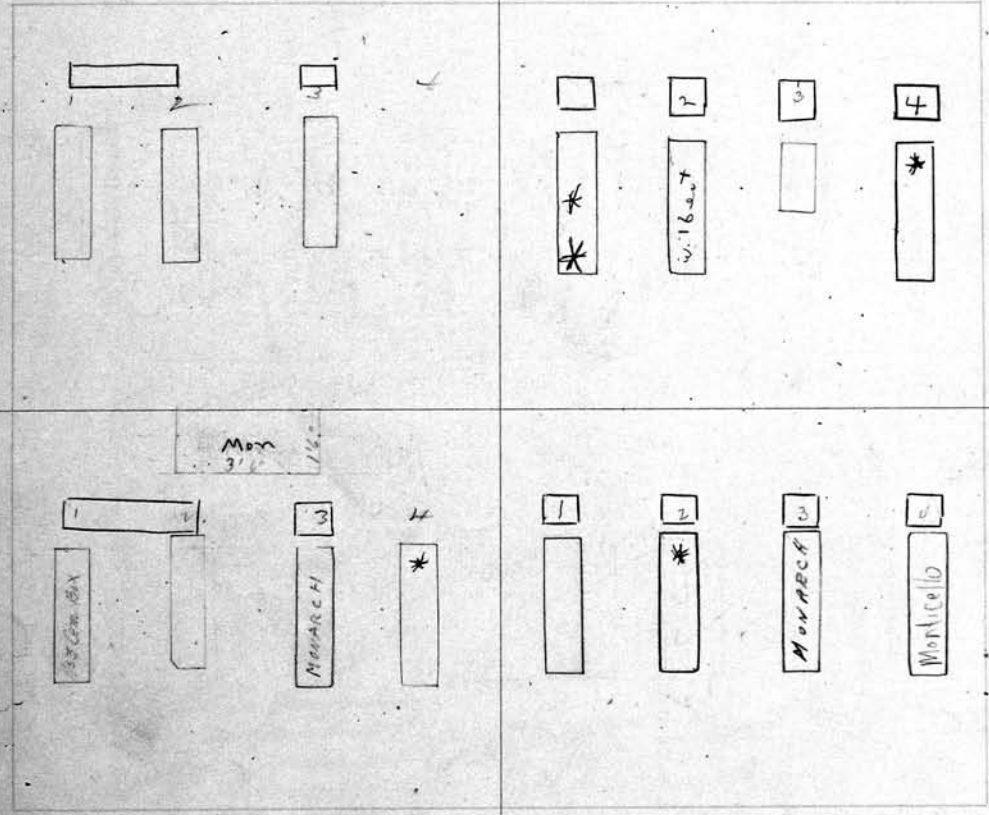

PERPETUAL CONTRACT
 SCALE: 3 feet = 1 inch.
 Mabel E. Shevlin
 S. E. 1/4 Frank C. Thompson Owner.
 1 Ephraim J. Thompson. 3-8-19
 2 Julia A. Thompson 12-13-1926
 3 Mabel Shevlin 4-13-1965
 4 FRANK C. THOMPSON 9-13-75 ASHES

PERPETUAL CONTRACT
 N. E. 1/4 Alexander Huey Owner.
 1 Alexander Huey. 7-10-23
 Ulick Huey SONS 2-4-24 ASHES
 2 Bertha M. Huey 3-28-1958
 3 Florence J. Huey 4-3-63
 4 Mary Huey 7-13-81

PERPETUAL CONTRACT
 S. W. 1/4 *Sarah Wagner* Owner.
 1 *Julius W. Baker* 1-2-77
 2 *Zella Schlicher* 5-7-1929
 3 *William Baker* 11-30-1954
 4 *Jean C. Baker* 1-7-1944
Sarah S. Baker 4-8-1967

PERPETUAL CONTRACT 315
 N. W. *John P. Stallman* Owner.
 1 *John P. Stallman* 12-20-1932
 2 *Elizabeth Stallman* 3-19-19
 3 *Dora J. Armstrong* 12-29-1951
 4 *George P. Armstrong* 4-3-1976 ¹²⁻²⁹⁻¹⁹⁵¹ _{original - actual burial} 6/15/76

Lot No. **315**
 Range No. **6**
 Remarks:

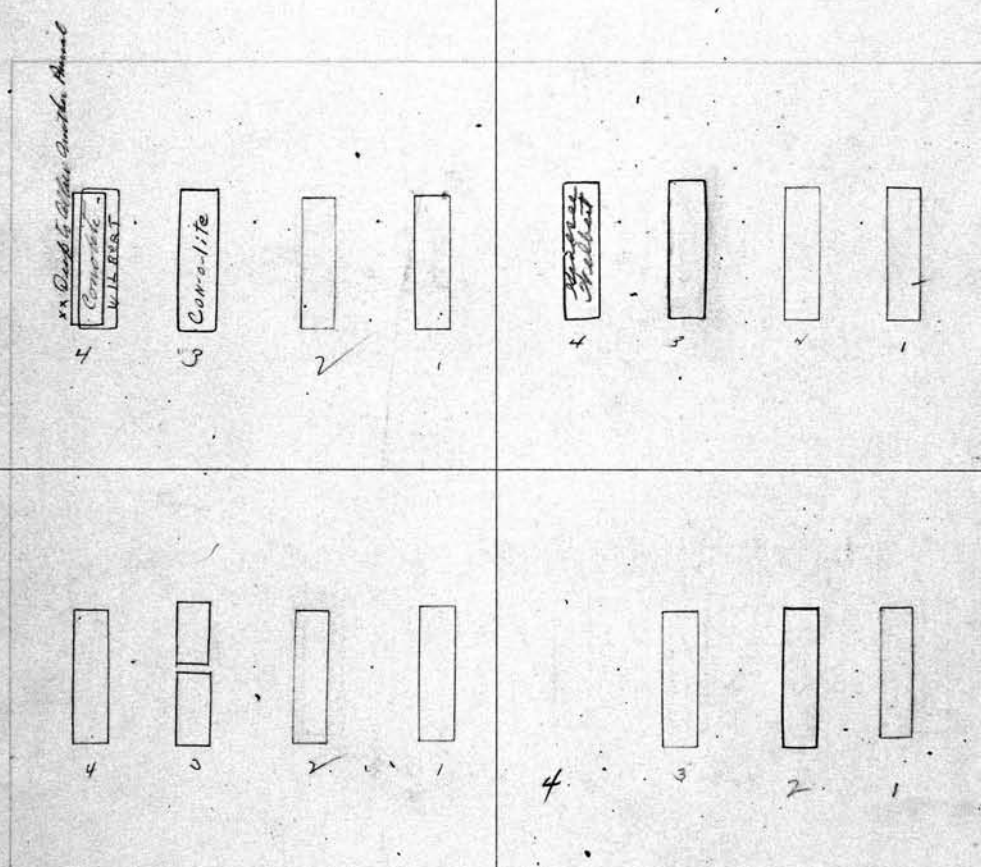

SCALE: 3 feet = 1 inch.
PERPETUAL CONTRACT
 S. E. 1/4 *Sarah Wagner* Owner.
 1 *Julius Wagner* 12-17-18
 2 *Sarah C. Wagner* 10-15-1929
 3 *Herman J. Wagner* R.O. 4-11-19 ^{Maria Wagner}
 4 *Ana Deane* 2-7-20

PERPETUAL CONTRACT
 N. E. 1/4 *Lionel H. Ham* Owner.
 1 *Lionel H. Ham* 11-5-1934
 2 *Ann Ham* 10-31-1958
 3 *Ma L. A. Ham* 12-16-18
 4

316		PERPETUAL CONTRACT	
S. W. 1/4	<i>Arthur T. Riess</i>	Owner.	N. W. 1/4 <i>George H. Starkweather</i>
1	<i>Allen A. Riess 10-8-23</i>		1
2	<i>Anna Riess 2-8-19</i>		2 <i>George N. Starkweather 12-8-1949</i>
3	<i>Arthur T. Riess - 4-23-1970</i>		3 <i>Lincia M. Starkweather 12-21-18</i>
4			4

PERPETUAL CONTRACT, Lot No. **316**
 Range No. **6**
 Remarks:

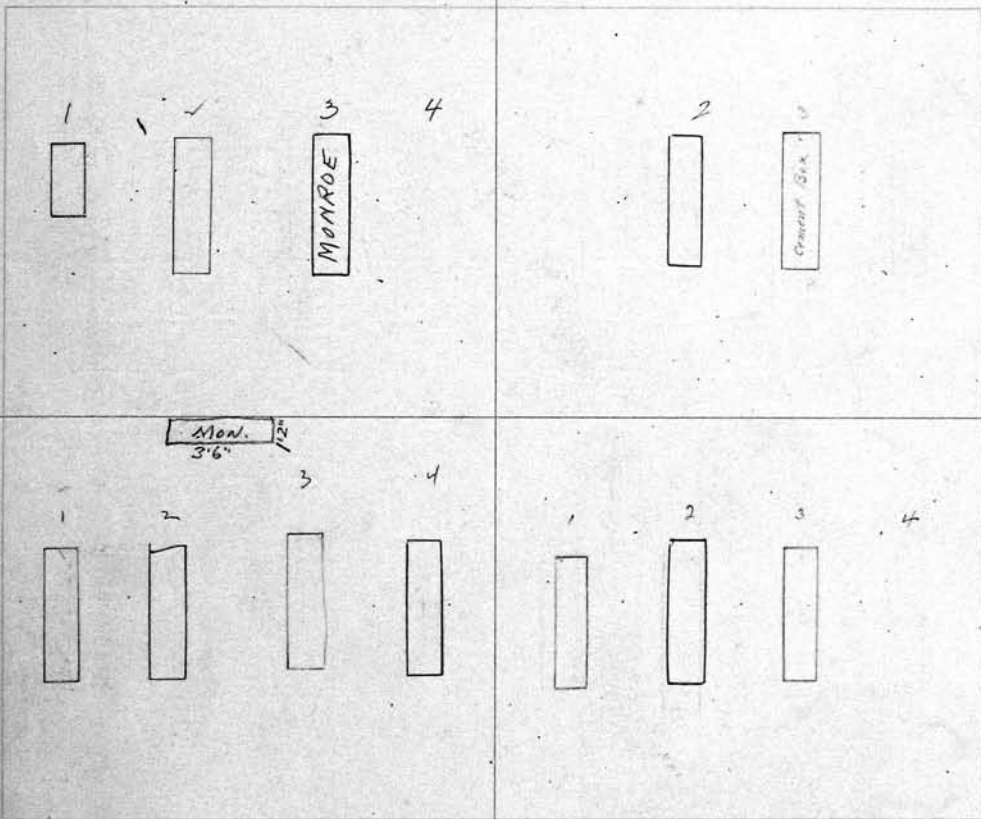

*pe 125⁰⁰
2-20-57*

SCALE: 3 feet = 1 inch.

S. E. 1/4 <i>Amelia Lunan</i>		Owner.	PERPETUAL CONTRACT	
S. E. 1/4	<i>Amelia Lunan</i>	Owner.	N. E. 1/4 <i>Frederick S. Miller</i>	Owner.
1	<i>August F. Lunan 5-17-19</i>		1	<i>Frederick Miller 12-1-1934</i>
2	<i>Amelia Lunan 4-1-1946</i>		2	<i>Cora M. Miller 2-19-1969</i>
3	<i>Frank Lunan 3-24-1933</i>		3	<i>Wiles F. Miller 4-18-19</i>
4	<i>Esie Lunan - 12-24-1942</i>		4	

Phillipin Brown Entombing		N.W. 1/4		317 Owner.
S. W. Chittipin and the Brown		N. W. Anthony L. and Martha A. Wirth		
1	Louise E. Madison 8-19-39	1	Frances L. Wirth 8-30-1956	
2	Ralph G. Blasch 1/26/1932	2	Clarence E. Conant 5-16-23	
3	Ada S. Fay 2-17-1940	3	Alice M. McIntosh 7-3-1947	
4	R. B. Emma G. Slade 5-8-40	4		

~~Brown~~
~~Entombing~~
see p. 10
see list add.
1/11/53

Lot No. 317
Range No. 6
Remarks:

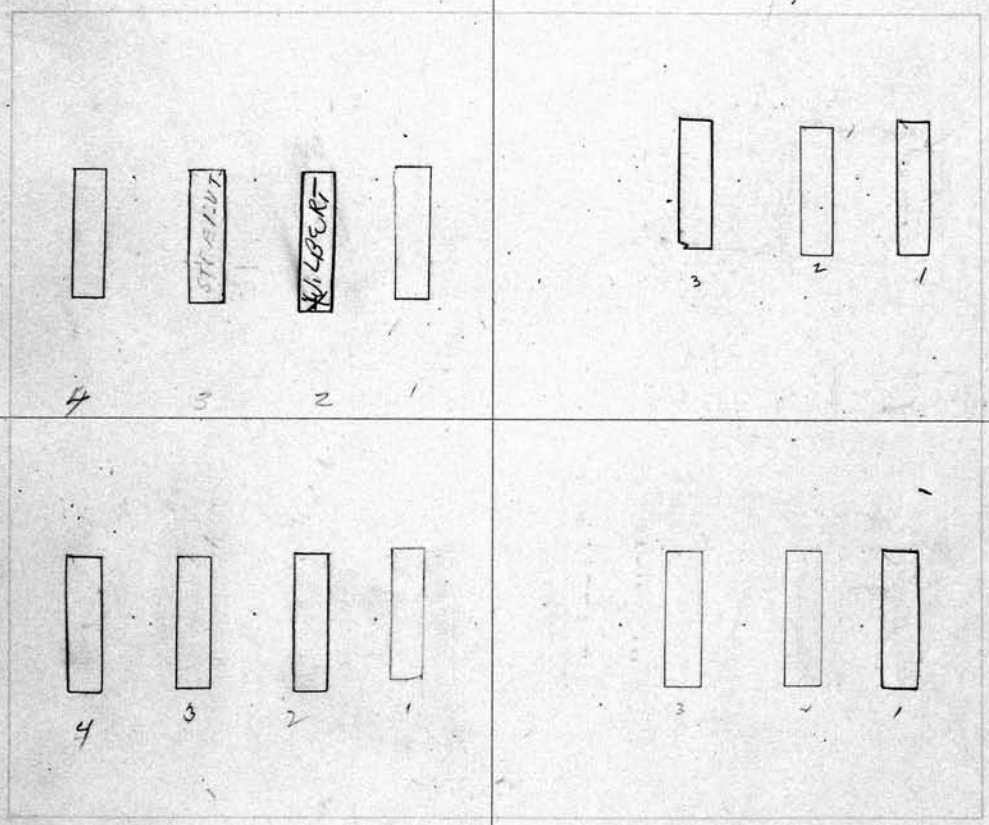

SCALE: 3 feet = 1 inch.

Phillipin and the Brown		N.E. 1/4		317 Owner.
S. E. 1/4 Phillipin and the Brown		N. E. 1/4 Anthony L. and Martha A. Wirth		
1	Thos. A. Braun 3-8-1930	1	Anthony L. Wirth 11-24-1954	
2	Phillipina Brown 11-17-1942	2	Martha Wirth 12-21-18	
3	the A. Brown R.B. 5-8-19	3	Mary B. Hans. 12-14-18	
4	Ruth W. Brown 2-20-1953	4		

318		S. W. 1/4 Elizabeth Cutchley ^o		Owner.	N. W. 1/4 Wm. H. Bush ^o		Owner.
1	Wm Cutchley	R.B. 11-21-18			1		
2	Elizabeth Cutchley	12-29-19			2	Laisy D. Bush	11-27-18
3	John Leung	1-15-1931			3		
4	Fred Cox	11-19-18			4		

Lot No. 318

Range No. 6

Remarks:

See G.C.

1	2	3	4
		11-15-19	

1	2	3	4
	CONOLITE		

1	2	3	4
		Conolite	CONOLITE

SCALE: 3 feet = 1 inch.

S. E. 1/4 George F. Hafner		Owner.	N. E. 1/4 Wm. P. Matthews ^o		Owner.
1	George F. Hafner	11-10-1936	1	Norman H. Merrill	11-27-18
2	Elizabeth Hafner	3-31-1950	2	Katie Merrill	R.B. 11-27-18
3	Adeline E. Hafner	1-14-19	3	Nellie P. Matthews	8-19-1935
4	Mary Harrietta Schneberger	7-24-64	4	William L. Matthews	1-13-1937

<p>S.W. 1/4 <i>Eliza A. Gray</i> J. Noldt Owner.</p>	<p>N.W. 1/4 <i>Wm J. Noldt</i> Owner. 319</p>
<p><i>Malcomb Gray 11-9-1932 R.B. 11-30-1934</i> <i>Elizabeth A. Gray 11-23-1955</i></p>	<p>1 <i>Louis Noldt 1-5-1950</i> 2 <i>Edmund Noldt 7-15-1957</i> <i>also - Wallace E. Noldt 8/18/1977</i> 3 <i>Helen D. Noldt 8-28-1972</i> 4 <i>Hazel Noldt 5-15-1972</i></p>
<p>spaced 2-graves.</p>	
<p>Lot No. 319 Range No. 6 Remarks:</p>	
<p><i>1/6/4</i> S.E. 1/4 <i>Wm J. Noldt</i> Owner.</p> <p>1 <i>Mark Noldt 10-3-15</i> 2 <i>AUDREY M. HOLLENBECK 8-28-2006</i> 3 <i>William S. Noldt 10-25-1961</i> 4 <i>Beatrice M. Noldt 2-27-1958</i></p>	<p><i>3750</i> <i>P.O.</i> <i>12-5-50</i></p> <p><i>2/6/4</i> N.E. 1/4 <i>Wm J. Noldt</i> Owner.</p> <p>1 <i>Wm J. Noldt 1-27-1934</i> 2 <i>Emma Noldt - 1-11-45</i> 3 <i>Amy Noldt 3-7-1967</i> 4 <i>Aug S. Noldt R.B. 11-19-48</i></p>

320 Franklin B. Hutchinson, S.W. 1/4		Owner.	all N.W.		Owner.
1	Franklin B. Hutchinson	6-9-19	1	ASHES	* Grace Kelly Hutchinson
2	Harriett B. Hutchinson	12-19-22	2	ASHES	* Wm B. Hutchinson
3			3	ASHES	William Halbert Hutchinson
4	Engelin J. Hutchinson	1-10-1931	4	ASHES	OLIVER H. HUTCHINSON 12-9-1894 REBEKAH HUTCHINSON 9-21-01 TRIBE WEN

PERPETUAL CONTRACT

Lot No. **320**

Range No. **6**

Remarks:

10-in. dia
1750
holds

white lot
pe 50' 0"

1	2	3	4
1	2	3	4

PERPETUAL CARE 7-23-1983
SCALE: 3 feet = 1 inch.

PERPETUAL CONTRACT

all S.W.		Owner.	all N.E.		Owner.
1	Halbert G. Hutchinson	1-16-1959	1		
2	Harriett B. Hutchinson	8-7-90	2		
3	EMMA H. HUTCHINSON	10-5-1965	3		
4	James F. Hutchinson	2-16-1973	4		

PERPETUAL CONTRACT

322 <i>all.</i> S.W. <i>Charles E. Clark</i> PERPETUAL CONTRACT. Owner.		N. W.		Owner.
1		1		
2		2		
3		3		
4		4		

Lot No. **322**

Range No. **6**

Remarks:

*John F. Clark
 Ans. order by Fred
 Clark, E. Clerk Mt. Hope
 9-24-1942*

HEADS WEST

1000.00
 Crescent in front
 of Mon.
 10/11/57

20'

2'
 MON

JOHN F. CLARK
 1875-1935
 WILBERT VAULT

MARGARET VAULT
 ANNA M. CLARK
 3-27-1866

SUE R. O'BRIEN
 6-10-1949
 CEMENT

EMMA E. CLARK
 8-12-1865 *

EMMA E. CLARK
 1875-1935
 WILBERT VAULT

SCALE: 3 feet = 1 inch.

S. E.		Owner.		N. E.		Owner.	
1				1			
2				2			
3				3			
4				4			

S. W. 1/4		Singles		Owner.	N. E. 1/4		Singles		Owner.	
1	Mary Patterson	8/14/81	Donise	1	Ernest F. Unterborn	8-27-71		1	Max Wittenberg	3-30-1951
2	Charles Russell	8/18/81	Patricia	2	Minnie H. Unterborn	2-17-1966		2	Bonnie Wittenberg	9-4-78
3	Ruth Corlett	8/21/81	Miller	3	Emilio Fach	8-23-20		3		
4	2 babies			4	Frieda Busse	9-4-1962		4		

Lot No. **323**

Range No. **6**

Remarks:

SCALE: 3 feet = 1 inch.

S. E. 1/4		Singles		Owner.	N. E. 1/4		Singles		Owner.	
1	Elizabeth Knighton	7/23/81	Corbett	1	Max Wittenberg	3-30-1951		1	Max Wittenberg	3-30-1951
2	Willie Mae Rose	8/1/81	Ruth	2	Bonnie Wittenberg	9-4-78		2	Bonnie Wittenberg	9-4-78
3	Gerard Ross	8/10/81	Patricia	3				3		
4	Silvan Simmons	8/12/81	Laura	4				4		

324 PERPETUAL CONTRACT
 S. W. 1/4 Harry and Elyz. Bemish Owner.
 1
 2 Henry Bemish 1-10-1956
 3 Elizabeth Bemish - 6-28-44
 4

N. W. 1/4 ² Katherine Steinkamp Owner.
 PERPETUAL CONTRACT
 1 Frederick M. Steinkamp 1-24-1953
 PERPETUAL CONTRACT
 2 Hazel J. Steinkamp 5-11-1973
 3 RES. TACO C. PROPER
 PERPETUAL CONTRACT
 4 RES. KATHERINE'S PROPER

Lot No. **324**
 Range No. **6**
 Remarks:

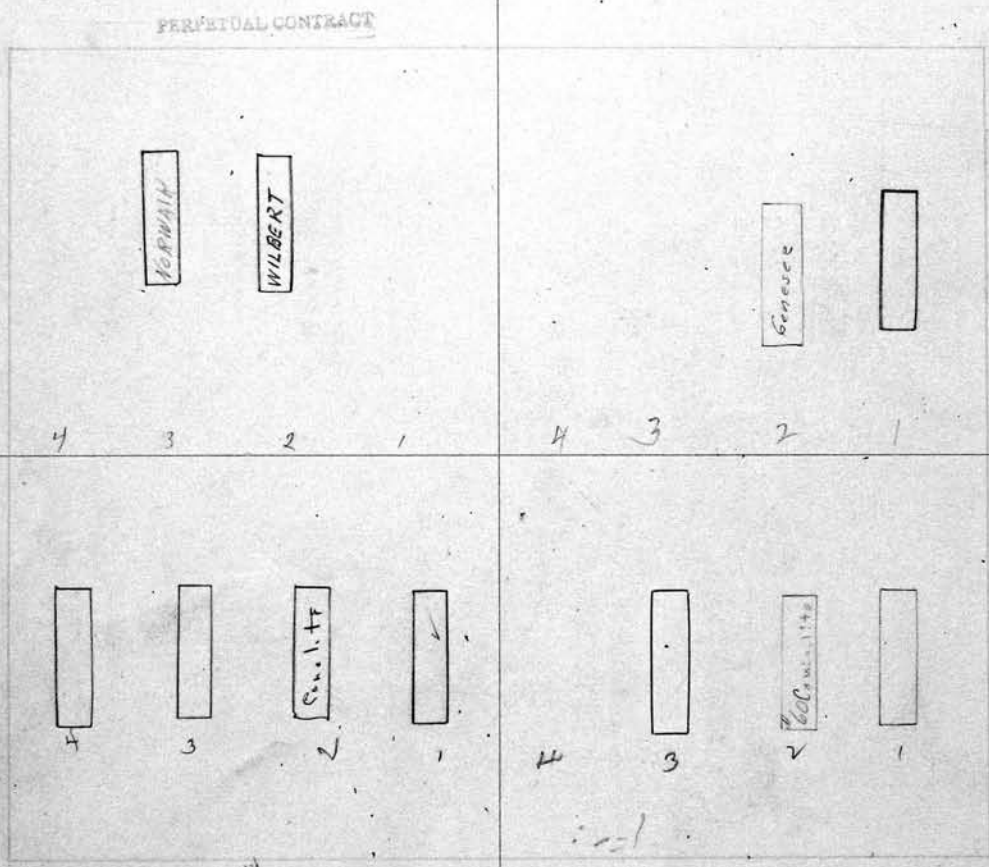

SCALE: 3 feet = 1 inch.
 PERPETUAL CONTRACT
 S. E. 1/4 James Gatzel Owner.
 1 William Holm - 3-11-44
 2 Linda E. Holm 11-21-1946
 3 Mary J. Gatzel R.B. Gatzel
 4 Carrie P. Vanderburgh 5-10-1956

Handwritten note:
 Dutton 7/27/10-44
 N. E. of S. E. 1/4
 assigned 4-14-1927
 to Wm C. Helzer as wife
 per order
 before 10/1/44

PERPETUAL CONTRACT
 N. E. 1/4 Harry F. and Katherine Steinkamp Owner.
 1 Henry Steinkamp 4-6-1937
 2 Katherine Steinkamp 8-26-1930
 3 Henry W. Steinkamp 2-20-1961
 4 RES. TACO F. PROPER

S. W. 1/4 *Herman Schindler* Owner.
 1 *Herman Schindler* 7-9-1955
 2 *Dora Schindler* 5-7-1947
 3
 4 *Charles Schindler* 10-6-19

PERPETUAL CONTRACT
 N. W. 1/4 *Martha J. Sanger* Owner. **325**
 1 *Jacob F. Sanger* 7-2-19
 2 *Martha Sanger* 5-15-1963
 3 *HELEN MCCLEARY* 5/15/92
 4 *Robert McCleary* 5-15-1961

See G.C.

Lot No. **325**
 Range No. **E**
 Remarks:

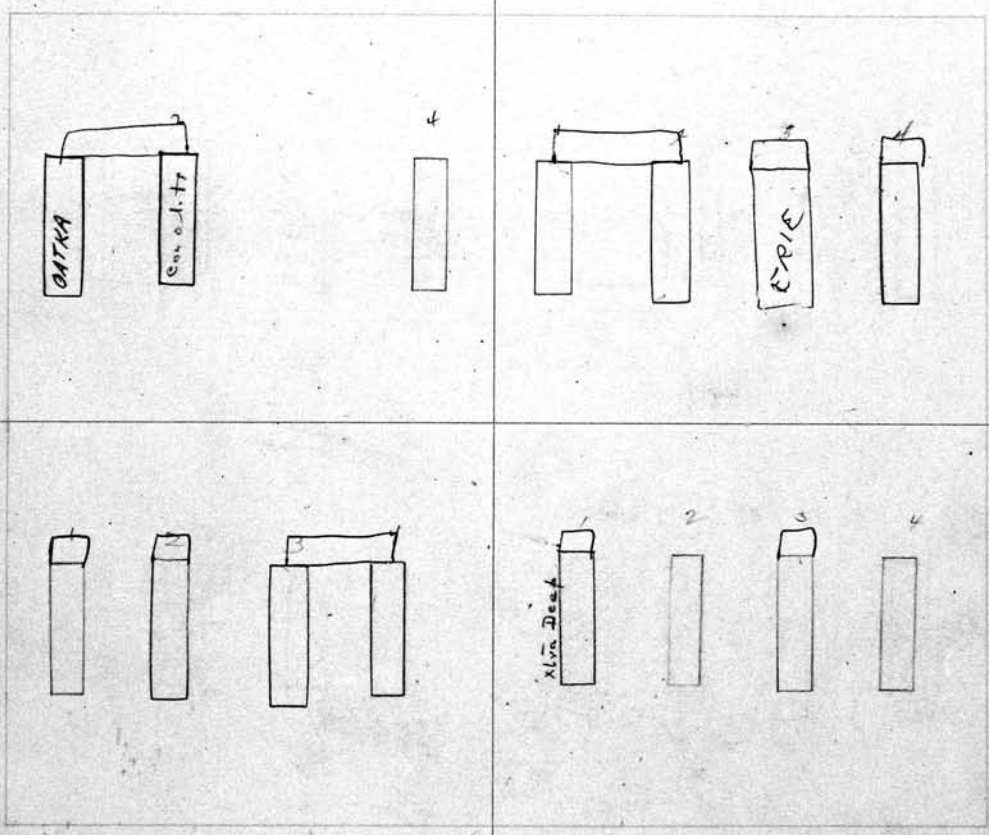

Abriel owns qts Nos 1-2
Wilkinson - - - 3-4

See G.C.

Pe 17500
2/10/51

SCALE: 3 feet = 1 inch.

S. E. 1/4 *Sora J. Abriel* and *Wm. A. Wilkinson* Owner.
 1 *Simpton G. Abriel* 5-22-20
 2 *Dora W. Abriel* 1-25-1952
 3 *Lottie Wilkinson* 3-10-1956
 4 *William A. Wilkinson* 3-14-1940

PERPETUAL CONTRACT
 N. E. 1/4 *Winnie B. Curtin* Owner.
 1 *John Thomas Stanton* 5-10-1965
 2 *William Castle* 6-5-1925
 3 *Norma Castle* 6-4-1925
 4 *Glen S. Board* 12-15-29
 5 *Winnie Curtin* 10-15-1929

326

S. W. 1/4 *Uabel Bopp*

Owner.

- 1 *Wm J Hill 1-21-26*
- 2 *Jennie Hill 11-17-19*
- 3 *Flora M. Wade 5-31-1941*
- 4 *Gordon C. Hill 10-2-1954*

Ma. 3rd
PERPETUAL CONTRACT

Ruth Kobs

N. W. 1/4 ~~*George W. and Anna M. Roberts*~~ Owner.

- 1 *Charles Smith 7-10-1942*
- 2 *Corra Smith 1-21-1948*
- 4 *George Klingenberg 4-19-71*
- 3 *Camilla Klingenberg 8-29-1970*

P.O. 100-00 5/17/41

Geo. W. Roberts.
BURIED - MIAMI, FLA. 8-22-1953

Lot No. **326**

Range No. **6**

Remarks:

*See Register.
Interments + Headstones
Not to be moved or Disturb*

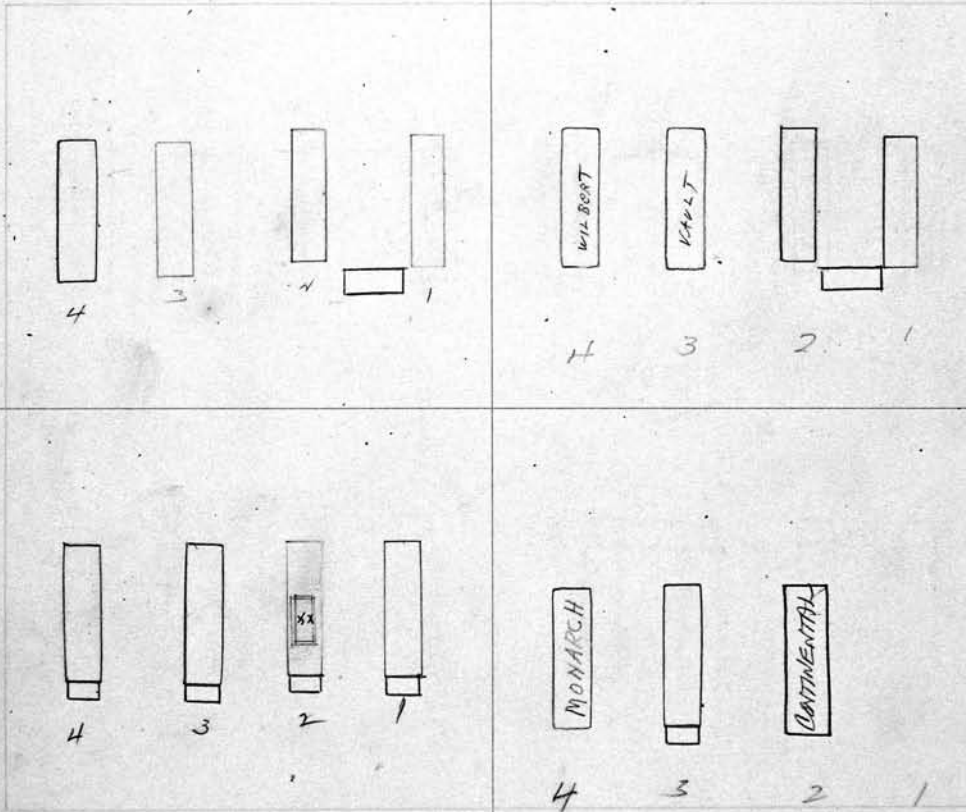

SCALE: 3 feet = 1 inch.

S. E. 1/4 *Matilda Mac Ann*

Owner.

- 1 *Thomas Cender 11-28-19*
- 2 *Lydia A. Cender 5-30-19*
- 3 *Matilda B. Mac Ann 3-21-1959*
- 4 *Daniel Mac Ann 12-27-1952*

PERPETUAL CONTRACT

Ruth Kobs

N. E. 1/4 ~~*Geo. W. and Anna M. Roberts*~~ Owner.

- 1
- 2 *RUTH M. KOBBS 3-18-02*
- 3 *Lena E. Kobs 1-23-1963*
- 4 *Arthur C. Kobs 5-2-1969*

S. W. 1/4 Rachel Connor^o Owner.

1 Thomas Connor 7-8-19
 2 Elizabeth Stewart Connor - 12-8-40
 3 Rachel Connor 4-12-22
 4

PERPETUAL CONTRACT 327
 N. W. 1/4 Alice Haidt. Owner.

1 MARIE HAIOT 11-3-86
 2 Alice Haidt 7-15-53 Mother
 3 Alice Haidt R.B. 5-22-19 Daughter
 4 ZONA CANTY 5/27/93

See p. C

CITY RECORDS 624

Lot No. 327

Range No. 6

Remarks:

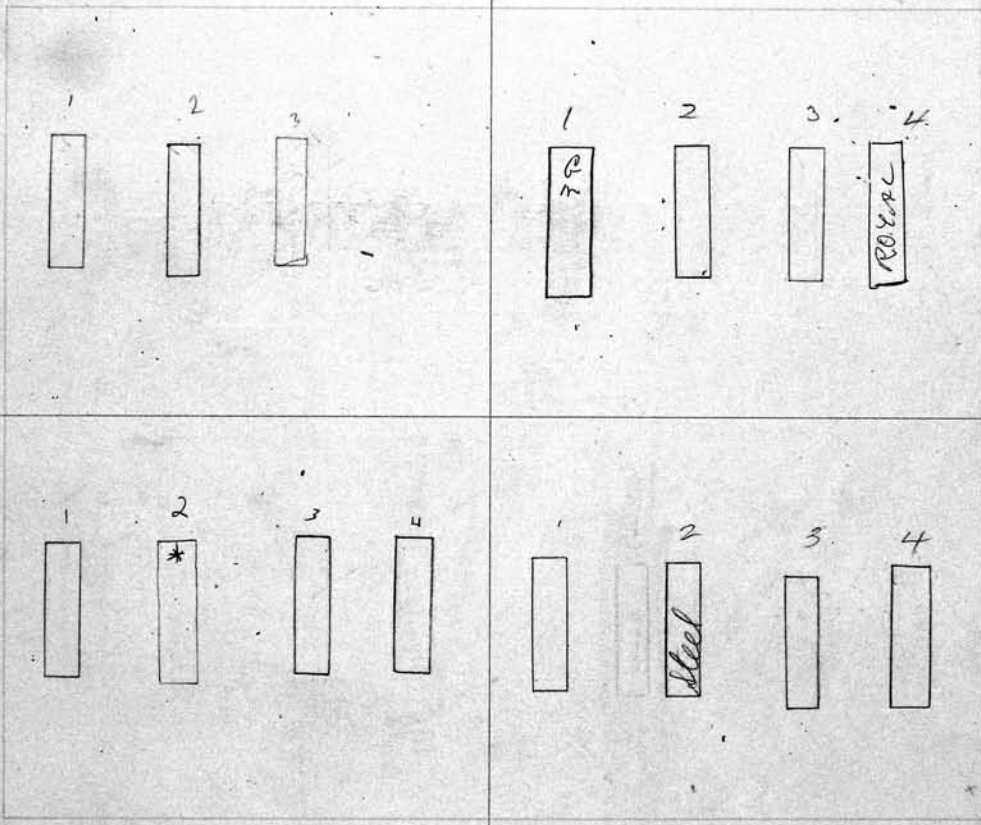

See p. C

SCALE: 3 feet = 1 inch.

S. E. 1/4 Schaubert^{and} Raymond Owner.

1 Harold E. Raymond 9-5-20
 ASHES
 2 Florine F. Raymond 11-20-1972
 3 Amelia M. Schaubert R.B. 6-21-1956
 4 Albert R. M. Schaubert 3-5-1947

PERPETUAL CONTRACT
 N. E. Elizabeth Hebele Owner.

1 Edward S. Hebele R.B. 9/20/20
 2 Elizabeth M. Hebele 10-13-1947
 3 Mary J. Jones - 1-26-1943
 4 Charlena Jones 11-13-1963

328 PERPETUAL CONTRACT

S. W. 1/4 *Robert Lobinski* Owner.

- 1 *Robert F. Lobinski* 4-30-1953
- 2 *Jennie Lobinski* 12/25/51
- 3 *Blyde Lobinski* 8-15-19
- 4 RES SHIRLEY REEVES

N. W. 1/4 *Leland B. Casterline* Owner.

- 1 *Leland Casterline* 7-9-1934
- 2 *Mary U. Casterline* 4-14-19
- 3 *Wildred Thalman* 4-18-19
- 4

See p. 6

Lot No. **328**
 Range No. **6**
 Remarks:

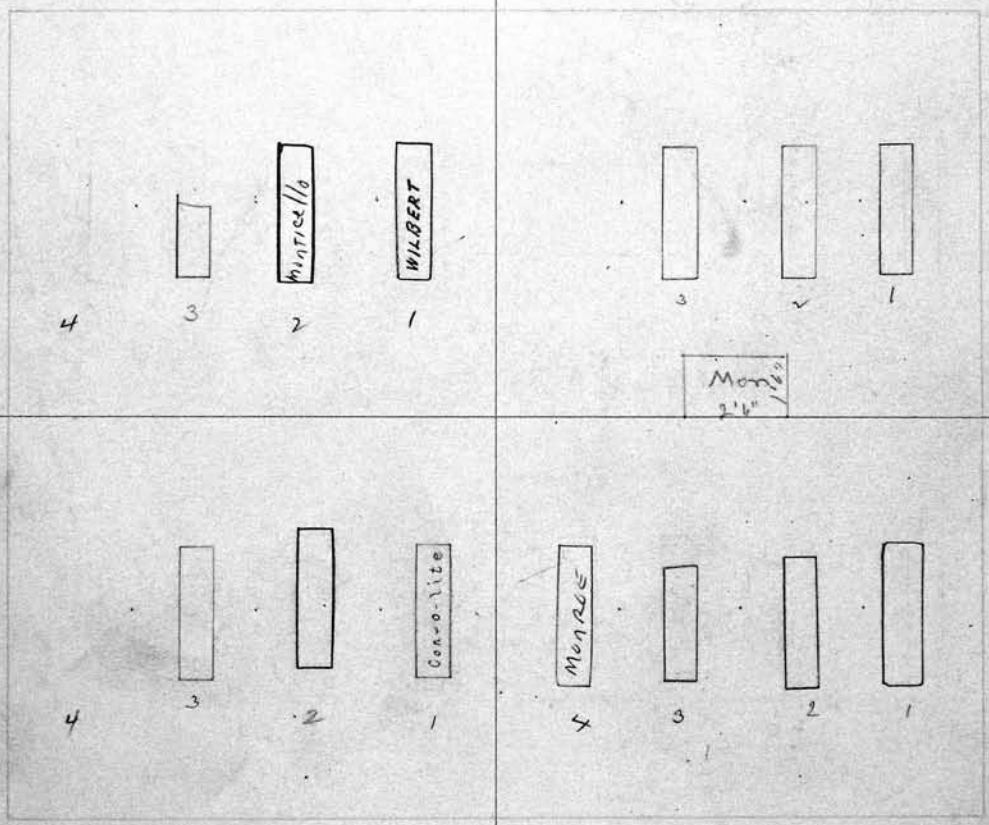

SCALE: 3 feet = 1 inch.

PERPETUAL CONTRACT

S. E. 1/4 *Chauncey W. Dellenbeck* Owner.

- 1 *Chauncey W. Dellenbeck* 4-9-26
- 2 *Frances Dellenbeck* 9-10-1959
- 3 *Harry Lewis Dellenbeck* 4-14-19
- 4

PERPETUAL CONTRACT

N. E. 1/4 *Conrad Sobott* Owner.

- 1 *Conrad Sobott* 10-23-1963
- 2 *Margaret Dobrott* - 3-14-1944
- 3 *Marshall Sobott* 12-2-19
- 4 *Ruth G. Nagorn* 9-23-25

P.C. 1-26-62 \$125.00

<p>S. W. 1/4 <i>Annie Clifford</i> Owner.</p>		<p>N. W. 1/4 <i>Fannie F. Cadzow.</i> Owner.</p>	
1	<i>James P. Clifford 5-7-19</i>	1	<i>William Cadzow 5-6-19</i>
2	<i>Anna Welton 1-12-1952</i>	2	<i>Elizabeth D. Fleming 5-17-24</i>
3	<i>Frederick E. Welton - 5-21-1940</i>	3	<i>Fannie F. Cadzow 2-2-1930</i>
4		4	<i>Franklin D. Cadzow 3-31-1951</i>

See GC.

Lot No. **329**

Range No. **F**

Remarks:

1	2	3	4	1	2	3	4

1	2	3	4	1	2	3	4

SCALE: 3 feet = 1 inch.

PERPETUAL CONTRACT

<p>S. E. 1/4 <i>Fannie O. Vriah Clifford (Wife)</i> Owner.</p>		<p>N. E. 1/4 <i>John Demaske.</i> Owner.</p>	
1	<i>Mary Montgomery 3-1-30</i>	1	<i>Anna Schlieter May 5, 1975</i>
2		2	<i>John G. Demaske 11-16-1955</i>
3	<i>Fanny A. Bailey 9-20-1957</i>	3	<i>Bertha Demaske 12-21-1963</i>
4	<i>Vriah O. Clifford 5-18-1931</i>	4	<i>Sorothy Schlieter 5-10-19 Minnie Demaske</i>

330

PERPETUAL CONTRACT

S. W. 1/4 Bott and Koppelle. Owner.

- 1 John Koppelle 8-7-19
- 2 Johannes Koppelle 4-18-1936
- 3 Anna Bott 9-24-1934
- 4 John A. Bott 2-26-1952

700⁰⁰ for PC
 includes planting
 + watering 4 yrs in
 addition to general care
 9/17/36
 \$150 PC
 5/25/1934
 4 yrs S.W. 1/4
 + 1 yr N.W. 1/4
 341 R 6

PERPETUAL CONTRACT

N. W. 1/4 Van Co and Van Wyckhouse Owner.

- 1 Frank Van Wyckhouse 4-9-1929
- 2 Sentina M. Van Wyckhouse 3-3-21
- 3 Leonard Vanwal 4-9-1935
- 4 Katharine Vanas. 3-18-1943

Lot No. 330

Range No. 6

Remarks:

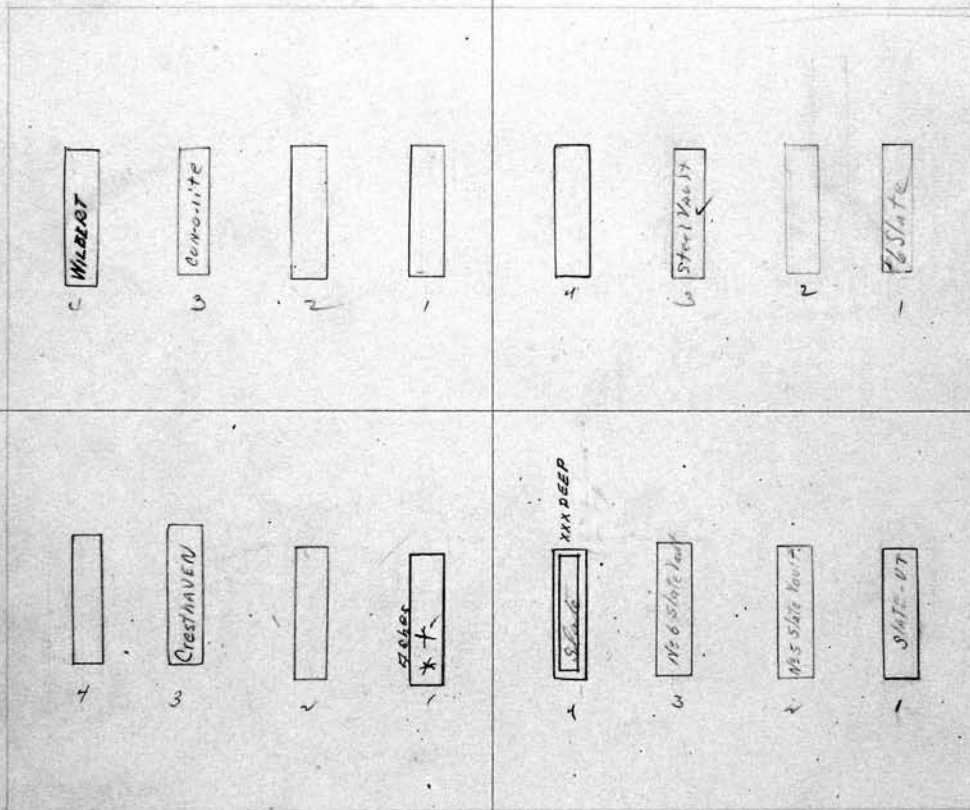

SCALE: 3 feet = 1 inch.

S. E. 1/4 C. Raymond Roth Owner.

- 1 Harriet Slade 3-28-1945
- 2 Dorothy C. Roth 5-19-39
- 3 Fredrick W Amor 5-19-1966
- 4 Mary Jane Amor 7-20-39

PERPETUAL CONTRACT

Lillian M. Vandervliet
 N. E. 1/4 Kate Vandervliet Owner.

- 1 Kate Vandervliet 11-9-39
- 2 Jacob Vandervliet 3-27-19
- 3 John S. Vandervliet 9-1-20
- 4 John P. Ryan 16-23-49

PERPETUAL CONTRACT

S. W. 1/4 *Mary C. Matric* Owner.

- 1 *Joseph Martiel* 12-4-1926
- 2 *Mary Ann. Matric* 1-21-41
- 3 *Leigiana Wright* - 9-22-41
- 4 *Lillian E. Stubbs* - 2-18-42

N. W. 1/4 *Mathilda Evers.* Owner.

331

- 1 *Hans J. Evers.* 8-5-19
- 2 *Matilda Evers* 1-23-1970
- 3 *Theodore Evers* 9-8-1965
- 4 *Edward Evers* 8-10-1966

Lot No. **331**
 Range No. **6**
 Remarks:

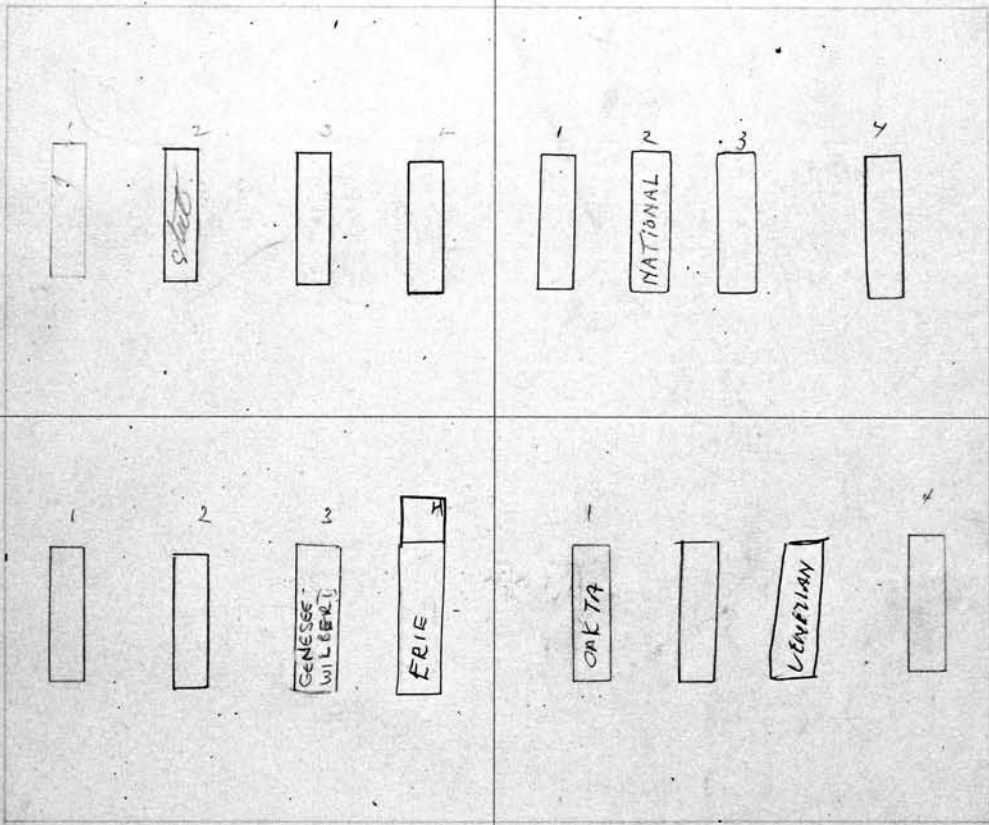

SCALE: 3 feet = 1 inch.

PERPETUAL CONTRACT

S. E. 1/4 *Carie Cumming* Owner.

- 1 *John Cumming* 11-29-19
- 2 *Carie Cumming* - 6-15-43
- 3 *Asa D. Cumming* 12-27-78
- 4 *CATHERINE L. CUMMING* 9-12-94

PERPETUAL CONTRACT

N. E. 1/4 *Samuel E. Miller* Owner.

Augusta Gressens ^{Grave #11 is not to be moved or clustered}

Frederick P. Sturrock

- 1 *Albert Gressens* 7-4-1937
- 2 *Augusta Gressens* 6-8-1966
- 3 *HILDA GRESSENS* 4/18/90
- 4 *Theresa Miller* 8-24-20

332			
S. W.	Owner.	N. W.	Owner.
1		1	
2		2	
3		3	
4		4	

See Pages 382 & 383 for this diagram

Lot No. **332**

Range No. **6**

Remarks:

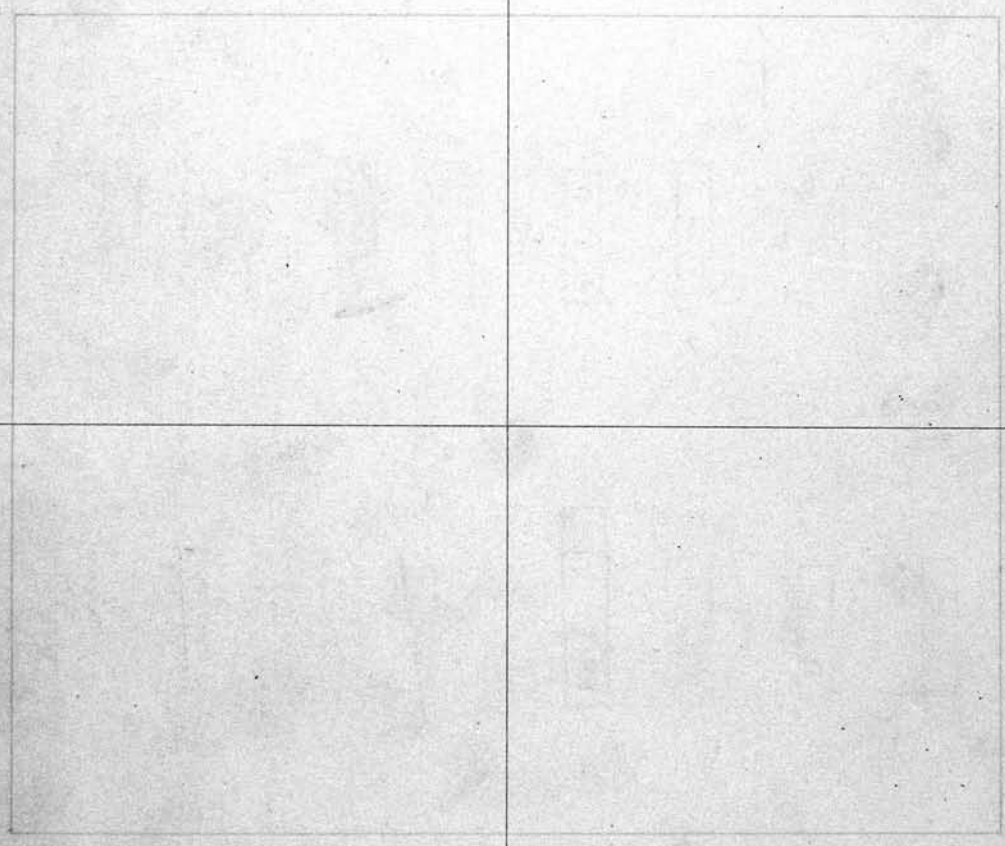

* SCALE: 3 feet = 1 inch.

S. E.	Owner.	N. E.	Owner.
1		1	
2		2	
3		3	
4		4	

<p>North part of S. W. Part Clarence V & Riggie E Weeks Owner.</p>		<p>PERPETUAL CONTRACT N. W. Part Lillian Clark Bartman⁰ Owner.</p>	
1	Clarence Weeks 5-14-1966	1	Leroy Carver 11-17-83
2	Elizabeth Weeks 9-8-1944	2	Jeng Dungaloume 11-15-83
3		3	Mrs. H. Bartman 10-11-1928
4		4	Lillian Bartman 5-9-1915

Lot No. **333**
Range No. **6**
Remarks:

Miss Guno City repurchased here. 1+2

150⁰⁰
P.C. 5-26-62

<p>PERPETUAL CONTRACT S. E. Owner.</p>		<p>PERPETUAL CONTRACT N. E. Pt. Glenn L. Buck Owner. Anna Belle Catrow</p>	
1		1	
2		2	Glenn L. Buck - 11-10-1967
3		3	Marion H. Buck 7-25-83
4		4	Glenn L. Buck, Jr. 8-29-1969

SCALE: 3 feet = 1 inch.

ALL 334	ASHES DOUGLAS L. GRIFFITHS 10-16-2004	Owner.	ALL	Owner.
1	Sybil Griffiths	7/16/81 Genesee	7	Florence Collins 11-16-85 Hall
2	Nolan McMillen	AKA Lewis 7/14/81	8	Cora A. Cato 8-12-81 Latimer
3	Imey McDowell	7/23/81 Latimer	9	Margaret Moore 6/22/81 Latimer
4	James Johnson	7/25/81	10	Priscilla Stoney 6-23-81 Latimer
5	John R. Weekley	7/28/81	11	Chara Baker 6-24-81 Jacque
6	James Collins	7/29/81	12	Louise Taylor 6-26-81

334
Lot No.
Range No. **6**
Remarks:

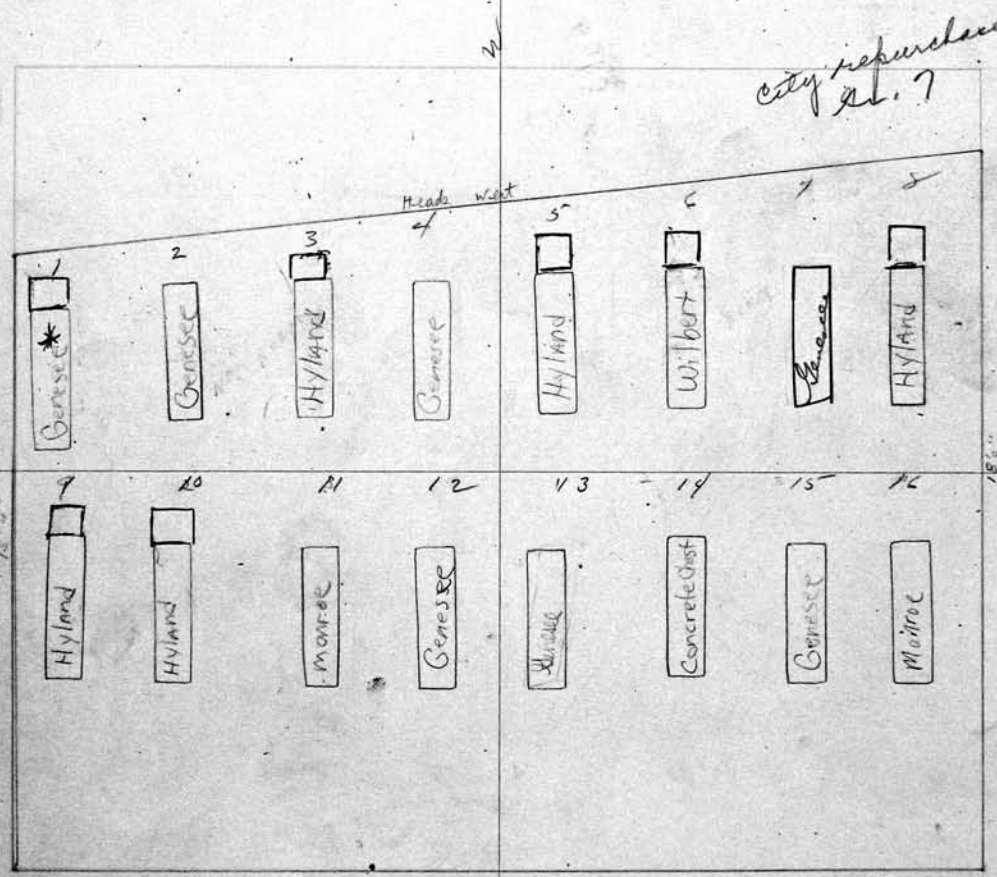

SCALE: 3 feet = 1 inch.

S. E.	Owner.	N. E.	Owner.
1		13	Harry Drake 6-27-81
2		14	Hanery Ford 6/30/81 AKA ASHES JOHN HEART
3		15	Mal Boyd 7/1/81 Genesee
4		16	Catherine Keller 7/14/81 Keller

<p>N.W. 1/4 + S. W. 1/4 Herman F. Raabach. ° Owner.</p> <p>1 Blanche Ryan 6-6-1931 2 3 Annette Riley 4-7-1934 4 Pearl Mitchell 2-23-1932</p>	<p>S.W. 1/4 + N. W. 1/4 Herman F. Raabach. ° Owner.</p> <p>335 Owner.</p> <p>1 Herman F. Raabach 12-3-1934 2 Ella Raabach 3-3-22 3 Roy St. Raabach. 5-17-20 4 ?</p>
<p><i>See H.C.</i></p> <p><i>Be careful, dead in improper hands. only Doris Shaddock 11/29/37 grave is intended for Stanley Ryan husband of Blanche Raabach Ryan.</i></p> <p><i>Mrs. Chas. POETZ</i></p> <p><i>See H.C.</i></p>	
<p>Lot No. 335 Range No. 6 Remarks:</p>	
<p>SCALE: 3 feet = 1 inch.</p>	
<p>S. E. 1/4 Maude E. Schlick ° Owner.</p> <p>1 Hensy R. Schlick 4-27-19 2 Katherine M. Schlick 3-25-24 3 Maude E. Schlick 4-23-1916 4 Ella Whitner 6-23-1912</p>	<p>N. E. 1/4 Margaret Ginter ° Owner.</p> <p>1 Fredk C. Ginter 5-10-20 2 Rose A. Ginter 11-3-1928 3 Carolyn Ginter 2-14-41 4 Margaret Ginter 8-31-1955</p>

336

S. W. 1/4 William Mulley. Owner.

- 1 William Mulley 4-4-1928
- 2 Mary L. Mulley 11-6-19
- 3 Janet M. Held 4-16-1952
- 4 Herman Held 11-30-1968

N. W. 1/4 Charles L. Hooper PERPETUAL CONTRACT

N. W. 1/4 Charles L. Hooper. Owner.

- 1 Charles L. Hooper 4-18-1947
- 2 Caroline Hooper 8-11-1949
- 3 Etha Hooper Chamberly 5-3-1948
- 4 Harriet C. Slocum 1-10-1929

Lot No. **336**

Range No. **6**

Remarks:

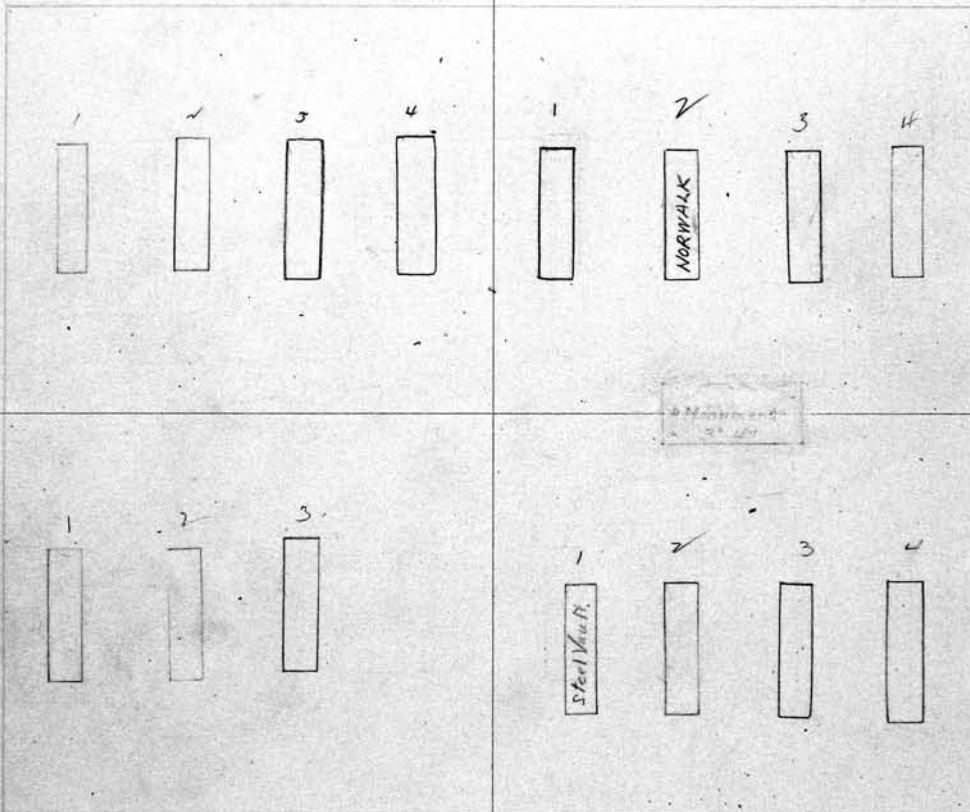

SCALE: 3 feet = 1 inch.

S. E. 1/4 Agnes H. Bull. Owner.

- 1 Edward J. Bull 11-28-19
- 2 Agnes H. Bull 7-3-1931
- 3 Sean H. Bull. 11-23-19
- 4

N. E. 1/4 Charles L. Hooper PERPETUAL CONTRACT

N. E. 1/4 Charles L. Hooper. Owner.

- 1 Katie Romain Hooper 10-24-1932
- 2 Geo. M. Hooper 6-30-1932
- 3 Blanche Bailey 11-9-1933
- 4 George H. Bailey 8-16-1963

8250
11/25/49
C.O.

PERPETUAL CONTRACT		Owner.	Owner.
S. W. 1/4	Winnie Pett. 0		NE 1/4 * N. W. 1/4 Joseph E. Van Cise
1	Gustav O. Pett 1-13-70		1
2	Minnie Pett 9-13-71		2 MARGARET VAN TASSELL 5/10/86
3	Res Edger Butts		3 Phyllis Van Cise - Jan 5, 1980
4	Kathryn Butts, 6-16-84		4 Pearl S. Gallen 4-1-1957

337
Owner.

see file: Sons to son
Norman Pett in will
city repurchased
lts. 3+4

Lot No. **337**
Range No. **6**
Remarks:

See Y.C.

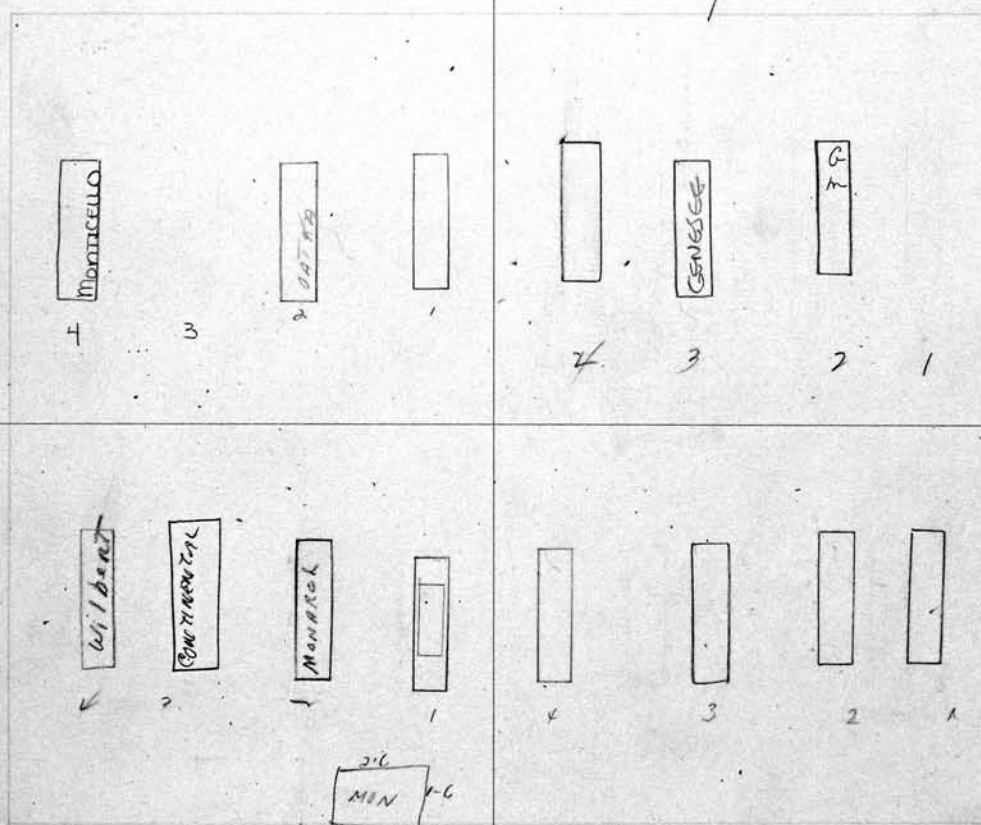

Wooce
PC
11-30-43

PERPETUAL CONTRACT		Owner.	Owner.
SCALE: 3 feet = 1 inch.			
Frieda Korhummel Dissel			NE 1/4 * N. E. 1/4 Joseph E. Van Cise
S. E. 1/4	Amelia Korhummel	Frank Korhummel	Owner.
1	Lucas Korhummel. 12-6-19 60.3.25.00 Emilia ALKIN		1 Joseph E. Van Cise - 7-5-41
2	Amelia Korhummel Kawalk 5-22-1961		2 Alfreda Van Cise - 12-7-44
3	FRIEDA DISSELL 8/1/97		3 Cedric Van Cise - 1-19-1961
4	Thos F. Dissel 3-16-1974		4 Loris B. V. Armour 5-16-19

338 *SW 1/4*
 S. W. 1/4 *John & Martha Pommerening (deceased)* Owner.
 1 *William F. Pommerening - 8-21-40*
 2 *Martha Pommerening 11-16-1962*
 3 *Alice E. Pommerening A.B. 11-7-19*
 4

PERPETUAL CONTRACT
 N. W. 1/4 *Barton J. Vanderbilt* Owner.
 1 *Barton J. Vanderbilt 11-13-24*
 2 *Mary A. Vanderbilt 5-26-23*
 3 *Edith M. Blighton 1-22-1949*
 4 *William Blighton - 11-20-42*

PERPETUAL CONTRACT
See p. 9 C.

Lot No. **338**
 Range No. **6**
 Remarks:
p.e. 12500 2/16/81

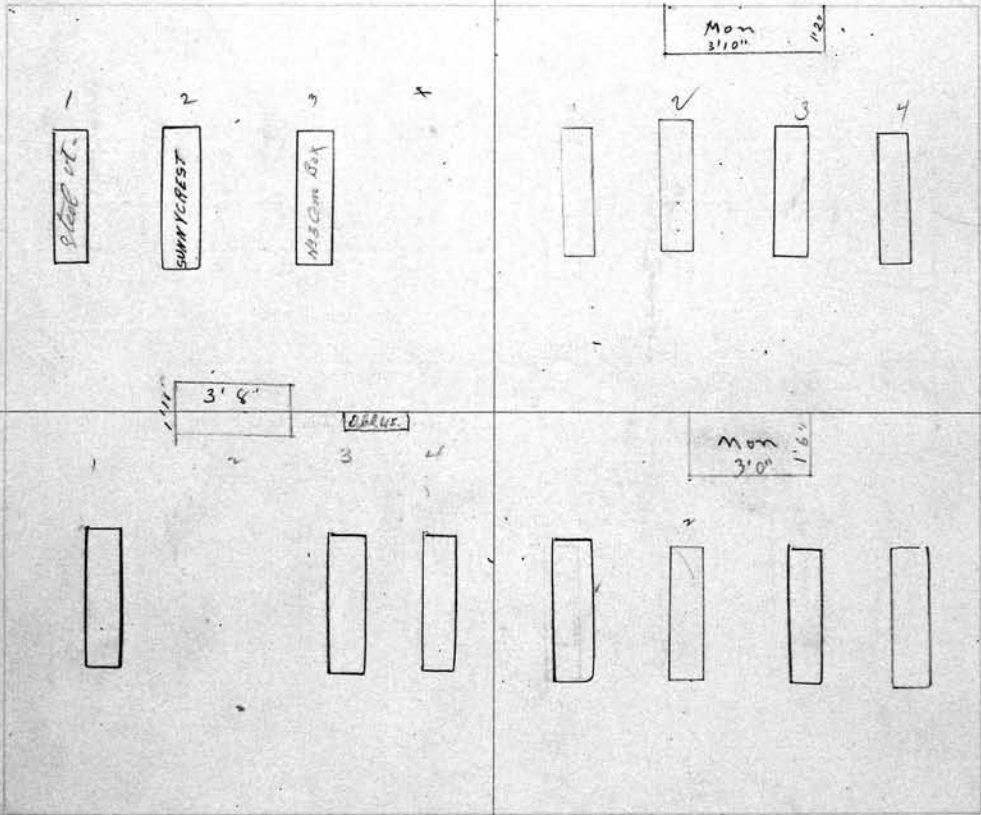

See p. 9 C.

SCALE: 3 feet = 1 inch
 PERPETUAL CONTRACT
SW 1/4
 S. E. 1/4 *John & Martha Pommerening (deceased)* Owner.
 1 *Res. Wm. Pommerening 12/1/1981*
 2 *Res. Carol Pommerening*
 3 *Harry M. Simons 1-27-1955*
 4 *Bertha Simons 11-7-1957*

PERPETUAL CONTRACT
 N. E. 1/4 *Peter Kramer* Owner.
 1 *Roger Kramer 6-8-1960*
 2 *Bertha Kramer 2-14-20*
 3 *Peter Kramer 11-17-1952*
 4 *Frederick J. Kramer 12-23-1964*

S. W. 1/4 Wallace Gould. ^o Owner.
 1 Wallace Gould 2-13-1927
 2 Mary E. Gould 9-13-23
 3 Vivian Gould. 3-23-20
 4 Ida B Gould 5-7-1926

N. W. 1/4 Myers and Reed. ^o Owner.
 1 Myron Fay Myers 3-13-1953
 2 E. Georgina Myers 10-26-1946
 3 Lottie B Reed R.B 4-23-23
 #

Lot No. **339**
 Range No. **6**
 Remarks:

See G.C.

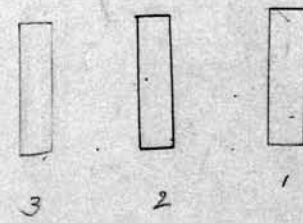
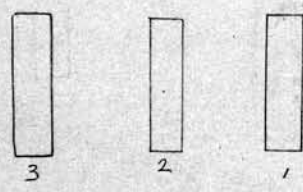
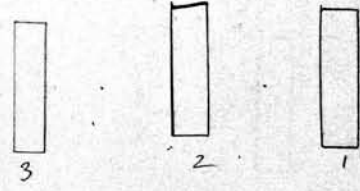
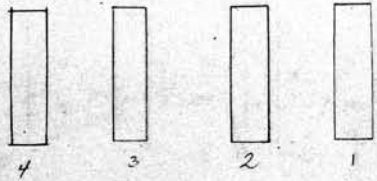

SCALE: 3 feet = 1 inch.

S. E. 1/4 Alfretha Marcille ^o Owner.
 1 Philip M. Marcille 6-3-19
 2 Alfretha Marcille 2-4-1939
 3 Rhea A. Marcille 8-1-1967
 4

N. E. 1/4 Nellie M. Chauncy ^o Owner.
 1 George Chauncy 5-31-19
 2 Nellie Brasser - 6-30-41
 3 Peter Brasser 10-11-1930
 4

340 ¹⁶⁴⁴
~~SW 1/4~~ Jennie Eaton Owner.
 Leslie W. Watson } R.B. 10-20-20
 Fred Watson }
 1 Jennie Eaton 4-27-1948
 2 Hazel D. LaBart 6-24-83
 4 Henry F. LaBart 5-8-1969

N. W. 1/4 Charles Ballinger PERPETUAL CONTROLLER.
 1 William Ballinger 5-1-39
 2 Wilhelmina Ballinger 4-28-20
 3 Henry Ballinger -10-21-1944
 4 Catherine Ballinger 8-13-19

P.E. 125.00
 1-20-51
 P.E. 250.00
 5-16-60 8 Graves

Lot No. 340
 Range No. 6
 Remarks:

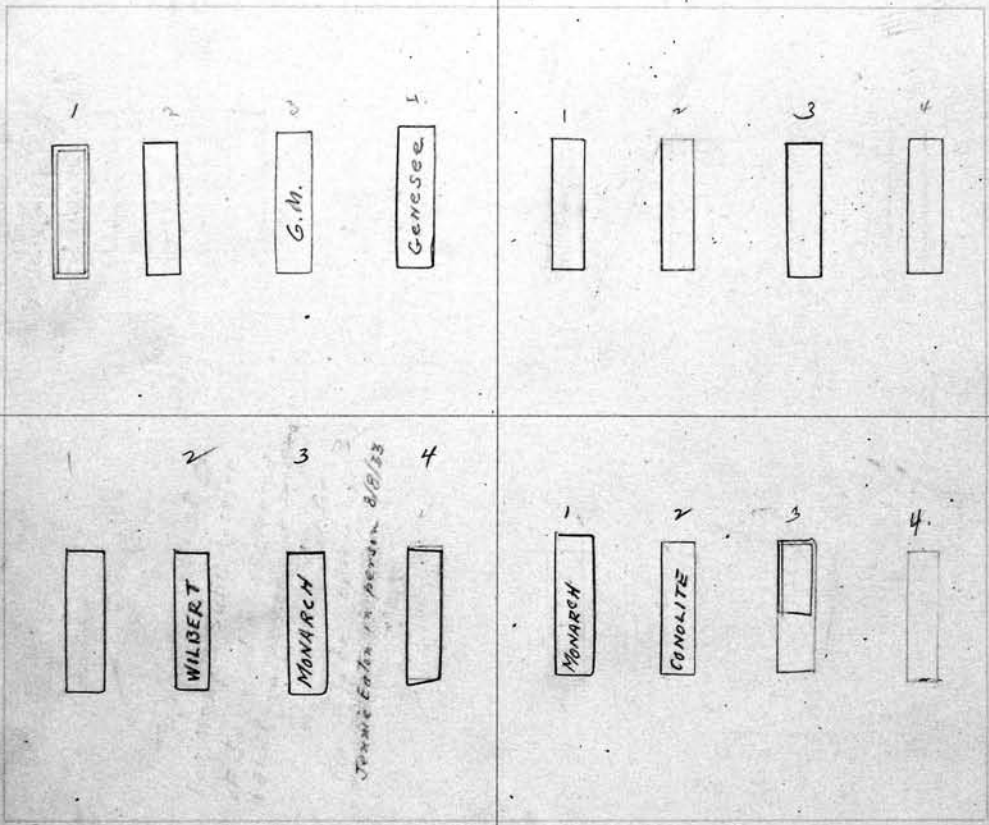

SCALE: 3 feet = 1 inch.

SW 1/4 Jennie Eaton Owner.
 S.E. 1/4
 1 Oswald Watson 12-2-1960
 2 Mary B. Suhr 1-5-1953
 3 Frank A. Suhr 3-4-1957
 4 Wilhelmina Suhr 5-15-33 R.B. 6-30-33

N. E. 1/4 Carl St. R. & Louise Horn Owner.
 1 Carl Horn 4-14-1960
 2 Louise E. Horn 6-17-1949
 3 Walter G. Horn R.B. 11-9-17 Oliver A. Horn 7-2-33
 4 Lillian C. Horn 9-25-1927

S. W. 1/4 *Louis B. Long* Owner.

1
2 *Louis B. Long 7-23-1937*
3
4 *John Remy 11-8-1929*

and John and Johanna C. Bott.
N. W. 1/4 *Harry and Mary C. Eastman* Owner. **341**

1 *Johanna Bott 8-19-81*
2 *Harry Eastman 11-15-1963*
3 *Maynard L. Eastman R.B. 4/11/70*
4 *Mary C. Eastman 5-16-1963*

Lot No. **341**
Range No. **6**

PERPETUAL CONTRACT

Eastman owns Grs 2-3-4
Bott

PERPETUAL CONTRACT
Bott only

Remarks:
RC 100⁰⁰ - 6-19-01

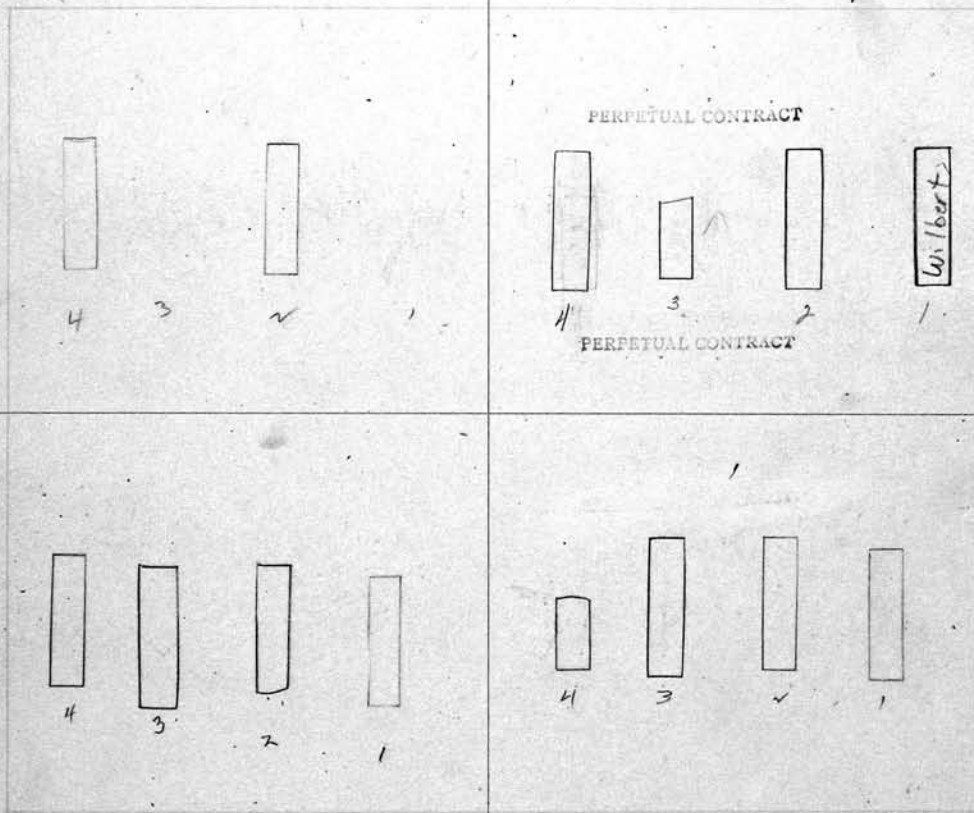

See A.C.

SCALE: 3 feet = 1 inch.

S. E. 1/4 *Josiah B. Brewer* Owner.

1 *Josiah B. Brewer 6-25-1930*
2 *Elizabeth Brewer 9-21-1942*
3 *Harold Leo Brewer 1-26-1953*
4 *George A. Brewer R.B. 7-23-19*

N. E. 1/4 *Jessie Walbeck* PERPETUAL CONTRACT Owner.

1 *Jessie Louise Walbeck 2-9-1931*
2 *Burr Clark Hoagland 11-4-19*
3 *Daniel W. Scantlin 10-7-1955*
4 *Quindelyn Palmer R.B. 8-17-25*

342
S. W.

Owner.

N. W.

Owner.

1
2
3
4

1
2
3
4

Lot No. **342**

See Pages 384 & 385 for this diagram.

Range No. **6**

Remarks:

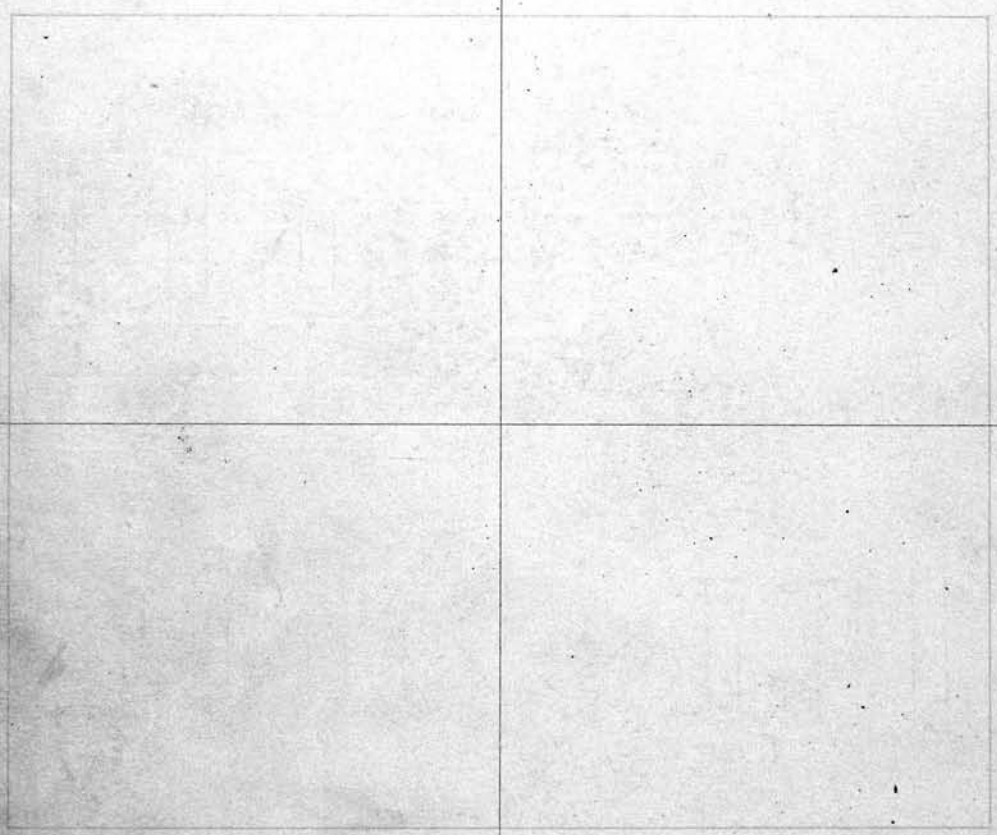

SCALE: 3 feet = 1 inch.

S. E.

Owner.

N. E.

Owner.

1
2
3
4

1
2
3
4

S. W. PT. Myron A. Miller and Maude Harrison⁰ Owner.

- 1 Myron A. Miller 5-27-1937
- 2 Lillie L. Miller 12-8-1934
- 3 Thomas W. Russ 5-27-1965
- 4 MAE E. RUSS - 1-20-87 - ERIE
ON FILE

N. W. PT. Nettie Collins⁰

- 1 Nettie Collins 1-25-1946
- 2
- 3
- 4

343
Owner.

Lot No. 343
Range No. 6
Remarks:

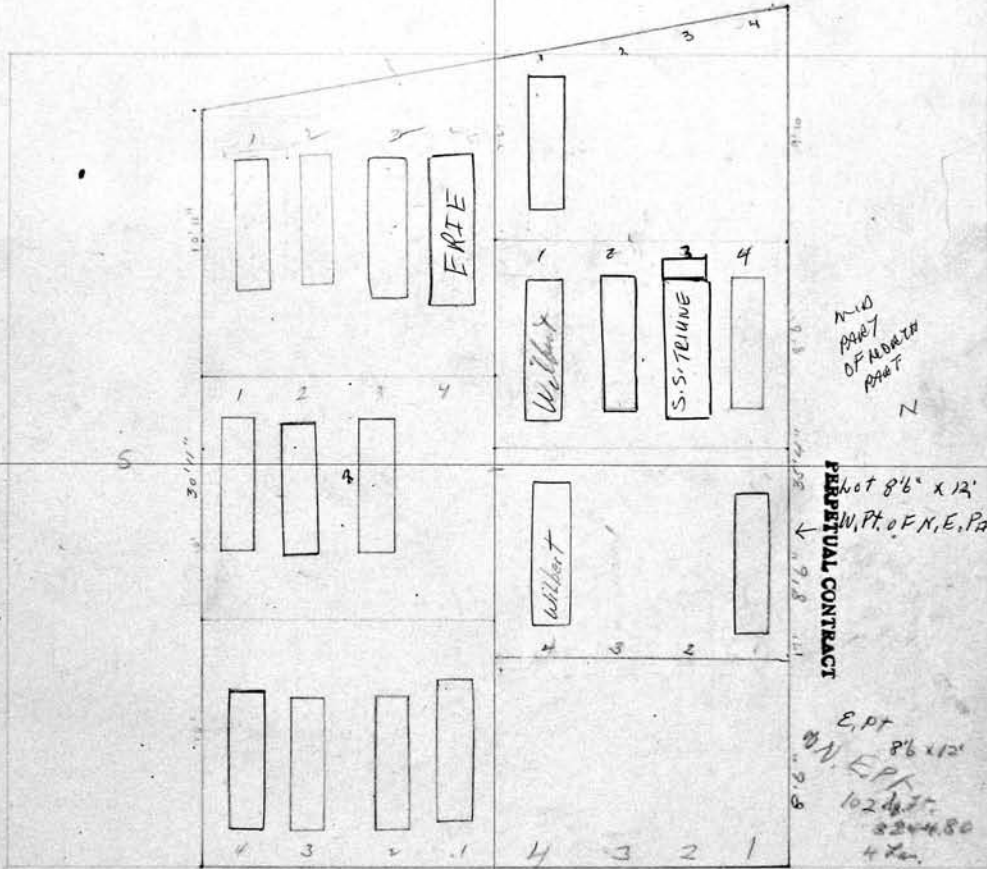

Mid. Pt. of South Pt. Virginia Abbs⁰

- 1 Harry Abbs 9-25-25 (Del. D.C.)
- 2 Virginia H. Abbs 3-30-1941
- 3 Mary Abbs 9-1-1945
- 4

SCALE: $\frac{5}{8}$ inch = 1 foot

S. E. Pt. Charles S. Edmonds⁰ Owner.

- 1 Charles S. Edmonds 1-6-1966
- 2 Margaret M. Edmonds 7-9-1941
- 3 Calvin H. Edmonds R.B. 222 50
- 4 Summer W. Edmonds 8-1-1955

E Mid Pt. of S. North Pt. Geo. A. ^{and} Grace E. Reedhead⁰

- 1 - George A. Reedhead 7-23-1966
- 2 - Grace E. Reedhead 3-20-1933
- 3 - DOROTHY E. (REEDHEAD) UGLIC 7-21-47
- 4 - Ella Jonkessa

PERPETUAL CONTRACT
W. PT. of Haco (d. h. + Vera M. Potter)
N. E. PT.

- 1 Carrie L. Potter 6-19-1961
- 2
- 3
- 4

N. E.

- 1
 - 2
 - 3
 - 4
- Hold Bruce 12/07

Owner.

344

S. W. 1/4 Harry J. Spiegel^o Owner.

- 1 Harry J. Spiegel R.B. 4-29-1950
- 2 Brieke Spiegel 4-22-1969
- 3 Raymond A. Spiegel R.B. 5-20-70
- 4 Wolph A. Fouch 6-10-1963

N. W. 1/4 Cottrell^o & Schau^o Owner.

- 1 George Schorn 1-30-70
- 2 Emma Schorn 1-31-25
- 3 Leonard Cottrell 9-8-1953
- 4

PC. 125⁰⁰
7-8-58

See G.C.

Lot No. 341

Range No. 6

Remarks:

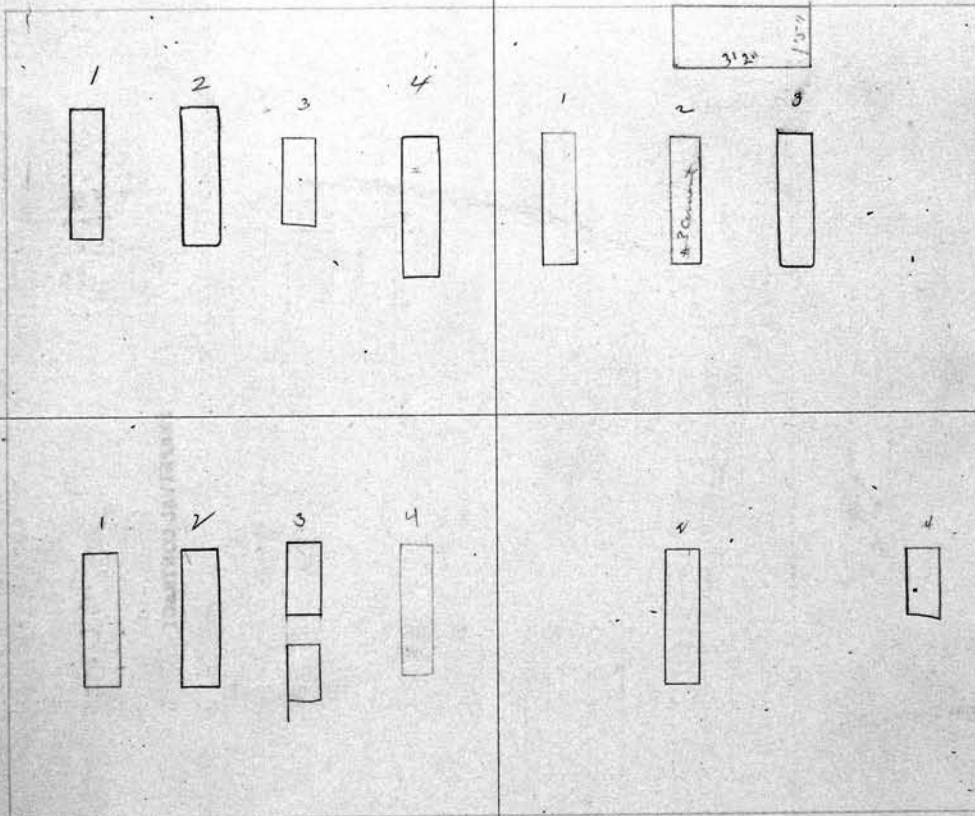

SCALE: 3 feet = 1 inch.

S. E. 1/4 Francis Hazard^o Owner.

- 1 Emory Goodnow 6-9-1937
- 2 Fannie M. Webster 4-30-1955
- 3 Letta E. Slabos R.B. 4-26-70 Wm R. Webster 1923
- 4 Francis M. Hazard 7-21-22

N. E. 1/4 Arthur R. Bartold^o Owner.

- 1
- 2 Blanche M. Bartold 1-30-70
- 3
- 4 Virginia Mary Bartold 4-21-20

S. W. 1/4 Elizabeth Hensel		Owner.	PERPETUAL CONTRACT		N. W. 1/4 Mame Harnischfeger		Owner.	
1	Charles H. Hensel	6-11-20	1	Mamie M. Harnischfeger	10-18-1969	2	Henry Harnischfeger	1-21-20
2	Elizabeth Hensel	7-7-24	3			3		
3	Fred Hensel	12-26-24	4	Robt Harnischfeger	8-8-22			
4	William Hensel	12-2-1946						

Lot No. **345**
 Range No. **6**
 Remarks:

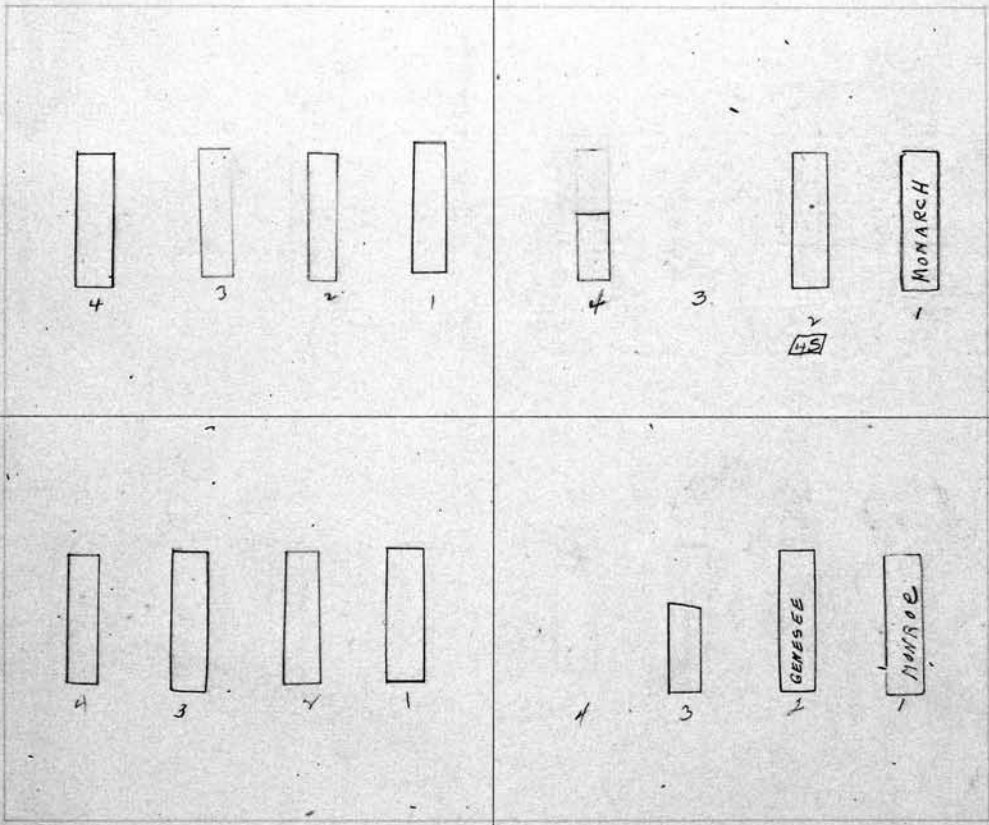

Dead lost
 be Careful
 8/5/39

SCALE: 3 feet = 1 inch.

S. E. 1/4 Chester J. Bowes		Owner.	PERPETUAL CONTRACT		N. E. 1/4 James W. Milner		Owner.	
1	Chester J. Bowes	8-15-39	1	James W. Milner	5-11-1968	2	Alice M. Milner	4-16-1962
2	Sarah Bowes	4-13-20	3	Ernest Milner	1-6-1962	3		
3	Lida R. Bowes	5-25-1957	4			4		
4	William Bowes	8-7-39						

346

In name of Clean Augusta Streb
James J. Kelley
 S. W. 1/4 *Adolph Michaelson* Sold to Owner.
 1 *Louis Streb* 6-15-1929
 2 *Augusta Streb* 2-24-1951
 3 *Edna J. Bessel* 4-22-77
 4 *John W. Bessel* 5-22-1962

N. W. 1/4 *Adolph Michaelson* *o.k. be* Owner.
 1 *Earl Halsey* 8-28-19
 2 *Rosina D. Halsey* 7-9-1973
 3 *Ralph M. Halsey* R.B. 10-10-19
 4

"Deed lost"

PERPETUAL CONTRACT

Lot No. 346

Range No. 6

Remarks:

See P. 11

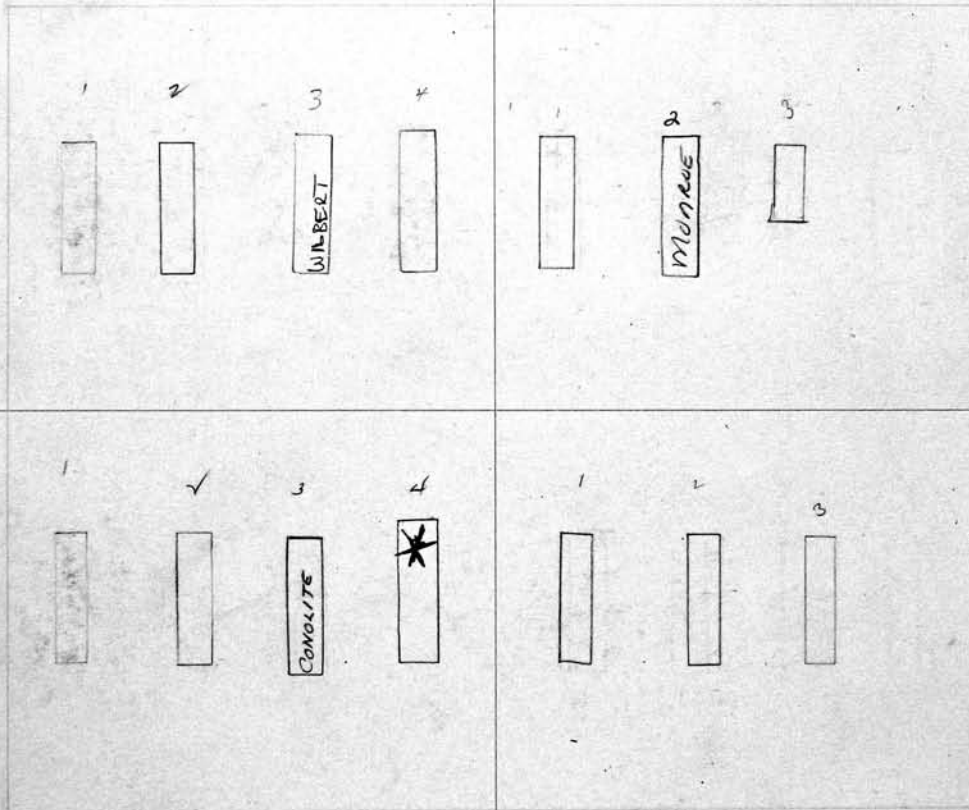

PERPETUAL CONTRACT

SCALE: 3/16" = 1 inch.

Jim + Margaret Goff + Everett J. Morris
James J. Kelley
 S. E. 1/4 *Adolph Michaelson* Sold to Owner.
 1 *William J. Goff* 7-30-1927
 2 *Margaret Goff* 11-3-1937
 3 *Everett J. Morris* 6-3-1959
 4 *Grace Morris* 2-24-89 *

N. E. 1/4 *Adolph Michaelson* *o.k. be* Owner.
 1 *Adolph Michaelson* 3-6-1948
 2 *Hennieta Michaelson* - 7-16-1942
 3 *Theodore Michaelson* 4-11-19
 4

PERPETUAL CONTRACT

S. W. 1/4 Alexander L. Skinner Owner.

- 1 Kate Fleming 5-5-1924
- 2 Mary C. Skinner 1-20-20 Male Infant Skinner R.B. 1-20-20
- 3 Elizabeth Skinner R.B. 4-20-20
- 4 Wm. B. B. Fleming 3-15-21 Wm. B. Fleming 2/19/29

~~347~~ Ben Mac Millan 347
 N. W. 1/4 Mary E. Gardiner Owner.

- 1 HARRY CRABB 11-25-1959
- 2 Elza B. Crabbe 10-11-1972
- 3 Ruth G Mac Millan 7-11-1936
- 4 Benjamin Mac Millan - 2-28-1941

Lot No. 347

Range No. 6

Remarks:

pe
 1-17-53
 1-25-50
 2-18-57
 1-25-50
 1-29-60
 1-25-50

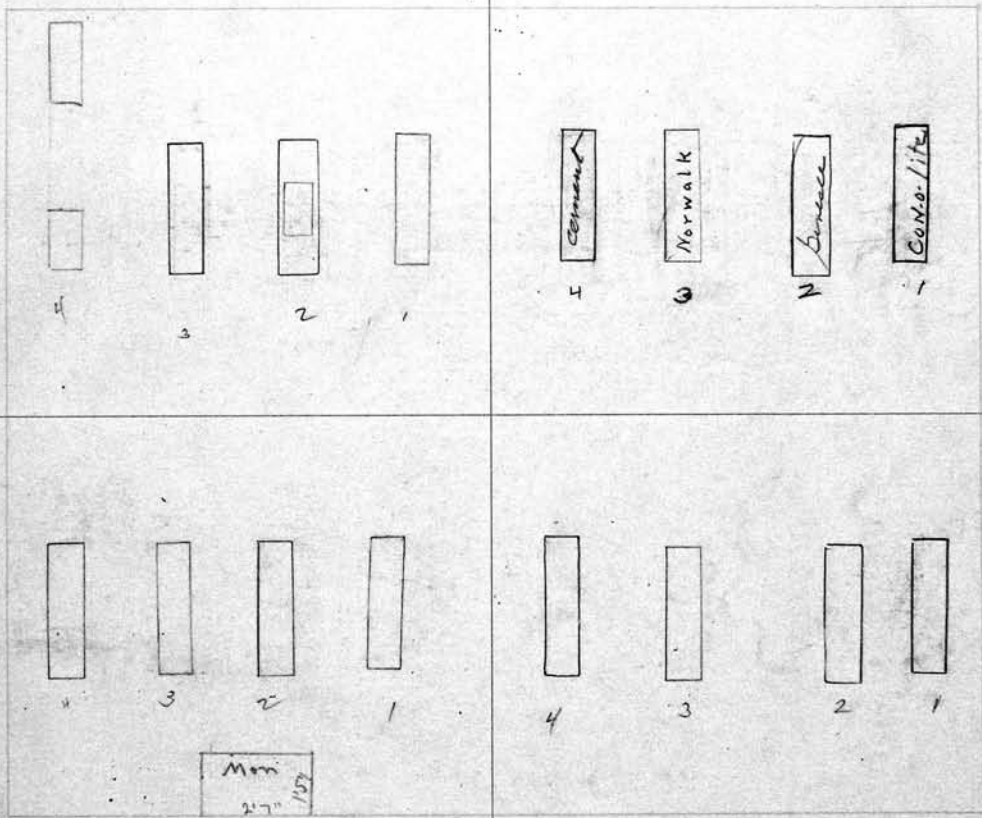

SCALE: 3 feet = 1 inch.

S. E. 1/4 John Bahmer Owner.

- 1 John Bahmer 6-11-1932
- 2 Bertha Bahmer 7-8-1941
- 3 Harry C. Bahmert 3-3-1931
- 4 Walter H. Bahmer 10-11-19

~~347~~ Mary E. Gardiner Owner.

- 1 Arthur B. Charles Gardiner 5-29-1946
- 2 Mary E. Gardiner - 3-5-1942
- 3 Mildred Gardiner 6-4-19
- 4 Luella McClellan 9-15-1951

348 *SW 1/4*
 S. W. 1/4 *George Waterhouse* Owner.
 1 *Abigail R. Waterhouse R.B. 12-2-19*
 2 *William Waterhouse - 5-6-1940*
 3 *George Waterhouse 7-28-1961*
 4 *Anna Waterhouse 9-19-1966*

NW 1/4 *Idea* PERPETUAL CONTRACT
 N. W. 1/4 *George Mathys* Owner.
 1 *Adolph Mathys 8-31-1959*
 2 *Katherine Mathys 8-11-1928 Ashes*
 3 *Fredrick Mathys 12-3-19*
 4 *Arthur M. Mathys RA 11-7-1932*

Lot No. **348**
 Range No. **6**
 Remarks:

P.C. \$300.00

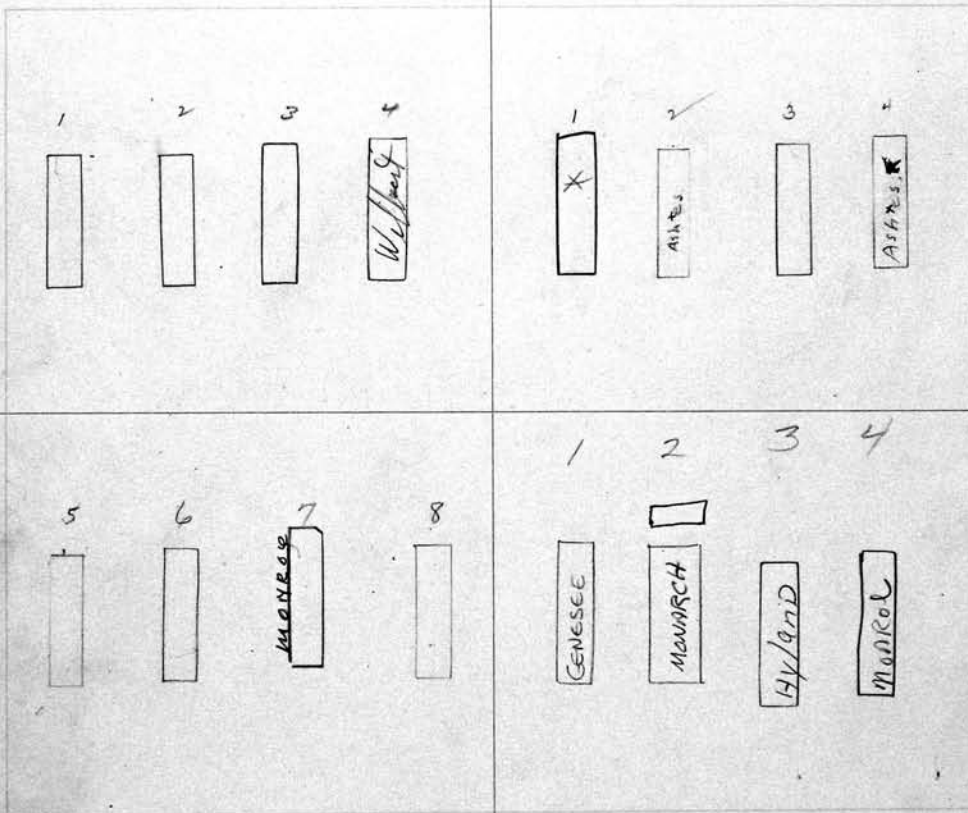

City Bought Back 1978

SCALE: 3 feet = 1 inch.

SW 1/4
 S. E. 1/4 *George Waterhouse* Owner.
 50 *John K. Walsh 4-9-1930*
 60 *Sarah A. Walsh 11-13-23*
 70 *Ray D. Walsh 7-24-70*
 80 *Ruth Holden 12-21-1926*

NW 1/4 *Idea* PERPETUAL CONTRACT
 N. E. 1/4 *George Mathys* Owner.
 1 *Bernard N. Sullivan 6-27-78*
 2 *Brenta S. Sullivan 8-4-05*
 3 *Mildred Henderson 5-14-1982*
 4 *Joseph Martin 5-13-1982*

S. W.	Owner.	N. W.	349 Owner.
1		1	
2		2	
3		3	
4		4	

See Pages 386-387 for this diagram

Lot No. **349**
Range No. **6**
Remarks:

SCALE: 3 feet = 1 inch.

S. E.	Owner.	N. E.	Owner.
1		1	
2		2	
3		3	
4		4	

350 S. W.		Owner.	N. W.		Owner.		
16	Earl Cassidy	12-9-1980	Scott	11	Louis Jean Van De Mar	11-12-1980	Crawford
17	Samuel Davis	11-17-1980		12	Mary Gertrude Smith	11-13-1980	Jacques
18	Kenneth F Elliott	11/26/80	Miller	13	AMOS KNIGHT	12-5-2007	ASHES
19	Eugene Scott	12-8-1980	Amundson	14	Tom Beck	11-26-1980	Scott
20	Robert Brown	12-9-1980	Jacques	15	Rosamund Cray	12/6/80	Levine
21	Ella Mae Lockett	12-15-1980	Latimer				

Lot No. **350**
 Range No. **6**
 Remarks:

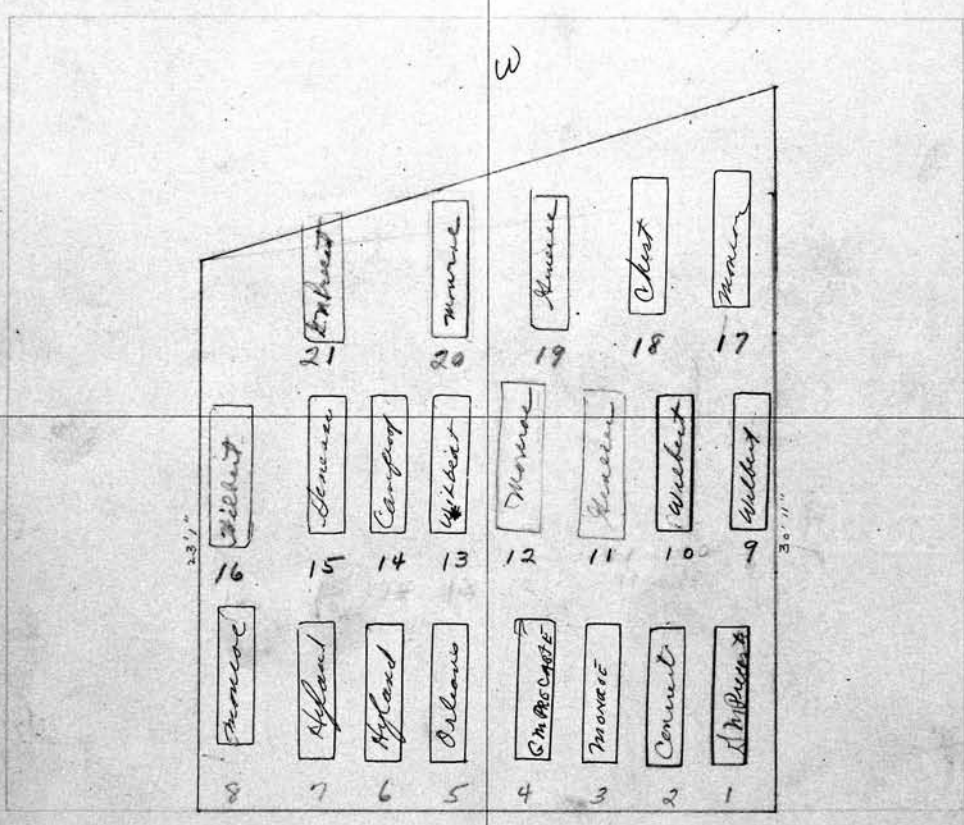

SCALE: 1/2 inch = 1 foot

S. E.		Owner.	N. E.		Owner.		
6	James Fedd	10/31/80	Jacques	1	Viola Semmon	10-17-80	Latimer
7	Robert Titus	11/1/80	Preston	2	Maru Tiffany	10-20-80	Chis
8	Austin James Coleman	11-6-80		3	David Huck	10-21-80	Jacques
9	Bernette Beemph, Jr	11-6-1980		4	Katherine Chew	10-22-80	Latimer
10	Ruth Clemens	11-8-1980		5	Howard Berly	10-24-1980	Miller

S. W. 1/4 Louise C. George ^o		Owner.	N. W. 1/4 Robert McCowan ^o		351 Owner.
1	Hannah Clark	R.B. 10-21-20	1	Elizabeth McCowan	7-30-1925
2	Louise C. George	5-22-1926	2	Robert McCowan	10-26-1936
3	Wm A Clark	7-17-1928	3	Clair McCowan	R.B. 5-19-20
4	Amelia Clark	4-1-1953	4	Norma L. McCowan	2-25-21

See H.C.

Lot No. **351**
Range No. **6**
Remarks:

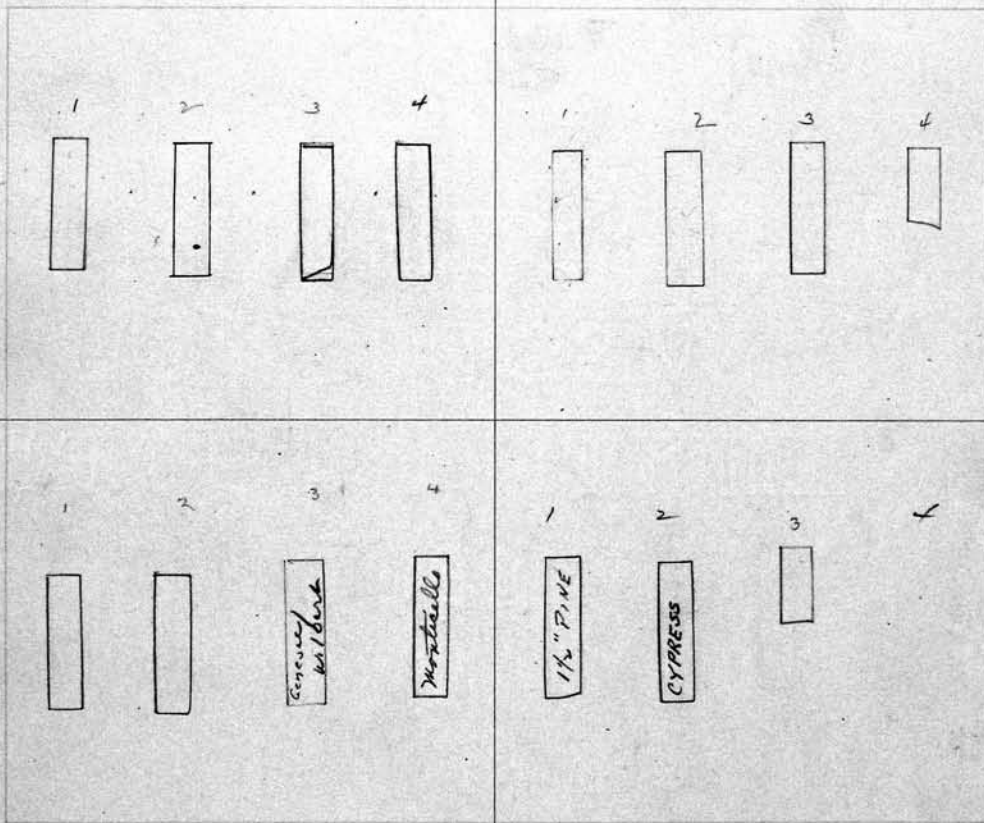

SCALE: 3 feet = 1 inch

S. E. 1/4 Florence M. Pettis ^o		Owner.	N. E. 1/4 Albert Glew ^o		Owner.
1	George Conger	12-12-41	1	Albert Edward Glew	4-18-1963
2	Catherine B. Conger	12-26-1953	2	Winifred D. Glew	3-14-1952
3	Florence Minnie Pettis	5-15-74	3	Lillian Glew	5-20-1920
4	William C. Pettis	2-17-1983	4		

PERPETUAL CONTRACT

352

S. W. Frank John Heitsman Owner.

- 1 Christopher Paton 2-24-26
- 2 Sophia Patow 7-27-20
- 3 Frank Heitsman 5-18-1946
- 4 Mimie Heitsman 8-20-23

N. W. 1/4 Charles N. White Owner.

- 1 Charles N. White 12-3-1971
- 2 Amelia W. White 5-4-98
- 3 Muriel R. White 7-10-1957
- 4 Arnold C. White 9-27-1956

Lot No. **352**
 Range No. 6
 Remarks:

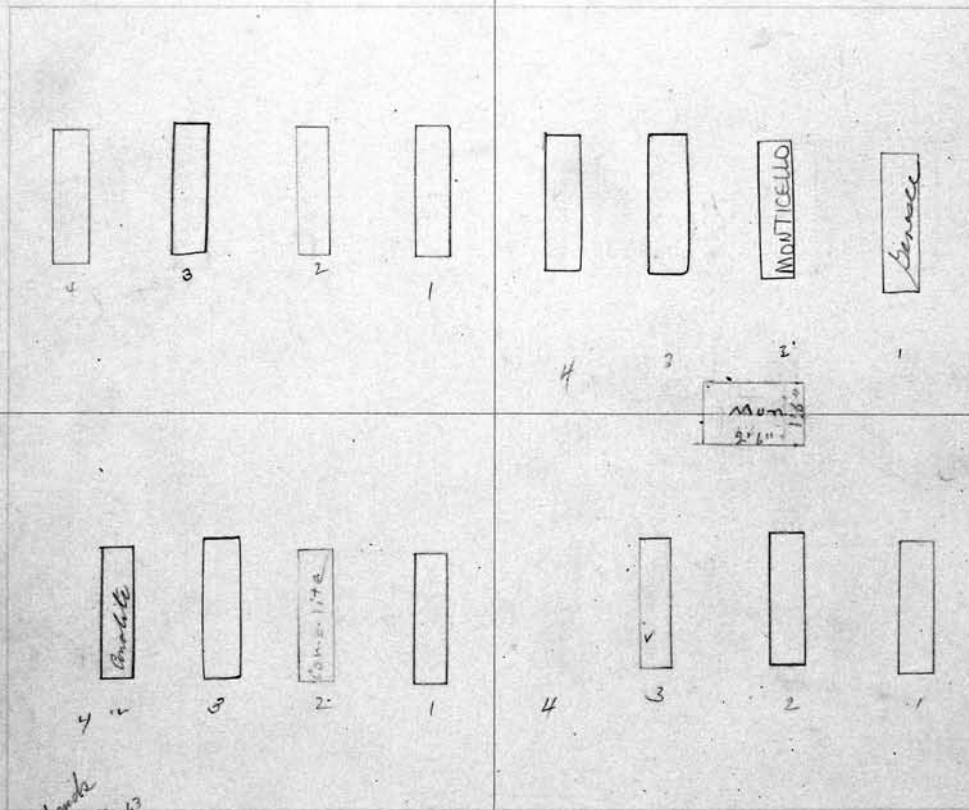

*Dead in wrong hands
 Mrs. Edwin Johnson
 43 Ave. Pl. 2-12-63
 See Order
 on file*

PERPETUAL CONTRACT

SCALE: 3 feet = 1 inch.

S. E. 1/4 Angeline M. Johnson Owner.

- 1 Albert M. Johnson 5-29-20
- 2 Angeline M. Johnson 8-27-1928
- 3 Edwin Johnson 2-4-1963
- 4 Emma A. Johnson - 9-23-39

N. E. 1/4 Mary R. White⁰ Owner.

- 1 Arthur E. White 10-6-27
- 2 Mary R. White 11-19-1953
- 3 Mary White 11-4-1929
- 4

S. W. 1/4 *Oliver Long* Owner.
 1. *Kathryn Flynn* 4-30-36
 2
 3
 4

PERPETUAL CONTRACT 353
 N. W. *Franklin W. Hurlbut* Owner.
 1 *Franklin W. Hurlbut* 6-13-1952
 2 *David Margaret Hurlbut* 10-17-1961
 3 *Udley Conita Hurlbut* 11-19-19
 4

See G.C.

Lot No. **353**
 Range No. **6**
 Remarks:

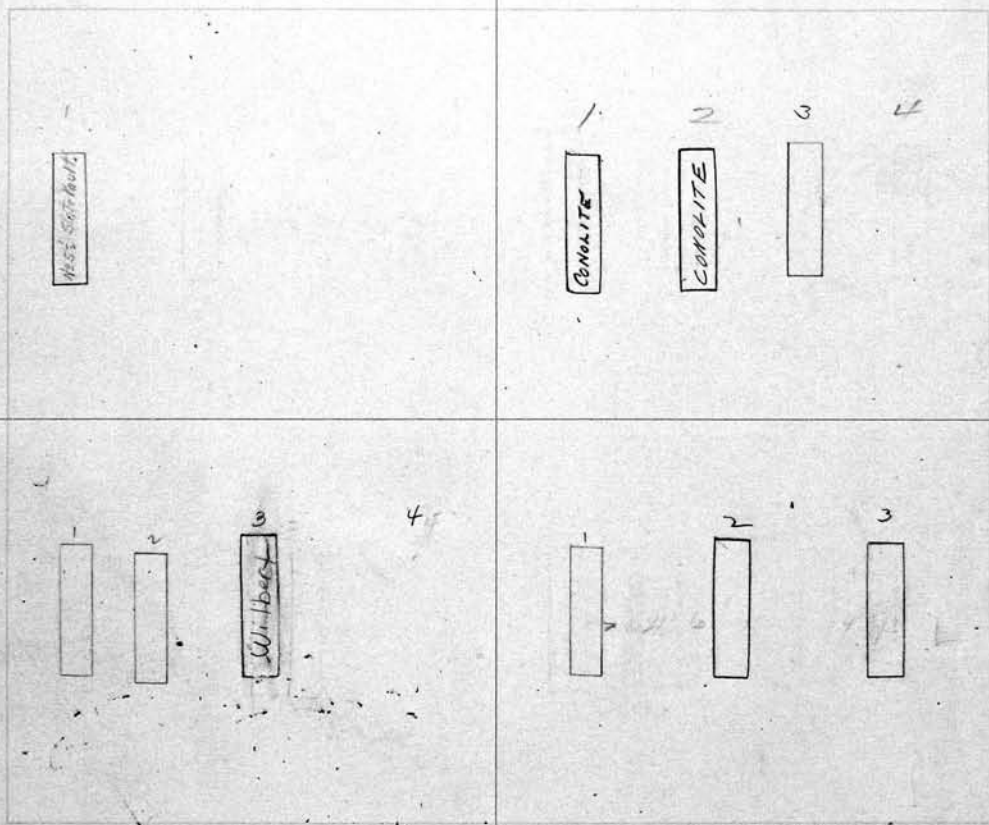

*#4 City Repurchased 3 & 4
 City Repurchased #4
 May 2005*

*PC 12506
 2-1-57
 See G.C.*

PERPETUAL CONTRACT
 SCALE: 3 feet = 1 inch.
 S. E. 1/4 *Judith E. Vachon* Owner.
 1 *Engene F. Vachon* R.B. 4-28-21
 2 *Margaret Vachon* 5-22-23
 3 *Lorraine Baker* 7-30-1981
 4

N. E. *Vina Doughty* Owner.
 1 *Elmer Hyatt* 7-11-30
 2 *Jane A. Hyatt* 10-3-1955
 3 *Vina Doughty* 9-30-1935
 X

354

S. W. 1/4 *Chas & Sophie Herber* Owner.

- 1 *Chas Herber* 7-24-25
- 2 *Sophia Herber* 4-9-41
- 3 *Anna Boholtz* 11-12-1934
- 4 *Arny C. Boholtz* 6-25-1935

N. W. 1/4 *Grant Hammond*^o Owner.

- 1 *Grant Hammond* 3-5-1928
- 2 *Emma Hammond*^{RB} 5-6-20
- 3 *Raymond Hammond* 7-23-20
- 4

Lot No. **354**

Range No. **6**

Remarks:

S. W. C.

*Proposed deep
to allow water
return to top*

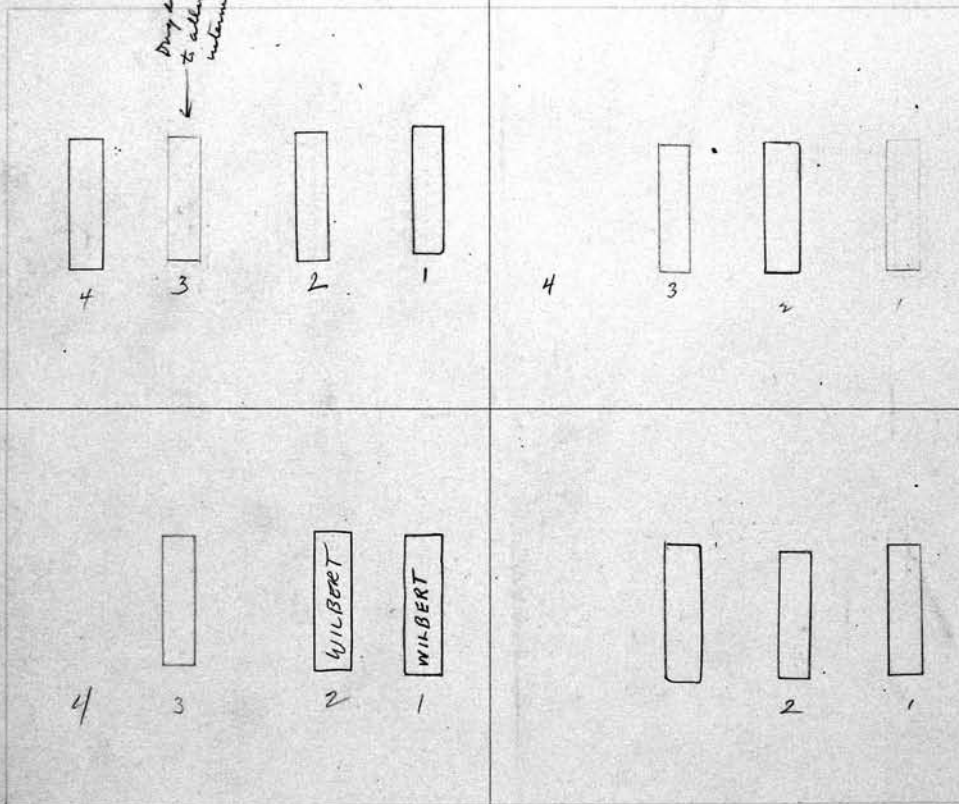

SCALE: 3 feet = 1 inch.

PERPETUAL CONTRACT

S. E. 1/4 *John Mamerow* Owner.

- 1 *John Mamerow* 11-9-1963
- 2 *MAY MAMEROW* 4-5-1982
- 3 *Roy Mamerow* 4-26-20
- 4 *Rev. Jessie Mamerow*

PERPETUAL CONTRACT

N. E. 1/4 *Emma Wagner* Owner.

- 1 *Margaret Wagner* RB 4-21-20
- 2 *Susan C. Wagner* 6-30-11
- 3 *Emma Wagner* 7-16-57
- 4 *Res. for Wm Wagner (sister's
brother of owner)*

S. W. Wm F. & Adeline A. Torington ^o Owner.

- 1 William F. Torington 3-24-1947
- 2 Adeline W. Torington 2-8-78
- 3 Jennie V. Torington 8-9-20
- 4

N. W. Geo. Washington Hillman ^o **355** Owner.

- 1 George W Hillman 11-23-25
- 2 Martha E. Hillman
- 3 Charles M. Hillman 10-17-1934
- 4

Lot No. **355**

Range No. **6**

Remarks:

See p. 10

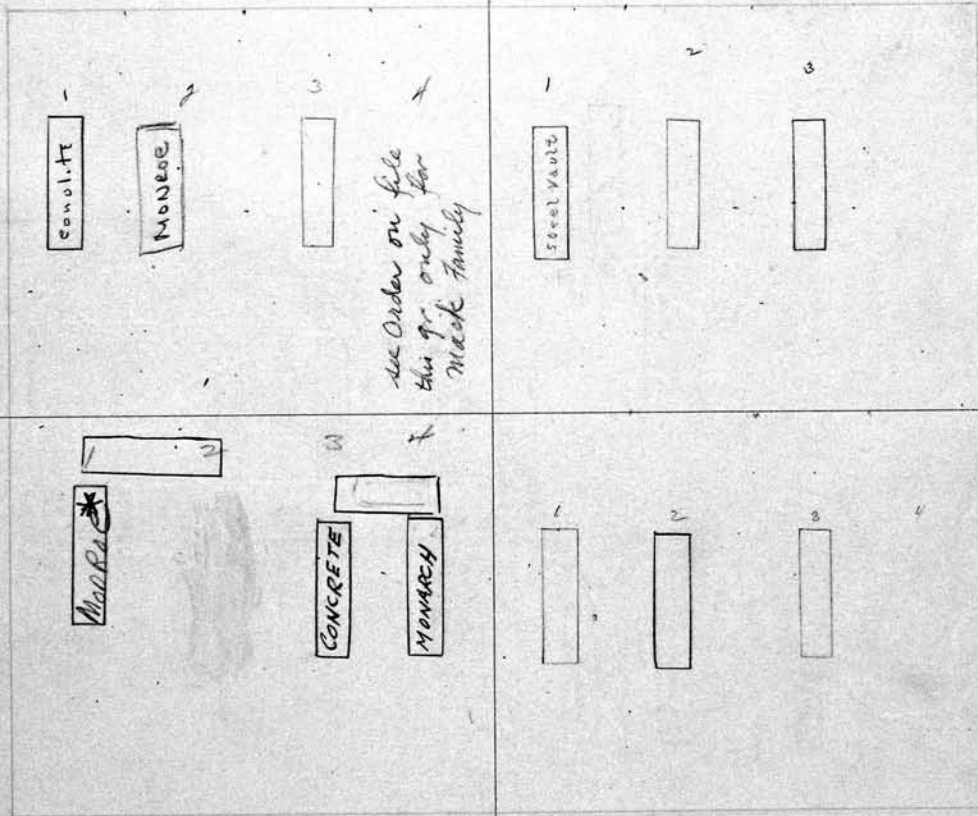

Daughter
Vicki Mack De nahoy
Grandpety - Grm.

SCALE: 3 feet = 1 inch

PERPETUAL CONTRACT

S. E. 1/4 Geo. & Jennie Walden ^o Owner.

- 1 **JENNIE WALDEN MACK** 10-11-08
- 2 **Malvin E. Mack** 7-30-76
- 3 Jennie Walden 10-21-1954
- 4 George J. Walden 3-5-1956

N. E. Nicholas & Mary Graus ^o Owner.

- 1 Nicholas Graus 4-8-1927
- 2 Marie Graus 11-2-1946
- 3 Paul graus 8-5-20
- 4

356 S. W.	Owner.	<i>All</i> N. W.	Owner.
1		11	William Doyle 1-8-81
2		12	Sandra Bennett Wilson 1-16-81
3		13	Eddie Holsey 1-17-81
4		14	Jerry Bateman 1-21-1981
		15	Vivian Silas 1-21-1981
		16	Lewis S. Silas 6-29-1982
			Lot No. 356
			Range No. 6
			Remarks:

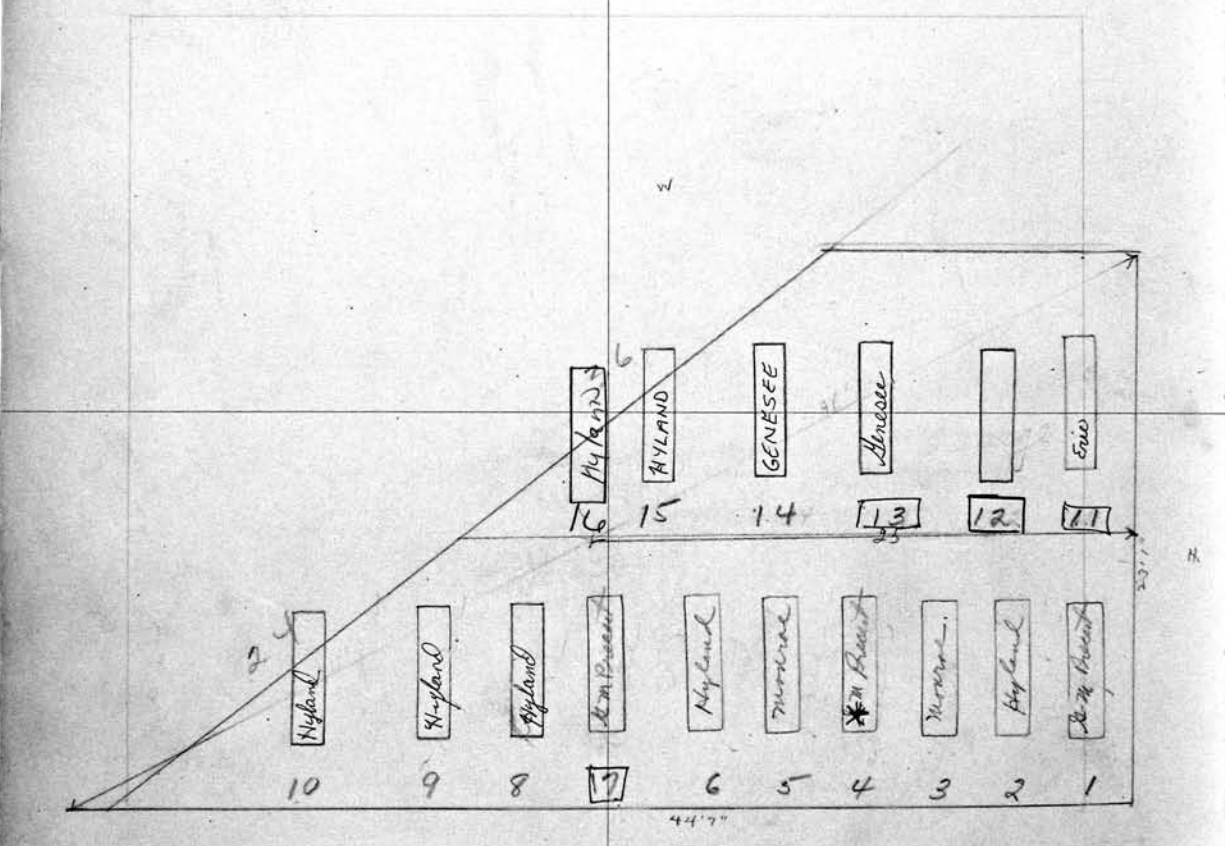

SCALE: 10 feet = 1 inch.

<i>All</i> S. E.	Owner.	<i>All</i> N. E.	Owner.
6	Vincent Stewart 1-2-1981 Latimer	1	Frank Moore 12-19-1980 Latimer
9	Florence Kollar Clarke 1-3-1981 Latimer	2	Landford C. Sharpe 12-29-1980 Latimer
8	Renelder Price 1-8-81 Preston	3	Marilyn Smith 12-29-1980 Jacque
9	Pearl Maxwell 1-9-81 Latimer	4	Charlie Haller 12-29-1980 Latimer
10	Boie Lee Bradford 1-10-81 Hyland	5	Stacye Brown 12-31-1980 Jacque

PERPETUAL CONTRACT *to 1 & 2 only*
 S. W. 1/4 *Ludwig - Lena Leschorn* Owner.
 1 *Ludwig Leschorn 2-8-26*
 2 *Lena Leschorn - 4-5-1939*
 3 *William F. Neutman - 5-14-1943-*
 4 *Bertha H. Pike 1-27-1927.*

PERPETUAL CONTRACT
 N. W. 1/4 *Bachle and Davis* Owner. **357**
 1 *Daniel Davis 3-8-1935*
 2 *Margaret Davis 5-14-30*
 3 *Evelyn F. Bachle 12-29-1980*
 4 *Joseph Bachle - 4-30-1945*

Lot No. **357**

Range No. **6**

Remarks:

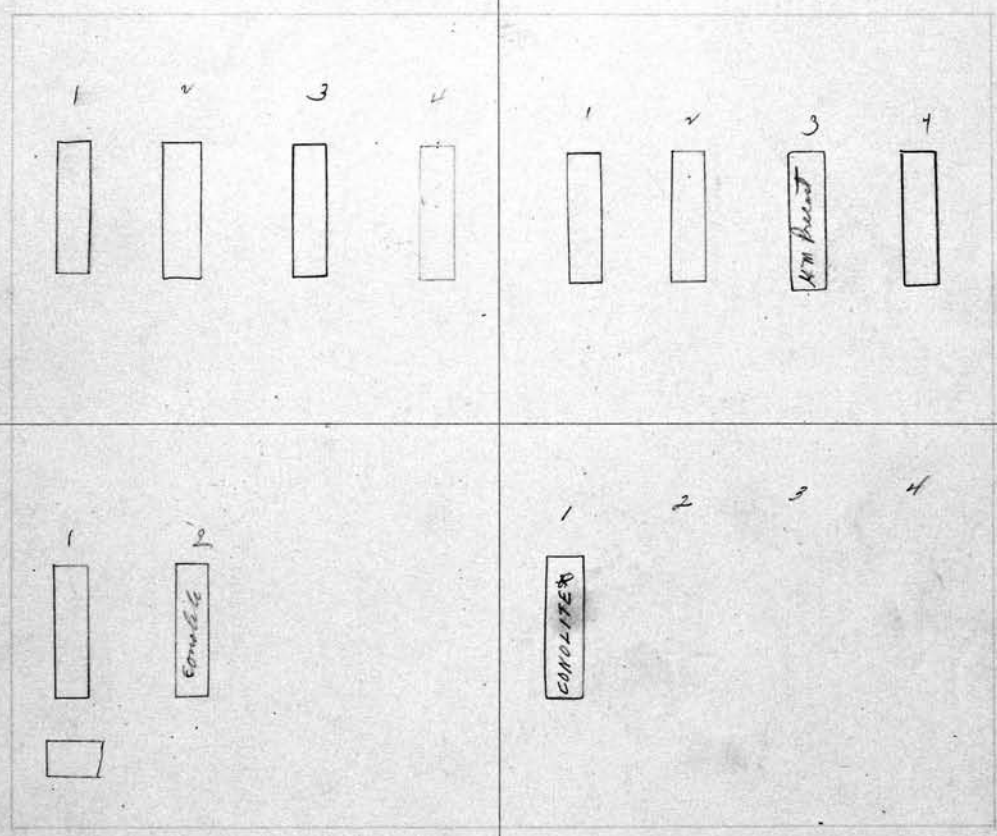

SCALE: 3 feet = 1 inch.

S. E. 1/4 *Lena Neutman* Owner.
 1 *George Neutman 12-17-25*
 2 *Caroline Ross Neutman - 12-12-40*
 3
 4

PERPETUAL CONTRACT
 N. E. 1/4 *John and Ethel Esbelding* Owner.
 1 *John Esbelding 3-4-1963*
 2
 3
 4

*P.E. 125.00
1-31-1957*

358 ⁰⁶⁷⁴
 S. W. 1/4 ^{now Staub} Frank & Mabel G. Simmons Owner.
 1 John H. Staub 5-21-62
 2 Mabel Staub 5-26-1967
 3 Lydia Simmons 5-18-1936 -
 4 Frank Simmons - 3-24-1942.

N. W. 1/4 Mary Lettman⁰ Owner.
 1 Henry J. Pettman 2-19-25
 2 Mary Pettman 1-25-1946
 3 Henry Lettman 8-78-1953
 4 Caroline Schmidt 6-1-1970

PERPETUAL CONTRACT

Lot No. **358**
 Range No. **6**
 Remarks:

See 9.0

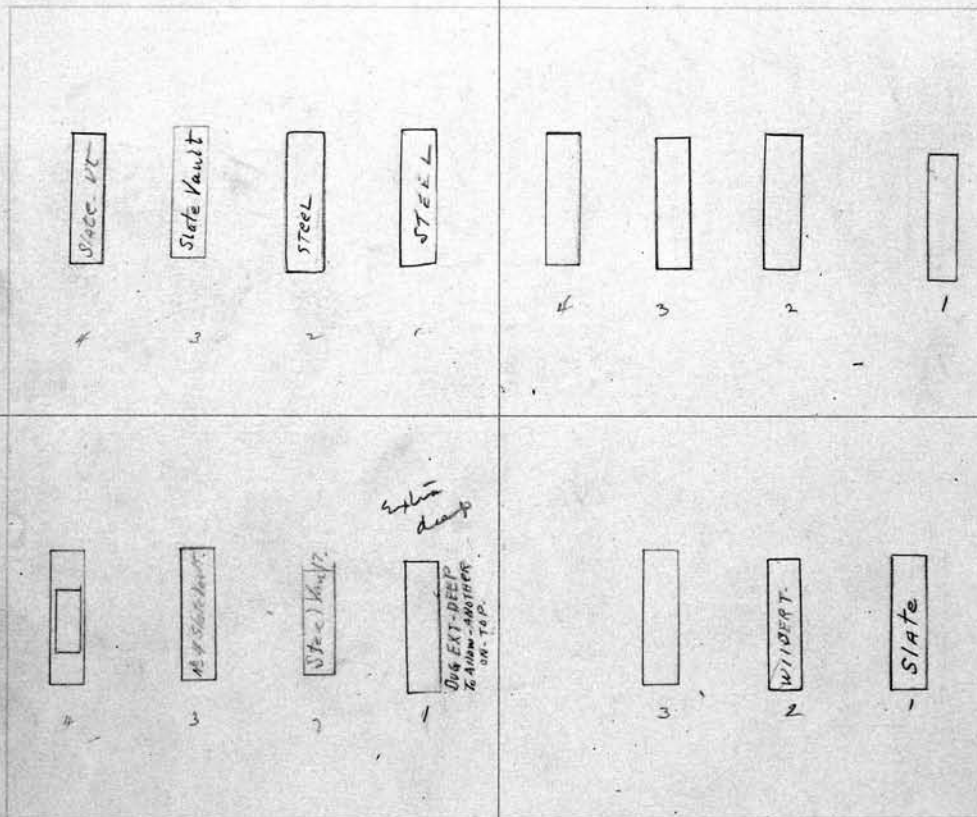

PERPETUAL CONTRACT

SCALE: 3 feet = 1 inch.

S. E. 1/4 Frank & Mabel G. Simmons Owner.
 1 Frank M. Simmons 4-14-1940
 2 Arline R. Staub 12-26-1931
 3 Charles R. Simmons 11-3-1932
 4 LYDIA SIMMONS 7-22-1963
 Gertrude M. Miller 10-20-1922 Gertrude M. Miller's Inf.

N. E. 1/4 David St. Woody Owner.
 1 David Moody 7-2-1938
 2 Anna Moody - 2-14-1944
 3 Sarah Moody 1-24-20
 4

S. W. <i>Robt. H. & Sarah Cogg.</i> Owner.		N. W. 1/4 <i>George & Jennie Knox</i> PERPETUAL CONTRACT # 359 Owner.	
1	<i>Robert W. Cogg 9-26-1932</i>	1	<i>George Knox 7-16-1928</i>
2	<i>Sarah Cogg 2-28-1927</i>	2	<i>Jennie Knox 9-30-1928</i>
3	<i>Ernest A. Cogg 6-4-20</i>	3	<i>Sallian Ruth Knox 11-28-19</i>
4		4	<i>RES. ERNEST KRAUTWURST EDITH M. KRAUTWURST 10-12-1954 DEEP</i>

Lot No. **359**

Range No. **6**

Remarks:

Dug Extra Deep Box For Ernest Krautwurst

1 2 3 4

1 2 3 4

1 2 3 4

1 2 3

p.c. 1/15/51 1952

PERPETUAL CONTRACT

SCALE: 3 feet = 1 inch.

PERPETUAL CONTRACT

S. E. <i>Mary Held</i> Owner.	
1	<i>Otto F Held 7-2-20</i>
2	<i>Mary Schutt Held 12-13-1969</i>
3	<i>Marion Becker 3-25-88</i>
4	<i>Willard F. Becker 10-8-8963</i>

Sue G. C.

N. E. 1/4 <i>Cora D. Visser</i> Owner.	
1	<i>Mrs. A. D. Visser R.R. 11-12-20</i>
2	<i>Cora C. De Visser 5-19-1930</i>
3	<i>Albert H. D. Visser 1-10-38</i>
4	<i>Repurchased by City 12-18-2007 Available for sale possibly cremation only.</i>

360

S. W. 1/4 Milo ^{and} Camie Bailey ^{and} Mabel M. Vinton ^{Owner.}

- 1 Mabel M. Vinton 5-21-1949
- 2 Irene M. Bailey 8-31-20
- 3 Camie Bailey - 12-24-1943
- 4 Milo Bailey 5-29-1957

N. W. 1/4 J. Grant Tanner ^{Owner.}

- 1 Doris Clara Myers 11-10-1934
- 2 Jacob Grant Tanner 9-11-1928
- 3 Mary V Tanner 11-16-1925
- 4 Guy V. Vinton - 6-3-1942

Note :- Bailey owns Grs 2-3-4
Vinton owns Gr-1

Lot No. 360

Range No. 6

Remarks:

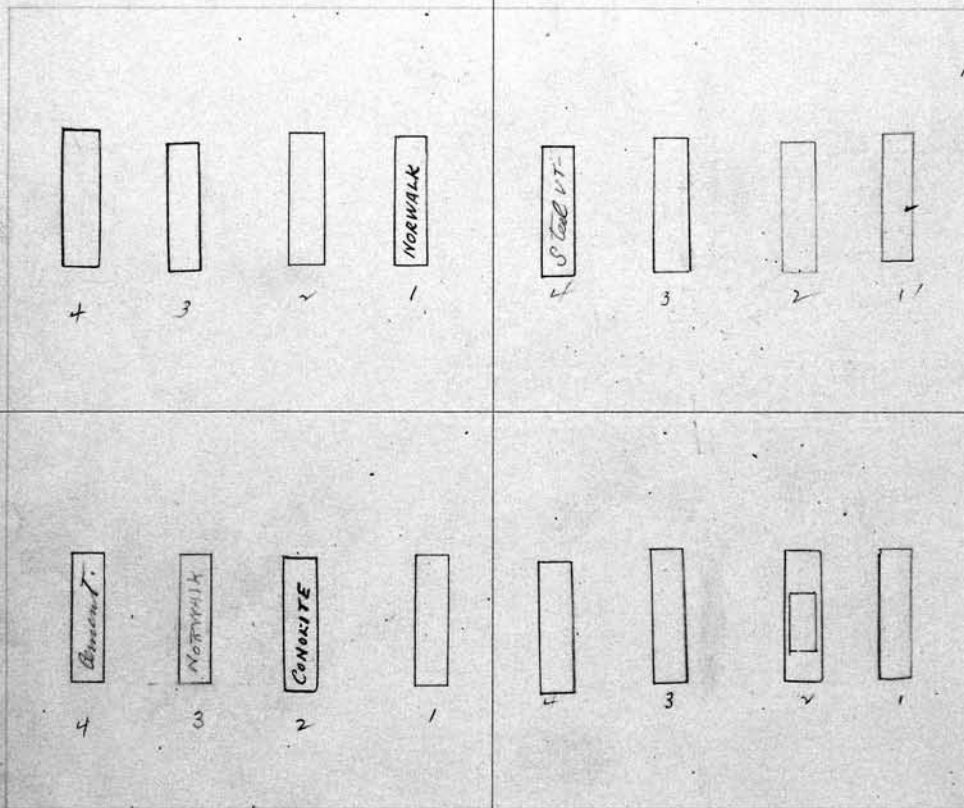

SCALE: 1 foot = 1 inch.

S. E. 1/4 Rich ^{and} Seyerle ^{Owner.}

- 1 James S. Rich 5-9-20
- 2 Anna, Rich 5-2-1953
- 3 Wm. Seyerle 4-10-1934
- 4 Margaret R. Seyerle - 3-15-41

N. E. 1/4 Christian ^{and} Myers. ^{Owner.}

- 1 James A Myers 6-9-1930
- 2 Alice M. Myers 9 Sept. 1885-20
- 3 Albert O. Christian. 9-1-22
- 4 Hattie Christian - 10-1-40

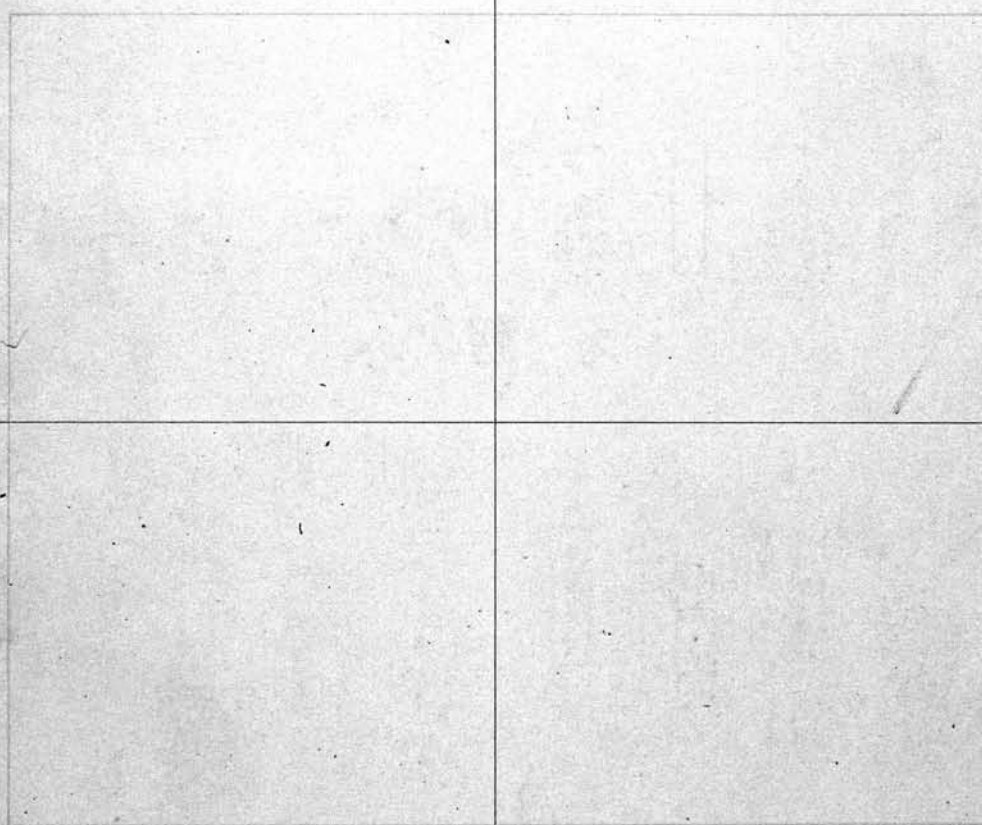
S. W.	Owner.	N. W.	361 Owner.
1		1	
2		2	
3		3	
4		4	
		Lot No. 361 Range No. 6 Remarks:	
<i>See page 381 for this diagram</i>			
			
SCALE: 3 feet = 1 inch.			
S. E.	Owner.	N. E.	Owner.
1		1	
2		2	
3		3	
4		4	

362
S. W. 1/4 Daniel L. Harris Owner.

7/6 1/4
N. W. 1/4 Thomas B. Livingstone Owner.

- 1
- 2 Charlotte Schm 8-15-1963
- 3 Wilbur Harris 5-7-50
- 4 Jeannette Harris 3-19-21

- 1
- 2 Mary Livingstone R.B. 5/27/20
- 3 Thos. B. Livingstone 6-7-1957
- 4

See p. 392

Lot No. 362

Range No. 6

Remarks:
Lot 362 1/2
see Page 392

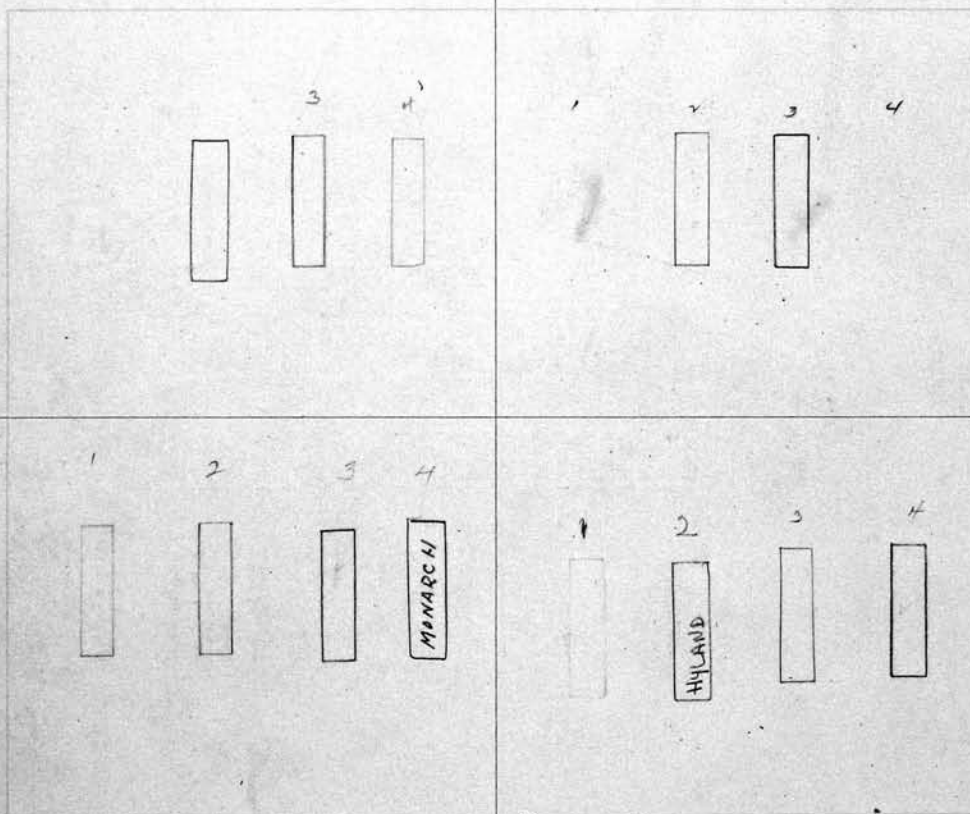

SCALE: 3 feet = 1 inch.

S. E. 1/4 Caldwell B. and Emma F. Clark Owner.

N. W. 1/4
N. E. 1/4 Thomas B. Livingstone Owner.

- 1 Caldwell B. Clark 1-31-1934
- 2 Emma Clark 9-2-1938
- 3 Caldwell Clark 5-18-1943
- 4 Earle J. Harris 8-29-1953

- 1
- 2 Marnie J. Livingstone
- 3 Jan Livingstone 10-11-21
- 4 John Knox Livingstone 7-14-1950

- S. ¹/₂ Robert & Mary Blakley Owner.
- 1 Cecil L. Blakley 5-1-1947
 - 2 HARRY J. BLAKLEY 4/30/86
 - 3 FLORENCE BLAKLEY 3/18/94
 - 4 GLORIA B. LEWIS 7-2-2007

- See file before burial*
N. W. Henry & Wilhelmina Wuensch Owner. **363**
- 1 Henry F. Wuensch 4-13-1949
 - 2 Wilhelmine Wuensch 8-26-1955 *Foot end x wife Edward F. Wuensch Jr. 4-29-29*
 - 3 Arona Mapy 10-31-83
 - 4 Christian Wuensch 8-19-20

PERPETUAL CONTRACT

Lot No. **363**

Range No. **6**

Remarks:

15 Cts Repurchase

Pe 125.00 7/10/07

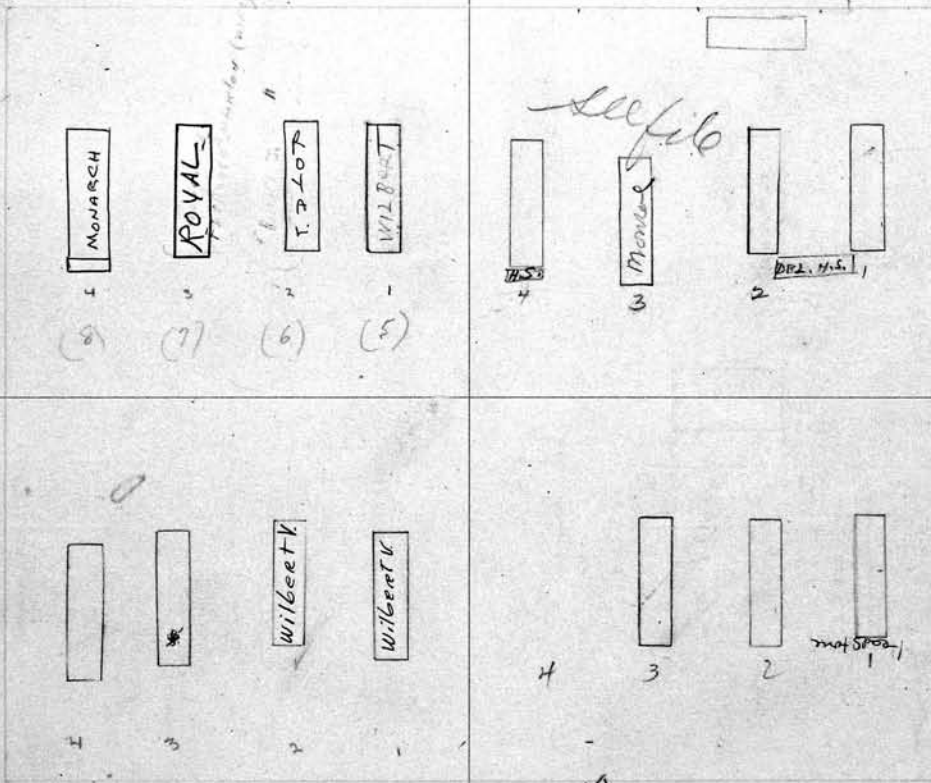

PERPETUAL CONTRACT

SCALE: 3 feet = 1 inch.

- S. ¹/₂ Robert & Mary Blakley Owner.
- 1 Robert Blakley R.B. 12-8-1945
 - 2 Mary Blakley 7-9-1945
 - 3 RUTH S. FAULKNER 3/13/91 *ASHES*
 - 4 ROBERT FAULKNER 1-2-1965

- N. E. ¹/₄ East, Geo B & John H. Green Owner.
- 1 John M. Green 3-3-23
 - 2 Fred M. Green 6-23-1931.
 - 3 George B. Green 2-15-1957
 - 4 Reel Helen Ross
ALSO ASHES OF SON JAMES ROSS WITH RE IN CASKET WITH HELEN REWARDING FEE FOR JAMES ROSS PLUS NEED EXCAVATION COST.

City bought back 11/23/17 #4

See file

364 S. W. 1/4 Eva Steurwald, Owner.	N. W. 1/4 Horace G. Osborne ⁰ Owner.
1 Jacob Steurwald 10-23-70	1 Carl M. Osborne 7-4-1965
2 Eva Steurwald 6-12-1957	2
3 Hazel Prevost 3-2-1933	3
4 Nathelin Barker 8-31-1936	4

2 8/21
Ramsay
1-10-58

See G.C.

364
Lot No.
Range No. **6**
Remarks:

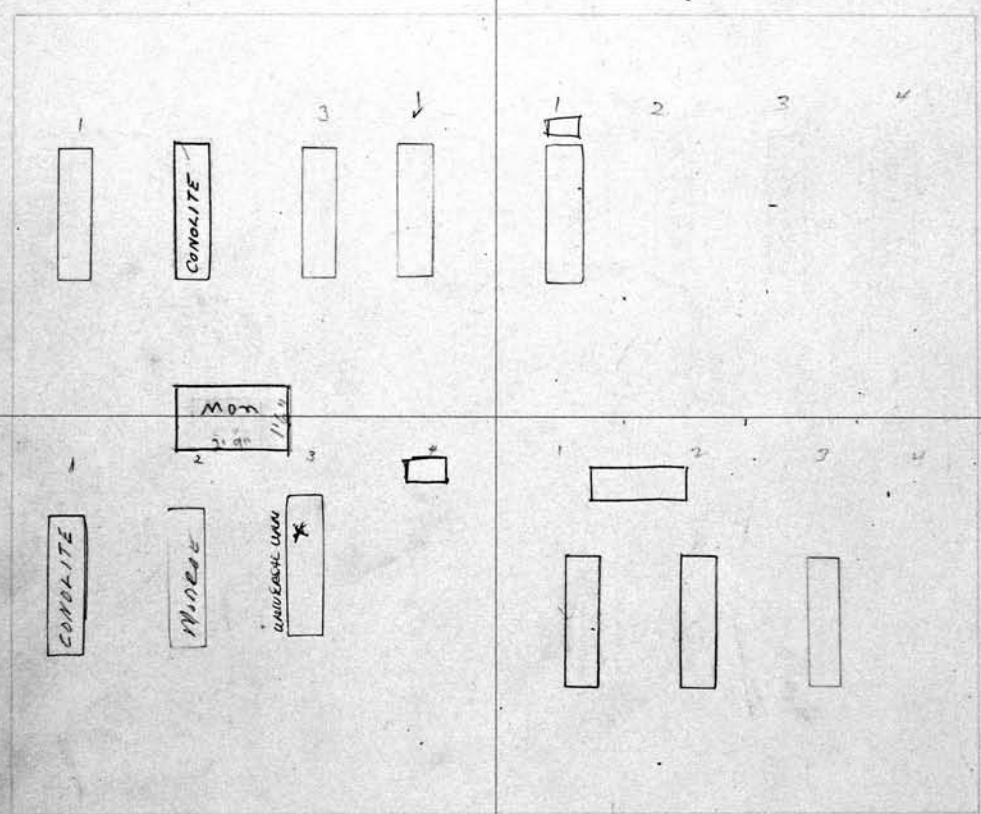

SCALE: 3 feet = 1 inch.

S. E. 1/4 Edward Schroeder ⁰ Owner.	N. E. James & Catherine Simpson Owner.
1 Edward Schroeder 4-25-1962	1 James Simpson 3-30-1957
2 Ruth M. Schroeder 7-7-76	2 Catherine H. Simpson 10-24-1946
3 MILDREN M. SCHROEDER 1/6/1989	3 Franklin Simpson 8-2-20
4 Mrs. MARY SCHROEDER see file	4

S. W. Bertha Groat		Owner.	N. W. Walter H. Goodrich		365 Owner.
1	Leonard Groat	8-2-20	1	Walter H. Goodrich	3-17-26
2	Bertha Groat	8-15-40	2	Louise E. Goodrich	P.B. 6-18-20
3	Barbara Groat	1-28-1953	3		
4			4		

Lot No. **365**

Range No. **6**

Remarks:

See G.C.

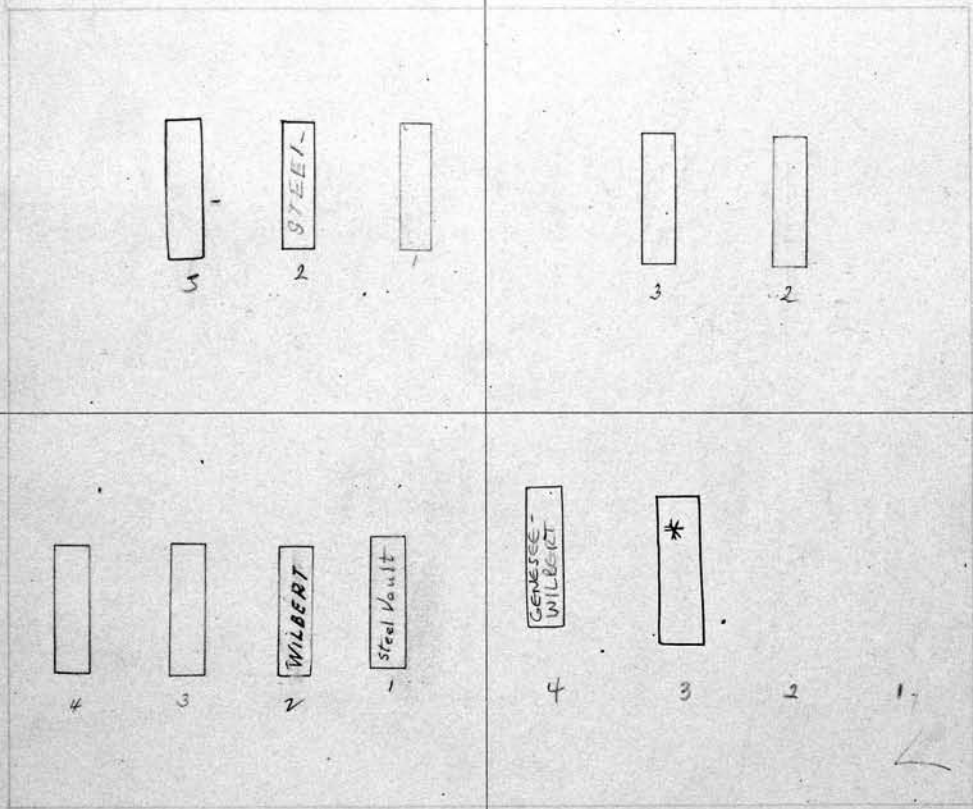

See G.C.

See G.C.

SCALE: 3 feet = 1 inch.

VAMPIRE

N. E. 1/4 John H. Nichol		Owner.	S. E. 1/4 ELEANOR NICHOLS WRIGHT		Owner.
1	John H. Nichols	2-3-1936	1	RAYMOND A. WRIGHT	5/19/95
2	Margaret B. Nichols	3-27-1950	2		
3	Chester Nichols	7-28-19	3	Raymond H. Nicholas	8-18-78
4	John Nichols	P.B. 5-6-20	4		letter in file

366
S. W.

Owner.

N. W.

Owner.

1
2
3
4

1
2
3
4

See Pages 388-389 for this diagram

Lot No. 366

Range No. 6

Remarks:

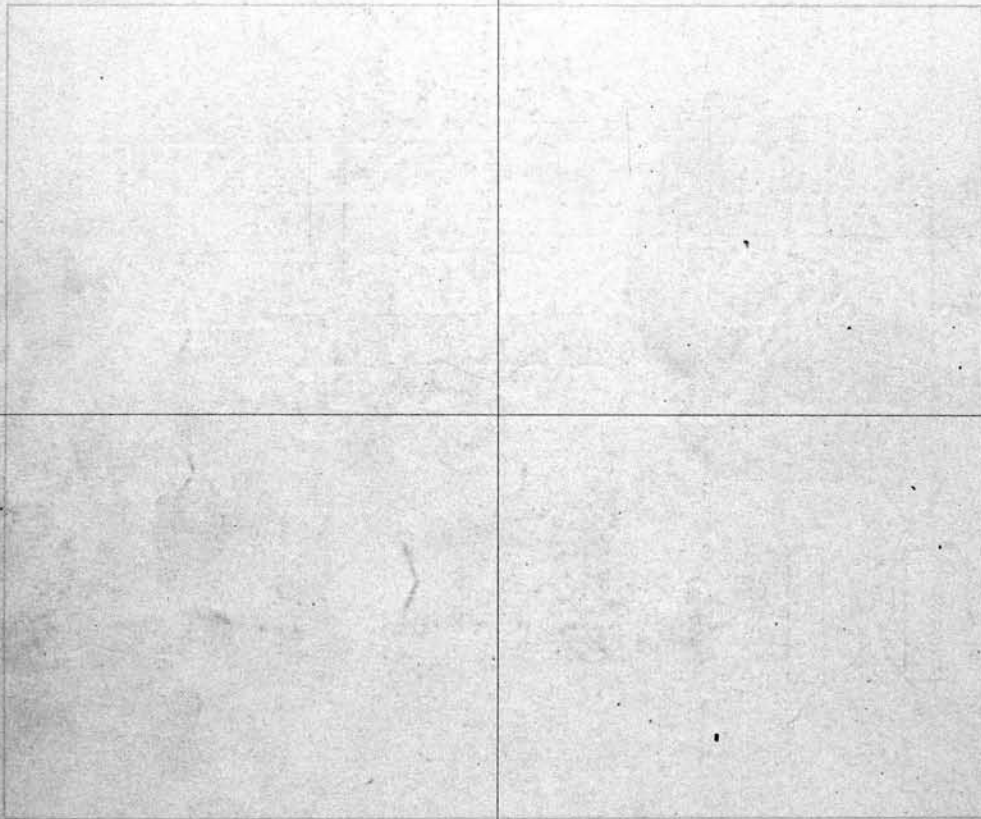

SCALE: 3 feet = 1 inch.

S. E.

Owner.

N. E.

Owner.

1
2
3
4

1
2
3
4

S. W. Pt. MARY SIMMONS + DeLores CURTIS Owner.

- 1 Guernsey Simmons 7-27-1963
- 2 Mary S. Simmons 4-17-76
- 3 R. - DeLores Curtis
- 4 NORRIS CURTIS 12-10-2002

Simpson & Co. to George + Clara Waugh.
N. W. Pt. Ann + Wilhelmina Straube

- 1 Ludwig W. Straube 12-30-1949
- 2 Wilhelmina A. Straube - 3-22-1943
- 4 * George Waugh 5-4-1962
- 3 * Clara L. Waugh 1-23-75

367
Owner.

PERPETUAL CONTRACT

Lot No. 367

Range No. 6

Remarks:

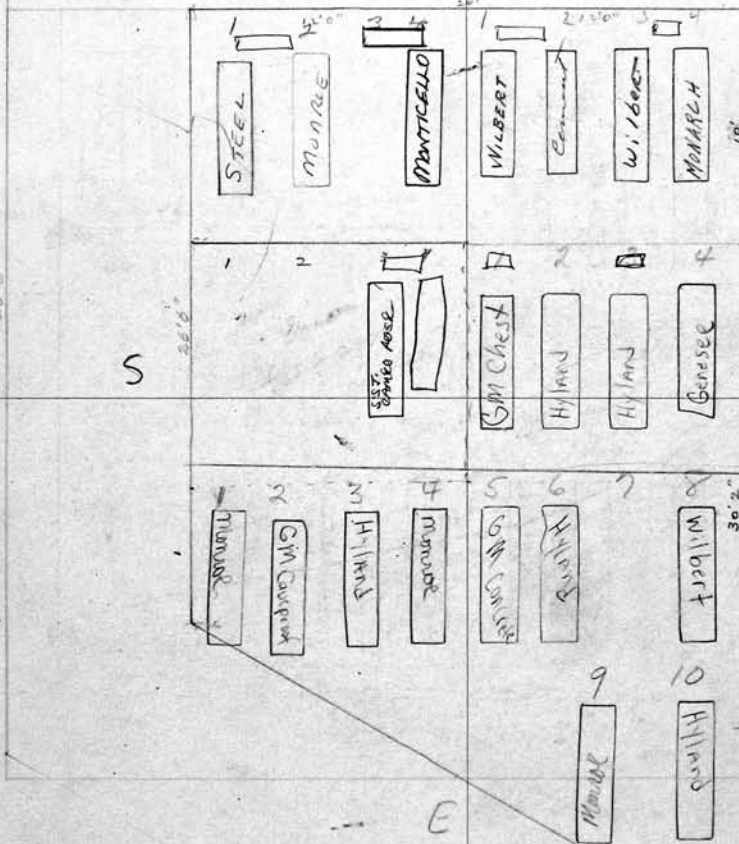

- Mid Pt. of North Pt.
- 1. Mary Jane Sweetman 8/14/81
 - 2. Wm. Woods 8/19/81
 - 3. Luvenia Blanton 8/24/81
 - 4. Thelma Barnes 8-26-81

- East Pt
- 1. Frank Everett Jr. 9/17/81
 - 2. William A. Reed Jr. 9/17/81
 - 3. Charles Joseph Baker 9/17/81
 - 4. Kenneth Barrett 9/16/81

SCALE: 1/2 inch = 1 foot. PERPETUAL CONTRACT

10. Pt. OF S. PART. Robert + Gertrude Gauger Owner.

- 3 Gertrude E. Gauger
- 4 Robert Gauger 9-6-85 Shannon

- 5 John Kelsoe 9/8/81 Miller
- 6 Eugene Lewis 9/8/81
- 7 Ernest Barney AKA Barney 8/21/81
- 8 Calvin Harrell 8/27/81
- 9 Bernadine Simmons 9-12-81
- 10. Edna Mae Johnson 9-4-81

368

S. W. 1/4

Owner.

- 1 Thomas Walker 6/21/1982 *Jacque Crauford*
- 2 Amelia Linger 6-8-1982 *J Hall*
- 3 Wilson Mercer 6-5-1982 *J Hall*
- 4 Anita Manweather 6-7-1982 *Latimer*
- 5 Ruth Krist 5-24-1982 *W 4"*

S.C. 1058 Pa. in full

PERPETUAL CONTRACT

N. W. PART

Eleanor B. Ellis

Owner.

- 1 Mrs. ALAN HELLABY
- 2 Mrs. CANDY HELLABY
- 3
- 4
- 5 Francis G. Ellis, Sr 8-28-80
- 6 ELEANOR B. ELLIS 5-11-2009

Lot No.

Range No. 6

Remarks:

368

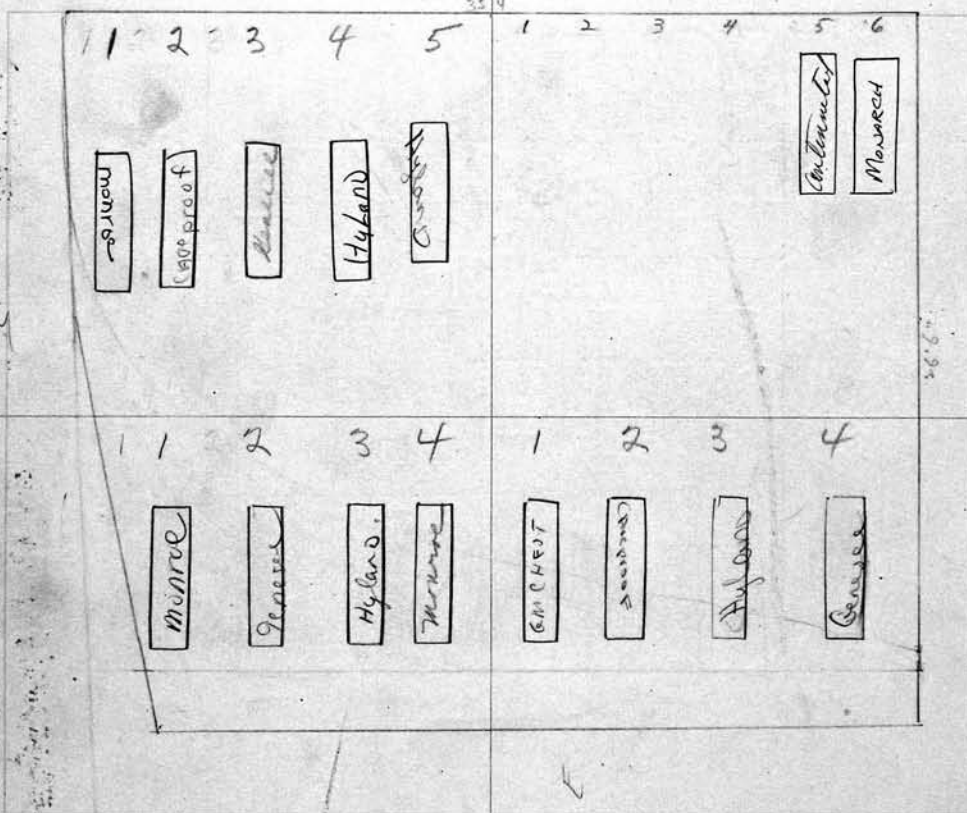

SCALE: 1/2 inch = 1 foot

S. E. 1/4

Owner.

- 1 John Oliver 6/19/1982 *(Jacque)*
- 2 Hyacinth Campbell 6-10-1982 *(Joc Hale)*
- 3 Rev. Fred Stone 6-7-1982 *(Latimer)*
- 4 Edward Sailer 6-4-1982 *Jacque*

N. E. 1/4

Owner.

- 1 Roberts M. Bittner 6-2-82
- 2 Virginia Mae Morse 5-25-1982
- 3 Konstantinos Vasileopoulos 5-24-1982
- 4 Cornell Garner 5-22-1982

PERPETUAL CONTRACT		PERPETUAL CONTRACT	
S. E. 1/4 S. 8 Part Robt and Ella M. Hanson	Owner.	N. W. 1/4 P. 1 - Anna Lengeman	369 Owner.
1 Ella M. Hanson - 9-3-40		5 Howard Lengeman ASHES	
2 Albert Hanson 1-18-1935		6 IRENE LENGEMAN 3/31/85 ASHES	
3		7 Harry Lengeman ASHES R.B. 7-19-60 1-23-1956	
4		8 JANET LENGEMAN 7/16/01	
		9 Donald C Lengeman 8-11-1966	

100.00 for PC
quoted 7/23/25
5/10/41

Lot No. 109
Range No. 6
Remarks:

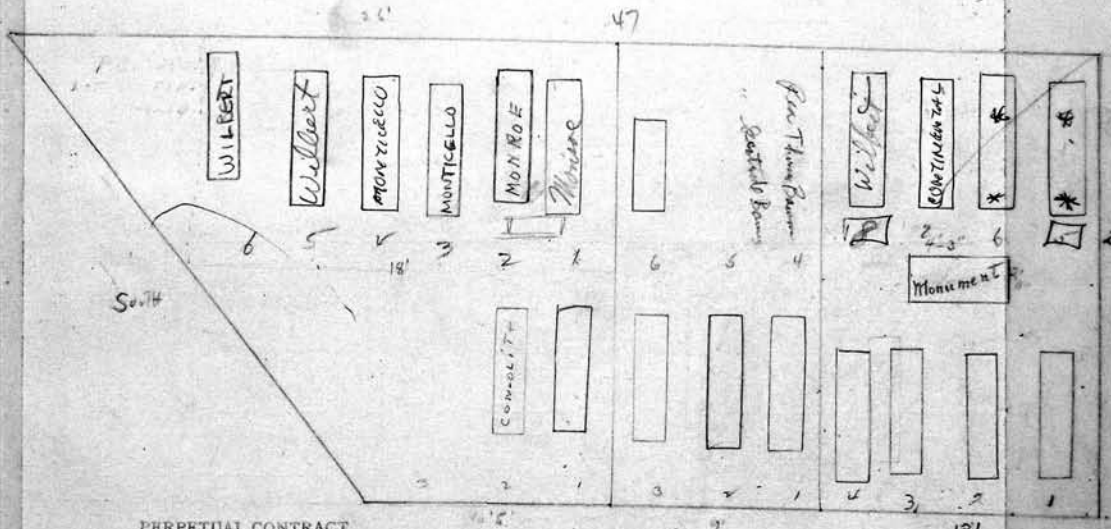

PERPETUAL CONTRACT

BERTHAM - FUERST - SCHLOTZ
SW PT

1	Ernest Bertram	4-17-1968
2	Lillian E. Bertram	10-15-1969
3	Carl C. Fuerst	7-14-77
4	ELLA FUERST	4/9/94
5	Carl R. Scholtz	3-17-1981
6	Edna E. Schlotz	Nov. 10, 1979

PERPETUAL CONTRACT		PERPETUAL CONTRACT	
M. 1/2 P. S. 1/4 W. 1/2 P. S. 1/4 W. 1/2 P. S. 1/4 W. 1/2 P. S. 1/4	Owner.	N. E. 1/4 P. 1 Anna Lengeman	Owner.
1 Harry Rotmans 6-4-1962		1 Albert R. Bonner 6-18-1915 7/12 10-15-1931	
2 Emma Rotmans 8-5-1961		2 Anna M. Lengeman 2-20-1913	
3 John R. Monk 12-19-1929		3 Helen M. Bonner 5-4-1931	
4 Bertrude Bonner See file		4 Henry Lengeman 8-16-1954	
5		Note - Spent for grain East tier	
6 Joseph A. Monk #11 5-20-30			

370
 S. W. Pt. *Emma White* PERPETUAL CONTRACT Owner.
 1 xx deep *Edna M. Lauterbach* 11-29-1984
 2 *South White* ↑
 3 *Harry A. White* - 1-2-1943
 4 *Emma White* 10-17-1766
 5 *John Lorus* 3-20-17
 6 *Sophia Lorus* 11-21-19

N. W. Pt. *Fredericka Werner* PERPETUAL CONTRACT Owner.
 1 *Louis Werner* 11-26-1913
 2 *Fredericka Werner* - 6-1-21
 3 *Fred Werner* 2-13-26
 4

See file

Lot No. / 29
 Range No. 6
 Remarks:

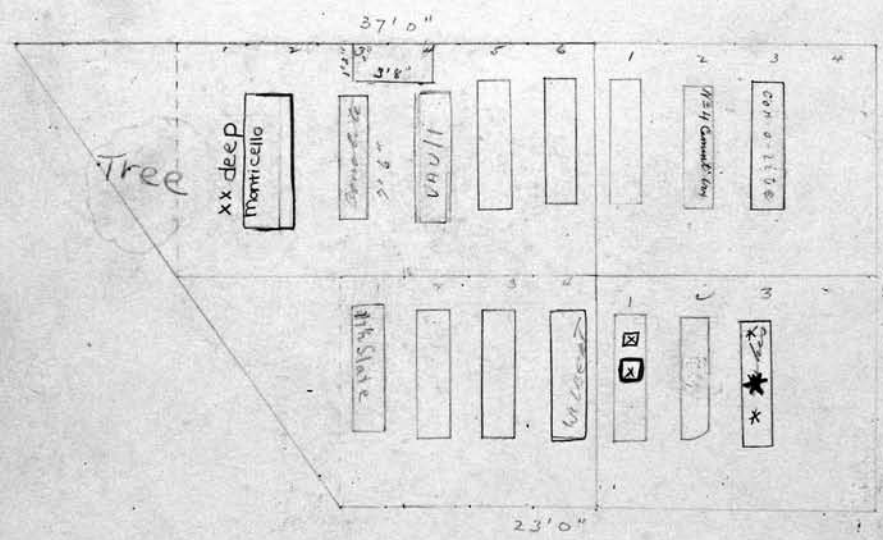

SCALE: 5 feet = 1 inch. PERPETUAL CONTRACT
 S. E. *Albert F. Bandemer* Owner.
 1 *Albert F. Bandemer* 3-30-1931
 2 *Elizabeth Bandemer* 11-14-1877
 3 *Carl A. Bandemer* 6-16-19
 4 *Madie Bandemer* 8-7-70

PERPETUAL CONTRACT
 N. E. Pt. *Albert Schaller* Owner.
 1 *Christiana Schaller* 11-25-1944
 2 *Wm. E. Schaller* 6-28-24
 3 *Margaret Mabel Munn Schaller* 11-18-1902
 4 *Joseph Albert Schaller* 6-17-42

Spaced for 4 lots only.

S. W. Pt. William Webber ^{D. 1911} Owner.		PERPETUAL CONTRACT		371	
		N. Pt. Roy J. and Jennie E. Brown		Owner.	
1	William Webber 3-16-1962	5+	Royal E. T. Brown 2-10-79		
2	Elizabeth Webber 1-12-1914	6#	Mabel Brown 8-7-70		
3	Frances S. Webber 4-18-1972	7#	Alfred H. Lord 4-22-1957		
4	Rev. Harriet McLean (cov)	8+	Jennie M. Lord Nov. 30, 1977		

Lot No. 40

Range No. 6

Remarks:

Rev - May Brown to use 675 No 5-6 see order in folder 5-4-1957

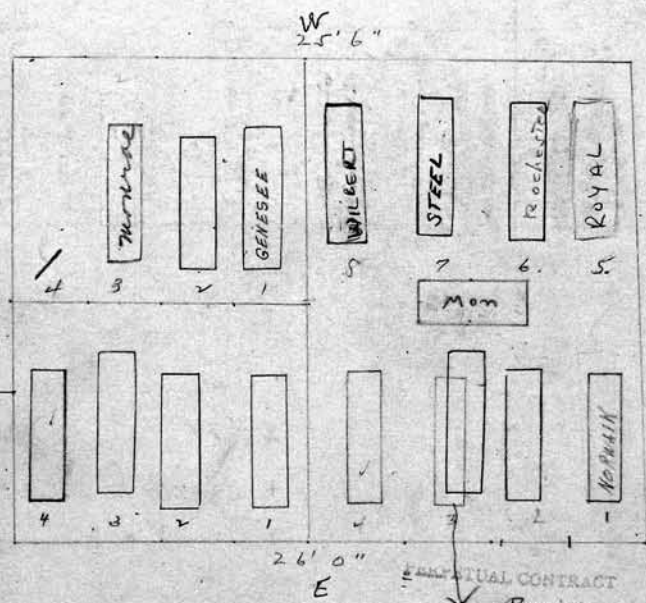

PERPETUAL CONTRACT
 Graves removed to allow an interment on top
 Rev John Brown
 Son of Queen

SCALE: 5 feet = 1 inch.

S. E. Pt. Clara Hattig ^{D. 1911} Owner.		PERPETUAL CONTRACT		Owner.	
		N. Pt. Roy J. and Jennie E. Brown			
1	Joseph Hattig 1-10-1914	1	William J. Brown 2-1-41		
2	Clara Hattig 10-1-1935	2	Jessie E. Brown 12-6-1916		
3	JAMES R. WALKER 10-29-1965	3	Albert G. Brown 9-22-1966		
4	Irene Walker - 9-3-40	4	Wm O. Fogarty 1-9-1932		

372 *Wash St.*
S.W. *Sp. Montgomery* ^{and} *Ruth C. Diamond* Owner.
 1 *Lillie Diamond* 4-1-18
 2 *William M. Diamond* 3-4-1949
 3 *Ruth C. Diamond* 3-6-1972
 4
 5
 6 **MARtha L. DIAMOND** 8/22/94 ASAB
letter in file

N. W. Pt. *Geo G. and Rosa D. Kingston* Owner.
 1 *George Kingston* Jr. 6-8-1936
 2 *Corra Welch Kingston* 1-9-1948
 3 *Emily Bertrude Kingston* 9-9-1954
 4 *Anna Kingston* 7-15-1963
 5 *William E. Bevan* 11-27-1972

PERPETUAL CONTRACT
21.5

Lot No. **21**
 Range No. **6**
 Remarks:

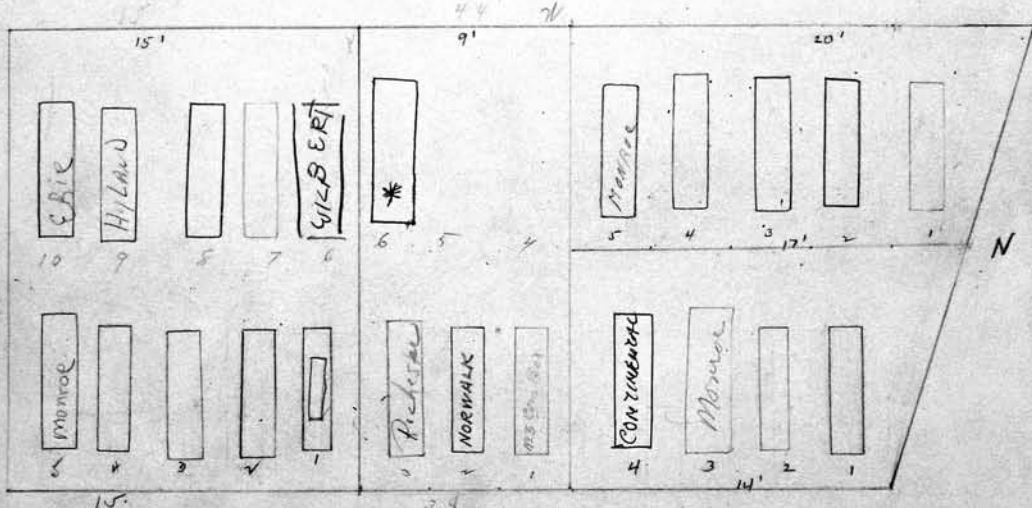

PERPETUAL CONTRACT

N.E. Pt. *Wm. E. Bevan* Owner.
 1. *George W. Bevan* 12-12-25
 2. *Anna F. Bevan* 7-3-24
 3. *George W. Bevan* 9-21-1973
 4. **ETHEL BEVAN** 5/5/97
(See File)

*City re-permenced
 Dec 5 thru 10*

SCALE: 1/4 inch = 1 foot

PERPETUAL CONTRACT *Dec. 1 thru 4*

S. A. *Sarah J. Muir* Owner.
 1 *Thomas B. Muir, Helen G. Uderitz*
 2 *SARAH J. Muir* 7-17-1940
 3 *Edmund J. Uderitz* 11-27-1936
 4 *Eva B. Uderitz* 5-11-1949
 5 *Le Roy McAllister* 9/25/1941 *George*

N.E. S. Pt. Owner.
 6. + *Kevin DIXON* 10/2/1981
 7. + *Patricia Mc Laughlin* 10/2/81
 8. + *Pamela Simpson* 9/24/81 *Miller*
 9. + *Fannie Puley* 9/24/81 *Katimae*
 10 *Albert D. Liddy* 9/25/81 *Miller*

*City re-permenced
 Dec 5 thru 10*

PERPETUAL CONTRACT
 S. W. *Louis and Ida Sauer* Owner.
 1 ashes George Sauer 12-25-87
 2 JULIA SAUER 1/16/2000 ASHES
 3 Charles F. Sauer 3-29-1972
 4 Pauline Hill 9-15-1960

PERPETUAL CONTRACT
 Mid Pt ~~N.W.~~ *Arnold and Mary Schultz* } Owner. **378**
 1 John Schulz 8-30-1954
 2 *Sola W. J. Schulz* 4-5-1935
 3 *Marion W. Schultz* 10-13-115
 4 *Harold G. Schultz* R.A. 10-16-24
 5 *Henry C. Schankin* 9-8-1962
 6 *Charles J. Howald* 9-13-1951
 7 *Mary H. Schultz* 11-5-1951
 8 *Arnold Schultz* -8-28-43
 Lot No. 60

See order on file for burial of *Henry Schankin or Otto C. Howald 8-30-1951*

PERPETUAL CONTRACT
 Range No. 6
 Remarks:
 George G. + June M. Andrews
 N.W. Pt 60 R-6

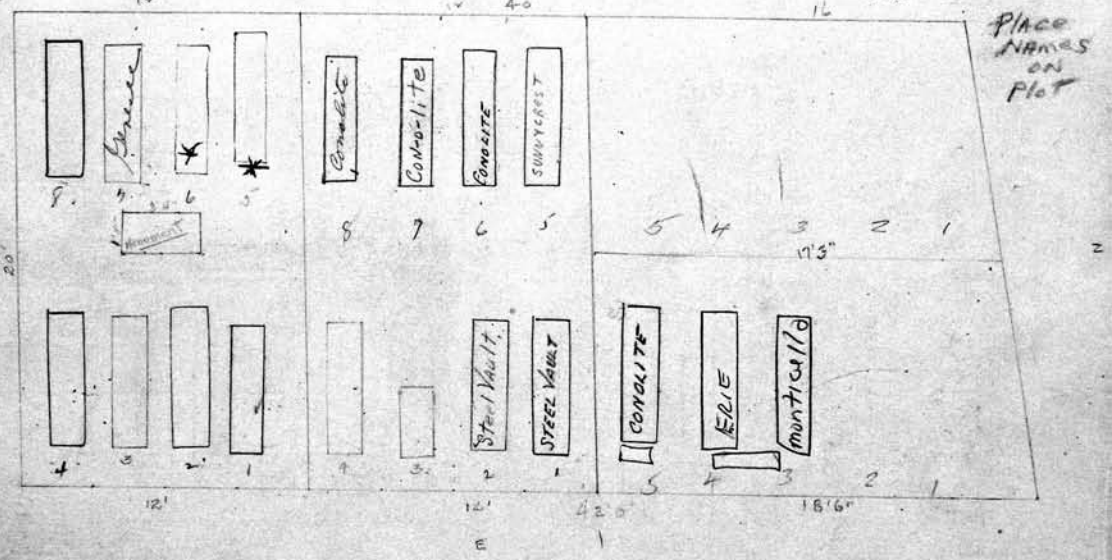

PERPETUAL CONTRACT
 S. Pt. *Louis and Ida Sauer* Owner.
 1 *Louis Sauer* 9-11-39
 2 *Ida Sauer* 1-15-1960
 3 *Ida Sauer* 8/15/1914
 4 *Sarah Rybold* 11-7-1956

PERPETUAL CONTRACT
 N. E. Pt. *ARNOLD H. SCHULTZ* Owner.
 1
 2
 3 *Arnold Schulte* 11/12/1981
 4 *AITA M. SCHULTZ* 10-30-98
 5 *Otto Howald* 12-20-1957

374 Samuel McCleary (WOODPK)
 S. W. P. Marie McCleary and others
 PERPETUAL CONTRACT Owner.

1 Samuel M. Cleary 7-13-1932
 2 Sarah M. Cleary - 12-11-41
 3
 4 Percival A. Pollock 2-22-1951
 5 Henry Scott 9-15-1936
 6 Elizabeth Scott

PERPETUAL CONTRACT Sec. 748
 N. W. P. Fredk N. Ott & Margareta Ott Owner.

1 Russell K. Schmidt 6-3-1970
 2 FLORENCE SCHMIDT 2/13/97
 3 Charles Meade
 4 Marion D. Matuck 11-15-74
 5
 6 Fred A. Ott - 6-23-43
 7 Margareta Ott 7-11-1936 Lot No. 58
 8

Range No. 6

Remarks:

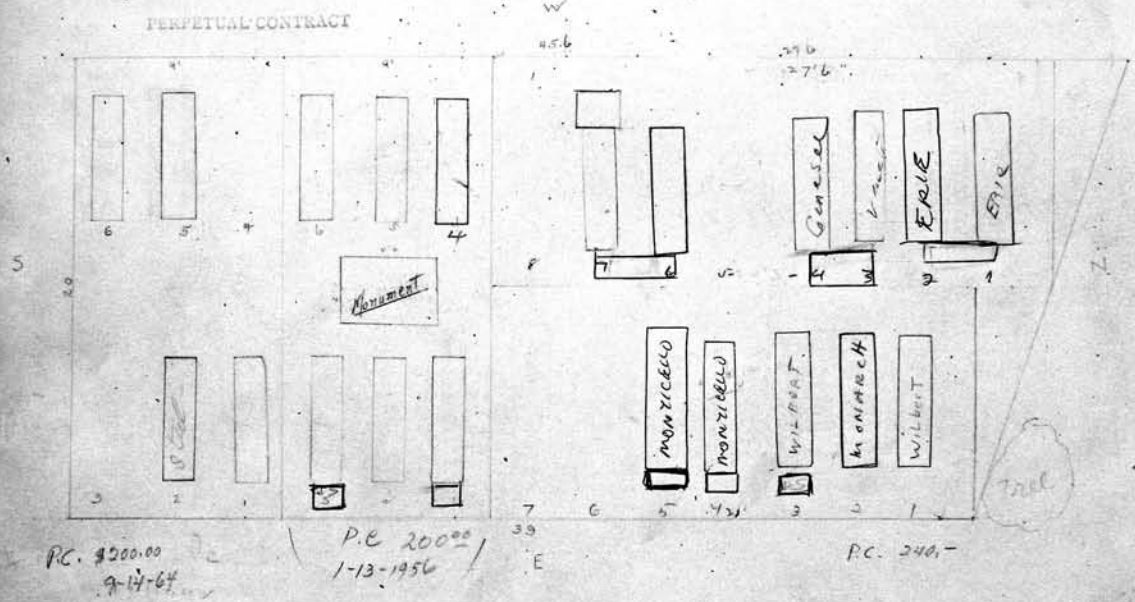

SEALE: $\frac{5}{8}$ inch = 1 inch.
 Mid Pt
 Percival A. Pollock Owner.

1 Elizabeth M. Watta 12-7-1933
 2 Wm. P. McPhail 7-26-21
 3 Wm. H. McPhail 10-21-1927
 4 Percival A. Pollock 2-22-1951
 5 Ella M. Keyser 12-26-1929
 6 Susan E. Pollock

PERPETUAL CONTRACT
 N. E. P. Kathryn Connelly and Carolyn Spohn Owner.

1 Raymond Fertig - 1-23-1971
 2 Lois M. Damm - 9-8-70
 3 John E. Mooney 8-26-69
 4 CAROLYN SPOHN 9/5/97
 5 WILLIAM A. SPOHN 3/4/98
 6
 7

PERPETUAL CONTRACT		Owner.	PERPETUAL CONTRACT		375
S. E.	Simon S. Vorrater & Peter Leiser		N. W. H.	G. G. Leiser	Owner.
1	Morris Leiser	9.8.1915	1	Gabriel S. Leiser	7-29-1926
2	Gertrude Leiser	11-11-15	2	Bertha Leiser	8-2-18
3	D. Oscar M. Leiser	4.12.1917	3	Jaffery Leiser	3-16-1937
4	Fred M. Leiser	9-18-16	4		
5	Hannah Leiser	11.19.17	5		
6	Oscar Leiser	3-5-1935			
7	Joseph Leiser	12-4-39			

Lot No. 59
Range No. 6

Remarks:

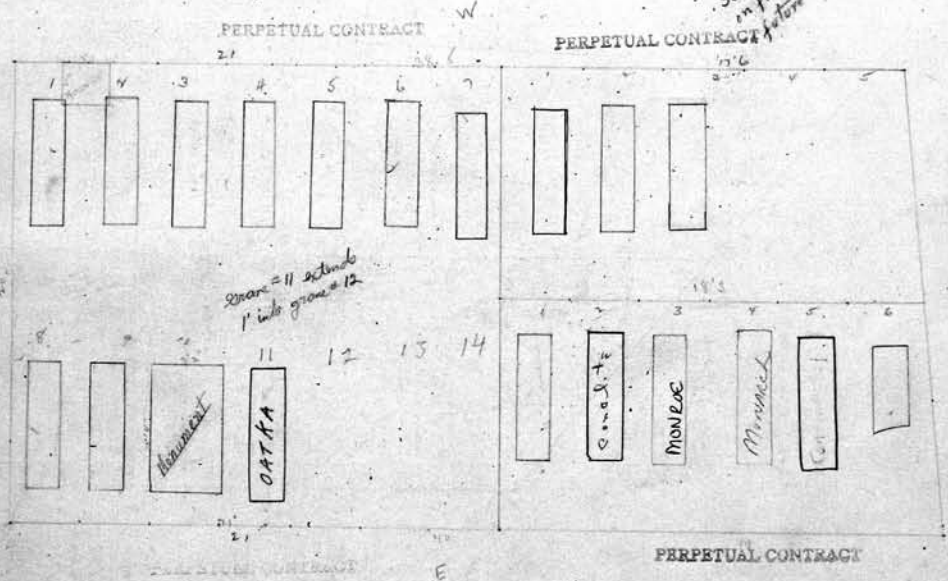

See order in file for future burials

SCALE: 5 feet = 1 inch.

PERPETUAL CONTRACT		Owner.	PERPETUAL CONTRACT		Owner.
S. E.	Simon S. Vorrater & Ester Leiser		N. E. H.	Jennie Wilfirth	
89	Simon Vorrater	10-30-15	1	John Wilfirth	4-12-17
89	Rosa S. Vorrater	11-30-1937	2	Jennie Wilfirth	10-9-47
810			3	Lourence Wilfirth	1-24-77 MONROE
811	Solomon S. Vorrater	9-19-1961	4	Lou H. Wilfirth	5-29-1926
12			5	Arthur W. Wilfirth	6/29/88
13			6	Arthur E. Wilfirth	12-3-1931
14					

150 40 2/23/48

376
 S.W. Pt. *Geo and Venah Elphick* ⁰ *(aff)* Owner.

- 1 Charles B. Lamb 4-17-18
- 2 Jennie A. Lamb 11-20-18
- 3 William H. Lamb 4-22-1932
- 4 Charles Wiley 5-27-1948
- 5 George Elphick 6-8-25
- 6 Wm. Elphick 7-15-20

per p.c.

PERPETUAL CONTRACT
 N. W. *Barbara Bramer* Owner.

- 1 Albert G. Bramer 1-24-16
- 2 Barbara U. Bramer 4-27-1946
- 3 Albert C. Bramer 3-6-1969
- 4 MARGARET ELOISE BRAMER 1/4/94
- 5 HILDA ROLLER 5-7-96 (TOP)
- 6 Edward Roller - 6/27-84 - XX DEEP
- 6 Audrey J. Bramer 2/17/71

Lot No. 163
 Range No. 6
 Remarks:

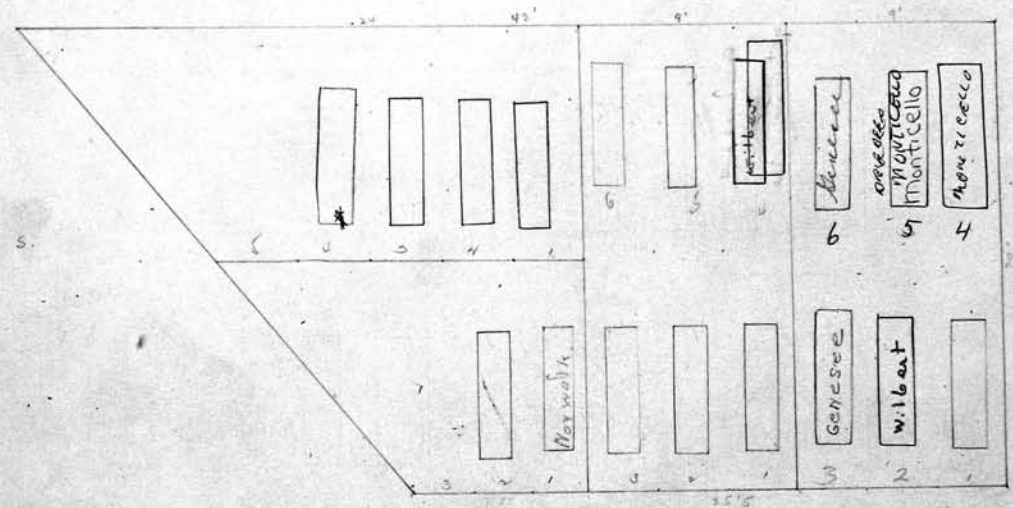

SCALE: 3 feet = 1 inch.

S.W. Pt. *Richard & Margaret Attridge* Owner.

- 1 Richard Attridge 12-17-45
- 2 Margaret B. Attridge - 7-17-1943
- 3 Alice F. Attridge R.D. 11-26-20
- 4 Dorothy E. Attridge - Jan. 21, 1980
- 5

spaced for 5 Grs only.

S.E. Pt. *John G. Jacob* ⁰ Owner.

- 1 John George Berman Jacob 9-24-1932
- 2 Margaret K. Jacob 1-20-20
- 3
- 4 Spaced for 3 Graves only.

S. W. Pt. <i>West</i> <i>and</i> <i>Mattilda Rutledge</i> <i>Wife</i> <i>Owner.</i>	N. W. Pt. <i>Hyland and Waffle</i> <i>Owner.</i>
1 <i>Thomas J. Rutledge</i> 2-1-1932	1 <i>Charles A. Hyland</i> 5-11-1961
2 <i>Mattilda Rutledge</i> 11-16-43	2 <i>Rose Hyland</i> 5-7-1947 <i>EVELYN BATES</i> 4-29-04 <i>ASHES</i>
3 <i>Lloyd L. Rutledge</i> 8-3-16	3 <i>Louisa Butter</i> RB 11-18
4 <i>Catherine Walker</i> 5-31-1975	4 <i>Louise Butter</i> 2-18-1922
5 <i>London L. Rutledge</i> 7-6-1956 <i>Virginia A. Rutledge</i> <i>Wife</i> <i>Owner.</i>	5 <i>Andrew Waffle</i> 3-27-24
	6 <i>Aline E. Waffle</i> 5-4-1929

Spaced for 5 lots only.

Spaced for 6 lots only

Lot No. *22*

Range No. *6*

Remarks:

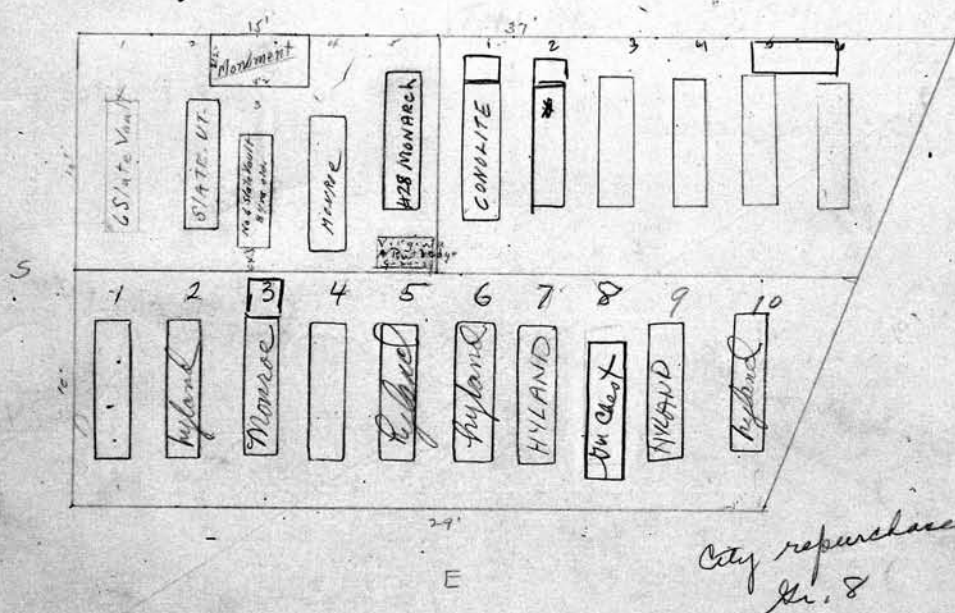

SCALE: $\frac{1}{2}$ inch = 1 foot

S. E.	Owner.	N. E.	Owner.
1 <i>Sanford A. Lard</i> 5-14-1981		6 <i>Alberta L. Johnson</i> 3-31-1981	
2 <i>Sally Cunningham</i> 3-21-1981		7 <i>Darrell L. Singletary</i> 4-2-1981	
3 <i>Ollie Brockington</i> 3-23-81		8 <i>Penny R. Post</i> 6-22-1955	
4 <i>Richard McDaniel</i> 3-26-1981		9 <i>Robert L. Smith</i> 4-15-81	
5 <i>Paul Johnson</i> 3-28-1981		10 <i>Michael Zahos</i> 4-16-81	

378 S. W.		W. Pt. of Mid Pt	N. W. <i>James Witters</i> ← <i>White Haven</i>	
Owner.				Owner.
1		1	<i>Otis Witters</i>	<i>12-19-1959</i>
2		2	<i>James P. McCarthy</i>	<i>6-8-1933</i>
3		3	<i>Gordon Witters</i>	<i>7-15-19</i>
4		4	<i>HELEN J. WITTERS</i>	<i>11-28-1960</i>
			<i>Donald Witters</i>	<i>3-18-1933</i>
		5	<i>Elizabeth Witters</i>	<i>1-8-26</i>

pe 150°
5-6-60

See
Dr. C

Lot No. **192**

Range No. **6**

Remarks:

5

5

5

5

SCALE: 3 feet = 1 inch.

S. E.	Owner.	N. E.	Owner.
1		1	
2		2	
3		3	
4		4	

Mid Pt. of N. Pt.	PERPETUAL CONTRACT	Owner.	W. Pt. of N. Pt.	PERPETUAL CONTRACT	Owner.
S.E. Sarah E. Barker			N.E. Ethel M. Sullivan	379	
1 George A. Barker 5-13-19			1 Charles S. Sullivan 1-4-1937		
2 Sarah E. Barker 11-13-40			2 Louise B. Sullivan R.B. 7-29-19		
3 Chas. T. Boyland 9-7-26			3 George S. Sullivan 11-5-1927		
Mentaline A. Millsbaugh 9-20-1945 Died 4/1/04			4 Ethel May Wilson 11-14-1966		
4 William Millsbaugh 11/10/22			5		
5 Mary Millsbaugh 10/30/22					

Note: - Mentaline A. Millsbaugh is to be interred in same grave with her Father Wm Millsbaugh 4th Gr.

Lot No. 192
Range No. 6
Remarks:

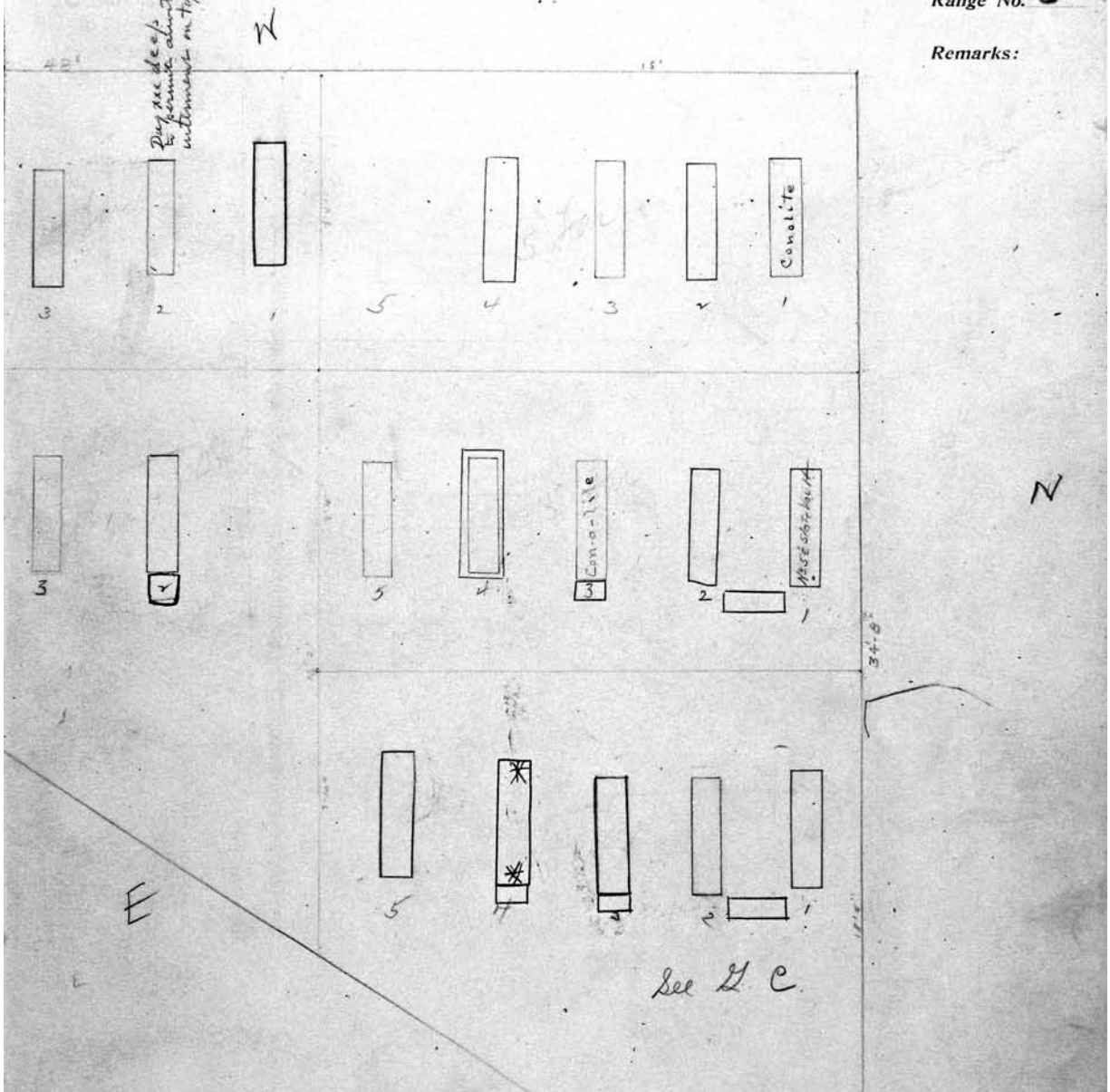

SCALE: 3 feet = 1 inch.

E. Pt. of Mid Pt.	PERPETUAL CONTRACT	Owner.	N. E.	PERPETUAL CONTRACT	Owner.
S.E. Selma D. Mackwood			N.E. Anna Margaret Bartholomay		
1 Marion D Mackwood 8-7-1935			1 Frank J. Bartholomay R.B. 6-5-20		
2 Carrie E. Mackwood 8-22-1929			2 Margaret Bartholomay 12-8-24		
3 Selma D. Mackwood 12-25-1943			3 Walter Bartholomay 8-1-1935		
4 Ida M. Mackwood R.B. 4-22-21			4 Helen M. Bartholomay 9-9-92 aded		
			5 William Hirschmann 5-29-1956		

380 PERPETUAL CONTRACT		PERPETUAL CONTRACT	
S.W. N.W. 1/4 Henry Young	Owner.	N.E. 1/4 Lillie J. Kelly	Owner.
1 Henry Young 10-7-25		1 William Copeland R.B. 8-28-28	
2 Elizabeth Young 1-16-1937		2 Euphemia Copeland R.B. 5-14-23	
3 Arthur Young 8-6-19		3 John L. Kelly 7-25-1927	
4 Eva M. Lohr 4-22-1939		4 Lillie J. Kelly 3-13-1951	

PERPETUAL CONTRACT		PERPETUAL CONTRACT	
3. Cem.			
Conolite			
	3		
Conolite	4	CONOLITE	
ASHES IN FOUNDATION	1	GENESE	
	2	ERIE	
	3	AM	
	4		
	5		

Lot No. 321
Range No. 6
Remarks:

SCALE: 3 feet = 1 inch.

PERPETUAL CONTRACT		PERPETUAL CONTRACT	
S.W. Francis E. Evans	Owner.	S.E. Lillie J. Kelly	Owner.
1 Eugene C. Evans 8-15-1909 ASHES IN FOUNDATION.		1 Irene J. Kelly 5-9-1967	
2 Francis D. Evans RB 1/2/47		2 PR. LEMOYNE KELLY letter in file	
3 Francis Emma Evans 1-9-1947		3 Helen Kelly - 10-29-28	
4 Chas D. Evans			
5 1/2 Baby Evans 1-6-25			

382			
S. W.	Owner.	N. W.	Owner.
1		1	
2		2	
3		3	
4		4	

185

Lot No. 332

Range No. 6

Remarks:

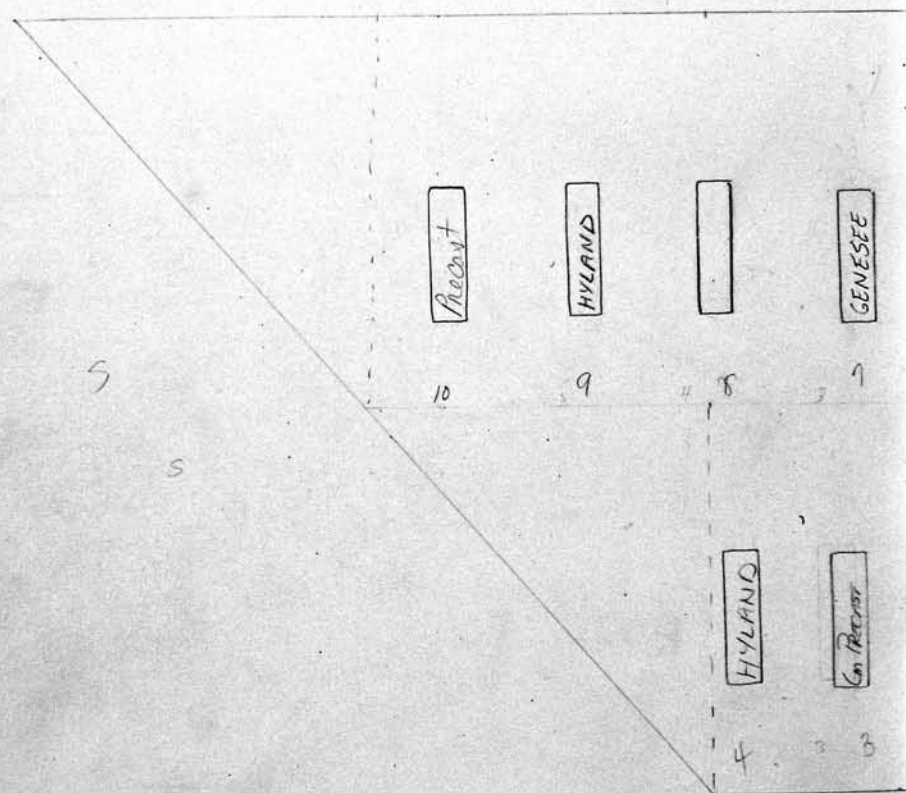

SCALE: 1/2 inch = 1 foot

S. E.	Owner.	S. E.	Owner.
1	Helen Harrington 2-6-1981	7	Ike Shepard 1-31-1981
2	James Fulmore 2-10-1981	8	Vernon J. Hayes 2-4-1981
3	Vida Lowrey 2-16-1981	9	Anita Wilkine 2-6-1981
4	Samuel R. Jackson 2-19-1981	10	Anne De Roach 3-6-1981
5	Peter Fisher 1-27-1981		
6	Jennie DeVonde 1-28-1981		

S. W.	Owner.	N. E. ^{N. Part} Reinhardt and Versprella	383 Owner.
1		1 Charles W. Reinhardt	4-10-1946
2		2 Rose Reinhardt	10-31-1958
3		3 Emma Reinhardt	4-11-1956
4		4 Irving Reinhardt	6-9-71-
		5 John C. Reinhardt	R.D. 5-28-20
		6	

See letter on file.

Lot No. 332

Range No. 6

Remarks:

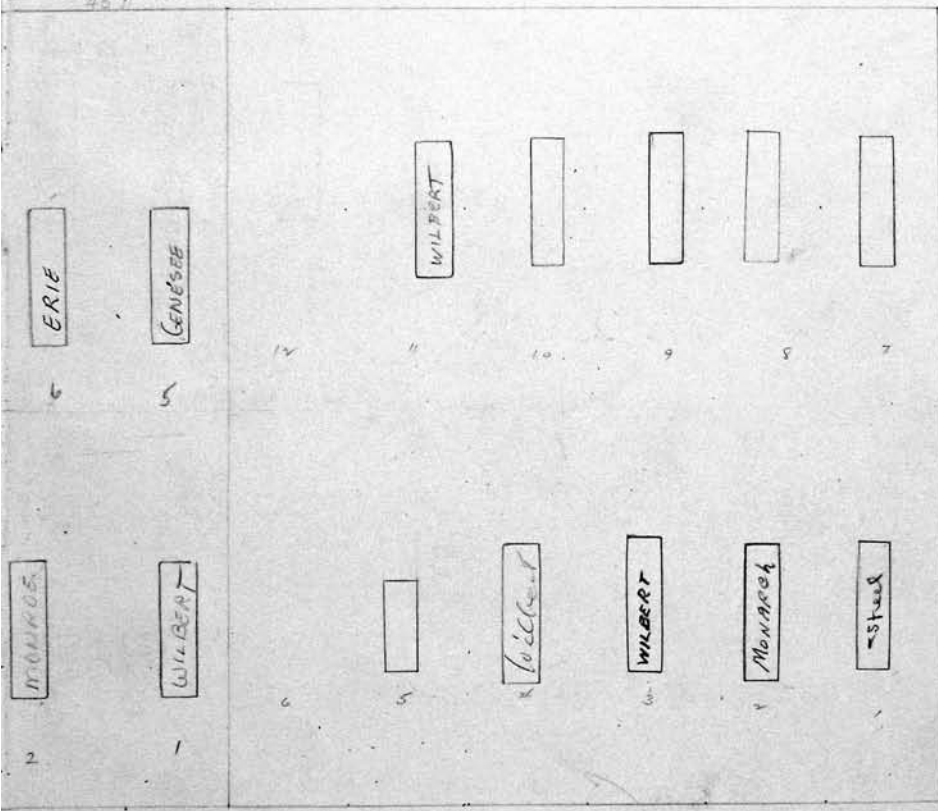

PE. Versprella
8/25⁰⁰
158 as 4/10/46 in
area above
125⁰⁰
above

SCALE: 3 feet = 1 inch.

S. E.	Owner.	N. E. ^{North Part} Reinhardt and Versprella	Owner.
1		7 Peter Versprella	12-26-25
2		8 Emma R. Versprella	6-11-1917
3		9 Henry Versprella	5-11-40
4		10 Viola S. Longhran	12-13-1948
		11 Harry Longhran	12-23-1967

384

S. W.

Owner.

N. W.

Owner.

- | | | | |
|---|---------------------------|------------------------------------|---|
| 1 | ELMIRA SMITH 1-30-2004 | | 1 |
| 2 | MITCHEL HOLMES 1-17-2004 | SACQUALIN T. HOLMES ASHES 5-7-2001 | 2 |
| 3 | ABE MARION 2-13-2003 | | 3 |
| 4 | BEATRICE FISHER 1-30-2003 | | 4 |

Lot No. 342

Range No. 6

Remarks:

S/W AF Cor 1, 2, 3, 4

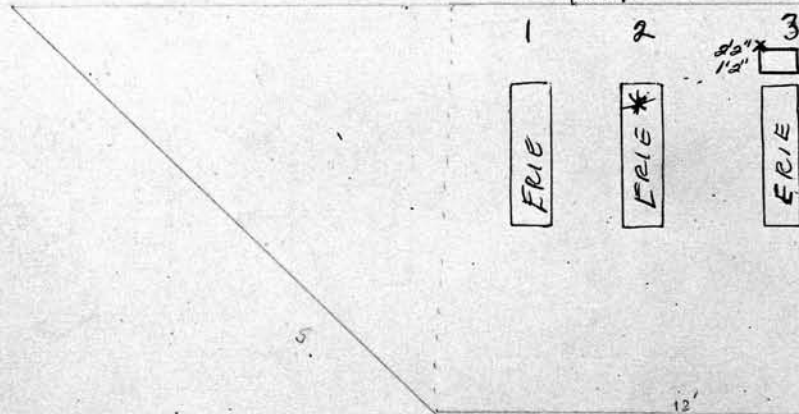

SCALE: 3 feet = 1 inch.

S. E.

Owner.

N. E.

Owner.

- | | | |
|---|--|---|
| 1 | | 1 |
| 2 | | 2 |
| 3 | | 3 |
| 4 | | 4 |

PERPETUAL CONTRACT		Owner.	
mpt & wpt.		Edna Huff Anderson	
S.W. Edith A. Blacken		Paul H. Withington	
1	Geo. C. Blacken R.B. 5-6-25	1	Karl O. Krucek 4-5-1938
2	HARRY DONALD BLACKEN 5-25-2001	2	Caroline Krucek 4-11-1953
3	JANE C. BLACKEN 6-12-2001	3	Florence Withington 10-11-24
4	DEBORAH BLACKEN 1-20-2003	4	
		5	Susan A. Huff 5-14-1936
		6	Wm. P. Huff 12-12-1929

385

John O. Cook R.B. 27-46

Lot No. 342

Range No. 6

Note:-
Restriction in deed Remarks:
reads that Florence Withington 91
or headstone is not to be moved or
disturbed

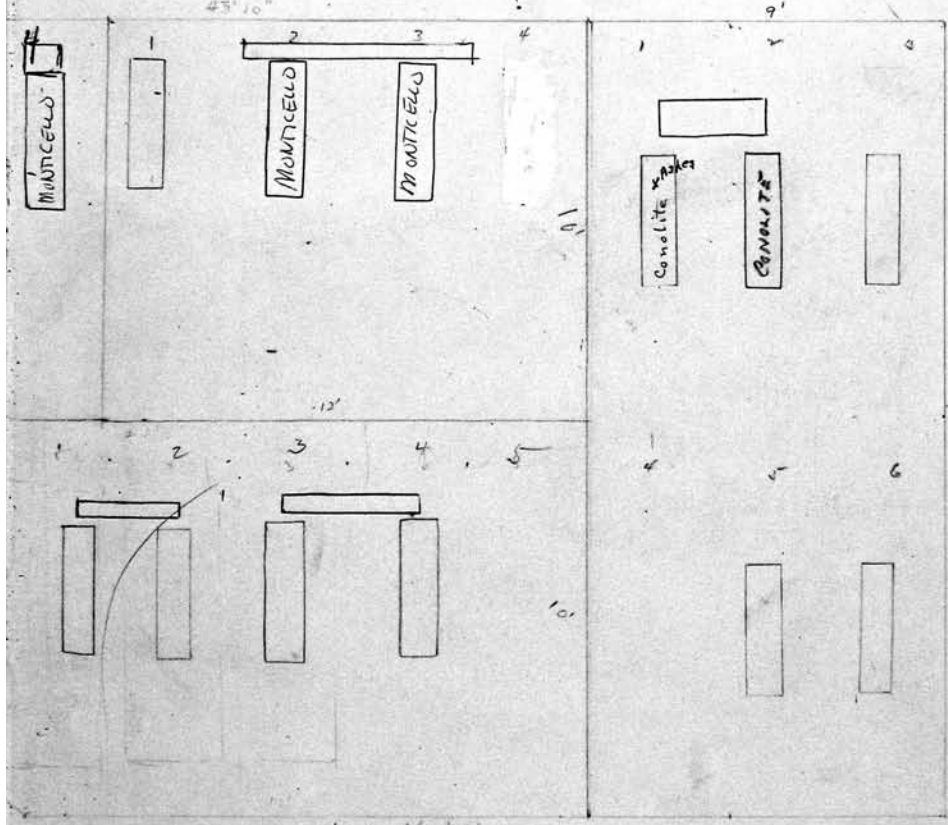

P.C. 200⁰⁰
5-28-59

P.C. 225⁰⁰
5-28-59

15/4/01
Lambod
P.C. 225⁰⁰
5-28-59

SCALE: 3 feet = 1 inch.

S. E. PT. Edmund J. Anderson & Charles E. Anderson Owner.		N. E. Owner.	
1	Edmund J. Anderson - 11-18-41	1	
2	Sarah J. Anderson 8-19-1933	2	
3	Charles E. Anderson 10-29-1963	3	
4	Edna C. Anderson 11-6-1968	4	
5		5	

386

S. W.

Owner.

N. W.

Owner.

1

1

2

2

3

3

4

4

Lot No. 349

Range No. 6

Remarks:

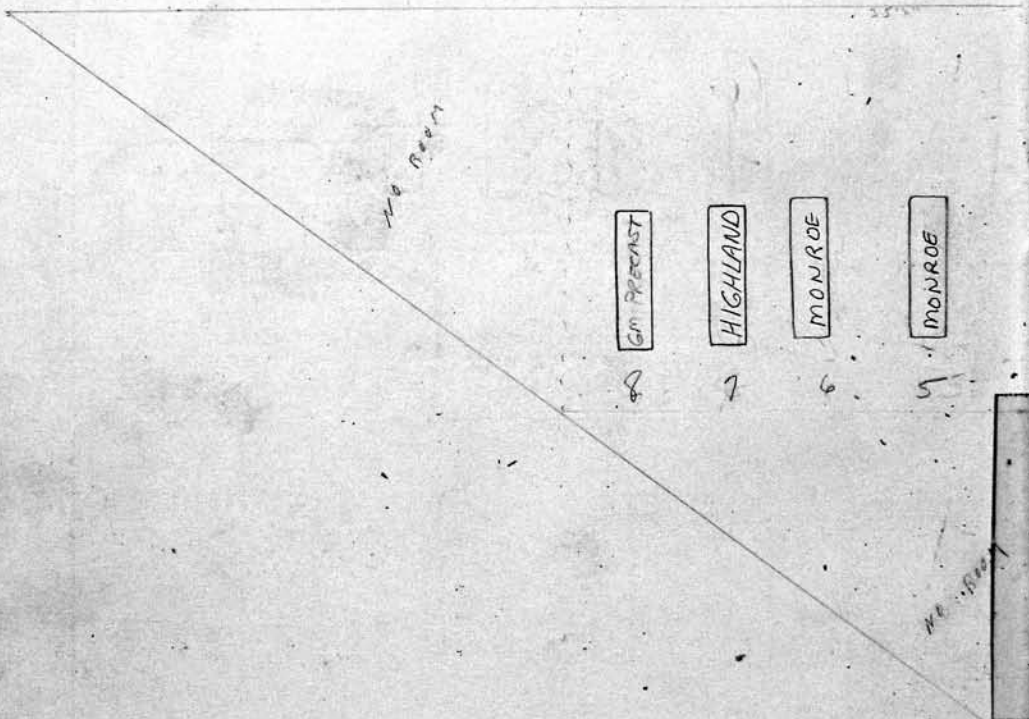

SCALE: 3 feet = 1 inch.

S. E.

Owner.

N. E.

Owner.

1

1

2

2

3

3

4

4

S. W.	Owner.	PERPETUAL CONTRACT	387
5	Roosevelt Belton 1-28-1981	N. #1 Axel Almquist	Owner.
6	Walter Walker 1-29-1981	1 Christina V. Almquist 11-2-1947	
7	Arthur Lee Williford 1-31-1981	2 Axel E. Almquist 11-18-1933	
8	Verona A. Foster 2-6-1981	3 Mabel C. Almquist R.B. 11-5-20	
		4	
		5	
		6 Walter A. Almquist ^{R.B. 11/6/48} 11-14-1945	

PERPETUAL CONTRACT Lot No. 349
Range No. 6
Remarks:

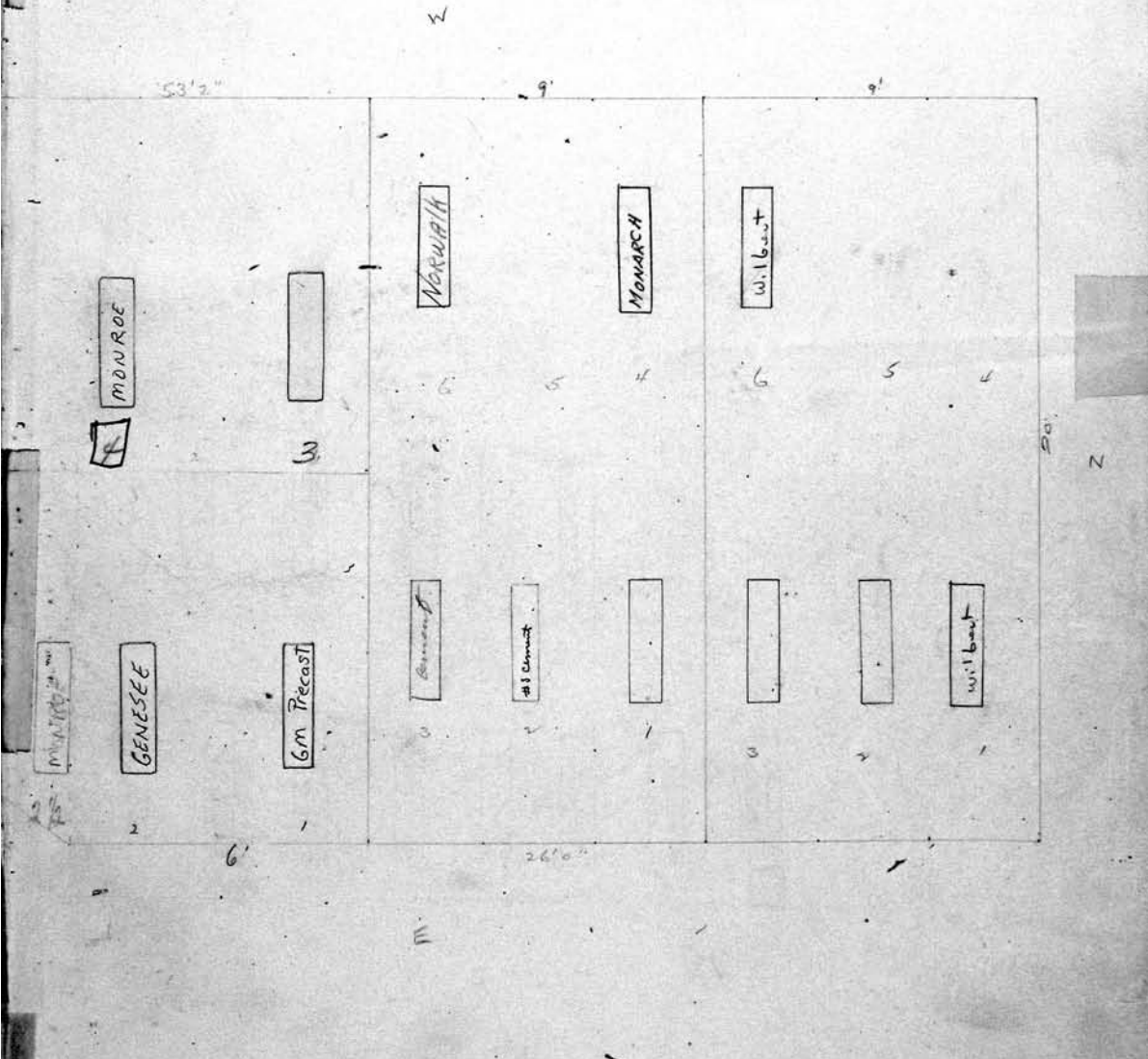

SCALE: 3 feet = 1 inch.

S. F. PART	Owner.	PERPETUAL CONTRACT	Owner.
1	Florence Rogers 1-21-1981	Mid. Pt. N. #1 Matilda C. Long	
2	Woodrow Alexander 1/23/1981	1 John St. Craig R.B. 11-9-20	
3	Joe Hanna 1-24-1981	2 Elizabeth Craig 4-24-27	
4	Jane D. Phillips 1-26-1981	3 Hannah M. Cundy 5-8-41	
5	Bessie Newkirk 2-17-1981	4 Lewis Craig 4-18-1959	
		5	
		6 Matilda C. Long 5-1-44	

388
S. W.

Owner.

N. W.

Owner.

- 1 Mary Mann ⁴ Tufford 7-28-80
- 2 Arija Elina Prugio 7-28-80
- 3 Afansayi Mookaloff 7-28-80
- 4 Haratty Brown 7-30-80

- 25 Sarah E. Ringe 9/25/80 Lalinan
- 26 Anna Hudson 9/27/80 Lalinan
- 27 Klaerchen P Meyer 10-6-1880
- 28 John Williams 10-10-1880

PERPETUAL CONTRACT

Lot No. 366

Range No. 6

Remarks:

S

Road

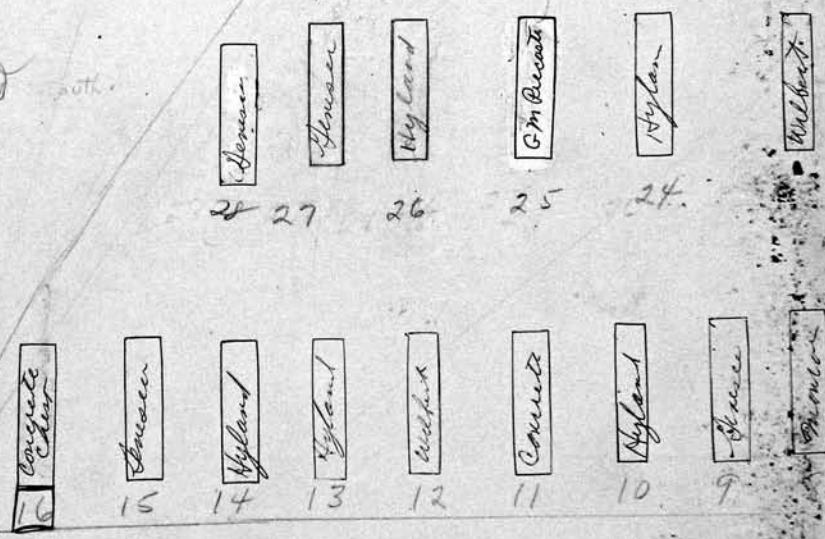

SCALE: 3 feet = 1 inch.

S. E.

Owner.

N. E.

Owner.

- 13 John Beaman, Jr. 8-21-80
- 14 Bessie Mae Chambers 8-25-1980
- 15 Pearl Mayes 8-25-1980
- 16 Anna Drumm 8-26-1980

- 9 Anna Washington 8-8-1980
- 10 Charles Carter 8-11-80
- 11 Harold D. Jounen 8-15-80
- 12 Lewis Brown 8-16-80

all S.W.		Owner.	all N.W.		389 Owner.
21	Anthony Hudson	9/13/80	17	Mike Sudge	8-25-80
20	Lillian White	9/5/80	18	Curie Marion	9/6/80
19	Robert Jenkins	9/17/80	19	Frankie Mae Johnson	9/10/1980
18	Mary Phillip	9-18-1980	20	James Halper	9/11/80

Lot No. 366

Range No. 6

Remarks:

W

North.

N

Owner.		Owner.			
1	Clarena Calloway	8-1-1980	1	May Mann Fulford	7-28-80
2	Willie B. McCarty	8-2-1980	2	Arija Anna Brangi	7-28-80
3	Marta Smiley	8-5-1980	3	Ofensig Moskoff	7-28-80
4	Dorothy Denson	8-5-1980	4	Honthy Brown	7/28/80

390 LOT 44 1/2 R-6

W. TIER Owner.

1-A ASHES - Harris D. Myers - 11-17-1970
 1-B ASHES - Aileen C Myers - 3-21-81
 1-C
 2-A *
 2-B Georgia Marie Wojnanski 1/14/1972
 2-C Dorothy Little 4-4-1973

FOR CREMAINS ONLY

W. TIER Cremated

1 MARGIE SICHENK 4-2-1913
 2 SIDNEY P. LAMBERT 7-21-1943
 3 SETH KELLEY 9-29-1944
 4 NELLA SCHON-HANSON 2-17-1940
 5 LAURA G. GRAY 1-30-1956
 6 CLARA E. STEELSMITH 4-18-1938
 7 CLIVE P. WILLIAMS 3-28-1959
 8 MARTHA G. TRADDAMS 3-5-1956
 9 SARAH BISHOP 4-14-1962

10 MILDRED A. FRAMES KATHEN 4-23-1973
 11 GEOFFREY A. JOHNSON 7-5-1973
 12 PAUL JOHNSON JR 7-27-73
 13 CONSTANCE FRANCES WITCHELL 8-2-1973
 14 KEVIN A. SEILS 3-8-74
 15 Mrs. Isabella Seils

3-20-1973
 3-20-1973
 3-20-1973
 3-20-1973
 3-20-1973
 3-20-1973
 3-20-1973
 3-20-1973

Lot No. 44 1/2

Head West

Range No. 6

SEE pg 391
 in 6 then 10 Rows

Remarks:

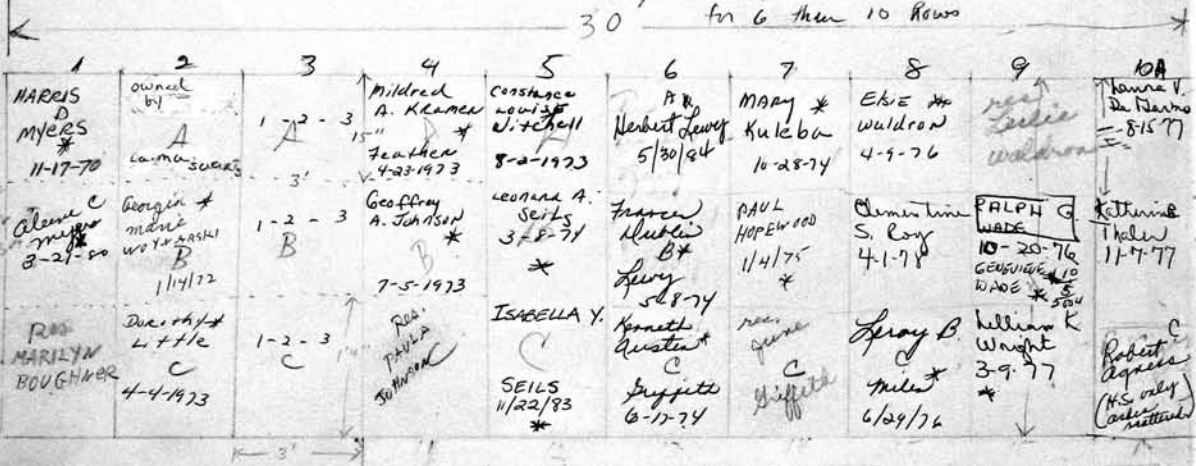

W. Tier Owner.

10A Res. Leslie Waldron
 10B Katharine Thale 11-7-77
 10C Robert Agnes (H.S. only - also interred)

W. Tier Owner.

8A Elsie Waldron 4-9-76
 8B Clemintine S. Roy 4-1-78
 8C Leroy B. Niles 6/29/78
 9A Res. Leslie Waldron
 9B Ralph G. Wade 10-20-1976
 9C Lillian K. Wright 3-9-77
 10A Laura V. De Marco 5-15-77
 10B Katharine Thale 11-7-77
 10C Robert Agnes (H.S. only - also interred)

Continued from Lot No. 44
 City repurchased
 10-C

SCALE: 3 feet = 1 inch.

S. E. TIER	Owner.	N. E. TIER	Owner.
10		11	
21		31	
31		41	
41		51	

W. Side		Owner.	E. Side		Owner.
6A	Frances Herbert Lewis		8A	Elsie Waldron 4-9-76	
6B	Frances Hublin Lewis 5-8-74		8B	Clementine S. Roy ^{crim. attol} 4-1-78	
6C	Fessell Austin Griffith 6-17-74		8C	Leroy B. Miles 6/29/70	
7A	Mary Kuleba 10-28-74		9A	Res. Leslie Waldron	
7B	Paul Hopwood 1-4-1975		9B	Ralph G. Wade 10-20-1976	
7C	Res. Gene C. Ruffell		9C	Lillian K. Wright - 3-9-77	
			10A	Laura V. De Hammas 8-15-77	
			10B	Katharine Shalin 7-77	
			10C	Robert Agness ^{Age 590} (N.S. only - auto matched) City repurchased 10-C	
				from Lot No. 44 1/2	
				Range No. 6	
				Remarks:	

SCALE: 3 feet = 1 inch.

S. E.	Owner.	N. E.	Owner.
1		1	
2		2	
3		3	
4		4	

392 S. W.		Owner.	N. W.		Owner.
1	Frank Weaver	10-15-1980	Jessie	6	Raymond Daramyan
2	Willie H. Williams	9-26-80	Jessie	7	John Fulmore
3	Jean Blossom	Booth 9-25-1980	Child	8	Adam H Beck
4	Albert Macaulay	10-10-8		9	Franklin Woods
5	Frank Foley	10-1-1980	Jessie	10	Vecki Poach

Lot No. 362 1/2

Range No. 6

Remarks:

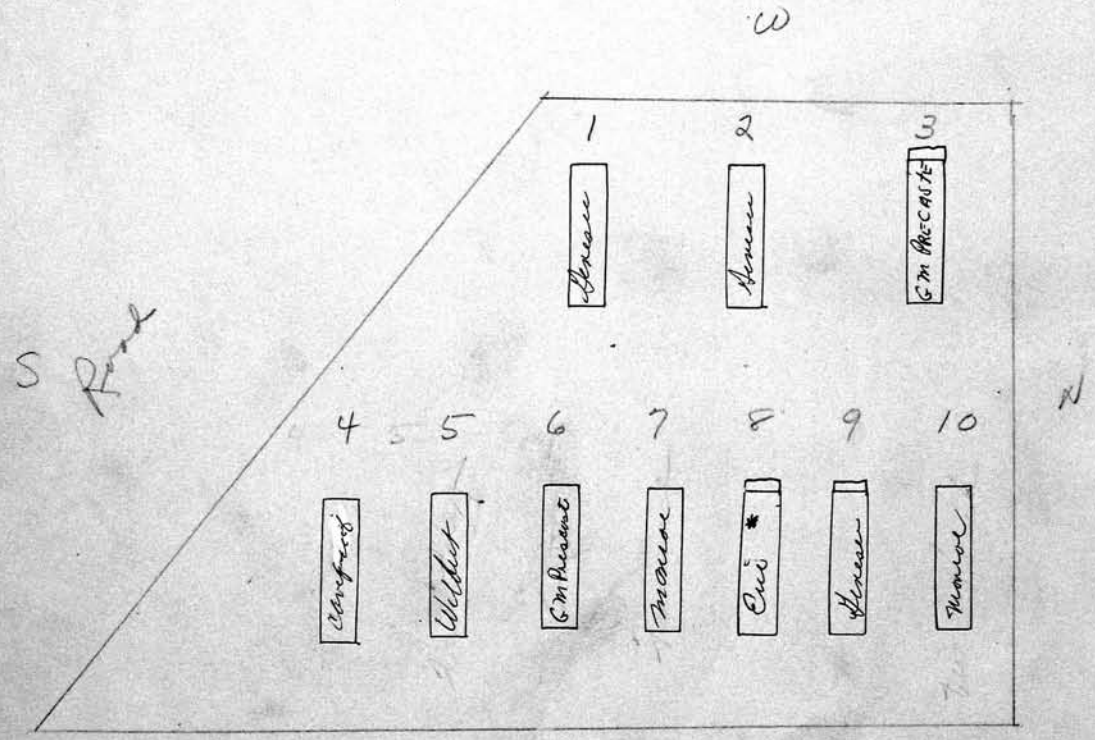

SCALE: 3 feet = 1 inch.

S. E.	Owner.	N. E.	Owner.
1		1	
2		2	
3		3	
4		4	