

# RANGE 7

**RANGE 7**

**ADLINGTON/EVERGREEN SIDE**

Stone listings from west end heading east and south

<u>LOT</u>	<u>PART</u>	<u>SURNAME</u>
86	All	Baby lot
69	W 1/2	Schwikert
69	E 1/2	Reinhart
53	W pt	Werner, Charles
53	E pt	Werner, Gustave
54	W 1/2	Benton
54	E 1/2	Leonardo
39	W 1/2	Canty
39	NE pt	Alligood
26	W pt	Hunter, Sadie
26	NE pt	Dillard
27	NW 1/4	Woods
27	NE 1/4	Hemphill
15	W 1/2	King
15	E 1/2	Keeler
<i>(Evergreen/Adlington marker)</i>		
5	W 1/2	Bork
6	W 1/2	Conley
6	E 1/2	McNeil
7	W 1/2	Steffens
7	SE 1/4	Henrich Monument
7	NE 1/4	Harter
8	West 1/2	Burke
8	East 1/2	Hillwig
9	West 1/2	Bass
9	East 1/2	Cumming Monument
10	NW 1/4	Platt Monument
10	NE 1/4	Parry Monument
11	East Part	Scott
1	NW 1/4	Raetz
1	NE 1/4	Hoffman (Monument)
2	NW 1/4	Humphrey
2	NE 1/4	Johnson
3	All	Rice Mausoleum

**FOREST AVENUE SIDE**

Starting at Oak heading north.

First group of listing is on B'Rith

Kodesh lot, giving grave numbers.

<u>LOT</u>	<u>PART</u>	<u>SURNAME</u>
	300	P. Lipschutz
302-303		S. Firestone monument
306-307		Mincer monument
	311	S. & J. Wildman
	313	H. Meyer
315-318		Levy monument
322-323		E. & G. Meyer
325-326		A. & W. Hart
	329	S. Guggenheim
	596	Weisberg monument
601-602		Holts monument
<i>(Walkway ending B'Rith Kodesh)</i>		
121	SE 1/4	R. Jones
121	NE 1/4	H. & D. Harris
103	SE 1/4	I. Hirsch & E. Reichardt
103	NE 1/4	F. Brown
85	sg 23	H. Saunders
68	All	Stalker monument
52	Center	August monument
38	S 1/2	Schneider monument
38	NE 1/4	Yates monument
25	SE 1/4	Hutchinson monument
25	NE 1/4	C. Miller
14	S 1/2	J. & F. Wunder
4	SE 1/4	M. & M. Schmidt
4	NE 1/4	Steinmiller monument
3	All	Rice mausoleum

Frank Gillespie rev July 2002  
The Friends of Mount Hope Cemetery

ADLINGTON AVENUE

First Grave In Row	First Marker In Row	Last Marker In Row	Last Grave In Row
1186	R. Adams (1187)	B. Winston (1206)	1218
1219	M. Meirik (1222)		1256
1257	D. Goldman		1297
1298	S. Lane (1303)		1339
1340	R. Rozines	H. Rabin (1374)	1381
1382	R. Carr (1385)	G. Robenstein (1417)	1422
1423	E. Berger (1424)	H. Mpfsky (1458)	1463
1464	B. Nahmas (1472)	D. Beckerman (1497)	1503
1504	N. Musicus (1572)	Y Zarkhi (1542)	1543
1544	J. Gitelman (1550)	M. Uhrman (1579)	1582
1583	L. Skylar (1584)	M. Hadsell	1620
1621	C. Solky (1622)	R. Levison (1650)	1656

First Grave In Row	First Marker In Row	Last Marker In Row	Last Grave In Row
1657	L. Marks (1659)	A. Bilsoe (1670)	1679
1680	B. Friedberg	Dr. Goldstein	1702
1703	E. Boehm	S. Shapiro (1722)	1724
1725	Braveman(1726)	R. Brave (1745)	1746

First Grave In Row	First Marker In Row	Last Marker In Row	Last Grave In Row
1747	A. Robeson	S. Etlinger	1780
1781	I. Levey (1783)	G. Szekeley (1812)	1814
1815	C. Brontinari	L. Rosenzweig	1847
1848	I. Weinstein	S. Woolf	1880
1881	M. Saslow	E. Ark	1913
1914	F. Roth (1915)		1946
1947	E. Roth	M. Pollard	1978
1979	A. Bibell	J. Sloan	2010
2011	R. Sundell	J. Lipman	2042
2043	A. Newberg	N. Rapport	2074
2075	H. Friedman (2076)	M. Levis	2106
2107	B. Zapesochny	D. Goldstein	2138
2139	T. Mathews (2140)	L. Schiffrin	2171
2172	A. Steinberg	R. Ludasy	2204
2205	C. Lovenheim	H. Kaufman	2237
2238	E. Silverman	R. Malley	2272
2273	S. Ruben	B. Browne (2301)	2306
2307	M. Ziff	J. Miller (2337)	2341
2342	J. Kominz	B. Yumam	2376
2377	M. Fisher	J. Levy	2411
2414	J. Atkin (2416)	I. Gordon (2443)	2447
2448	Morris Atkin (2451)	L. Gordon	2483
2484	Max Atkins	J. Gordon	2520
894	R. Fincbloom	R. Lemper (930)	932
933	A. Levine	E. Braverman	972
973	G. Citron (982)	M. Korpell	1013
1014	M. Syres	B. Goldblatt	1055
1056	J. Berlove (1057)	S. Cohen	1098
1099	E. Danon	I. Dworkin	1141
1141 1/2	M. Levinger	H. Kaplan	1185
605	H. Freeman	M. Rosenthal	638
639	F. Samuelsohn	E. Klonick	673
674	S. Applebaum (675)	D. Levy	708
709	C. Billinheimer	R. Magel	744
745	I. Pelton	I. Miller	780
781	J. Cohen	I. Koval	817
818	D. Werblew	B. Falk	855
856	A. Henoch	E. Weiss	893

First Grave In Row	First Marker In Row	Last Marker In Row	Last Grave In Row	First Grave In Row	First Marker In Row	Last Marker In Row	Last Grave In Row
330	Levine	I. Trottenberg	356	441	F. Katz	S. Cramer (449)	450
357	Mausoleum	M. Mayer	383	452	L. Katz	S. Goldberg	461
384	B. Levine (385)	V. Shapiro	411	463	L. Levine	O. Greenberg	472
412	P. Rosaberg	O. Dresdener	439	474	A. Fredmont	I. Blittker	483

First Grave In Row	First Marker In Row	Last Marker In Row	Last Grave In Row	First Grave In Row	First Marker In Row	Last Marker In Row	Last Grave In Row
1	S. Kleeberg	A. Lowenstein (25)	29	485	S. Kallenbacher (485)	F. Gans	494
30	S. Levy	J. Posner	59	496	M. Coris	I. Bloom	505
60	C. Meyer	J. Steidlitz	89	507	J. Schubiner	G. Kleeberg	516
90	S. Rosenbloom	R. Calter	119	518	D. Nusbaum	G. Nusbaum (523)	527
120	R Snyder	F. Goldsmith (148)	149	529	Y. Caplin	S. Miller	538
150	J. Leseritz (1520)	H. Sloan	179	540	H. Offenberger	W. Feilchenfelds	549
180	M. Cohen	S. Backrach	209	551	J. LaVine	E. Field	560
210	E. Holtz	E. Marx	239	562	M. Levenson	A. Handlerman	571
240	G. Present	C. Cohen	269	573	E. Schaffer	H. Gersh	582
270	B. Guinbinshy (276)	G. Guggenheim	299	584	Berlove	A. Rubenfeld	593
300	P Liebschutz	S. Guggenheim	329	595	M. Weisberg	E. Holtz (603)	604

FOREST AVENUE

see 60 km Charles Hamilton Stone  
 S.W. PG. Katherine Merrifield Landry OWNER  
 1  
 2  
 3 (Rev) John Landry R.B. 10-25-28  
 4 see file for burial  
 5 Ann C. Utterback 1-2-1970  
 4-8-1970  
 6 Charles N. Stoner 4-3-1939  
 7 Ellen A. Stoner 5-9-1946  
 8 Betty M. Stoner R.B. 10-25-28  
 9  
 10 Charles H. Stoner 6-8-1946

N.W. 71 Johann Gaus 6 see 1, 2, 3  
 OWNER  
 1 Louis Gaus 1-28-1929 R.B. 11-12-1931  
 2 Johanna Gaus 5-27-1939  
 3 Charles Raetz 4-19-1937  
 4 Louis Raetz 8-27-1951  
 5 Mae Raetz 6-9-1953  
 6  
 7  
 8  
 9  
 10

Walton D. & GRACE BROWN "OWNERS"  
 "see Registered PERPETUAL CONTRACT"

See folder  
 Owner or file notes 10/2/35  
 regarding removal of  
 Betty Stoner grave  
 No 8

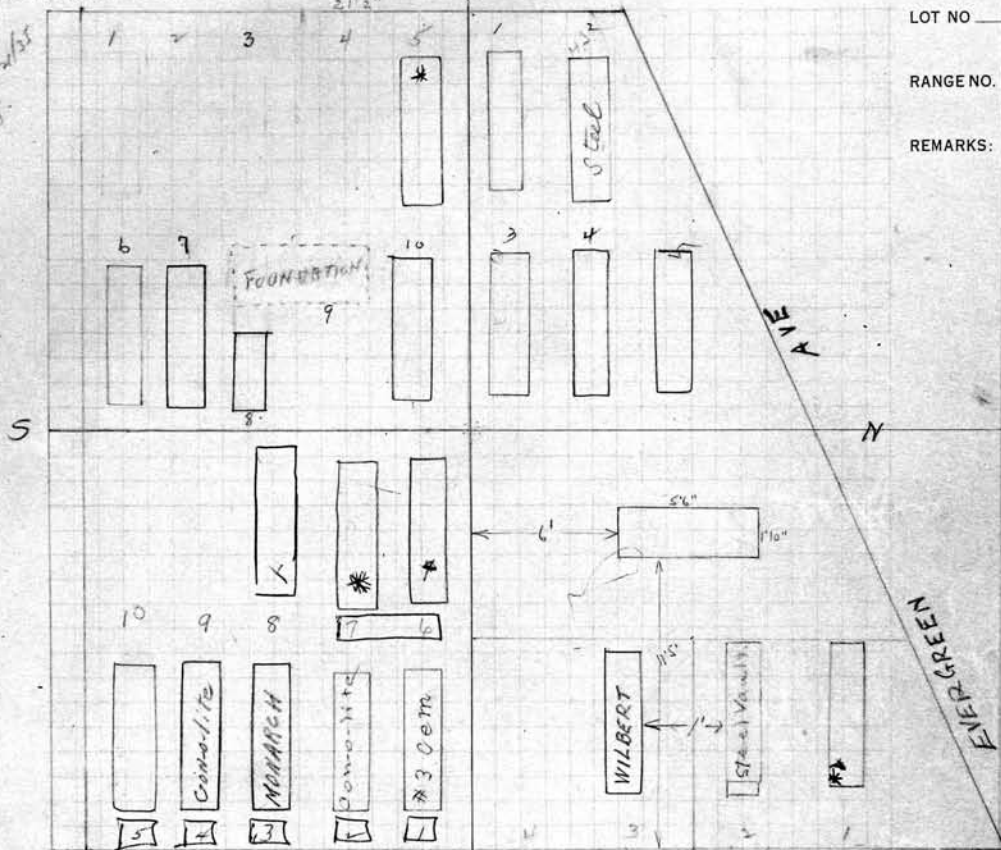

LOT NO 1  
 RANGE NO. 7  
 REMARKS:

SCALE: 5 FEET = 1 INCH

S.E. PG. Nellie M Bascom OWNER  
 PERPETUAL CONTRACT  
 1 William H. Bascom 9-25-24  
 2 Nellie M Bascom 6-26-1929  
 3 Chapel Aprile 10-25-1961  
 4 Martha B. Jones 1-11-1957  
 5 Edward P. Jones, DDS. 11-5-1952  
 6 DANIEL B. APRILE 7/21/90 ASHPS  
 7 Mary Ellen Aprile 10-1-92 Ashes  
 8 ELEANOR A. NEELY 8-26-99 Ashes  
 9  
 10

N. E. PG. Anna S. Hoffmann OWNER  
 1 Edward S. Hoffman, M.D. 4-16-71  
 2 Edward C. Hoffmann M.D. 3-12-1931  
 3 Anna S. Hoffman 1-15-1960  
 4  
 5  
 6  
 7  
 8  
 9  
 10

N.W.	OWNER	N.W.
11	William H. Ambrose 6-24-76	1
12	Louise Washington 6/25/76	2
13	John Scott, Jr. 6/25/76	3
14	Laura E. Johnson 1-10-77	4
15	Sylvia Lee Boykin 6/29/76	5
16	Madeline Adams 7-3-76	6
17	John B. Howard 7-6-76	7
8		8
9		9
10		10

Owner Esther Lockett 6/26/76 R.B. 11/16/76  
N.W. 175-R-10

LOT NO. 2

RANGE NO. 7

REMARKS:

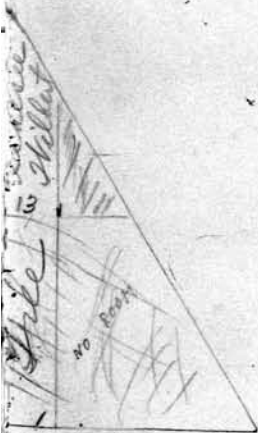

SCALE: 5 FEET = 1 INCH

N.E.	OWNER	N.E.	OWNER
11	Ray Dawd 8-16-76	21	Ruth Riley 7-9-1976
12	Willie Gibson 8-9-1976	22	Willie Charlton 7-8-76
13	Earl Simmons 8-4-76	23	Mary Campbell 7-8-76
14	John Tippens 8-4-76	24	George Martin 7-6-76
15	James Edwards 7-28-76	5	
16	Katherine Moan 7-24-76	6	
17	L. K. Kennedy 7-21-76	7	
18	John J. Brown 7-17-1976	8	
19	Helene Yule Barber 7-18-76	9	
20	Charles H. West 7-10-76	10	

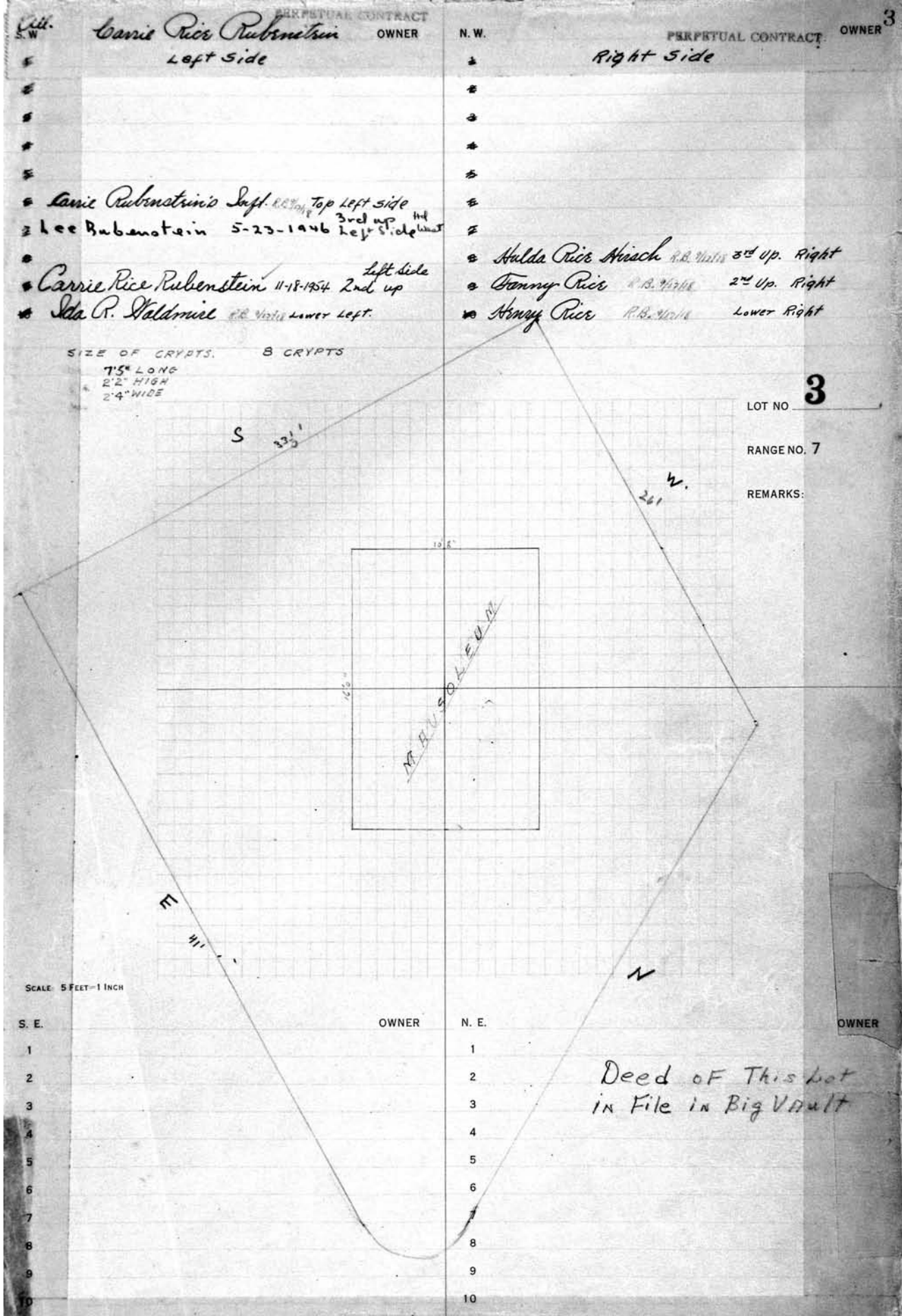



**4** S.W. 1/4 *Lena Skuse* PERPETUAL CONTRACT OWNER

- 1 Richard Skuse 10-14-1933
- 2 Lena Skuse 5-5-1928
- 3 Frank Skuse 11-30-18
- 4 John Skuse R.B. 5-3-19 *Catherine Fitzgerald* R.B. 5-3-19
- 5 Beatrice M. Fitzgerald 1-9-1973
- 6 Catherine E. Fitzgerald 6-22-1964
- 7 MONI
- 8
- 9 Patrick Fitzgerald 6-3-1972
- 10 Gordon R. Fitzgerald 4-4-86 ASHES  
BEATRICE M. FITZGERALD 5-21-2003 ASHES

N.W. 1/4 *Garnet John Pike* PERPETUAL CONTRACT OWNER

- 1 Garnet J. Pike 3-22-21
- 2 Jane Pike
- 3 Minnie Lusink 8-26-22
- 4 Jennie Pibben 3-3-1952
- 5 Hepman Pillein 4-5-1954
- 6 Herman Pike 4-19-1929
- 7 Ellen Pike 6-5-1936
- 8 Frank Swink 10-5-40
- 9 Lena Jennie Pike 10-25-1961
- 10 Derk J. Pike 3-4-1955

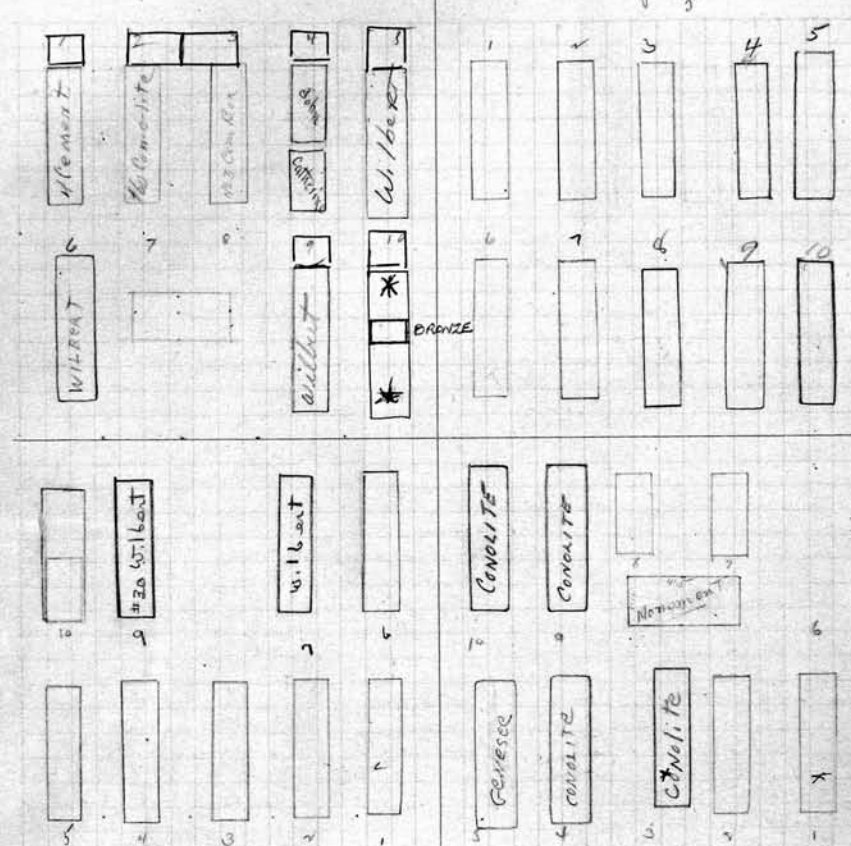

LOT NO. **4**  
RANGE NO. 7  
REMARKS:

*Collect & at Mt. Hope*

SCALE: 5 FEET = 1 INCH

S.E. 1/4 *Margaretha Schmidt* OWNER

- 1 Thomas Lofvera 12-1-1934
- 2 Margaret Lofvera 11-21-14
- 3 Elizabeth M. Scott R.B. 3-5-1917
- 4 Margaretha Schmidt 11-29-22
- 5 Michael Schmidt 4-13-23
- 6 Peter J. Miller 11-27-1936
- 7 Karoline Miller 2-25-1948
- 8
- 9 Emma M. Lofvera 5-14-1948
- 10 Marguerite L. Strauss *Margaret C. Strauss* 5-1-1928

PERPETUAL CONTRACT

N.E. 1/4 *Fredericka Steinmiller* OWNER

Ashe: Robert Dixon R.B. 9-28-54

- 1 John C. Steinmiller R.B. 9/16/114
- 2 Fredericka Steinmiller 6-22-25  
Ashe: Helen R. Dixon R.B. 9-21-1956
- 3 Sophia C. Steinmiller 4-20-1938
- 4 Minnie Steinmiller 5-22-1965
- 5 Mayne (Marie) Steinmiller 12-27-1972
- 6
- 7 John Steinmiller R.B. 11-1-1911
- 8 Rosa Steinmiller R.B. 11-1-1911
- 9 George E. Steinmiller 1-3-1957
- 10 Gertrude E. Steinmiller 2-23-1953

W 1/2 OWNER

1 *Mattie McCall* Oct. 27, 1923  
 2 *Cyrus Mc Cleary* Oct. 27, 1923  
 3 *John L. Harts* 10-31-1973  
 4 *William Lawrence* 11-2-1973  
 5 *Alvin P. Foster* 11-07-73  
 6 *BONNIE M. ROYSELL* 5-27-2007 ASHES  
*Barnett O. Square* 11-05-1973  
 7 *Marylin Brazil* 11-10-1973  
 8 *Philip Merritt* 11-16-1973  
 9 *FRANK BECK* 9/11/88 ASHES  
*Albert Beck* 9-5-1973  
 10 *John J. Elent* 9-6-1973

W 1/2 OWNER

11 *Henry Rouseau* 9-8-1973  
 12 *Charles Pursak* 9-19-1973  
 13 *Cesar ater* 10-2-1973  
 14 *Blorn E. Gardner* 10-3-73  
 15 *Julius Paul Helair* 10-5-1973  
 16 *Paul Karl Bork* 10-16-1973  
 16A RES *JOYCE CONNELLY* PIF  
 16B *RICHARD H. CONNELLY* 8-29-2006

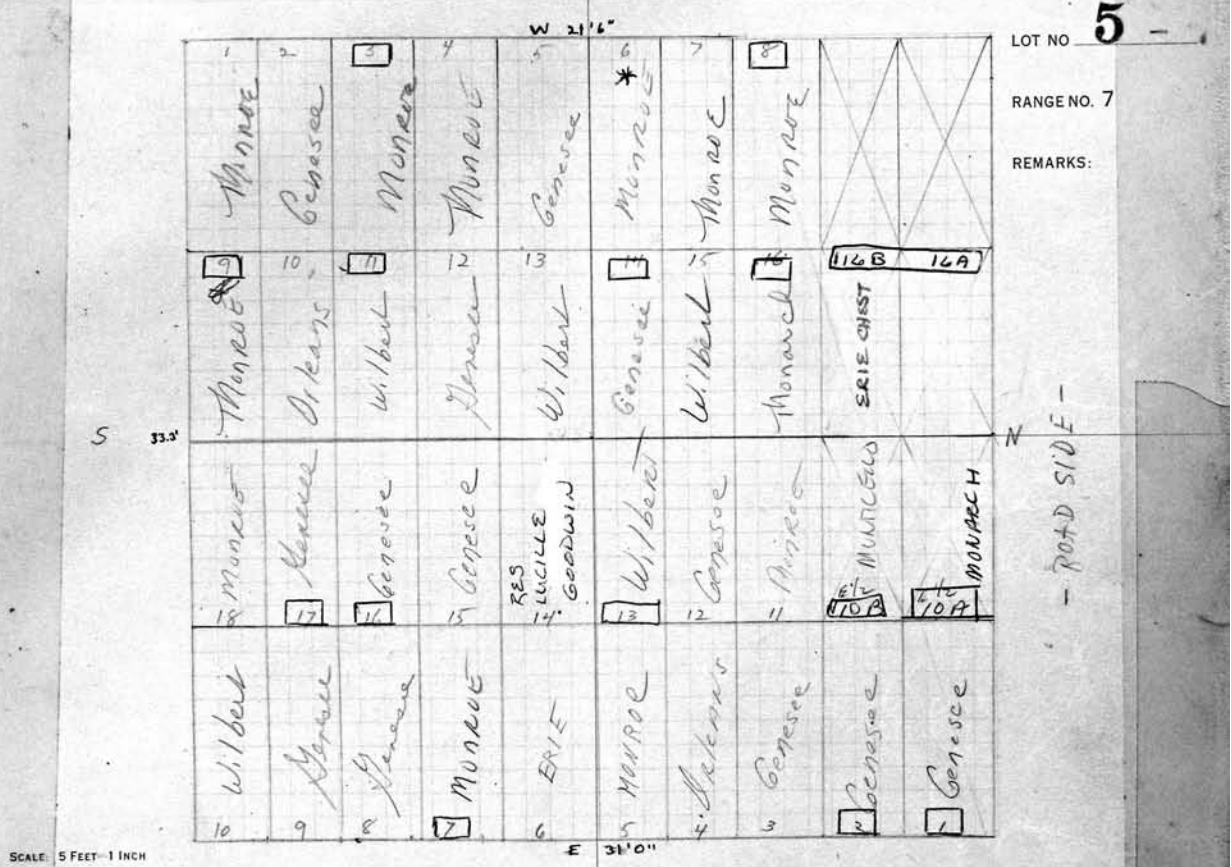

E 1/2 OWNER

1 *Ue Witt Kennedy* 7-28-1973  
 2 *Clayton T. Mitchell* 7-27-73  
 3 *Mary F. Hook* 7-27-73  
 4 *Margaret Ditchard* A/K/A Sweet 7-23-73  
 5 *Gilbert Mac Neal* 7-12-1973  
 6 *Jessie Rogers* 7-11-1973  
 7 *Marie Brand* 7-9-1973  
 8 *Fred W. Dodder* 6-30-73  
 9 *Ernest Schelle* 6-28-73  
 10 *Jessie McKain* 6-28-73  
 10A *HORACE GARDNER* 11-29-2011  
 10B *VERNELL BREEDLOVE* 9-22-99

E 1/2 OWNER

11 *Mattie Taylor* 9-4-1973  
 12 *Clarence Lewis* 9-1-1973  
 13 *Jonathan C. Lot* 8-25-73  
 14 *RES LUCILLE GOODWIN* See File  
 15 *Catherine J. Sterling* 8-22-1973  
 16 *Laura M. Young* 8-22-1973  
 17 *Herman L. Hocquemore* 8-20-1973  
 18 *William Farg* 7-30-1973

- 6 W 1/2
- OWNER
- 1 Delacy Powell 6-2-1973
  - 2 Corall Davis 6-2-1973
  - 3 Esther Friedman 6-2-1973
  - 4 John N. Wright 6-4-1973
  - 5 Christos Dekas 6-4-1973
  - 6 Avery A. Payne 6-12-1973
  - 7 Fredericks H. Ryan 6-14-1973
  - 8 Roseanne Hulse 6-16-1973
  - 9 Thomas C. Jaggut, Sr. 6-20-1973
  - 10 Emil Voraesch 6-23-1973

- W 1/2
- OWNER
- 11 Laura Lindrick 3-20-1973
  - 12 Evelyn Salom 3-23-1973
  - 13 Robert Franer, Sr. 3-26-1973
  - 14 Charles Dennis A/K/A Chas. Wilson 5-12-73
  - 15 Nellie Prew Jackson 5-14-1973
  - 16 Andre L. Brown 5-16-1973
  - 17 Oliver Debo 5-24-1973
  - 18 Willie Lee Sobers 5-26-1973
  - 19 Minnie L. Graham 5-26-1973
  - 20 Paul R. Conley 6-1-1973



6  
LOT NO.  
RANGE NO. 7  
REMARKS:

- E 1/2
- OWNER
- 1-B Nelson McNeil 2-22-1973
  - 1-A Carolyn Apler 2-20-1973
  - 1 Izola Hallaway 2-16-1973
  - 2 Geneva Wendee 2-15-73
  - 3 Roosevelt Adams 2-14-1973
  - 4 L.C. Amos A/K/A Brook Lee Spivy 2-13-1973
  - 5 Jimmie Lee Thomas 2-10-1973
  - 6 Mary Price 2-8-1973
  - 7 Malcolm Pennell 2-7-1973
  - 8 Amelia Jordan 2-5-1973 \* Esther Granster 5-25-93 ashes
  - 9 John E. Bird 3-17-1973
  - 10 Ed. Mitchell 3-17-1973

- E 1/2
- OWNER
- 11 Herbert A. Strzies 3-5-1973
  - 12 Wm. Federation 5-12-1973
  - 13 Linda Simon 5-1-1973
  - 14 Susan Eysel 2-28-1973
  - 15 Ethel C. Lengede 2-28-1973
  - 16 Sharon Crette Franer 2-27-73
  - 17 Betty Overaker Hob 2-26-1973
  - 18 Anna Darcy 2-24-1973

N.W. 1/2	OWNER
1	Justin L. Ligtel 1-23-1973
2	John F. Chamber 1-25-1973
3	Myrtle Knapp 1-26-1973
4	Homer Woodward 1-27-1973
5	Louise Smith 1-29-1973
6	Willie Koller 2-1-1973
7	John Brathor 2-2-1973
8	David Jones 2-3-1973
9	Lucy Johnson 2-5-1973
10	Jane Cook 1-8-73

N.W. 1/2	OWNER
11	Helene F. Vahl 1-9-1973
12	Dora Ellen Koller 1-11-1973
13	Eula Crumpler 1-12-1973
14	Ronald Lee Jackson 1-12-1973
15	Blanche M. Johnson 1-13-1973
16	Clarence Williams 1-17-1973
17	John Steffens 1-18-1973
18	Ethel Brown Finley 1-19-1973



LOT NO 7  
 RANGE NO. 7  
 REMARKS:

SCALE: 5 FEET = 1 INCH

PERPETUAL CONTRACT 15'

S. E. PT.	OWNER
1	Carl H. Hennrich (his wife) Louise M. Hennrich
2	Joseph Allendorf (ashes) int. 7-18-1969
3	NANCY P. ALLENDORE 5/25/93 (ashes only)
4	IVAN K. POTTER 6-8-1965
5	ELSIE M. POTTER 1/2/93 (ashes)
6	
7	Carl H. Hennrich 9-14-1972
8	Louise M. Hennrich 11/2/1972
9	Warren C. Hennrich 8-11-1954
10	Res. Stephen Cole & Cathy Cole Ashes

N. E. PART	OWNER
1	John Simon 1-4-1973
2	Robert J. Harter 12-29-1972
3	Base O'Leary 12-29-1972
4	McArthur Young 12-28-1972
5	Samuel Barton 1-6-1973
6	Otis Phillips 1-6-1973
7	WILLIE WILBERN SR. 9/15/72
8	Ros BEETH WILBERN ex rec'd 9/2/72
9	
10	

8 S.W. 1/2

	OWNER	
1	Janice B Morgan 10-16-72	
2	Cora Walker Rector 12-24-1984	
3	Beatrice Johnson 10-19-1972	
4	John L. Peter 10-20-1972	
5	Myrtle M. Baumgart 10-30-1972	
6	Sarah Adams 10-31-1972	
7	Ronald C. Stodgill 10-31-1972	
8	Michael W. Wigginton 5-13-87	
9	James LeLievre 10-28-1972	
10	Ollie M. Hart 10-28-1972	

8 S.W. 1/2

	OWNER	
11	Hewey Alden 11-01-1972	
12	Frank Mae Cray 11-2-1972	
13	Ronald Lowe 11-3-1972	
14	Gordon J. Leitch 11-03-1972	
15	Joseph Burke 11-4-1972	
16	William Mc Nerney 11-8-1972	
17	Ruth E. Cook 11-11-1972	
18	Jennie V. Smith 11-14-1972	

City Repurchased On 8 3/10/87 - PATH -

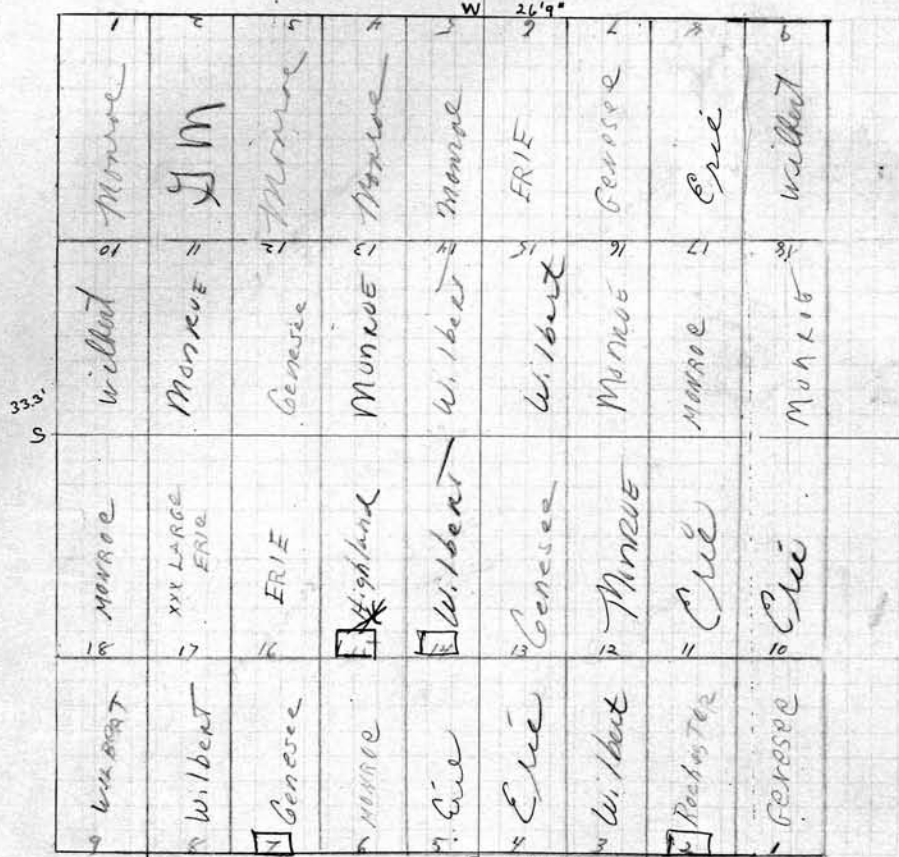

LOT NO. 8  
 RANGE NO. 7  
 REMARKS:  
 ROAD SIDE

8 E. 1/2

	OWNER	
1	Oscar Weis 12-26-1972	
2	Charles W. Hilling 12-23-1972	
3	Delores Westbrook 12-21-1972	
4	Laura Ellen Hickerson 12-21-1972	
5	Aster Lawrence 12-4-72	
6	John Scott 12-2-1972	
7	Alma Jackson 11-30-72	
8	Joe Louis Knotts 11-28-1972	
9	Eva Anderson 11-25-1972	
10	Cristine E. Alexander 11-24-1972	

8 E. 1/2

	OWNER	
11	Betha Ellis 11-22-1972	
12	Louise Litch 11-22-1972	
13	Elizabeth Train 11-20-1972	
14	Catherine Sawyer 11-20-1972	
15	Fuby Hall 10-2-75 <sup>ASPER BETTY S. Du Bois 5-7-2003</sup>	
16	Abie Mabon 11-18-1972	
17	Calvin Battle 11-18-1972	
18	Herbert H. McCurdy 11-18-1972	

PERPETUAL CONTRACT

S.W.	OWNER
1	Kelly B. Curran 6-4-71
2	ARTHUR B. CURRAN 7-16-2004 Koralle Curran
3	
4	Willard J Ludwig 6-23-71 Ladwig
5	
6	
7	
8	
9	Edward Mc Kinney 12/12/75
10	- Tree -

PERPETUAL CONTRACT

S.W.	OWNER
11	David M. Meindahl 12-14-1971
12	Richard P. Meindahl
13	HELEN M. BECKER 11-30-2007 ASHES
14	EDWARD BECKER 1/14/94
15	Raymond D. Billings 11-13-75
16	EDWARD BASS 5/8/2008 ASHES
17	Alice M. Bass 11-24-1971
18	William C. Bass 5-16-74
19	
20	

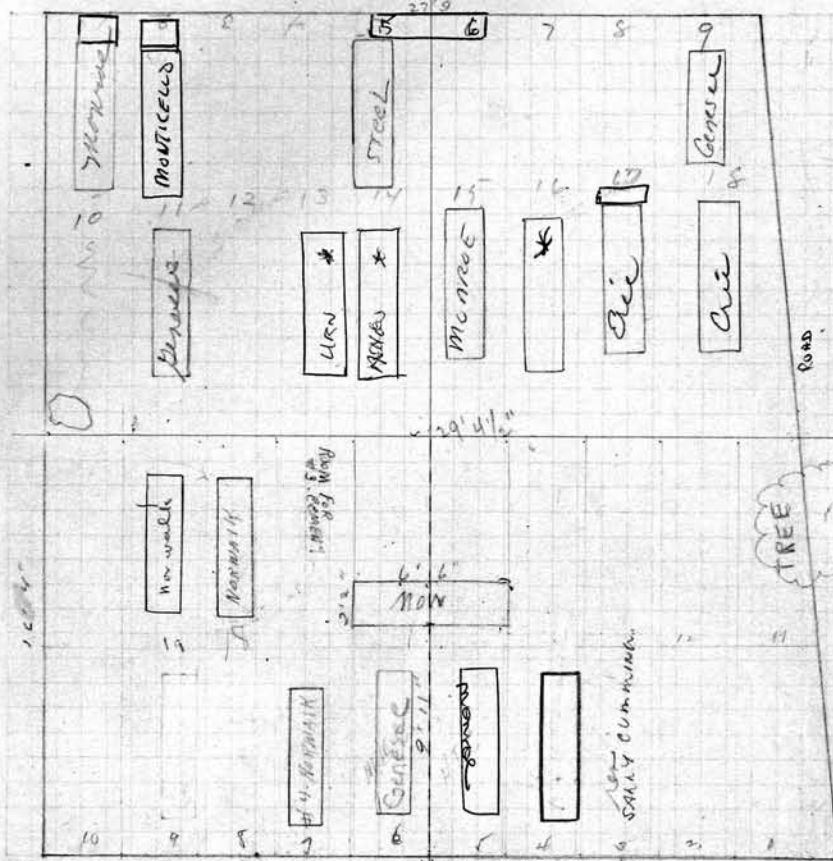

LOT NO 9  
RANGE NO. 7  
REMARKS:

SCALE: 5 FEET = 1 INCH

PERPETUAL CONTRACT

S.W.	OWNER
1	East Pt. Howard J. & Margaret M. Cumming
2	
3	
4	Hugh E. Cumming 11-30-87
5	Howard I. Cumming 2-25-1983
6	Margaret M. Cummings 5-5-81
7	Robert Cummings - 6-15-42
8	
9	
10	

PERPETUAL CONTRACT

S.W.	OWNER
11	East Pt. Howard J. & Margaret M. Cumming
12	
13	
14	
15	
16	
17	
18	Charles M. Cumming - R.B. 2-21-43
19	Charlotte Dora Cummings 6-27-47
20	

- 10 Frederick & Margaret Wunder OWNER  
 1 Fred Wunder 6-17-1927  
 2 Margaret Wunder 3-17-1948  
 3 Edward Wunder 8-16-1928  
 4 Amanda M. Wunder 6-25-1949  
 5 Carl Frederick Graboske 9-7-1948  
 6 Benjamin Wunder 4-4-79  
 7 Rozetta Wunder 12-5-1959  
 8  
 9  
 10 ALICE W. GRABOSKE 1-12-2009

- 4 Ruth Spinning LARZELERE  
 N.W. Janet B. Platt OWNER  
 1 Loran C. Kidd 1-2-1969  
 2 Curtis B. Platt 10-30-1929  
 3 J. Mills Platt 10-25-1929  
 4 Janet Ruth Platt 1-3-1956  
 5 Edna M. Spinning 10-13-64  
 6 Burton S. Spinning 12-20-1956  
 7 Fessie Lennaker 11-18-1963  
 8 Bessie Lennaker 4-20-1967  
 9  
 10  
 11 Ruth Larzelere 10/11/76 Ashes  
 12 Irving Larzelere 9-15-1950 Ashes  
 1-4-56

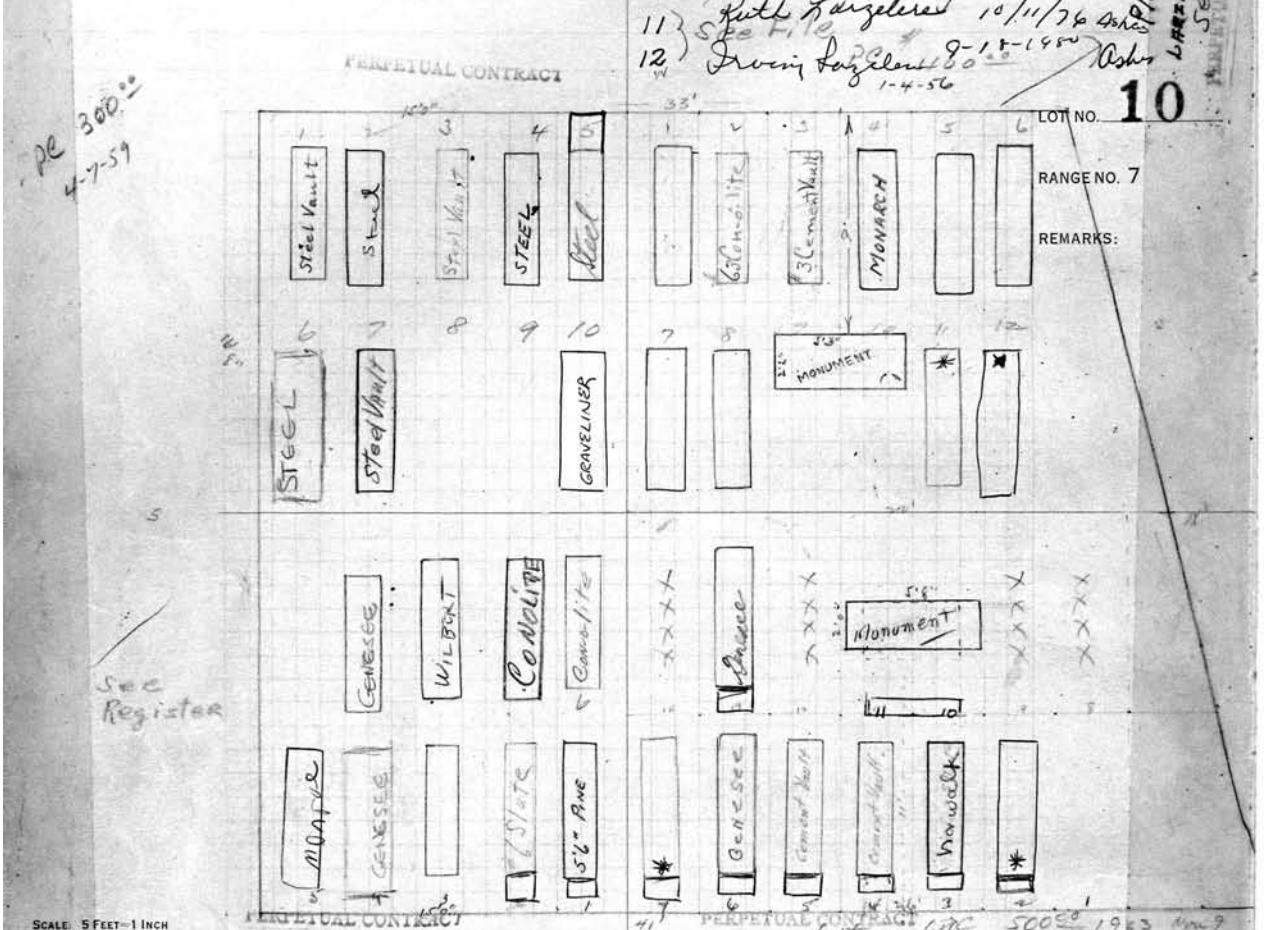

- S. E. Pt. Julius O. Carrie M. Weniger and Henry Weniger OWNER  
 1 Gregory J. Richardson 11-9-1957  
 2 Margaretha A. Weniger 7-16-1925  
 3 Etta Stigbog Weniger 4-24-1943  
 4 Anna T. Weniger Oct. 15, 1949  
 5 Henry J. Weniger 7-30-1982  
 6 Selma Q. Weniger 9-8-1945  
 7 Carrie M. Weniger 3-17-1961  
 8 JANE ALICE RICHARDSON 11-13-1968  
 9 Florence Weniger 4-18-79  
 10

- N. E. Pt. Samuel R. Parry OWNER  
 1  
 2 C. ADELE PARRY BENTON HEYDEN ASHES 5-25-99  
 3 Samuel R. Parry R.B. 3-19-1946  
 4 Clara Louise G. Parry R.B. 6-24-42  
 5 Mildred G. Parry R.B. 6-24-42  
 6 Helen P. Van Order 10-15-1969  
 7 Robert M. Van Order 3-17-75 ASHES  
 8  
 9  
 10  
 11  
 12  
 13 ELIZABETH VAN ORDER 7-17-1968  
 14

**SW 1/4 Sec 8 - Jacob C. Baumann** OWNER

1 **Jacob C. Baumann** 11-14-1925

2 **Lulu Brill Baumann** 11-3-71

3 **Emmett Hoffman** 4-6-1937

4 **Joseph J. Hoffman** 7-11-81

5 **Lillian Gaseau** 10-1-1966

6 **Charles Bauman** 3-23-1953

7 **Catherine Bauman** 9-15-1956

8 **Jean Lillian Clark** 1-13-1967

9

10

*Be Careful Dead List*

*Mrs. 344 Jones, taken out when Baumann refused will as per will. put claim for 14.5. 1974*

**East 1/2 of N.W. 1/4 Janet Baker** OWNER

1 **Janet Baker** 5-6-1923

2 **Janet Baker** 5-6-1923

3

4

5

6

7

8

9 **Lulae B. Scott** 3/30/1982

10 **Elice Saxon** 4-15-1982

11 **Andrew Moddof** 5-5-1984

**East 1/2 of N.W. 1/4 Margaret Simonson** OWNER

1 **Margaret Simonson** 8-30-71

2 **Faith Simonson** A/R/R 5-27-78

3 **Anna M. Carroll** 12-3-71

4 **Gordon T. Carroll** 2-21-76

5 **Anna Carroll** 11-15-93

6 **Claudia R. Ott** 1-20-1972

7 **Jessie Pauline Ott** 1-8-72

8 **Robert H. Adams** 12-13-25

9 **Elizabeth Adams** 9-19-48

**LOT NO. 11**

**RANGE NO. 7**

**REMARKS:**

*ER/MO.P. City reburied Sec. 11*

**PERPETUAL CONTRACT**

**TURNER + White** OWNER

S. E. **Rhoda E. Turner**

1 **Henry H. Turner Sr.** 8-27-21

2 **Rhoda Ella Turner** 10-10-1958

3 **H. Hugh Turner & Mary S. Turner** Res.

4 **Henry H. Turner** 2-10-1960

5 **CONSUELA TURNER** 9/14/89

6 **Rhoda E. Turner** 5-6-76

7 **DOROTHY TURNER** 9/15/89

8

9 **Herbert Allen White** 12-27-1958

10 **Beth T. White** 8-20-86

*See 1758's register*

*Mon. just ashes returned*

**PERPETUAL CONTRACT**

**Julia C. Horn and Edith Schlafer** OWNER

Mid. Pt. of E. Pt.

1 **Julius Horn** 1-5-79

2 **Laura Lurgel** 1-27-1953

3 **John Henn** BB 10-5-1943

4 **Julia Henn** 6-8-78

5 **Joseph Steinlein** 6-10-25

6 **Margaret Steinlein** R.B. 10-24-1922

7 **James Scott** 1-3-79

8 **Helene Smith** 1-3-79

9 **John Schlafer** 7-2-1958

10 **Edith S. Schlafer** 12-27-77

11 **Richard Charles Friedrich** 8-9-43

12 **Lillie Friedrich** 8-22-22



**12**  
S.W. 1/4 *Einfield & Tapp.* OWNER

- 1
- 2 John V Einfield 6-21-22
- 3 Edward S. Einfield 7-19-1927
- 4 Elizabeth Tapp 7-3-1961
- 5 William Tapp - 8-5-1943
- 6
- 7
- 8
- 9 HAROLD F. MURPHY 6-30-2009
- 10 Marion S. Murphy 2-23-1983

N.E. 1/4 *George Smith* PERPETUAL CONTRACT OWNER

- 1 William Henry Stoll 9-7-1973 *Wilbert*
- 2 Bertha C. Stoll 9-21-1982
- 3 ELMER A. SMITH 10/23/80 ASHES
- 4 Elizabeth S. Smith 6-2-1980
- 5
- 6
- 7
- 8
- 9
- 10

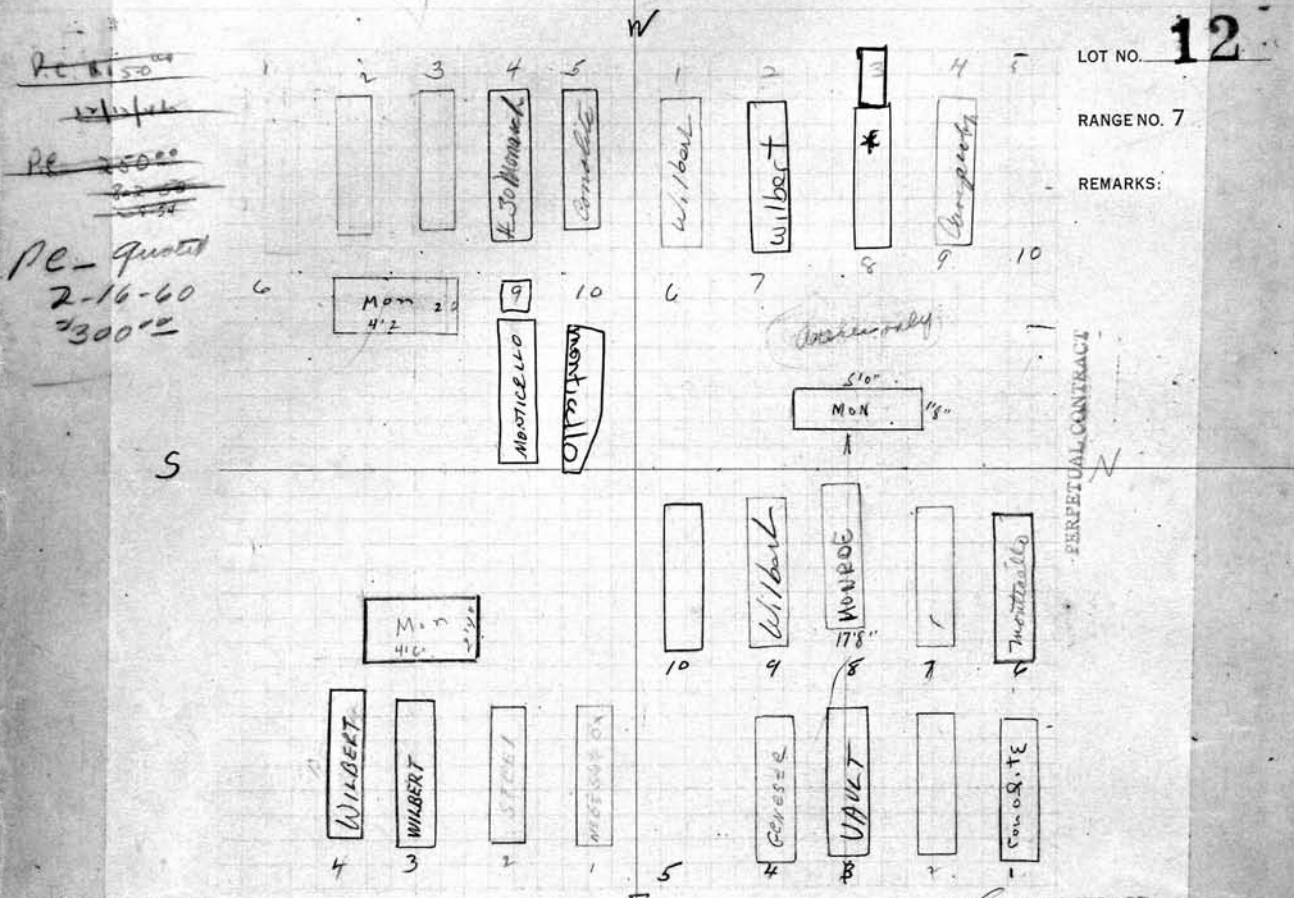

S.E. 1/4 *Margaret Finucan* PERPETUAL CONTRACT OWNER

- 1 Adam W. Finucan 9-10-18
- 2 Margaret Finucan 10-3-1939
- 3 Adam E. Finucan 2-26-1959
- 4 Marguerite Robinson 1-4-8-81
- 5
- 6
- 7
- 8
- 9
- 10

N.E. 1/4 *George Smith* PERPETUAL CONTRACT OWNER

- 1 George Smith 10-8-1945
- 2 Bertha Smith R.B. 10-24-49
- 3 George J. Smith R.B. 4-29-1965
- 4 Marie E. Smith 3-1-1966
- 5
- 6 Fred W. Smith 10-24-86
- 7 Abna Smith 1-4-1933
- 8 Ethel Olive Smith Oct. 26-1977
- 9 John A. Smith Oct. 20, 1973
- 10 Esther M. Smith 12-3-1955

S. W. 1/4 August & Johanna Hennrich <sup>Hennrich</sup> OWNER

1 August J. Hennrich 8-16-17

2 Johanna Hennrich 12-31-1928

3 Marie H. Hennrich 12-23-1950

4 Clara R. Hennrich 9-27-1954

5

6 Martha H. Hennrich 5-14-75

7

8

9

10 Herman C. Hennrich 3-7-1967

N. W. 1/4 Bertha and Gustave Stark <sup>Stark</sup> OWNER

1 August L. Stark 10-3-17

2 Bertha Stark 6-5-1948

3 Alice Stark M. Andriessen 11-20-1933

4 Erwin Lee Potter June 29-1970

5 Rosalie Potter 5-5-1965

6 John A Stark 1-23-26

7 Ernestine Stark 8-29-1926

8 Fred W. Stark 10-5-1945

9 Gustave Stark 4-14-1961

10

13

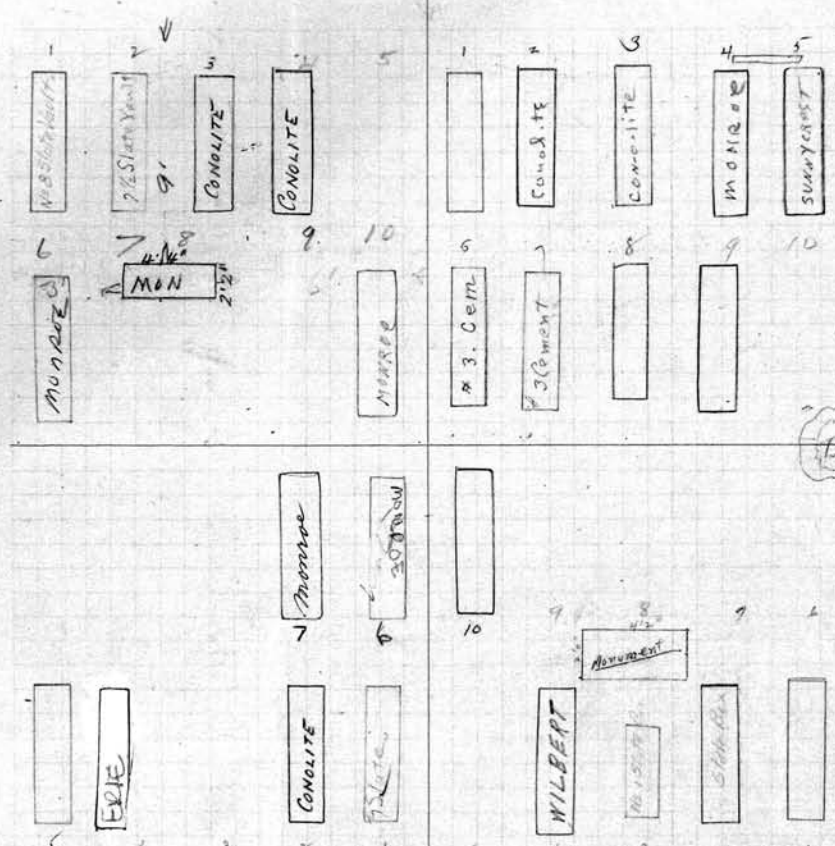

LOT NO **13**

RANGE NO. 7

REMARKS:  
see orders in file  
Graves 4-5 assigned to Mrs Rose Potter  
Graves 9-10 assigned to Gustave Stark

SCALE 5 FEET = 1 INCH

PERPETUAL CONTRACT

S. E. 1/4 John & Elizabeth Schaubman <sup>Schaubman</sup> OWNER

1 John L. Schaubman 4-19-1929

2 Elizabeth M. Schaubman 5-21-1957

3 VELMA SCHAUBMAN

4 Carl W. Schaubman 3-26-77

5 Frank J. Schaubman 6-14-16

6 Walter Shaw 3-19-77

7 Edna Schaubman Shaw 8-2-1965

8

9

10

3-Graves for Carl Walter Schaubman see folder 8-10-50

5-Graves Agreement in folder setting aside these 5 Graves for Edna Schaubman Shaw 8-10-50

PERPETUAL CONTRACT

N. E. Richard & Benj. A. Trenaman <sup>Trenaman</sup> OWNER

1 Ben J. Trenaman R.S. 4/11/18

2 Melinda C. Trenaman 3-28-16

3 Ruth C. Trenaman 4-30-18

4 Benjamin A. Trenaman 12-9-1961

5

6

7

8

9

10 Richard S. Trenaman 1-16-1956

14 sets  
S.W. 1/4  
George Wunder 6-4-85  
Frank M. Stunder CEMETERY OWNER  
EVERETT WUNDER  
7-23-86 4542

2 Laura A. Wade 3-24-81  
3 ROBERT BOSDYK ASL  
4 MARY WUNDER Bosdyk ASL  
5 Jody Wunder Brannen & Kenneth P. Jaruszek, Sr.  
6  
7 FRANK WUNAR  
8 DIANE WUNAR  
9 MARI C. WUNDER BARTREM 8-30-96  
Ashes  
10 Frank M. Wunder R.B. 9-6-1952

NE 1/4  
N.W. 1/4 Cook and Stunder PERPETUAL CONTRACT OWNER

1 - William De Row 10-26-90  
2 - Cora M. De Row 6-3-1970  
3 Harold E. Nelson 10-2-71  
4 Monica T. Nelson 4-3-1985  
5  
6 Roy St. Stunder 7-9-1969  
7 BERTHA S. WUNDER 6/28/95  
8 Allie Edwards 3-5-1966  
9 Frank G. Edwards 4-21-1962  
10 BERT F. SEILER 10-5-1965

letter in file

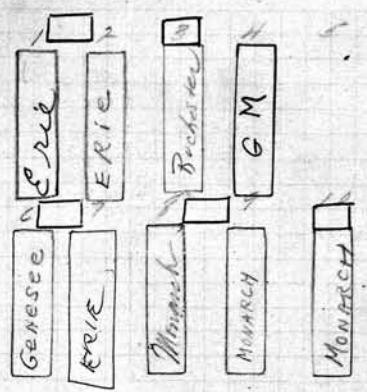
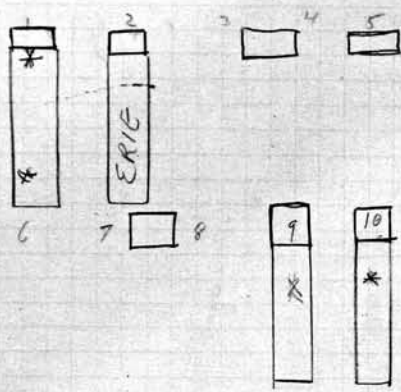

LOT NO. 14  
RANGE NO. 7  
REMARKS:

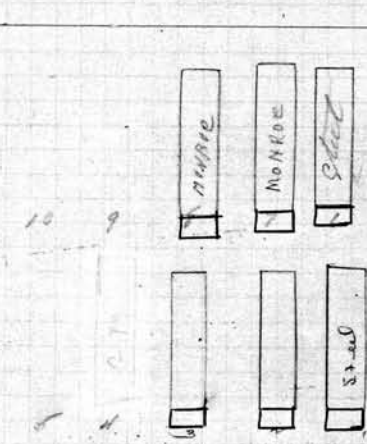
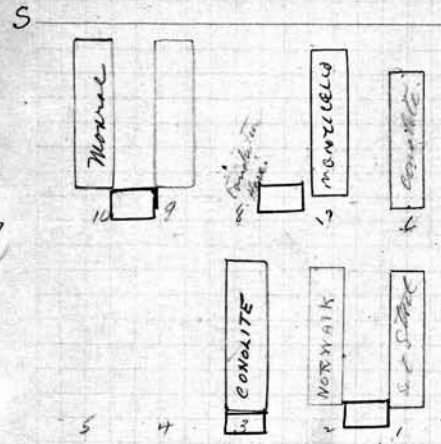

11/2  
\$300.00  
P.C. 6-5-1970

SCALE: 5 FEET = 1 INCH

S.W. 1/4  
S.E. 1/4  
Frank M. Stunder OWNER

1 Frank M. Wunder - 6-30-41  
2 Johann Wunder 2-16-1935  
3 Mildred A. Schaubert 7-18-1960  
4  
5  
6 Carl F. Wunder - 6-5-1943  
7 FLORENCE WUNDER 12-2-1964  
8  
9 Rose Mary Wunder 4-13-1964  
10 Elmer H. Stunder 9-1-1972

N.W. 1/4  
N.E. 1/4  
Cook and Stunder OWNER

1 George J. Wunder 12-3-1847  
2 Rose A. Stunder 4-3-20  
3 Louise Stunder 7-11-1933  
4  
5  
6 Henry Cook - 6-7-40  
7 Bertha Louisa Cook - 3-16-1967  
8 Eleanor Cook 3-19-1969  
9  
10

- OWNER
- 1 Roy House 6-8-74
  - 2 Michael J. Alexander 6-11-74
  - 3 Ernest Wilson 6-17-74
  - 4 Henry Smith 7-9-75
  - 5 Louise Smith 6-22-74
  - 6 Rudolph Karambasil 6-28-74
  - 7 Harry Alligood 6-29-74
  - 8 Melvin Busby 7-1-74
  - 9 Floyd W. Hunter 6-21-74
  - 10 Miller Mae Podel 5-9-1974

- OWNER
- 11 Ernest Smith, Jr. 5-10-74
  - 12 Ida Lowe 5-10-74
  - 13 John Johnson, Jr. 5-11-74
  - 14 Lucy Mae Johnson 5-13-74
  - 15 Phoebe Tasker 5-15-74
  - 16 Cora Borden 5-18-74
  - 17 Joe Hill 6-1-74
  - 18 Rosalee Brinson 6-1-74
  - 19 Olive R. Fawcett 6-7-74
  - 20 Albert King 7-22-74 Ashes



LOT NO. **15**  
 RANGE NO. 7  
 REMARKS:

- OWNER
- 1 Matilda J. Keeler 3-5-1974
  - 2 Joan V. Brown 3-4-1974
  - 3 Hilda Lisa 2-25-74
  - 4 Rudolph Brunfield 2-25-74
  - 5 Daniel H. Cham 2-16-74
  - 6 Cornelia Davis 2-11-74
  - 7 Metody V. Asheloff 2-5-74
  - 8 Vallie B. Jordan 2-4-74
  - 9 Arlene M. Steffen 1-28-74
  - 10 Dorbuse Burke 1-26-74

- OWNER
- 11 Archie Nixon 1-24-74
  - 12 Eular Walker 1-22-74
  - 13 Elizabeth Holden 1-21-74
  - 14 Harriett Zill 1-21-74
  - 15 Joe Curtis 1-12-74
  - 16 Janna Smith 1-5-74
  - 17 Mildred Ayers 5-7-74
  - 18 Lenge C. Marshall 4-22-74
  - 19 Roosevelt Williams 4-4-74
  - 20 Steven Hall 4-1-74
  - 21 Florence Zinn 3-25-74
  - 22 Edward Shupe 3-16-74
  - 23 Rebecca Clark 3-13-1974
  - 24 Abner T. Tucker 3-11-74
  - 25 Bertine Wickmann 3-11-74
  - 26 Myrtle C. Gallagher 3-5-1974

16  
 S.W. 1/4 Jacob Cole & John A DeFuyt OWNER  
 1 Jacob Cole 4-5-20  
 2 Caroline Cole 11-9-1964  
 3 Ralph D Cole R.B. 7-14-24  
 4  
 5  
 6 John A DeFuyt R.B. 1-25-1932  
 7 Mattie DeFuyt 2-17-1921 R.B. 1-26-1932  
 \* Del. 3 16 78 - Interred by order of HARMON  
 \* Frederick Rawling Harmon 11/9/20  
 9 Dorothy Paige DeFuyt 1-5-1931  
 10 HILP R. HARMON 9/22/2000 ASHES

PERPETUAL CONTRACT  
 N.W. 1/4 Charles V. & Louise H. Case OWNER  
 1 Charles V. Case 1-15-1957  
 2 Louise H. Case R.B. 5-25-1947  
 3 Andrew H. Case R.B. 9-7-23  
 4  
 5  
 6  
 7  
 8  
 9  
 10

PERPETUAL CONTRACT  
 GRAVES 1-5 ONLY  
 (Cata part)

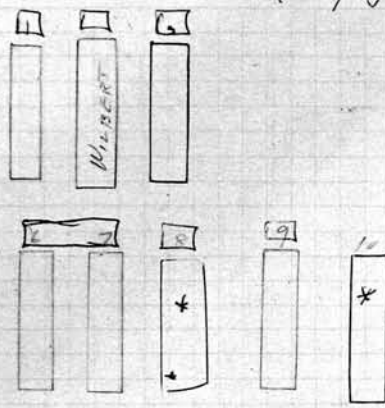

Pl. 150.00  
 12-10-57  
 5 GRAVES

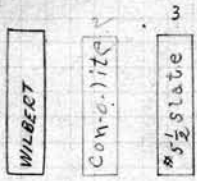

LOT NO. 13  
 RANGENO. 7  
 REMARKS:  
 Pl. 250.00  
 5-23-57

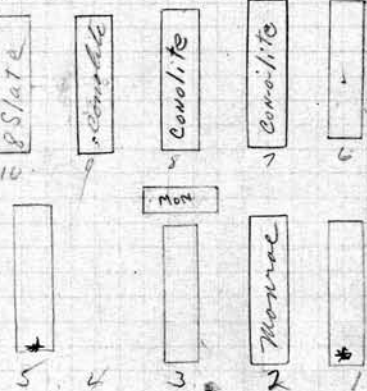
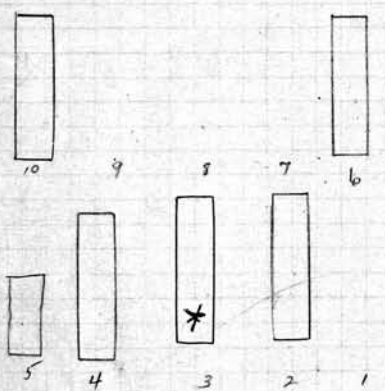

SCALE: 5 FEET = 1 INCH

S.E. 1/4 Geo. R. Viell OWNER  
 1  
 2 JANE McFARLIN 4-20-1968  
 3 KATHERINE JUDITH VIALL ROWE ASHES  
 4 Harold S.W. MacFarlin 12-20-1952  
 5 Harold W. MacFarlin 4-8-24  
 6 George I. Viell 4-8-1948  
 7  
 8  
 9  
 10 Caroline M. Viell 2-9-1960

PERPETUAL CONTRACT  
 N.E. 1/4 John & Sophia Breitmaier OWNER  
 1 Carl Breitmaier 11/8/1982 ashes  
 2 Caroline A. Breitmaier 5-7-71  
 3 Gerald Breitmaier 6-26-20  
 4 Mrs. Pearl Sandberg  
 5 Robert Senberg 9-11-1972  
 6 August Desens 5-16-1938  
 7 Ida Desens 11-5-1955  
 8 John R. Breitmaier 7-9-1938  
 9 Sophia Breitmaier - 4-21-1943  
 10 Ernst Breitmaier 2-20-1930

S.W.	OWNER	N.W. 1/4	OWNER
1	Katie Mae Conyers 12-2-85	Mary E. Archer	R.B. 10/17/1923
2	Roberta Lindsey 11-17-85 Hal	Mary E. Archer	11-22-1950
3	William Carlos 11-23-85	Mabel Archer	R.B. 10/17/1923
4	Jimmie Ruth Simms 11-20-1985	Roberta C. Briar	9-27-43
5	Dorie Dobkins 11-18-1985	William H. Briar	3-27-1950
6	Lois Crumby 11/16/85	Adolph John Bueg	5-13-1953
7	Vincent McFarlin 11/15/85	Lois A. Bueg	2-26-93
8	Clarence Merritt 11-12-85	Floyd W. Curtis	3/16/71
9	Norvine Howard 11/9/85	Evelyn Curtis	4/8/80 ashes
10	Steven Gary Gibson 3-20-87		

17  
OWNER

Plot  
10-6  
5-1

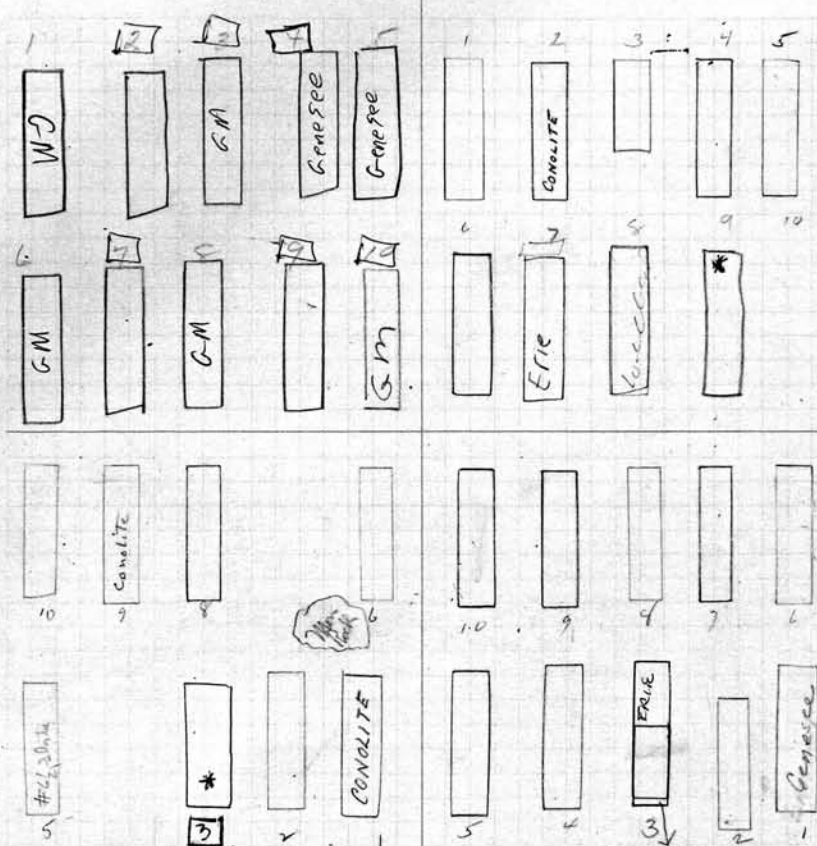

LOT NO 17  
RANGENO. 7  
REMARKS:  
250.00  
P.C.  
5-3-1952

SCALE 5 FEET = 1 INCH

S.E. 1/4	OWNER	N.E. 1/4	OWNER
1	Julius J. Anderson 9-28-1954	Ernest L. Baker 11-17-1973	
2	Lilma Anderson 2-3-1938	Lilma M. Baker 4-2-20	
3	HERBERT A. LAUTERBACH 7-18-08	JAMES E. BAKER 4/22/95	
4		James E. Baker, Jr. 9-11-1947	
5	Pauline S. Anderson R.B. 5-11-23	Minor Baker 9-7-1961	
6	Dorothy Hoff 12-27-24	Edward Baker 12-10-1955	
7		John W. Baker 9-27-1930	
8	Frank Hackendahl - 11-7-42	Ella M. Baker - 10-21-1942	
9	Anna Hackendahl 8-10-1927	Fredrick J. Baker R.B. 4-1-23	
10	Gustave Hackendahl R.B. 5-11-23	Robert O. Baker - 6-25-1945	
		Warren E. Baker 5-3-1950	

18 Edwin G. & Merlinda Kall  
 S.W. 1/4 Andrew Louise Martin & Dorothy. OWNER

1 Andrew M. Utz 7-23-48  
 2 Louise Utz 2-23-1948  
 3 Louise V. Murphy 10-30-1950  
 4 ~~Martin W. Utz~~ 4-30-1963 <sup>REMOVED to WHITE HAVEN CEM. 9-30-69</sup>  
 5  
 6 Edwin G. Kall 1-18-1968  
 7 Merlinda Utz Kall - 3-7-77  
 8 Norma K. Sinclair 3-10-86  
 9 ROBERT FREDERICK SINCLAIR 7-10-2008  
 10

N.W. 1/4 Charles H. & Edwina Smith. OWNER

1 Irving C. Blanchard 2-28-1959  
 2 Augusta H. Blanchard 6/21/1982  
 3 Harry C. Smith R.B. 3-27-1928  
 4 BERNICE ELLEN MOORE 5/10/1925 <sup>ROOSE - MURKINS ROGER MOORE 6-27-07</sup>  
 5 Charles H. Smith. 5-8-1958 ASHES <sup>Effredon Auguste Smith 9-24-1923 Ashes</sup>  
 6 Otto Wilde 3-31-1938  
 7 Anna Wilde 8-26-1935  
 8 George Wilde 9-16-1935  
 9 Frank Wilde 7-21-1947  
 10 RES SANDRA MOORE

PERPETUAL CONTRACT

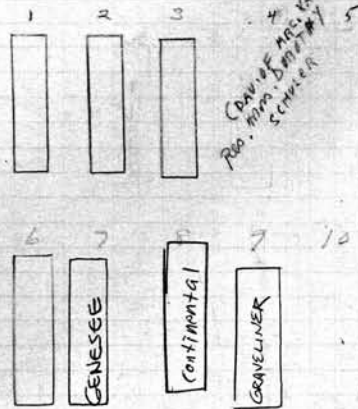

See 142 only  
 based on  
 2nd of Charles Blanchard  
 5/21/57.

letter in file

LOT NO. 18  
 RANGE NO. 7  
 REMARKS:

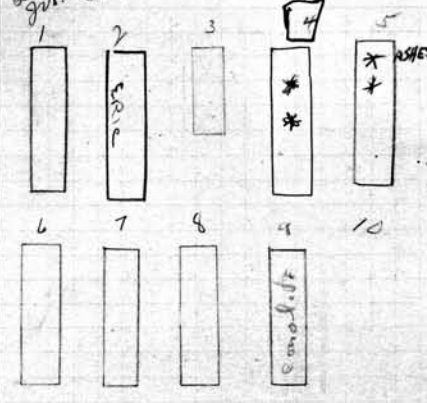

Antel  
 250.00  
 6-7-57

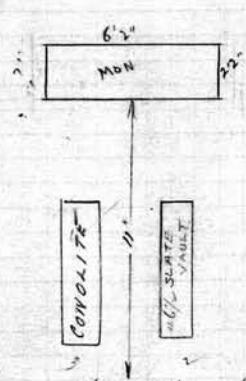

Space 4' to East Side

SCALE 5 FEET = 1 INCH

PERPETUAL CONTRACT

S. E. 1/4 Anna Schlenker. OWNER

1  
 2 Jacob Schlenker 3-13-1928 R.B. 11-9-1928  
 3 Emma Schlenker 2-9-1957  
 4  
 5  
 6  
 7  
 8  
 9  
 10

PERPETUAL CONTRACT

N. E. 1/4 Arthur Smith & John Albiston. OWNER

1 Eliza S. Albiston R.B. 5-4-20  
 2 John J. Albiston 6-26-1933.  
 3  
 4 Julia Walter - 4-28-1942  
 5 Louise C Travis R.B. 5-4-20  
 6 Lillian Smith R.B. 4-7-25  
 7 Arthur Smith 1-11-1930  
 8 Ellen Salmon Smith 9-6-1948  
 9  
 10 Helen J. Smith 6-26-1933

P.C.  
 250.00  
 6/2/57

PERPETUAL CONTRACT  
 S.W. 1/4 Sophia, Edmund, Wm and Ernest Troicke OWNER  
 Fred F. & Freda & Paula and Thais } All in 1877  
 1 Fred Troicke R.B. 4-19-23  
 2 Pauline O. Troicke 3-9-23  
 3 Sophia A. Troicke 8-29-40  
 4 Edmund E. Troicke 11-29-46  
 5 Hattie A. Nordoff Troicke 3-17-1970  
 6 Ernest Troicke 1-28-1961  
 7 Neola Troicke 2-14-1964  
 8  
 9  
 10 William C. Troicke 11-23-87

19  
 OWNER  
 N.W. 1/4 John H. Pfromm  
 1 John H. Pfromm - 2-25-1944  
 2 Anna Pfromm 4-28-1933  
 3 Mabel L. Schulz 1-23-1958  
 4 Fred J. Schulz 1-11-1958  
 5 Vida J. Pfromm 11-18-1963  
 6 Roscoe Pfromm 5-25-1959  
 7 Lucille S. Pfromm 9-7-1976  
 8 Eddie C. Carey - 9-29-78  
 9 Estelle Carey - 8/19/88  
 10 Olin William Pfromm

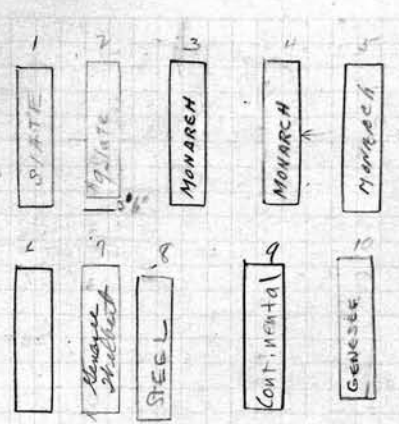
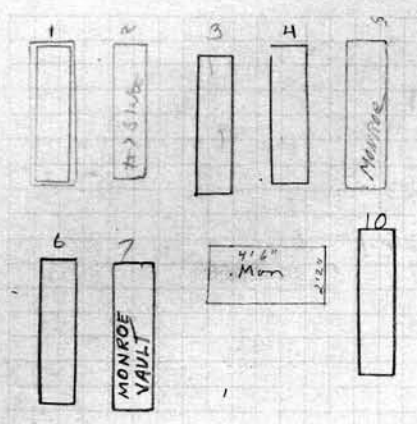

LOT NO. 19  
 RANGE NO. 7  
 REMARKS:  
 250' PC  
 5-11-1987

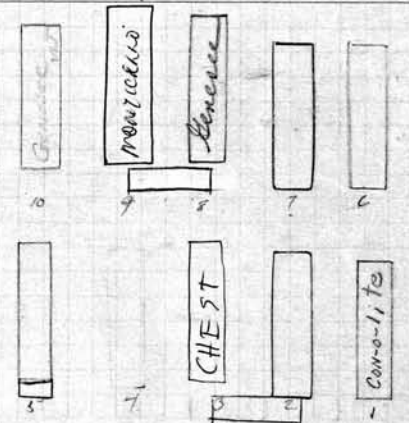
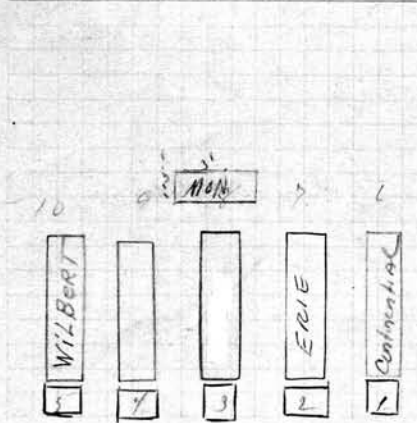

Note:-  
 West owns  
 Gts-1-2-3.  
 Molyneux owns  
 Gts-4-5-6-7-8-9-10  
 PERPETUAL CONTRACT  
 Sec. 1, 2 & 3 only

SCALE: 5 FEET = 1 INCH  
 PERPETUAL CONTRACT  
 S. E. 1/4 Benj. D. and James Davis. OWNER  
 1 Erving Nelson Sandsten 12/24/75  
 2 GWEN DOLYN TUNTLAND 2-2-2008  
 3 William Costian 1-2-57  
 4 James J. Davis - 7-14-1943  
 5 Benjamin D. Davis 7-24-1969  
 6  
 7  
 8  
 9  
 10

19  
 OWNER  
 N. E. 1/4 Clara S. West and  
 Joshua S. and Cora B. Molyneux OWNER  
 1 Calvin F. West R.B. 6-16-1938  
 2 Clara S. West. 4-5-1957  
 3 NATHALIE WEST 5/11/89  
 4  
 5 Anna M. Molyneux 10-24-22  
 6 Joshua Molyneux 11-2-1957  
 7 Cora Molyneux 2-17-1958  
 8 Clayton Molyneux 6-15-71  
 9 CAROLINE MOLYNEUX 11/1/88  
 10 Blanche Elizabeth Bessie Lee 11-7-78



20 **ALBERT K. NIBLACK** PERPETUAL CONTRACT OWNER  
 S.W. **Emma Knight Niblack**  
 1 **Fred G. Niblack** 9-1-22  
 2 **Emma Eppinger** 4-23-1964  
 3 **Christopher J. Eppinger** 9-11-1959  
 4 **CLARA W. EPPINGER** 10/4/99  
 5  
 6 Ashes **ALBERT K. NIBLACK** 6-3-76  
 7 **RUTH NIBLACK** 6/15/90 ASHES  
 8  
 9  
 10

**Herman H. Schnarr** and **Mrs. Vogt** OWNERS  
 N.W. 1/4 **Kenneth A. Schnarr** OWNERS  
 1 **Lietta Schnarr** R.B. 5-17-1927  
 2 **Jeanette Schnarr** R.B. 7-6-1933  
 3 **Jean Mathies** 9-19-1947  
 4 **Edwin E. Mathies** 9-26-1949  
 5 **George W. Mathies** 7-20-1954  
 6 **Florence R. Schnarr** 1-14-1964  
 7 **Clayton O. Schnarr** 4-27-84  
 8 **Edith Angus** 12-23-1950  
 9 **Elle J. Vogt** 10-29-76  
 10 **William C. Vogt** 2/28/76

PERPETUAL CONTRACT

Schnarr - owns grs. 1-2-6-7

LOT NO. **20**

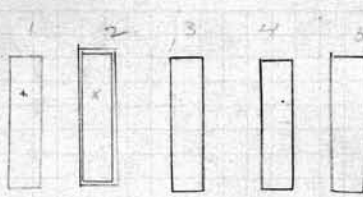
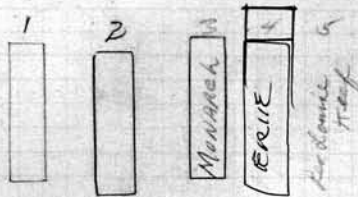

RANGE NO. 7

REMARKS:

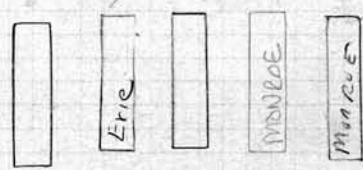
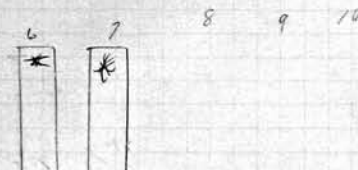

W. 1/2 49. as an  
 on 24  
 S. 1/2 6. to be  
 record for  
 Louise Steinhauser  
 by order of  
 Saml J. Rohr.  
 Note:-  
 Miller owns E. 1/2  
 Mutschler 940  
 Jones owns W. 1/2

PERPETUAL CONTRACT

Note:- only  
 out grs.  
 See order on  
 file assigning  
 graves 6-7-8-9  
 to Nellie B. Ament  
 & others 1/10/1949

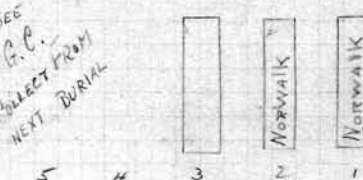
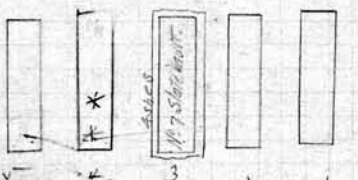
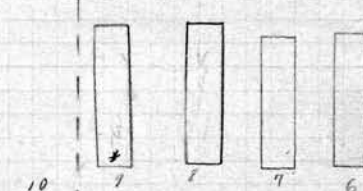
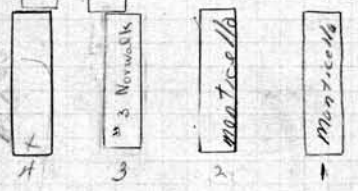

SCALE 5 FEET = 1 INCH

**Charles F. Miller** and **Minnie Mutschler** OWNERS  
 S.E. 1/4 **Sam'l J. Rohr** and **Jane M. Jones**  
 1 **Charles L. Miller** 8-13-1946  
 2 **Amelia G. Miller** 2-26-1951  
 3 **Sidney Sam'l Rohr** R.B. 4-2-42  
 4 **Edna Rohr** R.B. 9-2-1961  
 5 **Louise Steinhauser** 12-16-40  
 6 **Carl Bush Jones** 8-2-74  
 7 **Jane Jones** 9-17-1982  
 8 **Frank Mutschler** R.B. 5-31-1941  
 9 **Minnie Mutschler** R.B. 9-26-1959

N.E. 1/4 **Thomas W. Spilsbury** OWNERS

1 **Thomas W. Spilsbury** 9-10-1932  
 2 **Dorothy Spilsbury** 9-10-1932  
 3 **Elizabeth Bryant** 9-11-1937  
 4  
 5  
 6 **George B. Ament** 10-7-24  
 7 **Nellie B. Ament** 12-1-1948  
 8 **Eleonor B. Ament** 10-12-1960  
 9 **Marion B. Ament** 4/3/75 Ashes  
 10

S.W. Adeline Tanner OWNER  
 1 Robert C. Tanner 3-16-21  
 2 Adeline J. Tanner - 10-9-44  
 3 F. RUTH TANNER 5/12/89  
 4 C. Burr Tanner 7-19-1969  
 5 NANCY JAVETANNER 12-15-00  
 6 E. Henry Tanner 3-28-1960  
 7 Florence Tanner 6-11-84  
 8 Edmund H. Tanner 3-1-1929  
 9  
 10

N.W. Elizabeth Deavenport OWNER  
 1 Chas. A. Deavenport 4-23-21  
 2 Elizabeth J. Deavenport 6-21-1933  
 3 Carl L. Deavenport 6-30-1927  
 4 Florence M. Deavenport - 4-16-42  
 5 Gertrude Deavenport 8-5-71  
 6  
 7  
 8  
 9  
 10

W \$ 250.00 11-15-55  
 200.00 for P.C.  
 8/24/27

02

Pe  
how  
3/15/55

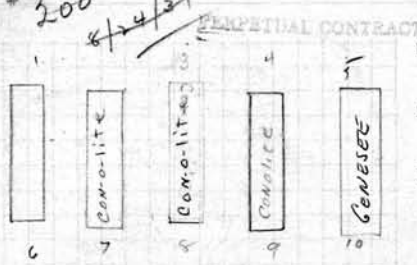
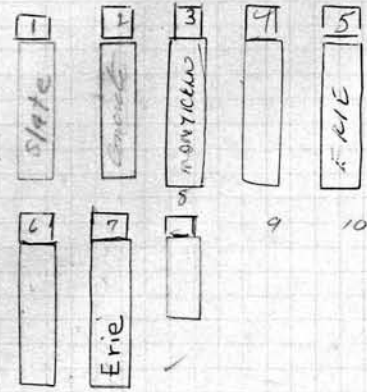

LOT NO. 21  
 RANGE NO. 7  
 REMARKS:

See p. 3  
in Goodwill's

Note:-  
 C.O. & I.M. Morse & B.  
 to own East 1/2  
 Florence M. Goodwill  
 to own West 1/2

Pe \$ 6.75  
12.25  
3/15/49

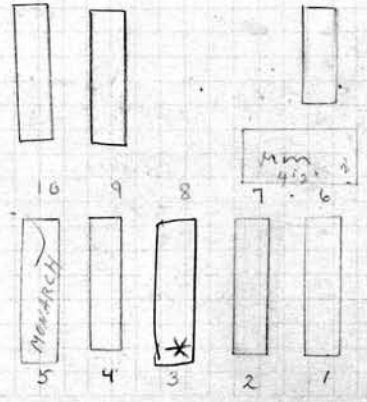
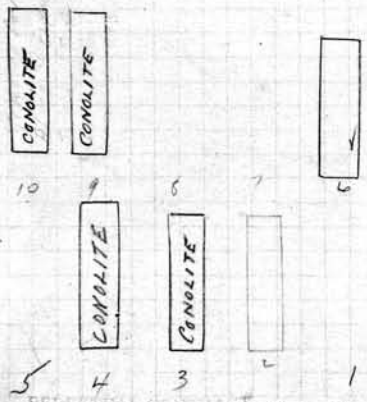

N.  
 250 for P.C.  
 9/23/41  
 10/15/49

SCALE 5 FEET = 1 INCH

PERPETUAL CONTRACT  
 S.E. Chas. O. Morse & Florence M. Goodwill OWNER

1 Mary E.W. Morse 3-8-1921  
 2 Charles O. Morse. 11-25-1950  
 3 Ida Morse 10-11-1962  
 4  
 5  
 6 Charles Goodwill 4-12-1947  
 7  
 8  
 9 Alma M. Senke 6-20-1957  
 10 Emma Senke 4-12-1960

PERPETUAL CONTRACT  
 N.E. 1/4 Lulu M. Alberty OWNER

1 Clarence J. Alberty 3-24-21  
 2 Lulu M. Alberty 1-12-26  
 3 Harriet L. Cady 8-26-85  
 4 James Walter Cady 9-12-42  
 5 Martha Cady 5-22-1967  
 6 Edwin Holloway 8-12-90 R.B. 10-24-30  
 7  
 8  
 9 Fannie M. Holloway 1-4-1945  
 10 Hattie M. King 2-13-1943

- 22  
S. W. 1/4 Susan E. Bullis & Wm. C. Rodenbeck OWNER
- 1 Arthur Bullis R.B. 4-20-21
  - 2 Charles A. Bullis R.B. 4-20-21
  - 3 Francis A. Bullis R.B. 4-20-21
  - 4 Marion E. Bullis R.B. 4-20-21
  - 5 John A. Bullis 11-19-1932
  - 6 Edwin J. Rodenbeck 5-26-1952
  - 7 Bessie E. Rodenbeck 4-3-39
  - 8 William Rodenbeck 7-21-1938
  - 9 Hattie E. Shermer 8-27-1952
  - 10 Emil Shermer 10-31-1951

West 1/2 Bullis  
East 1/2 Rodenbeck  
Mon { W 1/2 for Bullis  
E 1/2 " Rodenbeck.

- N. W. 1/4 Abram T. Maud, A. & Edw. S. & Millie E. Loysen OWNER
- 1 Abram T. Loysen 1-26-1944
  - 2 Maud D. Loysen 8-17-1959
  - 3 Whitney D. Loysen 6-25-1920
  - 4 Mildred E. Loysen R.B. 11-4-20
  - 5
  - 6 Edward S. Loysen 7-18-1956
  - 7 Millie E. Loysen 6-16-1926
  - 8
  - 9
  - 10

Note: - A.T. & M.A.L. to use West 1/2  
E.S. & M.E.L. to use East 1/2

PERPETUAL CONTRACT

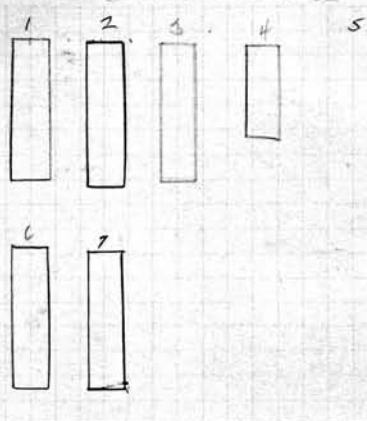
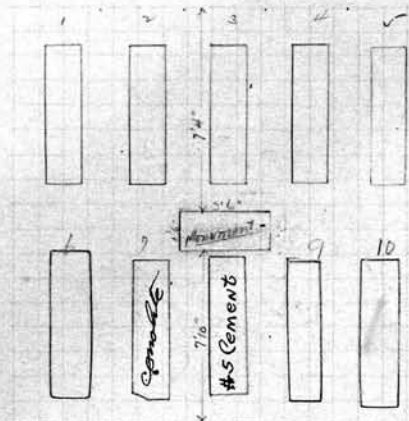

LOT NO.

22

RANGE NO. 7

REMARKS:

150 P.C. Each  
To gether  
250<sup>00</sup>  
P.C.

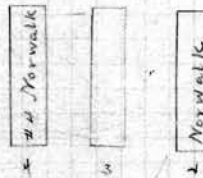
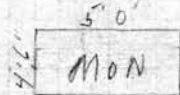

SCALE: 5 FEET = 1 INCH

S. E. 1/4 Wm. A. Dunn OWNER

- 1 Emma E. Dunn 2-8-1937
- 2 Lambert H. Dunn 4-1-1931
- 3 Wm. H. Dunn 3-26-1937
- 4
- 5
- 6
- 7
- 8
- 9
- 10

N. E. 1/4 Christina Kemmet OWNER

- 1 Jacob H. Kemmet. Amata A. Ramol 5-13-20 5-5-21
- 2 Christine Kemmet 2-10-1932
- 3 Anna Kemmet R.B. 5-13-20
- 4 Nimic H. Jomele 10-13-38
- 5 Matilda H. Nachmanyska 10-18-1961
- 6 James Thomas Byrne 11-13-1965
- 7 Sophia C. Byrne 8-14-74 Astes
- 8
- 9 Alvina C. Ramol 9-20-1922
- 10 Armand Ramol 7-19-1983

PERPETUAL CONTRACT		OWNER
S. W. 1/4	Becker & Schwendler	
1	Albert M. Schwendler	7-22-1952
2	Lellie B. Schwendler	7-12-1946
3	Frank B. Morse	5-3-1984
4	Albert M. Morse	8-6-1985 miles
5	Rebecca Franklyn	10-10-1988
6	Signa M. Becker	2-6-1964
7	Charles L. Becker	12-6-1943
8		
9	Frank R. Becker	4-14-1936
10	Christine Becker	4-12-1955

PERPETUAL CONTRACT		OWNER
N. W. 1/4	Anna C. Merz & Charles F. Merz	
1	John C. Kneiggen (Martin)	6-9-1947
2	Keep Interment up to allow Interment in 7' 6"	
3	" " " " " " 5' 6"	
4		
5	ALMA TOBIN	9/24/93 ASHES
6	John G. Karyus	3-14-1951
7	Edna A. Karyus	2/13/71
8	Jacob Walter Merz	1-18-1972 ASHES
9	Anna C. Merz	12-30-1959
10	Charles Merz	12-28-1946

100 ft  
5/12/46  
Becker 5  
graves

City  
Baright  
Back  
3, 4, 5, 6, 10

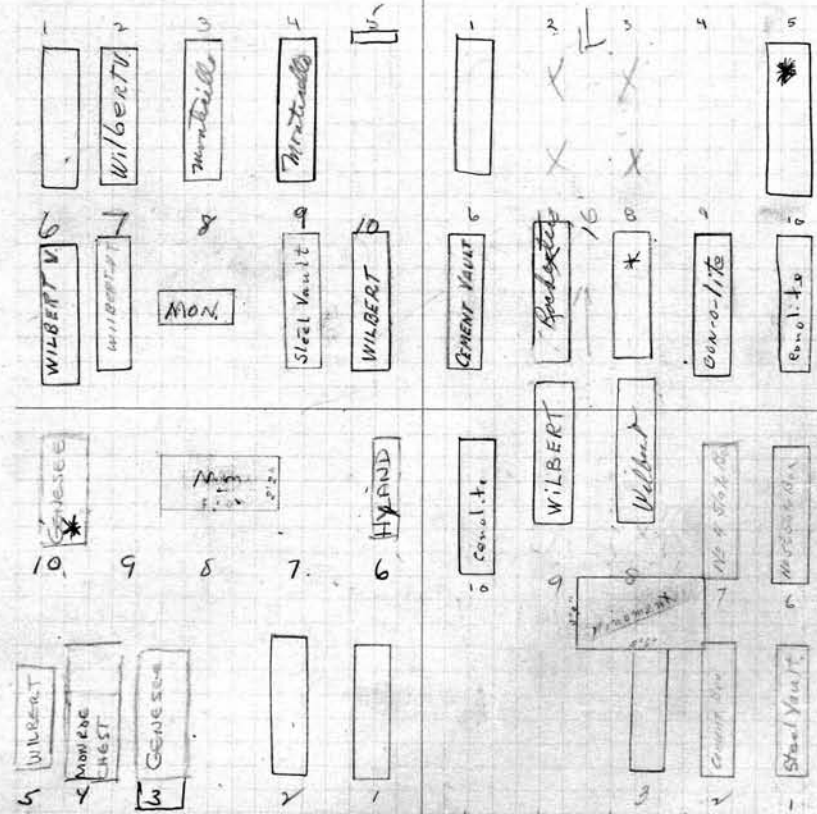

23  
LOT NO  
RANGE NO. 7  
REMARKS:

M.B.  
Headstones on ground  
6-7-8-9-10 are on the  
foot-end of ground.

PERPETUAL CONTRACT		OWNER
E. 1/4	Jennie Couchman	
1	Frederick D. Couchman	11-19-21
2	Jennie Couchman	1-13-1956
3	Matthew Scott	3-8-78
4	Opie Appleman	3-15-78
5	Maurine E. Trembler	3-16-78
6	Mildred Randall	2-27-78
7		
8		
9		
10	Hazel Latimer	3-6-78
	REGINALD LAMAR LATIMER	9-19-09 ASHES

PERPETUAL CONTRACT		OWNER
N. E. 1/4	Grant & Westerman & Oscar W. Merz	
1	Grant W. Westerman	5-31-1933
2	Ida S. Westerman	8-13-17
3	Eva M. Palmer	9-13-62
4		
5		
6	Jacob F. Merz	2-19-18
7	Anna C. Merz	6-17-18
8	Oscar W. Merz	2-13-1965
9	Lucy Merz	2-26-1969
10	Harman Merz	3-19-1947

Merz to own & occupy West E.

24  
 S.W. 1/4 **Harry C. Hazel Rice** OWNER  
 1 **Harry C. Rice** 6-22-1967  
 2 **Hazel M. Rice** 1-27-1972  
 3 **Dorothy Rice** R.B. 7-26-21  
 4  
 5  
 6  
 7  
 8  
 9  
 10

**RUTH M. VAN HEE**  
 270 OVERBROOK RD. ROCH. NY 14618  
 PERPETUAL CONTRACT EAST SURVIVING DAUGHTER



PERPETUAL CONTRACT  
 N.W. 1/4 **Atkins and Schake** OWNER  
 1 **George P. Schake** 7-14-1950  
 2 **Florence E. Schake** 10-21-1946  
 3 ~~ENNA A SCHAKE~~ 12-3-1966  
 4 **Charles F. Schake** 12-6-1963  
 5 **Edward F. Schake** 8-17-1966  
 6 **HARSEY ATKINS** 3-16-1968  
 7 **Halsey Atkins** <sup>Subst.</sup> ~~11-5-11~~ **Clara Atkins** 8-20-1932  
 8 **William J. Schake** 10-13-1956  
 9 **Margaret Schake** 3-9-1959  
 10 **Margaret Schake** 2-1-1929

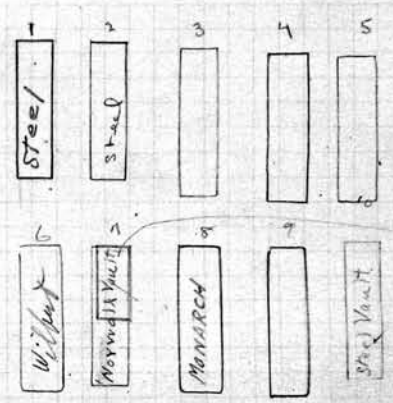

LOT NO. **24**  
 RANGE NO. 7  
 REMARKS:  
 This grave dug deep enough to allow another interment top.

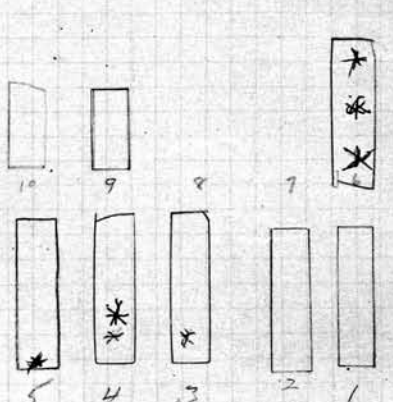
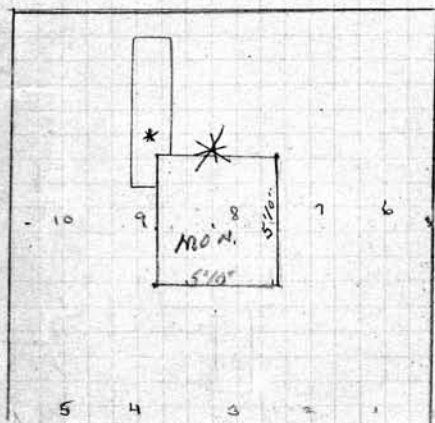

crossed out  
 grave  
 dug  
 to go in  
 with new  
 See date  
 on file

SCALE: 5 FEET = 1 INCH

PERPETUAL CONTRACT  
 S.E. 1/4 **Livingston D. West** OWNER  
 1 **Livingston D. West** Ashes IN FOUND. R.B. 4/15/47  
 2 **Ethel C. West** " " " " "  
 3 **Harry E. West** " " " " "  
 4  
 5  
 6  
 7  
 8 Ashes: **Ruth W. Latta** 10/23/1982  
 9 **L. Alan West** 7-31-62 ashes  
 10

PERPETUAL CONTRACT  
 N.E. 1/4 **Peter A. Costich** OWNER  
 1 **Peter A. Costich** 4-3-26  
 2 **Ella Costich** 7-13-1938  
 3 **HUGH E. COSTICH** 7-16-1963  
 4 Ashes **HARRY E. GORDON** 1-18-1967  
 4 **Ruth Gordon** R.B. 4-30-59  
 5 **Helen R. Gordon** 7-16-74 Ashes  
 6 **over Schaefer** 11-22-1989 2-27-1982 Ashes  
 6 Ashes **Mary Ellen Schaeffer** (HUGG) SOME FROM 11-20-96  
 7  
 8  
 9 **Elston Costich** 11-23-23  
 10 **Prudence Costich** R.B. 4/6/80

**PERPETUAL CONTRACT**

S.W. 1/4 Nellie V. Van Hee OWNER

1

2

3 Daniel L. Van Hee 4-9-1951

4 Nellie Vanderweil Van Hee 10-6-1947  
Ruth Van Hee 1-26-1971  
Kleanor M. Sanford 4-2-93 Ashes

5

6

7

8

9

10

**PERPETUAL CONTRACT**

N.W. 1/4 Hattie V. Zeeveld OWNER

1 Peter H. Zeeveld R.B. 5-23-22

2 Hattie Zeeveld 5-18-1957

3 Mary C. Bly 6-16-1928

4 Marjorie Z. Bly 7-3-1962 *see order on file*

5 Halton D. Bly 9-25-1969

6 Marguerite F. McHain R.B. 4-11-23

7 Helen G. McHain R.B. 2-24-26

8

9

10

P.C.  
25000  
12/15

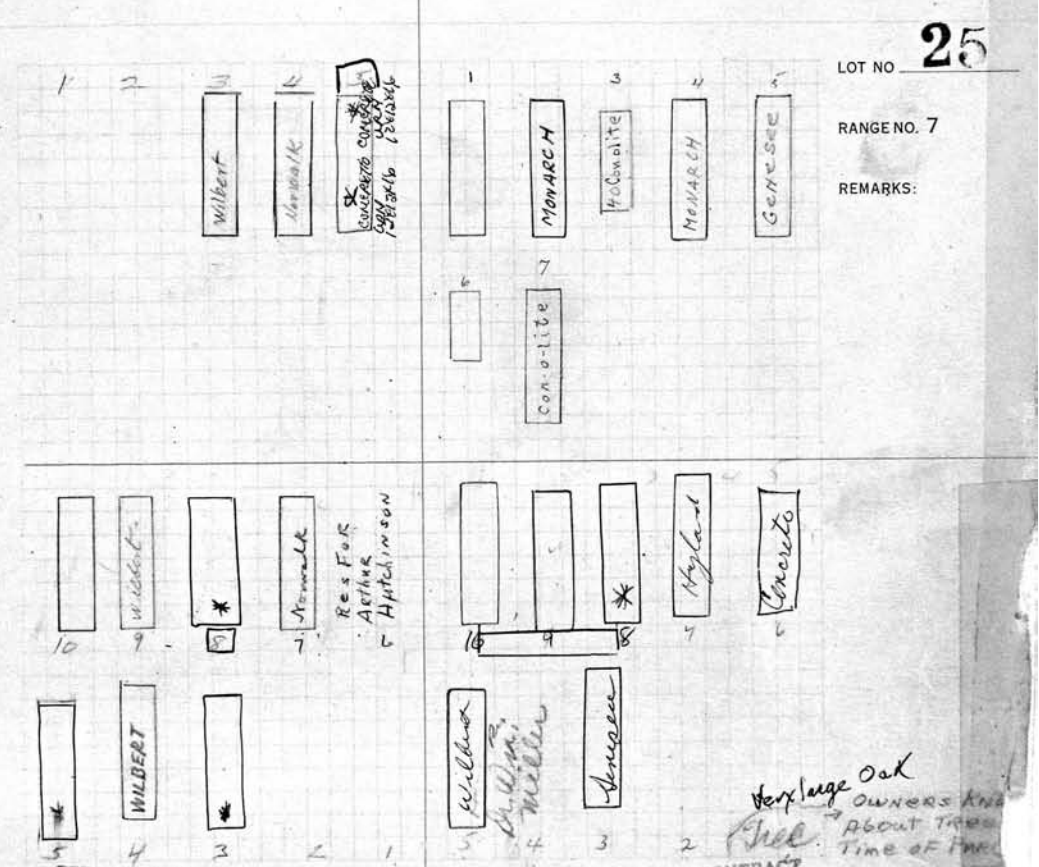

SCALE: 5 FEET = 1 INCH

**PERPETUAL CONTRACT**

S.E. 1/4 Geo A. & Bernice J. Gillette his wife OWNER

RES ALLISON BROWN - CREMAINS  
ERIC ALLISON GILLETTE 6-30-09 ASHES

4 George A. Gillette, Jr. 11-20-1957  
6-30-2009 1244

5 RUTH S. GILLETTE COOPER PRAXTOR

6 Res: Arthur Hutchinson - BURIED 11-20-1957

7 Ruth G. Hutchinson 3-9-1936

8 ANNETTE GILLETTE 6-4-2007 ASHES

9 George A. Gillette 1-5-5-1941

10 Bernice J. Gillette 7-27-1953

*for burial of Arthur Hutchinson*

**PERPETUAL CONTRACT**

N.E. 1/4 E. Willard & Lucile C. Dennis OWNER

1

2

3 Rosa Howell 7-8-80

4 Res. Mr. Miller

5 Catherine Miller - 6-28-1960

6 Charles Schumann 7-2-1948

7 Sam Dotson 7-3-1940

8 ROBIN DENNIS 3-30-04

9 Lucile C. Dennis 6-6-1960

10 Ernest Willard Dennis 2-23-1965

26

W.P. ~~Wm O. Mc Lelland~~ OWNER  
 W.P. ~~Wm O. Mc Lelland~~ OWNER  
 1 Austin F. Baldwin 9-5-73  
 2 Alice Baldwin  
 3 Edward Zonneville 12/23/1981  
 4 Hilda Beatrice Zonneville 1-29-1973  
 5 Glynis J. Hummel 3-7-1973  
 6 Sadie Hunter 12-9-1982

N. W.	OWNER
1	
2	
3	
4	
5	
6	
7	
8	
9	
10	

PERPETUAL CONTRACT  
 Sec. 3 & 4 only

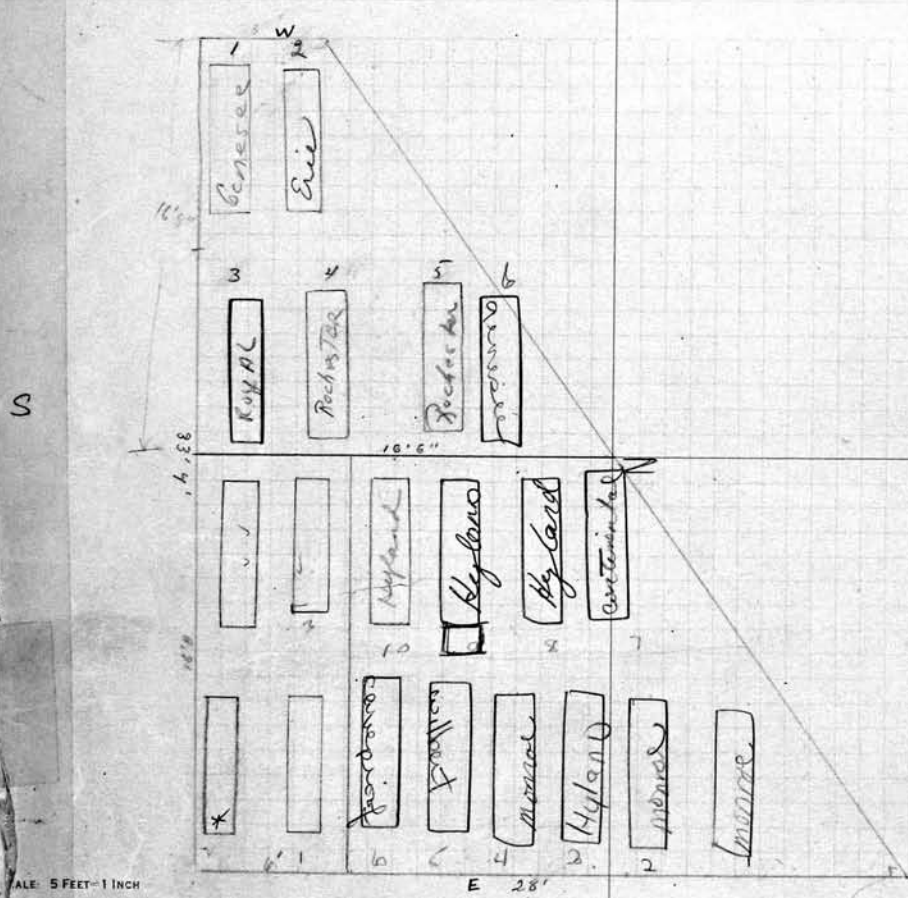

LOT NO. **26**  
 RANGE NO. 7  
 REMARKS:

SCALE 5 FEET = 1 INCH  
 of East Pt.

Ida A. Nell. OWNER  
 1 Ida A. Nell 11-9-1931 R.B. 2-1937  
 2 Ida A. Nell R.B. 6-4-1949  
 3 Walter Nell R.B. 8-3-1943  
 4 Cleonor Nell 9-7-1963

N. E. Pt. OWNER  
 1 Natale Cocchini 11/3/82  
 2 Jack D. Dillard 10/30/82  
 3 George C. Sands 10/27/1982  
 4 Isaac Lewis 10/20/1982  
 5 Dollie M. McFarland 10/19/1982  
 6 Willie J. Taylor 10-18-82  
 7 Freddie Gibson 11/30/1982  
 8 Albert Pittman 11/24/82  
 9 Gregory Murray 11/24/1982  
 10 Beulah Carter 11/17/82

PERPETUAL CONTRACT OWNER

1 George Kirchner 8-15-1959  
 2 Emma Kirchner 6-13-1964  
 3 Gottfried Schniter 10-11-1956  
 4 Emma Schniter 1-16-1961  
 5  
 6  
 7 WALTER FRANK SOFTZILK 2-1-2005 ASHES  
 8  
 9  
 10

P.G. 300.00 1964

OWNER N.W. 27

1 Howard C. Brunfield 8-22-74  
 2 Albert Charles 10-26-74  
 3 Elsie Bunnell 8-23-74  
 4 Napoleon Heard 8-24-74  
 5 Thomas James Cooper 8-26-74  
 6 Fannie La Prie 8-28-74  
 7 Catherine Butler 8-14-74  
 8 John E. Knop 8-15-74  
 9 Eugene Henry Solder (MIA) Mary Eugene Solder 8-16-74  
 10 Leslie Hewllyea Hedman 8-17-74  
 11 Almina Fox 8-21-74  
 12 John David Woods 8-21-74

13 HELD CLARISSA SMITH 10-1-2004  
 14 ALEXIOS ZAROMITIOIS 12/17/2004  
 RANGE NO. 7

REMARKS:

NE  
 12.A. VELMA BRADLEY 4-7-05  
 12.B. SAMUEL BRADLEY 3-23-09  
 12.C. LANCELOT MITCHELL 8-22-05

SCALE: 5 FEET = 1 INCH

PERPETUAL CONTRACT OWNER

S.E. P. Ludwig Zehlman 3-31-1948  
 Bertha Zehlman 5-19-1930  
 Gustave Zehlman 4-7-1949  
 Louise Zehlman 6-4-1964  
 Anna S. Zehlman 4-5-84  
 Eunice Better 1/5/1982  
 Bertha Davis 1/6/1982  
 Susie Mae Melton 2/1/1982  
 Edward Bolling 2-17-2005 ASHES  
 Ben Thomas 3/26/82 (Genesee)

OWNER N.E. 1A. HATTIE MAE MORLEY 8/2/04

1 Boyce Hamphill 7-2-74  
 2 Corrie Wyatt 7-13-74  
 3 Mary Ann Concoran 7-13-74  
 4 Howard Solder 7-12-74  
 5 Alfred M. Stieb 7-12-74  
 6 Laura Smith 7-8-74  
 7 Ellen Lewis 7-8-74  
 8 Margaret L. Ambler 7-6-74  
 9 Louise Jackson 7-5-74  
 10 Michael Marshall Sr. 7-3-74  
 11 Carol Clavel Rosenberg 7-2-74  
 12 Clyde G. Douglas 8-10-74  
 13 Joseph E. Douglas 8-10-74  
 14 Fredrick Kingdell 7-23-74  
 15 Irene Hottel 7-27-74  
 16 William W. Clements 7-26-74  
 17 John P. Trapp 7-23-74  
 18. Jesse Woodard 7-22-74

13. Russell Braine 1-2-79



28

- S.W. 1/4 *Gustav J. Young* OWNER
- 1 *Gustav J. Young* 1-15-1943
  - 2 *Anna O. Young* 12-27-44
  - 3 *Henry E. Young* 5-20-25
  - 4 *Adolph J. Young* 12-22-41
  - 5 *see Robert Young*
  - 6 *E. Lyndell Parnett* 1-26-88
  - 7 *Roscoe L. Punnett* 12-11-1959
  - 8 *Elgin T. Upham* 8-8-1962
  - 9 *HENRIETTA UPHAM* 8/2/95
  - 10 *see CHARLES ANNETT JAMES SENIOT*

- PERPETUAL CONTRACT
- N.W. 1/4 *Herman A. Kellner* OWNER
- 1 *G. Herman Kellner* 1-30-26
  - 2 *Margaret G. Kellner* 5-27-25
  - 3 *Elise Kurat* 12-17-1962
  - 4
  - 5
  - 6
  - 7
  - 8
  - 9
  - 10

PERPETUAL CONTRACT

200 pc  
1/24/48

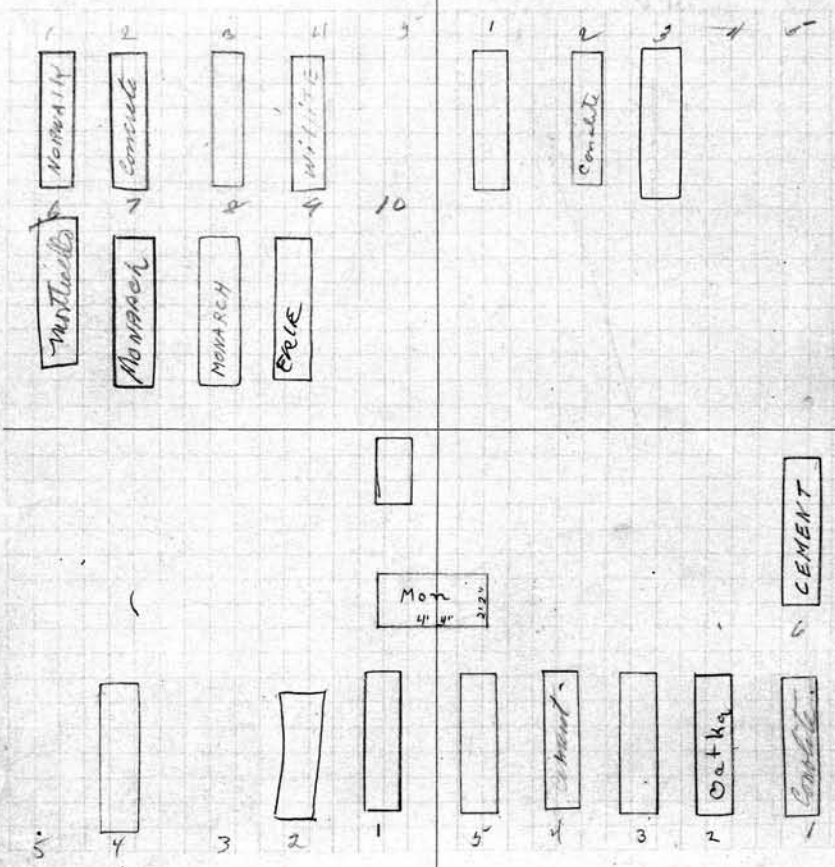

LOT NO. **28**

RANGE NO. 7

REMARKS:

SCALE: 5 FEET-1 INCH

- S.E. 1/4 *Charles B. Penrose* OWNER
- 1 *Charles B. Penrose* 2-13-1940
  - 2 *May E. Penrose* 7-22-89
  - 3
  - 4 *Craig A. Penrose* 1-25-1965
  - 5
  - 6 *Louis J. Penrose* 2-22-26
  - 7
  - 8
  - 9
  - 10

- N.E. 1/4 *Charles Penrose* OWNER
- 1 *Floyd E. White* 10-25-43
  - 2 *Charles Penrose* 1-20-1947
  - 3 *Mertie M. Penrose* 10-9-24
  - 4 *Alice Penrose* 11-10-41
  - 5 *Jennett Penrose R.B.* 10-21-24
  - 6 *Evelyn May White* 7-10-1961
  - 7
  - 8
  - 9
  - 10

PERPETUAL CONTRACT 1, 2, 3, 4, 5, 6, 7 only  
 S. W. 1/4 Mary G. Harvie  
 OWNER.  
 1 Andrew Harvie 4-28-24  
 2 Mary G. Harvie 4-2-1934  
 3 Jane M. Harvie 12-11-1957  
 4 Dorothy E. Harvie 11-5-1965  
 5 Rev. Spencer A. Harvie 10-25-85  
 6 Walter Harvie 9-17-71  
 7 Clara Harvie Monie Feb. 15, 1980  
 8 Ros. Nancy Bolling  
 9 Clara Smith 4-14-1993  
 10 no name - tree

PERPETUAL CONTRACT 29  
 OWNER  
 N. W. 1/4 Ernest Young  
 1 Ernest Young Sr. 2-28-1950  
 2 Elsie Young 11-23-1949  
 3 Louise Stark 11-30-25  
 4 ERNEST YOUNG 12/7/90  
 5 JOHN A. STARK 10/14/89  
 6 John A. Stark 4-7-1962  
 7 Martha W Stark 8-14-1928  
 8 Marion Hartter 3-7-1938  
 9 Charles A. Stark, Sr. 5-7-1970  
 10

ERNEST YOUNG TO OWN 1, 2, 5  
 "see Register" JOHN A. STARK - 4, 5  
 CHARLES A. STARK  
 6, 7, 8, 9, 10

city  
 repurchased  
 lots # 8, 9, 10

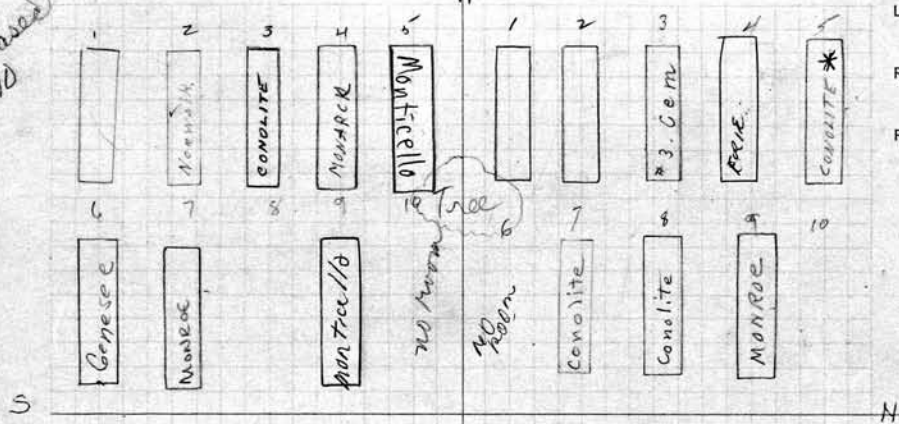

LOT NO 29  
 RANGENO. 7  
 REMARKS:  
 P.C. 300.00  
 12-8-05

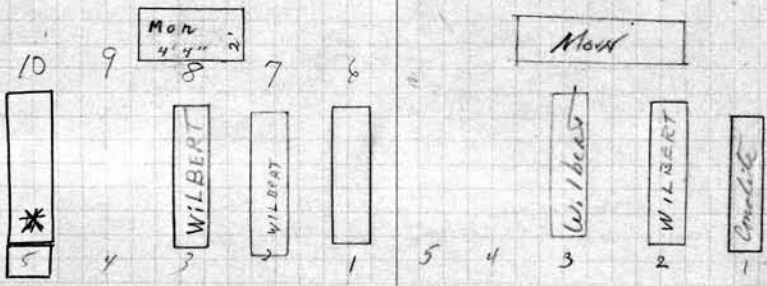

SCALE: 5 FEET = 1 INCH  
 PERPETUAL CONTRACT  
 S. E. 1/4 Lois W Baker EDWIN C. SKEATES OWNER.  
 1 Wm L. Baker R.B. 10-7-24  
 2 Lois W. Baker 11-1-1966  
 3 Kentworth Frank Baker 4-18-1970  
 4  
 5 EDWIN C. SKEATES 6-11-02  
 6  
 7 ~~ASHES ONLY NO STONES~~  
 8  
 9  
 10 letter in file

PERPETUAL CONTRACT  
 N. E. 1/4 Herman L Steffen ARTHUR STEFFEN SURVIVING SPOUSE  
 1 Anna M. Kost - 9-15-39  
 2 Bertha M. Steffen 8-27-62  
 3 Herman L. Steffen 5-19-75  
 4  
 5  
 6  
 7 ~~ASHES ONLY NO STONES~~  
 8  
 9  
 10

- 30  
S.W. 1/4 Falkenstein and Drees.  
OWNER
- 1 Jacob Falkenstein 1-28-26
  - 2 Sophia Falkenstein Wittine 5-6-1932  
GENE E. PARSONS 4/1/1981 ASHES
  - 3 Albert W. Falkenstein 10-19-78
  - 4 Helen A. Falkenstein 1-13-1971
  - 5 June Parsons 12-28-88
  - 6 Charles P. Drees 7-15-1937
  - 7 Margaret Drees 12-22-1959
  - 8
  - 9 Albert Drees 8-12-76
  - 10 Jennie Moore 9-26-1952

Falkenstein to use & occupy W. 1/2  
Drees - to use & occupy E. 1/2

PE 1500  
2-3-5F

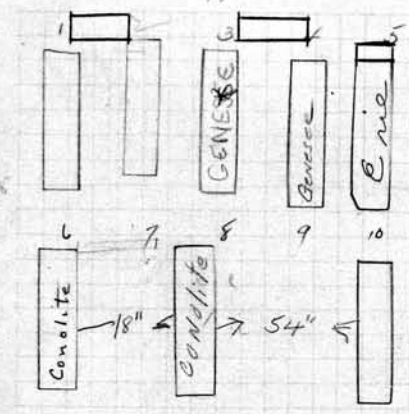

- Nettie Schramm.  
N. W. 1/4 Lillian Sipple  
OWNER
- 1 John C. Sipple 8-26-24
  - 2 Lillian Sipple 10-19-1949
  - 3 Mildred Eggleston 10-27-25
  - 4 Gustaw Konz 10-18-78
  - 5 RUTH S KONZ 10/5/04 MONARCH
  - 6 Otto Schramm RB. 5-31-1928
  - 7 Nettie Schramm 3/31/71
  - 8 Elsa S. Kebele 7-27-78
  - 9
  - 10 Bes Frieda Cox Sault  
Note: - Dead covers. graves  
4-5-6-7-8-9-10

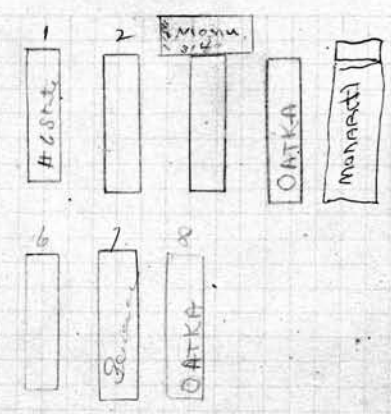

LOT NO. 30  
RANGE NO. 7  
REMARKS:

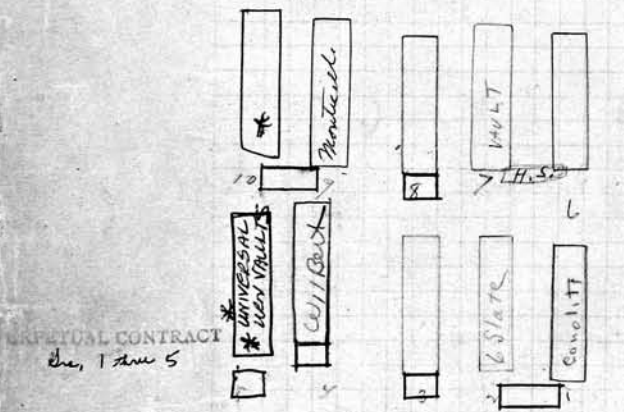

SCALE: 5 FEET = 1 INCH

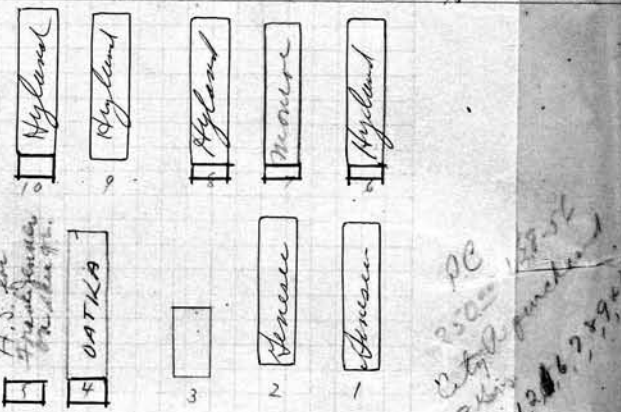

PERPETUAL CONTRACT \$5 only

- S. E. George Krombach and Carl F. Drees  
OWNER
- 1 George Krombach 7-8-1947
  - 2 Pauline Krombach 6-8-1929
  - 3 Fred W Krombach 12-4-23
  - 4 Frieda Krombach 3-29-84  
DREW G. MORAN 1-2-2003 ASHES
  - 5 LOUISE M. MORAN 10-15-2002
  - 6 Carl F. Drees - 5-12-1942
  - 7 Ottilia Amelia Drees 4-8-1967
  - 8 Carl E. Drees 2-18-1950
  - 9 Willard J Baxon - 9-16-80
  - 10 MILDRED BARRON 10/21/94 ASHES

- N. E. Frank M. Elizabeth L. Jenner  
OWNER
- 1 Bondolph Scott 6-25-1950
  - 2 Marlene Chile 6-14-1980
  - 3 Richard L Jenner 11-3-23
  - 4 Elizabeth L. Jenner 10-17-74  
nee Frank Jenner
  - 5
  - 6 Cecil Vincent Douglas 6-30-80
  - 7 Ben Beth 6-19-1980
  - 8 Rose Warden 6-16-1980
  - 9 Charles Evans 6-24-1980
  - 10 Anella Wortham 6-14-1980

PE 2500  
City of...  
8/11/1986  
12/16/1989

PERPETUAL CONTRACT  
 S. W. 1/4 Mabel M. Harris (Julia) OWNER  
 1 Frederick T. Harris 12-16-1925  
 2 Mabel M. Fuller - 4-7-39  
 3 Alice Dulmage 8-11-1933  
 4 Gerald D. Harris 3-14-1967  
 5 Catherine M. Harris 8-31-85  
 6 BETTY H. WEISANSAL 5-28-2009 ASHES  
 7 <sup>ashes</sup> Joseph Julius Weisansal 3/4/1985  
 8  
 9  
 10 Mary H. H. Moody 3-18-26

N. W. 1/4 John & Cora Van Almkerk OWNER  
 1 John Van Almkerk 1-25-24  
 2 Bertha Van Almkerk 1-7-1944  
 3 Ida Van Almkerk 12-6-1945  
 4 Cora J. Van Almkerk 2-9-1955  
 5 John H. Van Almkerk 3-11-1963  
 6 Charles Van Almkerk 1-2-78  
 7 Charlotte Van Almkerk 9-23-78  
 8 Fred H. Van Almkerk 11-23-1945  
 9 Edward J. Kleindienst 9-13-1930  
 10

08

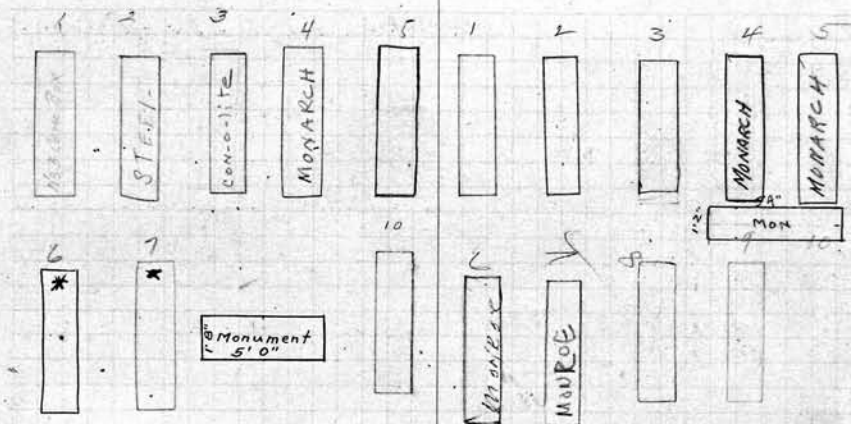

LOT NO 31

RANGE NO. 7

REMARKS:  
 Charlie B.  
 Brought deed  
 to office 2/1/63  
 lighted by  
 arch

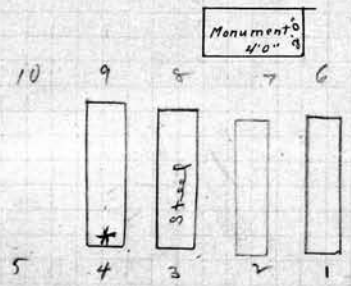

SCALE: 5 FEET = 1 INCH

S. E. 1/4 Wm Milligan OWNER  
 1 William Milligan 7-3-39  
 2 Charrie Milligan 11-20-24  
 3 Marion W. Milligan 5-3-1947  
 4 William A. Milligan <sup>Martha A. Milligan</sup> 8-29-1953 <sup>(9-23-74)</sup>  
 5  
 6  
 7  
 8  
 9  
 10

PERPETUAL CONTRACT  
 N. E. Evang. & Lillian B. Floyd OWNER  
 1 Evan Floyd 9-11-1945  
 2 Lillian B. Floyd 5-5-1957  
 3 Andre Boutin R.B 5-10-25  
 4 Alenore Boutin 7-11-25  
 5  
 6  
 7  
 8  
 9  
 10

See p. 30

32  
S.W. 1/4 George & Minnie Fullenweider OWNER

- George Fullenweider 8-7-1933
- Minnie Fullenweider 2-13-1956
- George Fullenweider 7-17-1984
- Mabel Janet Fullenweider 1-6-76
- Lucia Brown 1-25-1946
- Charles W. Lee 8-13-1959
- Hazel E. Long 7-5-1985
- Friedred L. Kuebel 2-7-1972
- Wesley W. Kuebel 2-20-1964
- Robert Brown 4-5-1946

N.W. 1/4 Fredrick Wetterman OWNER

- Fredrick Wetterman 12-5-1933.
- Bertha Wetterman 7-3-40
- Bertha R. Perry 10-13-1967
- William Perry 3-3-1958
- Carl P. Wetterman 12-15-1958
- Frank J. Lingg 5-9-1947
- Winnie Lingg 8-23-1937
- Dorothy M. Perry 7-30-22

PERPETUAL CONTRACT

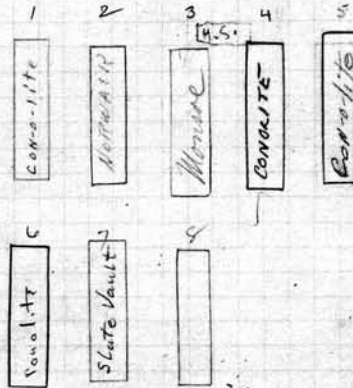

LOT NO. **32**  
RANGE NO. 7  
REMARKS:

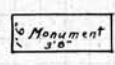
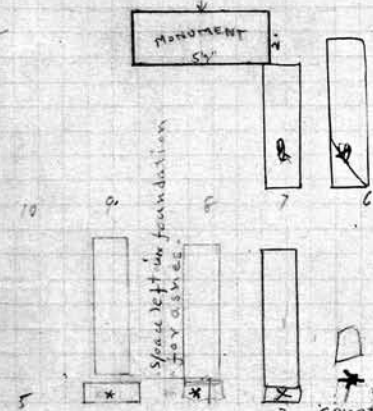

150' for PC  
2/22/38

SCALE: 5 FEET = 1 INCH

Leslie SAVAGE CLARK PERPETUAL CONTRACT OWNER  
N.E. 1/4

- Leslie Savage Clark 10-17-1963 ASHES
- Helen C. Clark P.B. 5-11-44. ASHES
- Cornelia S. Savage 3-4-29 R.B. 7-20-1929 ASHES
- Emma L. Savage R.B. 6-29-1931
- MAROLD HUNT 9/28/80 ASHES
- ROTH CLARK HUNT 4/7/87 ashes

N.E. 1/4 Florence E. Thorn OWNER

- Elijah Thome 6-6-1931
- Ambrose Jones R.B. 10-30-1935
- Florel Jones 1-19-1931

See G.C.  
Collect at West Chester  
New York  
per letter from John

**PERPETUAL CONTRACT**  
 S.W. 1/4 Louise E Killip OWNER  
 1 Thomas A Killip 11-17-24  
 2 Louise B. Killip 2-27-46  
 3 Thomas Killip R.B. 3-7-1961 ASHES  
 4 MARGARET BROWN KILLIP 5-26-88  
 5  
 6  
 7  
 8  
 9  
 10

Mrs James Killip et al next in line  
 2300 Decolawood Dr, Evanston, Ill.

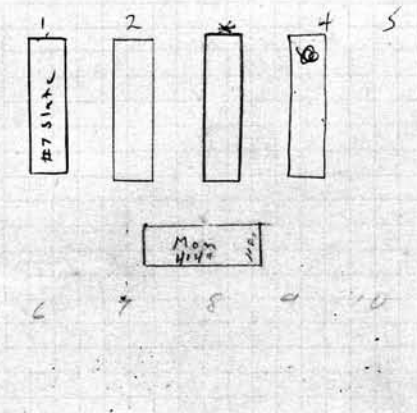

PC Point Lot 33 1st Parcel  
 N.W. 1/4 Frank V. Pashia & Theresa G. Pashia OWNER  
 1 Frank V. Pashia 11-29-1948  
 2 Theresa Pashia 4-9-77  
 3 Emanuel L Pashia 7-8-22  
 4 Catherine D Pashia R.B. Emanuel Pashia 3-9-1929 12-7-22  
 5 VINCENT PASHIA 9-21-88 ASHES  
 6 Albert Pashia 8-31-85  
 7 ROSALIE D. PASHIA 8/26/88  
 8 P.O. James Pashia  
 9 Vincent Pashia 12-1-70  
 10 Alfonina Pashia 9-22-1952  
**PERPETUAL CONTRACT**  
 Ave. 9+10 only

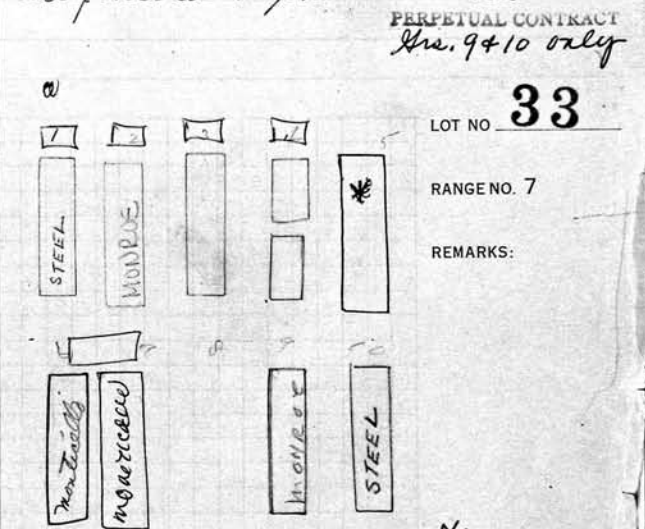

LOT NO **33**  
 RANGE NO. 7  
 REMARKS:

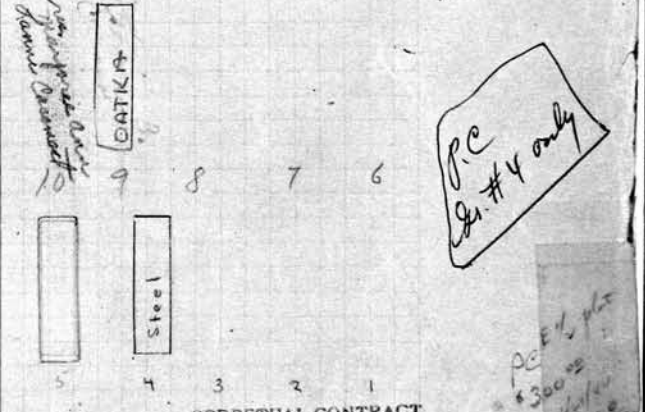
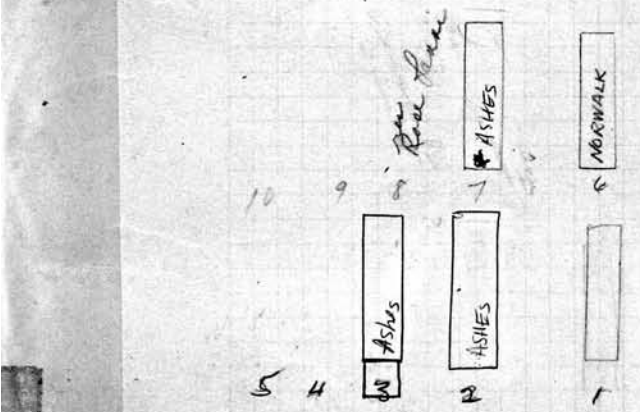

P.C. Sec. #4 only

SCALE: 5 FEET = 1 INCH  
**PERPETUAL CONTRACT**  
 S.E. 1/4 Louise Lanni OWNER  
 1 Louise Lanni 3-10-1932  
 2 John Andre Lanni 7-11-75 ASHES  
 3 Res. J  
 4 EVELYN LANNI 4/13/95 ASHES  
 5  
 6  
 7 Hazel L. Lanni 7-30-1949  
 8 Daniel H. Lanni 7/24/81 ash  
 9 Res. Row Lanni  
 10

S.E. 1/4 Louise Lanni OWNER  
 1  
 2  
 3  
 4 George W. Lanni 10-22-1946 SP2Y  
 5 Chas. E. Lanni 7-5-22  
 6  
 7  
 8  
 9 William B. Casement - 6-10-78  
 10 Mrs. Marjorie Casement

**PERPETUAL CONTRACT**

**34 PERPETUAL CONTRACT**  
 S.W. 1/4 Katherine Harris & Martha A. Mailander OWNER  
 1 Charles H. Harris 11-5-21  
 2 Katherine Harris 3-29-1952  
 3 William R. Walker 8-4-1956  
 4 Lillian Walker 7-11-1960  
 5  
 6 Julius Mailander 6-29-22  
 7 Viola G. Mailander 4/27/1983  
 8 George J. Mailander 12-6-78  
 9  
 10

**AND - E. GRAUWILLER**  
 N.W. 1/4 Walter Couchman OWNER  
 1 Willie Couchman 8-9-1937  
 2 Vidna Couchman 2-1-1927  
 3 Walter H. Couchman 9-22-1958  
 4 Ruby Dwyer Delym Couchman 11-22-78  
 REV. 5 Roy W. Simmons 12-3-1982  
 6 John J. Grauwiler 9-7-1937  
 7 Kate L. Grauwiler 2-16-1937  
 8 Emma Grauwiler 5/12/71  
 9 Wm. A. D'Arcy 11-29-1946  
 10 Rose E. D'Arcy 7-29-1953  
 5A- ANN M. SIMMONS 8-15-03 OWNER  
 Couchman GRS- 1-2-3-4-5 JEFFERY SIMMONS  
 GRAUWILLER GRS- 6-7-8-9-10 - See Table

813 = PC Harris  
 1/2 of SW 1/4 PERPETUAL CONTRACT  
 1/2 of SW 1/4 PERPETUAL CONTRACT

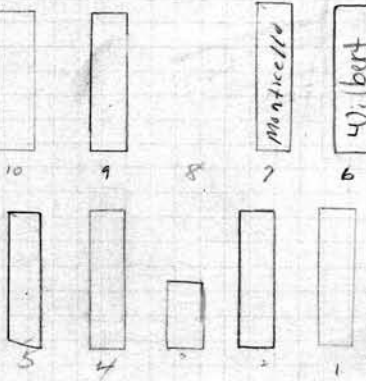
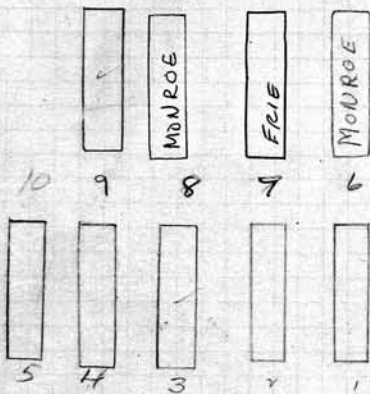
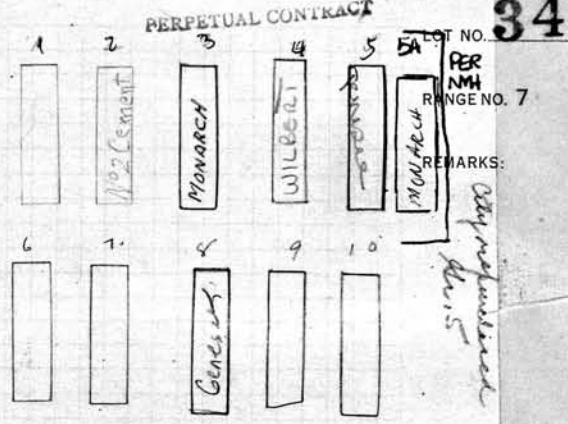
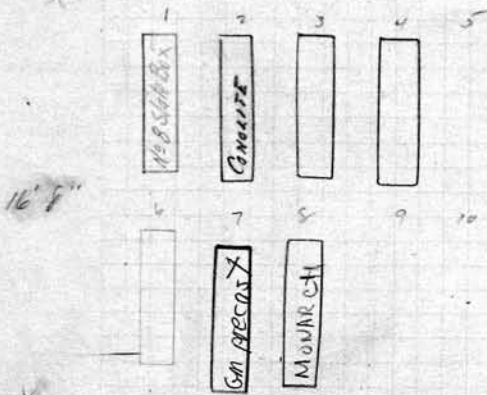

SCALE: 5 FEET = 1 INCH

**PERPETUAL CONTRACT**  
 S. E. 1/4 Gleichauf - Pallas - Schroeder OWNER  
 1 Rudolph Schroeder R.R. 10-19-20  
 2 Armine Schroeder R.R. 10-19-20  
 3 Bertha S. Gleichauf 7-24-1945  
 4 Frank Gleichauf 10-6-1956  
 5 Henry A. Pallas 9-27-1946  
 6 Rudolph J. Schroeder 5-9-1966  
 7 MILDRED SCHROEDER 12-11-95  
 8 Rudolph Schroeder 2-25-77  
 9 Emma Pallas 1-19-1946  
 10

**PERPETUAL CONTRACT**  
 N. E. 1/4 Andrew Klein see Register OWNER  
 Fute Becker  
 1 Gustava F Becker 7-5-21  
 2 Julia M. Becker 3-29-1949  
 3 Melvin Nolte 5-13-1929  
 4 Mary A. Schaubert 4-17-24  
 5 Charles Schaubert - 1-31-45  
 6 Andrew Klein 8/28/81  
 7 Mary Bernice Klein 10/23/75  
 8  
 9 Mue Schaubert 1-29-1936  
 10 Donald Schaubert 4-5-1933.

**PERPETUAL CONTRACT OWNER**

S. W. 1/4 Andrew Brown

1 Andrew B. Brown 1-12-1934

2 Anna M. Brown 10-13-19

3 Anna Bessie Surridge 4-12-1930

4 Alexander Surridge 4-12-1952

5 ANNA KELLEY 4/19/89

6 Laura Stull 8-25-1959

7 Alice M. Bennett <sup>NAME ON BACK OF MONIT</sup> 5-29-1967

8 ROBERT F. DANIELS 5-27-2008 <sup>ASHES</sup>

9 JEANNE F. DANIELS 3-24-99 <sup>ASHES</sup>

10 EARL DANIELS 9/7/95 <sup>ASHES</sup>

MELBA SURRIDGE DANIELS 2/12/92

**OWNER**

N. W. Bott and Warner

1 William Warner 11-25-1953

2 Florence Warner 5-22-1950.

3 Bessie Green - 12-2-90 <sup>ashes</sup>

4 Frank A. Schrader 7-22-76

5 ANNabelle B. SCHRADER 7/7/89

6 Edwin B. Jacobs 10-15-1955

7 Ida W. Jacobs 4-16-1936

8 Annalee Jacobs <sup>R.B.</sup> 5-15-70

90 515000  
1/29/45

25000  
1/14/54

30000  
1/14  
12-2-54

15000  
1/20/54

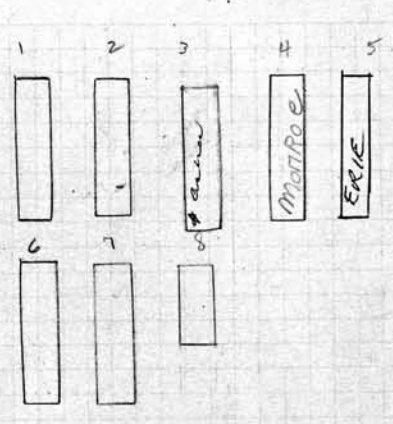
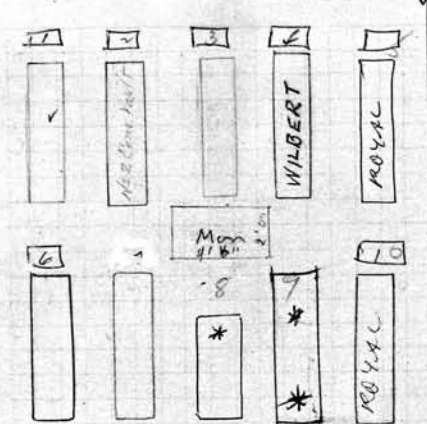

LOT NO. **35**

RANGE NO. 7

REMARKS:  
BESSIE GREEN HAS DEED  
ONLY ONE REMAINING  
SISTER OF FLORENCE  
WARNER

SCALE 5 FEET = 1 INCH

**PERPETUAL CONTRACT OWNER**

S. E. 1/4 Stallman and Odell.

1 William H. Odell 12-24-18

2 Mary Estelle Odell 8-14-51

3 Arthur H. Odell R.B. 12-24-18

4

5

6 George W. Stallman 3-1-1954

7 Clara W. Stallman 7-26-1956

**OWNER**

N. E. Bott and Warner

1 Henry C. Warner R.B. 12-22-18

2 Leah Warner R.B. 12-22-18

3 Louise A. Bott R.B. 12-22-18

4 George A. Bott 4-29-1957

5

6 Fred Warner 12-5-18

7 John Schrader 8-19-1926

8 Mimmie Schrader 1-24-25

9 Henry C. Warner 3-28-1938

10 Florence H. Drew <sup>AKA - Blossie Drew</sup> 4-12-74



36 PERPETUAL CONTRACT OWNER

S.W. 1/4 Annie & J. Eberwein.

- 1 George E. Eberwein 5-19-19
- 2 Annie Eberwein 1-21-1928
- 3 George H. Eberwein 5-2-19
- 4 Ella G. Eberwein 12-26-1969
- 5 Ruth E. Neely 2-20-79
- 6
- 7 Baby Neely 8-1-1951 FOOT END.
- 8
- 9 Elsie E. Neely 11-28-1951
- 10 <sup>ashes</sup> Frank Orville Neely P.R. 6-7-1955

PERPETUAL CONTRACT OWNER

N.W. 1/4 John A. Lambright

- 1 John H. Lambright - 4-1-1939
- 2 Marie Teller Lambright 7-9-1960
- 3 ~~Mr.~~ CHARLES BUNNMAN 7-19-86
- 4 Pierre Claude Buhlmann <sup>John</sup> 4-28-1980
- 5 ROBERT P. BUEHLMANN 9-23-2008
- 6
- 7
- 8
- 9
- 10

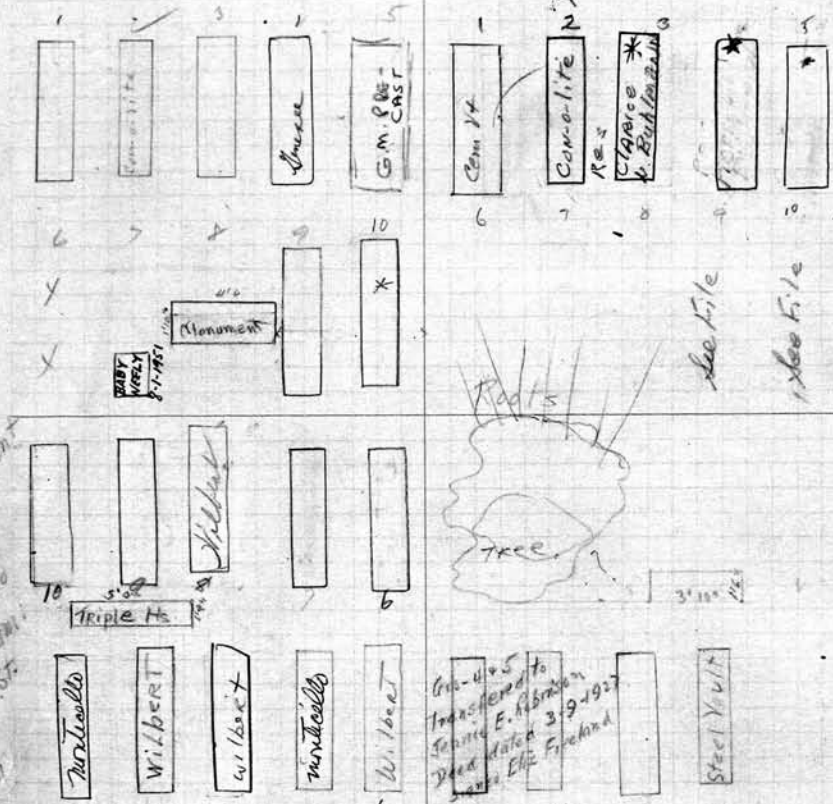

1500 Re. 10/30/39  
 19 quoted 250

New  
 See order  
 in folder

LOT NO. 36

RANGE NO. 7

REMARKS:

Plots 3, 4 are  
 reserved for Mrs. Harriet B.  
 Dunham and Mrs. A. H. Vincent  
 by order presented  
 on 8-8-1919 signed  
 by Wm. H. Dunham  
 72.5 Seward St.  
 Riverside 8  
 6-10-21

SCALE 5 FEET = 1 INCH PERPETUAL CONTRACT E 1/2 Only

S.E. 1/4 Harriet V. Kellogg.

- 1 Thomas William Jones 9-1-1972
- 2 Vincent Dunham 4/2/18
- 3 Ivy Jones 8-6-1982 (Anthony)
- 4 Clarence H. Kenow 9-10-1969
- 5 WINIFRED KENOW 5-24-90
- 6 JACOB BILL 5-25-1964
- 7 Grace Bill 11-4-1943
- 8 Irene Vera Esendower
- 9 Ellen F. Crandall 3-30-1959
- 10 Gladys Lapp 8-6-1943

PERPETUAL CONTRACT OWNER

N.E. 1/4 Elizabeth Freeland.

- 1
- 2 Elizabeth Freeland 10-10-1932
- 3 Robert A. Freeland 6-8-18
- 4 Jannie E. Robinson 12-14-1932
- 5 Maria Aiken 9-18-1931
- 6
- 7
- 8
- 9
- 10

PERPETUAL CONTRACT  
 S.W. 1/4 Joseph H. and Edward R. Gilmore  
 1 Joseph H. Gilmore, Prof. 7-25-18  
 2 Lucy Brown Gilmore 1-18-34  
 3 Edward R. Gilmore 4-5-1958  
 4 Joseph H. Gilmore 10-7-39  
 5 Emma James Gilmore 12-18-1931  
 6 David C. Gilmore 5-28-1931  
 7 Gertrude C. Gilmore 8-30-1951

37  
 N.W. 1/4 Morse and Faucher  
 1 Earl M. Morse - 5-8-40  
 2 Henry W. Morse 4-30-1949  
 3 Harriet L. Morse 6-25-39  
 4 Joseph Archambault - 8-8-40 - Ashes  
 4 Harriet L. Archambault 12/11/22  
 5  
 6 Adolphus David Faucher 10-18-1947  
 7 Mary S. Faucher 2-28-1949  
 8 Fern Faucher Burne 3/8/76 Ashes

RAYMOND + HELEN CRAWFORD AND  
 JEAN HEMBEHAN ARE ALL  
 DECEASED AND THEIR ASHES  
 ARE DISBURSED IN COLORADO  
 MONT. IN MEMORY.

See File for Burials.  
 PERPETUAL CONTRACT  
 Nos. 6, 7 & 8 only  
 West 1/2 = Morse Pt.  
 East 1/2 = Faucher Pt.

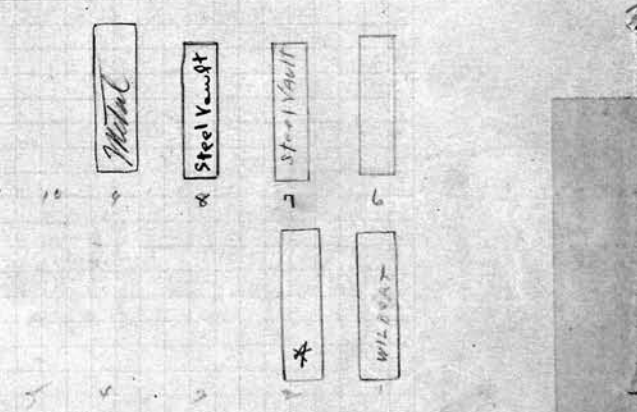
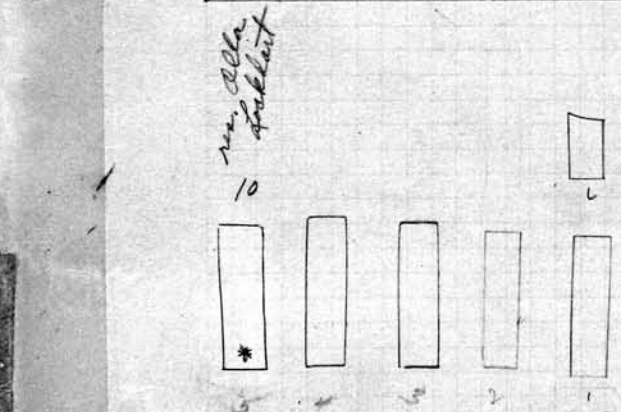
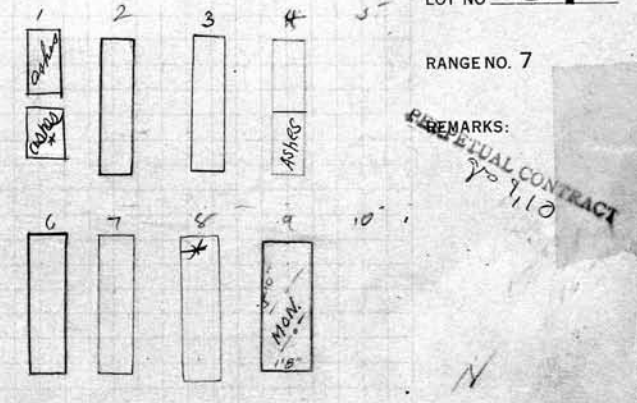
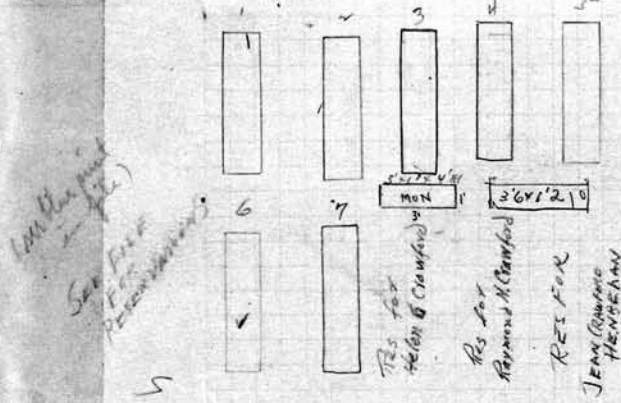

SCALE 5 FEET 1 INCH PERPETUAL CONTRACT  
 E. 1/4 Christine Stoffell  
 Charles Stoffell  
 Christine Stoffell - 5-1-1939  
 Elizabeth Tornow 10-28-1954  
 Carl J. Tornow 5-11-1963  
 JEAN ELIZABETH TORNOW 1-30-2007  
 Christine Tornow 1-14-32  
 Bill - 11-8-1963

PERPETUAL CONTRACT  
 N.E. 1/4 Ruby Irene Smith  
 1 Henry Jarrett Smith 6-26-1967  
 2 RUBY IRENE SMITH 9/16/87 ASHES  
 3  
 4  
 5  
 6 Mrs. D. Fritz. RB 8/22/17  
 7 Martha R. Fritz 8-27-1934  
 8 Mary J. Fritz 7-11-1939  
 9 Martha Laven 3-14-1966  
 10

38 PERPETUAL CONTRACT

S.W. 1/4 Emma & Wm. Schneider OWNER

- Louis Schneider 3-5-1934
- Elizabeth Schneider - 3-27-1940
- Emma Louise Budynski 10-24-1959
- Charles E. VanZandt 5-5-1938
- Elizabeth R. Jenner 8-10-20
- 
- 
- 
- 
- Mabel Phillips 9-5-1969

PERPETUAL CONTRACT

N.W. 1/4 Lucy Kuster Williams OWNER

- Frank Kuster 7-31-1911 <sup>7-16-1911</sup> <sup>Frank S. 9-12-1911</sup> <sup>Robert Kuster</sup>
- Lucy Williams 9-10-1960
- Wm. O. Williams 11-6-1930.
- Thomas J. Warner - 10-21-40
- <sup>ashes</sup> Glayds Warner 6-21-93
- Oliver Charles Seaton 1-4-1963
- MICHAEL H. SEATON 10/11/11
- Frank B. Kuster - 6-15-42
- Emma L. Kuster 8-4-1952
- Lucy Roth 5-18-1970

PERPETUAL CONTRACT

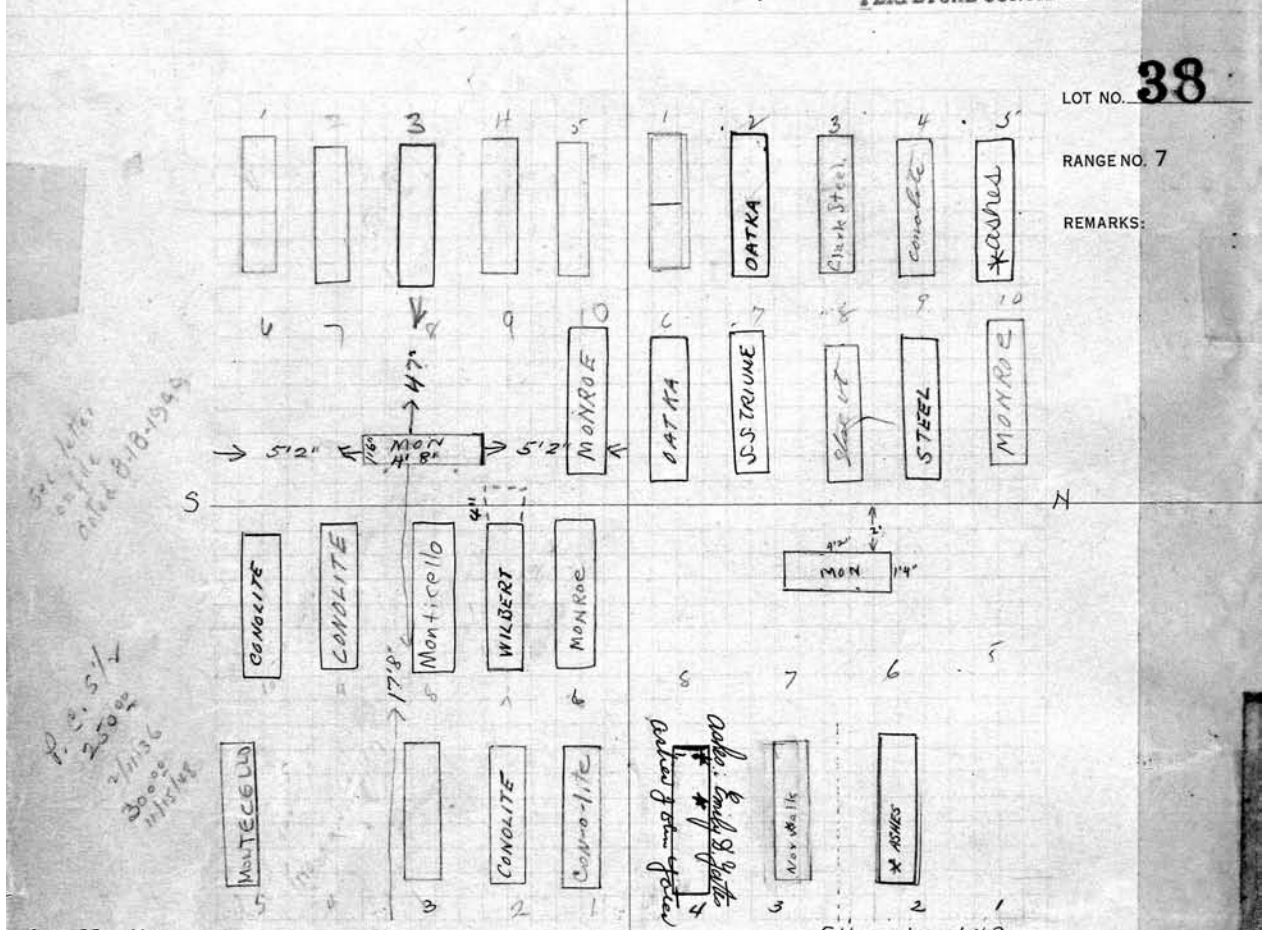

PERPETUAL CONTRACT

S.W. 1/4 Emma E. & Wm. Schneider OWNER

- William Schneider 12-27-1947
- Emma E. Schneider 1-28-1949
- Walter L. Schneider 11-15-1935
- 
- Grace I. Schneider 5-12-98
- Raymond L. Phillips 3-2-1967
- Herman A. Rose 8-2-1952
- EDNA ROSE 3-21-89
- John Devine 12-18-1961
- John E. Devine 7-8-1957

PERPETUAL CONTRACT

N.E. 1/4 Fredrick W. Gates OWNER

- ~~Arthur~~ John H. Gates
- ASHES Arthur Gates 9-6-1957 DIED 7-20-57
- Anah Babcock Gates 8-11-32 RB 8/17/1932
- ASHES Emily D. Gates John Gates 9-30-70
- 
- 
- 
- 
- 
- 

Graves spaced 41 graves

- OWNER
- 1 Arrena Burrell 10-26-74
  - 2 Josephine Stanford 10-31-74
  - 3 Jimmie Lee Shepard 10-31-74
  - 4 Gertrude Carlton 11-9-74
  - 5 Turner Thomas 11-22-74
  - 6 Arthur Staller 11-16-74
  - 7 RE. FREDRICK REMINGTON JR. 11/10/90
  - 8 George Lee Greene 10-4-74
  - 9 Rena Johnson 10-5-74
  - 10 Verice Hateroff 10-9-74

- OWNER
- 11 Mary Danaway 10-10-74
  - 12 Millie Costy 10-19-74
  - 13 Geo Lowe 10-23-74
  - 14
  - 15
  - 16
  - 17
  - 18
  - 19
  - 20

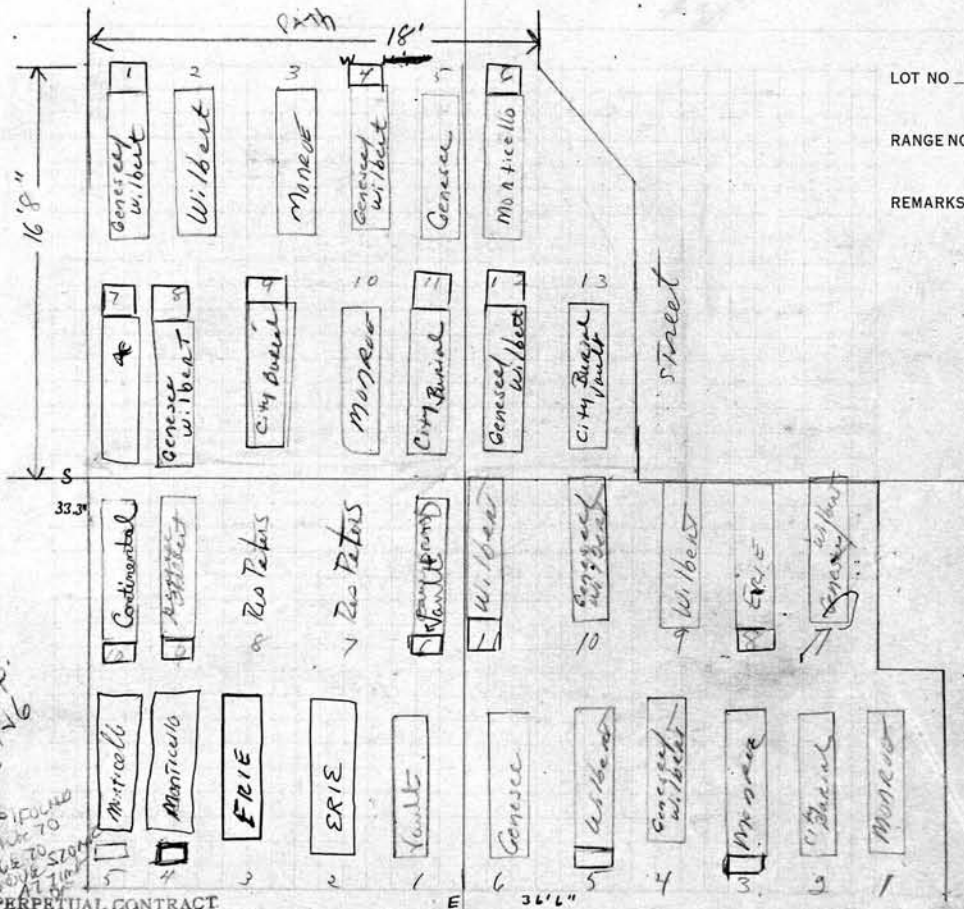

LOT NO **39**  
 RANGE NO. 7  
 REMARKS:

- OWNER
- SCALE: 5 FEET = 1 INCH PERPETUAL CONTRACT
- 1/4 Willard F. Leusch
- 11 GIOVANNI VECCHIO 8-29-79
  - 12 MARIE B. LISK 9-14-2005
  - 13 KENNETH G. LISK 11-21-2003
  - 14 ORVILLE LISK 9-20-04
  - 15 ETHEL C LISK 11/30/2004
  - 16 Leo Graham Nov. 27, 1977
  - 17 RE. FRANK PETERS
  - 18 RE. SUE PETERS
  - 19 Ron L. Beecher 8-29-1973
  - 20 Ida M. Beecher 12-15-83

- OWNER
- N. E. PART
- 1 Roger Allgood 9-19-74
  - 2 Minnie Dain 9-16-74
  - 3 Charles L. Hoops, Sr. 9-14-74
  - 4 Betty West 8-31-74
  - 5 Flora L. Darden 8-31-74
  - 6 Mary Mc Bride Holland 8-28-74
  - 7 Robert Johnson 11-1-74
  - 8 Everett Cushman 9-30-74
  - 9 Albert Stone 9-28-74
  - 10 Elvira S. Barkley 9-27-74
  - 11 Gertrude R. Talbot 9-21-74

40

S.W. *Wm. Baker and Christopher C. Dillman* OWNER

- 1 *Wm Baker 6-29-1928*
- 2 *Lillian Schroth Baker 8-12-1953*
- 3 *MAY ZALL 2/2/95 21 SHES*  
*Carlwyn Morrison 5-10-78*
- 4 *Rugh L Dillman P.B. 5-19-1926*
- 5 *Christopher Dillman 3-21-1939*

6

7

8

9

10

PERPETUAL CONTRACT

*150' x 113/40'*

*230' x 122-3/4'*

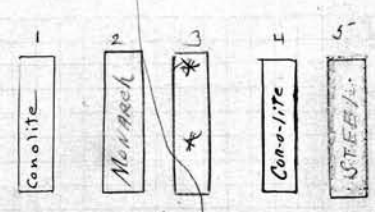

N.W. 1/4 *Walter H Vorce* OWNER

- 1 *Walter H Vorce 8-27-1930.*
- 2 *Mable M Vorce 9-12-24*
- 3 *Annie Bell 1-22-1983 miller*
- 4 *Viano Ellen Moore 1-26-1983*
- 5 *Edmund Cropper 1/27/1983*
- 6 *Stephen Makrides 1-31-1983*
- 7 *Melvin Logan 2/5/1983 Latimer*
- 8 *Lucius McDowell 2/9/1983 Latimer*
- 9 *Jane Rivers 2/10/1983 Jaque*
- 10 *Jerry McCullough 2/15/1983 Latimer*

PERPETUAL CONTRACT

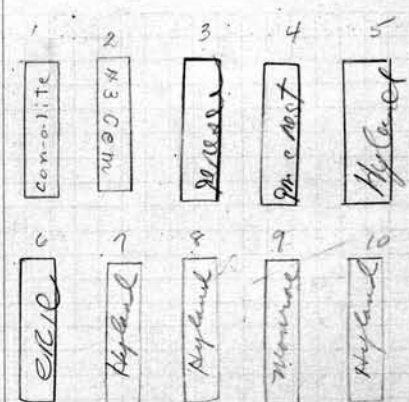

LOT NO. **40**

RANGE NO. 7

REMARKS:

*City of Mount Hope*

*Map 5, 4/15/67, 11/8/90*

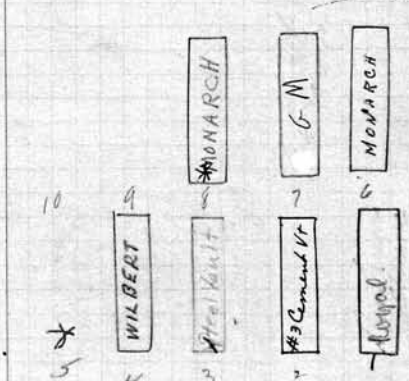
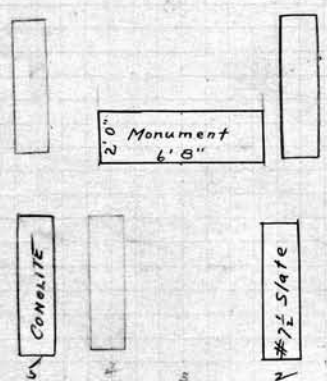

SCALE: 5 FEET=1 INCH

S. E. *Fred B. Schuber* OWNER

- 1
- 2 *Elizabeth R. Schuber 5-7-1926.*
- 3
- 4 *William B Schuber 3-7-1933*
- 5 *Mary Schauber 2-23-1959*
- 6 *Gatherine Zoller 1-3-1964*
- 7
- 8
- 9
- 10 *Anna M. Watterman 9-12-1933*

N. E. *Emory and James J. Elmore* OWNER

- 1 *Anna Laura Elmore 7-13-87*
- 2 *George Elmore P.B. 5-11-1926*
- 3 *Ellen Elmore 8-2-1932*
- 4 *James J. Elmore 4-1-1953*
- 5 *PANSY ELMORE 4-4-68 ASHES*
- 6 *Emory Elmore 5-22-1963*
- 7 *Mabel A. Elmore 1-22-1986 Corlett*
- 8 *Emory C. Elmore 8-28-91 ASHES*
- 9 *Emory Elmore III 8-21-1968*
- 10

10

PERPETUAL CONTRACT

S. W. 1/4 Louise Langenhan OWNER

- Otto Langenhan 11-30-25
- Louise Langenhan 5-10-1927
- Irving Langenhan 2-8-1930
- Alma Fox 11-23-1935
- Joseph Langley 5-24-38
- RES. LOUISE BOILLAT OR LAUREN CHABLE LES DORIS BOILLAT ASHES
- JAMES B. BOILLAT 11-27-01
- ARLINE ENRIGHT 3/27/96 ASHES
- Matilda Boillat 3-23-1951
- Henry Nox. - 6-18-41

PERPETUAL CONTRACT

N. W. 1/4 Stein, Weining and Parker OWNER

- 
- Caroline A Weining 11-30-25
- Hazel E Stein. R.B. 4-20-26
- Charles Stein - 5-11-44
- Caroline M. Stein 11-9-1948
- MARGARET A. PARKER 9-10-99
- Warren C. Parker 4-24-1973 xxx deep
- Lewis A. Parker 3-5-1956
- Mave E. Parker 3/10/1983
- Edward Stein 10-3-1963

Letters in file for 6, 6, 7, 8  
 JAMES BOILLAT, DOLOREY BOILLAT  
 ARLINE ENRIGHT PEARL ENRIGHT W

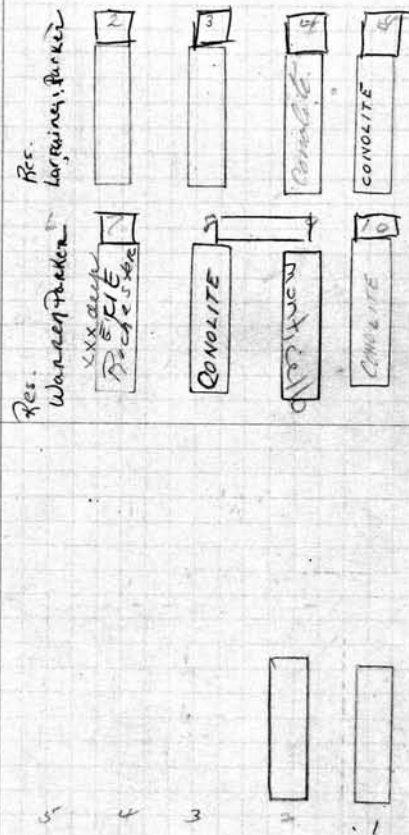
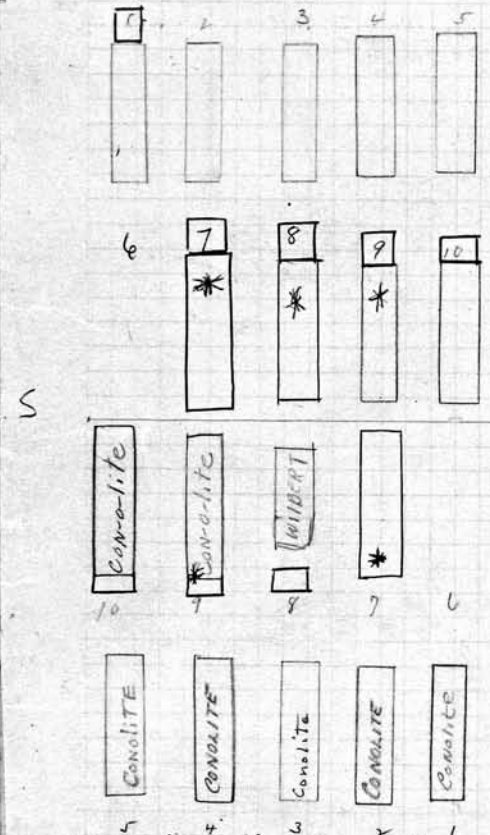

LOT NO. 41  
 RANGE NO. 7  
 REMARKS:

PERPETUAL CONTRACT

S. E. 1/4 Bernard & Johanna Ritzenhaller OWNER

- Bernard Ritzenhaller - 10-6-42
- Johanna Ritzenhaller 5-17-1949
- Frank J. Bettin 7-3-1937
- Minnie A. Bettin 11-20-1957
- Clara Meyer 8-25-48.
- REYER  
 LES DORIS REYER - ASHES  
 CARL F. REYER, SR. ASHES 10-30-02
- Carl F. Reyer - 8-17-44
- Carl F. Reyer - 11-5-1969 - ashes
- Carl F. Reyer - 1-9-1960
- Joseph J. Meyer 11-23-1957

PERPETUAL CONTRACT

N. E. 1/4 Belle R. Hutchison OWNER

- Geo. H. Hutchison R.B. 4-25-25
- Belle R. Hutchison 7-21-61
- 
- 
- 
- 
- 
- 
- 
-

42  
 S.W. 1/4 *Kate E. Faragher* OWNER  
 1 *George J. Faragher* RB 11-19-1937  
 2 *Kate E. Faragher* 9-17-1937  
 3 *Lida Mc Dowell* 9-27-1956  
 4 *Allan G. Faragher* 7-20-1963  
 5  
 6 *AGLAIDE M. VOSTEEN* 9-16-1960 ASHES  
 7 *Clement Wallace Vosteen* 6-23-1948  
 8  
 9 *Thomas E. Dowdell* 11-17-1926.  
 10 *Cora M. Dowdell* 7-12-41

N.W. 1/4 *Stephen Forschler* OWNER  
 1 *Stephen Forschler* 6-18-1947  
 2 *Frances J. Forschler* 1-19-20  
 3 *Mary F. Forschler* 3-16-1968  
 4 *Catherine Bertha Whiteman* 2-2-1981  
 5 *Edwin P. Whiteman* 4-29-1950  
 6  
 7  
 8  
 9  
 10

See p. 41

PERPETUAL CONTRACT

See p. 5

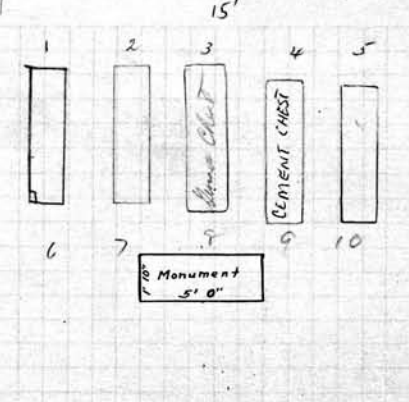
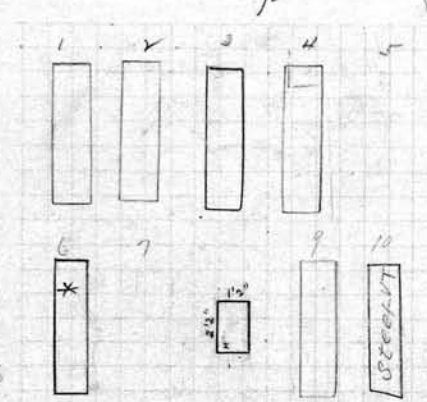

LOT NO. 42  
 RANGE NO. 7  
 REMARKS:  
 15' 0"

File

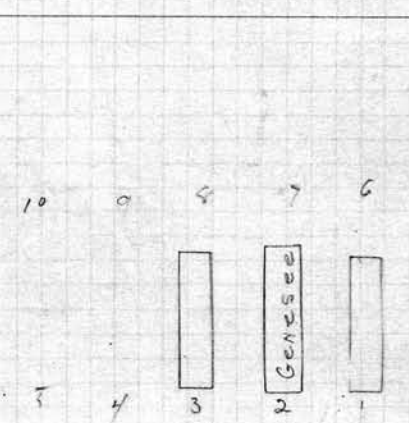
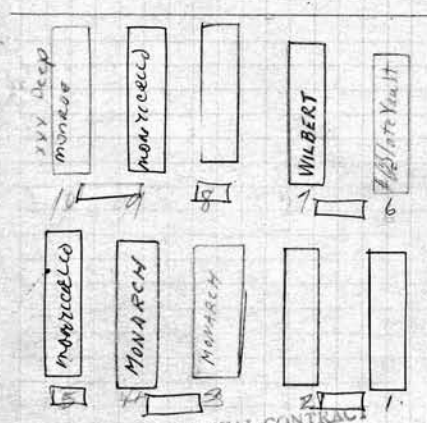

SCALE 5 FEET = 1 INCH

S.E. *Sarah Miller & Katherine Kouwe* OWNER  
 1 *James Kouwe* 8-17-1926  
 2 *Catherine A. Kouwe* 4-8-1940  
 3 *Helen M. Gibbs* 1-20-1964  
 4 *Verne P. Gibbs* 5-29-1952  
 5 *Bruce R. Gibbs* 9/3/97  
 6 *Fred O. Miller* 1-28-1929  
 7 *Sarah F. Miller* 4-8-1953  
 8 *Stella Dowdell* 10-25-1948  
 9 *CASTELLE KOUWE* 10/13/2000  
 10 *John H. Kouwe* 10-4-75 xx Deep

N.E. 1/4 *Eliz. H. Kreis and Mary H. Kreis* OWNER  
 1 *Louis Kreis* 5-11-23  
 2 *Elizabeth H. Kreis* 4-24-1970  
 3 *Michael Kreis* 5-11-23  
 4  
 5  
 6  
 7  
 8  
 9  
 10

S.W. <sup>Wm.</sup> Alfred and Robt. M. Huffman OWNER  
 1 Mildred Clark 1-28-1929  
 2 Elizabeth Doyle 9-2-1943  
 3 Lucinda Huffman R.B. 5-15-1926  
 4 William R. Huffman 2/13/1976  
 5 Olive Huffman 1-22-1981  
 6 Hazel R. Huffman 5-9-1934  
 7 Anne A. Huffman 1-3-1949  
 8  
 9  
 10 William K. Murray 6-5-1943

N.W. 1/4 <sup>R. Alan Smith</sup> PERPETUAL CONTRACT 43 OWNER  
 1 H. Smith Ashes R.B. 5-7-25  
 2 Maude James Smith RB 6-4-48 Ashes  
 3 Lucy Smith Maddocks baby Ashes 9-13-1933 RB 9/13/33  
 4 R. ALAN SMITH 6-8-2006 ASHES  
 5 Ada Cook 3-8-1965 ASHES  
 6 Eugene H. Cook 10-6-1962 ASHES  
 7 R. ALAN SMITH III REMARK OP → replace  
 8 RES R. ALAN SMITH → replace  
 9 William M. Pierson, Jr. 10-12-1982  
 10 Lillian M. Pierson Oct. 23, 1973  
 11 Fred Pierson

\* H.S. placed at 4th W. for ashes buried in 3rd grave  
 Note: R. Alan Smith owns lots 1-5-6-7-8-9-10 only

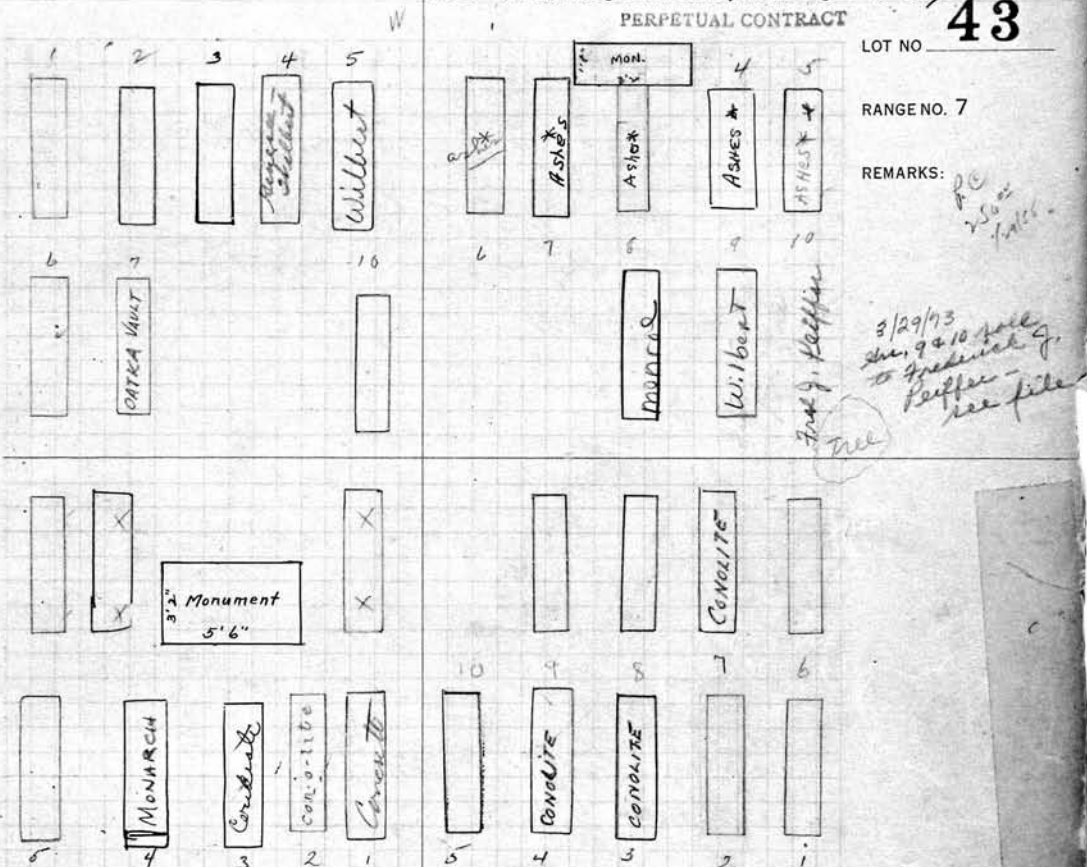

SCALE: 5 FEET = 1 INCH

S.E. 1/4 Edith Reitz PERPETUAL CONTRACT OWNER  
 Edith T. Reitz 4-8-1968  
 Adolph H. Reitz 11-23-25  
 3 K. Edith Wheeler 5-29-90  
 MARJORIE R. WHEELER 11-16-2006  
 4 Carl Russell Reitz 9-9-1964  
 5 Gordon Reitz 7-12-1948  
 6  
 7  
 8  
 9 Lewis Reitz 8-26-1947  
 10 Anna M. Reitz - 11-9-1942

N.E. 1/4 <sup>sh 8+9</sup> PERPETUAL CONTRACT OWNER  
 Augusta Schulz  
 1 Carl Schulz 7-15-1930  
 2 Caroline Schulz R.B. 10-14-24  
 3 William E. Schulz 1-12-1960  
 4 Anna Schulz 7-17-1956  
 5 Augusta Schulz 4-28-1956  
 6 Frank J. Schultz 10-2-1931  
 7 Augusta Schepeltz 12-10-1953  
 8 Anna H. Schulz - 9-28-43  
 9 Hubert F. Schultz - 10-27-43  
 10



44  
S.W. 1/4 Margaret Christman OWNER

- 1 Phillip Christman 3-11-28
- 2 Margaret Christman 5-11-1936
- 3 Frank W Christman 7-26-1965
- 4 DOROTHY ALLEN CHRISTMAN 10-16-95
- 5 Lena M. Bonus. 2-11-1952
- 6
- 7
- 8
- 9
- 10

N.W. 1/4 Essie Claus OWNER

- 1 Lucretia C. Holley 9-5-1957
- 2 Julia Claus 6-9-42
- 3 Mary Claus<sup>RS</sup> 4-22-27
- 4 Essie Eva Claus 3-3-1948
- 5 Floretta Claus 3-24-1960
- 6 Robert Graham 5-18-1936
- 7 Chester Claus. 1-26-1949
- 8 Joseph L. Claus 1-25-1956
- 9 Charlotte Graham 8-8-1968
- 10 Josephine B. Miller 4-30-1977; E. Kenneth Miller 1/24/84

"Deed last. Be Careful" See F. K.

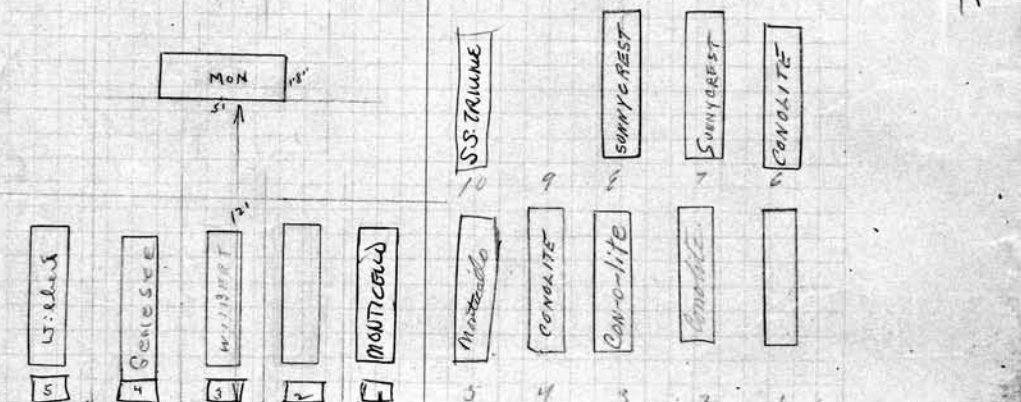
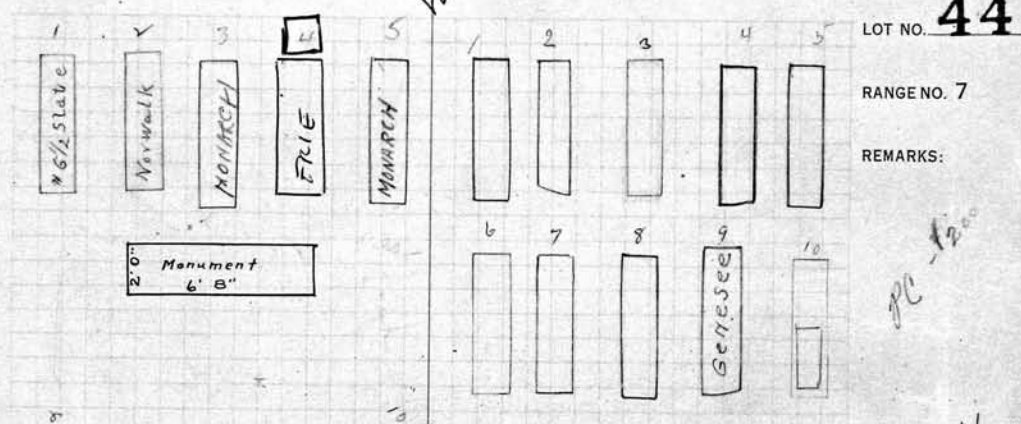

SCALE: 5 FEET = 1 INCH

S.E. 1/4 Carl Stahlbrodt OWNER

- 1 MAJORIE M. STAHLBRODT 2-17-2001
- 2 Adolph C. Stahlbrodt 5-2-1935
- 3 Clara J. Stahlbrodt 1-15-1944
- 4 Adolph Carl Stahlbrodt 6-30-70
- 5 Donita M. Stahlbrodt 7-26-1946
- 6
- 7
- 8
- 9
- 10

N.E. 1/4 Eda Barthel OWNER

PERPETUAL CONTRACT "See Register"

Emilie BAKER

- 1 August Barthel - 8-23-1943
- 2 Anna Barthel - 11-16-44
- 3 Richard Barthel 8-10-1945
- 4 William Barthel. 9-1-1951
- 5 Robert W. Barker 2-21-1986
- 6 Ida Barthel 9-9-1955
- 7 EMILIE BAKER 10-29-1965
- 8 Robert S. Baker 8-28-1961
- 9 MARIAN BAKER
- 10 arlugh J. Wagner 10-30-89

S.W. 1/4 *Becker & Schumann*  
 OWNER  
 1 *ROSE J. SCHUMMAN-ROSE* 5-2-1957  
 2 *RALPH SCHUMMAN* 11/16/90 ASHES  
 3  
 4  
 5 *Robert Scott Schumann R.R. 5-26-54*  
 6 *Thomas Robert Schumann* 10-18-46 RB  
 7 *Ango H. A. Becker* 6-6-1929  
 8 *Mattie M. Becker* 11-19-1956  
 9 *GEORGE BECKER* 11/15/88  
 10 *SERVIC BECKER* 1-24-02  
*Mary Becker* 5-19-1943 *Margaret B. Becker*  
 7/4 Schumann  
 6/2 Becker PERPETUAL CONTRACT  
 Days 6-10 only

N.W. *Katherine Verwey and Andrew Groh*  
 OWNER  
 1 *Mrs. J. Kouwa* 3-5-1928  
 2 *Magdaline Koivumäki* 10-19-1937  
 3 *Jennie Dr. Ruischer* 10-11-1935  
 4 *Katherine Verwey* 11-3-1952  
 5 *Fraunce Mae Lowell* 7-1-75  
 6 *Andrew Groh* 11-13-1948  
 7 *Berevive Groh* 2-15-1972  
 8 *Lyale O Groh* 5-26-1926  
 9 *Mae Krauf* 12-5-1973  
 10  
 Mrs Verwey  
 6/2 Groh

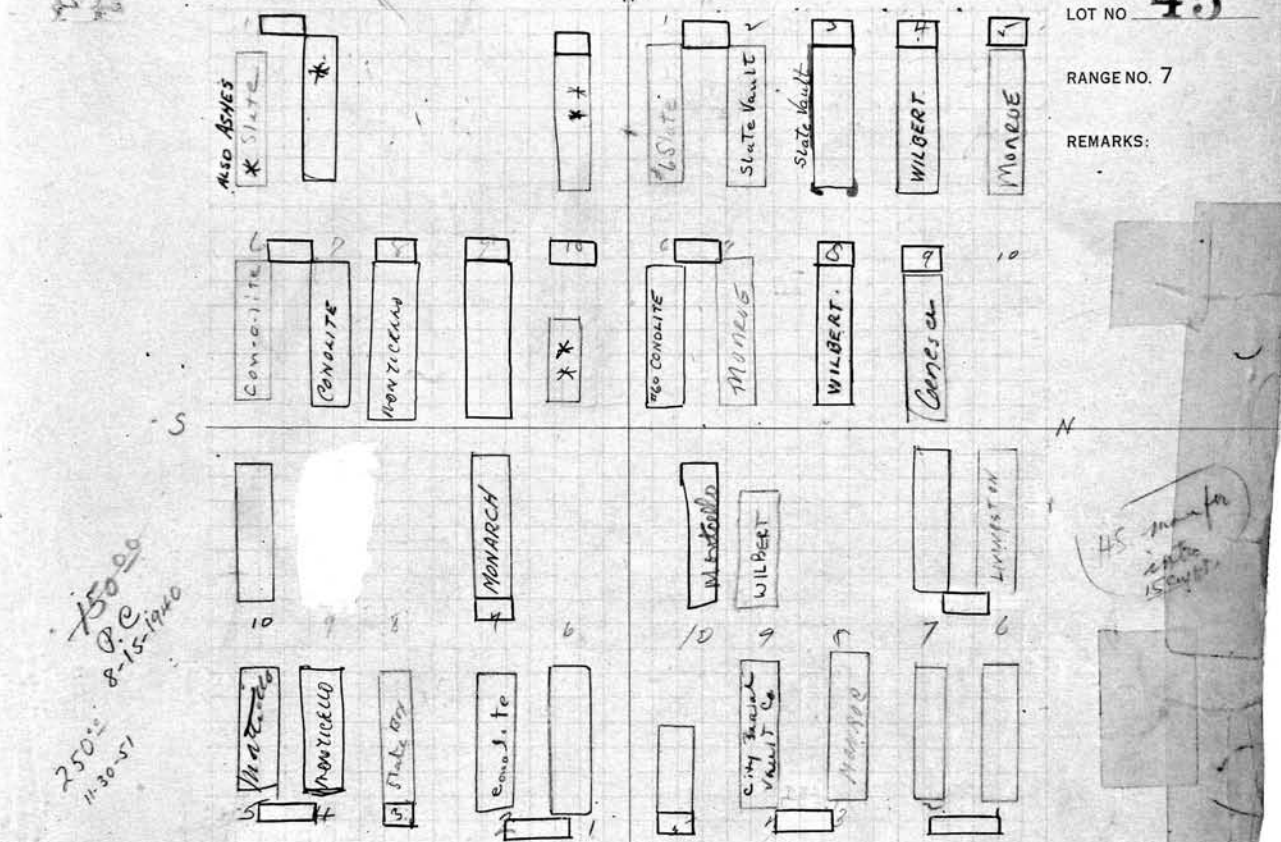

S.E. 1/4 *James B. and Susan L. MacUmbler*  
 OWNER  
 1 *James B. MacUmbler* 11-16-1951  
 2 *Susan Mae Umler* 2-23-1943  
 3 *Edwin L. MacUmler* 5-7-24  
 4 *CASIMIR KUBZORKA* 3-12-92  
 5 *Jane Kubzolek* 5-15-77  
 6  
 7 *Ralph J. MacUmler* 7-30-1956  
 8  
 9  
 10 *Peter Craunce* 4-27-1936

N.E. 1/4 *Anton Spindler & Robert H. Law*  
 OWNER  
 1 *Anton Spindler* 1-9-1940  
 2 *Anna Spindler* 4-7-25  
 3 *Pauline Law* 12-15-1969  
 4 *Robert H. Law* 8-2-74  
 5 *Dorothy Law* R.B. 5-12-25  
 6 *Arthur A. Law* 11-1-1965  
 7 *Theresa Law* 5-18-1959  
 8  
 9 *Robert H. Law* 12-30-78  
 10 *Mary E. Law* 3-9-1985

46  
S.W. 1/4 & W. 1/4 Louise Siebert OWNER

- 1 Henry Siebert 1-17-24
- 2 Louise B. Siebert 11-18-25
- 3 Frank H. Siebert 12-21-1950
- 4 Irene E. Siebert 1-21-1981
- 5 Ernest Walter Siebert 6-22-1970
- 6 George Siebert - 1-5-1939  
Ancest: best Charles Siebert 4-30-26
- 7 Adeline Siebert 9-30-1961  
BETTY SIMON or PAULINE PALMER 5-7-99
- 8 Charles Siebert 1-2-1977
- 9 " John H. "
- 10 none

N.W. 1/4 S.W. 1/4 Louise Siebert OWNER

- 1 Carlene Siebert 1-19-81
- 2 Elmer Siebert 12-9-1972
- 3 Bessie Siebert 11-27-71
- 4 Mrs. Lee Siebert
- 5
- 6 none
- 7
- 8 Gladys A. Siebert 2-23-90
- 9 Henry Edward Siebert 1-25-97
- 10

PERPETUAL CONTRACT

See Order on File

W. 1/2 Sec 5  
P. 1-20-50

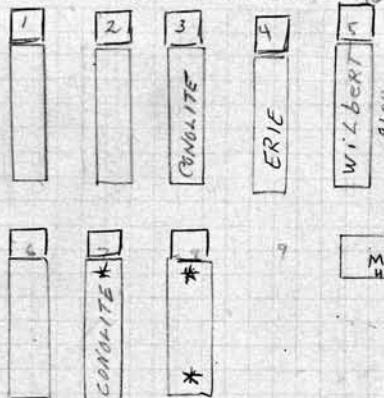

PERPETUAL CONTRACT

See Order on File

LOT NO. 46

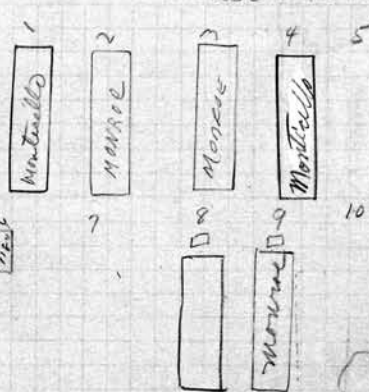

RANGE NO. 7

REMARKS:

Deed calls for following division of Lot. PERPETUAL CONTRACT - 7-2  
KISKE - PERPETUAL CONTRACT - 7-8-9-10  
NAME CHANGED BY FORAKER C6839  
Wm. L. & FLORENCE FISKE + SEE FILE  
MRS. A. ANTROBUS  
JESSIE  
8-25-30  
8-11-56

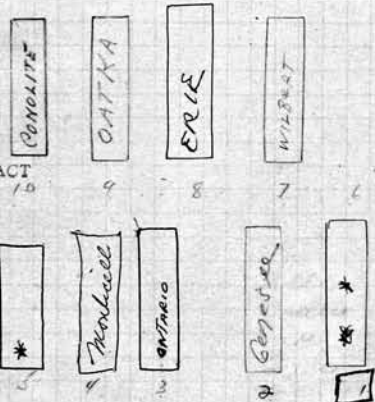

SCALE: 5 FEET = 1 INCH

E. 1/4 Kiska and Peglau and ~~Foraker~~ OWNER  
MRS. DOROTHY K. HICKEY CHAMPAGNE 5-18-09

- 1 ASHLEY RAYMOND H. CHAMPAGNE
- 2 " Florence Kiske 7-16-75
- 3 " William J. Kiske 3-24-1964
- 4 " William O. Kiske 6-30-80
- 5 ALMERA L. KISKE 5-1-2006 ASHES

George W. Sugden 1-7-1963  
RUTH SUGDEN 5/18/95  
Jessie Antrobus 5-29-70 } P.C.  
Alford V. Antrobus 9-25-1950 } 6/17/63  
1000

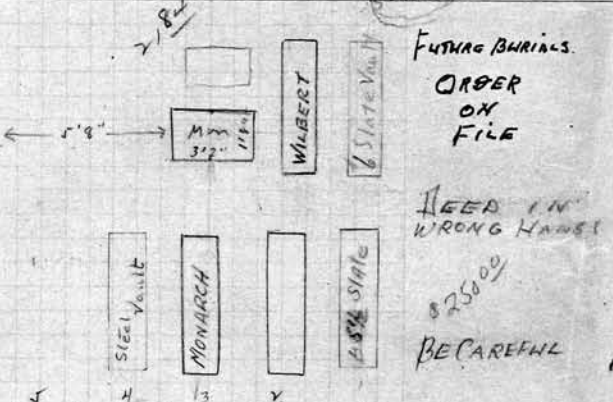

FUTURE BURIALS. ORDER ON FILE

AREA IN WRONG HANDS

82500  
BE CAREFUL

N.E. 1/4 Mary Gebhard (KRON) OWNER

- 1 Charles J. Gebhard 7-30-23
- 2 Mary Kron 6-3-1957
- 3 Gladys M. McGill 11-10-1954
- 4 Ostrom R. Olsen 6-25-1936
- 5 Res. Gael McGill Roberts - see file
- 6 Otis Richards 7-21-1930
- 7 Lucinda Richards 4-9-1949
- 8 Mrs. J. V. V. } see
- 9 Mrs. J. V. V. } file
- 10

S.W. 1/4 Gerard and Henry OWNER

1 Ginton A Gerard 7-25-24

2 OLIVINE GERARD 7-11-1969

3

4

5

6

7 William S. Henry 12-1-1931

8 Maude F. Henry 10-1-1951

9 William S. Henry 1-30-1932

10 William T. Henry 9-18-1929

PERPETUAL CONTRACT Henry Pt. only

N.W. 1/4 Anna Banker OWNER

1 Wm W. Banker 2-2-23

2 Anna M. Banker -9-23-1943

3 Ethel C. Banker 12-22-1928

4 John W. Banker 9-5-1957

VIVIAN BANKER 2-15-2008

6 John L. Baird 10-12-1936

7

8

9

10

Received John & Vivian Banker  
order on file

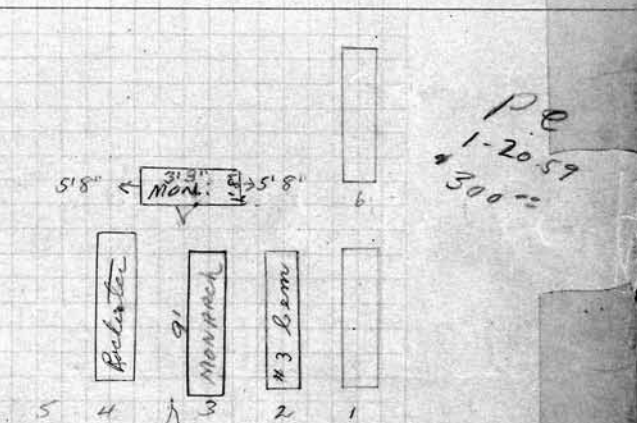
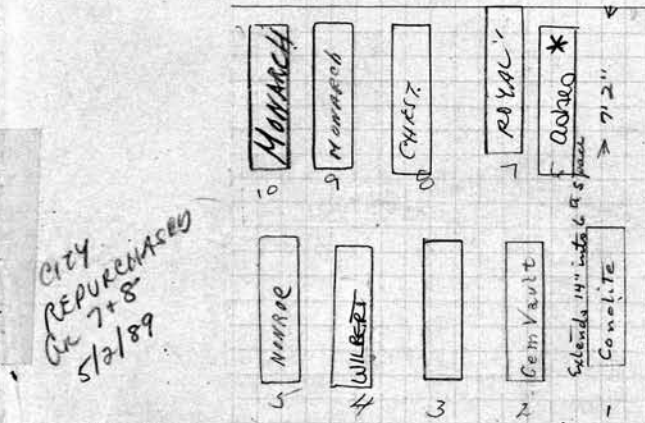
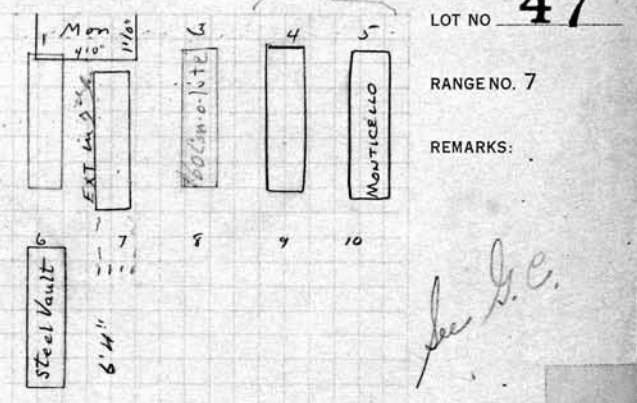
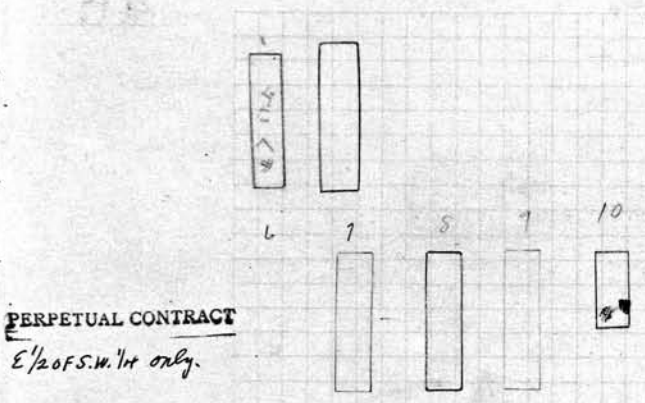

S.E. 1/4 Frederick J. Blaesi OWNER

1 Frederick J. Blaesi 7-16-1937

2 Mary Glad Blaesi 10-15-24

3 Lillie E. Blaesi 9-28-1948

4 Frieda C. Lutzman 2-19-77

5 Otto E. Lietzau 12-14-1968

6 Elsie P. Batt 8-8-84

7 RUTH TATE 4/5/90

8 SAMUEL RUMPH 5/1/90

9 Henry W. Perkins 10-28-1963

10 Lena E. Perkins 2-8-1961

N.E. 1/4 Walter J. Moore OWNER

1 Joseph M. Moore R.B. 10-25-1922

2 Emma E. Moore 10-7-22

3 Walter James Moore Sr. 11-4-1955

4 Anna C. Moore 6-11-1971

5

6 John H. Moore 12-30-22

7

8

9

10

48  
S.W. Mabel G. Zimbrich : OWNER  
PERPETUAL CONTRACT

- 1 Albert M. Zimbrich 7-20-22
- 2 Mabel G. Zimbrich 3-26-1942
- 3 Albert M. Zimbrich 12-24-1954
- 4 Fred Zimbrich 1-17-86 andt
- 5 Rea Pearl Zimbrich
- 6 Martha Simmons 11-13-1945
- 7 Fred Zimbrich 2-14 1935
- 8 Daniel Zimbrich 3-2-1948
- 9 Herman G. Zimbrich 3-23-1939
- 10 Christina Zimbrich 5-13-1966

N.W. 1/4 John J. Leighton : OWNER  
PERPETUAL CONTRACT

- 1 Alice W. Leighton 6-18-1963
- 2 Sadie M. Leighton R.B. 9-15-20
- 3 John Leighton 1-24-1949
- 4 Lew Leighton Lynch 12-31-1945
- 5 Dr. Charles G. Lynch DDS 1-18-1955
- 6
- 7
- 8
- 9
- 10

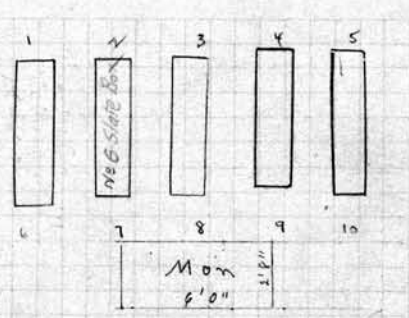
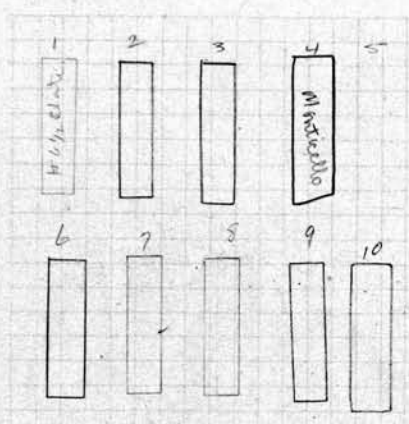

LOT NO. **48**  
RANGE NO. 7  
REMARKS:

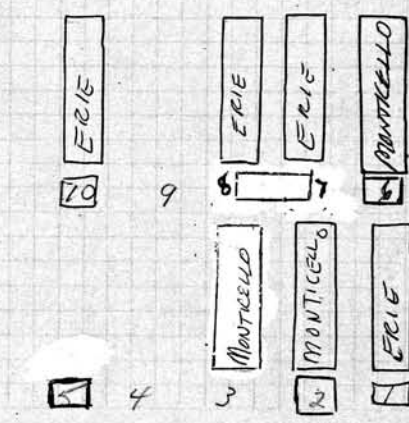
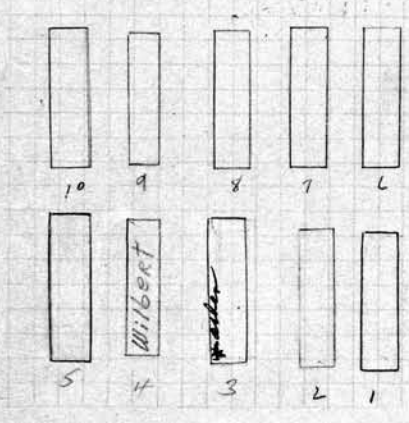

SCALE: 5 FEET = 1 INCH

S.E. 1/4 Ida J. Histed : OWNER

- 1 John A. Histed 2-22-1950
- 2 Ida J. Histed 2-9-1929
- 3 Madeline M. Baker 7-8-71 *Order outside*
- 4 Rose Lerch 10-16-1950
- 5 John Philip Lerch 11-17-1953
- 6 Austin E. Huyck 11-13-19
- 7 Mary E. Huyck R.B. 4-13-19
- 8 Geo. B. Huyck 11-15-17
- 9 Wm. H. Huyck 9-6-23
- 10 Geo. W. Histed 9-4-1937

N.E. 1/4 : OWNER

- 1 RALPH H. WILLIAMS 7-6-2000
- 2 SARAH E. WASHINGTON 5-24-2001
- 3 DOUGLAS L. GLOVER SR 3-29-2006
- 4 TRINA WENNER 3-15-04 *WITH HEADSTONE DORE MARK PIF 9/21/99 ASHES*
- 5 Rev. DONALD KARE PIF 9/21/99 ASHES
- 6 RUTHERLEENE ALLEN 2-28-02
- 7 JULIUS NAGY 3-12-2003
- 8 PIROSKA NAGY 1-4-2002
- 9 Rev. JEROLD MARKS PIF
- 10 HOMER MARKS 10-19-99

**PERPETUAL CONTRACT OWNER**  
 S.W. 1/4 *Louisa D. Palmer*  
 1 *Cassius M. Palmer* R.B. 10-27-20  
 2 *Louisa D. Palmer* 8-15-1931  
 3 *Frank C. Palmer* 5-21-1935  
 4 *Elizabeth Palmer* 1-28-1960  
 5 *Alexander Deaton* - 1-31-79  
 6 *Elmer M. Doolittle* 3-13-1939  
 7  
 8 Res *SHARON L. PALMER* <sup>Daughter of Elmer & Aletha Palmer</sup> <sub>Ashe</sub>  
 9 **ELMER C. PALMER** 10/18/81  
 10 **ALETHA M. PALMER** 8-22-2003

**PERPETUAL CONTRACT OWNER** 49  
 N.W. 1/4 *Alston, Wren & McVeen*  
 1 *Clara D. McVeen* <sup>As the Margaret O. Meier at 127 HES</sup> <sub>AK/A Anderson</sub> 4-17-1965  
 2 *J. George Wren* R.B. 9-29-20  
 3  
 4  
 5 *George M. Fox* R.B. 5-14-20  
 6 *Frank F. Alston* 10-8-21  
 7 *Clara G. Alston* 11-20-1934  
 8 *Oliver D. McVeen* Jan. 15, 1980  
 9 *Wm H. McVeen* 10-10-22  
 10 *Ediza J. McVeen* 10-21-20

LOUISA - GRANDMOTHER OF ELMER  
 ELIZABETH - MOTHER OF ELMER  
 DAUGHTER-IN-LAW OF LOUISA

See Order on file 10/7/38

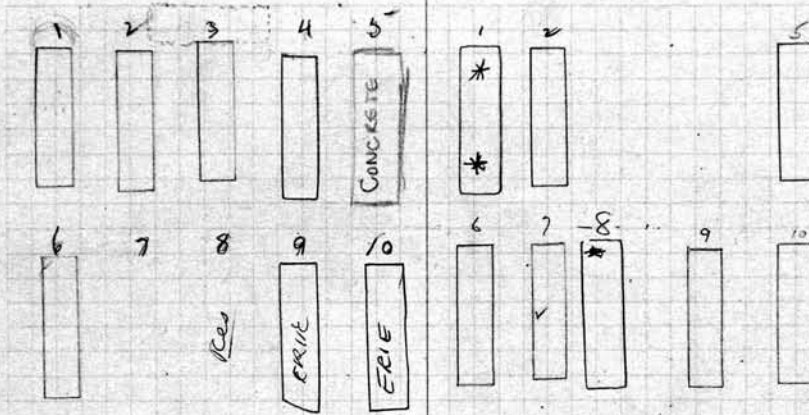

LOT NO **49**

RANGE NO. 7

REMARKS:

200<sup>00</sup>  
11/7/48

*See C.*

*P.E. 3/5/50 \$1500*

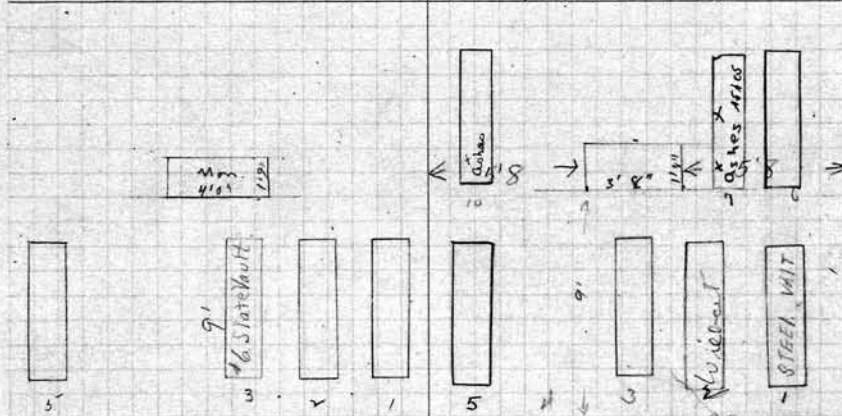

Grav-A-5 reserved for William & Louise Hieb (See order on file)  
 10th grave reserved for Marion Louise Stevens  
 See order in file for 7th grave reserved for William & Louise Hieb  
 See order in file

SCALE: 5 FEET = 1 INCH

**PERPETUAL CONTRACT OWNER**  
 S. E. 1/4 *Winnie C. & Willis Mills*  
 1 *Americus C. Mills* R.B. 5-25-20  
 2 *Winnie C. Mills* 3-9-1907  
 3 *Marion J. Lusk* 4-9-1917  
 4  
 5 *Willis Mills* 10-27-23

**PERPETUAL CONTRACT OWNER** 200<sup>00</sup>  
 N. E. 1/4 *Susan T. Meadows*  
 1 *Edmond J. Query* 3-27-39  
 2 *Susan Query* 3-24-71  
 3 *John A. C. Meadows* R.B. 5-16-20  
 4  
 5 *Louise Kraft Hieb* 3-6-1946  
 6 *Philip Lucene Query* 6-21-1947  
 7 *Augusta A. Loomis* 10-20-38 <sub>Ashe</sub>  
 7 *William C. Loomis* R.B. 5-18-45  
 8  
 9  
 10 *Susan A. Stevens* 6-17-39

50

PERPETUAL CONTRACT  
 S.W. 1/4 Elizabeth M. Brooks & Helen Nichols OWNER  
 1 Frank Nichols 1-18-1958  
 2 Helen A. Nichols 9-13-1955  
 3 Margaret Nichols 1-15-93 ashes  
 4  
 5  
 6 Charles E. Brooks 3-3-1938  
 7 Elizabeth H. Brooks 6-26-1956  
 8 Lorna Brooke Kismann 2-6-98  
 9 George Hirschman 1-12-1929  
 10 Margaret Hirschman 1-3-1950  
 also Christine Hirschman 9-3-76

PERPETUAL CONTRACT  
 N.W. Chas W. Ludwig OWNER  
 1 Charles W. Ludwig 1-24-1928  
 2 Rosa Ludwig 7-22-20  
 3 Elsa W. Herrmann 2-2-1955  
 4 Philiz Ludwig 8-20-83  
 5 Minna Ludwig 7-27-85  
 6  
 7  
 8 Rose Marie Ludwig 2-18-21  
 9 Rev. Wm Ludwig 8-1-1953  
 10 Emma Ludwig 1-26-1928

PERPETUAL CONTRACT No. 627  
 PERPETUAL CONTRACT No. 9210

LOT NO. 50

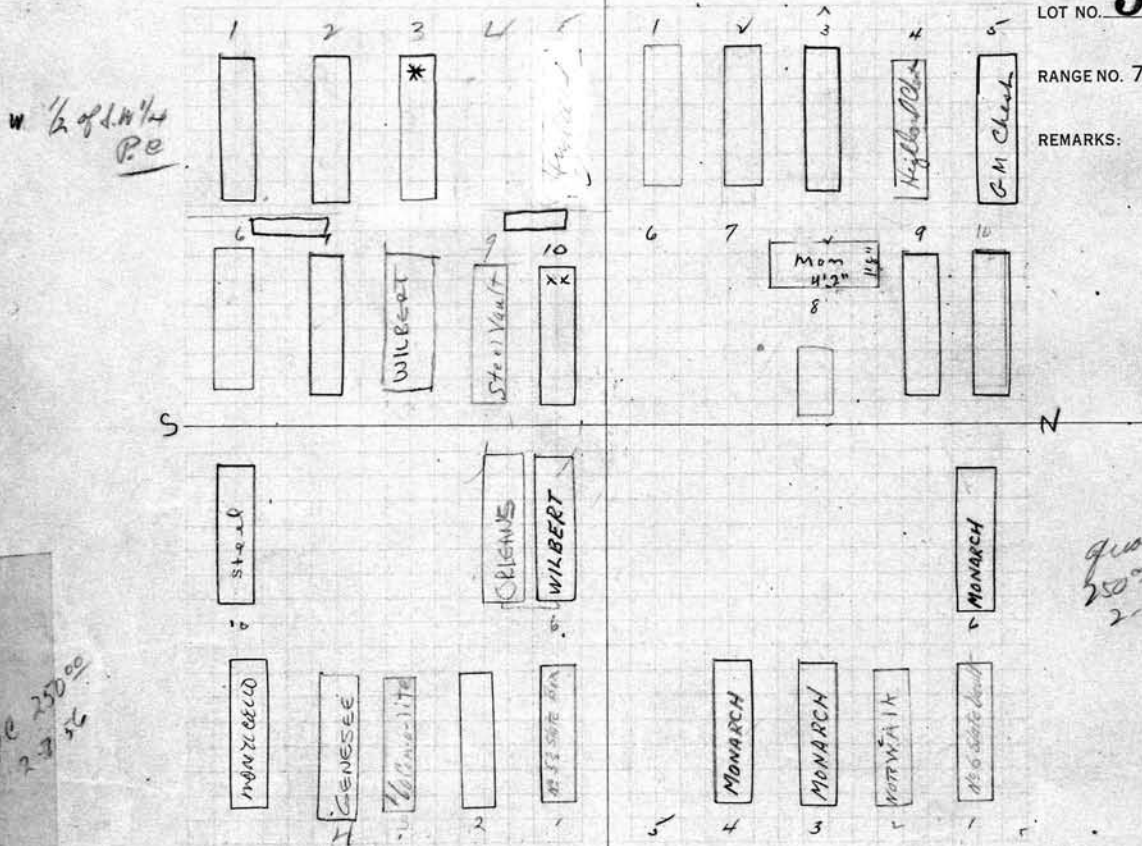

SCALE: 5 FEET-1 INCH  
 PERPETUAL CONTRACT

S.E. 1/4 Anna A. Sipple OWNER  
 1 Gustave Sipple RB 5-4-20  
 2 Anna Sipple 8-11-41  
 3 Albert E Sipple 10-30-1928  
 4 John Albert Van Auker 5-3-77  
 5 CATHARINE VAN AUKEN 11/192  
 6 Frederick Wm Baumer Sr. 7-30-1956  
 7 Anna Baumer 7-28-77  
 8  
 9  
 10 Minnie E. Sippel 4-19-1947

N.E. 1/4 Lora M. Horn. OWNER  
 1 Abbott G. Horn 4-17-20  
 2 Lora M. Horn 5-7-1934  
 3 Edward E. Smith 7-25-1953  
 4 Josephine J. Smith 12-28-1955  
 5  
 6 Clarence Carr 4-11-55  
 7  
 8  
 9  
 10

PERPETUAL CONTRACT No. 142  
 S.W. Emil Ludekins OWNER  
 1 Emil Ludekins 9-26-23  
 2 Julia C Ludekins 5-18-21  
 3 Haisy M Welch 7-7-80  
 4 James Allen 7/8/80  
 5 Johann Hood 7-16-1980  
 6 Melton Hudson 7/21/80  
 7 Mary Mitchell 7-16-1980  
 8 William Elby Robinson 7-11-1980  
 9 Clifton Carroll 7-11-1980  
 10 Betty Forman 8-4-80

PERPETUAL CONTRACT  
 N.W. Bauer and Schoenthaler OWNER  
 1 Andrew G. Bauer 4-10-40  
 2 Katherine D. Bauer 4-14-1958  
 3 RUTH BAUER 3/24/93 ASHES  
 4 Fredk. Bauer 9-15-1932  
 5 Sophie Bauer 9-23-22  
 6  
 7  
 8 Alva Schoenthaler 2-16-1983  
 9 Louis Schoenthaler 12-16-38  
 10 Clara Schoenthaler 11-29-38

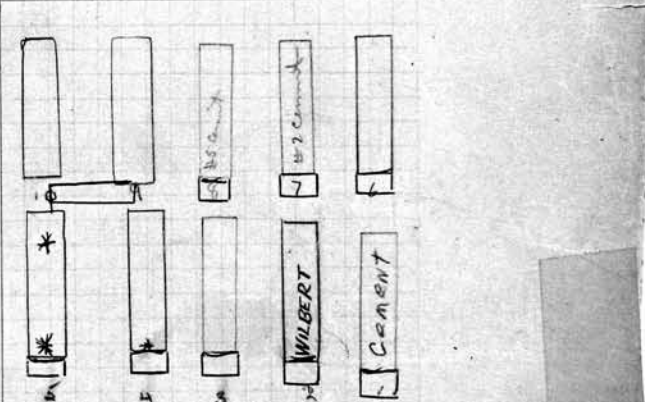
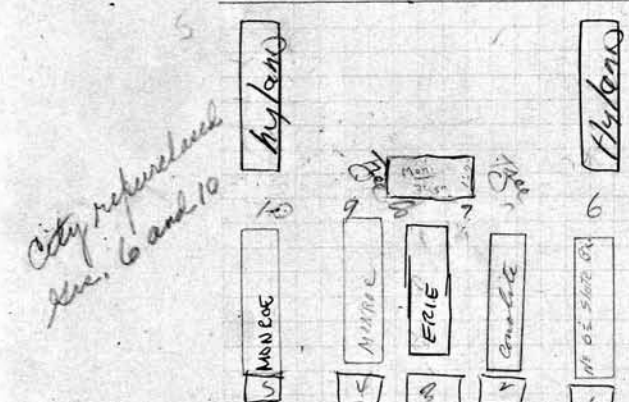
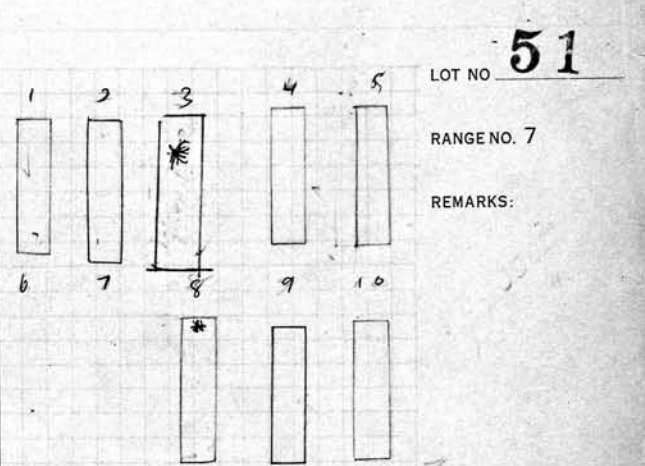
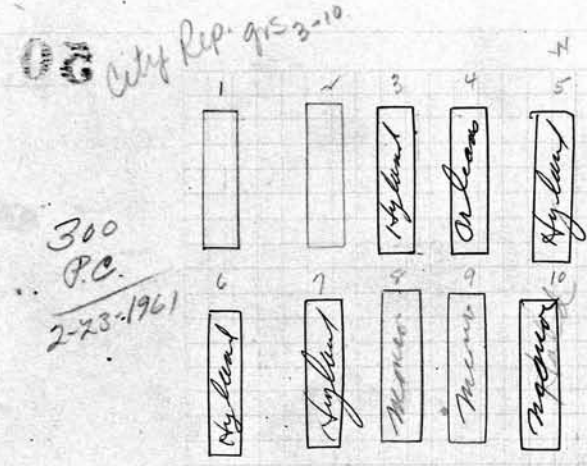

SCALE: 5 FEET = 1 INCH PERPETUAL CONTRACT Nos. 1, 2, 3, 4, 5, 7, 9, 49  
 S.E. Matilda Rudig OWNER  
 1 Frank Rudig 7-8-18  
 2 Matilda Rudig 11-20-39  
 3 IRENE M. RUDIG 9-3-89  
 4 Kenneth Longbine 4-11-1967  
 5 Ernest H. Benson 11-6-76  
 6 Sarah Williams 11/26/1982  
 7  
 8  
 9  
 10 Lewis Collins 11/27/1982

PERPETUAL CONTRACT  
 N.E. H. of Homer A. Ocarr (deceased) OWNER  
 1 Homer A. Ocarr. R.B. 5/3/18  
 2 EVVA OCORR 10-21-1953  
 3 Arthur Wallace Ocarr 12-17-1948  
 4 Violet Ina Ocarr 8-1-1947  
 5 ROBERT GRAY OCORR 6-24-2001 ASHES  
 6 Antoneto OCORR 9-30-92 ashes  
 7 F. L. Fillingham R.B. 4-20-20  
 8 Alice O. Fillingham 6-2-24  
 9 Homer A. Ocarr 6-27-24  
 10 Elva O. Baer 11-19-1965  
 11 Frank E. Baer 6-28-39



52  
A.M. Simon, Leo + David August. OWNER

PERPETUAL CONTRACT Sec. 1-5

- 1 David J. August 4-23-1962
- 2 Mayme S. August 12-31-1971
- 3 Harriet August 3-8-87
- 4 Simon J. August 7-8-1949
- 5 Jacob August 11-6-38
- 6 Henrietta M August R.B 6-27-23
- 7 Leo August 2-22-1943
- 8 Irma S. August 1-23-26
- 9
- 10

N.W. 1/4 Sec. 1, 2 + 3 CONTRACT OWNER

- 1 Ann Spitz 1-9-88
- 2 Werner Spitz - ASHES R.B 7-30-1960
- 3
- 4 Emma August Allaum. 9-23-1957
- 5 Abraham Allaum 12-19-40
- 6
- 7
- 8
- 9
- 10

WEST TIER

All Heads West  
SW 1/4 OF WEST PART

SW 1/4 OF WEST PART

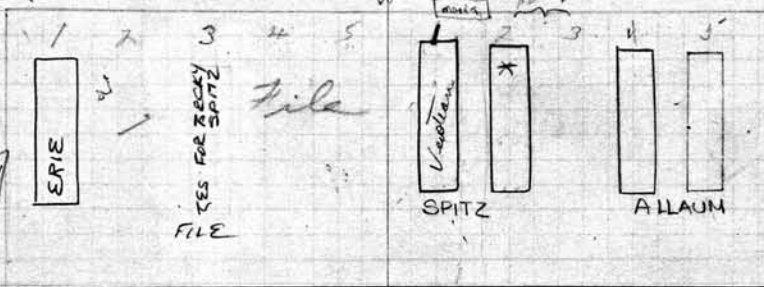

LOT NO. 52

RANGE NO. 7

REMARKS:

NOTE: 9/9/60  
NO MORE GPS  
CAN BE SOLD  
BY DAVID S.  
AUGUST

AUGUST

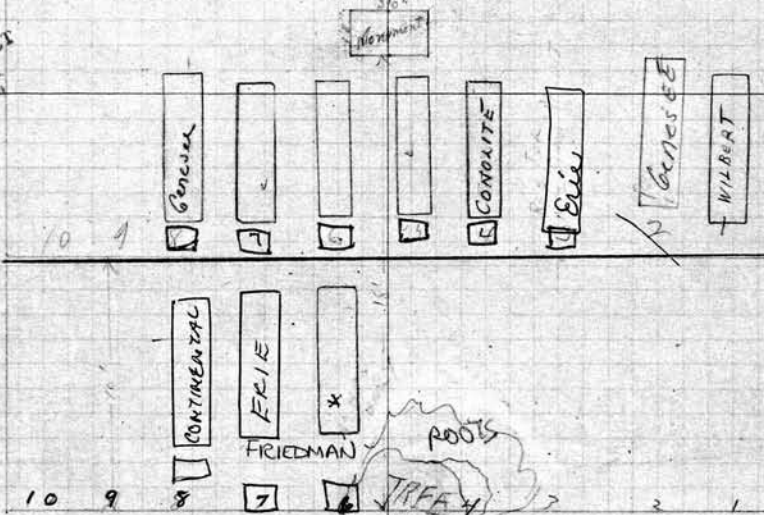

N

RE OR GPS AS  
of the Mid  
Jury

SCALE 5 FEET = 1 INCH

SW 1/4 OF WEST PART OWNER

- 1 HARRIS ELLIOTT KAROWE 5-18-2007
- 2 RES MARGORIE KAROWE
- 3 RES - BECKY SPITZ
- 4 See LETTER IN FILE
- 5
- 6
- 7
- 8
- 9
- 10

EAST PART 1-10 HEADS EAST OWNER

- 1 RES
- 2 RES
- 3 ASHES ONLY RES
- 4 ASHES ONLY RES
- 5 ASHES ONLY RES
- 6 \* James A. Friedman 12-15-71
- 7 DR. HAROLD FRIEDMAN 9-18-97
- 8 MARLENE S. AUGUST 1/10/98
- 9
- 10

See  
Letter  
File

- |    |  |                    |
|----|--|--------------------|
| AW | Tinnie Werner                            | OWNER              |
| 1  | Gustave H. Werner 7-2-1930.              |                    |
| 2  | Fannie Werner 11-15-1963 North of G.R. 1 |                    |
| 3  | Ella M. Duggan 6-19-1972                 | PERPETUAL CONTRACT |
| 4  | James L. Syddell - 2-6-1939              |                    |
| 5  | Sophia E. Syddell - 11-11-39-            |                    |
| 6  | Milam W. Terry 1-22-1938                 |                    |
| 7  | Mary L. Terry 3-16-1927.                 |                    |
| 8  | Mary Finch 4-1-1953                      |                    |
| 9  | William Finch 1-26-1953                  |                    |
| 10 |  |                    |

- |    |                         |                               |
|----|-------------------------|-------------------------------|
| AW |                         | OWNER                         |
| 11 |                         |                               |
| 12 | Martin J. Hopkins       | PERPETUAL CONTRACT 12-28-1953 |
| 13 | Friedricha J. Hopkins   | PERPETUAL CONTRACT 12-24-1942 |
| 14 | William C. Hoffman      | 4-26-1940                     |
| 15 | Karl P. Strickhausen    | 11-5-42                       |
| 16 | Wilhelmina Strickhausen | 6-16-42                       |
| 17 | Edward J. Bengel        | 8-5-1953                      |
| 18 | Emma E. Bengel          | 9-22-1962                     |
|    | NELLIE H. MORRIS        | 10-24-1953 EXTRA DEEP         |
| 19 | Fred A. Werner          | 9-21-1929.                    |
| 20 | Charles J. Werner       | 5-21-1949                     |
| 21 | EMMA WERNER             | OWNER 8-22-1960               |

See G.C.

See G.C.

P.C. No. 3 only  
x 12 x 13

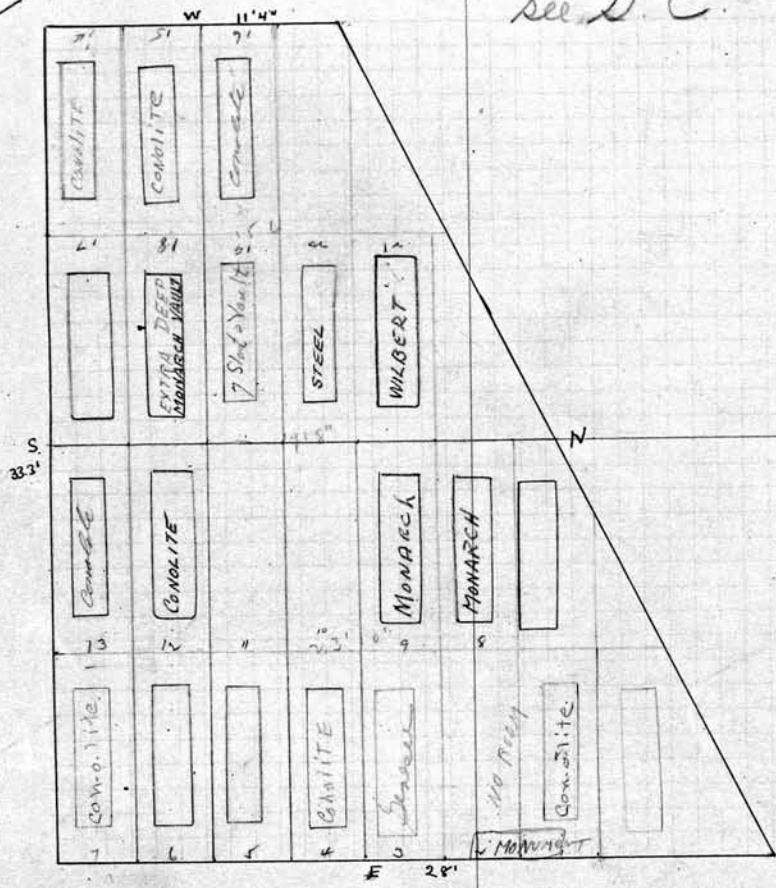

LOT NO **53**  
RANGE NO. 7  
REMARKS:

SCALE: 5 FEET = 1 INCH

- |    |
|----|
| SE |
| 1  |
| 2  |
| 3  |
| 4  |
| 5  |
| 6  |
| 7  |
| 8  |
| 9  |
| 10 |

OWNER

SE

- |    |
|----|
| 1  |
| 2  |
| 3  |
| 4  |
| 5  |
| 6  |
| 7  |
| 8  |
| 9  |
| 10 |

OWNER

54

- W. 1/2  
 1 *Stephan C. Ivanyi* 5-6-75  
 2 *Dorothy A. Ivanyi* 12/29/75  
 3 *Alysa Rivera* 3/1/75  
 4 *Rosalee M. Howard* 3/12/75  
 5 *Ernest Jackson* - 3/17/75  
 6 *Joseph Ferguson* 3/22/75  
 7 *Freddie Lee Simmons* 3-27-1975  
 8 *GLORIA JEAN BECK* 12-26-2007  
 9  
 10 *John Allen Cassner* 2-8-75

OWNER

- W. 1/2  
 11 *Roberta W. Allen* 2-8-75  
 12 *Roy G. Barnes* 2/21/75  
 13 *William Holmes* 2-19-75  
 14 *Mattie Lee Howard* 2/21/75  
 15 *Ethel Lee White* 3/1/75  
 16 *Helen M. Cookley* 3/4/75  
 17 *Roy Denton* 3/11/75  
 18 Do NOT USE

OWNER

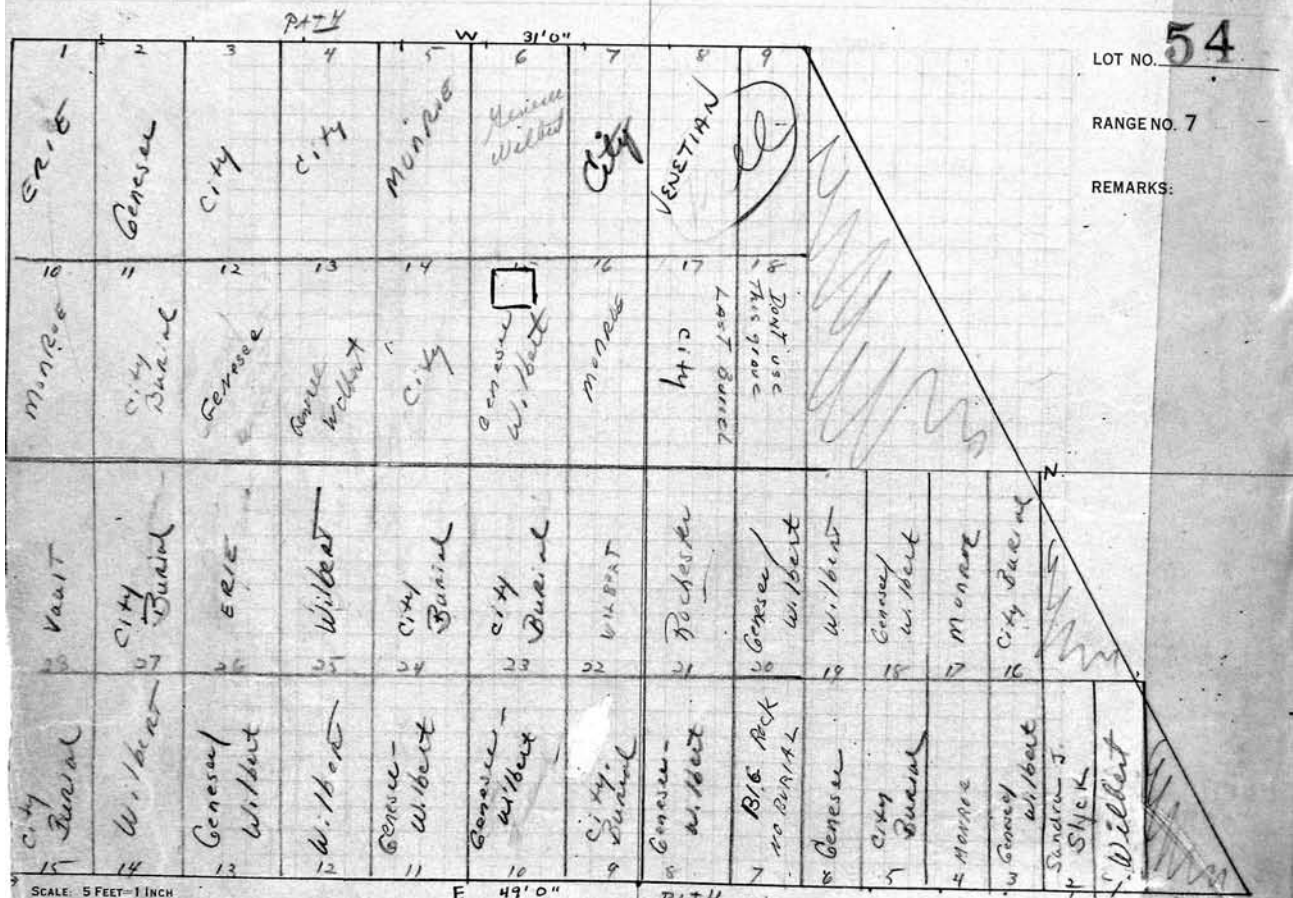

LOT NO. **54**  
 RANGE NO. 7  
 REMARKS:

SCALE: 5 FEET = 1 INCH

- E. 1/2  
 1 *Edna E. Leonardo* 12-1-76 - WILBERT  
 2 *Ros Sandra J. Slyck*  
 3 *Esther Williams* 1-18-75  
 4 *Gussie C. Quater* 1-17-75 (METER)  
 5 *Arthur Hall* 1-13-75  
 6 *Willie Seymour* 1-9-75  
 7 NO BURIAL - BIG ROCK.  
 8 *Fred Cooper, Jr.* 12/21/74  
 9 *Renee McKnight* 12-21-74  
 10 *Willie Wilbert* 12-21-74

OWNER

- PATH  
 E. 1/2  
 11 *Green Jones* 12-20-74  
 12 *Gregory Ewaschtschenko*  
 13 *Charles Haywood* 12-17-74  
 14 *David Hunt* 12-16-74  
 15 *Jeanette DeCord* 12-14-74  
 16 *Helped Major* 2-14-75  
 17 *Carrie Ewing Titts* 2-11-75  
 18 *Mattie Frederick Smith* 2-8-75  
 19 *Lilly May Reed* 2-7-75  
 20 *Mary E. Hedman* 2-7-75  
 21 *Anna T. Campbell* 2-7-75  
 22 *Dwight Ellis Dees* 1-27-75  
 23 *Emma Russell* 1-25-75  
 24 *ella Maeston* 1-25-75  
 25 *Rose E. Woods* 1-25-75  
 26 *Esther C. Burch* 1-25-75  
 27 *Ada Ruth Sandeas* 1-24-75  
 28 *Nora Broadway* 1-18-75

OWNER

S.W. 1/4 SINGLE GRAVES OWNER

1	Nellie Lee Lynn	11-29-74
2	John William Van Meter	12-4-74
3	John Walter Ward	12-7-74
4	Rafae Petro	12-9-74
5	John A. Tavis	11-28-74
6	Minerva Kidd	11-2-74
7	Edgar Miller	11-2-74
8	J. M. Reese	11-2-74
9	William Terry	11-7-74
10	Star Williams	11-23-74

PERPETUAL CONTRACT N.W. 1/4 Emma Graupman<sup>o</sup> 55 OWNER

1	Edward M. Graupman	1-31-25
2	Emma H. Graupman	2-25-1948
3	JEANNE M. GRAUPMAN	2-22-2007
4		
5		
6	Betty L. Bailey	5-9-1956
7	Rose Merriman	7-19-1982
8		
9		
10		

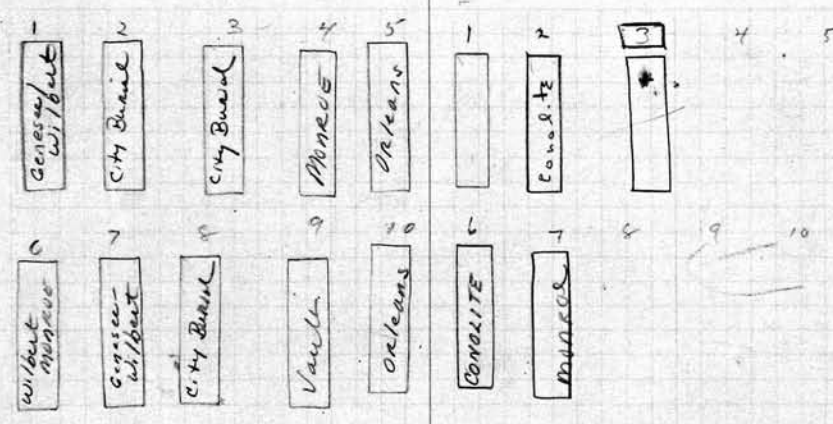

LOT NO **55**  
 RANGE NO. 7  
 REMARKS:

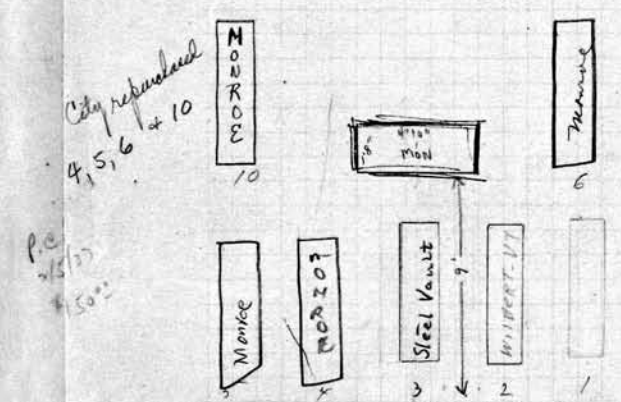

SCALE: 5 FEET = 1 INCH PERPETUAL CONTRACT GRAVES 1, 2, 3, 7, 8, 9 ONLY

S.E. 1/4 Geo. H. & Harold G. Naylor OWNER

1	Geo. H. Naylor	5-7-1925
2	Laura L. Naylor	9-29-1943
3	Harold G. Naylor	5-21-1937
4	Charles S. Williams	3-27-86 LATIMBER
5	Sheldon J. Birmingham	4-16-86
6	David Simons	4/17/86
7		
8		
9		
10	Evelyn Grant	7-7-86

PERPETUAL CONTRACT N.E. 1/4 Son L. Brucher, Geo. Stamp, Mrs. Leusch and Max Leiske OWNER

1	Max H. Leiske	5-7-1943
2	Louise (Leiske) Lisk	8-19-1953
3	George W. Wamp	12-28-1944
4	Minna Wamp	7-18-1955
5	Marion Elean Hopkins	8-5-86
6	William A. Leusch	3-28-1973
7	Harold A. Leusch	4-22-1974
8	Monument	
9		
10	WILLARD F. LEUSCH	11-30-2008

56

S.W. 1/4 Henry & Mary Theis 123,407 OWNER

- Victor G. Kuffman 12-29-1956
- Maria H. Reinhardt 9-20-78
- Mary Theis 2-2-1948
- Henry Theis 2-11-1950
- James Peter Crumby 10-8-85
- David Theis 5-7-1985 Sett 7 H.
- Evelyn Theis 7-17-1956
- Michael Mahoney 12-16-85 *Condit*
- Derrick L. Owens 12-20-85 *Lattimer*
- M.B. Killing 12/28/85 *Lattimer*

4/30/99 - all vacant graves transferred to Str. 4. + Nancy Theis (Str. 5, 6, 8, 9 + 10)

N.W. 1/4 Jno. G. A. Fahner OWNER

- William C.A. Fahner 7-1-1936
- Mary G. Fahner 3-23-1939
- Elmer W. Fahner Sr. 12-13-1961
- Ruth Fahner 12-15-1971
- Howard J. Fahner 4-4-79
- John V. Klee R.B. 4/8/26
- Christine Klee 1-3-1962
- RUTH KLEE 4/8/95 ASHES
- KLEE FAMILY - SEE FILE
- Edna Fahner - 4-4-79

City repurchased Str. 5, 6, 8, 9 + 10

300.00  
1920

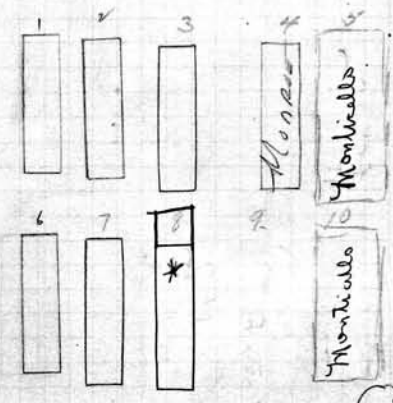
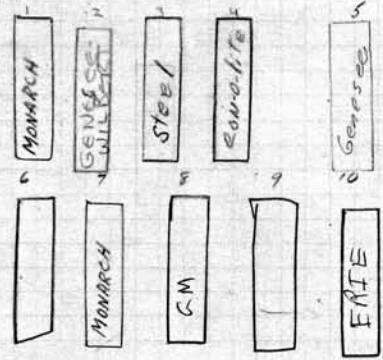

LOT NO. 56  
RANGE NO. 7  
REMARKS:

Used in my project tunnels system in Row 11/28/47

TREE

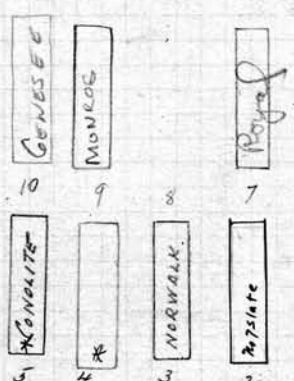
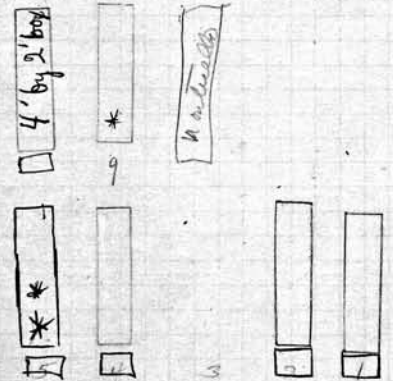

SCALE 5 FEET = 1 INCH

S.E. 1/4 Geo. L. Alice A. + Bertha A. Winter OWNER

- Res. for Fred W. Winter 7-16-1945
- Kathryn Winter 2-11-1956
- Eugene H. Winter
- Eugene L. Winter 4-22-1920
- THEODORE E. WINTER 8-11-00 9-23-08 ASHES
- Howard J. Palmer 1-30-90
- Alice A. Winter 4-2-70-ASHES
- George A. Winter 11-24-1933 1 mo. 27 days
- Paargory Thomas Schiner 10/10/96

N.E. 1/4 Milton J. + Minnie M. Schoenheit (step-daughter) OWNER

- John Henry Schoenheit
- Marion J. Schoenheit 5-3-1926
- John H. Schoenheit 12-3-1947
- Minnie M. Schoenheit 8-3-1967
- Nellie Seeger 5-5-1951 R.B. 3-30-1962
- Thomas Johnson 1-16-84
- Milton J. Schoenheit - 6-4-79
- Bertha Schoenheit 4-11-1972

S.W. Katherine Nord Francis X Beck (husb) OWNER  
 1 Francis X. Beck  
 2 Catherine A. Beck 6-30-1966  
 3 Ida Neav 12-15-70  
 4 Harry Beck 1-19-1938  
 5 Lillian Neav 5-29-1964  
 6 Frank X. Beck 10-5-1968

PERPETUAL CONTRACT #334  
 N.W. 1/4 Augusta & John V. Schlottman OWNER  
 1 John Wm. Schlottman 2-10-1966  
 2 Augusta Schlottman 2-11-1936  
 3 Edna Ruth Swanson 8-3-70  
 4 George W. Swanson 11-30-1984  
 5 See file in name of CARL SCHLOTTMAN  
 6 Mrs RUTH SCHLOTTMAN ASHES  
 7 Laura Schlottman Grav. 8-22-1951  
 8 CARL E. SCHLOTTMAN 4/12/96 ASHES  
 9 DELIA SCHLOTTMAN 12-13-95 ASHES  
 10 Mrs NORMA SCHLOTTMAN ASHES

See 6.C

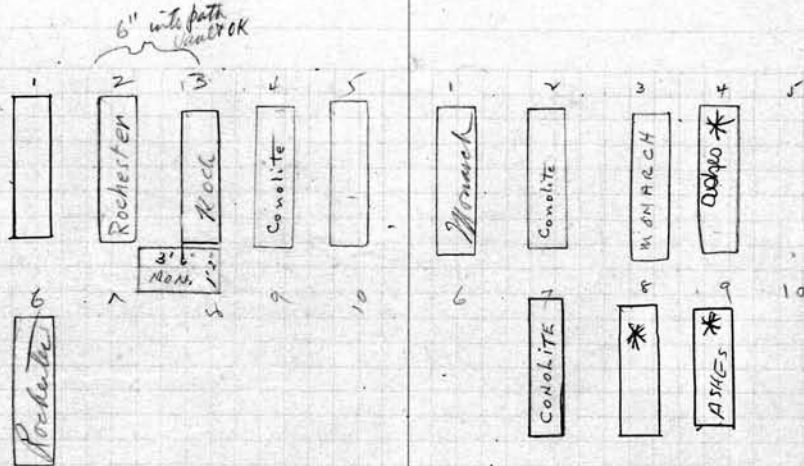

LOT NO **57**  
 RANGE NO. 7  
 REMARKS:

S.W. Cor. 2nd  
 from S.W. Cor. are  
 reserved for  
 George & Edna Swanson.  
 See order in folder  
 7/21/1947

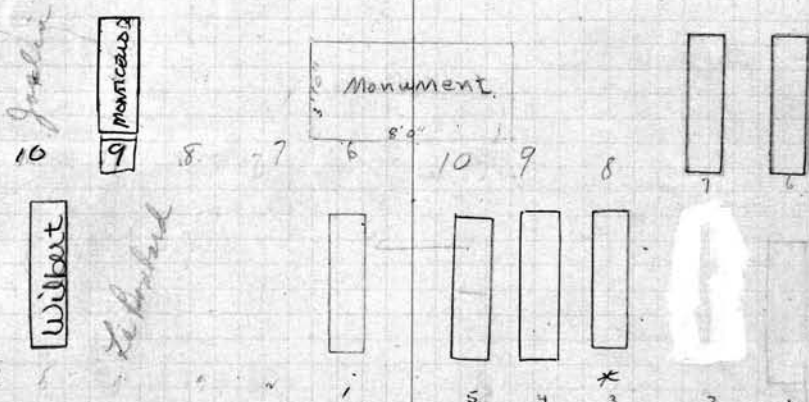

SCALE: 5 FEET = 1 INCH  
 PERPETUAL CONTRACT #334  
 PERPETUAL CONTRACT #334  
 N.E. 1/4 Edward L. Schlottman OWNER  
 1 Minnie C. Schlottman 1-15-1949

PERPETUAL CONTRACT #334  
 PERPETUAL CONTRACT #334  
 N.E. 1/4 Edward L. Schlottman OWNER

1 Virginia J. LaBombard 12-29-84  
 2  
 3  
 4  
 5  
 6  
 7  
 8  
 9  
 10  
 RONALD J. JOSLIN 11-11-97

1  
 2 Ashes in Foundation R.B. 8-31-49  
 3 Edward L. Schlottman  
 4 ADAIR SCHLOTTMAN 5/23/96 ASHES  
 5 Edward L. Schlottman 3-21-47  
 6 Charles Schlottman RB 10-21-1926  
 7 Caroline Schlottman RB 10-21-1926  
 8  
 9  
 10

58  
S.W. Marie Elizabeth Lauterbach<sup>o</sup> OWNER

1 Charles W. Lauterbach RB 6-16-1927  
 2 Marie Elizabeth Lauterbach 10-4-70  
 3 Helen Lauterbach 11-19-1955  
 4 Alfred C. Lauterbach 2-23-1956  
 5 Nathan P. Faber 8-26-1982  
 6 Ernest Muttalf 8-27-1982  
 7 Michael Jackson 8-26-1992  
 8 Mabella Holman 7-7-1982  
 9 Julia R. Munner 6-8-1931

N.W. Altie Sawyer Rose<sup>o</sup> & Char R. Clapp<sup>o</sup> OWNER

1 George Rose 9-6-26  
 2 Altie S. Rose - 4-6-1939  
 3 Altie (Wife) Clapp - 1-13-78  
 4 Charles R. Clapp 5-1-1969  
 5  
 6  
 7  
 8 Linda Carol Clapp 12-5-1950  
 9  
 10

City  
Repurposed  
#7 5, 4, 7, 8

PERPETUAL CONTRACT

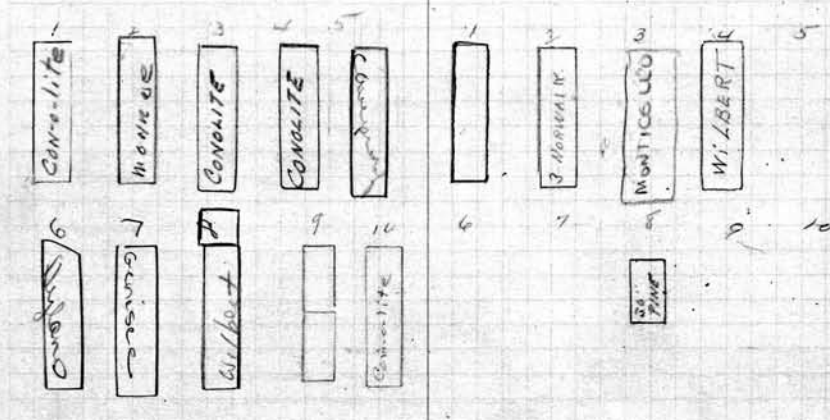

LOT NO. **58**  
 RANGE NO. 7  
 REMARKS:

SCALE: 5 FEET = 1 INCH

PERPETUAL CONTRACT  
 S. E. W. William H. Doell Sr. OWNER

1 George Doell 9-14-26  
 2 Anna Doell 3-6-1946  
 3 William Doell Jr 8-8-1980  
 4 Alma Doell 7-7-1945  
 5  
 6  
 7  
 8  
 9  
 10

N. E. Frank D. Wood<sup>o</sup> OWNER

1 Sadie N Wood R.B. 6-23-1926  
 2 Minnie L Lanning 6-11-1926  
 3  
 4 Frank D. Wood 2-18-1931  
 5  
 6 John Maguelin - 1-11-1943  
 7 Wilhelmina Maguelin 5-29-1934  
 8  
 9 Frederick Wood 10-6-1931  
 10 Edward R. Wood 8-13-1926

PERPETUAL CONTRACT  
 S.W. 1/4 George J. Michaelson OWNER  
 1 Jessie C. Michaelson 8-17-1967  
 2 George Michaelson 4-17-1944  
 3 Wilhelmina Michaelson 10-9-1926  
 4 Ruth W. Michaelson 5-13-1976  
 #  
 res. D. Antreas E. de Zafra ATWELL  
 Carlos de Zafra 10/4/79  
 res. Dorothea C. de Zafra ATWELL  
 (has GR. at Riverside)  
 RALPH MICHELSEN 5-1-03  
 N. 6-7 - has GR. at Riverside  
 N. 6-6 - see file for title of Marick  
 to Wilbur ATWELL -

PERPETUAL CONTRACT 59  
 N.W. 1/4 Geo. H. Hesselink and Patrick J. Donlon OWNER  
 1 George H. Hesselink 7-26-1945  
 2 Helen C. Hesselink 4-5-1947  
 3  
 4 \* Frank P. Donlon R.B. 2-4-1959  
 Patrick J. Donlon - 6-17-42  
 5 Jessie Donlon 1-22-1955  
 6 William J. Donlon - 11-9-43  
 7 Bernice Donlon Schulte 10-15-1984  
 8 Robert G. Donlon 11-9-1951  
 9  
 10  
 Encl. 2-3 - Hesselink  
 4-5-6-7-8-9-10 Donlon.

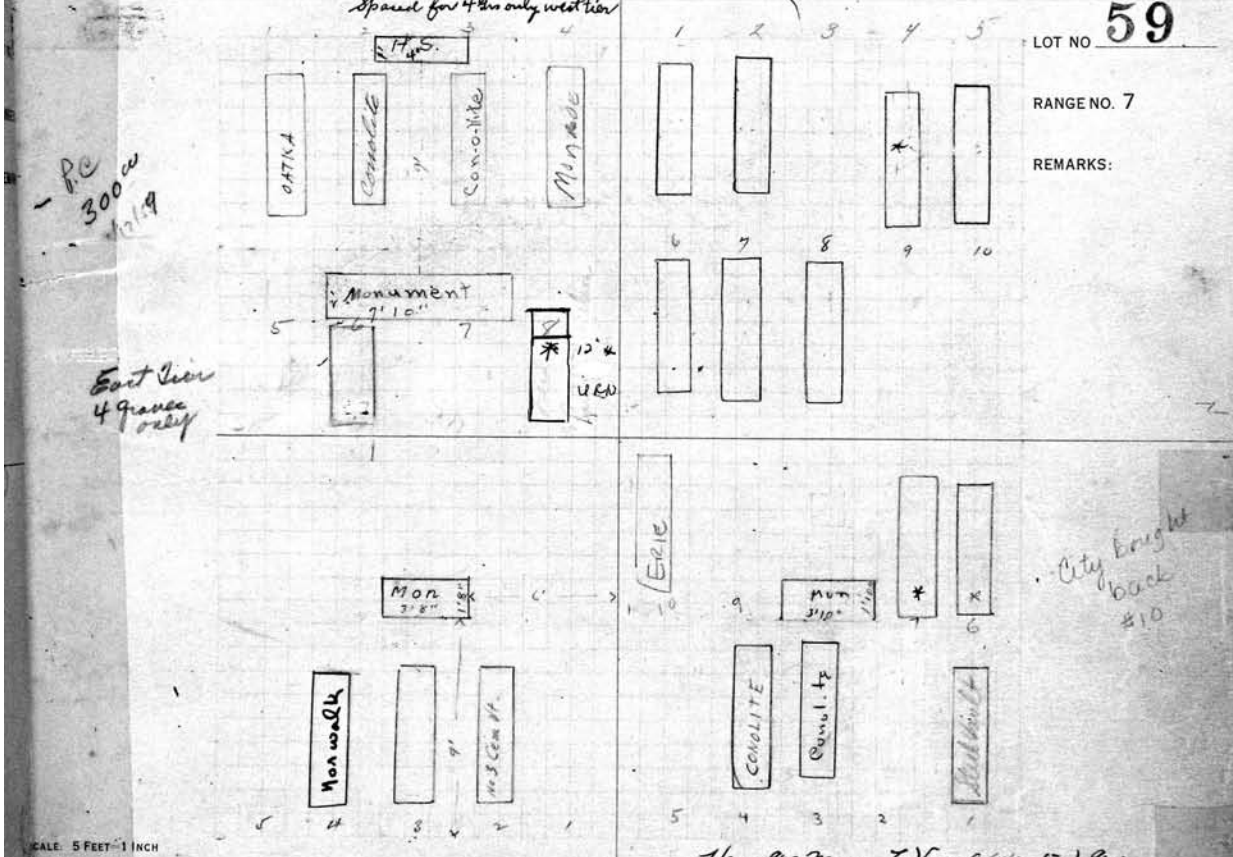

SCALE 5 FEET = 1 INCH  
 Hermann and Daisy Dossenbach OWNER  
 Alma D Harper 6-27-24  
 Daisy C. Dossenbach - 10-2-42  
 Herman Dossenbach 1-30-1946

Henny and Mary L. Vogel (Hill) and  
 N.E. 1/4 Minnie L. Sears. OWNER  
 1 Mrs. G. Sears R.B. 5-18-45  
 2  
 3 Henny Vogel 4-18-1946  
 4 Mary Vogel 5-17-1962  
 5  
 6 Fisher  
 Minnie Lewis Sears R.B. 1-26-1953  
 7 45th St  
 Edah Sears Sternberg 3/9/1971  
 8 RES. JO ANNE BROGAN UMM RIVER  
 9  
 10 Constance Mary Eppler 6-14-78  
 Vogel - owns lots 2-3-4-5  
 Sears. " " 1-6-7-8-9-10



60  
 S.W. 1/4 Bertha M. Hiatt OWNER  
 1 BESSIE H. HIETT 5-6-1965  
 2 Levi A Hiatt R.B 7-22-24  
 3 Bertha Myra Hiatt 7-30-41  
 4 EDNA L. HIETT 11/6/95  
 5  
 6 Robert A. Sleight 2-25-1970  
 7 GAIL SLEIGHT  
 8 For Sleight children } see file  
 9 For Sleight children }  
 10

N.W. 1/4 Chas M and Clara L. Colton OWNER  
 1 Charles M. Colton 1-20-1949  
 2 Leine L. Colton 4-12-1933  
 3 Arthur M. Colton 2-11-1938  
 4 \*ASHES DOROTHY Colton 1-6-82  
 5  
 6 ASHES - WILLIAM H. BELL - 11-12-76  
 7 MARION M. BELL 8/13/98 ASHES  
 8  
 9  
 10

See Order of File For Wm. H. Bell

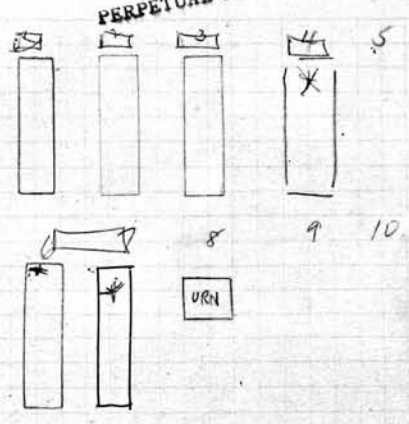
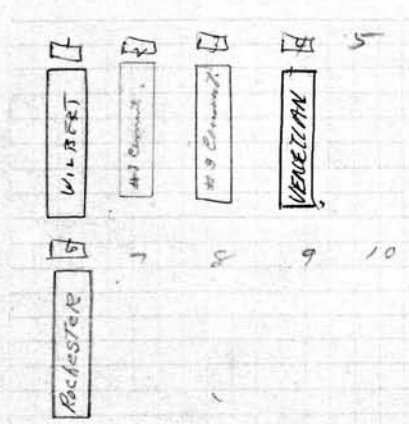

LOT NO. 60  
 RANGE NO. 7  
 REMARKS:

See p. 2

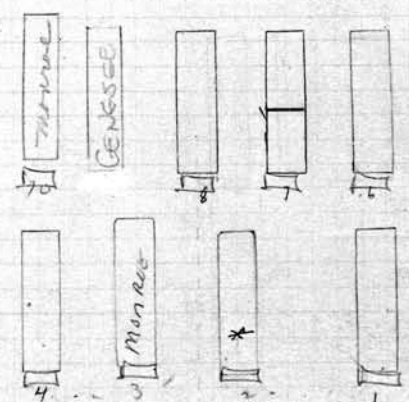
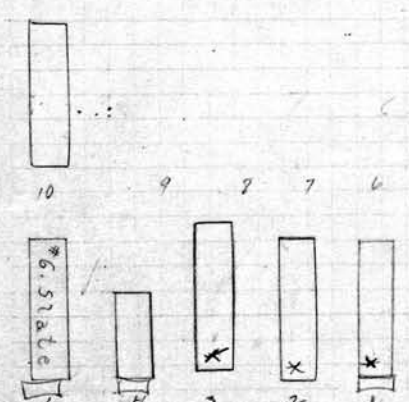

#19 (City) bought the block.  
 Note: -  
 Hebbard owns Grs-1-2-3  
 Graf owns grs. 4-6-7-8-9-10

SCALE: 5 FEET = 1 INCH

S.E. 1/4 John C. Clarence C. Culver OWNER  
 x ashes James B. Bennett 6-17-1947  
 1 Mary E. Bennett 9-3-1942  
 2 Clarence C. Culver 5-19-1956 ASHES  
 3 Alice S. Culver R.B. 12-9-1958  
 4 Lansing S. Culver R.B. 9-7-23  
 5 J. Z. Culver R.B. 9-7-23  
 6  
 7  
 8  
 9  
 10 Alice S. Culver 7-27-1954

Arthur Graf. and Bessie C. Hebbard OWNER  
 N.E. 1/4 Bessie C. Hebbard  
 1 Ellen M. Hill (9-10-1922) RB 4-8-1937  
 2 Delbert C. Hebbard Ashes Bessie Hebbard 5/3/53 RB 7-31-1958  
 3 Margaret H. Max Collier 6/28/75  
 4 George J. Graf 6-28-1937  
 5  
 6 John Graf (9-16-27) RB 4-8-1937  
 7 Christina Graf (1-6-1917) Hilda Graf (7-23-114)  
 8 Katherine Hutton (10-24-36) RB 4-8-1937  
 9 O'Dell Maddox - 8.3-78  
 10 Arthur H. Graf. 8-7-1976

PERPETUAL CONTRACT  
 S.W. 1/4 Mary K. Cooper OWNER  
 1 John B. Cooper R.B. 9-11-25  
 2 Mary K. Cooper 3-4-1955  
 3 Charles M. Webb - 5-20-42  
 4 Vietta J. Webb 8-1-1959  
 5 Minnie Sullivan 6-21-1951  
 6 Rev. MARY COOPER ASHTON SMITH 10-23-85  
 7 John L. Cooper - 2-23-42  
 8 John Cooper 11-4-1940  
 9 Mary Shillady 1-19-1934  
 10 Joseph Shillady 4-14-1929

PERPETUAL CONTRACT  
 N.W. 1/4 W Ray Burroughs OWNER  
 1 Row L. Burroughs 7-14-1927  
 2 Wesley R. Burroughs 1-6-1965  
 3 Hada L. Burroughs R.B. 4-10-24  
 4 Minnie C. Root - 2-12-1943  
 5 William F. Root - 8-2-44  
 6  
 7 CORINNE LENTINE 5-31-2005  
 8 TODD LENTINE 9-26-2003  
 9 Mrs. EDITH V. BURROUGHS 2-13-2007  
 10 Julia M. Walter - 7-7-1961

250  
80

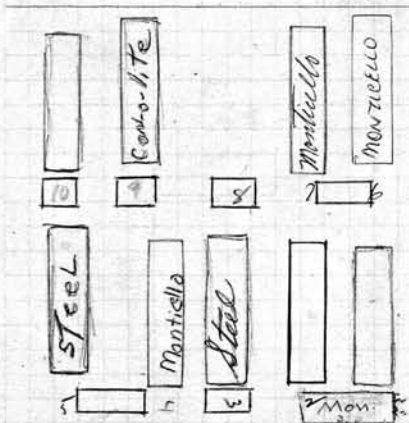
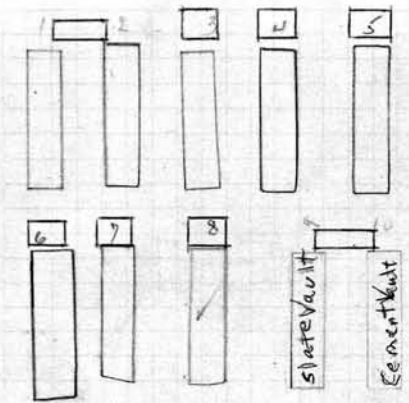

SCALE: 5 FEET = 1 INCH

PERPETUAL CONTRACT  
 S.E. 1/4 Frank C. and Herbert Adams OWNER  
 1 Fred E. Adams 6-17-1927  
 2 Katherine Adams RR6 - 4-1926  
 3 Alice V. Adam 11-15-1965  
 4 Estu Ester Adam 12-5-83  
 5 Frederick C. Adam 6-5-1968  
 6 HERBERT F. ADAM 5/9/1991  
 7 Mrs. Haddie Adam 2-23-90  
 8 Rev. Carol Morgan  
 9 Catherine Close 10-31-1961  
 10 William S. Close - 11-12-40

PERPETUAL CONTRACT Sec. 1, 2, 3, 4, 5, 9 & 10  
 PERPETUAL CONTRACT Sec. 6, 7 & 8  
 LOT NO. 61  
 RANGE NO. 7  
 REMARKS:  
 See Order on file for future Burials 3/11/46  
 SEE FILE 5-22-37

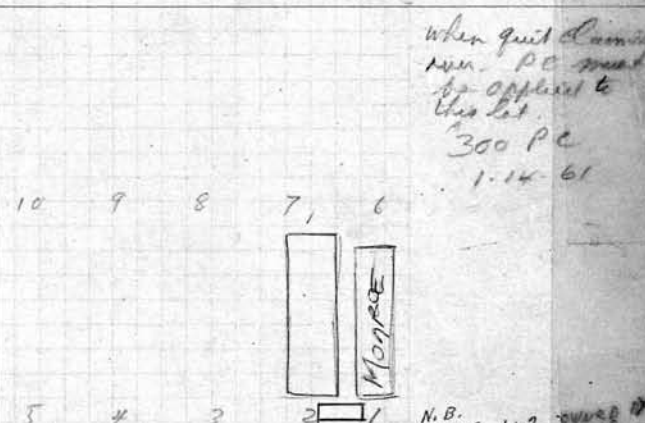

When quit claims from PC must be applied to this lot.  
 300 PC  
 1-14-61

PERPETUAL CONTRACT  
 N.E. 1/4 Henry E. Smith OWNER  
 1 Charles R. Williams  
 2 Margaret A. Williams 5-4-1964  
 3  
 4  
 5  
 6  
 7  
 8  
 9  
 10

62 PERPETUAL CONTRACT		OWNER	N. W. 1/4 John B. Hayd <sup>o</sup>	OWNER
1	<i>Louise Ferner</i>		1 <i>John B. Hayd 2-9-1929</i>	
2	<i>Theodore Ferner 12-14-1928 R.B. 1919-29</i>		2 <i>Maria S. Hayd 10-22-25</i>	
3	<i>Louise Eger Ferner 3-13-1948</i>		3 <i>Margaret H. Noffman - Oct 4, 1949</i>	
4	<i>CHARLES FERNER 6/5/90</i>		4 <i>Margaret Romig 10-23-1948</i>	
5		(1) Room	5 <i>Mabel J. Romig 9-5-1958</i>	
6	<i>John Theodore Ferner 8-8-81</i>		6	
7			7	
8			8	
9			9	
10	<i>Arden Florence Ferner 2/19/91</i> <i>Spaced 4 Gr's West Tier</i>		10	

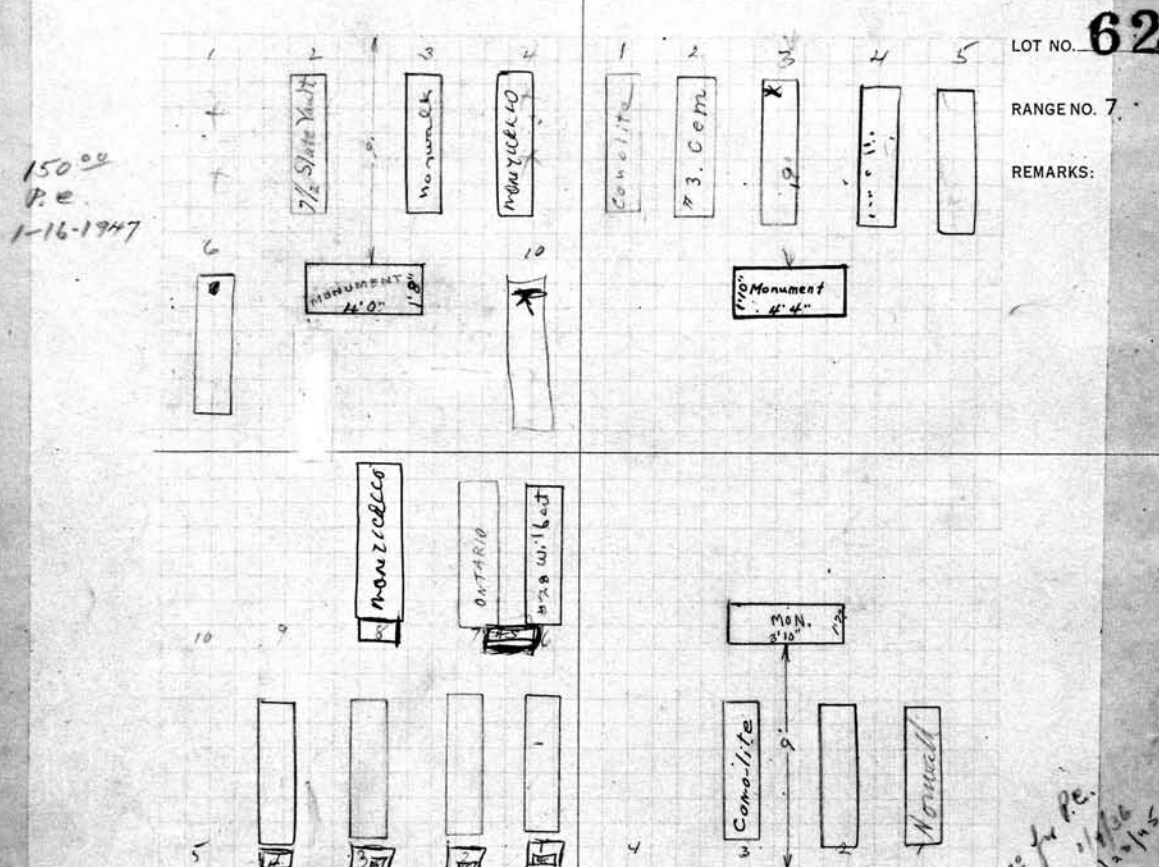

SCALE: 5 FEET = 1 INCH

S. E. 1/4 Leo Drier, Lewis Hudson & Mrs Meyer		OWNER	N. E. 1/4 Charles H. Miller	OWNER
1	<i>William Mayer - 12-24-35</i>		1 <i>Dorothy Hawkins Miller - 8-19-44</i>	
2	<i>Eliz M Meyer 1-22-26</i>		2 <i>Charles Harrison Miller 6-10-1953</i>	
3	<i>Joseph Hudson 10-5-1928</i>		3 <i>Ella O. Miller R.B. 6-5-25</i>	
4	<i>Louis Hudson 12-13-1953</i>		4	
5			5	
6	<i>Leo J. Drier - 6-5-1948</i>		6	
7	<i>Florence Drier 5-13-1967</i>		7	
8	<i>ELIZABETH DRIER 2/27/98</i>		8	
9			9	
10			10	

~~George M. Zierles~~ GEORGE M. ZIERLES  
 OWNER  
 1 George Zierles 2-2-1949  
 2 Rosa A. Zierles 6-21-1926  
 3  
 4  
 5  
 6  
 7  
 8  
 9  
 10 Monument G. Zierles 2-12-1932

PERPETUAL CONTRACT No. 304 63  
 N.W. 1/4 Miller - Strathman  
 OWNER  
 1 Ashes Henry Strathman R.B. 8-15-1950  
 2 Flora M. Strathman 2-17-25  
 3 Harold H. Strathman 10/18/75 ASHES  
 4 Ella M. Strathman 6/6/88  
 5  
 6 Mame Strathman 1-12-1957  
 7 Charles Strathman 2-11-1950  
 8 Karl Miller 8-3-1959  
 9 Flora M. Miller 8-11-1973  
 10 Margaret Kaiser 4-3-1935  
 Note: Strathman to use West 1/2 Miller East 1/2

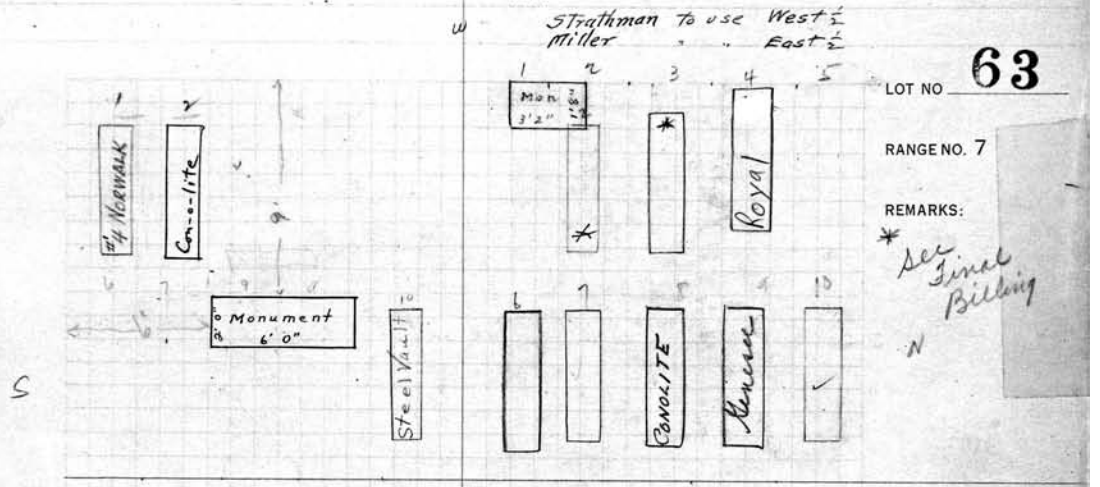

LOT NO 63  
 RANGE NO. 7  
 REMARKS:  
 \* See Final Billing  
 N

PE 6/27/11  
 Quarter 12/23 for  
 map  
 8/12/11  
 10  
 9  
 8  
 7  
 6  
 5  
 4  
 3  
 2  
 1  
 CONTRACT

PERPETUAL CONTRACT  
 on lots 4, 7, 8, 9, 10  
 City reprobated  
 No. 3, 4, 5, 8, 9, 10  
 10  
 9  
 8  
 7  
 6  
 5  
 4  
 3  
 2  
 1  
 CONTRACT

SCALE 5 FEET = 1 INCH  
 EDWIN WARD BURNE PAUL M. & BERTHA M. SCHROEDER  
 S. E. 1/4 GREEN and MacLeod. OWNER  
 1 Hugh H. Scott 7-12-1937  
 2 Edna P. S. MacLeod 11-13-23  
 3 Mattie M. Scott R.B. 11-27-73  
 4 Paul Martin Schroeder 6-26-81 ASHES  
 5 Rev. Paul M. Schroeder 4-16-1966 ASHES  
 6 KAREN S. BURNE 7-11-2004 ASHES  
 7 Edwin Burne 8-12-87 ASHES  
 8 Herman C. Burne 5-7-1926  
 9 Daisy G. Greene - 11-6-1970  
 10 Arthur P. Green 10-16-1937  
 BURNE GREEN = to occupy West 1/2  
 SCHROEDER = East 1/2

Jacquelyn Ann Jones - See File 1974  
 N. E. James C. Jones. OWNER  
 1 Mrs. Mrs. Blanche LaFleur - See file  
 2 Lillian S. Jones 5-29-25  
 3 General Lee Burke 12-4-1982  
 4 Grant Hill 12-8-1982  
 5 Willie Bell Cameron 12-17-1982  
 6 Joseph Jones 5-2-25  
 7 Agnes B. Jones 3-2-1938  
 8 Emma J. Caver 12-13-82  
 9 Laura T. Bell 12-17-1982  
 10 Mildred Westberg 12/28/88

64

S. W. 1/4 Caroline Weier, ~~owner~~ Dirksen OWNER

- 1 Fred Weier 8-9-23
- 2 Caroline Weier - 4-26-40
- 3 Norman Weier 3-10-1961
- 4 Alma Dirksen 9-4-1976
- 5 William W. Dirksen 9/13/79
- 6 Harold Weier 11-12-1953
- 7 Betty Weier - 3-13-1944
- 8 June Bartholomay 3-28-1967
- 9
- 10

N. W. 1/4 Julius W. Stoll PERPETUAL CONTRACT OWNER

- 1 Julius W. Stoll - R.B. 3-10-1937 Ashes
- 2 Flora M. Stoll R.B. 12-18-1928. R.B. 12-18-1928. Ashes Rosa Stoll
- 3
- 4 Herman Stoll R.B. 5-20-1955
- 5 Dora Eiffert Stoll - 8-23-78
- 6 Richard W. Stoll 4-29-1949 Soldier
- 7 Jane B. Stoll 2-6-1971
- 8 Julius Stoll 4-22-71
- 9 GEORGE BROCKWAY AND FLORENCE BROCKWAY
- 10

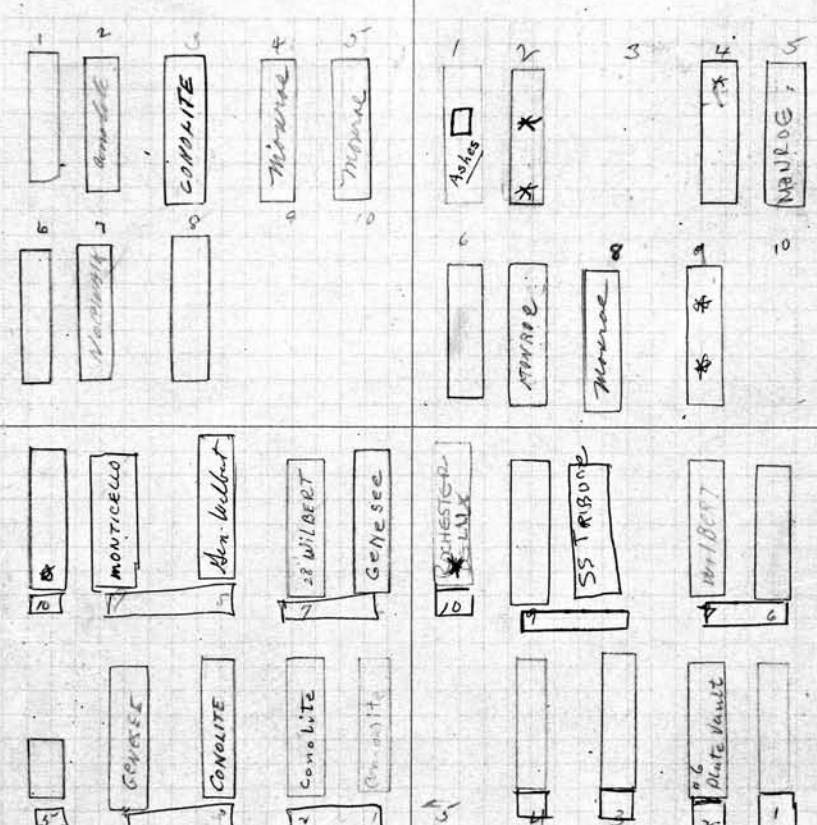

LOT NO. 64

RANGE NO. 7

REMARKS:

GOETZ 6-7-89  
EAD 7 7-2-4-8-10

SCALE: 5 FEET - 1 INCH

PERPETUAL CONTRACT

S. E. 1/4 Chas J. Minnie, Burton B. Fladd and George M. Goetz OWNER

- 1 Charles J. Fladd 11-25-1927
- 2 Louise Fladd 2-18-1937
- 3 Frederick Roth 7-23-1957
- 4 Minnie E. Roth 2-24-1968
- 5 Baby Fladd 8-27-24
- 6 George M. Goetz 8-7-1968
- 7 Lucy C. Goetz 8-25-48
- 8 William G. Goetz 9-15-1950
- 9 ETHEL K. GOETZ 5/13/99
- 10 Burton C. Fladd 1-22-1959

N. E. 1/4 Frank, Daniel and Ella Webster OWNER

- 1 Charles I. Webster 5-16-22
- 2 Ella W. Casm 12-23-1905
- 3 Daniel Webster 1-11-1951
- 4 Anna Webster 4-24-25
- 5 Rev. Caroline S. Webster
- 6 Frank Webster 12-14-1949
- 7 Leta Dora Webster - 10-16-44
- 8 ELIZABETH WEBSTER CLARK 2/7/05
- 9 MAURICE E. CLARK 12-11-2001
- 10 Charles J. Webster 5-12-77 Ashes  
1-19-81 Eric  
COMSTOCK

S. W. 1/4 *Geo. H. and Ophelia C. Klein* <sup>the wife</sup> OWNER  
 PERPETUAL CONTRACT  
 1 *George H. Klein - 4-18-1942*  
 2 *Ophelia Klein 10-30-1969*  
 3 *Henry E. Baist 9-24-1948*  
 4 *Theresa E. Baist 3-15-75*  
 5 *Norman Klein 3-15-22*  
 6 *Fred A. Smith 8-8-1953*  
 7  
 8  
 9 *Reverend for Ellen M. Baist* SEE LETTER ON FILE  
 10 "BAIST" HEIDENREICH  
 CONTINUED NAME

N. W. 1/4 *Abraham Ernisse* OWNER  
 65  
 1 *Abraham Ernisse 3-25-1930*  
 2 *Katharine Ernisse 3-13-1939*  
 3 *Mattie C. Ernisse R.B. 5-4-22*  
 4 *August H. Baumer 1-3-1931*  
 5 *Sophie M. Baumer - 5-9-1942*  
 6  
 7  
 8  
 9  
 10

AP  
 3150.00  

$$\begin{array}{r} 4 \\ 20 \\ \hline 16 \end{array}$$

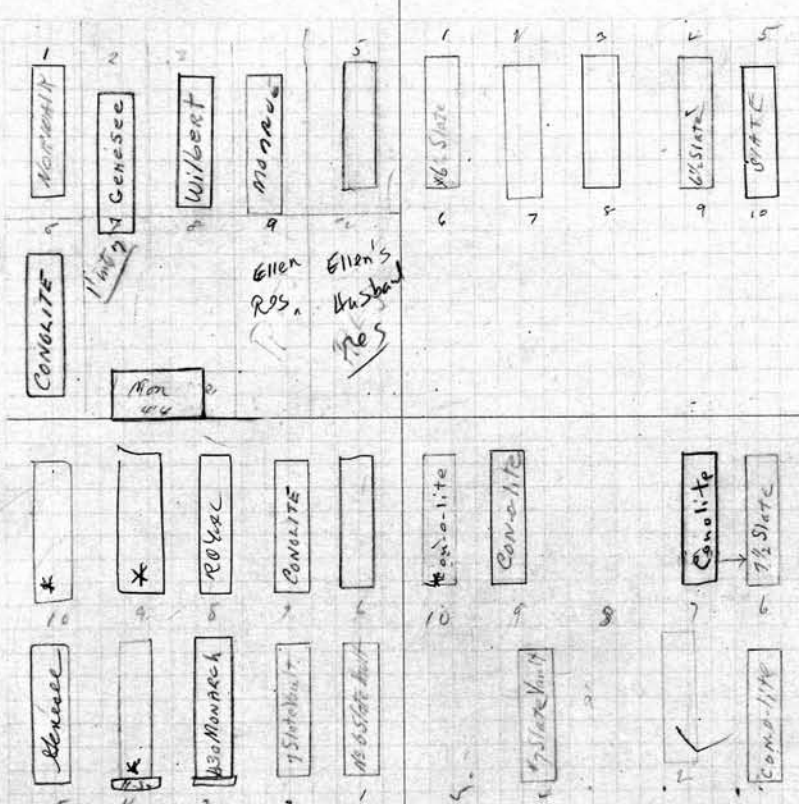

LOT NO **65**  
 RANGE NO. 7  
 REMARKS:

Re 3150.16  
 61-947  
 See file

SCALE: 5 FEET = 1 INCH

PERPETUAL CONTRACT  
 S. E. 1/4 *Swart and Smith* OWNER  
 1 *Elisha G. Swart 12-13-71*  
 2 *Louise L. Swart 1-9-1932*  
 3 *Bailey E. Swart 10-25-1958*  
 4 *William Swart 12-21-1981* *Archer*  
 5 *Paul Meteyer 4-13-71*  
 6 *Daniel M. Smith 6-23-1933*  
 7 *Elsie L. Smith 9-8-1949*  
 8 *JUNE SMITH WILKINS 6/12/90*  
 9 *LESTER K. WILKINS 9/14/94* *Archer*  
 10 *Lynn B. Ayres 9-16-92* *Archer and Sum Ayres*  
 Note: - Swart's to use & occupy Grs. 3-4-5-10  
 Smith to use & occupy Grs. 6-7-8-9.  
 1/21/92 By Bailey E. Swart & Daniel M. Smith in person.

N. E. 1/4 *John B. Mezger* OWNER  
 65  
 1 *John B. Mezger 7-29-1932*  
 2 *Wm. J. Mezger 7-12-21*  
 3  
 4 *Walter E. Burthorn 10-20-1925*  
 5  
 6 *Elmer Mezger 5-20-1930*  
 7 *Aubrey E. Martin 4-2-1946*  
 8  
 9 *William G. Sparling 12-13-1945*  
 10 *John B. Mezger 6-6-1932*  
 11 *Luelle Hazel Mezger 4-8-76* *Archer*

66  
S.W. 14 *Lucy Warboys* *See File* FRANKLIN P. WARBOYS  
STANLEY E. WARBOYS  
OWNER

1 *Herbert Warboys* 12-2-20  
2 *Louise Elizabeth Warboys* 8-11-1945  
3 *Ron Stanley Warboys*  
4 *JANORA BIANCHIARD* letter in file  
5 *EDWARD R. BRANCHARD* 5/8/93  
6  
7  
8  
9 *August Heim* 3-1-1937  
10 *Andrea M. Heim* 4-22-1959

PERPETUAL CONTRACT

PERPETUAL CONTRACT *W Meyerhoff*  
OWNER

1 *Louis Glasser* 3-31-1934  
2 *Mary E. Glasser* 12-1-20  
3 *Harold Glasser* 2-19-23  
4 *Lora C. Glasser* 2-24-1966  
5 *Ada M. Glasser* -1-25-1968  
6 *Julius E. Meyerhoff* 12-22-1951  
7 *Bruce Meyerhoff* 2-15-1931  
8 *ASHES 9-7-05*  
*COLEMAN MEYERHOFF JEAN MEYERHOFF 5/20/01*  
9 *na Heta Meyerhoff*  
10 *Isabella Glasser* 8-19-1966  
*M. Bro 6-7-8-9*

See File

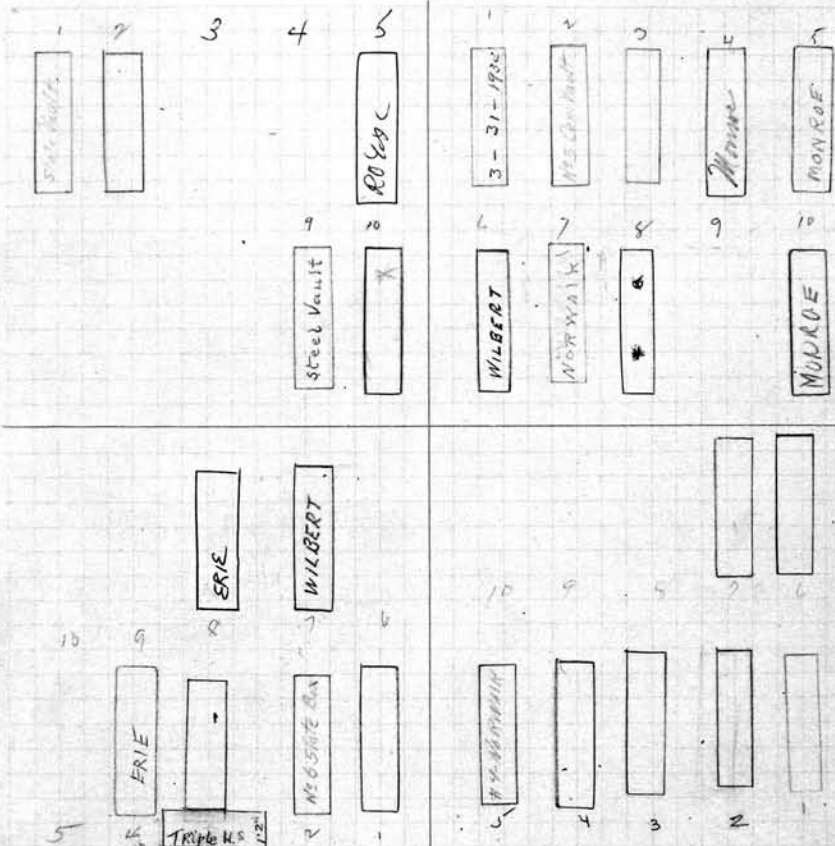

LOT NO. 66

RANGE NO. 7

REMARKS:

Will of Margaret Altpeter provided that graves 3-4-5-6-7 be set aside as indicated below.

SCALE: 5 FEET=1 INCH PERPETUAL CONTRACT  
S. E. 14 *Casper St. Anger* and *Dorothy M. Anger*  
*Arthur St. Anger* OWNER

1 *Willard Anger* 5-26-1954  
2 *Florence C. Anger* 9-8-1920  
3 *Casper Wm. Anger* 6-28-1945  
4 *Clara A. Anger* 2-25-1976  
5  
6  
7 *Edith M. Southgate* 4-3-1957  
8 *DOROTHY M. ANGER* 12-4-2007  
9  
10

PERPETUAL CONTRACT  
N. E. 14 *Louis J. Wehle* OWNER  
*Margaret Altpeter*

1 *Wm C. Altpeter* 8-14-20  
2 *Margaret Altpeter* 1-17-1945  
3 *Louis J. Wehle* 3-15-1947  
4 *Lena Wehle* 4-9-1960  
5 *Bessie Snow* -12-21-39  
6 *Henry Ruether* 10-1-1946  
7 *Dorothea C. Ruether* 2-23-1949  
8  
9  
10

PERPETUAL CONTRACT  
 S. W 1/4 Geo H. and Julia M. Thiem OWNER

- George J. Kittlinger 6-20-1949
- Eleanor Kittlinger 5-29-1937
- Edna Louise Fitz Gerald 5-22-19
- George Fredrick Kittlinger 7-15-71
- LINRA THIEM SMITH 6/25/94 ASHES
- Wm Maguire 2-27-20
- Elizabeth Maguire 7-19-1940
- Anna Kittlinger 8-20-45
- George Thiem 4-18-1958
- Julia Thiem - 2-7-45

PERPETUAL CONTRACT  
 N. W 1/4 Geo H. and Julia M. Thiem OWNER

- David + Ellen Thiem
- nee
- nee
- nee (Ingvold + Jane Thiem Rekstad)
- INGVALD REKSTAD 4-8-2001
- ASHES; Ruth B. Thiem 7-6-1982  
George W. Thiem 11-1-1946
- marion e. Thiem 1-4-1983
- Nerman G. Gesell 12-23-1949
- HELEN THIEM GESELL 11-14-87
- RES JANE G REKSTAD

See file -

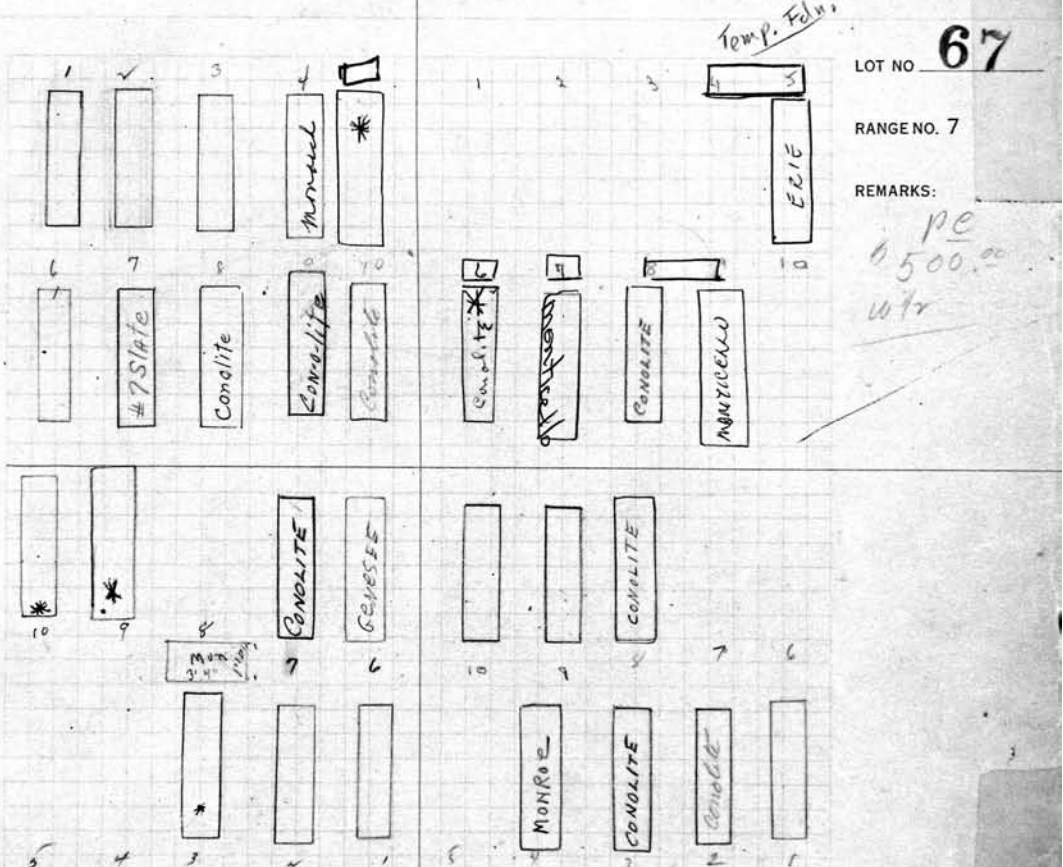

SCALE 5 FEET = 1 INCH  
 PERPETUAL CONTRACT  
 S. E 1/4 John B. Sues. OWNER

- John B. Sues 1-13-1930.
- Anna O. Sues 6-4-19
- Frances Sues R.B. 3-30-1956
- 
- 
- George J. Miller 11-30-1967
- Martha S. Miller 5-20-1955
- 
- MARTHA MILLER 5/13/94 ASHES
- Anna L. Lang 5-5-81 see file

PERPETUAL CONTRACT  
 N. E 1/4 Elizabeth C. Berg. OWNER

- Fredrick Berg 5-15-19
- Elizabeth C. Berg 9-28-44
- Ruby J. Kummer 11-19-1954
- Clemente E. Kummer 7-8-1968
- 
- 
- 
- Rudolph Kummer 3-16-1964
- Clemente Kummer 1-31-1948
- Augusta Kummer - 3-20-1940



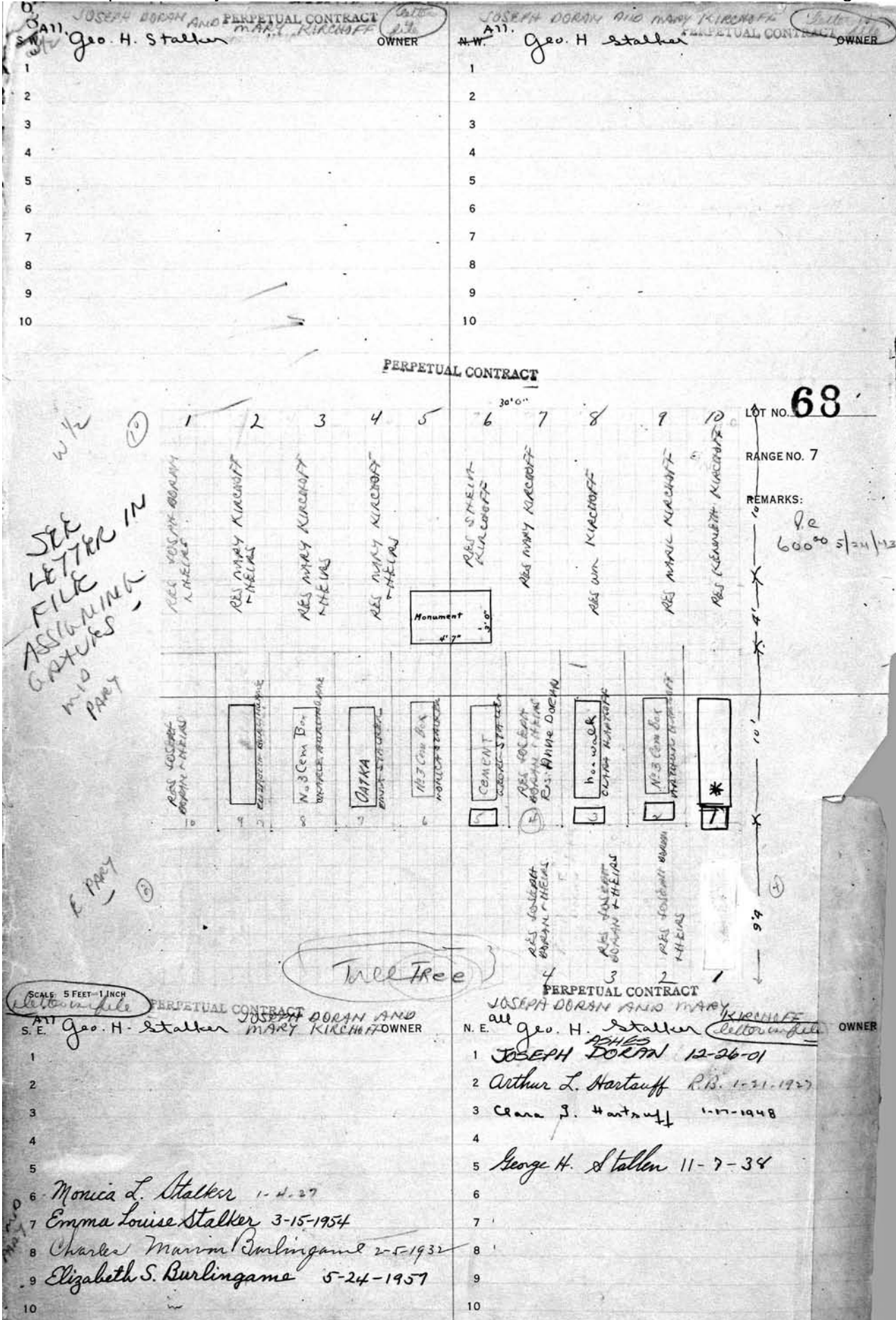

SEE LETTER IN FILE ASSUMING MTD PARTY

E. PARY

SCALE 5 FEET = 1 INCH

- PERPETUAL CONTRACT JOSEPH DORAN AND MARY KIRCHOFF OWNER
- all Geo. H. Stalker
- 1 JOSEPH DORAN 12-26-01
- 2 Arthur L. Hartauff R.B. 1-21-1927
- 3 Clara J. Hartauff 1-17-1948
- 4 George H. Stalker 11-7-38
- 5 Monica L. Stalker 1-4-27
- 6 Emma Louise Stalker 3-15-1954
- 7 Charles Marvin Burlingame 2-5-1932
- 8 Elizabeth S. Burlingame 5-24-1957

W 1/2	OWNER	E 1/2	OWNER
1 Chester McKinney 6/9/76	12 Earl Chubb Johnson 5-4-76	26 Beasia B. Reinhart -7-19-78	
2 Lula Hollins 6/10/76	13 Jakuma Amalile 5-6-76	27 Jimmie Burnett 4-17-76	
3 Frank P. Redwicht	14 alie Rotman 5-8-76	28 Willie Wright 4-17-76	
4 Erason M. Stacey 5-14-76	15 Oliver Mitchell 5-12-76	29 Betty Tobin 4-5-76	
5 Henry B. Jones Jr. 5-15-76	16 Samuel Cross 5-13-76	30 Gloria Jean Elzey 4-17-76	
6 Susan DeVoe 5-17-76	17 Roy Thorne 5-13-76	31 Anastasios Doumtsis 4-14-76	
7 Lottie James Hubbard		32 John Mosier 4-8-76	
8 Martin W. Baker 6-4-76		33 Addie D. Staley 4-8-76	
9 Eva Hunter 6-5-76		34 Leona A. Harris 4-7-76	
10 Reyna M. Van Maester 4-25-76		35 Catherine M. Carter 4-3-76	
11 John McCaffrey 4-28-76			

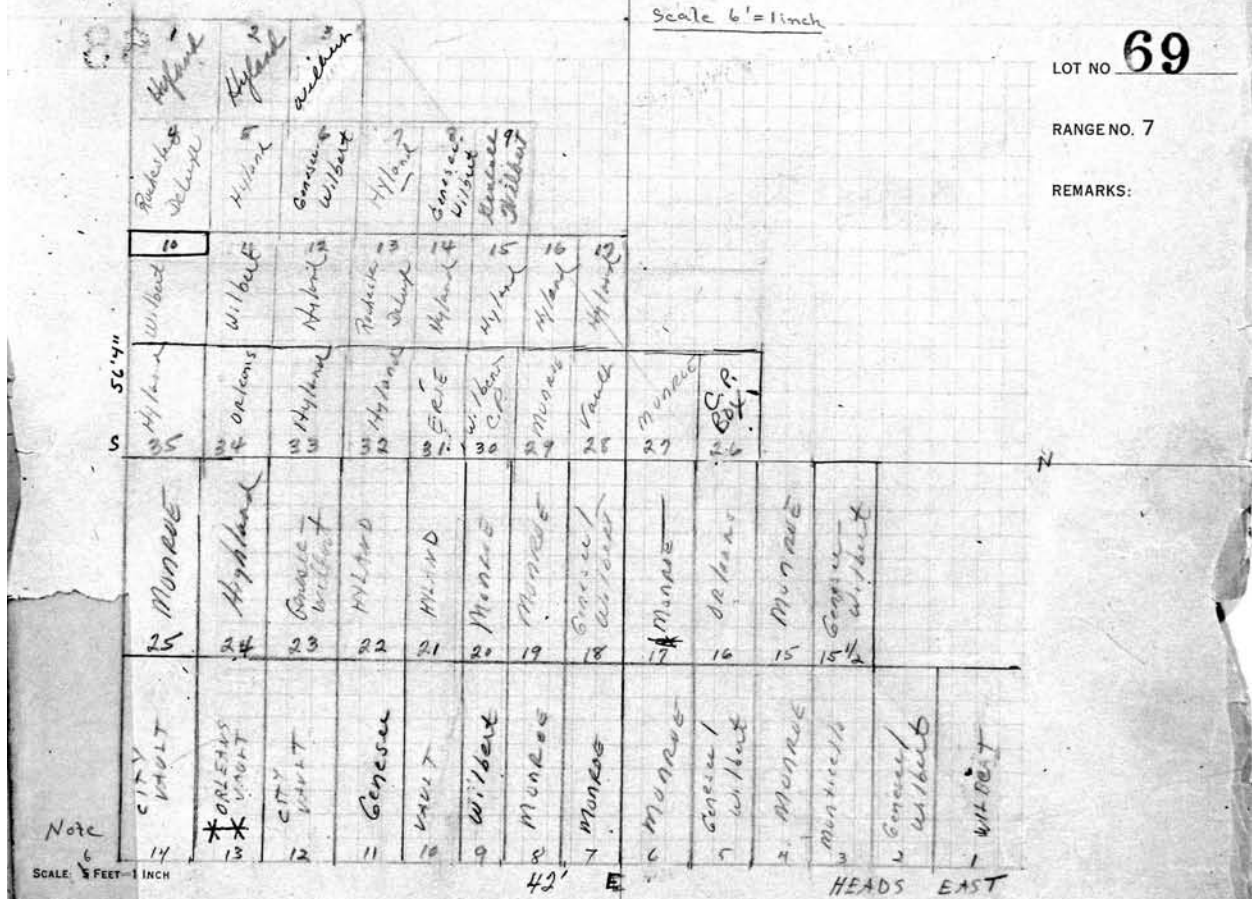

E 1/2	OWNER	E 1/2	OWNER
1 Ralph G. Robinson 6/6/1975	11 Mary Spriggs 4-11-75	12 John Pinkney 4-4-75	
2 Eugenia Berman 9/14/75	13 William + Virginia Leach 7-21-07 Double Urn	14 Herbert C. Head 4-3-75	
3 Alicia Irene Caballer 4-26-75	15 Elizabeth Baker 4-2-75	16 Michael X. Trains 4-1-76	
4 Betty J. Stitt 4-24-75	17 Richard Keene 5-17-76	18 Hattie Gillian 3-16-76	
5 William E. Satterfield 4-19-75	19 Arthur Bassone Harris 3-13-76	20 Robert O. Smith 8-25-1976	
6 Loretta Bauer 4-19-75	21 Mary H. Foots 3-28-76	22 Kevin L. Simons 3-17-76	
7 James J. Lewis 4-16-75	23 Jessie Moore 12-11-75	24	
8 Herbert Carter 4-15-75			
9 Abraham Davis 4-15-75			
10 Lorne Cleveland 4-12-75			

70  
 N.W. OWNER  
 1 ALMA Georgia Lee Stanfield 11-18-76  
 Georgia Lee Stanfield  
 2 Lena Cathin 11-17-76  
 Large Rock  
 3  
 4 Marie Schamus 11-10-76  
 5 William Ashford 11-9-76  
 6 Dwendolyn Mitchell 11-5-76  
 7 Eddie Oliver 11-4-76  
 8 Beverly Jean Williams 10-30-76  
 9 Clarence Reed 10-28-76  
 10 Louise Reed 3-3-89

PERPETUAL GRACE B. ELLA WARNER  
 N.W. Ada Warner & Smith OWNER  
 1 Jacob H. Warner 12-8-1929 (B.B. 4-24-1929)  
 2 Ada J. Warner 4-27-1953  
 3 GRACE WARNER 12-19-1959  
 4 Ella W. Smith 4-12-1965 (from Vault)  
 5 Joel M. Smith 9-31-1961  
 6  
 7  
 8  
 9 Re. Dorothea S. Curtis Anderson Feb. 8-31-61  
 10 George Raymond Curtis 8-31-1961

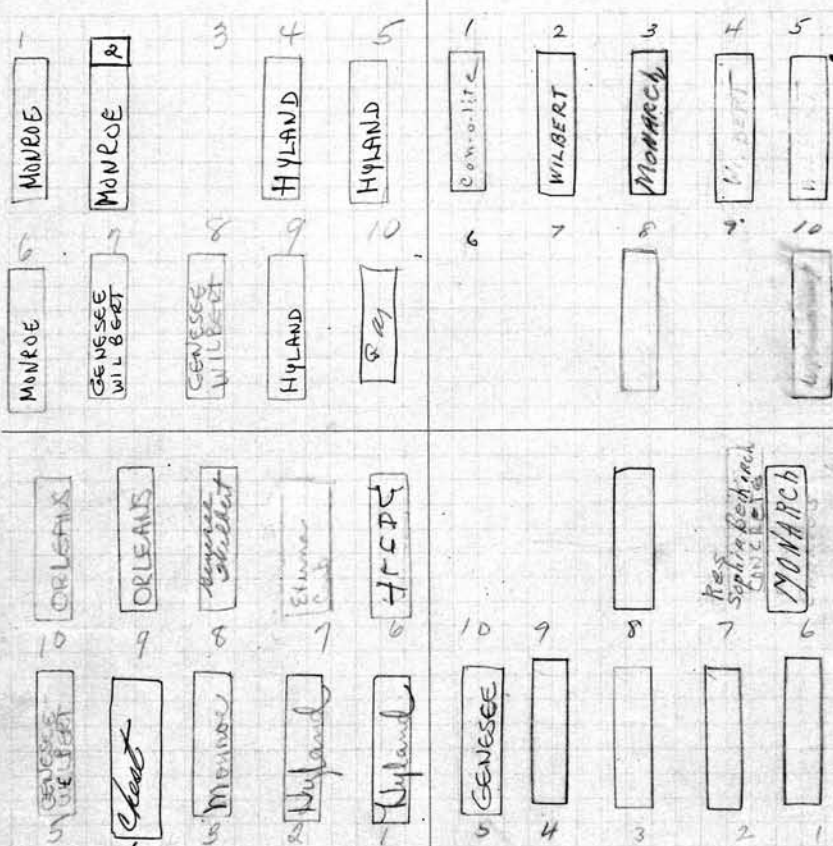

70  
 LOT NO. 70  
 Gr. no. 745-10-10  
 White Haven  
 RANGE NO. 7  
 REMARKS:  
 pe  
 250  
 1-20-1949  
 3-25-52  
 12-7-59  
 7-11-61

SCALE: 5 FEET = 1 INCH  
 S. E. OWNER  
 1 Sylvia Myler 9-20-76  
 2 Willie Gray 9-23-76  
 3 Elizabeth Marvin 9-25-76  
 4 Bernard M. Marvin 2-26-87  
 5 Thomas Weaver 9-27-76  
 6 John Adrian Wolfart 9-29-76  
 7 Baby Boy Wolfart Oct. 23, 1979  
 8 Aubin Williams 9-29-76  
 9 Elizabeth Hollowell 10-9-76 Orleans  
 10 Edna C. Peterson 10-9-76

Edward and Anna and Charles  
 N. E. Sophia Beikirch OWNER  
 1 Edward J. Beikirch 12-28-1957  
 2 Anna Beikirch 11-11-1953  
 3 Edward J. Beikirch 12-12-23  
 4 Dorothy P. Beikirch 1-26-1959  
 5 Benjamin Beikirch 11-18-77  
 6 Charles Beikirch 8-5-1964  
 7 Sophie Beikirch 4-2-77  
 8 Mary M. Hale 12-30-1947  
 9  
 10

S.W. 1/4

- OWNER
- 1 Benjamin Lewis 11-26-76
  - 2 Adele Schaefer 11-26-76
  - 3 Eva Gayette 11-22-76
  - 4 Alice Casler 11-18-76
  - 5 Arthur C. Tallie 3-16-79
  - 6 Sharon Jankew 12-11-76
  - 7 Charlie Thomas 12-4-76
  - 8 Christine Simon 11-29-76
  - 9 Frank Brockington 11-29-76
  - 10 Mrs. Dreier

05

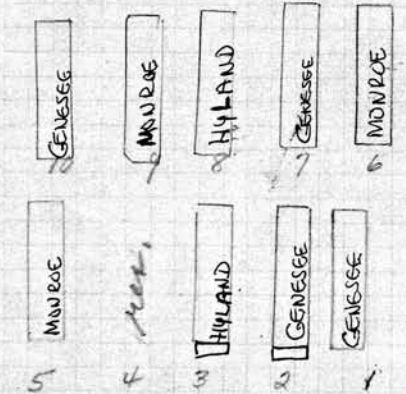
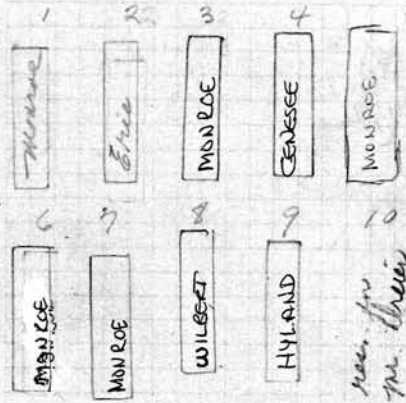

SCALE 5 FEET = 1 INCH

S.E. 1/4

- OWNER
- 1 Clara Williams 12-23-76
  - 2 Savannah Stewart 12-23-76
  - 3 Bruce Perry 12-30-76
  - 4 Evelyne O'Bell
  - 5 Lewis Brundridge 12-31-76
  - 6 Lois J. Ford 11-29-76
  - 7 Jennie Domack 12-11-76
  - 8 Benjamin Ribon 12-13-76
  - 9 Raymond O'Bell 12-15-76
  - 10 Kenneth Rivers 12-18-76

PERPETUAL CONTRACT

- N.W. 1/4
- OWNER
- 1 Re Evelyne Schaefer
  - 2 Minnie Knitter 9-6-66
  - 3 Paul Knitter 3-19-79
  - 4 Louise Schaefer 9-23-1963
  - 5 Walter Schaefer 2-27-1964
  - 6 EDWARD H. DREIER 10-12-2005
  - 7 Marion M. Dreier 1-27-1961
  - 8 Eleanor Dreier 4-18-1932
  - 9 ELIZABETH DREIER 11/28/89
  - 10 Edward M. Dreier 11-26-1971

Best Deed E. Dreier - 6-7-8-9-10  
 For Resurrection W. Schaefer 1-2-3-4-5  
 1-25-1961

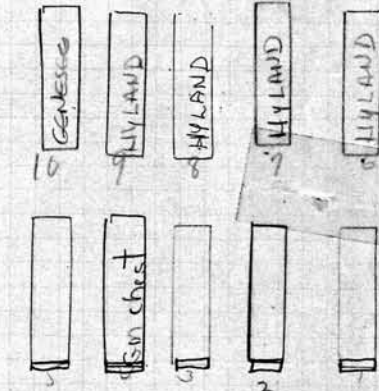
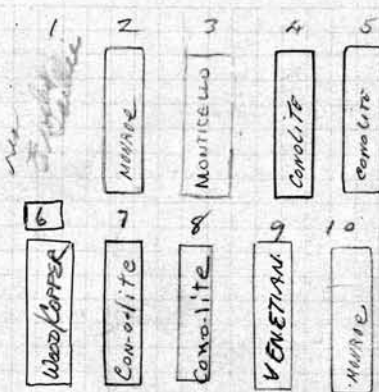

LOT NO 71

RANGE NO. 7

REMARKS:

City Records  
 67, 8, 9-10

PERPETUAL CONTRACT

- N.E. 1/4
- OWNER
- 1 Gottlieb Brucker - R.B. 4-13-1927
  - 2 Anna Brucker 4-16-1947
  - 3 Rhea Brucker Miller 4-15-1927
  - 4 Mildred Milow 9-9-1982
  - 5 Irving M. Milow 1-15-1966
  - 6 Le Roy. Green - 8-4-79 - Late man
  - 7 Philip Touch 7-28-79 - Late man
  - 8 David Sferman 7-18-79 - Late man
  - 9 Mason D. Hooker 7-20-79 - Priest
  - 10 Margory Barnes 7-28-79 - Home

- OWNER
- N. W. 1/4
- 1 William C. Staller 8/28/75
  - 2 Lillian M. Cheney 8/28/75
  - 3 James Gordon Jellogg 8/27/75
  - 4 Samuel S. Thorne 8/22/75
  - 5 Helen Wood 8/20/75
  - 6 Lebra Alexander 8-16-75
  - 7 Bertha Lee Bryant 8-6-75
  - 8 Moses Harger 8-1-75
  - 9 Martha Lee Moore 7-23-75
  - 10 Jennie Louise Grant 7-23-75

- OWNER
- 1 Wilfred E. Reardon 6-3-1975
  - 2 Fried Alfred Skinner 6-2-1975
  - 3 Edgar Braun, Jr. 5-31-1975
  - 4 Eva Cordell Brown 5-31-1975
  - 5 Michael Mack 5-31-1975
  - 6 Terry C. Stone
  - 7 Annie Pinkney 6-25-75
  - 8 Bruce Sanders 6-23-75
  - 9 Houston E. Wright, Jr. 6-21-75
  - 10 Daniel Gamble 6-10-1975

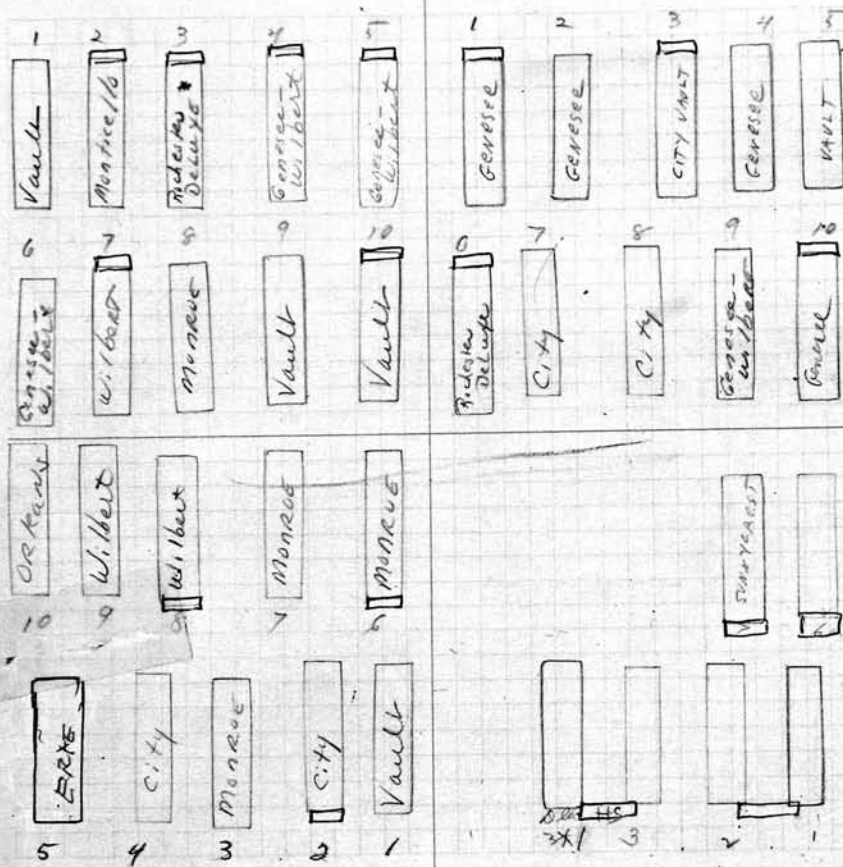

72

LOT NO.

RANGE NO. 7

REMARKS:

GRS 1-2 for  
Geo G. and Flora V. De Jonge  
HOSPITAL CONTRA

GRS 3-4 for  
Ed G. and Emma K. De Jonge  
HOSPITAL CONTRA

GRS 5-6-7-8-9-10 for  
C. Luella Van den Bont  
(1896 Kenzie)

SCALE: 5 FEET = 1 INCH

- S. E. 1/4
- OWNER
- 1 John Ral 7-2-75
  - 2 Mable Jackson 7-5-75
  - 3 Charlotte Cross 7-8-75
  - 4 Pauline C. Staller 7-14-75
  - 5 ANNE CLAIRE HALL 7-28-97
  - 6 Homer Jarrett 7-16-75
  - 7 Veronica Donovan 7-16-75
  - 8 Margaret Dood 4/1/11 Margaret Reid 7-17-75
  - 9 James Brown 7-19-75
  - 10 Andrew Semanchik 7-22-75

- NEIL S. VANDENBOUT FILE
- N. E. 1/4
- OWNER
- 1 George De Jonge - 3-8-1940
  - 2 Flora V. De Jonge 7-16-1937
  - 3 Edward De Jonge 2-1-31-39
  - 4 Emma K. De Jonge 7-21-1966
  - 5
  - 6 Cornelia Van den Bont RB 4-14-1927
  - 7 C. Luella Van Bonten Mac Kenzie 10-18-1966
  - 8 Ris Neil (Ashes) 5 Debra A. Sigl
  - 9
  - 10

S.W. *William F. Williams* OWNER

1	William F. Williams	5-26-1941
2	<sup>1894</sup> Emma D. Williams	RR 5-31-1928
3	Eather U. Williams	5-5-1964
4		
5		
6		
7		
8		
9		
10	Louisa Lanson	10-21-1929

N.W. *14* OWNER

1	Myron Moore	4-26-75
2	Curtis Griffin	4-26-75
3	Robert G. Holman	5-13-75
4	Peter Klaminsky <sup>AKA</sup> Klimanski	5-13-75
5	Hellie Lee Clyburn	5-15-75
6	Cloner Kenan	5-24-75
7	John F. Infelt	5-24-75
8	Hellie Mae Watson	5-24-75
9	Elizabeth C. Wolff	5-23-1975
10	Harry Starke	5-17-75

250.00  
11/2/41

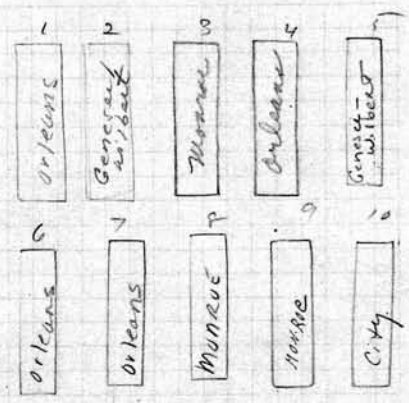
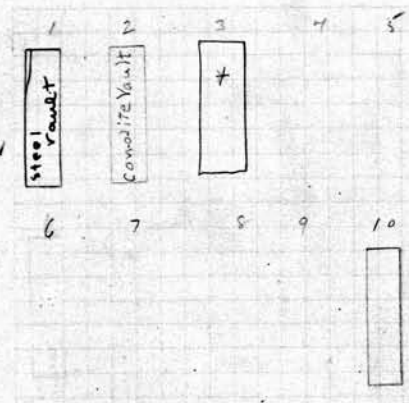

LOT NO. **73**  
RANGE NO. 7  
REMARKS:

250.00  
P.O.  
12-15-47

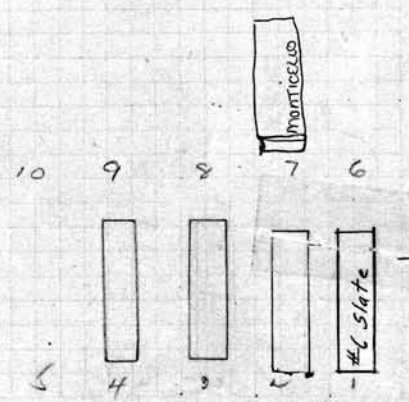
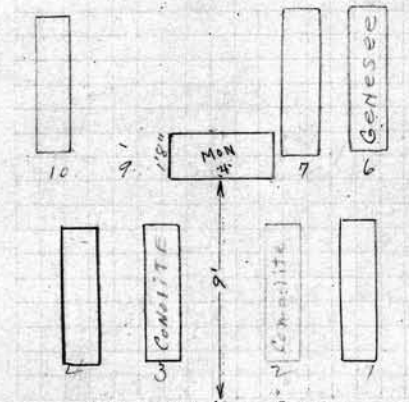

SCALE: 5 FEET = 1 INCH  
Spaced 4 in in East/West  
**PERPETUAL CONTRACT**

S.E. *Edwina H. Barry* OWNER

1	Katherine E. Barry	6-2-1958
2	Samuel Barry	5-7-1928
3	Edwina H. Barry	2-12-1940
4	Elizabeth B. Barry	6-7-1948
5		
6	Jessie Barry Walters	5-22-1969
7	Robert F. Barry	9-4-1962
8		
9		
10	Mary E. Woodward	8-27-1929

N.E. *Minnie Finn* OWNER

1	Howard Finn	5-11-1926
2	Mary A. Cummings	RR 29-1927
3	Minnie L. Finn-Chalmers	9-26-1926
4	Flora C. Hansen	7-26-1952
5		
6	EDDIE KILLINGS # 500246	3/07
7	Mariah Killings	3-3-2007
8		
9		
10		

64 S.W. 1/4 Edward Meyer 0 OWNER

1 Edward Meyer 12-30-1931  
 2 Eva Meyer 12-24-1930 TRB 4-21-93!  
 3 William C. Meyer 1-18-1968  
 4 Elsie Meyer 11-17-1950  
 5 Guy E. Thayer 3-21-1967  
 6  
 7  
 8  
 9 J. Ralph Joseph  
 10 Carolyn M. Thayer 11-3-78

N.W. 1/4 Arthur L. Bosse PERPETUAL CONTRACT 6-10 OWNER

1 Frank Bosse 2-17-1918 R.B. 11/1/28  
 2 Minnie Bosse 11-13-1934  
 3 Geo. F. Bosse 10/31/1918 R.B. 11/1/28  
 4 Emma Bosse 8-4-1951  
 5 Arthur L. Bosse 9-22-1956  
 6 Howard L. Bosse 2-10-75  
 7 NO ROOM  
 8 NO ROOM  
 9  
 10 William Bosse 5-8-1952

PERPETUAL CONTRACT

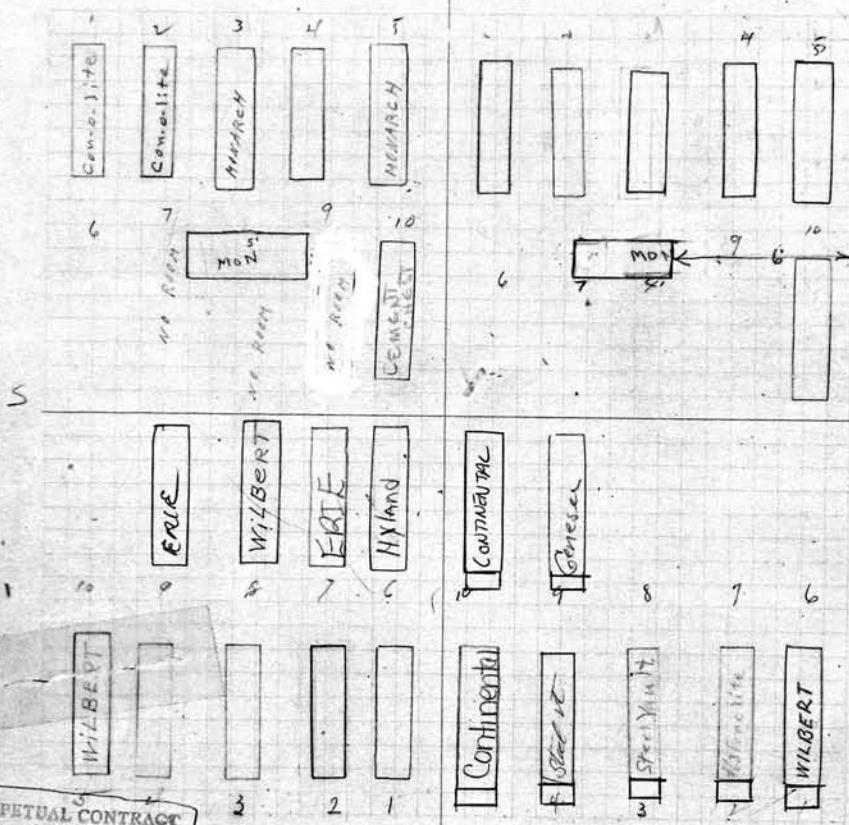

LOT NO. 74  
 RANGE NO. 7  
 REMARKS:

150.00 Vc.  
 1-28-41  
 250.00  
 2-17-48

W 1/4 PERPETUAL CONTRACT  
 SCALE 5 FEET = 1 INCH  
 N.W. 1/4 of S.W. 1/4 THOMAS & MARIE BOYDE

S. E. 1/4 Ann J. and Catherine B. Morrey-Bo. OWNER

1 William J. Morrey 2-12-1949  
 2 William Morrey 8-21-44  
 3 Mary V. Morrey 1-22-1929 "R.B. 3-29-29"  
 4 Dorothy M. Morrey 9-17-1930  
 5 Catherine Bennett Morrey - 9-25-1968  
 6 Thomas W. Boyde Jr. 9-15-1981  
 7 Jennie Boyde 12-21-92  
 8 Cindy M. Boyde 9-5-1969  
 9 MARIE BOYDE 6-12-2000  
 10 RES THOMAS BOYDE III

PERPETUAL CONTRACT

N. E. 1/4 Burton C. Dayton & Wm. Bailey OWNER

1 Burton C. Dayton 11-8-1957  
 2 Elizabeth Dayton R.B. 8-21-1928  
 3 Mary Ellen Bailey 10-18-1933  
 4 William Wm. Bailey - 5-9-1942  
 5 Florence H. Bailey 1-18-1985  
 6  
 7  
 8  
 9 John S. Pees 12-3-75  
 10 JANE BAILEY PEES 1-30-2003  
 Dayton Graves 1-7  
 Bailey 3-4-5-6-7-8-9-10

S. W. 1/4 *Albert E. Josch* OWNER  
 1 Charles H. Kerbs 12-15-1945  
 2 Addie H. Kerbs 11-27-44  
 3 Albert Kerbs 6-11-1927  
 4 Elizabeth Bayley 6-12-1930  
 5 Willard Kerbs 5-25-1959  
 6 Albert E. Josch 10-15-1951  
 7 Thomas Tooch 4-19-1947  
 8 ELSA ZOSCH 10/27/94 ASHES  
 9 Berdolph F. Josch 10-23-1950  
 10 JAMES BETHEL 9-24-84 JOSEPHINE BETHEL 4-13-03 ASHES  
 Note City reburied Josch Herbs to use W. 1/2 on 10  
 Josch to use E. 1/2

N. W. 1/4 *Cornelia H. Karle* & *Coro A. Kleindienst* OWNER  
 1 William J. C. Karle 4-23-1931  
 2 Cornelia Annutt Karle 12-6-1911  
 3  
 4 William H. Karle 5-31-1957  
 5 JANET L. KARLE 12/14/87 ASHES  
 6 Alfred M. Kleindienst 10-26-1931  
 7 Carl W. Kleindienst - 1-18-78  
 8  
 9  
 10

PERPETUAL CONTRACT  
 Sec. 6 thru 10

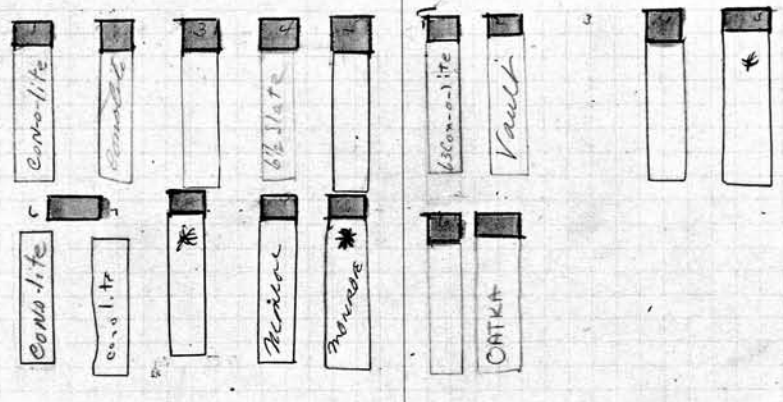

LOT NO. **75**  
 RANGENO. 7  
 REMARKS:

SCALE 5 FEET = 1 INCH

S. E. 1/4 *Sarah A. Brown* OWNER  
 1  
 2 William W. Brown 6-25-1926  
 3 Sarah A. Brown 10-17-1934  
 4  
 5  
 6 David J. Brown 2-8-1921  
 7 Elizabeth Brown 9-28-1933  
 8  
 9  
 10

N. E. 1/4 *Erma Fowle* OWNER  
 1 John W. Ross RB 9-15-1928  
 2 Marie J. Ross RB 9-15-1928  
 3 James H. Fowle RB 9-26-1945 ERMA FOWLE ASHES 5-28-1957  
 4 Barbara Ann VanLoken 7-23-56 ASHES FOR ERMA FOWLE  
 5 MAURICE H. VAN AUKEN 8-8-88 ASHES  
 6 MARTHA WILLIAMS 7/13/95  
 7 MARY LEE ASHFORD 4/24/87  
 8 CALVIN ASHFORD 11/12/94 CHILDREN ONLY ALLOWED TO PUT ASHES  
 9 DORIS A. ANDERSON 8/19/99 IF 11/15/84  
 10 Elizabeth Jane Fowle 12-11-1970 ASHES 6/18/88 DONATED TO CITY 5/20/94

BEHIND 6789  
 SHARP'S  
 See File  
 For graner  
 6-7-89  
 See Register  
 ALLAN + SHARP  
 10000 E-67  
 Van Auken  
 to own GRAS 1,2,3,4,5,6,7,8,9,10



- JOANNA and*  
 S.W. 1/4 Josiah, Meulendyke OWNER  
 1 Josiah Meulendyke 1-28-1938  
 Ashes Jas. A. Meulendyke 4-18-1957  
 2 Mary K. Meulendyke. R.B. 4-27-26  
 3 Ralph Wm. Meulendyke 10-6-1926  
 4 Marie J. Meulendyke 3-15-1937  
 5 Joann H. Meulendyke 2-7-1974  
 6 Le Roy Coker - 7-12-77  
 7 Edna <sup>BETTY CAROL PERKINS 2/11/2000</sup> Site 1-21-77  
 8 Alonzo Jackson 9-28-77  
 9 Clarence Robinson 10-3-77  
 10 RONALD A. KNOWLES 11-24-1980

- N.W. 1/4 Hartman, Snell & Barnsdale, OWNER  
 1 James F. Barnsdale 6-19-1934  
 2 Mary H. Barnsdale 5-6-25  
 3 Harold H. Barnsdale - 12-29-41  
 ASHES 2-24-1983 DIED: 10/12/1974  
 4 <sup>GR. FREDERICK</sup> James H. Barnsdale  
 5 Margaret B. Bloomer - 1-21-44  
 6 William A. Holly 11-27-1936  
 7 Elizabeth Holly 3-19-1927  
 8 Nellie Hartman Snell - 12-1-66  
 9 Matilda Hartman 12-31-1937  
 10 Margaret O'Neil 2-27-1930

Josiah owns - West 1/2  
 RAYMOND + BEATRICE GVENTYOR QUIT CLAIM DEED 10/16/1973  
~~Edna~~ owns - East 1/2 QUIT CLAIM DEED 4-11-1964  
 JOANNA

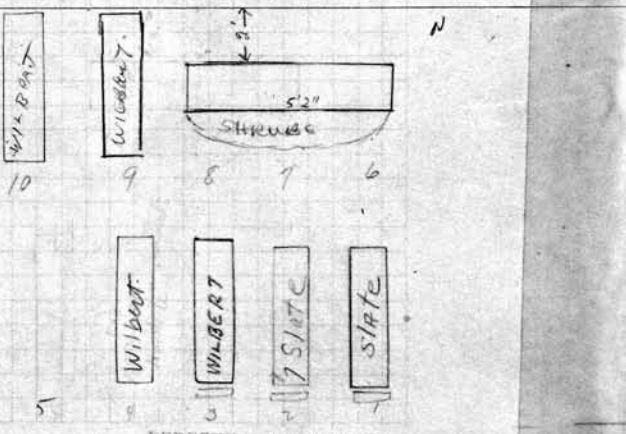
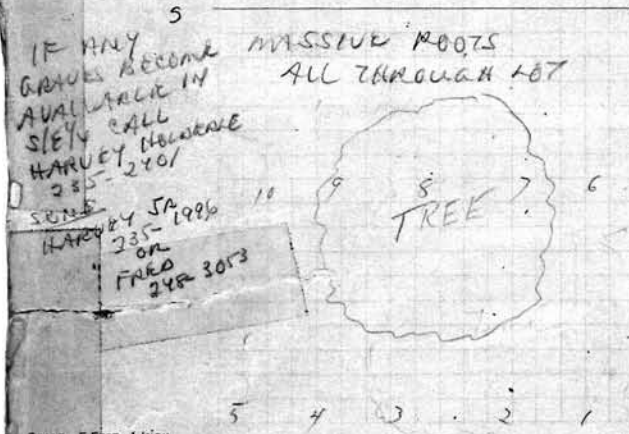
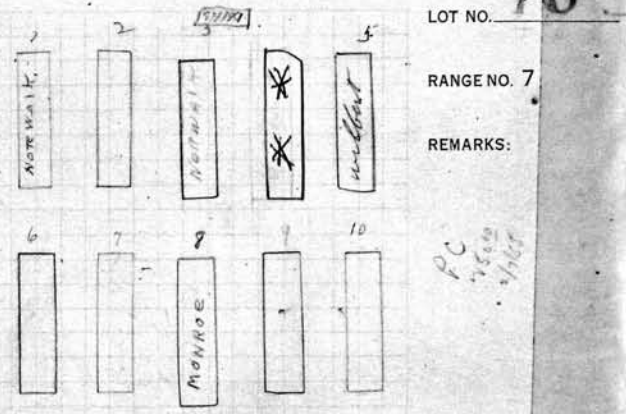
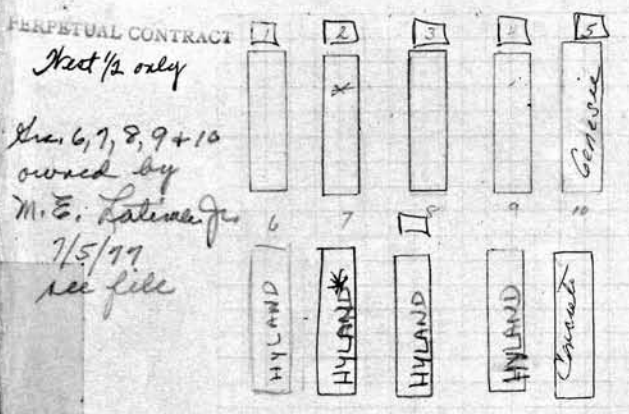

- SCALE 5 FEET = 1 INCH  
 S. E. OWNER  
 1 Res Harvey Holderle  
 2 Res Nancy Ann H-P  
 3 Res James Edward Holderle  
 4  
 5  
 6 Res Harvey Carl Holderle  
 7 Res Frederick Wm Holderle  
 8 Res Peggy Ann H-Zorn  
 9  
 10

- N. E. 1/4 Fred W. & Carl L Holderle OWNER  
 1 Fred Holderle 7-16-1940  
 2 Katherine Holderle 7-13-1929  
 3 Carl Holderle 1-14-1956  
 4 Catherine M. Holderle 6-27-83  
 5  
 6  
 7  
 8  
 9 Frederick W. Holderle Sr 8-6-83  
 10 Rosa Julia Holderle 12-9-1972

PERPETUAL CONTRACT  
 1/4 Josie McCray Tracy (STOUGHTON) OWNER  
 John W. Tracy 7-28-24  
 2 Josie McCray Stoughton 9-18-74  
 3 Ida McCray 7-23-36  
 4 JUANITA REISTER 2/2/92  
 5 SADIE O. STEVENS 2/18/92  
 6 SALLIE SA MOERS 2/2/92  
 7 CINDY L. FREEMAN 12/4/92  
 8 Maudie Booth 2/24/1982  
 9 Roy McCray Jr 11-11-1928  
 10 Carolyn McCray 9-1-1928

N.W. 1/4 Mabel F. Kellett  
 OWNER  
 1 Wm S Kellett R.B. 8-14-25  
 2 Olive Miller R.B. 3-23-1951  
 3 Hazel F. Kellett Crown 3/4/25  
 4 Stuart C Kellett 8-6-1966  
 5 Grace E. Kellett 6-3-1966  
 6  
 7  
 8  
 9  
 10 Mary Rummel - 3-29-40

CITY REPURCHASED  
 on 4.5.67 1992

Pe 120-36  
 & 150-00  
 Pe 250-00  
 1-27-58

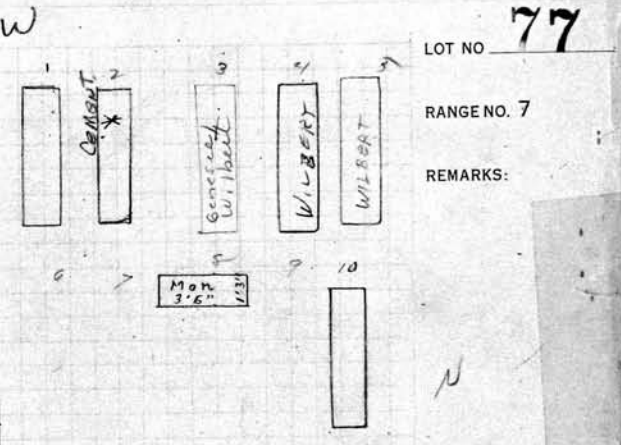
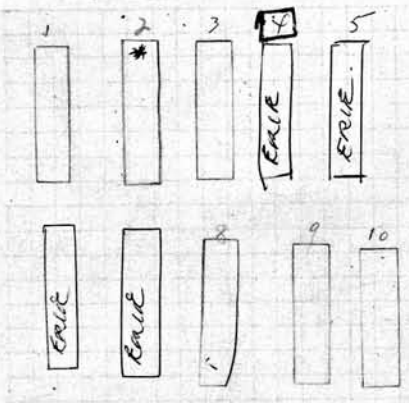

City Repurchased  
 753, 45, 67, 849

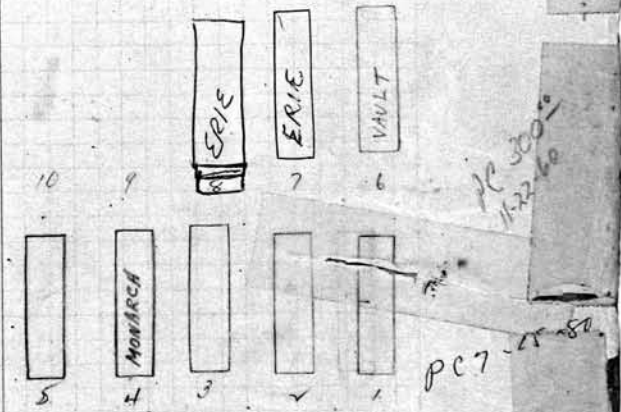
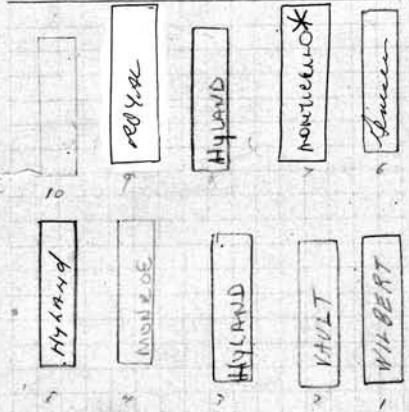

SCALE: 5 FEET = 1 INCH

PERPETUAL CONTRACT sh. 1, 2 + 10  
 S. E. 1/4 Herbert & Mary La Barr OWNER  
 1 Herbert La Barr 5-7-1962  
 2 Mary E. La Barr 6-9-1965  
 3 Reginald Beckles - Jan 16, 1980 - Latimer  
 4 Mary Mc Nair Mc Kinney - Feb. 16, '80 - Jaeger  
 5 Douglas Collins - 3-17-80 - Latimer  
 6 John Brown - 6-11-1980  
 7 JAMES RIBIS 8/22/88 LIBERTA RIBIS 6-2-87 Ashes  
 8 Sandra Creek Feb. 23, 1980  
 9 RICHARD RIBIS 11/10/88  
 10 Martha Virkus 3-14-1934

N. E. 1/4 Arthur E. Albright OWNER  
 PERPETUAL CONTRACT  
 1 Arthur E. Albright 8-16-1932  
 2 Nellie Albright 7-8-1937  
 3 Arthur H. Albright 5-20-1961  
 4 Hazel E. Albright 9-21-1959  
 5 Bette M. Coon 4-11-1955  
 6 Richard Albright 9-17-65  
 7 HELEN W. ALBRIGHT 1/15/91  
 8 RICHARD E. ALBRIGHT. 8-25-05  
 9  
 10

78  
S.W. 1/4 Cornet Kassel PERPETUAL CONTRACT OWNER

- 1 Louie Kassel 6-21-1928
- 2 Hulda Kassel 11-16-1949
- 3 Minnie Kassel 11-14-1984
- 4 ELLA KASSEL 8/30/99
- 5 Marguerite M Kassel 4-9-1928
- 6 Pch KENNEDY KASSEL letter in file
- 7
- 8
- 9 Henry Kassel 4-12-76
- 10 Immetta F. Kassel - 5-23-39

N.W. 1/4 Arthur H. Bertha A & Maud M McCall OWNER

- 1 Arthur McCall 10-24-1955
- 2 Bertha A. McCall 4-23-1954
- 3
- 4
- 5
- 6 Edwin R McCall 9-20-1929
- 7 <sup>Ashes</sup> Carlton C. McCall 9-20-1957
- 8 RES. CAROLINE BURL
- 9 Maudie M. McCall 12-12-1934
- 10 Florence M. Grover 1-25-1949

See File

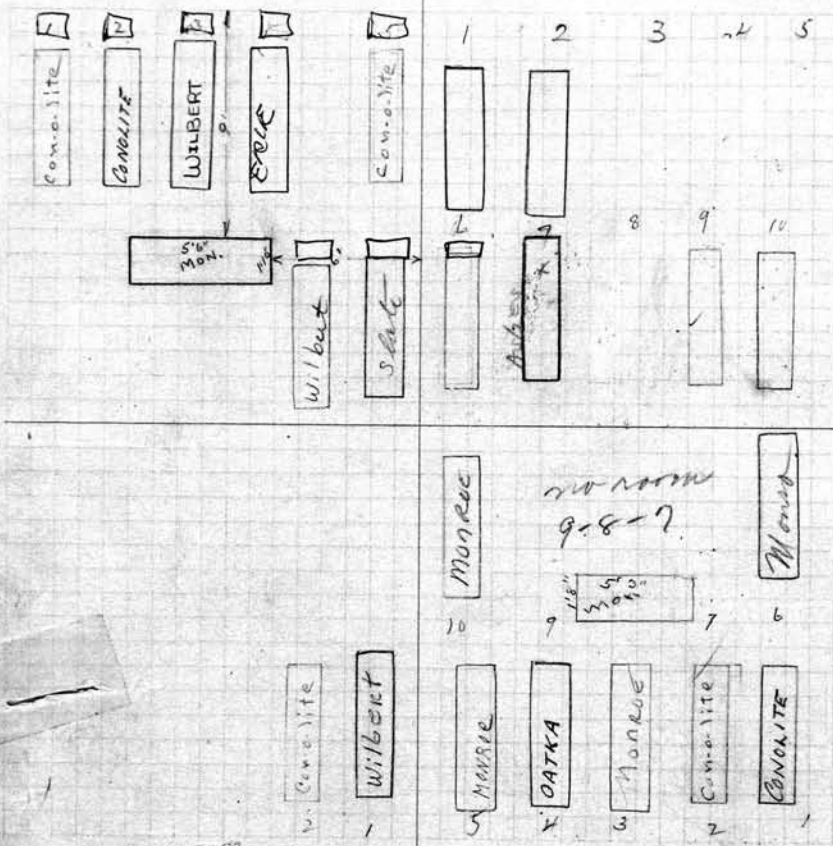

78  
LOT NO. 78  
RANGE NO. 7  
REMARKS:

SCALE 5 FEET = 1 INCH PERPETUAL CONTRACT

S. E. 1/4 Edw Perry, Paul & Edw M Perry OWNER

- 1 Albert Edward Perry 12-2-1958
- 2 Mary Emily Perry 5-19-1928
- 3
- 4
- 5
- 6
- 7
- 8
- 9
- 10

N. E. 1/4 John F Zabel Sr. OWNER

- 1 John Zabel 3-9-1950
- 2 Henriette d. Zabel 1-16-1928
- 3 Anna Zabel 5-30-1972
- 4 Charles F. Zabel 4-10-1956
- 5 Katherine R. Zabel 3-3-1966
- 6 LYDIA Z. SALLE 2-16-1970
- 7
- 8
- 9
- 10 Louise A. Zabel 3/10/76

S. W. 1/4 OWNER

1 Claude Beauford - 8/8/78  
 2 Arthur W. Adams - 8-10-78  
 3 Daniel Steggs - 8-14-78  
 4 Theophilus Zaronitidis - 8-19-78  
 5 ~~Theophilus Zaronitidis~~  
 6 Tree  
 7 Tree  
 8 Clarence Mc Knight 8/25/78  
 9 Mamie Folden 9-5-78 - Latinia  
 10 Wallace Jones - 9/8/78

N. W. 1/4 Wynne & Williamson OWNER 79

1  
 2  
 3  
 4  
 5  
 6 Samson Register 4/15/85 Hall  
 7 Stephen D. Jones 6/18/85 Carter - Hall  
 8 Clarence Williamson 6/21/85 Hall  
 9 Curley Stanford 7-15-85 Latinia  
 10 R.C. Williams 9/6/85 Leans.  
 Wynne - W 1/2  
 Williamson E 1/2

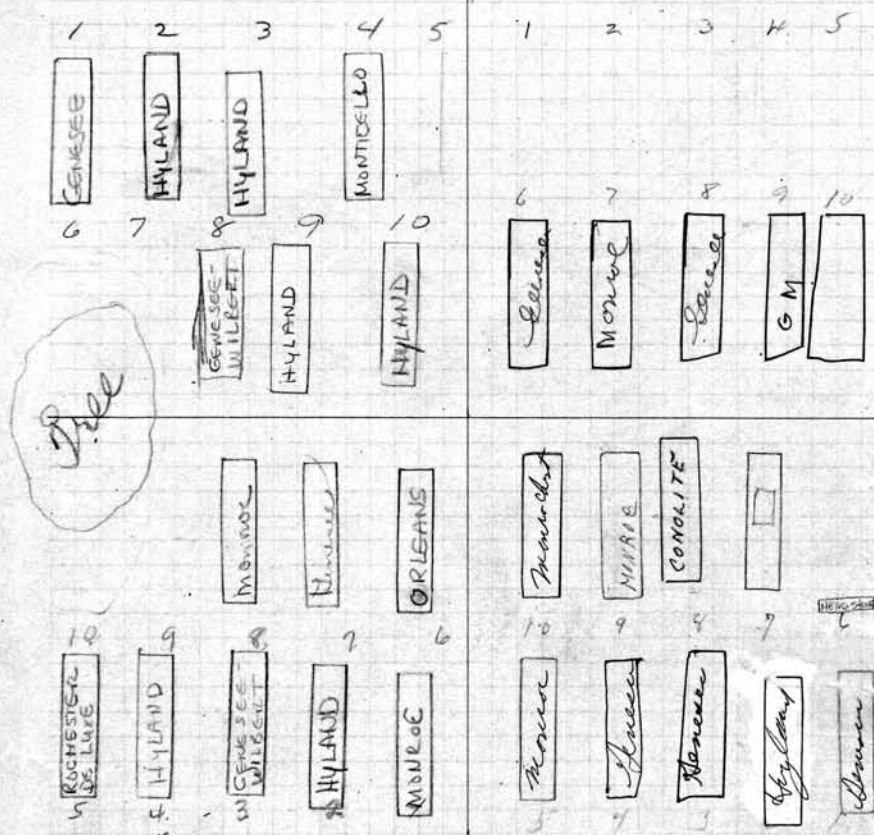

LOT NO 79  
 RANGE NO. 7  
 REMARKS:  
 City reparation  
 lines 6-10

SCALE: 5 FEET - 1 INCH

S. E. 1/4 OWNER

1 Hazel Lee Walker - 9-21-78  
 2 Lana Mitchell - 9-20-78  
 3 Selma M. Hill - 9-15-78  
 4 Ruby C. Sneed - 9-15-78  
 5 Herbert F. Bowers - 9-14-78  
 6 George De Ros - 9-14-78  
 7 Alvin Henderson - 9-13-78  
 8 Robert Cook - 9-13-78 Start here  
 9 Tree  
 10 Tree

N. E. 1/4 Fred O.E. & Matilda Raab (His wife) OWNER

1 Leo Carter 6-13-1980  
 2 Mary Menden 7-1-80  
 3 Jobyne McCray  
 4 Alaysia Cass 8-14-198  
 5 Joseph Thompson 6-13-1980  
 6  
 7 Marion L. Raab, Provision (Julia & Provision) - 7-28-71  
 8 Anna M. Raab 7-29-1957  
 9 Frederick O.E. Raab 9-19-1867  
 10 Dorothy Neave 6-5-1980

80 S.W.	OWNER	DATE
1	Louis A. Simmons	1-6-81
2	MARY BUTLER	5/21/90
3	Rebecca Cuttenden	Nov. 25, 1978
4	Louise Brown	11-24-78
5	Catharine Smith	11-20-78
6	Clara Edward Kathan	11/29/78
7	Willie James Kennedy	11-9-78
8	John (Johnny) Clark	11-8-78
9	Carolyn Lucinda Dean	11-3-78
10	Martini A. Mc Dowell	10-28-78

N.W. 1/4	OWNER	DATE
1	Clarence Hughes	10-10-78
2	Ruth Ross	10-5-78
3	Jerome E. Colbert	10-3-78
4	John W. Keller	10-2-78
5	John Henry Moreland	9-28-78
6	Elaine M. Dodge	9-23-78
7	James Walter Moody	9/25/78
8	Joyce Hamilton	9-28-78
9	VERA BEYLKINA	8-7-07
10	Kae PATRICIA ANN WEAVER	8/18/99

GEAR 2 REPURCHASED 3/26/90

175.00 per lot 11-1978

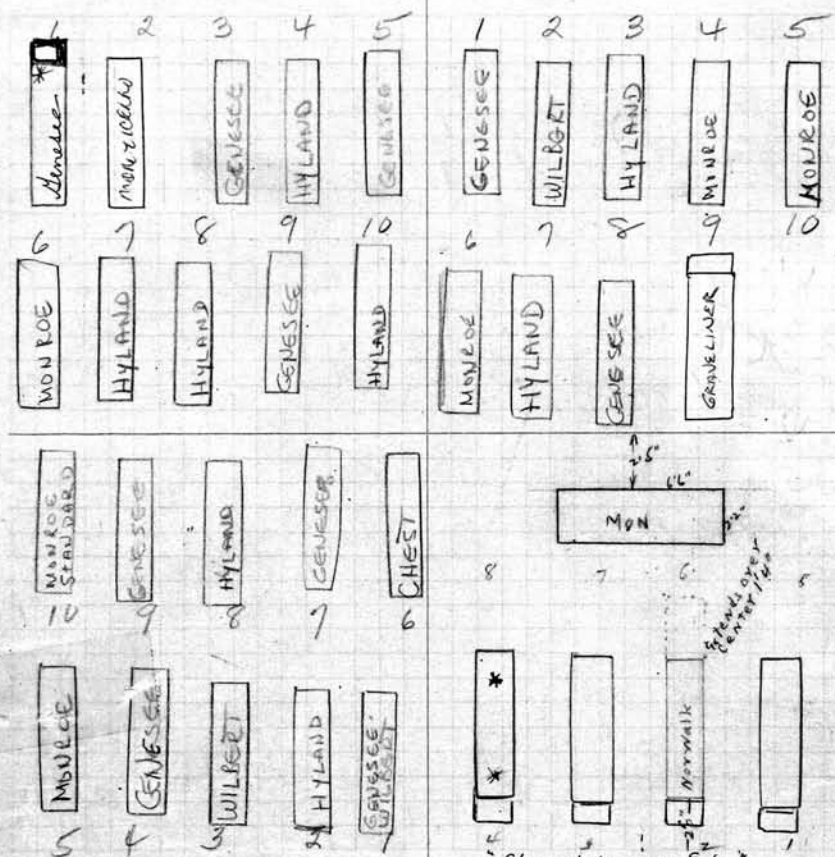

80  
LOT NO.  
RANGE NO. 7  
REMARKS:

SCALE 5 FEET - 1 INCH

S.E. 1/4	OWNER	DATE
1	AIKA Marion	9-29-78
2	Mary Connelly	10-2-78
3	Alice Stewart	Oct 4, 1978
4	George Parks	10-6-78
5	Irene May	10-11-78
6	Olga Shovin	10-16-78
7	Lucille Ledbetter	10-24-78
8	James Hacker, Jr.	10-31-78
9	Emma Hall	10-25-78
10	Arthur O. Grooms	10-25-78

N. E 1/4	OWNER	DATE
1	Ida M. Rohr	1-5-1983
2	Dorothy R. Robinson	9-11-1933
3	Frank J. Rohr	8-27-1957
4	ASHES RUTH MAURER 4-25-2000	7-17-1959
5	STEWART MAURER R.B.	
6		
7		
8		
9		
10		

Spaced 4 inches in line

PERPETUAL CONTRACT

George R. M. & Elsie Koepplin  
 W 1/4 Clara and Minnie Dibble <sup>OW</sup> OWNER  
 James E. Dibble 10-13-34  
 Emma Dibble 12-21-25  
 Clara Dibble 9-21-1949  
 Minnie M. Dibble 10-15-1962  
 RES DONALD C. KOEPLIN <sup>letter in file</sup>  
 MARJORIE D. KOEPLIN 4-20-87  
 Elmer Koepplin 8-7-1980  
 Elsie Koepplin 8-12-1963  
 George R. Koepplin 5-12-1947  
 Dibble owns W 1/2  
 Koepplin - E 1/2

N. W. Barbara <sup>81</sup> Edward J. Tapp & Priester <sup>OWNER</sup>  
 1 Lydia B. Roberts 9-29-1934  
 2 Edward J. Tapp 2-24-89  
 3 Ella Robert Tapp 11-30-1939  
 4 Beulah Allen P.B. 6-7-1926  
 5  
 6 Barbara Priester 9-27-1930  
 7  
 8 Leo Cauffman 11-15-1936  
 9  
 10

PERPETUAL CONTRACT

LOT NO 81

RANGE NO. 7

REMARKS:

*Shows how stones are to be placed with distance to corner stones of same spacing*  
 by Mr. Cauffman

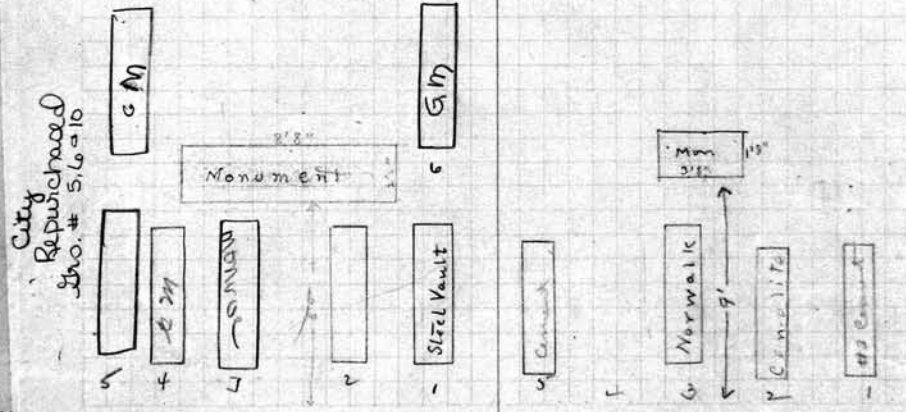
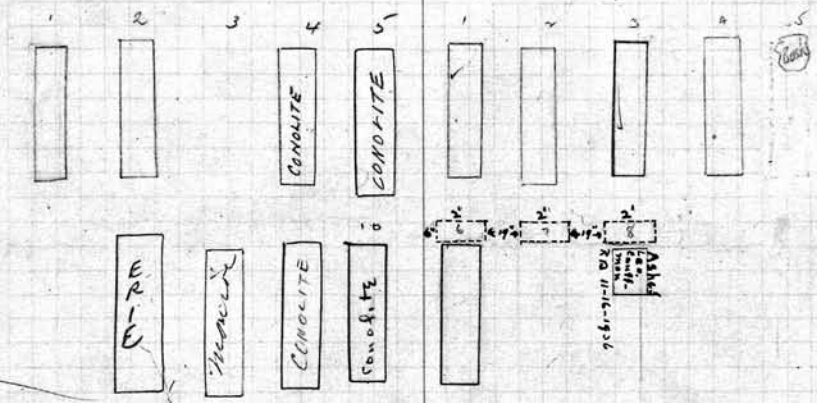

5 FEET = 1 INCH

1/4 Fred & Frank Bohm and Hiram VanDake OWNER  
 Fred J. Bohm 4-27-1927  
 Elizabeth L. Bohm 12-10-24  
 Hiram VanDake 11-29-1982  
 Hilda L. VanDake 5/21/1984  
 Willard Laidlaw 7-24-85  
 Linwood Mobley, Jr. 12-31-84

N. E. 1/4 Bernada & Abram DeMallie & Silas Seavy OWNER  
 1 Isaac DeMallie 4-20-23  
 2 Bernada DeMallie 7-30-1928  
 3 Abram DeMallie 5-15-1937  
 4  
 5 Bertha Seavy 4-12-25  
 6  
 7  
 8  
 9  
 10

PERPETUAL CONTRACT

Mary a. Carrull 3-23-1985

82

S.W. 1/4 Christian and Ely Gaenshirt OWNER

- 1 Christian F. Gaenshirt 5-29-43
- 2 Elizabeth Gaenshirt 9-21-1951
- 3 Carl F. Gaenshirt 11-15-1963
- 4 Alma Gaenshirt 2-14-78
- 5 Anna Gaenshirt 5-21-1985
- 6 PHILIPENA HILL 9/26/86
- 7 Rosetta Craves 7-11-1981
- 8 James Jackson 1/6/1982
- 9 John Zaramitichis Nov. 15 1979
- 10 KYRIAKI ZAROMITIDIS 6/29/86

PERPETUAL CONTRACT N.W. 1/4 Mary Luther OWNER

- 1 Juliana Luther 3-1-23
- 2 Mary Luther - 5-3-1945
- 3 Friedrich L. July 4-16-1928
- 4 Fred July 7-10-1961
- 5 Anna L. Vuley 7-18-1969
- 6 John Luther 8-10-84
- 7 Frederick Moore 1/10/1981
- 8 Lena Bader 1-20-1954
- 9 John Bader 6-29-1927
- 10 Mary Bader 10-27-1927

PERPETUAL CONTRACT  
W 1/2 of SW 1/4 R.C.

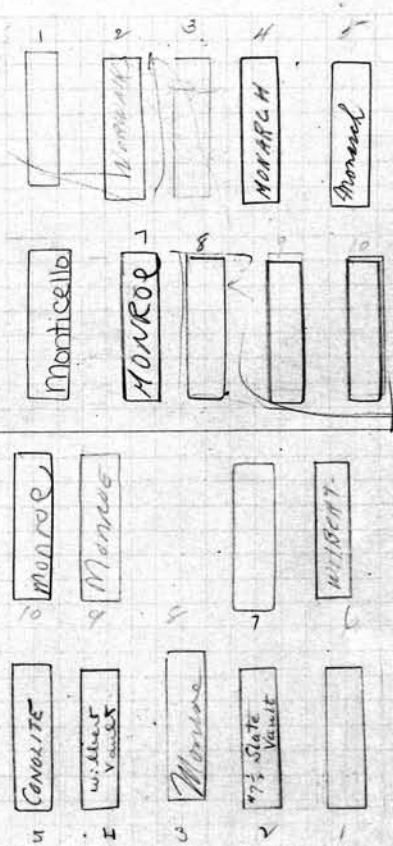
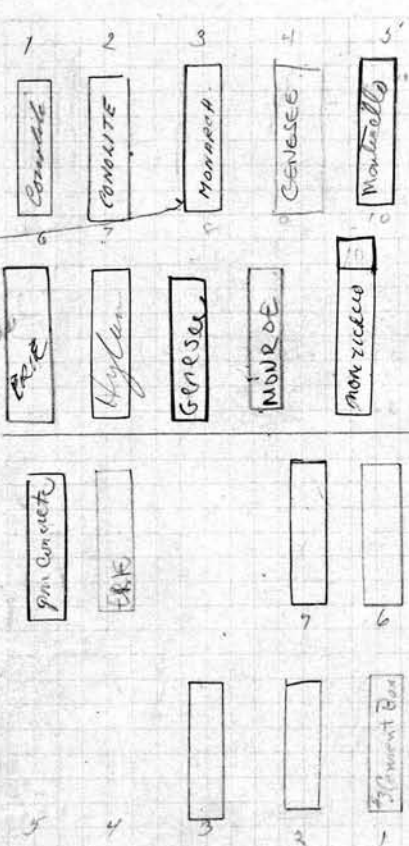

LOT NO. 82

RANGE NO. 7

REMARKS:

note  
This lot  
is 3' into  
grace &  
to be moved  
to make burial  
in grace &  
City Repurchased  
6.7.8.9.10  
5

Re. 6  
Repurchased  
again

Re 300.00  
1-28-29  
Dec 6, C.

SCALE: 5 FEET = 1 INCH

S.E. 1/4 Geo. J. & Amelia Volz OWNER

- 1 Geo J Volz 5-24-1928
- 2 Amelia Volz 5-15-1941
- 3 Henrietta Towlesy - 6-10-43
- 4
- 5
- 6 Roy Stiegler 8-2-1948
- 7 Christine Stiegler 9-10-1957
- 8
- 9 Sophia Stiegler - 6-16-77
- 10 Stanley Stiegler 6/28/1982

PERPETUAL CONTRACT N.E. 1/4 Sophia Demler OWNER

- 1 Fred H. Demler 7-10-22
- 2 Sophia Demler 12-23-1935
- 3 Eliza C Demler 4-8-1968
- 4 Herbert F. Demler 3-21-1944
- 5 Anna Demler 7-21-1952
- 6 Leo John Demler - 10-5-44
- 7 Augusta Demler 10-6-64
- 8
- 9 Arthur E Demler 4-26-1972
- 10 Elizabeth Demler 7/31/1982

W. Walter Mercel PERPETUAL CONTRACT OWNER

1	Walter Mercel	10-28-1948
2	Janet E Mercel	8-11-22
3	Janet R. Mercel	5-20-1929
4	Ethel M. Mercel	8-11-1967
5	Leicester Mercel	10-7-1950
6		
7		
8	Jean B. Mercel	4-24-26
9	William A. Mercel	11-29-1952
10	Zelda Mercel	3-7-86

N.W. 4 Wm. C. Thiem PERPETUAL CONTRACT OWNER

1	William C. Thiem	6-28-1933
2	Anna T Thiem	2-24-23
3	ALVIN S. THIAM	4/28/1906
4	Ruth K Thiem	5-24-88
5	OK	
6	Melvin Waterstraat	11-13-1935
7	Anna Waterstraat	11-17-1939
8	NON T	
9	OK	
10	OK	

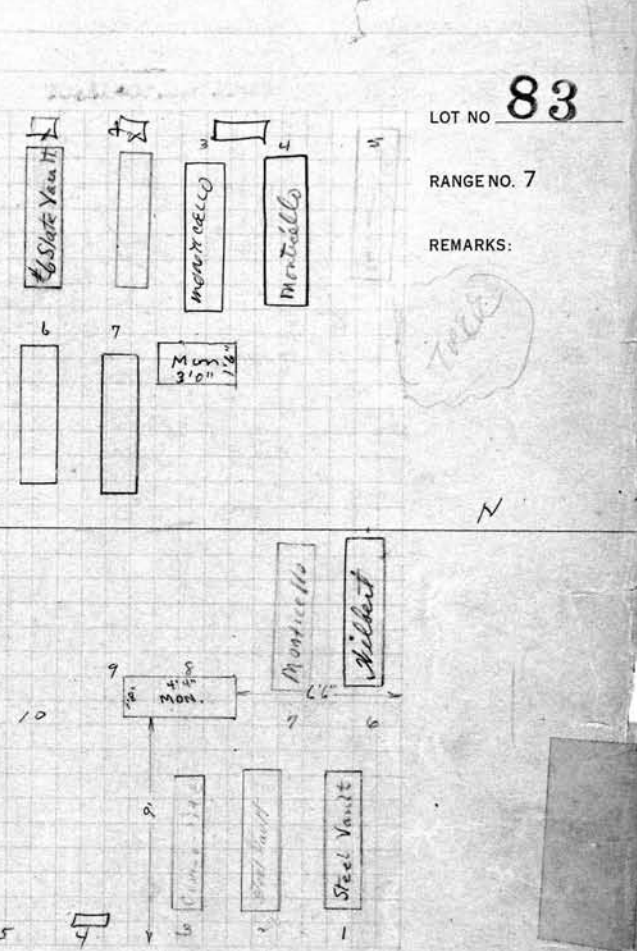
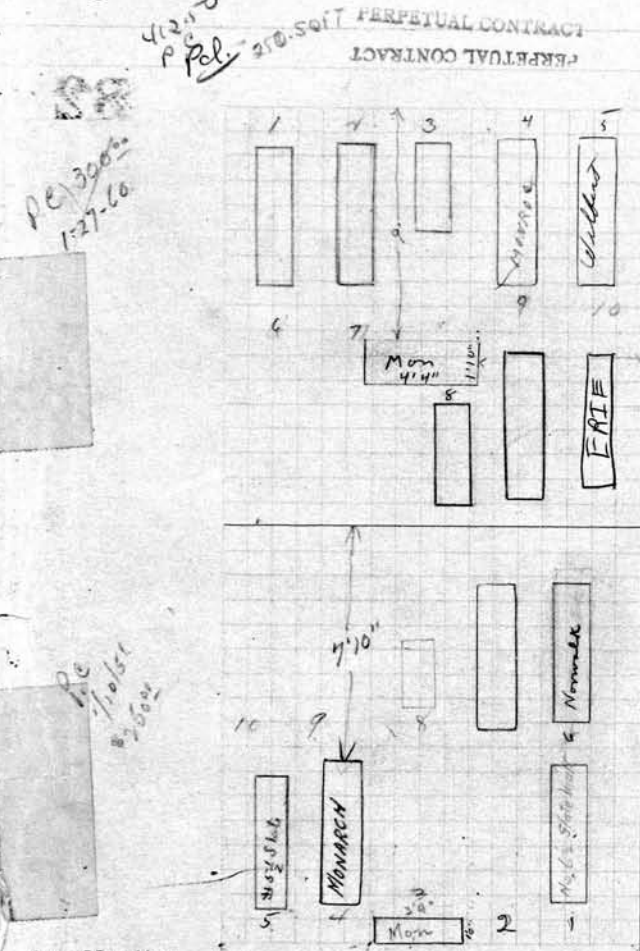

LOT NO **83**  
 RANGENO. 7  
 REMARKS:

S. E. 1/4 Fred & Mary L. Shaddock OWNER

1	Alfred Cole Shaddock	12-8-1920
2		
3		
4	Blossie M. Shaddock	1-23-60
5	Nellie Lillis	5-25-25
6	Frederick Shaddock	6-29-1936
7	Agnes Shaddock	10-23-1965
8	Fred K James Shaddock	7-13-22
9		
10		

N. E. 1/4 George Brecht OWNER

1	George Brecht	11-9-1935
2	Anna Brecht	11-2-20
3	Florence B. Weidmiller	4-5-1928
4	RO. RAYMOND J. WEIDMILLER	
5		
6	William J. Pawlik	2-7-1976
7	Oliver P. Pawlik	1-26-1973
8		
9		
10		



84  
S.W. 1/4 ~~Volz and Hagel~~ Rogalinski and Volz OWNER

- 1 John L. Volz 5-18-1938
- 2 Minnie Volz 1-23-1944
- 3 Inna Rogalinski 7-11-47
- 4 Frank C. Rogalinski 3-16-77
- 5 Elaine J. Rogalinski 3-26-1917
- 6 Charles Ed. Volz 10-24-1964
- 7 Res KAREN ROGALINSKI *letter in file*
- 8 Res KAREN ROGALINSKI *file*
- 9 ROBERT GEORGE ROGALINSKI 12/1/88
- 10 ELIZABETH ROGALINSKI 11/18/96 *letter in file*

Note: Graves or headstones of Grs 1-2-5 not to be moved or disturbed  
Rogalinski - owns West 1/2  
Volz - owns East 1/2

N.W. 1/4 Frank B. Chittenden PERPETUAL CONTRACT OWNER

- 1 Frank B. Chittenden - 1-23-1943
- 2 Mary K. Chittenden 7-23-1953
- 3 Florence Chittenden 10-17-1984
- 4 Joyce Chittenden 5-27-78 *A-HES*
- 5 Harry E. Chittenden 8-21-1963
- 6
- 7
- 8 *See Letter in File before Burial*
- 9
- 10 Ruth E. Chittenden 3-28-22

PERPETUAL CONTRACT

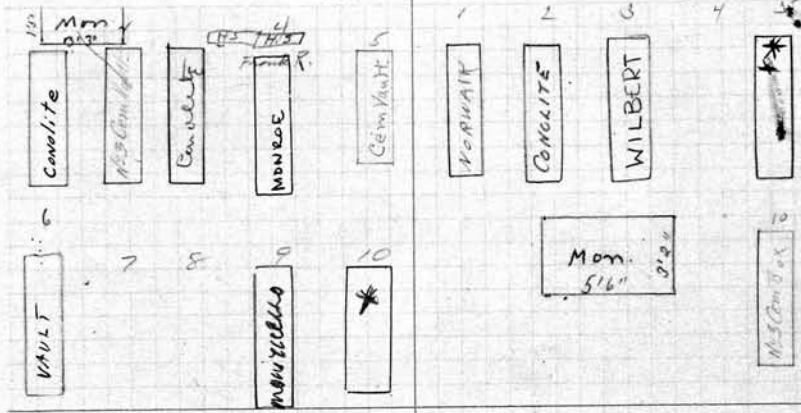

LOT NO. 84

RANGE NO. 7

REMARKS:

300 or more  
2-1964

pc 250 6/4/48  
10-8-51

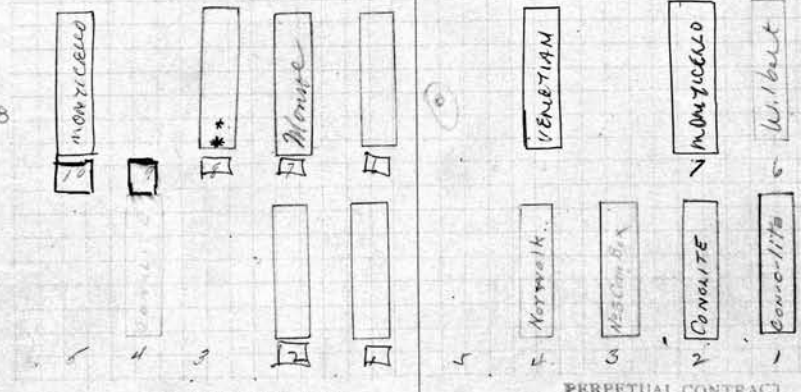

SEE also 89  
LETTER IN FILE  
REMARKS TO BEYER SIDE  
TO PERCY DISTEFANO  
Gr 8, 9, 10

SCALE: 5 FEET = 1 INCH

PERPETUAL CONTRACT

S.E. 1/4 Ella F. Field. OWNER

- 1 Reubin L. Field R.B. 10-22-19
- 2 Ella F. Field 6-15-1935
- 3 *Chita Field*
- 4
- 5
- 6 Frank R. Chase 4-16-1930
- 7 Mary F. Chase 3-4-1966
- 8 *Mary Christine Field Dodd 4-8-81 (sister)*  
*Maria 6-1-1946 (sister)*
- 9 Res. Katherine McMahon
- 10 JOHN J. McMAHON 11/7/2001

4 Sarah Field 4-15-63 removed 6-3-86  
Perry Union Cemetery

PERPETUAL CONTRACT

N.E. 1/4 John and Lillie Mengerink - Margaret M. Geyer OWNER

- 1 John Mengerink 11-5-1958
- 2 Lillie J. Mengerink 5-14-56
- 3 John R. Mengerink 9-16-19
- 4 W. Karl Mengerink 7-19-1933
- 5
- 6 Ernest H. Geyer 2-24-75
- 7 MARGARET GEYER 2-10/89
- 8 Res MARGARET (PROUD) DISTEFANO
- 9 ANTHONY E. DISTEFANO 6/21/91
- 10

Mengerink owns Grs. 1-2-3-4-5  
Geyer owns Grs. 6-7-8-9-10

OWNER	OWNER
1 Sidney T. Morrison 4-28-76	11 James Scalzo 6-3-76
2 MARY B. MORRISON 11/30/95 Ashes - Wellington A. Engle 5-19-76	12 Adeline Scalzo 4-20-82
3 Res. Gordon Wellington Engle	13 Boris Andrew Foster 7-3-76
4 June Jackson Thiel	14 Res. Mima Foster
5 Julian Bedford Trimmel 6-2-76	15 Carl D. Lake 4-10-84 Ashes
6 JULIAN B. TRIMMEL 11/17/94 ASHES GERALDINE TRIMMEL 7/25/91	16 Ellen Lake 1-17-77 WILBERT RES. MARY FRANCES COSGROVE
7 Clayton Trimmel	17 ELLEN PATRICIA GARFIELD ASHES 10/31/03 05
8 Alphonse Sotile 5-24-1982 (P.O. FETA)	18 RICHARD LAKE 9-25-98 ASHES
9 Mary Sotile rd 7-8-76	19 EARL GEORGE LAKE 8/15/97 ASHES
10 Theodore Naum 9-29-76	20 RES. ELLEN & CHARLES COMATOS SEE FILE

All Heads West 85

LOT NO.	RANGE NO. 7	REMARKS:
1		Sidney T. Morrison 4-28-76 14/11/20
2		MARY B. MORRISON 11/30/95 VENILIAN 11/30/95
3		ASHES Wellington A. Engle 5-19-76
4		Res. Thiel
5		Julian Bedford Trimmel June 2, 1976 MIMAREE
6		JULIAN B. TRIMMEL 11/17/94 ASHES GERALDINE TRIMMEL 7/25/91
7		Clayton Trimmel
8		Alphonse Sotile 5-24-1982
9		Res. Mary Sotile
10		Theodore Naum Sept. 29 1976 Highland
11		James Scalzo 6-3-76 MORAEE
12		Adeline Scalzo 4-20-1982 MONTICELLO
13		Boris Andrew Foster 7-3-76 Res. Deluge
14		Res. Mima Foster
15		Earl D. Lake 4-10-84
16		ELLEN LAKE WILBERT 1-17-77
17		ELLEN PATRICIA GARFIELD 10-31-03 WILBERT
18		RES. ELLEN COMATOS
19		RICHARD LAKE 9-25-98
20		EARL GEORGE LAKE 8/15/97 ASHES MARGARET LAKE Res
21		John Savides 8-10-76 Highland
22		Stella Savides
23		Henry S. Saunders 9-8-76 Highland
24		Res. Stella Saunders
25		Lola Hannah 7-6-88
26		Res. Mary Jackson
27		Vangel Dulovski 10-22-76
28		Luba Dulovski
29		Lucas H. Benick 11-4-77
30		Vera Roupapas Benick 12-1-76

SCALE: 5 FEET = 1 INCH

OWNER	OWNER
21 John Savides 8-10-76	1
22 Stella Savides	2
23 Henry S. Saunders 9-8-76	3
24 GLADYS M. ROGERS	4
25 Lola Hannah 7-6-88	5
26 Res. Mary Jackson	6
27 Vangel Dulovski 10-22-76	7
28 Luba Dulovski	8
29 Lucas H. Benick 11-4-77	9
30 Vera Roupapas Benick 12-1-76	10

86 TIER 5		OWNER	OWNER
1	BABY GIRL LAURANCE 8-26-87	Baby Teresa Price	1 Christopher Owens 7-20-88
2	LISA DANETTE SMITH 9/29/87	Wesley Smith	2 Porsha Star Davis 7-20-88
3	GEORGE KINSEY III 10-24-87	BABY BOY WRIGHT	3 HENRY SMITH 7/20/88
4	BABY MAXWELL 11/15/87	FREDERICK BROWN 4-5-88	4 BABY GIRL HARRIS 8/3/88
5	Baby Angelina-mae 11-28-87	7-15-88	5 TOYA BAKER 8-17-88
6	CHARLES Wm. 12/21/87	14 QUINN WALKER 7-7-87	6 ELIZABETH THOMPSON 8/24/88
7	ADAM MILLER 12/30/87	* Z.S. Maple 7-27-88	7 TAHIVONNA MCINTYRE 8/29/88
8	JANET GOINGS 12/2/88	Henry M. Smith	8 JESSICA MARIE JONES 9/1/88
9	JESSICA M. HANBY 1/24/88	Jerry 9-7-88	9 DOMIKQUA BLOCKER 9/1/88
10	Gerald Seales 2/2/88	1. BABY BOY TUCKER 9/11/88	10 LAQUITA HANCOCK 9/2/88
		2. TIMOTHY C. ROBINSON 9/11/88	
		3. ERIC ANTHONY SMITH (opinion) 9-16-88	
		4. SWEETIE MAE TILLIS	
		5. Baby Nelson 9-22-88	

86		LOT NO.	RANGE NO. 7	REMARKS:
1	LAQUITA J. HANCOCK 8/1/88			Tier 6
2	DOUQUITA 8-1-88			Tier 5 North 21" South 41"
3	ERIC ANTHONY SMITH 9-16-88			Tier 4
4	JANET GOINGS 12/2/88			Tier 3
5	CHARLES Wm. 12/21/87			Tier 2
6	BABY MAXWELL 11/15/87			Tier 1
7	ADAM MILLER 12/30/87			Babies
8	JANET GOINGS 12/2/88			
9	JESSICA M. HANBY 1/24/88			
10	Gerald Seales 2/2/88			

SCALE 5 FEET = 1 INCH		Tier 1 - Baby		Tier 2 - Baby		Tier 3 - Baby		Tier 4 - Baby	
	OWNER		OWNER		OWNER		OWNER		OWNER
1	Thay Gamble 8/23/88	1	DUSTIN HARMON 5/6/86	1	Jesse Lynn 10-10-86	1	Rakia Lasley Davis 3-9-87	1	BABY BOY MORGAN 3-20-87
2	Donita L. Lewis 4/6/85	2	JESSICA MARIA MORGAN 5/7/86	2	Jason Lasley 10-14-86	2	Melvin Bailey Sr. 10-27-86	2	BABY GIRL SUTTON 3-20-87
3	Kevin Ellis 9-25-85	3	MANUEL FLEMING 6/18/84	3	Melvin Bailey Sr. 11-04-86	3	Rickard Armistead	3	BABY BOY FREEMAN 3-20-87
4	Kemess Demee Dawson 4-9-2085	4	CHARLES ANDREWS 6-19-86	4	TATE A. IATE DARNA LEE 6-20-86	4	Ashley Dumbetow 7/11/86	4	CLAYTON BRADUS 7-21-86
5	David LORET 10-4-85	5	ASHLEY DUMBETON 7/11/86	5	DAN OVAN POWELL 11/18/86	5	CLAYTON BRADUS 7-21-86	5	William Dennis 7/24/86
6	Sara Patricia Richards 2-2-86	6	DAN OVAN POWELL 11/18/86	6	CLAYTON BRADUS 7-21-86	6	William Dennis 7/24/86	6	Baby Gide Miller 8/4/86
7	Jaffery Rogers 2-2-86	7	CLAYTON BRADUS 7-21-86	7	CLAYTON BRADUS 7-21-86	7	CLAYTON BRADUS 7-21-86	7	alexisandra Phillips 8-14-86
8	Shere Head 10-30-85	8	CLAYTON BRADUS 7-21-86	8	CLAYTON BRADUS 7-21-86	8	CLAYTON BRADUS 7-21-86	8	Shannon Bridges 8-14-86
9	Charmin Reynolds 12-3-88	9	CLAYTON BRADUS 7-21-86	9	CLAYTON BRADUS 7-21-86	9	CLAYTON BRADUS 7-21-86	9	Michael Neal 8-10-86
10	Baby Boy Brown -1-85	10	CLAYTON BRADUS 7-21-86	10	CLAYTON BRADUS 7-21-86	10	CLAYTON BRADUS 7-21-86	10	Willie Graham Jr 9-17-86
11	Carita Shaug 1-15-86	11	CLAYTON BRADUS 7-21-86	11	CLAYTON BRADUS 7-21-86	11	CLAYTON BRADUS 7-21-86	11	Wesley Williams 9-17-86
12	Tom Becher Thompson 2-13-86	12	CLAYTON BRADUS 7-21-86	12	CLAYTON BRADUS 7-21-86	12	CLAYTON BRADUS 7-21-86	12	Alesia Barisana 9-17-86
13	Sharon Matthews 2-14-86	13	CLAYTON BRADUS 7-21-86	13	CLAYTON BRADUS 7-21-86	13	CLAYTON BRADUS 7-21-86	13	Wesley Williams 9-17-86
14	Candice Smith 2-22-86	14	CLAYTON BRADUS 7-21-86	14	CLAYTON BRADUS 7-21-86	14	CLAYTON BRADUS 7-21-86	14	Wesley Williams 9-17-86
15	Deon A.P. Brown 2-28-86	15	CLAYTON BRADUS 7-21-86	15	CLAYTON BRADUS 7-21-86	15	CLAYTON BRADUS 7-21-86	15	Wesley Williams 9-17-86

S.W. 1/4

	OWNER
1	Clara Serrano 4/85 HALL
2	John Cato 1-7/86 HALL
3	Williams Sumner 11/6/86
4	Charlotte Bowers 1/2/86
5	Ronald Jackson 12/31/85 Hall
6	Rudolph Smith Jr 12/28/85 Hall
7	Samuel Boyd 12-18-85
8	Samuel Smith 12/16/85 Jaque
9	Willie Gordon 12/1/85 LAMON
10	Sanjer Mc Fadden 12-5-85 LAMON

N.W. 1/4

	OWNER
1	John Hightower 12/30/85
2	Edna E. Dupree 12/26/85
3	Thomas G. Tyson 12-17-85 Hall
4	Mark Daniels 12-7-85
5	Dora Hamon 12-5-85
6	Mr. Henry Martin 12-4-85
7	Alphons Williams Sr. 12-2-85
8	Floyd Black - 11-30-85
9	Deale Crawford 11-27-85
10	Charles Miller 11-5-85 Miller

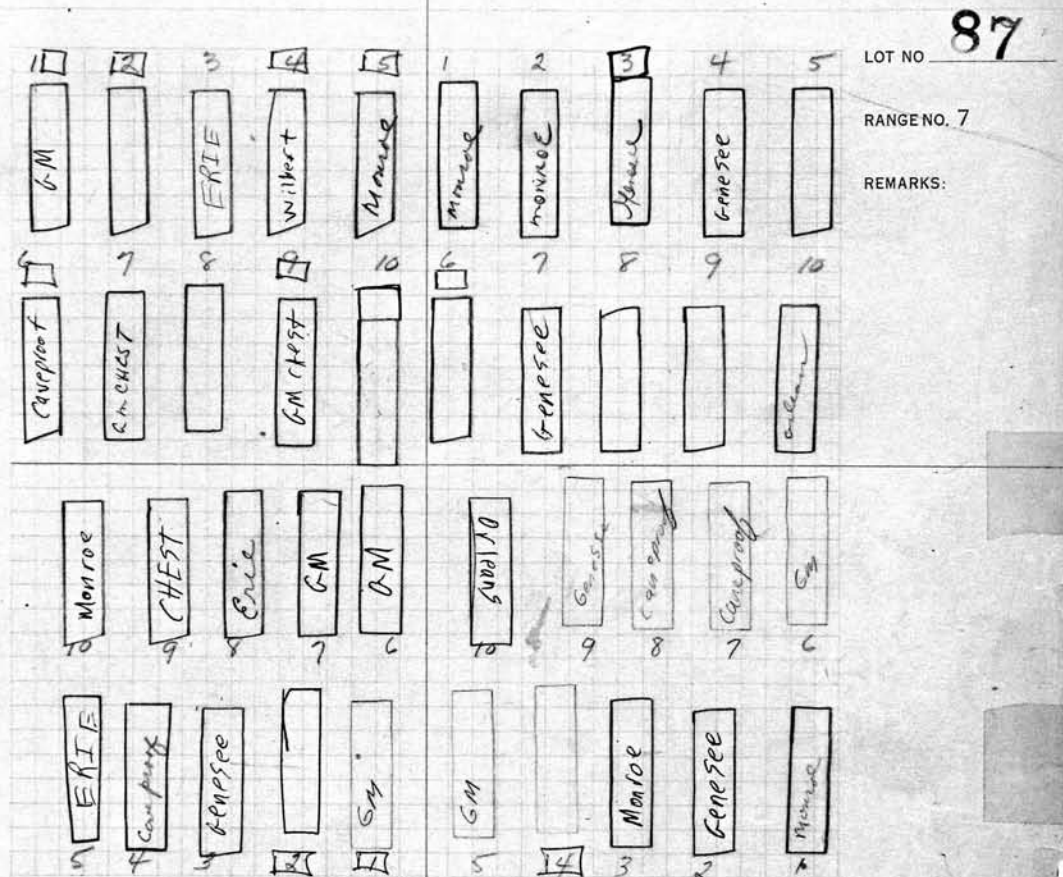

SCALE 5 FEET-1 INCH

S.E. 1/4

	OWNER
1	Edmond O. Rutledge 10-15-85
2	Isaac Washington 10-22-85
3	Lazarus Wright 10-24-85
4	Unknown Black male 10-30-85
5	Frances Schorr 10/31/85 Miller
6	Clarence Orlando 10-24-85
7	Melvin Marshall 10/31/85 Feltner
8	Franklin E. Loyett 11-5-1985
9	James Page 11/27/85 Hall
10	John Small 12-2-1985

N.E. 1/4

	OWNER
1	Alberta Olivier - 10-1-85
2	Weldon Arrington 10/4/85 Hall
3	Willie Smith 10-7-85
4	John H. Simmons 10-8-85
5	Isaac Dillard 10-10-85
6	Edward H. Rosier 10-8-85
7	Evelyn A. Matthew 10-9-85
8	Ernst Anderson 10-11-85
9	Helen Hall 10-15-85
10	Alfred Reibson 10-23-85

88  
S. W.

OWNER

N. W.

OWNER

- 1 Deryle Stouderme 10-7-85
- 2 John Sneed Oct 1, 1985
- 3 Bobbie Knight 9-23-85 Hall
- 4 Maryann Taylor 9-20-85 Hall
- 5 David Duke - 9-14-85
- 6 Sam Demming 9-13-85
- 7 Evelyn Jackson 9-12-85
- 8 Marie Vanderberg 9/11/85 Latimer
- 9 James Everett Jr. 9/10/85 Hall
- 10 MILDRED CAPPELLINO 9-10-87 PERPETUAL CONTRACT

- 1 Annotta 5-8-78
- 2 Gloria Thomas 2/22/79 Anne Taylor
- 3 Rosa Brown Thomas 3/3/76
- 4 Eunilon P. Ylagan 2/14/1976
- 5 Michelle D. Jackson 2/13/1976
- 6 Clarence A. Ziegler 2/10/1976
- 7 Helix Gifford 2/10/1976
- 8 Henry Johnson 2/7/1976
- 9 Mabel Cappellino 2-2-76
- 10 Herman Bradley 1-31-76

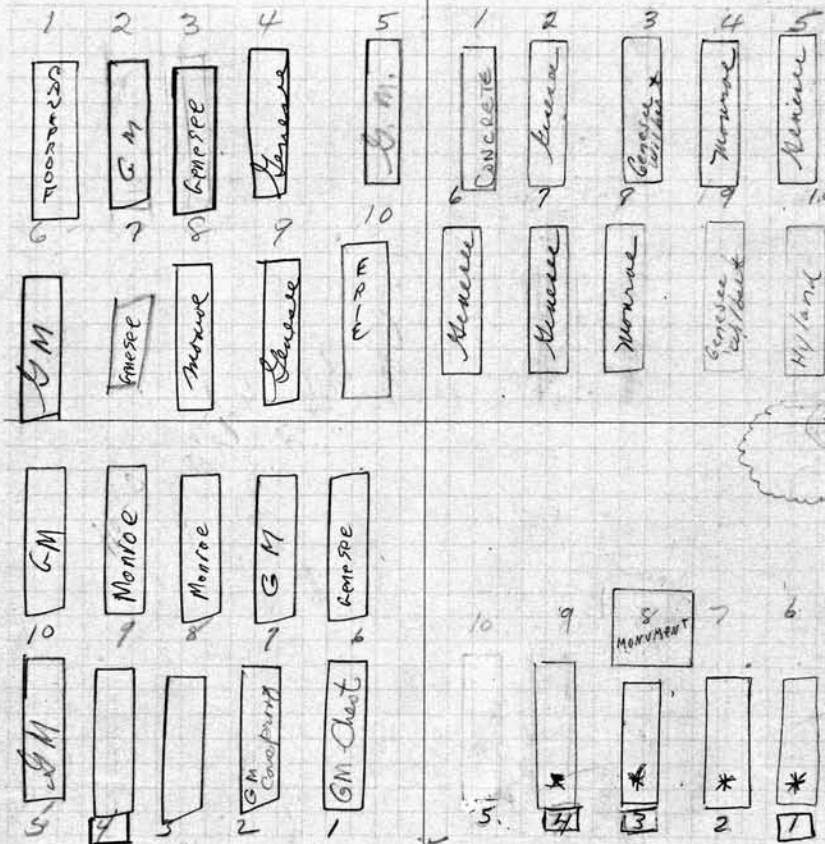

LOT NO. 88

RANGE NO. 7

REMARKS:

SCALE: 5 FEET = 1 INCH

S. E.

OWNER

N. E. 1/4

PERPETUAL CONTRACT

KATHARINE + Carl F.W. Kaelber Jr.

OWNER

- 1 Patrick L. Camman - 7-31-1985
- 2 Preston Mc Kelvey 8-2-85 Davis
- 3 Josephine Jones (Honey) 8-9-85 Latimer
- 4 Eric Gainer 8-10-85 Hall
- 5 Lucille P. Murphy 8-15-85 Latimer
- 6 William Freeman 8/31/85 Hall
- 7 Fannie Williams 8/24/85 Latimer
- 8 Isiah Stewart 8/29/85 Jacques
- 9 Isiah Adams 9/3/85 Jacques
- 10 Carrie Morrow 9/6/85 Latimer

- 1 MARY G. KAELBER 11-5-2005 ASHES
- 2 CARL F.W. KAELBER JR 1-16-98 ASHES
- 3 KATHERINE HASTINGS KAELBER 5-19-78 ASHES IN TILE
- 4 CARL F.W.M. KAELBER R.B. 11-2-60 ASHES
- 5
- 6 ASHES ONLY
- 7 ASHES ONLY
- 8 ASHES ONLY
- 9 ASHES ONLY
- 10 OK

S. W.	OWNER	DATE	TYPE
1	Lilly Merryweather	7-29-85	Latimer
2	Connigan Miller	7/27/85	Stone
3	Wiley Alexander	7-26-85	Hill
4	Hazel Becoats	7-22-85	Latimer
5	Hannah Stokes	4/21/85	Hill
6	Foyzie McLarney	7/20/85	Latimer
7	Dwendelyn Pratt	7-15-85	Latimer
8	Cubie Bennett	7-13-1985	
9	Delmus Taylor	7/11/85	Latimer
10	Noah Talbert	7/9/85	Latimer

N. W.	OWNER	DATE	TYPE
1	Charles Russell	3/2/76	
2	Josef Schaefer	12/23/1981	
3			
4	Mark Chambers	3/27/1976	
5	Edwin Crumley	2/14/1976	
6	Lizzie Gray	2/10/1976	
7	Ellen Davis	2/7/1976	
8	Robin Lee Asford		
9	Thelma A. Lathrop	1-31-76	
10	Robert Minley	1-31-76	

88

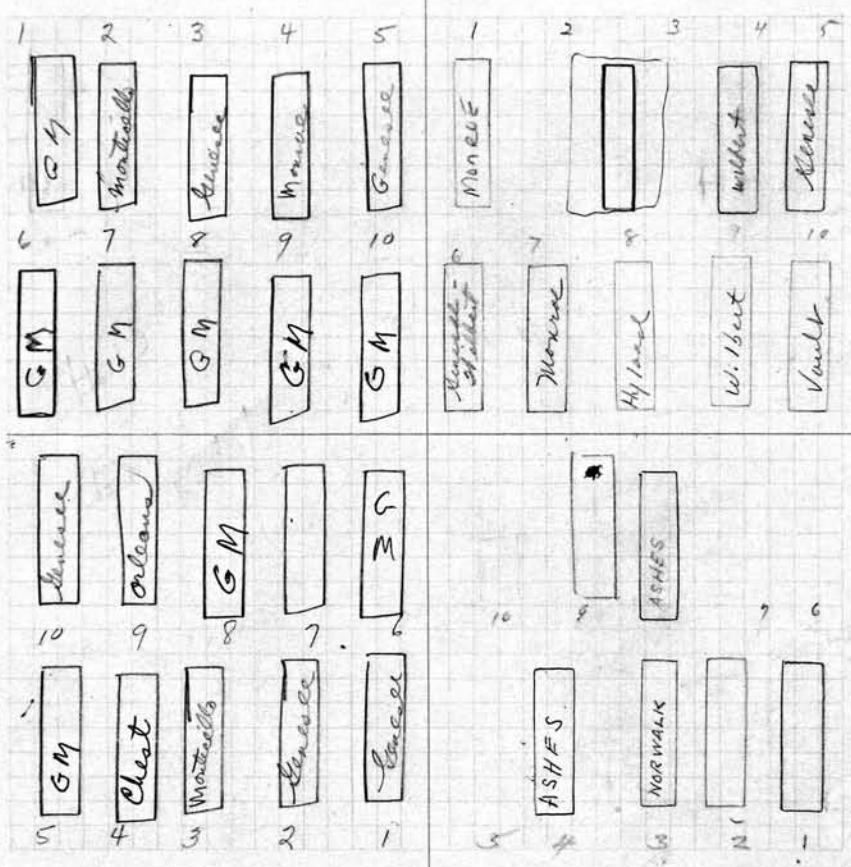

Plot 1-5  
6-10

SCALE 5 FEET = 1 INCH

S. E.	OWNER	DATE	TYPE
1	Ronnie Calvin	6/14/85	Hill
2	Nancy Heard	6/17/85	Hill
3	George Beal	6/21/85	Latimer
4	Frank Burns	6/24/85	Hedges
5	Henry Manning	6/27/85	
6	Florence Bryant	7/1/85	Latimer
7	Felix Dwyer	7/3/85	Latimer
8	Edna Redding	7/6/85	Latimer
9	Ernest Barnes	7/8/85	Seiler
10	Viola Muller	7/9/85	Hill

N. E. 1/4	OWNER	DATE	TYPE
Wm. P. BARROWS			
1	Henry Jas. McAdams	7-5-1960	
2	Irene Mc Adams	4-10-1967	
3	Helen McAdams Barrows	11-3-1945	ASHES
4	Ann Barrows Seikula	5-5-1969	
5			
6			
7			
8	Jeannie P. Doggett	11-24-1956	ASHES
9	Larrie C. Pangborn	10-21-78	
10			

90  
S.W. 1/4

OWNER

- 1 Henry Hines Latimer 5/15/85
- 2 Arthur Edwards 5-10-85 Jacque
- 3 Henry Eric Kinsey 5/9/85 Hall
- 4 Julius Verbeck 5/8/85 Latimer
- 5 George Brown 5-6-1985 Latimer
- 6 Charlie Ross 5-14-1985 Jacque
- 7 Bonnie Wright 2-23-1985
- 8 Robert Lee Blount - 2-21-1985
- 9 Alfred White 2-20-1985
- 10 James Brown 2/19/1985

N.W. 1/4

OWNER

- 1 Delores Steele 3-23-1985 Latimer
- 2 Lottie Scott 3/19/85 Hall
- 3 Lucille Brice 2-22-1985
- 4 Cynthia Gilmore 2-20-1985
- 5 Herman Jones 2/19/1985
- 6 Cosie Green 2/14/1985
- 7 Hugh Mc Nair 2-11-1985
- 8 Raleigh Cobb 2/7/85
- 9 Nathaniel Fernandez 2-6-1985
- 10 Rena Owens 1-30-85

Abstract

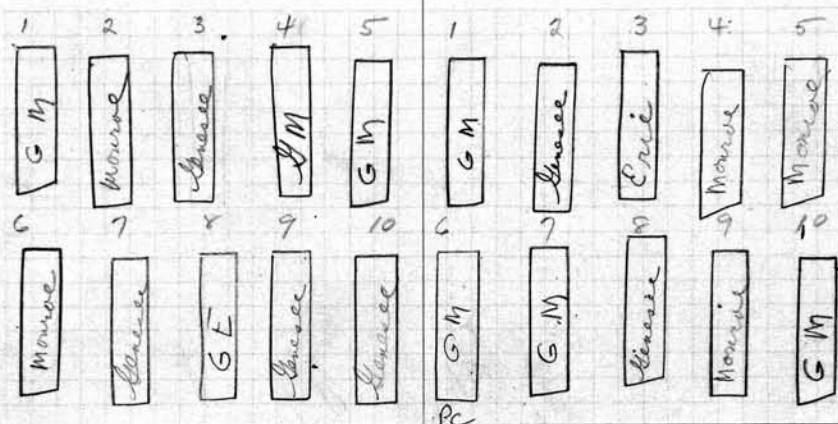

LOT NO. **90**  
RANGE NO. 7  
REMARKS:

then 1-5

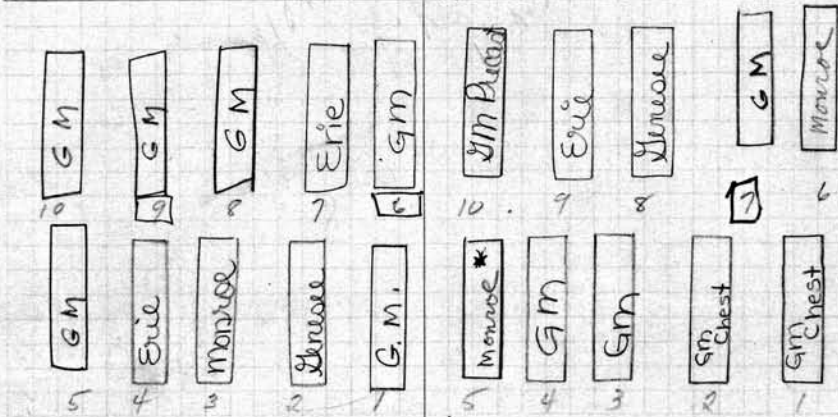

start 1-5

SCALE: 5 FEET = 1 INCH

S.E. 1/4

OWNER

- 1 Herbert Watley 12-28-1984
- 2 Ann Lee Jenkins 12-29-1984
- 3 Petros Giapis 1/2/1985
- 4 Susan J. Dredwell 1-3-1985
- 5 Pamie Anderson 1/4/85
- 6 John W. Prother, Jr. 1-16-1985
- 7 Edith Kipple 1-18-1985
- 8 James + Masher 1/26/85
- 9 Walter Hendry 1/28/85
- 10 Ruth Morgan 1/28/85

N.E. 1/4

OWNER

- 1 Margaret Nichols 11-29-1984
- 2 Wardo Cortalaza 12-10-1984
- 3 William Inguarato 12-12-1984
- 4 Henry Johnson 12-14-1984
- 5 alfonzo Reed 12-18-1984 (FRENE S. REED 3-28-2009 ASHES)
- 6 Wilbur Richardson 1/4/85 (Du-205362) (Jacque)
- 7 James Council 1/7/85
- 8 Willie Joe James 1-9-1985
- 9 Lucille Mallory 1-11-1985
- 10 Edward L. Washington 1-14-1985

S. W.	OWNER
1	Mary Ann Bradley 12-7-1984
2	Helen L. Singleton 11-29-1984
3	Robert Jaster 11-27-1984
4	Evonne Barnes 11-26-1984
5	Kenneth Jackson 11-24-1984
6	Coy Williams, Sr. 11/19/1984
7	Nettie Anderson 11/14/1984
8	Ray A. Leslie 11/9/1984
9	Garry Richardson 11/7/1984
10	Joseph Turner 11/3/1984

N. W. 1/4 August A. + Elizabeth + Albert C. Bartel	OWNER
1	August Bartel 11-20-1972
2	Elizabeth H. Bartel 12-15-1945
3	
4	Charles Voehl 12-31-1968
5	Bertha J. Voehl 2-24-1956
6	
7	Norma Bartel 7-21-71
8	
9	
10	

02

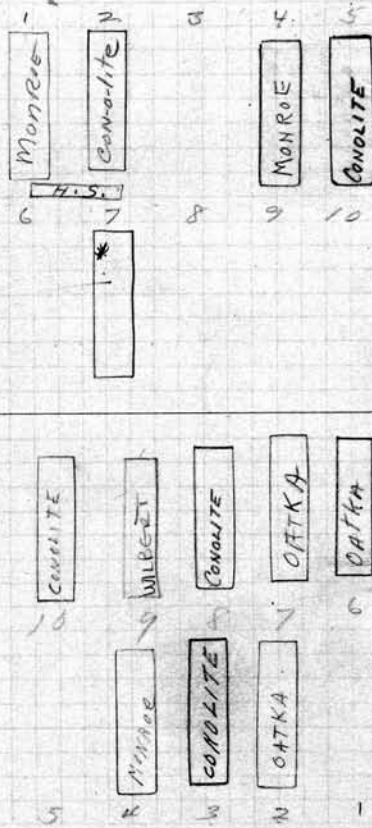
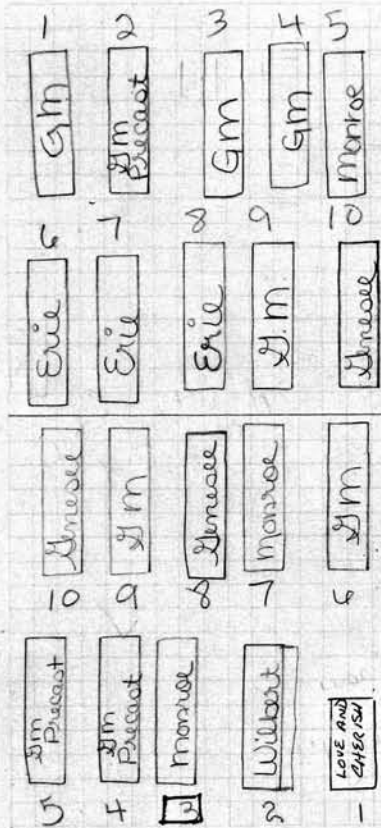

LOT NO. 91

RANGE NO. 7

REMARKS:

UNLARE 6 own 142  
 VONHOF .. 3,4+5  
 Furber .. 6+7  
 McAvinney .. 8-9-10

SCALE: 5 FEET = 1 INCH

S. E.	OWNER
1	AMIRAH KEILANI LISA AGEE SMITH 10-22-2007
2	Fred Waryel 10/1/1984
3	Alice Wright 9/25/1984
4	Carrie Stewart 9/22/84
5	Deloris Turner 9/21/1984
6	Gussie Mae Wilbon 10/10/1984
7	Merma Phillibert 10/13/1984
8	Hazel Taylor 10/16/1984
9	Maudie Doville 10/20/1984
10	Johannie Johnson, Sr 10/22/1984

N. E. 1/4 Furber, McAvinney, Van Lare + Von Hof	OWNER
1	
2	Elizabeth Furber Van Lare 10-23-1962
3	Adeline Johanna Vonhof 2-8-1962
4	Albert Van Hof 9-12-1967
5	
6	John D. Furber 5-29-1951
7	Adeline A. Furber 2-17-1966
8	Frank McAvinney 11-7-1956
9	Freda McAvinney 11-8-98
10	William H. Albrecht 7-21-1962



92  
S.W.

	OWNER	
1	Francis Brand 9-13-1984	Jacque
2	Robert J. Shea 9-12-1984	Corbett
3	Ethel M. Paige 9-8-1984	Hall
4	Travis Burton 9-7-1984	Latimer
5	Leola C. Brim 9/5/1984	Latimer
6	Julius Darrington 9/4/1984	Jacque
7	Kwae Yun Ho 8/30/1984	abiah Halloran
8	Virginia Mae Jurell 8/29/1984	Latimer
9	Robert Carroll 8/28/1984	Miller
10	Dorothy Williams 8/24/1984	Miller

N.W. 1/4

	OWNER
1	Ozyl Brown, Sr. 7/2/84
2	James M. Lee Sr. Latimer
3	L. C. White 6/18/84
4	Robert Stevens 6/15/84
5	William Melbie 2-10-84
6	Robert W. Smith 8-15-84
7	Freddie Mae Stewart 6/30/84
8	EVERY B. STEWART 9-10-01
9	
10	

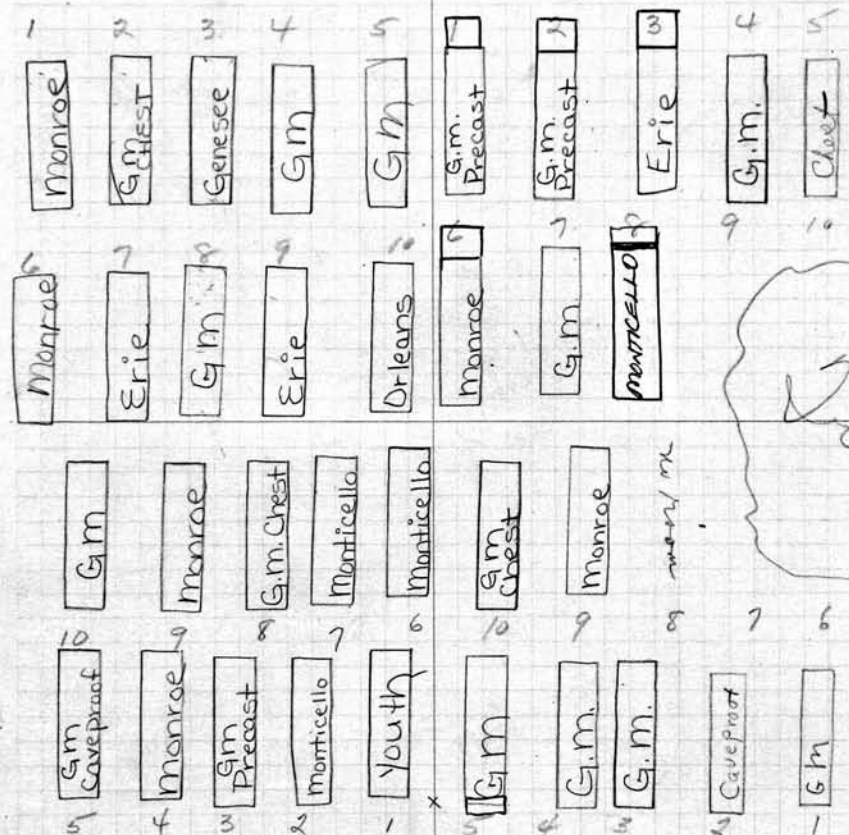

LOT NO. 92  
RANGE NO. 7  
REMARKS:

SCALE: 5 FEET = 1 INCH

S.E. 1/4

	OWNER
1	Limirrow Pruett 7/13/84
2	Makita Homajusa 7/19/84
3	Jerome Edwards 7/21/84
4	Steven A. Scott 7/26/84
5	Jerome Ludolph 8/1/84
6	Isiah J. Hood 8-13-84
7	Jessie Mae Williams 8-14-84
8	Liona R. Bauer 8-15-84
9	James Williams 8-16-84
10	Virginia Johns 8-22-84

N.E. 1/4

	OWNER
1	Zalmon Lee Starford 2-8-84
2	George Baker Jr. 2-9-84
3	Georgia Bassel 6/15/84
4	Dorothy Jones 7/3/84
5	Emira McMill 7/6/84
6	
7	
8	
9	Lamont Smith 7/2/84
10	Louise Williams 8/6/84

S. W. 1/4

	OWNER
1	Lillie Mae Turner 12-23-83
2	Phangie Roberts 12-20-83
3	Robert D. Court 10-24-83
4	Helen B. Zarewicz 10-21-83
5	Julia McLouie 10-20-83
6	Ratie Mae Jackson 10-19-83
7	Jennie Price 10-15-83
8	James Anderson 10-14-83
9	Tyrone Selton 10-13-83
10	Linda Stover 10-11-83

N. W. 1/4

	OWNER
1	John Hobbs 1-26-76
2	Margie Stephaey 1-26-76
3	John W. Kime 1-22-76
4	Margie Lewis 1-21-76
5	Elise Fulton 1-21-76
6	Ruth V. Payne 1-20-76
7	Rose Cochran 1-19-76
8	Mary Jackson 1-11-76
9	Fannie J. Moore 10/28/75
10	Ann H. Reid 10/23/75

Start 10-2  
then 5-1



SCALE: 5 FEET-1 INCH

S. E. 1/4

	OWNER
1	Geneva Ervin 9-16-83
2	Mildred Hill
3	Virginia Thrasher 8-17-83
4	Mamie Woodard 8-10-83
5	Frank Lewis 7-22-1983
6	Plumer Montgomery 10-8-83
7	Eduard Glessner 10-7-83
8	Albertina Charles 10-4-83
9	Evelena Carter 10-1-83
10	Elizabeth Kennedy 9-30-83

PERPETUAL CONTRACT  
RICHARD L. & JOHN W. KURTZ

	OWNER
1	Willard B. Kurtz 8-28-1931
2	ASHES MILDRED V. KURTZ 1-9-1965
3	JOHN C. KURTZ, R.B. 1-21-1953
4	JOHN W. KURTZ, ANTHONY 1/3/86
5	
6	
7	ASHES RICHARD L. KURTZ 6-22-2001
8	ASHES JUNE R. KURTZ 8/2/04
9	
10	

94 S.W. OWNER

- Bertine T. Brown 1-7-76
- Futh May Helper 1-6-76
- William Peavey 1-2-76
- Vera M. Kuder 1-2-76
- London Taylor 12/27/75
- George Spencer 12/3/75
- Lee Starfield 12-1-75
- James Slater 11-17-75
- Thelma Copatater 11/3/75
- Eddie Brown 10/27/75

N.W. 1/4 OWNER

- Myron Letic 12/27/75
- Maudie A. Radner 12/23/75
- Flora Smalley 12/20/75
- John J. Kemp 9-29-75
- Oris C. Kemp 6-10-92
- James E. Burgess 10/24/75
- Mary Magdalene Jones 10/22/75
- Mary Evelyn Hall 10/22/75
- Ullie Pritchett 10-4-75
- Tonia Adger 9-9-75

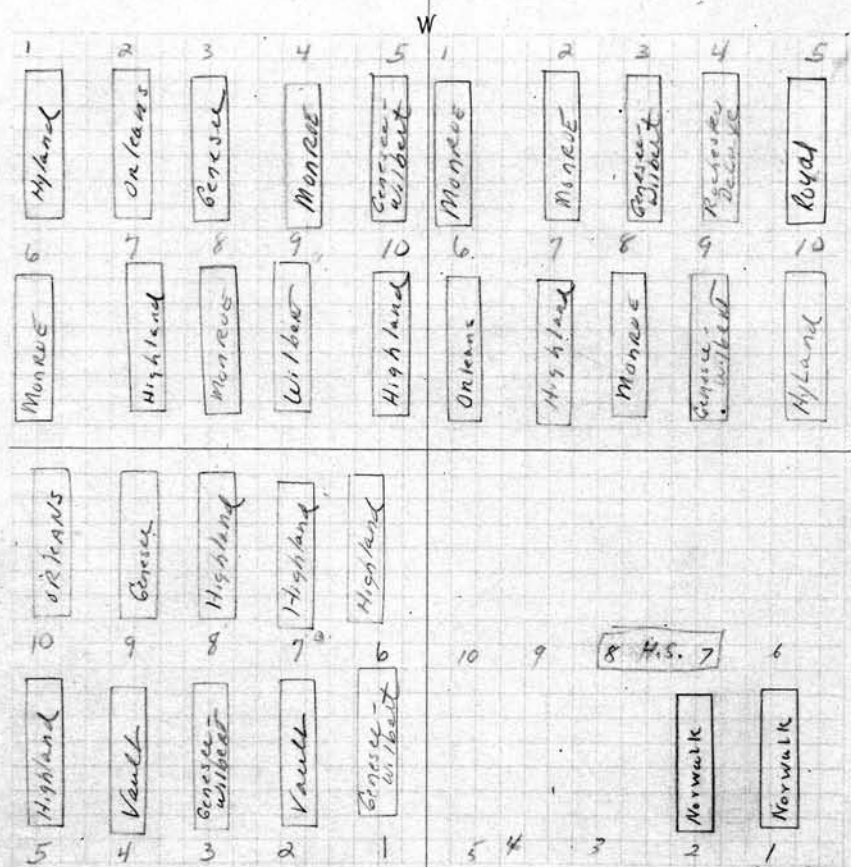

S.E. OWNER

- Bladyn Bentley Williams 8-21-75
- ELLA M. Anderson 8/26/75
- Chester Capers 8/27/75
- Dennis Heeing 9/8/75
- George Moser 11/14/75 proxy 9-15-75
- Ruth E. Bracey 9-18-75
- James Benjamin Washington 9-27-75
- Willie Brazil 10-4-75
- William Chatman 10-10-75
- John Federation 10/21/75

N.E. 1/4 PERPETUAL CONTRACT OWNER

- Harry S. and Helen O. Richards 1-6-1936
- Katherine Greene Richards 5-22-1931
- H.S. thru Helen Wood Richards
- Decided to Church Home. 505 mt. Hope
- 
- 
- 
- 
- Decided to Church Home 505 mt. Hope
-

S.W. 1/4 Geo. J. Walz PERPETUAL CONTRACT OWNER  
 1  
 2  
 3 *Rini G. Walz 6-5-1934*  
 4 *Martha Reichart 6/11/87*  
 5  
 6 *E. JEROME WALZ 4-23-96*  
 7 *Lois Fichten Walz 12-27-1984*  
 8 *Nanetta A. Walz 11-7-1949*  
 9 *George J. Walz 2/12/71*  
 10

*Dr. J. J. Bell* LAURIE GRIFFITH 95  
 N.W. 1/4 Emma Rogers Cadmus Ashes 10-18-1969 OWNER  
 1 *Emma R. Cadmus 10-18-1969*  
 2 *Mr. H. Cadmus 6-13-1931*  
 3  
 4  
 5  
 6  
 7  
 8  
 9  
 10

West tier spaced for 4 Grs only.

*pe  
 2-1-56  
 50000  
 Contract #  
 7029  
 void 7-98*

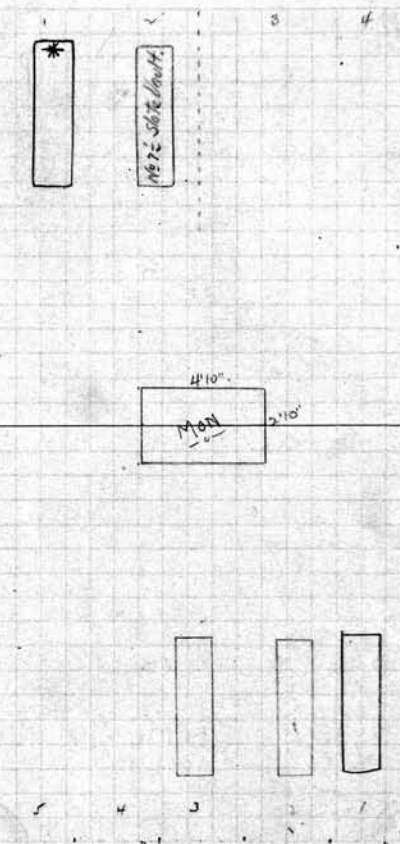
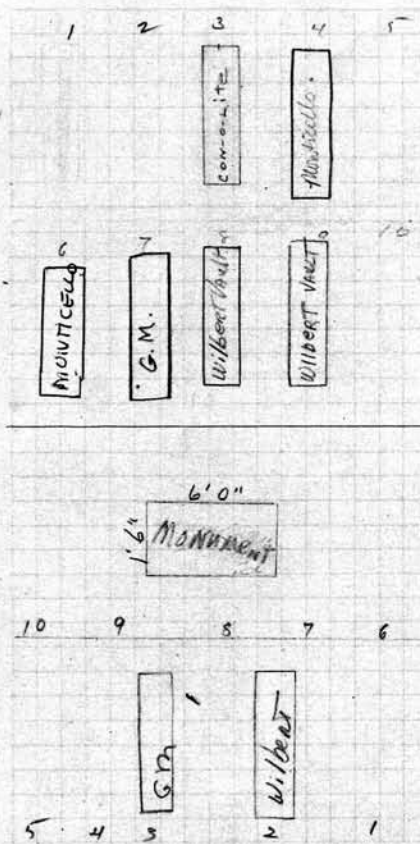

LOT NO. 95

RANGE NO. 7

REMARKS:

*\$150.00  
 8-4-43  
 250.00  
 1-2-1951*

*\$150.00  
 8-4-43  
 250  
 1-2-1951*

SCALE: 5 FEET = 1 INCH  
 S.W. 1/4 George J. Walz PERPETUAL CONTRACT OWNER  
 S.E. 1/4  
 1 *Mr. Robert Brubaker*  
 2 *Beta St. Brubaker 10-21-74*  
 3 *Freda A. Walz 3-12-84*  
 4  
 5  
 6  
 7  
 8  
 9  
 10

Lot Spaced 5 Graves  
 LAURIE GRIFFITH THOUSANDS  
 N.E. 1/4 Bell S. & Jessie B. Cadmus Letterville OWNER  
 1 *Bell Dawk Cadmus 1-7-1946*  
 2 *William Cadmus 10-9-1931*  
 3 *Jessie B. Cadmus 1-14-1927*  
 4  
 5  
 6  
 7  
 8  
 9  
 10

96  
S.W. 4

OWNER

- 1 Anthony Carlos 8-2-75
- 2 William Bruce 8-2-75
- 3 Henry A. Daniels 7-31-75
- 4 Thomas Q. White 7-29-75
- 5 Leanne Barnes 7-23-75
- 6 Tree
- 7 Tree
- 8 Robert Carlos, Jr. (Latimer) 4-2-1982
- 9 Andre Davis 6-24-83 Joseph E. Hall
- 10

PERPETUAL CONTRACT

N. W. 1/4 Eben & Otilie E. Halley OWNER

- 1
- 2 Elen Halley 10-19-1948
- 3 OTILIE H. WEINSTEIN 1-22-1965
- 4 Regina D. Chrstein 6-22-1956
- 5 Julius Weinstein 6-10-1965
- 6
- 7
- 8
- 9
- 10

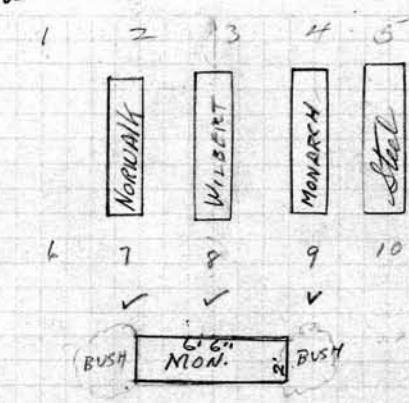
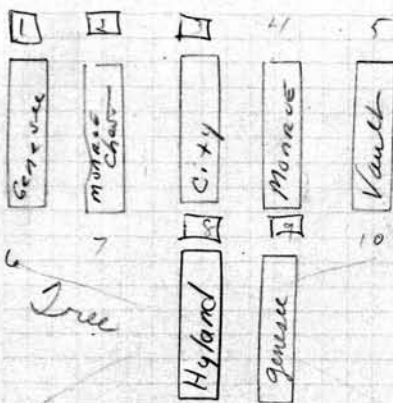

LOT NO. 96

RANGE NO. 7

REMARKS:

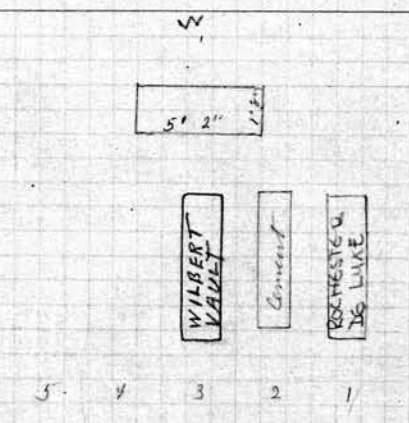
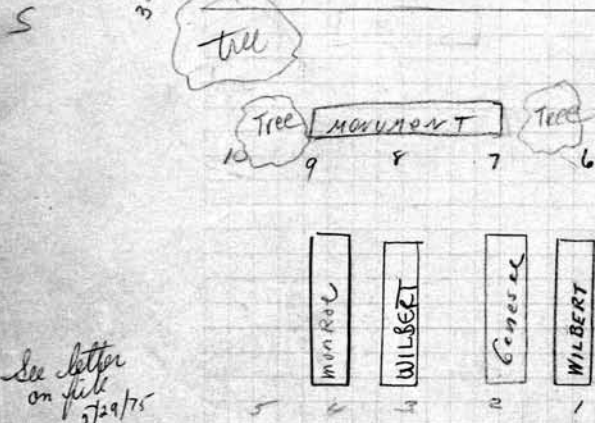

See letter on file 7/29/75

SCALE: 5 FEET = 1 INCH

PERPETUAL CONTRACT

S. E. 1/4 Lillian Eckhardt Robert E. Parsons OWNER

- 1 George H. R. Eckhardt 3-14-1952
- 2 Marie A. Parsons 9-4-74
- 3 Lillian Eckhardt 3-5-77
- 4 David A. Parsons 4-26-1962
- 5
- 6
- 7
- 8
- 9
- 10

PERPETUAL CONTRACT

N. E. 1/4 Josephine West OWNER

- 1 Cyrene West Twohey 6-6-77
- 2 Lewis S. West 12-6-38 R.G.S-10-1939
- 3 Josephine L. West 3-2-1964
- 4
- 5
- 6
- 7
- 8
- 9
- 10

PERPETUAL CONTRACT

S. W. 1/4 JESSIE E. + MAURA A. GULDIN OWNER

1	
2	
3	
4	Robert Lewis 2-19-1964
5	MARIE G. LEVIE 4/7/2001
6	Jessie E. Guldin (MA) 3-5-1966
7	Maura A. Guldin 11-23-1964
8	
9	
10	

N. W. 1/4 97 OWNER

1	Antonio Rivera 12-18-78
2	Theodore Washington 12-18-78
3	Sarah Washington 8-18-79 Preston
4	Henry Pace 12-15-78 - P.L. Kansas
5	Rudolph R. Fieck 12-4-78
6	Annie E. Barrett 12-28-78
7	William Lynn 12-27-78
8	Eddie Lee Leonard 12-27-78
9	Isolina W. Robinson 12-20-78
10	Louise Duke 12-19-78

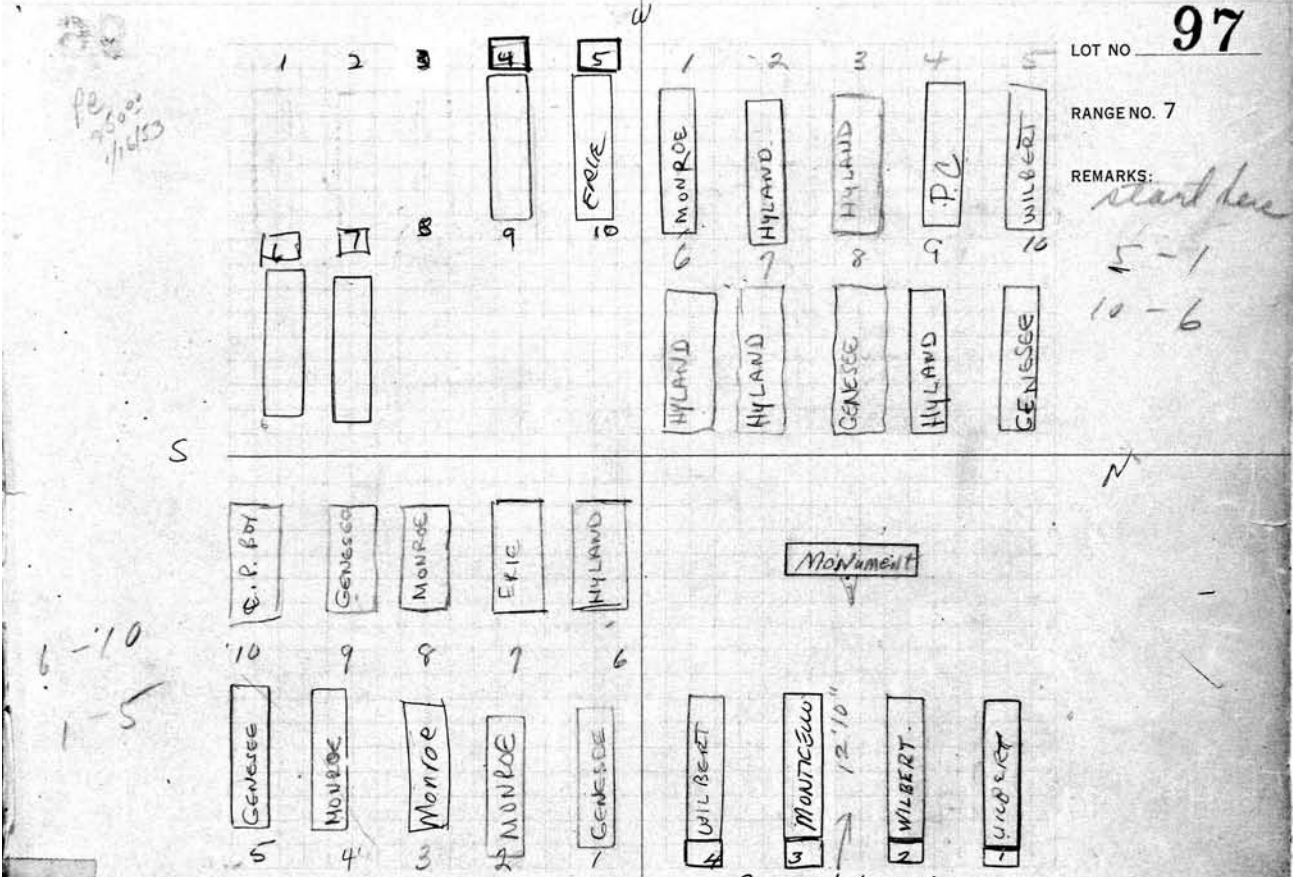

S. E. 1/4 OWNER

1	Wren Le Shoure, Sr. 5-3-79 Kansas
2	Mary Fitzhugh 5-5-79 Jasper
3	Richard H. Fitzhugh 3-23-89
4	Patsy C. Carpenter 5-11-79 Jasper
5	Lizzie Mills 5-26-79 Kansas
6	Annitta J. Cooper 1-15-79 Preston
7	Clara H. Cannon 1-15-79 Millerham
8	Nobie Powell 1-17-79 Jasper
9	Stanford Haines 1-18-79 Kansas
10	Clifford Steiner 1-19-79 Helpe

N. E. 1/4 Calliope Zutes OWNER

PERPETUAL CONTRACT

1	Calliope Zutes 4-30-1982
2	Cris Zutes 7-5-1952
3	DEAN ZUTES 11-30-01
4	Christopher Charles Zutes 12-14-78
5	
6	
7	
8	
9	
10	

Spaced 4grs in Tier

98  
S.W.

- OWNER
- George Miller 3/11/1982 (Genesee)
  - Jessie Wyatt Miller 3/10/82 (Genesee)
  - Parnell Young 3/6/1982 (Preston)
  - Mary E. Johnson 3/4/1982 (Latimer)
  - Ralph Mizell 3/3/1982 (Latimer)
  - Mattie Laundermilk 9-2-1982 (Genesee)
  - ALTON, ORVILLE ALLEN, JR 9-10-99
  - George Benjamin 7-2-1982 (Jacque)
  - Franklin Desmore 3/29/1982 (Miller)
  - Myra Jones 3/12/82 (Latimer)

- N.W. OWNER
- Mustafa Selim 1/22/1982 (Anchors)
  - Gerald G. Silver 1/22/1982 (Miller)
  - Albert Francis Youngman 1/18/1982 (Miller)
  - George Miller 1/13/82 (Jacque)
  - Raymond Chatmon 1/8/82 (Latimer)
  - Svetlana Czornobel 2/4/1982 (Harris)
  - Mollie Green 2/3/1982 (Latimer)
  - Mary Williams (Jacque) 2/2/1982 (1981/1982)
  - Marydon Willis (Latimer)
  - Ella Maddox 1/29/1982 (Latimer)

GR. 9 BAL OFF FOUNDY 1104 56.00 0660  
SEE FILE

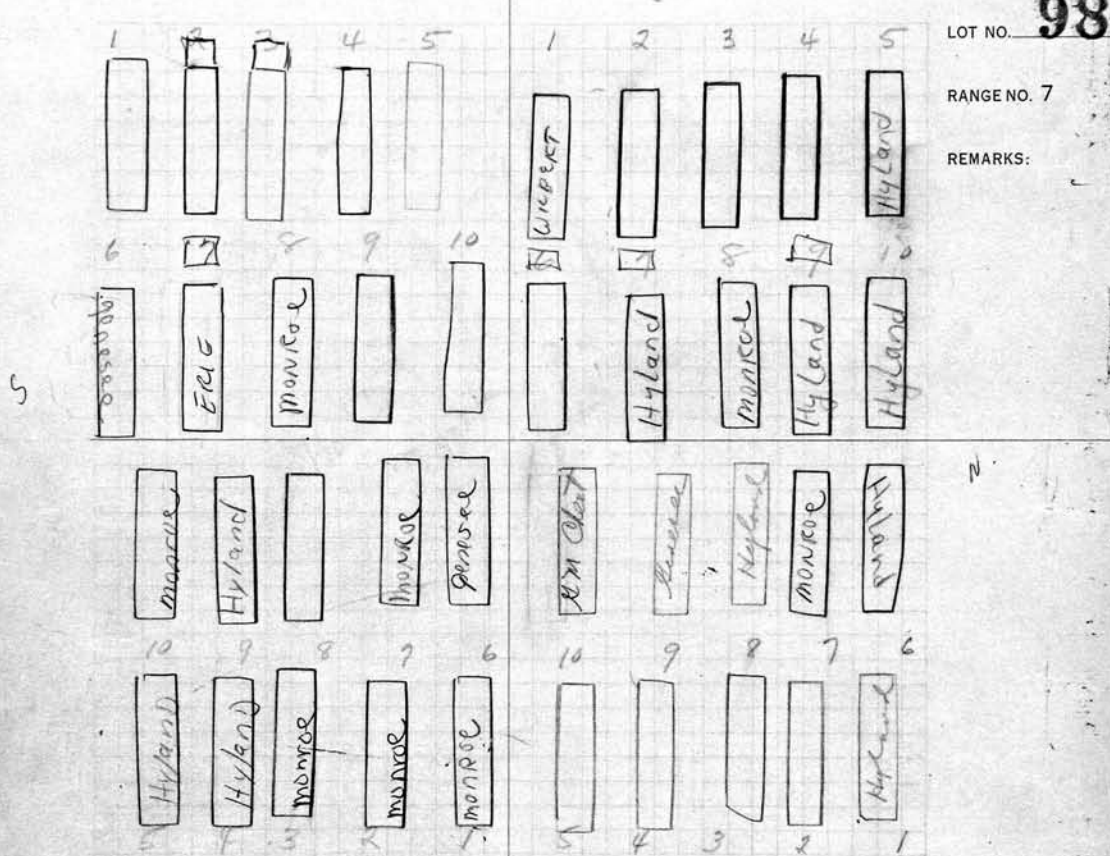

LOT NO. **98**  
RANGE NO. 7  
REMARKS:

SCALE: 5 FEET = 1 INCH

- S.E. OWNER
- Alton O. Allen 4-27-1982
  - IDA M. Abel 5-5-1982 (Genesee)
  - Bela Nagy 5-5-1982 (Curran)
  - Alphonso Peterson 5-10-1982 (Latimer)
  - George Allen Clark 5-11-1982 (Latimer)
  - Wiley Lee Turner 3-31-1982 (Genesee)
  - James Brown 4-6-1982 (Jacque)
  - Engene O'Bannon 4-9-1982 (Genesee)
  - George Hay, JR 4-12-1982 (Latimer)
  - James J. Williams 9-10-1982 (Corbett)

- N.E. OWNER
- Geneva Brown 2/20/1982 (Latimer)
  - John Ingram 2/26/1982 (Preston)
  - Henry Swinnie 3/2/1982 (Jacque)
  - Jesse McKinley 3/3/1982 (Jacque)
  - Preston Williams 3/4/1982 (Latimer)
  - Doris Johnson 2/4/1982 (Latimer)
  - William Connely 2/8/1982 (Jacque)
  - Cornie Lee Ticker 2/10/1982 (Latimer)
  - Clay Lee Brown 2/12/1982 (Harris)
  - Robert Griffin 2/17/1982 (Preston)

S.W.	OWNER	DATE
1	Demeco	6/15/1982
2	Pauline Martin	9-25-1982
3	Rhodes Wyatt	9-24-1982
4	Carlton Collier	8-23-1982
5	John B. Reed	8-17-1982
6	Sue M. Pitts	8-11-1982
7	Ralph H. Williams, SR.	8-7-1982
8	General Flowers	8-5-1982
9	Marcel Hill	7-6-1982
10	Barlin J. Harris, Jr.	5-26-1982

N.W.	OWNER	DATE
1	August Amish	12-29-39
2	Emma J. Amish	12-26-1929
3	Florence L. Amish	1-3-1959
4	Elmer Amish	7-27-1963
5	Florence Amish	6-2-1965

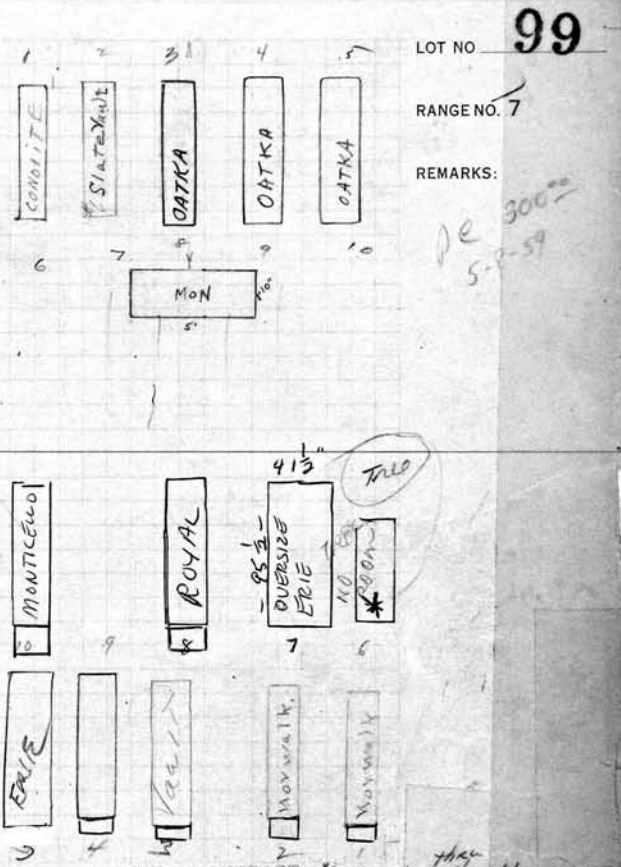
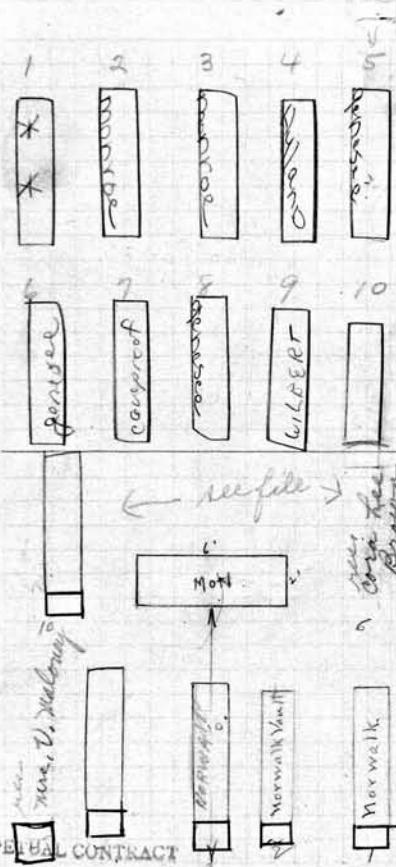

SCALE: 5 FEET = 1 INCH

S.E.	OWNER	DATE
1	Raymond G. Phillips	
2	Anna L. Phillips	3-22-1930
3	Mary F. Phillips	4-16-1932
4	Raymond Phillips	12-8-41
5	Bessie P. Phillips	R.B. 4-27-1960
6	Lena Maloney	ASHE
7	Lora Lee Brown	4-4-98
8		
9		
10	Venest Maloney	7-18-1928

N.E.	OWNER	DATE
1	John H. Humburch	4-29-1930
2	Jelen C. Humburch	11-16-1929 R.B. 12-17-1929
3	Florence Humburch	12-11-1971
4	Raymond S. Humburch	3-20-1961
5	STEDDY VALENTINE	1/8/94
6	EMMA DOUGLAS ALLEN	11-30-01 ASHES JORDAN 5-27-04
7	ANNA M. PATTERSON	3-8-2001
8	ELDORA HODRICK	3-12-99
9	RES WILLIE D. HARRINGTON	
10	ALICE OTIS	5-19-2001



100

S.W. 1/4 Charles F. Rohrbacher PERPETUAL CONTRACT OWNER

- 1 Charles F. Rohrbacher 4-12-1948
- 2 Alma K. Rohrbacher 12-6-1960
- 3 Thaci M. Macke - 2-28-78 <sup>Re: ASHES</sup> <sub>MASSIVE 5' x 12" (See C. 102)</sub>
- 4 Otto Wahl 4-22-1931 R.B. 6-4-1931
- 5 Robert Macke 3-27-87 <sup>ASH</sup> <sub>NORMAN R. SMITH 4-16-02</sub>
- 6 Anne McCray 1/18/1982
- 7 Joseph Wright 1/7/1982
- 8 George E. Matthews 1/5/1982
- 9 Ethel Sysall 7/21/80 <sup>Corbett</sup>
- 10 Robert C. Macke 5-26-1953

N.W. 1/4 Julia Lowrey Morange OWNER

- 1
- 2 Paul Lowrey R.B. 5-25-1931
- 3 Louise L. Lowrey R.B. 5-25-1931 <sup>Paul Lowrey R.B. 5/25/1931</sup>
- 4
- 5
- 6
- 7
- 8
- 9
- 10

W. Tier spaced for 4 Grs only

PERPETUAL CONTRACT

LOT NO. 100

RANGE NO. 7

REMARKS:

City Purchased 6, 7, 8, 9

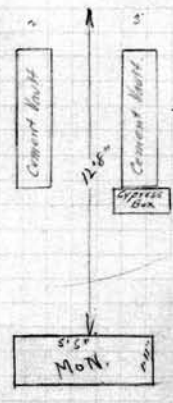
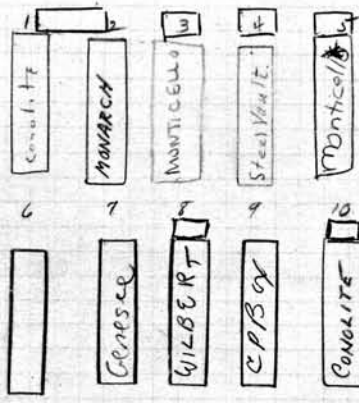

The living part of  
D. 1745 & 1800  
C. 174 by C. 174  
James MacDowell  
was buried  
1-14-1930

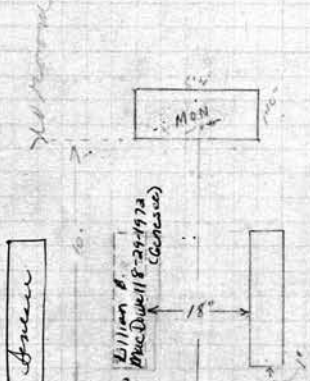

SCALE: 5 FEET = 1 INCH

PERPETUAL CONTRACT

S.E. 1/4 Lillian B. Mac Dowell OWNER

- 1 Andrew S. Mac Dowell <sup>R.B. 5-13-1930</sup> 3-31-1930
- 2 Lillian B. Mac Dowell 8-24-72
- 3 Andrew Single Mac Dowell 8-26-1950
- 4
- 5
- 6
- 7
- 8
- 9
- 10

N.E. 1/4 John R. Christian Loysen OWNER

- 1 Edna Loysen 7-19-71
- 2 Lester Loysen 7-25-85
- 3 John Richard Loysen 1-8-1948
- 4 Christine Loysen July 27-1925
- 5 Lester Loysen, Jr. 7-17-84
- 6
- 7
- 8
- 9
- 10 ERIC L. LOYSEN 11/12/98

PERPETUAL CONTRACT		OWNER	PERPETUAL CONTRACT	
S.W.	Emma Frank		N.W.	Joseph L. & Annie Wentworth
1	Louis Frank 9-12-1929		1	James Wentworth - RB 4-14-36
2	Emma Frank - 4-11-42		2	Cath. P. Wentworth RB 4-14-36
3	Ralph B. Frank 4-14-45		3	Llewellyn Wentworth RB 4-14-36
4	Laura Frank 10-13-1951		4	Anna S. Wentworth RB 4-27-1935
5	Walter F. Frank 8-10-78 <i>see file</i>		5	Joseph L. Wentworth 12-31-1947
6	Clarence S. Smith 6-9-1967		6	
7	Edna B. Smith 7-10-1974		7	
8	Jes. Dorothe F. Farrell		8	James Wentworth 7-14-1950
9	JOHN E. FARRELL 5/16/2001		9	Amey Wentworth Slobe 8-9-1973
10	DOROTHE C. FARRELL 6-18-01 <i>see file</i>		10	Walter Slobbe 11-19-1959

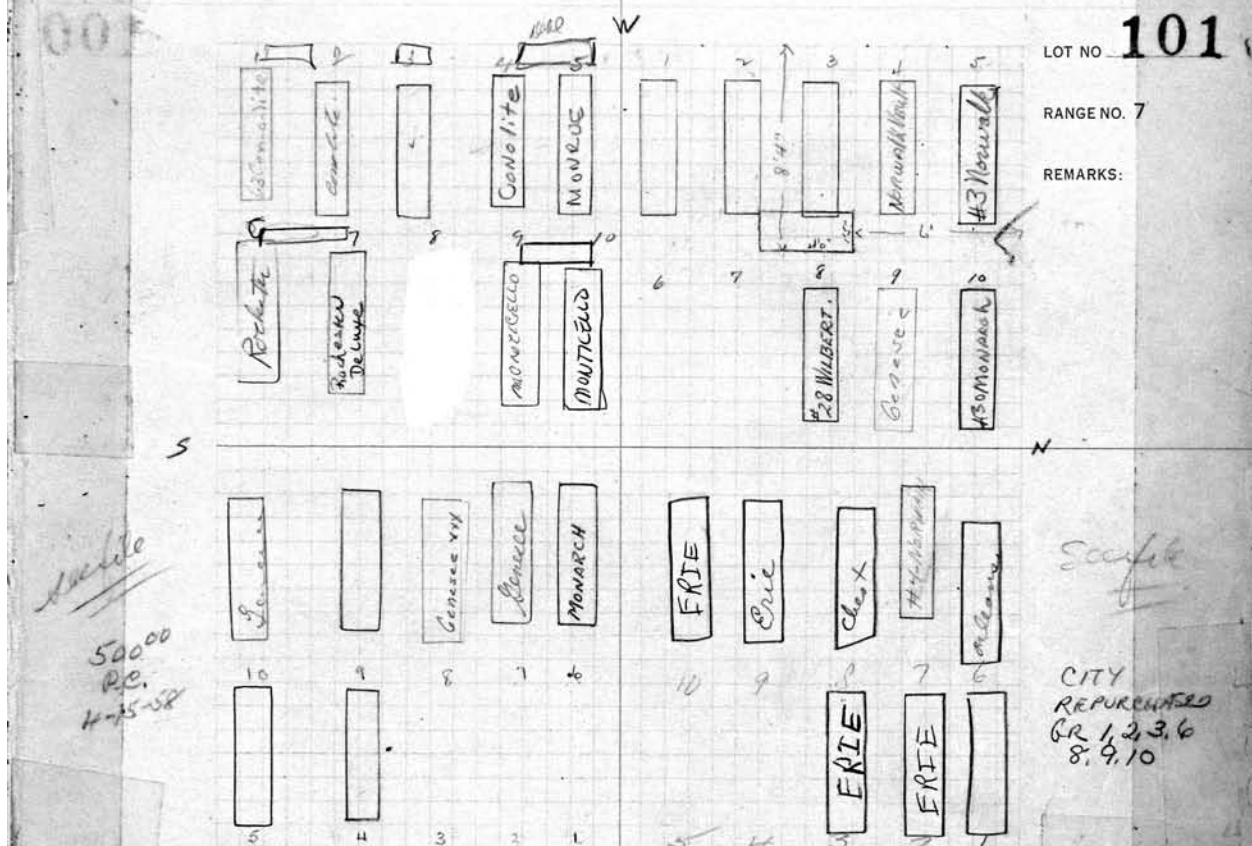

OWNER		OWNER	
S.W.	Charles W. Peiffer	E. 1/2	Charles W. Peiffer
1	RES. DEBORAH PEIFFER	1	Ruth Whitehead 10-1-86
2	RES. KATHERINE PEIFFER	2	Barbara Kaul 10-10-86
3	RES. JOSEPH PEIFFER	3	Dorothy Torrance 10-16-86
4	Louise A. Peiffer 4-19-1948	4	Emerson Peiffer
5	Charles W. Peiffer 5-16-1964	5	Margaret Peiffer
6	Edwin F. Batterson 5-27-1957	6	Glady M. Hoyt 10-16-86
7	Margaret M. Batterson 10-17-1968	7	Mary L. Seidl - 1-7-1943
8	Carl J. Koettel 1-17-1973 (see file)	8	Annie Albritton 10-17-86
9	Benjamin F. Goettel 1-16-1953	9	George Budd 10-14-86
10	Edna Goettel 2/4/71	10	Rachel L. Spall 10-10-86

102 S. W. 1/4 Louis Lotz & Roy Rathke		OWNER	N. W. 1/4 Bertha, Henry & Elmer H. Morgan		OWNER
1	Hubert Hassinger 1-17-1927		1		
2	Amelia Hassinger 7-22-1930		2		
3			3		
4			4	EVELYN N. MORGAN 5-30-2003	200
5			5	JAMES ELMER MORGAN 10-2-2002	2002
6			6		
7			7	Carl K Maule 2-7-1973	
8	Edith Lotz Rathke 12-18-1950		8	Bertha Maule 7-16-81	
9	Ida Holtz Lotz 5-2-1952		9	Jillie Morgan 4-27-1972	
10	hans lotz 11-3-1947		10	Elmer H. Morgan 8-4-1962	

LOT NO. **102**

RANGE NO. 7

REMARKS:

*Annotations:*  
 P.C. on 3 Gr only  
 Plant water + care  
 Pensions - Althorst - Benjamin  
 Eno 8-9-10 only  
 10000  
 SCALE: 5 FEET 1 INCH  
 Frank L. Stein 4-25-1959  
 Mamie M. Stein 7-19-1962  
 Alvira M. Lotz 8-11-1965  
 PERPETUAL CONTRACT  
 P.C. on 1st + 2nd Grs. only  
 August H. Morgan 8-20-20  
 Bertha Morgan 10-14-44  
 Henry Morgan 8-13-1958  
 Mimmie B. Morgan 4-20-1943  
 Infant Morgan 6-13-1927

ANNA RADTKE PERPETUAL CONTRACT  
 S.W. 1/4 Joseph + Elvira Quagliata OWNER  
 1 John W. Radtke \* ANNA RADTKE 3-11-74 ASHES 4-7-1960  
 2 JEAN Mc LENITHAN 3-27-97  
 3  
 4  
 5  
 6 Joseph J. Quagliata 12-30-1965  
 7 ELVIRA M. QUAGLIATA 4-13-2006  
 8 William A. Radtke 8-17-1992  
 9  
 \* EAST TIER SPACED 4 grams.

N.W. 1/4  
 1 William Baumister - 1-20-78  
 2 Horace Haines - 1-25-78  
 3 Douglas Wm. Van Gletyne - 1-30-78  
 4 Fred Thompson - 1-30-78  
 5 Assunta Linnette Curry - 2-2-78  
 6 David Sessions - 2-6-78  
 7 Nathaniel Lawan - 2-14-78  
 8 Anderson Tenell - 2-14-78  
 9 Rosetta Terrell 2-16-84  
 10 Michael Etter - 3-30-78

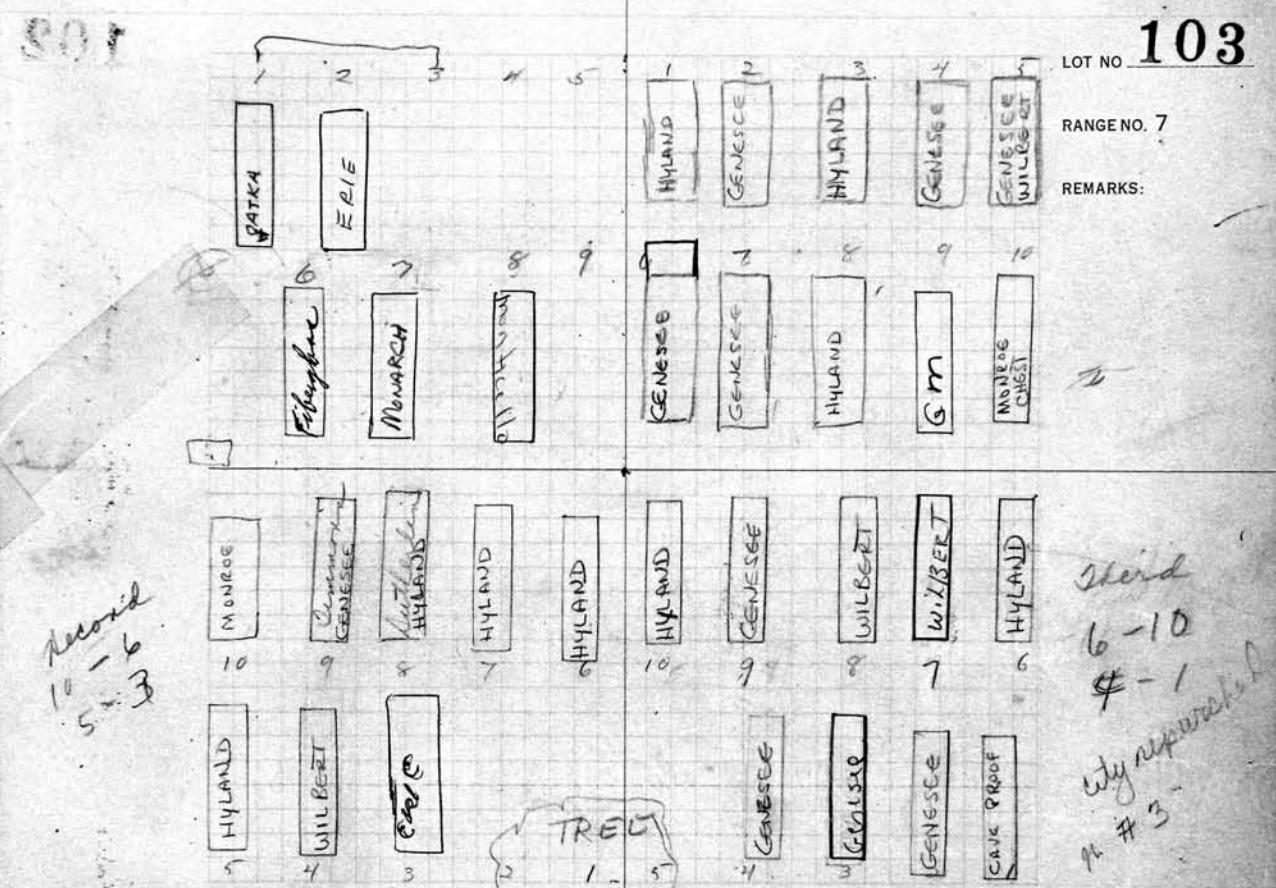

SCALE: 5 FEET = 1 INCH

S. E. 1/4  
 1  
 2  
 3 ELSIE REICHART 7/13/84  
 4 Anne E. Hirsch Apr. 4 1998  
 5 Thomas W. Mc Linnis - 4-1-78  
 6 Nathan Moore - 4-4-78  
 7 James Neal, Jr. 3-31-78  
 8 Herman L. Sutherland - 3-29-78  
 9 Ronald Jimmons 3-28-78  
 10 Mary Maxwell - 3-22-78

N. E. 1/4  
 1 Amin Assad 7th tier - 5-8-78  
 2 Frankie P. Brown - 5-4-78  
 3 Basie Taylor 12/31/1981  
 4 Percy Marshall  
 5  
 6 Carrie Jackson Robinson 4-5-78  
 7 John M. Andrews 4-10-80  
 8 Ethel A. Andrews - 4-10-78  
 9 Eldora Johnson - 4-20-78  
 10 Ota Moore Jr. - 5-1-78

104

S. W.

OWNER

N. W.

OWNER

- 1
- 2
- 3
- 4
- 5
- 6
- 7
- 8
- 9
- 10

- 1
- 2
- 3
- 4
- 5
- 6
- 7
- 8
- 9
- 10

LOT NO. 104

RANGE NO. 7

REMARKS:

N 43'

W

*Brith Koderh*

SCALE: 5 FEET=1 INCH

51'

S

S. E.

OWNER

N. E.

OWNER

- 1
- 2
- 3
- 4
- 5
- 6
- 7
- 8
- 9
- 10

- 1
- 2
- 3
- 4
- 5
- 6
- 7
- 8
- 9
- 10

S. W.	OWNER	N. W.	OWNER
1		1	
2		2	
3		3	
4		4	
5		5	
6		6	
7		7	
8		8	
9		9	
10		10	

105

105

LOT NO. 105

RANGE NO. 7

REMARKS:

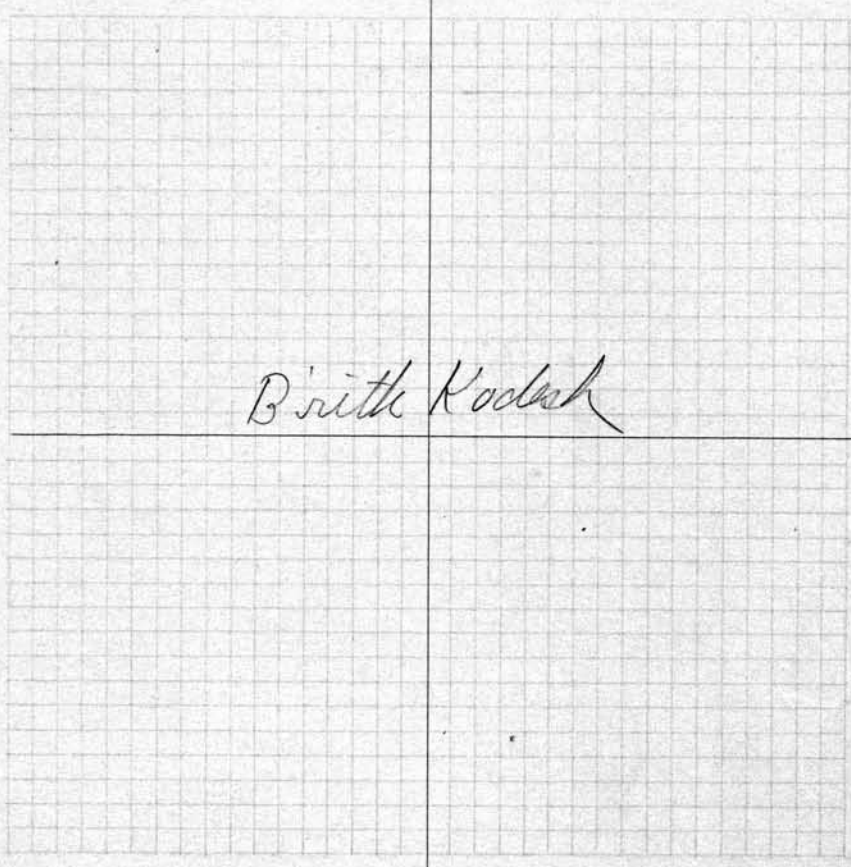

SCALE: 5 FEET = 1 INCH

S. E.	OWNER	N. E.	OWNER
1		1	
2		2	
3		3	
4		4	
5		5	
6		6	
7		7	
8		8	
9		9	
10		10	

106

S. W.

OWNER

N. W.

OWNER

- 1
- 2
- 3
- 4
- 5
- 6
- 7
- 8
- 9
- 10

- 1
- 2
- 3
- 4
- 5
- 6
- 7
- 8
- 9
- 10

LOT NO. **106**

RANGE NO. 7

REMARKS:

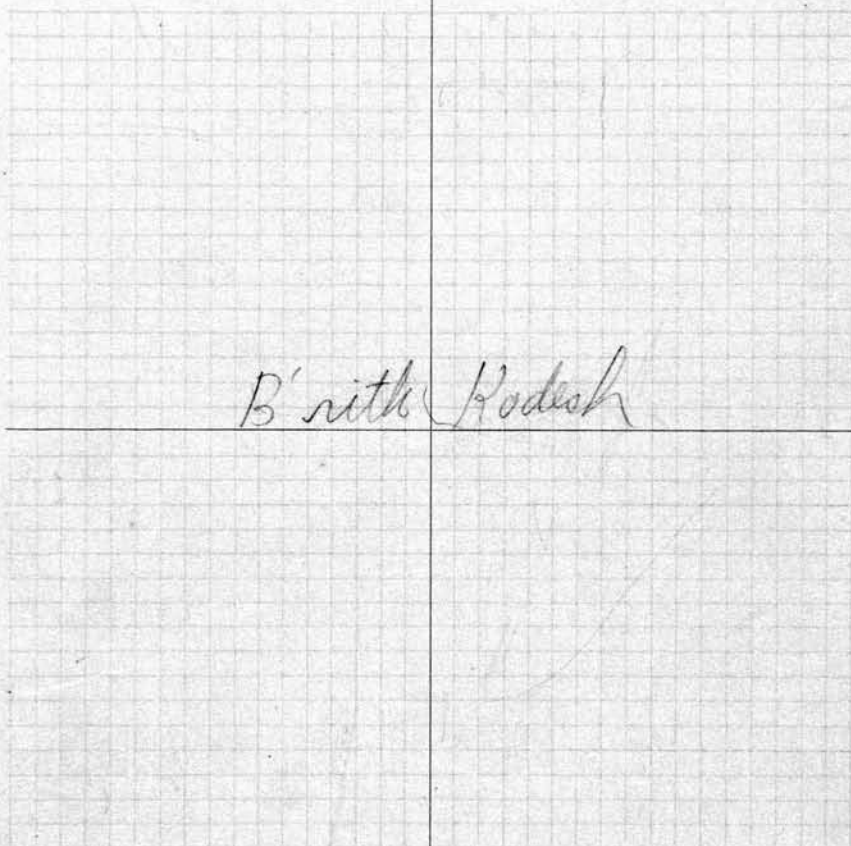

*B'ritk Kodesch*

SCALE 5 FEET = 1 INCH

S. E.

OWNER

N. E.

OWNER

- 1
- 2
- 3
- 4
- 5
- 6
- 7
- 8
- 9
- 10

- 1
- 2
- 3
- 4
- 5
- 6
- 7
- 8
- 9
- 10

S. W. 1/4	OWNER
1	Wm. W. Kaelber
2	TREE
3	Beverly Murphy 3-6-86 LATIMER
4	Annie Mae Jackson 3-3-86 CRAWFORD
5	Norris Herring 2-27-86 LATIMER
6	James Williams 2-27-86 LATIMER
7	Edward Smith 2-20-86 CRAWFORD
8	Inez Leonard 2-19-86 LATIMER
9	Isaac Butler 2-19-86 LATIMER
10	Diane Pascoe 2-18-86 LATIMER

PERPETUAL CONTRACT	OWNER
1	N. W. 1/4 William M. Kaelber, M.D. + Elsa Kaelber Johnson R.B. 8-14-1959
2	WILLIAM W. KAELEBER M.D. 8/26/97
3	
4	
5	
6	
7	ashes in found. Wm. G. Kaelber R.B. 6-17-1950
8	
9	
10	

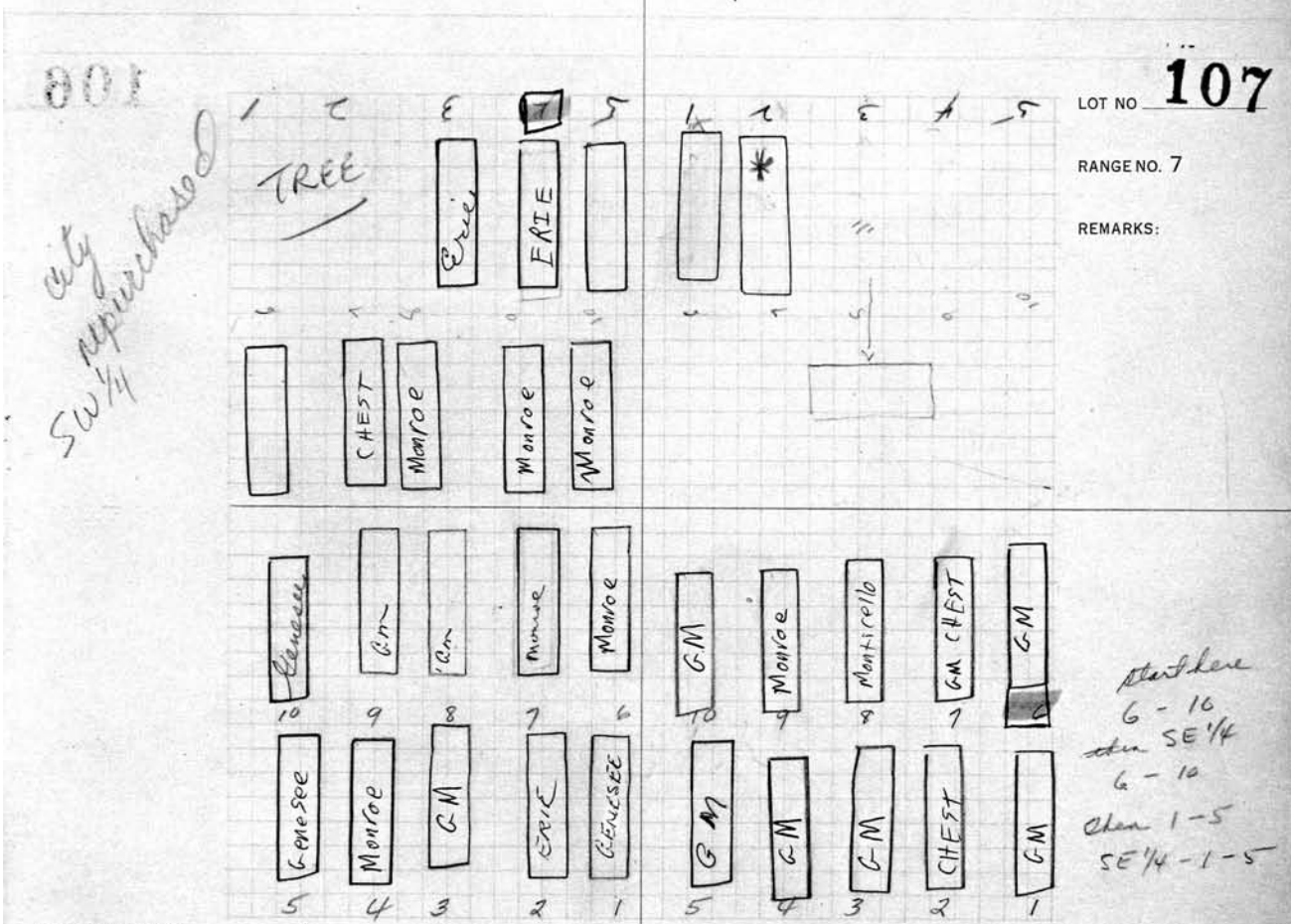

S. E. 1/4	OWNER
1	JOHN SCOTT 1/29/86 HALL
2	WILL JOHNSON SR. 2/3/86 LATIMER
3	Mary Covington 2-13-1986 Hall
4	Jessie Mambus 2-15-86 LATIMER
5	Ollie Bropton 2-18-86 Hall
6	Rickey Barksdale 1-13-86 Jacque
7	Walter Bunting Jr. 1-20-86 LATIMER
8	CLARENCE L. TAYLOR 1-29-86 LATIMER
9	FREDERICK PRINCE 1/29/86 LATIMER
10	Louise Robinson 2-14-86 Hall

N. E. 1/4	OWNER
1	Darren D. Barnes 1/9/86
2	Edward Flowers AKA Eddie Lee Flowers Hall
3	Raymond Colbert 1-15-86 LATIMER
4	Simon Haynes 1/24/86 LATIMER
5	Helen T. Lewis 1-27-86 Corbett, Jr.
6	Olivia Childress 12/30/85
7	Margie Parnde 12/31/85
8	Nina Sobolevskaya 1/6/86 HARRIS
9	Audrey + Libodeaux 1/7/86 Hall
10	Boris + Omeshovsky 1/8/86 - Crawford



108

S. W.

OWNER

N. W.

OWNER

- 1
- 2
- 3
- 4
- 5
- 6
- 7
- 8
- 9
- 10

- 1
- 2
- 3
- 4
- 5
- 6
- 7
- 8
- 9
- 10



LOT NO. 108

RANGE NO. 7

REMARKS:

*B'nith Rodach*

SCALE: 5 FEET = 1 INCH

S. E.

OWNER

N. E.

OWNER

- 1
- 2
- 3
- 4
- 5
- 6
- 7
- 8
- 9
- 10

- 1
- 2
- 3
- 4
- 5
- 6
- 7
- 8
- 9
- 10

S. W.

OWNER

N. W.

109  
OWNER

- 1
- 2
- 3
- 4
- 5
- 6
- 7
- 8
- 9
- 10

- 1
- 2
- 3
- 4
- 5
- 6
- 7
- 8
- 9
- 10

801

LOT NO **109**

RANGE NO. 7

REMARKS:

*Beth Kodesh*

SCALE: 5 FEET = 1 INCH

S. E.

OWNER

N. E.

OWNER

- 1
- 2
- 3
- 4
- 5
- 6
- 7
- 8
- 9
- 10

- 1
- 2
- 3
- 4
- 5
- 6
- 7
- 8
- 9
- 10

110

S. W.

OWNER

N. W.

OWNER

- 1
- 2
- 3
- 4
- 5
- 6
- 7
- 8
- 9
- 10

- 1
- 2
- 3
- 4
- 5
- 6
- 7
- 8
- 9
- 10

110  
7  
REMARKS

LOT NO. **110**

RANGE NO. 7

REMARKS:

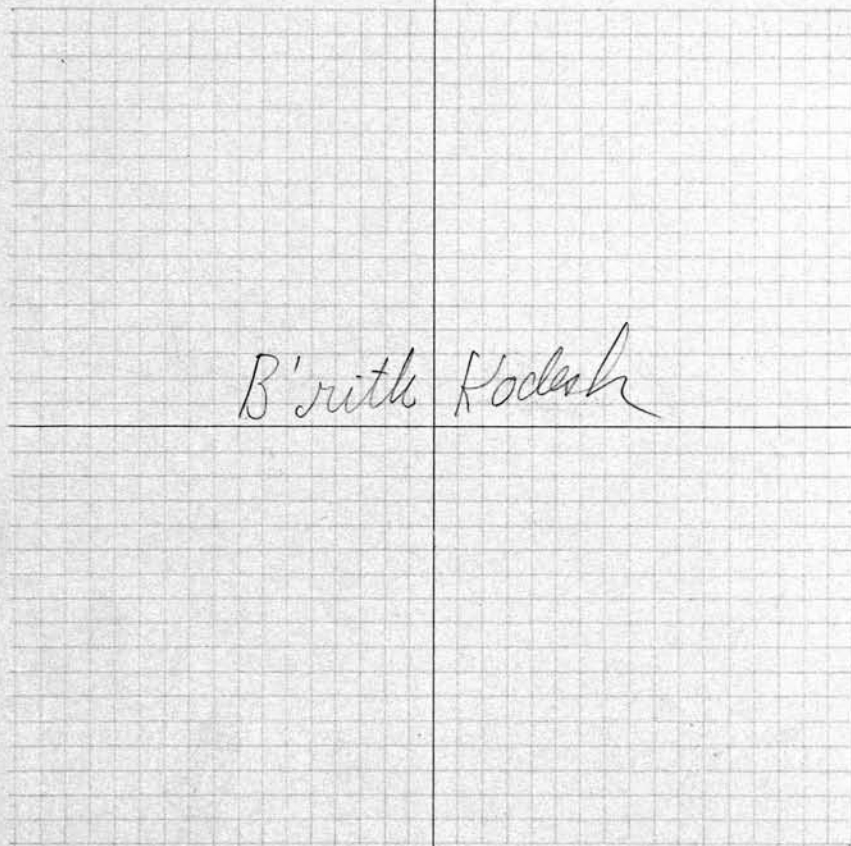

SCALE: 5 FEET-1 INCH

S. E.

OWNER

N. E.

OWNER

- 1
- 2
- 3
- 4
- 5
- 6
- 7
- 8
- 9
- 10

- 1
- 2
- 3
- 4
- 5
- 6
- 7
- 8
- 9
- 10

S. W.

OWNER

N. W.

**111**  
OWNER

- 1
- 2
- 3
- 4
- 5
- 6
- 7
- 8
- 9
- 10

- 1
- 2
- 3
- 4
- 5
- 6
- 7
- 8
- 9
- 10

Mount Hope Cemetery

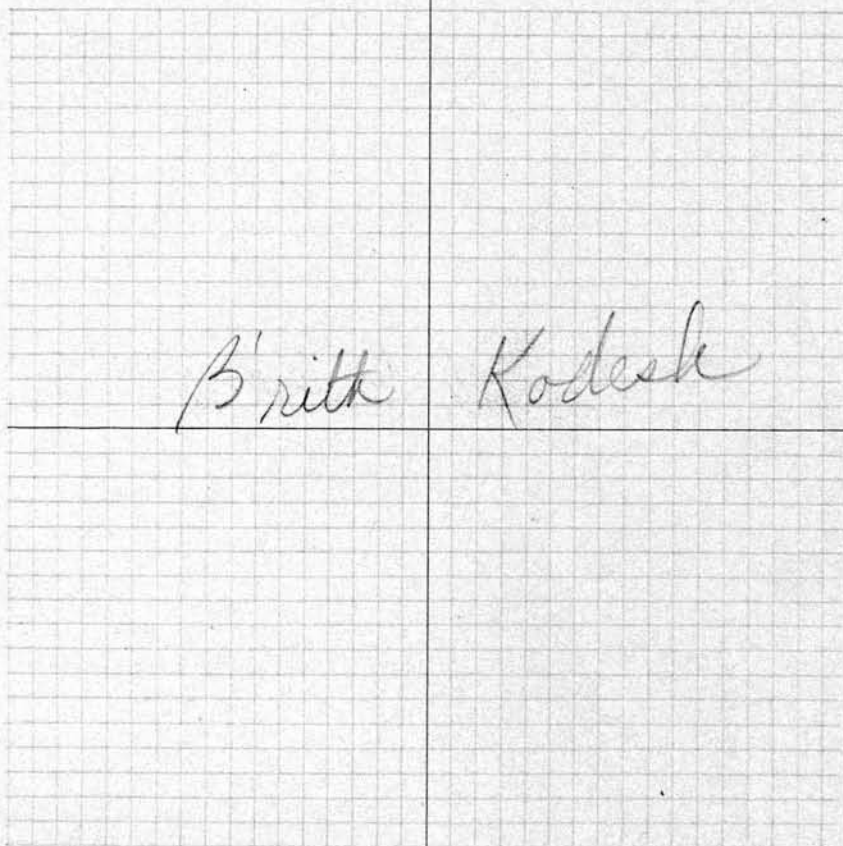

LOT NO **111**

RANGE NO. 7

REMARKS:

SCALE: 5 FEET=1 INCH

S. E.

OWNER

N. E.

OWNER

- 1
- 2
- 3
- 4
- 5
- 6
- 7
- 8
- 9
- 10

- 1
- 2
- 3
- 4
- 5
- 6
- 7
- 8
- 9
- 10

112

S. W.

OWNER

N. W.

OWNER

- 1
- 2
- 3
- 4
- 5
- 6
- 7
- 8
- 9
- 10

- 1
- 2
- 3
- 4
- 5
- 6
- 7
- 8
- 9
- 10

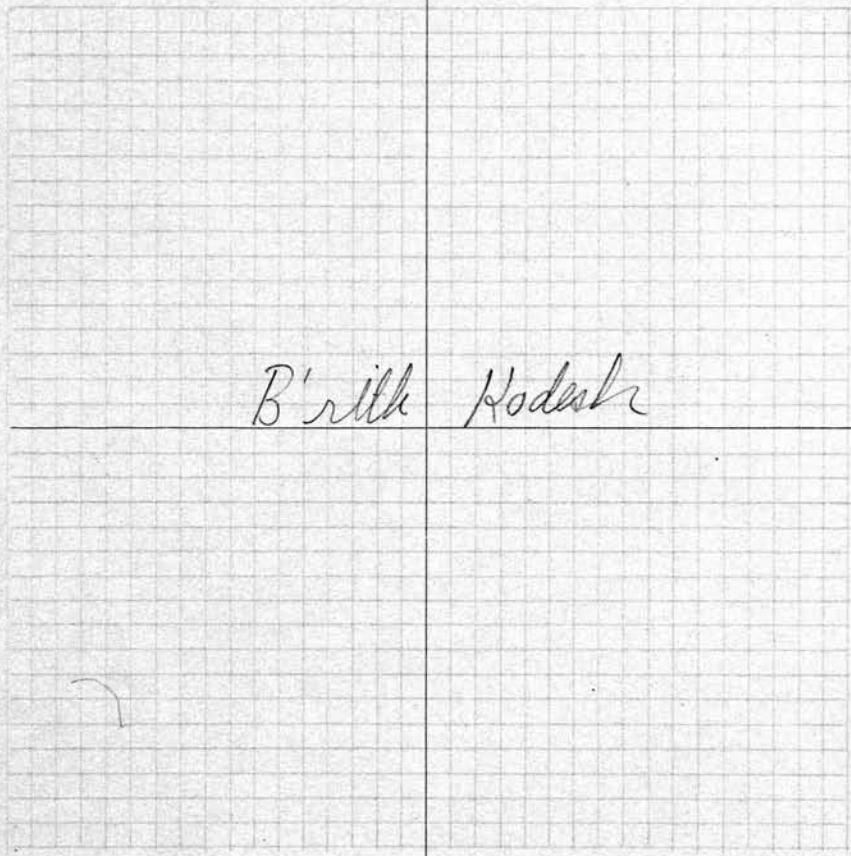

LOT NO. **112**

RANGE NO. 7

REMARKS:

SCALE: 5 FEET=1 INCH

S. E.

OWNER

N. E.

OWNER

- 1
- 2
- 3
- 4
- 5
- 6
- 7
- 8
- 9
- 10

- 1
- 2
- 3
- 4
- 5
- 6
- 7
- 8
- 9
- 10

113  
OWNER

W.	OWNER	N. W.
1		1
2		2
3		3
4		4
5		5
6		6
7		7
8		8
9		9
10		10

113

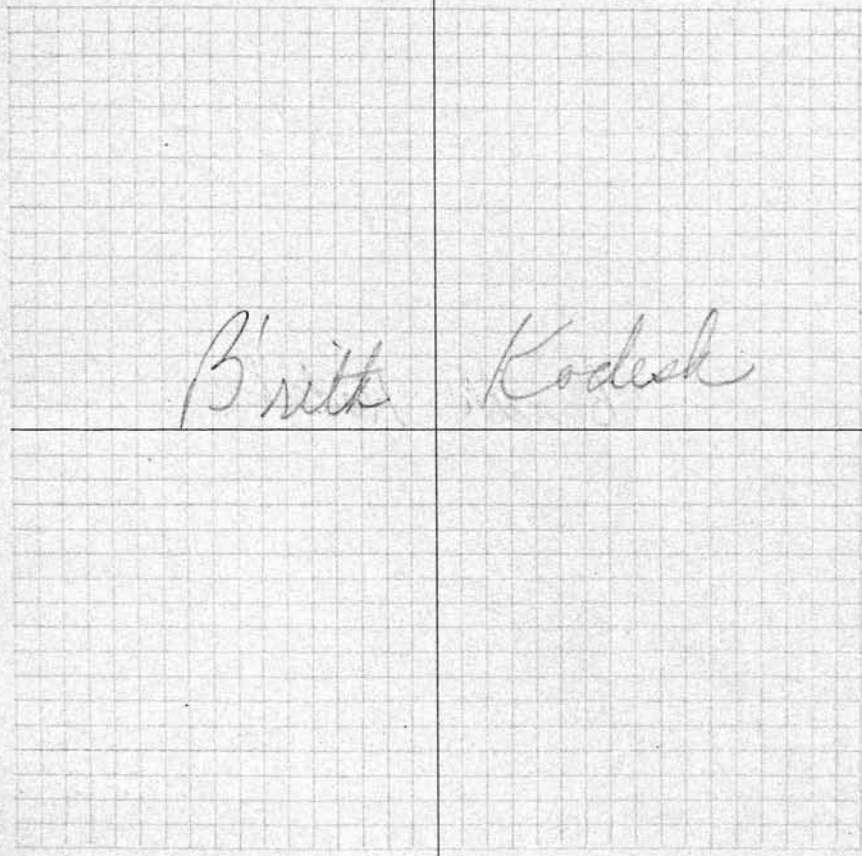

LOT NO **113**

RANGE NO. 7

REMARKS:

SCALE: 5 FEET-1 INCH

S. E.	OWNER	N. E.	OWNER
1		1	
2		2	
3		3	
4		4	
5		5	
6		6	
7		7	
8		8	
9		9	
10		10	

114  
S. W.

OWNER

N. W.

OWNER

- 1
- 2
- 3
- 4
- 5
- 6
- 7
- 8
- 9
- 10

- 1
- 2
- 3
- 4
- 5
- 6
- 7
- 8
- 9
- 10

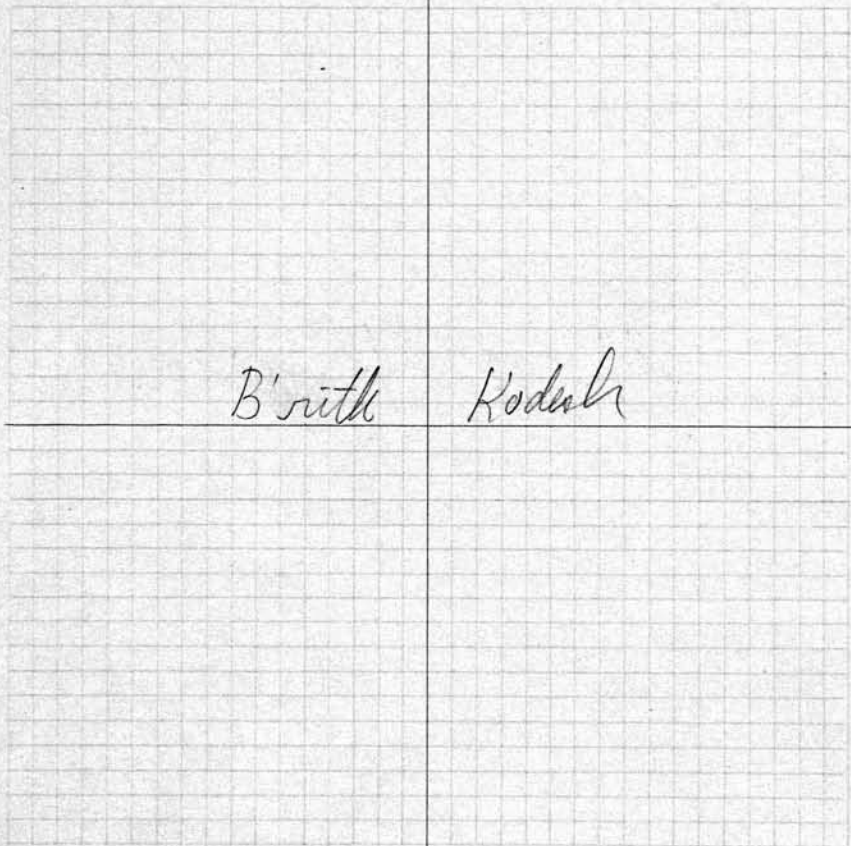

LOT NO. **114**

RANGE NO. 7

REMARKS:

SCALE: 5 FEET = 1 INCH

S. E.

OWNER

N. E.

OWNER

- 1
- 2
- 3
- 4
- 5
- 6
- 7
- 8
- 9
- 10

- 1
- 2
- 3
- 4
- 5
- 6
- 7
- 8
- 9
- 10

115  
OWNER

S. W.

OWNER

N. W.

- 1
- 2
- 3
- 4
- 5
- 6
- 7
- 8
- 9
- 10

- 1
- 2
- 3
- 4
- 5
- 6
- 7
- 8
- 9
- 10

115

LOT NO. 115

RANGE NO. 7

REMARKS:

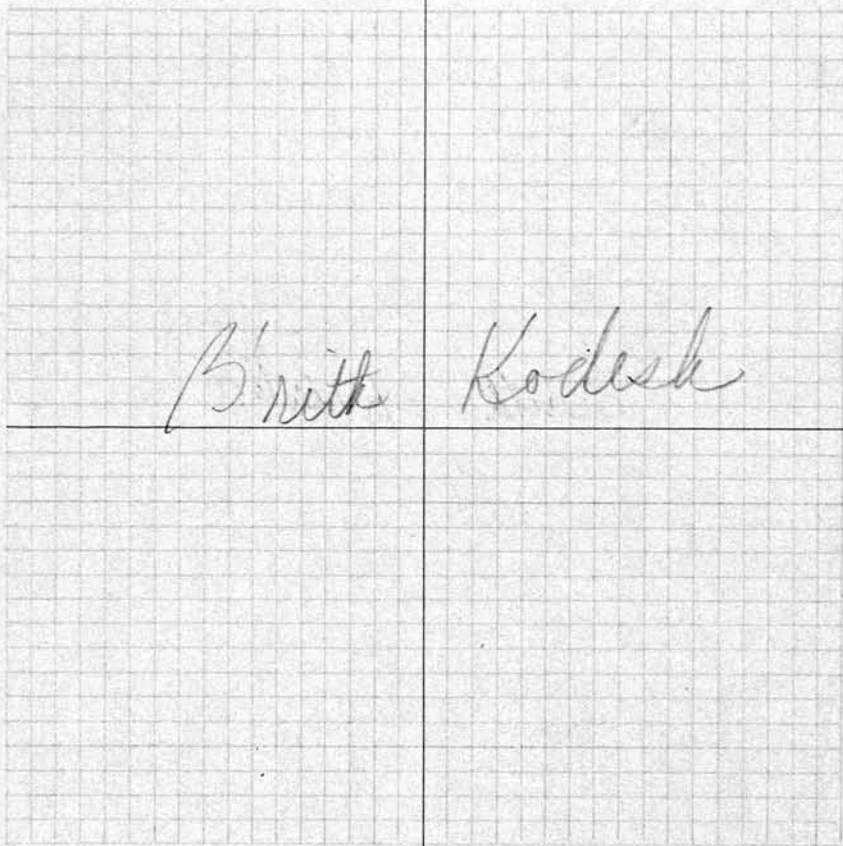

SCALE: 5 FEET-1 INCH

S. E.

OWNER

N. E.

OWNER

- 1
- 2
- 3
- 4
- 5
- 6
- 7
- 8
- 9
- 10

- 1
- 2
- 3
- 4
- 5
- 6
- 7
- 8
- 9
- 10



116  
S.W.

- 1 Christine Benjamin 9-4-1982 (Latimer) <sup>OWNER</sup>
- 2 James M. Trimble 9-10-1982 (Latimer)
- 3 Agnes M. Zirkir 9-13-1982 (TRIPOLI)
- 4 John Scott 9-18-1982 (Genesee)
- 5 Marvin Ginnis 9-21-1982 (Hall)
- 6 Leroy Colbert 9-22-1982 (Hall)
- 7 Audrey Gathers 9-23-1982 (Hall)
- 8 Daisy B. Allen 9-25-1982 (Latimer)
- 9 Joric E. Ross 9-28-1982 (Genesee)
- 10 Robert A. Jenkins 9-30-82 (Genesee)

- 1 Kathleen E. Hockeborn 9-23-1982 <sup>OWNER</sup> (Miller)
- 2 Otis Gilliam 9-24-1982 (Genesee)
- 3 Mary J. Brown 9-29-82 (Genesee)
- 4 James Miller 10-1-1982 (Hall)
- 5 Annie L. Colbert 10-2-1982 (Latimer)
- 6 Shuley P. Thompson 10-4-1982 (Colbert)
- 7 John S. Bluffin 10-5-1982 (Latimer)
- 8 Menka Bacevski 10-9-1982 (Lufta)
- 9 Mary M. Carter 10-11-1982 (Hall)
- 10 Lillie Holmes 10-16-82 (Hall)

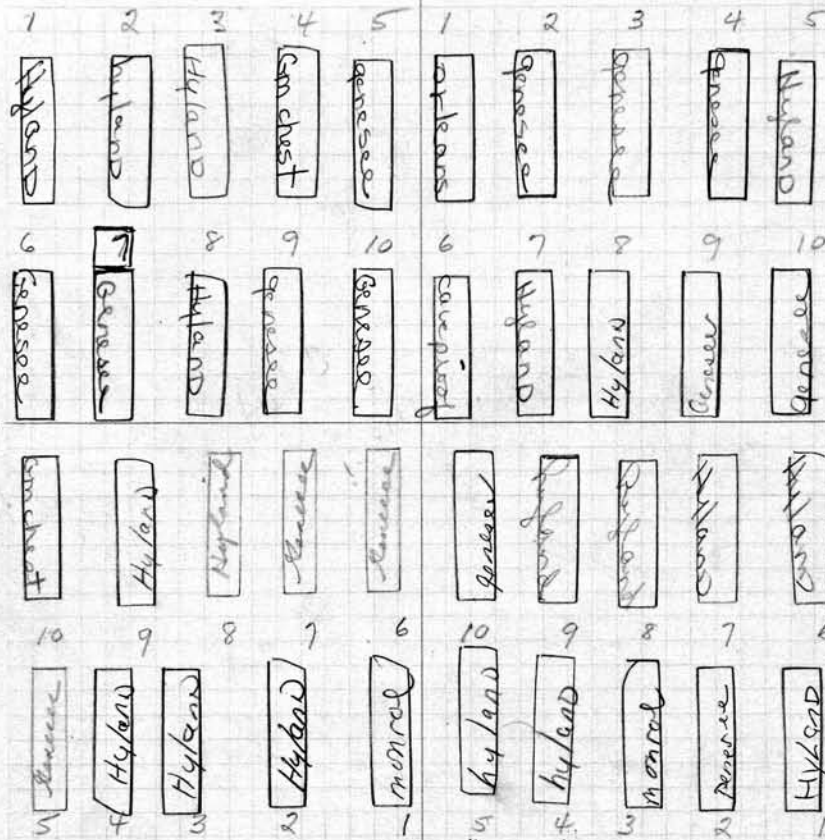

LOT NO. 116

RANGE NO. 7

REMARKS:

SCALE: 5 FEET = 1 INCH

- 1 Bernice Cleveland 11-2-1982 <sup>OWNER</sup> (Jacque)
- 2 Lee Newsome 11-24-82 (Latimer)
- 3 Mary Wallace 11-23-82 (Latimer)
- 4 Vincent DiMuro 11-22-82 (Tripoli)
- 5 Bette Kline 11-6-82 (Genesee)
- 6 Ada Roe 11-12-82 (Hall)
- 7 Howard J. Hood 11-11-82 (Genesee)
- 8 Ralph Simpson 11-10-82 (Latimer)
- 9 Curtis C. Baxter 11-2-1982 (Genesee)
- 10 Banker Burney 10-5-1982

- 1 Effie L. Smith 1-18-1983 <sup>OWNER</sup> (Latimer)
- 2 Calvin Franklin 1-15-1983 (Hall)
- 3 Willie J. Smith 1-14-83 (Jacque)
- 4 Ernest Mays 1-12-83 (Latimer)
- 5 Evelyn Brown 11-10-83 (Latimer)
- 6 Susie Jones 12-14-82 (Latimer)
- 7 Max Ostlieb 12-29-82 (Tripoli)
- 8 James McKeeman 1-5-1983 (Tripoli)
- 9 Ethel Jones 1-5-1983 (Latimer)
- 10 Thomas Collier 1-7-1983 (Hall)

S.W. 1/4 Tillie C. Marks

	OWNER	
1	Jacob Marks	10-25-1950
2	Anna Marks	10-25-1950
3	Haskell H. Marks	10-24-1950
4	TILLIE MARKS	8-19-1965
5	Peter Koval	4-16-1970
6	Victor Metzman	10-27-1950
7	Minnie M. Metzman	10-27-1950
8	Engle Marks	3-15-1962
9	Mabel H. Marks	10-26-1950
10	IRVING KOVAL 6/6/96 ASHES BEVERLY JANE KOVAL 12-13-95 ASHES	

PERPETUAL CONTRACT

N.W. 117

	OWNER	
1	Edward Colbert	2/23/83 Latimer
2	Katie Bell	4-16-1983 Latimer
3	Althea Virginia Brumfield	6-20-83 Latimer
4	Gloria Clemones	6-22-83 Latimer
5	Larry C. Porter	6-23-83 Latimer
6	Rhea L. Bernard	6-28-83 Latimer
7	Elizabeth Marshall	6-29-83 Tripodi
8	Bertis Glover	7-9-83 Latimer
9	Lillie C. Humphrey	7-12-83 Latimer
10	George W. Baker	7-18-83 Latimer

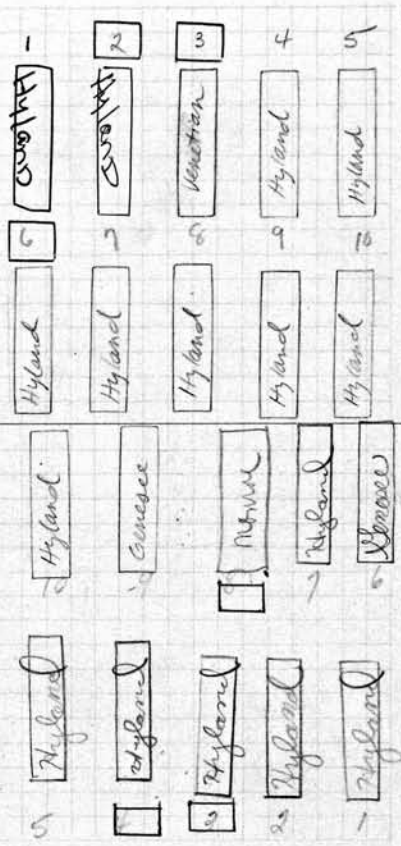
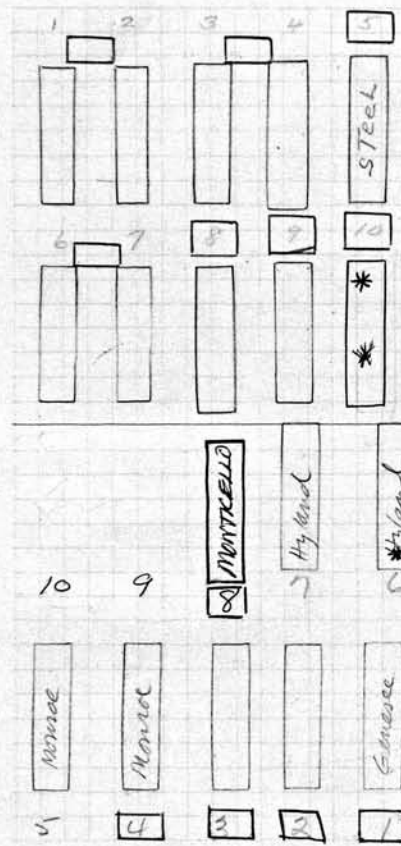

LOT NO. 117  
RANGE NO. 7  
REMARKS:

SCALE: 5 FEET = 1 INCH

S. E.

	OWNER	
1	Edward Hawkins	7-8-83 Hall
2	Mariam E. Rodriguez	6-28-83 Miller
3	Thelma L. Williams	6-25-83 Latimer
4	Emma Grant	6-21-83 Jacque
5	Annie Steptoe	6-20-83 Jacque
6	MICHAEL COAKLEY SR 9-29-2006 ASHES Lina Owens Moses	7-19-83 Latimer
7	Roger Jarvis	7-16-83 Latimer
8	MARIE CHATMAN	7-17-2002 LATIMER
9	ASHES	
10	ASHES	

N. E. 114

	OWNER	
1	Paul Thomas Jr	9-7-83 Latimer
2	Norris Peedue	9-2-83 Latimer
3	Louise Reeves	8-27-83 Latimer
4	Vivian Murray	8-25-83 Latimer
5	Edward Byrd	8/22/83 Latimer
6	Catherine Avery	8-17-83 Louce
7	Ardella Stephens	8-11-83
8	Lucy Green	7-26-83 Jacque
9	Willie Clark	7-22-1983 Hall
10	Nirna Marie Day	7-21-83 Tripodi

118  
S.W. 1/4

PERPETUAL CONTRACT

	OWNER
1	Irma Fisher 2-25-1948
2	Victor Fisher 10-6-1958
3	Margt Searls 2-1-1961
4	John E. Searls 2-1-1961
5	
6	Paul F. Andrew 10-9-1967
7	Kladys Andrew 4-15-78
8	
9	
10	BEN DELMONACO 9/30/92 ASHES YOLANDA DELMONACO 2-10-97 ASHES

	OWNER
1	Paulah Green 9-9-83
2	Carl Walter 9-23-83
3	LaVern Abel 10-7-83
4	Marrin Holloman 10-13-83
5	WALTER HENDRIX, JR. 3-19-2001
6	Hattie Herwig 1-21-84
7	Silly Mudge 10-26-83
8	Anna Benjamin 10-24-83
9	Laurie Holliday 10-22-83
10	Peuyao Chang 10-20-83 CITY REPURCHASED AS OF 1/8/93 GRAVE 5

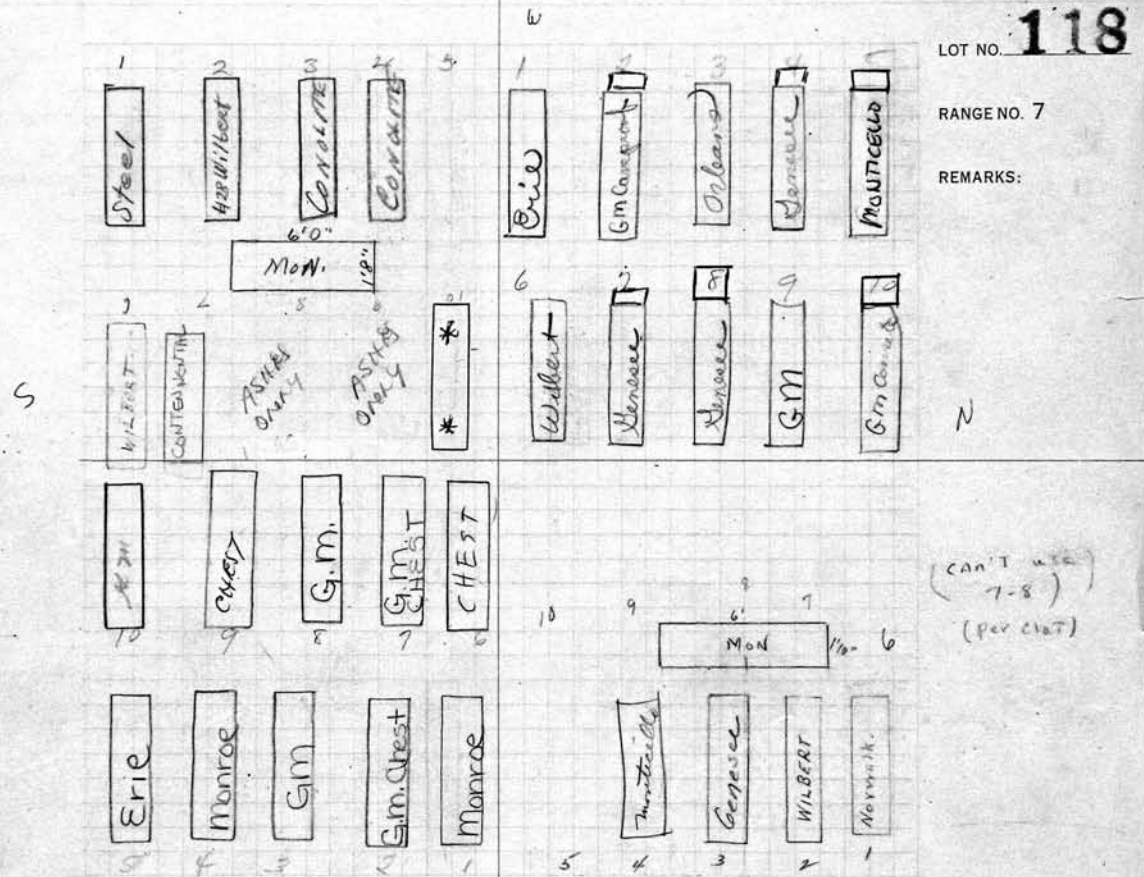

SCALE: 5 FEET = 1 INCH

	OWNER
1	John Jones 8-14-1984 Jacque
2	James Florence 8-15-84 Latimer
3	Edwese Hart 9-4-1984 Genesee
4	Cleo Margaret Simms 9-7-1984 Genesee
5	Wilmer Halldeman 9-12-1984 Miller
6	EULA MAE HALL 11-12-87
7	Louise Howland 6/26/84 Halldeman
8	Richard Dumbleton 6/14/84 Halldeman
9	see Florence Stecker
10	IDA T. Vogel 6-7-1982

PERPETUAL CONTRACT

	OWNER
1	Mary O. E. Reed, Elsie P. Shutt Erwin E. Shutt 4-17-1933
2	Mary H. Shutt 9-1-1951
3	Erwin Reed Shutt 3-12-1974
4	Elsie P. Shutt 11-24-86
5	
6	
7	
8	
9	
10	

S.W. 1/4	OWNER
1	Francisco De Jesus 3/19/1985
2	Madeline Walker 3/15/1985 miller
3	George Monts 3-5-1985 Hall
4	AKA Robert Lee Paten 2-20-1985 Miller
5	Charlotte E. Lord 2-13-1985 Hall
6	Octavia Harris 3-23-1985 Hall
7	Joseph Mc Neek 3-22-1985 Latimer
8	Harry Zolas 2-11-1985 miller
9	Willie Shaw 2-11-1985
10	Jerry Derovino 2/7/85 miller

N.W. 1/4	OWNER
1	Edward Misla 1/31/85
2	Olympia Scialdone 1/25/85 miller
3	George U. Sumner 12-10-1984
4	Donald Judd 10-2-1984
5	Christopher J. Smith 9-22-1984
6	Helen Bailey 1/30/85
7	Ada Beatrice Thornton 1-12-1985
8	Mary Seraphini 12/11/1984
9	) Sue
10	) Sue

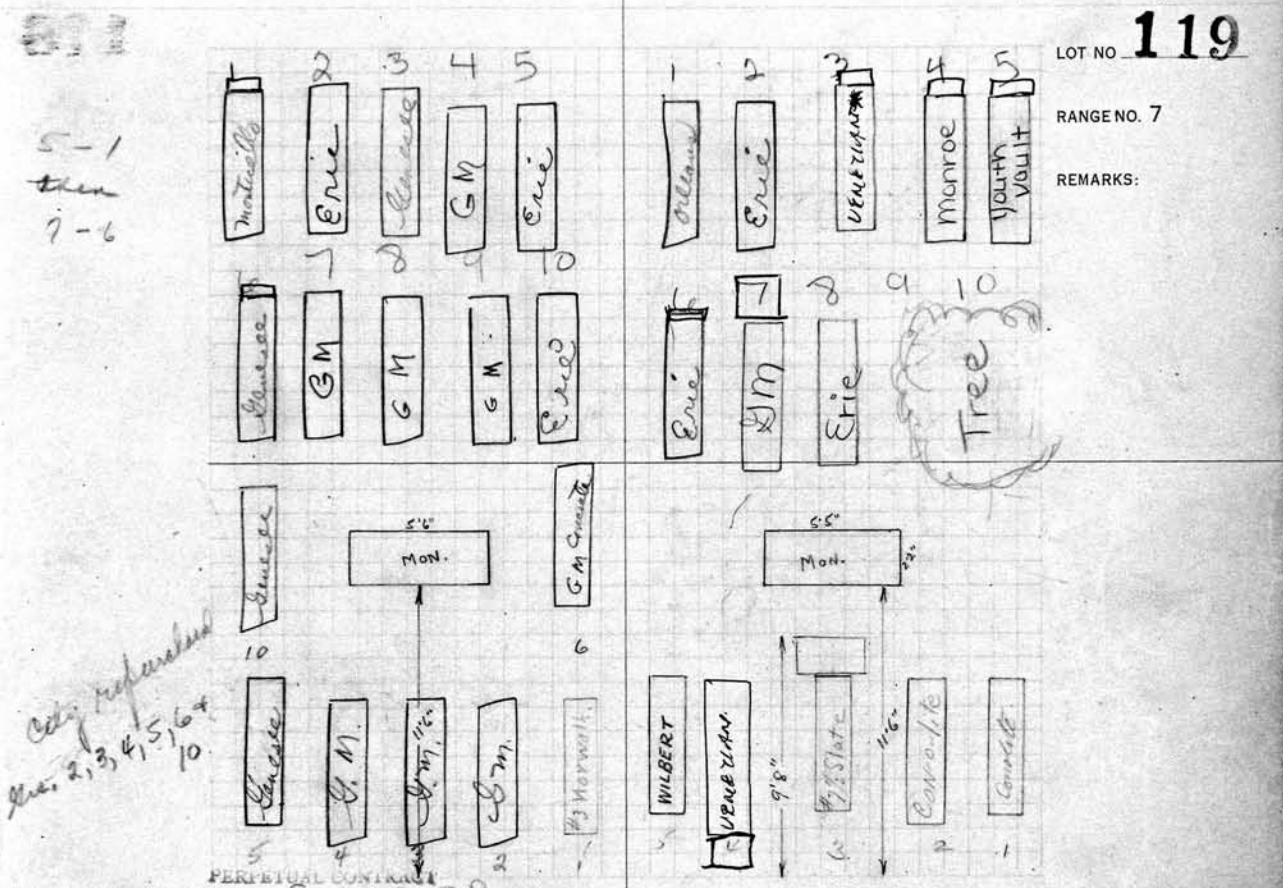

S.E. 1/4	OWNER
1	Grace E. Morris 6-23-1930
2	Luella D. Bryant 3/27/1985 Latimer
3	Sarah A. Brown 3/28/1985 Latimer
4	Bobbi Russell 4/1/85 Latimer
5	Dney Harrison 4/12/85 Hall
6	Luella Young 3/26/1985 Latimer
7	) none
8	) none
9	) none
10	Catherine Fairwell 3/26/1985 Hall

N.E. 1/4	OWNER
1	Charles Schutt - 4-24-44
2	Jessie M. Schutt 4-29-1955
3	Arthur Schutte 4-9-1930 R.B.S-22-1930
4	HELENA SCHUTT HOUSE 2/10/84
5	Jay Stanley House 7-11-1950
6	) none
7	) none
8	) none
9	) none
10	) none

120

S.W.	OWNER
1	Arthur Otis Robinson 4-10-1985 <i>Latin</i>
2	Eveline Robinson 4-9-85 <i>Latin</i>
3	Margay M. Davis 4-8-1985 <i>Latin</i>
4	Madelaine Ralph 4-16-85
5	Nathan Robinson 4-13-1985 <i>Latin</i>
6	James Lloyd Jr. 5/19/85 <i>Latin</i>
7	Ray Mc Duffie 5/6/85 <i>Latin</i>
8	Katie White 5-1-1985 <i>Hill</i>
9	Marvin Broadige 4-27-1985 <i>Latin</i>
10	Timothy Carroll 4-25-1985 <i>Latin</i>

N.W.	OWNER
1	Luther & Jack Smeltzer
2	John Smeltzer 11-20-1935
3	Letude O. Smeltzer 4-21-1931
4	
5	
6	
7	
8	
9	
10	

*See p. 10*

LOT NO. 120

RANGE NO. 7

REMARKS:

5-1  
10-6

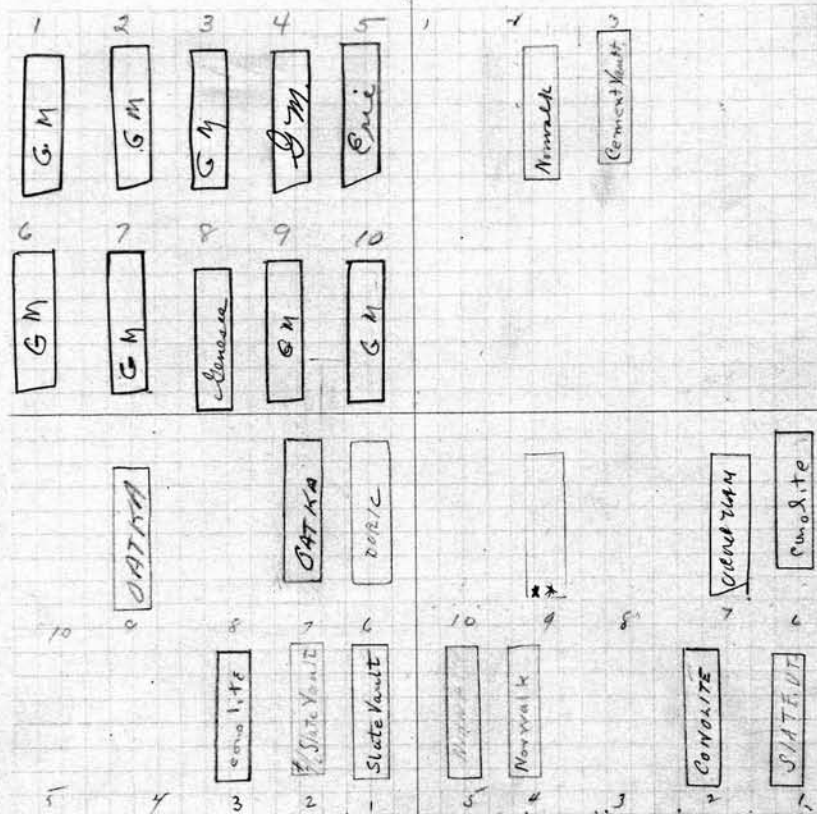

PE 300.00  
7-11-59

Knapp PE  
Quality  
500 6/20/85

PE 300.00  
9-27-60  
10 grams

SCALE: 5 FEET = 1 INCH

PERPETUAL CONTRACT

E. of Robert G. Wackerman, Mabel J. Sweet, & Edna M. Smith OWNER

1	Robert G. Wackerman 2-1-1937
2	Mary F. Wackerman 4-10-1930
3	Thomas V. Smith 11-4-1943
4	
5	
6	Edwin A. Sweet 6-15-1968
7	Mabel Josephine Sweet 12-7-73
8	
9	Bert L. Sweet 11-6-1972
10	

Homer Knapp PERPETUAL CONTRACT 4, 5, 8, 9, 10 OWNER

N. E.	OWNER
1	Christina Nagel - 6-8-42
2	Louise S. Nagel 6-5-1954
3	
4	Mary Elizabeth Knapp 8-1-1932
5	Homer Knapp - 12-10-41
6	Henry h. Williams 3-11-1946
7	Flourance Williams 8-14-89
8	
9	Emma J. Helmskamp 5-8-73 <i>Aches</i>
10	Res. Ralph W. Helmskamp 7-11-1980 <i>Cash</i>

Knapp owns Grs 4-5-8-9-10  
Nagel " " 1-2-3-6-7

S. W. 1/4	OWNER	DATE
1	Willie Jones	5/20/85
2	James Toy Healy	5-14-1985
3	Evelyn Hicks	4-14-84
4	Elba J. Gonyaly	2-14-84
5	Earl Beasley	2-10-84
6	Lenore Chalmers	5/21/85
7	Willie Porter	10/15/1984
8	Julia Mae Porter	4-23-84
9	Kay De Pappa	2-22-84
10	Emma Kemp	2-17-84
	JOAN KEMPE	6-29-98 ASHES

N. W. 1/4	OWNER	DATE
1	Patricia Bell	1-13-84
2	Edwin Parson Powell	1-11-84
3	Kenneth Sullivan	1-9-84
4	Malinda Alexander	1-6-84
5	Harry Jackson	1-5-84
6	Edna Bruce	1-26-84
7	Eddie Otis	1-21-84
8	Gladys Johnson	1-19-84
9	Larry Jones	1-18-84
10	George Duke Jr.	1-14-83

121  
OWNER

001

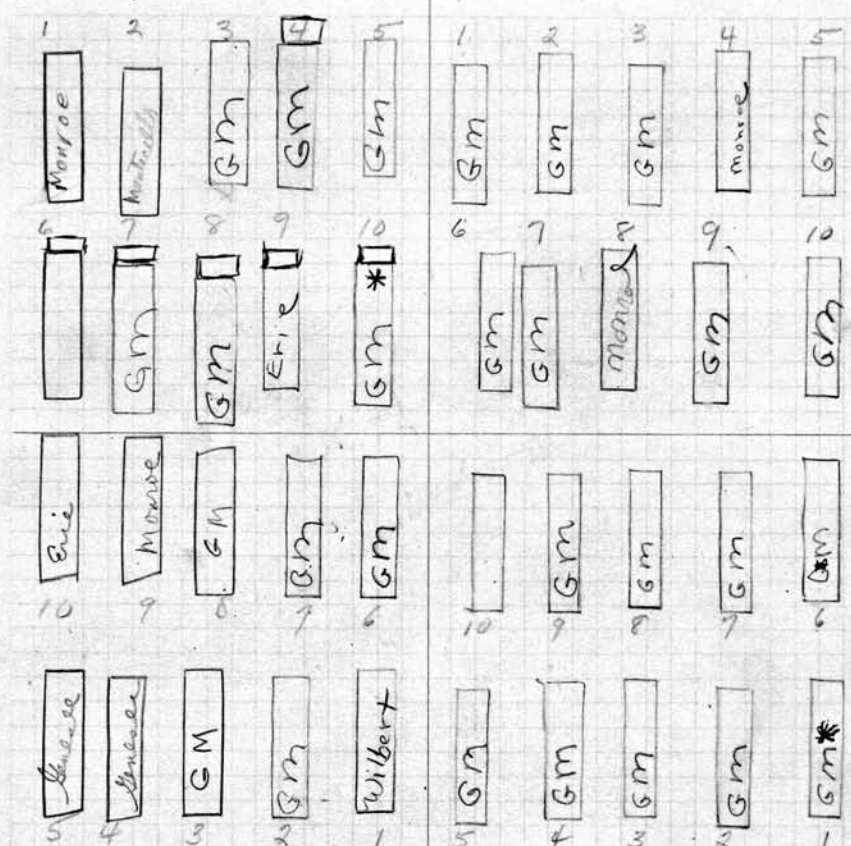

LOT NO **121**  
RANGE NO. 7  
REMARKS:

SCALE: 5 FEET = 1 INCH

S. E. 1/4	OWNER	DATE
1	Anthony Mc Hale	3-8-84
2	Harold Dickinson	3-9-84
3	Robert Jones	5/30/85
4	Roberta Dent	5/31/85
5	Royanne Bostick	6/5/85
6	Albert Freeman Jr.	2-27-84
7	George Washington Jr.	3-2-84
8	Annie Reid	5/22/85
9	George Seals	5/28/85
10	Magelaine Mc Cormick	5/29/85

N. E. 1/4	OWNER	DATE
1	Holly Ann Harris	2/2/84
2	Sharon Thomas	2-3-84
3	Mary O. Bray	2-6-84
4	Doris Lane	2-7-84
5	See Thomas	2-8-84
6	Artie Florence	1-27-84
7	Henry Mc Cawey	1-30-84
8	Henry Haul	1-31-84
9	Francys A. Little	2-1-84
10	Willie Pullio	2-4-84

122

S. W.

OWNER

N. W.

OWNER

- 1
- 2
- 3
- 4
- 5
- 6
- 7
- 8
- 9
- 10

- 1
- 2
- 3
- 4
- 5
- 6
- 7
- 8
- 9
- 10

LOT NO. **122**

*N*  
*51'7"*

RANGE NO. 7

REMARKS:

*W*

*B' Kodesh*

*E*

SCALE: 5 FEET = 1 INCH

*S* 51'

S. E.

OWNER

N. E.

OWNER

- 1
- 2
- 3
- 4
- 5
- 6
- 7
- 8
- 9
- 10

- 1
- 2
- 3
- 4
- 5
- 6
- 7
- 8
- 9
- 10

S. W.

OWNER

N. W.

123  
OWNER

- 1
- 2
- 3
- 4
- 5
- 6
- 7
- 8
- 9
- 10

- 1
- 2
- 3
- 4
- 5
- 6
- 7
- 8
- 9
- 10

391

LOT NO **123**

RANGE NO. 7

REMARKS:

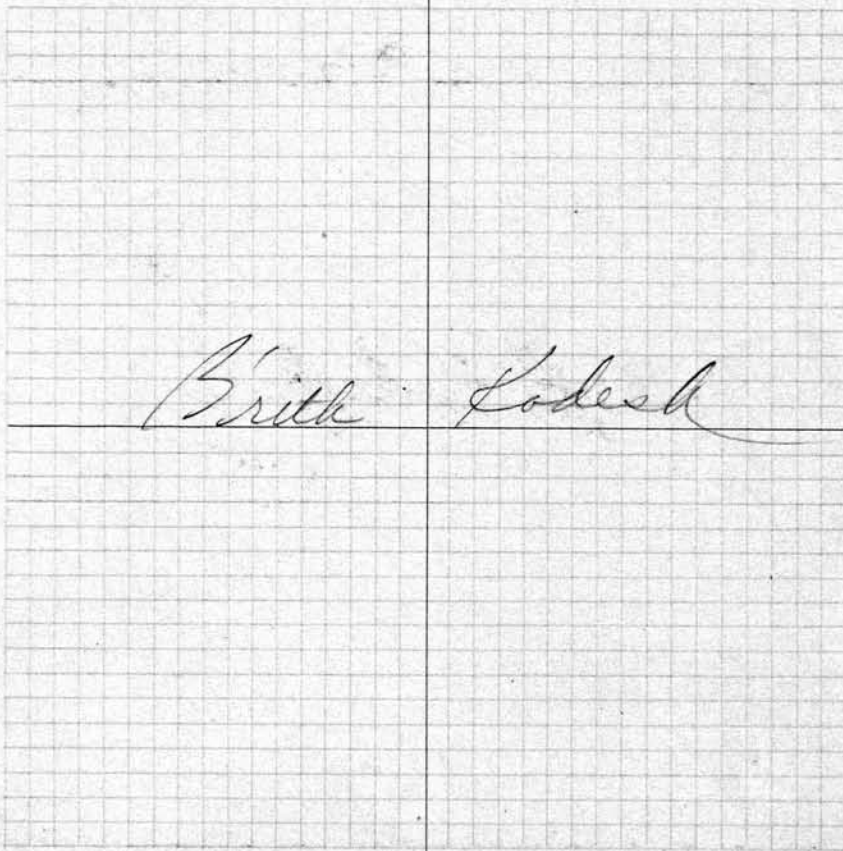

SCALE: 5 FEET = 1 INCH

S. E.

OWNER

N. E.

OWNER

- 1
- 2
- 3
- 4
- 5
- 6
- 7
- 8
- 9
- 10

- 1
- 2
- 3
- 4
- 5
- 6
- 7
- 8
- 9
- 10



124  
S. W.

OWNER

N. W.

OWNER

- 1
- 2
- 3
- 4
- 5
- 6
- 7
- 8
- 9
- 10

- 1
- 2
- 3
- 4
- 5
- 6
- 7
- 8
- 9
- 10

LOT NO. **124**

RANGE NO. 7

REMARKS:

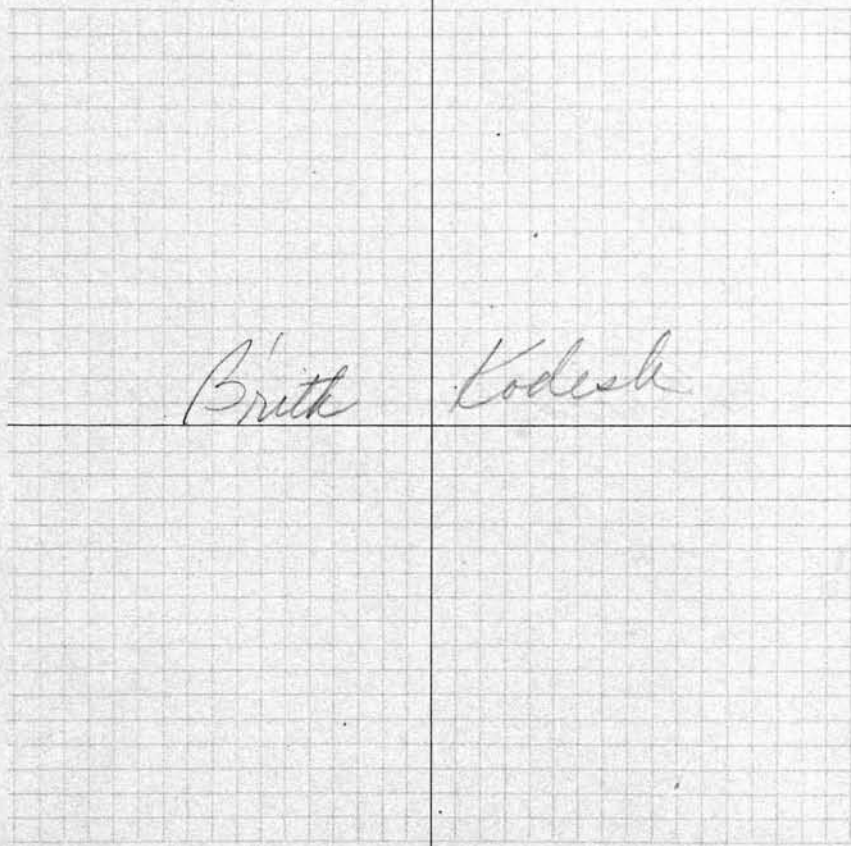

SCALE: 5 FEET = 1 INCH

S. E.

OWNER

N. E.

OWNER

- 1
- 2
- 3
- 4
- 5
- 6
- 7
- 8
- 9
- 10

- 1
- 2
- 3
- 4
- 5
- 6
- 7
- 8
- 9
- 10

S. W.	OWNER	N. W.	125 OWNER
1		1	
2		2	
3		3	
4		4	
5		5	
6		6	
7		7	
8		8	
9		9	
10		10	

421

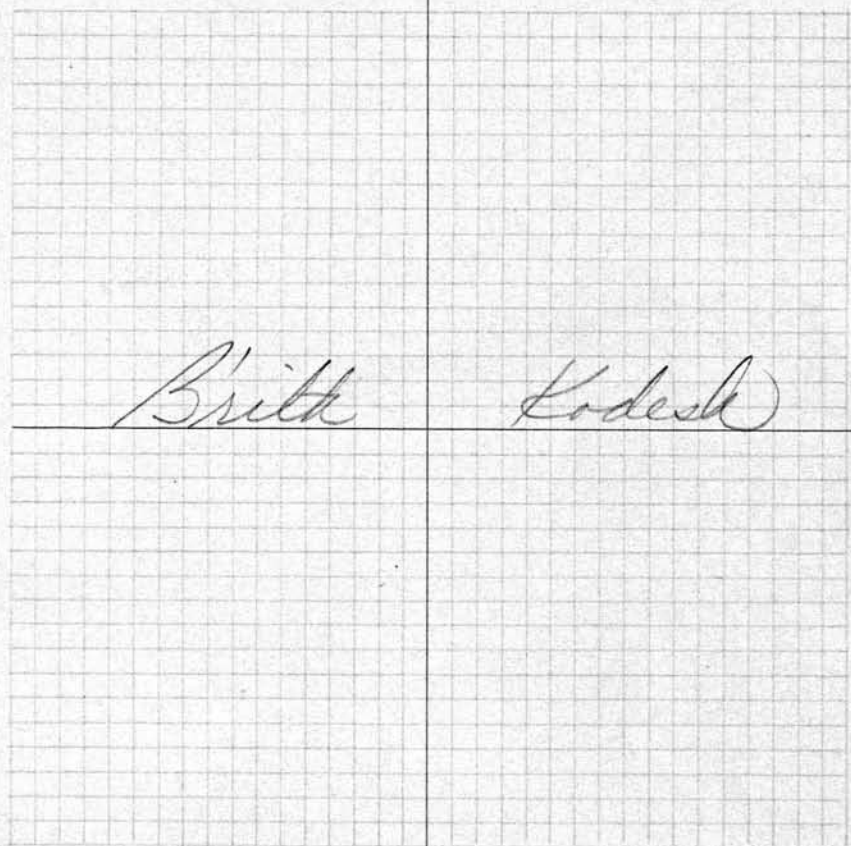

LOT NO. 125

RANGE NO. 7

REMARKS:

SCALE: 5 FEET = 1 INCH

S. E.	OWNER	N. E.	OWNER
1		1	
2		2	
3		3	
4		4	
5		5	
6		6	
7		7	
8		8	
9		9	
10		10	

126

S. W.

OWNER

N. W.

OWNER

- 1
- 2
- 3
- 4
- 5
- 6
- 7
- 8
- 9
- 10

- 1
- 2
- 3
- 4
- 5
- 6
- 7
- 8
- 9
- 10



LOT NO. **126**

RANGE NO. 7

REMARKS:

SCALE: 5 FEET = 1 INCH

S. E.

OWNER

N. E.

OWNER

- 1
- 2
- 3
- 4
- 5
- 6
- 7
- 8
- 9
- 10

- 1
- 2
- 3
- 4
- 5
- 6
- 7
- 8
- 9
- 10

S. W.	OWNER	N. W.	127 OWNER
1		1	
2		2	
3		3	
4		4	
5		5	
6		6	
7		7	
8		8	
9		9	
10		10	

021

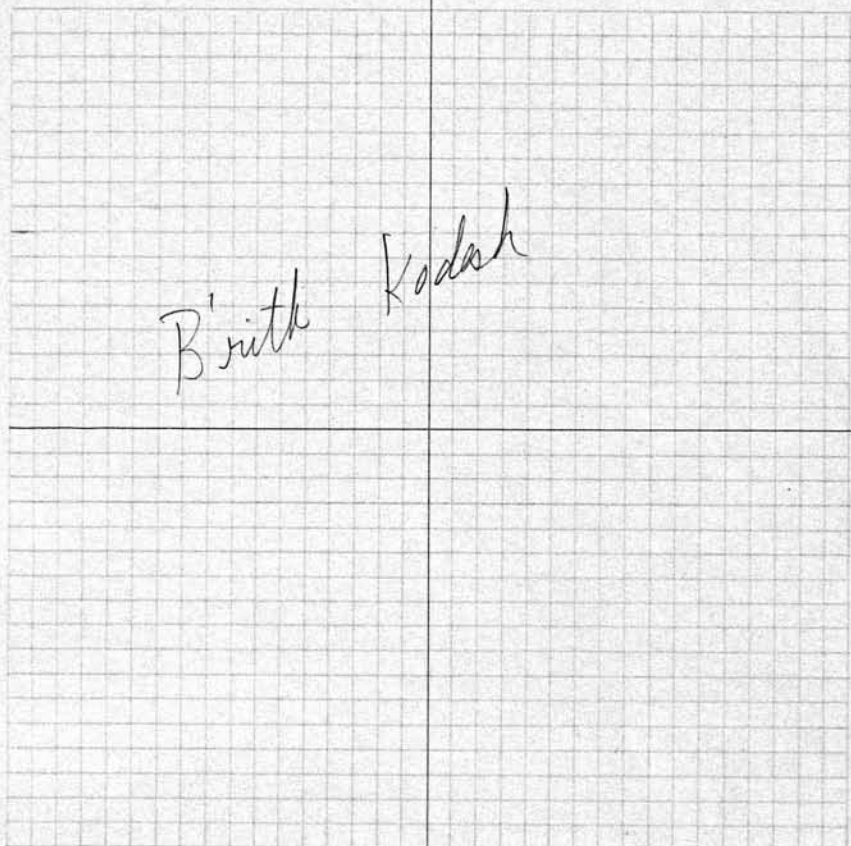

LOT NO. **127**  
 RANGE NO. 7  
 REMARKS:

SCALE: 5 FEET = 1 INCH

S. E.	OWNER	N. E.	OWNER
1		1	
2		2	
3		3	
4		4	
5		5	
6		6	
7		7	
8		8	
9		9	
10		10	

128  
S. W.

OWNER

N. W.

OWNER

- 1
- 2
- 3
- 4
- 5
- 6
- 7
- 8
- 9
- 10

- 1
- 2
- 3
- 4
- 5
- 6
- 7
- 8
- 9
- 10

LOT NO. **128**

RANGE NO. 7

REMARKS:

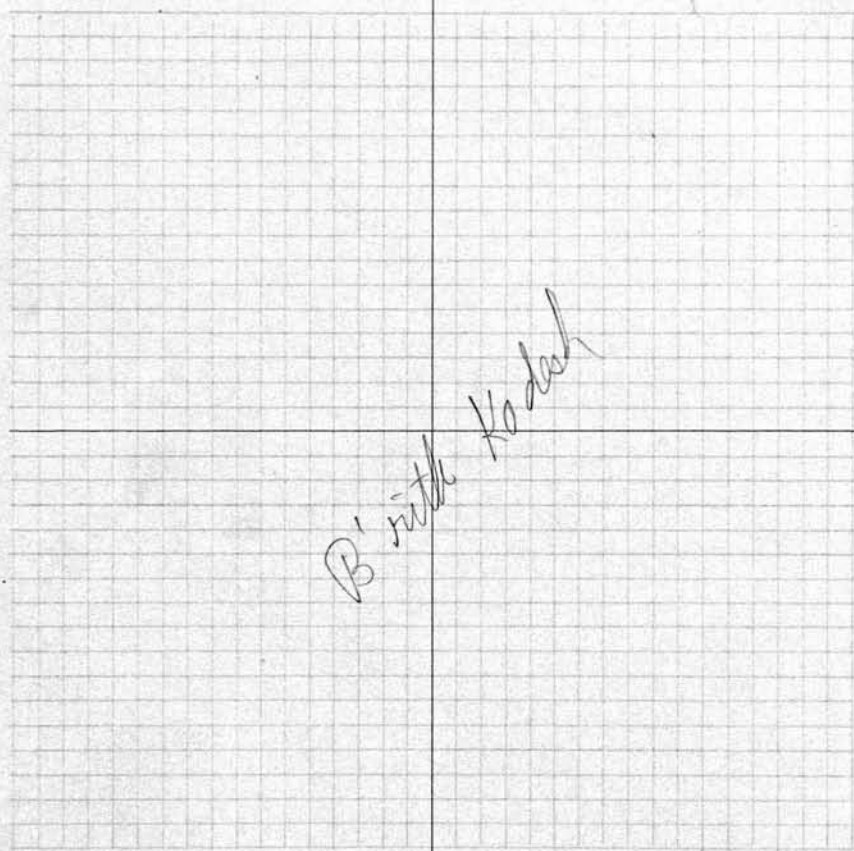

SCALE: 5 FEET=1 INCH

S. E.

OWNER

N. E.

OWNER

- 1
- 2
- 3
- 4
- 5
- 6
- 7
- 8
- 9
- 10

- 1
- 2
- 3
- 4
- 5
- 6
- 7
- 8
- 9
- 10

S. W.	OWNER	N. W.	129 OWNER
1		1	
2		2	
3		3	
4		4	
5		5	
6		6	
7		7	
8		8	
9		9	
10		10	

391

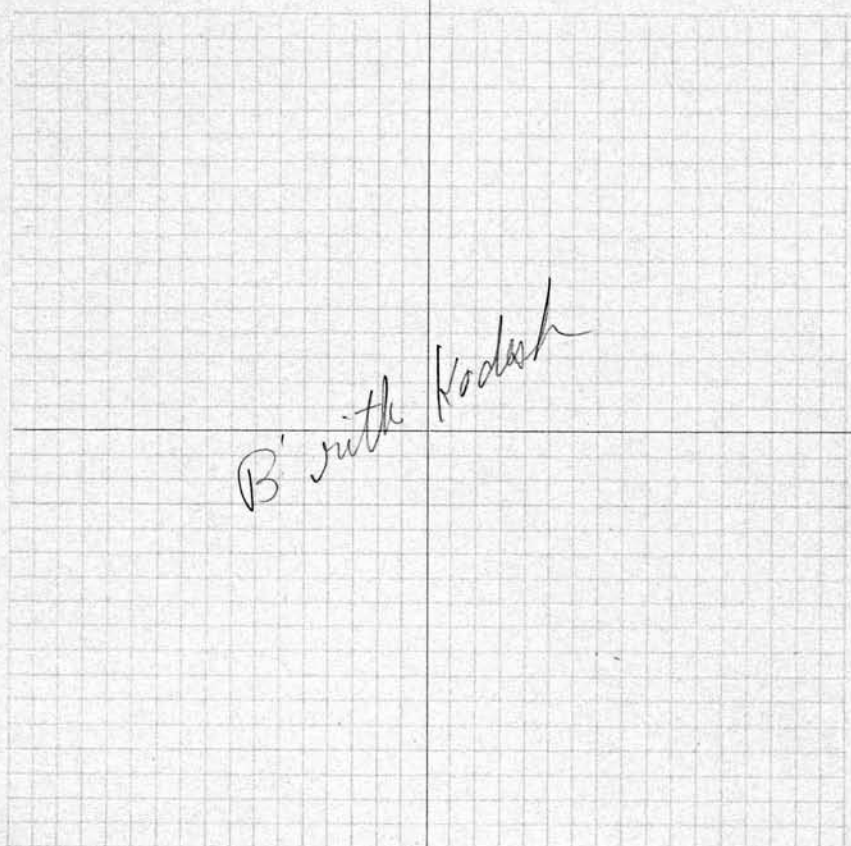

LOT NO **129**  
 RANGE NO. 7  
 REMARKS:

SCALE: 5 FEET = 1 INCH

S. E.	OWNER	N. E.	OWNER
1		1	
2		2	
3		3	
4		4	
5		5	
6		6	
7		7	
8		8	
9		9	
10		10	

130

S. W.	OWNER	N. W.	OWNER
1		1	
2		2	
3		3	
4		4	
5		5	
6		6	
7		7	
8		8	
9		9	
10		10	

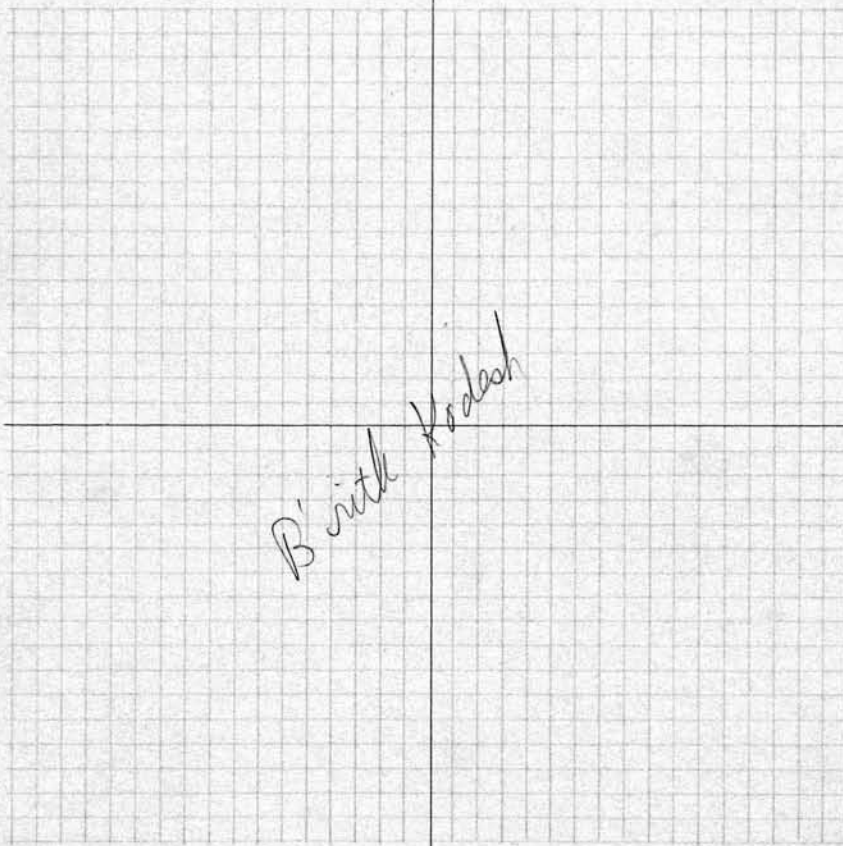

LOT NO. **130**

RANGE NO. 7

REMARKS:

SCALE: 5 FEET = 1 INCH

S. E.	OWNER	N. E.	OWNER
1		1	
2		2	
3		3	
4		4	
5		5	
6		6	
7		7	
8		8	
9		9	
10		10	

S. W.

OWNER

N. W.

131  
OWNER

- 1
- 2
- 3
- 4
- 5
- 6
- 7
- 8
- 9
- 10

- 1
- 2
- 3
- 4
- 5
- 6
- 7
- 8
- 9
- 10

081

LOT NO. **131**

RANGE NO. 7

REMARKS:

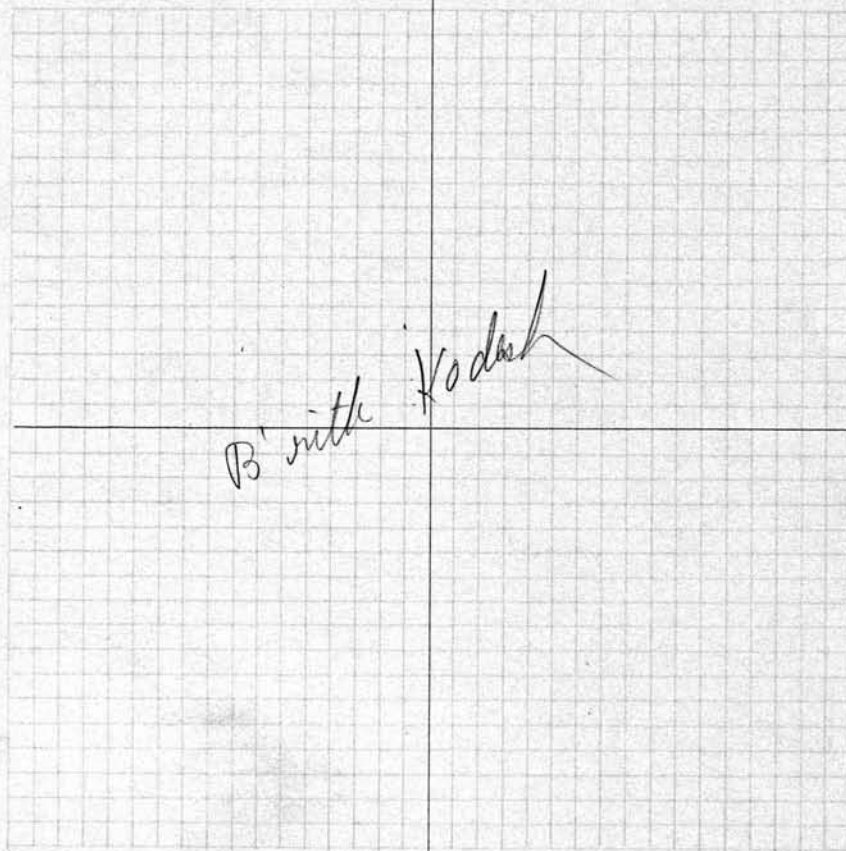

SCALE: 5 FEET = 1 INCH

S. E.

OWNER

N. E.

OWNER

- 1
- 2
- 3
- 4
- 5
- 6
- 7
- 8
- 9
- 10

- 1
- 2
- 3
- 4
- 5
- 6
- 7
- 8
- 9
- 10



132

S. W.

OWNER

N. W.

OWNER

- 1
- 2
- 3
- 4
- 5
- 6
- 7
- 8
- 9
- 10

- 1
- 2
- 3
- 4
- 5
- 6
- 7
- 8
- 9
- 10



LOT NO. **132**

RANGE NO. 7

REMARKS:

SCALE: 5 FEET = 1 INCH

S. E.

OWNER

N. E.

OWNER

- 1
- 2
- 3
- 4
- 5
- 6
- 7
- 8
- 9
- 10

- 1
- 2
- 3
- 4
- 5
- 6
- 7
- 8
- 9
- 10

S. W.	OWNER	N. W.	133 OWNER
1		1	
2		2	
3		3	
4		4	
5		5	
6		6	
7		7	
8		8	
9		9	
10		10	

587

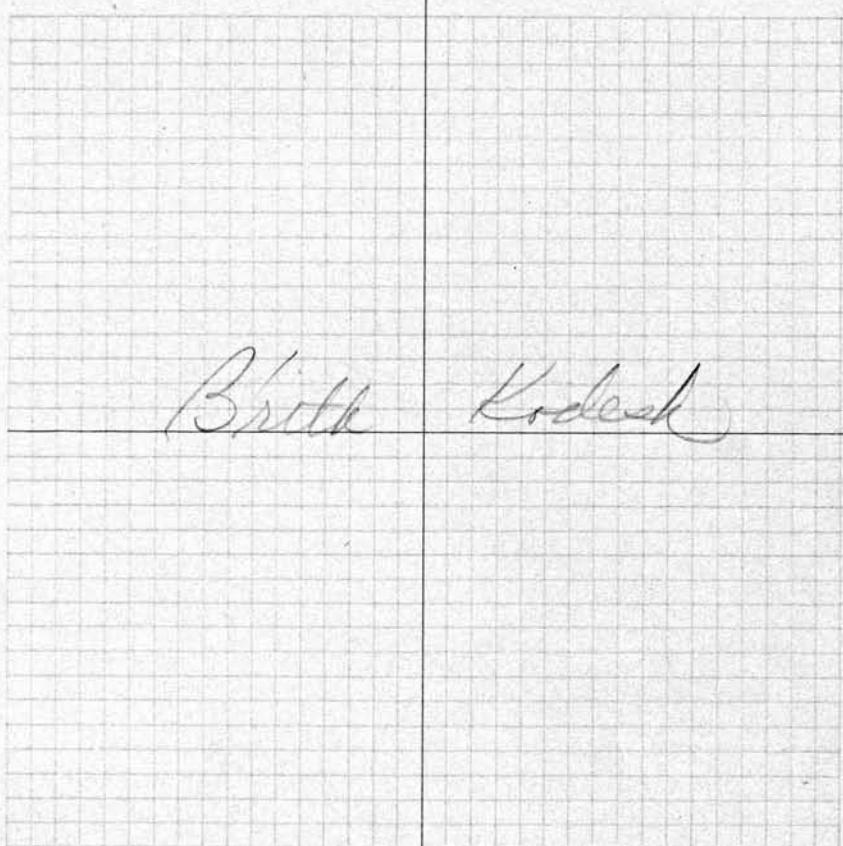

LOT NO **133**

RANGE NO. 7

REMARKS:

SCALE: 5 FEET=1 INCH

S. E.	OWNER	N. E.	OWNER
1		1	
2		2	
3		3	
4		4	
5		5	
6		6	
7		7	
8		8	
9		9	
10		10	

134  
S. W.

OWNER

N. W.

OWNER

- 1
- 2
- 3
- 4
- 5
- 6
- 7
- 8
- 9
- 10

- 1
- 2
- 3
- 4
- 5
- 6
- 7
- 8
- 9
- 10

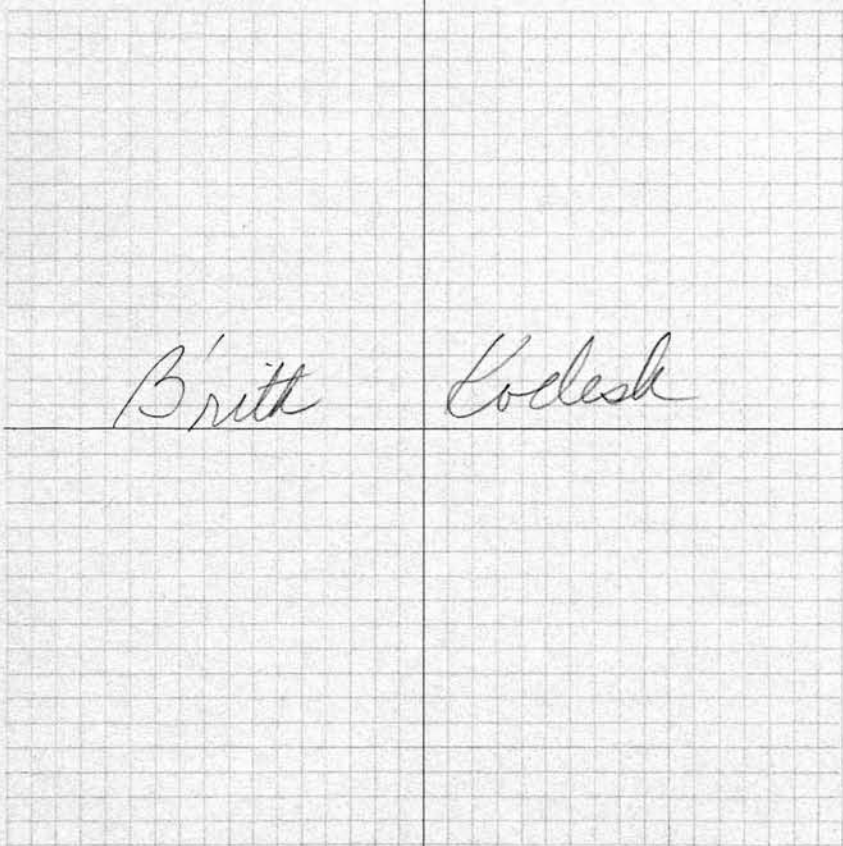

LOT NO. **134**  
 RANGE NO. 7  
 REMARKS:

SCALE: 5 FEET=1 INCH

S. E.

OWNER

N. E.

OWNER

- 1
- 2
- 3
- 4
- 5
- 6
- 7
- 8
- 9
- 10

- 1
- 2
- 3
- 4
- 5
- 6
- 7
- 8
- 9
- 10

135  
OWNER

S. W.

OWNER

N. W.

- 1
- 2
- 3
- 4
- 5
- 6
- 7
- 8
- 9
- 10

- 1
- 2
- 3
- 4
- 5
- 6
- 7
- 8
- 9
- 10

AS 1/4

LOT NO **135**

RANGE NO. 7

REMARKS:

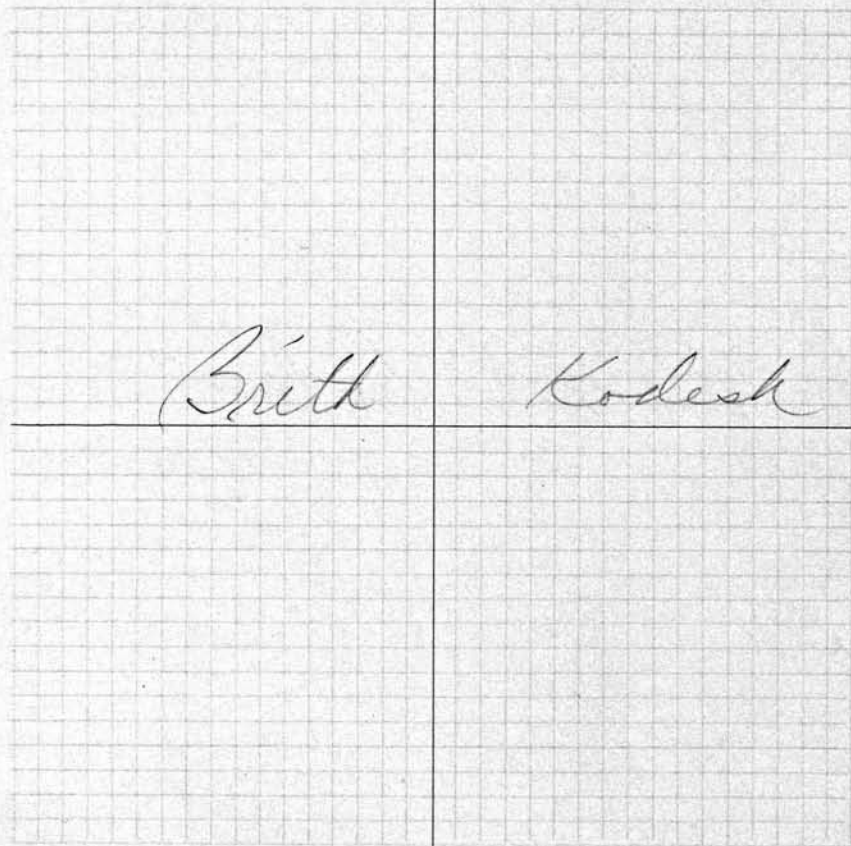

SCALE: 5 FEET=1 INCH

S. E.

OWNER

N. E.

OWNER

- 1
- 2
- 3
- 4
- 5
- 6
- 7
- 8
- 9
- 10

- 1
- 2
- 3
- 4
- 5
- 6
- 7
- 8
- 9
- 10

136  
S. W.

	OWNER
1	
2	
3	
4	
5	
6	
7	
8	
9	
10	

N. W.	OWNER
1	
2	
3	
4	
5	
6	
7	
8	
9	
10	

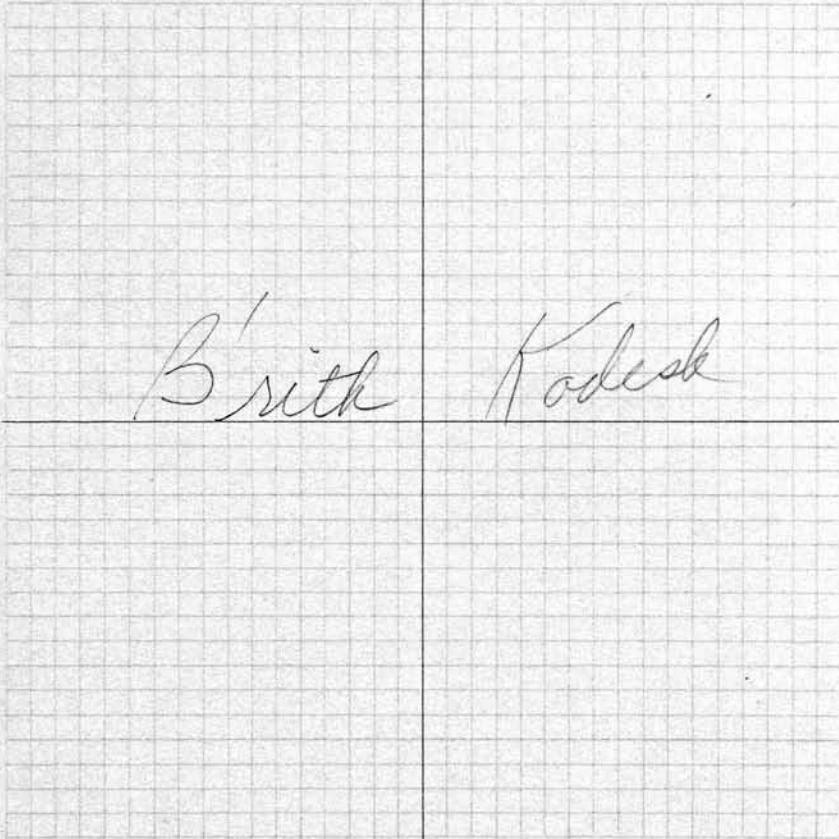

LOT NO. **136**

RANGE NO. 7

REMARKS:

SCALE: 5 FEET=1 INCH

S. E.	OWNER
1	
2	
3	
4	
5	
6	
7	
8	
9	
10	

N. E.	OWNER
1	
2	
3	
4	
5	
6	
7	
8	
9	
10	

S. W.	OWNER	N. W.	137 OWNER
1		1	
2		2	
3		3	
4		4	
5		5	
6		6	
7		7	
8		8	
9		9	
10		10	

881

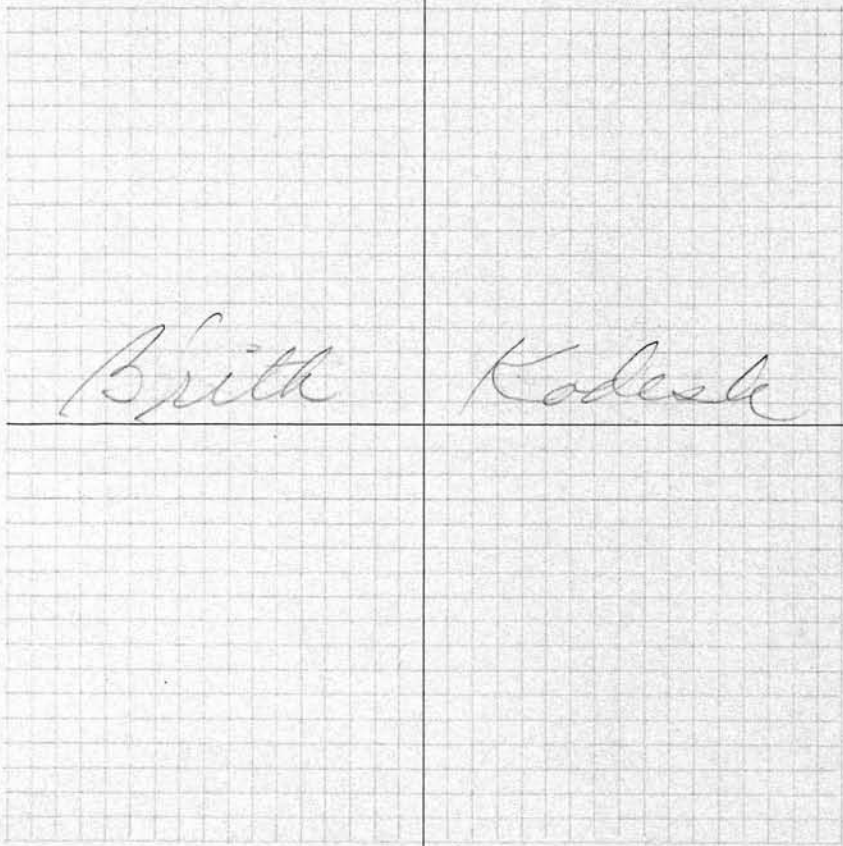

LOT NO **137**

RANGE NO. 7

REMARKS:

SCALE: 5 FEET = 1 INCH

S. E.	OWNER	N. E.	OWNER
1		1	
2		2	
3		3	
4		4	
5		5	
6		6	
7		7	
8		8	
9		9	
10		10	

138

S. W.

OWNER

N. W.

OWNER

- 1
- 2
- 3
- 4
- 5
- 6
- 7
- 8
- 9
- 10

- 1
- 2
- 3
- 4
- 5
- 6
- 7
- 8
- 9
- 10



LOT NO. **138**

RANGE NO. 7

REMARKS:

SCALE: 5 FEET = 1 INCH

S. E.

OWNER

N. E.

OWNER

- 1
- 2
- 3
- 4
- 5
- 6
- 7
- 8
- 9
- 10

- 1
- 2
- 3
- 4
- 5
- 6
- 7
- 8
- 9
- 10

139  
OWNER

S. W.	OWNER	N. W.
1		1
2		2
3		3
4		4
5		5
6		6
7		7
8		8
9		9
10		10

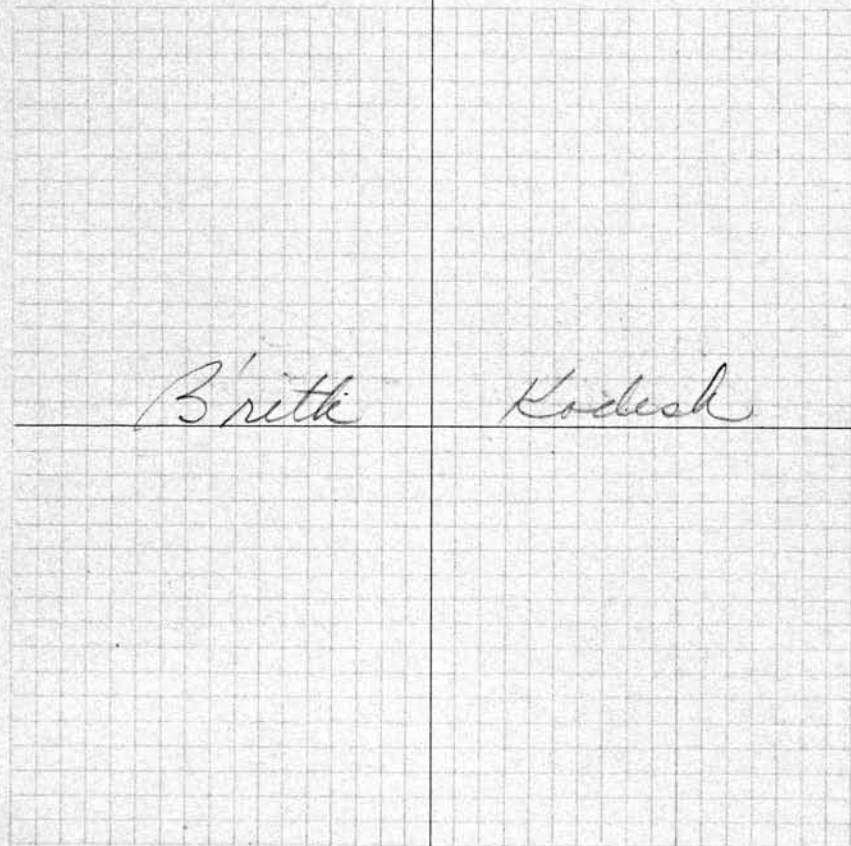

LOT NO **139**

RANGE NO. 7

REMARKS:

SCALE: 5 FEET = 1 INCH

S. E.	OWNER	N. E.	OWNER
1		1	
2		2	
3		3	
4		4	
5		5	
6		6	
7		7	
8		8	
9		9	
10		10	



140

S. W.

OWNER

N. W.

OWNER

- 1
- 2
- 3
- 4
- 5
- 6
- 7
- 8
- 9
- 10

- 1
- 2
- 3
- 4
- 5
- 6
- 7
- 8
- 9
- 10

LOT NO. 140

RANGE NO. 7

REMARKS:

N 50'3"

"W"

Britt Kodesh

E

SCALE: 5 FEET=1 INCH

S 42'2"

S. E.

OWNER

N. E.

OWNER

- 1
- 2
- 3
- 4
- 5
- 6
- 7
- 8
- 9
- 10

- 1
- 2
- 3
- 4
- 5
- 6
- 7
- 8
- 9
- 10

S. W.	OWNER	N. W.	141 OWNER
1		1	
2		2	
3		3	
4		4	
5		5	
6		6	
7		7	
8		8	
9		9	
10		10	

S. E.	OWNER	N. E.	22' 2"	OWNER
1		1		
2		2		
3		3		
4		4		
5		5		
6		6		
7		7		
8		8		
9		9		
10		10		

0-11

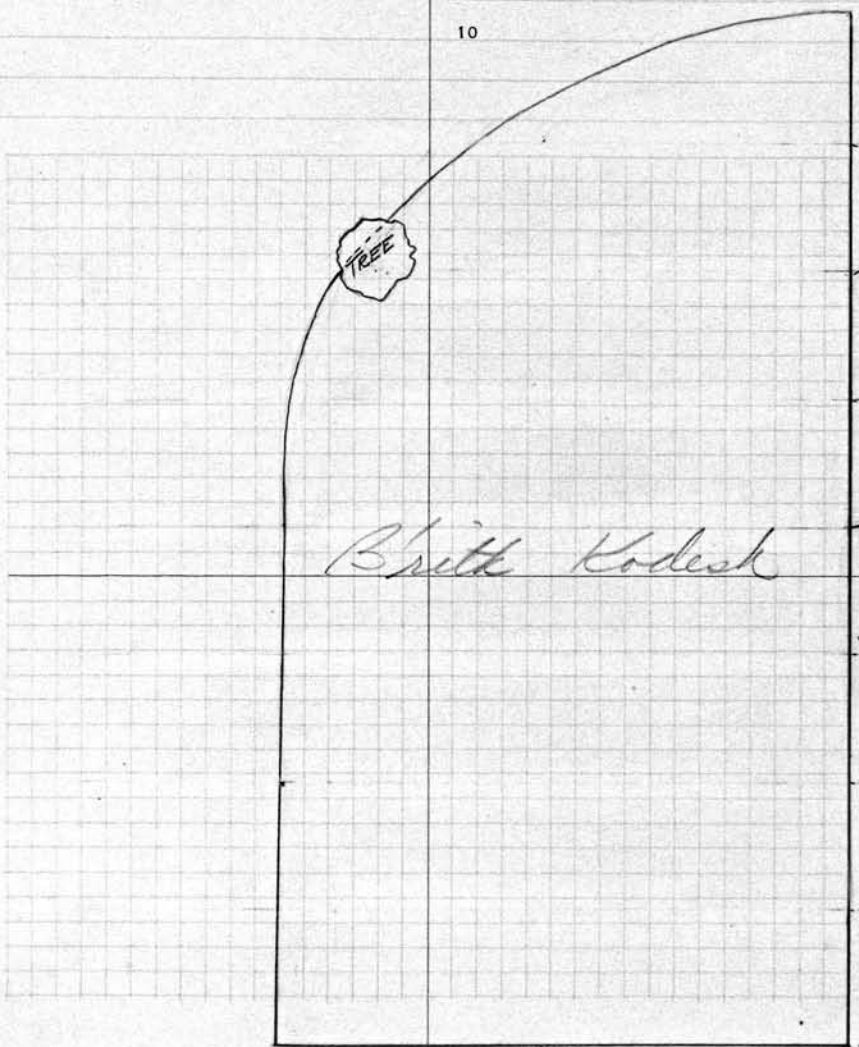

LOT NO **141**  
 RANGE NO. 7  
 REMARKS:

SCALE: 5 FEET = 1 INCH

142  
S. W.

OWNER

N. W.

OWNER

- 1
- 2
- 3
- 4
- 5
- 6
- 7
- 8
- 9
- 10

- 1
- 2
- 3
- 4
- 5
- 6
- 7
- 8
- 9
- 10

*See Page 176-177 For This Plot.*

LOT NO. **142**

RANGE NO. 7

REMARKS:

*W.L. 56'4"  
E.L. 48'8"*

*Brett Kodesk*

SCALE: 5 FEET = 1 INCH

S. E.

OWNER

N. E.

OWNER

- 1
- 2
- 3
- 4
- 5
- 6
- 7
- 8
- 9
- 10

- 1
- 2
- 3
- 4
- 5
- 6
- 7
- 8
- 9
- 10

S. W.

OWNER

N. W.

143  
OWNER

- 1
- 2
- 3
- 4
- 5
- 6
- 7
- 8
- 9
- 10

- 1
- 2
- 3
- 4
- 5
- 6
- 7
- 8
- 9
- 10

47'6"

143

LOT NO.  
RANGE NO. 7  
REMARKS:

*Brith Kodesh*

SCALE: 5 FEET = 1 INCH

40'

S. E.

OWNER

N. E.

OWNER

- 1
- 2
- 3
- 4
- 5
- 6
- 7
- 8
- 9
- 10

- 1
- 2
- 3
- 4
- 5
- 6
- 7
- 8
- 9
- 10

144

S. W.

OWNER

N. W.

OWNER

- 1
- 2
- 3
- 4
- 5
- 6
- 7
- 8
- 9
- 10

- 1
- 2
- 3
- 4
- 5
- 6
- 7
- 8
- 9
- 10

39'

144

LOT NO.

RANGE NO. 7

REMARKS:

W. L. 39'  
E. L. 33' 7"

*Brith Kodesh*

SCALE: 5 FEET = 1 INCH

33' 7"

S. E.

OWNER

N. E.

OWNER

- 1
- 2
- 3
- 4
- 5
- 6
- 7
- 8
- 9
- 10

- 1
- 2
- 3
- 4
- 5
- 6
- 7
- 8
- 9
- 10

S. W.

OWNER

N. W.

145  
OWNER

- 1
- 2
- 3
- 4
- 5
- 6
- 7
- 8
- 9
- 10

- 1
- 2
- 3
- 4
- 5
- 6
- 7
- 8
- 9
- 10

145  
145  
145

33'

LOT NO. **145**

RANGE NO. 7

REMARKS:

W. L. 33'

E. L. 30'

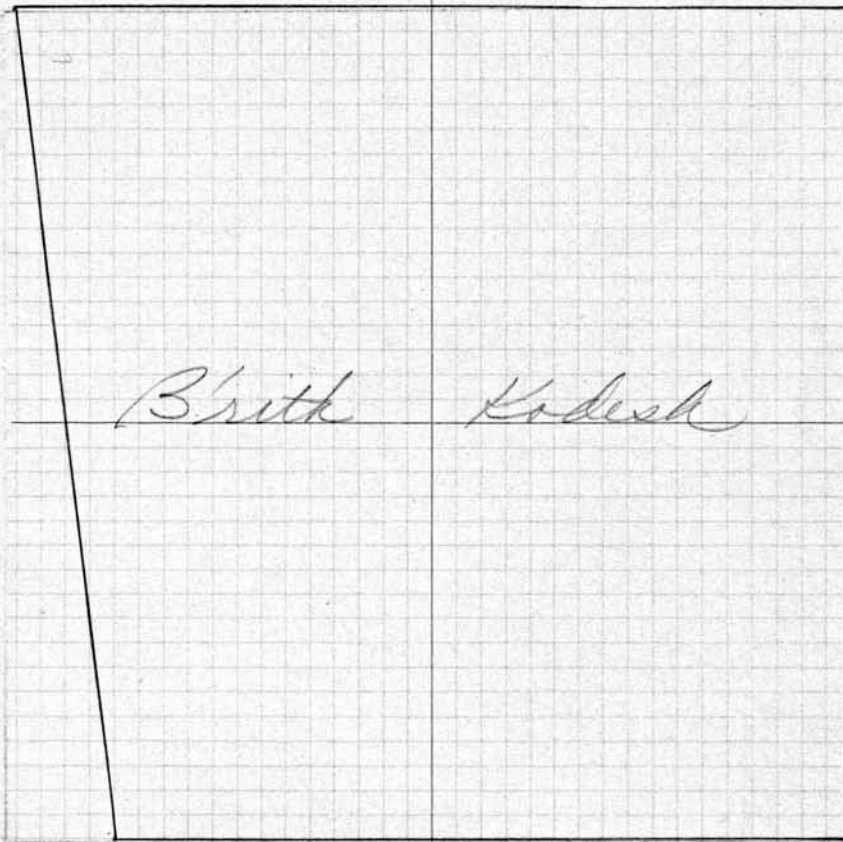

SCALE: 5 FEET = 1 INCH

30'

S. E.

OWNER

N. E.

OWNER

- 1
- 2
- 3
- 4
- 5
- 6
- 7
- 8
- 9
- 10

- 1
- 2
- 3
- 4
- 5
- 6
- 7
- 8
- 9
- 10

146

S. W.	OWNER	N. W.	OWNER
1		1	
2		2	
3		3	
4		4	
5		5	
6		6	
7		7	
8		8	
9		9	
10		10	

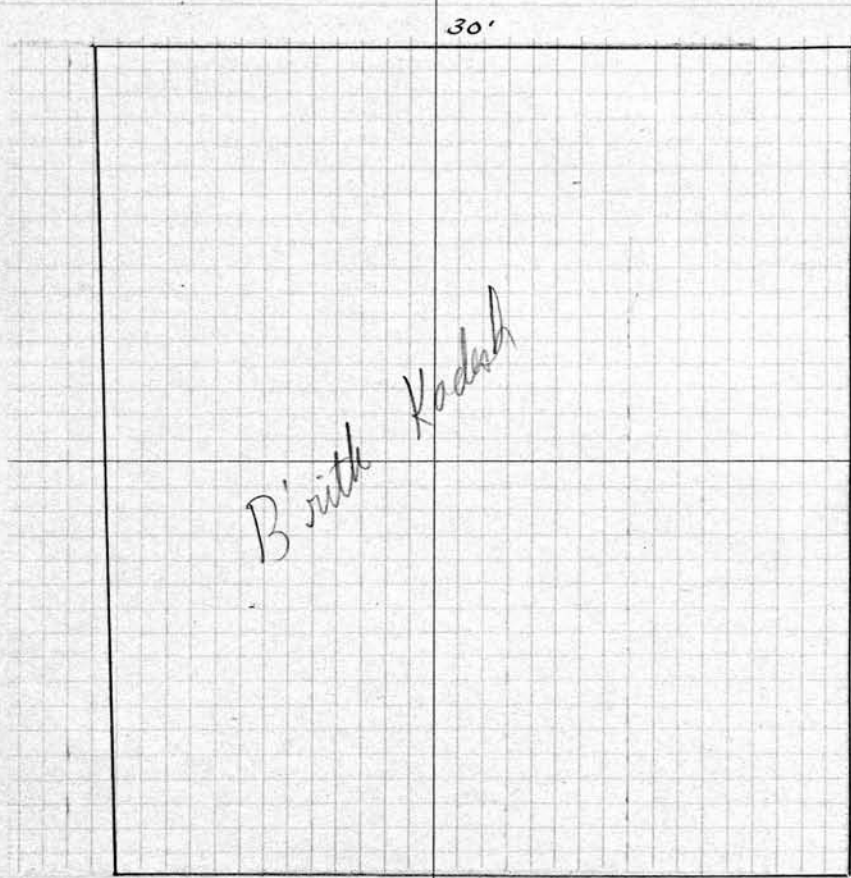

LOT NO. **146**  
 RANGE NO. 7  
 REMARKS:

*B'rith Kodah*

SCALE: 5 FEET=1 INCH

S. E.	OWNER	N. E.	OWNER
1		1	
2		2	
3		3	
4		4	
5		5	
6		6	
7		7	
8		8	
9		9	
10		10	

147  
OWNER

S. W.

OWNER

N. W.

- 1
- 2
- 3
- 4
- 5
- 6
- 7
- 8
- 9
- 10

- 1
- 2
- 3
- 4
- 5
- 6
- 7
- 8
- 9
- 10

041

29'5"

LOT NO **147**

RANGE NO. 7

REMARKS:

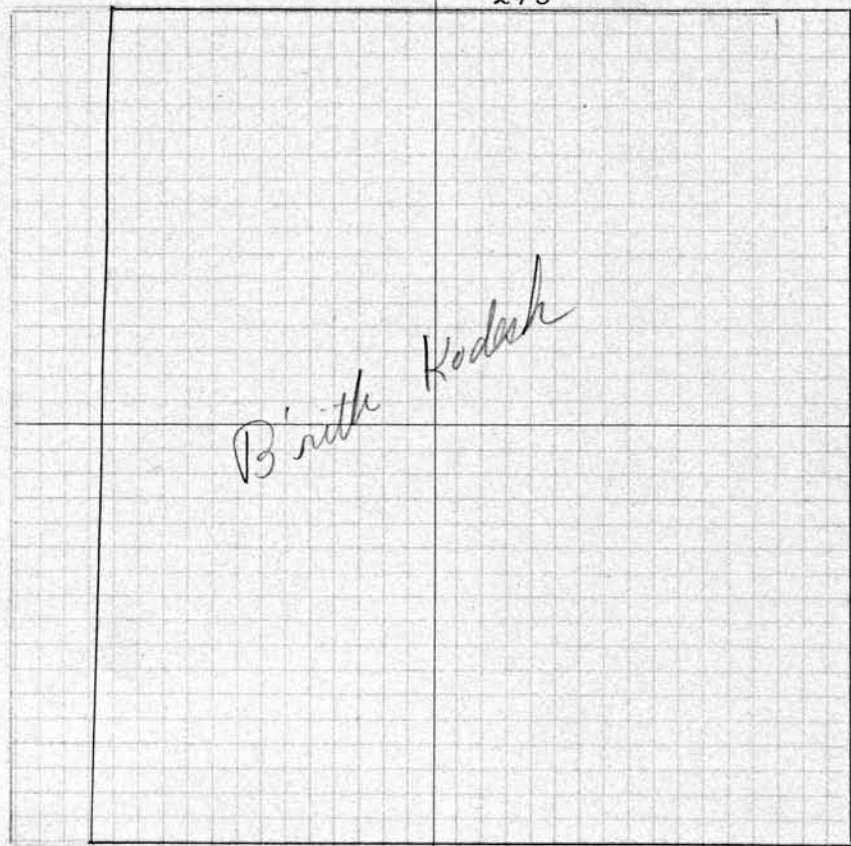

SCALE: 5 FEET = 1 INCH

30'

S. E.

OWNER

N. E.

OWNER

- 1
- 2
- 3
- 4
- 5
- 6
- 7
- 8
- 9
- 10

- 1
- 2
- 3
- 4
- 5
- 6
- 7
- 8
- 9
- 10



148

S. W.

OWNER

N. W.

OWNER

- 1
- 2
- 3
- 4
- 5
- 6
- 7
- 8
- 9
- 10

- 1
- 2
- 3
- 4
- 5
- 6
- 7
- 8
- 9
- 10

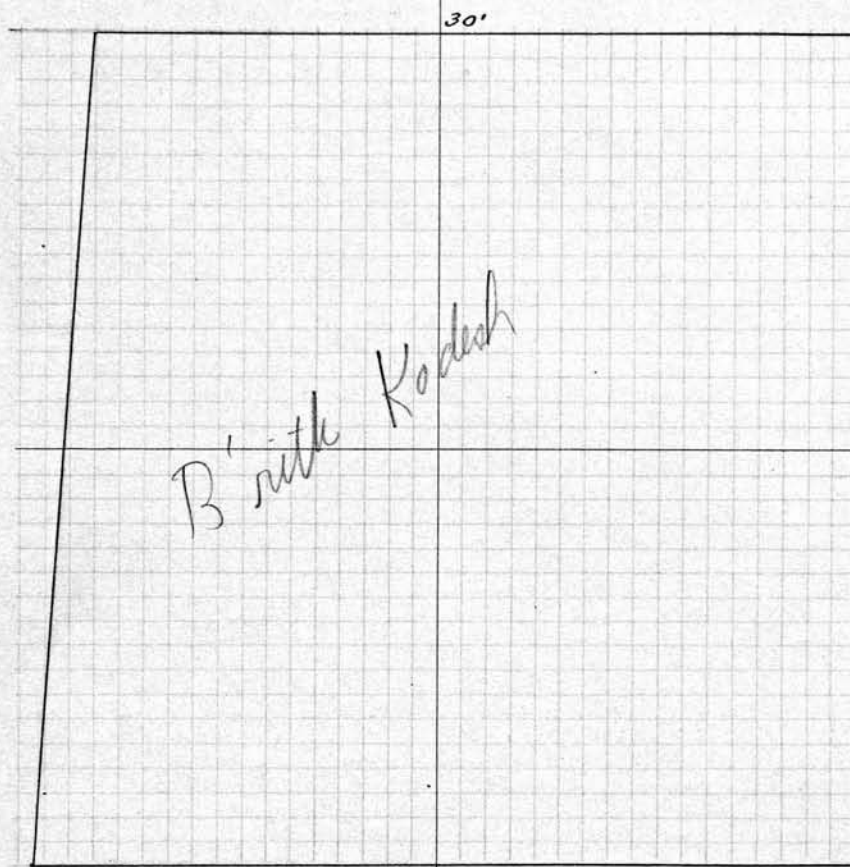

LOT NO. **148**

RANGE NO. 7

REMARKS:

*B'ritk Kordish*

SCALE: 5 FEET = 1 INCH

32'8"

S. E.

OWNER

N. E.

OWNER

- 1
- 2
- 3
- 4
- 5
- 6
- 7
- 8
- 9
- 10

- 1
- 2
- 3
- 4
- 5
- 6
- 7
- 8
- 9
- 10

149  
OWNER

S. W.	OWNER	N. W.
1		1
2		2
3		3
4		4
5		5
6		6
7		7
8		8
9		9
10		10

84 1/2

33' 6"

149

LOT NO

RANGE NO. 7

REMARKS:

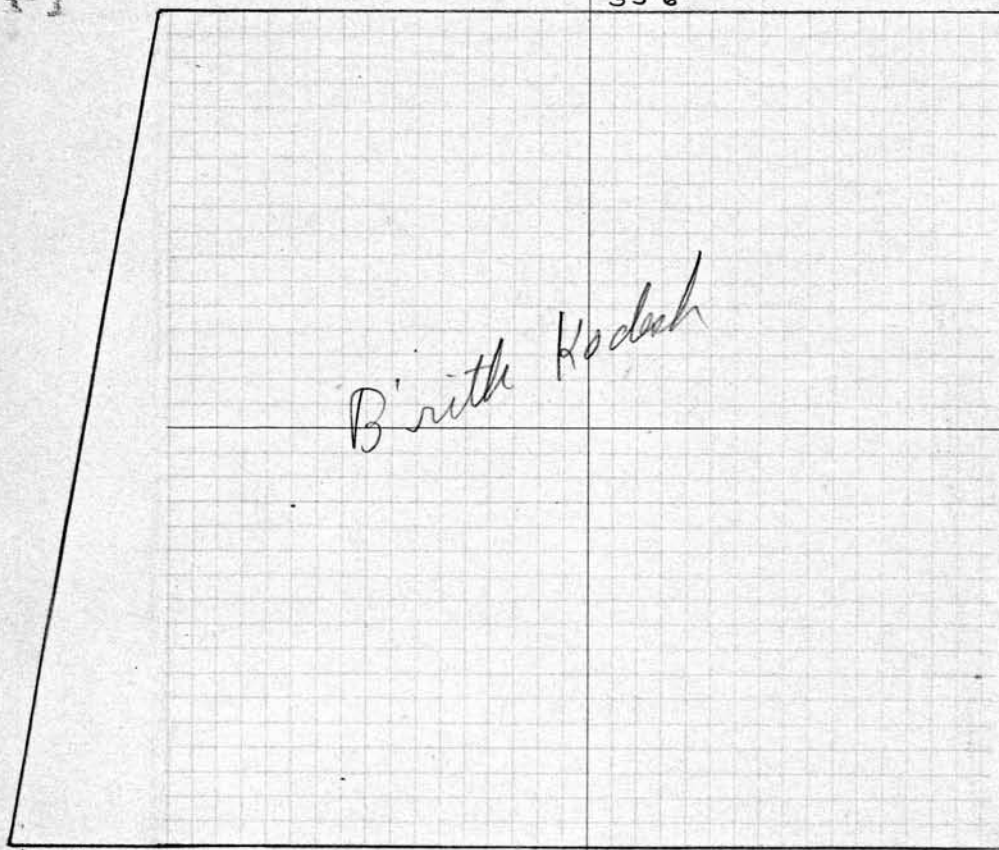

*Birith Kodach*

SCALE: 5 FEET = 1 INCH

38' 10"

S. E.	OWNER	N. E.
1		1
2		2
3		3
4		4
5		5
6		6
7		7
8		8
9		9
10		10

OWNER

150  
S. W.

OWNER

N. W.

OWNER

- 1
- 2
- 3
- 4
- 5
- 6
- 7
- 8
- 9
- 10

- 1
- 2
- 3
- 4
- 5
- 6
- 7
- 8
- 9
- 10

39'9"

150

LOT NO.

RANGE NO. 7

REMARKS:

*B' with Kodak*

SCALE: 5 FEET=1 INCH

47'

S. E.

OWNER

N. E.

OWNER

- 1
- 2
- 3
- 4
- 5
- 6
- 7
- 8
- 9
- 10

- 1
- 2
- 3
- 4
- 5
- 6
- 7
- 8
- 9
- 10

S. W.

OWNER

N. W.

151  
OWNER

1

1

2

2

3

3

4

4

5

5

6

6

7

7

8

8

9

9

10

10

001

LOT NO **151**

RANGE NO. 7

REMARKS:

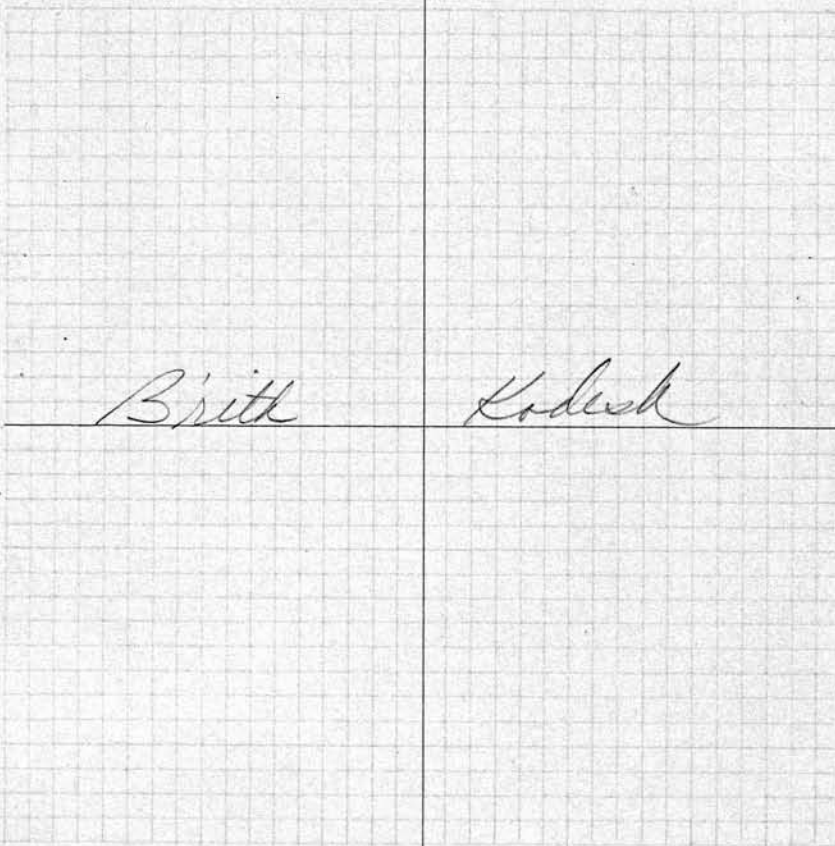

*Britt*

*Kodush*

SCALE: 5 FEET = 1 INCH

S. E.

OWNER

N. E.

OWNER

1

1

2

2

3

3

4

4

5

5

6

6

7

7

8

8

9

9

10

10

152

S. W.

OWNER

N. W.

OWNER

- 1
- 2
- 3
- 4
- 5
- 6
- 7
- 8
- 9
- 10

- 1
- 2
- 3
- 4
- 5
- 6
- 7
- 8
- 9
- 10

LOT NO. **152**

RANGE NO. 7

REMARKS:

*B'uth Kodesh*

SCALE: 5 FEET = 1 INCH

S. E.

OWNER

N. E.

OWNER

- 1
- 2
- 3
- 4
- 5
- 6
- 7
- 8
- 9
- 10

- 1
- 2
- 3
- 4
- 5
- 6
- 7
- 8
- 9
- 10

S. W.	OWNER	N. W.	OWNER
1		1	
2		2	
3		3	
4		4	
5		5	
6		6	
7		7	
8		8	
9		9	
10		10	

153

861

LOT NO 153

RANGE NO. 7

REMARKS:

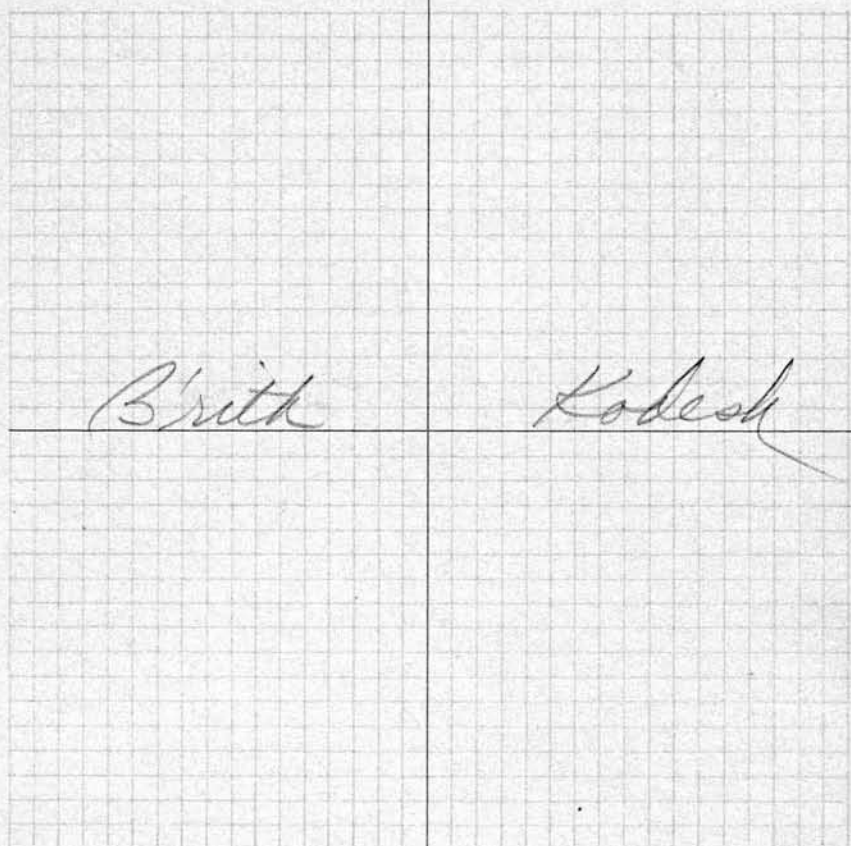

SCALE: 5 FEET = 1 INCH

S. E.	OWNER	N. E.	OWNER
1		1	
2		2	
3		3	
4		4	
5		5	
6		6	
7		7	
8		8	
9		9	
10		10	

154  
S. W.

OWNER

N. W.

OWNER

- 1
- 2
- 3
- 4
- 5
- 6
- 7
- 8
- 9
- 10

- 1
- 2
- 3
- 4
- 5
- 6
- 7
- 8
- 9
- 10

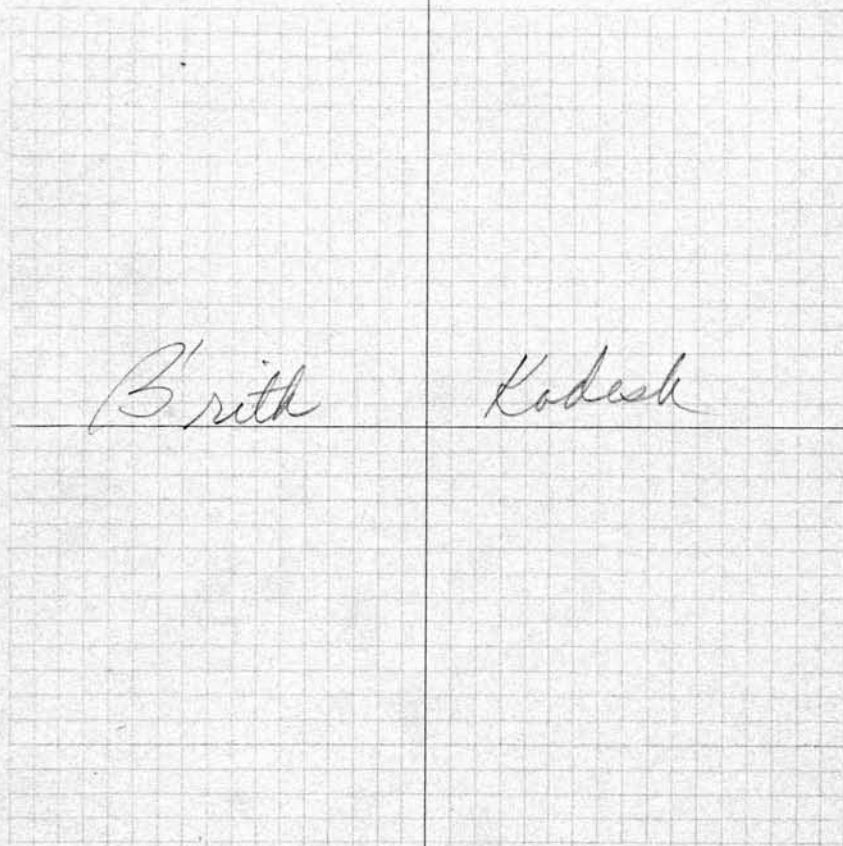

LOT NO. **154**

RANGE NO. 7

REMARKS:

SCALE: 5 FEET = 1 INCH

S. E.

OWNER

N. E.

OWNER

- 1
- 2
- 3
- 4
- 5
- 6
- 7
- 8
- 9
- 10

- 1
- 2
- 3
- 4
- 5
- 6
- 7
- 8
- 9
- 10

S. W.	OWNER	N. W.	155 OWNER
1		1	
2		2	
3		3	
4		4	
5		5	
6		6	
7		7	
8		8	
9		9	
10		10	

155

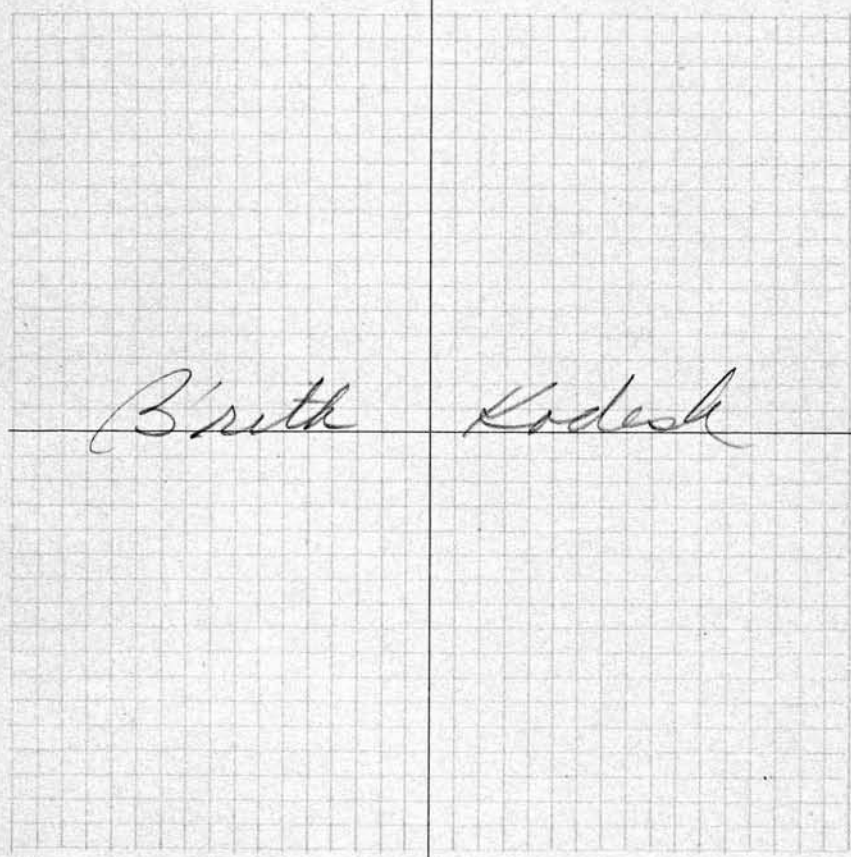

LOT NO **155**

RANGE NO. 7

REMARKS:

SCALE: 5 FEET - 1 INCH

S. E.	OWNER	N. E.	OWNER
1		1	
2		2	
3		3	
4		4	
5		5	
6		6	
7		7	
8		8	
9		9	
10		10	



156

S. W.

OWNER

N. W.

OWNER

- 1
- 2
- 3
- 4
- 5
- 6
- 7
- 8
- 9
- 10

- 1
- 2
- 3
- 4
- 5
- 6
- 7
- 8
- 9
- 10

156

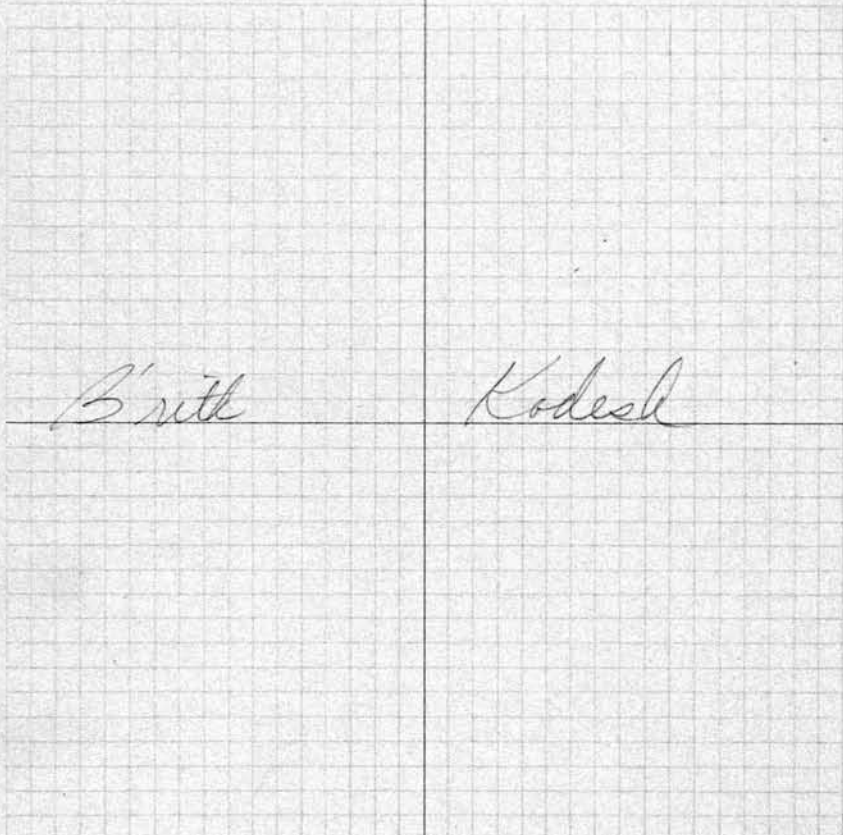

LOT NO. **156**  
 RANGE NO. 7  
 REMARKS:

SCALE 5 FEET-1 INCH

S. E.

OWNER

N. E.

OWNER

- 1
- 2
- 3
- 4
- 5
- 6
- 7
- 8
- 9
- 10

- 1
- 2
- 3
- 4
- 5
- 6
- 7
- 8
- 9
- 10

157  
OWNER

S. W.

OWNER

N. W.

- 1
- 2
- 3
- 4
- 5
- 6
- 7
- 8
- 9
- 10

- 1
- 2
- 3
- 4
- 5
- 6
- 7
- 8
- 9
- 10

001

LOT NO **157**

RANGE NO. 7

REMARKS:

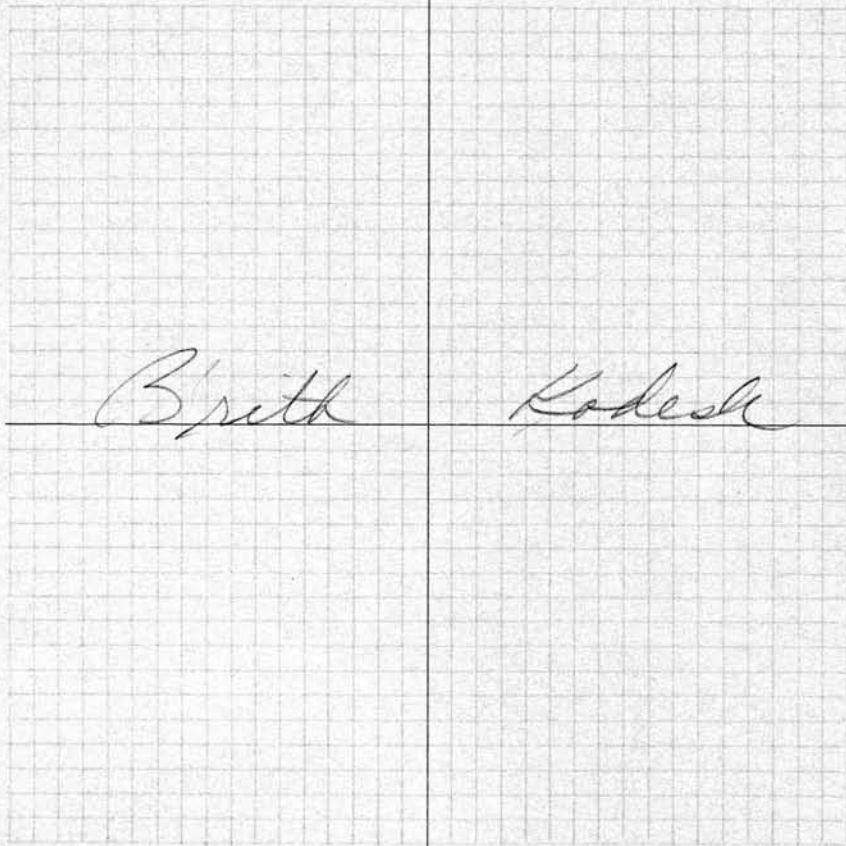

SCALE: 5 FEET = 1 INCH

S. E.

OWNER

N. E.

OWNER

- 1
- 2
- 3
- 4
- 5
- 6
- 7
- 8
- 9
- 10

- 1
- 2
- 3
- 4
- 5
- 6
- 7
- 8
- 9
- 10

158  
S. W.

OWNER

N. W.

OWNER

- 1
- 2
- 3
- 4
- 5
- 6
- 7
- 8
- 9
- 10

- 1
- 2
- 3
- 4
- 5
- 6
- 7
- 8
- 9
- 10

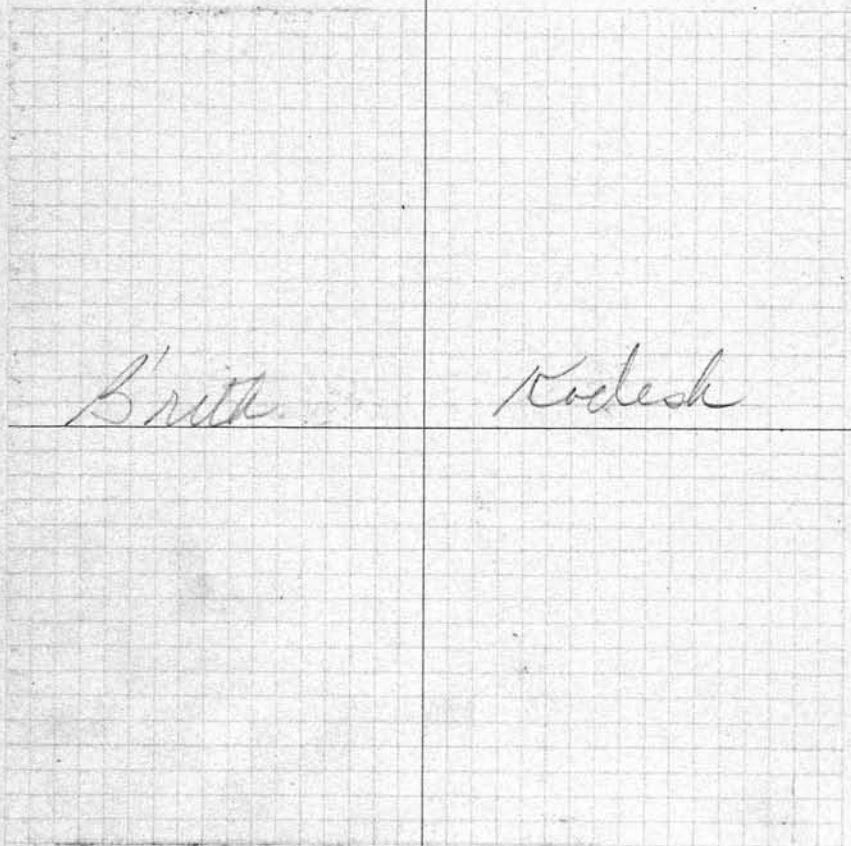

LOT NO. 158

RANGE NO. 7

REMARKS:

SCALE: 5 FEET = 1 INCH

S. E.

OWNER

N. E.

OWNER

- 1
- 2
- 3
- 4
- 5
- 6
- 7
- 8
- 9
- 10

- 1
- 2
- 3
- 4
- 5
- 6
- 7
- 8
- 9
- 10

S. W.	OWNER	N. W.	159 OWNER
1		1	
2		2	
3		3	
4		4	
5		5	
6		6	
7		7	
8		8	
9		9	
10		10	

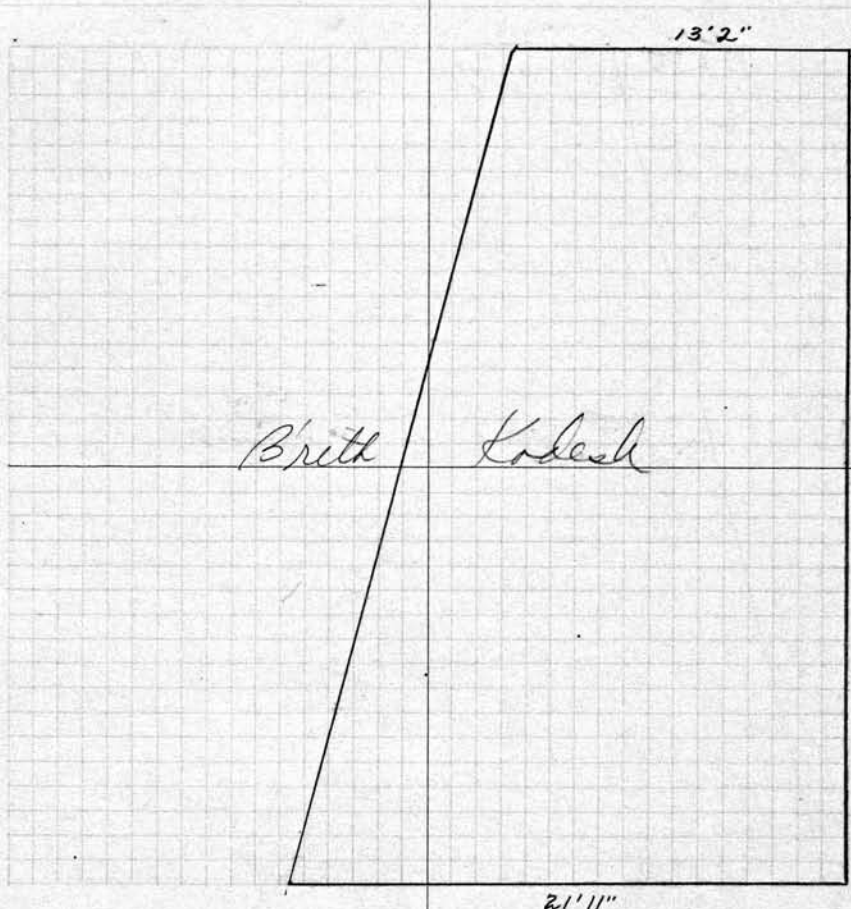

LOT NO **159**  
 RANGE NO. 7  
 REMARKS:

*Brith Kodesh*

SCALE: 5 FEET=1 INCH

S. E.	OWNER	N. E.	OWNER
1		1	
2		2	
3		3	
4		4	
5		5	
6		6	
7		7	
8		8	
9		9	
10		10	

160

S. W.

OWNER

N. W.

OWNER

1

1

2

2

3

3

4

4

5

5

6

6

7

7

8

8

9

9

10

10

23' 3"

LOT NO.

160

RANGE NO. 7

REMARKS:

*Britt*

*Kodack*

SCALE: 5 FEET = 1 INCH

31' 11"

S. E.

OWNER

N. E.

OWNER

1

1

2

2

3

3

4

4

5

5

6

6

7

7

8

8

9

9

10

10

S. W.	OWNER	N. W.	OWNER
1		1	
2		2	
3		3	
4		4	
5		5	
6		6	
7		7	
8		8	
9		9	
10		10	

161  
OWNER

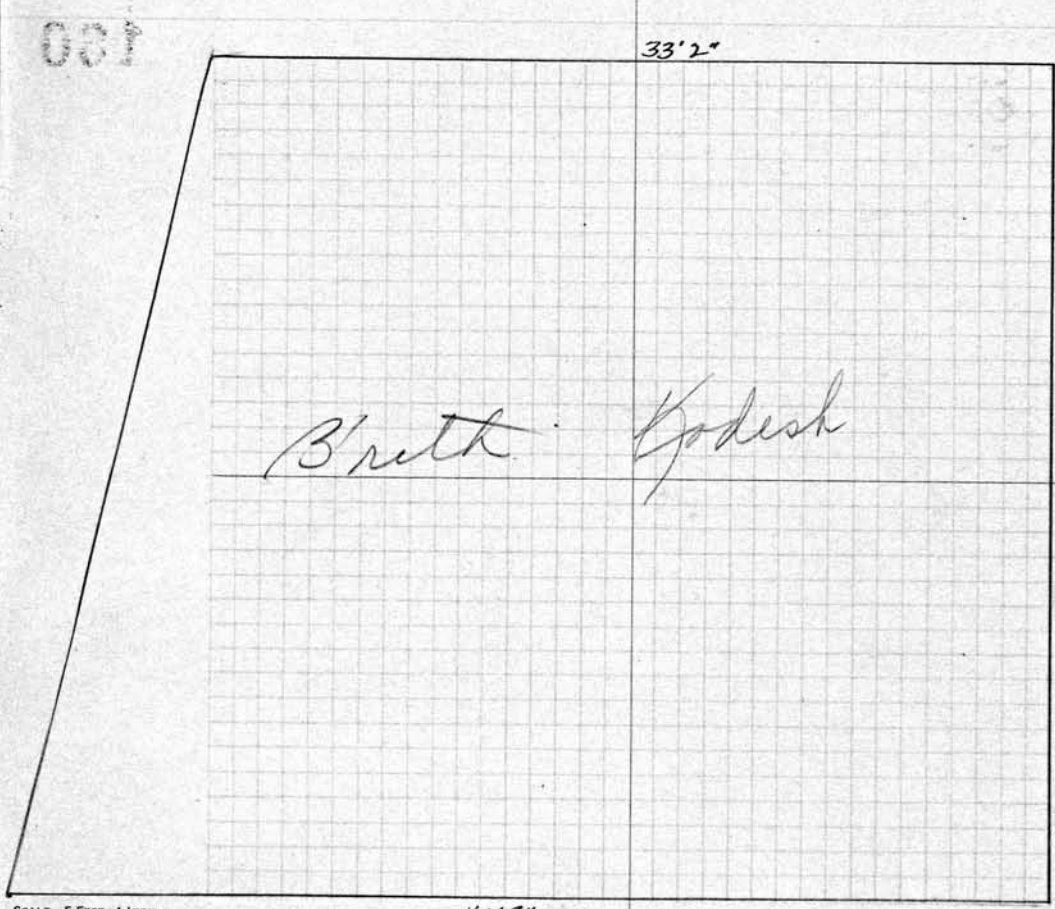

LOT NO **161**

RANGE NO. 7

REMARKS:

*Breth. Godesh*

SCALE: 5 FEET = 1 INCH

40' 9"

S. E.	OWNER	N. E.	OWNER
1		1	
2		2	
3		3	
4		4	
5		5	
6		6	
7		7	
8		8	
9		9	
10		10	

162  
S. W.

OWNER

N. W.

OWNER

- 1
- 2
- 3
- 4
- 5
- 6
- 7
- 8
- 9
- 10

- 1
- 2
- 3
- 4
- 5
- 6
- 7
- 8
- 9
- 10

41' 9"

162

LOT NO.

RANGE NO. 7

REMARKS:

*B'nith Godesch*

SCALE: 5 FEET = 1 INCH

47'

S. E.

OWNER

N. E.

OWNER

- 1
- 2
- 3
- 4
- 5
- 6
- 7
- 8
- 9
- 10

- 1
- 2
- 3
- 4
- 5
- 6
- 7
- 8
- 9
- 10

163  
OWNER

S. W.

OWNER

N. W.

- 1
- 2
- 3
- 4
- 5
- 6
- 7
- 8
- 9
- 10

- 1
- 2
- 3
- 4
- 5
- 6
- 7
- 8
- 9
- 10

80

LOT NO **163**

RANGE NO. 7

REMARKS:

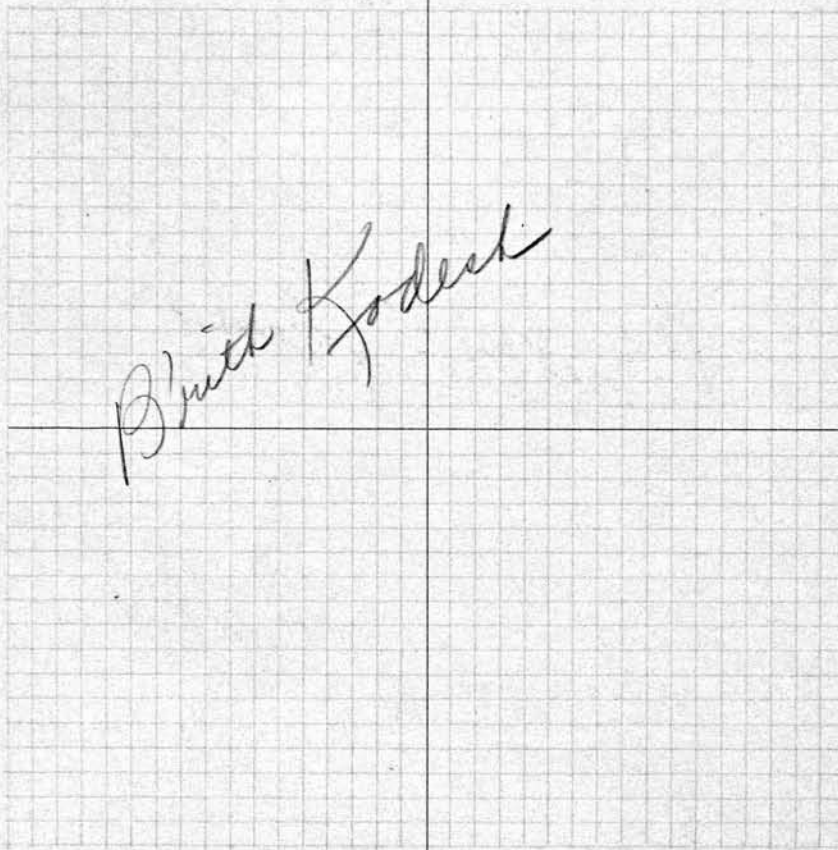

SCALE: 5 FEET=1 INCH

S. E.

OWNER

N. E.

OWNER

- 1
- 2
- 3
- 4
- 5
- 6
- 7
- 8
- 9
- 10

- 1
- 2
- 3
- 4
- 5
- 6
- 7
- 8
- 9
- 10



164

S. W.

OWNER

N. W.

OWNER

1

1

2

2

3

3

4

4

5

5

6

6

7

7

8

8

9

9

10

10

LOT NO. **164**

RANGE NO. 7

REMARKS:

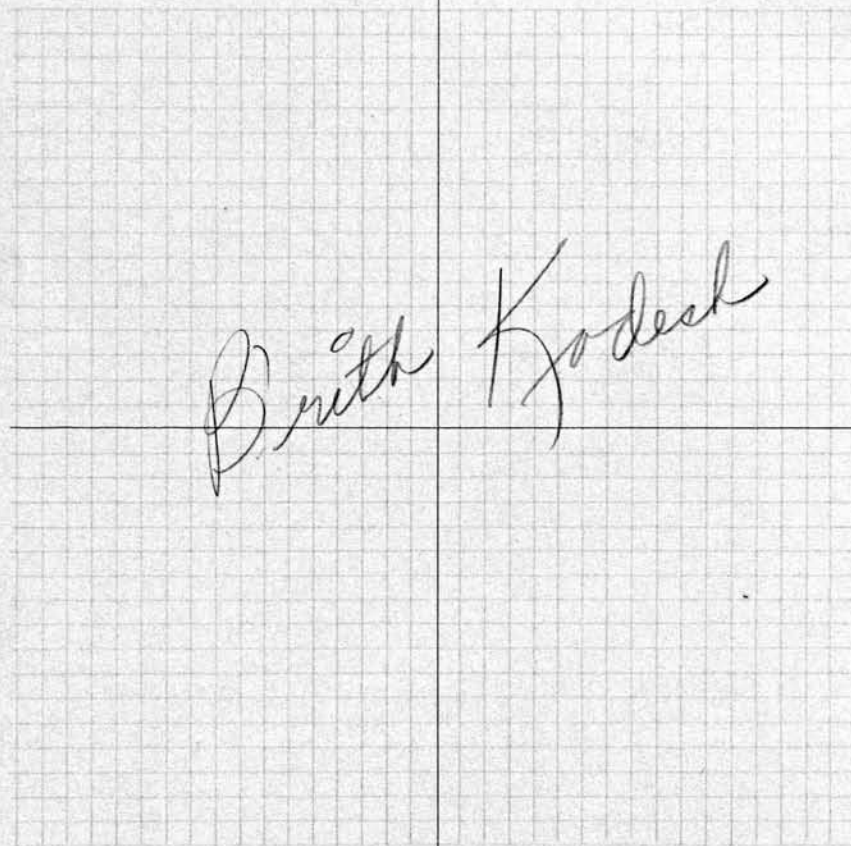

SCALE: 5 FEET = 1 INCH

S. E.

OWNER

N. E.

OWNER

1

1

2

2

3

3

4

4

5

5

6

6

7

7

8

8

9

9

10

10

S. W.

OWNER

N. W.

165  
OWNER

- 1
- 2
- 3
- 4
- 5
- 6
- 7
- 8
- 9
- 10

- 1
- 2
- 3
- 4
- 5
- 6
- 7
- 8
- 9
- 10

433



LOT NO **135**

RANGE NO. 7

REMARKS:

SCALE: 5 FEET = 1 INCH

S. E.

OWNER

N. E.

OWNER

- 1
- 2
- 3
- 4
- 5
- 6
- 7
- 8
- 9
- 10

- 1
- 2
- 3
- 4
- 5
- 6
- 7
- 8
- 9
- 10

166  
S. W.

OWNER

N. W.

OWNER

- 1
- 2
- 3
- 4
- 5
- 6
- 7
- 8
- 9
- 10

- 1
- 2
- 3
- 4
- 5
- 6
- 7
- 8
- 9
- 10

LOT NO. **166**

RANGE NO. 7

REMARKS:

*Brith Kodesh*

SCALE: 5 FEET = 1 INCH

S. E.

OWNER

N. E.

OWNER

- 1
- 2
- 3
- 4
- 5
- 6
- 7
- 8
- 9
- 10

- 1
- 2
- 3
- 4
- 5
- 6
- 7
- 8
- 9
- 10

S. W.	OWNER	N. W.
1		1
2		2
3		3
4		4
5		5
6		6
7		7
8		8
9		9
10		10

167  
OWNER

071

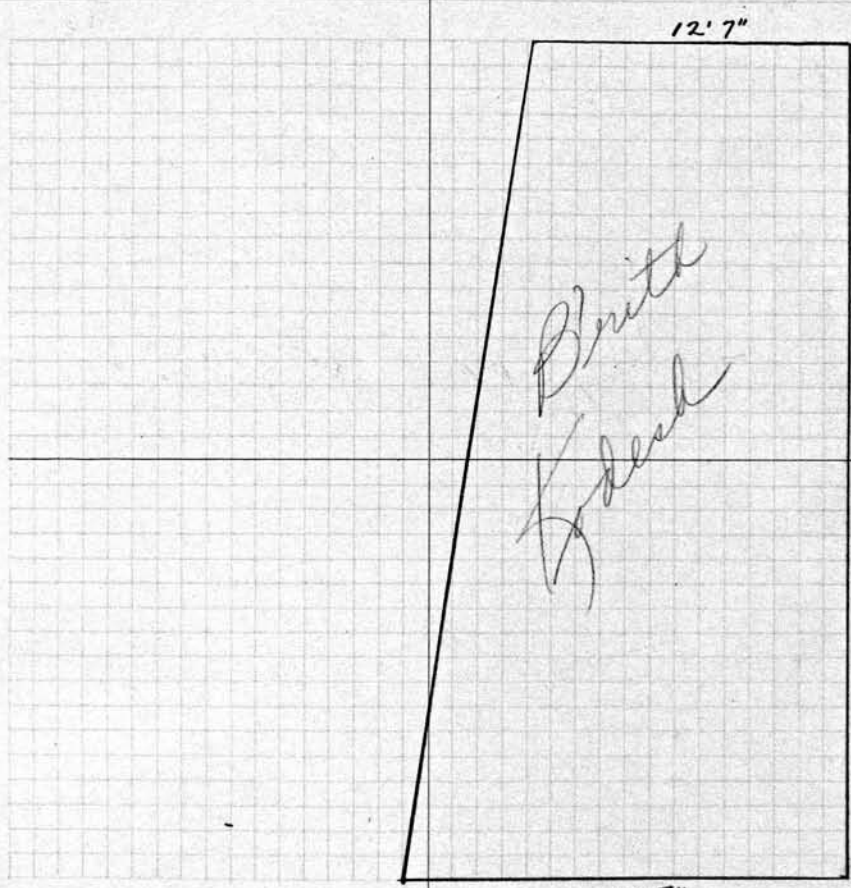

LOT NO **167**

RANGE NO. 7

REMARKS:

SCALE: 5 FEET = 1 INCH

S. E.	OWNER
1	
2	
3	
4	
5	
6	
7	
8	
9	
10	

N. E.	OWNER
1	
2	
3	
4	
5	
6	
7	
8	
9	
10	

17' 5"  
E

168  
S. W.

OWNER

N. W.

OWNER

- 1
- 2
- 3
- 4
- 5
- 6
- 7
- 8
- 9
- 10

- 1
- 2
- 3
- 4
- 5
- 6
- 7
- 8
- 9
- 10

168

LOT NO.

RANGE NO. 7

REMARKS:

*Bruith Kodesh*

SCALE: 5 FEET = 1 INCH

S. E.

OWNER

N. E.

OWNER

- 1
- 2
- 3
- 4
- 5
- 6
- 7
- 8
- 9
- 10

- 1
- 2
- 3
- 4
- 5
- 6
- 7
- 8
- 9
- 10

169  
OWNER

S. W.

OWNER

N. W.

- 1
- 2
- 3
- 4
- 5
- 6
- 7
- 8
- 9
- 10

- 1
- 2
- 3
- 4
- 5
- 6
- 7
- 8
- 9
- 10

871

LOT NO **169**

RANGE NO. 7

REMARKS:

*Brith Kodesh*

SCALE: 5 FEET = 1 INCH

S. E.

OWNER

N. E.

OWNER

- 1
- 2
- 3
- 4
- 5
- 6
- 7
- 8
- 9
- 10

- 1
- 2
- 3
- 4
- 5
- 6
- 7
- 8
- 9
- 10

170  
S. W.

OWNER

N. W.

OWNER

- 1
- 2
- 3
- 4
- 5
- 6
- 7
- 8
- 9
- 10

- 1
- 2
- 3
- 4
- 5
- 6
- 7
- 8
- 9
- 10



LOT NO. **170**

RANGE NO. 7

REMARKS:

SCALE: 5 FEET = 1 INCH

S. E.

OWNER

N. E.

OWNER

- 1
- 2
- 3
- 4
- 5
- 6
- 7
- 8
- 9
- 10

- 1
- 2
- 3
- 4
- 5
- 6
- 7
- 8
- 9
- 10

S. W.	OWNER	N. W.	OWNER
1		1	
2		2	
3		3	
4		4	
5		5	
6		6	
7		7	
8		8	
9		9	
10		10	

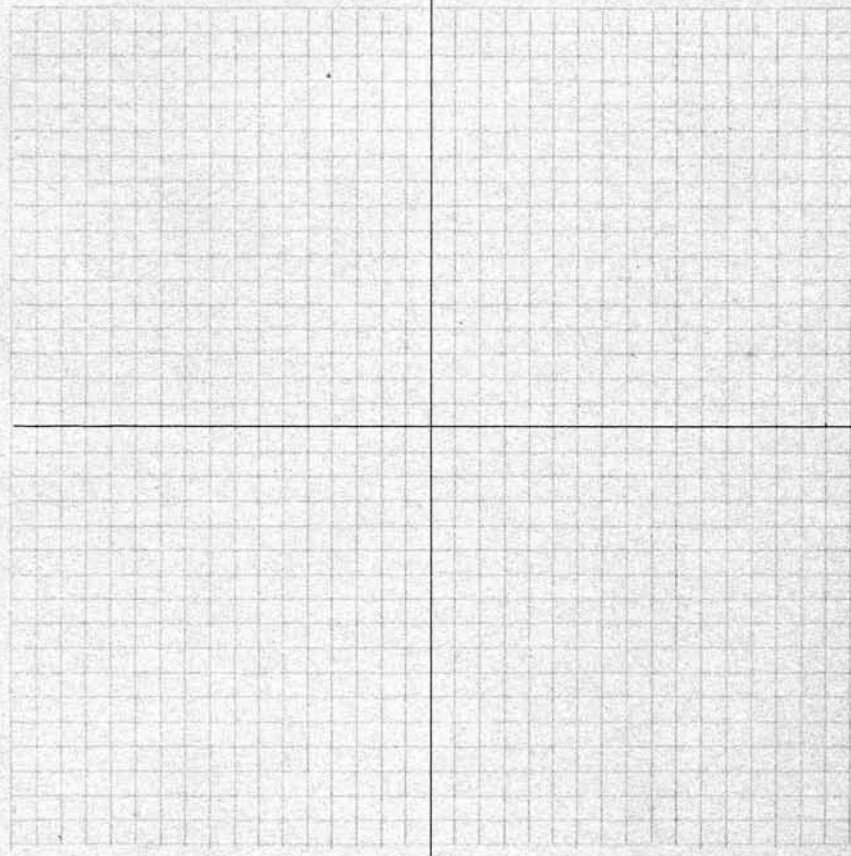

LOT NO \_\_\_\_\_

RANGE NO. 7

REMARKS:

SCALE: 5 FEET = 1 INCH

S. E.	OWNER	N. E.	OWNER
1		1	
2		2	
3		3	
4		4	
5		5	
6		6	
7		7	
8		8	
9		9	
10		10	



172

S. W.

OWNER

N. W.

OWNER

1

1

2

2

3

3

4

4

5

5

6

6

7

7

8

8

9

9

10

10

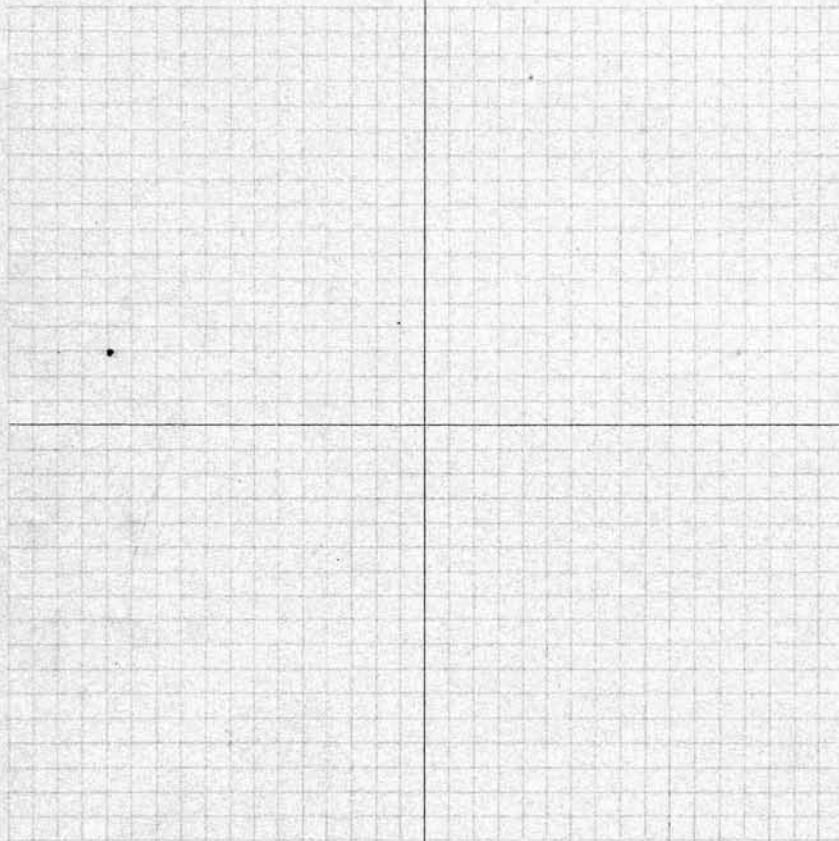

LOT NO. \_\_\_\_\_

RANGE NO. 7

REMARKS:

SCALE: 5 FEET = 1 INCH

S. E.

OWNER

N. E.

OWNER

1

1

2

2

3

3

4

4

5

5

6

6

7

7

8

8

9

9

10

10

S. W.	OWNER	N. W.
1		1
2		2
3		3
4		4
5		5
6		6
7		7
8		8
9		9
10		10

LOT NO. \_\_\_\_\_

RANGE NO. \_\_\_\_\_

REMARKS:

SCALE: 5 FEET = 1 INCH

S. E.	OWNER	N. E.	OWNER
1		1	
2		2	
3		3	
4		4	
5		5	
6		6	
7		7	
8		8	
9		9	
10		10	

S. W.	OWNER	N. W.	OWNER
174	John H. Shewman, Lillian Purcell Carrie G. Scott & Lottie Dietrich		
1	John H. Shewman 11-9-1943	1	Jessie Cunningham 6/7/1976
2	Marie Shewman R.B. 5-15-1926	2	Michael Hutchinson 6/8/1976
3		3	Kalliope Zlat Jempelis 6/9/1976
4	Thomas H. Leadbetter 7-8-1930	4	Clement Jones 6/12/1976
5		5	Eddie Jones 6-14-76
6	Lotta A Dietrich 11-17-1932	6	Marion Dickinson 6-15-76
7	Lillian Purcell 12-20-1943	7	Alice Stevens 6-15-76
8	Carrie Scott 1-11-45	8	Mildred A. Humphrey 6-18-76 * Ronald Wentworth 10-3-83
9	Charles Wm. Scott 9-24-1949	9	Ursula Marie Singlet 6/23/76
10		10	Eula Pollock 6-24-76



PERPETUAL CONTRACT

S. E.	OWNER	N. E. PT.	OWNER
1	Paul Le Hardy		Will
2	Kate J. Le Hardy 5-6-1926	1	Lucille Davis 9-15-76
3	Marion LeHardy Lewis 4-17-1952	2	Samuel Jones 9-11-76
4	Paul Le Hardy 8-12-70	3	Harlow C. Schuly 9-7-76
5	Francis B. Le Hardy 11-6-1965	4	Barbara English 9-2-76
6		5	Elna M. Johnson 9-1-76
7		6	Mary M. Heckman 8-30-76
8	Stanley Bell 3/1/1982	7	Paul Johnson 8-25-76
9	* Virginia Bell 8-27-93	8	Arthur Daniel 8-21-76
10		9	Anne Williams 8-19-76

N.W.	OWNER	N.W.	OWNER
11	William H. Ambrose 6-24-76	1	
12	Louise Washington 6/25/76	2	
13	John Scott, Jr. 6/25/76	3	
14	Clara E. Johnson 1-10-77	14	Queen Esther Lockett 6/26/76 NB 174-199-R-10 RB 11/16/76
15	Sylvia Lee Boykin 6/29/76	5	
16	Madeline Adams 7-3-76	6	
17	John B. Howard 7-6-76	7	
8		8	
9		9	
10		10	

LOT NO. 2  
 RANGE NO. 7  
 REMARKS:

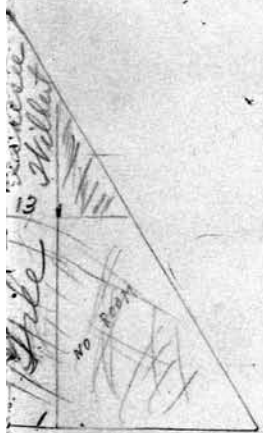

SCALE: 5 FEET = 1 INCH

N.E.	OWNER	N.E.	OWNER
11	Ray Dawd 8-16-76	21	Ruth Riley 7-9-1976
12	Willie Gibson 8-9-1976	22	Willie Claxton 7-8-76
13	Earl Simmons 8-4-76	23	Mary Campbell 7-8-76
14	John Tippens 8-4-76	24	George Martin 7-6-76
15	James Edwards 7-28-76	5	
16	Katherine Moanor 7-24-76	6	
17	L. K. Kennedy 7-21-76	7	
18	John S. Brown 7-17-1976	8	
19	Helena Yale Barbour 7-16-76	9	
20	Charles T. Wink 7-10-76	10	

176

S. W.

OWNER

N. W.

OWNER

- 1
- 2
- 3
- 4
- 5
- 6
- 7
- 8
- 9
- 10

LOT 142  
BIRTH HOUSE

56'4"

SCALE: 5 FEET=1 INCH

48'8"

S. E.

OWNER

N. E.

OWNER

- 1
- 2
- 3
- 4
- 5
- 6
- 7
- 8
- 9
- 10

10

177  
OWNER

S. W.	OWNER	N. W.
1		1
2		2
3		3
4		4
5		5
6		6
7		7
8		8
9		9
10		10

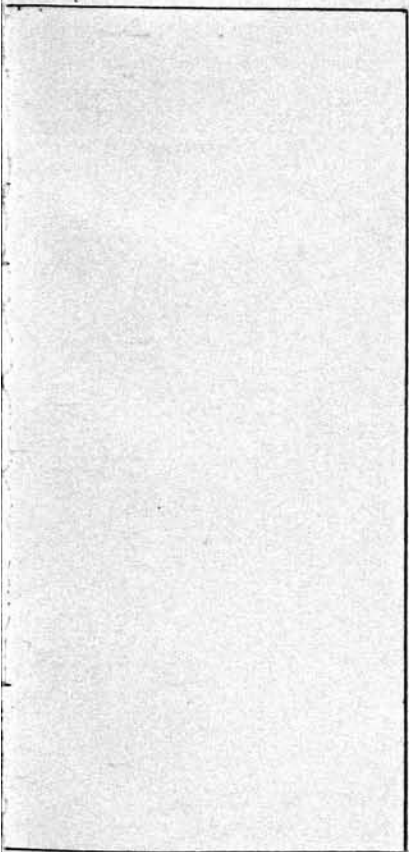

LOT NO. \_\_\_\_\_

RANGE NO. \_\_\_\_\_

REMARKS:

SCALE: 5 FEET = 1 INCH

S. E.	OWNER	N. E.	OWNER
1		1	
2		2	
3		3	
4		4	
5		5	
6		6	
7		7	
8		8	
9		9	
10		10	