

MOUNT HOPE CEMETERY

1133 Mount Hope Avenue
Rochester, New York 14620

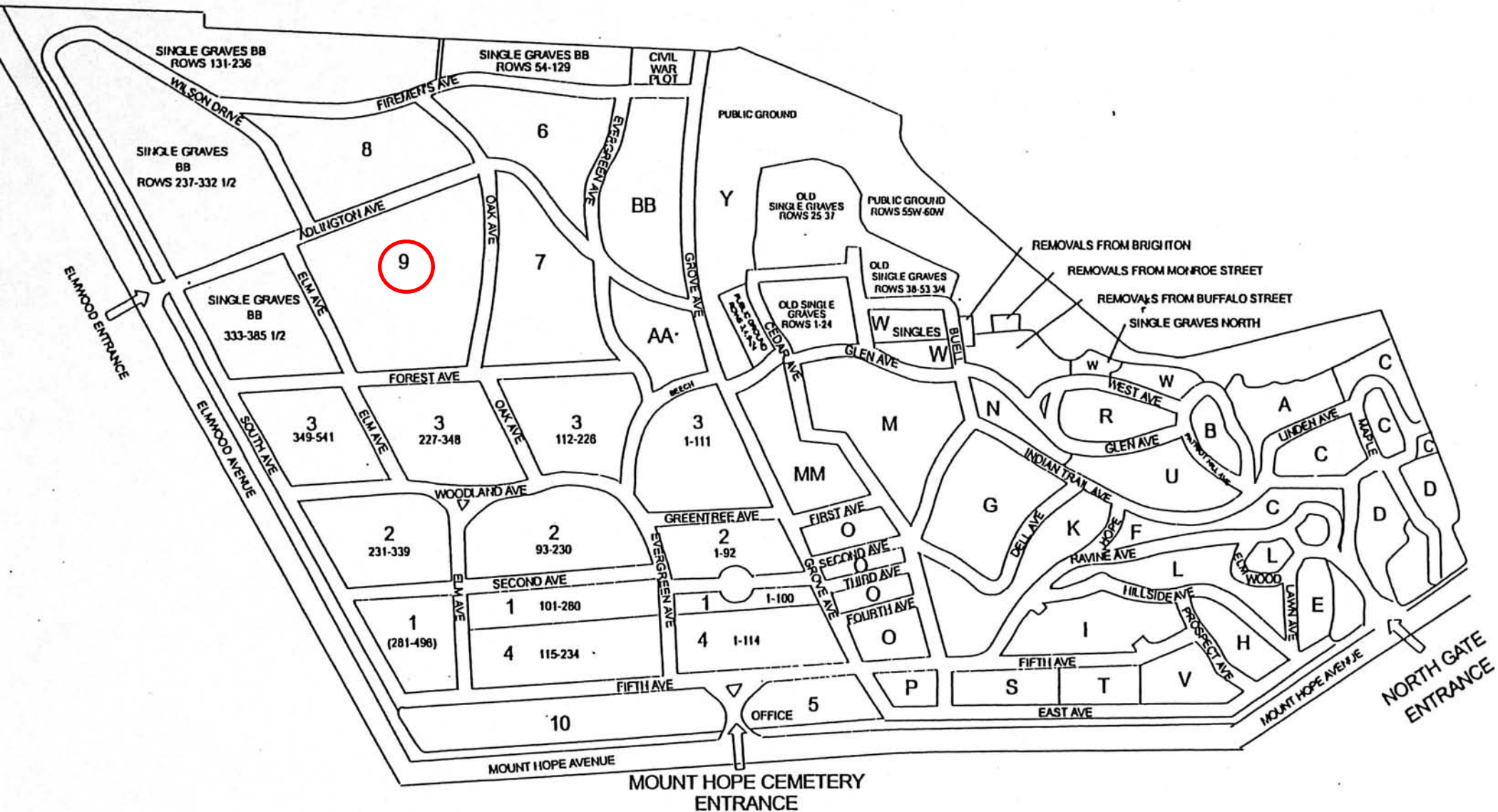

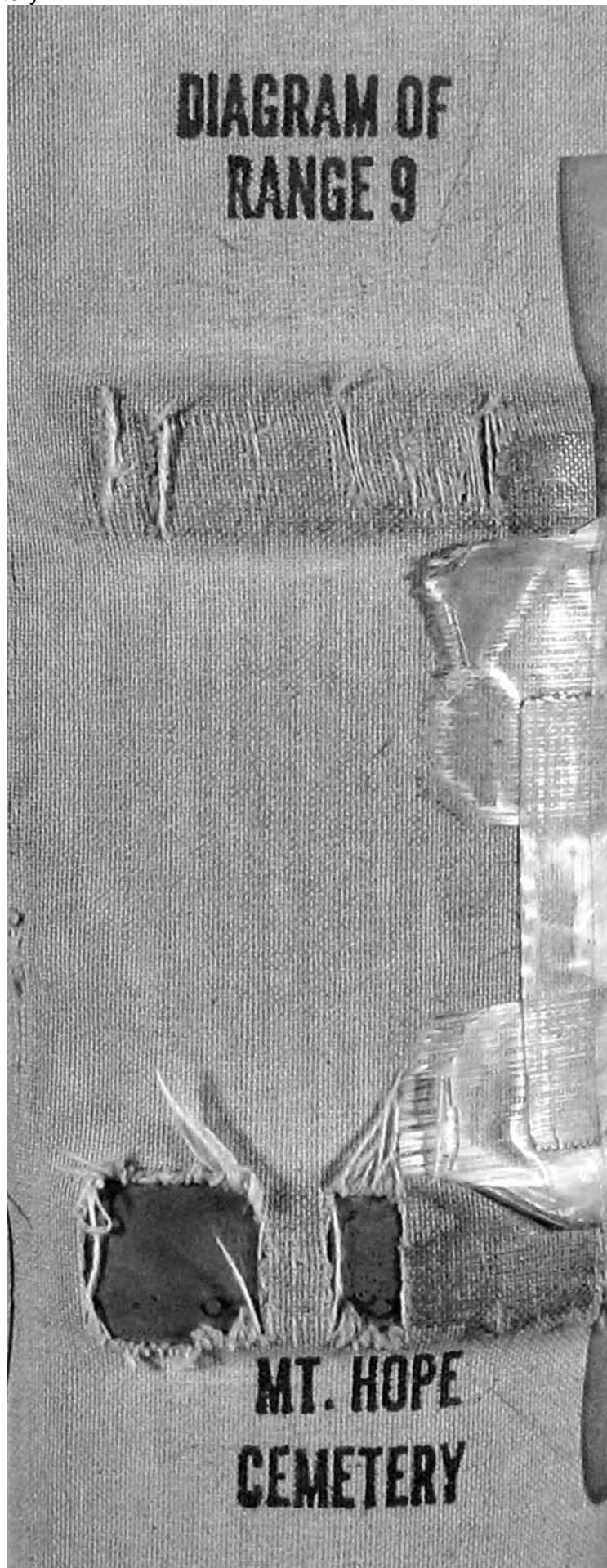

ADLINGTON AVENUE



Range 9 Doubles, Graves 117-225, from South to North.

249	248	195	194	141	140	95	94	57	56	27	26	5	4
250	247	196	193	142	139	96	93	58	55	28	25	6	3
251	246	197	192	143	138	97	92	59	54	29	24	7	2
252	245	198	191	144	137	98	91	60	53	30	23	8	1
253	244	199	190	145	136	99	90	61	52	31	22	9	
254	243	200	189	146	135	100	89	62	51	32	21	10	
255	242	201	188	147	134	101	88	63	50	33	20	11	
256	241	202	187	148	133	102	87	64	49	34	19	12	
257	240	203	186	149	132	103	86	65	48	35	18	13	
258	239	204	185	150	131	104	85	66	47	36	17	14	
259	238	205	184	151	130	105	84	67	46	37	16		
260	237	206	183	152	129	106	83	68	45	38	15		
261	236	207	182	153	128	107	82	69	44	39			
262	235	208	181	154	127	108	81	70	43	40			

Walkway

CONGREGATION BETH EL
Graves 1269-1600

CONGREGATION BETH EL
Graves 765-1268

78
77

CONGREGATION BETH ISRAEL
Graves 1-82

OAK AVENUE

CONGREGATION BETH EL
Graves 268-764 1/2

CONGREGATION BETH EL
Graves 1-267

RANGE 9

Lots 1 - 262

Frank Gillespie, rev August 2000
The Friends of Mount Hope Cemetery

FOREST AVENUE

RANGE 9

Lots 1-262

OAK AVENUE SIDE

Stones beginning on Lot 4 at Adlington Avenue
and Oak going East on Oak Avenue

<u>LOT</u>	<u>PART</u>	<u>SURNAME</u>
4	NW pt	Bohm
4	NE pt	Salmon
3	NW pt	Collett/Yanz
3	NE pt	Kruspe
2	NW pt	Miller
2	NE pt	Meehan
1	NW pt	Maxson
1	E pt	Mullen
9	NW pt	Handy
9	Mid pt	Franklin
10	NW pt	DeNise
10	NE pt	Verwey
11	NW pt	Gargan
11	NE pt	Harding
12	NW pt	Sweetney
12	NE pt	Hansen
13	NW pt	Haggerty
13	NE pt	Way
14	NW pt	Little, James
14	NE pt	Little, Anna
16	NW pt	Hewins
16	NE pt	Brown
15	NW pt	Loeser
15	NE pt	Tischler
39	NW pt	Gates
39	NE pt	Gordon
40	NW pt	Newcomb
40	NE pt	Fenton

Temple Beth El and Temple Beth Israel
begin here. See appropriate maps.

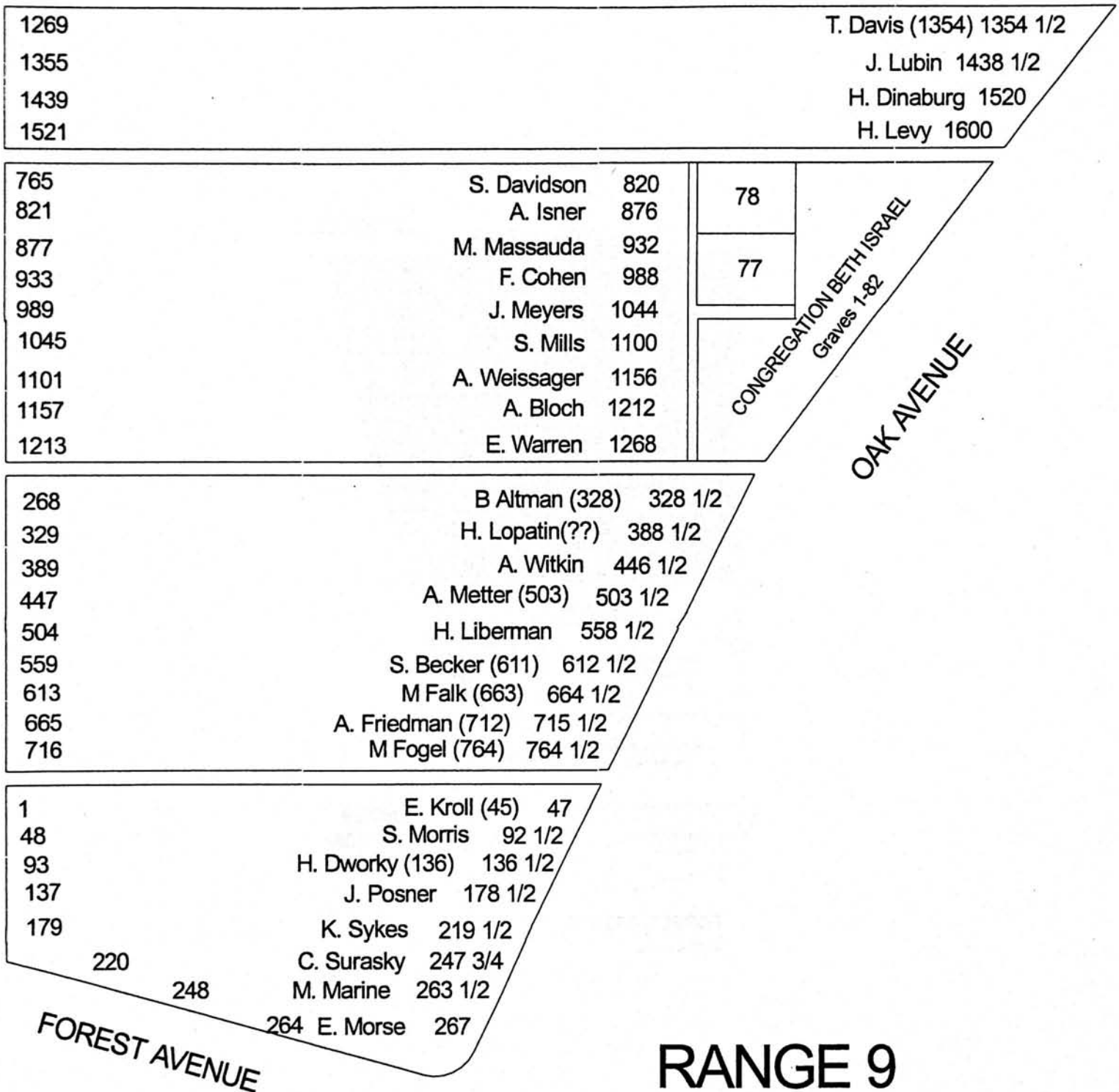
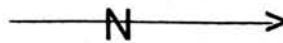

RANGE 9

Congregation Beth El

Names are first visible stones on the ends of each row, with grave numbers.

For the relative position of this lot within Range 9 see reverse side.

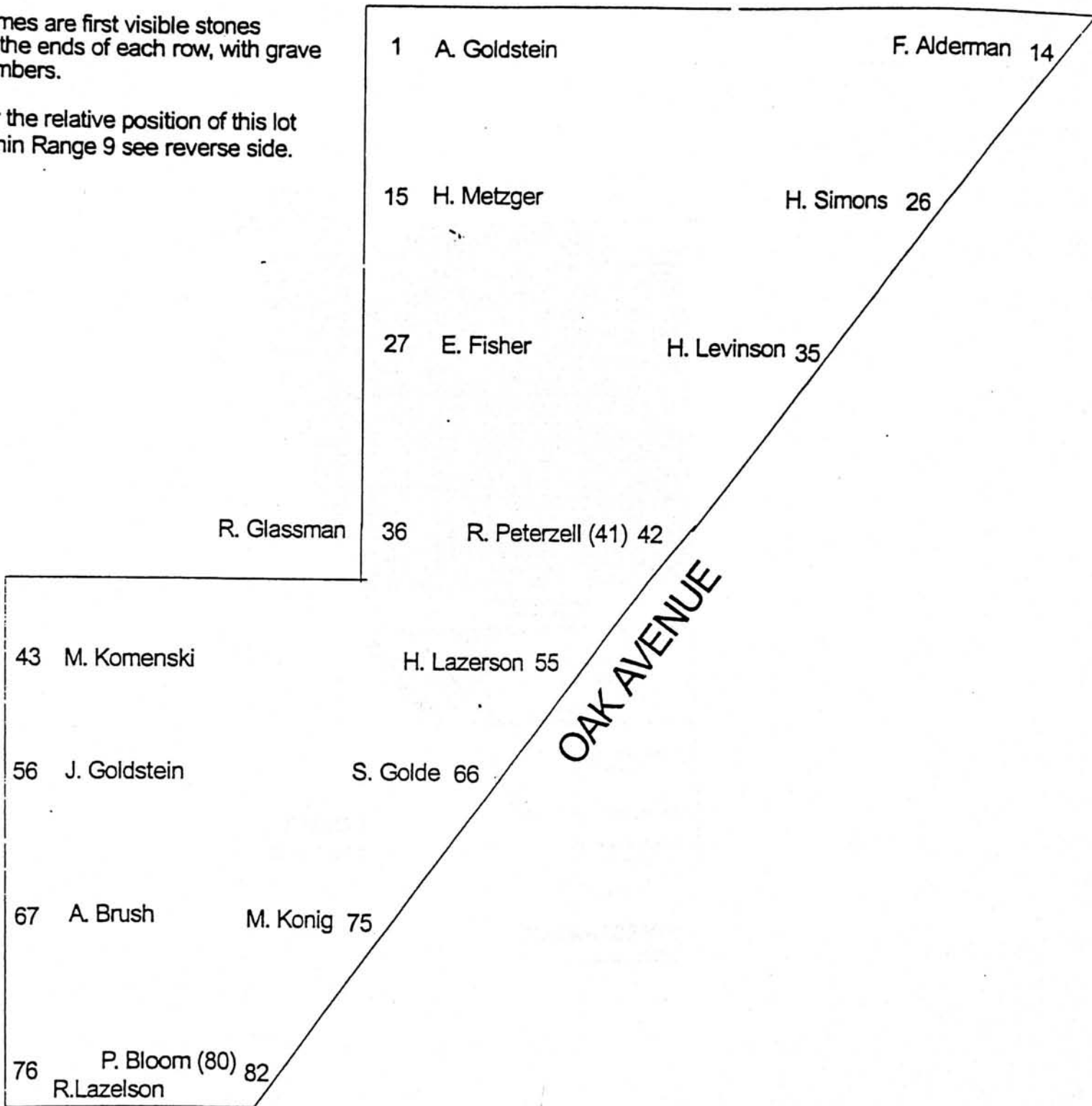

RANGE 9

Congregation Beth Israel

Frank Gillespie August 1999
The Friends of Mount Hope Cemetery

RANGE 9 BETH-EL SECTION 1

M. Note 8-7-2002

S

S = Steel
 SC = Sunnycrest
 V = Vault
 W = Wilbert
 O = Oak
 MN = Monarch
 CN = Concrete

Kroll, R	179	Stein, W	M 137	Stein, R	93	Stein, M	48	RES Stein	1
Kroll, I	180	Stein, A	M 138	Stein, J	94	Stein, A	C 49	Schwartz, J	2
Kroll, P	181	Res. Stein	139	Res. Stein	95	Stein, M	E 50	Schwartz, F	CN 3
Jacob, H	182	Res. Stein	140	Res. Stein	96	Res. Stein, D	E 51	Bunis, H	C 4
Finestone, T	183	Res. Goldstein	141	Res. Stein	97	Goldstein, D	E 52	Bunis, F	O 5
Finestone, L	184	Res. Goldstein	142	Res. Stein	98	Res. Goldstein	53	Cohen, B	C 6
Dorfman, L	M 185	Feinberg, E	143	Freedman, S	99	Sachsel, A	54	Cohan, G	E 7
Dorfman, S	E 186	Res. Weinstein	144	Benigsohn, G	100	Sachsel, Adolph	55	Tokars, K	8
DeHaas, M	E 187	Weinstein, B	145	Benigsohn, H	101	Lipson, R	M 56	Tokars, H	9
DeHaas, M	M 188	Weinstein, D	M 146	Goldman, M	M 102	Lipson, P	OY 57	Weisbond, L	10
Bittker, R	E 189	Weinstein, S	147	Gerring, R	103	Ziff, D	58	Weisbond, W	11
Bittker, A	E 190	Unger, R	148	Gerring, I	104	Greenstone, G	CH 59	Blair, J	12
Res. Locks	220	Bittker, A	190	Unger, B	149	Bernstein, A	E 105	Blair, A	MN 13
Res. Locks	221	Hilfman, H	191	Unger, B	149	Bernstein, S	106	Res. Blair, E	14
Res. Locks	222	Freeman, R	192	Gross, A	150	Bernstein, B	SV 107	Weinstein, H	E 15
Res. Locks	223	Rosenthal, M	193	Gross, Abraham	151	Bernstein, F	108	Weinstein, E	OM 16
Res. Locks	224	Rosenthal, N	194	Edelstein, R	M 152	Bernstein, F	108	Res. Finn	17
Locks Monument	225	Eirenstone, W	195	Edelstein, S	C 153	Cohen, P	E 109	Res. Finn	18
Res. Locks, S	226	Eirenstone, J	W 196	Res. Mayer	154	Cohen, B	E 110	Fisher, C	65
Locks, L	E 227	Res. Plaksin	197	Mayer, K	E 155	Cohn, S	S 111	Fisher, M	66
Locks, R	E 228	Freedman, M	198	Mayer, F	M 156	Cohn, A	112	Finn, R	SV 19
Locks, G	SV 229	Kaplan, S	199	Mayer, M	157	Clonick, T	J 113	Finn, A	SV 20
Locks, D	SV 230	Kaplan, R	200	Gonsenhausner	158	Clonick, M	SC 114	Becker, Max	88
Goldberg, M	248	Lustik, S	E 231	Frank, C	201	Salzman, M	M 115	Becker, Marie	89
	249	Rosenfeld, J	232	Frank, F	E 202	Salzman, J	M 116	Rosenthal, S	MN 70
Coleman, I	250	Bunis, C	233	Frank, F	E 202	Salzman, J	M 116	Rosenthal, E	C 71
Cohen, B	M 251	Bunis, S	234	Aioli, R	203	Clonick, R	SV 117	Goetz, R	72
Cohen, L	R 252	Markin, J	235	Aioli, S	204	Clonick, M	S 118	Smith, M	M 73
Krovetz, M	253	Markin, D	236	Kirzenbaum, G	205	Clonick, A	C 119	Bernhard, E	S 74
Present, B	E 254	Res. Krovetz	237	Goldstein, M	SV 206	Clonick, F	M 120	Bernhard, M	SV 75
Present, A	S 255	Res. Krovetz	237	Goldstein, Max	SV 207	Posner, B	E 121	Res. Wolfe, A	76
Present, I	256	Krovetz, E	E 238	Goldstein, I	SV 208	Posner, S	122	Wolfe, N	77
Res. Present	257	Wagner, Y	M 239	Goldstein, E	SV 209	Frohman, L	E 167	Reiner, M	C 78
Res. Present	258	Wagner, M	240	Goldstein, J	OM 210	Frohman, I	168	Reiner, D	CO 79
Res. Present	259	Gorin, N	241	Goldstein, Janet	MC 211	Kroll, F	169	Berghash, D	80
Res. Morse	264	Gorin, J	242	Goldstein, H	M 212	Kroll, L	170	Berghash, M	81
Res. Morse	265	Gorin, A	E 243	Schreiber, J	213	Gray, I	171	Novick, I	126
Morse, R	E 266	Res. Gross	244	Boby, S	M 214	Gray, H	S 172	Feldman, S	127
Morse, E	M 267	Res. Gross	245	Boby, H	215	Gray, E	C 173	Feldman, Simon	E 128
Kaplan, J	262	Kahn, S	M 246	Res. Sykes	216	Res. Ernden	174	Black, I	129
Kaplan, D	A 263	Kahn, R	M 247	Res. Sykes	217	Ernden, N	175	Katz, B	130
Marine, M	263.5	Surasky, A	247.5	Res. Sykes	218	Kronman, B	176	Katz, M	131
		Surasky, C	247.75	Res. Sykes	219	Kronman, P	177	Deutsch, L	132
				Res. Sykes	219	Kronman, P	177	Deutsch, S	133
				Engel, H	219.5	Posner, S	178	Weinstein, M	M 88
					219.75	Posner, J	178.5	Grossman, R	OM 89
				Villa Baby	219.75	Devorsky, J	OM 135	Grossman, M	SV 90
						Devorsky, H	136	Korn, M	E 91
						Helfman, J	136.5	Korn, R	E 92
								Morris, S	92.5
									47

ADLINGTON

W

N

RANGE 9, DOUBLE AND SINGLE GRAVES

These graves are on the first row of Range 9 on Adlington Avenue.
Grave 1 is at the south end. Listing given here
run from south to north. Only graves with stones are listed.
Boxed graves are marked with a single stone

Grave #	Name	Grave #	Name	Grave #	Name	Grave #	Name	Grave #	Name
1	F. Stone	41	N. Terezi	91	A. Dustman	133	VanGrol	175	K. Deissinger
2	R. Stone	42	O. Terezi	92	L. Dustman	134	G. VanGrol	176	V. Roth
3	C. Pettis	45	E. Hook	93	J. Silatto	135	B. Martin	178	A. Herring
4	E. Pettis	46	M. Hook	94	H. Willis	136	E. Martin	179	E. Herring
5	D. Fatke	48	H. Jacobs	95	M. Willis	139	J. Asselin	182	M. Fitzgerald
6	H. Fatke	49	A. Jacobs	96	H. Glasco	141	H. Williamson	183	M. Styliades
7	P. Pedalino	50	K. Pedelino	97	J. Glasco	143	G. Bodley	185	E. Willis
8	G. Pedalino	52	G. Milburn	98	T. Goodmen	144	A. Crawford	186	E. Baker
9	A. Pedalino	53	H. Milburn	99	I. Goodmen	145	N. Didas	187	M. Baker
10	E. Pullen	54	P. Beck	101	F. Pate	146	J. Davis	189	F. Tauriello
11	G. Pullin	55	A. Beck	104	E. Wiegand	147	R. Davis	195	L. Walker
15	D. Humphrey	56	J. Tiefert	105	M. Wade	151	C. Headen	196	E. Walker
16	W. Allen	57	E. Tiefert	107	M. Capone	152	G. Headen	201	L. Brumfield
18	P. Cartonia	58	J. Dresko	108	N. Capone	153	A. Brooks	202	G. Brumfield
19	M. Cartonia	61	R. Briggs	109	L. Butler	154	C. Brooks	203	H. Brumfield
21	R. Steward	62	R. Shellman	110	W. Brooks	155	W. Crittenden	204	M. Brumfield
22	G. Sperling	65	C. Deissinger	111	G. Brooks	156	H. Scheickland	205	T. Brumfield
23	A. Sperling	66	M. Deissinger	112	E. Brown	157	M. Scheickland	206	I. Brumfield
25	D. Francia	69	W. Hutchinson	113	C. Brown	158	A. Patzwald	207	R. Murphy
29	M. Botsis	70	R. Hutchinson	114	F. Holley	159	L. Patzwald	208	R. Murphy
30	C. Strassner	71	E. Ziegenfuss	117	R. Tucker	160	D. Merrit	209	S. Thomas
31	A. Strassner	72	F. Ziegenfuss	118	R. Tucker	161	Merrit	210	D. Thomas
32	K. Styliadis	75	L. Edelstein	119	P. Johnson	162	S. Walker	211	C. Solomon
33	W. Markle	76	J. Edelstein	120	E. Johnson	163	B. Walker	213	E. King
34	E. Markle	79	C. Casperson	122	A. Atkins	164	E. Schreib	214	L. King
35	C. Bisnitt	80	B. Casperson	123	C. Gray	165	A. Schreib	215	E. Christian
36	M. & N. Bisnitt	82	L. Vance	124	M. Gray	167	V. Prince	216	F. Stephans
37	R. Hunter	84	R. Coleman	125	Z. St. Amour	168	H. Beckley	217	L. Stephans
38	R. Hunter	87	S. Ernest	127	J. Brandon	169	P. Bakolas	218	L. Cross
39	J. Martin	88	B. Ernest	128	E. Brandon	170	N. Bakolas	220	B. Cross
40	M. Martin			129	E. Trevett	171	V. Wigington	222	W. Flegler
						172	M. Wigington	223	A. Flegler
						173	W. Fox		
						174	F. Fox		

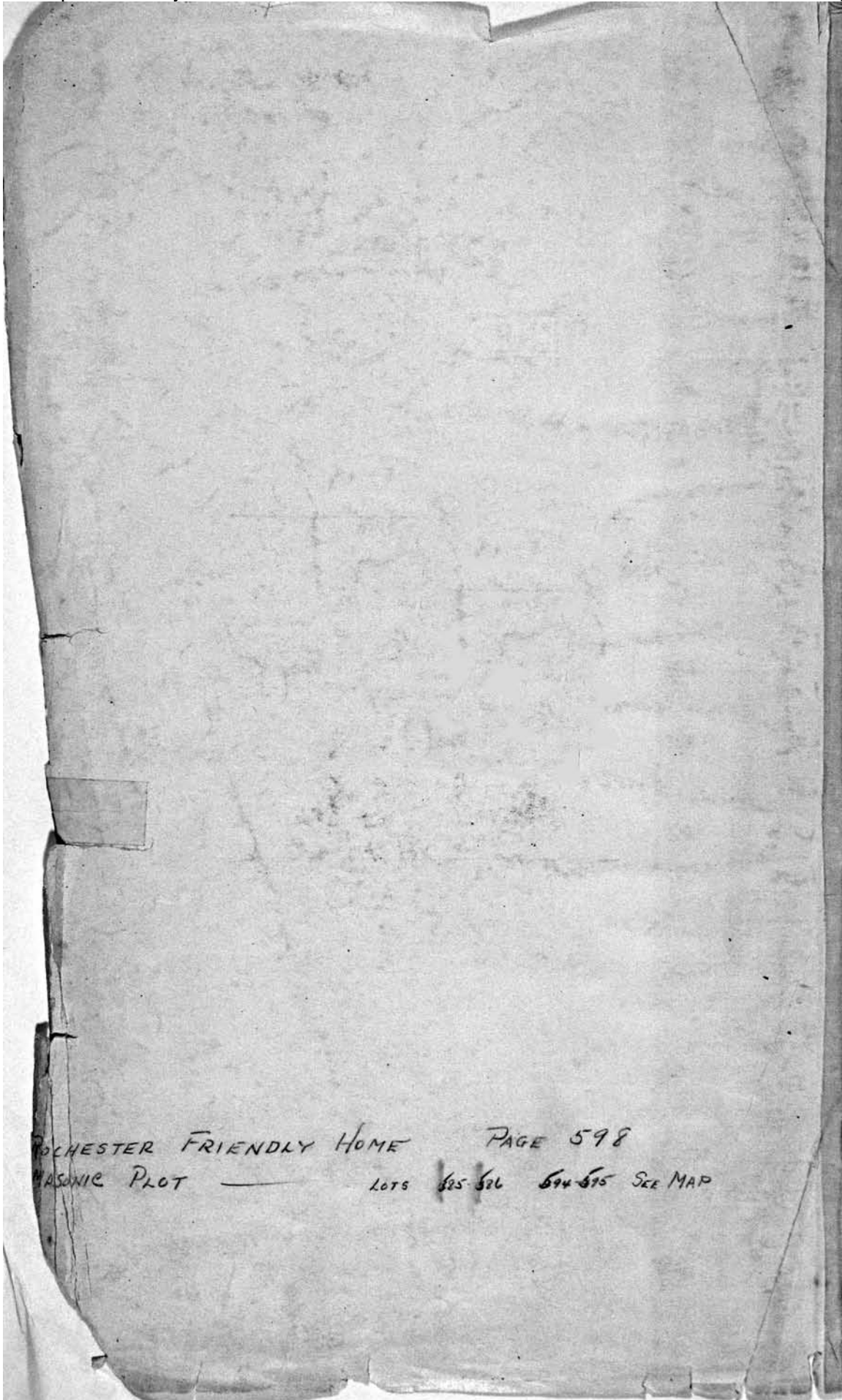

ROCHESTER FRIENDLY HOME PAGE 598
MASONIC PLOT ——— LOTS 625-626 694-695 SEE MAP

BETH ISRAEL 73 - 75

PERPETUAL CONTRACT		PERPETUAL CONTRACT	
S. W. Pt. George P. Donahue	Owner	N. W. Pt. Rolland B. Maxson	Owner
1		1	Emma Maxson 1-15-1972
2	Marys Zerklick (poker) 5-27-1968 Shirley R. Donahue 6-13-1955	2	Ann Rolland
3		3	Eva Maxson 11-10-48 MOVED FROM 58 R-9 SEE R.P. 6-10-1960
4			X

pl 125°
7-28-55

Lot No. 1
Range No. 9
Remarks:

Spaced 3 Grs. only

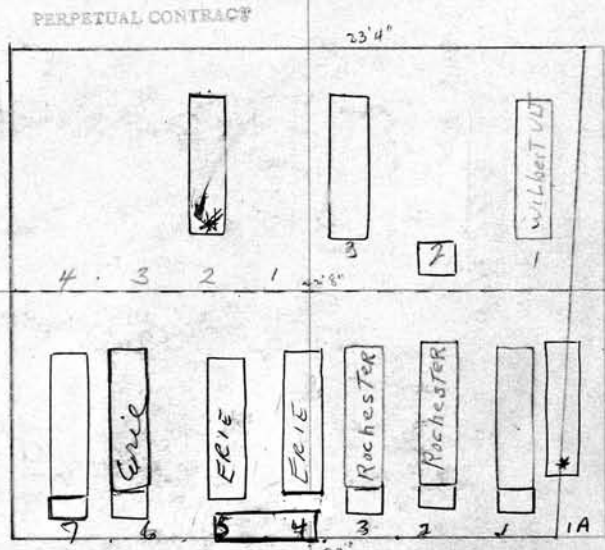

Spaced 7 GRAVES

SCALE: 3 feet = 1 inch

PERPETUAL CONTRACT

GR 4+5 OWNED BY ANTHONY AND MARION BUREN (LETTER IN FILE)

E. Pt. Wm. C. & Bessie Mullen Owner		M. E. Pt. Wm. C. & Bessie Mullen Owner	
4	LEONARD E. MULLEN 6-21-2001	1	Kenneth J. Mullen 1-28-1952
5	BARBARA L. MULLEN 3-1-2004	2	Bessie Mullen 8-12-1968
6	William A. Mullen 4-15-88	3	William C. Mullen 7-11-1968
7	Elizabeth Woods 2-20-1961	* 1A	LOIS MULLEN 10-28-2005

S. W. 1/4 Edythe Eichler		Owner	N. W. Pt CLARA E. Collett	
1	Charles W. Eichler	RB 7-9-49	1	Clara Collett 8-10-1984
2	Edythe Eichler	12-10-70	2	Emma Yang 12-23-1968
3	THURLOW EICHLER	5/7/93	3	Raymond Yang 9-30-1959
4	DOROTHY EICHLER	2/18/92	4	Ra Helen Yang

lots in file.

Lot No. 3

Range No. 9

Remarks:

SCALE: 5 feet = 1 inch

S. E. 1/4 Willard A. + Marie F. Bastian		Owner	N. E. Pt. CLARA E. Collett	
1	Charles H. Hodge	3-23-1974	1	Karla Kruspe 9-16-70
2	MARY H. HODGE	6-2-2004	2	BERNICE KRUSPE 11/14/91
3	James P. Dumaw	4-3-74	3	Almon J. Mueller 3-28-74
4	MARY DUMAW	4-30-2008	4	DOROTHY F. MAUERER & JAMES DITVE FONTAINE 5-30-2008

W. Adeline M. Wilson		Owner	N. W. Pt. Edward J. + Mary Bohm		Owner
1	Raymond C. Wilson	1-3-1951	1	Edward J. Bohm	3-12-1970
2	Adeline M. Wilson	12-2-77	2	Mary Bohm	8-22-1963
3	Joseph Hayes	11-24-1984	3	RUTH E. WILSON	11/15/94
4	CATH. CATHERINE HAYES	10-11-2007 ASHES	4	RES RUTH WILSON	

Letter in file

City Bought Back
Lots 3+4

PERPETUAL CONTRACT

Lot No. 4
Range No. 9
Remarks:

Pe
94
1-16-90

3' each lot

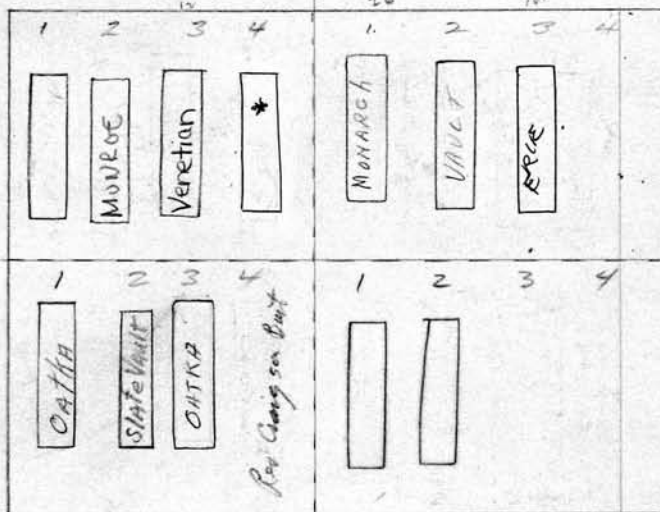

PERPETUAL CONTRACT

SCALE: 3/4 inch = 1 foot

S. E. Pt. BURTON C. SALMON		Owner	N. E. Pt. CHAS. H. + MARGA H. KRSIG		Owner
	Julia Ruth Salmon	10-24-1958	1	Herman Kruschel	6-29-1966
	Herbert C. Salmon	2-19-42 R.B. 10-2-1952	2	Luene Kruschel	6-29-1966
	John W. Elliot	VOID	3		
	BURTON C. SALMON	11-14-1964	4		

PERPETUAL CONTRACT		Owner	PERPETUAL CONTRACT		Owner
S. W. 1/4 Harold F. + Mildred K. Schultz		Owner	N. W. 1/4 Carl E. + Mae O. Schultz		Owner
1	Ronald J. Smith & Kim B. Smith 6-6-85 Hall		1	Carl E. Schultz - 7-29-1977	
2	DOROTHY JEAN SMITH 5-23-2003 ^{Drake} ^{PIE} _{Dep 3/4/2003}		2	Mae Schultz 1-12-1968	
3	Harold F. Schultz 9-4-1982		3	WILLIAM DAVIS 5/2/97	
4	Mildred K. Schultz 11-20-70		4	Bertrude Davis 6-17-1985 ^{future}	

CARL + MAE SCHULTZ OWN GR 1+2
 HAROLD + MILDRED SCHULTZ OWN GR 3+4

City repurchased
 Lns. 1 + 2

City repurchased
 Lns. 3 + 4

Lot No. 5

Range No. 9

Remarks:

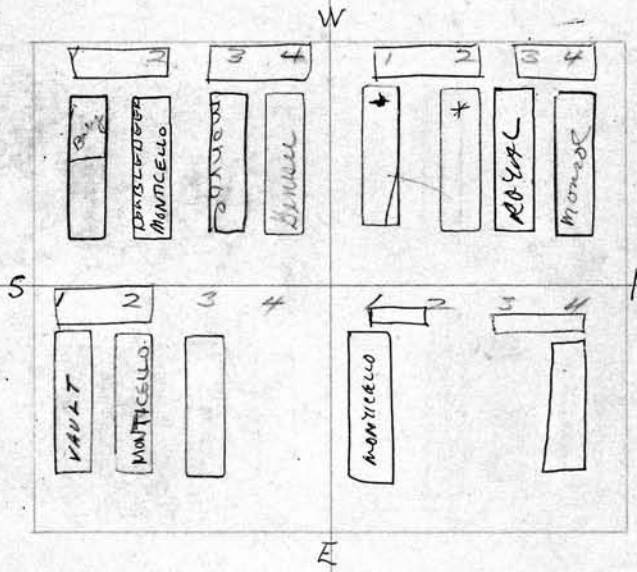

PERPETUAL CONTRACT

SCALE: 3 feet = 1 inch

S. E. 1/4 George + Eliza Wilson		Owner
1	George Wilson 12-26-1961	
2	Eliza Wilson 6-2-77	
3	JOHN W. ELLIOT 10-16-1964	
4		

See File for
 Letter PERPETUAL CONTRACT

Transfer of Gr. 3+4 by Gordon Wilson
 To: Sohn E. Wilson + Margaret Wilson

N. E. 1/4 Gordon + Elizabeth Wilson		Owner
1	ELIZABETH F. WILSON 9/25/99	
2	GORDON WILSON	
3	Re. Margaret Wilson	
4	JOHN E. WILSON 9.10.05 ERIC	

<p>6 Mrs. Ethel B. Nundy S. W. 1/4 Frank & Marjorie E. Foster "Jointly" Owner</p>		<p>N. W. 1/4 HARLEY D. & Beulah A. Wilson Owner</p>	
1	Thomas H. Wolfe 12-27-1973	1	Harley D. Wilson 9-13-74
2	ETHEL B. NUNDY 3/11/88	2	
3	Rewin Fickard 10-18-75	3	
4	MARGARET REYNOLDS 9/6/86	4	

PERPETUAL CONTRACT Dec 1974

Lot No. 6

Range No. 9

Remarks:

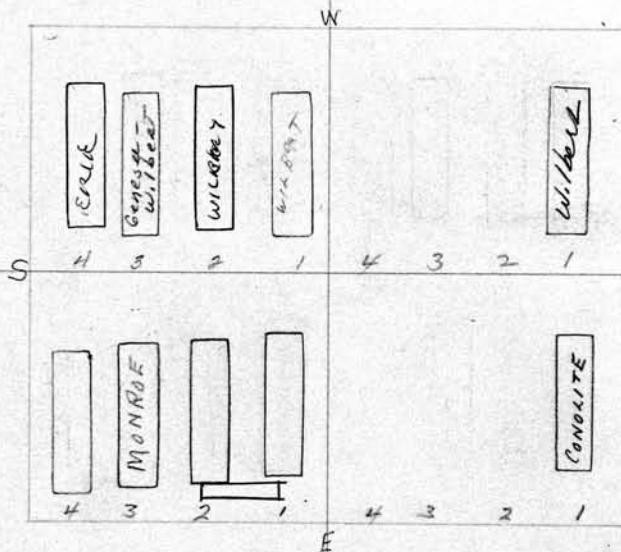

P.C. 99.00
1-2-80

Moyse to own Gns 1+2
Singleton " " " 3+4 5 ft. only
see P.C. 65

See GC
59-

G25 3.14 only
PERPETUAL CONTRACT

SCALE: 3 feet = 1 inch

<p>Herbert & Florence Singleton</p>		<p>N. E. 1/4 VERA E. SINGER WILSON Owner</p>	
<p>S. E. 1/4 Charles & Louise Moyse Owner</p>			
1	Charles Moyse 5-4-1963	1	Horace Wilson 2-25-1950
2	Louise Moyse 6-8-1961	2	
3	Florence (Jennie Smith) Singleton 1-12-1970	3	
4	Herbert Singleton 7-8-1964	4	

(Caldwell) now (Brown)
 S. W. 1/4 Lillian A. Fuller + Richard Randall Owner
 1 Clesson P. Fuller 8-29-1951
 2 WILLIAN B. BROWN 8/15/91
 3 Henrietta V. Fletcher 12-21-1953
 4 Richard Randall 3-27-1952

PERPETUAL CONTRACT 7
 N. W. 1/4 Richard Randall Owner
 1 Ethel P. Randall 1-29-1955
 2 Ethel P. Randall 8-13-90
 3 Howard Randall 5/9/85 Youngland Smith
 4 PEARL G. RANDALL 5-25-2001

Lot No. 7
 Range No. 9
 Remarks:

Fuller town G.R. 1-2-3 PERPETUAL CONTRACT
 Randall " " G.R. 4 PERPETUAL CONTRACT
 1 G.R. only
 See order in file as to who can be interred in perm plot
 Supers Richard Randall 6-1-1949
 \$150 FOR 5 yrs.
 100% P. 1/4 3 1/2"

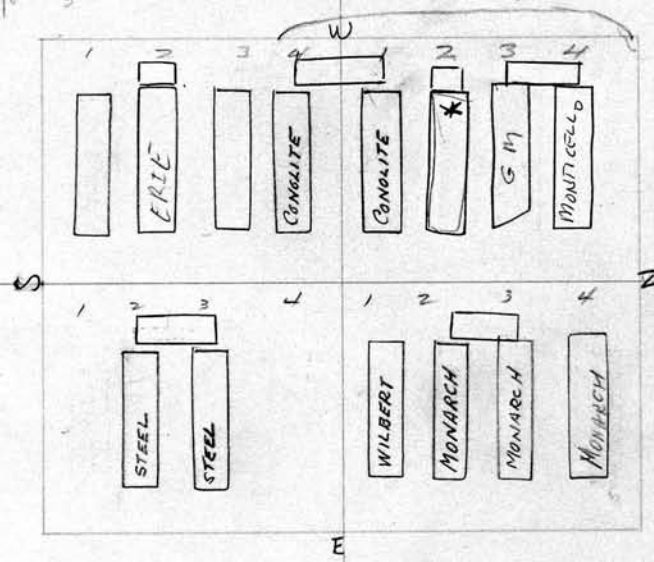

PERPETUAL CONTRACT
 SCALE: 3 feet = 1 inch
 S. E. 1/4 Gertrude D. Meyer Owner
 1
 2 William J. Meyer 2-7-1951
 3 Gertrude D. Meyer 6-18-1958
 4

PERPETUAL CONTRACT
 N. E. 1/4 James B. Whittaker Owner
 1 Charles W. Whittaker 6-5-1950
 2 Catherine Cooper 9-8-1953
 3 James B. Whittaker 7-31-1954
 4 Mae Whittaker 3-27-1965

PERPETUAL CONTRACT		PERPETUAL CONTRACT	
S. W. 1/4	Owner	N. W. 1/4	Owner
1	Raymond A. Gysel 2-4-1965	1	HAZEL C. RESKE 11-25-1949
2	Minnie R. Gysel 1-11-1951	2	HAZEL C. RESKE 11/26/98
3		3	
4		4	

See file letter 10/2/00

PERPETUAL CONTRACT Lot No. 8
 Range No. 9
 Remarks:

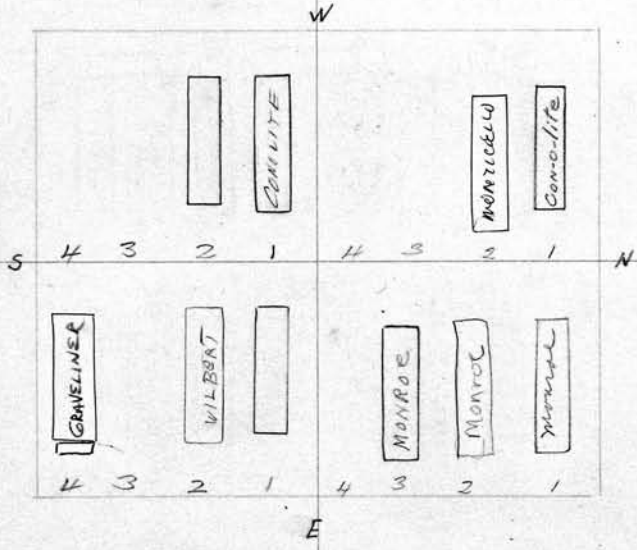

PERPETUAL CONTRACT

SCALE: 3 feet = 1 inch

S. E. 1/4	Owner
1	Rose E. Herman 6-7-1950
2	George J. Herman 7-8-1972
3	see, Helma Estman Flynn
4	LESTER J. TRUMBLE 12-1-2005

PERPETUAL CONTRACT

ALMA A. & ELSE LENSPELNEK
 ROSA W. SMITH (DAUGHTER)

N. E. 1/4	Owner
1	Helen Wedd Smith 5-10-1983
2	Alma A. Lenspelnek 8-5-81
3	Else Lenspelnek - 6-21-1967
4	Arnold J. Lenspelnek

4 DONATED TO CITY 3/14/02 Sherrice Sherrice

S. W. PT. Lottie M. Schroeder Owner		PERPETUAL CONTRACT		N. W. PT. Walter C. + Stella Handy Owner	
1	John Schroeder 2-13-1952	1		1	
2	Lottie M. Schroeder 3-18-1963	2	Elizabeth Wolf. 3-24-1956	2	
3	Howard J. C. Schroeder 12-15-77	3	WALTER HANDY 1/12/96	3	
4	MARIE SCHROEDER 12/12/96	4	Stella Handy 8-5-74	4	

letter in file

Lot No. 9
 Range No. 9
 Remarks:

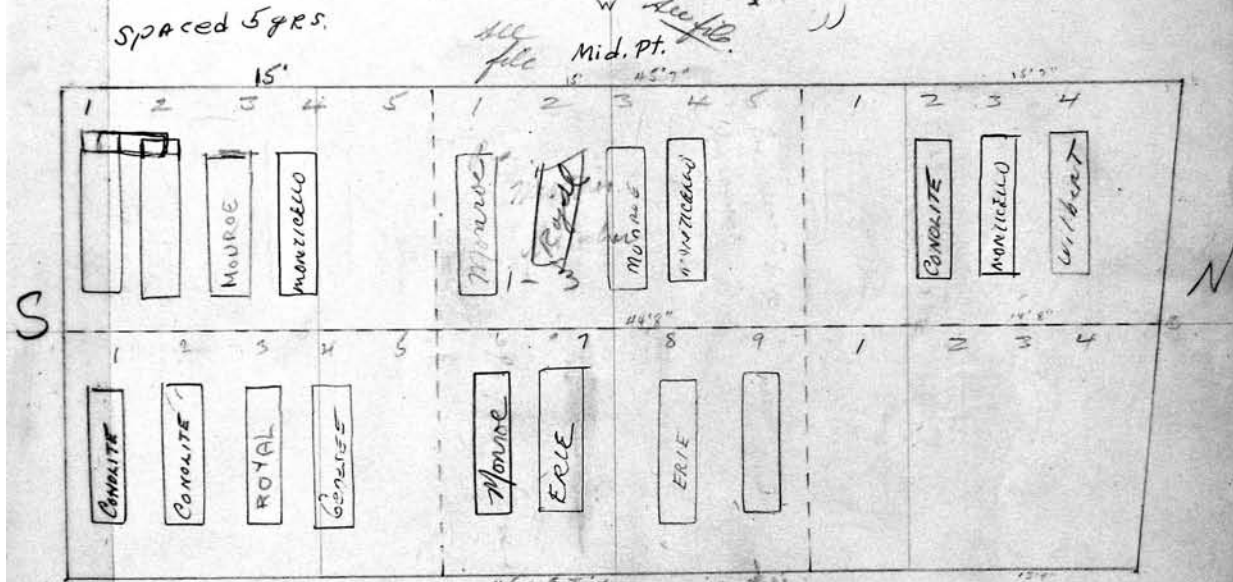

4616 E. Tier 43' 9"

W-Mid Pt. HARRY A + Josephine J. Cole

PERPETUAL CONTRACT	
1	Allied Brucker 3-3-81
2	Jane M. Brucker 4-6-90
3	David M. Brucker 5-26-76
4	CLARENCE CARPENTER 3/27/90
5	RES LOUISE CARPENTER 11-23-1990
6	Donald E. Gardner 7-21-86
7	JOANNE (JOAN) GARDNER 11-24-94
8	Laurence H. Franklin 12-3-1969
9	Margaret J. Franklin 3-24-1965

SCALE: 3/4 inch = 1 foot

S. E. PT. Nellie Milbrandt, & Bertha Marsh Owner		PERPETUAL CONTRACT		N. E. PT. Walter C. + Stella Handy Owner	
1	Reinhardt Milbrandt 10-22-1953	1		1	
2	Nellie Milbrandt 10-19-1956	2		2	
3	Rein. Bertha M. Griffin 8-20-93	3		3	
4	Donald Marsh 7-23-71	4		4	

PERPETUAL CONTRACT		PERPETUAL CONTRACT	
10	S. W. 1/4 Wm K + Bertina V. Yeoman Owner	N. W. Pt. A/Fred S. + Ruth DeNise Owner	
1	William V. Yeoman 1-8-62	1 William A. De Nise 1-10-1970	
2	BERTINA V. YEOMAN 12/6/90 ASHS	2 Alfred S. De Nise 5-18-1983	
3		3 Ruth De Nise 7/9/92	
4		4 Wm. M. Henderson 9-20-45 R.R. 4-29-1953	
		5 Cleamore C. Henderson 4-28-1953	
		6 Myrtle R. Henderson 5-3-47 R.R. 4-29-1953	

Mid. Pt. of E.W. Part
 Clinton H. + Martha Brown
 1 Cyril Brown 2-10-1954
 2 Clinton H. Brown 7-14-1966
 3 Martha Brown 12-4-1970
 4 Beverly Braun 6-10-1975

Lot No. 10
 Range No. 9
 Remarks:

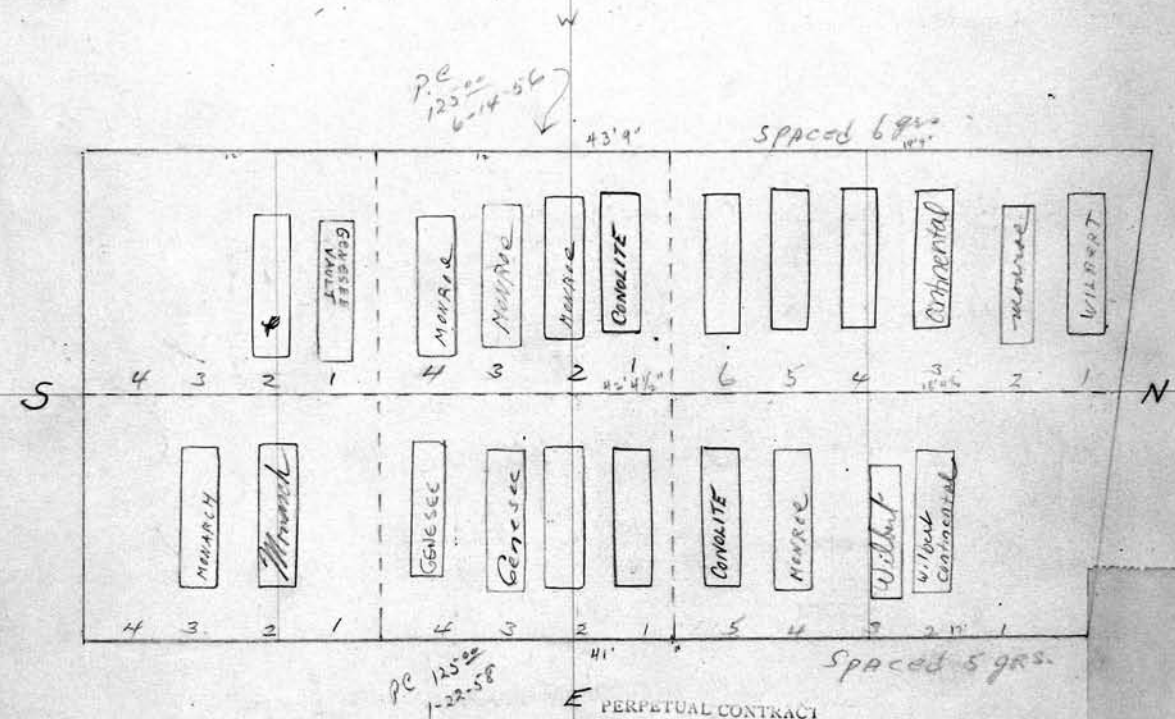

Mid. Pt. of E.E. Part CHAS. M. + Lillian C. DeWilde
 1 Charles L. De Wilde 11-23-1953
 2 Lillian de Wilde 2-4-1966
 3 Charles M. de Wilde 3-2-1974
 4 Lois de Wilde 11-3-78

SCALE: 1/2 inch = 1 foot

PERPETUAL CONTRACT		PERPETUAL CONTRACT	
S. E. Pt. Neo H. + Elma E. Pigage Owner		N. E. Pt. HARRY E. + Lilla M. Verwey Owner	
1		1	
2	Leo Pigage 9-15-1966	2	Phyllis Smith 10-26-74
3	Elma E. Pigage 8-12-1967	3	Harry Verwey 1-31-84
4		4	Lilla M. Verwey 8-11-1965
		5	Anna E. Nolan 3-5-1953

S. W. Pt. Frederick W. + Arlene L. Oakley Owner		PERPETUAL CONTRACT		N. W. Pt. Wm. A. + Mary E. GARGAN Owner	
1	Annie Johnson 12-5-86	1	Ernest H. Boundy 2-8-1969	1	Ernest H. Boundy 2-8-1969
2		2	Ruth E. Boundy = 6-6-79	2	Ruth E. Boundy = 6-6-79
3	Frederick W. Oakley 2-14-1956	3		3	
4	Arlene L. Oakley 1-9-1953	4	Mary E. Gargan 10-18-75	4	Mary E. Gargan 10-18-75
5		5	James Gargan 11/23/1951	5	James Gargan 11/23/1951
6	Ernest Brooks 12-9-86	6		6	

Widow reburied 10-27-1986

PERPETUAL CONTRACT 2,3,4,5 only

Lot No. **11**
Range No. **9**
Remarks:

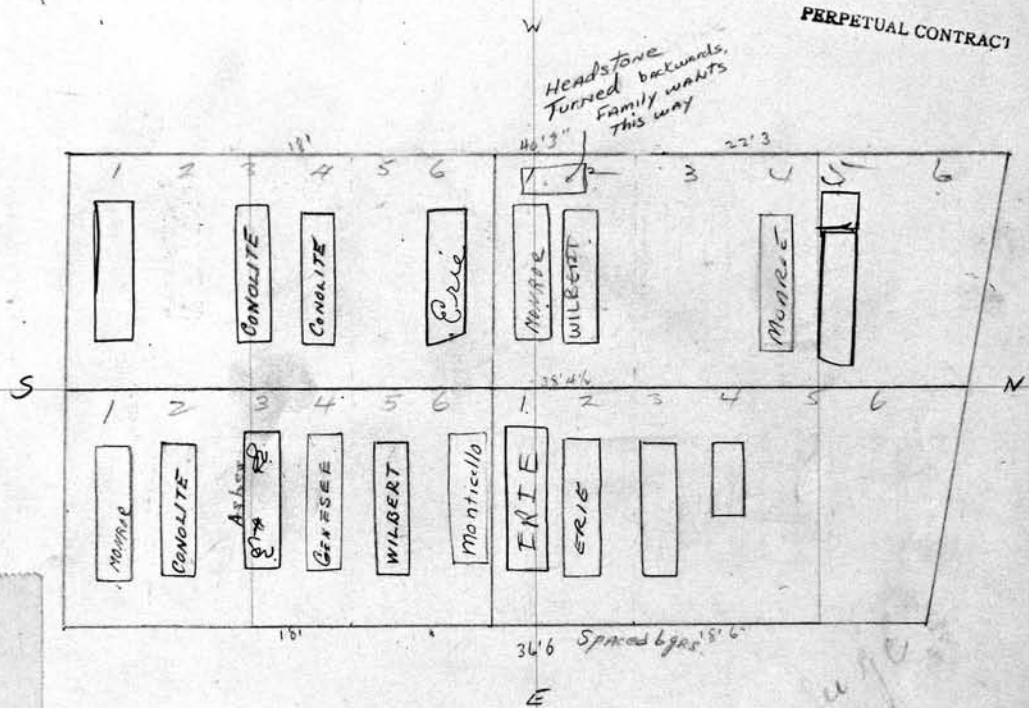

SCALE: $\frac{1}{2}$ feet = 1 inch

S. E. Pt. Bailey, DeRoo & PERKINS Owner		PERPETUAL CONTRACT		N. E. Pt. George H. HARDING Owner	
1	Cornelia De Roo 1-12-1974	1	GEORGENA BRUND 8-13-88	1	GEORGENA BRUND 8-13-88
2	Minnie De Roo 1-25-1956	2	George Harding 3-11-1974	2	George Harding 3-11-1974
3	Oliver Perkins Jr. R.R. 1-21-1959	3	Dorothy M. Harding 12-20-1952	3	Dorothy M. Harding 12-20-1952
4	Emma Perkins 6-12-1963	4	Kathleen Harding R.R. 12-20-1952	4	Kathleen Harding R.R. 12-20-1952
5	Clyde F. Bailey 5-13-1955	5		5	
6	Alma H. Bailey 3-27-84	6		6	

S. W. PT. ANNA PAULISH		Owner	N. W. PT. J. HARVEY + FLORENCE M. SWEENEY		Owner
12			1		
1	John Paulish	REMOVED 11-20-1953	1		
2	Anna Paulish	REMOVED 7-29-1970	2		
3			3	John H. Sweeney	5-22-1954
4			4	Florence J. Sweeney	1-15-1965
5			5		
			6		

PERPETUAL CONTRACT

Lot No. 12

Range No. 9

Remarks:

PE 24250
5-2-54

210⁰⁰
3/1965

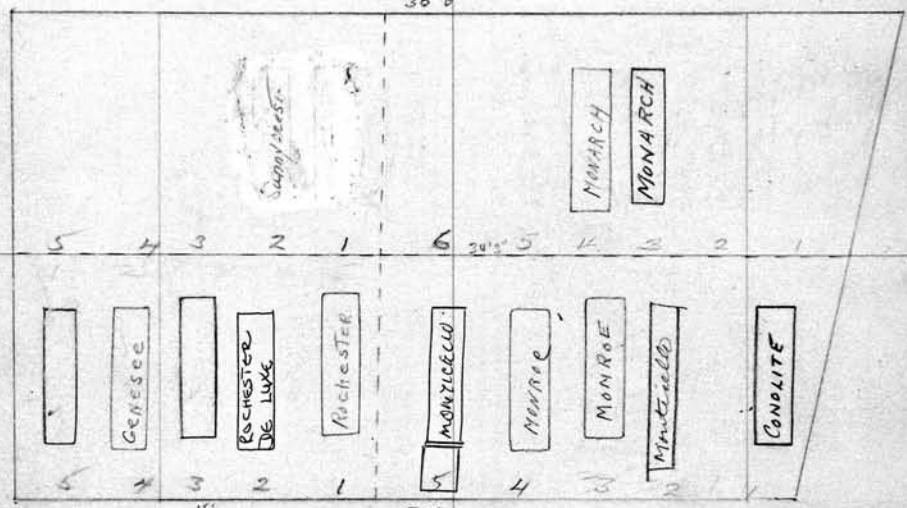

PE 150⁰⁰
12-1-53

PERPETUAL CONTRACT

O'Reilly to own Gr. 1+2
Pettibone " " " 3-4+5

PERPETUAL CONTRACT
Gr. 34+5
Gr. 1+2

HANSEN to OWN Gr. 1+2
Krembel " " " 3-4+5

SCALE: 1/2 inch = 1 foot

Charles E. + Vera E. O'Reilly

S. E. PT. Harry L. + Helene Pettibone		Owner
1	Charles E. O'Reilly	2-23-1967
2	Vera E. O'Reilly	3-4-77
3	Helene Pettibone	11-11-1958
4	Harry L. Pettibone	2-27-1967
5	Maud G. Weilder	1-30-1954

N. E. PT. ANNA HANSEN, JACOB + ELIZ. KREMBEL

Owner		
1	Henry H. Hansen	4-23-1955
2	Anna Hansen	7-20-81
3	Elizabeth Krembel	3-28-1968
4	Jacob Krembel	4-2-1968
5	GEORGE A. KREMSEL	5/29/95

PERPETUAL CONTRACT				PERPETUAL CONTRACT			
W. Pt. George D. & Dorothy I. Greenwood Owner				W. Pt. George D. & Dorothy I. Greenwood Owner			
1				5	George D. Greenwood 10-26-1956		
2				6	Dorothy H. Greenwood 4-6-76		
3	RES. ARTHUR HOLTZMAN ASHES			7	Isabella A. Haggerty 8-30-1954		
4	Gladys D. Holtzman 4-23-81			8			
				9			

Lot No. **13**

Range No. **9**

Remarks:

36' 8"

24' 7"

SPACED 4 GAS.

1500
PE
3-5-58

See P.C. 72-74

14 PERPETUAL CONTRACT (His/His Wife)		N. W.	Owner
S. W. Pt. George Wilson + Anna B. Johnson			
1	George W. Johnson 3-26-1960	1	JAMES D. LITTLE 3/27/92
2	Anna B. Johnson 7-18-1959	2	Res. Margaret C. Little
*		3	P.F. 4-23-98
*	"Spaced 2 Grs. only"	4	
		5	

Lot No. **14**
 Range No. **9**
 Remarks:

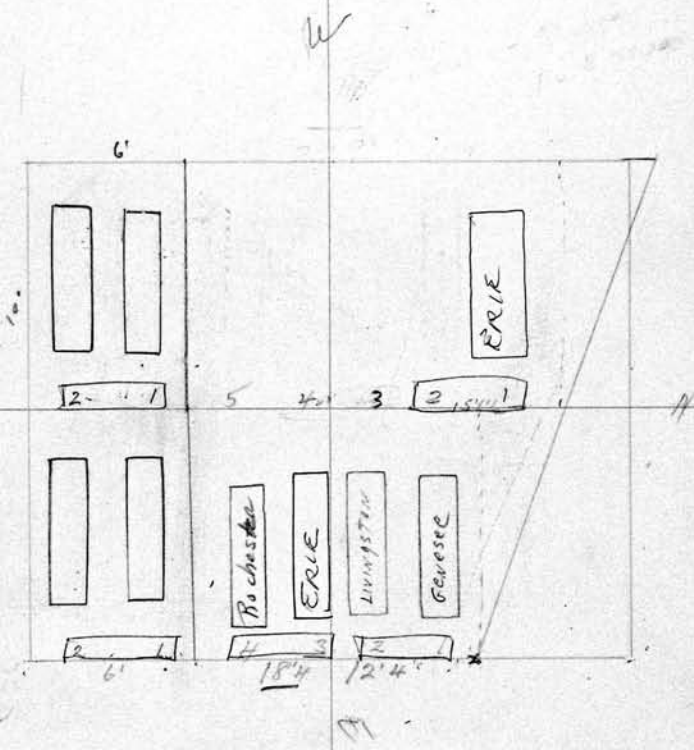

SCALE: 3 feet = 1 inch

PERPETUAL CONTRACT (His/His Wife)		PERPETUAL CONTRACT	Owner
S. E. Pt. Frank Gilbert + Louise M. Benedict		N. E. 1/4 David + Anna S. Little	
1	Frank Gilbert Benedict 11-26-1957	1	David W. Little 7-7-1966
2	Louise M. Benedict 11-9-1956	2	Anna S. Little 5-6-1966
X	Spaced 2 Grs. only	3	ALICE L. HAYDEN 11/17/2000
X		4	Russell L. Hayden, Jr. 1972

PERPETUAL CONTRACT		N. W. ² EDWARD P. & MARIAN M. LOESER	
S. W. PT. Daniel A. Speedy	Owner	15	Owner
1		1	
2	Geraldine S. Speedy 6-16-1955	2	
3		3	
4		4	MARIAN LOESER-WHEELER 10-14-2008 ASH
		5	Edw. P. Loeser - Ashes 12-3-70
		6	Floa Loeser 1-14-1959

PERPETUAL CONTRACT

Lot No. **15**

Range No. **9**

Remarks:

P.C. 200-⁰⁰
2-19-60

W 6-5-5 313.5

3' foot grave

SCALE: 3 feet = 1 inch

PERPETUAL CONTRACT		N. E. PT. Mathias Tischer	
S. E. PT. Richard L. Miles	Owner	15	Owner
1		1	Res. Ann Martha Schmidt
2		2	Res. Hugh F. "
3		3	Emily Tischer 5-26-1966
4		4	Mathias Tischer 11-12-1969

16	<i>back lot</i>	S. W. Pt. Eva E. Harris Owner	N. W. Pt. Clyde E. Pierce Owner
1	Valentine Harris 1-12-1954	1 Shady M. Pierce 1-28-1963	
2	Eva E. Harris 7-2-1954	2 JAMES HEWINS 3/15/90	
3	JESSE O. DIEM 5-22-2002	3 CLIFFORD HEWINS 6-16-97 ^{ASHES} pit 3/14/00	
4		4 MRS. JOAN HEWINS PIF 3/14/00	

Letter in file

CITY REPURCHASED
Gr. 2,3,4 10/10/89

PERPETUAL CONTRACT

HAZEL DIEM HAS DEED TO SWPT. ^{Part}
HOWEVER THERE ARE OTHER SISTERS +
BROTHERS BY EVA HARRIS, WHO HAVE
EQUAL RIGHTS, DONOT HAVE DEED
WITHOUT SIGNA ORDER FROM OTHERS

Lot No. **16**

Range No. **9**

Mid. Pt. of PERPETUAL CONTRACT

- W. Pt. **Myrtle + Wm. E. Weller + Wm. E. Weller + Wm. E. Weller**
- 1 **William E. Weller** 1-14-1961
 - 2 **Myrtle + Weller**
 - 3 **WILLIAM E. WELER, JR** 11-29-01
 - 4 **ANN (STETSON) WELER** 2-26-2002

Remarks

PERPETUAL CONTRACT

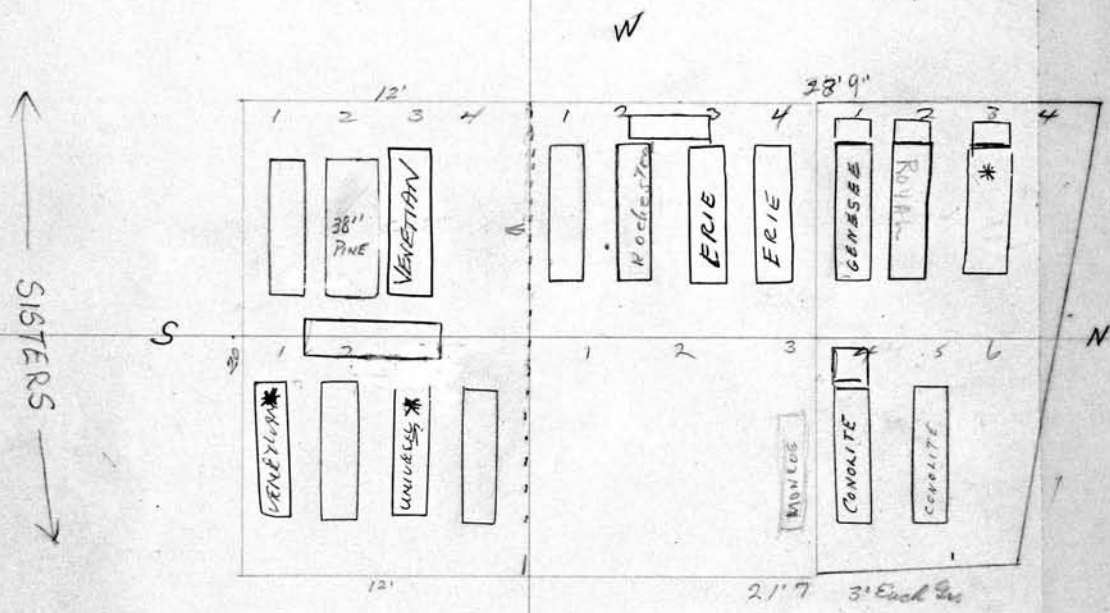

E

PC 7-15-82
8-20-00 6-1-03

PERPETUAL CONTRACT
SCALE: 3 feet = 1 inch

S. E. Pt. HAZEL Diem Owner	N. E. Pt. Gordon P. Brown Owner
1 HAZEL DIEM 4/27/91 ^{BETH DIEM MIDDLETON} 4-24-03 ASHES	1
2 Sandra May Diem 11-8-1962	2
3 George A. Diem Sr. 5-29-1992 ashes	3 Mauden Brown 2-2-99
4 Ruth W. Diem 2-12-1960	4 Viola P. Brown 6-24-1957
	5 John Willard Brown 6-23-1962
	6

PERPETUAL CONTRACT		17	
S. W. 1/4 Minnie Hubbell Lewis	Owner	N. W. 1/4 E. R. Wind, Mabel G. + Theodore E. Houghton	Owner
1 DAVID LEWIS 5/4/94 ASHES		1 Erwin W. Houghton 3-21-1961	
2 ^{Ashes} Herbert R. Lewis R.B. 6-28-1952		2 Mabel S. Houghton 11-16-1964	
3 ^{Ashes} Minnie H. Lewis R.B. 6-22-1955		3	
4 ^{Graves} Mildred R. Lewis 10-11-1984		4 Marie Duncan 11-4-77	
			Br. Deed 5-7-1963

Lot No. 17
 Range No. 9
 Remarks:

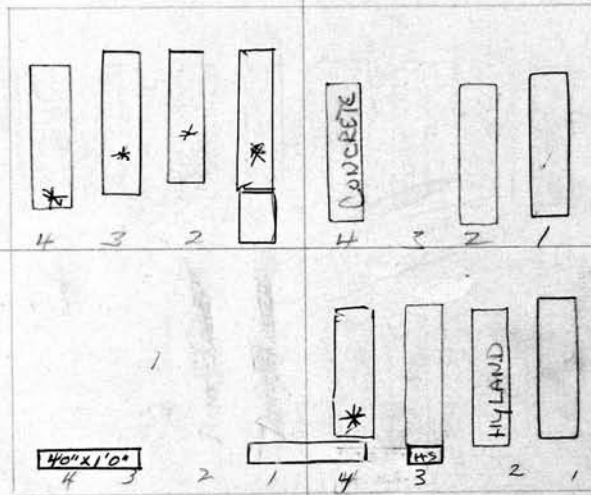

P.E.
 E 1/4
 7500
 11/15/54

Graves 1, 2, 3, 4
 repaired
 12/6/01
 Shirley
 Myers

SCALE: 3 feet = 1 inch

PERPETUAL CONTRACT	
S. E. 1/2 Elmer M. + Clara B. Benson	Owner
1 Doug SCHREIER	
2 Doug SCHREIER	
3 Res. DONALD AND WANDA	PIE
4 SCHREIER	
Transferred from lot 10210	

PERPETUAL CONTRACT	
S. E. 1/2 Elmer M. + Clara B. Benson	Owner
1 Ella Carrigan 2-21-1953	
2 Clara Benson - 5-17-77	
3 Elmer M. Benson 1-18-1965	
4 ELMER GORDON BENSON 8-7-98 ASHES	

18
 S. W. 1/4 Minnie E. Rode Owner
 1 William J. Shay 5-23-1952 REMOVAL FROM BATH, NY
 2 Minnie Rode 8-26-76
 3 Arthur Rode 12-29-1951
 4 Catherine C. Rode R.B. 6-4-1952

N.E. 1/4
 N. W. 1/4 Gordon A. & Myrnette M. Rodemerk Owner
 1 Carl Weber 8-19-87
 2 Helena Weber 12-29-1950
 3 William Cook 12-24-1960
 4 Marquette F. Cook 11-1-1969

Lot No. 18
 Range No. 9
 Remarks:

see p.c. 72-

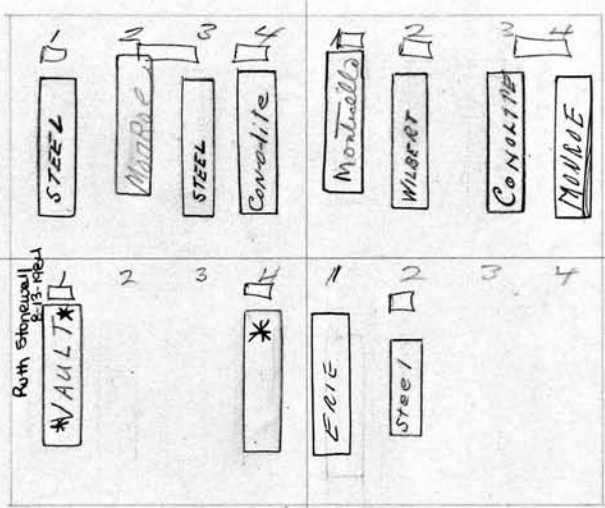

see p.c. 72-

PERPETUAL CONTRACT 1
 PERPETUAL CONTRACT 2 & 3 ONLY

SCALE: 3 feet = 1 inch

S.E. 1/4 EARL C. Stonewell Owner
 Ruth Stonewell, EARL STONEWELL 8-13-1984
 1 Minnie Knuck 6-5-1968
 2 RES RENEK STONEWELL
 3 RES RICHARD STONEWELL
 4 Grace A. Stonewell 2-22-1952
 STEVEN R. STONEWELL 10-1-98 ASHES

N.W. 1/4
 N.E. 1/4 Gordon A. & Myrnette M. Rodemerk Owner
 1 MARGARET JUCE (COOL) FARTHING 3/15/01
 2 Lynn Rodemerk R.B. 6-19-1951
 3
 4

S. E. 1/4		Owner	PERPETUAL CONTRACT		19
S. W. 1/4 Gordon W. Noal			N. W. 1/4 SARAH TIERSON		Owner
1	Patrick Vitarelli	5/29/85	1	Jacob Tierson	4-5-1952
2	Rose		2	Sarah Tierson	11-21-1957
3	Thomas Vitarelli	11-2-1985	3	Cora M. Howley	9-11-75
4	Sylvester Pratt	12-4-86	4	Edwin M. Howley	2-16-66

Headstones altered wrong - shows name based on grave 3 but she will go in div. 2 City Repurchased Drs. 1-4

PC 5 1/2 2500 500/60

Lot No. **19**
Range No. **9**
Remarks:



see D.C. 58-

S. W. 1/4		Owner	PERPETUAL CONTRACT		Owner
S. E. 1/4 Gordon W. Noal			N. E. 1/4 William & Bertha DeGraff		
1	Michael Noal	10-10-1950	1	George J. Horn	11-25-1961
2	Anna C. Noal	2-5-1954	2	Alma J. Horn	12-1-1973
3	Dorothy Tillie	3-5-1958	3	William De Graff	4-24-69
4			4	Bertha De Graff	4-5-71

20	PERPETUAL CONTRACT (His Son)	S. W. 1/4 CHARLES H. & CHARLES K. PELTON Owner	N. W. 1/4 RAY A. SCHULTZ Owner
1	Charles H. Pelton 1-27-1958	1 Julius Morrison 9/2/86	
2	Lottie M. Pelton 12-14-1950	2 Irene M. Schultz 8-16-1950	
3	CHARLES L. PELTON 9-16-2002	3	
4	GERALDINE FLORENCE PELTON 7-22-2008	4 RAY A. SCHULTZ 2-2-1970	

PERPETUAL CONTRACT
 graves 2,3,4
 Lot No. 20
 Range No. 9

Remarks:
 City repurchased
 lot 1

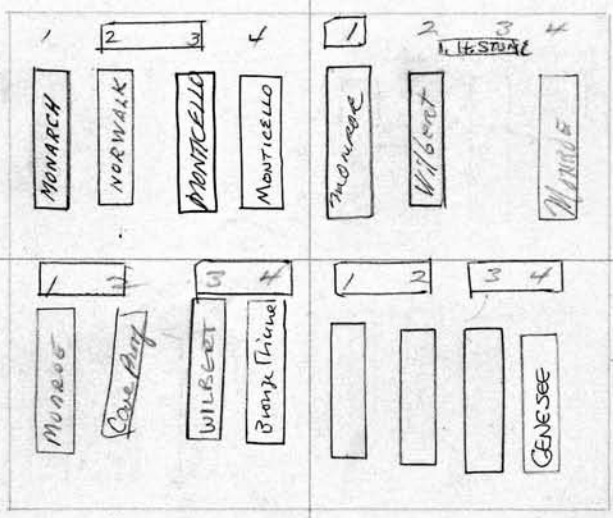

3,4
 City repurchased

SCALE: 3 feet = 1 inch
 PERPETUAL CONTRACT PERPETUAL CONTRACT

S. E. 1/4 DONALD P. & LILLIAN F. REDDING Owner	N. E. 1/4 CHARLES & BENJAMIN NEIDHARDT Owner
1 Donald P. Redding 7-8-74	1 Charles C. Neidhardt 10-20-1951
2 Lillian Redding 7-22-89	2 Edith J. Neidhardt 1-24-1951
3 Yuen Wing Lew (John Lew) 9-1-79	3 Benjamin F. Neidhardt 6-3-1961
4 NANG YUEN LEW 8-10-99	4 Louise A. Neidhardt 12-21-76

S.E. 1/4 S.W. 1/4 HENRY + Minnie WARNOCK		Owner	N. W. 1/4 HERMINA GRAF		Owner
1			1	Herbert E. GRAF	10-13-1958
2	Robert E. Cannon	9-2-1982	2	Hermina T. Graf	1-21-76
3	Res same Warnock		3	William Hawes	8-22-79
4	ROBERT A. WARNOCK	4/26/99	4	Mary (Mamie) Hawes	8-31-79

see p.c. 62-

see p.c. 71

Lot No. **21**
Range No. **9**
Remarks:

5/4 PE
B25003
1/23/11

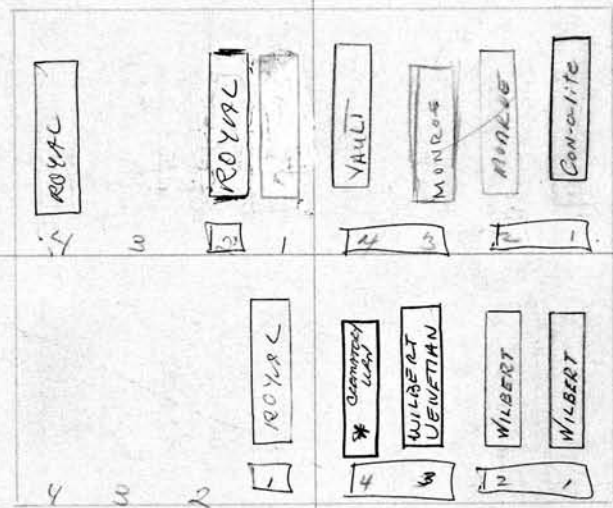

See page 62

PERPETUAL CONTRACT

SCALE: 3 feet = 1 inch

S.W. 1/4 S.E. HENRY + Minnie WARNOCK		Owner	N. E. 1/4 William MARKWITZ		Owner
1	GLEN A. CANNON	2/22/94	1	Wm J. Markwitz	3-31-1951
2			2	Augusta M. Markwitz	7-21-1950
3			3	WILLARD W. MARKWITZ	12-22-95
4			4	EDNA M. MARKWITZ	8-6-2002

62
 S. W. 1/4 Mabel Dumrese Owner
 1 Raymond F. Dumrese 4-22-1950
 2 Mabel L. Dumrese 3-18-1972
 3 Leonard Frank Karweick 3-20-1993
 4 Lillian M. Karweick 11/12/93

PERPETUAL CONTRACT
 N. W. 1/4 Lester E. Bliss Owner
 1 Lester E. Bliss 2-13-1956
 2 Florence Bliss 3-23-1950
 3 MARY LUSH 1/27/95 ASHES
 4 Emerle Lush 4-21-88

see P.C.
 11

SEE ORDER ON FILE FOR
 3RD & 4TH GRs. FOR
 LEONARD & LILLIAN KARWEICK

Lot No. 22
 Range No. 9
 Remarks:

W PERPETUAL CONTRACT

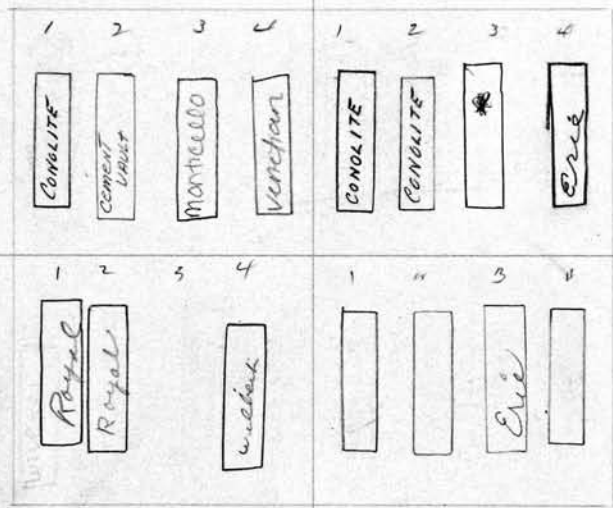

PERPETUAL CONTRACT

P.C. 99⁰⁰ 2-11-2
 3-18-80
 P.C. 99⁰⁰
 5-7-80 2-3-4

PERPETUAL CONTRACT

SCALE: 3 feet = 1 inch
 Stella Schulz NEWMAN
 E. 1/4 & Dolores Schulz PERREAULT Owner
 Leo Perreault 4-24-87
 Dolores A. Perreault 8-29-85
 Stella Jean Newman 3-15-78

PERPETUAL CONTRACT
 N. E. 1/4 Warren A. Schulz Owner
 1 August Schultz 9-27-1955
 2 Emma F. Schultz 4-12-1967
 3 Warren A. Schulz 11-14-1972
 4 Janie P. Schulz 6-21-1950

PERPETUAL CONTRACT

S. W. 1/4 FRANK C. Ritter	Owner
1	
2	
3 MARY FRANCES RITTER 4/22/93	
4 FRANKLIN C. RITTER 12-21-2002 letter in file	

PERPETUAL CONTRACT

N. W. 1/4 FRANK C. Ritter	Owner
1	
2	
3	
4	

Lot No. **23**
 Range No. **9**
 Remarks:

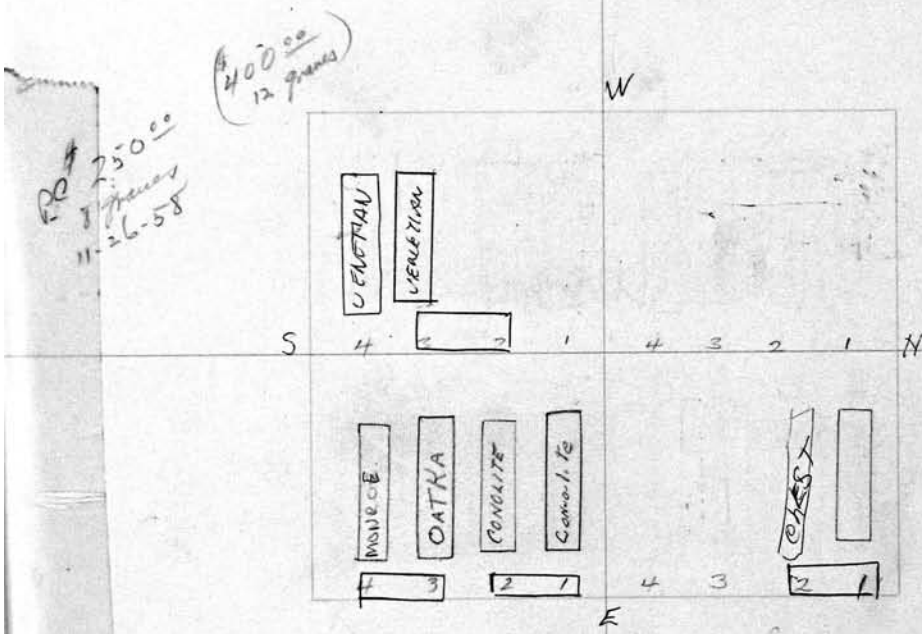

SCALE: 3 feet = 1 inch

PERPETUAL CONTRACT

S. E. 1/4 FRANK C. Ritter	Owner
1 Frank C. Ritter 11-5-1958	
2 Mattie Ritter 11-14-1949	
3 Ethel Genf 10-7-1969	
4 Edwin King 4-30-1979	

PERPETUAL CONTRACT

N. E. 1/4 Laura M. Dimmick	Owner
1 Alfred S. Dimmick 10-8-1949	
2 Laura M. DIMMICK 1-28-91	
3	
4	

<p>24 S. W. 1/4 Henry R. + Etta Merritt Owner</p> <p>1 2 Henry (Harry) R. Merritt 6-2-1950 3 Etta S. Merritt 2-12-1951 4 Elizabeth J. Lump 7-10-70 -</p> <p>see p.c. 70'</p>	<p>N. W. 1/4 Carl + Beatrice G. Backus Owne.</p> <p>1 Charles Backus 6-4-1949 2 MASSIE WASHINGTON 11/21/97 3 Rev PAUL KOKOTZIS } PIF 4 Rev ZOE KOKOTZIS } 4-26-02</p> <p>CITY REPURCHASED Gr 2.3.4 6/6/97</p>
<p>Lot No. 24 Range No. 9 Remarks:</p> <p>Large 71- pe 198.00 5-7-80</p>	
<p>see p.c. 72-74</p> <p>SCALE: 3 feet = 1 inch</p> <p>PERPETUAL CONTRACT</p>	
<p>S. E. 1/4 Westley F. Gray and Clinton A. Sheldon Owner</p> <p>1 Clinton A. Sheldon 3-9-1957 2 Arvina Sheldon 2/28/76 3 WESTLEY F. GRAY 8/15/97 4 ESTHER GRAY 11/16/99</p>	<p>N. E. 1/4 Geo. I., Chas. E. + Grace F. Sanford Owner</p> <p>1 George J. Sanford 11-28-1955 2 Maude Sanford 2-10-1951 3 Charles E. Sanford 7-9-83 4 "Received for" Grace E. Sanford</p>

PERPETUAL CONTRACT		PERPETUAL CONTRACT	
S. W. 1/4 Robert + Minnie Machan Owner		N. W. 1/4 William Jess Owner	
1	Robert Machan 8-20-1955	1	William Jess 2-18-1956
2	Minnie Machan 3-28-1966	2	Anna Jess 2-21-1959
3	Gladys M. Conrad 4-4-74	3	HAROLD W. JESS 3/25/91
4	George C. Conrad 12-17-1968	4	

Lot No. **25**

Range No. **9**

Remarks:

CONCRETE	W. 1/2	MONARCH	MONARCH	VENEZUELAN	CONCRETE	CONCRETE
4	3	2	1	4	3	2

MONARCH	VAULT	NORWALK	NORWALK	ROYALTY	CONCRETE	MONARCH	MONARCH
4	3	2	1	4	3	2	1

PC 125°
3-1-57

See G.C.
50-

city report
9/20/12/14

PERPETUAL CONTRACT		PERPETUAL CONTRACT	
S. E. 1/4 George H. Esson Owner		N. E. 1/4 FRANK H. + CAROLINE L. Pommerening Owner	
1	George H. Esson 9-30-1950	1	Mordecai Bennett 7/12/86
2	Elizabeth A. Esson 5-18-1949	2	Carolyn L. Pommerening 12/8/65
3	Ferry Esson 10-12-1963	3	Frank Pommerening 8-30-79
4	Ethel Esson 5-23-1968	4	JOHN BECOATS JR. 7/29/86

26

S. W. 1/4 Joseph H. & Pauline M. Kimmel Owner

- 1 Joseph H. Kimmel 1-11-1954
- 2 Pauline Kimmel 6-10-1968
- 3 Cornell Worthey 3/1/1982
- 4 Mrs Catherine Worthey

N. W. 1/4 Simon Bozinovich Owner

- 1 Simon Bozinovich 6-22-67
- 2 Stoika Bozinovich 10-4-1948
- 3
- 4

Lot No. 26

Range No. 9

Remarks:

3+4
Un. Acquisition

see
G.C. 68-

PC 99 02
11-16-79

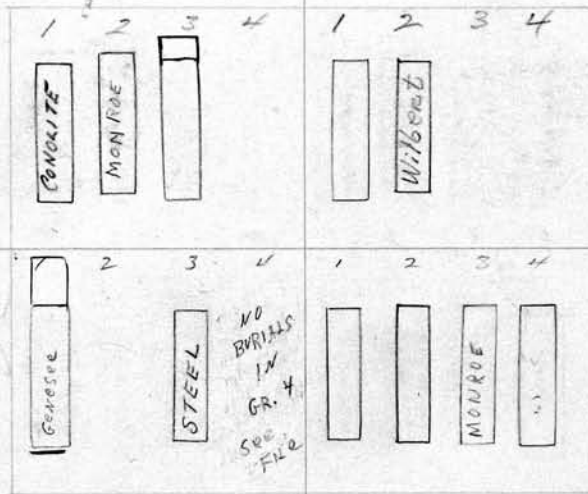

Dead Lost
be careful
Violet Jean Niggli Smith
has deed

Violet Jean Niggli SMITH
holds Receipt (wife of Clayton E.)
conveying Graves 1-4-2-3 also receipts.
showing money was paid to complete
transfer. She also holds deed.
They have divorce proceedings
now in courts.

5/1/1968 Violet Jean Niggli
96 Avenue B.
VIOLET SMITH
14 HIGLEY ST
178 BERNARD ST.

PERPETUAL CONTRACT

SCALE: 3 feet = 1 inch

VIOLET B. SMITH
S. E. 1/4 Clayton E. Niggli Owner

- 1 George Henry Smith 10-29-1968
 - 2 Mrs. Violet B. Smith
 - 3 Hilda Morthorst 6-15-1949
 - 4 NEVER TO BE SOLD PER VIOLET SMITH
- see File letter in file

PERPETUAL CONTRACT

N. E. 1/4 Wm. & Minnie Burger Owner

- 1 Henry J. Burger 12-19-1949
- 2 William Burger 8-29-1959
- 3 Wilhelmina Burger 9-28-1966
- 4 William Burger 10-30-1951

PERPETUAL CONTRACT
for Weedon Gomez Owner

<p>1 James J. Phillips 10-12-1952</p> <p>2 Jane M. Phillips 4-21-1952</p> <p>3 JAMES WEST PHILLIPS 7-17-2006 ASHES</p> <p>4</p>	<p>2 John E. Gomez 5-5-1967</p> <p>3 Helen Weedon Gomez 3-25-1972</p> <p>4 Gertrude B. Weedon 2-25-1948</p>
---	---

Lot No. **27**

Range No. **9**

Remarks:

SCALE: 3 feet = 1 inch

PERPETUAL CONTRACT

<p>S. E. 1/4 Helen A. Leadley Owner</p> <p>1 Dr. Jerome H. Leadley 2-28-1949</p> <p>2 HELEN LEADLEY 7/8/91</p> <p>3</p> <p>4</p>	<p style="text-align: right;">see FILE. TRANS. BY WILL 10-11-1965 PERPETUAL CONTRACT RICHARD H. McCullough</p> <p>N. E. 1/4 SARAH A. Young Owner</p> <p>1</p> <p>2 Sarah A. Young - 2-7-1968</p> <p>3 RICHARD McCULLOUGH 5/8/90 ASHES</p> <p>4 MARGIE McCULLOUGH 5-19-2003 ASHES</p>
--	--

S. W. 1/4 *See R. Wellman*

1

2 Charles Edward Williams 8-29-1949

3 Ida L. Williams 2-28-1958

4

1 Andrew Vogel 7-6-48

2 Rose Vogel 1-4-88

3 Adam Vogel 11-17-1948

4 Frederick Vogel R.B. 11-30-1948

*p.e. 125
3-16-59*

Lot No. **28**

Range No. **9**

Remarks:

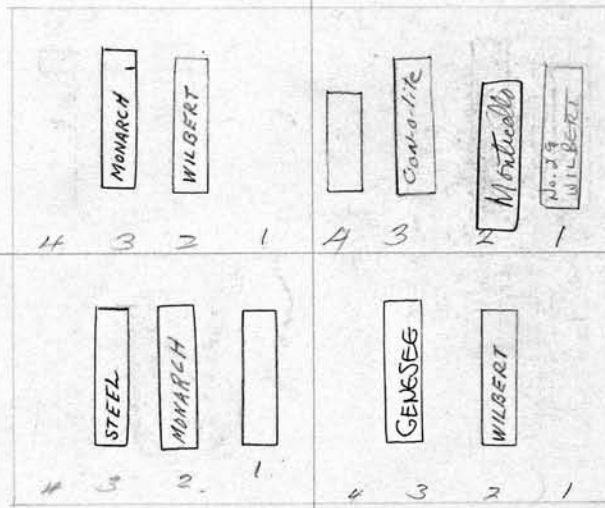

SCALE: 3 feet = 1 inch

PERPETUAL CONTRACT

S. E. 1/4 Evelyn Wellman Owner

1 Clarence R. Wellman 6-24-1949

2 Evelyn Coffey 4-10-1962

3 Charles E. Coffey 3-18-1958

4

N. E. 1/4 ALVINA G. POPP Owner

1

2 Edward F. Popp. 6-9-1950

3 Alvina Popp 3-21-77

4

PERPETUAL CONTRACT		29
S. W. 1/4 MARY LAWRENCE	Owner	N. W. 1/4 Clifford C. & Pauline A. Rieke
1	William N. Lawrence 10-3-1949	1 CLIFFORD C. RIEKE 11/12/95
2	Mary A. Lawrence 7-1-1950	2 Pauline Rieke 6-25-91
3	Sarah M. Dunn 4-1-98	3 Richard C. Rieke 2-17-1949
4	Maurice P. Dunn 3-17-1972	4 Barbara J. Rieke 12-17-1968

85
 PERPETUAL CONTRACT
 Lot No. 29
 Range No. 9
 Remarks:
 P.C. 198 on 3-17-80

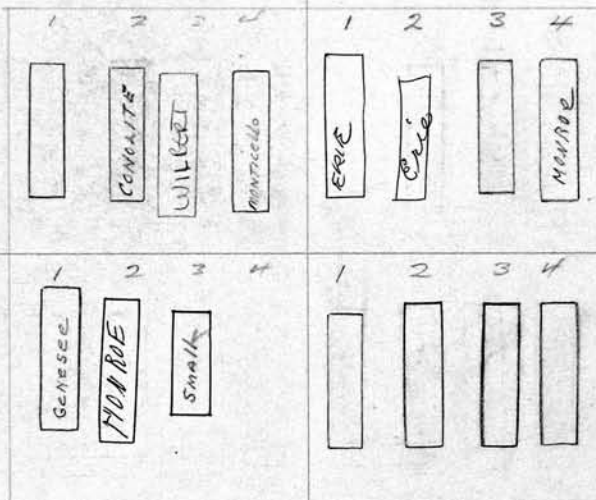

SCALE: 3 feet = 1 inch
 PERPETUAL CONTRACT
 S. E. 1/4 James J. & Alma S. Lasky Owner
 1 - James J. Lasky 6-24-1967
 2 - Alma S. Lasky 12-11-1969
 3 - Gary Allen Lasky 12-10-1962
 4
 N. E. 1/4 Ruth Bemish (Cummings) Owner
 1 John H. Bemish 11-26-1949
 2 RICHARD J. CUMMINGS 6-18-1965
 3 William E. Cummings 3-24-1960
 4 Margaret M. Cummings 12-11-1951

30 PERPETUAL CONTRACT

S. W. 1/4 Wesley D. Finger. Owner

- 1 As. for Mr. & Mrs. William Finger
- 2 Wesley D. Finger 11-25-1959
- 3 Catherine H. Finger 8-20-1952 1959
- 4 Robert Finger 4-22-1967

PERPETUAL CONTRACT

N. W. 1/4 John Henry Zimmerman Owner

- 1 John H. Zimmerman 7-12-1969
- 2 Matilda Zimmerman 3-6-1952
- 3 Victor M. Robson 1-11-78 Margaret Robson 12-30-93
- 4 Arthur Zimmerman 1-13-78

Lot No. **30**
 Range No. **9**
 Remarks:

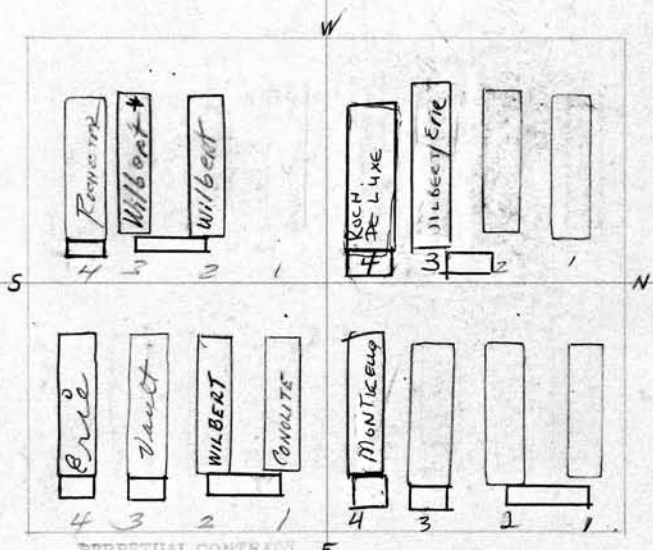

City Repurchased
 gr. #4
 5/79

P.E.
 7/25/53
 2/10/60

SCALE: 3 feet = 1 inch

PERPETUAL CONTRACT

S. E. 1/4 CLARA Willer Owner

- 1 Frank B. Willer 11-18-1949
- 2 Clara M. Willer 11-17-1954
- 3 Doris M. Willer 6-5-1973
- 4 Clorie A. Ballard 8/8/87

PERPETUAL CONTRACT

N. E. 1/4 Richard J. & Minnie Berlin Owner

- 1 Frank F. Berlin 7-25-1949
- 2 Minnie Berlin 6-5-1964
- 3 John Hamann 5-25-1966
- 4 SALLY BUSCETTO 12-16-2003

MEINHART		PERPETUAL CONTRACT	
S. W. 1/4 Edna M. Gilbert	Owner	N. W. 1/4 Nelson B. + Elizabeth Read	Owner
1 Albert Lee Gilbert 11-7-1949		1 Nelson B. Read 3-30-1965	
2 Edna D. Meinhart 5-25-1985		2 Elizabeth B. Read 2-28-1968	
3 Michayo Bresoveli 10-3-83		3 Helen Bascom 11-26-1949	
4 Tebera Bresoveli read		4	

08

PERPETUAL CONTRACT
344
Act. Requested

Lot No. 31

Range No. 9

Remarks:

\$12500
P.C.
2/9/50

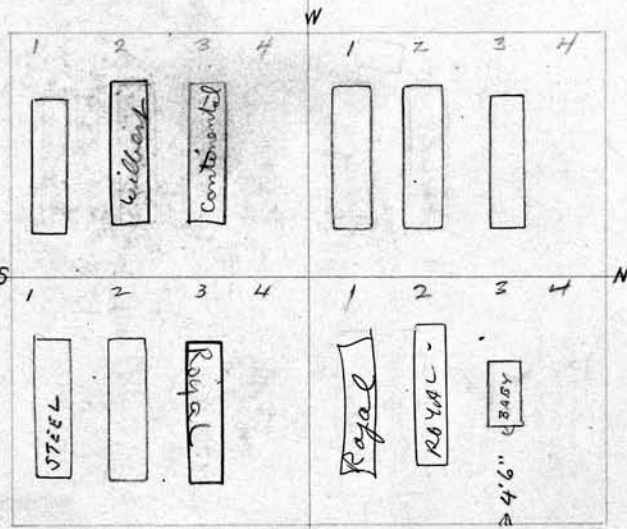

See page
since
1950

SCALE: 3 feet = 1 inch

PERPETUAL CONTRACT		PERPETUAL CONTRACT	
S. E. 1/4 HATTIE M. KELLER	Owner	N. E. 1/4 Robert D. + Reta M. Snell	Owner
1 Fred A. Keller 4-30-1956		1 Robert D. Snell Sr.	
2 HATTIE M. KELLER 9-24-1966		2 Reta M. Snell 1/8/91	
3 Arthur K. Steeve 3-21-1983		3 Richard A. Snell 7-13-1950	
4 RES WARREN A. SCHULZ 6/4/64		4	

32 PERPETUAL CONTRACT No. 244

S. E. 1/4 Cordelia Daniels, George, Wolff
S. W. 1/4 Leonora + Irene Wolff PERPETU Owner

N. E. 1/4 Henry + Minnie Warnock Owner

1 Charles Daniels 5-3-1950	1 Francis H. Warnock 9-19-1949
2 Cordelia C. Be Hage 11-18-1950	2 Henry Warnock 4-20-1959
3	3 Minnie Warnock 11-21-1961
4	4 BETTY M. WARNOCK 5-23-2003

PERPETUAL CONTRACT

See g.c. Regular mm 5/2
 21 R 9
 96 R 6

Lot No. **32**
 Range No. **9**
 Remarks:

MONTELUCCI

3

2

1

ROYAL

WILBERT

WILBERT

WILBERT

4 3 2 1

7 1/2
 P.C. 2500
 1/2 1/2

MONTELUCCI

WOLFF

WILBERT

4 3 2 1

See g.c. 62

PERPETUAL CONTRACT
 Sec. 1 + 2 only

PERPETUAL CONTRACT No. 244

SCALE: 3 feet = 1 inch

S. W. 1/4 Cordelia Daniels, (George, Wolff)
S. E. 1/4 Leonora + Irene Wolff Owner

N. W. 1/4 Henry + Minnie Warnock Owner

1 George F. Wolff 10-14-1953 (LEONORA)	1
2 Leonora Wolff 8-31-76	2
3 James R. Van As 2-18-1981	3
4 WILHELMINA K. VAN AS 1/4/2000	4

S. W. 1/4 Monte C. Brookins + George Pierce Owner

- 1 Monte Brookins 10-18-1958
- 2 Caroline N. Brookins 2-16-1951
- 3 George M. Pierce 2-24-77
- 4 Louise C. Pierce 8-24-1966

N. W. 1/4 George B. + Joanna T. Histed Owner

- 1 George B. Histed 8-3-1956
- 2 Joanna T. Histed 2-13-1973
- 3 Cora Temple Edgar 8-13-1960
- 4 John Temple 10/20/75

Lot No. 33

Range No. 9

Remarks:

see G.C. 67-

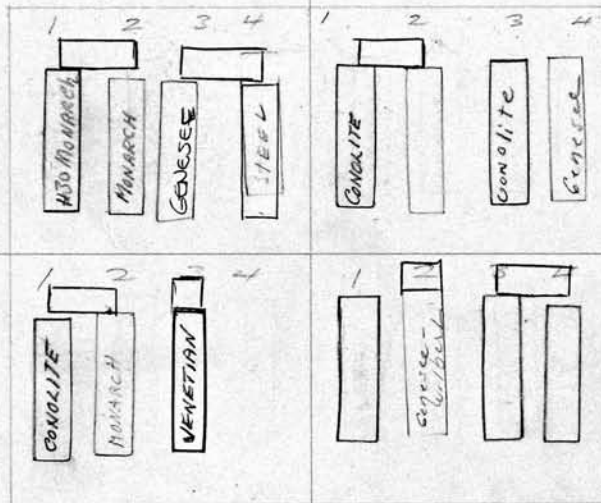

see G.C. 66-

City re-purchased lot
see file

PERPETUAL CONTRACT given 23, 4

MARY A. Williamson,

S. E. 1/4 Charles + Jack Walters Owner

- 1 Charles Walters 4-4-1957
- 2 Mimmie Walters 10-31-1964
- 3 JACK G. WALTERS 8-10-01
- 4

N. E. 1/4 ~~George~~ + Ruth R. Histed Owner

- 1 Donald Collins 11-18-86
- 2 Ruth R. Histed 9-11-74
- 3 Mary Williamson 11-15-85
- 4 Frederick H. Williamson 10-9-1950

84

PERPETUAL CONTRACT

S. W. 1/4 Ruth R. + Marian B. Perrin Owner
 1 Wm E. Perrin 7-21-1955
 2 Blanche A. Perrin 1-25-1955
 3 Ruth R. Perrin 1-2-1969
 4 MARIAN PERRIN 12/27/88

(His Wife)
 N. W. 1/4 Kurt + Helene Woresch Owner
 1
 2
 3
 4

pe 12500
 1-29-60
 See page
 60-

Lot No. 34

Range No. 9

Remarks:

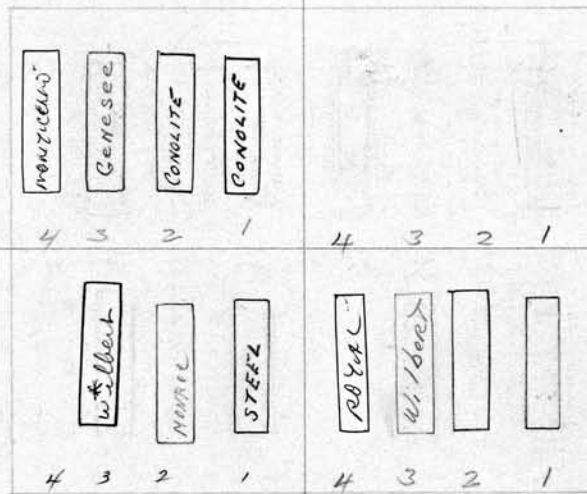

SCALE: 3 feet = 1 inch

PERPETUAL CONTRACT

S. E. 1/4 CLARA Longmore Owner
 1 Nelson L. Longmore 11-22-1950
 2 Clara A. Longmore 12-4-1967
 3 Alice Longmore 4/7/97
 4 Ras Susan L. Archer
 letter in file

(His Mother)
 N. E. 1/4 Hans P. + Helene Woresch Owner
 1 Paul E. Woresch 10-30-1950
 2 Helene W. Woresch 8-10-57
 3 Hans P. Woresch 8-24-74
 4 ESTHER M. WORSECH 1/9/91

S. W. 1/4 MARY KERBS REICHERT Owner		PERPETUAL CONTRACT		N. W. 1/4 DAVID NEWMAN Owner	
1	Emil Reichert 12-18-1951	1	David Newman 1-27-1962	35	
2	Mary Ida Reichert 12-2-50	2	Elizabeth Newman 12-4-1951	9	
3	Ellen Reichert 9-2-77	3	Astos: Lillian M. Rabjohns 1-14-1953	Remarks:	
4	Anna E. James 7-1-1964 xxx deep and Richard H. Kerbs 1/27/1982	4	Leonard Rabjohns 6-24-64		

Lot No. 35
 Range No. 9
 Remarks:

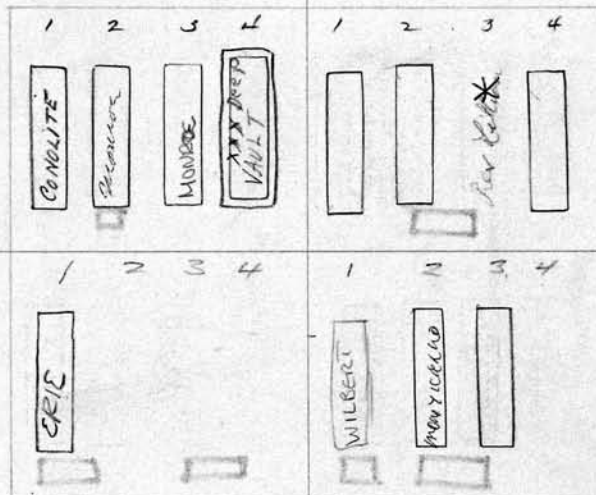

SCALE: 3 feet = 1 inch

PERPETUAL CONTRACT

S. E. 1/4 THOMAS H. & ALICE W. EDDY Owner	
1	Paul L. Carl 7-23-93
2	Res. Virginia C. Carl
3	
4	

PERPETUAL CONTRACT

N. E. 1/4 THOMAS H. & ALICE W. EDDY Owner	
1	Thomas E. Eddy 3-13-78
2	ALICE EDDY 10/1/91
3	John MacKenzie Eddy 3-23-1953
4	Res. Martha J. Eddy

36 PERPETUAL CONTRACT
 S. W. 1/4 HARRY W. DAY Owner
 1 ELEANOR H. DAY 8-23-94
 2 Harry W. Day 9-15-1972
 3 Nell H. Day 12-1-1953
 4 MARIAN M. DAY 12-22-99

Note: Res. For HARRY W., NELL H., ELEANOR M. & MARIAN M. DAY See File

PERPETUAL CONTRACT
 N. W. 1/4 THOMAS LEACH Owner
 1 ASHES THOMAS LEACH RR 2-20-1958
 2 Maisie P. Leach 5-14-1953
 3
 4

PERPETUAL CONTRACT Lot No. **36**
 Range No. **9**
 Remarks:

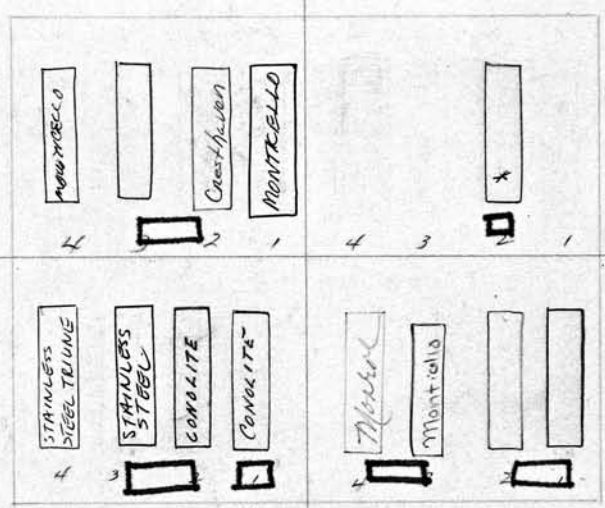

See p. 62
 Stone has Henry & Minnie
 Back maybe going to put Wm & Violet if room
 Let's stone

pe 12509 11/14/65

SCALE: 3 feet = 1 inch
 PERPETUAL CONTRACT
 S. E. 1/4 Minnie Beechler Owner
 1 Henry W. Beechler 6-21-1952
 2 Minnie Beechler 7-10-1961
 3 WILLIAM W. BEECHLER 9-2-2000
 4 VIOLET C. BEECHLER 6-25-98
 letter in file

PERPETUAL CONTRACT
 N. E. JOHN W. & MARGARETHE SLACK Owner
 1 Robert W. Hetzke 1-23-1959
 2 Catherine Hetzke 9-15-1951
 3 John Slack 1-30-84
 4 Margurith Slack Slack 9-11-71
 ELAINE KATHERINE KING - RES ASHES

Elizabeth M. Perkins		PERPETUAL CONTRACT		N. W. 1/4 Marguerite Popp	
S. W. 1/4 Delta M. Rings		PERPETUAL CONTRACT Owner		37 Owner	
1	Lowell M. Rings 8-16-1951	1	Kenneth B. Popp 10-14-1959	2	MARGUERITE (POPP) SKULLY 11-10-84
2		3	Skully, Herman 7-18-1980	3	
3		4		4	
4	Oliver Perkins III 1-6-1955				

88
 per p.c.
 71-

Lot No. **37**
 Range No. **9**
 Remarks:

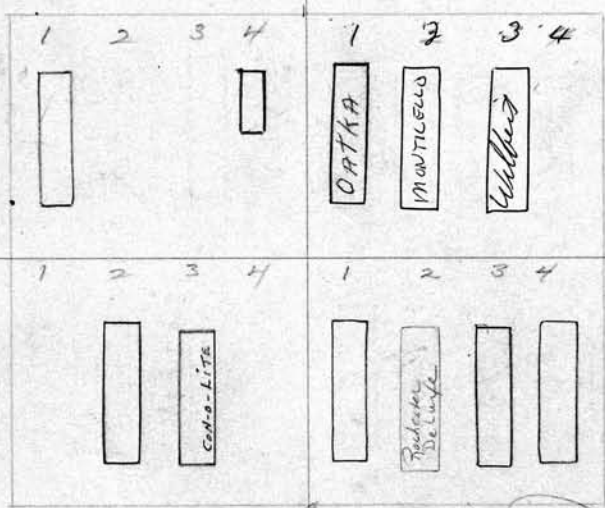

See page
 60-

SCALE: 3 feet = 1 inch

S. E. 1/4 David Alexander		PERPETUAL CONTRACT		N. E. 1/4 Rhea M. Gordon	
Owner		Owner		Owner	
1	David Alexander 10-6-1959	1	Lindsay B. Gordon 7-30-1951	2	Rhea Gordon 1-31-76
2	Lena Krupp Alexander 11-18-1953	3	Marion L. Morse 4-27-59	3	
3		4	Ada M. Gordon 12-12-1964	4	
4					

38
PERPETUAL CONTRACT
 S. W. 1/4 BRAGGINS + HUTCHINS Owner
 1 Claude Hutchins 11-13-1953
 2 Laura A. Hutchins 7-23-1965
 3 Walter N. Braggins 1-2-77
 4 Louis Braggins 10-10-1980

N. W. 1/4 Arthur + Elsie Britton Owner
 1 Elsie Britton 7-14-1962
 2 ARTHUR BRITTON R.B. 10-20-1956
 3 Corinne Phyllis Parker R.B. 6-17-53
 4

Lot No. **38**

Range No. **9**

Remarks:

See page 100 for map

H = 10 OWNERS 1+2
 B = " x " 3+4
 150.00
 P.C. 7-6-60

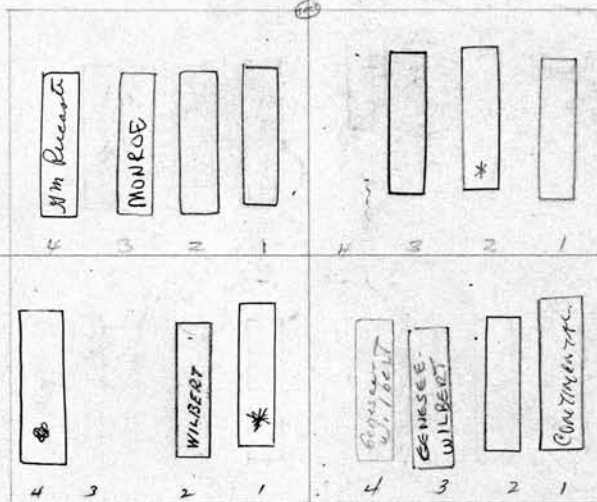

SCALE: 3 feet = 1 inch

PERPETUAL CONTRACT

S. E. 1/4 EARL P. HILLYARD Owner
 1 EARL P. HILLYARD 4-19-86 ASHES
 2 Madeline C. Hillyard 5-14-1957
 3
 4 RUTH A. HILLYARD 10/19/88 ASHES

PERPETUAL CONTRACT

N. E. 1/4 Edward J. Gnaedinger Owner
 1 EDWARD GNAEDINGER 4/5/88
 2 Evelyn K. Gnaedinger 1-5-1957
 3 Helen U. Gnaedinger 9-12-77
 4 Edward John Gnaedinger Jr 3/24/16

S. W. PT. Butterfield + Combs Owner		N. W. PT. Char + Latha Water & Res. + Olive Rifer Owner	
1 James S. Combs	5-24-1954	1 George H. Rifer	8-21-1967
2 Leora Gaffield	11-6-1957	2 Olive Rifer	5-4-1973
3 RES Deborah Insalaco	Trans from Alice Insalaco	3 CHARLES GATES	10-16-95
4 Eve Mae Butterfield	12-6-77	4 ESTHER P. GATES	3-29-2008
		5. CHARLES GEORGE GATES	3/27/96
		6.	

Lot No. 39

Range No. 9

Combs - To own Sec. 1 & 2
 Butterfield - " " 3 & 4
 Gaffield own grave 3

PERPETUAL CONTRACT
 Mid. Pt. of West Pt. Ernestine W Tuety

1 Edmund S. Tuety	RR 5-3-1967
2 Ernestine W. Tuety	6-9-1962
3 George Brugger	5-28-1985
4 Hazel Brugger	9-2-93

Remarks:
 Tuety City repossessed Sec. 3 & 4.

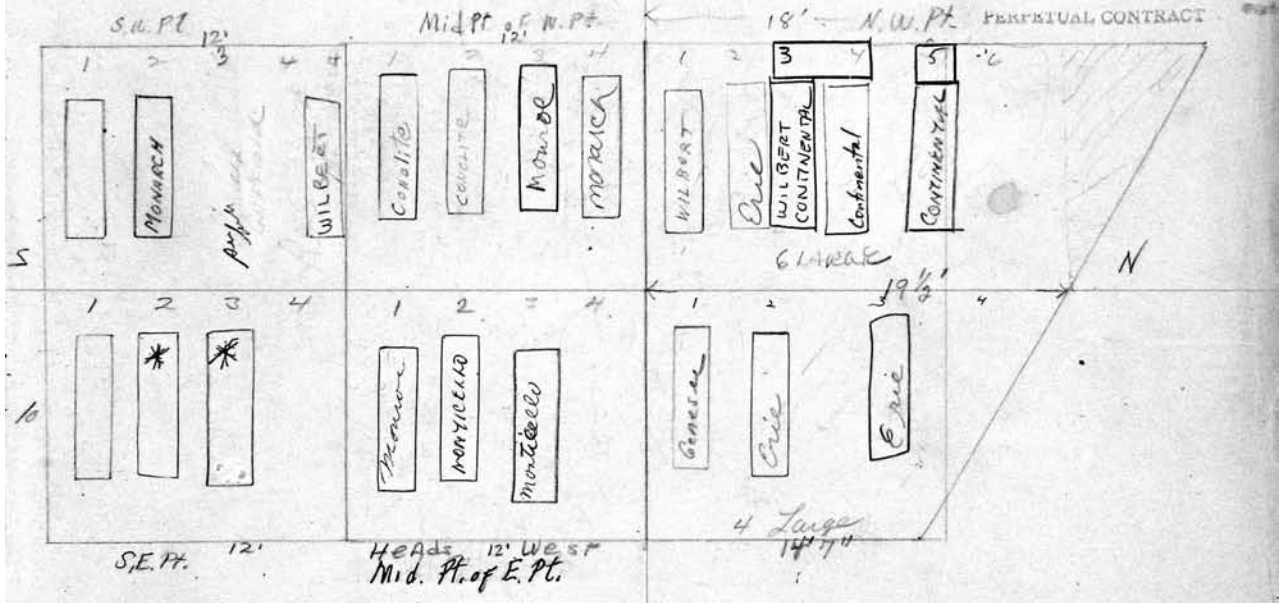

PERPETUAL CONTRACT
 Malcolm + Stein W

1 Charles W. Malcolm	11-3-1980
2 FLORENCE MALCOMB	7/24/89
3 EMERSON STEIN	8/28/86
4 RES. BETTY GATES	

7 EPT @ grave City repossessed

SCALE: 3 feet = 1 inch

S. E. PT. JOHN T. + Estelle M. St. John Owner		N. E. PT. GREENBERG + PEKARSKY Owner	
1 Maria St. John	6-2-1962	1 David Mordecai Greenberg	3-13-75
2 JOHN ST. JOHN SR.	4/8/94	2 Elisabeth Greenberg	6-5-1972
3 RES Estelle M. St. John	11-2-88	3 Samuel Gordon	1-3-88
4		4 res + Sabella Gordon	

PERPETUAL CONTRACT		Mid Pt.	PERPETUAL CONTRACT	Owner
S. W. Pt. Ada Kenyon + Shirley Windoff		of M. W. Pt. Sallie Rogoff		
1	William Otis Kenyon 12-26-1959		1	Harry Schloss 1-17-1966
2	Ada M. Kenyon - Feb. 26, 1980 Burial Name		2	MARTA SCHLOSS 1/25/95
3	Joseph Windoff 12-27-98		3	Klavid N. Bernbaum Bernbaum 7-23-1966
4			4	ADELE L. MEHNE 4/24/95
NO RECORD IN ANY BOOK OR IN TOWNHALL BOOK OR CREMATION BOOK				
PERPETUAL CONTRACT				
N.W. Pt. Newcomb PEKARSKY				
1 DONALD NEWCOMB 4/24/93 Bot No. 40				
2 JEANNE NEWCOMB 11/2-191 Range No. 9				
3 Thomas Newcomb 3-2-84				
Remarks:				
City Reburied				
W				
15000 P.P. 5-26-60				
PERPETUAL CONTRACT				
S. E. Pt. Jetta L. Michaels		Owner	N. E. Pt. Fenton + Taylor	Owner
1			1	Jesse Fenton 2-16-93
2			2	Joseline Fenton 11-27-1964
3			3	Arthur Fenton 3-14-1966
4			4	HERTHA L. TAYLOR 9-1-2006
			5	Cather Taylor 12-2-1963
FENTON Gr 1,2,3. TAYLOR Gr 4,5				

S. W.	Owner	N. W.	Owner
1		1	
2		2	
3		3	
4		4	

Lot No. 41

Range No. 9

Remarks:

Beth El

SCALE: 3 feet = 1 inch

S. E.	Owner	N. E.	Owner
1		1	
2		2	
3		3	
4		4	

42			
S. W.	Owner	N. W.	Owner
1		1	
2		2	
3		3	
4		4	
		Lot No. 42 Range No. 9 Remarks:	
<div style="border: 1px solid black; width: 40%; margin: 0 auto; padding: 20px;"> <p>Beth <i>EL</i></p> </div>			
SCALE: 8 feet = 1 inch			
S. E.	Owner	N. E.	Owner
1		1	
2		2	
3		3	
4		4	

PERPETUAL CONTRACT No. 142		PERPETUAL CONTRACT 43 <i>lots 1, 2 & 3 only</i>	
S. W. 1/4 Charles F. Langbein Owner		N. W. 1/4 Helen L. Detandt Owner	
1	Charles F. Langbein 2-11-1976	1	Albert F. Detandt 4-2-1956
2	Mabel C. Langbein 2-29-1956	2	Helen Lydia Detandt 12-1-75
3	Ida H. Heurmann ^{ashes} 11-2-83	3	Robert S. Detandt 4-8-1966
4	Edward Heurmann 6-2-1969 ^{file}	4	

PERPETUAL CONTRACT ^{lots 3, 4}

Lot No. **43**

Range No. **9**

Remarks:

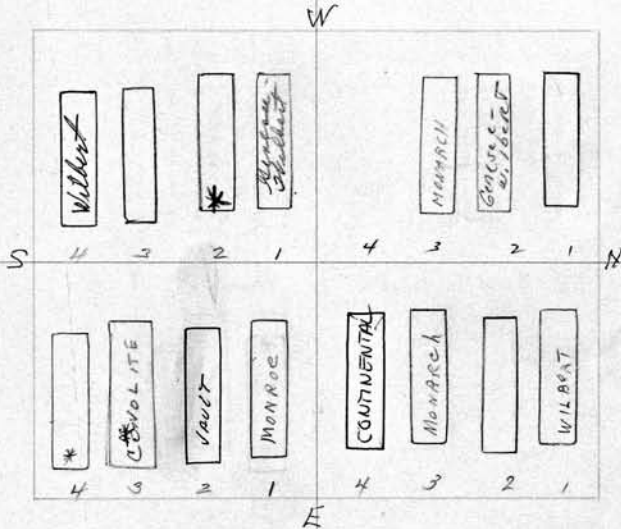

SCALE: 3 feet = 1 inch PERPETUAL CONTRACT

S. E. 1/4 Eshleman & Paige Owner		N. E. 1/4 David J. & Blanche M. Michaels Owner	
1	Herbert S. Eshleman 2-21-1967 Augusta V. Paige 1-28-1964 ^{ASHES}	1	David T. Michaels 5-11-1968
2	Ella Eshleman 10-31-1969 11/1/94 THROADRE ESHLEMAN, ASHES 11/1/94	2	Blanche Michaels 1/26/1982
3	Virginia Eshleman 6-21-1963	3	Jalmadge V. Michaels 3-31-1956
4	Augusta V. Paige 1-28-1964 ^{ashes}	4	MARION B. MICHAELS 12-28-95

*letter in file ASHP
OF THROADRE ESHLEMAN*

PERPETUAL CONTRACT (GULLUSCIO)		PERPETUAL CONTRACT	
S. W. 1/4 HENNESSY + MARKS Owner		N. W. 1/4 HOWARD R. LUCE Owner	
1	Clive F. Hennessy 11-27-1973	1	Howard R. Luce 12-18-96
2	Alfred W. Marks 9-29-1953	2	Jennie C. Luce 10-8-1953
3	DELMA GULLUSCIO 9/8/88	3	ALMA LUCE BRUCATO 7- -2005 ASHES
4	Gomenie F. Gulluscio 1-24-1972	4	

Lot No. 44

Range No. 9

Remarks:

H = to own Gr. #1
M = " " Grs. 2, 3, + 4

See Register.

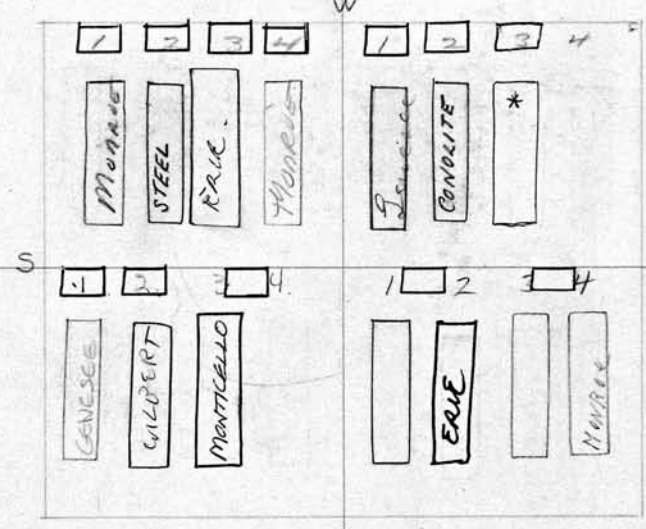

PC 125.00
5-25-57
3-18-59

SCALE: 3 feet = 1 inch

PERPETUAL CONTRACT		PERPETUAL CONTRACT	
S. E. 1/4 Raymond A. + Hazel E. DePotter SR. Owner		N. E. 1/4 Emily Sherman, David + Martha Goethals Owner	
1	Raymond A. DePotter Sw. 6-19-78	1	Walter E. Sherman 7-2-1956
2	Hazel DePotter 6/17/1982	2	EMILY SHERMAN 12/28/92
3	RAYMOND DEPOTTER 12-27-01	3	David Goethals 6-4-1962
4		4	Martha O. Goethals 3-28-1970

PERPETUAL CONTRACT

Russell + Gertrude Plum

S. W. 1/4 Horace + Minnie Pyritz Owner

- 1 Horace E. Pyritz 12-18-1972
- 2 Minnie Pyritz 3-25-1985
- 3 * Russell Plum 9-28-83
along 11/6/55 Lawrence R. Plum *
- 4 Gertrude Plum 9-14-1984

PERPETUAL CONTRACT

45

N. W. 1/4 Allie L. White + Maureen Schaubert Owner

- 1 Richard J. White 6-27-56
- 2 Allie L. White 3-26-1973
- 3 Mrs MAUREEN SCHAUBERT
- 4 WILLIAM SCHAUBERT 9/6/95

Lot No. 45

Range No. 9

Remarks:

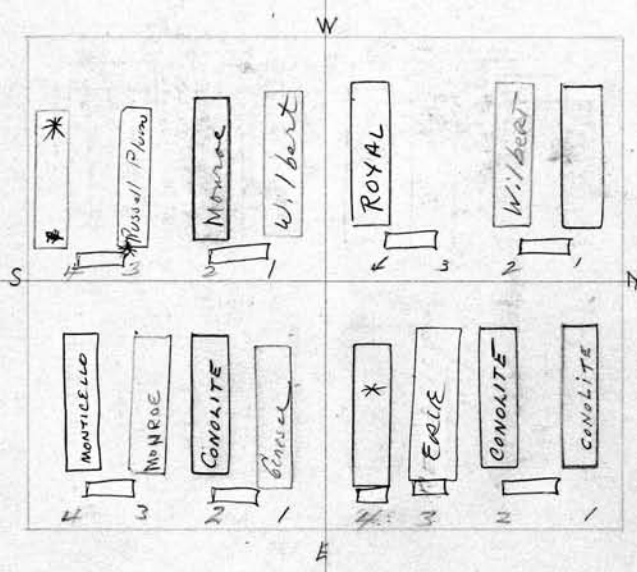

PERPETUAL CONTRACT

SCALE: 3 feet = 1 inch

George A. Witzgowski +

S. E. 1/4 Raymond R. Grace DeRuycher Owner

- 1 George A. Witzgowski (1/14/1976)
- 2 Marie A. Witzgowski 2-27-1953
- 3 Raymond R. DeRuycher - 12-5-77
- 4 GRACE C. DERUYCHER 6-15-2009

PERPETUAL CONTRACT

N. E. 1/4 Alice Ester Owner

- 1 Fred G. Ester 1-29-1953
- 2 Louise Ester 4-12-1956
- 3 ALICE L. ESTER 6/5/2001
ashes Margaret C. Curtis, R.B. 2-8-55
- 4

46

S. W. 1/4 Wm. F. + Elsie Rothfuss Owner

1	Wm. F. Rothfuss	12-7-1964
2	Elsie Rothfuss	5-13-1955
3	LORETTA EVERY	12-5-01 ASHES
4	Hattie B. Savage	8-13-86

PERPETUAL CONTRACT
N. W. 1/4 ROSE B. MEYER Owner

1	Cornelius J. Meyer	2-9-1952
2	Rose Meyer	9-4-1969
3	Charles F. Bonke	11-2-1972
4	Alma K. Bonke	11-17-66

city repurchased
lot 4

Lot No. 46

Range No. 9

Remarks:

PERPETUAL CONTRACT

PERPETUAL CONTRACT

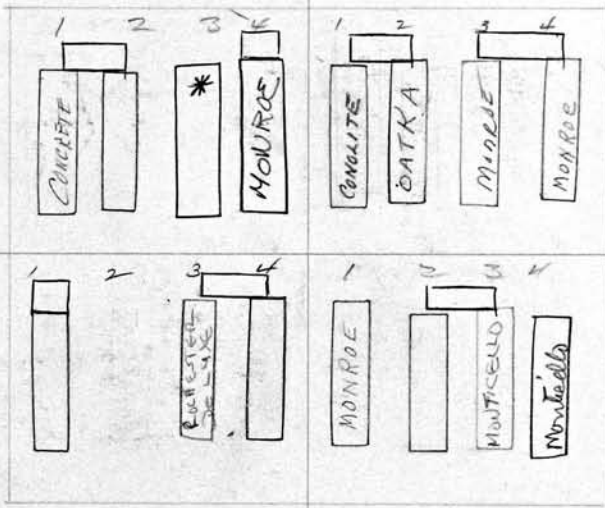

Judge
6-22-

P.C.

SCALE: 3 feet = 1 inch

S. E. 1/4 Alexis James Byers Owner

1	George A. Byers	10-5-1955
2		
3	Mildred W. Byers	11-13-78
4	Alexis J. Byers	8-10-1961

PERPETUAL CONTRACT
N. E. 1/4 CLARENCE F., ERNEST T. + MARY D. Fulmer Owner

1	Clarence F. Fulmer	10-1-1968
2	Alice L. Fulmer	9-12-1953
3	Ernest J. Fulmer	3-28-79
4	Mary D. Fulmer	2-2-85

PERPETUAL CONTRACT		PERPETUAL CONTRACT	
S. W. 1/4 Lloyd P. + Fern B. Weston Owner		N. W. 1/4 Myrtle S. Kimball Owner	
1	LLOYD WESTON 7/22/94	1	Harry A. Kimball 2-20-1956 <small>ERIE CITY KIMBALL ST 194</small>
2	Fern B. Weston 12/26/1981	2	Myrtle Grace Kimball 7-14-1983 <small>ASHES</small>
3	Margaret M. Weston 2-6-1954	3	
4		4	

Lot No. **47**

Range No. **9**

Remarks:

P.C. 125⁰⁰
3-9-57

See page 67-

P.C. 2. 3 + 4
City Replenishment
P.C. - 49.50
- 30-80

PERPETUAL CONTRACT		PERPETUAL CONTRACT	
S. E. 1/4 Katie Vorhof Owner		N. E. 1/4 Alfred S. McGuire Owner	
1	Harry Vorhof 1-23-1952	1	Alfred S. McGuire 2-20-1957
2	Res: Joy Lilly 1-13-1983	2	Lilla Maude McGuire 9-20-1952
3	Alaine E. Titsworth	3	Merton J. McGuire 4-22-1970
4	Res: Gail Titsworth	4	

48 PERPETUAL CONTRACT					
S. W. 1/4	Bert O. Heath	Owner	N. W. 1/4	Sophia Agnes West	Owner
1	Bert O. Heath	9-5-1953	1	Ethrea Chas. West	2-22-1952
2	Marion M. Heath	12-23-1954	2	Sophie A. West	9-4-1958
3	Barbara Ann Ridgway	6-10-1952	3		
*			4		

Space 3 yrs only

Lot No. 48
Range No. 9
Remarks:

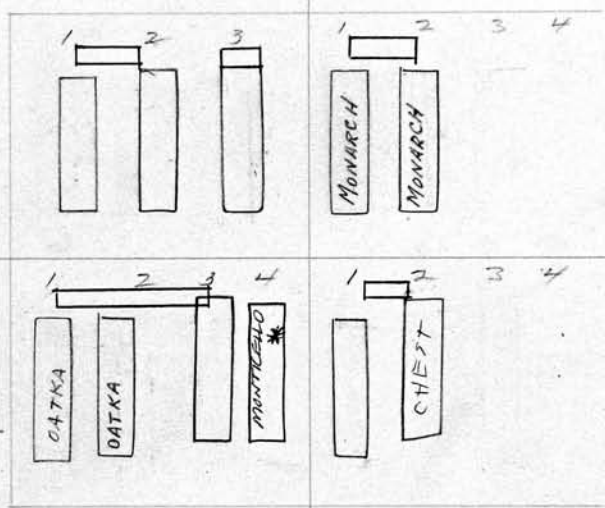

Grav donated 6/56

SCALE: 8 feet = 1 inch PERPETUAL CONTRACT GRAVES 1, 2, 3 ONLY

S. E. 1/4 Charles Schneider		Owner	N. E. 1/4 MARIE M. EYER		Owner
1	Charles Schneider	7-11-1962	1	Grant J. Eyer	1-30-1954
2	Elizabeth E. Schneider	8-13-1954	2	Marie Eyer	June 1, 1987
3	George Schneider	3-29-1985	3		
4	ELIZABETH SHAFFER	11-6-2002	4		
	ANDREW SHAFFER	11-6-2002			

NANCY EYER FARREN letter
PERPETUAL CONTRACT file
2 BLOSSOM NAME
GENEVA, N.Y. 14456

PERPETUAL CONTRACT		PERPETUAL CONTRACT	
S. W. 1/4 James & Harriot Tellico	Owner	N. W. 1/4 Frank W. Allen	Owner
1 Kenneth Dame 11/12/1981		1 Edna S. Allen 3-21-84	
2 SALLY DAME 3/24/89		2 Henry J. Allen 3/6/75	
3 DOROTHY M. KEEFE 7-19-88		3 Leland H. Allen 1-16-1953	
4 Margaret K. Gilman 1-29-88		4 Frank W. Allen 9-17-1984	

Attain file

Lot No. 49

Range No. 9

Remarks:

City of Mount Hope
1, 2, 3, 4

P.E. 1/20/34
12500

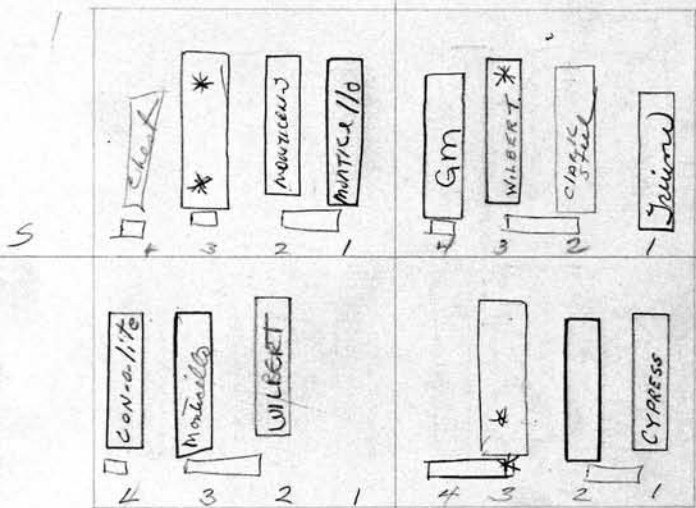

SCALE: 3 feet = 1 inch

PERPETUAL CONTRACT

PERPETUAL CONTRACT		PERPETUAL CONTRACT	
S. E. 1/4 Alice E. Prestin	Owner	N. E. 1/4 Clayton F. & Alyce Kennedy	Owner
1		1 Albert J. Seymour 1-17-1951	
2 Oliver A. Schroeder 9-26-77		2 Emily Seymour 8-7-1980	
3 Alice C. Schroeder 5-7-1985		3 Clayton F. Kennedy 8-3-90	
4 Alice A. Prestin 8-16-1950		4	

P.E. 7-31-1980

PERPETUAL CONTRACT

50 PERPETUAL CONTRACT (HER SON)
 S. W. 1/4 EVA J. + George W. Cooke Owner
 1 George W. Cooke 10-25-1951
 2 Eva Jane Seiler 4-29-1984
 3 GEORGE WILLIAM COOKE 7-24-91
 4 FRANCES PAGE COOKE 11-4-02

N. W. 1/4 Herman J. Schmidt Owner
 1 Carl W. Schmidt 2-21-1951
 2 Herman J. Schmidt 1-5-1968
 3 Marianne B Schmidt 3/5/75
 4 Henry.

Lot No. **50**
 Range No. **9**
 Remarks:

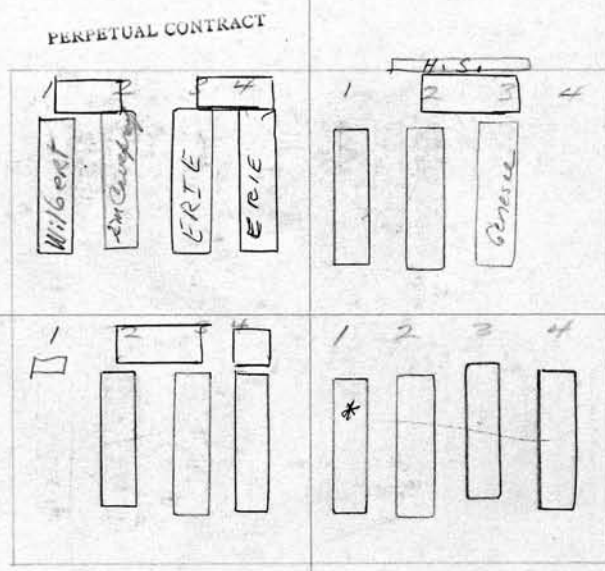

SCALE: 3 feet = 1 inch

S. E. 1/4 Ada F. Mattice Owner
 1 for maigorie mattice Stahlbrodt
 2 Albert L. Mattice 7-5-1950
 3 Ada F. Mattice 5-7-1962
 4 Barbara L. Wallace 6-6-1960

PERPETUAL CONTRACT
 George R. +
 N. E. 1/4 Pearl Hause DeVisser Owner
 GEORGE R. DEVISSER 10/28/90
 1 Clarence C. DeVisser 2-6-1957
 Frank T. Taylor 3-5-1965 xxx dep.
 2 Abigail LeRoy Durfee R.B. 4-19-1951
 3 Charles G. Durfee 11-22-58

PERPETUAL CONTRACT		51	
S. W. 1/4 Wm. H. & Rose Krause	Owner	N. W. 1/4 Julia B. Nagell	
1	William H Krause 11-26-24	1	Raymond H. Nagell 6-21-1951
2	Coz S Krause 9-8-1965	2	Frances Nagell 4-7-71-
3	Ros Helen	3	Margaret E. Nagell 5-17-1958
4		4	

Lot No. **51**

Range No. **9**

Remarks:

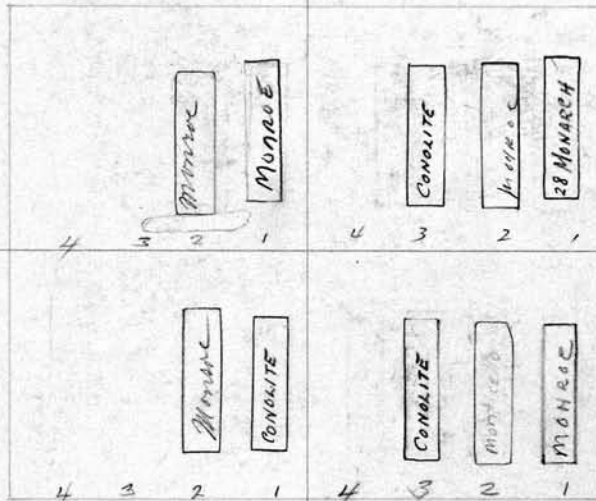

Per D.C.
66-

SCALE: 3 feet = 1 inch

PERPETUAL CONTRACT			
S. E. 1/4 C. IRENE + John Robert Sable	Owner	N. E. 1/4 George Seils	
1	John C. Sable 11-21-1949	1	George Seils 7-7-70
2	Clara Irene Sable 12-17-1965	2	Agnes M. Seils 8-3-1981
3		3	Eugene B. Seils 6-15-1951
4		4	

52

S. W. 1/4 Paul S. & Dorothy M. Fisher Owner

- 1 PAUL FISHER 12-3-1964
- 2 Dorothy May Fisher 11-13-73
- 3 Barbara May Fisher RB 10-18-1966
- 4 Edward Fisher 12-18-1984

FRANK F, LENA M, EDWARD F,
N. W. 1/4 Walter R. & Irene E. Schroeder, Owner

- 1 Frank F. Schroeder 1-9-1964
- 2 Lena M. Schroeder 12-23-71
- 3 Edward Frank Schroeder 7-12-93
- 4

Lot No. 52

Range No. 9

Remarks:

PERPETUAL CONTRACT

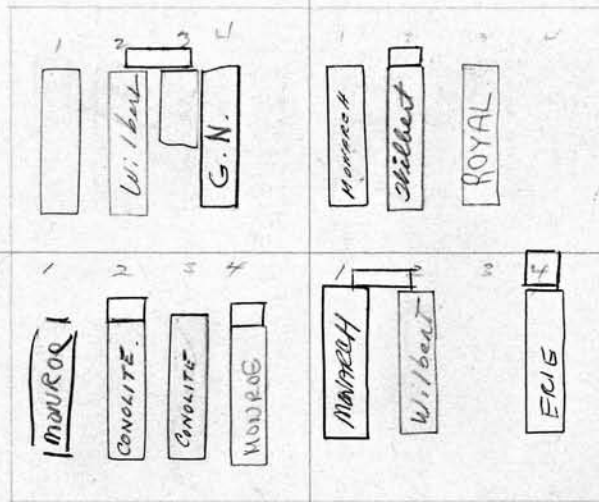

SCALE: 3 feet = 1 inch

PERPETUAL CONTRACT

S. E. 1/4 Rudolph A. & NORA J. Seils Owner

- 1 Rudolph Seils 10/21/1981
- 2 Nora J. Seils 11-6-1954
- 3 Frances Seils 12-7-1951
- 4 Ethel M. Seils - Feb. 14, 1980 by Schleich

FRANK F, LENA M, EDWARD F,
N. E. 1/4 Walter R. & Irene E. Schroeder, Owner

- 1 WALTER R. SCHROEDER 2-12-02
- 2 Irene E. Schroeder 11-22-1971
- 3 RES. DAN FRANCHI
- 4 MARY ANN FRANCHI 8-9-2002

S. W. 1/4 Catherine B. Werner	Owner	N. W. 1/4 ^{Franco} Larson & Morgan, Dorothy	Owner
1 Frank B. Werner 7-25-1949		1	
2		2	
3 Agnes R. Sheldon 3-21-1953		3	
4 John Sheldon 5-5-1951		4 Esseton Allen Morgan 4-18-1964	

53
 Lot No. **53**
 Range No. **9**
 Remarks:

see p.c. 64-

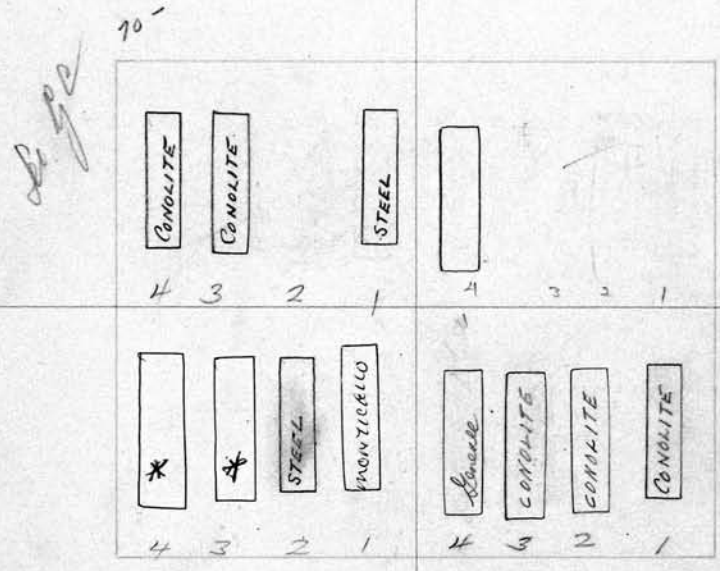

SCALE: 3 feet = 1 inch
 PERPETUAL CONTRACT

S. E. 1/4 Gustave Arthur Werner	Owner
1 GUSTAVE A. WERNER 6/20/92	
2 Florence E. Werner 4-21-1949	
3 MONICA LANNIN 10/22/96	ASHES
4 KENNETH LANNIN 5/26/95	ASHES

PERPETUAL CONTRACT

N. E. 1/4 Fannie Reese Beattie	Owner
1 Wm. H. Beattie 3-8-1949	
2 Fannie Reese Beattie 5-4-1962	
3 Robert H. Lowe 3-21-1961	
4 Elizabeth A. Low 1-10-1966	

54 PERPETUAL CONTRACT
 S. W. 1/4 William D. Geib + George V. Richards Owner
 1 GEORGE J. RICHARDS 3-19-2007
 2 EDITH FULLY MARIAN RICHARDS 3/1/93
 3 ~~George St. Richards~~
 4

PERPETUAL CONTRACT
 N. W. 1/4 George E. Taylor Owner
 1 George Taylor 12-9-1948
 2 Edwin (Edmond) A. Taylor 3-9-1966
 3 George E. Taylor 11-21-1968
 4

Lot No. **54**
 Range No. **9**
 Remarks:

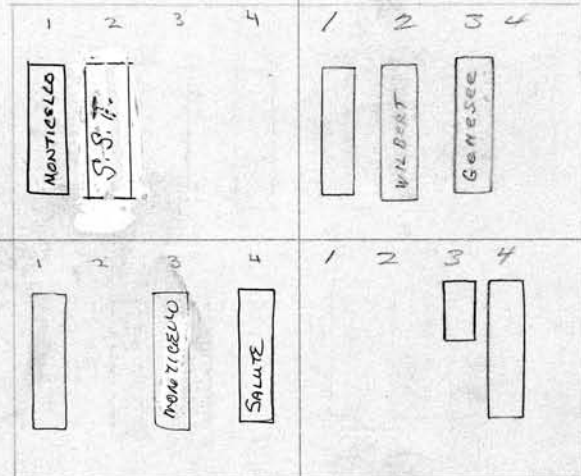

SCALE: 3 feet = 1 inch

PERPETUAL CONTRACT

S. E. 1/4 Edmund B. King Owner
 1 Ruth Mae King 9-17-1951
 2
 3 DOROTHY J. KING 2/16/96
 4 EDMUND B. KING 12-14-2007

Matte Ray Lillian A. Lackey
 N. E. 1/4 James L. & Anna Stackey Owner
 1
 2
 3 Barbara J. Lackey 10-3-1951
 4 Ada Wapp 8-17-62

Lee P.C

PERPETUAL CONTRACT		PERPETUAL CONTRACT	
S. W. 1/4	VERNA M. SKINNER Owner	N. W. 1/4	CLARA L. STEEGE Owner
1		1	Edwin G. Steege 3-14-1950
2	Alexander L. Skinner 3-25-1949	2	Clara L. Steege 2-5-1985
3	Verna Skinner - 9-6-79	3	Clara D. Steege 4-27-1974
4		4	VIRGINIA M. STEEGE 10/26/89

Lot No. 55

Range No. 9

Remarks:

P.C.
125.00
1/15/52

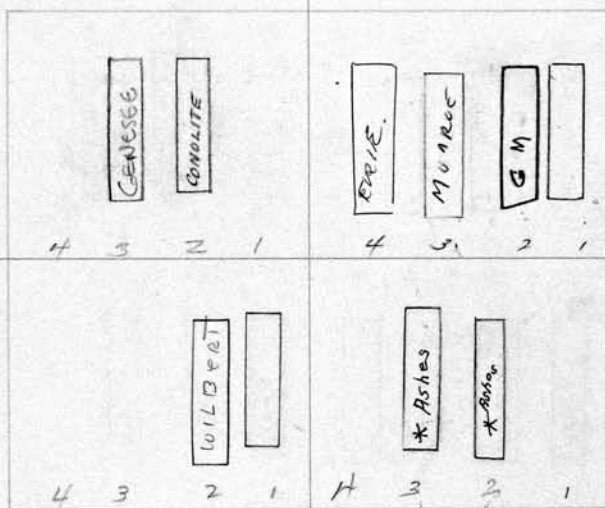

SCALE: 3 feet = 1 inch

PERPETUAL CONTRACT		PERPETUAL CONTRACT	
S. E. 1/4	MARY E. WILKINS Owner	N. E. 1/4	CORA W. WILLIAMS Owner
1	George W. Wilkins 10-13-1948	1	Ralph Williams R.B. Jan. 20 ^E 1949
2	Mary E. Wilkins 7-9-70	2	Cora W. Williams 8-4-1960
3		3	
4		4	

56

S. W. 1/4 Edward G. + Elsie M. Bishop Owner

- 1
- 2 Elsie B. Bishop 3-11-1955
- 3 Elizabeth Binsbell 3-22-1948
- 4

PERPETUAL CONTRACT

KATHERINE SWARTMOUT.
N. W. 1/4 Frank W. + Mattie A. Schatts Owner

- 1
- 2 Gordon Swarthout 3-8-1965
- 3 Katherine E. Swarthout - 12-4-98
- 4

Lot No. 56

Range No. 9

Remarks:

55'
Seg

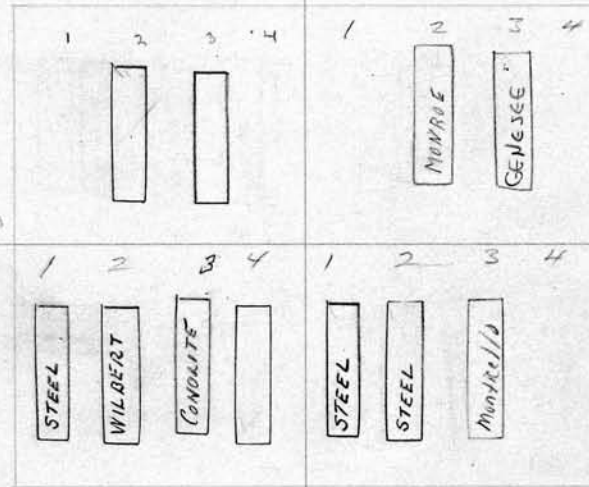

SCALE: 3 feet = 1 inch

PERPETUAL CONTRACT

S. E. 1/4 ANNA MORCOM Owner

- 1 Thomas H. Morecom 10-3-1952
- 2 Anna W. Morecom 3-30-1953
- 3 Gwen Davis 5-11-1954
- 4 Louis D. Davis 8-8-1963

PERPETUAL CONTRACT

N. E. 1/4 ERNEST F. TAYLOR. Owner

- 1 Orris F. Taylor 3-7-1959
- 2 Maude J. Taylor 12-1-1951
- 3 Ernest F. Taylor 8-19-75
- 4 Mrs. Elizabeth Taylor - never divorced.
only time with Violet

S. W. 1/4 Gordon E. Torkington Owner

- 1 ~~By~~ WAYNE A. TORKINGTON
- 2 GRACE E. TORKINGTON 7-3-7002 ASHES
7/11/97
- 3 Wilhelmina Pauline STEVENSON 11-6-74
- 4 George Stevenson 1-19-1948

N. W. 1/4 Robert R. Pearce Owner

- 1 Harry Pearce 8-11-1948
- 2 Emma Pearce 1-24-1948
- 3 Robert Pearce 8-21-1963
- 4 Roland Mosher 4-28-1948

letter in file

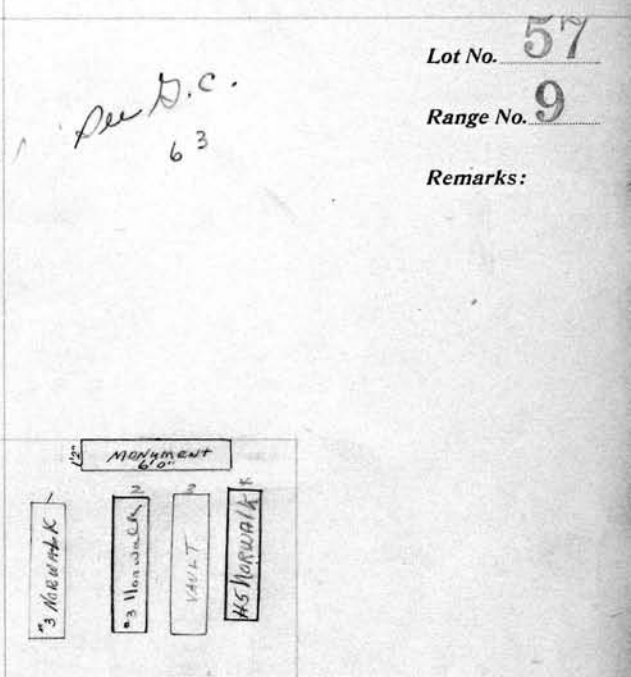
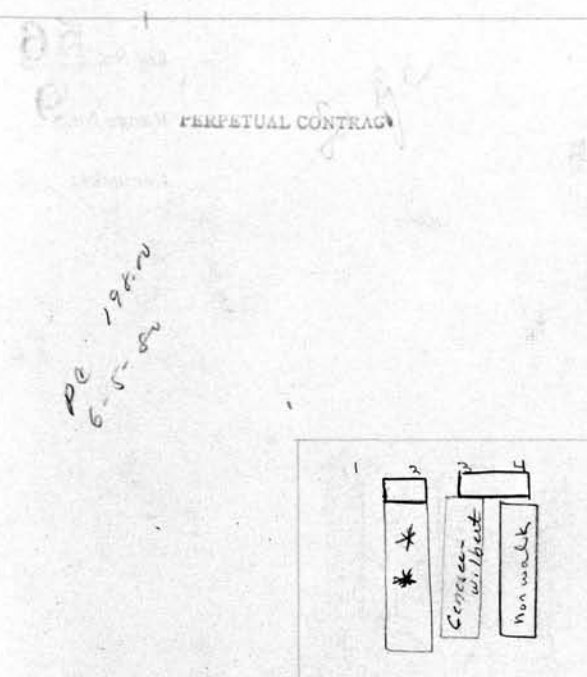

Lot No. 57
Range No. 9
Remarks:

pc 1962
6-5-82

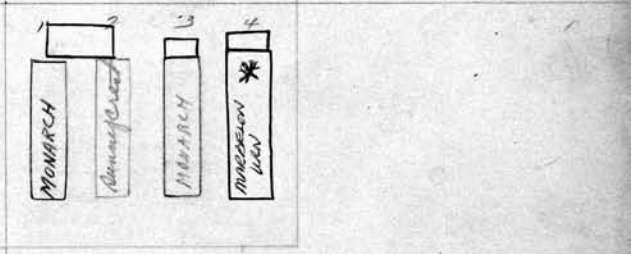
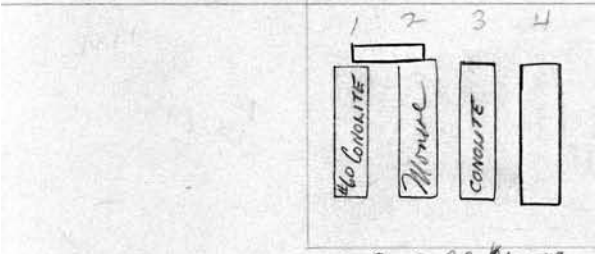

Gravestone #1258
5-15-59

3/16
March 4
repair land
by City
on 2nd cut

SCALE: 3 feet = 1 inch

S. E. 1/4 Joseph E. GARNSEY Owner

- 1 Rose Garnsey 3-29-1949
- 2 Joseph Garnsey 6-24-1967
- 3 Sarah Garnsey 2-3-1959
- 4 James K. May 12-4-86

N. E. 1/4 Cusack, Emmick & Pearce Owner

- 1 Amby S. Emmick, Sr. 1-3-1957
- 2 Bessie E. Emmick 6-14-1972
- 3 Emma Mae Cusack 11-27-1967
- 4 SALLY M. HUGHES 5-5-2002

letter in file

58

PERPETUAL CONTRACT

S. W. 1/4 Ruth S. Alberts Owner
 H. Wood

- 1 Chas. f. Slater 12-16-1982
- 2 EVELYN C. HISCOCK 9-13-1965
- 3 John F. Slater 5-21-71
- 4 Edith W. Alberts 9-20-74

PERPETUAL CONTRACT

N. W. 1/4 Lillian Gray Owner

- 1 Andrew C. Gray 6-7-1948
- 2 Lillian M. Gray 10-30-1950
- 3 Elrose Jemlitz 11-22-1957
- 4 Wm D. Jemlitz 1-5-1957

Lot No. 58

Range No. 9

Remarks:

*Grvs 3-4 assigned to
 Mrs. & Miss Jemlitz
 see notes in file
 1-12-1949*

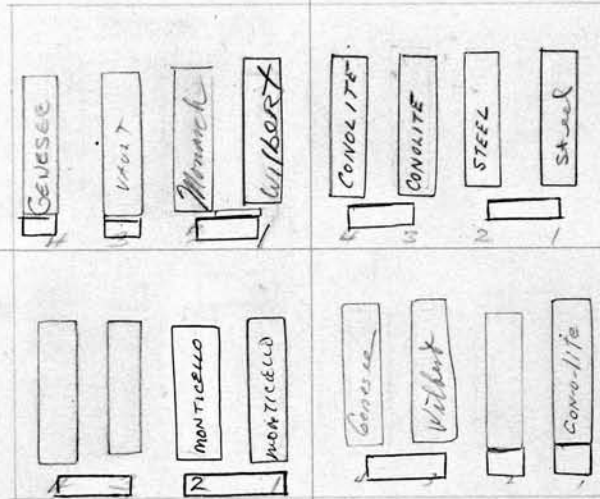

PERPETUAL CONTRACT

MR & MRS. FRANCIS J. ALBERTS
 Transferred 6-2-1960
 MAXSON = OWNS GRs. 1+2
 Smith = " " 3+4

FRENCH = OWNS GRs 1+2
 Smith = " " 3+4

SCALE: 3 feet = 1 inch

Chas. J. Smith.

S. E. 1/4 Rolland B. MAXSON Owner

- 1 FRANCIS J. ALBERT 5/2/2001
RUTH S. ALBERTS 8-10-2007
- 2 Eva Maxson 11-10-1948 R-B 616-60
- 3 Ruth A. Smith 11-19-1948
- 4 Charles J. Smith 4-10-1965

PERPETUAL CONTRACT

N. E. 1/4 Fred French, Carl V. & Martha C. Smith Owner

- 1 Edwin J. W. Kresch 11-2-1955
- 2 Amelia K. French 11-24-1948
- 3 Martha P. Smith 3-16-1968
- 4 Carl V. Smith 3/22/76

PERPETUAL CONTRACT		Owner	59
S. W. 1/4	George L. + Louise M. Pifer William L. + Arlene E. Pifer		N. W. 1/4 Edward Nailor
1	ROBERT W. PIFER 3/16/92		1 Edward F. Nailor 4-19-1950
2	WILLIAM G. PIFER 6/25/91		2 Frances Landis Nailor 12-6-1948
3	ARLENE E. PIFER 10-22-98		3 James R. Flowerday 9-7-1949
4	ANN PIFER.		4 Jennie M. Flowerday 5-31-1956

See File

see p.c. 55-

Lot No. 59
Range No. 9
Remarks:

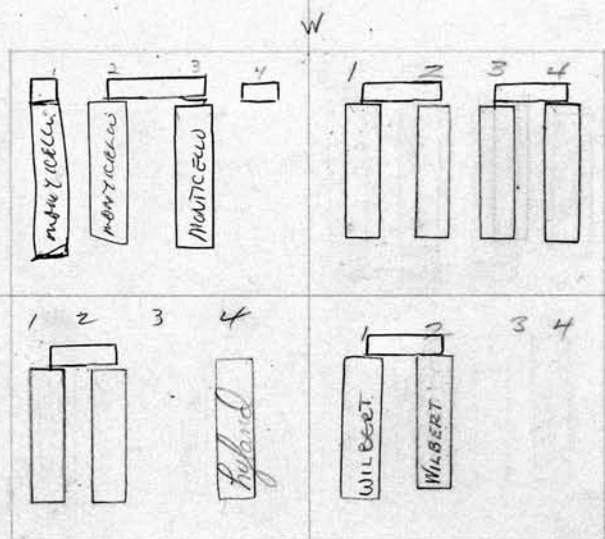

see gl 60-

see p.c. 73-

SCALE: 3 feet = 1 inch

PERPETUAL CONTRACT		Owner	Owner
S. E. 1/4	Muriel F. Wilkinson + Emily R. Redhead		N. E. 1/4 Robert A. Davis
1	Joseph Wilkinson 9-2-1952		1 Robert A. Davis - 6-25-79
2	Elizabeth M. Wilkinson 7-23-1949		2 Hannah Marie Davis 4-4-1949
3			3
4	Emily Redhead 3-28-1981		4

60 HAROLD M, EVA L., PERPETUAL CONTRACT		PERPETUAL CONTRACT	
S. W. 1/4 John L. + Gertrude Albright Owner		N. W. 1/4 William A. + John H. Taylor	Owner
1 Robert Albright 7-31-1963		1	
2 JOHN L. ALBRIGHT 11-15-1944		2 Florence Taylor 6-1-1963	
3 Harold Albright 2-20-1973		3 William Arthur Taylor 10-14-76	
4 Eva Albright - 5-7-84		4	

Lot No. 60

Range No. 9

Remarks:

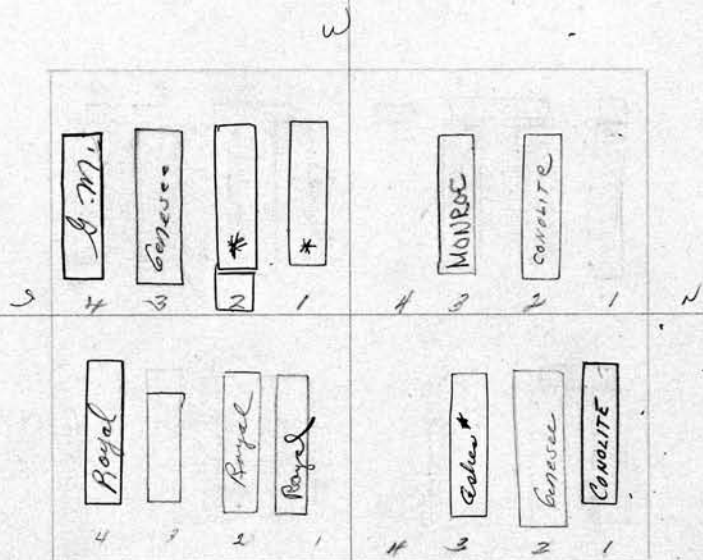

1, 2, 4
SE 1/4
City repurchased E

PERPETUAL CONTRACT

SCALE: 3 feet = 1 inch

S. E. 1/4 Cleon G. + Muriel T. Wait Owner		Wm. + Elizabeth Martlock	Owner
1 Constantinos P Elias 8-13-83		1 William H. Martlock 3-21-1959	
2 Catherine Elias 12-19-1950		2 Elizabeth Martlock 10-2-1973	
3 Marcia Joyce Wait 12-13-1948		3 Jessica Rockwood 7-20-70 (Ashes)	
4 Alexandra Brettschneider 3-20-1981		4	

PERPETUAL CONTRACT		61
S. W. 1/4 Wm. D. & Grace M. Fulton	Owner	N. W. 1/4 George M. Mullen & Reg Westbrook
1	Grace M. Fulton 1-14-1961	1
2	William D. Fulton 3-17-1951	2
3		3
4		4

Lot No. 61

Range No. 9

Remarks:

P.C.
150.00
5-5-1961

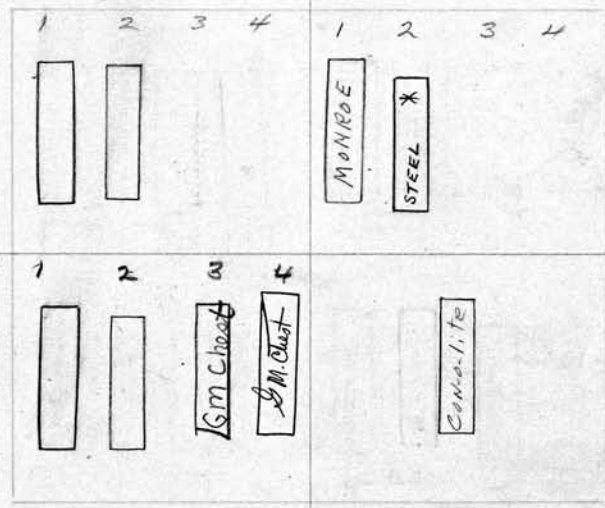

SCALE: 3 feet = 1 inch PERPETUAL CONTRACT 3 & 4 only

PERPETUAL CONTRACT		PERPETUAL CONTRACT
S. E. 1/4 HARRY E. Holloway & Raymond L. Becker	Owner	N. E. 1/4 Robert Forrester
1	HARRY E. Holloway 11-27-1959	1
2	Mayme E. Holloway 4-5-1950	2
3	Claude Agate 8-30-83	3
4	Lille Agate 2-13-86	4
	Widows mem.	

1 } Spraced 1 gr on lot
2 } Robert Forrester 9-19-1951
3 }
4 }

62

S. W. 1/4 ^{REMARKED (Newell)} A. Ralph + Alberta M. Barker Owner

- 1 Alfred Ralph Barker 3-23-1955
- 2 Alberta (Barker) Kendall 10-19-85
- 3
- 4

N. W. 1/4 ⁷² Harold K. Burleigh Owner

- 1 Harold K. Burleigh 9-15-1973
- 2 Valerie A. Burleigh 8-11-1953
- 3 JOSEPH HERBE 8/2/95 ASHES
- 4 ~~ROBERT HERBE~~
see file

PERPETUAL CONTRACT

Lot No. 62

Range No. 9

Remarks:

PC 7-15-82

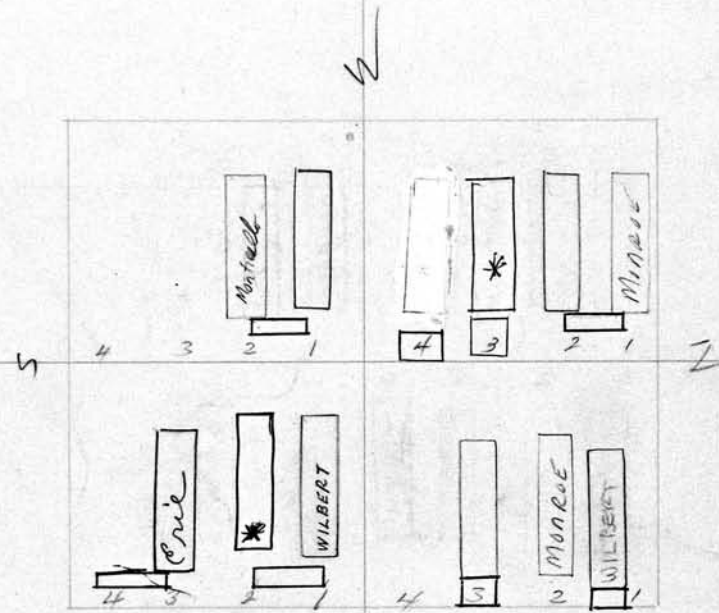

H 3-4
Ch. Replanted
PC 6-5-1982 99.00

PC 1-2-1980

SCALE: 3 feet = 1 inch

PERPETUAL CONTRACT

PERPETUAL CONTRACT 142

S. E. 1/4 Audrey Hicks Owner

- 1 Lyle J. Hicks 1-30-1952
- 2 AUDREY HICKS 4-11-03
- 3 Ralph E. Dix 6/10/85 Miller
- 4 Helen Ellis PIP 3/2/04

N. E. 1/4 Paul H. + Wilhelmina Bandemer Owner

- 1 Paul H. Bandemer 6-30-79
- 2 Wilhelmina Bandemer 3-1-75
- 3 Raymond P. Bandemer 3-18-78
- 4 (see file)

PERPETUAL CONTRACT 214

S. W. 1/4 Richard E. Gonnell Owner		N. W. 1/4 Elizabeth Alloway + eta Vosburgh Owner	
1		1	Robert P. Bellamy R.B. 11-10-1950
2	Mabel K. Gonnell R.B. 1-1955	2	Irene V. Bellamy 6-24-1950
3	Richard E. Gonnell 2-21-1966	3	Dorothy B. Booth R.B. 11-10-1950
4		4	Russell E. Bellamy 11-4-1972

PERPETUAL CONTRACT

Lot No. 63

Range No. 9

Remarks:

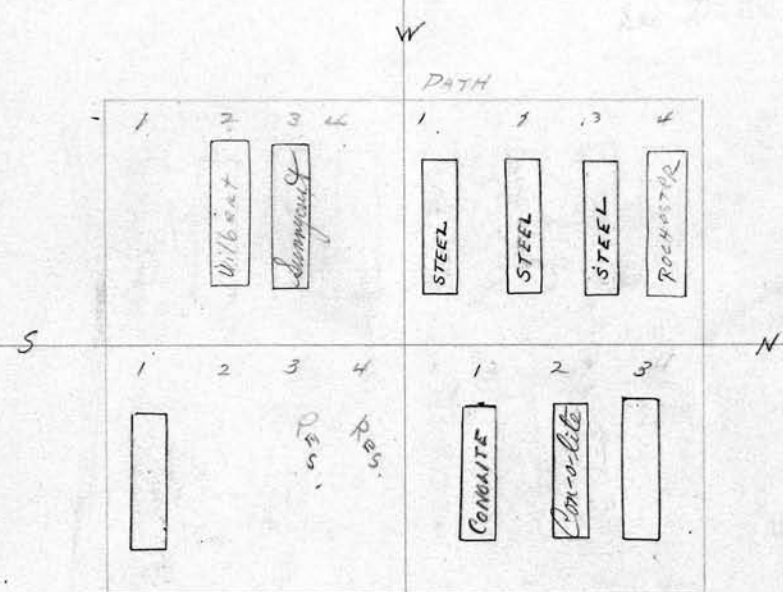

See order on file in Room 511/58 Prof. B. D.

See D.C. 61-

Note: - Spaced for 3 GRS only

SCALE: 3 feet = 1 inch

RE-MARRIED.

S. E. 1/4 Ellen L. Brooks (BERNER) Owner		N. E. 1/4 Mary E. Sarr Owner	
1	John Brooks 6-22-1950	1	Richard M. Dare 6-22-1950
2		2	Charles R. Dare R.B. 10-10-50
3	Mrs. Lintine E. BURKE } See file	3	Mary E. Dare 9-29-60
4	Mrs. Sarah E. BURKE }		X

84

<p>PERPETUAL CONTRACT</p> <p>S. W. 1/4 Anna, Matthew + Marie KAUFFMANN Owner</p> <p>1 Eugene A. Kauffman R.B. 10-13-1950</p> <p>2 Anna Kauffmann 5-28-74</p> <p>3 Mathew G. Kauffmann 2-8-1954</p> <p>4 Marie Kauffmann 6-7-1954</p> <p>PERPETUAL CONTRACT 3rd + 4th Bro. Only.</p> <p>PERPETUAL CONTRACT Bro. 1 + 2 only</p>		<p>N. W. 1/4 Arthur C. Duske Owner</p> <p>1 Peter F. Keefe - 5-22-79</p> <p>2 Adeline M. Keefe 9-23-85</p> <p>3 Arthur C. Duske 2-26-1962</p> <p>4 Helen Marie Duske 1-13-1961</p> <p>PERPETUAL CONTRACT Bro. 1 + 2</p> <p>PERPETUAL CONTRACT Bro. 3 + 4</p>	
		<p>Lot No. 64</p> <p>Range No. 9</p> <p>Remarks:</p>	
<p>70000 for 142 52000 for 142 20000 for 142 20000 for 142</p> <p>W</p>			
<p>PERPETUAL CONTRACT</p> <p>SCALE: 8 feet = 1 inch</p> <p>Leo R. + Irene A. Nowack</p> <p>S. E. 1/4 + Fordyce + MARGARET Hall Owner</p> <p>1 Leo R. Nowack 5-28-1970</p> <p>2 Irene Nowack 2-8-1985</p> <p>3 Margaret Hall 10-29-90</p> <p>4 Fordyce H. Hall 10-11-77</p>		<p>PERPETUAL CONTRACT</p> <p>N. E. 1/4 MANLEY R. Keck Owner</p> <p>1 Manley R. Keck 7-22-75</p> <p>2 Esther Keck 7-5-1950</p> <p>3 Maida Baumer 6-30-1967</p> <p>4</p>	

S. W. 1/4 Theresa Eggert Owner
 1 Fred Eggert 9-2-1953
 2 George A. Eggert 10-5-1962 ASHES
 3 Elmer A. Eggert 4-12-71

PERPETUAL CONTRACT 65
 N. W. 1/4 ADRIAN, MARIA + ANNA De Roo Owner
 1 Anna De Roo - Nov. 2, 1949
 2 Maria De Roo. 11-17-1953
 3 Adrian De Roo 10-31-1955

Lot No. 65

Range No. 9

Remarks:

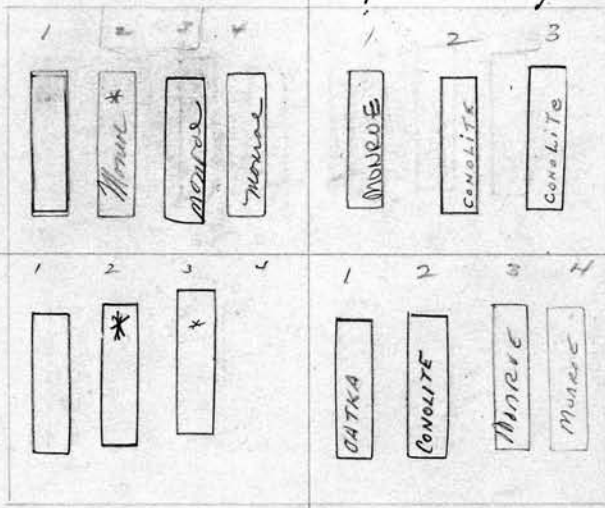

P.R. 125.00
 2-2-59

Koehler to own Grs. 1+2
 Schindler " " " 3+4
 PERPETUAL CONTRACT Gr 3+4 only
 See D.C. 55-

SCALE: 3 feet = 1 inch

PERPETUAL CONTRACT
 S. E. 1/4 William Kallcock Owner
 1 Vernon B. Kallcock 2-2-1956
 2 William Kallcock 10-9-1961 ASHES
 3 Grace P. Kallcock R.B. 2-1-1956

N. E. 1/4 NORA KOEHLER, Geo. + Edna Schindler Owner
 1 Louis F. Koehler 12-24-1954
 2 Nora Koehler 9-3-1957
 3 Edna C. Schindler 1-27-76
 4 George H. Schindler 4-30-76

66

S. W. 1/4 Bahr & Kallcock		Owner
1	Walter L. Bahr	7-1-76
2	LOUISE BAHK	3/9/90
3	Elsie Kraft Kallcock	3-6-1954
4		

N. W. 1/4 OSCAR KRAFT		Owner
1	Charles A. Kraft	2-9-1967
2	Anna Kraft	8-1-1957
3	Edward Kraft	2-1-1954
4	Oscar H. Kraft	12-18-1976

Lot No. 66

Range No. 9

Remarks:

Bahr: To own Gns 1 & 2
 Kallcock: " " 3 & 4

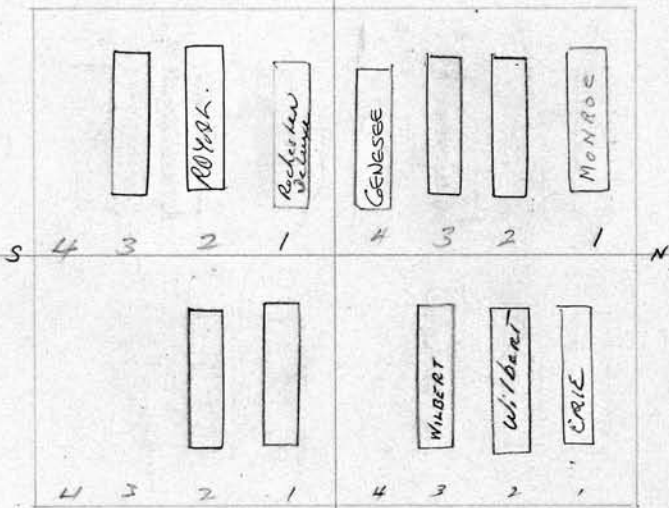

Be careful of deed.

See G.C. 53

SCALE: 3 feet = 1 inch

PERPETUAL CONTRACT

S. E. 1/4 HERMAN & Herbert Gippe		Owner
1	Herman W. Gippe	12-14-1956
2	Delores F. Gippe	12-31-1952
3		
4		

N. E. 1/4 NEEN & Lucile Sherwood		Owner
1	LEE SHERWOOD	4/6/89
2	Lucile N. Sherwood	3-11-74
3	Robert A. Soule	1-26-1952
4		

PERPETUAL CONTRACT

S. W. 1/4 Rose W. Darling Owner

- 1 Jack Clifford Darling 5-15-62
- 2 John C Darling 10-30-1952
- 3 Rose Marie Darling 12-28-1971
- 4 Bertrude M. Bullis 5-28-1985

PERPETUAL CONTRACT

N. W. 1/4 Jennie Heaney Owner

- 1 Arthur D. Heaney 2-13-1952
- 2 Jennie Heaney 3-17-1962

Lot No. 67
 Range No. 9
 Remarks:

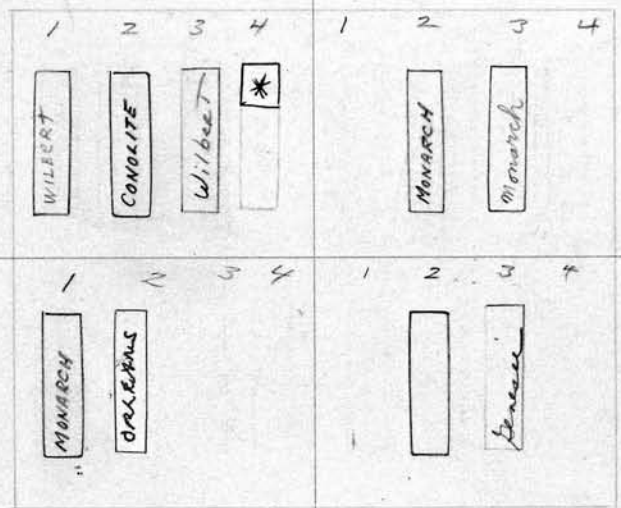

SCALE: 3 feet = 1 inch PERPETUAL CONTRACT

S. E. 1/4 Evelyn F. + Robert C. Beechey Owner

- 1 Charles E. Beechey 3-16-1956
- 2 EVELYN F. BEECHEY 7/9/90
- 3
- 4

PERPETUAL CONTRACT

N. E. 1/4 DONALD S. FROST Owner

- 1
- 2 Frederick A. Frost 2-13-1956
- 3 Blanche Frost 8-28-1972
- 4

68

S. W. 1/4 *Rose B. Sutter* Owner'

1	<i>Rose Belle Sutter</i>	<i>2-8-1958</i>
2	<i>Aden Caroline Robinson</i>	<i>7-5-1962</i>
3	<i>Cora E. Fuller</i>	<i>10-22-1965</i>
4	<i>Albert Sutter</i>	<i>5-5-1967</i>

N. W. 1/4 *Kronk + Poshua* Owner

1	<i>Frank E. Kronk</i>	<i>6-7-1954</i>
2	<i>Grace E Kronk</i>	<i>4-13-85 *</i>
3	<i>LUELLA m. POSHUA</i>	<i>4-13-87</i>
4	<i>Henry J. Poshua</i>	<i>5-8-1923</i>

per p.c. 67

PERPETUAL CONTRACT

Lot No. **68**

Range No. **9**

Remarks:

*Kronk to own Grs. 1+2
Poshua " " " 3+4*

*pc 198.00
3-18-80*

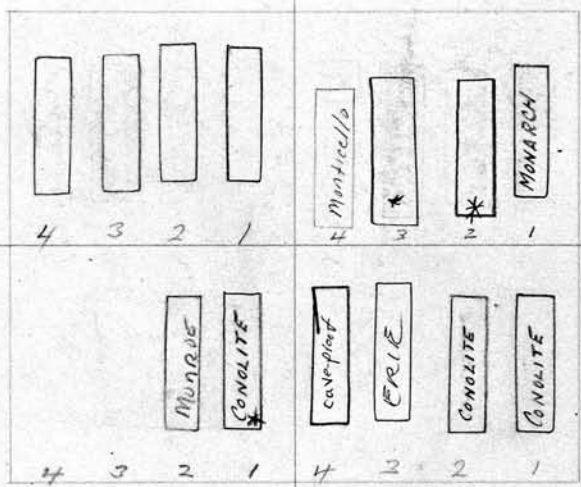

*1985
10/2/86
per p.c.*

SCALE: 3 feet = 1 inch PERPETUAL CONTRACT

PERPETUAL CONTRACT *10/2/86*

S. E. 1/4 *Clarence + Clara Attridge* Owner

1	<i>Fred G. Attridge</i>	<i>3-24-1954</i>
2	<i>Clara Elmer Attridge</i>	<i>9-19-74</i>
3	<i>Rev JAMIE HANNAH</i>	<i>ON COMT 5/1/2000</i>
4	<i>Rev PATTY HANNAH</i>	<i>ON COMT 5/1/2000</i>

N. E. 1/4 *KATE M. IRAB + Mildred E. Newberry* Owner

1	<i>Ira Newberry</i>	<i>6-6-1953</i>
2	<i>Kate M. Newberry</i>	<i>5-17-1954</i>
3	<i>MILDRED NEWBERRY</i>	<i>1/1/82</i>
4	<i>Donald Newberry</i>	<i>10-9-86</i>

*Grav 3+4 REPARATED
10/1/89*

PERPETUAL CONTRACT		PERPETUAL CONTRACT	
S. W. 1/4 DANIEL SR, DANIEL & MARGARET VAN GROEL Owner		N. W. 1/4 Mary M. Hirsch & Arthur H. Walker Owner	
1 Daniel Van Groel 2-24-1969		1 Arthur H. Walker MD Jan 10-1966	
2 Magdalena Van Groel 2-10-1954		2 DOROTHY WALKER 11-18-95	
3 Margaret Van Groel 1-2-86		3 Charles G. Hirsch 6-6-1958	
4 DANIEL VAN GROEL JR 12-6-2005		4 Mary C. Hirsch 3-14-74	
			Lot No. 69
			Range No. 9
		Walker Town Grs. 1-2 Hirsch " " " 3-4	Remarks:
			PE 1980 6-17-80
			See G.C. 63-
SCALE: 3 feet = 1 inch			
S. E. 1/4 Bertha Herr Owner		N. E. 1/4 Lawrence E. & Helen Quarterman Owner	
1 Harold J. Herr 9-18-1958		1 LAWRENCE QUARTERMAN 11/3/95	
2 Bertha Herr 4/24/91		2 HELEN QUARTERMAN 6/3/94	
3		3 Lance J. Quarterman 12-15-1954	
4		4	

70		S. W. 1/4 Joseph + Mabel KASTICK Owner		N. W. 1/4 Richard H. + MARGARET A. Dukelow Owner	
1		1		1	
2	Joseph A. Kastick 5-1-1972	2		2	Richard H. Dukelow 10-8-1984
3	MABEL KASTICK 10/21/1998 ASHES	3		3	MARGARET DUKELOW 3-30-87
4	Victor Kulichovsky 10-8-86	4		4	

H 4 cts. Repurchase

PC 198-2
6-17-82

Lot No. 70
Range No. 9
Remarks:

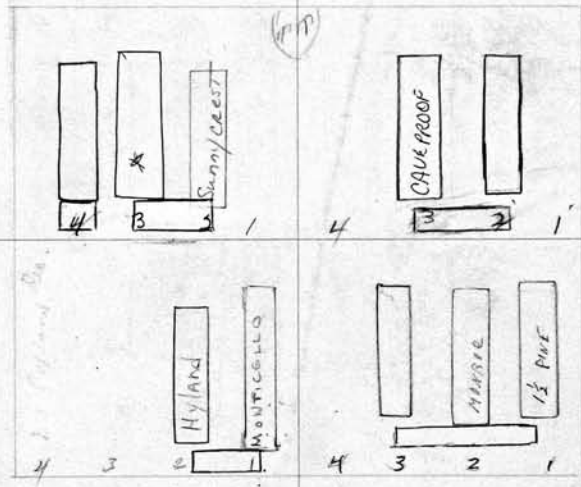

SCALE: 3 feet = 1 inch

S. E. 1/4 G. CHARLES + DORCAS S. Dangler Owner	
1	Dotlieb Charles Dangler 8-18-79
2	Dorcus S. Dangler 9-16-81
3	
4	

N. E. 1/4 Myron + MARGARET E. Benjamin Owner	
1	Myron Benjamin 9-11-1967
2	Margaret E. Benjamin 1-28-1970
3	Ethel M. Benjamin 10-18-1954
4	

See file
Howard Capitant inter
in info Bob Dangler
son of Charles + Dorcas

S. W.	Owner	N. W.	Owner
1		1	
2		2	
3		3	
4		4	

Lot No. 71

Range No. 9

Remarks:

Temple Beth El

See Map

SCALE: 3 feet = 1 inch

S. E.	Owner	N. E.	Owner
1		1	
2		2	
3		3	
4		4	

S. W.	Owner	N. W.	Owner
1		1	
2		2	
3		3	
4		4	
		Lot No. 72	
		Range No. 9	
Remarks:			
<i>Temple Beth El</i>			
			
<i>See Map</i>			
SCALE: 8 feet = 1 inch			
S. E.	Owner	N. E.	Owner
1		1	
2		2	
3		3	
4		4	

Owner N. W.

Owner

1
2
3
4

CONGREGATION BETH ISRAEL

ALL 73 + 74
HEADS WEST

ENTER ON MAP ALSO

Lot No. 73

Range No. 9

Remarks:

1	2	3	4	5	6	7	8	9	10	11	12	13	14
ANNA GOLDSTEIN 8-16-1959			MORTON M. KROLL R.B. 7-24-1971 VAULT	ANNE KROLL 4/18/1990	Mildred Weisbond 2-25-1957	LOUIS WEISBAND 12/13/1981	JEAN M. FREEDMAN 4-10-1969	BENJAMIN FREEDMAN 4-15-1957	JENNIE JADROVICH 5-3-1957 Died 1954	GEORGE JACKSON 9-1-1964	Celia DEUTSCH 6-19-1957	PHILIP DEUTSCH 7-27-1961	FRANKLIN L. ALBERMAN 9-3-1987 MONUMENT
	HARRY METZGER 8-4-1955	ADA S. GOLDSTEIN 2-10-1956	ETHEL L. GOLDSTEIN 4-16-1961	SAMUEL J. GOLDSTEIN 2-18-1970	BETACEE GOLDSTEIN 4/23/1993	ETHEL REICHER GOLDSTEIN 1-8-87 MONUMENT	JACOB GOLDSTEIN 4-13-1958	SIMON ALBERMAN 4-18-1977 MONUMENT	EMMA ALBERMAN 9-23-1981 MONUMENT	Rebecca SIMONS 10-21-1957	HARRY SIMONS 6-24-1965		
400'	27	28	29	30	31	32	33	34	35				
44-1968	HANNAH FISHER 4-11-1985	HATTIE KONENSKI 8-14-1981 MONUMENT	Now Buried by mistake STARTED by MISTAKE Reb. VAERANT	RALPH KONENSKI 3-30-1958 CONCRETE VAULT.	KATE WOLF 11-21-67	MORRIS WOLF 4-7-1959	MILDRED LEVINSON 7/20/1990	HYMAN LEVINSON 8-18-1955					
36	37	38	39	40	41	42							
LOUIS GLASSMAN 2-12-99 EARLE	ROSE GLASSMAN 2-10-1974 MONUMENT	DAVID GLASSMAN 4-22-1971 MONUMENT	TILLIE GLASSMAN 10/5/92 EARLE	HARRY GLASSMAN 3-7-1954	RAF L. PETERZELL 10-9-1957								

← lot 73

← lot 74

SCALE: 3 feet = 1 inch

S. E.

Owner

N. E.

Owner

1
2
3
4

1
2
3
4

74		Owner	N. W.	
S. W.				
1			1	
2			2	
3			3	
4			4	
				<p>See Page 73</p> <p>Lot No. 74</p> <p>Range No. 9</p> <p>Remarks:</p>
<p>See special map in Vault for lots 73-74 Beth Israel also see page 73</p>				
SCALE: 3 feet = 1 inch				
S. E.	Owner	N. E.	Owner	
1		1		
2		2		
3		3		
4		4		

S. W.	Owner	N. W.	Owner
1		1	
2		2	
3		3	
4		4	

Lot No. 75
 Range No. 9
 Remarks:

CONGREGATION BETH ISRAEL

All 75 + 76
 HEADS WEST

44.9'

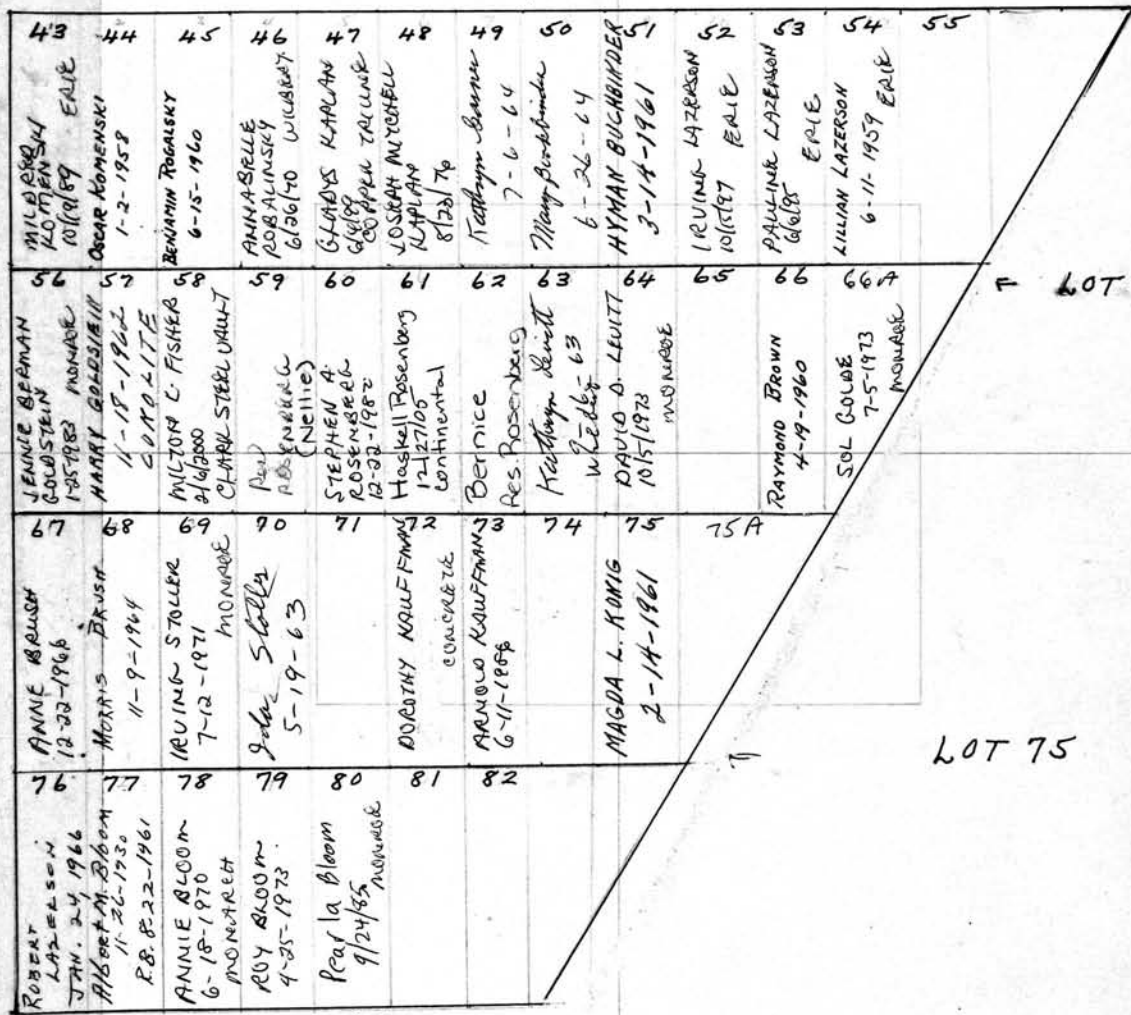

= LOT 76

LOT 75

SCALE: 3 feet = 1 inch

S. E.	Owner	N. E.	Owner
1		1	
2		2	
3		3	
4		4	

76		Owner	N. W.	Owner
S. W.				
1			1	
2			2	
3			3	
4			4	
				Lot No. 76
				Range No. 9
				Remarks:
<div style="border: 1px solid black; padding: 10px; width: fit-content; margin: 0 auto;"> <p>SEE SPECIAL MAP IN VAULT FOR 75 & 76 Beth Israel See Page 75 FOR THIS LOT</p> </div>				
SCALE: 3 feet = 1 inch				
S. E.		Owner	N. E.	Owner
1			1	
2			2	
3			3	
4			4	

David + Mollie Goldberg		Ref. S.C. 937 + BEVERLY LEVIN	77
S. W. 1/4	Dorothy + Sarah Mc Kalitzky Owner	MRS. - <i>Julie E. Spurr</i>	Owner
1		1 Harry J. Jacobs 12-7-1980	
2		2 Lady Jacobs 11-27-85	
3	Osabel Bayon 10-13-89	3 David Joseph Jacobs - 2-9-78	
4		4	

PERPETUAL CONTRACT

Lot No. 77

Range No. 9

Remarks:

Heads West

1	2	3	4	1	2	3	4
		Belle		MORICE		MORICE	
1	2	3	4	1	2	3	4
MORICE		MORICE	WILBERT				

7-31-69

Ref. To S.C.

#937 - MR LEVIN

NAME DOES NOT

APPEAR AS A.I.

OWNER - *Julie E. Spurr*

PERPETUAL CONTRACT

David + Mollie Goldberg		Ref. To S.C.	77
S. E. 1/4	Dorothy + Sarah Mc Kalitzky Owner	MRS. - <i>Julie E. Spurr</i>	Owner
1	David Goldberg 8-1-88	1	
2	Mollie Goldberg 4-11-1982	2	
3	Dorothy Mc Kalitzky 1-25-1973	3	
4	Sarah Mc Kalitzky 1-16-1970	4	

PERPETUAL CONTRACT

PERPETUAL CONTRACT		PERPETUAL CONTRACT	
S. W. 1/4 Elias + Elizabeth Chadkin Owner		N. W. 1/4 Lester + Bessie Goldberg Owner	
1	Elizabeth Chadkin 7-28-75 ashes	1	
2	Elias Chadkin 4-13-1959	2	LESTER GOLDBERG 8/25/89
3	Theodore Chadkin 2-5-1964	3	Bessie Goldberg 12-14-1962
4	Rev. Fox E. Chadkin	4	Harry J. Goldberg 4-17-1950
transferred to (handwritten) Ellen Chadkin Lerner 5/25/81			

PERPETUAL CONTRACT grave 2 and 3 only
 PERPETUAL CONTRACT gr, 4

Lot No. 78
 Range No. 9
 Remarks:

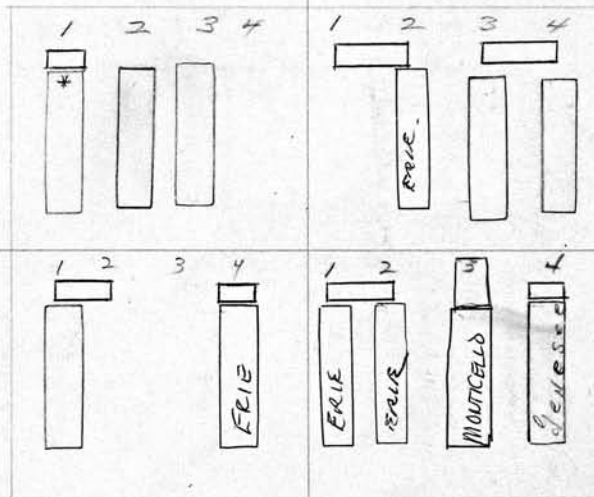

PERPETUAL CONTRACT

SCALE: 3 feet = 1 inch

PERPETUAL CONTRACT
 the 3 & 4, the 1 & 2

S. E. LAURENCE A. BERGHASH Owner		N. E. 1/4 Lester + Bessie Goldberg Owner	
1	HARRY LEFKOWITZ 8-24-1966	1	ADA GOLDBERG 10/6/90
2		2	MORTON GOLDBERG 2/23/96
3		3	LEWIS GOLDBERG 2-7-95
4	LAURENCE A. BERGHASH 10-12-03	4	Rune Goldberg OCT. 13, 1970 10-28-70

S. W.	Owner	N. W.	Owner
1		1	
2		2	
3		3	
4		4	

800

800

800

Lot No. **79**

Range No. **9**

Remarks:

Cuts
Per Purchase
5-21-11
E 1/2 of NW 1/4

Beth El

✓

SCALE: 3 feet = 1 inch

S. E.	Owner	N. E.	Owner
1		1	
2		2	
3		3	
4		4	

80

S. W.	Owner	N. W.	Owner
1		1	
2		2	
3		3	
4		4	

Lot No. **80**
Range No. **9**
Remarks:

Beth El

SCALE: 3 feet = 1 inch

S. E.	Owner	N. E.	Owner
1		1	
2		2	
3		3	
4		4	

PERPETUAL CONTRACT		PERPETUAL CONTRACT	
S. W. 1/4 Elizabeth + Frances NAZZARO Owner		N. W. 1/4 Theresa FAMA Owner	
1	Mary Nazzaro 11-16-70	1	Antonia Fama 12-6-1961
2	Frank Nazzaro 6-17-65	2	Theresa Fama 1-24-1972
3	ELIZABETH NAZZARO 10-1-92	3	CONSTANCE FAMA 4-7-99
4	FRANES NAZZARO FORD 2/22/2000	4	Res. Mary Augusto.

08
E

Lot No. 81
Range No. 9
Remarks:

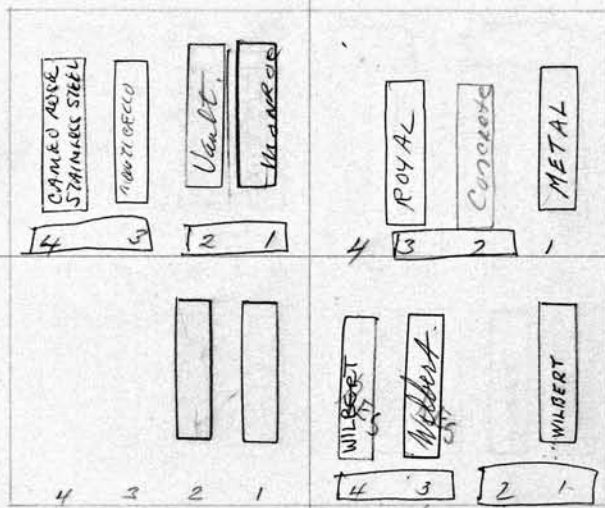

Sugg.
57-

Pe 125-2
2-20-57

SCALE: 3 feet = 1 inch

PERPETUAL CONTRACT		PERPETUAL CONTRACT	
S. E. 1/4 Edward L. Moore ⁰ Owner		N. E. 1/4 Douglas I. Copeland Owner	
1	Edward L. Moore 2-18-1957	1	Howard J. Copeland 12-31-1954
2	Nellie Moore 1-14-1958	2	Res Audrey Cox (See file)
3		3	Melville H. Phillips 7-21-1969
4		4	Pauline H. H. Phillips 1-31-77

82 PERPETUAL CONTRACT		7	
Arthur G. + Marion H. Kraftschik		N. W. 1/4 John Wesley + Emma K. Rose	
S. W. 1/4 Clarence C. + Martha K. Magill Owner		Owner	
1	ARTHUR G. KRAFTSCHIK 12-23-1957	1	John W. Rose 12-23-1957
2	Marion C. Kraftschik 5-2-1984	2	Emma K. Rose 3-26-1975
3	Clarence C. Magill 1-17-1983	3	Beverly FEDORYSHYN 11-13-2004 ASHES
4	Martha K. Magill 5-14-1973	4	WILLIAM W. ROSE 2-18-2005 ASHES

KRAFTSCHIK - 1-2 P.C. 9-11-79
 Magill 3-4
see file

Lot No. 82
 Range No. 9
 Remarks:

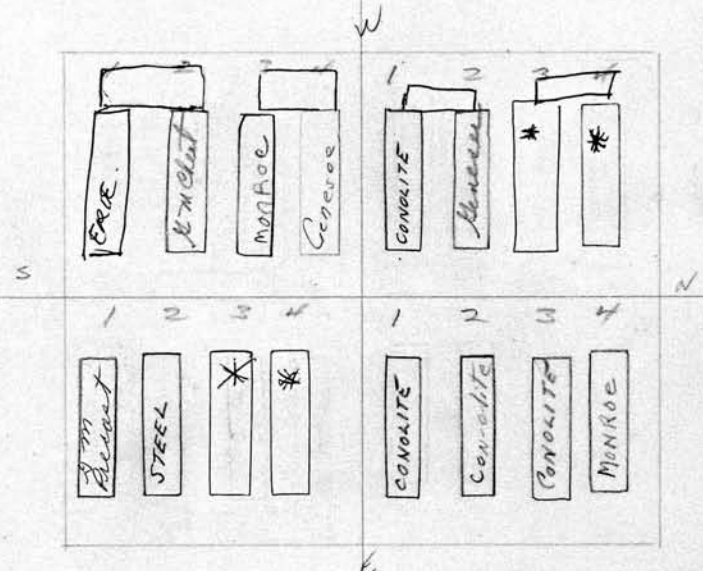

*Kraftschik
 P.C.
 1000
 6-23-59*

*Snyder 29
 P.C. 1000
 9-10-60*

S = to own GRs 1+2 PERPETUAL CONTRACT
 K = " " " 3+4

fred W. P.C. 1000 2-25-55

see P.C. 72

SCALE: 3 feet = 1 inch PERPETUAL CONTRACT		PERPETUAL CONTRACT	
S. E. 1/4 Albert S. + Carrie Kraftschik Owner		Fred W. + Edna K. Snyder	
N. E. 1/4 + MARGARET M. KRAFTSCHIK Owner		Owner	
1	Paul Kraftschik 6-6-1980	1	Frederick W. Snyder 3-19-1960
2	Margaret A. Kraftschik 4-12-1957	2	Edna K. Snyder 12-24-1956
3	Ashes: Albert Kraftschik 3-21-1983	3	Carl E. Kraftschik 4-3-1954
4	CARRIE KRAFTSCHIK 1/22/90 ASHES	4	Margaret E. Kraftschik 7-8-1968

PERPETUAL CONTRACT		88
MARY S. KARDAN & SISTERS S. W. 1/4 KATHARINE DEMYDA Owner		N. W. 1/4 Edwin + Louise Zahn Owner
1	Michael Kardan 3-7-1960	1 Edwin C. Zahn 10-19-85
2	Mary S. Kardan 2/11/1976	2 Louise Zahn 12-7-1960
3	KATHERINE DEMYDA 12-18-2003	3 William A. Gutzmer 5-19-1954
4	Philip De Myda 12-21-1964	4

PERPETUAL CONTRACT Lot No. 83
 Range No. 9
 Remarks:

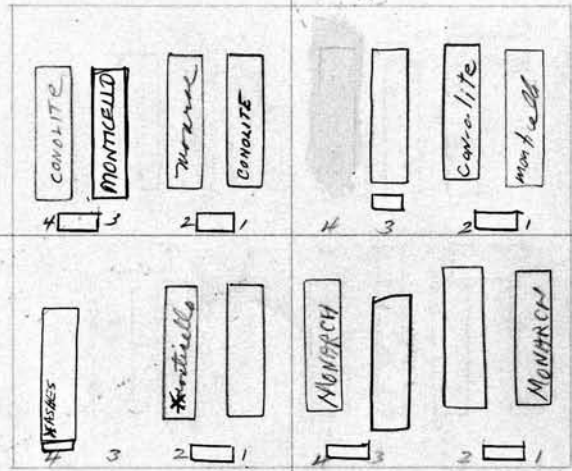

SCALE: 3 feet = 1 inch

PERPETUAL CONTRACT		PERPETUAL CONTRACT
S. E. 1/4 Lillian B. Foster Owner		N. E. 1/4 Walter + Martha Schaedlich Owner
1	Arnold J. Foster 6-7-1954	1 Walter H. Schaedlich 5-20-1965
2	Lillian B. Foster 2-15-1983 <small>PHILIP JOSEPH G. ANDERSON 5-14-2002</small>	2 Martha Schaedlich 9-24-1984
3	Mrs Catherine Georgine Chwlecko (daughter of Lillian)	3 Esther F. Schaedlich 10-24-86
4	CHESTER CHWLECKO 5-18-2005	4 CARL H. SCHAEDLICH 11-29-1965

See Lillian in file
 with Grandmother
 + dau. Holly Marie
 HSHS met
 3/6/09

84.

S. W. 1/4 Conrad Kuzrock + Albert B. Schumbacker Owner

N. W. 1/4 Albert P. + Christine M. Gerling Owner

- 1
- 2 Grace E. Schumbacker 5-11-1954
- 3 Grace Kuzrock 5-23-1964
- 4 Conrad Kuzrock 11-26-1963

- 1
- 2 Albert P. Gerling 4-24-76
- 3 Christine M. Gerling 7-25-1958
- 4

See p. 65

Lot No. 84

Range No. 9

Remarks:

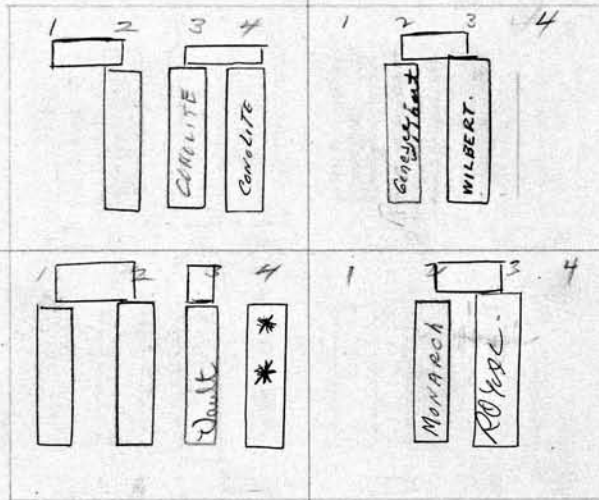

PC - 1960
4-1-80

SCALE: 3 feet = 1 inch

PERPETUAL CONTRACT

S. E. 1/4 MARIA W. CLARK Owner

N. E. 1/4 HAZEL C. JAMESON + JANE MONTGOMERY Owner

- 1 Walter A. Clark 3-17-1958
- 2 Maria Clark 12-9-1958
- 3 David F. Clark - Nov. 29 1979
MAY B. CLARK 5-4-04
- 4 DOLORES M. LoMASCULO 5-30-2001

- 1
- 2 Arthur D. Jameson 3-16-1957
- 3 HAZEL JAMESON 4/24/89
- 4

PERPETUAL CONTRACT

	Owner
S. W. 1/4 Harry + Ethel Leyland	
1 Harry Leyland 8-7-1968	
2 Ethel Leyland 2-22-88	
3 Doris Brugger 11-2-1956	
4 Ernest Leyland 9-23-1958	

PERPETUAL CONTRACT

	Owner
N. W. 1/4 Henry A. + Anna S. Klix	
1 Henry Klix 8-26-70	
2	
3	
4	

Lot No. 85
 Range No. 9
 Remarks:

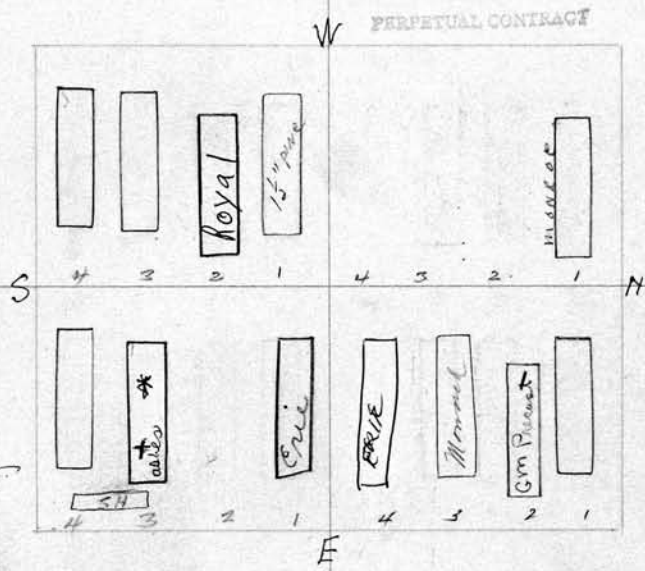

PERPETUAL CONTRACT Gr 1+2

SCALE: 3 feet = 1 inch

Deeded to Daughter Jane V. Macmillan 4-29-1966

	Owner
S. E. 1/4 Maude Christ ^{see file W.}	
1 Fred Miller 7-19-1985 Miller	
2 ^{Mr. Mrs. Miller}	
3 JANE MACMILLAN ^{01/24/99} ^{see file W.} ^{PIE 3/1/92} ^{12/1/85} Robert J. Mac Millam 8-20-85	
4 Raymond Christ 5-29-1953	

PERPETUAL CONTRACT Gr 3+4

	Owner
N. E. 1/4 Leah CARTER	
1 Walter Carter 12-24-1953	
2 Leah Carter 8-15-83	
3 May Jane Heaton 9-22-1967	
4 BETTY M. CARTER 3/3/92	

86

PERPETUAL CONTRACT

S. W. 1/4 John F. Coolidge Owner
 1 John R. Coolidge 5-10-1965
 2 Harriet L. Coolidge 2-14-1952
 3 John F. Coolidge 3-2-1968
 4

N. W. 1/4 RYAN M. MASON + H. B. + B. A. ANTES Owner
 1 Charles Mason 1-20-1954
 2 Anna M. Mason 2-6-1981
 3
 4

Lot No. 86

Range No. 9

Remarks:

MASON to own Gns 1+2
 Antes " " " 3+4

See page 57

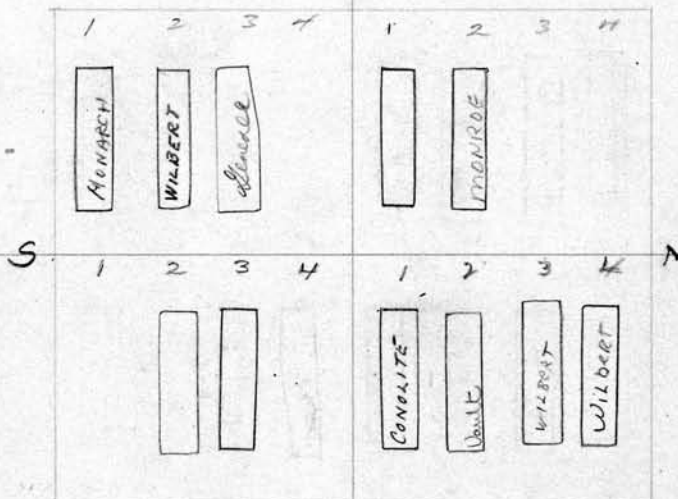

SCALE: 3 feet = 1 inch

PERPETUAL CONTRACT

S. E. 1/4 Chester C. Brown Owner
 1
 2 Chester C. Brown 12-19-1964
 3 Gladys Hawley Brown 8-6-1955
 4

N. E. WILLIAM = MARY = JOHN B MIN MEYER Owner
 1 William Meyer 11-22-1955
 2 Mary E. Meyer Feb. 19, 1980 - Farrell Bros.
 3 Mammie Meyer 3-25-1976
 4 John Meyer 11-3-1980

PERPETUAL CONTRACT
John H. + Emma Bissell

S. W. 1/4 + Anna L. Magin		Owner
1	John H. Bissell	3-17-1966
2	EMMA BISSELL	1/27/90
3	Anna L. Magin	8-1-62
4	Chas. Magin	8-31-1957

PERPETUAL CONTRACT

N. W. 1/4 Albert L. + Alice P. Groth		Owner
1	Albert Groth	8-28-1963
2	Alice Groth	1-8-84
3	Res Alice Groth Taylor	SEE FILE
4	ELMER H. TAYLOR	1-21-2005

Lot No. 87
Range No. 9
Remarks:



PERPETUAL CONTRACT
SCALE: 3 feet = 1 inch

S. E. 1/4 Harold C. Vaisey

S. E. 1/4 Harold C. Vaisey		Owner
1	Rev. Roosevelt Wilson	1-16-86
2	MARGARET WILSON	7/12/87
3	Valeria S. Vaisey	6-25-1957
4	JANE KLASSEN	3/13/84
	MICHAEL L. SCARFIA	4/18/2006

ASHES MATTHEW M. SCARFIA 5-28-86
ASHES FRANCIS KLASSEN 3/13/84
ASHES MICHAEL L. SCARFIA

PERPETUAL CONTRACT

N. E. 1/4 August + Martha Steffer		Owner
1	Bonnie Steffer	7-2-51
2	August Steffer	12-28-1953
3	Martha E. Steffer	11-6-1967
4	Elmer Steffer	7-15-1969

88

S. W. 1/4 Ackerman + Smith Owner
 1 Kyle Miller 6/29/1982
 2 res: Gregory Miller
 3 GRADY HALL 9/9/86
 4 Oscar A. Ackerman 2-5-1954

N. W. 1/4 Ackerman + Smith Owner
 1 Laura M. Ackerman 11-26-1962
 PHYLLIS ACKERMAN 9-15-98 ASHES
 2 EDWARD C. ACKERMAN 6/7/93 ASHES
 3
 4 Gertrude L. Smith 11-8-1969

21 1, 2, 3
 Ackerman

Lot No. 88

PERPETUAL CONTRACT

Range No. 9

Remarks:

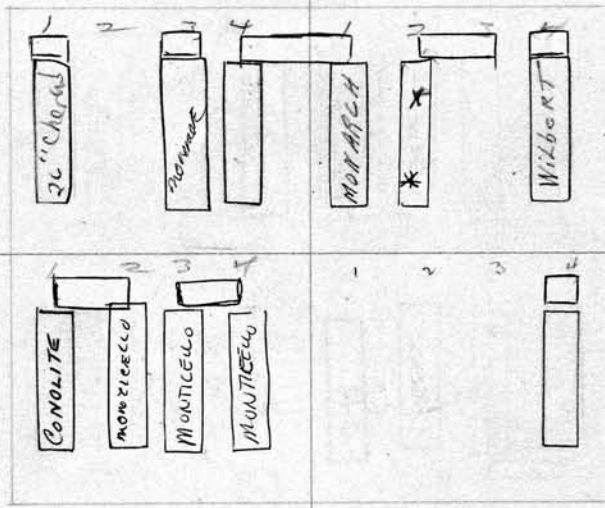

pc 12500
 1-20-58

pc 62
 62

SCALE: 3 feet = 1 inch

PERPETUAL CONTRACT

S. E. 1/4 Lucille P. Schoedell Owner
 1 Raymond C. Schoedell 6-20-1955
 2 LUCILLE SCHOEDELL 11/21/94
 3 FLORENCE M. BRAGGINS 4-25-00
 4 FRANK L. BRAGGINS 3-22-05

PERPETUAL CONTRACT 9 & 4 only

N. E. 1/4 Elmer L. + Doris H. Roberts Owner
 1 John G. Roberts
 2
 3
 4 John L. Hilbert 12-14-1950

S. W. 1/4 Elmer Heckleman Owner		PERPETUAL CONTRACT (Hand Seal) 89 N. W. 1/4 Wilbert J. + Ida Buchin Owner	
1	Elmer Heckleman 1-28-1967	1	Albert B. Buchin 6-4-1955
2	Emily Heckleman 6-27-1950	2	Wilbert J. Buchin 8-22-1972
3	Elizabeth M. Walsh 9-11-1965	3	IDA L. HUDSON BUCHIN 9-24-2008 RWS
4	SHELDON WAISH 9-29-89	4	Wynnette Quath Pichler 1-2-83

88
 for PC.
 66- PERPETUAL CONTRACT 1
 \$14 only 8-27-50 (6445)
 PERPETUAL CONTRACT 1
 8-27-50 (6445)

Lot No. 89
 Range No. 9
 Remarks:

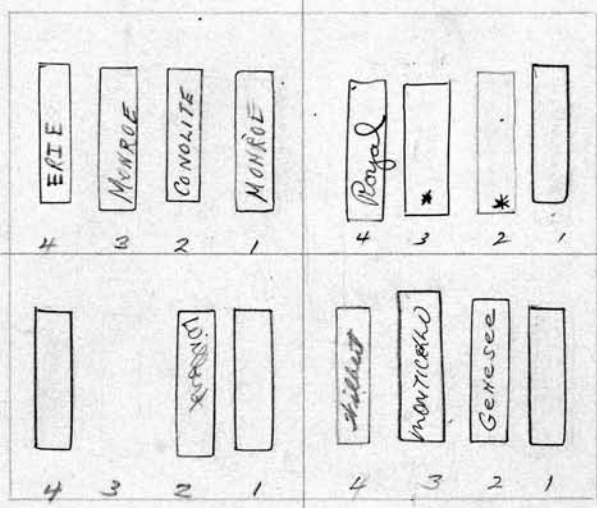

PC
 6-2-80

SCALE: 3 feet = 1 inch

S. E. 1/4 Mortimer S. + Grace Adkins Owner		N. E. 1/4 Wm. + Florence Madgwick Owner	
1	Mortimer Jas. Adkins 3-3-1954	1	Harry Crittenden 2-7-1956
2	Grace M. Adkins 9-12-81	2	Louise Crittenden 9-5-1969
3		3	WILLIAM P. MADGWICK 3-7-88
4	Alice M. Emisse 7-12-1958	4	Florence Madgwick 6-9-1976

PERPETUAL CONTRACT 1
 8-27-50

90 PERPETUAL CONTRACT		Graves 3rd Transferred to: Arlean F. Hetrick 7-24-1973 see file	
S. W. 1/4 Fred N. Anibal Owner		N. W. 1/4 Thelma D. Fleig (STABLE) Owner	
1	Fred N. Anibal 9-19-1953	1	Frederick J. Fleig 10-26-1949
2	Lois Anibal 5-31-1949	2	Thelma Fleig Steice - 11-25-70
3		3	
4		4	

Lot No. 90

Range No. 9

Remarks:

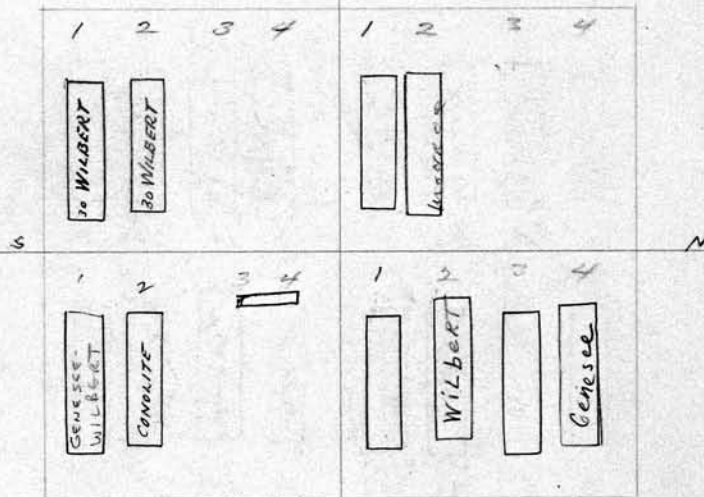

per p.c.
Dec-6-2-1970

SCALE: 3 feet = 1 inch

PERPETUAL CONTRACT

S. E. 1/4 Glenwold L. Bricker Owner	
1	Glenwold L. Bricker - 12-2-78
2	Marie J. Bricker 1-28-1950
3	} See Order on file for change + Matt E. Elmer
4	

N. E. 1/4 Isabelle M. Kessler (Re-married Erbland) Owner	
1	Joseph Kessler 3-16-1951
2	Isabell Kessler Erbland - 4-25-1970
3	Anthony Kessler 10-5-1962
4	Mabel K. Kessler 4-29-74

PERPETUAL CONTRACT		PERPETUAL CONTRACT		91 Owner
S. W. 1/4	CARL & OLGA SPRINGER Owner	N. W. 1/4	ARTHUR J. BOCKLEY + JOHN C. MILLER Owner	
1	Carl Springer	1	Arthur J. Bockley 3-18-1965	
2	Olga "	2	Lydia Bockley 12-10-1949	
3	Eleanor Springer Sweeney 5-7-1955	3	John C. Miller 4-16-1953	
4	Emma Springer Kelly.	4	Elizabeth L. Miller 1-30-1971	
				Lot No. 91
				Range No. 9
				Remarks:
<p>PC 125⁰⁰ 2-4-56</p>		<p>Bockley To OWN GRs 1+2 Miller " " " 3+4</p>		
PERPETUAL CONTRACT		PERPETUAL CONTRACT		
PERPETUAL CONTRACT		PERPETUAL CONTRACT		
SCALE: 3 feet = 1 inch				
S. E. 1/4	FRANCES R. ALLINGER Owner	N. E. 1/4	CHARLES J. + INEZ F. ASHTON Owner	
1	Adolph J. Allinger 11-13-1948	1	Charles J. Ashton 9-6-1973	
2	Frances R. Allinger 3-12-84	2	Inez F. Ashton 10-31-74	
3		3	Kenneth S. Ashton 9-19-1949	
4		4	ROSE JOANNE DONALD FIARETTI ETERNAL FILE	

92	PERPETUAL CONTRACT LAURENCE				
	S. W. 1/4 Edw. Nichols & Schickler	Owner		N. W. 1/4 King & Edna Jacobsen	Owner
1	RES DONNA F. CORDARO			1 Heing A. Jacobsen 2/13/71	
2	Alice Nichols R.B. 10-27-1948			2 Edna M. Jacobsen 12-13-90	
3	Lonetta Joanne Schickler 2-25-48			3 Jerold Edward Jacobsen 12-13-1948	
4				RES. for Martha Walton (Fullborn) See C. 2	
				4 RICHARD A. WALTON 2-19-97 ASHES	

9/29/03 LAURENCE SCHICKLER
TRANSFERRED GR # 142
TO DONNA F. CORDARO

Per 1910
6-5-80

PERPETUAL CONTRACT

Lot No. **92**
Range No. **9**
Remarks:

See Nichols holds deed
for Nichols over this part
of plot

See JC
48-

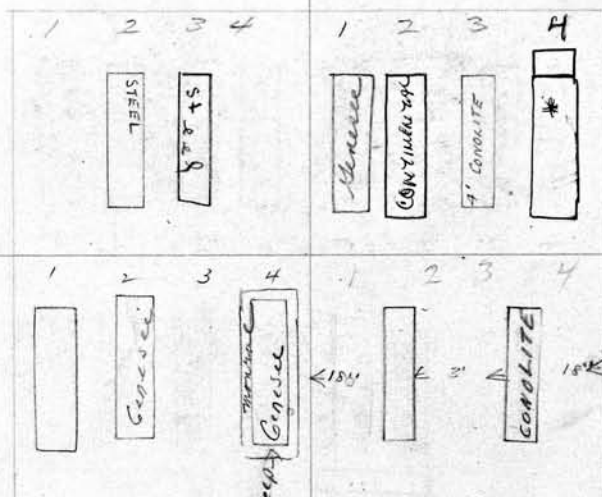

SCALE: 3 feet = 1 inch

PERPETUAL CONTRACT

	S. E. 1/4 GRACE A. STIREWALT	Owner			N. E. 1/4 Edmund & Margaret Jacobsen	Owner
1	Clarence Stirewalt 9-13-1954			1	Edmund Jacobsen 4-17-1951	
2	Deane Ann Stirewalt 3-29-1974			2	Margaret Jacobsen 2-3-1962	
3	Violet E. Stirewalt			3		
4	George S. Smith 2-28-1979			4		
	Ada Mac Smith 11-13-75 xxv Deep					

PERPETUAL CONTRACT		PERPETUAL CONTRACT	
S. W. 1/4 Richard + Clarissa Manning	Owner	N. W. 1/4 Gertrude BARRON + Marie Clark (BARNES)	93 Owner
1		1	Lynwood D. Clark 12-18-1959
2	CLARISSA A. MANNING 2-4-2006	2	MARIE CLARK BARNES 3-27-91 ASHES
3	Marilyn E. Manning 5-3-1949	3	PAUL BARNES 4/9/2001 ASHES
4	Richard Manning 8-29-1961	4	Gertrude Barron 3-31-1960

Lot No. 93

Range No. 9

Remarks:

PC 19800
6-17-80

PC
3-5-49
125.00

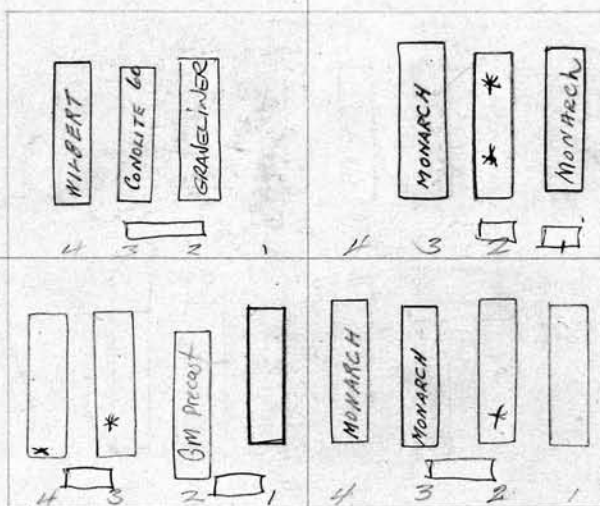

PC 1/25/49
125.00

PC
2/25/49
125.00

SCALE: 3 feet = 1 inch

PERPETUAL CONTRACT

PERPETUAL CONTRACT		PERPETUAL CONTRACT	
S. E. 1/4 Edith M. Chatfield	Owner	N. E. 1/4 Isabell and Edith Burnett	Owner
1	Cyler Benna Chatfield 4-3-1948	1	Roy Burnett 6-8-1948
2	Edith M. Chatfield 6-20-81	2	ARNOLD BARNES 12/1/90 ASHES
3	MARGARET COFF 6/27/97 ASHES	3	Nettie Barnes 3-7-1968
4	Margaret E. West 6-23-79 known	4	George Burnett 4-23-1960
			Isabell Burnett 2-22-1962

Nettie's file for Arnold Barnes

PERPETUAL CONTRACT		PERPETUAL CONTRACT	
94	S. W. 1/4 Kathryn J. Ash see Louis V. Rund see Patricia Rund Grover T. Ash R.B. 8-14-47 Roland C. Ash R.B. 5-14-47	Owner	N. W. 1/4 Kathryn J. Ash Kathryn T. Ash 3-26-1969 ROLAND C. ASH 12-16-2006 3 4
			Owner
			Lot No. 94
			Range No. 9
			Remarks:
			PC-9-19 SW
			W
			Diagram showing plots: MONROE, GRAVELINER, WILBERT, GENESEE, VAULT, EICIE
			SCALE: 3 feet = 1 inch
			PERPETUAL CONTRACT
	S. E. 1/4 Thomas Allen Francis R. Allen 2-4-26 Katharine S. Allen 1-21-1948 Thomas Allen 10-28-1949 Susan Allen Vogt 4-4-1966	Owner	N. E. 1/4 Herbert A. & EVA J. Conge Herbert Albert Conge Sept 24, 1949 EVA J. CONGE 9-10-99 Joyce Ann Conge 2-2-1948 4
			Owner

S. W. 1/4 Addie D. Leight Owner		N. W. 1/4 Fred O. + Myrtle G. Viehmann Owner	
1	Andenick height 11-26-1947	1	George E. Herman 10-8-1951
2	Addie Leight 9-21-1959	2	HILDA W. HERMAN 5/2/86
3	Adeline Leight 3-12-1965	3	Fred O. Viehmann 4-11-1968
4	Clifford Leight 8-2-1960	4	MYRTLE VIEHMANN 2-22-94

PERPETUAL CONTRACT

Lot No. 95

Range No. 9

Remarks:

See GC 66-

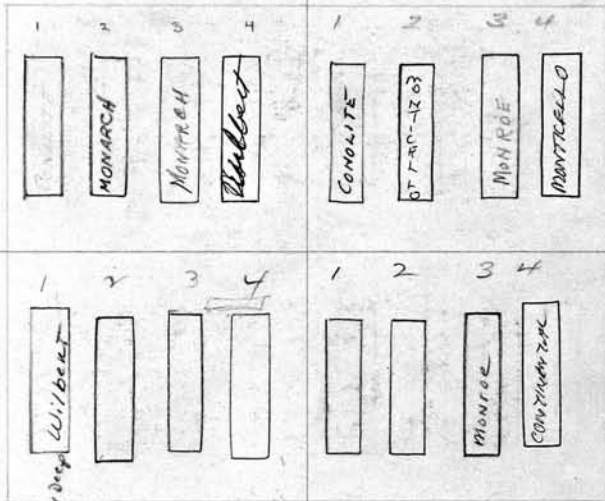

See D.C. 73

See File

SCALE: 3 feet = 1 inch

S. E. 1/4 Manuel J. Leight Owner		N. E. 1/4 Bertha End Owner	
1	George Perkins 8-3-1973 XXX Deep	1	John End 3-19-1949
2	Manuel J. Leight 11-4-1961	2	Berth End 4-6-1950
3	Anna B. Hill 11-14-1957	3	Charles J. End 1-18-1971
4	Robert J. Hill 10-3-1966	4	FRANKLYN H. END 12/6/88

PERPETUAL CONTRACT

96

S. W. 1/4 Wm. A., Emily F. + LuLu H. Seils ^{Johanson} Owner

- 1 George J. Seils 2-24-48
- 2 LuLu Seils Johanson 6-19-1968
- 3
- 4 Mary O. Wilford 11-24-74

PERPETUAL CONTRACT

N. W. 1/4 Jennie R. Dechau Owner

- 1 Otho William Dechau 12-26-1914
- 2 Jennie R. Dechau 12-16-1957
- 3 William F. Black 8-14-74 Asks
- 4

Lot No. 96

Range No. 9

Remarks:

Seils

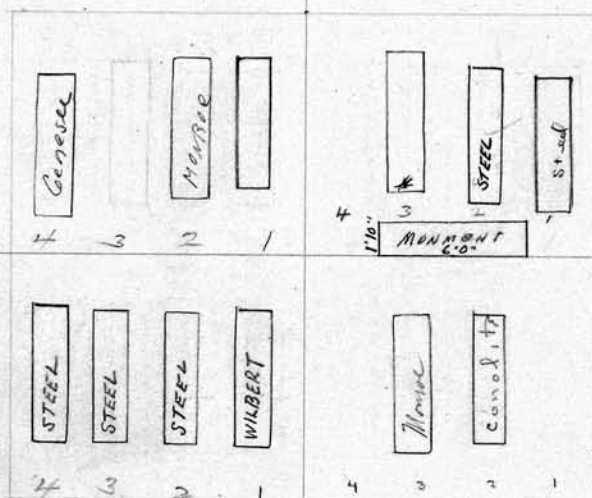

Deed Last Reported by Mrs Pembroke

*Mac Gill to own gRS. 1 + 2
JACOBS " " " 3 + 4*

SCALE: 3 feet = 1 inch

PERPETUAL CONTRACT

S. E. 1/4 CHARLES J. + HATTIE Pembroke Owner

- 1 Cornell (CHAS.) Pembroke 6-22-1959
- 2 Hattie B. Pembroke 3-19-1949
- 3 Rose Black R.B. 10-19-1948
- 4 Sarah B. O'Brien 1-10-1955

N. E. 1/4 MAC GILL + JACOBS Owner

- 1
- 2 Gladys Luella Mac 9:20 2-13-1948
- 3 FRED W. JACOBS 12-18-1969
- 4 Elizabeth B. Jacobs 9-21-74

S. W. 1/4 JOHN B. McQuatters Owner
 1 John B. McQuatters 6-14-1948
 2 Grace B. McQuatters 2-10-1948
 3 LINDA H. McQuatters 3-11-2002
 4

PERPETUAL CONTRACT
 Arthur E. + Lucille McQuatters 97
 N. W. 1/4 Howard + Grace England Owner
 1 Howard England 8-13-1985, Wood 24
 2 ASH Grace England 2-14-2006
 3 re Arthur E. McQuatters
 4 re Lucille McQuatters

letter in file

PERPETUAL CONTRACT

P.C. 12502
 6-18-80

Lot No. 97

Range No. 9

Remarks:

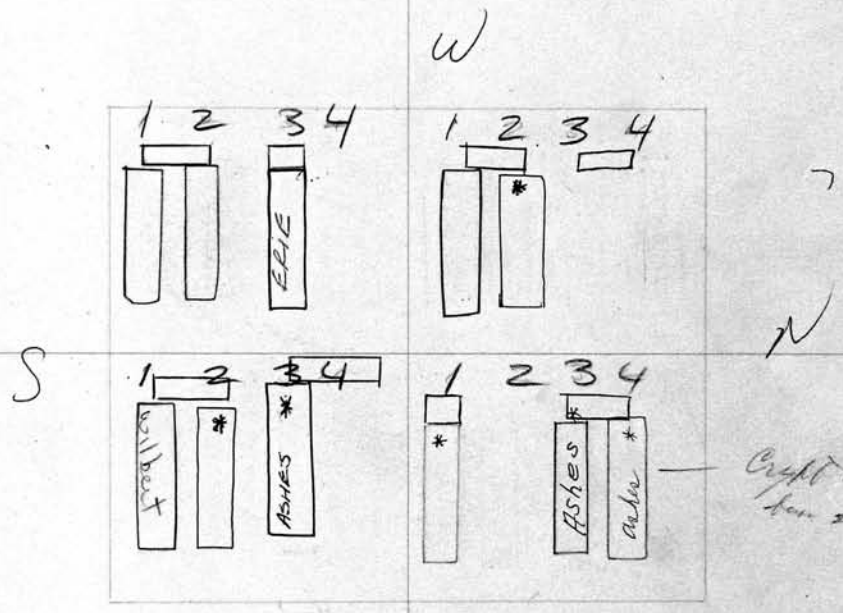

P.C. 91
 6-5-80

P.C. 12502
 11/1/50

SCALE: 3 feet = 1 inch
 PERPETUAL CONTRACT
 S. E. 1/4 JOHN R., Helen S., CHAS. P. & Gladys McQuatters Owner
 1 John R. McQuatters 11-27-1982
 2 HELEN S. McQuatters 6-17-2009
 3 CHARLES P. McQuatters 9-27-01
 4

PERPETUAL CONTRACT
 N. E. 1/4 Frederick H. Evans. Owner
 1 Helle Evans 6-11-1976
 2
 3 Mary Warfuel Evans 9-16-1948
 4 Frederick H. Evans 1-6-1964

98

S. W 1/4 Wm. L. Ryan Owner
 1 William L. Pope 2-18-1950
 ARDELL RYAN 10-15-2005 ASHES
 2 William Lawrence Ryan 6-18-84
 3
 4

PERPETUAL CONTRACT

No. 142 only

N. W 1/4 HENRY A. + Geraldine I. Davis Owner
 1 Albert E. Davis 2-25-1950
 2 Rebecca Anne Davis 9-13-1973
 3 ^{nee} Cecil Ingram
 4 Corinne Ingram 5-2-1984

Lot No. 98

Range No. 9

Remarks:

Pd. 198.00
 4-1-80

City Department 314
 City of Iowa
 4-1-80

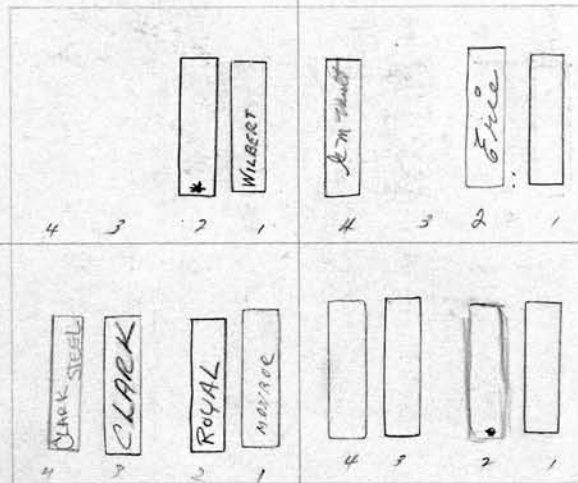

SCALE: 3 feet = 1 inch

PERPETUAL CONTRACT

S. E. 1/4 Elmer L. + Pauline S. Johnson Owner
 1 ELMER LEONARD JOHNSON 1-29-1970
 2 Pauline S. Johnson 10-25-93
 3 William Martin Schulz 11-24-1971
 4 Dora Martha Schulz - Jan. 19 1980.

PERPETUAL CONTRACT

N. E. 1/4 MARCELLA MILLER Owner
 1 John Miller Jr. 4-13-1949
 Julie P. Brown 6-26-79 ashes
 2 * RES PATRICIA BROWN
 3 Be Vere H. Forman 6-20-1963
 4 Marcella S. Forman 1-7-1969

* LETTER IN FILE

S. W. 1/4 *Alice J. Rodell* Owner
 1 *Willard K. Greer* 7-28-1954
 2 *Alice E Rodell* 7-19-1982
 3 *George C. Rodell* R.B. 10-25-1951
 4

^{+ N.E. 1/4}
 N. W. 1/4 *James R. + Katherine Dewar* Owner
 1 *James C. Dewar* 7-12-1948
 2 *James Ross Dewar* 8-16-1967
 3 *KATHERINE DEWAR* 6-20-89
 4 *WILLIAM R. DEWAR* 9/23/91

PC 1945
 4-24-84
 PERPETUAL CONTRACT

Lot No. 99

Range No. 9

Remarks:

PERPETUAL CONTRACT

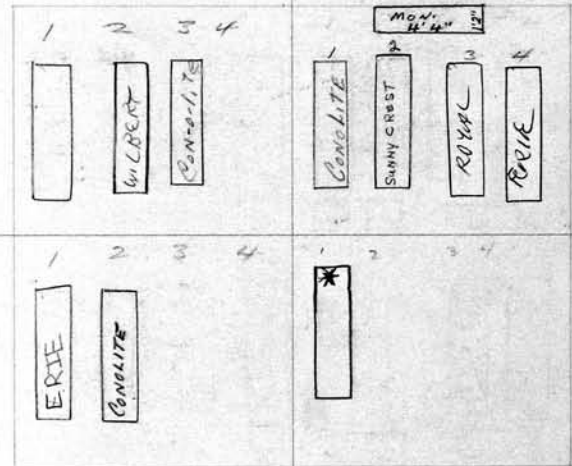

PERPETUAL CONTRACT

PERPETUAL CONTRACT
 No 1, 2

SCALE: 3 feet = 1 inch

PERPETUAL CONTRACT - Nos. 3 & 4 only

S. E. 1/4 *MARTHA A. Strickland* Owner
 1 *Martha A. Strickland* 12-14-93
 2 *Walter J. Strickland* 10-14-1952
 3
 4

^{+ N.W. 1/4}
 N. E. 1/4 *James R. + Katherine Dewar* Owner
 1 *Kathryn Dewar Von Bell* 4-10-87
 2
 3
 4 *P. es Bernice Dewar*

HAROLD SACHS - 1-346-3442
 2077 EAST LAKELAND (TIERMAN)
 COMEUS NY 14435 (6-74 POA)
 BREWSTER - PRE-NEED AKA FOR

100

Martin + Bohm
 S. W. 1/4 *George R. + Sarah A. Kaiser* Owner
 1 DOROTHY M. DICKINSON
 2 Robert W. Brooke - 6-27-79
 3 DOROTHY MARTIN 10-24-2002
 4 KENNETH M. MARTIN 5-27-1965

N. W. 1/4 KAISER, KNOX + STEWART Owner
 1 *Margie Jackson* 12-15-86
 2 *Elean Knox* 2-5-19⁸⁵ *Claude K Stewart* 6/24/87
 3 *Kenneth Kaiser*
 4 JOHN SMITH 9-10-86

PERPETUAL CONTRACT

Lot No. 100

Range No. 9

Remarks:

See 3 4 4
PERPETUAL CONTRACT

City Repurchased
6/5 1+2

City Repurchased
See 1/4

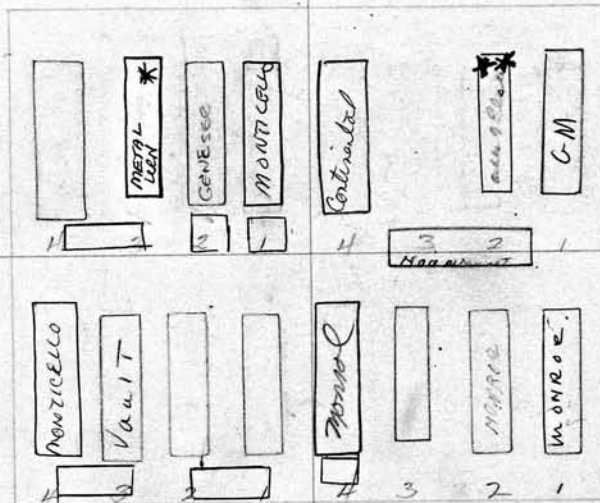

PERPETUAL CONTRACT

SCALE: 3 feet = 1 inch

Thomas Van Duser (See File)
 S. E. 1/4 *George R. + Sarah A. Kaiser* Owner
 1 Thomas D. Van Duser 11-15-1968
 2 Wilhelmina F. Van Duser 12-28-1964
 3 Carl E. Thomas 1-4-75
 4 ESTHER THOMANN 11/24/84

PERPETUAL CONTRACT

N. E. 1/4 KAISER, KNOX + STEWART Owner
 1 *Charles Keener* 7-14-70
 2 *Eva Barbara Kaiser* 6-29-1971
 3 *Lulu Kaiser* 10-28-1949
 4 *Ella Wallace* 8-19-86

City Repurchased
See 1/4

S. W. 1/4 Arthur + Louise Blensinger Owner		N. 1/2 Wickman + Strohmayer Owner	
1	Christian Blensinger 11-14-1956	1	Geo. C. Wickman 3-15-1960
2	Louise Blensinger 3/4/76	2	Bertha Wickman 11-4-1961
3	ARTHUR BLENSINGER 2-10-99	3	ARLENE (WICKMAN) WORDEN 10-30-02
4		4	ELWYN C. WORDEN 11-22-2006

NW 1/4

PERPETUAL CONTRACT

Lot No. **101**

Range No. **9**

Remarks:

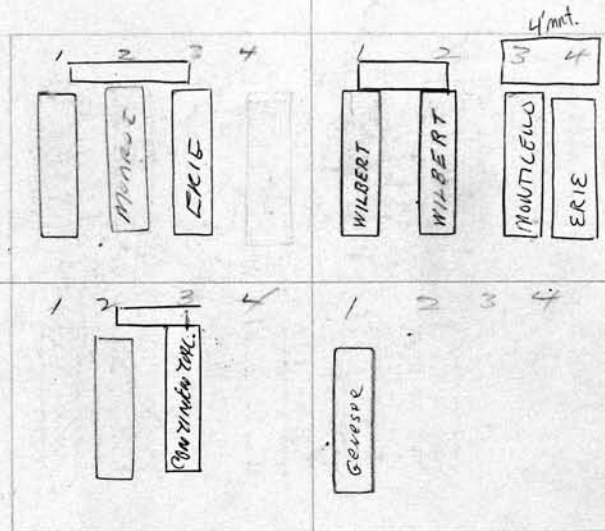

No 1/2
30000
4-19-1960

USE 2 CENTER GRAVES ONLY

Harold + Cheryl
Children of Arlene + Elwyn Worden
Louise Groves 3+4
6-26-03
Per Lois Strohmayer

SCALE: 3 feet = 1 inch

PERPETUAL CONTRACT

S. E. 1/4 FRANCES GINTER - Owner		N. 1/2 Wickman + Strohmayer Owner	
1	William F. Ginter 12-15-1956	1	Joseph O. Strohmayer 12/17/1973
2	FRANCES M. GINTNER 12/3/91	2	LOIS E STROHMAYER 8/12/04
3		3	
4		4	

PERPETUAL CONTRACT

102 PERPETUAL CONTRACT		PERPETUAL CONTRACT	
S. W. 1/4	MARJORIE W. HART Owner	N. W. 1/4	Herbert + Mabel N. Millard Owner
1	Robert Butler 9-10-1958	1	Herbert Millard March 24, 1942
2	Mary E. Butler 11-15-1958	2	Mabel Millard 11-19-70
3	Marjorie Hart 4-16-84	3	Edith H. Wake 10-10-1957
4	RICHARD G HART 5-23-1964	4	ETENGARD MILLARD 6-23-03 ASHES WESLEY H. MILLARD 6-23-03 ASHES

Lot No. **102**

Range No. **9**

Remarks:

The diagram shows a grid of grave locations. The top-left section has four graves labeled MONROE (4), GR (3), MONROE H (2), and an empty one (1). The top-right section has four graves labeled with symbols (4), CONGLITE (3), MONROE (2), and MONROE (1). The bottom-left section has two graves labeled MONROE (4) and an empty one (3). The bottom-right section has three graves labeled MONROE (4), CATKA (3), and CATKA (2).

HAIR OWNS GRAVES 1+2

Powlesland " " 3+4

SCALE: 3 feet = 1 inch PERPETUAL CONTRACT See Register		PERPETUAL CONTRACT	
S. E. 1/4	HAIR + Powlesland Owner	N. E. 1/4	Catherine P. MARIOTT Owner
1	DENNIS A. HAIR 8-30-1956	1	George Marriott 1-14-1954
2	MATHILLI C. HAIR - 1-16-1971	2	Catherine Marriott 9-18-1954
3	MARY POWLESLAND RES.	3	Edyth I. Marriott 3-2-1973
4	MRS. EDITH SCOTT RES.	4	Carlos. Kaufmann 9-25-1957

S. W. 1/4 <i>Elmina Fisk Hinkle</i>		Owner	PERPETUAL CONTRACT		N. W. 1/4 <i>Lula E. Barton</i>		Owner
1	<i>Harry H. Hinkle</i>	<i>7-20-1954</i>	1		1		
2	<i>Elmina F. Hinkle</i>	<i>2-8-1958</i>	2		2	<i>William Geo. Barton</i>	<i>7-18-1952</i>
3			3		3	<i>Lula E. Barton</i>	<i>4-15-1957</i>
4			4		4	<i>Walter C. Schmitt</i>	<i>7-8-75</i>

Lot No. **103**

Range No. **9**

Remarks:

P.P.
125.00
4-16-59

See G.C. 57-

S. E. 1/4 <i>Albert F. & Geraldine H. Falk</i>		Owner	PERPETUAL CONTRACT		N. E. 1/4 <i>Esther A. Hessel</i>		Owner
1			1		1	<i>Almaron M. Hessel</i>	<i>9-29-1958</i>
2	<i>GERALDINE H. FALK</i>	<i>5/15/2004</i>	2		2	<i>Esther Hessel</i>	<i>11-9-70</i>
3	<i>Barbara Falk</i>	<i>6-25-1953. AGE 5</i>	3		3	<i>ALAN HESSELL</i>	<i>12/7/89 ASHER</i>
4			4		4		

104

S. W. 1/4 DORYS & ETHEL DEVERIAN		Owner	N. W. 1/4 Louis Dude		Owner
1	Ethel Adele Deverian	2-28-1968	1	Ludwig Dude	9-23-1950 active
2	Nasib V. Deverian	2-5-1960	2	Louis (Ludwig) Dude	7-2-1959
3	Robert V. Deverian	2-5-1960	3	Marie Dude	9-16-1952
4	DORYS (DORIS) L. DEVERIAN	8-19-1965	4		

PERPETUAL CONTRACT

Lot No. **104**
 Range No. **9**
 Remarks:

150⁰⁰
 P.C.
 4-26-61

PERPETUAL CONTRACT

S. E. 1/4 Hugo Teute		Owner	N. E. 1/4 Walter G. Cardwell		Owner
1	HUGO TEUTE	9-5-1964	1	Walter Cardwell	12-23-1968
2	Hattie Teute	10-31-1955	2	Lillian A. Cardwell	5-29-1956
3	Hugo A. Teute	6-27-1961	3	Victor Boehler	2-6-1960
4			4		

PERPETUAL CONTRACT

SCALE: 3 feet = 1 inch

PERPETUAL CONTRACT		105	
S. W. 1/4 Mabel F. Latz	Owner	N. W. 1/4 Michael Funk Catherine C. Funk & Frieda Baist	Owner
1		1	
2		2	HARRIET FUNK 9-24-1957
3	ESTHER LATZ 3-23-98	3	Catherine C. Funk - Funk Nov. 26, 1999
4	EDWARD LATZ SR. 1/31/2005	4	Frieda Baist 9-24-1968

See p.c. 58-

Lot No. **105**
Range No. **9**

Remarks:

PERPETUAL CONTRACT

pc 198.00
11-19-79

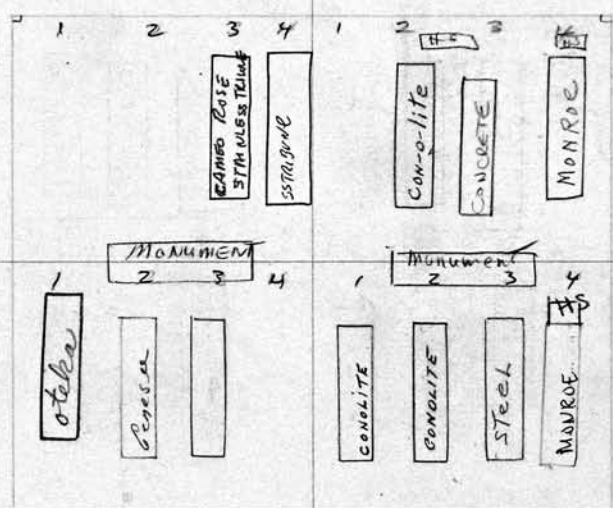

PERPETUAL CONTRACT		PERPETUAL CONTRACT	
S. E. 1/4 MABEL F. LATZ	Owner	N. E. 1/4 Joseph Atkinson	Owner
1	Marion Latz 6-5-86	1	Hora Atkinson 9-3-1952
2	Mabel F. Latz 9-12-76	2	Kezia Atkinson 1-24-1957
3	Edward R. Latz 1-5-1956	3	Joseph Atkinson 8-11-1969
4		4	Robert R. Wallace 1-12-77

106	Charles & Lillian Miller		Leo & Cora Speziale	
	S. W. 1/4 Richard & Marilyn Steele	Owner	N. W. 1/4 + Chas Warney	Owner
1	CREMAINS ONLY		1	Leo Speziale 12-14-1960
2	Marilyn M. Steele 3-11-1959		2	CORA SPEZIALE 11-8-2570
3	RICHARD G. STEELE 8-14-1993		3	Charles Warney, Sr 5-27-1972
4	RES. FOR MARY M. STEELE		4	

PERPETUAL CONTRACT

Lot No. **106**

Range No. **9**

Remarks:

Per P. e.
69-

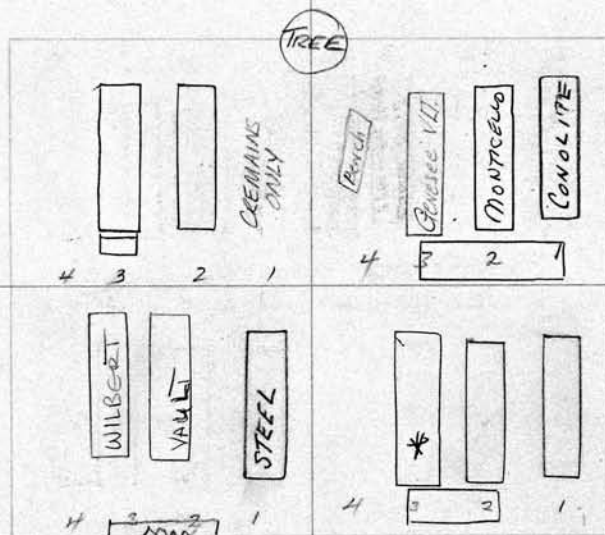

PERPETUAL CONTRACT

PE 12500
2-1-56
2-5-58

SCALE: 3 feet = 1 inch

PERPETUAL CONTRACT

	S. E. 1/4 Kate Wysh	Owner		
1	Joseph Wysh. (Wyshinski) 3-6-1956			
2	Kate Wysh - 9-5-78 Savage			
3	Walter George. Nurjansky 8-23-78			
4				

PERPETUAL CONTRACT

CHARLES H. & ELIZABETH GRASHOF
CARL H & JOSEPHINE GRASHOF

THEIR WIVES

	N. E. 1/4	Owner		
1	Charles H. Grashof 11-15-1954			
2	Elizabeth Grashof 6-25-1957			
3	CARL H. GRASHOF JR 7/21/1995 ASHES			
4				

N.W. 1/4 PERPETUAL CONTRACT		S.W. 1/4 PERPETUAL CONTRACT	
+ S.W. 1/4 A. Burton + Harry J. Holcombe Owner		+ N.W. 1/4 A. Burton + Harry J. Holcombe Owner	
1	A. Burton Holcombe 6-3-78	1	
2	Doris J. Holcomb 9-12-1959	2	
3	Harry J. Holcomb 7-25-59	3	
4	Florence L. Holcombe 2-10-1964	4	

Lot No. **107**

Range No. **9**

Remarks:

300⁰⁰ P.C.
1-22-62



City Repurchased
9/15 3-14

1-17-61
Deed in Possession by Mrs. Lichtenfels
of R-10.
445 N. Grand St.
HILTON, N.Y.

SCALE: 3 feet = 1 inch

PERPETUAL CONTRACT		PERPETUAL CONTRACT	
S.E. 1/4 LOUISA M. + KATHERINE E. Heech Owner		N.E. 1/4 OSCAR + GRACE H. Heech Owner	
1	Katherine E. Heech 6-19-1957	1	Oscar J. Heech 4-21-70
2	Louisa Heech 7-10-1963	2	Grace Hazel Heech 4-17-78
3	SIDNEY R. KLEIN 1-23-99	3	Marguerite Heech Palmer 3-23-1965
4	EDITH R. KLEIN 1-2-2008	4	

108 PERPETUAL CONTRACT		PERPETUAL CONTRACT	
S. W. 1/4 Horton & Mildred H. Brownell Owner		N. W. 1/4 GARY N. BROWNELL Owner	
1 RES. JOHN MULLEN		1 TAMARA SEAMAN #500119 3/06 PIF	
2 on contract 9/25/02		2 Res " " " PIF	
3 MILDRED BROWNELL 5/4/08		3 Res " " " PIF	
4 Horton Brownell 1-6-76		4 RES. JOHN MULLEN ^{on} contract 9/25/02	
1 & 2 REPURCHASED 1/14/02		1-4 REPURCHASED 1/14/02	

Lot No. **108**
 Range No. **9**
 Remarks:

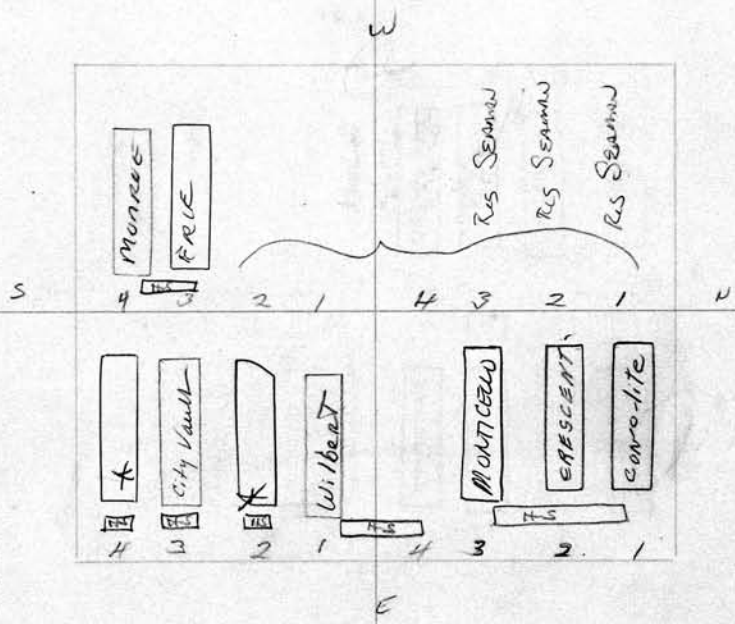

SCALE: 3 feet = 1 inch

N.E. 1/4		S.E. 1/4	
Moldenhauer & Miller Owner		Moldenhauer & Miller Owner	
1 Raymond A. Moldenhauer 1-18-75	3-28-83	1 John Miller 11-14-1959	
2 Ashes; Clarence Moldenhauer		2 Caroline Miller 2-23-1963	
3 Edward A. Moldenhauer 10-15-74		3 FRIEDA W. MILLER 3-9-98	
4 GENEVIEVE MOLDENHAUER 7/17/89		4 Emma A. MOLDENHAUER 6-20-2001	

S. W.		Owner	N. W.		Owner
1			1		
2			2		
3			3		
4			4		
					Lot No. 109
					Range No. 9
					Remarks:
<div style="border: 1px solid black; width: 40%; margin: 0 auto; padding: 20px;"> <p style="font-size: 2em; margin: 0;">Beth El</p> </div>					
SCALE: 3 feet = 1 inch					
S. E.		Owner	N. E.		Owner
1			1		
2			2		
3			3		
4			4		

110

S. W.	Owner	N. W.	Owner
1		1	
2		2	
3		3	
4		4	

Lot No. **110**

Range No. **9**

Remarks:

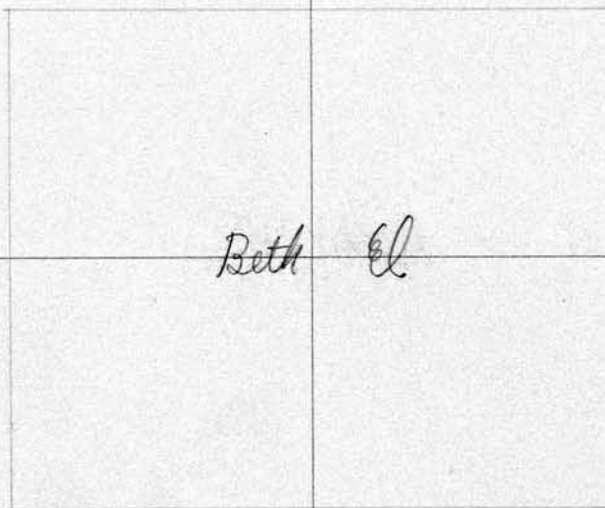

SCALE: 3 feet = 1 inch

S. E.	Owner	N. E.	Owner
1		1	
2		2	
3		3	
4		4	

S. W.	Owner	N. W.	Owner
1		1	
2		2	
3		3	
4		4	

Lot No. **111**

Range No. **9**

Remarks:

Beth *el*

SCALE: 3 feet = 1 inch

S. E.	Owner	N. E.	Owner
1		1	
2		2	
3		3	
4		4	

112			
<i>S. W.</i>	<i>Owner</i>	<i>N. W.</i>	<i>Owner</i>
1		1	
2		2	
3		3	
4		4	
		<i>Lot No.</i> 112 <i>Range No.</i> 9 <i>Remarks:</i>	
<div style="border: 1px solid black; width: 40%; margin: 0 auto; padding: 20px;"> <p style="font-size: 2em; margin: 0;"><i>Beth</i> <i>el</i></p> </div>			
<i>SCALE: 3 feet = 1 inch</i>			
<i>S. E.</i>	<i>Owner</i>	<i>N. E.</i>	<i>Owner</i>
1		1	
2		2	
3		3	
4		4	

S. W.	Owner	N. W.	113 Owner
1		1	
2		2	
3		3	
4		4	

Lot No. **113**

Range No. **9**

Remarks:

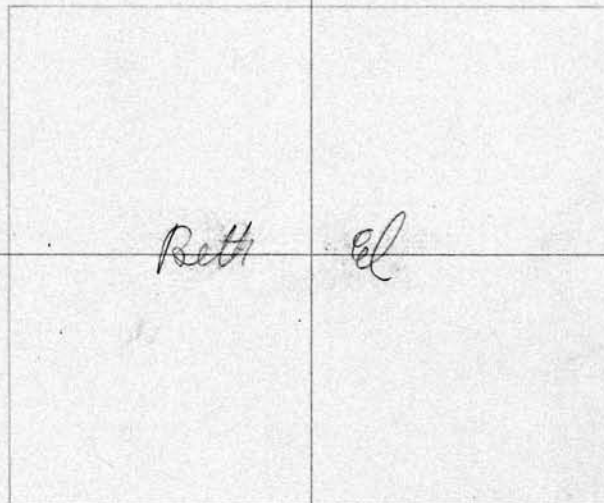

SCALE: 3 feet = 1 inch

S. E.	Owner	N. E.	Owner
1		1	
2		2	
3		3	
4		4	

114

S. W.	Owner	N. W.	Owner
1		1	
2		2	
3		3	
4		4	

Lot No. 114

Range No. 9

Remarks:

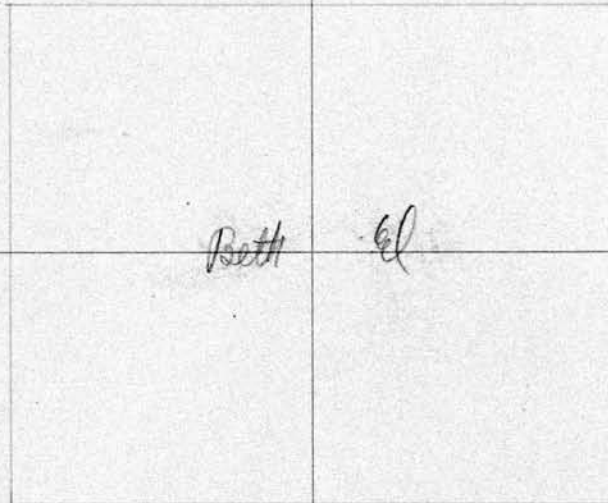

SCALE: 8 feet = 1 inch

S. E.	Owner	N. E.	Owner
1		1	
2		2	
3		3	
4		4	

S. W.	Owner	N. W.	115 Owner
1		1	
2		2	
3		3	
4		4	

Lot No. **115**
 Range No. **9**
 Remarks:



SCALE: 3 feet = 1 inch

S. E.	Owner	N. E.	Owner
1		1	
2		2	
3		3	
4		4	

116

S. W.	Owner	N. W.	Owner
1		1	
2		2	
3		3	
4		4	

Lot No. 116

Range No. 9

Remarks:

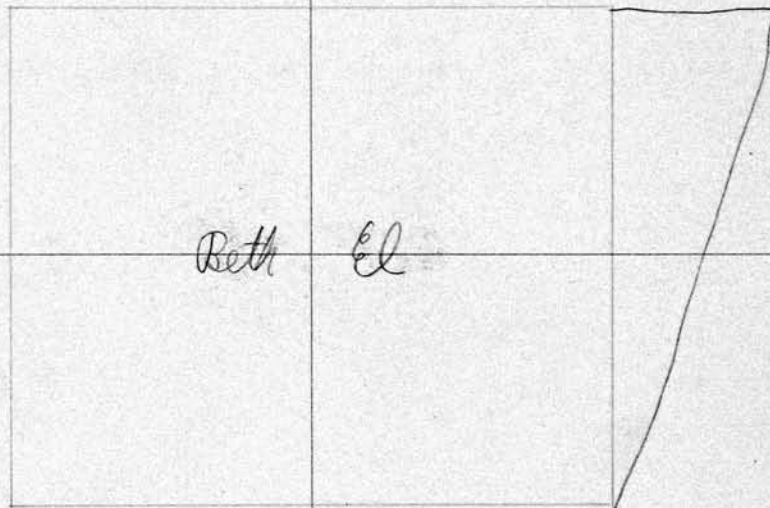

SCALE: 3 feet = 1 inch

S. E.	Owner	N. E.	Owner
1		1	
2		2	
3		3	
4		4	

S. W.	Owner	N. W.	117 Owner
1		1	
2		2	
3		3	
4		4	

Lot No. **117**

Range No. **9**

Remarks:



SCALE: 3 feet = 1 inch

S. E.	Owner	N. E.	Owner
1		1	
2		2	
3		3	
4		4	

118

S. W.	Owner	N. W.	Owner
1		1	
2		2	
3		3	
4		4	

Lot No. 118

Range No. 9

Remarks:

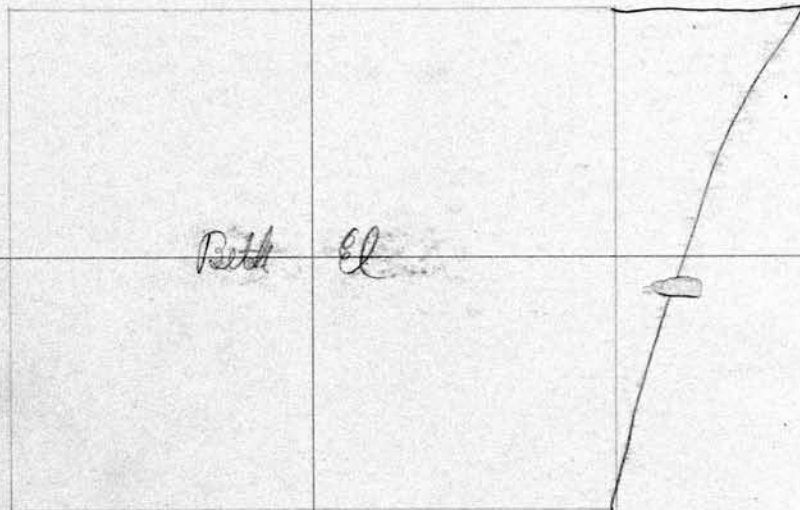

SCALE: 3 feet = 1 inch

S. E.	Owner	N. E.	Owner
1		1	
2		2	
3		3	
4		4	

S. W.		Owner	N. W.		119 Owner
1			1		
2			2		
3			3		
4			4		
					Lot No. 119
					Range No. 9
					Remarks:
<div style="border: 1px solid black; width: 50%; margin: 0 auto; padding: 20px;"> <p style="font-size: 2em; margin: 0;"><i>Beth El</i></p> </div>					
SCALE: 3 feet = 1 inch					
S. E.		Owner	N. E.		Owner
1			1		
2			2		
3			3		
4			4		

120

S. W.	Owner	N. W.	Owner
1		1	
2		2	
3		3	
4		4	

Lot No. 120

Range No. 9

Remarks:

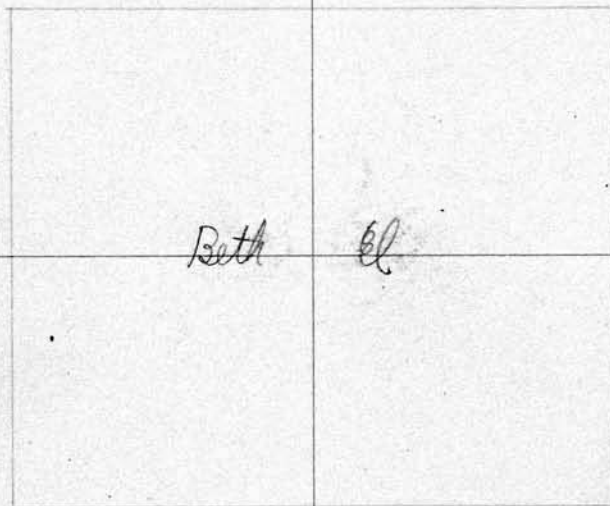

SCALE: 6 feet = 1 inch

S. E.	Owner	N. E.	Owner
1		1	
2		2	
3		3	
4		4	

S. W.		Owner	N. W.		Owner
1			1		
2			2		
3			3		
4			4		

Lot No. **121**

Range No. **9**

Remarks:

Beth El

SCALE: 3 feet = 1 inch

S. E.		Owner	N. E.		Owner
1			1		
2			2		
3			3		
4			4		

122

S. W.	Owner	N. W.	Owner
1		1	
2		2	
3		3	
4		4	

Lot No. 122

Range No. 9

Remarks:



SCALE: 3 feet = 1 inch

S. E.	Owner	N. E.	Owner
1		1	
2		2	
3		3	
4		4	

S. W.		Owner	N. W.		Owner
1			1		
2			2		
3			3		
4			4		

Lot No. **123**

Range No. **9**

Remarks:

Bethell

SCALE: 3 feet = 1 inch

S. E.		Owner	N. E.		Owner
1			1		
2			2		
3			3		
4			4		

124

S. W.	Owner	N. W.	Owner
1		1	
2		2	
3		3	
4		4	

Lot No. 124

Range No. 9

Remarks:

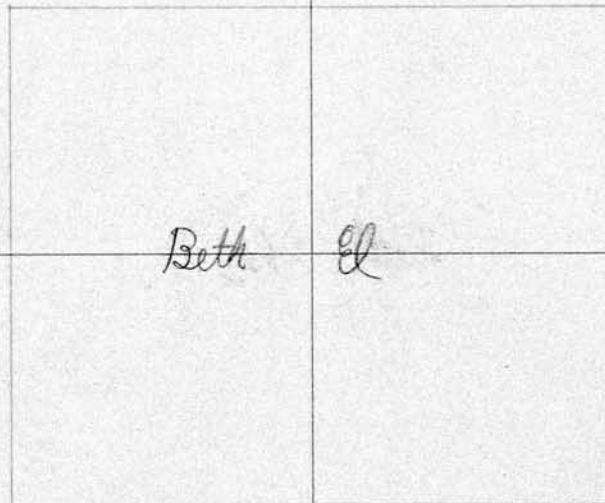

SCALE: 3 feet = 1 inch

S. E.	Owner	N. E.	Owner
1		1	
2		2	
3		3	
4		4	

S. W.	Owner	N. W.	Owner
1		1	
2		2	
3		3	
4		4	

Lot No. **125**

Range No. **9**

Remarks:



SCALE: 3 feet = 1 inch

S. E.	Owner	N. E.	Owner
1		1	
2		2	
3		3	
4		4	

126			
S. W.	Owner	N. W.	Owner
1		1	
2		2	
3		3	
4		4	
		Lot No. 126 Range No. 9 Remarks:	
			
SCALE: 3 feet = 1 inch			
S. E.	Owner	N. E.	Owner
1		1	
2		2	
3		3	
4		4	

PERPETUAL CONTRACT		PERPETUAL CONTRACT	
S. W. 1/4 ANNA Luehm	Owner	N. W. 1/4 Schneller + Perkins	Owner
1 Charles S. Luehm 6-2-61		1 Robert Perkins 2-25-1962	
2 Anna Katherine Luehm 4-21-1922		2 Roger F. Schneller 3/25/71	
3 RUTH RITZENTHALER 12/4/89		3	
4 IVAN RITZENTHALER 4/24/98		4 PETER MATINA 7/24/98	
		CITY REPURCHASED	
		GR 4 5/21/97	

Lot No. **127**
 Range No. **9**
 Remarks:

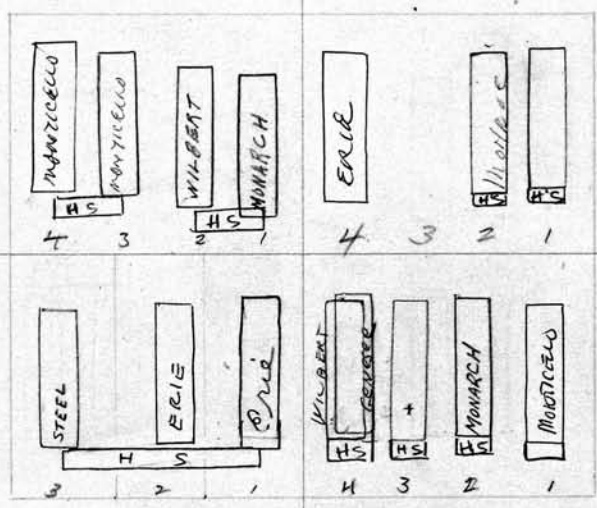

SPACED 3 GRs. ONLY

See p. c.

PERPETUAL CONTRACT		PERPETUAL CONTRACT	
S. E. 1/4 CLARENCE & LEAH MITCHELL	Owner	N. E. 1/4 JOAN K. DART	Owner
1 Clarence Mitchell 4-15-86		1 JOAN K. DART 7-30-2004	
2 LEAH MITCHELL 5-8-98		2 Myrtle Kircher 7-22-1959	
3 Audrey Mitchell 9-21-1959		3 Anna B. Whalen 4-11-1962 asher	
4		4 { William John Garney - 4-17-1967	
		{ Thelma W. Garney 12-23-1972	

128			
S.W. 1/4 Maggie Roy	Owner	PIF 7-5-2003	N.W. 1/4 MARY ELIAS KOSTARELLIS Owner
1 Willard Roy 11-21-1957		1	
2 Maggie Roy 11-2-1961		2	
3 Maria J. Allen 3-20-1962		3	
4		4	

See P.C. 62-

Lot No. **128**

Range No. **9**

Remarks:

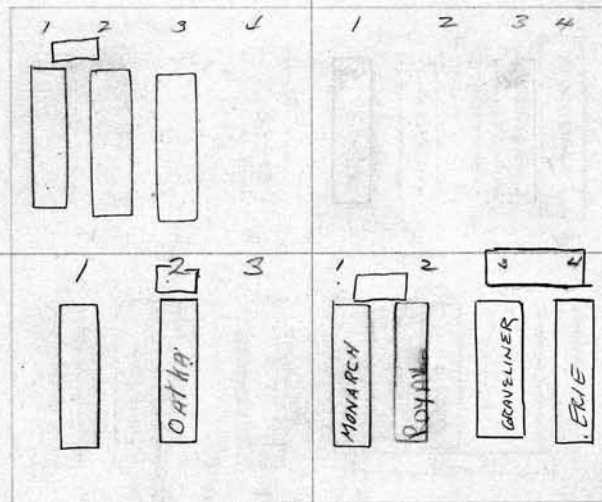

Spaced 3 GRS only
S.E. 1/4

See P.C. 68-

SCALE: 3 feet = 1 inch

PERPETUAL CONTRACT

S.E. 1/4 HARRIET B. + ELIZABETH GODFREY Owner	
1 Elizabeth Godfrey 5-19-1961	
2 Robert A. Godfrey 10-3-1959	
3	

N.E. 1/4 Lillian E. McMahon Owner	
1 Robert McMahon 5-9-1959	
2 Lillian E. McMahon 27, 1979	
3 KATHRYN M. LUCKEY 7-21-2008	
4 DAVID C LUCKEY 8/13/04 ERIE	

PERPETUAL CONTRACT
 S. W. 1/4 WENTWORTH W. & GERTRUDE B. CROUCH Owner
 1 Wentworth W. Crouch Oct. 18, 1975
 2 Gertrude Crouch Nov. 8, 1979
 3 David B. Crouch 11-19-1958
 4

PERPETUAL CONTRACT
 N. W. 1/4 GERTRUDE E. GLOOR Owner
 1 George A. Gloor 3-31-1958
 2 Gertrude E. Gloor 11-26-90
 3 Magdaline Hausinger 10-8-1959
 4

Lot No. **129**
 Range No. **9**
 Remarks:

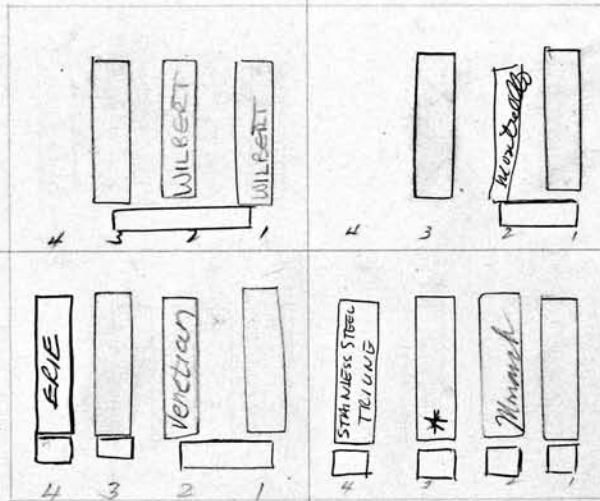

SCALE: 3 feet = 1 inch
 PERPETUAL CONTRACT
 S. E. 1/4 CLARENCE + Lois McCullough Owner
 1 Clarence E. McCullough 9-26-1967
 2 Lois M. McCullough 7-27-93
 3 THEODORE CONRAD McCullough 7-5-1957
 4 EUGENE C. McCULLOUGH 9-12-03

PERPETUAL CONTRACT
 HELEN O. FORREST & N. E. MARY M. O'GRADY (MARY O. LAWSON) Owner
 1 Thomas J. O'Grady 12-10-1956
 2 Lela H. O'Grady 1-6-1968
 3 HELEN O. FORREST 4-15-99 ASHES MARY O'GRADY LAWSON 4-21-04
 4 LORETTA HANNAH 6-19-99

City Repurchased
 Grave # 41

130 PERPETUAL CONTRACT		PERPETUAL CONTRACT	
S. W. 1/4 Elsie M. Hilton		N. W. 1/4 Sarah J. + Blanche Sercu	
Owner		Owner	
1 James Lees Hilton, Jr.	3-9-1957	1 John F. Sercu	1-16-84
2 James L. Hilton-III	1-25-1968	2 Clarence F. Sercu	2-12-1957
3 Elsie May Hilton	1-14-1970	3 Blanche Sercu	4-15-75
4		4 Sara T. Sercu	2-23-1985

Lot No. **130**

Range No. **9**

Remarks:

S. E. 1/4 ARNOLD G. Liedtke		N. E. 1/4 CARL + Ruth Ness	
Owner		Owner	
1		1 CARL F. NESS	8-30-91 ASHES
2 ARNOLD Liedtke ^{N. W. 1/4} Leidtke	9-26-75	2 Ruth Ness	7-28-1980 Ashes
3 Edna C. Liedtke	12-18-1957	3 Eleanor M. Bunnell	3-23-1959
4		4	

PERPETUAL CONTRACT		Owner	131
S. W. 1/4 Doris E. Beuckman		Owner	N. W. 1/4 Stanley + Gwendolyn Van Der Wall
1	Bernard A. Beuckman	11-6-1957	1 STANLEY VANDERWALL 4/22/97
2	Doris Beuckman	4-24-87	2 GWENDOLYN VANDERWALL 11/27/2000
			3 Charles J. Williamson 9-11-1957
			4 Olga M. Williamson 6/9/81

PERPETUAL CONTRACT
 P. E. 6.27.80 P. E. 7.3.80
 Lot No. **131**
 Range No. **9**
 Remarks:

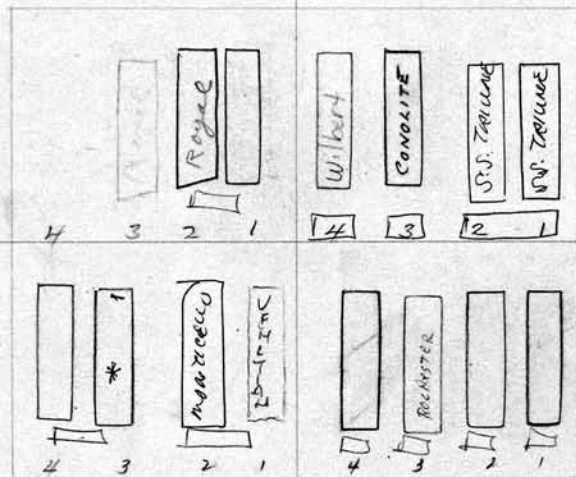

see S.C.
66.

PERPETUAL CONTRACT		Owner	Owner
S. E. 1/4 J. MERREL PARKER		Owner	N. E. 1/4 E. LOUISE HERTEL
1	DOCTOR BROOKS	5-20-86	1 Marion Allen 11-22-1958
2	NANNIE BROOKS	8/10/98	2 Charles H. Hertel 2-7-1957
3	MARCEL PARKER	12/19/98	3 E. Louise Hertel 4-16-1966
4	Laura J. Parker	12-26-1956	4 Charlotte M. White 12-15-1958

SCALE: 3 feet = 1 inch

CITY RECORDS 6-15-2 3/77

182

Wm. J. + Estelle E. Gorman Owner

WJG

Owner

1

5 x Estelle E. Gorman 11-25-90

2

6 x

3

7 x

4 William J. Gorman N.B. 9-17-1963 2-22-1963

8 x

Lot No. **132**

Range No. **9**

Remarks:

*Wm. J. + Estelle E. Gorman
All*

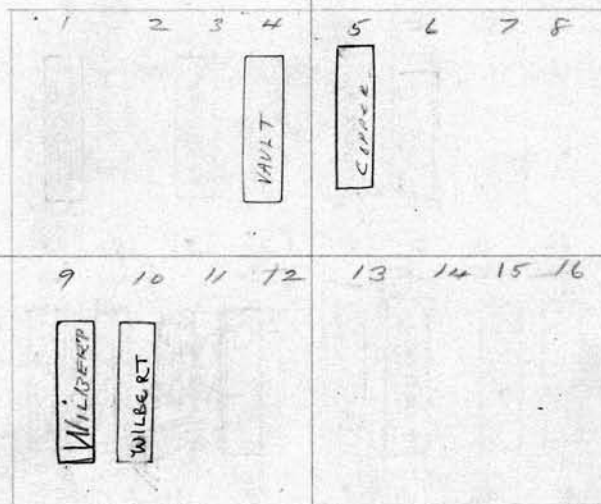

SCALE: 3 feet = 1 inch

WJG Owner
 (9) 1 *Elmer Wehnert 2-1-1961*
 (10) 2 *Maudie L. Wehnert - 11-7-77*
 (11) 3
 (12) 4

WJG Owner
 13 *x*
 14 *x*
 15 *x*
 16 *x*

PERPETUAL CONTRACT		PERPETUAL CONTRACT	
S. W. 1/4 IRMA DWYER (PRUYNE) Owner		N. W. 1/4 MARJORIE L. HART	133 Owner
* Robert Dwyer 10-22-85		1	
1 Edward M. Dwyer 7-17-1955		2	
2 Mabel M. Dwyer 2-10-1965		3	
3 ERMA PRUYNE 7-26-05		4	
* Willard B. Pruyne 10-22-85			

Lot No. 133

Range No. 9

Remarks:

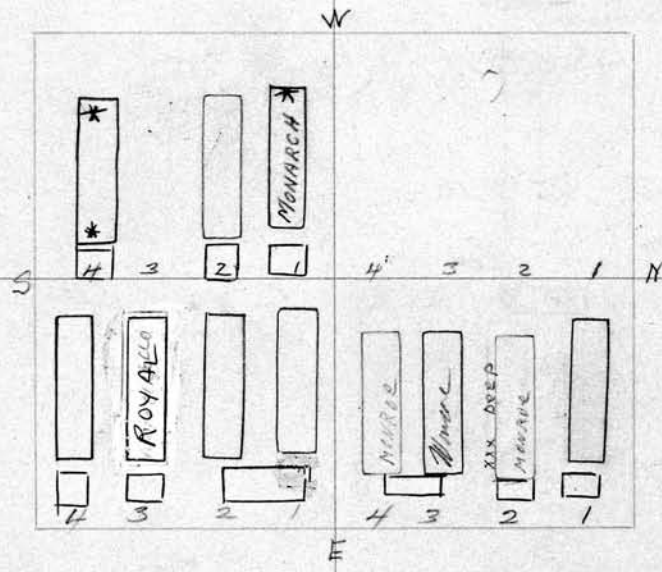

p.c. 125.00
1-19-60

CITY REDEMPTION CO. 3. 2/16/1961

see p.c. 70-74

SCALE: 3 feet = 1 inch PERPETUAL CONTRACT # 1243

S. E. 1/4 Emogene K. Payne Owner	N. E. 1/4 Fred E. Ruckdeschel Jr Owner
1 Emogene K. Payne 9-3-1968	1 Fred E. Ruckdeschel Sr. 10-19-1953
2 Edgar E. Payne 10-2-1953	2 Fred E. Ruckdeschel Jr. 4/7/94 TOP
3 SHERMAN MONCRIEFFE 8-22-98	2 Catherine Ruckdeschel 5-20-67 XX DEEP
4 John Lewis Robinson 12-27-80	3 Wm. A. SCHULTZ 2-7-1969
	4 Ernestine Schultz 5-6-1966

PERPETUAL CONTRACT		PERPETUAL CONTRACT	
134	S. W. 1/4 hys U. Donnelly (Rev.) Owner	N. W. Herbert ^(WIFE) and Florence Hollister Owner	
1		1	
2	Elizabeth J. Donnelly 10-4-1949	2 Florence Hollister 4-13-81.	
3		3 HERBERT WALTER HOLLISTER 4/26/88	
4		4	

PERPETUAL CONTRACT	PERPETUAL CONTRACT
	Lot No. 134
	Range No. 9
	Remarks:

P.C. Quote 125⁰⁰
5-15-63

NAME OF LYEE DONNOLLY
ON MONY IN MEMORY
BLANKED IN
OKLAHOMA
CITY
LETTER IN
FILE

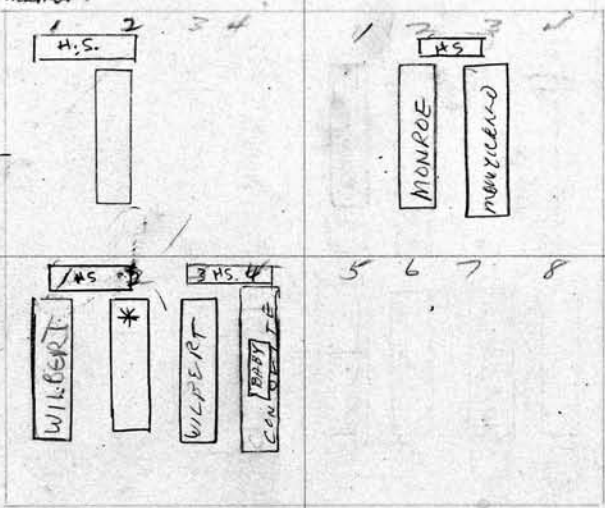

PATTERSON TO OWN GRs. 1+2
Cole " " " 3-4-5-6-7-8
See Register

PERPETUAL CONTRACT		PERPETUAL CONTRACT	
SCALE: 3 feet = 1 inch			
N.E. 1/4	S.E. 1/4 Cole + Patterson Owner	N.E. 1/4	N.E. 1/4 Cole + Patterson Owner
1	Edward S. Patterson 9-18-78	1	
2	HELEN PATTERSON 3-19-98 ASHES	2	
3	Walter J. Cole 4-26-1982	3	
4	Julia C. Lawler - 7-9-1968	4	
	Julia Cole 1-9-1957		

S. W. 1/4 Newton + Boorman Owner

1	Herman Newton	4-29-1952	
2	Eva Mae Newton	1-21-1960	
3	Ray H Boorman	5-2-1966	
4	RUTH BOORMAN	1/10/91	ASHE

N. W. 1/4 Frederick + Angeline Classon Owner

1	Frederick C. Classon	2-2-1966	
2	Rea ANGE LINE C. CLASSON	11-81	NAME ON HEAD STONE
3	Arthur Vaisey	1-19-74	
4	Mary M. (Lena) Vaisey	2/9/1996	

3-4. To Be Used by Vaisey only - They are NOT TO resell per Mrs CLASSON

Lot No. **135**

Range No. **9**

Remarks:

PERPETUAL CONTRACT
P.C. 12500
1-22-60

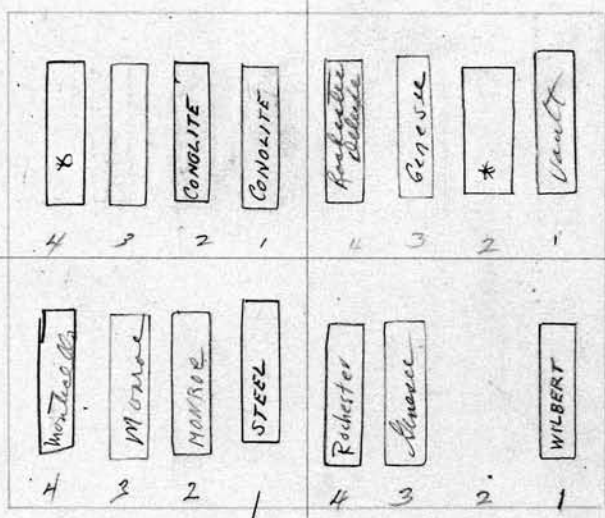

PERPETUAL CONTRACT
P.C. 940
6-6-60
city repurchased lot 4
PERPETUAL CONTRACT
P.C. 1000
1-22-60
PERPETUAL CONTRACT
P.C. 1000
1-22-60

SCALE: 3 feet = 1 inch

S. E. 1/4 Gurgel + Spear Owner

1	Colin Spear	3-16-1960	
2	Helen B. Spear	7-20-1965	
3	William Gurgel	10-10-1972	
4	John Schlenker	6-12-85	Scott

N. E. 1/4 Frederick + Angeline Classon Owner

1	Louise Classon	1-27-1949	
2	Rea Fred C. Classon (son of Mrs)		
3	Camilla Jane Classon	3-18-1966	
4	Charles H. Classon	5-17-1966	

136

PERPETUAL CONTRACT

S. W. 1/4 CHARLES + ANNA M. KOCH Owner
 1 Charles Koch 9-12-1964
 2 Anna Koch
 3 Irving A. Koch 10-30-1948
 4

N. W. 1/4 BERRY + LANPHERE Owner
 1 Richard Berry, II 2-6-1959
 2 Anna Berry 3-18-1963
 3 John Berry 11-1-1985
 4

Dw. p.c.
64-

Lot No. 136

Range No. 9

Remarks:

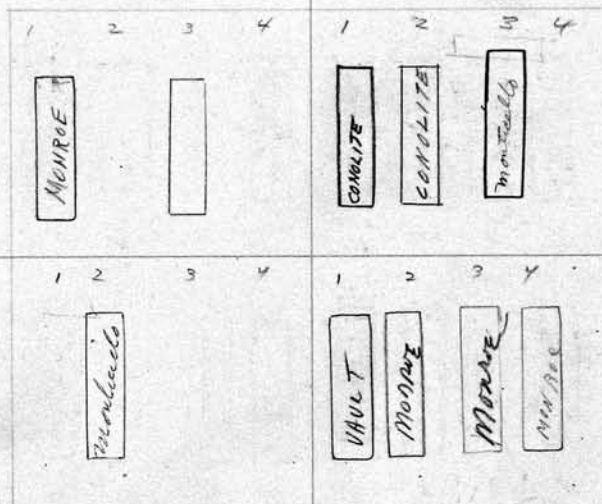

SCALE: 3 feet = 1 inch

PERPETUAL CONTRACT

S. E. 1/4 CHARLES + ANNA M. KOCH Owner
 1
 2 Anna Koch 8-8-1960
 3
 4

PERPETUAL CONTRACT

N. E. 1/4 Babette Reilich & Wm. + Betty Reilich Owner
 1 Max Reilich 1-7-1966
 2 Babette Reilich 4-4-1972
 3 Betty Reilich 4-9-75
 4 William Reilich 6-27-1967

S. W. 1/4 De Lorme and Brebant Owner		N. W. 1/4 Charles A. Geiger		137 Owner
1	Alphons De Lorme 7-3-1966	1	Charles A. Geiger 7-17-1963	
2	Lillian Maud De Lorme 12-23-1948	2	Elizabeth Geiger 3-7-1949	
3	Harriet LaBranch 4-13-1949	3		
4	MILDRED M. BREBANT 7/21/92	4	Crandon L. Folwell 4-20-1960	
DeLorme owns Grs 1-2				
Brebant owns Grs 3-4.				

SEE NW 1/4 LOT 144

Lot No. 137

Range No. 9

Remarks:

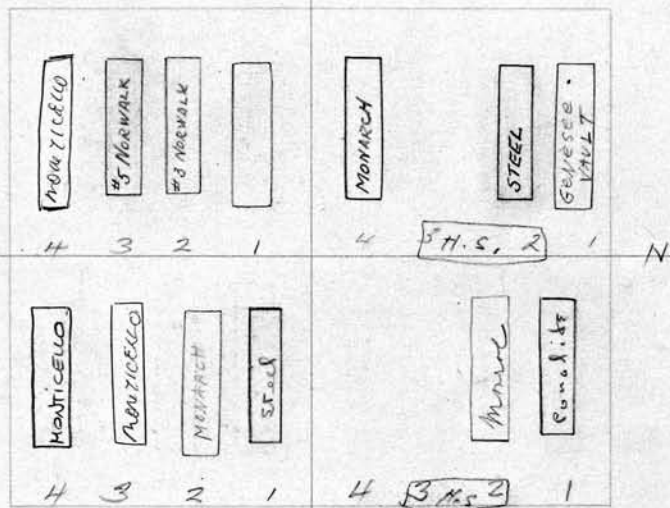

SCALE: 3 feet = 1 inch PERPETUAL CONTRACT

PERPETUAL CONTRACT

S. E. 1/4 Helena Binder Owner		N. E. 1/4 Viola R. Wahl Owner	
1	Godfrey Binder 5-5-1948	1	Edward W. Wahl 3-1-1948
2	Helena Binder 2-9-1963	2	Viola Ruth Wahl 12-1-1971
3	LOUISE B. LEYER 5/8/91	3	
4	ADOLPH LEYER 2/3/2006	4	

138	<i>John E. and Martha B. Donish</i> S. W. Christian J. Milled <i>Martha B. Donish</i> ^{His Wife} Owner	N. W. 1/4 Elizabeth Carr + Arthur J. + Marion E. Schreier Owner
1	HAROLD F. DONISH 5-18-2006	1 James W. Carr 12-5-1947
2	GENEVIEVE DONISH 11/3/97	2 Elizabeth K. Carr 3-8-1968
3		3 Marion E. Schreier 12-23-1955
4		4 Arthur J. Schreier 2-18-75

See p. 66

Lot No. **138**
Range No. **9**
Remarks:

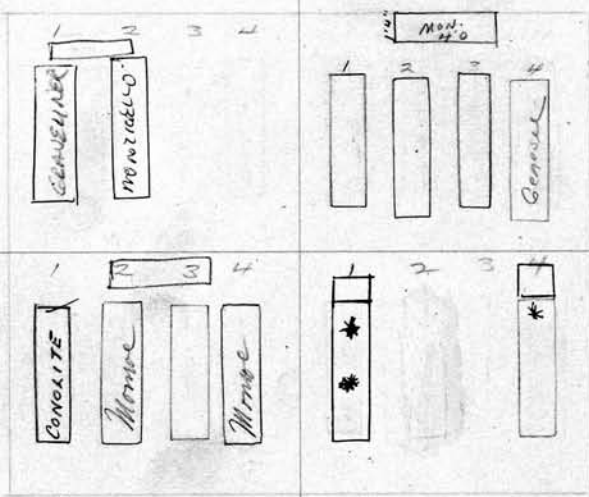

SCALE: 3 feet = 1 inch

S. E. 1/4	<i>John E. and Martha B. Donish</i> ^{His Wife} Owner	N. E. 1/4 Esther S. Kennedy <i>Nathan + Katherine M. Brightman</i> Owner
1	William E. Donish 7-20-1955	1 Esther S. Kennedy <i>NATHAN BRIGHTMAN 2-20-03</i> ^{WIFE}
2	Martha Donish 6-21-1966	2
3	William J. Donish - 8-7-1940	3
4	Mildred Arline Donish 11-9-1968	4 <i>Kathleen Elizabeth Brightman 12-17-1960</i>

S. W. 1/4 Donald J. Hebert		Owner	N. W. 1/4 Andrew & Kate Goebel		139
					Owner
1	Diane M. Hebert	11-20-47	1	Paul F. Goebel	1-15-1949
2	Virginia B. Hebert	12-20-47	3	Katherine B. Goebel	5-28-1956
3	David P. Hebert	12-20-47	4		
4	DONALD J. HEBERT	10/11/94			

see p.c. 78

see p.c. 59-

Lot No. **139**

Range No. **9**

Remarks:

PC. 1900
3-6-80

PC 1980
1-2-80

SCALE: 3 feet = 1 inch

PERPETUAL CONTRACT

S. E. 1/4 Wayne J. Courtright		Owner
1	Wayne Courtright	9-17-81
2	CECELIA A. COURTRIGHT	10-28-99
3	John J. Riley	6-2-1948
4	Order on file	
4 1/2	Dorinese Ruth Sundt	11-28-1949 2' CASE

PERPETUAL CONTRACT

N. E. 1/4 May Luckey Courtright		Owner
1	Eloise R. Courtright	3-14-84
2	Warren D. Courtright	11-12-1947
3	May Luckey Courtright	1-22-1947
4	Earl W. Courtright	10/15/1981

140 PERPETUAL CONTRACT
 S. W. 1/4 *Jessie W. Claudius* Owner
 1 *Henry R. Claudius 2-24-62*
 2 *Jessie Claudius 5-29-1950*
 3 *Raymond E. Wheeler 9-24-1947*
 4

PERPETUAL CONTRACT
 N. W. 1/4 *Bertha H. Culver* Owner
 * *Leah Minard 11-13-85* - *Collett LEAH E. MINARD 8-28-00*
 1 *B. Frank Culver 11-5-1947*
 2 *Bertha H. Culver 11-2-1960*
 3 *WILLIAM E. CULVER 8/10/02*
 4 *MARCELLA CULVER 8/1/97*

SPACED 3 GRs. ONLY

SEE LETTER IN FILE
 GR 2. Letter in file
 ASHES OF MICHELLE MINARD ARE
 NEVER TO BE MOURD
 SEE LETTER IN FILE Lot No. **140**
 - ASH BURIAL APPROVED FOR
 LEAH MINARD INTO 1022 Range No. **9**

Remarks:

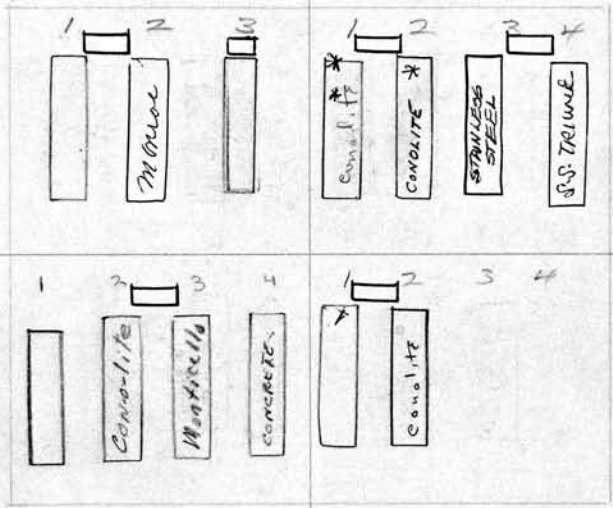

SCALE: 3 feet = 1 inch **PERPETUAL CONTRACT**
 S. E. 1/4 *Francis H. & Edna M. Tennity* Owner
 1 *Donald C. Tennity 12-9-1947*
 2 *Francis H. Tennity 10-16-1953*
 4 * *Patrick J. Tennity 10-11-1963*
 3 * *Edna M. Tennity 1-19-74*

PERPETUAL CONTRACT
 N. E. 1/4 *Paul E. Raguse* Owner
 1 *Paul E. Raguse 8-15-78*
 2 *Marquette A. Raguse 1-21-1948*
 3
 4

PERPETUAL CONTRACT

S. W. 1/4 *Bertha A. Harris + Mildred Hamann* Owner

- 1 *IRVING HAMANN 2/2/96*
- 2 *Mildred M. Hamann 4-6-74*
- 3 *Charles Harris 3-9-1948*
- 4 *Bertha Harris 8-9-1961*

PERPETUAL CONTRACT

N. W. 1/4 *Ohlau + Knitter* Owner

- 1 *Frank H. Knitter ⁴⁻⁸⁻⁴⁸ 5-8-1947*
- 2 *Anna K. Knitter 10-31-1957*
- 3 *Frank D. Ohlau 11-19-80*
- 4 *Mary B. Ohlau 2-8-1954*

KNITTER TO OWN GRS 1+2 Lot No. **141**
 Ohlau " " " 3+4 Range No. **9**
 Remarks:

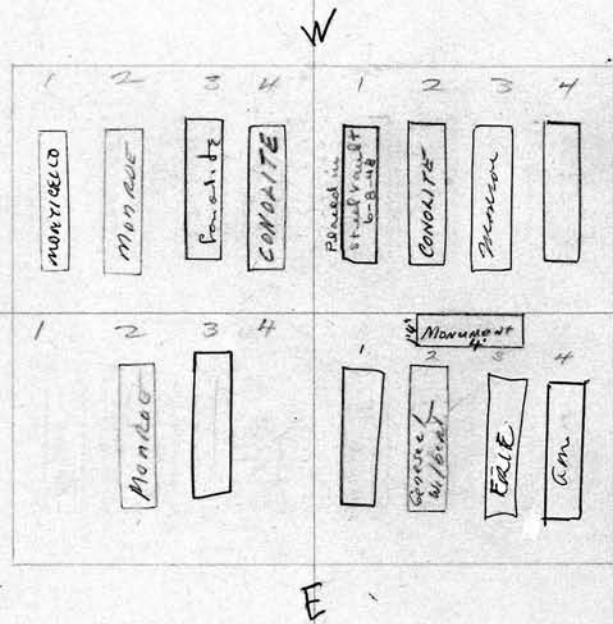

SCALE: 3 feet = 1 inch

PERPETUAL CONTRACT

S. E. 1/4 *CLARA G. ALBERT + SARAH B. GRAN* Owner

- 1
- 2 *Clara J. Albert 8-18-75*
- 3 *Sarah Gran 4-9-1985 action*
- 4

N. E. 1/4 *Fred T. + Ada C. Cooper + Ida S. Stimus* Owner

- 1 *Henry M. Stimus 11-21-1947*
- 2 *Ida J. Stimus 7-24-74*
- 3 *ADA COOPER 12/21/91*
- 4 *FRED COOPER 3/7/90*

142 PERPETUAL CONTRACT
 S. W. 1/4 William O. Greesens Owner
 1 Wm O. Greesens 7-15-1958
 2 Louise B. Greesens 12-24-1948
 3 WILLIAM O. GREESENS 10/16/81 1985
 4 LUCY GREESENS 12/6/91

PERPETUAL CONTRACT
 N. W. 1/4 Fred L. + Nettie Schlottman Owner
 1 Fred L. Schlottman 8-9-1948
 2 Nettie Schlottman 10-1-1953
 3 Louis F. Schlottman 1-21-1981
 4 WILHELMINA SCHLOTTMAN 1-10-96

Lot No. **142**

Range No. **9**

Remarks:

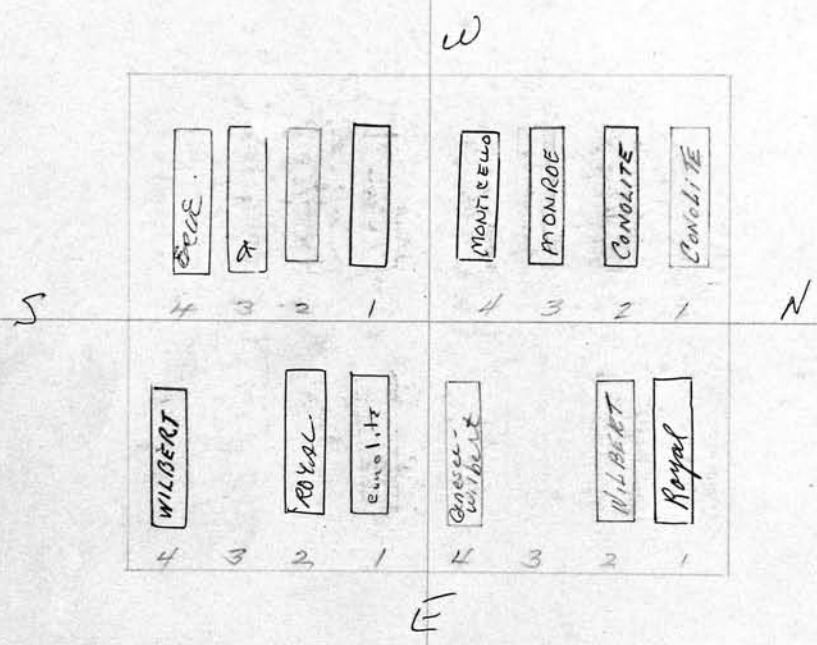

SCALE: 3 feet = 1 inch
 PERPETUAL CONTRACT
 S. E. 1/4 Loretta C. Schutte (LEE) Owner
 1 John B. Schutte 10-30-1947
 2 LORETTA C. LEE 11/6/91
 3
 4 Frances S. Schutte 8-6-1952

PERPETUAL CONTRACT
 N. E. 1/4 Leota G. Matthews Owner
 1 ROBERT E. MAYER 2-10-90
 2 George B. Matthews - 8-7-1948
 3
 4 Karen Murch 11-15-75

PERPETUAL CONTRACTS		143	
Alice Jane Howard H. Gillette		N. W. 1/4 CARDUS + Dillabough	
S. W. 1/4 Mamie Rose Bohm	Owner		Owner
1 Albert J. Bohm 7-3-1947		1	Gertrude B. Cardus 7-8-1955
2 Rose Bohm 12-5-1984		2	Marion E. Cardus 1-13-1970
3 Alice J. Gillette 10/3/88		3	HELEN DILLABOUGH 10/31/2000
4 Howard H. Gillette 12-2-1968		4	
Note: - Bohm owns Grs = 1-2			
Gillette owns Grs = 3-4			

Lot No. **143**
 Range No. **9**
 Remarks:

See p.c. 56-

PE 9/25/05
 12-14-1948
 6-11-58

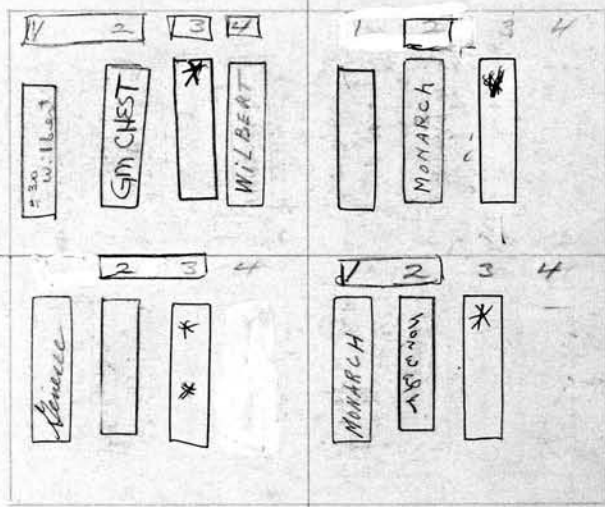

PE 178-00
 4-5-58

See D.C. 62-

SCALE: 3 feet = 1 inch

PERPETUAL CONTRACTS		Owner	
S. E. 1/4 FRANK H. GRIFFITH		N. E. 1/4 GERTRUDE C. WATERSTRAAT	
1 Frank Griffith 1-21-1967		1	GERTRUDE C. WATERSTRAAT 5/13/1961
2 Clara L. Griffith 8-27-1948		2	Albert H. Waterstraat 4-30-45
3 FLORENCE WINKELMANN CHESTER WINKELMANN 1/4/86		3	
4 FLORENCE WINKELMANN		4	

144

S. W. 1/4 J. Ralph & Gordon W. Allen Owner
 1 James Ralph Allen 4-3-1968
 2 Jane Nancy Allen 3-5-1952
 3 GORDON WHITEMAN ALLEN 7-11-2003 ASHES
 4

also see sub lot 127

N. W. 1/4 Mildred CARROLL BREGANT Owner
 1 Napoleon Bregant 5-8-1950
 2
 3 Clara E. Hodge 5-4-77
 4 Lloyd J Hodge 12-7-1963

P.C. 198.00
 6-17-80

PERPETUAL CONTRACT

Lot No 144

Range No. 9

Remarks:

J. R. A = To Own GRS. 1+2
 G. W. A. = " " " 3+4

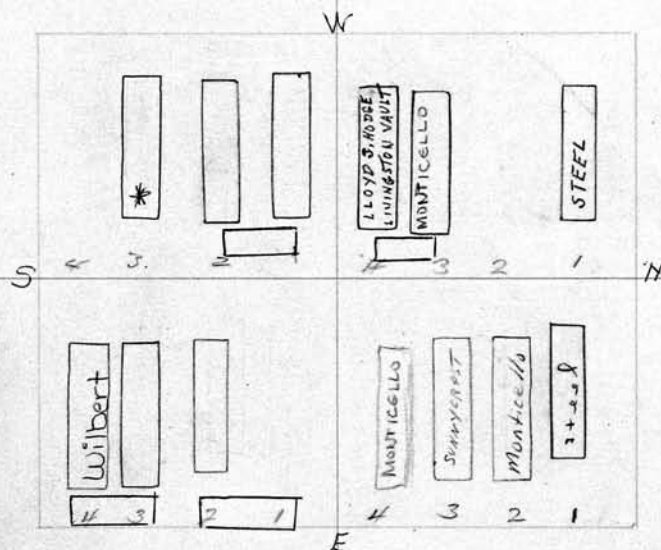

STEWART To OWN GRS 1+2
 HERMAN " " " 3+4

SCALE: 3 feet = 1 inch

Frederick Gall &
 S. E. Russell E & Eunice M. Wickman Owner

1
 2 Marion C. Gall 12-29-1948
 3 Russell Wickman 3-10-1966
 4 Eunice M. Wickman 7/6/84

Hildegard Hermann Stewart & George Hermann
 N. E. 1/4 Hildegard M. Hermann Owner

1 John Hermann 2-18-1948
 2 Hildegard M. Stewart 11-14-74
 3 George V. Hermann 1/25/1969
 4 Mathilde Hermann 12-30-78

S. W. 1/4 Christina SHANNON Owner

1 John Shannon 5-3-1948

2 Christine Shannon 11-19-1968

3 MARGARET SHANNON 10/27/2000

4

N. W. 1/4 John W. + ELEANOR STAUBER Owner

1 John W. Stauber 12-26-1968 ^{ashes}

2 ELEANOR STAUBER KERSCHEN 6/10/2005

3 John Stauber 5-17-1948

4

See P.C. 70-

PERPETUAL CONTRACT

See P.C. 73-

Lot No. 145

Range No. 9

Remarks:

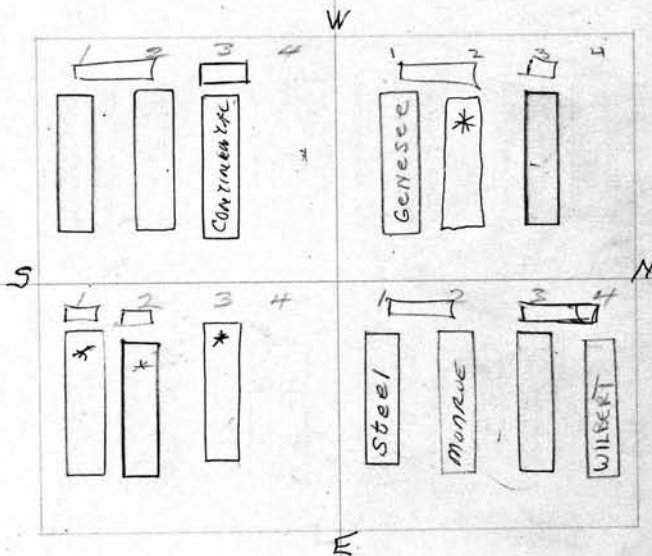

Hpt. only see P.C. 70-

PERPETUAL CONTRACT

PERPETUAL CONTRACT

See 3+4 only

SCALE: 3 feet = 1 inch

S. E. 1/4 LEONARD W. JONES, M.D. Owner

ashes

1 LEONARD W. JONES M.D. R.B. 1-16-1960

ashes

2 Helen Stone Jones RB 11-22-1947

3 CONSTANCE BURKHART, 10-27-05 ASHES

EMILY AND

4 RES KEARNEY JONES - BOTH CREMAINS

N. E. 1/4 MARTHA HOVEY + OTTO SCHANKIN Owner

+ Edna

1 Harold B. Hovey 9-4-1948

2 Martha J. Hovey 7-8-75

3 Otto A. Schankin 1-16-1954

4 Edna Schankin - 11-8-78

146

PERPETUAL CONTRACT No. 142
S. W. 1/4 FLORENCE CHRISTIAN - Owner

- 1 Barbara Christian 12-24-1963
- 2 William Christian 9-29-1967
- 3 Florence Christian 7-8-1962
- 4 EMMA CORA FAULKNER 11-12-1956

PERPETUAL CONTRACT
N. W. 1/4 Elsie Schilbe - Owner

- 1 Gustav G. Schilbe 1-10-1953
- 2 Elsie J. Schilbe 1-10-79
- 3 RES: SON George Schilbe ^{see file}
- 4

See File

see p.c. 66-

Lot No. 146

Range No. 9

Remarks:

Contact Richard Christian CL-4-6271
~~1800 Ave. St. #633 at Point ST.~~
155 HAWKLAND ST.
before any grave is opened.
He has Deed.

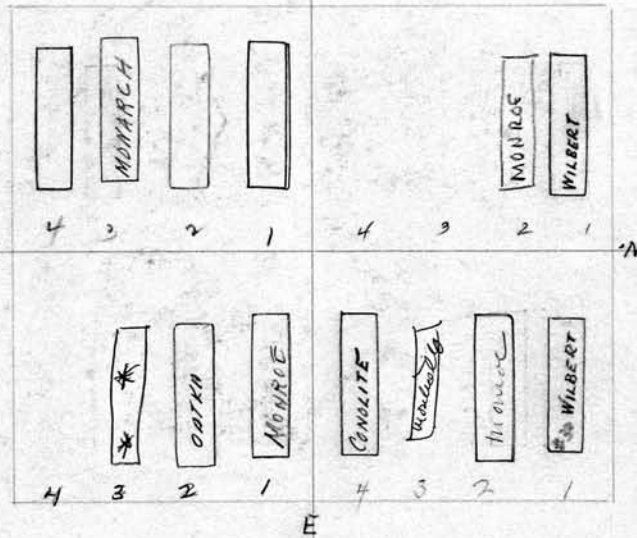

SCALE: 3 feet = 1 inch

PERPETUAL CONTRACT 142
mily

S. E. 1/4 ALBERT & IRENE BAHRINGER - Owner

- 1 ALBERT H. BAHRINGER 11-24-1965
- 2 Irene Bahringer 2-25-1964
- 3 OSCAR E. MINOR 1-13-98 ASHES
- 4 Helen Minor 5-28-85 ASHES

N. E. 1/4 Theodore + Emma A. Distel + Emilie Birk - Owner

- 1 Frank F. Birk 4-25-1949
- 2 Emilie Birk 4-7-71
- 3 Theodor Distel 3-5-90
- 4 Emma Distel 3-27-1952

S. W. 1/4 Robert E. Fischer + Francis W. White Owner

- 1 Robert Fischer 11-16-1961
- 2 Grace C. Fischer 9-26-1956
- 3 Francis W. White 6-3-1963
- 4 Kathleen White 7-21-1966

PERPETUAL CONTRACT 147

N. W. 1/4 John + Evelyn Freeman + Annalee Stark Owner

- 1 Annalee V. Stark 9-19-1970
- 2 Ellis J. Stark 3-13-1956
- 3 Evelyn Stark Freeman 7-18-1970
- 4 FRANK P. STARK 5-8-2002 ASHES

See H.C.
F.P.T.

See File

Lot No. 147

Range No. 9

Remarks:

3/15/59
12' x
pe

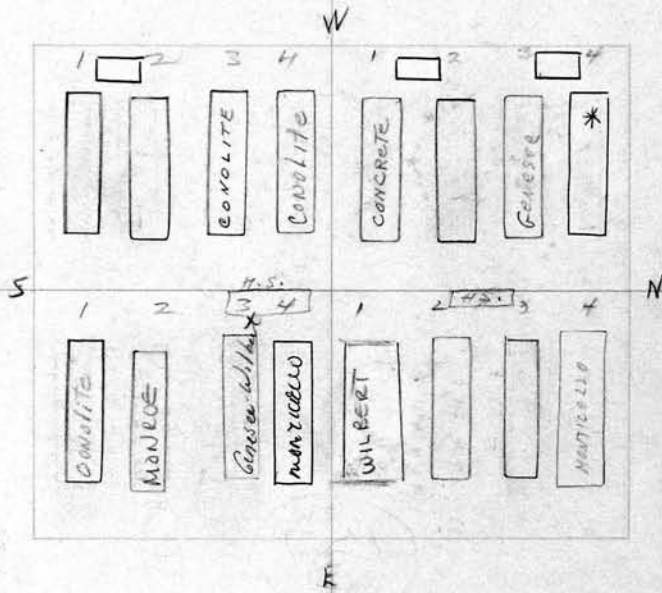

PERPETUAL CONTRACT

SCALE: 3 feet = 1 inch

Jas. W. + Ethel M. Brady, Sr. (TRUST)

S. E. 1/4 + Elbridge G. + Genevieve Simonds Owner

- 1 James W. Brady 10-24-1959
- 2 Ethel M. Trust - 9-9-78
- 3 Elbridge P. Simonds 1-27-76
- 4 GENEVIEVE SIMONDS 5/13/97

N. E. 1/4 Jas. H. Cross Owner

- 1 Edward W. Cross - 1-7-78
- 2 William H. Cross 8-21-1965
- 3 Charlotte M. Cross 7-17-1952
- 4 William J. Howd 2-17-1973

148

PERPETUAL CONTRACT

S. W. 1/4 Alverta Robbins Owner
 1 P. Gordon Northrup
 2 JOAN NORTHROP 10/4/96
 3 Alverta E. Robbins 3-10-1981
 4 Stanley Robbins 9-20-1958

PERPETUAL CONTRACT

N. W. 1/4 Charles + Christine Stappenberg Owner
 1 Charles F. Stappenberg 1-3-1968
 2 CHRISTINE D. (STAPPENBERG) CONNELL 2nd
 3
 4

Lot No. 148

Range No. 9

Remarks:

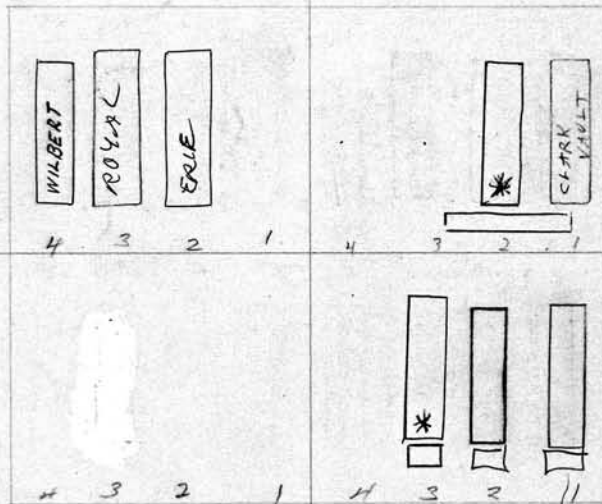

SCALE: 3 feet = 1 inch

PERPETUAL CONTRACT

S. E. 1/4 Alverta Robbins Owner
 1
 2
 3 Alverta E. Robbins 2-19-1981
 4

N. E. 1/4 Wm. O. Shelp Owner
 1 William O. Shelp 9-19-1955
 2 Frances M. Shelp 8-20-1951
 ASHES RES. IRVING SHELPS
 3 MARGARET L. SHELPS 9-3-2nd ASHES
 4

PERPETUAL CONTRACT		149
S. W. GEO. J. + MAE HOLTZ	Owner	N. W. Harold R. Long
1	George J. Holtz 3-19-1967	1
2	George Lee Holtz 6-13-1956	2
3	Wona Mae Holtz 7-25-78	3
4	Spaced 3 bns. only	4

Lot No. **149**

Range No. **9**

Remarks:

SPACED 3 GRAVES

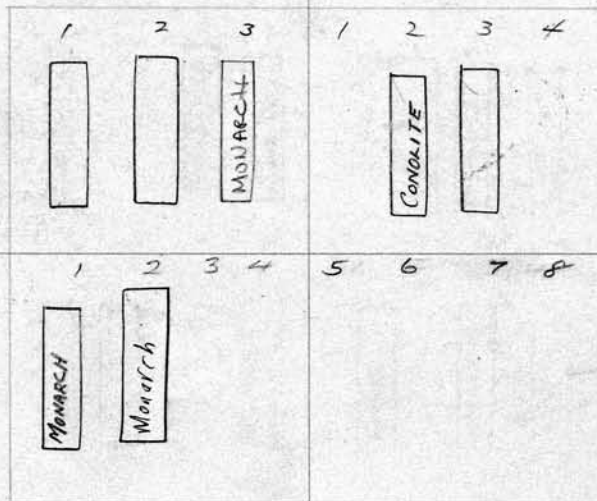

PERPETUAL CONTRACT		PERPETUAL CONTRACT	
S. E.	Owner	N. E.	Owner
1	William A. Spencer, 11-4-1957	15	
2	Grace S. Spencer 7-25-86	26	
3		37	
4		48	

SCALE: 3 feet = 1 inch

GRACE S., + Wm. E. SPENCER + IRMA S. Sieg

150

PERPETUAL CONTRACT

S. W. 1/4 Philip H. Gropp Owner
 1
 2 Margaret Gropp 4-1-1960
 3 LAURENCE FISCHER 3-24-80
 4 Ina Brown Fischer 5-31-89

N. W. 1/4 Fred + May Schaber Owner
 1 Fred Schaber 3-13-1968
 2 Res. for May Schaber
 3 David Klink 12-31-1959
 4 Cora Kembold 1-2-1964

Lot No. 150

Range No. 9

Remarks:

See p.c. 69.

City repurchased 3,4

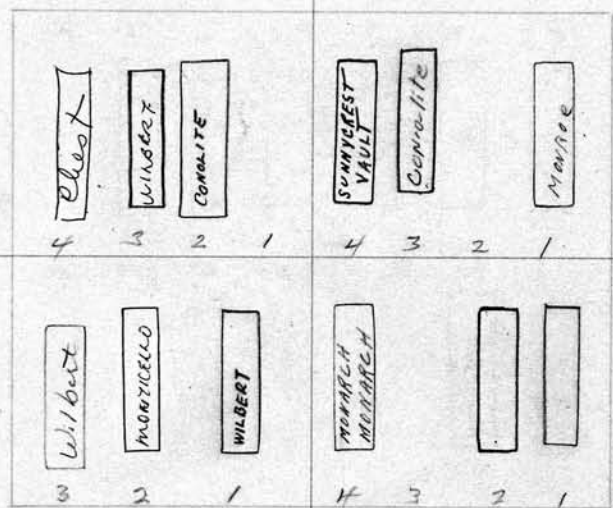

Spaced 3 Grs. only

PERPETUAL CONTRACT

SCALE: 8 feet = 1 inch

S. E. 1/4 SEANNETTE McINTYRE + Jessie M. Short Owner
 1 D. Bernard Short 1-4-1958
 2 JESSIE M. SHORT 8/14/89
 3 Jeannette Mc Intyre 6-24-76
 4

PERPETUAL CONTRACT

N. E. 1/4 BEATRICE D. FOSTER Owner
 1 John J. Foster 9-29-1953
 2 Beatrice Foster 10-23-1963
 3
 4 Walter D. Brown 11-24-1961 Bottom

FRANK + DOROTHY HENRIETTA PERPETUAL CONTRACT		PERPETUAL CONTRACT	
S. W. 1/4 Peely + Margaret Lombard		N. W. 1/4 Wilma Shoemaker	
Owner		Owner	
1	Perley M. Lombard 8-30-62	1	Chas. R. Shoemaker 7-11-1960
2	Margaret J. Lombard 10-7-75	2	WILMA SHOEMAKER 9/8/84
3	DOROTHY HENRIETTA 11-28-88	3	
4	Frank Henrietta 12-13-1980	4	

Lot No. **151**

Range No. **9**

Remarks:

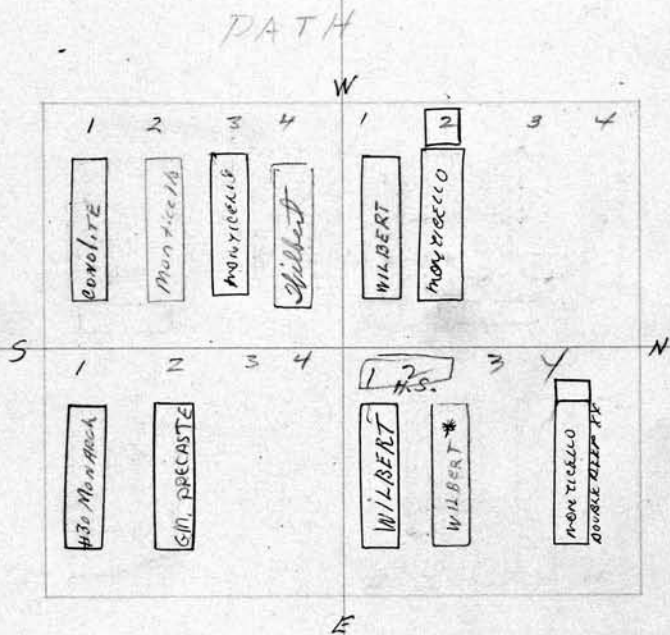

SCALE: 3 feet = 1 inch

PERPETUAL CONTRACT		PERPETUAL CONTRACT	
S. E. 1/4 Ruth L. Mitchell		N. E. 1/4 DAVID & EVELYN KAUFFMAN	
Owner		Owner	
1	Williams R. Mitchell 8-17-1960	1	David Kauffman 9-15-1969
2	Ruth L. Mitchell 9-7-1982	2	Evelyn Kauffman 6-14-1968
3		3	
4		4	FAYE CASEY 3/15/95 XE DOUBLE DEEP

152

PERPETUAL CONTRACT
 S. W. 1/4 GEO. W. + HELEN V. SIMON Owner
 1 also Carol Peters 9-10-71
 45 NPS - Carolyn E. Peters 11-16-1970
 2 George S. Simon 6-22-1959
 3 Helen Simon 12-5-1966
 HELEN Mc GILL 2/5/96
 John Mc Hill - 4-14-78

PERPETUAL CONTRACT
 N. W. 1/4 Wilbur F. + Elsie M. Napier Owner
 1 WILBUR F. NAPIER 11-28-21
 2
 3
 4

Lot No. 152
 Range No. 9
 Remarks:

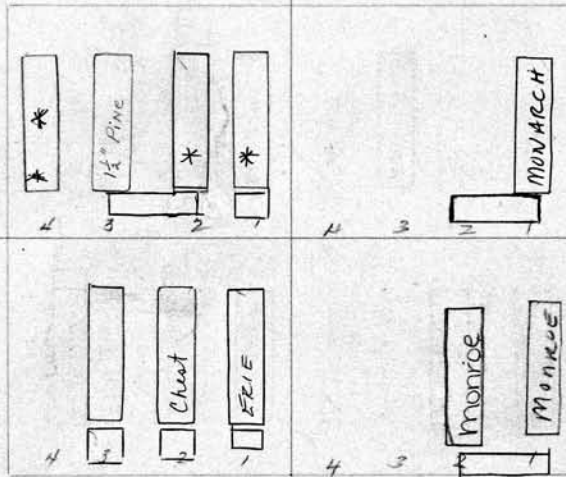

PERPETUAL CONTRACT

PERPETUAL CONTRACT

SCALE: 8 feet = 1 inch

S. E. 1/4 JOHN H. HERRING Owner
 1 CHARLES E. SKINNER 7-29-97
 2 Vivian Eva Skinner 1-23-1981
 3 Bessie D. Herring 4-30-58
 4
 1/3/00
 1, 2 + 4 transferred to
 Charles E. + Vivian Skinner
 in file

N. E. 1/4 CLARENCE + Amelia M. Dreesen Owner
 1 Clarence F. Dreesen 7-13-1972
 2 Amelia M. Dreesen 9-26-1984
 3
 4

PERPETUAL CONTRACT
 S. W. 1/4 Jane R. Hagstrom Owner

- 1 Walter Joseph Hagstrom 12-17-1958
- 2 Jane R. Hagstrom 9-8-75
- 3 Jim Hagstrom 6-2-1950
- 4 ALICE HAGSTROM 1/22/96

HARRY + CLARA BEACH
 N. W. 1/4 Joseph + Adeline FINZER Owner

- 1 Joseph Finzer 2-14-84
- 2 Adeline B. Finzer Feb. 11, 1980 Dried
- 3 Harry M. Beach 3-16-1962
- 4 Clara M. Beach 12-24-74

153

PERPETUAL CONTRACT gran 1 & 2 only

Lot No. 153

Range No. 9

Remarks:

B - OWN GRS. B + 4
 F - OWN GRS. 1 & 2

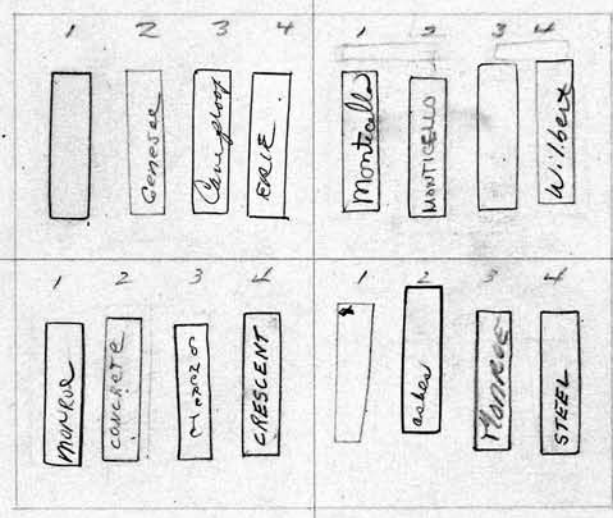

SCALE: 3 feet = 1 inch

PERPETUAL CONTRACT
 S. E. 1/4 DANIEL Fedyk + ANTON Wiersocki Owner

- 1 Kate Wiersocki 9-30-1981
- 2 ANTON Wiersocki 5-19-1962
- 3 ANASTAZIA FEDYK 3-22-86
- 4 Daniel Fedyk 6-13-1961

PERPETUAL CONTRACT
 N. E. 1/4 JOHN ADAMS ASHES-4-7-77 Owner

- 1 Peter Bohdanow
- 2 Mrs. Mamie Bohdanow (Ashes) 3-16-85
- 3 John Adams 10-27-1971
- 4 Mary Adams 12-3-1960

154

PERPETUAL CONTRACT

S. W. 1/4 Olga, Myles + Eunice Yorden Owner

- 1 George M. Yorden 1-14-1963
- 2 Olga Yorden 12-28-1982
- 3 EUNICE M. YERDEN 11-30-2011
- 4 MYLES YERDEN 3-4-05

PERPETUAL CONTRACT

N. W. 1/4 VERNON G, Agnes G + Carol A. Perkins Owner

- 1 Vernon G. Perkins 7-5-75
- 2 Agnes G. Perkins 2-22-90
- 3
- 4

See file - Has markers w/ names

Lot No. 154

Range No. 9

Remarks:

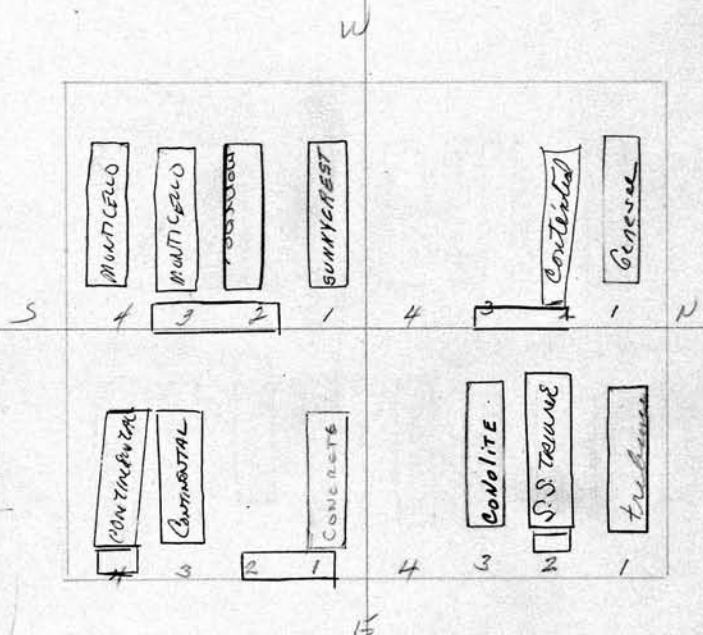

PERPETUAL CONTRACT

SCALE: 3 feet = 1 inch

MARIO D. + Gertrude August

S. E. 1/4 + Helen Ruth Stein Owner

- 1 Mario Donald August 8-28-79
- 2
- 3 HELEN R. STEIN 5-3-2006
- 4 BERTRUDE SCHWARZ 11/10/93

PERPETUAL CONTRACT

N. E. 1/4 Alvin G. Arnold Owner

- 1 Alvin G. Arnold 2-16-90
- 2 HILDA N. ARNOLD 11/8/94
- 3 Alvine Arnold 8-15-62
- 4

S. W.	Owner	N. W.	Owner
1		1	
2		2	
3		3	
4		4	

Lot No. **155**

Range No. **9**

Remarks:

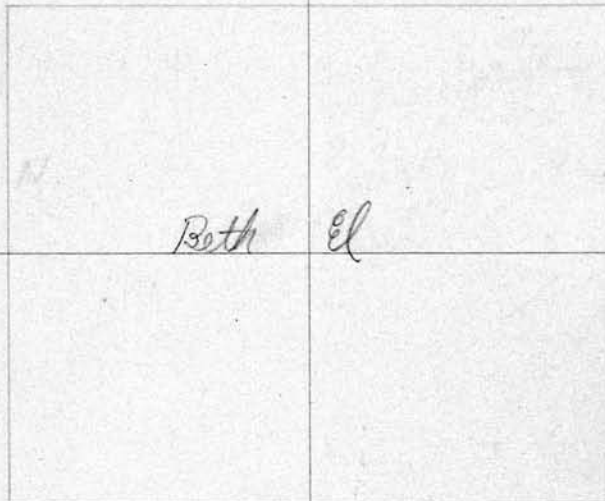

SCALE: 3 feet = 1 inch

S. E.	Owner	N. E.	Owner
1		1	
2		2	
3		3	
4		4	

156			
S. W.	Owner	N. W.	Owner
1		1	
2		2	
3		3	
4		4	
		<p>Lot No. 156</p> <p>Range No. 9</p> <p>Remarks:</p>	
<div style="border: 1px solid black; width: 50%; margin: 0 auto; padding: 20px;"> <p>Beth El</p> </div>			
SCALE: 8 feet = 1 inch			
S. E.	Owner	N. E.	Owner
1		1	
2		2	
3		3	
4		4	

158			
S. W.	Owner	N. W.	Owner
1		1	
2		2	
3		3	
4		4	

Lot No. **158**

Range No. **9**

Remarks:

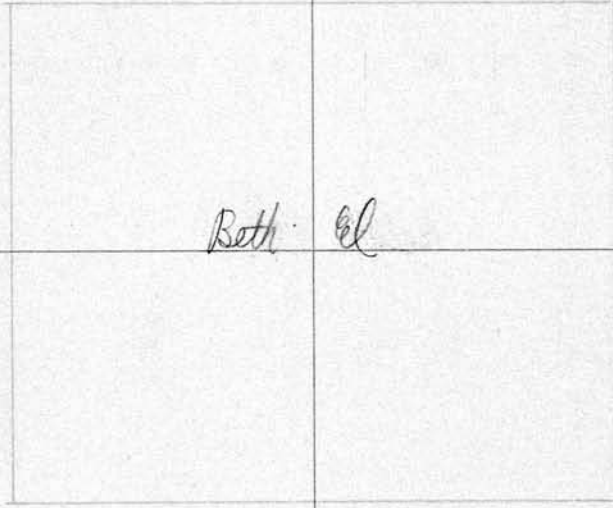

SCALE: 3 feet = 1 inch

S. E.	Owner	N. E.	Owner
1		1	
2		2	
3		3	
4		4	

S. W.	Owner	N. W.	159 Owner
1		1	
2		2	
3		3	
4		4	

[Faint handwritten notes]

Lot No. **159**

Range No. **9**

Remarks:

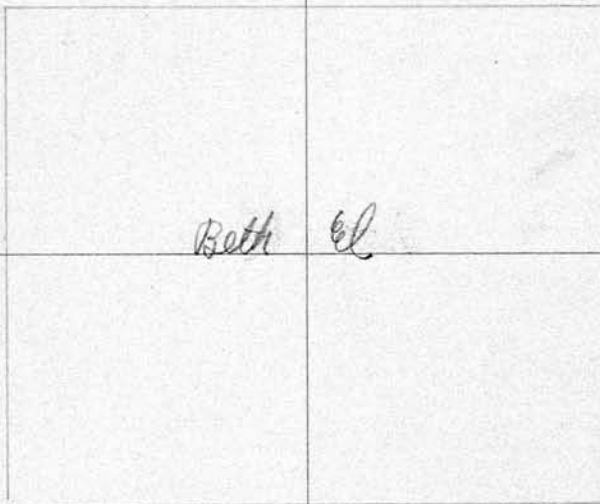

SCALE: 3 feet = 1 inch

S. E.	Owner	N. E.	Owner
1		1	
2		2	
3		3	
4		4	

160			
S. W.	Owner	N. W.	Owner
1		1	
2		2	
3		3	
4		4	
		Lot No. 160	
		Range No. 9	
		Remarks:	
<div style="border: 1px solid black; width: 40%; margin: 20px auto; padding: 20px;">Beth El</div>			
<small>SCALE: 8 feet = 1 inch</small>			
S. E.	Owner	N. E.	Owner
1		1	
2		2	
3		3	
4		4	

S. W.	Owner	N. W.	161 Owner
1		1	
2		2	
3		3	
4		4	
			Lot No. 161 Range No. 9 Remarks:
<div style="border: 1px solid black; width: 40%; margin: 0 auto; padding: 20px;"> <p style="font-size: 2em; font-family: cursive;">Beth El</p> </div>			
SCALE: 3 feet = 1 inch			
S. E.	Owner	N. E.	Owner
1		1	
2		2	
3		3	
4		4	

162

S. W.	Owner	N. W.	Owner
1		1	
2		2	
3		3	
4		4	

Lot No. 162

Range No. 9

Remarks:

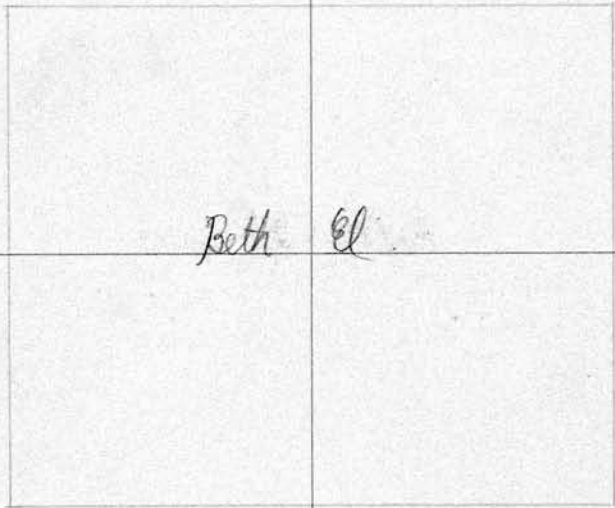

SCALE: 3 feet = 1 inch

S. E.	Owner	N. E.	Owner
1		1	
2		2	
3		3	
4		4	

S. W.	Owner	N. W.	163 Owner
1		1	
2		2	
3		3	
4		4	

Lot No. **163**

Range No. **9**

Remarks:

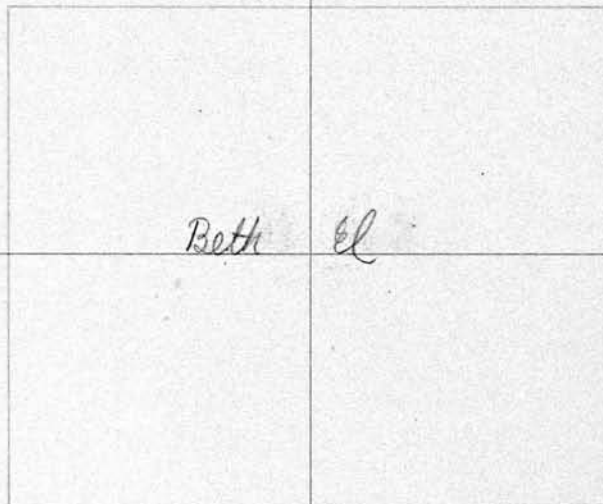

SCALE: 3 feet = 1 inch

S. E.	Owner	N. E.	Owner
1		1	
2		2	
3		3	
4		4	

164

S. W.	Owner	N. W.	Owner
1		1	
2		2	
3		3	
4		4	

Lot No. **164**

Range No. **9**

Remarks:



SCALE: 3 feet = 1 inch

S. E.	Owner	N. E.	Owner
1		1	
2		2	
3		3	
4		4	

S. W.	Owner	N. W.	Owner
1		1	
2		2	
3		3	
4		4	

Lot No. **165**

Range No. **9**

Remarks:

50' 8"

Beth El

42' 9"

SCALE: 3 feet = 1 inch

S. E.	Owner	N. E.	Owner
1		1	
2		2	
3		3	
4		4	

166

S. W.	Owner	N. W.
1		1
2		2
3		3
4		4

Lot No. 166

Range No. 9

Remarks:

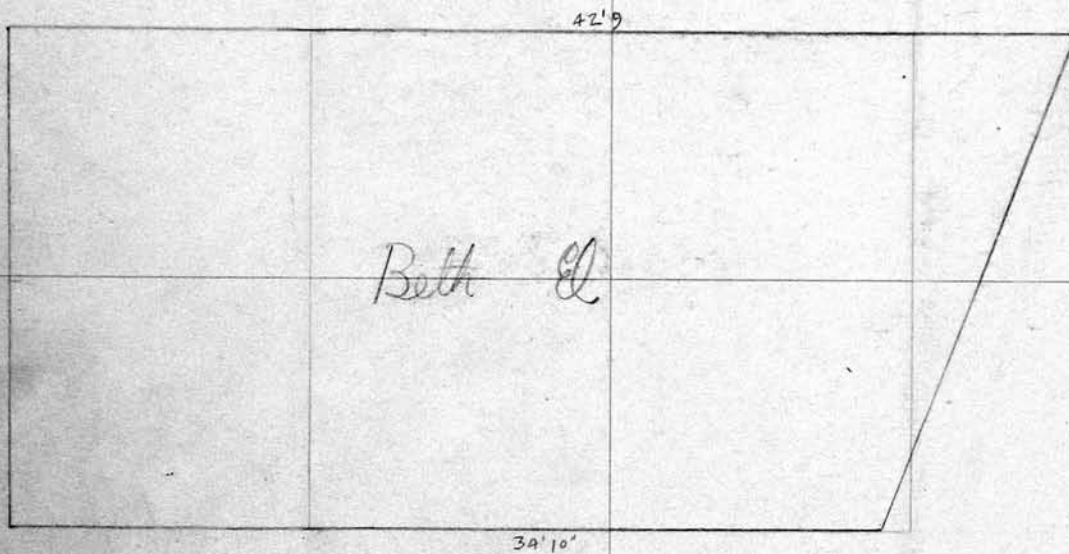

Beth E

34' 10"

SCALE: 3 feet = 1 inch

S. E.	Owner	N. E.	Owner
1		1	
2		2	
3		3	
4		4	

S. W.	Owner	N. W.	Owner
1		1	
2		2	
3		3	
4		4	

Lot No. **167**
 Range No. **9**

Remarks:

Beth El

SCALE: 3 feet = 1 inch

S. E.	Owner	N. E.	Owner
1		1	
2		2	
3		3	
4		4	

168

S. W.	Owner
1	
2	
3	
4	

N. W.	Owner
1	
2	
3	
4	

Lot No. 168

Range No. 9

Remarks:

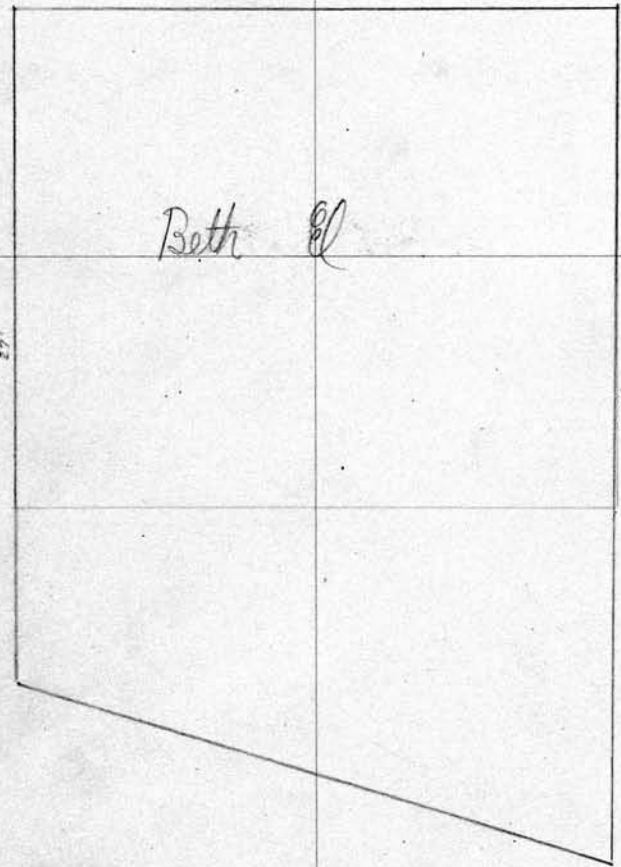

SCALE: 3 feet = 1 inch

S. E.	Owner
1	
2	
3	
4	

N. E.	Owner
1	
2	
3	
4	

S. W.		Owner	N. W.		Owner
1			1		
2			2		
3			3		
4			4		

Lot No. **169**

Range No. **9**

Remarks:

Beth *el*

SCALE: 3 feet = 1 inch

S. E.		Owner	N. E.		Owner
1			1		
2			2		
3			3		
4			4		

170			
S. W.	Owner	N. W.	Owner
1		1	
2		2	
3		3	
4		4	
		Lot No. 170 Range No. 9 Remarks:	
<div style="border: 1px solid black; width: 40%; margin: 0 auto; padding: 20px;"> <p>Beth El</p> </div>			
SCALE: 3 feet = 1 inch			
S. E.	Owner	N. E.	Owner
1		1	
2		2	
3		3	
4		4	

S. W.	Owner	N. W.	Owner
1		1	
2		2	
3		3	
4		4	

Lot No. **171**

Range No. **9**

Remarks:

Beth El

SCALE: 3 feet = 1 inch

S. E.	Owner	N. E.	Owner
1		1	
2		2	
3		3	
4		4	

172

S. W.	Owner	N. W.	Owner
1		1	
2		2	
3		3	
4		4	

Lot No. 172

Range No. 9

Remarks:



SCALE: 3 feet = 1 inch

S. E.	Owner	N. E.	Owner
1		1	
2		2	
3		3	
4		4	

S. W.		Owner	N. W.		173
					Owner
1			1		
2			2		
3			3		
4			4		
				Lot No. 173 Range No. 9 Remarks:	
<div style="border: 1px solid black; width: 40%; margin: 0 auto; padding: 20px;"> <p style="font-size: 2em; font-family: cursive;">Beth - El</p> </div>					
SCALE: 3 feet = 1 inch					
S. E.		Owner	N. E.		Owner
1			1		
2			2		
3			3		
4			4		

174

S. W.	Owner	N. W.	Owner
1		1	
2		2	
3		3	
4		4	

Lot No. 174

Range No. 9

Remarks:

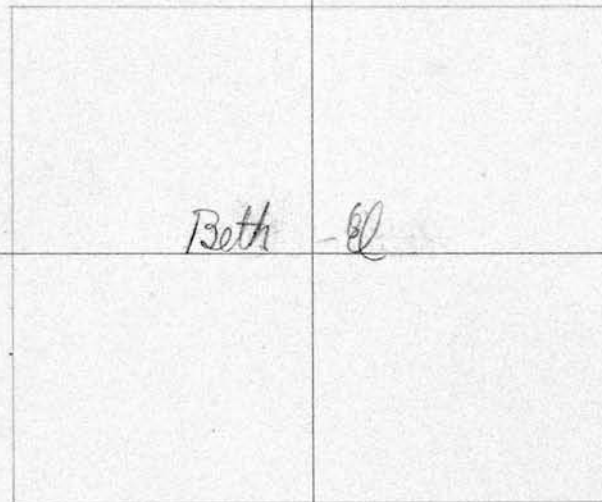

SCALE: 8 feet = 1 inch

S. E.	Owner	N. E.	Owner
1		1	
2		2	
3		3	
4		4	

S. W.		Owner	N. W.		Owner
1			1		
2			2		
3			3		
4			4		
			Lot No. 175 Range No. 9 Remarks:		
					
SCALE: 3 feet = 1 inch					
S. E.		Owner	N. E.		Owner
1			1		
2			2		
3			3		
4			4		

176

S. W.	Owner	N. W.	Owner
1		1	
2		2	
3		3	
4		4	

Lot No. 176

Range No. 9

Remarks:

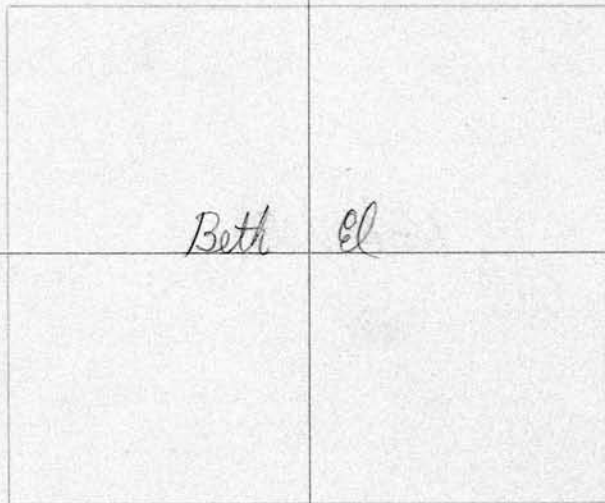

SCALE: 3 feet = 1 inch

S. E.	Owner	N. E.	Owner
1		1	
2		2	
3		3	
4		4	

S. W.	Owner	N. W.	177 Owner
1		1	
2		2	
3		3	
4		4	

Lot No. **177**

Range No. **9**

Remarks:



SCALE: 3 feet = 1 inch

S. E.	Owner	N. E.	Owner
1		1	
2		2	
3		3	
4		4	

178

S. W.	Owner	N. W.	Owner
1		1	
2		2	
3		3	
4		4	

Lot No. 178

Range No. 9

Remarks:



SCALE: 3 feet = 1 inch

S. E.	Owner	N. E.	Owner
1		1	
2		2	
3		3	
4		4	

S. W.	Owner	N. W.	Owner
1		1	
2		2	
3		3	
4		4	

OREGON
 DISTRICT
 CLERK

Lot No. **179**

Range No. **9**

Remarks:

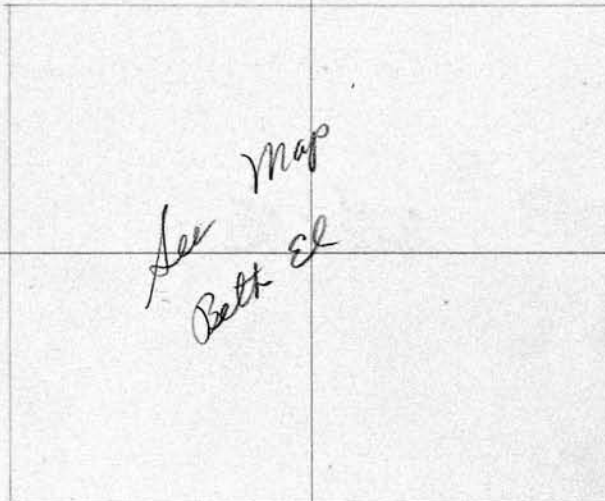

SCALE: 3 feet = 1 inch

S. E.	Owner	N. E.	Owner
1		1	
2		2	
3		3	
4		4	

180

S. W.	Owner	N. W.	Owner
1		1	
2		2	
3		3	
4		4	

Lot No. 180

Range No. 9

Remarks:



SCALE: 3 feet = 1 inch

S. E.	Owner	N. E.	Owner
1		1	
2		2	
3		3	
4		4	

PERPETUAL CONTRACT

John + Mary Mallo
S. W. 1/4 *Mary, Laura Tartaglia* Owner

1	JOHN MALLO	7/20/96
2	<i>Mary</i>	"
3	GEORGE TARTAGLIA	4/7/89
4	LAURA M. TARTAGLIA	10/22/99

PERPETUAL CONTRACT

N. W. 1/4 *Kathleen Van Brummelin* Owner

1	Lillian G. Brown	4-29-1963
2	CATHLEEN VAN BRUNNECIN	CARDINAL OF LILLIAN BROWN 1/9/94
3		
4	X	

Lot No. **181**
Range No. **9**
Remarks:

PERPETUAL CONTRACT

Spaced 3 Grs. only

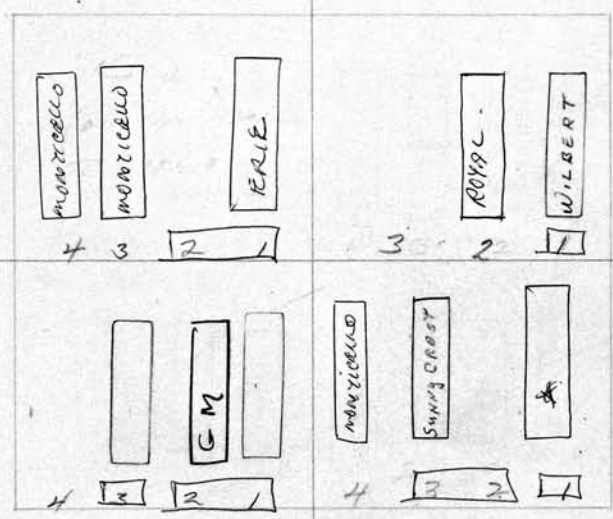

GRAVES 1 AND 4 DONATED TO CITY 1/91

SCALE: 3 feet = 1 inch PERPETUAL CONTRACT

S. E. 1/4 *William S. Lake* Owner

1	William S. Lake	4-13-1963
2	Florence Johnson Lake	1-30-85
3	William J. Lake	3-17-1969
4		

PERPETUAL CONTRACT

N. E. 1/4 *James B. Parsons* Owner

1	SHIRLEY FLEIG	12/24/96 ASHES
2		
3	Harriet E. Parsons	11-8-1961
4	IRMA HESSENTHAUER	1/29/91

182 PERPETUAL CONTRACT
Frederick B. & Helen A.
 S. W. 1/4 Herman F. & Gertrude J. Heyden Owner
 1 Herman F. Heyden 7-21-1967
 2 Gertrude J. Heyden 6-7-1977
 3 Linda S. Heyden 10-26-1959
 4 Frederick B. Heyden 12-30-84

PERPETUAL CONTRACT
 N. W. 1/4 Frederick B. & Helen A. Heyden Owner
 1 wife
 2
 3
 4

Lot No. **182**

Range No. **9**

Remarks:

H.F. & G.I. Own Grs. 1 & 2
 F.B. & H.A. " " 3 & 4
 see Register

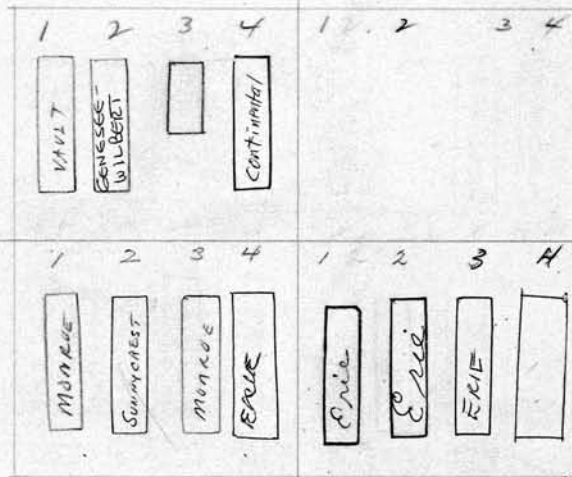

SCALE: 3 feet = 1 inch

PERPETUAL CONTRACT

S. E. 1/4 Paul Makohon Owner
 1 Paul Makohon 1-2-76
 2 SOPHIA MAKOHON 7-30-1963
 3 Stefan Petryshyn 5-17-1976
 4 MALANOKA PETRISHYN 8-15-84

PERPETUAL CONTRACT

N. E. 1/4 John & Antonina Prokof. Owner
 1 John Matina 5-30-86
 2 Anna Matina 6-28-86
 3 WILLIAM A. BURLEY 8-21-95 RIF 8/1/97
 4 MARY BURLEY 7/16/92

CITY REPURCHASED 1990
 G-314

PERPETUAL CONTRACT		Owner	PERPETUAL CONTRACT		Owner
S. W. 1/4	ANNA M. VAN MEURS		N. W. 1/4	Sieghart Frederick & Gertrude Damm	183
1	Jacob K. Van Meura 11-9-1959		1	Henry A. & Freda H. Simon	
2	ANNA B. VAN MEURS 6/28/93		2	SIEGWART DAMM 11-30-01	
3	See Order on file		3	Gertrude Damm 9-21-1972	
4			4	ASHES META FLOEGEL 1-25-1968	

Lot No. 183

Range No. 9

Remarks:

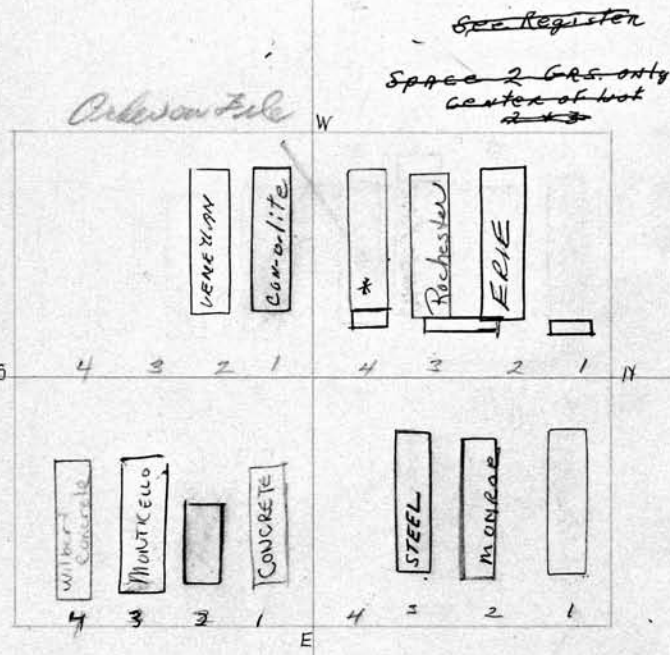

SCALE: 3 feet = 1 inch

PERPETUAL CONTRACT		Owner	PERPETUAL CONTRACT		Owner
S. E. 1/4	George A. & Betty L. Eckam		N. E. 1/4	Raymond & Hannah Sprague	
1	George A. Eckam - 2-14-78		1	Raymond N. Sprague 3-12-1963	
2	Roger A. Eckam R.B. 6-11-59		2	Hannah Sprague 10-19-70	
3	BETTY L. ECKAM 4-7-97		3	Wm R. Sprague 11-10-1958	
4	Samuel Carr 5-6-81		4	Res John R. Sprague	

184 PERPETUAL CONTRACT
 S. W. 1/4 Harold Pendar Owner
 1 ROBERT LAEMLEIN 12/15/93
 2 Howard J. Pendar 12-19-1957
 3 BEVERLY PHILIBERT 9-21-96
 4 MABEL CANNON 11/15/94

PERPETUAL CONTRACT
 N. W. 1/4 Harold F. + Pearl K. Gordon Owner
 1 HAROLD F. GORDON 11/22/86
 2 Pearl Gordon 3-25-89
 3 Robert J. Gordon 6-27-1958
 *4 MILDRED LOUK 11-15-2004

CITY REPURCHASED 11/24/93
 GEX 2X

Lot No. **184**
 Range No. **9**

Remarks:

10-29-04
 Mildred Gordon son came in +
 got transfer affidavit for
 2 under + 1 want to sign + change
 to give property to 4 in interest

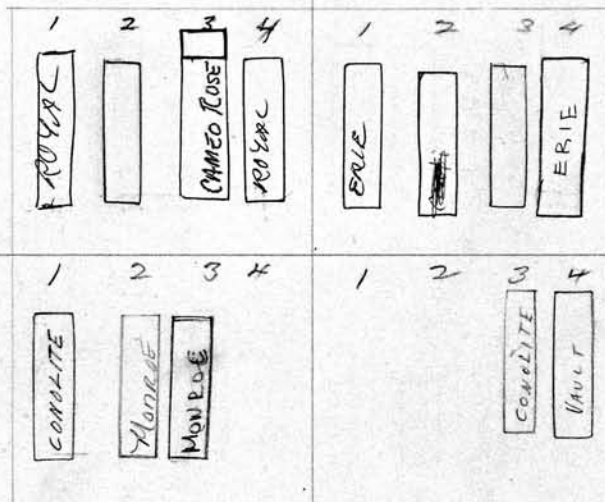

See G.C.
 62-

SCALE: 3 feet = 1 inch

PERPETUAL CONTRACT
 S. E. 1/4 CORA S. TANCK Owner
 1 Frank J. Tanck Sr. 2-20-1962
 2 Cora Tanck 9-11-71
 3 George Tanck - 9-26-77
 4

PERPETUAL CONTRACT
 N. E. 1/4 Mrs. Jane Johnston Owner
 1
 2
 3 Harold W. Johnston 1-11-1962
 4 Jane Johnson 9-11-1963

PERPETUAL CONTRACT

S. W. 1/4 Chester N. + Marjorie K. Maynard Owner

- 1 Judith Maynard 1-12-1963
- 2 ~~ASHES CHESTER MARJORIE MAYNARD~~
Lillian B. Maynard 9-25-58 Dug xxx Deep
- 3 Jno. A. Maynard Sr. R.B. 9-4-1958 to Allow Another Use
- 4 Jno. J. Maynard Jr. R.B. 9-4-1958

PERPETUAL CONTRACT

Walter J. + M. Jane Karle 185 Owner

N. W. 1/4 Lewis A. + Etta Karle

- 1 Lewis A. Karle 12-15-98
- 2 Etta Karle 10-24-86
- 3 Rev. M. Jane Karle
- 4 Walter Karle 7-17-87

Lot No. 185

Range No. 9

Remarks:

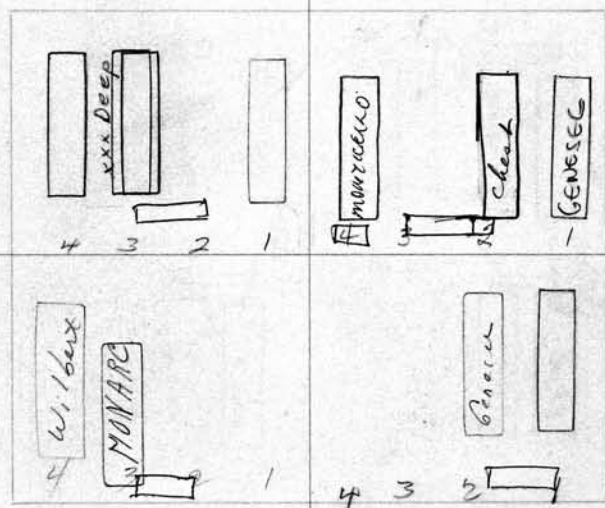

SCALE: 3 feet = 1 inch PERPETUAL CONTRACT

S. E. EDWARD CHARLES WIDDEN Owner

- 1
- 2
- 3 Helen S. Widden 6-10-64
- 4 Margaret Davis 4-18-75

N. E. 1/4 JOHN F. + ERMA P. KARLE Owner

- 1 John F. Karle 9-2-1958
- 2 Erma Pauline Karle 5-24-76
- 3
- 4

186

S. W. 1/4 Alice F. Hellmuth Owner
 1 John Lennon 4-14-1982
 2 Ann Lennon - 2-17-1985
 3 CUYLER CHATFIELD 6-3-2000 ASHES
 4 Ms. Sean Chatfield

N. W. 1/4 Thelma McCann Owner
 1 Leo J. McCann R.B. 10-2-1958
 2 Thelma McCann 8-21-1972
 3 Janet M. Pacelli 7-10-1958
 4

Lot No. 186

Range No. 9

Remarks:

Due to tree roots - Leos
 flat marker has been moved
 to the foot of grave
 Janet M. Pacelli

City Repurchased 1988
 1, 2, 3, 4

Moved here
 altogether from
 Ohio by truck
 removed 7/19/77
 to lot
 NW 1/4-180-5
 R-16

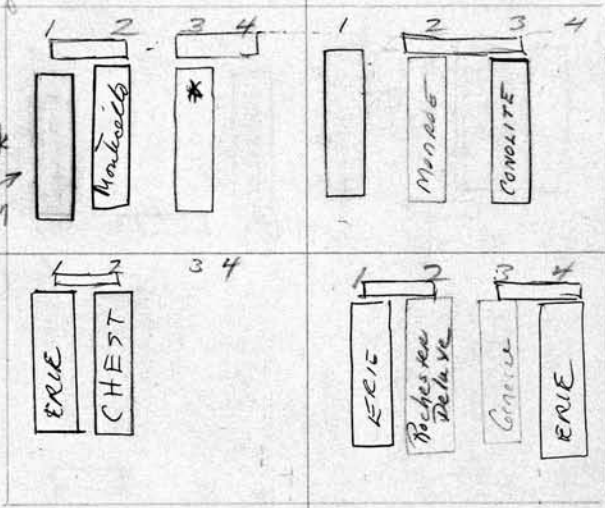

GR 3+4
 GIVEN TO
 ROBERT AND
 ROBBIE JEAN KARLE
 6/28/1993
 letter in file

SCALE: 3 feet = 1 inch

PERPETUAL CONTRACT

S. E. 1/4 Otto & Ruth M. Henderberg Owner
 1 OTTO HENDERBERG 9/22/94
 2 Ruth Henderberg 5-26-89
 3
 4

PERPETUAL CONTRACT

N. E. 1/4 Walter P. & Lucille M. Schwartzwelder Owner
 1 LUCILLE SCHWARTZWELDER 9-22-04
 2 Walter P. Schwartzwelder 2-20-1973
 3 Emily Schwartzwelder 5-29-1976
 4 WILLIAM SCHWARTZWELDER 4/10/89

S. W. 1/4 Nellie Bonke		Owner	N. W. 1/4 CARL; DOROTHY; LILLIAN STAUREVSKY		Owner
1	Albert H. Bonke	9-15-58	1	Thomas A. Borshoff	7-2-1969
2	Nellie Bonke	9-5-74	2		
3	LOIS H. BONKE	7-2-97	3	RES LILLIAN STAUREVSKY	
4			4	Stoin Boydanova	12-10-1966

PERPETUAL CONTRACT 187

See C.C. 64-

Lot No. 187

Range No. 9

Remarks:

P.E. 150.00
5-14-66

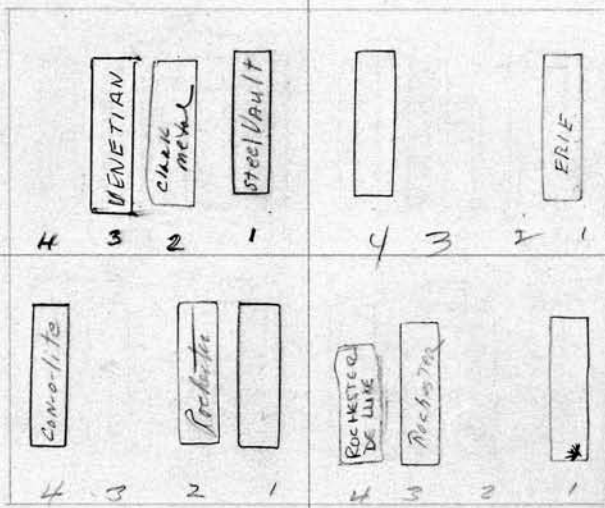

SCALE: 3 feet = 1 inch

S. E. 1/4 Emily Jackson + Seth + Marie Feistel		Owner	N. E. 1/4 ERNEST A. + EVA M. SKINNER		Owner
1	William G. Jackson	7-7-1953	1	Evelyn Palmateer	3-3-74
2	EMILY JACKSON	9-21-1968	2		
3			3	Ernest A. Skinner	3-30-1970
4	Seth Charles Feistel	11-4-1955	4	Eva Mabel Skinner	3-15-78

188

PERPETUAL CONTRACT

S. W. 1/4 *Harriet Burns* Owner
 1 *Shirley J. Kramer* 5-22-1964
 2 *Anna Hargrave* 1-15-1963
 3 *James J. Burns Sr.* 2-5-1962
 4 *Harriet Burns Cole* 3-2-1970

N. W. 1/4 *HARRY B. ANTES* Owner
 1 *Harry B. Antes* 12-19-1962
 2 *Bessie Antes* 5-12-1955
 3 *James J. Burns* 1-20-1961
 4 *Jerome B. Burns* 1-15-81

Lot No. **188**

Range No. **9**

Remarks:

See G.C. 61

See Path



PERPETUAL CONTRACT

SCALE: 3 feet = 1 inch

FATHER IN LAW

DAUGHTER IN LAW

S. E. 1/4 *Thomas & Olga Romaniw* Owner
 1 *Thomas Romaniw* Jan. 8, 1980
 2 *Peting Romaniw* 5-7-1969
 3 *Frank Romaniw* 12-23-1965
 4 *OLGA ROMANIW* 5-14-2002

PERPETUAL CONTRACT

(CYRIL)
 N. E. 1/4 *CARL; DOROTHY; LILLIAN STAVREUSKY* Owner
 1 *Naum Stavrevsky* 12-18-65
 2 *DOROTHY STAVREVSKY* 5-5-2006
 3 *CYRIL STAVREVSKY* 10-1-2003
 4 *MARGARITE FRANZISKA STAVREVSKY* 2-11-2009

S. W. 1/4 Emma Rialdi, Ernest & Margaret Delgatti Owner		PERPETUAL CONTRACT		N. W. 1/4 Olive Kelch	
1	Eustachio Rialdi 2-13-1953	1	Walter O. Kelch 9-7-1949	189	Owner
2	Emma Rialdi 1-19-1962	2	Olive M. Kelch - 3-28-79 8:30 AM. 3-27-79 canceled		
3	MARGARET R. DELGATTI 5-6-2008	3			
4	Ernest Delgatti 3-1-1973	4			

PERPETUAL CONTRACT

Lot No. **189**

Range No. **9**

Remarks:

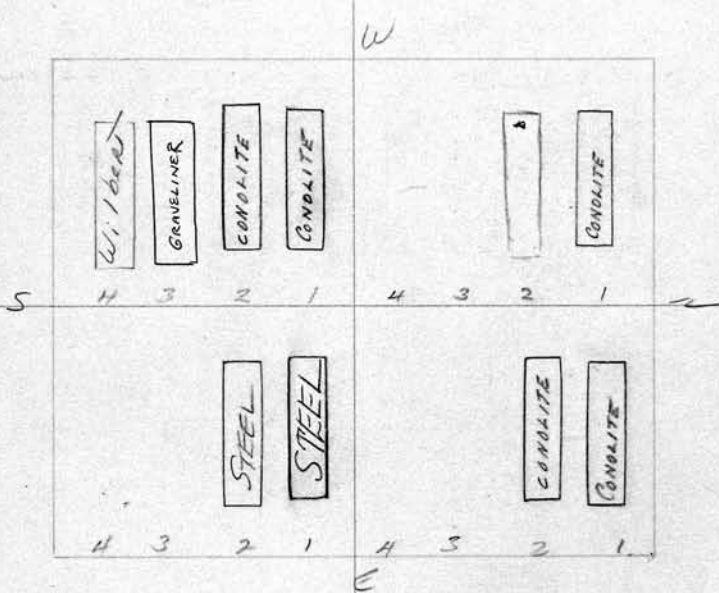

S. E. 1/4 Carmine, Mary, Nicholas & Adolphine Russo Owner		PERPETUAL CONTRACT		N. E. 1/4 Hazel M. Geitner Owner	
1	Carmine Russo - 12-21-1960	1	Alexander L. Geitner 11-28-1951		
2	Mary Russo 2-5-1965	2	Hazel M. Geitner 2-17-1962		
3		3			
4		4			

190

PERPETUAL CONTRACT

4 Helen M. Rowe
 S. W. 1/4 ~~Helen M. Rowe~~ **CORNELIA C. ABKARIAN** Owner
 Ashes
 1 **Vahan M. Abkarian** R.B. 10-18-1952
 2
 3
 4

N. W. 1/4 *Anna Fink*
 1 **Julia Fischer** 1-19-1949
 2 **Anna Fink** 1-12-1967
 3 **Norman H. Fink** 2-24-78
 4 **Myrtle Fink** 7-26-25

*transferred to
 CORNELIA ABKARIAN SNELL
 see letter in file 12/11/66
 slw/romly*

Lot No. **190**

Range No. **9**

Remarks:

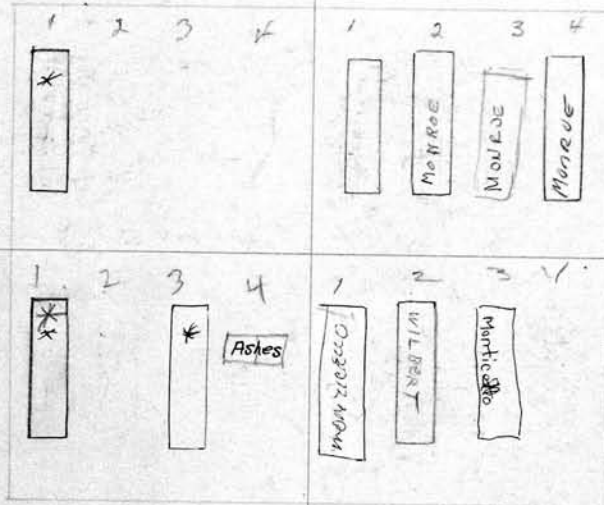

PERPETUAL CONTRACT

SCALE: 3 feet = 1 inch

*ESTHER ABKARIAN CRANK
 WRITTEN IN FILE*
Helen M. Rowe Owner
 S. E. 1/4 **Vahan H. & Ruth M. Abkarian** Owner
 Ashes *RUTH M. ABKARIAN 11-2-1968
 1 **Vahan Abkarian** R.B. 7-31-1954
 2
 3 **HELEN M. ROWE** 6/12/9-ASHES
ASHES LEWIS E. ROWE
 4 " **GRACE ROWE** R.B. 10-9-1948

PERPETUAL CONTRACT

N. E. 1/4 **CHARLES BOHLMAN** Owner
 1 **CHARLES BOHLMAN** 11/35/94
 2 **Edith W. Bohlman** 1-11-1966
 3 **MARIAN Elizabeth Carpenter** 3-3-207
 4

S. W. 1/4 Ethel K. Brede		Owner	N. W. 1/4 Lorraine V. Walch		Owner
1	Otto Brede	12-24-1951	1	Lorraine V. Walch	11-24-1953
2	Ethel K. Brede	11-26-1965	2	George J. Walch	4-30-1949
3			3		
4			4		

Lot No. **191**

Range No. **9**

Remarks:

See p.c. 57-

See p.c. 63-

City repurchased 4/10/86
Graves 1 and 2
PERPETUAL CONTRACT
Shr. 1 & 2

S. E. 1/4 Lewis F. Batzing		Owner	N. E. 1/4 Lewis F. Batzing		Owner
1	Belvia Geneva Danury	1-11-1976	1	CLEVELAND BEATY	7/1/80
2	Donald E. Ganung	3-26-1948	2	Res. Annie Maude Beaty	
3	Jenevra Batzing	10-13-1947	3		
4	Lewis Fred Batzing	10-29-1962	4		

182

PERPETUAL CONTRACT

S. W. 1/4 Joseph C. + Emma S. Huss Owner

N. W. 1/4 Edward + Bertha V. Hinkley Owner

- 1 Joseph C. Huss - 5-2-77
- 2 Emma Huss 3-18-1964
- 3 John Ulrich 6-24-1947
- 4

- 1 Edward Hinkley 12-12-1957
- 2 Bertha V. Hinkley 9-4-74
- 3 Robert Hinkley 11-21-1947
- 4 VERNON E. HINKLEY 7-20-2006

Lot No. 192

Range No. 9

Remarks:

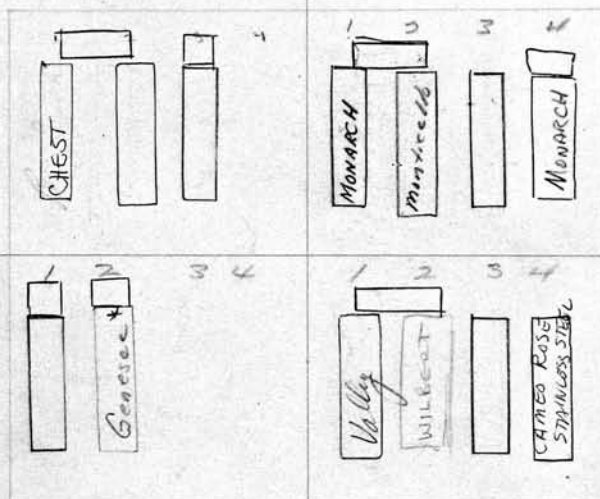

pc 125
2-19-57

See g.c.
70-

SCALE: 8 feet = 1 inch

S. E. 1/4 Ruth E. Krause Owner

N. E. 1/4 John P. + Mona Palmer Owner

- 1 Thomas M. B. Krause 10-7-1947
Dorothy Louise Kennedy 3-16-1973 Ashes
- 2 Ruth E. Krause 3-16-1973
- 3
- 4

- 1 John P. Palmer 6-9-1967
- 2 Mona Palmer - 3-2-78
- 3 John P. Palmer, Jr 6-10-1948
- 4 LORRAINE MONA PALMER OLYSLAGER
3-15-2002

PERPETUAL CONTRACT		PERPETUAL CONTRACT	
S. W. 1/4 William T. + Loretta M. Redmond Owner		N. W. 1/4 Tobbia Dilella Owner	
1	Wm. T. Redmond 7-26-1967	1	Tobia Di Lella 1-27-1973
2	LORETTA REDMOND 5/16/2000	2	Assunta Di Lella 7-15-1948
3	William Redmond 2/18/71	3	RALPH F. DILELLA 7/2/01
4	Mary Byron Harrison 9-13-1947	4	

Lot No. **193**

Range No. **9**

Remarks:

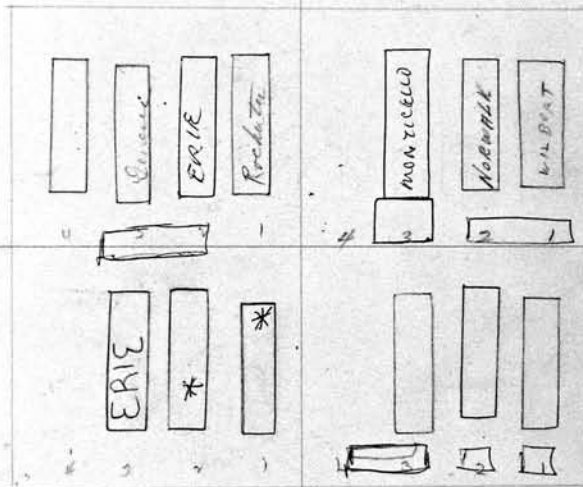

P.C.
1-28-47
3-12-53

3+4 assigned to her brother
Gregory see full

SCALE: 3 feet = 1 inch

PERPETUAL CONTRACT

S. E. 1/4 Frederick F. + Florence B. Brown Owner		N. E. 1/4 Jerry Donalatos Owner	
1	George M. Brown 5-9-1949 <small>Frederick F. Brown 7-1-1900 Florence B. Brown 3/11/1899</small>	1	Alice Donalatos R.B. 11/13/47
2	Lulu Brown 10-24-1960	2	Philip Donalatos 10-13-1947
3	Thomas B. Brown Sr 10-7-93	3	Gregory P. Donalatos 1-18-1969
4	Rev. Ruth Brown	4	Rev. Margaret

See Sec. 11-

194

S. W. 1/4 Clarence E. + Helen I. Conrad Owner
 1 CLARENCE E. CONRAD 2-26-98
 2 Helen I. Conrad 4-22-71
 3 Thomas Edward Conrad 7-29-1947
 4 Richard W. Conrad 11-26-1973

N. W. 1/4 William E. + Ruth M. Flad
 1 WILLIAM E. FLADD 7-12-05
 2 Ruth M. Flad 10-9-1968
 3 WILLIAM C. FLAD 10-22-1999
 4

Owner

PERPETUAL CONTRACT

PERPETUAL CONTRACT

Lot No. 194

Range No. 9

Remarks:

Pl 1980
5-7-80

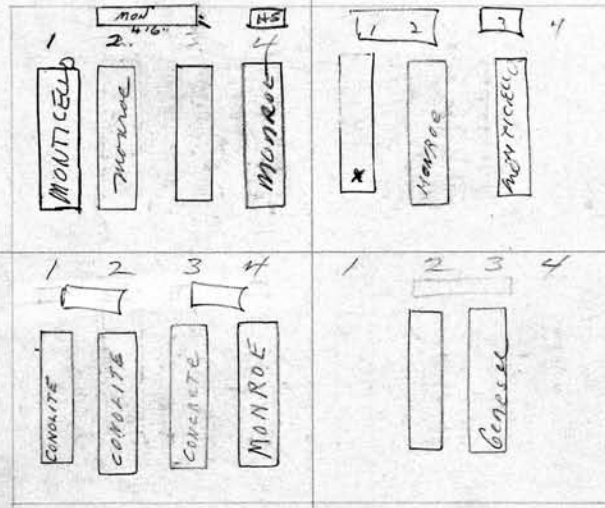

SCALE: 3 feet = 1 inch

S. E. 1/4 Bertha C. Pasch + Minnie A. Horn Owner
 1 Frederick A. Pasch 10-12-1948
 2 Bertha Pasch 12-20-1961
 3 Charles C. Paul 10-15-1962
 4 Amelia St. Paul 8-5-1969

PERPETUAL CONTRACT
 N. E. 1/4 HARRY J. + MARION G. MCKAY Owner
 1
 2 Harry J. McKay 6-13-1952
 3 Marion Neil McKay 10-14-75
 4

Owner

PERPETUAL CONTRACT		Owner	PERPETUAL CONTRACT		Owner
S. W. 1/4	Wm. E. Elser		N. W. 1/4	Lewis D. Clements	195
1			1	George Wimble 7-18-1947	
2	John C. Elser R.B. 10/15/1947		2	Annie Clements 7-18-1947	
3	Louise Elser R.B. 10/15/1947		3	Lewis D. Clements 4-17-1963	
4			4		

Lot No. **195**

Range No. **9**

Remarks:

1	2	3	4	1	2	3	4
	CON-O-LITE	CON-O-LITE		CON-O-LITE	CON-O-LITE	CON-O-LITE	
1	2	3	4	1	2	3	4
	WILBERT			CONOLITE	MONROE	CONOLITE	

SCALE: 3 feet = 1 inch

PERPETUAL CONTRACT

PERPETUAL CONTRACT		Owner	PERPETUAL CONTRACT		Owner
S. E. 1/4	ANNA S. REFF		N. E. 1/4	Amelia + CLARA Pasch	
1	Estave J. Ball 3-8-1948		1	Edward A. Pasch 12-31-1947	
2	Anna Sigora Reff 6-25-76		2	Clara I. Pasch 12-10-1966	
3			3	Amelia A. Pasch 4-12-1954	
4			4		

196
 S. W. 1/4 Samuel G. SEARS Owner
 1 Samuel G. Sears 7-1-1957
 2 Martha Helen Sears 9-27-1947
 3 Rev GARY A. SEARS letter in file
 4 William J. Sears 4-22-93 ^{ashes res for mrs} ^{Betty Sears ashes} see letter in file

See File

PERPETUAL CONTRACT
 N. W. 1/4 Wm. & Matie S. Lehle Owner
 1 William John Lehle 10-18-76
 2 Matie S. Lehle 11-15-75
 3 Rev. Andrew Williams - pif 2d 92
 4 Rev. ANNA WILLIAMS
 SEE FILE UNDER ANDREW WILLIAM ANNA INT 1986
 APPEARS NEAR FILED FOR REMOVAL MON 8/10/87

PERPETUAL CONTRACT

CITY REPRODUCTION 4/11/87
 ON 314

Lot No. **196**
 Range No. **9**
 Remarks:

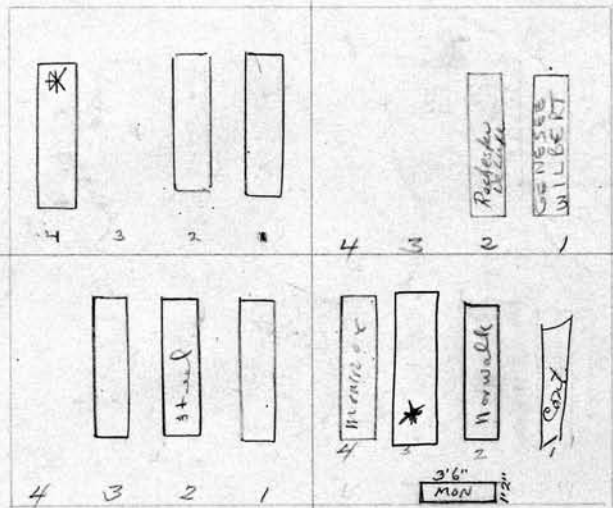

SCALE: 3 feet = 1 inch

PERPETUAL CONTRACT
 S. E. 1/4 Fred A. Henderson Owner
 1 Frederick A. Henderson 9-27-1955
 2 Florence A. Henderson 3-20-1948
 3 Flora Cooper 11-27-1956
 4

PERPETUAL CONTRACT
 CARL M. Weber, Jr
 N. E. 1/4 + Doris W. Allen (his sister) Owner
 1 Carl Weber 4-23-88
 2 Helen M. Weber 7-21-1947
 3 DORIS W ALLEN ^{also} ^{will} 4-16-2005
 4 Florence K. Miller 9-29-70

PC 7-15-80

PERPETUAL CONTRACT		Owner	PERPETUAL CONTRACT		Owner
S. W. 1/4 Irving G. Phillips			N. W. 1/4 Alfred E. + John W. Horn		
1	William C. Phillips 11-19-1963		1	John W. Horn 1-5-77	
2	Ada S. Phillips 7-1-1950		2	Vera E. Horn 2-9-1961	
3	Irving Phillips 8-30-1980		3	Mae Horn 11-17-78	
4			4	Alfred Edward Horn Nov. 2, 1978	

Lot No. **197**

Range No. **9**

Remarks:

See G.C. 73-

See Plan on file
 HE 12500
 9-1-59

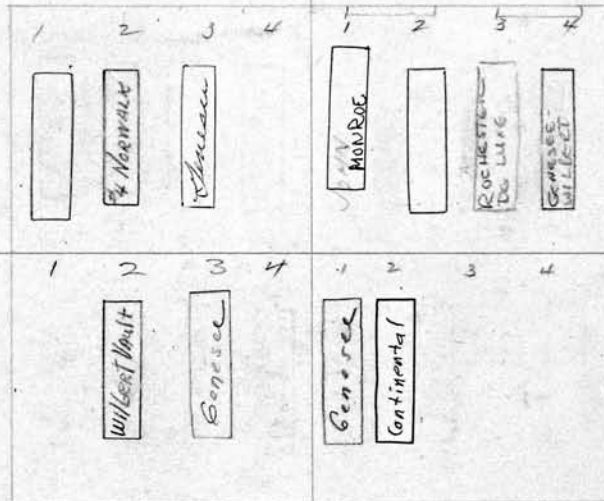

See G.C. 73-

SCALE: 3 feet = 1 inch

PERPETUAL CONTRACT		Owner	PERPETUAL CONTRACT		Owner
S. E. 1/4 Marion C. Jones			N. E. 1/4 Frank A. + Emma I. Drumm		
1	Edward D. Jones 9-9-1947		1	Frank A. Drumm 3-19-1974	
2	Marion C. Jones 5-2-74		2	Emma I. Drumm 7-9-85	
3			3		
4			4		

198	(Low 000)		
S. W. 1/4 <i>MARION A. MARTIN</i>	Owner	N. W. 1/4 <i>Marie A. Kape</i>	Owner
1		1 <i>Frank E. Kape 5-23-1955</i>	
2		2 <i>Jane Kape 6-23-48</i>	
3		3 <i>Waverly C. Kape 1-14-1964</i>	
4		4 <i>Blanche Commons 2-26-90</i>	

See file for
at Martin Removal.
SEE G.C. 67-

Lot No. **198**
Range No. **9**
Remarks:

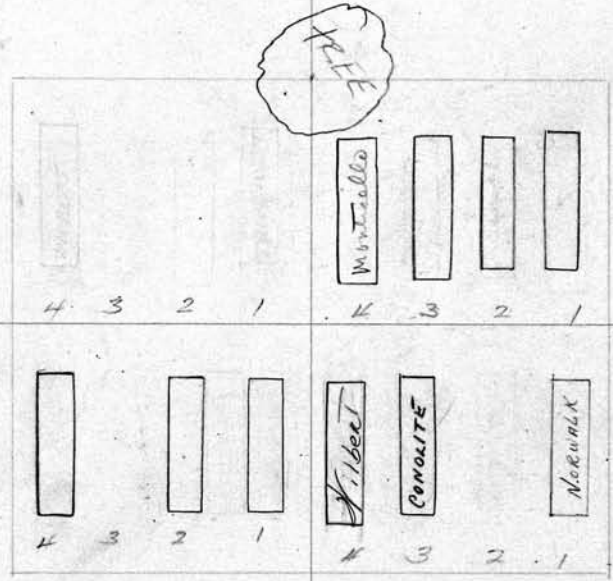

SCALE: 3 feet = 1 inch

PERPETUAL CONTRACT

S. E. 1/4 <i>Otto C., Edna, Melvin C. + Pauline Kline</i>	Owner
1 <i>Otto C. Kline 12-24-1949</i>	
2 <i>Edna D. Kline 5-10-1950</i>	
3 <i>Pauline Kline</i>	
4 <i>Melvin C. Kline 11-20-1958</i>	

PERPETUAL CONTRACT

N. E. 1/4 <i>Mildred C. Eddy</i>	Owner
1 <i>Walter C. Eddy 7-2-1948</i>	
2	
3 <i>Jerome Schlicker 11-13-1957</i>	
4 <i>Mary L. Schlicker 9-11-71</i>	

<p><i>Letter and name</i> s. w. 1/4 Bessie E. + Harriet B. Noble Owner</p>	<p>PERPETUAL CONTRACT N. W. 1/4 Ruth N. Hawkins (HUTTON) Owner</p>
1	1
2 Bessie E. Noble 6-15-1885 Walker	2
3 Harriet Noble 5-16-84 adler	3 RUTH HUTTON 2/13/2001
4 Harriet K. Wales 11-4-1960	4 John L. Hawkins 5-27-1950

PERPETUAL CONTRACT

Lot No. **199**

Range No. **9**

Remarks:

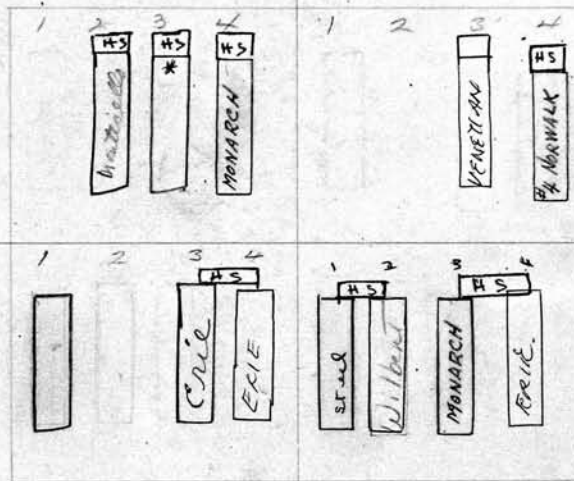

city purchased # 101, 3+4

B = to OWNERS 1+2
 M = " " " 3+4

Edward & De Forest Deane Esq., 1+2
 REMOVALS BOTH: 7-18-79 TO WOODLAWN CEMETERY
 SCALE: 3 feet = 1 inch
 ELMIRA, N.Y.

<p>S. E. 1/4 Edward H. + Elsie H. Deane Owner</p>	<p>N. E. 1/4 BACHMANN + Miller Owner</p>
1 Dr. Peter Nicholas 2-1-90	1 Gayle Charles Bachmann 9-20-1947
2 Rev. Dennis Nicholas 6-1960	2 Laura Bachmann 1-16-1973
3 George Raymond Dunbar 5-26-1985	3 Madeline Miller 4-28-1959
4 NELLIE DUNBAR 5-2-98	4 WALTER MILLER 7/19/91

DR. P. NICHOLAS
 REMOVED TO NE 1/4 LOT 139 R-10 GR 4

200

PERPETUAL CONTRACT

S. W. 1/4 Mabel R. Coolidge Owner

- 1 Howard E. Coolidge 2-28-1953
- 2 Mabel Coolidge 7/8/82 ashes
- 3 Gladys M. Klent 4-11-1966
- 4 Chas. W. Klent 12-31-1960

PERPETUAL CONTRACT

N. W. 1/4 EDNA R. ROWE Owner

- 1 William D. Rowe 4-13-1953
- 2 Edna R. Rowe 1-14-1972
- 3 see Wm. D. Rowe Jr.) see file
- 4 see Gertrude Rowe)

Lot No. 200

Range No. 9

Remarks:

SEE G.C. 72'

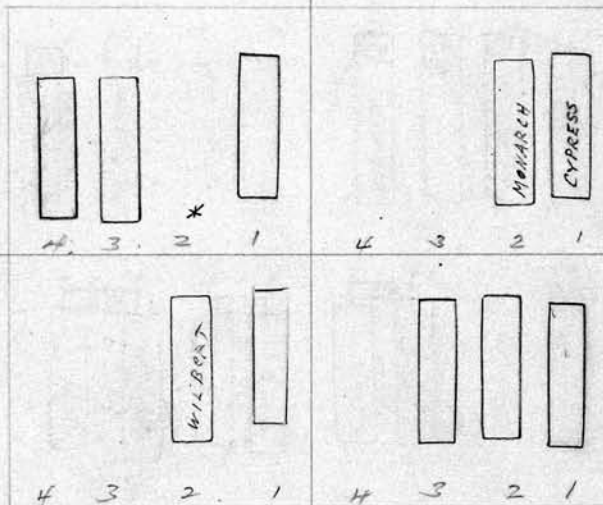

SEE G.C. 68'

SCALE: 3 feet = 1 inch

S. E. 1/4 Mary B. Wolfe, William + Bernice Shipworth Owner

- 1 Myron Arthur Wolfe 10-18-1951
- 2 Mary B. Wolfe 12-29-1969
- 3
- 4

N. E. 1/4 Robert W. + Emma G. Rascoe Owner

- 1 Robert W. Rascoe 5-16-1959
- 2 Emma G. Rascoe 7-17-1968
- 3 Lena Maud Dempsey 12-10-1955
- 4

PERPETUAL CONTRACT		Owner	PERPETUAL CONTRACT		Owner
S. W. 1/4 ANNA M. COWAN			N. W. 1/4 FRANK S. KANE		
1	Everett N. Cowan	1-19-1956	1	Frank S. Kane	9-9-1953
2	Anna M. Cowan	7-14-81	2	Beatrice E. Kane	6-23-1952
3	MARY MILLICK	1/26/95	3	Florence S. Kane	6-21-1969
4	Peter G. Millick	7-14-1967	4	Catherine Oliver	1-20-1954

566 G.C.
53-

Lot No. **201**
Range No. **9**
Remarks:

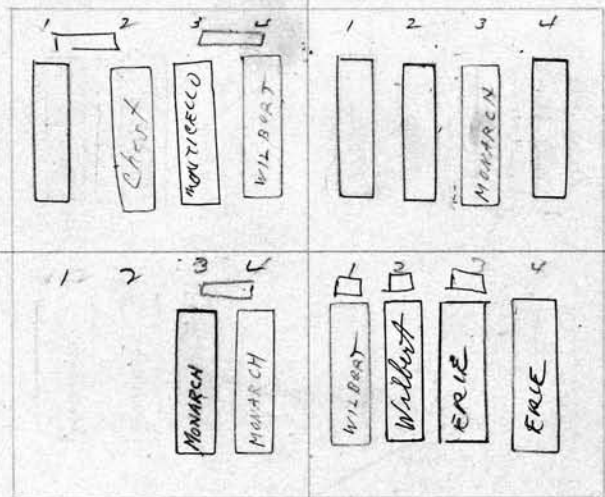

SCALE: 3 feet = 1 inch

PERPETUAL CONTRACT		Owner
S. E. 1/4 ERVING H. CONGE		
1		
2		
3	Lancie R. Conge	7-17-1961
4	Erving H. Conge	9-22-1962

PERPETUAL CONTRACT		Owner
N. E. 1/4 Albert W. & Ursula R. Dorthy		
1	Albert W. Dorthy	11-18-1968
2	Ursula S. Dorthy	12-31-1969
3	DAVID DORTHY	11/7/95
4	FRANKLIN DORTHY	9/18/98

letter in file

202

S. W. 1/4 LOIACANO + PRIVETERA Owner

- 1 Frank Loiacano 3-12-1958
- 2 Josephine Loiacano 3-11-1970
- 3 Michael Privitera 9-23-74
- 4 Maria Antonia Privitera Dec 29, 1979

Elmer S. + Elizabeth M. Asmuth

N. W. 1/4 Alma M. + John T. Huddy Owner

- 1 Elmer Asmuth 4-5-1960
- 2 ELIZABETH ASMUTH 6/15/74
- 3 Alma M. Huddy 8-9-78

See Register

L = to own Gas 1+2
P = " " " 3+4

See G.C. Lot. 70

Lot No. 202

Range No. 9

Remarks:

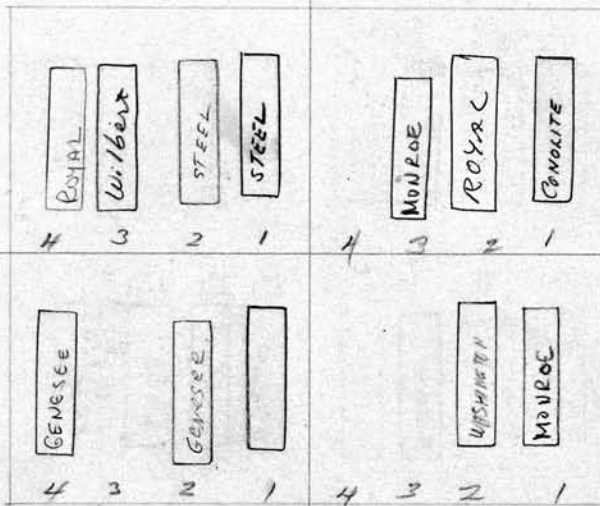

Florence to own Gas 1+2
Clarence to " " 3
Howard " " " 4
See Register

SCALE: 8 feet = 1 inch

PERPETUAL CONTRACT

S. E. 1/4 CLARENCE, HOWARD + FLORENCE MOREHOUSE Owner

- 1 Charles E. Morehouse 3-3-1958
- 2 Florence Morehouse 12-30-1964
- 3
- 4 Howard L. Morehouse 12-5-74

N. E. 1/4 GEORGE W. + LINDA R. ELAM Owner

- 1 George Elam 9-19-77
- 2 Linda R. Elam 1-4-67
- 3
- 4

PERPETUAL CONTRACT
 S. W. 1/4 Herbert C. + MARCNA M. Ladwig Owner
 1 Herbert C. Ladwig 2-2-76
 2 Marcna M. Ladwig 11-20-70
 3 ELSIE Mc GUCKIN 12-31-02 ASHES
 4 RUTH E LADWIG 7-18-2007

(No 504) 203
 N. W. 1/4 FRANK R. JR + FRANK R. Vogel Sr. Owner
 1 Frank R. Vogel Sr Ashes 1/13/89
 2 Florence Vogel 4-20-1960
 3
 4

Lot No. 203

Range No. 9

Remarks:

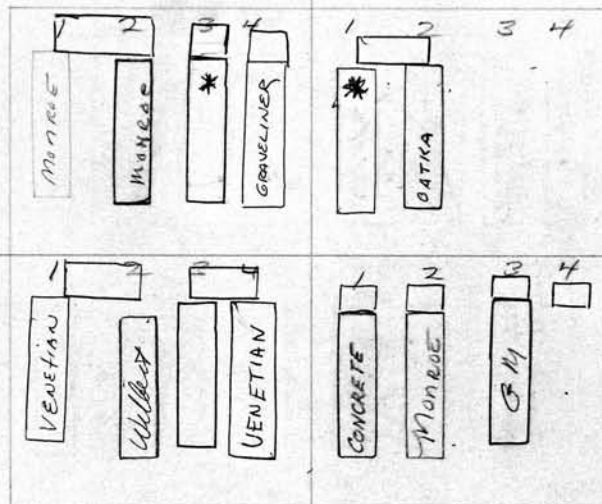

PERPETUAL CONTRACT
 SCALE: 3 feet = 1 inch
 MARtha, Raymond, Frederick Jr.
 S. E. 1/4 Elizabeth T. Ladwig Owner
 1 Raymond Ladwig 11-25-1951
 2 Elizabeth Ladwig 5-20-1980
 3 Martha Ladwig 7-27-85
 4 FREDERICK LADWIG 1-10-95

PERPETUAL CONTRACT
 Albert W. + Minnie Meding Sr.
 N. E. 1/4 Albert W. + Nancy Ann Meding Jr. Owner
 1 Albert W. Meding Sr 5-4-1960
 2 Martha Minnie Meding 5-23-1972
 3 Albert W. Meding 1-19-88
 4

204 NORMAN S. & ELLA A. ROSS PERPETUAL CONTRACT S. W. 1/4 FRANK V. & HATTIE LEMBECKE Owner		PERPETUAL CONTRACT N. W. 1/4 Helen K. CABIC Owner	
1	Norman S. Ross 6-12-1962	1	DO NOT USE
2	Ellen A. Ross 11-12-76	2	Edward Cabic 5-7-1959
3	Frank E. Lembcke 10-13-1965	3	Helen Bertha Cabic 12-16-86 (date)
4	Hattie K. Lembcke 10-14-1968	4	DO NOT USE

USE ONLY 2 CENTER GRAVES ON THIS LOT

Lot No. **204**

Range No. **9**

Remarks:

Ross to use GRS 1+2
 Lembcke " " 3+4
 "See Register"

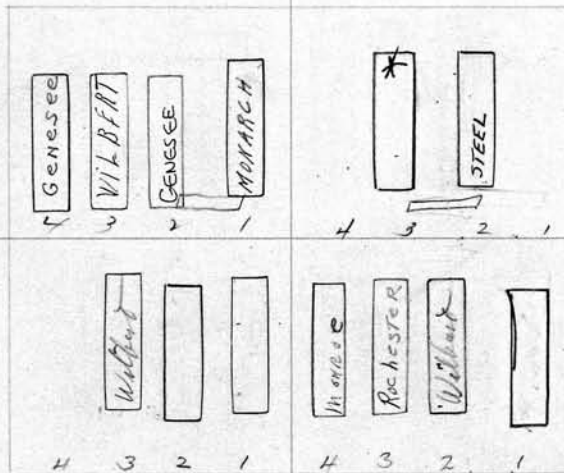

SEE G.C. 71

See FILE

See G.C.

SCALE: 3 feet = 1 inch

(DAV)

S. E. 1/4 Rudolph & SOAN H. MANHOLD Owner	
1	Rudolph Manhold 7-22-1964
2	Lillian Manhold 8-22-60
3	Geo. A. Aghonsian 12-13-1965
4	Do. Elfrida Allison - see file

N. E. 1/4 Frederick C. & Ruth Stacie Lee Owner	
1	Frank Kane 9-26-85
2	Marie F. Kane 12-5-1968
3	Henry B. Schindler 1-24-1969
4	Frances Marion Schindler 11-10-70

PERPETUAL CONTRACT

S. W. 1/4 Thomas H. Jr + Alice B. Eddy Owner

- 1 THOMAS H. EDDY, JR. 3-18-02
- 2 Alice B. Eddy - 5-20-1985 anthony
- 3
- 4

PERPETUAL CONTRACT 205

N. W. 1/4 Wm. Bolt + Charles E. Caldwell // Owner
Kathleen Mary Bolt 9-18-75 Ashes

- 1 Wm. William Bolt 7-4-1971 Ashes
- 2
- 3 Elizabeth V. Caldwell Oct 27 1979
- 4 Charles Edward Caldwell 6-16-83

Lot No. **205**

Range No. **9**

Remarks:

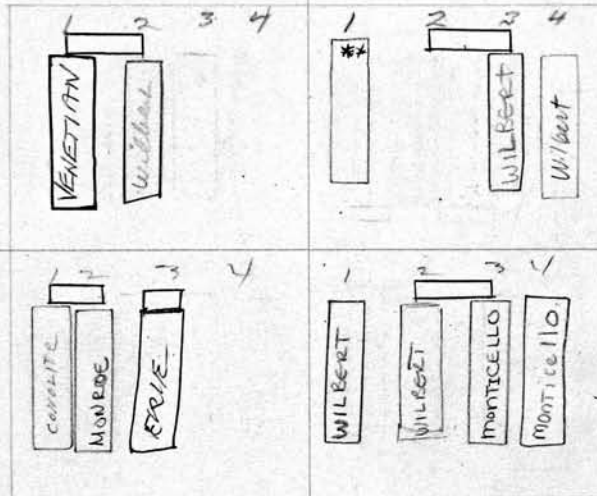

PERPETUAL CONTRACT

SCALE: 3 feet = 1 inch

S. E. 1/4 LIWOSH & MURAWSKI Owner

- 1 Karl Liwosh (Lewish) 10-4-1965
- 2 Anna Liwosh (Lewish) 7-25-77
- 3 MARY MURAWSKI 2/3/92
- 4

PERPETUAL CONTRACT

Michael + Helen } SAMSON
 N. E. 1/4 Nicholas + Anne } Sampson Owner

- 1 Michael Samson 12-13-78
- 2 Helen Samson 12-27-78
- 3 Nicholas Samson 6-13-84
- 4 Anne P. Sampson 9-8-06

206 PERPETUAL CONTRACT

S. W. 1/4 Willard B. FRAZER Owner

1	ELEANOR S. FRAZER	5-7-2001
2	Willard Bennett Frazer	5-8-78
3	Esther M. Frazer	5-7-1960
4		

PERPETUAL CONTRACT

N. W. 1/4 Anna M. VAN MEERS Owner

1		
2		
3		
4		

Lot No. **206**
 Range No. **9**
 Remarks:

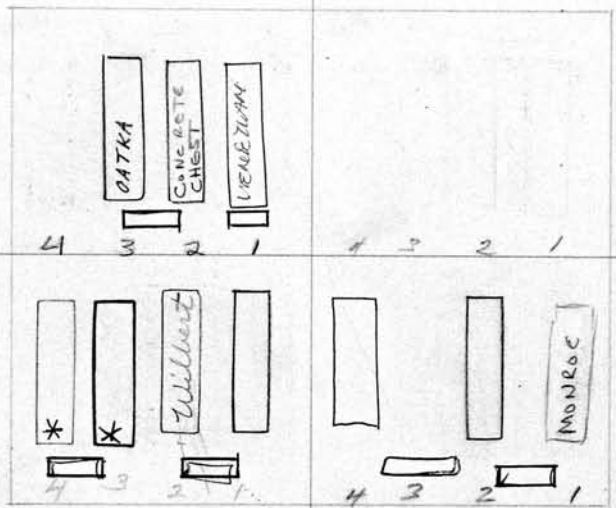

PERPETUAL CONTRACT

SCALE: 3 feet = 1 inch

Wm. B. & MARGARET HAYES

S. E. 1/4 HARRY & EDNA V. SENIOR Owner

1	Harry Senior	12-28-1960
2	Edna Senior	3-3-81
3	William V. Hayes	6-17-86 ^{Carroll}
4	Margaret Hayes	6-27-83

PERPETUAL CONTRACT

N. E. 1/4 Otto G. HEINRICH Owner

1	Otto W. Heinrich	2-14-78
2	Hena Friday HEINRICH	11-10-1959
3	RES RUTH HEINRICH	
4	HELEN L. HEINRICH	8-15-2006

TRANSFERRED TO JANE LAWRENCE IN WITNESS WHEREOF PERPETUAL CONTRACT (Her son)		PERPETUAL CONTRACT	
S. W. 1/4 Mildred & Raymond Lawrence	Owner	N. W. 1/4 Martin R. Zucker	Owner
1 <i>Bollis Lawrence</i> 1-11-1961		1	
2 <i>Mildred R. Lawrence</i> 3/1/76		2	
3		3	
4		4 <i>Helen Zucker</i> 11-14-1959	

Lot No. **207**

Range No. **9**

Remarks:

1	2	3	4	1	2	3	4
	Rich Allen						
1	2	3	4	1	2	3	4
CONALITE	MAYOR						

Re 1980
6-5-80

9/7/82 Transferred to daughter
Susan Jeanne Davis

PERPETUAL CONTRACT		PERPETUAL CONTRACT	
S. E. <i>Martha Nowack</i>	Owner	N. E. 1/4 <i>John L. & Dorothy C. Eckhardt</i>	Owner
1 <i>Fred M. Nowack</i> 8-30-1963		1	
2 <i>Martha C. Nowack</i> 12-28-1973		2	
3		3	
4		4	

4/21/88
Letter in file GRAVES 3+4
TRANSFERRED TO HARRY AND RITA
BROUSE

208
 PERPETUAL CONTRACT
 S. W. 1/4 *James + Margart Fitzmaurice (wife)*
David + Sue Ann Mallo (wife) Owner
 1 *James Fitzmaurice*
 2 *Margart " "*
 3 *David Mallo*
 4 *Sue Ann " "*

PERPETUAL *William + Leah Mallo (wife)*
 N. W. 1/4 *Samuel + Rita Mallo ("")* Owner
 1 *William Mallo*
 2 *Leah " "*
 3 *Samuel " "*
 4 *Rita " "*

Lot No. **208**

Range No. **9**

Remarks:

PERPETUAL CONTRACT

PERPETUAL CONTRACT

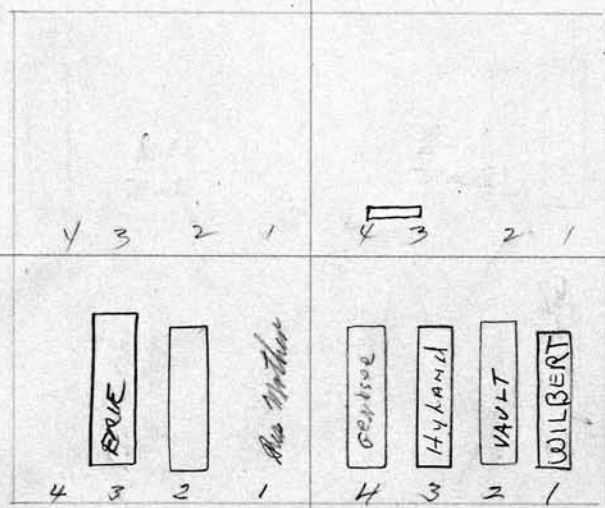

SCALE: 3 feet = 1 inch

PERPETUAL CONTRACT

S. E. 1/4 *Henry + Arline Brockmyre* Owner
 1
 2 *Henry J. Brockmyre 1-14-1965*
 3 *ARLINE BROCKMYRE 11/3/95*
 4

PERPETUAL CONTRACT

N. E. 1/4 *William Mallo* Owner
 1 *Salvatore Mallo 7-30-1983*
 2 *Mamie Mallo 5-21-1963*
 3 *Agnes Chirillo - 3-20-80*
 4 *Anthony Chirillo 2-4-1970*

S. W.	Owner	N. W.	Owner
1		1	
2		2	
3		3	
4		4	
		Lot No. 209 Range No. 9 Remarks:	
<div style="border: 1px solid black; width: 40%; margin: 0 auto; padding: 20px;"> <p style="font-size: 2em; font-family: cursive;">Beth El</p> </div>			
<small>SCALE: 3 feet = 1 inch</small>			
S. E.	Owner	N. E.	Owner
1		1	
2		2	
3		3	
4		4	

210

S. W.	Owner	N. W.	Owner
1		1	
2		2	
3		3	
4		4	

Lot No. **210**

Range No. **9**

Remarks:

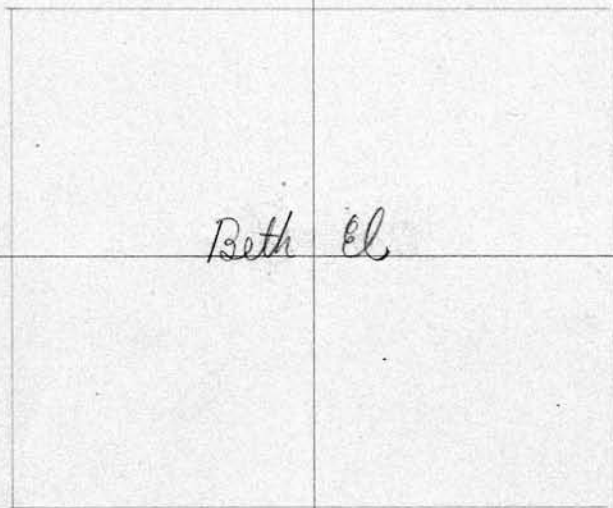

SCALE: 3 feet = 1 inch

S. E.	Owner	N. E.	Owner
1		1	
2		2	
3		3	
4		4	

S. W.		Owner	N. W.		Owner
1			1		
2			2		
3			3		
4			4		
					211 <i>Lot No.</i>
					9 <i>Range No.</i>
					<i>Remarks:</i>
<div style="border: 1px solid black; width: 40%; margin: 0 auto; padding: 20px;"> <p style="font-size: 2em; margin: 0;"><i>Beth El</i></p> </div>					
<small>SCALE: 3 feet = 1 inch</small>					
S. E.		Owner	N. E.		Owner
1			1		
2			2		
3			3		
4			4		

212

S. W.	Owner	N. W.	Owner
1		1	
2		2	
3		3	
4		4	

Lot No. **212**

Range No. **9**

Remarks:

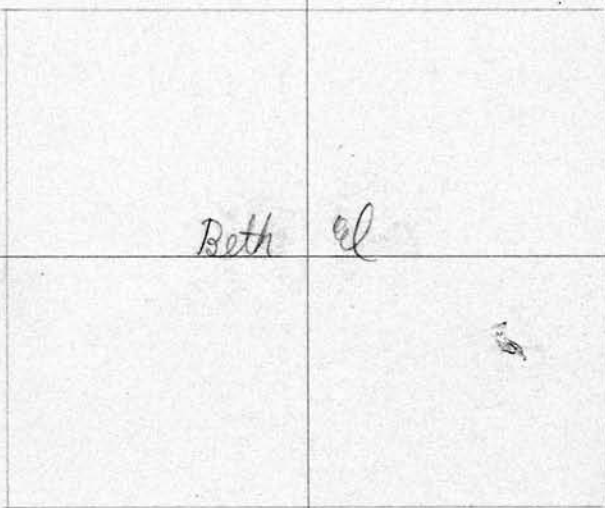

SCALE: 8 feet = 1 inch

S. E.	Owner	N. E.	Owner
1		1	
2		2	
3		3	
4		4	

S. W.		Owner	N. W.		Owner
1			1		
2			2		
3			3		
4			4		
					213 <i>Lot No.</i>
					9 <i>Range No.</i>
					<i>Remarks:</i>
<div style="border: 1px solid black; width: 40%; margin: 0 auto; padding: 20px;"> <p style="text-align: center;"><i>Beth El</i></p> <p style="text-align: left;"><i>7</i></p> </div>					
<small>SCALE: 3 feet = 1 inch</small>					
S. E.		Owner	N. E.		Owner
1			1		
2			2		
3			3		
4			4		

S. W.		Owner	N. W.		215
					Owner
1			1		
2			2		
3			3		
4			4		
					Lot No. 215
					Range No. 9
					Remarks:
<div data-bbox="495 877 1096 1375" data-label="Diagram"> </div>					
SCALE: 3 feet = 1 inch					
S. E.		Owner	N. E.		Owner
1			1		
2			2		
3			3		
4			4		

216				
S. W.	Owner	N. W.		Owner
1		1		
2		2		
3		3		
4		4		
				Lot No. 216
				Range No. 9
				Remarks:
<div data-bbox="519 871 1136 1375" data-label="Diagram"> </div>				
SCALE: 3 feet = 1 inch				
S. E.	Owner	N. E.		Owner
1		1		
2		2		
3		3		
4		4		

S. W.		Owner	N. W.		Owner
1			1		
2			2		
3			3		
4			4		
Lot No. 217 Range No. 9 Remarks:					
<div style="border: 1px solid black; width: 40%; margin: auto; padding: 20px;"> <p style="font-size: 2em; font-family: cursive;">Beth El</p> </div>					
SCALE: 3 feet = 1 inch					
S. E.		Owner	N. E.		Owner
1			1		
2			2		
3			3		
4			4		

218

S. W.	Owner	N. W.	Owner
1		1	
2		2	
3		3	
4		4	

Lot No. 218

Range No. 9

Remarks:

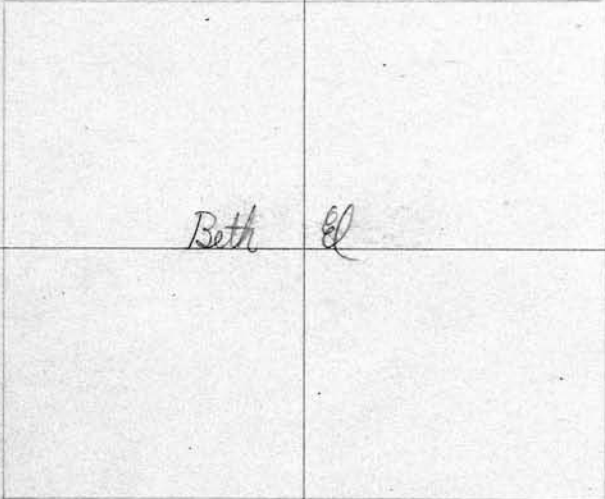

SCALE: 3 feet = 1 inch

S. E.	Owner	N. E.	Owner
1		1	
2		2	
3		3	
4		4	

S. W.		Owner	N. W.		Owner
1			1		
2			2		
3			3		
4			4		
Lot No. 219 Range No. 9 Remarks:					
<div style="border: 1px solid black; width: 40%; margin: 0 auto; padding: 20px;"> <p><i>Both</i> <i>el</i></p> </div>					
SCALE: 3 feet = 1 inch					
S. E.		Owner	N. E.		Owner
1			1		
2			2		
3			3		
4			4		

220

S. W.	Owner	N. W.	Owner
1		1	
2		2	
3		3	
4		4	

C. S. Smith
B. L. Smith
1890

Lot No. **220**

Range No. **9**

Remarks:



SCALE: 3 feet = 1 inch

S. E.	Owner	N. E.	Owner
1		1	
2		2	
3		3	
4		4	

S. W.	Owner	N. W.	Owner
1		1	
2		2	
3		3	
4		4	

Lot No. **221**

Range No. **9**

Remarks:



SCALE: 3 feet = 1 inch

S. E.	Owner	N. E.	Owner
1		1	
2		2	
3		3	
4		4	

222

S. W.	Owner	N. W.	Owner
1		1	
2		2	
3		3	
4		4	

Lot No. 222

Range No. 9

Remarks:

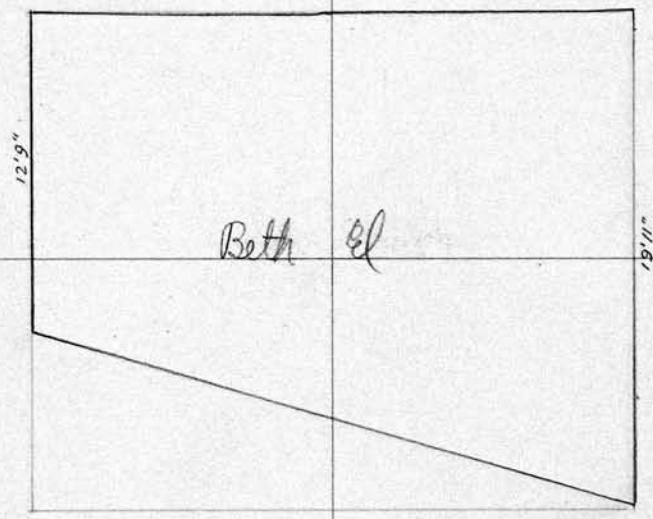

SCALE: 3 feet = 1 inch

S. E.	Owner	N. E.	Owner
1		1	
2		2	
3		3	
4		4	

S. W.	Owner	N. W.	Owner
1		1	
2		2	
3		3	
4		4	

Lot No. **223**

Range No. **9**

Remarks:

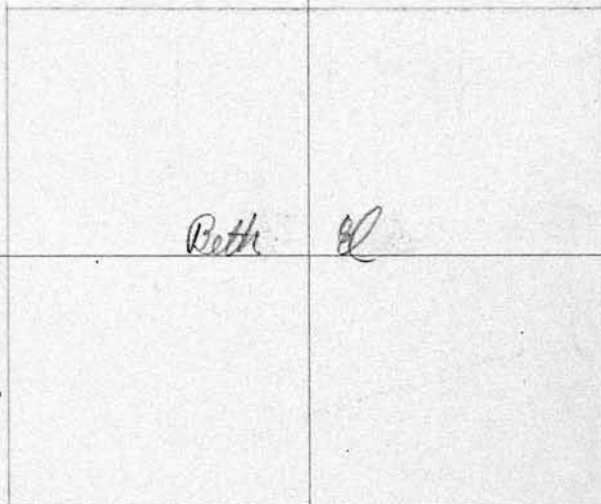

SCALE: 3 feet = 1 inch

S. E.	Owner	N. E.	Owner
1		1	
2		2	
3		3	
4		4	

224

S. W.	Owner	N. W.	Owner
1		1	
2		2	
3		3	
4		4	

Lot No. 224

Range No. 9

Remarks:

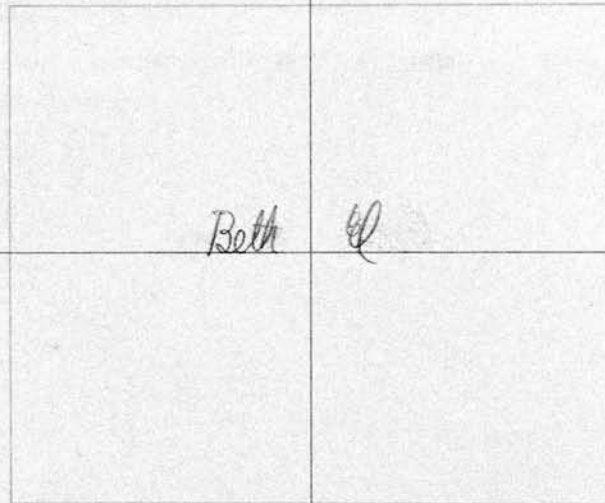

SCALE: 3 feet = 1 inch

S. E.	Owner	N. E.	Owner
1		1	
2		2	
3		3	
4		4	

S. W.		Owner	N. W.		225
					Owner
1			1		
2			2		
3			3		
4			4		
					Lot No. 225
					Range No. 9
					Remarks:
<div style="border: 1px solid black; width: 40%; margin: 0 auto; padding: 20px;"> <p style="font-size: 2em; margin: 0;">Beth El</p> </div>					
SCALE: 3 feet = 1 inch					
S. E.		Owner	N. E.		Owner
1			1		
2			2		
3			3		
4			4		

226

S. W.	Owner	N. W.	Owner
1		1	
2		2	
3		3	
4		4	

Lot No. 226

Range No. 9

Remarks:

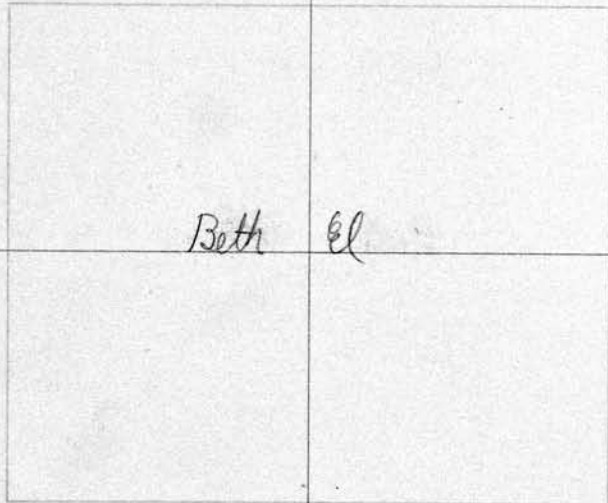

SCALE: 8 feet = 1 inch

S. E.	Owner	N. E.	Owner
1		1	
2		2	
3		3	
4		4	

S. W.	Owner	N. W.	227 Owner
1		1	
2		2	
3		3	
4		4	
			Lot No. 227
			Range No. 9
			Remarks:
<div style="border: 1px solid black; width: 40%; margin: 0 auto; padding: 20px;"> <p style="font-size: 2em; margin: 0;">Both</p> </div>			
<p>SCALE: 3 feet = 1 inch</p>			
S. E.	Owner	N. E.	Owner
1		1	
2		2	
3		3	
4		4	

228

S. W.	Owner	N. W.	Owner
1		1	
2		2	
3		3	
4		4	

Lot No. 228

Range No. 9

Remarks:

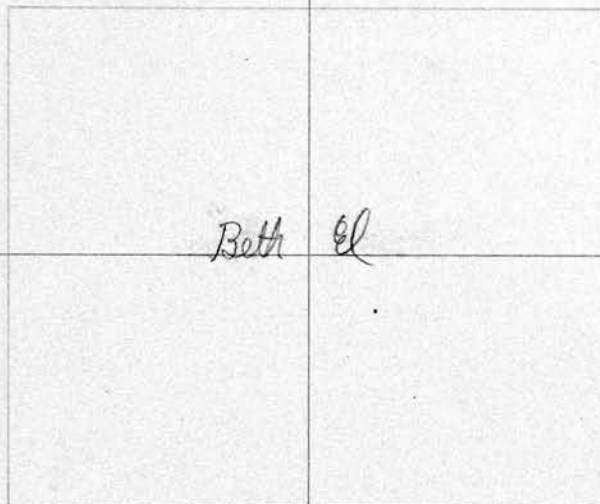

SCALE: 3 feet = 1 inch

S. E.	Owner	N. E.	Owner
1		1	
2		2	
3		3	
4		4	

230			
S. W.	Owner	N. W.	Owner
1		1	
2		2	
3		3	
4		4	
		Lot No. 230 Range No. 9 Remarks:	
<div style="border: 1px solid black; width: 40%; margin: 0 auto; padding: 20px;"> <p style="font-size: 2em; margin: 0;">Beth El</p> </div>			
<p>SCALE: 3 feet = 1 inch</p>			
S. E.	Owner	N. E.	Owner
1		1	
2		2	
3		3	
4		4	

S. W.		Owner	N. W.		231
					Owner
1			1		
2			2		
3			3		
4			4		
					Lot No. 231
					Range No. 9
					Remarks:
<div style="border: 1px solid black; width: 40%; margin: 0 auto; padding: 20px;"> <p style="font-size: 2em; margin: 0;">Beth El</p> </div>					
SCALE: 3 feet = 1 inch					
S. E.		Owner	N. E.		Owner
1			1		
2			2		
3			3		
4			4		

S. W.	Owner	N. W.	Owner
1		1	
2		2	
3		3	
4		4	

233
Lot No.

9
Range No.

Remarks:

Beth El

SCALE: 3 feet = 1 inch

S. E.	Owner	N. E.	Owner
1		1	
2		2	
3		3	
4		4	

234

S. W.	Owner	N. W.	Owner
1		1	
2		2	
3		3	
4		4	

Lot No. 234

Range No. 9

Remarks:

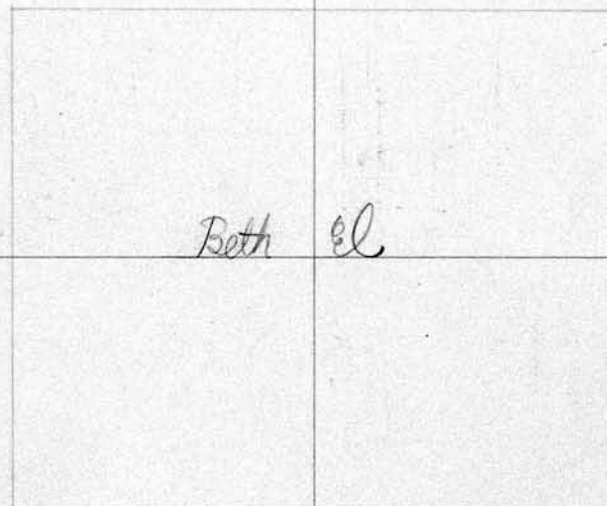

SCALE: 3 feet = 1 inch

S. E.	Owner	N. E.	Owner
1		1	
2		2	
3		3	
4		4	

PERPETUAL CONTRACT
 S. W. 1/4 Cornelius J. & Lena M. Martin. Owner
 1 Cornelius J. Martin 10-9-79
 2 Lena M. Martin 4-17-78
 3 Margaret Marie Wolf 3-3-74
 4 ^{MR} Matthew Wolf

PERPETUAL CONTRACT
 N. W. 1/4 John & Stella Chlyparka (WIFE) Owner
 1 Peter Fedyk 2-13-1964
 2 John (PAVKA) Chlyparka 7-21-1967
 3 Stella Chlyparka - 6-9-71
 4 Anna Maronewski ANA Malinowski 9-10-1963

Lot No. **235**

Range No. **9**

Remarks:

2 graves reserved for Margaret M. & Matthew Wolf

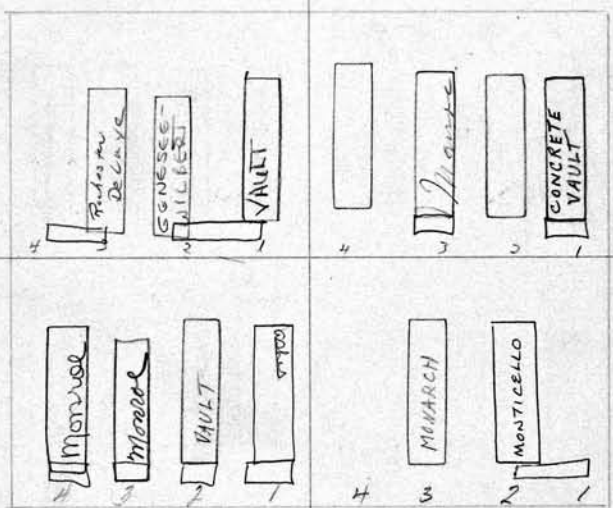

SCALE: 3 feet = 1 inch PERPETUAL CONTRACT
 S. E. 1/4 HAND & LONNGREN Owner
 1 BERTIL S. LONNGREN 7/16/04
 2 Verna Lonngren P.B. 4-27-1962
 3 Verna Hand 11-22-83
 4 Clarence Hand 11-7-1984

PERPETUAL CONTRACT
 N. E. 1/4 FRANK B. & GRACE L. DANNENBERG Owner
 1 RES FRANK
 2 GRACE L. DANNENBERG 6-2-2008
 3 Gary Dannenberg 6-28-1963
 4 RES PAUL

236 PERPETUAL CONTRACT

	Owner
S. W. 1/4 DONNA ISAAC	
1 Deeb Isaac 9-6-1961	
2	
3	
4 Edith M. Hoepfner 4-18-78	

PERPETUAL CONTRACT

	Owner
N. W. 1/4 Smith & Willey	
1 ^{RE S DOROTHY S. HAN CREMAINS} Harry S. Smith 11-18-1961 ^{LISTED IN FILE}	
2 Isabella J. Smith 9-22-1984	
3 AIKIA HARRY WILLEY 2-28-77	
4 Gary C. Willey 3-23-1964	

Lot No. **236**
 Range No. **9**
 Remarks:

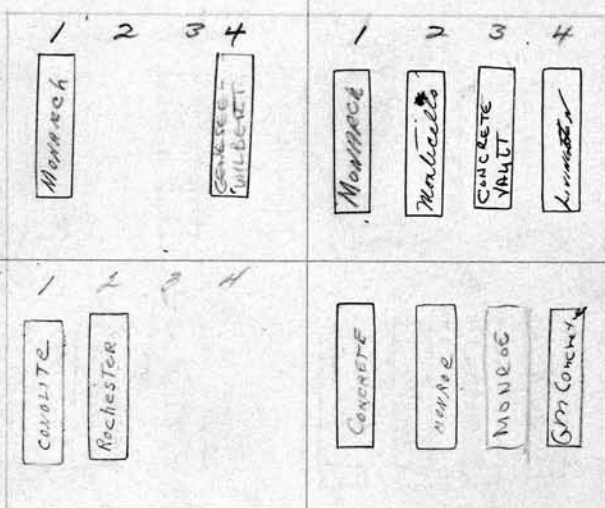

SCALE: 3 feet = 1 inch

PERPETUAL CONTRACT

	Owner
S. E. 1/4 KRAMER + Doreen K. Lindie	
1 Henry Kramer 11-10-1962	
2 Bertha Kramer 5-15-1967	
3	
4	

PERPETUAL CONTRACT

	Owner
N. E. Pauline Tretiak & Nicholas & Rose Wolak	
1 William Tretiak 8-31-1963	
2 Pauline Tretiak 12/11/73	
3 Nicholas Wolak 1-23-79	
4 Rose Wolak 2-27-84	

PERPETUAL CONTRACT		PERPETUAL CONTRACT	
S.W. 1/4	Gibbons and Tulloch Owner	N.W. 1/4	William G. Bland Owner
1	Tamina T. Gibbons 7-25-1966	1	
2	May Jane Tulloch 1-21-86 ^{with} Widow	2	
3	GEORGE TULLOCH 12/19/89	3	
4	JAMES TULLOCH 2-2-2003	4	

Lot No. **237**

Range No. **9**

Remarks:

The diagram shows a grid of grave plots. The top row contains four plots labeled ECIE (4), ERIC (3), G.M. (2), and W. (1). The middle row contains four plots labeled THOMAS (4), KENESSEE (3), GENESSEE (2), and TAMARA (1). To the right of the middle row, there are two plots labeled OATHA (3) and MOORE (2), with a 'HEAD' label above the OATHA plot. A small rectangular plot is also shown between the top and middle rows on the right side, with a '7' next to it.

PERPETUAL CONTRACT		PERPETUAL CONTRACT	
S.E. 1/4	Adrian W. + Daisy M. Groot Owner	N.E. 1/4	William G. Bland Owner
1	Daisy Mc Cart Groot 5-2-1984	1	
2	Adrian Groot 7-1-1969	2	William H. Bland - 1-14-78
3	Carolyn M. Schneider 7-24-1972	3	Agnes Bland 6-13-1961
4	Stella Mc Cart Kagener 4-28-71	4	

238 S.C. 1103 and claim deed 2-6-1913 see
 PERPETUAL CONTRACT
 S.W. 4 ~~Matilda Galliani~~ William Mallo (4/10) Owner
 1 Matilda Galliani 11-15-86
 2 Thivanna Galliani - 4-12-77
 3 Concetta Chirillo 3-7-86
 4 Jeffrey A Fitzmaurice 4-9-80 written Perm on file

PERPETUAL CONTRACT
 N.W. 1/4 Helen Leavitt Owner
 * Helen H. LEAVITT 5/9/87
 1 Roger P. Leavitt R.B. 8-26-1960
 2
 3 CAROL R. LEAVITT 4/16/1979
 4

PERPETUAL CONTRACT

see p.c. 73-

Lot No. 238
 Range No. 9
 Remarks:

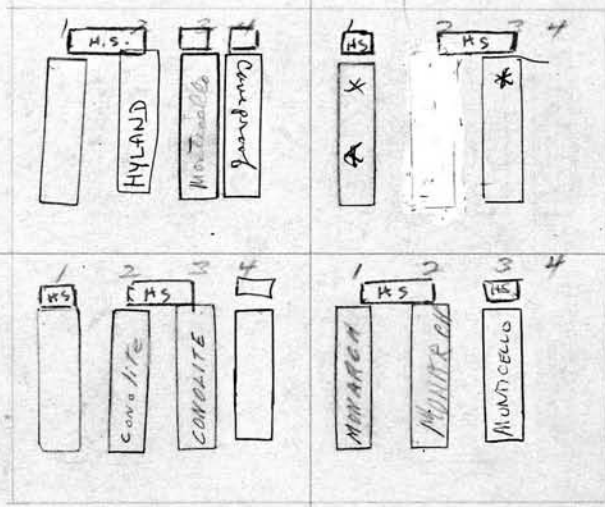

SCALE: 3 feet = 1 inch

PERPETUAL CONTRACT
 S.E. 1/4 Mabel E., Dorothy M. + Jeanne E. Van Hee Owner
 1 A.H.S. Dorothy Van Hee - 5-28-77
 2 Arthur Van Hee 10-8-1960
 3 Mabel Van Hee 5-13-1961
 4 JEANNE E. VAN HEE 3-27-2000

PERPETUAL CONTRACT
 N.E. 1/4 Wm. N. + Minnie G. Ebert. Owner
 1 William N. Ebert 3-10-1962
 2 Minnie G. Ebert 11-17-1966
 3 ADELAIDE E. EBERT 6-6-98
 4

PERPETUAL CONTRACT
 S. W. 1/4 Everett D. & Adelaide K. Arthur Owner

1	
2	Everett D. Arthur 7-16-1985
3	ADELAIDE ARTHUR 3-12-98
4	Mary A.V. Thomas 4-14-1960

PERPETUAL CONTRACT
 N. W. 1/4 Irene F. Belcher Owner

1	Burt S. Belcher 5-20-1960
2	Irene B. Belcher 3-19-80
3	
4	DAVID N. WELCH 6-11-04 ASHES

Lot No. **239**
 Range No. **9**
 Remarks:

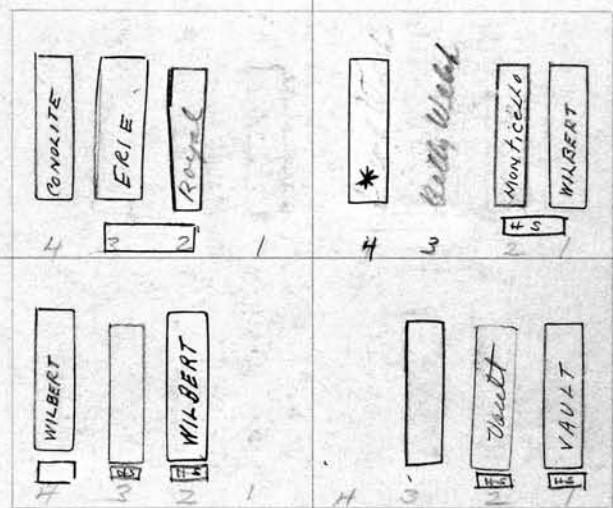

SCALE: 3 feet = 1 inch
 PERPETUAL CONTRACT
 S. E. 1/4 Carolyn B. Smith Owner

1	
2	Ernest Smith 2-2-1961
3	Carolyn B. Smith 3-81
4	Claude Smith 6-10-1960

PERPETUAL CONTRACT
 N. E. 1/4 Loretta, Audrey & Robert BAUMAN Owner

1	Andrew S. Bauman 5-6-1961
2	Loretta E. Bauman 11-2-1978
3	Audrey J. Bauman 5-7-1985
4	

240

S. W. 1/4 Albert E. Schell Owner
 1 ALBERT SCHELL 10-28-1964
 2 Florence J. Schell 7-1-1957
 3
 4

N. W. 1/4 Lillian Schwind Owner
 1 John Andrew Schwind 9-21-1958
 2 Lillian A. Schwind 6-16-1965
 3 MYRON F. LAPWIS 9-22-1965
 4 } see file see Myron + Helen Schwind

per 9. c. 70-
 104

Lot No. 240

Range No. 9

Remarks:

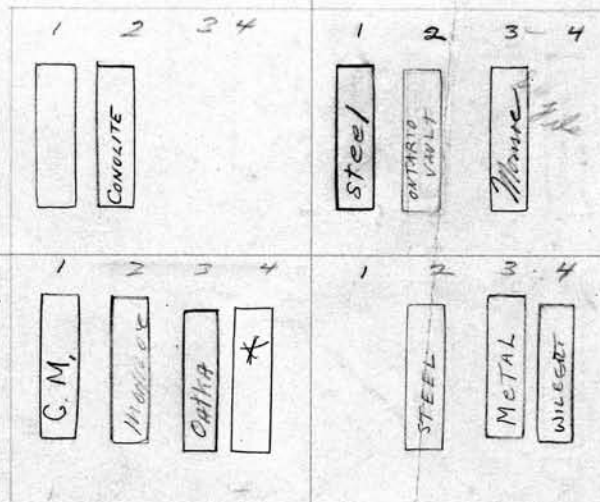

Jacob to own Graves 1+2
 Roy " " " 3+4

SCALE: 3 feet = 1 inch

PERPETUAL CONTRACT see Register

S. E. 1/4 Jacob + Roy Phillipson Owner
 1 Jacob R. Phillipson - 12-12-98
 2 Arthur Phillipson 3/22/91
 3 Roy Phillipson 10-16-1958
 4 JOAN G. PHILLIPSON 11/1/94

PERPETUAL CONTRACT

Gordon N. + Lyda Mass

N. E. 1/4 J. Jacob + Elsie Frisch Owner
 1
 2 Lyda Mass 5-7-1963
 3 Elsie L. Frisch - 3-7-1970
 4 Jacob Frisch Nov 24, 1979

S. W. 1/4	Owner	N. W. 1/4	Owner
Mrs. Betty Landon	Mrs. Betty Landon	Mrs. Betty Landon	Mrs. Betty Landon
1 Walter C. Shipston 5-9-1973		1 Albert Shipston 4-28-1958	
2 Edward J. Shipston 7-2-1981		2 Mary Agnes Shipston 8-10-1960	
3		3 Res. Ethel Shipston	
4		4 BETTY LANDON 5-20-2003 (LANDON SHIPSTON)	

Lot No. **241**
 Range No. **9**
 Remarks:

see p.c.
59-

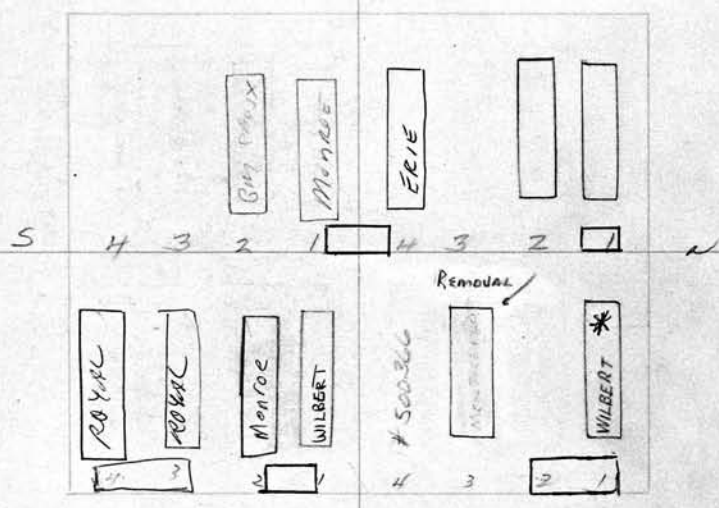

SCALE: 3 feet = 1 inch

PERPETUAL CONTRACT

S. E. 1/4	Owner
Charles W. Wilson & Lillian Wilson	Owner
1 Charles W. Wilson 8-28-78	
2 Elizabeth E. Wilson 1-24-87	
3 LILLIAN G. ERNISSE 1/31/2000	
4 WILLIAM ERNISSE 10-11-86	

PERPETUAL CONTRACT

N. E. 1/4	Owner
BEATRICE G. LAUB	Owner
1 Roswell C. Laub 11-15-1955	
2 Ros. Carol Kossick	
3	REMOVAL
4	

CL. # 344 REPAID FROM BEATRICE L. MULVEY

PERPETUAL CONTRACT		PERPETUAL CONTRACT	
242	S. W. 1/4 Mildred Ellicott, Wm. & Ella Clark Owner	Richard + Ellen Kingston	Owner
1	Helen Coleman Ellicott 1-23-1953	1	Richard Kingston 5-31-1958
2	Mildred Ellicott 4-26-84	2	Ellen Kingston 6-18-84
3	Ella E. Clark 11-23-1953	3	KENNETH FORD 5/3/95
4	William M. Clark 1-29-1964	4	EVELYN FORD 7/9/97

Lot No. **242**
 Range No. **9**

Remarks:
 Kingston to OWNERS 1+2
 RANKIN " " " 3+4 → see file

pe
 2/10/64
 12500
 2-28-68

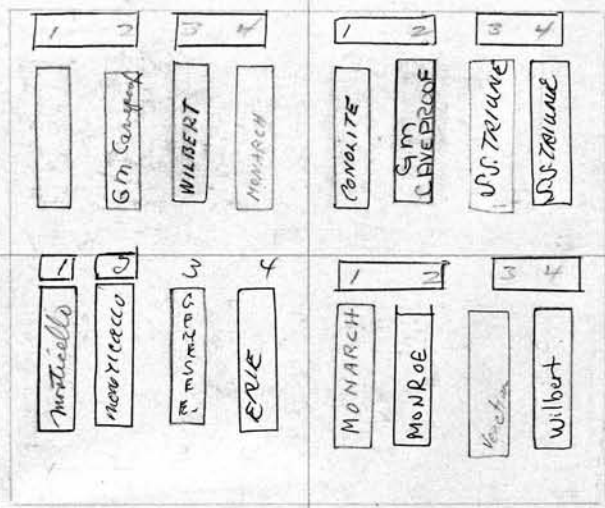

pe 12500
 1-20-66

CARSON TO OWNERS 1+2
 HORN " " " 3+4

city Repurchase
 Graves #41
 JAN/96

SCALE: 3 feet = 1 inch

PERPETUAL CONTRACT		PERPETUAL CONTRACT	
S. E. 1/4 Amelia Thomas	Owner	N. E. 1/4 Henry G. + Ruth G. Horn	Owner
1	Amelia Thomas 9-16-85	1	Delbert St. Carson - 8-26-1968
2	EDNA THOMAS 5/7/92	2	Bertha Ida Carson 3-2-97
3	FRANKLIN R. HENDERSON 4-4-86	3	Ruth A. Horn 10-12-85
4	NELLIE HENDERSON 8/2/99	4	Henry George Horn 5-9-81

PERPETUAL CONTRACT		PERPETUAL CONTRACT	
S. W. 1/4 <i>Norma Krabb + Florence Hegadorn</i> Owner		N. W. 1/4 <i>Wm. F. + Estelle D. Tietze</i> Owner	243
1 <i>FLORENCE M. HEGADORN</i> 5-13-98		1 <i>William F. Tietze</i> 12-3-1969	
2 <i>Helen L. Huffman</i> 3-11-1953		2 <i>Estelle D. Tietze</i> 2-4-1969	
3 <i>Ernest J. Hegadorn</i> 3-29-1954		3 <i>Brady M. Kratzer</i> 9-9-1968	
4 <i>Norma Krabb</i> 2-24-1976 (ASHES)		4 <i>VIOLETTA E. KRATZER</i> 11-16-87	
		GRS. 1+2 <i>TIETZE</i> see File.	
		GRS. 3+4 <i>KRATZER</i>	

Lot No. **243**

Range No. **9**

Remarks:

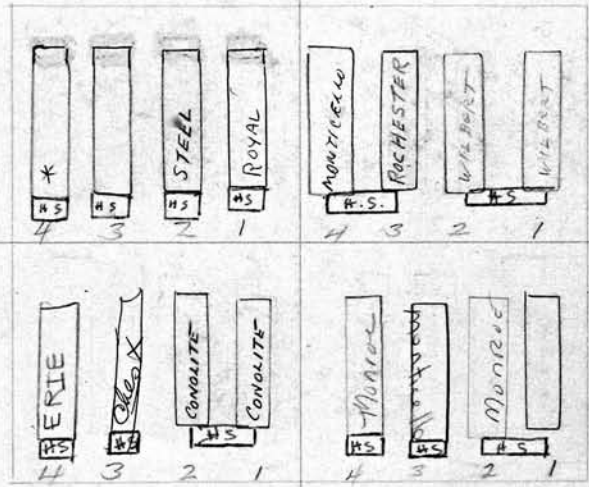

*41 3
etc
Requiem*

SCALE: 1/2 inch = 1 foot

PERPETUAL CONTRACT

PERPETUAL CONTRACT	
S. E. 1/4 <i>Johanna, Herbert + Florence Bess</i> Owner	
1 <i>Norman A. Bess</i> 10-29-1949	
2 <i>Johanna Bess</i> 11-22-1957	
3 <i>Herbert C. Bess</i> 6-21-90	
4 <i>Florence E. Bess</i> 2-26-93	

PERPETUAL CONTRACT

PERPETUAL CONTRACT	
N. E. 1/4 <i>MARIE G. Schubmehl</i> Owner	
1 <i>Carla. Schubmehl</i> 9-1-1954	
2 <i>Marie G. Schubmehl</i> 8-22-1973	
3 <i>Josephine Sullivan</i> 10/14/82	
4 <i>Hilfred Martin</i> 10-29-1973	

see File

244
 PERPETUAL CONTRACT
 S. W. 1/4 Edwin Oliver & Lucille C. Steinmann Owner
 1
 2 Edwin O. Steinman 4-8-1983
 3 Lucille C. Steinmann 2-1-1963
 4

PERPETUAL CONTRACT
 N. W. Martin W. Schneider Owner
 1 Bertha H. Schneider 9-15-1948
 2 Martin W. Schneider 11-9-1961
 3 Olive S. Kaitall 3-22-84
 4 Lillian L. Smith 26-2009
 5/9/99 the 3 & 4 transferred to Mrs. Lillian Smith see file

Lot No. **244**

Range No. **9**

Remarks:

PC 11-16-21
 11-16-21

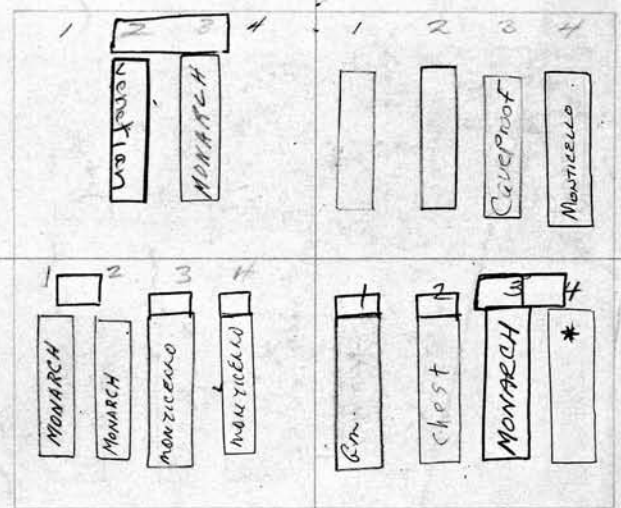

SCALE: 3 feet = 1 inch
 PERPETUAL CONTRACT
 S. E. 1/4 John P. & Augusta C. Hawkins Owner
 1 John P. Hawkins 11-25-1957
 2 Augusta C. Hawkins 3-8-1954
 3 ARTHUR E. HAWKINS 4-30-87
 4 JESSIE HAWKINS 6/6/90

PERPETUAL CONTRACT
 N. E. 1/4 Paul & Magdalena Rice Owner
 1 JESSIE L. KIRKLAND 4-4-87
 2 ESSIE KIRKLAND 9-7-8
 3 PAUL W. RICE 9-9-2002
 4 MAGDALENA K. RICE 12-2-2002
 (AS ASH OF GERALD RICE)

GRAVE LAND DONATED TO CITY 2/26/87

PERPETUAL CONTRACT		Owner	PERPETUAL CONTRACT		Owner
S. W. Eleanor Kinney			N. W. 1/4 Anthony DeMay		
1	Thoburn Kinney	10-23-1948	1	paid re-purchase	
2	Eleanor Frances Kinney	11-3-77	2	Shirley Potts	7-29-87
3	Nancy G. Hawkins	3-17-1950	3	May E. DeMay	2-5-1951
4	Joseph Hawkins	5-5-1956	4	Anthony DeMay	8-13-1964

245

Owner

see p.c.
62-

Lot No. 245

Range No. 9

Remarks:

198.²
pc here

General pc
1250
7-27-57

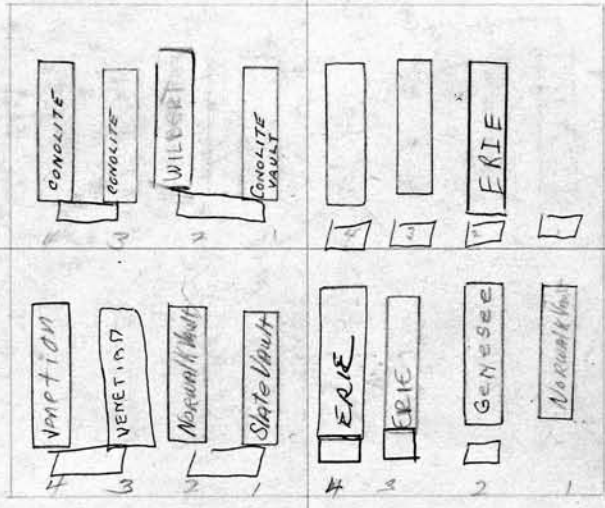

PERPETUAL CONTRACT

SCALE: 3 feet = 1 inch

S. E. 1/4 Adolph & Ruth Stadler Neth		Owner
1	Herman Stadler	R.B. 10-16-1947
2	Catherine Thon Stadler	10-6-1947
3	RUTH NETH	9-21-2004
4	Adolph G. Neth	8-5-88

PERPETUAL CONTRACT

N. E. 1/4 Delia & Dorothy M. Boldt		Owner
1	Frank Lewis Boldt	Gen. 19 th 1947
2	Delia Boldt	7-24-1968
3	Dorothy Margaret Boldt	Nov 28, 1979
4	MARY FRASER	5/2/87

246		PERPETUAL CONTRACT		246	
S. W. 1/4 Elsie DeLaney		Owner	N. W. 1/4 Julia S. Lacey		Owner
1	Henry L. DeLaney	3-12-1947	1	Julia F. Lacey	1-4-1954
2	Elsie DeLaney	10-1-92	2	William Lacey	4-2-47
3			3		
4			4		

Lot No. **246**

Range No. **9**

Remarks:

Dec
D.C. 68'

Dec dated 4/8/61
by Julia S. Lacey
conveying 615 3/4
to Walter B. Payne
or 420 Roper Ave
Dead dated 11-25-1964
By Walter B. Payne conveying
92 3/4 To ESTHER P. LATHAM
95 Willard St.

SW D.C. 56'

S. E. 1/4 Cont 968		C. R. DAVIS	Owner	N. E. 1/4 MARY SACHS		Owner
1				1	ROBERT ^A SACHS	5-29-04
2				2	Henry A. Sachs	9-25-1950
3				3	Mary Sachs	10-31-1950
4				4		

PERPETUAL CONTRACT

S. W. 1/4 Olga S. Joseph Owner

- 1 *Solita D. Joseph* R.B. 10/22/47
- 2 *OLGA Joseph* - 11-24-86
- 3
- 4 *Peter J. Joseph* 3/4/76

PERPETUAL CONTRACT

N. W. 1/4 ERNEST E. Ahern Owner

- 1 *Ernest Eugene Ahern* 2-15-1972
- 2 *Madeline Ahern* 3-14-1961
- 3 *John J. Ahern* 1-5-1952
- 4 *Hannah Ahern* 6-13-1958

Lot No. **247**

Range No. **9**

Remarks:

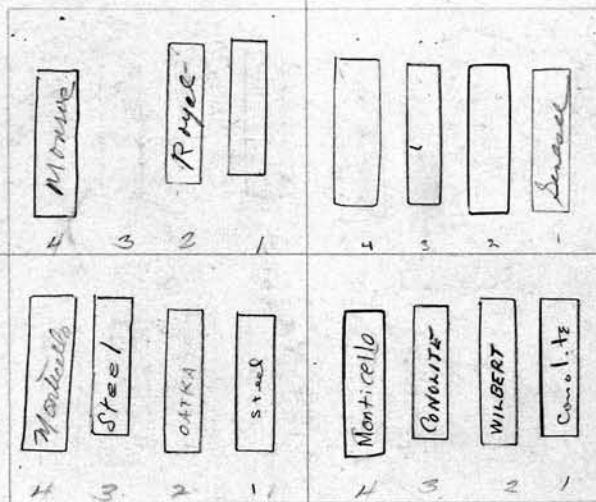

*See G.C. 62 -
C.A. Regardhan
H. 4*

*J.F. to OWN 1+2
F.C.F. " " 3+4*

SCALE: 3 feet = 1 inch

PERPETUAL CONTRACT

S. E. 1/4 Nettie B. LaRue Owner

- 1 *C.L. Hand* 9. LaRue 4-17-1947
- 2 *Nettie LaRue* 7-11-1962
- 3 *Clifford H. LaRue* 9-13-1948
- 4 *Lottie Mae Dunbar* 7-22-1986

PERPETUAL CONTRACT

N. E. 1/4 JEANNETTE + FRANKLIN C. Forest Owner

- 1 *Elmer J. Forest* 5-6-1947
- 2 *Harry R. Moore* 7-2-1957
- 3 *Franklyn C. Forest* 5-29-1950
- 4 *Mabel Forest* 1-28-88

see Register

248 PERPETUAL CONTRACT		PERPETUAL CONTRACT	
S. W. 1/4 S. Morris + Eric J. Crosland Owner	N. W. 1/4 John J. + Clara M. Bowman Owner		
1 S. Morris Crosland 7-22-1967	1 John J. Bowman 11-8-1955		
2 Eric J. Crosland 4-26-1955	2 Clara M. ^{well} Bowman 7-22-48		
3 Harriet A. Watkins 3-12-1960	3 Edmund ^{Nixon} 4-7-1962		
SHIRLEY CROSLAND DAILEY 4/28/7/10/2007	4 Jennie Adela Dixon 5-22-79		
4 WILFRED DAILEY 8/9/94			

Lot No. **248**

Range No. **9**

Remarks:

1 2 3 4

1 2 3 4

1 2 3 4

1 2 3 4

1 2 3 4

PC 125 125 1/16/65

Andrew + MARY E. Schell = to own + occupy Res. 142
 Wm. A. + CHARABEL Schell = " " " " 3+4

PERPETUAL CONTRACT		PERPETUAL CONTRACT	
S. E. 1/4 Frederick A. + Irene B. Martin Owner	Wm. A. + CHARABEL Schell (His Wife)	N. E. 1/4 Andrew + Mary E. Schell " " Owner	
1 IRENE MARTIN (Anderson) ^{Remarried Anderson}	1 Andrew Schell 1-14-1949	2 Mary E. Schell 5-26-1952	
2 Frederick A. Martin 11-19-1963	3 William Arthur Schell 12-27-1961	4 CHARABEL Schell 6-5-79	
3 Bertha H. Martin 11-8-1947			
4 Harvey F. Martin 9-10-1953			

PERPETUAL CONTRACT		Owner	PERPETUAL CONTRACT		Owner
S. W. 1/4 Donald S. BARROWS			N. W. 1/4 Wm. B. MYLACRAINE		
1			1	JAMES HENDERSON, JR	8/29/86
2	Donald S. Barrows	Ashes R.B. 10-30-1951	2	William B. Mylacraine	5-7-1955
3	Florence Douglas Barrows	Ashes R.B. 4/14/1947	3	Lillian Mylacraine	1-19-1949
4			4	Olga Nakis	9-18-85 P.C. Rd

crs 213
 PERPETUAL CONTRACT
 City repurchased
 No. 1 + 4

Lot No. **249**
 Range No. **9**
 Remarks:

P.C.
 1/25/49
 125

PERPETUAL CONTRACT		Owner	PERPETUAL CONTRACT		Owner
S. E. 1/4 Lester & Jeannette Liddle & Jane Mooney			N. E. 1/4 Harold H. Baxter		
1	Frances Moore	Frances Tussell 12-15-1964	1	Josephine Puncell Baxter	5-28-48
2	Jane E. Mooney	12-9-92	2		
3	JEANNETTE M. LIDDLE	9-13-02	3		
4	Lester E. Liddle	3-2-81	4		

250 S.W. 1/4	Ernest R. Fingland Sr.	N. W. 1/4 Christ & Mary Litto	Owner
1	Wm. S. Addison, Clarence & LeMoine C. Wheeler	1 Christopher Litto 2-20-1953	
2	MARJORIE FINGLAND 5/6/92	2 Mary C. Litto -4-15-78	
3	ERNEST ROY FINGLAND 5-20-86	3 Hugh Litto 11-17-1948 Lillie	
4	Thomas Fingland Jr 7-24-81	4 Anthony Litto 10-26-1950	

Lot No. 250
 Range No. 9
 Remarks:

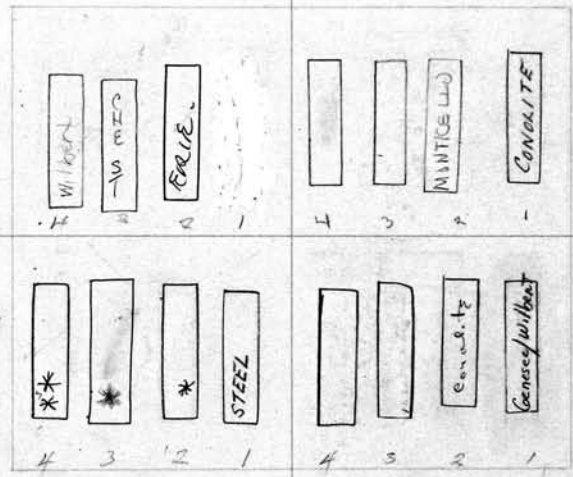

*city reworked
 9/17/2014*

SCALE: 3 feet = 1 inch	PERPETUAL CONTRACT	PERPETUAL CONTRACT 1/8 only	
4 S.W. 1/4 Wm. S. Addison,		N. E. 1/4 GUSTAF A. DANIELSON	Owner
S. E. 1/4 CLARENCE & LeMoine C. Wheeler	Owner	1 Gustaf A. Danielson 12-16-74	
1 William S. Addison 9-6-1955		2 Lillie A.M. Danielson 4-12-1947	
2 Wm. S. Addison 8-15-1958		3 Sophie Litto 3-21-88 (Ornel)	
4 BLANCHE WHEELER 4-30-1966		4 Louise Phouc Nguyen 7/8/1982	
4 BLANCHE WHEELER ASHES 5-2-60			
3 LEMOINE C. WHEELER 8/19/49 ASHES			
Let's a file class			
LEMONE WHEELER IN TOP PART OF OUR			
DOROTHY WHEELER TO BE INTERRED			
BELOW LEMONE			

S. W. 1/4 Herbert L. Eckhardt Owner		PERPETUAL CONTRACT 251		N. W. 1/4 Harold E. Wilson + Margaret M. Hughes Owner	
1	Herbert L. Eckhardt 6-8-1959	1	Ambrance F. Hughes 3-1-1947	2	Margaret M. Hughes 12-9-1948
2	Irene Ida Eckhardt 3-1-1947	3	Dolores B. Wilson 12-15-88	4	HAROLD E. WILSON 6/21/97
3	Conrad S. Eckhardt 11-22-74				
4	Bea Joyce Eckhardt				

See p. 9 C
68-

DE 12500
2-11-60

Lot No. 251

Range No. 9

Remarks:

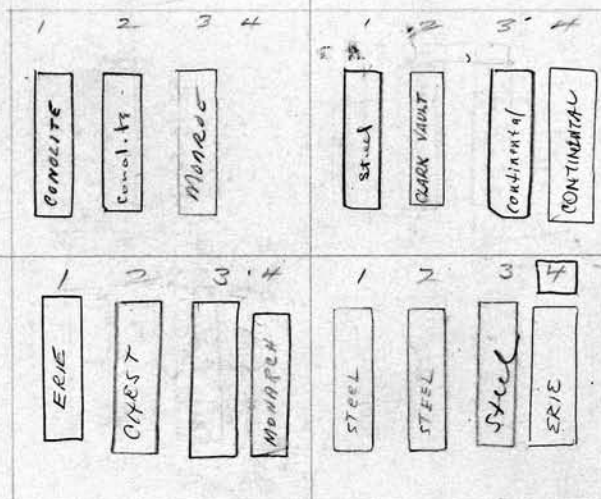

W. Gordon Kennedy town 68112
C. D " " " 3+4

SCALE: 3 feet = 1 inch
PERPETUAL CONTRACT

S. E. 1/4 W. Gordon + C. D. Kennedy Owner		N. E. 1/4 Costa H. Petsos Owner	
1	GEORGE M. KENNEDY 11-27-95	1	Sarah Verna 6-3-1966
2	WILLIAM GORDON KENNEDY 8-31-87	2	Costa H. Petsos 3-30-1968
3	Anna H. Kennedy 8-23-1965	3	Viville Costa Hilda Petsos 5-8-74
4	Mr. Clement D. Kennedy 4-24-1963	4	EITSA C. PETSOS 5-26-2006

252
 PERPETUAL CONTRACT
 S. W. 1/4 Minnie + Edwin HOFFMAN Owner
 1 John J. Hoffman 12-11-1950
 2 Minnie Hoffman 2-13-1960
 3 EDWIN C. HOFFMAN 2/14/92
 4

N. W. 1/4 Edwin H. + Irene Goodwin Owner
 1 Edwin H. Goodwin 4-13-1962
 2 IRENE GOODWIN 7-27-95
 3
 4

see p. 63

Lot No. **252**

Range No. **9**

Remarks:

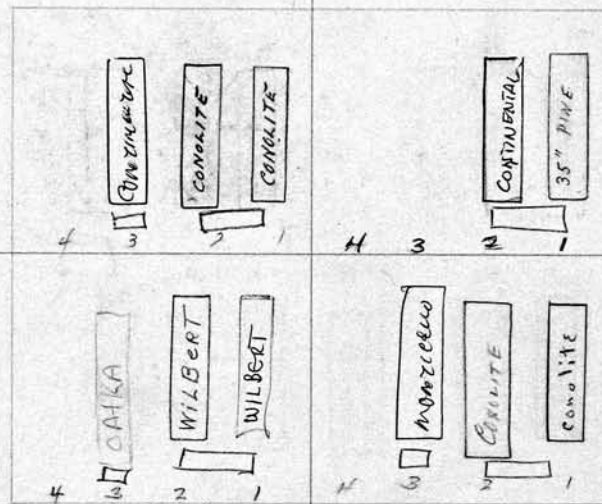

P.C. 12500 1/2/52

SCALE: 3 feet = 1 inch

PERPETUAL CONTRACT

S. E. 1/4 Edgar + Hattie Coles Owner
 1 Edgar A. Coles 11-29-76
 2 Hattie Coles - 12-21-1967
 3 Ruth Rogers 8-4-81
 4

PERPETUAL CONTRACT

N. E. 1/4 Bertha Haberbush Owner
 1 Frank W. Haberbush 4-28-1947
 2 BERTHA HABERBUSCH 1-24-1964
 3 RUTH HABERBUSCH 7/17/88
 4

PERPETUAL CONTRACT		Sarah Dean Grebbin & Margaret Dean Zimmer	253-
N. W. 1/2 Alexander K. + Ethal B. Dean Owner		N. W. 1/2 Alexander K. + Ethal B. Dean Owner	
1		5 Ethal B. Dean 11-28-1950	
2		6 Annie Winmon 12-22-1984	
3		7 Harold M. Dreschmidt 4-26-1982	
4 Alexander Kilpatrick Dean 4-17-1961		8 MARGARET E. DRESCHMIDT 5-5-86	

see P.C. 'C' of '72'

city repurchased lots 4, 7 & 8

PERPETUAL CONTRACT 1, 2, 3, 4 + 5 only

Lot No. 253
" 9
Range No.

Remarks:

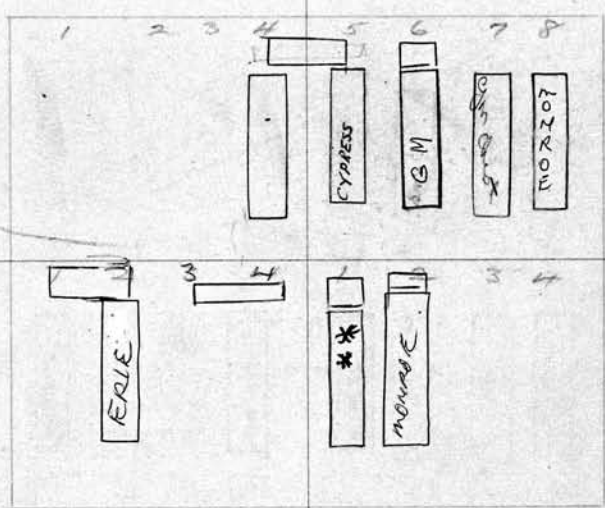

city repurchased lot # 1, 2, 3 + 4

SCALE: 3 feet = 1 inch

PERPETUAL CONTRACT		PERPETUAL CONTRACT	
S. E. 1/4 GARRATT C. + SARAH DEAN GREBBIN Owner		N. E. 1/4 Frederick M. + MARGARET DEAN ZIMMER Owner	
1 Antonio Open PIF 31/1/983		1 FRED. W. ZIMMER 4/20/86 ASHES	
2 MARIE AFEN 2/1/97		2 SALLY POYDOCK 8/24/88	
3 Robbie Marble PIF 1/5/1982		3 reserved for Zimmer family (see file)	
4 Robbie Marble PIF 1/5/1983		4	

254

PERPETUAL CONTRACT

S. W. 1/4 Agnes Latham + Mildred Tighe Owner

N. W. 1/4 Frank + Lydia E. Gallagher Owner

- 1 Agnes M. LATHAM - 11-17-66
- 2 Mildred Carolyn Tighe 11-4-86 *booked*
- 3 Joseph Tighe 8-23-71
- 4

- 1 Frank Gallagher 12-18-1968
- 2 Lydia E. Gallagher 10-12-77
- 3
- 4

Lot No. **254**

Range No. **9**

Remarks:

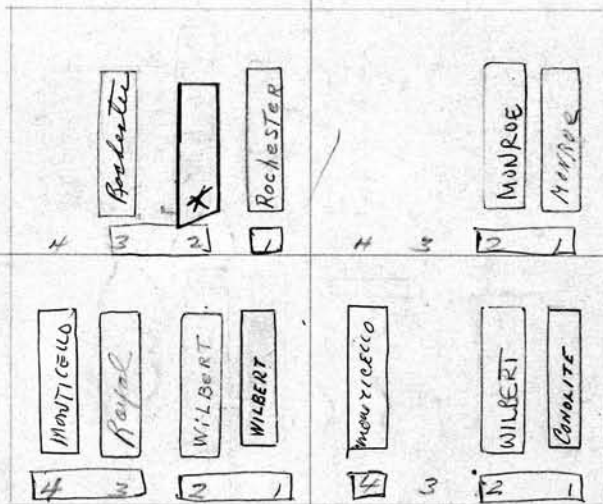

SCALE: 3 feet = 1 inch

PERPETUAL CONTRACT

S. E. 1/4 HAROLD G. + ANNA M. COCHRAN Owner

N. E. 1/4 FRANK J. + EVA M. BATES Owner

- 1 George E. Cochran 4-30-1951
- 2 Bertha O. Cochran 4-24-1967
- 3 Anna M. Cochran 2-23-1981
- 4 HAROLD G. COCHRANE 11-21-98

- 1 Frank A. Bates 1-15-1952
- 2 Eva M. Bates 7-21-77
- 3 Mrs. Harold R. Cochran
- 4 HAROLD R. COCHRANE 5/10/94

PERPETUAL CONTRACT 254

PERPETUAL CONTRACT		PERPETUAL CONTRACT	
S. W. 1/4 Edward C. + Lillian R. Boehme Owner (his Mother)		N. W. 1/4 George E + Thelma Joyce Owner	
1	Arthur J. Boehme 7-3-1951	* Ashes 1	George E. Joyce 8-4-86
2	Lillian Adalway - 11-1-76 ASHES	2	THELMA Joyce 12/16/2004 ^{Mother}
3	JANE McMAHON 1/4/91 ASHES	* Ashes 3	Robert E. Joyce 4-23-1985 ^{Korean War}
4	Ernest S. McMahon ^{Ashes} - 20-1961	4	Fred M. Joyce 8-1-16-1957
See Letter on file			

Lot No. **255**

Range No. **9**

Remarks:

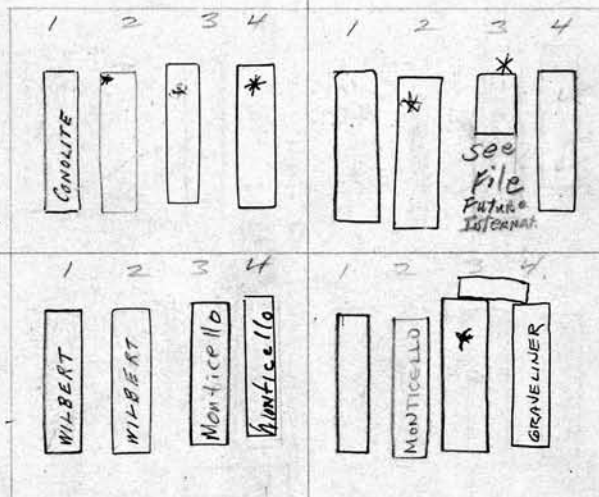

CITY REQUIREMENTS
4/1/85 GRAVES 3+4

SCALE: 3 feet = 1 inch

PERPETUAL CONTRACT		PERPETUAL CONTRACT	
S. E. 1/4 Lester L. + Ida E. Young Owner		N. E. 1/4 Ethel BAARS Owner	
1	Lester L. Young 6-15-1961	1	Cornelius W. Baars 11-2-1954
2	Ida E. Young 3-21-1963	2	Antine Hill - 10-10-79
3	Richard Schmidt 8/3/88	3	ARTHUR R. WINTERS 9/28/88 ASHES
4	Josephine Carcia PIF 10/17/85	4	EDITH LEONA WINTER 2-4-2008

256 PERPETUAL CONTRACT
 S. W. 1/4 SARA + ISAAC DeKRAMER Owner
 1
 2 Isaac DeKramer Dec 12, 1990
 3 Sara De Kramer -4-8-1985 embett
 4 Carrie DeKramer 8-11-1955

N. W. 1/4 William G. Schuey Owner
 1 Mary Reeg -7-7-1961
 2 Margaret M. Moore 8-26-1962
 3 William G. Schuey -4-17-1967
 4

Lot No. 256
 Range No. 9
 Remarks:

per
 p.c. 65

PERPETUAL CONTRACT

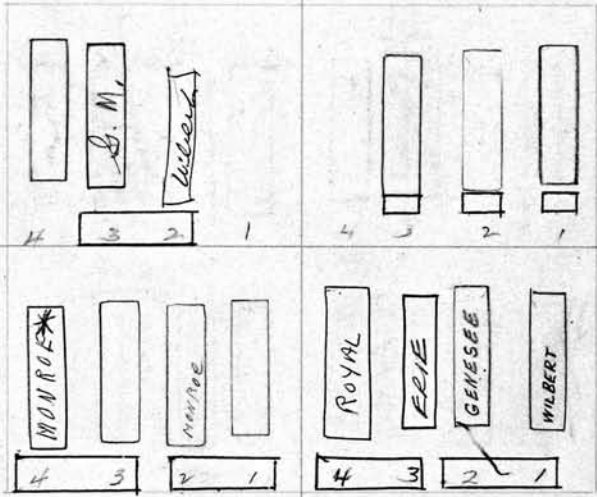

SCALE: 3 feet = 1 inch PERPETUAL CONTRACT

S. E. 1/4 DeVanche B. Lowell Owner
 1 Julian Marion Lowell 9-14-1953
 2 DeVanche B. Lowell 12-30-1967
 3 Julian L. Lowell 10-24-1963
 4 Fred Dean Lowell 9-23-1969
 ELEANOR L. LOWELL 11-81-01 ASHES

PERPETUAL CONTRACT

N. E. 1/4 Albert + Mabel Holwede Owner
 1 Albert C. Holwede 9-13-1957
 2 Mabel Ethel Holwede 2-6-1962
 3 ELEANOR H. BROWN 5/7/04
 4 HULBERT E. BROWN 12-16-96

S. W. 1/4 Mildred A. Schack, Wilbur R. & Ella S. Seidel Owner

1 Harold E. Schack R.B. 4-1-1955

2 MILDRED SCHECK 2-28-94

3 Ella S. Seidel 5-17-1969

4 Wilbur R. Seidel 5-20-1966

PERPETUAL CONTRACT No. 1,243 257
N. W. 1/4 FRIEDA BEISHEIM Owner

1 Henry W. Beisheim 10-6-1955

2 FRIEDA BEISHEIM 11-6-2002

3

4 LAWRENCE THOMAS 09/5/86

see p.c.

City repurchased gr. #4

Lot No. 257

Range No. 9

Remarks:

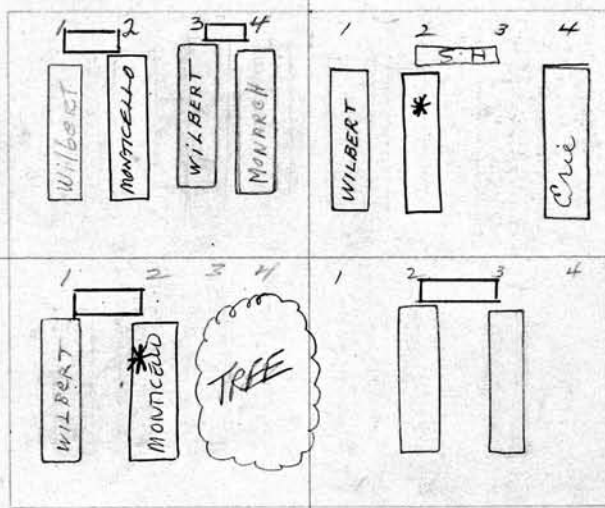

SCALE: 3 feet = 1 inch PERPETUAL CONTRACT

S. E. 1/4 BERNARD O. & Lillian M. Schram Owner

1 Bernard O. Schram 10-19-1968
PAUL B. SCHRAM 11-7-03 BISHES

2 LILLIAN M. SCHRAM 2-11-97

3 TREE

4

PERPETUAL CONTRACT

N. E. 1/4 EDWARD J. PEOPLES Owner

1

2 Edward Jefferson Peoples 12-7-1968

3 Anna L. Peoples 8-30-1957

4

258

S. W. 1/4 Arthur A. Benedict + Myrl Thomas Owner
 1 Arthur A. Benedict 8-11-1961
 2 Freda Benedict 4-20-1963
 3 Selma Thomas 6-1-71
 4 Myrl Thomas 1-5-1966

PERPETUAL CONTRACT
 N. W. 1/4 Wm. R. + E. Mary Jane Gillespie Owner
 1 WILLIAM R. GILLESPIE JR. 12/28/94
 2 E. MARYJANE GILLESPIE 8/18/96 ASHES
 ASHES + CASKET P. LEAVITT. 4-16-79 #13366
 3 Letitia Powers ASHES 8-30-1960
 ASHES Wm R. GILLESPIE. 9-12-1960-ASHES
 4 Ethel Conger Gillespie 10-30-1959

DC - 7-15-80

PERPETUAL CONTRACT

Lot No. 258

Range No. 9

Remarks:

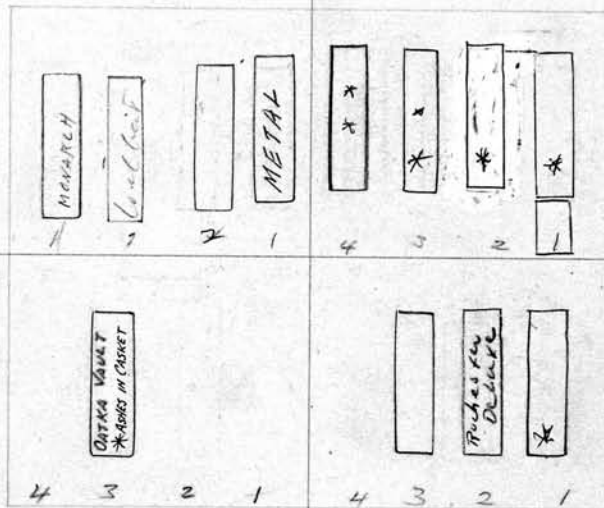

pl. 125.00
 5-17-54
 pl. 150.00
 6-6-60

SCALE: 3 feet = 1 inch

PERPETUAL CONTRACT

S. E. 1/4 Albert + Elizabeth VonWegen Owner

1
 2
 3 Wilhelmina Snyder ALSO IN CASKET ASHES of Wm SNYDER 10-14-1952
 4

PERPETUAL CONTRACT

N. E. 1/4 B. Ray + Blanche E. Storm Owner

1 B Ray Storm 4-17-56 ashes
 2 Blanche C. Storm 6-20-74
 3 Wallace Ray Storm 2-25-1954
 4

PERPETUAL CONTRACT

S. W. 1/4 CARL F. + CLARA B. NOWACK Owner

- 1 Carl F. Nowack 3-2-81
- 2 Clara B. Nowack 2-22-1983
- 3 HELEN LOLL 4-3-96
BERTHOLD RECTOR 4/17/95 ASHES
- 4 ELAINE I. FUSS 8-4-99

PERPETUAL CONTRACT

N. W. 1/4 Willard G. + Henrietta H. Keppeler Owner **259**

- 1 Willard Keppeler 4-4-79
- 2 Mrs. Henrietta Keppeler
- 3 HENRIETTA KEPELER 5-22-98 ASHES
John Willard Keppeler 7-26-1962
- 4

Lot No. **259**

Range No. **9**

Remarks:

in 3 & 4
also Keppeler

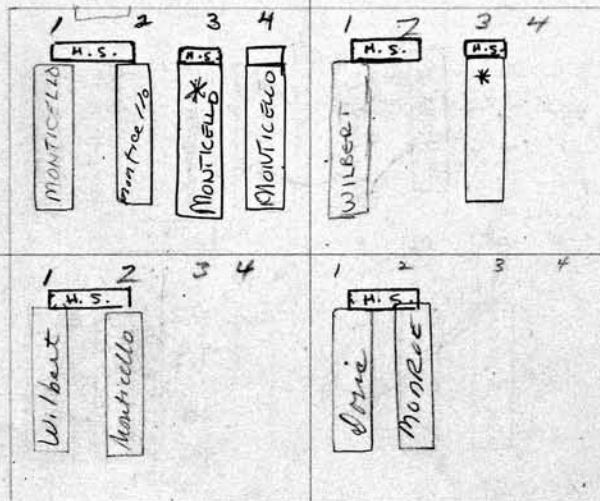

SCALE: 3 feet = 1 inch

PERPETUAL CONTRACT

S. E. 1/4 Herbert J. + Mae C. Schroll Owner

- 1 Herbert J. Schroll 2-24-75
- 2 Mae C. Schroll 7-13-1983
- 3
- 4

PERPETUAL CONTRACT

N. E. 1/4 Ruth Pauth Owner

- 1 Frank A. Pauth 3-17-1967
- 2 Ruth A. Pauth 8-5-1975
- 3
- 4

260 **PERPETUAL CONTRACT**

S. W. 1/4 *Walter C. Clement* Owner

- 1 *Walter Charles Clement* 8-3-1975
- 2 *Mary Kimber Clement* 10-13-1959
- 3 *Neil (Clement) Olson*
- 4

MT HOPE CEMETERY
PERPETUAL CONTRACT

N. W. 1/4 *HARRY + Helen Mason* Owner

- 1 *Florence Mason* 3-29-1975
- 2 *Harry Mason* 10/27/93
- 3 *HELEN MASON* 11/6/97
- 4 *Bertha L. Gunder (Hately)* 1-3-1962

Lot No. **260**

Range No. **9**

Remarks:

P.O. 150.00
7-19-60

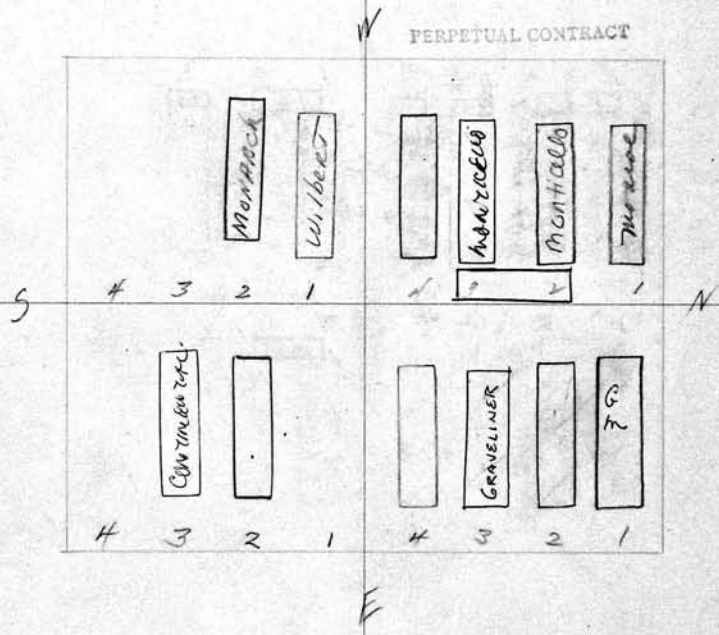

SCALE: 3 feet = 1 inch

PERPETUAL CONTRACT

S. E. 1/4 *MARCUS C. LODDER.* Owner

- 1
- 2 *E. Jean Lodder* 9-24-1959
- 3 *MARCUS C. LODDER* 10/15/91
- 4

PERPETUAL CONTRACT

N. E. 1/4 *Catherine J. Eddy* Owner

- 1 *CATHERINE EDDY* 7-28-86
- 2 *Russell W. Eddy* 4-29-1961
- 3 *WANDA E. DEYLE* 9-8-2008
- 4 *John B. Deyle* 9-18-1967

PERPETUAL CONTRACT		PERPETUAL CONTRACT	
S. W. 1/4 John A. + ANNA E. DeMERS	Owner	N. W. 1/4 CAROLINE E. Langham	261 Owner
1 John A. De Mers	10-31-1967	1 Edward F. Langham	6-1-1956
2 Anna E. De Mers	4-6-1968	2 CAROLINE E. LANGHAM	4-3-96
3 Dimitrios Dimopoulos	1-19-88	3 WALTER DEMPSEY	10/10/92
4 Thompi Dimopoulos	7-5-86	4 EMMA JULIA DEMPSEY	11-1-95

*City reprepared
see 3 & 4*

Lot No. **261**

Range No. **9**

Remarks:

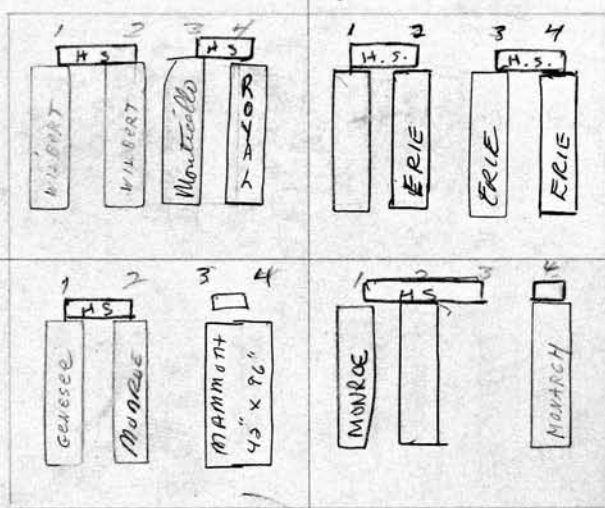

*CITY RESEARCHED
ON 3/4 12/6/96*

SCALE: 3 feet = 1 inch

PERPETUAL CONTRACT		PERPETUAL CONTRACT	
S. E. 1/4 CHARLES BIPPER	Owner	N. E. 1/4 Andrew + Raymond KNORR	Owner
1 Charles Bipper	12-29-1962	1 Raymond William Knorr	6-23-77
2 Barbara Bipper	12/27/75	2 JUNE KNORR	1/16/96
3 } RONALD RICH	6-6-98	3 " Andrew G. Knorr	
4 }		4 Doris Tuley Stifel	11-1-1963

262 LEE & CAROLINE STAM 3+4 S.W. CARL & MARIE WITT 1+2		Owner	PERPETUAL CONTRACT		Owner
1	Carl Witt	2-25-1960	1	Albert Macartney	7-17-1973
2	Marie Witt	2-8-1958	2	MILDRED H. MACARTNEY	9/14/94
3	Lee Stam	6-19-1972	3	Edith H. Alexander	1-13-1981 ASHES
4			4	Edith E. Macartney	3-1-2007
"See Register"					
PERPETUAL CONTRACT 3+4 only					
Witt to own GRS 1+2 STAM to own GRS. 3+4					
			Lot No. 262		
			Range No. 9		
			Remarks:		
Read to own GRS 3+4 Sheldon " " " 1+2			PERPETUAL CONTRACT 8-27-148		
see Register					
CLIFFORD + Ethel READ S.E. 1/4 CHAS. W. + Elinore Sheldon		Owner	N.E. 1/4 George E. + Jessie B. Short		Owner
1	CHARLES W. SHELDON	4-5-88	1	AUDREY JANE DEMAILLIE	3-4-2008
2	Elinore C. Sheldon	8-29-62	2	JESSIE B. SHORT	7/28/86
3	Clifford B. Read	12-4-93	3	GEORGE E. WILBERT	
4	Ethel K. Read	4-6-84	4	George Elliott Short	5-2-79

S. W.		Owner	N. W.		Owner
1			1		
2			2		
3			3		
4			4		
Lot No. 263 Range No. 9 Remarks:					
<div style="border: 1px solid black; width: 40%; margin: 0 auto; padding: 20px;"> <p style="font-size: 2em; font-family: cursive;">Both El</p> </div>					
SCALE: 3 feet = 1 inch					
S. E.		Owner	N. E.		Owner
1			1		
2			2		
3			3		
4			4		

264

S. W.	Owner	N. W.	Owner
1		1	
2		2	
3		3	
4		4	

Lot No. 264

Range No. 9

Remarks:



SCALE: 3 feet = 1 inch

S. E.	Owner	N. E.	Owner
1		1	
2		2	
3		3	
4		4	

S. W.		Owner	N. W.		Owner
1			1		
2			2		
3			3		
4			4		
Lot No. 265 Range No. 9 Remarks:					
<div style="border: 1px solid black; width: 40%; margin: 0 auto; padding: 20px;"> <p style="font-size: 2em; margin: 0;">Beth El</p> </div>					
SCALE: 3 feet = 1 inch					
S. E.		Owner	N. E.		Owner
1			1		
2			2		
3			3		
4			4		

266

S. W.	Owner	N. W.	Owner
1		1	
2		2	
3		3	
4		4	

Lot No. 266

Range No. 9

Remarks:



SCALE: 3 feet = 1 inch

S. E.	Owner	N. E.	Owner
1		1	
2		2	
3		3	
4		4	

S. W.		Owner	N. W.		Owner
1			1		
2			2		
3			3		
4			4		
Lot No. 267 Range No. 9 Remarks:					
<div style="border: 1px solid black; width: 40%; margin: auto; padding: 20px;"> <p><i>Roth</i></p> </div>					
SCALE: 3 feet = 1 inch					
S. E.		Owner	N. E.		Owner
1			1		
2			2		
3			3		
4			4		

268

S. W.	Owner	N. W.	Owner
1		1	
2		2	
3		3	
4		4	

Lot No. 268

Range No. 9

Remarks:

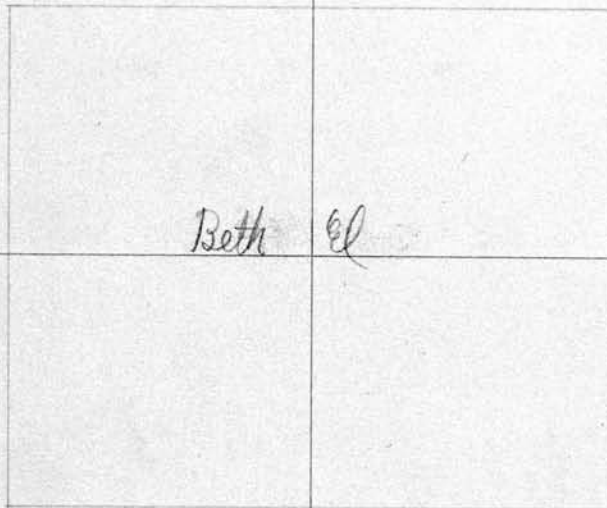

SCALE: 3 feet = 1 inch

S. E.	Owner	N. E.	Owner
1		1	
2		2	
3		3	
4		4	

S. W.		Owner	N. W.		Owner
1			1		
2			2		
3			3		
4			4		
					Lot No. 269 Range No. 9 Remarks:
<div style="border: 1px solid black; width: 40%; margin: 0 auto; padding: 20px;"> <p style="font-size: 2em; font-family: cursive;">Beth El</p> </div>					
SCALE: 3 feet = 1 inch					
S. E.		Owner	N. E.		Owner
1			1		
2			2		
3			3		
4			4		

270

S. W.	Owner	N. W.	Owner
1		1	
2		2	
3		3	
4		4	

Lot No. 270

Range No. 9

Remarks:

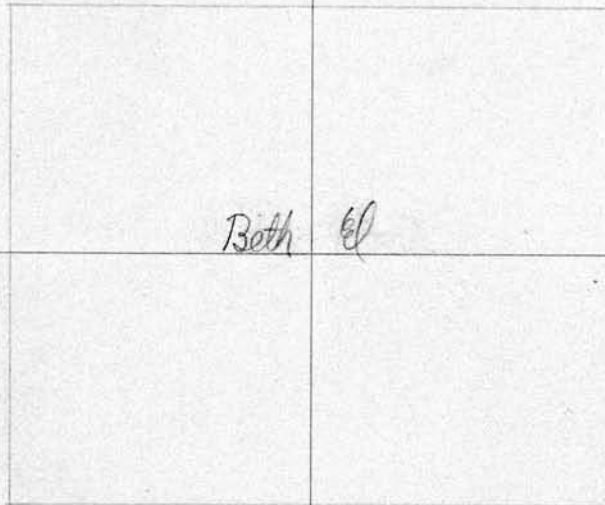

SCALE: 3 feet = 1 inch

S. E.	Owner	N. E.	Owner
1		1	
2		2	
3		3	
4		4	

S. W.	Owner	N. W.	Owner
1		1	
2		2	
3		3	
4		4	

Lot No. **271**

Range No. **9**

Remarks:

Bath

SCALE: 3 feet = 1 inch

S. E.	Owner	N. E.	Owner
1		1	
2		2	
3		3	
4		4	

272

S. W.	Owner	N. W.	Owner
1		1	
2		2	
3		3	
4		4	

Lot No. 272

Range No. 9

Remarks:

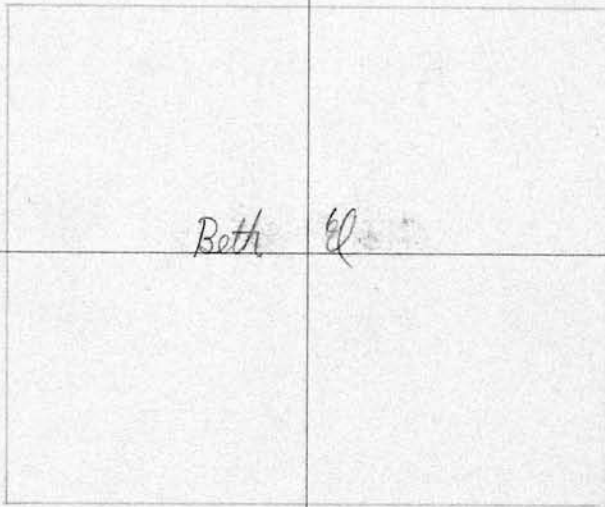

SCALE: 3 feet = 1 inch

S. E.	Owner	N. E.	Owner
1		1	
2		2	
3		3	
4		4	

S. W.	Owner	N. W.	Owner
1		1	
2		2	
3		3	
4		4	

273

Lot No. 273

Range No. 9

Remarks:

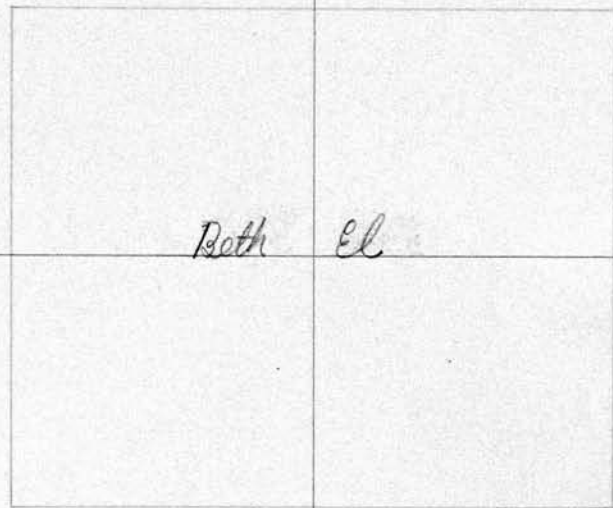

Beth El

SCALE: 3 feet = 1 inch

S. E.	Owner	N. E.	Owner
1		1	
2		2	
3		3	
4		4	

274

S. W.	Owner	N. W.	Owner
1		1	
2		2	
3		3	
4		4	

Lot No. 274

Range No. 9

Remarks:

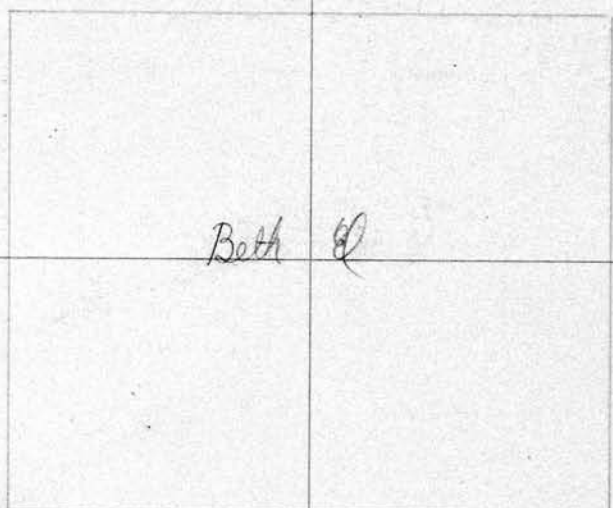

SCALE: 3 feet = 1 inch

S. E.	Owner	N. E.	Owner
1		1	
2		2	
3		3	
4		4	