

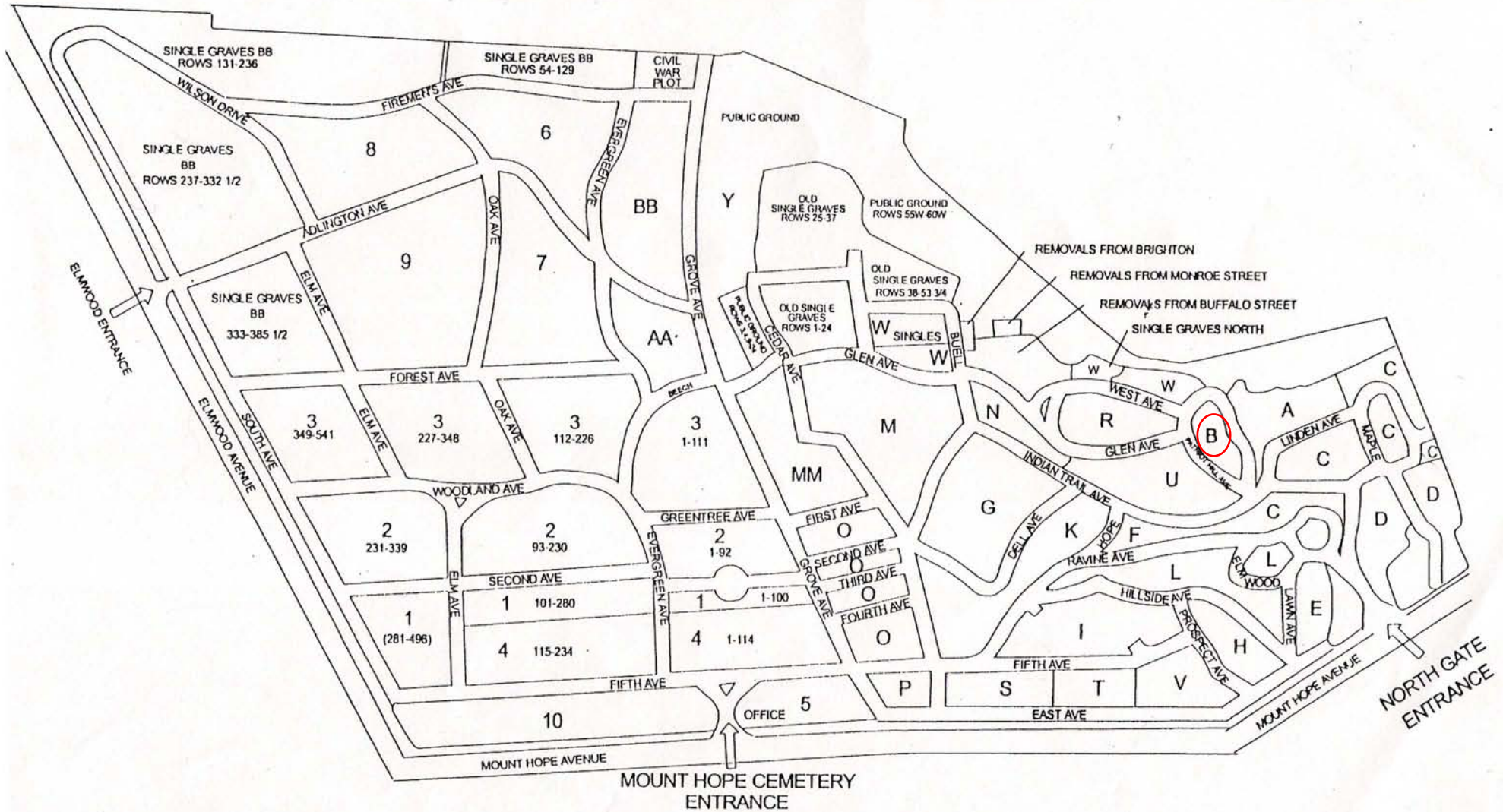

MOUNT HOPE CEMETERY

1133 Mount Hope Avenue
Rochester, New York 14620



The Friends of Mount Hope Cemetery
Frank Gillespie, September 1999

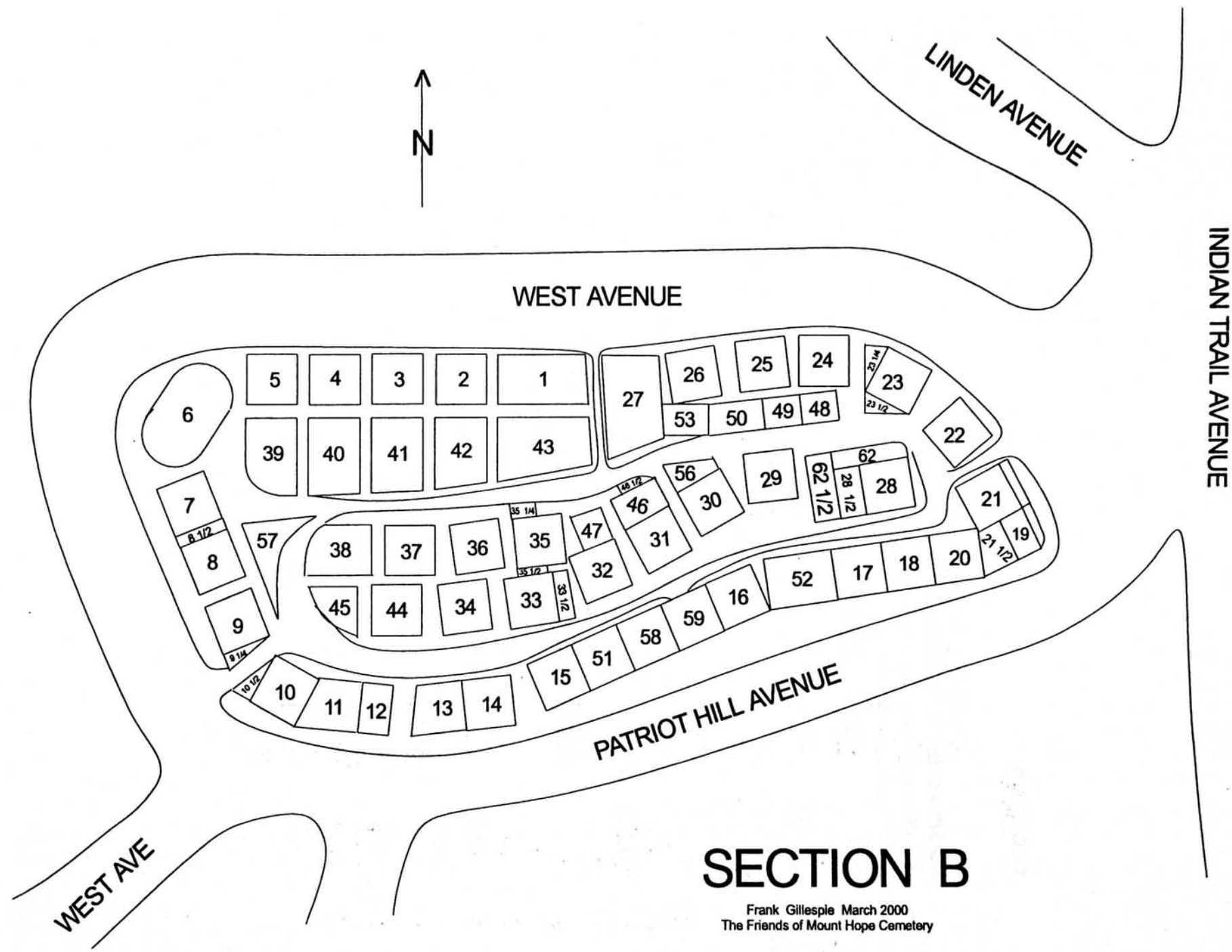

SECTION B

Frank Gillespie March 2000
The Friends of Mount Hope Cemetery

SECTION B**PATRIOT HILL SIDE**

Starting at stairway at intersection
of Patriot Hill Avenue and West Avenue
heading east on Patriot Hill.

<u>LOT</u>	<u>PART</u>	<u>SURNAME/LANDMARK</u>
		<i>Stairway</i>
9-9 1/4	E 1/2	Fletcher
10	E 1/2	Leighton monument
11	All	Howell monument
12	All	Bosley
13	W 1/2	Dawson monument
14	All	Strauchen monument
17	All	Green
19-21-21 1/2	All	Hyde monument

WEST AVENUE SIDE

Corner West/Indian Trail/Patriot Hill
going west on West Avenue

22	All	Hulbert/Bump monument
23 1/2	All	J. Barnum
24	W 1/2	Brown
25	NE 1/4	Readshaw
26	E 1/2	Aiton monument
1	W 1/2	Marsh
2	E 1/2	N. Duncan
40	W 1/2	Durgin Smith monument
5	NE 1/4	Youlen (4 small stones)
6	All	Shears monument (around sharp corner)
7	S 1/2	Killick monument

MT. HOPE CEMETERY, PLOT RECORD

RANGE } B
SECTION }

LOT NO. 1

Form 1

S.W. & L.C. Marsh

R.P. & A.G.L. Benton

West 1/2

East 1/2

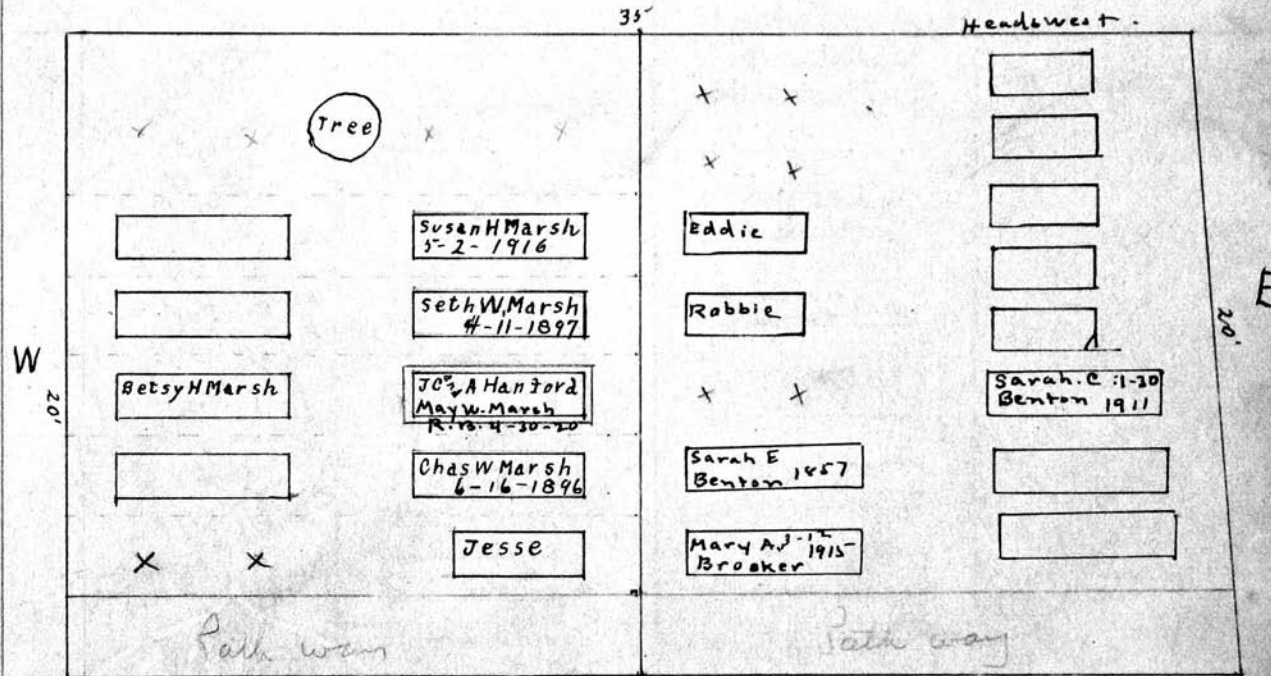

Anne M. Marsh 10-16-1850
 Esther W. Marsh 8-16-1852
 Mrs Marsh 6-26-1848

Ade Benton 8-4-1852
 Hamilton B. Benton 2-19-1860
 Ida M. Benton 3-11-1860
 Emily T. Benton 3-13-1860
 E. Carlos Benton 3-15-1860
 Wm. H. Benton 2-7-1860

Scale - 5 Ft. = 1 Inch.

MT. HOPE CEMETERY, PLOT RECORD

RANGE SECTION

B

LOT NO.

2.

Form 1

Louie^O McKinney^O Fred^J Craft^O

W 1/2

E 1/2

N.

Lerna McKinney
2-13-1890

Louie O. Mc Kinney
4-27-1878

William T. Wilson
5-9-1851 baby

John W. Wilson
9-17-1852

Henry A. Wilson
12-2-1852 # Gate

H. P. Wilson's child
8-1-1841

Walter O'Neal
11-13-1865

Agnes B. McKinney
4-24-1887

Orange W. McKinney
9-17-1893

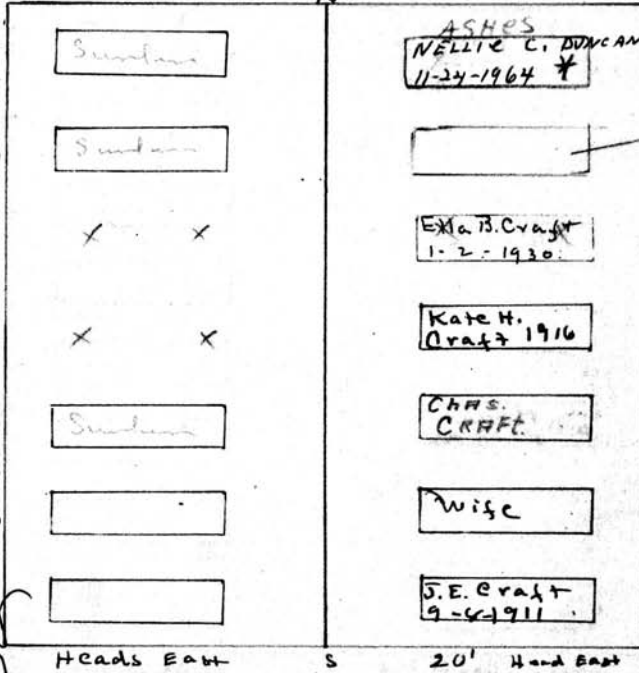

12-31-1863
T.B. Hamilton
burial interment
had been made when
making burial in
grave north.

E 20'

See g.c.
Charles E Craft
10-7-1890

Heads East S 20' Head East

Scale - 1/4" = 1 inch

MT. HOPE CEMETERY, PLOT RECORD

RANGE 1
SECTION 1

13

LOT NO.

3

Form 1

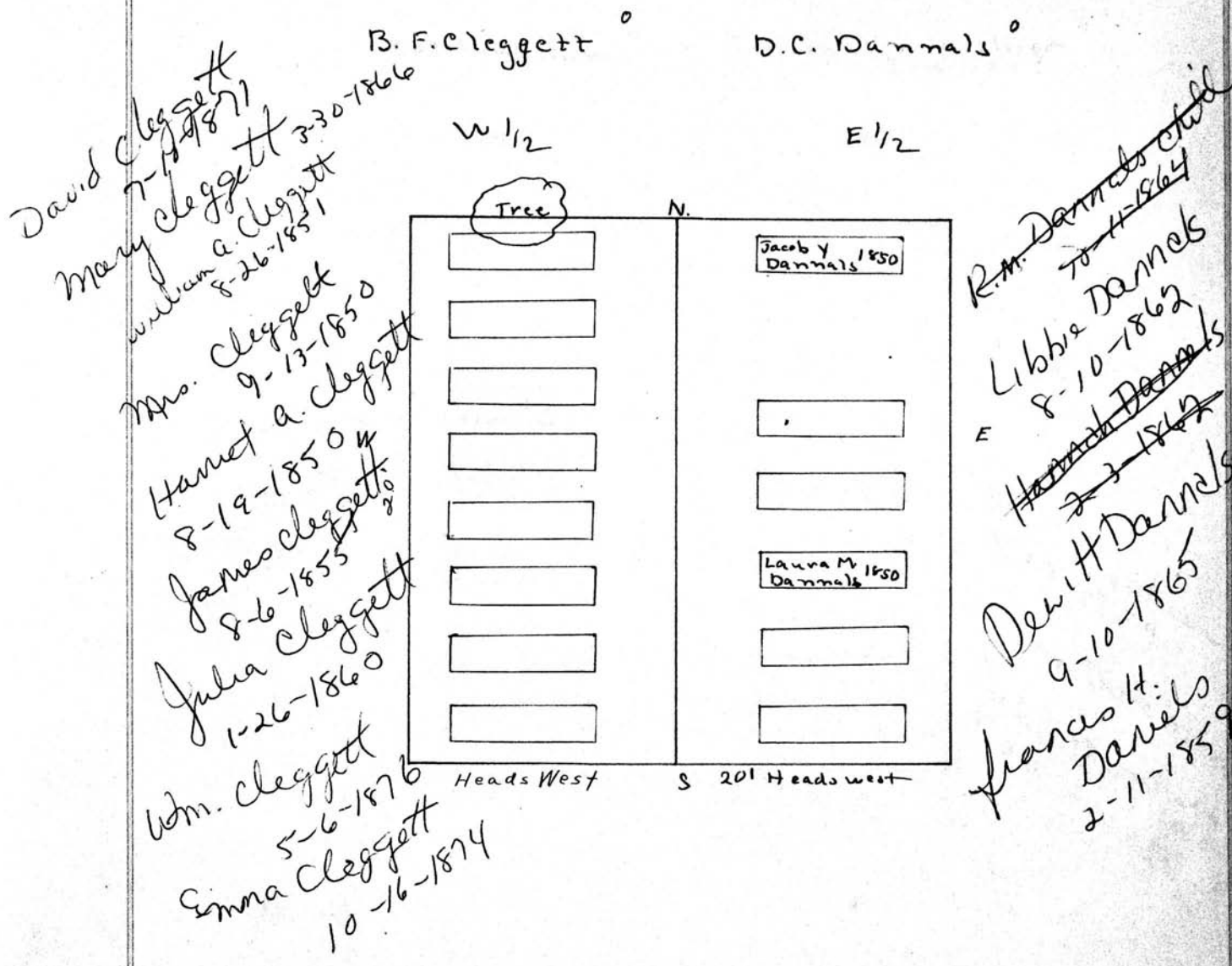

MT. HOPE CEMETERY, PLOT RECORD

RANGE SECTION

B

LOT NO.

4

Form 1

Kalamazoo Loose Leaf Binder Co., Kalamazoo, Mich. K-99478

Matthias Ham^o

T. Franklin Moshier^o
See 31-B

W 1/2

E 1/2

10'

N.

10'

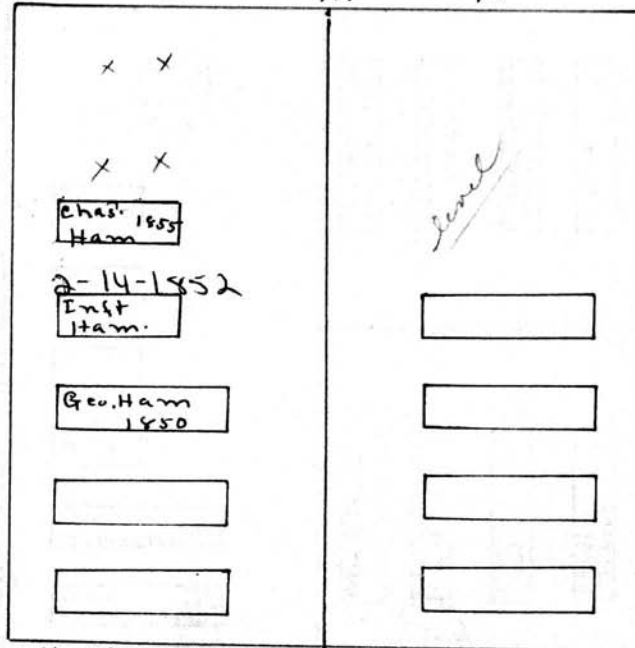

Mrs. Ham
3-11-1868

W
20'

Heads west

S

20'
Heads West

E
Mary Moshier
11-22-1859
John Moshier
John Moshier
10-2-1855
baby

Scale: 5 Ft. = 1 Inch

MT. HOPE CEMETERY, PLOT RECORD

RANGE } SECTION

B

LOT NO.

5

Form 1

John Carrington °

Chas^{E.} Youlen °

W 1/2

N.E. 1/4

10'

N

10'

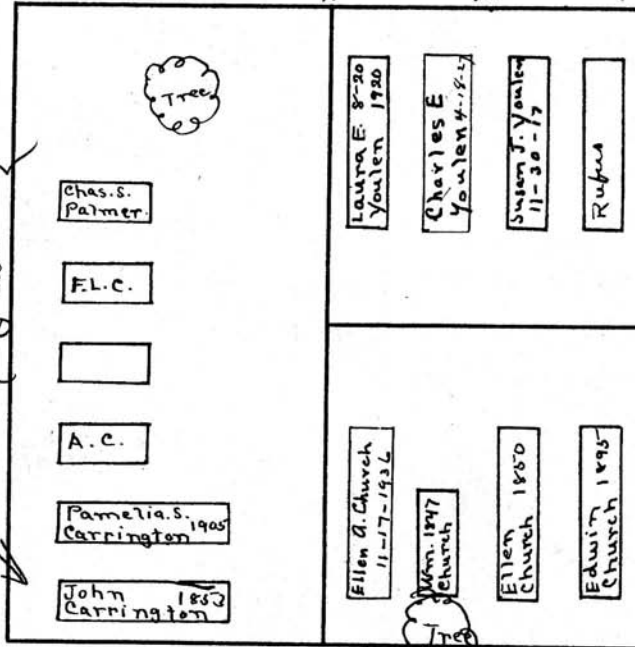

Cora A. Colledge 9-1-1860

*Frances Carrington 3-23-1851
Mary Carrington 10-10-1850
John Carrington 12-24-1852*

PERPETUAL CONTRACT

Ellen A. Church.

S.E. 1/4

Scale - 5 ft. = 1 inch

MT. HOPE CEMETERY, PLOT RECORD

RANGE SECTION

13

LOT NO.

6

Form 1

Malmasco Stone and Shaler Co., Malmasco, Mich. X-39878

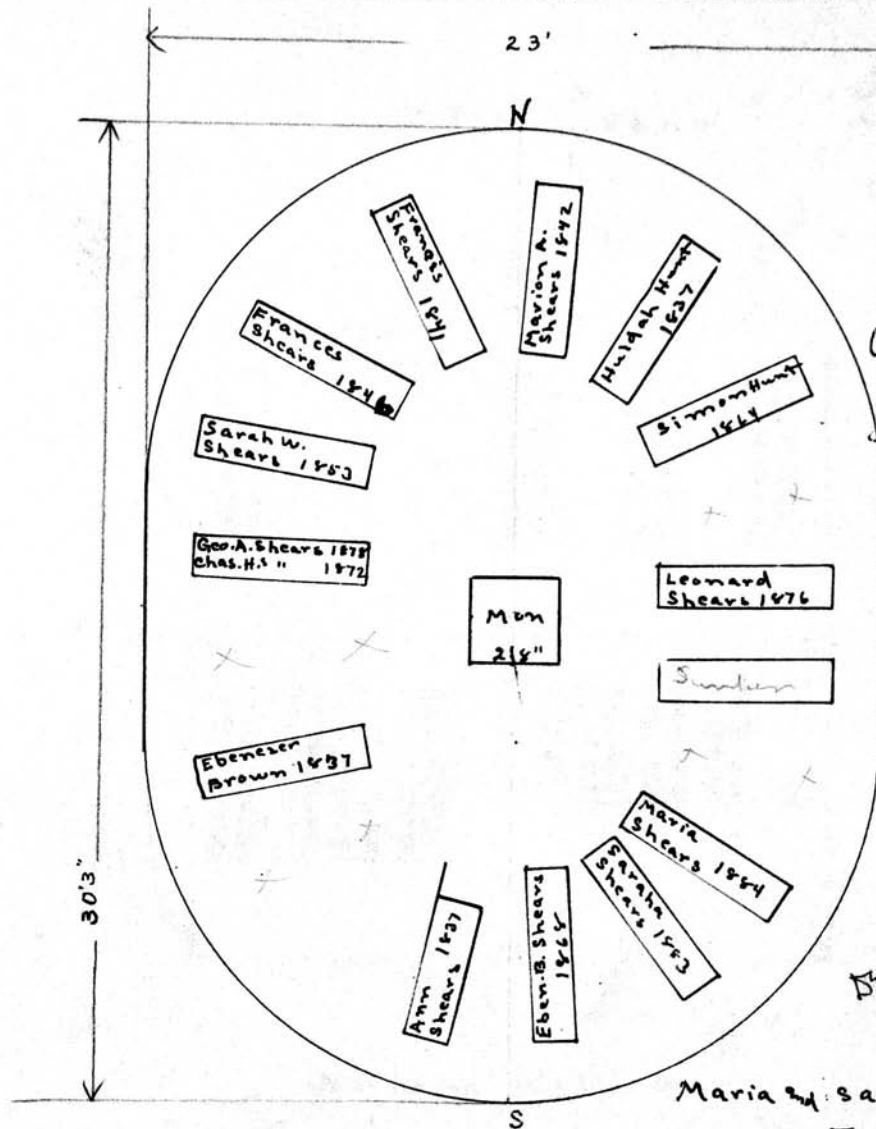

Com. G. Hunt
 Leonard Shears
 1-2 Child
 1-2 Child
 Simon L. Shears
 2-16-1857
 Dead is in file among
 our Trust Books

Henry & L. B Shears

PERPETUAL CONTRACT.

Heads out.

W. pt.

Maria & Sarah Shears
E. Pt.

Scale: 5 Ft. = 1 Inch

MT. HOPE CEMETERY, PLOT RECORD

RANGE }
SECTION }

B

LOT NO.

7

Form 1

Malvern Lumber Leaf Binder Co., Malvern, Mich. K-2127

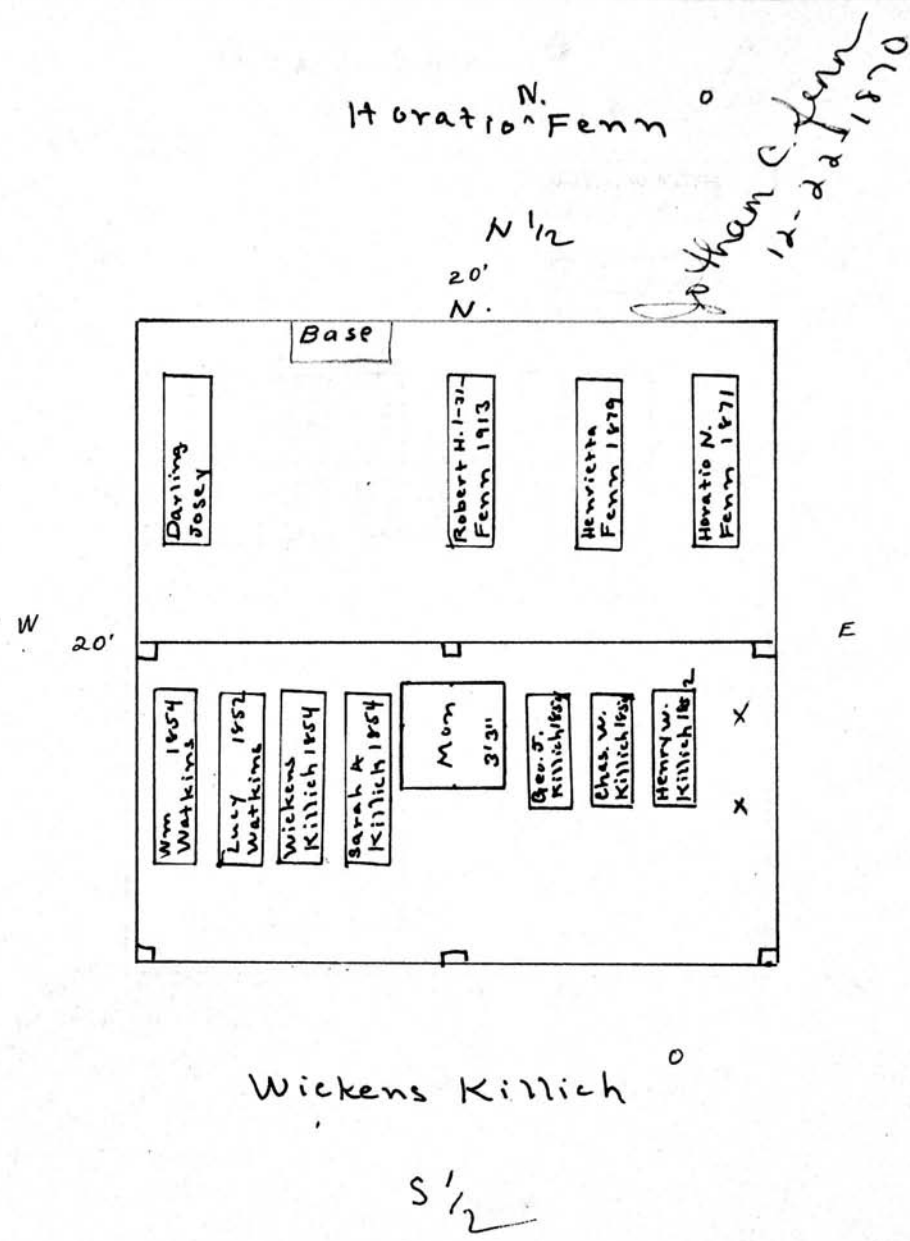

Scale— 5 Ft.—1 Inch

MT. HOPE CEMETERY, PLOT RECORD

RANGE } SECTION }

B

LOT NO.

8-84

Form 1

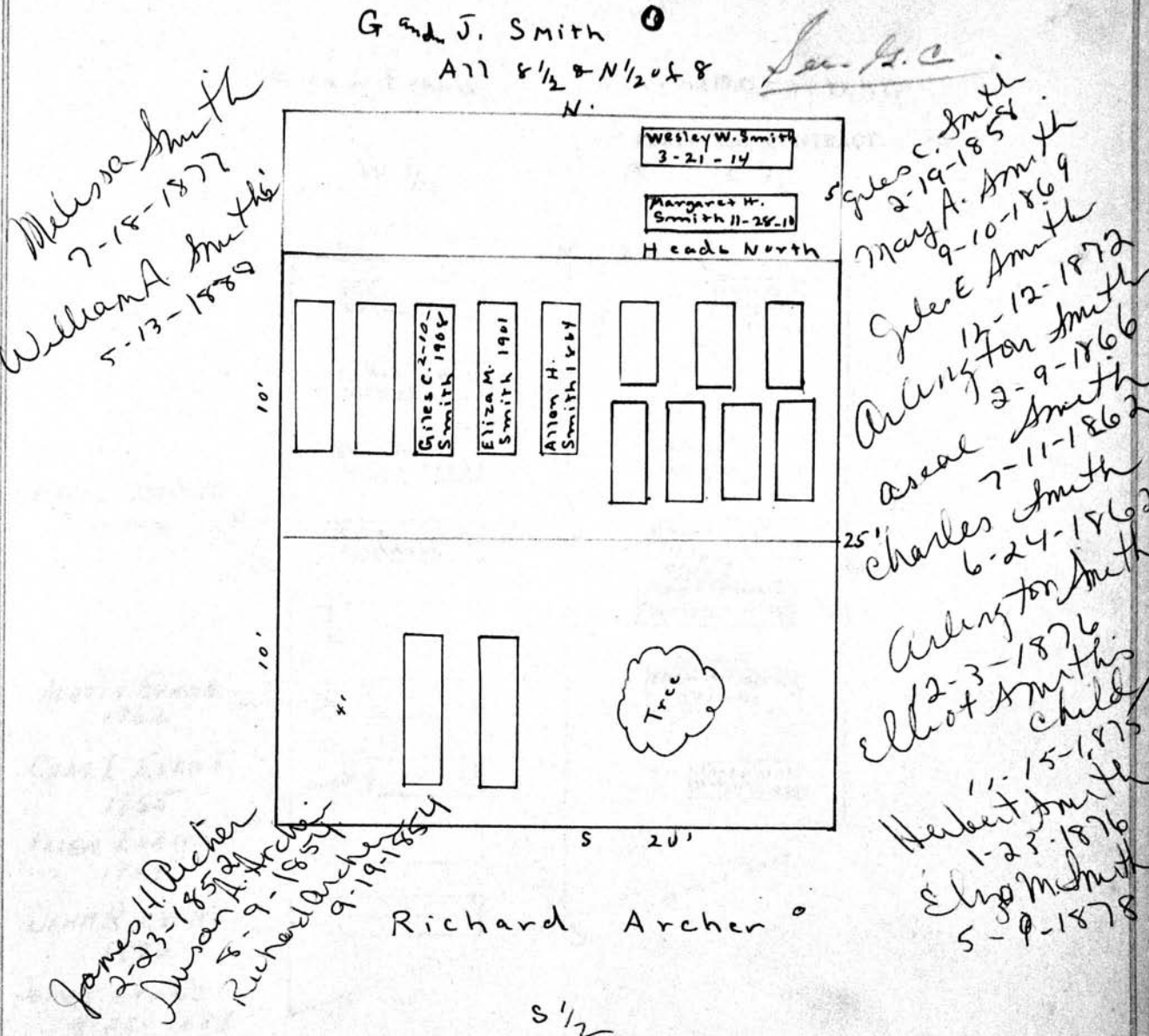

MT. HOPE CEMETERY, PLOT RECORD

RANGE } SECTION }

B

LOT NO.

9 - 9 1/4

Form 1

Kalamazoo Loose Leaf Binder Co., Kalamazoo, Mich X-19776

Evan Evans^o

E.A. 2nd M.O. Fletcher

PERPETUAL CONTRACT.

W 1/2

E 1/2

N 20

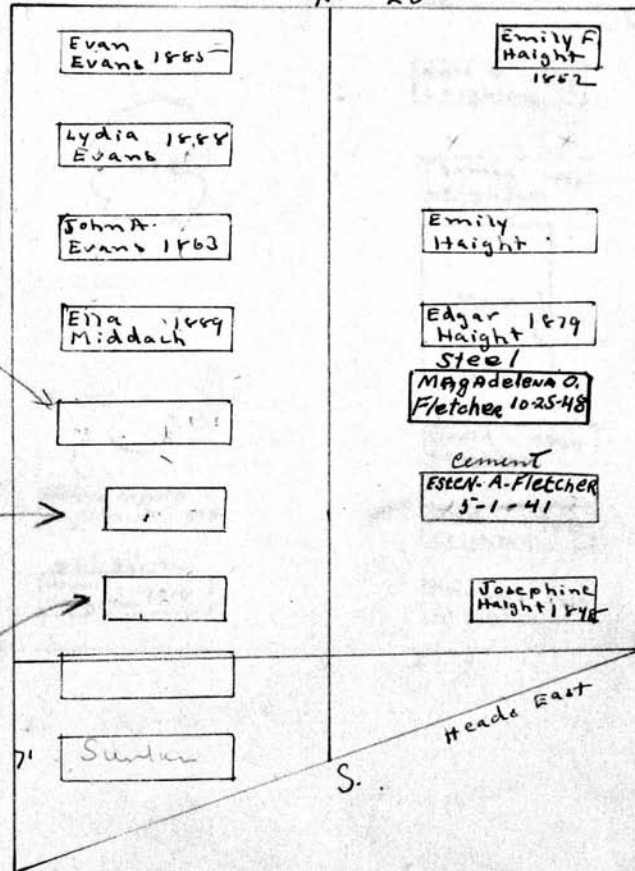

MARY J. BANKER
9-20-1904

AUSTIN EVANS
1862

CHAS. E. EVANS
1855

ELLEN EVANS
1855

JOHN R. EVANS
1886

JAMES EVANS
8-25-1888

Scale: 5 Ft. = 1 Inch

MT. HOPE CEMETERY, PLOT RECORD

RANGE } SECTION } 3 LOT NO. 10 - 10 1/2

Form 1

Kate B. Leighton Thomas Leighton

PERPETUAL CONTRACT. **PERPETUAL CONTRACT.**

W 1/2 E 1/2

N 20'

Tree

ashes → Helene Tappan Leighton 5-17-1954

6 1/2 Stone
Wm. T. Leighton 1914

Kate B. 1899 Leighton

Thomas 1886 Leighton

Mom

5'0"

4'0"

David 1864 Leighton

Fred 1864 Leighton

Thomas 1864 Leighton

E 20'

S 21'

John M. Whoples
9-1-1855
Marcella Whoples
6-21-1955
Calvin Whoples
1-24-1883 W

Scale: 5 Ft. = 1 Inch

MT. HOPE CEMETERY, PLOT RECORD

RANGE / SECTION

B

LOT NO.

11

Form 1

Robert Grant Warren^o

All

See G^c

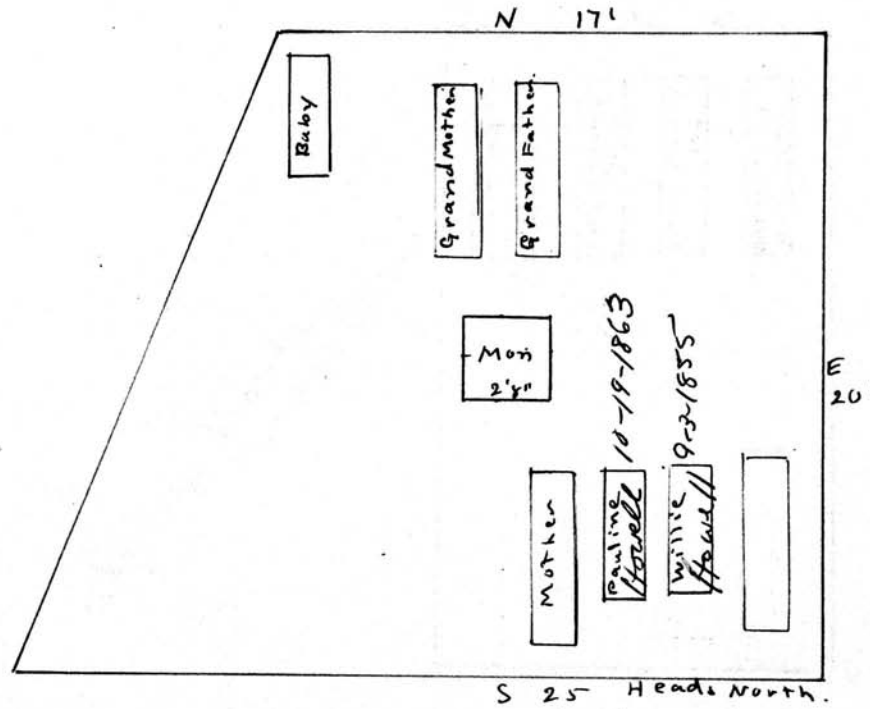

Isabella Howell 1856

Scale: 5 Ft. - 1 Inch

MT. HOPE CEMETERY, PLOT RECORD

RANGE }
SECTION }

13

LOT NO.

12

Form 1

John G Bosley^o
All.

along Bosley 6-20-1896

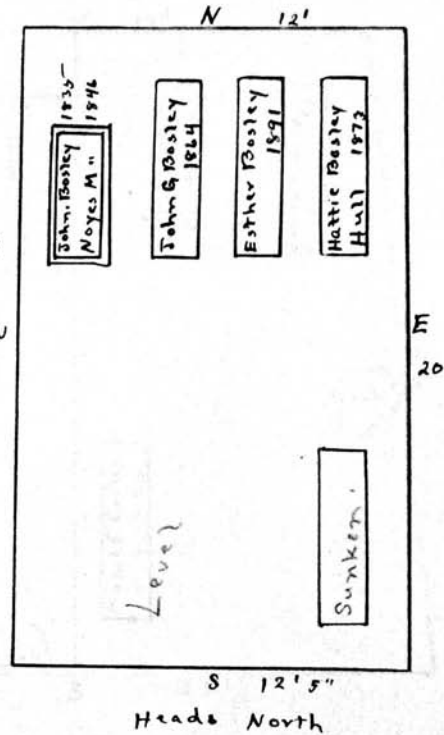

Scale— 5 Ft.—1 Inch

MT. HOPE CEMETERY, PLOT RECORD

RANGE / SECTION

B

LOT NO.

13

Form 1

Kalamazoo Loose Leaf Binder Co., Kalamazoo, Mich. K-33078

Belle Dawson

Wm W. Curtis

PERPETUAL CONTRACT

W 1/2

E 1/2

125.00 for PC
quoted 7/1/26

P.C. \$125.00
6/14/40

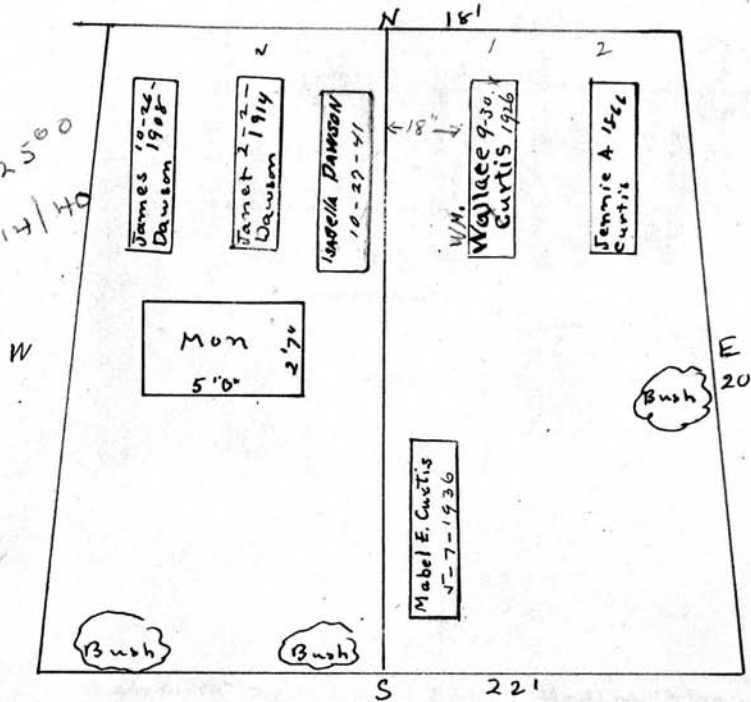

Note:-
see letter on file
No one other than
Isabelle Dawson is
to be interred on lot.
6-29-1940

Scale: 5 Ft. = 1 Inch

MT. HOPE CEMETERY, PLOT RECORD

RANGE SECTION

B

LOT NO.

14

Form 1

Edward Strauchen Wilson

PERPETUAL CONTRACT.

All

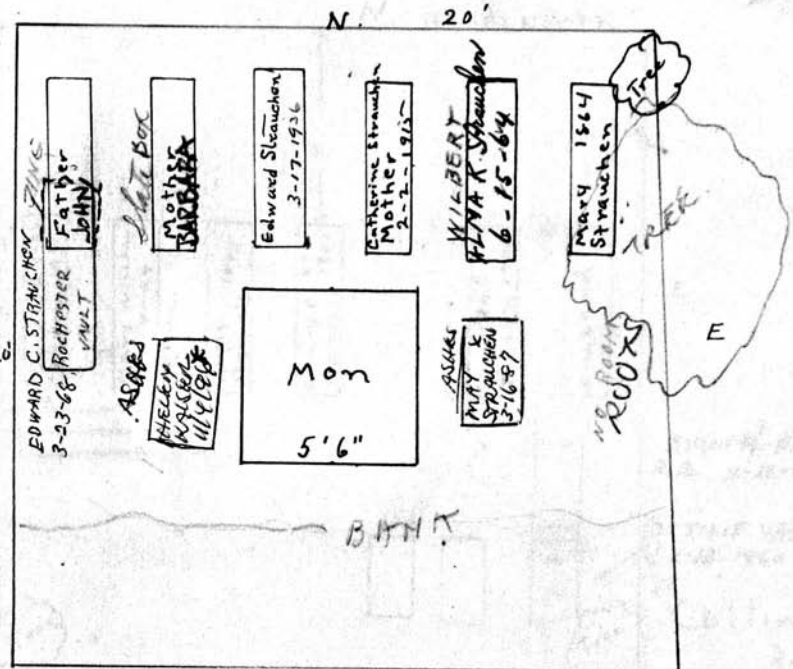

See Order on file Future Interments

- Heads North S 211
- Godfrey Strauchen 1873
 - Mary E. " 1872 ✓
 - Catherine " 1915 ✓
 - John " 1889 ✓
 - Barbara " 1880 ✓
 - HENRY (9 MONTHS) 1884 9/24

Scale: 5 Ft. = 1 Inch

MT. HOPE CEMETERY, PLOT RECORD

RANGE } SECTION }

B

LOT NO.

15

Form 1

Kalamazoo Loose Leaf Binder Co., Kalamazoo, Mich. X-19070

Henry C. Daniels⁰ & Colling G. Wilson⁰

See G.C.

W-pt.

E-pt

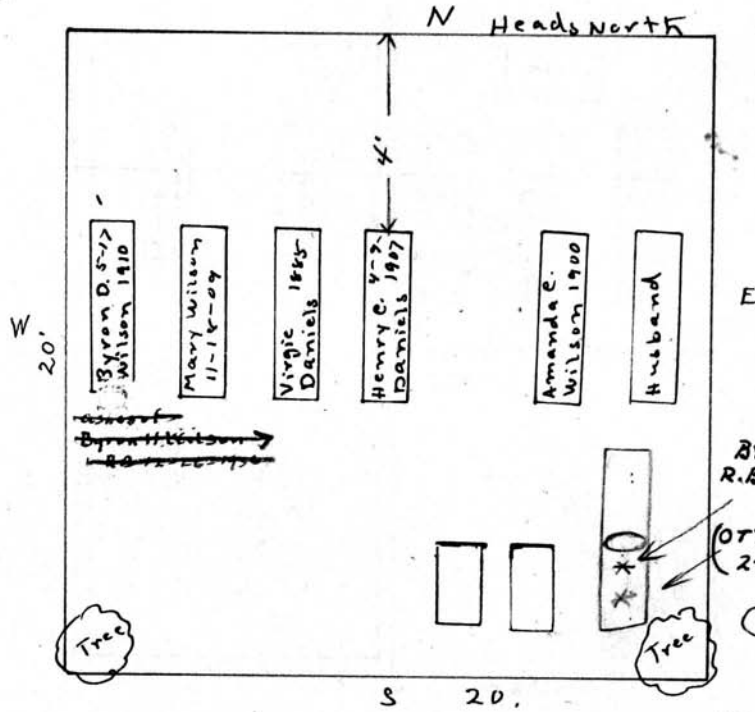

BYRON H. WILSON. ASHES
R.B. 4-23-1960

OTTILIE WILSON. ASHES
(2-13-1960)

Collin G. Wilson
3-15-1870

Colin W. Wilson
3-31-1875

Mortimer Wilson
3-16-1875

Scale: 5 Ft. = 1 Inch

MT. HOPE CEMETERY, PLOT RECORD

RANGE 7
SECTION 1

B

LOT NO.

16

Form 1

M
Bertha Stanchfield

E. B. Vincent
PERPETUAL CONTRACT

W 1/2

N. E 1/4

N. Heads North

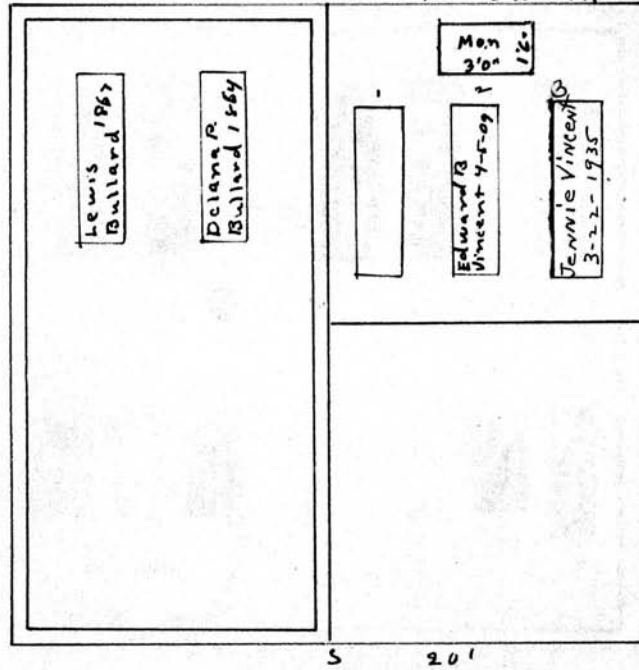

E. B. Vincent 4-5-1909
Lizzie " 1867
T. Jennie " 1935

Alvin S. Brown 5-18-1850 to 1867
Fanna Brown 9-5-1867 to 1867
A. L. Wilcox 10-18-1857
James E. Wilcox 11-17-1887

M
Annetta Wilcox

S. E 1/4

Scale: 5 Ft. = 1 Inch

MT. HOPE CEMETERY, PLOT RECORD

RANGE }
SECTION }

B

LOT NO.

17

Form 1

Kalamazoo Tomb and Undertaking Co., Kalamazoo, Mich. X-16076

Philip Green

PERPETUAL CONTRACT.

All

N.

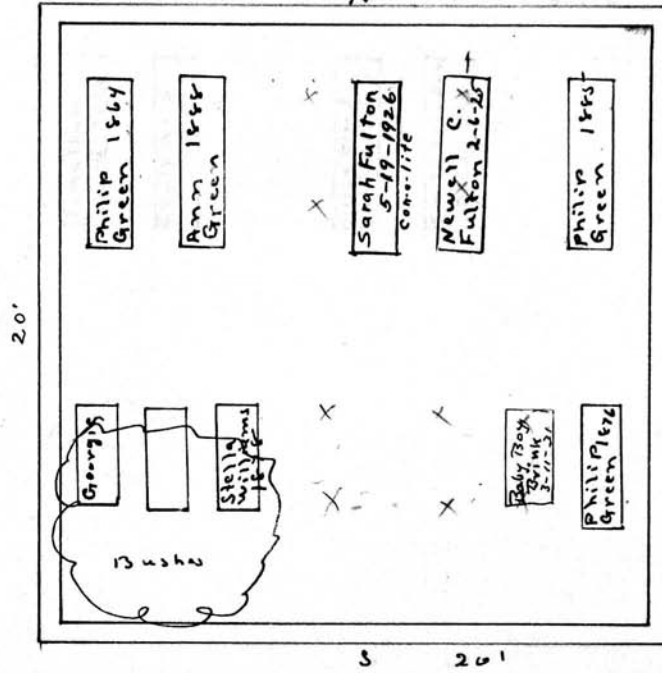

Heads North

Scale: 6 Ft. = 1 Inch

MT. HOPE CEMETERY, PLOT RECORD

RANGE 1
SECTION 1

B

LOT NO.

18

Form 1

~~WINIFRED K.~~

~~MARY EVELYN~~

~~Schaneck & Smith~~

Transferred by deed. 12-22-1966 ROCHESTER PRESBYTERIAN HOME

X 11

N Heads North

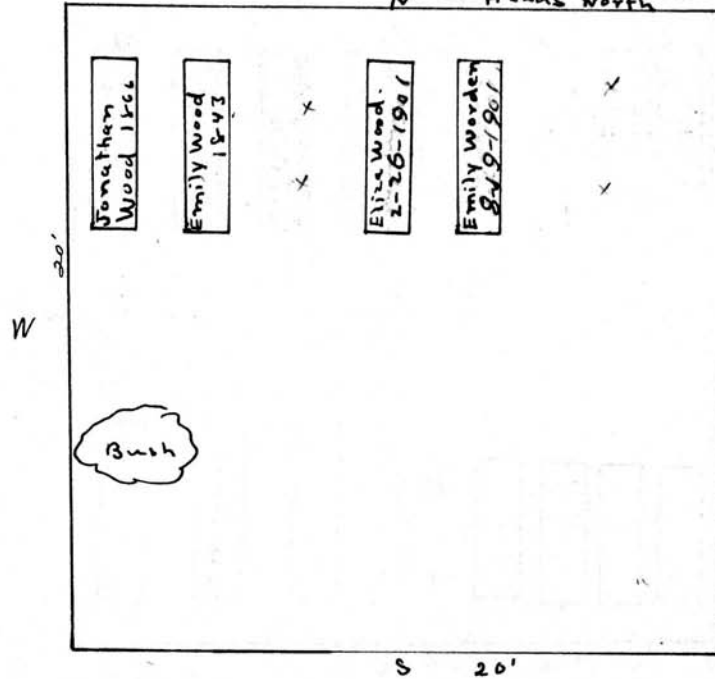

*Samuel J. Wood
12-1-1865*

*Samuel W. Wood
8-5-1864*

*Emily Wood
9-17-1866*

P.C. 423.00
10-1965

Scale: 0 Ft. - 1 Inch

MT. HOPE CEMETERY, PLOT RECORD RANGE } SECTION } 13 LOT NO. 20

Form 1 Malcomson Loose Leaf Binder Co., Malcomson, Mich. X-3072

For 19 see 21

Josiah Bloxson^o W 1/2 James Melvin^o E 1/2

N

Henry Veeder 5-28-1842	7838 Veeder 7-30-1842	Madison M. Freeman 4-19-24	
	G.M. Lewis		X X

E

201

Heads North

James Lewis^s
7-2-1891

Julia Lewis
11-5-1903

James Melvin
4-6-1864

Wm Melvin
2-1-1864

Mary Melvin
10-9-1852

Sarah Melvin
8-9-1842

James Melvin
7-16-1843

J. Melvin's child
7-17-1847

J. Melvin's child
8-25-1849

Scale: 5 Ft. = 1 Inch

MT. HOPE CEMETERY, PLOT RECORD

RANGE / SECTION

B.

LOT NO. A11 19-21-21 1/2

Form 1

Kalamazoo Local Leaf Binder Co., Kalamazoo, Mich. X-39078

A11 D. Cameron Hyde
A11 19 and 21 1/2
PERPETUAL CONTRACT.
A11

Milton Ingersoll
N 1/2 of 21

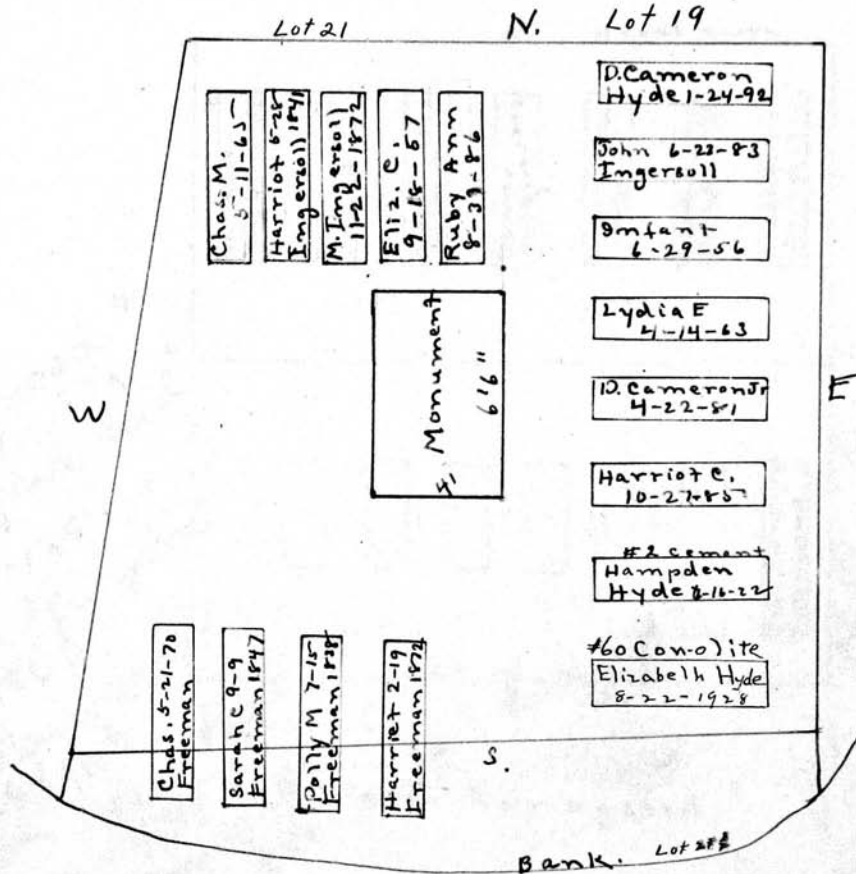

Charles Freeman
S 1/2 of 21

Scale: 3/4" = 1 Inch

MT. HOPE CEMETERY, PLOT RECORD

RANGE } SECTION }

B

LOT NO.

22

Form 1

Alvin and Osmer Hulbert

N 1/2

N. Heads North

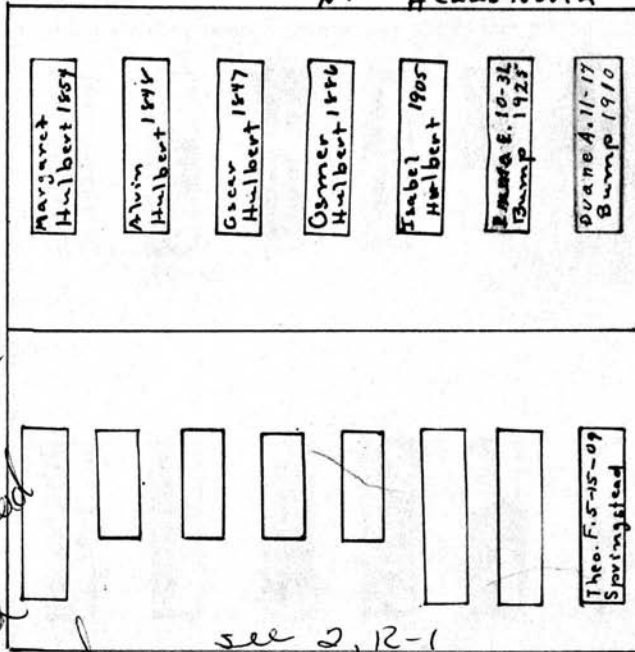

See G.C.

Emma Springstead W
 1-31-1873
 Elizabeth Springstead
 8-1-1854
 George A. Springstead
 2-7-186
 Chas. E. Springstead
 1-29-1860
 Catherine Springstead
 3-10-1844
 Elizabeth Springstead
 11-29-1864

see S, 12-1 20'

Peter Springstead
 3-11-1851
 Peter Springstead
 7-6-1843
 Phoebe Springstead
 8-8-1848
 Peter Springstead child
 9-17-1846
 Peter Springstead
 2-4-1860
 Jeremiah Springstead
 5-1-1844
 John Springstead child
 11-21-1845

S 1/2

Scale: 5 Ft. - 1 Inch

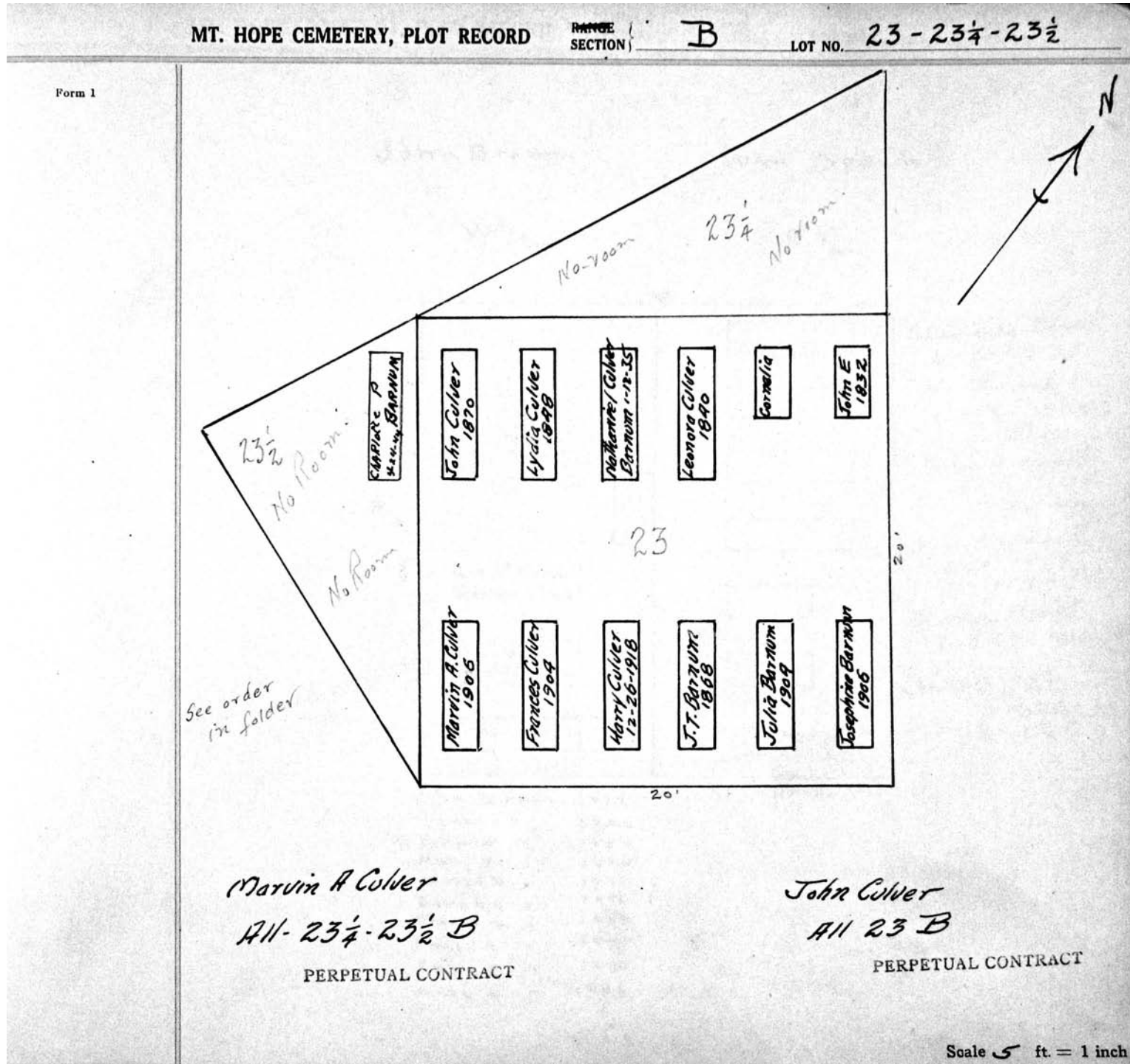

MT. HOPE CEMETERY, PLOT RECORD

RANGE 1
SECTION 13

13

LOT NO.

24

Form 1

John Brown^o

Wm Beach^o

W 1/2

E 1/2

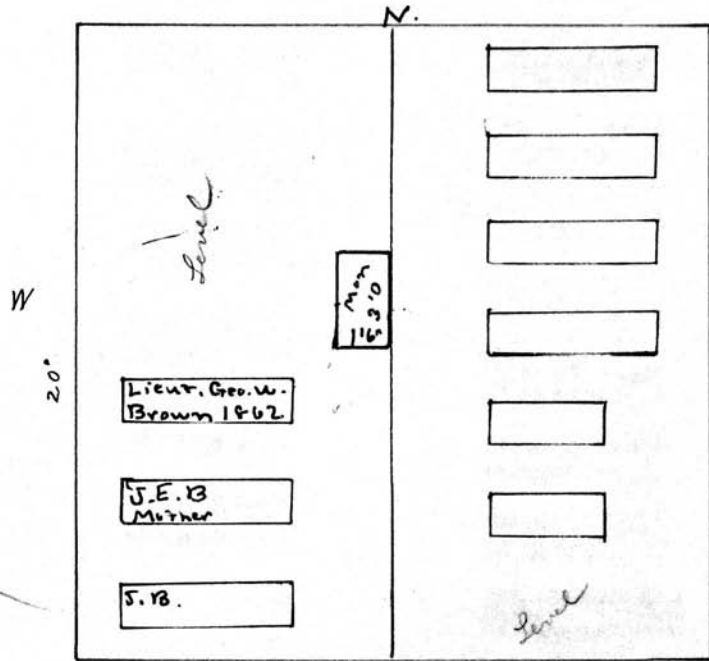

Chauncey Beach
6-3-1845

H. Beach
11-19-1844
21 yrs.

Julia H. Beach
5-12-1848
E 4 yrs. 4 mos.

Wm. H. Beach
12-10-1879
60 yrs.

Alvira Beach
1-22-1904

Susannah
Beach
3-18-1857

- John Brown 1872
- Jane " 1862
- John W. " 1854
- Mary J. " 1855
- Alfred R. " 1842
- Sarah E. " 1846
- Fredk W " 1848
- Chas. A " 1851
- Jane E " 1839
- Lucy A " 1846

20' Headwest

Scale: 6 Ft. = 1 Inch

MT. HOPE CEMETERY, PLOT RECORD

RANGE / SECTION

B

LOT NO.

25

Form 1

Kalamazoo Loose Leaf Binder Co., Kalamazoo, Mich. X-30878

David (Dixon)⁰
Dickinson

Thos. Readshaw⁰

W 1/2

N.E. 1/4

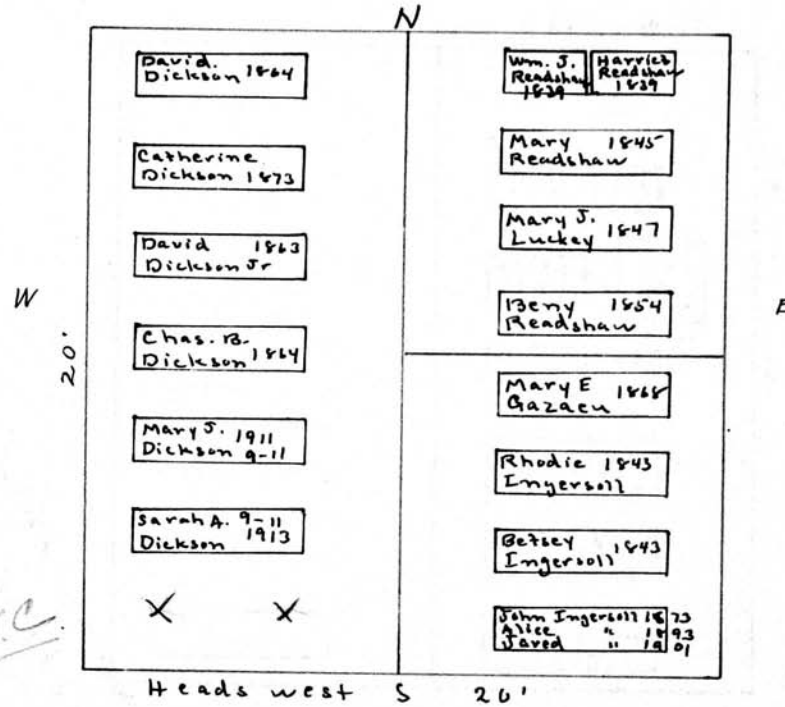

Sub. C.

John Ingersoll
S.E. 1/4

Scale: 5 Ft. = 1 Inch

MT. HOPE CEMETERY, PLOT RECORD

RANGE }
SECTION } B

LOT NO. 26

Form 1

Kalamazoo Local Land Recorder Co., Kalamazoo, Mich. K-2222

N

Peter Cherry °
W 1/2

S R and J Aiton °
East 1/2

20' Heads West

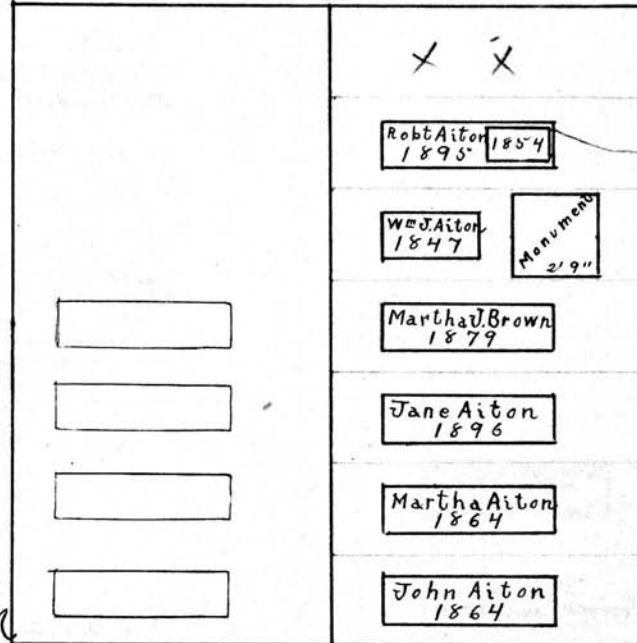

Mary C. Aiton

W

E

Elizabeth Cherry
6-23-1852
Whelan Cherry
11-19-1843
Peter Cherry
12-1-1867
Denny Cherry
1951-1867
Sabe Cherry
9 Oct 10 1851

S

Scale - 5" = 1 Inch

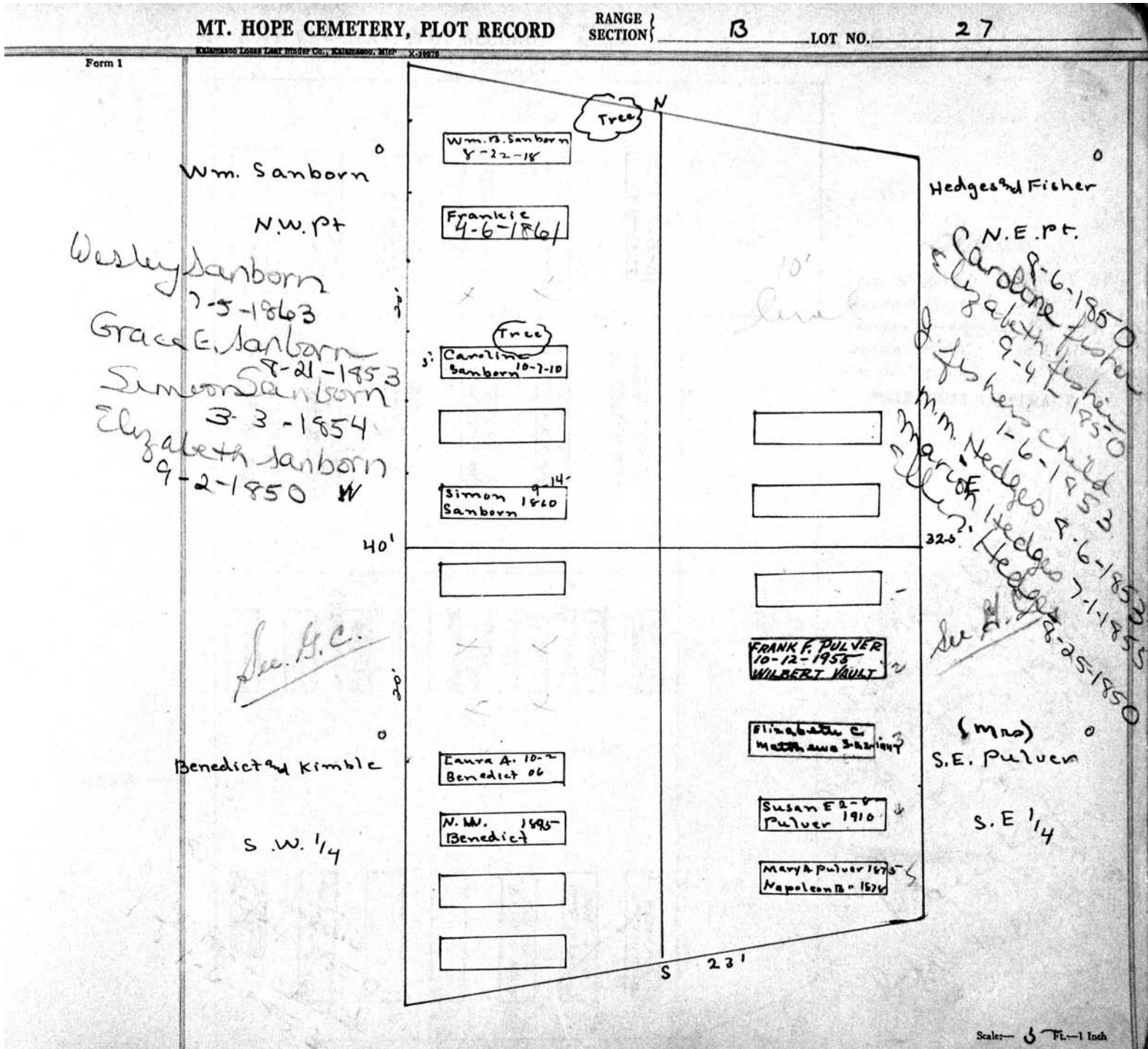

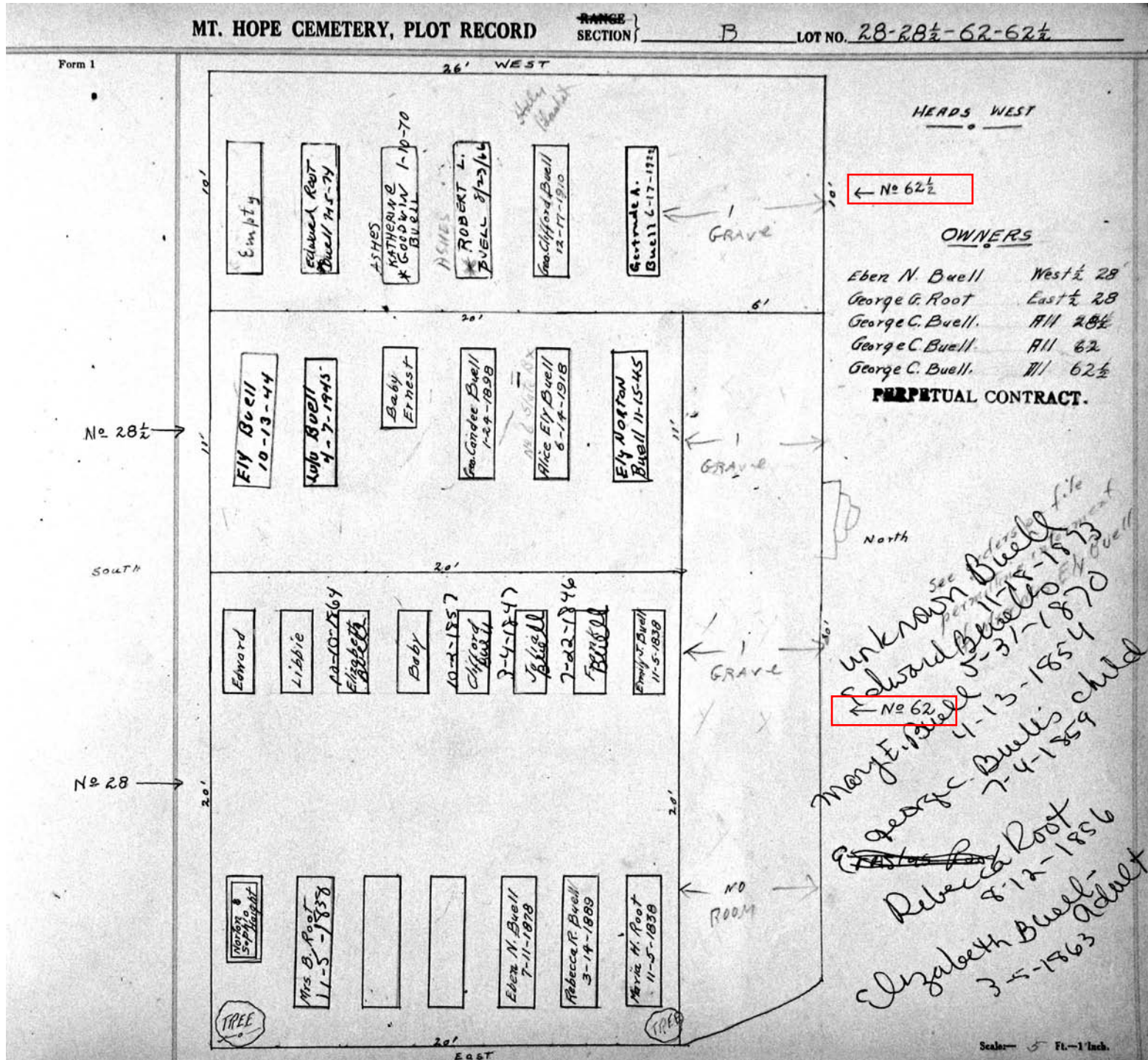

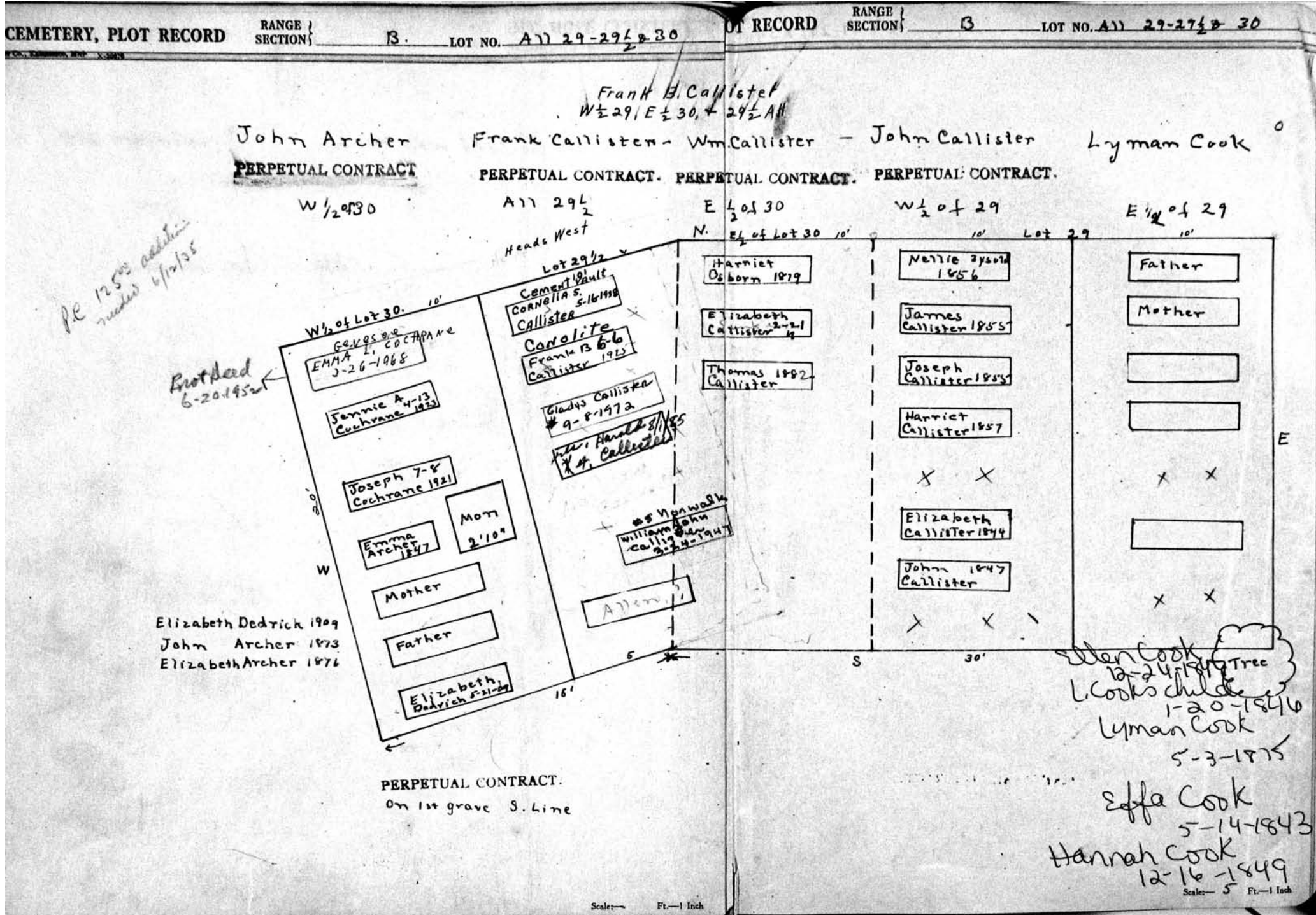

MT. HOPE CEMETERY, PLOT RECORD

RANGE }
SECTION }

B

LOT NO.

31

Form 1

Geo. Moshier^o

A. W. Van Slyke^o

W 1/2

E 1/2

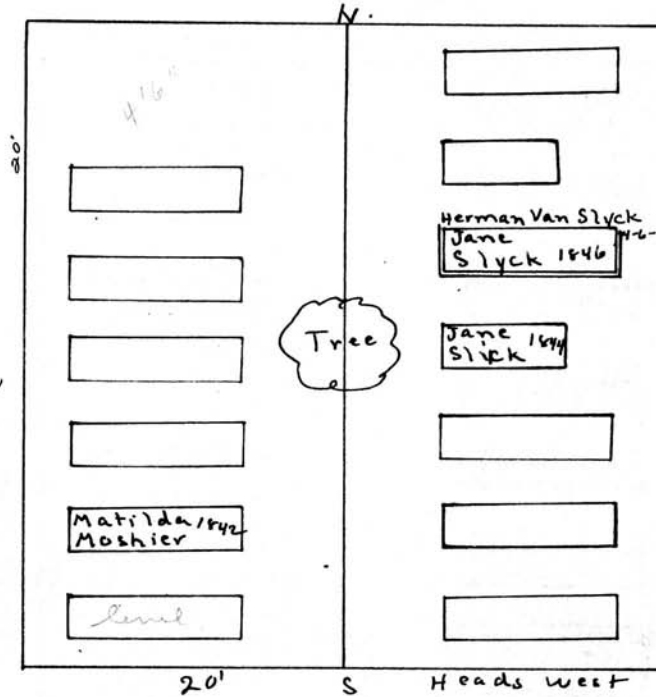

Adrian Moshier
5-17-1855
Emily Moshier
11-3-1857
Franklin Moshier
10-26-1856
George Moshier
7-11-1870

Wm. Van Slyke
5-31-1859
Jane Van Slyke
9-2-1846
Sarah Van Slyke
3-15-1849
Anna Van Slyke
5-29-1882
Cornelius Van Slyke
6-6-1850
Ann E. Van Slyke
12-21-1855

Scale: 3 Ft. = 1 Inch

MT. HOPE CEMETERY, PLOT RECORD

RANGE SECTION

B

LOT NO. 32

Form 1

N

Heads West

8 YRS.
 CHESTER R. SPRAGUE
 7-30-1872

sarah J. Osborn
 5-14-1839

Samuel D.
 W Chambers
 8-30-1902

Unknown Banker
 8-4-1876

charlo H Banker
 8-22-1882

	CJ Delbridge 8-19-1918
	Jas Delbridge 1862
Mary Banker 1839	Adelia Delbridge 1890
X X	Jas Delbridge 1904
	Helen Delbridge Sanderson 12-14-20
	Coza A. Sanderson 2-12-1936
	JAMES H. SANDERSON 12-37-1960 Gertuete Sanderson 8-22-74 Monroe

E

20'

Row too deep to allow another interment on top

Samuel D Chambers^o
 West. 1/2

James Delbridge^o
 East. 1/2

S

Scale - 5" Ft. - 1 Inch.

MT. HOPE CEMETERY, PLOT RECORD

RANGE } SECTION } B

LOT NO. 33

Form 1

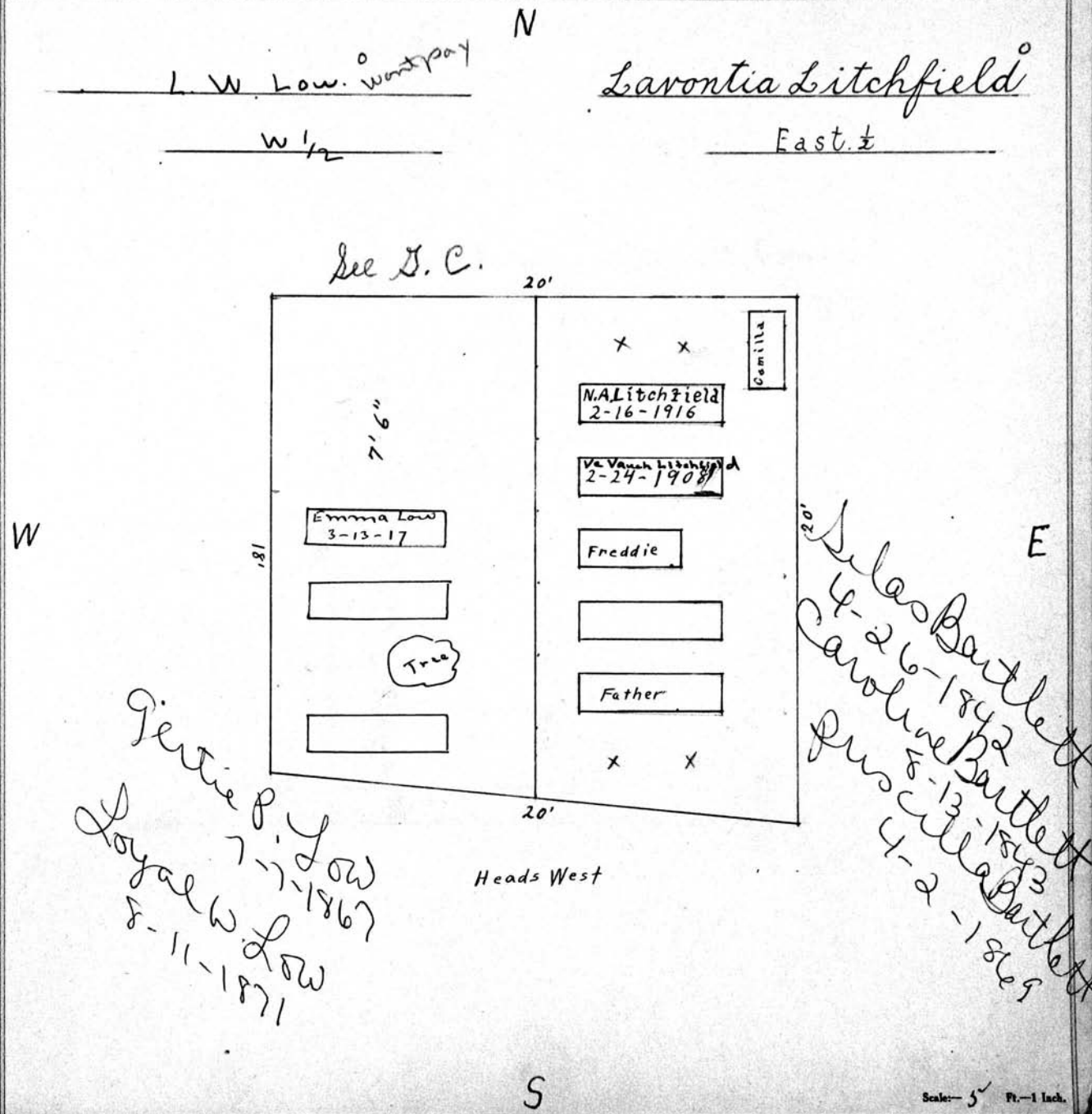

L. W. Low. ^o want pay
W 1/2

Larontia Litchfield
East 1/2

Gertrude P. Low
7-17-1867
Loyal W. Low
8-11-1871

Silas Bartlett
4-26-1842
Caroline Bartlett
8-13-1843
Pussilla Bartlett
4-2-1869

MT. HOPE CEMETERY, PLOT RECORD

RANGE SECTION

13

LOT NO.

33 1/2

Form 1

Kalamazoo Loose Leaf Binder Co., Kalamazoo, Mich. X-30873

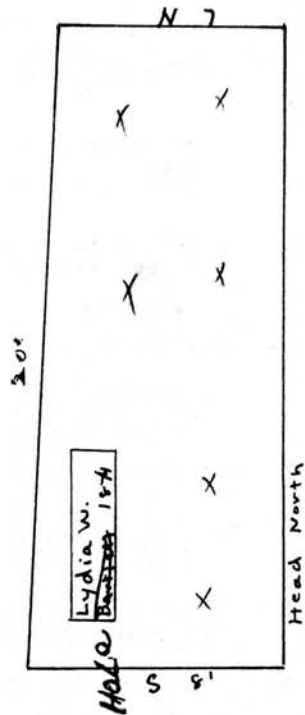

David J. Hale^d

All

Scale: 5 Ft. = 1 Inch

MT. HOPE CEMETERY, PLOT RECORD

RANGE / SECTION

13

LOT NO.

34

Form 1

Phillip M, Wm J. + Daniel S. Pryor
~~Wm D. Pryor~~

Ervington O
Buchanan and Enright

PERPETUAL CONTRACT.

N.W. 1/4

E 1/2

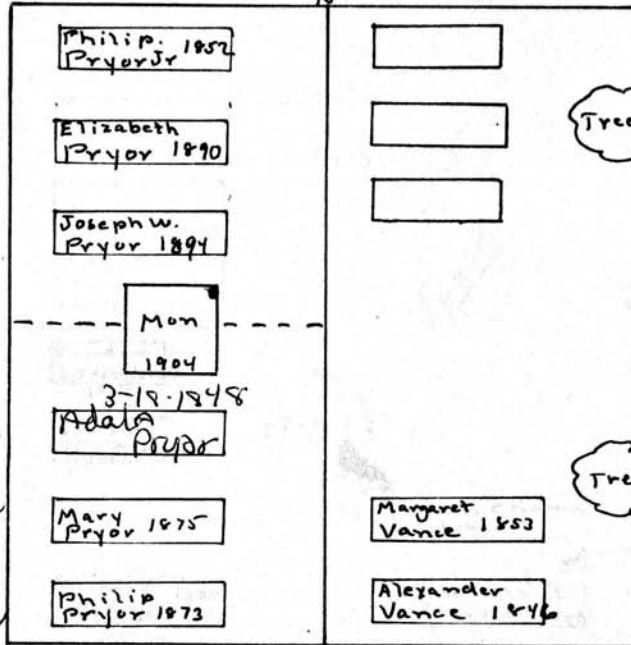

Mary A Buchanan
5-10-1841
Jos. Buchanan's
child
9-22-1843
alex Ervington
E 10-22-1841

Ward F. Pryor - baby
9-7-1854
Margaretta Buchanan
3-2-1848
Robt Buchanan
baby
3-20-1847
Thomas Buchanan
baby
3-19-1849

Heads west 8 20'

Philip Pryor
S.W. 1/2

Scale: 5 Ft. = 1 Inch

MT. HOPE CEMETERY, PLOT RECORD

RANGE SECTION

13

LOT NO.

35 - 35 1/4 - 35 1/2

Form 1

Robert Young^o
All 35 1/4 and N.W. 1/4 of 35

Ellen Young 1847
Wm J " 1842
Eliz. H. " 1866
Robert " 1884

J. C. Springsted^o
7-18-1896
S.W. 1/4 of 35

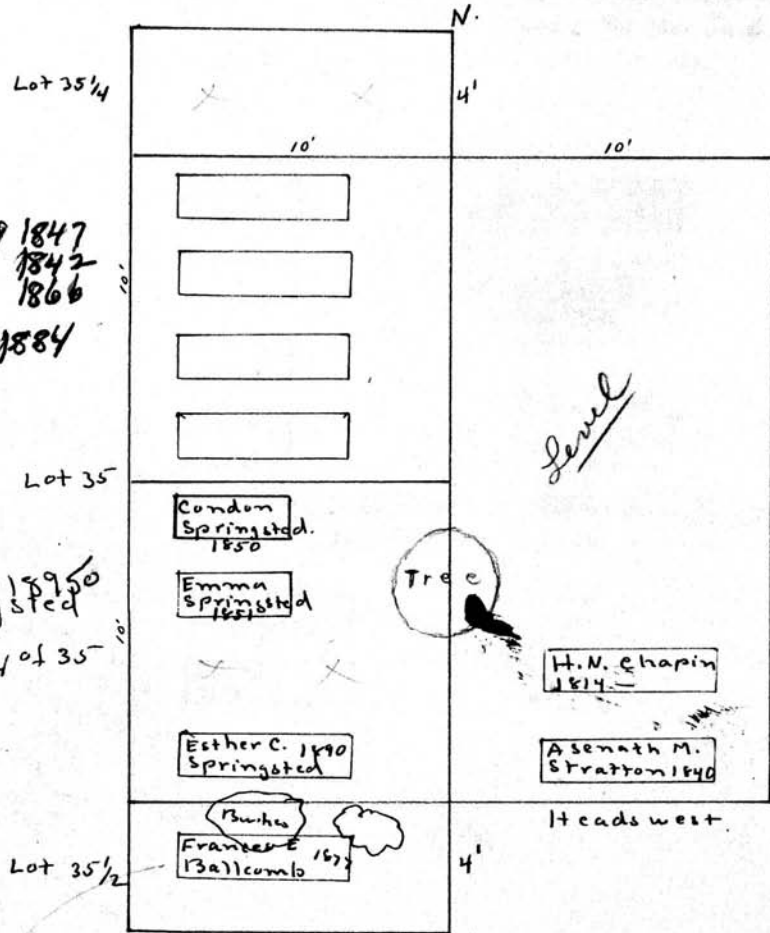

Naomi H. Chaplin^o
E Julia M. Putnam
20' E 1/2 of 35

Francis E. Ballcomb^o

All 35 1/2

Scale: 5 Ft. = 1 Inch

MT. HOPE CEMETERY, PLOT RECORD

RANGE SECTION

B

LOT NO.

36

Form 1

Kalamazoo Loose Leaf Binder Co., Kalamazoo, Mich. X-2204

Geo. Harrison^o - ~~Catherine Brinckerhoff.~~
~~Mary E. and Helen M. Fraser~~
Wm. J. and Marion G. Taylor
W 1/2 E 1/2

Admet - Cornelius A. Harrison
George A. Harrison
Catherine Brinckerhoff
A.V. Harrison
A.V. Harrison
Matilda Mason
Anna Harrison
Martha Harrison
1-7-1861

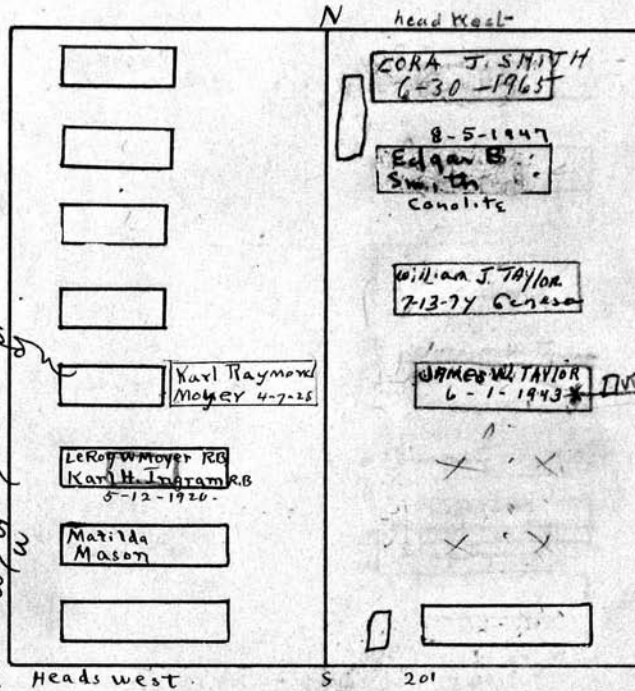

PE 2000
1-27-55

E
20' ASHES
MARIAN G TAYLOR
6-1-1967

Richard J. Brinckerhoff
5-25-1842

Scale: 5 Ft. = 1 inch.

MT. HOPE CEMETERY, PLOT RECORD

RANGE / SECTION

B

LOT NO.

37

Form 1

S.
Chas. Collins

Stephen Hastings

W 1/2

E 1/2

Head west

N.

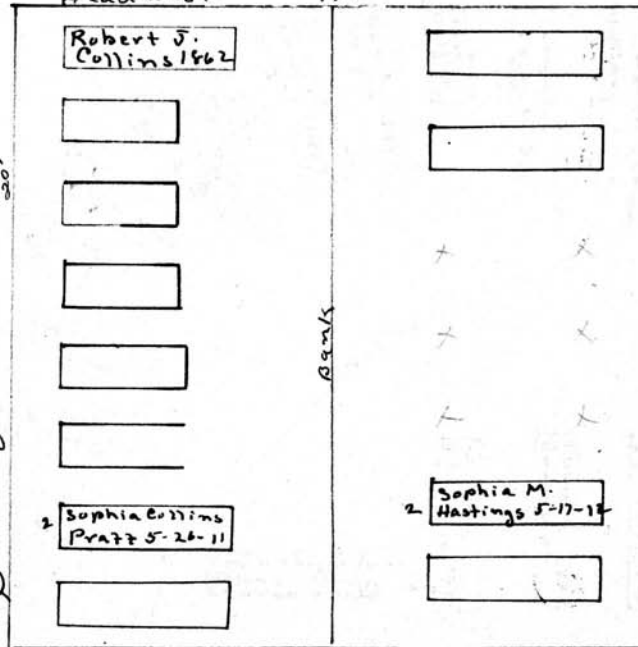

Adeline M. Smith
9-13-1904

8250.00
P.C. 9/15/55

Lowse Hastings
2-15-1857

Mary L. Hastings - baby
9-17-1842
Stephen Hastings
9-25-1865

MARIA Cakman
11-5-1859

Wm. Collins see page
10-7-1860
Catherine E. Adams baby
8-14-1842
Robert J. Collins 1862
Chest B. D. Collins 1862
Lewis Collins 11-7-1867
Lewis Collins 7-16-1862
Charles S. Collins 6-22-1888

Scale: 5 Feet = 1 Inch

MT. HOPE CEMETERY, PLOT RECORD

RANGE / SECTION

B

LOT NO.

38

Form 1

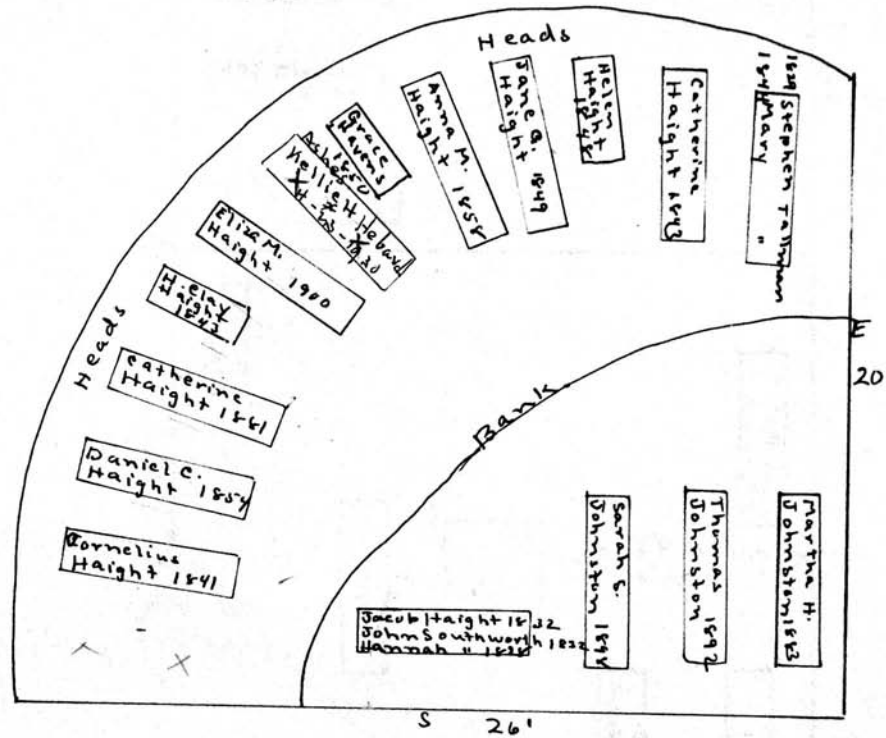

Mary Haight

PERPETUAL CONTRACT.

A 11

Ashes
Cornelia Haven 3-30-07

Scale: 5 FT. = 1 Inch

MT. HOPE CEMETERY, PLOT-RECORD

RANGE SECTION } B

LOT NO. 39

Form 1

Kalamazoo Loose Leaf Binder Co., Kalamazoo, Mich. X-22008

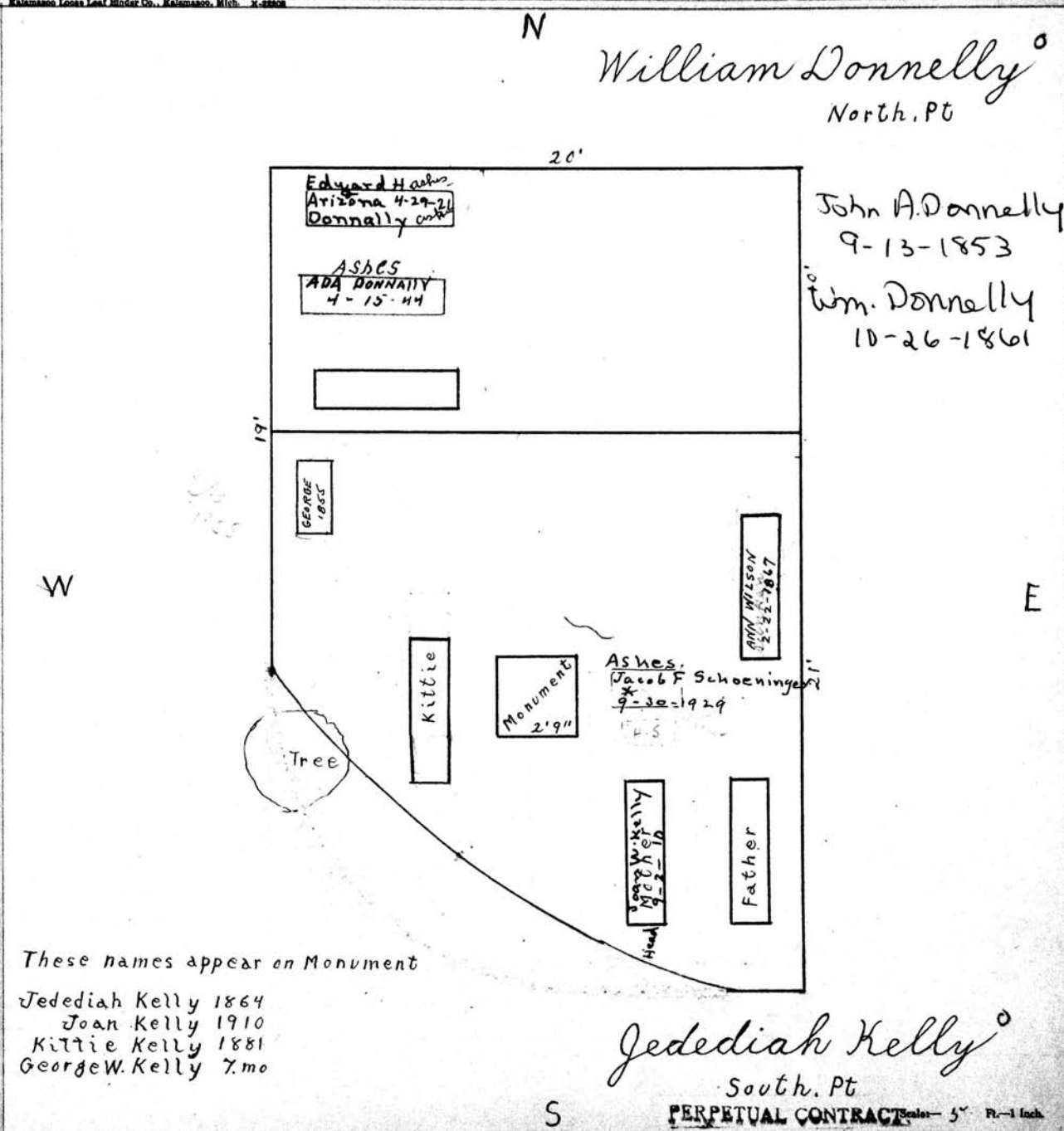

These names appear on Monument

- Jedediah Kelly 1864
- Joan Kelly 1910
- Kittie Kelly 1881
- George W. Kelly 7.mo

Jedediah Kelly
South Pt

PERPETUAL CONTRACT Scale - 5" Ft. - 1 inch

MT. HOPE CEMETERY, PLOT RECORD

RANGE SECTION } B LOT NO. 40

Form 1

James Smith & J. Cleveland Leonard Hitchcock

PERPETUAL CONTRACT.

West 1/2 - 40 - B N 20' East 1/4 40 B

10' 10'

<p>Monument 3'3" x 5'4" 5'4" 3'3"</p>	
<p>Theresa C. WinStone 2-15-19</p>	
<p>Geo. Smith 1853</p>	
<p>JOS. CLEVELAND 11796 - 1859</p>	
<p>Amos Smith 1823 - 1862</p>	
<p>1851 Chas. H. Smith 4 4-7-1910</p>	
<p>Soldier Henry J. Durgin 1831</p>	<div style="border: 1px solid black; width: 80px; height: 20px; margin: 0 auto;"></div>
<p>1832 Sarah Durgin 2 1-23-11</p>	<div style="border: 1px solid black; width: 80px; height: 20px; margin: 0 auto;"></div>
<p>1827 Saml J. Smith - 1861</p>	<div style="border: 1px solid black; width: 80px; height: 20px; margin: 0 auto;"></div>

10' 10'

W E

DIANTHA HITCHCOCK
12-7-1851

LEONARD HITCHCOCK
8-29-1856

ELIZ. B. HITCHCOCK
12-17-1870

Scale - 5 Ft. = 1 Inch.

MT. HOPE CEMETERY, PLOT RECORD

RANGE } SECTION } **B** LOT NO. **42**

Form 1

N
Russel
Thomas Rapet
W 1/2

P.V. Batt^o
East 1/2

20. Heads East.

<p>Henry Rupell 4-30-1848</p> <p>Thomas Russell 11-3-1874</p> <p>Lucy M. Russell 5-6-1868</p> <p>Adelene C. Russell 1-26-1868 W</p> <p>_____</p> <p>_____</p> <p>_____</p>	<p style="text-align: center;">Tree</p> <p>Wm Pitt 3-7-08</p> <p>Sarah Ann Pitt 12-2-1919</p> <p>Henry P Blackman 2-25-02</p> <p>ADDIE B. BROTSCH 5-4-1903 MONARCH VAULT</p> <p>GEO. W. BROTSCH 1-12-1949</p> <p>PERCY W. TETLOW, SR Ruth B Tetlow * 6-12-1975 4-8-1926</p> <p>_____</p> <p>_____</p> <p>_____</p>
--	--

pp. furnished
\$300.00 - 5/4/58

See pg E

26.

Robert Batt
6-7-1851

Giles Batt
1-8-1858

Margaret Batt
2-5-1878

S

Scale - 5" Ft. - 1 inch.

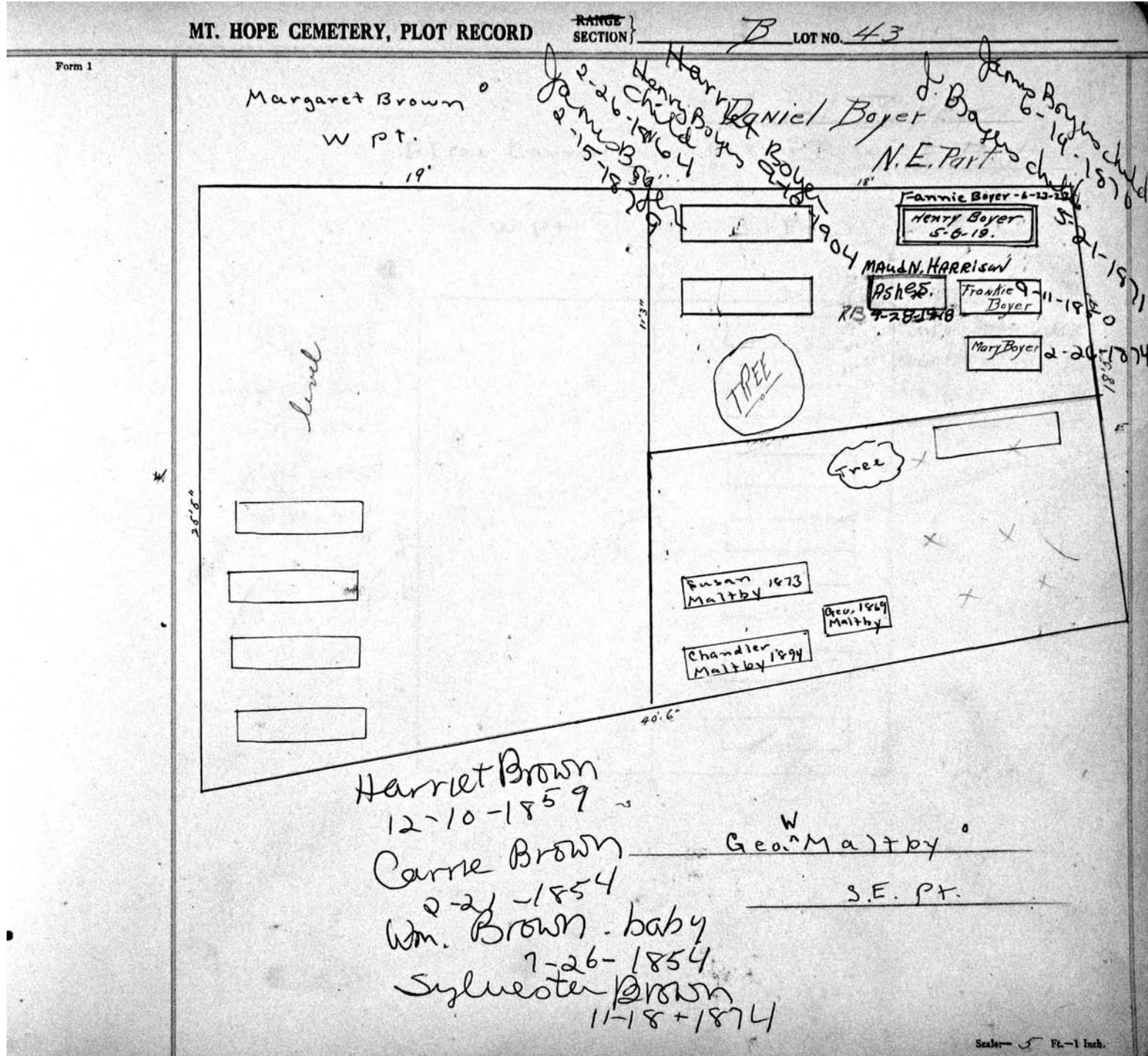

MT. HOPE CEMETERY, PLOT RECORD

RANGE 1
SECTION 1

B

LOT NO.

94

Form 1

Elias Carver °

Esther Riley °

W P +

E 1/2

MRS. CARVER
9-17-1841

AUGUSTA CARVER
7-0-0
3-11-1844

ELIAS CARVER
30-0-0
10-28-1848

W 20'

20'
N.

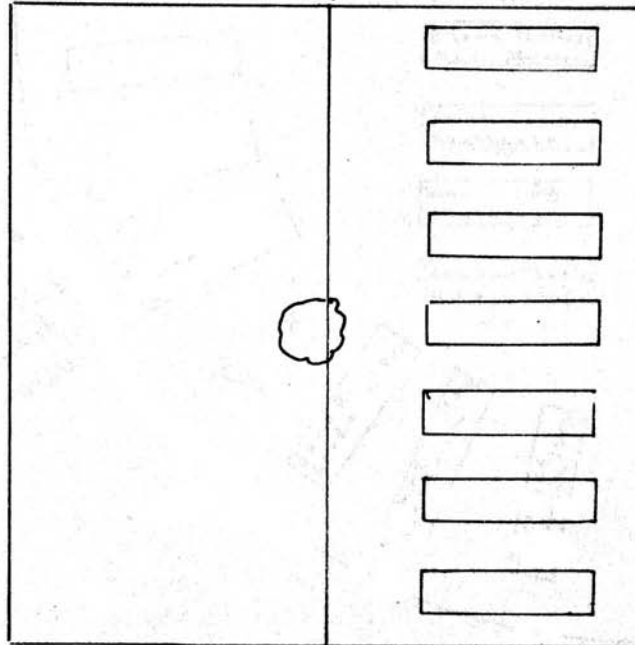

CHAS. RILEY 1855
CHARLTON RILEY 1855
PHILIP RILEY'S CHILD 1860
GEO. RILEY 1854
ESTHER RILEY 1854

E

S

Scale: 5 Ft. = 1 Inch

MT. HOPE CEMETERY, PLOT RECORD

SECTION

B.

LOT NO.

45

Form 1

Chas. Chadwick.

Gottlieb Hauert

W pt

E pt

100⁰⁰ for 5/25/36 PC

N 20' 14 cads East

JOHN SOUTHWORTH
Theodore W. Southworth baby 7-16-1864
T. S. Southworth's child 4-24-1866

See - G.C.

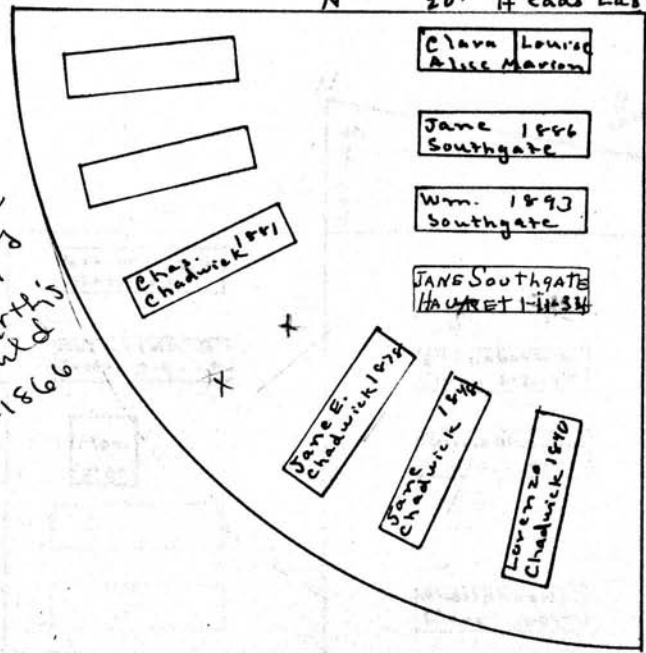

Scale: 5 Ft. = 1 Inch

MT. HOPE CEMETERY, PLOT RECORD

RANGE SECTION

B.

LOT NO.

46 - 46 ¹/₄

Form 1

Kalamazoo Loose Leaf Binder Co., Kalamazoo, Mich. X-30078

Isaac^N Moshier^o

Eliz. Clark

W pt.

E. pt. of 46 and all 46 ¹/₄

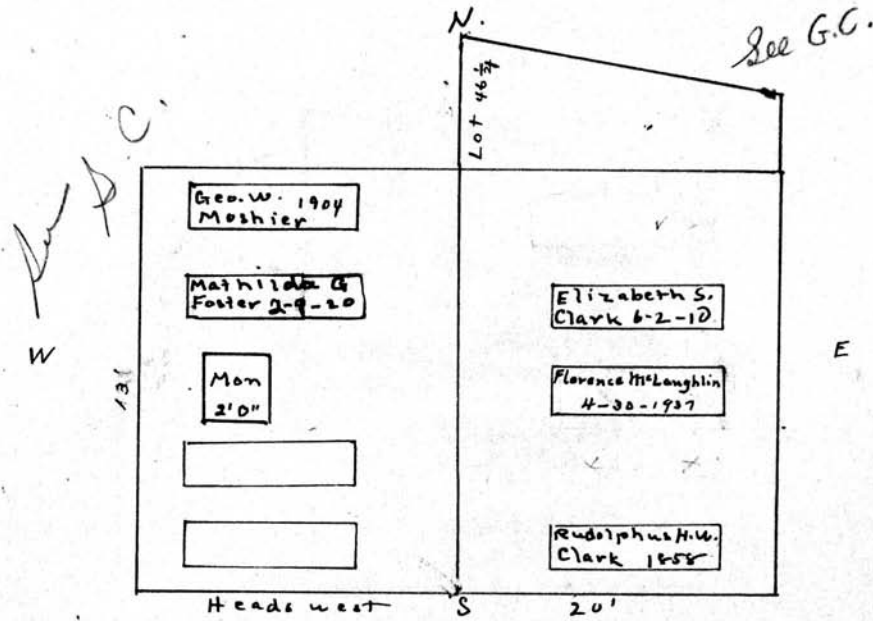

Isaac V. Moshier 1878
Wm A. " 1853

Scale: 0 Ft. - 1 Inch

MT. HOPE CEMETERY, PLOT RECORD

RANGE }
SECTION } B

LOT NO. 47

Form 1

N

George Baker

PERPETUAL CONTRACT.

W

E

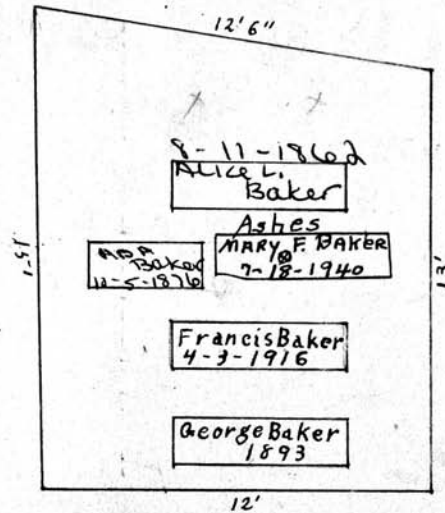

S

Scale: 5" Ft. = 1 Inch.

MT. HOPE CEMETERY, PLOT RECORD

RANGE / SECTION

B

LOT NO.

48

Form 1

Sarah W. Knowles

All

PERPETUAL CONTRACT

N

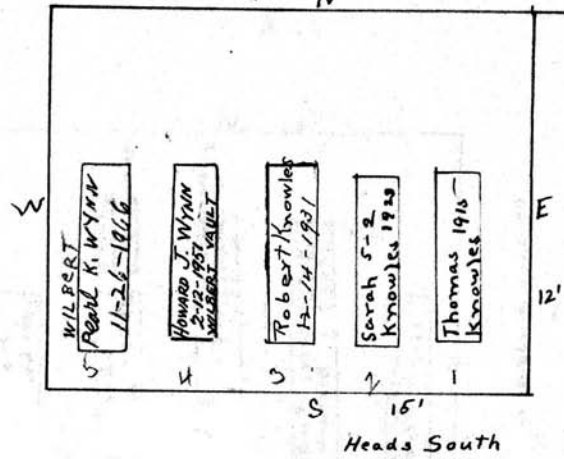

Scale: 5 Ft. = 1 Inch

MT. HOPE CEMETERY, PLOT RECORD

RANGE }
SECTION }

13

LOT NO.

49.

Kalamazoo Loose Leaf Binder Co., Kalamazoo, Mich. X-39078

Form 1

Wm. C. Hubbard 0

A 11

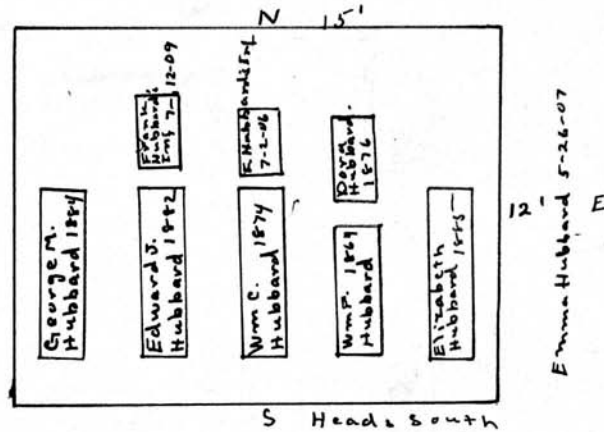

Scale: 1/2" = 1 Foot

MT. HOPE CEMETERY, PLOT RECORD

RANGE }
SECTION }

13

LOT NO.

50

Form 1

Kalamazoo Loose Leaf Binder Co., Kalamazoo, Mich. X-38778

Frederick W. King

PERPETUAL CONTRACT.

A11

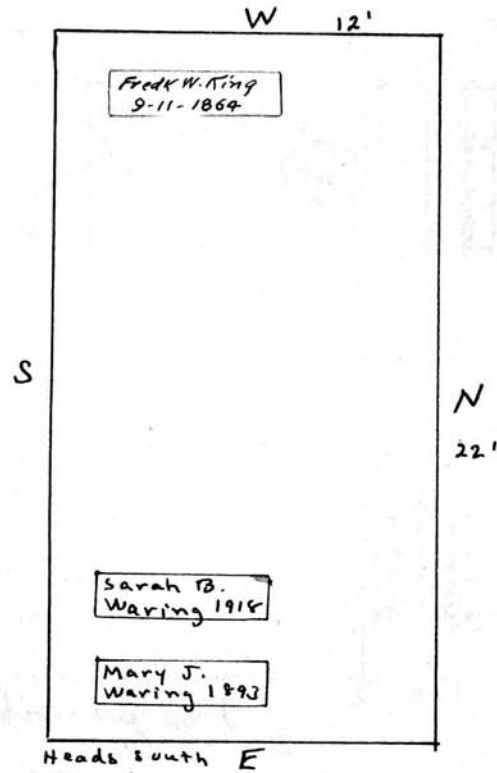

Scale 5 Ft. = 1 Inch

Form 1

MT. HOPE CEMETERY, PLOT RECORD

RANGE SECTION B LOT NO. 51

Amelia Cooté ° w pt

Peter Rau ° NE pt.

25' Heads North

W

Tree

Bush

1908 11-18-98

1
Husband.

2
Barbara Kirst
9-11-15

3
Charles Stehler
2-13-1829

Libbie
1876

20' E

Lucy A. Mason baby
8-17-1864

26' S

Thomas Cooté
8-23-1864

Mathias Kirst
2-5-1879

Charles Cooté
1-17-1885

Barbara Kirst °

S.E pt.

Scale: 5 Ft. = 1 Inch

Handwritten notes:
 1. 1908 11-18-98
 2. 1908 11-18-98
 3. 1908 11-18-98
 4. 1908 11-18-98
 5. 1908 11-18-98
 6. 1908 11-18-98
 7. 1908 11-18-98
 8. 1908 11-18-98
 9. 1908 11-18-98
 10. 1908 11-18-98
 11. 1908 11-18-98
 12. 1908 11-18-98
 13. 1908 11-18-98
 14. 1908 11-18-98
 15. 1908 11-18-98
 16. 1908 11-18-98
 17. 1908 11-18-98
 18. 1908 11-18-98
 19. 1908 11-18-98
 20. 1908 11-18-98
 21. 1908 11-18-98
 22. 1908 11-18-98
 23. 1908 11-18-98
 24. 1908 11-18-98
 25. 1908 11-18-98
 26. 1908 11-18-98
 27. 1908 11-18-98
 28. 1908 11-18-98
 29. 1908 11-18-98
 30. 1908 11-18-98
 31. 1908 11-18-98
 32. 1908 11-18-98
 33. 1908 11-18-98
 34. 1908 11-18-98
 35. 1908 11-18-98
 36. 1908 11-18-98
 37. 1908 11-18-98
 38. 1908 11-18-98
 39. 1908 11-18-98
 40. 1908 11-18-98
 41. 1908 11-18-98
 42. 1908 11-18-98
 43. 1908 11-18-98
 44. 1908 11-18-98
 45. 1908 11-18-98
 46. 1908 11-18-98
 47. 1908 11-18-98
 48. 1908 11-18-98
 49. 1908 11-18-98
 50. 1908 11-18-98
 51. 1908 11-18-98
 52. 1908 11-18-98
 53. 1908 11-18-98
 54. 1908 11-18-98
 55. 1908 11-18-98
 56. 1908 11-18-98
 57. 1908 11-18-98
 58. 1908 11-18-98
 59. 1908 11-18-98
 60. 1908 11-18-98

MT. HOPE CEMETERY, PLOT RECORD

RANGE SECTION

B

LOT NO.

52

Form 1

Kalamazoo Loose Leaf Binder Co., Kalamazoo, Mich. K-32208

Oscar Bennett °

Chauncy^A Runyon °

W pt

E pt

Elvira Bennett
9-27-1863

Heads North

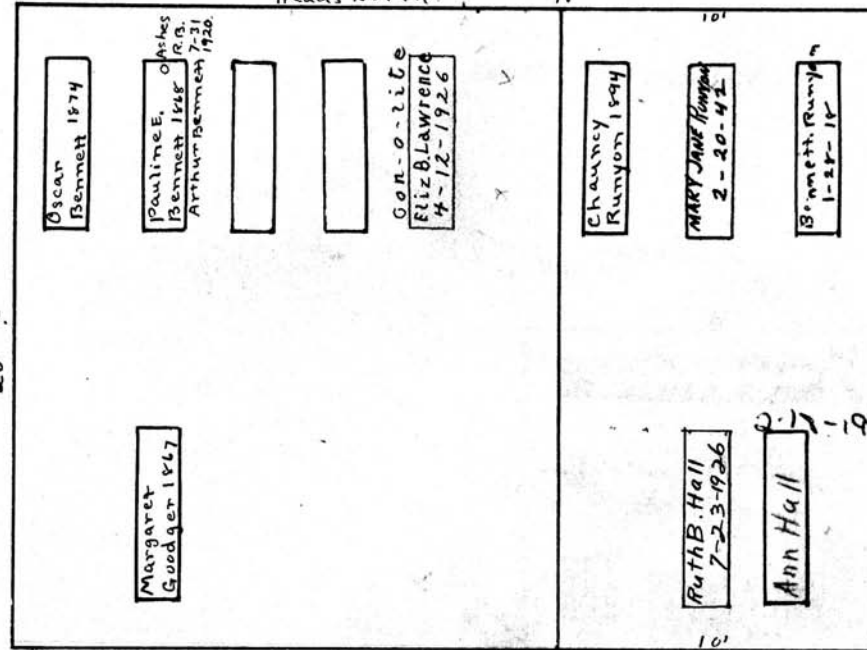

20' W.

20' E.

S 27'

Scale - 5 ft. = 1 inch.

MT. HOPE CEMETERY, PLOT RECORD

RANGE SECTION

B

LOT NO.

53

Form 1

Reynolds Paper Leaf Binder Co., Baltimore, Md. X-35274

Minnie A. Ayers.

All

PERPETUAL CONTRACT

Bank.

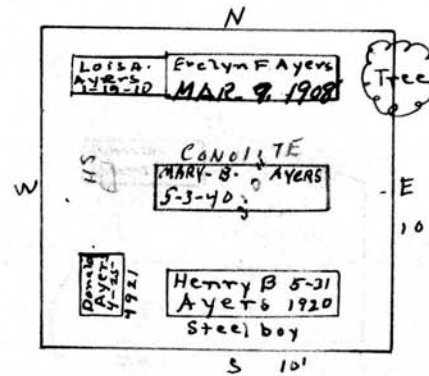

Evelyn F Ayers.
5-9-08.

Scale:— Ft.—1 Inch

MT. HOPE CEMETERY, PLOT RECORD

RANGE / SECTION

13

LOT NO.

56

Form 1

Jacob Hartman^o

A 77

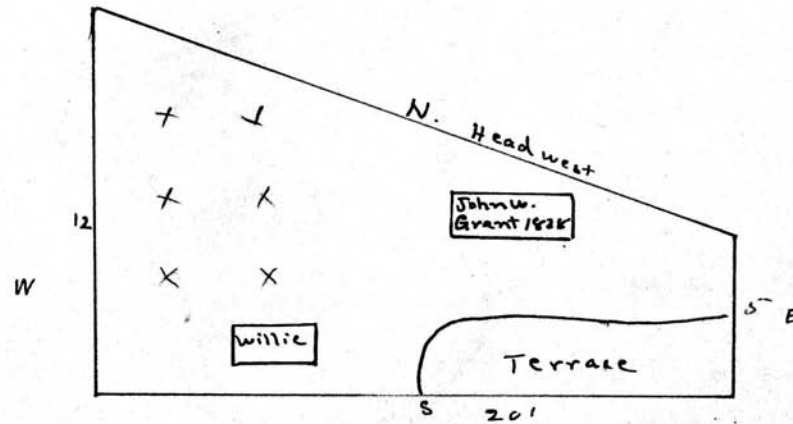

See Lot Register

Scale - 5 Ft. = 1 Inch

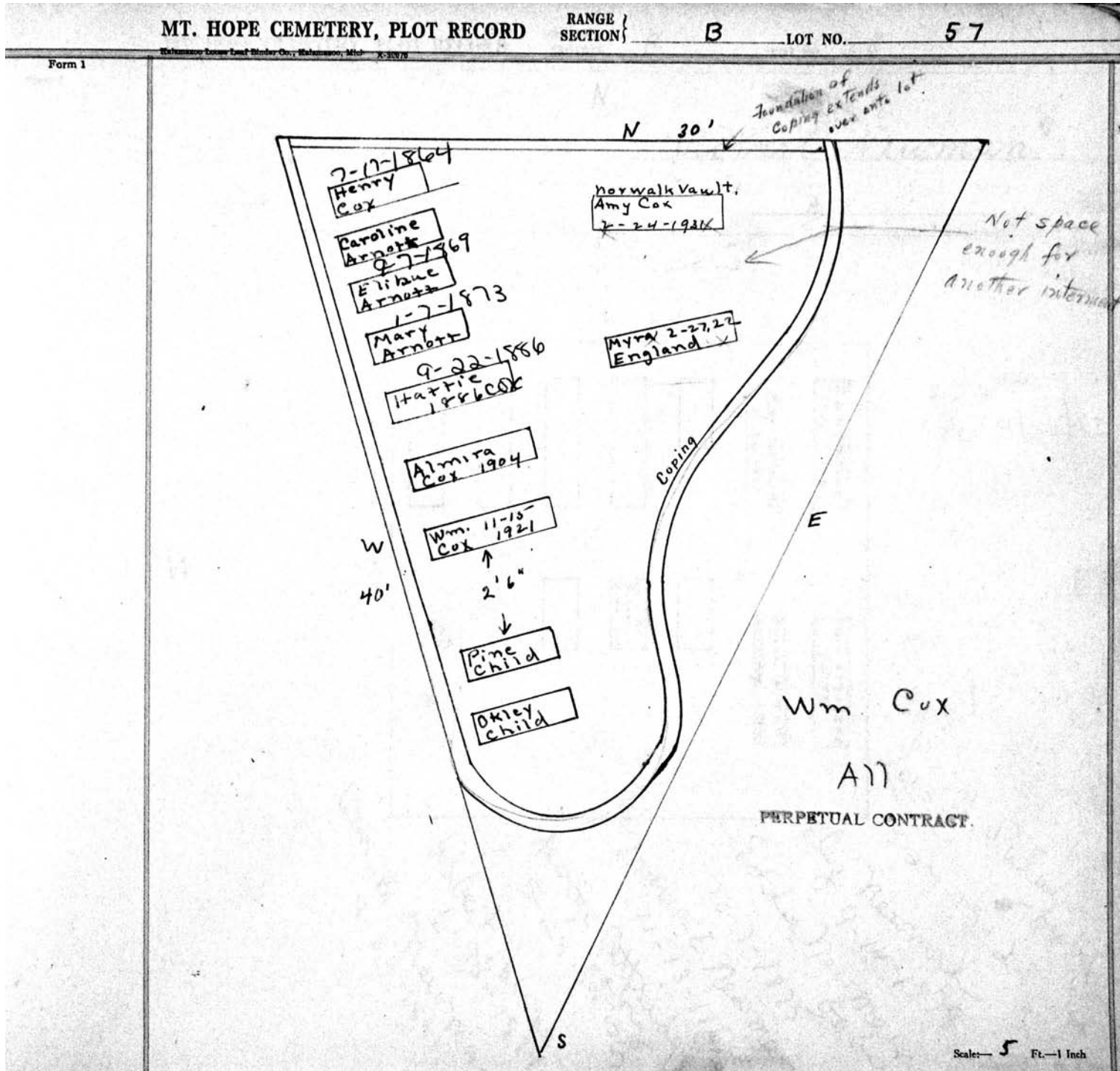

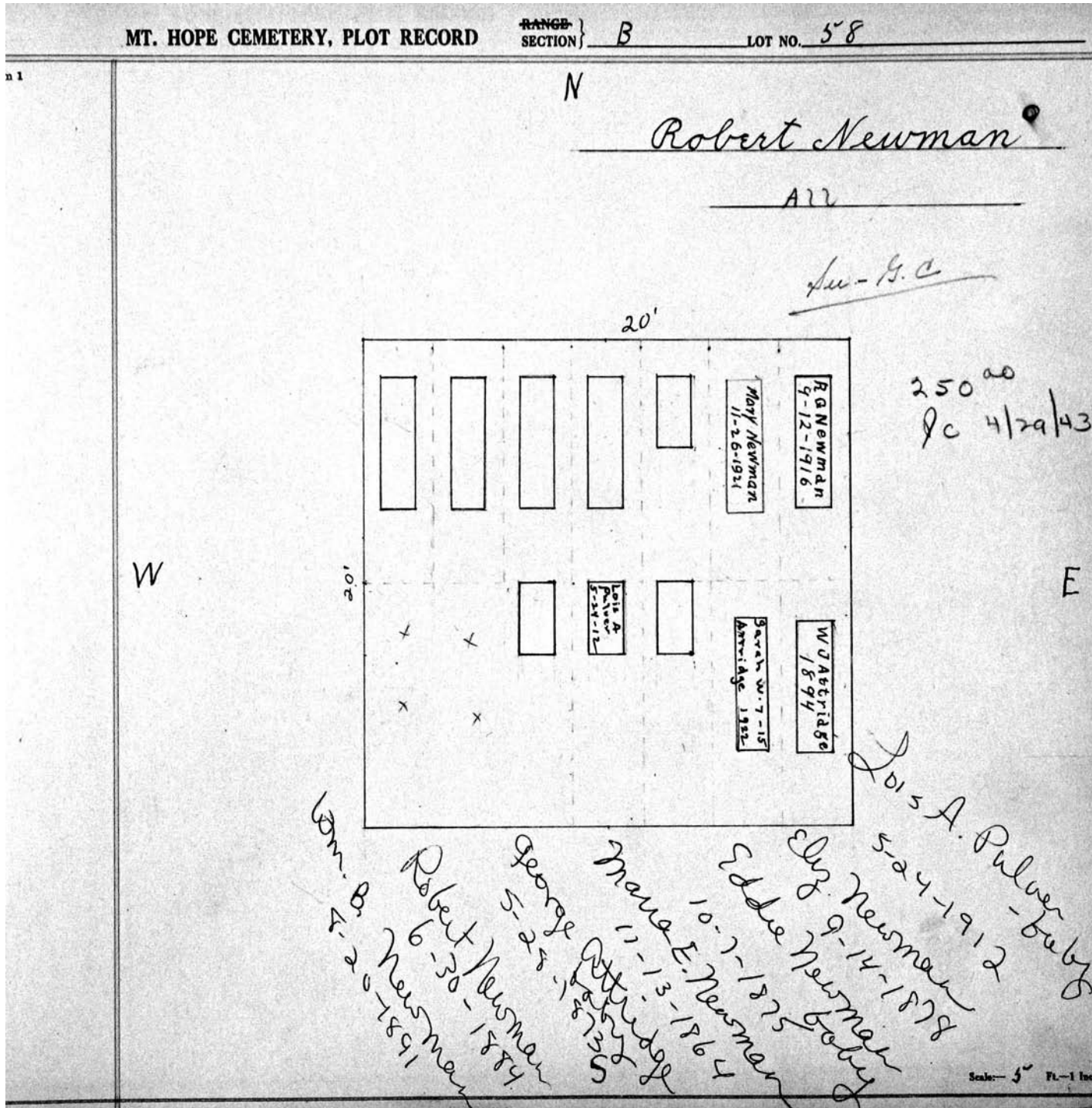

MT. HOPE CEMETERY, PLOT RECORD

RANGE } SECTION } B

LOT NO. 59

Form 1

N

Sarah Pierson

W

E

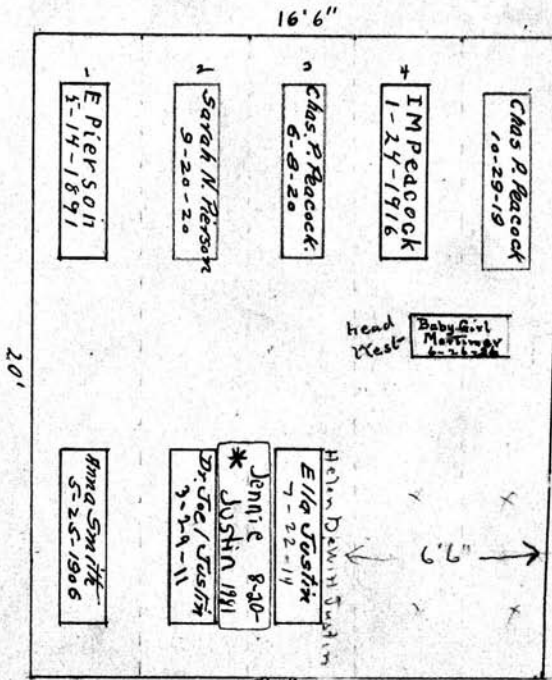

Heads North

S

Scale 5 Ft. = 1 Inch.

MT. HOPE CEMETERY, PLOT RECORD

Kalamazoo Loose Leaf Binder Co., Kalamazoo, Mich. X-22104

Form 1

RANGE SECTION } B LOT NO. 62, 62 1/2

See 28

See Section B, Lot 28, 28-1/2

Scale:— Ft.—1 Inch