

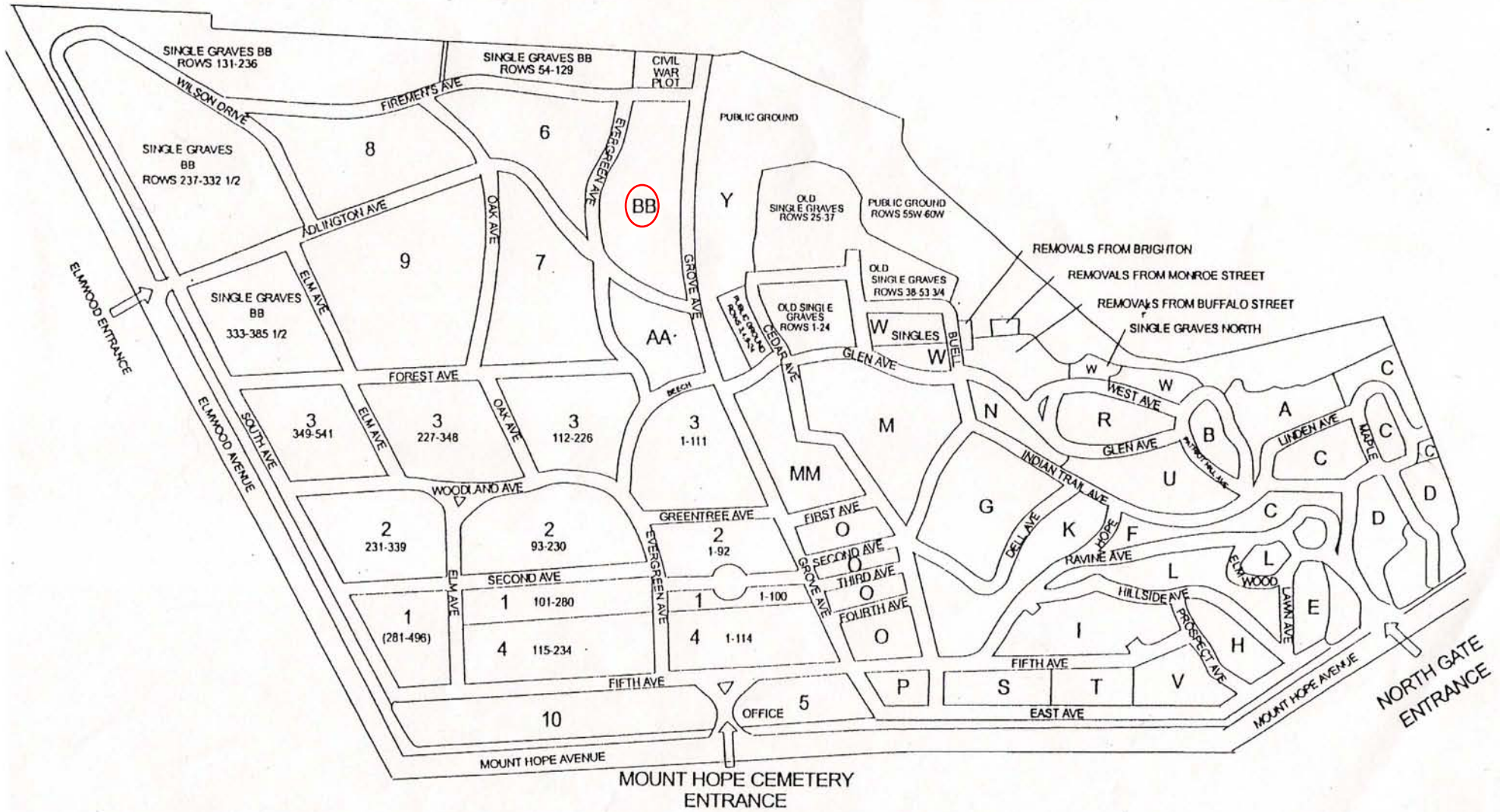

MOUNT HOPE CEMETERY

1133 Mount Hope Avenue
Rochester, New York 14620



The Friends of Mount Hope Cemetery
Frank Gillespie, September 1999



SECTION BB

Frank Gillespie rev June 2002
The Friends of Mount Hope Cemetery

SECTION BB**GROVE AVENUE SIDE**

Stone listings beginning at Grove Avenue,
Lot 40 (east of IOOF #1) and heading
east on Grove to Adlington

<u>LOT</u>	<u>PART</u>	<u>SURNAME</u>
	(Walkway)	
40	NE pt	Shaw monument
39	N pt	Wood/Marsh monument
39	S pt	Williams monument
37	N 1/3	Chilson/Wadsworth monument
36	All	LaSalle (Rochester Friendly Home)
35	NW 1/3	Hering
35	NE 1/3	Wilcox
34	N Tier	Hargrove
34	Mid Tier	Kuzylak
33	Mid Tier	Van Alstyne
32	N Tier	Small
31	N Tier	Miller
30	NW 1/4	Reinhard
30	SW 1/4	Kraushaar
30	E 1/2	Anderson (3 stones)
29	N 1/2	McGuire monument
29 1/2	All	McKnown monument

EVERGREEN AVENUE SIDE

Beginning at Adlington and Evergreen
going west on Evergreen

<u>LOT</u>	<u>PART</u>	<u>SURNAME</u>
12	Mid Tier	Daniels
12	S Tier	Lebree
11	All	Kewin
10	S Tier	Smith
9	S Tier	Meyers
8	S Tier	Parker
7	S Tier	Dashkiewicz
6	S Tier	Buhlmann
5	S Tier	Carter
4	S Tier	Koroniwsky
3	S Tier	Russell
49	Tier 6	Stanoevska
49	Tier 5	Sardis
101	Tier 5	Aspridy
100	Tier 4	Blue
99	Tier 6	Johnson
98	Tier 4	Thomas

ADLINGTON AVENUE SIDE

Beginning at Grove and Adlington
going south on Adlington

<u>LOT</u>	<u>PART</u>	<u>SURNAME</u>
26	All	Fanning monument
25	All	Barrows
23	All	Cobb
22	All	Gosnell
21	All	Schultz monument
19	All	Cobb
18	All	Cobb
17	All	Cobb
16	All	Slemin monument
15	All	Sully monument
14	All	DeWilde (Baby Graves Section)

N.	TIER	Owner.
1	Steve Nicks	6-6-76
2	Agapi Nicks	12-22-1971
3	James J. Martin	12-24-1971
4	Eva H. Hyde	9-25-78
5	Edward F. Jordan	1-7-1972
6	Elble Harri Yandow	2-13-1974
7	Elizabeth Kulhut	Dec. 27, 1979 Kay Schleich
8	Raymond Kuhn	1-25-1972

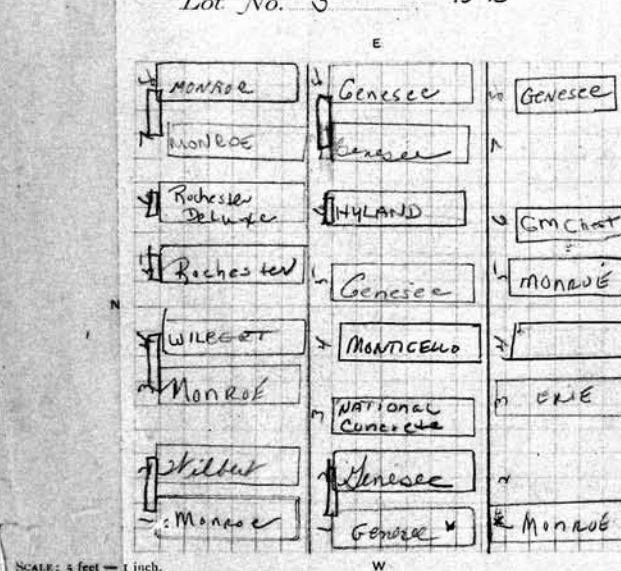

N.	Tier	Owner.
1	James Stoker	11-12-1971
2	Blodys Stoker	5-6-76
3	Herna May Shaw	12-15-1971
4	LENA MILANETTE	4-26-97
5	MARY C. MILANETTE	5/17/84
6	EDNA MILANETTE	7-18-03
7	Edward Milanette	11-19-71
8	BARBARA MILANETTE	8-16-2003 ASHES (WTLIP)

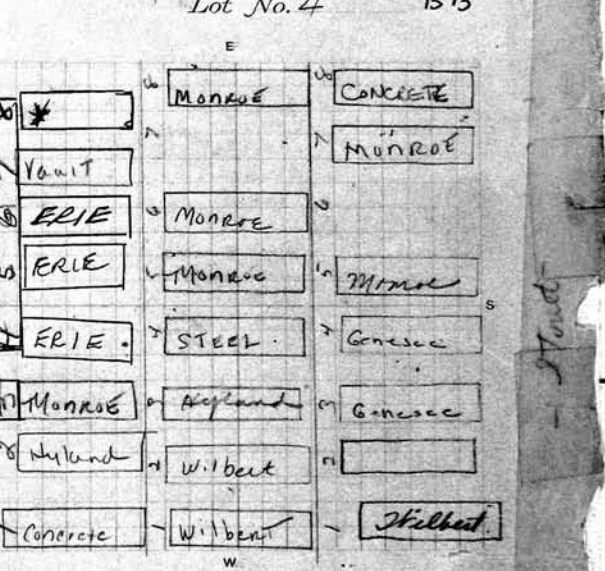

N.	SOUTH TIER	Owner.
1	Richard Edwin Gilbert	Oct 4, 1979 ASHES
2	Fay Edwin Gilbert	2-18-1972
3	MARIA GILBERT	
4	Benjamin H. Lecky	2-19-1972
5	Frances Lecky	2/25/1982
6	Richard A. Lecky	3-3-72
7	Christina Lecky	2-23-84
8	Edwin R. Russell	
9	Doris J. Russell	3/11/1972

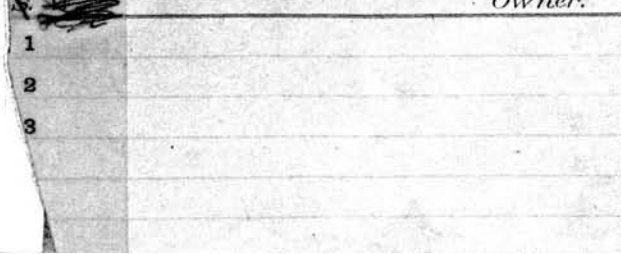

N.	S Tier	Owner.
1	Philip Boyko	12-6-71
2	FRANCES BOYKO	5/1/86
3	Ammie Murray	7-7-1973
4	Nattie B. Walls (AKA) Nattie Toole	27-7-71
5	Gregory Sitowitschenko	12-7-1971
6	Ben Victoria	
7	Josef Koroniwaly	12-6-1971
8	Dama ha Koroniwaly	5-28-77

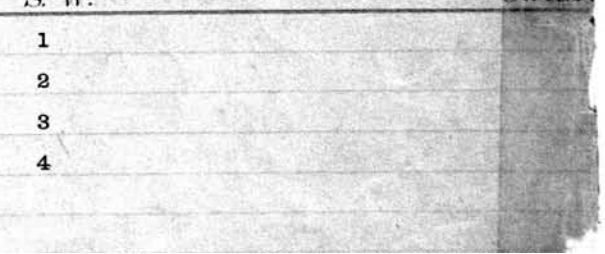

TIER PERPETUAL CONTRACT Owner.

1. Friedrich E. Kaiser 5-26-71
 2. RUTH F. KAISER 1-5-2000
 3. Henry Walter Langworthy 6-22-1972
 4. Martha A. Langworthy 9-11-71
 5. William Henry Powers 9-4-71
 6. DOROTHY POWERS 2/10/88
 7. Henry C. Shew 3-1-90
 8. Viola M. Shew 8-26-71

CENTER TIER PERPETUAL CONTRACT Owner.

1. Robert Shawman 12-29-78
 2. Ada Scott 9-4-71
 3. Joseph G. Churukian 9-16-71
 4. Christine Churukian 7-11-83
 5. William Rosa 9-17-71
 6. Agnes B. Rosa 2-3-77
 7. Foster B. Moore 5-7-73
 8. Delia Moore 9-4-71

W. S. TIER PERPETUAL CONTRACT Owner.

1. William O. Panneitz 10-13-71
 2. MAE PANNEITZ 7/10/95
 3. Frank H. Hearns 10-15-1971
 4. Irene A. Spear 3-9-1972
 5. JAMES CARTER (REV.) 5/24/97
 6. CURTIS CARTER 9/19/95
 7. Orr Reid 11-3-71
 8. ANNA REID 9/2/95

Owner: Buhlman, Lewenzow & Schreib
 1. Carl Z. Lewenzow 6-19-1947
 2. Cora Lewenzow 6-12-1965
 3. ELLA OESTREICH 8/1/92
 4.
 5 1/2 of N. West 1/4 Rodolph "Schreib" PERPETUAL CONTRACT Owner.
 1. Rudolph Schreib 11-5-70
 2. Rose F. Schreib 1-7-1946
 3.
 4.
 Note: Buhlman owns South W 1/4 Lewenzow owns N 1/2 of NW 1/4 Schreib owns S 1/2 of NW 1/4

Lot No. 5 B B PATH
 Heads North
 Heads South
 Heads East
 Heads West
 16 ft
 See Page 253
 Baby lot

Scale: 5 feet = 1 inch.

253

Handwritten: N. W. Tier 1 B B Lot 6 from Row 128 Tier 5

N. W. Tier 1	Owner.	N. E. Tier 5	Owner.
1 MASHA Q WILKS 10-1-88		1 LESLIE A. JUNIOUS 10/20/89	
2 BRITTON CONNOR 10-12-88		2 AISHA LADD 11/3/89	
3 DEMETRIUS BLOCKER 10/3-88		3 THOMAS KEENEY 11/2/89	
4 Jena Chambers 11-18-88		4 Anthony Wingfield 11-13-89	
5 Wesley Owen 11-28-88		5 LAQUIESHA BRINSON 11-15-89	
6 MICHAEL ANDERSON 1-12-89		6 JAMES ELMORE 11/27/89	

S. E. Tier 2	Owner.	S. E. Tier 4	Owner.
1 SONORA WARNEY 1-25-89		1 JOSHUA SNEAD 11/28/89	
2 MACITA ROSSER 2/2/89		2 HENRY-SMITH MILLER 12/1/89	
3 KENNETH STEWART 3/9/89		3 MARQUETYSZ WEAVER 12/20/89	
4 YOLANDA ELLIS 3/29/89		4 ashley Allen - 1-5-90	
5 Emmanuél Alain 4/3/89		5 Willie J. Mc Lamore 1-26-90	
6 JOSEPH CAMPBELL 4/12/89		6 Anthony T. Jenkins 2-9-90	

LOT 6

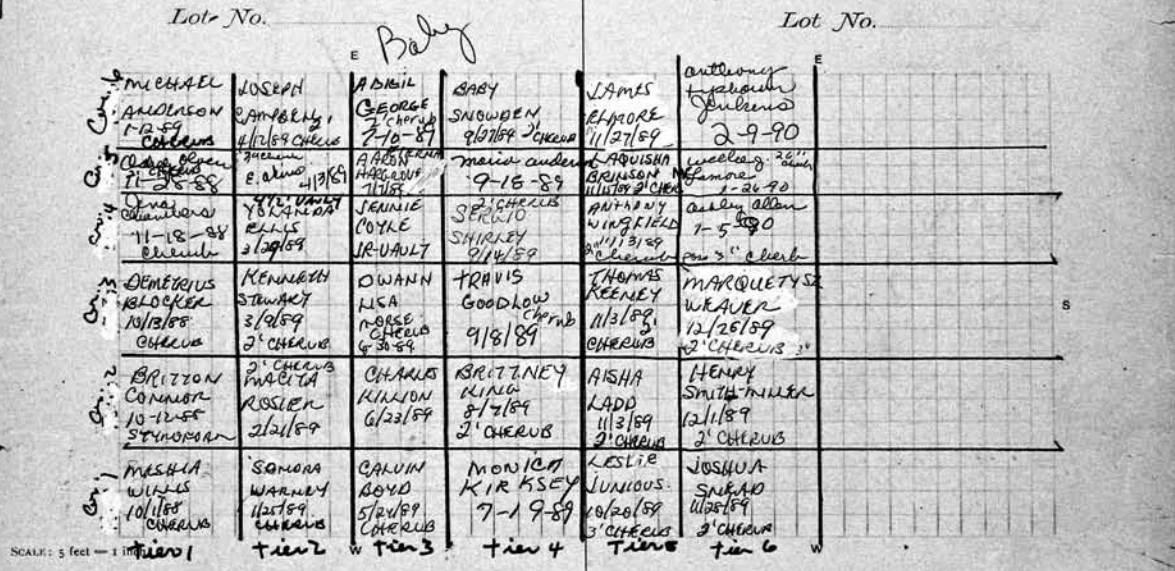

N. W. Tier 3	Owner.	N. W.	Owner.
1 CALVIN BOYD 5/24/89		1	
2 CHARLES A. KILLION 6/23/89		2	
3 DWANN LISA MORSE 6-30-89		3	
4 JENNIE COYLE 7/1/89	SHARON L. COYLE 7/6/89 ASHA	4	
5 AARON I. HARGROVE 7/7/89			
6 ABIGAIL GEORGE 7-10-89			

S. E. Tier 4	Owner.	S. E.	Owner.
1 MONICA KIRKSEY 7-19-89		1	
2 BRITNEY KING 8/7/89		2	
3 TRAVIS GOODLOW 9/18/89		3	
4 SHIRLEY JR-VAULT 9/12/89		4	
5 Maria Anderson 9/18/89			
6 BABY SNOWDEN 9/27/89			

126

N. 1/4 (SOLD AS SINGLES) PERPETUAL CONTRACT	Owner.
1	George A. Hartman 3/21/26
2	ESTHER HARTMAN 7/18/91
3	Fred Hendricks 7-16-70
4	Elizabeth Hendrick 2-17-77

S. E. 1/4 (S. TIER) PERPETUAL CONTRACT	Owner.
1	Arthur Bess
2	Lena Bess - 11-6-1970
3	Charles Bessell 6-14-71
4	Mary M. Birdsall 4-26-1985 (comp)

Center Tier on E 1/2

1	Fred Howard 8-22-1970
2	Patricia Clemons 4-25-1972
3	Ceped Starke 11-4-70
4	DORA

S. E. 1/4 (S. TIER) PERPETUAL CONTRACT	Owner.
1	Brayton Clemons 6-30-71
2	JESSIE F. CLEMONS 12/3/62
3	Walter Mackell
4	Harrison Kenyon (Mother) 7-16-71
5	Lewis Putnam 7-17-71
6	ELEANOR PUTNAM 7-26-05 ASHES
7	FRANK Hellenschmidt 7-16-71
8	Honore C. Yellum Richmidt 7-6-79

Lot No. 7

Lot No. 8

SCALE: 5 feet = 1 inch.

N. 1/4 (SOLD AS SINGLES) PERPETUAL CONTRACT	Owner.
1	Donald C. Preechel 7-6-1970
2	Gene M. Preechel 10/23/75
3	Frank Robbin 7-7-1970
4	Helen L. Robbin 6-19-1971

S. 1/4 (S. TIER) PERPETUAL CONTRACT	Owner.
1	John Schmale - 6-13-79
2	Emilie Heck Schuel 12-5-1979
3	Frederick Elliott 7-3-1923
4	Ada M. Elliott 1-19-1971
5	Lain R. Spruett 1-22-71
6	THELMA SPRUETT 11-7-01
7	ARTHUR G. MOSIER 8-5-250
8	GLADYS L. MOSIER 1-4-203

S. W. 1/4 (S. TIER) PERPETUAL CONTRACT	Owner.
1	Arthur J. Mc Gowen 7-15-71
2	CAROLINE Mc GOWAN 8/7/59
3	FLORENCE M. SEWARD 10/5/84
4	EMILY FREDERICK MUMFORD 11/5
5	Lyvester Parker 9-24-91
6	JOHN PARKER 7/3/96 ASHES
7	Ernest E. Siefer 8-7-
8	ENZABETH SIEFER 3/29/11

Center Tier on W 1/2

1	John W. Magruder 7-58-1970
2	Alberta Magruder 12-19-83
3	Earl R. Stover, Sr. 8-1-70
4	MATTIE STOVER 11/16/90

N. TIER		Owner:	N. TIER		Owner:
1	RUTH BRADY	RUTH BRADY	1	SIMOS ECONOMIDES 5-5-2nd	
2	CHRISTOPHER BADE		2	AFRODITE ECONOMIDES 4-26-87	
3	BEATRICE H. BADE 11/1/87		3	WILLIAM KNOX 7/3/87	
4	SAMUEL D. BADE JR 2/22/87		4	ISAIAH STEPHENS JR 7/7/87	
5	OPEN (TO BE BUILT WITH RATES) PIF 10-11-87		5	GEORGE ANDERSON JONES 7/6/87	
6	GERALDINE WRAY 4-23-87		6	JAMES RAUSTON 8-26-87	
7	MARGARET WRAY 12/4/91		7	Res. Samm Ralston	
8	E. LAWRENCE WRAY 11/6/92	Owner.	8	PERVIS BETTEN 8-25-87	Owner.
CENTER TIER			CENTER TIER		
1	ALBERT SPROGIS 8-25-86		1	Celia Duncan 7-20-87	
2	NEW JOHANITA SPROGIS		2	Helen Cohen 7-27-87	
3	MAMIE GRAY 11/22/89		3	Many Pillis Holmes 7-24-87	
4	JOSEPH N. CURRY 11/24/89		4	Carlton Plant 8-1-87	
5	WARDLAW DEAN 11/25/89		5	Edward Morris 8-6-87	
6	RONALD WASHINGTON 11/30/89		6	VIOLET MORRIS 2/1/92	
7	VERNON A. BLOWERS 6-26-99 (Died 3-4-99)		7	Ruth E. Caldwell - 8-24-87	
8	EVA BLOWERS PIF 7/1/17		8	Richard L. Knight 8/10/87	
Lot No. 9 13 B			Lot No. 10 B B		

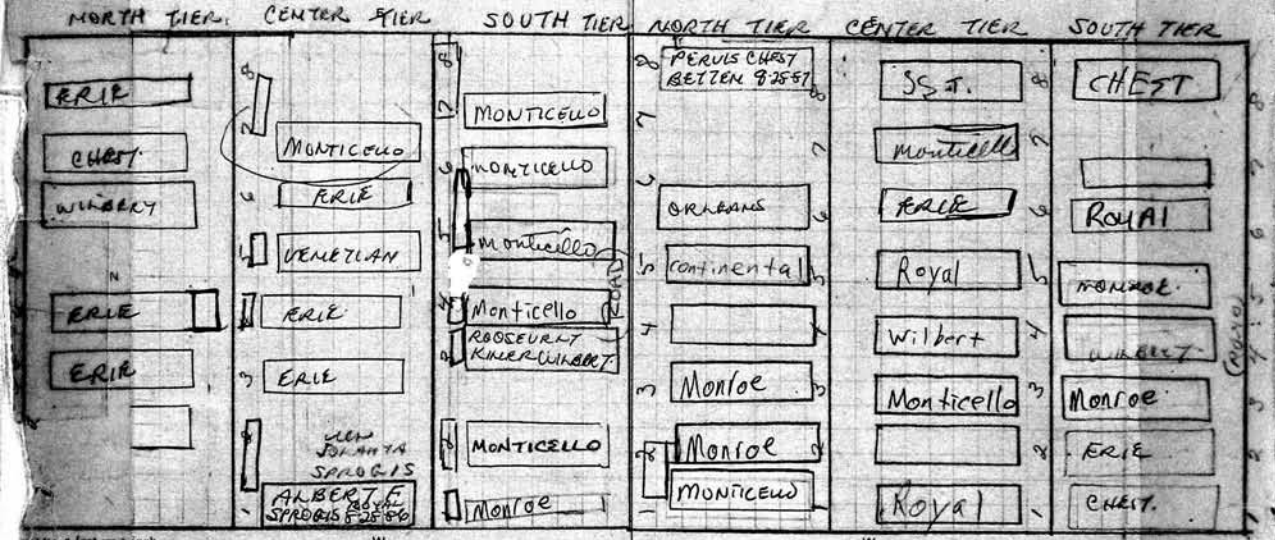

SOUTH TIER		Owner:	SOUTH TIER		Owner:
1	DOROTHY J. LACKY 9/3/87		1	ALBERT J. JONES 9-1-87	
2	JEAN S. LACKY 4-10-07		2	LAURA LAZUS 9-10-87	
3	ROOSEVELT KINER 5-14-87		3	Vernor Roberts 9-17-87	
4	Marion Mason 5-23-87		4	Andrew Pitts 9-23-87	
5	William Myers 6-24-87		5	ALICE T. SMITH 9-26-87	
6	Wm J. Myers 3/6/87 = 4/20/87		6	RUDOLPH SMITH 8-8-92	
7	ARTHUR J. MCGOWAN 6-13-87	Owner.	7	W.E. Elizabeth Dixon 9-30-87	Owner.
8	MARJORIE MCGOWAN with marker PIF status		8	Phillip Franklin 10-3-87	
CIVIL SERVICE CANCELLED ONLY TO SELL					

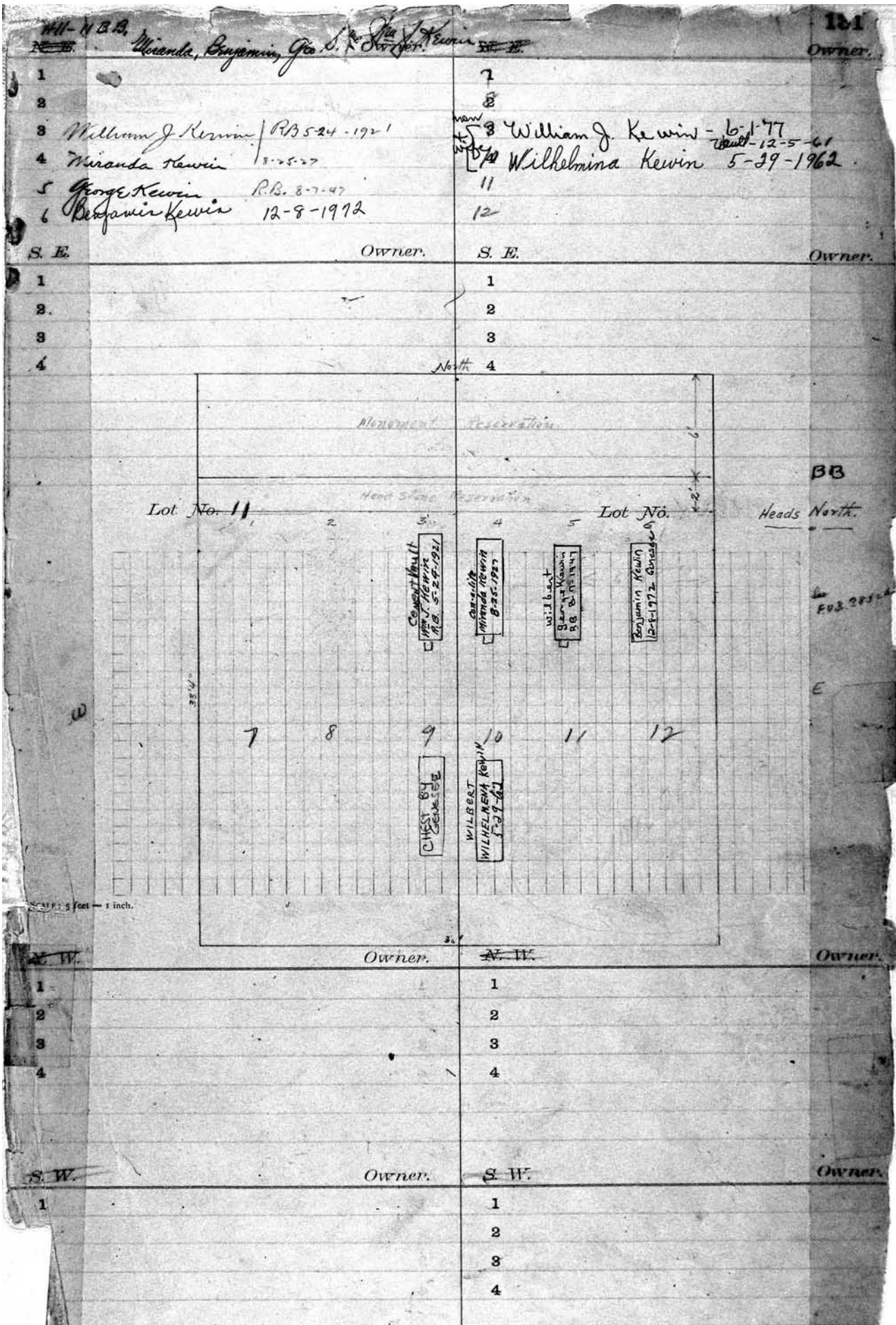

7 12

NORTH TIER		Owner:	NORTH TIER		Owner:
1	PES WILLIE SMITH	8/21/88	11	Virginia Gibson	1-28-89
2	ELLA SMITH	8/21/88	12	Pes Thomas Wilcox	PIF 3/4/89
3	GEORGE FINGLAND	2-25-2002	13	BERNELL E. WILCOX	2/4/89
4	HAZEL FINGLAND	8/27/88	14	MIA STARR RIDDLE	2/13/89
5	GEORGE FINGLAND	PIF 8/27/88			
6	GEORGE FINGLAND	PIF 8/27/88			
7	MASSIE RUTLEDGE	9/6/88			
8	ANNA L. GRAY	9/15/88			
9	ELLEN NELSON	10/28/88			
10	MARY F. SCOTT	12/25/88			

NOT 12

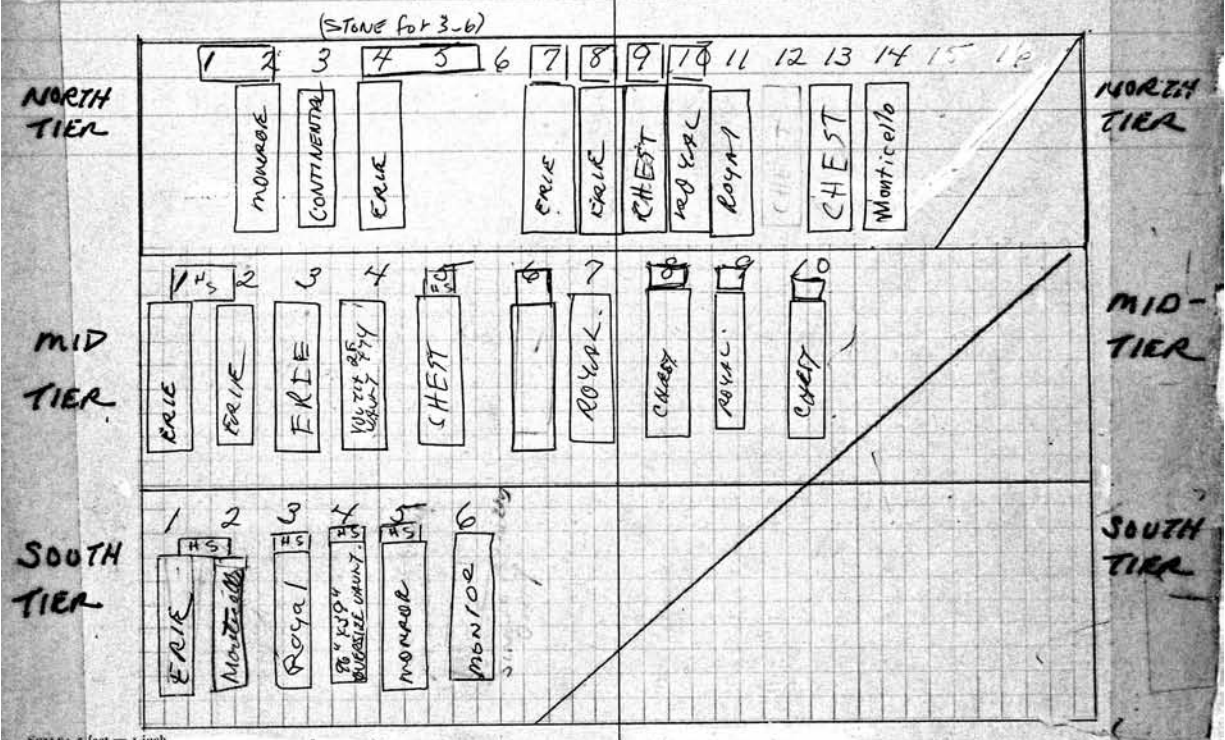

SCALE: 5 feet = 1 inch.

MID TIER		Owner:	MID TIER		Owner:
1	WALTER B. MILLER	8/20/88	6	Jessie C Pierce	11-5-88
2	MARGARET MILLER	6/20/80	7	EARLIE BROWN	1/2/89
3	Coreen Moore	8/10/88	8	GEORGIA A. YOUNG	2/6/89
4	CORREY HUGHES	9/12/88	9	NAAMAN M. SQUIRES	2/6/89
5	LUCIAN MAPP	10/8/88	10	DONNIE DANIELS	2/15/89

SOUTH TIER		Owner:	SOUTH TIER		Owner:
1	RINDA MAE LEGGEE	4/11/98			
2	Marguerite Le Sueur	11-5-88			
3	Rufus J Miller II	12/15/88			
4	WILKIE M. TURNER	12/23/88			
5	MARY DRUMGOOE	1/9/89			
6	Herbert R. Brown	11-28-89			

<i>N. E.</i>		<i>Owner.</i>	<i>N. E.</i>		<i>Owner.</i>
1			1		
2			2		
3			3		
4			4		
<i>S. E.</i>		<i>Owner.</i>	<i>S. E.</i>		<i>Owner.</i>
1			1		
2			2		
3			3		
4			4		
<i>Lot No.</i>			<i>Lot No.</i>		
<i>E</i>			<i>E</i>		
<i>N</i>			<i>S</i>		
<i>W</i>			<i>W</i>		
<i>N. W.</i>		<i>Owner.</i>	<i>N. W.</i>		<i>Owner.</i>
1			1		
2			2		
3			3		
4			4		
<i>S. W.</i>		<i>Owner.</i>	<i>S. W.</i>		<i>Owner.</i>
1			1		
2			2		
3			3		
4			4		

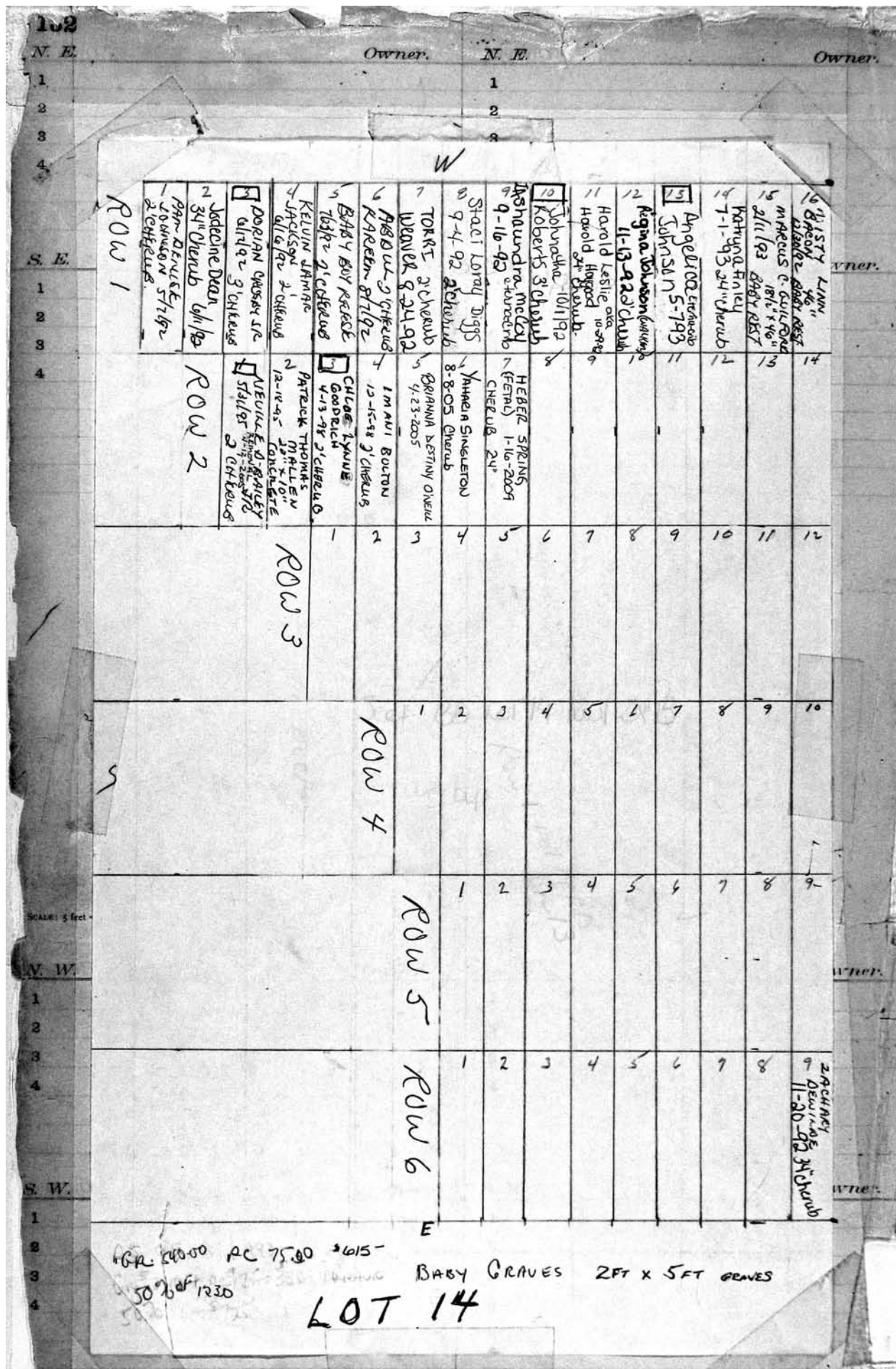

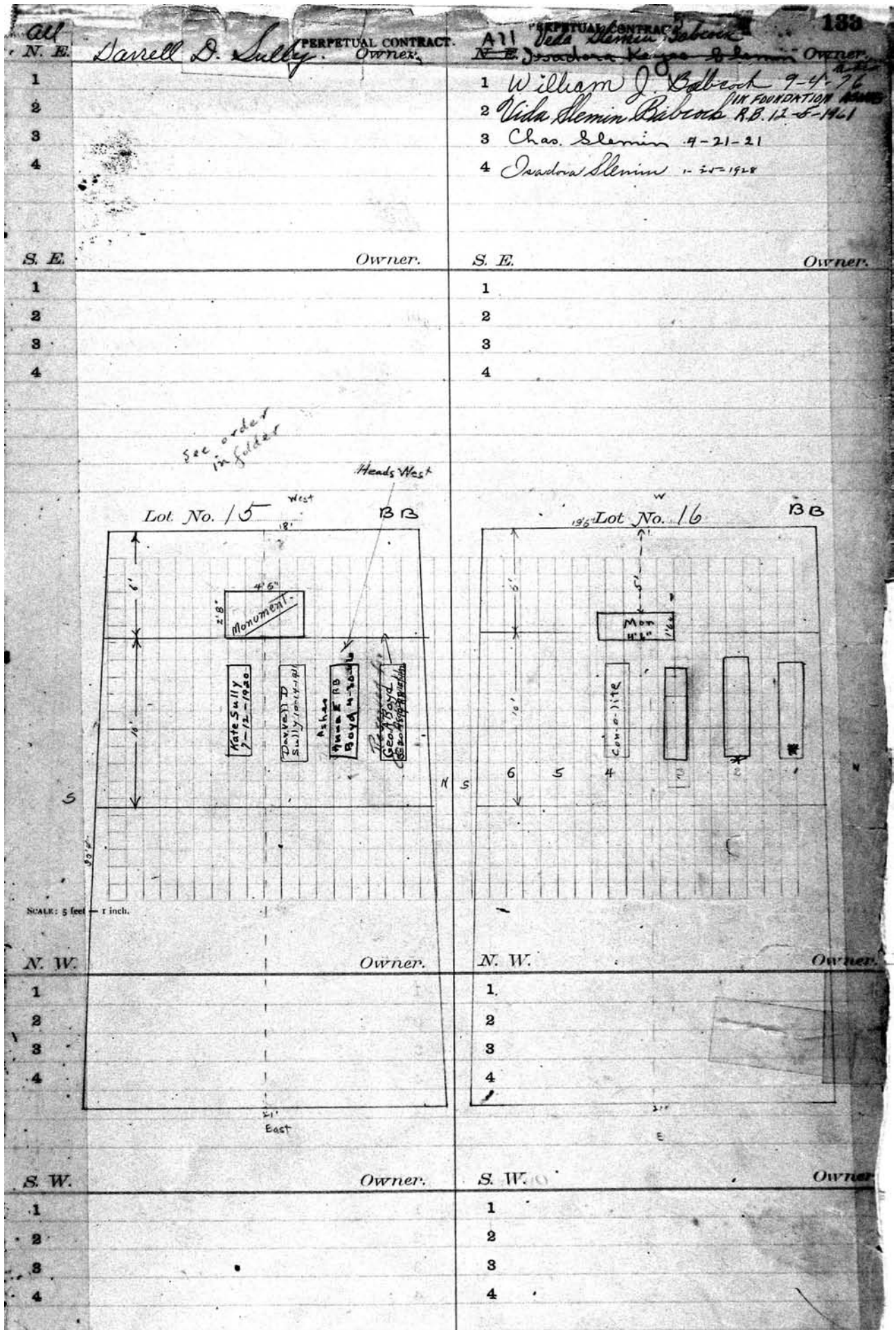

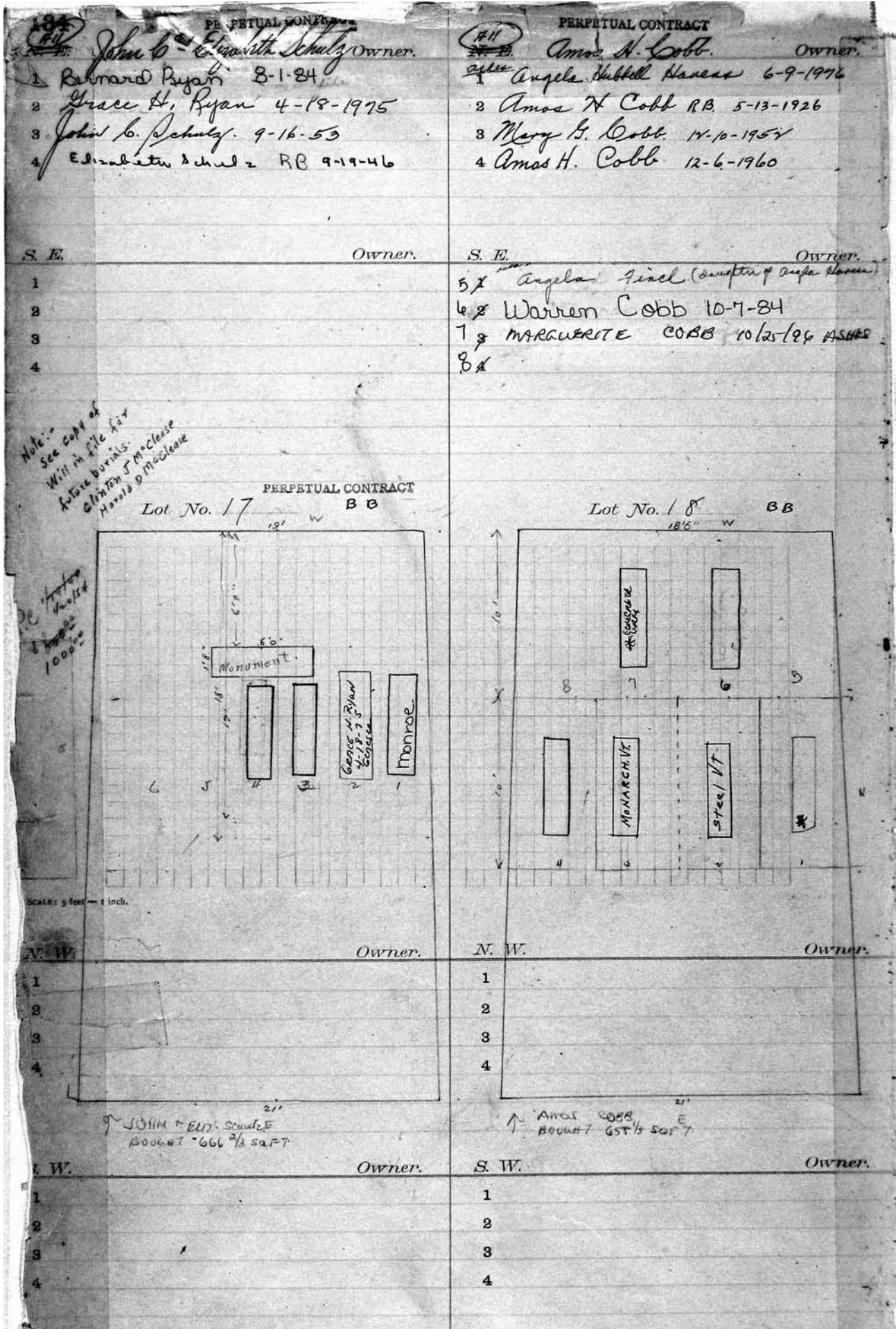

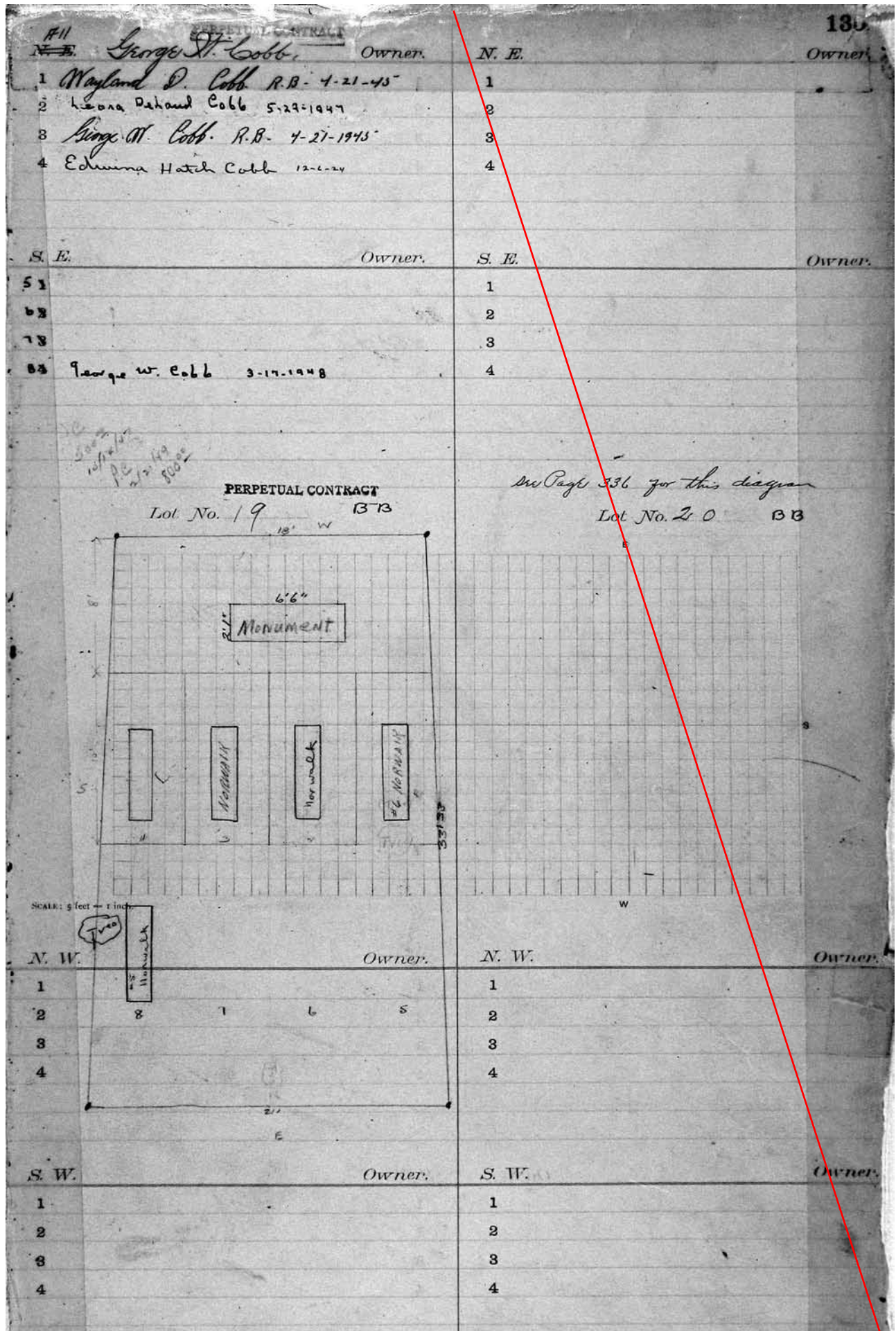

336 <i>Ad.</i>			
N. E.	<i>Stanley Shepard</i> Owner.	N. E.	Owner
1		1	
2	<i>Stanley Shepard</i> ^{RB} 9-1-1945	2	
3	<i>Angelina H. Shepard</i> 10-17-19	3	
4		4	
S. E.	Owner.	S. E.	Owner
5		1	
6		2	
7		3	
8		4	

Lot No. 20 B.B.

PERPETUAL CONTRACT

Lot No. 20 B.B.

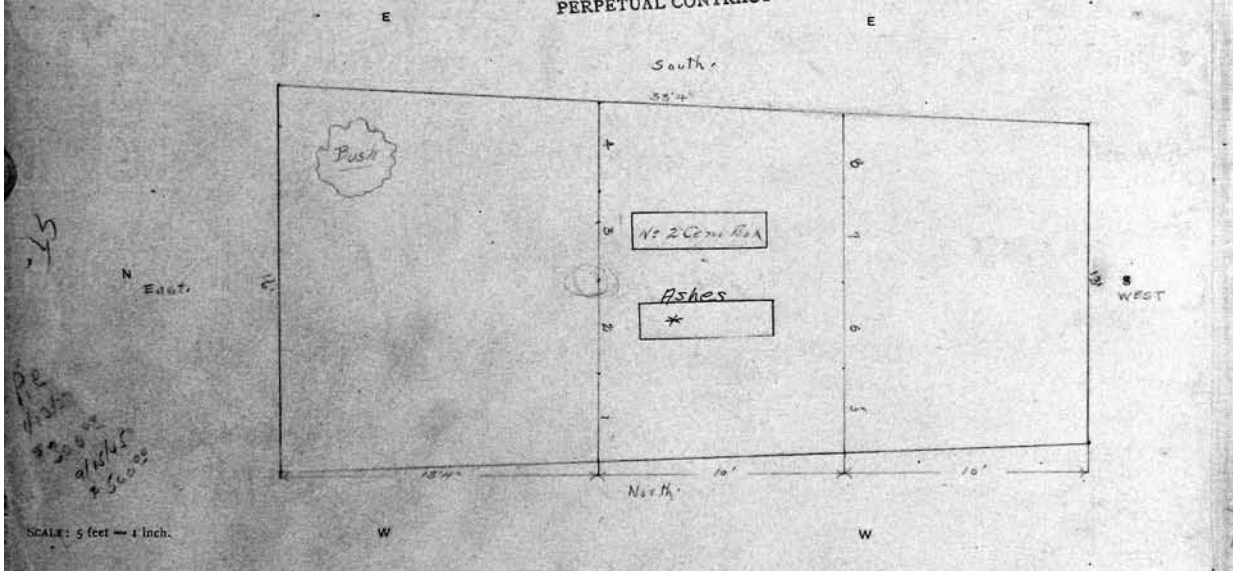

N. W.		Owner.		N. W.		Owner	
1				1			
2				2			
3				3			
4				4			
S. W.		Owner.		S. W.		Owner	
1				1			
2				2			
3				3			
4				4			

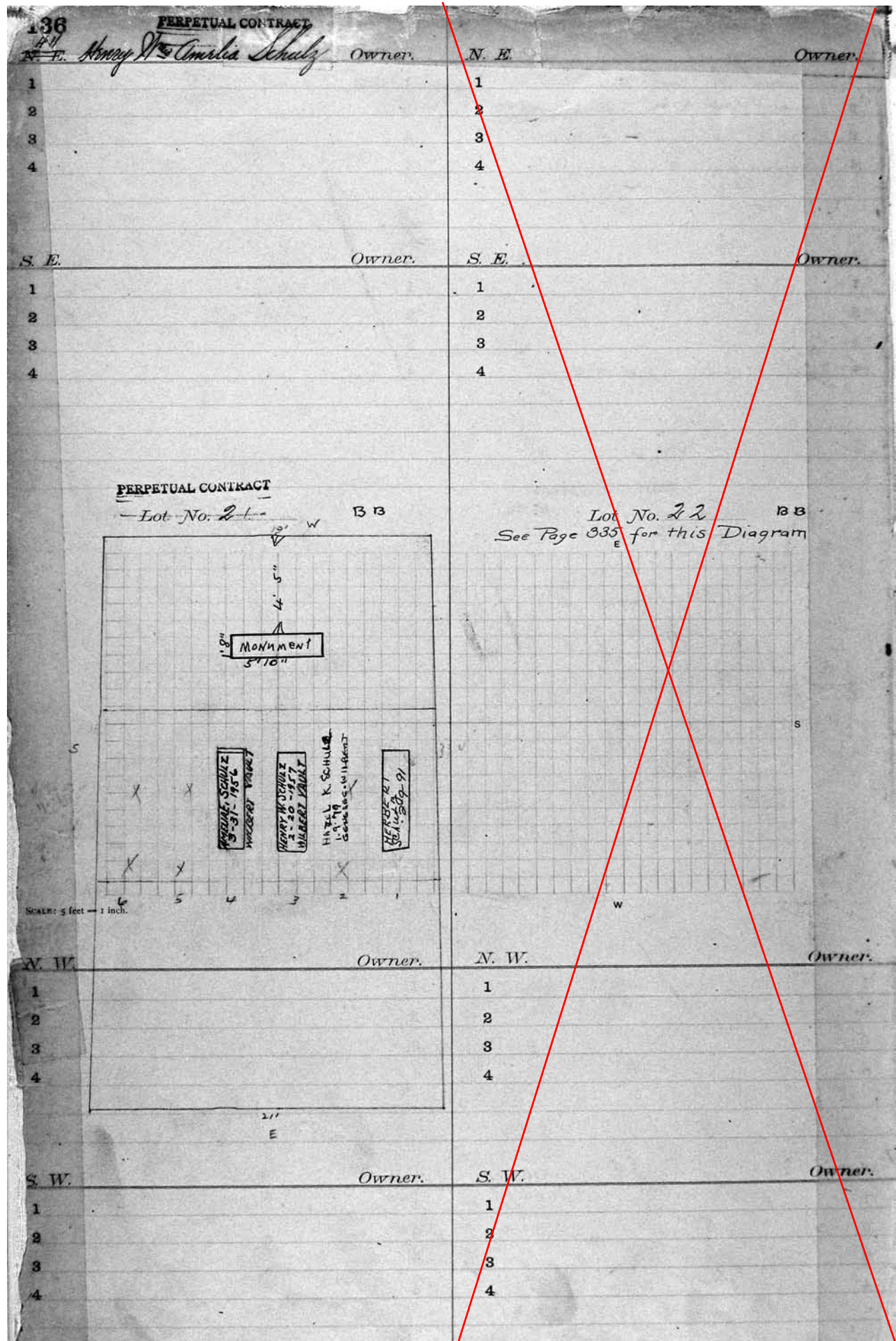

all N. W. John G Gosnell Owner.		all N. W. 335 Owner.	
1		#9	Irving E. Huff 2-2-1953
2	Elizabeth Gosnell 4-21-1955	#10	Sadie Huff 2-14-1947
3	John G. Gosnell 10-27-1932.	#11	
4	Katherine S. Gosnell 5-1-1919	#12	
N. W. Owner.		all S. W. Owner.	
#5	Mary Jane Gosnell 3-1-1947	#	
#6	Alice K. Gosnell 10-13-1970	#	
#7		#	
#8		#	

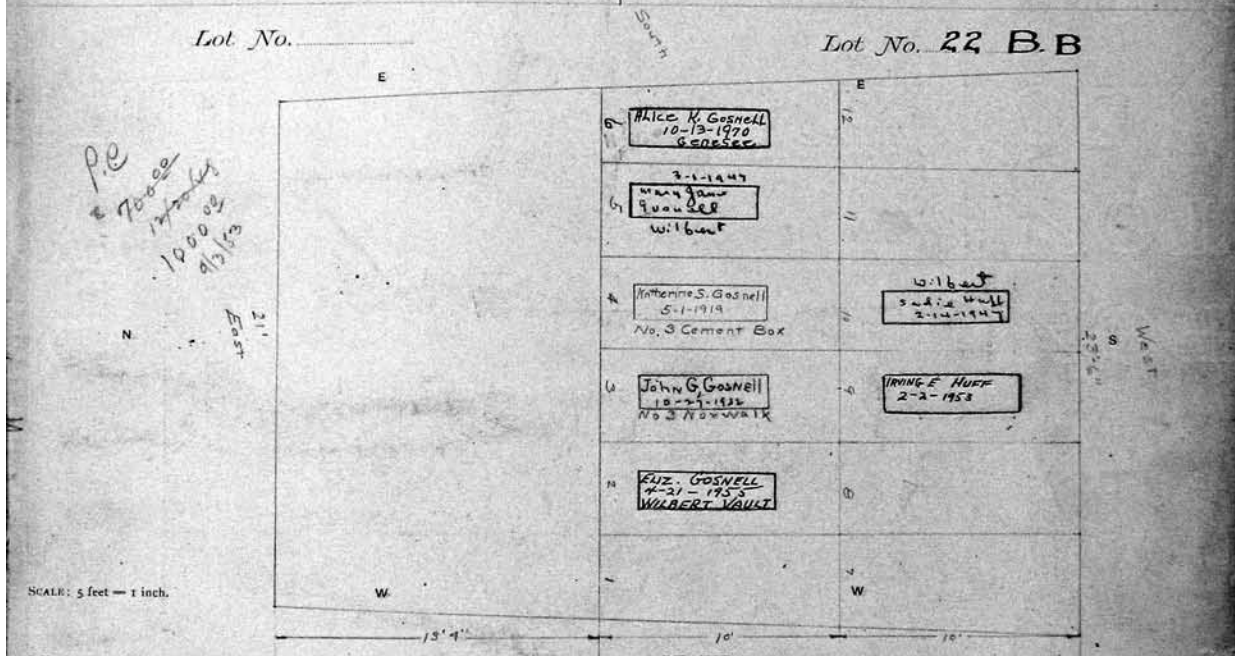

N. W.	Owner.	N. W.	Owner.
1		1	
2		2	
3		3	
4		4	
S. W.	Owner.	S. W.	Owner.
1		1	
2		2	
3		3	
4		4	

334 PERPETUAL CONTRACT

<i>all</i> N.E.	<i>Catherine O. Cobb. (Huller)</i> Owner.	<i>all</i> N.E.	Owner.
1		*9 ANN WOLCOT COBB 10-5-2007 ASHES	
2		*10 TYLER PERRY COBB 8/2/91 ASHES	
3	<i>Clarence S. Cobb 6-17-18</i>	*11	
4	<i>ASHES Catherine O. Huller 10-25-1948</i>	*12	
<i>all</i> S.E.	Owner.	<i>all</i> S.E.	Owner.
*5	<i>Dr. Erastus J. Huller - 1-23-1971</i>	*6	
*6		*7	
*7		*8	
*8			

Lot No. _____ **PERPETUAL CONTRACT** Lot No. *23 B.B.*

SCALE: 5 feet = 1 inch.

Owner.	N. W.	Owner.
1	1	
2	2	
3	3	
4	4	
S. W.	S. W.	Owner.
1	1	
2	2	
3	3	
4	4	

13

N. E.	Owner.	N. E.	Anna Hiddle	Owner.
1		1		
2		2		
3		3		
4		4		

See p. 13

S. E.	Owner.	S. E.	Owner.
1		1	
2		2	
3		3	
4		4	

Lot No. 23 BB
See page 334 for this diagram

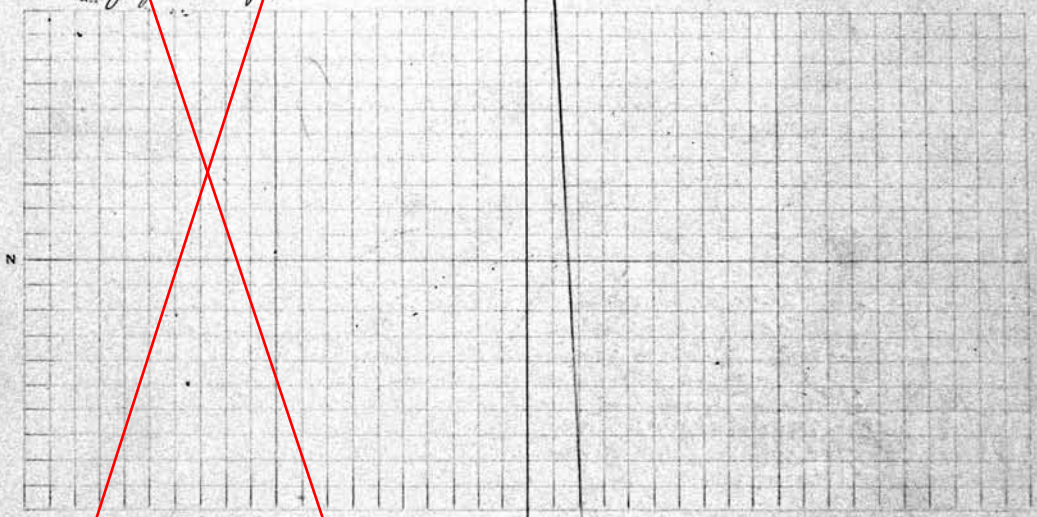

SCALE: 5 feet = 1 inch.

N. W.	Owner.	N. W.	Owner.
1		1	
2		2	
3		3	
4		4	

S. W.	Owner.	S. W.	Owner.
1		1	
2		2	
3		3	
4		4	

PERPETUAL CONTRACT		333
N. E. Owner.	N. E. Owner.	
1 <i>Howard A. Barrows</i>	9 <i>Alice Barrows Gordon 5-2-18</i>	
2	10	
3 <i>Howard Barrows 6-6-16</i>	11 <i>Rev. Irene Barrows ?</i>	
4	12	
N. E. Owner.	S. E. Owner.	
13 <i>Williams P. Barrows 2-14-1951</i>	13 <i>Marie Barrows Porter 7-12-1960 ASHES</i>	
14 <i>John W. Barrows 12-24-1939</i>	14	
15 <i>Howard A. Barrows 8-21-1916</i>	15	
16 <i>Anna E. Barrows P.B. 6-6-16</i>	16	

Lot No. S Lot No. *25 B.B.*

SCALE: 5 feet = 1 inch.

N. W. Owner.	N. W. Owner.
1	1
2	2
3	3
4	4

S. W. Owner.	S. W. Owner.
1	1
2	2
3	3
4	4

330		PERPETUAL CONTRACT.		N. E.	
N. E. ALL		Owner.		Owner.	
1	John R. Fanning	11-30-42		1	
2	Annie Fanning	9/29/42		2	
3				3	
4				4	
S. E.		Owner.		S. E.	
Owner.		Owner.		Owner.	
1				1	
2				2	
3				3	
4				4	

Lot No. 26 B.B. N Lot No.

Space for two graves only. 33 1/2'

Scale: 5 feet = 1 inch.

N. W.		Owner.		N. W.	
Owner.		Owner.		Owner.	
1				1	
2				2	
3				3	
4				4	
S. W.		Owner.		S. W.	
Owner.		Owner.		Owner.	
1				1	
2				2	
3				3	
4				4	

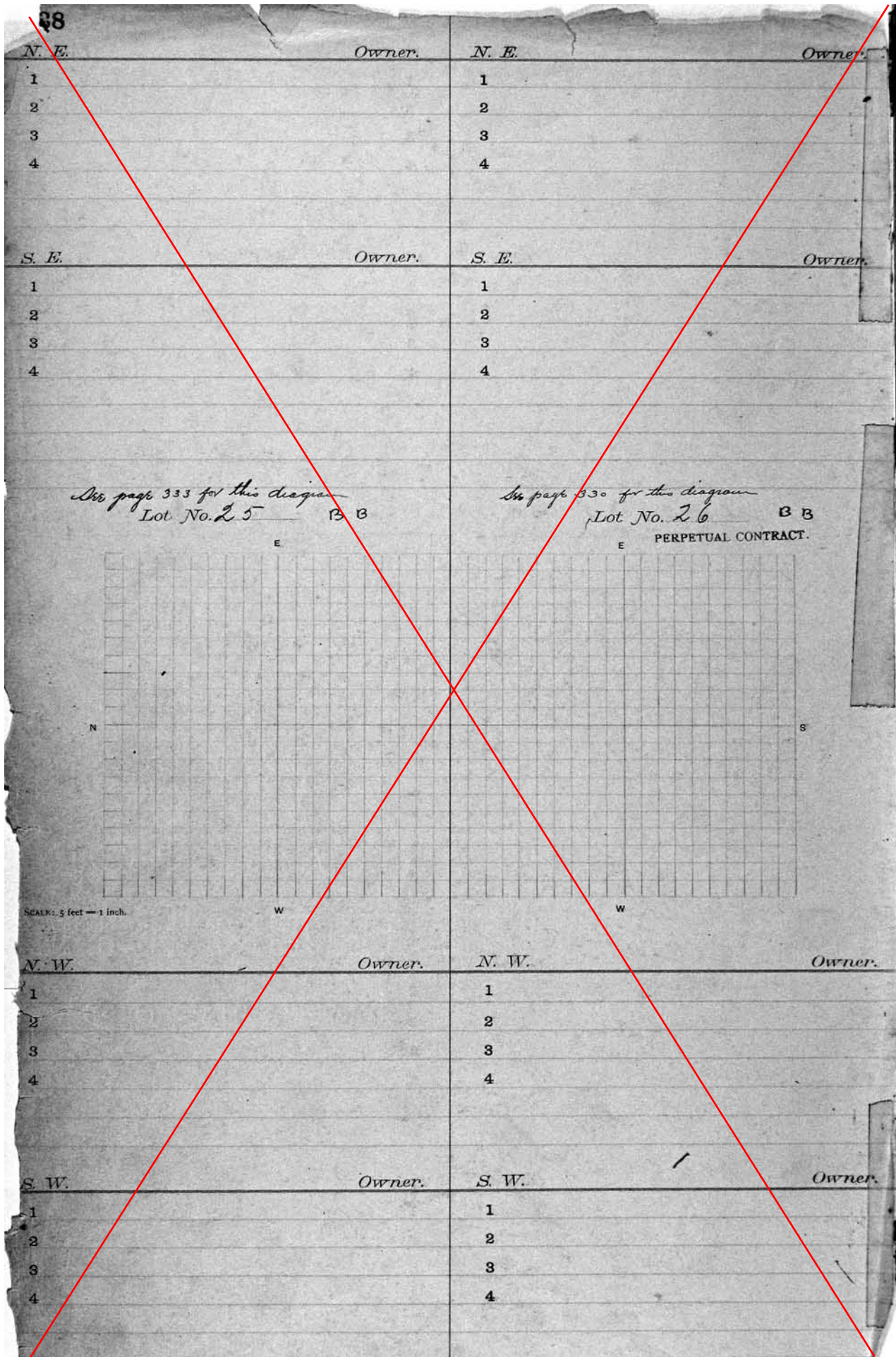

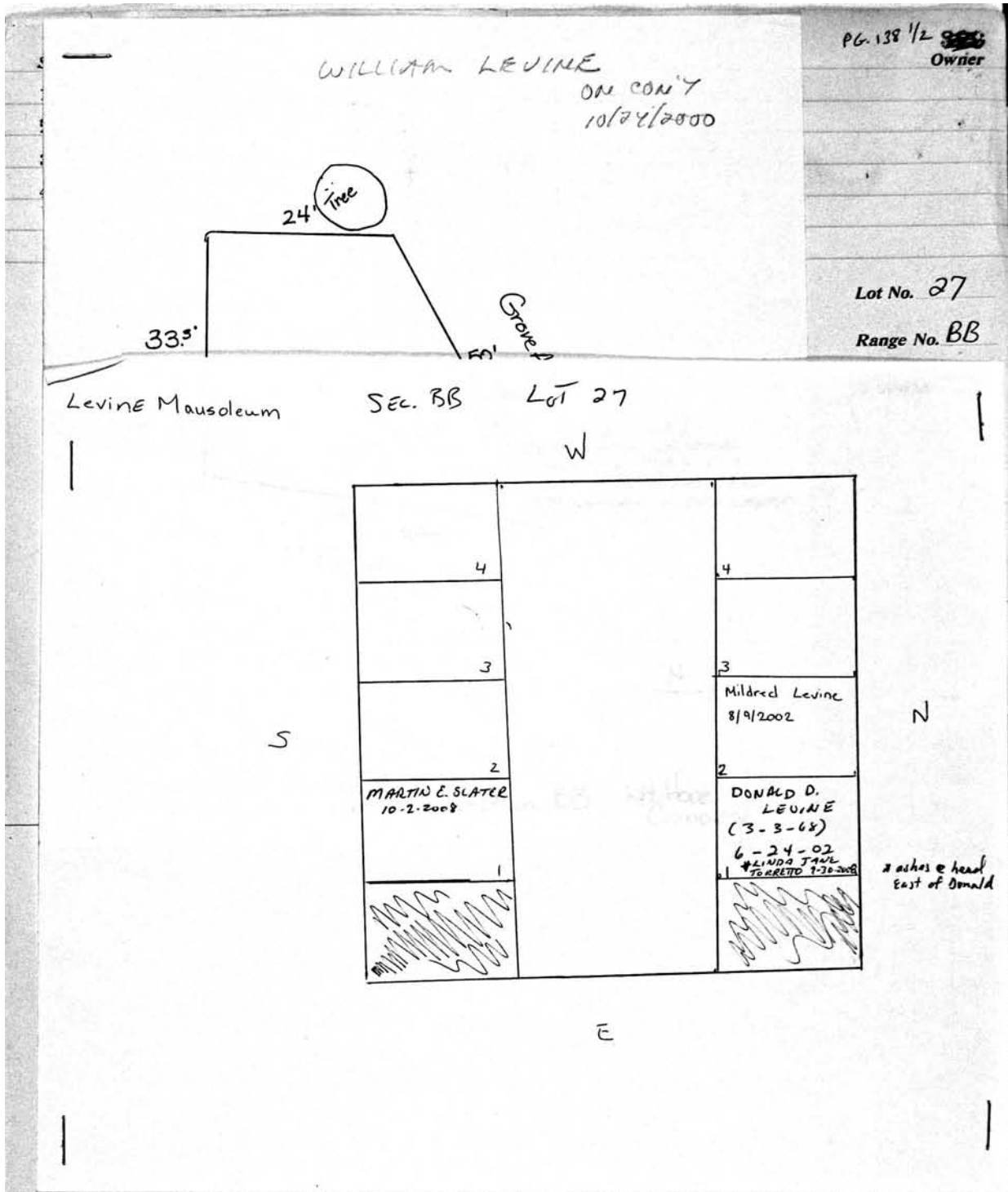

SCALE: 3 feet = 1 inch.

S. #.	Owner	N. #.	Owner
1	MARTIN E. SLATER 10-2-2008	1	DONALD D. LEVINE 6-24-2002 LINDA JANE TORRETTO 9-30-2008 & ashes
2		2	MILDRED LEVINE 8-9-2002
3		3	
4		4	

PG. 138 1/2
Owner

WILLIAM LEVINE
ON CON'T
10/24/2000

Lot No. 27
Range No. BB
Remarks:

(3-3-68)
DONALD D. LEVINE
6-24-02 FROM R-1
BIRTH KODESH, #937
TO LOWER RIGHT CRYPT

N →

Lot #27 Section BB Mt. Hope Cemetery

SCALE: 3 feet = 1 inch.

S. #.	Owner	N. #.	Owner
1		1	DONALD D. LEVINE 6-24-2002 LINDA JANE TARELTO 9-30-2008 4ashes
2		2	MILDRED LEVINE 8-9-2002
3		3	
4		4	

S. W.	Owner	N. W.	Owner
1		1	
2		2	
3		3	
4		4	

Lot No. _____

Range No. _____

Remarks: _____

SCALE: 3 feet = 1 inch.

S. E.	Owner	N. E.	Owner
1		1	
2		2	
3		3	
4		4	

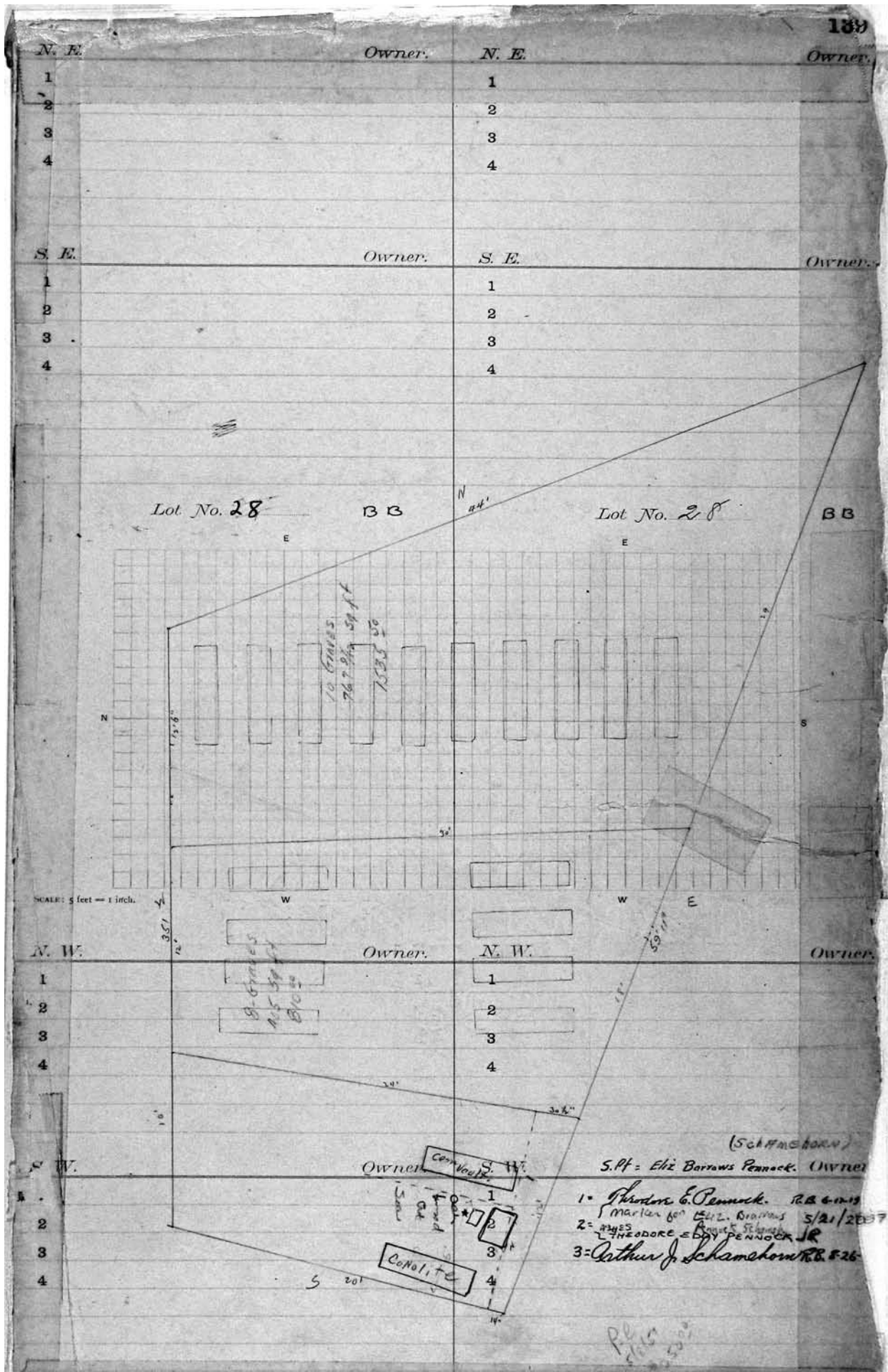

322		H. H. <i>Haste & McGuire</i> Owner.		N. E.	Owner.
1	Jacob Haste 4-25-1912			1	
2	Mary L Haste 1-11-1911			2	
3	Martin L. Haste 1-13-1932			3	
4	Della M. McGuire 2/27/1982			4	
H. H. <i>Haste & McGuire</i> Owner.				S. E.	Owner.
5				1	
6				2	
7	ALDEN MCGUIRE 6/1/89			3	
8	Helen J. McGuire 7-20-1949			4	
<p>Lot 29 B B</p>					
H. H. <i>Haste & McGuire</i> Owner.				N. W.	Owner.
9	Martha McGuire 6-18-1985			1	
10	Joseph W. McGuire 10-4-1950			2	
11	John O. McGuire 9-19-1936			3	
12	Joseph McGuire 3-21-1937			4	
H. H. <i>Haste & McGuire</i> Owner.				S. W.	Owner.
13	Anna McGuire 1-11-1933			1	
14	Horace McGuire 4-25-1912			2	
15	Mary Haste 4-25-1912			3	
16				4	

300 all		PERPETUAL CONTRACT.	
<i>Sam'l C. & Alice W. McKeown</i> Owner.		N. E.	Owner
1		1	
2		2	
3	<i>Anna C. Lindsay 11-19-1953</i>	3	
4	<i>Rev Frederick H. Lindsay 2-28-1939</i>	4	
5			
6			
N. E.	Owner.	S. E.	Owner
7		1	
8		2	
9		3	
10		4	
11	<i>ASHES Samuel C. McKeown - ashes - 10-15-1970 Louise Gray McKeown 7-20-1966</i>	<i>LOT LINES CHANGED APRIL 8, 1933 APPROVED BY - Samuel C. McKeown</i>	
12	<i>Samuel Campbell McKeown - 7-29-44</i>		
13	<i>Alice W. McKeown 1-27-1939</i>		
14	<i>(Baby) James McKeown R.B. 11-2-1922</i>		
<p>Lot No. 295 BB. PERPETUAL CONTRACT</p>			
SCALE: 5 feet = 1 inch.			
N. W.	Owner.	N. W.	Owner
15	<i>Frederick W. McKeown 3-2-1935</i>	1	
16	<i>CELIA BOX McKeown POWELL 5/15/1920</i>	2	
17	<i>James McKeown Ashes R.B. 5/12/47</i>	3	
18	<i>Myra Huxton McKeown 1-20-1933</i>	4	
S. W.	Owner.	S. W.	Owner
1		1	
2		2	
3		3	
4		4	

140

N. E.	Owner.	N. E.	Owner.
1		1	
2		2	
3		3	
4		4	

S. E.	Owner.	S. E.	Owner.
1		1	
2		2	
3		3	
4		4	

See page 322 for diagram
 Lot No. 29 BB 29 1/2
 See page 300

See Page 319 for diagram of this lot
 Lot No. 30 BB

McKOWN - Lot 29 1/2 Sect. BB Mt. Hope
 TROTT - BRO. of 100 - ROCHESTER

N. E.	Owner.	N. E.	Owner.
1		1	
2		2	
3		3	
4		4	

PERPETUAL CONTRACT		PERPETUAL CONTRACT	
<i>E. George Anderson</i> Owner.		<i>E. Edward Mages Walling</i> Owner.	319
1 <i>George Anderson</i> 3-1-1928		9 <i>Edward Mages Walling</i> 7-11-1949	
2 <i>Mary Anderson</i> 6-28-1910		10 <i>Janette Waffling</i> 10-16-1935	
3 <i>George H. Anderson</i> 4-15-1941		11 <i>Edward M. Walling</i> 3-8-17	
4 <i>Clara L Anderson</i> 4-25-1935		12	
<i>E. Mary G. Mac Donald</i> Owner.		<i>E. Peter Anderson</i> Owner.	
5 <i>Mary G. Mac Donald</i> 3-14-1953		13 <i>Peter Anderson</i> 8-3-1955	
6 <i>Margaret Markle</i> 12-5-40		14 <i>Anna Brye Anderson</i> 12-27-1947	
7 <i>William A. Mac Donald</i> 2-14-81		15 <i>Marion S. Mac Donald</i> 12-29-88	
8 <i>ELLA P. MAC DONALD</i> 8-21-88		16 <i>William A. Mac Donald, Jr.</i> 4-10-78	

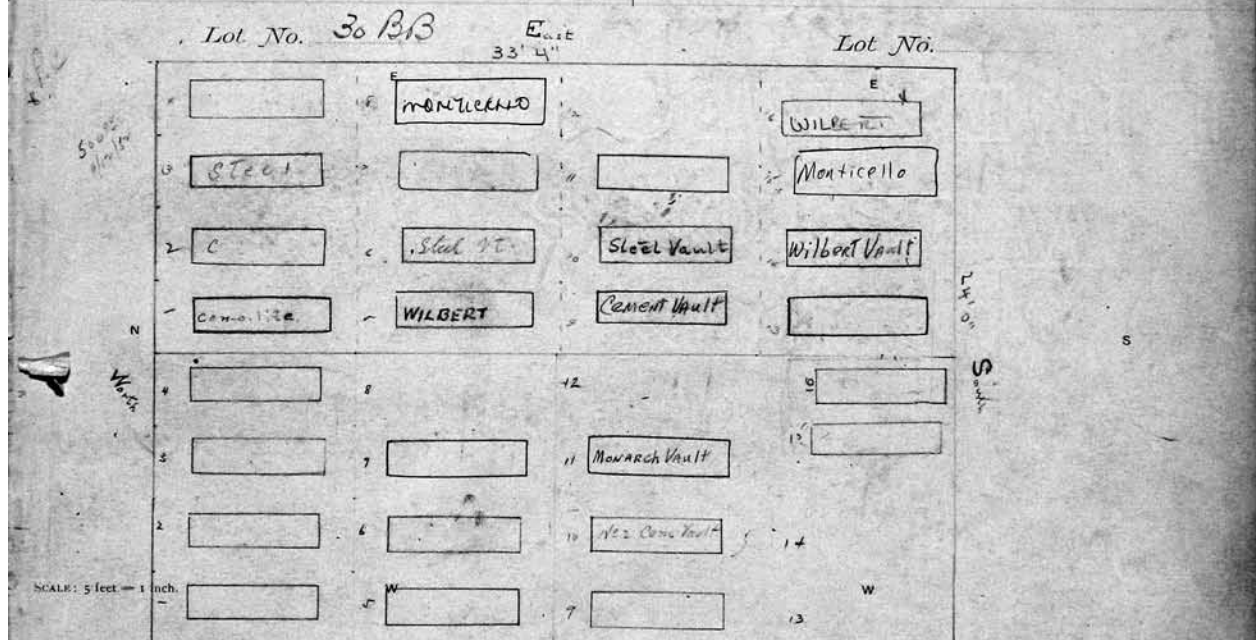

N. West 1/4 LOUISE REINHARD Kraushaar Owner.		S. W. 1/4 LOUISE REINHARD Kraushaar Owner.	
1 <i>Peter Reinhard</i> RB 6-17-09		9 <i>Alfred Raymond Kraushaar</i> 11-6-18	
2 <i>Bertha Kraushaar</i> RB 6-17-09		10 <i>Alfred S. Kraushaar</i> 1-12-24	
3 <i>Louise Reinhard</i> 1-7-1911		11 <i>Emily Field Kraushaar</i> 8-26-1955	
4 <i>Emanuel Kraushaar</i> RB 6-17-09		12	
<i>N. W. 1/4 LOUISE REINHARD</i> Owner.		<i>S. W. LOUISE REINHARD</i> Owner.	
5 <i>Edward Kraushaar</i> 4-2-09		13	
6 <i>Henry L Kraushaar</i> 2-5-1910		14	
7 <i>Jennie Kraushaar Ingersoll</i> 4-3-1939		15 <i>Mary Ann Forscherler</i> 5-12-23	
8		16 <i>Henry Forscherler</i> 8/21/1914	

SOUTH TIER

- 1 ROBERT RODGERS PIF 2/1/90
- 2 DOR EHA B. RODGERS 2/11/89
- 3 OBIE BRUMFIELD 12/6/87 PIF
- 4 DOROTHY M. BRUMFIELD 2/14/89
- 5 MAY NORTHRUP 2/15/89
- 6 WINIFRKO MAJORS 2/17/89
- 7 William H. Halland 2/27/89
- 8 ANNIE MAE BROWNLEE 3/2/89

South Tier Lot 32

- 1 Pierce Hill 3/13/89
- 2 BESSIE HILL 11/16/91
- 3 MARY A. WALKER 11-5-98 PIF
- 4 KES CHALENE HILL PIF
- 5 KES CLAUDE WILMER PIF 1998
- 6 KES DOROTHY WILMER PIF 1998
- 7 W. Darlene V. Thomas 6-7-89 Owner
- 8 BENNIE BARKSDALE 3/13/89

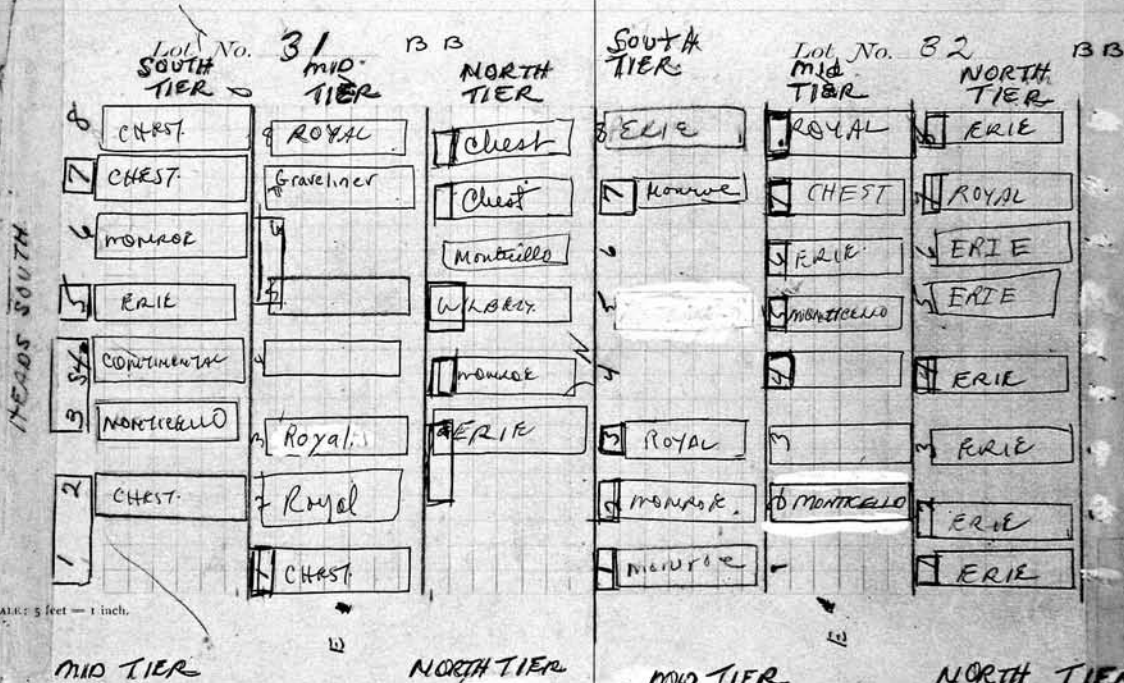

- 1 CHAFFIN BROCK 2/6/89
- 2 DANIEL WILLIAMS 3-3-89
- 3 KAREN GADSON 3/13/89
- 4 ENZABETH BRYSON 11/14/89
- 5 Archibald J. Deedman 3-22-89
- 6 Mary Lois Kinney PIF 5/10/89
- 7 THOMAS T. HUNTER 12/2/89

- 1 RES WALTER MAY PIF 3/14/90
- 2 RES MARIE MAY PIF 3/14/90
- 3 RUSSELL MULLER 2/15/89
- 4 AUBREY MILLER 5/14/89
- 5 EDWARD HAWKINS SR 5-17-89
- 6 Shirley (Ming) Wall 2-27-89
- 7 Michael (Dennis) 6-5-89
- 8 Thora E. Patten 6-5-89

- 1 RES ALICE BRANTLEY on east 2/21/94
- 2 KENNETH BRANTLEY 2-23-94
- 3 SHEILA SMITH 12/1/89
- 4 SONJA LYNN WILLIAMS 6/10/89
- 5 JOYCE ALSTON 6/19/89
- 6 ROBERT ZIEGLER 5/11/89
- 7 Mrs. Lovella Cobb 3-27-89
- 8 EVELYN SCHAR 1/16/89

- 1 JOHN FAISON 11/1/89
- 2 LOUISE GARY 1/28/89
- 3 LAWRENCE BRUNN 12/21/89
- 4 RALPH JONES SR 6-20-89
- 5 PHILIP HOLZAPPEL 7-8-89
- 6 HENRY L. STARRS 7/14/89
- 7 DARLINE MORTON SIMS 8/31/89
- 8 PERCIVAL J. SMALL

142

SOUTH TIER 33 Owner.

SOUTH TIER 34 Owner.

- 1 William Hubbell PIF 4/92
- 2 Carl Hubbell PIF 4/92
- 3 CLARENCE FRAZIER 9/2/89
- 4 CHRISTINE SHEPPARD 9/6/89
- 5 AMRINE BROWN 8/7/89
- 6 NANCY CHATMAN 9/9/89
- 7 THOMAS WILLIAMS 9/9/89 owner.
- 8 MARY KINSEY 10/4/89

- 1 GERTRUDE RUTHERFORD MYERS 11/8/89
- 2 Res BETTE E. HOERTH
- 3 Res JOYCE M. KURT
- 4 WILLIAM DANIEL 2/6/2000 PIF 3/17/91
- 5 Res Kelly DANIEL
- 6 CHESTER G. UFFELMAN 7-9-99
- 7 RUTH UFFELMAN 4/6/89 Owner.
- 8 Res GRACE BOUTON PIF 4/1/89

8
7
6
5
4

8
7
6
5
4

HEADS SOUTH

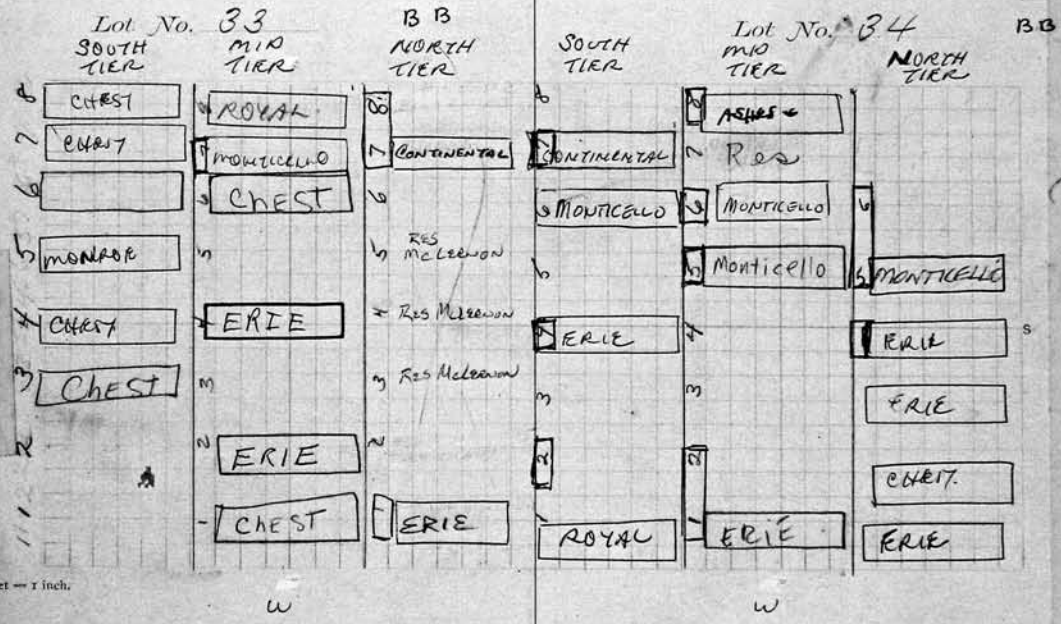

SCALE: 5 feet = 1 inch.

Lot No. 33		Lot No. 34	
SOUTH TIER	MID TIER	SOUTH TIER	MID TIER
1 JOSEPH WEH BOWNE 9/9/89	1 Wm. M. McLERNON 11-22-05	1 Roman Kuyfale 6-15-89	1 CLYDE WILLIAMS 8/10/89
2 JOSEPH W. HALL 9/11/89	2 RES 11-17-2005 (500095)	2 Res Katharine Kuyfale	2 JAMES FISHER plots
3 Res ALICE HALL 10/10/89 PIF	3 THOMAS McLERNON	3 sold back to city	3 VIVIAN HARGRAVE 8/21/89
4 FRANCISCO LAIACONA 10/10/89	4 PIF J McLERNON 1-24-2006 #500096	4 Robert Wood	4 CATHERINE LIVATT 3/13/89
5 ANNE LAIACONA 10/10/89	5 #500097	5 DOUGLAS B. WRIGHT 7-6-89	5 Res KEN GROSSER
6 George Nealy 11-4-89 10/20/89	6 HENRY W REAVES 3-8-2000	6 ANN S. WRIGHT 5-19-89	6 Res SUE ELLEN
7 HARRIET WEATHERS 10/10/89	7 Res REAVES 500112 3/06	7	7 Res JAMES DEAN
8 FLORENCE VANALSTYNE 10/10/89		8 FLORENCE BAYTUL 6/15/89	

N. E. ^{3/4} Charlotte & Wilcox ^{and Josephine & Williams} Owner.		S. E. 325 Owner.	
1	Martha W. Williams 6-27-1957	1	
2	Josephine L. Williams 8-22-1945	2	
3	Frank W. Wilcox 9-29-19	3	
4	Charlotte Van Dyke 1-10-1953	4	

N. E. Owner.	S. E. Owner.
±5 EARLE GRIFFIN 9-7-01	1
±6 MER. FNNER FRAXIER 6-26-99	2
±7 Sarah Helen Nune 10-15-1962	3
±8 James W. Woodard 7-2-1957 City Rpt. on 5+6 1/30/1995	4

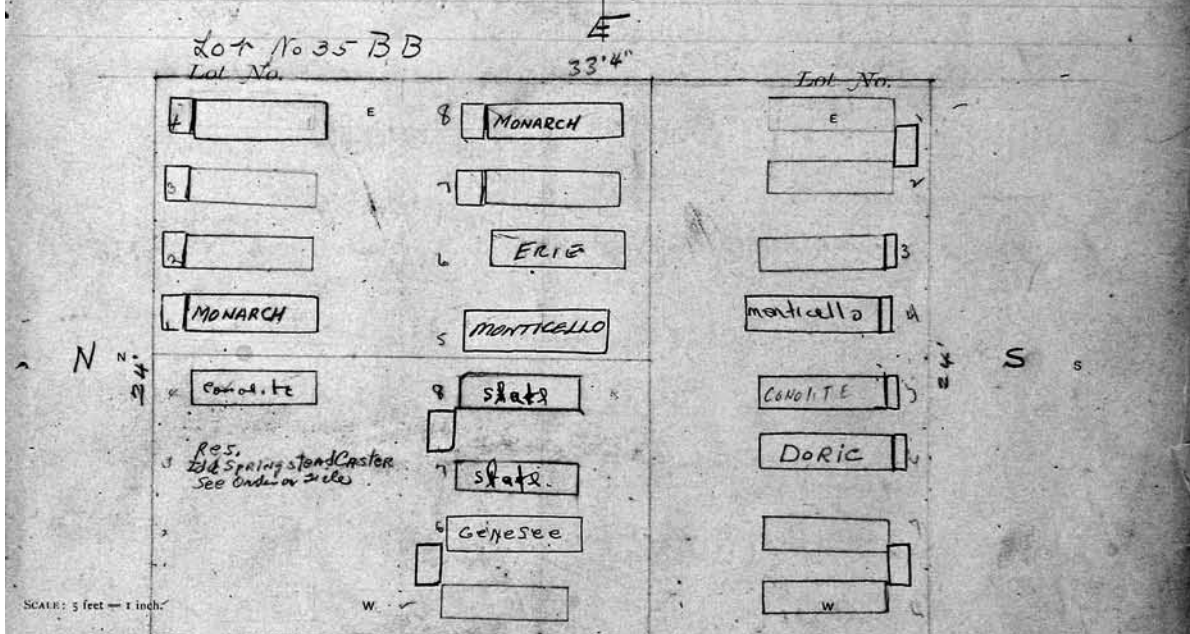

N. W. ^{3/4} Lucie Eastner ^{and Winnie Hering} Owner.	S. ^{3/4} PERPETUAL CONTRACT Richard N. Reichelt Owner.
1 Edwin L. Lillette } Rec.	1 Richard N. Reichelt 3-6-1928
2 Mildred (Hering) Lillette } Rec.	2 Julia Reichelt 2-27-1922
3	3 Mathilda Reichelt 8-8-1932
4 Chester Eastner 8-20-1947	4 Alphonse A. Kolb 4-1-1983
5 Otto Hering. R.B. 10-20-1916	

N. W. ^{3/4} Owner.	S. ^{3/4} PERPETUAL CONTRACT Richard N. Reichelt Owner.
* 5 Minnie Hering - 12-6-1967	5 Effie Kolb - 2-6-43
* 7 Rose Joan Eastner 9-16-1942	6 Kathryn Yokon Kolb - 5-9-1968
* 8 Otto W. Eastner 9-21-1942	7 Julia Newbauer - 4-23-41
* 3-4-7-8 ^{and Hering} Lots 1-2-5-6	8 Katherine Newbauer - 5-21-1949

PERPETUAL CONTRACT

326

Old Home for Friendless Owner.

N. E.	Owner.
1	
2	
3	
4	

Friendly Home

S. E.	Owner.
1	
2	
3	
4	

Lot No. 36 Section BB

Lot No.	Owner.	Lot No.	Owner.
17	Martha J. 9-9 Hunington 25	AE	John B. Rockwell 7-20-1912
18	Katherine Deyo 1-29-1926	10	Mary Murray 5-10-1918
19	Anna E. Deyo 2-1-1926	11	Johanna M. Rae 6-30-1919
20	John B. Barry 4-6-1926	12	Lucy Adams Foster 12-18-1919
21	Margaret Alder 6-11-26	13	Coris Robinson 3-12-1920
22	Lucrotia Buck 7-28-1926	14	Sarah Jane Quincy 1920
23	Margaret 8-3-1926 E. Bronson	15	Mary Ann Roth 7-16-24
24	Lydia H. Perry 10-23-1926	16	Ashes Mary Gelders Rapp 7-30-25

SCALE: 5 feet = 1 inch.

N. W.	Owner.	N. W.	Owner.
1		1	
2		2	
3		3	
4		4	

S. W.	Owner.	S. W.	Owner.
1		1	
2		2	
3		3	
4		4	

320 PERPETUAL CONTRACT		PERPETUAL CONTRACT	
N. E.	Owner.	S. W.	Owner.
1	Robert Wadsworth 2-28-1910	1	Albert Ostertag 4-27-1912
2	Mary Wadsworth 3-28-1946	2	Louise M. Ostertag 11-10-1945
3	Retta E. Chilson 1-8-1960	3	Louise D. Spitz 1-25-1967
4	Elmer E. Chilson 9-22-1950	4	Fredrick C. Spitz 5-26-1967

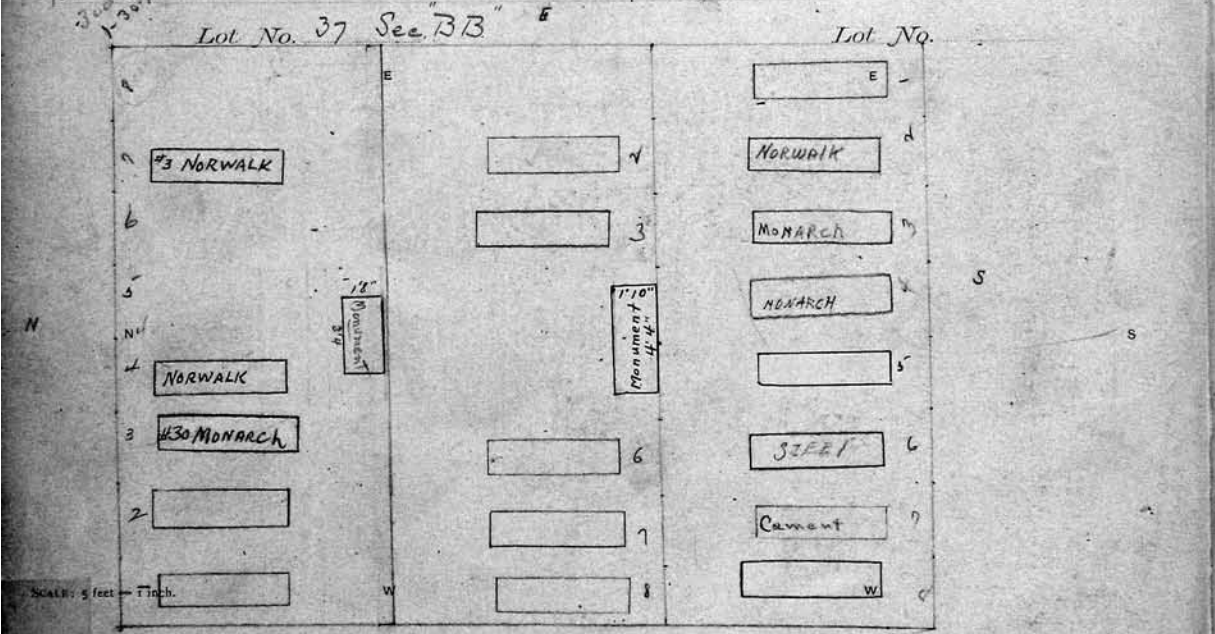

N. W. 1/3 Otto & Rose Wulff Owner.		N. W. Owner.	
1	RESERVED MARY C COOPER, by Rose Wulff in Person 3/25/37	1	
2	Anna Gro French 9-2-1936	2	
3	Rose Wulff 5-15-1945	3	
4		4	

N. W. 1/3 Otto & Rose Wulff Owner.		S. W. 1 Owner.	
5		1	
6	Otto L. Wulff 3-27-26	2	
7	Margaritha Trabb 10-3-21	3	
8	Lizzie M. Grath RB 9-9-1913	4	

N. E. 1/4		NORTH TIER	
	Owner.	N. W. 1/4 P.T.	329 Owner.
1		1 EDNA M. HORTON 7-21-99	
2		2 ISMAIL DRUMBOOEE, JR. 7-29-2002	
3		3 MARTIN J. SIEBACH 2-19-2005	
4		4 RES JUNE SIEBACH PIF 9/9/02	
S. E. 1/4 Theo. Thos. & Jno. V. Trenaman Owner.		S. W. 1/4 Theo. Thos. & Jno. V. Trenaman Owner.	
1	Thomas Trenaman 3-10-40	1	Thomas W. Trenaman 6-24-1958
2	Margaret A. Trenaman 1/18/14	2	Charlotte Trenaman 2-4-1963
3	John V. Trenaman 5-23-1953	3	
4	Lotta M. Trenaman 1-29-1929	4	

Short Graves
Re-NEED Lot No. 38 B/B. CENTER TIER ←-33.6→ Lot No. 38 B/B.

SCALE: 5 feet

CENTER TIER		OWNER	
	Owner.		Owner.
1	RES DR. THOMAS WILLIAMS PIC 7-28-98	1	
2	RES. CATHARINE C.C. WILLIAMS	2	
3	RES. ALTS. ROBINSON on Cat. 8-27-99	3	
4	RES. ALTS. ROBINSON on Cat. 8-27-99	4	
OWNER		S. W. OWNER	
5	MARGARET ROBINSON 8-10-99	1	
6	BESSIE ROBINSON 9-3-99	2	
7	LAVERN ROBINSON 8-20-99	3	
*		4	

310 TRANSFERRED TO DOUGLAS E NOLAN <i>4/100</i> N. E. 1/4 + NW 1/4 Henry L Marsh Owner.		TRANSFERRED TO DOUGLAS E NOLAN <i>4/100</i> N. E. 1/4 + NE 1/4 Henry L Marsh Owner.	
1	Henry L. Marsh 10-31-1930	1	
2	Lillie G. Marsh 7-20-1949	2	
3		3	Hannah Wood 2-23-11. (1914) <i>File</i>
4		4	Frank A Wood 1-10-07. <i>See</i>
5	- NO ROOM - MOVEMENT <i>See</i>	5	
6		6	
7		7	
8		8	- NO ROOM - MOVEMENT
S. E. 1/4 + NW 1/4 Ebenezer B Williams Owner.		S. E. 1/4 + NW 1/4 Ebenezer B Williams Owner.	
1	Ebenezer B Williams 9-29-1931	1	
2	Bessie U. Williams 2-22-1913	2	
3	Willis E. Williams 7-31-1937	3	
4		4	

P.C. 12-16-66
#47000

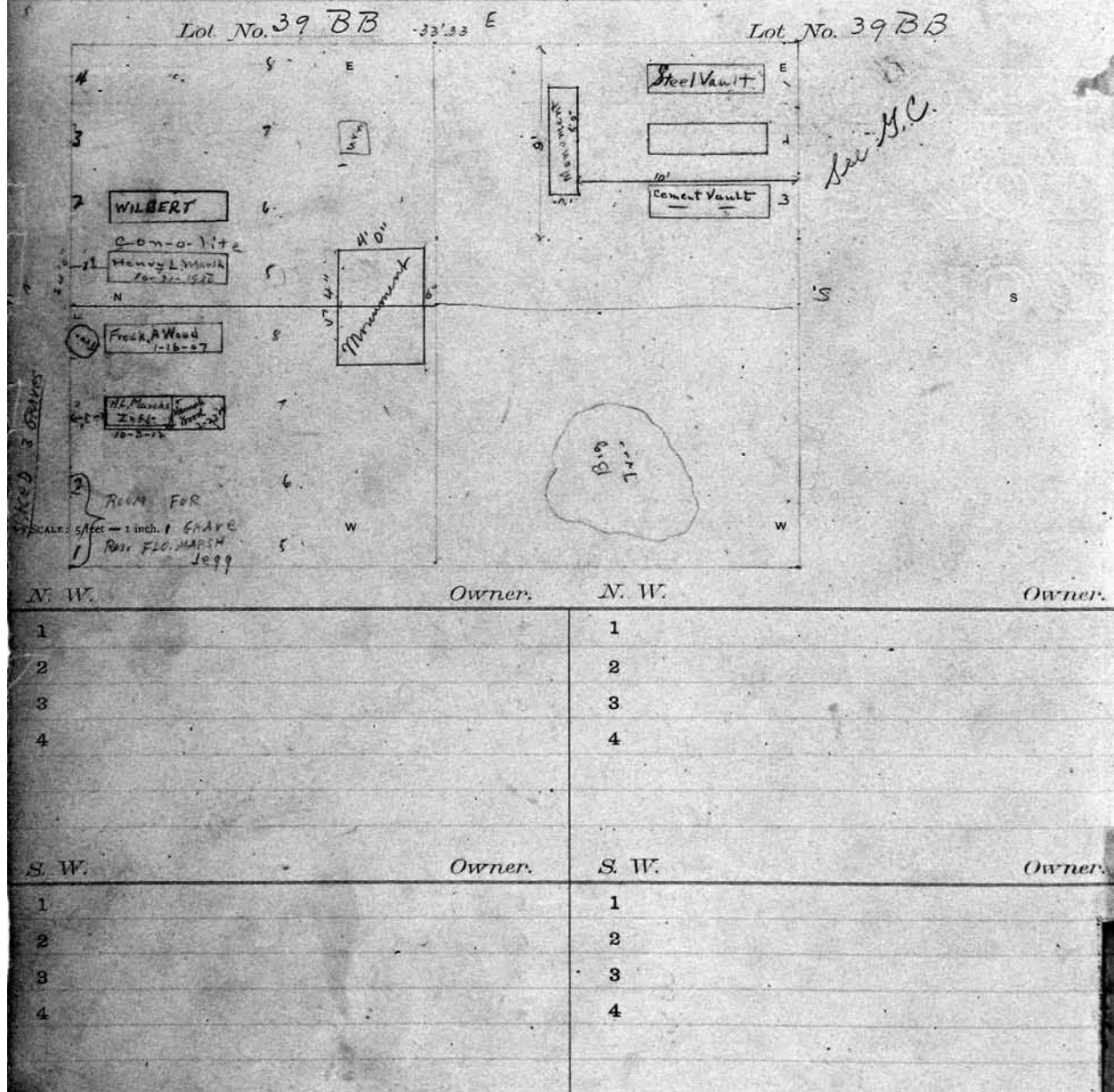

<p>N. E. PART N. E. <i>Chas M Shaw</i> Owner.</p> <p>1 2 <i>Charley M Shaw</i> 3-15-24 3 <i>Mary Shaw</i> 2-22-1951 4 <i>Viola Shaw Brandall</i> 10-21-16 5 <i>Maud Shaw</i> 5-2-06 6 <i>Thos. Harrison</i> 5-2-06 S. E. Pt. <i>Charles M. Shaw</i> ^{Nephew Has Deed ^{at} <i>Frederick C. Shaw</i> Owner.}</p>	<p>N. E. PART ^{Nephew Has Deed ^{at} <i>Frederick C. Shaw</i> 311 <i>Chas M Shaw</i> Owner.}</p> <p>7 8 9 <i>RESERVABLE SHAW</i> 10 <i>Frederick C. Shaw</i> 1-19-81 11. <i>Anna Peters</i> 2-12-1936 S. E. Pt. <i>Charles M. Shaw</i> ^{Nephew Has Deed ^{at} <i>Frederick C. Shaw</i> Owner.}</p>
<p>1 2 <i>EDDIE PHIPPS</i> 11/30/94 3 <i>Mrs ANNE N PHIPPS</i> 4</p>	<p>5 <i>Jeffery Butler</i> 1-5-1973 6 <i>Mrs CHARLES F SHAW SR.</i> 7 <i>PATRICIA A. SHAW</i> 11/8/94 8 <i>EILEEN SHAW BUTLER</i> 8-27-97</p>
<p>Letter in file</p>	
<p style="text-align: center;">Lot No. 40 B/B 33' x 33' Lot No. 40 B/B</p> <p>SCALE: 5 feet = 1 inch.</p> <p>Note: Harry Walker built shed for... PERPETUAL CONTRACT 3-11-1925</p>	
<p>N. W. ^{Harry Walker built shed for} ^{PERPETUAL CONTRACT} ³⁻¹¹⁻¹⁹²⁵ Owner. W's of N. 1/2 <i>HARRY WALKER</i> (QUIT CLAIM DEED)</p>	<p>Owner.</p>
<p>S. W. Owner.</p> <p>1 2 3 4</p>	<p>PERPETUAL CONTRACT S. W. Pt <i>Loyal S. + Ely A. W. Jenks</i> Owner. 1 <i>Robert H. Jenks</i> ^{BLACKS OBEYSTER} 5-22-99 ^{ASHES} 2 <i>Mr Donald + Alice Jenks</i> 3 <i>Etta Jenks</i> 9-29-70 4 <i>Henry Wade Jenks</i> 9-30-1959 5 <i>Maudie S. Jenks</i> ^{ASHES} 6 <i>Mrs BARBARA JENKS</i> ^{ASHES} 7 <i>LINDA JENKS</i> 6-29-95 ^{ASHES} 8 <i>Res. Eyla Jenks</i> 9 <i>Loyal S. Jenks</i> 5-9-1954 ^{ASHES}</p>

143

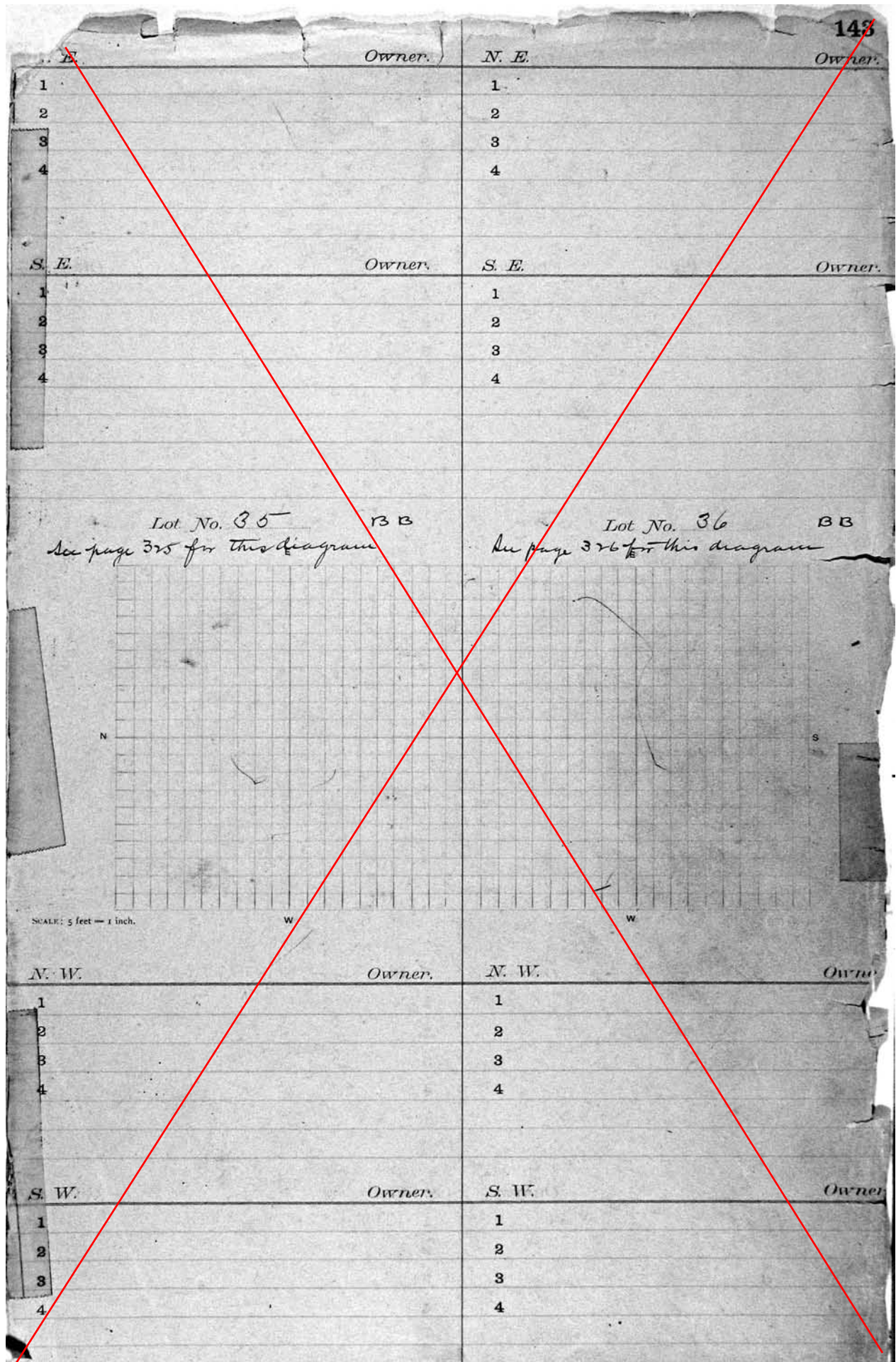

144

N. E.		Owner.	N. E.		Owner.
1			1		
2			2		
3			3		
4			4		
S. E.		Owner.	S. E.		Owner.
1			1		
2			2		
3			3		
4			4		
<i>See Page 320 for this diagram</i> Lot No. 37 ^{13 B}			<i>See page 329 for this diagram</i> Lot No. 38 ^{13 B}		
E			E		
N			S		
W			W		
W.		Owner.	N. W.		Owner.
1			1		
2			2		
3			3		
4			4		
W.		Owner.	S. W.		Owner.
1			1		
2			2		
3			3		
4			4		

145

N. E.		Owner.	N. E.		Owner.
1			1		
2			2		
3			3		
4			4		

A. E.		Owner.	E. E.		Owner.
1			1		
2			2		
3			3		
4			4		

See Page 310 for this diagram
 Lot No. 39 13 B
 16' 8" E

See Page 311 for this diagram
 Lot No. 40 13 B
 E

SCALE: 7/8 inch = 1 inch.

N. W.		Owner.	N. W.		Owner.
1			1		
2			2		
3			3		
4			4		

S. W.		Owner.	S. W.		Owner.
1			1		
2			2		
3			3		
4			4		



SECTION BB

ADLINGTON AVENUE

Frank Gillespie rev June 2002
The Friends of Mount Hope Cemetery

The Odd Fellows Mount Hope Burial Association

being a sub-div of Lots 41 42 43 44 45 46 47 & 48 Section B, B.

Mount Hope Cemetery

Rochester N. Y.

1908.

Scale: 6 feet per inch.

H. S. Judson Sur

(H.S. at all times to be uniform
& to correspond with uniform stones on lot
1'6" x 0'8"
SEE - cut in file

ove

Avenue.

The Odd Fellows Mount Hope Burial Association

being a sub-div of Lots 41 42 43 44 45 46 47 & 48 Section B, B.

Mount Hope Cemetery Rochester N. Y.

1908.

Scale: 6 feet per inch

H.S. Jackson sur

Grove

(H.S. at all times to be designed
to be transferred with the stone on lot)
1'6" x 0'9"
Set - out - 7-6

Avenue

Lot No.	Name	Date	Age	Sex	Religion	Notes
134	John Smith	1850	70	M	W	
135	Mary Jones	1855	65	F	W	
136	James Brown	1860	60	M	W	
137	Elizabeth White	1865	55	F	W	
138	William Green	1870	50	M	W	
139	Ann Black	1875	45	F	W	
140	Thomas Gray	1880	40	M	W	
141	Sarah Lee	1885	35	F	W	
142	Robert King	1890	30	M	W	
143	Martha Hall	1895	25	F	W	
144	George Young	1900	20	M	W	
145	Frances Adams	1905	15	F	W	
146	Charles Baker	1910	10	M	W	
147	Elizabeth Clark	1915	5	F	W	
148	John Evans	1920	0	M	W	
149	Mary Foster	1925	0	F	W	
150	James Gibson	1930	0	M	W	
151	Ann Hill	1935	0	F	W	
152	Thomas King	1940	0	M	W	
153	Sarah Lee	1945	0	F	W	
154	Robert King	1950	0	M	W	
155	Martha Hall	1955	0	F	W	
156	George Young	1960	0	M	W	
157	Frances Adams	1965	0	F	W	
158	Charles Baker	1970	0	M	W	
159	Elizabeth Clark	1975	0	F	W	
160	John Evans	1980	0	M	W	
161	Mary Foster	1985	0	F	W	
162	James Gibson	1990	0	M	W	
163	Ann Hill	1995	0	F	W	
164	Thomas King	2000	0	M	W	
165	Sarah Lee	2005	0	F	W	
166	Robert King	2010	0	M	W	
167	Martha Hall	2015	0	F	W	
168	George Young	2020	0	M	W	
169	Frances Adams	2025	0	F	W	
170	Charles Baker	2030	0	M	W	
171	Elizabeth Clark	2035	0	F	W	
172	John Evans	2040	0	M	W	
173	Mary Foster	2045	0	F	W	
174	James Gibson	2050	0	M	W	
175	Ann Hill	2055	0	F	W	
176	Thomas King	2060	0	M	W	
177	Sarah Lee	2065	0	F	W	
178	Robert King	2070	0	M	W	
179	Martha Hall	2075	0	F	W	
180	George Young	2080	0	M	W	
181	Frances Adams	2085	0	F	W	
182	Charles Baker	2090	0	M	W	
183	Elizabeth Clark	2095	0	F	W	
184	John Evans	2100	0	M	W	
185	Mary Foster	2105	0	F	W	
186	James Gibson	2110	0	M	W	
187	Ann Hill	2115	0	F	W	
188	Thomas King	2120	0	M	W	
189	Sarah Lee	2125	0	F	W	
190	Robert King	2130	0	M	W	
191	Martha Hall	2135	0	F	W	
192	George Young	2140	0	M	W	
193	Frances Adams	2145	0	F	W	
194	Charles Baker	2150	0	M	W	
195	Elizabeth Clark	2155	0	F	W	
196	John Evans	2160	0	M	W	
197	Mary Foster	2165	0	F	W	
198	James Gibson	2170	0	M	W	
199	Ann Hill	2175	0	F	W	
200	Thomas King	2180	0	M	W	

(See)

Removals from old I.O.O.F. lot Sec. D.

Heads South

Daughters of the American Revolution

123

248

James G. Gikson 1-19-1928	R. B. - 16-9-44 FRED McFINGERS	150	3	286	248
Herbert Pike 2-22-1928	FLORENCE KESLER 4-16-1960	189	3	285	247
Frank Catapano 12-30-1935	LOUIS S. KESSLER 9-22-42	188	3	284	246
LOUIS G. REICH F. A. 2-19-41	CHARLES REICH 5-1-41	187	3	283	245
Fred Fedyk 11-21-1928	FRED TEFFT- 8-28-1940	186	3	282	244
ELIZABETH WILSON M. 16-2-46	HENRY C. MILLER 2-16-1939	185	3	281	243
George L. Wilson 10-5-1927	Ferdinand 6-14-1938 F. Fickweiler	184	3	280	242
Hanly Cole 2-24-1926	William A Paul 12-16-1937	183	3	283	241
Earl E. Caswell 10-17-1925, M.D.	Geo. L. Sweet 9-4-1937	182	3	288	240
Leslie Richards 6-8-24	Geo. D Wood 8-24-1935	181	3	287	239
Reserve Eisenberg	Oscar E. Enger 5-14-1935	180	3	286	238
Reserve Eisenberg	William H. Cambel's 10-31-1934	179	3	285	237
Reserve Eisenberg	RUDOLPH Johanson 1-8-1934	178	3	284	236
Eleanor Eisenberg 2-9-21	Jacob Schultz 10-17-1933	177	3	283	235
Walter Johnson 6-3-20	Albert Selke 2-3-1933	176	3	282	234
John B. Kelley Jan 22-1917	Edward Miller 7-21-1936	175	3	281	233
Byron Peterson 3-26-20	Foxrest R. Shays Rivenburg 1-2-1933	174	3	280	232
Frank Nagar Nov. 27-1915	JULIA B. RIVERBURG 12-16-1964	173	3	289	231
Walter H. Gunning 9-25-1915	Harvey E. Sharp 4-22-1931	172	3	288	230
Peter Quinn 4-21-1915	RESERVED FOR MRS. QUINN	171	3	287	229
Frederick C Gifford 3/18/15	William Hotchkin 5-25-1938	170	3	286	228
Ira W. Snyder 11-24-1913	James Cameron 7-17-1937	169	3	285	227

Removals from
old I.O.O.F. lot

Walter Johnson 6-3-20 5E	Albert Selke 2-3-1933 114		176	3	242	261
John R. Kelley Jan 22 1914 51	Edward Miller 7-21-1936 113		175	3	241	260
Byron Peterson 3-26-20 50	Foxrest R. RIVERBURG 1-3-1933 112		174	3	240	259
Frank Nagar Nov. 27-1915 49	JULIA B. RIVERBURG 12-16-1964 111		173	3	239	
Walter H. Cummings 9-25-1915 48	Harvey E. Sharp 4-23-1931 110	10-24-58 Assault Ravelin Monticello	172	3	238	
Peter Quinn 4-21-1915 47	RESERVED FOR MRS. QUINN 109	Nicholas Ravelin 5-22-36 (vault)	171	3	237	
Frederick C Gifford 3/13/15 46	William Hotchkin 5-25-1938 108	FRED MILLER 12-8-70 Care of Fred	170	3	236	
Ida W. Snyder 11-24-1913 D. Snyder's Tr. R. 11/14/13 45	James Cameron 7-17-1937 107	Adolph W. FRITZ 6-8-1970 Mrs. MONROE	169	3	235	
Chas. Murphy 11-17-1913 44	Adam Engler 3-15-1932 106	HARRY E. WILLIAMS 10-18-1969 NATIONAL	168	3	234	
Inez M. Ehart Nov. 18-1915 43	Bernard Bloom 2-24-1932 105	WM A. JOHNSON 11-28-1950 STEEL VAULT	167	3	233	
Mary A. Van Dame 10-7-1913 42	Alfred H. Hansen 10-13-1930 104	ERNEST Belshelm 9-3-1968 ASHES	166	3	232	
Andrew A. Leet. 3-26-1913 41	Edwin C. Pike 9-10-1930 103	ANDREW A. Dimmick 8-24-1950	165	3	231	
Thos. R. Buelley 3-20-1913 40	Nelson W. Bugbee 7-3-1930 102	Ralph S. Mendenhall 8-17-1950	164	3	230	
Theo. Schmidt 12-16-12 39	Charles M. Harvis 2-12-1929 101	JAMES COVERT 8-19-1949	163	3	229	
Oscar Guth 9-20-12 38	Ella B. Farley D.C. 12-11-1936 100	CARRIE STALLMAN 3-10-1158	162	3	228	
Silas Fletcher 11-19-1931 37	Joseph Farley 12-4-1928 99	William Stallman 11-16-1946	161	3	227	
A. Leslie Whitford 7-8-1912 36	Floyd J. Dixon 5-9-25 98		160	3	226	
Reverend Braun 6.4 35				3	225	
Carl J. Braun 3-19-1912 34						
Joseph Bland 2-2-1912 33						
Andrew McElwain 1-17-1912 32						

Removals from
old I.O.O.F. lot Sec. O.

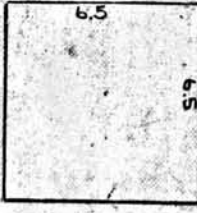

5

35	Richard Braun 6-4			225
34	Carl J. Braun 3-19-1912			
33	Joseph Bland 2-2-1912			
32	Andrew McElwain 1-17-1912			222
31	Anthony - Mazure 7-20-1911	Peter Niske 5-5-1928	Wm Z. J. J. J. 5-18-1948	221
30	Edward - Eastland 16-18-1911	Matthew W. Killian 7-23-24	George Merritt 2-27-1946	220
29	A.E. Cluff 5-29-1911	George Blackman 2-17-23	SUSAN M. Costello	219
28	John Bockhove 2-7-1911	Joseph Herman 6-16-1922		218
27	Chas. Burglund 9-26-1910	Carl Wolf 6-21-1928 P.C.		217
26	Harry Earl 7-26-1910	Garrett Johnson 12-5-1921		216
25	Jas. L. Fellow 7-1-1910	Wm H. Pauls 6-8-21	Bessie E. Neil 1-10-1973 Monroe	215
24	Jas. E. Shorey 4-8-1910	John B. Fowler 5-10-1919		214
23	Nelson R. Johnson 3-30-1910	Alfred Dibley 2-6-1910	PETER ERNEST SCHROEDER 10-4-1861	213
22	John Zwirner 1-25-09	George J. Nantz 10-31-17	Anthony Enbalt 3-3-1948	212
21	Christian Klinkert 1-19-09	Earl G. Lawrence 4-7-17	ALBERT E. Pioch 3-6-1945 Conolite	211
20	James Whitney 9-10-08	Otto Albert 2-26-17	JAMES NEIL 11-25-44	210
19	Mathias Hoefle 8-8-08	R. Raymond Dempsey 2-26-17	Barriette S. Maibaum 11-15-1980	209
18	MARY BÜHLER 16-11-1900	George S. Braix July 1st 1916	EDWARD MAIBAUM 9-18-44	208 Lucia P. Monckton 7-1-1935
17	Fredk. E. Buhler 7-4-08	Fred Peters 2-19-1916		207 Geo. Monckton 11-5-1935
16	Ada Isabelle Freehauf 2-26-1924	Mrs Whitlocke 2-12-1910	Chas Rowley	206 Helen E. Maloney 9-10-1923
15	Geo R. Freehauf Oct. 30. 1916	Frederic Shinn		205 Tris H. Maloney RB 10/10
14	ANNA GRIEPP JAN. 22nd 1944 CON-O-LITE	Lena Sturm Conolite 6-23-1937	Frieda Roessler 12-16-1935	204 Fred C. Steinmill 2-15-1927
13	Ann A. Givicki	Philopena Sturm 5-30-1910	Charles H. Roessler 14-17-1930	203 Libbie S. Gates 11-3-1911
12	Lettie E. Deyo 6-25-1930	Jacob Sturm 6-17-24	JOHANNA - A. BERTELSEN 6-22-1910	202 Geo P. Belt
11	Jeremiah M. Deyo 8-13-1928	ARIENE KLAUCK 5-2-1943	Elias N. Bertelsen 7-20-41	201 Evelyn G. Belt 8-19-1910
10	Jac. Hartman 4-14-1910	Arthur J. Reiger R.B. 3-3-1910	MINNIE G. EMENS 4-27-1944 WILBERT	200 CARRIE E. BELT 1-24-1958

Heads South

Harry Earl 7-26-1910	Garrett Johnson 12-5-1921		154	216
Jas. L. Fellow 7-1-1910	Wm H. Pauls 6-8-21	BESSIE E. NEIL 1-10-1973 Monroe	153	215
Jas. E. Shorey 4-8-1910	John A. Fowler 3-10-1919		152	214
Nelson R. Johnson 3-30-1910	Alfred Dibley 2-6-1910	ALAN ERNEST SCHROEDER 10-4-1961	151	213
John Zwirner 1-25-09	George J. Nantz 10-31-17	Arthur J. Enbelle 3-3-1948	150	212
Christian Klinkert 1-19-09	Earl G. Lawrence 4-7-17	ALBERT E. Ploch 3-6-1945 CONOLITE	149	211
James Whitney 9-10-05	Otto Aiber 2-26-17	JAMES NEIL 11-23-44	148	210
Mathias Hoefle 8-8-08	R. Raymond Dempsey 2-26-17	Harriette S. Maibaum 11-15-1950	147	209
MARY BUNLER 7-6-11-1960	George S. Brain July 1st 1916	EDWARD MAIBAUM 9-18-44	146	208
Fredk. E. Buhler 7-4-08	Fred Peters 2-19-1916	Geo. Monckton 11-5-1935	145	207
Ada Isabella Freehauf 2-26-1927	Wm Whitlocke 2-12-1910	Chas. Rindley	144	206
Geo. A. Freehauf Oct. 30-1916	For Sturm	do	143	205
ANNA GRISPP JAN. 27-1944 CONOLITE	Lena Sturm CONOLITE 6-23-1927	Frieda Roessler 12-16-1935	142	204
Ann A. G. Vitzthum	Philopena Sturm 5-30-1910	Charles H. Roessler 4-17-1930	141	203
Lettie E. Deyo 6-5-1930	Jacob Sturm 6-17-24	JOHANNA A. BARTELSSEN 6-2-1910	140	202
Jeremiah M. Deyo 9-13-1928	ARIGNE KLAUCK 5-3-1943	Elias N. Bartelsens 1-20-41	139	201
Jas. Hartman 4-14-1910	Arthur J. Geiger RB 3-3-1910	MINNIE G. EMENS 4-27-1949 WILBERT	138	200
Jennie U. Baird 10-1-09	Henrietta Geiger 9-25-1925	ADOLBERT S. EMENS 10-11-1948 Wilbert	137	199
David Baird 6-21-1910	John A. Geiger 7-25-24	Mary A. Dow 3-1-1913	136	198
Jos. Pilartzak 1-28-09	For Mrs. Schindler	Edgar H. Dow 2-27-1937	135	197
EMMA DE GROSVENOR 4-12-1951	John Eisenhauer 6-2-09	Mrs. Harold Rindley	134	196
Albert Daquong P.M. Kroeger 1-1-09	For Mrs. Gies	Otto U. Hoetler 11-28-194 Miss HIGGINS 1919-42	133	195
ASHES Chester Arthur Kirchmaier 6-29-1910	ANNA M. FREY 12-2-1904 NORWALK	11-24-20 Wm. Baker	132	194
Manh. Kuehmann 2-9-1948	John H. Auer 2-8-09	JOHN HENRY BAKER 8-28-1951	131	193
Ashe's Jos. L. Kirchmaier R.B. 12-7-1950	Mary Gayet E. F. KAY 1926	Christina Baker 4-19-1913	130	192
Jos. Kirchmaier 0.4	Frederick W. E. KAY 1-21-19	Henry Baker 9-3-1919	129	191

HEADS SOUTH

<i>all</i> N. E. <i>Odd Fellows</i>		<i>Owner.</i>	<i>N. E.</i>	317 <i>Owner.</i>
1			1	
2			2	
3			3	
4			4	
<i>S. E.</i>		<i>Owner.</i>	<i>S. E.</i>	<i>Owner.</i>
1			1	
2			2	
3			3	
4			4	
<i>Lot No. 41 PAB</i>		<i>E</i>	<i>Lot No.</i>	
<i>N. W.</i>	<i>Owner.</i>	<i>N. W.</i>	<i>Owner.</i>	
1		1		
2		2		
3		3		
4		4		
<i>S. W.</i>	<i>Owner.</i>	<i>S. W.</i>	<i>Owner.</i>	
1		1		
2		2		
3		3		
4		4		

316			
N. E.	Owner.	N. E.	Owner.
1		19	
2		20	
3		21	
4		22	
S. E.		S. E.	
5		23	
6		24	
7		25	
8		26	
9			
10			
SEE MAP I.O.O.F. Plot #1			
Lot No. 43 BB		Lot No.	
N. W.		N. W.	
11		27	
12		28	
13		29	
14		30	
S. W.		S. W.	
15		31	
16		32	
17		3	
18		4	

146

N. E.	Owner.	N. E.	Owner.
1		1	
2		2	
3		3	
4		4	

S. E.	Owner.	S. E.	Owner.
1		1	
2		2	
3		3	
4		4	

See page 317 for this diagram

Lot No. 41 **BB**

E

Lot No. 42 **BB**

E

odd fellows lot

N

odd fellows lot

S

W

W

SCALE: 5 feet = 1 inch.

N. W.	Owner.	N. W.	Owner.
1		1	
2		2	
3		3	
4		4	

S. W.	Owner.	S. W.	Owner.
1		1	
2		2	
3		3	
4		4	

147

N. E.		Owner.	N. E.		Owner.						
1			1								
2			2								
3			3								
4			4								
S. E.		Owner.	S. E.		Owner.						
1			1								
2			2								
3			3								
4			4								
See Page 316 for diagram of this lot Lot No. 43 BB			Lot No. 44 BB								
E			E								
						SCALE: 5 feet = 1 inch.			SCALE: 5 feet = 1 inch.		
						N. W.		Owner.	N. W.		Owner.
						1			1		
						2			2		
						3			3		
						4			4		
						S. W.		Owner.	S. W.		Owner.
						1			1		
						2			2		
3			3								
4			4								

148

<i>N. E.</i>	<i>Owner.</i>	<i>N. E.</i>	<i>Owner.</i>
1		1	
2		2	
3		3	
4		4	

<i>S. E.</i>	<i>Owner.</i>	<i>S. E.</i>	<i>Owner.</i>
1		1	
2		2	
3		3	
4		4	

Lot No. 45 BB

Lot No. 46 BB

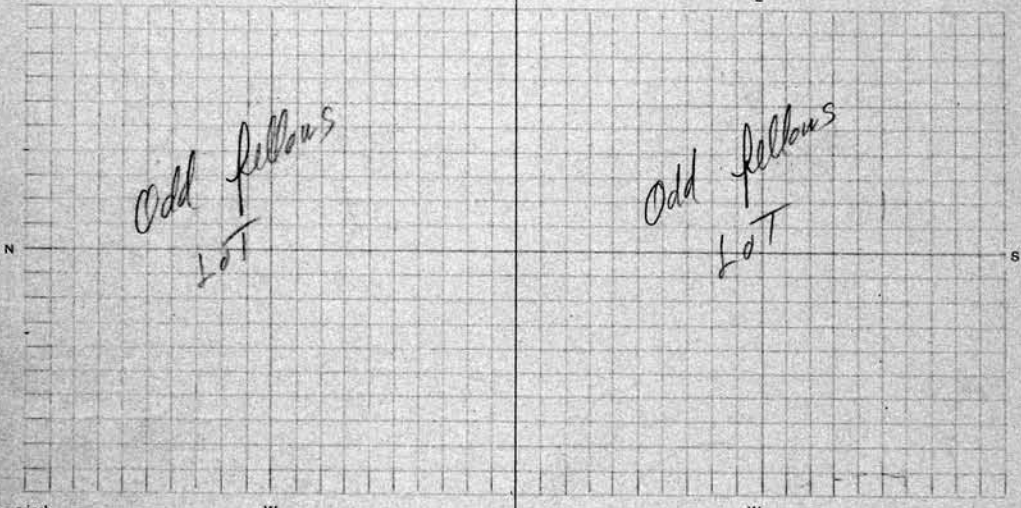

Scale: 5 feet = 1 inch.

<i>N. W.</i>	<i>Owner.</i>	<i>N. W.</i>	<i>Owner.</i>
1		1	
2		2	
		3	
		4	

<i>W.</i>	<i>Owner.</i>	<i>S. W.</i>	<i>Owner.</i>
1		1	
2		2	
3		3	
4		4	

<i>N. E.</i>		<i>Owner.</i>	<i>N. E.</i>		<i>Owner.</i>
1			1		
2			2		
3			3		
4			4		
<i>S. E.</i>		<i>Owner.</i>	<i>S. E.</i>		<i>Owner.</i>
1			1		
2			2		
3			3		
4			4		
<i>Lot No. 47</i>		<i>BB</i>	<i>Lot No. 48</i>		<i>BB</i>
<i>Odd fellows Lot</i>			<i>Odd fellows Lot</i>		
<i>N. W.</i>		<i>Owner.</i>	<i>N. W.</i>		<i>Owner.</i>
1			1		
2			2		
3			3		
4			4		
<i>S. W.</i>		<i>Owner.</i>	<i>S. W.</i>		<i>Owner.</i>
1			1		
2			2		
3			3		
4			4		

SCALE: 5 feet = 1 inch.

TIER #1	Owner.	Tier #4	Owner.
1 Joseph H. Murch 3-8-1972		1 William C. Kritt 5-24-73	
2 Dorothy Murch 3-24-88		2 Helen Kritt 3/25/86	
3 John Lewis 9-3-85 near		3 Leon P. Bartel 6-9-1973	
4 Mitra Lowin 3-17-1972		4 DOROTHY H. BARTEL 12-3-2002	
5 Clarence E. Page 5-29-75		5 Mildred B. Clark 7-16-1973	DAVID M. BROWN
6 Helen Sage 3/23/1972		6 Grace Baldwin 1/14/1973	10/20/82 11/11/83
7 Jeffrey Milled 3-18-1972	THYRA ELOISE MILES	7 Combustion tam outsets	AKA QUARK
8 THYRA KUHN 9-23-02		8 Glen Hanson 7-31-1973	

TIER #2	Owner.	Tier #5	Owner.
1 Daniel Otto Snyer 3-28-1972		1 Nicholas O. Sardin 7/25/73	
2 EURLYN GUYER 11/7/2001		2 HELEN SARDIS 11/6/91	
3 Alfonso Zappatella 4-10-1972		3 Isabelle Davis 7-30-1973	
4 ERIC D. BROWN 10/28/1995		4 Eloise E. Walcomb Nov. 9 1979	
5 SARAH E. ROYCE 6-11-2004 ASHPS		5 Robert W. Hopcraft 8-25-1973	
MATTIE DYKE CURRY 10-23-1999		6 MABEL E. HOPCRAFT 11-1-2007	
6 Martha Riatoko 11-13-1972		7 PAULINE DUSON 5-5-2008	
7 Jaye Paul 1-15-76		8 DORIS LEAN DUSON 9/5/1990	
8 Jinnie Ras 11-20-78			

Lot No. 49 BB

49
Lot No. ~~50~~ BB
See Page 312 for ~~the~~ diagram of LOT 50

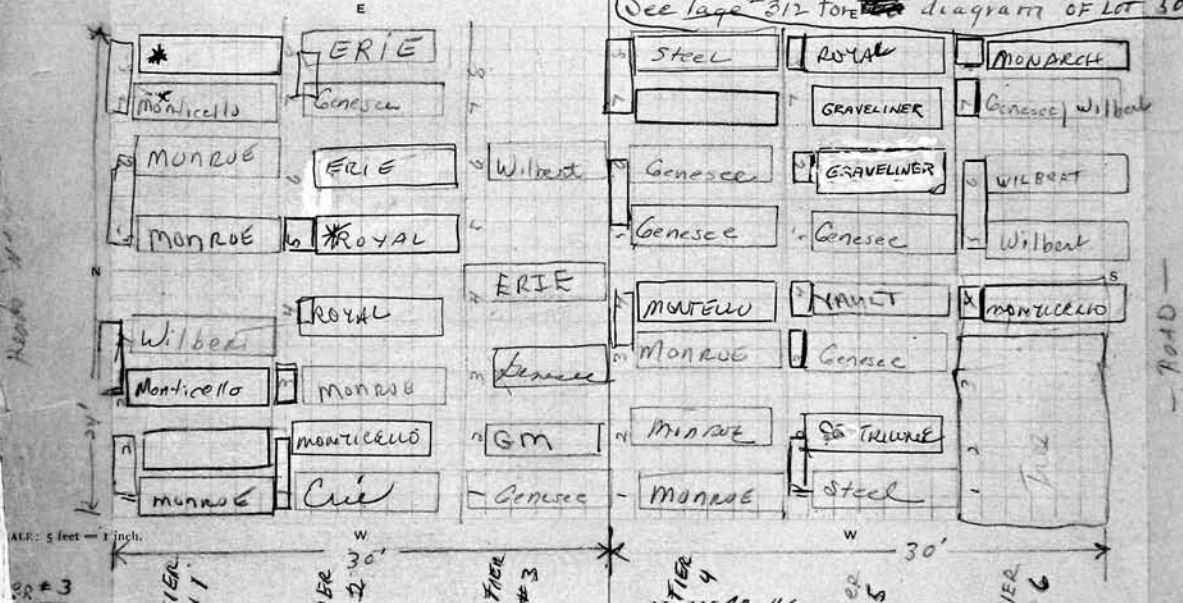

Tier #6	Owner.	Tier #6	Owner.
1 Louise Smith Coleman 6-28-1972		1 Rev PATRICIA FEINNESSY	6/16/90
2 Florence Adkins 10-14-83		2 Rev PATRICIA FEINNESSY	6/16/90
3 Clmer Edward Ellsworth 8-14-1972		3 Rev PATRICIA FEINNESSY	6/16/90
4 Francis M. Ellsworth 9-23-92 Erie		4 TASA STANOEVSKA 1/8/91	
5 Rev. Patrick G. S. GAIPA		5 John Victor Haines 11-23-1973	
6 Elizabeth R. Sage 8-24-1972		6 Helen M. Haines 5-31-1975	
7		7 Robert G. Galligan 11-2-1973	
8		8 BERLA E. (GALLIGAN) WILDAY 6-28-2001	

312

N. E. Louis + Francis Dittman Owner.	N. E.	Owner.
1 Louis H. Dittman - 12-6-1943	1	
2 Frances A. Dittman 1-22-1935	2	
3 Ernest P. Dittman 7-9-07	3	
4 Bernadine Dittman 5-26-17 Betty Fisher 3-30-25	4	

N. E. Louis + Francis Dittman Owner.	S. E. Caroline Dubelbriss Owner.
5 Edith Lattie 7-12-15	1 Louis J. Dubelbriss 4-10-1881
6 Mrs. L. Adams 5-28-1929	2 Caroline Dubelbriss 10-11-1930
7 Elizabeth L. Adams 7-30-1927	3 Rudolph Dubelbriss 4-10-1881
8	4 Elizabeth G. Noun (Noun) 12-12-1946
	5 Louis J. Dubelbriss 7-12-1967
	6 Katherine Dubelbriss 11-28-1970
	7 CATHERINE ASMUTH 6/19/95
	8 Milton Asmuth 8-8-90 (ashes)

\$150.00 PC 1-20-1947

20' Lot No. 50 BB E ← 22' → Lot No.

Diagram labels: MONROE, MONTICELLO, * 12, #6 slate, ERIE, CHEST, 27' 0", 150.00 PC 4/14/06

N. W. Park Palumatt + Whittington Owner.	S. W. H. Lucille M. Adams Owner.
1 John Whittington 2-18-1930	1 Harold R. Adams 12-18-1950
2 Constance L. Palumatt 7-10-17	2 Lucille M. Adams 1-22-1937
3 Thomas Whittington 1-9-27-43	3 THELMA RAKER 8/12/94
4 Ruth Palumatt 5-9-07	4 Lena Griffin 1-21-88

N. W. Park Palumatt + Whittington Owner.	S. W. H. Owner.
5 John Whittington 1-10-23	* 5. Mary Bement 10-5-70
6 Jane E. Whittington 2-1-26	* 6. Antoinette Hastings 7-13-25
7 James Sharp Whittington 9-27-24	* 7. KARL L. VON RATHONY 9/17/05
8 Thomas R. Whittington 1-4-1932	* 8. Bertha von R. Anthony 7-28-87

See L.O. 0

Indistinctly agreed that Palumatt occupy 1/2 of this lot

302 N. E. P. George Kurtz Owner.	PERPETUAL CONTRACT S. E. P. Alvina Lau Owner.
1 Frederick Kurtz 11-27-05	1 Julius Lau 4-23-1910
2 Caroline Kurtz 5-6-18	2 Alvina Lau 4-1-26
3 Freddie Kurtz R.B. 4-26-06	3 Reinholdt Lau 2-4-1944
4 George Kurtz 3-12-1917	4 Johanna Lau 12-11-1953
5 Elizabeth M. Nichols 1-7-1933	
6 Anna Rao Kurtz 4-9-1947	
7 Jennie Kurtz Brickle 2-17-1973	
8 George R. Duwan 10-10-78	
11 Owner.	PERPETUAL CONTRACT S. E. P. Alvina Lau Owner.
1	5 Caroline & John Bilau R.B. 7/1/1910
2	6 Amelia Bilau 2-3-1911
3	7 Frederick A. Lau 6-2-1955
4	8 Amanda Lau 2-21-75

Lot No. 51 RB

Lot No.

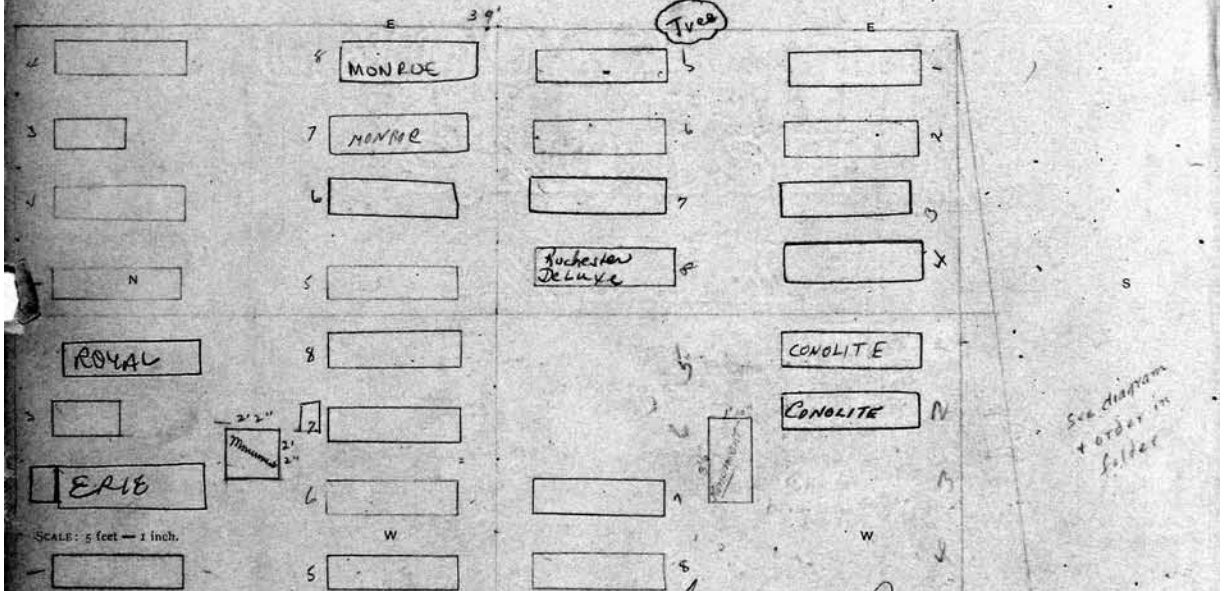

N. W. P. Eliz. M. Young Owner.	PERPETUAL CONTRACT A. W. P. Fred W. Seiler Owner.
1 Charles M. Stewart 11-9-12	1 Col. Fred W. Seiler 1-11-1962
2 WILLIE C. GAFFNEY 10/16/25	2 Lillian Seiler 7-21-1955
3 Harold C. Stewart 8-27-07	3
4 FLOSSIE M. ROSS 6/18/26	4
CITY REPURCHASED 6x 2x4 10/10/25	
A. W. P. Elizabeth M. Young Owner.	A. W. P. Fred W. Seiler Owner.
5 Martin Francis 9-15-07	5
6 Elizabeth Young Boynton 1-24-1927	6
7 Cecillie H. Pardo 12-7-16	7 Sean Christian Seiler 6-12-19
8 John S. Pardo 11-10-1937	8 Elizabeth Spatschek 2-2-18

314

<p>N. E. <i>Familia W. Guyer Emma A. Hixson</i> Owner.</p> <p>1 <i>John Guyer</i> 11-20-14</p> <p>2 <i>John A. Guyer</i> 10-9-1928</p> <p>3 <i>Familia Guyer</i> 5-2-16</p> <p>4 belongs to Guyer family</p>		<p>South <i>E. Pt. A. Fichtennayer, Hahn, Leichhorn</i> Owner.</p> <p>PERPETUAL CONTRACT</p> <p>1 <i>William J. Hahn</i> 7-18-1960</p> <p>2 <i>Mittie Hahn</i> 7-20-44</p> <p>3 <i>Julius Hahn</i> 8-26-07</p> <p>4</p>	
<p>N. E. Owner.</p> <p>5 <i>John Hixson</i> - 1-26-1938</p> <p>6 <i>Emma Hixson</i> - 1-11-1938 - R.B. 12-28-38</p> <p>7 <i>IRMA HIXSON POLLEY</i> 1-22-92</p> <p>8 <i>Lawrence W. Polley</i> 8-3-74</p>		<p>S. E. <i>Pt. Fichtennayer, Hahn, Leichhorn</i> Owner.</p> <p>REMOVED TO WHITE HAVEN 7-17-1965</p> <p>5 <i>Christopher Leichhorn</i> 5-27-1911</p> <p>REMOVED TO WHITE HAVEN 9-17-1965</p> <p>6 <i>Marie Leichhorn</i> 12-23-1952</p> <p>7</p> <p>8</p> <p>5 <i>JUSTUS B. GROSS</i> July 27/93</p> <p>6 <i>Ruth Gross</i> 5-6-1985</p> <p>7 <i>Re. For Gross</i></p> <p>8 " "</p>	

ALL Lot No. 5V DB 37'0" E

<p>N. W. <i>Pt. Babbitt & Hadley</i> Owner.</p> <p>1 <i>Elijah C. Babbitt</i> 7-18-07</p> <p>2 <i>Milissa E. Babbitt</i> 9-20-07</p> <p>3 <i>Charles M. Babbitt</i> - 1-14-1939</p> <p>4</p> <p>see letter in file</p>		<p>S. W. <i>Pt. Fichtennayer, Hahn, Leichhorn, Petzing</i> Owner.</p> <p>PERPETUAL CONTRACT</p> <p>1 <i>Daniel Petzing</i> 4-27-1929</p> <p>2 <i>Minnie Petzing</i> 7-11-25</p> <p>3 <i>Edward Petzing</i> 5-14-1964</p> <p>4 <i>Geo. S. Petzing & Wm. Petzing</i> R.B. 10-26-09</p>	
<p>N. W. <i>Pt. Babbitt & Hadley</i> Owner.</p> <p>5 <i>William H. Hadley</i> 3-8-1952</p> <p>6 <i>Jennie Hadley</i> 5-29-1957</p> <p>7 <i>RALPH A. BIGGAR</i> 8-27-99 ASHES</p> <p>8</p> <p>see letter in file</p>		<p>S. W. <i>Pt. Fichtennayer, Hahn, Leichhorn, Petzing</i> Owner.</p> <p>5</p> <p>6 <i>Jacob Fichtennayer</i> 2-11-1927</p> <p>7 <i>Louisa Fichtenmeyer</i> 5-13-1936</p> <p>8 <i>Edlyz Petzing</i> 10-25-1911</p>	

308

PERPETUAL CONTRACT
N. E. P. Feist-Schultz-Schmitt & Wtz Owner.

- 1 Wm F. Wtz 1-20-23
- 2 Minnie Wtz 5-15-23
- 3 Martha Schmitt 10-4-1962
- 4 Henry Schmitt 12-15-1937

PERPETUAL CONTRACT

N. E. P. Feist-Schultz-Schmitt & Wtz Owner.

- 5 Josephine Grimston 12-24-06
- 6 Olga Schmitt 9-20-09
- 7 William Feist 9-23-44
- 8 Sophia Feist 8-20-1932

PERPETUAL CONTRACT
S. E. Part: Fannie Wakely and (several wives) Owner.

- 1 Ashes Irene Stralton 12/23/82
- 2 FLORENCE WAKELY 11/10/86
- 3 RUTH L. FAYREAU 8-8-2007
- 4
- 5 Louie Wakely 11-10-1966
- 6 Norman D. Wakely 5-24-1952
- 7 Fanny Wakely 5-1-1951
- 8 - Rix Wakely - 8-18-39

PERPETUAL CONTRACT

2 yrs. only 7⁵ + 8⁸ bro.

Lot No. 53 BB

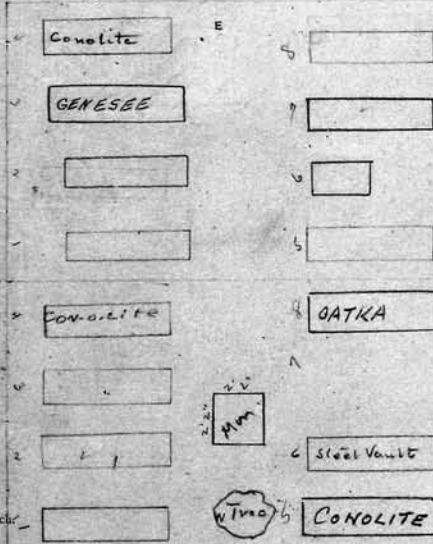

37'

Lot No. 53 BB

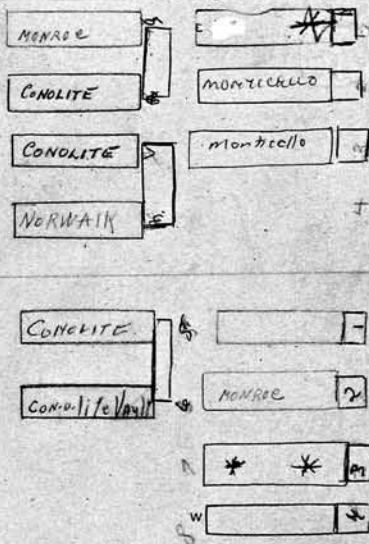

PC 250
3-27-57

SCALE: 5 feet = 1 inch

PERPETUAL CONTRACT
N. W. P. Frederick Thursan Owner.

- 1 Fred's Thursan 6-21-1910
- 2 Linda Thursan 4-15-1927
- 3 John Thursan 12-29-06
- 4 Emma Hartman 11-20-1934
- 5 John Rischka 8-29-1955
- 6 Fred Thursan 8-7-1936

PERPETUAL CONTRACT

N. W. P. Frederick Thursan Owner.

- 7
- 8 Rev. John Hartmann 3-29-1957
- 9
- 10

PERPETUAL CONTRACT
S. W. Hattie A. Toogood & Fannie M. Sexton Owner.

- 1 Wm. J. Toogood 10-2-1930
- 2 Harriet Susan Toogood 4-23-1972
- 3 HAROLD S. MERKEL 11-12-88 ASHES
LOIS MERKEL 11-14-89 ASHES
- 4 WILLIAM B. TOOGOOD 10/16/90

PERPETUAL CONTRACT

S. W. Toogood and Sexton section divider

- 15 JOHN W. SEXTON 5-12-1965
- 16 Fannie M. Sexton 12-28-1960
- 17
- 18

Sexton
at P.C.

PERPETUAL CONTRACT		PERPETUAL CONTRACT 309	
N. E.P.	Owner.	S. E.P.	Owner.
1 John W. F. Cutler 7-18-1931		1 Louis E. Schreiber 7-18-1936	
2 Mary Cutler 4-19-07		2 Nathalie Schreiber 4-27-1932	
3 Catherine Cutler 12-16-1968		3 Rev Otto L. Schreiber 1-2-1970	
4 Eva J. Cutler 12-23-1968		4 Myra E. Schreiber 5-5-48	
PERPETUAL CONTRACT		PERPETUAL CONTRACT	
N. E.P.	Owner.	S. E.P.	Owner.
5 Christian Altpeter 6-28-88		5 Freda Schreiber 1/21/91	
6 Mildred E. Altpeter 4-23-1983		6 Ida E. Field 2-19-1969	
7 Louise Sanders 11-25-75		7 Edward C. Field 1-30-79	
8 Resolved		8 CLIFTON O. FIELD 8-24-02	
		"See Order on File" For Howard C & Clifton O. Field	
PERPETUAL CONTRACT			
Lot No. 54 B.B.		Lot No. 54 B.B.	
37'0"			
N. W. Pt. Chas. John and Henry Leight		S. W. Pt. Stanford A. Murray	
Owner.	Owner.	Owner.	Owner.
1 Lucinda Leight 1-7-07		1 RES: GRALE NORMA SCHREIBER	
2 Charlotte M. Leight 7-11-79		2	
3 John J. Leight 12-15-1947		3 Stanford A. Murray's gift 9-8-09	
4 Antonette Leight 7-5-1932		4 Nancy M. Murray 8-29-1929	
4 Norman Leight 12/187			
N. W. Pt. Chas. John and Henry Leight		S. W. Pt. Stanford A. Murray	
Owner.	Owner.	Owner.	Owner.
5 Henry Leight R.B. 10-14-1952		5	
6 Louise Leight R.B. 12-10-1952		6 Stanford A. Murray 9-12-1951	
7		7 Julia A. Murray 10-21-25	
8		8 Sanford S. Murray 1-7-1929	

N. E. Pt. <i>Edw. & W. Burbott</i> Owner.		S. E. Pt. <i>Mabel E. Buell</i> ^{PERPETUAL CONTRACT} Owner.	
1	<i>Herman F. Burbott 6-11-07</i>	1	<i>John C. Roberts 11-26-1928</i>
2	<i>Milhelmina Burbott 4-19-17</i>	2	<i>Eliz C Roberts 8-6-07</i>
3	<i>MARTHA SELKE 1-23-64</i> <i>Wilson O. Baumann 12-6-10</i>	3	
4	<i>Sida A. Baumann 6-12-16</i>	4	
N. E. Pt. <i>Edw. & W. Burbott</i> Owner.		S. E. Pt. <i>Mabel E. Buell</i> ^{PERPETUAL CONTRACT} Owner.	
5	<i>Edward H. Burbott 10-1-1951</i>	5	<i>Jesse W. Buell 2-20-1911</i>
6	<i>Emma Burbott 10-31-1964</i>	6	<i>Mabel E. Buell 3-31-18</i>
7	<i>LILLIAN F. BURBOTT 7/22/86</i> ^{EDWARD BURBOTT 10-10-1906}	7	
8	<i>Otto F. Burbott 2-21-1951</i>	8	

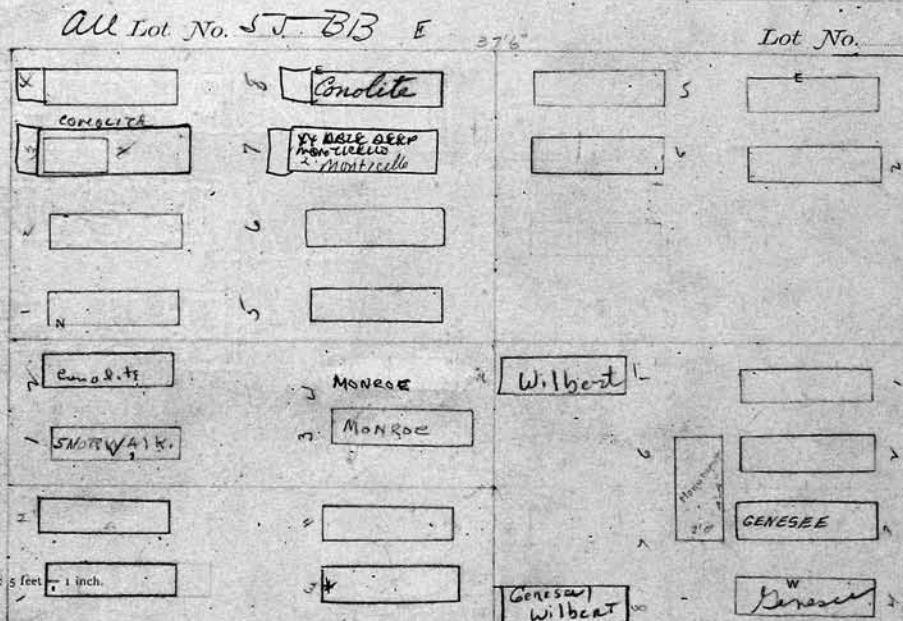

East 1/2 of N. W. Pt. <i>Wm. Frankenstein</i> ^{PERPETUAL CONTRACT} Owner.		S. W. Pt. <i>Herman Fritzsche</i> ^{PERPETUAL CONTRACT} Owner.	
1	<i>William Frankenstein 3-12-1935</i>	1	<i>Herman Fritzsche 11-14-1932</i>
2	<i>Em. Lie Frankenstein 2-16-1948</i>	2	<i>Albertina Fritzsche 3-11-08</i>
3	<i>Albert B. Geiger 2-20-1967</i>	3	<i>Bertha Fritzsche 3-6-1963</i>
4	<i>Bertha Geiger 5-19-78</i>	4	<i>Harriet Fritzsche 3-4-1972</i>
West 1/2 of N. W. Pt. <i>Hubert Kobale</i> ^{PERPETUAL CONTRACT} Owner.		S. W. Pt. <i>Herman Fritzsche</i> ^{PERPETUAL CONTRACT} Owner.	
	<i>Hubert Kobale 3-27-1933</i>	5	<i>Emma Fritzsche 5-9-1973</i>
	<i>Emma Kobale - 4-11-1943</i>	6	
3	<i>Martha M. Strasser 1-20-1959</i> ^{Martha Strasser 3-28-74}	7	
4	<i>Alfred Kobale 10-26-20</i>	8	<i>Martha Caroline Fritzsche 10-10-74</i>

315

N. E. Part - Aug + C. Frankenstein Owner.

- 1 August Frankenstein 5-1-1957
- 2 Caroline Frankenstein 5-11-1926
- 3 Emma Hobbes J. Frankenstein RB 10-17-07
- 4 Evelyn C. Frankenstein 9-14-1926

N. E. Part - Aug + C. Frankenstein Owner.

- 5 Kurt Worsch 11-9-1947
- 6 Helene Zorseech 12-1870
- 7 Res Arthur Frankenstein
- 8 Anna Frankenstein 11-29-1748

S. E. Pt Otto + Minnie Morschler Owner.

- 1 Simon Bilger RB 11-1-07
- 2 Barbara Barnes 6-5-1948
- 3 Otto F. Morschler 11-17-23
- 4 Theodott C. Morschler 11-30-16

S. E. Pt Otto + Minnie Morschler Owner.

- 5 LILLIAN B. MOESCHLER ^{AS NEES 5/29/00} _{Reber}
- 6 Minnie V. (Zibel) Morschler 5-26-72
- 7 Otto Morschler 10-12-1948
- 8 Marie Morschler Blank 1-25-1934

See G.C. side.

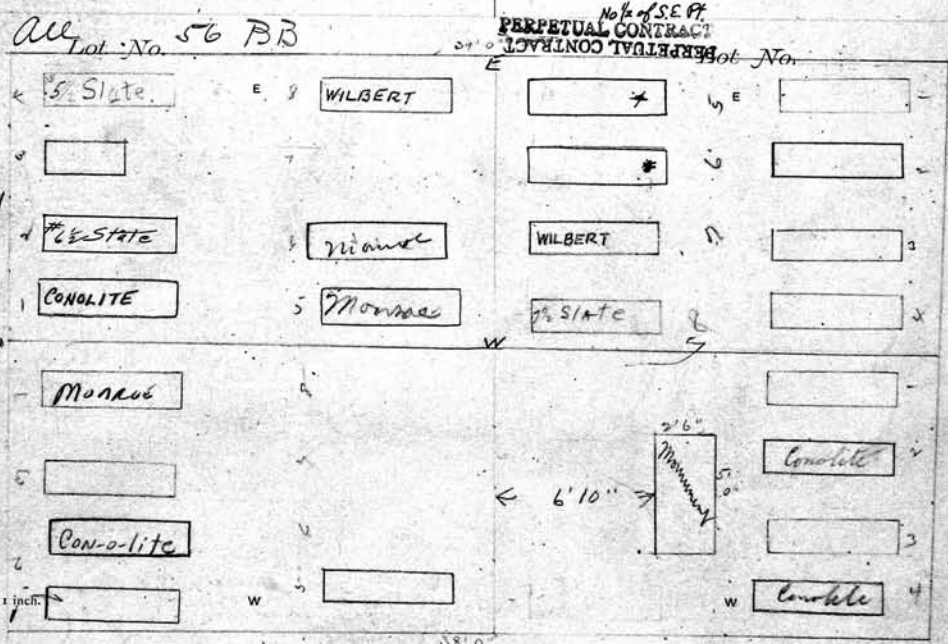

N. W. Pt Mary Micks Owner.

- 1 William Micks 8-30-38
- 2 Paula Micks 10-18-1958
- 3 Williams Saunders 11-16-1934
- 4 Louis M. Saunders 3-5-1973

N. W. Pt Mary Micks Owner.

- 5 Harold Walter Micks - 1-18-1943
- 6
- 7
- 8

S. W. Pt Rebecca Haring Owner.

- 1 Anton Haring 10-1-07
- 2 Rebecca Boshart - 5-31-41
- 3 Chas. Fischbrin RB 12-2-07
- 4 Emil Boshart - 2-26-1946

S. W. Pt Rebecca Haring Owner.

- 5
- 6
- 7
- 8

296

641237

N. E.	Owner.
1	JAMES A. WHITE 16/88
2	WILLIAM SMITH 17/88
3	HART WHITE 11/2/88
4	MAGGIE JOHNSON 11/6/88

S. E.	Owner.
1	Res Robert Miller PIP 4/16/88
2	Res. Janet L. Miller PIP 4/16/88
3	RES RUTH WHITE PIP 4/16/88
4	Willie Lee Jones 6/25/88

N. E.	Owner.
5	James Roth 3-12-88
6	Willie Thompson 2-13-88
7	Res DANIEL BEZWERCHYN PIP 12/2/92
8	Res ELIZABETH BEZWERCHYN PIP 12/2/92

On 7-8 TRANSFERRED TO (STILL ON CONTRACT)
MILVA BEZWERCHYN 7/91

S. E.	Owner.
5	Harry Lyons 5-13-88
6	OLIVE E. LYONS 9/24/06
7	Res anthony ALAIMO PIP 4/16/92
8	William Louny 4-20-88

Lot No. 57

Lot No. 57

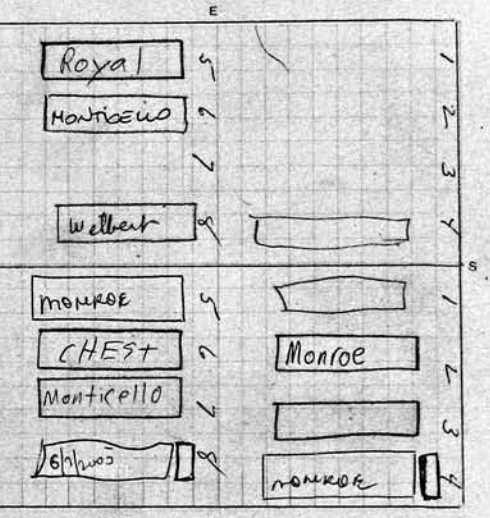
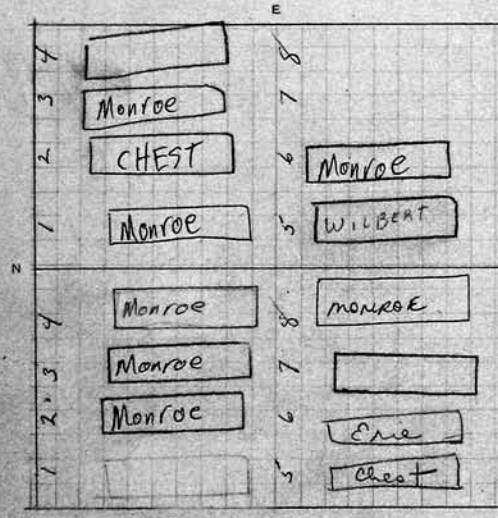

SCALE: 5 feet = 1 inch.

N. W.	Owner.
1	Res. COLAN MOORE PIP 5/26/89
2	Elmer Moore 12/22/87
3	JAMES REED 12/23/87
4	Res. LOU ANN REED 7-26-89

S. W. Pt.	Owner.
1	Carl Singelton 6-21-88
2	John Franklin Faison 5/27/88
3	Wick JACKSON 5-23-88
4	MARGARET JOHNSON AKA STANGACK 4/1/88

N. W.	Owner.
5	Fydelma J. Williams 1/29/88
6	Steven McCleary 2-5-88
7	Beverly Campbell 2-11-87
8	JOHN A. BLEDSOE 2-16-88

S. W.	Owner.
5	DRUSILLA ASHFORD 4/4/88
6	awetta H. Buie 3-23-88
7	Mary Belle Kennedy 2/18/88
8	ANDREW W. KENNEDY 6-7-2005

295

N. E. PT	Owner.	N. E.	Owner.
1	Marcellus M. Aedier 7-2-88	1	
2	MARION MARORR 4/28/94	2	
3	Marie J. Jones 8-5-88	3	
4	Old Scott (O.A.A) 8-13-88	4	

N. E. PT	Owner.	S. E.	Owner.
15	ATANAS LAZAREVSKI 7-7-2005	1	
16	BOZIDAR LAZAREUSKI 8/20/94	2	
17	LUBA LAZAREUSKI 5/8/95	3	
18	EDITH MAPP 12/29/94	4	

Gr 5, 6, 7, 8 CANCELLED O.K. TO SELL

Lot No. 57 1/2

Lot No. 57 1/2

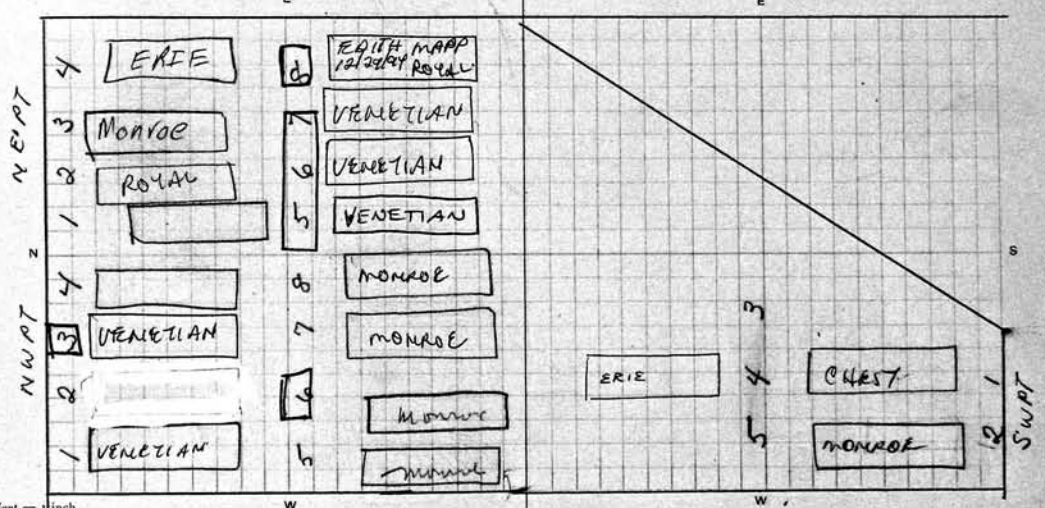

N. W. PT	Owner.	N. W.	Owner.
1	DORIS BRANTLEY 6-1-88 PIF	1	
2	Rev ALICE BRANTLEY PIF	2	
3	DERRICK REED 6/1/94	3	
4	Nellie Coston 6-28-88	4	

N. W. PT	Owner.	S. W. PT	Owner.
15	Mattie Giffey 7-8-88	1	ROBERT BETTS 8/20/88
16	Addie McKinley 7-7-88	2	Rev William H. Jones 8-18-88
17	LILLIAN F. ROGERS 7-12-88	3	Rev Wm. H. Jones PIF 8/1/92
18	RUTHER J. BANKS 7-15-88	4	William H. Marrow 10-27-2006
		5	Rev Wm. H. Marrow (PIF) 8/1/92

332

N. E.	Owner.	N. E.	Owner.
1		1	
2		2	
3		3	
4		4	
S. E.		S. E.	
1		1	
2		2	
3		3	
4		4	

Lot No. _____

Lot No. 58 B.B

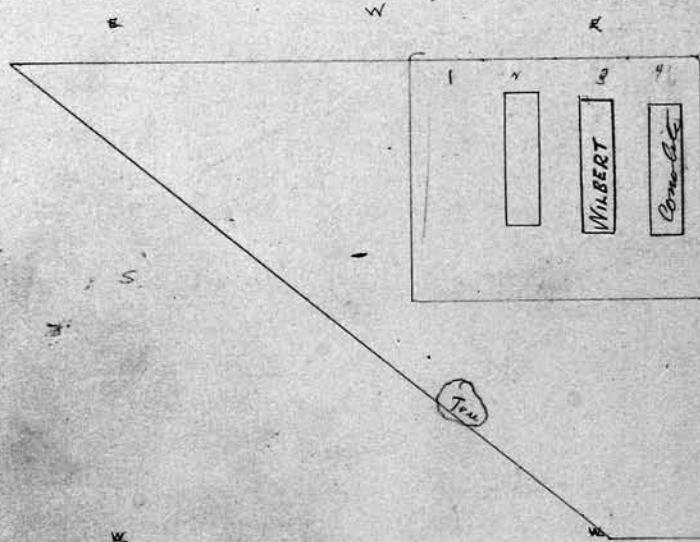

SCALE: 5 feet = 1 inch.

PERPETUAL CONTRACT

N. W.	Owner.	N. W. Pt Fred & Prudence Adam	Owner.
1		1	
2		2 George Weaor - 2-1-1916	
3		3 Prudence L. Adam 6-9-1954	
4		4 Frederick J. Adam - 1-16-1943	
S. W.		S. W.	
1		1	
2		2	
3		3	
4		4	

151

<i>E.</i>	<i>Owner.</i>	<i>N. E.</i>	<i>Owner.</i>
		1	
		2	
		3	
		4	

<i>E.</i>	<i>Owner.</i>	<i>S. E.</i>	<i>Owner.</i>
1-		1	
2		2	
3		3	
4		4	

Lot No. 51
See Page 302 for diagram

Lot No. 52
See Page 314 for this diagram

SCALE: 5 feet = 1 inch.

<i>N. W.</i>	<i>Owner.</i>	<i>N. W.</i>	<i>Owner.</i>
1		1	
2		2	
3		3	
4		4	

<i>S. W.</i>	<i>Owner.</i>	<i>S. W.</i>	<i>Owner.</i>
1		1	
2		2	
3		3	
4		4	

N. E.		Owner.	S. E.		Owner.
1			1		
2			2		
3			3		
4			4		
S. E.		Owner.	S. E.		Owner.
1			1		
2			2		
3			3		
4			4		
<p>Lot No. 53 BB See Page #308 for diagram of this Lot.</p>			<p>Lot No. 54 BB See Page #309 for diagram of this Lot.</p>		
SCALE: 5 feet = 1 inch.			SCALE: 5 feet = 1 inch.		
N. W.		Owner.	N. W.		Owner.
1			1		
2			2		
3			3		
4			4		
S. W.		Owner.	S. W.		Owner.
1			1		
2			2		
3			3		
4			4		

153			
<i>N. E.</i>	<i>Owner.</i>	<i>N. E.</i>	<i>Owner.</i>
1		1	
2		2	
3		3	
4		4	
<i>S. E.</i>		<i>S. E.</i>	
<i>Owner.</i>		<i>Owner.</i>	
1		1	
2		2	
3		3	
4		4	
<p><i>Lot No. 55 BB</i> <i>See Page #313 for diagram of this lot</i></p>		<p><i>Lot No. 56 BB</i> <i>See Page #315 for this diagram</i></p>	
N		S	
W		W	
<i>N. W.</i>	<i>Owner.</i>	<i>N. W.</i>	<i>Owner.</i>
1		1	
2		2	
3		3	
4		4	
<i>W.</i>		<i>S. W.</i>	
<i>Owner.</i>		<i>Owner.</i>	
1		1	
2		2	
3		3	
4		4	

154

N. E.	Owner.	N. E.	Owner.
1		1	
2		2	
3		3	
4		4	
S. E.	Owner.	S. E.	Owner.
1		1	
2		2	
3		3	
4		4	
SEE PAGE 296 FOR DIAGRAM Lot No. 5-7 57 1/2 PAGE 295 BB		See Page 332 for diagram of this lot. Lot No. 5-8 BB E	
N		S	
W		W	
N. W.	Owner.	N. W.	Owner.
1		1	
2		2	
3		3	
4		4	
S. W.	Owner.	S. W.	Owner.
1		1	
2		2	
3		3	
4		4	

SCALE: 5 feet = 1 inch.

<p>N. # Oscar P. Williams Owner.</p> <p>1 Oscar P. Williams 12-3-09</p> <p>2 Arubella A. Williams 1-25-1934</p> <p>3 Mabel W. Lewis - 6-19-40</p> <p>4</p>	<p>P.O. 150 11/14/47 350.00 1-17-59</p> <p>N. 1/2 Isabel G. Grant Owner. 155</p> <p>1 Della C. Grant 11-11-09</p> <p>2 Isabel G. Grant 5-15-1929</p> <p>3</p> <p>4</p> <p>5</p> <p>6</p>
<p>S. 1/2 Christopher S. & Ida B. Hawsey Owner.</p> <p>1 Christopher S. Hawsey 2-10-20</p> <p>2 Ida B. Hawsey 12-13-1935</p> <p>3</p> <p>4</p> <p>PERPETUAL CONTRACT</p> <p>Spaced for 2 Gs only on E 1/2 of Lot.</p>	<p>S. 1/2 Elis Salzer Owner.</p> <p>1 Janet Salzer RB 9/30/10</p> <p>2 Annie Salzer 11-27-07</p> <p>3 Josephine Gallagher RB 4-15-1910</p> <p>4 ROSE EMRICH 4-27-1924</p> <p>5 Anna E. Leahy 1-2-1951</p> <p>6 Elizabeth S. Weber 2-15-1949</p>
<p>Lot No. 59 BB</p> <p>SCALE: 5 feet = 1 inch.</p>	<p>Lot No. 60 BB</p> <p>P.C. 200.00 4/4/52</p>
<p>N. W. Oscar P. Williams Owner.</p> <p>1 Evelyn N. Lewis R.B. 5/31/17</p> <p>2 Edger F. Lewis - 3-9-1939</p> <p>3 Charles S. Williams 3/31/14</p> <p>4</p>	<p>N. W. Owner.</p> <p>1</p> <p>2</p> <p>3</p> <p>4</p>
<p>S. 1/2 Christopher S. & Ida B. Hawsey Owner.</p> <p>1 Mahalia Howard - 5-11-1933</p> <p>2 Flora M. Howard - 12-17-1942</p> <p>3 Ida M. Howard - 5-11-1967</p> <p>4</p> <p>PERPETUAL CONTRACT</p>	<p>S. W. Owner.</p> <p>1</p> <p>2</p> <p>3</p> <p>4</p>

156

N. E. 1/4 N. E. 1/4 Katherine Jeller Owner.

- 1 Fred Jeller R.B. 10-27-09
- 2 Anna M. Jeller 7-21-09
- 3 Clarence Dr Lucia 10-18-12

N. E. 1/4 N. E. 1/4 Joseph Mater Owner.

- 1 Emory L. Mater - 2-13-1942
- 2 Laura E. Mater 9-11-69
- 3 Maud M. Mater 3-5-1928

S. E. 1/4 S. E. 1/4 Robertson Vaisey Owner.

- 1 Samuel Vaisey 11-25-24
- 2 Mary B. Vaisey 1-18-1928
- 3 Clara Vaisey 5-4-14

S. W. 1/4 S. E. 1/4 Marie Florence Arden
Edgar C. Olin Maud Olin Owner.

- 1 Edgar C. Olin 4-10-1934
- 2 Maud Olin 9-6-1930
- 3 Edgine Olin 8-27-23

Lot No. 61 BB

Lot No. 62 BB

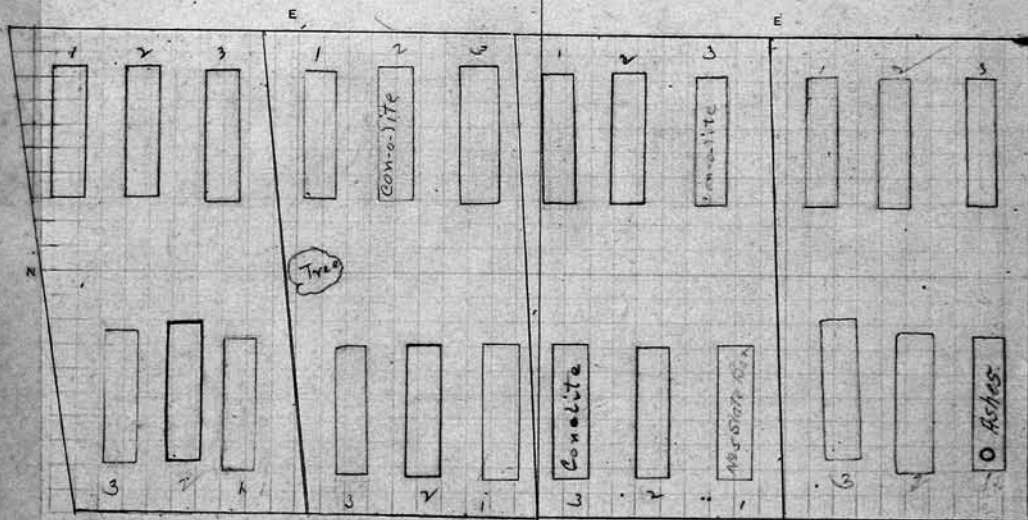

SCALE: 5 feet = 1 inch.

N. W. 1/4 N. E. 1/4 Katherine Jeller Owner.

- 1 Annie L. Shown 5-10-1928
- 2 Katherine Jeller 9-29-1956
- 3 Frederick Jeller 5-12-1931

N. W. 1/4 N. E. 1/4 Joseph Mater Owner.

- 1 Joseph Mater 3-2-18
- 2 Anna Mater 4-11-1910
- 3 Elizabeth Mater 10-17-1935

S. W. 1/4 S. E. 1/4 Robertson Vaisey Owner.

- 1 Sarah Vaisey 3-20-1912
- 2 Alice V. Robertson 9-29-07
- 3 Moses Vaisey 3-7-23

S. E. 1/4 S. W. Marie Florence Arden
Edgar C. Olin Maud Olin Owner.

- 1 Luella M. Arden 12-11-1925
- 2 Marie F. Arden 6-27-1967
- 3 Robert L. Arden 4-12-1966

N. E. + S.W. 1/4 Eliz Adams Owner.
 1 Edward Adams 7/25/38
 2 Elizabeth Adams 6-17-1940
 3 CHARLES E. ADAMS 10/26/92

PERPETUAL CONTRACT.
 N. E. + N.W. 1/4 Helen S. Miller Owner.
 1 Helen B. Miller 12-11-06
 2 Helen Miller 9-6-1910
 3
 4 Only 2 grs to go on this lot.

S. E. + ~~S.W.~~ Caroline Van Blaricum Owner.
 1 Thomas Van Blaricum 8-15-47
 2 Carrie Van Blaricum 7-26-56
 3 B. E. Van Blaricum R.O. 5/12/09

S. E. + S.W. 1/4 Charles Adam Owner.
 1 Charles Adam 1-20-1910
 2 Julia H. Adam 2-20-1935
 3 Max Adam 2-18-07
 4 Wm. E. Adam 8-25-1969
 5 Mary McDonald Adam 8-7-25
 6 Charles Adam 10-1-07

Lot No. 63 B B

Lot No. 64 B B

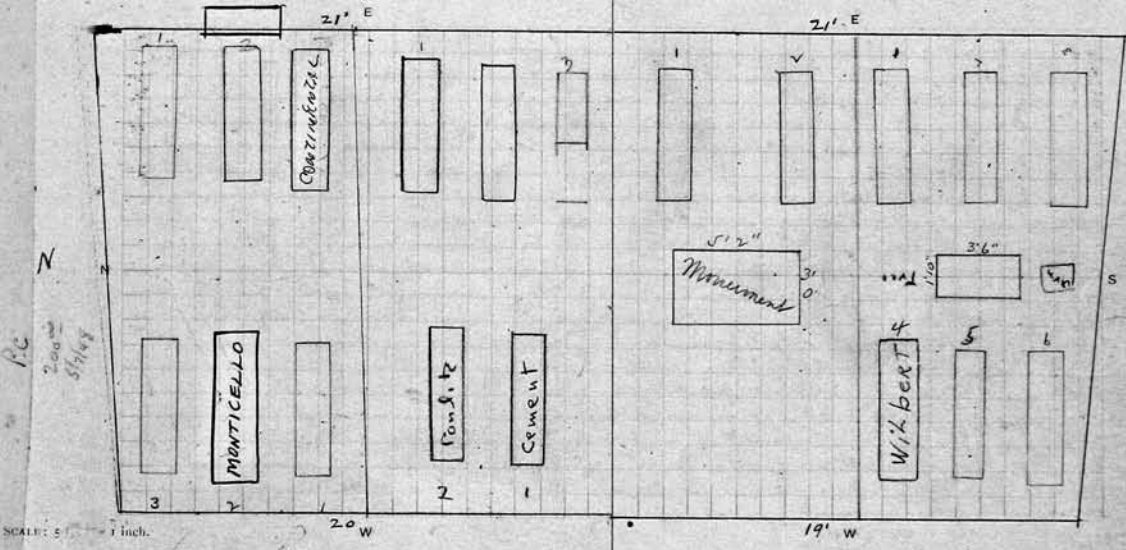

N. W. + N.E. 1/4 Eliz Adams Owner.
 1 William W. Adams 6-24-09
 2 DOROTHEA ADAMS 6-25-02
 3 Melissa Welch 10-7-15

PERPETUAL CONTRACT.
 N. W. + N.E. 1/4 Helen S. Miller Owner.
 1
 2
 3
 4 See Red Notation above

S. W. + ~~S.E.~~ Carrie E. McVally Owner.
 PERPETUAL CONTRACT
 1 John M. McVally 2-23-1943
 2 Carrie E. McVally 5-14-1947
 3 (Spaced for 2 Graves)

S. W. + S.E. 1/4 Charles Adam Owner.
 1
 2 See entries above
 3
 4

158

N. E. 1/4 NW 1/4 Minnie & Mrs. Hauck Owner.

- 1
- 2
- 3
- #

N. E. 1/4 NW 1/4 48 & Pauline C. Schwab Owner. (Hartmann)

- 1 Carl Hartmann 7-13-1955
- 2 Henry J. Schwab 3-4-1949
- 3
- #

Spaced 390 Ea.

S. E. Anna Whitney Owner.

- 1
- 2
- 3
- #

no address

See G.C.

Lot No. 65

BB

S. E. SW 1/4 Charlotte L. Munson Owner. PC 2150

- 1 Charles J. Munson R.B. 4/22/50
- 2 Charlotte L. Munson 4-8-1940
- 3
- #

Spaced 390 Ea.

See Collect at 158 & 159

Lot No. 66

BB

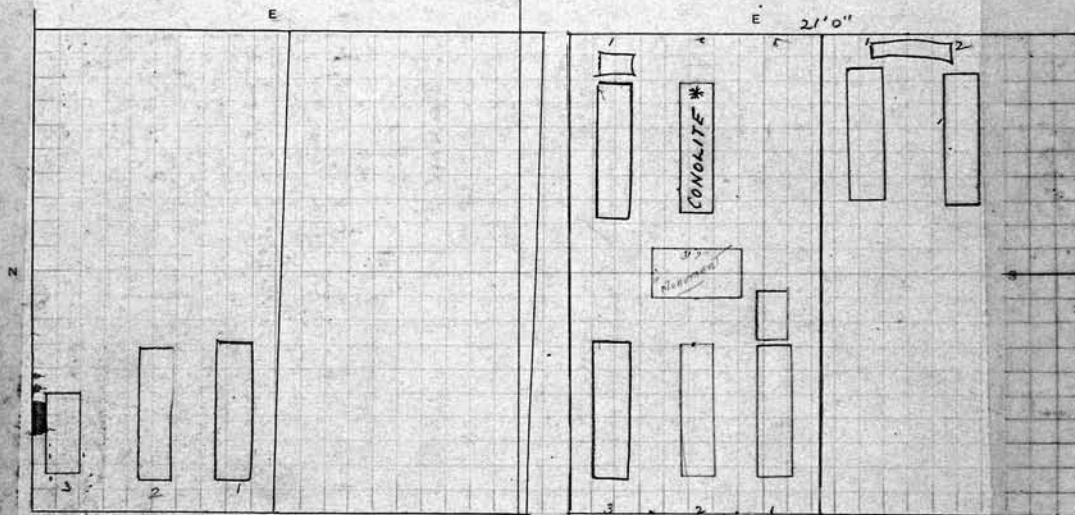

SCALE: 5 feet = 1 inch.

N. W. 1/4 SE 1/4 Minnie & Mrs. Hauck Owner.

- 1 William L. Hauck 9-14-1957
- 2 Minnie Hauck Aug. 21-1950
- 3 Hubert Hauck R.B. 10-29-57
- #

N. W. 1/4 SE 1/4 48 & Pauline C. Schwab Owner. (Hartmann)

- 1 Gottlieb Schwab 7-2-50
- 2 Wilhelmina Schwab 6-13-19
- 3 Pauline Hartmann 4-20-1955
- #

Spaced 390 Ea.

S. W. Anna Whitney Owner.

- 1
- 2
- 3
- 4

S. W. 1/4 SE 1/4 Charlotte L. Munson Owner.

- 1
- 2
- 3
- #

Spaced 390 Ea.

N. E. 1/4 NW 1/4 John J. Amuler - Owner.
 1
 2 Anna Amuler R.B. 10-21-08
 3 John Jacob Amuler 12-11-1961

N. E. 1/4 A. Eliz Rankin Owner.
 1 Frank D. Rankin 9-30-08
 2 Alice E. Rankin 9-11-23
 3 Daisy E. Hoag 3-12-79

S. E. 1/4 SW 1/4 Lyon Owner.
 1 A. Lyon 4-17-18
 2 Rachel J. Lyon 7-22-02

Margaret Altmore
 S. E. + SW 1/4 James W. Vanderburgh Owner.
 1 Chester Vanderburgh 10-7-1936
 2 Margaret Altmore 12-6-1965
 3 Frank Altmore 7-13-1959

Note: - Grades not to be moved
 or disturbed

Lot No. 67 B B

Lot No. 68 B B

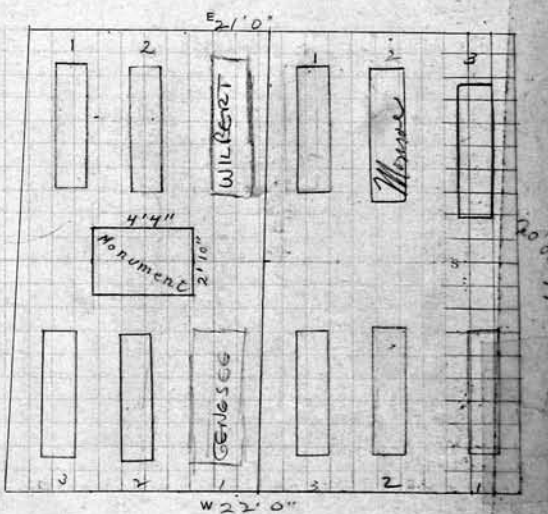
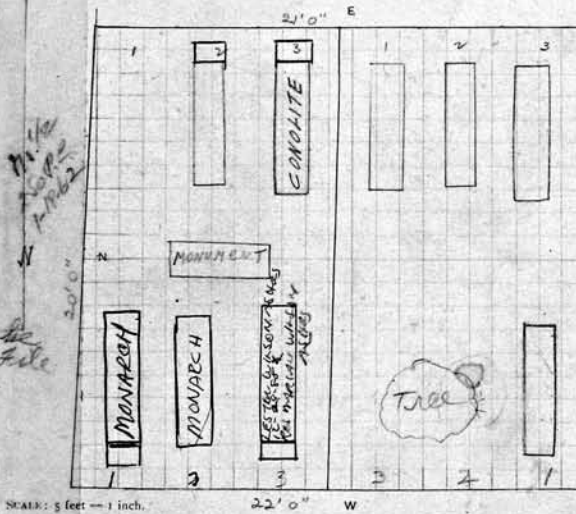

SCALE: 5 feet = 1 inch.

PERPETUAL CONTRACT

PERPETUAL CONTRACT

N. W. 1/4 SE 1/4 John J. Amuler Owner.
 1 ROBERT A. WILSON 10-16-2003
 2 MARION WILSON 12-31-02
 3 LESTER A. WILSON 12-29-88 ASHES

N. W. + SE 1/4 A. Eliz Rankin Owner.
 1 John K. Hoag 2-14-79
 2 Elizabeth Faust 5-7-42
 3 Arthur Faust R.B. 11-2-1912

S. W. 1/4 SE 1/4 Beebe and Lyon Owner.
 1 Elliott L. Beebe 11-5-1954 Biddle 9-6-51
 2 Marion L. Beebe " " "
 3 Marion Beebe 8-14-1963

Margaret Altmore
 S. W. 1/4 SE 1/4 James W. Vanderburgh Owner.
 1 Jacob Vanderburgh 10-1-23
 2 Jennie Vanderburgh 2-2-1931
 3 Mathew E. Vanderburgh 9-17-08

Note: - graves not to be moved
 or disturbed

160

N. E. 1/4 + N. W. 1/4 Christina Mehne Owner.		N. E.	Owner.
1	John Keppler 4-5-08	1	
2	George G. Keppler 5-14-1846	2	
3	Freda Clara Keppler 7-6-64	3	
4		4	

S. E. 1/4 + N. E. 1/4 Bernard Lobinski PERPETUAL CONTRACT Owner.		S. E.	Owner.
1	Bernard Lobinski 2-7-1940	1	
2	Albert J. Christ 2-22-1937	2	
3	Martha Christ 10-23-1965	3	
4		4	

P.G. #150.00

Lot No. 69 BB

Lot No. 70 BB

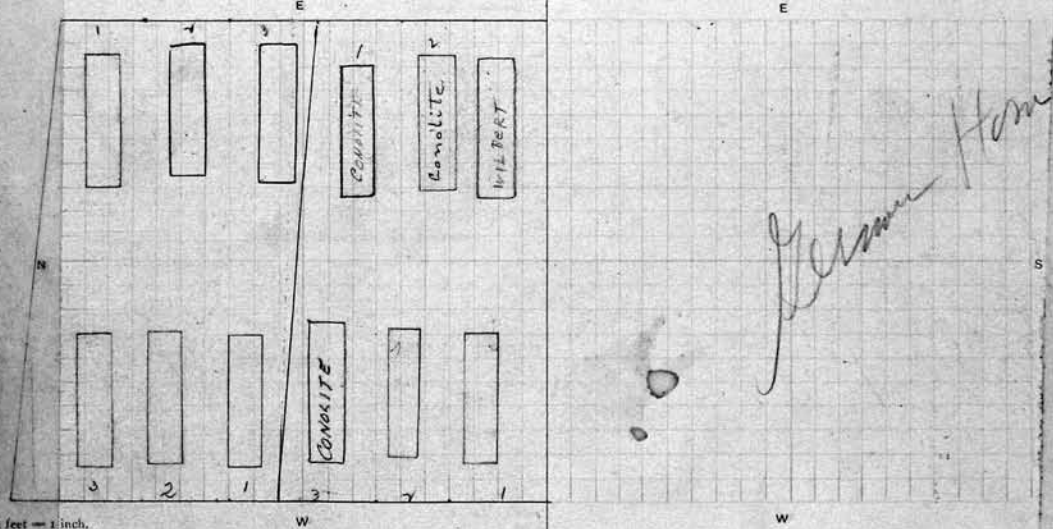

N. W. + N. E. 1/4 Christina Mehne Owner.		N. W.	Owner.
1	John G. Keppler ^{RB} 2-6-09	1	
2	Christina Mehne 10-2-24	2	
3	George Mehne 4-4-1912	3	
4		4	

W. 1/4 + S. E. 1/4 Bernard Lobinski PERPETUAL CONTRACT Owner.		S. W.	Owner.
1	John Schultz ^{RB} 10-19-09	1	
2	Bertha Schultz 4-10-22	2	
3	Henrietta Lobinski 5-21-1958	3	
4		4	



SECTION BB

ADLINGTON AVENUE

Frank Gillespie rev June 2002
The Friends of Mount Hope Cemetery

Addition to Lot of German Home for Aged All Lots 70. 71. 86. 86½. 87 & 87½ B3

Interment Sept 23

W
↑

Interment is \$13.00
Grave \$15.00 each.

Regular change
4/15/69

Do Not use this space at present			
BLANKHE BLOOM 1-30-80 PARSKY. MONROE 129	LILLIAN SANFORD 10-8-1962 112	KATHERINE KOENZLI 2-7-44 96	SYLVESTER. BEE 9-5-39 81
Agnes Delesser 8-14- 1980 128	MAUDE SQUIRES 1-26-1962 111	ANNA C. WINTERSTADT 7-27-1948 95	CHRISTIAN FOERSTER 8-30-39 80
Edward H Schumaker 10-14-1980 127	ANNA KISTLER 7-24-1959 110 ANTON KISTLER-ASHES R.B. 7-24-1959	EMMA WACERSCHMIDT 1-10-1944 94	ANNA AUGUSTA WOLF 5-15-39 79
VIOLET 1-14-88 SCHAMKER ERIE 126	Elizabeth Miller 2-14-1967 109	BARBARA FACHLER 8-12-1943 93	Mary Wright 3-28-1938 78
EUSE B WARNEY 10-22-1954 Wilbert. 125	MARTHA UNRUH 11-16-1956 CONOLITE VAULT 108	Louis Weil 12-3-1945 92	Marie Akers 11-16-1937 77
Robert G. McMullen 3-4-1985 124	Johanna Picard 6-30-1956 107	KATHERINE WEIL 1-5-1943 91	Josephine Niederhaeuser 7-27-1937 76
MARIE MENCHENT 8/1/91 MONROE 123	FRANK RUEDE 10-16-1958 CON-O-LITE 106	LUDWIG F. ROGUSE 11-25-42 90	Wilhelmina Anthaler 4-5-1937 75
MAUDS SALSBURY 8-11-88 ERIE 122	WORA A. RUEDE 2-22-1957 CONOLITE VAULT 105	EMIL TARDIER 12-4-41 89	Herman Plinz 1-11-1937 74
BARBARA ERIE MENA 10/25/88 121	CARL BARNETT 3-13-1953 104	ANNA TARDIER 10-26-1950 88	Geo. F. Yakoy or Yorker 12-30-1936 73
Elizabeth May Royal CORNELL 5-15-89 120	EDWINA OLDENBURG 3-11-1952 103	JOHN G. ESEMAN 6-24-41 87	Agnes Van den Bogart 7-3-1936 72
PEARL ESTHER CROSSON 8/19/91 ERIE 119	WIL KNITTER 10-9-1948 102	MARGARET BADUM 5-6-41 86	Mary Schlosser 6-3-1936 71
MARIE HOFER 6-1-1965 118	KATHERINE E. THEIM 7-6-48 101	JOHANNA EISENMAN 8-21-40 85	John C. Hamp 9-24-1935 70
HARRIETT BROWNLEE 4-21-1964 117	Robert Hallman 9-19-1946 100	MAGDALENA-METZGER. 5-29-40 84	Gustave Lepenski 2-25-1935 69
AGNES NICHAN 2-18-1964 116	ROSE WERNER 11-4-44 99	EMMA-DELL. SMITH 4-9-1940 83	Adelia Short 1-30-1935 68
MINNIE KRAFTSCHICK 7-22-1963 VAULT 115	HENRIET HILL 9-19-44 98	Adeline 2-2 KRAMER 1934 82	John Eddy 1-8-1934 65
	CHRISTINA Blodgett 8/16/42 67	Friderika Dehn 2-22-21 81	Mahina Raiber 7-27-1936 66

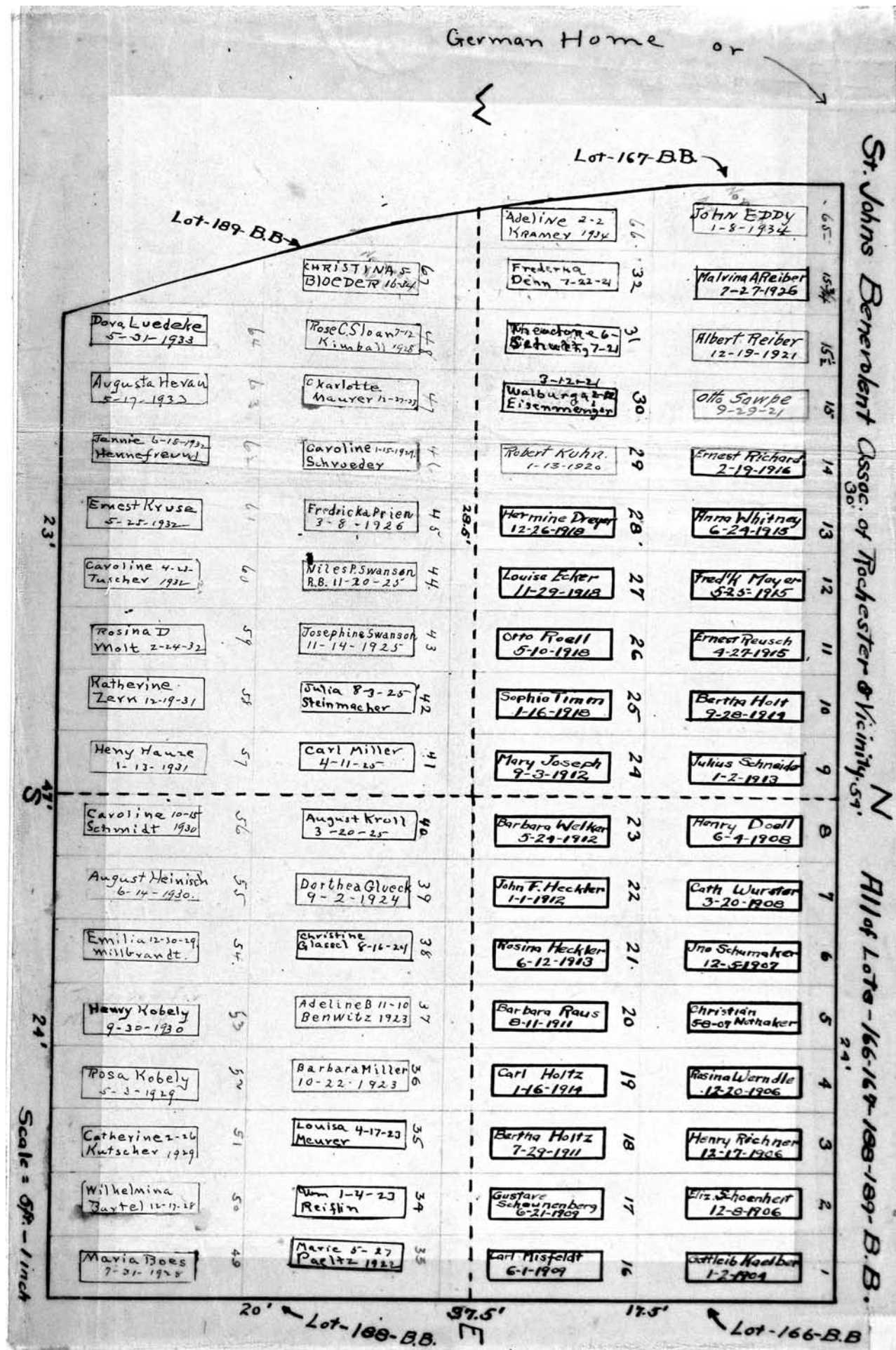

161

N. E.

Owner.

N. E.

Owner.

1

1

2

2

3

3

4

4

S. E.

Owner.

S. E.

Owner.

1

1

2

2

3

3

4

4

Lot No. 71

BB

Lot No. 72

BB

See Lot BB70

Gessner Ham

SCALE: 5 feet = 1 inch.

N. W.

Owner.

N. W.

Owner.

1

1

2

2

3

3

4

4

S. W.

Owner.

S. W.

Owner.

1

1

2

2

3

3

4

4

162

<i>N. E.</i>	<i>Owner.</i>	<i>N. E.</i>	<i>Owner.</i>
1		1	
2		2	
3		3	
4		4	

<i>S. E.</i>	<i>Owner.</i>	<i>S. E.</i>	<i>Owner.</i>
1		1	
2		2	
3		3	
4		4	

Lot No. 73 *BB*

Lot No. 74 *BB*

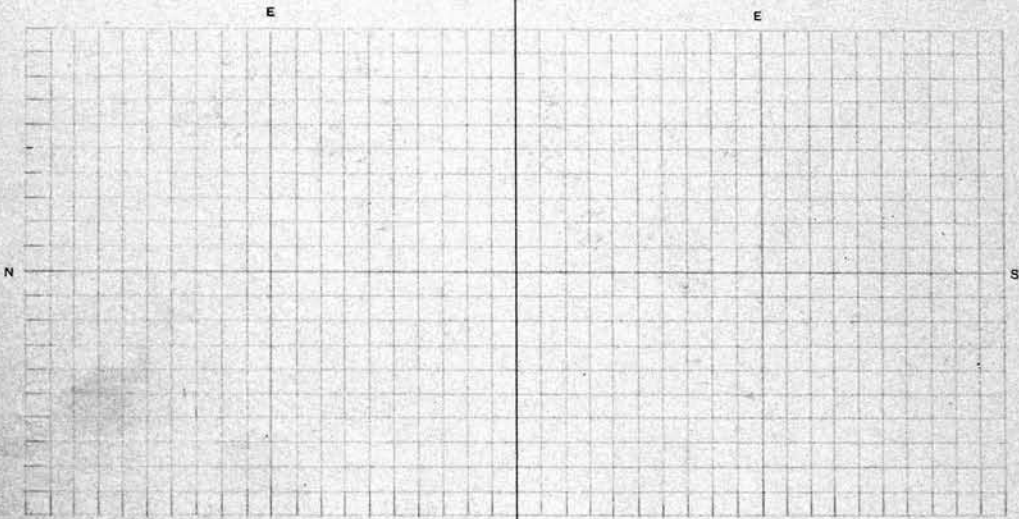

SCALE: 5 feet = 1 inch.

<i>N. W.</i>	<i>Owner.</i>	<i>N. W.</i>	<i>Owner.</i>
1		1	
2		2	
3		3	
4		4	

<i>S. W.</i>	<i>Owner.</i>	<i>S. W.</i>	<i>Owner.</i>
1		1	
2		2	
3		3	
4		4	



SECTION BB

ADLINGTON AVENUE

Frank Gillespie rev June 2002
The Friends of Mount Hope Cemetery

SOUTH ADDITION TO
The Odd Fellows Mount Hope Burial Association.
SECTION B.B.
1916.

Being a subdiv. of Lots 75-76-77-78-80-81-82-83-84-85-86-87 of Sec B.B.
 MOUNT HOPE CEMETERY ROCHESTER N.Y.

Scale: 6 feet per inch.

Surveyed by H.S. Judson, June 1916.

1	2	3	4	5	6	7	8	9	10	11	12	13	14	15	16	17	18	19	20	21	22	23	24	25	26	27	28	29	30	31	32	33	34	35	36	37	38	39	40	41	42	43	44	45	46	47	48	49	50	51	52	53	54	55	56	57	58	59	60	61	62	63	64	65	66	67	68	69	70	71	72	73	74	75	76	77	78	79	80	81	82	83	84	85	86	87	88	89	90	91	92	93	94	95	96	97	98	99	100	101	102	103	104	105	106	107	108	109	110	111	112	113	114	115	116	117	118	119	120	121	122	123	124	125	126	127	128	129	130	131	132	133	134	135	136	137	138	139	140	141	142	143	144	145	146	147	148	149	150	151	152	153	154	155	156	157	158	159	160	161	162	163	164	165	166	167	168	169	170	171	172	173	174	175	176	177	178	179	180	181	182	183	184	185	186	187	188	189	190	191	192	193	194	195	196	197	198	199	200	201	202	203	204	205	206	207	208	209	210	211	212	213	214	215	216	217	218	219	220	221	222	223	224	225	226	227	228	229	230	231	232	233	234	235	236	237	238	239	240	241	242	243	244	245	246	247	248	249	250	251	252	253	254	255	256	257	258	259	260	261	262	263	264	265	266	267	268	269	270	271	272	273	274	275	276	277	278	279	280	281	282	283	284	285	286	287	288	289	290	291	292	293	294	295	296	297	298	299	300	301	302	303	304	305	306	307	308	309	310	311	312	313	314	315	316	317	318	319	320	321	322	323	324	325	326	327	328	329	330	331	332	333	334	335	336	337	338	339	340	341	342	343	344	345	346	347	348	349	350	351	352	353	354	355	356	357	358	359	360	361	362	363	364	365	366	367	368	369	370	371	372	373	374	375	376	377	378	379	380	381	382	383	384	385	386	387	388	389	390	391	392	393	394	395	396	397	398	399	400	401	402	403	404	405	406	407	408	409	410	411	412	413	414	415	416	417	418	419	420	421	422	423	424	425	426	427	428	429	430	431	432	433	434	435	436	437	438	439	440	441	442	443	444	445	446	447	448	449	450	451	452	453	454	455	456	457	458	459	460	461	462	463	464	465	466	467	468	469	470	471	472	473	474	475	476	477	478	479	480	481	482	483	484	485	486	487	488	489	490	491	492	493	494	495	496	497	498	499	500	501	502	503	504	505	506	507	508	509	510	511	512	513	514	515	516	517	518	519	520	521	522	523	524	525	526	527	528	529	530	531	532	533	534	535	536	537	538	539	540	541	542	543	544	545	546	547	548	549	550	551	552	553	554	555	556	557	558	559	560	561	562	563	564	565	566	567	568	569	570	571	572	573	574	575	576	577	578	579	580	581	582	583	584	585	586	587	588	589	590	591	592	593	594	595	596	597	598	599	600	601	602	603	604	605	606	607	608	609	610	611	612	613	614	615	616	617	618	619	620	621	622	623	624	625	626	627	628	629	630	631	632	633	634	635	636	637	638	639	640	641	642	643	644	645	646	647	648	649	650	651	652	653	654	655	656	657	658	659	660	661	662	663	664	665	666	667	668	669	670	671	672	673	674	675	676	677	678	679	680	681	682	683	684	685	686	687	688	689	690	691	692	693	694	695	696	697	698	699	700	701	702	703	704	705	706	707	708	709	710	711	712	713	714	715	716	717	718	719	720	721	722	723	724	725	726	727	728	729	730	731	732	733	734	735	736	737	738	739	740	741	742	743	744	745	746	747	748	749	750	751	752	753	754	755	756	757	758	759	760	761	762	763	764	765	766	767	768	769	770	771	772	773	774	775	776	777	778	779	780	781	782	783	784	785	786	787	788	789	790	791	792	793	794	795	796	797	798	799	800	801	802	803	804	805	806	807	808	809	810	811	812	813	814	815	816	817	818	819	820	821	822	823	824	825	826	827	828	829	830	831	832	833	834	835	836	837	838	839	840	841	842	843	844	845	846	847	848	849	850	851	852	853	854	855	856	857	858	859	860	861	862	863	864	865	866	867	868	869	870	871	872	873	874	875	876	877	878	879	880	881	882	883	884	885	886	887	888	889	890	891	892	893	894	895	896	897	898	899	900	901	902	903	904	905	906	907	908	909	910	911	912	913	914	915	916	917	918	919	920	921	922	923	924	925	926	927	928	929	930	931	932	933	934	935	936	937	938	939	940	941	942	943	944	945	946	947	948	949	950	951	952	953	954	955	956	957	958	959	960	961	962	963	964	965	966	967	968	969	970	971	972	973	974	975	976	977	978	979	980	981	982	983	984	985	986	987	988	989	990	991	992	993	994	995	996	997	998	999	1000
---	---	---	---	---	---	---	---	---	----	----	----	----	----	----	----	----	----	----	----	----	----	----	----	----	----	----	----	----	----	----	----	----	----	----	----	----	----	----	----	----	----	----	----	----	----	----	----	----	----	----	----	----	----	----	----	----	----	----	----	----	----	----	----	----	----	----	----	----	----	----	----	----	----	----	----	----	----	----	----	----	----	----	----	----	----	----	----	----	----	----	----	----	----	----	----	----	----	----	-----	-----	-----	-----	-----	-----	-----	-----	-----	-----	-----	-----	-----	-----	-----	-----	-----	-----	-----	-----	-----	-----	-----	-----	-----	-----	-----	-----	-----	-----	-----	-----	-----	-----	-----	-----	-----	-----	-----	-----	-----	-----	-----	-----	-----	-----	-----	-----	-----	-----	-----	-----	-----	-----	-----	-----	-----	-----	-----	-----	-----	-----	-----	-----	-----	-----	-----	-----	-----	-----	-----	-----	-----	-----	-----	-----	-----	-----	-----	-----	-----	-----	-----	-----	-----	-----	-----	-----	-----	-----	-----	-----	-----	-----	-----	-----	-----	-----	-----	-----	-----	-----	-----	-----	-----	-----	-----	-----	-----	-----	-----	-----	-----	-----	-----	-----	-----	-----	-----	-----	-----	-----	-----	-----	-----	-----	-----	-----	-----	-----	-----	-----	-----	-----	-----	-----	-----	-----	-----	-----	-----	-----	-----	-----	-----	-----	-----	-----	-----	-----	-----	-----	-----	-----	-----	-----	-----	-----	-----	-----	-----	-----	-----	-----	-----	-----	-----	-----	-----	-----	-----	-----	-----	-----	-----	-----	-----	-----	-----	-----	-----	-----	-----	-----	-----	-----	-----	-----	-----	-----	-----	-----	-----	-----	-----	-----	-----	-----	-----	-----	-----	-----	-----	-----	-----	-----	-----	-----	-----	-----	-----	-----	-----	-----	-----	-----	-----	-----	-----	-----	-----	-----	-----	-----	-----	-----	-----	-----	-----	-----	-----	-----	-----	-----	-----	-----	-----	-----	-----	-----	-----	-----	-----	-----	-----	-----	-----	-----	-----	-----	-----	-----	-----	-----	-----	-----	-----	-----	-----	-----	-----	-----	-----	-----	-----	-----	-----	-----	-----	-----	-----	-----	-----	-----	-----	-----	-----	-----	-----	-----	-----	-----	-----	-----	-----	-----	-----	-----	-----	-----	-----	-----	-----	-----	-----	-----	-----	-----	-----	-----	-----	-----	-----	-----	-----	-----	-----	-----	-----	-----	-----	-----	-----	-----	-----	-----	-----	-----	-----	-----	-----	-----	-----	-----	-----	-----	-----	-----	-----	-----	-----	-----	-----	-----	-----	-----	-----	-----	-----	-----	-----	-----	-----	-----	-----	-----	-----	-----	-----	-----	-----	-----	-----	-----	-----	-----	-----	-----	-----	-----	-----	-----	-----	-----	-----	-----	-----	-----	-----	-----	-----	-----	-----	-----	-----	-----	-----	-----	-----	-----	-----	-----	-----	-----	-----	-----	-----	-----	-----	-----	-----	-----	-----	-----	-----	-----	-----	-----	-----	-----	-----	-----	-----	-----	-----	-----	-----	-----	-----	-----	-----	-----	-----	-----	-----	-----	-----	-----	-----	-----	-----	-----	-----	-----	-----	-----	-----	-----	-----	-----	-----	-----	-----	-----	-----	-----	-----	-----	-----	-----	-----	-----	-----	-----	-----	-----	-----	-----	-----	-----	-----	-----	-----	-----	-----	-----	-----	-----	-----	-----	-----	-----	-----	-----	-----	-----	-----	-----	-----	-----	-----	-----	-----	-----	-----	-----	-----	-----	-----	-----	-----	-----	-----	-----	-----	-----	-----	-----	-----	-----	-----	-----	-----	-----	-----	-----	-----	-----	-----	-----	-----	-----	-----	-----	-----	-----	-----	-----	-----	-----	-----	-----	-----	-----	-----	-----	-----	-----	-----	-----	-----	-----	-----	-----	-----	-----	-----	-----	-----	-----	-----	-----	-----	-----	-----	-----	-----	-----	-----	-----	-----	-----	-----	-----	-----	-----	-----	-----	-----	-----	-----	-----	-----	-----	-----	-----	-----	-----	-----	-----	-----	-----	-----	-----	-----	-----	-----	-----	-----	-----	-----	-----	-----	-----	-----	-----	-----	-----	-----	-----	-----	-----	-----	-----	-----	-----	-----	-----	-----	-----	-----	-----	-----	-----	-----	-----	-----	-----	-----	-----	-----	-----	-----	-----	-----	-----	-----	-----	-----	-----	-----	-----	-----	-----	-----	-----	-----	-----	-----	-----	-----	-----	-----	-----	-----	-----	-----	-----	-----	-----	-----	-----	-----	-----	-----	-----	-----	-----	-----	-----	-----	-----	-----	-----	-----	-----	-----	-----	-----	-----	-----	-----	-----	-----	-----	-----	-----	-----	-----	-----	-----	-----	-----	-----	-----	-----	-----	-----	-----	-----	-----	-----	-----	-----	-----	-----	-----	-----	-----	-----	-----	-----	-----	-----	-----	-----	-----	-----	-----	-----	-----	-----	-----	-----	-----	-----	-----	-----	-----	-----	-----	-----	-----	-----	-----	-----	-----	-----	-----	-----	-----	-----	-----	-----	-----	-----	-----	-----	-----	-----	-----	-----	-----	-----	-----	-----	-----	-----	-----	-----	-----	-----	-----	-----	-----	-----	-----	-----	-----	-----	-----	-----	-----	-----	-----	-----	-----	-----	-----	-----	-----	-----	-----	-----	-----	-----	-----	-----	-----	-----	-----	-----	-----	-----	-----	-----	-----	-----	-----	-----	-----	-----	-----	-----	-----	-----	-----	-----	-----	-----	-----	-----	-----	-----	-----	-----	-----	-----	-----	-----	-----	-----	-----	-----	-----	-----	-----	-----	-----	-----	-----	-----	-----	-----	-----	-----	-----	-----	-----	-----	-----	-----	-----	-----	-----	-----	-----	-----	-----	-----	-----	-----	-----	-----	-----	-----	-----	-----	-----	-----	-----	-----	-----	-----	-----	-----	-----	-----	-----	-----	-----	-----	-----	-----	-----	-----	-----	-----	-----	-----	-----	-----	-----	-----	-----	-----	-----	-----	-----	-----	-----	-----	-----	-----	-----	-----	-----	-----	-----	-----	-----	-----	-----	-----	-----	-----	-----	-----	-----	-----	-----	-----	-----	-----	-----	-----	-----	-----	-----	-----	-----	-----	-----	-----	-----	-----	-----	-----	-----	-----	------

6	Catherine Bailey 8-16-1930																				
	IRCHIE BAILEY 12-11-85	82																			
	MARGARET ALLEN 11-23-70	84																			
	Anna J. Allen 2-28-1919	83																			
	Moderata Kostin 6-2-24	82																			
	MARIE KOSTIN 12-21-1916	81																			
	FRANK WEAVER 3-10-1926	80																			
	HARRIET WEAVER 3-27-1947	79																			
	Cecilia M. Weaver 4-6-25-89	78																			
	George C. Durham 4-25-89	77																			
	Lucina A. Durham 5-21-19	76																			
	Ann M. Matthews 2-20-1916	75																			
	Simon Frick 1-18-1918	74																			
	ZEVA FRITZ VAN PAMBEY 1-31-1955	73																			
	Sarah E. Barnes 6-1-1920	72																			
	Howland Kawmull 1918 (CAMPBELL)	71																			
	OTTO KARWEIC 11-1-1915	70																			
	THEO F. KOWSEK Small 11-15-21	69																			
	AMELIA KARMWICK 11-15-1910	68																			
	FRED GIBERT 6-19-1944	67																			
	ELEX G. GIBERT 4-6-7-1-15	66																			
	JAMES DONALD 4-23-1924	65																			
	EMIL WALTER, SR. 12-8-1916	64																			
	MARION VAULT 1-1-1917	63																			
	WILLARD WALTERS R.O. 5-12-23	62																			
	SIDNEY HUNTRICK 1-10-1928	61																			
	ELIZABETH HUNTRICK 4-24-1919	60																			
	LIDIE M. LINGER 5-31-1922	59																			
	MIRIAM JURY 1-15-15	58																			
	MARGARET VAULT 1-15-15	57																			
	ALBERT L. WILLY 1-15-20	56																			
	VAN, M. SIGART 6-20-46	55																			
	NORMAN H. V. ROXBOROUGH	54																			
	FRANK STEUBEND 9-20-18	53																			
	FRANK E. WILLY 1-15-22	52																			
	ROSE MAQUIRE 7-12-1938	51																			
	FRANK STEUBEND 9-20-18	50																			
	EMMA ROSE 1-21-41	49																			
	EDWARD ROSE	48																			
	EMMA ROSE 1-21-41	47																			
	EMMA ROSE 1-21-41	46																			
	EMMA ROSE 1-21-41	45																			
	EMMA ROSE 1-21-41	44																			
	EMMA ROSE 1-21-41	43																			
	EMMA ROSE 1-21-41	42																			
	EMMA ROSE 1-21-41	41																			
	EMMA ROSE 1-21-41	40																			
	EMMA ROSE 1-21-41	39																			
	EMMA ROSE 1-21-41	38																			
	EMMA ROSE 1-21-41	37																			
	EMMA ROSE 1-21-41	36																			
	EMMA ROSE 1-21-41	35																			
	EMMA ROSE 1-21-41	34																			
	EMMA ROSE 1-21-41	33																			
	EMMA ROSE 1-21-41	32																			
	EMMA ROSE 1-21-41	31																			
	EMMA ROSE 1-21-41	30																			
	EMMA ROSE 1-21-41	29																			
	EMMA ROSE 1-21-41	28																			
	EMMA ROSE 1-21-41	27																			
	EMMA ROSE 1-21-41	26																			
	EMMA ROSE 1-21-41	25																			
	EMMA ROSE 1-21-41	24																			
	EMMA ROSE 1-21-41	23																			
	EMMA ROSE 1-21-41	22																			
	EMMA ROSE 1-21-41	21																			
	EMMA ROSE 1-21-41	20																			
	EMMA ROSE 1-21-41	19																			
	EMMA ROSE 1-21-41	18																			
	EMMA ROSE 1-21-41	17																			
	EMMA ROSE 1-21-41	16																			
	EMMA ROSE 1-21-41	15																			
	EMMA ROSE 1-21-41	14																			
	EMMA ROSE 1-21-41	13																			
	EMMA ROSE 1-21-41	12																			
	EMMA ROSE 1-21-41	11																			
	EMMA ROSE 1-21-41	10																			
	EMMA ROSE 1-21-41	9																			
	EMMA ROSE 1-21-41	8																			
	EMMA ROSE 1-21-41	7																			
	EMMA ROSE 1-21-41	6																			
	EMMA ROSE 1-21-41	5																			
	EMMA ROSE 1-21-41	4																			
	EMMA ROSE 1-21-41	3																			
	EMMA ROSE 1-21-41	2																			
	EMMA ROSE 1-21-41	1																			

ASHERS
EMMA ROSE
6-11-1906

114	W. H. HICKMAN	5-10-1916	288	Clara Koberger	12-30-1919	170	Edw. J. Bryson	8-2-1918	FRED HUBERT	6-17-1944	45
283	EMORY D. HOE	1-2-1920	289	FRANK G. FAYERS	10-29-1918	168	CHARLES B. MILICK	12-4-40	Wm F. Hopkins	9-20-1918	44
282	MARY B. HOE	12-17-1918	227	MICHAEL W. WILCOX	7-26-39	167	MARY H. WILCOX	7-26-39	JAMES DONALD	4-23-1921	43
281	LOUISE FOWLER	2-15-1924	280	MICHAEL W. WILCOX	7-26-39	166	W. H. WILCOX	7-26-39	EMIL F. WALTER, SR.	12-8-1956	42
280	ANNE J. HOPKINS	6-21-1919	279	FRED T. THOMPSON	10-11-1953	165	M. H. WILCOX	7-26-39	MARY W. WILCOX	7-26-39	41
279	RICHARD H. CHAMBERS	11-22-40	278	HANNA A. THOMPSON	10-11-1953	164	M. H. WILCOX	7-26-39	W. H. WILCOX	7-26-39	40
278	MINNIE N. JUVINIS	10-9-1902	277	WALTER F. THOMPSON	8-11-1936	163	M. H. WILCOX	7-26-39	KEON R. L. WILCOX	11-12-76	39
277	ADOLPH HARRIS	R.B. 10-16-1924	276	ADOLPH HARRIS	10-16-1924	162	M. H. WILCOX	7-26-39	ISABELLA W. LATHROP	2-16-1949	38
276	WILLIAM HARRIS	12-27-1943	275	ADOLPH HARRIS	10-16-1924	161	M. H. WILCOX	7-26-39	FRANK E. WILCOX	1-14-22	37
275	FRED A. HARRIS	12-11-1951	274	ADOLPH HARRIS	10-16-1924	160	M. H. WILCOX	7-26-39	ROSE MINGUIRE	7-12-1938	36
274	JOHN W. HARRIS	4-20-1950	273	ADOLPH HARRIS	10-16-1924	159	M. H. WILCOX	7-26-39	FRANK S. HARRIS	9-2-1927	35
273	JOHN W. HARRIS	4-20-1950	272	ADOLPH HARRIS	10-16-1924	158	M. H. WILCOX	7-26-39	FRANK S. HARRIS	9-2-1927	34
272	JOHN W. HARRIS	4-20-1950	271	ADOLPH HARRIS	10-16-1924	157	M. H. WILCOX	7-26-39	FRANK S. HARRIS	9-2-1927	33
271	ELIZABETH T. HARRIS	1-12-1931	270	ADOLPH HARRIS	10-16-1924	156	M. H. WILCOX	7-26-39	FRANK S. HARRIS	9-2-1927	32
270	ADOLPH HARRIS	10-16-1924	269	ADOLPH HARRIS	10-16-1924	155	M. H. WILCOX	7-26-39	FRANK S. HARRIS	9-2-1927	31
269	ADOLPH HARRIS	10-16-1924	268	ADOLPH HARRIS	10-16-1924	154	M. H. WILCOX	7-26-39	FRANK S. HARRIS	9-2-1927	30
268	ADOLPH HARRIS	10-16-1924	267	ADOLPH HARRIS	10-16-1924	153	M. H. WILCOX	7-26-39	FRANK S. HARRIS	9-2-1927	29
267	ADOLPH HARRIS	10-16-1924	266	ADOLPH HARRIS	10-16-1924	152	M. H. WILCOX	7-26-39	FRANK S. HARRIS	9-2-1927	28
266	ADOLPH HARRIS	10-16-1924	265	ADOLPH HARRIS	10-16-1924	151	M. H. WILCOX	7-26-39	FRANK S. HARRIS	9-2-1927	27
265	ADOLPH HARRIS	10-16-1924	264	ADOLPH HARRIS	10-16-1924	150	M. H. WILCOX	7-26-39	FRANK S. HARRIS	9-2-1927	26
264	ADOLPH HARRIS	10-16-1924	263	ADOLPH HARRIS	10-16-1924	149	M. H. WILCOX	7-26-39	FRANK S. HARRIS	9-2-1927	25
263	ADOLPH HARRIS	10-16-1924	262	ADOLPH HARRIS	10-16-1924	148	M. H. WILCOX	7-26-39	FRANK S. HARRIS	9-2-1927	24
262	ADOLPH HARRIS	10-16-1924	261	ADOLPH HARRIS	10-16-1924	147	M. H. WILCOX	7-26-39	FRANK S. HARRIS	9-2-1927	23
261	ADOLPH HARRIS	10-16-1924	260	ADOLPH HARRIS	10-16-1924	146	M. H. WILCOX	7-26-39	FRANK S. HARRIS	9-2-1927	22
260	ADOLPH HARRIS	10-16-1924	259	ADOLPH HARRIS	10-16-1924	145	M. H. WILCOX	7-26-39	FRANK S. HARRIS	9-2-1927	21
259	ADOLPH HARRIS	10-16-1924	258	ADOLPH HARRIS	10-16-1924	144	M. H. WILCOX	7-26-39	FRANK S. HARRIS	9-2-1927	20
258	ADOLPH HARRIS	10-16-1924	257	ADOLPH HARRIS	10-16-1924	143	M. H. WILCOX	7-26-39	FRANK S. HARRIS	9-2-1927	19
257	ADOLPH HARRIS	10-16-1924	256	ADOLPH HARRIS	10-16-1924	142	M. H. WILCOX	7-26-39	FRANK S. HARRIS	9-2-1927	18
256	ADOLPH HARRIS	10-16-1924	255	ADOLPH HARRIS	10-16-1924	141	M. H. WILCOX	7-26-39	FRANK S. HARRIS	9-2-1927	17
255	ADOLPH HARRIS	10-16-1924	254	ADOLPH HARRIS	10-16-1924	140	M. H. WILCOX	7-26-39	FRANK S. HARRIS	9-2-1927	16
254	ADOLPH HARRIS	10-16-1924	253	ADOLPH HARRIS	10-16-1924	139	M. H. WILCOX	7-26-39	FRANK S. HARRIS	9-2-1927	15

SHIRLEY
STATE DEPARTMENT
6-11-1966

S

R O A D

163

<i>N. E.</i>	<i>Owner.</i>	<i>N. E.</i>	<i>Owner.</i>
1		1	
2		2	
3		3	
4		4	
<i>S. E.</i>	<i>Owner.</i>	<i>S. E.</i>	<i>Owner.</i>
1		1	
2		2	
3		3	
4		4	

Lot No. 75 BB

Lot No. 76 BB



<i>N. W.</i>	<i>Owner.</i>	<i>N. W.</i>	<i>Owner.</i>
1		1	
2		2	
3		3	
4		4	
<i>S. W.</i>	<i>Owner.</i>	<i>S. W.</i>	<i>Owner.</i>
1		1	
2		2	
3		3	
4		4	

164

N. E.		Owner.		N. E.		Owner.	
1				1			
2				2			
3				3			
4				4			
S. E.		Owner.		S. E.		Owner.	
1				1			
2				2			
3				3			
4				4			
Lot No. 77 BB				Lot No. 78 BB			
E				E			
N				S			
W				W			
N. W.		Owner.		N. W.		Owner.	
1				1			
2				2			
3				3			
4				4			
S. W.		Owner.		S. W.		Owner.	
1				1			
2				2			
3				3			
4				4			

SCALE: 5 feet = 1 inch.

Handwritten signature and initials

165

<i>N. E.</i>		<i>Owner.</i>	<i>N. E.</i>		<i>Owner.</i>
1			1		
2			2		
3			3		
4			4		
<i>S. E.</i>		<i>Owner.</i>	<i>S. E.</i>		<i>Owner.</i>
1			1		
2			2		
3			3		
4			4		
<i>Lot No. 79</i>		<i>BB</i>	<i>Lot No. 80</i>		<i>BB</i>
<i>N. W.</i>		<i>Owner.</i>	<i>N. W.</i>		<i>Owner.</i>
1			1		
2			2		
3			3		
4			4		
<i>S. W.</i>		<i>Owner.</i>	<i>S. W.</i>		<i>Owner.</i>
1			1		
2			2		
3			3		
4			4		

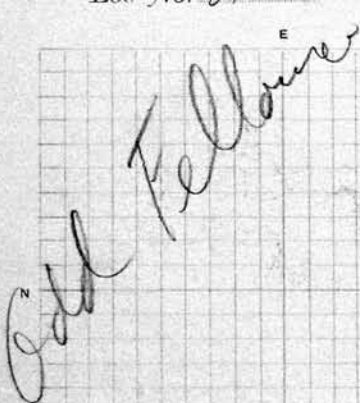
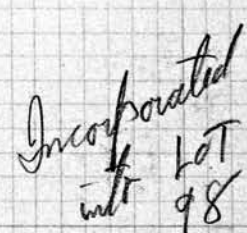
166			
N. E.	Owner.	N. E.	Owner.
1		1	
2		2	
3		3	
4		4	
S. E.	Owner.	S. E.	Owner.
1		1	
2		2	
3		3	
4		4	
Lot No. 81		Lot No. 82	
BB		BB	
			
SCALE: 5 feet = 1 inch.		SCALE: 5 feet = 1 inch.	
N. W.	Owner.	N. W.	Owner.
1		1	
2		2	
3		3	
4		4	
S. W.	Owner.	S. W.	Owner.
1		1	
2		2	
3		3	
4		4	

167

<i>N. E.</i>		<i>Owner.</i>		<i>N. E.</i>		<i>Owner.</i>	
1				1			
2				2			
3				3			
4				4			
<i>S. E.</i>		<i>Owner.</i>		<i>S. E.</i>		<i>Owner.</i>	
1				1			
2				2			
3				3			
4				4			
<i>Lot No. 83</i>				<i>Lot No. 84</i>			
<i>BB</i>				<i>BB</i>			
<p><i>Incorporated into lot 99</i></p>				<p><i>Incorporated in lot 100</i></p>			
SCALE: 5 feet = 1 inch.							
<i>N. W.</i>		<i>Owner.</i>		<i>N. W.</i>		<i>Owner.</i>	
1				1			
2				2			
3				3			
4				4			
<i>S. W.</i>		<i>Owner.</i>		<i>S. W.</i>		<i>Owner.</i>	
1				1			
2				2			
3				3			
4				4			

168

N. E.	Owner.	N. E.	Owner.
1		1	
2		2	
3		3	
4		4	

S. E.	Owner.	S. E.	Owner.
1		1	
2		2	
3		3	
4		4	

Lot No. 80- BB

Lot No. 86 BB

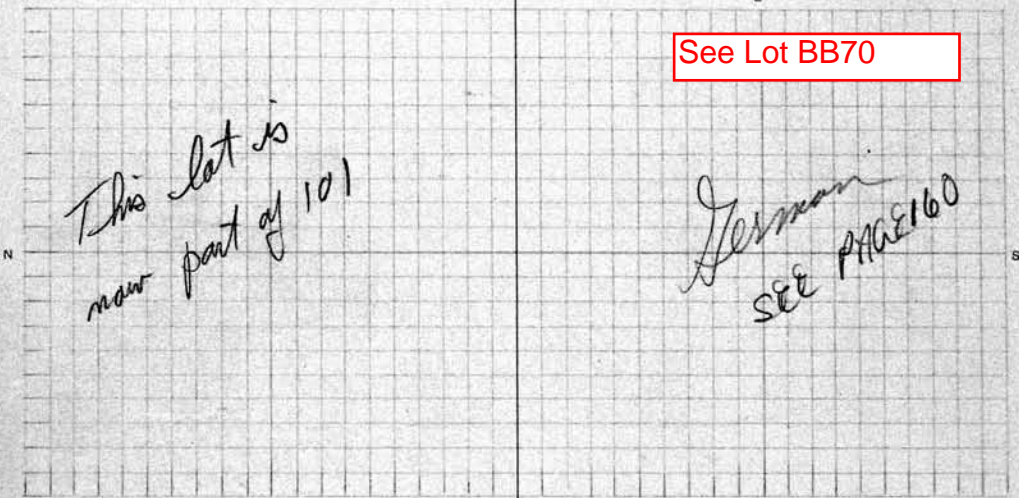

SCALE: 5 feet = 1 inch.

N. W.	Owner.	N. W.	Owner.
1		1	
2		2	
3		3	
4		4	

S. W.	Owner.	S. W.	Owner.
1		1	
2		2	
3		3	
4		4	

169

N. E.		Owner.		N. E.		Owner.	
1				1			
2				2			
3				3			
4				4			
S. E.		Owner.		S. E.		Owner.	
1				1			
2				2			
3				3			
4				4			
Lot No. 87 13'13"				Lot No. 88 13'13"			
E				E			
N				S			
W				W			
<p>ST. JOHN'S Home</p> <p>SEE PAGE 160</p>							
See Lot BB70							
SCALE: 5 feet = 1 inch.							
N. W.		Owner.		N. W.		Owner.	
1				1			
2				2			
3				3			
4				4			
S. W.		Owner.		S. W.		Owner.	
1				1			
2				2			
3				3			
4				4			

170			
<i>N. E.</i>	<i>Owner.</i>	<i>N. E.</i>	<i>Owner.</i>
1		1	
2		2	
3		3	
4		4	
<i>S. E.</i>	<i>Owner.</i>	<i>S. E.</i>	<i>Owner.</i>
1		1	
2		2	
3		3	
4		4	
<i>Lot No. 89</i> <i>BB</i>		<i>Lot No. 90</i> <i>BB</i>	
E		E	
N		S	
W		W	
SCALE: 5 feet = 1 inch.			
<i>N. W.</i>	<i>Owner.</i>	<i>N. W.</i>	<i>Owner.</i>
1		1	
2		2	
3		3	
4		4	
<i>S. W.</i>	<i>Owner.</i>	<i>S. W.</i>	<i>Owner.</i>
1		1	
2		2	
3		3	
4		4	

171

<i>N. E.</i>	<i>Owner.</i>	<i>N. E.</i>	<i>Owner.</i>
1		1	
2		2	
3		3	
4		4	

<i>S. E.</i>	<i>Owner.</i>	<i>S. E.</i>	<i>Owner.</i>
1		1	
2		2	
3		3	
4		4	

Lot No. 91 BB

Lot No. 92 BB

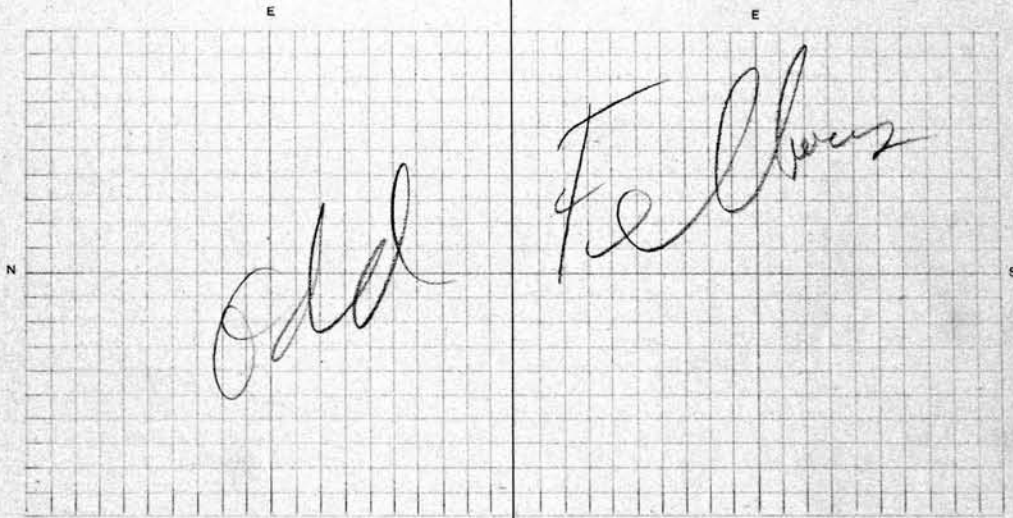

<i>N. W.</i>	<i>Owner.</i>	<i>N. W.</i>	<i>Owner.</i>
1		1	
2		2	
3		3	
4		4	

<i>S. W.</i>	<i>Owner.</i>	<i>S. W.</i>	<i>Owner.</i>
1		1	
2		2	
3		3	
4		4	

172

N. E.	Owner.	N. E.	Owner.
1		1	
2		2	
3		3	
4		4	

S. E.	Owner.	S. E.	Owner.
1		1	
2		2	
3		3	
4		4	

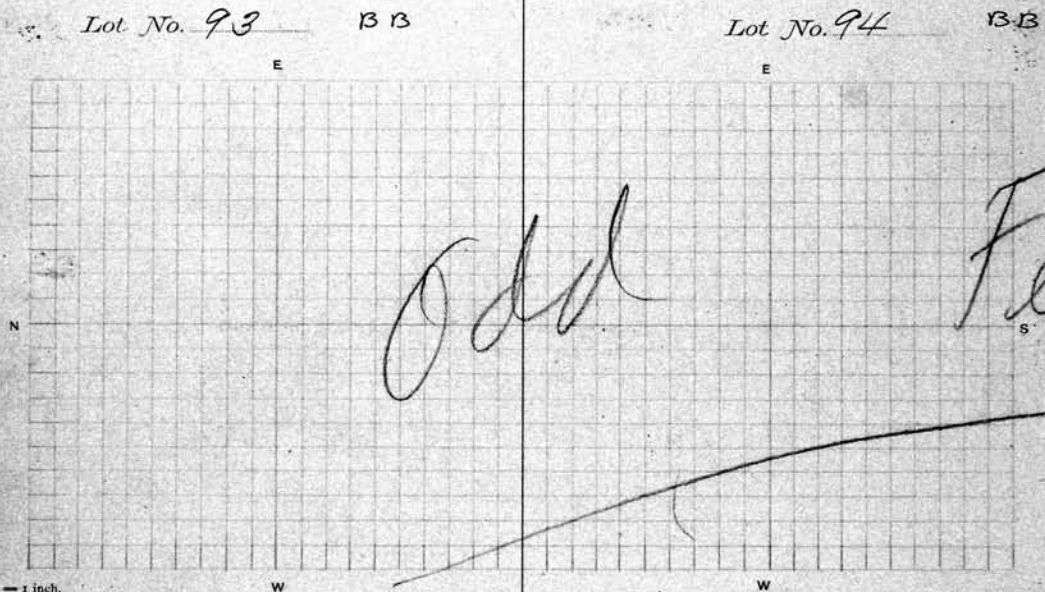

N. W.	Owner.	N. W.	Owner.
1		1	
2		2	
3		3	
4		4	

S. W.	Owner.	S. W.	Owner.
1		1	
2		2	
3		3	
4		4	

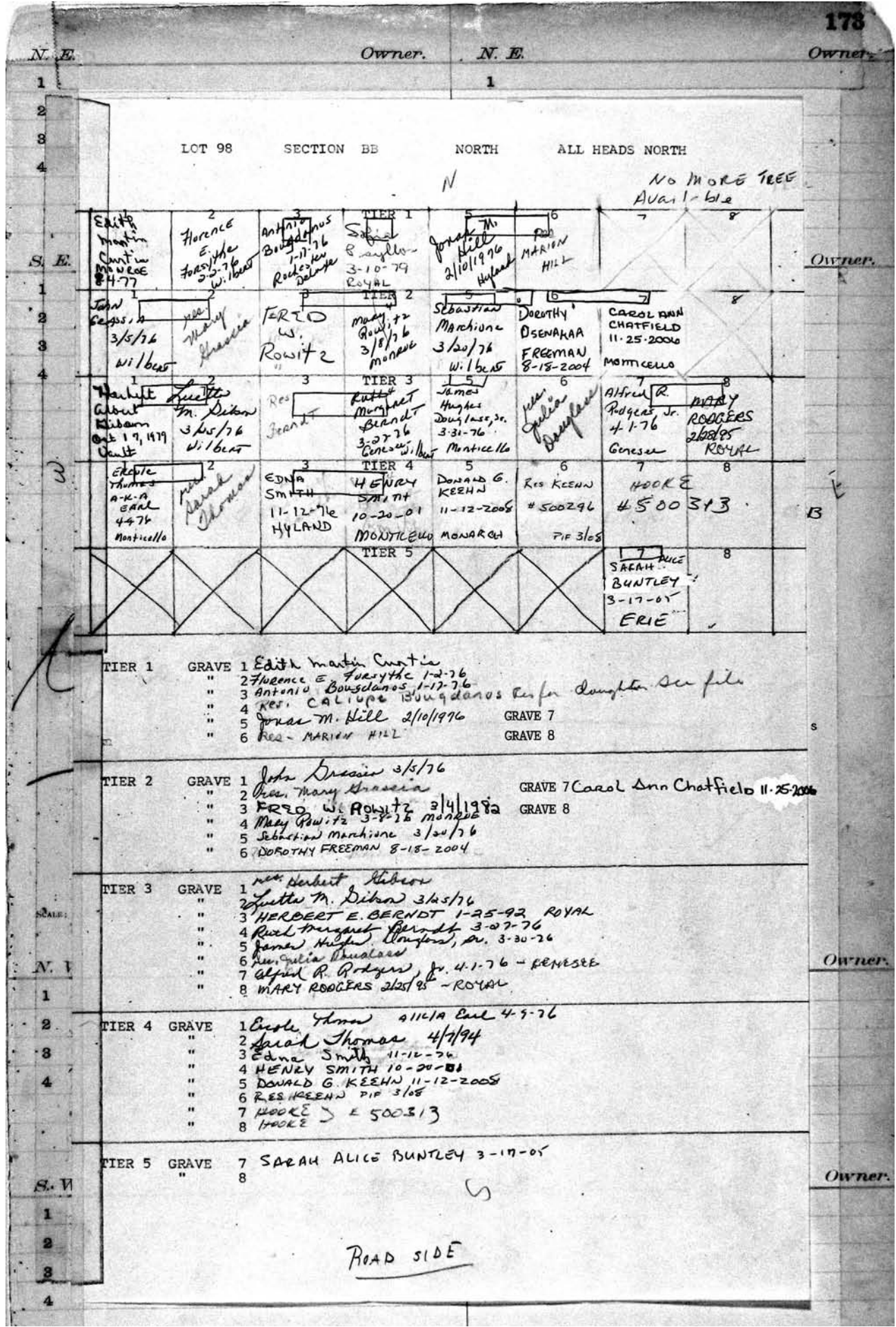

174

N. E.

Owner

N. E.

Owner

1

1

2

2

3

4

LOT 99 SECTION BB NORTH --- ALL HEADS NORTH ---

1	Ralph G. Coleman 4-2-75 City	2	Arlene J. Colbert 7-11-90	3	Ludwig Wegner 4-16-75 EMG	4	Helen Wegner 9-8-93	5	Carl Orey 9-10-85 W. Hill	6	IRA Borgwardt 10/14/1911	7	Chester Lucas 3/7/94 MONTICELLO	8	Gladys M. Lucas 4-7-75 MONROE
S. E.	BAUMANN 9-26-2003 MONTICELLO	2	RES VAN E. SMITH SR 2-27-2009 GRAVELINER	3		4	TIER 3	5	Frank Hack ALMA (5-7-75) Frank A. Hack ERIE	6	KATHERINE HACK-ERIE 10-24-87	7	Michael Tomalaris 5/7/75 W. Hill	8	Constantina Tomalaris 5/11/75 W. Hill
1	VAN E. SMITH SR 2-27-2009 GRAVELINER	2	RES VAN E. SMITH	3		4	TIER 4	5	Joseph C. Revesz 5-15-75	6	Edith Revesz 8-8-86	7	Carl R. Minor 8-9-75 Highland	8	CATHERINE MINOR 6/19/84 ROYAL
2	MARY LEE KNIGHT 7-20-2006 GRAVELINER	3	RES JESSIE ALLEN	4	FAIRLEAN V. McCANTS 12-15-03 MONTICELLO	5	LOIS B. MAYES 11-29-2003 MONTICELLO	6	Joseph C. Revesz 5-15-75	7	Edith Revesz 8-8-86	8	Carl R. Minor 8-9-75 Highland	9	ROBERTA STASICH MAY 10 1919 WILBERT-HAMPS
3	JAN. BARTON Oct 15 1979 W. Hill	4	DORIS L. BARTON 6-2-2002	5	David Armstrong 5-21-75 Grove/W. Hill	6	ELLEN ARMSTRONG	7	Carolyn M. Dugan 1-3-76 (W. Hill)	8	ERMA W. DUGAN 3-4-2009 MONARCH	9	JAMES GRIFFIN 8-18-75 Highland	10	nee Georgia Griffin
4	KENNETH F. JOHNSON 11-8-88	5	ELIZABETH F. JOHNSON 12-20-97 ROYAL	6	Francis R. Jordan 11-15-75 MONROE	7	Rita Helen Jordan 6-3-1983 Vevechan	8	Sallie Mae James 12/23/75	9	Richard James, Sr. 5-24-76	10	ROBERTA STASICH MAY 10 1919 WILBERT-HAMPS	11	Vivian H. Roggeer 12/16/75 GROVE
TIER 1		GRAVE		1 Ralph G. Coleman 4-2-75 2 Arlene J. Colbert 7-11-90 3 Ludwig Wegner 4-16-75 4 Helen Wegner 9-8-93 5 Carl Orey 9-10-85 6 IRA Borgwardt 10/14/1911 7 Chester Lucas 3/7/94 MONTICELLO 8 Gladys M. Lucas 4-7-1975											
TIER 2		GRAVE		1 RUTH E. BAUMANN 9-26-2003 MONTICELLO 2 3 4 COLDEN B. GARLAND 11-8-02 MONTICELLO 5 Frank Hack ALMA FRANK A. HACK 5/7/75 6 KATHERINE E. HACK 10-24-87 7 Michael Tomalaris 5/7/75 8 Constantina Tomalaris (5/11/75)											
TIER 3		GRAVE		1 VAN E. SMITH SR. 2-27-2009 GRAVELINER 2 RES VAN SMITH JR # 500435 PIF 3 4 5 Res. Harold HACK 6 Res. Harold HACK 7 CARL R. MINOR 8-9-75 Highland 8 CATHERINE MINOR (ROYAL)											
TIER 4		GRAVE		1 MARY LEE KNIGHT 7-20-2006 GRAVELINER 2 RES JESSIE ALLEN PIF # 500143 3 FAIRLEAN McCANTS 12-15-03 MONTICELLO 4 LOIS B. MAYES 11-29-2003 MONTICELLO 5 Joseph C. Revesz (5-15-75) ASHES 6 Edith Revesz (8-8-86) 7 Robert M. Revesz 5-10-1990 W. Hill 8 Constantina Tomalaris 8-11-1975											
TIER 5		GRAVE		1 JAMES BARTON 10/15/1979 11-30-75 2 DORIS L. BARTON 6-25-2002 ASHES 3 David Armstrong (5-21-75) Grove/W. Hill 4 Ellen Armstrong 8-18-75 - Herman/Herman 5 Carolyn M. Dugan 1-3-76 6 ERMA W. DUGAN 3-4-2009 MONARCH 7 James Griffin 8-18-75 Highland 8 nee Georgia Griffin											
TIER 6		GRAVE		1 KENNETH F. JOHNSON 11/8/88 2 ELIZABETH F. JOHNSON 12-20-97 3 Francis R. Jordan 11-15-74 MONROE 4 Rita Helen Jordan 6-3-1983 Vevechan 5 Sallie Mae James 12/23/75 6 Richard James, Sr. 5-24-76 7 Res. Vivian H. Roggeer 8 Vivian H. Roggeer 12/16/75											
TIER 7		GRAVE		7 8											

Tree is
gone
12 graves now
available

N. E.

Owner.

N. E.

Owner.

LOT 100 SECTION BB

NORTH ALL HEADS NORTH

1	Edward Garland 12-14-74 Mona	BETIE GARLAND 2-19-1976 Roch. Deluce	IRIS C. LAETHN 12-14-74 Walter	CHARLES B. JACHN 12-14-74 Mona	Edward F. Heckroth 1-14-75 Montello	HELEN HECKROTH 3/11/86 MONTICELLO	Baril D. Beechm 1-2-80 Royal	Gertrude Beechm 1-15-75 Orrison 1/1/80
2	Lieutenant T. Mack 1-18-75 C. 14 Bussell	Estella Mack 12-17-83	Benjamin H. Spangenburg 10-28-75 Genesee	MAE SPANGENBURG 7/11/86	JWAN KORONIEWSKY 3-17-2000 ERIE	ALEXANDER ASKIS 7/16/87 BRANTZ TRIMBLE	Nathan Murdoch 10-8-1980 Royal	CEOLA MURDOCK 1/01/95 ROYAL
3	George W. Blekken 1-23-75 W. 100 ft	MIRIAM BLEKKEN 5/7/92 KENTUCKY	Joseph Shurkus 11-1-80	Walter A. Seville 8/2/76 Willie	Walter A. Seville 8/2/76 Willie	Maria C. Seville	Merritt Torrey 2-18-75 G.A.E.	LORNA TORREY 12-11-95 ERIE
4	EVE MAGGIOCCO 9/18/80 20' W	MARY Z. Kuzmik 9-8-75 Concrete	DORIS BLUE 4-17-87 Mona	KATIE WELCH 4-18-87 CHEST.	George Van Bortle	M. June Van Bortle	Res. Willie Morris	Beatrice Morris 3/11/75 Mona

TIER 1 GRAVE 1 Edward F. Garland 12-14-74
 " 2 Betie Garland 2-19-1976
 " 3 IRIS C. LAETHN
 " 4 Charles B. Jachn 12-14-74
 " 5 Edward F. Heckroth 1-14-75
 " 6 HELEN HECKROTH 3/11/86
 " 7 Baril D. Beechm 1-2-80 - Miller, 2nd
 " 8 Gertrude Beechm 1-15-75

TIER 2 GRAVE 1 Lieutenant T. Mack 1-18-75
 " 2 Estella Mack
 " 3 Benjamin H. Spangenburg 10/28/75
 " 4 MAE SPANGENBURG 7/11/86 rd. 1-20-75
 " 5 JWAN KORONIEWSKY 3-17-2000
 " 6 ALEXANDER ASKIS 7/16/86
 " 7 Nathan Murdoch 10-8-1980
 " 8 CEOLA MURDOCK 1-7-75

TIER 3 GRAVE 1 George W. Blekken 1-23-75
 " 2 Miriam Blekken
 " 3 Joseph E. Shurkus 11-1-1982
 " 4 Joseph E. Shurkus
 " 5 Walter A. Seville 8/2/76
 " 6 Marie C. Seville 7/16/86
 " 7 Merritt Torrey 2-1-75
 " 8 LORNA TORREY 12-11-95

TIER 4 GRAVE 1 EVE MAGGIOCCO 9/18/80
 " 2 MARY Z. Kuzmik 9-8-75 concrete
 " 3 DORIS BLUE 4-17-87
 " 4 KATIE WELCH 4-18-87 DONATED TO CITY 1/15/87 3rd
 " 5 George Van Bortle 1-31-75
 " 6 M. June Van Bortle
 " 7 Res. Willie Morris
 " 8 Beatrice Morris 3-11-75

TIER 5 GRAVE 1
 " 2
 " 3
 " 4
 " 5
 " 6
 " 7
 " 8

SCALE: 5 ft

N. W.

Owner.

S. W.

Owner.

Francis M. Ellis
N. E. 1/4 John B. Colman Owner

1 Frank Ellis 5-20-18
2 Sara J. Ellis 12-10-19

LOT 101 SECTION BB
NORTH ALL HEADS NORTH

1	2	3	4	5	TREE	TREE	Owner
1	2	3	TIER 1	5			13
2	1	2	TIER 2	5	6	7	
3	1	2	3	4	5	6	8
4	1	2	3	TIER 3	5	6	8
	1	2	3	TIER 4	5	6	8
	1	2	3	TIER 5	5	6	8
	1	2	3	TIER 6	5	6	8

NO ROOM - NO ROOM

McGe is putting Vets Bronze on back of monument. as in guide 6-21-04

TIER # 1	GRAVE	1	Spencer Brant 8-17-67
"	"	2	Hellen Brant 7-12-74
"	"	3	James E. Seaborn 7-30-74
"	"	4	Arlene Lorraine Seaborn 9-29-2007 ASHES
"	"	5	1115 MONARCHS PA 11-6-75
TIER # 2	GRAVE	1	Ernie Harwood 8-1-74
"	"	2	IRVING P. HARWOOD 10-20-2003
"	"	3	MILDRED T. HARMOND 2-16-2602
"	"	4	Pantelou arkis 9-3-74
"	"	5	Res Daphne arkis
"	"	6	James Park 9-6-74
"	"	7	Jane L. Park 1-20-76
"	"	8	Res. MARYS RENAUVE 7/20/75-70 RUMBERG MONTICELLO
TIER # 3	GRAVE	1	Edwin S. Douglas 9-12-74
"	"	2	Helen Douglas 7-3-1982
"	"	3	Frank Sciortino 9-16-74
"	"	4	MARY C. SCIORTINO
"	"	5	FRANK DEWITT 7/12/1985 PRUEVA DEWITT 12/19/87
"	"	6	Susan Kauer 10-1-74
"	"	7	Edward R. Hurry - 9-27-85
"	"	8	Merry Y. Hurry 10-3-74
TIER # 4	GRAVE	1	GEORGE H. SPRAGUE 10-16-99
"	"	2	Irene M. Sprague 10-19-74
"	"	3	Res Gene Sprague
"	"	4	Mary Shepard 10-30-74
"	"	5	Res John Shepard
"	"	6	John A. George 10-30-74
"	"	7	Res Mary George
"	"	8	BUY BACK 3-12-99
TIER # 5	GRAVE?	1	George W. Dalton 11-23-74
"	"	2	Res Marie D. Dalton
"	"	3	George Alvin Pringle, Jr. 11-23-74
"	"	4	ALICE J. PRINGLE 12-23-86
"	"	5	Res Charles Nelson
"	"	6	Cassie L. Nelson 12-4-74
"	"	7	Victor Louis Aspridy 12-7-74
"	"	8	TARPA P. ASPRIDY 2-24-2006

Owner
1-23-18

176
N. E. Owner.

N. E. 1/4 ~~John B. Colman~~ Owner.
 1 Frank Ellis 5-22-18
 2 Sara S. Ellis 12-10-19
 3 Clarence Ellis -12-18-1942
 4

Owner. S. E. 1/4 Edward C. Stilwell 188¹⁰ 19²⁰ Owner.
 1 Edward C. Stilwell - 7-8-1943
 2 ~~Edward C.~~ Stilwell 3-28-1953
 3 Margaret Stilwell 6-28-19
 4

PERPETUAL CONTRACT

Lot No. 101 B B
 E
 W
 1 inch.

See attached Page

Lot No. 102 B B
 PERPETUAL CONTRACT
 A
 3
 W
 S
 MONARCH
 MONARCH
 Steel Vault
 W

Owner. N. W. 1/4 Jno. C. and Eliza Kearle Owner.
 1 John E. Kearle 6-4-1941
 2 Elizabeth A. Kearle 11-1-1966
 3 MILDRED CAT. 9/10/99
 ASHES
 Robert K. May 6-24-77

Owner. S. W. 1/4 Anne Emblow Owner.
 1 William Emblow RR 1-23-18
 2 Anna Emblow 12-27-1927
 3 James Bovall 10-15-1929
 4 Rev. Ruth Emblow See Order on file
 TRANSFERRED TO MADRYN PARRINO 4-1-68

177

<p>N. E. 1/4 Jno. and Annie Still ⁰ Owner.</p> <p>1. Joseph Still - 5-29-40</p> <p>2. Annie Still 7-10-1965</p> <p>3.</p> <p>4. Myrtle J. Still 10-21-18</p>	<p>N. E. 1/4 Alfred J. and Ina Scheible ⁰ Owner.</p> <p>1. Alfred J. Scheible 4-16-1948</p> <p>2. Dorothea P. Scheible 12-24-1948</p> <p>3.</p> <p>4.</p>
<p>N. E. Eugene M. and Florence Langley ⁰ Owner.</p> <p>1. Eugene M. Langley 10-17-1947</p> <p>2. Florence L. Langley 9-5-1961</p> <p>3.</p> <p>4. Mary E. Williams 9-19-1960 PERPETUAL CONTRACT</p>	<p>N. E. 1/4 Alfred J. and Ina Scheible ⁰ Owner.</p> <p>1. Nelson Haring 11-4-21</p> <p>2. Martin Brumber 8-9-18 } brought in 21 of Sale</p> <p>3. Clara O. Brumber 11/19/82</p> <p>4.</p>

PERPETUAL CONTRACT

Lot No. 103 13B

SCALE: 5 feet = 1 inch.

Lot No. 104 BB

SCALE: 5 feet = 1 inch.

<p>N. W. 1/4 Geo. W. Pyle ⁰ PERPETUAL CONTRACT Owner.</p> <p>1. George W. Pyle 4-8-1911</p> <p>2. Belle F. Pyle 1-16-06</p> <p>3.</p> <p>4. Olive F. Pyle 9-15-1961 ASHES.</p>	<p>N. W. Henry Scheible ⁰ PERPETUAL CONTRACT Owner.</p> <p>1. Henry Scheible 5-2-16</p> <p>2. Dorothea Scheible 1-2-06</p> <p>3. Henry Scheible 9-30-1931</p> <p>4. Corinne C. Scheible 3-18-1944</p>
<p>N. W. 1/4 Sigmund Schrank ⁰ Owner.</p> <p>1. Sigmund Schrank 5-8-25</p> <p>2. Julia Schrank 8-28-1928</p> <p>3. George Schrank 8-2-06</p> <p>4. Geo. W. Schrank 9-12-1912</p> <p>5. Louis Schrank 2-11-1914</p>	<p>N. W. Henry Scheible ⁰ PERPETUAL CONTRACT Owner.</p> <p>1. Chas. G. Haring 31-21</p> <p>2. Mary Haring 2-21-21</p> <p>3. Emil Charles Haring (Haring) 7-23-1915</p> <p>4. Lucy Haring 4-28-1916</p>

178
 N. E. 1/4 Henry James Co. Owner.
 1 Henry James - 11-18-40
 2 Sarah D. James 10-12-22
 3 Adeline James 6-10-1964
 4 ~~Henry James~~ 1-26-1961
 4 Rutha James 4-16-06

All Matilda Cullinan Owner.
 1 Geo W. Cullinan RB 10-18-04
 2 W.P. Cullinan RB 10-18-04
 3 Elizabeth Cullinan 10-18-16
 4 Tillie Cullinan 4-21-23

PERPETUAL CONTRACT
 S. E. 1/4 Henry H. Hildebrandt Owner.
 1 MADELYN A. HILDEBRANDT 5-29-2004
 2 Nellie M. Hildebrandt 12-26-05
 3 Carrie Hildebrandt 11-17-76
 4 Henry H Hildebrandt 10/30/23
 Henry H. Hildebrandt RB 3-23-46 Hshea

All Matilda Cullinan Owner.
 1 Emma F. Cullinan 9-13-1935
 2 Harold C. Smith 8-11-21
 3 Anna C. Smith 4-11-1959
 4 J. George Smith - 1-21-1943

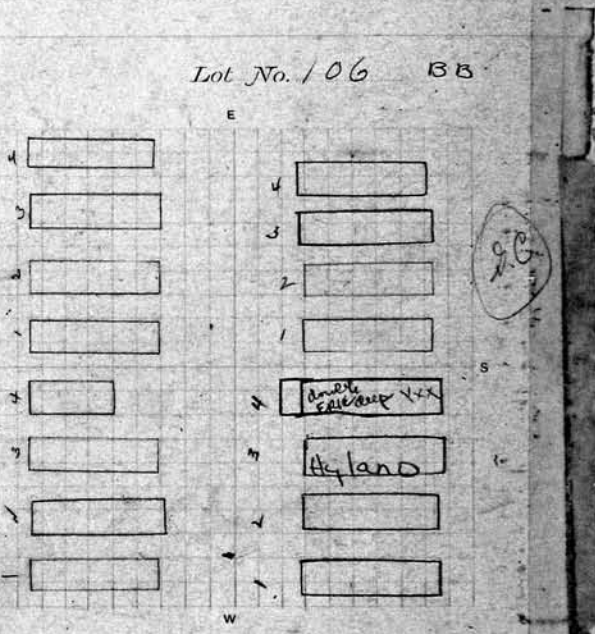
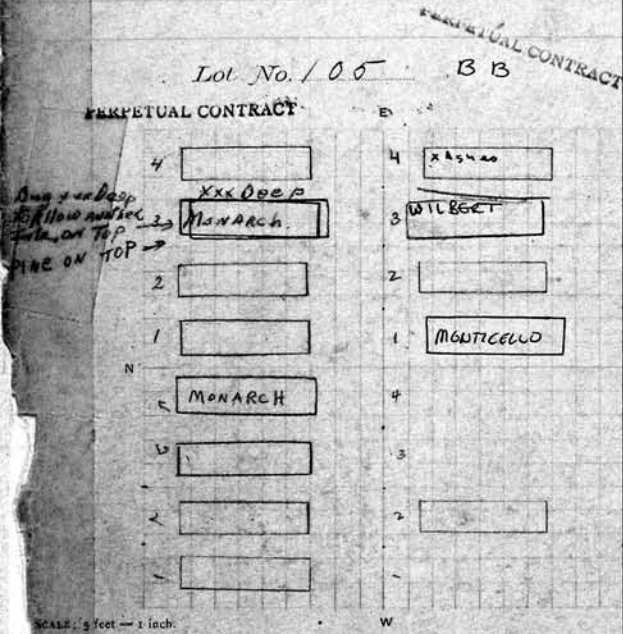

PERPETUAL CONTRACT.
 W. 1/4 Fred and Frank Beach Owner.
 1 Louise M. Beach 6-18-06
 2 Frank A. Beach RB 2-2-1911
 3 Frank A. Beach 10-12-1955
 4 Mary Jane Beach 4-4-1969

All Matilda Cullinan Owner.
 1 Michael H. Cullinan 9-20-04
 2 Matilda Cullinan 5-9-21
 3 Maud Cullinan RB 10-18-04
 4 Frank J. Cullinan RB 10-18-04

S. W. 1/4 Fred Lucomb Owner.
 1 []
 2 []
 3 []
 4 []
 Fred Lucomb RB 4-10-06

All Matilda Cullinan Owner.
 1 Frank Joseph Kahler 12-28-1959
 2 Lillian C. Kahler 4-23-1957
 3 Maude Kahler 9-1-1982
 4 Mae Kuning S. Smith 7-12-85
 Lois Smith 8/28/89

PERPETUAL CONTRACT 0

N. E. 1/4 Emery Williamson Owner.

1. Emery Williamson 5-26-70
2. Helen Williamson 9-3-04
3. Harold E. W. Williamson 2-16-1948
4. Herbert W. Williamson 6-5-1917 REMAINS LOWER

PERPETUAL CONTRACT 0

N. E. 1/4 Aug C. Kineman Owner.

1. August F.C. Kineman 7-25-1906
2. Augusta Amelia Kineman - 6-10-44
3. Henry Kineman 10-11-04
4. Emily Stocklein RB 11/10/04

PERPETUAL CONTRACT 0

S. E. 1/4 Lilly Lilliman Owner.

1. Sidney C. Lilliman 12-18-01
2. SELA B. GRAHAM 11/30/97
3. [Redacted]
4. Terrence R. Graham 9-25-1967

PERPETUAL CONTRACT

S. E. 1/4 Aug. E. Kineman Owner.

- 1
- 2
- 3
- 4

Order to Lower Remains to follow Notice to go on top See order of File

PC 150.00 6-24-60

Lot No. 107 RB

Lot No. 108 RB

\$150.00 6-28-44

PERPETUAL CONTRACT

N. W. 1/4 Caroline Grabb Owner.

1. Harry J. Grabb 9-7-04
2. Caroline Grabb 3-11-1932
3. Lucille Schuchart. 5-24-17
4. See G. C.

PERPETUAL CONTRACT 0

N. W. 1/4 Ellen E. Clifford Owner.

1. Thomas Clifford RB 9-23-04
2. Ellen E.C. Powers 6-26-24
3. DEBORAH COOK 11/10/94
4. MARION W. COOK 7-7-2007

PERPETUAL CONTRACT

S. W. 1/4 John H. Boeyink Owner.

1. John H. Boeyink 8-4-19
2. Mary Boeyink 2-22-05
3. Rose Eddy Boeyink. 2-23-1943
4. Geny St. Boeyink 7-5-1930

PERPETUAL CONTRACT 0

S. W. 1/4 Ellen E. Clifford Owner.

1. Thos & Albert J Clifford
2. Nellie, Wm and Maud Clifford
3. William Cook. 6-14-45
- 4

180

PERPETUAL CONTRACT.
 Failing, Nagalons Metzler Owner.
 1 Anna K. Failing 11-30-14
 2 Peter Metzler 12-4-24
 3 Frederick Metzler 4-23-1928
 4

PERPETUAL CONTRACT.
 E 1/2 Theresa Schanz Owner.
 1 Otto Schanz 11-1-99
 2 Theresa Schanz
 3 Loretta R. Schanz 6-16-1954
 4 Henrietta Brandigam
 + 2 more names

PERPETUAL CONTRACT.
 Failing, Nagalons Metzler Owner.
 1 Charles Metzler 2-8-1964
 2
 3 Kenneth N. King 8-29-1949
 4 Wm Arthur King 5-3-1949

PERPETUAL CONTRACT.
 E 1/2 Owner.
 1 Gustav Brantigam 1-5-05
 2 Otto Schanz 10-21-1957
 3 Louise Klein 2-14-1985
 4 Ida A. Brantigam 1-5-15

Lot No. 109 BB

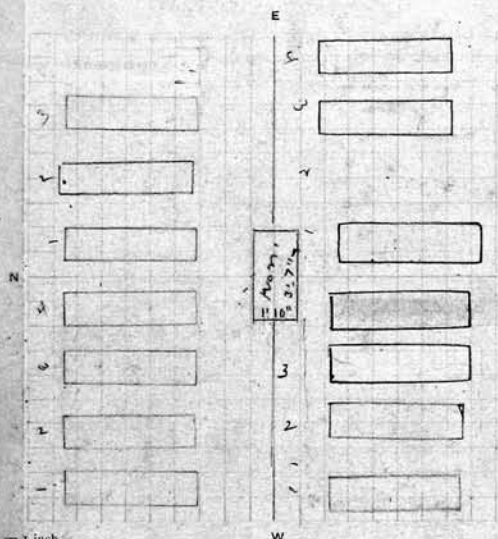

SCALE: 5 feet = 1 inch.

Lot No. 110 BB

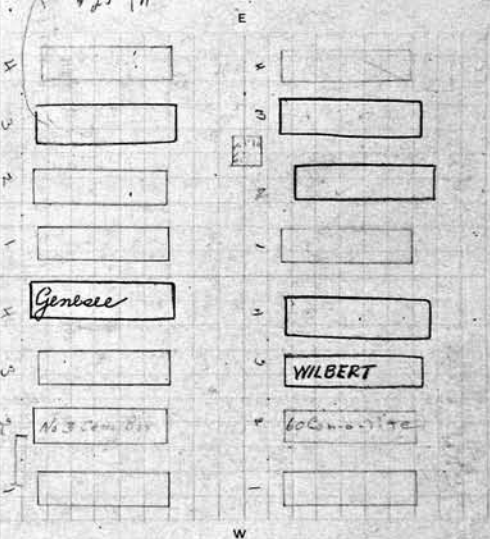

PERPETUAL CONTRACT.
 Failing, Nagalons Metzler Owner.
 N. W. 1/4 John A. Metzler
 1 Peter Metzler RB 11-1-04
 2 Elizabeth Metzler 9-29-04
 3 Louis Metzler RB 11-1-04
 4 Mary Nagalons 11-7-07

PERPETUAL CONTRACT.
 Catherine Hoeltzel Owner.
 N. W. Catherine Hoeltzel
 1 Henry Hoeltzel
 2 Catherine Hoeltzel
 3 Henry Riedesel
 4 Christian Riedesel 9-23-1965

PERPETUAL CONTRACT.
 Failing, Nagalons Metzler Owner.
 S. W. Failing, Nagalons Metzler
 1 John Metzler 12-23-1929
 2 Emma Metzler 3-27-39
 3 Chas. E. Metzler 12-19-1955
 4 Minnie Metzler 2-9-1959

PERPETUAL CONTRACT.
 Mary J. Filkins Owner.
 S. W. Mary J. Filkins
 1 John H. Filkins
 2 Mary J. Filkins 7-6-1929
 3 Frank Filkins 2-26-1957
 4 Rebecca H. Filkins 11-14-1959
 3/20/44 (Sole hand)

N. E. *Caroline Deuter* Owner.
 1 *Albert Deuter* 3-21-00
 2 *Caroline Deuter* 2-18-1937
 3 *Edward H. Deuter* 11-20-06
 4 *Leo H. Deuter* 6-3-1963

N. E. 1/4 *Fred Schreib* Owner.
 1 *Fred Schreib* 9-5-22
 2 *Fredricha Schreib* 11-9-1934
 3 *Frank Schreib* 5-6-21
 4 *Fred Schreib* 3-1-1943
 7-30-1935-2

E. 1/2 *Cath Myker - Ida Merritt* Owner.
 1 *Alice Mae Myker* 8-5-19
 2 *Catherine Myker* 10-30-1911
 3 ~~*Frank H. Myker*~~ *Fredk. Myker* 5-30-10
 4 ~~*Frank H. Myker*~~

S. E. *Louis Witt* Owner.
 1 *Louis Witt* 10-3-22
 2 *Wilhelmina Witt* 5-2-22
 3 *Bertha Witt* 7-4-26-00
 4 *Martha Ellenfeld* 6-26-39

See G.C.

Lot No. 111 B.B

Lot No. 112 B.B

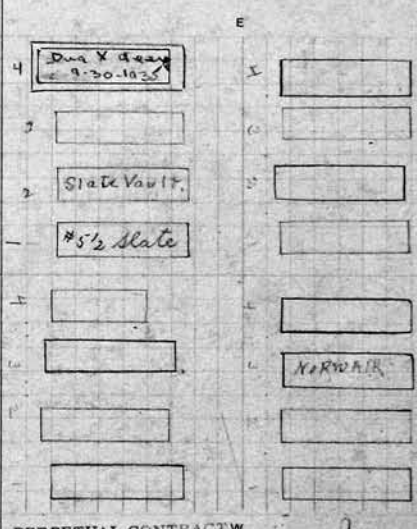
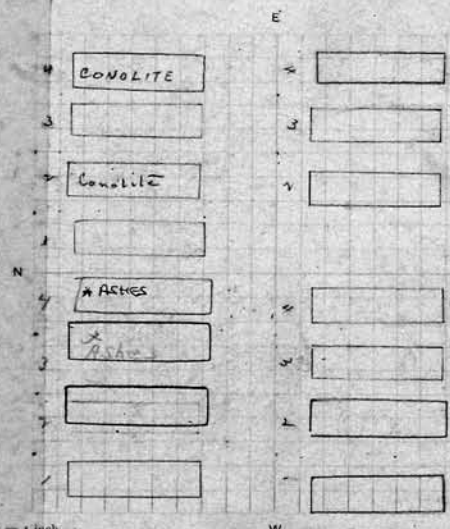

SCALE: 5 feet = 1 inch.

PERPETUAL CONTRACT W

Vc 100.00 1/23/42

PERPETUAL CONTRACT
 N. W. 1/4 *Smith Louise Sauer* Owner.
 1 *Anton F. Sauer* 2-27-19
 2 *Louise Sauer* 1-2-1928
 3 *Julia M. Sauer* 10-12-1959
 4 *Louise B. Sauer* 11-6-76

N. W. *Charles H. Saunders* Owner.
 1 *Mary E. Baker* 9-18-1933
 2 *Chas. H. Saunders* 2-25-1936
 3 *Frank Saunders* 1-15-1945
 4 *Charles H. Saunders Jr.* 5-2-00

PERPETUAL CONTRACT
 W. 1/2 *Mrs. Louise Sauer* Owner.
 1 *John Murr* 9-9-1947
 2 *Louise Murr* 2-5-1944
 3 *Minnie Murr* 11-18-09
 4 *Chas Murr* 3-15-26

George & Margaret Swanton
 S. W. *Mary A. Batchelor* Owner.
 1 *Francis M. Batchelor*
 2 *Mary A. Batchelor* 7-26-1912
 3 *Margaret Swanton* 10-4-40
 4 *George Swanton* 5-2-1950

N. E. Adolph Lietzau ⁰ Owner.
 1 Christian Lietzau 2-28-06
 2 Michelina Lietzau 6-25-06
 3 Randolph Zuehner 7-23-94
 4 Bertha Miller 9-3-04

N. E. Wm. C. Lent-Koop ⁰ Owner.
 1 Benjamin C. Lent-Koop
 2 Lottie Lent-Koop 7-27-00
 3 Wm. C. Lent-Koop 10-23-1950
 4 Mrs. L. Christina Lent-Koop - 11-30-43
 5 - Lent-Koop 8-27-06

S. E. Adolph Lietzau ⁰ Owner.
 1 Adolph A. Lietzau - 9-1-41
 2 Mary Lietzau 8-13-66
 3 Marion B. Lietzau 2/9/1976
 4 Ralph William Lietzau Sept. 22-79
DOROTHEA LIETZAU 5-4-2007 *ASHES

S. E. 1/4 Wm. C. Lent Koop ⁰ Owner.
 1 heater lent koop 6-14-1948
 2 William D. Lent-Koop 5-7-70
 3 Vivian M. Lent-koop 9-2-76
 4 (Res. For) MARGARITE & RALPH RUPPE
* US 11-12-92 11/5/00 ASHES

Lot No. 115 BB

Lot No. 116 BB
 \$250⁰⁰ PC 1-21-54
 750⁰⁰ 3-13-56

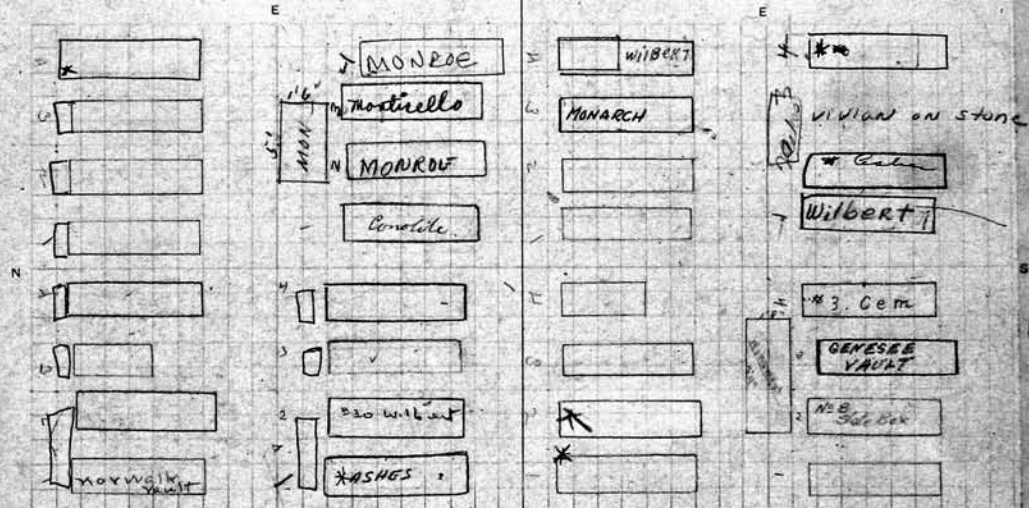

SCALE: 5 feet = 1 inch.

PERPETUAL CONTRACT

W. Carl + Katie Lietzau ⁰ Owner.
 See File
 1 Charley C. Lietzau 2-23-1932
 2 Katherine Lietzau 5-27-1939
 3 Wm. Lietzau 8-19-82
 4 Arthur Lietzau - 6-30-44

N. W. Clarence J. Long ⁰ Owner.
 1 Edyth Long Smarzo 7-12-66
 2 Frank B. Smarzo, M.D. 11-29-1900
 3 Jessie B. Long 12-6-00
 4 Elmer C. Long 7-21-00

PERPETUAL CONTRACT

W. Carl + Katie Lietzau ⁰ Owner.
 1 Otto Lietzau 2-22-1964 ashes
 2 Lydia M. Lietzau 12-12-1947
 3 Kenneth R. Lietzau 5-29-1929
 4 Martha E. Lietzau 9-5-1957

S. W. Clarence J. Long ⁰ Owner.
 1 James B. Long
 2 Rebecca B. Long
 3 Cora Ruth Long 10-6-1961
 4 Clarence J. Long 12-28-25

184

N. E. Cole + Vanderboegh Owner.

- 1 Abram Cole 8-5-07
- 2 Jeannette Cole 6-10-01
- 3 Isaac O. Cole 11-11-1933
- 4 May Lawler Cole 11-21-1961 586 G.L.

PERPETUAL CONTRACT

S. E. Cole + Vanderboegh Owner.

- 1 Peter Vanderboegh 1-31-1918
- 2 Fetta M Vanderboegh 12-27-1932
- 3 Florene Vanderboegh 2-16-1961
- 4

PC 1000 11/29/11

N. E. ~~Jeriah J. Watkeys~~ Owner.

Henry Watkeys

Jeriah J. Watkeys 9-14-1928

- 4 Wm. G. Pickens 5-14-22
Mabel W. Pickens, 5-14-41 Ashes

S. E. S.W. 1/4 James Denny Owner.

- 1 Otto E. Meyer 8-22-05
May Meyer 11-27-05
Mabel Pickens 12-4-28
- 2 James Denny + Sarah Denny 8-18-1908
- 3 Maxwell Denny 11-1-1962
- 4 Harry C. Montgomery 1-19-1973 ASHES
- 4 Marion McQuoid 2-26-1976 ASHES
- 4 Mabel Montgomery 4-2-76 ASHES

Lot No. 117 BB V.P. only PERPETUAL CONTRACT

Lot No. 118 BB

SCALE: 5 feet = 1 inch.

N. W. 1/4 N. J. + C. A. Ratnour Owner.

- 1 Charlotte A. Ratnour 3-29-1911
- 2 Corie J. Ratnour 3-22-01
- 3
- 4

Frank B. P.C. 1000 1/28/11

N. W. ~~Jeriah J. Watkeys~~ Owner.

- 1
- 2 Ashes FRANK B. WATKEYS 8-7-1957
- 3 Frances T. Watkeys 1-3-25
- 4 Frank B. Watkeys Gift 100/102
- 4 Gertrude Watkeys 1-3-1929

S. W. G. W. Maynard Owner.

- 1 George W. Maynard 5-9-16
- 2 Arabella Maynard 11-6-01
- 3 Helen M. Maynard 10-24-1949
- 4

S. W. James Denny Owner.

- 1 James Denny 2-11-1935
- 2 Corie Denny 11-19-22
- 3 Sarah J. Denny 11-6-07
- 4 Beatrice Denny 10-10-20

185

P.C. 100 1-28-41

<p>N. E. <i>Bridget Higginson</i> Owner.</p> <p>1 <i>Wm. Higginson</i> 7-1-02</p> <p>2 <i>Bridget Higginson</i> 5-16-40</p> <p>3 <i>Mrs Paul Higginson</i> 9-10-21</p> <p>4</p>		<p>N. E. <i>Carrie D Hinds</i> Owner.</p> <p>1 <i>Wm T. Hinds</i> 2-21-00</p> <p>2 <i>Carrie D. Hinds</i> 2-20-1960</p> <p>3</p> <p>4 <i>Atta J White</i> 9-17-1927</p>	
<p>S. E. <i>Hannah A. La Lievre</i> Owner.</p> <p>1 <i>James N. La Lievre</i> 11-13-02</p> <p>2 <i>Hannah E. Le Lievre</i> 9-6-03</p> <p>3 <i>Esther Ewing</i> 2-26-07</p> <p>4 <i>Rilla Ewing Kester</i> 10-9-1928</p>		<p>S. E. <i>Frank Rykenboer</i> Owner.</p> <p>1 <i>Frank Rykenboer</i></p> <p>2 <i>Johanna Rykenboer</i> 7-3-24</p> <p>3 <i>Grace E. Hilgeman</i> 8-6-40</p> <p>4</p>	

Lot No. 119 B B

SCALE 5 feet = 1 inch.

Lot No. 120 B B

PERPETUAL CONTRACT

<p>N. W. <i>C. F. Colegrove</i> Owner.</p> <p>1 <i>Chas. F. Colegrove</i> 3-29-22 <small>See G.C. 1-26-31</small></p> <p>2 <i>Margaret A. Colegrove</i> 3-10-1914</p> <p>3 <i>Oliver M. Colegrove</i> 1-23-02</p> <p>4 <i>Eva C. Colegrove</i> 10-13-40</p>		<p>N. W. <i>Elizabeth Westbury</i> Owner.</p> <p>1 <i>James H. Westbury</i></p> <p>2 <i>Mary Hewitt</i> Rec'd 4-29-07</p> <p>3 <i>Margaret Sanders</i> 4-25-02</p> <p>4 <i>Robert Hewitt</i> 11-6-12</p> <p style="text-align: center;">See</p>	
<p>S. W. <i>C. F. Colegrove</i> Owner.</p> <p><i>Jeanne Taylor</i> 3-11-1949</p>		<p>S. W. <i>Anna Reichenboer</i> Owner.</p> <p>1 <i>Francois Reichenboer</i> 5-16-07</p> <p>2 <i>Anna V. Rykenboer</i> 4-20-18</p> <p>3 <i>Magdeline S. Rykenboer</i> 1-23-1933</p> <p>4 <i>Elizabeth S. Rykenboer</i> 5-13-1940</p>	

P.C. 51000
8-11-39

186

N. E. *Bessie Metzler* Owner.

- 1 *Robert Arlink* 6-21-1937
- 2 *Edith B. Selkirk* 3-7-1967
- 3 *Marion Metzler* R.H. 20-22
- 4 *Donald P. Metzler* 11-29-07

N. E. 1/4 *H.R. G.W. Thurber* PERPETUAL CONTRACT Owner.

- 1 *Francis R. Thurber* 6-10-1927
 - 2 *Mira L. Thurber* R.B. 5-13-04
 - 3
 - 4
 - 5
- Five Graves on the 1/4

S. E. *Ella A. Beach* Owner.

- 1
- 2 *Francis M. Beach* 11-13-02
- 3 *Walter M. Glass* 1-4-21
- 4 *Ella Glass* 3-28-1947

*E.V. J.C. \$150
9/15/40*

S. E. 1/4 *Mary E. Parmelee* Owner.

- 1 *Nancy L. Dond* R.B. 5-31-04
 - 2 *Cora Dependoff* 11-19-04
 - 3
 - 4
 - 5
- Five Graves on the 1/4

Lot No. 121 B B

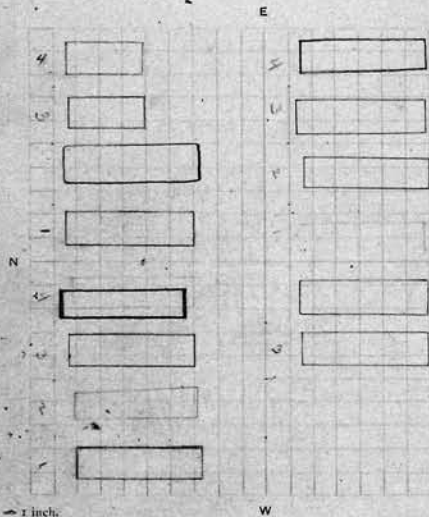

Lot No. 122 B B

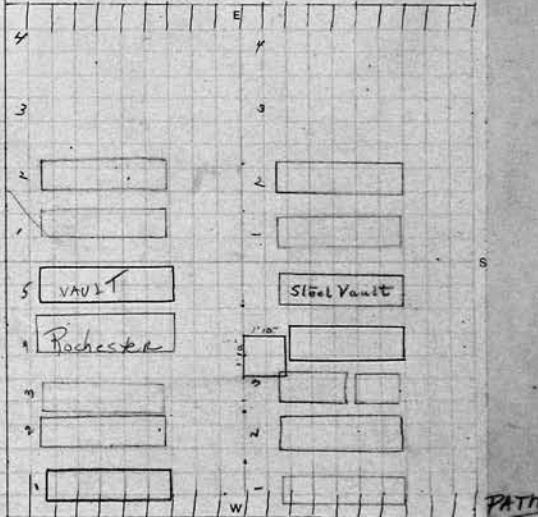

N. W. *Ralph H. Oliver* Owner.

- 1 *Ralph Hall Oliver* 7-29-1931
- 2 *Isabella Oliver* 2-13-22
- 3 *Wm. H. Oliver* 3-1-22
- 4 *Adam Henry Oliver* 11-24-1948

N. W. 1/4 *E.A. & F.R. Mc Cord* Owner.

- 1 *Frank Reeves M. Cord* 3-2-1948
 - 2 *Emma A. Mc Cord* 1-6-25
 - 3 *Frank S. Mc Cord* R.F.H. 11-04
 - 4 *Flora M. Geiger* 8-30-1973
 - 5 *John S. Geiger* 10-28-1963
- Five Graves on the 1/4

S. W. 1/4 *Ralph H. Oliver* Owner.

- 1
- 2
- 3 *Anna H. Flynn* 1-9-07
- 4

S. W. 1/4 *Freda Rosie Krockenberger* Owner.

- 1 *Joseph Krockenberger* 10-5-04
 - 2 *Rose Krockenberger* 3-26-21
 - 3 *Julia Krockenberger* R.B. 11-27-04
 - 4 *Mary Krockenberger* 6-21-1926
 - 5 *Fred Krockenberger* 2-12-1970
- Five Graves on the 1/4



SECTION BB

ADLINGTON AVENUE

Frank Gillespie rev June 2002
The Friends of Mount Hope Cemetery

318			
<i>N. E.</i>	<i>Owner.</i>	<i>N. E.</i>	<i>Owner.</i>
1		1	
2		2	
3		3	
4		4	
<i>S. E.</i>	<i>Owner.</i>	<i>S. E.</i>	<i>Owner.</i>
1		1	
2		2	
3		3	
4		4	
<p><u>Lot of Sons & Daughters of American Revolution</u> PERPETUAL CONTRACT.</p>			
<p>Lot No. 248 &</p>		<p>Lot No. 123 BB</p>	
<i>N. W.</i>	<i>Owner.</i>	<i>N. W.</i>	<i>Owner.</i>
1		1	
2		2	
3		3	
4		4	
<i>S. W.</i>	<i>Owner.</i>	<i>S. W.</i>	<i>Owner.</i>
1		1	
2		2	
3		3	
4		4	

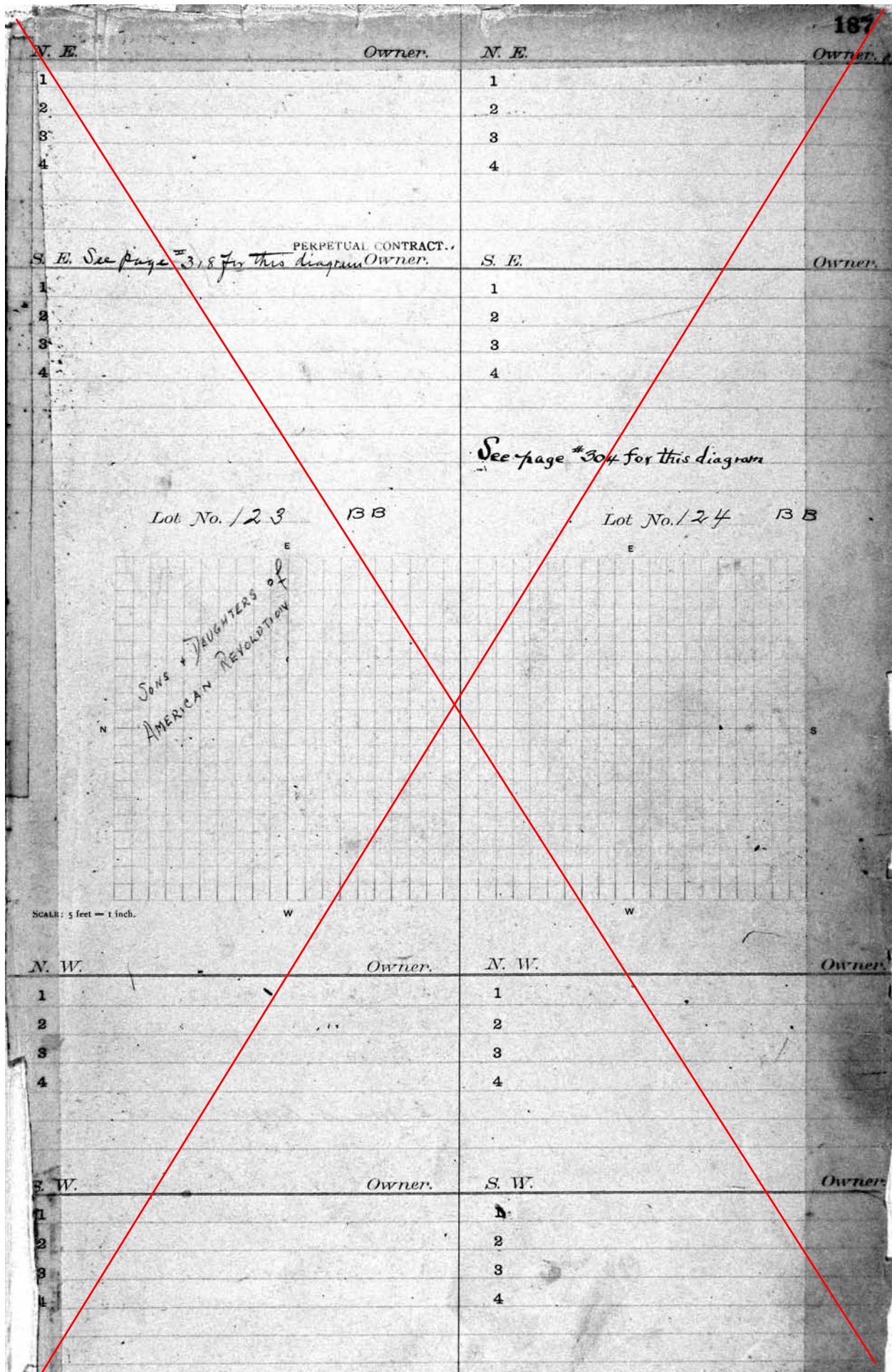

304

N. E.	Owner.	N. E.	Owner.
1		1	
2		2	
3		3	
4		4	
S. E.	Owner.	S. E.	Owner.
1		1	
2		2	
3		3	
4		4	

Lot No. 174 see BB

Lot No.

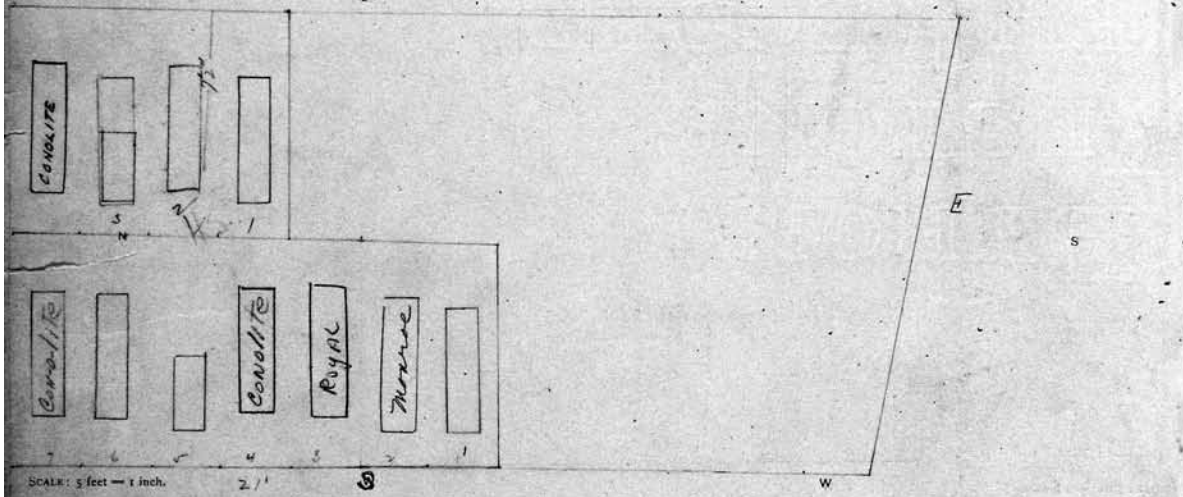

N. W. Part	Owner.	N. W.	Owner.
1	Matthew Funk 12-17-92	1	
2	Katherine Funk 1-9-1931	2	
3	Rose M. Funk 10-2-00 Mattie Funk 1-20-35	3	
4	Katherine Kircher 11-5-1956	4	
S. W. Part	Owner.	S. W.	Owner.
1	Minta G. Bates 4-17-1935	1	
2	Edwin H. Wogatzke 4-17-1992	2	
3	Zelma Wogatzke 6-30-1982	3	
4	Dorothy E. Raymond 10-30-1948	4	
5	Carl P. Brown 9-18-06		
6	James Oakes 1-31-1949		
7	Elvonia E. Oakes 8-23-1945		

PERPETUAL CONTRACT

188

N. E. 1/4 Fredk Kasoborn Owner.

- 1 Fred Kasoborn - 1-20-41
- 2 Mary Kasoborn 1-5-20
- 3
- 4 Charles Kasoborn 12-23-41

N. E. 1/4 Ellen Stevens Owner.

- 1 Richard J. Stevens 2-7-06
- 2 Ellen Kevin Stevens 5-4-1931
- 3 Mabel A Stevens 4-2-1910
- 4 Frank Stevens 9-11-22

S. E. 1/4 Scabella W Bowerman Owner.

- 1 Asher S. Bowerman 3-10-06
- 2 Scabella B. Bowerman 8-1-1933
- 3 Albert G. Bowerman 5-8-1954
- 4 Beesie Bowerman 12-24-1984

S. E. 1/4 Frederick Lorcher Owner.

- 1 Frederick Lorcher 10-24-07
- 2 Anna M. Kuchner 10-11-19
- 3 George Larker 7-3-1936
- 4 Edw Larker 11-10-16

Lot No. 125 BB

Lot No. 126 BB

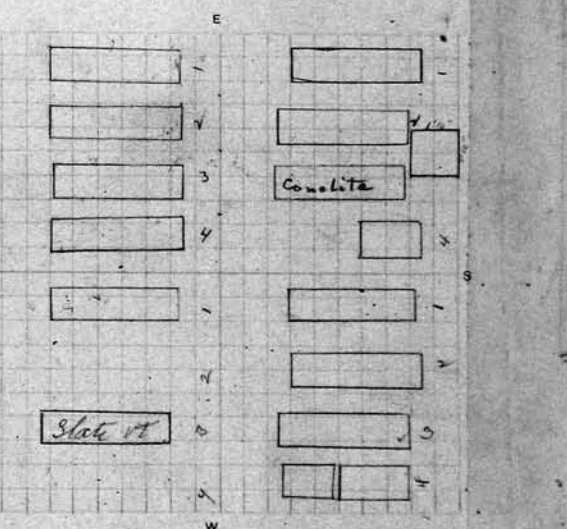
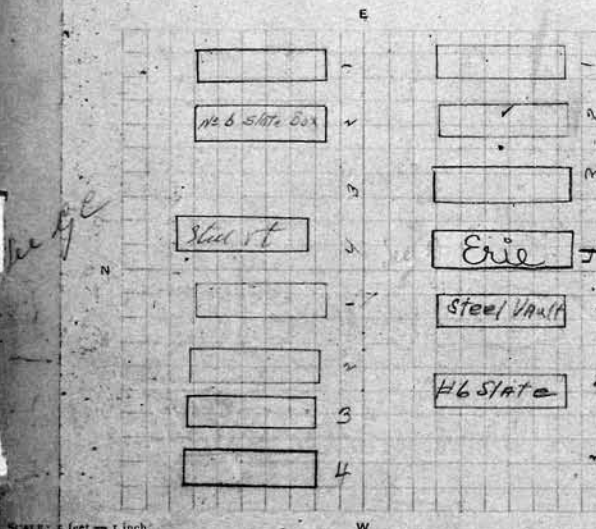

N. W. 1/4 Josephine E. Harroun Owner.

- 1 Homer D. Harroun 1-8-07
- 2 Josephine Harroun 6-25-15
- 3 Mabella Briggs 4-26-40
- 4 Florence Harroun 6-5-1940

N. W. 1/4 Cora E. Niggli Owner.

- 1 Edward F. Niggli 3-8-06
- 2
- 3 Edmond Rogers (Niggli) 1-2-1943
- 4

S. W. 1/4 Dora Bruegger PERPETUAL CONTRACT Owner.

- 1 Jacob Bruegger 1-19-07
- 2 Dora Bruegger 11-12-15
- 3
- 4 Space for 3 graves only.

S. W. 1/4 Christina Lorcher Owner.

- 1 John G. Lorcher 3-13-06
- 2 Katharine Lorcher 5-22-17
- 3 Frank Lorcher 4-3-44
- 4 Grace Lorcher 11-11-18

PERPETUAL ~~Contract~~ ^{11/21/43}

<p>N. E. 1/4 Nellie Meulendyke ⁰⁰ Owner.</p> <ol style="list-style-type: none"> 1 Peter Meulendyke 1-27-36 2 Nellie M. Meulendyke - 10-21-41 3 Helen E. Meulendyke ^{as exec} 3-22-88 4 Samuel Williams ^{exec} 2-10-90 REINVESTED acc'd 5/89 	<p>N. E. 1/4 Georgia L Purcell ^{see p. 189} Owner.</p> <ol style="list-style-type: none"> 1 William H. Purcell - 3-18-1943 2 Georgia L. Purcell 3-7-1969 3 Fred G. Hudson 1-15-08 4 F. Hudsons Inft. 11-14-00 4' Harold Hudson 6-4-06
<p>S. E. 1/4 Wm. A. Hetzel ⁰ Owner.</p> <ol style="list-style-type: none"> 1 William A. Hetzel 8-7-1962 2 Emma Hetzel 3-6-06 3 Adelle E. Hetzel ^{NR} 13-14-06 4 Francis Hetzel 7-3-1952 	<p>S. E. 1/4 Elij. A. Schaefer ⁰ Owner.</p> <ol style="list-style-type: none"> 1 Geo. J. Schaefer ^{RB} 11-23-04 2 Elizabeth A. Attridge 1-26-1932 3 4

Lot No. / 27 ^{13 B} ^{PE 11-11-53 12-50}

Lot No. / 28 ^{13 B}

SCALE: 5 feet = 1 inch.

<p>N. W. 1/4 Alvin M. Jeffrey ⁰ Owner.</p> <ol style="list-style-type: none"> 1 Ida Lindsay 5-21-1959 2 Frank J. Jeffrey 7-27-1950 3 Alice M. Jeffrey - 10-20-44 4 Morgan Joyner 1-10-1929 	<p>N. W. 1/4 John Knack ⁰ Owner.</p> <ol style="list-style-type: none"> 1 John C. Knack 1-28-1944 2 Florentina Knack 12-2-05 3 Mary A. Robinson - 8-14-19 4 Chester W. Blottner 1-2-1937
<p>S. W. 1/4 Frank G. Jeffrey ⁰ Owner.</p> <ol style="list-style-type: none"> 1 Arthur H. Jeffrey 2-3-06 2 Elizabeth W. Jeffrey 3-13-26 3 Grace L. Jones. 5-27-20 4 Susan J. Joyner 9-22-24 	<p>S. W. 1/4 Lena Skuse ⁰ Owner.</p> <ol style="list-style-type: none"> 1 John Warner ^{Ray Skuse 9-28-08} 10-23-04 2 Catherine Warner ^{CONTRACT 4/ 8-9-50} 3 William W. Warner 3-12-1910 4

190

N. E. 1/4 Robt. H. Darling **PERPETUAL CONTRACT** Owner.

- 1 Robert H. Darling 4-4-1936
- 2 Alice Darling 3-29-1929
- 3 Grace M. Darling R.B.H. 7-2-51
- 4 R. H. Darlings drift 10-6-1911 Wm Darling 5-18-12

N. E. + SE 1/4 Jas L. Wagner Owner.

- 1 Fred J. Rahn 10-20-1911
- 2 Lizzie Wagner R.B.H. 10/10/15
- 3 Theodore W. Bieber 9-13-1956
- 4 Anna C. Bieber 11-13-1957

S. E. 1/4 James C. Groot **PERPETUAL CONTRACT** Owner.

- 1 James C. Groot 12-22-1950
- 2 Mary Ellen Groot 10-24-1945
- 3 Norman H. Groot 9-22-1967
- 4 Eva C. Simpson 5-1-17

S. E. + NE 1/4 Jas L. Wagner Owner.

- 1 John L. Wegner 3-28-25
- 2 Caroline Wegner 1-28-1931
- 3 Caroline Smaroz 4-25-1964
- 4 Otto Smaroz 7-18-1951

Lot No. / 29

B.B.

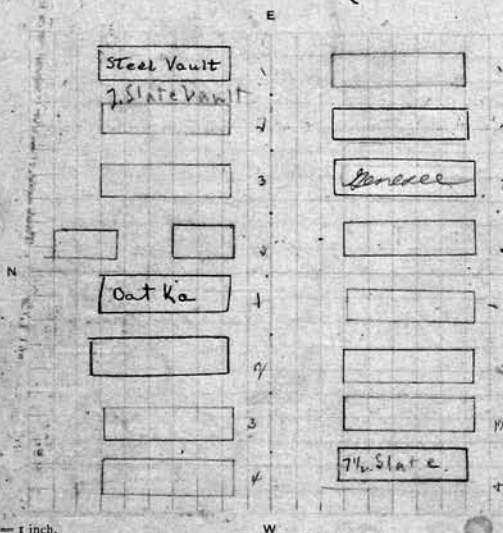

SCALE: 5 feet = 1 inch.

pc. 250⁰⁰
5-7-58

Lot No. / 30

B.B.

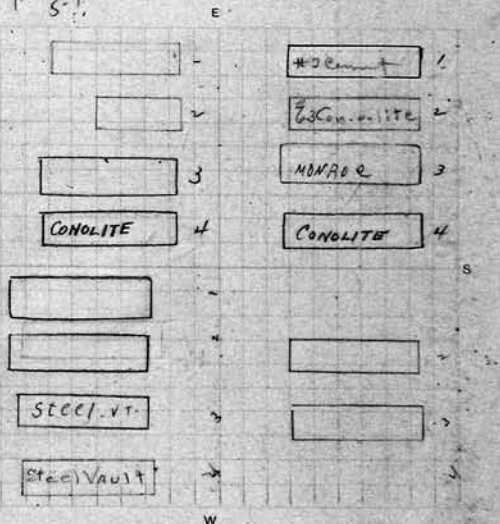

N. W. 1/4 August A. Steffen Owner.

- 1 August Steffen 7-15-1942
- 2 Augusta Steffen 7-5-1960
- 3 Gustav Nowack 2-2-1916
- 4 Johanna Nowack 11-14-17

N. W. 1/4 Henry Klent Owner.

- 1 Charles H. Beyer 6-17-1953
- 2 Henry Klent 2-1-1947
- 3 Elizabeth Klent 11-2-40
- 4 Marie Beyer 4-24-1934

S. W. 1/4 Caroline G. Wirth Owner.

- 1 Alois Wirth 1-19-05
- 2 Kate Wirth 8/26/14
- 3 William Ragan 10-2-1937
- 4 Rose A. Ragan 5-7-1932

S. W. 1/4 Emma P. McKecker Owner.

- 1
- 2 John S. McKecker 4-12-16
- 3 Emma P. McKecker 9-3-190
- 4

PERPETUAL CONTRACT

191

Amelia Hartman

N. E. 1/4 *(Ann Eublow)* Owner.

- 1 *(Amelia Hartman)* 1-2-00
- 2 *(Ann Eublow)* 3-2-05
- 3 *Amelia S. Hartman* 12-20-1934
- 4 *Friedrich Hartman* 12-24-1960
- 5 *Ida D. Hendrikse* 11-29-1965

100' ^{for} _{quarter} ^{St. M's}

S. E. 1/4 *Minnie Heisner* Owner.

- 1 *Christian Heisner* R.B. 10-28-00
- 2 *Minnie Heisner* 4-17-41
- 3 *Ida Kelley* 10-24-00
- 4 *Anna Matilda Heisner* 2-5-42

N. E. *Louisa K. Landau* Owner.

- 1 *Fred Landau*
- 2 *Louisa K. Landau* 7-29-1949
- 3 *Reg. Gustav Clemens* 7-16-80
- 4 *Louis D. Clemens* 11-10-75

S. E. 1/4 *Minnie J. Cansdale* Owner.

- 1 *Wm. H. Cansdale* R. 10-23-01
- 2 *Minnie J. Cansdale* 3-10-02
- 3 *Henry Englev* 1-10-1948
- 4 *Julia Englev* 5-6-1938

Lot No. 131 BB

SCALE: 5 feet = 1 inch.

Lot No. 132 BB

N. W. 1/4 *Frances Hilton* Owner.

- 1 *Peter Hilton* 10-11-00
- 2 *Elizabeth Hilton* 5-14-06
- 3 *Rose Hilton* 1-3-06
- 4 *Frances Hilton* 10-8-14

N. W. *Louisa K. Landau* Owner.

- 1
- 2
- 3
- 4

S. W. 1/4 *Charles W. Cole* Owner.

- 1 *Chas. W. Cole* Richard S. Cole 4-11-1922
- 2 *Martha R. Cole* 2-18-1922
- 3 *Florence E. Cole* 2-1-05
- 4

S. W. *William E. Ross* Owner.

- 1 *William Ross* 1-2-1936
- 2 *Johanna M. Ross*
- 3 *Florence Ross*
- 4 *Isabelle M. Ross* 12-22-1930

192 PERPETUAL CONTRACT

N. E. 1/4 Chas. Wilhelmina Hill Owner.

- 1
- 2 Wilhelmina Hill 2-6-26
- 3 Laura Hill 8-29-05
Buried 4/17/76
- 4 son (Wilhelmina) Burhouse

S. E. Bertha Fritz Owner.

- 1 William Fritz
- 2 BERTHA E. FRITZ 12-26-1869
- 3 Ludwig Piotrowske 8-24-1929
- 4 Caroline Piotrowske 8-7-24

See B.C.

Lot No. 133 BB

Walter C. & ERNA A. WERNER Register

N. E. 1/4 Mabel Johnson Owner.

- 1 Horace Johnson 3-26-09
- 2 Frances M. Johnson 4-15-12
- 3 Walter C. Werner 6/25/1971
- 4 ERNA A. WERNER 10/15/96

S. E. William M. Kenyon Owner.

- 1 William M Kenyon 10-26-70
- 2 Sarah M. Kenyon
- 3 Caroline Wilson 7-16-08
- 4 Mabel D. Wilson 11-26-01

Lot No. 134 BB

N. W. William Kennedy Owner.

- 1 William Kennedy 11-20-23
- 2 Dorinda L. Kennedy 5-9-1931
- 3 Mary Dorinda Kennedy 8-13-99
- 4

See g.l

N. W. W. A. Henderson Owner.

- 1 Myron A. Henderson 12-30-1930
- 2 Alma P. Henderson 7-12-1931
- 3 Jimmie Henderson 6-25-07
- 4 Anna Henderson 12-26-1952

S. W. 1/4 Benjamin McDowell Owner.

- 1 Benjamin Mc Dowell - 11-1-39
- 2 Olive E. Mc Dowell. 3-31-01
- 3 Fred McDowell. 4-17-30
- 4 MELANIE Wrenner Spiller; MARY LOU McDOWELL Gatto; 8/2/1990

See File 8/2/1990

S. W. 1/4 Charles Reimuth Owner.

- 1 Elizabeth Reimuth 7-20-18
- 2 Catherine Reimuth 6-2-04
- 3 Anna Reimuth 9-8-1961
- 4 Karl Reimuth 1-18-24

PERPETUAL CONTRACT

193

<p>N. E. <i>Louisa Harter</i> ⁰ Owner.</p> <ol style="list-style-type: none"> 1 <i>Joseph Harter</i> 7-20-03 2 <i>Louise Harter</i> 8-20-1930 3 <i>Wilma Arline Harter</i> 3-2-22 4 <i>Julia Roell</i> 1-19-04 	<p>N. E. <i>Emma Mohr</i> ⁰ Owner.</p> <ol style="list-style-type: none"> 1 <i>Peter Mohr</i> 8-0-00 2 <i>Emma Mohr</i> 7-20-1950 3 <i>Charles Mohr</i> 9-28-1950 4 <i>Esther Mohr Bookout</i> -6-18-43-
<p>S. E. <i>Elizabeth Krech</i> ⁰ Owner.</p> <ol style="list-style-type: none"> 1 <i>Andreas Krech</i> 4-10-00 2 <i>Lizetta Krech</i> 2-17-1928 3 <i>Gustave Krech</i> 4-22-1914 4 <i>KIMBERLY YVETTE JONES</i> 8-29-95 5 <i>Maria L. Krech</i> R 4-15-02 	<p>S. E. <i>Chas. L. Knoeller</i> ⁰ Owner.</p> <ol style="list-style-type: none"> 1 <i>Carl Knoeller</i> 2-18-31 2 <i>Henrietta Knoeller</i> 9-15-01 3 <i>Ezra B. House</i> 5-13-1911 4 <i>Mary House</i> 4-23-1943
<p>CITY REPURCHASED 6.4 <i>See G.C.</i></p>	
<p>Lot No. / 35</p>	<p>Lot No. / 36</p>
<p>133</p>	<p>133</p>
<p>E</p>	<p>E</p>
<p>N</p>	<p>S</p>
<p>W</p>	<p>W</p>
<p>SCALE: 5 feet = 1 inch.</p>	<p>10000 P.C. 2-17-41</p>
<p>N. W. <i>Johanna Karwick</i> ⁰ Owner.</p> <ol style="list-style-type: none"> 1 <i>Johanna Karwick</i> 3-9-1940 2 <i>Agnis Karwick</i> 1-30-08 3 <i>Edw. F Karwick</i> 3-20-22 4 <i>August Karwick</i> 4-7-20 	<p>N. W. <i>James Bain</i> ⁰ Owner.</p> <ol style="list-style-type: none"> 1 <i>James Bain</i> 9-5-06 2 <i>Mary Bain</i> 10-11-22 3 <i>John S. Bain</i> 11-21-22 4 <i>Catherine S. Ross</i> 2-2-1932
<p>N. W. <i>Lucy F. Brotsch</i> ⁰ Owner.</p> <ol style="list-style-type: none"> 1 <i>William Randall</i> 2 <i>Eliza Randall</i> 3 <i>Mary A. Kemp</i> 4-26-19 4 <i>Mrs Kemp</i> P.O. 5-14-20 	<p>S. W. <i>Dorothy Altpeter</i> ⁰ Owner.</p> <ol style="list-style-type: none"> 1 <i>Jennie Altpeter</i> 3-24-05 2 <i>Dora Altpeter</i> 3-22-1936 3 <i>Edward Altpeter</i> 8-9-01 4 <i>John Altpeter</i> 9-1-1913

194

PERPETUAL CONTRACT
 N. E. 1/4 James Wilson Owner.
 1 James Wilson 11-4-07
 2 Rhoda J. Wilson 9-8-00
 3 James Wilson 9-14-1936
 4 Rhoda Wilcox 10-18-1952

PERPETUAL CONTRACT
 N. E. John Tensen Owner.
 1 Anna Mae Tensen 8-26-74
 2 Francis A. Tensen 12-27-39
 3 John Tensen 12-12-1949
 4 Marion R. Tensen 11-22-51

S. E. P. & C. De Bruyckere Owner.
 1 Pata De Bruyckere 7-31-1913
 2 Cornelia J. De Bruyckere 7-5-01
 3 Mattheus De Bruyckere
 4 Jacob C. Brooks Harold J. Kavanaugh 9-12-114

S. E. Cora L. Fishenden Owner.
 1
 2 Helen J. Fishenden 8-13-09
 3 Francis J. Line 8-4-09
 4 Helen M. Line 3-7-1913

100⁰⁰ 9.00⁰⁰

See 138

Lot No. 137 BB

Lot No. 138 BB

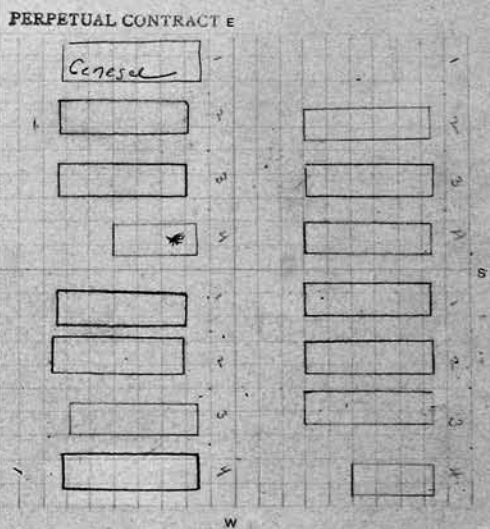
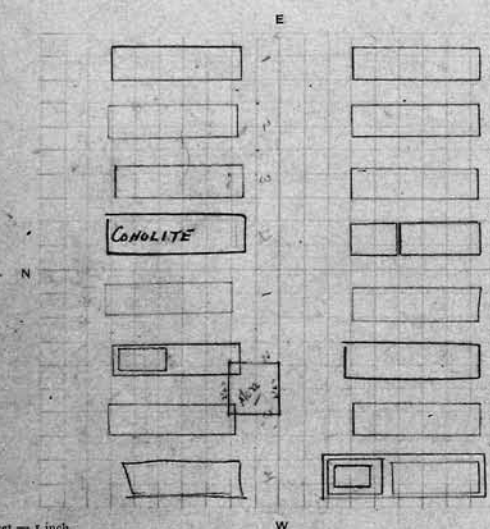

PERPETUAL CONTRACT
 N. W. Crowther Teal Owner.
 1 Crowther Teal 7-22-22
 2 Elizabeth Teal 1-19-1001
 3 Mary Mitchell
 4 Wyletta Hayes 4-14-87

PERPETUAL CONTRACT
 N. W. F. S. Bartholf Owner.
 1 Sadie Bartholf 4-16-1946
 2 Frank D. Bartholf 2-15-1947
 3 Winnie Bartholf 10-00-00
 4 William Alexander 1-28-1958

PERPETUAL CONTRACT
 S. W. Crowther Teal Owner.
 1 Frederick Coates 11-21-00
 2 Harriet Teal 11-19-1952
 3 Mary Speck 3-7-1900
 4 Frederick Speck 11-23-00
 4 Harry Specks Inft + Harry Specks Inft 11-22-03
 4 Henry Speck 11-8-23

PERPETUAL CONTRACT
 S. W. 1/4 Otto Chadde Owner.
 1 Johanna Stutzel 4-11-00
 2 Norman Chadde 5-8-1905
 3 Lillian L. Chadde 1-13-1934
 4 Harold E. Chadde

PERPETUAL CONTRACT
 N. E. *Henry Pease* Owner.
 1 *Henry Pease* 7-2-1914.
 2 *Emeline E. Pease* 3-21-02
 3
 4 *Lizzie Pease* 1-29-04

N. E. *Charles L. Ackerson* Owner.
 1 *Charles L. Ackerson* 5-18-1927 ashes
 2
 3
 4

PERPETUAL CONTRACT
 S. E. *Heirs of Frederick J. Meyer* Owner.
 1 *Frederick Meyer* 8-13-98
 2 *Minnie Meyer* R.B. 12-8-1899 1-11-79
 3 *Louise Perrin* 12-9-1935
 4 *Blanche L. Young* 9-3-1929

S. E. *Chas. L. Ackerson* Owner.
 1 *Sidney Ackerson* 11-29-21
 2 *Emma R. Van Patten* 2-15-09
 3
 4
See p. 10

Lot No. 139 RB
 PE 1250 4/21/01 2-1-22

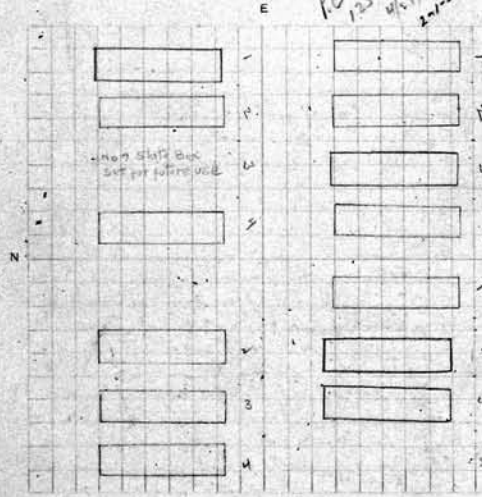

SCALE: 5 feet = 1 inch.

Lot No. 140 RB

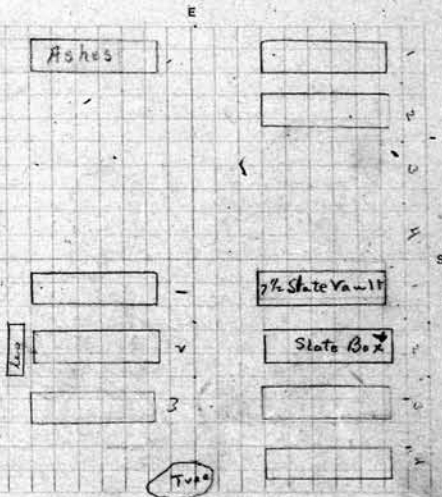

N. W. *Gro N. Maynard* Owner.
 1
 2 *Louis F. Talbot* 2-25-07
 3 *Arthur D. Talbot* R.B. 11-2-06
 4 *Jessie Talbot* R.B. 11-6-06

PERPETUAL CONTRACT
 N. W. *Anna Meyn* Owner.
 1 *Ludwig Meyn* R.B. 6/14/1900
 2 *Anna Meyn* 4/10/13 Anna Meyn's leg 4/13
 3 *Heinrich Meyn* 3/22/21
 4

S. W. *Annie Thompson* Owner.
 1 *Robert Thompson*
 2 *Annie Thompson* - 3-13-1940
 3 *Archibald Hartburton* - 12-10-48

S. W. *Mary E. Long* Owner.
 1 *Frank B. Wright* 8-13-1931
 2 *Anna Wright* 5-2-1935
 3 *Mary E. Long* 11-12-1932
 4 *Margaret Long* 12-24-21
 2 - *Mary E. Wright* - 10-23-78 buried
 Cremated July 22, 1978

196

PERPETUAL CONTRACT

N. E. 1/4 Margart Humpfer Owner.

- 1 Georga Humpfer 3-27-04
- 2 Margaret Humpfer 8-18-1914
- 3 Frederick S. Humpfer - 11-1-43
- 4 VIRGINIA HUMPFER 12/1/58

N. E. 1/4 Andrew Hertfelder Owner.

- 1 Andrew Hertfelder 2-12-23
- 2 Caroline Hertfelder 7-24-05
- 3 Andrew Hertfelder 6-24-03
- 4 Margret Heshel 4-9-17

S. E. Rosa Kircher + Owner.

- 1 Henry Kircher 5-20-02
- 2 Rosa Abel 2-4-25
- 3 William Abel 1-10-1934
- 4 James J. O' Elynn 12-7-1966
- 5 Anna O' Elynn - 2-10-77
- 6

S. E. Chas. F. Benz Owner.

- 1 Charles Benz 1-18-1946
 - 2 Henry J. Benz 2-12-1946
 - 3 Margret E. Wingender 3-2-1968
 - 4
- See 6C.
Chas. F. Benz owns SE 1/4 142 - NW 1/4 141

Lot No. 141 BB

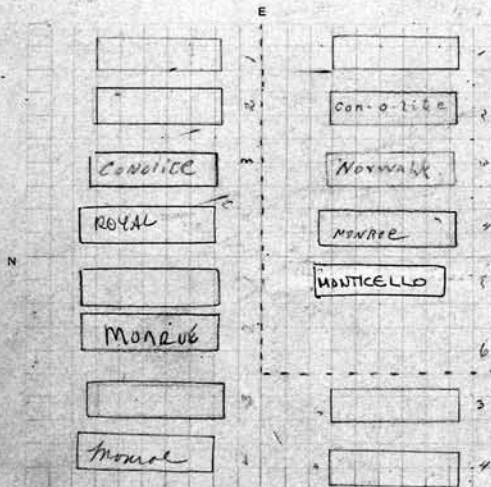

SCALE: 5 feet = 1 inch.

N. W. 1/4 Andrew Hertfelder Owner.

- 1 Oliver Neid 12-31-1962
- 2 Matilda Neid 3-11-1974
- 3 Otto F. H. Kasischke 1-26-1928
- 4 Alma Kasischke 12-4-1971

N. W. J. D. Bachford Owner.

- 1 Irving J. Bachford 9-3-12-17
- 2 Elizabeth A. Bachford 11-3-02
- 3 James Clarence Bachford 11-1-1947
- 4 Rose Melinda (Linnie) Bachford 6-5-1967

S. W. Chas. F. Benz Owner.

- 1
- 2
- 3 Charles F. Benz 3-5-07
- 4 Elizabeth M. Benz 11-2-18

S. W. Geo. E. Burgess Owner.

- 1 George Burgess 6/3/13
- 2 Eliz. C. Burgess 11-3-02
- 3 Letty E. Burgess 7-24-1933
- 4 Martha P. Burgess 3-18-1938

Chas F Benz owns the 3rd 4th 5th in the SW 1/4 141 in addition to the SE 1/4 141

N. E. 1/4 Louis Kohler Owner.

- 1
- 2
- 3
- 4

See G.C.

N. E. 1/4 Louisa Schultz Henry Walker Owner.

- 1 John Schultz 3-9-05
- 2 Louisa Schultz 10-24-39
- 3 Henry Walker 2-4-1911
- 4 Anna M. Miller 11-26-09
- 5 FRED WIL SCHULTZ 7-20-1959
5 Graves on the 1/4

S. E. Louis Kohler Owner.

- 1 Henry Young 8-28-09
- 2 Helen Young 2-4-03
- 3 Margaret A. Kohler 12-22-1927
- 4 Louis B. Kohler 4-9-1931

S. E. 1/4 Emily Field Owner.

- 1 Frederick Field 8-26-04
- 2 Emily Field 7-5-09
- 3
- 4
- 5

See G.C.

5 Graves on the 1/4

Lot No. 143 B B

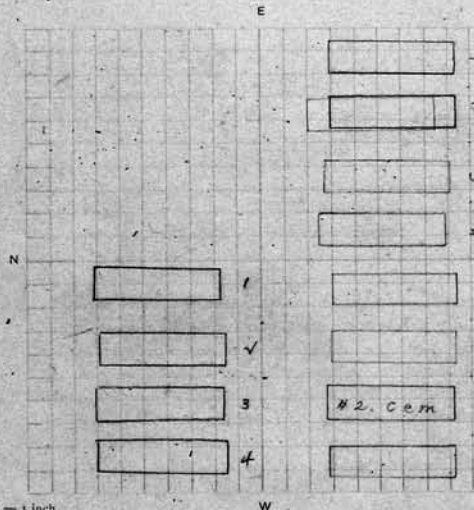

Lot No. 144 B B

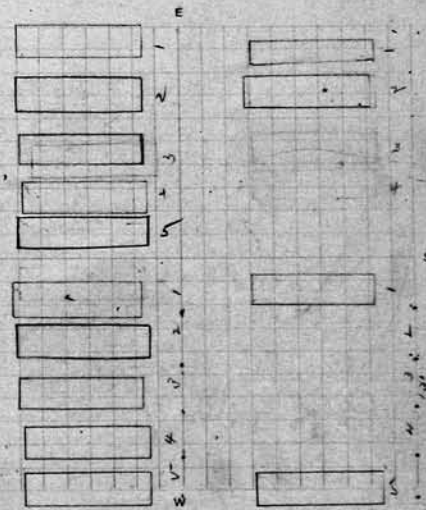

N. W. 1/4 Ada L. Streeter Owner.

- 1 Philip Foster - 1-2-2-41
- 2 Josephine L. Mestler 7-15-35
- 3 William Miller 10-3-1949
- 4 Carrie Merg Miller 8-22-1953

See G.C.

N. W. 1/4 Grimm, Hughey & Millingham Owner.

- 1 Fred. Grimm 5-21-1934
- 2 Samuel Voss Sickle 8-28-1958
- 3 Mary Millingham 3-5-17
- 4 Mary J. Hughey 5-7-09
- 5 Minnie H. Pease 8-24-08

W. Ada L. Streeter Owner.

- Geo. H. Miller 7-11-17-02
- Virginia Miller 11-10-23-02
- Ada L. Streeter 10-16-23
- Sarah R. Streeter 6-30-04

S. W. 1/4 Edith Rappelyea Owner.

- 1 George Rappelyea B.B. 5-6-00
- 2
- 3
- 4
- 5 Roland Woodard 5-4-09

5 Graves on 1/4

306 Jacob & Matilda Eckert		N. E. Pt	
N. W. Pt	Owner.	N. E. Pt	Owner.
1	Jacob Goebel - 11-24-39	1	
2	Mary Joelle 2-5-1929	2	
3	Matilda Augusta Eckert 5-1-1963	3	
4	Jacob H. Eckert 3-1-1960	4	
Mid Pt of N. Pt. Frieda & Emil Hecht. Charles Schutt PERPETUAL CONTRACT		S. E.	
1	Marie Hecht 6-7-1930	1	
2	Frieda C. Hecht 3-18-1953	2	
3		3	
4	Louise Catherine 11-10-1936	4	

Lot No. 14-13/3

Lot No.

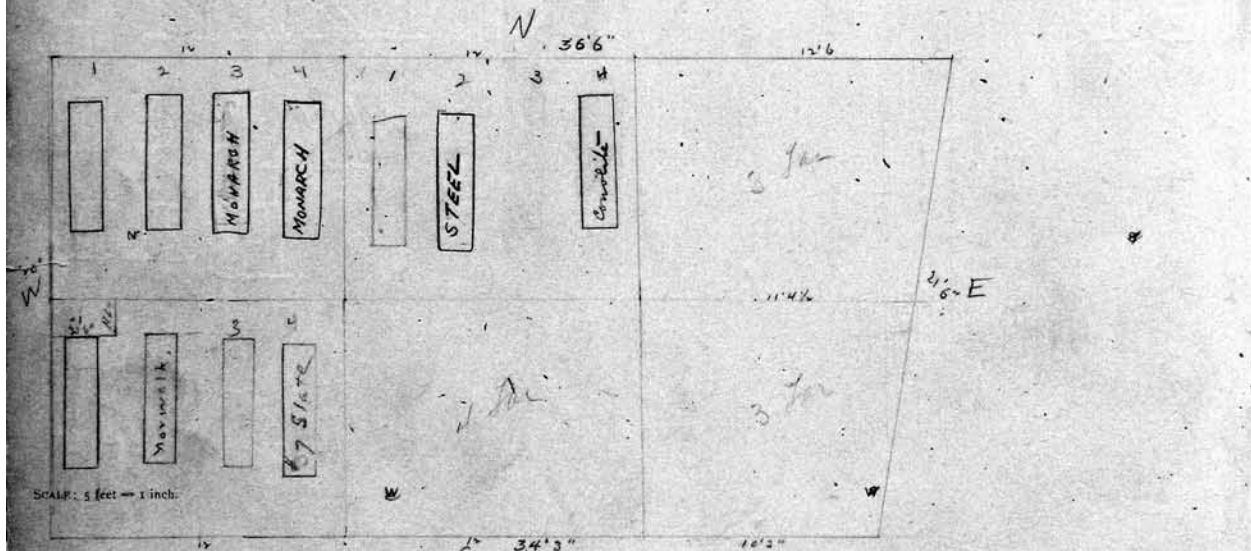

N. W.	Owner.	N. W.	Owner.
1		1	
2		2	
3		3	
4		4	
S. W. Part, Mary E. Robertsshaw Owner.		S. W.	
1	Edward Robertsshaw 1-24-07	1	
2	Mary E. Robertsshaw 4-21-1932	2	
3	Frank Robertsshaw 4-12-21	3	
4	Lynn T. Robertsshaw 9-20-1930	4	

198

N. E. Owner.

1	
2	
3	
4	

N. E. 1/4 Emma J. A. Strobel Owner.

1	Joseph Strobel 2-8-1938
2	Emma Strobel 8-8-1933
3	Harold L. Schmitt 4-14-1962
4	Emma M. Wheeler 3-15-06

S. E. Owner.

1	
2	
3	
4	

S. E. 1/4 Emma J. A. Strobel Owner.

1	Herbert L. Strobel 3-21-1957
2	Ros FOR MARIAN IN PERSON 3-19-57
3	Joseph C. Strobel 12-20-1957
4	Alice J. Strobel 9-22-1937

See page 306 for this diagram

There is a
manor Strobel
burial place
grounds in
1963 see G.C

Lot No. 145 BB

Lot No. 146 BB

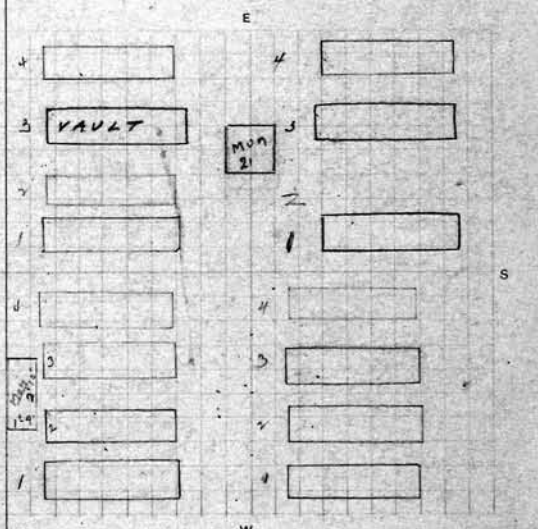

SCALE: 5 feet = 1 inch

N. W. Owner.

1	
2	
3	
4	

N. W. 1/4 Sophia Ernst Owner.

1	Sophia Ernst 3-12-24
2	William Ernst 3-19-06
3	Carri Cassard 6-10-18
4	Fred Ernst 10-7-18

S. W. Owner.

1	
2	
3	
4	

S. W. 1/4 Hannah Rety Owner.

1	William Rety 4-16-06
2	Johanna Rety 2-2-18
3	John H. A. Schulz 4-1-21
4	Hannetta Rety 6-11-06

XXX

N. E. 1/4 Cath. Shankhart Owner. 0

- 1 Robert A. Shankhart 10-27-1950
- 2 Katherine Shankhart 2-19-1954
- 3 Katherine Shankhart 1-16-1937
- 4 Edward Shankhart 4-11-06

See A.C.

XX

S. E. 1/4 Harry Bowen & Fredk. Shankhart Owner. 0

- 1 Harry Bowen - 5-25-44
- 2 Emma Bowen 5-3-1930
- 3 Jannie S. Bohn 4-25-1947
- 4 Frederick D. Shankhart 2-26-1949
- 4) Ashes Daniel J. Shankhart 7-2-1976

Lot No. 147 B B

E	E
4	4
3	3
2	2
1	1
N	N
4	4
3	3
2	2
1	1
W	W

Scale: 5 feet = 1 inch.

X

N. W. 1/4 Anna Stahlhood Owner. 0

- 1 Christian Shankhart 11-27-23
- 2 Cath Shankhart 12-20-10
- 3 John D. Shankhart - 6-17-43
- 4 Charles P. Shankhart 7-26-1967

Lot No. 148 B B

E	E
4	4
3	3
2	2
1	1
N	N
4	4
3	3
2	2
1	1
W	W

Scale: 5 feet = 1 inch.

X

S. W. 1/4 Brizer & Bush Owner. 0

- 1 Peter B. Bush 11-13-07
- 2 Mary W. Bush 1-10-1938
- 3 Albert H. Brizer 1-20-1934
- 4 Elizabeth Brizer 9-12-38

Lot No. 149 B B

E	E
4	4
3	3
2	2
1	1
N	N
4	4
3	3
2	2
1	1
W	W

Scale: 5 feet = 1 inch.

X

S. E. 1/4 Chas. Mosgraber Owner. 0

- 1 Charles Mosgraber 6-12-20
- 2 Eliq. Mosgraber 12-27-07
- 3 Herman A. Drig 2-19-1934
- 4 Caroline Drig 5-17-1934

Lot No. 150 B B

E	E
4	4
3	3
2	2
1	1
N	N
4	4
3	3
2	2
1	1
W	W

Scale: 5 feet = 1 inch.

X

N. W. 1/4 Anna Stahlhood Owner. 0

- 1 George Stahlhood 3-3-06
- 2 Anna S. Watta 3-12-1937
- 3 Arthur S. Stahlhood R.B. 6-2-58
- 4 Fredk W. Kelsey ^{R.B.} 6-20-1936 ^{xxx deep}
^{one top} Florence A. Kelsey 7-22-1983 G.M. Precaut

Lot No. 151 B B

E	E
4	4
3	3
2	2
1	1
N	N
4	4
3	3
2	2
1	1
W	W

Scale: 5 feet = 1 inch.

X

S. W. 1/4 Glover & Walton Owner. 0

- 1 John Glover R.B. 11-30-11
- 2 Elizabeth Glover 7-10-22
- 3
- 4 John W. Glover ^{R.B.} 5-2-06

Lot No. 152 B B

E	E
4	4
3	3
2	2
1	1
N	N
4	4
3	3
2	2
1	1
W	W

Scale: 5 feet = 1 inch.

200

PERPETUAL CONTRACT

N. E. 1/4 Charles P. Van Lone Owner.

- 1 Charles P. Van Lone 1-14-1960
- 2 Clara B Van Lone 2-4-05
- 3 see file
- 4

PC. 125⁰⁰
-16-60

S. E. 1/4 Wilhelmina Schmidt Owner.

- 1 Frederick Schmidt 3-5-05
- 2 Wilhelmina Schmidt 4-18-06
- 3 Paul F. Schmidt 11-14-1949
- 4

See file

N. E. 1/4 Eugene J. Murphy Owner.

- 1 Eugene J. Murphy 3-6-1934
- 2 Martha Murphy 7-8-1964
- 3 Eugene J. Murphy & John S. Murphy 9-23-01
- 4 George A. Lorie 1-18-17

S. E. 1/4 Eliza Joshua Jenkinson Owner.

- 1 Joshua B. Jenkinson 1-24-17
- 2 Elizabeth Jenkinson 11-15-1934
- 3 Catherine D. Jenkinson 3-27-06
- 4 Richard W. Short 7-6-1936

Lot No. 149 BB

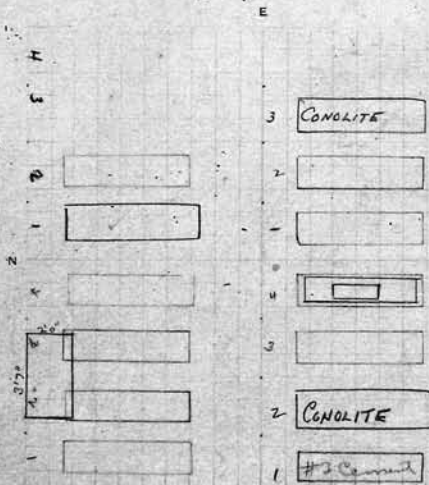

SCALE: 5 feet = 1 inch.

Lot No. 150 BB

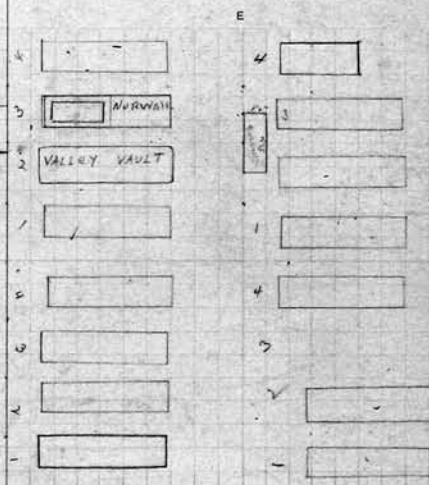

See file

PERPETUAL CONTRACT

N. W. 1/4 Charles H. Nippert Owner.

- 1 Chas. H. Nippert 5-15-05
- 2 Dora Nippert 7-13-06
- 3 Christina Dieker 2-7-05
- 4 John Todd 1-10-1935

N. W. 1/4 Joseph M. Burling Owner.

- 1 Joseph M. Burling 2-19-45
- 2 Christanna Burling 6-11-20
- 3 Lura M. Burling 3-23-05
- 4 Belle Clark Burling 9-1-1932

S. W. 1/4 Fred C. Newman Owner.

- 1 Frederick C. Newman 4-2-23
- 2 Carrie Newman 12-27-1952
- 3 Viola Newman 3-29-05
- 4 Johanna Engel 11-23-06

S. W. Frank J. & Nellie Johnson Owner.

- 1 Frank J. Johnson 2-26-23
- 2 Nellie Johnson 8-8-1931
- 3
- 4 John C. Sharpe 2-17-06

John & Sophia Engel's remains in one box & lowered beneath those of Johanna

PERPETUAL CONTRACT

<p>N. E. 1/4 Edith E. Conklin Owner.</p> <ol style="list-style-type: none"> 1 David J. Conklin 5-10-06 2 Edith Elizabeth Miller 1-4-1941 3 Clarence Conklin 4-7-19 4 Francis S. Conklin 7-19-1932 <p>S. E. 1/4 Harrison E. Raymond Owner.</p> <ol style="list-style-type: none"> 1 Oscar D. Raymond 5-17-06 2 Sarah H. Raymond 1-10-21 3 Harrison E. Raymond 3-17-26 4 Amanda C. Robinson 7-16-1935 	<p style="text-align: right;">PERPETUAL CONTRACT 201</p> <p>N. E. 1/4 Louis Geyer Owner.</p> <ol style="list-style-type: none"> 1 Louis Geyer 9-17-1934 2 Julia Geyer 5-19-1913 3 Martha M. Geyer 3-28-79 4 Gabriel Geyer 3-28-05 <p style="text-align: center;"><i>See G.C.</i></p> <p>S. E. 1/4 Charles H. Smith Owner.</p> <ol style="list-style-type: none"> 1 2 Sarah B. Smith 4-13-06 3 Florence E. Smith ^{RB} 4-21-06 4 Mabel F. Smith 4-21-06 <p style="text-align: center;"><i>See G.C.</i></p>
--	--

Lot No. 151 BB

SCALE: 5 feet = 1 inch.

Lot No. 152 BB

<p>N. W. 1/4 Sarah A. Shengullette ^{own address} Owner.</p> <ol style="list-style-type: none"> 1 August Shengullette 3-28-05 2 Sarah A. Shengullette 5-22-1914 3 Ada Shengullette 11-13-07 4 Frances Shengullette 5-21-1960 <p style="text-align: center;"><i>See G.C.</i></p>	<p>N. W. 1/4 John C. Schrader Owner.</p> <ol style="list-style-type: none"> 1 Thomas Zimber 8-21 Jan. Geo. Schenck 4-2-29 2 Adelaide E. Zimber ^{RB} 4-1-21 3 William Boddy 7-19-1913 4 Hannah H. Boddy 3-28-05
<p>W. 1/4 Henry Kaiser Owner.</p> <ol style="list-style-type: none"> 1 Henry Kaiser 8-12-20 2 Lena C. Kaiser 8-9-1933 3 Marion C. Kaiser 7-8-1926 4 Elmer Kaiser 1-26-07 	<p>S. W. 1/4 Edna M. Smith Owner.</p> <ol style="list-style-type: none"> 1 William Smith 11-27-12 2 Elizabeth Smith ^{RB} 4-12-05 3 Francis Stephens 2-15-13 4 Elizabeth Stephens 8-23-18

202

N. E. Marvin E. Burr Owner.

- 1 Eli Burr
- 2 Sarah R. Burr 2-8-05
- 3 Helen E. Burr 10-10-1932
- 4

See B.C.

N. E. 1/4 Mary B. Hirsch Owner.

- 1 Frederick Hirsch R.B. 12-28-1900
- 2 Mary B. Hirsch 7-28-22
- 3 Funge A. Hirsch 10-21-1929
- 4

See B.C.

S. E. Marvin E. Burr Owner.

- 1 Marvin E. Burr 11-30-1936
- 2 Charella T. Burr R.B. #22-20
- 3
- 4

S. E. Henry F. Gosch Owner.

- 1 Henry F. Gosch 6-4-42
- 2 Liza M. Gosch 10-12-1934
- 3 Elsie Gosch
- 4 Maria Stolberg 11-20-21

Lot No. / 53 B B

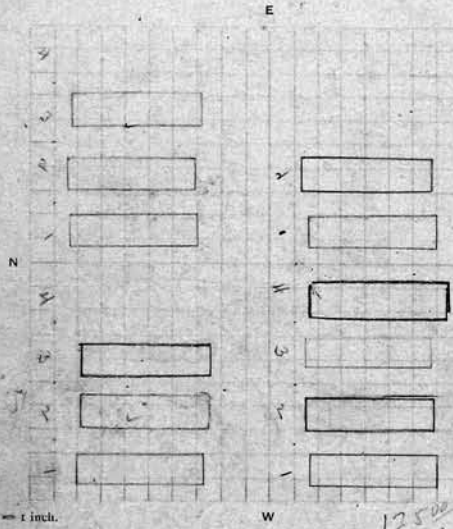

SCALE: 5 feet = 1 inch.

Lot No. / 54 B B

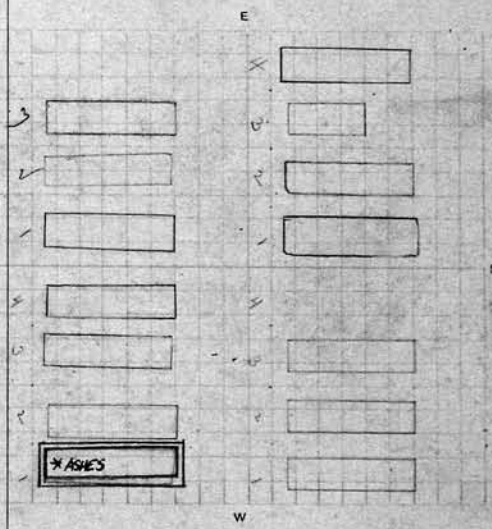

N. W. Viletta M. Clark Owner.

- 1 Anna J. Kinsey 12-10-1900
- 2 Herbert J. Kenzie 11/13-1934
- 3 Nellie Gilson 3-16-1940
- 4

See B.C.

N. W. Louis Wolf Owner.

- 1 Louis Wolf 11-29-17
- 2 Maria Wolf
- 3 Louis Wolf 11-16-1924
- 4 Emma Langknecht ASHES 8-26-1959
HENRY J. LANGKNECHT 10-8-1949

PERPETUAL CONTRACT

S. W. Fredericka Anger Owner.

- 1 Peter Anger 10-16-01
- 2 Fredericka Anger 9-20-1911
- 3 Albert Anger 6-20-06
- 4 Caroline M. Ryan 5-7-1955

S. W. Nellie T. Downs Owner.

- 1 Chas. M. Thrall
- 2 Laura Thrall
- 3 Jennie L. Thrall
- 4

203

N. E. Abraham Akay^o Owner.

- 1 Abraham Akay 1-12-20
- 2 Eliza Akay 2-2-1918
- 3 Mary E. Akay - 8-27-40
- 4 Jacob Akay 5-1-1901

N. E. Martin Long^o Owner.

- 1 Martin Long 5-6-19
- 2 Wilhelmina Long 2-22-1936
- 3 William Long 5-9-31
- 4 Elizabeth Munch 8-2-02

S. E. Abraham Akay^o Owner.

- 1 Sarah Akay 7-9-1942
- 2 Abraham Akay 3-7-1944
- 3 Charles E. Akay 3-7-1962
- 4 Norma V. Akay 4-23-1959

S. E. 1/4 Mimi Long^o Owner.

- 1 Frederick C. Kinde 5-17-19
- 2 Tillanda L. Kinde 8-12-47
- 3 MELBA PULLMAN 4/20/28
- 4

Lot No. 155 13 13

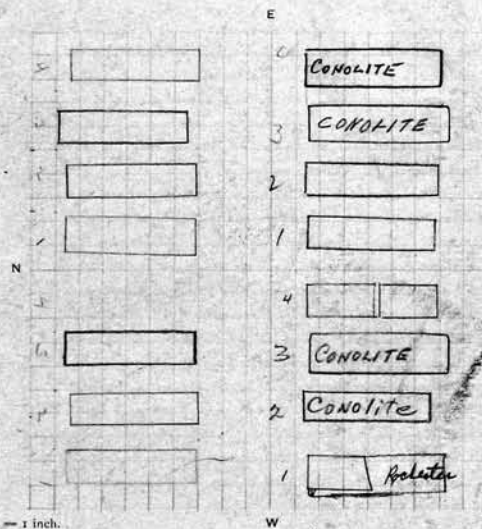

SCALE: 5 feet = 1 inch.

Lot No. 156 13 13

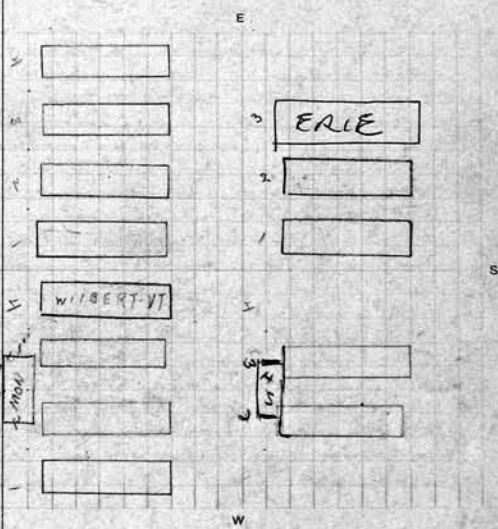

PERPETUAL CONTRACT

N. W. E. B. Vincent^o Owner.

- 1 Edwin B Vincent 2-2-1928
- 2 Gertrude Vincent Jan 4 1901
- 3 Harriett J. Vincent 5-7-1951
- 4

N. W. W. H. + Augusta Knight^o Owner.

- 1 Wm. H. Knight 5-24-02
- 2 Wm. H. Knight 2-8-01
- 3 Augusta Knight 3-6-24
- 4 Emma A. Lu - 6-25-43

S. W. Abraham Akay^o Owner.

- 1 Geo. Johnson's Supt. 1-27-20
- 2 John Akay April 1st 1950
- 3 Anna S. Akay 10-25-1952
- 4 Geo Akay's S. Supt 9-4-1910

S. W. Wm. P. Carpenter^o Owner.

- 1
- 2 Wm P. Carpenter 6-5-22
- 3 Sarah A. Carpenter 11-2-02
- 4

Sub C

204
PERPETUAL CONTRACT
 N. E. *Louisa Burchhardt* Owner.
 1 *Henry O. Burchhardt* 5-16-01
 2 *Louise A. Hart* 9-20-1935
 3 *August J. Moeller* 10-4-07
 4 *Paulina B. Moeller* 7-18-01 & RB 10-10-07

Ernestina Kostbalm
 N. E. ~~*Elizabeth*~~ *Dänman* Owner.
 1 *Gustav H. Kostbalm* 6-7-01
 2 *Christiana Kostbalm* 3-29-26
 3 *Fannie Hinds* 5-11-06
 4 *Richard Hinds* 6-19-03

S. E. *John N. Weighill* ⁶ Owner.
 1 *John N. Weighill* 6-24-09
 2 *Patience E. Weighill* 8-11-09
 3 *Wm. Weighill*
 4 *Ethel A. Weighill* 7-23-09

PERPETUAL CONTRACT
 S. E. *Margaret J. Turner* Owner.
 1 *Margaret Turner* 9-16-1963
 2 *Ellen Turner* 7-11-7-04
 3 *Ellen Turner* 5-31-1957
 4

Lot No. / 57 13 B

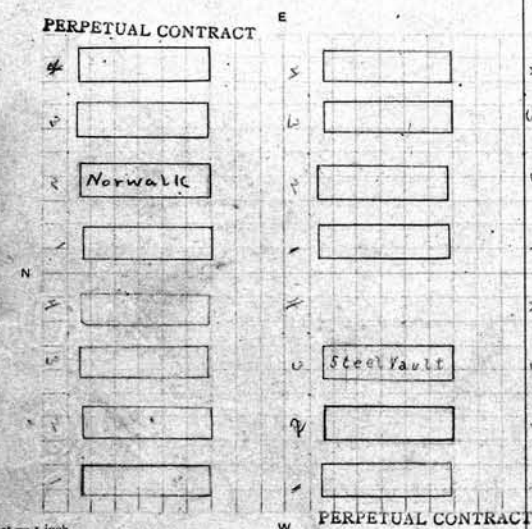

Lot No. / 58 13 B

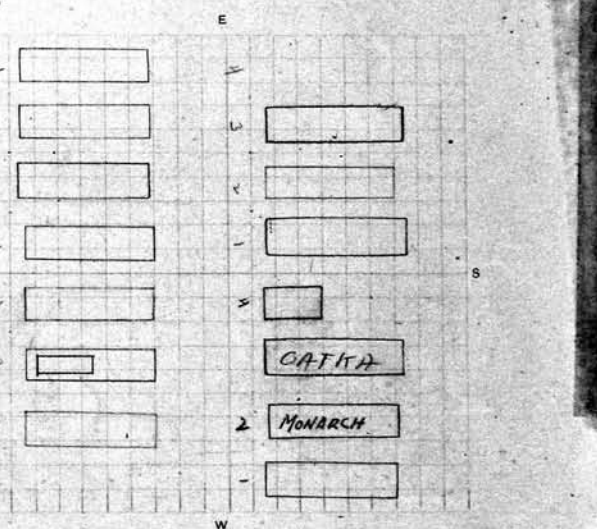

N. W. *Jacob Schneckenburger* Owner.
 1 *Christiaw Schneckenburger* ^{Renovated} 5-18-03
 2 *Mary Schneckenburger* 4-30-01
 3 *Jacob Schneckenburger* 4-17-04
 4 *Mathias Schneckenburger* 5-28-21

N. W. *John H. Klausen* Owner.
 1
 2 *Ida Klausen* ¹⁻¹⁵⁻¹⁹¹⁵
 3 *Emma C. Klausen* ^{Henry + Christine Klausen Sept 10-20-1913}
 4 *Henry Klausen* 5-7-1912

S. W. *August Moeller* ⁰ **PERPETUAL CONTRACT** Owner.
 1 *George Moeller* 1-18-08
 2 *Paulina B. Moeller* ^{Renovated to 1/2 1/2 RB 10-10-07} *Bertha Moeller* 9-11-07
 3 *Bertha Moeller Tuttle* 10-27-25
 4

^{Per 100-1-21-41} **PERPETUAL CONTRACT**
 S. W. *A. J. Nette Waterstraw* Owner.
 1 *Andon J. Waterstraw* 7-28-08
 2 *Annette Waterstraw* 12-7-1949
 3 *Elizabeth Faulkner* 1-27-1966
 4 *Earl Waterstraw* 9-18-03

<p><i>Margaret Love</i> N. E. James E. Love Owner.</p>		<p><i>Ida Welfare</i> PERPETUAL CONTRACT 205 N. E. Edmund H. Wulff Owner.</p>	
1	<i>James Love</i> 11-18-02	1	<i>Mary G. Wulff</i> 5-2-99
2	<i>Mary M. Love</i> 7-2-06	2	<i>Julius Wulff</i> 6-24-20
3	<i>Margaret Mae Love</i> 10-20-41	3	<i>Ida M. Welfare</i> 14-11-1952
4		4	<i>Albert A. Welfare</i> 11-16-1942 <i>Edw. Wulff</i> 4-27-04
		5	<i>Albert + Ida Welfare's Inf.</i> 11-20-51
<p>S. E. <i>Annie L. Vincent</i> Owner.</p>		<p>S. E. <i>Louise Strub</i> 324 Owner.</p>	
1	<i>Louis Vincent</i> 9-17-1949	1	<i>David Kleiner</i> 10-30-1913 <i>Win. J. Kleiner</i> 4-18-1929
2	<i>Annie L. Vincent</i> 4-17-1933	2	<i>Barbara Kleiner</i> 4-9-1939
3	<i>Mildred Vincent</i> 4-17-1972	3	<i>August Kaiser</i> 5-4-25
4		4	<i>Mauritta Kaiser</i> 3/13/55
<p>Lot No. 159 13 B</p>		<p>Lot No. 160 13 B</p>	
<p>SCALE: 5 feet = 1 inch.</p>		<p>PERPETUAL CONTRACT E</p>	
<p>Diagram of Lot 159 showing sections 1-4 and materials: <i>Genesee</i>, <i>Novwalk</i>, <i>CONOLITE</i>, <i>Edw P.</i>, <i>#7 Slats</i>, <i>#2 Slats</i>.</p>		<p>Diagram of Lot 160 showing sections 1-4 and materials: <i>MONARCH</i>, <i>Steel Vault</i>, <i>CONOLITE</i>, <i>19" Mesquite Box</i>, <i>CONOLITE</i>.</p>	
<p>N. W. 1/4 <i>James E. Mason</i> Owner.</p>		<p>N. W. <i>Adelheid Geck</i> PERPETUAL CONTRACT Owner.</p>	
1	<i>(Rev) James Mason</i> 4-22-1946	1	<i>Henry Geck</i> 9-8-94
2	<i>Abby Keene Mason</i> 8-10-08	2	<i>Adelheid R. Geck</i> 11-11-94
3	<i>Katherine L. Mason</i> 4-4-09	3	<i>Annanda Schnell</i> 5-15-04
4	<i>Edw P. Mason & Jas E. Bessie Mason</i>	4	<i>Henry Geck</i> 5-1-1937
<p>S. W. 1/4 <i>Louis Strub</i> Owner.</p>		<p>S. W. <i>(Louis Strub)</i> PERPETUAL CONTRACT Owner.</p>	
1	<i>Louis Strub</i> 9-2-1938	1	<i>Bertha Geck Purchas.</i> 1-26-1953
2	<i>Frederica Strub</i> 4-18-25	2	<i>Edward Purchas.</i> 10-21-19
3	<i>Rosa Strub</i> R.R. 7/107 <i>Mildred Bacco</i> 4/17/30	3	<i>Frederick Alfred Geck</i> 1-26-1953
4	<i>Robert A. Waynard</i> 6-17-1936	4	<i>Antonia Purchas</i> 4-28-1950

206

PERPETUAL CONTRACT

N. E. Frank Schutte Owner.

- 1
- 2 Augusta Schutte 1-10-02
- 3 Frank L. Schutte 12-3-1949
- 4 Amelia Schutte 4-7-1930

PERPETUAL CONTRACT

N. E. Grant Lawrence Owner.

- 1 Nellie Lawrence Albright 5-22-1847
- 2 Parisade Lawrence
- 3 Grant Lawrence 4-20-1846
- 4 Abella Lawrence 9-28-43

PERPETUAL CONTRACT

S. E. 1/4 Wm F. Schutte Owner.

- 1 William F. Schutte - 6-23-1945
- 2 Louise Schutte - 4-14-1945
- 3 Rosalia (Rose) Freese - 5-11-45
- 4 Alfred S. Deutch 5-22-1911

PERPETUAL CONTRACT

S. E. 1/4 Annie P. Sutton Owner.

- 1 DeRay F. Sutton 1-6-06
- 2 Sumner W. Hutchinson 6-5-06 5-17-23
Anna T. Sutton
- 3 Mary Jiff 11-4-25-06
- 4 Charles M. Sutton 12-30-1913

Lot No. 161 BB

PERPETUAL CONTRACT

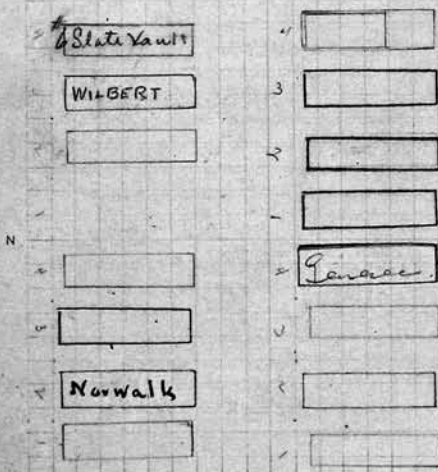

SCALE: 5 feet = 1 inch.

Lot No. 162 BB

PERPETUAL CONTRACT

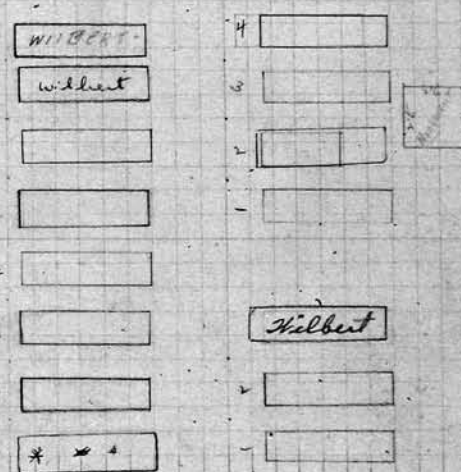

N. W. Wilhelmina Behnke Owner.

- 1 Carl E. Behnke 1-27-03
- 2 Wilhelmina Behnke - 6-5-39
- 3 Bertha J. King - 8-18-44
- 4 Albertina Steinn 5-1-07

PERPETUAL CONTRACT

N. W. John Steinmann Owner.

- 1 Westly Steinmann 4/17/1971
REC-407 STEINMANN 5/21/91
- 2 Lydia Steinmann 1-28-1948
- 3 John Steinmann 5-13-1911
- 4 Jacob Steinmann 4-30-06

S. W. Philip Keys Owner.

- 1 Mary Keys 10-28-02
- 2 Mary Kiesz 3-10-26
- 3 Philip J. Keys 1-2-1930
- 4 Sara Benz \$17-71

PERPETUAL CONTRACT

S. W. 1/4 Mary J. Perkins Owner.

- 1 John H. Perkins 11-15-04
- 2 Mary J. Perkins 6-20-08
- 3 Edith Perkins 4-28-71
- 4

PERPETUAL CONTRACT. Owner.

<p>N. E. <i>Lucy A. Vine</i> Owner.</p> <ol style="list-style-type: none"> 1 <i>Mary E. Quinn</i> 2-23-1935 2 <i>Edward Vine</i> 3-1-02 3 <i>Lucy A. Vine</i> 12-11-04 4 <i>Charles E. Cornwall</i> 9-6-1912 	<p>N. E. <i>Wm. H. Bantleon</i> Owner.</p> <ol style="list-style-type: none"> 1 <i>Katherine Weil</i> 7-20/03 Renewal 2 <i>Tillie C. Weil</i> 12-18-02 3 4
<p>S. E. <i>Og. Musch</i> Owner.</p> <p>Demman (Sued)</p> <ol style="list-style-type: none"> 2 <i>Otto J. Musch</i> 12-21-1951 1 <i>Josephine Sp. Ross</i> 7-14-77 3 <i>Anna Musch</i> 7-12-1966 4 <i>Howard D. Powock</i> 9-30-75 <p style="text-align: center;"><i>See G.C.</i></p>	<p>S. E. 1/4 <i>Agnes C. Mackenzie</i> Owner.</p> <ol style="list-style-type: none"> 1 <i>Hugh Mae Kenzie</i> Renewal 7/10/03 2 <i>Agnes C. Mackenzie</i> 3-11-20 3 <i>Maggie Mae Kenzie</i> Renewal 7/10/03 4

Lot No. 163 13 13 pe

125-00
7-27-59

SCALE: 5 feet = 1 inch.

Lot No. 164 13 13

See G.C.

<p>N. W. <i>Minnie Brassier</i> Owner.</p> <ol style="list-style-type: none"> 1 <i>John C. Brassier</i> 4-4-02 2 <i>Minnie Brassier</i> 7-15-18 3 <i>ELSIE KRESS</i> 7-8-97 ASHES 4 <i>Daniel J. Henderson</i> James Henderson 12-31-07 11-8-23 	<p>N. W. <i>Margaret F. Munz</i> Owner.</p> <ol style="list-style-type: none"> 1 <i>John L. Munz</i> 9-12-11-02 2 <i>Margaret Munz Madgwick</i> 7-18-00 3 4 <p style="text-align: center;"><i>See G.C.</i></p>
<p>S. W. <i>Lina Schorzeberg</i> Owner.</p> <ol style="list-style-type: none"> 1 <i>Montz Schorzeberg</i> 5-11-12 2 <i>Lina Schorzeberg</i> 5-11-12 3 4 <p style="text-align: center;"><i>See G.C.</i></p>	<p>S. W. <i>Louis R. Mahrt</i> Owner.</p> <ol style="list-style-type: none"> 1 <i>Rudolph L. Mahrt</i> 7-2-00 2 <i>Mary Mahrt</i> 11-26-00 3 <i>MARIE MAHRT</i> 9-22-1965 3 <i>Sorio F. Mahrt</i> 7/1/18 4 <i>Louis R. Mahrt</i> 6-18-35

E. 1/4 Thomas Bettner Owner.
 1 Thomas E. Bettner 6-22-913
 2 Eliza Bettner RB 7/2/04
 3 Wm W Bettner 5-27-04
 4 Annie Bettner 4-5-06
 5

N. E. St. Johns Charitable Assoc of Rochester ^{Vicinity} Owner.
 1 Gottlieb Kaelber 12-2-09
 2 Eliz. Schrock 12-3-06
 3 Henry Richner 12-17-06
 4 Rosina Krindle 12-24-06

5 grass on 1/4
 PERPETUAL CONTRACT
 S. E. 1/4 Henry W. Miller Owner.
 1 Henry W. Miller 5-12-1925
 2 Bertha Miller 10-15-1930
 3 Bertha Miller RB 11-17-04
 4 Harold P. Newell 7-1-1959 XXX DEEP
 5 Anna A. Newell 6-17-75 ON TOP
 5 grass on 1/4

S. E. St. Johns Charitable Assoc of Rochester ^{Vicinity} Owner.
 1 Carl Misfeldt 6-1-09
 2 Gustav Schanenberg 6-21-09
 3
 4

See Miscellaneous Book
 Page 424 for this plot

Lot No. 165 13 B

Lot No. 166

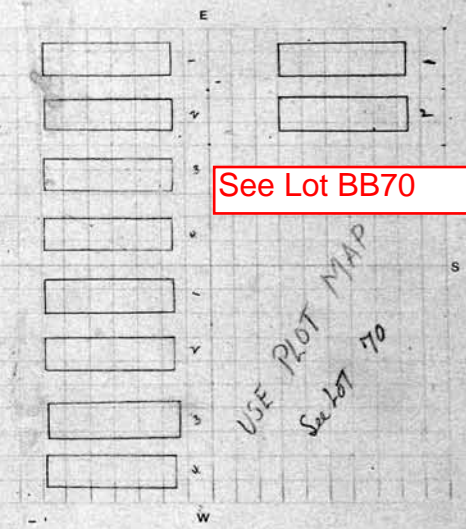
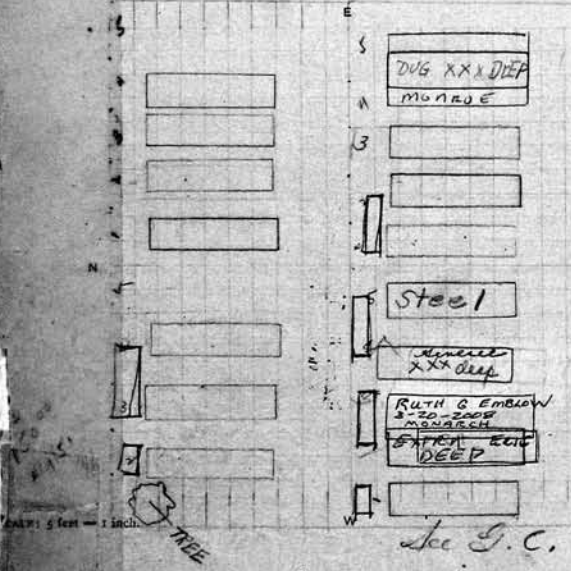

W. 1/4 Max V. Gutzel Owner.
 1
 2 Eliza Gutzel 5-16-04
 3 Minnie Gutzel Levison 1-4-24
 4 Norman Levison 7-7-1928

N. W. St. Johns Charitable Assoc of Rochester ^{Vicinity} Owner.
 1 Christian Rothaker 5-8-07
 2 John Schumaker 12-5-07
 3 Carl Kruster 3-20-08
 4 Henry Droll 6-4-08

5 grass on 1/4
 Emma R. Emblow "See Register" Owner.
 1 Fred Meyer RB 10-21-04
 2 RHEA (Emblow) SPONNER 11-14-98-EMW
 3 JOHN ROSE 1-12-1955 EXTRA DEEP
 4 Emma Emblow 8-30-76
 5 William J. Emblow 5-3-1948
 5 grass on 1/4

S. W. St. Johns Charitable Assoc of Rochester ^{Vicinity} Owner.
 1
 2
 3
 4

<p>N. E. <i>St. Johns Charitable Assoc. of Rochester</i> ^{Trinity} Owner.</p> <p>1</p> <p>2</p> <p>3</p> <p>4</p>	<p>209</p> <p>N. E. 1/4 <i>Ruth B. Maynard</i> Owner.</p> <p>1 <i>Herbert J. Maynard</i> 4-24-06</p> <p>2 <i>Ruth B. Maynard</i> 10-17-1921</p> <p>3 <i>Scott Goodus</i> 2-27-1935</p> <p>4 <i>Almira Goodus</i> 6-25-1912</p>
<p>S. E. <i>St. Johns Charitable Assoc. of Rochester</i> ^{Trinity} Owner.</p> <p>1</p> <p>2</p> <p>3</p> <p>4</p>	<p>PERPETUAL CONTRACT</p> <p>S. E. 1/4 <i>Kennedy Clinton</i> Owner.</p> <p>1 <i>Kennedy Clinton</i> 12-3-07</p> <p>2 <i>Mary A. Clinton</i> 4-20-06</p> <p>3 <i>Louis C. Mezer</i> 5-7-1927</p> <p>4 <i>Mary C. Mezer</i> 3-8-1956</p> <p>PERPETUAL CONTRACT</p>
<p>Lot No. 167</p> <p>E</p> <p>See Lot BB70</p> <p>N</p> <p>W</p> <p>SCALE: 5 feet = 1 inch.</p>	<p>Lot No. 168</p> <p>E</p> <p>W</p>
<p>N. W. <i>St. Johns Charitable Assoc. of Rochester</i> ^{Trinity} Owner.</p> <p>1</p> <p>2</p> <p>3</p> <p>4</p>	<p>N. W. <i>Margaret Streker</i> Owner.</p> <p>1 <i>Edward A. Streker</i> 7-19-20</p> <p>2 <i>Margaret Streker</i> 10-18-20</p> <p>3 <i>Hannet A. Streker</i> 7-10-44</p> <p>4 <i>William H. Baker</i> 3-2-1946</p>
<p>S. W. <i>St. Johns Charitable Assoc. of Rochester</i> ^{Trinity} Owner.</p> <p>1</p> <p>2</p> <p>3</p> <p>4</p>	<p>S. W. <i>Hattie Cobb</i> Owner.</p> <p>1 <i>Hattie H. Cobb</i> 3-8-17</p> <p>2 <i>Hattie C. Cobb Bennett</i> 2-16-1931</p> <p>3 <i>John H. Bennett</i> 9-24-1934</p> <p>4 <i>Nesley H. Johnson</i> 4-24-16</p>

210

Arthur W. Sherman
 N. E. 1/4 *Hutter & Co.* Owner.
 1 *Clara Kapp* (daughter)
 2 *Arthur W. Capp* 2-21-87
 3 *KATHRYN L. RAPP* 7/2/84
 4 *ESTHER M. SHERMAN* 5-13-2003
 See FILE

N. E. 1/4 *Wilhelmina G. Schlegel* Owner.
 1 *Lydia Bechtold* 10-10-1962
 2 *Henry Frank Schlegel* 3-26-1956
 3 *GORDON F. SCHLEGEL* 3/5/94
 4 *G. William Schlegel* 6-7-1979

S. E. 1/4 *Ida Klick* Owner.
 1 *Frank Fred Klick* 2-6-1964
 2 *Ida Klick* 8-15-1963
 3 *Louis Klick* 9-15-1955
 4 *Rose L. Klick* 2-21-1955

S. E. 1/4 *Wilhelmina G. Schlegel* Owner.
 1 *Christian V. Schlegel* 4-28-06
 2 *Wilhelmina J. Schlegel* 10-7-1946
 3 *Fred Schlegel* 8-15-07
 4 *George A. Savell* 5-31-17
 ELIZABETH HOLTER 12-31-1954

Lot No. 169 B B

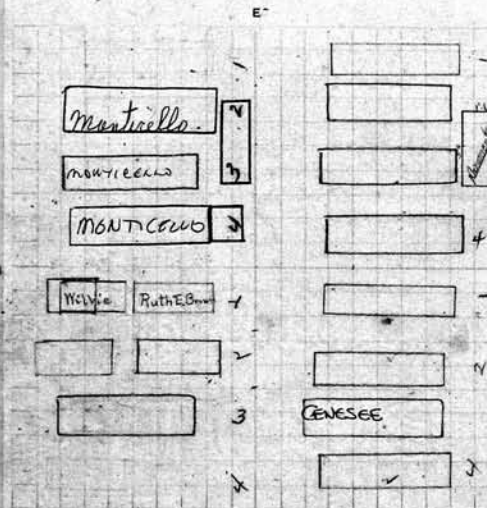

Lot No. 170 B B

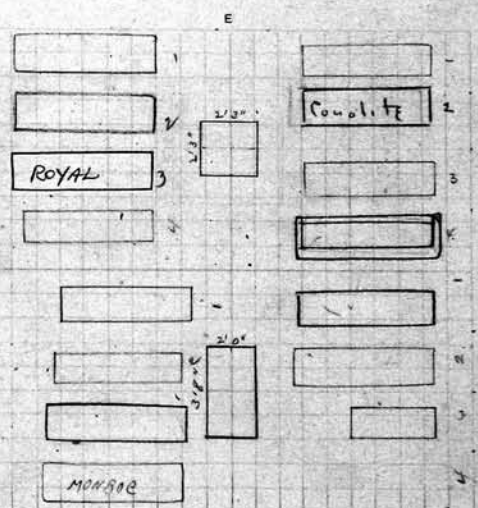

SCALE: 5 feet = 1 inch.

N. W. 1/4 *Alex. R. Brown* Owner.
 1 *Millie Brown* RB-4-24-06
 2 *Charles Brown* 6-27-1953
 3 *Ruth E. Brown* 8-06
 4

N. W. 1/4 *Kittie J. Hess* Owner.
 1 *Henry Hess* 5-19-16
 2 *Louisa Hess* 3-1-22
 3 *Margaret Hess* 10-19-1960
 4 *William C. Russell* 12-28-1973

S. W. 1/4 *Alex. R. Brown* Owner.
 1 *Alexander Brown* 8-5-24
 2 *Hannah Brown* -1-10-40
 3 *Percy A. Brown* 11-15-76
 4 *Isabel Darling* 7-18-1934

S. W. 1/4 *Kittie J. Hess* Owner.
 1 *Henry A. Hess* 1-18-1958
 2 *Katherine Hess* 5-17-1952
 3 *Louisa W. Hess* RB 5-8-06
 4 *Wilhelmina Hess Russell*

N. E. 1/4 Susan B Mengel Owner.

- 1 William Charles Mengel 9-24-1955
- 2 Augusta M. Mengel 5-13-1950
- 3 Roy O. Davis 1-10-1973
- 4 Alma (Elma) Davis 8-6-1959

N. E. 1/4 Chas. Albertina Rahm Owner.

- 1 Charles Rahm 6-10-1932
- 2 Albertina Rahm 9-26-00
- 3 Charles Rahm + Wm Rahm ^{RB 10/10/05}
- 4 William G. Roeler 7-16-1956

S. E. 1/4 Susan B Mengel Owner.

- 1 George J. Mengel RB 4-26-05
- 2 Susan Mengel 12-8-1930
- 3 Amelia Mengel 5-17-05
- 4 Herman M. Mengel 11-13-20

S. E. 1/4 Albert H Stearns Owner.

- 1 Albert H. Stearns 11-23-1957
- 2 Bertha E. Stearns 5-8-1930
- 3 Theodore E. Stearns 3/29/71
- 4 Baby Stearns 5-1-05

Lot No. 171

B B

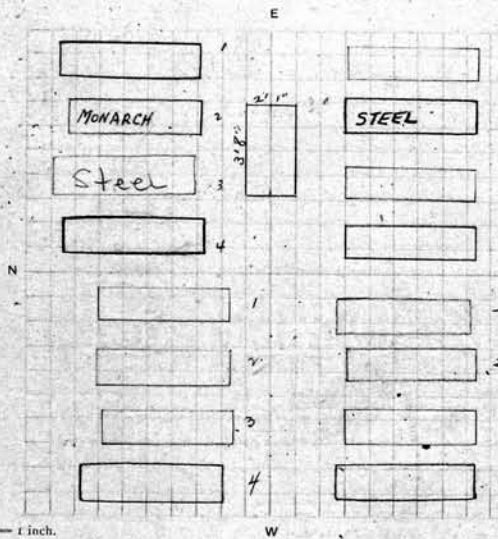

1250
1-16-53

SCALE: 5 feet = 1 inch.

Lot No. 172

B.B
2/2/53
pe
1/25

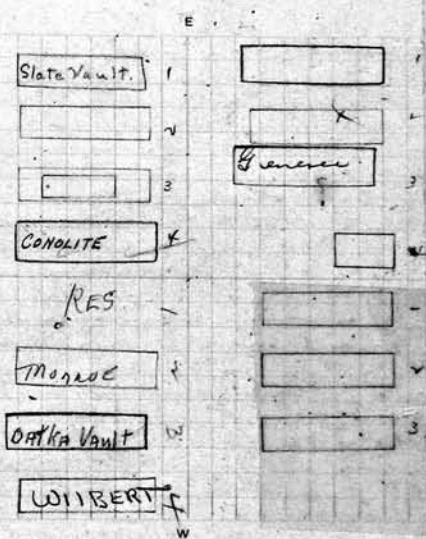

appears as if
at least 1/2
more in 1953
4 July.
Head stones
removed 1953
and moved.

N. W. 1/4 Chas. H. Gresser Owner.

- 1 Johann L Gresser RB 2-17-06
- 2 Caroline Gresser 11-22-17
- 3 Augusta Gresser 2-19-06
- 4 Emilia Gresser 1-13-1964

N. W. 1/4 Chas. & Albertina Rahm Owner.

- 1 RES FOR ADOLINE ROLIN
- 2 Bertha A. Rahm 2-10-1972
- 3 Albert Rahm 12-28-1960
- 4 Adeline Roeler 2-24-84

PERPETUAL CONTRACT

S. W. 1/4 Merton J Knight Owner.

- 1 Merton J Knight 12-13-1930
- 2 Avis E. Knight 4-25-05
- 3 Lester J. Knight 9-24-06
- 4 Elizabeth J. Knight 6-23-1956

S. W. 1/4 Ellen Fox Owner.

- 1 Joseph Fox 9-10-06
- 2 Ellen Fox Robinson 2-17-1913
- 3 Helen Fox 3-19-1913
- 4

2d B.C.

212

N. E. 1/4 August Rieke Owner.

- 1 August Rieke 5-7-1932
- 2 Elizabeth Rieke 5-4-1959
- 3 Hertha Parcel 3-9-1935
- 4 Elsie E. Bienenbach ^{Baby Bienenbach} 12-5-1927

N. E. 1/4 Jacob Widmer Owner.

- 1 Katherine M. Feinstem 6-28-77
- 2 Elizabeth Jomenginger 4-24-1933
- 3 Jane Ann Widmer 7-9-71
- 4 Jacob Widmer 5-2-1938

S. E. 1/4 Frederick C. Harris Owner.

- 1 Fred C. Harris - 8-1-44
- 2 Catherine A. Harris 3-28-62
- 3 Dorothea Busch 5-12-05
- 4 Elmer Harris ^{Frederick Harris Sept 3-14-1911} 7-2-1910 ^{Anna Harris 7-9-1910}

S. E. 1/4 Jacob Widmer Owner.

- 1 Jane Feinstem 9-3-71
- 2 Mary Widmer R.B. 5-5-05
- 3 Eliza J. Widmer 12-29-06 ^{Jeanette E. Widmer}
- 4 SUSAN A. WIDMER 12-3-2003

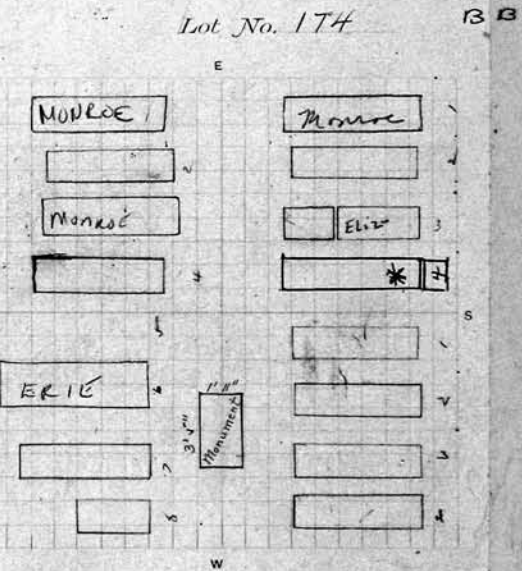
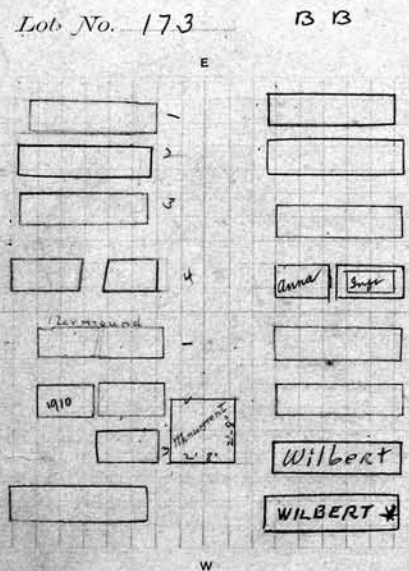

SCALE: 5 feet = 1 inch.

N. W. & SW. 1/4 Geo Goebel Owner.

- 1 Geo Goebels 4 Still Born Inft ^{R.B.} 4-13-06
- 2 Eugene Hollis Inft ^{Eugene Hollis Inft 10-1-10} 6-1-07
- 3 Eugene Geo Hollis 4-23-17
- 4 Elizabeth Doe 9-21-1931

N. W. & SW. 1/4 Anna Tesch Owner.

- *5
- *6 Mary B. Lord 9-25-1973
- *7 Frederick Norman 8-23-19
- *8 Alvin Eckam 3/5/18

PERPETUAL CONTRACT

S. W. 1/4 George Goebel Owner.

- 1 George Goebel
- 2 Maria Goebel 4-24-04
- 3 Martin George Goebel 9-20-1948
- 4 Dorothy Goebel 11-18-1958
- ashes - Margaret R. Koefel 5-18-1976

S. W. & NW. 1/4 Anna Tesch Owner.

- 1 August Tesch R.B. 4-27-05
- 2 Elvina Tesch 4-15-05
- 3 John Tesch 6-11-07
- 4 Anna Tesch 5-5-1949

PERPETUAL CONTRACT

210

<p>N. E. <i>Domonic Deschger</i> Owner.</p> <p>1 <i>Elizabeth Deschger</i></p> <p>2 <i>Frank J. Deschger</i> 1-8-1934</p> <p>3 <i>Emma Deschger</i> 7-28-1927</p>	<p>PERPETUAL CONTRACT</p> <p>N. E. <i>C. C. Dennebecq</i> Owner.</p> <p>1 <i>L. F. C. Dennebecq</i> RB 10-15-04</p> <p>2 <i>Louise E. Dennebecq</i> 6-15-04</p> <p>3 <i>John C. McConnaughey</i> 5-27-19</p> <p>4 <i>Charlotte L. Stewart</i> 10-4-70</p>
<p>S. E. <i>Emily A. McDonald</i> Owner.</p> <p>1 <i>Cornelia W. Thomas</i> 7-10-02</p> <p>2 <i>Daisy M. Thorpe</i> 5-4-22</p> <p>3 <i>Emily A. Hutchison</i> 10-29-35</p> <p>4 <i>Cornelia W. Bauer</i> 7-20-1960</p> <p>4 <i>Margaret E. Gardner</i> 11-13-75 Ashes</p>	<p>PERPETUAL CONTRACT</p> <p>S. E. <i>Adam Stoll</i> Owner.</p> <p>1 <i>Adam Stoll</i> 2-26-07</p> <p>2 <i>Margarethe Stoll</i> 4-20-02</p> <p>3 <i>Christian Stoll</i> 6-14-1928</p> <p>4</p>

Lot No. 175

SCALE: 5 feet = 1 inch.

Lot No. 176

<p>N. W. <i>John H. Tyler</i> Owner.</p> <p>1 <i>Louisa M. Tyler</i> 4-9-03 <i>Ros Hub. John (Ashes)</i></p> <p>3 <i>JANET. HARMON (NICKIE.)</i> 7-7-07 ASHES</p> <p>4 <i>MORTENSE AYLES + PETER HARMON</i> 5-13-95 ASHES</p>	<p>N. W. <i>Solomon H. Merritt</i> Owner.</p> <p>1 <i>Solomon H. Merritt</i> 3-22-1900</p> <p>2 <i>Josephine S. Merritt</i> 3-18-1900</p> <p>3 <i>Jennie May Merritt Jacobs</i> 12-9-37</p> <p>4 <i>Clarena Jacobs</i> 10-25-1969</p>
<p>S. W. <i>Martha E. Beishheim</i> Owner.</p> <p>1 <i>Henry Beishheim</i> 1-26-02</p> <p>2 <i>Martha E. Pannitz</i> 9-24-02</p> <p>3 <i>Henry Pannitz</i> 8-3-06</p>	<p>S. W. <i>Frank S. Lord</i> Owner.</p> <p>1 <i>Frank S. Lord</i> 5-28-20</p> <p>2 <i>Luella Lord</i></p> <p>3 <i>Frank L. Lord</i> 7-21-1934 <i>Hand Carl. Ashes</i></p> <p>4 <i>Lunice L. Lord</i> 7-18-1966</p>

14

<p>N. E. 1/4 <i>Henrietta A. Wimple</i> Owner.</p> <p>1 <i>James S Wimple</i> 6-20-1917</p> <p>2 <i>Henrietta A Wimple</i> 5-2-23</p> <p>3 <i>Maudie E. Dohler</i> 9-9-33</p> <p>4 <i>John W. Betts</i> 5-6-05</p>		<p>N. E. <i>Christina Raithel</i> Owner.</p> <p>1 <i>Christ Raithel</i> 3-27-03</p> <p>2 <i>Christina Knoll</i> 6-4-19</p> <p>3 <i>Christ Albert Knoll</i> 12-4-20</p> <p>4 <i>Christ A. Raithel</i> 6-10-1937</p>	
<p>S. E. <i>Mary Jackson</i> Owner.</p> <p>1 <i>Fredk W Jackson</i> 6-25-02</p> <p>2 <i>Mary B. Jackson</i> 9-14-1931</p> <p>3 <i>Sarah T. Jackson</i> 11-10-02</p> <p>4 <i>Augusta A Noble</i> 10-13-1965</p>		<p>S. E. <i>Emma Averill Mitchell</i> Owner. <small>Perpetual Contract</small></p> <p>1 <i>Harvey M. Averill</i> <small>ASHES</small></p> <p>2 <i>Emma h. Averill</i> <small>ASHES</small> 9-26-1945</p> <p>3 <i>Homer C. Hancock</i> 6-28-1926</p> <p>4 <i>Belle Vincent</i> 12-18-1951</p>	

<p>Lot No. 177</p> <p>BB</p> <p>E</p> <p>1</p> <p>2</p> <p>3</p> <p>4 <i>Conolite</i></p> <p>5</p> <p>6</p> <p>7</p> <p>8</p> <p>9</p> <p>10</p> <p>W</p>	<p>Lot No. 178</p> <p>BB</p> <p>E</p> <p>1</p> <p>2 <i>ASHES</i></p> <p>3 <i>Wilbert</i></p> <p>4</p> <p>5</p> <p>6</p> <p>7</p> <p>8</p> <p>9</p> <p>10</p> <p>W</p>
---	---

<p>S. W. <i>Caroline Davis</i> Owner.</p> <p>1 <i>George Davis</i></p> <p>2 <i>Caroline Davis Anderson</i> 5-16-1931</p> <p>3 <i>Edna L. Royler</i> 1-15-1910</p> <p>4 <i>Wesley E Anderson</i> 1-2-26</p>		<p>S.W. 1/4</p> <p>N. W. 1/4 <i>Minnie Forscher</i> Owner.</p> <p>1 <i>Louis C. Wild</i></p> <p>2</p> <p>3 <i>George E. Forscher</i> 9-11-44</p> <p>4 <i>Hazel B Forscher</i> 9-4-76</p> <p>Note: G. Elmer Forscher (Son) & sole surviving heir of Minnie Forscher.</p>	
<p>S. W. <i>Robert & Ella S. Wilson</i> Owner.</p> <p>1</p> <p>2 <i>Edith L. Alger</i> 1-12-03</p> <p>3 <i>Robert Wilson</i> 8-8-1944</p> <p>4 <i>Ella E. Wilson</i> 6-5-1934</p>		<p>N.W. 1/4</p> <p>S. W. 1/4 <i>Minnie Forscher</i> Owner.</p> <p>1 <i>George H. Forscher</i> 4-20-23</p> <p>2 <i>Minnie Forscher</i> 7-2-24</p> <p>3 <i>Ralph Forscher</i> 10-23-1943</p> <p>4 <i>Howard Forscher</i> 11-23-11</p>	

215

Ada - Minnie Looch

N. E. John A. Chapman Owner.

- 1 **Richard Looch** 2-22-1915
Edw ADA Looch 10-16-75
- 2 **Berna Looch** 12-8-1930
- 3
- 4 **John A. Looch** 10-25-1961

N. E. 1/4 Ida R. Wheeler Owner.

- 1 **George N. Wheeler** 8-11-1910
- 2 **Ida R. Wheeler** 3-2-1936
- 3 **Arthur H. Wheeler** 7-31-1975
- 4 **Evelyn R. Wheeler** 6-28-47

PERPETUAL CONTRACT

S. E. Elder + Huntington Owner.

- 1 **Frederick E. Elder** 11-28-1950
- 2 **Minnie G. Elder** 12-17-70 *(Helen Elder 6-14-75 ashes)*
- 3 **Dorothy Brugges** 4-27-09
- 4 **Carrie L. Gilbert** 11-11-25

See order on file 7/5/14

S. E. Mary D. Hubbard Owner.

- 1 **M. Hubbard** 7-8-1910
- 2 **Edmund T. Hubbard**
- 3 **Fred W. Hubbard** 3-21-1964
- 4 **Mary S. Hubbard** 5-6-1964

Lot No. 179 BB

ALL HEADS ARE SOUTH

SCALE: 5 feet = 1 inch.

PERPETUAL CONTRACT

Lot No. 180 BB

PERPETUAL CONTRACT

N. W. 1/4 Elz Poppink Owner.

- 1 **Henry Poppink** 9-2-1932
- 2 **Minnie Poppink** 5-29-44
- 3 **THEODORA VERWEY** 8-13-1954 **WILLIAM VERWEY** 5-18-1957 *ashes of Frank Haugh 7-10-89*
- 4 **Lois V. Clark** 12-7-1950 *ashes of Frank Haugh 7-10-89*
ASHES ETHELLYN HAUGH 5-13-02

N. W. 1/4 Dennis Kelly Owner.

- 1 **Dennis Kelly** 2-4-1929
- 2 **Louisa A. Kelley** 6-22-1922
- 3 **Addie L. Wolfrom** 4-28-04
- 4 **Mary E. Jones** 10-6-16

PERPETUAL CONTRACT

S. W. Elz Poppink Owner.

- 1 **Bernard Poppink - Millie Poppink**
- 2 **Elizabeth Poppink** 1-5-30
- 3 **Arnold Poppink** 7-13-17
- 4 **George Hefler** 11-13-1935

Mrs. Burt To Foot 6/24/0

S. W. 1/4 Henry O. Burt Owner.

- 1 **Henry O. Burt** 1-13-1938
- 2 **Minal P. Burt** 1-4-1944
- 3
- 4 **Addie E. Van Anken** 4-29-03

216

N. E. 1/4 Laura Schmiot Owner.

- 1 Charles H. Schmidt 5-3-03
- 2 LOIS E. SMITH 2-3-86 ASHES
- 3 Laura B. Smith 10-16-1958
- 4 Elizabeth Schriber 9-16-09

N. E. 1/4 Walter G. Gunkel Owner.

- 1 Walter G. Gunkel 4-30-1962
- 2 Marie Gunkel 5-2-04
- 3
- 4

See B.C. / Sheds

S. E. 1/4 Louisa Leverenz Owner.

- 1 Friedrich Leverenz 1-12-07
- 2 Louise Leverenz 11-24-1928
- 3 Robert W. Leverenz 3-6-25
- 4 Elizabeth Leverenz 11-5-1927

S. E. 1/4 Harry Hartmann PERPETUAL CONTRACT Owner.

- 1
- 2 Elizabeth C. Hartmann 6-1-04
- 3
- 4

Inter file

P.C. 125.00 / 7-11-58

Lot No. 181

B B

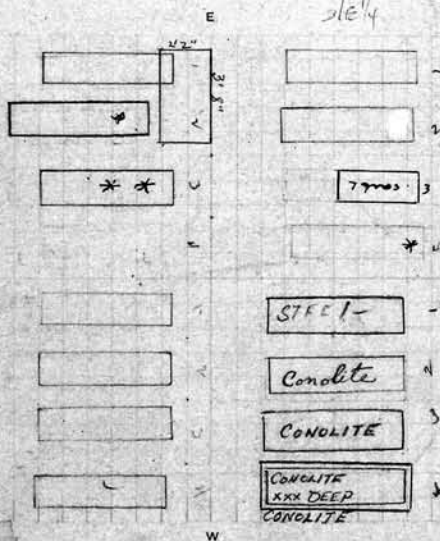

P.C. 550.00 / W.H. 5-5-53

Lot No. 182

B B

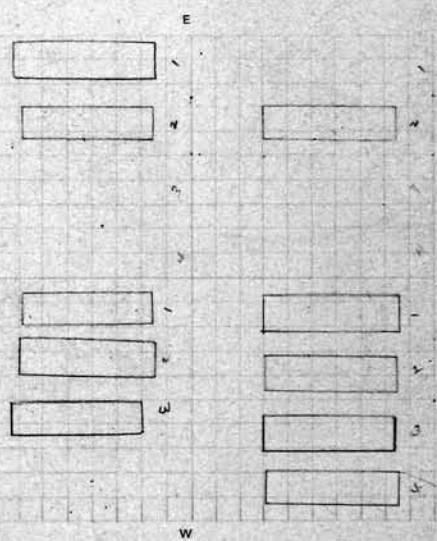

N. W. 1/4 Martin Blumenstock Owner.

- 1 Martin B. Blumenstock
- 2 Mary Blumenstock 2-1-1910
- 3 Martin Blumenstock 10-11-22
- 4 J. Henry Reichencker 4-8-1932

N. W. 1/4 Thomas Van Allen Owner.

- 1 Reginald L. Van Allen 1-11-1936
- 2 Clara Van Allen 12-22-1938
- 3 Robert A. Van Allen 7-10-1943
- 4

See B.C.

S. W. 1/4 Martin Blumenstock Owner.

- 1 Joseph Mauro 4-28-40
- 2 Elizabeth Mauro 7-7-1948
- 3 Victoria Blumenstock 3-9-1953
- 4 William C. Holz 4-29-1954 / Louisa Holz 8-5-1960 ON TOP

S. W. 1/4 Thomas Van Allen Owner.

- 1 James Van Allen 11/29/14
- 2 Esther C. Van Allen 6-2-1918
- 3 John Edward Van Allen 4-27-60
- 4 Mabel E. Lawson 11-20-20

N. E. Eaton and Mellen Owners

- 1 Louise S. Mellen 6-14-05
- 2 Clara L. Mellen 1-23-02
- 3 Henri Eaton 7-5-16
- 4 Catherine S. Eaton 7-26-16

N. E. 1/4 Ester S. Newman Owner.

- 1 John Newman RB 4-6-04
- 2 Ester S. Newman 7-14-08
- 3 George A. Newman 4-15-1914
- 4 William S. Newman 10-15-09

S. E. G. H. Lansing Owner.

- 1 Clayton Lansing 7-10-1930
- 2 Anna Lansing
- 3 Lillian M. Lansing PERPETUAL CONTRACT 1-27-1970
- 4

S. E. 1/4 Wm Leverenz PERPETUAL CONTRACT Owner.

- 1 Lillian Leverenz Bassage 10-14-1969
- 2 Freda Leverenz Removal 1/23/02
- 3 William F. Leverenz 11-25-1953 Age 81
- 4 Katherine H. Leverenz - 8-16-70

By Wm Leverenz in Person 9-16-1938

Lot No. 183

BB

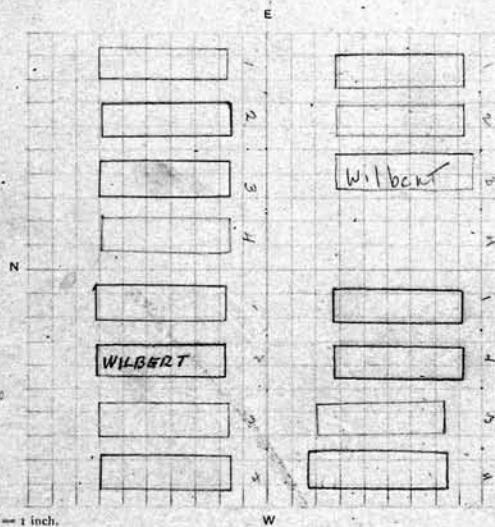

SCALE: 5 feet = 1 inch.

Lot No. 184

BB

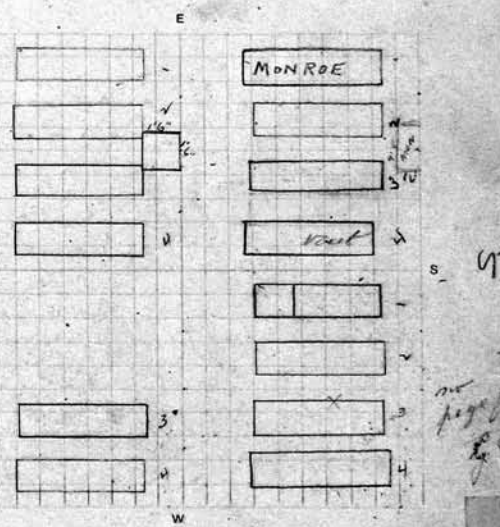

N. W. 1/4 Chas. A. Dickinson Owner.

- 1 Charles A. Dickinson 4-19-19
- 2 Phoebe B. Dickinson 4-16-1949
- 3 Mortimer Dickinson 12-26-06
- 4 Milton C. Dickinson 3-24-16

N. W. 1/4 SW Caroline L. Henderson Owner.

- 1
- 2
- 3 James Pink 10-27-09
- 4 Emma Pink 3-12-1910

S. W. 1/4 Hirs of Richard Bradford Sr. Owner.

- 1 Richard Bradford 11-20-07
- 2 Sarah Bradford 11-20-07
- 3 Horace Bradford Removal 7/15/02
- 4 Homer Henderson 3-4-1969

S. W. 1/4 NW Caroline L. Henderson Owner.

- 1 Horace Henderson 8/29/03 RB 72/8
- 2 Henry Henderson 7-7-1912
- 3 Clara Henderson Pink 7-15-53
- 4 Homer Henderson 3-4-1969

218

N. E. 1/4 Mary L. H. Smith Owner.

- 1 R. Frank Smith 10-23-03
- 2 Mary H. Smith 10-25-15
- 3
- 4 Only two graves on the 1/4

N. E. 1/4 David Greenstone Owner.

- 1 Julius Greenstone 2-2-1934
- 2 David Greenstone 5-25-25
- 3 Margaret H. Greenstone 3-21-25
- 4 Rae J. Greenstone July 3, 03

S. E. 1/4 Roberta C. Brown Owner.

- 1 John Brown 10-6-22
- 2 Roberta C. Brown 9-16-18
- 3 Margaret Brown Reburied 11-10-03
- 4 Carrie A. Knight 6-21-1910

S. E. David P. Northrup Owner.

- 1 David P. Northrup 8-10-05
- 2 Louisa Northrup 1-21-03
- 3 August Brandt 1-12-1933
- 4 Annie Ella Brandt 6-28-44

Lot No. 185 BB

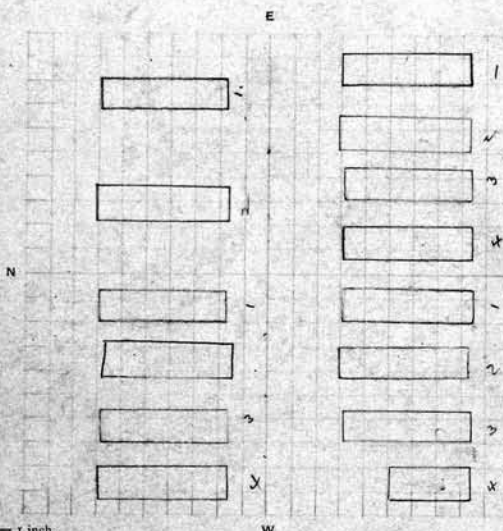

Lot No. 186 BB

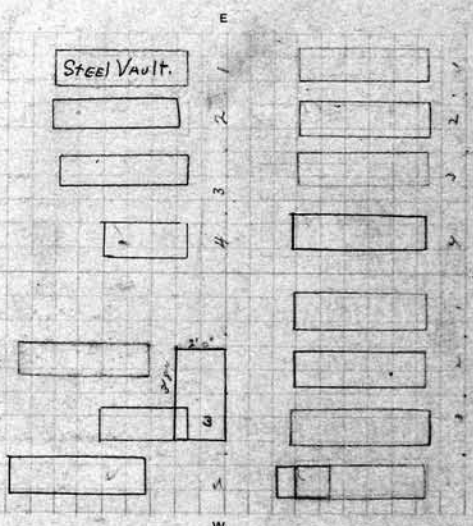

N. W. 1/4 Emma Richter Owner.

- 1 Robert Richter 11-19-03
- 2 Emma R. Dmy 7-1-1946
- 3 Ernestine Wagner RB 4-25-04
- 4 William J. Dmy 7-22-1935

N. W. 1/4 Lora W. Henry Owner.

- 1
- 2 Laura M. Stottman 10-31-1929
- 3 Leila Henry 2-26-06
- 4 Otto Henry 2-8-45

S. W. 1/4 Isabelle Macormie Owner.

- 1 Edw. C. Macormie 10-25-03
- 2 Isabelle Macormie 1-8-1935
- 3 Gertrude B. Ellis 1-17-06
- 4 Anna D. Macormie 1-2-04

S. W. 1/4 Job W. Chatfield Owner.

- 1 Job W. Chatfield 3/4/18
- 2 Mary J. Chatfield 2-14-36
- 3 Annie Chatfield 4-2-1952
- 4 Elizabeth Mullen 7-11-03

219

N. E. 1/4 Roy A. King Owner.	N. E. St. Johns Charitable Assoc of Rochester vicinity Owner.
1 Roy A. King 4-11-1951	1
2 Alice Carlotta King 9-14-1959	2
3 John R. King RB 6-7-04	3
4 ROBERT A. MAVILLE 5/28/99 RB 1-1-05	4
5 MARGARET A. McQueen 6/27/86 PIF 11/18/05	
Five grs to go on 1/4	See Page for 208 This Plot
S. E. 1/4 Ransom Marcan Owner.	S. E. St. Johns Charitable Assoc of Rochester vicinity Owner.
1 Katharine Marcan 7-22-22	1
2 Ransom Marcan 8-24-05	2
3 Harriett A. Marcan. 2-29-16	3
4	4
Only 3 grs to go on 1/4 - heads of grs to be placed as near south line as possible	See Page 208 for this Plot

Lot No. 187 BB

SCALE: 5 feet = 1 inch.

Lot No. 188 BB

See Lot BB70

N. W. 1/4 Catherine Metcalf Owner.	N. W. St. Johns Charitable Assoc of Rochester vicinity Owner.
1 Catherine Metcalf 7-3-09	1
2	2
3	3
4	4
See G.C.	See page 206 for this Plot
W 1/4 Johanna Buhlman "Wm's 0 pay" Owner.	S. W. St. Johns Charitable Assoc of Rochester vicinity Owner.
1 Wm Sommer RB 9-21-00	1
2 John Sommer RB 9-21-00	2
3 Johanna Buhlman 4-21-15	3
4 Jno C Buhlman RB 9-21-04	4
5 Jno R Sommer 11-13-06	
Five grs to go on 1/4	See Page 208 for this Plot

220

N. E. *Johns Charitable Assn of Rochester* *Dequited* Owner.

- 1
- 2
- 3
- 4

Note
See Page
208 for
this Plot

SE 1/4 *Howard Genevieve Stillman* PERPETUAL CONTRACT

N. E. *Vincent Downing* Owner.

- 1 *Vincent Downing* 11-16-10
- 2 *Howard H. Stillman* 7-17-1954
- 3 *Genevieve Stillman* 2-16-1960
- 4 *Frederick Dowd* 6-2-06

S. E. *Johns Charitable Assn of Rochester* *Dequited* Owner.

- 1
- 2
- 3
- 4

Note
See Page
208 for
this Plot

NE 1/4 *Howard Genevieve Stillman* PERPETUAL CONTRACT

S. E. *Vincent Downing* Owner.

- 1
- 2
- 3
- 4 *De Witt Tremains Inft* RB 6-15

Lot No. 189 BB

Lot No. 190 BB

See Lot BB70

SCALE: 5 feet = 1 inch.

N. W. *Johns Charitable Assn of Rochester* *Dequited* Owner.

- 1
- 2
- 3
- 4

Note
See Page
208 for
this Plot

N. W. 1/4 *John Pagels* Owner.

- 1 *John Pagels* 12-31-12
- 2 *Fredericka Pagels* 7-30-25
- 3 *Milhelmina Pagels* 11-24-06
- 4 *Emma Pagels* 1-14-1929

S. W. *Johns Charitable Assn of Rochester* *Dequited* Owner.

- 1
- 2
- 3
- 4

Note
See Page
208 for
this Plot

S. W. 1/4 *Wm E Anderson* Owner.

- 1 *Wm E. Anderson* 5-12-25
- 2 *Anna J Anderson* 12-2-21
- 3 *Caroline O'Carin* - 10-5-44
- 4

S 2/4 0
 N. E. Josephine Kuster Owner.
 1 Benjamin Kuster 6-1-06
 2 Josephine Kuster 4-6-1935
 3 Charles Kuster 3-14-1918
 4 Anna Kuster 1-29-1959
 See B.

221
 PERPETUAL CONTRACT
 N. E. 1/4 Margaret J. Little Owner.
 1 William J. Colton 5-14-1932
 2 Mary A. Colton 5-14-1929
 3 Phoebe Little 8-13-06
 4 Edgar J. Case 8-10-1932
 Ashes Handled - Margaret J. Case

N 1/4 0
 S. E. Josephine Kuster Owner.
 5
 6 Elizabeth Frank - R.B. 6-14-45-
 7 Theodore A. Pomeroy 11-25-19
 8 Emma A. Pomeroy 5-18-1956

(Himmer)
 S. E. 1/4 Marie D. Graf Owner.
 1
 2 Adolph O. Graf 12-10-06
 3 Marie J. Himmer 5-26-1954
 4 Fred A. Himmer 3-3-1943
 See G.C.

Lot No. 191 13 B

Lot No. 192 13 B

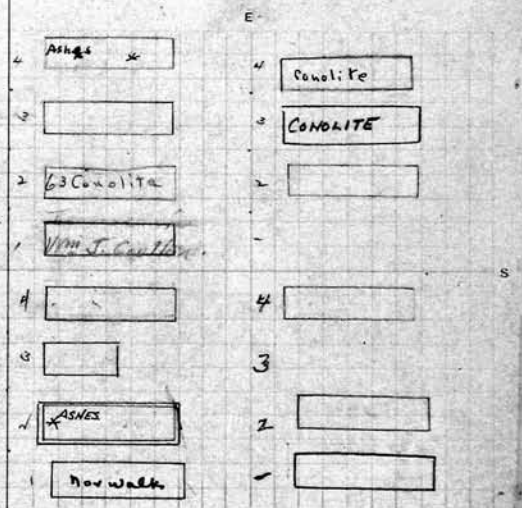
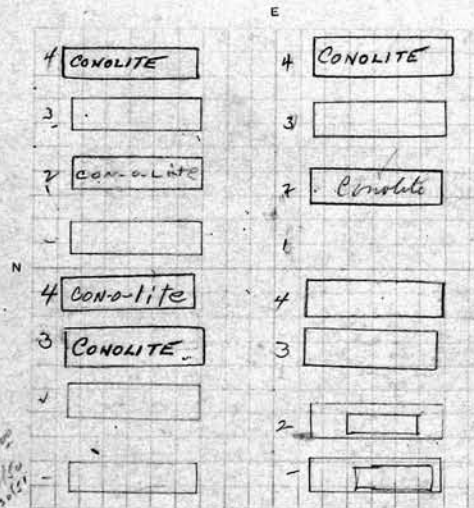

SCALE: 5 feet = 1 inch.

PERPETUAL CONTRACT
 N. W. 1/4 Caroline B. Edwards Owner.
 1 Griffith H. Edwards 5-23-06
 2 Caroline B. Edwards 1-4-17
 3 Margaret Edwards 3-12-1956
 4 Louise Kuster 12-21-1946
 PC 12500
 2-5-59
 #10-61
 12500

PERPETUAL CONTRACT
 N. W. 1/4 Mrs. J. Parry Owner.
 1 William Edward Bolger 3-5-1948
 2 Ruby E. Parry 12-14-15
 3 Evangelina N. Parry 6-1-06
 4 Dorothy Helen Bolger 12-12-35
 THOMAS J. PARRY 4-24-1954 ASHES

PERPETUAL CONTRACT
 S. W. 1/4 Joseph W. Henry Owner.
 1 Albertina M. Henry 9-24-1906
 2 Irene MacElwain 11-24-45
 3 Lois Henry 11-24-45
 4 Joseph W. Henry 4-13-1955
 Died B. Himmerson - 4-10-45
 11-24-47

PERPETUAL CONTRACT
 S. W. 1/4 Bertha and Daniel Graf Owner.
 1 Daniel E. Graf 5-19-1957
 2 Bertha Graf 2-10-41
 3
 4 Elizabeth Graf 3-11-1930
 See G.C.

222

N. E. 1/4 Jessie Skinner Owner.

- 1 Geo. A. Skinner R.B. 5-25-05
- 2 Jessie Ann Skinner 9-26-1932
- 3 Jessie Ann Skinner 1-3-1956
- 4 William Skinner 5-10-1967

N. E. 1/4 Charles Fosch Owner.

- 1 Charles Fosch 6-20-1931
- 2 Caroline Fosch 1-12-16
- 3 Frank H. Fosch 6-21-05
- 4

S. E. 1/4 Nettie E. Stoll Owner.

- 1 Harman H. Stoll 12-10-06
- 2 Frank B. Smith 3-10-1942
- 3 Nettie E. Smith 10-13-1969
- 4 Harriet Stoll 12-26-25

S. E. 1/4 Thomas L. King Owner.

- 1 Clark Wiant 3-10-1947
- 2 Ada King Wiant 12-6-1955
- 3 Joseph L. King 10-29-23
- 4 Ralph L. King 8-9-05

See pg

Lot No. 193 BB

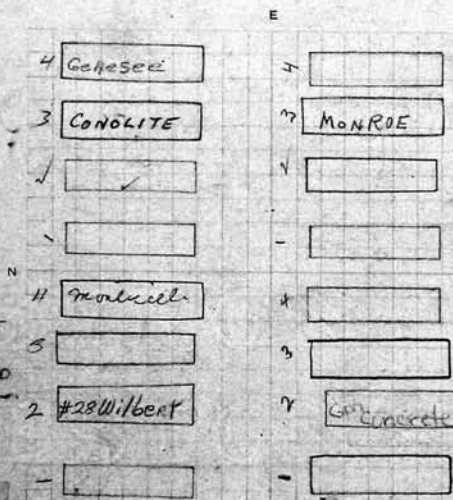

See pg

Lot No. 194 BB

See pg

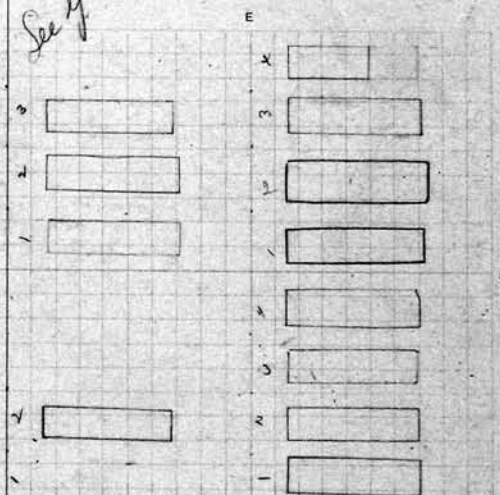

P.B. 3/15/57 1967

P.B. 3/15/57 1957

N. W. 1/4 Charlotte Kalmbach Owner.

- 1 John Kalmbach 5-30-05
- 2 Charlotte Kalmbach 7-24-1945
- 3 Chas. Wm. Kalmbach 10-9-1952
- 4 Leatrice A. Kalmbach 9-30-1950

N. W. 1/4 H. Benj. McClure Owner.

- 1
- 2 Oliver V. McClure 6-19-05
- 3
- 4

S. W. 1/4 Charlotte Kalmbach Owner.

- 1 William J. Kalmbach 12-30-1963
- 2 Edna Kalmbach 5-29-91
- 3 Charlotte White 5-14-1958
- 4 Charles S. Whlig 4-4-1912

S. W. 1/4 Della M. Curran Owner.

- 1 Henry Curran 8-4-26-16
- 2 Julia C. Curran 12-11-06
- 3 Della C. LaZier 3-14-25
- 4 James LaZier 7-29-39

N. E. *Charles Single* Owner.
 1 *Charles Single* 6-17-1943
 2 *Anna Single* 8-18-1926
 3 *Mary Reinhardt* 3-7-25
 4 *George Single* 4-13-1911

N. E. & S. E. 1/4 *Augusta Missel* Owner.
 1 *Mary Missel* 3-18-1948
 2 *Minnie Missel* 4-15-1952
 3 *Bertha Missel* 1-27-1959
 4 *Eugene Missel* 9-17-70

PERPETUAL CONTRACT

S. E. 1/4 *Emil Boshart* Owner.
 1
 2 *Rose Boshart* 9-30-07
 3 *Anya Boshart* 5-5-09
 4 *Charles Boshart* 6-9-05

S. E. & N. E. 1/4 *Augusta Missel* Owner.
 1 *John Missel* 4-18-16
 2 *Augusta Missel* 6-26-24
 3 *William Missel* 4-9-41
 4 *Emma Missel* 5-17-05

Lot No. 195 BB

Lot No. 196 BB

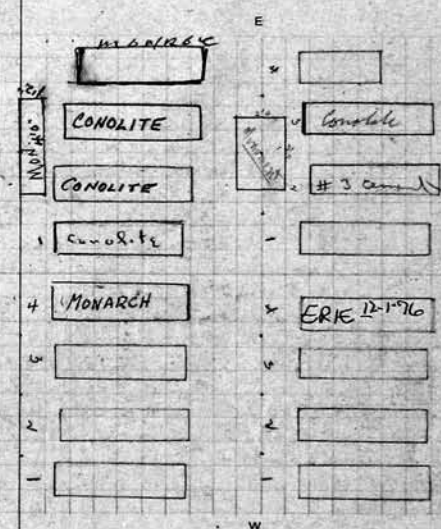
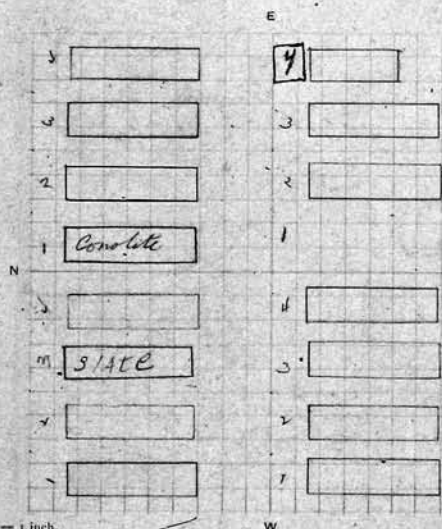

SCALE: 5 feet = 1 inch.

N. W. 1/4 *Gerling Kaufman* Owner.
 1 *Mary E Kaufman* 9-21-1911
 2 *Tom J Kaufman* 9-14-05
 3 *Ella Gerling* 12-22-1943
 4 *Austine Gerling* 2-13-1934

N. W. 1/4 *Maia Fitzgerald* Owner.
 1 *Thos Fitzgerald* 5-1-05
 2 *Martha Fitzgerald* R.R. 5-1-05
 3 *Bessie D. Fitzgerald* 4-9-02
 4 *Frank Wells* 10-10-1952

PERPETUAL CONTRACT

S. W. 1/4 *Charles Webber* Owner.
 1 *Charles Webber* 3-23-18
 2 *Mary A Webber* 6-25-06
 3 *Charles Webber* 11-9-18
 4 *Mary Webber* 11-23-21

S. W. 1/4 *Thos. H. Griffith* Owner.
 1 *Thomas Griffith* 4-29-01
 2 *Carrie P. Griffith* 4-22-1910 (R.R.)
 3 *Emma C. Griffith* 5-29-05
 4 *Lu Hile - Katherine J. Huff*

224

PERPETUAL CONTRACT

N. E. Thomas H. Yawger Owner.

- 1 Philip O. Yawger 3-30-03
- 2 Anna M. Yawger 12-23-10
- 3 Thomas H. Yawger 3-9-1954
- 4 Elsie M. Yawger 1-26-1971

125°
PC
12-2-55

PERPETUAL CONTRACT 0

S. E. May J. Dunn Owner.

- 1 John E. Dunn 4-5-03
- 2 May J. Dunn - 5-14-1942
- 3
- 4 Jane M. Campbell 3-10-06

PC
1-25-54

Lot No. 197 BB

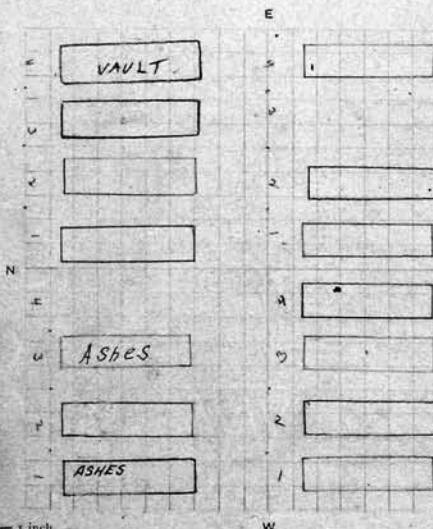

SCALE: 5 feet = 1 inch.

N. W. John M. Singleton Owner.

- 1 Nellie M. Beelman 1-26-1950
- 2 Elizabeth L. Singleton 3-29-03
- 3 John M. Singleton - 11-19-40
- 4

S. W. 1/4 Samuel A. Warner Owner.

- 1 Laura M. Warner 10-16-22
- 2 Elizabeth M. Warner 9-6-03
- 3 Samuel A. Warner 1-11-1916
- 4 Emeline C. Warner 1-16-07

PERPETUAL CONTRACT

N. E. 1/4 Anna Nisch Owner.

- 1 Anna L. Nisch 7-1-70 ASHES
- 2 SARAH NISCH 3-24-914
- 3 George Nisch 7-23-1910
- 4 Frank Nisch Renewal 7/9/52

S. E. 1/4 Nicholas Hess Owner.

- 1 Nicholas Hess 8-11-09
- 2 Olga G. Hess 9-2-22
- 3 Alfred Hess 12-29-1965
- 4 Bernetta Vilehr 2-23-1911

Lot No. 198 BB

PERPETUAL CONTRACT E

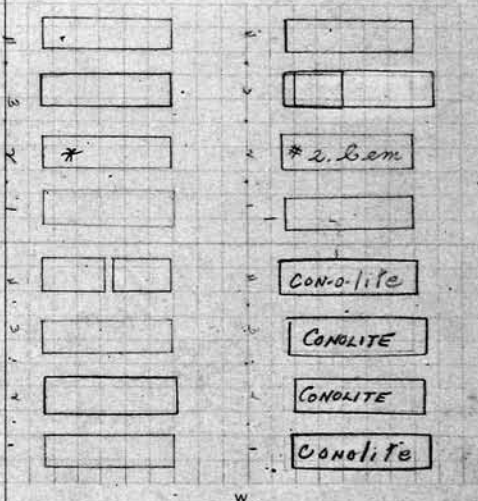

N. W. ~~William H. Stout~~ Owner.
N.W. sold to Chas. Nitschke

- 1 Carl Nitschke 10-20-1926
- 2 Bertha Nitschke 1-19-1946
- 3 Minnie Nitschke 10-13-1911
- 4 Edward Nitschke & Clara Nitschke 10-2-1911

S. W. ~~William H. Stout~~ Owner.
N.W. sold to Chas. Nitschke

- 1 Paul Nitschke 6-13-1959
- 2 Martha Nitschke 4-11-1950
- 3 Richard P. Nitschke 7-11-1952
- 4 Carl Nitschke 3-18-1957

N. E. Anna Patterson Owner.

- 1 James Patterson 5-25-03
- 2 Anna Patterson 4-6-25
- 3 David McCloy 12-1-1927
- 4 William McCloy 4-19-1913

N. E. 1/4 Jacob H. Anderson Owner.

- 1 Peter Harnisch 7-9-46
- 2 Florence C. Harnisch 8-20-48
- 3 Ezra O. Anderson 5-8-03
- 4 Eugenia M. D. Harnisch 6-20-1953

S. E. 1/4 Laura E. Quinn Owner.

- 1 Charles J. Quinn 5-6-03
- 2 Laura E. Kelly 3-30-1914
- 3 Annie M. Quinn 11-6-18
- 4 Louise Quinn Bennett 3-28-80

Quinn, L. E.

S. E. 1/4 Margaretha Young Owner.

- 1 FANI VASDEKIS 4-15-87 Requested
- 2 John Jung 2-21-1914
- 3 Margaret Young 1-25-1910
- 4 Effie Young 7-23-03

Lot No. 199 BB

Lot No. 200 BB

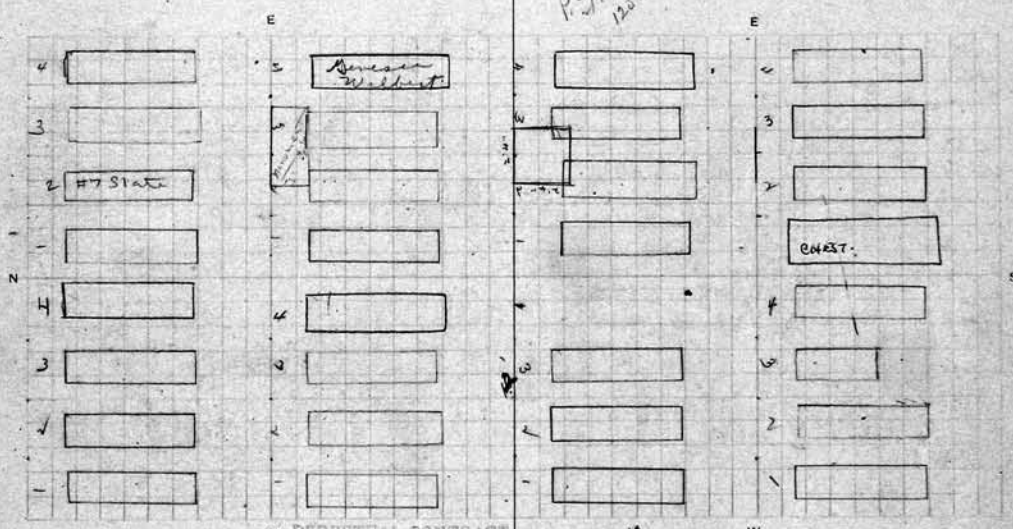

SCALE: 5 feet = 1 inch.

W PERPETUAL CONTRACT

10 W

N. W. 1/4 Eva Ament Owner.

- 1 J. P. Ament 5-15-03
- 2 Eva Ament 9-3-1910
- 3 Ida May Ament 11-18-1913
- 4 Lizzie A. Ament 10-15-1947

N. W. 1/4 Marion E. Hurlbut Owner.

- 1 John C. Hurlbut 5-6-03
- 2 Marion E. Hurlbut 5-26-1925
- 3 Bessie Hurlbut 5-12-1913
- 4 *See H. C.*

PERPETUAL CONTRACT

W. Louisa Dobbertin Owner.

- 1 John Dobbertin 4-24-03
- 2 Louisa Dobbertin 8-9-1930
- 3 Harry Dobbertin 7-14-05
- 4 William Dobberton 6-9-1956

S. W. 1/4 Elix Burgard Owner.

- 1 George Burgard 11-24-1913
- 2 Elizabeth Burgard 7-11-1924
- 3 Raymond G. Burgard 8-4-03
- 4 Irene M. Burgard 11-26-24

26

N. E. 1/4 Emma R. Steinmiller, Owner.

- 1 Charles Steinmiller Removal 4/5/03
- 2 Frederica Steinmiller Removal 7/03
- 3
- 4

N. E. 1/4 Jerome Treman PERPETUAL CONTRACT Owner.

- 1 Jerome Treman 11-12-00
- 2 Carrie H. Treman 11-30-17
- 3
- 4

S. E. 1/4 Edith C. Dorsey Owner.

- 1 John Dorsey Removal 7/3/02
- 2 Edith C. Dorsey 7-1-1952
- 3 Major W. Dorsey 11-9-70 Helen 11-4-92 Gorgs
- 4 Sarah Sargent 1-21-1911

S. E. 1/4 Moses Occumpaugh PERPETUAL CONTRACT Owner.

- 1 Ethel M. Abbott - 1-12-1968
- 2 Moses Occumpaugh 6-20-1921
- 3 Eliz B. Occumpaugh 3-28-06
- 4 Wallace C. Occumpaugh 1-5-1933

See FILE FOR BURIAL OF Helma E. GORGES IN BR. 3

Lot No. 201 BB

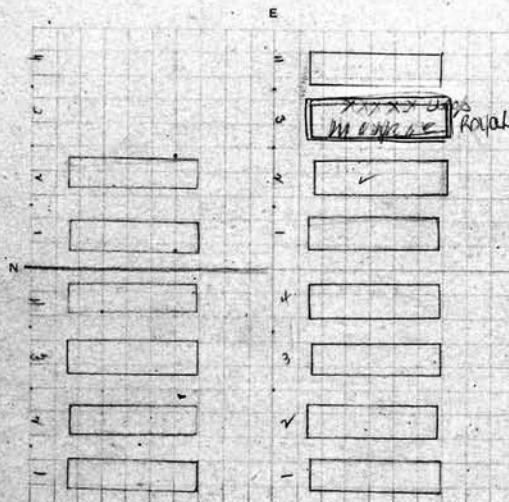

Scale: 5 feet = 1 inch.

Lot No. 202 BB

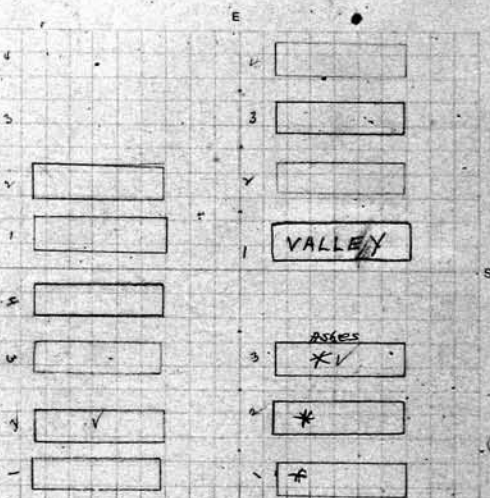

N. W. 1/4 Clara Beemer Owner.

- 1 Martin V. Beemer 5-2-03
- 2 Julia Beemer 2-8-09
- 3 Martin Beemer 6-6-03
- 4 Lewis Beemer 5-6-04

PERPETUAL CONTRACT

N. W. 1/4 Wm F. Schroeder PERPETUAL CONTRACT Owner.

- 1 William F. Schroeder 2-10-1936
- 2 Sophie Schroeder 11-2-1930
- 3 Henry Schroeder 1-20-05
- 4 Henry Schroeder 9-22-03

S. W. 1/4 Clara Beemer Owner.

- 1 Clara Beemer 2-25-1938
- 2 Charles Beemer 6-26-12
- 3 Harriet A. Cook 12-18-08
- 4 Agnes Beemer 5-21-07

PERPETUAL CONTRACT

S. W. 1/4 Eda Marks Owner.

- 1 Otto Marks 7-19-00
- 2 Eda Jacob Marks 11-15-34
- 3 Max Hippe 2-9-1914
- 4

PERPETUAL CONTRACT
 N. E. 1/4 Carl and Christina Young Owner.
 1 Carl Young 12-18-1931
 2 Christina Young 1-13-32
 3 William Young 5-10-03
 4 Christian and Christina Young Annual 6/1/13

PERPETUAL CONTRACT. 227
 N. E. 1/4 Augusta Schlechter Owner.
 1 Christian Schlechter 7-1-00
 2 Augusta Schlechter 10-31-17
 3 Emma James 6-11-41
 4 ARTHUR B. JAMES 8-18-1952

PERPETUAL CONTRACT
 S. E. 1/4 Carl + Christina Young Owner.
 1 Otto Veith 8-31-1953
 2 Lena Y. Veith 9-13-1950
 3 Anna Young 2-11-1953
 4 Fredk Carl Wohlman 6-17-22

PERPETUAL CONTRACT.
 S. E. Augusta Schlechte Owner.
 1 Frederick Schlechter 12-3-18
 2 Oscar L. Hettig 7-7-1945
 3 Ella Hettig 2-18-1932
 4 Louise P. Hettig 6-8-1950

TRUST DEED.
 on S.E. 1/4 only

Lot No. 203 BB

Lot No. 204 BB

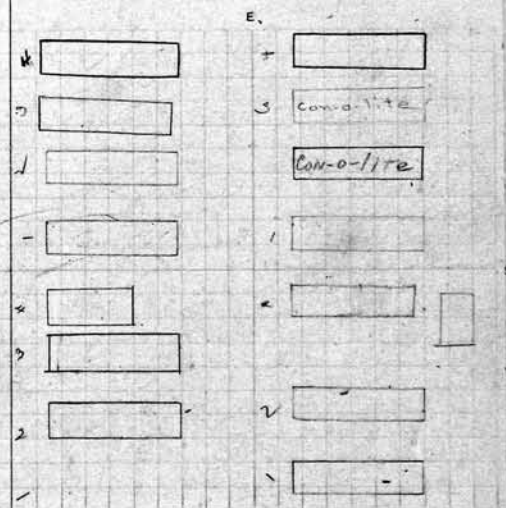
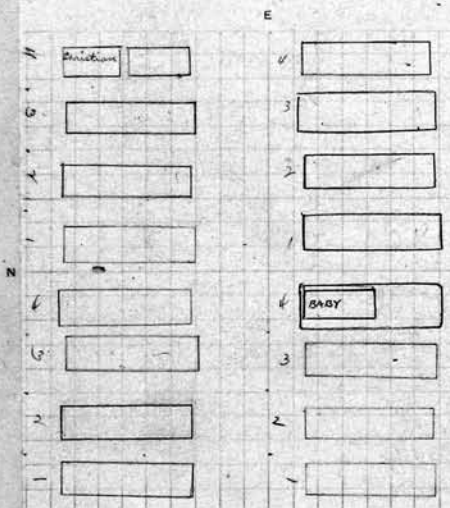

SCALE: 5 feet = 1 inch.

PERPETUAL CONTRACT
 N. W. 1/4 Julia Mc Gintley Owner.
 1 James Mc Gintley 7-6-03
 2 Julia Mc Gintley 4-23-1935
 3 Sabl Mc Gintley Belden. 10-23-15
 4 Walter Mc Gintley 4/20/18

PERPETUAL CONTRACT
 N. W. 1/4 Anna S. Graham Owner.
 1
 2 James J. Graham 6-7-1935
 3 Anna Daphia Graham 10-22-1945
 4 Eliz. C. Graham 6-30-03

PERPETUAL CONTRACT
 S. W. 1/4 Gottfred Kalakofski Owner.
 1 Gottfred Kalakofski 1-19-06
 2 Carlisle Kalakofski 12-21-05
 3 Caroline Pecht 3-28-1911
 4 Robert J. Hutton 10-31-18 AUGUSTA BAGELS 11-20-1957

PERPETUAL CONTRACT
 S. W. 1/4 Geo + Mary Koepplin Owners.
 1 John Koepplin 7-11-1913
 2 Mary Koepplin 9-6-1932
 3
 4 Marguerite Koepplin 10-27-23

See
 9c

228

N. E. 1/4 *Samuel Kreh* Owner.

- 1
- 2
- 3
- 4

N. E. 1/4 *Chas N Harvey* Owner.

- 1 *Chas N. Harvey 12-30-1939*
- 2 *Mary Harvey 1-11-24*
- 3 *Betsy Ainley 7-11-05*
- 4

See B.C.

S. E. 1/4 *Samuel Kreh* Owner.

- 1 *Samuel Kreh 3-12-17*
- 2 *Bessie A. Kreh 8-28-05*
- 3
- 4 *Johanna Loosmord 4-28-06*

See B.C.

S. E. 1/4 *Christine & Lizzie Longbotham* Owner.

- 1 *Charles Long 8-13-21*
- 2 *Anna Longbotham 6-13-1910*
- 3 *Charlotte Peterson 2-10-05*
- 4 *Ada Louise Long 1-11-1929*

See B.C.

Lot No. 205 - BB

Lot No. 206 BB

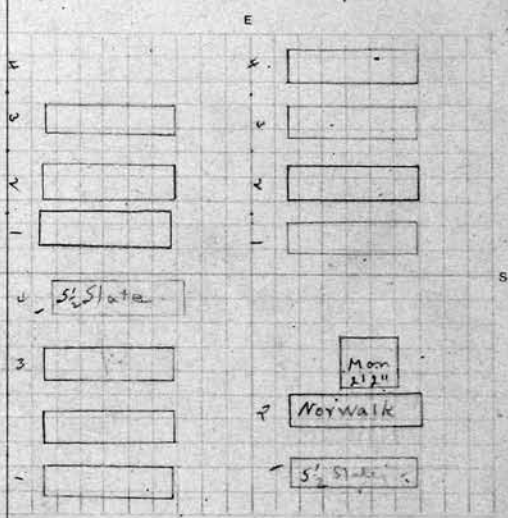
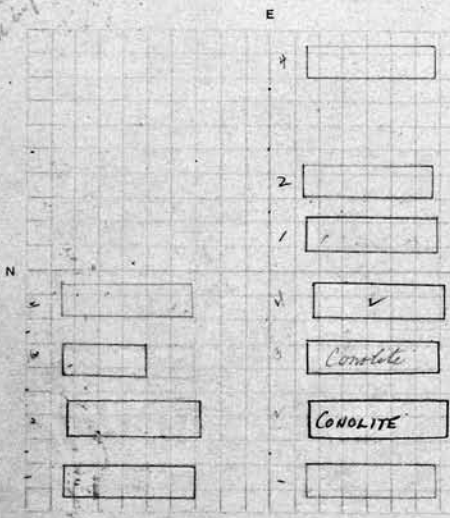

SCALE: 5 feet = 1 inch.

N. W. *George Fichter* Owner.

- 1 *George Fichter 4-18-17*
- 2 *Anabell C. Fichter 4-24-39*
- 3 *Clara A. Fichter 7-23-03*
- 4 *Martin Davis 1-21-19*

N. W. & SW 1/4 *John E. Kneen* Owner.

- 1 *Thomas W. Kneen 11-18-03*
- 2 *Jane Kneen 11-9-09*
- 3 *William J. Kneen 5-22-03*
- 4 *James H. Kneen 6-15-1929*

PERPETUAL CONTRACT

S. W. 1/4 *Minnie G. Seims* Owner.

- 1 *William G. Seims 1-23-09*
- 2 *Adelaide Seims 4-20-1957*
- 3 *Minnie Pancity 10-18-44*
- 4 *Albert Pancity 5-22-1936*

PERPETUAL CONTRACT

S. W. & NW 1/4 *John E. Kneen* Owner.

- 1 *John E. Kneen 4-23-20*
- 2 *Mary L. Kneen 8-8-1933*
- 3
- 4

PERPETUAL CONTRACT		PERPETUAL CONTRACT	
N. E. 1/4 Henry A. Hilfiker Owner.	N. E. 1/4 James King Owner.	N. E. 1/4 Wm H. B. King Owner.	N. W. 1/4 James King Owner.
1 Henry Hilfiker 9-18-1921	1	1 William Henry King 4-27-44	1 James King 9-5-41
2 Lena R. Osterhout 6-25-1967	2	2 Elizabeth King 4-1-1961	2 Elizabeth V. King 3-24-1952
3	3	3 MARGED WILLIAMS 10/29/91	3 Ethel King 11-11-03
4 Henry A. Hilfiker Supt	4	4	4
S. E. 1/4 Mary M. McK. Bailard Owner.	S. E. 1/4 Wm H. B. King Owner.	Lot No. 208 BB	
1 Adrian Bailard 4-3-04	1 William Henry King 4-27-44		
2 Anna Bailard & Ethel Bailard 9-20-05	2 Elizabeth King 4-1-1961		
3	3 MARGED WILLIAMS 10/29/91	<p>SCALE: 5 feet = 1 inch.</p>	
4 Jacob Bailard 12-14-1937	4	<p>PERPETUAL CONTRACT</p>	
See G.C.		<p>N. W. 1/4 Anna L. Harvey Owner.</p>	
		<p>1 Frank W. Harvey 9-11-05</p>	
		<p>2 Lillian A. Harvey 12-20-1928</p>	
		<p>3 Mrs. C. Harvey 9-28-31</p>	
		<p>4 Francis Anna W. Stainn 10-24-19</p>	
		<p>S. W. 1/4 Charlotte Ehrnke Owner.</p>	
		<p>1 Clarence H. Allen 1-20-1962</p>	
		<p>2 Ruth K. Allen 10-8-1972</p>	
		<p>3 Frank J. King 7-29-1940</p>	
		<p>4 Ulu G. King 11-4-1935</p>	

N. E.		Owner.	N. E.	Owner.
1	E. Floyd Martin	7-24-16	1	
2	Anna Martin	2-19-09	2	
3	Alice J. Martin	7-2-1958	3	
4			4	

This quarter is 13 feet wide but only 4 graves are to go on it.

E. & Louis A. Rabing ^o		Owner.	S. E.	Owner.
1	Louis A. Rabing	11-21-41	1	
2	Mae E. Rabing	11-15-41	2	
3	Princess J. Martin	4-20-1910	3	
4	Matilda Martin	11-13-14	4	

Same spacing as above

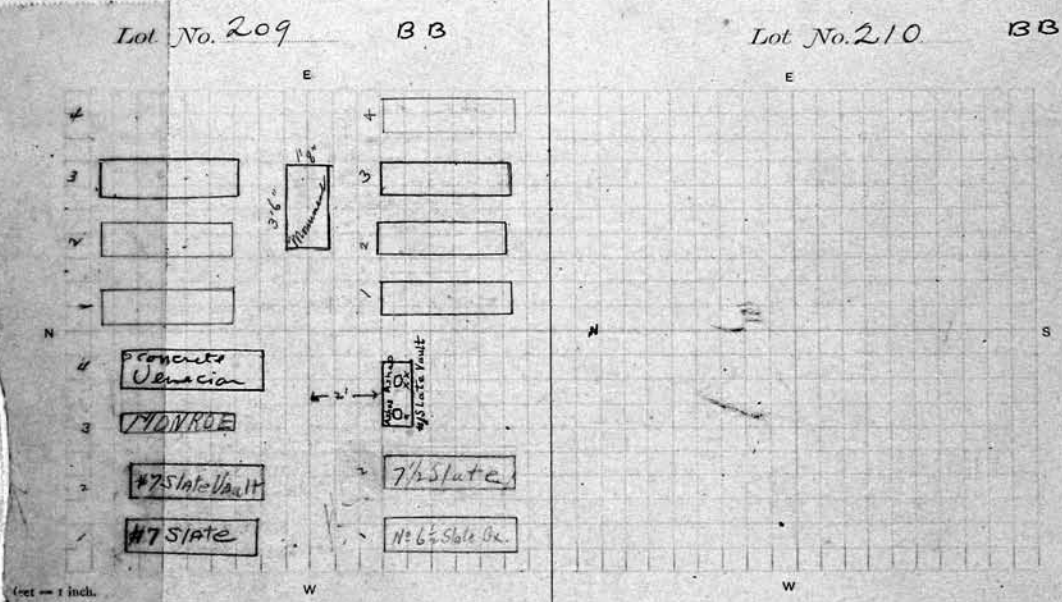

Adolph Penzlin		Owner.	N. W.	Owner.
1	Adolph Penzlin	11-15-1947	1	
2	Friedricha Penzlin	9-2-1947	2	
3	Eldred Wagner	1-19-1966	3	
4	DORTHEA C. WAGNER	7-6-95	4	

Spaced for (4) graves

PERPETUAL CONTRACT.		Owner.	S. W.	Owner.
1	Friedrich H. Schrader	4-23-17	1	
2	Friedrich Schrader	10-14-1929	2	
3	Frank W. Schrader	RB 12-11-1935x	3	
4	Minnie Schrader	6-20-1938xx	4	

10-3-2007
REMOVAL AND REBURIAL

3	APOLINA BOSTIC ZELLA M. BOSTIC 7-11-92 ERIE	JOYCE A. DUNLAW 7-1-91 GAMBO ROSE	ALICE TAVER 8/14/92 ERIE	ERROL SHAZAR CRAMEL 8/14/92 NORMAS DAMASCHLE ERIE 11-18-92	
6	DEAN L. MORRISON 6/26/2000 ERIE	RICHARD E. EASTNER 6-26-92 ERIE KATHLEEN A. EASTNER 6-26-92 ERIE	VIOLET M. MAHONEY 8/24/92		
8	ROY JACKSON 6/26/2000 ERIE	Cont #500007 C. Torres & A. Torres 2-3-24	WALTER J. MOLL 7-6-94 MONTICELLO	L. ATHENIA M. WILLIAM 8/18/92 MONTICELLO	
7	RUTH JACKSON 2-17-98 ERIE	William Jones 7-11-92 ERIE	BARBARA 8-26-92 Folwell ERIE	STEPHEN A. SALVAGGIO 8/12/92 RAVE	
8	EMMANUEL JEFFREYS 7-11-92 ERIE	James Robinson 10/21/92 ERIE	BARBARA THOMPSON 1-19-09 GRAVELINER	ELLA MAE SALVAGGIO 9/10/97 ERIE	
9	Chair 12-11-92 Person		JAMES 9-3-92 JOHNSON ERIE	JEFFERY CAMACHO 8-11-92 Chest	
10	Filomace Owens Koyal 12-19-92		Tommy Lee Addison 9-10-92 ERIE	EFFIE ROYAL SHAW 8/14/92	
11	JOSEPH OWENS 3/6/99 VENETIAN		hearith Smith 9-18-92 ERIE	MICHAEL MASON 8/14/92 CONTINENTAL	
12	MARVIN L. PORET 5-2-00 ERIE	CITY REPAIR WORKS 8/2000	Rosa McArthur 10-3-92 ERIE	CHARLES O. PORET 8/21/92	
13	RES JAMES TOMPKINS JR 1911 CON T.	EDIE CAMPBELL 1/12/92 ERIE	LLOYD L. WILLIAMS 10/17/92 ROYAL	WILLIAM C. CAMPBELL 9/25/93 CONTINENTAL	
14	RES SUMNER JEFFREYS 3/11/97	EDIE MAE SHILL 11/19/92 ROYAL	MARY NELSON 10/14/92 ERIE	MARTHA SA ABRA 8-28-92 (commentary)	
15	RES SHARIT JEFFREYS 3/11/97	ELIZA W. ERIC COMM 11/20/92	MARY ELLEN 11/4/92 ERIE	MARCELA H. KLEHR 8/14/92	
16	LINDA THOMPSON 4/25/97 ROYAL	Charles Pettibone 12-9-92 ERIE	GODY 2-3-2003 PINKINS MONTICELLO	EDWARD OY KLEHR 8/14/92 PIF	
17	MARY JEFFREYS 4/27/99 MONTICELLO	Tenck Davis 1-8-93 Erie	WILLIE PINKINS PIF 5/19/92	EDWARD OY KLEHR 8/14/92 PIF	
18	LUZZIE ERIE McCLARY 12/30/92	Charles Friedrich 1-14-93 ERIE	MARY JANE ROYAL HUMPHREY 10/14/92		
19	Preston Goods 1-4-93 Erie	FLORENCE B. WEINMAN 4-24 MONTICELLO	RES JOHN VAN AUKEN 1911		
20	ROSETTA ERIE HARRINGTON 1/10/93	STABLE HOWARD 11/6/93 YOUTH UAW	RES EDNA VAN AUKEN 1911		
21	BEULAH MAE 2-3-92 10-19-93 ERIE	Bradley, Ellis 1-19-93 Erie	JERRY SHARLOCK 8/14/92 MONTICELLO		
22	RES WENDY BOYD PIF	John Wallace Thompson 1-20-93 Erie	FRED L. THOMAS SR. 3-5-2004 SR. MONTICELLO		
23	RES WENDY BOYD PIF	William Glover 1-19-93 Erie	LUCILLE M. FERGUSON 12-10-92 ERIE		
24	RES WENDY BOYD PIF	RES ROSILINA KIKUSKI PIF	EDWARD (RAY) BABB 12/24/92		
25	RES WENDY BOYD PIF	STEVEN MONTICELLO LIEUSKI 12/14/92	MATTIE MCGOWAN 11/4/92 ERIE		
26	BILLY TRAFF 130 12/18/92	RES JOHN MEEK PIF 7-28-99	MARY BLAKE 12-31-92 Erie		
27	Garrett Nicholson 1-25-93 Erie	GARETH A. 12-15-94 BRUGER MONTICELLO			
28	MICHAEL A. CULVER 2/8/93 ROYAL	Helen M. Gray 8-25-2007 Graveliner			
29	JUNE SANDERSON CULVER 10-16-99	STEPHANE CUVENS 12/14/92			
30	RES LUMAS CULVER PIF	STEVEN DAVID BARRETT 3/18/95 ERIE			
31	Richard 1-11-93 Rutledge. Erie	Lulamae Eric Forbes 2-8-93			
32	ELEANOR 2/11/93 GRABENSTATTEN				
33	BOBBY ROY 2/14/92 BRUNSWICK ROYAL				

SECTION BB
LOT 210

HEADS
SOUTH
SOUTH TIER 1
SOUTH TIER 2
HEADS
SOUTH
HEADS NORTH
NORTH TIER 1
NORTH TIER 2

3

<p>N. E. <i>Geo. A. Wagar</i> Owner.</p> <p>1 2 <i>Maud Ellman</i> R.R. 11-11-06 <i>2' from line</i></p> <p>3 <i>Geo. A. Wagar</i> 9-21-22 <i>See B.C.</i></p> <p>4</p>	<p>N. E. 1/4 <i>Otto L. Bilau</i> OWNER</p> <p>1 <i>Albertina Bilau</i> 1-1-08</p> <p>2 <i>Lothar Bilau</i> 5-28-07</p> <p>3 <i>Otto L. Bilau</i> 6-5-1940 <i>JEAN L. BILAU 6-22-1957 see Note</i></p> <p>4 <i>Paul Bilau</i> 10-28-06 + <i>Eliz Bilau</i> 3-1-08</p>
<p>S. E. 1/4 <i>Edwin L. & Mary L. Dixon</i> D. Owner.</p> <p>1 <i>Edwin L. Dixon</i> 5-7-25</p> <p>2 <i>Mary L. Dixon</i> 9-2-24</p> <p>3</p> <p>4 <i>See B.C.</i></p>	<p>S. E. 1/4 <i>Andrew & Eliza Hoffman</i> OWNER.</p> <p>1 <i>Andrew Hoffman</i></p> <p>2 <i>Ann E. Hoffman</i> 1-21-08</p> <p>3</p> <p>4 <i>Spaces for 7 graves, only</i></p>
<p>Lot No. 211 BB</p> <p>SCALE: 5 feet = 1 inch.</p> <p>P.C. 100.00 2/6/43</p> <p>P.C. 125.00 6-2-49</p>	<p>This GRAVE dug too deep to allow another interment on top</p> <p>Lot No. 212 BB</p> <p>P.C. 125.00 2-22-50</p>
<p>N. W. 1/4 <i>John & Lena Gutfucht</i> Owner.</p> <p>1</p> <p>2</p> <p>3 <i>John Gutfucht</i> 6-30-1943</p> <p>4 <i>Lena Gutfucht</i> - 10-8-42</p>	<p>N. W. 1/4 <i>Edwin J. Howland</i> Owner.</p> <p>1 <i>Louise R. Brown</i> 5-19-02</p> <p>2 <i>Mina Brown</i> 12-27-06</p> <p>3 <i>Lee C. Howland</i> - 5-8-1941</p> <p>4 <i>Edwin J. Howland</i> 2-15-1956</p>
<p>S. W. 1/4 <i>Mary Rambert</i> Owner.</p> <p>1 <i>Sophia Rambert</i> 11-8-1911</p> <p>2 <i>Mary D. Rambert</i> 4-22-1947</p> <p>3 <i>Chester T. Rambert</i> 12-6-1965</p> <p>4</p>	<p>S. W. 1/4 <i>Charlotte E. Frank</i> Owner.</p> <p>1 <i>Geo. F.A. Frank</i> R.R. 11-11-06</p> <p>2 <i>Joy Irene Frank</i> 7-15-1952</p> <p>3 <i>Florence C. Frank</i> 11-11-1952</p> <p>4 <i>Olive E. Frank</i> 9-7-1960</p>

<p>N. E. 1/4 Dora Hiden Owner.</p> <ol style="list-style-type: none"> 1 Frederick Hiden 9-18-36 2 Dora Hiden 7-23-1912 3 Luther W. Moyer 11-22-1929 4 Harold L. Moyer 7-24-1934 <p>Lessie Moyer 2/14/70 & Clara 6-18-75</p>	<p>N. E. 1/4 Samuel Kilgrass Owner.</p> <ol style="list-style-type: none"> 1 Jay C. Harris 9-11-1950 2 Jennie Harris 7-24-1972 3 Alice M. Kilgrass 8-2-05 4 Harry C. Harris 7-29-12
<p>S. E. 1/4 Christian Schmidt Owner.</p> <ol style="list-style-type: none"> 1 Christian Schmidt 7-9-1910 2 Anna Schmidt 12-24-06 3 Frederick J. Schmidt 5-11-1910 4 Augusta A. Leberbomiaux 1-31-21 	<p>S. E. 1/4 Chas E. Ella Nicholson PERPETUAL CONTRAST Owner.</p> <ol style="list-style-type: none"> 1 Charles E. Nicholson 12-22-07 2 Ella Nicholson 10-27-24 3 Richard Seiser 1-29-21 4 Lena Seiser 10-25-1928

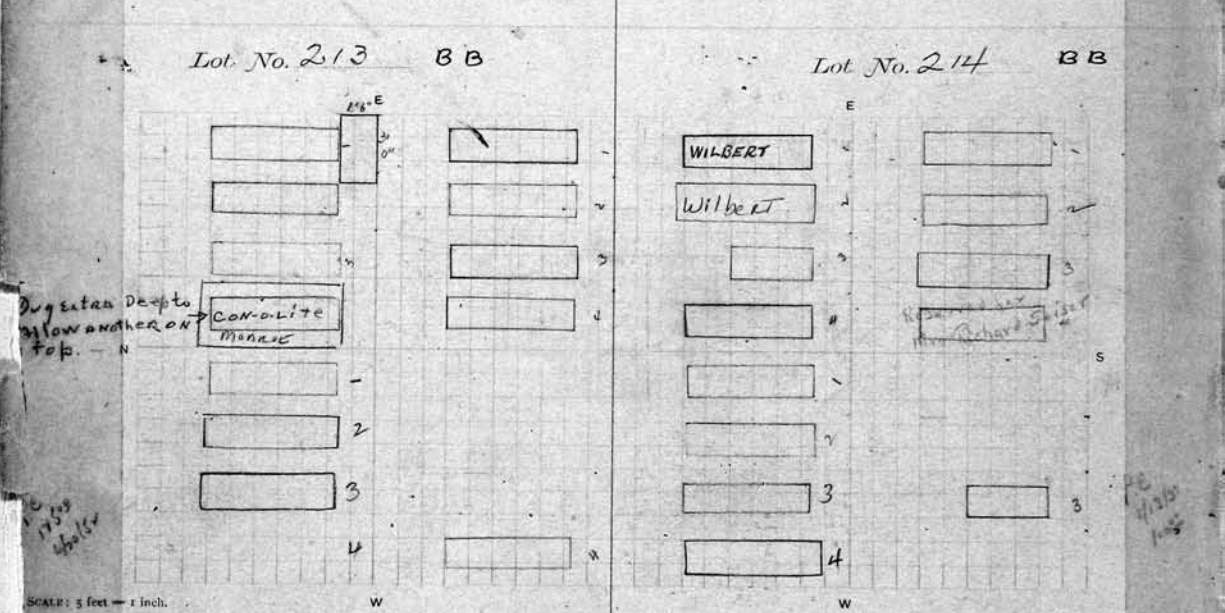

<p>N. W. 1/4 Carrie W Pfenninger Owner.</p> <ol style="list-style-type: none"> 1 Caroline Pfenninger 11-12-1936 2 Archibald Pfenninger 6-20-1952 3 Walter W. Pfenninger 1-20-1962 4 	<p>N. W. 1/4 Richard Church Les. To Owner.</p> <ol style="list-style-type: none"> 1 Addie C. Church 8-22-05 2 George L. Foster 2-25-1924 3 Margaret Foster 7-25-25 4 Hazel Lander 12-17-1955
<p>S. W. 1/4 William Mayo Owner.</p> <ol style="list-style-type: none"> 1 2 3 4 George Mayo RR 6-26-06 <p>S.A. B.C.</p>	<p>S. W. 1/4 Harry W. Harkrader Owner.</p> <ol style="list-style-type: none"> 1 2 3 Edith Harkrader 7-31-05 4 <p>P.C. \$100.00 12-11-41 S.A. B.C.</p>

PERPETUAL CONTRACT
 N. E. 1/4 Mary LeRoy Owner.
 1 Abraham LeRoy 11-26-06
 2 Mary J. LeRoy 9-23-18
 3 Sarah L. Apher 2-20-1951
 4 Russell W. Apher 10-31-1969 *
 Le Roy Apher 4-30-71-1965

N. E. 1/4 Edw. D. Smalley Owner.
 1 Edw. D. Smalley 4-4-1927
 2 Louise Smalley 9-8-1936
 3 Fanny M. Smalley 7-18-05
 4 Nellie A. Gurlick 1-20-1910

PERPETUAL CONTRACT P. 100⁰⁰ 4/27/14
 S. E. 1/4 Esther J. Milber Owner.
 1 Frank Milber 11-23-05
 2 Esther J. Wilber 6-29-1946
 3 Francis Marchand 10-7-40
 4 Marie Marchand 9-24-1956.
 Note: Frank, P. & Marie Marchand - W 1/2 of SE 1/4.

PERPETUAL CONTRACT 1-24-46
 S. E. Lida A. Cole Owner.
 1 Lewis H. Robie and Lewis M. Robie 5-9-06
 2 Lida A. Cole 5-1-1950
 3 George F. Robie 1-19-1957
 4 Ruby Robie Lewis 8-17-77
 Son Geo Robie only heir, deceased.

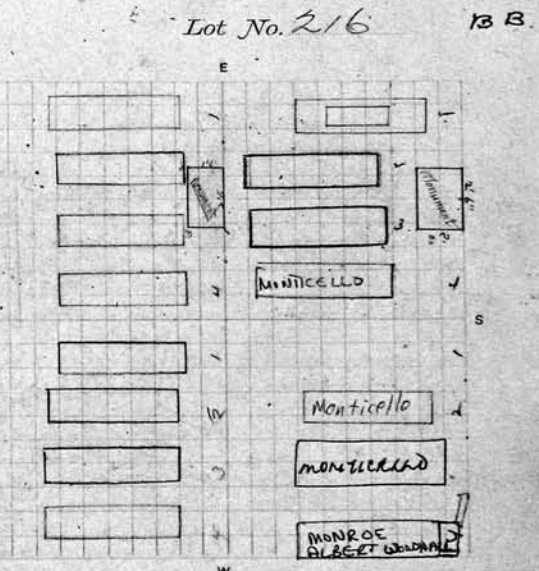
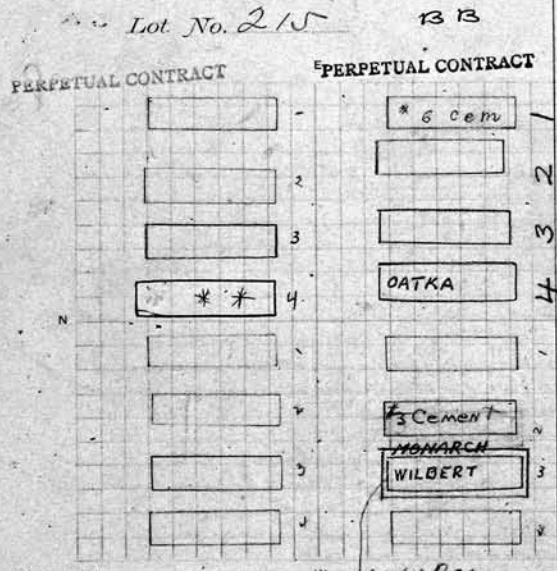

SCALE: 5 feet = 1 inch.
 W 1/4 44 Deep to allow another 6' enter
 N. W. 1/4 Eliza Stout Heirs of Mary Pallett Owner.
 1 Ann Pallett RB 12-7-05
 2 Mary Pallett RB 12-7-05
 3 Eliza Stout 9-18-1910
 4 John Stout 4-30-07

Harriet McMichael
 N. W. 3/4 1/4 Paul W. Rockwell Owner.
 1 James E. McMichael 3-8-1943
 2 Harriet McMichael - 11-29-41
 3 Andrew D. Tait 12-6-1954
 4 Laura E. Tait 2-14-1952
 See Deed & Order in file

PERPETUAL CONTRACT
 S. W. 1/4 George Gortz Owner.
 1 George Gortz Sr 10-31-23
 2 Caroline C. Gortz 8-10-1932
 3 William C. Yackel 4-19-1952 ON TOP
 AMELIA G. YACKEL 6-18-1952 XXX DEEP
 4 Bertha Gortz 9-19-05

PERPETUAL CONTRACT
 S. W. 3/4 1/4 Paul W. Rockwell Owner.
 1
 2 Eva M. Rockwell 7-5-05
 3 HELEN WOODHALL 4/12/09.
 4 Albert Woodhall - 7-20-77
 See File

234

PERPETUAL CONTRACT.
N. E. 1/4 Cath. Gardner Owner.

- 1 George Gardner 12-5-05
- 2 Catharine Gardner 5-13-1922
- 3 George J. Gardner 12-21-06
- 4

S. E. 1/4 Clara Barr Owner.

- 1 John Barr 7-21-05
 - 2 Clara Barr 10-31-23
 - 3
 - 4
- Order on file 10-11-48 permitting
interment of Grover C. Becker on plot.
See order in folder

Lot No. 217 BB

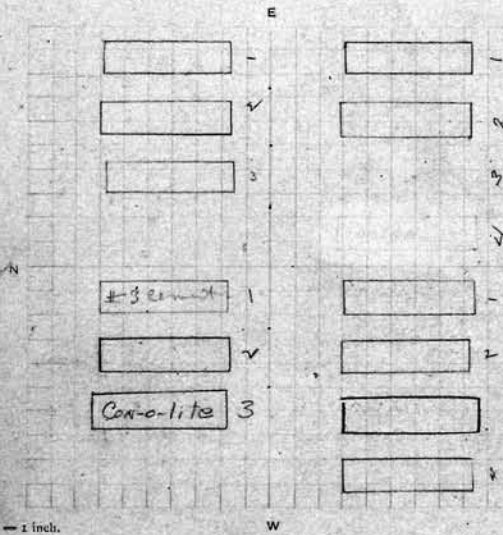

SCALE: 5 feet = 1 inch.

PERPETUAL CONTRACT
N. W. 1/4 Christian M. Meyer Owner.

- 1 Christian M. Meyer 7-12-22
- 2 Sophie R. Meyer 11-17-1913
- 3 Catherine Maud Meyer 7-3-1945
- 4

S. W. 1/4 Margaret Schaubert Owner.

- 1 John Schaubert 2-23-07
- 2 Margaret Schaubert 7-16-20
- 3 Carrie M. Schaffner 6-14-1955
- 4 Mrs C Schaubert 12-11-09

PERPETUAL CONTRACT

N. E. Arthur Berndt Owner.

- 1 Arthur Berndt 2-9-1953
- 2 Rose B. Berndt 3/1/14
- 3 Lillian M. Berndt 8-7-88
- 4 Robert J. Berndt 5-28-24

S. E. Minnie S. Tschetschorke Owner.

- 1 William Tschetschorke
- 2 Ernest F. Boes 9-8-1950
- 3 Charlotte A. Rhode 2-5-1954
- 4 Clarence W. Sharkey 12-8-1934

Lot No. 218 BB

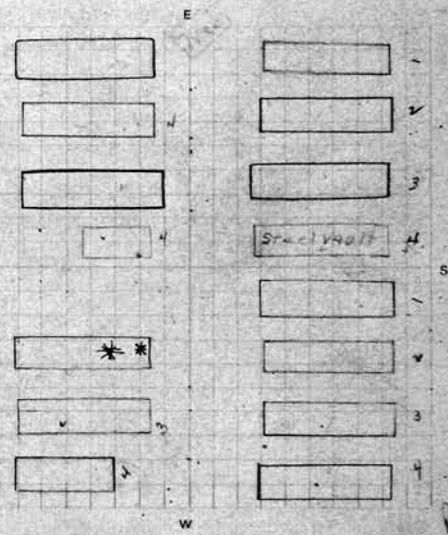

PERPETUAL CONTRACT

N. W. 1/4 Geo. Schmidt Owner.

- 1
- 2 Rose M. Kemp 2-24-84 also
4-28-1981 also
- 3 Anna B. Stonehall 12-31-1926
- 4 Edward Schmidt 6-14-12

S. W. 1/4 Geo Schmidt **PERPETUAL CONTRACT** Owner.

- 1 George Schmidt 10-28-23
- 2 Dora Schmidt 12-20-23
- 3 Hattie A. Schmidt 6-12-09
- 4 Caroline Moadle 8-16-35

235

N. E. 1/4 Leon J. DuBois Owner.

- 1 ASHES CAROLYN DUBOIS O.K. AYTOR 2/22/49
Leon Du Bois 12-20-1948
- 2 Leon Du Bois 8-5-71
Caroline J. DuBois 10-2-1958
- 3 Leona Ann Day 4-5-1941
- 4 Hattie D Phelps 11-23-1926

N. E. 1/4 Rosa Roth Owner.

- 1 John C. Baumann 4-18-44
- 2 Lillie Bauman 4-11-1961
- 3 Freida Lennon 4-10-1952
- 4 Martha Nelson 9-13-1961

S. E. Asa N. DuBois Owner.

- 1 Asa N. DuBois 2-16-1912
- 2 Florence Davis 2-4-1939
- 3 Florence DuBois Buried 7/2/03
- 4 Huldah J. Ellsworth 4-11-22

S. E. 1/4 Rosa Roth Owner.

- 1 Reinhardt Roth 12-27-03
- 2 Rosa Roth 12-11-1917
- 3 Estelle Roth 6-19-1927
- 4 Louis R. Roth 3-22-1957

Lot No. 219 B B

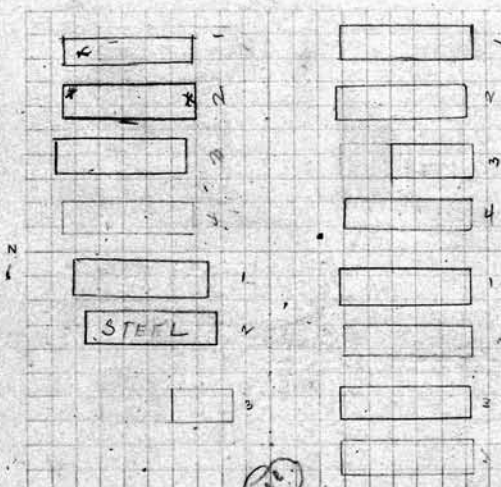

SCALE: 5 feet = 1 inch.

Lot No. 220 B B

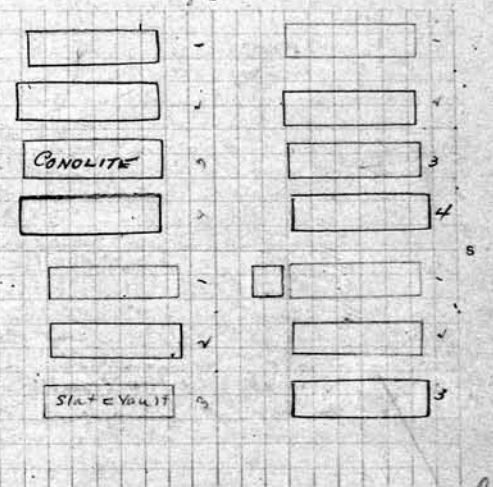

PERPETUAL CONTRACT

N. W. 1/4 Henry C. Fallinger Owner.

- 1 Henry C. Fallinger 8-31-39
- 2 Coris Fallinger 10-3-1936
- 3 Glenn G. Fallinger 12-24-03
- 4

N. W. 1/4 Minnie L. Koser Owner.

- 1 James P. Jones 12-9-05
- 2 Sarah J. Jones 6-24-1912
- 3 Minnie L. Koser 5-7-1932
- 4

S. W. 1/4 George L. Streeter Owner.

- 1 George L. Streeter 9/28/17
- 2 Ellen Streeter RB 5-9-04
- 3 Charles L. Streeter 2-28-06
- 4 Ann J. Streeter 12-22-1926

S. W. 1/4 Anna Holtforth Owner.

- 1 John Holtforth Christ Church 12-14-04
- 2 Anna Holtforth 11-11-18
- 3 Minnie Holtforth 1-24-1956
- 4

236

PERPETUAL CONTRACT

N. E. + 1/4 C. F. + S. X. Moessner Owner.

- 1
- 2 *Eug. W. Moessner* Dec 9/2/64
- 3 *Charles F. Moessner* 1-6-1962
- 4 *John Niederhanser* 11-4-90

N. E. Leonard Van Almbert Owner.

- 1 *Leonard Van Almbert* 7-26-1937
- 2 *Corini Van Almbert* 8-15-25
- 3 *Delia Van Almbert* 11-1-03
Hellie V. Shuckler 3-3-1969
- 4 *Isidore Shuckler* - 11-7-39

S. E. + NE 1/4 C. F. + S. X. Moessner Owner.

- 1 *Charles F. Moessner* 4-27-1949
- 2 *Susan J. Moessner* 4-27-1959
- 3 *Milton L. Moessner* RB 5-3-04
Chas. Moessner 6-24-04
- 4 *Marie L. Moessner* 5-16-06

S. E. Geo. and Louise Muir Owner.

- 1 *Father Moore* *Removal from Mt* 7-24-1890
- 2 *Alice M. Moon* 11-10-03
- 3 *George G. Muir* 11-10-1931
- 4 *Louise Muir* 12-15-1945

Lot No. 221 BB

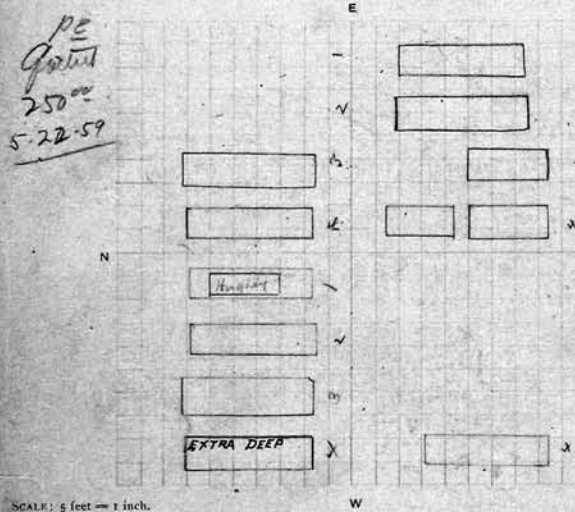

SCALE: 5 feet = 1 inch.

Lot No. 222 BB

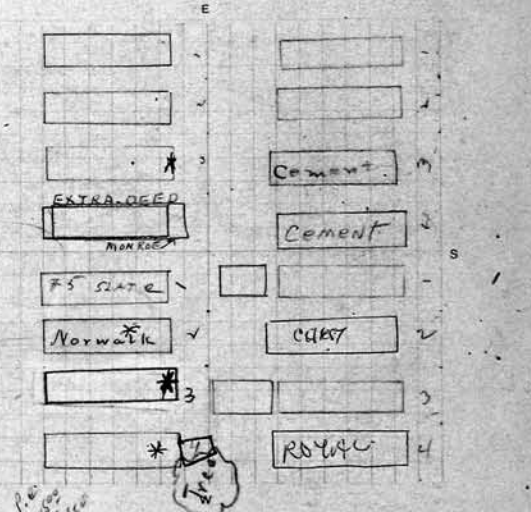

N. W. David Alexander Owner.

- 1 *David Alexander* RB 5-12-04
Joseph A. Hughey 3-16-1911
- 2 *Mary A. Alexander* 4-6-04
- 3 *Edward W. Alexander* 3-6-1939
- 4 *Joseph L. Hughey* 5-2-1949 - BOTTOM
- 4 *Minnie A. Hughey* 3-24-1954 - TOP

N. W. 1/4 Elizabeth Sheridan Owner.

- 1 *Bernard Sheridan* 6-25-1914
Ashes George C. Sheridan R.B. 4-26-58
- 2 *Elizabeth Sheridan* 5-5-1937
- 3 *Elsie B. Sheridan* 9-13-1900 - ASHES
- 4 *Sheridan Connally* 12-5-1966 - ASHES

S. W. 1/4 Jas. + Mary Mitchell Owner.

- 1
- 2
- 3
- 4 *James Carpenter* RB 4-13-04

S. W. 1/4 May Campbell Owner.

- 1 *Cornelius Campbell* RB 7-6-04
- 2 *SAMUEL JONES* 3/28/90
- 3 *William C. Campbell* RB 5-5-04
- 4 *EDMONIA WEBB* 3-21-94

No. 2 + 4 donated to City

PERPETUAL CONTRACT		237	
N. E. 1/4	Esther L. Abbott Owner.	N. E. 1/4	James R. Dukelow Owner.
1	La Fayette Abbott 11-14-03	1	James Dukelow 2-9-1938
2	Esther Abbott 4-12-22	2	Alice Maria Dukelow 12-27-38
3	Sene L. Abbott 10-26-20	3	Raymond J Dukelow 1-3-24
4	Roy O. Abbott 11-15-1948	4	Anna Dukelow 3-7-04
S. E. 1/4 Mary E. Abbott Owner.		S. E. 1/4 Josiah Spencer Owner.	
1	Suman Abbott 10-24-03	1	Josiah Spencer 4-16
2	Mary A. Abbott	2	Elizabeth Spencer 2-15-1911
3	Mary A. Cushman 6-20-39	3	Hilda Spence 4-5-1937
4	Alex. R. Cushman 11-27-1911	4	Ann Hodgson 11-13-1914

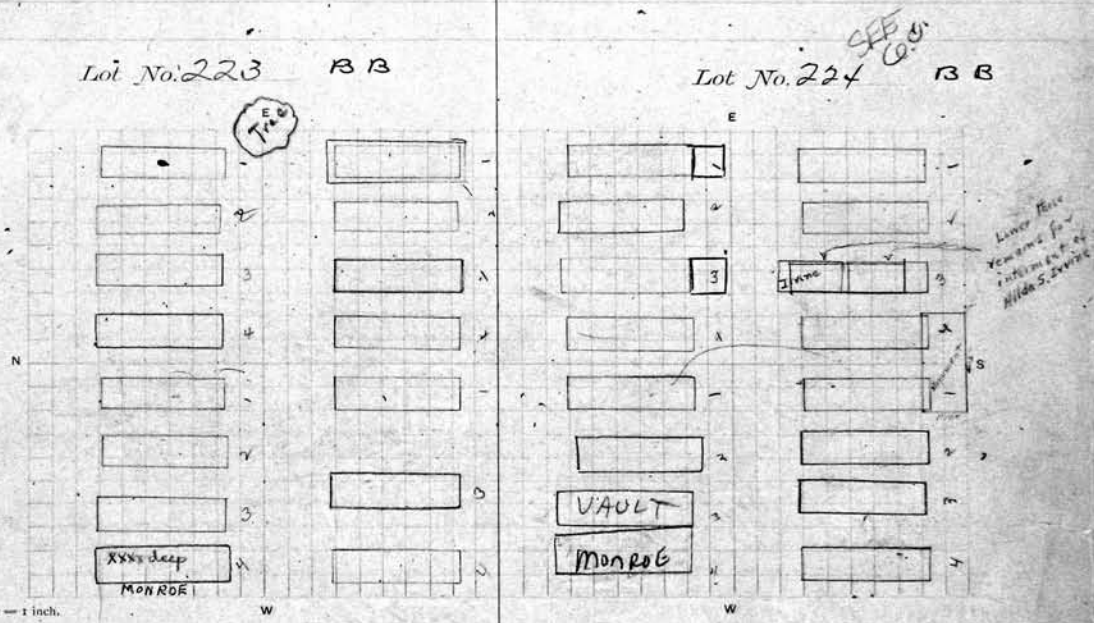

PERPETUAL CONTRACT		PERPETUAL CONTRACT	
N. W. 1/4	Sophia Hansen Owner.	N. W. 1/4	James R. Dukelow Owner.
1	John Hansen 11-14-03	1	Darsh Brown 10-19-1937
2	Sophia Hansen 3-6-1911	2	Theo. L. Dukelow 3-5-1946
3	Arilla Smith 10-28-18	3	James Dukelow 7-6-1965
4	Frederick S. Martin 7-15-1969 (XXX deep)	4	Florence M. Dukelow 10-2-74
S. W. 1/4 William Stevenson Owner.		S. W. 1/4 SE 1/2 Josiah Spencer Owner.	
1	William Stevenson 4-16-06	1	Bred Spencer 1-2-1912
2		2	Ruth A. Spencer 12-27-1947
3	Estelle De La Vergne 4-14-1944	3	Marshall J. Spence 4-19-1943
4	Frank De La Vergne 8-31-1927	4	Joseph S. Irvine 4-3-26

238

PERPETUAL CONTRACT

10000 P.C.
1/29/1938

N. E. 1/4 *Edward Lutzgair* Owner.
 1 *Edward Lutzgair* 3-11-07
 2 *Ernestine Lutzgair* 12-10-1929
 3
 4 *Alice M. Vroman* 1-1-08

N. E. Owner.
 1
 2
 3
 4

Chole + Sherman W Brown.
 S. E. 1/4 *James H. Parsons* Owner.
 1 *Jennie Gardot* 3-2-1912
 2 *Anna Parsons* 6-2-04
 3 *Sherman W. Brown* 1-20-1949
 4 *Chole Brown* 7-9-1958

S. E. Owner.
 1
 2
 3
 4

Re 25000
1-9-58

Lot No. 22J BB

See Page 328 for diagram of this lot -
Lot No. 226 BB

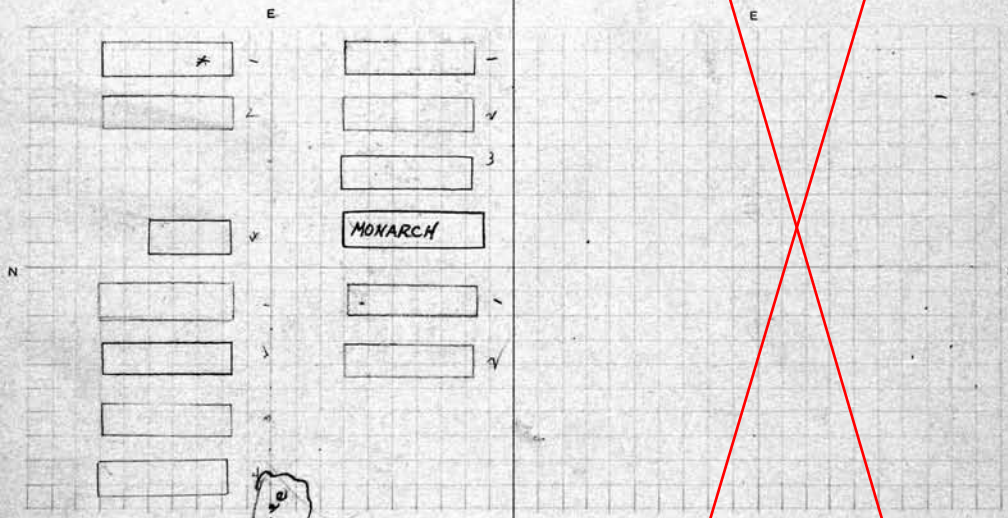

SCALE: 5 feet = 1 inch.

N. W. 1/4 *Frank H. Petty* Owner.
 1 *Frank H. Petty* 1-17-1928
 2 *Barrie L. Petty* 8-12-1934
 3 *Frank H. Petty* 2-12-07
 4 *Jane R. Petty* 3-6-19

N. W. Owner.
 1
 2
 3
 4

S. W. 1/4 *Annie E. Kennedy* Owner.
 1 *Margaret A. Kennedy* 4-23-04
 2 *Anna B. Kennedy* 1-15-1930
 3
 4

S. W. Owner.
 1
 2
 3
 4

328

E. Pt. Minnie A. Krueger Owner.

1 *Fredd C. Krueger - 12-12-1942*

2 *Minnie Krueger 11-26-1952*

3 *Elizabeth Goberville 1-26-1948*

4 *William L. Zoberbier 8-15-1913*

S. E. Owner.

1

2

3

4

East 1/2

Ida M. Allen Owner.

1 *Charles Hansio R.R. 12-29-1911*

2 *Ellen Hansio R.R. 1911 Arthur A. G. Hansio 1911*

3 *Ada Belle Tallinger 4-17-1928*

4 *Fantine Allen 1-21-1964*

East 1/2

Ida M. Allen Owner.

* 5 *Roy E. Allen 2-9-1956*

* 6 *Ida M. Allen 5-4-1964*

* 7 *Flossie Tallinger 5-31-1983*

* 8 *Harold G. Tallinger 6/10/1976 6/11/76*

PERPETUAL CONTRACT

All Lot No. 179 2/4

125 P.C. 10-17-1950

Lot No. 226 B.B.

SIACENT

CONDITE

Thornae

Normall

John C. Thasso

Truman Tollo Diamond - 7-21-44

Franco M. Diamond 5-13-64

S. W. 1/4 Mayor's S. Shirley Owner.

1 *Mrs Shirley R.R. 5-21-19*

2 *Albert J Willis 4-22-21*

3 *Eva R. Willis 10-3-1934*

4

SCALE: 5 feet = 1 inch.

PERPETUAL CONTRACT
 6 1/2 N.E. Harold Elwood Babb Owner.
 1 Ida John Babb 8-21-17
 2
 3
 4

PERPETUAL CONTRACT
 East 1/2 Keyes and Stewart (Snyder) 327 Owner.
 15 Frederick W. Keyes 7-5-1955
 26 Jessie S. Keyes 3-5-1958
 37 Edward D. Stewart 7-18-1961
 48 Winnie E. Stewart 11-10-1965

PERPETUAL CONTRACT
 6 1/4 S.E. PERPETUAL CONTRACT Owner.
 15 Harold Elwood Babb 10-13-1954
 26 Mary Babb 1-30-1950
 37 Elwood & Babb 12-16-25
 48

PERPETUAL CONTRACT
 East 1/2 S. E. Jerome Keyes and Lucy Stewart (Chaplin) Owner.
 1 Dr. Estlin B. Stewart 5-24-19
 2 Anna Belle Stewart 3-13-39
 3 Lily E. Snider 9-9-63
 4

Elric 250⁰⁰
1965

PERPETUAL CONTRACT
 Lot No. 78 Section "B.B."
 CONOLITE 5
 CONOLITE 6
 7
 8
 9
 10
 11
 12
 SCALE: 5 feet = 1 inch.

Lot No. 227 B.B.
 1
 #3 NORWAIN
 2
 3
 4
 MONROE
 5
 6
 WILBERT
 CONOLITE
 WILBERT
 CONOLITE
 8
 9
 10
 11
 12

PERPETUAL CONTRACT
 W 1/2 JAMES ERNISSE Owner.
 1 Jacob Ernisse 7-14-16
 2 Dena Ernisse 1-28-1928
 3 Bessie E. Clark 9-17-52
 4 Adeline Powers 2-6-1950

PERPETUAL CONTRACT
 W 1/2 Fred & Lucy Walter Owner.
 1
 2
 3 Hazel W. May 7-25-77
 4 Henry E. May 6-22-1949

PERPETUAL CONTRACT
 W 1/2 JAMES ERNISSE Owner.
 5 Fred J. Ernisse 7-2-1953
 7 Belle G. Baker 1-6-1955
 8 Maud E. Davis 5-8-1961
 8

PERPETUAL CONTRACT
 W 1/2 Fred & Lucy Walter Owner.
 5
 6 Lucy C. Walter 4-16-1954
 7 Fred Walter 4-4-1936
 8 Fred T. Walters P.A. 4/16/18

239

<i>N. E.</i>		<i>Owner.</i>	<i>N. E.</i>		<i>Owner.</i>
1			1		
2			2		
3			3		
4			4		
<i>S. E.</i>		<i>Owner.</i>	<i>S. E.</i>		<i>Owner.</i>
1			1		
2			2		
3			3		
4			4		
<p><i>See Page 327 for diagram of this lot</i> <i>Lot No. 227 13 B</i></p>			<p><i>See Page 327 for diagram of this lot</i> <i>Lot No. 228 13 B</i></p>		
<p>SCALE: 5 feet = 1 inch.</p>			<p>SCALE: 5 feet = 1 inch.</p>		
<i>N. W.</i>		<i>Owner.</i>	<i>N. W.</i>		<i>Owner.</i>
1			1		
2			2		
3			3		
4			4		
<i>S. W.</i>		<i>Owner.</i>	<i>S. W.</i>		<i>Owner.</i>
1			1		
2			2		
3			3		
4			4		

PERPETUAL CONTRACT

S. E. Katherine Kratt. Owner.

- 1 Martin Kratt
- 2 Katherine Kratt - 7-17-1948
- 3 Harry Kratt 5-11-25
- 4 Florence Kratt 2-21-1904

N. E. P. Hattie M. Crouse Owner.

- 1 Ross A Crouse 3-16-26
- 2 Daniel Crouse Opperman 6-7-1940
- 3
- 4 Ralph M. Crouse 3-16-26 *Union Burial*
- 5 Robert Crouse 11-21-08

5 Graves on the 1/4 See G.C.

PERPETUAL CONTRACT

N. E. Katherine Kratt. Owner.

- 15 Jean Hamed 7-14-1966
- 26
- 37 C ROBERT SCHWAPPACHER 9-26-3003
- 48 Florence K. Schwappacher 9-30-1966

S. E. John Lamm Owner.

- 1 John Lamm 1-9-1940
- 2 Elizabeth B Lamm 3-21-22
- 3 Sadie Mair Lamm 9-22-1966
- 4 Nellie B. Davis 11-18-1947

PERPETUAL CONTRACT

Lot No. 229 BB

Lot No. 230 BB

SCALE: 5 feet = 1 inch.

West 1/2 Eugene C. Pierson Owner.

- 1 Eugene C Pierson 5-21-25
- 2 Mary C. Pierson 4-2-1910
- 3 Charles B. Pierson 6-5-1937
- 4 Winnie A. Pierson 8-17-17

N. W. Jacob A. Jessie E. Otto Owner.

- 1 Jacob A. Otto 8-13-07
- 2 Jessie E. Otto 2-5-1930
- 3 Erwin S. Otto 3-12-26
- 4 Barbara L. Otto 5-7-1945
- 5 Alfred J. Otto 8-20-1949 XXX DEEP

5 Graves on the 1/4

West 1/2 Eugene C. Pierson Owner.

- 5 Charles Kaiser - 4-14-1940
- 6 Ida Kaiser 2-10-1947
- 7
- 8 Lucy J. Riley 1-18-22 See G.C.

S. W. 1/4 Pearl Meyn PERPETUAL CONTRACT Owner.

- 1 Herman Meyn 11-2-1915
- 2 Pearl Meyn 3-8-1952
- 3 Irene Meyn 11/8/1982 adia
- 4 Charles Meyn 3-30-17
- 5

Space for 5 graves on 1/4

PERPETUAL CONTRACT

N. E. 1/4 William Keegan Owner.

- 1 Mary Keegan RB 5-16-06
- 2 William Keegan 7-15-1940 ⁷⁻¹⁵⁻¹⁹⁴⁰ ⁵⁻²⁷⁻⁴⁶ ^{Rel. 40} ^{lost and}
- 3 Catherine Keegan 6-27-1935

N. E. 1/4 Hiram Schumacher Owner.

- 1 Charles L. Schumacher 12-26-06
- 2 Anna C. Schumacher 12-29-06
- 3 Charles Schumacher 1-12-1937
- 4 Albert Helmut Schumacher 11-29-1946

PERPETUAL CONTRACT

S. E. 1/4 Anthony F. Hahn Owner.

- 1 Anthony F. Hahn - 3-7-1944
- 2 Nettie G. Hahn 1-16-1956
- 3 Ruth A Hahn 6-19-85 ^{and}
- 4 Eleanor W. Bowen 11-15-2005

S. E. 1/4 Herman G. Stork Owner.

- 1 Alfred C Stork 1/28/71
- 2 Grace Stork 2-18-07
- 3 Hermann Stork 6-30-1961
- 4 Marie H. Stork 3-20-1962

See Page 297 for 231 1/2

Lot No. 231

B B

13, 14, 15, 16, 17, 18, 19, 20, 21, 22, 23, 24, 25, 26, 27, 28, 29, 30, 31, 32, 33, 34, 35, 36, 37, 38, 39, 40, 41, 42, 43, 44, 45, 46, 47, 48, 49, 50, 51, 52, 53, 54, 55, 56, 57, 58, 59, 60, 61, 62, 63, 64, 65, 66, 67, 68, 69, 70, 71, 72, 73, 74, 75, 76, 77, 78, 79, 80, 81, 82, 83, 84, 85, 86, 87, 88, 89, 90, 91, 92, 93, 94, 95, 96, 97, 98, 99, 100

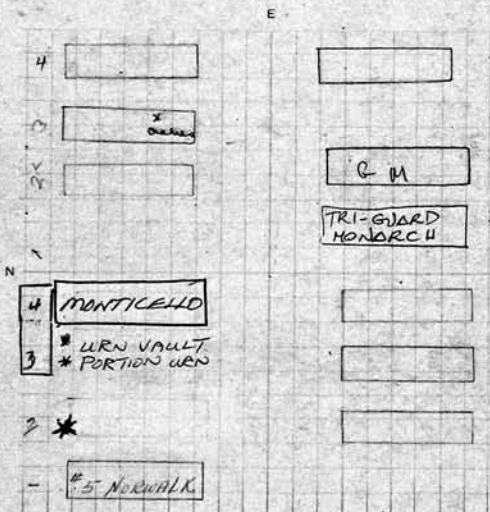

SCALE: 5 feet = 1 inch.

Lot No. 232

B B

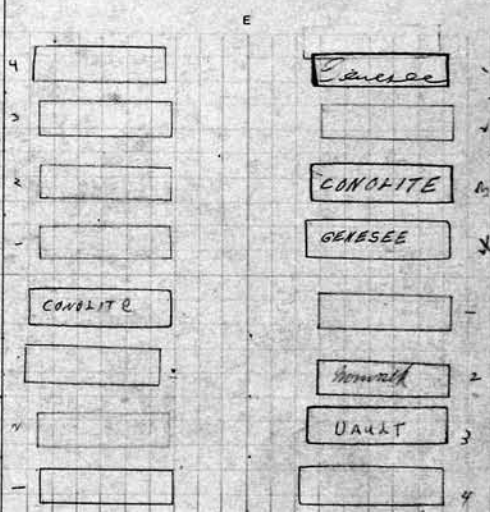

N. W. 1/4 Hiram and Ada Schumacher Owner.

- 1 Hiram Lilly Schumacher 7-16-1948
- 2 Ashes Ada Schumacher 6-1-1970
- 3 ASHES ANNE S. HAMMOND 8-23-2005
- 3 ASHES H. MARK HAMMOND 8-23-2005
- 4 ~~Frank # 100~~
- 4 JOHN E. HAMMOND, SR. 10-29-01

N. W. 1/4 Ellen C. Banker Owner.

- 1 Isaac Banker RB 10-2-07
 - 2 Ellen Banker 12/12/05
 - 3 Sarah Banker 8-3-1945
 - 4 Frank W. Nabel 8-26-66
- See G. C.

PERPETUAL CONTRACT

S. W. 1/4 Melchiana Gittle Owner.

- 1 William Gittle RB 4-21-07
- 2 Sarah Gittle 1-23-07
- 3 Mary E Gittle 4-21-1912

S. W. 1/4 Mrs. M. Autry Owner.

- 1 Mrs. M. Autry 7-22-16
- 2 Rose Parmeter Autry 11-29-1943
- 3 Leona Hallett 7-23-1969
- 4 George Peter Hallett 8-17-1965

PERPETUAL CONTRACT

N. ~~W. Pt~~ Arthur A. + Edna H. Kofft ~~Owner.~~

1 ERNEST MAIBAUER 2/19/92

2 GERTRUD F. MAIBAUER 3/24/95

3 Muriel V. Dunham 10/3/87

4 Frank A. William 10-8-87

city repurchased
line 1 thru 4

PERPETUAL CONTRACT 297

N. E. Owner.

1 Olive Robinson 11-18-87

2 May Martin 11-25-87

3 (Jalia) Bellup 1-28-87
NO GRAVE (NOT PAID FOR)

4

CITY REPURCHASED 1990 GR3

PERPETUAL CONTRACT

S. W. Owner.

1 DANNY K. KNIGHT 10-12-87

2 MOZELL CHAMBERS JONES 10-31-87

3 ANTHONY WILLIAMS 11-7-87

4 BEATRICE MITCHELL 11-14-87

PERPETUAL CONTRACT

Lot No. 231 1/2 B.B.

16' 9" North

12' 12' 12' 12'

1 2 3 4 1 2 3 4 1 2 3

ERIE ERIE MONROE MONROE CHEST CHEST ERIE

AMVICELLO CONTINENTAL THEATRICAL

4 3 2 1 4 3 2 1

SCALE: 5 feet = 1 inch.

PERPETUAL CONTRACT 5

S. W. South West Pt. Owner.

1 Della Carr 12/19/87

2 Evans Buntley Sr. 11-18-87

3 Rev Romaine M. Kline PIF 7/7/97

4 ROMAYNE S. KLINE 7/25/94

PERPETUAL CONTRACT

S. E. South East Pt. Owner.

1 Rev Canon Smith PIF 10/10/87

2 Rev MINA BEZWERCHYS PIF 10/10/87

3 Mykola Bezwerschys 12/2/87 PIF

4 Rev MINA BEZWERCHYS 11-11-87

PERPETUAL CONTRACT

S. W. Owner.

1

2

3

4

PERPETUAL CONTRACT

S. E. Owner.

1

2

3

4

N. E. 1/4 Sarah E. Wolfe Owner.		N. E. 1/4 Edward Seidel Owner. 243	
1	Ward A DeLaney 1-6-06	1	Erhardt Seidel 12-15-06
2	Carl DeLaney - 6-29-40	2	Elizabeth Seidel 11-18-05
3		3	Hans (Mrs) Erhardt Seidel 7-3-1965
4	Mattie Eley RB 1-22-06	4	Gertrude A Seidel 8-20-90
S. E. 1/4 J. H. Jennie E. Chatfield Owner.		S. E. 1/4 Wm J. Westfall Owner.	
1	Janiah H Chatfield 11-14-1932	1	William Westfall 5-4-1914 Mattie Emma Westfall 2-19-13
2	Jennie E. Chatfield 1-13-1912	2	Mary Westfall 4-25-07
3	Edwin Chatfield RB 11-14-05	3	John W. Westfall 11-18-05
4	Hiram Chatfield RB 11-14-05	4	Maria Westfall - 2-25-44

P.E. 100.00
8/22/44

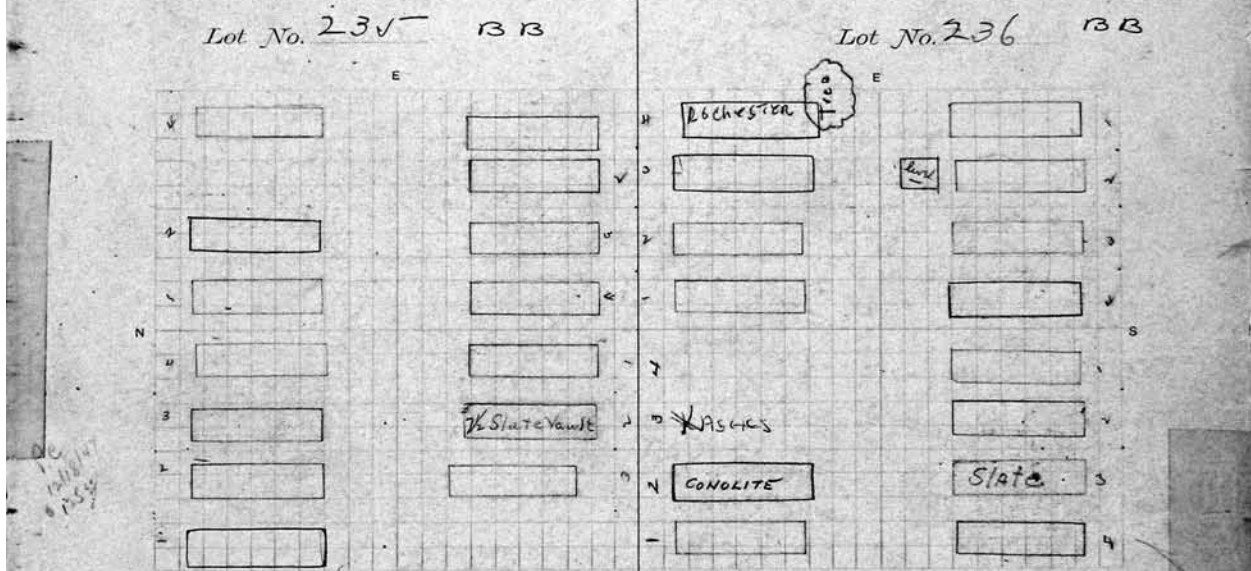

N. W. 1/4 Arthur J. White Owner.		N. W. 1/4 Augusta Peters Owner.	
1	Arthur J. White 12-29-64	1	August Peters 8-22-05
2	Mary A. St. Lupton 11-29-20	2	Augusta Peters 12-19-1951
3	Marion E Comstock 10-9-24	3	Raymond H. Peters 5-27-1942
4	Estelle M. White 6-23-1930	4	

S. W. 1/4 Jacob P. Wernesfelder Owner.		S. W. 1/4 Andrew Gauschi Owner.	
1	Jacob P. Wernesfelder 10-7-16	1	Andrew Gauschi 1-24-18
2	Mary E Wernesfelder 10-28-1929	2	Barbara Gauschi 11-2-08
3	Nellie M Wernesfelder 11-17-05	3	Adeline Gauschi 11-6-1933
4		4	John Gauschi 11-30-1939

244

N. E. 1/4 John Hoffman Owner.

- 1 John Hoffman 4-7-17
- 2 Mary Hoffman 3-2-20
- 3 Amelia Hoffman 3-19-04
- 4 John E Hoffman 4-9-1912

N. E. 1/4 Maria Baird Owner.

- 1 Edna Baird 12-4-1963
- 2 John Baird 11-8-1954
- 3 Maria Baird 1-22-19
- 4 William Baird 4-2-04

S. E. 1/4 George E. Rose Owner.

- 1
- 2 Amelia Rose
- 3 George E. Rose 9-15-1948
- 4 Sadie P. Rose 2-27-1962

S. E. 1/4 John A. Youle Owner.

- 1 John Youle 5-26-1914
- 2 Felina Youle 11-20-05
- 3 Olive A. Youle 10-17-17
- 4

See 246

See 246

Lot No. 237 B B

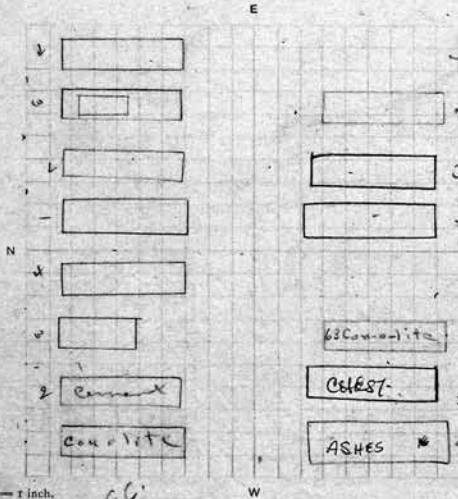

Lot No. 238 B B

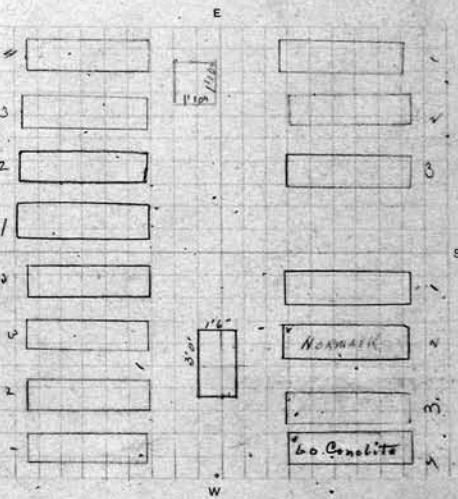

N. W. 1/4 Geo P. Carrie Leach Owner.

- 1 Caroline W. Leach 2-28-1929
- 2 John P. Leach 1-24-23
- 3 Ruth E. Leach 3-25-04
- 4 Arthur P. Leach 7-9-1910

N. W. 1/4 Eliz. Reuschle Owner.

- 1 Frank C. Reuschle 5-2-04
- 2 Eliz. B. Reuschle 7-19-22
- 3 Mary Wittman 2-28-00
- 4 George E. Reuschle 11-1-09

S. W. 1/4 ~~John P. Carrie Leach~~ PERPETUOUS CONTRACT Owner.

- 1
- 2 Maud Leach Wentz 11-22-1930
- 3 Ruth W. Van Ostrand 6/6/92
- 4 JOHN RAYMOND VAN OSTRAND ASHES 5-1-87

S. W. 1/4 Eliz. Reuschle Owner.

- 1 William A. Reuschle 2-25-13
- 2 Florian Fontana 2-1-41
- 3 Elizabeth R. Fontana 11-4-1932
- 4 Ernest H. Reuschle 10-21-1936

Note:- Remains now there are not to be moved or disturbed.

PERPETUAL CONTRACT

N. E. 1/4 Frank D. Harriet E. Brass Owner.

- 1 Frank D. Brass 2-25-24
- 2 Harriet Ella Brass 1-18-1927
- 3 Francis M. Brass R.B. 4-04
- 4 Mary H. Brass 7-10-1974

SW 1/4
S. E. 1/4 Alphonse Creely Owner.

- 1 Alphonse E. Creely 6-13-1927
- 2 Caroline Creely 11-17-23
- 3 Emily Creely 5-9-05
- 4 Christian Ewinggar 5-22-07

245

N. E. 1/4 Ernest W. Sanders Owner.

- 1
- 2 Grace Sanders R.B. 5-5-04
- 3 Ernest W. Sanders 8-31-1931
- 4 Anna Sanders 12-19-1930

See G.C.

S. E. 1/4 George H. DeGruff Owner.

- 1 George H. DeGruff 12-10-1911
- 2 Alma M. DeGruff 2-16-21
- 3 John M. DeGruff R.B. 5-16-00
- 4

See G.C.

Lot No. 239 R.B.

Lot No. 240 R.B.

N. W. 1/4 William W. Few Owner.

- 1 William Waller Few 7-10-1929
- 2 Caroline Few 9-5-22
- 3 Ella Few R.B. 5-04
- 4 Katherine Weaver 3-16-26

N. W. 1/4 Frank J. Nochel Owner.

- 1 Frank J. Nochel 6-20-16
- 2 Marianna Nochel 3-29-1928
- 3 Louis F. Nagle 9-11-1958
- 4 Bertha M. Nochel 10-22-58 Chas Kings Dyer 5-11-04

S. W. 1/4 Alphonse Creely Owner.

- 1 Caroline Creely 11-7-1930
- 2 Albert Creely 11-27-1931
- 3 Christina Shewman 9-10-1953
- 4

S. W. 1/4 Edw. Matilda Rosenhagen Owner.

- 1 Edward R. Rosenhagen 10-5-23
- 2 Matilda Rosenhagen 3-9-1928
- 3 Ida Luene 1-16-06
- 4

246

PERPETUAL CONTRACT

N. E. 1/4 Minnie L. Barber Owner.

- 1 Minnie L. Barber 11-19-1934
- 2 KATHARINE D. SWIFT 6/10/2 ASHES
- 3 BARBARA GRANT 11/1/28 ASHES
- 4

Clare Bartran and Fannie Sanderson Van Ocker
N. E. 1/4 ~~Hubert~~ Owner.

- 1 Henry W. Halbut 10-20-06
- 2 Frank. Bartran 11-30-1964
- 3 Clare L. Bartran 12-20-1967
- * spaced 3 grs.

2nd Owners
S. E. 1/4 William M. Lowell Owner.

- 1 William L. Lowell 11-30-1926.
- 2 Celia Swan 6-7-04
- 3
- 4

Clare Bartran and Fannie Sanderson Van Ocker
S. E. 1/4 ~~Hubert~~ Owner.

- 1 Edwin Sanderson 10-1-04
- 2 Fanny R. Van Ocker 3-19-1956
- 3 Carl E. Sanderson 8-11-1961
- * Only 3 graves on this 1/4 lot

P. C. Halbut
Ind. 20

30

Lot No. 241 13 B

NOTE:
Clare Bartran to
own & occupy
The N.E. 1/4
Fannie Sanderson
The S.E. 1/4

Letter dated 11-6-1920
gives Mrs Fannie Sanderson
permission to use graves next to
Edwin Sanderson on SE 1/4 for burial
of her father, Mother and
family member of her immediate
family signed
Miss Mary Van Ocker
9, Marvin Hotel

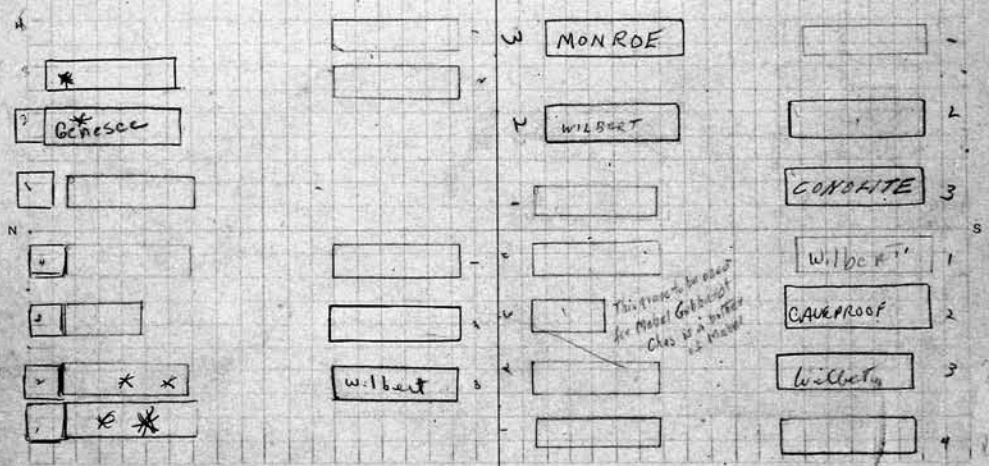

SCALE: 5 feet = 1 inch.

PERPETUAL CONTRACT

N. W. 1/4 Minnie L. Barber Owner.

- 1 Charles Frances Starbuck 11-4-84
- 2 Frank J. Perry 1-20-1912
- 3 Arthur J. Barber 12-1-1911
- 4 A. J. Barber R.B. 5-25-04

PERPETUAL CONTRACT
N. W. 3/4 SW 1/4 Jacob Gebhardt Owner.

- 1 Jacob Gebhardt 8-3-25
- 2 Mary R. Gebhardt R.B. 10-14-04
- 3 Charles F. Gebhardt R.B. 10-14-04
- 4 Pauline A. Gebhardt 1-28-1935

PERPETUAL CONTRACT
S. W. 1/4 May R. Lewis Owner.

- 1 Marion C. Reynolds 3-2-07
- 2 John A. Lewis 8-15-27
- 3 May B. Lewis 8-27-1947
- 4

- 1 Richard P. Smith 8-7-1923
- 2 ELIZABETH B. SMITH. 3-31-87
- 3 Emily Vetta 3/25/71
- 4 George J. Vetta 11-29-1968

See G.C.

247

N. E. 1/4 Caroline Seitz		Owner.	N. E.		Owner.
1	Albert E. Seitz 5/11/18		1		
2	Caroline K. Seitz 5-9-1953		2		
3	Theodore Seitz 7-10-1952		3		
4	Ida Seitz 3-24-1953		4		
<i>(Mrs. 3rd W. sold 9/16/1931 to Theodore C. Seitz)</i>					
S. E.		Owner.	S. E.		Owner.
1			1		
2			2		
3			3		
4			4		

Part of lot 99

Lot No. 243 1313

CONGLITE
CONGLITE
CONGLITE

5 1/2
15
PART OF LOT 99

Lot No. 244 See page BB 331 for diagram of this lot

SCALE: 5 feet = 1 inch.

PERPETUAL CONTRACT

N. W. 1/4 Ella Rae McGinley		Owner.	N. W.		Owner.
1	Charles A. Voorhees 9-19-19 <small>ASHES OF DOLORIS MCGINLEY MATALINE RB-2-3-1900</small>		1		
2	Ella Rae McGinley 6-15-38		2		
3	John Melody 7-24-1940 <small>RUTH VOORHEES MELLODY 3-5-2002 ASHES</small>		3		
4	Frank W. McGinley 4-3-1947		4		
S. W.		Owner.	S. W.		Owner.
1			1		
2			2		
3			3		
4			4		

Part of lot 99

		331
<i>[Signature]</i> Owner.		N. E. Pt. <i>Victor and Katie Hendee (At-wife)</i> Owner.
1		1 Victor Hendee - 1-14-1939
2		2 Charlotte D. Hendee 5-15-1950
3		3 Harold C. Hendee R.B. 62-15
4		4 Nathan P. Hendee R.B. 63-15
<i>[Signature]</i> Owner.		S. E. 1/4 ^{GRAVES 1 & 2 ONLY} Costas v Koula DeNAS Owner.
1		1 Costa Venas 3-3-75
2		2 Koula Denas
3		3 Her daughter Cynthia Denas PIF 8/30/89
4		4 Maria B. Cunningham - 5-3-78

Lot No. 244 B.B.

Lot No.

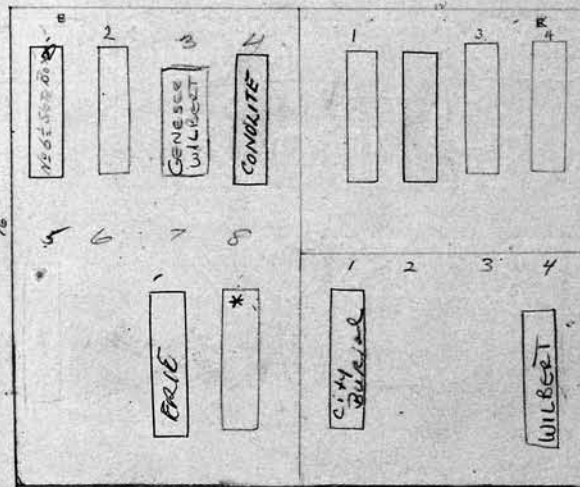

SCALE: 5 feet = 1 inch.

<i>West Pt. Catherine E. Miller</i> Owner.		Owner.
<i>John C. Miller</i> R.B. 4-23-20		
1	<i>John C. Miller</i> R.B. 4-23-20	
2	<i>Catherine Miller</i> - 10-31-41	
3	<i>Clara Filkins</i> 2-14-78	
4	<i>Roy Filkins</i> 8-20-1949	
<i>West Pt. Catherine E. Miller</i> Owner.		Owner.
5	<i>[Signature]</i>	
6	<i>[Signature]</i>	
7	<i>OLIVE McCormack</i> 9/23/91	
8	<i>Henry Archer McCormack Jr.</i> 7-5-1983	

448 NE 1/2 Ramsey + Van Houser
 N.E. ~~Wm + Mary P Hable~~ Owner.
 1 Dorothy M Van Houser RB 4-1-25
 2 Bertha Van Houser - 1-9-1967
 3 Warren Van Houser 6-11-1948
 4 Arthur E. Ramsey 12/29/1981

Minnie Gippe PERPETUAL CONTRACT
 N. E. P. ~~Minnie Gippe~~ Owner...
 1 Christ Gippe 10-2-07
 2 Minnie Gippe 12-19-1936
 3 Harry M Putnam 7-9-24
 4 Anna G. Putnam 8-19-1954

5.E 1/2 Edw W + Dorothea G. Hable Owner.
 1 no name
 2 VERNICE R. BATEMAN 4/12/86
 3 IRENE D. BATEMAN 7-10-99
 4 no name BATEMAN PIF 7/1/87

5 N.E. P. Minnie Gippe PERPETUAL CONTRACT Owner.
 5 John Wagner 8-25-1912
 6 Mary Stagner 11-20-1933
 7 no name 11-1-1923
 8

City Equichard 2,3,4

South part of this lot # 246 not to be sold - to be used for planting

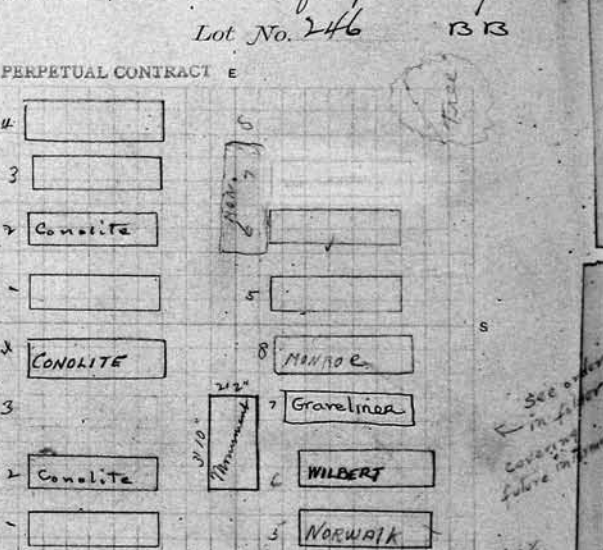
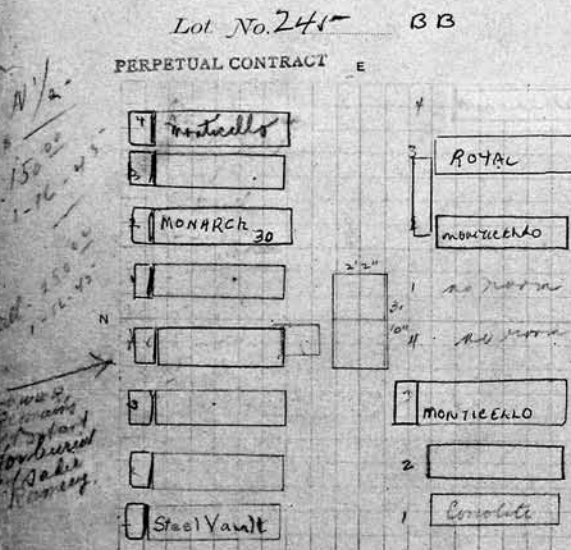

N.W. 1/2 Ramsey + Van Houser
 N.W. 1/4 ~~Mary P Hable~~ Owner.
 1 William H. Hable 3-25-1917
 2 Elizabeth Hable 9/15/14
 3 Annie Hable 1-13-06
 4 Lacie Hable Ramsey (Helen Ramsey 5-18-21) 6-24-1963 infant

PERPETUAL CONTRACT
 N. W. P. Sophia Boldt Owner.
 1 William Boldt 10-2-07
 2 Sophia Boldt 4-6-1938
 3 Res Ashes of William Boldt Jr + wife Susan Boldt
 4 Charlotte Beechey 7-14-1954

Edw W + Dorothea G. Hable Owner.
 1 William P. Hable - 5-5-39
 2 Dorothea G. Hable 6-24-1959
 3 BERTHA BROWNELL 4-17-87
 4 no name

PERPETUAL CONTRACT
 N. W. P. Sophia Boldt Owner.
 5 John C. Boldt 3-21-1946
 6 Anna L. Boldt 10-3-1953
 7 Gwen Ellen Fraser 11-10-2007
 8 Alice M. Boldt 9-12-1967

City Equichard 3

N. E.	Owner.	N. E.	Owner.
1	John H. Herman 12-16-1935	1	
2	Sarah A. Herman - 12-15-1939	2	
3	Elmer O. Wamp 1-4 ¹⁹⁷² Wm Techlow 3-30 ¹⁹²²	3	
4	Rearl E. Wamp. 12-17-1962	4	

S. E.	Owner.	S. E.	Owner.
15		1	
26	Olga W. Techlow 3-8-22	2	
37	William Wamp - 6-3-44	3	
48	Bertha Wamp - 12-28-44	4	

For diagram of S. Pt 248 See page 318

PERPETUAL CONTRACT

Lot No. 247 BB

Lot No. 248 BB

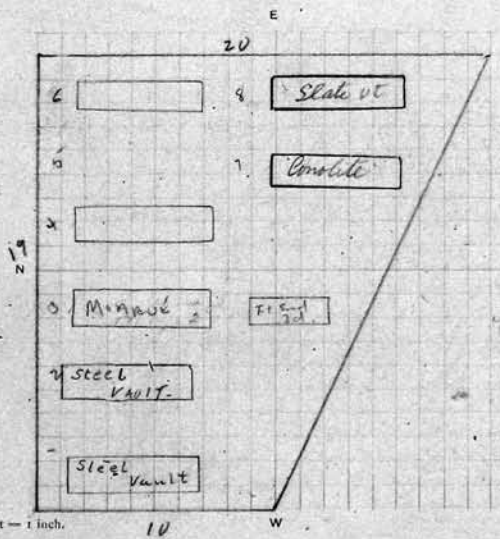

See Lot BB123

SCALE: 5 feet = 1 inch.

N. W.	Owner.	N. W.	Owner.
1		1	
2		2	
3		3	
4		4	

S. W.	Owner.	S. W.	Owner.
1		1	
2		2	
3		3	
4		4	

N. E.		Owner.		N. E.		Owner.	
1				1			
2				2			
3				3			
4				4			
S. E.		Owner.		S. E.		Owner.	
1				1			
2				2			
3				3			
4				4			
Lot No. 249 FIREMANS Plot				Lot No. 250 ^{AJ.} 30			
E				E			
W				W			
N. W.		Owner.		N. W.		Owner.	
1				1			
2				2			
3				3			
4				4			
S. W.		Owner.		S. W.		Owner.	
1				1			
2				2			
3				3			
4				4			

See page 307 for diagram of this lot.



SECTION BB

Frank Gillespie rev June 2002
The Friends of Mount Hope Cemetery

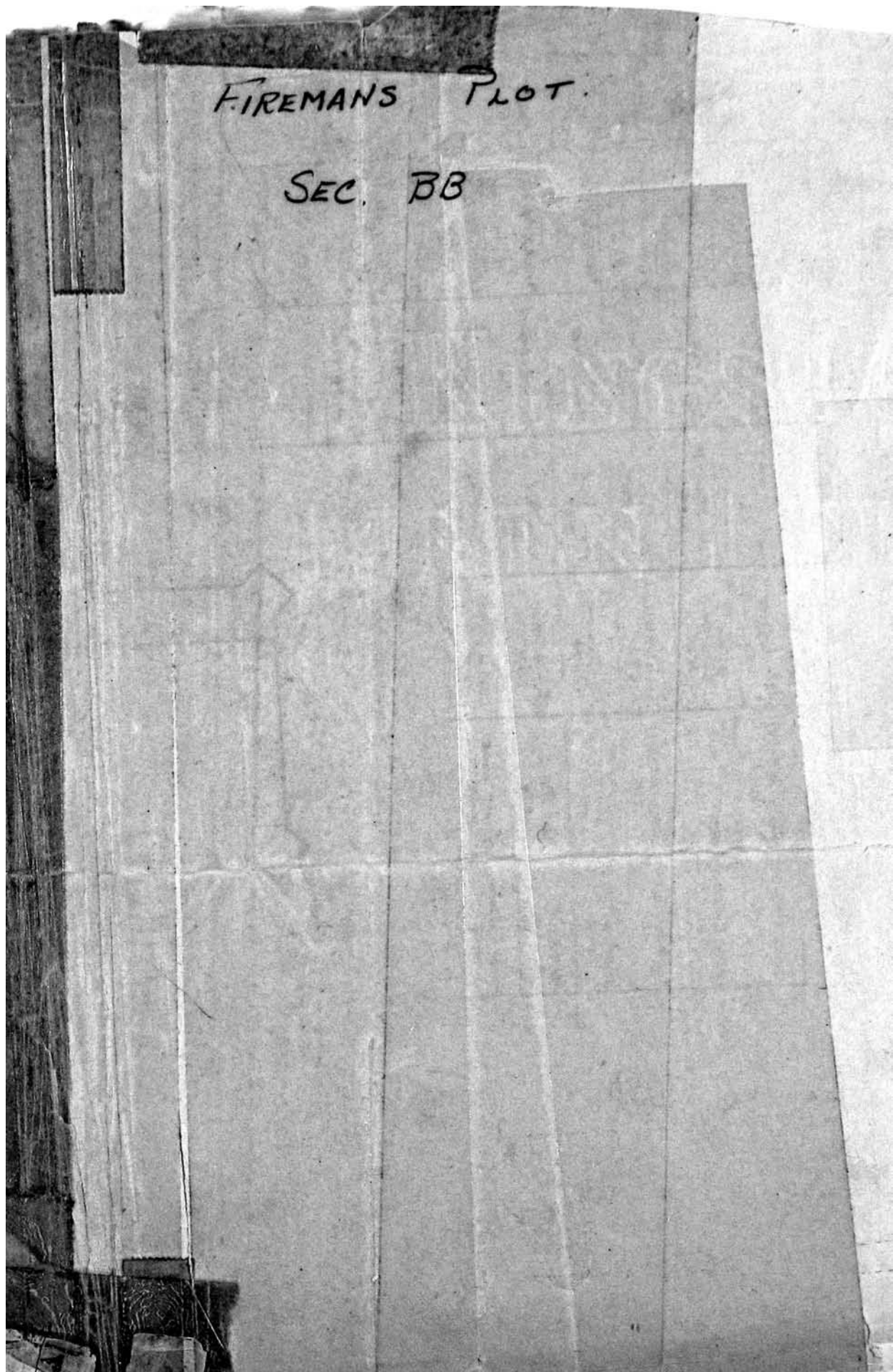

100' 100' NO NAME ON MARKER - ALLOWED

Thos. M. Rathbun 1827	Chas. Hodges 1853	John D. Pike 1867	Wm H. Brady 1888	Richd. Baker 1902	Geo. M. Mahne 5-12-1936	WALTER KURTZ JR 11-11-1901
Richard Brayman 1839	Peter Horst 1853	Peter Woods 1869	Geo. Murr 1889	Frank Tottinger 1904	Saml. J. Gosnell (Plate Vault) 8-27-1937	FRANK MILLER 11-4-1914
John Eaton 1840	John Bruce 1854	Gordon M. Cracken 1872	Edmund Barrett 1889	John D. Metzler 1905	Arthur Randtke 11-11-1937	MAN 11-11-1899
Campbell Orr 1840	Peter Kutsher 1854	Thos. H. Westbury 1872	Thos Erwin 1892	James Erwin 1904	Ellwood & Haws 9-29-38	Kenneth 10-5-93
Valentine Kline 1842	Christopher Koitler 1854	John T. Cooper 1874	Louis Rice 1894	Hobert F. Bradstreet 1906	FRED ARNOLD 11-18-38	FRANK A. MILLER 11-18-1906
Harvey K. Jackson 1843	Geo. Rumley 1854	A. John Watters 1875	Geo. Ford 1895	Thos. A. Raymond 1906	Avad K. N. St. John 7-18-1942	DAVID A. FOOTE ASHES 7-31-98
Oliver Oldsen 1847	Albert Vose 1855	Albert G. Cooper 1875	Chas McKay 1895	Chas. E. Palmer 12-8-1910	Louis Plotzker 1-25-1945	ROY ANDRIESEN 1-24-1906

Sam'l Bernish
1893

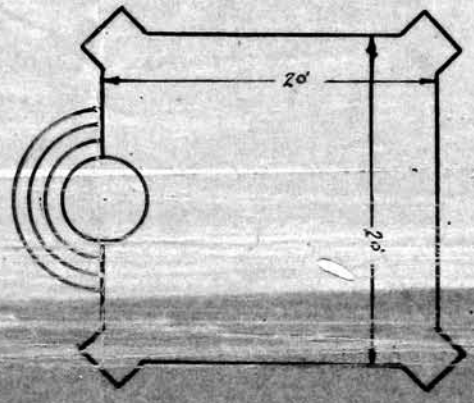

John H. Snider 6-10-1912	Gilbert Owen 1-9-1946 Wilbert Vault	WILLIAM MILLS 12-23-03
Wm E Wirley 4-29-1919	Edward Schramm 1-8-1947	JOSEPH C. & HOGAN 8-29-2006
John Hackett 3-3-1920	John H. Hase 1-22-1947	
Patrick Conway 10-26-1923	Oscar W. Stueff 5-37-1948	HOWARD W. STUEFF JR. 7-13-04
Josiah J. Kinsey 9-3-1924	JOHN R. DREHMER 1-12-1949	
Chas. W. Beagle 8-31-1926	FREDERICK S. BLUM 3-5-1949	
Clarence E. Moye 12-12-1928	GEORGE W. WEISGERBER 11-15-1950	
Charles J. Wacker 11-22-1915	BENJAMIN BLOOM 5-9-1952	
George L. Sherman 2-2-1924	HARRY S. VAUGHAN 9-1-1953 CONDITE VAULT	
Frederick J. Zonoma 5-7-1915	DUANEC. VAUGHAN 7-30-1954	
Chauncey Lewis 6-24-30	EDWARD STAFF 3-3-1955	

Rollin A Fitts 4-29-1924	HOWARD W. STUEFF SR 11-23-1906	Sam'l Kapula 1848	Leonard Shurr 1856	PAUL J. O'LOUGHLIN 1875	John H. Holliday 1896	Frank Speers 11-28-30	ASHES KEYSEY A. MARTIN R.B. 12-30-35
John H. Fryer 2-6-1930	GEORGE A. WARNEY 12-16-1870	Jacob Dore 1850	Isaac N. Angell 1857	Jerome N. Stockwell 1879	Chas. E. Armstrong 1897	Wm Seyboth 12-26-1931	Geo. VOGT 11-14-1956
Charles Widdowson 5-2-1932	HAROLD V. CANNON 9-27-77	Guy Holders 1850	Henry McKee 1860	Alex. McDonald 1880	Wm Bonnis 1897	Wm P. Brey 5-16-1932	GLEN H. BYER 6-8-1959
ALEXANDER SUTHERLAND 6-17-1950 WILBERT VAULT	Clarence Beach 3-24-1912	Warren Hulce 1851	Benson Allison 1860	Geo. Van Brunt 1884	M.S. Butler 1897	FREDERICK W. LINDNER 2-24	CLARENCE A. VOSE 5-13-1960 STEEL VAULT
TIMOTHY J. O'BRIEN 12-24-1952	DIAMOND LEWIS 3-18-1964	John J. Shore 1851	Henry W. Clark 1860	John J. Squires 1886	Geo. W. Teart 1898	Eugene B. Waser 1934	ALBERT GRINDER 5-26-1961
EDW. B. SELKE 3-5-1953 CONDITE VAULT	EDWARD E. OTT ASHES 7-30-62	R.L. Colgrove 1852	Geo. Durberger 1864	Chas. Wilson 1887	Wm J. DeGarmo 1901	Jerome P. Dowd (Steel Vault) 7-3-24-1936	FRANK RICHARDSON 8-19-1961
JOHN C. MUELLER 4-14-1962	CLARENCE NORMAN 6-5-1959	W.H. Wilkinson 1852	Geo. Catlin 1863	John M. Cormick 1887	Zach. Weaver 1902	No Space	No Space

DEPARTMENT OF THE ALL 249 SEC. B.B. ROCHESTER

East

. M. Rathbun 1827 Chas. Hodges 1853

ard Brayman 1839 Peter Horst 1853

1 Eaton 1840 John Bruce 1854

Campbell Orr 1840
Valentine Kline 1841
Harvey K. Jackson 1842
Oliver Oldsen 1847

(Reverse 1854)
Christopher Keihlr
Peter Kutsher 1854

Geo. Rumley 1854

Albert Vose 1853

John D. Pike 1867

Peter Woods 1869

Gordon McCracken 1872

Thos. H. Westbury 1872

John T. Cooper 1874

A. John Watters 1875

Albert G. Cooper 1875

Wm. H. Brady 82

Geo. Murr 89

Edmund Barrett 87

Thos. Erwin 92

Louis Rice 94

Geo. Ford 90

Chas. McKay 98

Rich'd Baker 62

Frank Pettinger 64

John D. Metzler 65

James Erwin 64

Robert 7 Bradstreet 66

Thos A Raymond 66

Chas. E Palmer 12-8-10

John H. Snider 6-10-12

Samuel Kapula 1848

Jacob Dere 1850

Guy Holden 1850

Warren Hulce 1857

John J. Shove 1857

A. L. Colgrove 1852

W. H. Wilkinson 1852

Leonard Shurr 1856

Isaac N. Angell 1857

Henry McKee 1860

Benson Allison 1860

Henry W. Clark 1860

Geo. Durberger 1861

Geo. Catlin 1863

Pat'k J.O'Loughlin 1875

Jerome N. Stockwell 1879

Alex. McDonald 1880

Geo. Van Brunt 84

John J. Squares 86

Chas. Wilson 87

John McCormick 87

John H. Holliday 94

Chas. G. Armstrong 97

Wm. Bennis 97

M. S. Butler 97

Geo. W. Peart 98

Wm. J. DeGarmo 61

Zach. Weaver 62

Four dept.

see 249 B.B.

N. E. Pt Virginia E. Martin Owner.		307 N. E. Owner.	
1	Hosea Martin 189-27-06	1	
2	Virginia E. Martin - 11-22-41	2	
3	Only 2 grs to go on the N.E.Pt	3	
4		4	
S. E. Owner.		S. E. Owner.	
1		1	
2		2	
3		3	
4		4	
All Lot No. 250 BB		Lot No.	
<p>SCALE: 5 feet = 1 inch. CITY REFERENCES GA. LAND 4 58291</p>			
N. W. Pt Edward Lang Owner.		N. W. Owner.	
1	W. BEATRICE MAYS 2-23-94 DIF ^{1st}	1	
2	Edward Lang 2-2-1948 ^{2ND - WIFE REMARRIED}	2	
3	Emma W. Lang 5-29-35 1ST WIFE	3	
4	MATILDA CHATMAN 5/18/92	4	
PERPETUAL CONTRACT S. Pt Alma Meyer Owner.		S. W. Owner.	
1	HOWARD P. WHITE 11/18/90 ASHES 2-24-1958	1	Double H.S. for Ruth & Howard on Div. 142. They kept Alma Land cannot have a H.S.
2	Alexander Meyer 11-6-1935	2	
3	Alma Meyer 4-11-1956	3	
4	ALMA LAND 9-13-95 ASHES	4	
5	Raymond Hunt 2-5-79		

PERPETUAL CONTRACT		321	
<i>Wm S Sedgwick</i> Owner.		N. E. Owner.	
1	<i>William S. Sedgwick 7-16-1924</i>	1	
2	<i>Lilla E. Sedgwick 2-24-71</i>	2	
3	<i>Wm H. Sedgwick 8-3-1956</i>	3	
4	<i>Geo. Henry Miller 1-18-1957</i>	4	
5	<i>Augustine H. Miller 12-14-1964</i>		
6	<i>Arthur L. Melickford 8-20-1910</i>		
<i>Sold for 6 graves only</i>			
S. E. Owner.		S. E. Owner.	
1		1	
2		2	
3		3	
4		4	

Lot No. 751 Section "BB"

<i>Edith A. and David E. Haglund</i> Owner.		N. W. Owner.	
1		1	
2		2	
3		3	
4	<i>Herbert D. Allen 1-23-1911</i>	4	
5	<i>Rozilla B. Allen 7-30-25</i>		
6	<i>Henry B. Allen 2-9-1953</i>		
<i>Sold for 6 graves only</i>			
S. W. Owner.		S. W. Owner.	
1		1	
2		2	
3		3	
4		4	

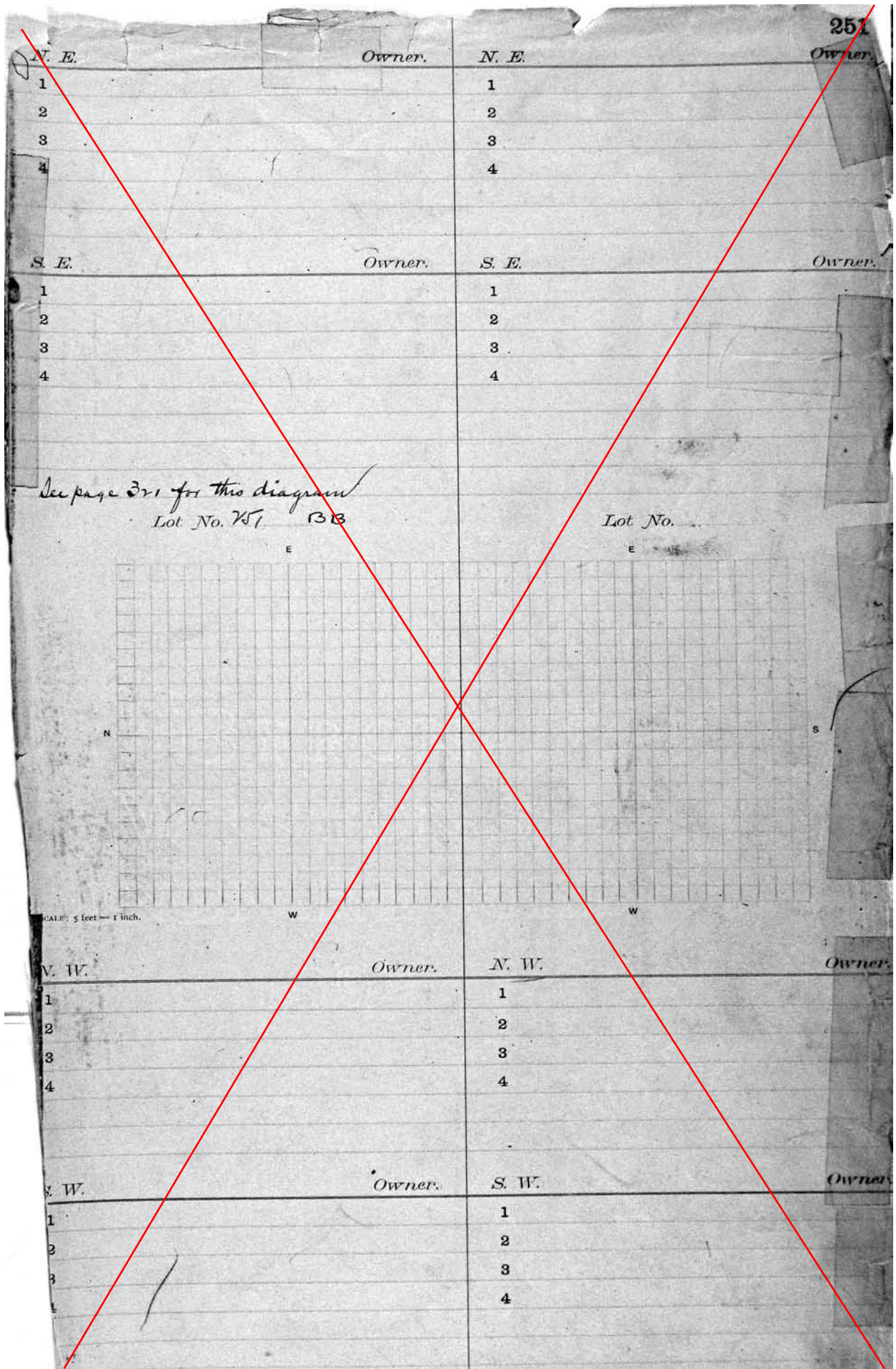

254

<i>N. E.</i>		<i>Owner.</i>		<i>N. E.</i>		<i>Owner.</i>									
1				1											
2				2											
3				3											
4				4											
<i>S. E.</i>		<i>Owner.</i>		<i>S. E.</i>		<i>Owner.</i>									
1				1											
2				2											
3				3											
4				4											
<i>Lot No.</i> _____				<i>Lot No.</i> _____											
E				E											
W				W											
<i>N. W.</i>		<i>Owner.</i>		<i>N. W.</i>		<i>Owner.</i>									
1				1											
2				2											
3				3											
4				4											
<i>S. W.</i>		<i>Owner.</i>		<i>S. W.</i>		<i>Owner.</i>									
1				1											
2				2											
3				3											
4				4											

SCALE: 5 feet = 1 inch.

298

N. E.

Owner.

N. E.

Owner.

- 1
- 2
- 3
- 4

- 1
- 2
- 3
- 4

S. E.

Owner.

S. E.

Owner.

- 1
- 2
- 3
- 4

- 1
- 2
- 3
- 4

Lot No.

Lot No.

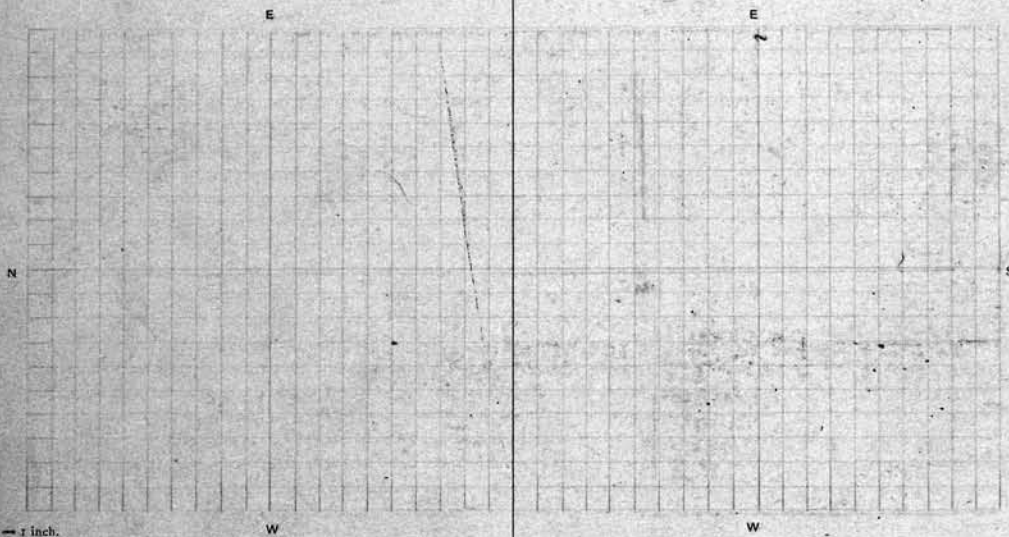

N. W.

Owner.

N. W.

Owner.

- 1
- 2
- 3
- 4

- 1
- 2
- 3
- 4

S. W.

Owner.

S. W.

Owner.

- 1
- 2
- 3
- 4

- 1
- 2
- 3
- 4