

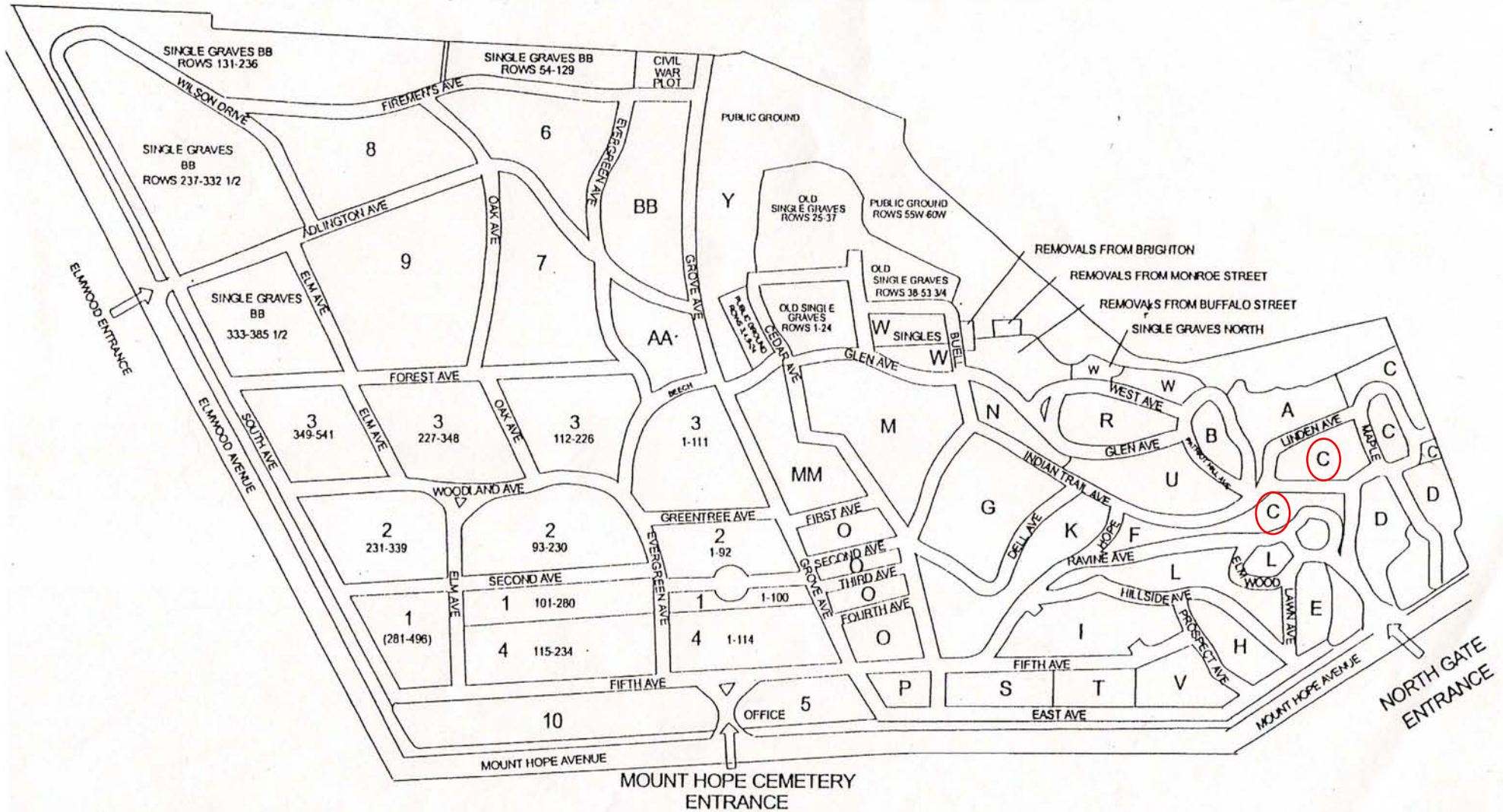

MOUNT HOPE CEMETERY

1133 Mount Hope Avenue
Rochester, New York 14620



The Friends of Mount Hope Cemetery
Frank Gillespie, September 1999

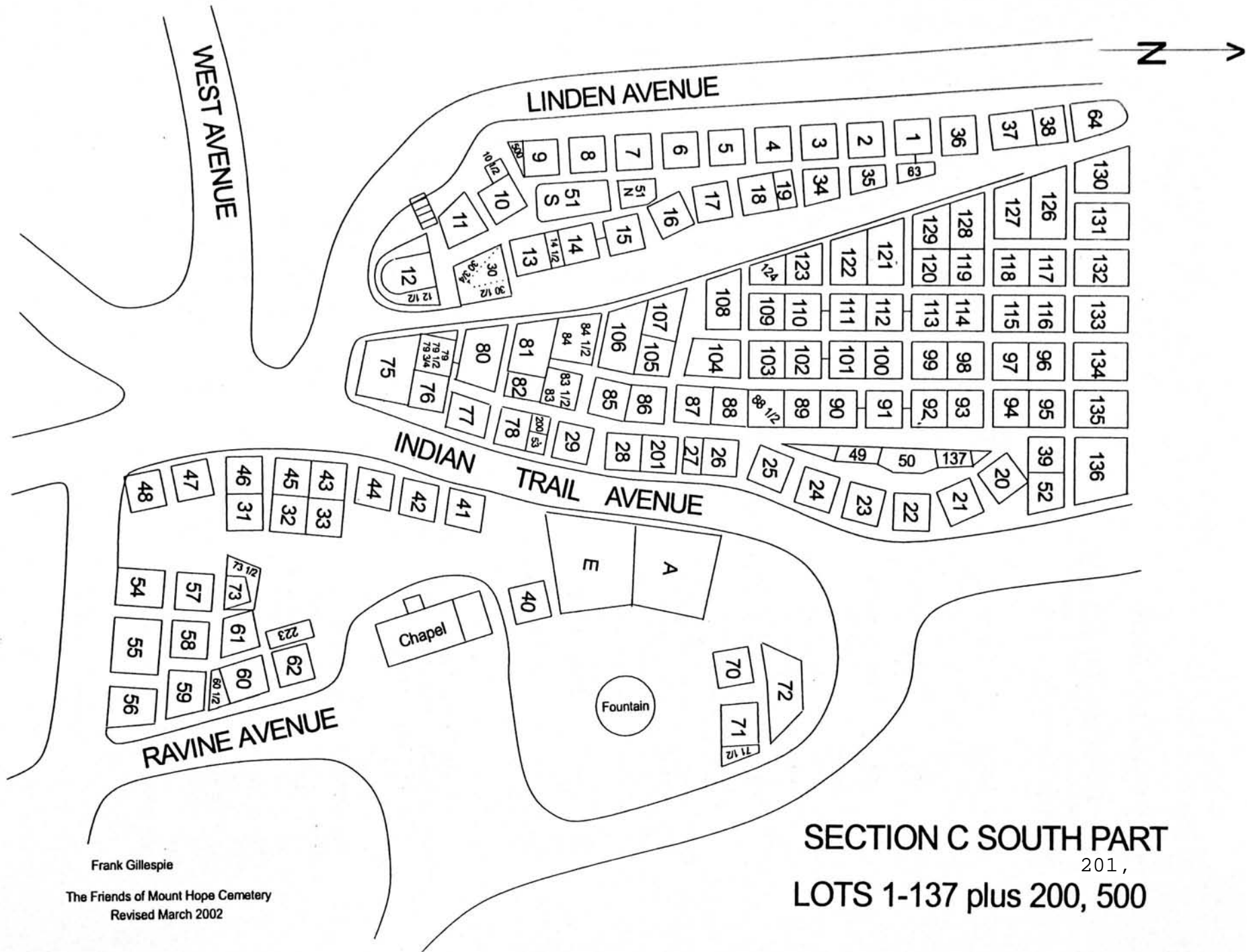

SECTION C SOUTH PART
 201,
LOTS 1-137 plus 200, 500

Frank Gillespie
 The Friends of Mount Hope Cemetery
 Revised March 2002

SECTION C, Lots 1-137 and 200**INDIAN TRAIL AVE (EAST SIDE)**

Begin at Indian Trail at the C/F post and heading North on the east side of Indian Trail

<u>LOT</u>	<u>PART</u>	<u>NAME</u>
48	N 1/2	Porter monument
47	N 1/2	T. Hives
46/31	All	Wilder monument
45/32	All	O. Harris monument
43	All	Robb monument
44	W 1/2	A. Durfee
42	S 1/2	Croston monument
41	S 1/2	H and J Brown
<i>Travel about 150 feet.</i>		
72	Top	C. Marburger monument
<i>Now turning right, heading downhill on the cobblestone road.</i>		
<i>At bottom of hill turn sharp right</i>		
71 1/2	All	N and D Amidon
72	Lower	C. Rau mausoleum
40	All	Unmarked mausoleum (Gould) <i>Old Chapel</i>
62	All	W. Foster monument
60	All	A. Bigelow
59	E 1/2	W. Wood
56	E 1/2	Langworthy monument <i>F/C post</i>

INDIAN TRAIL AVE (WEST SIDE)

Starting at Linden & Indian Trail going North along the West side of Indian Trail (Lot 75 on the map).

<u>LOT</u>	<u>PART</u>	<u>NAME</u>
75	All	Baker monument
76	All	Marggrander monument
77	All	W. S. Brown monument
78	All	G. J. Klar monument
53	All	E. Parker
29	S 1/2	E. Prime
28	S 1/2	King monument
27	All	Corkhill monument
26	N 1/2	E. J. Brown monument

INDIAN TRAIL AVE (WEST SIDE) CONT.

<u>LOT</u>	<u>PART</u>	<u>NAME</u>
24	N 1/2	Bryan monument
23	S 1/2	Hotchkiss monument
23	N 1/2	Smith monument
<i>Indian Trail ends-Linden begins</i>		
22	All	H. Wilson (walled lot) <i>(Susan B. Anthony marker)</i>
20	All	E. McGlachlin
52	E pt	J. Angle <i>(Turn left onto Maple)</i>
135	NE 1/4	G. S. Copeland
134	All	L. Oatley
133	NE pt	Lutes/Fox monument
132	NE 1/4	Lottridge/Freeman mon

LINDEN AVENUE (EAST SIDE)

Turning left onto Linden, lots on East side

<u>LOT</u>	<u>PART</u>	<u>NAME</u>
130	All	Beach/Warner monument
38	All	W. Cochrane
37	N 1/2	Iwig monument
36	All	I. Curtis
1	E 1/2	K. Ranney
1	W 1/2	Pease (several stones)
2	NW 1/4	Mooney monument
3	S 1/2	Steele monument
4	NW 1/4	S. Huggins
4	S 1/2	W. Robinson
5	All	Graves monument
6	All	N. Day monument
7	S 1/2	Stewart monument
8	All	Watts monument
9	All	M. Pease monument
10 1/2	All	Leighton (3 stones)
12	All	Perry monument

MT. HOPE CEMETERY, PLOT RECORD

RANGE SECTION

C

LOT NO.

1

Form 1

Kalamazoo Loose Leaf Binder Co., Kalamazoo, Mich. X-2208

N

Myron H. Pease

West. 1/2

Frank G. Ranney

East. 1/2

PERPETUAL CONTRACT

W

E

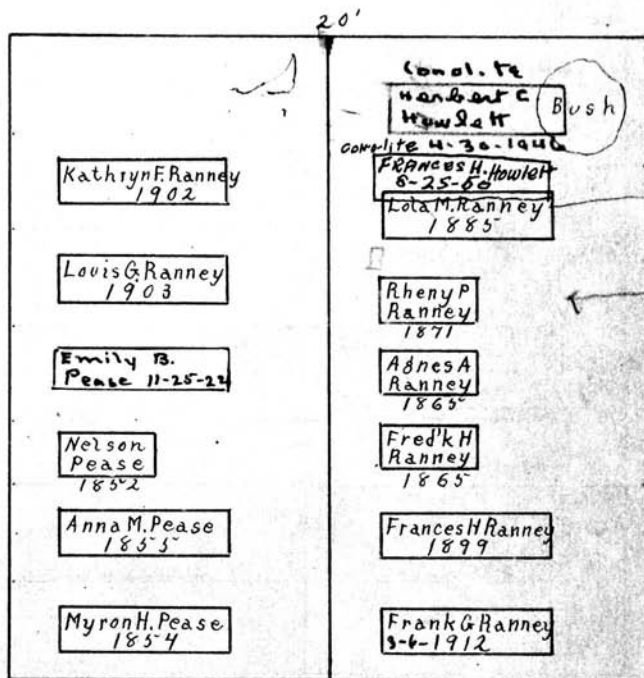

Heads West

PERPETUAL CONTRACT

PERPETUAL CONTRACT

P.e.
2500
8/15/50

P.e.
2500
8/15/50
1-8-56

Scale - 5" Ft. - 1 In.

MT. HOPE CEMETERY, PLOT RECORD

RANGE SECTION

C

LOT NO.

2

Form 1

Kane and Mooney ° Chas. D. Crittenden °

NW 1/4 E 1/2

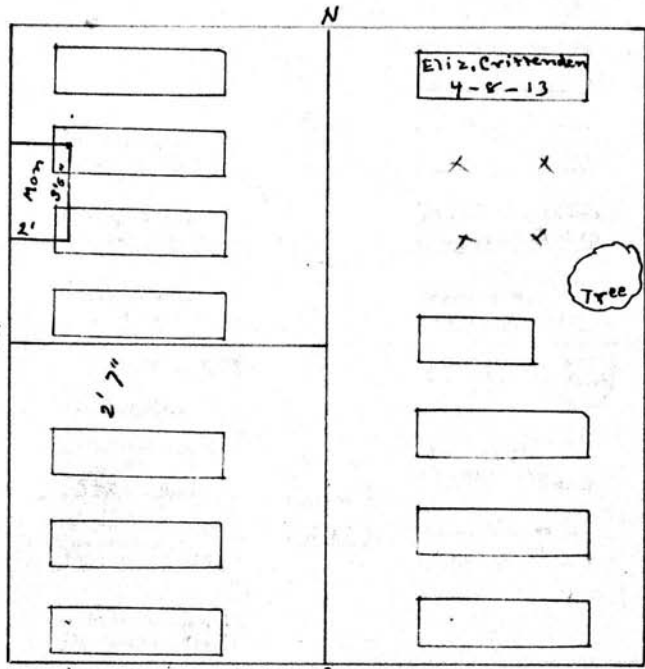

James Mooney 1865
 Sarah " 1878
 Libbie " 1879
 Agnes " 1871

James Kane
 3-15-1858
 Hannah Mooney
 4-5-1857
 Samuel Mooney
 3-7-1857
 Wm. John Mooney
 1-14-1879

Baby-Chas. D. Crittenden
 4-22-1848
 Chas. G. Crittenden
 2-9-1869
 Wellington M. Crittenden
 4-7-1900
 Belle G. Crittenden
 6-4-1884

Heads west S - 20'
 Anna Quinn °
 Michael Quinn
 9-22-1881
 Frank Quinn
 10-16-1904
 S.W. 1/4

Scale - 5 Ft. = 1 Inch

MT. HOPE CEMETERY, PLOT RECORD

RANGE }
SECTION }

C

LOT NO.

3

Form 1

A.M. King °

N 1/2

G.C.

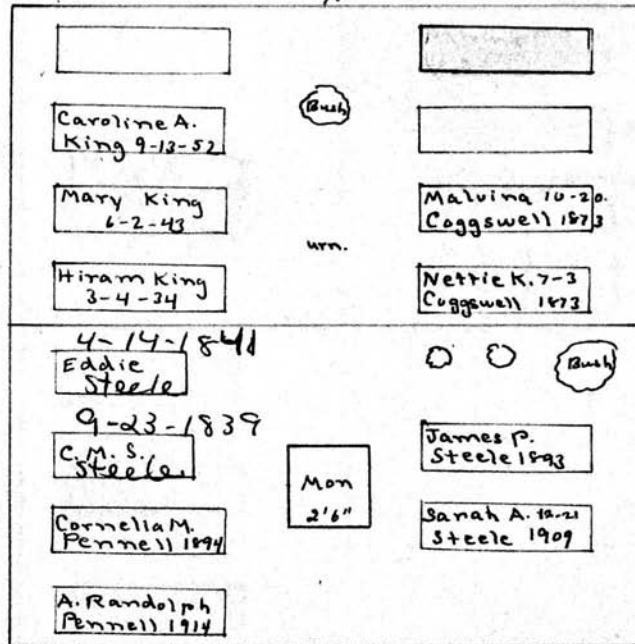

W

E

S 20'

Heads West

A.
Sarah Steele TRUST DEED
PERPETUAL CONTRACT.

S 1/2

Scale 1/4" = 1 Inch

MT. HOPE CEMETERY, PLOT RECORD

RANGE } C
SECTION }

LOT NO. 4

Form 1

S. C. Huggins
NW $\frac{1}{4}$

Perleyette H. Graham
NE $\frac{1}{4}$

20' Head East

<p>Spencer C. Huggins 1875</p>	<p>James S. Graham 11-9-1927</p> <p>Perleyette H. Graham 11-22-1919</p> <p>WM. J. GRAHAM 11-13-1954</p> <p>EDITH M. GRAHAM 9-20-1952</p>
<p>Eliz Robinson 1862</p> <p>Wm Robinson 1868</p>	

20' Heads West

Wm. Greig
7-21-1839

Elizabeth Greig
South $\frac{1}{2}$

Scale - 5" = 1 Inch

Henrietta Temple
 L-31-1842
 Emily Temple
 6-4-1840
 Emily O. Temple
 6-9-1840

MT. HOPE CEMETERY, PLOT RECORD

RANGE / SECTION

C

LOT NO.

5-

Form 1

JULIAS Graves 1-22-1849
 Wm. Graves Wm. H. Graves 11-20-1843
 Wm. H. Graves 10-4-1848
 Ellen A Graves 12-3-1851
 Spencer Graves 7-19-1857
 A. W. Williem Graves 2-5-1857
 Emma Graves 10-9-1838
 Ella Graves 3-16-1822
 Sophia Graves 12-14-23

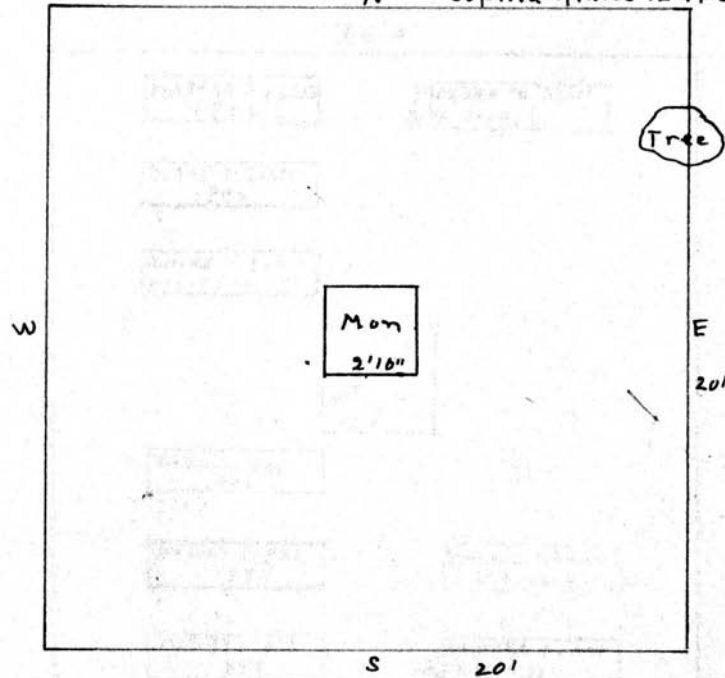

Scale - 3" Ft. - 1 Inch

MT. HOPE CEMETERY, PLOT RECORD

SECTION

C

LOT NO.

6

6

Form 1

NORMAN DAY

ALL-6

PERPETUAL CONTRACT.

N

20'0"

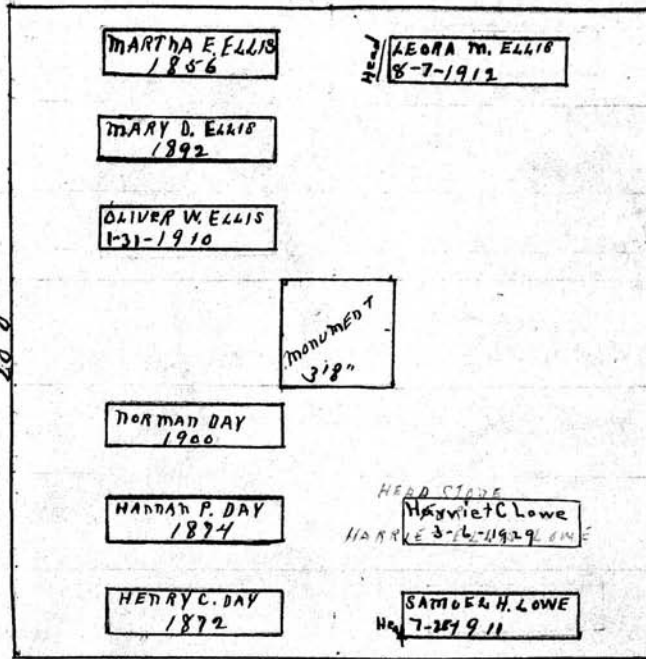

Hamilton Graves baby S
5-19-1839

Scale - 5" = 1 inch

MT. HOPE CEMETERY, PLOT RECORD

RANGE }
SECTION }

C

LOT NO.

7

Form 1

Benford & Stewart

PERPETUAL CONTRACT W 1/2

N 1/2

N

*Family
does not wish
to sell
gr. on N 1/2
nor gr. on S 1/2
to city - w
will to
keep.*

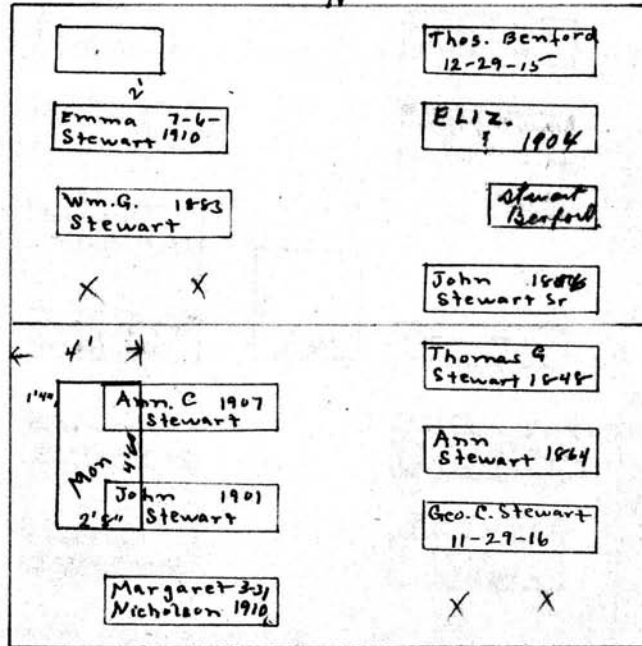

Thomas Stewart
Child
9-20-1848
Wm G. Stewart's
baby
1-31-1851

S

20'

John Stewart

8 1/2

*P.C. W 1/2
1509
11/25/40
10/11/40*

Scale - 5 Feet - 1 Inch

MT. HOPE CEMETERY, PLOT RECORD

RANGE } SECTION {

C

LOT NO.

8

Form 1

E. and J. Watts °

A 11

N.

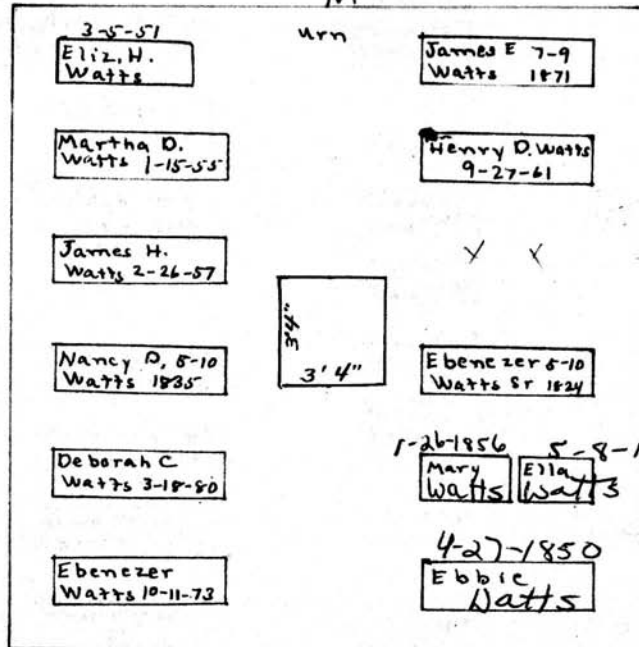

Henry Watts
16-10-1838

See
gc
filled 6-1-59

20'
PS1
LUCY A. CHAMBERLAIN
11-28-1851
70 YAS

Heads west & East S 20'

Scale— 6 Ft.—1 Inch

MT. HOPE CEMETERY, PLOT RECORD

RANGE SECTION

C

LOT NO.

9-500

Form 1

Reference to other parts of this record should be made to the

Austin Pease^o
N 1/2 A 11

N Lot 9

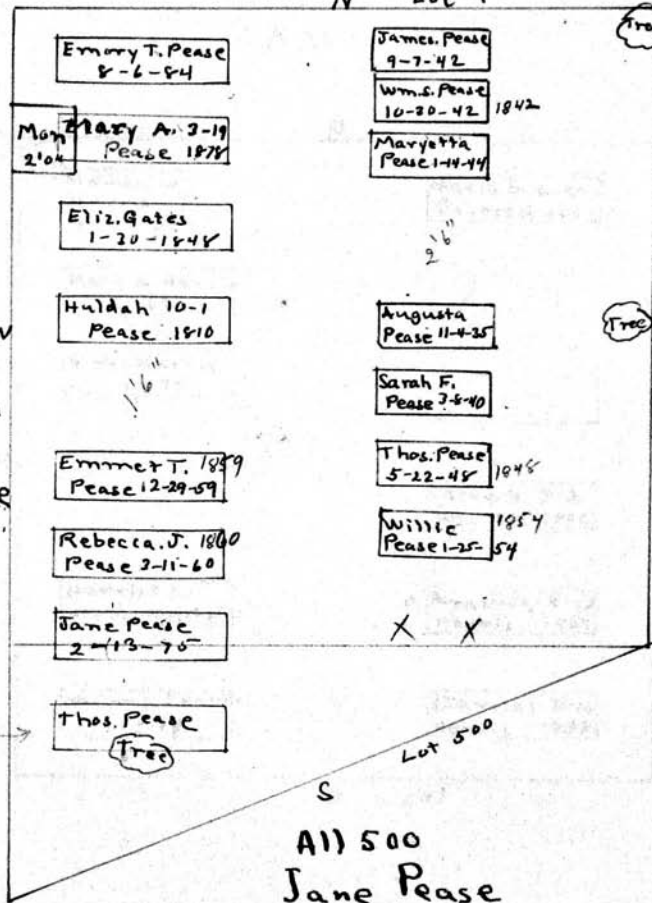

S 1/2 Thos Pease

7-18-1859
? ? ?

All 500
Jane Pease

Scale: 3 Ft. = 1 Inch

MT. HOPE CEMETERY, PLOT RECORD

RANGE }
SECTION } C LOT NO. 10

Form 1

S. W. Harris^o

A 11

N.

<p><i>1844</i></p> <p>Sluman W Harris 8-29-39.</p>	<p>Maria S. 6-8 Colored 1842</p>
<p>Mary W. Harris 4-1-60</p>	<p>X X</p>
<p>S. W. Harris 1874</p> <p>↑</p>	<p>[Empty Box]</p>
<p>5'</p> <p>↓</p>	<p>Sarah A. 7-31 Winters 1862</p>
<p>Harriet L. Harris 10-15-15</p>	<p>Amenda 9-20 Harris 1862</p>
<p>Wilma C. Harris 3-21-14</p>	<p>Daniel 8-10 Harris 1853</p>

S 201

Daniel Harris
8-12-1853

Eunice Winters
11-22-1841

See S.C.

Scale 5 Ft. = 1 Inch.

MT. HOPE CEMETERY, PLOT RECORD

RANGE SECTION

C

LOT NO.

10 1/2

Form 1

100.00
for PC
granted 7/21/35

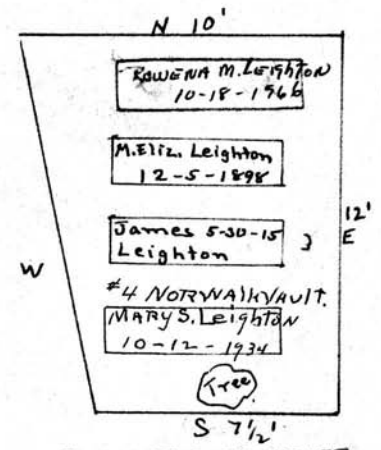

PERPETUAL CONTRACT

James Leighton

All

Scale 1" = 1 Foot

MT. HOPE CEMETERY, PLOT RECORD

RANGE 1
SECTION 1

C

LOT NO.

11

Form 1

Darius Cole

All.

PERPETUAL CONTRACT.

N 23.5'

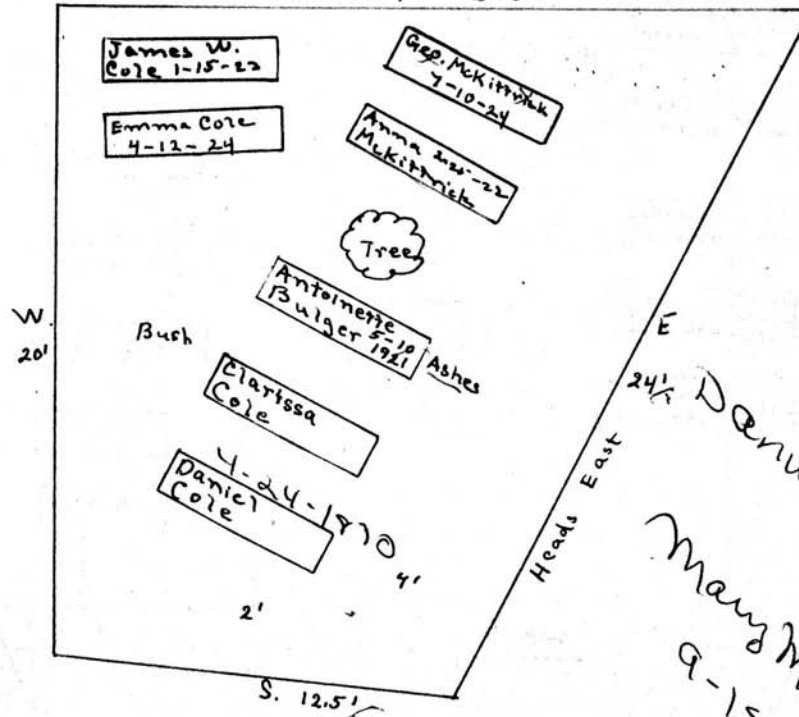

Darius Cole's child
 Mary M. Cole
 9-18-1873

Scale - 5 Ft. = 1 Inch

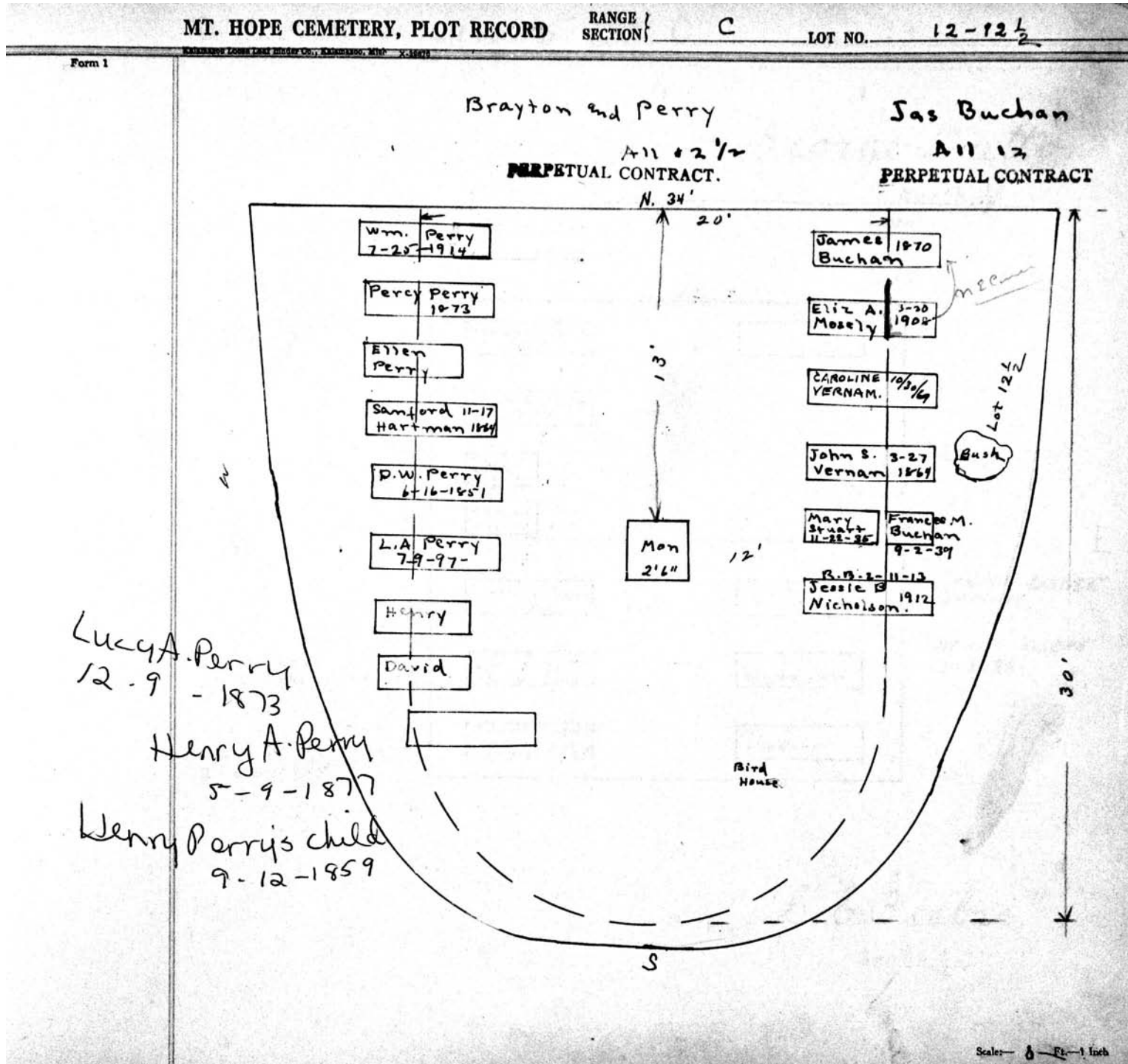

MT. HOPE CEMETERY, PLOT RECORD

RANGE SECTION C

LOT NO. 13

Form 1

N

George Dutton^o
North. 1/2

20'

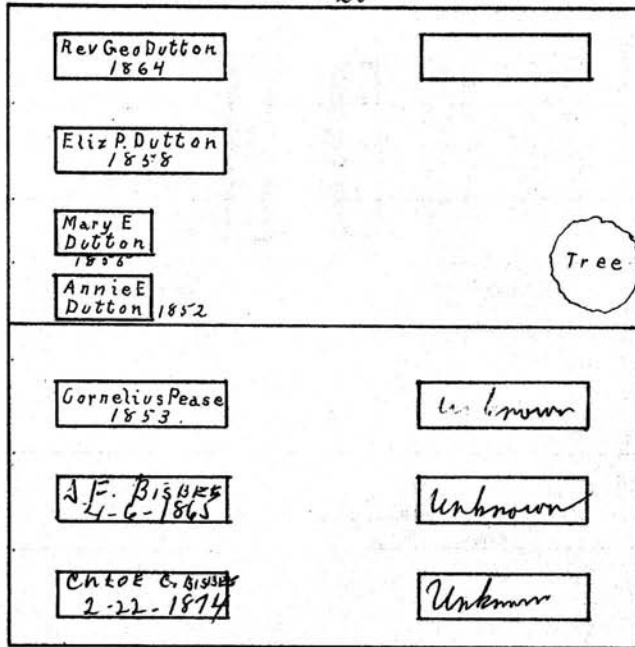

W

E

CYRUS C. BISBEE
1-17-99

HENRY BISBEE
2-3-99

J F BISBEE
4-6-1865. IN VAULT
BURIED - 1867

CHLOE C. BISBEE
2-22-1874

b. b. Bisbee^o
South. 1/2

S

Scale 1/4" = 1 foot

MT. HOPE CEMETERY, PLOT RECORD

RANGE / SECTION

C

LOT NO.

13 1/2

Form 1

Henrietta and Henry Kruger

A 21

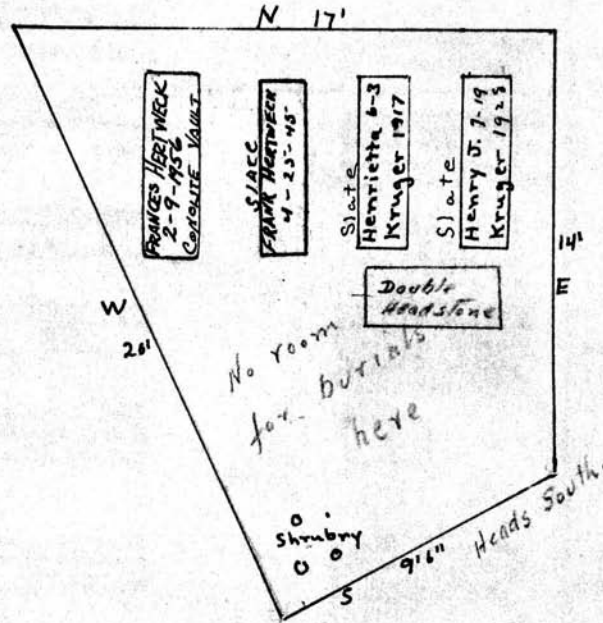

Scale: 5" = 1 Ft.

MT. HOPE CEMETERY, PLOT RECORD

RANGE SECTION } C

LOT NO. 14-14 1/2, 15 1/2

Form 1

Kalamazoo Loose Leaf Binder Co., Kalamazoo, Mich. X-2222

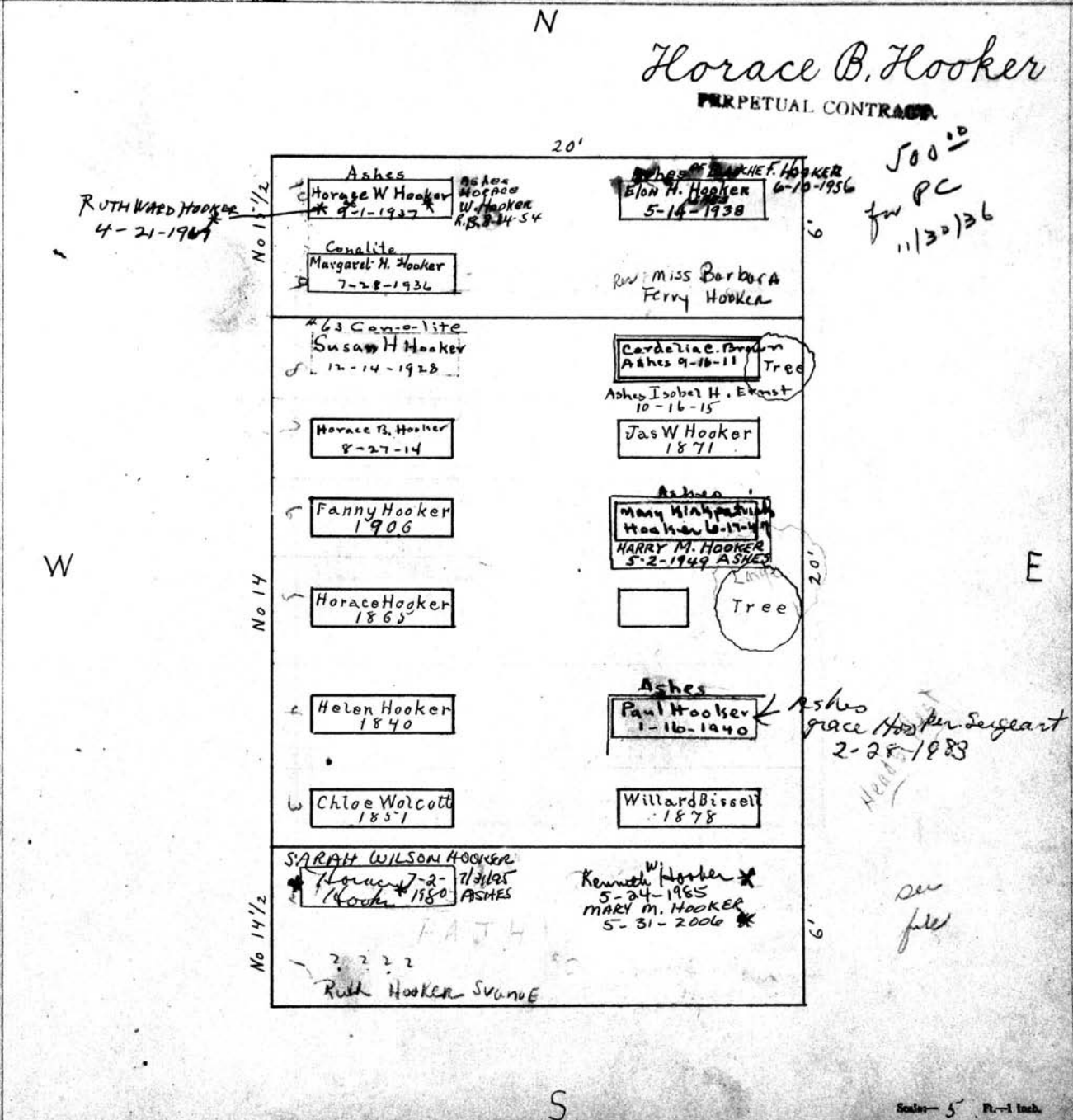

MT. HOPE CEMETERY, PLOT RECORD

RANGE SECTION } C

LOT NO. 15⁰

Form 1

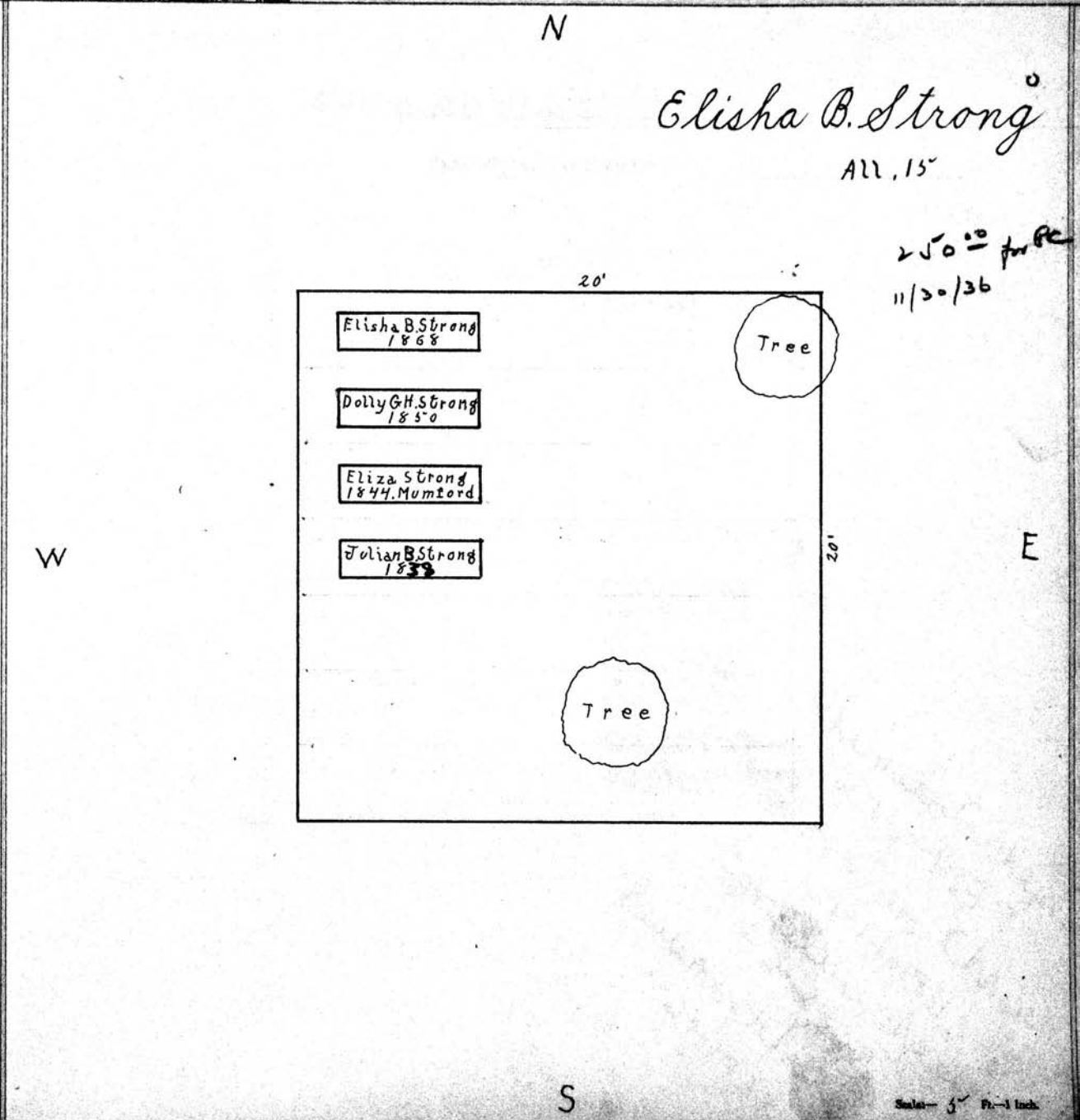

MT. HOPE CEMETERY, PLOT RECORD

RANGE / SECTION

C

LOT NO.

16

Form 1

Natalia Kirley Kingsbury.
~~Horace Bartholick~~

PERPETUAL CONTRACT.

All

N

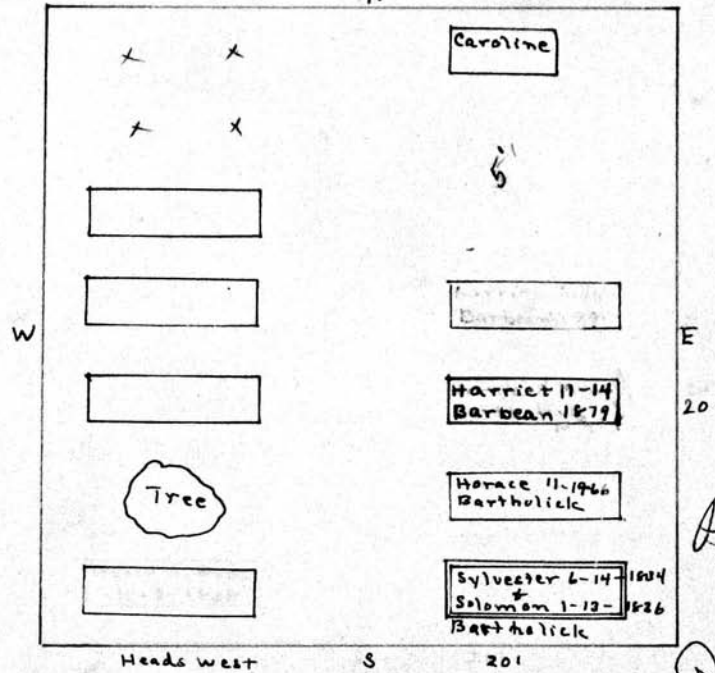

Phineas G. Chapin
2-13-1839
Graham Chapin
9-14-1843
Cornelius Chapin
1-2-1839
Beaumont Chapin
1-29-1839

Scale: 5 Ft. = 1 Inch

MT. HOPE CEMETERY, PLOT RECORD

RANGE }
SECTION }

C

LOT NO.

17

Form 1

Albert T. Bates^o

All

N

W

E

20'

David S. Bates
11-3-1838

S

20'

Scale: 5 Ft. = 1 Inch

MT. HOPE CEMETERY, PLOT RECORD

RANGE / SECTION C LOT NO. 18-19

Form 1

Ruth A. Campbell
7-6-1869

Hannah A. Campbell
9-10-1867

Samuel Campbell
9-22-1845

Wm. Campbell
12-29-1852

George Campbell
9-30-1854

John Campbell
9-8-1875

John Campbell
2-10-1870

McKees Infant
3-14-1844

James Campbell
All 19 and N 1/2 18

PERPETUAL CONTRACT
N.

Sister		Anna E Campbell 8-23-1927
Baby	Tomb Baby	(Mother) Anna Campbell 12-26-17
Mother		John C. Logan
Father		
steal Vault John H. Campbell 2-8-1932		
	Mon 5 6 3'0"	Nancy
Samuel		Eliza
Grandmother		Mary
Grand Father		
Julia H. McKee 1840		
Rev. Chas. B. McKee 1866 6/9/1866		
X	X	Tree

S 20'

Chas. B. McKee 0

S 1/2 18

Scale— 3 Ft.—1 Inch

MT. HOPE CEMETERY, PLOT RECORD

RANGE / SECTION

C

LOT NO.

20

Form 1

~~Henry McGlachlin~~
Elizabeth Gardiner McGlachlin.

A 11
PERPETUAL CONTRACT

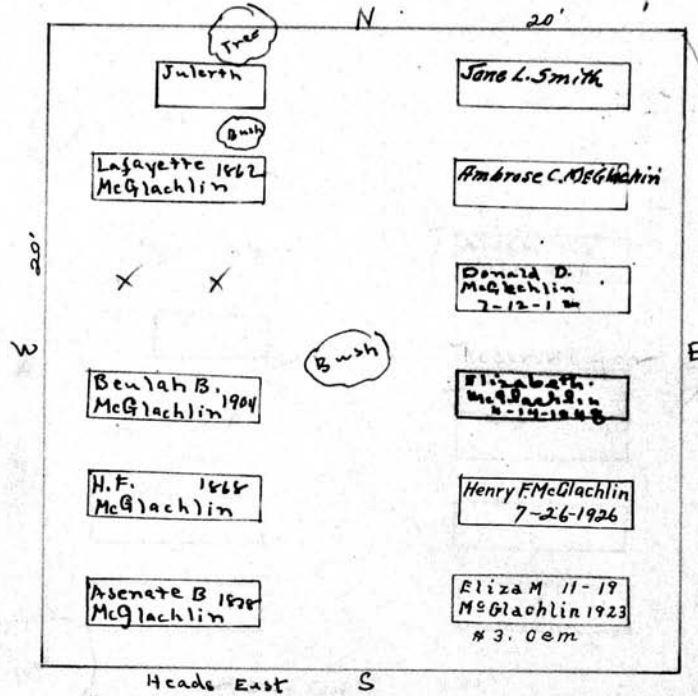

4 1/2 p.c.

p.e 4 1/2 p.c. KE lot
15000
10/20/48

whole lot
10-20-48
50000

Scale - 3/4" = 1 inch

MT. HOPE CEMETERY, PLOT RECORD

RANGE 1
SECTION

C

LOT NO.

21

Form 1

Jacob Graves^o

All.

N.

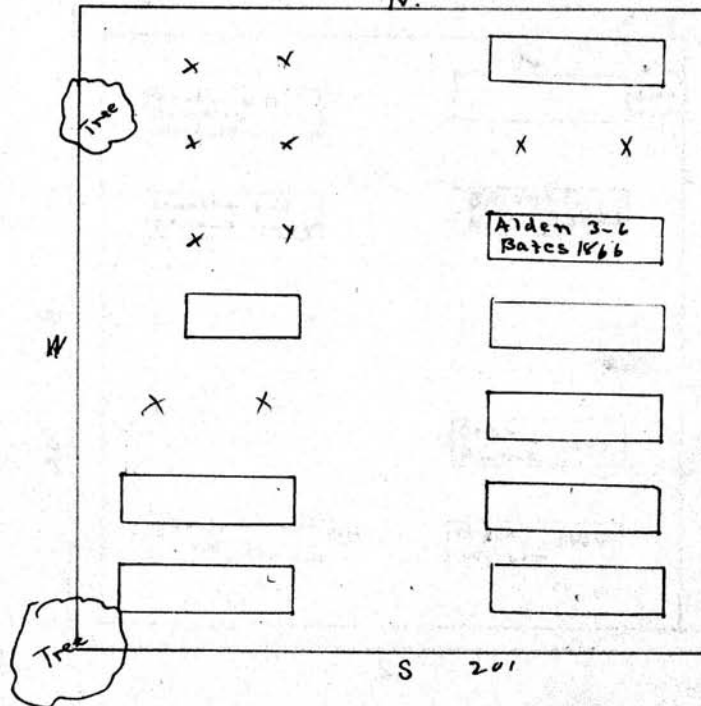

Lucinda Graves
10-12-1852

Jacob Graves
9-10-1861

JULIA A. Graves
1-25-1844

Dorcas Graves
4-15-1857

20'
Emily Graves
baby
10-7-1838

Joseph Graves
10-7-1838

L. Hamlin Graves
5-21-1848

Hamilton Graves
5-19-1839

Scale 0 Ft. - 1 Inch

MT. HOPE CEMETERY, PLOT RECORD

RANGE / SECTION

C

LOT NO.

22

Form 1

Henry Wilson 0

All

Su. G. C.

N.

20'

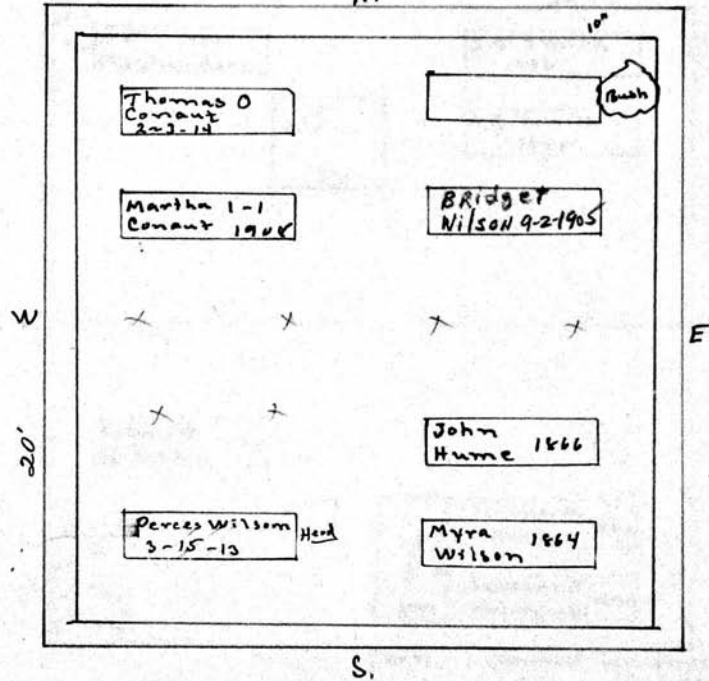

Scale - 5 Ft. - 1 Inch

MT. HOPE CEMETERY, PLOT RECORD

RANGE }
SECTION }

C

LOT NO.

23

Form 1

J. A. Smith.

PERPETUAL CONTRACT.

N 1/2

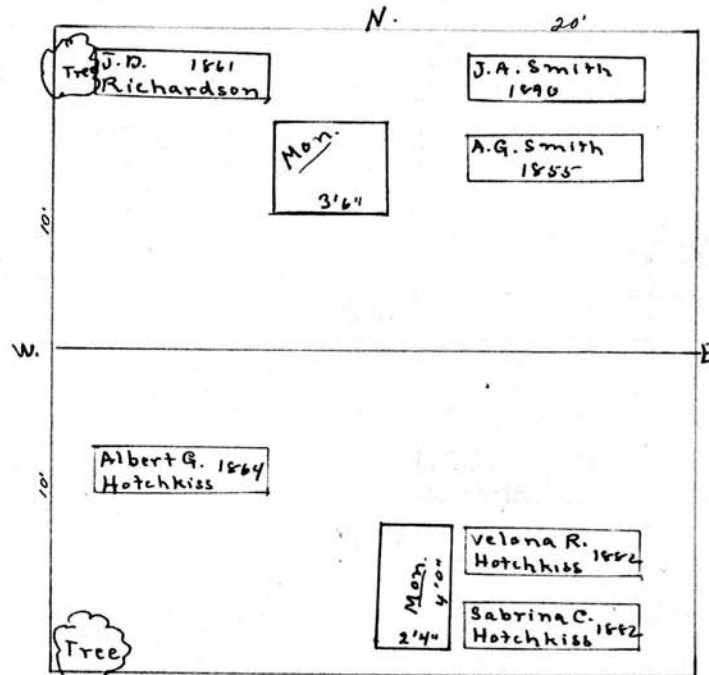

Albert. Hotchkiss 1864
 Emma " 1865
 Alice L " 1867

V. R. Hotchkiss

PERPETUAL CONTRACT.

S 1/2

P.C. additional
 4000
 8/12/47

Scale: 5 Ft. - 1 Inch

MT. HOPE CEMETERY, PLOT RECORD

RANGE / SECTION

C

LOT NO.

24

Form 1

Frank A. Bryan

Mary Schenk 6-1-1841

N 1/2
A++

-- Miller 7-27-1876

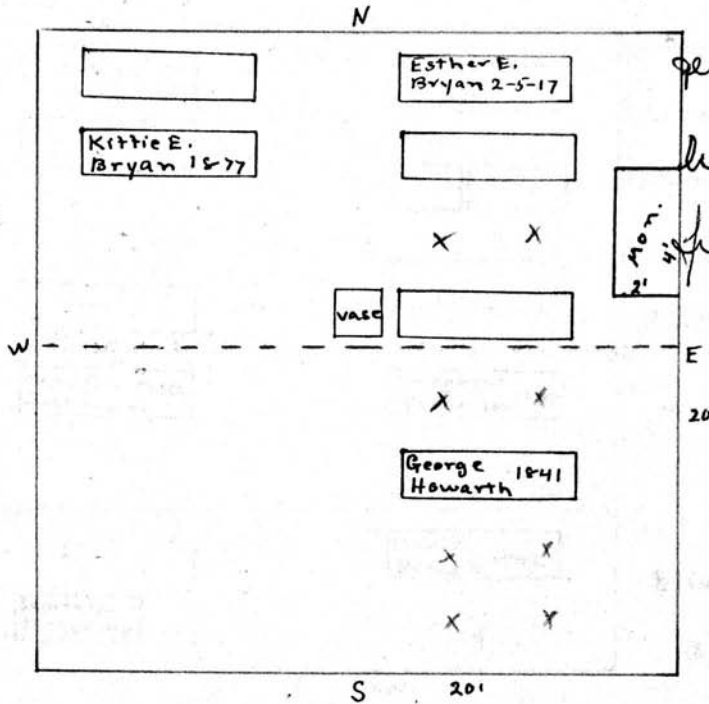

George P. Bryan
12-10-1879

Luther S. Bryan
5-10-1896

Frank A. Bryan
12-3-1895

James Gordon

S 1/2

Scale— Ft.—1 Inch

MT. HOPE CEMETERY, PLOT RECORD

RANGE 1
SECTION 1

C

LOT NO.

25

Form 1

Kalamazoo Loose Leaf Binder Co., Kalamazoo, Mich. X-2807E

Frederick Silance °

Frederick Silance
10-4-1890
Maria Silance
12-24-1866

N 1/2

Jennet Silance
7-19-1842 baby

Frederick Silance
5-15-1860

Elizabeth Silance
9-4-1842

Mary Silance
7-15-1896

Martha Silance
4-9-1906

Edward Silance
5-30-1896

Mrs. Dickerson

N 1/2 of S 1/2

Elias Brush °

S 1/2 of S 1/2

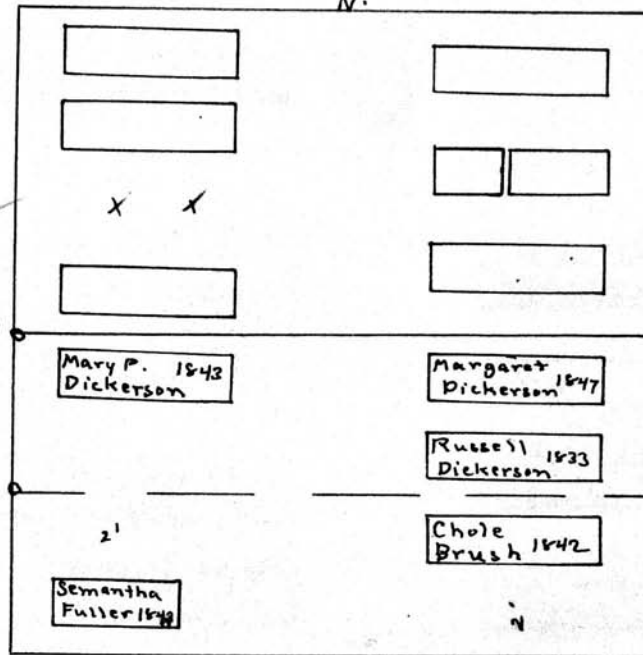

See S.C.

Scale— 5 Ft.—1 Inch

MT. HOPE CEMETERY, PLOT RECORD

RANGE } SECTION } **C** LOT NO. **26 - 27**

Form 1

Thomas Brown
N 1/2 of 26
PERPETUAL CONTRACT. 20'

Elizabeth Brown
4-17-1843
Jane Brown
9-30-1842
Maria Brown
11-14-1852
Thomas Brown
8-28-1849
Ann Brown
9-28-1844

Susanna Corkhill
2-15-1843
Mother
Thomas Corkhill
6-14-1854

Susanna Mae Stalker
4-30-1883
Wm. Stalker
6-11-1875
Wm. J. Stalker
10-24-1871
Baby Esther Stalker
4-10-1860
Susannah Corkhill
5-27-1850
Henry Corkhill's child
3-3-1860
Oliver Stalker
11-28-1875 W
Mary Stalker
7-1875
Chas. Stalker
12-24-1878
John Corkhill
6-27-1854
Elizabeth Corkhill
10-17-1865

20' Heads West

20' Heads East

Lot 26

Lot 27

5' 11" 2' 6"

4' 7" 2' 6"

20' Lot

20' Heads East

Lot 27

5' 11" 2' 6"

4' 7" 2' 6"

Thomas Corkhill
N 1/2 or all of 27

Scale: 5 Ft. = 1 Inch

MT. HOPE CEMETERY, PLOT RECORD RANGE } SECTION } C LOT NO. 28

Form 1

Jacob P. Morris^D

N 1/2

N.

		Jacob P. Morris 1866
	Wm Morris 16-3-1855	W.S. Morris (Pmb)
	Edward Morris 10-18-1856	
W	Annie M Maguire 1906	Wm King Jr 9-27-1841
	Wm A. Maguire 1913	Wm King 12-5-1881
	Elizabeth King 3-27-1922	2'2" Monument 4'6"
	Wm H. King 1915	Maria King 12-14-1856
		Emily E King 6-23-04
		1'
		E 20'
		S 20'

Wm King

S 1/2

PERPETUAL CONTRACT

Scale - 3 Ft. - 1 Inch

Form 1

MT. HOPE CEMETERY, PLOT RECORD RANGE / SECTION } C. LOT NO. 29.

James W. Manchester °

N 1/2

N

Tree

Martha 1860 McKibbins	
James 1856 McKibbins	
Robert S. 1860 Manchester	James W. 1863 Manchester
Mary A. Manchester 1863-	Sally S. John J. Manchester 1841
Benj. Prime	X X
	X X
	Ella L Prime 4-25-1927
	Charlotte Prime 1896

W. 20'

S 20'

Benj. Prime ° See Rec.

S 1/2

Scale: 5 Ft. = 1 Inch

MT. HOPE CEMETERY, PLOT RECORD

RANGE }
SECTION }

C

LOT NO.

30 - 30 1/2 - 30 3/4

Form 1

Johnson and Robins

PERPETUAL CONTRACT.

All 30, 30 1/2 - 30 3/4

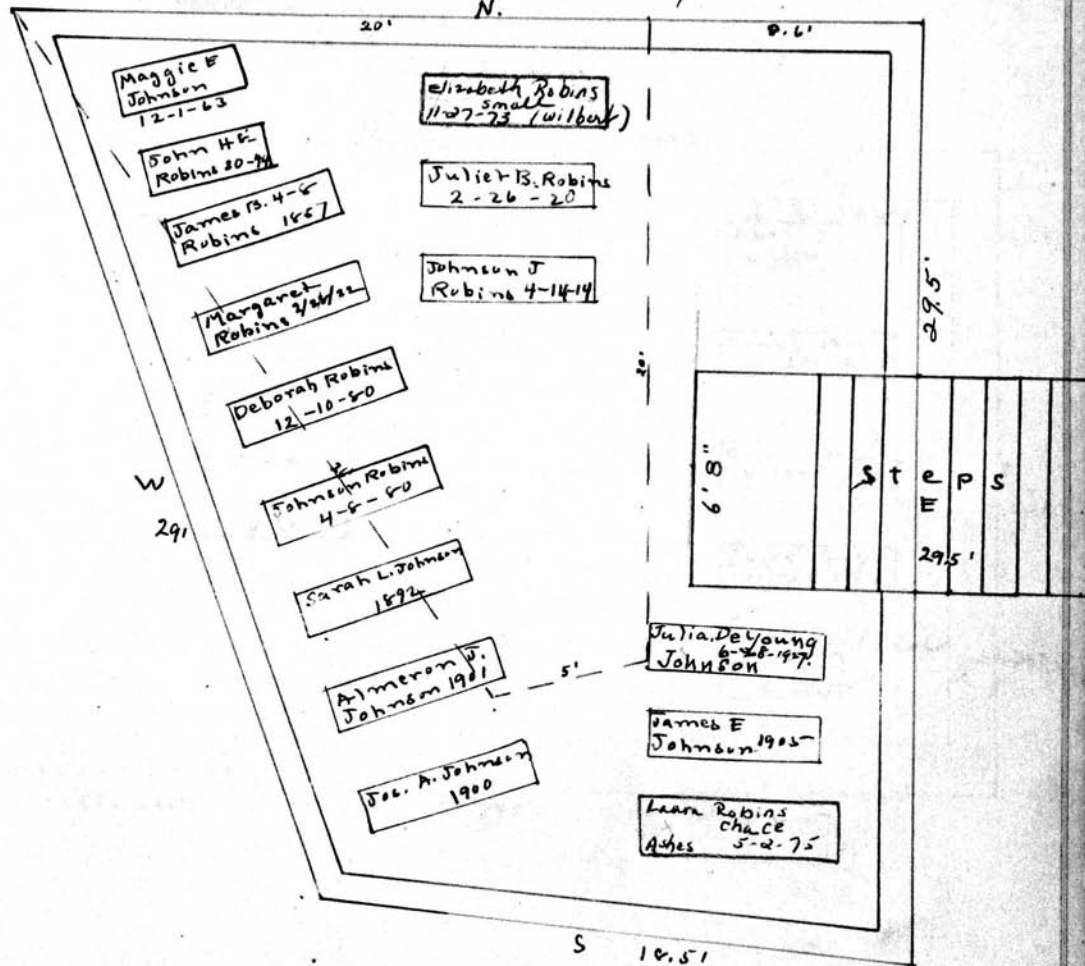

Scale: 5 Ft. = 1 Inch

MT. HOPE CEMETERY, PLOT RECORD

RANGE-SECTION } C LOT NO. 32 and 45

Form 1 Kalamazoo Loose Leaf Binder Co., Kalamazoo, Mich. X-2220

Orin Harris

All

PERPETUAL CONTRACT Lot 45

Lot 32

X	X		Ezekiel O. Harris 9-29-1853	Charlie Harris 1865	Geo. H. Harris 1861
		9'	7-11-1837 Orrin Henry Harris	Ashes Mary A. Harris 4-4-14 Benjamin Ashes Harris 9-10-12	Ashes Chas. O. Harris 12-12-13 Geo B. Harris 5-21-1884
X	X		Mortimer & Freddie		
X	X		Mother	Monument 3'6"	
			Father		
			2'		
			Arvilla A. Harris 1877		AGNES E. SIMONDS 9-5-1893
			Tabitha Harris 1844		CHAS. Z. SIMONDS Nov. 8 th 1896

W

E 20'

S 40'

Hugh Harris child 9-25-1856

Adeline W. Harris 3-30-1844

Henry M. Harris 9-13-1839

Frederick J. B. Harris 1-29-1843

Orin Harris 5-27-1887

Ely Harris 3-10-1896

Scale-- 5 Ft.--1 Inch.

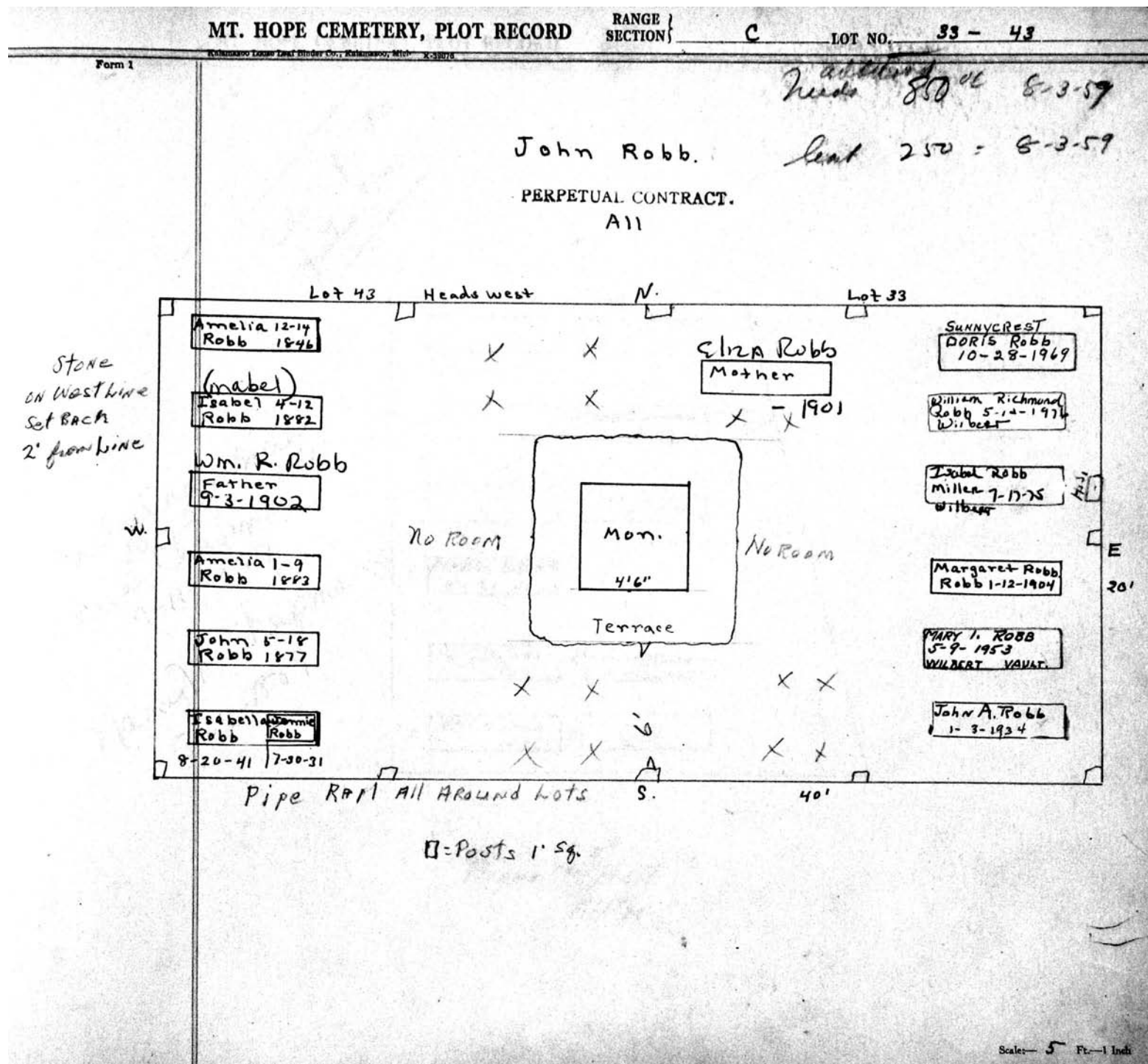

MT. HOPE CEMETERY, PLOT RECORD

RANGE }
SECTION }

C LOT NO. 34

Form 1

20

200.00 for PC
graves 7/14/36

Charles Chapman
10-24-1894
Alice Chapman
7-11-1897
Nancy M. Chapman
3-28-1889

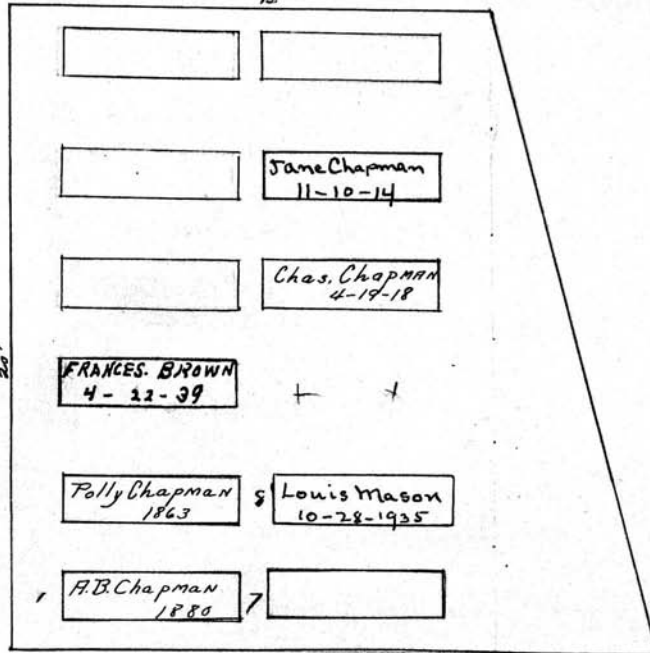

Brown and Hall
All-34-C

Scale 1/2" = 1 foot

MT. HOPE CEMETERY, PLOT RECORD

RANGE / SECTION

C

LOT NO.

35

Form 1

Extension Lower East Border Co., Keokuk, Mo. K-32099

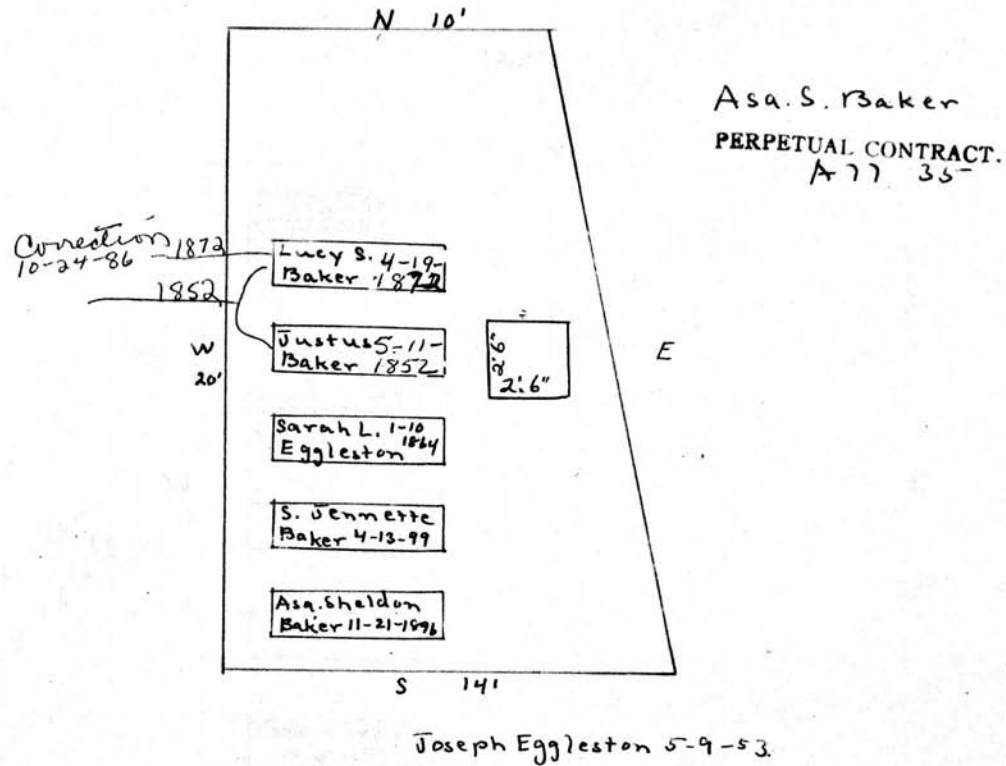

Scale: 5 Feet = 1 Inch

MT. HOPE CEMETERY, PLOT RECORD

RANGE / SECTION

C

LOT NO.

36

Form 1

Albert Curtis °

A 11

N

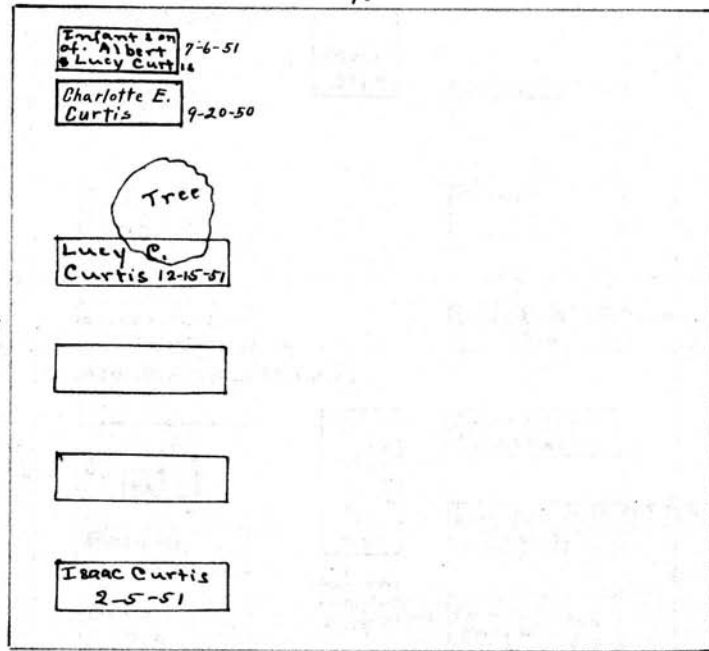

*no burials →
Albert Curtis
10-26-1866*

Heads west

S

20'

E

20'

Scale: 5 Ft. = 1 Inch

MT. HOPE CEMETERY, PLOT RECORD

RANGE / SECTION

C

LOT NO.

37

Form 1

John P Iwig

N 1/2

PERPETUAL CONTRACT.

N.

20'

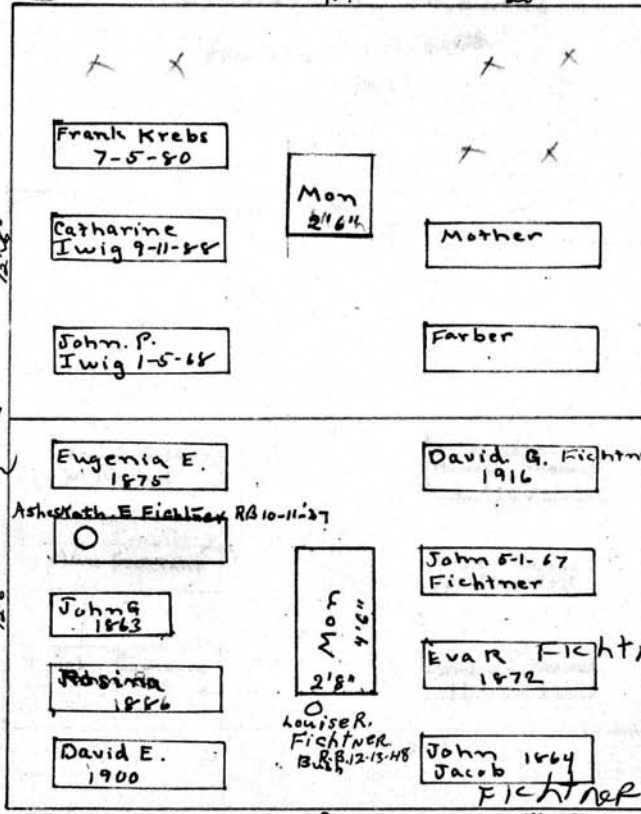

no burials

Baby Caroline Fichtner 8-6-1864

David Fichtner

PERPETUAL CONTRACT.

S 1/2

Scale: 5 Ft. = 1 Inch.

MT. HOPE CEMETERY, PLOT RECORD

RANGE / SECTION

C

LOT NO.

38

Form 1

Edward L. Thomas

PERPETUAL CONTRACT

A 11

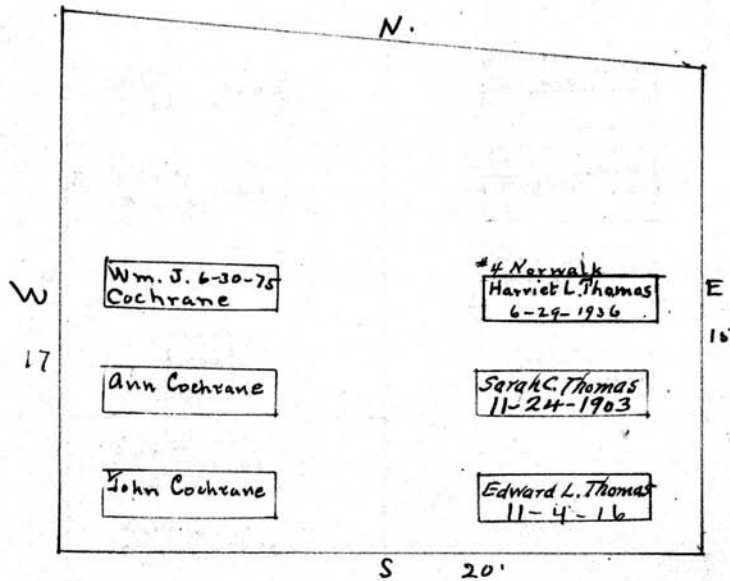

*pe
750
/ 1/2*

Scale: 3" = 1 foot

MT. HOPE CEMETERY, PLOT RECORD

RANGE 1
SECTION 1

C

LOT NO.

39

Form J

A.
Matilda Siddons^o Juliette Hughes

PERPETUAL CONTRACT.

N pt of W pt.

E 1/2

*Matilda A. Siddons
7-18-1891
Matilda Siddons
5-29-1891*

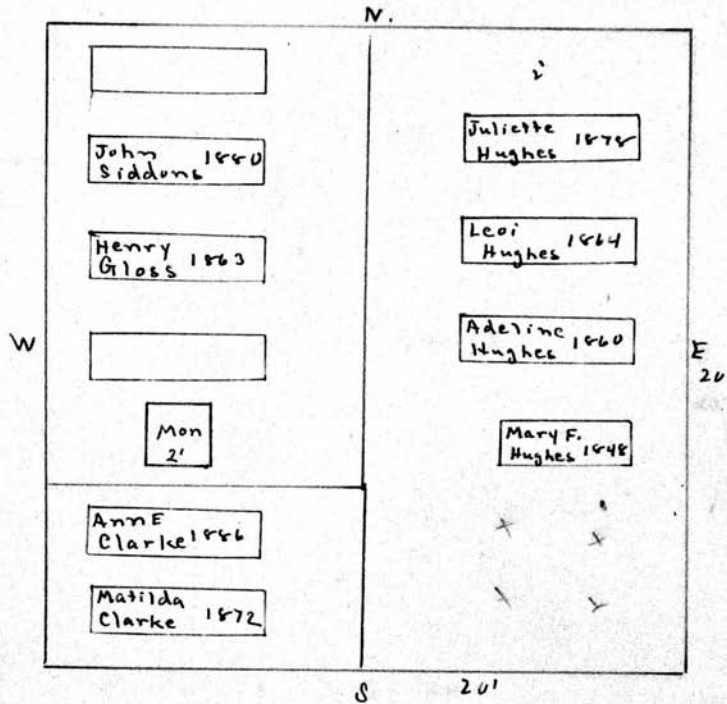

Ann E Clark^o

S.W. pt

Scale: 1/2" = 1' = 1 Inch

MT. HOPE CEMETERY, PLOT RECORD

RANGE / SECTION } **C** LOT NO. **40'**

Form 1

Jacob Gould. °

All.

N.

Vault

E. 20'

S 20'

SARAH Gould
5/7/1875

Anna J Gould 11-11-1919
"3rd crypt from No. side
in 3rd tier up."

Rachel A. Gould
1-14-1899

Elizabeth G. Gould w.
7-27-1878

General Jacob Gould
11-20-1867

James Gould
8-15-1844

Jacob S. Gould
2-1-1909

Scale: 5 Ft. = 1 Inch

MT. HOPE CEMETERY, PLOT RECORD

RANGE }
SECTION }

C

LOT NO.

41

Form 1

Ella Croston

Ossian G Close

W 1/2 of N 1/2 E 1/2 of N 1/2

PERPETUAL CONTRACT.

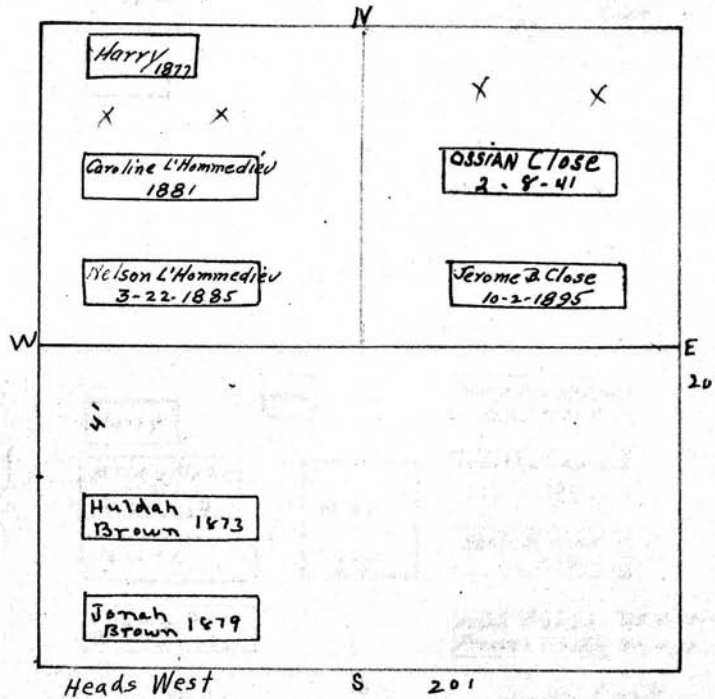

John S. Brown's child
5-17-1849
John S. Brown's son
12-29-1849

John S. Brown^o

S 1/2

Scale—5 Ft.—1 Inch

MT. HOPE CEMETERY, PLOT RECORD

RANGE SECTION } **C** LOT NO. **42**

Form 1

A. S. Hawley

N 1/2

N.

HOLLY WHITBECK
7-5-1881

20' East

Sunken

Sunken

Harry	vase	Harry E. Lapham. 1-29-1904
NETTIE LAPHAM *ASHES 5-12-1859	Mon. 3'6"	Martha Lapham 4-1-1931.
Alice		EMILY E. HOPE 11-19-1921
Frank 8-30 Croston 1921		Anisia Croston 18. 4-19-1899 Frances Croston 18. 4-19-1899

Heads West S Heads East

Frank Croston

S 1/2

Claudia Hawley
8-9-1854 child
Hawley's child
9-22-1844
Capt.
A. P. Button
1-6-1881

P. Henry
baby Henry
Croston
4-19-1872
See
p.c.

Heads West

Heads East

W

E

10'

10'

Pramp off

Scale: 5 Ft. = 1 Inch

MT. HOPE CEMETERY, PLOT RECORD

RANGE 7
SECTION 5

C

LOT NO.

44-44 1/2

Form 1

For 43, see 33

B.W. Durfee °

Years °
Henry Years °

N. W 1/4

E 1/2

44 1/2
10'

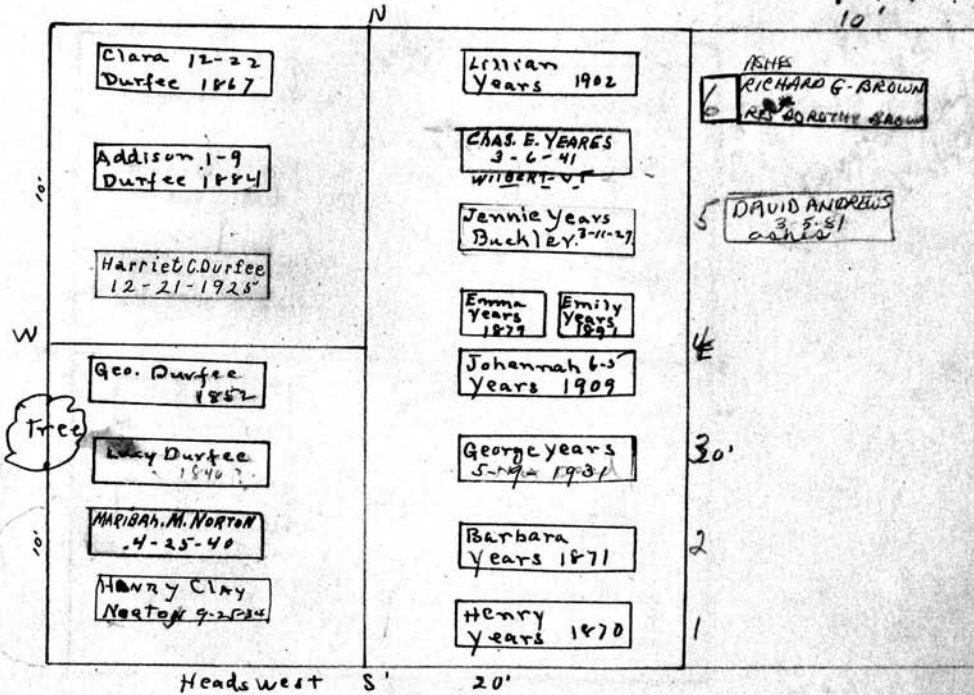

C.
Harriet Durfee °

S.W. 1/4

Scale 5 Ft. = 1 Inch

MT. HOPE CEMETERY, PLOT RECORD RANGE / SECTION } C LOT NO. 45

Kalamazoo Loose Leaf Binder Co., Kalamazoo, Mich. U.S.P.A.T.

Form 1

See 32

Plot 201

Scale:— Pl.—1 inch.

MT. HOPE CEMETERY, PLOT RECORD

RANGE SECTION

C

LOT NO.

47

Form 1

For 46 see 31

Timothy Hives °

N 1/2

Headwest

N. Tree

[Redacted]

[Redacted]

Mary G 3-16
Hives 1852

[Redacted]

Timothy 16-10
Hives 1881

[Redacted]

Mary Hives
9-9-1851
T. Hives Infant
8-20-1843

John Sargent 11-17-1888
Lucy A. Sargent
3-26-1887
Albert Sargents child
3-12-1877
Idaac Sargent
18-16-1861

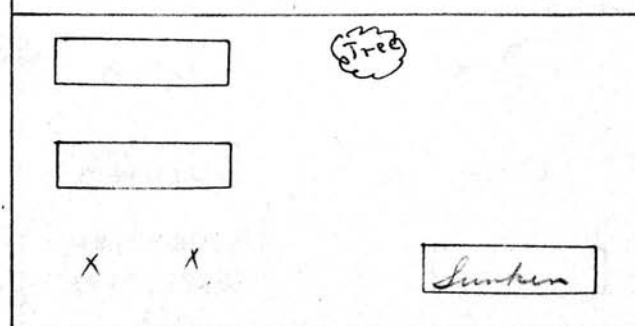

John Sargent °

S 1/2

See p/c

Scale: 5 Ft. = 1 Inch

MT. HOPE CEMETERY, PLOT RECORD

RANGE }
SECTION }

C

LOT NO.

49

Form 1

John Dickson.^o
or
Dixon

All

N 10'

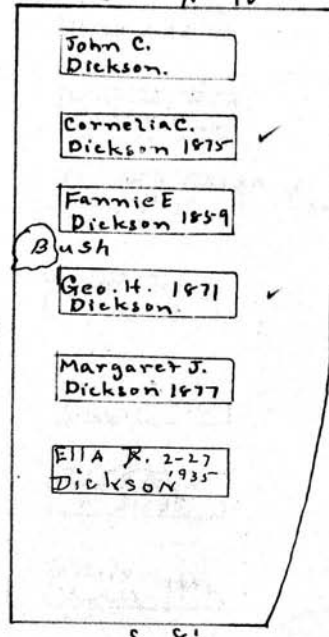

Scale— Ft.—1 Inch

MT. HOPE CEMETERY, PLOT RECORD

RANGE / SECTION

C

LOT NO.

50

Form 1

Keokuk Loose Leaf Binder Co., Keokuk, Mich. X-2879

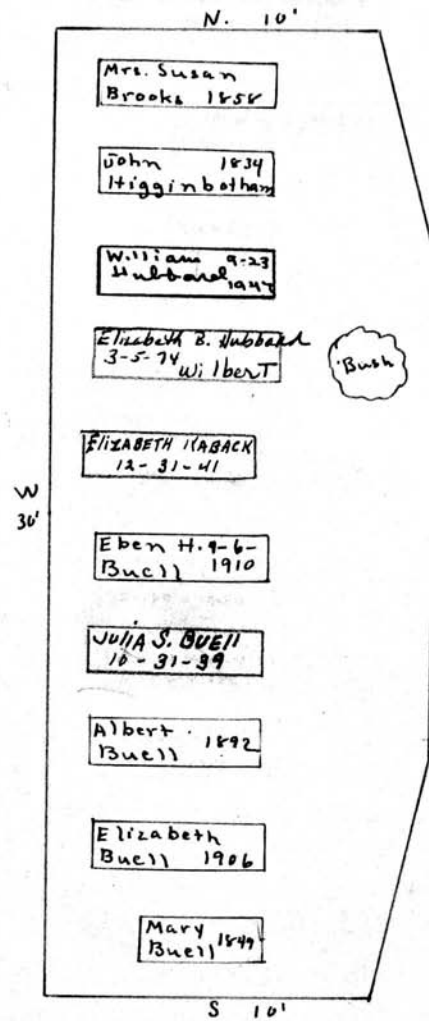

Albert G. Buell
 PERPETUAL CONTRACT.
 All of 50-C

Scale: 5 Ft. = 1 Inch

MT. HOPE CEMETERY, PLOT RECORD RANGE SECTION **C** LOT NO. **N Pt. of 51**

Form 1 Published by East Binder Co., Baltimore, Md. X-1971

Henry Wray
PERPETUAL CONTRACT.
All N. Pt.

N
4-24-1850

Eddie

Susie

X X

X X

X X

Thos. E. Wray
10-19-1864

Maria Wray
6-25-1864

Henry Wray
4-22-84

S 15'

W 22'

E

Scale— 5 Ft.—1 Inch

MT. HOPE CEMETERY, PLOT RECORD

RANGE } SECTION }

C.

LOT NO. Spt 51

Form 1

Atchafalaya Local Land Under Co., Atchafalaya, Miss. X-51974

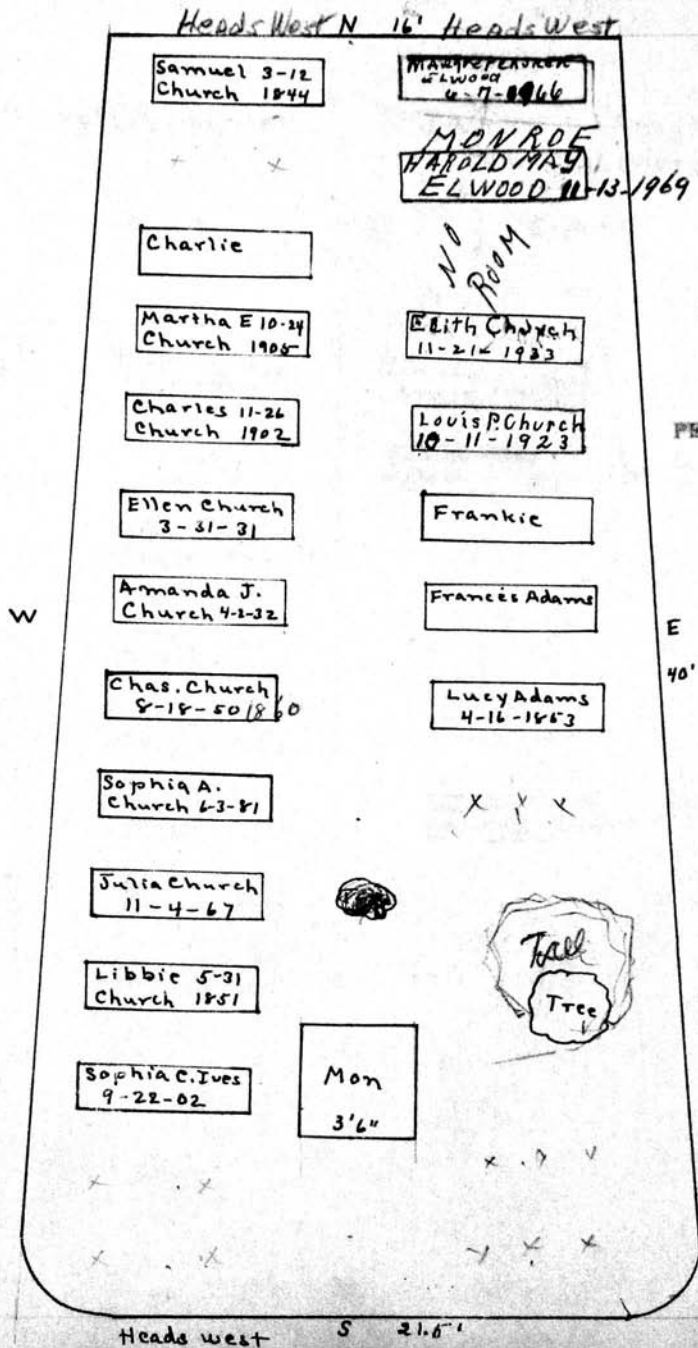

Chas. Church.
All SPT.
PERPETUAL CONTRACT.

Scale - 5 Ft. = 1 Inch

MT. HOPE CEMETERY, PLOT RECORD

RANGE / SECTION

C

LOT NO.

52

Form 1

Mary M. Trimmer

James L. Angle
PERPETUAL CONTRACT

W pt.

E pt

226-6945
Learn
W. W. W. W.
Mother

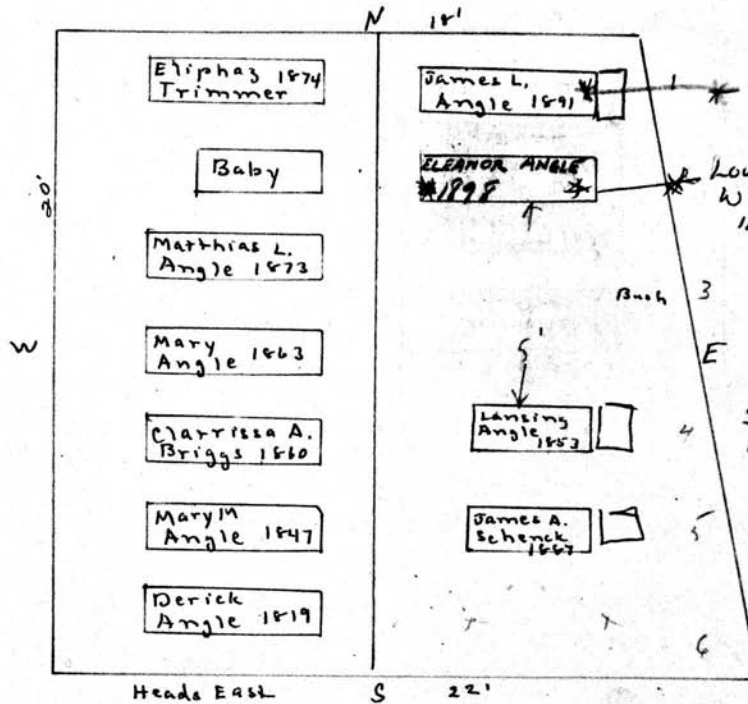

* Eleanor D Schenck
12-24-1967
* LOUISE SCHENCK
WENRICH ASHES
12-9-2004

See Order
ON File

Scale - 1/4" = 1 foot

MT. HOPE CEMETERY, PLOT RECORD

RANGE / SECTION

C

LOT NO.

53

Form 1

Phebe P. Parker.^o

All.

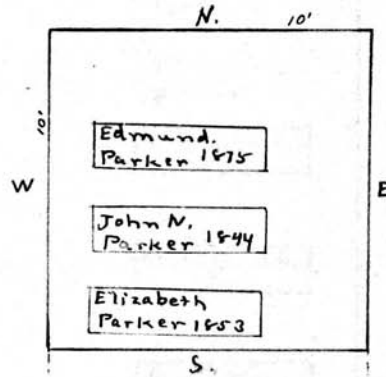

Scale: 5 Ft. = 1 Inch

MT. HOPE CEMETERY, PLOT RECORD

SECTION

C

LOT NO.

54

Form 1

J. M. Winslow⁶

All-54-C

N
20'

W
25'

E
25'

S
20'

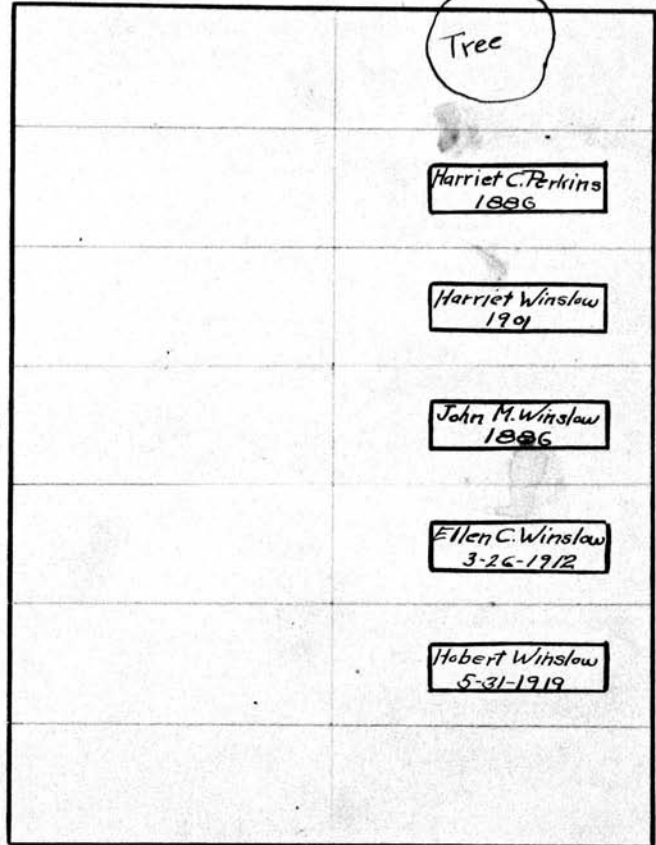

Scale: 5 Ft. = 1 Inch.

MT. HOPE CEMETERY, PLOT RECORD

RANGE 1
SECTION 5

C

LOT NO.

55

Form 1

Richmond Locky Lead Binder Co., Columbus, Mich. X-3879

L. O. Ely^o

A 12

N

+ George Vest
+ Andrew East

P.C.
1000.00
3/20/53

See
file
11/17/54 W

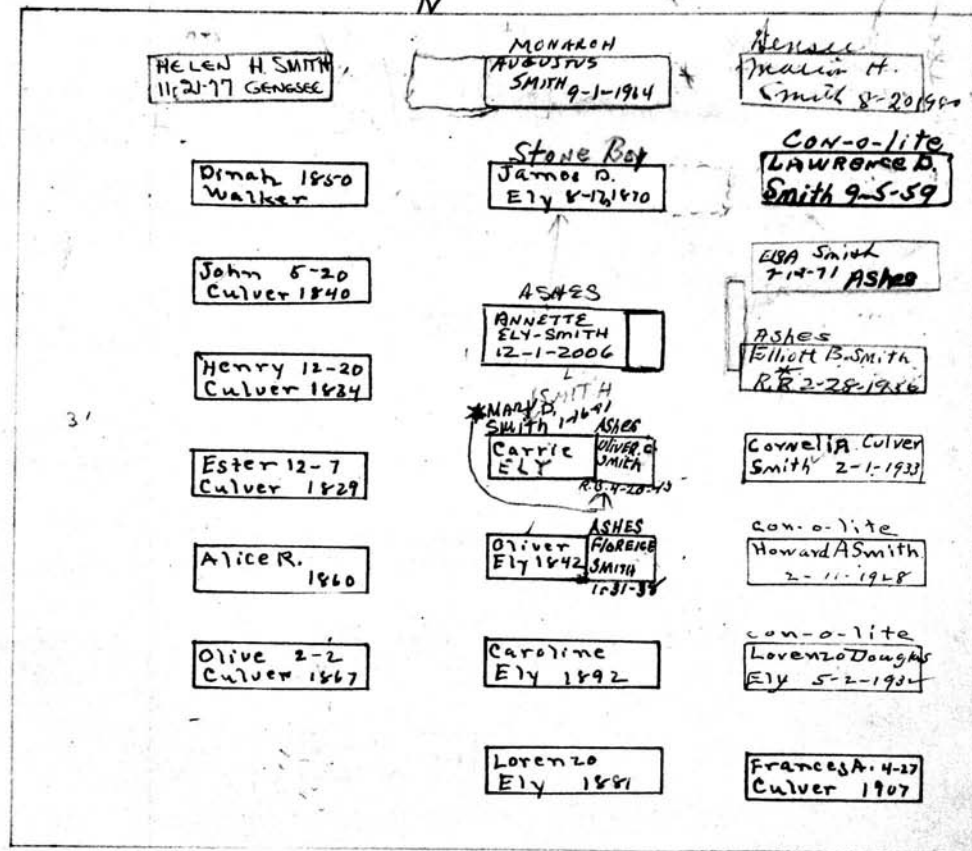

Heads West

S'

30'

E

26'

Scale 1/4" = 1 Foot

MT. HOPE CEMETERY, PLOT RECORD

RANGE 1
SECTION 1

C

LOT NO.

56

Form 1

Reference Lines East of Binder Co., Baltimore, Md. X-3028

Noah Archer, H.H. Langworthy

PERPETUAL CONTRACT.

W 1/2

E 1/2

N 18'

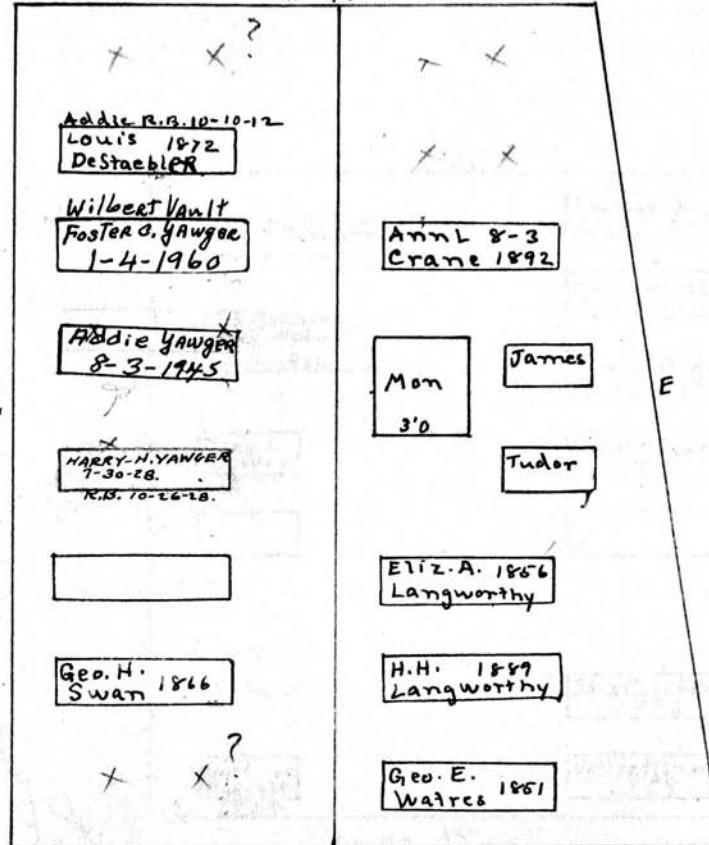

S 221'

Heads West

2500
P.C.
E-6-56
1-17-61
309
Child
26'

Noah Archer
9-1-1857
Mary Archer
3-30-1859
Frank S. Archer
3-24-1856

Scale: 5 Ft. = 1 Inch

MT. HOPE CEMETERY, PLOT RECORD

RANGE }
SECTION }

C

LOT NO. 57

Form 1

N

D. M. Dewey
112.57

20'

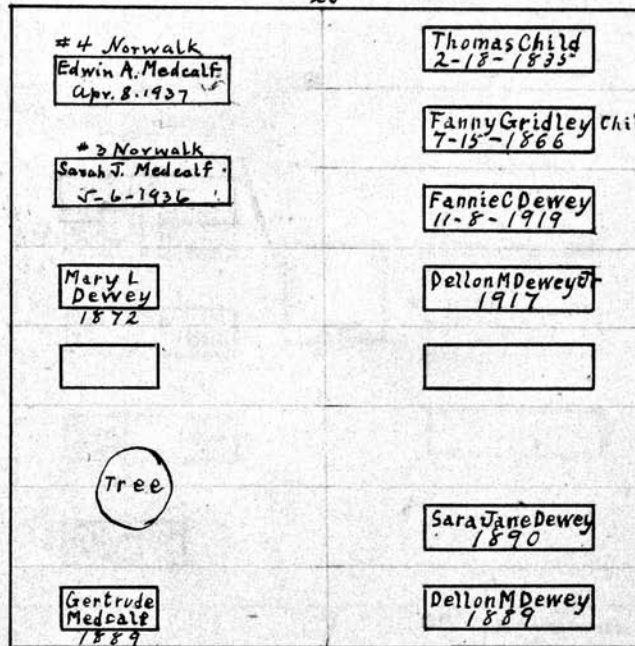

20'

see p. 11 E

W

*Sally Dewey
6-8-1858*

Heads West

S

Scale - 5" Ft. - 1 Inch.

MT. HOPE CEMETERY, PLOT RECORD

RANGE / SECTION

C

LOT NO.

58

Form 1

Joseph Penny °

All

N.

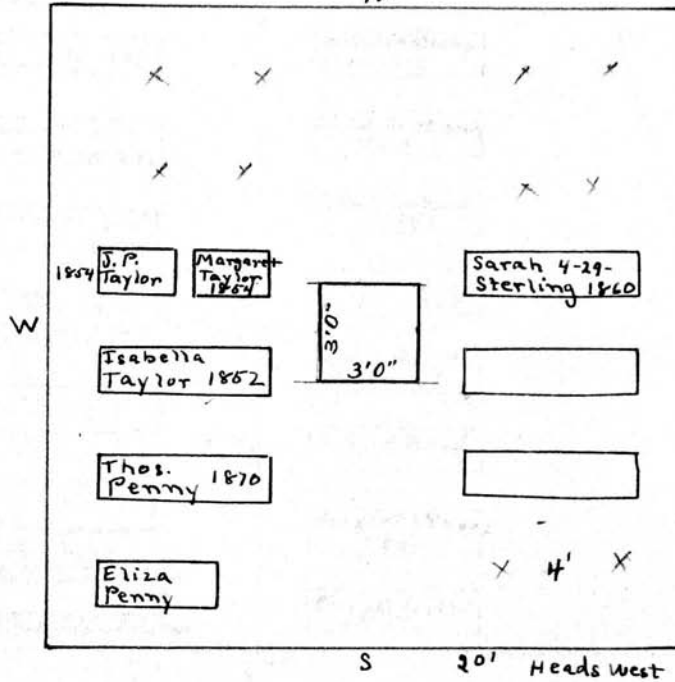

Scale: 3 Ft. = 1 Inch

MT. HOPE CEMETERY, PLOT RECORD

RANGE } SECTION } **C** LOT NO. **59**

Form 1

N

Heads west 21'

Ann C. 1895- Northrop	Wm J. Armstrong 8-21-1913
Butt D. 4-7 Northrop 92	Eliza Armstrong 1903
Rachel 8-1 Garrett 1880	Jos. W. Armstrong 1893
Lettie 12-11 Kidney 1837	Cath E Wood 8-10-1918
[Empty Box]	Wm J Wood 4-5-66
[Empty Box]	Cath A Wood 1871
Julia E Thyll Delia Thrall, 6-15-1796 Extra Deep for another	Margart S Thorn 1851
[Empty Box]	Chas B Thorn 1851

27'

W E

S

Northrop & Goodmough Catherine & Wood

W P.T. East. 1/2

Scale - 5" Ft. - 1 Inch

MT. HOPE CEMETERY, PLOT RECORD

RANGE SECTION

C

LOT NO.

60-60 1/2

Form 1

B.
Albert ^ Eastwood

N

PERPETUAL CONTRACT.

All 21'

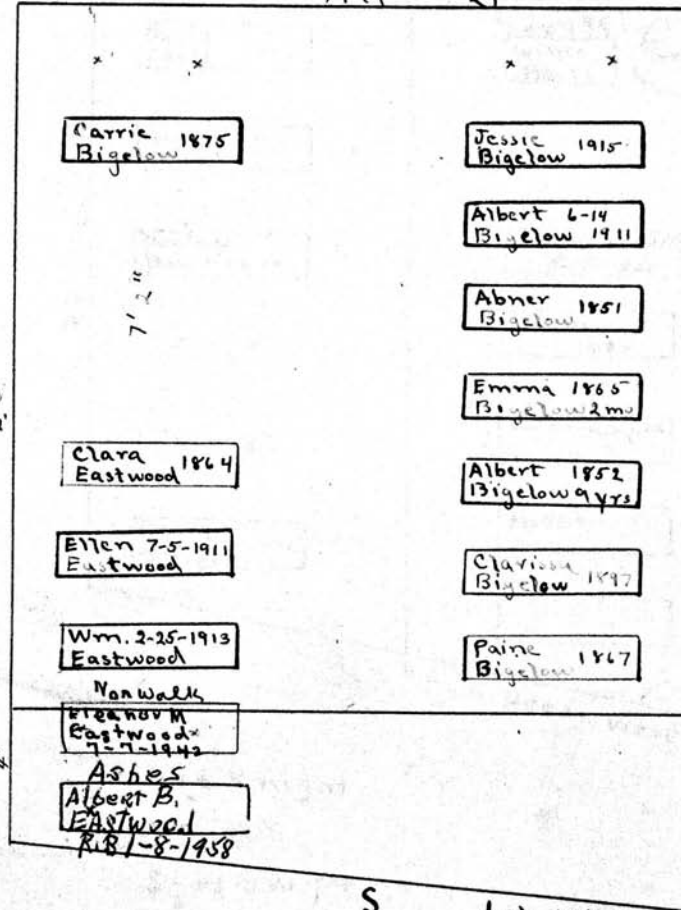

*additional notes for PC
2/1/1953
90000*

S Lot 60 1/2
Heads West

Scale: 5 Ft. = 1 Inch

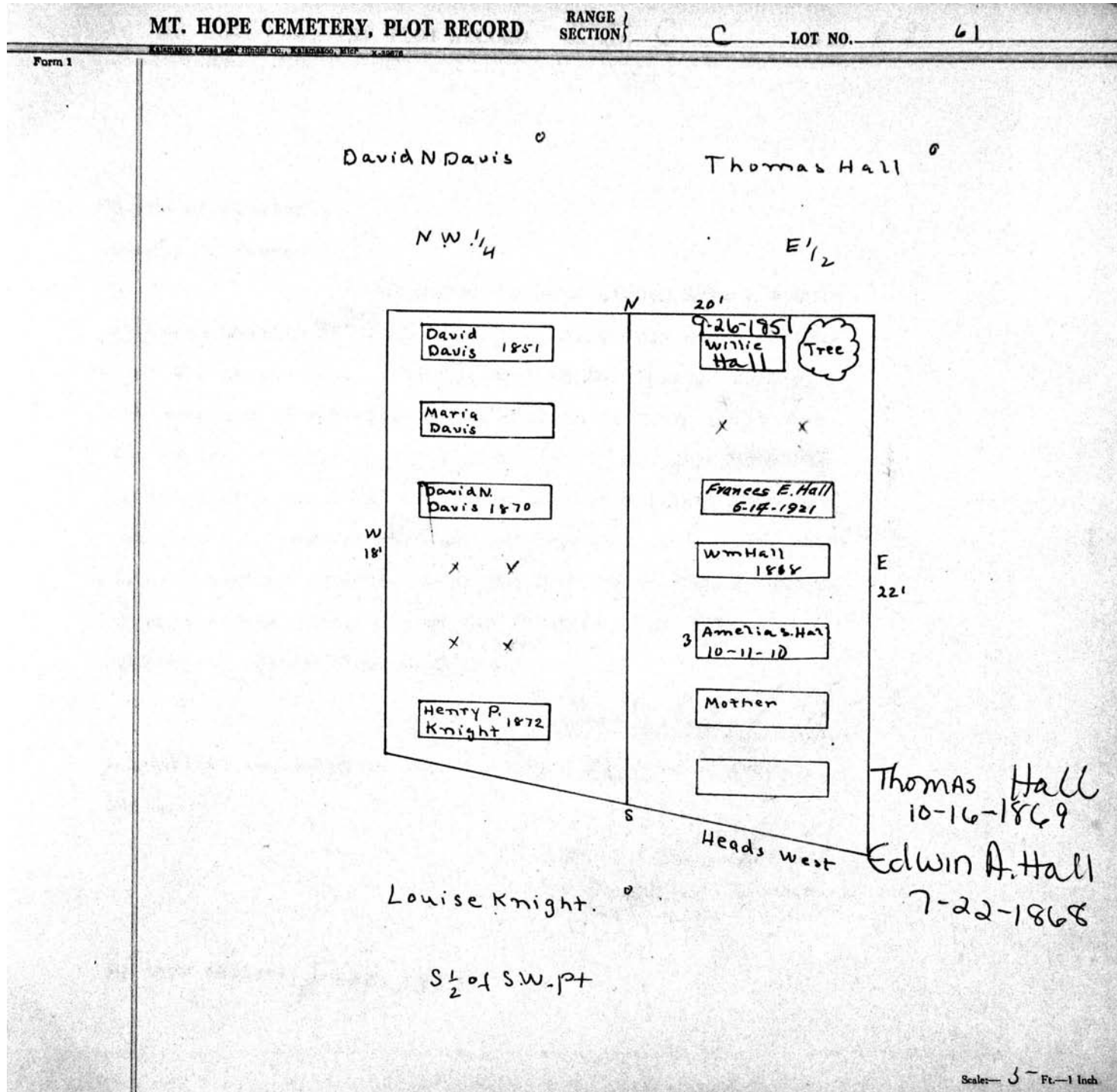

MT. HOPE CEMETERY, PLOT RECORD RANGE SECTION C LOT NO. 62

Form 1 Kalamazoo Local Land Placer Co., Kalamazoo, Mich. 4-22-20

N

W. B. Foster
All. 62

PERPETUAL CONTRACT.

20'

A.A.E	<i>Mosier</i>
C.E.P	<i>Mosier</i>
E.W.E	<i>Mosier</i>
<i>Ettie Foster</i> <small>P. 18 Oct 1893</small>	Mon. 2'7"
Mother	for <i>Orzella F. Smith</i> <small>4-18-1933</small>
Father	<i>Sam'l T. Smith</i> 1917

W E

S

These names appear on Monument

Albert A. Foster	1851
Geo E "	1862
Elbert W "	1870
Wm C "	1880
Permelia C "	1887

Scale - 5' Pt. - 1 Inch

MT. HOPE CEMETERY, PLOT RECORD

RANGE SECTION } C

LOT NO. 62

State of Missouri)
County of Jackson) SS

Before me the undersigned Notary Public appeared ORZELIA ^{Foster} SMITH, who upon being duly sworn stated: that she is the sole surviving heir in the family, born of the marriage of Permelia C. and William C. Foster, who were the owners of cemetery lot 62, Section C. Mt. Hope Cemetery in Rochester, New York. That she has the original deed to said lot and does not want any more burials on the lot, without her written consent, excepting her son, SAMUEL F. SMITH, of Kansas City, Missouri, or her daughter, MRS. GEO. J. BARKER, of Los Angeles, California.

Orzelia Foster Smith

Subscribed and sworn to before me this 21st day of August, 1931.

Richard R. Kinnon

Notary Public, Jackson County, Mo.

My term expires Jan 30 1935

E

S

Sealer - 5 Fr. - 1 inch

MT. HOPE CEMETERY, PLOT RECORD

RANGE / SECTION

C

LOT NO.

63

Form 1

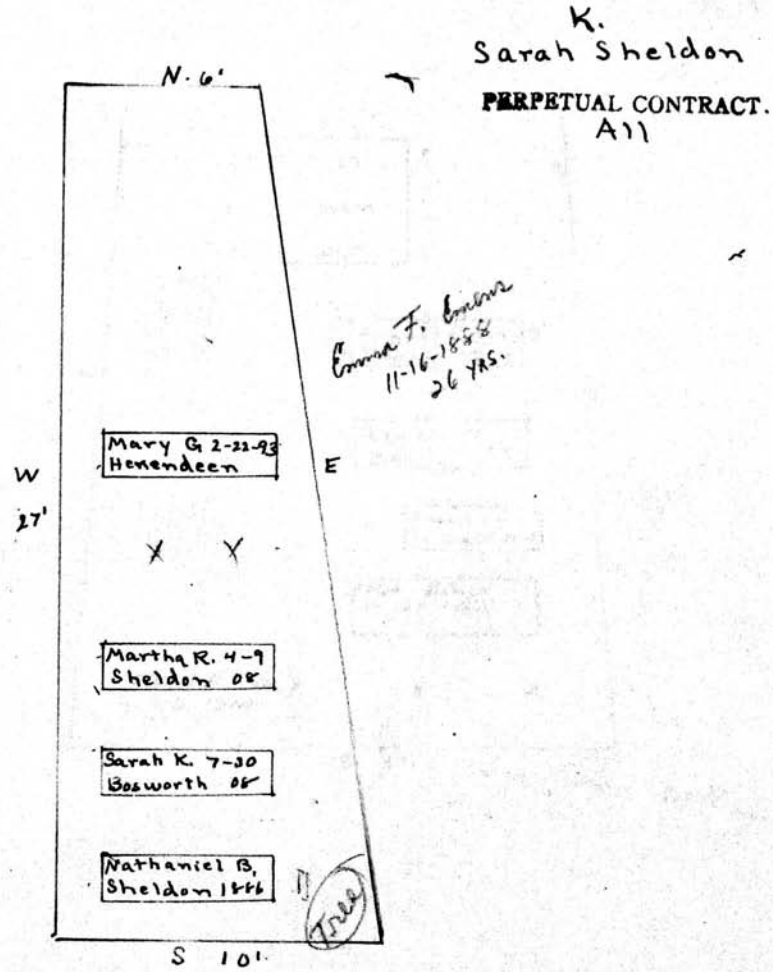

Scale: 3 ft. = 1 inch

MT. HOPE CEMETERY, PLOT RECORD

RANGE } SECTION }

C

LOT NO.

64

Form 1

Published under the authority of the State of New York, 1907

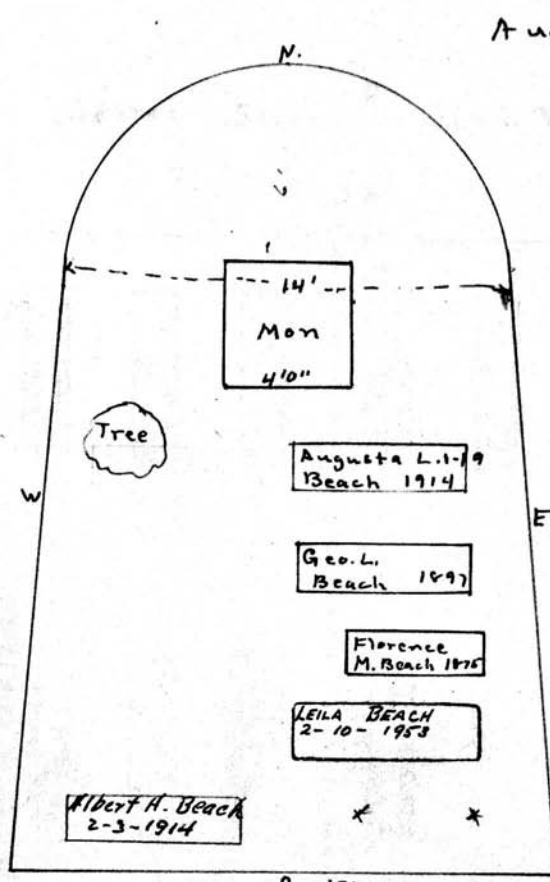

Augusta L. Beach

A 11

See G.C.

S 17' *See Grass cutting*

Scale - 5 Ft. = 1 Inch

MT. HOPE CEMETERY, PLOT RECORD

RANGE / SECTION

C

LOT NO.

70

Form 1

Kalamazoo Loose Leaf Binder Co., Kalamazoo, Mich. X-2202

George Shorer^o John W. Adams^o

W 1/2 22' E 1/2

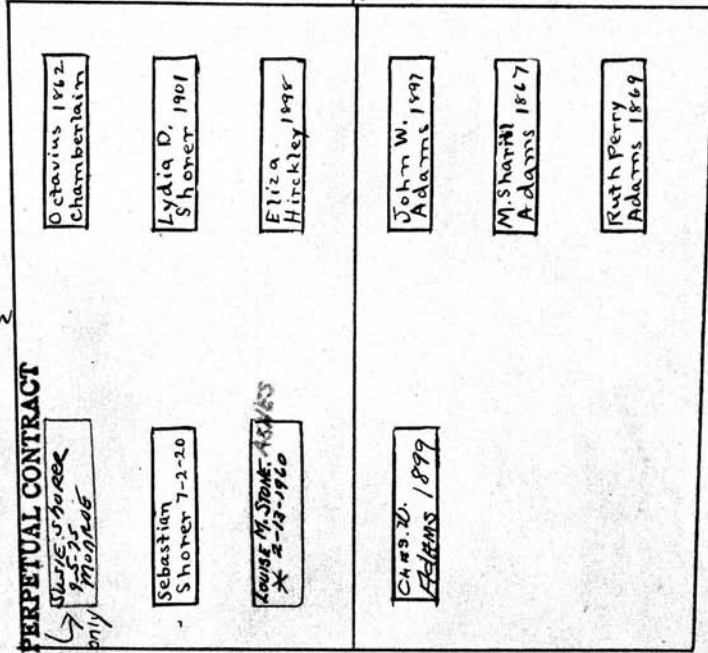

8/50⁰⁰
6-5-47

Scale - 5 Ft. = 1 Inch.

MT. HOPE CEMETERY, PLOT RECORD

RANGE }
SECTION }

C

LOT NO.

70 1/2

Form 1

August and Geo. Shorer

All.

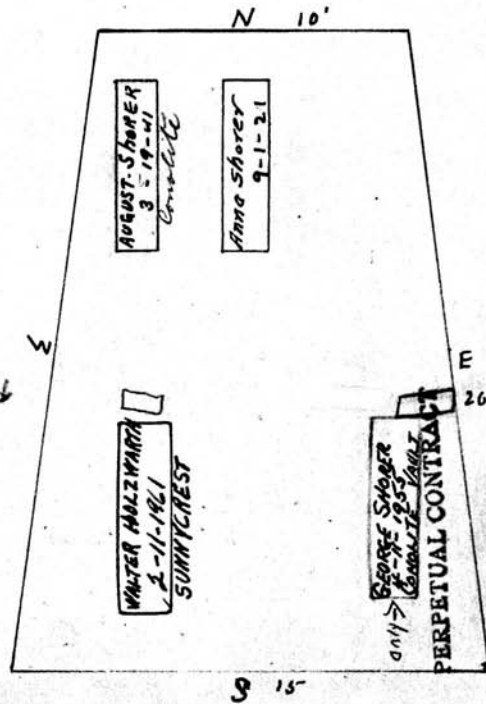

Proposed
For H.S. E. of
square

\$150.00
6-5-1947

Scale 5 Feet = 1 Inch

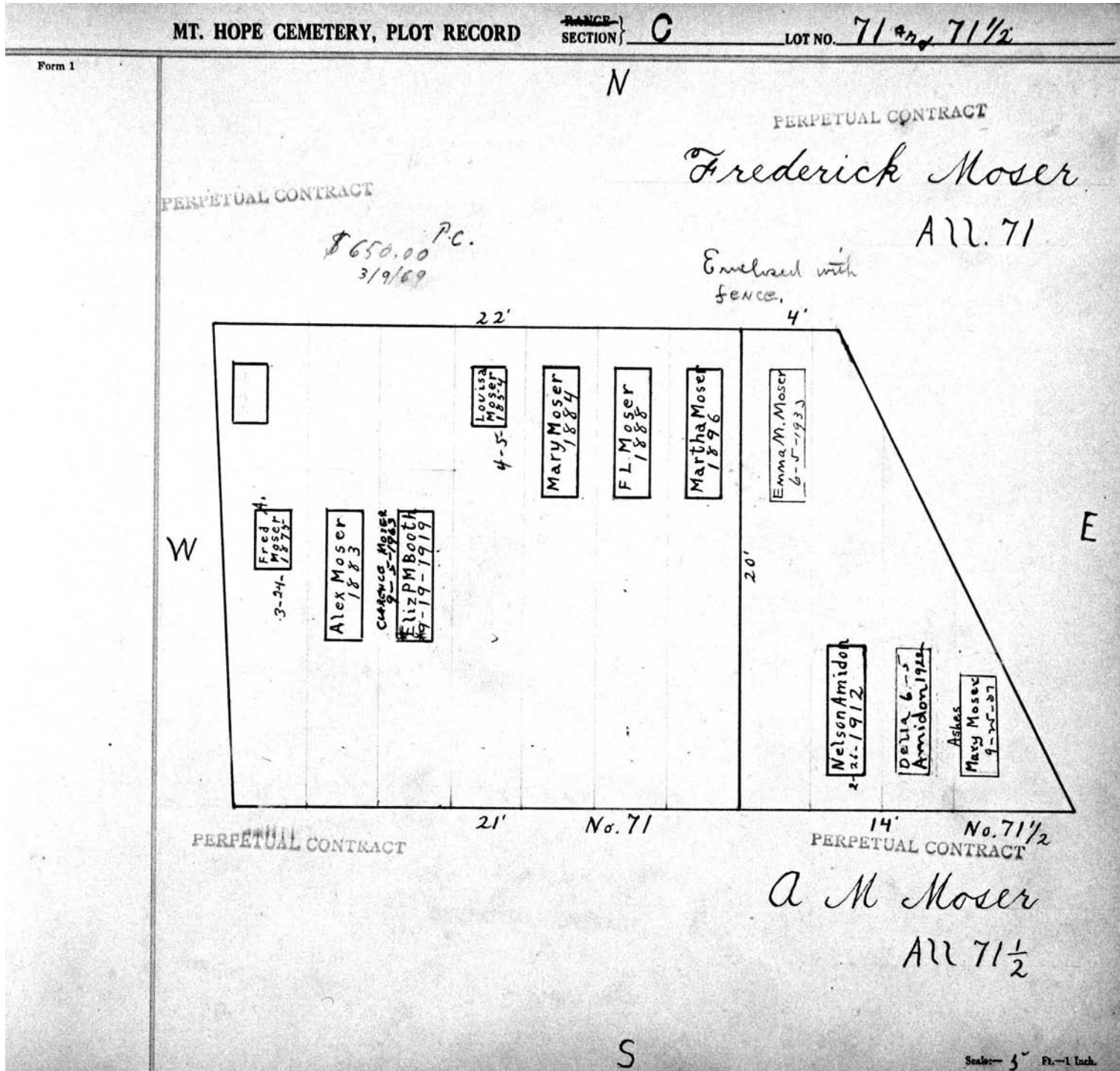

MT. HOPE CEMETERY, PLOT RECORD

RANGE } SECTION } C LOT NO. 72

Form 1

NORTH SIDE

EMIL REISKY	3-25-1907	62 YRS.
ARABELLA REISKY	2-23-1887	?? age
FRANZ J. RAU	5-1-1904	88 YRS.

WEST SIDE

CARL RAU	3-6-1911	87 YRS
ELIZ RAU	5-1-1889	80 YRS
Geo. MARBURGER	8-2-1854	41 YRS

EAST SIDE

MARIE C. MAREBURGER	3-18-1907	87 YRS
JACOB MARBURGER	3-22-1891	72 YRS
LUDWIG MARBURGER	12-26-1857	26 YRS

N. 21'

W 24'

E 24'

S 47'

Chas. Rau.
Vault.
Carl Rau 3-6-11 (Top on W. side)

Geo. Marburger
PERPETUAL CONTRACT,
All.

Scale - 5 Ft. = 1 In.

MT. HOPE CEMETERY, PLOT RECORD

RANGE SECTION

C

LOT NO.

73 ^{9th} 73 1/2

Form 1

Albert and Frances M. Walker

All 73 ^{9th} 73 1/2 C

PERPETUAL CONTRACT

7/20/1893
CHERYL W. WHITTLESEY
5 mos.

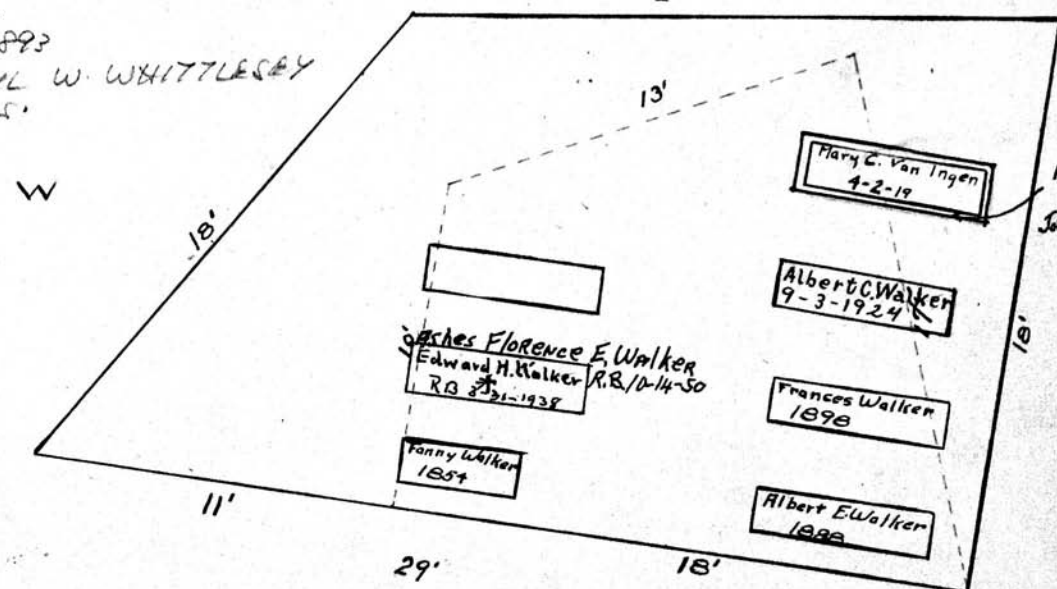

Ashes in same grave.
John A. Van Ingen
R.B. 12-19-19

Pencil dash line
out-lines all of 73

Scale 5 ft. = 1 inch

MT. HOPE CEMETERY, PLOT RECORD

RANGE }
SECTION } C LOT NO. 75

Form 1

Benjamin Baker
PERPETUAL CONTRACT.

N 40'

Isaac Baker 5-31-1856

8-16-1853
Wm Baker

12-5-1855
Sabia Baker

11-7-1858
Ferman Baker

L Mon

1-10" 13'

Henry B. Baker

Angeline Baker
5-2-1853
Benj M. Baker

S' 30'

E 30'

Scale— 5 Ft.—1 Inch

MT. HOPE CEMETERY, PLOT RECORD

RANGE SECTION

C

LOT NO.

76

Form 1

Jacob and Lewis Margrander.

All

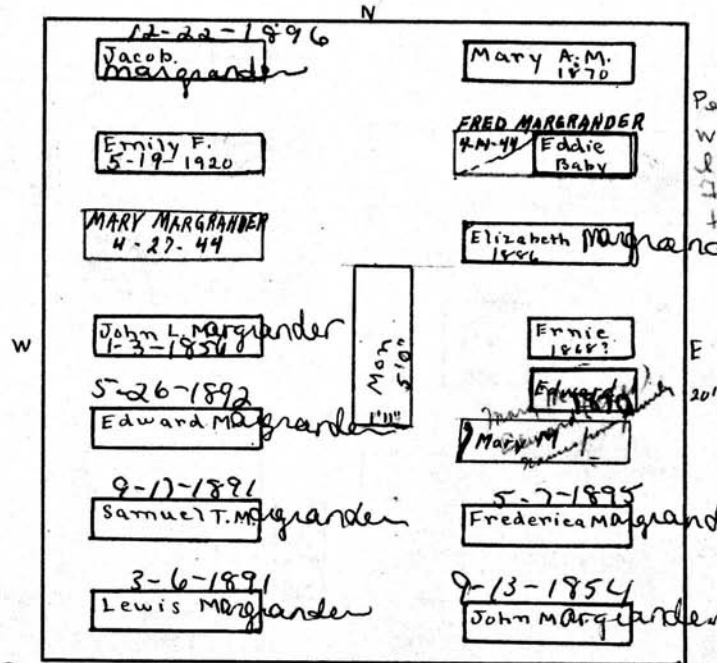

Permission by
W & M 6/20/40
lower a lowery
I used M & S as
tolder

P.C. 3000
4/19/44

John M.
Ernest E. Margrander - baby
10-1-1866
Jos. Margrander's child
5-31-1864

Scale - 5' = 1 inch.

MT. HOPE CEMETERY, PLOT RECORD

RANGE / SECTION

C

LOT NO.

77

Form 1

Baltimore Loose Leaf Binder Co., Baltimore, Md. X-1075

Wm. S. Brown^o "Refugee Turkey"

A 11

N.

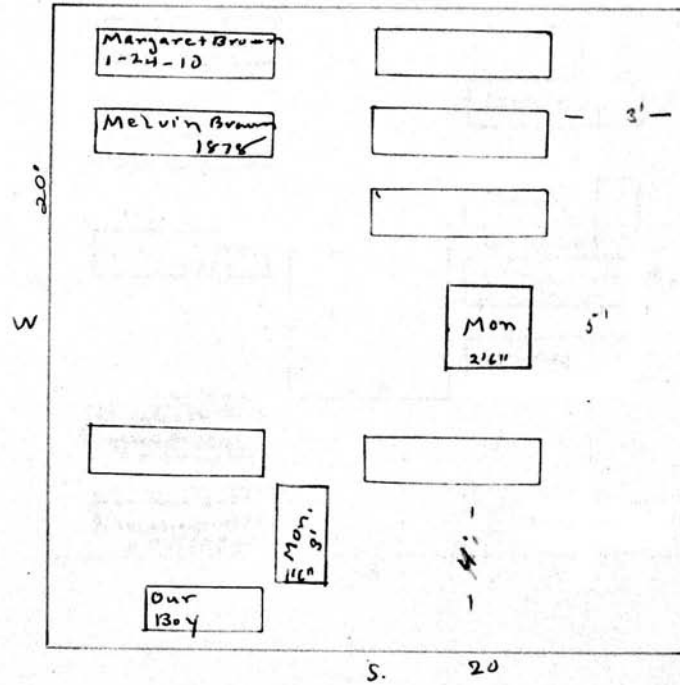

- E
- Capt. Melvin Brown 1878
 - Margaret " 1910
 - Wm. S. " 1870
 - Harriet " 1857
 - Edward " 1857
 - Eugenia Stetter 1879

See G. C.

Scale: 5 Ft. = 1 Inch

MT. HOPE CEMETERY, PLOT RECORD

RANGE / SECTION

C

LOT NO.

78

Form 1

George Clare

PERPETUAL CONTRACT

A11

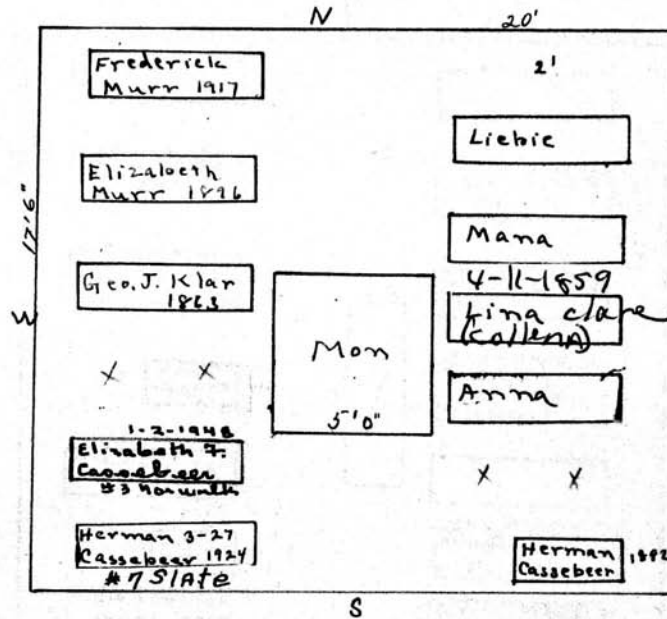

*Mary E. Clare
3-21-1859
Ann Klar - baby
7-18-1862*

*Roy C. ...
West ... 47 ... 1917*

Scale: 5 Ft. = 1 Inch

MT. HOPE CEMETERY, PLOT RECORD

SECTION

C

LOT NO. 79-79 1/2 - 79 3/4

Form 1

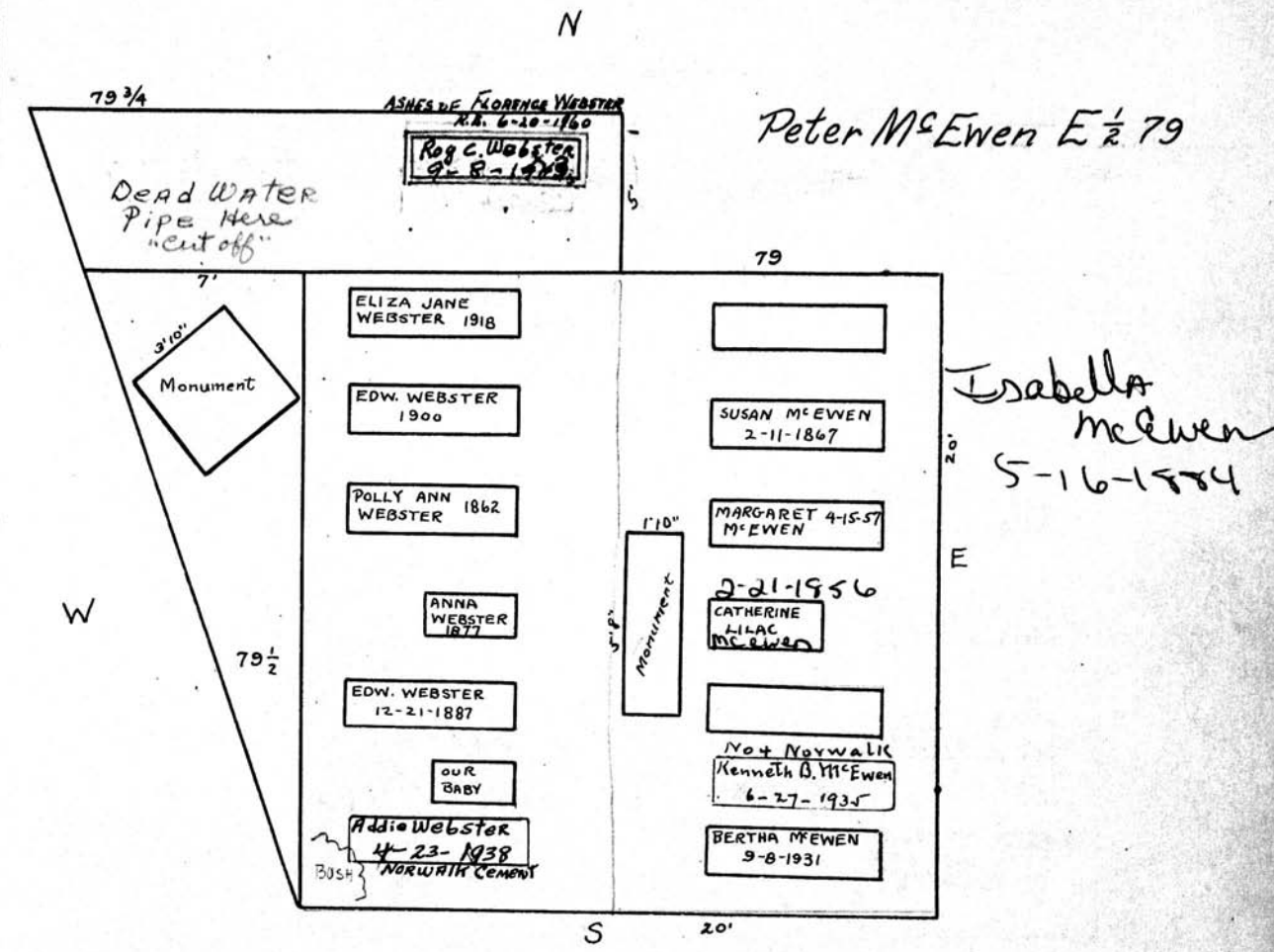

Roy C. Webster
 West 1/2 79 AND All 79 1/2 AND 79 3/4
 PERPETUAL CONTRACT

Scale 5 ft. = 1 inch

MT. HOPE CEMETERY, PLOT RECORD

RANGE / SECTION

C

LOT NO.

80

Form 1

Exchange of Deeds East of Mt. Hope, Calhoun Co., N.Y. 1892

Olcott and Sweet

A 21

See G.C.

N 33.5'

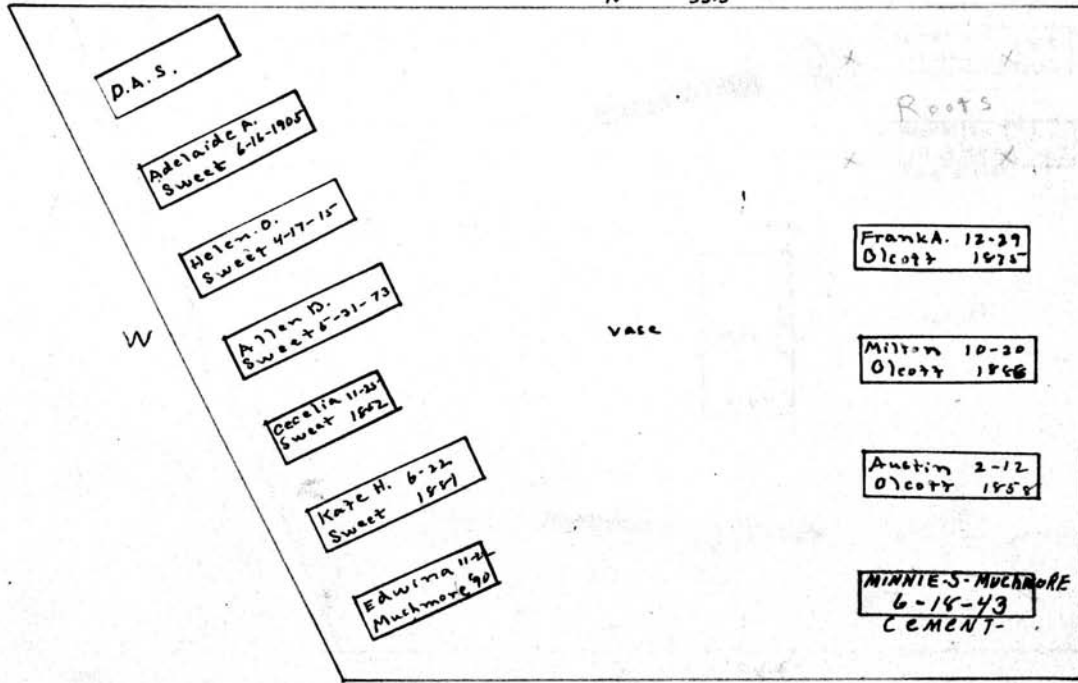

W

Vase

E

S 23'

Heads W on W

Heads E on E

Scale 5 Ft. - 1 Inch

MT. HOPE CEMETERY, PLOT RECORD

RANGE / SECTION } C LOT NO. 81

Form 1

Alfred D Lane
PERPETUAL CONTRACT
A 11

N 33'

W

E

S 24.5'

TRUST DEED

10' 6"

Mon 5' 0" ←
2' 8"

Chas. A. 1919
Mathews 9-24

Marietta T. 9-21
Mathews 1926
con-o-life

PERPETUAL CONTRACT.

Alfred D Lane 1851	Chas A. Mathews 1919
Matilda Lane 1894	Marietta " Not dead
Lucy M Lane 1855	Fanny L " 1876
Fanny Lane 1864	James Bond 1876
Samuel Ward 1859	Matilda Bond 1878
Mary Ward 1849	James J. Bond 1834

Scale: Ft.—1 Inch

MT. HOPE CEMETERY, PLOT RECORD

RANGE / SECTION

C

LOT NO.

82

Form 1

Ellen Harcourt

PERPETUAL CONTRACT.

N 1/2

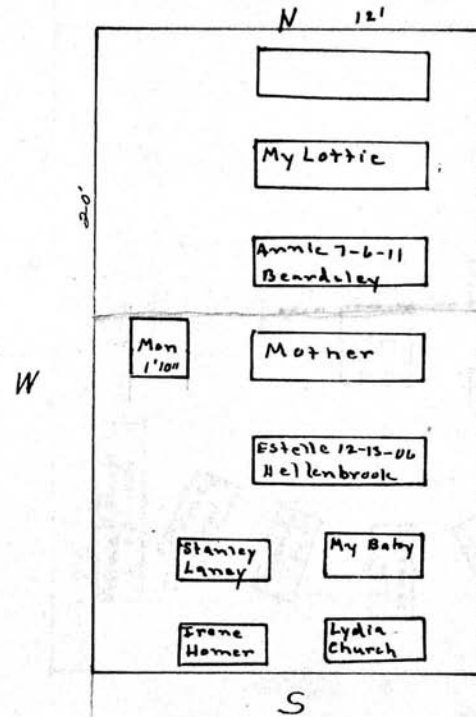

Nancy Mathies

PERPETUAL CONTRACT.

S 1/2

Scale - 5 Ft. - 1 Inch

MT. HOPE CEMETERY, PLOT RECORD

RANGE }
SECTION }

C

LOT NO.

83 - 83 1/2

Form 1

Kalamazoo Loose Leaf Binder Co., Kalamazoo, Mich. X-56774

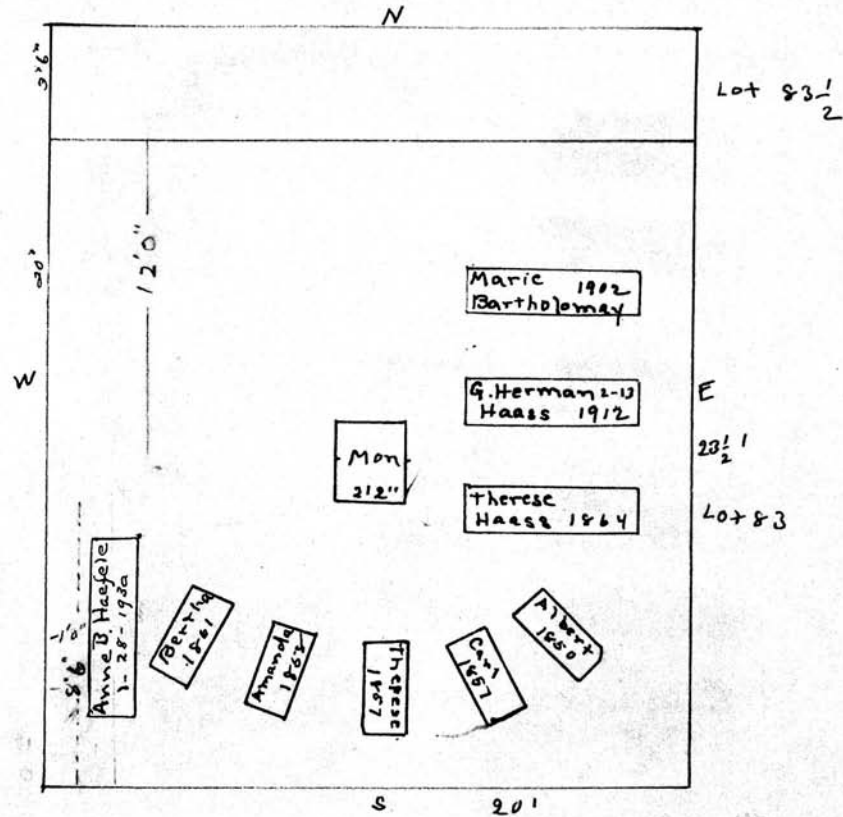

G. H. Haass

PERPETUAL CONTRACT.

A 77 83 & 83 1/2

TRUST DEED

Scale - 5 Ft. = 1 Inch

MT. HOPE CEMETERY, PLOT RECORD

RANGE } SECTION }

C.

LOT NO.

84 - 84 1/2

Form 1

Kalamazoo Loose Leaf Binder Co., Kalamazoo, Mich. K-19778

*Reserved for
Annie L. Dissosway
order on file by
Robt. E. Watson*

Wm. G. Watson PERPETUAL CONTRACT

A17 84 - 84 1/2

N

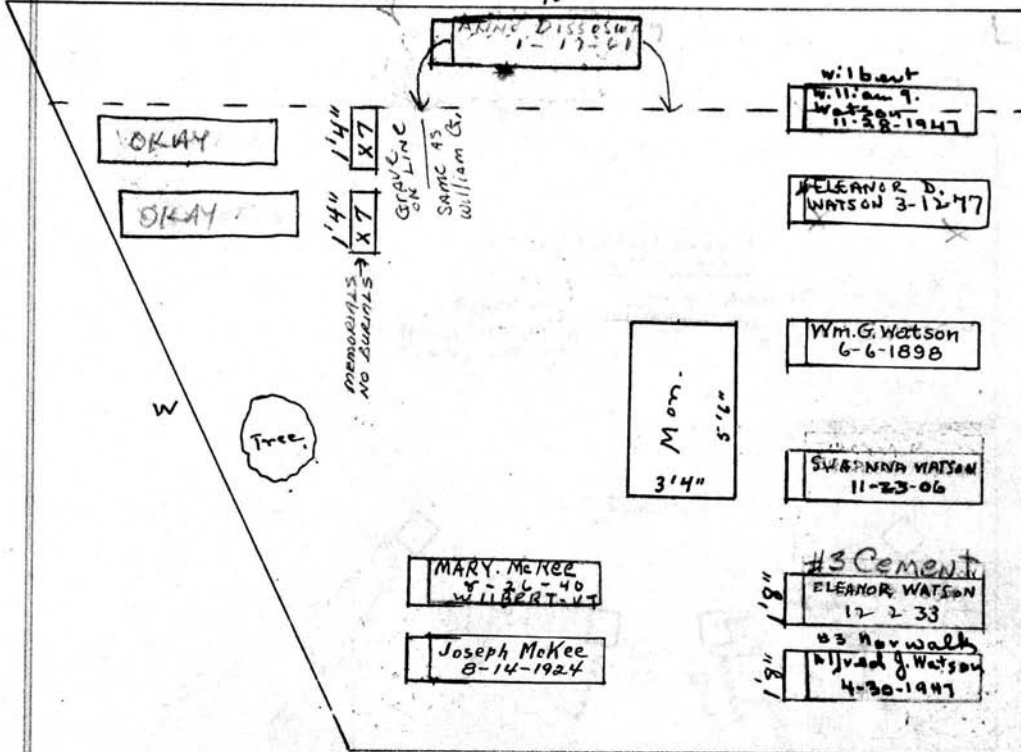

*Reserved for 2 Gys only
order Robt. E. Watson*

*P.C. 1/30/48
Gym Case
also cleaning stone & H.S. 2004
5000. stone abatement
present. granite
specimens
\$1000.00*

Scales - 5 Ft. - 1 Inch

MT. HOPE CEMETERY, PLOT RECORD

RANGE }
SECTION }

C

LOT NO.

85

Form 1

Mrs. G.S. Jennings

PERPETUAL CONTRACT.

All

N.

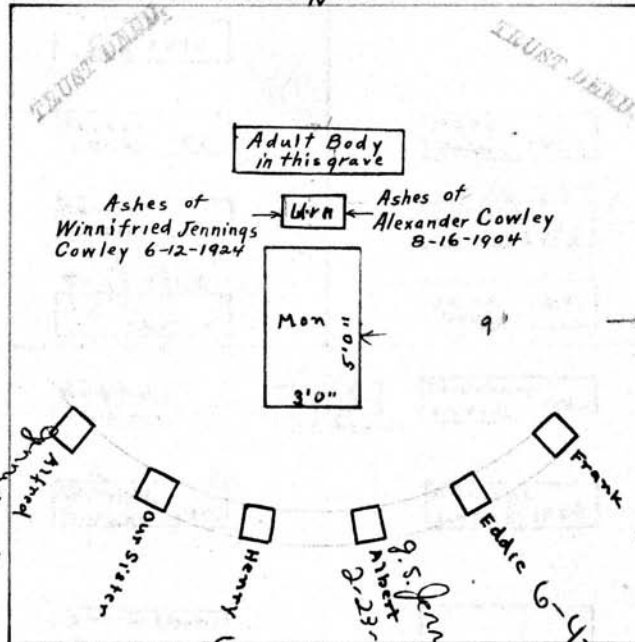

Scale: 1/4" = 1 Foot

MT. HOPE CEMETERY, PLOT RECORD

RANGE }
SECTION }

C

LOT NO.

86

Form 1

Kalamazoo Tomb Plot Binder Co., Kalamazoo, Mich. X-19278

Ellen Dean^o - Henry Davis^o

NW 1/4

NE 1/4

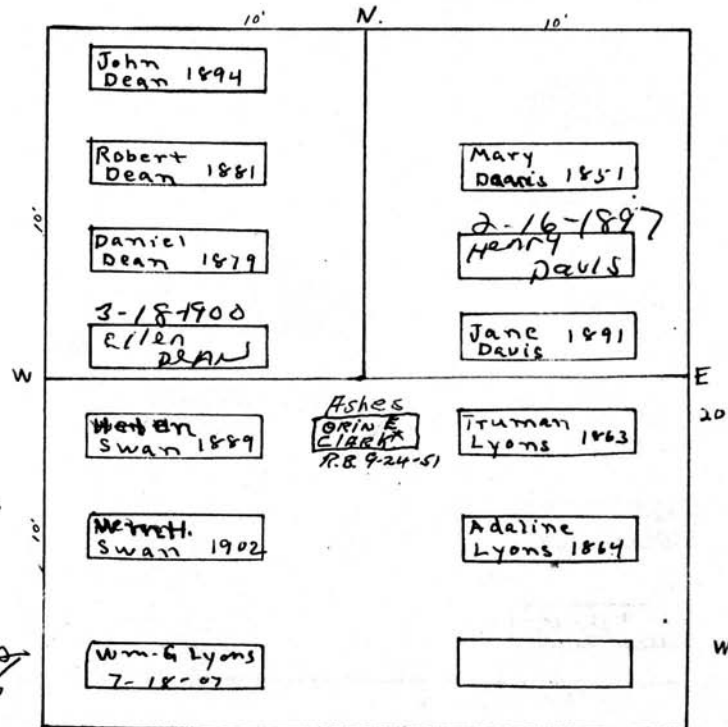

Wm. C. Lyons
8-30-1880
Nora Lyons
6-16-1865
Louisa W. Lyons
6-15-1865

W. H. Lyon^o See G.C.

S 1/2

Scale: 5 Ft. = 1 Inch

MT. HOPE CEMETERY, PLOT RECORD

RANGE / SECTION

C

LOT NO.

87

Form 1

Emma L. Archer
(Now Mrs. C.A. Williams)

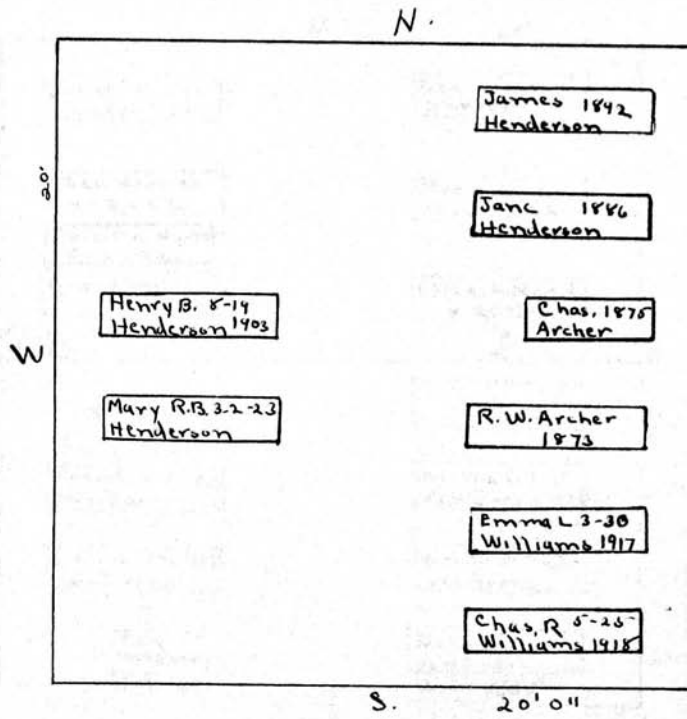

P.E.
2-25-1966
\$450.-

Scale: 5 Ft. = 1 Inch

MT. HOPE CEMETERY, PLOT RECORD

RANGE }
SECTION } C LOT NO. 88

Form 1

Geo. Hunter^o

N 1/2

N 20'

Jos. R. 3-24 Hunter 1892	Geo. 4-24-91 Hunter
Geo. Hunter 4-3-22	Mary 10-23 Hunter 06
Percilla Hunter 4-3-22	Eliza S. Read 4-20-15 3
Grandma	[Empty Box]
W Bush 20'	E 21'
X X	SOPHIA E. VANEVERY 11-28-1845
Frank 5-3-1908 Van Every ✓	Martha C. 1-11 Van Every 1864 ✓
E. H. 3-14-1866 Van Every ✓	Wm H. 3-7-63 Van Every ✓
Ella Van Every ✓ 7-9-49	Delaney Van Every ✓ 2-6-1865
S	S

B.
Isaac Van Every^o

S 1/2

g^c

See g^c

Scale: 5" = 1 Inch

MT. HOPE CEMETERY, PLOT RECORD

RANGE SECTION

C

LOT NO.

88 1/2

Form 1

Jas. W. McKindley

PERPETUAL CONTRACT.

N 1/2

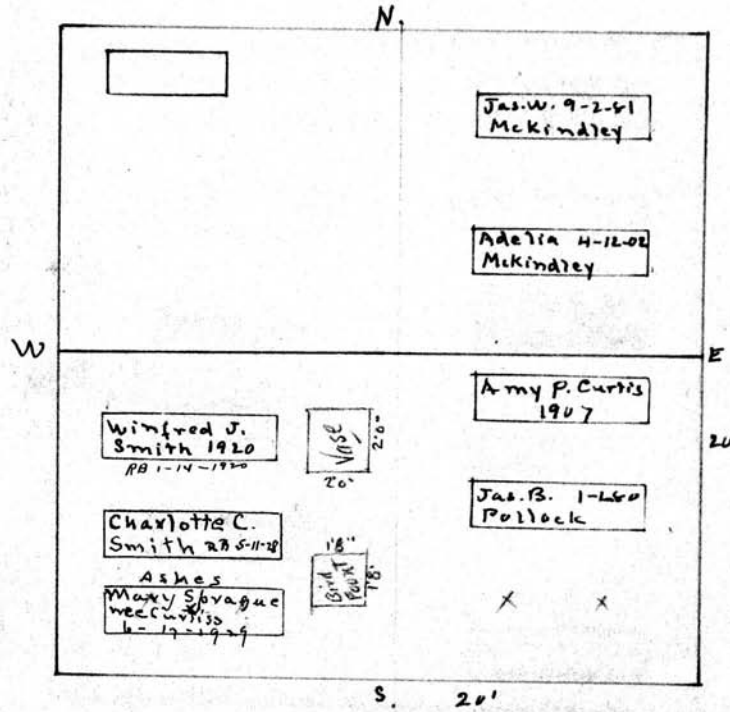

Charlotte C. Smith

PERPETUAL CONTRACT.

S 1/2

Scale - 3 Ft - 1 Inch

MT. HOPE CEMETERY, PLOT RECORD

SECTION

C

LOT NO.

89

Form 1

Samuel S. Pellet^o
A11-89-C

N
20'

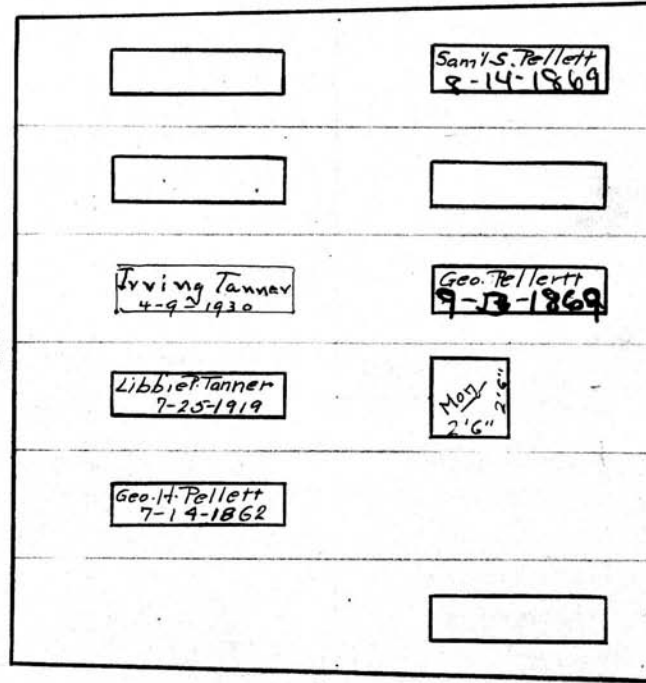

E

Note
All Heads
are East.

Samuel Pellet
7-30-1856
baby

Mary E. Pellett
2-17-1898

Amy Pellett
7-31-1905

20'
S

Scale - 5 Ft. = 1 Inch.

MT. HOPE CEMETERY, PLOT RECORD

SECTION

C

LOT NO.

90

Form 1

Kalamazoo Loose Leaf Binder Co., Kalamazoo, Mich. K-22204

CHARLES MILLS
N. 1/2

PERPETUAL CONTRACT.

N.

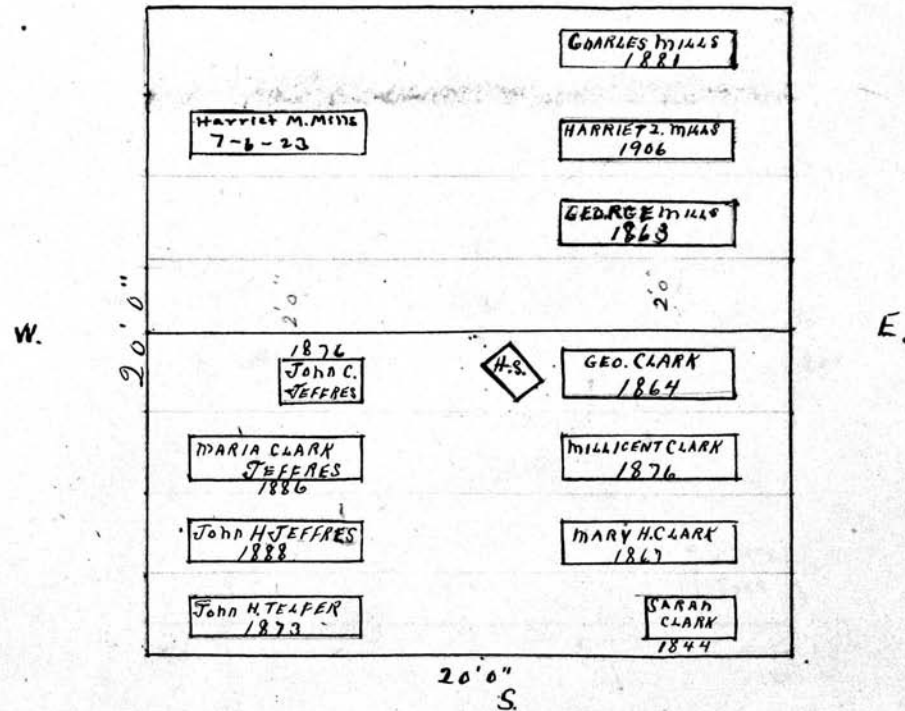

NAMES ON MONUMENT
SARAH CLARK TELFER
SCHOLLER-1908
GEORGE CLARK
S. 1/2.

PERPETUAL CONTRACT.

Scale - 1/4" = 1 Inch

MT. HOPE CEMETERY, PLOT RECORD RANGE / SECTION } C LOT NO. 91

Form 1 Published by Loring Co. of Windsor Co., Vermont, Mich. A-20078

Benj. F. Brooks

All

N

Level

W

E

S

Tree

201

S 201

Scale— 3 Ft.—1 Inch

MT. HOPE CEMETERY, PLOT RECORD

RANGE } SECTION } C LOT NO. 92

Form 1

G. B. Brown^o

N 1/2

N

x

x

x

x

Amy A. 5-10
Brown 1841.

Chas. 10-1-62
Jennings

Mon.
4'0"
2'4"

x

x

W

E

S.

20'

Harriet Jennings^o
N.E. 1/4 of S.E. 1/4
N Pt of S.E. 1/4

J. G. C.

Wm. R. Roland 7-14-98
Elizabeth " 5-3-1900
Florence " 1900
Emma " 11-25-92

Elizabeth Roland^o
SW 1/4 & S Pt of SE 1/4
S 1/2

George B. Brown - baby
8-17-1868^o
Warren M. Brown
11-25-1862

Nelle Jennings^o
10-7-1862^o
~~Thomas Jennings~~
4-21-1864

Scale: 3/4" = 1 Inch

MT. HOPE CEMETERY, PLOT RECORD

RANGE }
SECTION } C LOT NO. 93

Form 1

Anthony & McLean
- PERPETUAL CONTRACT.
All

N.

Aaron 1-18 McLean 1896	Daniel 11-26 Anthony 1862
Guelma 11-9 Anthony 1873	Lucy Reed Anthony 4-2-80
X X	X X
Anthony McLean 9-5-1843	Madge
Thomas 12-4 McLean 1870	Eliza Mary D. 2-5 Anthony 07
Ann Eliza	Susan B. 3-13 Anthony 06

Mon.
4'0"

Eliza Anthony 5-18-34 S
Hannah Mother 5-11-77

Scale: 3 Ft. = 1 Inch

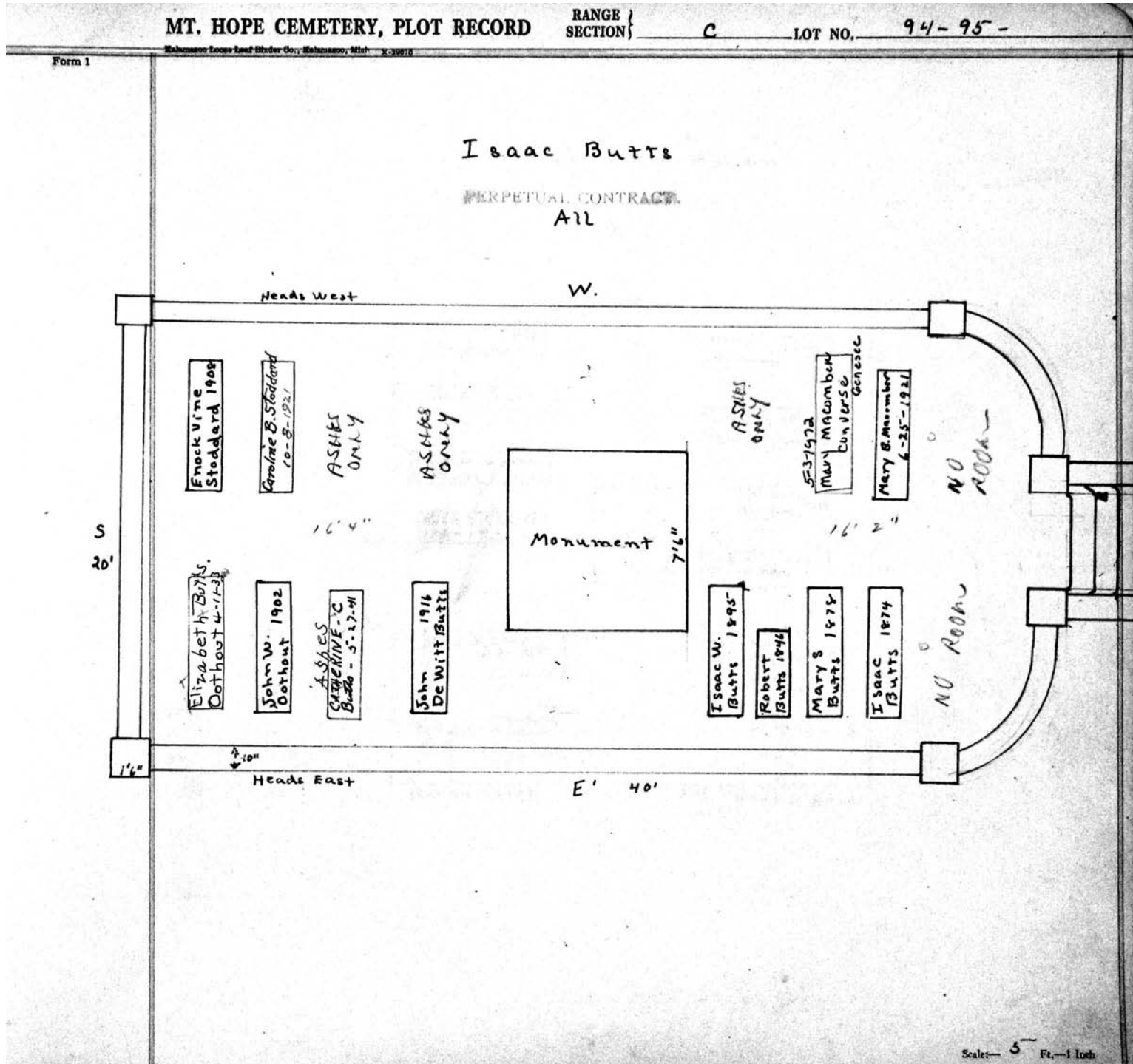

MT. HOPE CEMETERY, PLOT RECORD

RANGE }
SECTION }

C

LOT NO.

96

Form 1

Electus Boardman

PERPETUAL CONTRACT

A 11

N.

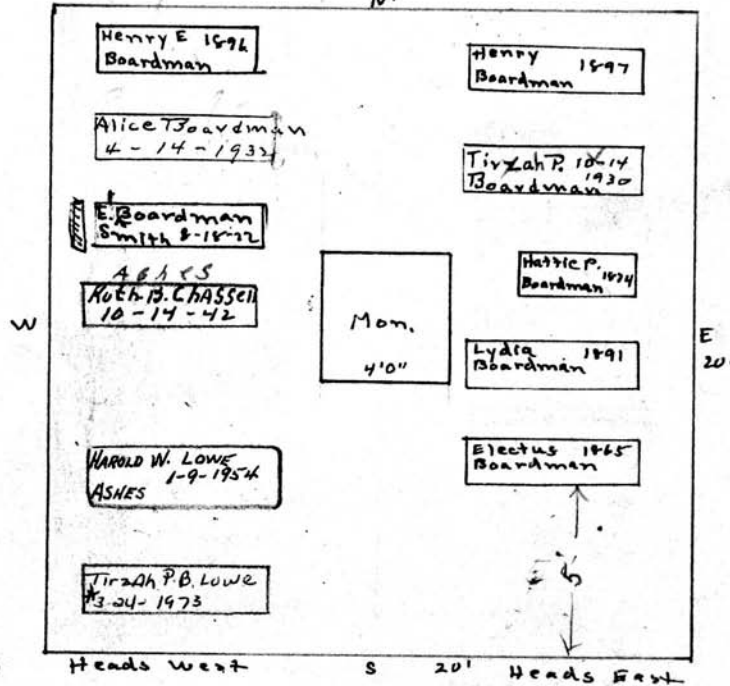

Scale: 5 Ft. = 1 Inch

MT. HOPE CEMETERY, PLOT RECORD

RANGE }
SECTION }

C

LOT NO.

97

Form 1

Kalamazoo Loose Leaf Binder Co., Kalamazoo, Mich. X-29076

Lillie H. Seaman - Clara Huntington^o

PERPETUAL CONTRACT

W 1/2

PERPETUAL CONTRACT

E 1/2

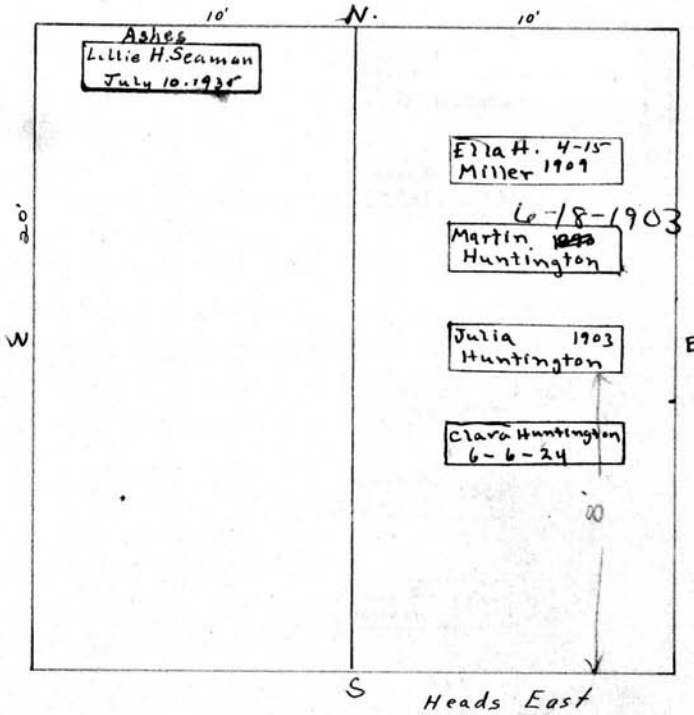

Richard S. Brown

Scale - 5 Ft. - 1 Inch

MT. HOPE CEMETERY, PLOT RECORD RANGE / SECTION } C LOT NO. 98

Form 1 Malvern Local Leaf Binder Co., Malvern, Mich. X-20078

Jane D. Halsey^o

N 1/2

N.

Joseph 5-3
Halsey -62

Jane D. 4-26
Halsey 1863

X X

Richard D.
Howell 1858

Sarah M.
Howell 1865

Jane E. 1881
Howell

S 20'

Heads East

Richard D Howell^o

S 1/2

Scale—5 Ft.—1 Inch

MT. HOPE CEMETERY, PLOT RECORD

RANGE } SECTION } C

LOT NO. 99

Form 1

Adolph Nolte
North. 1/2

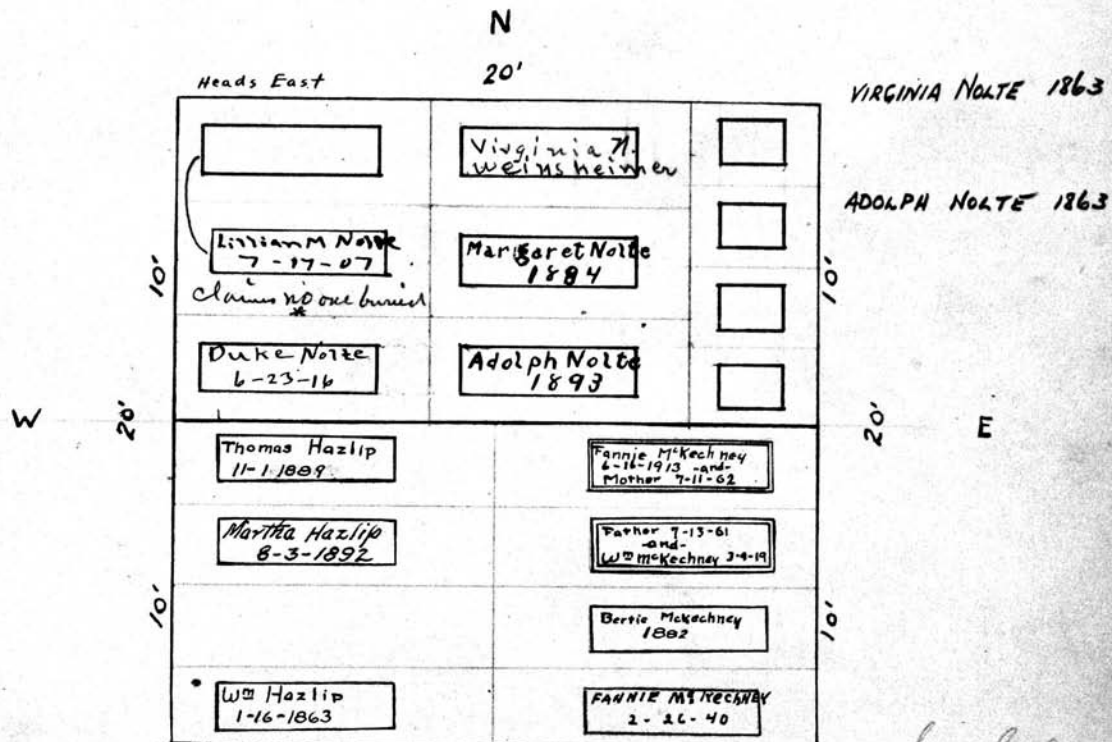

VIRGINIA NOLTE 1863
ADOLPH NOLTE 1863

Thos. Hazlip & W. McKechney
South 1/2 - 99 - C

Scale - 5 Ft. - 1 Inch.

MT. HOPE CEMETERY, PLOT RECORD

RANGE SECTION } C

LOT NO. 100

Form 1

Bertha Lutt^o

PERPETUAL CONTRACT

N.W. $\frac{1}{4}$

Frances Estabrook

PERPETUAL CONTRACT.

N.E. $\frac{1}{4}$

Quote Bank
PL 250--
2-23-54

W

E

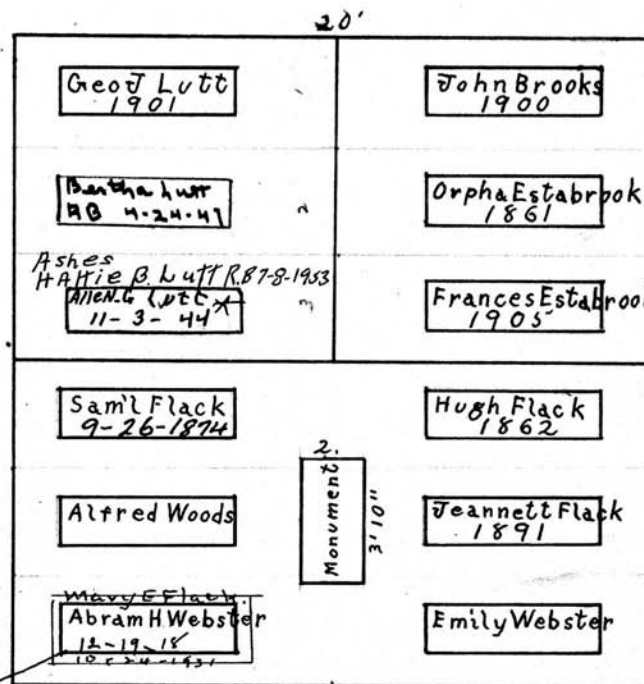

Note. This grave dug deep enough to bury Mary E. Flack on top

Jennett Flacke^o

South. $\frac{1}{2}$

S

Scale— 5' Ft.—1 Inch.

MT. HOPE CEMETERY, PLOT RECORD

RANGE }
SECTION }

C

LOT NO. 101

Form 1

N

Nathan P Pond

PERPETUAL CONTRACT.

W

E

Head East

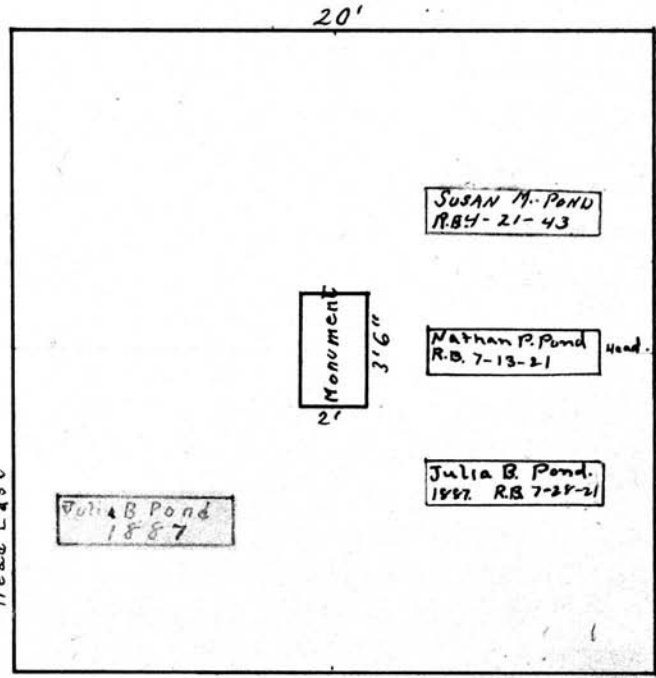

S

Scale - 5" Ft. - 1 Inch.

MT. HOPE CEMETERY, PLOT RECORD

RANGE }
SECTION } C LOT NO. 102

Form 1

PERPETUAL CONTRACT

Osborne Chamberlain ^E 0 Laura M. Upton ^O

W 1/2 E 1/2

Osborne C. 1-2-1922 Chamberlain	David 2-12 Upton 1885
Lucy A 1-7-1927 Chamberlain	Mary 2-11 Upton 1900
Addie 3-9-69 Chamberlain	Mary C 3-14 Upton 54
CARRIE 4-2-69 Chamberlain	Mary B 10-17 Upton 1885
Osburn E. 3/31/36 Chamberlain	Geo. N 8-5 Upton 1882
MARY B Chamberlain 6-6-1938	Laura M. Upton 11-28-1936
John D. Chamberlain 5-3-1943	David & Upton 8-8-21

N
S

20' 20'

Heads East

P.C.
\$250.-
12-6-1967

E
20

Scale: 1" = 10'

MT. HOPE CEMETERY, PLOT RECORD

RANGE SECTION **C** LOT NO. **103**

Form 1

~~NATHAN VOSBURGH~~

PERPETUAL CONTRACT PERPETUAL CONTRACT

~~W.M. H. NO IDA. P. FALKNER~~ ~~LAURAM. DAVID UPTON~~
N.W. 1/4 N.E. 1/4

10' N 10'

<div style="border: 1px solid black; padding: 2px; margin-bottom: 5px;">WM. HENRY FALKNER 1-2-23</div> <div style="border: 1px solid black; padding: 2px; margin-bottom: 5px;"><i>Ira Park Falkner</i> 5-10-1975 <i>Anna - Child</i></div> <div style="border: 1px solid black; padding: 2px; margin-bottom: 5px;">DAVID</div> <div style="border: 1px solid black; padding: 2px;">JAMES</div>	<div style="border: 1px solid black; padding: 2px; margin-bottom: 5px;">OSCAR E. UPTON 4-30-1935</div> <div style="border: 1px solid black; padding: 2px; margin-bottom: 5px;"><i>Rev. Ashes</i> PAUL & MARY LA FOUNTAIN</div> <div style="border: 1px solid black; padding: 2px; margin-bottom: 5px;">DADIE</div> <div style="border: 1px solid black; padding: 2px;">SARAH E. DEYO 4-19-1871</div>
<div style="border: 1px solid black; padding: 2px; margin-bottom: 5px;">JAMES C. HUGHEY 1-10-1944</div> <div style="border: 1px solid black; padding: 2px; margin-bottom: 5px;">LILLIAN UPTON HUGHEY 4-28-34</div> <div style="border: 1px solid black; padding: 2px;">RICHARD W. HUGHEY 4-28-1961</div>	<div style="border: 1px solid black; padding: 2px; margin-bottom: 5px;"><i>03-08-02 ASHES</i> EDWIN CISSEL ANNETTE CISSEL <i>03-26-2005 ASHES</i></div> <div style="border: 1px solid black; padding: 2px; margin-bottom: 5px;">ASHES ONLY</div> <div style="border: 1px solid black; padding: 2px;">CARRIE ANDREWS 2-20-68</div> <div style="border: 1px solid black; padding: 2px;">ASHES ONLY</div>

SPACED 3 GRAVES HEADS EAST S 20'

~~OSCAR E. NO MARY M. UPTON~~ ~~LAURAM. UPTON~~
PERPETUAL CONTRACT MARY UPTON
JAMES C. HUGHEY S.E. 1/4
S.W. 1/4
ANNETTE HUGHEY
CISSEL
S.W. 1/4

ANNETTE HUGHEY CISSEL E 1/2

ANNETTE S. HUGHEY East 1/2

P.C. WHOLE LOT \$300.00 11-27-36

Scale 5 ft. = 1 inch

MT. HOPE CEMETERY, PLOT RECORD RANGE / SECTION } C LOT NO. 104

Chas. J. Watson
N. Pt.

N.

Chas. J. 5-19 Watson 1915	Chas. W. 1-18 Watson 1875
Laura Watson Watson 1872	Mary 11-6 Watson 1892
Edith 1892 Macklin	Mary E. 10-1 Watson 1867
<i>nee Green Watson</i>	Edith Watson 1850
John W Leach 11-1-1923 #3. Cem	Wm. Leach 1902
MARGARET LEACH 2-3-1953	Hannah B Leach 12-3-1923 #6. Cem
Leah L. Bolton 10-3-1984	Kathleen Ellen Brown Dec. 12-31-1984
Caroline 2-13 Hamlin 1921	
Catherine Campbell 1-27-2003 Monticello	
No More Room for Full Burial	

S Heads East

Sylvester Lewis
S pt.

See
P.C.

E Hannah Leach
31' Mid. pt.

S. LEWIS
3-1-1889

Scale - 6" = 1 foot

Mary Lewis 02-29-1884
Sarah Lewis 8-13-1865
Sylvester Lewis 11-23-1874
Margaret Lewis 8-22-1871
Chas. Lewis 8-6-1867
Geo. B. Lewis 1-22-1868

See P.C.

MT. HOPE CEMETERY, PLOT RECORD

RANGE SECTION } C

LOT NO. 105

Form 1

N

Millerd & Crowley^o

N. Pt.

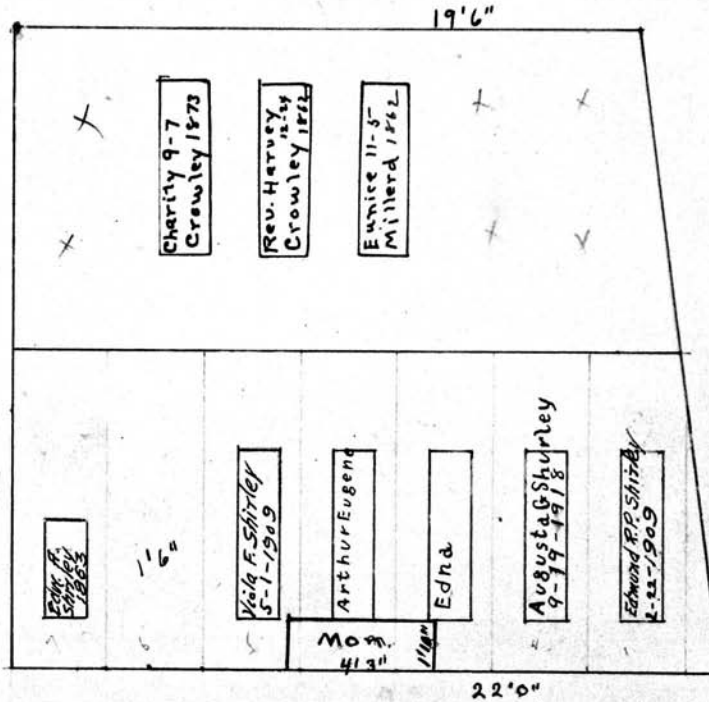

W

E

SEE VETERAN, ROSTER.
 J.C. GOODWIN
 WAR of 1812
 NOT SHOWN ON PLOT?

Mrs E.R.P. Shirley
 PERPETUAL CONTRACT.
 South $\frac{1}{2}$

S

Scale: 5" Ft. - 1 Inch.

MT. HOPE CEMETERY, PLOT RECORD

RANGE }
SECTION }

C

LOT NO.

107

Form 1

Kalamazoo Loose Leaf Binder Co., Kalamazoo, Mich. K-39878

PERPETUAL CONTRACT

Emma Adams

N pt

PERPETUAL CONTRACT

Head West N 31

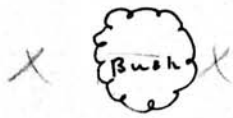

Octavia Gillett 1881

ANDREW J. WARNER 10-26-1965

Emma B. Reed 1897

CEMENT
Mary A. Warner 3-11-1943

F. M. Adams 1864

#6 Norwalk
J. Foster Warner 4-22-1927

No Room

\$ 200.00
July 14/1937

AMANDA CHAMBERLAIN
1-11-1863
E 20' 38 YAS

MARGARET VANCE
4-2-1957
CHAMBERLAIN VAULT

Esther 7-21
Vance 1921
#3 CEMENT

Chas. P. 9-25
Beachner 51

Margaret 1867
Vance

Rosanna 1870
Vance

Ellen 1873
Vance

Wm 1858
Vance
MARTIN VANCE 24 YAS

250.00
1-24-55

MARY VANCE
3/11/1876 33 YAS 3mos

JOHN H. VANCE
4/9/1876 23 YAS 8mos

S 19.5'

Heads South

Ellen Vance
PERPETUAL CONTRACT

S pt

Scale: 5 Ft. = 1 Inch

MT. HOPE CEMETERY, PLOT RECORD

RANGE SECTION

C

LOT NO.

104

Form 1

Francis A. Macomber

~~PERPETUAL CONTRACT~~

W. Pt.

Henry R. Selden

PERPETUAL CONTRACT.

E. Pt.

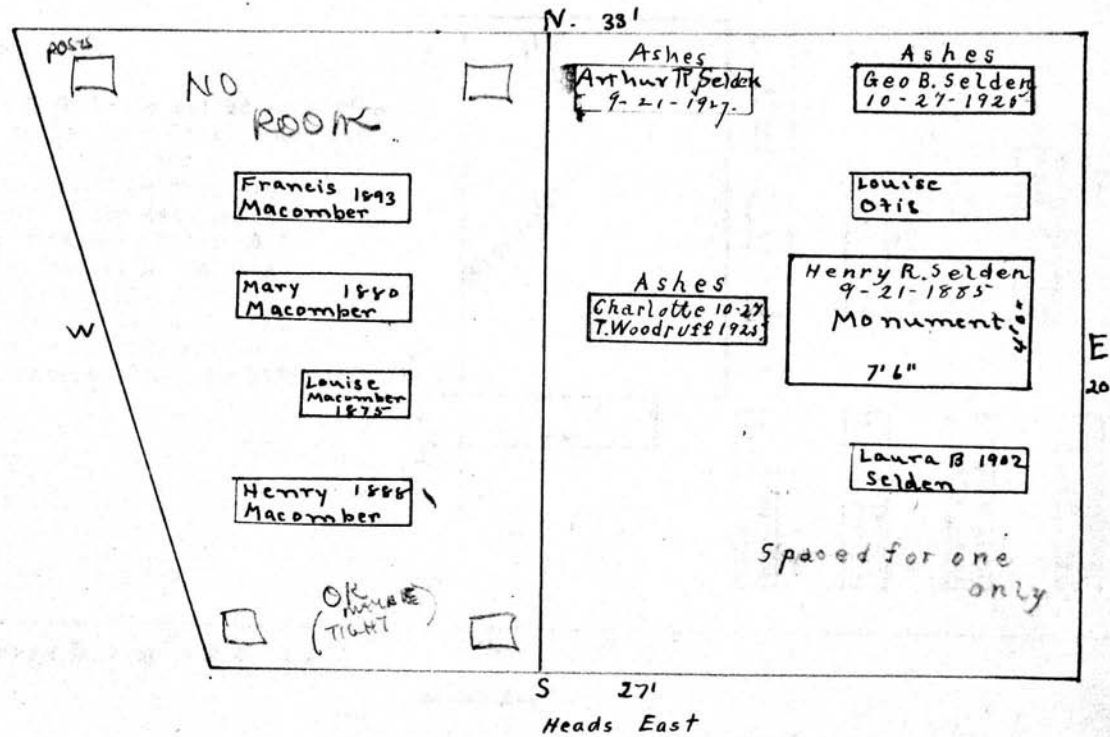

Spaced for one only

OK MAKE TIGHT

Scale: 5 Ft. = 1 Inch

MT. HOPE CEMETERY, PLOT RECORD

RANGE SECTION

C

LOT NO.

109-110

Form 1

Kalamazoo Loose Leaf Binder Co., Kalamazoo, Mich. X-22208

John C and Alice M. Woodbury.
~~J. and J. C. Holyland~~
PERPETUAL CONTRACT.
A 11

10000⁰⁰ additional
quarters
Luisa Park Tomb
for case of 9 graves
5/24/54

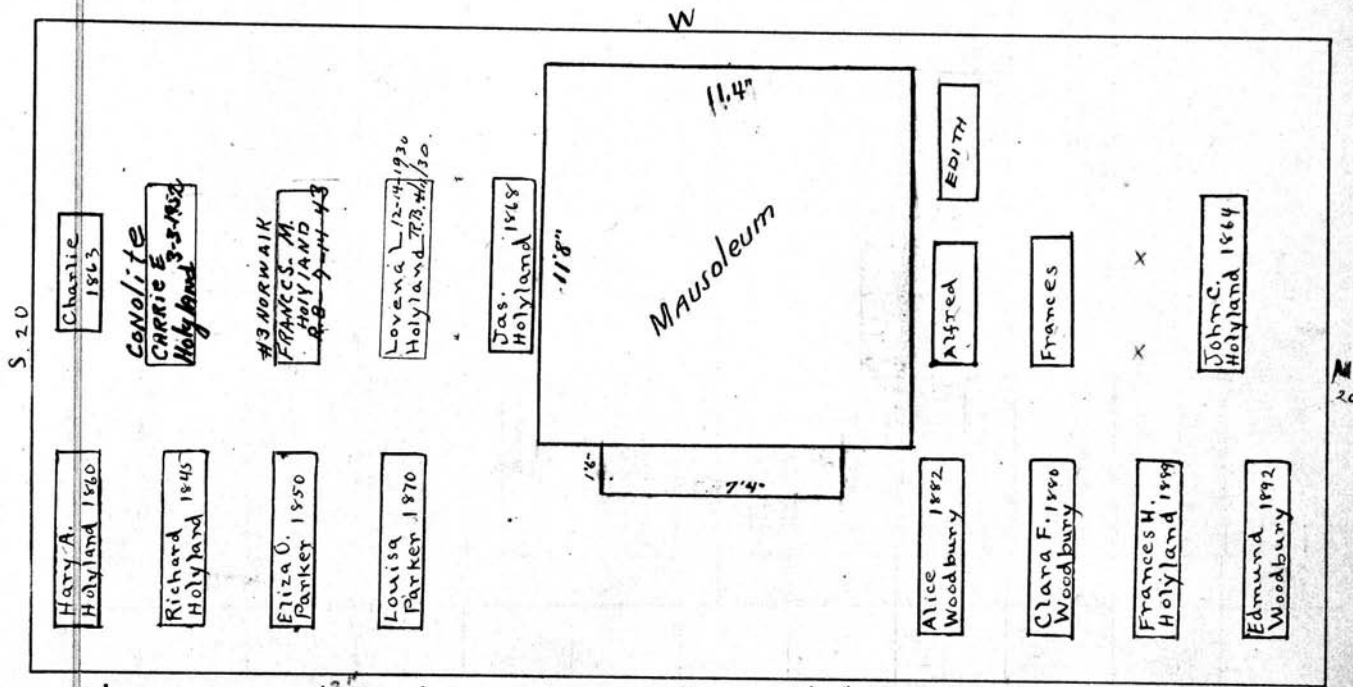

Size of crypts 7'6" x 2'6" x 2'1"

Heads East

South Side

North Side

Top =
Center = Ashes Homer Strong 9-24-58
Bottom = Margaret Woodbury Strong 7-21-69
ASHES

Top =
Center = Ashes John C. Woodbury RB 10-15-1937
Bottom = Alice M. Woodbury 12-23-33

Scale: 5" Pl. - 1 inch

MT. HOPE CEMETERY, PLOT RECORD

RANGE SECTION

C

LOT NO.

109-110

Form 1

Kalamazoo Loose Leaf Binder Co., Kalamazoo, Mich. X-2220

John C and Alice M. Woodbury.
~~J. and J. C. Holyland~~
PERPETUAL CONTRACT.
A 11

100000 additional
granted
Luisa Park Trust
for care of graves
5/24/52

March 18th, 1943.

Ralph Scobell of Ingmire & Nagle Co called at office this date and presented to Geo Hesselink order for burials in All of lot 109 and 110 Sec C. copy of two wills by Alice and John Woodbury and also transfer on a quit claim deed making provision for burials of Carrie E. Holyland in 2nd from SW Corner and Frances M. Holyland in 3rd from SW Corner, also burial of Lovena L. Holyland (now buried upon plot) in the 4th from SW Corner and signed by John W. Keller Superintendent Mt Hope Cemetery June 9th, 1922

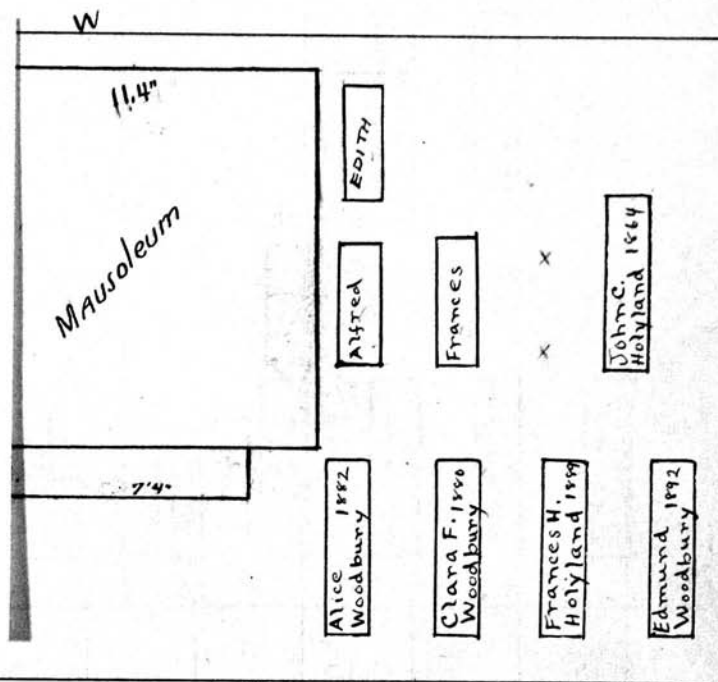

Size of crypts 7'4" x 2'6" x 2'1"

E 40' 0"

Heads East

South Side

North Side

Top =
Center = Ashes Homer Strong 9-24-58
Bottom = Margaret Woodbury Strong 7-21-69
Ashes.

Top =
Center = Ashes John C. Woodbury RB 10-15-1937
Bottom = Alice M. Woodbury 12-23-33

Scale: 5" Pl.-1 Inch

MT. HOPE CEMETERY, PLOT RECORD

RANGE 1
SECTION 1

C

LOT NO.

113

Form 1

Louis R. Flake
3-26-1890
Augusta Flake
2-15-1863
Carrie Flake
9-13-1872
Dora Flake
2-20-1875
Henry Flake
4-2-1873

Henry C. Flake

N 1/2

N

See
G.C.

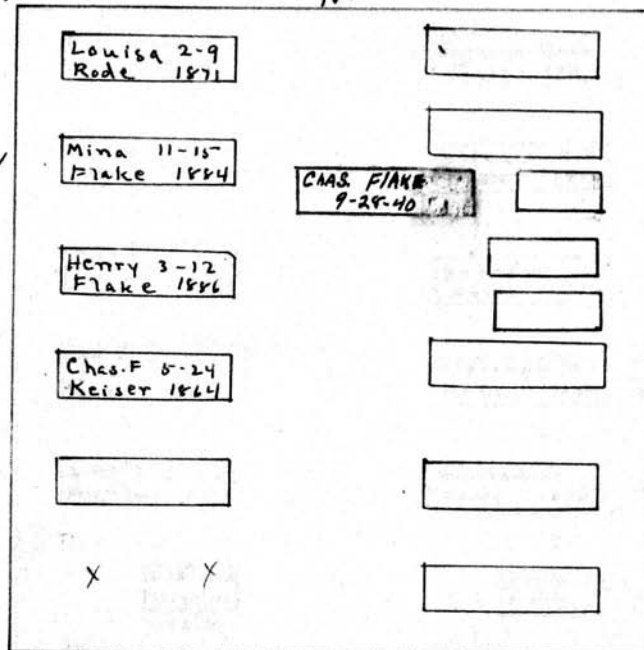

See
G.C.

S. Frederick Fietzenberg 8-16-71 55 YRS 18 DAYS
 Caroline W. 12-24-71 51 YRS
 CHARLES TITENBERG 10-14-1878 29 YRS 1 mo
 FRANK TITENBERG 2-8-1863 9 mo 2 days

Frederick Fietzenberg

HENRY TITENBERG 4/6/1880 1 mo 7 days
 LENA TITENBERG 2/6/1858 3 YRS

S 1/2

Scale - 5 Ft - 1 Inch

MT. HOPE CEMETERY, PLOT RECORD

RANGE }
SECTION }

C

LOT NO.

114

Form 1

9-3-05
OUR RECORDS
SHOW HAMILTON &
SEMPLE ARE C-114
but are in D-145

John H. Howe

PERPETUAL CONTRACT.

A 11

N.

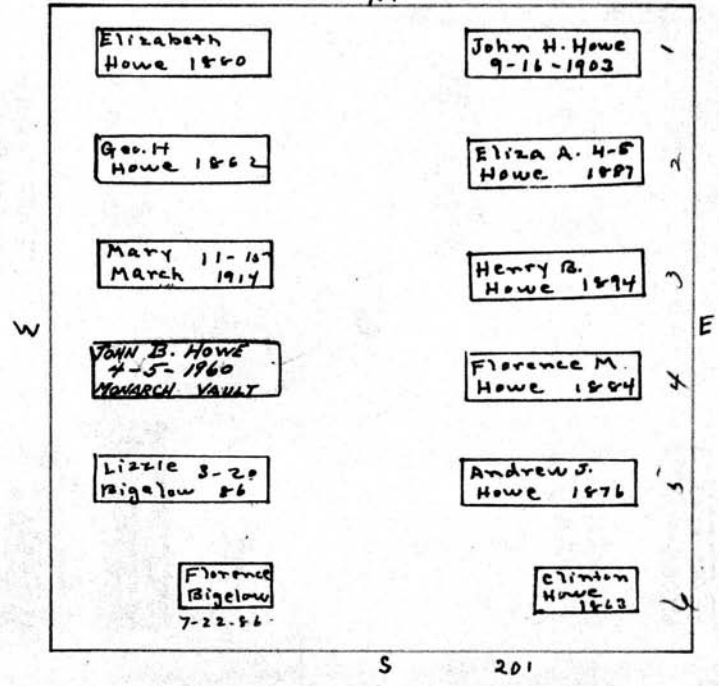

Scale: 5 Ft. - 1 Inch

MT. HOPE CEMETERY, PLOT RECORD

RANGE / SECTION } C LOT NO. 117

Form 1

W. C. Rowley
PERPETUAL CONTRACT.
A 11
N.

Eugene A, 1903 Shepardson 6	W.C. 7-25-1863 Rowley 1
Elfa Rowley Pizzini 5-23-19 7	Lydia Rowley 1863 2
Rowley 1897 Shepardson 8	8-17-1863 Georgia Rowley 3
Louis W. 10-22 Pizzini 1932 4	11-10-1867 Mary Rowley 4
10.	Sarah 1868 Mumford 5

Heads East S 20'

Scale: 5 Ft. = 1 Inch

MT. HOPE CEMETERY, PLOT RECORD

RANGE } C ALL LOT NO. 118
SECTION }

Form 1

Chas. F. Sprague
~~Geo. Sprague~~

N

Ann Louise Sprague + Carrie S. Waters
EAST 1/2

West 1/2
PERPETUAL CONTRACT

See G.C.

pe quarter all
500⁰⁰ 6/3/54
250 = 8/3/52
for w 1/2
2-5-58

W

20'

1891 FOSTER SPRAGUE	CAROLINE WATERS 12-18-1945	F.J. WATERS 24 ft. 3-20-1899
ELIVRA-1895 SPRAGUE	ANNA L. SPRAGUE 1-20-42 KEAWAUK	
CHAS. F. SPRAGUE 4-5-1956	*7.5 Slate EMILY SPRAGUE 10-2-20	
	Geo. W. Sprague. 5-17-19.	
6-2-1947 FRANCES Sprague	NELLIE A. 1862	
HELEN		

20'

E

20'
S

Scale: 5 Ft. = 1 Inch.

MT. HOPE CEMETERY, PLOT RECORD

RANGE SECTION } C

LOT NO. 119

Form 1

~~CHAS. KANHAUSER - S 1/2~~ N ~~MATHEW MEAD - N 1/2~~

PERPETUAL CONTRACT.

~~ALL - N 1/2~~

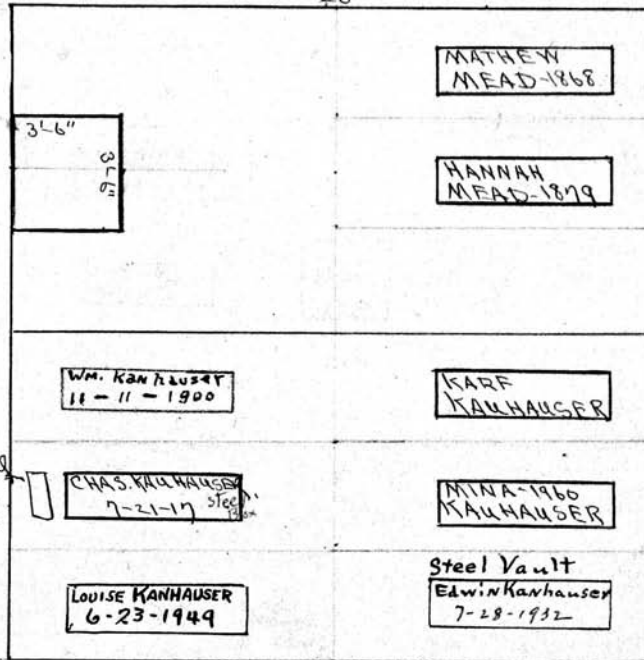

*babby mead
 carter mead
 5-27-1863
 Ellen Mead
 Edward Mead
 5-1-1870
 Edward Mead
 6-16-1867*

*W. T. Rohrer
 7-26-17*

Scale: 5 Ft. = 1 Inch.

MT. HOPE CEMETERY, PLOT RECORD

RANGE }
SECTION } C

LOT NO. 120

Form 1

N

c.7.
Marian Acer

N 1/2

N

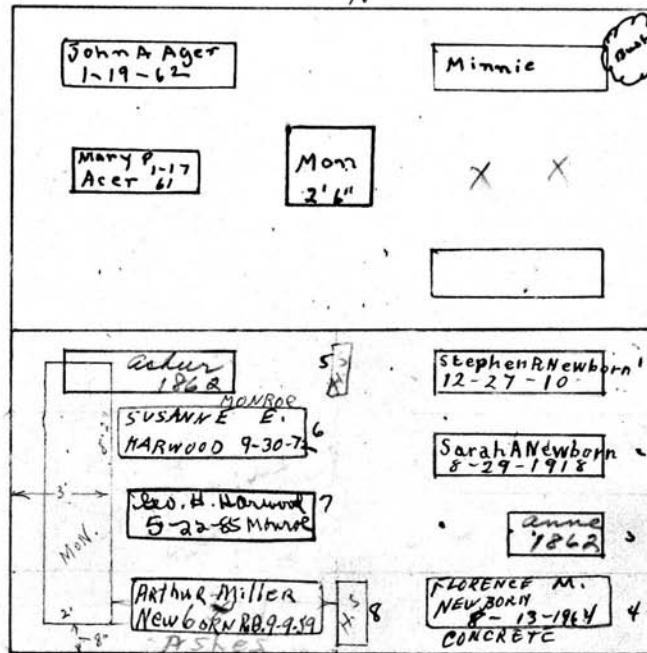

W

E

PERPETUAL CONTRACT

Stephen Newborn^o
South 1/2

S

Scale: 5" Ft. = 1 Inch.

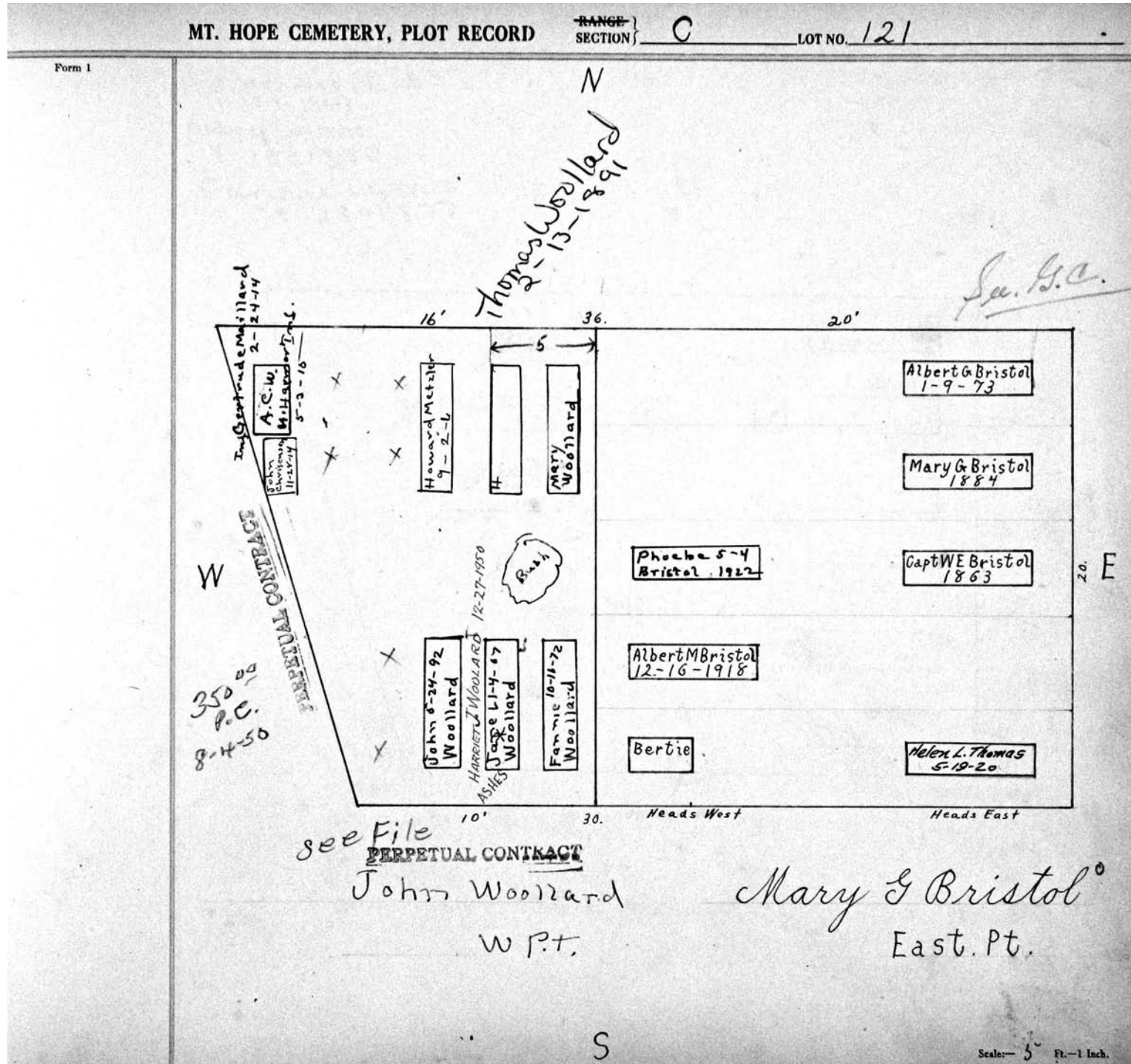

MT. HOPE CEMETERY, PLOT RECORD

RANGE SECTION C LOT NO. 122

Form 1

M. J. Monroe's child
10-27-1863
Mary Lyons
9-10-1880
Fannie Lyons
8-28-1877

N

30'

7

Annie Monroe
1885

Vase

Vase

(Martiner)
Mrs. Monroe
1874

James Irwin
9/28/63

FLOWER BED

10
11
12

24'

E

5

MONROE no IRWIN

0 3/2

A11-122-C

See. G. C.

Thomas Irwin
9-27-1864

Scale: 5 Ft. = 1 Inch

P.C.
25000 for each 1/2
50000 for whole plot
2/10/48

MT. HOPE CEMETERY, PLOT RECORD

RANGE } C
SECTION }

LOT NO. 123

Form 1

N

Smith and Taylor
ALL. 123

PERPETUAL CONTRACT

22.

	<div style="border: 1px solid black; padding: 2px; display: inline-block;"> 3'0" Monument 5'16" </div>	<div style="border: 1px solid black; padding: 2px; display: inline-block;"> Julia A Smith 1863 </div>
		<div style="border: 1px solid black; padding: 2px; display: inline-block;"> Henry H Smith 7-6-1911 </div>
		<div style="border: 1px solid black; padding: 2px; display: inline-block;"> Merica H Smith 1916 </div>
		<div style="border: 1px solid black; padding: 2px; display: inline-block;"> Ezra Taylor 1858 </div>
	<div style="border: 1px solid black; padding: 2px; display: inline-block;"> 3'4" Monument 5'4" </div>	<div style="border: 1px solid black; padding: 2px; display: inline-block;"> Cornelius Taylor 1894 </div>
		<div style="border: 1px solid black; padding: 2px; display: inline-block;"> Emma L Dunan 4-30-1915 </div>

16.

W

E

S

Scale - 5" = 1 foot

MT. HOPE CEMETERY, PLOT RECORD

RANGE }
SECTION } C

LOT NO. 124

Form 1

N

W

*see
ge*

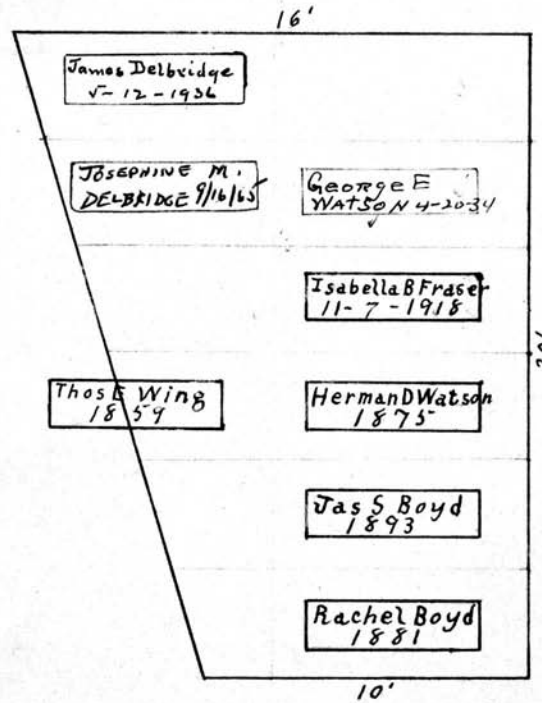

E

Isabella Boyd

ALL 124-C

S

Scale - 5" = 10'

MT. HOPE CEMETERY, PLOT RECORD

RANGE SECTION

C

LOT NO.

126

Kalamazoo Loose Leaf Binder Co., Kalamazoo, Mich. X-2200

Form 1

L. D. and J. S. Walter

- Wilhelmina Vanderwert - Michael Verhoeven

See p. 0

P.C. 300⁰⁰

3-15-58 W pt.

Mid. Pt.

E. Pt.

PERPETUAL CONTRACT

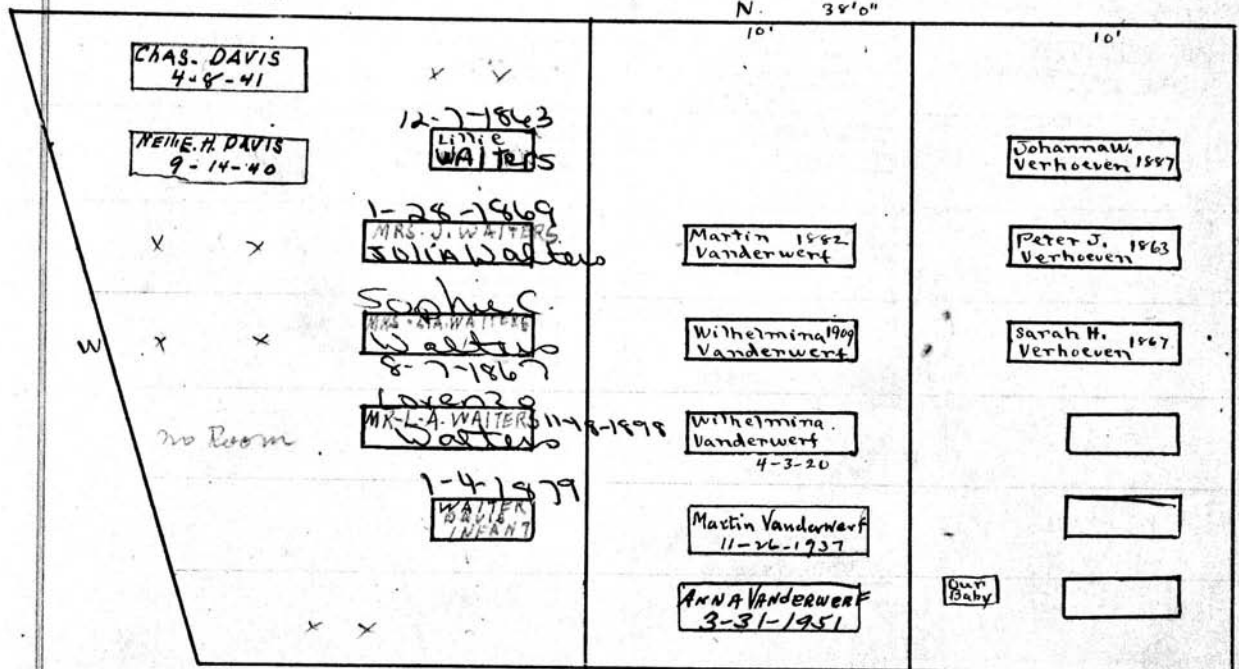

Heads East
PERPETUAL CONTRACT

S
34' Michael A. Verhoeven
9-6-1875

P.C. 200⁰⁰
1/2/53
Millan Verhoeven
4-3-1880

John H. Verhoeven
2-27-1893

Scale - 5 Ft. - 1 Inch

MT. HOPE CEMETERY, PLOT RECORD

RANGE / SECTION

C

LOT NO.

127

Form 1

Sarah E. Davison
PERPETUAL CONTRACT
W. Pt.

^R
Hattie Hall
PERPETUAL CONTRACT
Mid Pt.

Mary W. Heard
PERPETUAL CONTRACT
E. Pt.

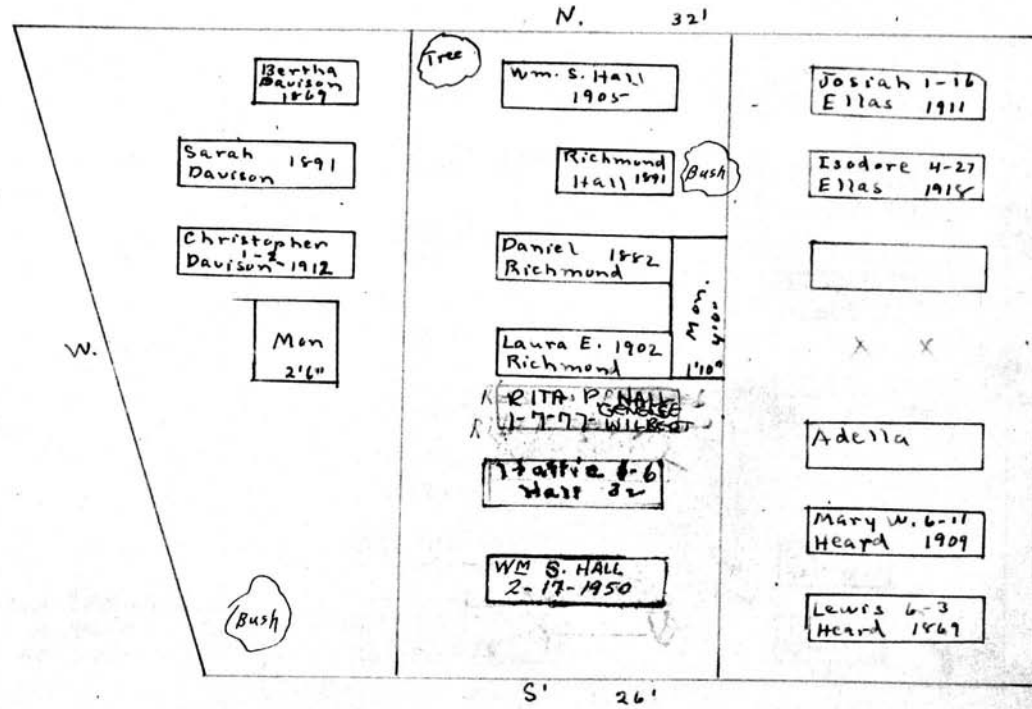

Scale: 5 Ft. = 1 Inch

MT. HOPE CEMETERY, PLOT RECORD

RANGE / SECTION

C

LOT NO.

128

Form 1

Hart & Regua

All

See G.C.

N 29'

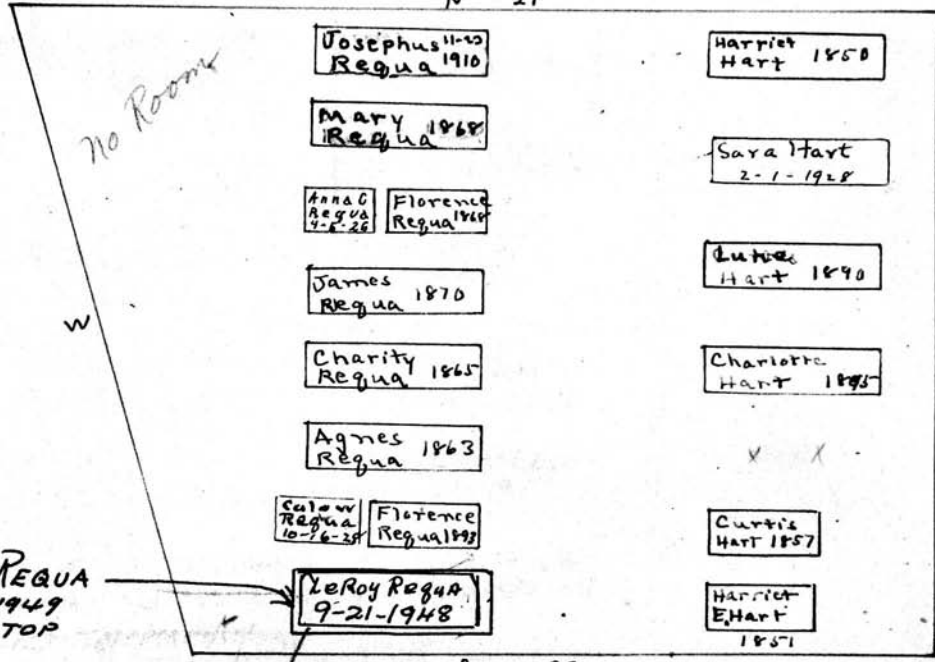

Mutually agreed that "Regua" occupy West 1/2 only.

To be dug & deep for burial of 2 D. Regua advised OK 9/28/38.

450°)C
1/15/42

Scale: 3 Ft. = 1 Inch

MT. HOPE CEMETERY, PLOT RECORD RANGE } SECTION } C LOT NO. 129 + 129 1/2

Form 1 Kalamazoo Loose Leaf Binder Co., Kalamazoo, Mich. X-18878

Ernest Hart. PERPETUAL CONTRACT. Bat.

Mary Tuttle. PERPETUAL CONTRACT. N. E Pt.

W 1/2 of This Lot is owned by ERNEST HART W SON OF ORIGINAL OWNER

First Burial in 129 1/2 to go extra deep to allow 2 interment in 1 grave

Needs East

E.F.W.

Graves:

- Lillian - Hart 6-20-39
- Geo. W. Tuttle 1899
- Mary E. Tuttle 1899 8-25-1902
- Agnes Tuttle 18-67
- NORWALK ERNEST HART 12-8-44
- CONNICE MARTHA L. HART 11-10-42
- Sybil M. Hart 1-23-19
- Susan W. 2-26 Daniels 1947
- CURTIS D. HART Sr. 6-30-1958
- Edna M. Hart 12-31-1950

CURTIS D. + EDNA M. HART PERPETUAL CONTRACT

Dimensions: N 23', E 20', S 17'

Scale: 5 Ft. = 1 Inch

MT. HOPE CEMETERY, PLOT RECORD

RANGE }
SECTION }

C

LOT NO.

130.

Form 1

ESTABLISHED LOCAL LUMBER CO., BALTIMORE, MICH. X-32208

M. Y. Young
North Pt

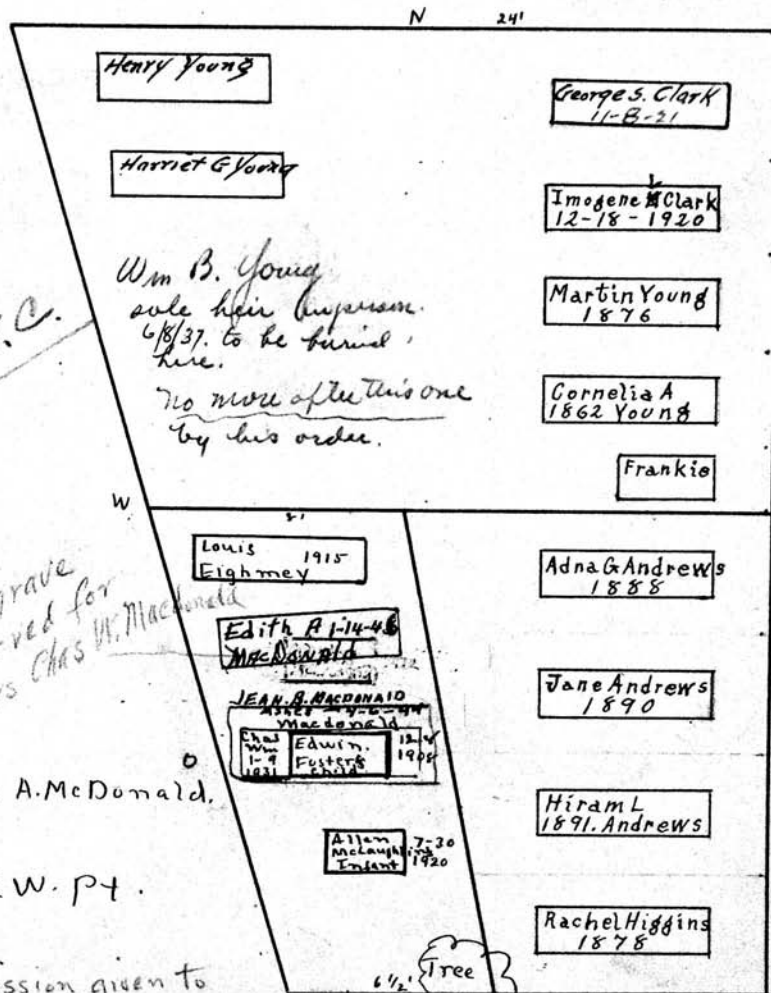

See G.C.

Wm B. Young
sole heir
6/8/37. to be buried
here.
No more after this one
by his order.

This grave reserved for
MRS CHAS W. Macdonald

Edith A. McDonald.

S.W. Pt.

permission given to
encroach upon S.E. Pt.

Adna G. Andrews
S.E. Pt

Scale - 5' = 1" = 1/2"

MT. HOPE CEMETERY, PLOT RECORD

RANGE }
SECTION }

C LOT NO. 131

Form 1

Thos. McMillan ^o N
NW 1/4-131-C

P.C. #12500
NW 1/4
Stables

See G.C.

See G.C.

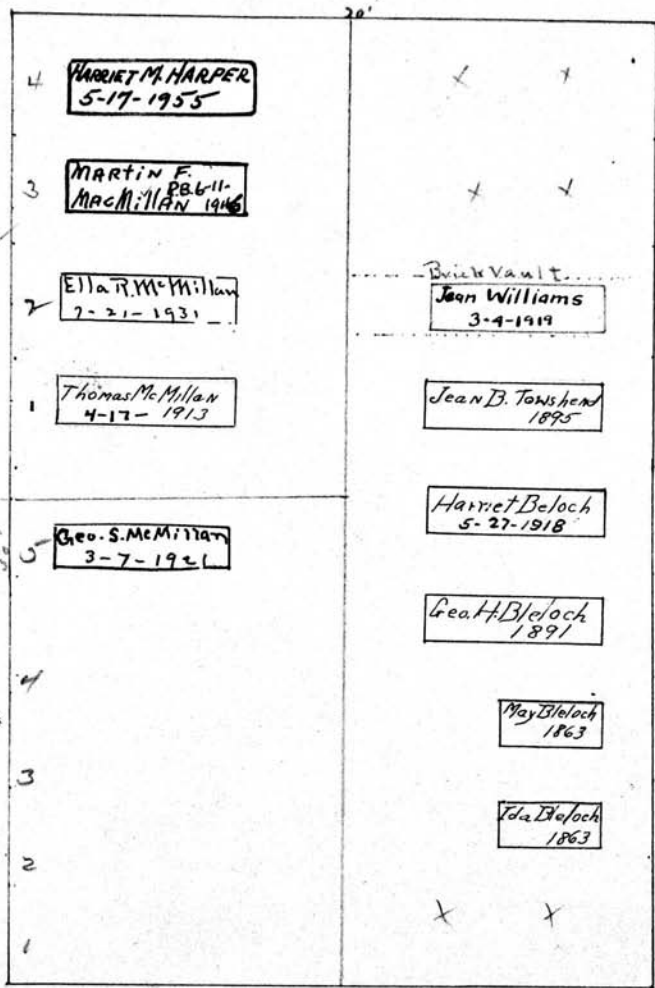

George H. Beloch ^o
Geo. S. McMillan ^o E 1/2-131-C
SW 1/4-131-C

Scale 5 Ft. = 1 Inch

Form 1

MT. HOPE CEMETERY, PLOT RECORD

RANGE SECTION } C

LOT NO. 132

Kalamazoo Loose Leaf Binder Co., Kalamazoo, Mich. X-2220

George D. Wait N
~~Charlotte Murray~~
 PERPETUAL CONTRACT N.W. $\frac{1}{4}$

Thomas A. Lottridge
 PERPETUAL CONTRACT N.E. $\frac{1}{4}$

Heads West 20' Heads East

x	x	Monument 4'6" 2'6"
Eliz C Murray 11-15-1920		Thos A Lottridge 3-22-1912
Charlotte 1-26- 1911. Murray		ARVILLA M. Lottridge 11-13-43
Andrew Murray 1904		Meriam M. b-5 Freeman 1925
x	x	x
W	Monument 3'8"	E
4 GEO. D. WAIT 11-9-77		Sarah Wait 4-29-1929
4 Margaret R. Waite 9-5-1972 Vault		Geo Wait 1875
3 HAROLD F. WAITE 12-2-1954 WILBERT VAULT		Sarah Wait 1892
7 HELEN M. WAITE 6-10-1952		Geo Wait 1903
1 Robert A. Wait 9-16-1911		

PERPETUAL CONTRACT

~~Sarah Wait~~
 George D. Wait south. $\frac{1}{2}$
 S

Scale - 5" Ft. - 1 Inch.

See notes in folder

MT. HOPE CEMETERY, PLOT RECORD

RANGE } SECTION }

C.

LOT NO.

133

Form 1

Wm and Annie Foy
PERPETUAL CONTRACT.
W Pt.

Catherine Lutes
PERPETUAL CONTRACT.
N.E. Pt.

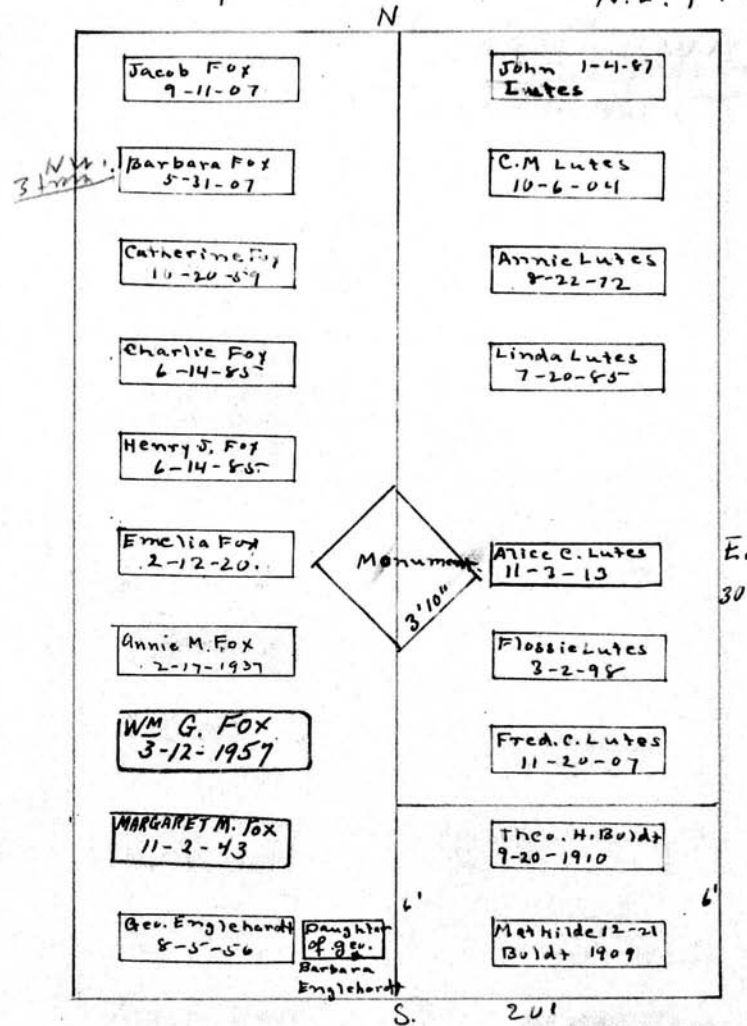

Matilda and Theo. Boldt.
PERPETUAL CONTRACT.

S. E Pt.

Scale 5 Feet = 1 Inch

MT. HOPE CEMETERY, PLOT RECORD

RANGE 1
SECTION 5

C

LOT NO.

134

Form 1

E. T. Oatley

A 11
N.

20'

*RC. 8630.00
12-16-66*

MAYINE LORITA OATLEY
DONALD B. OATLEY 7-14-60
8-10-1961 ASHES

Milton
Oatley
7-16-44

Marion E. Oatley
7-25-1926

HENRY B. OATLEY
12-12-1962 ASHES

HAZEL C. OATLEY
10-1-42

30'
W

Electa 7-17
Bigelow 1891

Mary E
Gatley 1891

Emma Louise
Oatley 9-5-1911

Henry C. Oatley
9-2-63

Wheatley
Oatley
1817

Eliz. R. Oatley
8-23-63

Marcia 4-12
Gatley 1867

Eliz. T. Oatley
1-13-79

Wm R. Oatley
9-20-1866

Ebenezer
Oatley 1-6-79

See file.

E

HEADS West

S.

HEAD East

Scale— 5" Fl.—1 Inch

MT. HOPE CEMETERY, PLOT RECORD

RANGE / SECTION

C

LOT NO.

135

Form 1

J. Geo. Michael^o
N.W pt.

G. S. Copeland^o
N.E Pt & Mid W. pt.

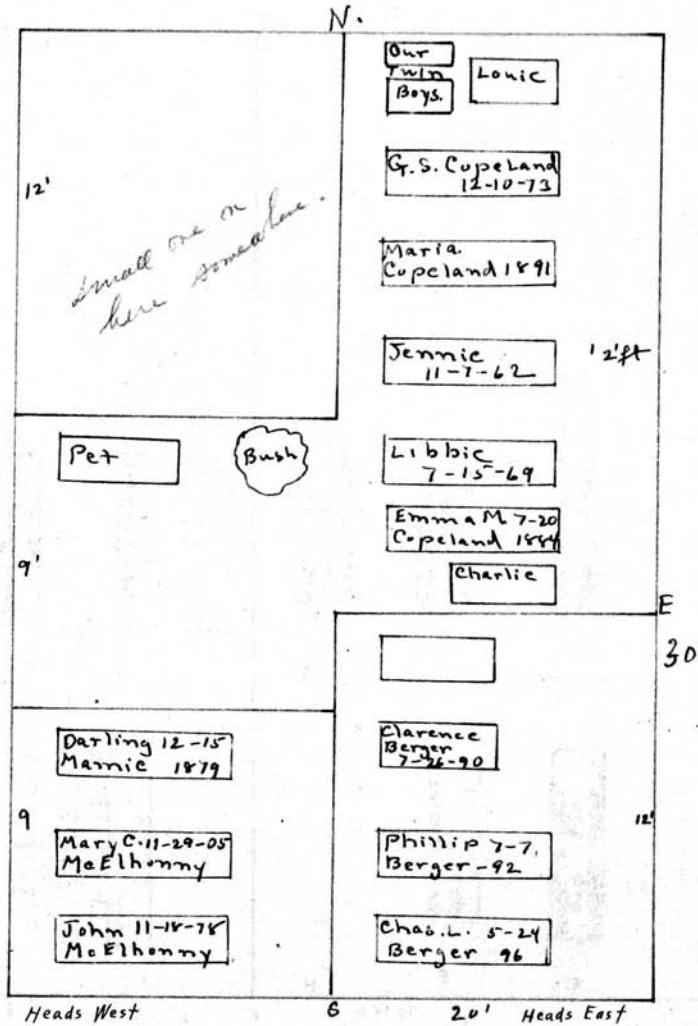

See G.C.

Mary C. McElhenny^o
S.W pt.

John. Dittmeir^o
S.E Pt.

Scale 5 Ft. = 1 Inch

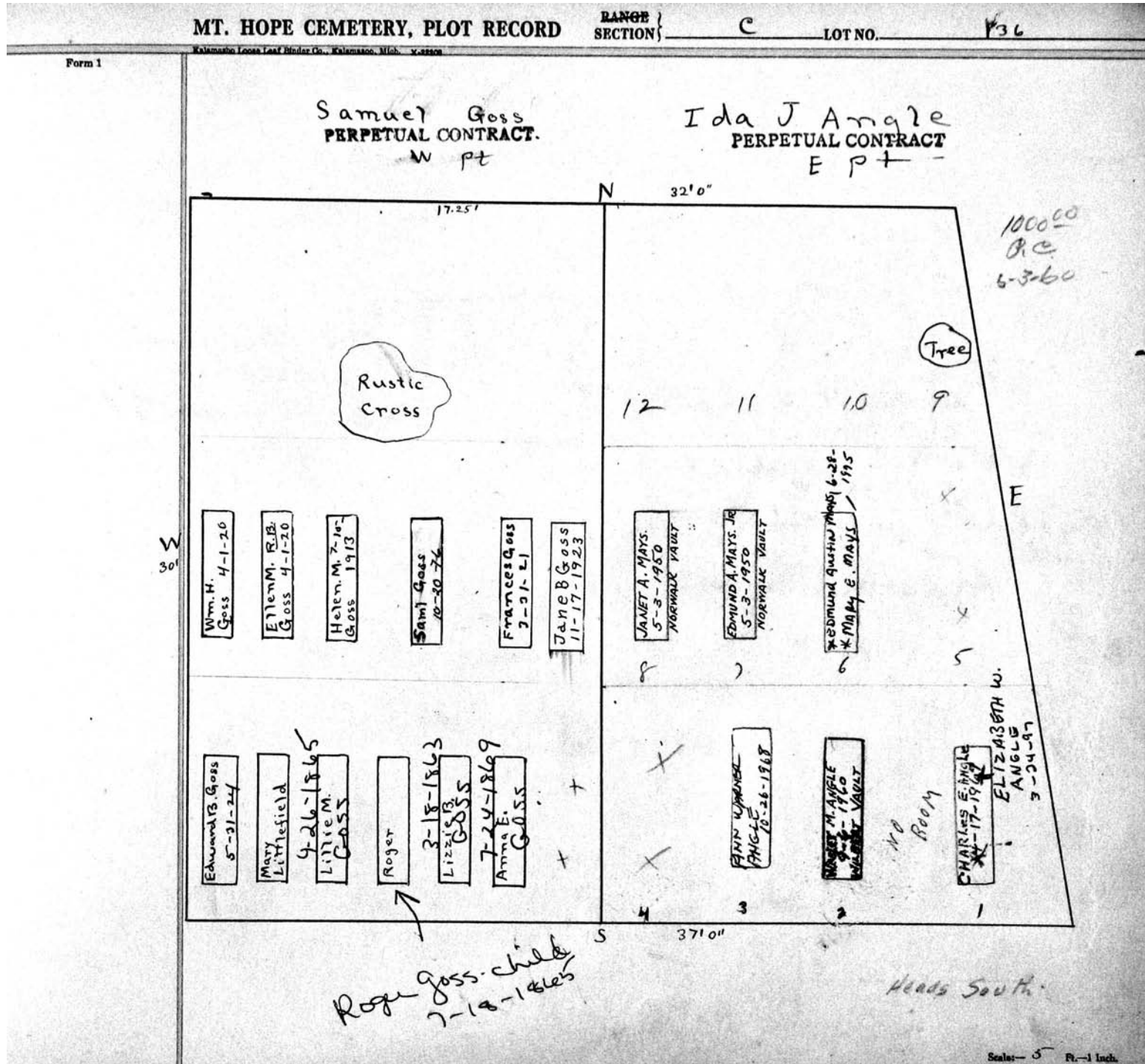

MT. HOPE CEMETERY, PLOT RECORD

RANGE }
SECTION }

C

LOT NO.

137

Form 1

Walter Phillips
2-18-1894
Alphonso J. Phillips
4-30-1893

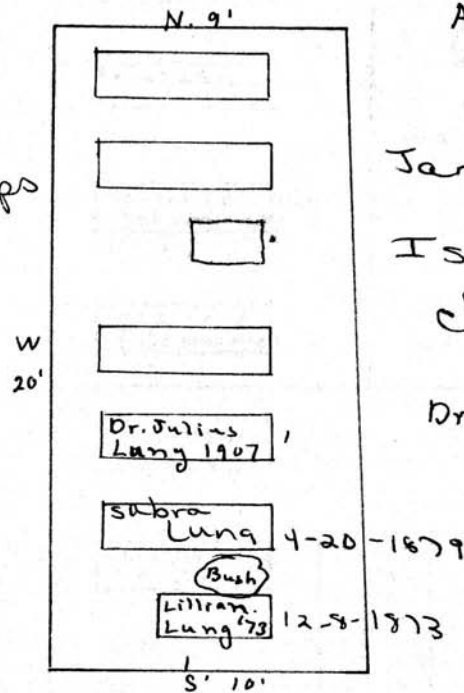

A. F. Phelps °

N pt.

Jane A Phillips
11-30-1878

Isabella A. Phillips
3-7-1866

Clifford J. Phillips
9-22-1894

Dr. Julius C. Lang °

S pt.

Scale: 6 FT. = 1 Inch



MOUNT HOPE CEMETERY

1133 Mount Hope Avenue
Rochester, New York 14620

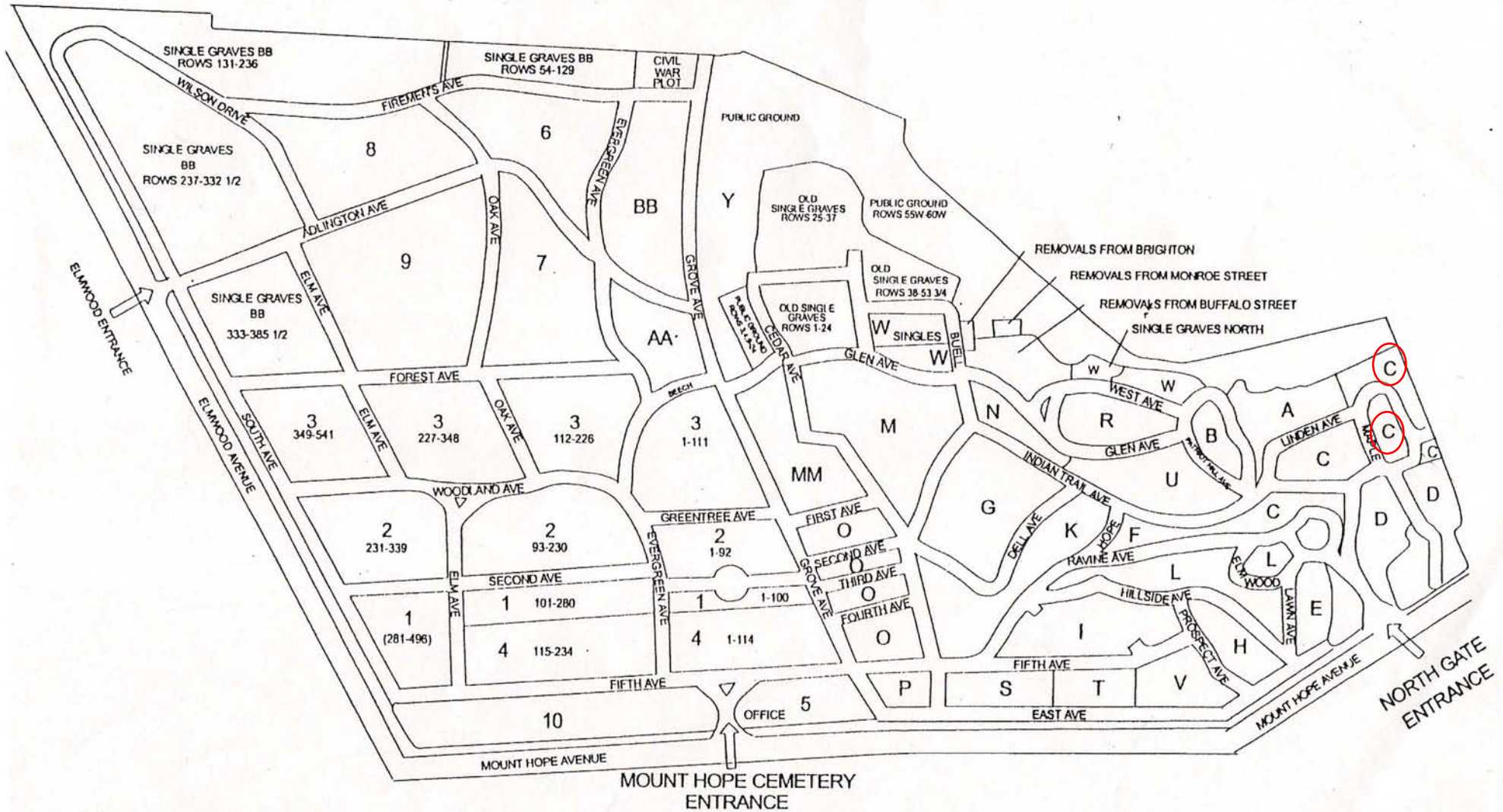

The Friends of Mount Hope Cemetery
Frank Gillespie, September 1999



Barn Yard

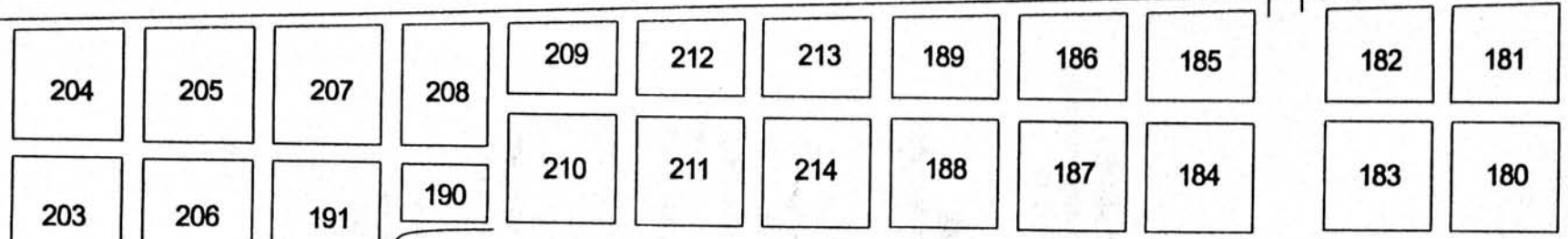

LINDEN AVENUE

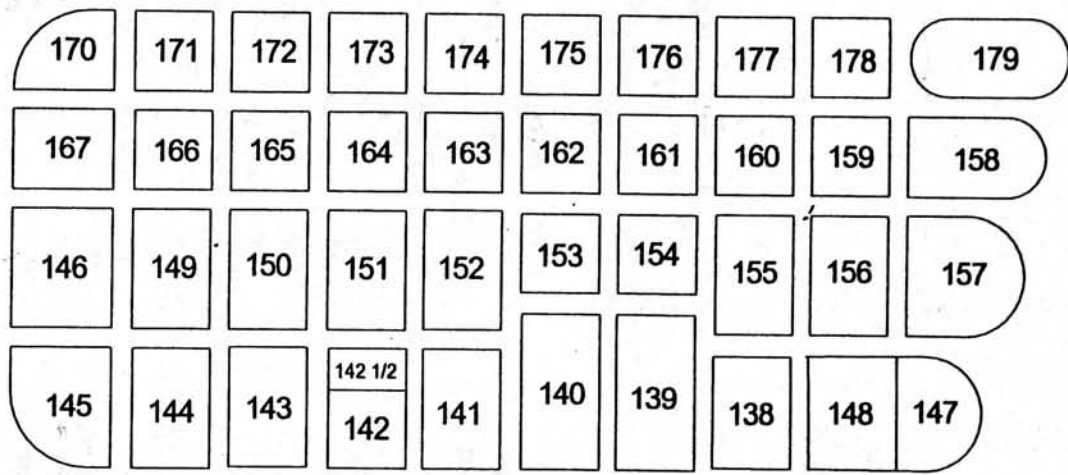

MAPLE AVENUE

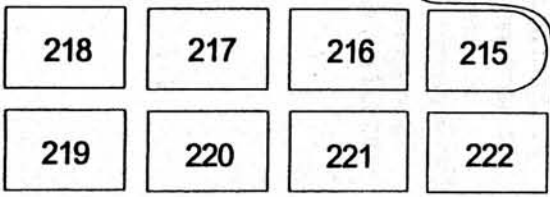

AVENUE

LINDEN

LINDEN AVENUE

**SECTION C NORTH PART
LOTS 138-222 EXCEPT 200 & 201**

The Friends of Mount Hope Cemetery
Frank Gillespie rev March 2001

SECTION C, Lots 138-222 Except 200**LINDEN AVENUE LOOP**

Begin at the Southeast corner of the Linden Avenue loop (Linden/Maple marker), travelling counter clockwise.

<u>LOT</u>	<u>PART</u>	<u>NAME</u>
157	All	Walbridge monument
158	All	Knapp monument
179	W 1/2	Vicinus monument
178	SE 1/4	J. Griswold
177	E 1/2	Montague monument
176	S 1/2	Sibson monument
174	NE 1/4	V. Kurtz
175	All	Spahn monument
172	All	Crowner/Waters mon
171	NE 1/4	H. Bates
170	All	Hayward monument
167	All	Yates monument
146	All	S. Brewster monument
145	All	Crittenden monument
144	E pt	Angle monument
143	S 2/3	Yeomans monument
141	S pt	J. Miller
140	N 1/2	Kobbe/Wolff monument
139	S 1/2	Bend monument
138	S 1/2	Wilcox monument

LINDEN AVENUE OUTSIDE OF LOOP

North side of Linden Avenue beginning opposite the northeast corner of the Linden loop (Near road to barn)

<u>LOT</u>	<u>PART</u>	<u>NAME</u>
183	All	Huntington monument
<i>(Road to barn lot)</i>		
184	SE pt	O. Russell
184	SW pt	Crane monument
187	SE 1/4	G. Stehler
187	SW 1/4	Schauman monument
188	S 1/2	Cooksley monument
214	SE 1/4	Vost/Werner monument
211	SE 1/4	Miller/Raze monument
210	All	S. B. Williams monument
<i>(Now going around corner)</i>		
192	NE 1/4	Bower monument
168	All	L. Smith
169	N 1/2	L. Fulton monument
125	N 1/2	DePuy monument
<i>(Maple/Linden marker post)</i>		
215	E pt	F. Steele
222	All	Bartholomay
<i>(A/C Linden marker post)</i>		

MT. HOPE CEMETERY, PLOT RECORD

RANGE }
SECTION } C

LOT NO. 138

Form 1

Frederick Stetzenmeyer^o John F. Zimmer^o
W 1/2 of N 1/2 E 1/2 of N 1/2

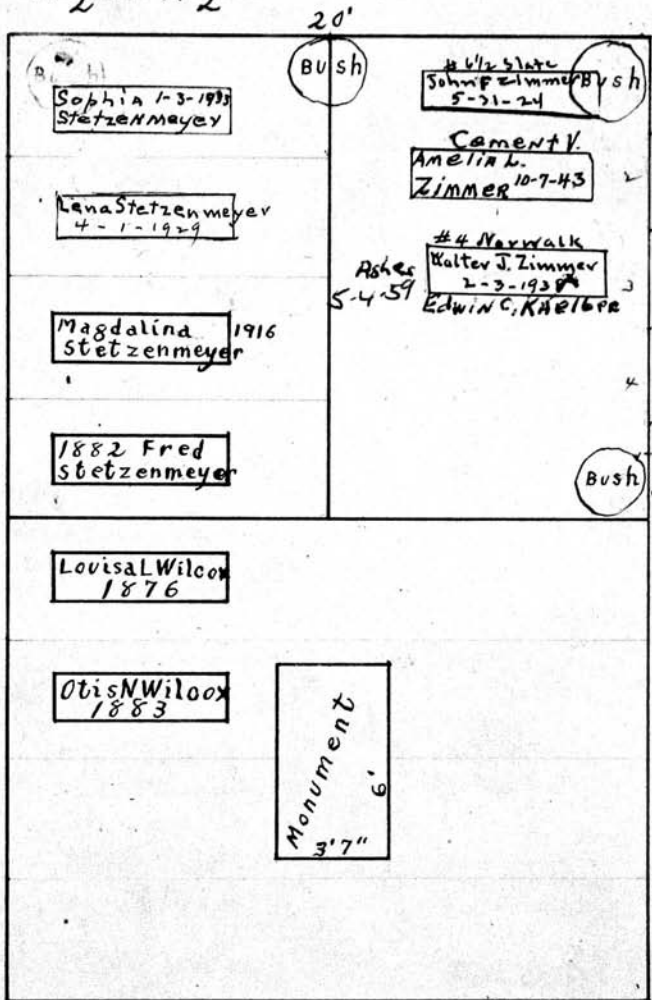

W

E

S

Otis N Wilcox
PERPETUAL CONTRACT
South 1/2

Scale: 5" = 1 inch

MT. HOPE CEMETERY, PLOT RECORD ~~SECTION~~ SECTION } C LOT NO. 139

Kalamazoo Loose Leaf Binder Co., Kalamazoo, Mich. X-2200

Form 1

N 20'0"

FRANCIS McFARLIN
8-3-05

EURETTA M.
McFarlin 3-25-1927
steel vault.

FREDERICK H.
McFarlin 3-21-34

MONUMENT
2'4" 4'4"

FRANCIS M. McFARLIN
N. 1/2
PERPETUAL CONTRACT.

W S 20'0" E

by order of Lydia Bend in person Aug 26-1936 on file.

Reserred for May Bergin

HOMER D. PICKARD
11-1-1922

Chas D. 9-21
Pickard 1922

LYDIA P. BEND
S. 1/2

MONUMENT
3'6" 6'0"

Minnie D. Pickard
10-30-1927

SAMI. BEND
1901

Lydia P. Bend
6-14-1927

PERPETUAL CONTRACT

S 20'0"

Sealer 5 Pt.-1 Inch.

MT. HOPE CEMETERY, PLOT RECORD

SECTION } C

LOT NO.

140

Form 1

Kalamazoo Loose Leaf Binder Co., Kalamazoo, Mich. X-2000

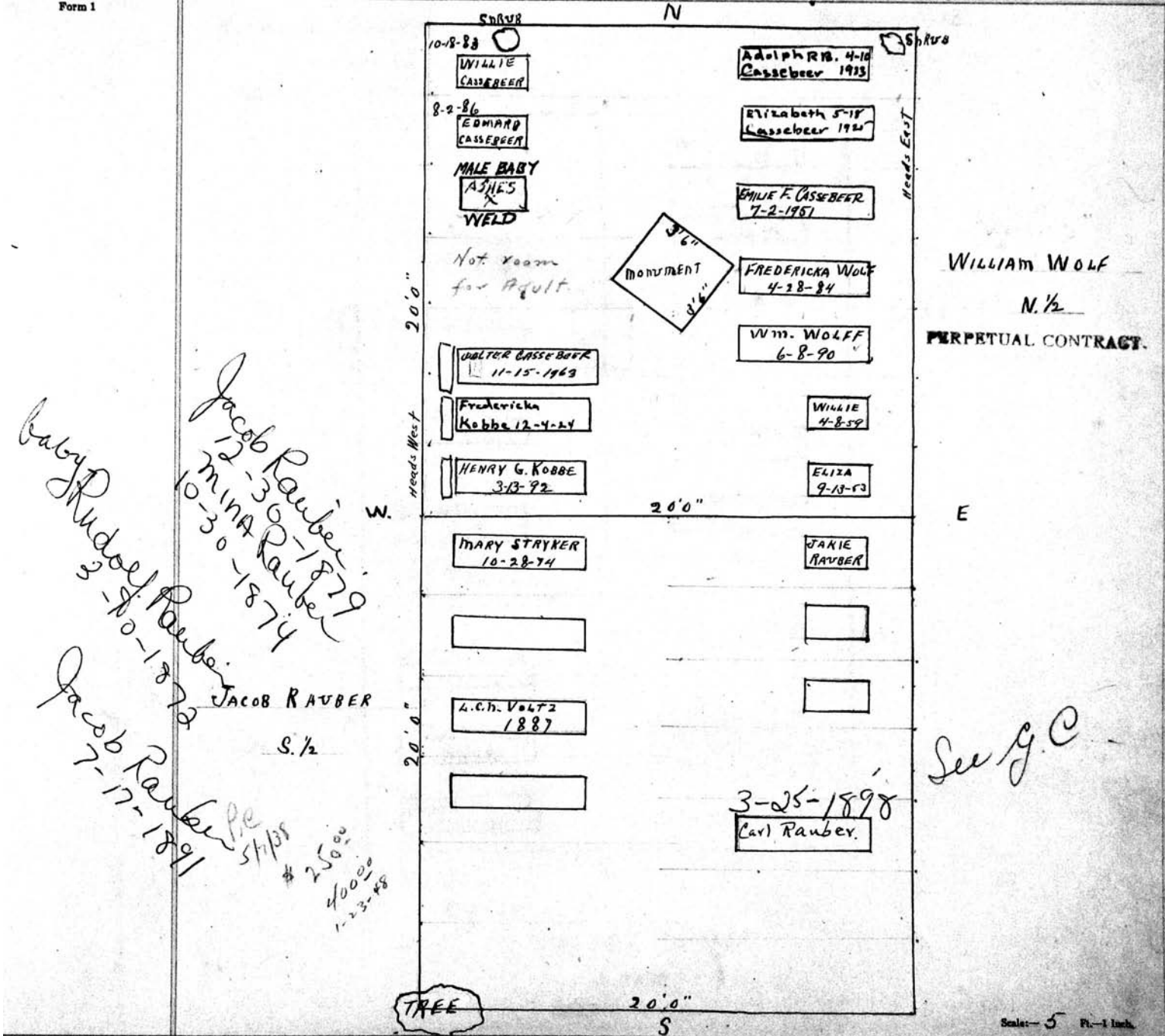

MT. HOPE CEMETERY, PLOT RECORD

RANGE } SECTION } C LOT NO. 141

Form 1

HENRY M. ELLSWORTH
N.W. PART 180 sq. ft.
PERPETUAL CONTRACT.

DANIEL MARSH
N.E. PART 180 sq. ft.

20'0"

<p>Helen Ellsworth 3-16-1932</p> <p>HENRY M. ELLSWORTH 2-3-08</p> <p>CHARLOTTE MASON 11-14-86</p> <p>W. K. HARTUPEE 1-25-77</p> <p>ASHES CHARLES SUMNER MILLER 6-10-1932</p> <p>EMELINE MILLER 7-25-76</p> <p>JOSIAH C. MILLER 7-21-96</p> <p>JULIA K. MILLER 4-1-1890</p>	<p>DANIEL MARSH 5-17-73</p> <p>ELIZA M. MARSH 2-10-85</p> <p>MARY B. MARSH 6-27-72</p> <p>HENRY D. MARSH 3-23-56</p> <p>ASHES GORDON M. MILLER 9/20/91</p> <p>RES FOR BARBARA MILLER</p>
--	--

18'0"

12'0"

S

JOSIAH C. MILLER
S. PART - 240 sq. ft.
PERPETUAL CONTRACT.

Scale - 5 ft. = 1 inch.

letters in file

MT. HOPE CEMETERY, PLOT RECORD

RANGE SECTION

C LOT NO. 142

Form 1

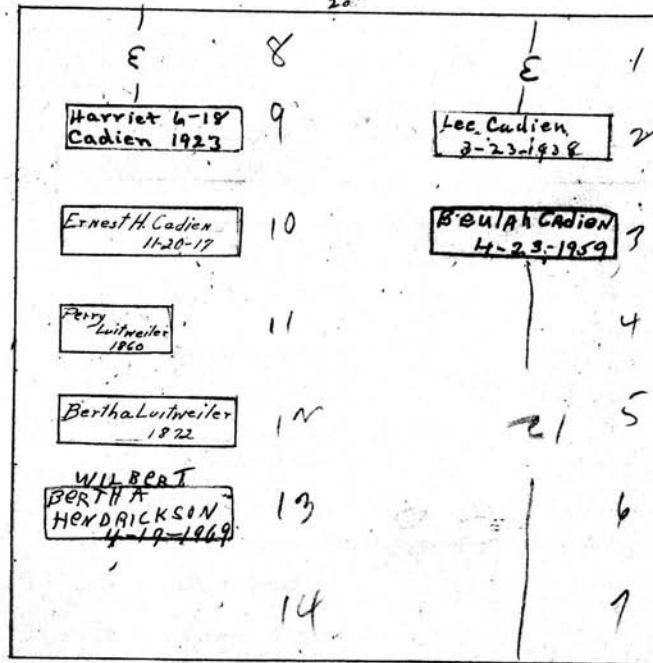

Heads East

E
pe-
5.00⁰⁰
10-17-68

Lee C. Cadieu
P.O. Box 402
Beaufort, S.C.
Grandson of →

J.C. Luitweiler^s
A11-142-C

Scale 5 Ft. = 1 Inch

MT. HOPE CEMETERY, PLOT RECORD

SECTION C

LOT NO.

142 1/2

Form 1

Kalamazoo Loose Leaf Binder Co., Kalamazoo, Mich. X-3308

SETH GRANGER

A46-142 1/2

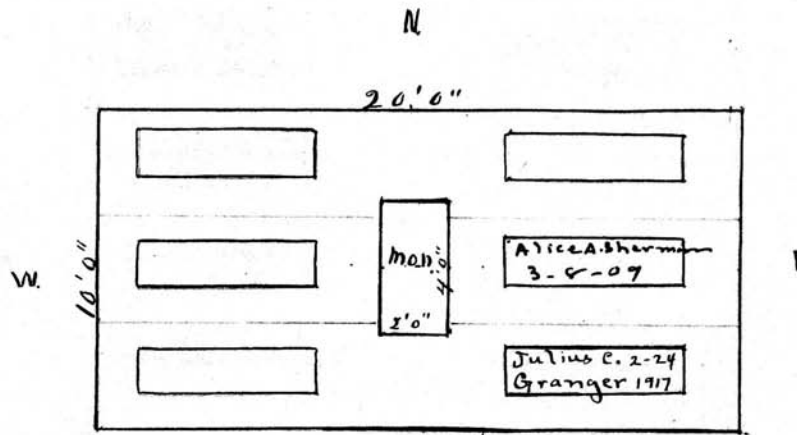

Names on Monument

- ALEXANDER R. SHERMAN 7-10-93
- ALICE A. SHERMAN 3-5-09
- JULIUS C. GRANGER 2-22-17
- JEROME B. GRANGER 5-16-72
- SETH GRANGER 5-28-83
- PHEBE C. GRANGER 12-20-86

Scale - 5' = 1 inch

MT. HOPE CEMETERY, PLOT RECORD

SECTION

C

LOT NO.

143

Form 1

Kalamazoo Loose Leaf Binder Co., Kalamazoo, Mich. X-22208

ELIZABETH M. MAURER

N. 1/3 PERPETUAL CONTRACT

N
20'0"

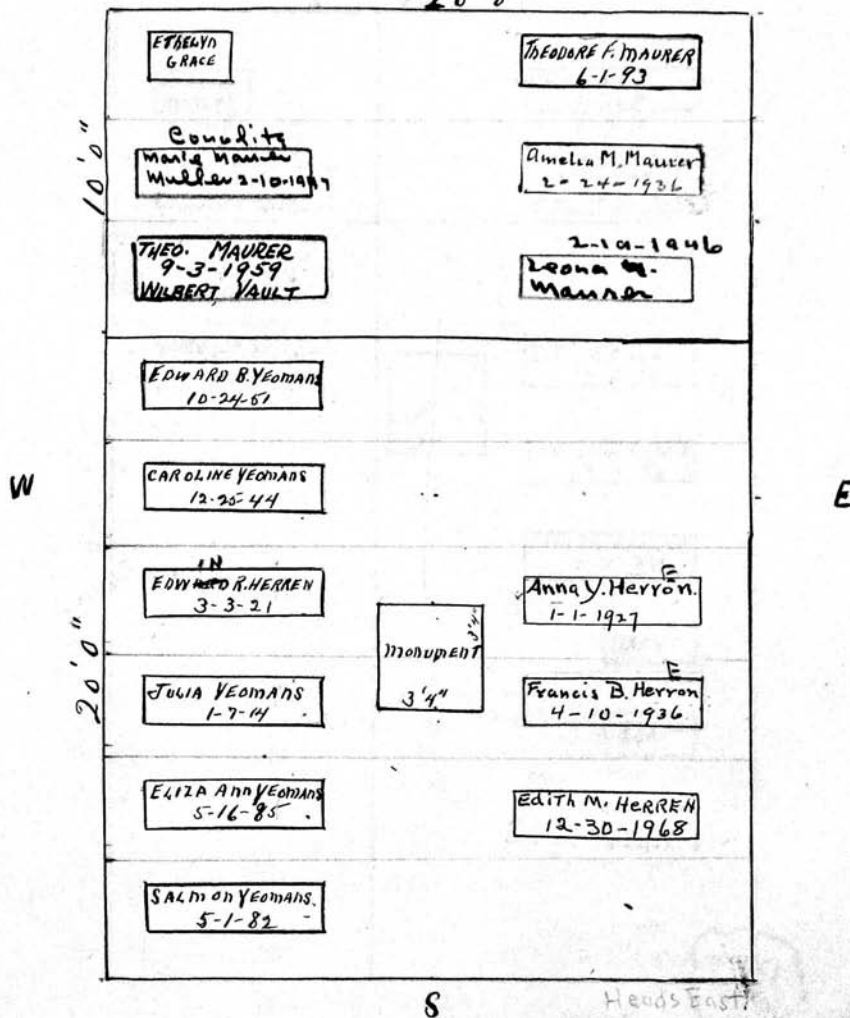

ELIZA H. YEOMANS

S. 2/3

PERPETUAL CONTRACT.

Scale - 5 Ft. - 1 Inch.

MT. HOPE CEMETERY, PLOT RECORD

SECTION C

LOT NO.

144

Form 1

Kalamazoo Trusts Trust Binder Co., Kalamazoo, Mich. x-5000

LOUISIE M. ANGLE

E. PART

PERPETUAL CONTRACT

N.

20'0"

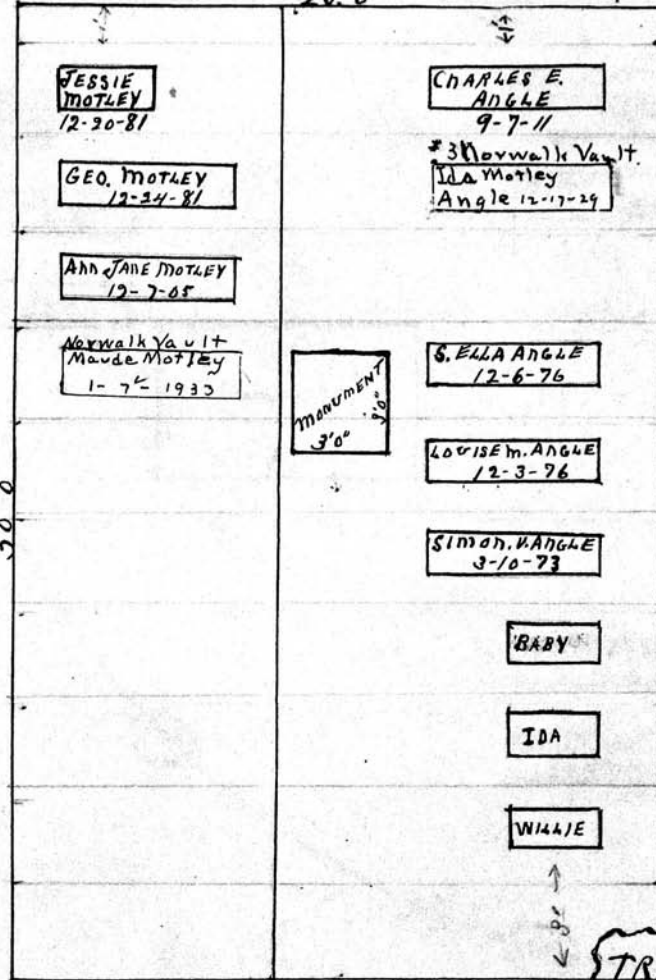

1000⁰⁰
6-3-1960

W

30'0"

E

S.

TREE

ANN J. MOTLEY
W. PART

Scale 5/8" = 1' 1/2"

MT. HOPE CEMETERY, PLOT RECORD

SECTION

C LOT NO.

145

Form 1

Published by the Mt. Hope Cemetery Co., Columbus, Mich. 1900

Wm. W. CRITTENDEN

ALL-145

PERPETUAL CONTRACT.

N

25'0"

TREE

ALICE SHERWOOD
7-26-88

JULIA A. SHERWOOD
2-14-94

HULL SHERWOOD
12-23-53

CHAUNCEY CRITTENDEN
11-6-61

OLIVE D. CRITTENDEN
9-26-75

MONUMENT
4'8" x 8'0"

W.

E

30'0"

W.W. CRITTENDEN
2-14-12

ADOLPHINE CRITTENDEN
3-11-04

TREE

TREE

S.

Scale: 5 ft. = 1 inch

MT. HOPE CEMETERY, PLOT RECORD

RANGE SECTION } C LOT NO. 146

Form 1

SIMON L. BREWSTER
All 146
 PERPETUAL CONTRACT
 30' Heads East

		Henry C. ¹⁸⁶² Brewster 1
		Wm. COLIN BREWSTER 2 6-4-82
Steel Vault Jane Eunice 9-30-31 Brewster	MONUMENT 7'6" 7'6"	Alice C Brewster 3 R.B. 7/29/37
HIRAIN BREWSTER 9-4-51		Ashes Rachel A.P.E. Brewster 12-24-60 1
		EDITHA L. BREWSTER 2-19-99
		Simon L. BREWSTER 8-17-98

S

Scale 5 Ft. = 1 Inch

MT. HOPE CEMETERY, PLOT RECORD

RANGE } C
SECTION }

LOT NO. 147-148

Form 1

(FITCH) N

Ruth C H Bartlett ~~Isabelle H Bonbright~~

All. 148 All. 147

22'6"

See GC

See GC

See GC

Ashes
 Julia R Karlson
 RB 11-17-1937

← 6'0" →
 22'6"

W 30.0

No. 148 No. 147

S

PC 500.00 6/17/47

MT. HOPE CEMETERY, PLOT RECORD

RANGE SECTION C

LOT NO. 149

Form 1

N

William H Duffett

PERPETUAL CONTRACT

North 1/3

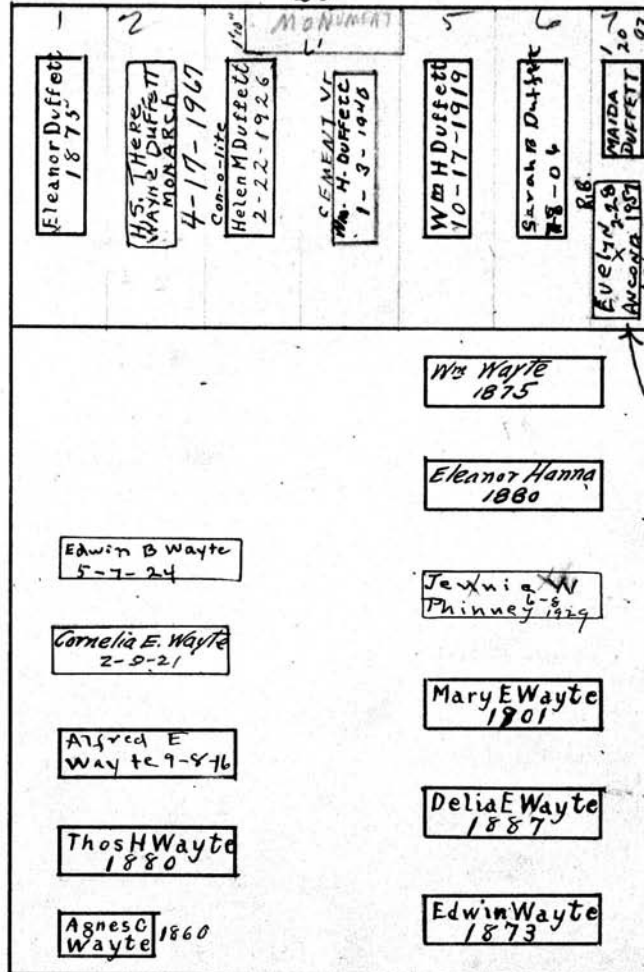

W

E

S

Delia E Wayte

South 2/3

PERPETUAL CONTRACT. 5' Ft.-1 inch.

MT. HOPE CEMETERY, PLOT RECORD

RANGE } **C**
SECTION }

LOT NO. **150**

Form 1

N

Francis B Fulton
North $\frac{1}{2}$

20

DELLA DAVIDSON X 11-17-1965	
Babie	
Frankie	Head west Helen Marie Fulton 12-6-22
Anna T. Fulton 9-4-20	Dushe E 1881
Francis B Fulton 10-14-1914	Clark N
	Annac. Conklin 1887
	Cornelia A. Conklin 7-24-1926
REV. LUTHER CONKLIN 10-2-88	SEMANTHA A. CONKLIN 4-14-01
	OLIVER P. CONKLIN 6-29-99

W

E

30'

S

PERPETUAL CONTRACT

LUTHER CONKLIN OLIVER P. CONKLIN

S.W. $\frac{1}{4}$ S.E. $\frac{1}{4}$

PERPETUAL CONTRACT PERPETUAL CONTRACT

Scale— 3" = 1 Inch.

MT. HOPE CEMETERY, PLOT RECORD

SECTION

C

LOT NO.

151

Form 1

Kalamazoo Loose Leaf Binder Co., Kalamazoo, Mich. X-2204

LUMAN A. STEVENS AND CORYELL G. STEVENS

N. 1/2

PERPETUAL CONTRACT.

1-29-58
DAUGHTER.
ELIZ. S. SANDS
SOLE-SURVIVOR

N.
20'0"

W.

30'0"

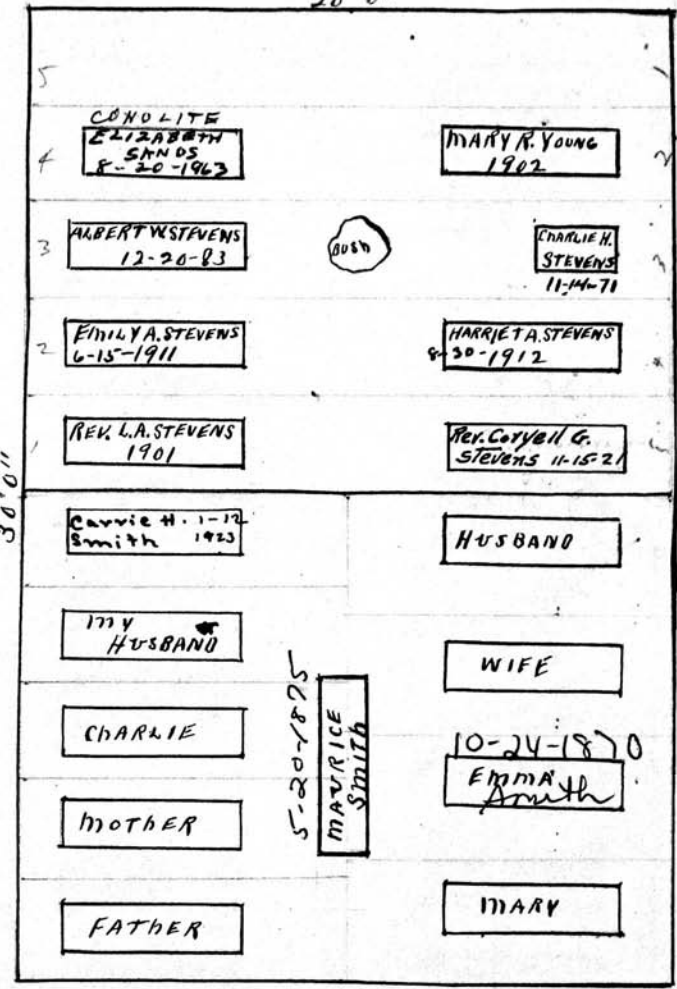

E
Jared H. Smith
11-21-1872

MAURICE SMITH⁰ S.
S. 1/2

Scale - 5 Ft. - 1 Inch.

MT. HOPE CEMETERY, PLOT RECORD

RANGE } SECTION } G

LOT NO. 152

Form 1

N

Henry Hoffman
North 1/2

20'

Louise 1891	#6 Slate Vault George J. Hoffman 1891-1927
Edwin 1887	Slate Vault Amelia 11-6 Hoffman 1934
Flora 1875	
Ellen M Hoffman 1900	LENA. Wegman 12-31-40
Henry Hoffman 1905	Alphonso H 1888. Wegman
Norwalk Vault Anna A. Hess 9-10-1932	Mon 4'8"
Norwalk Vault F. Judson Hess 9-26-36	4'8"
2 Helen C Hess 2-27-1913	6 1/2 Slate Box Wm C Kewin 9-19-1919
1 Solemon F Hess 1907	Nellie Maloy 3-9-1914
	James Maloy 1905 R. 12. 4-27-08

See Gc

W

30'

E

200 sq ft additional
graves 4/26/37

F. Judson Hess
Helen M Hess

Nellie Maloy

W 1/2 of S 1/2

E 1/2 of S 1/2

PERPETUAL CONTRACT

PERPETUAL CONTRACT 5" PL-1 inch

MT. HOPE CEMETERY, PLOT RECORD

SECTION C

LOT NO.

153

Form 1

Kalamazoo Loose Leaf Binder Co., Kalamazoo, Mich. K-2200

ABRAHAM TEALL

FRANKLIN MILES

W. 1/2

E. 1/2

PERPETUAL CONTRACT.

PERPETUAL CONTRACT.

N

20'0"

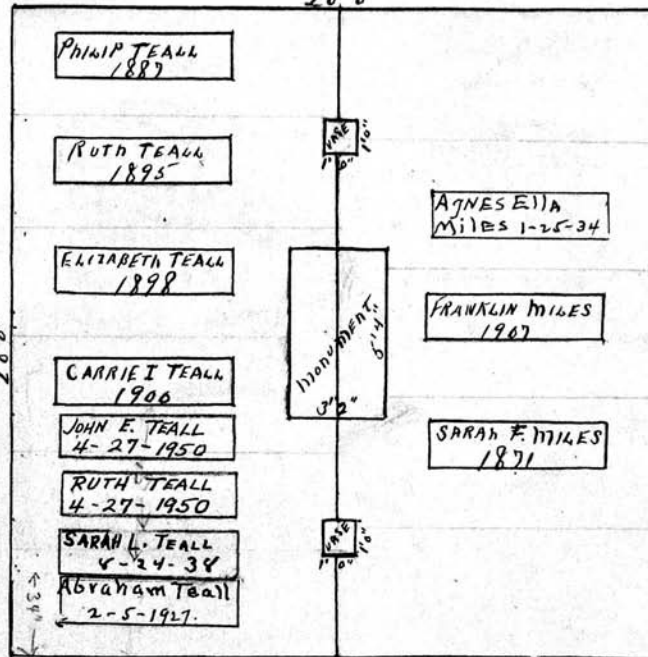

not in interment book →

W

20'0"

E

S

Scale: 1/4" = 1 ft.

MT. HOPE CEMETERY, PLOT RECORD

SECTION

C

LOT NO.

154

Form 1

Kalamazoo Loose Leaf Binder Co., Kalamazoo, Mich. 2-22-20

JOHN A. SEEL

N.W. 1/4

~~DANIEL P. DAVIS~~ sold to
FRANK C. GOTT

N.E. 1/4

N

W

E

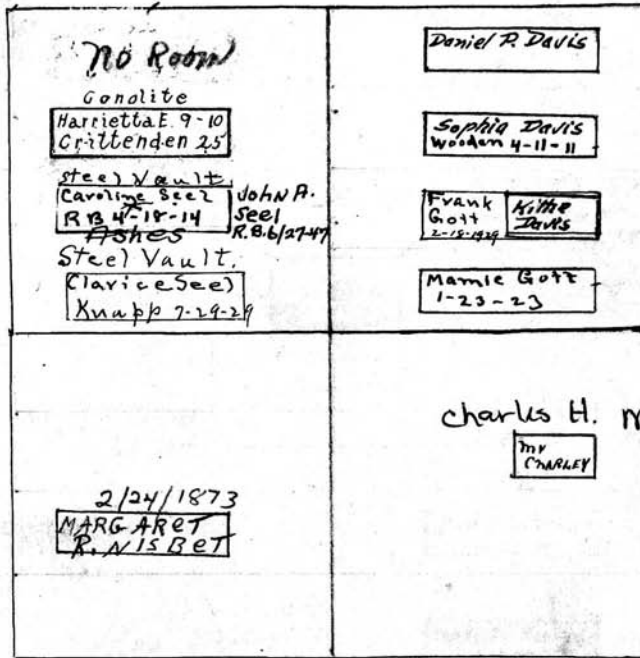

Note: Deed bearing date of Jan 24th 1923 conveying title to Frank C. Gott also gives him permission to be buried in this grave next to his wife.

EBENEZER NESBET

S.W. 1/4

HANNAH M. NAB

S.E. 1/4

S

Scale 5" = 1 inch

MT. HOPE CEMETERY, PLOT RECORD

RANGE } SECTION |

C

LOT NO.

155

Form 1

Kalamazoo Loose Leaf Binder Co., Kalamazoo, Mich. X-22222

HOSEA ROGERS
PERPETUAL CONTRACT A44-155

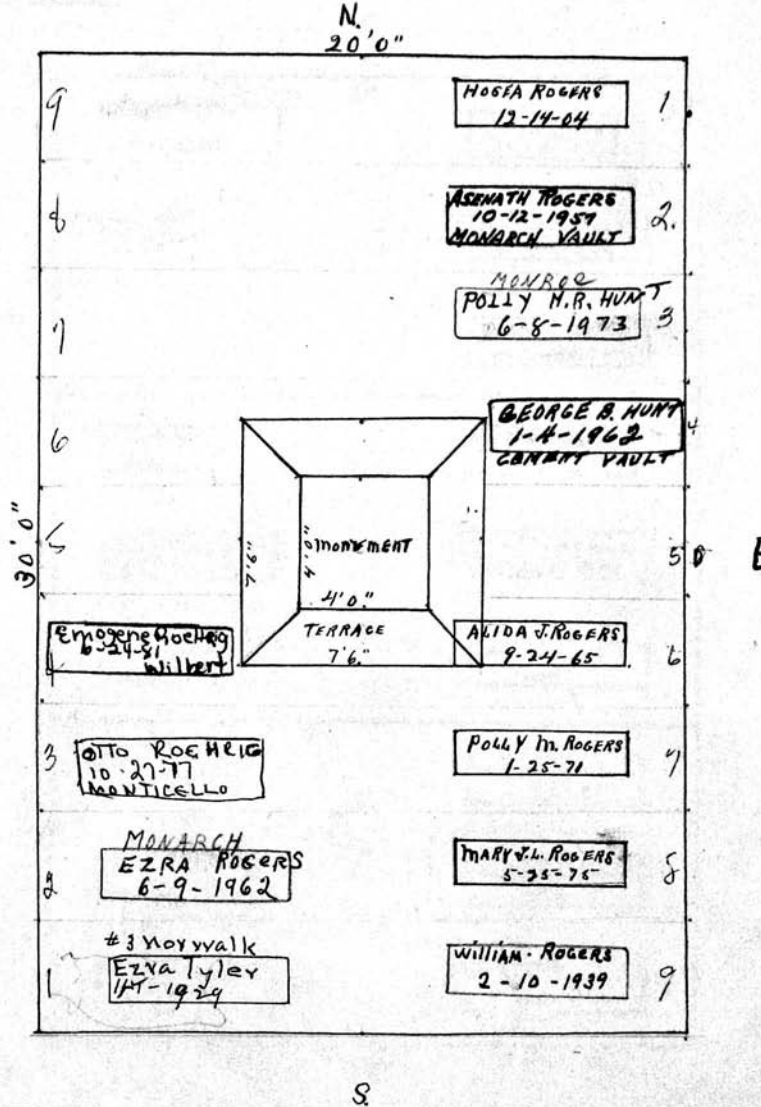

Scale - 5 Ft. - 1 inch.

MT. HOPE CEMETERY, PLOT RECORD

RANGE }
SECTION }

C

LOT NO.

156

Form 1

Alvah D. Pratt 0

North Part

Sec. G.C.

N
20'

Albert Backus

Middle Part

PERPETUAL CONTRACT

W 30' 10'

Heads West

Anna M. Pratt 12-2-1918	Alvah D. Pratt 3-12-1926
	Sophia S. Pratt 5-31-1912
	Sophia L. Pratt 1-11-1884
Emma Backus 1887	HARRIET B. GARDNER 4-7-1942
Mary D. Backus 10-9-1922	Martha B-2 Backus 1941
Albert Backus 1891	John C. Wood 1906
Sam'l B. Wood 1869	Wilbur Wood 7-28-19
Marie L. Wood 6-22-1916	Adelaide L. Wood 1891
Sam'l S. Wood 1870	Eliz. A. Taylor 1882

20'

S

Heads East

10'

10' 30'

10'

Samuel L. Wood

South Part

PERPETUAL CONTRACT

Scale— 5 Ft.—1 Inch.

MT. HOPE CEMETERY, PLOT RECORD

SECTION

C

LOT NO.

157

Form 1

Kalamazoo Loose Leaf Binder Co., Kalamazoo, Mich. X-2200

PERPETUAL CONTRACT

S. D. WALBRIDGE

ALL-157

N

W

E

S

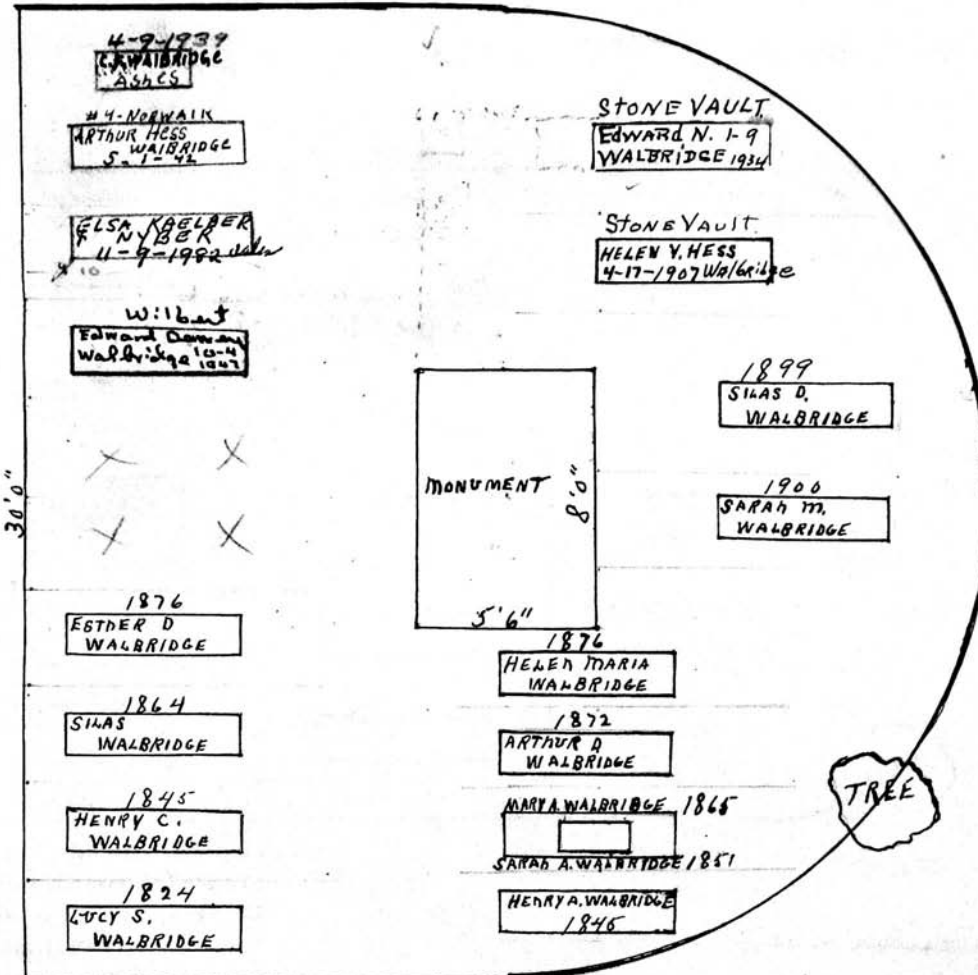

Scale - 5 Ft. = 1 Inch.

MT. HOPE CEMETERY, PLOT RECORD

SECTION C

LOT NO.

158

Form 1

Kalamazoo Loose Leaf Binder Co., Kalamazoo, Mich. X-2200

JANE L. KNAPP ^W SARAH E. MITCHELL

N.W. N.E. 100 S. W. PART

PERPETUAL CONTRACT. COVERS WHOLE LOT

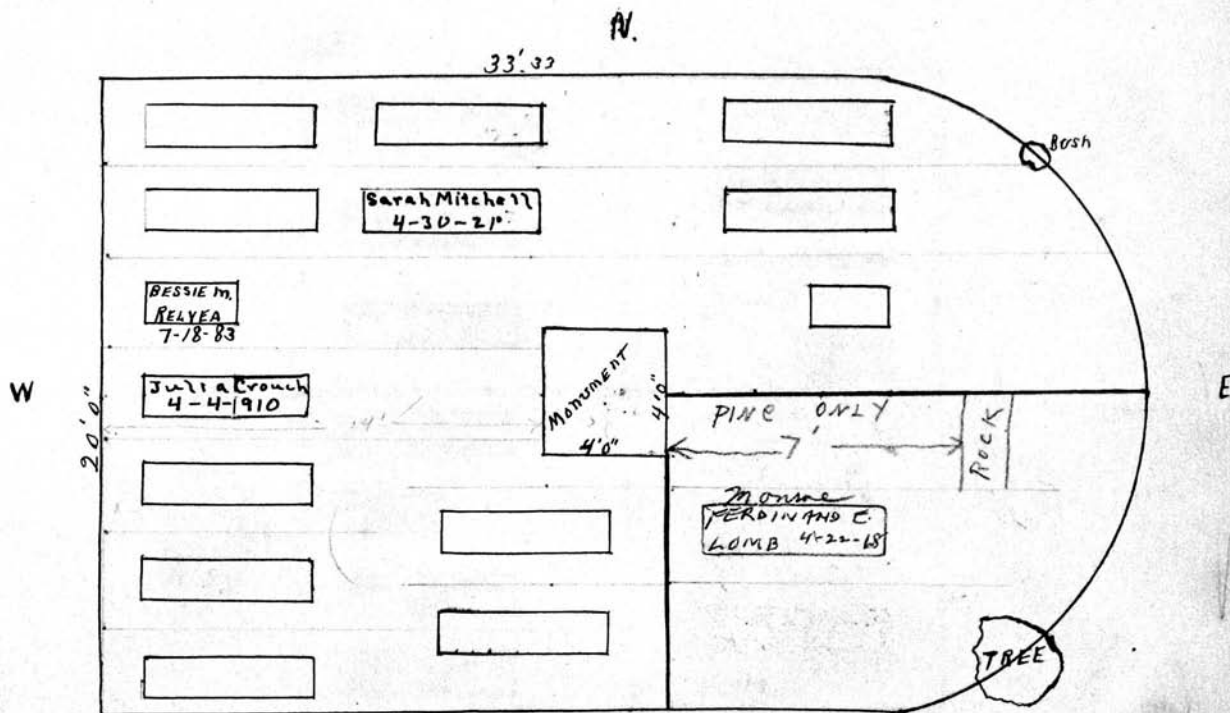

NAMES on MONUMENT

- HENRY B. KNAPP 2-26-73
- JANE L. KNAPP 5-25-87
- ELIZ. L. KNAPP
- GEO. D. MITCHELL 1-5-87
- EBENEZER KNAPP 10-24-67
- POLLY KNAPP 7-25-54
- THOS. WILSON 4-16-55
- Ann Wilson 9-19-73

S.

PERPETUAL CONTRACT

200.00
3-4-1925

~~GEO. H. FULLER~~

S.E. PART

FERDINAND and MARGUERITE
LOMB (wife)

Scale - 5" = 1 inch

MT. HOPE CEMETERY, PLOT RECORD

SECTION {

C

LOT NO.

159

Form 1

Kalamazoo Local Land Order Co., Kalamazoo, Mich. K-5200

MARY A. CLARK

GEORGE W. JONES

N.W. 1/4

N.E. 1/4

PERPETUAL CONTRACT.

N
20'0"

W

20'0"

E

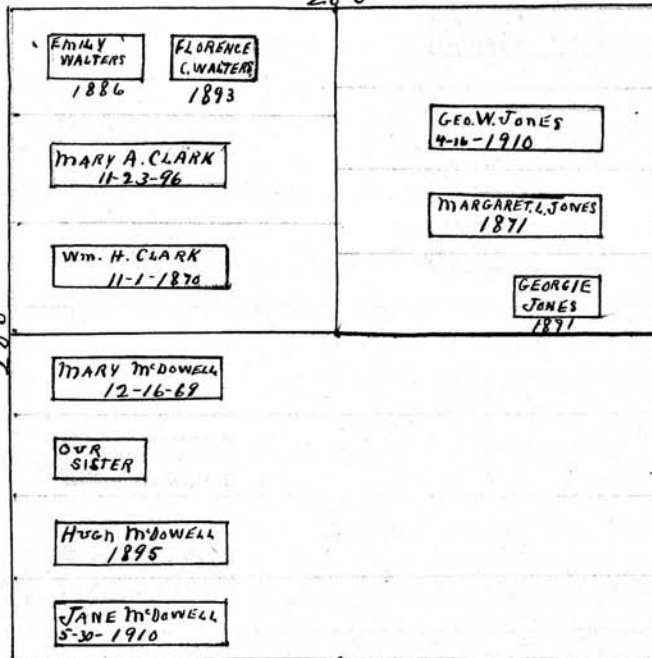

S PERPETUAL CONTRACT

HUGH M'DOWELL, JANE M'DOWELL¹⁰⁰ MAGGIE A. M'DOWELL

S 1/2

Scale - 1/8" = 1 inch

MT. HOPE CEMETERY, PLOT RECORD

RANGE SECTION

C

LOT NO.

160

Form 1

Kalamazoo Loose Leaf Binder Co., Kalamazoo, Mich. X-2222

Henry Bender ^o

N 1/2

N

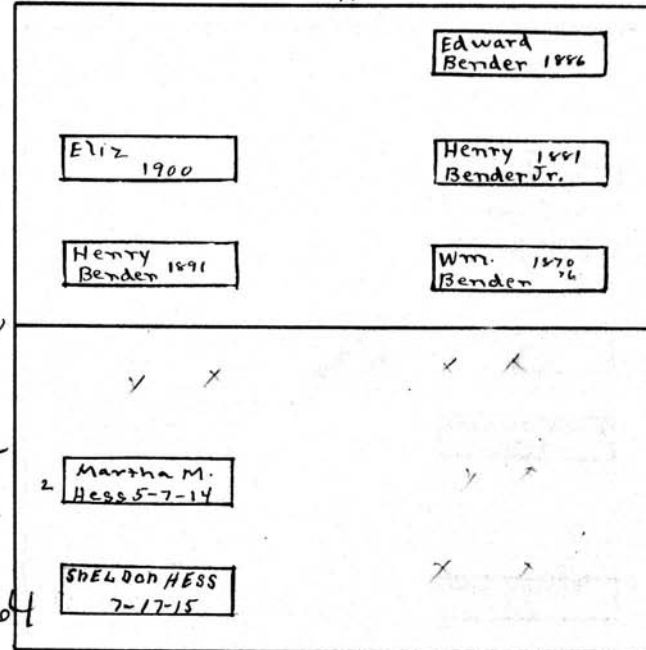

Jacob C. Hart
1-13-1871
Mary Hart
see P-10 10-10-1864

J. C. HART AND S. H. HESS ^o
S. 1/2

Scale— 5 Ft.—1 Inch.

MT. HOPE CEMETERY, PLOT RECORD

RANGE }
SECTION }

C

LOT NO.

161

Form 1

Kalamazoo Loose Leaf Binder Co., Kalamazoo, Mich. X-2200

Wm. KNIGHT ⁰/₂

A 44-161

See G.C.

N.

20'0"

W.

20'0"

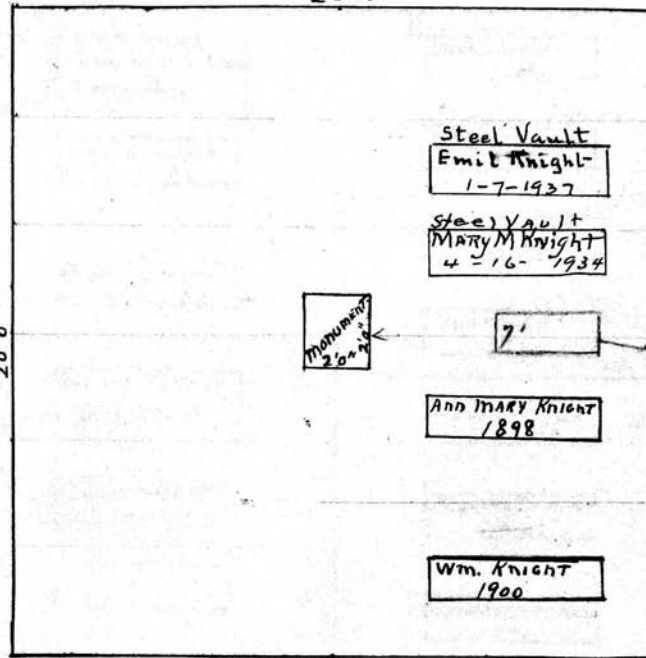

20000 PC.

1/25/37

25000 PC.

1/15/44

E.

MONUMENT
FOR
Wm. P. KNIGHT
7-1-71

S.

Scale - 5 Ft. = 1 Inch

MT. HOPE CEMETERY, PLOT RECORD

SECTION C

LOT NO.

162

Form 1

Kalamazoo Loose Leaf Binder Co., Kalamazoo, Mich. X-2000

ABRAHAM ERNISSE

N. PART

N.

20'0"

N.P.T.
P.C.
\$150.00
1/30/86

ASHES OF
SUSAN
INTER WITH
PARENTS - EZRA
& JANET

See File
this grave is sufficed
to the depth

Vault
7-13-78
Joe Crowe
Maxfield

W.

20'0"

Cyhtone french
2-27-1872

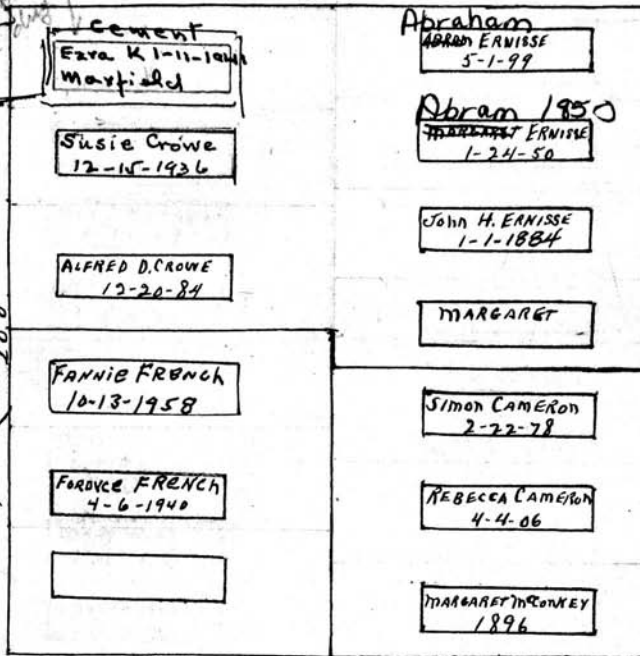

10'0"

10'0"

S.

~~ALVAH R. FRENCH~~ JANE M. FRENCH

REBECCA CAMERON

S.W. 1/4

S.E. PART

Scale - 5 Ft. - 1 Inch.

MT. HOPE CEMETERY, PLOT RECORD

SECTION

C

LOT NO.

163

Form 1

MARY JOHNSON

N.W. 1/4

ROBT. SHIELDS AND SARAH SHIELDS

N.E. 1/4

W.

20'0"

	SUNKEN
	SUNKEN
Mary Kinnear 3-19-1926	SUNKEN
Wm. C. Johnson 8-10-72	SUNKEN
ALICE A. VANTYNE 6-6-70	J. STUART WOOD 10-31-84
ORR ELMER	WILLIE C. WOOD 7-14-81
MARY WOOD 8-30-95	
CALVIN WOOD 2-6-72	

N.

20'0"

S.

MARY WOOD

S. 1/2

PERPETUAL CONTRACT.

Sarah Shields
Robt Shields
5-27-1891

E.

Scale - 1/2" = 1' - 1 inch

MT. HOPE CEMETERY, PLOT RECORD

RANGE }
SECTION }

C

LOT NO.

164

Form 1

Kalamazoo, Leos, East Hider Co., Kalamazoo, Mich. X-2200

Squire Teal
PERPETUAL CONTRACT.

N 1/2

N

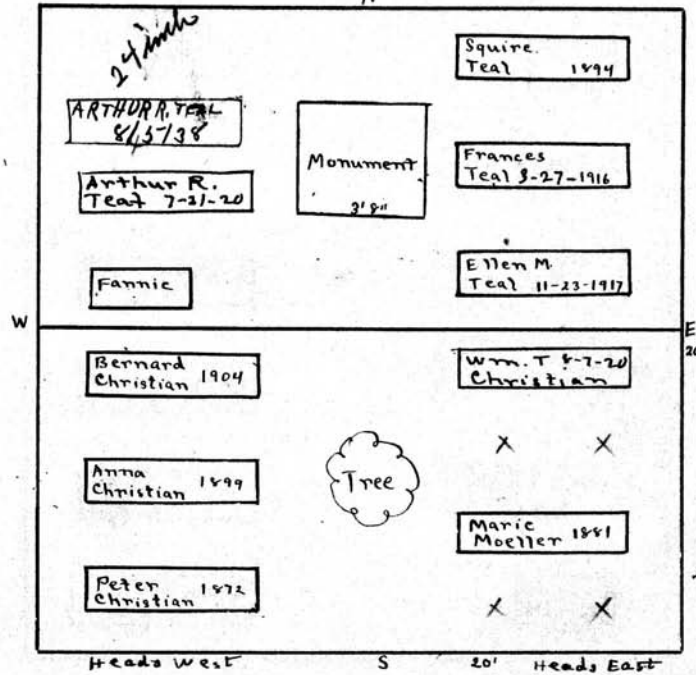

Annie Christian

S 1/2

Scale - 5" = 1 foot

MT. HOPE CEMETERY, PLOT RECORD

RANGE SECTION

C

LOT NO. 165

Form 1

N

Elizabeth R. H. Peck

All 165

P.C.
9/27/38
4/17-57-500

20'

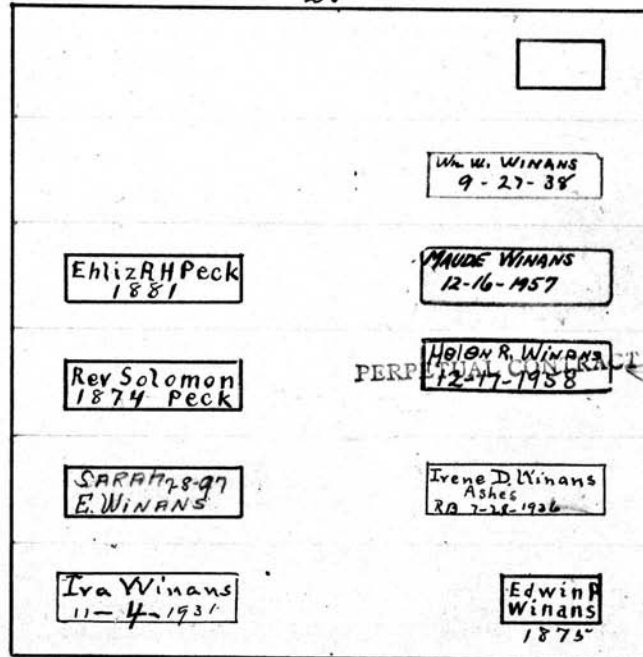

W

20'

E

P.C. 100
5-28-57
one gr.

S

Scale 5" = 1 inch

MT. HOPE CEMETERY, PLOT RECORD

RANGE } SECTION } C

LOT NO. 166

Form 1

N

Maria S Jeffrey

All 166

PERPETUAL CONTRACT.

20'

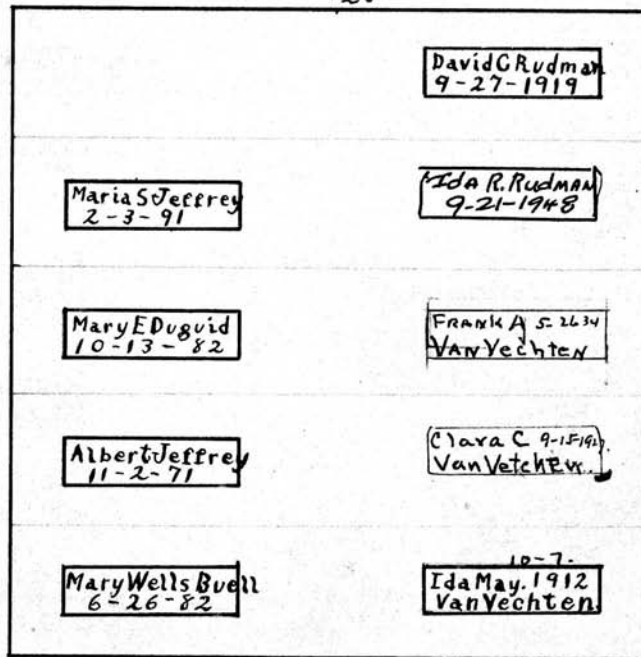

W

20'

E

S

Scale - 5" Ft. - 1 Inch.

MT. HOPE CEMETERY, PLOT RECORD

RANGE }
SECTION }

C

LOT NO. 167

Form 1

N

Arthur & Yates
PERPETUAL CONTRACT.
All. 167

25'

Russell B Yates
1881

FRED W. YATES
ASAES-
3-6-41-

Howard
LYates
1884

Arthur
Yates
1879

no walk Vault.
Virginia H Yates
4-15-1932

Arthur G Yates
2-13-1909

Monument
7'6"
4'10"

Mary Ann Holden
1896

W

20'

E

S

Scale: 5" Ft. = 1 inch.

MT. HOPE CEMETERY, PLOT RECORD

RANGE SECTION } C

LOT NO. 168⁰

Form 1

N

Charles F Smith

All. 168

30'

100000
P.C.
9-21-1951

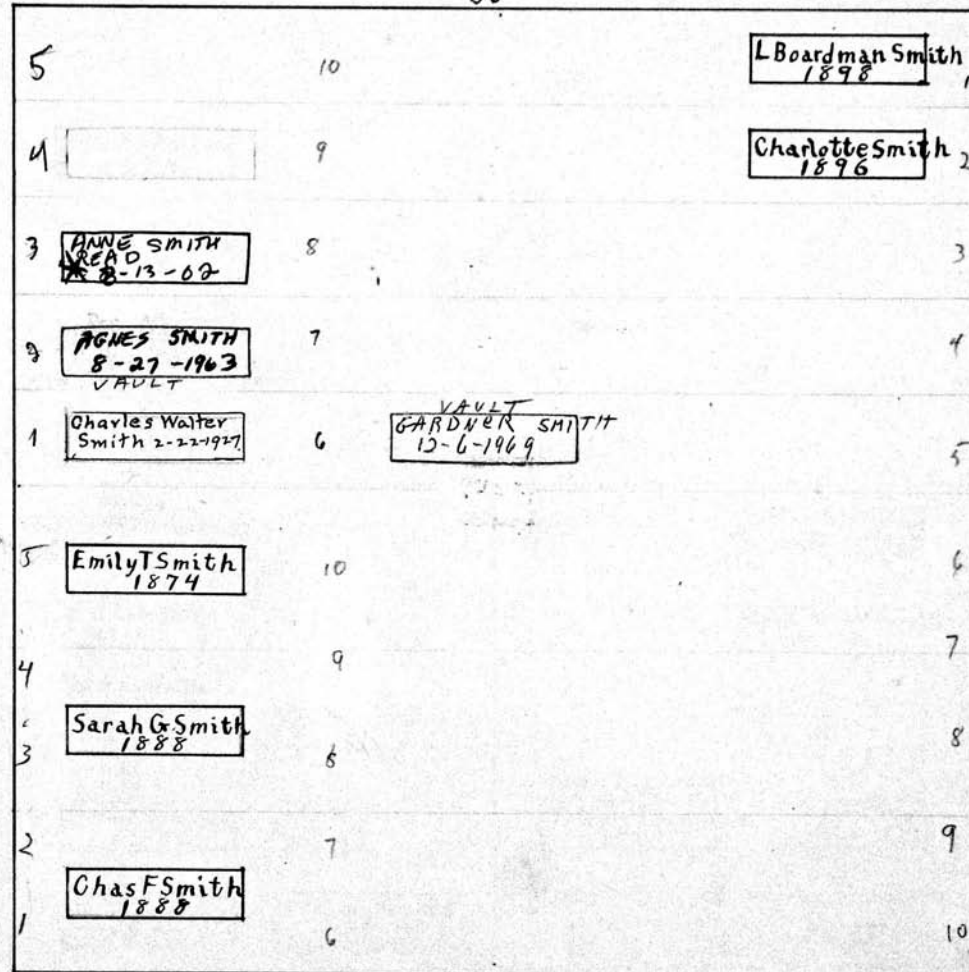

Scale: 5" = 1 inch

MT. HOPE CEMETERY, PLOT RECORD

RANGE SECTION } C

LOT NO. 169

Form 1

N

Levi S Fulton^o

Sec. G.C. North 1/2

30'

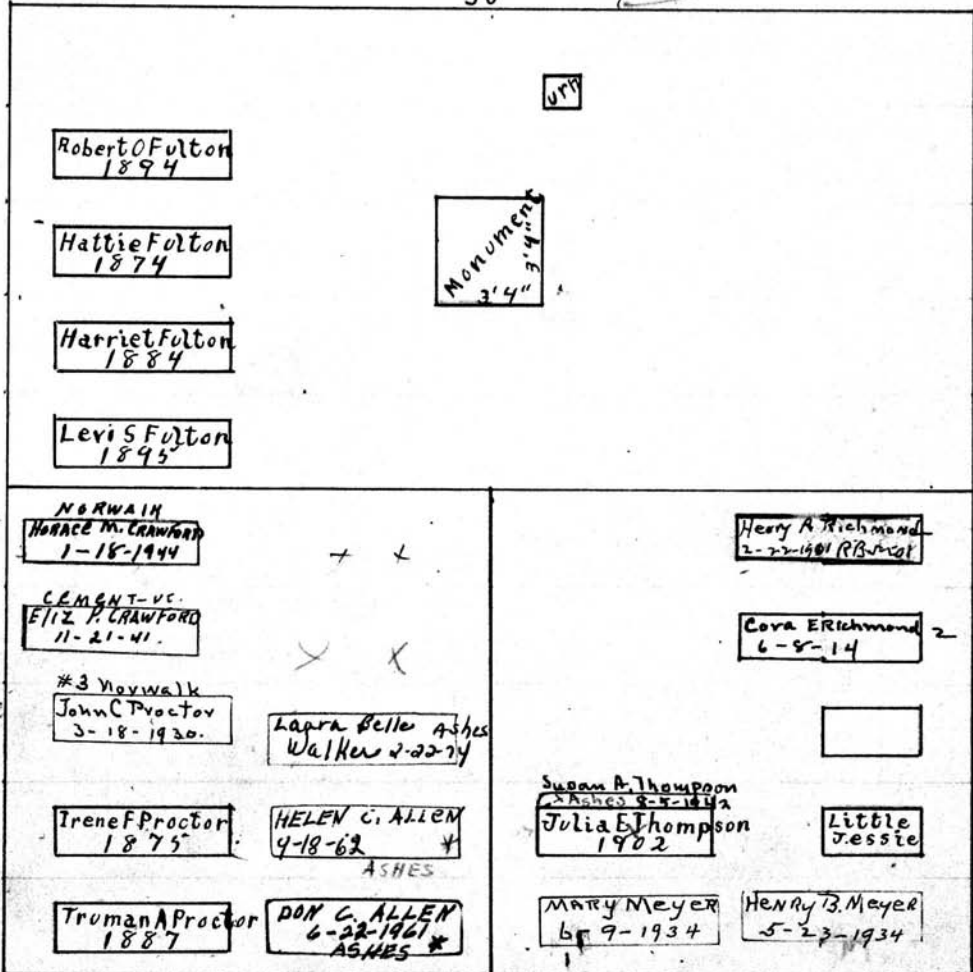

W
 Keep Future Burials on Line 4 More to go on
 These graves set back 3' from W. Line
 P.C. 150° 5/23/42

E
 Henry & Mary Meyer owns graves 5 & 10 (see Register)
 P.C. 150° 5/23/42

See Order on File
 F A Proctor FUTURE BURIALS PERPETUAL CONTRACT
 S.W. 1/4

See P.C.
 Cora E Richmond
 S.E. 1/4

Scale - 5" = 1 inch

MT. HOPE CEMETERY, PLOT RECORD

RANGE }
SECTION }

C

LOT NO. 170

Form 1

N

500⁰⁰ for P.C.
granted 7-2/51

W

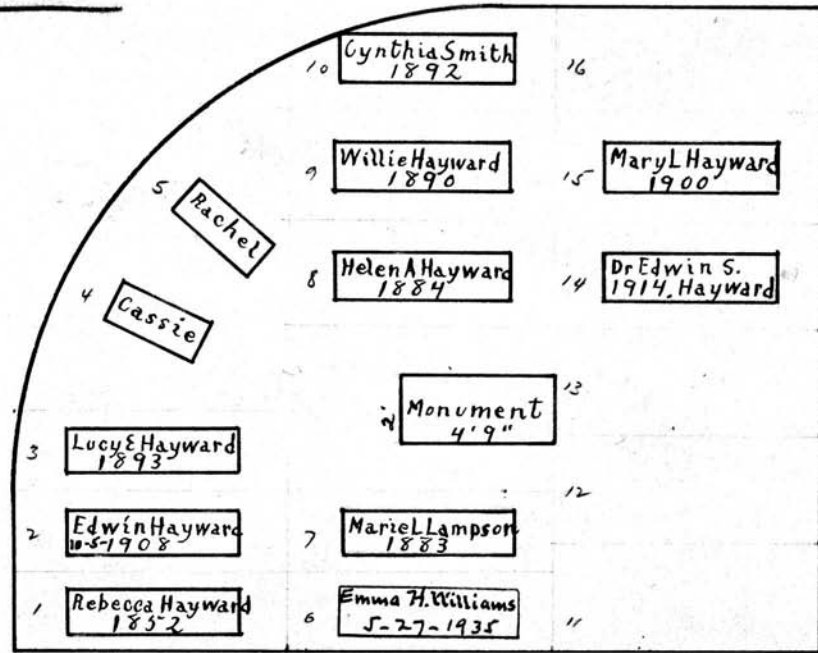

20'

E

Heads West

25'

Ward V. and Laura W. Tolbert.

E. S. Hayward

All. 170

S

Scale - 3" Ft. = 1 Inch.

MT. HOPE CEMETERY, PLOT RECORD

RANGE } C
SECTION }

LOT NO. 171

Form 1

John Bentley^o

N.W. $\frac{1}{4}$

Phebe Gates^o

N.E. $\frac{1}{4}$

*John Bentley
6-23-1881
Elizabeth Bentley
3-28-1875*

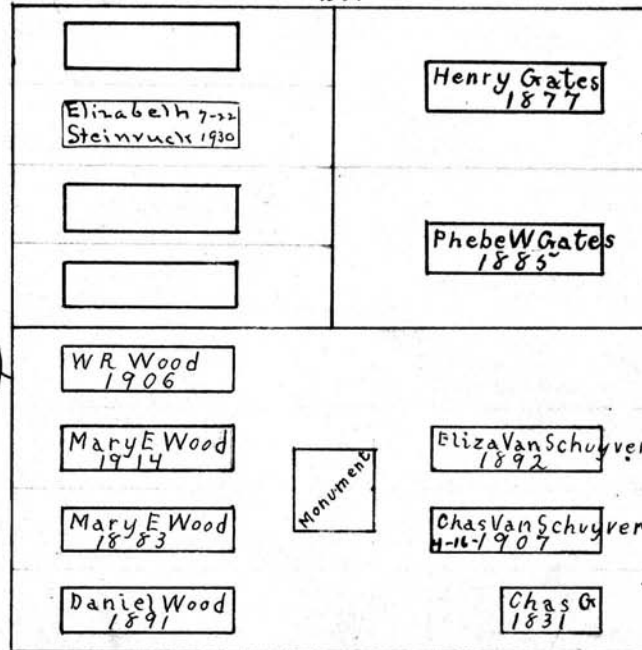

Van Schuyver and Wood

S. $\frac{1}{2}$

PERPETUAL CONTRACT.

Scale - 5' Ft. - 1 Inch.

MT. HOPE CEMETERY, PLOT RECORD

RANGE } SECTION } C

LOT NO. 172

Form 1

N

Helen Waters

William Browner

West. $\frac{1}{2}$

East. $\frac{1}{2}$

PERPETUAL CONTRACT.

PERPETUAL CONTRACT.

W

E

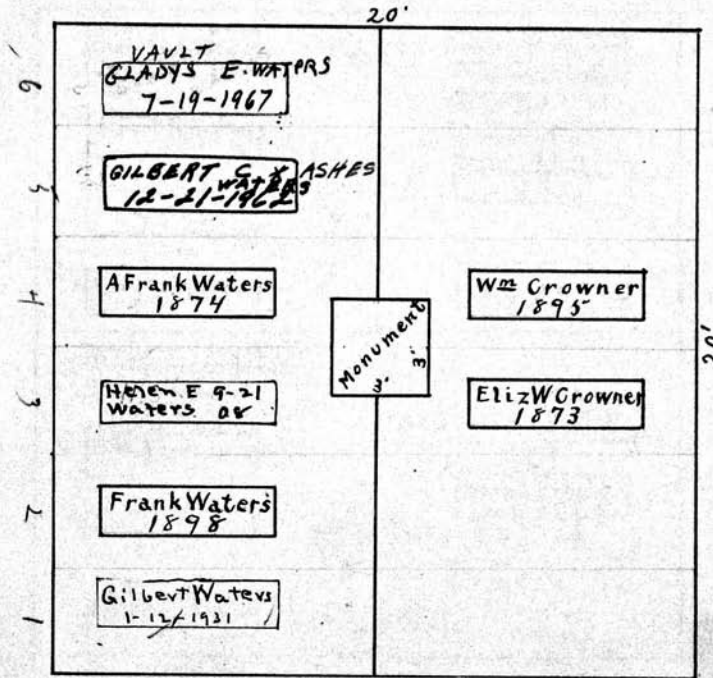

S

Scale - 5" = 1 foot

MT. HOPE CEMETERY, PLOT RECORD

RANGE SECTION } C

LOT NO. 173

Form 1

N

Albert Schiffner
North $\frac{1}{2}$

20'

Geo Schiffner 1883	George K Ripsom Holwede 10-30-1880
Albert Schiffner 1880	ALICE HOLWED 4-7-1945
Cath Schiffner 1873	Kathryn Ripsom 4-19-1924
Albert Schiffner 1905	Father
Bertha Niederpruen 10-27-1907	
J.W. Niederpruen 1904	Mary S Ziegler 1882
Dorothea Ziegler 1876	Fredrick H Ziegler
Fredrick E Ziegler 1880	

W

E

PERPETUAL CONTRACT

PERPETUAL CONTRACT

Joseph B
~~Frederick~~ Zeigler
South $\frac{1}{2}$

S

Scale - 5" Ft. - 1 Inch.

MT. HOPE CEMETERY, PLOT RECORD

RANGE SECTION } C

LOT NO. 174

Form 1

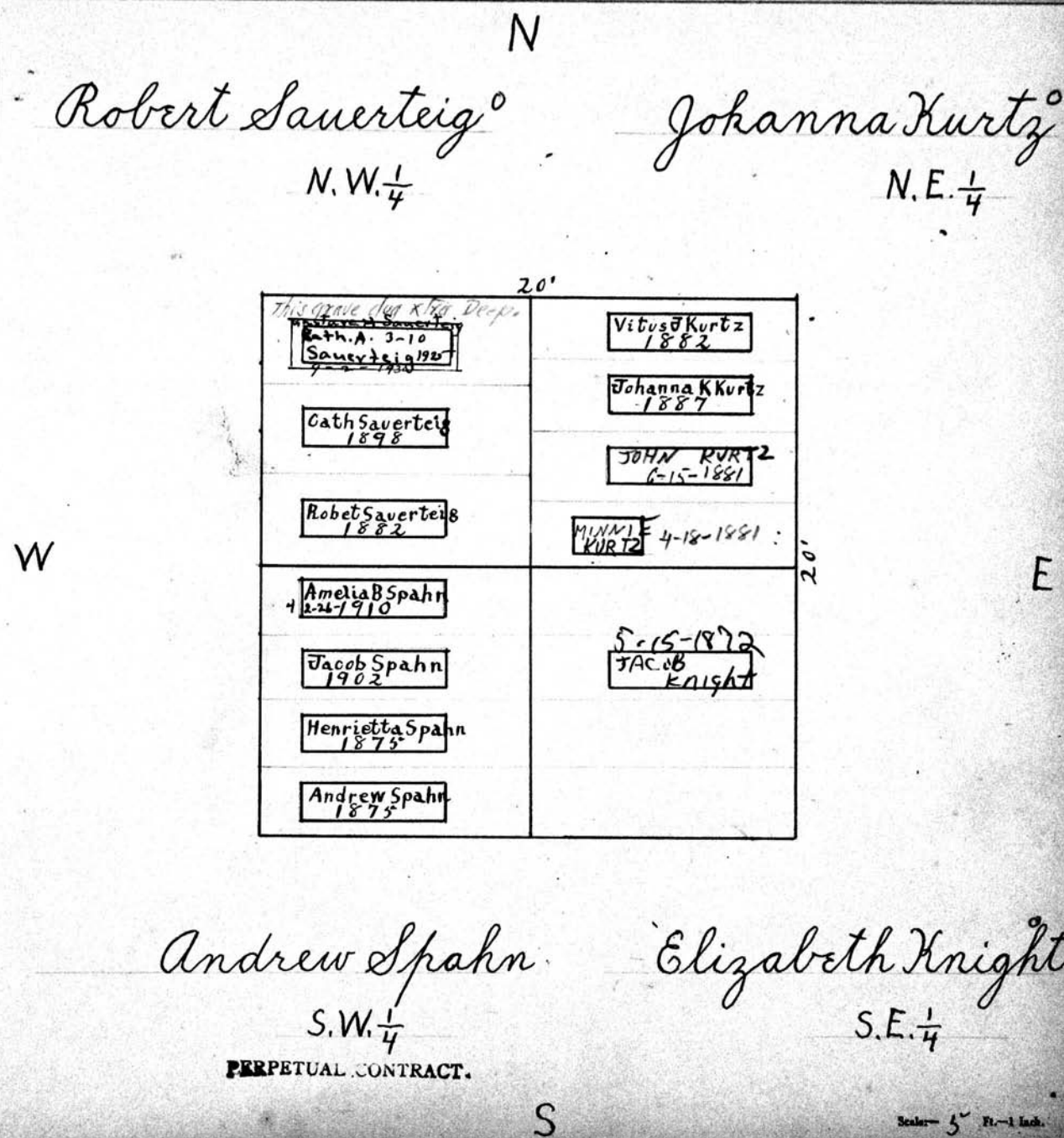

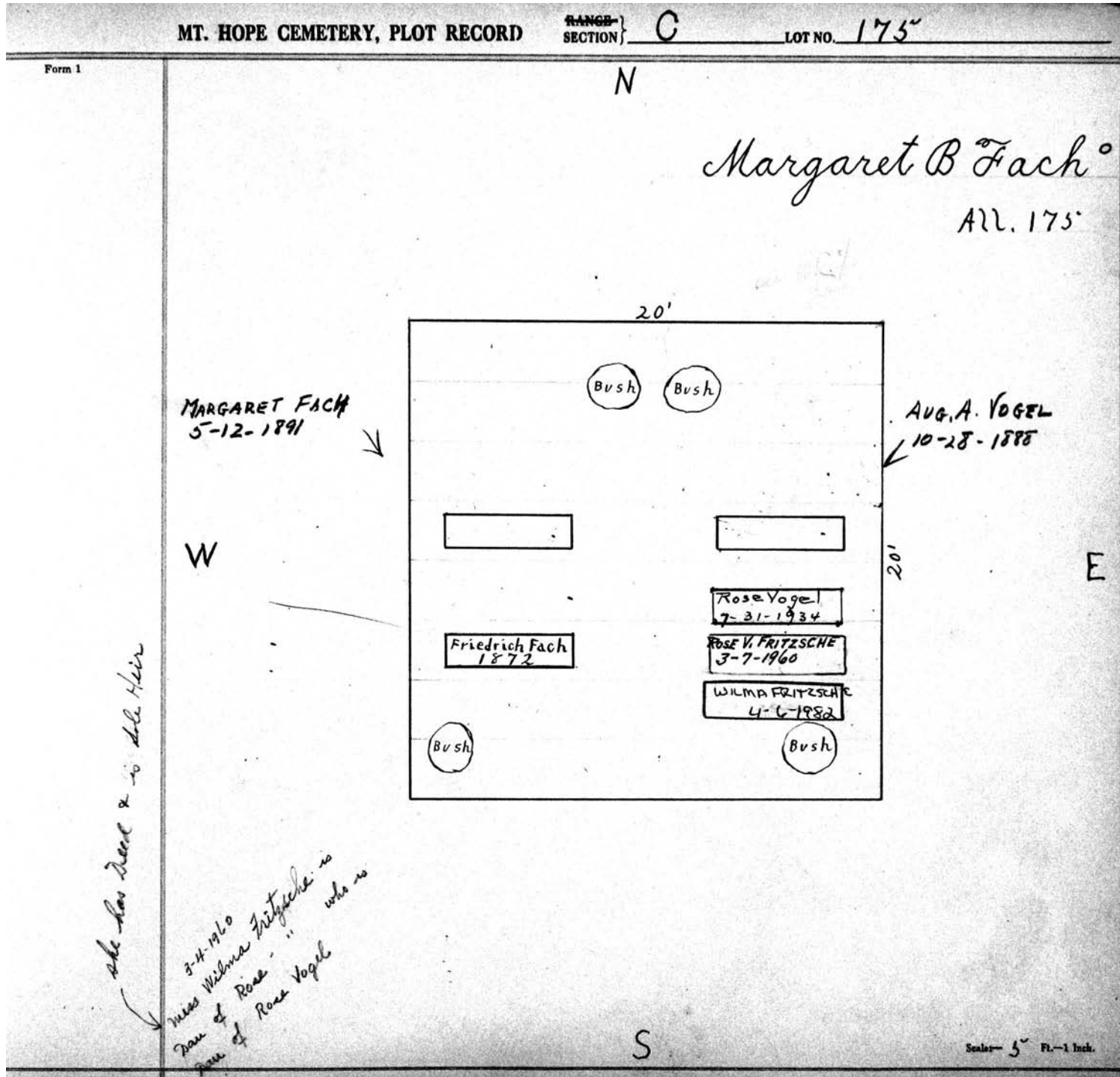

MT. HOPE CEMETERY, PLOT RECORD

RANGE SECTION } G

LOT NO. 176

Form 1

N

Do not send bill here →

9-9-60
Donald Stuart Smith - Has Died.
17 grave at
Leathville Ny.
1751 Westfall Rd

Martin Joiner
North. 1/2

See p. 1
W

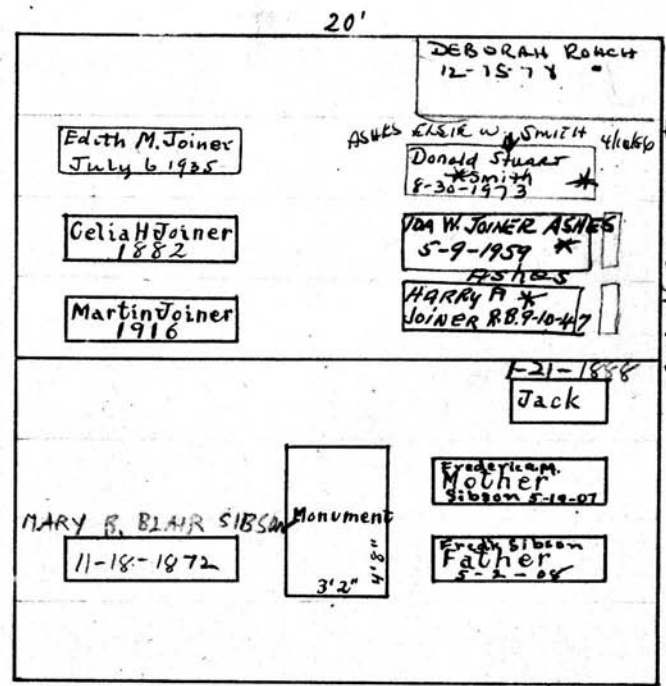

P.C.
750.00
3/11/52
1/20/54

E

Frederick Sibson

South. 1/2

PERPETUAL CONTRACT.

S

Scale - 5" = 1' - 1 inch

MT. HOPE CEMETERY, PLOT RECORD

RANGE SECTION } C

LOT NO. 177

Form 1

James M. Cook
West 1/2 - 177 - C
PERPETUAL CONTRACT.

N

20'

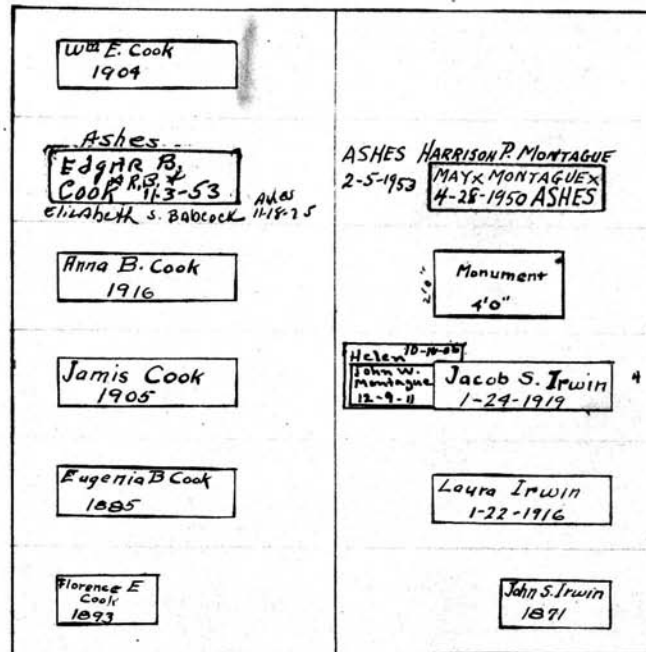

W 20'

E 20'

20'

S

Jacob S. Irwin
East 1/2 - 177 - C
PERPETUAL CONTRACT.

Thomas Irwin
9-27-1864
See 122-C

Scale - 5" = 1 Inch.

MT. HOPE CEMETERY, PLOT RECORD

RANGE SECTION } C

LOT NO. 178

Form 1

N

Pauline Smith^o

N.W. $\frac{1}{4}$

Jesse Sprague^o

N.E. $\frac{1}{4}$

20'	
Theophilus P. 1887. Smith	
Asnes. Mathleen S. Bliss 4-13-1930 Jane Bliss 6-13-12	
Moses M Smith 1871	
	20'
	Jarvis Griswold 1876
	Cath Griswold 11-27-1909
Sarah Anderson 1885	Alex Campbell 1884
Joseph M Anderson 1879	Martha A Campbell 1901

Sarah Sprague
7-17-1878
Jesse C. Sprague
1883-1890

W

Joseph M. Anderson^o

S.W. $\frac{1}{4}$

Catherine Griswold^o

S.E. $\frac{1}{4}$

S

Scale— 5' Ft.—1 inch.

MT. HOPE CEMETERY, PLOT RECORD

RANGE } SECTION } **C** LOT NO. **179**

Form 1

N

William H Vicinus
PERPETUAL CONTRACT.
West. $\frac{1}{2}$

James R Campbell
PERPETUAL CONTRACT
East. $\frac{1}{2}$

W

E

S

West $\frac{1}{2}$ = Heads West

P.C.
300.00
4/2/54
11/11/54
1/10/54
1-13-59
Scale: 5" = 1 Inch.

MT. HOPE CEMETERY, PLOT RECORD RANGE } SECTION } C LOT NO. 180

Form 1

25'

N

1 2 3 4 5 6 7 8 9 10

11 12 13 14 15 16 17 18 19 20

21 22 23 24 25 26 27 28 29 30

E 30'

S 25'

20x7

HEADS EAST

Scale: Ft.—1 Inch

MT. HOPE CEMETERY, PLOT RECORD

RANGE SECTION

C LOT NO. 181

Form 1

Anna E. Cottrell

N.W. 1/4

Emil F. Rodenbeck

N.E. 1/4 - 181 - C

See G.C.

P.C. 3/8" dia
500" dia
1000" dia

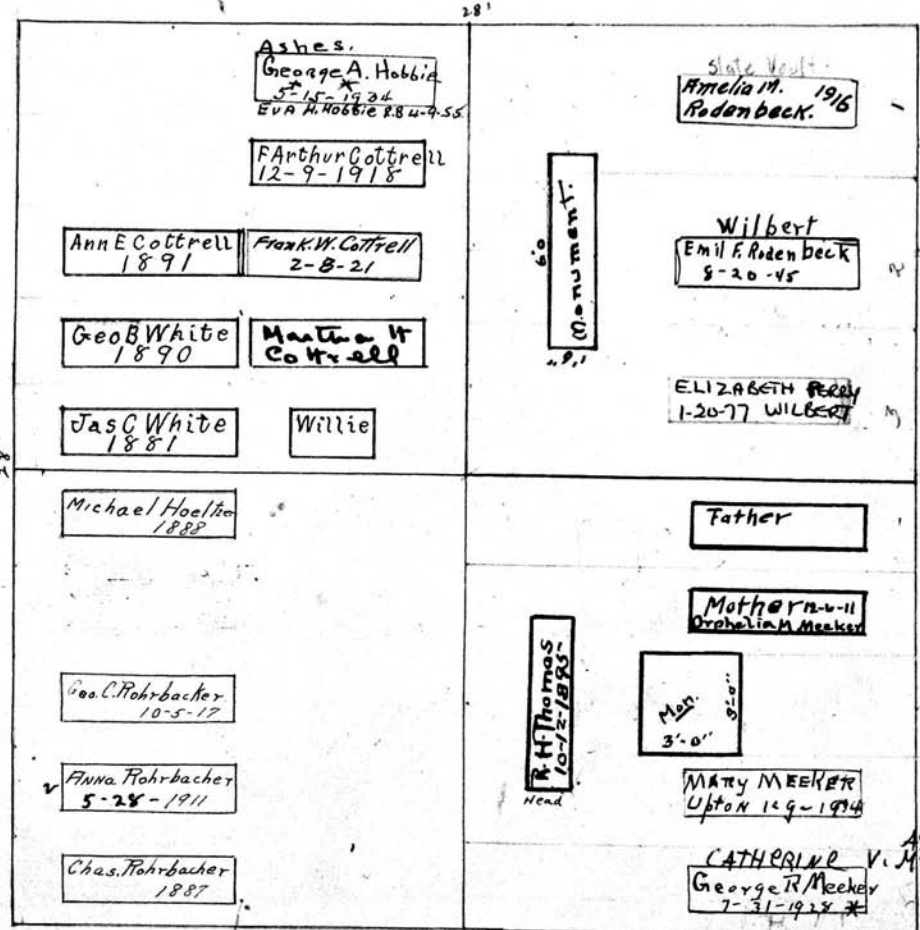

CON

CONCRETE

Completed seed in wrong hands

See S.C.

Chas & Mary Pohrbacher
S.W. 1/4 - 181 - C

quoted \$150.00

Wm D. Meeker
S.E. 1/4 - 181 - C

PERPETUAL CONTRACT

Scale 1/4" = 1 foot

MT. HOPE CEMETERY, PLOT RECORD

RANGE SECTION } **C** LOT NO. **182**

Form 1

John Zapf
West Part

PERPETUAL CONTRACT.

Fredk W^{jr} Josephina Zimmer
East Part

PERPETUAL CONTRACT

N
30'

9		
8	Etta Zapf 5-4-1935	
	Charles Zapf 5-20-1937	
6	Amelia Zapf 1-21-1886	Flower Bed
5	MILDRED Kath. Grant 9-22-83 W. ABERT	Mon 3' 4' 6"
4	LEON L. GRANT 11-7-1957 CONCRETE VAULT	
3	John & Zapf 6-21-24	Geo. Helmer Sr 1-14-42
2	Mary Zapf Burke 8-10-1908	Christine Shore
1	Magdelene Zapf 1889	Estelle S. Smith 6-5-17

W 27'

Note
Heads are West on West Half

E 20'

S

30' Spaced 4 grs. so. Tier.

Note
Heads are South on South Tier.

Scale— 5/8" = 1 inch

MT. HOPE CEMETERY, PLOT RECORD

SECTION } C

LOT NO. 183

Form 1

Elon Huntington & Others

All-183-C

PERPETUAL CONTRACT.

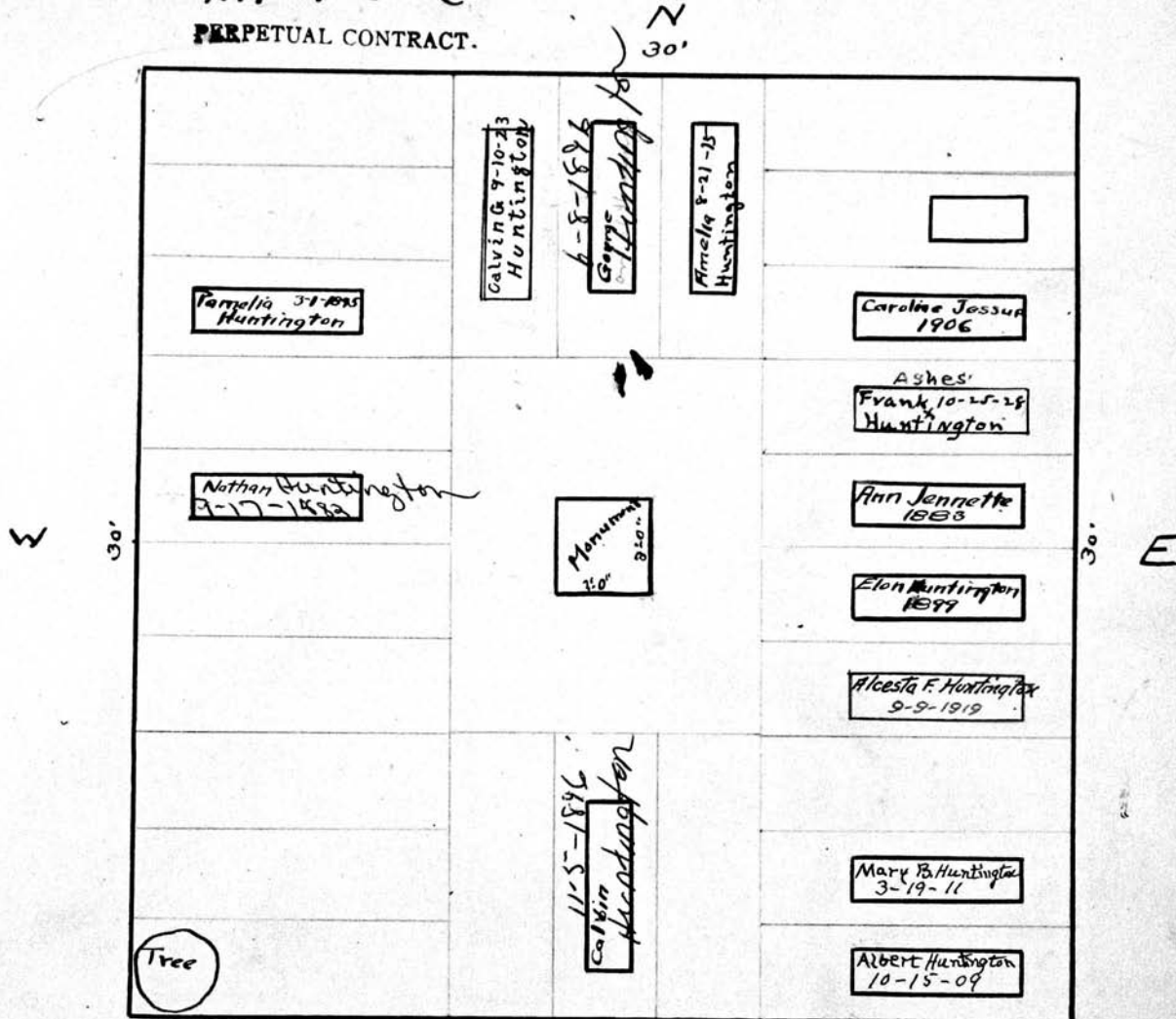

Note
 Heads West on East
 & West sides, and North
 on North side and South
 on South side.

Scale - 5 Ft. = 1 Inch.

MT. HOPE CEMETERY, PLOT RECORD

RANGE } SECTION }

C

LOT NO.

184

Form 1

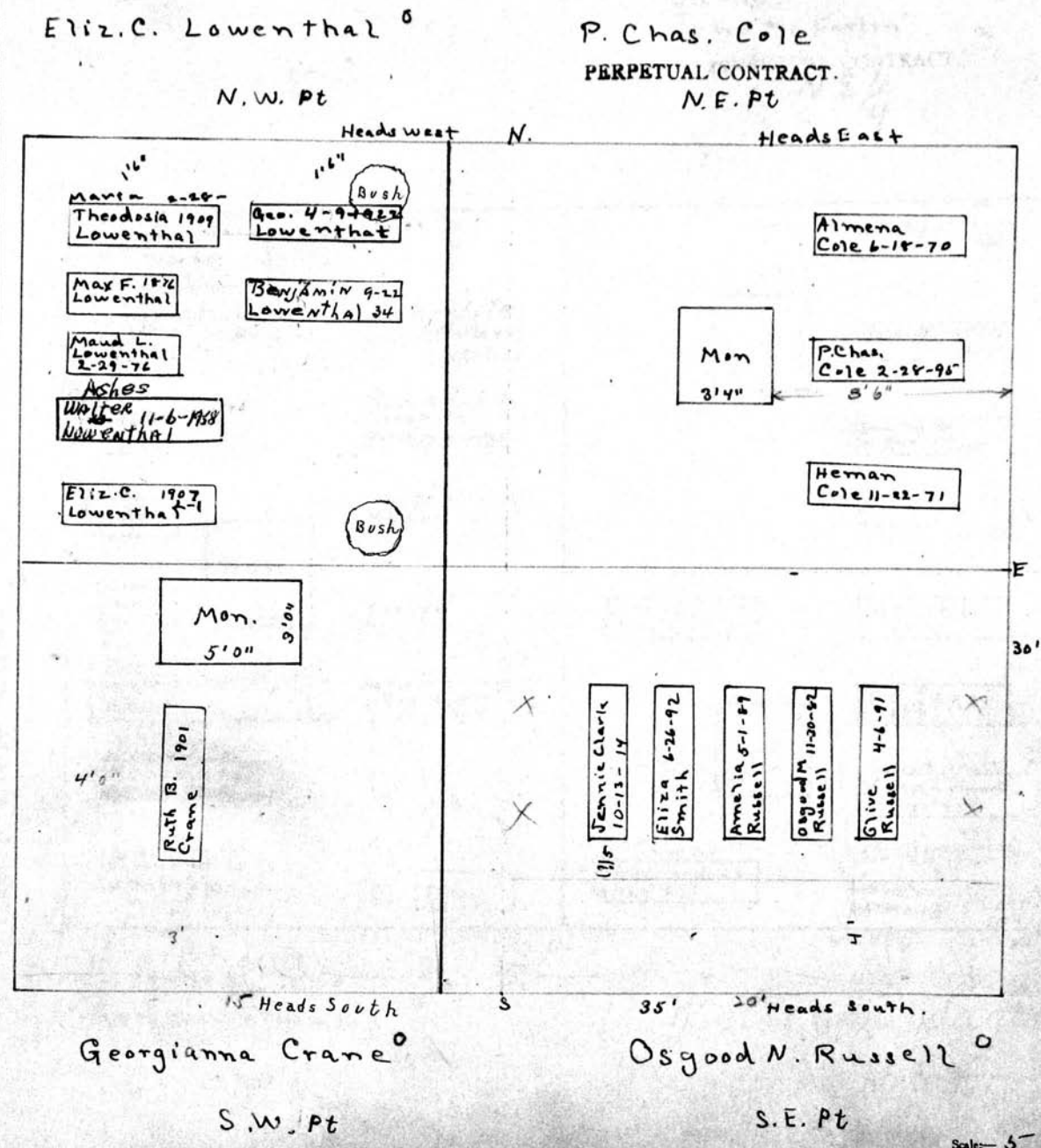

See S.C.

See S.C.

Scale: 5 Ft. = 1 Inch

MT. HOPE CEMETERY, PLOT RECORD

RANGE SECTION } C

LOT NO. 185

Form 1

N

Jane
John Mc Farlin
PERPETUAL CONTRACT.
NE 1/4

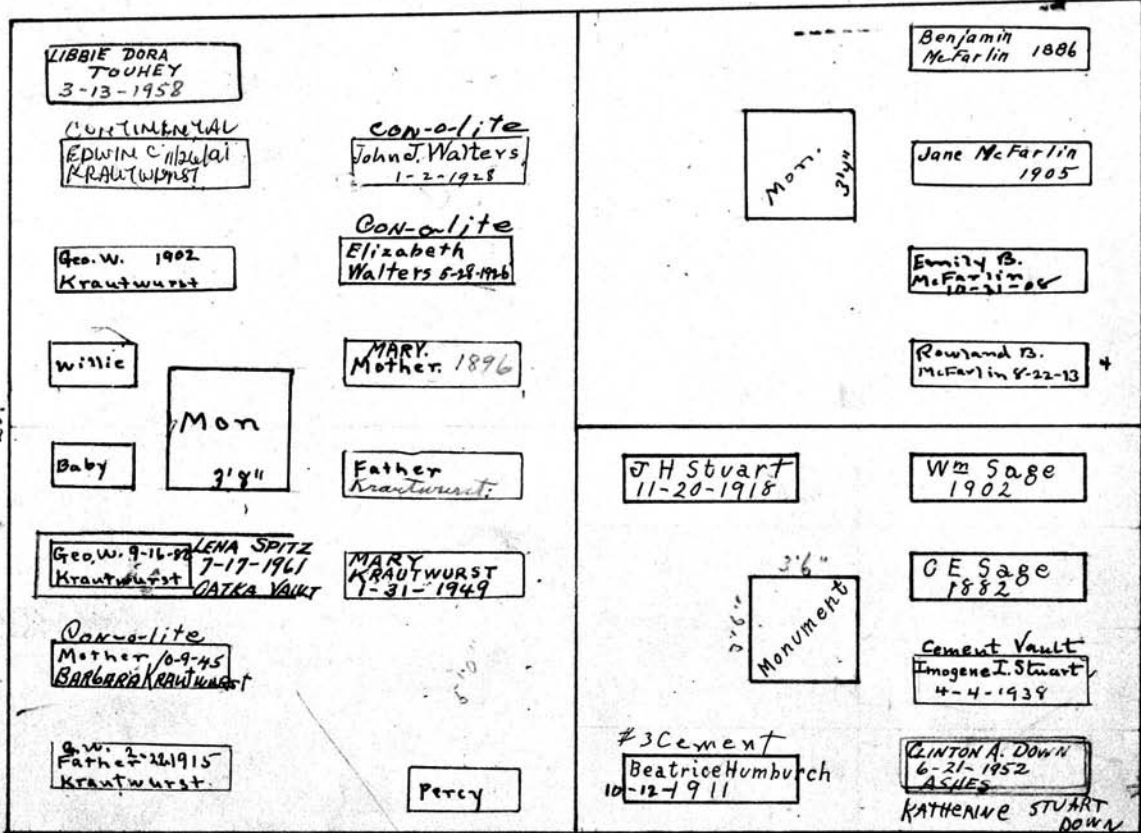

Geo. Krautwurst 9-21-06 (5m 9yr)
Mary Krautwurst 10-15-96
Chas. P. Walter 4-26-1900

W 25'

E 25'

35'

See G.C.
Geo Krautwurst
W 1/2

William Sage
S.E. 1/4

Scale - 5" Ft. - 1 Inch.

MT. HOPE CEMETERY, PLOT RECORD

RANGE }
SECTION }

C

LOT NO.

186

Form 1

Selina B Long
PERPETUAL CONTRACT
W Pt.

John Nagle
PERPETUAL CONTRACT
N. E Pt.

200 P.C.
4/30/37

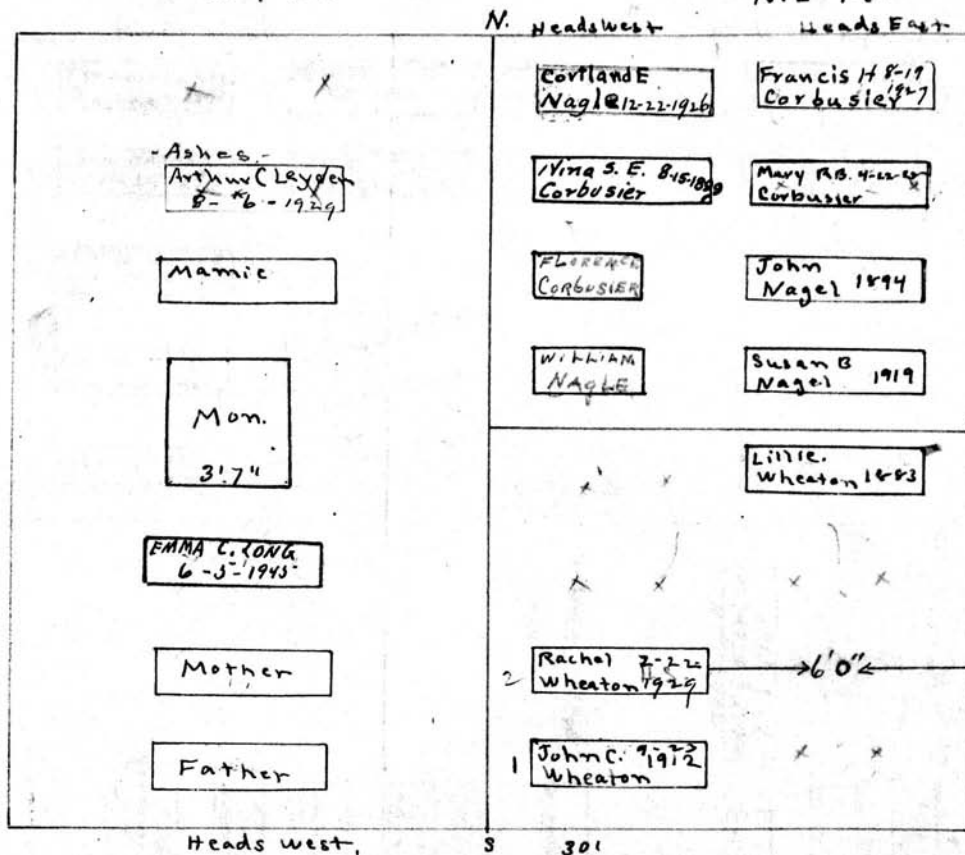

Rev. Wm. Long 1882
Selena Clayton 1895
Mamie C. Long 1894

John G. Wheaton
S. E Pt

Scale - 5 Ft. - 1 Inch

MT. HOPE CEMETERY, PLOT RECORD

RANGE } SECTION }

C

LOT NO.

187

Form 1

Henry Quinby #
PERPETUAL CONTRACT

N.W. 1/4
Heads West

Jervis and Wm. Landon #
PERPETUAL CONTRACT

N.E. 1/4
Heads East

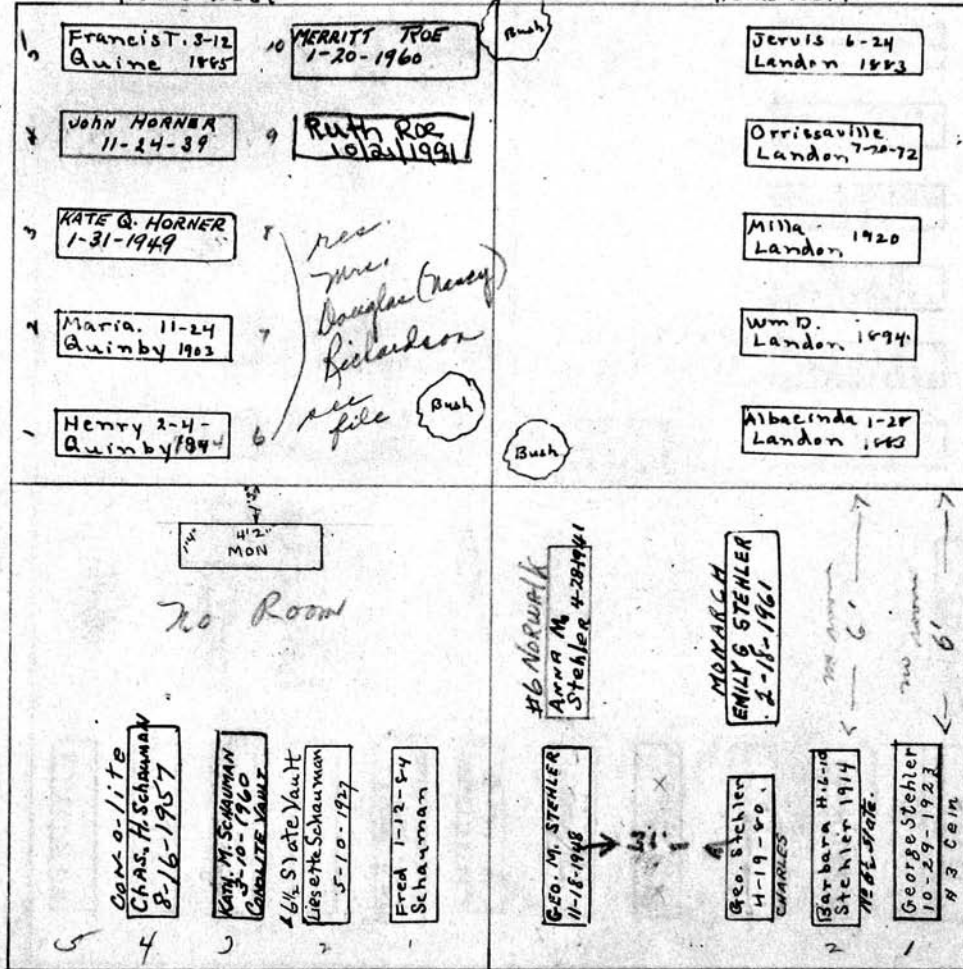

Fred Schuman, Jr.
PERPETUAL CONTRACT
S.W. 1/4

Geo. Stehler #
PERPETUAL CONTRACT
S.E. 1/4

Scale: 5 Ft. = 1 Inch

MT. HOPE CEMETERY, PLOT RECORD

RANGE SECTION } C

LOT NO. 188

Form 1

Charlotte Stewart

PERPETUAL CONTRACT N.W. 1/4

Michael Stoltz

PERPETUAL CONTRACT

N.E. 1/4

Heads West

30'

Heads East

P.C.
250.00
10-31-56
300.00
12-5-60

See GC

W

E

5	ELLEN W. RAUSET 9-28-38 ASHES	ORVETTA C. WATERS 2-6-1954 ASHES	Michael Stoltz 1884
4	Wm M. Stewart 6-25-24		Salome Stoltz 4-23-1913
3	Charlotte C. 1911, Stewart 8-14		Fredrick Stoltz 1880
2	Helen C. Crane 1880	GRACE C. STEWART 11/13/64	Caroline M. 1880, Stoltz
1	Gelbert Crane 1887	FRANCES V. Creehan 12-7-17	Salome D Stoltz 12-27-1931
			Michael H 1893, Stoltz
			Lulu Stoltz 1885
			John Stoltz 1884

N. Stoltz
F. Stoltz

NON RES.
FLORENCE ANN
COOKSLEY
3-19-1970

FRED S. COOKSLEY
4-27-42

NO ROOM

FRANK
COOKSLEY
1-7-34

CC

A O. Godding	Sarah Saunders 1901	Joseph Saunders 1904		Wm T. COOKSLEY 9-20-1907 WYOMING, W. VAUDET	SOPHIA C. COOKSLEY 11-23-24	Wm T. Cooksley 3-31-24	Mary Ann 1887, Cooksley	Thos Cooksley 1882	Jane C Webb 1902	Wm Taylor 1879
--------------	------------------------	-------------------------	--	---	--------------------------------	---------------------------	----------------------------	-----------------------	---------------------	-------------------

11/14/52
Saunders & Taylor
on all documents
the son of Cooksley
still lives & has
water on land
200.00
2.00
400.00
1/2/14

5 1/2
500.00
1/2/14

Heads South

Cooksley, Saunders, Taylor

South 1/2

S

Scale - 5' Pt - 1 inch

MT. HOPE CEMETERY, PLOT RECORD

RANGE SECTION

C

LOT NO.

189

Form 1

Kalamazoo Loose Leaf Binder Co., Kalamazoo, Mich. X-22208

GOODLAND CLARK

W. PART.

PERPETUAL CONTRACT.

JOSEPHth MARYANN CRANE

N.E. PART.

N.

30'0"

W.

22'2.5" Heads West

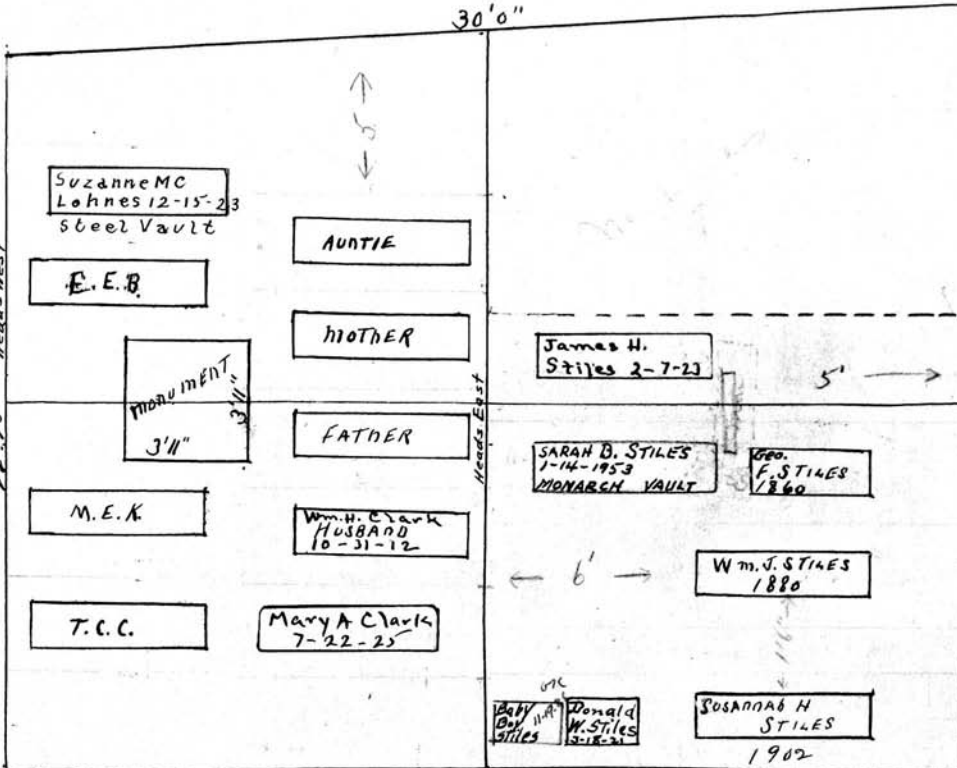

Suzanne MC Lohnes 12-15-23
Steel Vault

AUNTIE

E. E. B.

MOTHER

MONUMENT
3'4"

FATHER

M. E. K.

Wm. H. Clark
HUSBAND
10-31-12

T. C. C.

Mary A Clark
7-22-25

James H. Stiles 2-7-23

SARAH B. STILES
1-14-1953
MONARCH VAULT

Geo. F. STILES
1860

Wm. J. STILES
1880

Baby Boy Stiles
Donald W. Stiles
1918

SUSANNAH H STILES
1902

Names on Monument

- GOODLAND CLARK 1893
- MARGARET CLARK 1902
- THOMAS C CLARK 1882
- MARGARET C KUNKEL 1889
- Wm. H. CLARK 1912
- ELIZABETH BAKER 1895
- MARY MILLER 1905

S.

SUSANth JAMES STILES

S.E. PART. & 45' N.E. PT.

P.E. 30000
5-9-60

Scale - 5 Ft. - 1 inch.

MT. HOPE CEMETERY, PLOT RECORD

RANGE } SECTION }

C

LOT NO.

190

Form 1

Henry Sargent 0

Eliza S. Bunnell

W 1/2

E 1/2

N. spaced 3 Graves

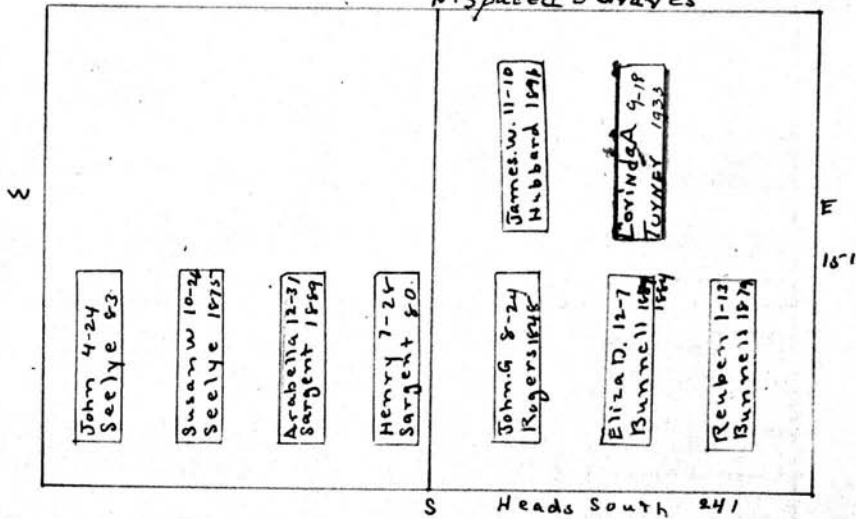

Scale: 5 Ft. = 1 Inch

MT. HOPE CEMETERY, PLOT RECORD

SECTION

C

LOT NO. 191

Form 1

See file for Sarah A. Colt
Burial-Obituary
Burial letter regarding
reposal of remains
to N.W. 1/4
page 4c

Sarah A. Colt^o
N.W. 1/4

J. Sayer
N.E. 1/4

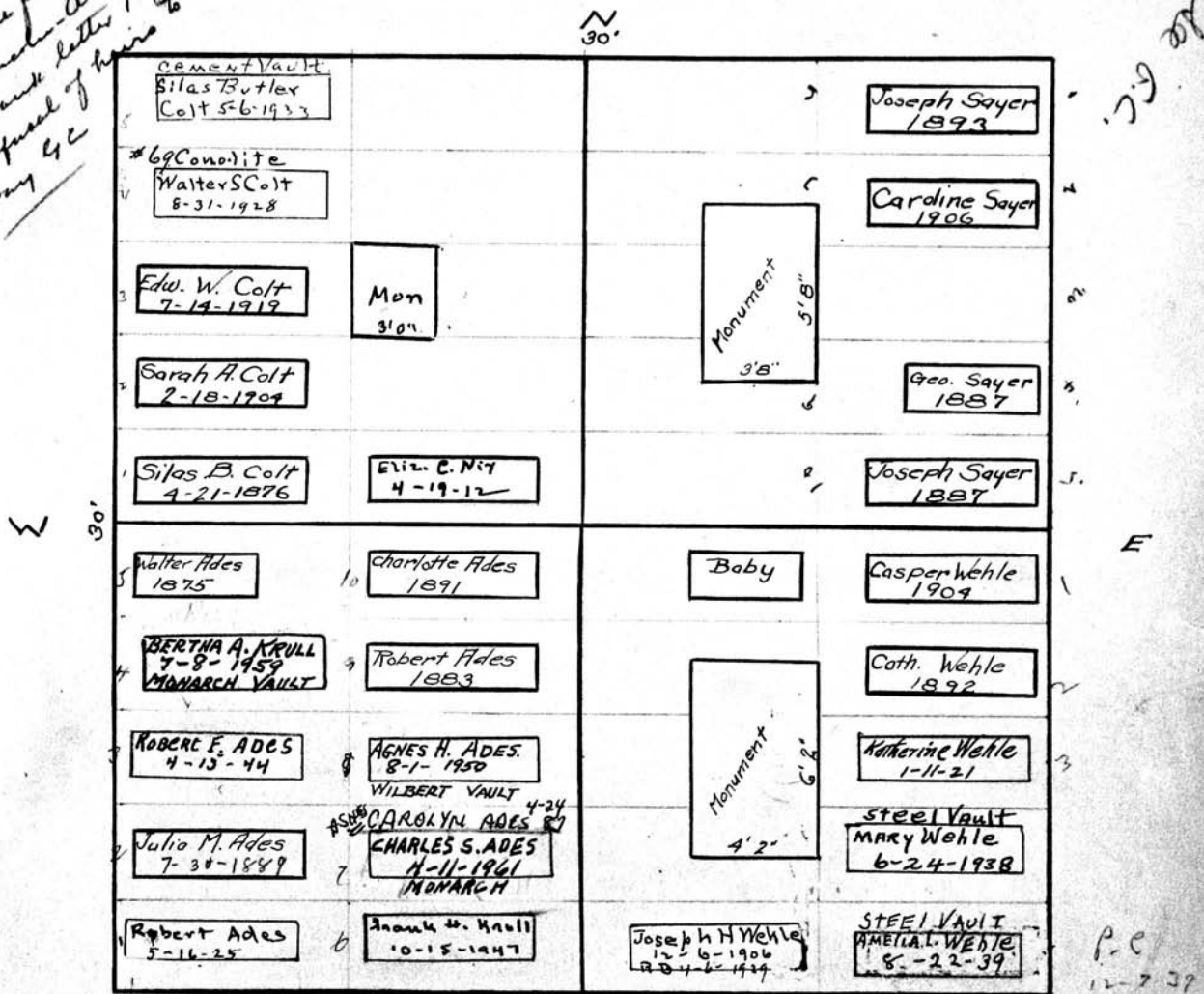

Robert Aides Jr
S.W. 1/4

Casper Wehle
S.E. 1/4

P.C.
7500
P.C.
1963

PERPETUAL CONTRACT
Scale: 5 Ft. = 1 Inch.

MT. HOPE CEMETERY, PLOT RECORD

RANGE 1
SECTION 1

C

LOT NO.

192

Form 1

Edwards Tools and Binder Co., Edinboro, Mich. X-3876

Albert H. Ades
E 1/2 of N.W. 1/4
James Gascoigne
W 1/2 of N.W. 1/4

John C. Bower
N.E. 1/4
PERPETUAL CONTRACT

See p. C.

Hattie J. Ades
2yrs 1mo 26 dys
9-22-1875

See p. C.

Helen J. Ades 10-10-1914	John Bower 1912	1	
Albert H. Ades 1917	Allen Beyer Ades 9-16-1932	Mary J. Morris 1896	2
Lillian G. 1875	Frances E. Byrnee 7-27-30	Lieit Wm H. Bower 1875	3
Charlotte G. 1894	Ethel G. Sweeney 1-23-74 Monarchy	Philip S. Goudwin 1865	4
Jas. H. Gascoigne 22-10-1909	Mon 4-6-11	Ida K. Grier 10-6-1924 #9. slate	5
Margaret Smith 1866			1
Marion A. Moody R.B. 4-16-21			2
M.R. McLean 1872			3
Frances C. McVean 3-6-1904			4
Alexander 6-22 McVean 1898			10
Ashes Frederick L. 1882 Smith R.B. 2-6-22 MARGARET SMITH 9-29-38			5

Alexander McVean
S.W. 1/4

Ida Grier
PERPETUAL CONTRACT.
S.E. 1/4

Scale— 3 Ft.—1 Inch.

MT. HOPE CEMETERY, PLOT RECORD

RANGE } SECTION }

C

LOT NO.

193

Form 1

John P. Weston °

Wm. Campbell °

N.W. 1/4

N.E. 1/4

N Head East

PAULINE
JACOBS
4/19/1884.

Emma J.
Weston 2-16-83

Jerome 8-10-
Campbell 10 6 Wm. Campbell 10-2-1893

X X 7 Maria 7-6-92
Campbell 2

Urn 20" 8-29-1895
Wm. Campbell 3

X X 9 Marion E. 2-21
Campbell 1885 4

5-7-1876
Louise M. Louis M. 10 Frank E
6-26-75 5

Junken

Sarah Erbach
5-15-1878
H. Erbach
4-21-1878

5 [] [] 6

4 Louise Shane
Erbach 8-5-1916 7

3 William Erbach 10-17-1936 Walter
Erbach 1916 8

2 Eliz 3-25-
Erbach 1887 Helena E. Hartel
Alfred 1896
Hartel X
Ashes RB 2-4-1936 9

1 Casper Erbach 3-24-95 Albert
Hertel 10

Andrew 4-7
Linn 1896 30'

Caroline 9-12
Linn 1887

Louisa 5-11
Linn 1873

12-7-1899
Andrew Linn Conolite
Charlotte L
Beisheim 10-1-1928

Louise Minnie Charles Henry 3-16-1912
Beisheim

See
G.C.

6/11/02
Gr. 227
re-purchased
by City

Casper Erbach

Andrew Linn °

S.W. 1/4

S.E. 1/4

Scale: 5 Fr. = 1 Inch

MT. HOPE CEMETERY, PLOT RECORD

RANGE SECTION

C

LOT NO.

199

Form 1

Adolph Spiehler

N 1/2 PERPETUAL CONTRACT 30'

Notes: - See orders in folder 6-20-1951

Head to NW

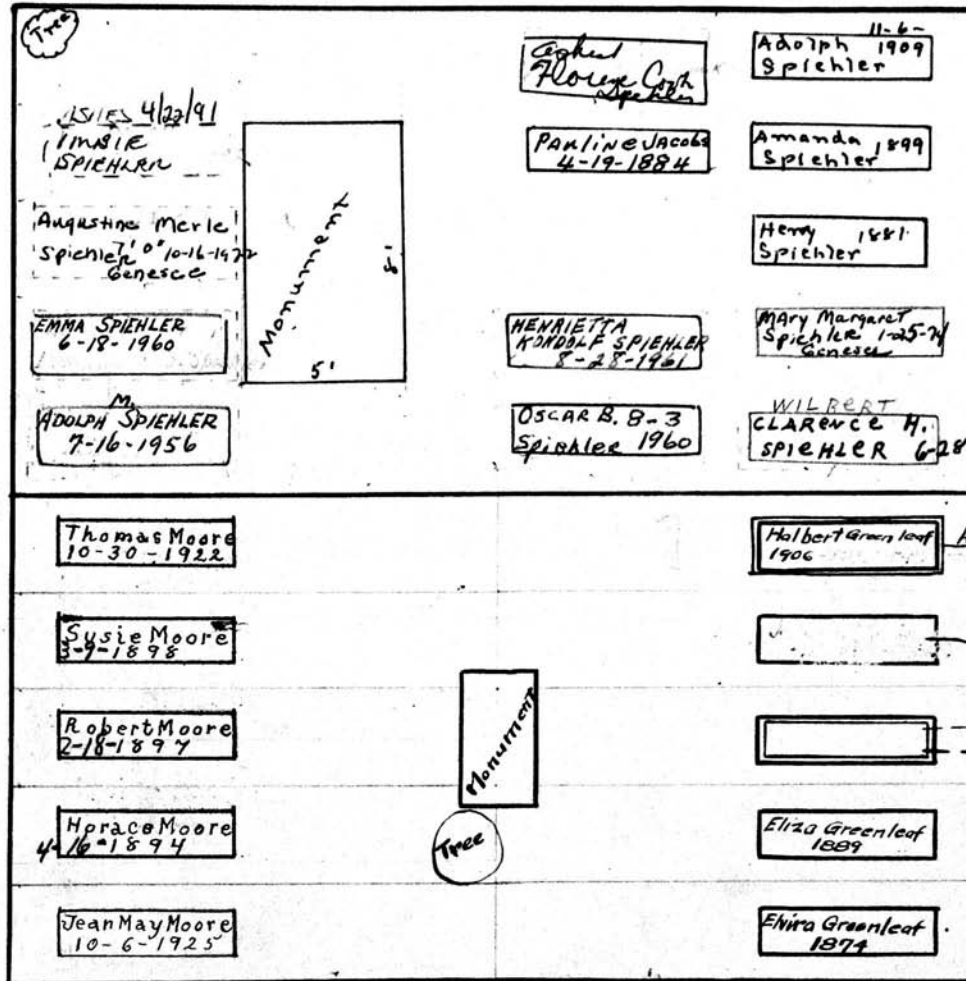

P.C. 800.00 5/9/52

Ashes Jane B Greenleaf 3-5-1918 P.B.

Keep fragments on top Malcomb Greenleaf 12-27-1911 Martha A Greenleaf 5-2-1919

See G.C.

30' S. H. S. Greenleaf S 1/2 - 194 - C

Scale - 5 Ft. = 1 Inch

MT. HOPE CEMETERY, PLOT RECORD

RANGE 1 SECTION C LOT NO. 195

Form 1

Donald B and Mrs B. Morton
~~Melvin Morton~~

John T. Briggs

See p. c.

MORTON IS BURIED RIVERSIDE

N.W. 1/4 N.E. 1/4

<p>Wm. H. Briggs 6-14-01</p> <p>[]</p> <p>[]</p> <p>[]</p> <p>Harriet 12-3-1947 McCrosen</p> <p>Reserved for HENRY 9-22-34 McCrosen by Melvin Morton 1st person 12-2-1937</p>	<p>IRVING W. BRIGGS - 10-9-38</p> <p>Julia Briggs 4-15-25</p> <p>Martha E 11-11 Briggs 1872</p> <p>Edith E 4-29 Briggs 1876</p> <p>[]</p> <p>John T Briggs 1890</p>
<p>Ellen Briggs 2-18-1928</p> <p>Charles S Briggs 2-28-28</p> <p>Julia S. 10-29 Briggs 1905</p> <p>Clementine Briggs 7-11-52</p> <p>Chas W. Briggs 5-18-99</p>	<p>Elia J. 8-20 Briggs 1872</p> <p>Edith 9-26 Briggs 1867</p> <p>John 8-11 Briggs 1865</p> <p>WILLIAM S. BRIGGS 3-13-1942</p> <p>Jessie Briggs 7-11-1938</p> <p>FLORENCE J. BRIGGS 10-12-1955</p> <p>GENESE CAROLINE ANN BRIGGS 10-20-76</p> <p>ASHES WILMA BRIGGS 11-8-88</p> <p>Mary E. Briggs 2-10-1915</p> <p>Sarah S Webb 1895</p> <p>Mother</p> <p>Father</p>

SEE NOTE

Chas. W. Briggs Chas and John Briggs

S.W. 1/4 S.E. 1/4

Scale 5 Ft. = 1 Inch

*Wm. H. Briggs
5-15-1878*

*Samuel Briggs
12-24-1897*

*Samuel Briggs
7-17-1885*

*W.S. of S.E. 1/4 reserved for
Wm. S. Briggs and his family*

MT. HOPE CEMETERY, PLOT RECORD

RANGE } SECTION } **C** LOT NO. **196**

Form 1

See, G.C.

Jacob Gerling
N. W. 1/4

Out at 1932
Rebecca Stace
PERPETUAL CONTRACT.
N. E. 1/4

5	MARGARET 12-29-38 GERLING	Jacob Chapin 18-2-39	Valentine Gerling	2 1/2 Slate Vault William A. Stace 2-22-31	Wm R. Stace 1874
4	Con. o. lite Louisa M. 4-2 Gerling 1932	9 William Gerling 2-7-54	Chas Gerling		Rebecca Stace 1888
3	63 Con. o. lite Rosa P Gerling 8-22-1931	8 Con. o. lite Lillian 1-30 Chopin 1946			Jennie S. Kinning
2	60 Con. o. lite Louise Gerling 2-4-1932	7 6' 2"			Ida Stace
1	9 Slate Vault Jacob Gerling 1-30-13	6 5' 10"		No Room overhang	Clara Stace Holloran 9-6-30
MONARCH					
5		10 GAY R. LEVIS 7-11-1961			Seth W. Bosworth 1887
4	Allie 1-26- Bosworth 1944	9 Bertha B. Lewis 4-22-19 W. Levent chest		ELMER M. HOEFLE 1-26-1962	Catherine Bosworth 1884
3	EDWARD J. 6-26-5 BOSWORTH	8		Carolyn Hoefle 2-2-1972 Frances M. Jantzen 9-19-1972 MACHARINE F. HAWLEY 3-21-1945	"ASHES" John H. Bosworth R.B. 10-26-1927 #3 Cement Mary B. Bosworth 6-4-25
2	Susan 11-15-17 Bosworth	7			
1	Wm H. 1885 Bosworth	6		Lewis B. 8-29 Hawley 1923	ASHES WILLARD BOSWORTH, 11-7-38

See papers on file to
use graves 9 & 10
signature of Geo Gerling
could not be obtained
his son did not want
him to sign.
G.C. collect at each
burial

P.C.
300.00
2-12-63

0 \$125.00
P.C. 1742
7-7-1942
200.00
1949

Wm H. Bosworth
S.W. 1/4

J. H. Bosworth
S.E. 1/4

Scale: 5 Ft. = 1 Inch

MT. HOPE CEMETERY, PLOT RECORD

RANGE }
SECTION } C LOT NO. 197

Form 1

P.C.
50000
11/50

Geo. P. Clarkson
PERPETUAL CONTRACT
N 1/2 & ~~S 1/2~~
N.

<p>Tree</p> <p>MARY E. CLARKSON 3-30-1965</p> <p>Geo. W. C. 12-22-74</p> <p>Emma W. 9-3 Clarkson 1871</p> <p>Geo. W. 4-30 Clarkson 1897</p> <p>Tree</p> <p>Mary M. 10-8 Clarkson 1863</p> <p>Geo. G 1905 Clarkson</p> <p>Eliz. M. 11-6 Bushnell 1892</p> <p>2'</p>	<p>Tree</p> <p>Thos. B. Clarkson 3-31-1910</p> <p>Josephine M. 11-2 Clarkson 1914</p> <p>Shrubbery</p> <p>Tree</p>
--	--

S 30'

PERPETUAL CONTRACT.
S 1/2
Geo. G Clarkson

Scale—5 Ft.—1 Inch

MT. HOPE CEMETERY, PLOT RECORD

RANGE SECTION C

LOT NO. 198

Form 1

Kalamazoo Loose Leaf Binder Co., Kalamazoo, Mich. U.S.A.

N

George H. Thompson
All. 198

(See file M. J. T.)

30'

Use P.C. 4000 3/11/19

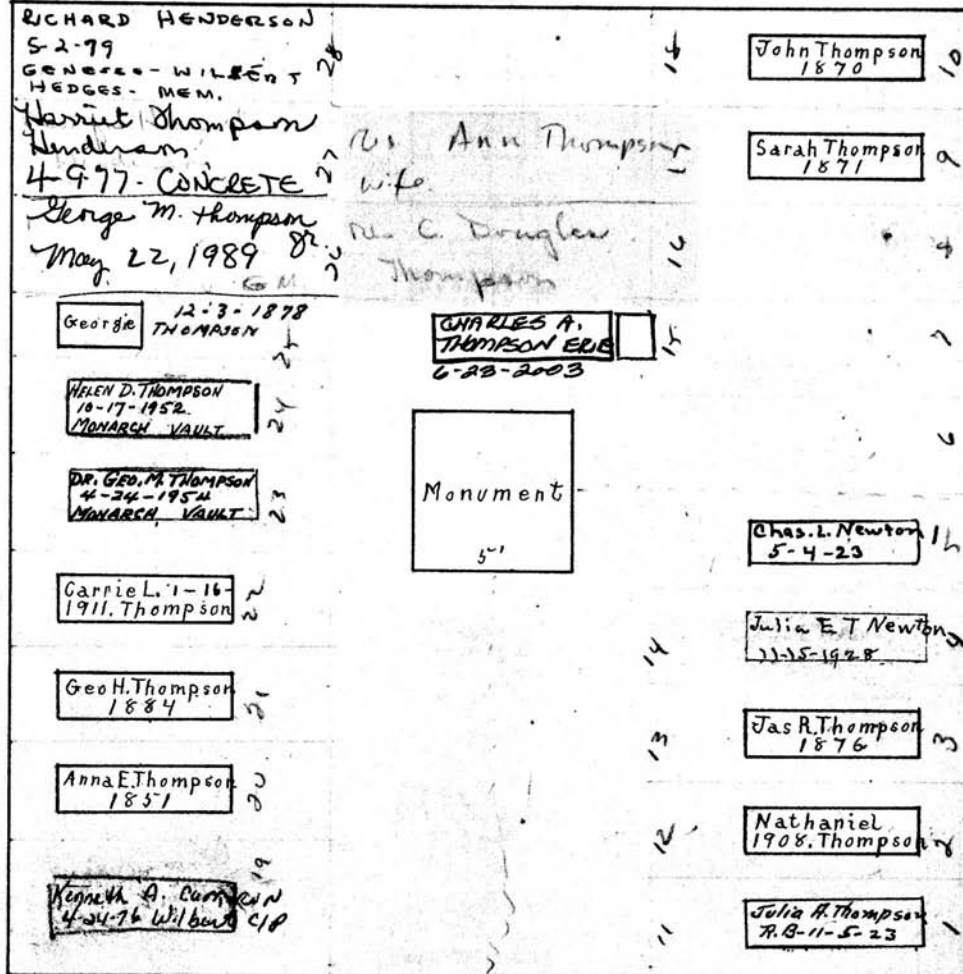

Gr 7-8
Donated
to City
7/2000
see file

see file

Heads West

Note:- Heads East

Julia E. Newton & family to
use the S.E. 1/4. By Mrs. D. Z. Morris
PERPETUAL CONTRACT. 4-5-1920

Scale - 5' R-1 inch.

MT. HOPE CEMETERY, PLOT RECORD

SECTION **C** LOT NO. **199**

Form 1

N

W^m Carson ^{and}
N. Pt. 199

30'

Corner Posts
15' inches
square

30'

W^m D. Carson
9-3-1850 baby

John M. Carson
12-9-1857

Mary Carson
5-25-1859 baby

Geo H. Carson
1873

W^m Carson
1872

Mary A Carson
8-16-1911

MARGARET ELLEN
CARSON
12-16-41

W

18'

Ashes

JAS. CARSON
12-20-39 R.R. 10-22-52
HARRIETS CARSON

KATE L. CARSON
2-25-41
Steel

James Duane
Carson 5-5-24

concrete

John Lyman
Westfall
1-17-1946

CLARA C. WESTFALL
8-9-1951

CONOLITE VAULT

18'

E

30'

Heads East

James D. Carson
S pt.

S

P.C.
350.00
5-9-52

Scale - 5" Ft. - 1 Inch

John Brady
12-23-1876

MT. HOPE CEMETERY, PLOT RECORD

RANGE / SECTION

C

LOT NO.

200

Form 1

Ante

Oliver Downey

Sarah Manning 4/29/1894

John N. Adams 2/18/1904

A 21 still } Oliver Downey's child 5/27/1856
born } " " " 12/8/1859

John Adams's child 2/19/1858

Oliver Downing 5/12/1860 304

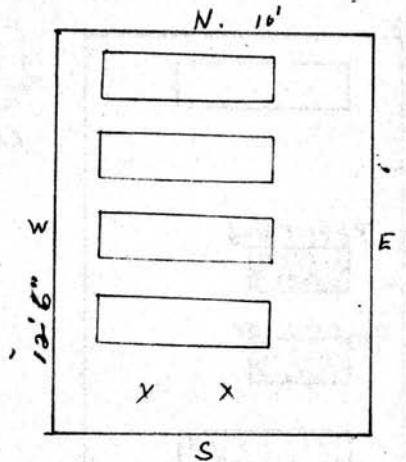

Scale: 5 Ft. = 1 Inch

MT. HOPE CEMETERY, PLOT RECORD RANGE SECTION } **C** LOT NO. **201**

N

Artemus W. Fisher^o

West $\frac{1}{2}$

Jane Hanna^o

East $\frac{1}{2}$

Artemus Fisher
12-23-1879
Artemus Fisher child
9-4-1866

W

	sunken
6-27-1858 Willie Fisher	sunken
10-3-1915 Julia Fisher	
Kate E 1867 Donaldson	
	Tree

20'

John R. Hanna
9-1-1856

Jean B. Hanna
6-15-1892

Margaret A. Scott 10-4-1900

E

S

Scale 5" = 1 inch

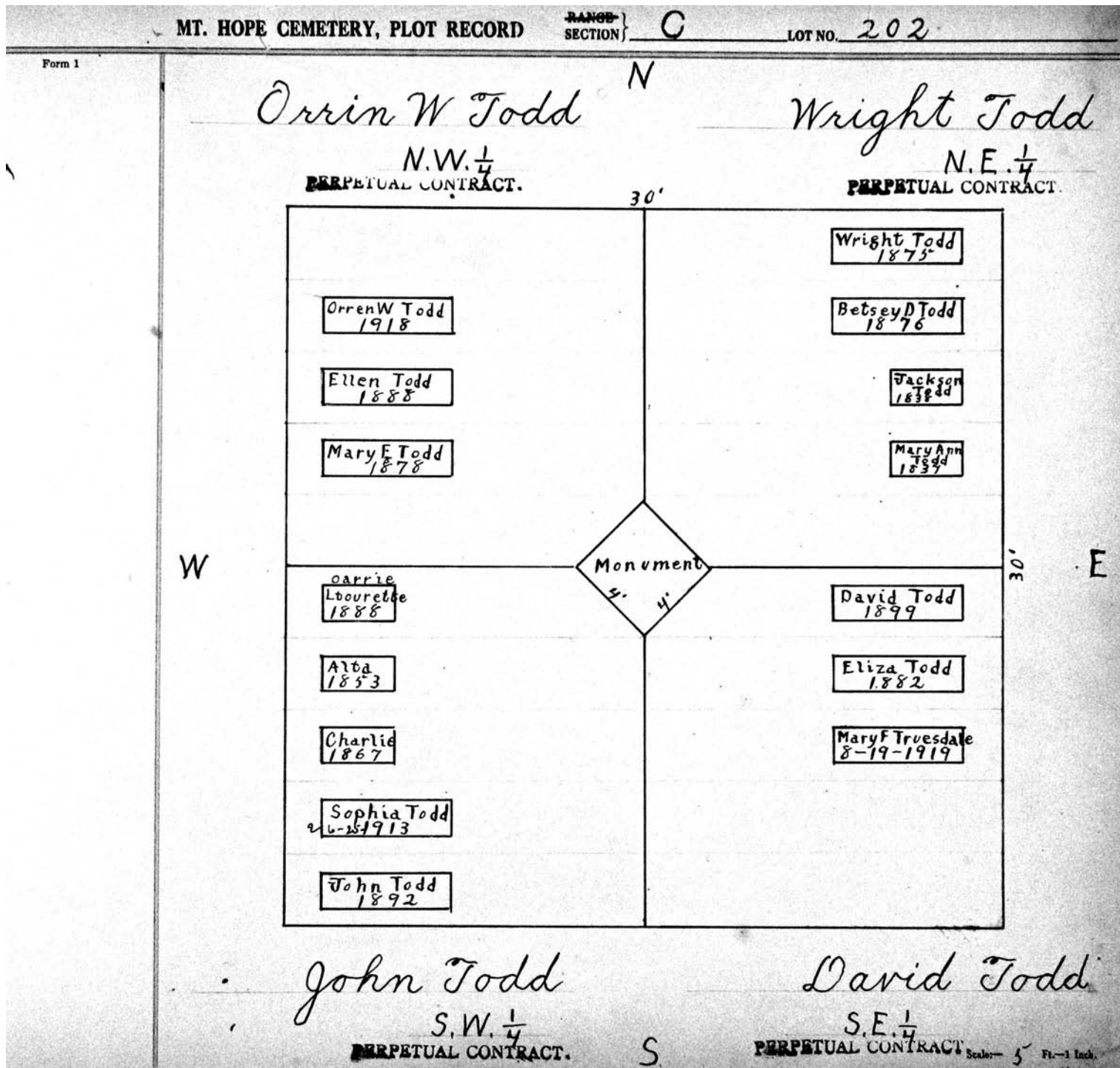

MT. HOPE CEMETERY, PLOT RECORD

RANGE SECTION

C

LOT NO.

203

Form 1

Lucinda J. Mackay

Huntington and Tomer

PERPETUAL CONTRACT

N. W. 1/4

N. E. 1/4

See G.C.

note: H.S. take up all space on West side
see letter on file only. Lucinda D. Mackay to be buried on lot and no more. If space only

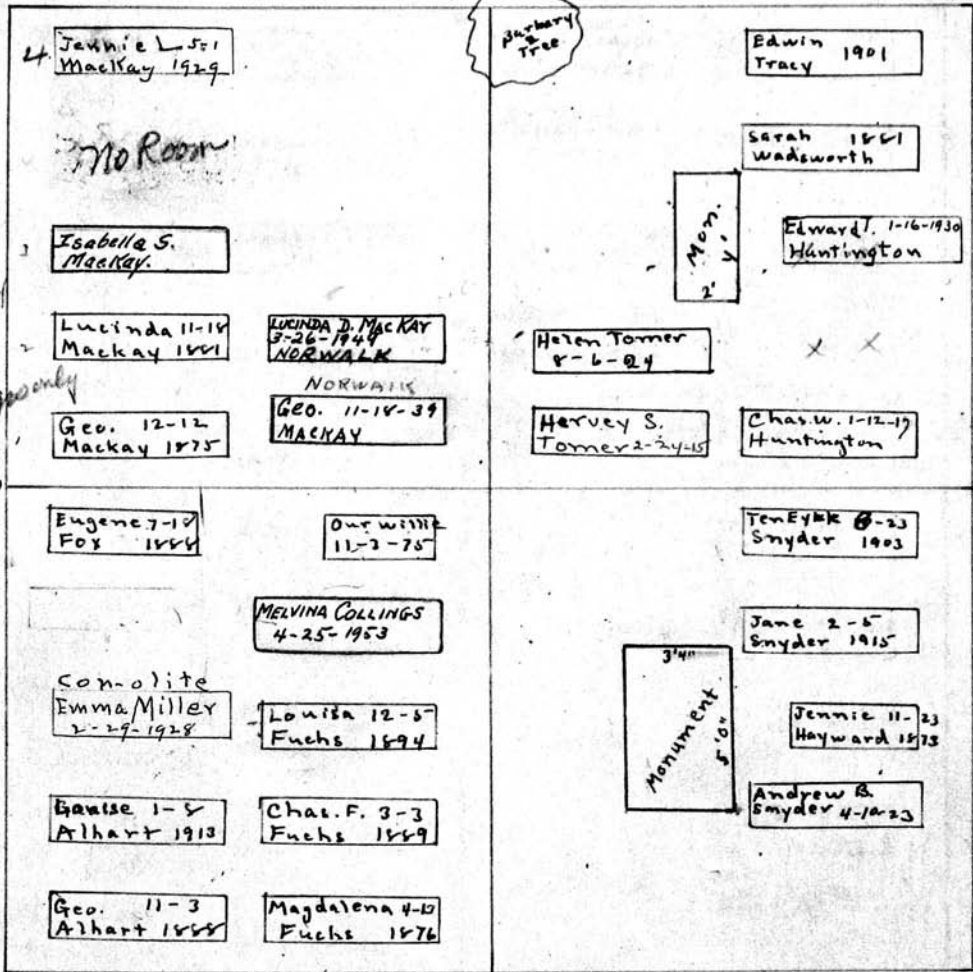

Chas F. Fuchs PERPETUAL CONTRACT S.W. 1/4

Ten Eyck Snyder PERPETUAL CONTRACT S.E. 1/4

Scale: 5 Ft. = 1 Inch

MT. HOPE CEMETERY, PLOT RECORD

RANGE SECTION } C

LOT NO. 204

Form 1

Kate Lee Ashley N.W. 1/4

Barbara Kurtz E. 1/2 of N.E. 1/4
Thomas Morgan W. 1/2 of N.E. 1/4

PERPETUAL CONTRACT.

PERPETUAL CONTRACT

6	MARGARET L. ASHLEY 1-14-1961	Wm J Ashley 1899	#3 Cement Thos. A. Morgan R.B. 5-19-1928	John Kurtz 1881
7	MARY JANE ASHLEY 6-14-1966	Kat. Lee Ashley 4-12-1919	#3-NORWALK. MINNIE T. MORGAN 7-8-40	Barbara W. Kurtz 12-13-21
		Arthur T Lee 1879	Thos. A. Morgan 1890	Arthur Prackel 1884
		Harry Lee 1868	BESSIE E. MORGAN 7-12-1957 MONARCH VAULT	Eliz Prackel 1902
			MONARCH MADE IN MORGAN 10/5/67	
	Abram M. Nichols	ABRAM N. JONES 6-8-1956		Edw M & Phail 1907
	Alex. B. Jones 5-20-1951	MARTIN G. JONES 3-10-1953 CONOLITE VAULT		Mary D M E Phail 1880
	GERTRUDE M. JONES Edwin M. Jones 1880 11-23-28 6-11-1956 MONARCH	W. MARTIN JONES JR 1-15-1960 MONARCH VAULT		C. Louise McPhail 8-3-1926
	Gertrude M. Jones 2-25-1928	Lodoiska B. Jones 8-16-1893		Mary M. McPhail 10-26-1927
	W. Martin Jones 5-5-1906	Thos P. Jones 12-25-1880		ASICS EDW. T. McPhail 12-7-42

W

30.

E

250 pc
12-31-25

See
gc

Heads West

W Martin Jones S.W. 1/4

Edward McPhail S.E. 1/4

S

Scale: 5' Ft. = 1 Inch.

MT. HOPE CEMETERY, PLOT RECORD

RANGE } SECTION

C

LOT NO. 205

Form 1

PERPETUAL CONTRACT

George H. Newell
N.W. 1/4

J. D. Husbands
N.E. 1/4

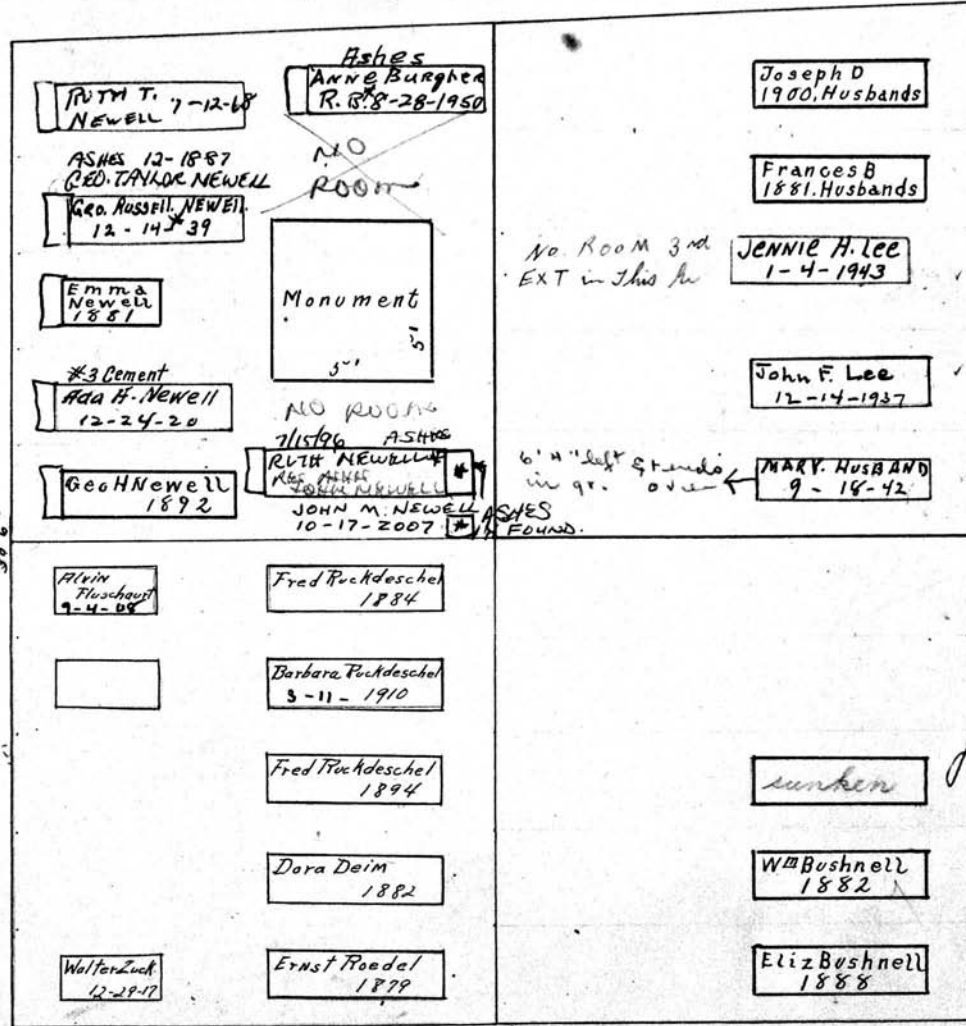

*Grave
250.00
4-18-58
See
gc*

*James W
Bushnell
3-21-1895*

F. B. Ruckdeschel

Eliz Bushnell Clarkson

S.W. 1/4 - 205 - C
PERPETUAL CONTRACT.

S.E. 1/4

Scale: 5 Ft. = 1 Inch.

MT. HOPE CEMETERY, PLOT RECORD

RANGE SECTION **C** LOT NO. **206**

Form 1

N

Stephen V. Lines Jr
PERPETUAL CONTRACT, N.W. 1/4

Eliza A. Cole
N.E. 1/4

See B.C.

30'

<p style="text-align: center;">Ashes in box</p> <div style="border: 1px solid black; padding: 2px; display: inline-block;"> Edwin D Lines RB. 9-16-1935 </div> <div style="border: 1px solid black; padding: 2px; display: inline-block; margin-left: 10px;"> Belle E. Lines 8-10-46 </div> <div style="border: 1px solid black; padding: 2px; display: inline-block; margin-left: 10px;"> Frances B Lines 1-6-1933 </div> <div style="border: 1px solid black; padding: 2px; display: inline-block; margin-left: 10px;"> Stephen V. R. Lines 5-8-1937 </div> <div style="border: 1px solid black; padding: 2px; display: inline-block; margin-left: 10px;"> Mon 9'3" 11'0" </div> <div style="border: 1px solid black; padding: 2px; display: inline-block; margin-left: 10px;"> Albert </div> <div style="border: 1px solid black; padding: 2px; display: inline-block; margin-left: 10px;"> Maxey </div>	<div style="border: 1px solid black; padding: 2px; display: inline-block; transform: rotate(-45deg);"> Monument 6'10" 4'0" </div> <div style="border: 1px solid black; padding: 2px; display: inline-block; margin-top: 10px;"> John E Cole 8-16-76 </div> <div style="border: 1px solid black; padding: 2px; display: inline-block; margin-top: 10px;"> Eliza Cole 3-10-44 </div>
---	--

W

4'6" 6'0"

<div style="border: 1px solid black; padding: 2px; display: inline-block;"> Mary Leete 11-24-73 </div> <div style="border: 1px solid black; padding: 2px; display: inline-block; margin-top: 10px;"> Geo. LeCromier 3-24-92 </div>	<div style="border: 1px solid black; padding: 2px; display: inline-block; transform: rotate(-45deg);"> ROSEMARY BELL REX 6/3/05 </div> <div style="border: 1px solid black; padding: 2px; display: inline-block; margin-top: 10px;"> ROSINA BELL 7-29-1961 GRANITE VAULT </div> <div style="border: 1px solid black; padding: 2px; display: inline-block; margin-top: 10px;"> Robert E. Bell RB. 4-28-1921 </div> <div style="border: 1px solid black; padding: 2px; display: inline-block; margin-top: 10px;"> FREDK. G. BELL 4-23-1958 GRANITE VAULT </div> <div style="border: 1px solid black; padding: 2px; display: inline-block; margin-top: 10px;"> ANN CURRAN JOSLYN 5-21-34 </div> <div style="border: 1px solid black; padding: 2px; display: inline-block; margin-top: 10px;"> RUTH M. BELL 8-21-1991 MONTICELLO </div>
--	--

S

Royal L Mack
S.W. 1/4

Rosina Bell
S.E. 1/4
PERPETUAL CONTRACT. Scale - 5" Pr. 1/4 inch

E

30'

4 GRs. IN EAST TIER

N

Kendrick Brown
10-28-1876

MT. HOPE CEMETERY, PLOT RECORD

RANGE SECTION } C

LOT NO. 207

Form 1

Bennett and Wackerman N.W. Pt

John D. Walsh N.E. Pt

W

E

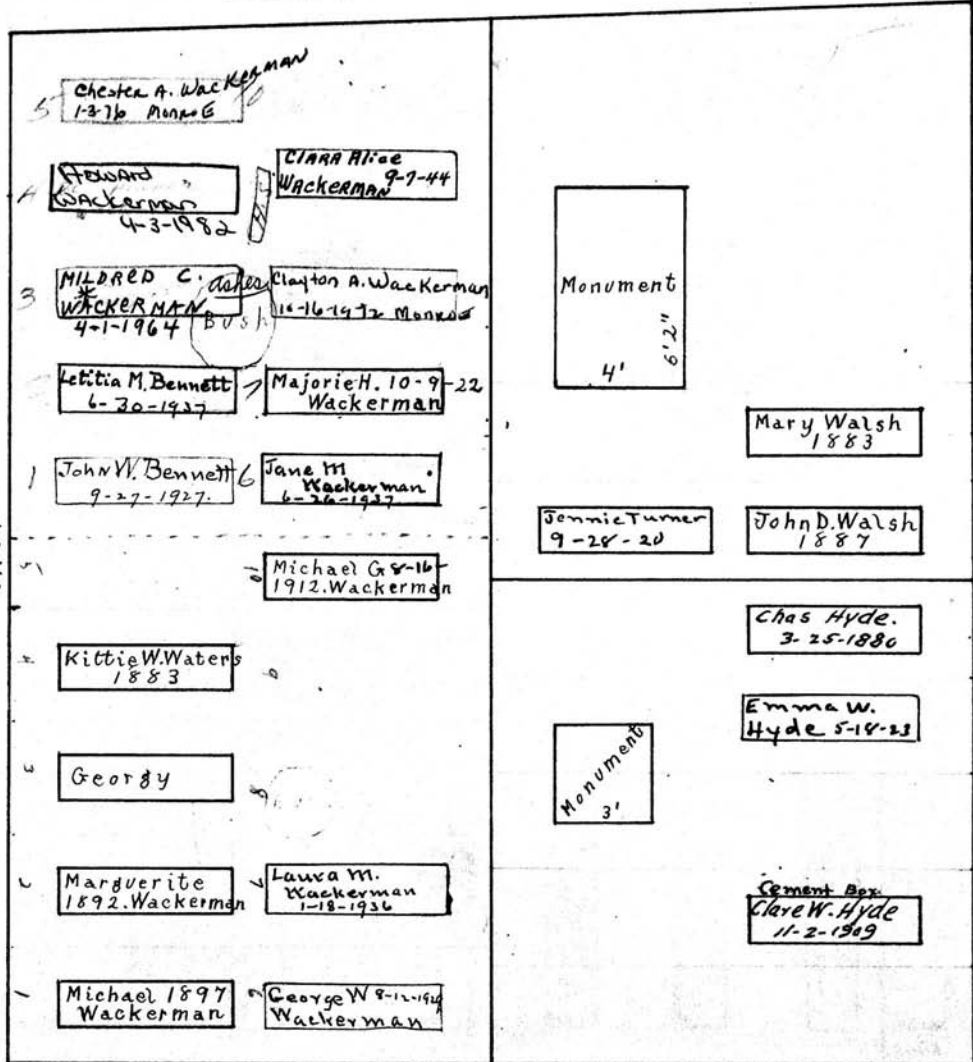

Michael Wackerman S.W. Pt

Emma W. Hyde S.E. Pt

Scale - 5" = 1 inch

MT. HOPE CEMETERY, PLOT RECORD

SECTION **C** LOT NO. **208**

Form 1

Jacob Knight
N.W. Part

LEANDER W. KAUFMAN
N.E. 1/4
PERPETUAL CONTRACT.

N.

12' 0"

12' 0"

#5 SLATE BOX

Minnie Knight 85

LIZETTA KNIGHT 5-10-18

JACOB KNIGHT
1892
6/4/1906

MARY KNIGHT
1893

ELIZABETH KNIGHT
1898

JACOB KNIGHT-1888

Minnie Knight-56-20
#5 SLATE BOX

LEANDER W. KAUFMAN
2-13-1899

MAY
3' 2"

MARY KAUFMAN
1883

W.

E.

16' 66"

16' 66"

MARY GIBBY
Cook 8-5-1932

Pratia E. Cook
12-6-1937

Louise C. McMahon
8-1-1926

BOY
1804

MARY H. COOK
4-25-1914

WILBORN D. COOK
1902

LOVE C. COOK
1882

RUBEN COOK
1885

C. LOUISE COLEMAN
1883

MARY COLEMAN
1883

JAMES G. COLEMAN
1883

HEADS SOUTH.

HEADS SOUTH

12' 0"

12' 0"

RUBEN COOK
S.W. 1/4
PERPETUAL CONTRACT

ETTA COOK
6-24-77

WILLIAM H. AND J. G. COLEMAN
S.E. 1/4

Scale - 5 Ft. - 1 Inch

6

See G.C.

P.C. 125.00
4-12-1935

P.C. 150.00
12/4/37

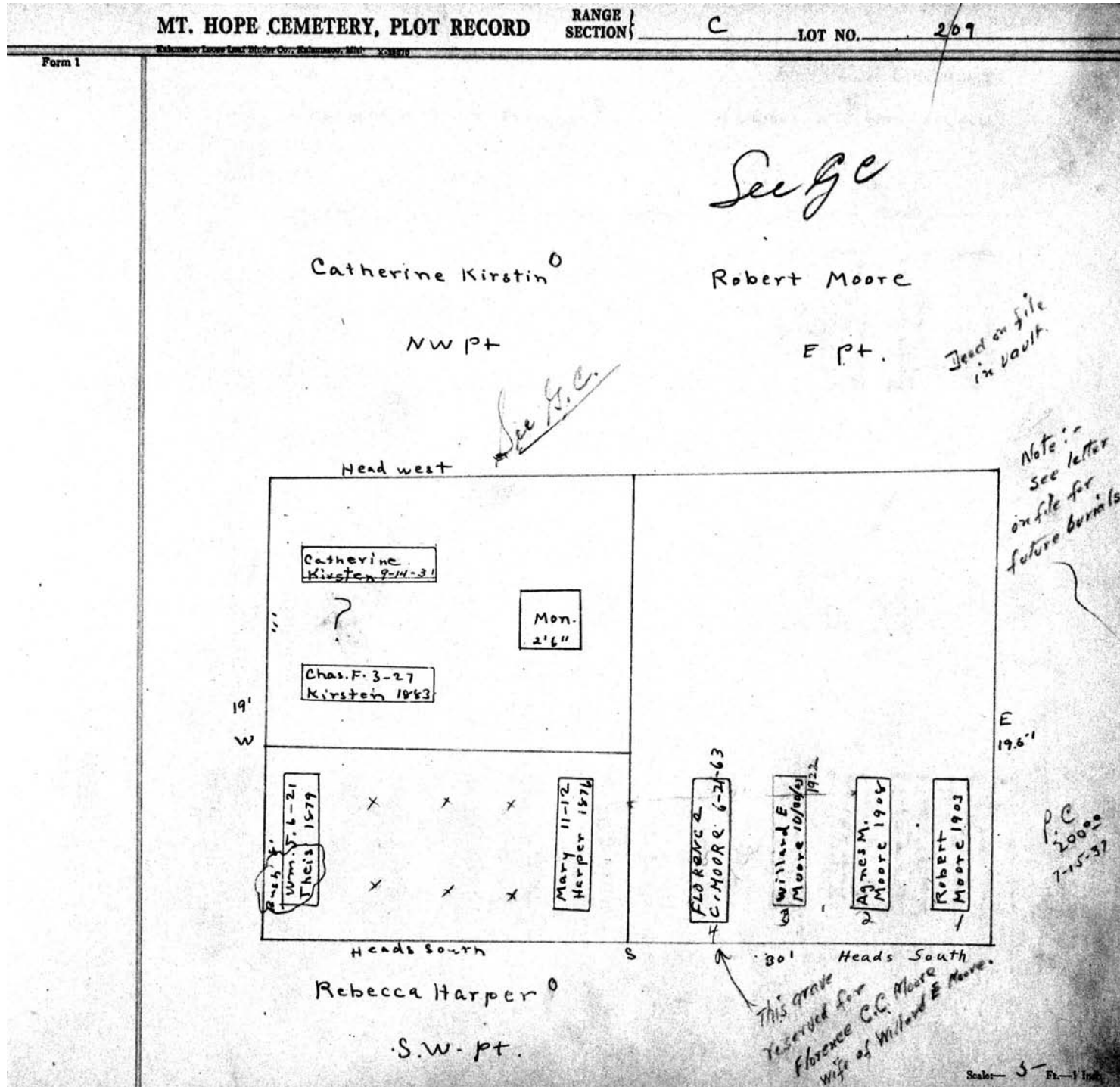

MT. HOPE CEMETERY, PLOT RECORD

RANGE SECTION

C

LOT NO.

211

Form 1

*James B. Evans
2-27-1864*

Benjamin and Evans

PERPETUAL CONTRACT

Walter Shields

*Re.
1-17-47
\$250.00*

*W 1/2
Heads North*

N.E 1/4

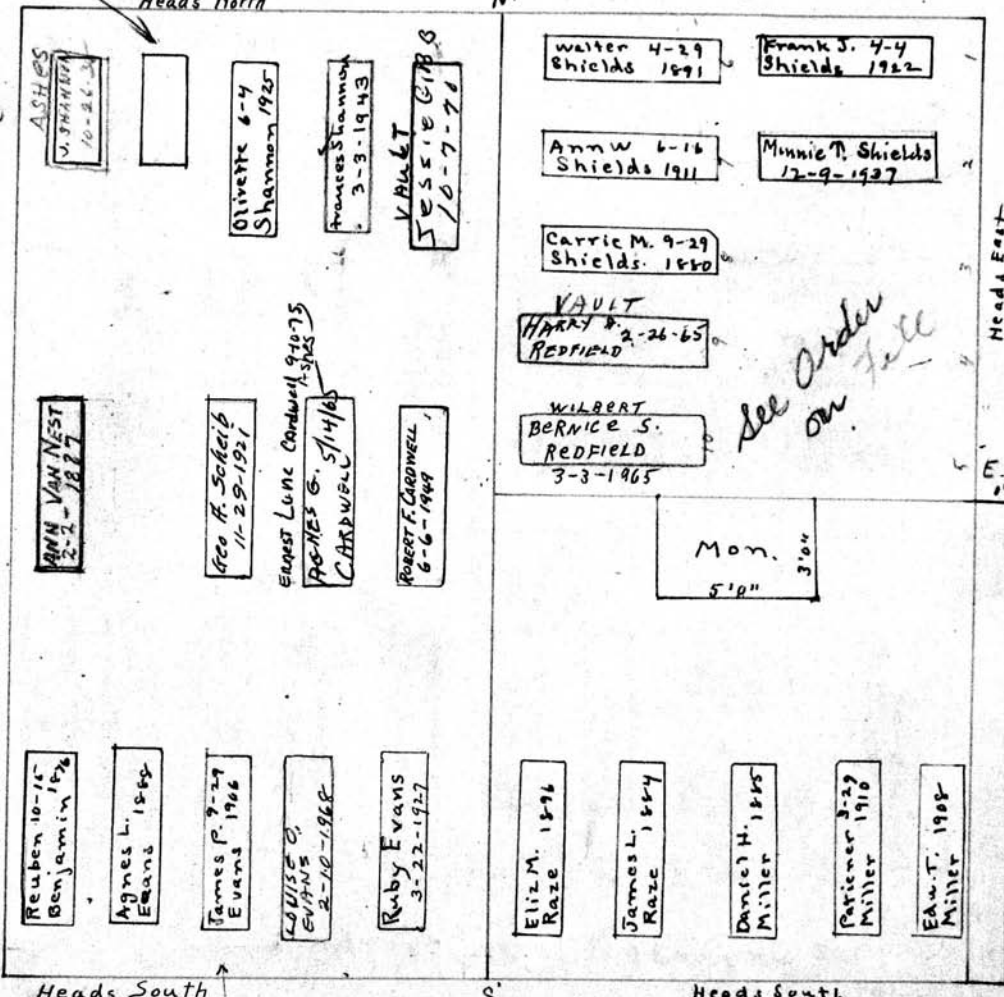

Eliz M. Raze
W. Prop. S.E. 1/4
PERPETUAL CONTRACT.

Scale: 5 Ft. = 1 Inch

MT. HOPE CEMETERY, PLOT RECORD

RANGE / SECTION

C.

LOT NO.

212

Form 1

Marvin F. a
Marvin S. Otis
PERPETUAL CONTRACT

W 1/2

Milton Clark
PERPETUAL CONTRACT
N. E Pt

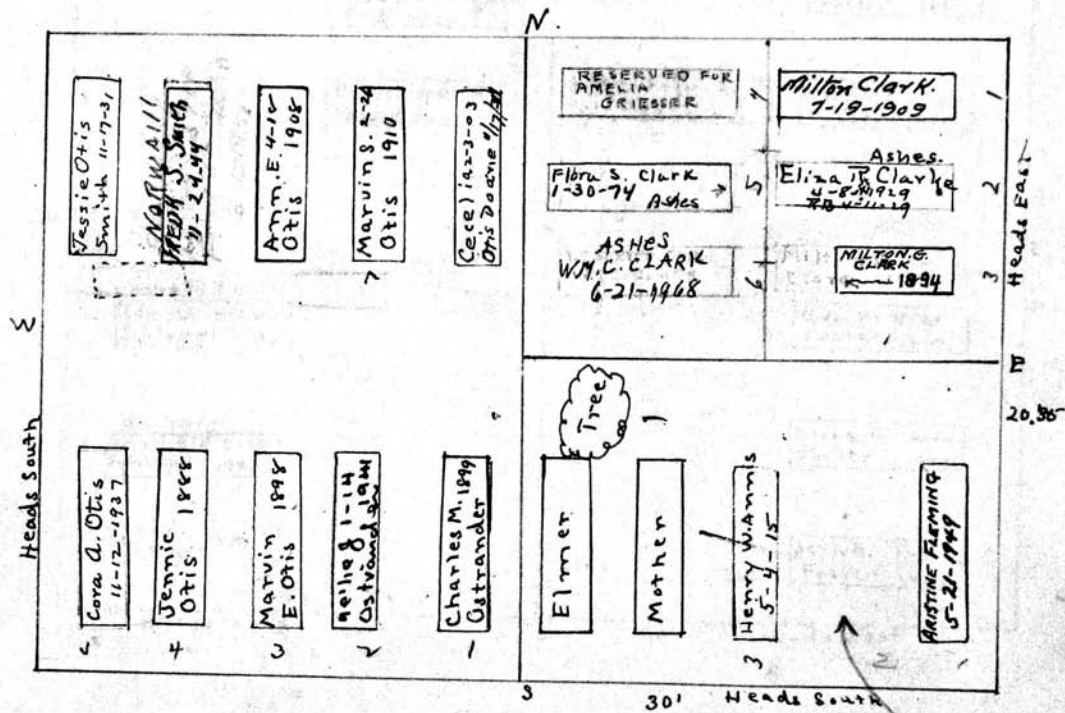

Aristine L. Fleming

S. E Pt

ESTELLE
BALDWIN
7-24-1896

Scale: 5 Ft. = 1 Inch

MT. HOPE CEMETERY, PLOT RECORD

RANGE }
SECTION }

C

LOT NO.

213

Form 1

Fred'k. Schlegel

Geo. H. Foster^o

W. Pt.

E Pt.

PERPETUAL CONTRACT

See GC

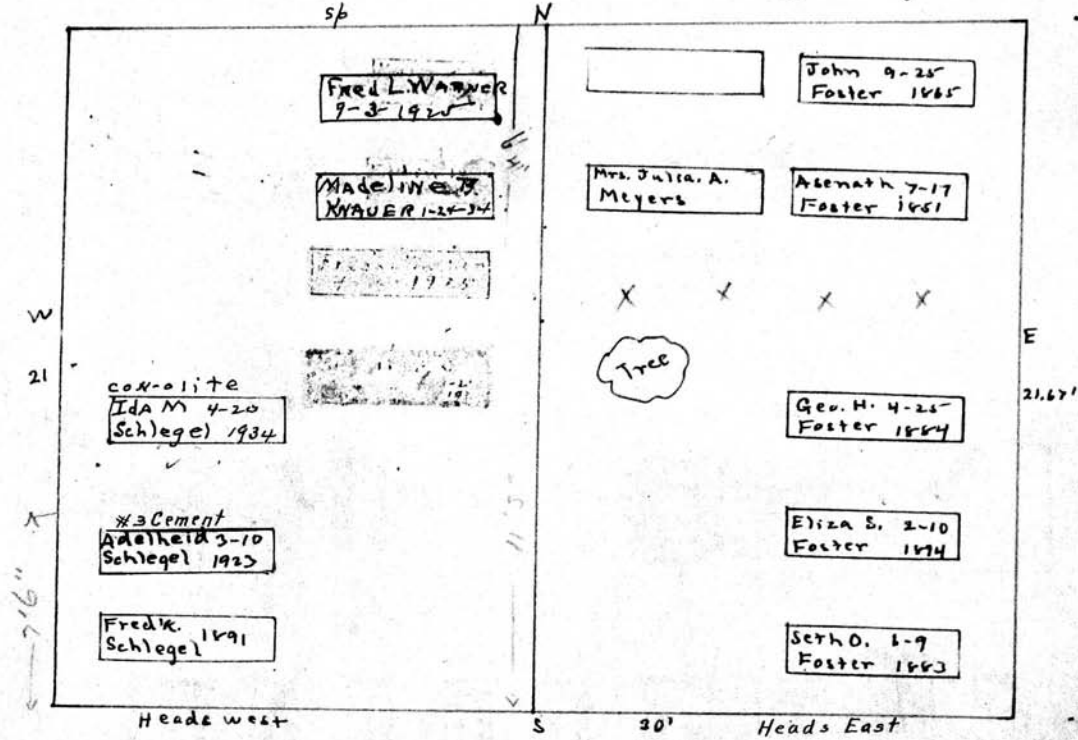

Scale: 5 Ft. = 1 Inch

MT. HOPE CEMETERY, PLOT RECORD

RANGE } SECTION }

C

LOT NO.

215

Form 1

MANUFACTURED BY THE LAMBERT CO., KANSAS CITY, MISSOURI

Carson, Lampert & McKindley
Henry Lampert

PERPETUAL CONTRACT.

W. Pt.

John M. Steele

PERPETUAL CONTRACT.

E. Pt.

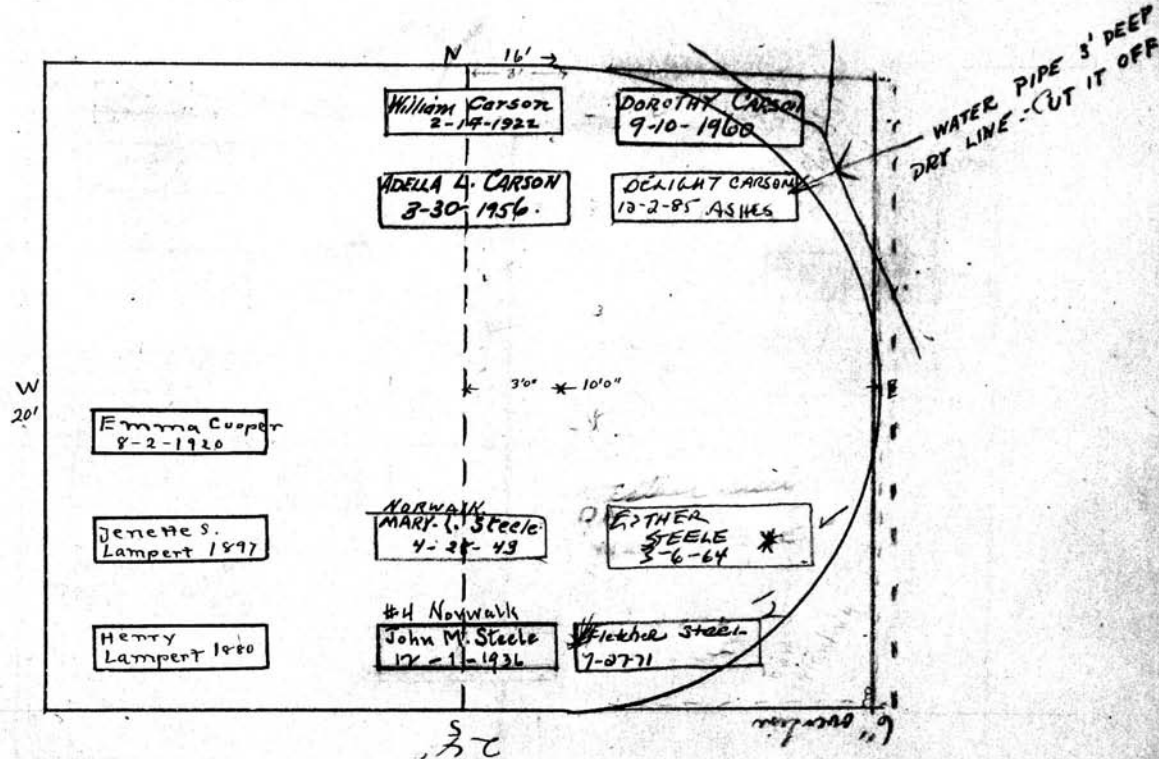

Scale: 5" = 1 inch

MT. HOPE CEMETERY, PLOT RECORD

RANGE SECTION } C

LOT NO. 216

Form 1

N

S. S. Eddy ^o
NW. 1/4

Daniel L. Johnson
East 1/2

See G.C.

Aspen
17' x 10'
10-1-58

TREE
REMOVED

W

Was Buried in
Arlington
July 1958

See G.C.

John F. Flint ^o
SW. 1/4

Heads West 30'

Heads East

Frances A Eddy
1916

Samuel S. Eddy
1900

MARION E. FLINT
9-23-60

R.F. EDNA ROBINSON
9-18-98

FLORENCE - M
Flint 4/9/38

John F. Flint
4-9-1907

No Room

No Room

Int. of
Geo. Goodard.
9-8-8

X X

Jennie E Johnston
1880

Ashes Wm. C. Johnston 12-27-56

Daniel L. Johnson
* 1886

20'

E

See G.C.

P.E. 11-27-35
\$2000.00
P.E. 300.00
2-19-58

Scale - 5" = 1 foot

S

MT. HOPE CEMETERY. PLOT RECORD

RANGE }
SECTION } C

LOT NO. 217

Form 1

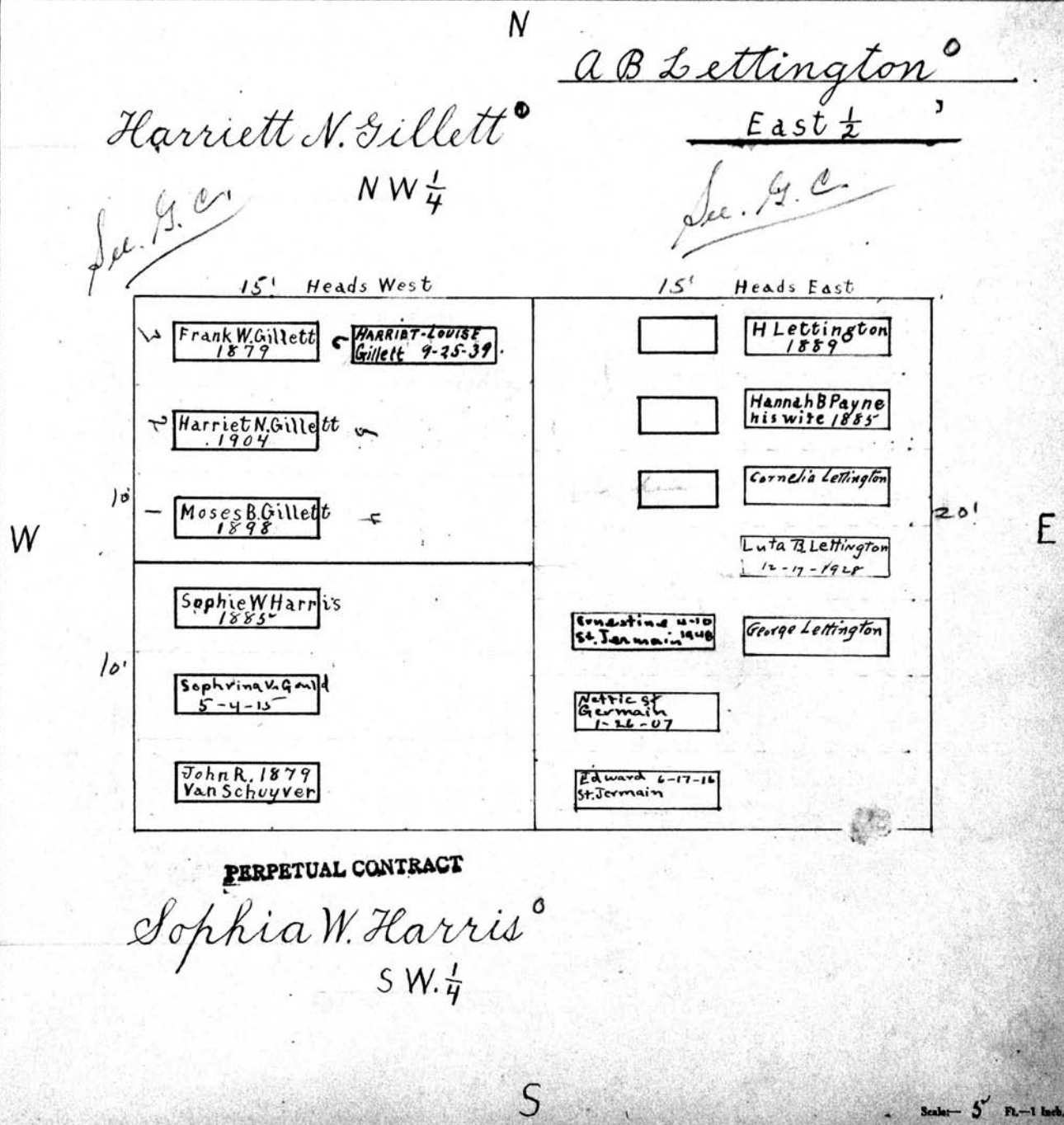

MT. HOPE CEMETERY, PLOT RECORD

RANGE }
SECTION }

C LOT NO. 218

Form 1

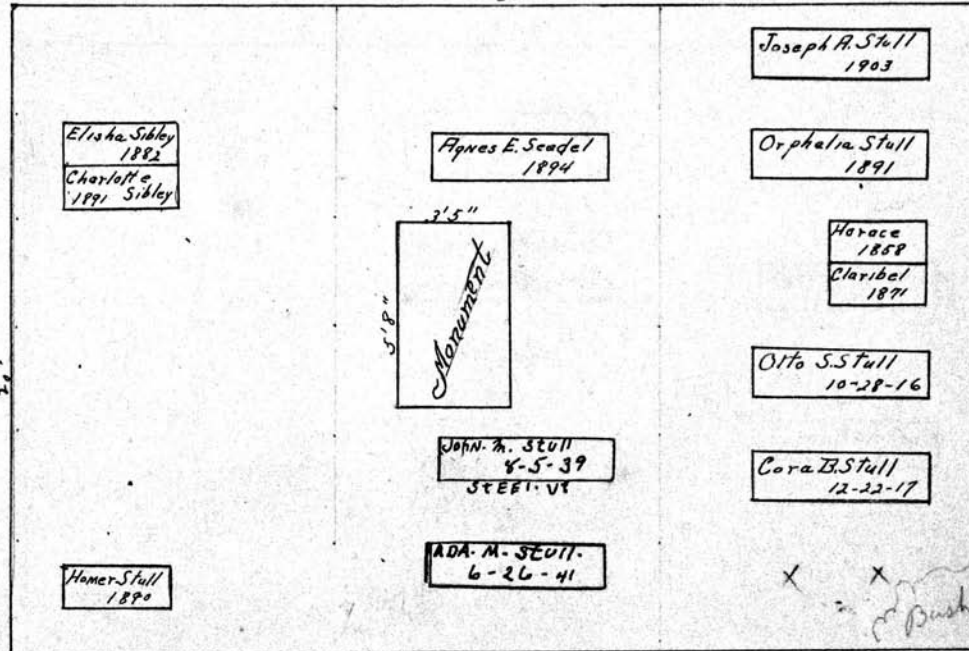

Opbelia S Stull
11-28-0

PERPETUAL CONTRACT

Scale: 1/4" = 1 foot

MT. HOPE CEMETERY, PLOT RECORD

RANGE } SECTION } **C** LOT NO. **219**

Form 1

N

Byron Deane Susan P. MacAlpine

All. 219

PERPETUAL CONTRACT.

30'

<p><i>For James McAuliffe</i></p> <p><i>For Florence McAuliffe</i></p> <p><i>Busby</i></p>	<p>cremated remains James McAuliffe R.B. 3-29-50</p> <hr style="border-top: 1px dashed black;"/> <p>FLORENCE McAULIFFE 12-5-1952 CREMATED REMAINS</p>	<p>5 ft</p> <p>Byron McAuliffe 1894</p> <hr style="border-top: 1px dashed black;"/> <p>Susan P. McAuliffe 1-31-1908</p> <p>5 ft</p>
--	---	---

20'

E

W

S

Scale 5" = 100'

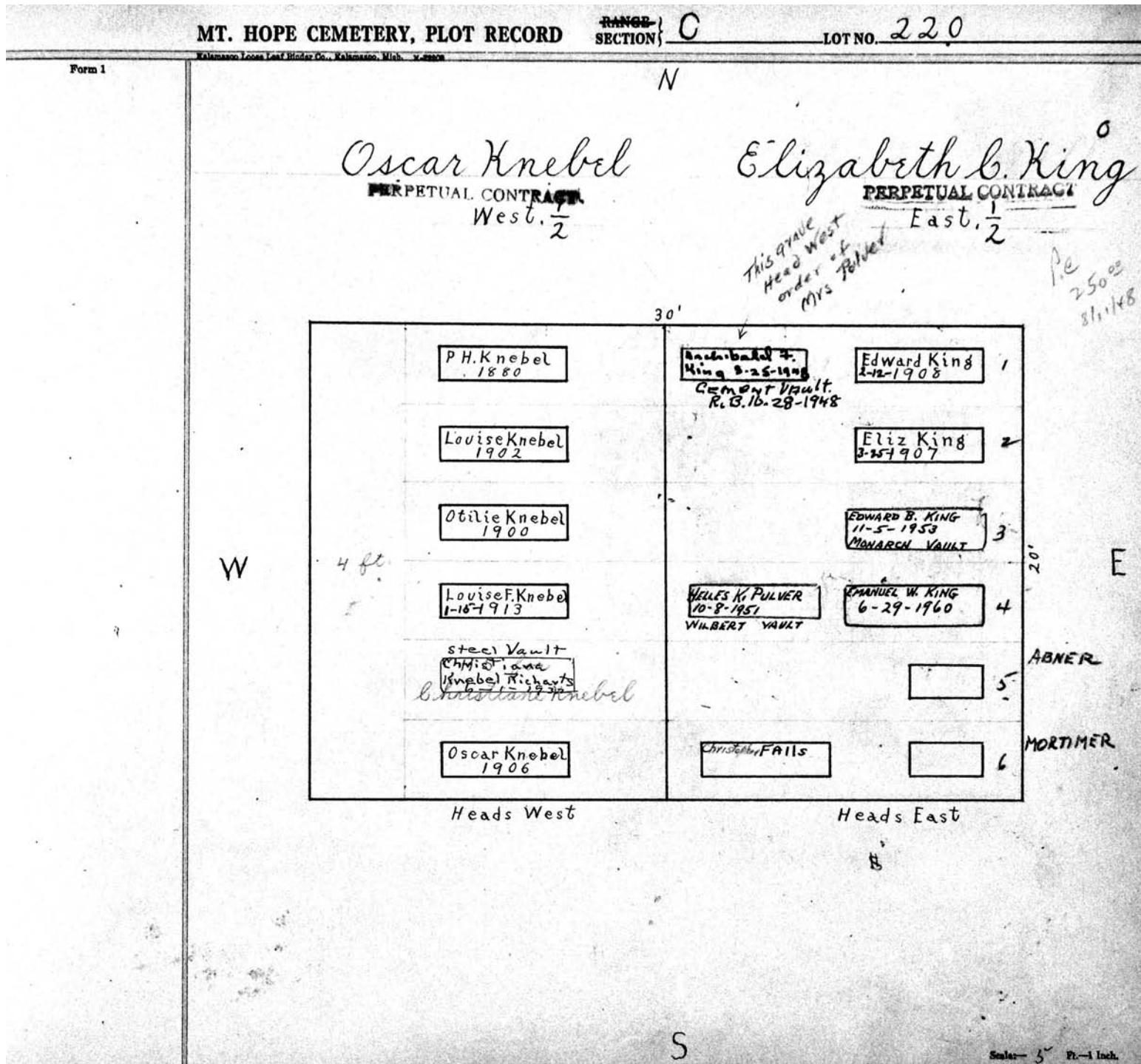

MT. HOPE CEMETERY, PLOT RECORD

RANGE SECTION C

LOT NO. 221

Form 1

Kalamazoo Loose Leaf Binder Co., Kalamazoo, Mich. - 1950

N

Phillip Will

All. 221

PERPETUAL CONTRACT.

Heads West

Heads East

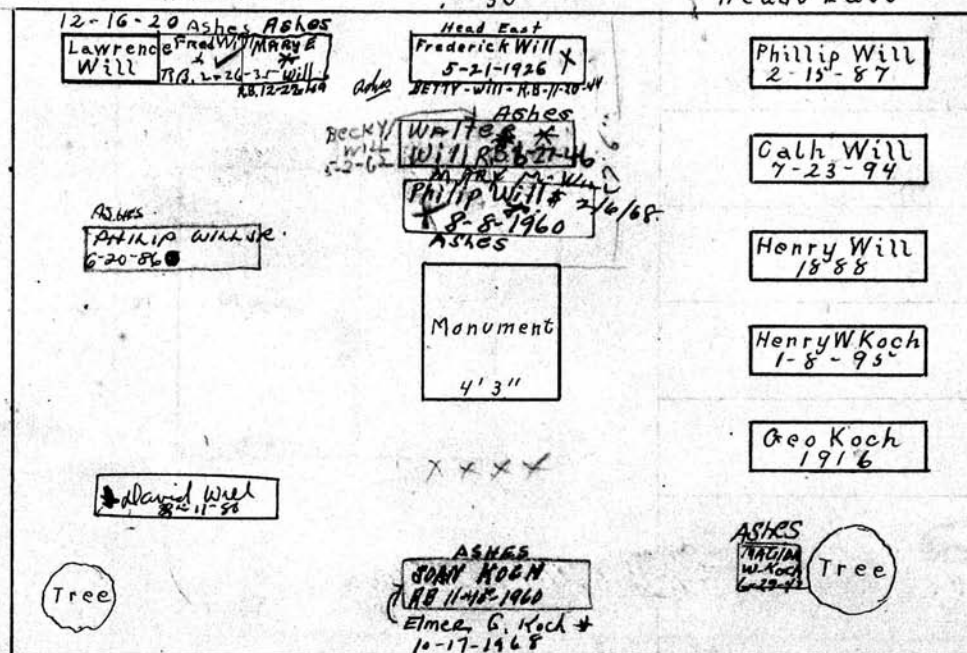

W

E

Henry W. Koch
1-9-1895 (child)

S ↑
Mr. Koch will be reinterred
in same grave.

S

Scale - 5" = 1 Inch

MT. HOPE CEMETERY, PLOT RECORD

RANGE }
SECTION }

C

LOT NO.

222

Form 1

Henry Bartholomay
A11)
PERPETUAL CONTRACT.

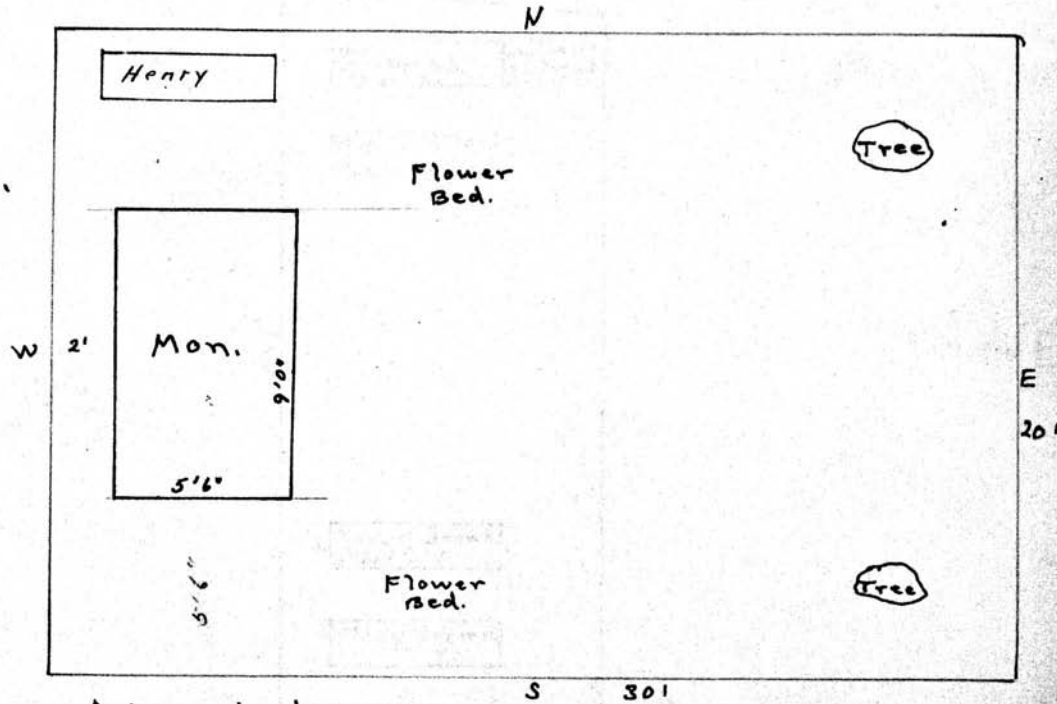

Ashes under dye of Mon.
 Henry Bartholomay 1906
 Lina " 1918
 Rudolph H. Hofheinz 1916
 Rudy " 1891
 Lina Bartholomay 1922 - 12-9
 Philip Bartholomay 6-20-1932
 MAMA Borcholomay 9-21-1938
 KATY B. HOFHEINZ - 11-24-44

Scale - 5 Ft. = 1 Inch

Form 1

MT. HOPE CEMETERY, PLOT RECORD

RANGE SECTION } C

LOT NO. 223

N

Brown and McDonald

All. 223

See G.C.

34.75

Wm MacDonald 7-11-21	Leslie H MacDonald 11-3-1927
Maggie A 10-11 MacDONALD 1932	
Mary J. Brown 5-21-1910	
Mary Brown 1895	
Wm Brown 1889	

W

25-1

E

10'

Heads West

S

Scale - 5" Pt. - 1 inch