

SECTION E

Frank Gillespie April 2000
The Friends of Mount Hope Cemetery

SECTION E

Starting behind Gatehouse next to Mount Hope
heading northwest (toward fountain).

<u>LOT</u>	<u>PART</u>	<u>SURNAME/LANDMARK</u>
41	All	Peterson (walled lot)
8	All	Frey monument
7	All	W. Judson monument
6	E 1/2	D. Hicks
4	All	Yahey (fenced}
		<i>Down 5 steps to sidewalk</i>
14	W pt	Yaky
		<i>Back up hill</i>
32	All	M. Krausneck & G. Frauenberger
		<i>No markers in ready view on Lawn Avenue</i>

Starting behind Gatehouse going south
parallel to Mount Hope Avenue

<u>LOT</u>	<u>PART</u>	<u>SURNAME/LANDMARK</u>
41	All	Peterson
42	All	Phillips (plot walled)
43 & 44	All	Spencer (plot walled)
45	All	Crossman monument
46	All	Cleminson monument
47	All	Viele monument
48	All	Sylvester (4 stones)

F Gillespie June 2000

MT. HOPE CEMETERY, PLOT RECORD

RANGE }
SECTION } E

LOT NO. 1

Form 1

N

Hulbert and Nicoll

All 1

PERPETUAL CONTRACT.

W

E

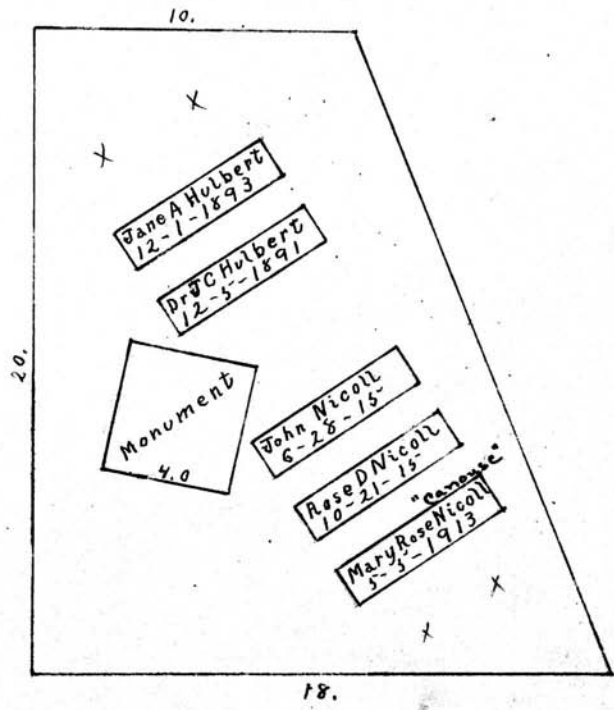

S

Scale - 5" = 1 foot

MT. HOPE CEMETERY, PLOT RECORD

RANGE } E
SECTION } 3 LOT NO. 3

Form 1

Bessie H. Miller
~~*Lottie E. Shumway*~~

West 1/2 - 3-E
PERPETUAL CONTRACT

0
Mt. Hope Commissioners

East 1/2 - 3-E

N
10' 20' 10'

William J. Dodge
6-11-1853
Frank Dodge
1-19-1852

	1
	2
W. K. HARRINGTON 9-9-1957	3
1928 Fannie E. Harrington 9-13-1912	4
Edw. R. Miller R.B. 10-8-19	5
Bessie May Miller 10-1-1846	6

W 20' E 20'

10' 20' 10'

S

No such part to lot

P.E. 15000
6/2/36

Scale - 5 Ft. = 1 Inch

MT. HOPE CEMETERY, PLOT RECORD

SECTION

E

LOT NO.

4

Form 1

Christian Yaky

A11-4-E

PERPETUAL CONTRACT.

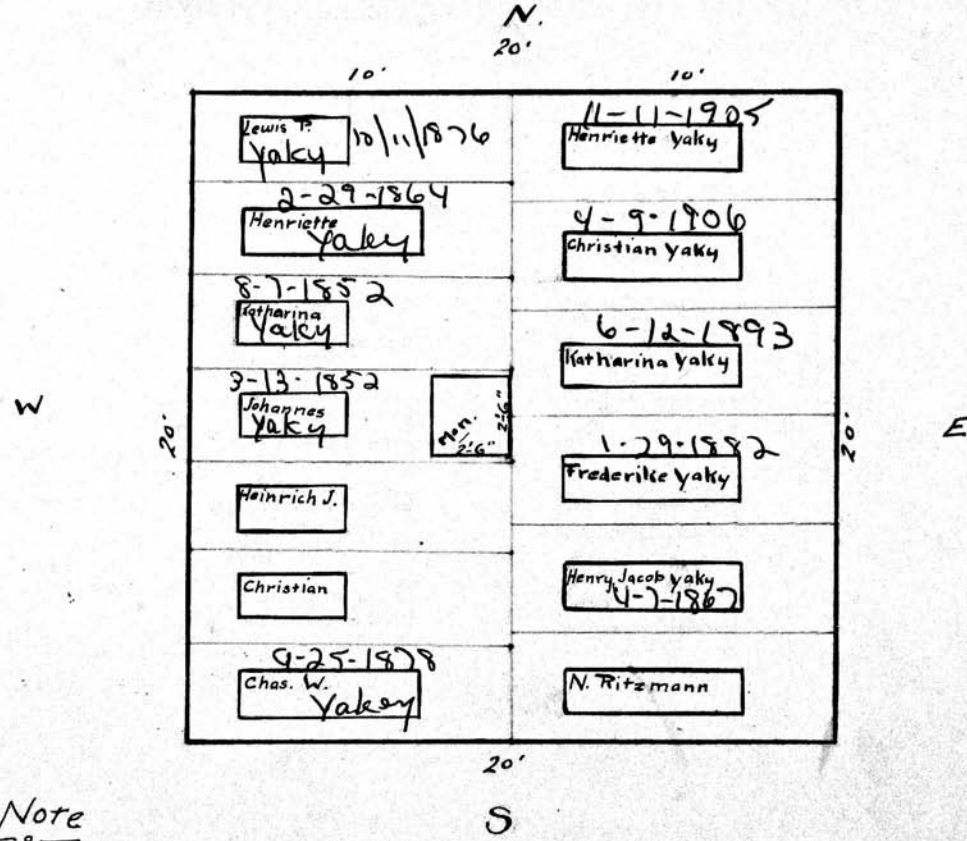

Note
 All graves are in enclosures. Fence around entire lot. Retaining wall on North Side.

Scale - 5 Ft. = 1 Inch.

MT. HOPE CEMETERY, PLOT RECORD

RANGE }
SECTION }

E

LOT NO. 5

Form 1

James Hutchison
West 1/2 - 5-E

David Botsford
East 1/2 - 5-E

PERPETUAL CONTRACT

Sec. G. C.

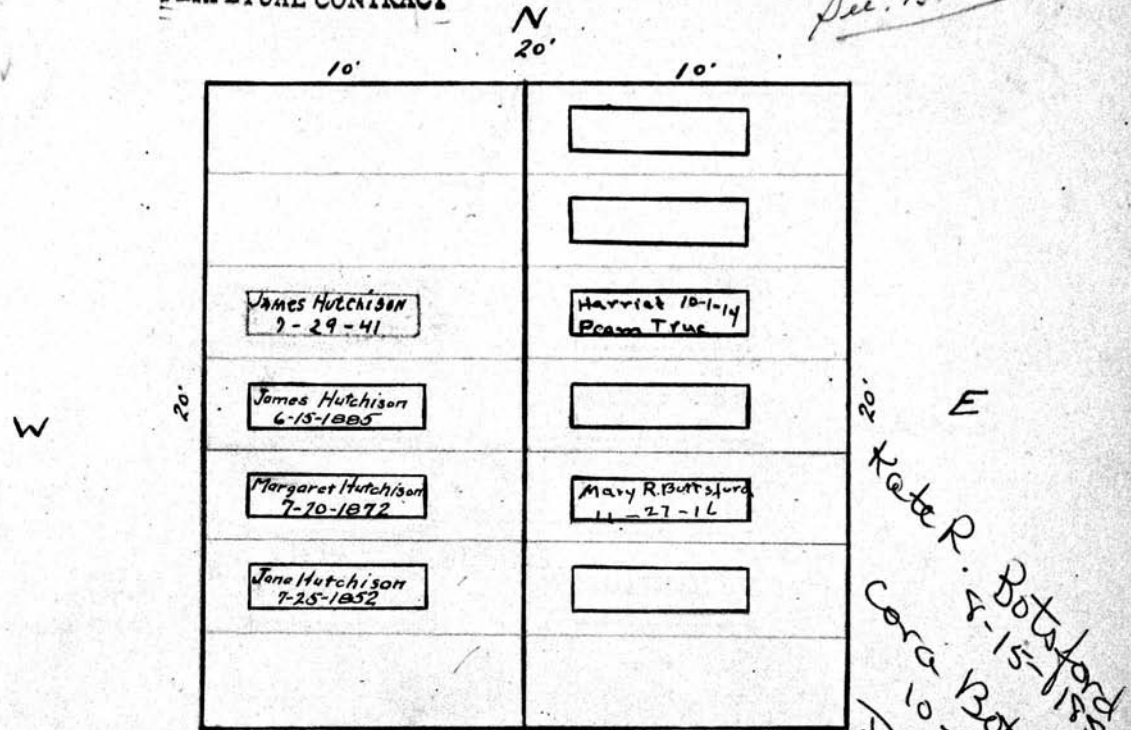

Pe 15000
2-1-61

Mary Botsford
9-22-1881
David Botsford
11-14-1876
Cora Botsford
10-9-1876
Kate R. Botsford
5-15-1852

Scale - 5 Ft. = 1 Inch.

MT. HOPE CEMETERY, PLOT RECORD

SECTION

E

LOT NO.

6

Form 1

Calvin Fulton^o
West 1/2

Joseph Ginedo^o
East 1/2

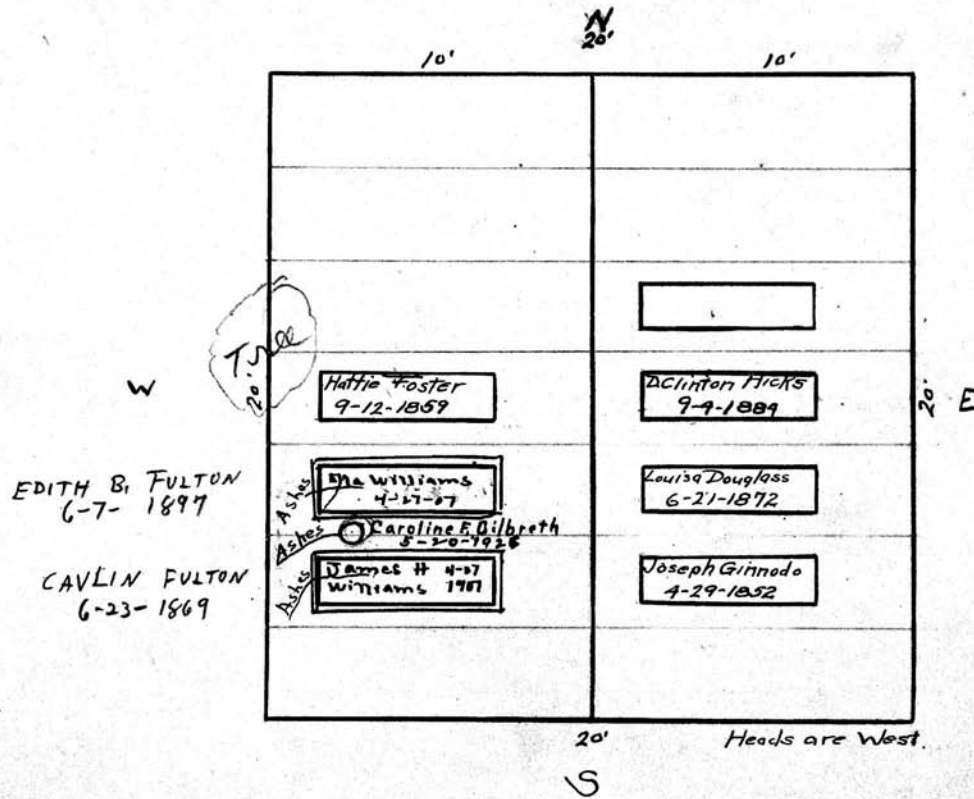

MT. HOPE CEMETERY, PLOT RECORD

RANGE }
SECTION } E

LOT NO. 7

Form 1

N

Alfred Judson

All. 7

PERPETUAL CONTRACT

20.

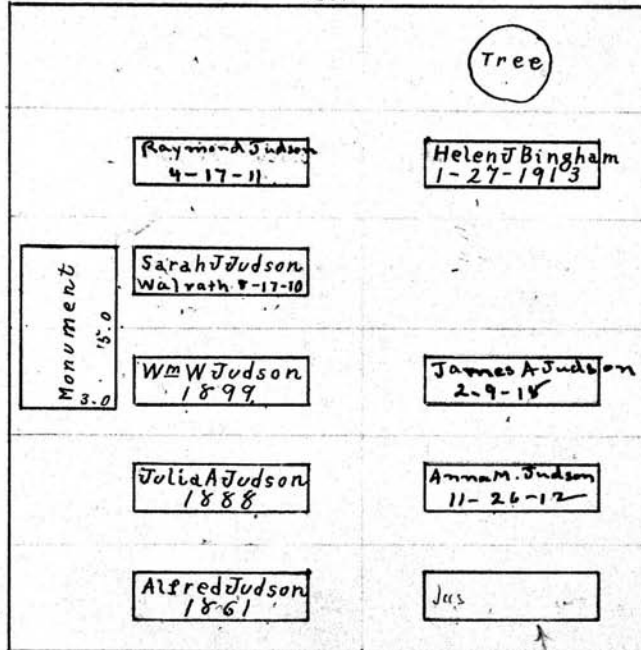

300.00
P.C.
8-21-1963

W

E

S

James Seymour Judson

Scale 5' Ft - 1 Inch

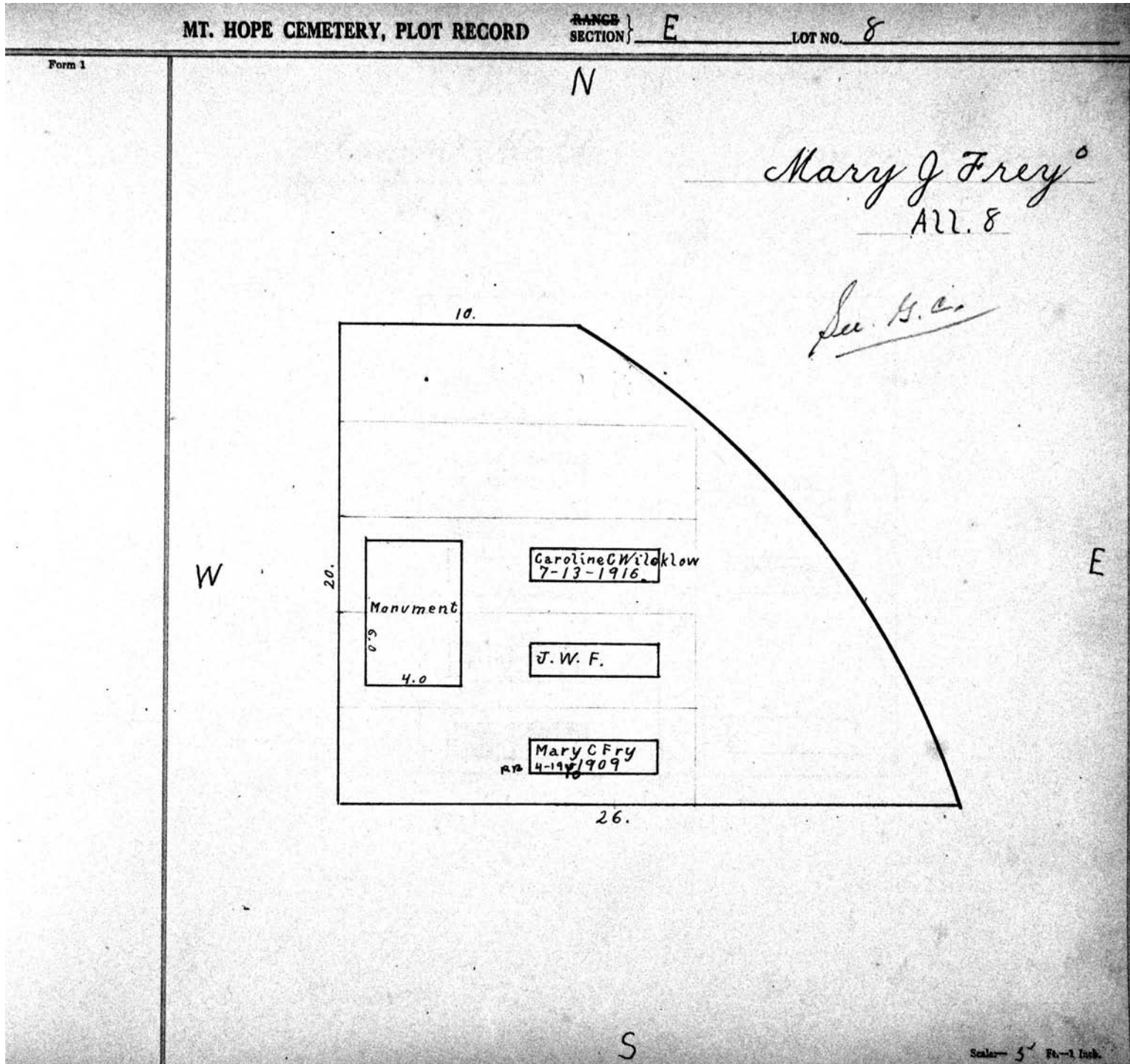

MT. HOPE CEMETERY, PLOT RECORD

RANGE } E
SECTION }
LOT NO. 9

Form 1

N

Alla M^o Math
Sarah Bowerman
W. $\frac{1}{2}$

Simon Geismar
E. $\frac{1}{2}$

20

<p>Tree</p> <p>Ashes 1951</p> <p>ERNEST H. BOWERMAN R.B. 6-14-50</p> <p>ARTHUR F. BOWERMAN 5-22-1943</p>	
<p>Sarah B. Bowerman 6-12-1931</p>	<p>FED. GEISMAR 8-2-1957</p>
<p>Joe. H. Bowerman R.B. 4-21-20</p>	<p>Caroline Geismar 7-8-1888</p>
<p>Elizabeth M^o Math 1-21-52</p>	<p>Tree</p>
<p>Eveline P. Bullin "ASHES" 5-20-21</p>	<p>[Empty Box]</p>

20

150⁰⁰
12/2/47

See G.C

W

E

S

Scale 5" = 1 Inch

MT. HOPE CEMETERY, PLOT RECORD

RANGE SECTION } **E** LOT NO. **10**

Form 1

Clement Gridley⁶ Lorenzo Barney⁶
West 1/2-10-E East 1/2-10-E

N
20'

10'	10'
[]	[]
[]	[]
[]	[]
Geo. H. Gridley 2-15-1864	[]
W. C. Gridley 9-26-1810	[]
[]	[]
Clement Gridley -1-11-1870	[]
20'	Heads West

S

Margaret Barney
9-5-1840
Bridget Barney
9-23-1840

20' E

W
20'

Margaret C. Gridley
7-16-1886
Mary P. Gridley
2-14-1875
Clara A. Gridley
5-22-1894

Scale— 5 Ft.—1 Inch.

MT. HOPE CEMETERY, PLOT RECORD

RANGE SECTION

E

LOT NO.

11

Form 1

James Hanogan °
West-1/2-11-E

Timothy Miller °
East-1/2-11-E

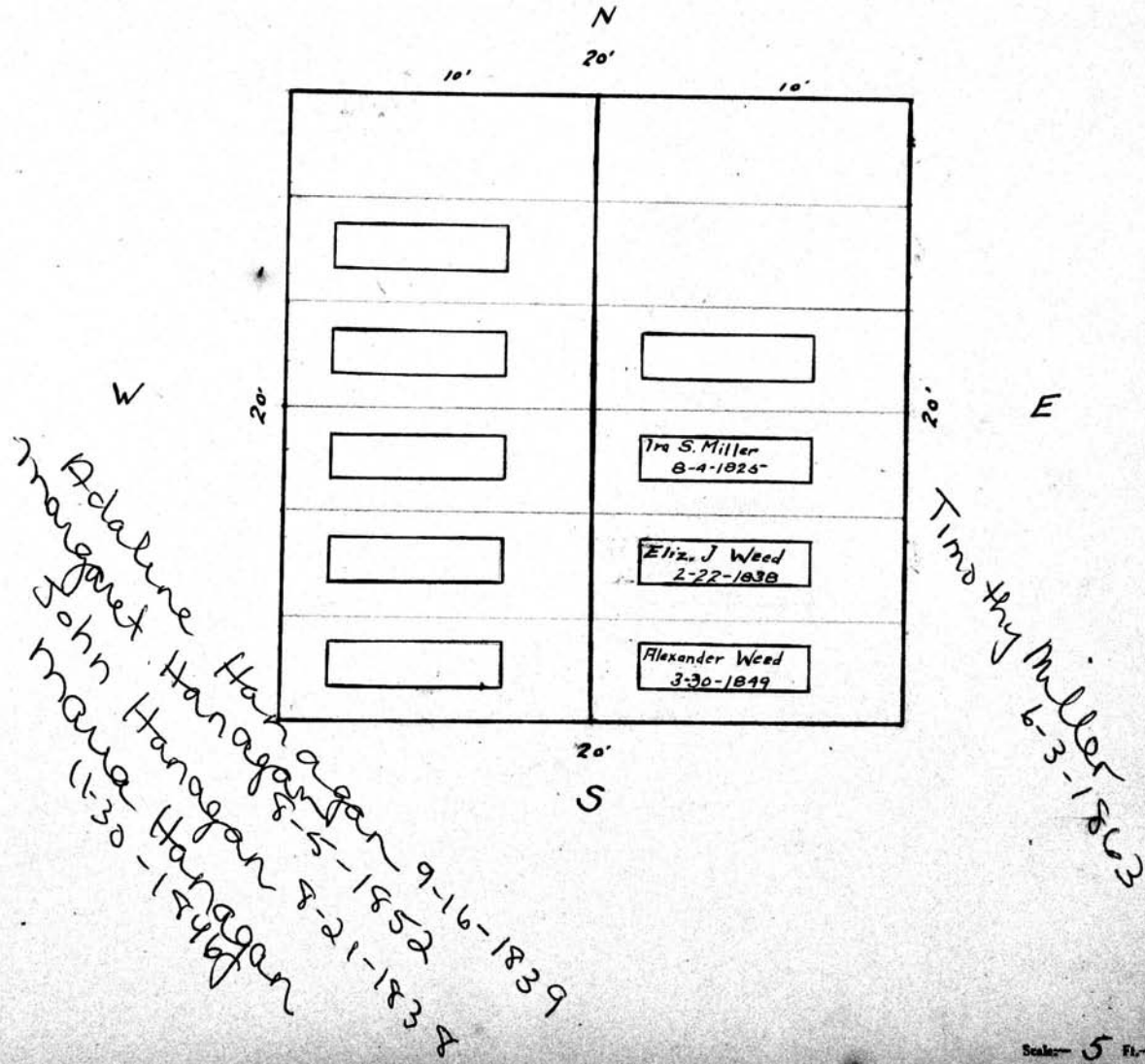

MT. HOPE CEMETERY, PLOT RECORD

RANGE }
SECTION }

E

LOT NO.

12

Form 1

Mary M. Parsons

A11-12-E.

PERPETUAL CONTRACT.

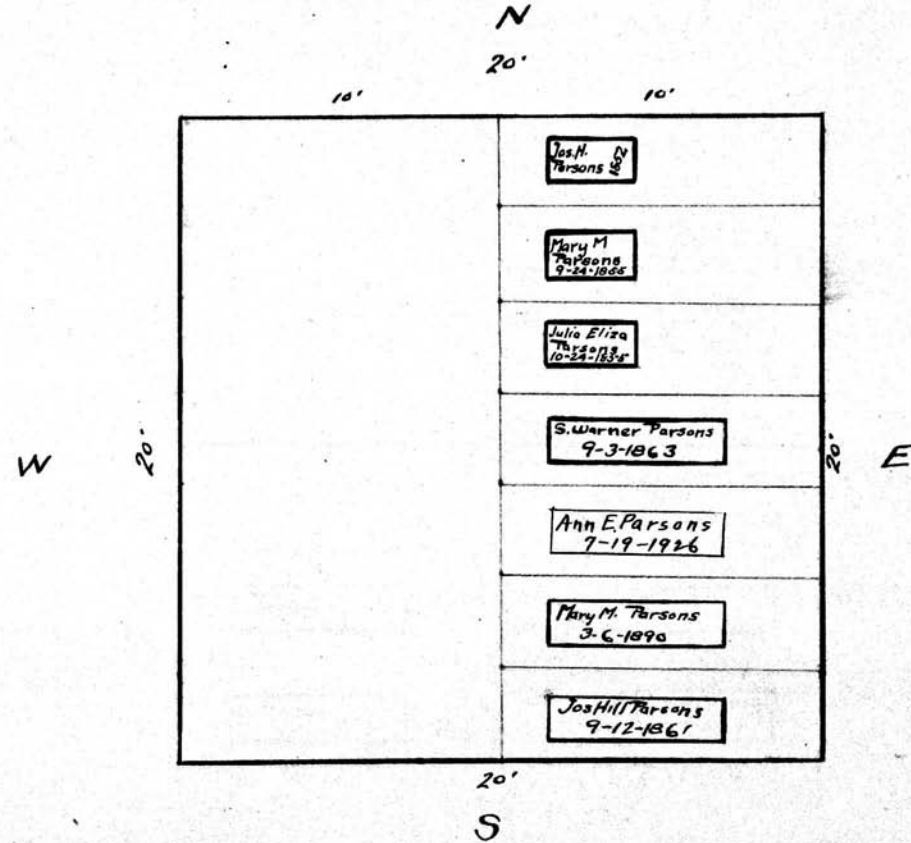

Scale: 5 Ft. = 1 inch.

MT. HOPE CEMETERY, PLOT RECORD

RANGE SECTION

E

LOT NO.

13

Form 1

Martha A Moses^o
North 1/2 - 13-E

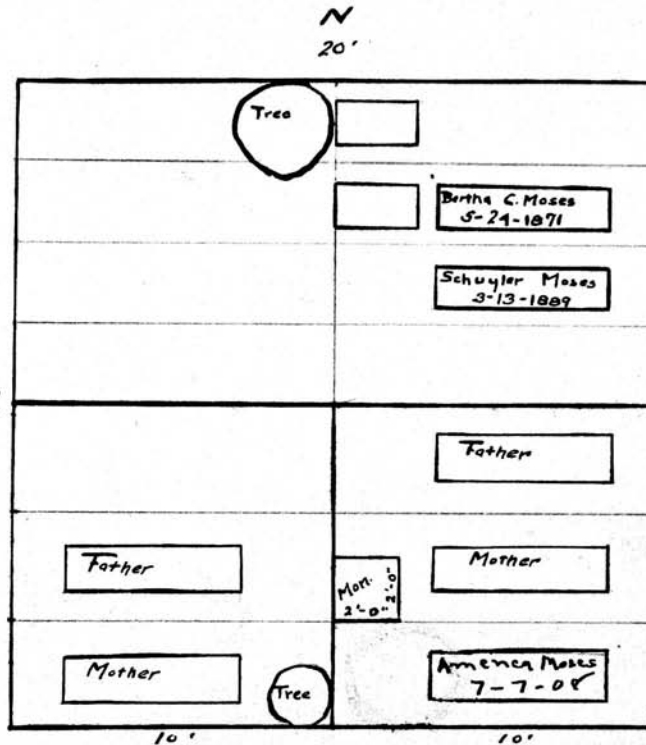

Schuyler Moses
Infant
11-16-1842
S. Moses Infant
11-16-1842

Sarah P. Moses^E
11-16-1838

May A. Moses
3-3-1873

Elisha D. Moses
10-21-1871

Clarissa Vosburgh
10-3-1852

William Vosburgh^o
S.W. 1/4 - 13-E

Elisha D. Moses^o
S.E. 1/4 - 13-E

Scale: 5 Ft. = 1 Inch.

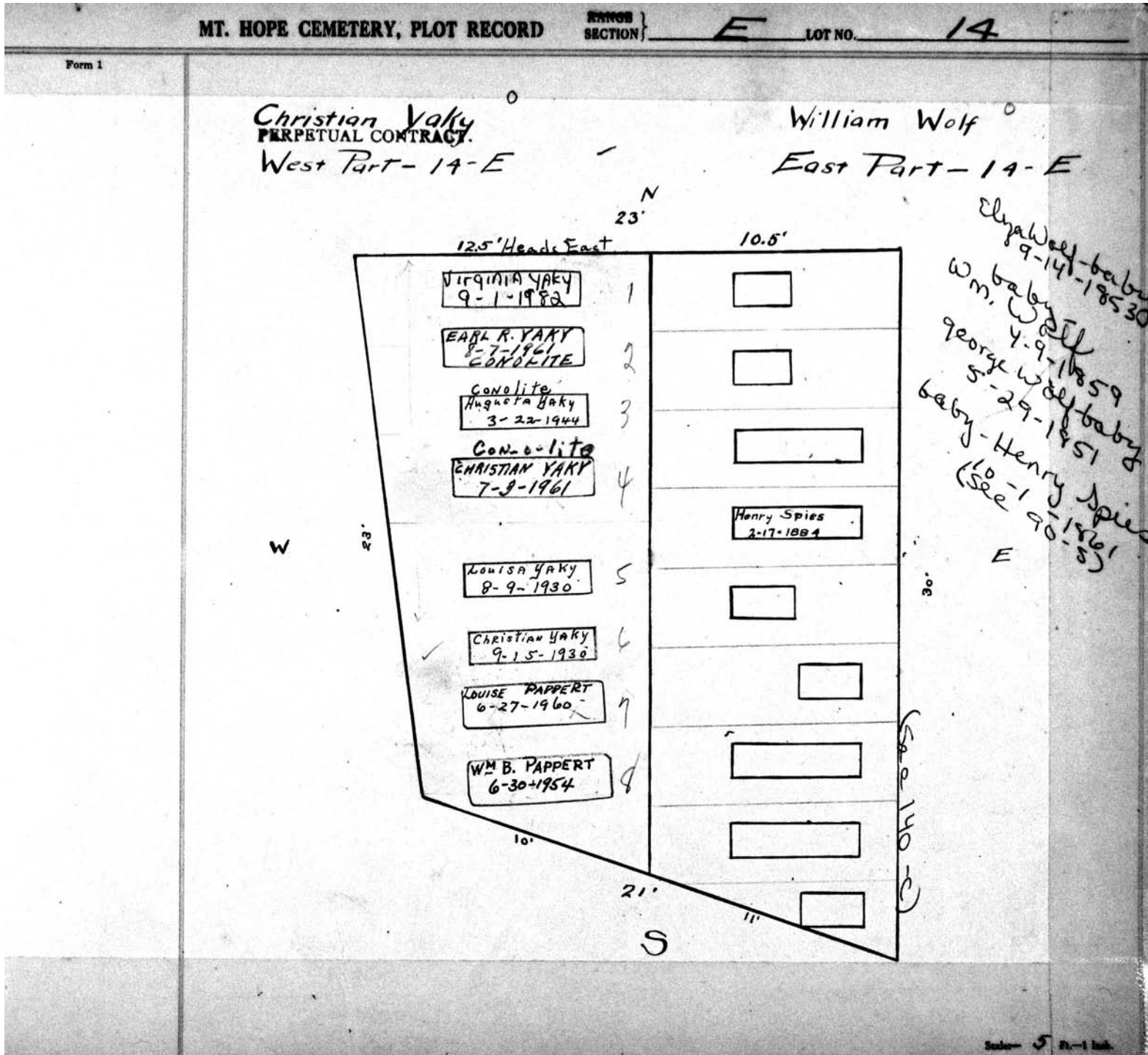

MT. HOPE CEMETERY, PLOT RECORD

RANGE }
SECTION }

E

LOT NO.

16

Form 1

H. and E. F. Holloway^o
N. W. 1/4 - 16 - E

Albert W. Rogers^o
N. E. 1/4 - 16 - E

Katel. Holloway
Noah Cook 4-17-1854
2-26-1845

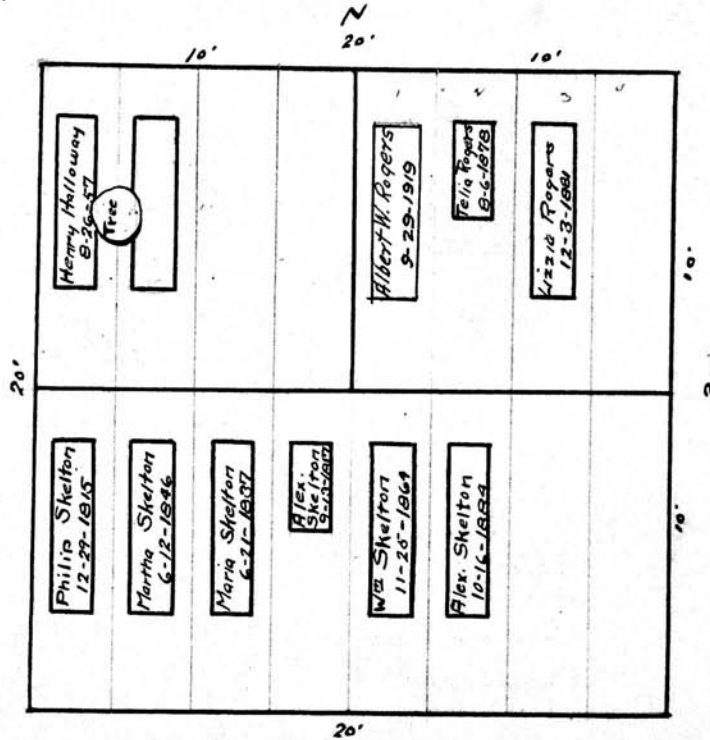

Alexander Skelton^o
South 1/2 - 16 - E

Scale: 5 Ft. = 1 Inch.

MT. HOPE CEMETERY, PLOT RECORD

RANGE } SECTION } E LOT NO. 17

Form 1

George Stringer^o
West 1/2-17-E

Ray Marsh^o
East 1/2-17-E

S. B. C.

10'

20'

N

Clarrissa Alden
Ellsworth Stringer
7/6/1858

George Stringer's Child
8/18/1841

George Stringer^W
3-15-1897

Note
Heads
are
West.

Mrs. Leroy
Marsh
8-9-1876

E

20'

S

Scale 5 Ft. = 1 Inch.

MT. HOPE CEMETERY, PLOT RECORD

SECTION

E

LOT NO.

18

Form 1

John M. French^o
West 1/2

John Fowler^o
East 1/2

P.C. 25000
6-2-59

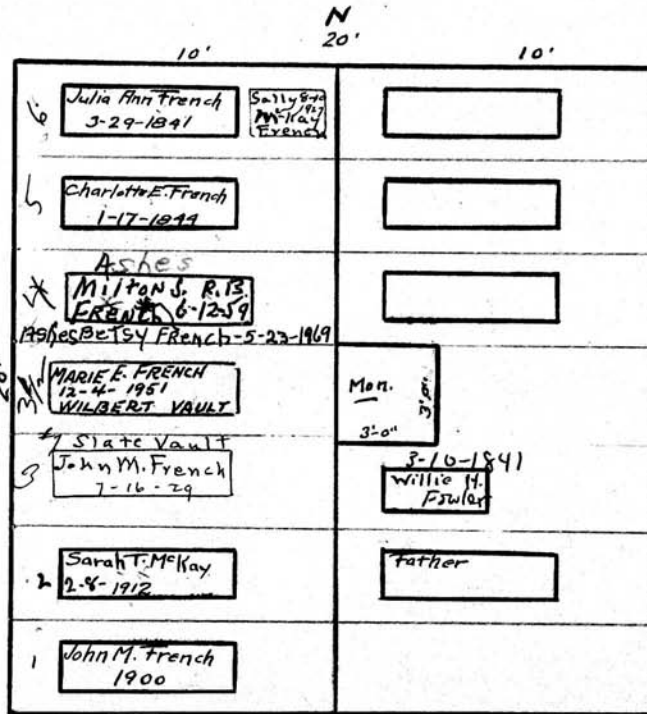

Anna L. Fowler
12-13-1867
John Fowler
6-7-1859
Chas. G. Fowler
4-30-1870
Mary Fowler
4-15-1883

Note.
All Head West.

Milton S. French - Has Died.
226 Arfordale Ave

Scale - 5 Ft. = 1 Inch.

MT. HOPE CEMETERY, PLOT RECORD

RANGE }
SECTION } E

LOT NO. 19

Form 1

N

Timothy Miller

Caroline M Squire^o

W 1/2

E 1/2

PERPETUAL CONTRACT.

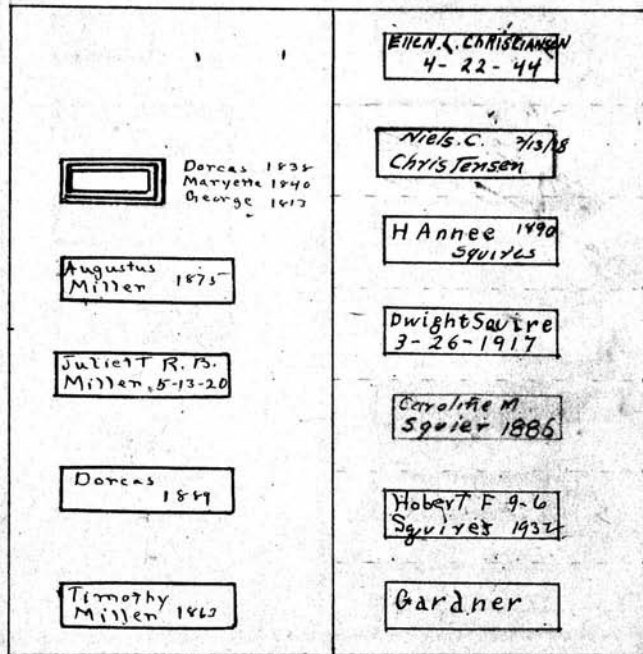

W

E

S

Scale 5" = 1' Inch.

MT. HOPE CEMETERY, PLOT RECORD

SECTION

E

LOT NO.

20

Form 1

Richard B. Thomas^o
East 1/2

Note
Make no further burials without presentation of deed. No deed on record for West 1/2.

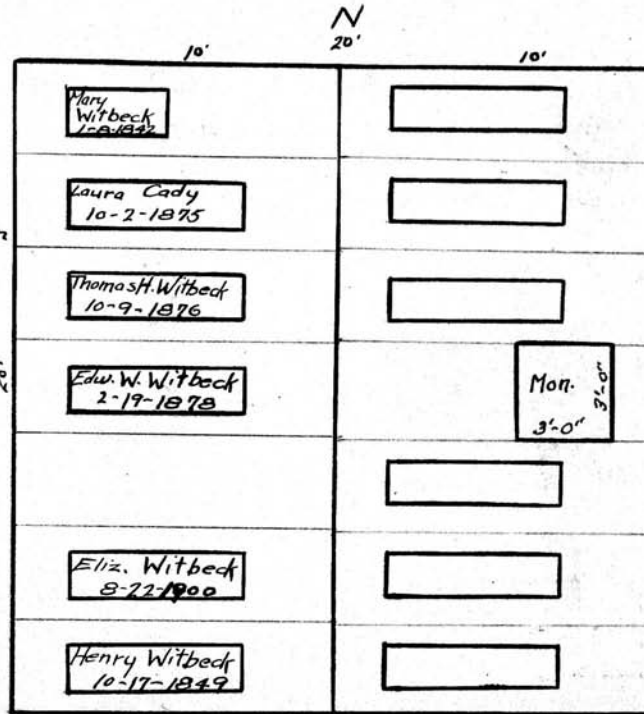

Richard B. Thomas^o
10-24-1856
B. G. Thomas^o
2-11-1852
Abbey A. Thomas^o
3-5-1839
Henry Thomas^o
2-18-1839
Henry Thomas^o
1-11-1844
George Thomas^o
10-18-1844
George Thomas^o
6-14-1848

Scale: 5' = 1 inch

MT. HOPE CEMETERY, PLOT RECORD

SECTION

E

LOT NO.

21

Form 1

John A. Pitts
West 1/2
PERPETUAL CONTRACT.

Cyrus Knapp
East 1/2
PERPETUAL CONTRACT.

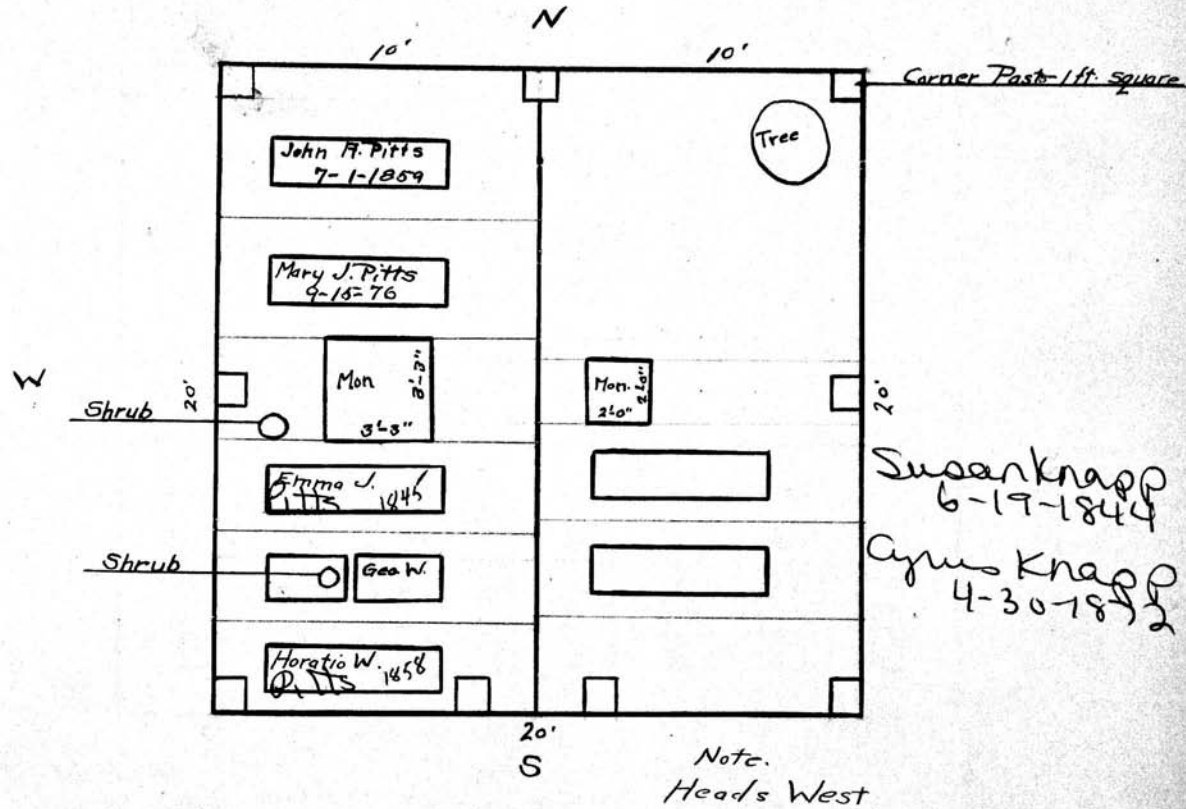

Scale 5 Ft. = 1 Inch.

MT. HOPE CEMETERY, PLOT RECORD

RANGE SECTION

E

LOT NO.

24 ^{9th} 24 1/2

Form 1

A.M. Archer - S.M. Clure - M.M. White ^{2nd} J.S Wood

All - 24 ^{9th} 24 1/2 - E
PERPETUAL CONTRACT. PERPETUAL CONTRACT.

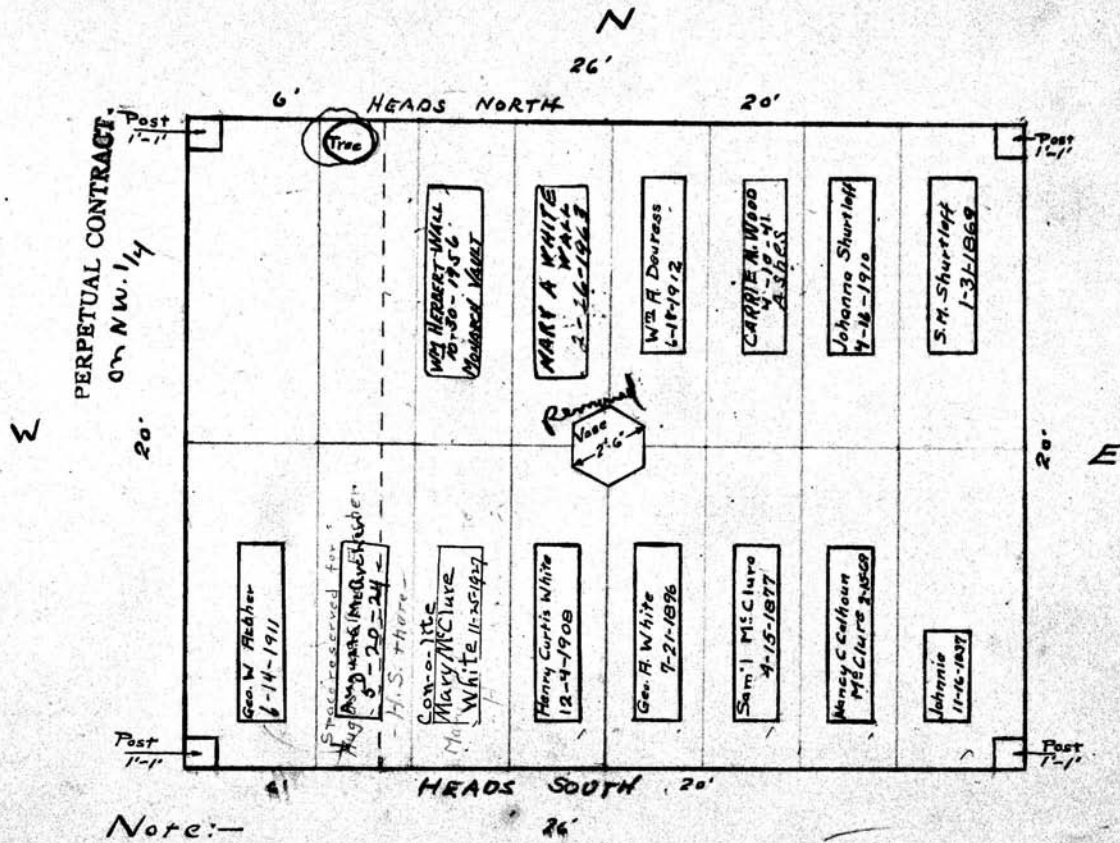

Note:-
 East of dotted
 line is lot
 24 E. West
 of dotted line
 is lot
 24 1/2 E.

MT. HOPE CEMETERY, PLOT RECORD

RANGE }
SECTION }

E

LOT NO.

25

Form 1

Martha F. Castleman^o
West 1/2-25-E - except
part now occupied; dated
June 13th 1904, which is owned by
George Tibbils^o

Benjamin Homan^o
East 1/2-25-E

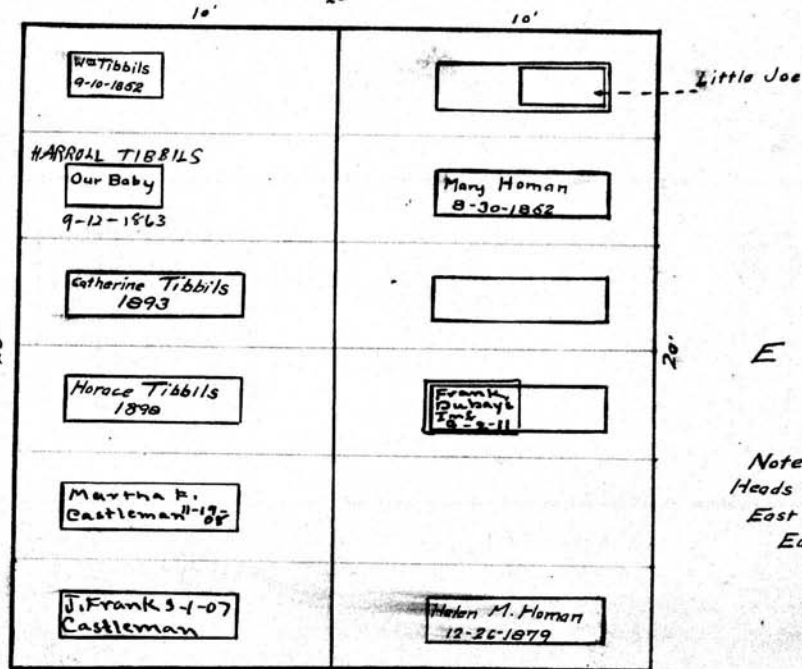

Note:-
Heads are
West on
West Half.

Note:-
Heads are
East on
East Half.

Scale 5 Ft. = 1 Inch.

MT. HOPE CEMETERY, PLOT RECORD

SECTION

E

LOT NO.

29

Form 1

Bradstreet and Walker 0
All-29-E

(See 16-L)

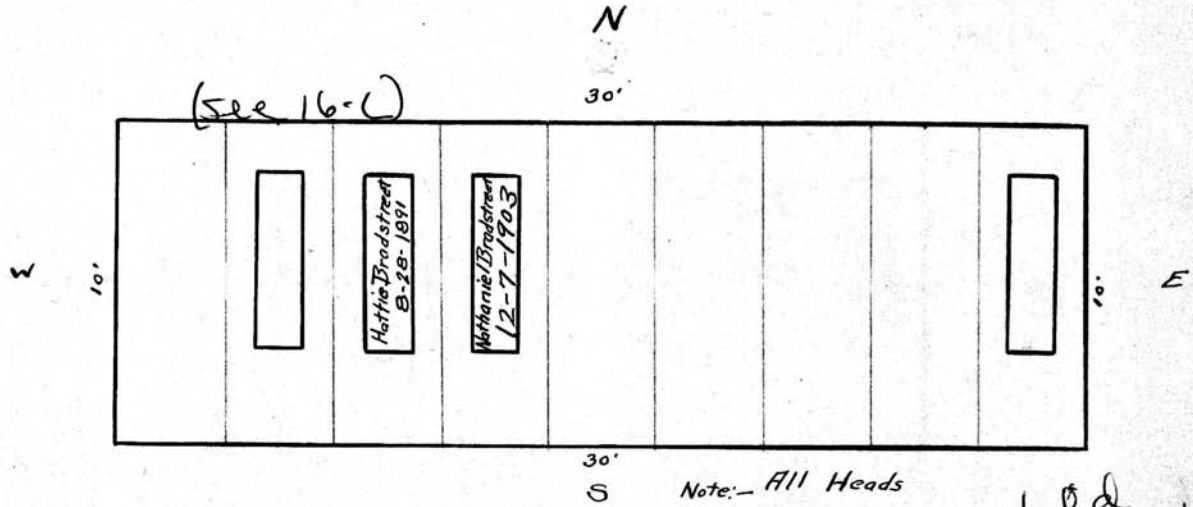

Note: - All Heads are North

Samuel Bradstreet
9-5-1851

James S. Walker
1-14-1860

Hobart Bradstreet's child
10-29-1877

N. J. Bradstreet's child
12-31-1857

N. C. Bradstreet's child - 16-L
10-9-1852

N. Bradstreet's child
6-9-1850

N. J. Bradstreet's child
10-8-1858

Scale: 5 Ft. = 1 Inch.

MT. HOPE CEMETERY, PLOT RECORD

SECTION

E

LOT NO.

30

Form 1

David P. Allen o
All-30-E

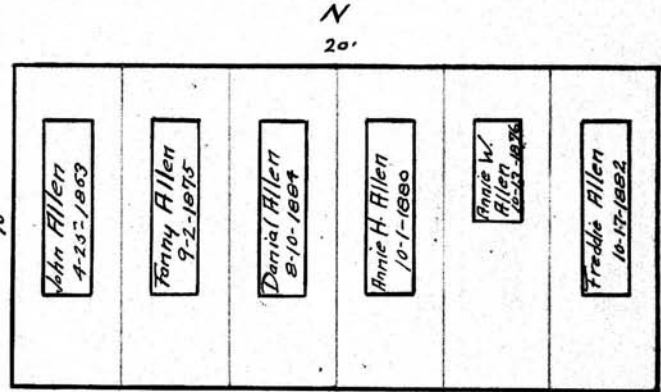

N
20'

20'
S

Note
Heads are North.

Scale 5 Ft. = 1 Inch.

MT. HOPE CEMETERY, PLOT RECORD

RANGE SECTION

E

LOT NO.

32

Form 1

George Trauenberger and Martin Krausneck^o
A11 - 32 - E

N Sec. G. C.

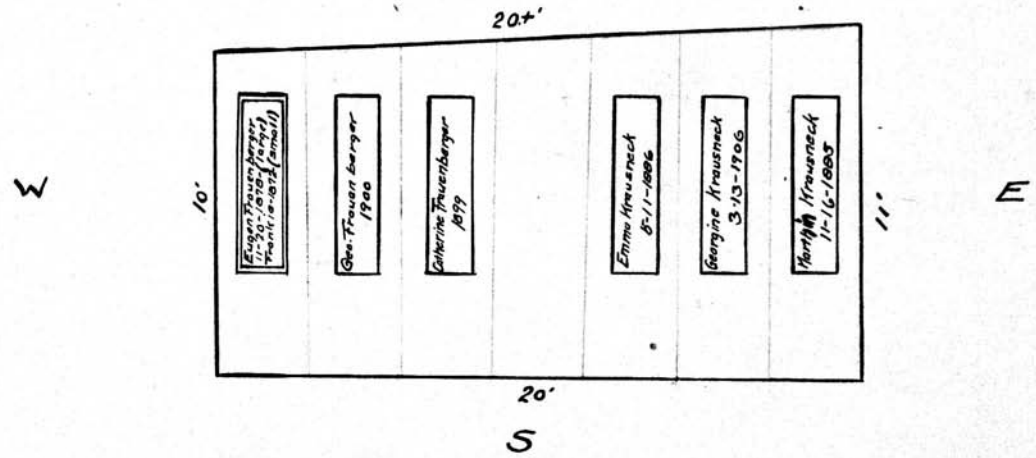

Note
- o -
All heads are North.

Scale: 5 Ft. = 1 Inch.

MT. HOPE CEMETERY, PLOT RECORD

RANGE / SECTION

E

LOT NO.

33

Form 1

Elisha Mather^o
All

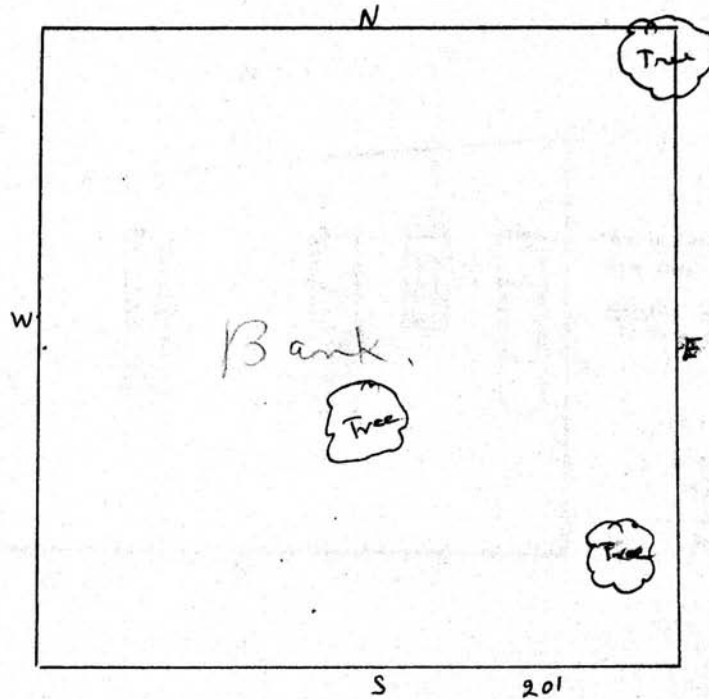

*E. Mather's Infant
8-13-1843*

Scale: 5 Ft. = 1 Inch

MT. HOPE CEMETERY, PLOT RECORD

RANGE } SECTION

E

LOT NO.

34

Form 1

Caroline Casler 0
A11-34-E

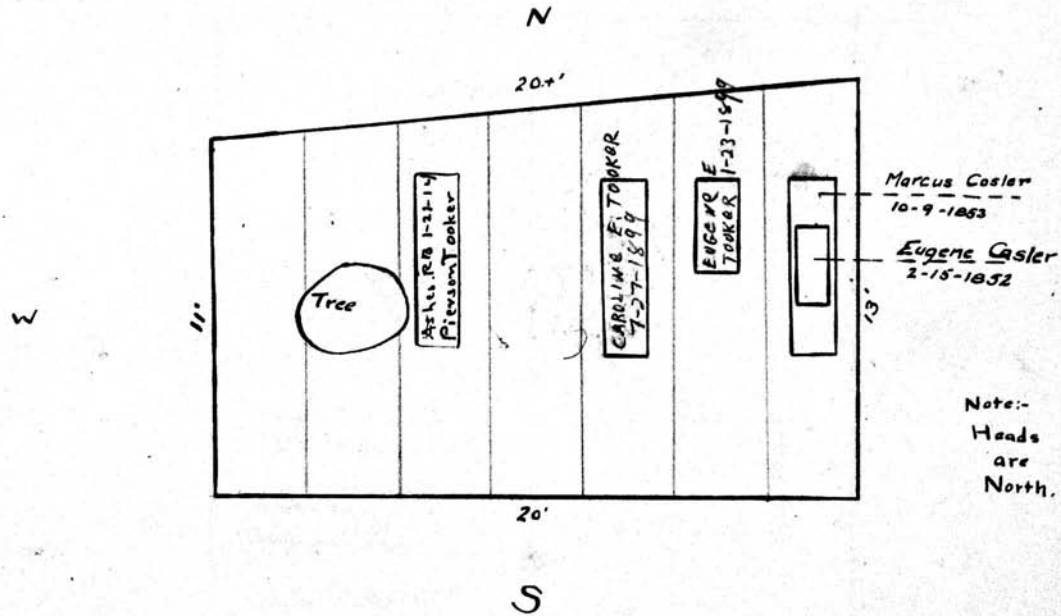

Scale 5 Ft. = 1 Inch.

MT. HOPE CEMETERY, PLOT RECORD

SECTION

E

LOT NO.

36

Form 1

Robert P. Orchard

West 1/2-36-E

PERPETUAL CONTRACT.

John Blim⁰

East 1/2-36-E

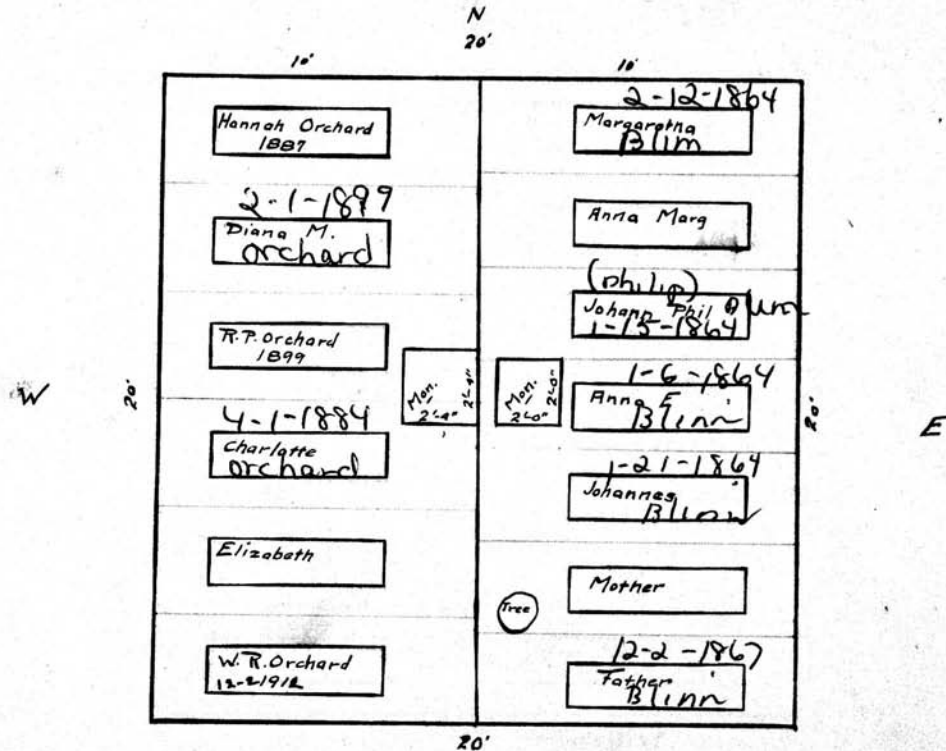

Note:
Heads are
West on
entire lot.

Scale 5 Ft. = 1 Inch.

MT. HOPE CEMETERY, PLOT RECORD

RANGE }
SECTION }

E

LOT NO.

37

Form 1

George Lewis, Dr.^o
A11-37-E

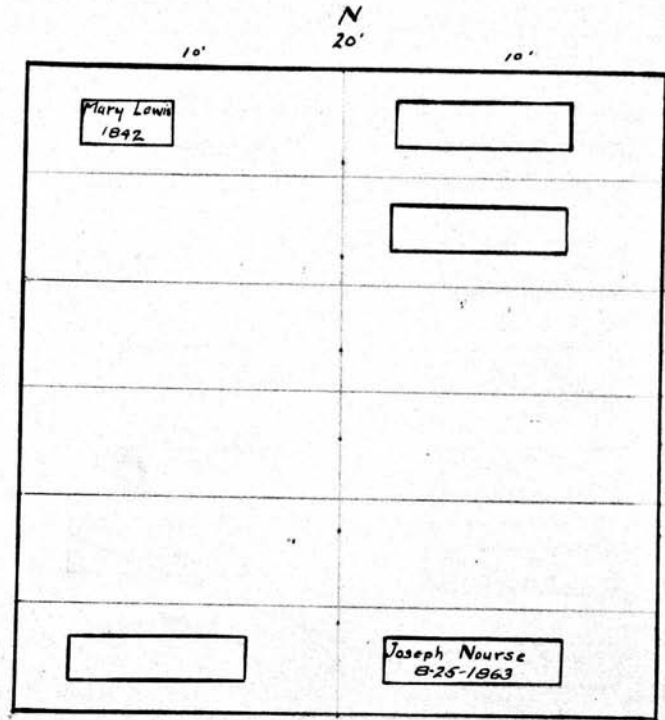

SOPHIA UTLEY
5-26-1858

Joseph Nourse
8-25-1863

Heads West

Scale: 5 Ft. = 1 Inch.

MT. HOPE CEMETERY, PLOT RECORD

RANGE } SECTION

E

LOT NO.

38

Form 1

Angeline Morgan^o
West Part - 38-E

Horace C. Cone^o
East Part - 38-E
PERPETUAL CONTRACT

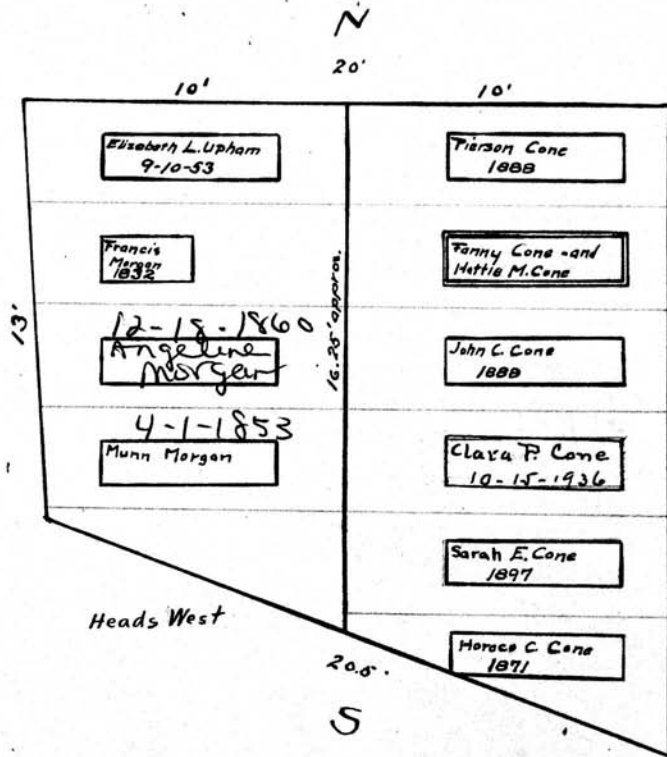

150° for Pe
5/24/27

ely. Parsons
1855-1856
1857-1858
1859-1860
1861-1862

Scale 1/4" = 1 foot

MT. HOPE CEMETERY, PLOT RECORD

RANGE SECTION

E

LOT NO.

39

Form 1

Thomas Kennedy

A11-39-E

PERPETUAL CONTRACT.

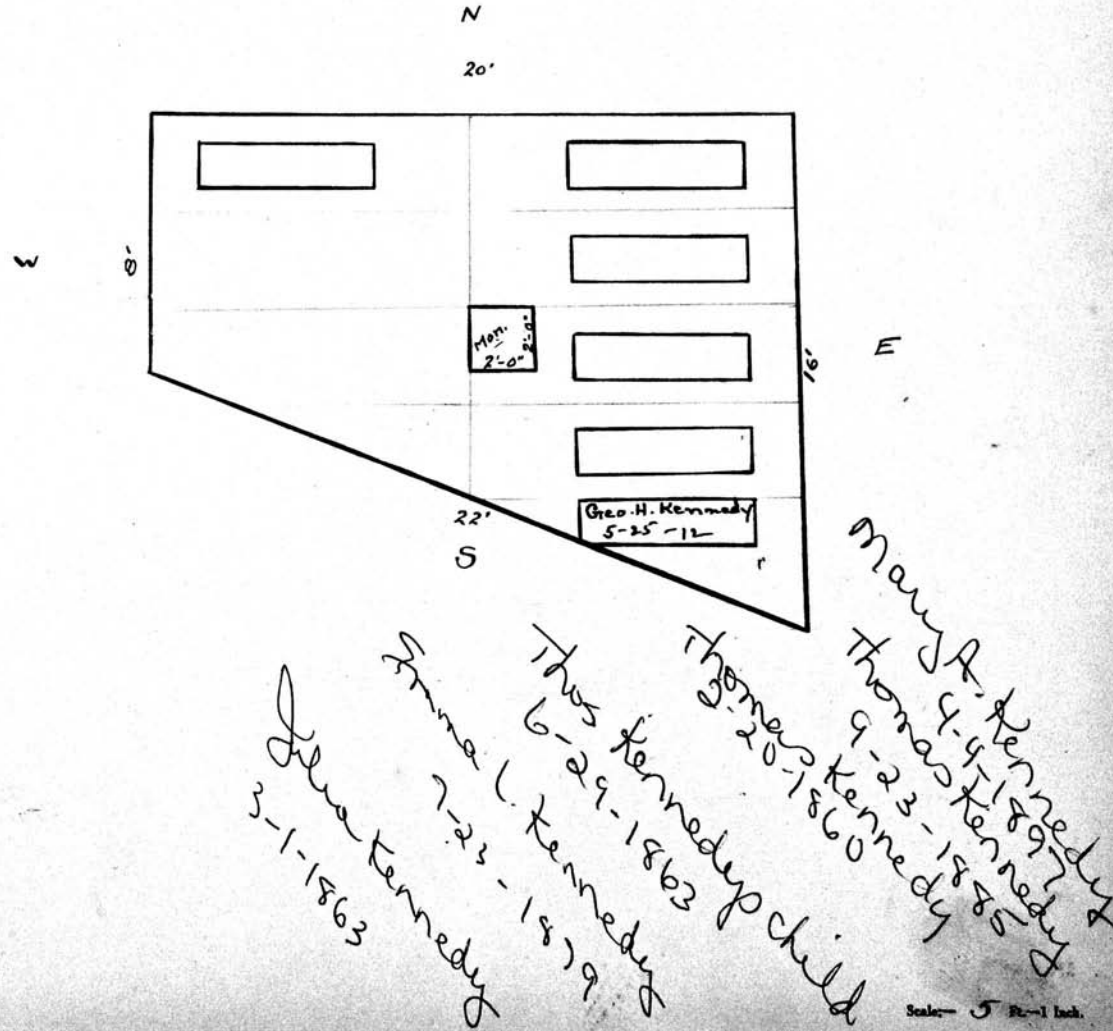

MT. HOPE CEMETERY, PLOT RECORD

SECTION

E

LOT NO.

40

Form 1

John Martin⁰
A11-40-E

N.

10'

C. MARTIN
7-3-1857

W

20'

20'

E

John
Pitzenberg
6-22-1836

Kunigunde Martin
7-2-1857

John Martin
3-9-1883

10' Heads West

S

Scale: 5 Ft. = 1 Inch.

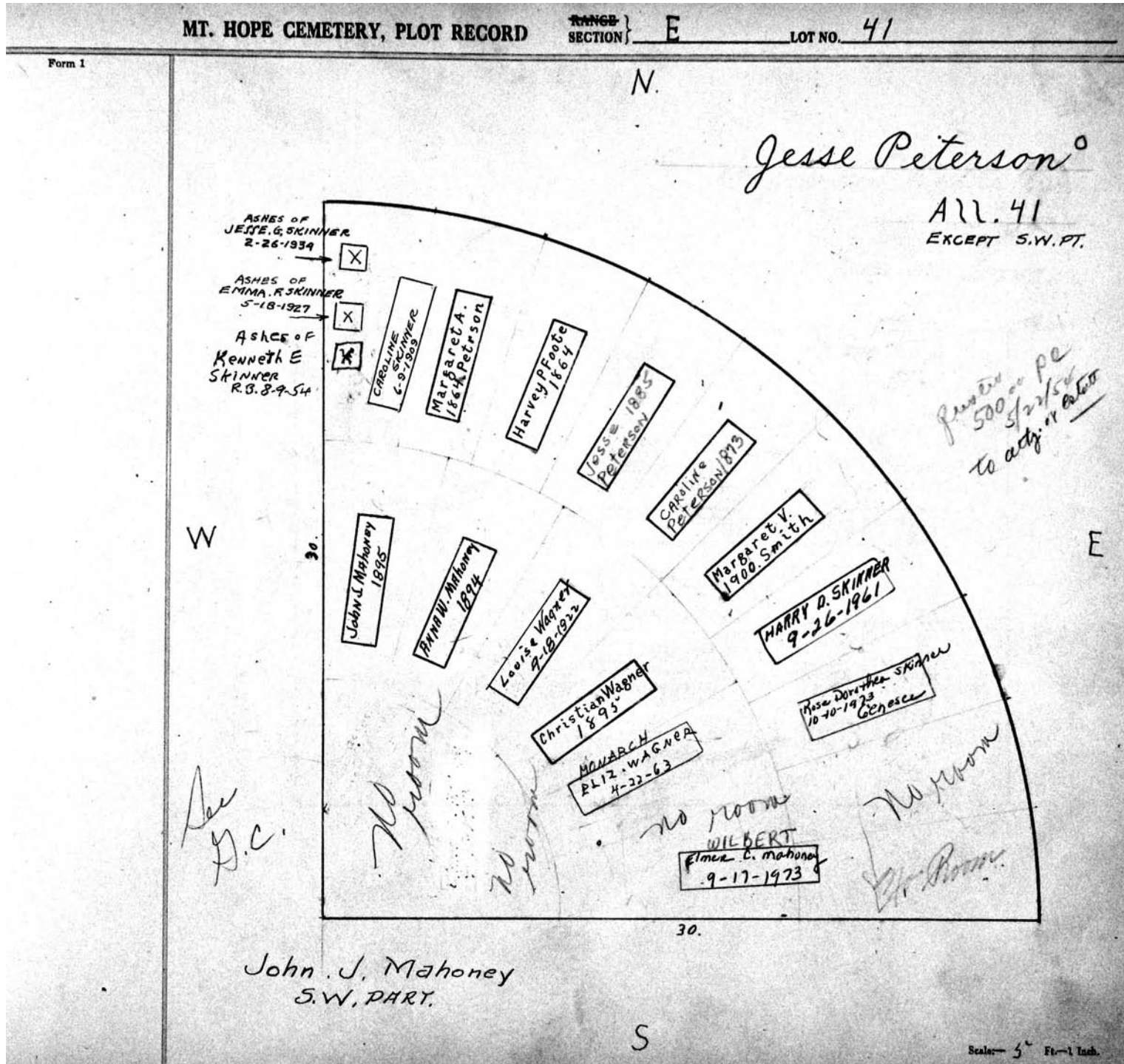

MT. HOPE CEMETERY, PLOT RECORD

RANGE SECTION } E

LOT NO. 42

Form 1

N

Cyrus Phillips

Alt. 42

PERPETUAL CONTRACT.

30.

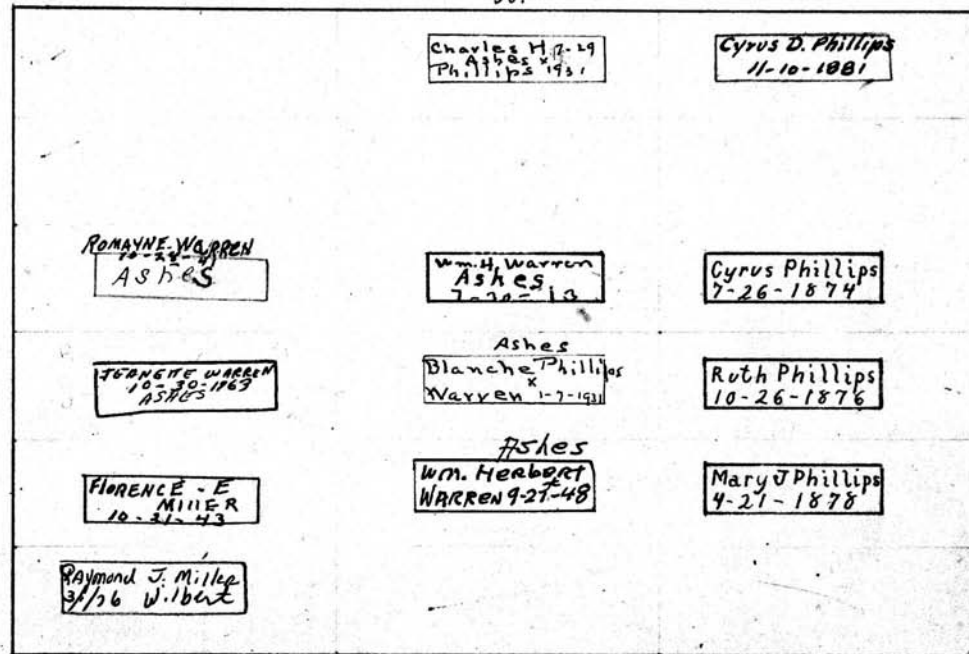

W

20.

E.

S

Scale - 5" = 1 inch

MT. HOPE CEMETERY, PLOT RECORD

RANGE }
SECTION } E

LOT NO. 45

Form 1

N

Charles F Crossman
PERPETUAL CONTRACT.
All 45

30.

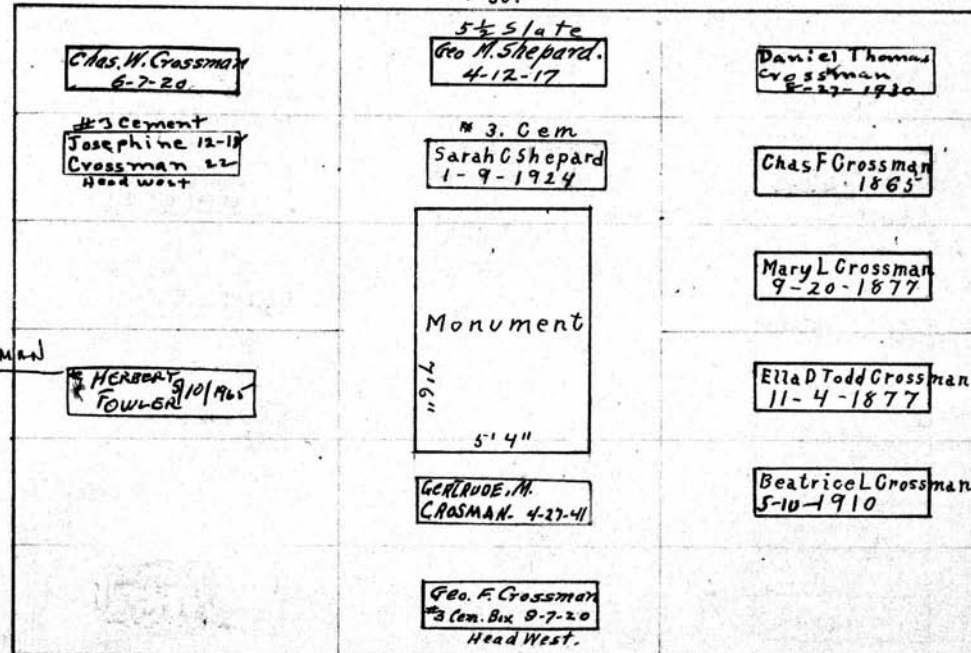

W
Lily Crossman
Fowler
8-19-79

20 E

S

Scale 5" Ft. = 1 Inch.

MT. HOPE CEMETERY, PLOT RECORD

RANGE } E
SECTION }

LOT NO. 46

Form 1

N

Mary A Cleminson

PERPETUAL CONTRACT.

N. 1/2

30.

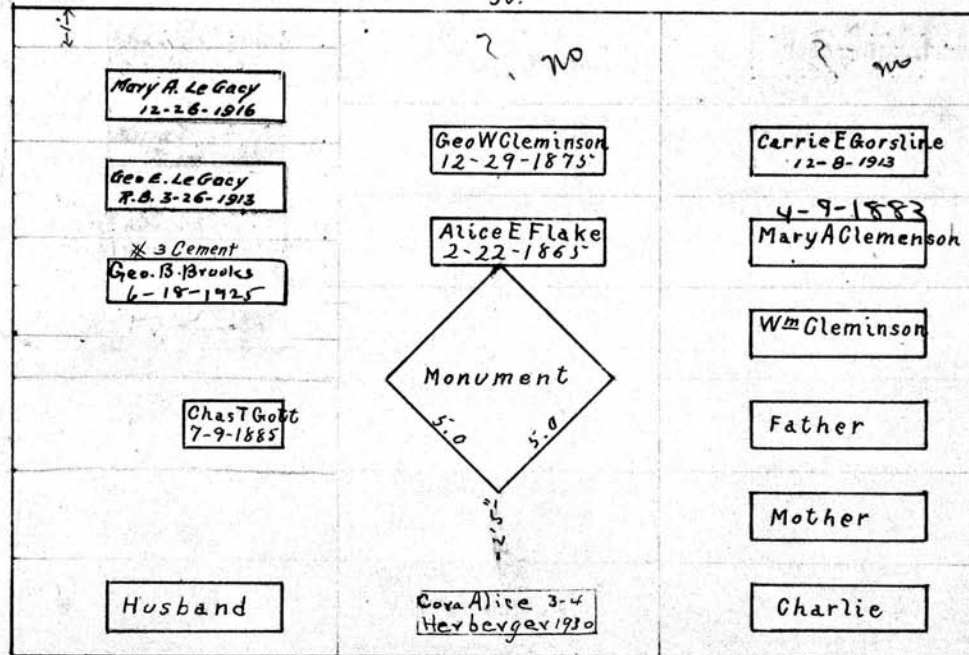

W

E

20.

David Morris
9-18-1905
Sarah M. Morris
10-16-1902

David Morris

S. 1/2

Scale - 3/4" Ft. - 1 Inch.

MT. HOPE CEMETERY, PLOT RECORD

RANGE } E
SECTION }

LOT NO. 47

Form 1

N

Clark and Viele

All. 47

PERPETUAL CONTRACT.

30.

Chas H Clark 11-20-1873	Platt C Viele 11-3-1879	Platt B. Viele 4-19-23
Maria B. Clark 7-13-1918	Phebe Viele 1-27-1881	Olivi C Viele 4-15-1899
Henry V. Clark R.B. 5-12-1922	Steel Vault, VIOLETTA CLARK 3-12-1932	GERALDINE M. CARON 6-16-2011
Adeline F Clark 1892	Monument 2'10"	FULLALIE CARON CLARK 10/16/1918 ASHES
Cyril W Clark 1900	Steel Vault Wm V. Clark 6-5-1931	Charles V. Clark 11-14-72 Genesee
Edith Clark 1887	CORA L. CLARK 11-29-1963	4 Norway Vault Margaret M L Clark 8-9-1932
Herbert L. Clark 2-13-1881	Ethel F. Clark 12-31-74 Genesee	Archibald C M'Eachron 7-8-1929

W

20.

E

See folder for all
reservations

S

Scale - 5 Ft. - 1 Inch.

MT. HOPE CEMETERY, PLOT RECORD

RANGE }
SECTION } E

LOT NO. 48

Form 1

N

Adams and Thrasher

PERPETUAL CONTRACT.

All. 48
PERPETUAL CONTRACT.

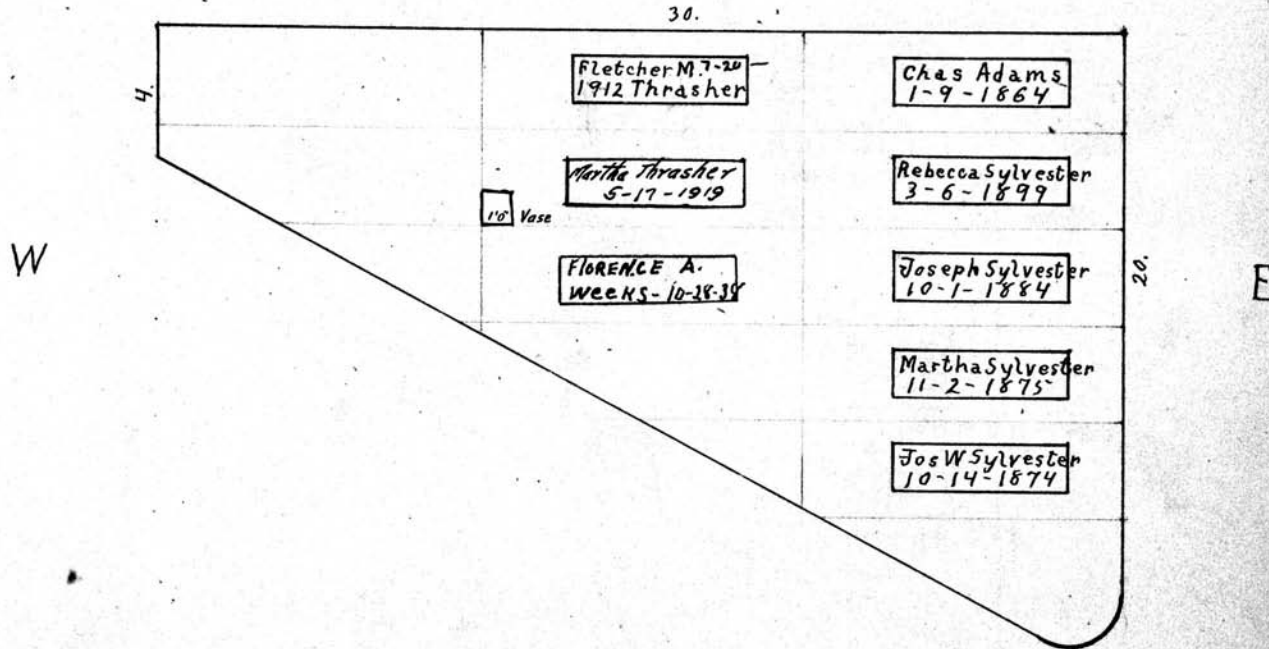

W

20.

E

S

Scale - 3" Ft. = 1 Inch.

Form 1

MT. HOPE CEMETERY, PLOT RECORD

RANGE SECTION } E LOT NO. 49

N

William Hughes
 Hughes
 All 49

22.

10.

20.

W

E

Mother

Normal
 Frederick L.
 Hughes 5-9-32

-X X-

Edith

Baby
 Sarah
 Hughes
 1-24-18

WARD 7-30-1847

WARD 8-11-1864

Fred

Willie

S

Scale: 5 Ft. = 1 Inch.

Form 1

MT. HOPE CEMETERY, PLOT RECORD

RANGE } SECTION } E

LOT NO. 50

N

Mary J Scott
All. 50

10.

Thos A Scott 3-18-1890
Mary J Scott 2-7-1889
Archie 2-19-1890
Lloyd 1-21-1893
Harriet S. Cowd
Wm R Scott 8-23-1874
Cath A Curbow

W

E

20.

S

Scale: 3" = 10'

MT. HOPE CEMETERY, PLOT RECORD

RANGE } SECTION } E

LOT NO. 51

Form 1

N

George H Harris

ALL 51

Sec. G.C.

Heads E 22.

Geo H Harris 10-5-1893	Daniel E Harris 1-14-1875
Julia E. Harris 2-19-1934	Fidelia Harris 6-28-1880
Georgia H Harris 1-28-1899	?
MARY WALLACE 2-2-39 Orient D Harris 3-31-1899	?

W

12.

E

This grave was dug xtra deep to permit another on top.

S

Scale 5' Ft. - 1 Inch.

MT. HOPE CEMETERY, PLOT RECORD

RANGE SECTION } E

LOT NO. 52

Form 1

N

Note: - see letter on file before any additions or changes are made 1/24/40

Charles H Judson

PERPETUAL CONTRACT

All. 52

30000 Pl.

4/19/03

22.

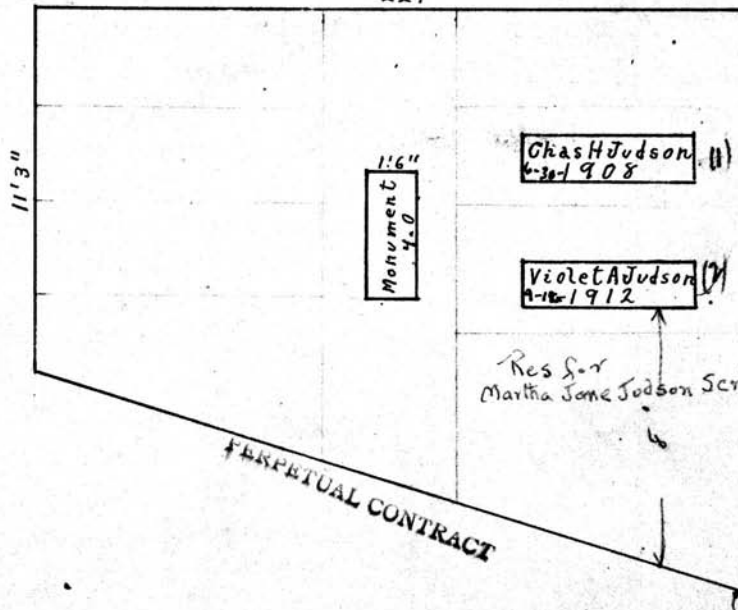

W

E

S

Scale - 3" = 1' 1 inch

MT. HOPE CEMETERY, PLOT RECORD

RANGE SECTION

E

LOT NO. 60

Form 1

Note: - see letter on file giving dates of birth to be carved on crypts after interment 10/15/40

PETER PITKIN
R11 60 E

2^d PERPETUAL CONTRACT

REAR

Top - Katharina Pitkin 11/25/02
Middle - Peter Pitkin - 2/20/99
Bottom - Matilda Pitkin - 6-16-71

WEST SIDE

Top - George I Pitkin - 5/31/09
Middle - Wm Pitkin - 10/15/02
Bottom - Louise Pitkin - 9-3-1881

EAST SIDE

Top - Katharine Pitkin 11-15-47
Middle - JOSEPHINE HEISTER - 12-21-40
Bottom - Marie Pitkin - 1/13/32

Note: -

Deed on file in Vault.
No other interments are to be made in Mausoleum or upon lot other than Mrs Josephine Heister Miss Katherine Pitkin

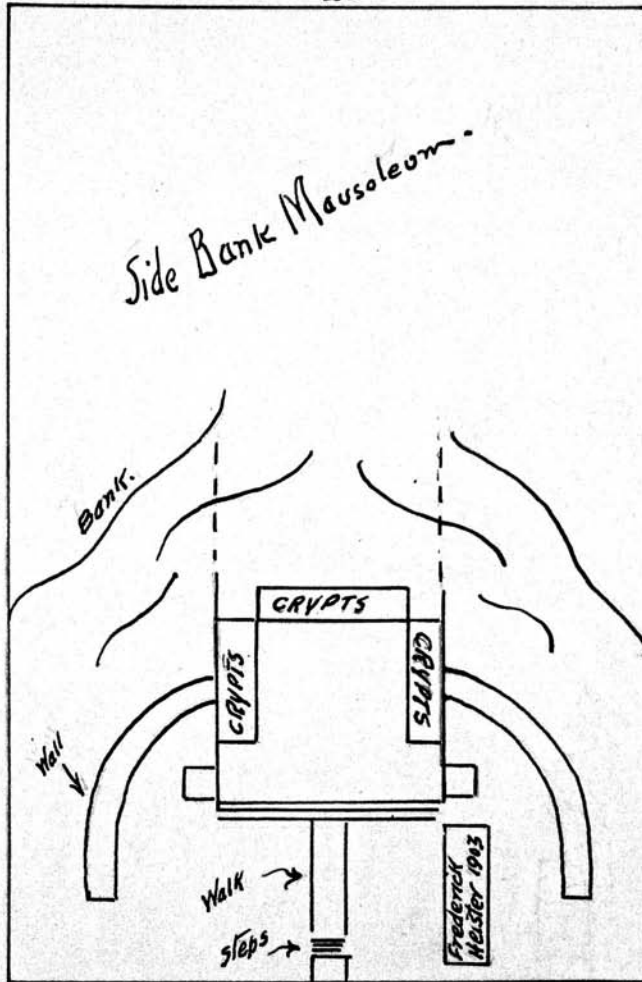

Side Bank Mausoleum -

N
30'

Crypt
2' x 8'

3 crypts on each side
West - North - East.

Heads on East side
to be North.

Scale 5 ft = 1 inch