

For small lot codes see reverse side.

SECTION G

F. Gillespie March 2003

SECTION G

DELL AVENUE

Perimeter of Section G starting at intersection of Indian Trail and Dell heading counter-clockwise on Dell.

Continuing counter-clockwise on Indian Trail Avenue

<u>LOT</u>	<u>PART</u>	<u>NAME</u>
180	All	M. Updike
79	All	Whittlesey monument
80	All	Atkinson monument
81	All	Ely monument
132	All	Pitkin monument
131	All	E. Lyon mon. (walled lot) (8 steps)
130	All	E. Marshall
129	All	F. Whittlesey (6 steps)
128	S 1/2	Locke monument (Around corner to 6 steps)
126	All	W. Southerin monument
124	All	W. C. Brown monument (Past entrance to circular path)
84	All	E. Smith (Past entrance to circular path)
179	All	Putnam monument (High bank on left - no stones visible to end of Dell at Indian Trail. Turning left onto Indian Trail. Go up 12 steps and bear right. Stay on ledge)

<u>LOT</u>	<u>PART</u>	<u>NAME</u>
21	All	Hatch monument
24	All	Sears plot (walled)
163	All	J. Seaver obelisk (Cross dirt road, staying on Indian Trail)
46	All	E. Jones (Cross dirt road opposite Buell)
50	All	Ashley (6 stones)
51	S 1/2	Palmer
52	All	Ranney/Brown monument
53	All	Briggs lot (walled)
54	All	N. Jewell monument
55	All	Shipman (5 stones)
62	All	Hills monument (walled lot) (6 steps)
67	All	Gregory monument (5 steps)
73	All	Chapin (5 stones)
74	All	E. Ward
76	All	H. Ward
78	All	Chapin (walled lot)

<u>SMALL LOT CODES</u>	
<u>LOT NUMBER</u>	<u>CODE</u>
8 1/2	a
38 1/2	b
38 3/4	c
40 1/2	d
45 1/2	e
49 1/2	f
52 1/2	g
56 1/2	h
68 1/2	j
72 1/2	k
72 3/4	m
79 1/2	n
85 1/2	o
93 1/2	q
97 1/2	r
109 1/2	s
110 1/2	t
122 1/2	u
125 1/2	v
136 1/2	w
170 1/2	x
190	z
191 1/2	aa

INDIAN TRAIL SIDE

<u>LOT</u>	<u>PART</u>	<u>NAME</u>
165	All	J. Strong (Follow first row of stones)
14	All	Hawks (5 stones)
16	All	G. and H. Morrison
17	All	J. Wright monument
18	All	E. Smith (Jog right to ledge)

MT. HOPE CEMETERY, PLOT RECORD

RANGE SECTION

G

LOT NO.

1

Form 1

A. T. LEE^o

N. 1/2

See G.C.

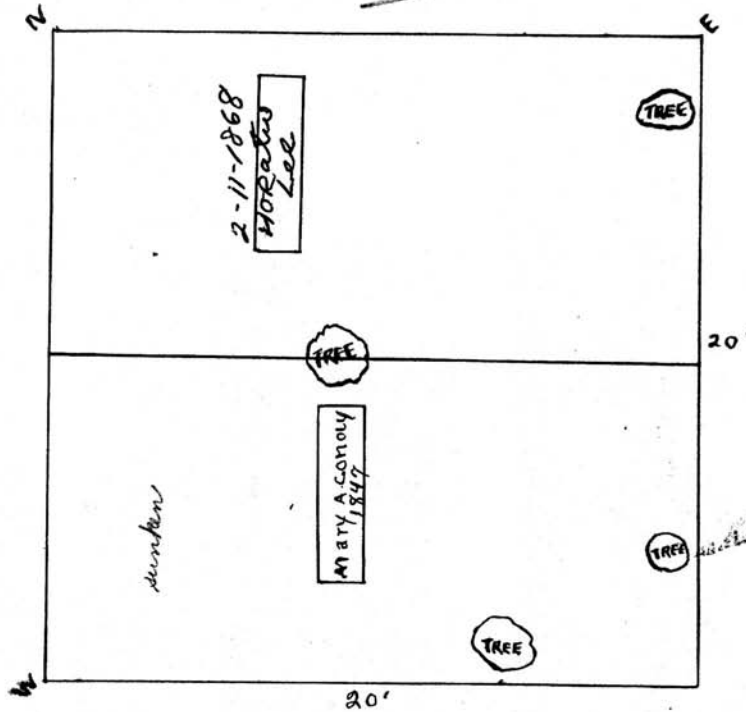

James Conoly^o

S 1/2

Scale 5 ft. = 1 inch

Form 1

MT. HOPE CEMETERY, PLOT RECORD

RANGE SECTION } G LOT NO. 2

Michigan Tomb and Shelter Co., Kalamazoo, Mich. 49001

Micah Brooks
 All
 PERPETUAL CONTRACT.

Tree

E.B.M.

M. B. Brooks 1838

Man 4'6"

Henry B. Rieley 1846

M. B. Rieley 1838

Henry O. Rieley 1844

Tree

20'

20'

Scale: Ft. = 1 Inch

MT. HOPE CEMETERY, PLOT RECORD

RANGE / SECTION

G

LOT NO.

4

Form 1

Wm. Ailing
PERPETUAL CONTRACT.
A 21

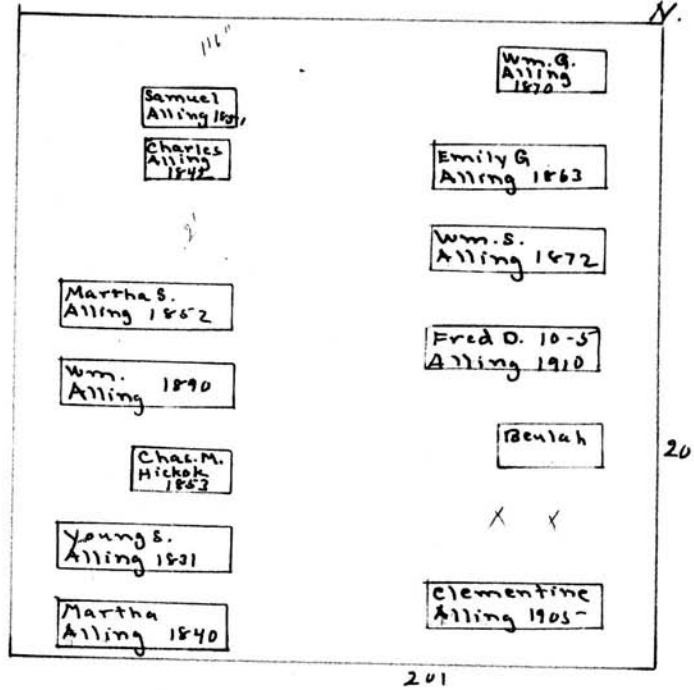

Scale - 6 Ft. - 1 Inch

MT. HOPE CEMETERY, PLOT RECORD

RANGE }
SECTION }

G

LOT NO.

5

Form 1

Luther Tucker^o Allingnd Terry^o
W 1/2 E 1/2

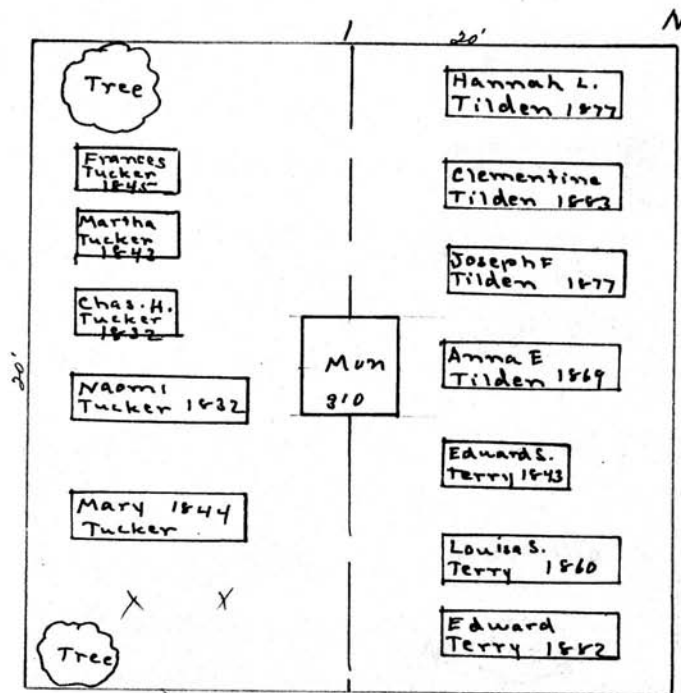

Scale - 5 Ft. = 1 Inch

MT. HOPE CEMETERY, PLOT RECORD

RANGE } SECTION }

G

LOT NO.

6.

Form 1

Harriet Webb^o O.M. Rice^o

W 1/2

E 1/2

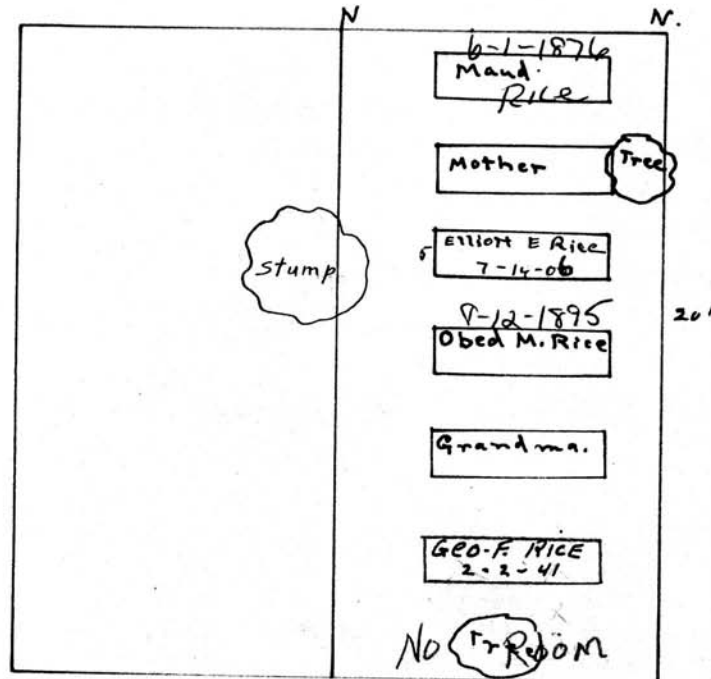

Ezekiel Webb M.D.
2-6-1848

Sarah M. Rice
Cornelia Rice 15-1-1893
7-31-1876

Scale—6 Ft.—1 Inch

MT. HOPE CEMETERY, PLOT RECORD RANGE SECTION **G** LOT NO. **7**

Form 1

Wm. F. Cogswell

PERPETUAL CONTRACT.

A 11

N

Small: Baby Bentley 2-11-1924

ASHES in front of headstone
Hannah & Robert P. Bentley 8-7-19

CEMENT- MAREBA L. BENTLEY 5-4-1942	HARPER D. W. Bentley 1916	MARTHA C. BENTLEY 11-12-2008 ASHES
SARDUS Bentley 12-2-22	ASHES COGSWELL BENTLEY 10/30/67	GLADYS H. BENTLEY 2-14-1969-ASHES
ALEXANDER N. BENTLEY 11-7-1953 MONARCH VAULT	Florence & George Bentley 5-7-88	BENTLEY LIVINGSTON 1983 FLORENCE MILLER 1986
MIRIAM LANCE BENTLEY 2-1-1963	RES FOR LYN VAULT ASHES OF KATHAN AND	GEORGE BROWNE E
Martha B Cogswell 1881	MARJORY H. BENTLEY-ASHES 6-1-2004	201
Wm. F. 1905 Cogswell	Alice G Pardo 10-18-1924	Joe Fife 5/7/88
	Timothy Stevens 1866	

W

S 201

Scale: 1 inch = 1 foot

MT. HOPE CEMETERY, PLOT RECORD

RANGE 1 SECTION G

LOT NO. 8 and 8 1/2

Form 1

N

Robert B. Wickes PERPETUAL CONTRACT. All. 8
 Elizabeth F. Wickes All. 8 1/2
 PERPETUAL CONTRACT.

124'

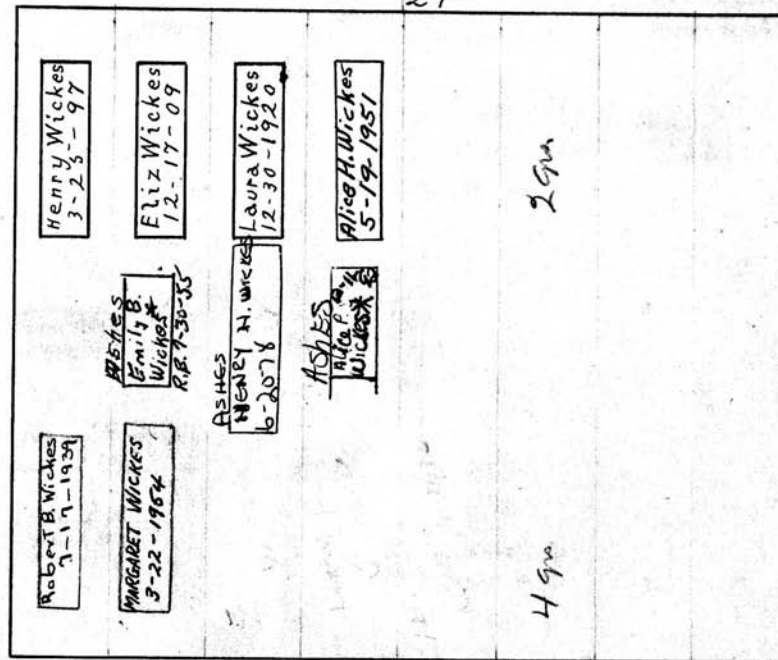

Elwood Seelye
 4-13-1852
 Harriet Seelye
 12-30-1859
 Harriet L. Seelye
 6-3-1848

Scale - 5" Ft. - 1 Inch.

MT. HOPE CEMETERY, PLOT RECORD

RANGE } SECTION }

G

LOT NO.

9-10.

Form 1

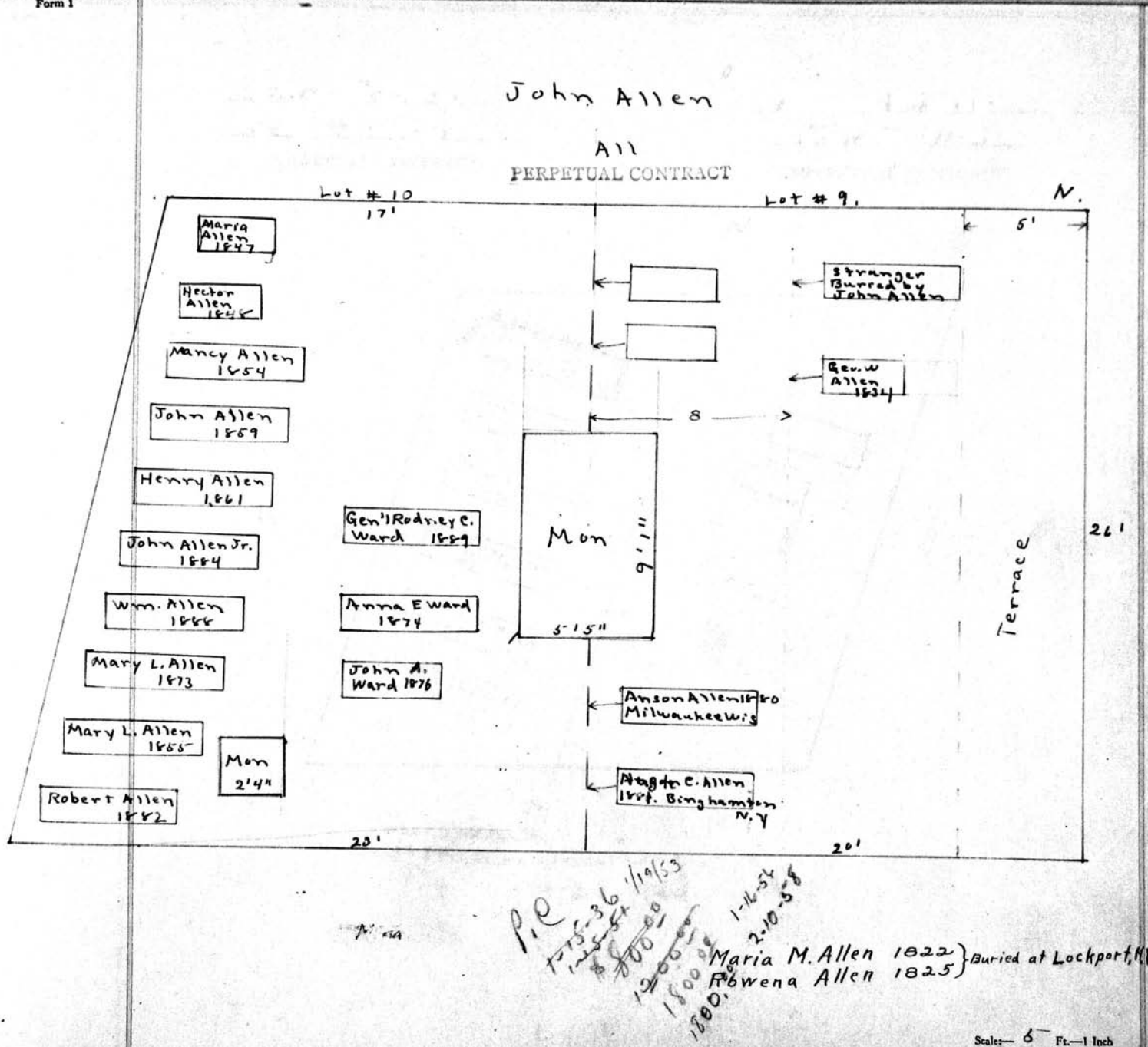

MT. HOPE CEMETERY, PLOT RECORD

SECTION

G

LOT NO.

11

Form 1

John Dawley
West 1/2 - 11-G
 PERPETUAL CONTRACT.

Robert Wheeler
East 1/2 - 11-G
 PERPETUAL CONTRACT.

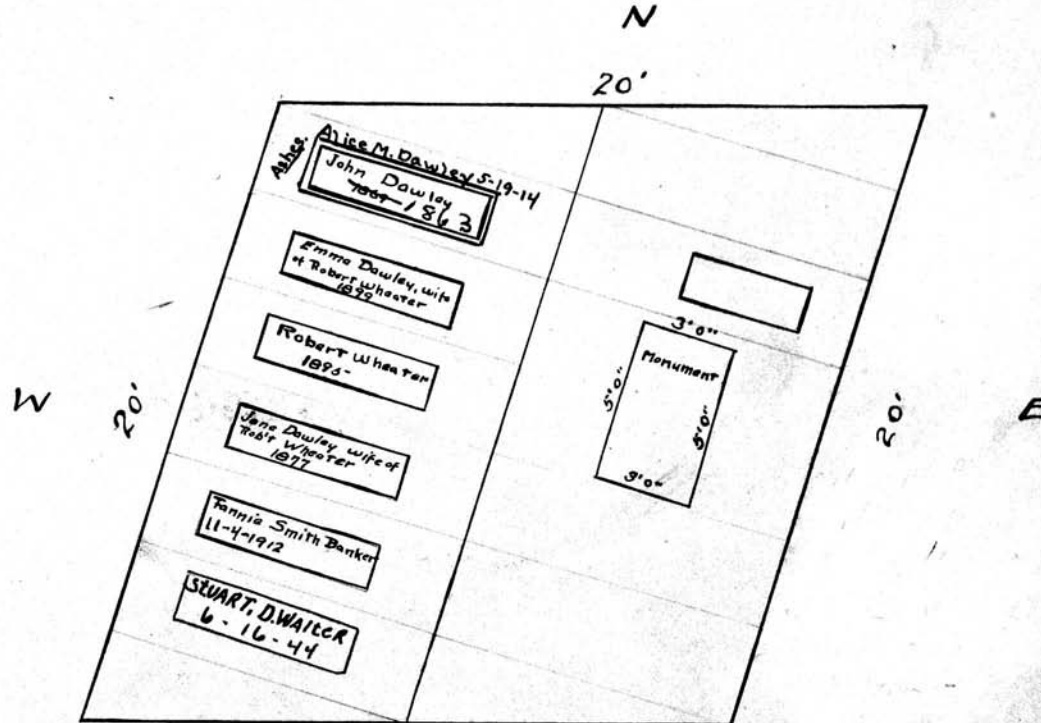

20'
 William Samuel Dawley
 4-21-1844

Scale: 5 Ft. = 1 Inch.

MT. HOPE CEMETERY, PLOT RECORD

RANGE }
SECTION }

G

LOT NO.

13

Form 1

John Hawks

PERPETUAL CONTRACT.

All

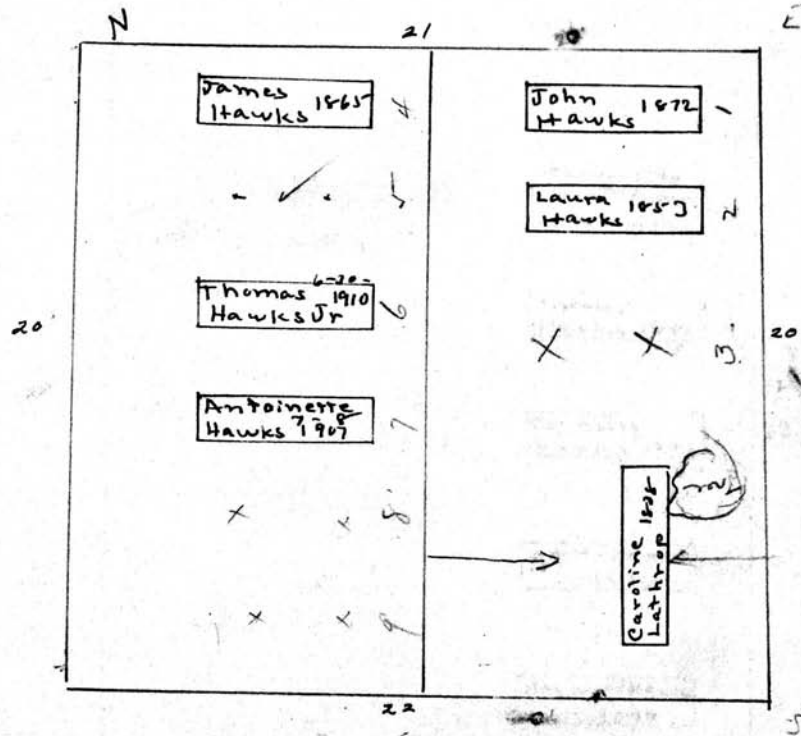

Scale— 6 Ft.—1 Inch

MT. HOPE CEMETERY, PLOT RECORD

RANGE SECTION

G

LOT NO.

14

Form 1

John Hawks

PERPETUAL CONTRACT.

A 21

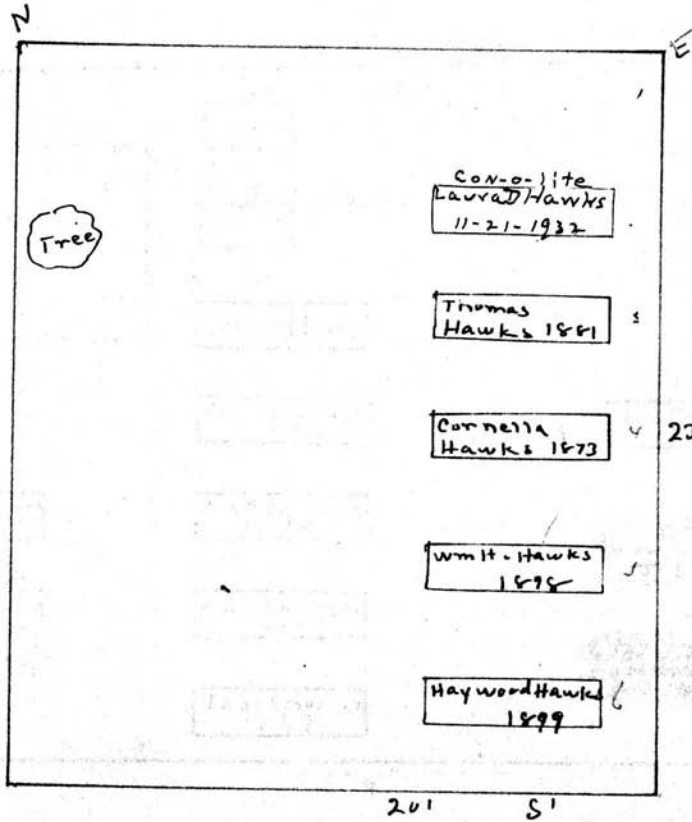

Scale 1/8" = 1 Inch

MT. HOPE CEMETERY, PLOT RECORD

RANGE SECTION | G

LOT NO. 15th and 191-191^{1/2}

Form 1

C. H. Babcock and Amon Bronson

All. 15th and 191-191^{1/2}

PERPETUAL CONTRACT

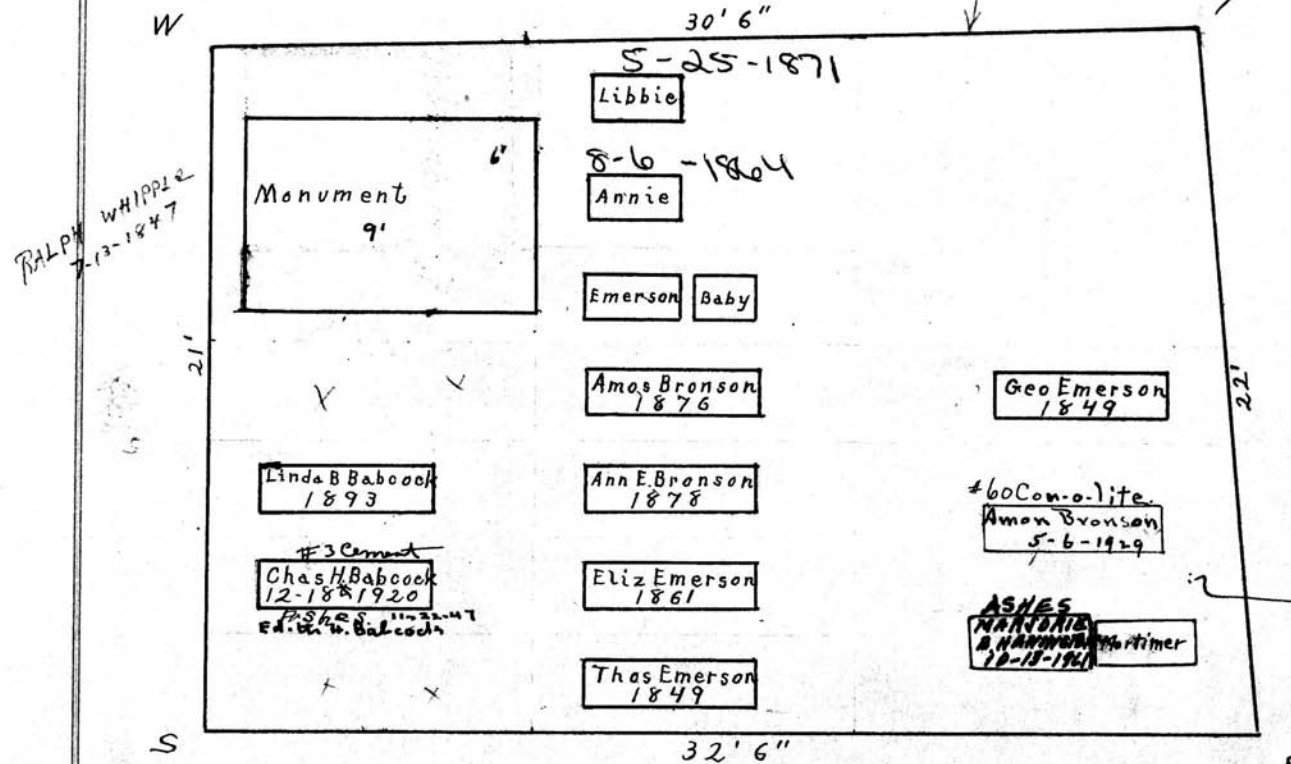

Scale - 5" = 1 foot

MT. HOPE CEMETERY, PLOT RECORD

RANGE }
SECTION }

G

LOT NO.

16

Form 1

Elizabeth P. Hall

All

N

Tree

20'

NO
RIDGE HILL

HILL

ALICE (MORRISON)
ZIMMERMAN
JANUARY 4-1889

W 22'
JOHN MORRISON
8-22-1960

Sarah
Graves 1873

Elizabeth
Hall 1885

Olivia P.
Hall 1882

Gertrude G.
Morrison
10-22-1958

Wm H. 1-11-
Morrison 1947

Olivia 10-20
Morrison 1929

Sarah A. 1891
Morrison

John A. 1870
Morrison

Annie 1862
Morrison

N

2 graves
8/10000
P.C. # - 20-1951

E

24'

S

21'

Scale: 5 Ft. - 1 Inch

Form 1

MT. HOPE CEMETERY, PLOT RECORD

RANGE SECTION } G LOT NO. 17

John W. Wright

A 17

N 13

JOHN W. WRIGHT
13-11-18
CYNTHIA WRIGHT
9/102 18-18-18

Mon
4'0"

MARY VOLZ WRIGHT
10-3-1968

ELIS WRIGHT
- 6-12-44

Geo. Wright
1889

Katherine B.
Wright 7-4-14
*Kathleen nee newright
ash

John W. Wright
6-25-1932

W 21' E 22' S

Scale 3 - Ft. - 1 Inch

MT. HOPE CEMETERY, PLOT RECORD

RANGE SECTION

G

LOT NO.

18

Form 1

Kalamazoo Loose Leaf Binder Co., Kalamazoo, Mich. X-2220

E. C. Johnson

All

N

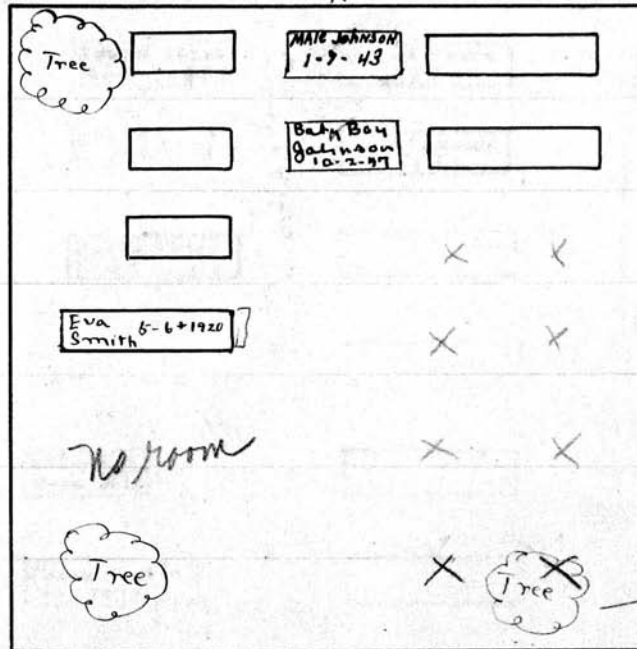

Note see letter on file Dec 1908

no tree was here
 11-28-1908 musc. Johnson
 E.C. Johnson's child
 8-29-1848
 E.C. Johnson's child
 9-6-1848

Jane M. Johnson
 12-15-1900
 Emma J. Johnson
 4-1-1891
 E.C. Johnson
 9-6-1891

Scale: 5 Ft. = 1 Inch.

MT. HOPE CEMETERY, PLOT RECORD

RANGE SECTION

G

LOT NO.

19

Form 1

Jacob Howe

PERPETUAL CONTRACT.

All

Head West 21

W.
20'

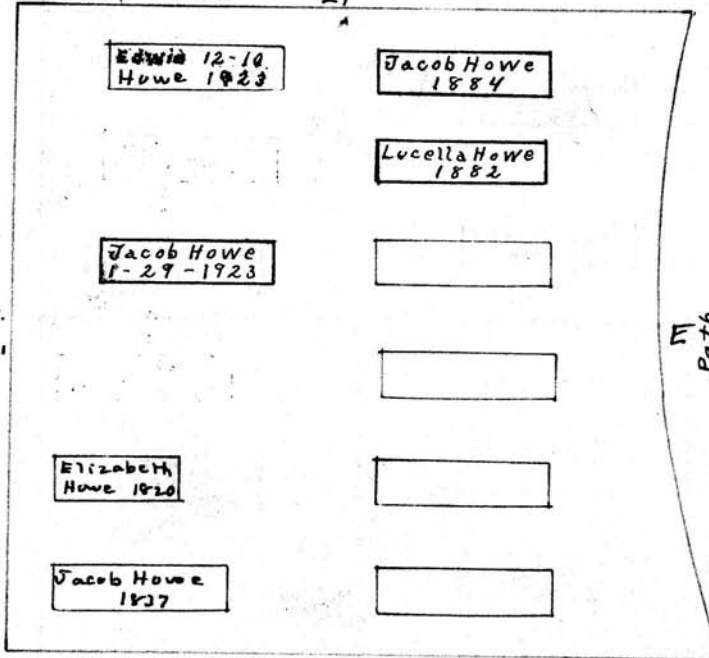

Path

S 221

Simon P. W. Howe
 4-21-1841
 Emma L. Howe
 7-24-1854
 Lucretia Howe
 9-3-1840

Scale: Ft. = 1 Inch

MT. HOPE CEMETERY, PLOT RECORD

RANGE SECTION 1 G

LOT NO. 20

Form 1

Andrew Miller^o

N 1/2

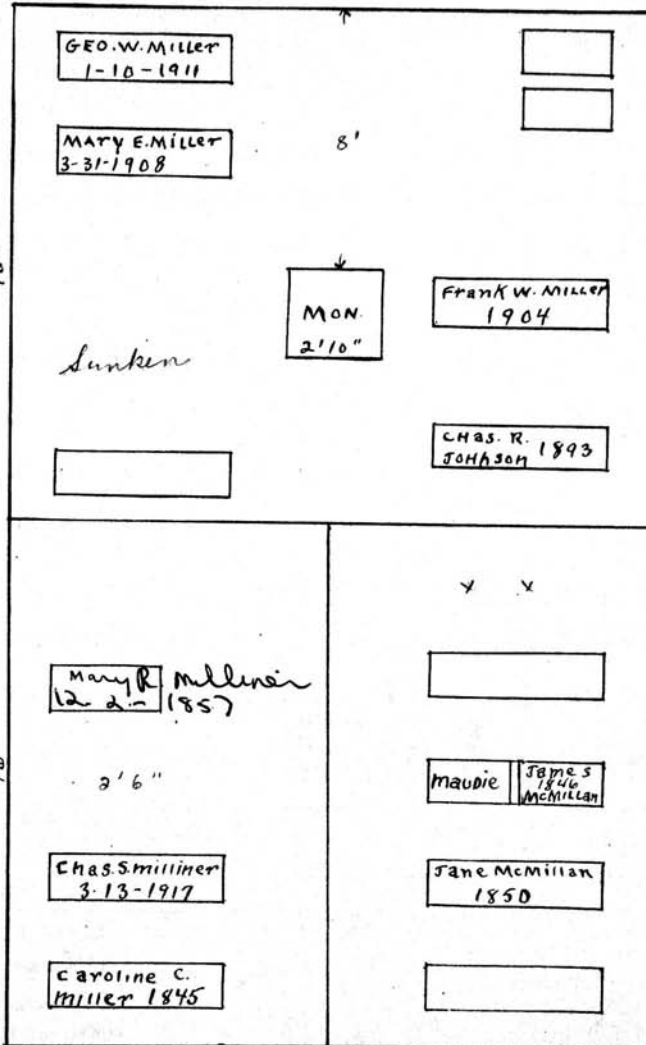

- Andrew Miller 1863
- Franklin " 1829
- Andrew " 1828
- Sarah " 1833
- Maggie " 1864
- Samuel Corey 1845
- SUSANNA " 1838

*Low P. Milliner
 Infant
 8-24-1847*

*Thomas McMillan
 6-11-1847
 James McMillan
 5-3-1877*

John milliner^o
 S.W. 1/4

James McMellan^o
 S.E. 1/4

Scale 5 ft. = 1 inch

MT. HOPE CEMETERY, PLOT RECORD

RANGE } G
SECTION }

LOT NO. All 21

Form 1

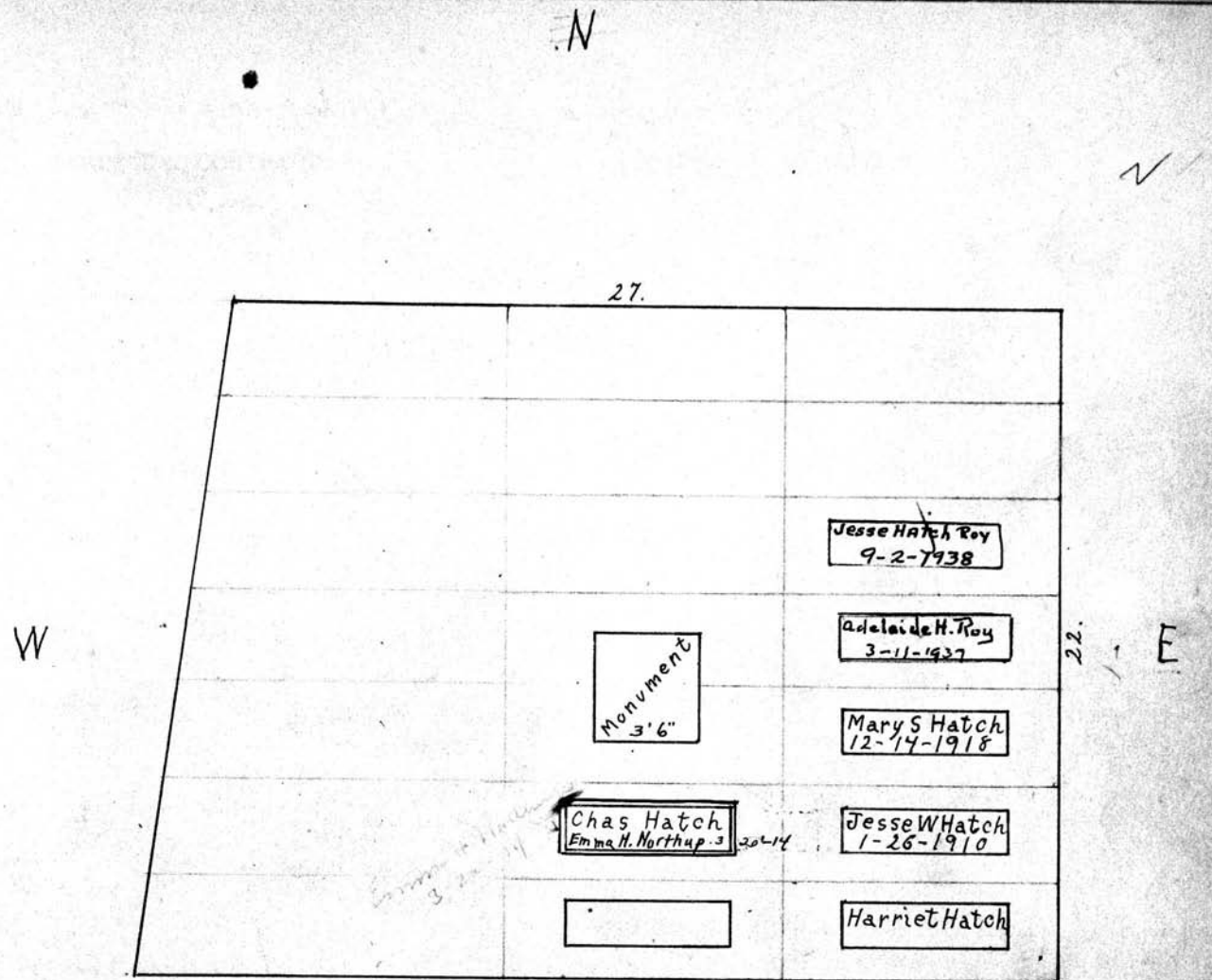

- Jessie Hatch 9-9-1855
- Oliver J. Hatch 2-14-1894
- S. Adelaide Hatch 8-24-1895
- J.N. Hatch 4-10-1882
- Lemuel Hatch 9-13-1888
- Elizabeth Hatch 10-5-1811
- Josephine Hatch 1-28-1879
- Polly Hatch 4-12-1867
- Anna Hatch 5-9-1854

Jesse Ward John N Hatch

PERPETUAL CONTRACT.

Scale: 5" Ft. = 1 Inch.

MT. HOPE CEMETERY, PLOT RECORD

RANGE SECTION } G LOT NO. 22

Form 1

Lyman Langworthy PERPETUAL CONTRACT. W Pt.

Andrew Langworthy PERPETUAL CONTRACT. E Pt.

N 33'

S 31'

GAVE MT HOPE ITS NAME

18'

Thomas 1862 8'

Mon 5' 3"

Stillman LANGWORTHY 1853

Mother 1

Father

James N. 1838

Frances S. 1838

Abigail 1836 Langworthy

Margaret Hanna 1831

Emily L. Green 1834

11-21-1850 Jimmie

9-12-1841 Ella

Andrew Burr Langworthy

Harvey

Willie

Mon 6' 10"

Ashes (Andrew Langworthy 1900 Mariette Langworthy 1897)

a. Langworthy child Jackson Langworthy child

Lyman Langworthy child

Baby-Chas. C. Langworthy 9-24-1852

Dr Elisha P. Langworthy 1863

Lyman " 1860

Ann " 1862

Sidney A " 1862

Ambrose C " 1864

Wm. A. Langworthy 1868

Kate Langworthy 1863

Scale—5 Ft.—1 Inch

MT. HOPE CEMETERY, PLOT RECORD

RANGE SECTION

G

LOT NO.

23

Form 1

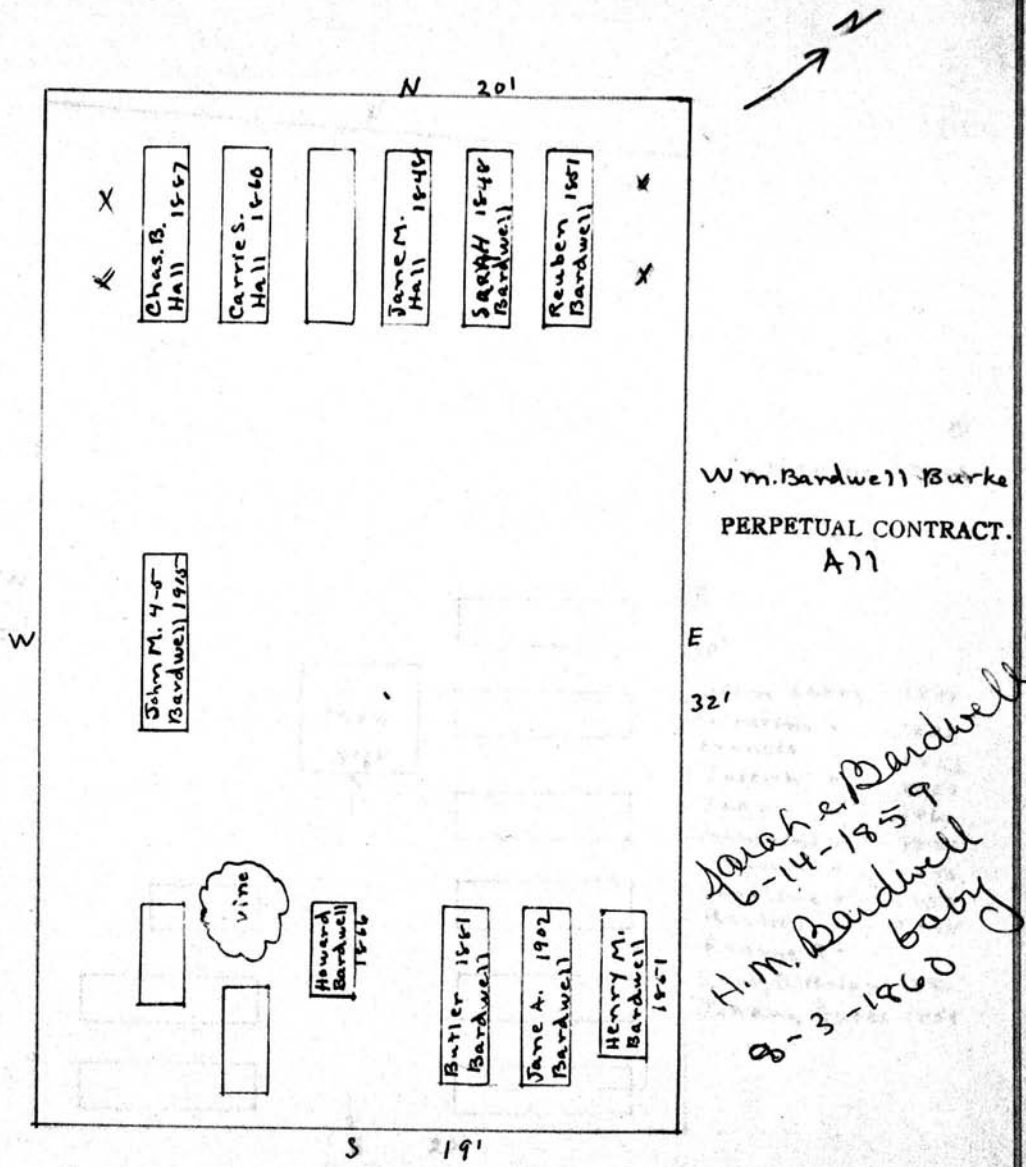

X X

Chas. B. Hall 1857

Carrie S. Hall 1860

Jane M. Hall 1846

Sarah Bardwell 1848

Reuben Bardwell 1861

Sohn M. 7-8 Bardwell 1905

vine

Howard Bardwell 1866

Barter 1861 Bardwell

Jane A. 1902 Bardwell

Henry M. Bardwell 1861

Wm. Bardwell Burke
PERPETUAL CONTRACT.
A 11

Joseph Bardwell
6-14-1859
H.M. Bardwell
baby
8-3-1860

Scale: 1/8" = 1 Foot

MT. HOPE CEMETERY, PLOT RECORD RANGE } SECTION } G LOT NO. 24

Form 1

W 32'

N

Mon
3'6"

S 20'

E 30'

Catherine Sears
A 11

John Sears 1840
Catharine " 1842
Francis " 1863
Joseph " 1858
John " 1864
Catharine " 1824
James " 1840
Caroline " 1838
Rachel " 1848
Emma G.
John O'Brian 1843
Johana Gates 1859

1/4" coping around Lot.

Scale: 5 Ft. = 1 Inch

MT. HOPE CEMETERY, PLOT RECORD

RANGE SECTION

G

LOT NO.

25

Form 1

Wm. McKnight⁰

All

N. 20'

DANIEL WARD
9-7-1846

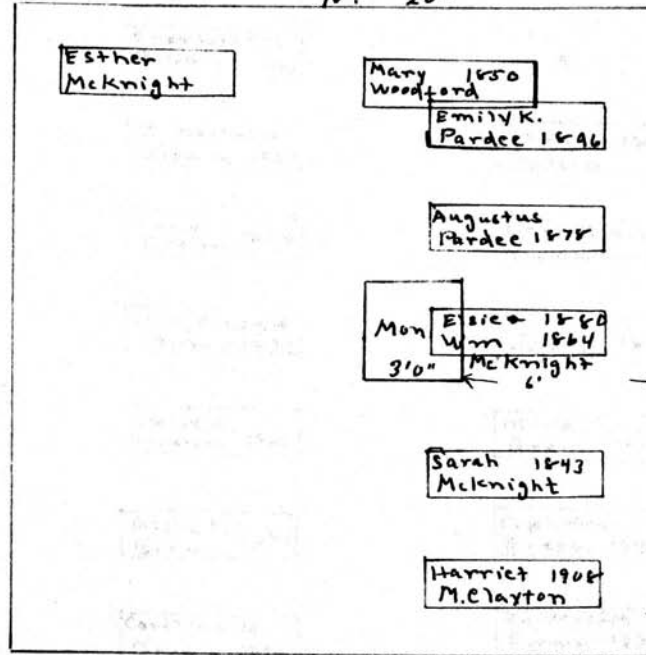

P.C.
300⁰⁰
10/18/45

Scale— Ft.—1 Inch

MT. HOPE CEMETERY, PLOT RECORD

RANGE }
SECTION } G LOT NO. 26

Form 1

Jemima Lathrop
PERPETUAL CONTRACT.
A11

Head west N. 341

Helen C. Lathrop	Charlotte M. Brown 1882	x x
Jemima W. Lathrop 1890	Dr. Matthew Brown 1851	Molly 1826 Brown
Gen Wm. E. Lathrop 1877	Lucy Brown 1828	Lieut. Matthew Brown 1821
Glariissa C. Lathrop 1892	Benjamin H. Brown 1827	Julia A. Brown 1862
x x	Julia E. Brown 1863	Mina Green 1862
	Alice B. Brown 1891	Capt. Wm. Green 1848
	Caroline M. Brown 1890	Dr. David M. Brown 1879
		Geo. C. 7-6 Lathrop. 1911
		x x

E
31'

Scale:— Ft.—1 Inch

MT. HOPE CEMETERY, PLOT RECORD

RANGE { SECTION }

G

LOT NO.

28

Form 1

James and William Cheney

A 71

N 20'

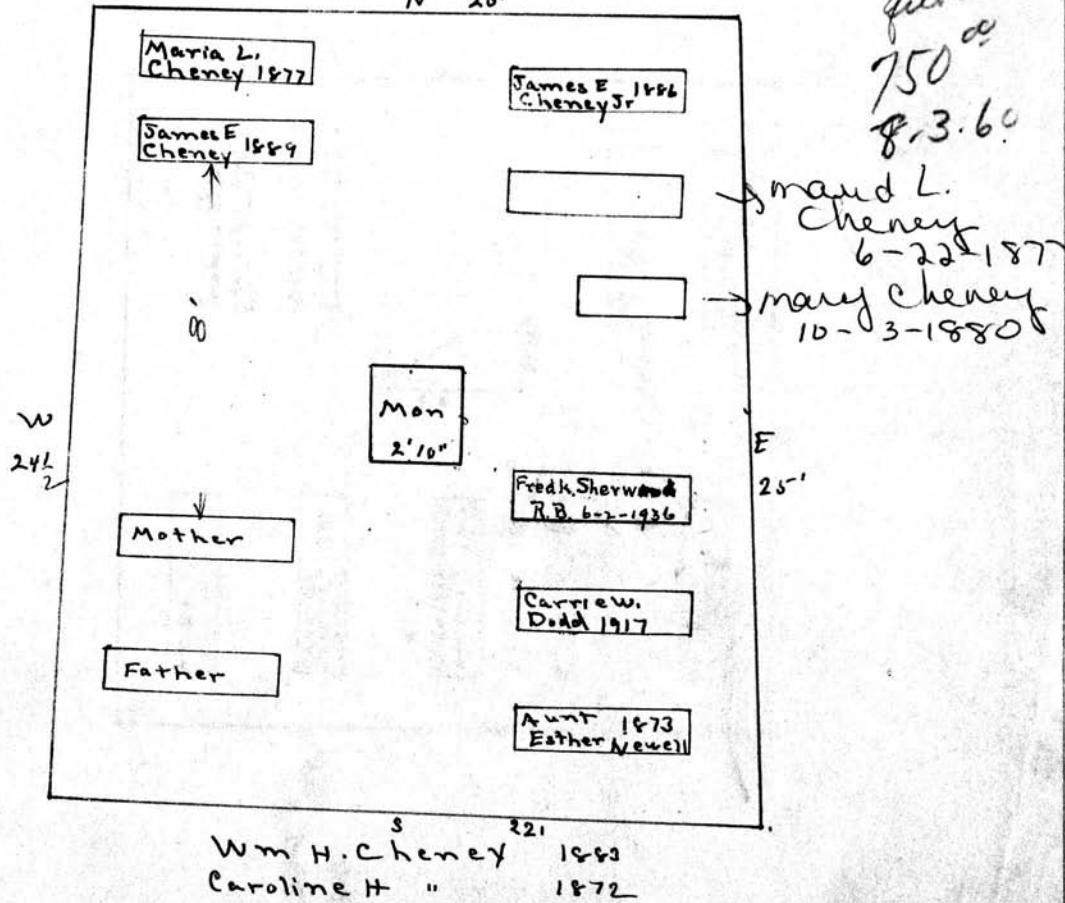

Scale 5 Ft. - 1 Inch

MT. HOPE CEMETERY, PLOT RECORD

Form 1

SECTION **G** LOT NO. **29**

Henry L. Achilles⁰
 11-29-6

P.C. 6000
 2/150
 See ge

20'

21'11"

4'6"

21'

10'

5

2

Monument

Helena D Achilles 11-11-1931

Charles J Achilles 1914

Susan Achilles 1874-17-1918

Henry L Achilles 4-30-1903

M.L. Achilles 1-18-1881

Charles P Achilles 9-33-1872

Katherine Achilles 7-25-1898

Charles P Achilles 1830

Samuel H Achilles 1835

AL Achilles's wife
 1818-1830

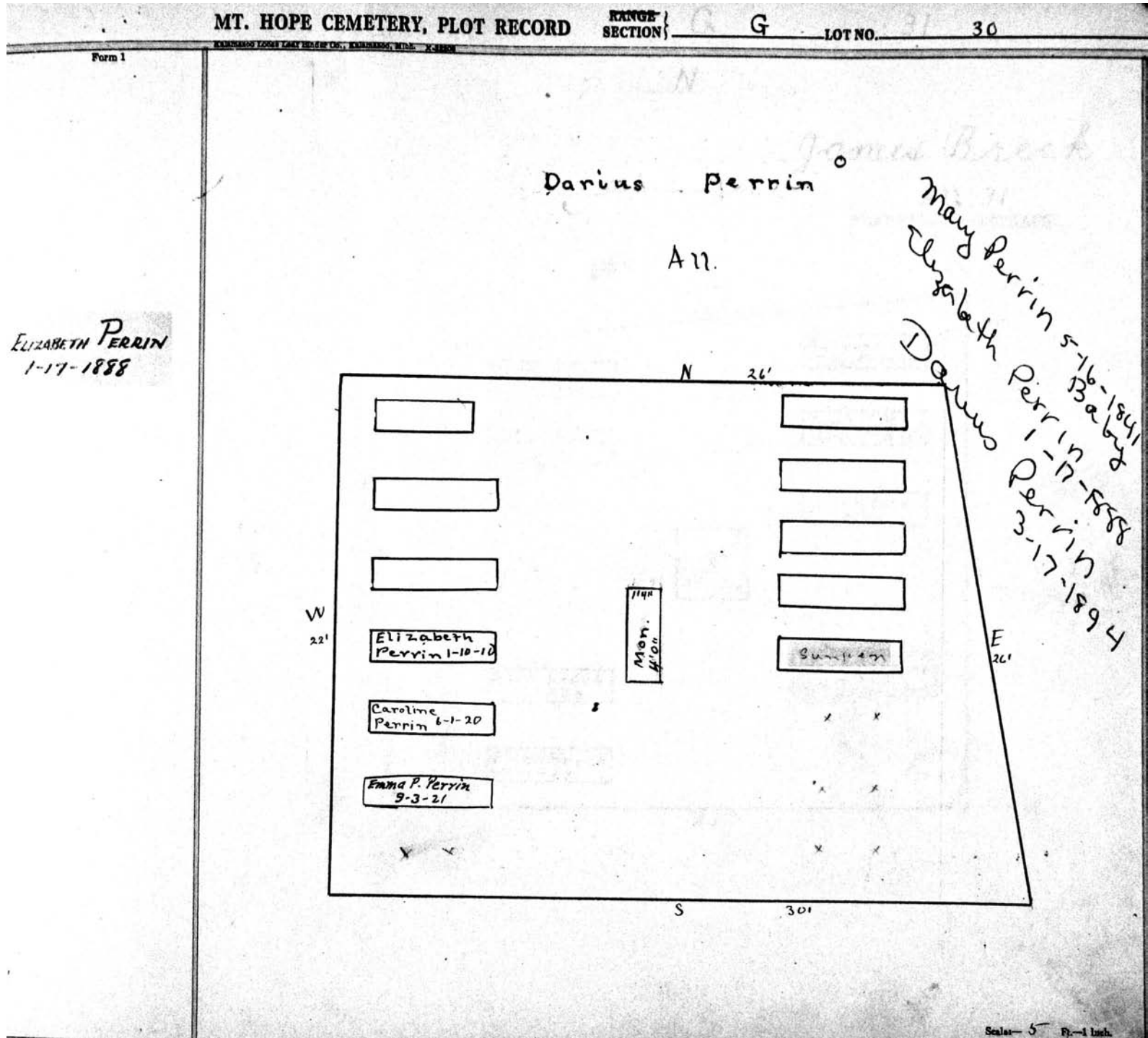

MT. HOPE CEMETERY, PLOT RECORD

RANGE SECTION } G

LOT NO. 31

Form 1

N

James Breck

All. 31

PERPETUAL CONTRACT.

W

20' Gate

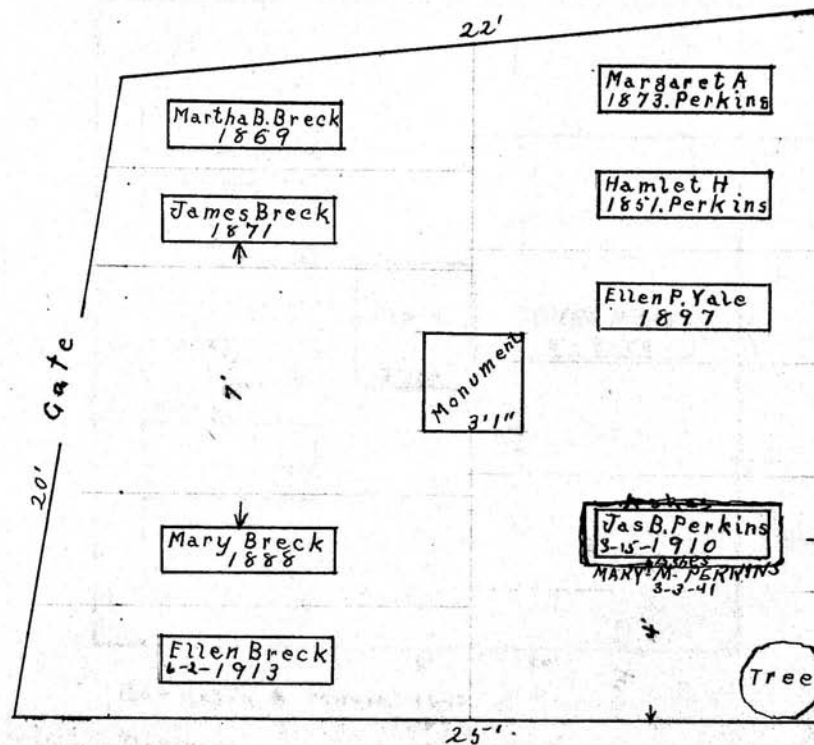

E

S

Scale - 1/4" = 1 foot

MT. HOPE CEMETERY, PLOT RECORD

RANGE } SECTION }

G

LOT NO.

32

Form 1

Clarendon Morse

PERPETUAL CONTRACT

All

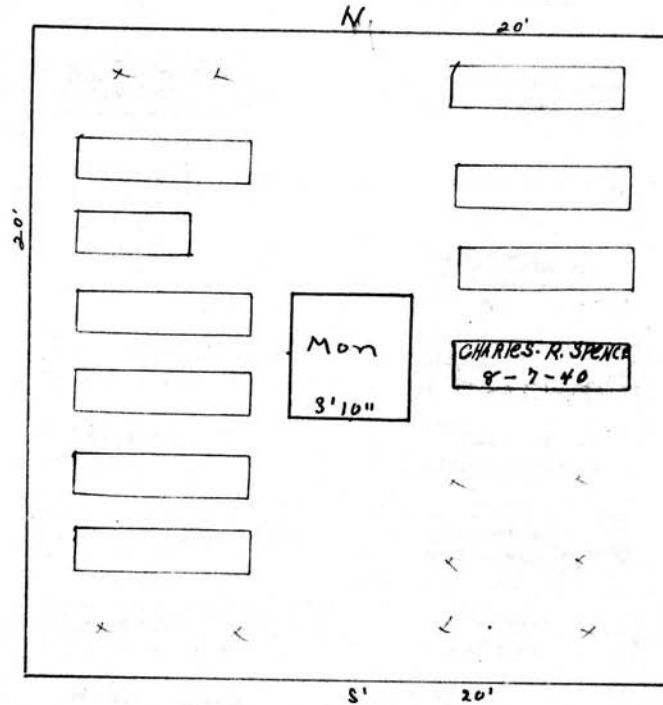

PC 3202
8/7/43

- Cornelia A Morse 1846
- " " " 1892
- Dorothy " " 1834
- Wm. W " 1832
- Clarendon " 1882
- Abby " 1839
- Rebecca A. Barry 1836
- Charles J. Spence 1840
- Abbie R Spence 1882

Scale: 6 Ft. = 1 Inch

MT. HOPE CEMETERY, PLOT RECORD

RANGE 1
SECTION 1

G

LOT NO.

33

Form 1

Lansing Swan⁰

All

IRON FENCE
AROUND LOT

See
g.c.

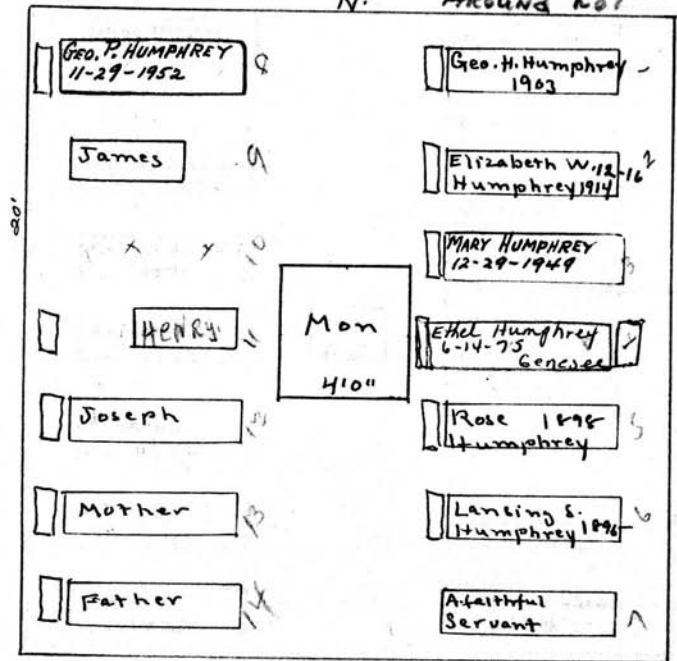

W

E

Heads west 20'

- Lansing B. Swan 1861
- Elizabeth S " 1848
- Joseph Lansing 1850
- Henry Richard 1864
- James Henry 1838
- Elizabeth Humphrey 1863

Scale - 6 Ft. - 1 Inch

MT. HOPE CEMETERY, PLOT RECORD

RANGE }
SECTION }

Q

LOT NO.

34

Form 1

Hector Hunter

PERPETUAL CONTRACT.

A21

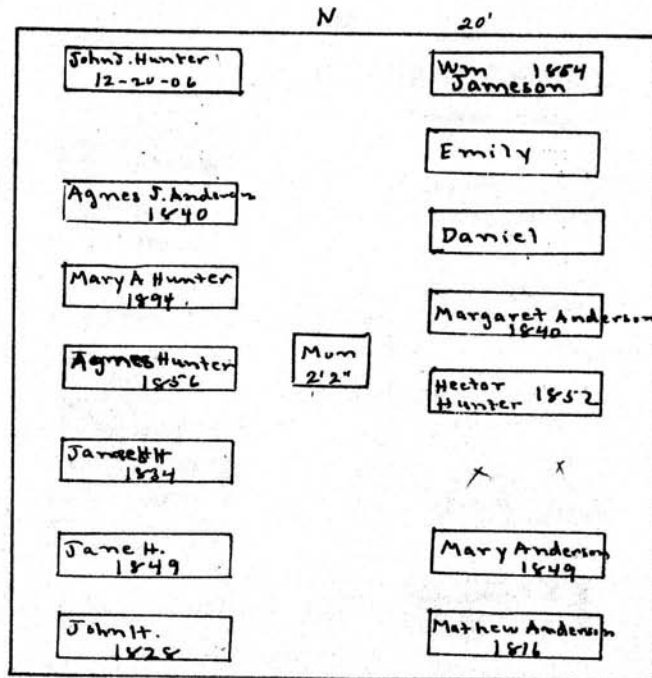

Thomas W. Hunter
5-25-1860

Robert Hunter 1843

Scale - 6 Ft. = 1 Inch

MT. HOPE CEMETERY, PLOT RECORD

RANGE } SECTION }

G

LOT NO.

35

Form 1

E. A. Miller
& E. W. SCRANTON

All PERPETUAL CONTRACT

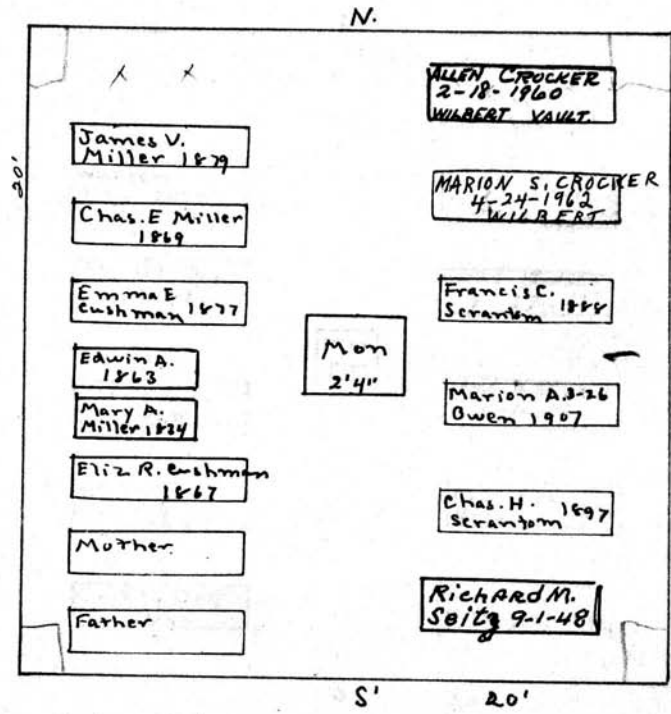

IRON FENCE

E. A. Miller 1862
 Happonia Miller 1865
 (E) Albert W. Scranton 1855
 Elizabeth L. Scranton 1876, RA99-93M - Removed.
 Removed

P.C.
~~\$5000.00~~
 130/45
 6/24/54

Scale: 5 Ft. = 1 Inch

MT. HOPE CEMETERY, PLOT RECORD

RANGE }
SECTION }

G

LOT NO.

36

Form 1

Ely Day^o

All

N.

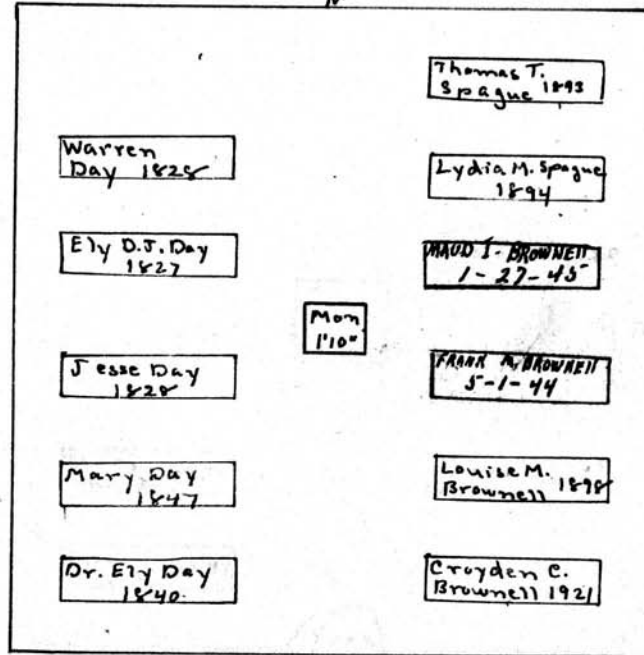

Mon
1'10"

S. 20'

Scale: 5 Ft. = 1 Inch

MT. HOPE CEMETERY, PLOT RECORD

RANGE }
SECTION }

G

LOT NO.

37

Form 1

Josiah Sheldon °

A-11

N

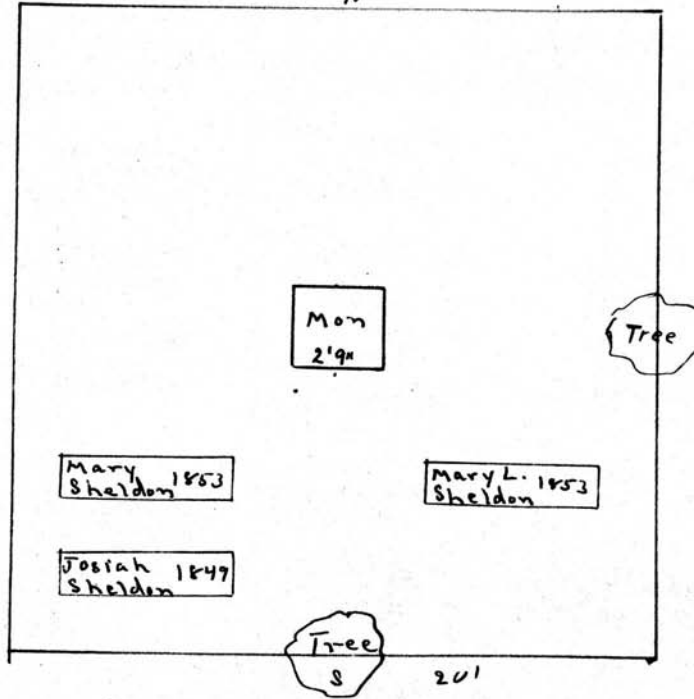

Scale— 5 Ft.—1 Inch

MT. HOPE CEMETERY, PLOT RECORD

RANGE-SECTION } G

LOT NO. 38^{1/2} 38^{3/4}

Form 1

N

Erastus Cook

Luther Phoebe & Frances Eddy

W 1/2 38

E 1/2 38 and all 38^{1/2} & 38^{3/4}

PERPETUAL CONTRACT.

PERPETUAL CONTRACT.

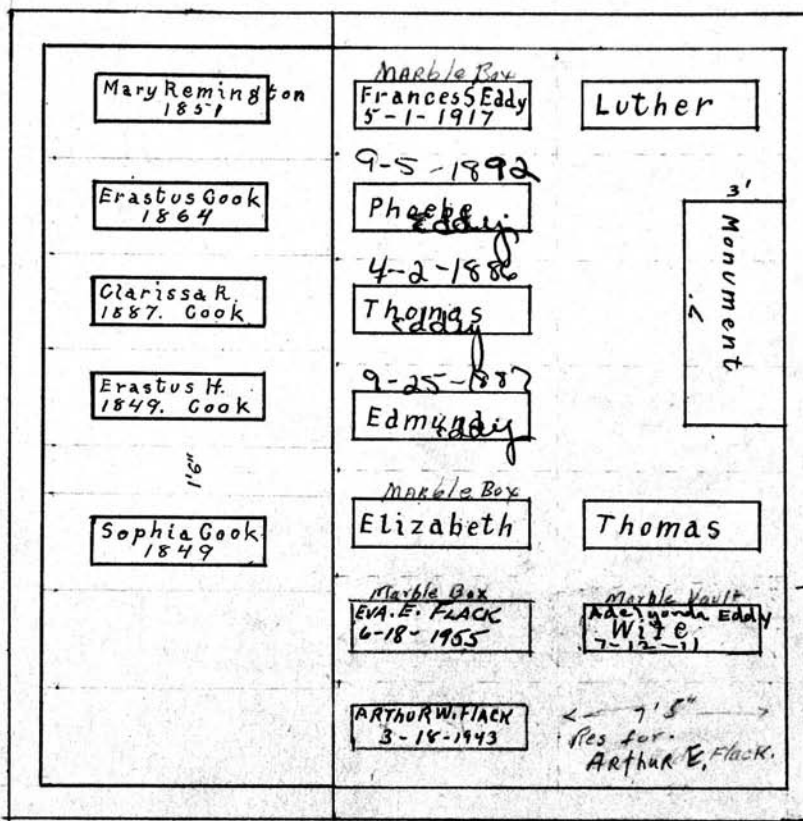

W

E

See Will on File

S

Scale - 5" Ft. - 1 Inch

Form 1

MT. HOPE CEMETERY, PLOT RECORD

RANGE SECTION **G** LOT NO. **39**

Levi W. Sibley^o

All

N.

Harriet E Sibley 1840	Irene Sibley 1848
X X	Asa Sibley 1829
X X	X X
Geo. A. Sibley 1856	Amanda M. Hoyt 1861
Wm. W. Sibley 1870	Nancy A. Sibley 1870
	Levi W. Sibley 1844

20'

W

Augustus Sibley's child
7-29-1859

E

Heads west. S 20'

Scale— 5 Ft.—1 Inch

MT. HOPE CEMETERY, PLOT RECORD

RANGE SECTION

G

LOT NO.

40 - 40 1/2

Form 1

Lindley Moore

E Moore °

All 40 PERPETUAL CONTRACT.

All 40 1/2 PERPETUAL CONTRACT.

N.

Lindley M. Moore 8-17-1871
 Gilbert H. Moore 12-22-1868
 Chas. J. Moore 4-17-1863
 Ann M. Moore 5-8-1843
 Edward Moore 11-22-1840
 L. M. Moore Jr. 12-31-1846
 Adam Moore 1-12-1839
 Alice M. Moore 8-17-1839
 Emma E. Moore 1-11-1844

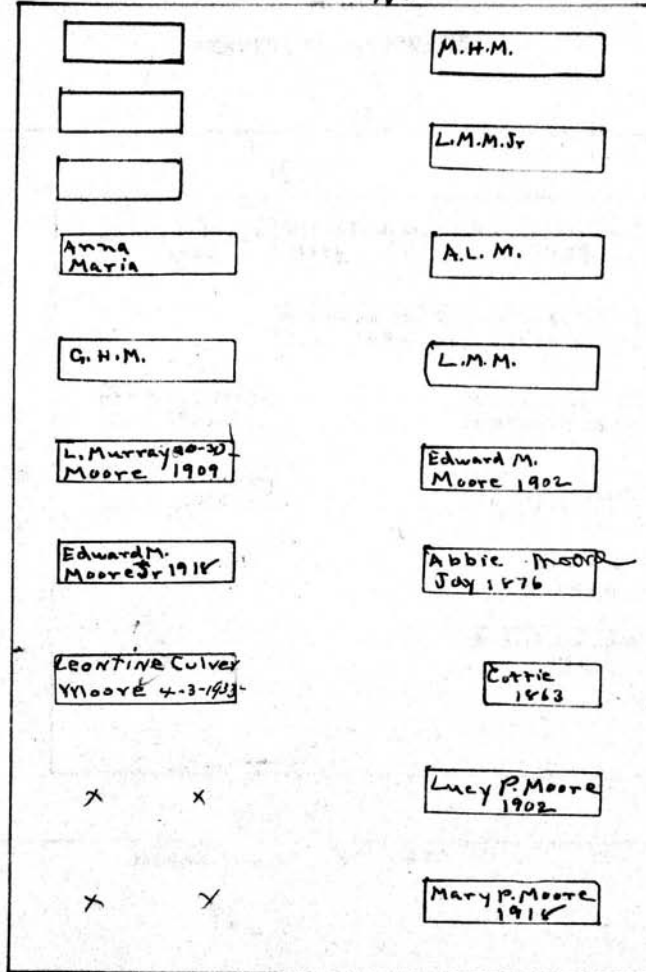

E 30'

Heads East S 20'

Scale - 5 Ft. = 1 Inch

MT. HOPE CEMETERY, PLOT RECORD

RANGE }
SECTION }

G

LOT NO.

41

Form 1

Silas Cornell

All

PERPETUAL CONTRACT.

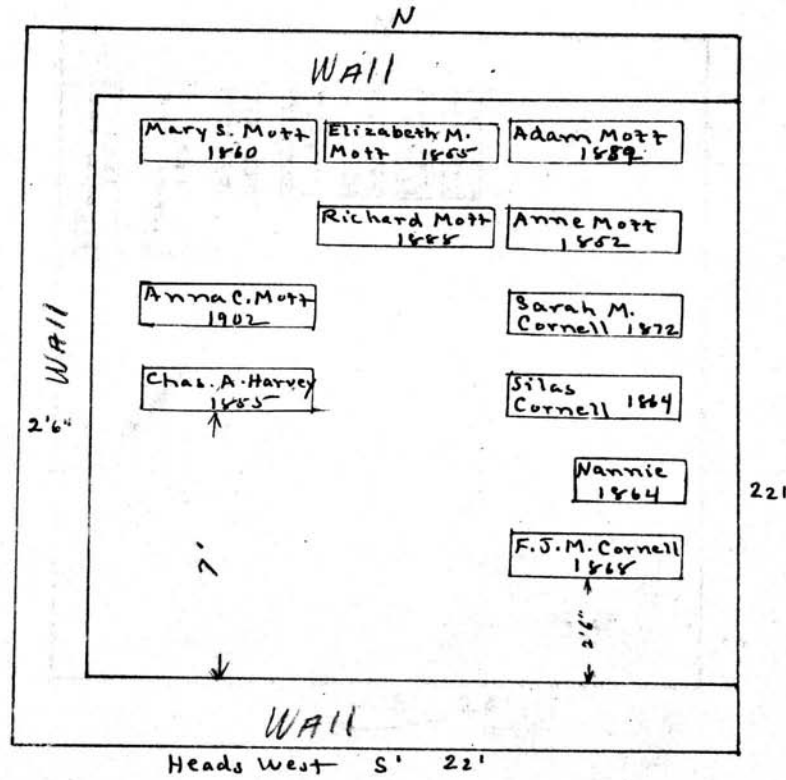

Scale: 3 Ft. = 1 Inch

MT. HOPE CEMETERY, PLOT RECORD

RANGE / SECTION

G

LOT NO.

42

Form 1

W T P E. Smith Lee^o

All

N.

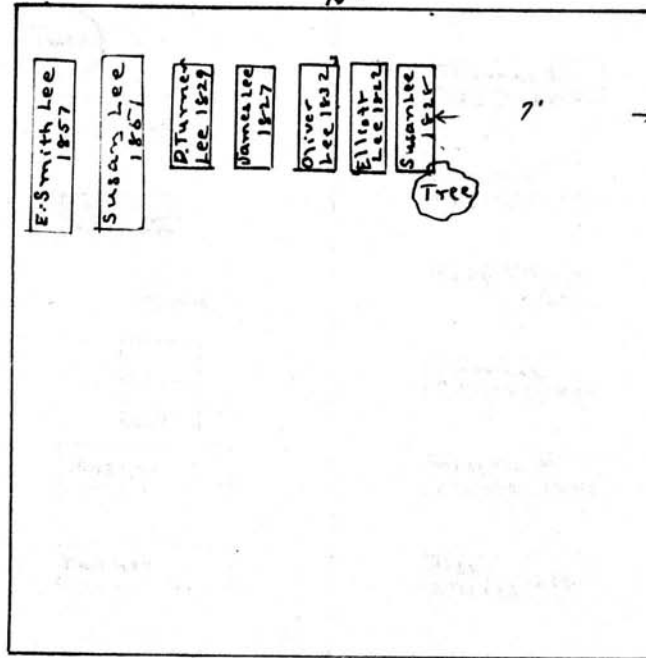

S 20'

Scale: 8 Ft. = 1 inch

MT. HOPE CEMETERY, PLOT RECORD

RANGE SECTION

G

LOT NO.

43

Form 1

W.T. Preston^o

Thomas Elliott^o

W 1/2

E 1/2

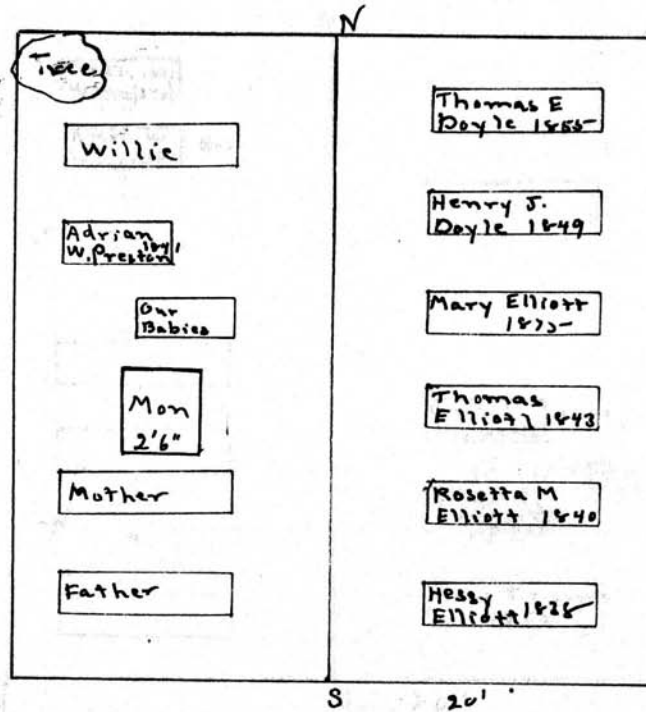

- Willard T. Preston 1879
- Abby Preston 1882
- Willard H. Preston 1883
- Miramna Preston 1839
- Miramna V. Preston 1841
- Edgar Preston 1844

Scale - 6 Ft. - 1 Inch

MT. HOPE CEMETERY, PLOT RECORD

RANGE SECTION

G

LOT NO.

44

Form 1

Sylvanus. Sanford °

Mrs Tippetts °

W 1/2

E 1/2

N.

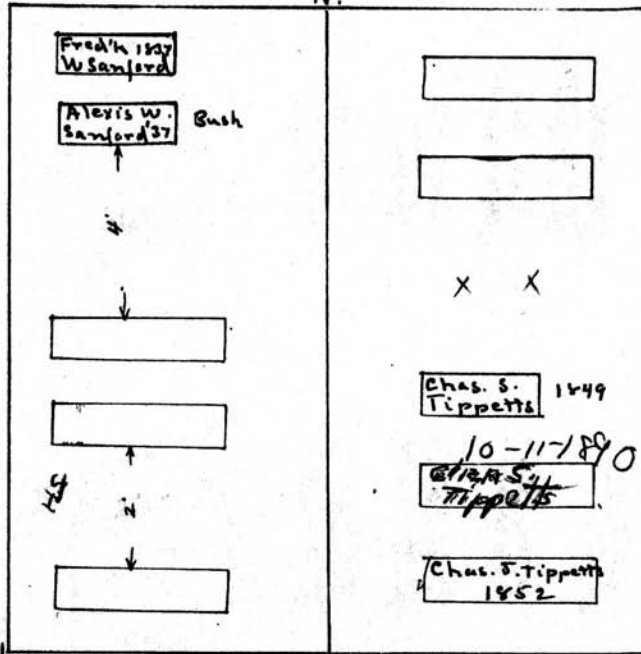

one of these graves according to letter on file has been moved to Haqueit Valley Cemetery Lucy Damon 1/7/1861 our records do not show names.

Handwritten notes:
 S.S. Sanford
 Mary Sanford
 Fred W. Sanford (58-1-1857)
 Alexis W. Sanford (58-1-1857)
 Chas. S. Tippetts (58-1-1852)
 Sylvanus Sanford 3-1-1881

Handwritten notes:
 Chas. S. Tippetts 1849
 10-11-1890
 Chas. S. Tippetts
 Chas. Tippetts 2-11-1884
 PC 500-
 6/20/49

Scale - 6 Ft. = 1 Inch

MT. HOPE CEMETERY, PLOT RECORD

RANGE }
SECTION }

G

LOT NO.

45

Form 1

Published by the Standard Plotting Co., Columbus, Ohio

Francis B. Mitchell

A 11

Order on file for burial

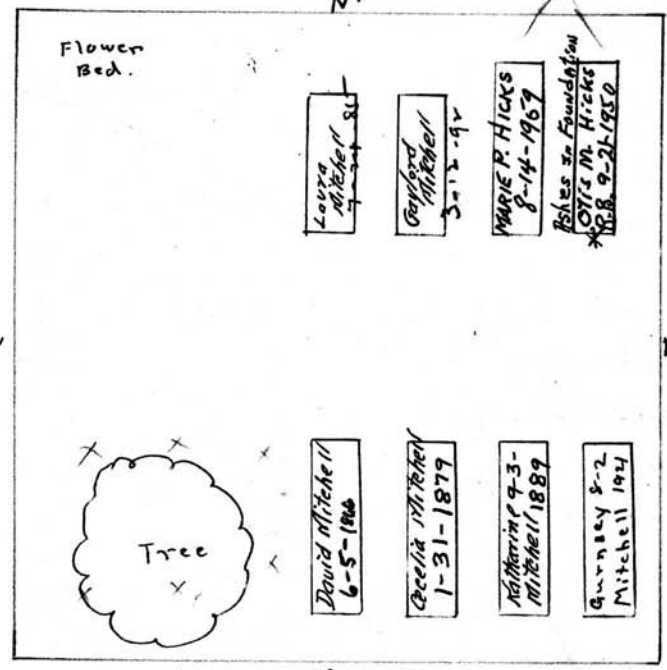

Scale: 5 Ft. = 1 Inch

MT. HOPE CEMETERY, PLOT RECORD

RANGE } SECTION } G LOT NO. 45 1/2

Form 1

James Jones

Hannah H Ingersoll^o
A17.

Names on Monument.

E Rev. Alvan Ingersoll 12-21-64
Hanah " 1887
Eunice Marsh Dorr 1882

Mon 2'

Scale: 5 Ft. = 1 Inch

MT. HOPE CEMETERY, PLOT RECORD

RANGE 1
SECTION 5

G

LOT NO.

46

Form 1

James Jones^o

All

See G.C.

N. Heads West,

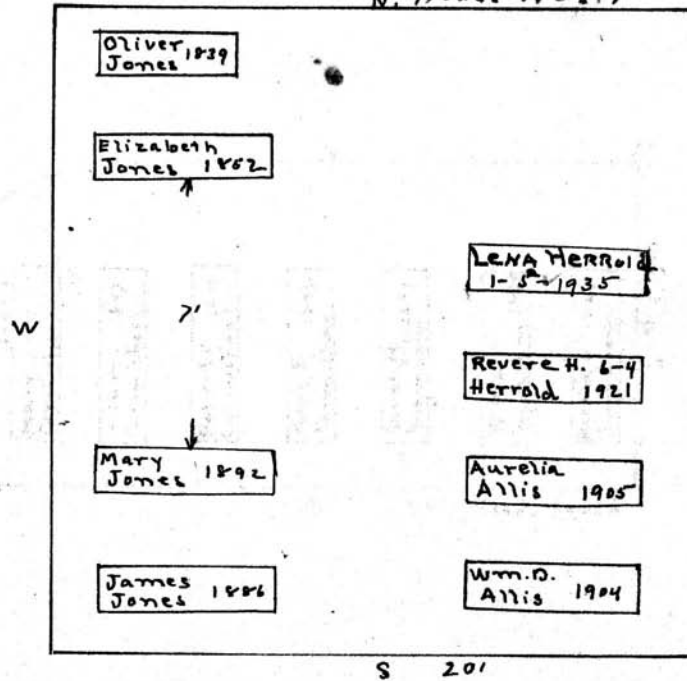

ELIZABETH P.
CONKLIN
age 22 YRS.
7-26-1862

*2500 P.C.
1/2, 1911*

Scale 5 Ft. = 1 Inch

MT. HOPE CEMETERY, PLOT RECORD

RANGE }
SECTION }

G

LOT NO.

47

Form 1

David Carmichael ^⓪ Wm. L. Ingraham ^⓪
S 1/2 N 1/2

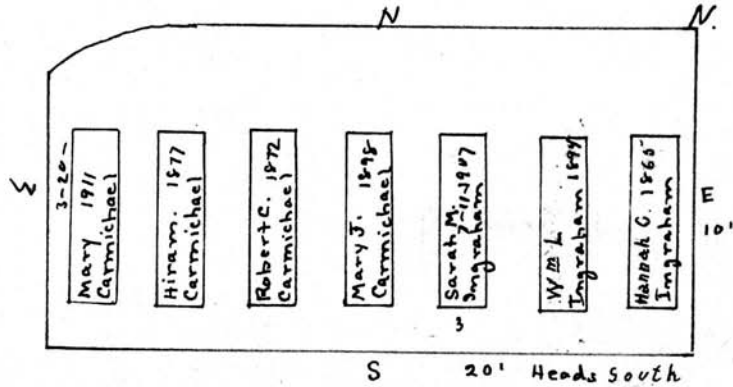

Scale— 5 Ft.—1 Inch

MT. HOPE CEMETERY, PLOT RECORD

RANGE }
SECTION }

G

LOT NO.

48

Form 1

Mrs. Loryma Colvin^o

All

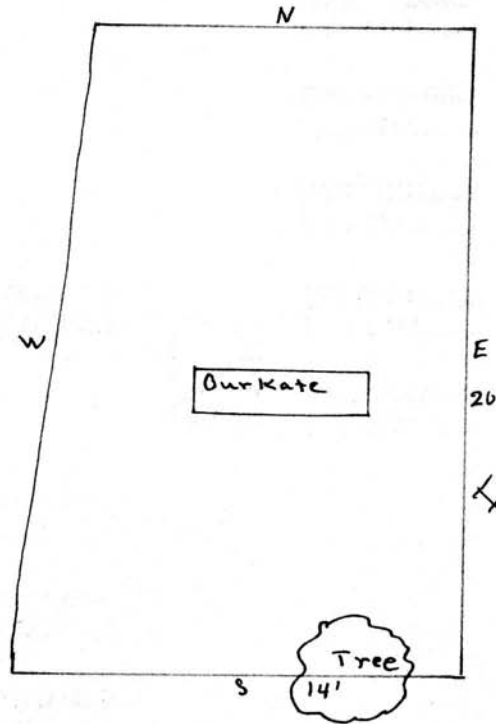

Hattie C. Colvin
1865-1981

Scale - 5 Ft. - 1 Inch

MT. HOPE CEMETERY, PLOT RECORD

SECTION

G

LOT NO.

49 and 49 1/2

Form 1

J. SHERLOCK ANDREWS

ALL 49 1/2

PERPETUAL CONTRACT.

SAMUEL G. ANDREWS

ALL 49

PERPETUAL CONTRACT.

N

5'0"

20'0"

49 1/2

W.

25'0"

E

25'0"

SAMUEL G. ANDREWS
1833

DAMARIS ANDREWS
1855

Wm. A. ANDREWS
1824

J. SHERLOCK
ANDREWS
3-23-21

JAMES S. ANDREWS
1883

MONUMENT
2'6" 3'6"

JULIUS T. ANDREWS
1889

AND F. ANDREWS
1839

SAMUEL G. ANDREWS
1863

LOIS ANDREWS
1894

5'0"

20'0"

S

TREE

Scale: 5 Ft. = 1 Inch.

MT. HOPE CEMETERY, PLOT RECORD

RANGE } SECTION }

G

LOT NO.

50

Form 1

Simon and Isaac Ashley^d

All

N

Ashes	
S.M. Ashley 12-3-1827	Edwin Ashley 1839
L.B. Ashley 1827	TRUMAN ASHLEY 1871
Lucretia Ashley 1880	Edwina Ashley 1852
Sally Vining 1857	Maria Ashley 1848
Ensign Ashley 1851	Sally A. Ashley 1871
Sally Ashley 1840	Deidamia Ashley 1821
Thomas Ashley 1848	SIMON ASHLEY 1851

S 20'

Ornella Vining
is also buried on
this lot.
11-14-1841 25 ym old
From Naba-N.Y.

Simon Ashley
10-24-1871
Truman Ashley
9-11-1871

Scale: 0 Ft. 1 Inch

MT. HOPE CEMETERY, PLOT RECORD

RANGE } SECTION }

G

LOT NO.

51

Form 1

John A Lafter

N 1/2

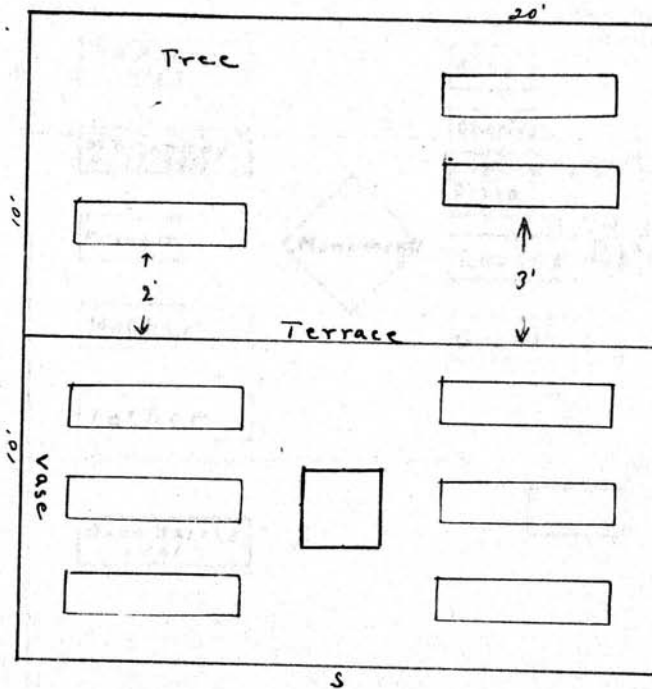

Harriet D Lafter
 8-6-1841
 Hubert Lafter
 3-28-1848

Phoebe
 Mother Palmer 10/12/1841
 Robert " 8-13-1863
 Best " 5-2-1843
 Phoebe " 5-1-1847
 Mary "

MARY J. BECKWITH
 5-11-1897

Phoebe Palmer

S 1/2

Scale: 5 Ft. = 1 Inch

MT. HOPE CEMETERY, PLOT RECORD

RANGE-SECTION } G

LOT NO. 52 ^{and} 52 1/2

Form 1

N

Charles F Brown

N 1/2 52 and all 52 1/2

PERPETUAL CONTRACT.

Chas. Brown's child 3-16-1866
Chas Brown's child 8-4-1840

Charles F. Brown
10-28-1896

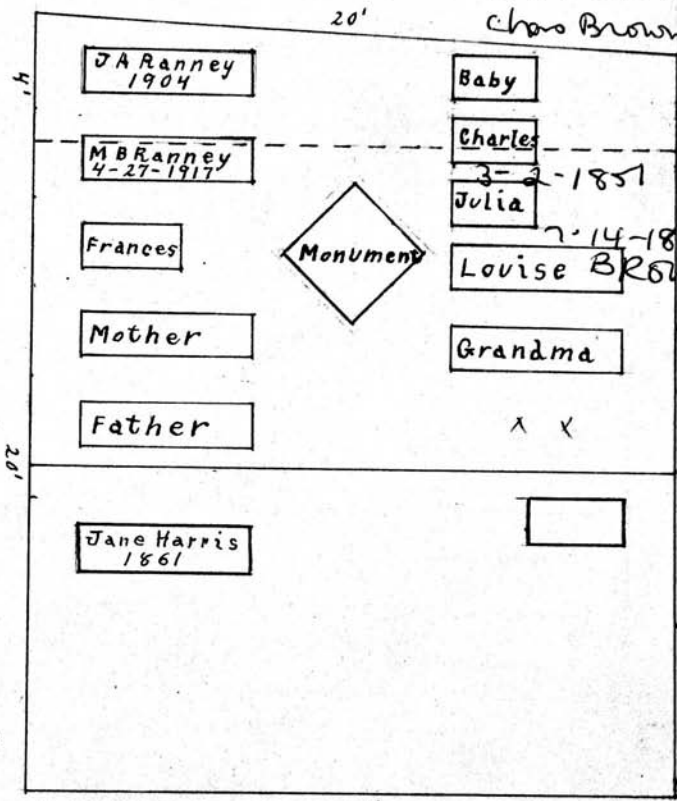

Elizabeth Brown
11-4-1848
Brown's child
7-1-1854

W

E

L. E. Harris
4-12-1874
Louise Harris
6-3-1850

Linus E. Harris Jr.

South 1/2 52

S

Scale: 5" Pl. - 1 inch.

MT. HOPE CEMETERY, PLOT RECORD

RANGE }
SECTION }

G LOT NO. 53

Form 1

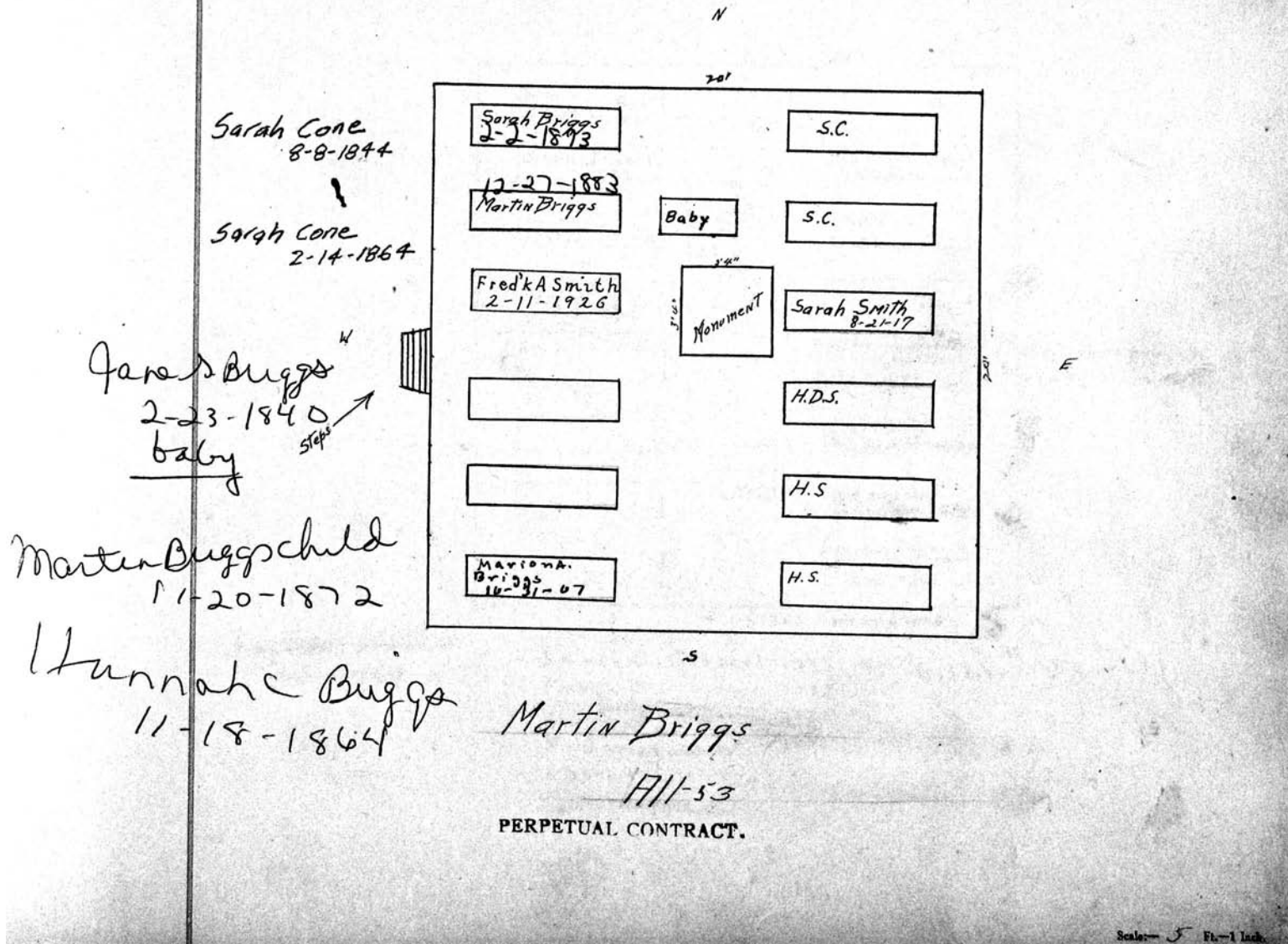

Martin Briggs
A11-53
PERPETUAL CONTRACT.

Scale: 5 Ft. = 1 inch

MT. HOPE CEMETERY, PLOT RECORD

RANGE }
SECTION }

G

LOT NO.

54

Form 1

Norman Jewell

N 1/2

N 20'

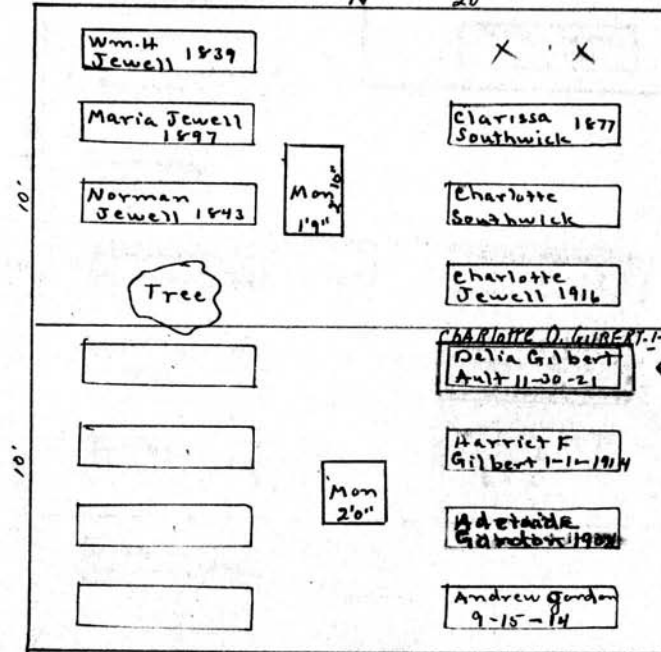

4' Dig deep enough to allow one on top

S 20' Heads West

~~JONATHAN BARCOCK~~
5-23-1869

Lewis C. Gilbert 1893
Mary J. " 1853
Mary E. " 1858
F. Imogene " 1885
Charlotte "

Gilbert Jewell

S 1/2

Scale: 5 Ft. - 1 Inch

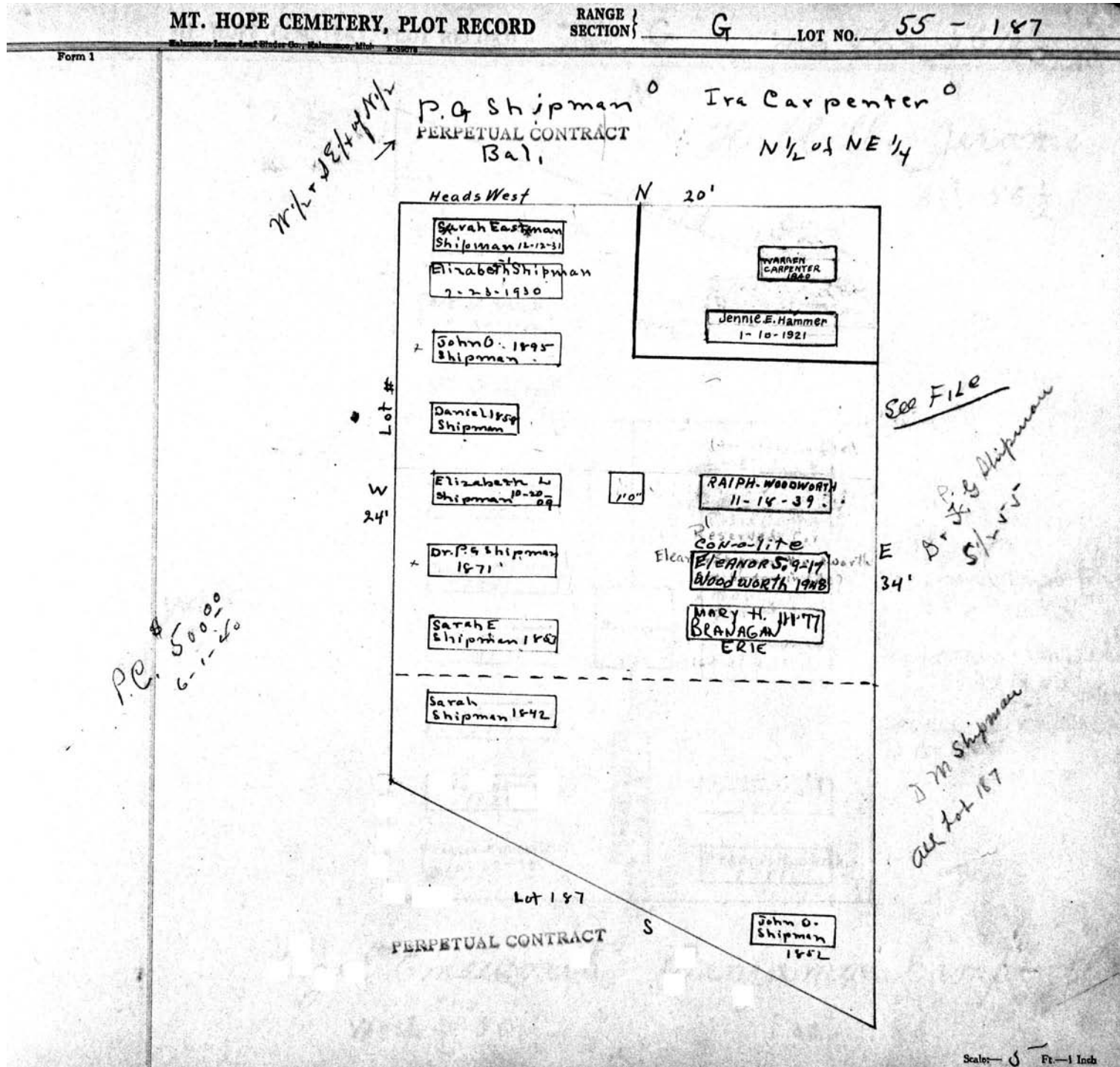

MT. HOPE CEMETERY, PLOT RECORD

RANGE SECTION

G

LOT NO. 56 and 56 1/2

Form 1

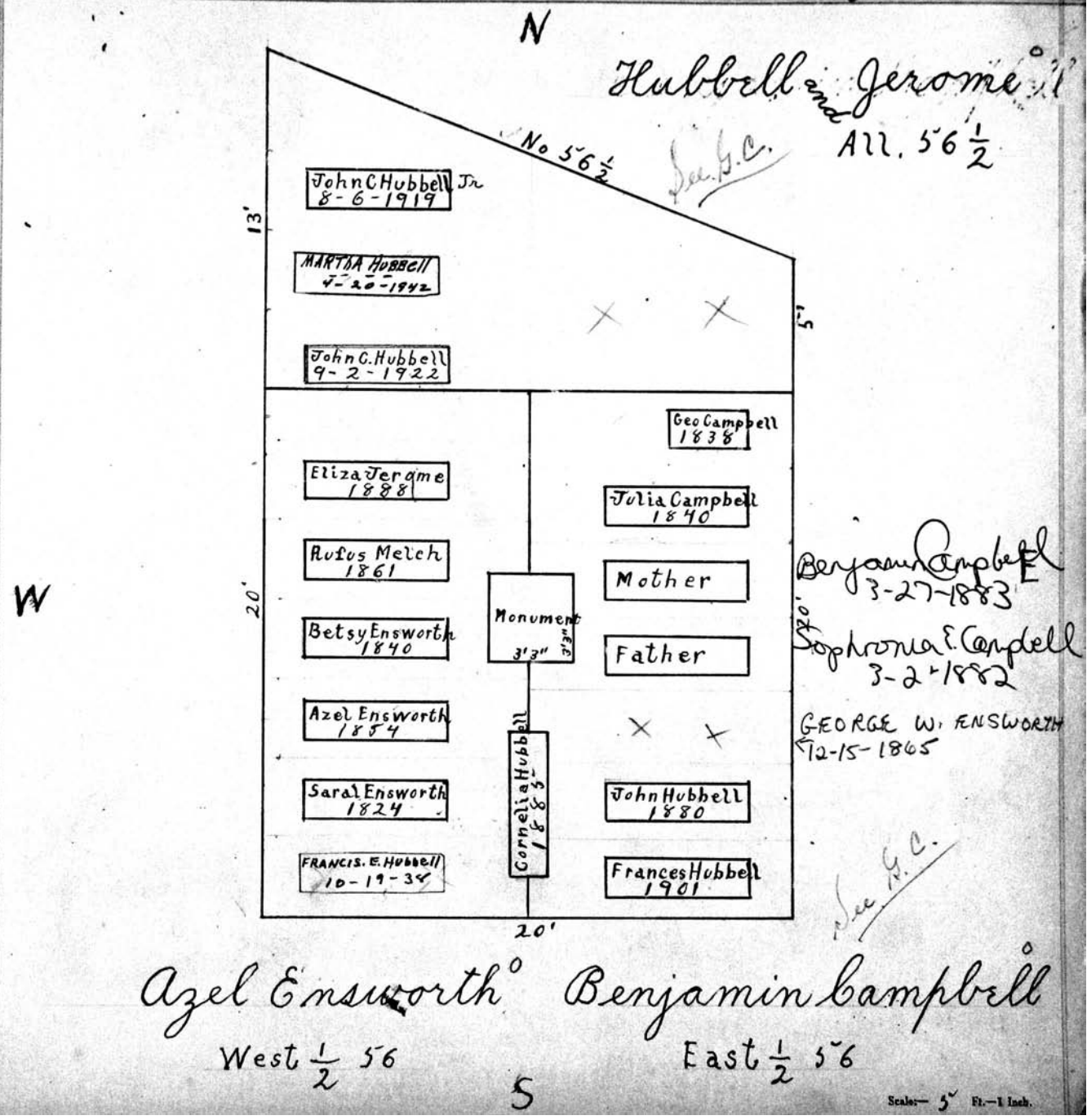

Form 1

MT. HOPE CEMETERY, PLOT RECORD RANGE } SECTION } G LOT NO. 57

N. S. Veeder^o
N 1/2

N 20'

Elizabeth Veeder 1870	
Nicholas Veeder 1872	1'
TERRACE	
Mary Leap 1841	Eleanor Fuller 1842
Benjamin B. Leap 1886	Lucy A. 1873 Dickinson
Julia A. Leap 4-18-1908	Eliza 1874 Dickinson
Harriet E Leap 1-8-12	Wm. E. Leap 1877

S. Heads West

Benjamin Leap^o
S 1/2

George Parsons father
(1-6-1850)
Charles Parsons
(2-21-1816) & 2-2-8

Scale: 5" = 1 Inch

MT. HOPE CEMETERY, PLOT RECORD

RANGE } SECTION }

G

LOT NO.

58

Form 1

Salva Anderson °

N 1/2

N.

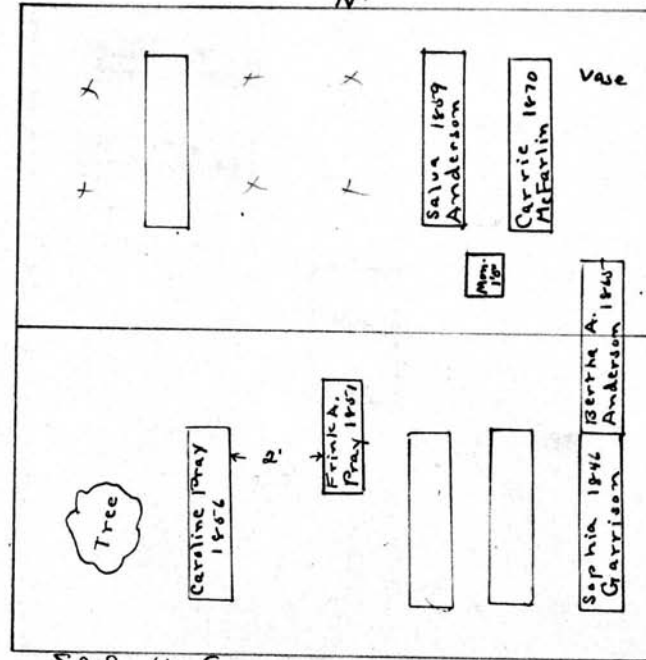

Andrews Anderson 1831
Mary J. Anderson 1843
Sophia A Anderson 1840

LYDIA ANN ANDERSON
6-16-97

GEO. W. ANDERSON 9-8-97

See 11-G

S

Heads south

John Dawley °

S 1/2

Scale: 5 Ft. = 1 Inch

MT. HOPE CEMETERY, PLOT RECORD

RANGE } SECTION }

G

LOT NO.

59

Form 1

Alexander R. Shaw^o

A77

N.

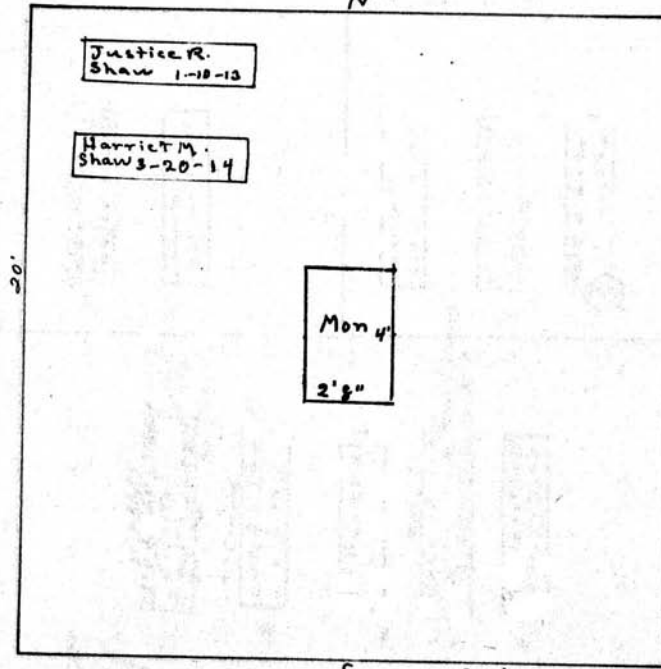

- Alexander Shaw 1857
- Marlinda " 1853
- Martha A " 1852
- Infant son 1835
- Infant Daughter 1844
- William Shaw 1840
- Helen " 1865
- Rebecca " 1878
- Celia A. " 1871

Scale: 6" = 1 Inch

MT. HOPE CEMETERY, PLOT RECORD

RANGE SECTION

G

LOT NO.

60

Form 1

John W Taylor - Walter C Lewis.

Sec. 5. C NW 1/4

NE 1/4

N Heads South.

Tree W.

See letter on file objecting to tree being removed. 2/14/49 for a headstone

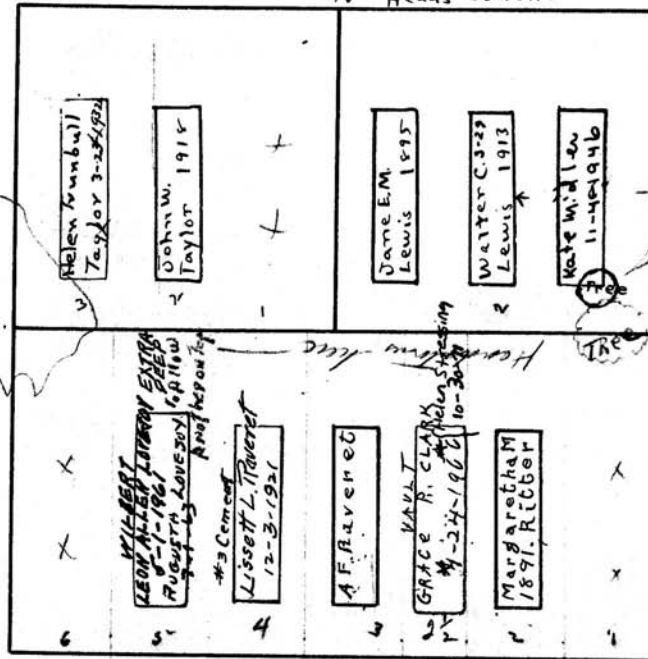

Both Mrs. Miko Lovigny out to be interred in 5th. Sec. X the dump. 1/2 Tree

Lisette Raveret south 1/2

Scale - 6 ft. = 1 inch

MT. HOPE CEMETERY, PLOT RECORD

RANGE 1
SECTION 1

G

LOT NO.

61

Form 1

Julia Griffith ^o

Thomas Hyatt ^o

W 1/2

E 1/2

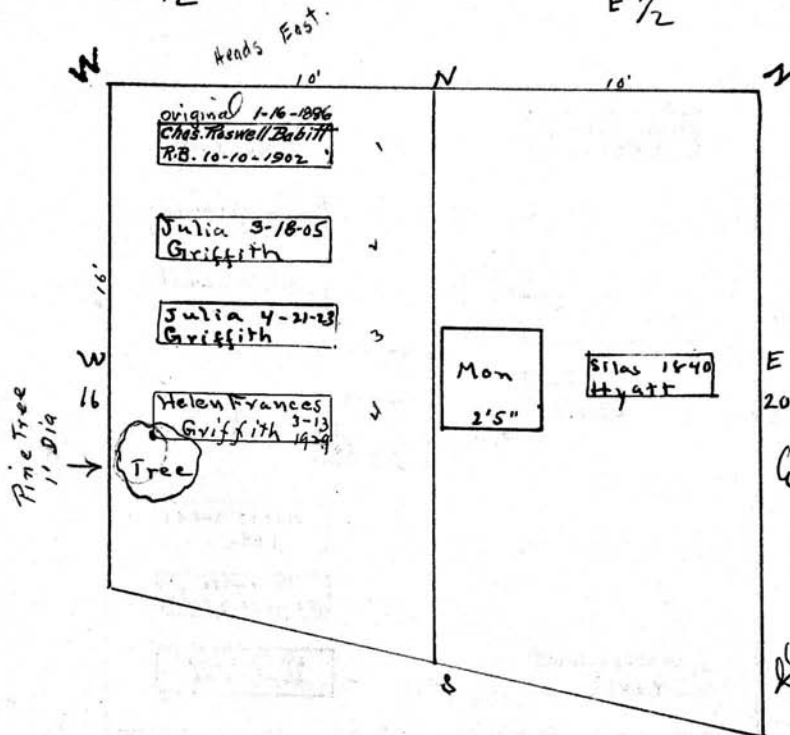

Pine Tree
1 1/2 Dia

Washington J. Hyatt
1835-1847
Franklin Hyatt
1810-1847

Scale 6 Ft. = 1 Inch

MT. HOPE CEMETERY, PLOT RECORD RANGE / SECTION } G LOT NO. 62

Form 1

Isaac Hills
PERPETUAL CONTRACT
ALL

N.

20'

W

3'6"

S 20'

E

James G Ward 1853
Age 24

Scale: 5 Ft.—1 Inch

Susan Ward 1859	Emily Hill 1862
Amelia Ward 1858	
Susan G Hills 1857	only son
	Emma Hills 1829
Isaac Hills 1881	
Caroline P Hills 3-7-32	
Isaac Hills 7-13-1926	Donald Mann 1869

Mon
3'6"

James G. Hill
2-2-1853

MT. HOPE CEMETERY, PLOT RECORD

RANGE / SECTION

G

LOT NO.

63

Form 1

James M. Fish^o

A11

N.

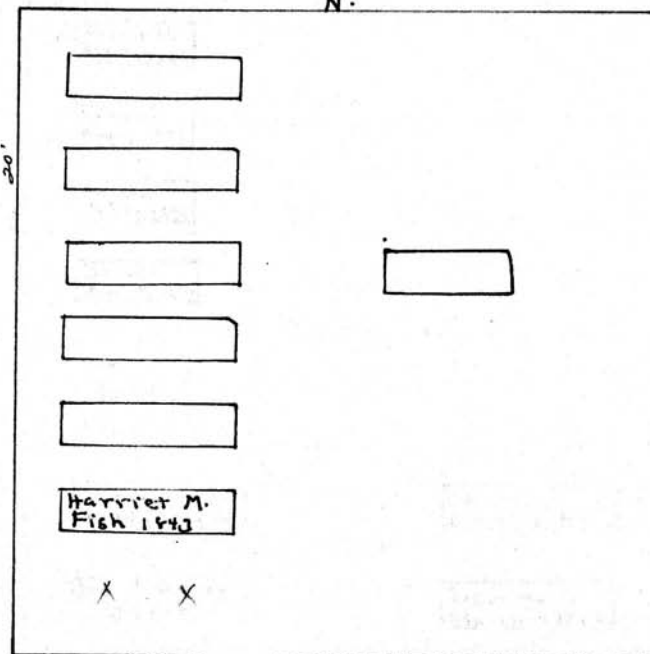

John L. fish
2-24-1857

Alva P. fish
10-6-1847.

Charlotte M. fish
10-6-1839

James M. fish
8-21-1860

Harriet M. fish
2-16-1868

James M. fish's wife
10-31-1849

John H. fish
7-14-1847

John H. fish
3-29-1844

Scale - 3/4" = 1 Inch

MT. HOPE CEMETERY, PLOT RECORD

RANGE }
SECTION }

G

LOT NO.

64

Form 1

Geo. A. Avery^o

PERPETUAL CONTRACT.

All

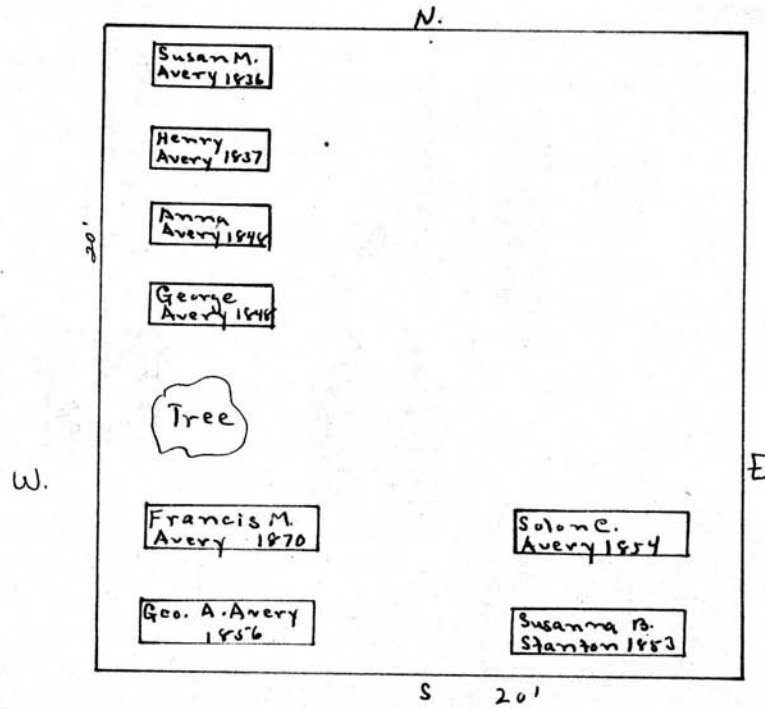

Scale: 5 ft. = 1 Inch

MT. HOPE CEMETERY, PLOT RECORD

RANGE SECTION

G

LOT NO.

66

Form 1

Wm. Griffith^d

A 11

N 20'

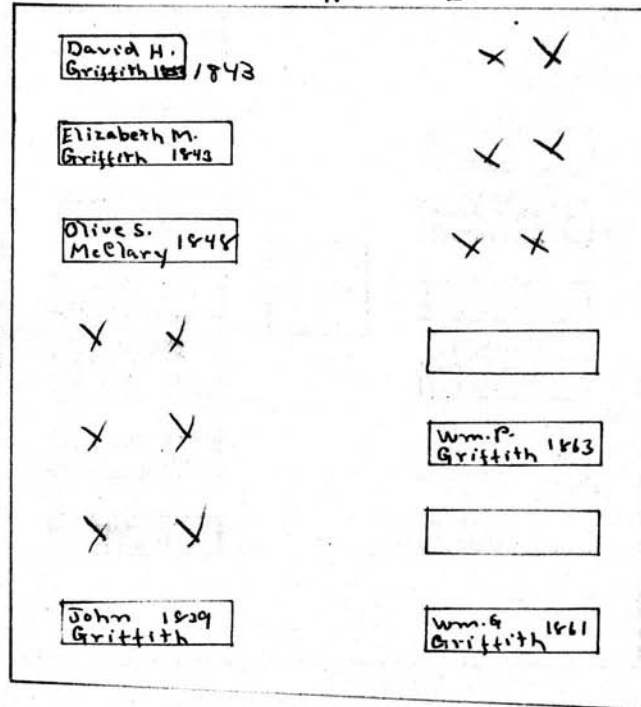

George C. Griffith
10-20-1839

Mary Griffith
3-14-1883

W 21'

E 22'

Scale: 6 Ft. = 1 Inch

MT. HOPE CEMETERY, PLOT RECORD

RANGE SECTION

G

LOT NO.

67

Form 1

Ashley Sampson
PERPETUAL CONTRACT
A))

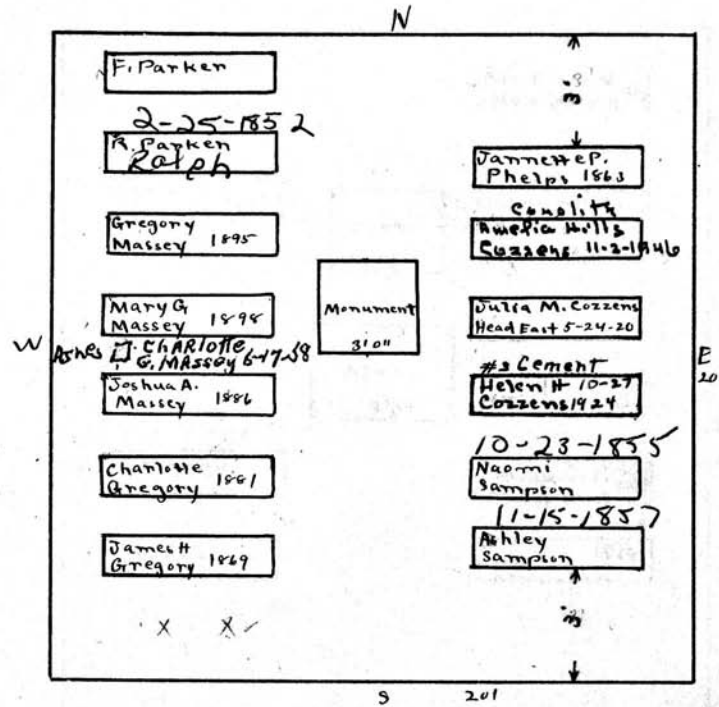

P.C. 500.00
4/15/47

Scale: 6 Ft. = 1 Inch.

MT. HOPE CEMETERY, PLOT RECORD

RANGE }
SECTION }

G

LOT NO.

68-683

Form 1

Thomas ~~son~~ Everard Kempshall

PERPETUAL CONTRACT.

All

N 20'

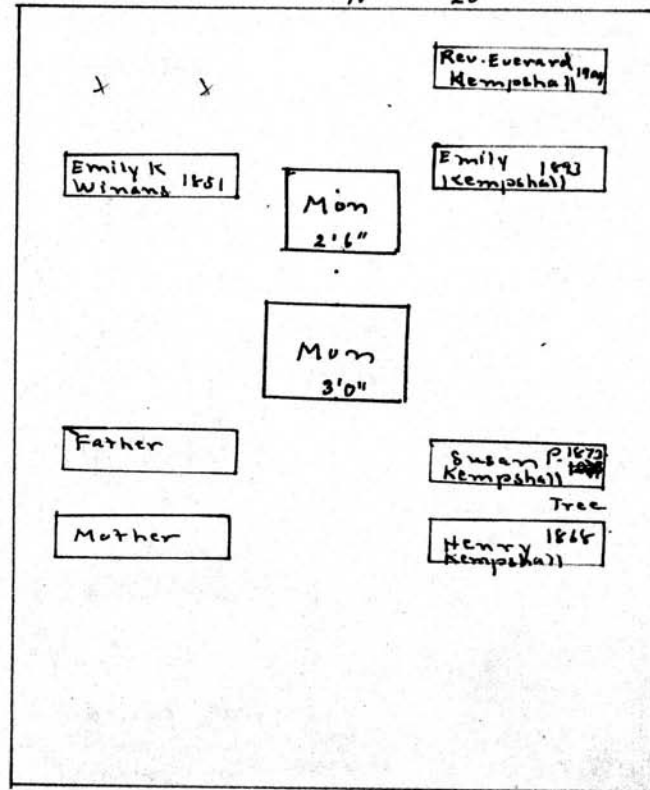

Thomas Kempshall 1860
 Emily " 1829
 Thomas " 1831
 Wm " 1825-
 Joseph P. " 1824

E
24'

S 20'

Scale: 6 Ft. = 1 inch

MT. HOPE CEMETERY, PLOT RECORD

RANGE } SECTION } G LOT NO. 69

Form 1

E. Peck

ML

N

J. P.		W.C.P.
C. P.		
E. P.	Mon. 2'6"	A.M.P.
M. F. P.		Emily
Ashes William F. Peck 12-9-08		Charles

S 20'

Edward Peck	1854
Clue	" 1830
Martha	" 1851
Jesse	" 1823
Wm. F.	" 1908
Charles C	" 1857
Alice	" 1848
Wm C	" 1826
An Infant	1834
Emily K. Turner	1856

See g.c.

See g.c.

Scale—5 Ft.—1 Inch.

MT. HOPE CEMETERY, PLOT RECORD

RANGE SECTION

G

LOT NO.

71

Form 1

70 sec 65 G

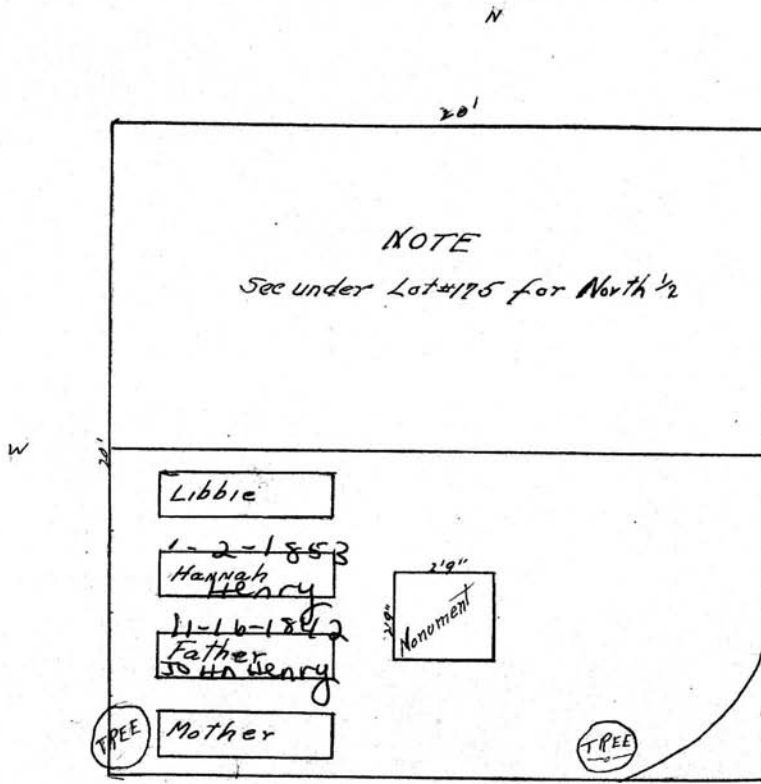

John E. Henry

5 1/2 - 71 - G

Elizabethe Henry
 7-3-1859
 Henry's child
 1-1-1858
 Elizabethe Henry
 7-25-1845

Scale 1/4" = 1 foot

MT. HOPE CEMETERY, PLOT RECORD

RANGE SECTION } G

LOT NO. 72-72 1/2 - 72 3/4

Form 1

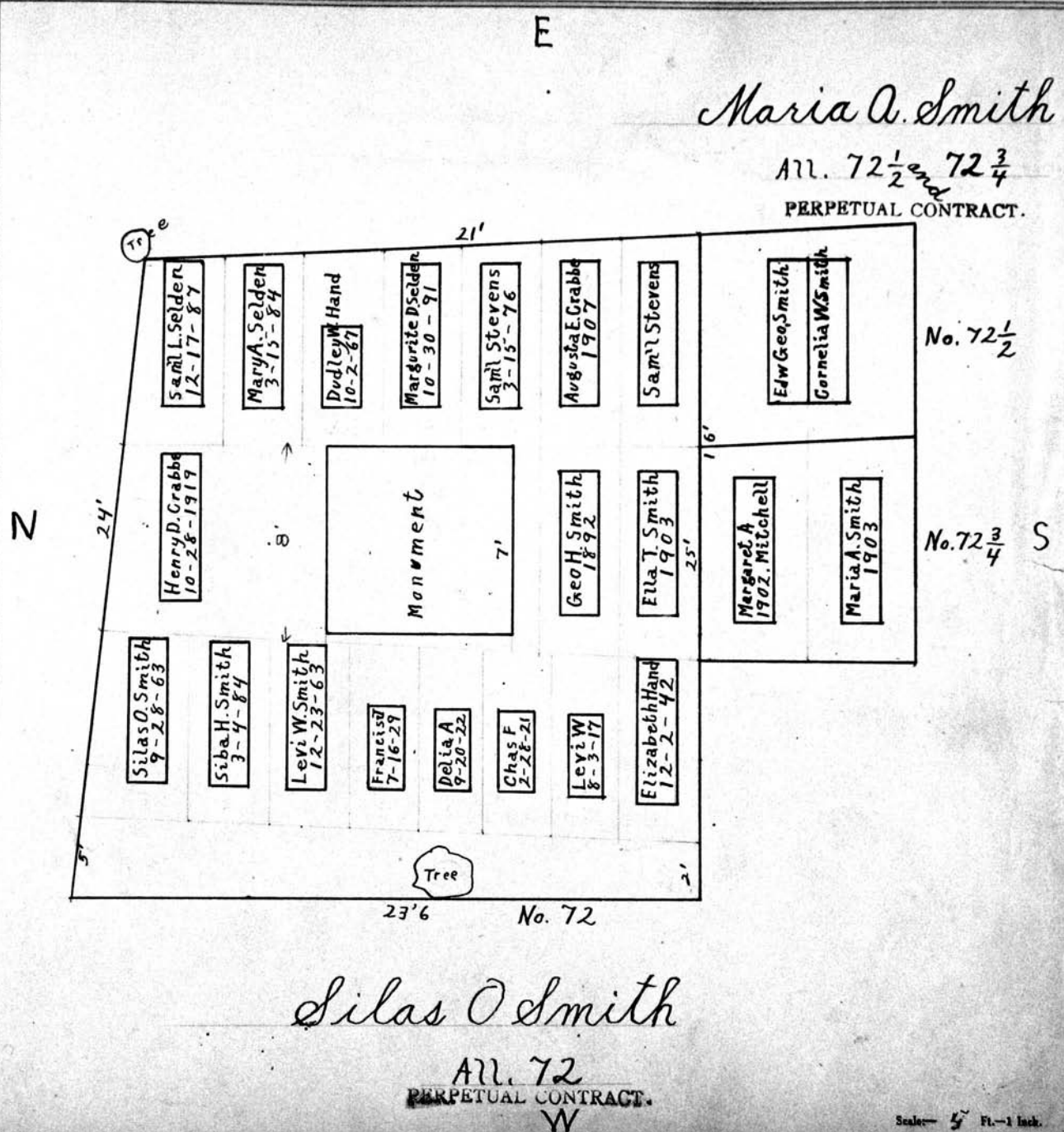

MT. HOPE CEMETERY, PLOT RECORD

RANGE }
SECTION }

G

LOT NO.

73

Form 1

Moses Chapin
PERPETUAL CONTRACT.
A11

LINCOLN FIRST
BANK OF ROCH.
HARRIET CHAPIN

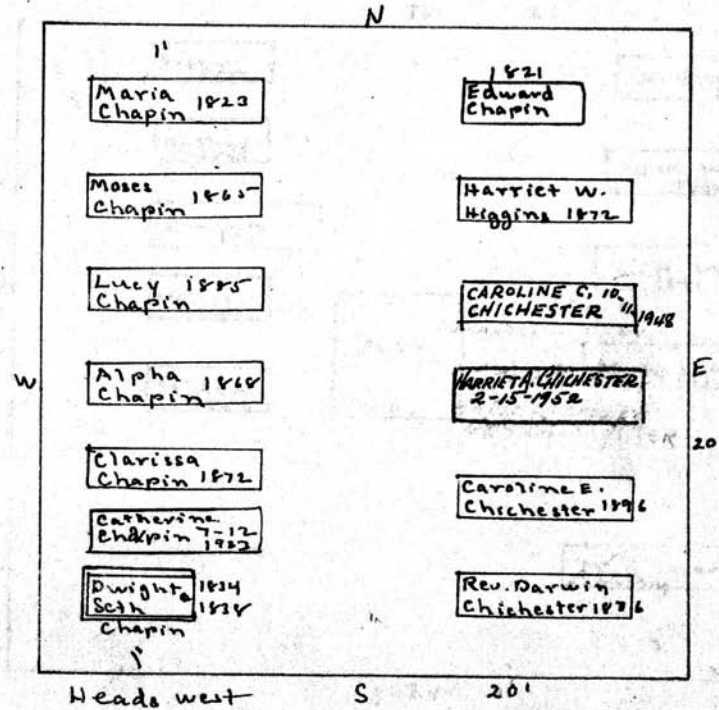

Scale— 5 Ft.—1 inch

MT. HOPE CEMETERY, PLOT RECORD

RANGE }
SECTION }

G

LOT NO.

74.

Form 1

Levi A. Ward ^o

All

See G.C.

N 26'

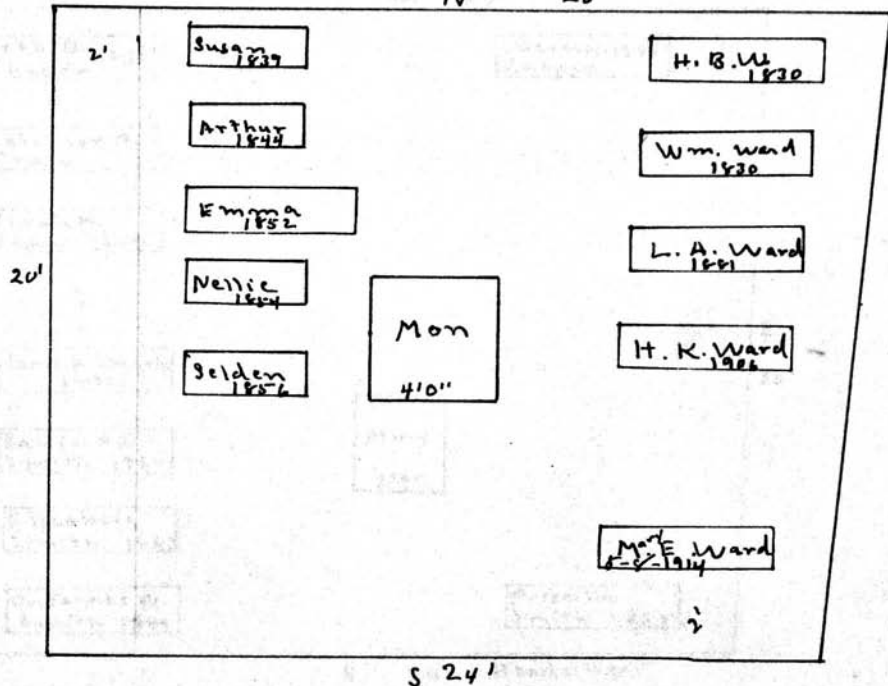

Scale - 5 Ft. = 1 inch

MT. HOPE CEMETERY, PLOT RECORD

RANGE }
SECTION }

G

LOT NO.

75

Form 1

Louis Chapin

PERPETUAL CONTRACT.

A 77

N. 26'

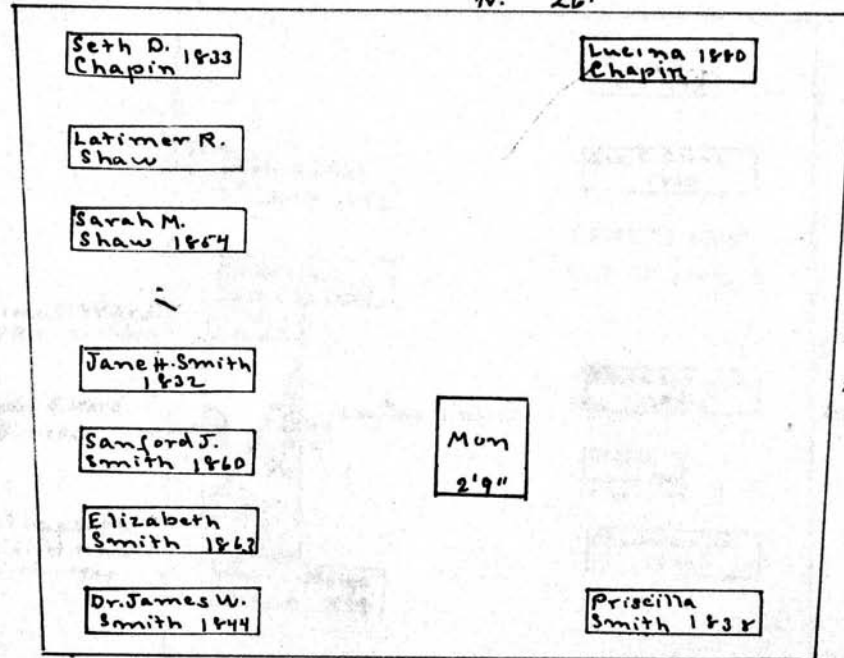

E
20'

S 24' Heads west

Scale: 1/4" = 1 Ft.

MT. HOPE CEMETERY, PLOT RECORD

RANGE SECTION

G

LOT NO.

76

Form 1

Ward and Clark

All

N

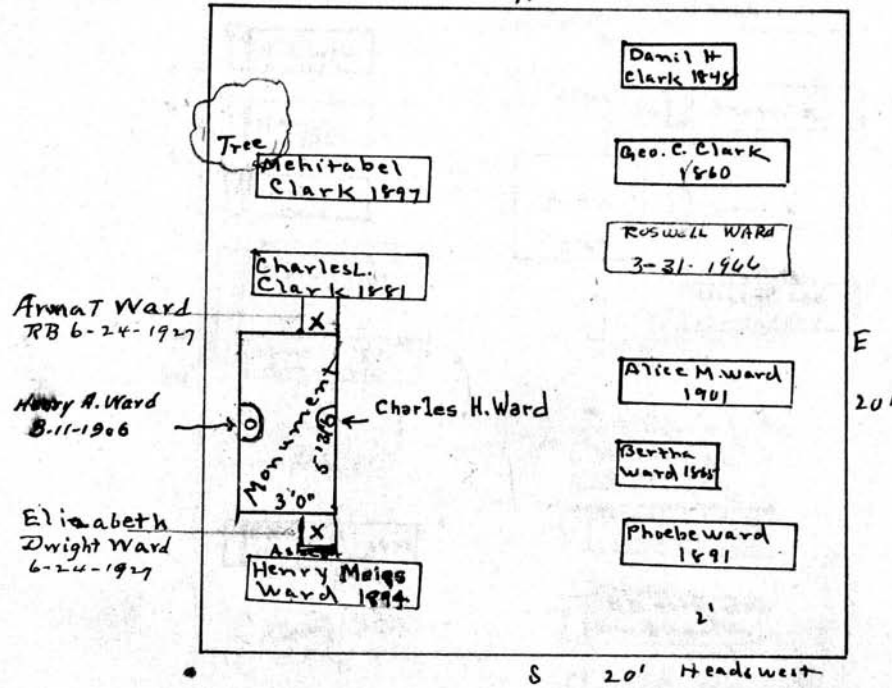

Scale: 6 Ft. = 1 Inch

MT. HOPE CEMETERY, PLOT RECORD

RANGE / SECTION

G

LOT NO.

77

Form 1

JOSEPH TAYLOR LEE
WILLIAM B. LEE
SURVIVING HEIRS
WIVES

Plot has room
for 6 ash burials,
but no full
interments.

Wm Brewster

All

PERPETUAL CONTRACT

N 24

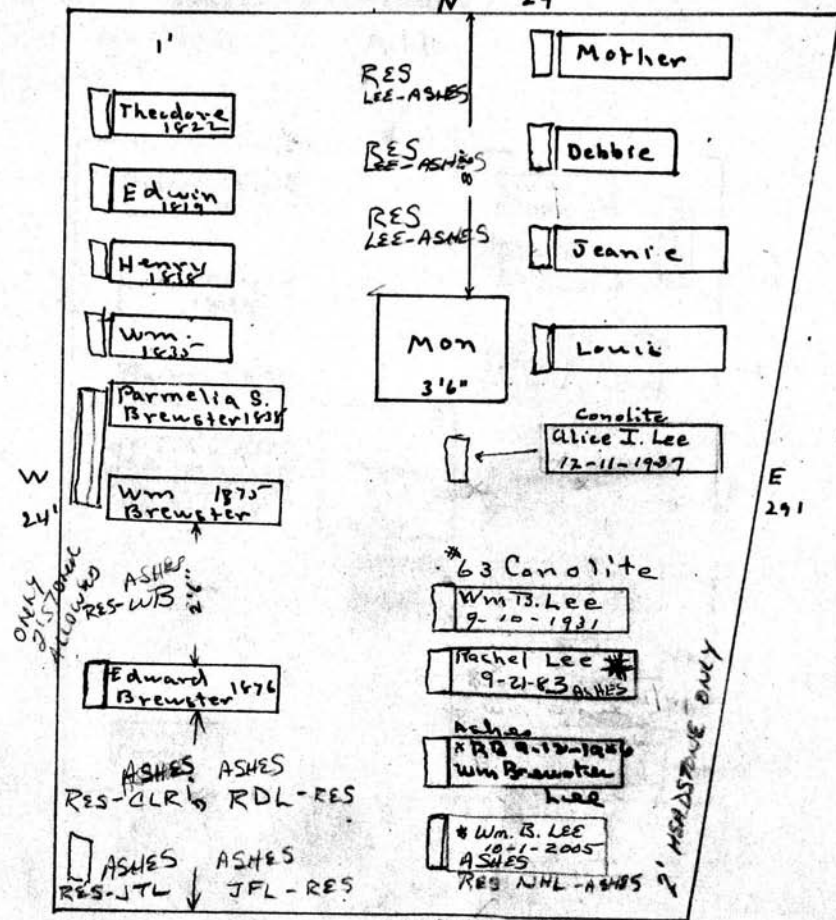

Wm. Brewster 1875
Parmelia " 1838
Wm P. " 1835
Henry " 1838
Edwin " 1819
Theodore " 1822

19.5'
Susan D. Lee 1867
Jeanie P. " 1873
Louis E " 1896
Pauline " 1905

Scale - 3" = 1 foot

MT. HOPE CEMETERY, PLOT RECORD

RANGE } SECTION }

G

LOT NO.

78

Form 1

L. Chapin

PERPETUAL CONTRACT

All

N.

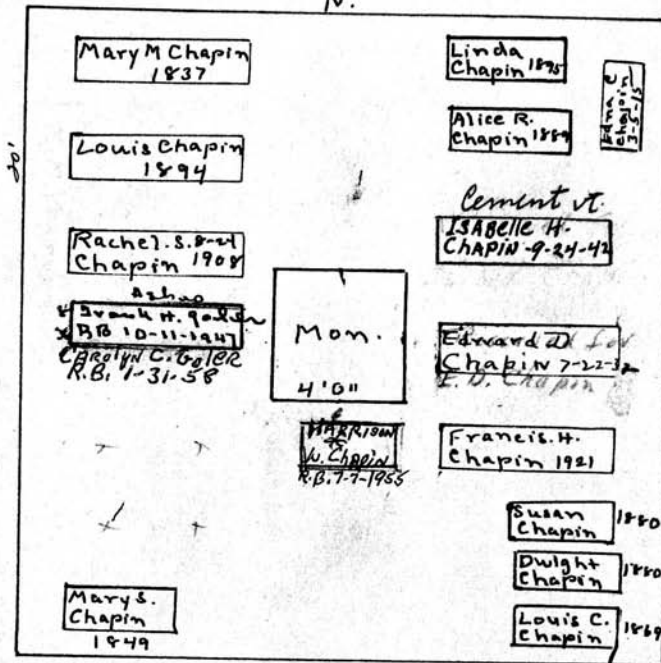

S 20' heads West

Scale: 6 Ft. = 1 Inch

MT. HOPE CEMETERY, PLOT RECORD

RANGE } SECTION } G

LOT NO. 79^{and} 79 1/2

Form 1

N

Frederick Whittlesey

All. 79

PERPETUAL CONTRACT.

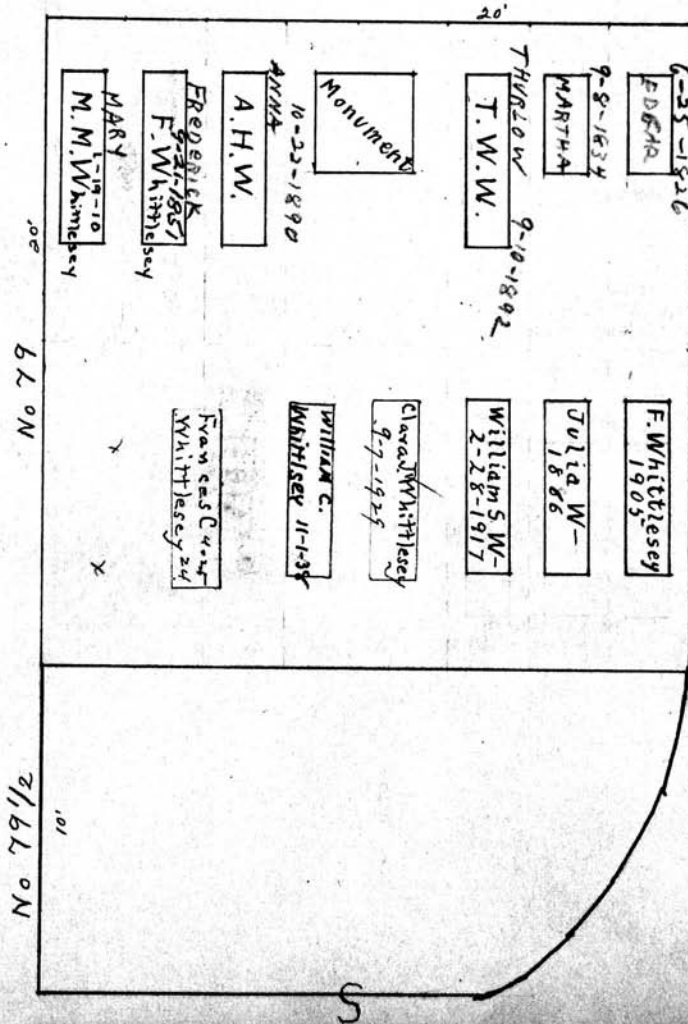

Clara Whittlesey

All. 79 1/2
PERPETUAL CONTRACT.

Scale: 5" Ft. = 1 Inch.

MT. HOPE CEMETERY, PLOT RECORD

RANGE } SECTION }

G

LOT NO.

80

Form 1

Hobart F. Atkinson

PERPETUAL CONTRACT.

All

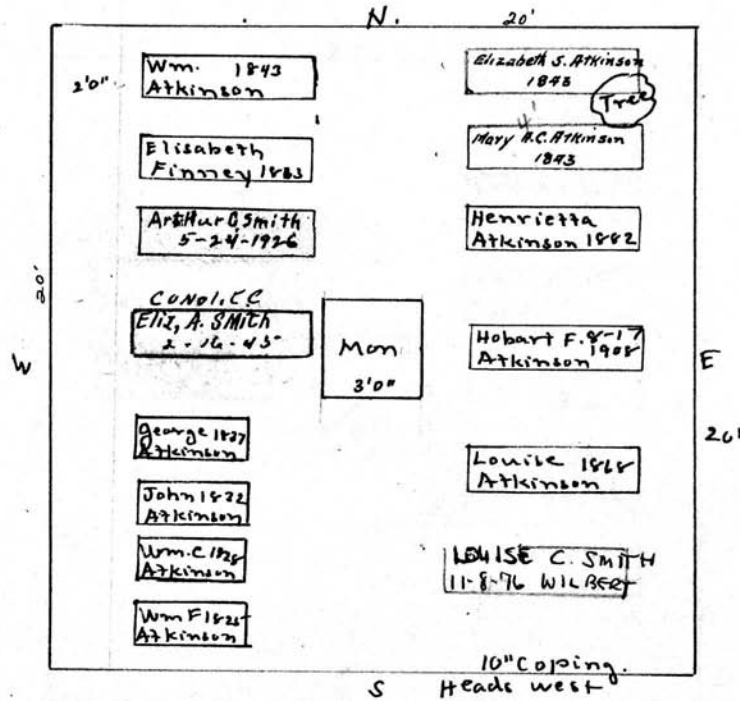

Scale: 6 Ft. - 1 Inch

MT. HOPE CEMETERY, PLOT RECORD

RANGE SECTION

G

LOT NO.

81

Form 1

ORLANDO HASTINGS

ALL 81

PERPETUAL CONTRACT.

N

20'0"

W.

20'0"

E

MONUMENT
3'6"

20'0"

S

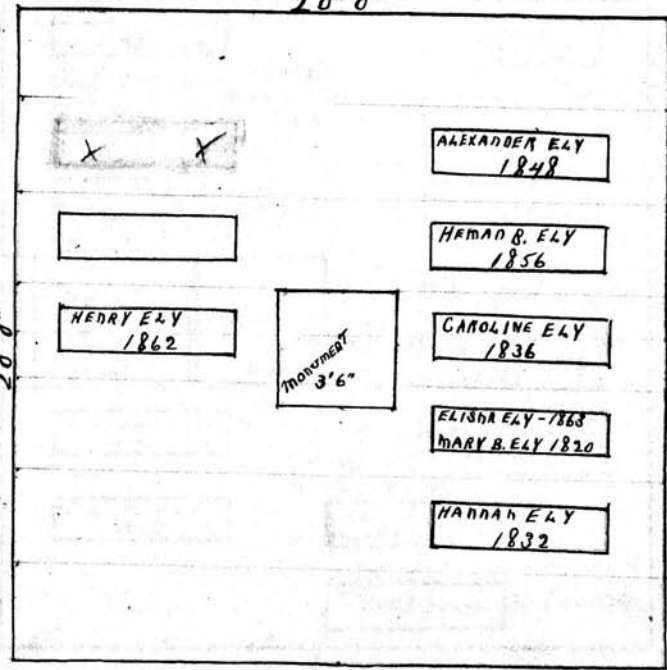

ALEXANDER ELY
1848

HERMAN B. ELY
1856

HENRY ELY
1862

CAROLINE ELY
1836

ELISHA ELY - 1863
MARY B. ELY 1820

HANNAH ELY
1832

MT. HOPE CEMETERY, PLOT RECORD

RANGE }
SECTION }

G

LOT NO.

82

Form 1

William W. Mumford
A11-82-G

PERPETUAL CONTRACT.

N
20'

W

28'

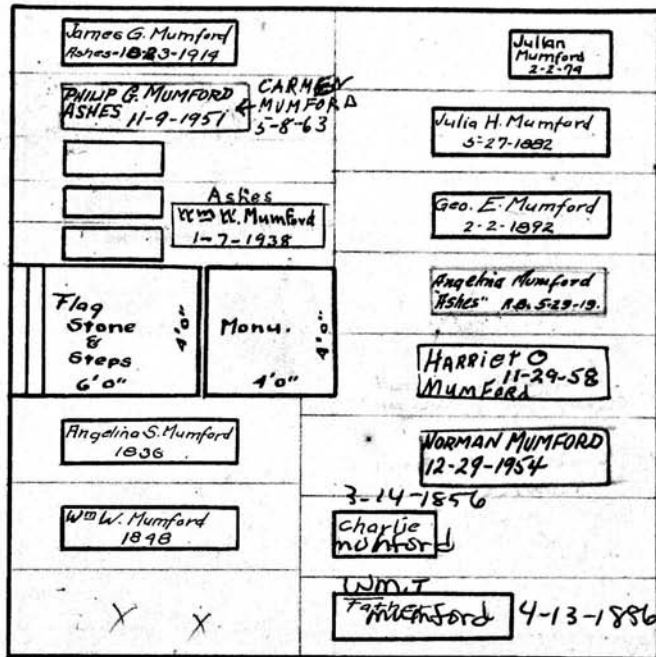

28'

E

20'
S

Scale - 5 Ft. = 1 Inch.

MT. HOPE CEMETERY, PLOT RECORD

RANGE 1
SECTION 1

G

LOT NO.

83

Form 1

David Scoville^o

All

N.

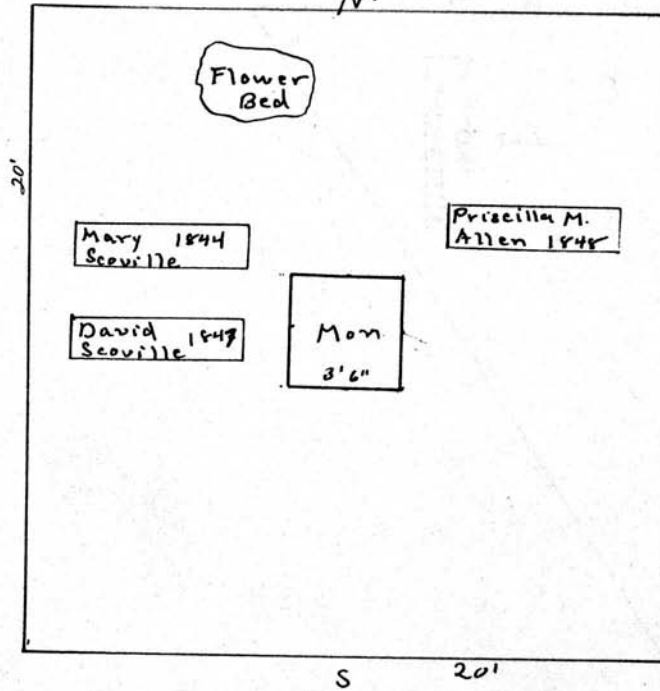

On Monument
Isaac C. Mayer 1885

Scale: 3 -
Ft. - 1 Inch

MT. HOPE CEMETERY, PLOT RECORD

RANGE }
SECTION }

G

LOT NO.

84

Form 1

Thomas Smith^o

All

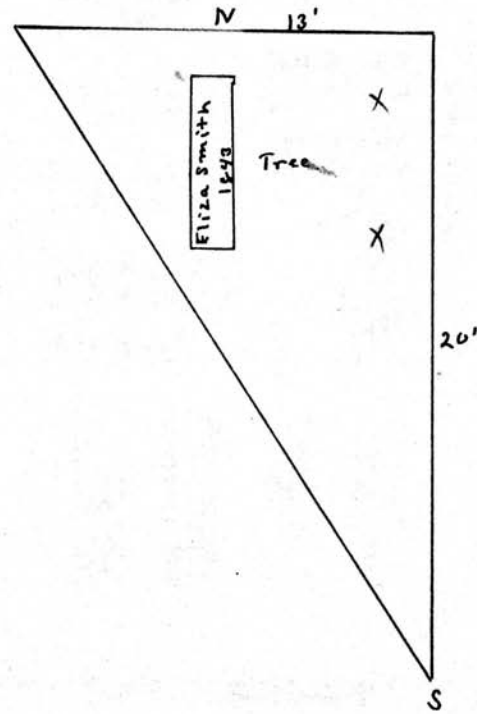

Scale— 6 — Ft.—1 Inch

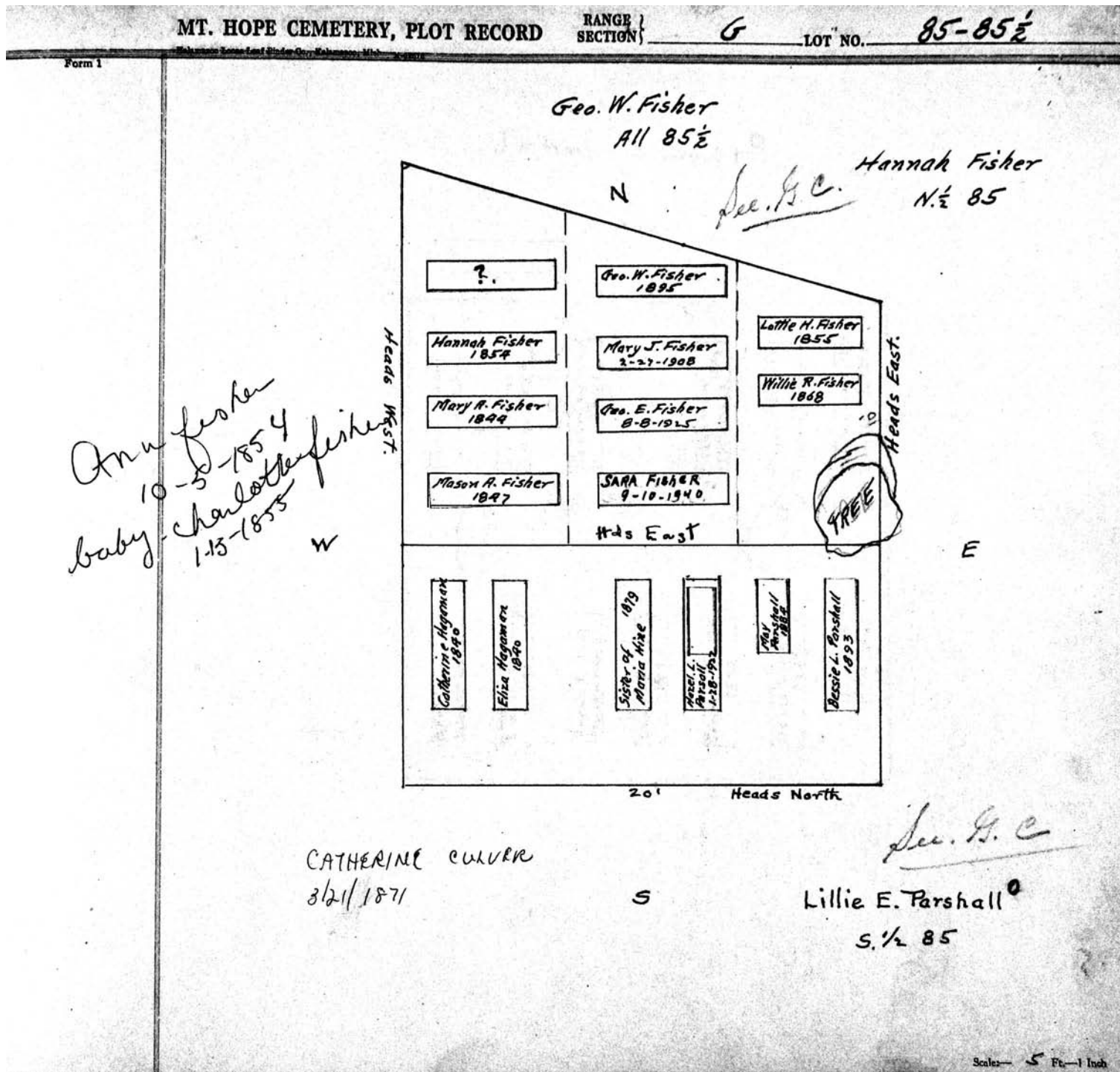

MT. HOPE CEMETERY, PLOT RECORD

RANGE 1
SECTION 1

G

LOT NO.

86

Form 1

John Swift^o

All

See G.C.

N.

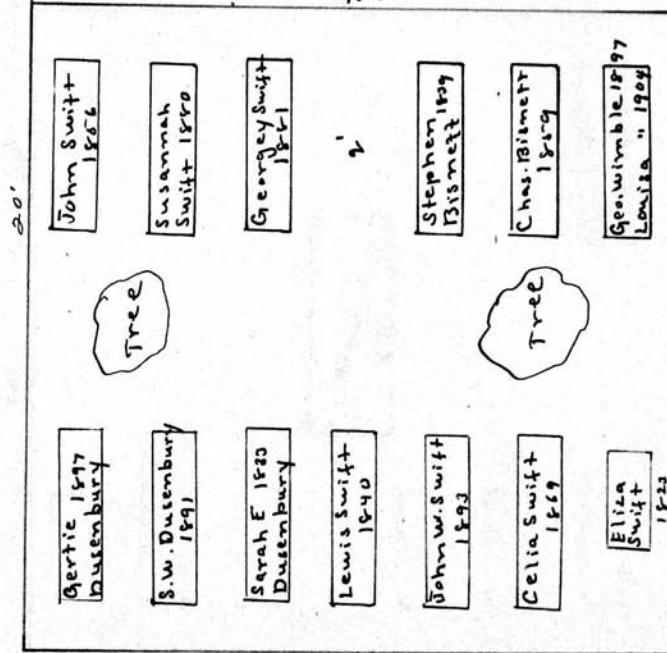

Scale: 5 Ft. - 1 Inch

MT. HOPE CEMETERY, PLOT RECORD

RANGE }
SECTION }

G

LOT NO.

87

Form 1

James Livingston

PERPETUAL CONTRACT.

All

N

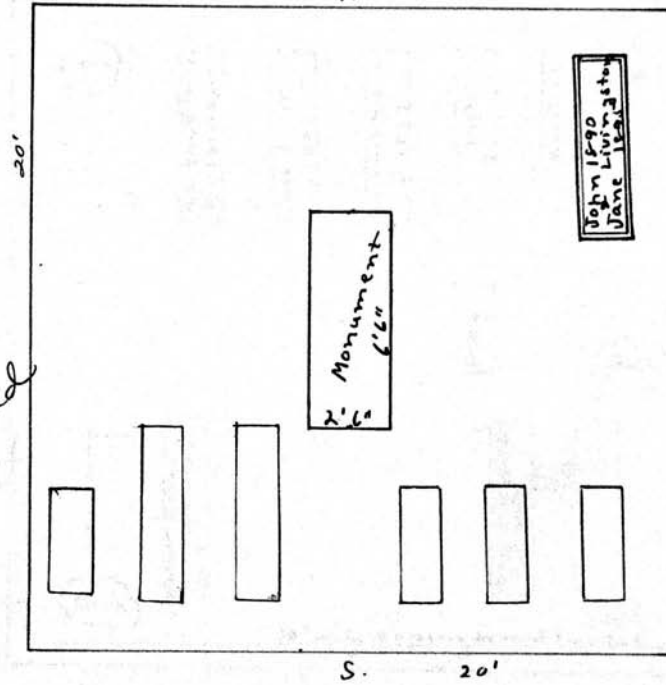

*James Livingston child
8-15-1859*

James K	Livingston	1876
Charlotte	"	1866
Gilbert	"	Infant
William	"	"
Mary	"	"

Scale— 6 Ft.—1 Inch

MT. HOPE CEMETERY, PLOT RECORD

RANGE }
SECTION }

G

LOT NO.

88

Form 1

Charles J. Hill

PERPETUAL CONTRACT.

A 11

ALL HEADS NORTH

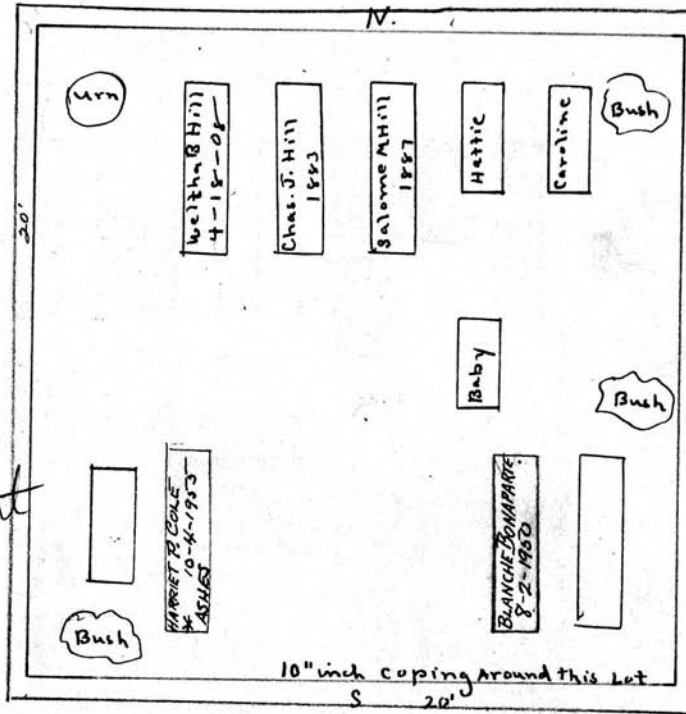

Emma Hill
 9-2-1839
 Chas J Hill's Infant
 6-9-1840
 Alva Hill-baby
 10-14-1840

Scale: 1/4" = 1 Foot

MT. HOPE CEMETERY, PLOT RECORD

RANGE SECTION

G

LOT NO.

89

Form 1

John C. Stevens

West. 1/2

PERPETUAL CONTRACT.

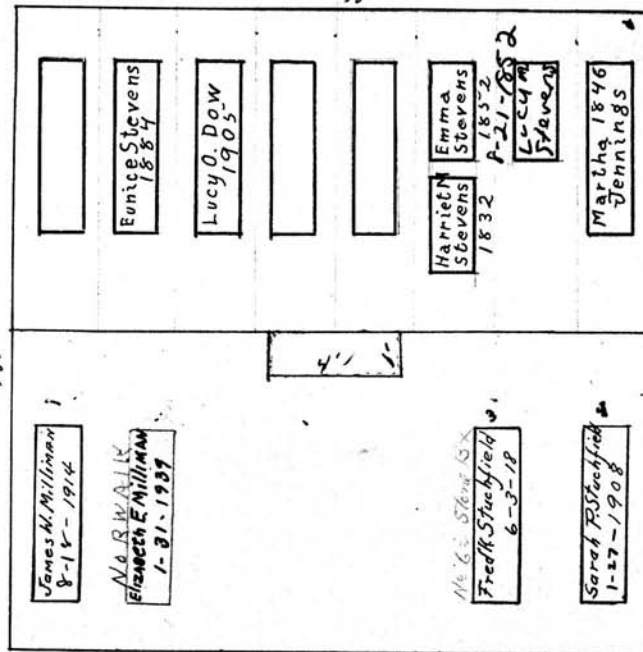
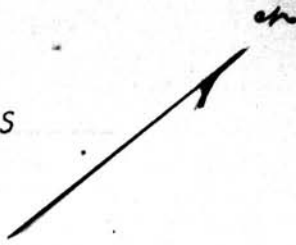

*John C. Stevens
4-14-1886
John E. Stevens
11-2-1905*

James W. Milliman

E 1/2-89-G

Scale - 1" = 1 foot

MT. HOPE CEMETERY, PLOT RECORD

RANGE } G
SECTION }

LOT NO. 90

Form 1

N

Hannah L Allworth^o

N.W. 1/2

~

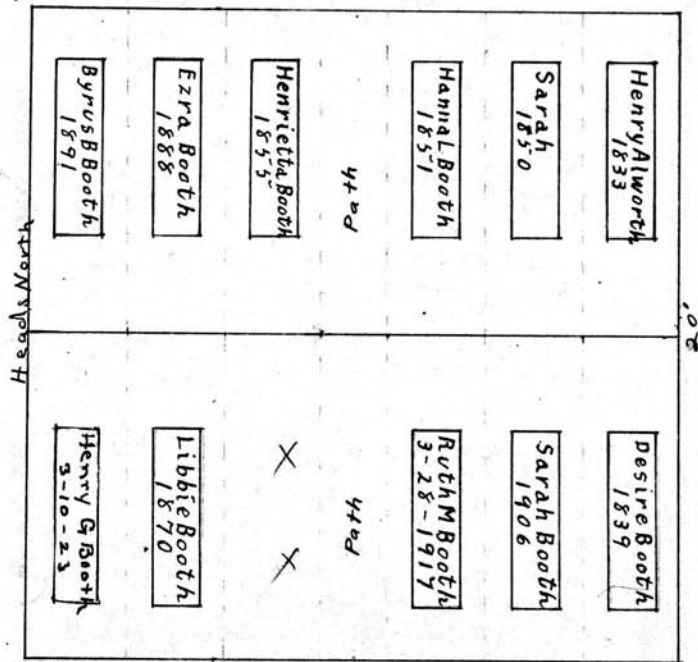

W

Hedges North

E

20'

See G.C.

Ezra B Booth^o

S.E. 1/2

S

Scale: 5" Ft. = 1 inch.

MT. HOPE CEMETERY, PLOT RECORD

RANGE } SECTION }

G

LOT NO.

91

Form 1

Preston Smith

All

PERPETUAL CONTRACT.

N.

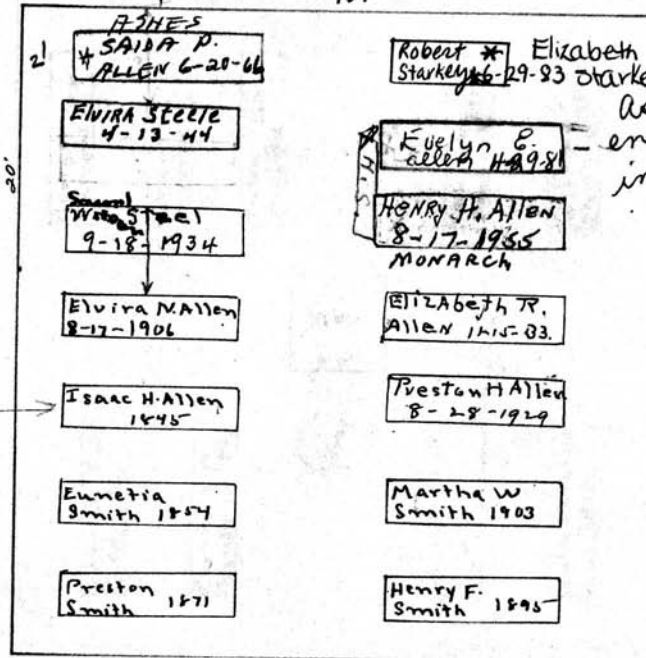

Buried in Wisconsin

ashes enclosed in cement

Scale: 5 Ft. = 1 Inch

MT. HOPE CEMETERY, PLOT RECORD

RANGE }
SECTION }

G

LOT NO.

92

Form 1

Lauren Parsons 0

All

See G.C.

N

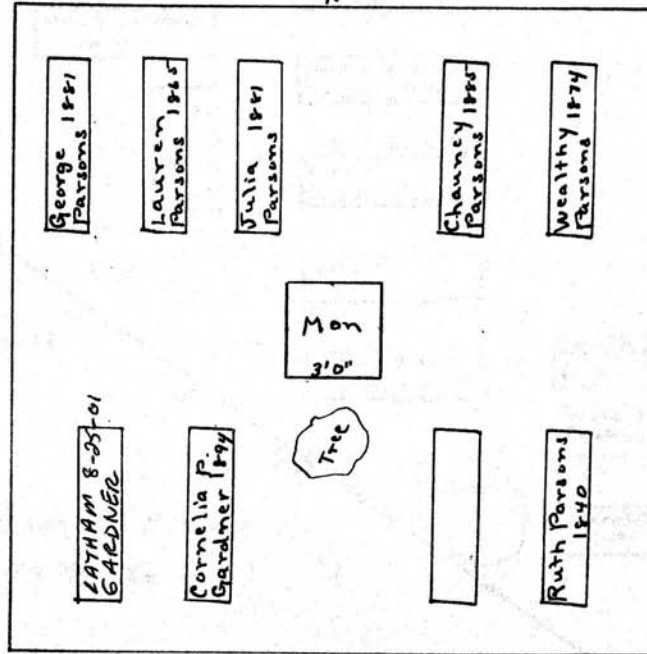

S 20'

Rufus Parsons 1860
Caroline Parsons 1853

Scale: 5 Ft. = 1 Inch

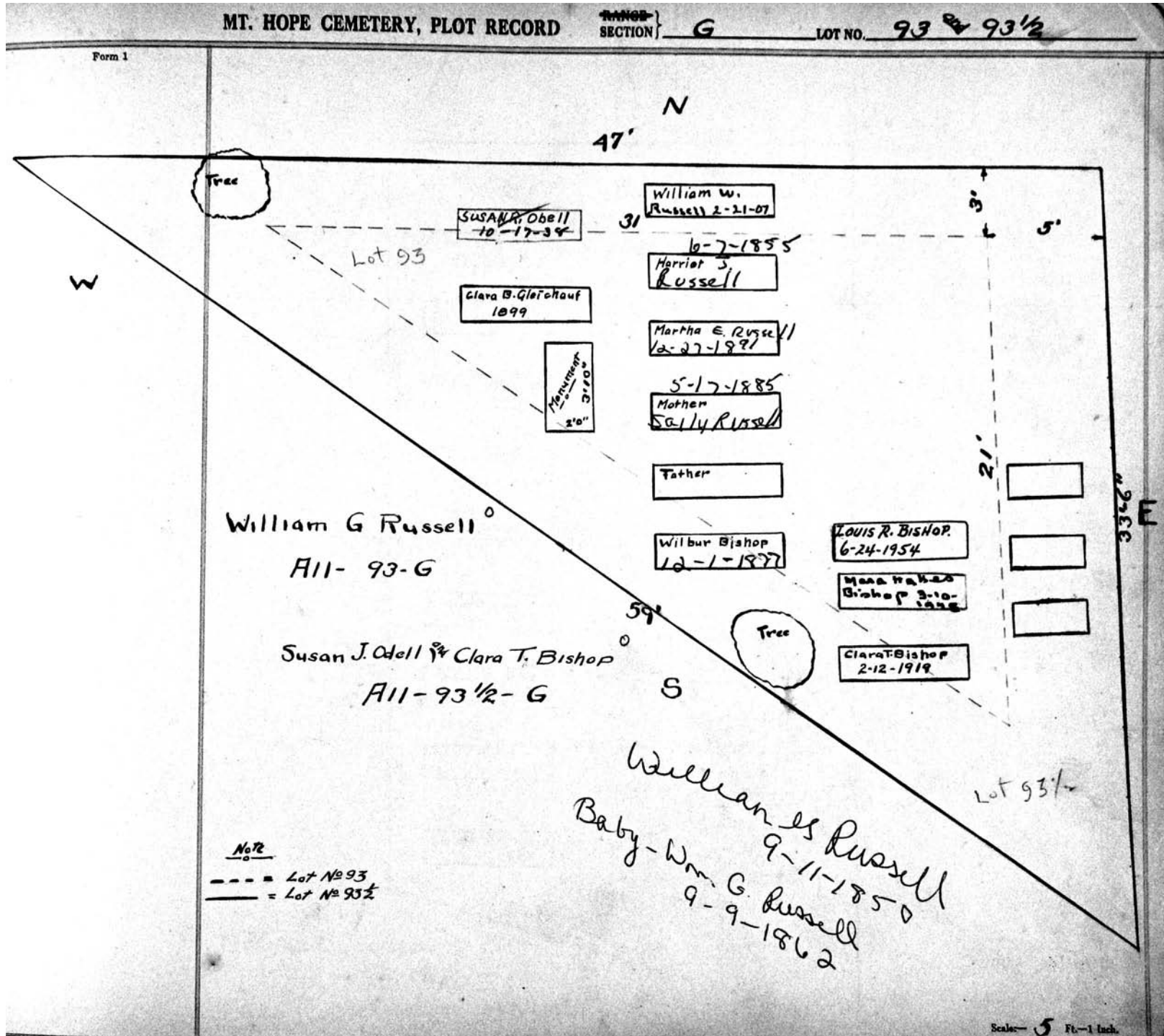

MT. HOPE CEMETERY, PLOT RECORD

RANGE }
SECTION }

G

LOT NO.

94 & 171

Form 1

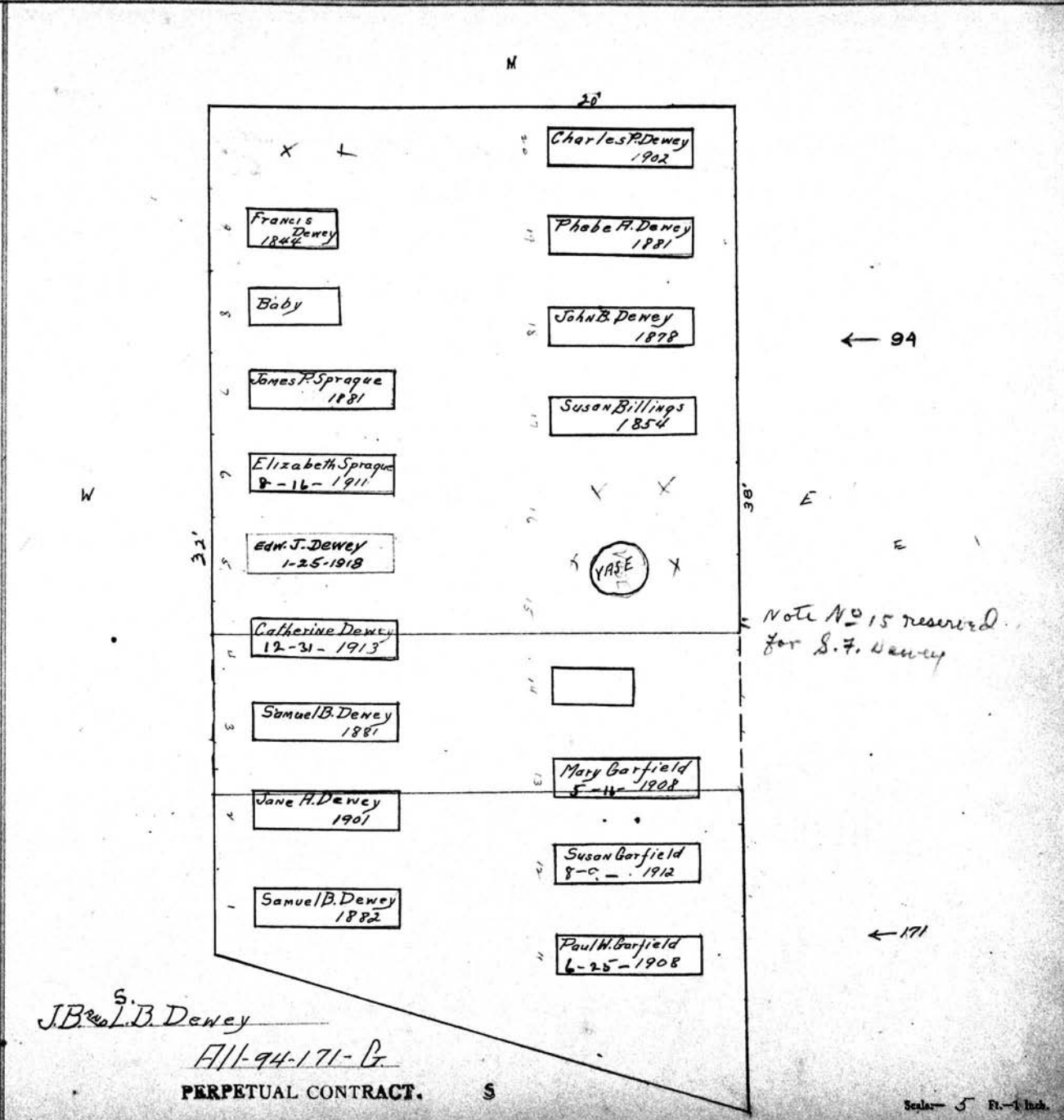

J.B. Dewey
 S. B. Dewey
 File 94-171-G
 PERPETUAL CONTRACT.

MT. HOPE CEMETERY, PLOT RECORD

RANGE SECTION

G

LOT NO.

95

Form 1

HENRY VAN WICK WICKES 'East Part.

PERPETUAL CONTRACT.

*Deborah Byington
1-27-1857
Julia Byington
2-28-1851*

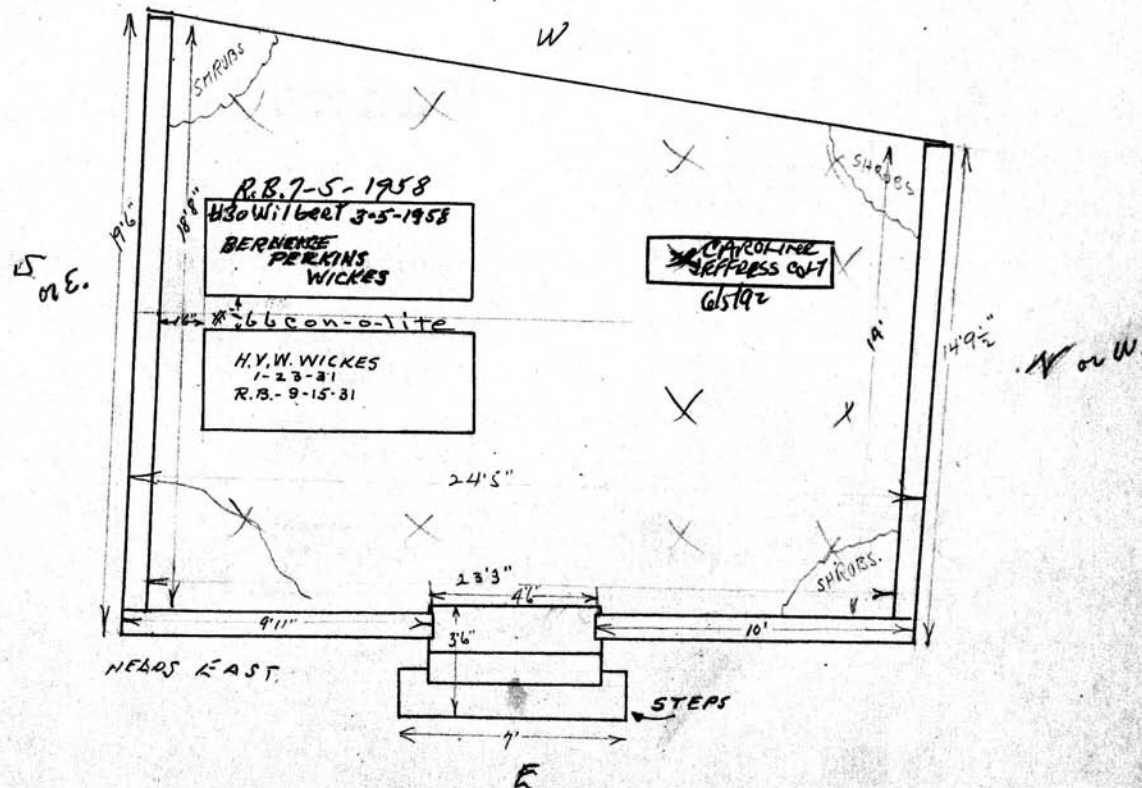

Caroline Erickson Jeffress Colt
West Part.

Scale 5 ft = 1 inch

MT. HOPE CEMETERY, PLOT RECORD

RANGE }
SECTION }

G

LOT NO.

96

Form 1

Hamblin Stilwell

All

See G.C.

N.

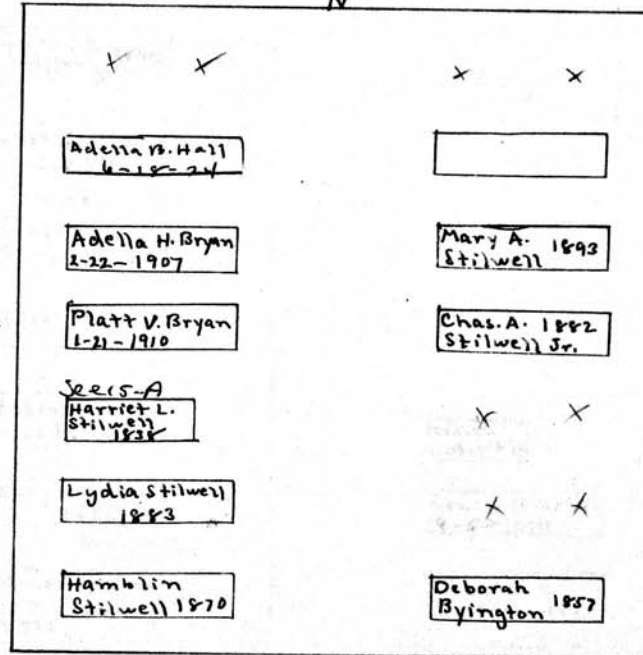

Julia P. Byington
2-28-1851

S 20'

E 20'

Scale - 1/4" = 1 foot

MT. HOPE CEMETERY, PLOT RECORD

RANGE }
SECTION }

G

LOT NO.

97-97 1/2

Form 1

Cornelias Burr ^o

See G.C.
Charles Upton

W 1/2 97

E 1/2 of 97 & All 97 1/2

*P.C.
4/14/53
\$200.00*

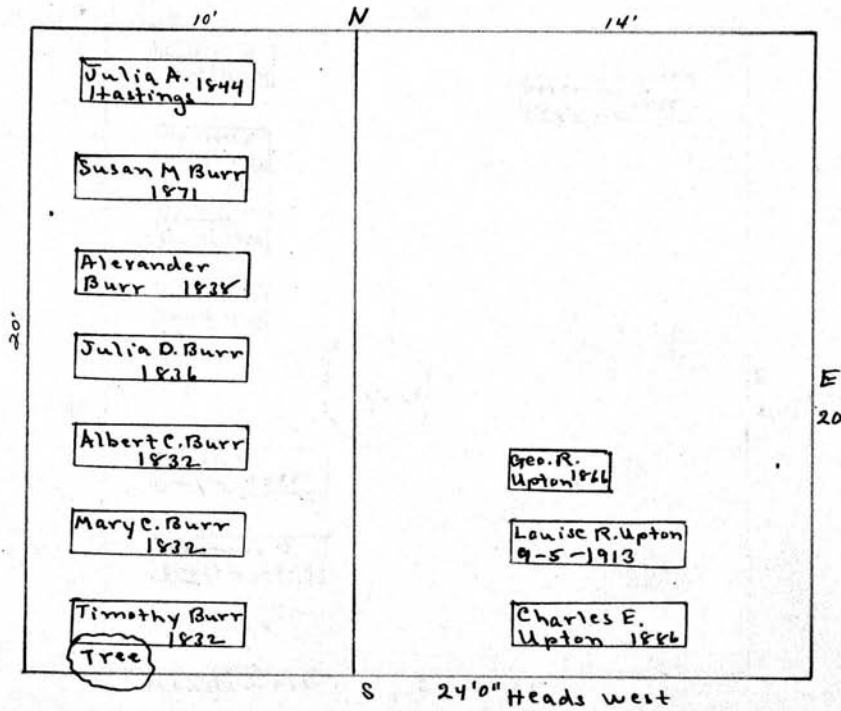

Scale: 1" = 10' Ft. - 1 Inch

MT. HOPE CEMETERY, PLOT RECORD

RANGE }
SECTION }

G

LOT NO.

98

Form 1

Erasmus Smith^o

All

N.

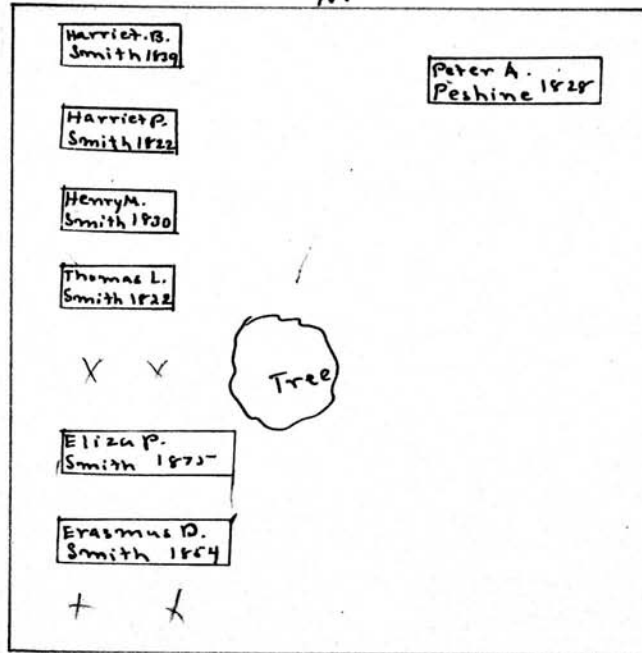

E
20'

Headswest S 20'

Scale— 5 Ft.—1 Inch

MT. HOPE CEMETERY, PLOT RECORD

RANGE }
SECTION }

G

LOT NO.

99.

Form 1

E. PESHINE Smith
10/24/1882

Peshine
E. Perkins Smith^o

A 11

N

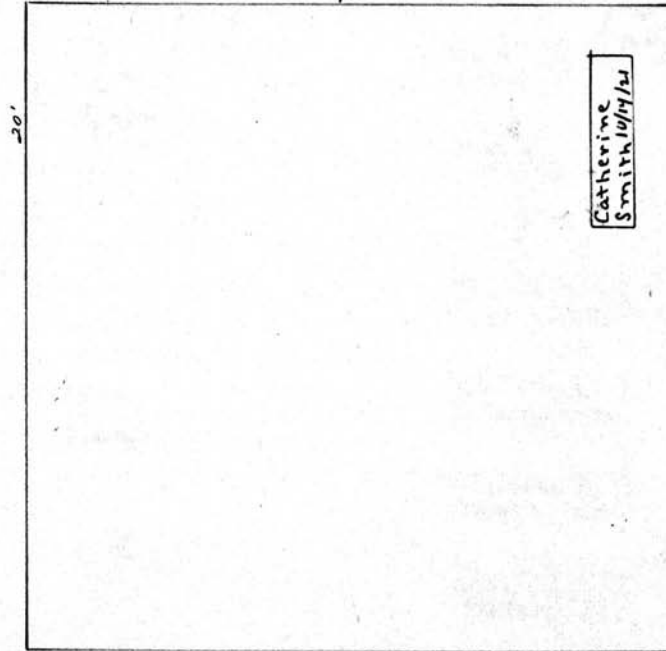

S 20'

Scale— 5 Ft.—1 Inch

MT. HOPE CEMETERY, PLOT RECORD

RANGE / SECTION

G

LOT NO.

100

Form 1

Sibley and Saxton

PERPETUAL CONTRACT.

All

N

C.H. SIBLEY
2/17/1857
31 YRS
CHARLOTTE H. SIBLEY
5/17/1857
8 mos

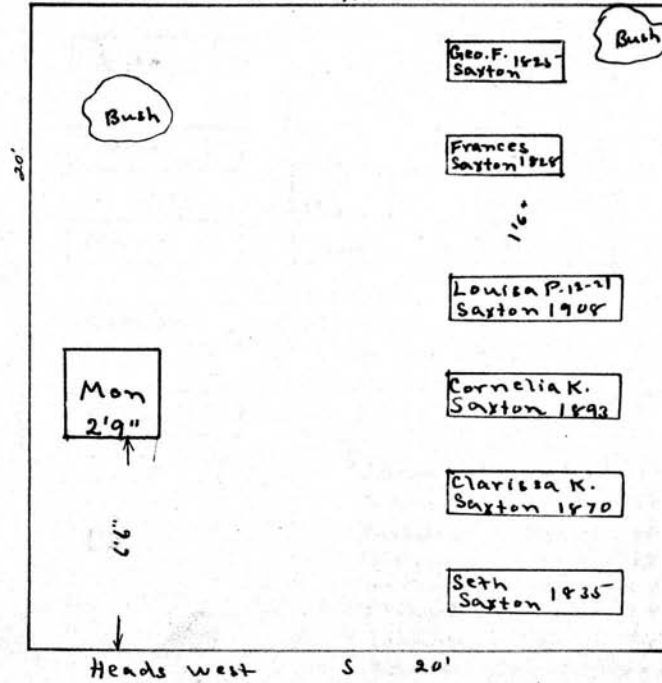

Scale - 5 Ft. - 1 Inch

MT. HOPE CEMETERY, PLOT RECORD

RANGE / SECTION

G

LOT NO.

101

Form 1

Hartwell Hayward

PERPETUAL CONTRACT.

A71

N. 20'

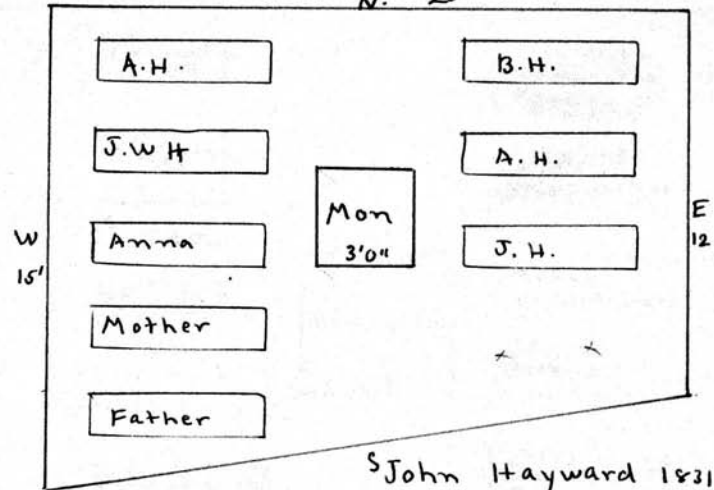

- S John Hayward 1831
- Anna " 1856
- Joseph " 1819
- Billings " 1876
- Hartwell " 1866
- Eliza A.F. " 1883
- John W. " 1897
- Addie " 1881
- Anna F " 1839

Scale: 5 Ft. = 1 Inch

MT. HOPE CEMETERY, PLOT RECORD

RANGE / SECTION

G

LOT NO. 102 - 189

Form 1

William^{and} Eleanor Kidd

PERPETUAL CONTRACT.

A77

40'

N.

20'

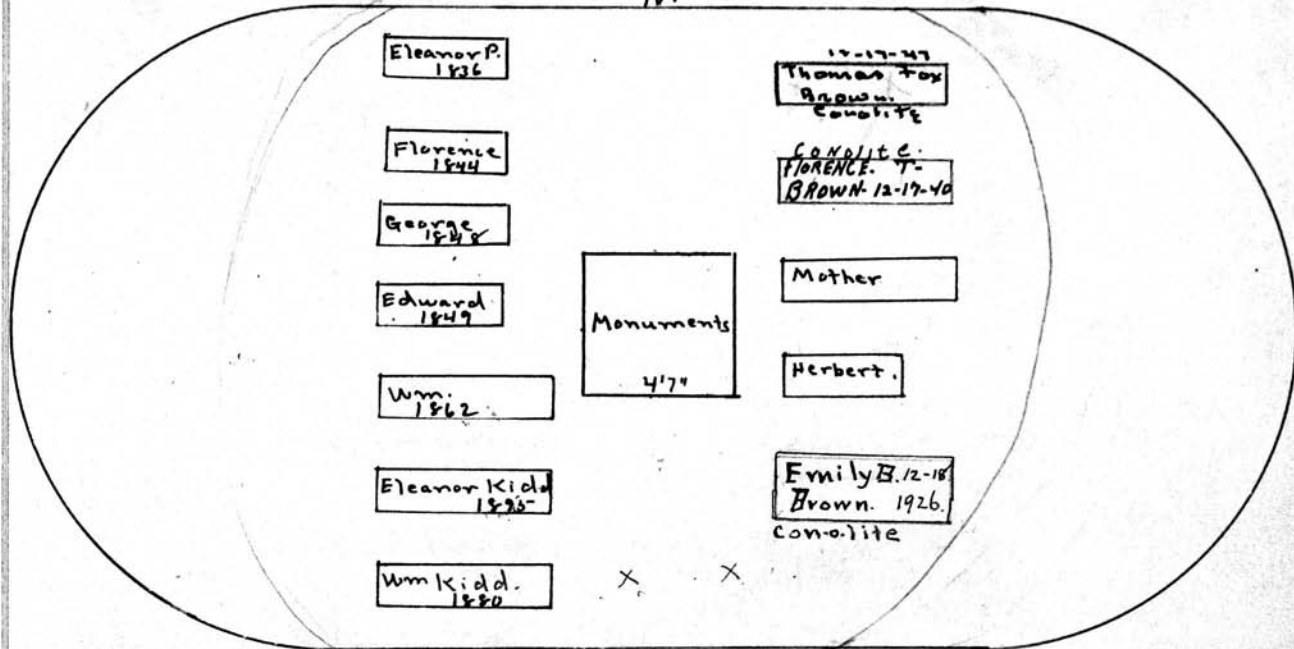

S'

Eleanor L. Tompkins 1882
" L. " 1861 9 mo.

Scale - 1/4" = 1 Foot

MT. HOPE CEMETERY, PLOT RECORD

RANGE }
SECTION }

G

LOT NO.

103

Form 1

Geo. W. Pratt.

PERPETUAL CONTRACT.

All

N.

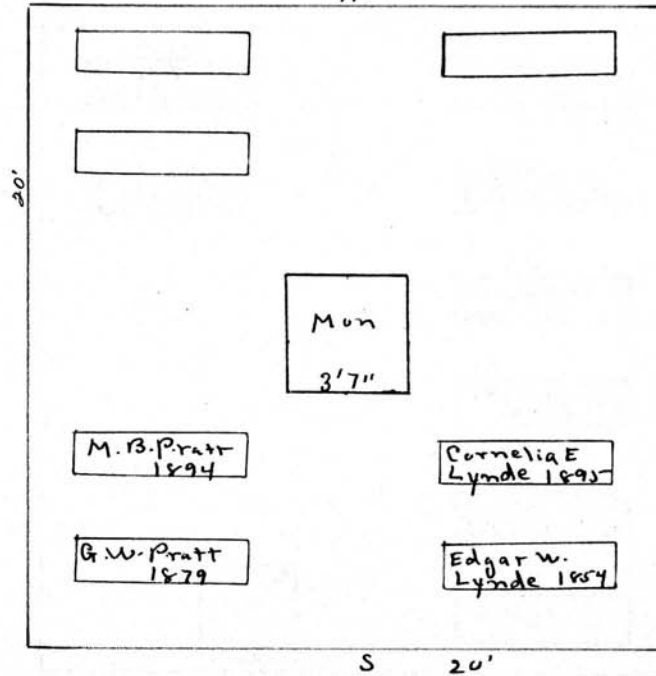

M. B. Pratt
1894

Cornelia E
Lynde 1893

G. W. Pratt
1879

Edgar W.
Lynde 1854

S 20'

Harry Pratt 1853
Susan Pratt 1883
Abby C. Judson 1875

Scale: 1" = 10'

MT. HOPE CEMETERY, PLOT RECORD

RANGE SECTION } G

LOT NO. 104

Form 1

N

William H. Perkins

All. 104

PERPETUAL CONTRACT.

20'

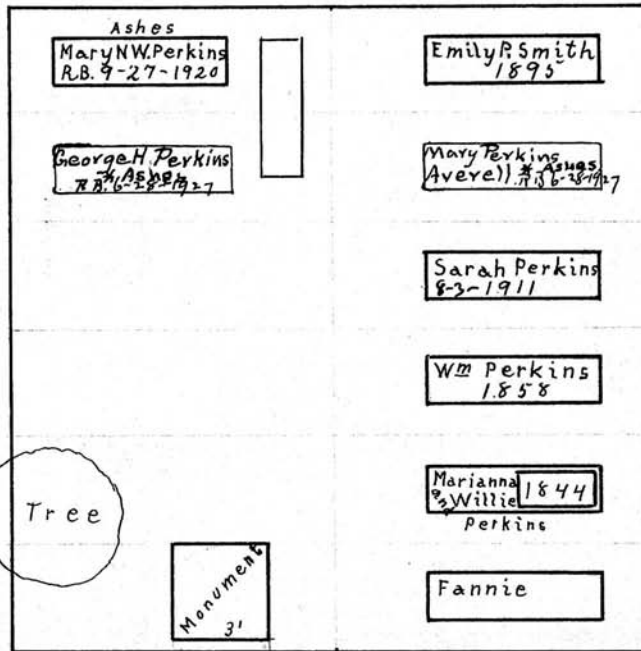

W

E

S

Scale - 5" = 1 inch

MT. HOPE CEMETERY, PLOT RECORD

RANGE }
SECTION }

G

LOT NO.

105

Form 1

Joseph and Alexander S. Alexander

A 11

N.

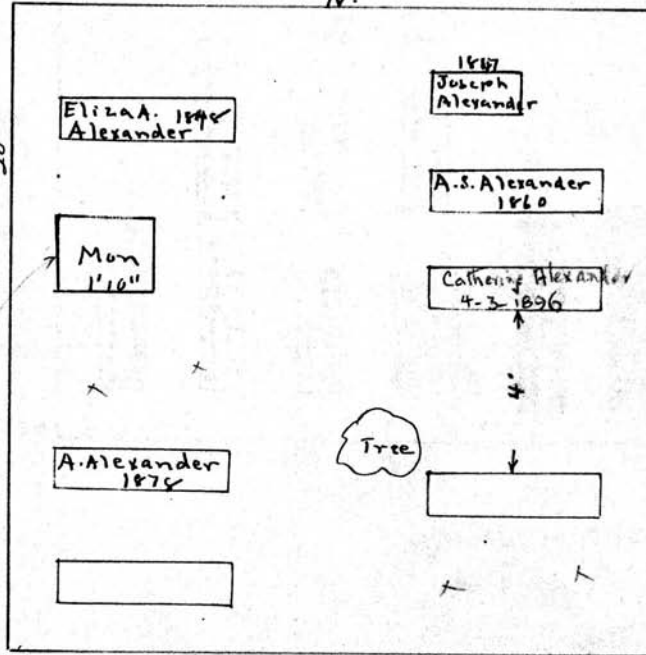

John H. Alexander 1887
Eliza R. Alexander 1887

Pe
10/20/87
5000

Scale - 1/4" = 1 foot

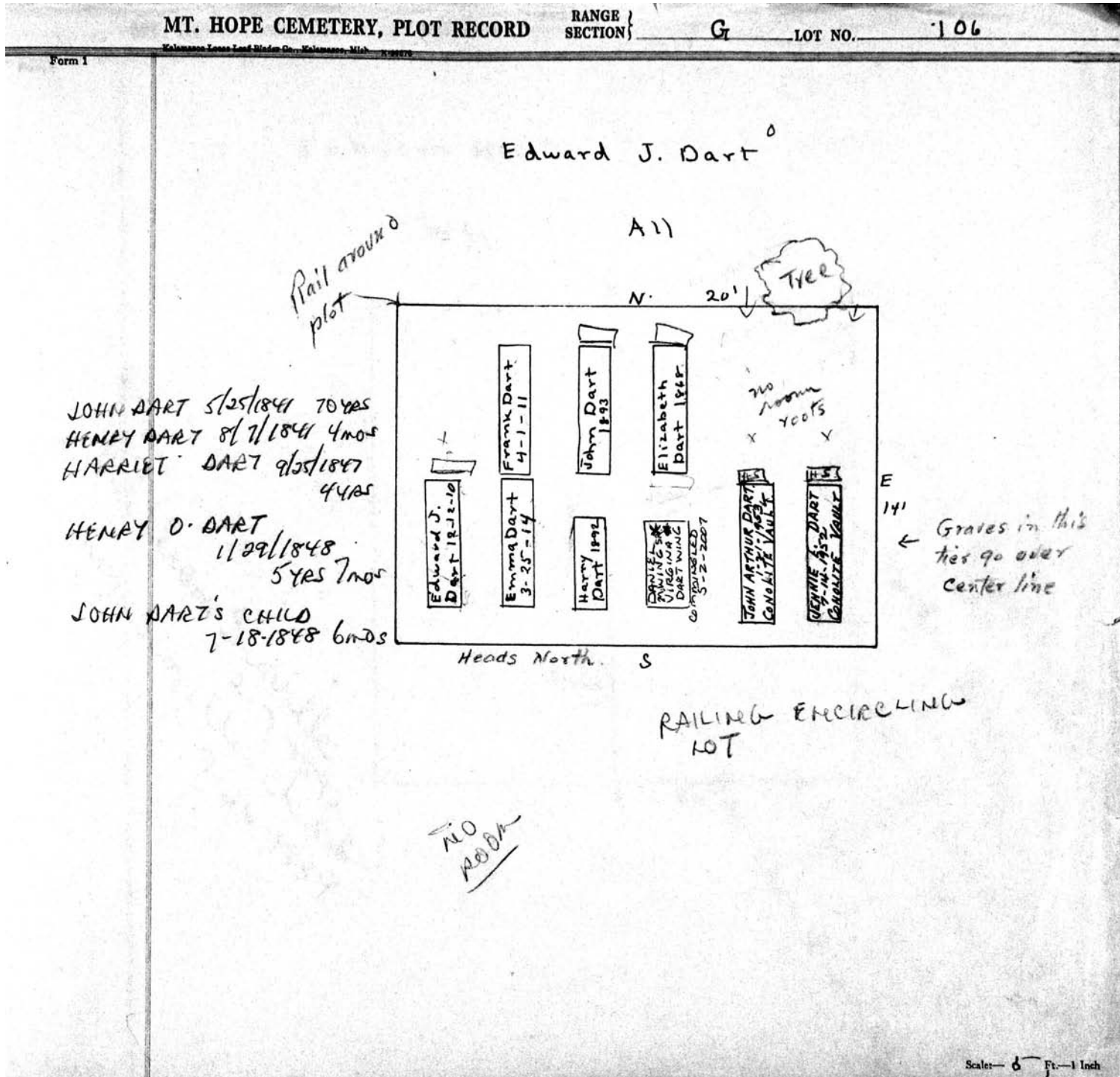

MT. HOPE CEMETERY, PLOT RECORD RANGE / SECTION } G LOT NO. 107

Form 1

Ephrim Scoville^o Chas. J. Bradley^o

W 1/2 E 1/2

N.

20'

Tree

S 20'

Scale: 3 Ft. = 1 Inch

Handwritten notes:

- William Scoville 2-21-1842
- Mrs. Scoville's child 7-26-1839
- Wm. E. Bradley 2-21-1842
- Charles Bradley 4-16-1847
- Chas. J. Bradley's child 3-11-1849
- Charles Bradley 8-14-1852
- Chas. Bradley 1-11-1852

MT. HOPE CEMETERY, PLOT RECORD

RANGE }
SECTION }

G

LOT NO.

108

Form 1

Mary Magle^D
All

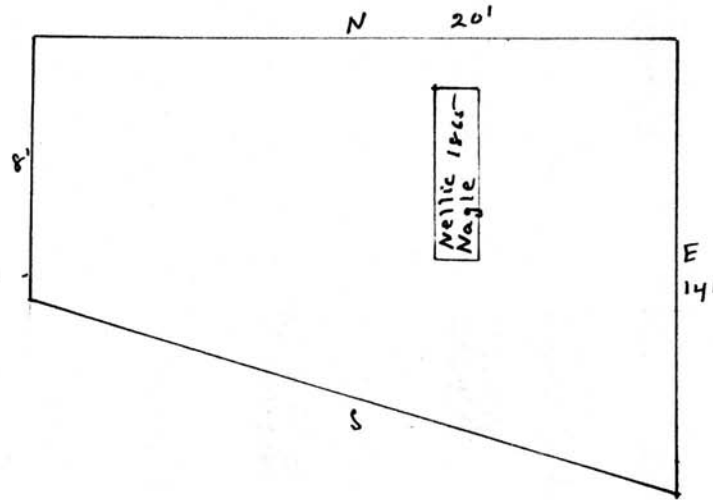

Scale: 3 Ft. = 1 Inch

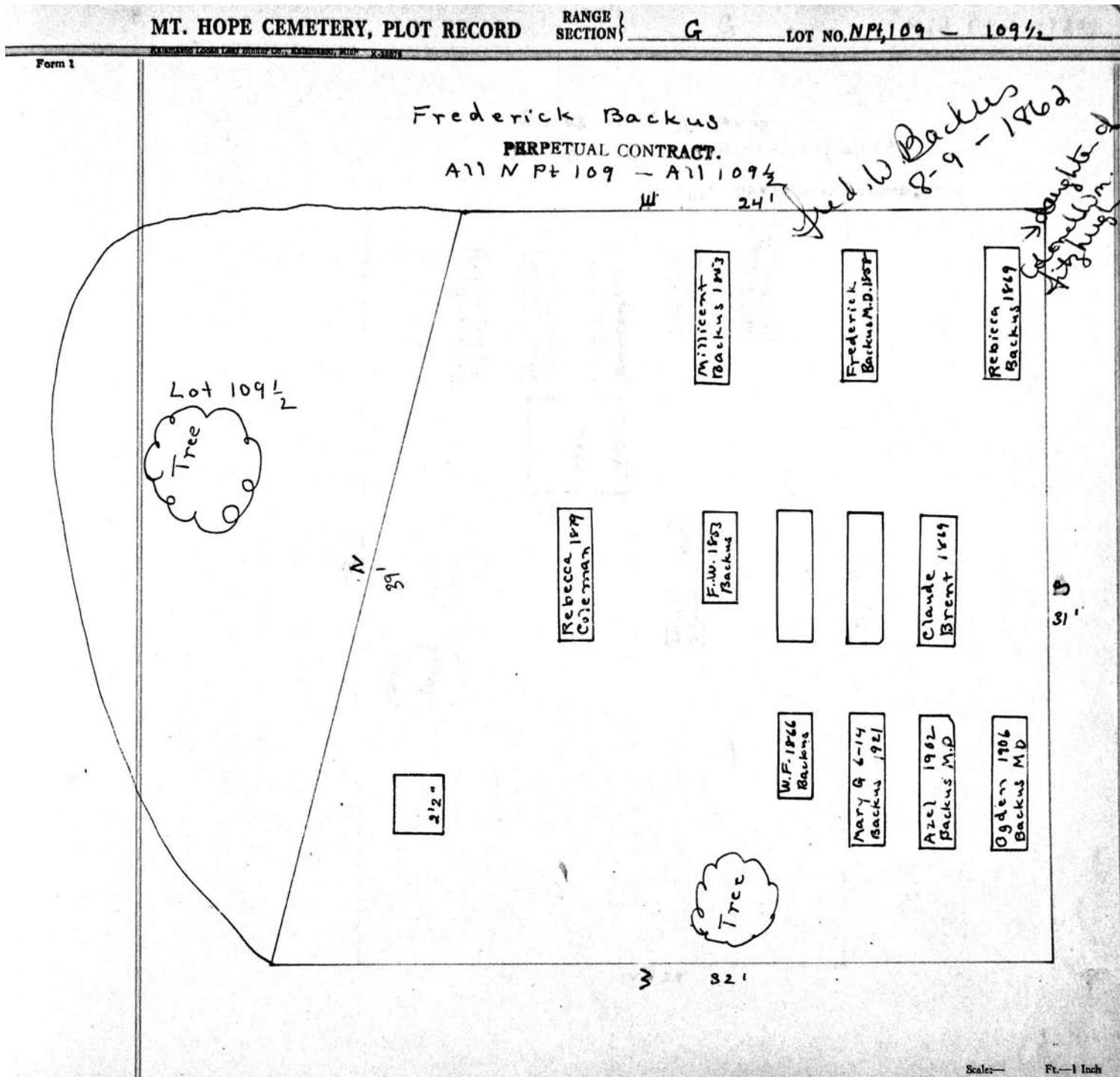

MT. HOPE CEMETERY, PLOT RECORD

RANGE }
SECTION }

G

LOT NO.

Mid Plot wpt 109

Form 1

Chas. H. Chapin.

All B = Mid. plot w $\frac{1}{2}$ of 109.

E 20' PERPETUAL CONTRACT.

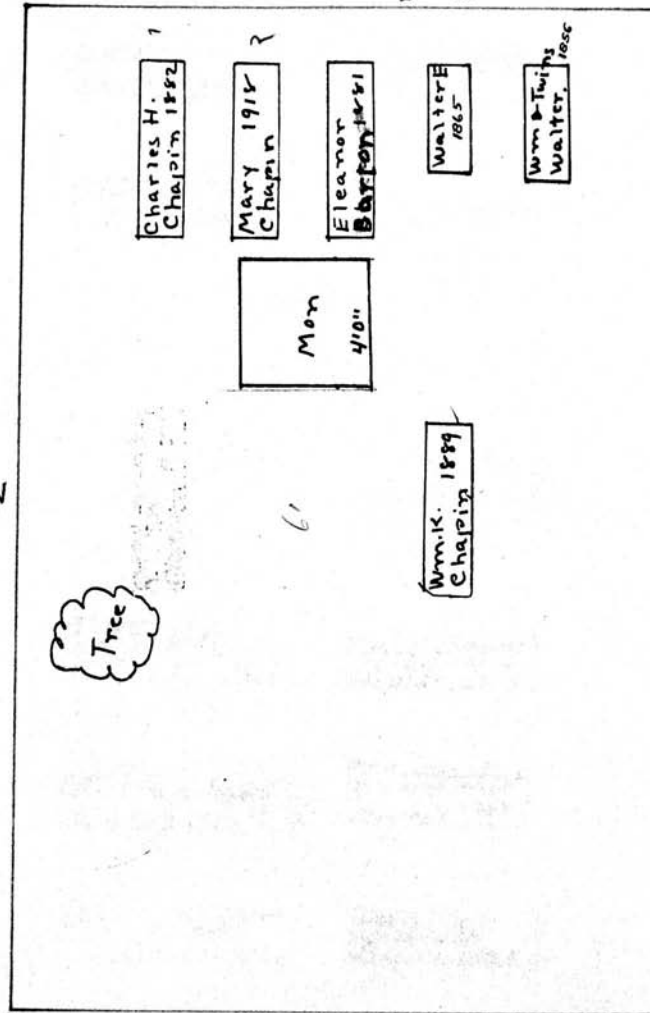

Scale 5 Ft. = 1 Inch

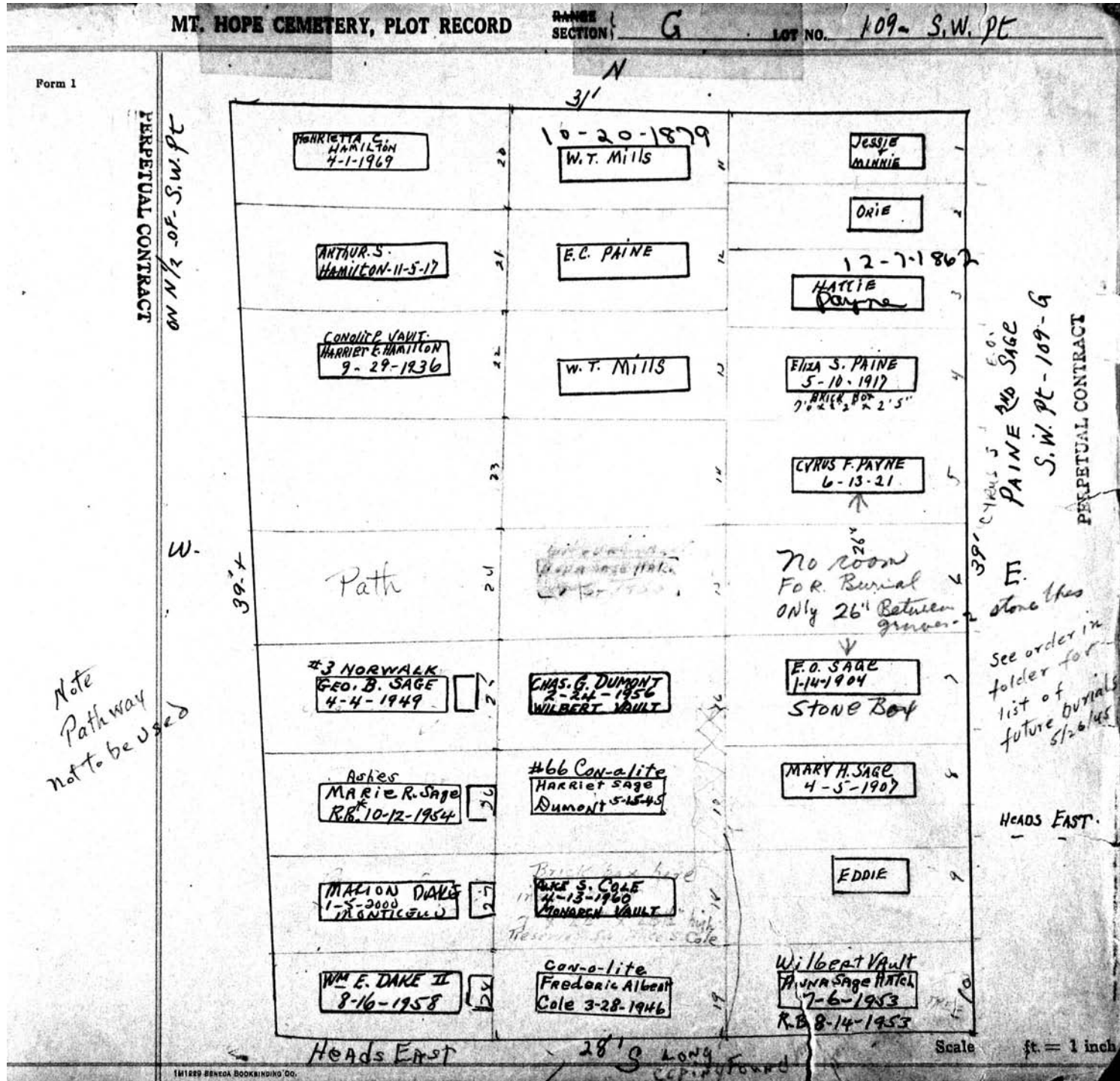

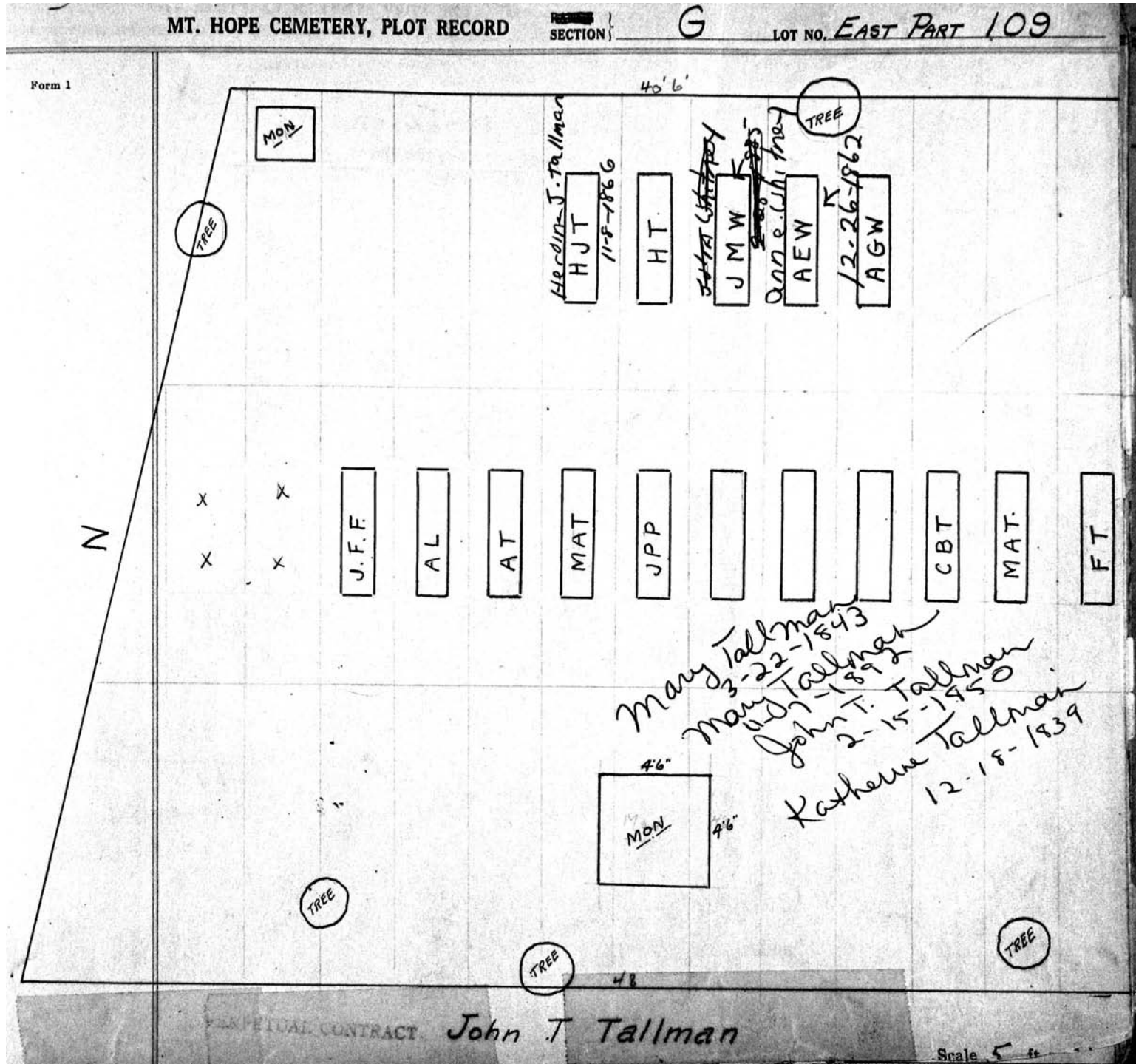

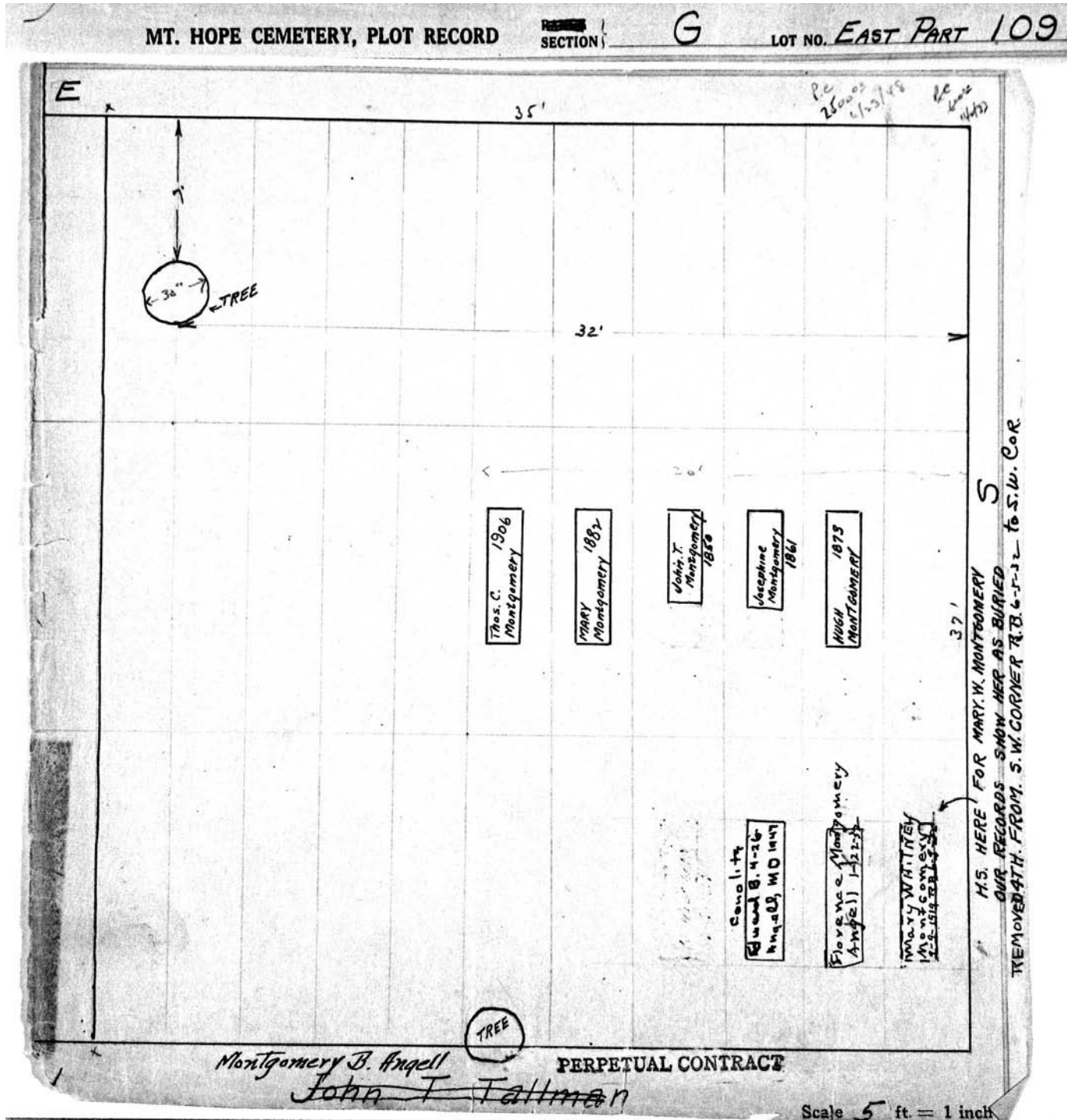

MT. HOPE CEMETERY, PLOT RECORD

RANGE SECTION

G

LOT NO. 110 - 110 1/2

Form 1

Frederick Starr
PERPETUAL CONTRACT.
A 110

Chas. Starr
PERPETUAL CONTRACT.
A 110 1/2

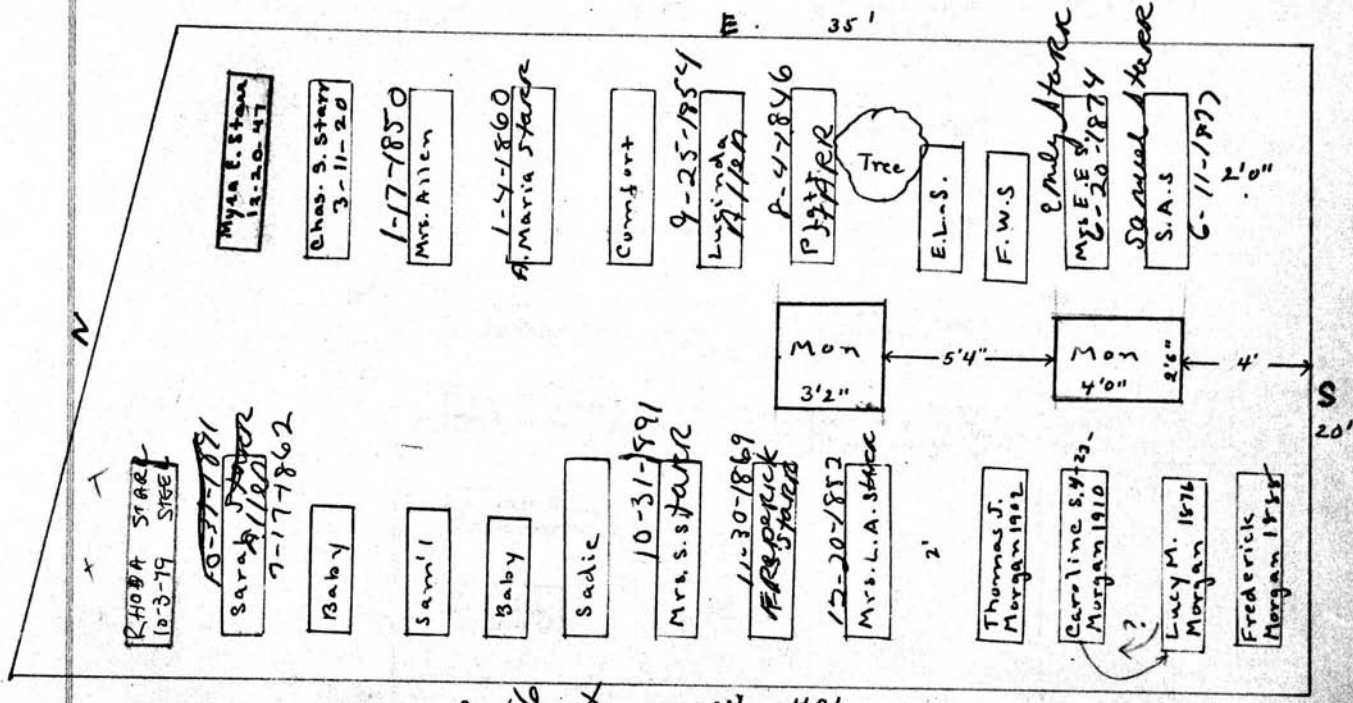

SEE FILE
I Doal Starr
7-20-1856
Starr's Infant
12-20-1843

Scale 1/4" = 1 foot

MT. HOPE CEMETERY, PLOT RECORD

RANGE / SECTION

G

LOT NO.

111

Form 1

Oliver M. Benedict

PERPETUAL CONTRACT

All.

N.

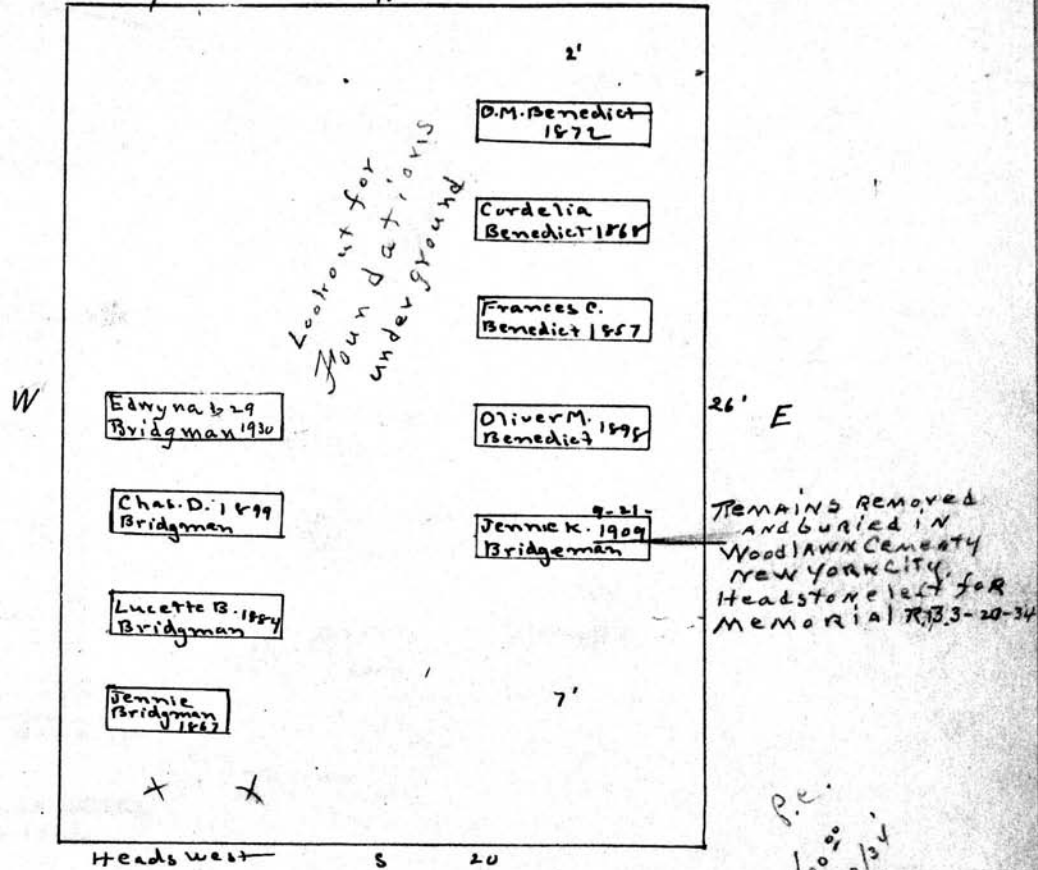

MT. HOPE CEMETERY, PLOT RECORD

RANGE SECTION

G

LOT NO. 112-190

Form 1

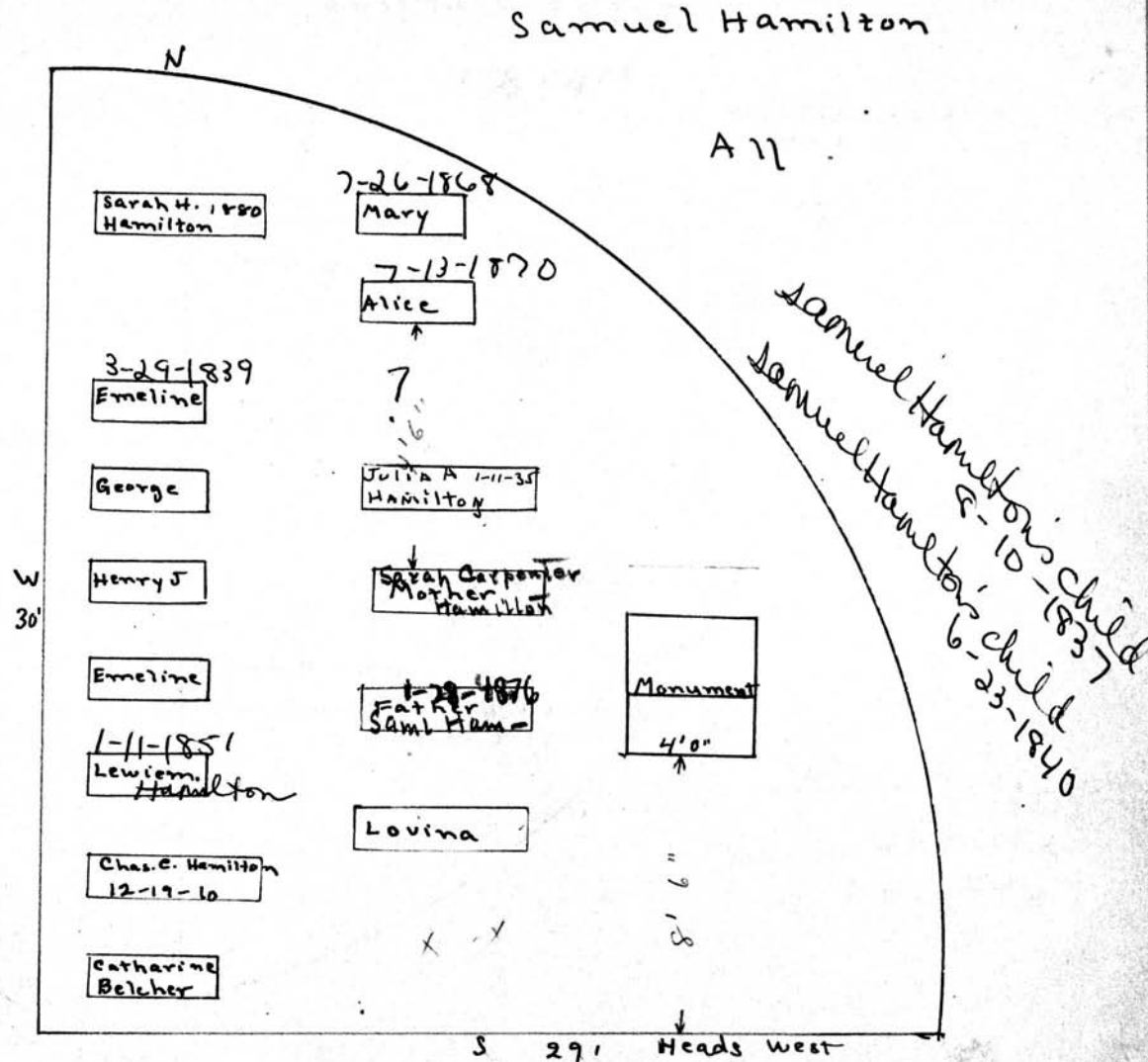

MT. HOPE CEMETERY, PLOT RECORD

RANGE / SECTION } G LOT NO. 113

Form 1

Selina E Spring
E. 1/2 of G-113

PERPETUAL CONTRACT.
on E. Pt.

N 20'

↑

↓

W 25'

Francis Spring 1876

Selina E Spring 1900

[]

[]

[]

Mon 3' 5"

2' 0"

Tree

Walter H. Whitbeck
2-14-1913
Ashes
S.W. Cor of
E 1/2 *

Julia Whitbeck.
8-3-1927

William Hitchcock
7-25-1854

Eliza Hitchcock
11-11-1846

Jard Hitchcock
W 1/2 of G-113

Scale— 5 Ft.—1 Inch

Lewis P. Angwine
10-27-1867

MT. HOPE CEMETERY, PLOT RECORD

RANGE 1
SECTION 5

G

LOT NO.

114

Form 1

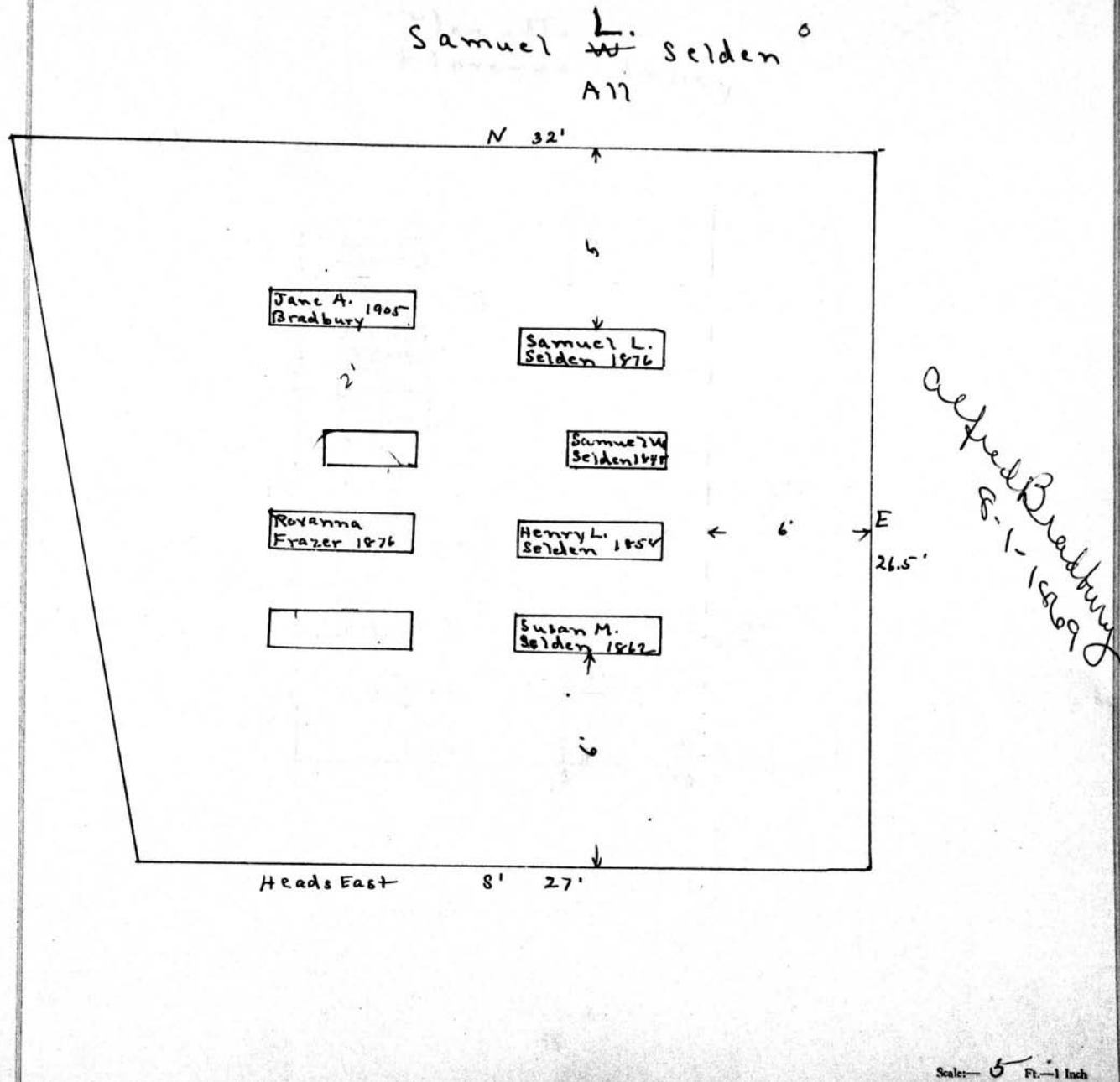

MT. HOPE CEMETERY, PLOT RECORD

RANGE }
SECTION }

G

LOT NO.

115

Form 1

*Florette
Florence Tobey* - owns E 1/2 only

W 1/2 - See Lot
file

All

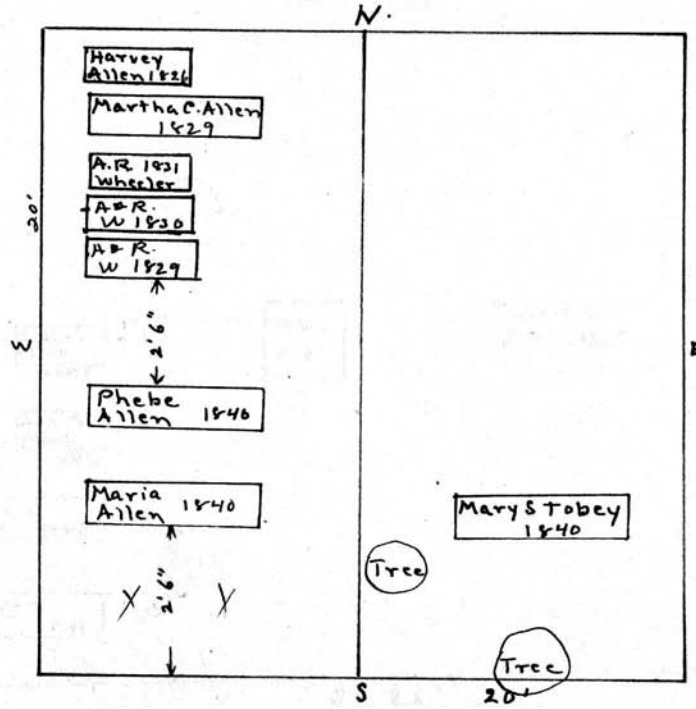

Scale - 5 Ft. - 1 Inch

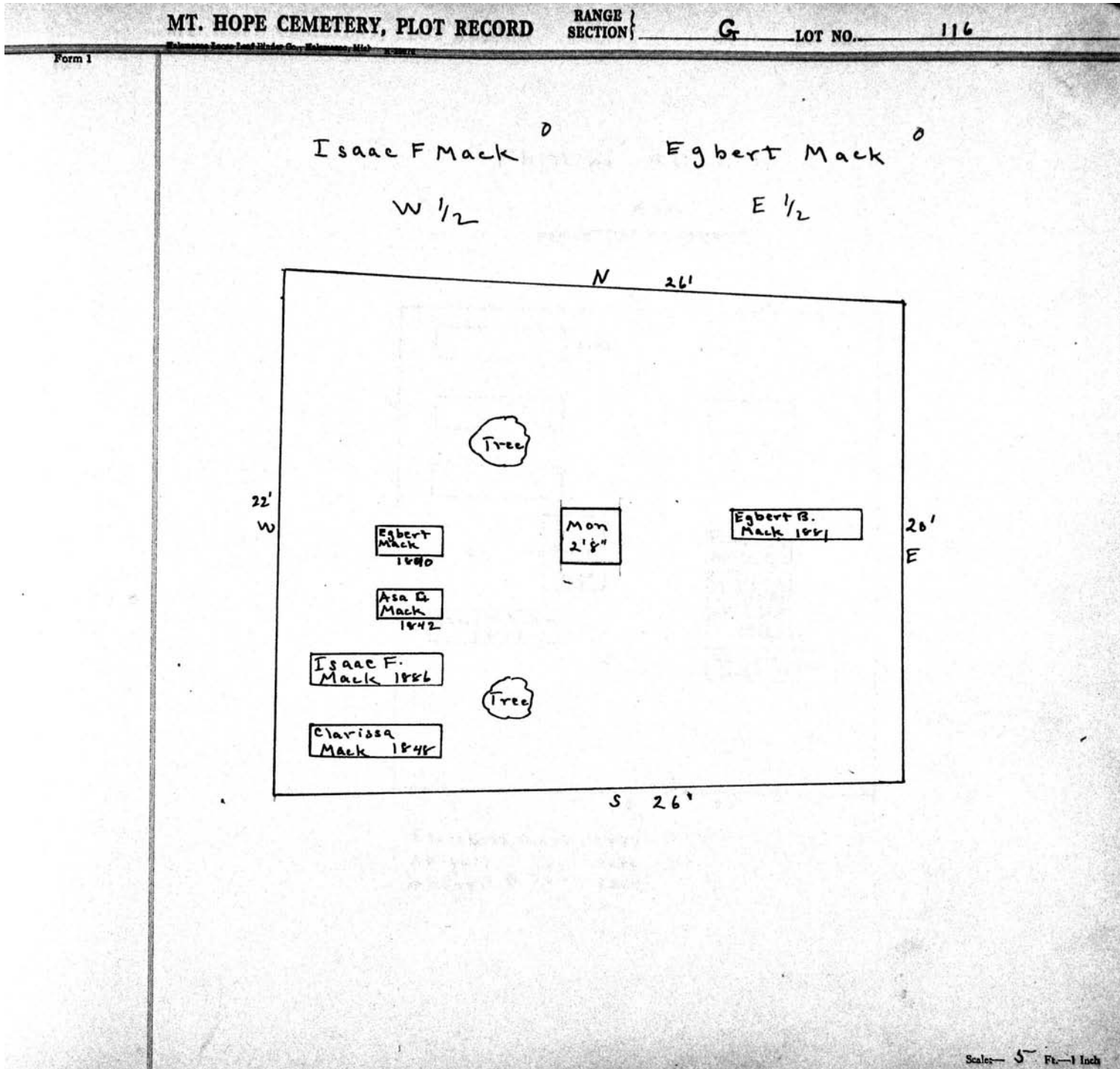

MT. HOPE CEMETERY, PLOT RECORD

RANGE }
SECTION }

G

LOT NO.

117

Form 1

Phillips Allen Jr

All.

PERPETUAL CONTRACT.

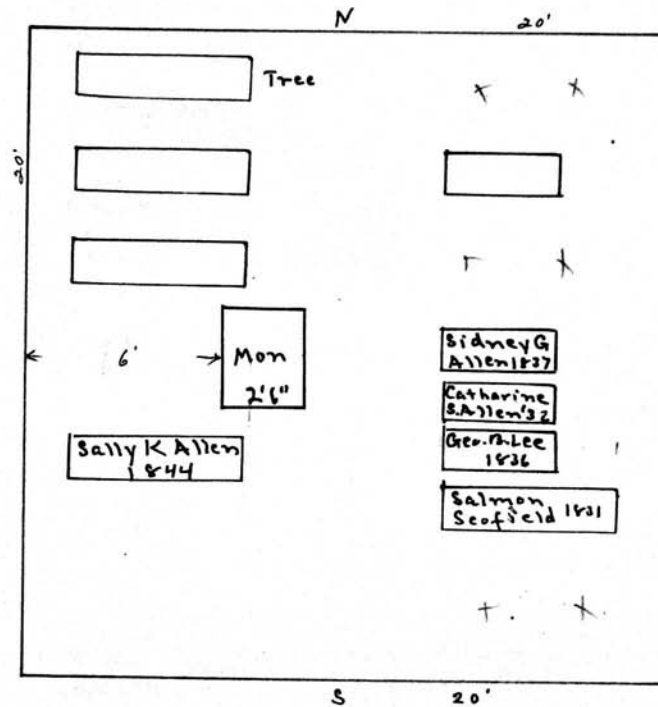

Elizabeth Curtis 1837
 Abigail " 1829
 Abigail B " 1830

Scale: 6" Ft. = 1 Inch

Form 1

MT. HOPE CEMETERY, PLOT RECORD

RANGE } SECTION } G LOT NO. 118 - 118 1/2

Marie Willard
PERPETUAL CONTRACT All 118

Note these two graves have been reserved for Rev Fredk Chesby Lee by order in file dated 1/19/1939 signed Marie L Willard

Henry H Perkins 1894

CONSILITE
MARIE S. WILLARD
18-31-40

CONSILITE
Ernest R. Willard
4-8-1937

Mon
2'6" 3'0"

Tree

Anna 1899
Ayrault

Edward 1903
H Vredenburg

Wm M 1865
Ayrault

Allen 1871
Ayrault

Mon
3'0" 5'0"

Edward H. Vredenburg
PERPETUAL CONTRACT All 118 1/2

Scale: 6" = 1 Foot

MT. HOPE CEMETERY, PLOT RECORD

RANGE / SECTION

G

LOT NO. 119 - 119 1/2

Form 1

George Hollister

All 119.

PERPETUAL CONTRACT.

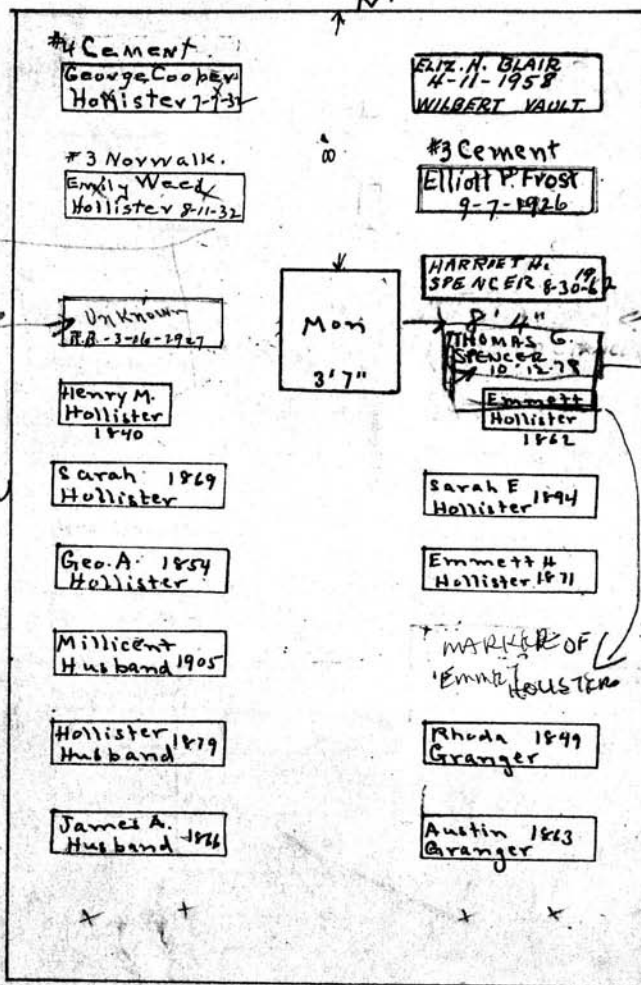

see letter on file to lower remains

see ORDERS ON FILE

GENESEE

SEE FILE

E 30'

MARKER OF 'EMMETT HOLLISTER

Emmett Hollister

All 119 1/2

PERPETUAL CONTRACT.

Scale - 5 ft - 1 inch

MT. HOPE CEMETERY, PLOT RECORD RANGE SECTION } G LOT NO. 120 - 183

Form 1

Nelson G. Hawley Wm Hayden^o
 W 1/2 of 120 E 1/2 of 120
 PERPETUAL CONTRACT.

N 20'

Frederick Mary (Bush)
 George
 Emily H
 Wm H Mon 3'4"
 Alvaro
 Grandmother
 Grandfather 2'

W 30' E 33'

JOHN H. FAY 12-26-57 → Johnny 1'0"
 SPALBORN 11-17-58 → Fanny
 SARAH W FAY 9-15-61 →
 DIADAMA S FAY 12-26-63 →
 MERVILLE N. FAY 1-25-98 →
 ? ? 8-1-76 →
 NO ROOMS MON

Nelson G Hawley 1874
 Cornelia " 1895-
 Alvaro " 1897
 Helen " 1847
 Wm H " 1854
 Alvaro " 1839
 Geo. N " 1867
 Fredk " 1870
 John F " 1873
 Clara Holmes 1874
 Mary Bogart 1865

Elyza I Noble 3-3-1857
 A. G. Noble
 Anna Hert 4-22-06
 NOBLES

P.C. 5/23/44
 250.00
 Planning with
 2 specimens each
 for 10 yrs.
 Mother & Sister

PERPETUAL CONTRACT S
 Fay and Nobles
 All 183

Bush

Scale - 5 Ft. - 1 Inch

MT. HOPE CEMETERY, PLOT RECORD

RANGE SECTION

G

LOT NO. 122-122 1/2-186

Form 1

Sarah Caldwell James & Margaret Montgomery James Sawyer

All 186

PERPETUAL CONTRACT

All 122 1/2

PERPETUAL CONTRACT

All 122

PERPETUAL CONTRACT

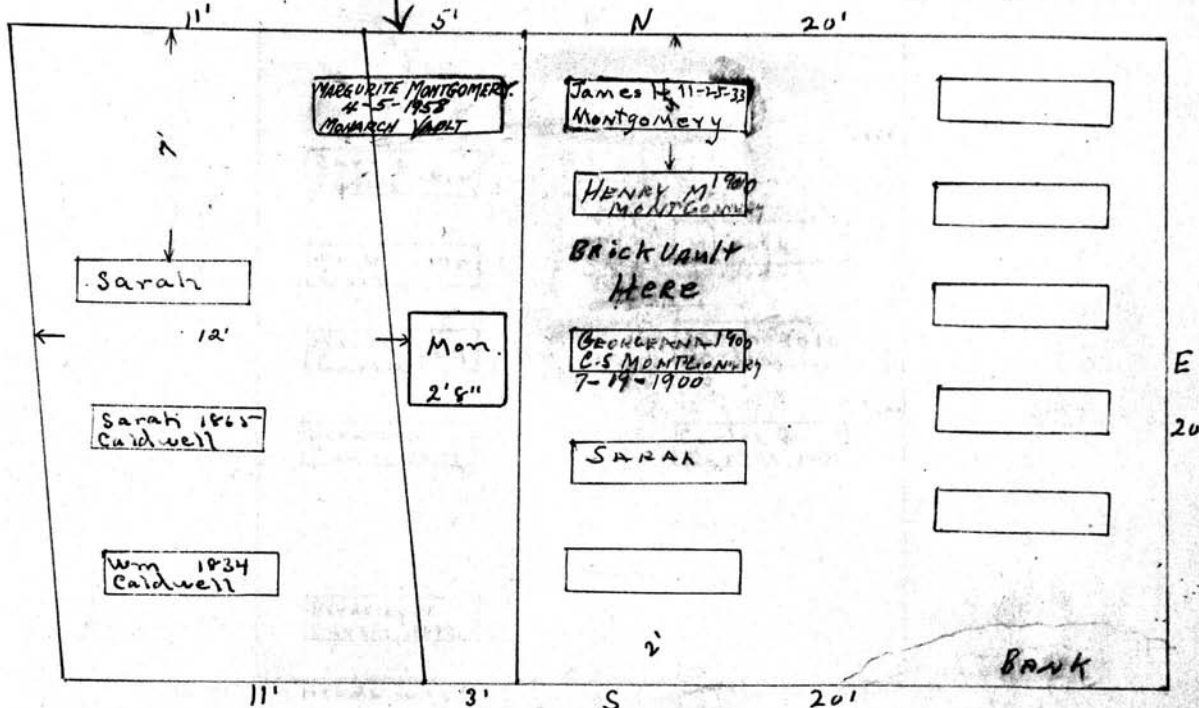

30000 P.C.
6-7-1937
General Bank
50000 P.C.
10-13-1943
Lots 122-122 1/2-122 1/2
W.B.M.
also from 515000
450000

- James W. Sawyer 1876
- Margaret Sawyer 1869
- Sarah " 1848
- John Caldwell 1853
- Susannah " 1833
- George " 1833
- John " 1837
- Robert " 1844

N.S. AT VACANT
GR. MARKED MOTHER

Scale: 5 Ft. = 1 Inch

MT. HOPE CEMETERY, PLOT RECORD

RANGE SECTION

G

LOT NO.

123

Form 1

H. N. Curtis^o

A 11

N

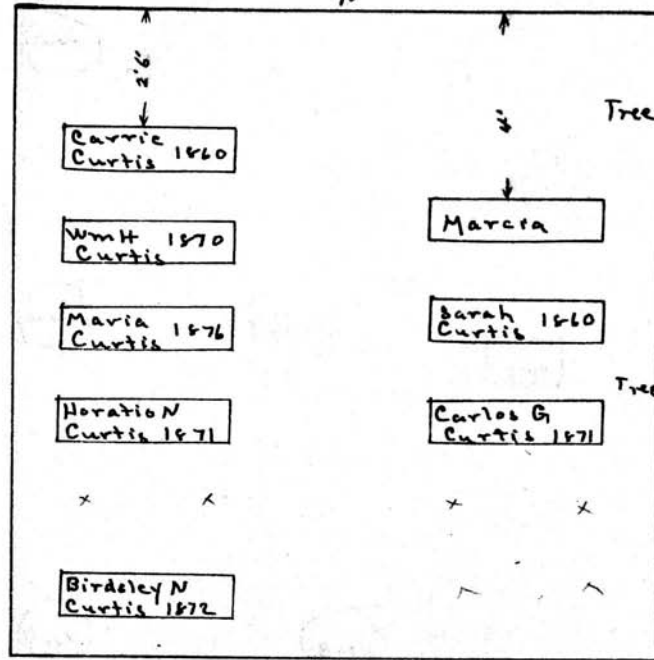

Heads west S 20'

Scale 3 Ft. = 1 Inch

MT. HOPE CEMETERY, PLOT RECORD

RANGE / SECTION

G

LOT NO.

124

Form 1

Samuel W Chittenden^o

All

N

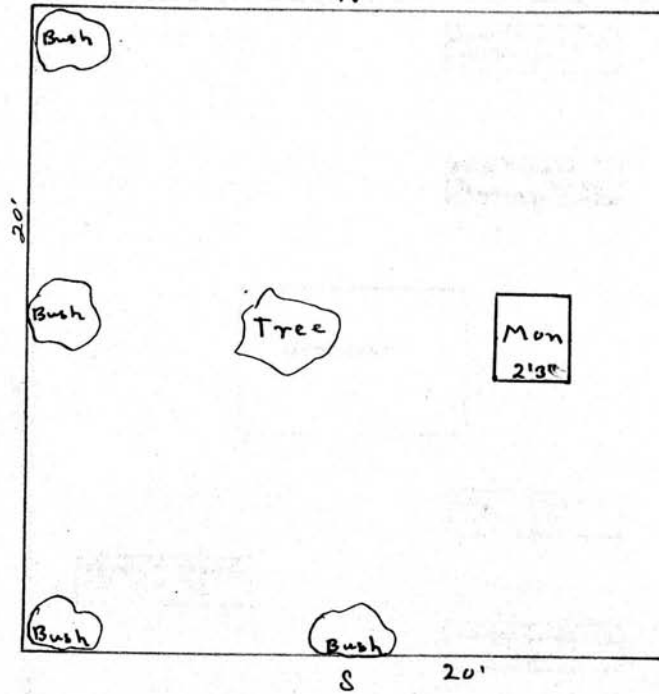

- Eligah Brown 1846
- Ivid " 1844
- Wm C. " 1850
- Wm A " 1850
- Chas. S " 1850

Scale - 1/4" = 1 Foot

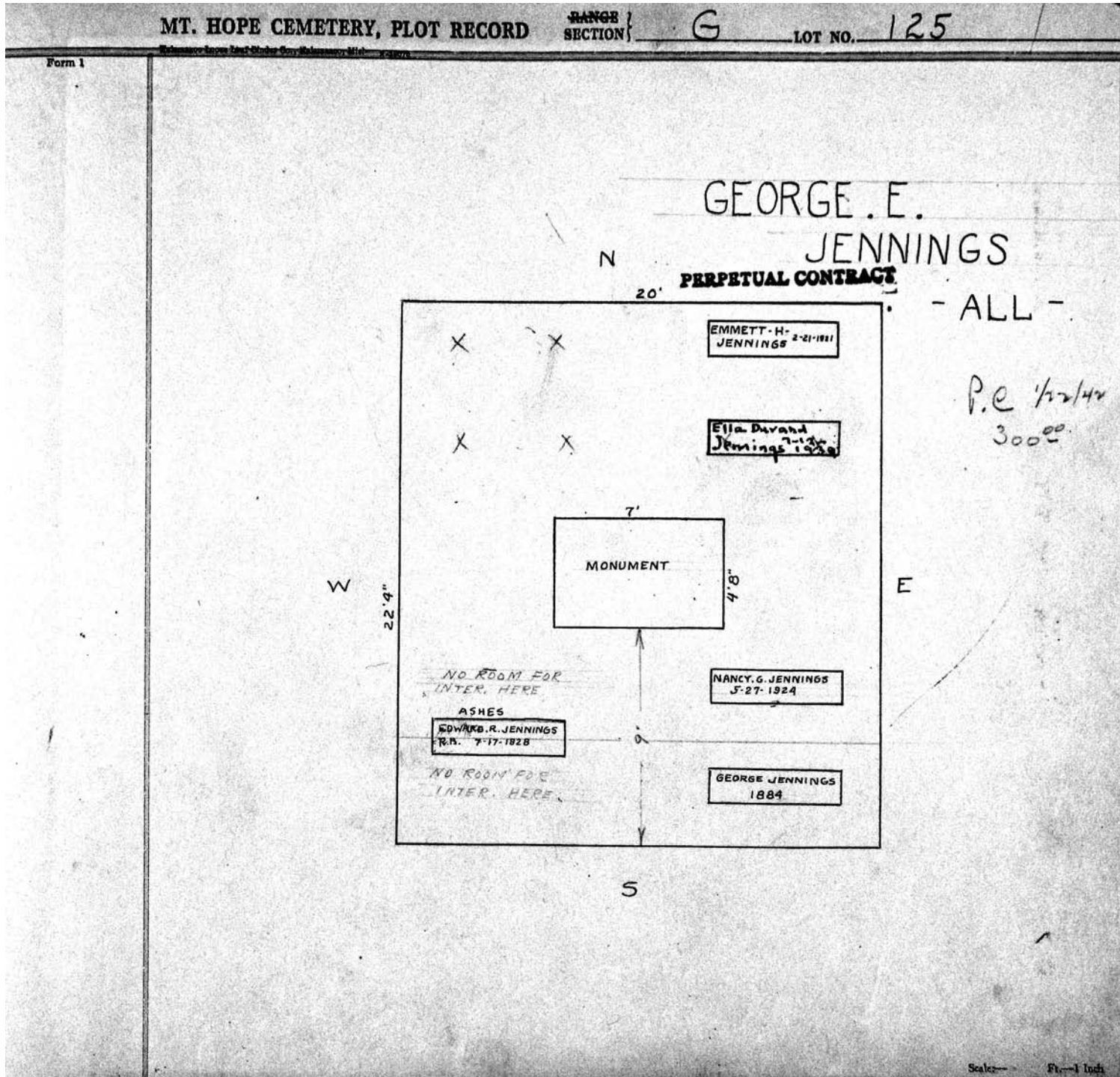

MT. HOPE CEMETERY, PLOT RECORD

RANGE } SECTION } G

LOT NO. 125 1/2

Form 1

N

William H Ward

PERPETUAL CONTRACT.

12'

JAMES S. 9-25
WILLIAMS 2003
ERIE

DR. HENRY WARD
WILLIAMS
7-26-79
WILBERT

17'

Wm. H Ward
1-24-1927
#60 Con. life.

M S Ward
11-8-1916

CONOLITE

Mary F W RA
Williams 7/13/26

HENRY T. Williams
4-28-1938
CONOLITE

MONUMENT

E

HEADS - EAST.

S

MT. HOPE CEMETERY, PLOT RECORD

RANGE }
SECTION }

G

LOT NO.

126

Form 1

Wm. J. Southerin

PERPETUAL CONTRACT.

All

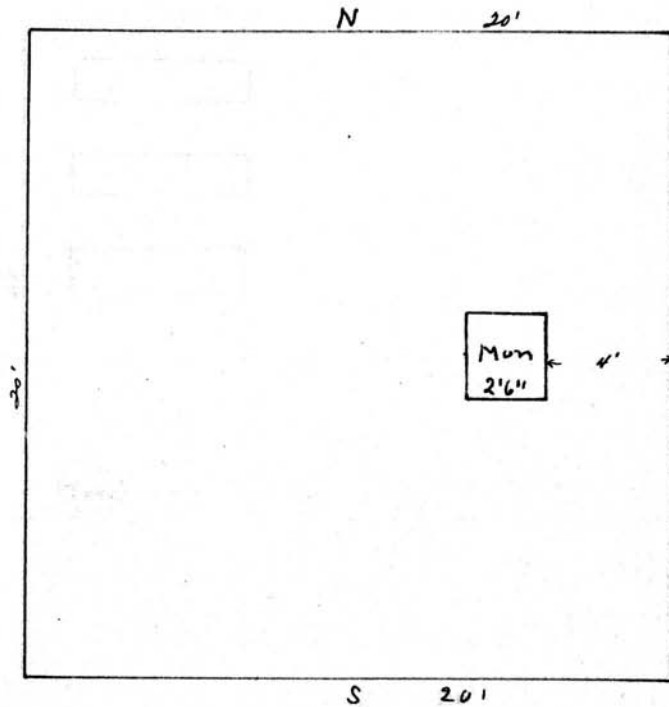

James Southerin	1850
Mary H	" 1850
Wm. J	" 1851
Ann L	" 1848
Wm J	" 1829
Angeline	" 1833

Scale - 3" = 1 foot

MT. HOPE CEMETERY, PLOT RECORD

RANGE }
SECTION }

G

LOT NO.

127

Form 1

Wm. T. ^{tt}Battle^o

All

N

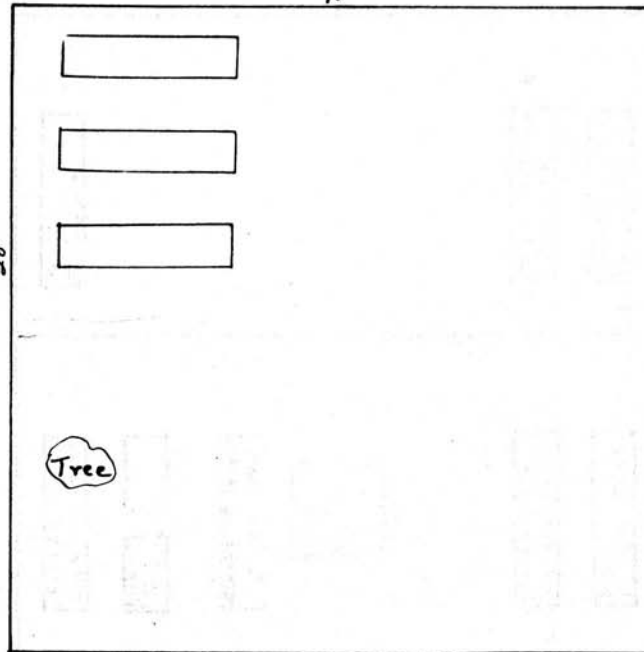

Ogden W. Battles
8-27-1840

Susan A. Battles
7-24-1840

Mrs. Battles
5-15-1844

Scale: 5 Ft. = 1 Inch

MT. HOPE CEMETERY, PLOT RECORD

RANGE }
SECTION }

G

LOT NO.

128

Form 1

George Davemport^o

N 1/2

N.

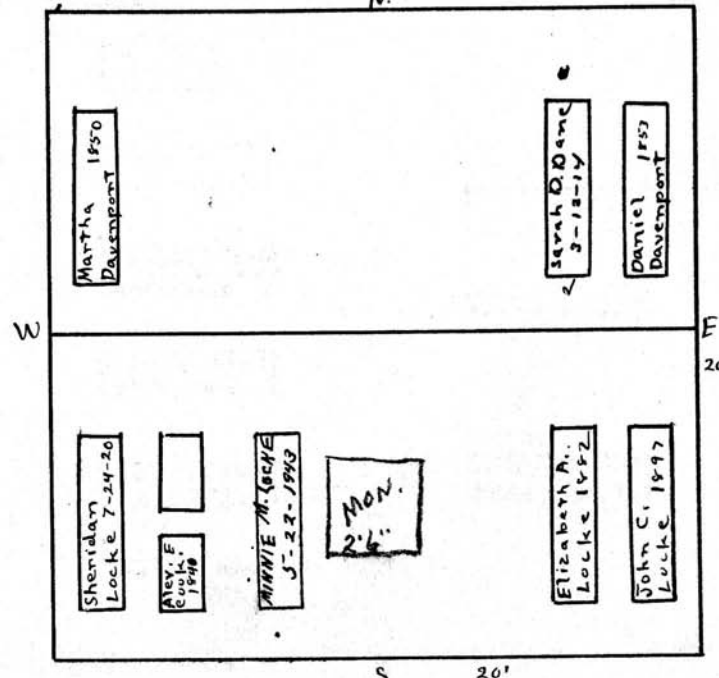

John C. Locke^o

S 1/2

Scale: 5 Ft. = 1 Inch.

MT. HOPE CEMETERY, PLOT RECORD

RANGE SECTION

G

LOT NO.

129

Form 1

Hiram Wright

All

Jenne Wright
3-11-1868

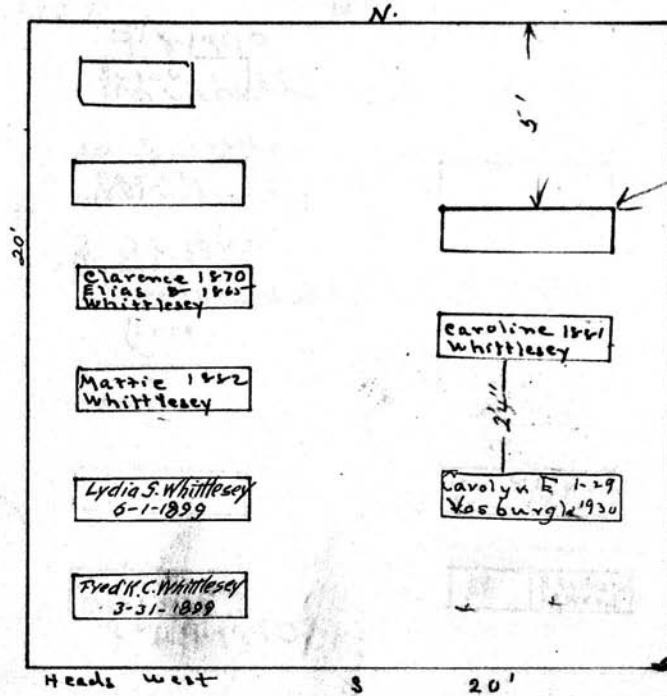

???
FEDERAL WHITTLESEY
3-27-1835

Heads west 20'

Scale - 1 inch = 5 feet

MT. HOPE CEMETERY, PLOT RECORD

RANGE SECTION

G

LOT NO.

130 -

Form 1

Elihu Marshall^o

All

N.

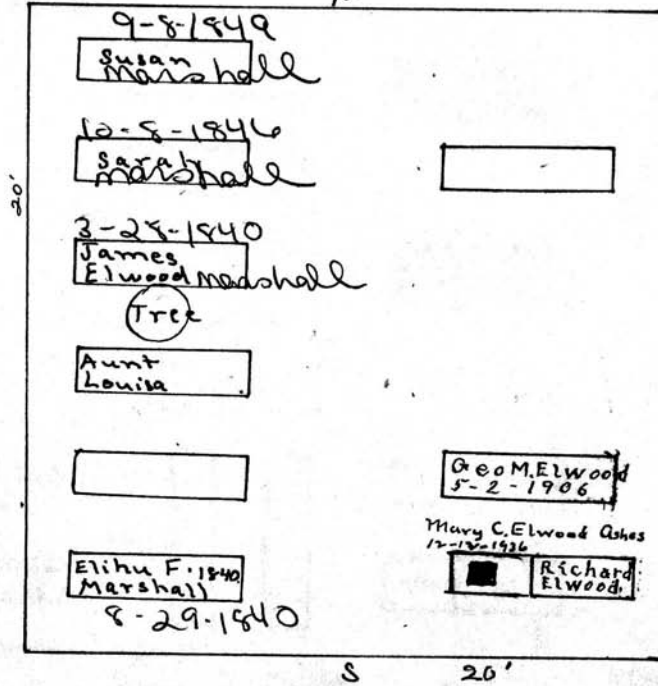

James L. Elwood
child
11-2-1853

Scale: 5 Ft. = 1 Inch

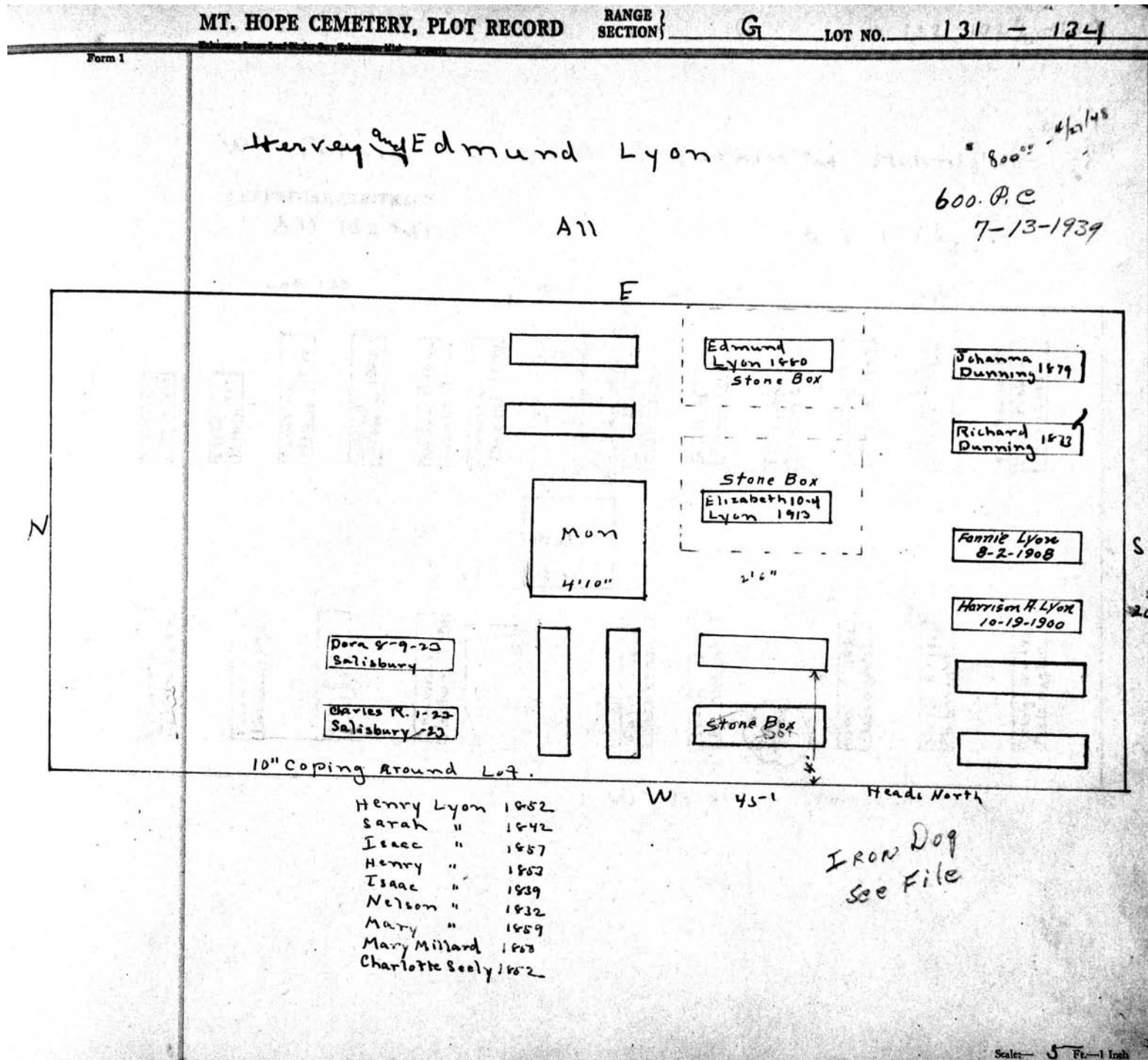

MT. HOPE CEMETERY, PLOT RECORD

RANGE SECTION

G

LOT NO. 132-132 1/2-133

Form 1

Wm. Pitkin

Pitkin and McKnight

PERPETUAL CONTRACT.

All 132 and 133

All 132 1/2

Lot 133

132 1/2

45' 0"

132

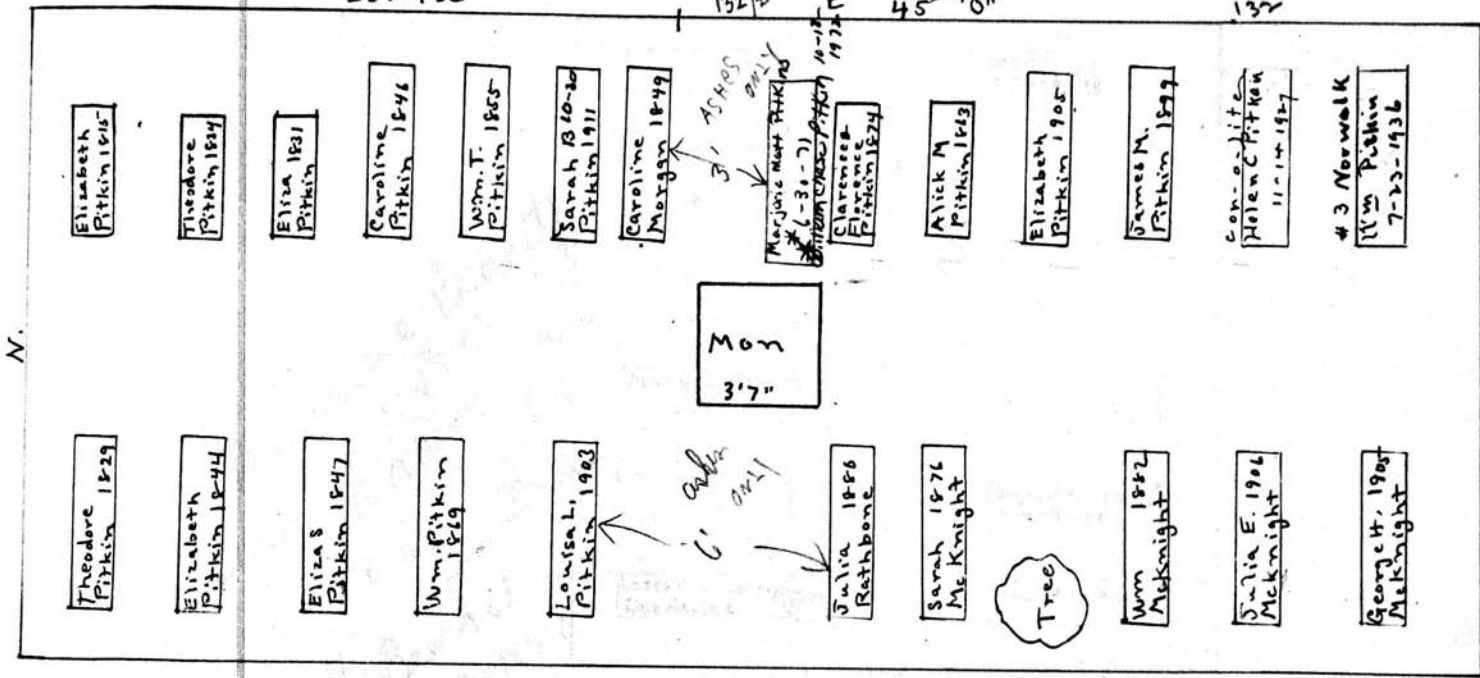

Scale - 6 Ft. = 1 Inch

MT. HOPE CEMETERY, PLOT RECORD

RANGE 1
SECTION 1

G

LOT NO.

135

Form 1

134 see F31 G

Beardslee ^{and} Bennett ⁰

All

N

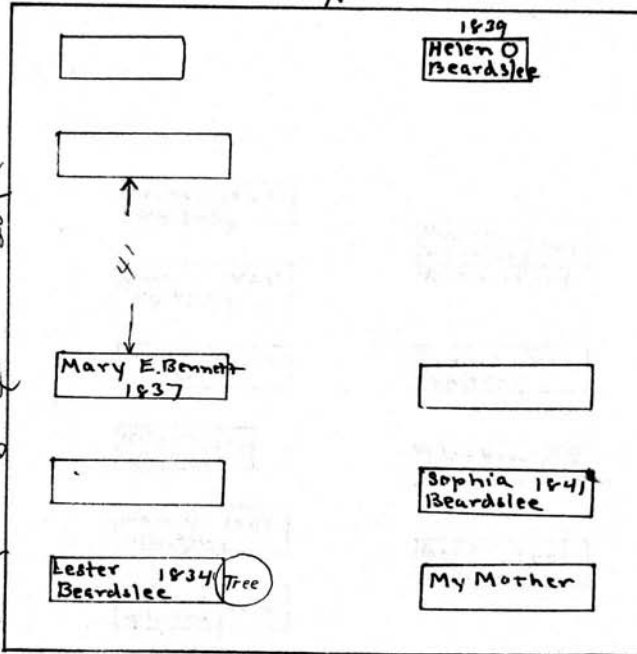

E

S

201 Heads West

Melissae Bennett
8-3-1842 w
Mrs. Bennett's child
8-22-1846

Laura H. Beardslee
6-2-1857

Sheldon Beardslee
baby -
12-21-1853

Scale— 5 Ft.—1 Inch

MT. HOPE CEMETERY, PLOT RECORD

RANGE }
SECTION }

G

LOT NO. 136 - 136 1/2

Form 1

Warham Whitney

PERPETUAL CONTRACT

A 11

P.L. 700⁰⁰
5-16-59

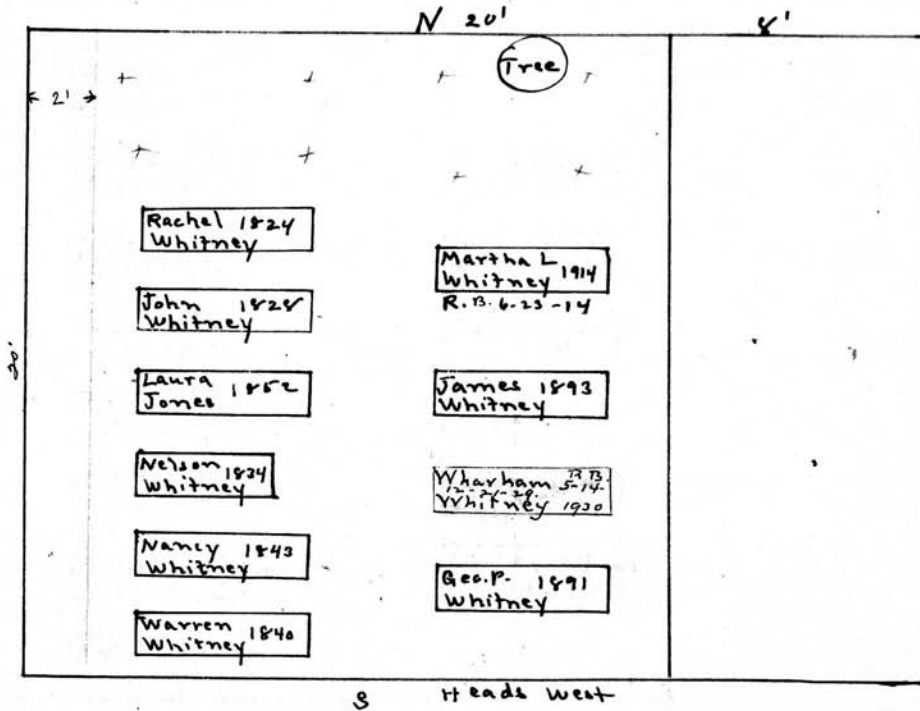

Scale: 5 Ft. = 1 Inch

MT. HOPE CEMETERY, PLOT RECORD

RANGE }
SECTION }

G

LOT NO. 137

Form 1

N

20'	
Mary A 1872	
Helen Williams 8-6-1918	Geo D. Williams, Jr. 7-31-1901
Agnes E Williams 6-9-1914	Georgie 6-26 Williams 1920
Edw D Williams 1893	Geo. Williams Sr. 1880
John Williams 1875	Olive J 1884
Olive Williams 1867	Edna H. 2-6 Williams 1923
Caroline Williams 1836	Whitney Williams 3-20-1931 Steel Vault
Mary E Williams 1860	

W

20'

E

John Williams

A11. 137. G

PERPETUAL CONTRACT.

S

Scale— 5" Ft.—1 Inch.

MT. HOPE CEMETERY, PLOT RECORD

RANGE }
SECTION }

G

LOT NO.

138

Form 1

No Owner °

N 1/2

N 21

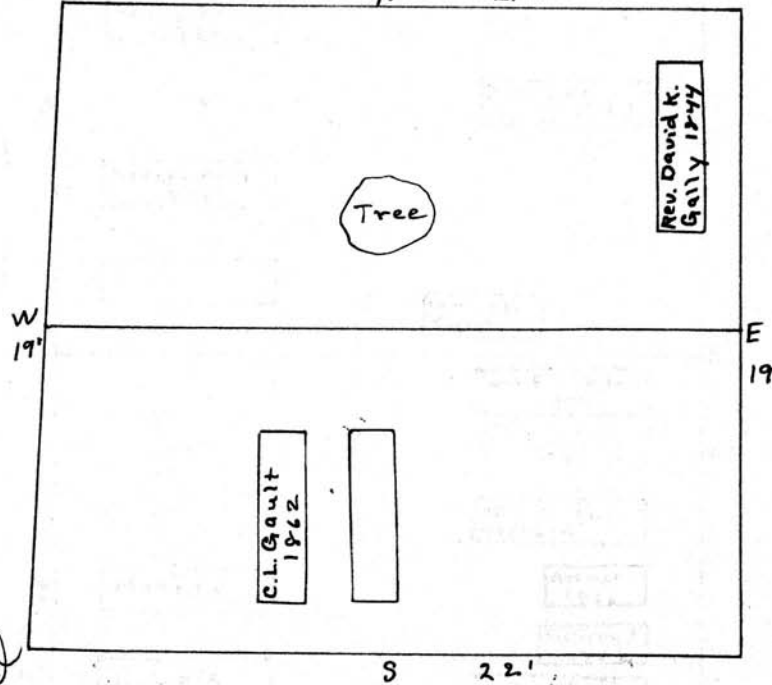

Mary A. Gaul
 Henry Gaul 185-1860
 4-15-1874
 James H. Gaul
 3-4-1842
 Henry Gaul's child
 10-26-1851
 Maria E. Gaul
 2-15-1864

Henry Gaul °

S 1/2

Scale 5 Ft. = 1 Inch

MT. HOPE CEMETERY, PLOT RECORD

RANGE 1
SECTION 5

G

LOT NO.

139

Form 1

R. A. Hall^o

N 1/2

N

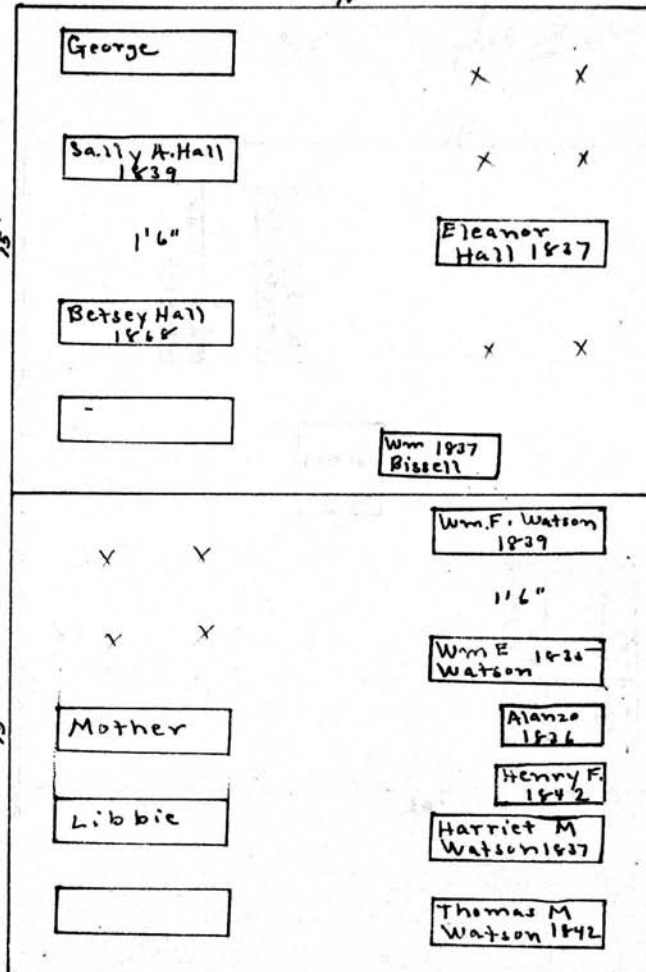

Emma J. Hall^o
5-21-1854

Ernie
Watson^o
8-17-1863

Thomas M. Watson^o

S 1/2

Scale - 6 Ft. = 1 Inch

MT. HOPE CEMETERY, PLOT RECORD

RANGE } SECTION {

G

LOT NO.

140

Form 1

Henry Eliz. Carter
All See G.C.

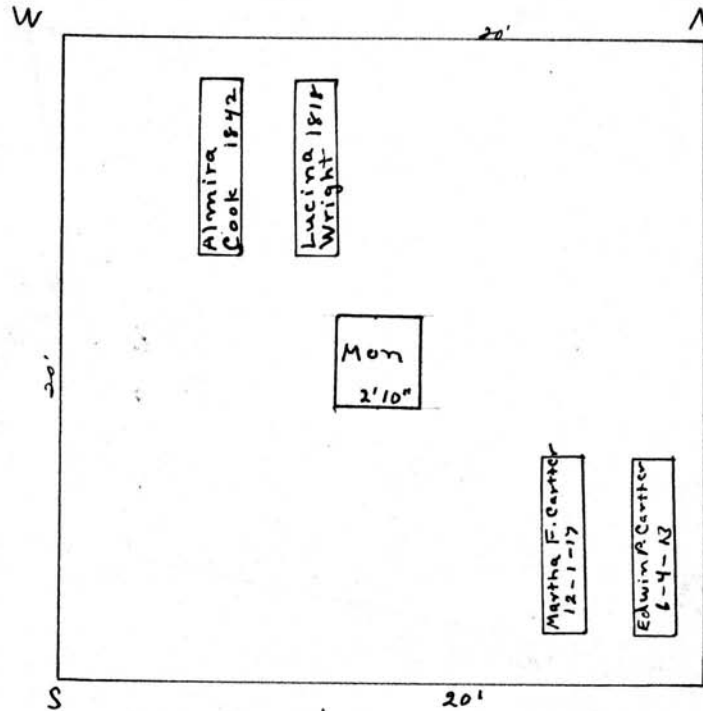

Buried on lot
(ELIZ)
MRS. D. K. CARTER
9-26-1876
CHAS. F. CARTER 1876
Lydia CARTER 1898
PHEDRUS CARTER
age 58 - 6-22-1865
DAVID K. CARTER
Aug. 27-1828
age 51
JOHN H. (1ST) CARTER
7-10-1822
age 2 YRS.
E JOHN H. (2ND) CARTER
5-16-1826
3 yrs old

Scale - 5 Ft. - 1 Inch

MT. HOPE CEMETERY, PLOT RECORD

RANGE 1
SECTION 1

G

LOT NO.

141

Form 1

Henry and Samuel Campbell^o
All

*Samuel Campbell
1-26-1858*

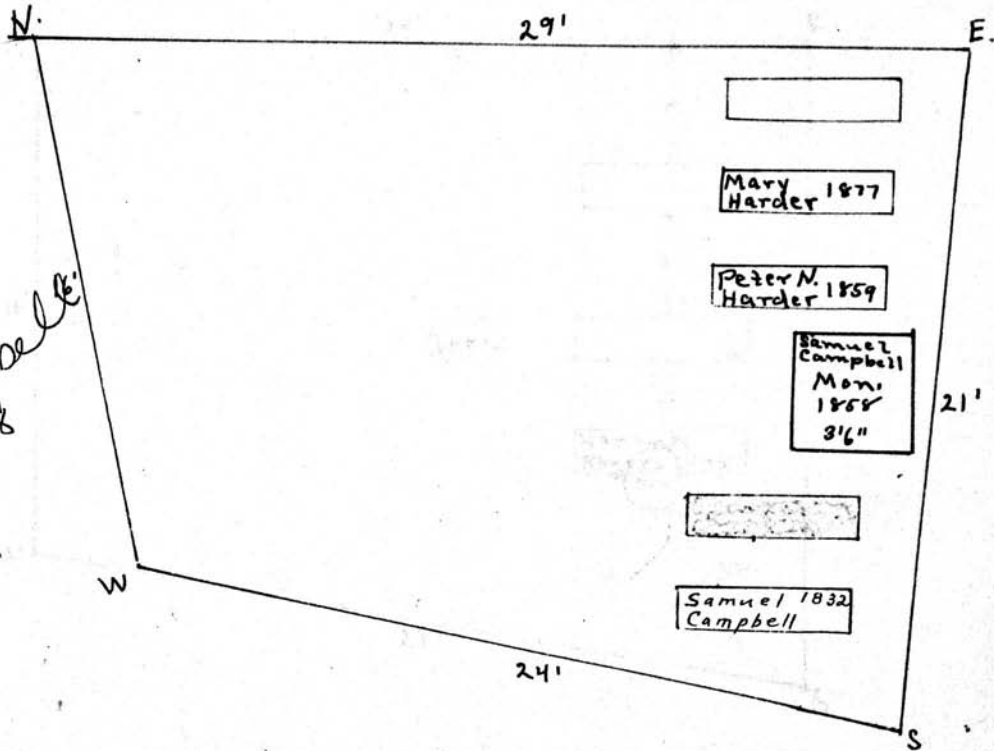

Scale— 5 Ft.—1 Inch

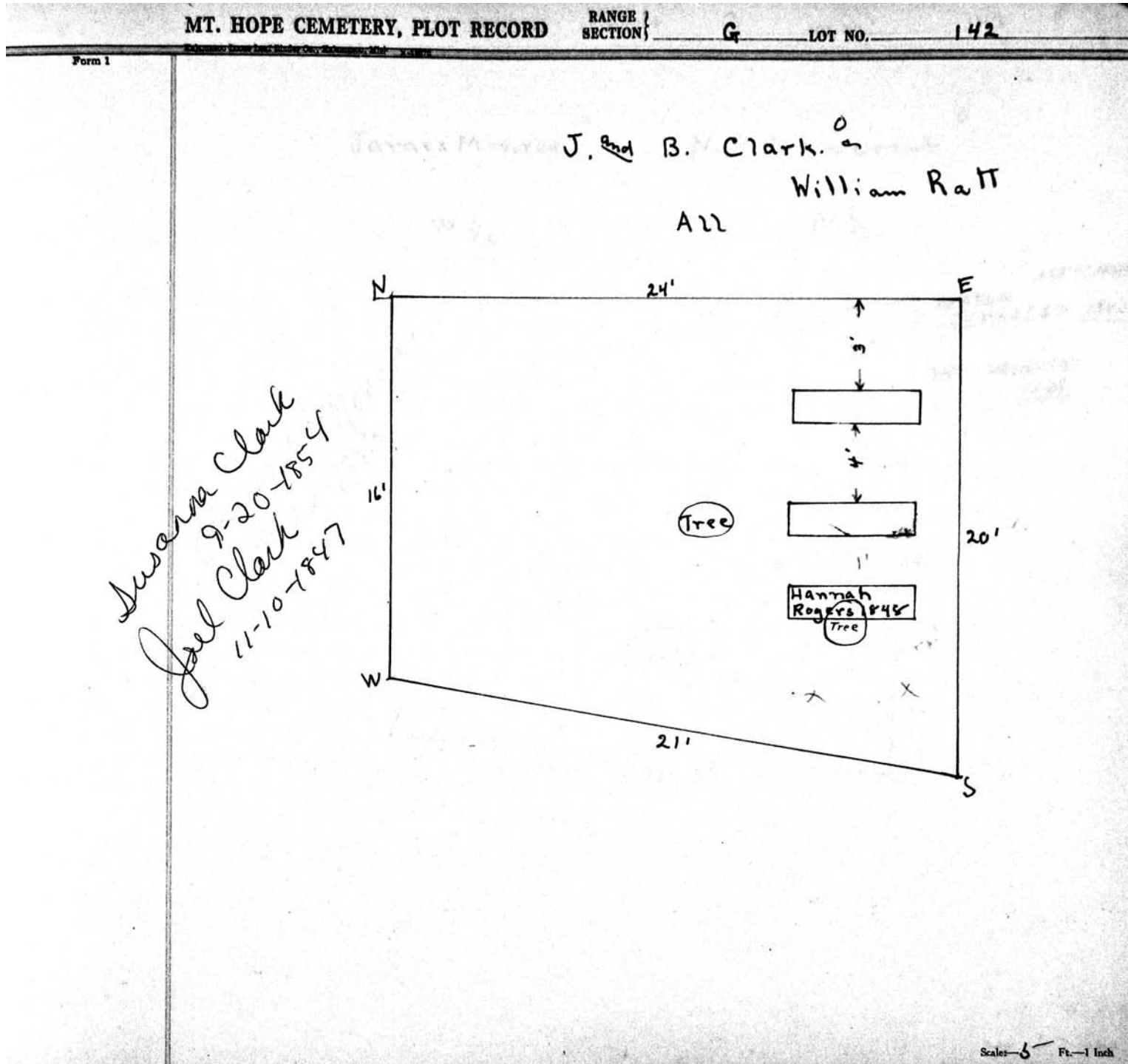

MT. HOPE CEMETERY, PLOT RECORD

RANGE } SECTION } G LOT NO. 143

Form 1

James Monroe^o N. P. Demarest^o

W 1/2 N 1/2

James 1. Monroe
3-22-1883

N. 16'

17'

E 20'

21' S'

AGE 9 MONTH
NEWTON DEMAREST 1843

BABY - DEMAREST 1848

(Tree)

Scale: 5 Ft. = 1 Inch

Form 1

MT. HOPE CEMETERY, PLOT RECORD RANGE SECTION } **G** LOT NO. **144**

Asa King⁰
All

Ida A. Hayden
Baby
11-1-1850

Asa King
1833

Mary A. King
1854

Tree

17'

20'

N

W

S

Scale:— Ft.—1 Inch

MT. HOPE CEMETERY, PLOT RECORD

RANGE } SECTION } G LOT NO. 145

Form 1

Silas Hawley^o

All

N 16'

W 18'

E 17'

S 21'

HARRIET N. BRYANT
11/17/1876
46 YRS 2MO 16 DYS

DANIEL BRYANT
12/29/1841
30 YRS.

LILLIE A. BRYANT
7/25/1873
22 YRS

Samuel C. Hawley 1842

Sarah 1844 Hawley

Silas Hawley 8 YRS
12-20-1786 0

Wm. Hawley baby
7-14-1858

Alvans Hawley - baby
8-31-1839

J. W. Hawley's
Infant
6-8-1843

Scale: 5 Ft. = 1 Inch

MT. HOPE CEMETERY, PLOT RECORD

RANGE }
SECTION }

G

LOT NO.

146

Form 1

A. Gris wold^o Margaret Peacock^o

W 1/2

E 1/2

Abigail Griswold
 7-5-1853
 Abigail Griswold
 4-30-1847
 Edward Griswold - baby
 6.
 Edward Griswold
 3-13-1857
 Maria A. Griswold
 7-21-1843
 Mary J. Griswold
 3-2-1857
 Prudence Griswold
 3-27-1852
 Thelma Griswold
 4-2-1841

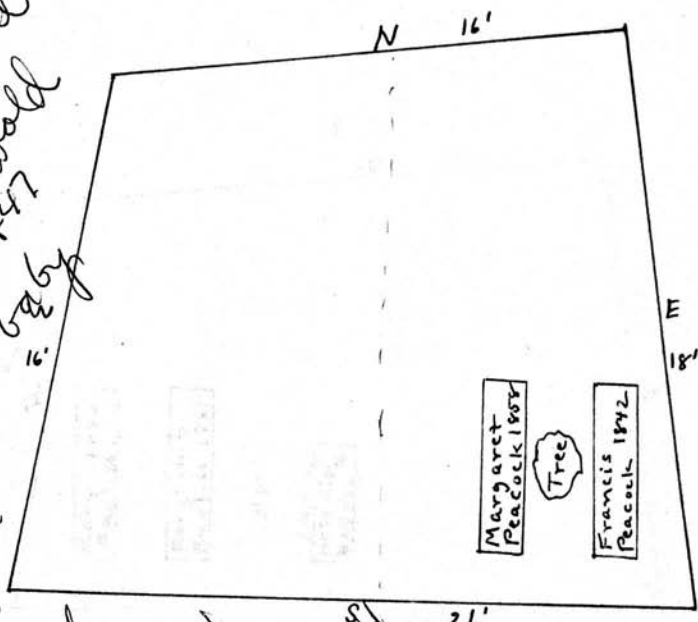

Scale: 5" = 1 inch

MT. HOPE CEMETERY, PLOT RECORD

RANGE SECTION

G

LOT NO.

147

Form 1

Samuel Bayliss^o

All

See
gc

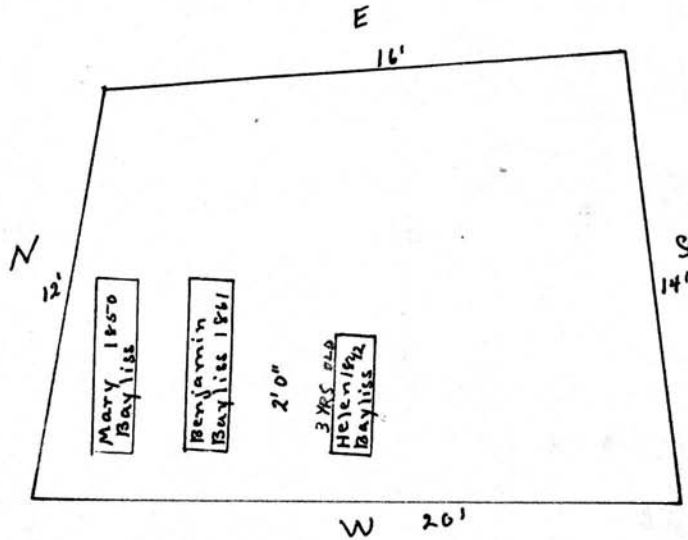

Scale 5 Ft. - 1 Inch

MT. HOPE CEMETERY, PLOT RECORD

RANGE / SECTION } G LOT NO. 148

Form 1

U. S. Agues
10-6-1847

W. H. Wells^o

N 1/2

George S. Wells

7-21-1872

Emily S. Wells

1-24-1877

Emily Wells

2-7-1878

A. H. Harris^o

S 1/2

Scale: 6" = 1 foot

MT. HOPE CEMETERY, PLOT RECORD

RANGE }
SECTION }

G

LOT NO.

149

Form 1

Alanson Stilwell

A72

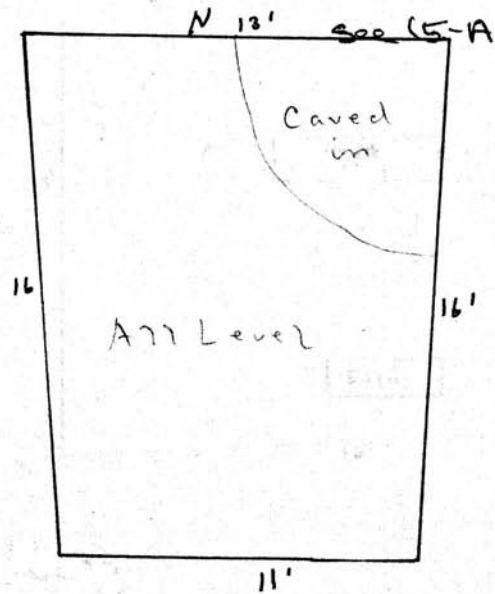

unknown Stilwell
8-21-1841

Wallace Stilwell
9-30-1841

Scale: 5 Ft. = 1 Inch

MT. HOPE CEMETERY, PLOT RECORD

RANGE }
SECTION }

G

LOT NO.

150

Form 1

Moses King^o
A 11

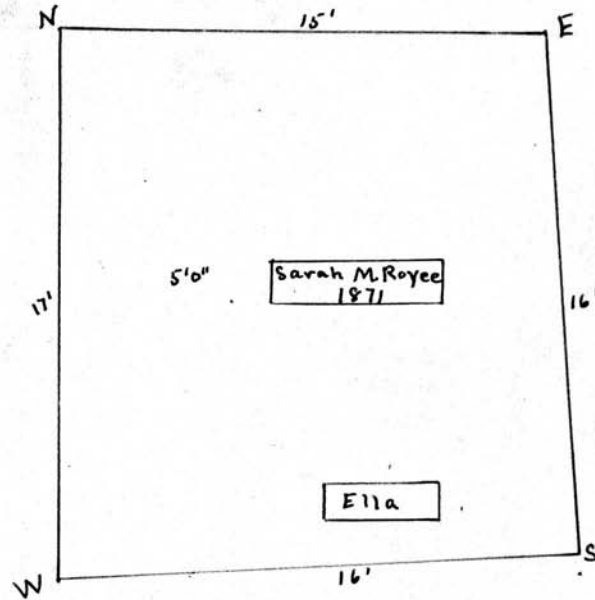

Bencay King
7-16-1841

Scale: 5" = 1 Inch

MT. HOPE CEMETERY, PLOT RECORD RANGE SECTION } G LOT NO. 151

Form 1

Willard Worden and Eaton

All

N 16' E

24' 20' 15'

Tree

Tree

Tree

S.E. Worden
11-7-1848

Worcester's child
11-4-1843

Abigail Shorten
10-28-1842

Daniel Brown
6-31-1861

Catherine H. Eaton
10-5-1842

Scale: 5 Ft. = 1 Inch

MT. HOPE CEMETERY, PLOT RECORD

RANGE }
SECTION }

G

LOT NO.

152

Form 1

Willard Putnam^o Fox and Iles^o
W 1/2 E 1/2

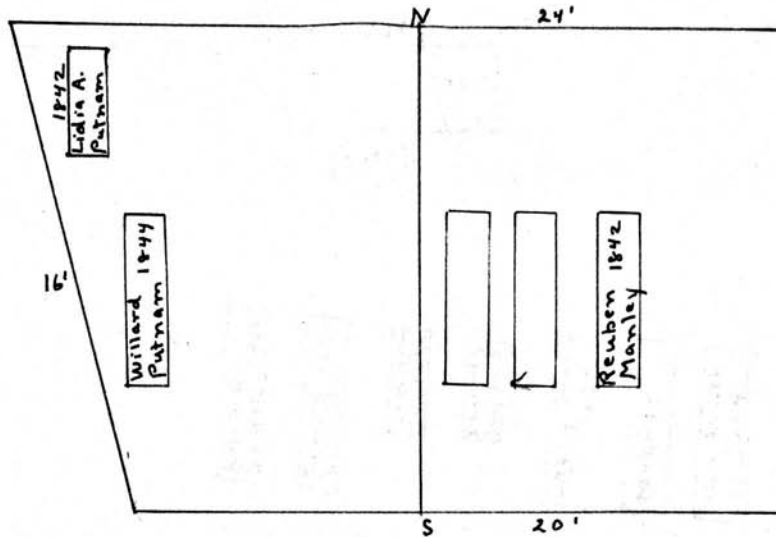

Mrs. Fox
12-16-1843
John Fox
3-3-1867

Scale: 6 Ft. = 1 Inch

Form 1

MT. HOPE CEMETERY, PLOT RECORD RANGE } SECTION } G LOT NO. 153

Allen Smith^o

All

N 24'

Mon 2'6"

Tree

16'

17'

20'

Allen H. Smith 1864

James Smith 1842

James Smith 44

Edward S. Smith 57

Lovey Smith 1879

Mother

John Smith 1854

Scale: 3 Ft. = 1 Inch

MT. HOPE CEMETERY, PLOT RECORD

RANGE }
SECTION }

G

LOT NO.

154

Form 1

Addison Gardiner

PERPETUAL CONTRACT

All

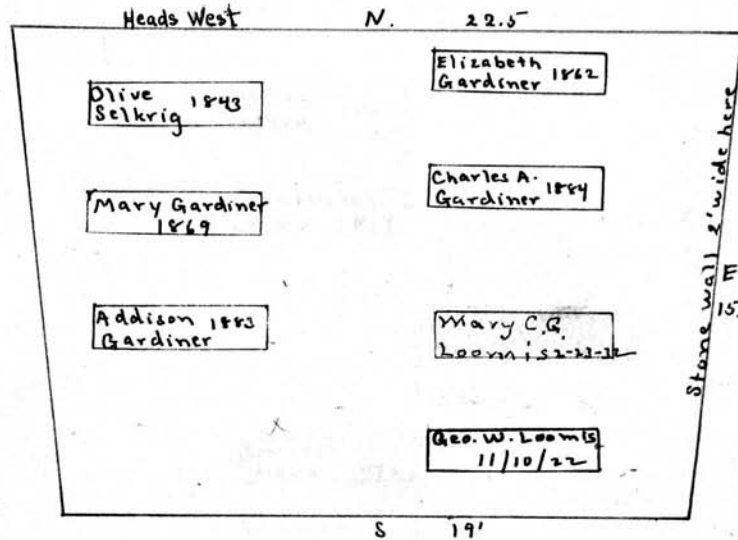

pe
\$ 2.50.00
11/16/45

Scale: 5 Ft. = 1 Inch

MT. HOPE CEMETERY, PLOT RECORD

RANGE / SECTION

G

LOT NO.

155

Form 1

Levi Ward #
A11

See GC

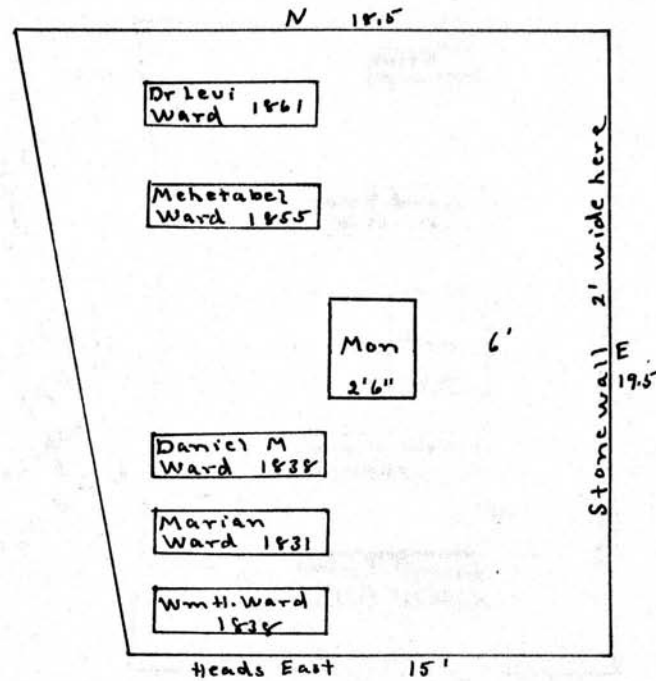

Scale: 6 Ft. = 1 Inch

MT. HOPE CEMETERY, PLOT RECORD

RANGE } SECTION }

G

LOT NO.

156

Form 1

Wm. H. Bowman

PERPETUAL CONTRACT.

All

Eunice M. Munger
3-13-1849

Eunice Munger
7-16-1843

Edwin Munger
2-11-1852

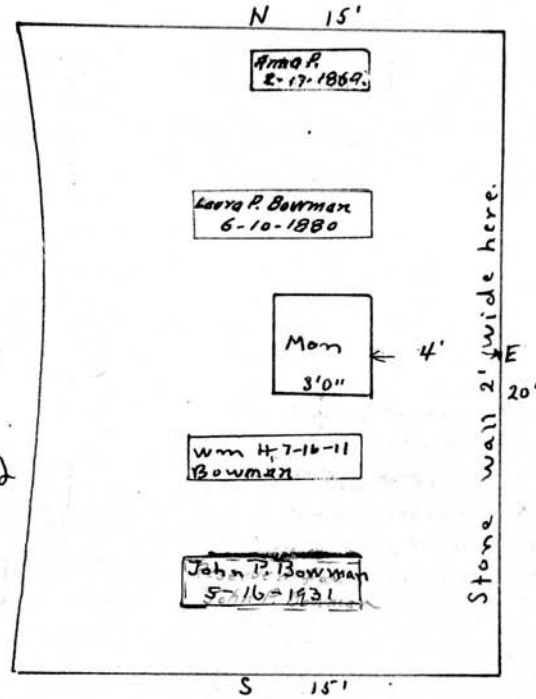

Scale: 5 Ft. = 1 Inch

MT. HOPE CEMETERY, PLOT RECORD

RANGE SECTION

G

LOT NO.

157

Form 1

Jonathan Blinn^o

All

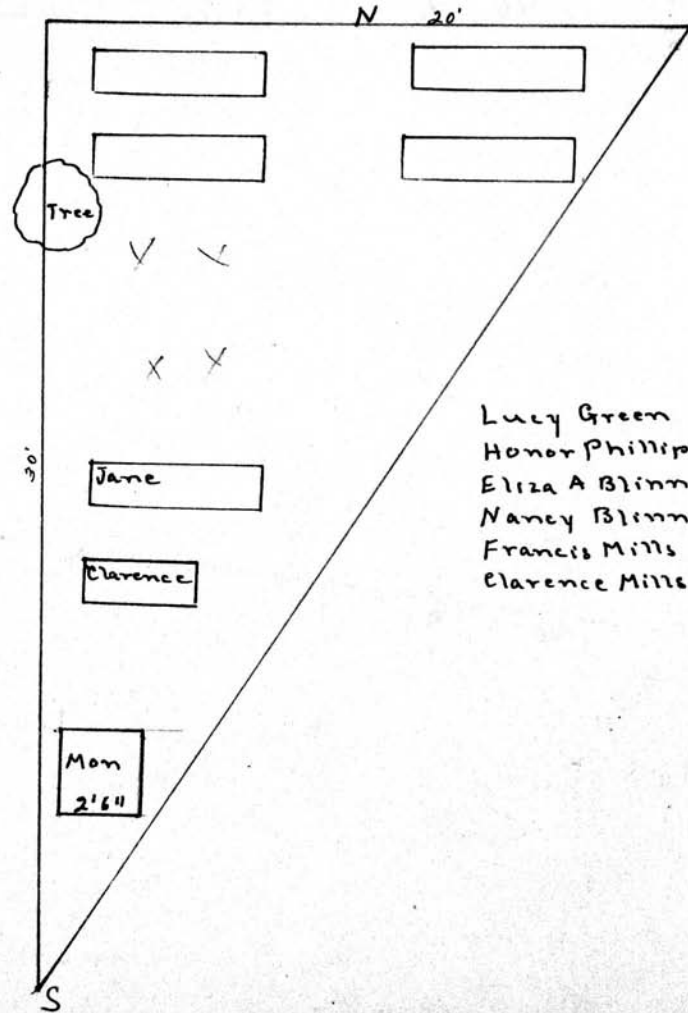

Lucy Green 1847
 Honor Phillips 1848
 Eliza A Blinn 1845
 Nancy Blinn 1860
 Francis Mills 1848
 Clarence Mills 1848

Scale - 3 Ft. = 1 Inch

MT. HOPE CEMETERY, PLOT RECORD

RANGE
SECTION

G

LOT NO.

158

Form 1

Joseph Medbury^o

All

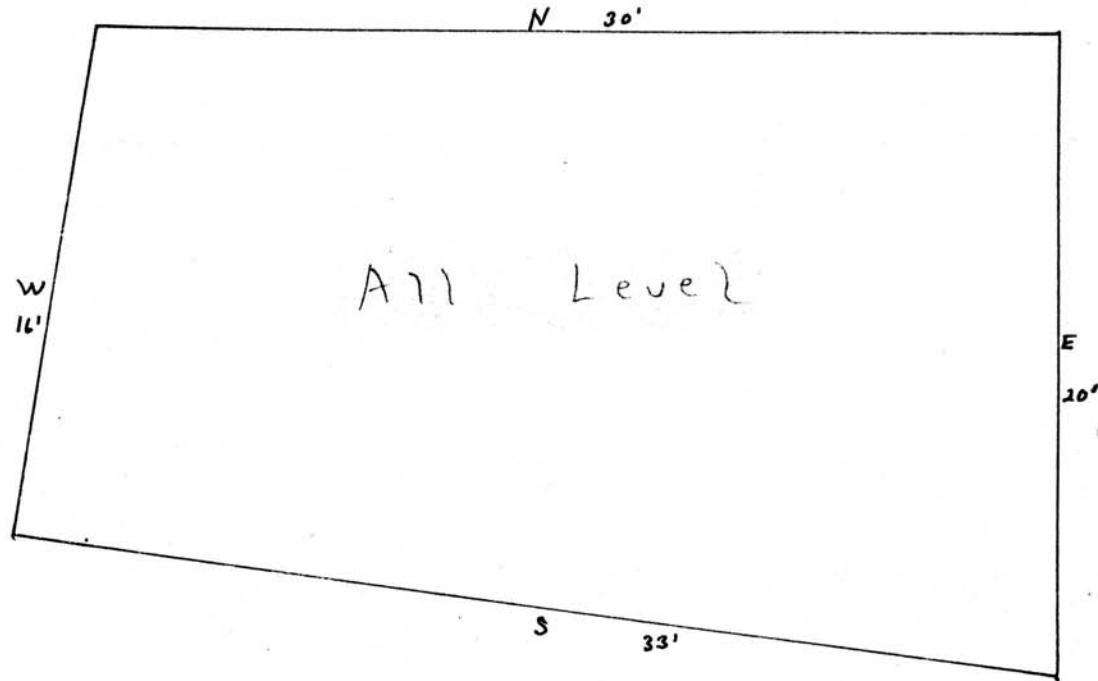

Scale: 5 Ft. = 1 Inch

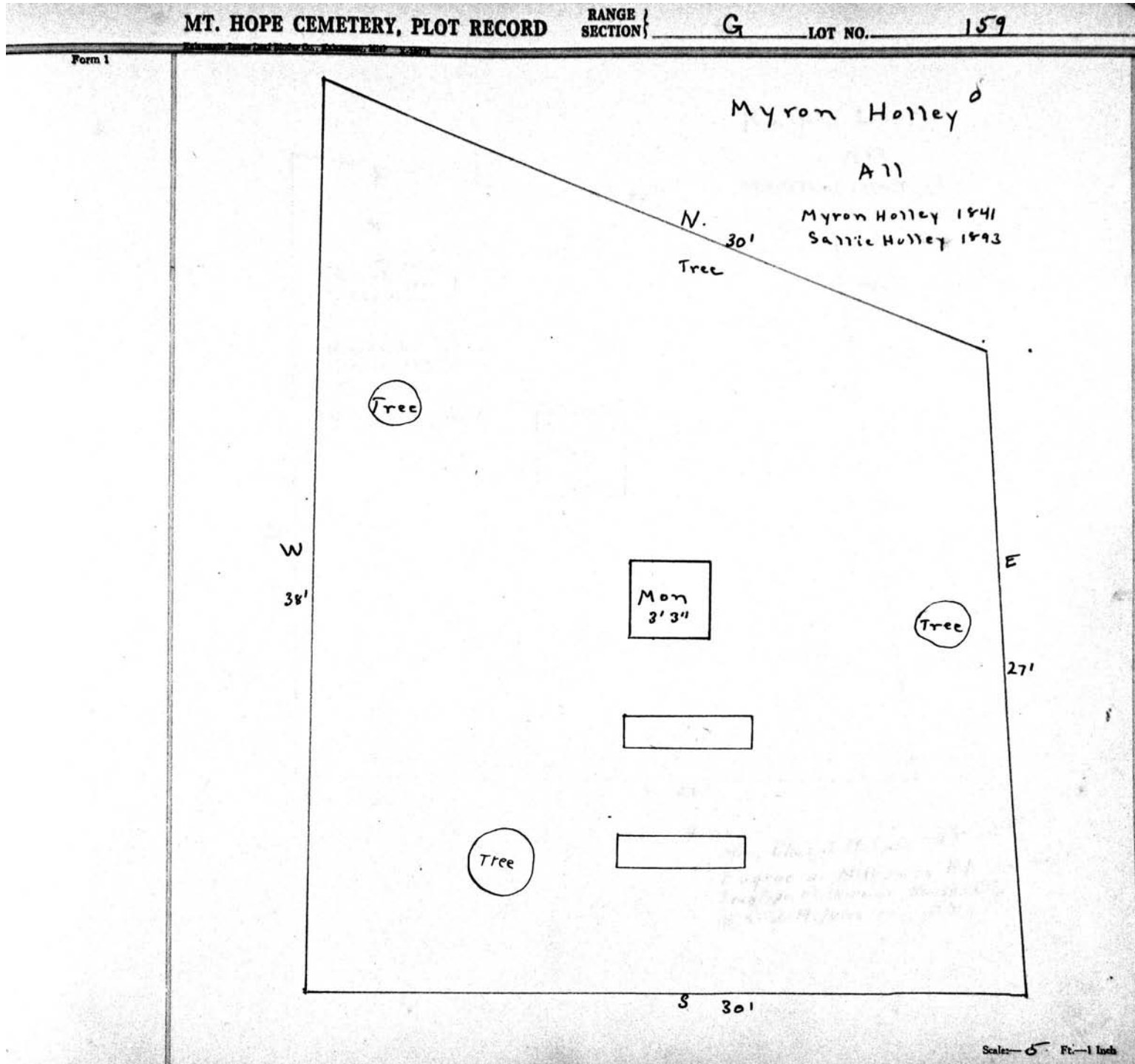

MT. HOPE CEMETERY, PLOT RECORD

RANGE } G
SECTION }

LOT NO. 160

Form 1

Ralph Lester
All
PERPETUAL CONTRACT.

N. 23'

↑
↓

Ralph Lester 1860

Rhoda A. Lester 1895

Reserved for
Carolyn de Milkiewicz 1870 Lain

Mon.
3'9"

23'

W 26'

S 26'

Heirs: —
Mrs. Chas. J. McLain N.Y. — see reservation
Eugene de Milkiewicz P.I. — dead
Ivan de Milkiewicz Kansas City
R. S. de Milkiewicz N.Y.

Scale — 5 Ft. — 1 inch

MT. HOPE CEMETERY, PLOT RECORD RANGE } SECTION } G LOT NO. 161

Form 1

Ashley H. Ball^d
A11
N 20'

X	X	Dr. Samuel Hamilton 1847	Tree
8-17-1847	Frances	Mehethabel Hamilton 1832	
8-17-1847	Francis	Mary F. 1840 Hamilton	
Ashley H. Ball 1829			ELIZABETH HAMILTON 9-25-1867
W 30'	5'		E 27'
	Mary Ball 1838		
	Eliza Ball 1838		
	Silas Ball 1853		
		S Heads North	

See G. C.
Collect next Burial
see File

Scale: 5" Ft. - 1 Inch

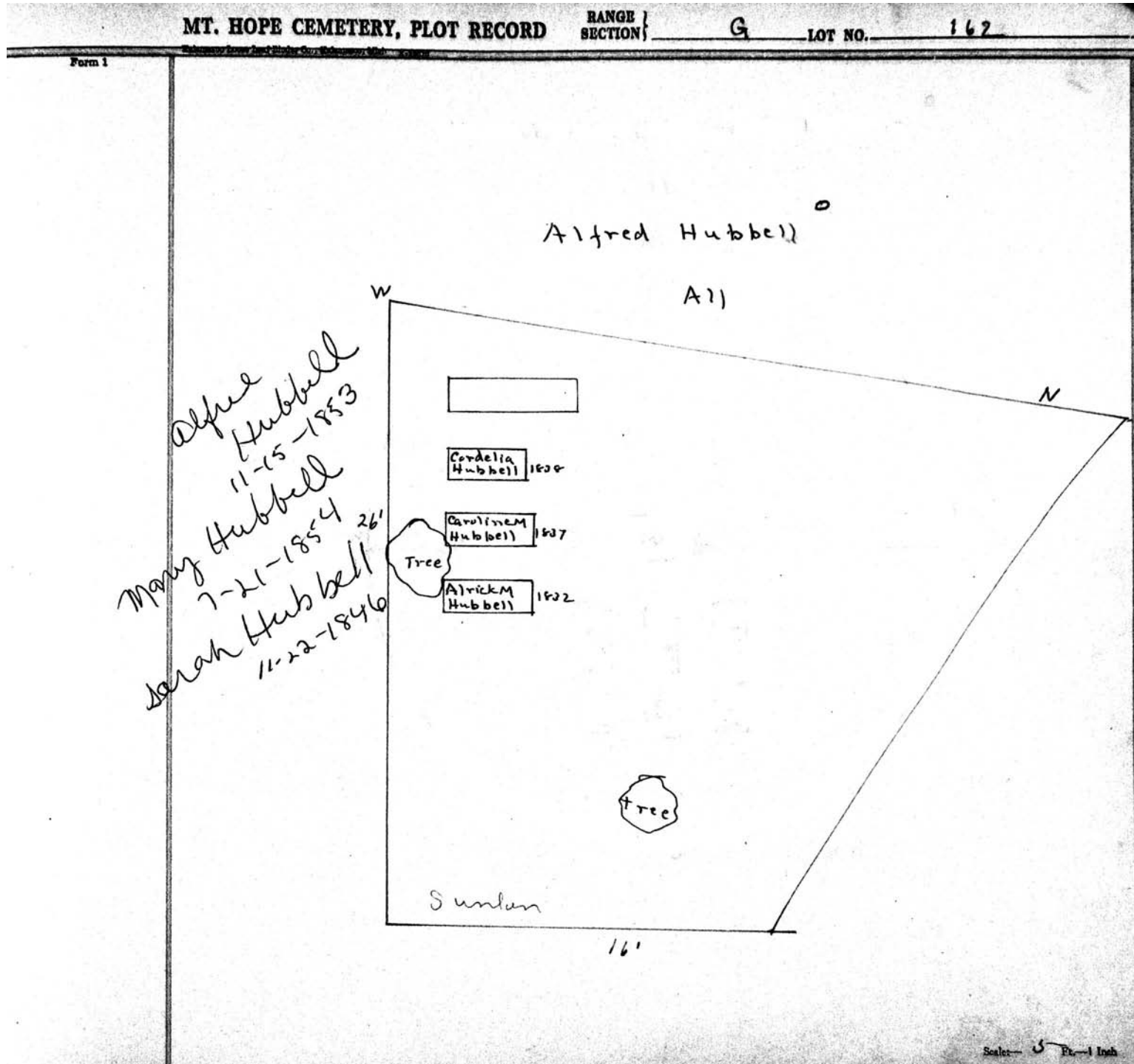

MT. HOPE CEMETERY, PLOT RECORD

RANGE }
SECTION }

G

LOT NO.

163.

Form 1

Chamberlain, Paine and Harding

A 11

N.

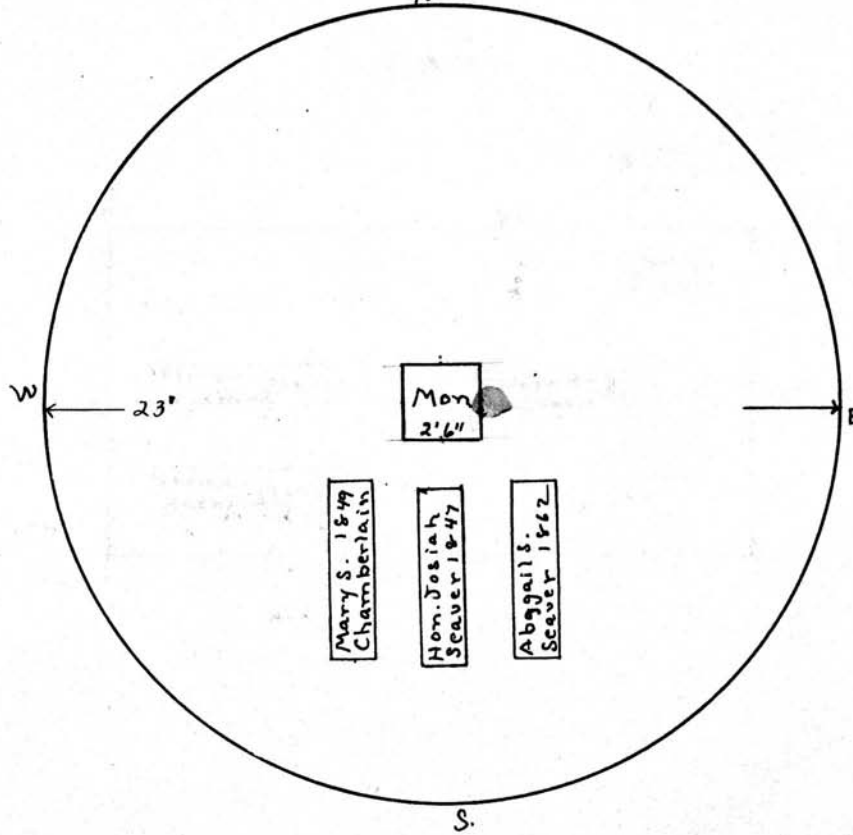

Scale— 5 Ft.—1 Inch

MT. HOPE CEMETERY, PLOT RECORD

RANGE 1 SECTION 1 LOT NO. 164

Form 1

Thomas B. Husband^D

A11

See G.C.

N. 20' 10'

Elinor Husband 1867	Elinor 9-2 Husband 1912
Thomas Husband 1865	
	Baby

Scale: 5 Ft. = 1 Inch

MT. HOPE CEMETERY, PLOT RECORD RANGE } SECTION } G LOT NO. 165

Form 1

Harriet Strong^o

All

N 20'

W

E 10'

1'

S 20'

tree

Hon. Joseph Strong 1847

Scale: 6 Ft. = 1 Inch

MT. HOPE CEMETERY, PLOT RECORD

RANGE / SECTION

G

LOT NO.

166

Form 1

Thomas Moulson

A 11

N 20'

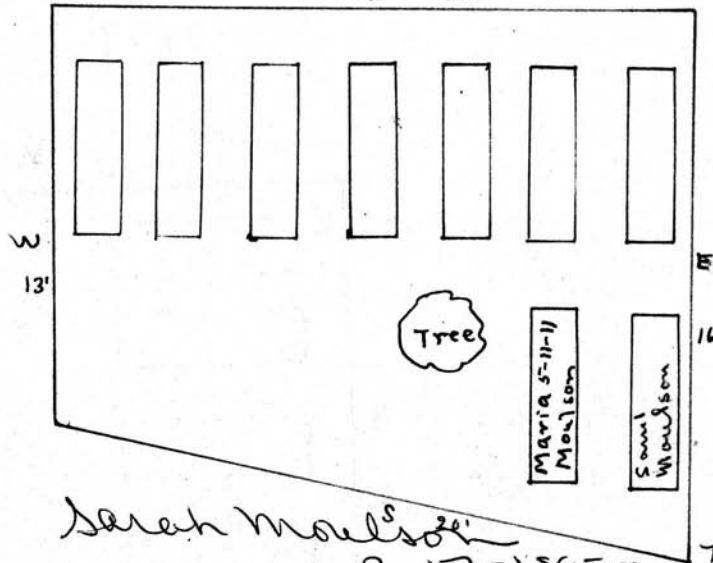

See
p. c

\$250.00
12/18/32

Sarah Moulson^s
3-17-1850

Sarah A. Moulson
10-25-1866

Chas. Moulson
4-26-1870

Emeline Moulson
3-30-1863

Thos. Moulson
7-4-1891

John E. Moulson
4-16-1852

Elyza Moulson
12-4-1851

Scale - 1 inch

MT. HOPE CEMETERY, PLOT RECORD

RANGE }
SECTION }

G

LOT NO.

167

Form 1

D. D. T. Moore

All

Spencer G. Moore

N. 20'

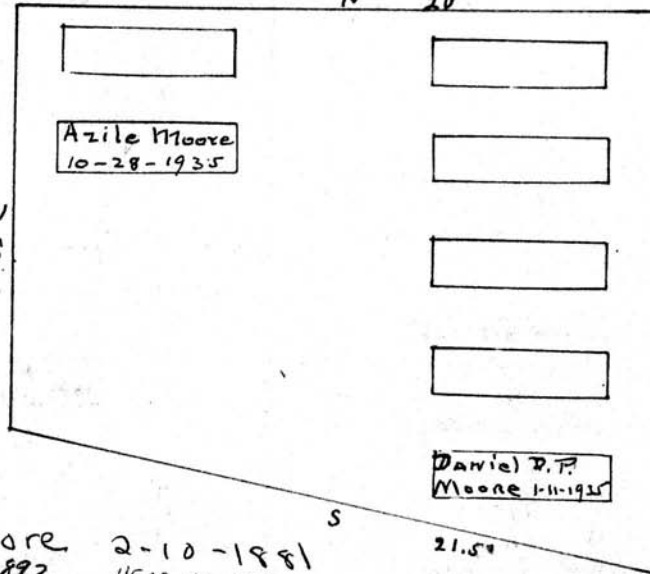

*\$2000
1-17-35*

Annie E. Moore 2-10-1881
 D.D.T. MOORE 1892 HEAD OF LOT
 SPENCER G. MOORE 1881
 LILLA MOORE 1847

Scale— Ft.—1 Inch

MT. HOPE CEMETERY, PLOT RECORD

RANGE SECTION

G

LOT NO.

169

Form 1

168 on page 27 - G

Edward Whalin

Martha Pease

PERPETUAL CONTRACT

W 1/2

E 1/2

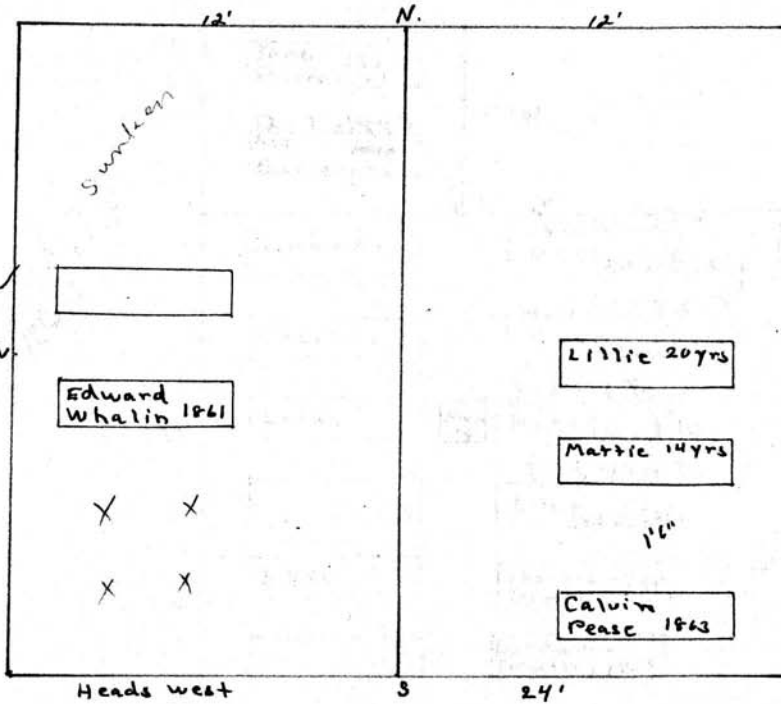

Catherine Whalin
11-24-1851

Matilda Pease
10-10-1876
Richard C Pease
9-6-1864

Scale - 1/2" = 1 foot

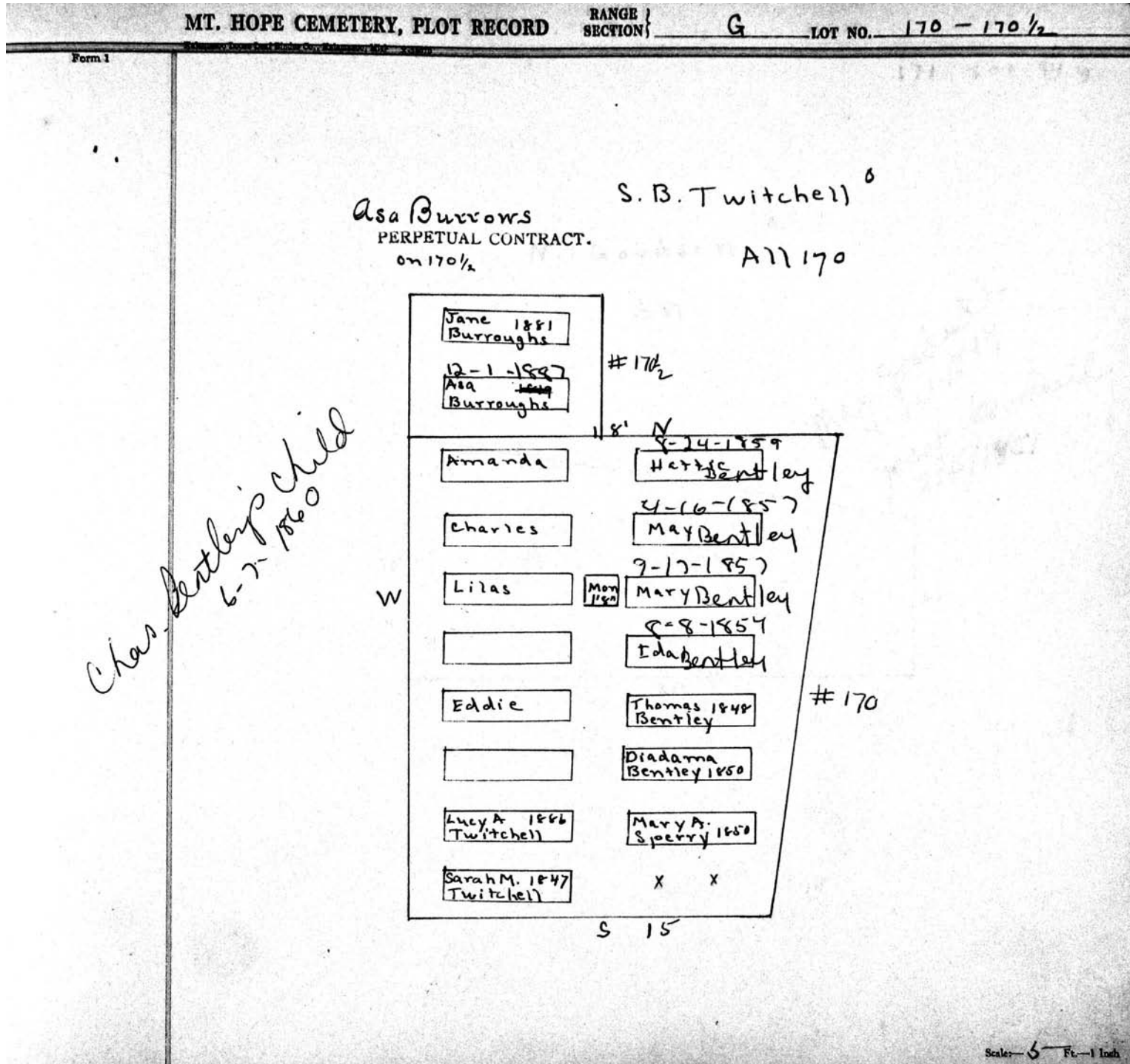

MT. HOPE CEMETERY, PLOT RECORD

RANGE } SECTION }

G

LOT NO.

172

Form 1

171 sec 94.G

N. Goodsell

AN

Mrs. Goodsell
4-21-1849
Jacob Goodsell
2/4/1851

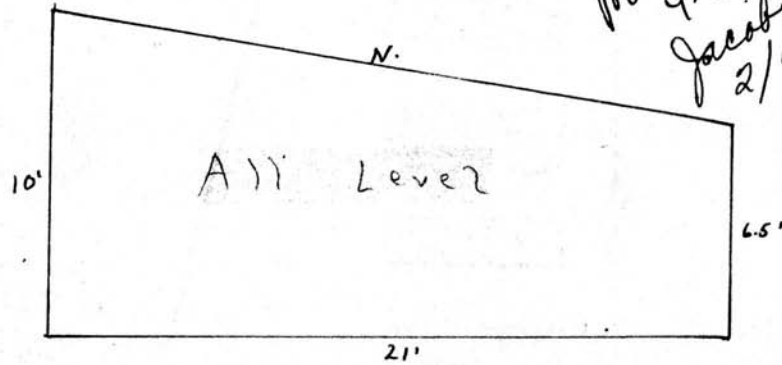

Scale: 5 Ft. = 1 Inch

MT. HOPE CEMETERY, PLOT RECORD

SECTION

G

LOT NO.

173

Form 1

Truman A. Newton 6
PERPETUAL CONTRACT
A11-173-G

N

10' Head & base

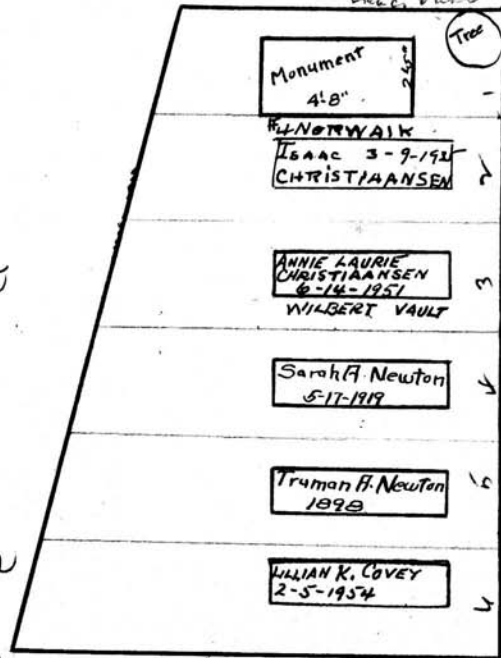

E

Baron Newton 8-31-1873
 Laura Newton 1-11-1880
 Lewis A. Newton 8-24-1885?
 Albert Newton's child 9-3-1858
 Hattie D. Newton 3-10-1860
 - on next page

15'

S

THIS GRAVE DUG XX DAY
Res. For Fredk J. Kadareth

Scale 5 Feet

MT. HOPE CEMETERY, PLOT RECORD

RANGE SECTION

G

LOT NO. 174²/₂, 174¹/₂

Form 1

N

George A Newton

PERPETUAL CONTRACT.

All. 174¹/₂

Aaron Newton

PERPETUAL CONTRACT.

All. 174

W

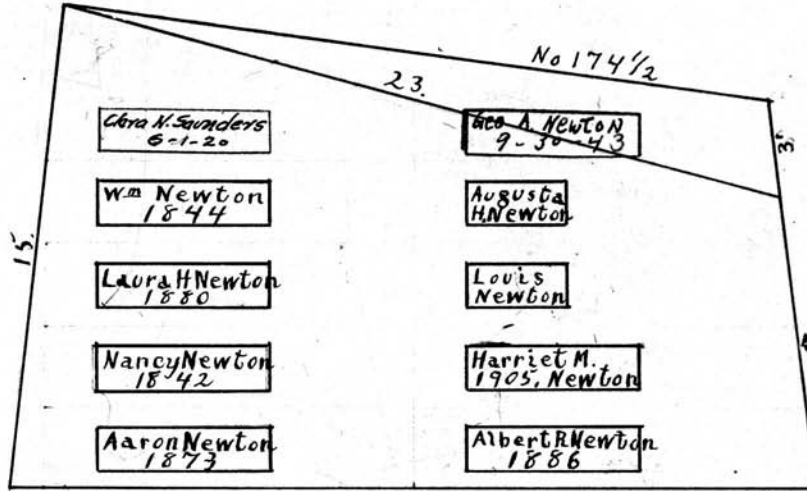

E

S

Scale - 5" Ft. - 1 Inch.

MT. HOPE CEMETERY, PLOT RECORD

RANGE SECTION }
G

LOT NO.

175

Form 1

PERPETUAL CONTRACT

Joseph B. Ward #

A11-175-G

PERPETUAL CONTRACT

Joseph B. Ward #

N $\frac{1}{2}$ -71-G

N

20'

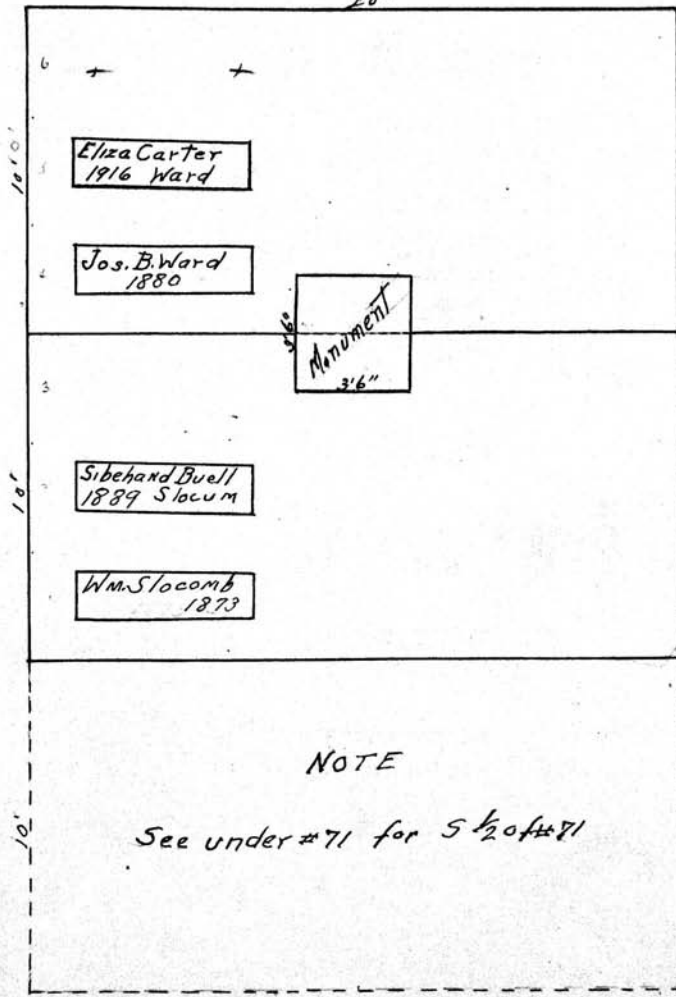

← A11 175

PERPETUAL CONTRACT

E

PERPETUAL CONTRACT

← North $\frac{1}{2}$ 71

NOTE

See under #71 for S $\frac{1}{2}$ of #71

← South $\frac{1}{2}$ 71

John E. Henry

S $\frac{1}{2}$ -71-G

S

Scale - 5 Ft. = 1 Inch.

MT. HOPE CEMETERY, PLOT RECORD

RANGE }
SECTION }

G

LOT NO.

179

Form 1

Joseph and Mac Putnam^o

A 11

N. 12'

W. 25'

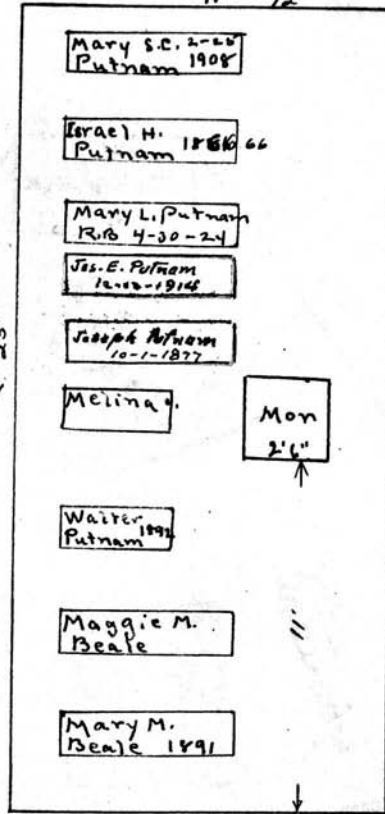

See
G c

Pie
4 1/2 x 4 1/2
4 1/2 x 1/2
2500
5000

Scale: 3 Ft. = 1 Inch

MT. HOPE CEMETERY, PLOT RECORD

RANGE SECTION G

LOT NO. 180

Form 1

N

Scott W. Updyke
PERPETUAL CONTRACT.

Lot has stone enclosure 5'

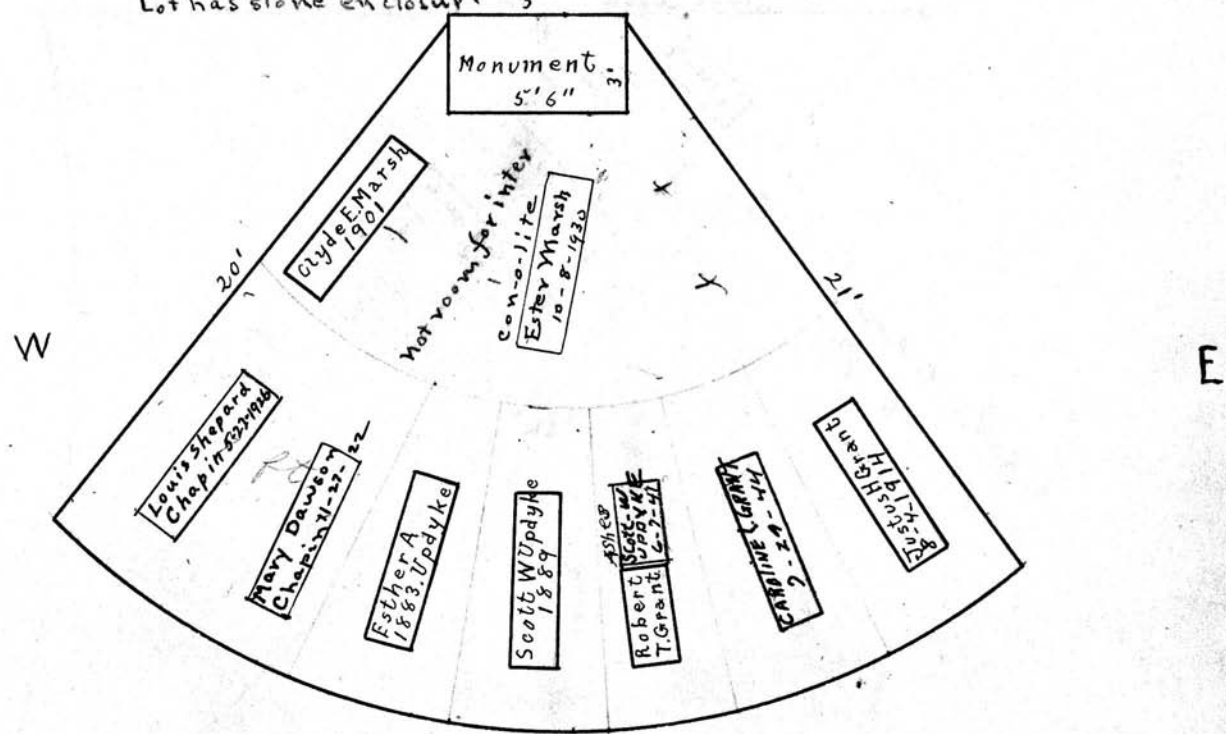

Scale - 5' = 1 inch

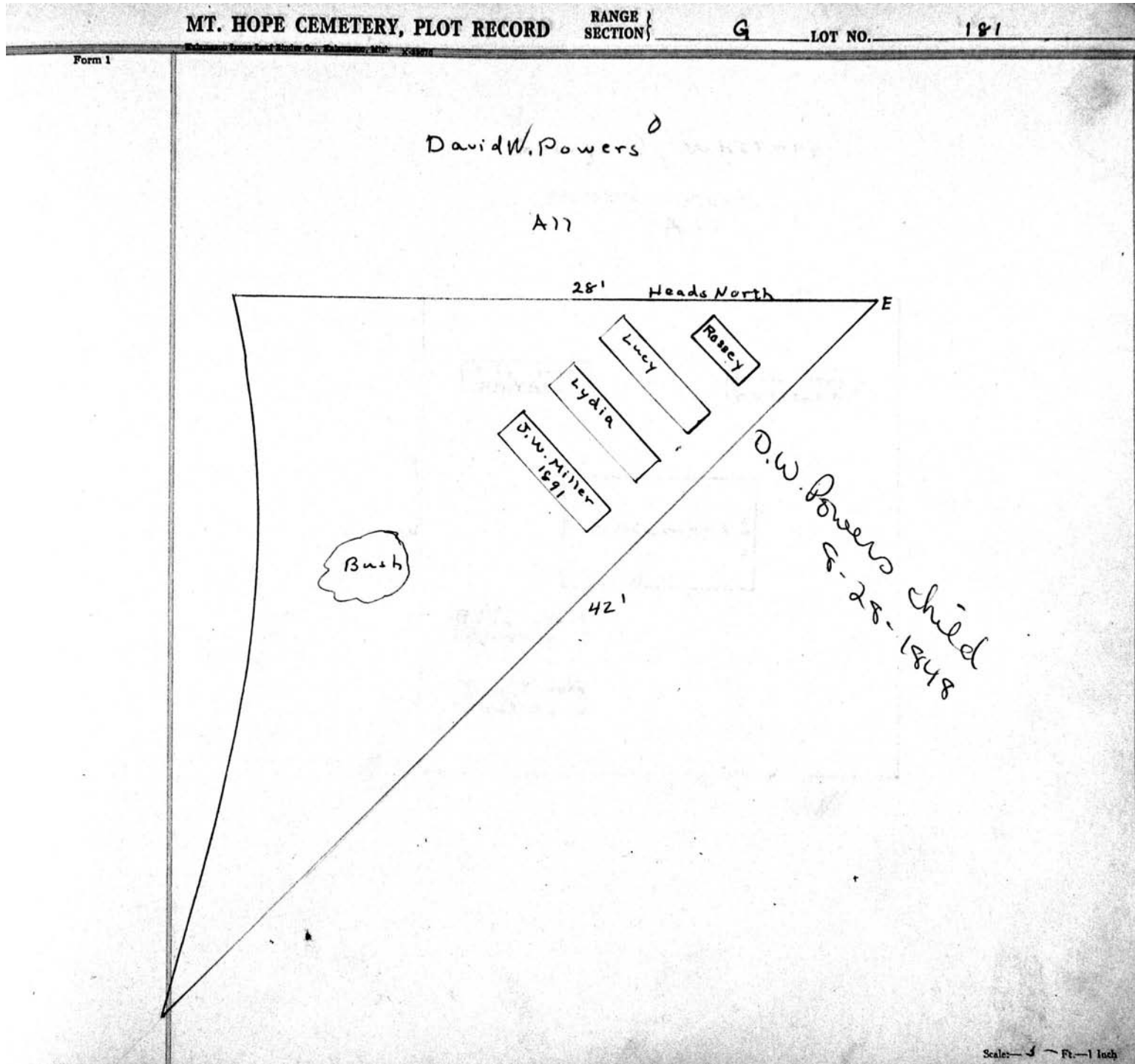

MT. HOPE CEMETERY, PLOT RECORD

RANGE 1
SECTION 1

G

LOT NO.

182

Form 1

George J Whitney

PERPETUAL CONTRACT.

All

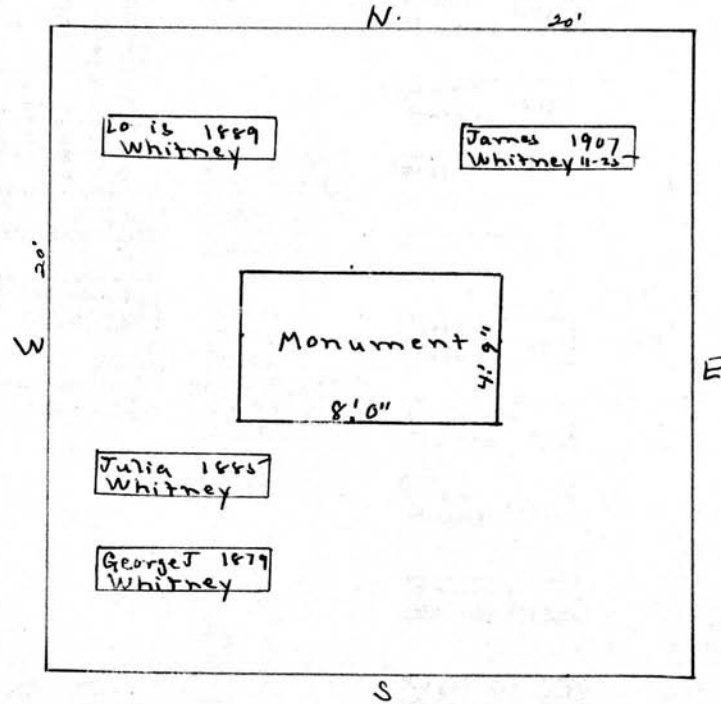

Scale: 6 Ft. = 1 Inch

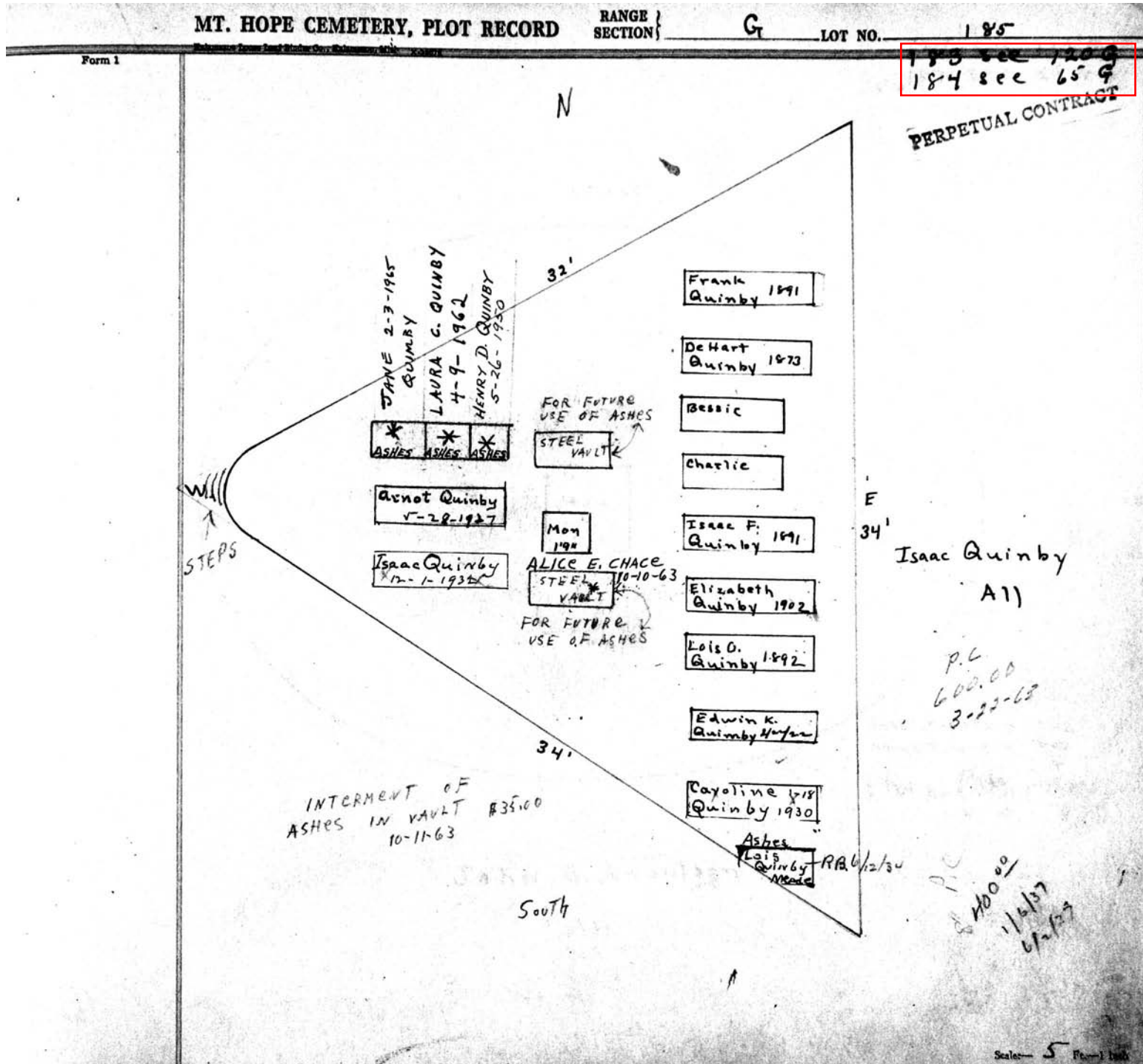

MT. HOPE CEMETERY, PLOT RECORD

RANGE }
SECTION }

G

LOT NO.

188

146 see 122 G
147 see 55 G

Form 1

23' x 33'

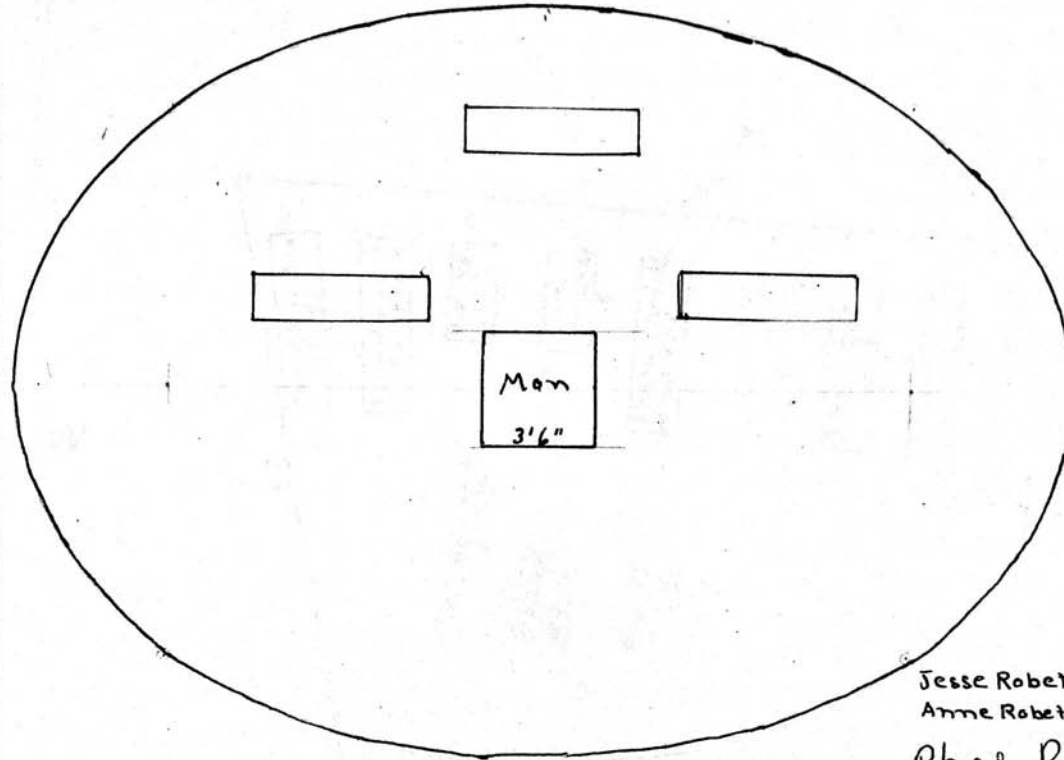

Jesse Robetson 1862
Anne Robetson 1849

Phoebe Robertson
6-21-1872

John B. Robetson 6

All

Scale— 5 Ft.—1 Inch

MT. HOPE CEMETERY, PLOT RECORD

SECTION } G

LOT NO. 192

Form 1

189	see	102 G
190	see	112 G
191	see	15-G

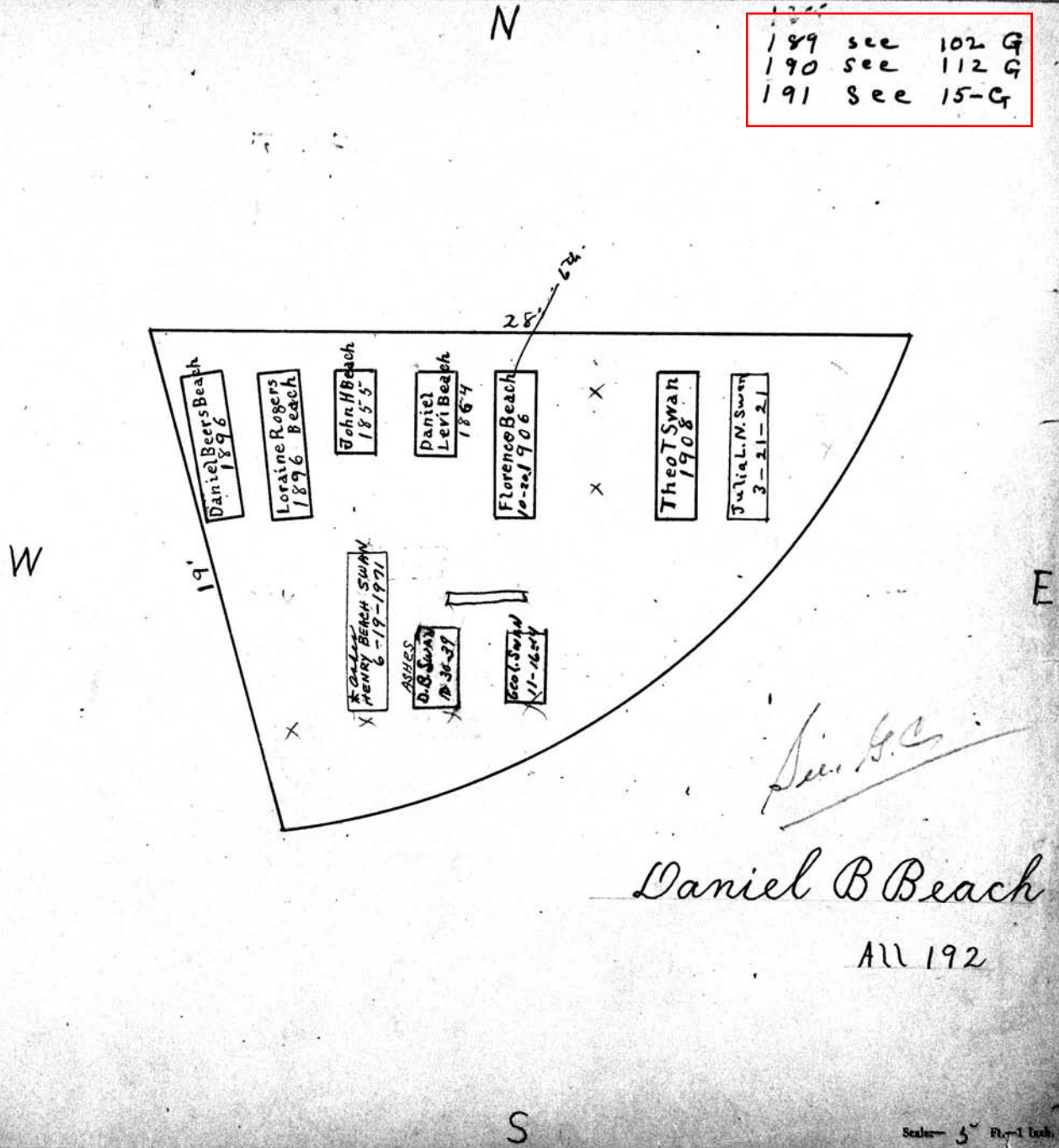

Form 1

MT. HOPE CEMETERY, PLOT RECORD

RANGE SECTION } G LOT NO. 193

N.

E.G. Marshall 1603

Rsi Marshall 1673

Mira B. Marshall

Aaron E. Marshall 1673

Cornelia Marshall 1879

Mon 6'0" 3'4"

28"

Bush

S

E

W

Elisha Marshall
PERPETUAL CONTRACT.
A))

Scale - 5 Ft. - 1 Inch

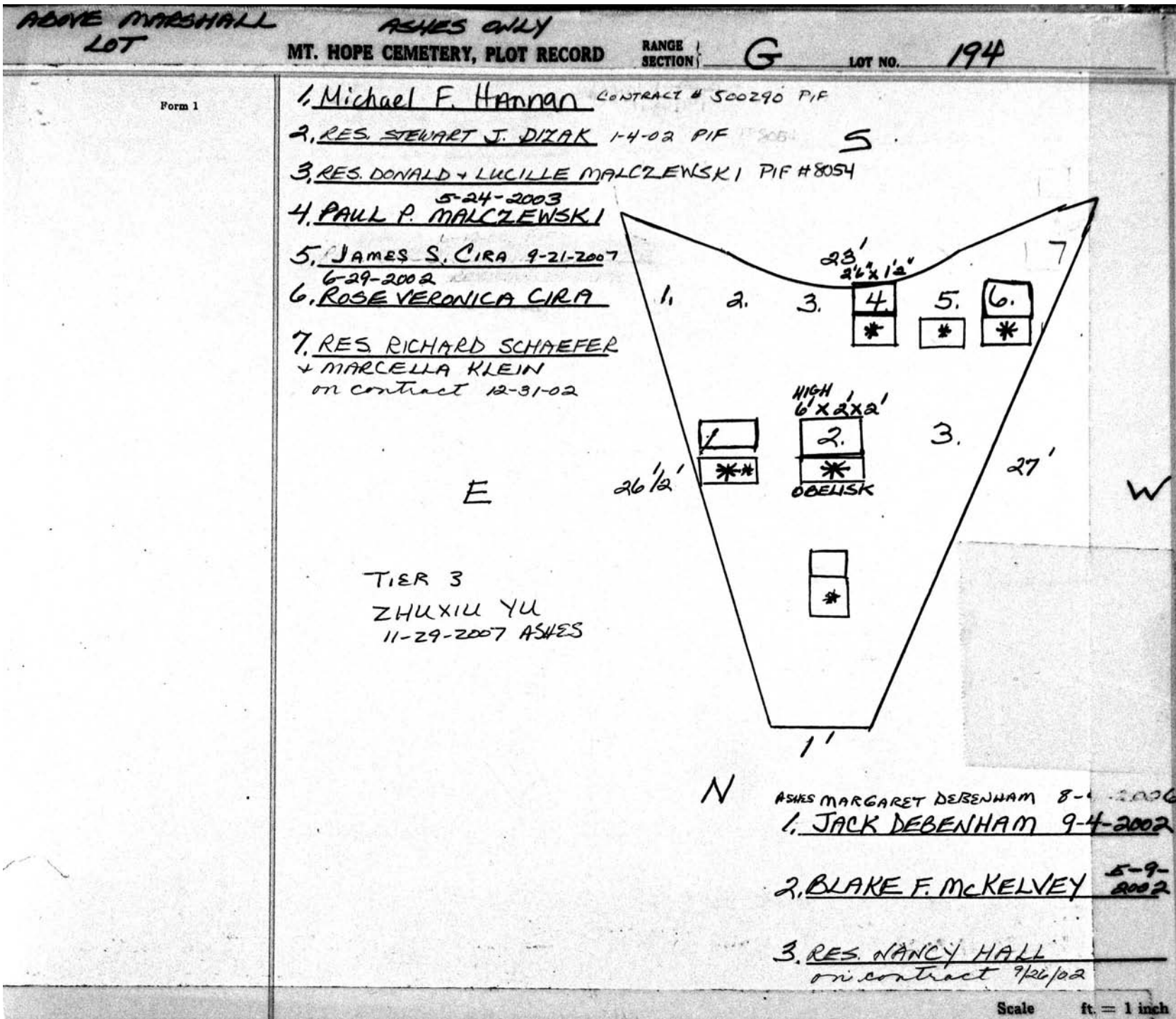

MT. HOPE CEMETERY, PLOT RECORD

RANGE SECTION

G

LOT NO. 195

Form 1

5 ft re-numbered The mid-Tier after measuring width of lot - in Oct. 2004 =

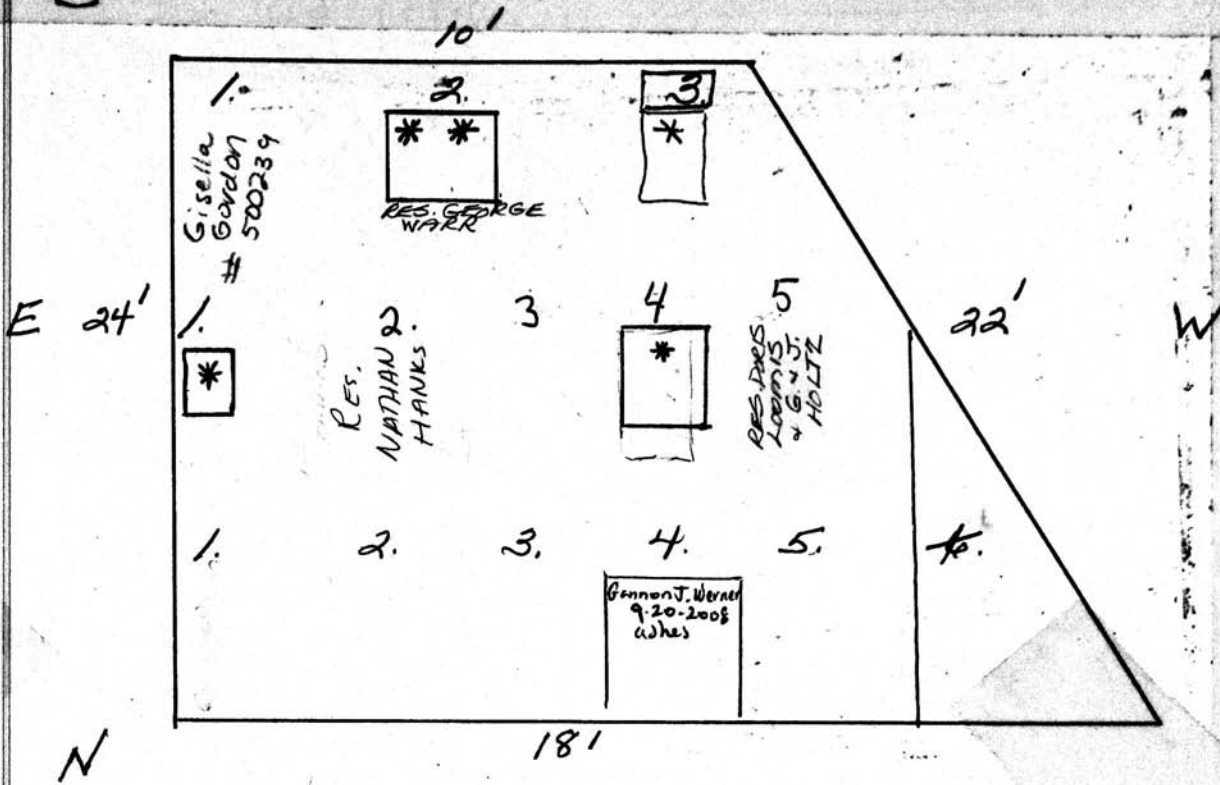

TOP TIER SOUTH

1. Gordon, Gisella #500239
 CAROLYN PRATHER 4-25-03
 ROBERT E. PRATHER 4-25-03
 2. RES. GEORGE WARR PIF

3. Joshua Daniel Price
 7-12-2007 Ashes

MID TIER

MARCIA RUTH
 1. SMITH 6-1-04
 RES. NATHAN HANKS
 2. CHRISTINE A. HANKS
 Res on contract 9288 10/20/04
 3. LARI Whiting Rebecca Price
 10-15-04 ASHES
 4. MARCO J. DEARENIS
 RES. DORIS LOOMIS
 RES. GRETCHEN HOLTZ
 ASHES
 5. RES. JOHN HOLTZ
 PIF

LOWER TIER NORTH

1. _____
 2. _____
 3. Gannon J. WERNAT
 4-20-2008
 4. _____
 5. _____
 9/16/2007
 PER J. SIMMONS

Scale ft. = 1 inch