

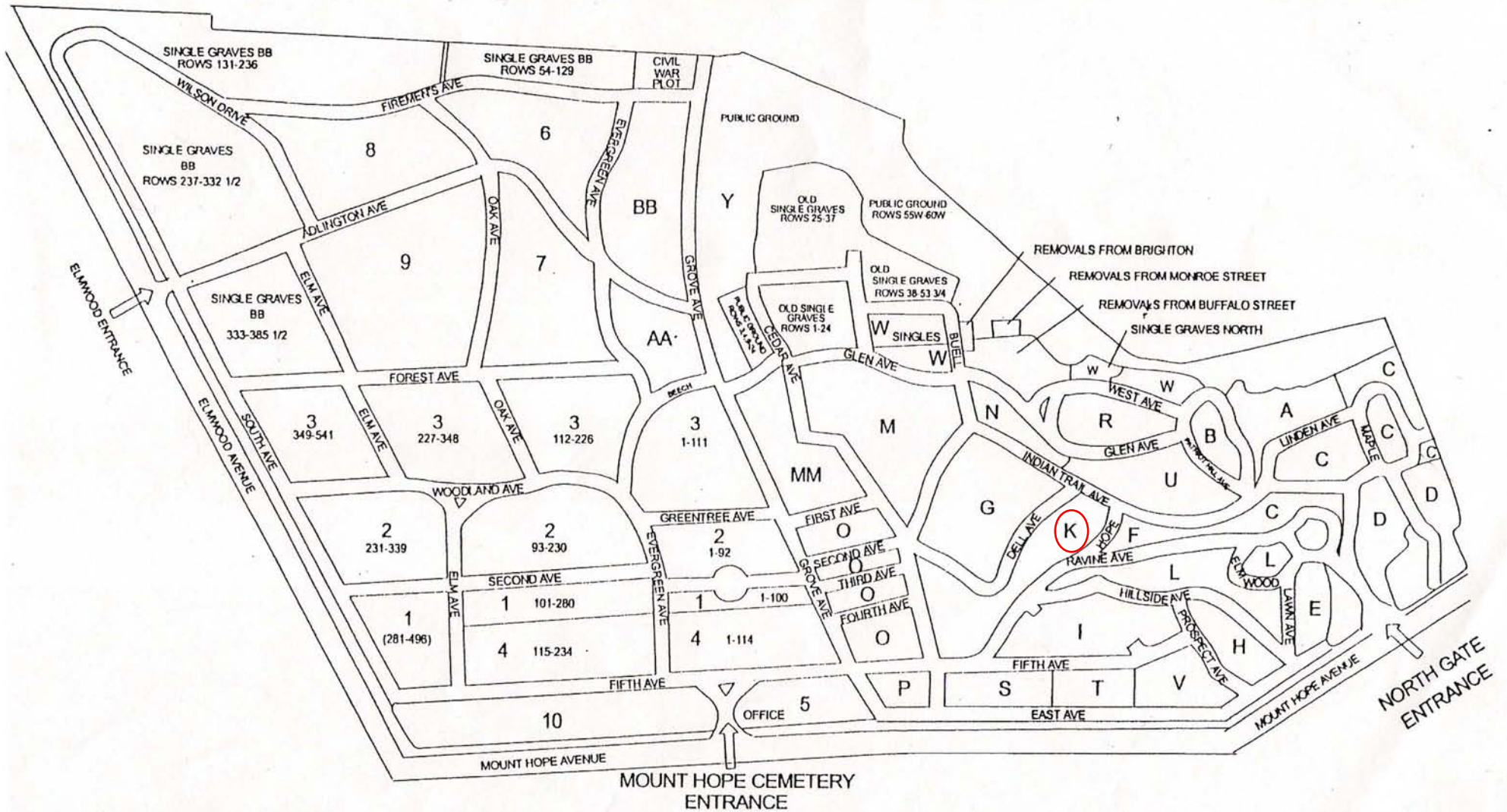

# MOUNT HOPE CEMETERY

1133 Mount Hope Avenue  
Rochester, New York 14620



The Friends of Mount Hope Cemetery  
Frank Gillespie, September 1999

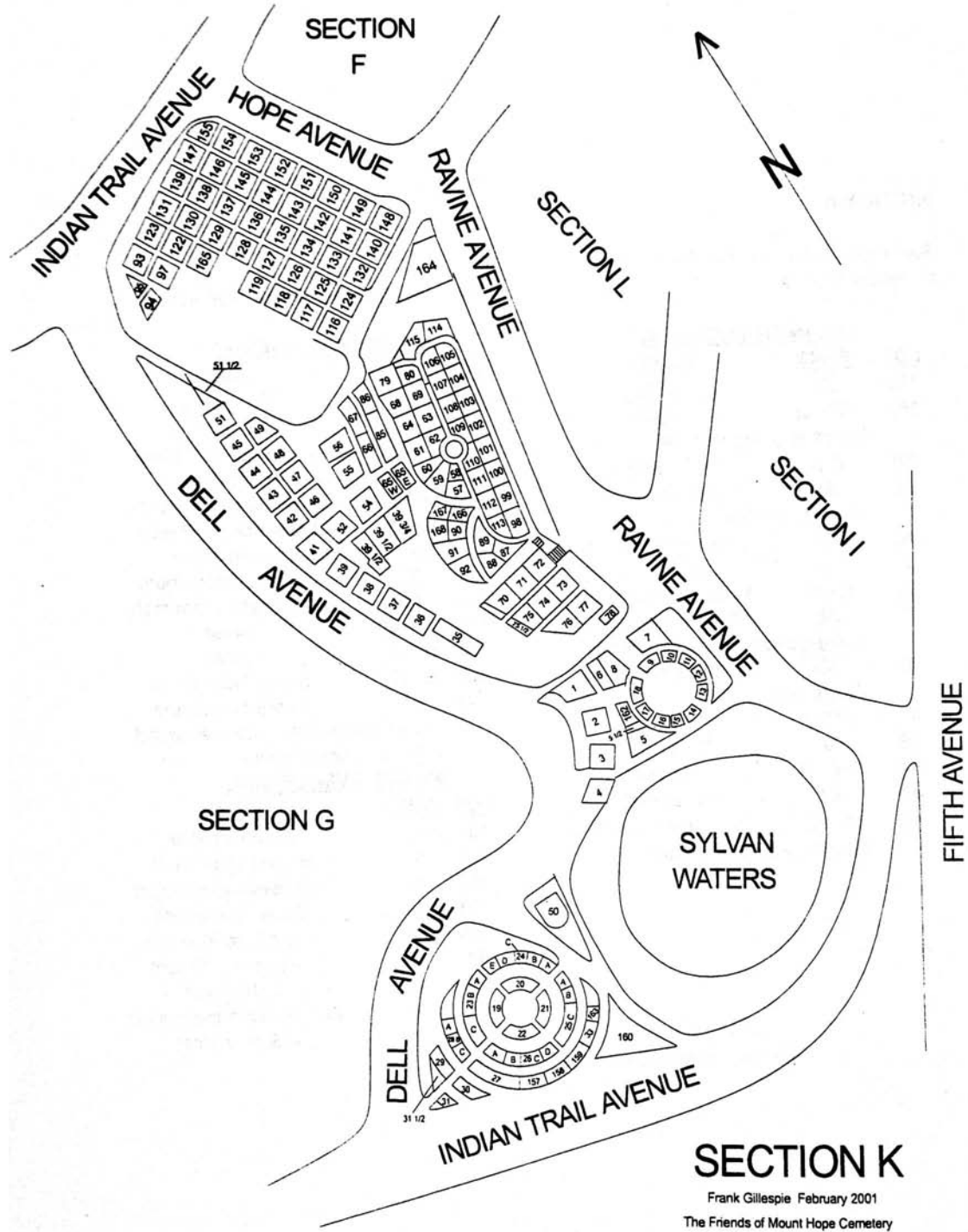

**SECTION K**

Starting on Indian Trail at the West end  
of Sylvan Waters

<u>INDIAN TRAIL/DELL AVE</u>		
<u>LOT</u>	<u>PART</u>	<u>NAME</u>
160	All	E. H. Sabin
160	SW pt	W. S. Bishop
<i>At bend going into Dell</i>		
30	S pt	G. H. Smith
29	All	Steele monument
<i>Staying on Dell</i>		
50	All	Taylor (walled lot)
3	All	H. Plant
2	E 1/2	H, Brinsmaid mon
1	All	King monument
<i>Long walk, take steps down to</i>		
39	All	A. M. Lindsay maus
<i>Steps back to Dell</i>		
42	W 1/2	C. Weber
43	All	D. Niven
44	SW 1/4	J. Crossett
45	All	Fish obelisk
51	W 1/2	Bryan monument
<i>(Continue to next column)</i>		

Now turn right onto Indian Trail Avenue

<u>INDIAN TRAIL AVENUE</u>		
<u>LOT</u>	<u>PART</u>	<u>NAME</u>
93	All	S. Luckey
123	All	C. Hall
131	All	Carpenter (3 stones)
139	W 1/2	H. McClean
139	E 1/2	Davis mon (walled lot)
147	E 1/2	Frederick A. Pierce
<i>Turn right onto Hope Avenue</i>		
155	All	Cornwall monument
154	All	R. Hannahs monument
153	N 1/2	Swan
152	W 1/2	Lucas
150	E 1/2	Snook (walled lot)
149	All	Teare monument
<i>Hope/Ravine post - stay on paved road - becomes Ravine</i>		
<u>RAVINE AVENUE SIDE</u>		
<u>LOT</u>	<u>PART</u>	<u>NAME</u>
164	All	Dewey obelisk
104	All	Brooks (3 stones)
102	All	Mandeville monument
101	All	Snow monument
100	All	C.Brady monument
98	All	Thayer monument
73	All	J. Johnson
7	All	Witherspoon monument
11	All	A & H. Weber

Frank Gillespie April 2001

The Friends of Mount Hope Cemetery

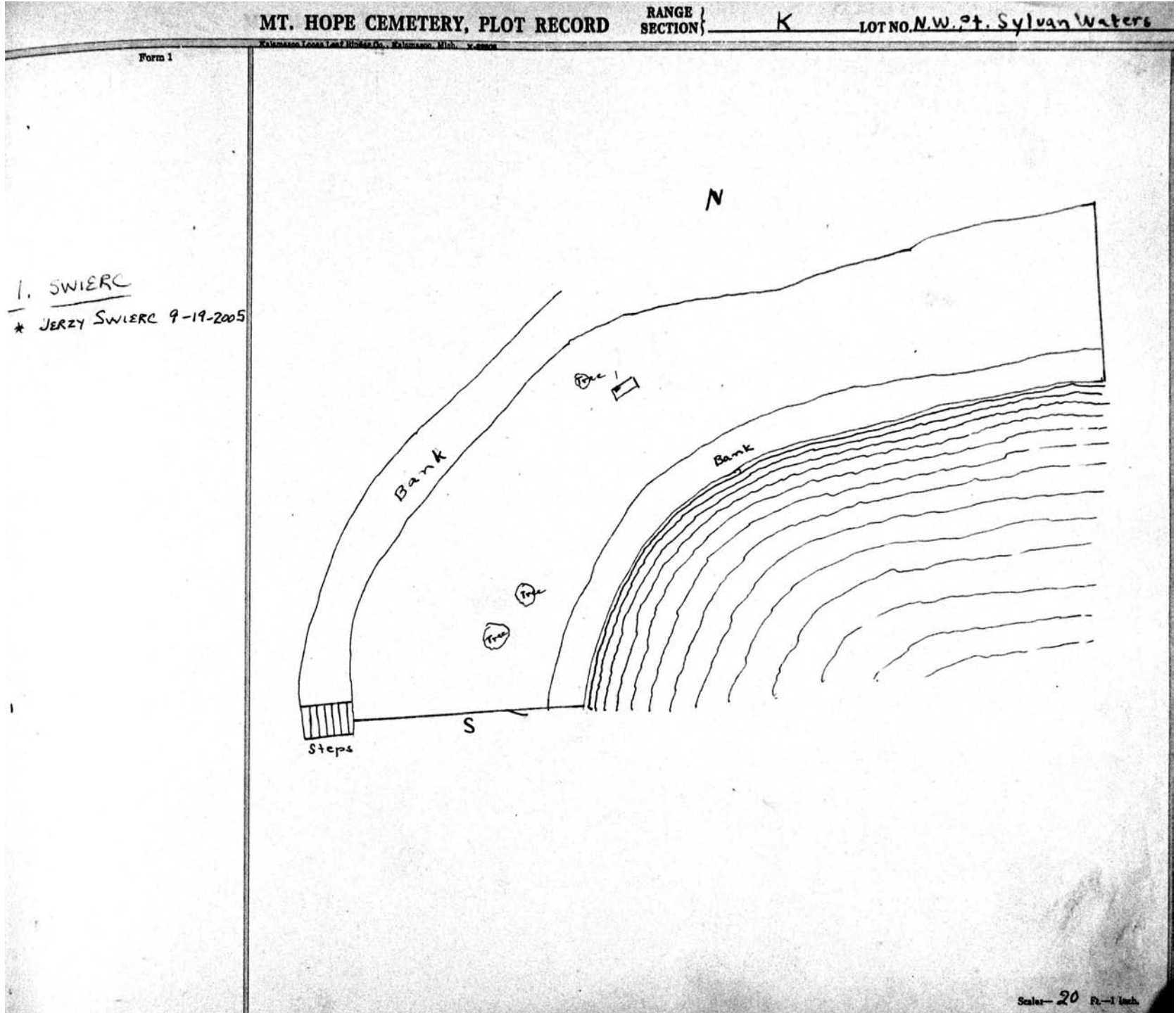



MT. HOPE CEMETERY, PLOT RECORD

RANGE SECTION

K

LOT NO.

NE pt. Sylvan Water

Form 1

Kalamazoo Local Land Bloder Co., Kalamazoo, Mich. X-5500

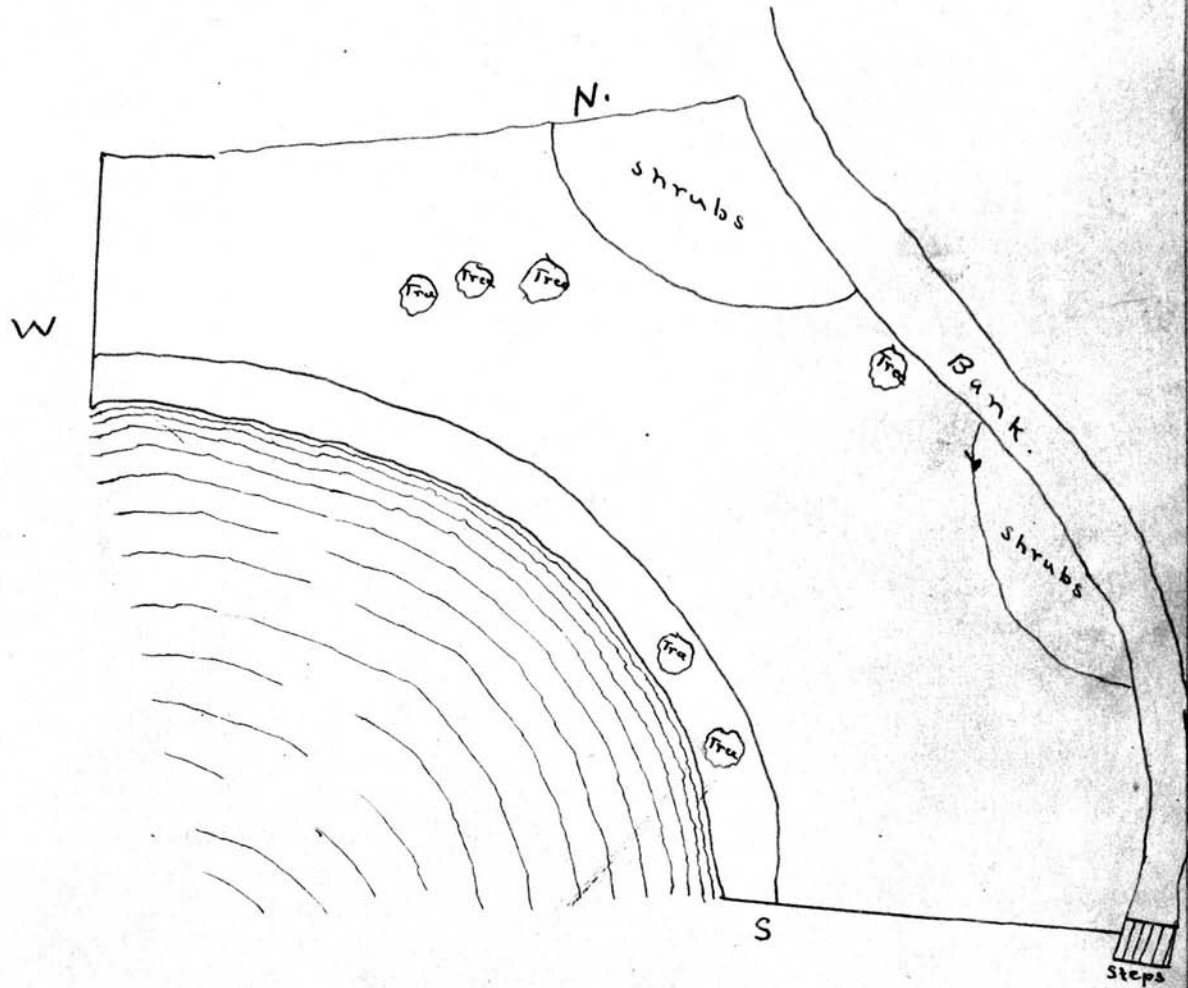

Scale: 20 Ft. = 1 Inch.

MT. HOPE CEMETERY, PLOT RECORD

RANGE SECTION

K

LOT NO. SW Pt. Sylvan Waters

Form 1

- 1. A.
- 1. B.
- 2. SHAW
  - 2. F. Jessie SILBERSTEIN
  - 2. G. George SILBERSTEIN
  - 2. H. ELIZABETH SHAW
  - 2. I. RICHARD SHAW
- 3. SHAW
  - 3. A. Peter K. SHAW 11/28/2004
  - 3. B.
  - 3. C.
  - 3. D.
- H. Thomas M. Dohrer
- H. Mary E. Collins
- A.
- B.
- C.
- D.

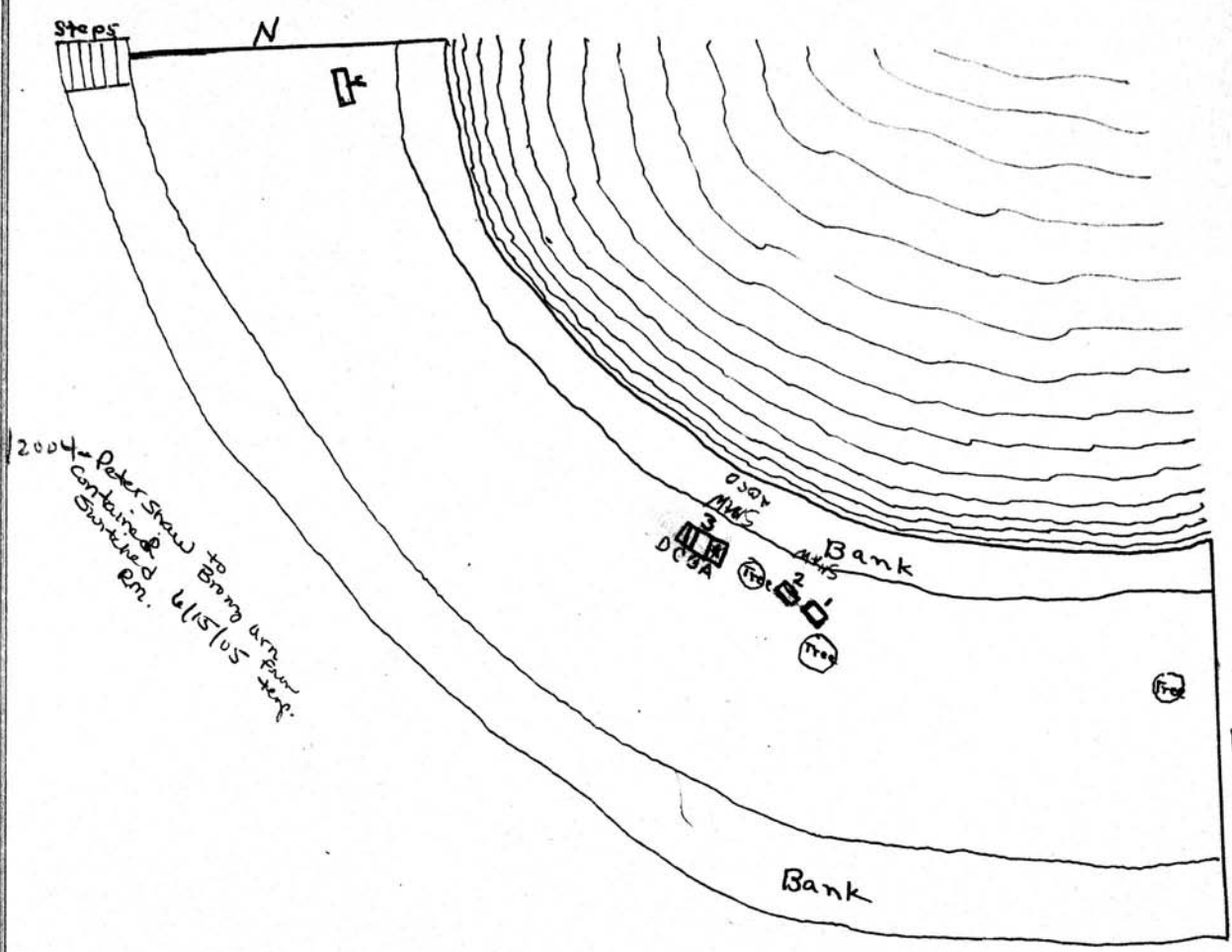

Scale - 20 Ft. = 1 inch.

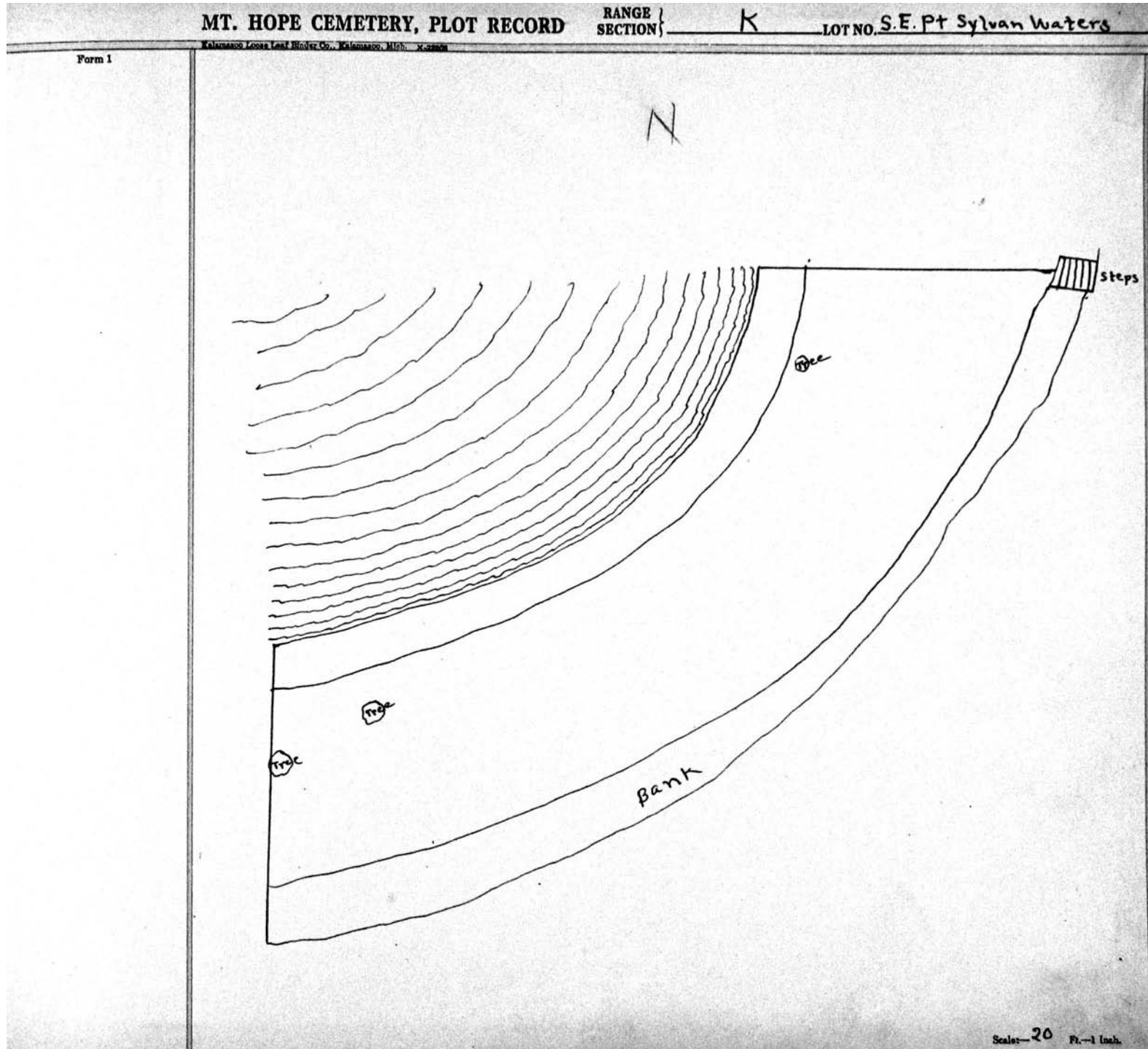

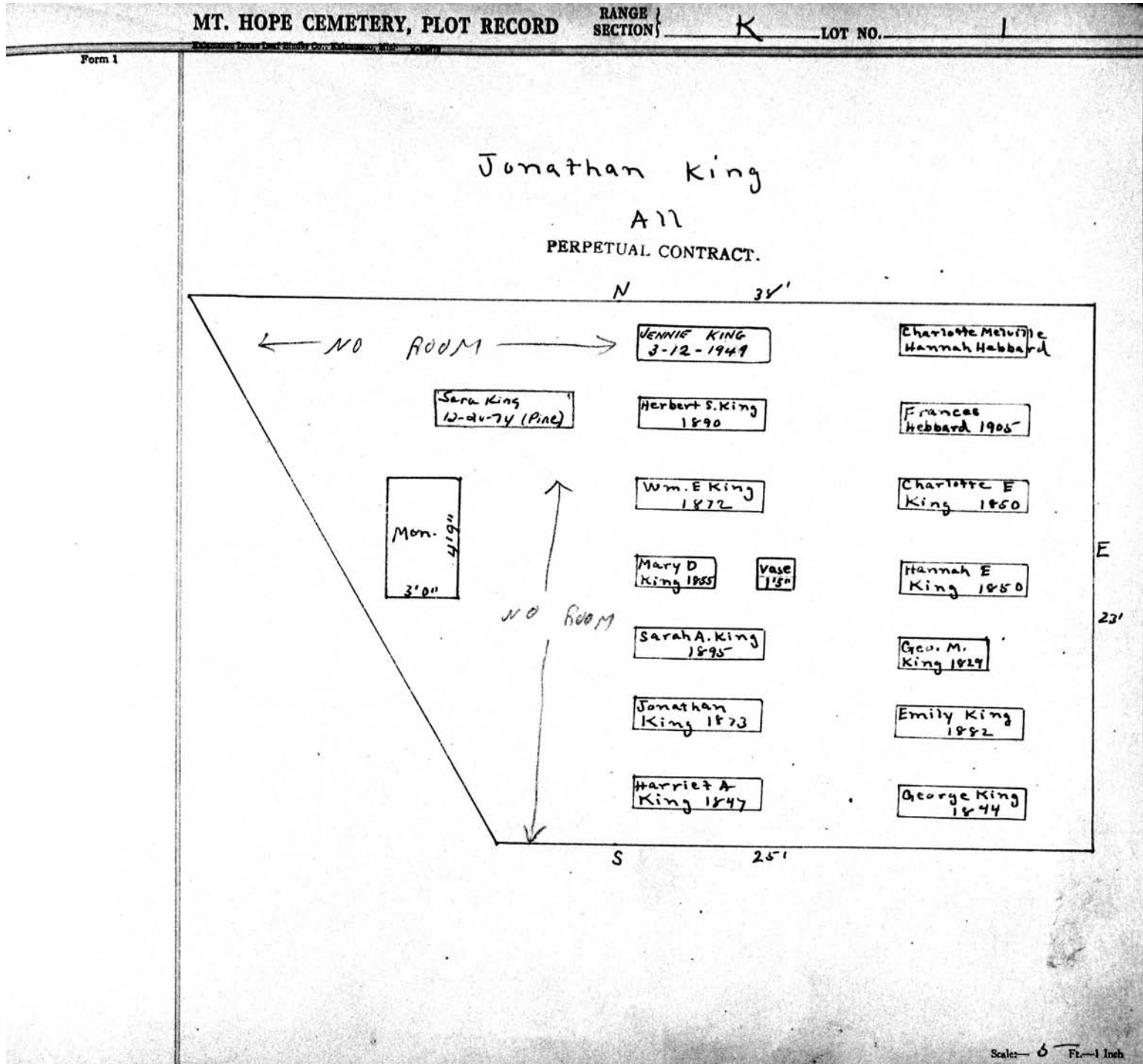



**MT. HOPE CEMETERY, PLOT RECORD**

RANGE }  
SECTION } K LOT NO. 2

Form 1

*Robert KING*  
~~Lewis Sunderlin~~ #

PERPETUAL CONTRACT.  
W 1/2

*Henry Brinsmaid* 0  
E 1/2

N

Dolly A. King 1852	Susan A. 1872 Brinsmaid
Mon 2'6"	Henry Brinsmaid 4-19-1887
Robert King 1857	Wm F. Brinsmaid 4-7-1924
	Ella 1884 Jennie Brinsmaid Obolewsky 1-24-25
	Mon 2'3"
	[Empty Box]
	[Empty Box]

S 20'

JONATHAN KING  
Heads West

Scale - 6 Ft. - 1 Inch

**MT. HOPE CEMETERY, PLOT RECORD**

RANGE SECTION } **K** LOT NO. **3**

Form 1

Wm. H. Plant<sup>o</sup>

All

N

<p>Hamilton Van D. Chittenden 5-20-1895</p> <p>William H. Plant 5-20-1893</p> <p>Harriet G. Plant 9-20-1892</p> <p>Peter Plant-child 11/1847</p> <p>Pauline Plant 1-31-1848 child</p>		<p>3-26-1867 Harry Goodwin's child</p> <p>Morris S Plant 11-20-1844</p> <p>Alice Sholtus 7-29-1880</p> <p>E Unknown Sholtus 4-30-1848</p> <p>Emma Sholtus 6-16-1906</p>
---	--	---

S 20'

Scale— 3" = 1 Inch

MT. HOPE CEMETERY, PLOT RECORD

RANGE }  
SECTION }

K

LOT NO.

4

Form 1

James Gilman

Israel Morgan

N 1/2

S 1/2

James Gilman child N  
James Gilman 7854  
Marissa Gilman 854  
Wesley Gilman 874  
James Gilman child  
12-14-1845

see  
see

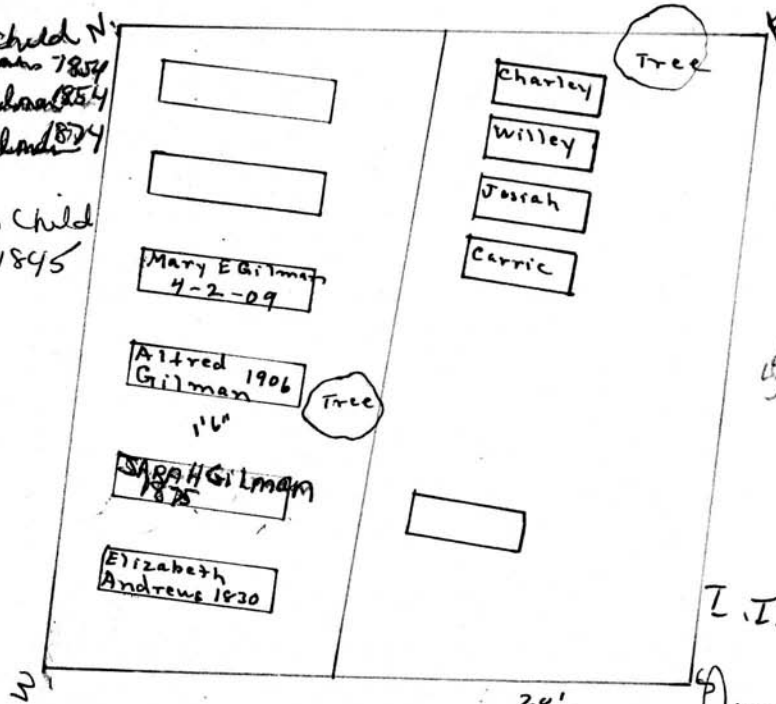

I. I. Morgan baby  
9-6-1853  
Israel Morgan  
11-23-1852

Scale - 6 Ft. - 1 Inch

MT. HOPE CEMETERY, PLOT RECORD

RANGE } SECTION }

K

LOT NO.

5-5 1/2

Form 1

Samuel Fawcett  
NW pt of 5  
PERPETUAL CONTRACT.

Lillian F. Fenton  
All 5 1/2 K.  
PERPETUAL CONTRACT.

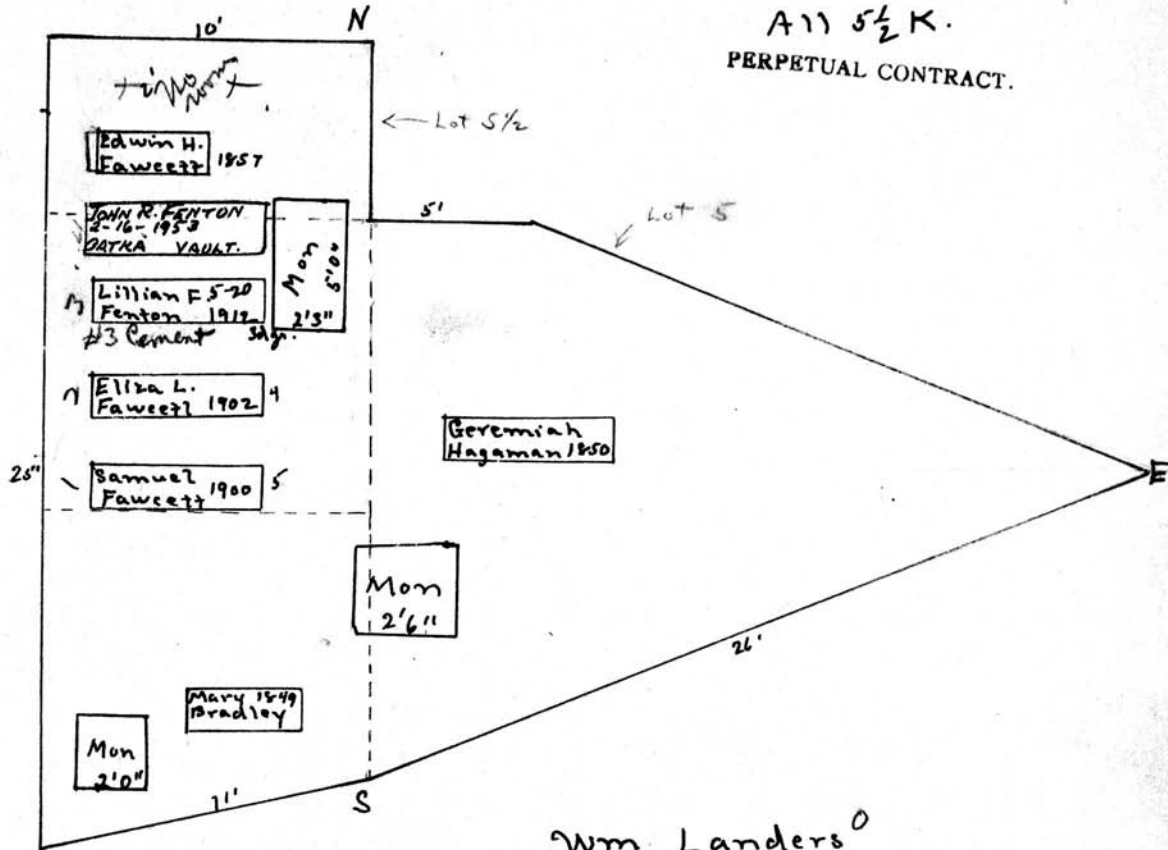

Orrin M. Bradley  
SW Pt 5

Wm Landers 0  
E pt of 5

Scale: 5 Ft. = 1 Inch



MT. HOPE CEMETERY, PLOT RECORD

RANGE SECTION

K

LOT NO.

6

Form 1

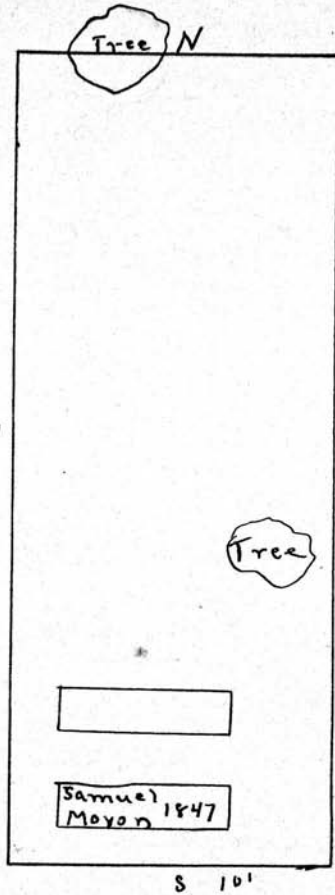

Samuel B. Moxon<sup>o</sup>  
A 11

Scale: 5 Ft. = 1 Inch

MT. HOPE CEMETERY, PLOT RECORD

RANGE SECTION } K

LOT NO. 7

Form 1

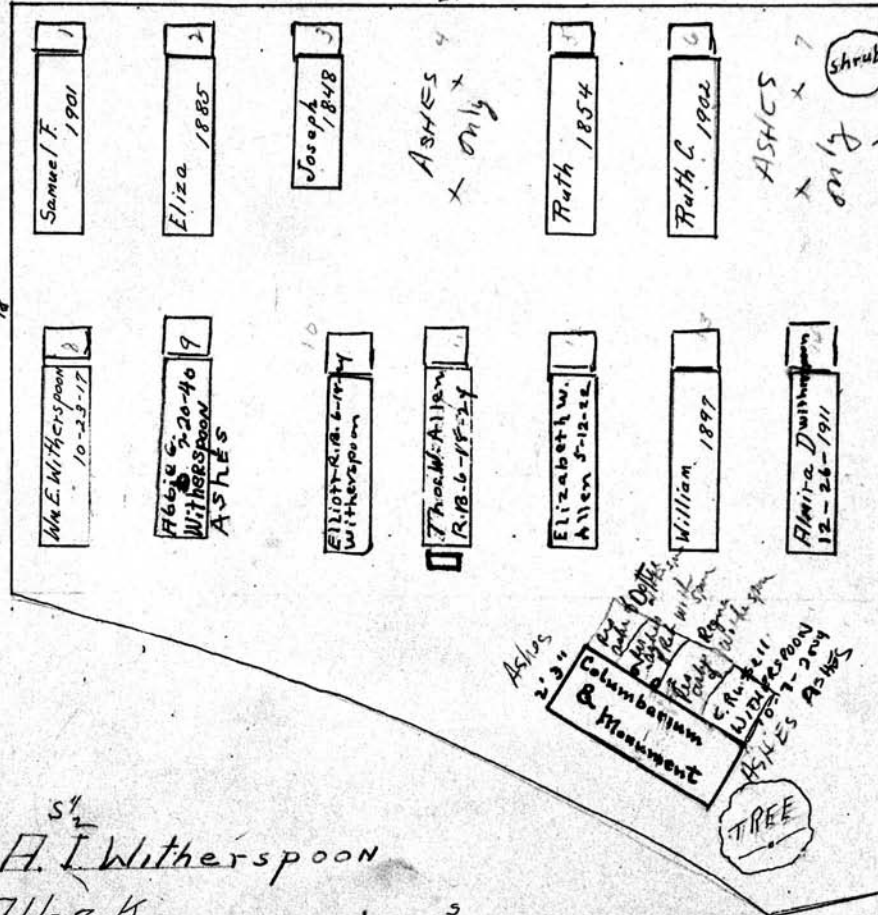

Quarter 1200 PE  
 5/17/55  
 asst. Sec.  
 South 1/2 - 700<sup>th</sup> PE  
 North 1/2 - 500<sup>th</sup> PE

4-22-03  
 1704 Lestingham Lane  
 3-12-03  
 DESIGNATED  
 HEIR AUTHORITY  
 TO DOROTHEA  
 BUNTING,  
 PORT CHARLOTTE,  
 FLA. 33980  
 941-629-3636

SEE  
 FILE

1/2 S 1/2  
 S.F. + A. I. Witherspoon  
 A11-7-K

10-20-99  
 Robert Witherspoon was in-  
 Letters in file.  
 Designated Heir.

Crypt in Mon 3' Long - 1' wide - 8" High  
 size of receptacles 5 1/4" square x 6 1/4" High

Receptacles in  
 Base of Mon.  
 Ruth E. Witherspoon 7/28/35  
 R.O. 5-22-1938  
 Chas. R. Witherspoon  
 R. 4-12-1955  
 Ruth M. Witherspoon  
 10-31-1968

Scale 5 ft. = 1 inch

**MT. HOPE CEMETERY, PLOT RECORD** RANGE SECTION K LOT NO. 8

Form 1

John H. Thompson<sup>o</sup>  
A 22

Mary E. Thompson  
R.B. 2-14-1917

Susan G. Thompson  
8-2-1904 78 yrs.  
buried on this plot.

John H. Thompson - baby  
1-23-1892

Tree

John H. Thompson 1889

Electra Thompson 1872

John H. Thompson 1884

Julia Thompson 1889

Amelia Thompson 1831

N 10'

W 25'

E

S

Scale: 5 Ft. = 1 Inch

MT. HOPE CEMETERY, PLOT RECORD

RANGE SECTION

K

LOT NO.

9-10

Form 1

Alexander Stockwell<sup>o</sup>  
A 11 9

Wm Sedgwick<sup>o</sup>  
A 11 10

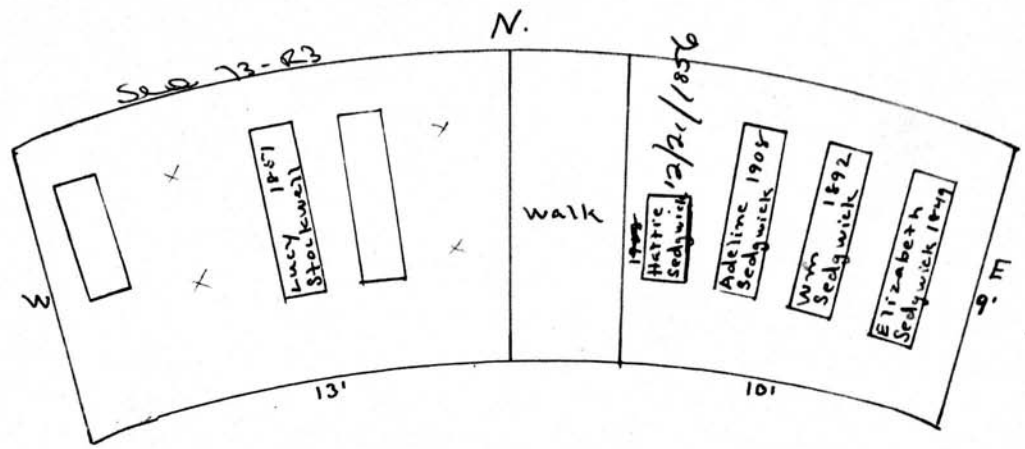

Lottie H. Stockwell  
8-26-1868  
Merinda Stockwell  
4-7-1867  
Mary A. Stockwell  
6-2-1853

Scale 3 Ft. = 1 Inch



MT. HOPE CEMETERY, PLOT RECORD

RANGE }  
SECTION }

K

LOT NO. 11

Form 1

N

W

E

Amory Webber  
 9-26-18  
 R.B.  
 HATTIE L. Webber R.B.  
 2-2-1950

Alice Webber  
 1873

Lucinda Howland  
 1890

Chas J Howland  
 1869

Charles J Howland

PERPETUAL CONTRACT.

S

Scale - 5" Ft. - 1 Inch.

MT. HOPE CEMETERY, PLOT RECORD

RANGE }  
SECTION }

K

LOT NO.

12 - 13

Form 1

J. O. Howland<sup>0</sup>

Aug 12

Chas H. Carpenter<sup>0</sup>

Aug 13

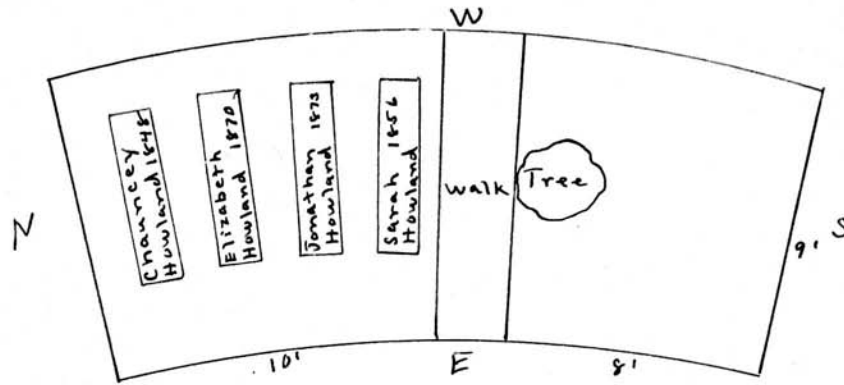

Miron H. Carpenter  
12-13-1847

Scale: 5 Ft. = 1 Inch

MT. HOPE CEMETERY, PLOT RECORD

RANGE SECTION

K

LOT NO.

14-15

Form 1

Henry Ehrgood

All 14

Casper Listman

All 15

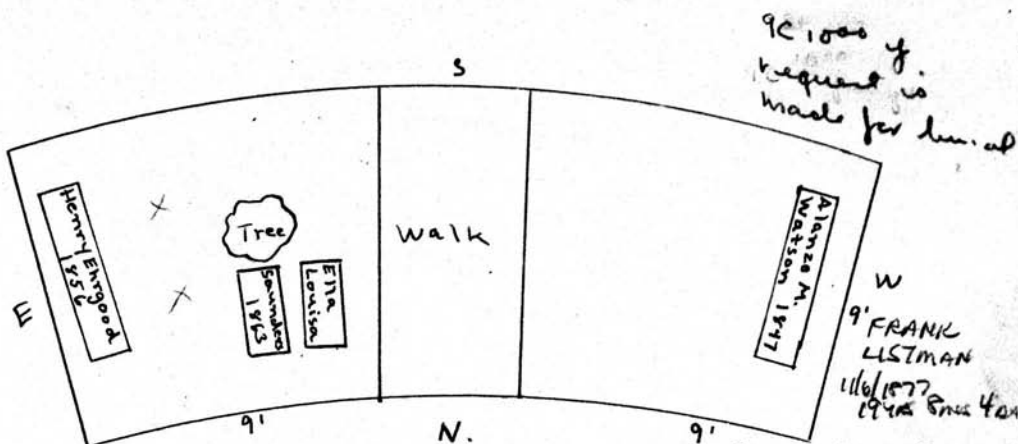

Wm. H. Ehrgood  
7-17-1848

margaret Listman  
3 yrs 8 mos 12-17-1847

Ellen Watson  
5-27-1848

ALBERT LISTMAN  
6/1/1865 2 mos

ISABELLA LISTMAN  
12/3/1885 63 yrs 4 mos

CASPER LISTMAN  
7/12/1889 69 yrs

Scale: 5 Ft. = 1 Inch

Form 1

MT. HOPE CEMETERY, PLOT RECORD

RANGE SECTION K LOT NO. 16-17

Samuel Chace<sup>d</sup>  
for  
E. C. Gove  
A11 16

Aaron Hitchcock<sup>d</sup>  
A11 17

S

Elizabeth Gove  
1850

walk

A11 Level

N.

9'

E

9'

Baby buried  
somewhere on lot.  
child of Isaac C Pearce  
6-24-1851  
2 mos & 10 days

Louise M. Hitchcock  
3-18-1848

Scale: 3 Feet = 1 Inch



**MT. HOPE CEMETERY, PLOT RECORD**

RANGE SECTION }     K     LOT NO.     18    

Form 1

Catherine Storms<sup>o</sup>  
A 11

Scale: 3 Ft. - 1 Inch

MT. HOPE CEMETERY, PLOT RECORD

RANGE }  
SECTION }

K

LOT NO.

19

Form 1

W. W. Howell

A 22

Wm. N. Howell 9-3-1855  
James Wallace 11/25/1852  
Mary Wallace  
11-15-1852

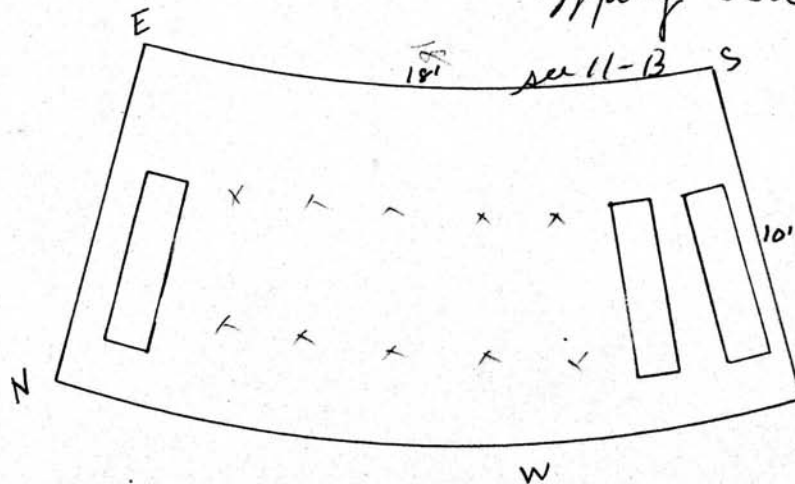

Scale— 5 Ft.—1 Inch.

MT. HOPE CEMETERY, PLOT RECORD

RANGE }  
SECTION }

K

LOT NO.

20

Form 1

Wm F. Case

~~PREVIOUS CONTRACT.~~

All

Wm. C. Case 3-24-1847  
4-19-1852  
Wm. J. Cases Child  
7-30-1849  
Ann P. Case

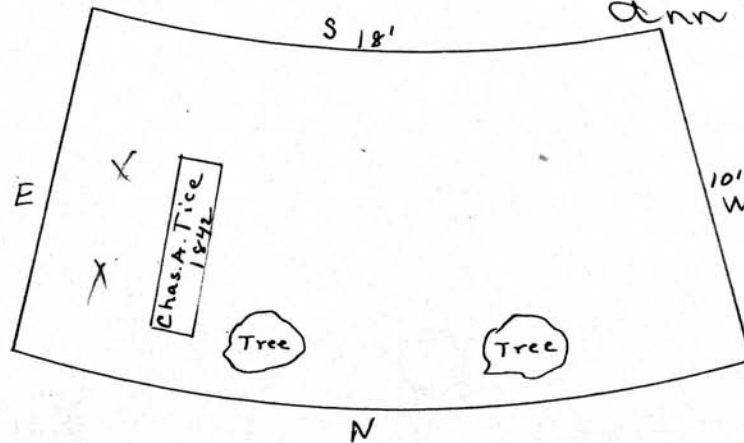

Scale— 5 Ft.—1 Inch

MT. HOPE CEMETERY, PLOT RECORD

RANGE SECTION

K

LOT NO.

21

Form 1

Wm. Dockstader

All

baby - Mary Dockstader  
7-18-1843

Julia Dockstader  
3-24-1847

Ely. A. Flint  
8-27-1856

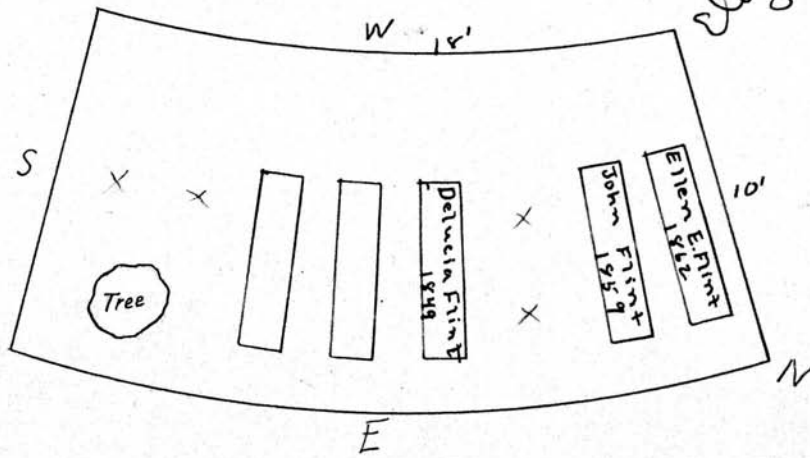

Scale - 5 Ft. = 1 Inch

MT. HOPE CEMETERY, PLOT RECORD

RANGE }  
SECTION }

K

LOT NO.

22

Form 1

Foster Sprague °

Cyrus Bates °

W 1/2

E 1/2

Francis E Sprague  
6-2-1847

Charles Bates baby  
2-22-1847

Caroline C. Bates  
6-7-1848

Laban Bates  
9-4-1845

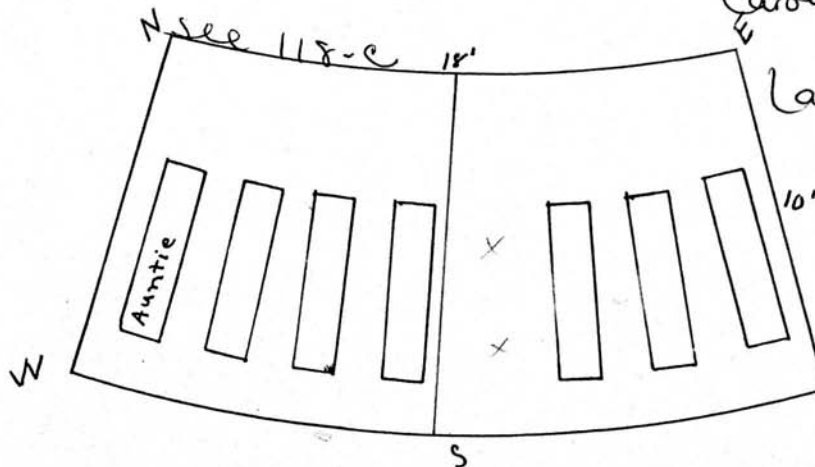

Scale - 5 Ft. = 1 Inch

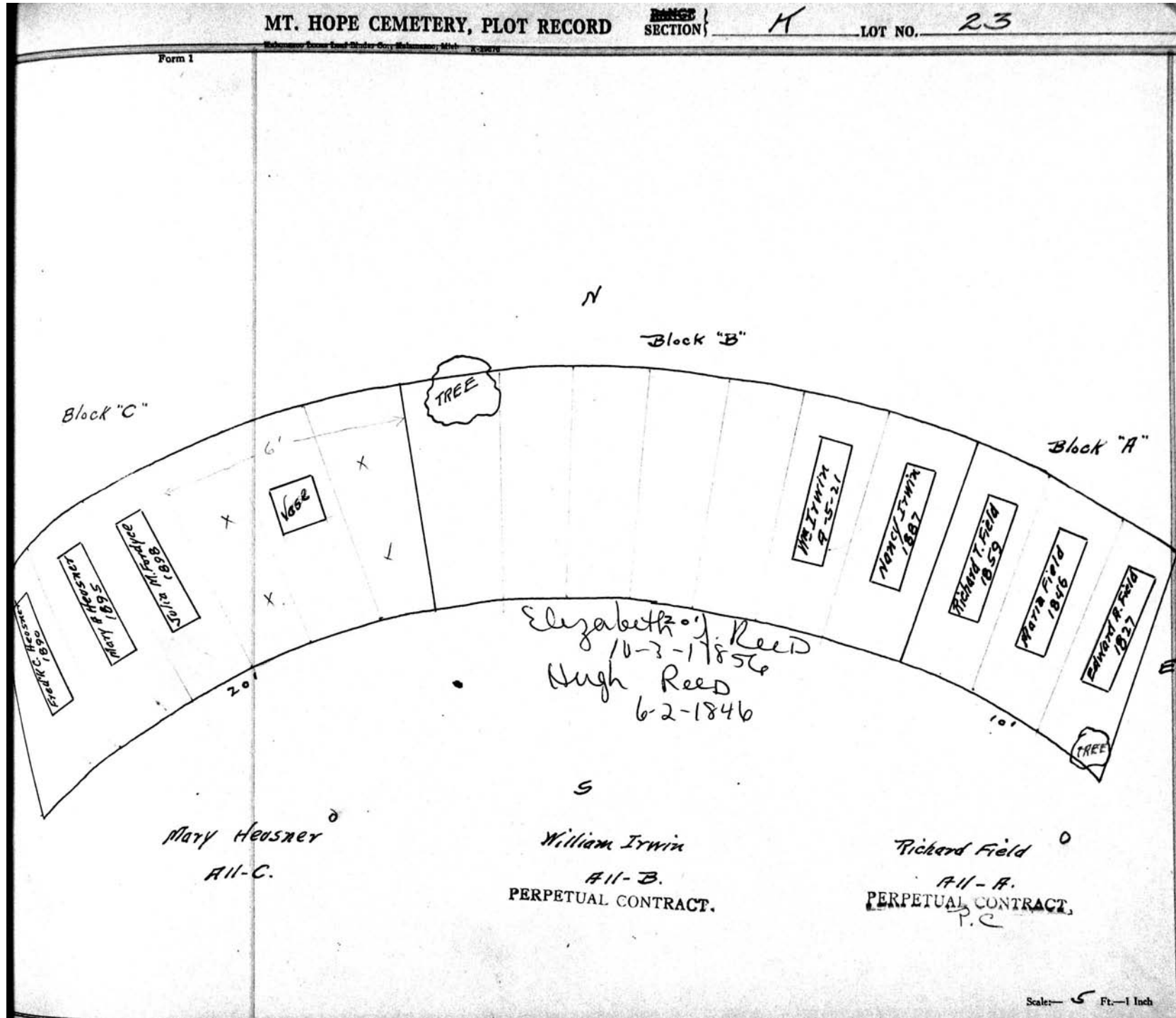



**MT. HOPE CEMETERY, PLOT RECORD**

RANGE }  
SECTION } **K**      LOT NO. **24-A and B**

Form 1

John Jones °      Wm Crouch °

All A      All B.

Martha L. Jones  
1-16-1856

Wm. E. Jones  
9-1-1852

Martha L. Jones  
8-2-1850

Matilda Crouch  
9-2-1850

Scale—5 Ft.—1 Inch

MT. HOPE CEMETERY, PLOT RECORD

RANGE SECTION

K

LOT NO.

24

C<sup>2nd</sup> D<sup>1st</sup> E

Form 1

Charity Wickham<sup>o</sup>, Joseph Markley<sup>o</sup> Eliza Pratt<sup>o</sup>

All C

All D

All E

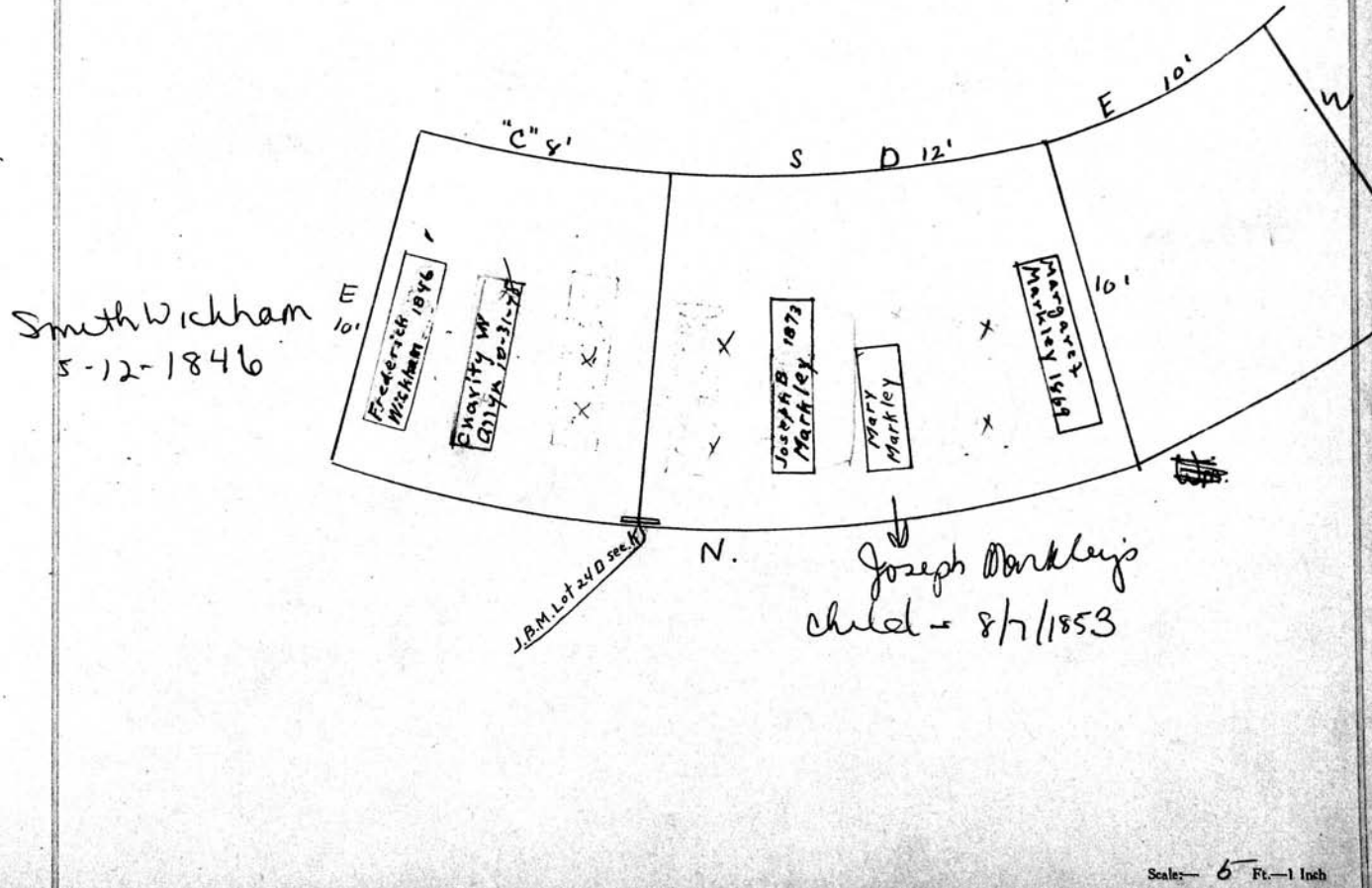

**MT. HOPE CEMETERY, PLOT RECORD**

RANGE SECTION } K. LOT NO. 25 A and B.

Form 1

A.C. Cheney °

B

ELIAS Gates °

A.

Frances A. Davis 10-1-1852

Hiram W. Davis 3-5-1847

Permelia Gates 2-17-1861

Mary Gates 9-13-1871

Elias Gates 9-25-1882

Scale: 5' = 1 Inch

MT. HOPE CEMETERY, PLOT RECORD

RANGE } SECTION }

K

LOT NO.

25 Less A & B.

Form 1

F. Davis and others

Bar. of 25

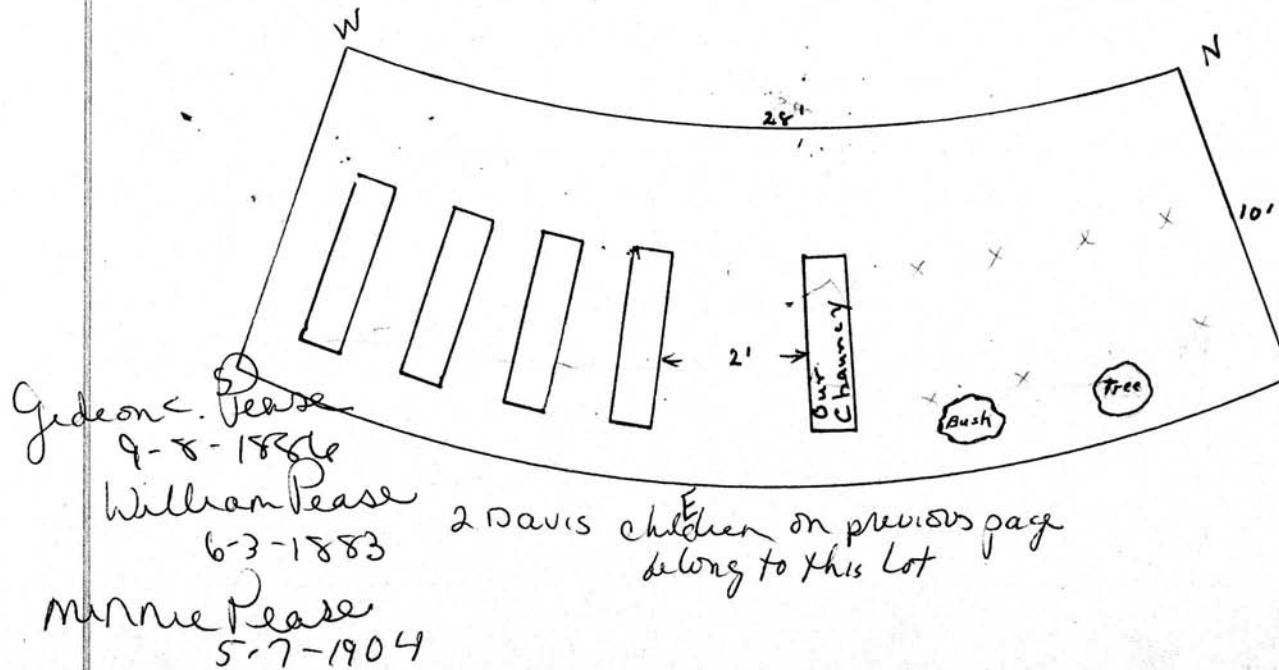

Scale 5 Ft. - 1 Inch

MT. HOPE CEMETERY, PLOT RECORD

RANGE SECTION

K

LOT NO.

26

A-B

Form 1

Isaac Boulton                      James Barnes

All A                                      All B.

PERPETUAL CONTRACT

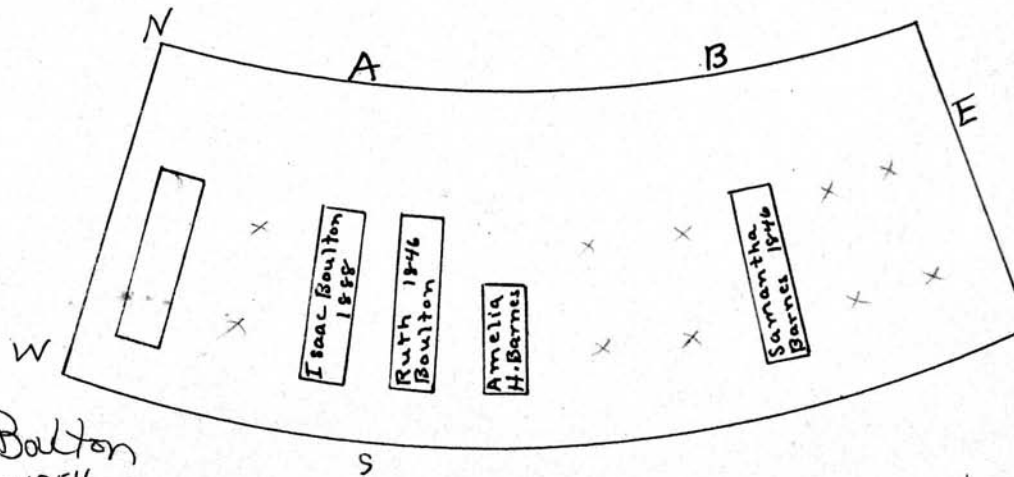

John Boulton  
5-11-1854

James Boulton-baby  
9-5-1847

Joseph Boulton  
6-9-1852

Scale—5 Ft.—1 Inch

MT. HOPE CEMETERY, PLOT RECORD

RANGE }  
SECTION }

K

LOT NO.

26

C-D

Form 1

Wm. Grinnell<sup>o</sup>

All DC

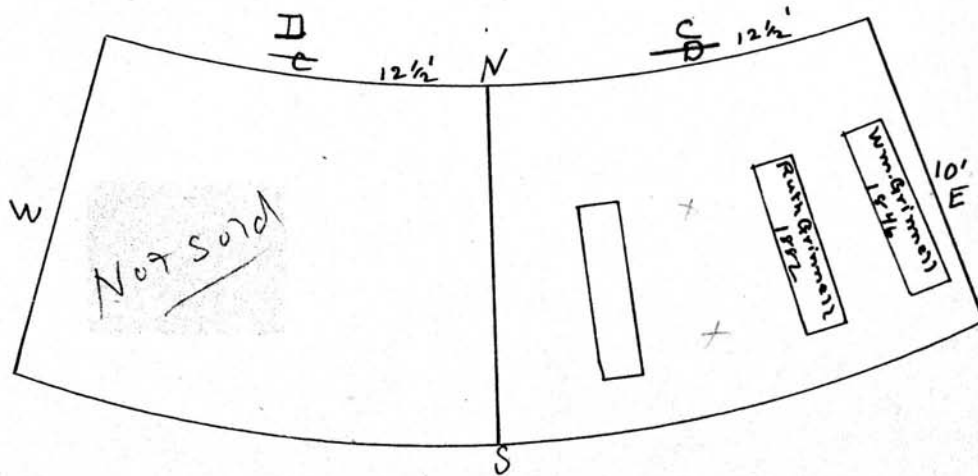

Scale— 5 Ft.—1 Inch



**MT. HOPE CEMETERY, PLOT RECORD**

RANGE SECTION K LOT NO. 27

Form 1

Frank & Wm Floyd W 1/2

Wm. Bingham E 1/2

W 10'

N 40'

William C. Floyd 1-4-1927  
 Hattie Floyd 1900  
 Lucy E. Floyd 2-15-1874  
 Wesley A. Floyd 1-9-1874

Tree

Buried on Lot  
 Eliz Floyd 1-13-1880  
 Age 53 yrs

SUSAN Bingham 1879  
 Wm. J. " 1901  
 Wm " 1896  
 Robert " 1894  
 Elizabeth " 1898  
 Jane Davis 12/1/1880

S

Scale— 5 Ft.—1 Inch

Form 1

MT. HOPE CEMETERY, PLOT RECORD

RANGE SECTION K LOT NO. 28-A-B-C

John B. Sewell      Wm Haight      Jas. C. King  
 All A.                  All B.                  All C.

CHARLES STERNBURGH  
1/7/1852

30' E

John B. Sewell  
5-24-12

Wm Haight  
1899

Ann T. Haight  
1882

FRED L. KING  
7-20-42

Ellen C. King  
1884

George W. Sewell  
1861

Albert L. Sewell  
 George W. "  
 Thomas H. "  
 Arabell "  
 Rosebell "  
 Wm. W "

Scale 5 Ft. = 1 Inch

MT. HOPE CEMETERY, PLOT RECORD

RANGE SECTION

K

LOT NO.

29-29 1/2

Form 1

SAMUEL C. STEELE

ALL-29 1/2

PERPETUAL CONTRACT

JOHN STEELE

ALL-29

PERPETUAL CONTRACT

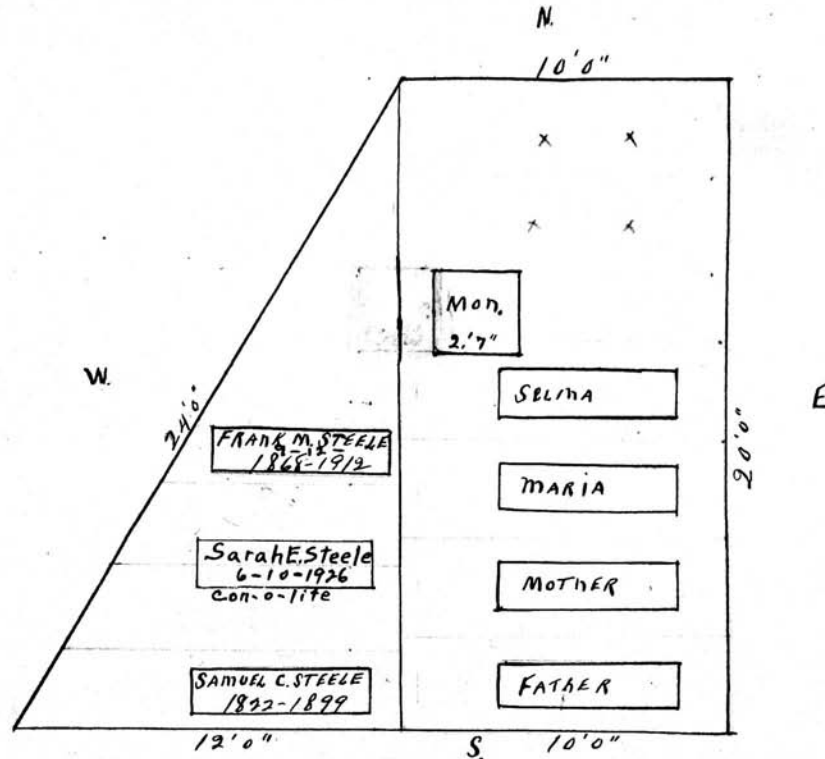

7/24/54  
P.C. 300.00

Names on Monument	AGED
JOHN STEELE 1869	70 YEARS
ANN STEELE 1872	72 "
Ann MARIA STEELE 1846	21 "
SELINA E STEELE 1848	21 "

Scale - 1/4" = 1 inch

MT. HOPE CEMETERY, PLOT RECORD

RANGE }  
SECTION }

K

LOT NO.

30

Form 1

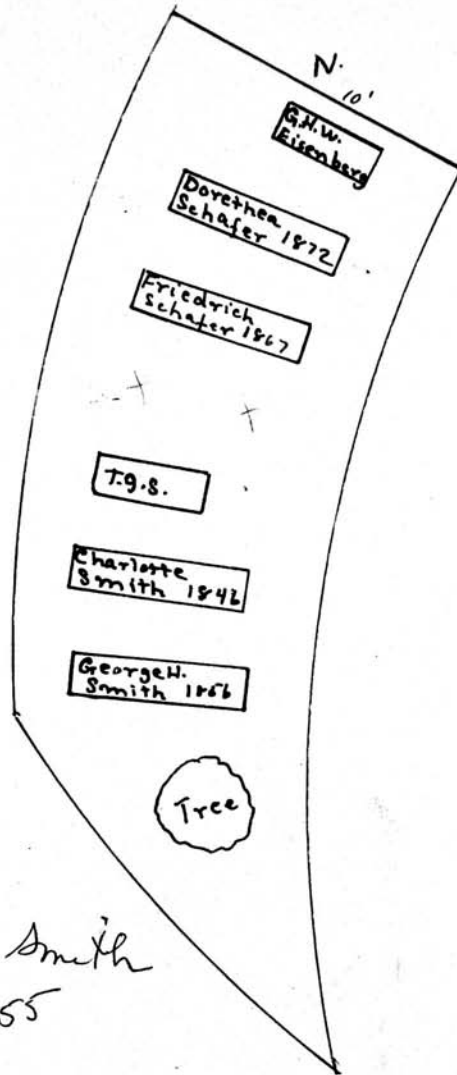

Friedrich Schafer<sup>o</sup>  
N. Pt.

George H. Smith<sup>o</sup>  
S. Pt.

Clarissa Smith  
11-19-1855

Scale:— Ft.—1 Inch

MT. HOPE CEMETERY, PLOT RECORD

RANGE 1  
SECTION 1

K

LOT NO.

31

Form 1

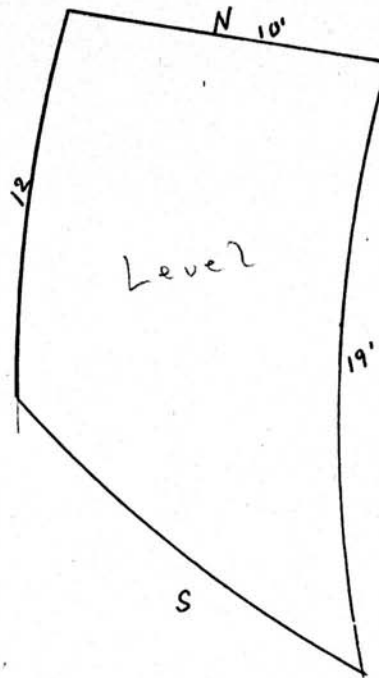

Amos Mansfield<sup>o</sup>  
A17

Edward Mansfield's child  
9-15-1846

Scale: 3/4" = 1 Foot

MT. HOPE CEMETERY, PLOT RECORD

RANGE }  
SECTION }

K

LOT NO.

33

Form 1

Peter Palmer

All

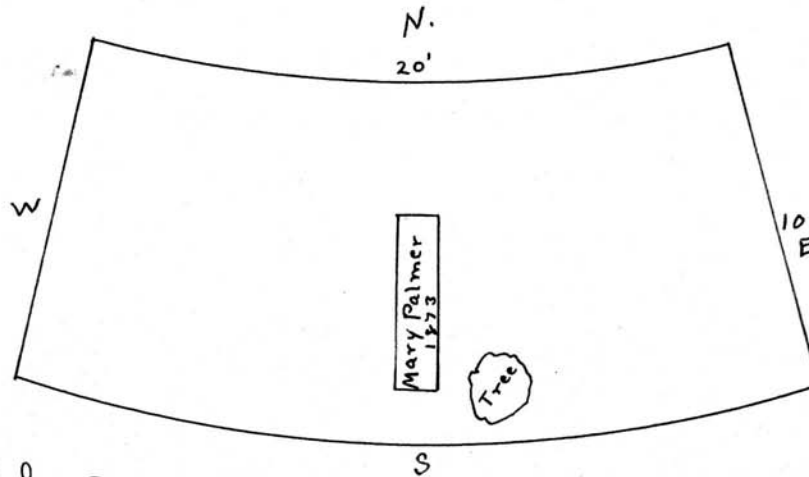

Mary E. Palmer  
9-10-1846

Scale: 5 Ft. = 1 Inch



MT. HOPE CEMETERY, PLOT RECORD

RANGE SECTION

K

LOT NO.

35

Form 1

E.P. and Andrew J. Knapp

All

<sup>sw</sup>  
<sup>1/41</sup>  
 Margaret Knapp 1/2/1886  
 Chas. Wheeler's child 6/14/1869  
 W. Henry Knapp 8/8/1872

Andrew J. Knapp 1830-1906  
 Lucy A " 1834-1879  
 Carrie M " 1856-1857  
 Charles W " 1860-1879  
 Eliza " 1851-1890  
 Frank E. Wheeler Died - 1890

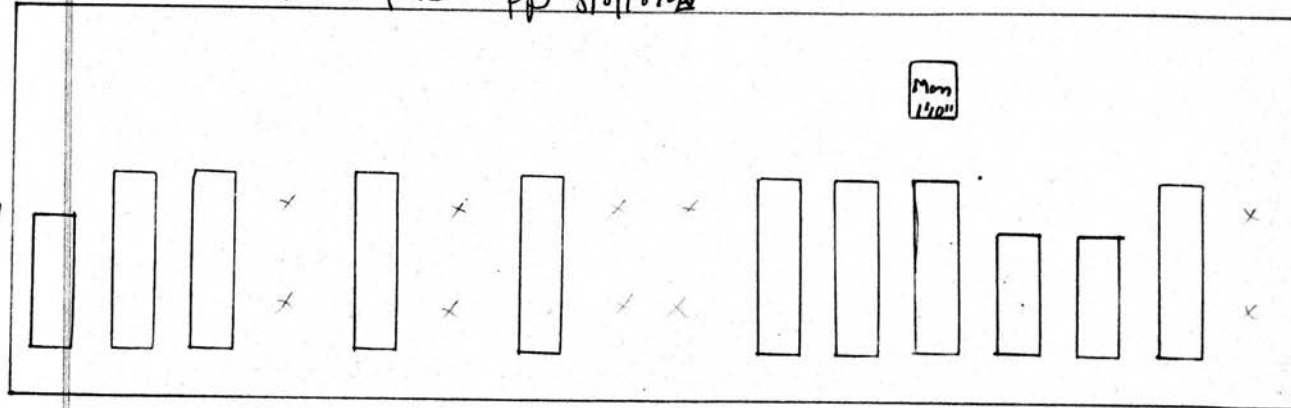

ELIZA BROOKS 3/20/1872

Scale 5 Ft. = 1 Inch

MT. HOPE CEMETERY, PLOT RECORD

RANGE SECTION

K

LOT NO.

36

Form 1

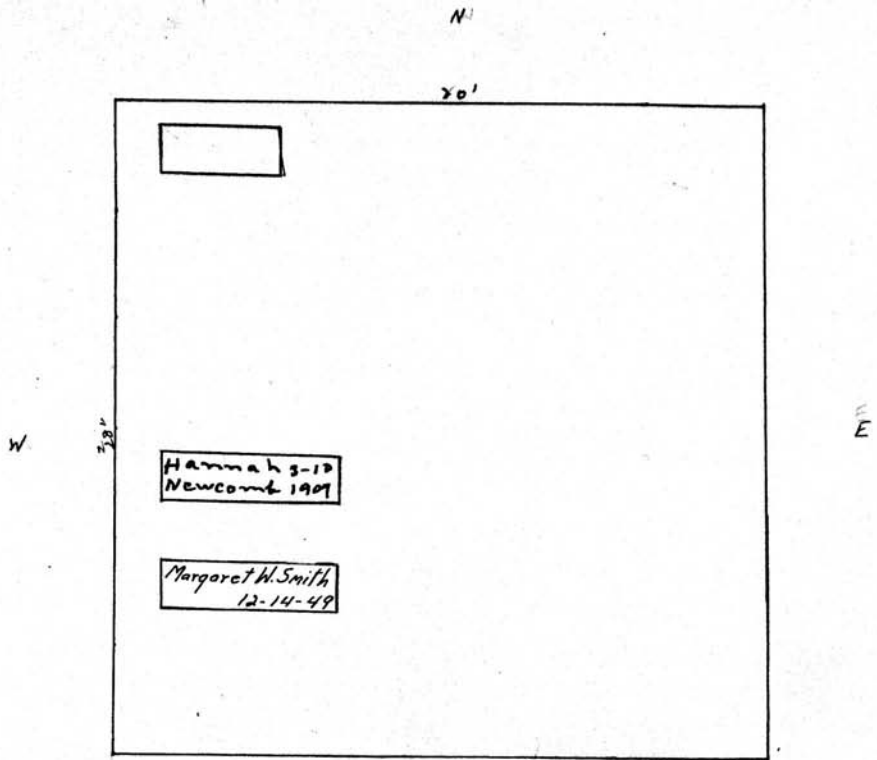

Hannah 3-19  
Newcomb 1909

Margaret W. Smith  
12-14-49

Wm. W. Smith

Full-36-K

Scale - 5' Ft. - 1 Inch.

MT. HOPE CEMETERY, PLOT RECORD

RANGE } SECTION {

K

LOT NO.

37

Form 1

Henry Mott

Eliza Defendorf.

N 1/4

S 1/4

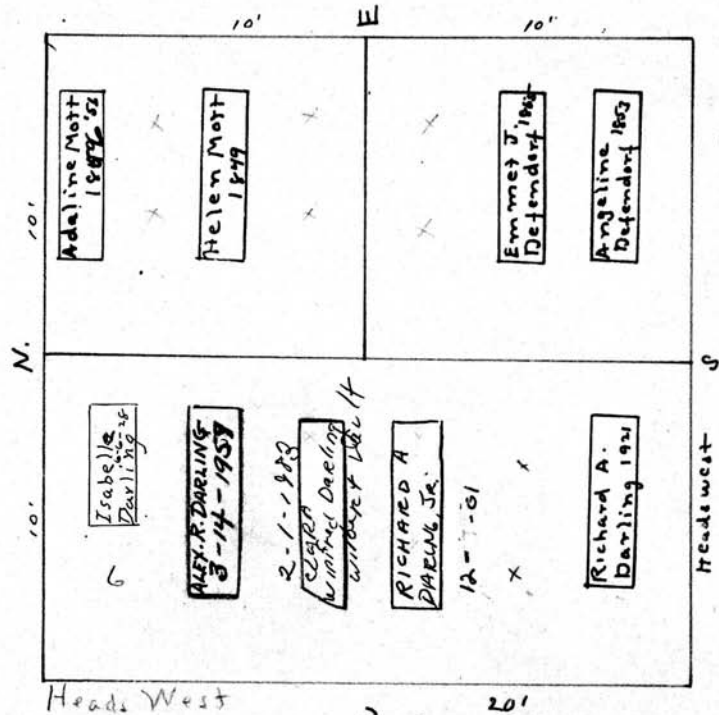

1855 Jan 17,  
Eliza Defendorf

Richard A. Darling

Sec. G.C.

W 1/2

Scale - 5 Ft. - 1 Inch

MT. HOPE CEMETERY, PLOT RECORD

RANGE }  
SECTION }

K

LOT NO.

38

Form 1

Cordelia Strong<sup>o</sup>  
West. 1/2

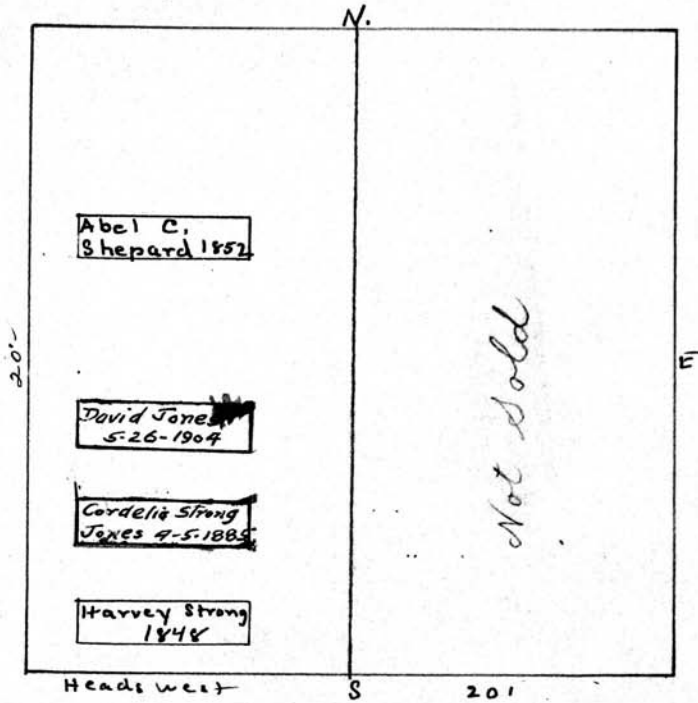

Scale - 3/4" = 1 Foot

MT. HOPE CEMETERY, PLOT RECORD

RANGE SECTION

K

LOT NO.

39

Form 1

LEFT SIDE

TOP = \_\_\_\_\_  
Center = Jesse W. Lindsay 5-26-1958  
R.B. 39 1/2 K 2nd qtr. S. of Alexander

Bottom = Grace C. Lindsay 1-13-1941  
R.B. 39 1/2 K 1st qtr. S. of Alexander

RIGHT SIDE

TOP = Adelaide M. Lindsay 1-8-1927  
Cremated 12-28-1971  
Center = Alexander M. Lindsay 6-30-21  
Cremated 11-19-85

Bottom = Lindsay Beach Norton

↑  
Both cremains  
buried in front  
of mausoleum

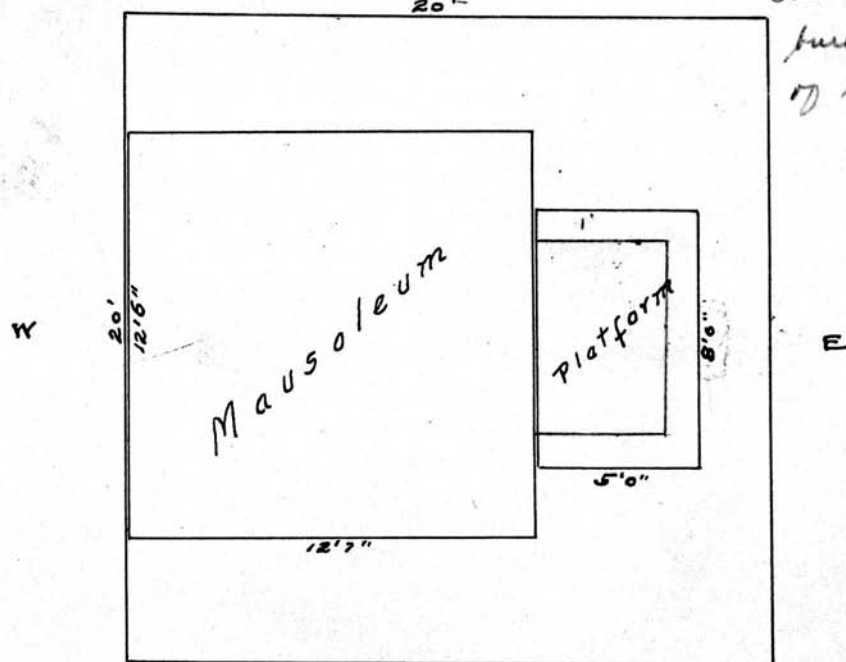

Heirs of Alexander M. Lindsay

All 39 K  
PERPETUAL CONTRACT.

Scale: 5 Ft. = 1 Inch

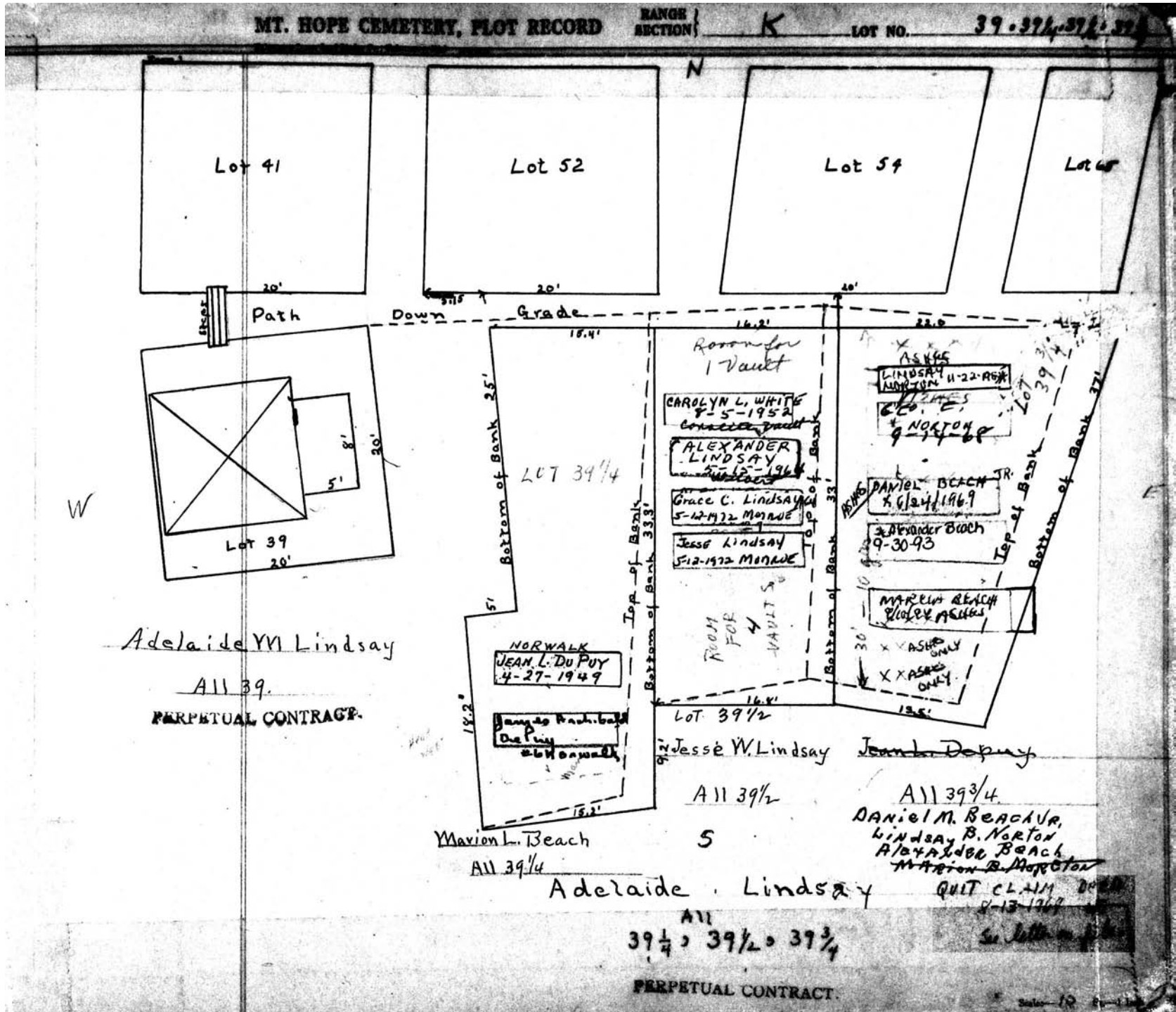



MT. HOPE CEMETERY, PLOT RECORD

RANGE }  
SECTION }

K

LOT NO.

134

Form 1

W. F. Holmes<sup>o</sup>

All

N

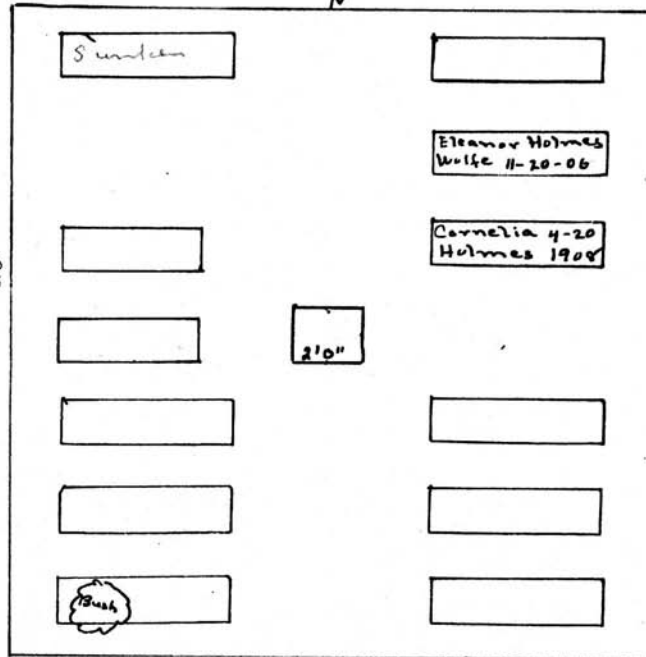

*g. Baby  
Franklin  
1904*

*William Holmeschild  
-2-1848  
Sarah M. Holmes  
3-12-1852  
Guttrude Holmes  
6-21-1848*

*John J. Holmes  
1-14-1884  
Jane A. Holmes  
2-1-1887  
Wm. F. Holmes  
3-24-1876*

Scale 1/4" = 1 Foot

MT. HOPE CEMETERY, PLOT RECORD

RANGE SECTION

K

LOT NO.

135

Form 1

Justine Day<sup>o</sup> Thomas Barnes<sup>o</sup>

W 1/2

E 1/2

N.

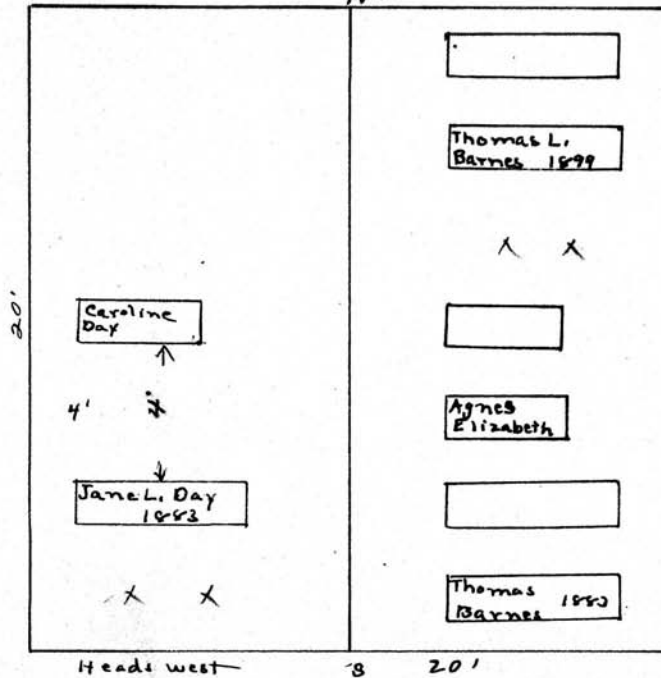

Justine Day's child (Caroline)  
 Jane S. Day b. 28-1846  
 15-16-1851

Armory Barnes  
 11-28-1889  
 Fred K. Barnes baby  
 10-11-1853  
 Charles H. Barnes  
 5-30-1865

Scale: 5 Ft. = 1 Inch

MT. HOPE CEMETERY, PLOT RECORD

RANGE SECTION } K LOT NO. 136

Form 1

Clement Earl <sup>o</sup>      Barnett Browning <sup>o</sup>

W 1/2      E 1/2

N.

	STACIA BROWNING 11-26-1879
Sundain	
Little	Alfred Browning 1842
9-1-1855 Dan EARL	

20'      20'

Heads west      S      20'

Clement EARL  
5-11-1859

Hattie C. EARL  
4-1-1860  
baby

Scale: 5 Ft. = 1 Inch

MT. HOPE CEMETERY, PLOT RECORD

RANGE SECTION

LOT NO. 137

Form 1

E. L. Garham<sup>o</sup>

Nancy Dutton<sup>o</sup>

NW 1/2

SE 1/2

P.C. 150°  
4/27/38

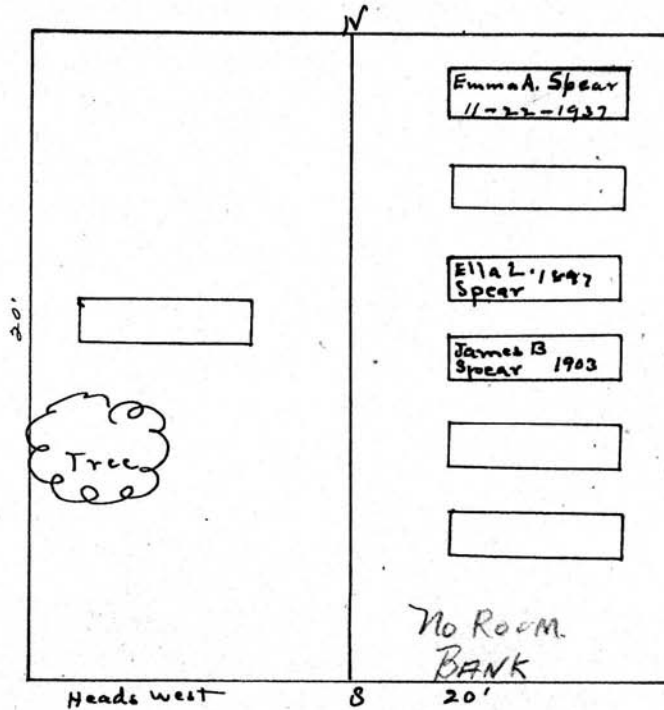

Carrie C. H. Garham  
12-18-1859

James Barr Spear Jr.  
7-23-1871  
Henry B. Dutton  
Nancy C. Dutton  
6-28-1876

Scale: 1 inch = 10 feet

MT. HOPE CEMETERY, PLOT RECORD

RANGE }  
SECTION }

K

LOT NO.

136

Form 1

Thomas Tousey<sup>o</sup>

Wm. E. Hassan<sup>o</sup>

W 1/2

E 1/2

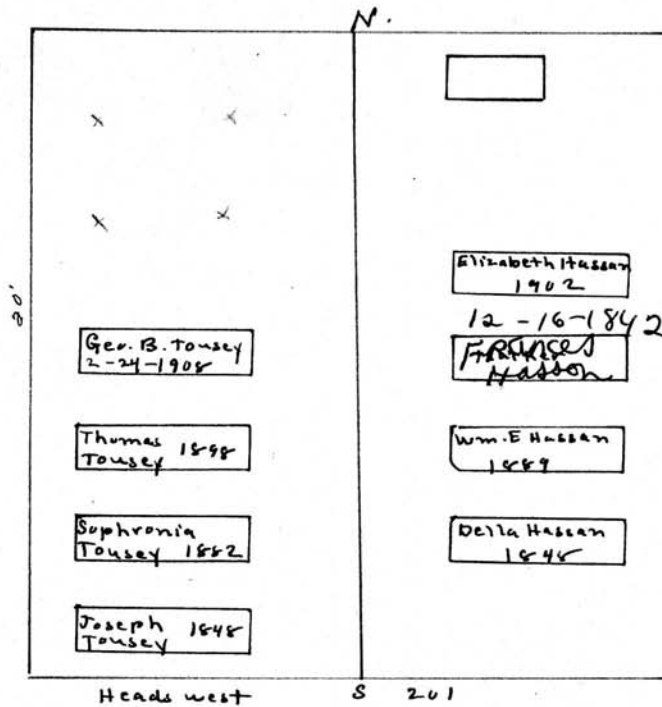

Ann Hassan  
9-12-1849

Scale: 5 Ft. = 1 Inch

MT. HOPE CEMETERY, PLOT RECORD

RANGE SECTION

K.

LOT NO.

139

Form 1

Hector McLean<sup>0</sup>

Wait Davis<sup>0</sup>

W 1/2

E 1/2

N.

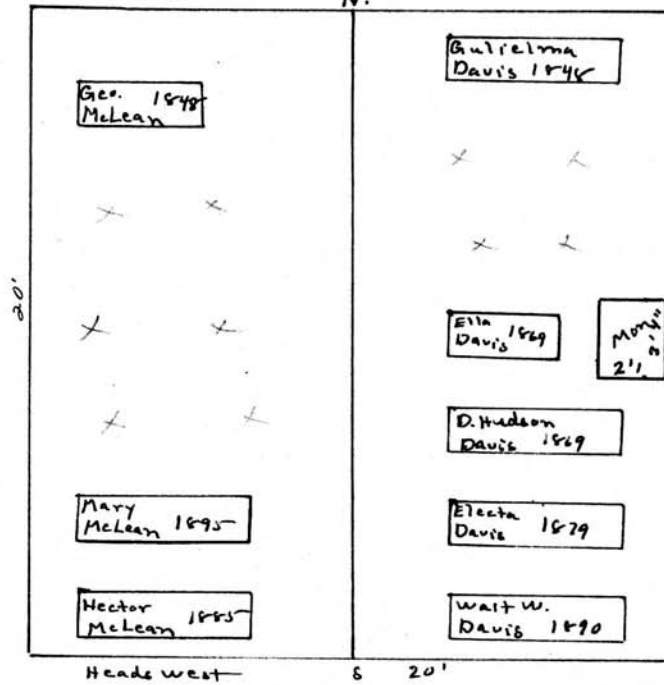

Scale—5 Ft.—1 Inch



MT. HOPE CEMETERY, PLOT RECORD

RANGE }  
SECTION }

K.

LOT NO.

140

Form 1

Mary Tice <sup>0</sup>

John Billings <sup>0</sup>

W 1/2

E 1/2

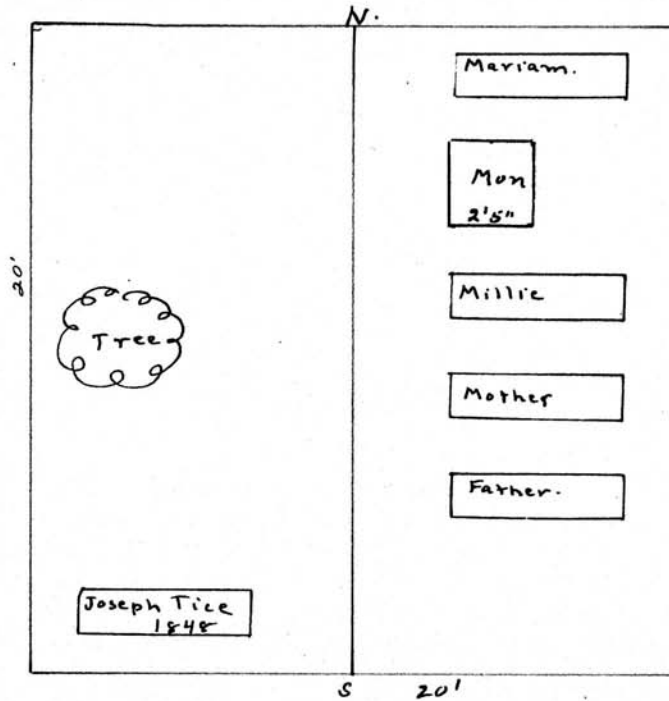

EFFIE D. CHAMBERLAIN  
12-18-1850  
14 YRS

John Billings  
6-30-1858

M. Billings  
1-27-1859

Scale— 6 Ft.—1 Inch

MT. HOPE CEMETERY, PLOT RECORD

RANGE } SECTION }

K

LOT NO.

141-142

Form 1

Eliz. Weldon - Owen Morris

Chas E Morris

Geo. Squire

PERPETUAL CONTRACT. PERPETUAL CONTRACT.

PERPETUAL CONTRACT.

W 1/2 of 142

E 1/2 of 142

N W 1/4 141

E 1/2 of 141

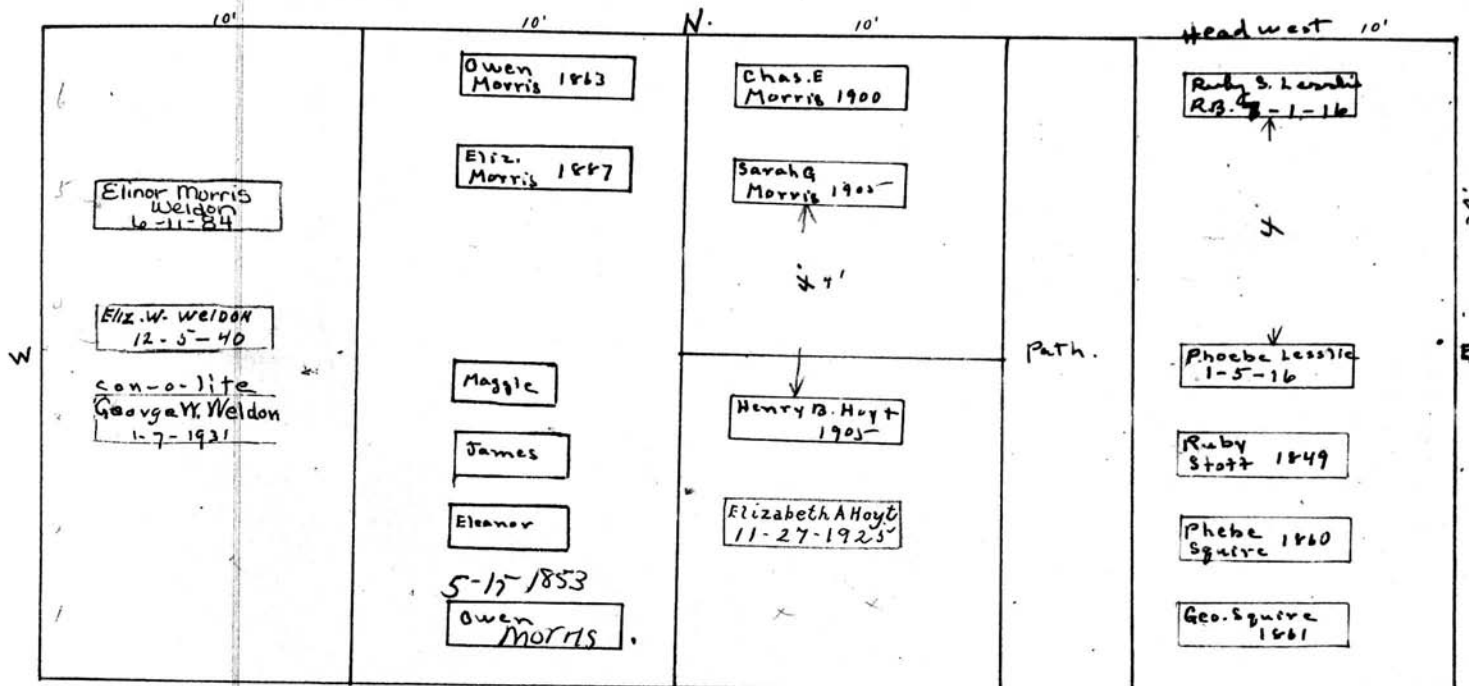

Heads West

O' Morris child  
 Owen Morris child  
 5-18-1850  
 3-5-1848

Henry B. Hoyt  
 S.W 1/4  
 PERPETUAL CONTRACT.

Scale: 1/2" = 1 Foot

MT. HOPE CEMETERY, PLOT RECORD

RANGE } SECTION }

K

LOT NO.

143

Form 1

Samuel M. Nevins James C. Wells

W 1/2

E 1/2

N

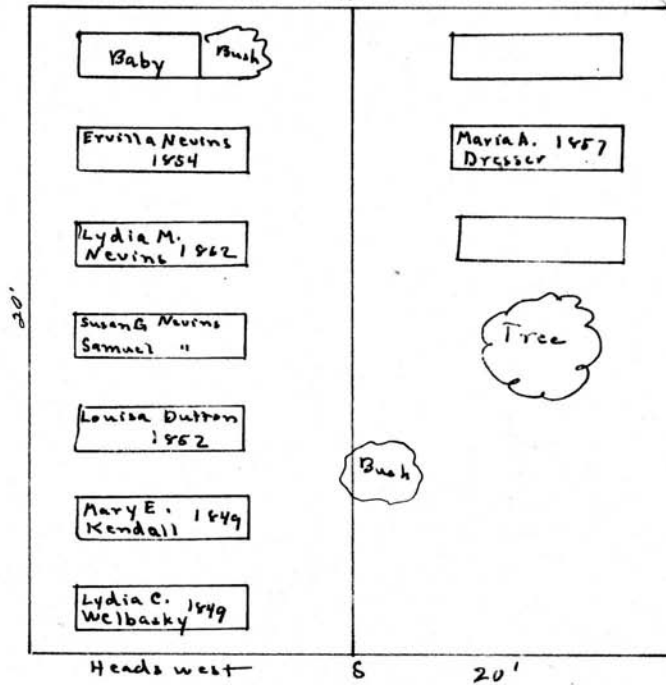

Julia A. Wells  
6-1-1848

James Wells  
7-31-1853

Maria G. Dresser  
baby -  
6-1-1857

Samuel Nevins child  
3-31-1848

Scale: 5 Ft. = 1 Inch

MT. HOPE CEMETERY, PLOT RECORD

RANGE }  
SECTION }

K.

LOT NO.

144

Form 1

Ambrose Cram

A 77

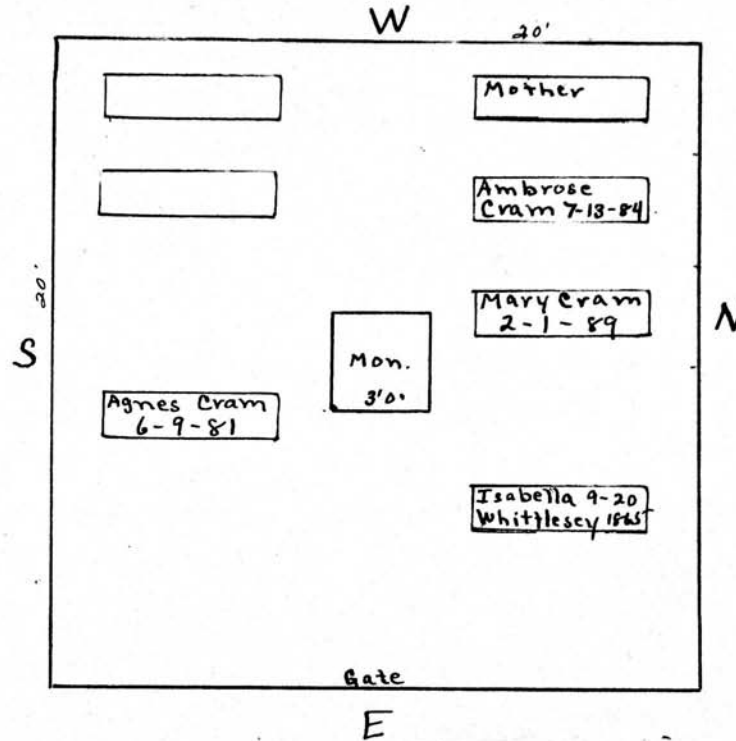

Margaret Cram  
1-2-1880

Frances Cram 11-3-1816  
Mary Cram 12-15-1863  
Helen L.A. Cram-baby 4-8-1879  
Montimer A. Cram 4-30-1877

Scale: 3" = 1 Foot

MT. HOPE CEMETERY, PLOT RECORD

RANGE SECTION

K

LOT NO. 145

Form 1

<sup>W</sup>  
J.N. McIntosh  
North 1/2 - 145-K

WM McIntosh  
9-16-1857  
Adult

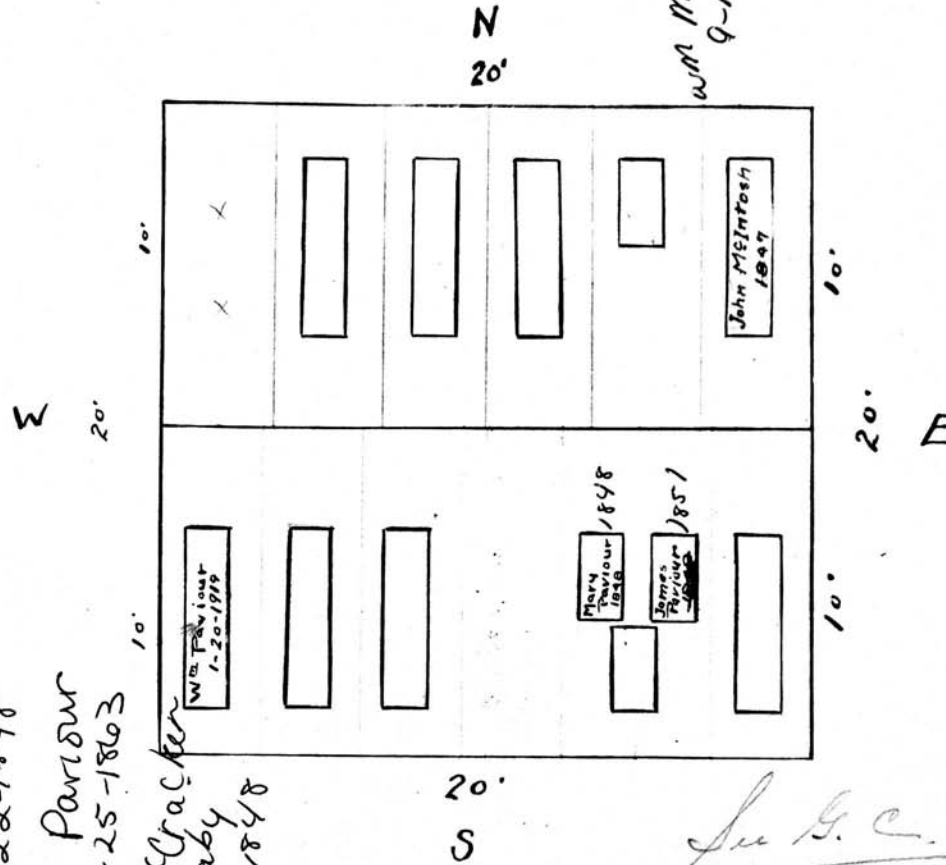

Wm. Parour  
4-20-1897  
Wm. Parour  
10-22-1848  
Mary E. Parour  
5-25-1863  
Elizabeth McCracken  
baby  
10-23-1848

W. Parour  
R.M. McCracken  
South 1/2 - 145-K

Scale: 5 Ft. = 1 Inch.

MT. HOPE CEMETERY, PLOT RECORD

RANGE SECTION

K

LOT NO.

146.

Form 1

James Dunn<sup>o</sup> Chester Keys<sup>o</sup>

N 1/2

S 1/2

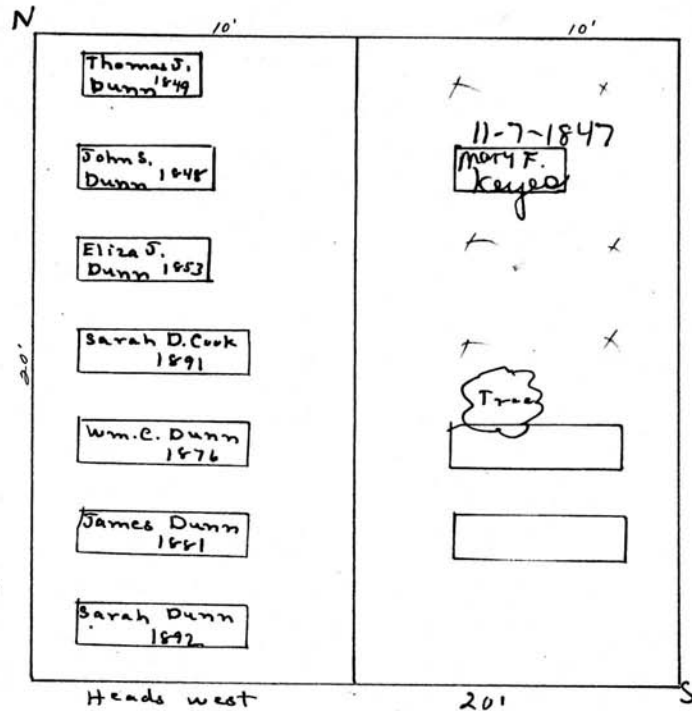

Scale: 5 Ft. = 1 Inch



MT. HOPE CEMETERY, PLOT RECORD

RANGE / SECTION

K

LOT NO.

147

Form 1

Florence Deavenport

Silas Pierce  
"Seafire"

W 1/2

E 1/2

See A.C.

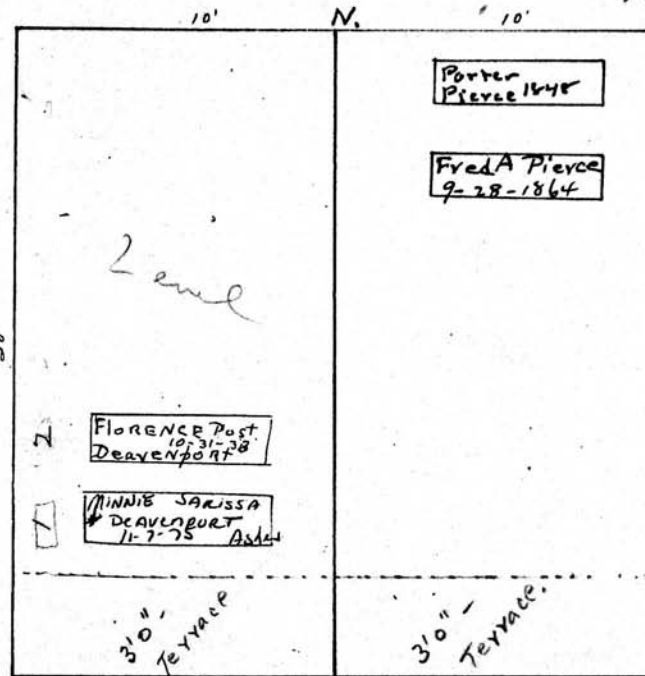

S. 20' Heads west

Scale - 6 Ft. = 1 Inch

MT. HOPE CEMETERY, PLOT RECORD

RANGE }  
SECTION }

K

LOT NO.

148

Form 1

James E. Lee<sup>0</sup>

Pardon D. Wright<sup>0</sup>

Sec. G.C., W 1/2

E 1/2

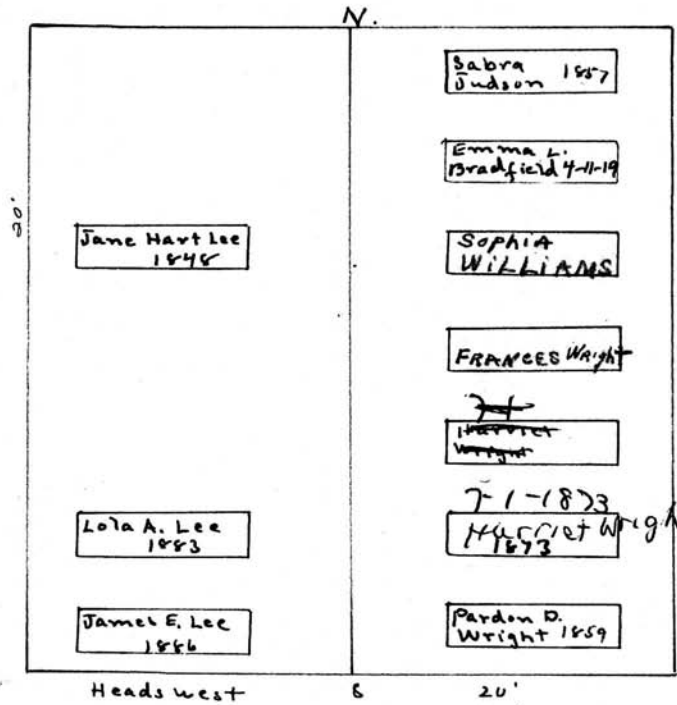

Scale: 6 Ft. = 1 Inch

MT. HOPE CEMETERY, PLOT RECORD

RANGE } SECTION }

K

LOT NO.

41

Form 1

John Cameron<sup>o</sup> Erastus Ide  
PERPETUAL CONTRACT.  
W 1/2 E 1/2

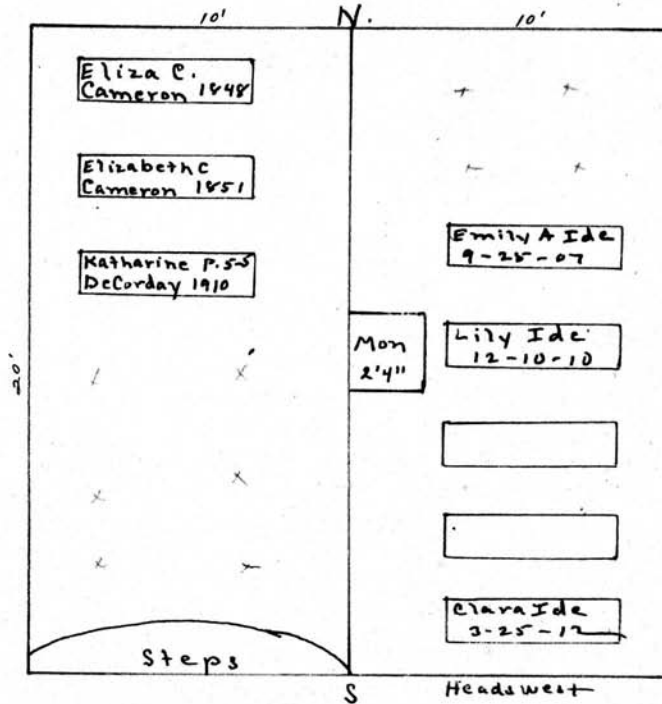

Erastus Ide 1879  
Emily A " 1907  
Elizabeth " 1848

Scale: 6 Ft. = 1 Inch

MT. HOPE CEMETERY, PLOT RECORD

RANGE SECTION

K

LOT NO.

42

Form 1

George Webber

West - 1/2 - 42 - K

James Ross

East - 1/2 - 42 - K

N  
20'

*See P.C.*

10'	10'
<p>5 1/2 Slate Vault. George Webber 4-24-1930</p>	<p>GERTRUDE ROSE 5-12-78 ERIC</p>
<p>Eddie G. Weber 1888</p> <p>Mrs. Fred Houser 1892 R.B. 1-6-13</p>	<p>James Ross 1865</p>
<p>Cardite Weber 7-5-1919 (2 1/2 Slots)</p>	<p>Burtie</p>
<p>Anna Fricler 1893</p>	<p>Irene S Currier 3-29-1919</p>
<p>Anna Maria Weber 1871</p>	<p>Frank H. Carrier 6-5-1926</p>
<p>Hollie C. Simons 1887</p>	<p>Lucy A. Carrier 9-17-12</p>
<p>James Ross</p>	<p>James Ross</p>
10'	10'

W

20'

20'

E

20'

S

Scale: 5 Ft. = 1 Inch

MT. HOPE CEMETERY, PLOT RECORD

RANGE }  
SECTION }

K

LOT NO.

43

Form 1

David Niven

PERPETUAL CONTRACT.

All

*Reserved for  
John A. Niven  
Cora I. Niven*

N.

W

E

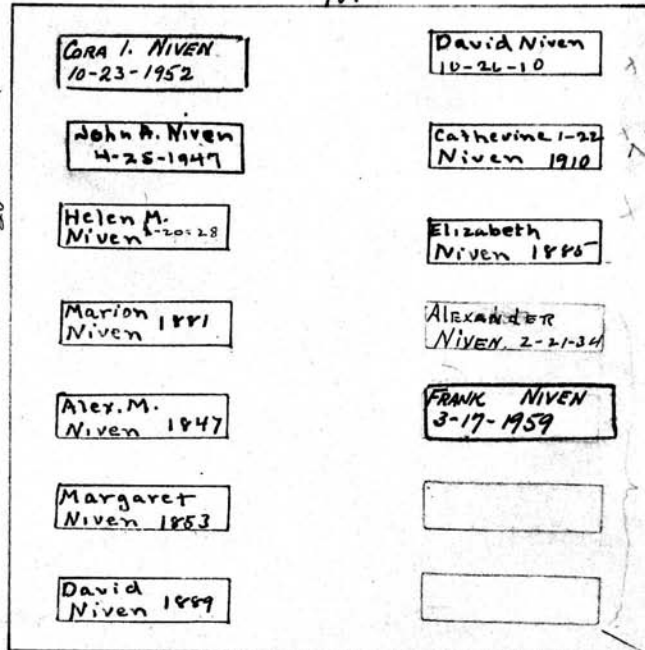

*Put headstones*

*Note.  
These FOUR GRAVES  
RESERVED FOR  
John A. Niven  
AND  
FAMILY.*

Scale: 5 Ft. = 1 Inch

MT. HOPE CEMETERY, PLOT RECORD

RANGE SECTION

K

LOT NO.

44

Form 1

Louise M. Hale  
PERPETUAL CONTRACT.

N. W 1/4

William Chymworth  
~~Chymworth~~  
Chenyworth

E 1/2

11/6/30  
N.W. 1/4 44 K.  
No burials on lot  
without consent of  
Elizabeth Anderson  
1142-79th St. Bklyn, N.Y.  
or her half sister  
Letter on file 11/6/30

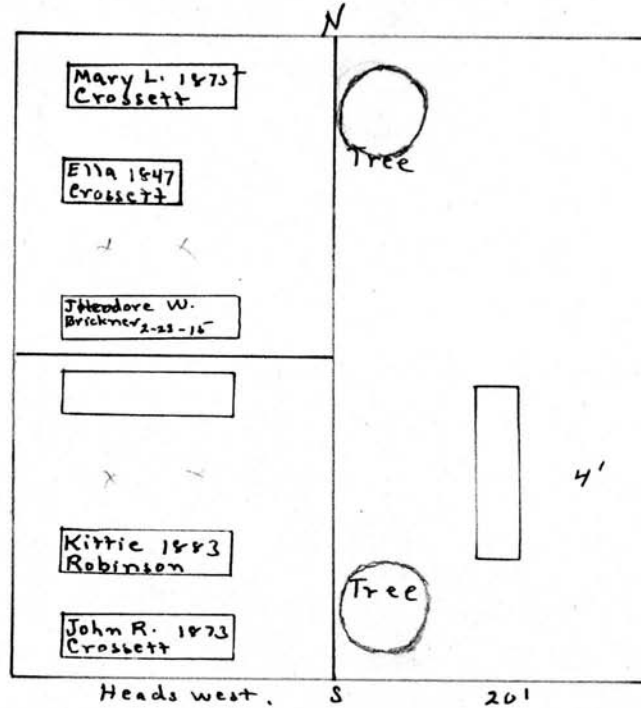

William  
Chenyworth  
8-18-1847

Wm. Crossett's children's W 1/4  
5-19-1859  
John R. Crossett

Heads west. S 20'

Scale: 3 Ft. = 1 Inch



MT. HOPE CEMETERY, PLOT RECORD

SECTION

K

LOT NO. 43

Form 1

N

Joshua Fish 6-4-1860  
Thina Fish 8-8-1864

W

E

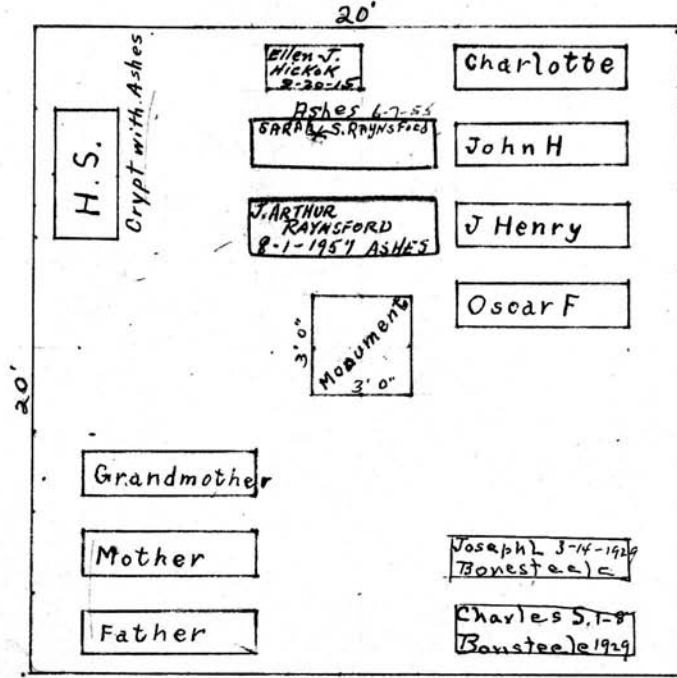

Ashes placed in Monument Crypt.

- Georgia F. Raynsford - R.B. 8-10-37
- Alexander H. Stuart - 3-4-13
- James H. Raynsford - R.B. 7-31-18
- Helen R. Lange - R.B. 5-12-20
- Oscar F. Tiffany - 1917
- Jessie Bonesteel - STUART - 1932
- MARY - L - TIFFANY - 1932

(Note) Crypt in bottom base of Monument  
 40" long, 5 3/4' wide, 5 3/4' deep  
 Receptacle size is - 5 1/2" x 5 1/2" x 5 1/2"  
 Will hold 7 Receptacles (above size)

Georgia F. Raynsford  
 John L. Fish

PERPETUAL CONTRACT,  
 TRUST DEED

S

Scale - 5" = 1' E.S.

MT. HOPE CEMETERY, PLOT RECORD

RANGE SECTION

K

LOT NO.

46

Form 1

Herman G Thiem - John Chapman<sup>0</sup>  
PERPETUAL CONTRACT

WL  
2

E 1/2

N Head West

PERPETUAL CONTRACT

W

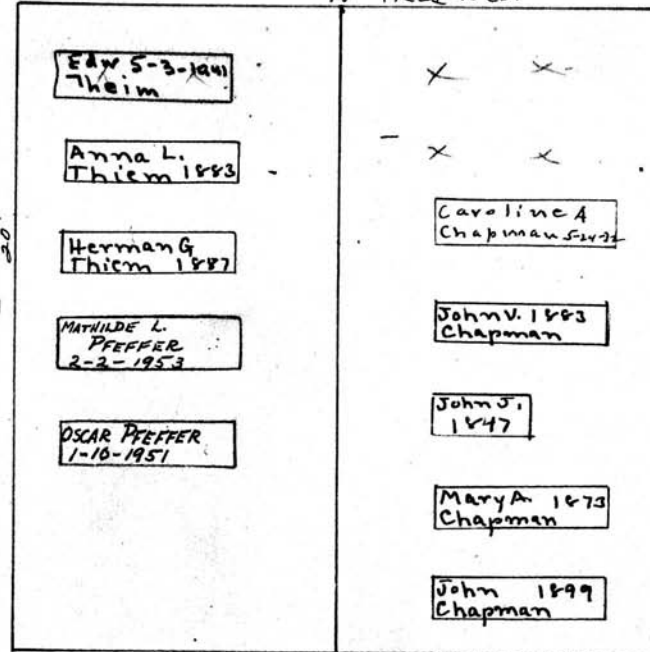

3 yrs 10 mo.  
EMMA E. BARNARD  
5-12-1855

E

S 20'

Scale - 5 Ft. = 1 Inch

MT. HOPE CEMETERY, PLOT RECORD

RANGE SECTION

K

LOT NO.

47

Form 1

Henry Talbot

A11-47-K

N  
20'

Carrie - 24 - 11 Stageman	
Amos Talbot 1862	
Mary Ann Talbot 1-11-1858	
Prasila Talbot 5-15-1852	Elmer Talbot 7-11-1869
Almira Talbot 1876	
Henry Talbot 1869	

W

Chas. F. Talbot  
baby  
7-24-1901

FRANCIS P. GOSNELL  
9/28/1864  
14A Invol. CARES.

20' E

-child  
Samuel Talbot  
8-19-1847

Henry E. Talbot  
9-20-1880  
child

Mary Talbot  
3-15-1881

Henry Talbot  
6-23-1862

baby - Henry W. Talbot  
8-11-1893

marion Talbot  
9-22-1894

Reuben N. Talbot  
3-22-1895

Ida B. Talbot  
baby  
9-21-1896

20

S

Scale - 5 Ft. - 1 Inch.

MT. HOPE CEMETERY, PLOT RECORD

RANGE }  
SECTION }

K

LOT NO.

48

Form 1

Alfred M. Leonard<sup>o</sup>

A 11

N.

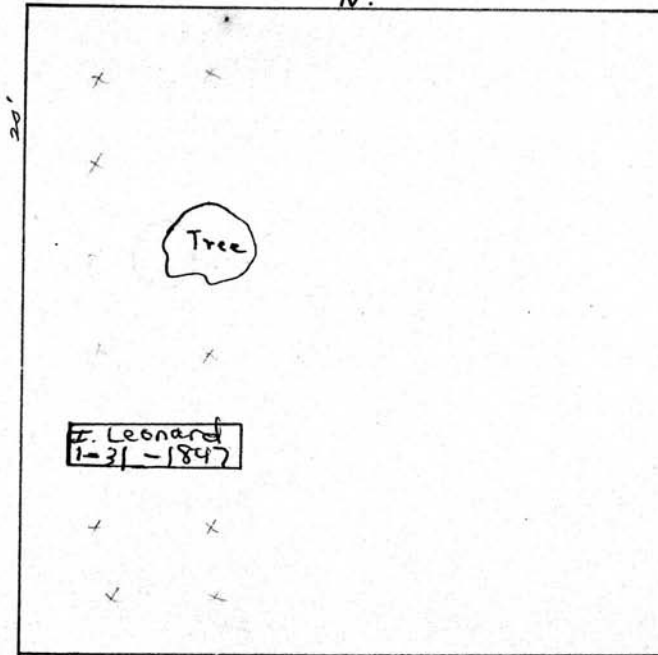

F. Leonard  
1-31-1847

S 20'

Scale:— Ft.—1 Inch

MT. HOPE CEMETERY, PLOT RECORD

RANGE 1  
SECTION 1

LOT NO.

49

Form 1

James and Richard Peart

A 22

baby-frankie Peart  
9-22-1872

unknown child  
Peart  
4 years

4-26-1871 W 20'

Joseph B. Peart  
12-27-1889

William H. Peart  
12-6-1888

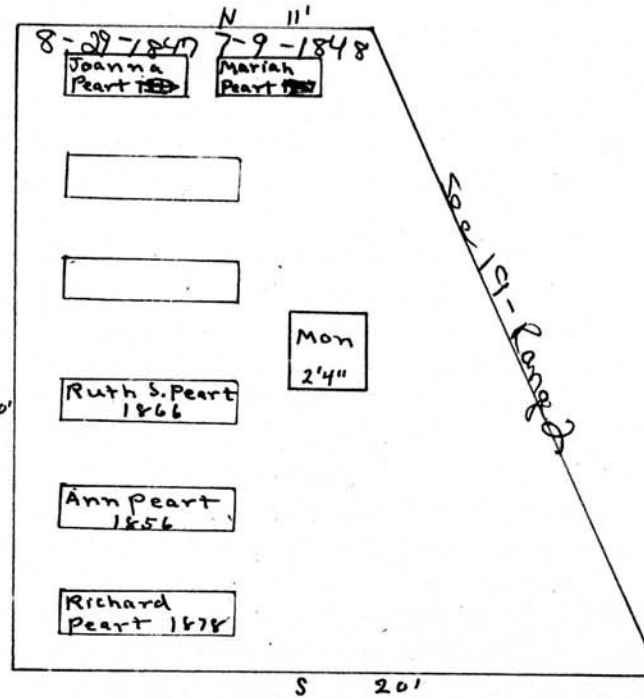

Scale: 3 Ft. = 1 Inch

MT. HOPE CEMETERY, PLOT RECORD

RANGE SECTION

K

LOT NO.

50

Form 1

Ezra Taylor<sup>o</sup>  
PERPETUAL CONTRACT  
All

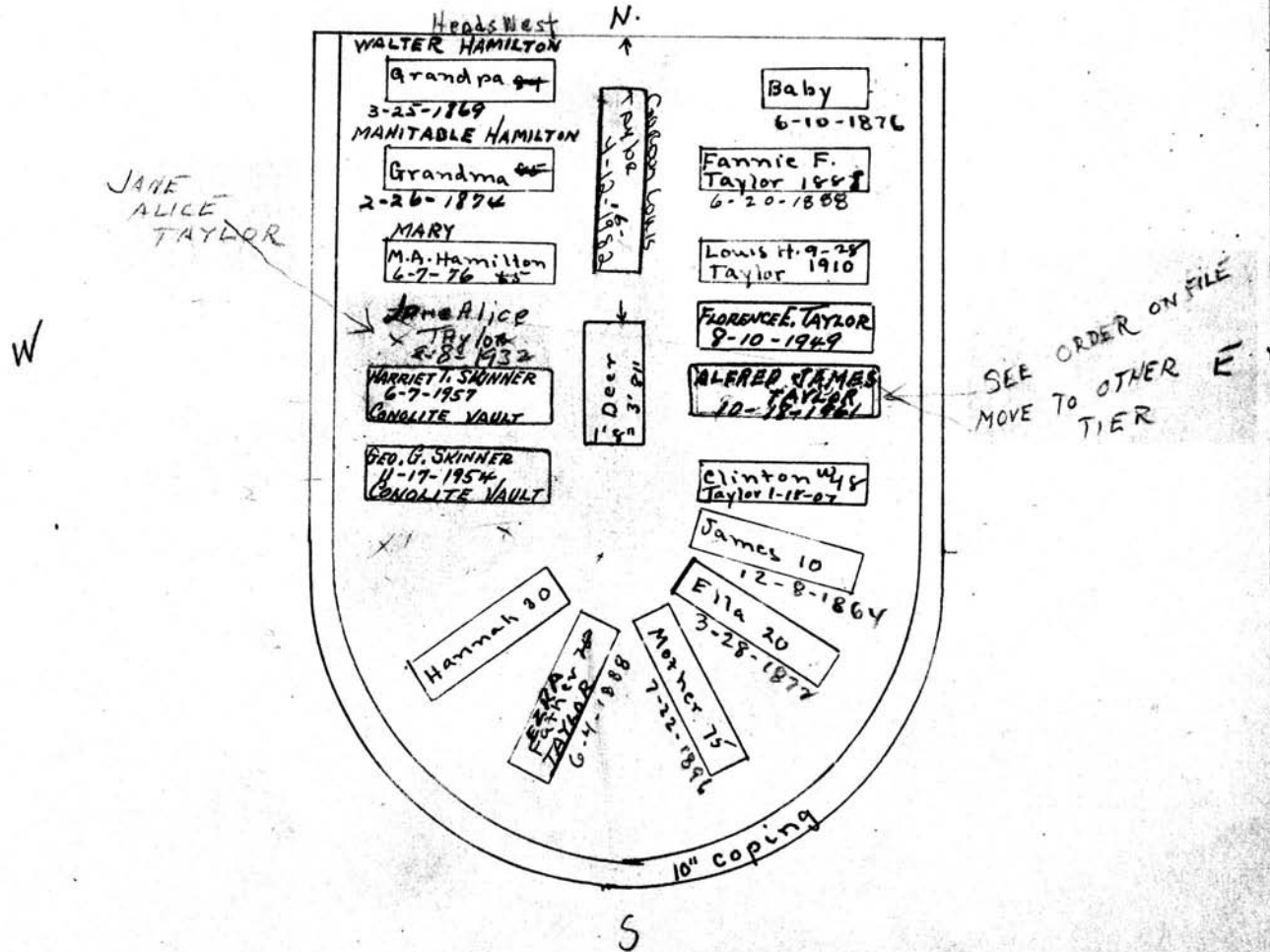

SEE ORDER ON FILE  
MOVE TO OTHER TIER

Scale 5 Ft. = 1 Inch



MT. HOPE CEMETERY, PLOT RECORD

RANGE SECTION

K

LOT NO.

51

Form 1

Wm. W. Bryan  
PERPETUAL CONTRACT.

W 1/2

Frank. E. Chadwick.

N. E. Pt. See G. C.

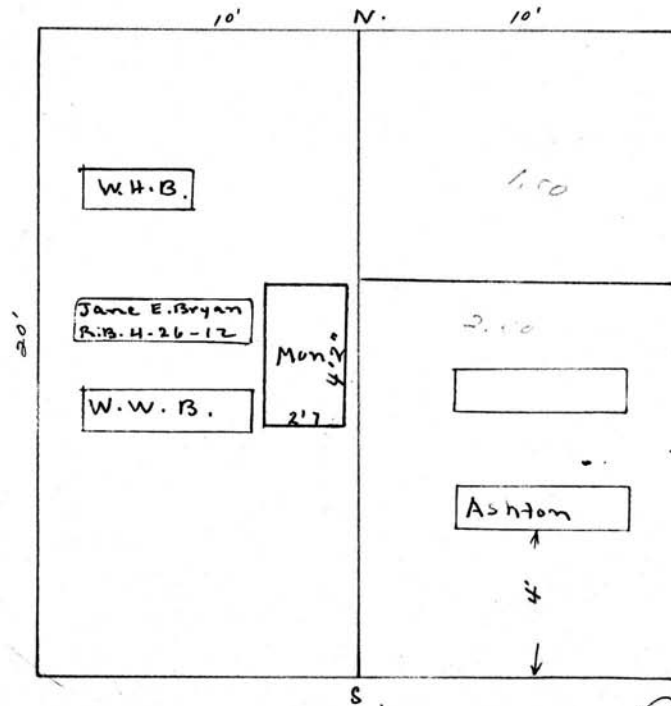

FRANK CHADWICK  
12 YRS.  
6-8-1867

Wm W. Bryan	1811-1876
Jane E	" 1821-1912
Wm H.	" 1849-1888
Isaac	" 1776-1854
Sally	" 1780-1847

Geo. Ashton

S W Pt

See G. C.  
 Ashton 12-8-1896  
 Henry Roberts 9-18-1847  
 Rose M. Ashton 1897-26-1891

Scale - 6 Ft. - 1 Inch

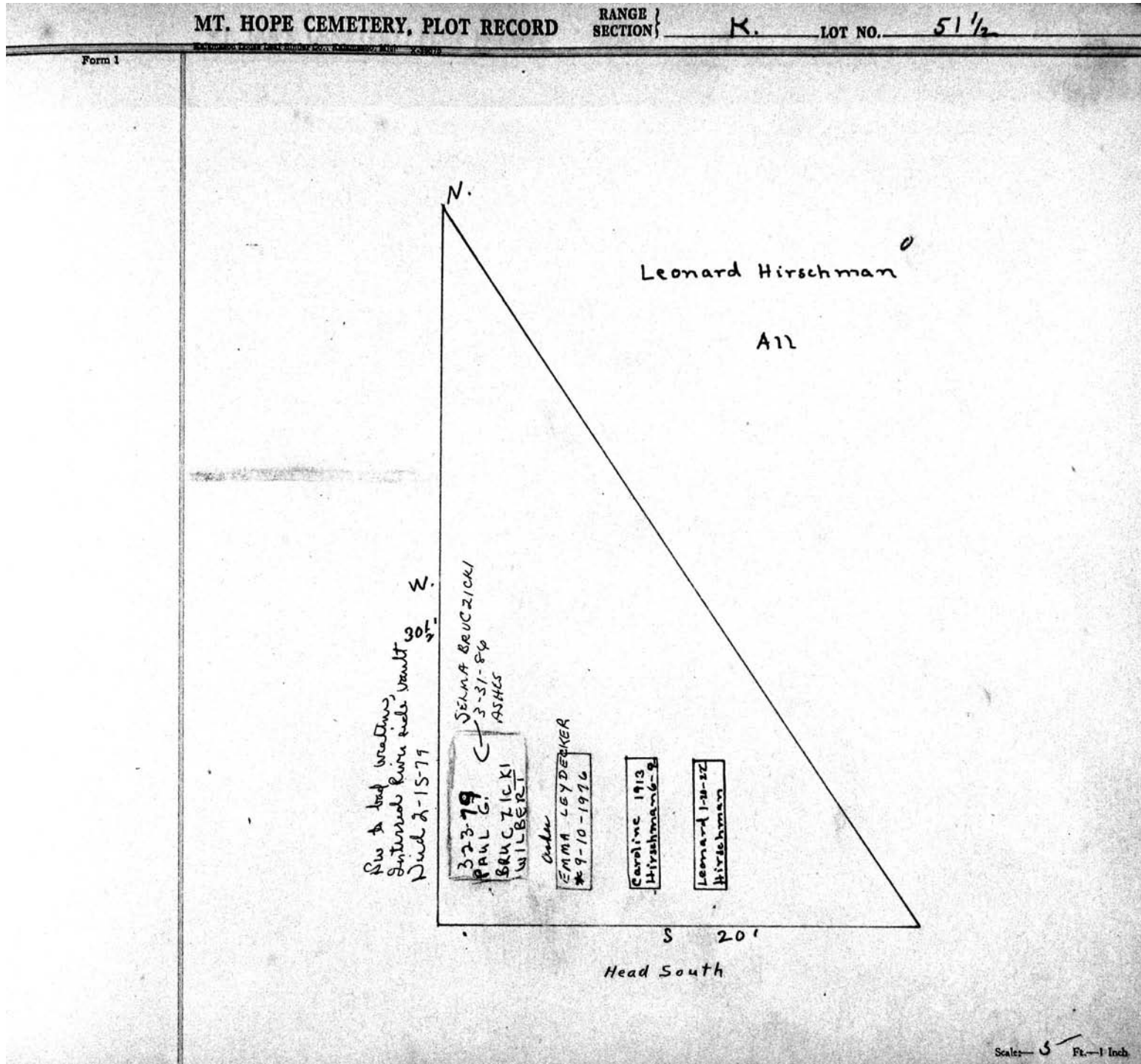

MT. HOPE CEMETERY, PLOT RECORD

RANGE SECTION

K

LOT NO.

52

Form 1

Jennie Sturges

West - 1/2 - 52 - K

PERPETUAL CONTRACT.

William M. Rebasz<sup>o</sup>

East 1/2 - 52 - K

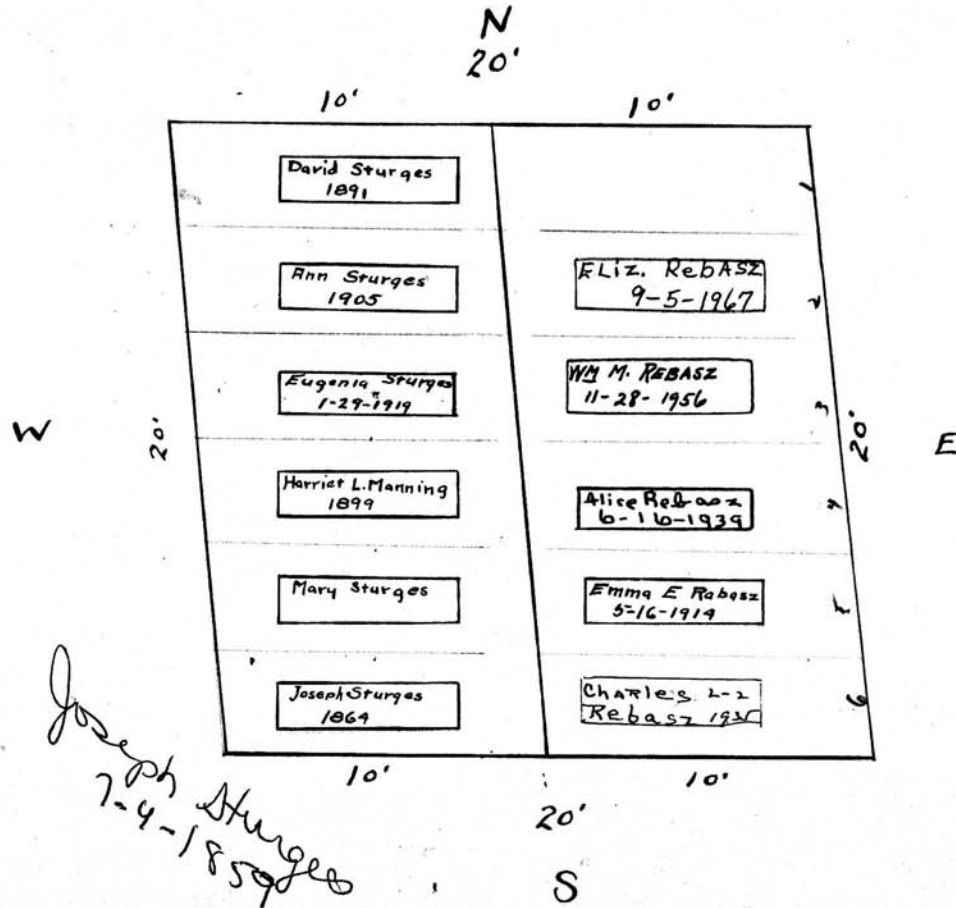

Scale - 5 Ft. = 1 Inch.

MT. HOPE CEMETERY, PLOT RECORD

RANGE SECTION

K

LOT NO.

54

Form 1

Edward Coffee<sup>o</sup>

John F. Wark<sup>o</sup>

W 1/2

E 1/2

granted 150<sup>00</sup> pe  
10-10-17

K 1/2

W  
ASHES  
JEAN M. TITUS  
10-11-69

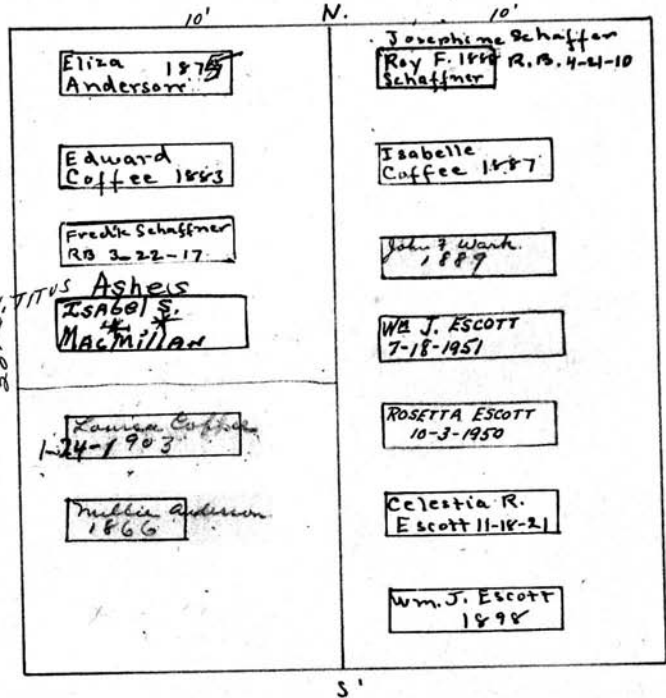

DEED IS AT OLD AGE ASSISTANCE OFFICE.  
10-3-1950

E

Scale— 5 Ft.—1 Inch

MT. HOPE CEMETERY, PLOT RECORD

RANGE SECTION } K LOT NO. 55

Form 1

Martha Jarvis ~~and Long~~<sup>o</sup>  
Undiv 1/2  
A 77.

N 24

W 20

8 20'

Dr Moses Long 1858

Sarah & M. Long 1860

Sarah L. Brackett  
9-11-1857

Rebecca B. Long  
9-3-1899

William P. Crandall<sup>o</sup>  
Undiv. 1/2

Ashes of William Crandall 7-8-27  
JESSE J. CRANDALL 4-28-04

See G.C.

Scale: 5 Ft. = 1 Inch

MT. HOPE CEMETERY, PLOT RECORD

RANGE SECTION

K

LOT NO.

56

Form 1

Samuel W. D. Moore 0

A 21

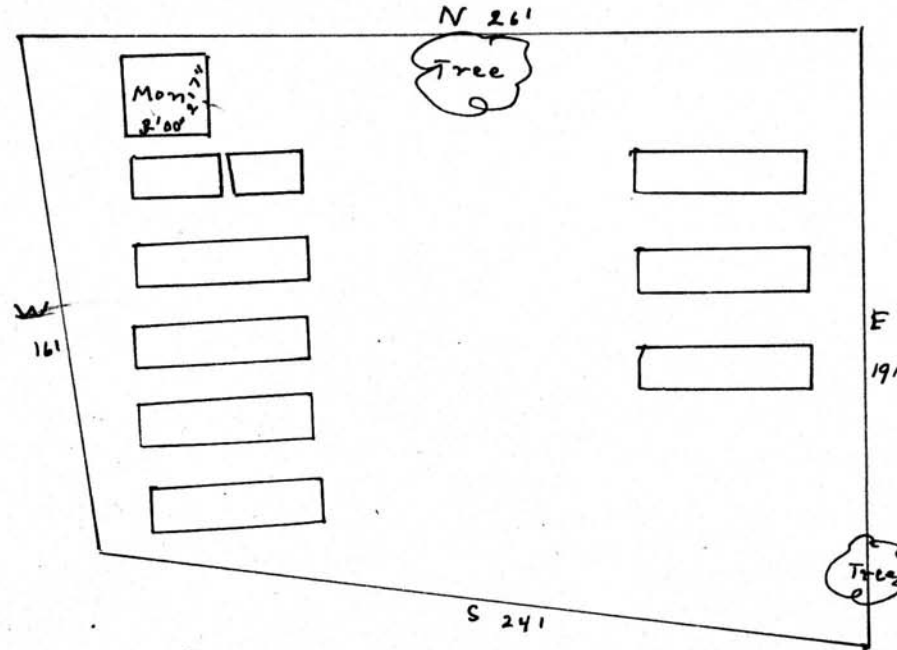

Samuel W. D. Moore <sup>4-5</sup> 1870  
 X Frank J " 1847  
 X Wm " 1825  
 Elbridge " 1831  
 Mary " 1835  
 W.H.C " 12-7-1852  
 X Emily A. " 1850  
 X Franklin B. " 1848  
 X Samuel W. D. " 1850

X HANNAH MOORE 11-10-1856  
 WIFE OF WM.  
 J. GILBERT MOORE 5-2-1881

Scale: 5 Ft. - 1 Inch

MT. HOPE CEMETERY, PLOT RECORD

RANGE SECTION

K

LOT NO.

57

A11

Form 1

Nelson Millard

PERPETUAL CONTRACT

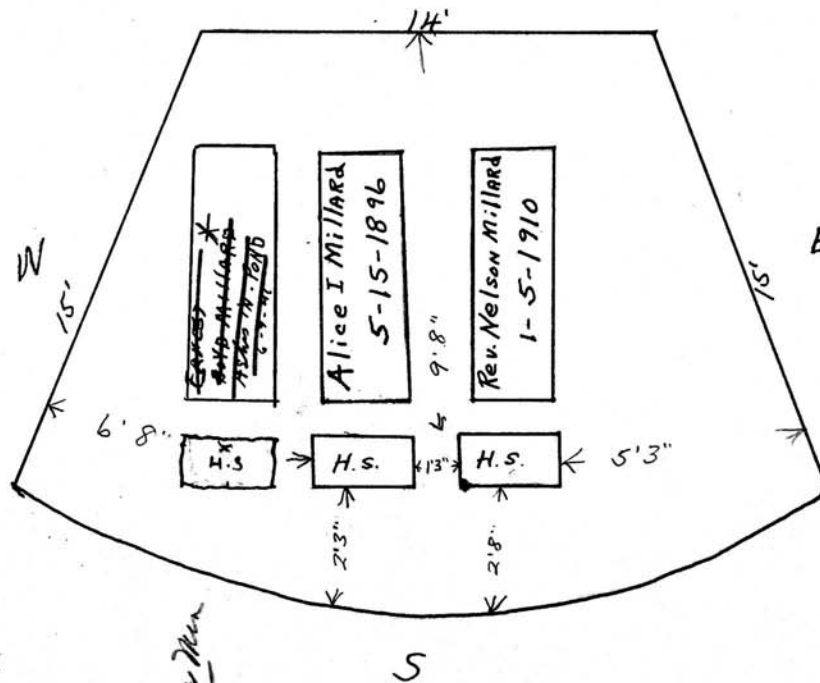

\* Return to Hope Mt. Dec 15, 1965

Scale 5 ft. = 1 inch



MT. HOPE CEMETERY, PLOT RECORD

RANGE SECTION

K

LOT NO. 58

Form 1

Frances A Chapman  
All. 58

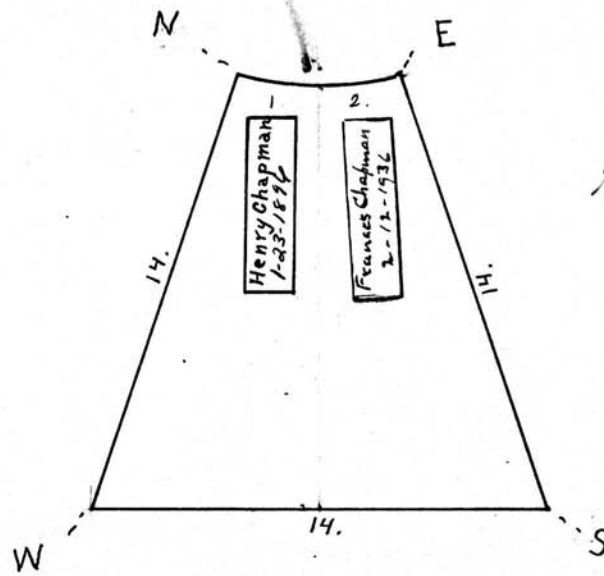

Scale - 5" = 1 foot

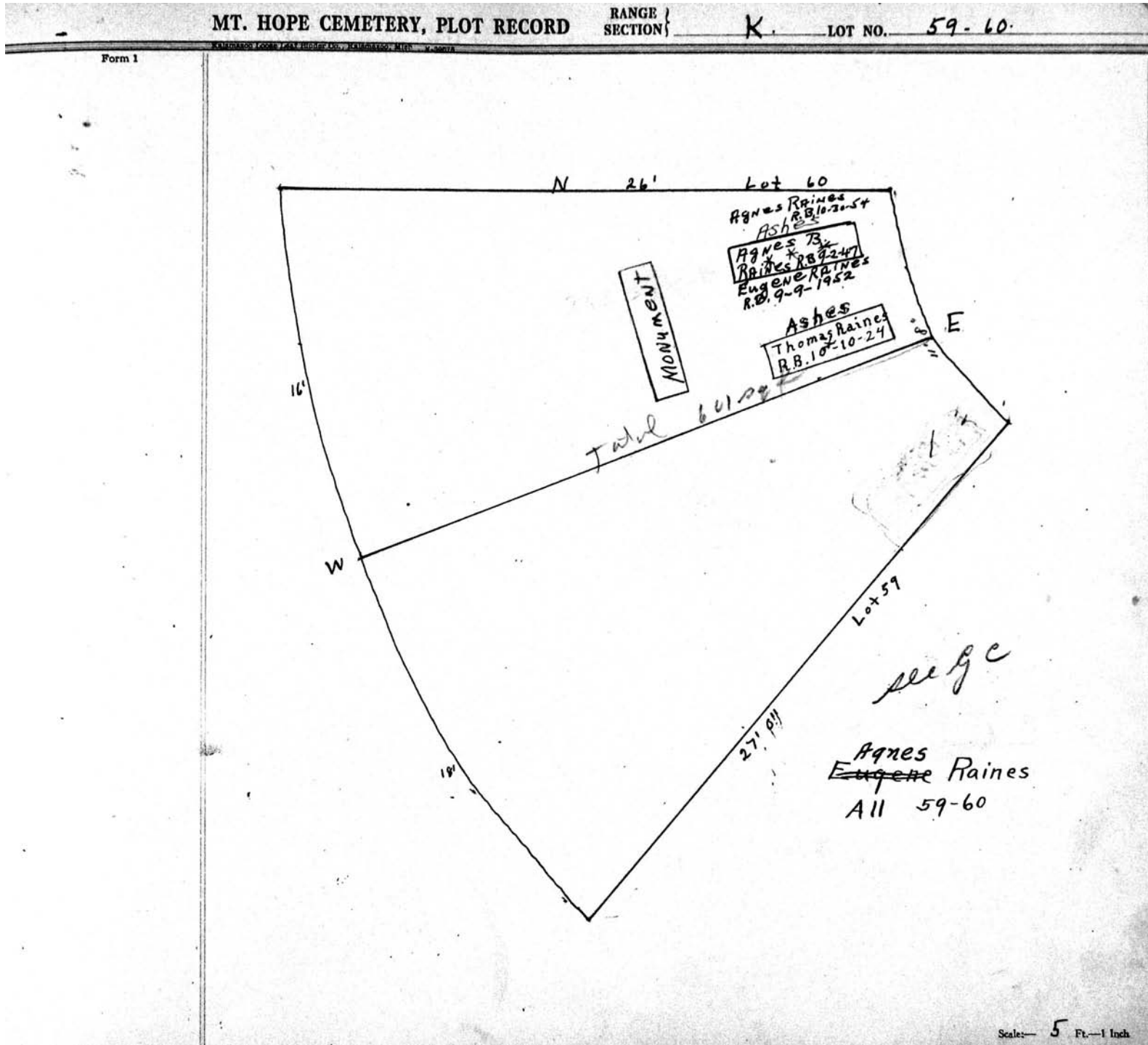

MT. HOPE CEMETERY, PLOT RECORD

RANGE } SECTION }

K.

LOT NO.

61-62.

Form 1

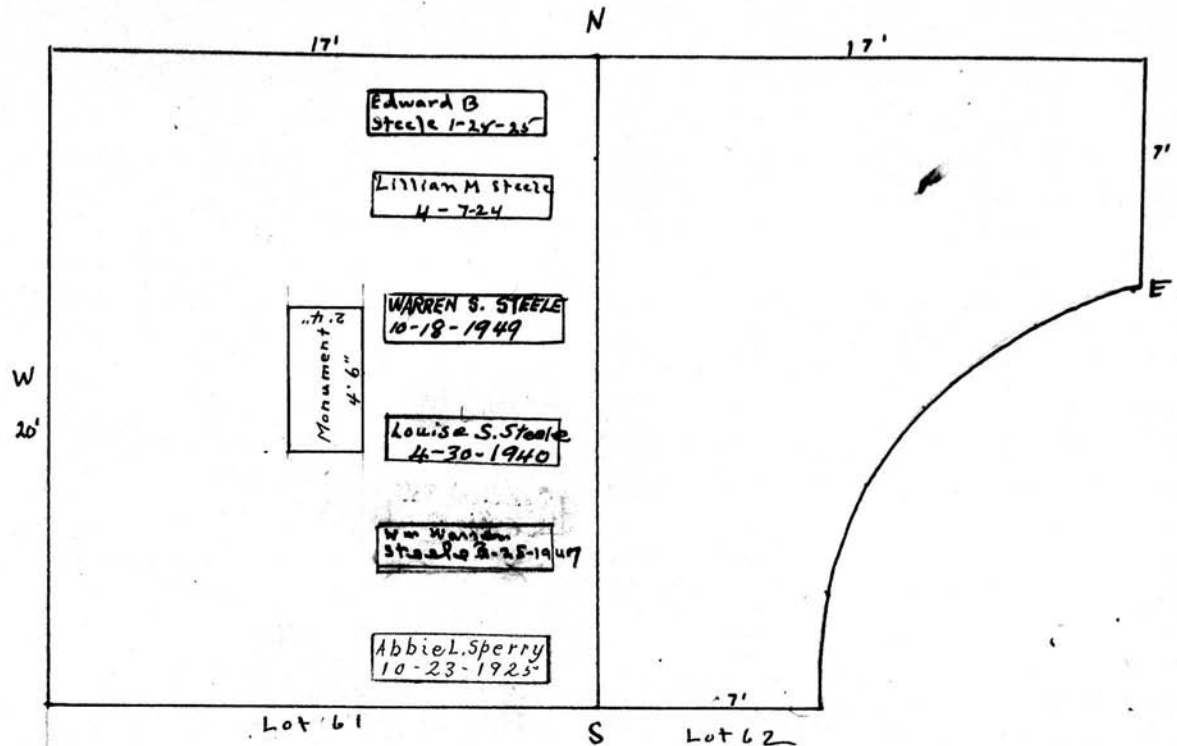

William R. Steele  
 Wm.  
~~Edw. B. Warren~~ Steele  
 PERPETUAL CONTRACT  
 All 61

Not sold

Scale: 5 Ft. = 1 Inch

MT. HOPE CEMETERY, PLOT RECORD

RANGE }  
SECTION } K

LOT NO. 63

Form 1

N

Charles A Vickery

N. 1/2 Pl. 63

PERPETUAL CONTRACT.

17.

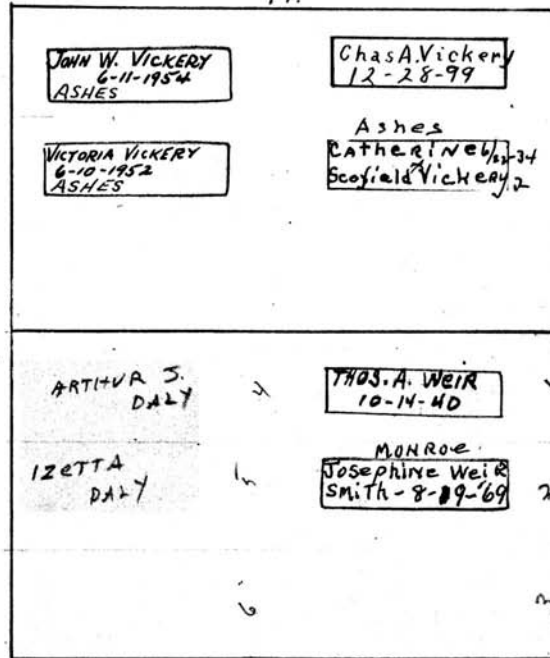

PERPETUAL CONTRACT

Josephine C. Weir (SMITH)

S 1/2 - 63 -

Scale - 5' Ft. - 1 Inch.

MT. HOPE CEMETERY, PLOT RECORD

SECTION

K

LOT NO.

64

Form 1

Amy Mayo Grant  
All-64-K

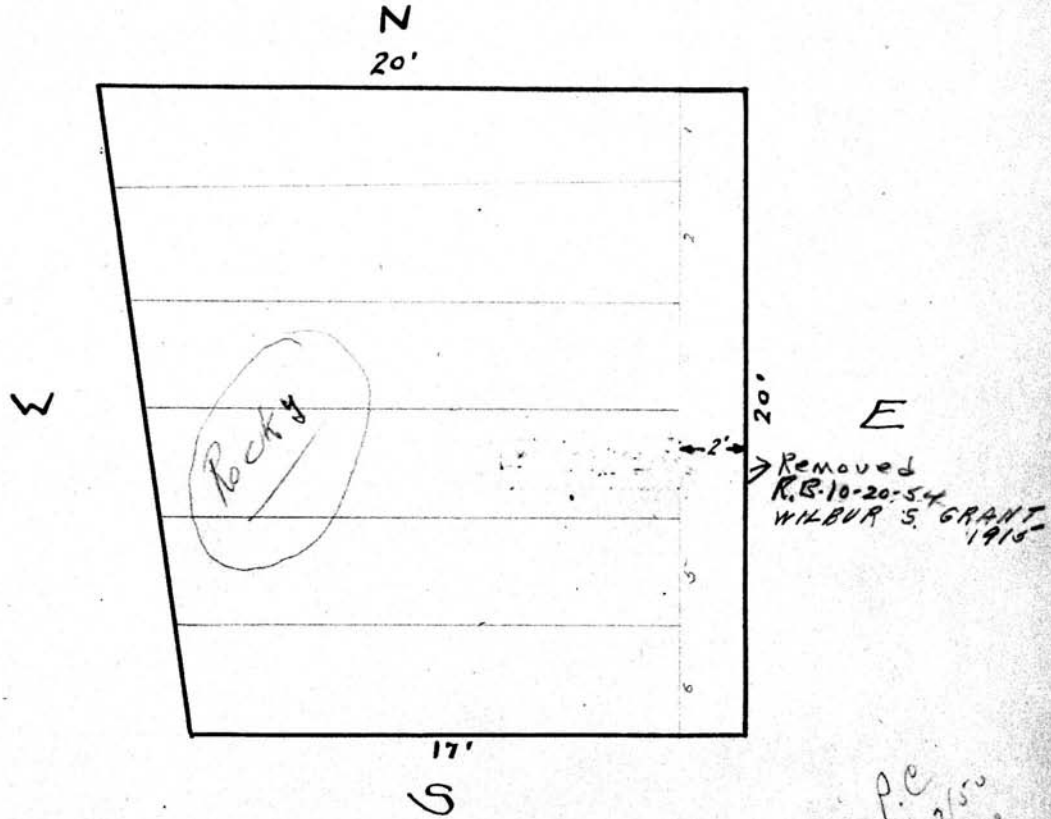

Scale 1/4" = 1 foot

MT. HOPE CEMETERY, PLOT RECORD

RANGE SECTION

K

LOT NO.

65

Form 1

Erith  
Erith Trabue Pattison - Peter Kimball<sup>o</sup>  
(Rebasz)

W 1/2

E 1/2

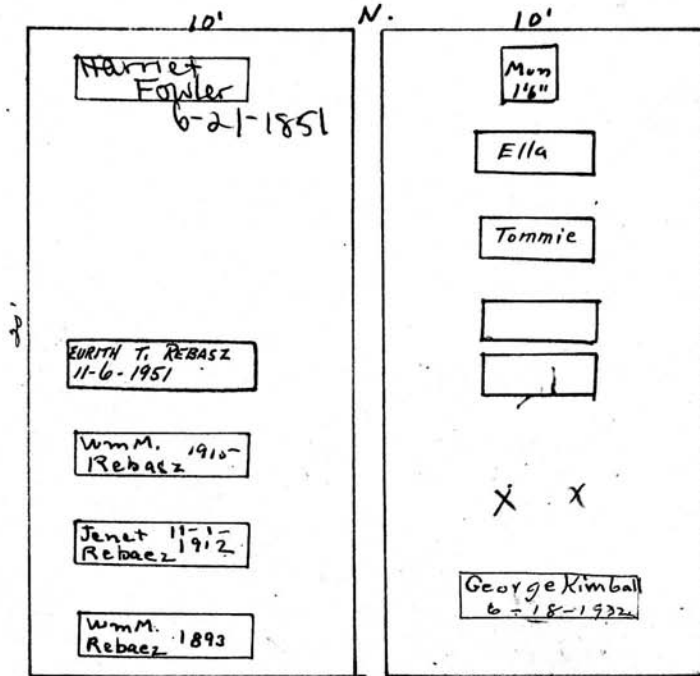

Be 95  
Adelt  
Catherine  
6. Perrine  
1-1-1851

- James P. Kimball 1875
- Mary E " 1875
- Thomas B " 1875
- Francis E " 1875

Heads west  
Peter N. Kimball 12-31-1891

Scale: 0 Ft. - 1 Inch

MT. HOPE CEMETERY, PLOT RECORD

RANGE }  
SECTION }

K

LOT NO.

66

Form 1

Published by Louis E. East, Publisher Co., Indianapolis, Ind. K-34978

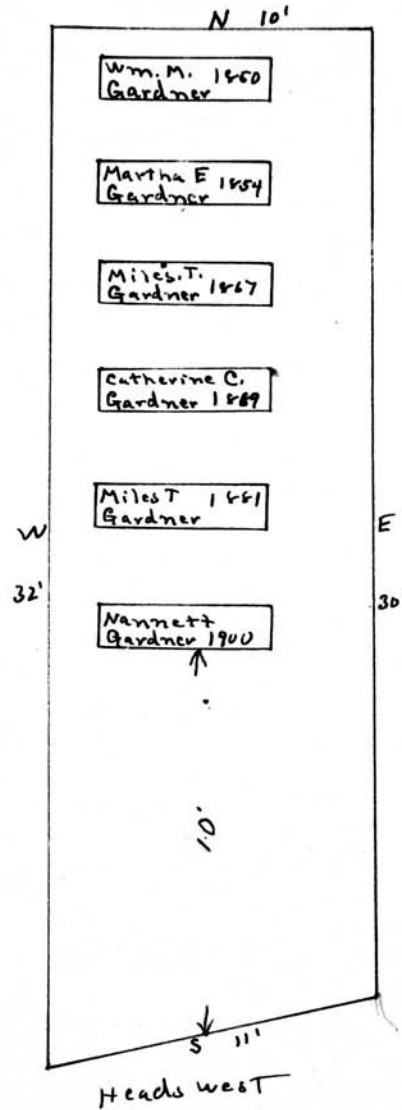

Miles T. Gardner.  
PERPETUAL CONTRACT.  
A 11

Scale: 3" = 1 Foot



MT. HOPE CEMETERY, PLOT RECORD

RANGE }  
SECTION }

K

LOT NO.

67

Form 1

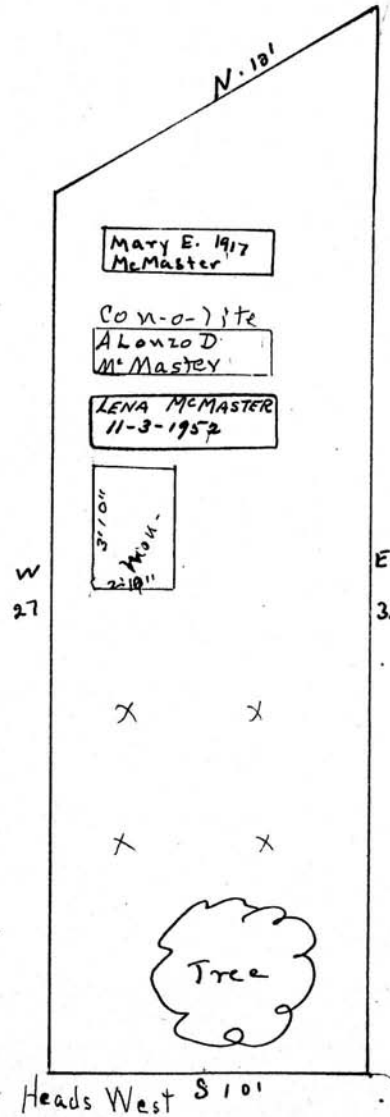

Alonzo McMaster

A 22

See GC

Scale: 3 Ft. = 1 Inch

MT. HOPE CEMETERY, PLOT RECORD

RANGE }  
SECTION }

K

LOT NO.

69

Form 1

Lucy J. Merriman<sup>o</sup>  
A11-69-K

N  
17'

see p. e

Will pay when lots are  
sold. no relatives  
alive. old lady 83 years  
6/12/53. Per Tel. (Salmon)

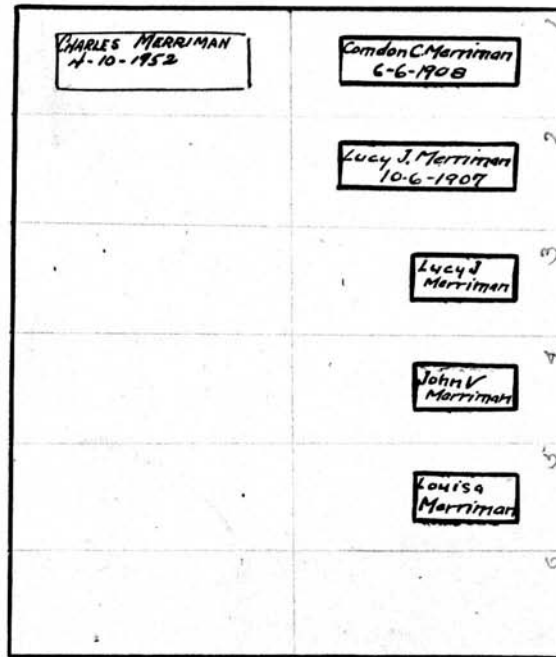

Scale 5 Ft. = 1 inch.

MT. HOPE CEMETERY, PLOT RECORD

RANGE } SECTION }

K

LOT NO.

70-70 1/2

Form 1

Lilian M. Royce<sup>o</sup>  
PERPETUAL CONTRACT  
A 11 70 1/2

James F. Royce<sup>o</sup>  
PERPETUAL CONTRACT  
A 11 70

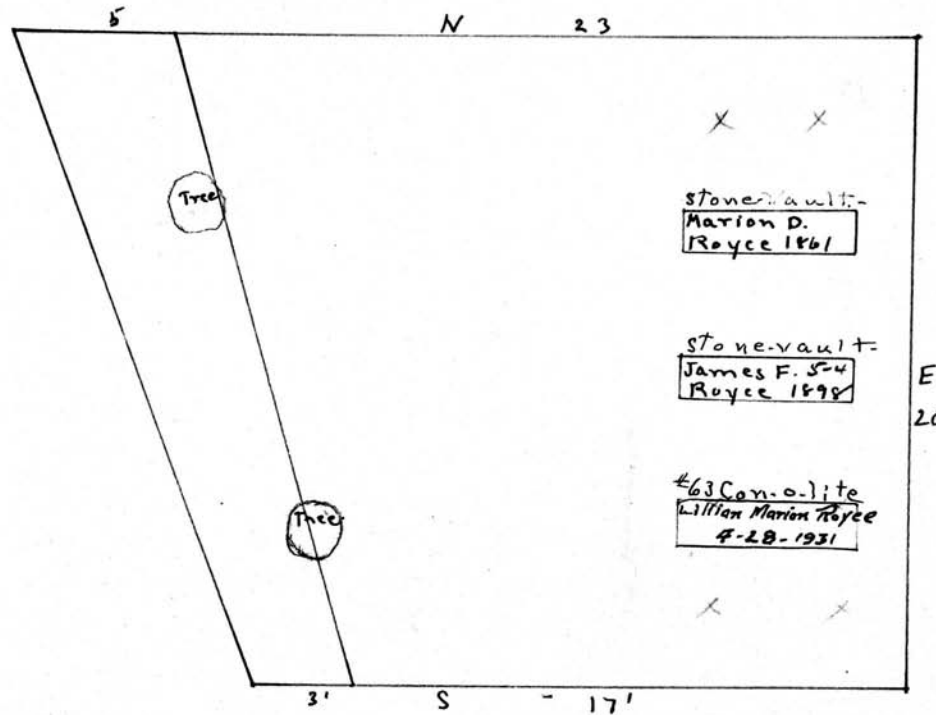

Scale: 5 Ft. = 1 Inch

MT. HOPE CEMETERY, PLOT RECORD

RANGE SECTION

K

LOT NO.

71

Form 1

W. F. Rogers <sup>T.L.</sup> and A Brigham

See G.C.

A 12

N

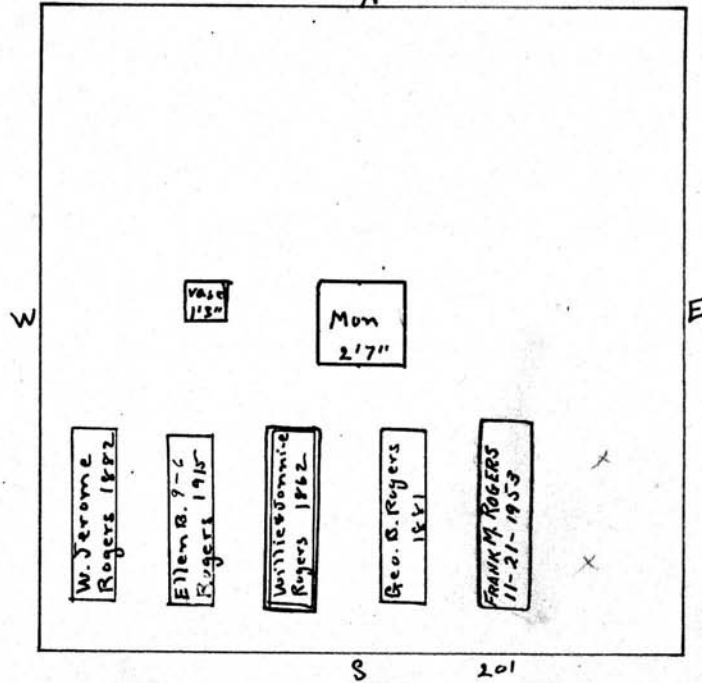

Scale: — 1" = 10 Ft. — 1 Inch

MT. HOPE CEMETERY, PLOT RECORD

RANGE SECTION

K

LOT NO.

72

Form 1

Henry Klein

PERPETUAL CONTRACT.

All

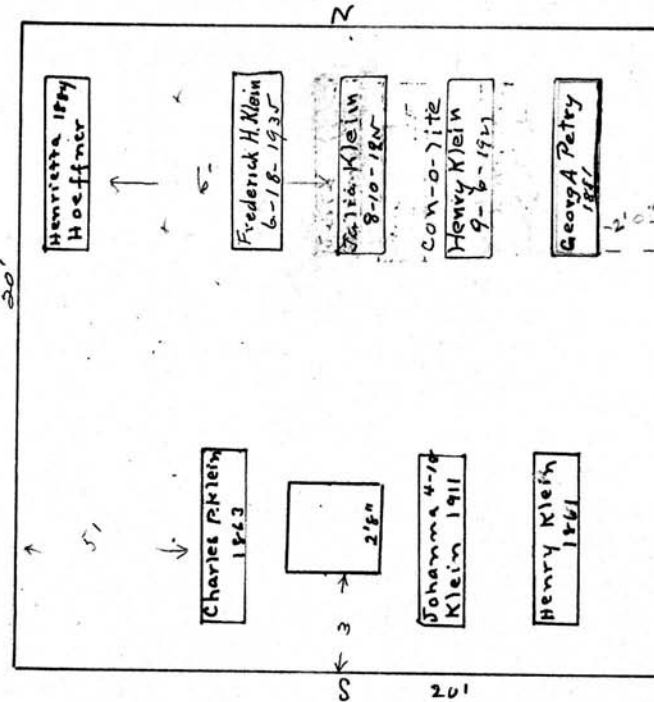

Scale - 1/8" = 1 foot

MT. HOPE CEMETERY, PLOT RECORD

RANGE SECTION K

LOT NO. 73

Form 1

Kalamazoo County, Michigan

W

Rawson and Stebbins  
All. 73

S

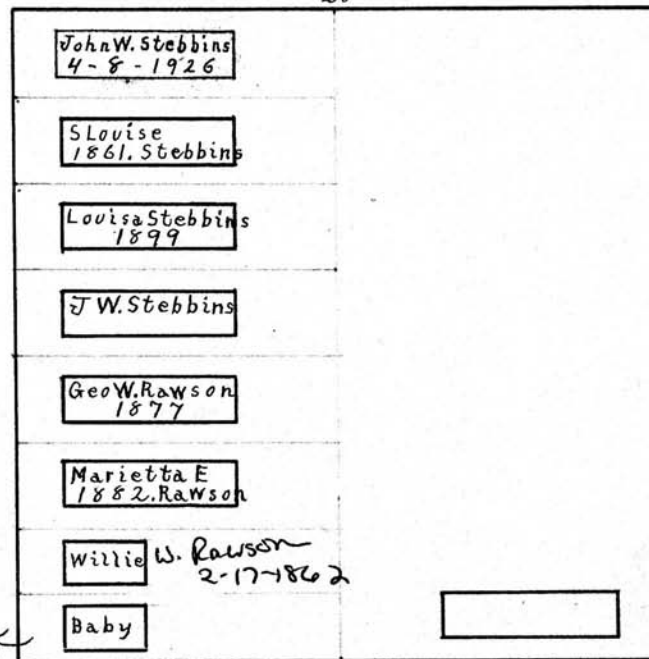

George W. Rawson's child  
1-8-1863

Heads South

E

Scale - 5" = 1 foot

MT. HOPE CEMETERY, PLOT RECORD

RANGE } SECTION

K

LOT NO.

74

Form 1

Albert M. Barney<sup>o</sup>

All

*See G.C.*

N.

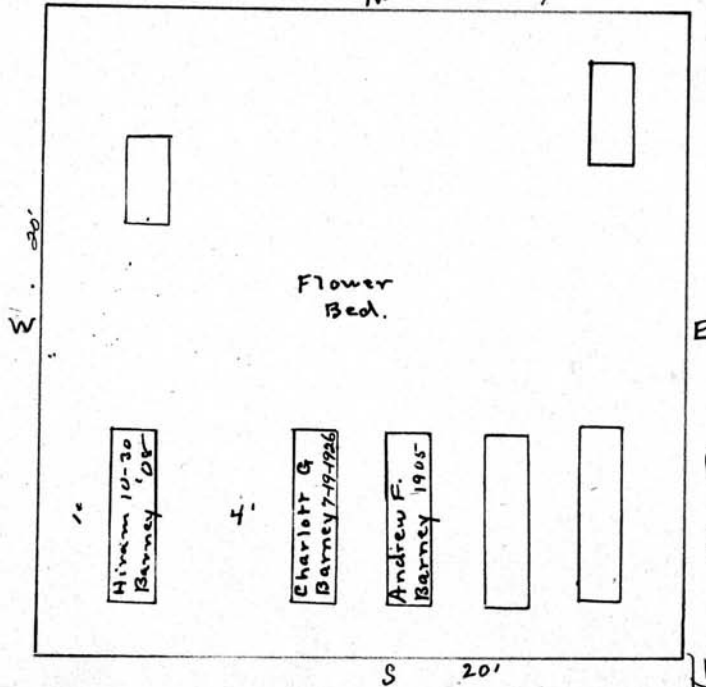

Albert M. Barney  
10-5-1862  
Catherine Barney  
12-16-1860

Henry W. Barney  
12-25-1861

William J. Barney  
12-11-1886

Scale— 5 Ft.—1 Inch



MT. HOPE CEMETERY, PLOT RECORD

RANGE } SECTION }

K

LOT NO.

75 and 75 1/2

Form 1

Michael Neuhart 0

Sec. B.C. A17

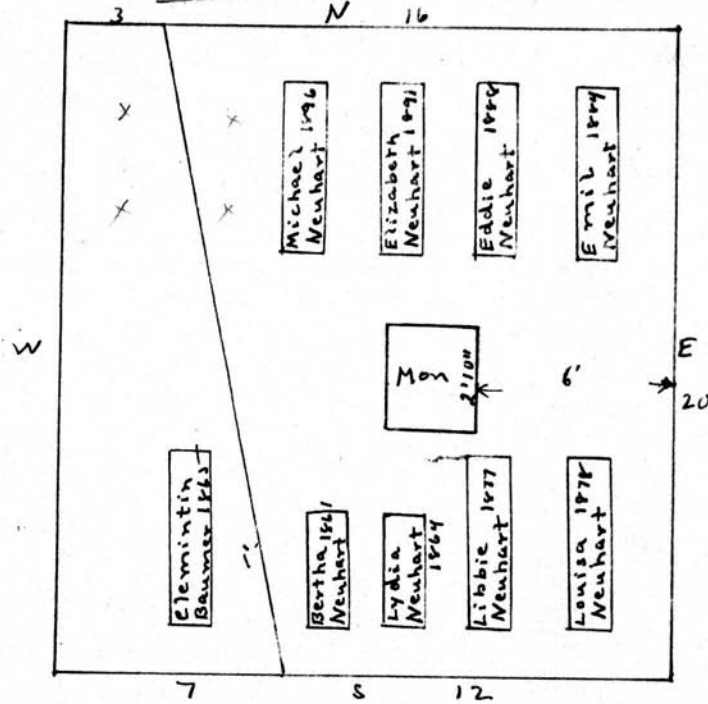

Scale— Ft.—1 Inch

MT. HOPE CEMETERY, PLOT RECORD

RANGE }  
SECTION }

K

LOT NO.

76

Form 1

Charlotte Day

N 1/2

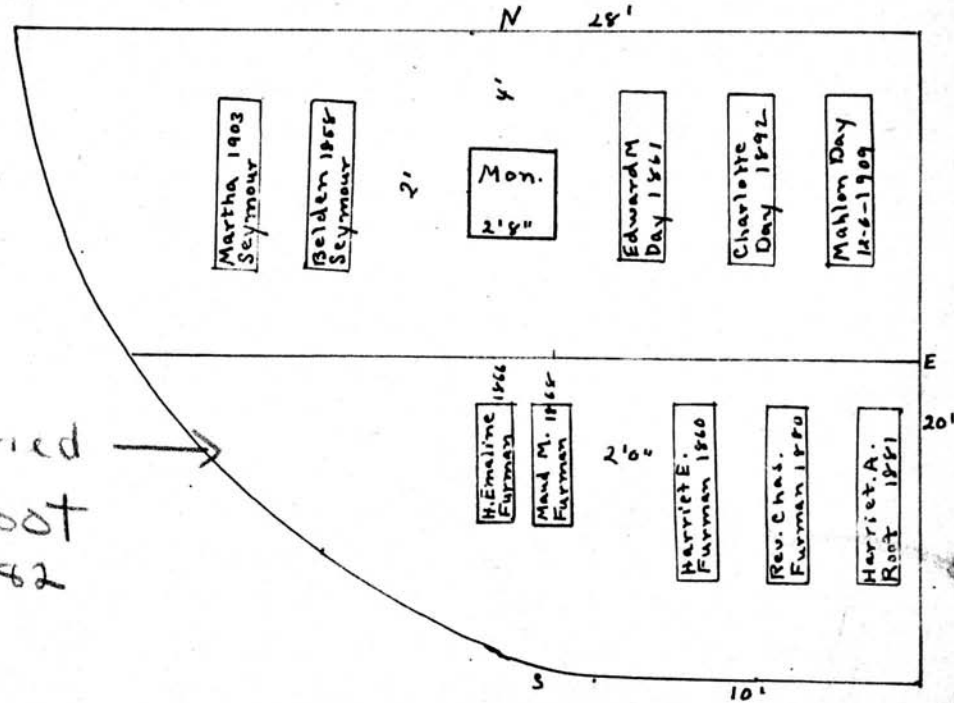

also buried  
Sarah Root  
11/18/1882

Chas. E. Furman  
PERPETUAL CONTRACT

S 1/2

Scale— 6 Ft.—1 Inch

MT. HOPE CEMETERY, PLOT RECORD

RANGE / SECTION

K

LOT NO.

77

Form 1

Martha Haag<sup>o</sup>

N 1/2

N 20.4'

John + Josephine Haag's infant 4-15-1899<sup>o</sup>  
peter Haags child 9-2-1861

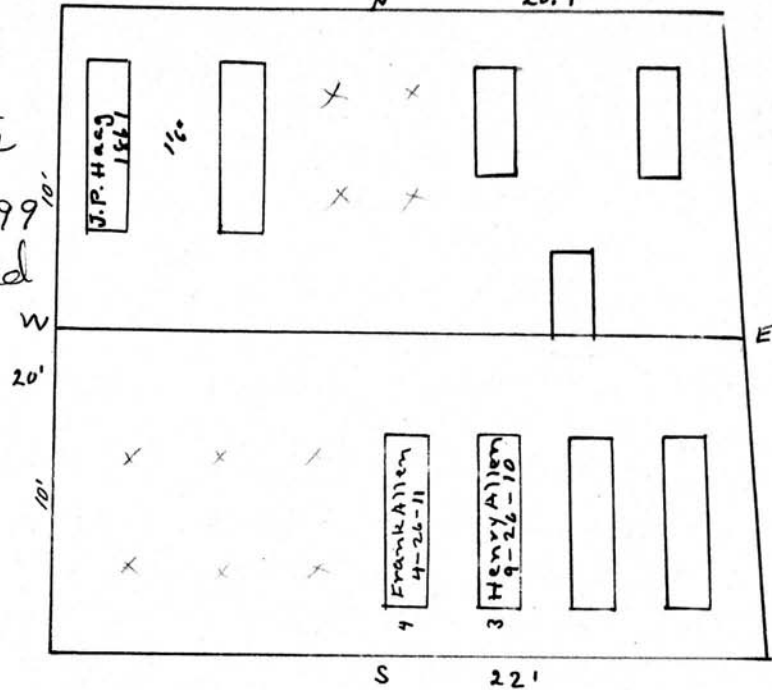

John Allen 11-17-1860  
Susan Allen 3-23-1889  
J.H. Allen<sup>o</sup> S 1/2

Scale: 3 Ft. = 1 Inch

MT. HOPE CEMETERY, PLOT RECORD

RANGE } SECTION }

K

LOT NO.

78

Form 1

Abby S. Johnson<sup>o</sup>  
A 11

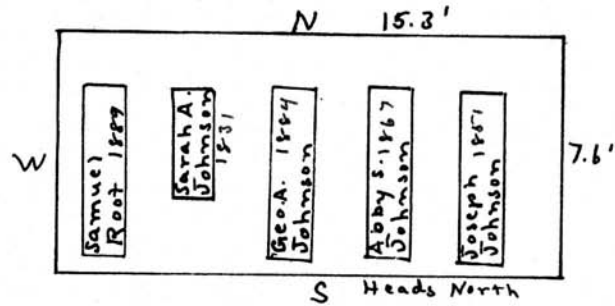

Scale— 1/4" = 1 Foot

MT. HOPE CEMETERY, PLOT RECORD

RANGE SECTION } K

LOT NO. 79

Form 1

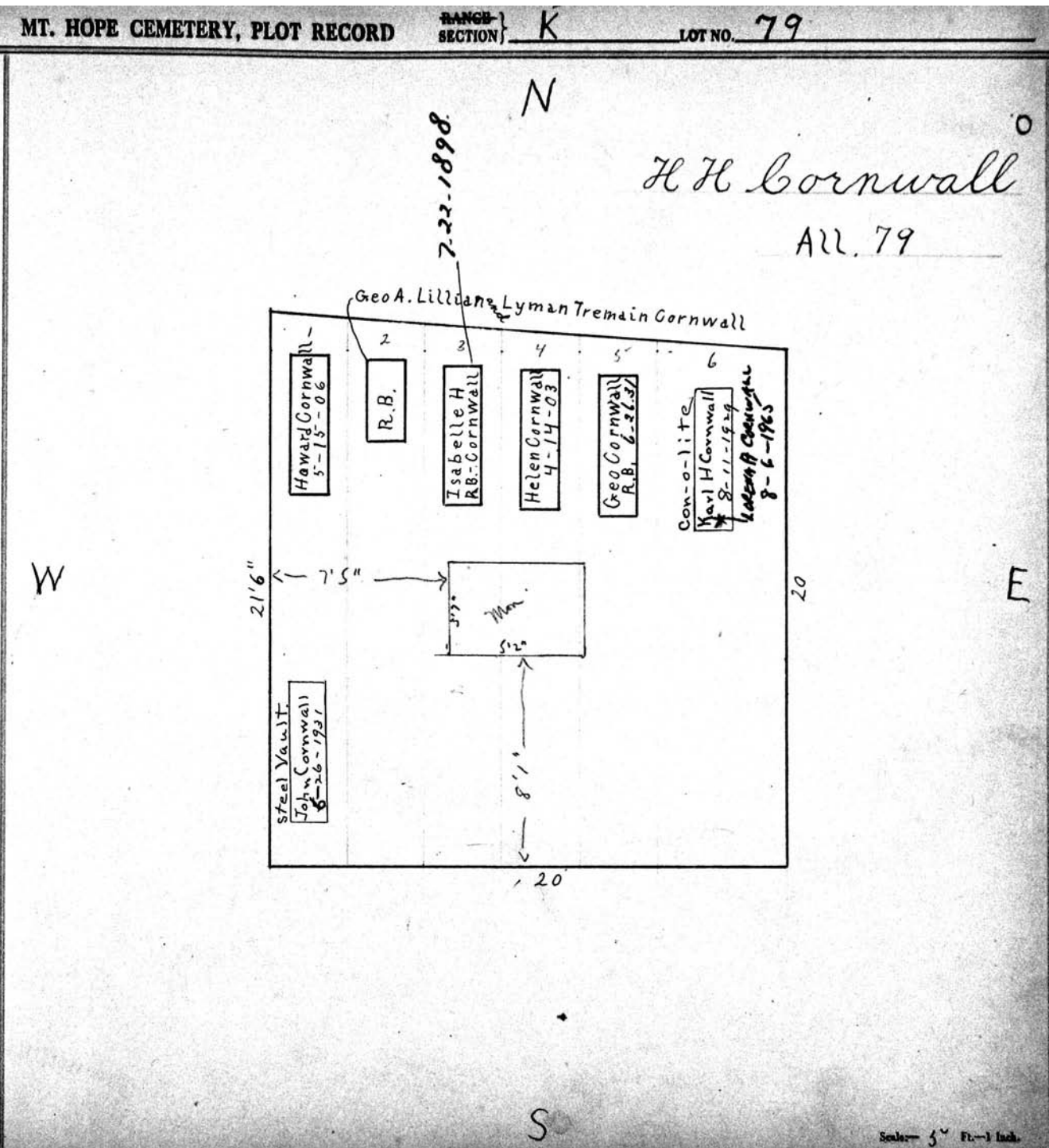

MT. HOPE CEMETERY, PLOT RECORD

RANGE SECTION

K

LOT NO.

86

Form 1

Alexander Wilson<sup>0</sup>  
All s.pt.

John Serpell  
All N pt.

See gc

S.pt. 10'

N.

N. part. 10'

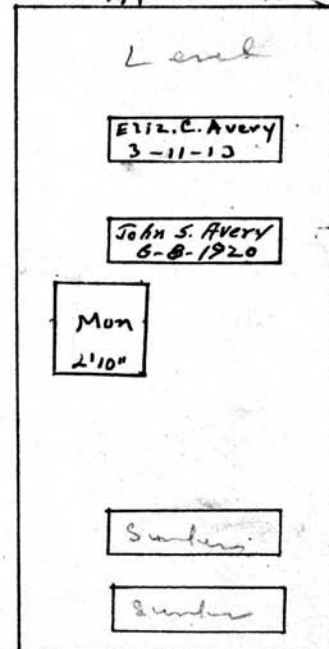
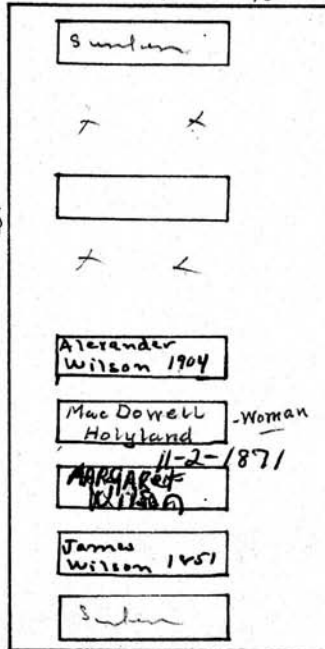

Andrew Wilson  
6-4-1860

S

Christiana C Serpell 1835  
Ann " 1858  
John " 1855  
John Serpell 1857

Heads West

Scale: 0 Ft.-1 Inch

MT. HOPE CEMETERY, PLOT RECORD

RANGE }  
SECTION }

K

LOT NO.

-86

Form 1

Wm. Brodie <sup>o</sup>

A11

N. 10'

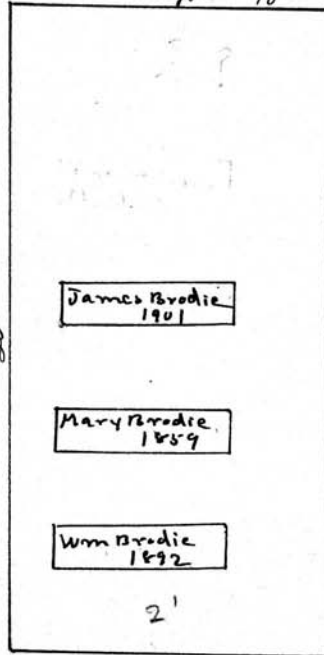

Scale: 5 Ft. = 1 Inch



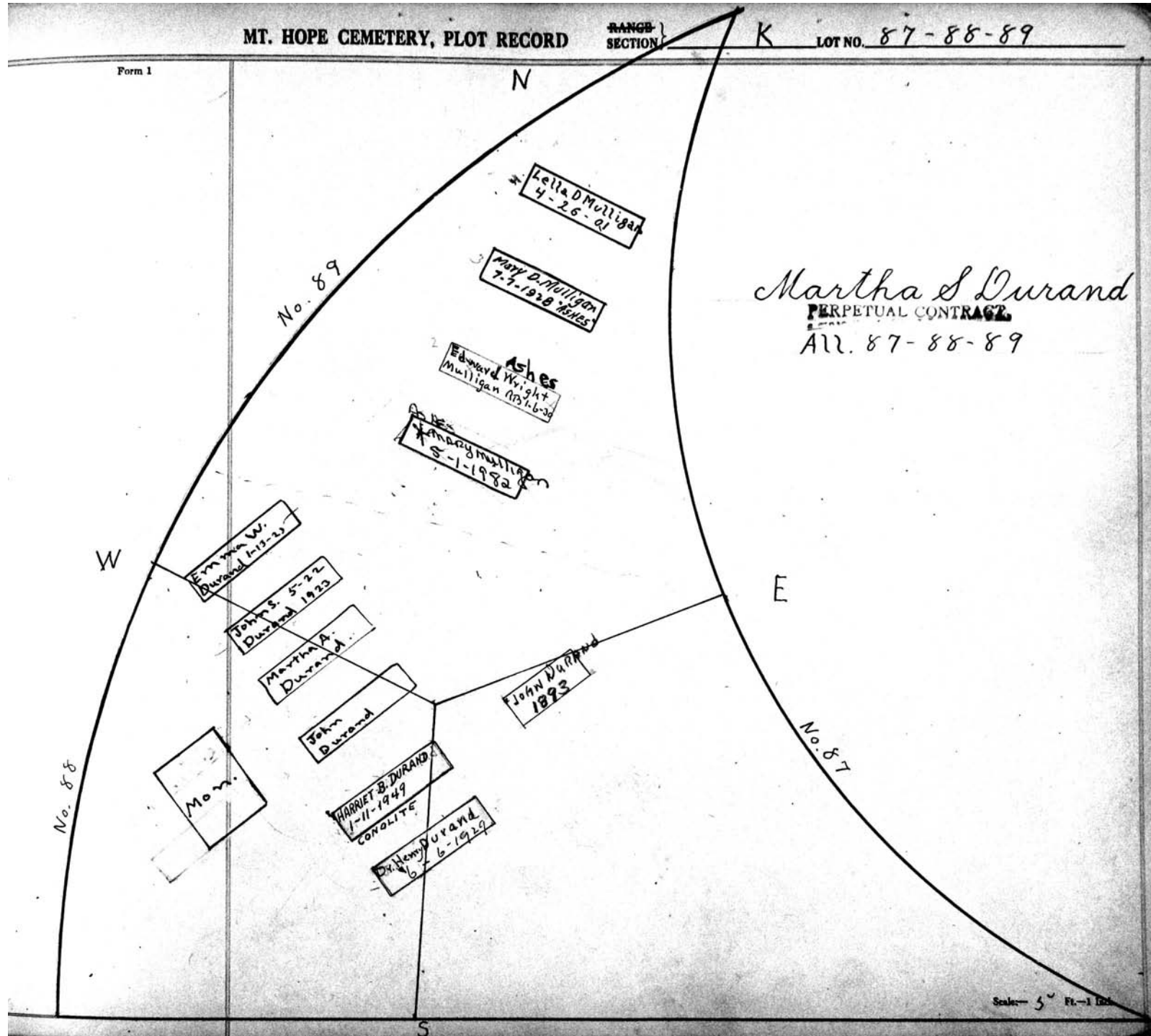

MT. HOPE CEMETERY, PLOT RECORD

RANGE }  
SECTION }

K

LOT NO. 90

Form 1

*A Byron Smith*  
*All 90*

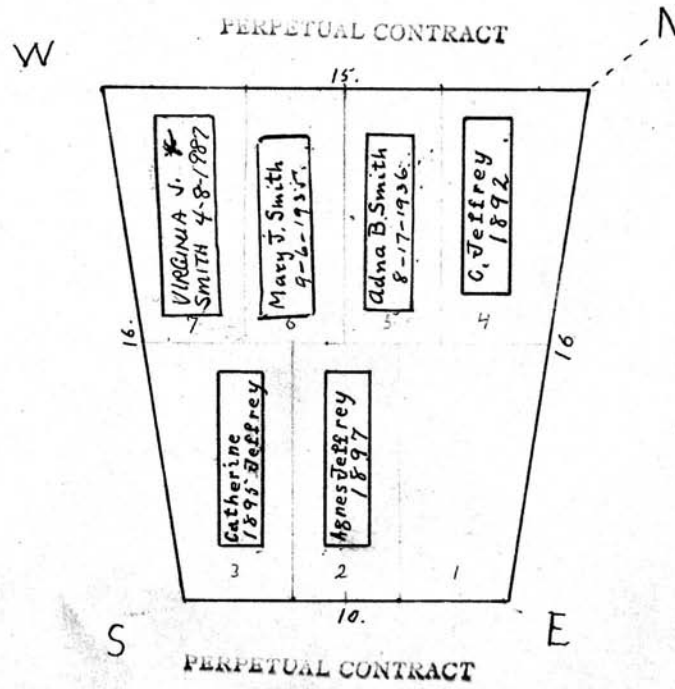

*P.C.*  
*150.00*  
*3/24/37*  
*250.00*  
*5-22-1959*

Scale:— Ft.—1 Inch.

MT. HOPE CEMETERY, PLOT RECORD

RANGE }  
SECTION }

K

LOT NO. 91

Form 1

N

*Curtis and Gifford*  
All. 91

*see GC*

W

E

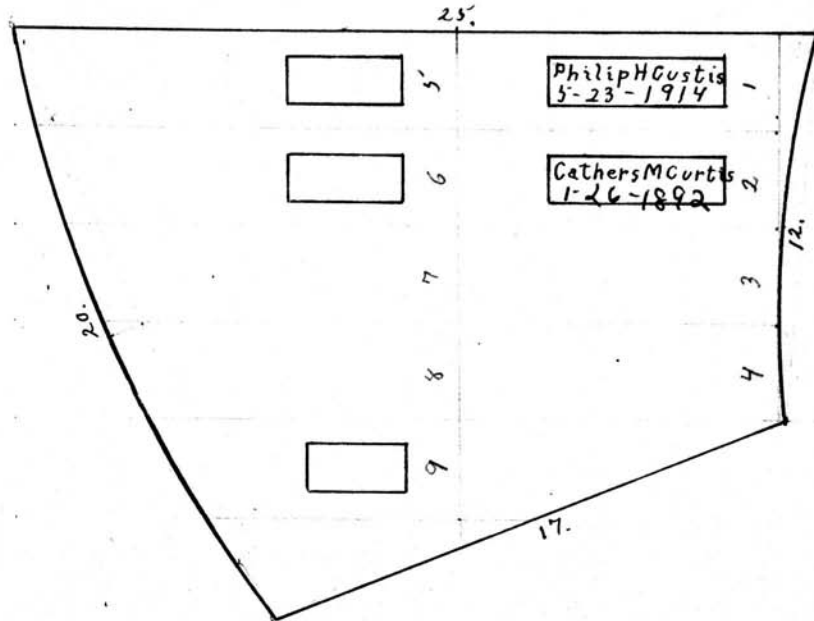

S

Scale - 5" = 1 foot

MT. HOPE CEMETERY, PLOT RECORD

RANGE } SECTION }

K

LOT NO.

92

Form 1

Fred'k. Chas. Young<sup>o</sup>  
A11-92-K

22' PERPETUAL CONTRACT

Note  
Heads are  
East.

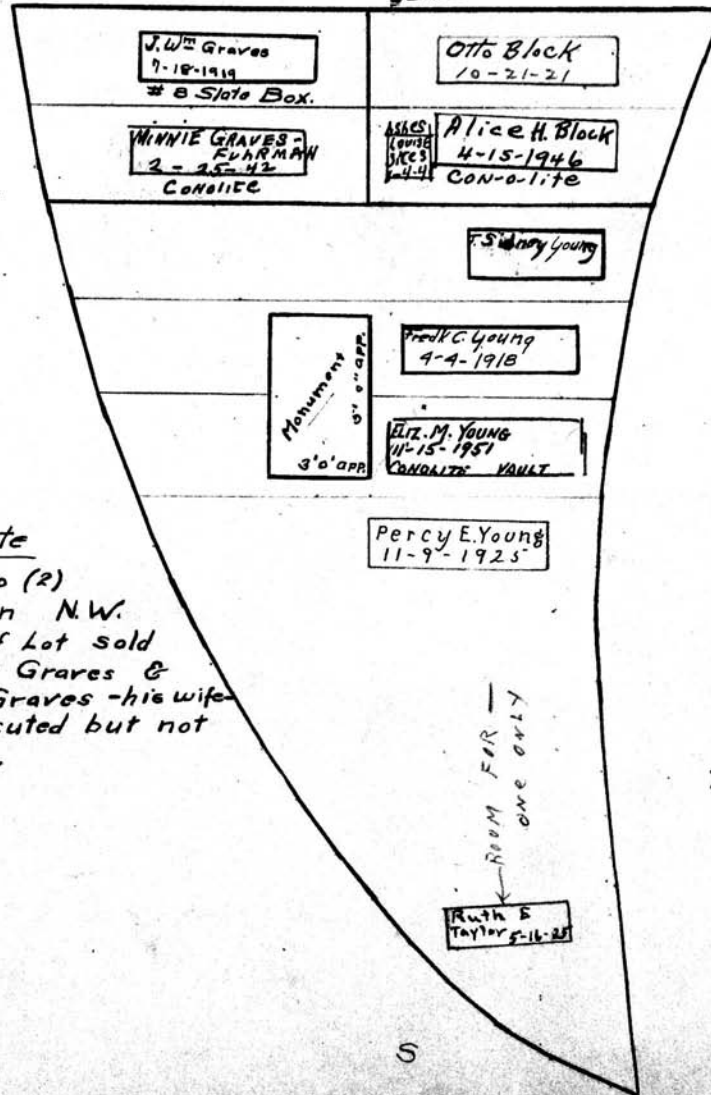

Note  
The two (2) graves in N.W. corner of Lot sold to J.W. Graves & Minnie Graves - his wife - Deed executed but not recorded.

Note  
The two (2) graves in N.E. Cor. of lot sold to Alice H. Block. Deed executed but not recorded. PERPETUAL CONTRACT 9-26-1922

Scale 5 ft. = 1 in.

MT. HOPE CEMETERY, PLOT RECORD

RANGE } SECTION

K

LOT NO.

93

Form 1

Samuel Luckey<sup>0</sup>

All

N.

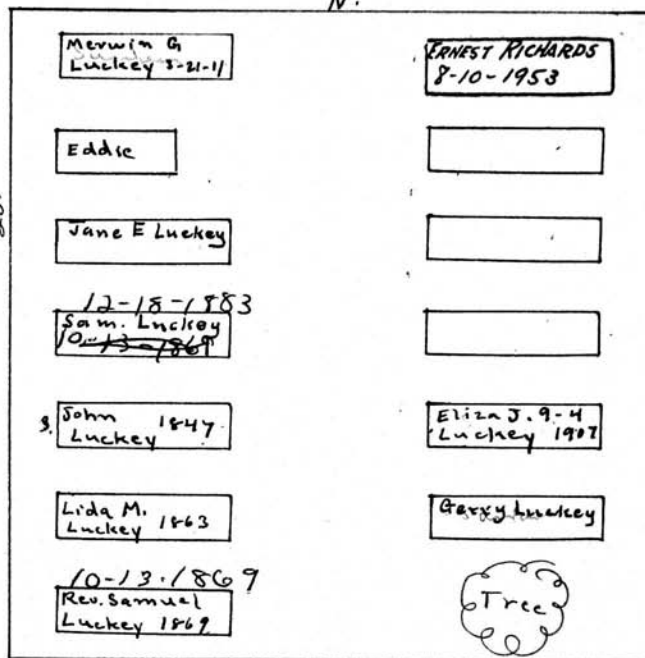

See File

E

Mary Luckey  
2-11-1893

Mary Luckey  
2-11-1893

Wallace Luckey  
10-11-1879

baby  
Cleftong lucky

baby -  
11-22-1868

Christina Luckey  
3-7-1877

Heads west S 20'

Scale: 6 Ft. = 1 Inch

MT. HOPE CEMETERY, PLOT RECORD

RANGE }  
SECTION }

K

LOT NO.

94

Form 1

Mary J. Warren<sup>o</sup>

N 1/2 of 94

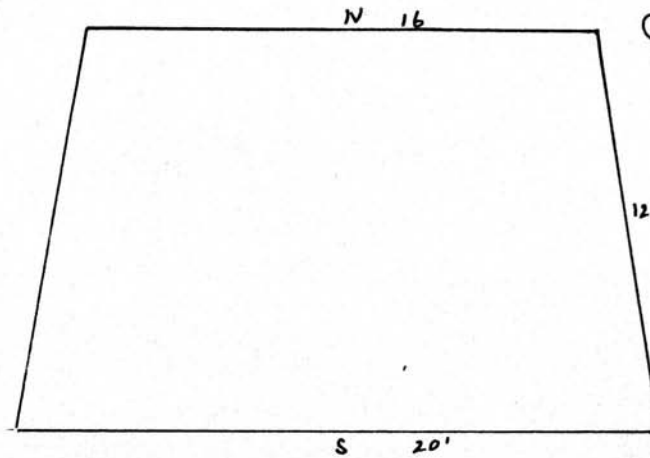

George R.  
Warren  
6-2-1850

Scale: 6" Ft. = 1 Inch

MT. HOPE CEMETERY, PLOT RECORD

RANGE SECTION

K

LOT NO.

95

Form 1

Elizabeth Johnson<sup>0</sup>

A 22

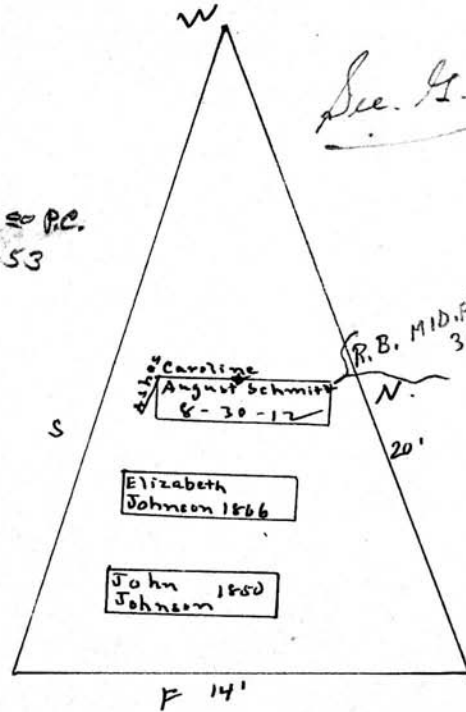

Scale: 1/4" = 1 foot



MT. HOPE CEMETERY, PLOT RECORD

RANGE } SECTION }

K

LOT NO.

97

Form 1

Wm. Amos <sup>6</sup>

John E. Dunn

PERPETUAL CONTRACT

Sec. G.C.

W 1/2

E 1/2

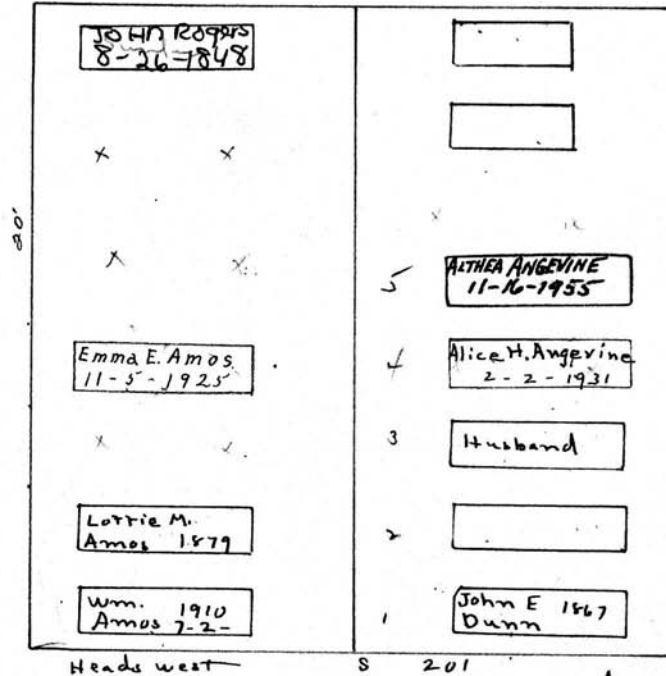

*Handwritten notes:*  
 baby-Maudie M. Dunn  
 7-21-1875  
 John Dunn's child  
 3-5-1858  
 John Dunn  
 3-1-1865  
 Margaret Dunn  
 2-26-1865  
 baby

Scale: 5 Ft. = 1 Inch

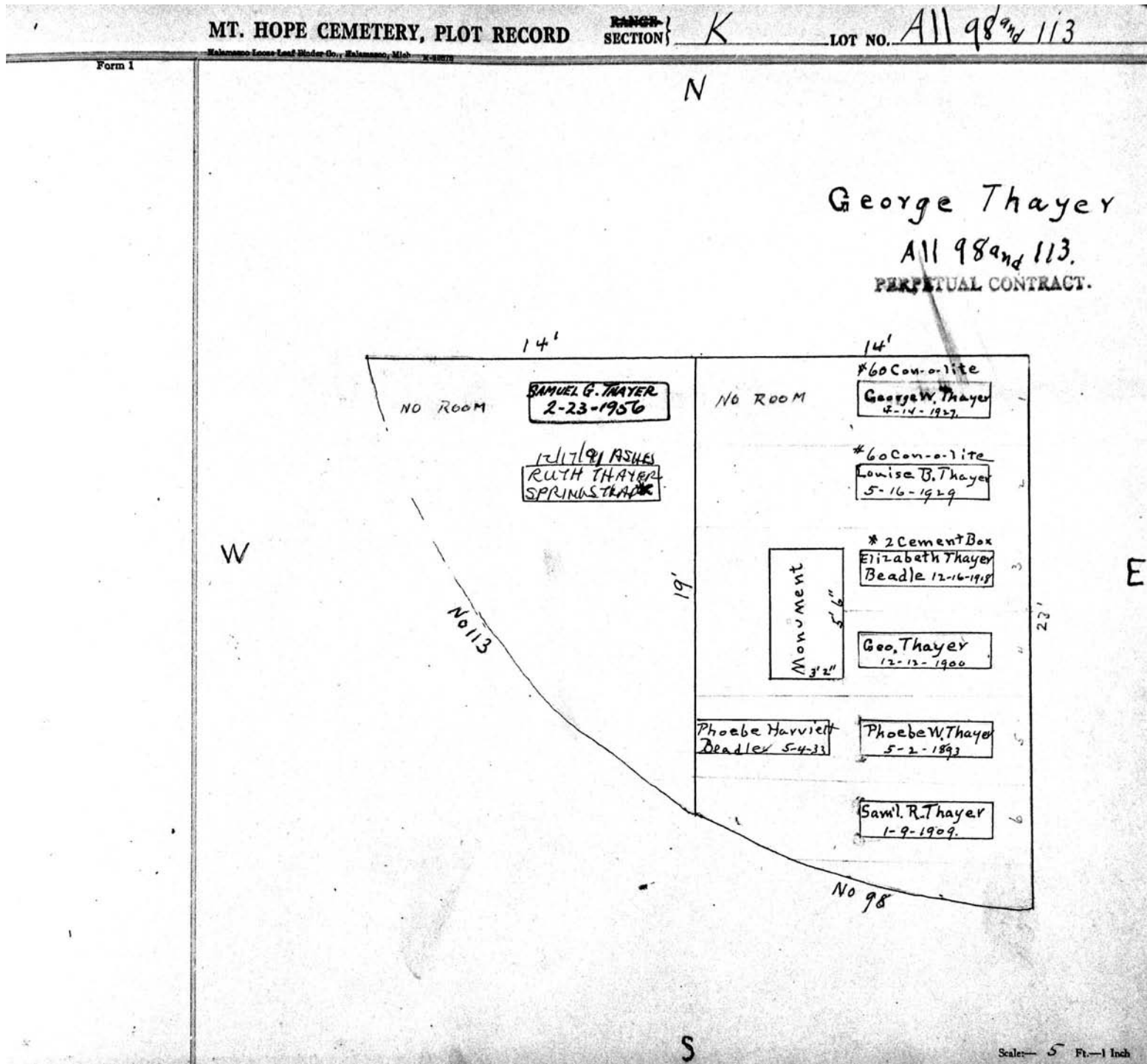

MT. HOPE CEMETERY, PLOT RECORD

RANGE }  
SECTION } K

LOT NO. 99 & 112

Form 1

N

*See G.C.*  
*Henry C. Wisner*  
*All 99 and 112*

No. 112

No. 99

Delia E Fisk  
5-7-21

Frank P. Wisner  
6-19-1904

*See order  
on file* →

MINNIE W. VAN ZANDT  
10-19-1909

Eva T. Wisner  
5-28-08

W

20'

C.  
Henry R. Wisner  
R.B. 6-21-07  
Stone Box

E

Eliz R. Wisner  
11-18-94

7-11-1893  
Harry R. Wisner

14.

14

S

Scale 5" = 1 foot

MT. HOPE CEMETERY, PLOT RECORD

RANGE } SECTION } K

LOT NO. 100-111

Form 1

N

Gilbert Brady

All. 100 and 111

PERPETUAL CONTRACT.

W

E

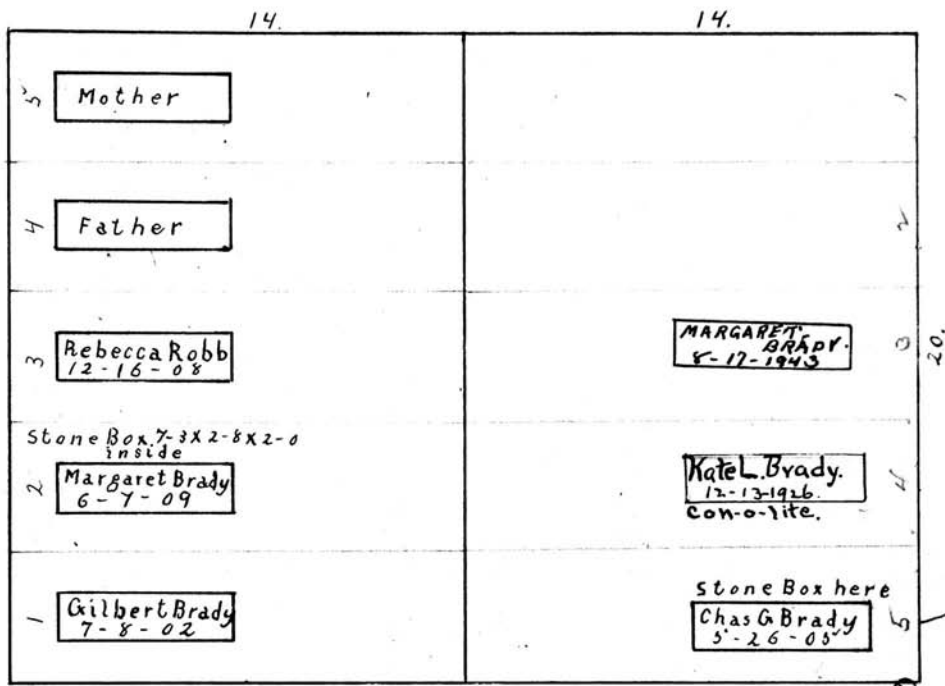

No. 111

No. 100

This grave taken from S. Line

S

Scale - 5" = 1 inch

MT. HOPE CEMETERY, PLOT RECORD

RANGE SECTION

K

LOT NO. 101

Form 1

N

Cossitt and Smith

All. 101

PERPETUAL CONTRACT.

14.

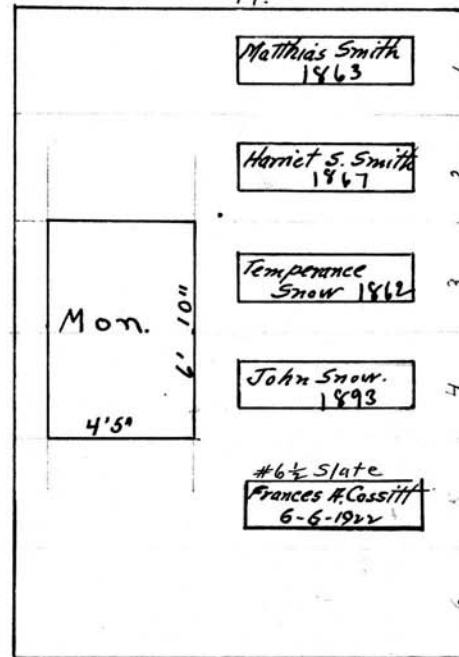

W

E

S

Scale: 5 Ft. = 1 Inch.

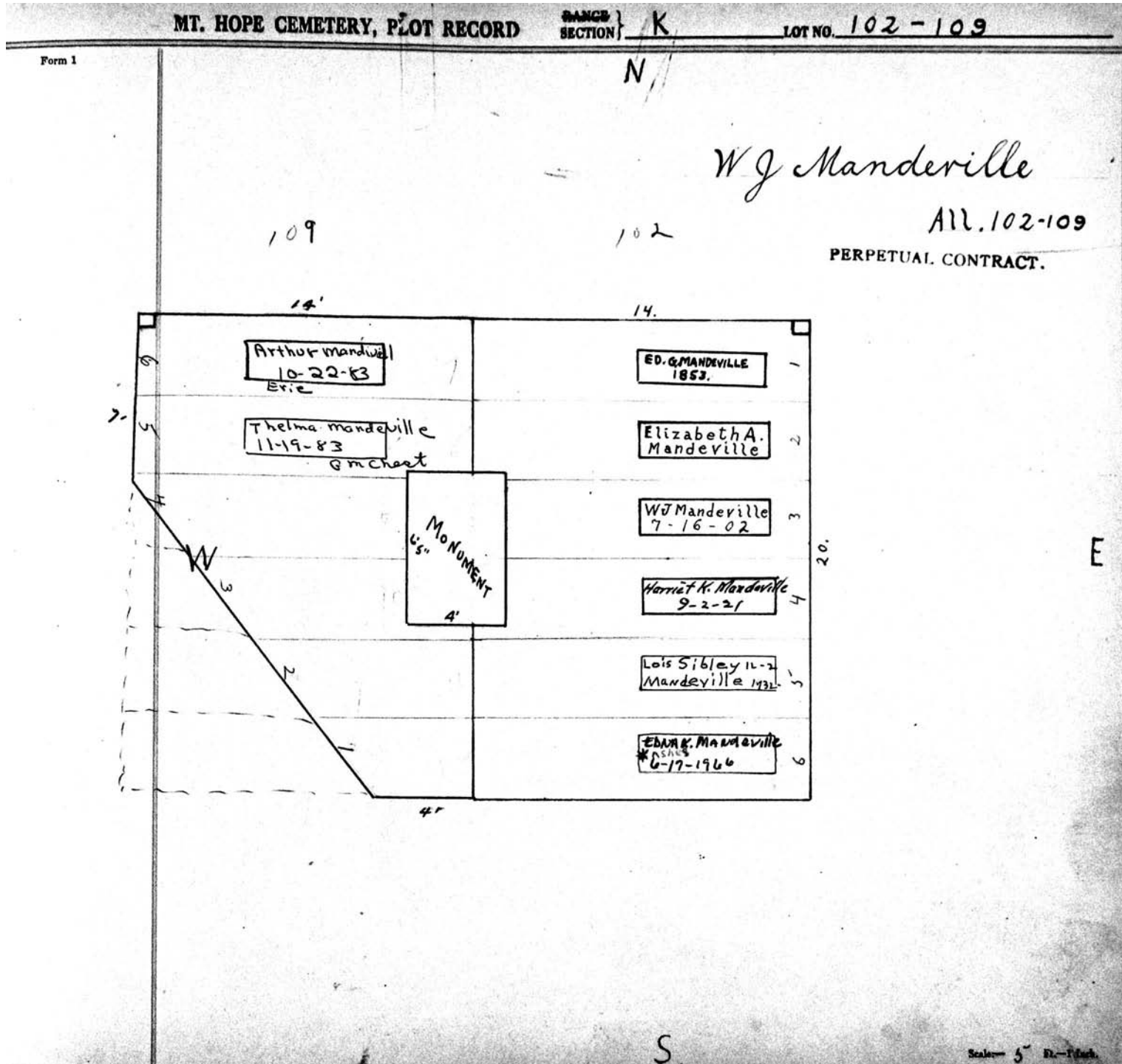

MT. HOPE CEMETERY, PLOT RECORD

RANGE SECTION } K

LOT NO. 103 & 108

Form 1

Fisher and Haywood

All. 103

Julia F Haywood

All. 108

PERPETUAL CONTRACT

No. 103

PERPETUAL CONTRACT

No. 108

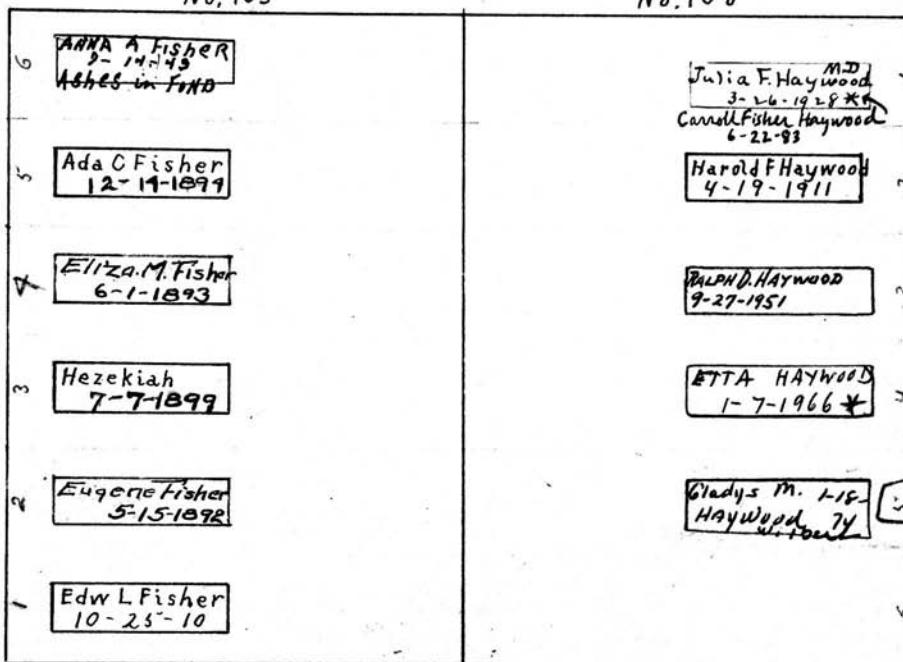

E

W

Note  
North is on  
the Bottom

250.00  
6-22-54

N

Scale 5' = 1 inch



MT. HOPE CEMETERY, PLOT RECORD

RANGE SECTION } K

LOT NO. 104

Form 1

N

Mary S Brooks  
PERPETUAL CONTRACT.  
All 104

14

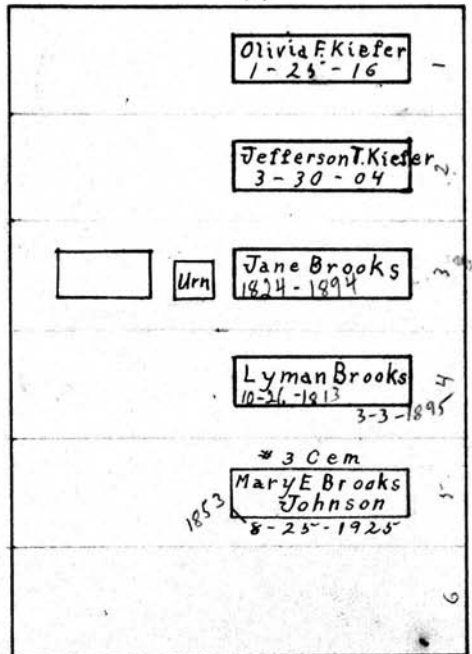

W

E

S

Scale 5' Pl.-1 Inch

MT. HOPE CEMETERY, PLOT RECORD

RANGE SECTION

K

LOT NO. 105

Form 1

N

*Fred'k J Smythe*

*All. 105*

PERPETUAL CONTRACT

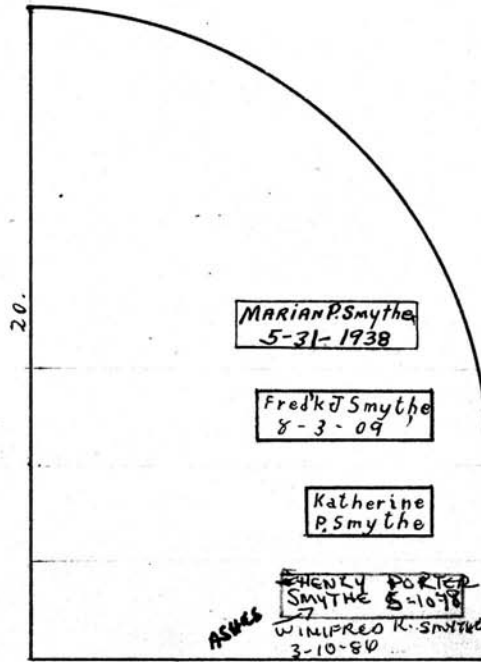

W

20.

E

*P.C. 11-25-105  
250.00*

PERPETUAL CONTRACT

S

Scale - 3" Ft. - 1 in.

MT. HOPE CEMETERY, PLOT RECORD

RANGE } SECTION

K

LOT NO.

107

Form 1

Anna Brooks Widener

N 1/2

Sec. H.C.

N 14'

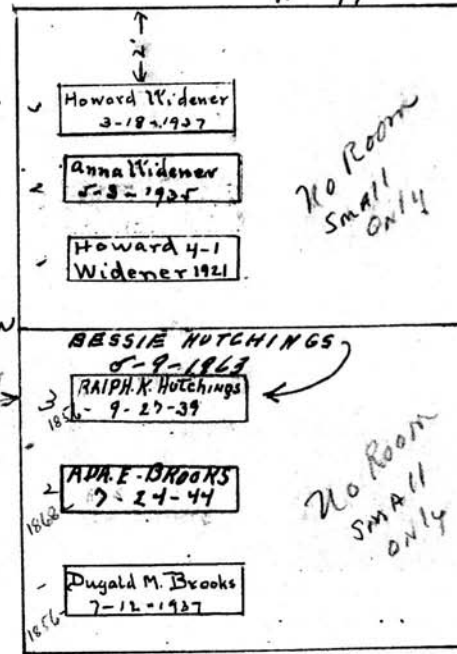

No Room Small Only

No Room Small Only

Dug extra deep to permit Bessie Brook Hutchings on top (His wife) 33 Fountain st.

pc 150°  
1-16-57

see grass c

D. McCall Brooks

S 1/2

Scale 5 Ft. - 1 Inch

MT. HOPE CEMETERY, PLOT RECORD

RANGE }  
SECTION }

K

LOT NO.

Form 1

For	108	see	103 K,
"	111	"	100-K
"	112	"	99-K
"	113	"	98-K
"	109	"	102-K

Scale:— Ft.—1 Inch

MT. HOPE CEMETERY, PLOT RECORD

RANGE }  
SECTION }

K

LOT NO.

116

Form 1

Hiram Sutton<sup>o</sup>

Phineus Willard<sup>o</sup>

W 1/2

E 1/2

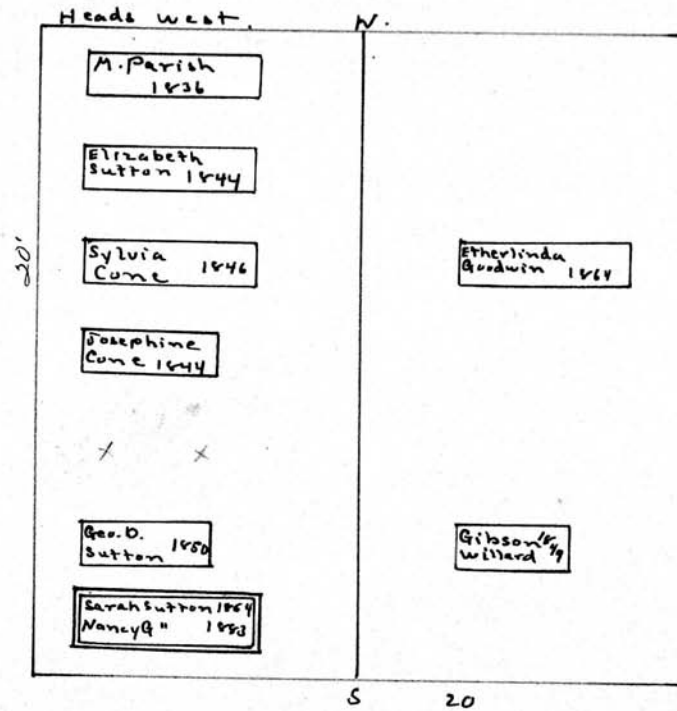

Heads West

Scale - 3 Ft. = 1 Inch

MT. HOPE CEMETERY, PLOT RECORD

RANGE 1  
SECTION 1

K

LOT NO.

117

Form 1

Mary Thomas<sup>0</sup> — Degen<sup>0</sup> & Schweitzer<sup>0</sup>

W 1/2

E 1/2

FANNIE THOMAS  
8-10-1892

SAMUEL THOMAS  
12-20-1902

HENRY THOMAS  
3-24-1903

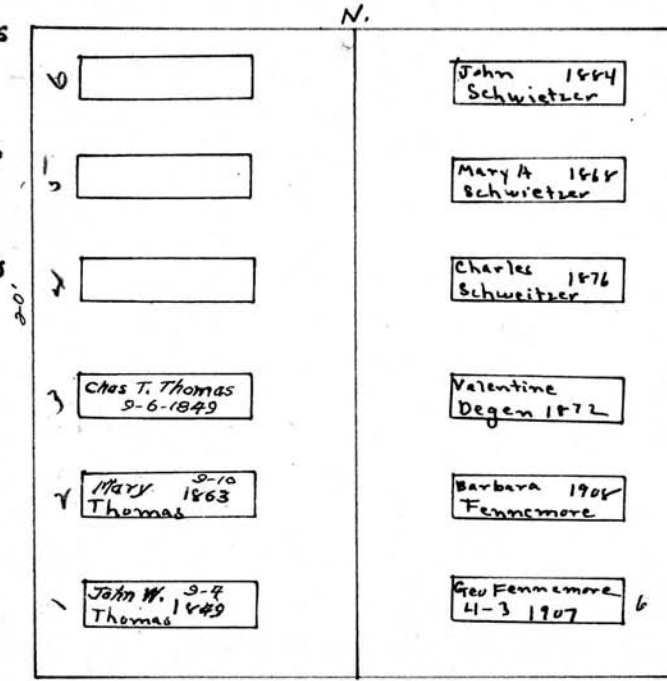

Heads West

8

20' Heads East

Scale: 5 Ft. = 1 Inch

MT. HOPE CEMETERY, PLOT RECORD

RANGE }  
SECTION }

K

LOT NO.

118

Form 1

Not used

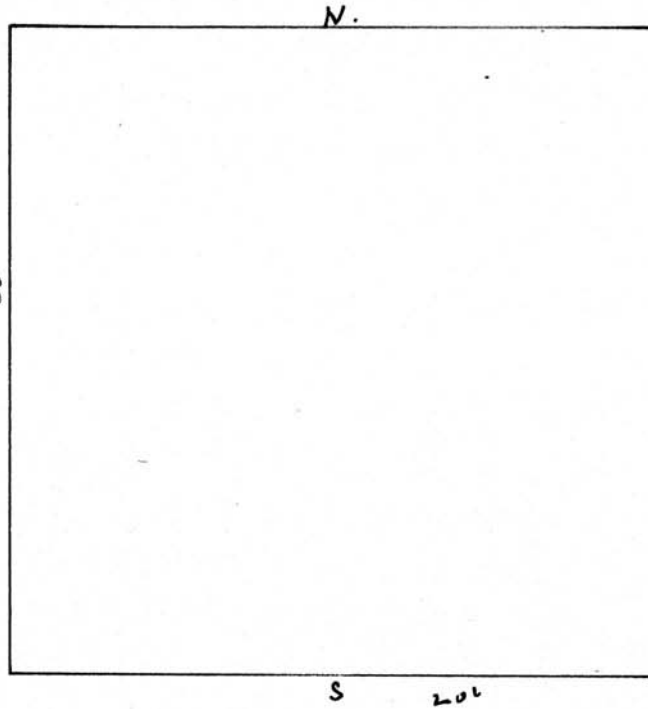

Scale: 5 Ft. = 1 Inch



MT. HOPE CEMETERY, PLOT RECORD

RANGE }  
SECTION }

K

LOT NO.

119

Form 1

*Not Sold*

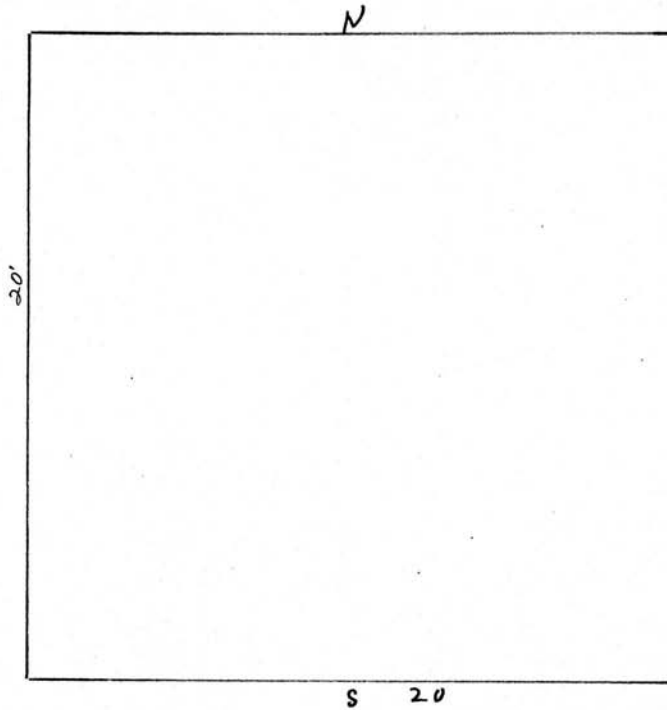

Scale: 5 Ft. = 1 Inch

Form 1

**MT. HOPE CEMETERY, PLOT RECORD**

RANGE } SECTION } K LOT NO. 122

Joseph Christopher <sup>0</sup>

A 22

N

30'

20'

S

Scale: — 5 — Ft. — 1 Inch

MT. HOPE CEMETERY, PLOT RECORD

RANGE }  
SECTION }

K.

LOT NO.

123

Form 1

Chas. S. Hall <sup>o</sup>

All

N.

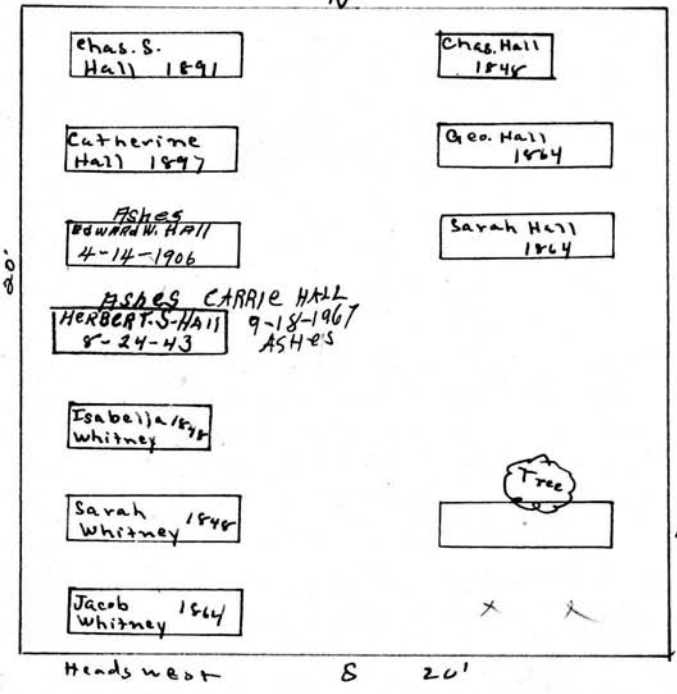

E

MRS. BARNARD  
2-9-1848

Scale: 8 Ft. = 1 Inch

MT. HOPE CEMETERY, PLOT RECORD

RANGE SECTION

K

LOT NO.

124

Form 1

S. S. Callender<sup>0</sup>  
W 1/2

Nathan Mixer  
PERPETUAL CONTRACT  
E 1/2

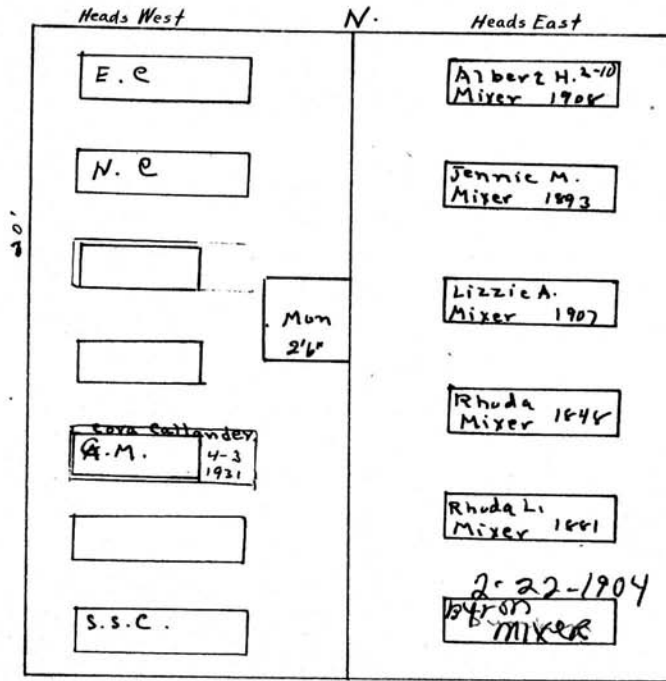

- Nath. Callender 1839
- Eliz. " 1860.
- Silas S " 1873.
- Jane E " 1879
- Eliz. " 1848.
- Edward " 1848.
- Geo. M " 1851.

Scale: 5 Ft. = 1 Inch

MT. HOPE CEMETERY, PLOT RECORD

RANGE / SECTION

K

LOT NO.

125

Form 1

Mary Goodman  
PERPETUAL CONTRACT.

A71

N

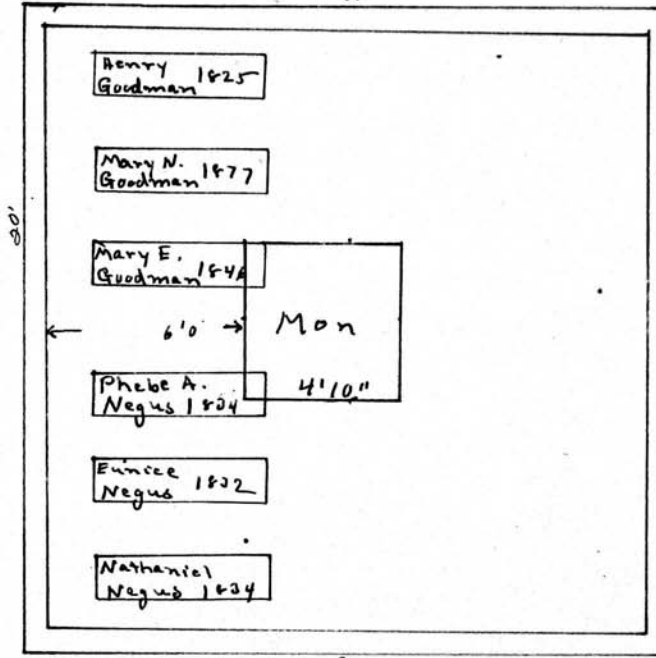

Heads west S 201

Scale: 1/4" = 1 Foot

MT. HOPE CEMETERY, PLOT RECORD

RANGE SECTION

K

LOT NO.

126

Form 1

Lucius Bell

PERPETUAL CONTRACT.

All

N.

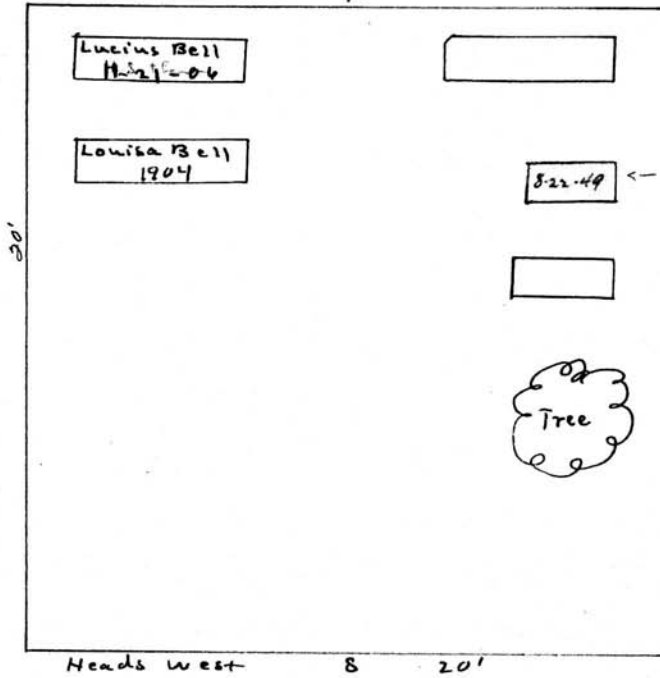

L. Bell's Infant  
8-22-1849

Scale: 5 Ft. = 1 Inch

MT. HOPE CEMETERY, PLOT RECORD

RANGE }  
SECTION }

K

LOT NO.

127

Form 1

R. G. King. <sup>0</sup>

All

S. G. C.

N

20'

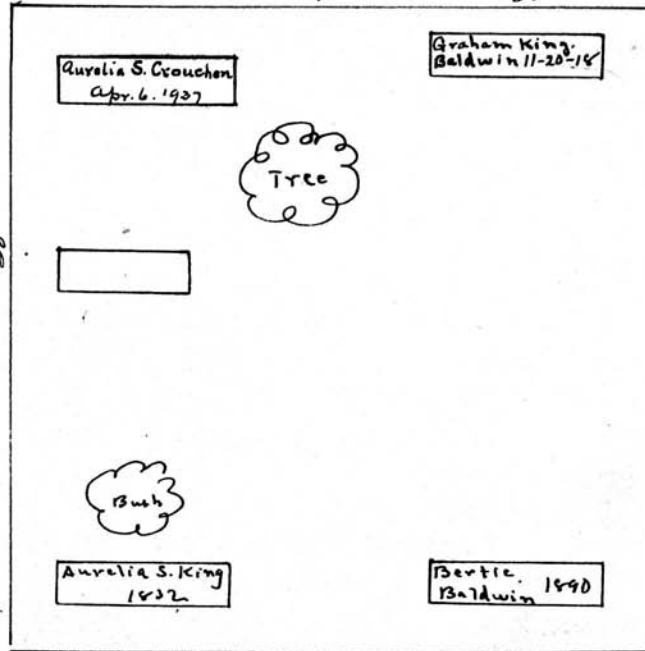

Heads west

S.

R. G. King 2-11-1850  
R. G. King child  
8-12-1848

Scale: 5 Ft. = 1 Inch



MT. HOPE CEMETERY, PLOT RECORD

RANGE SECTION K

LOT NO. 128

Form 1

Daniel T. and Edna C. Wing N

~~Edna M. James Cook~~

Ann Crennell

West. 1/2

East. 1/2

Ruby Smith?  
9/4/1879  
4 years old  
12500  
12/6/44  
W

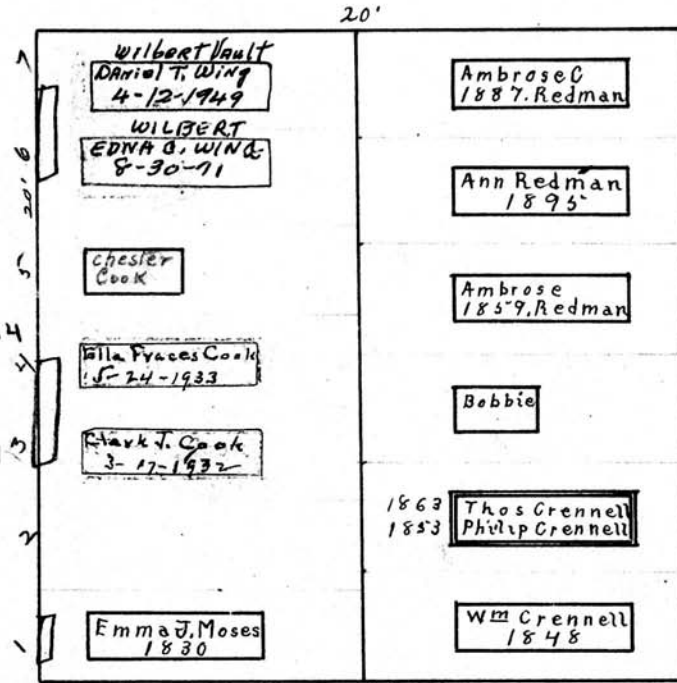

Heads West

S

Scale: 5" = 1 inch

MT. HOPE CEMETERY, PLOT RECORD

RANGE }  
SECTION }

K

LOT NO.

129

Form 1

W.A 2nd J. W. Durney <sup>6</sup>  
PERPETUAL CONTRACT.

All

N.

2'

Jane M. Durney  
1855

Wm. A. Durney  
1878

Owen S. 1871  
Durney

Sarah 1898  
Durney

Vacant  
J. Wallace  
Durney 1883

M. O. D. 3'2"

Wm. A. 1869  
Durney

ETIA - DURNAY  
2-1-40  
NORWALK

*As not find in monument book* →

W.

E

heads west.

S

201

Scale: 6" = 1 Foot

MT. HOPE CEMETERY, PLOT RECORD

RANGE SECTION

K

LOT NO.

130

Form 1

Chas. H. Boorman<sup>o</sup>

Winthrop Northrop<sup>o</sup>

W 1/2

E 1/2

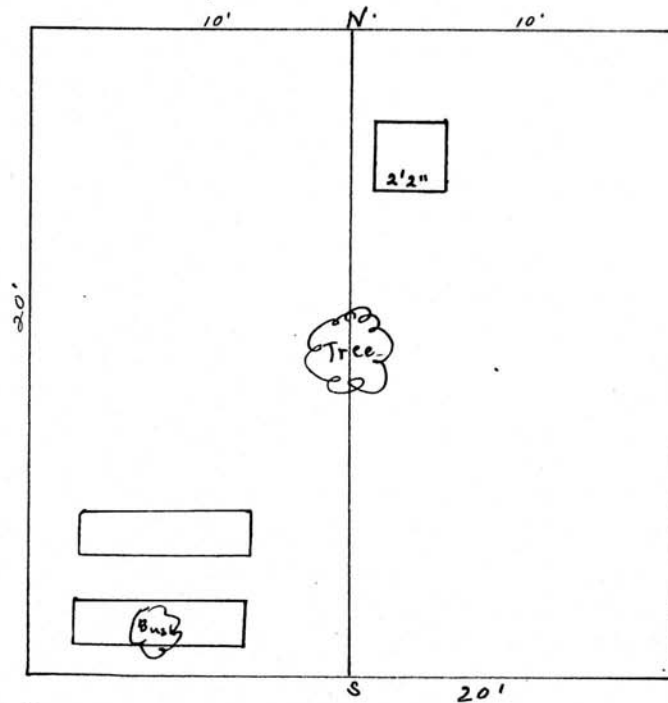

David C. Chapin 1871

Northrop  
Campbell's  
Child  
10-23-1848

Rich Boorman  
3-21-1849  
Benchley Boorman  
12-9-1855  
many Boorman's.  
Child  
9-15-1848

Scale: 5 Ft. = 1 Inch

MT. HOPE CEMETERY, PLOT RECORD

RANGE }  
SECTION }

K.

LOT NO.

131

Form 1

Nathaniel Crane<sup>o</sup>

Alanson Barnard<sup>o</sup>

North 1/2

South 1/2

#150<sup>00</sup>  
5/30/1938

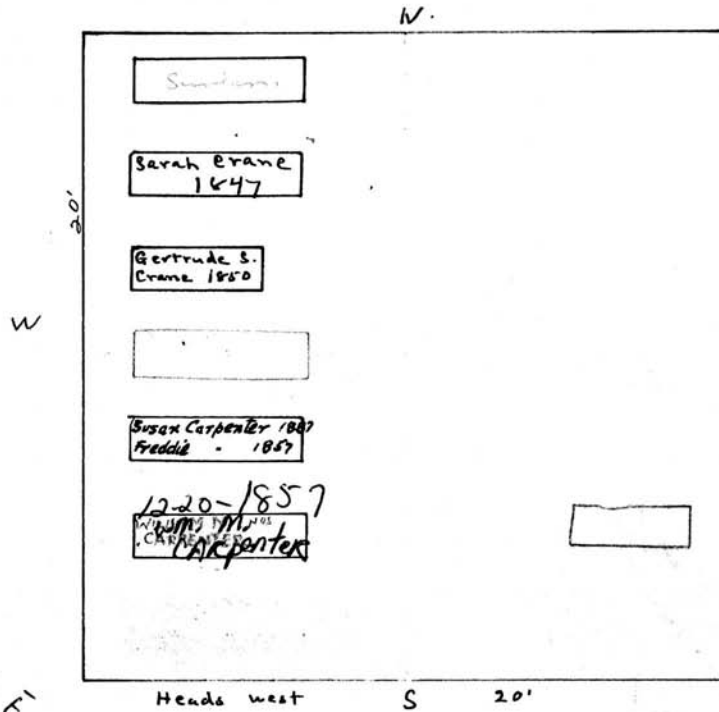

Frank E. Carpenter  
12-22-1874

Scale: 5 Ft. = 1 Inch

MT. HOPE CEMETERY, PLOT RECORD

RANGE SECTION

K

LOT NO.

132

Form 1

Abram Jennings  
W Pt 132 K

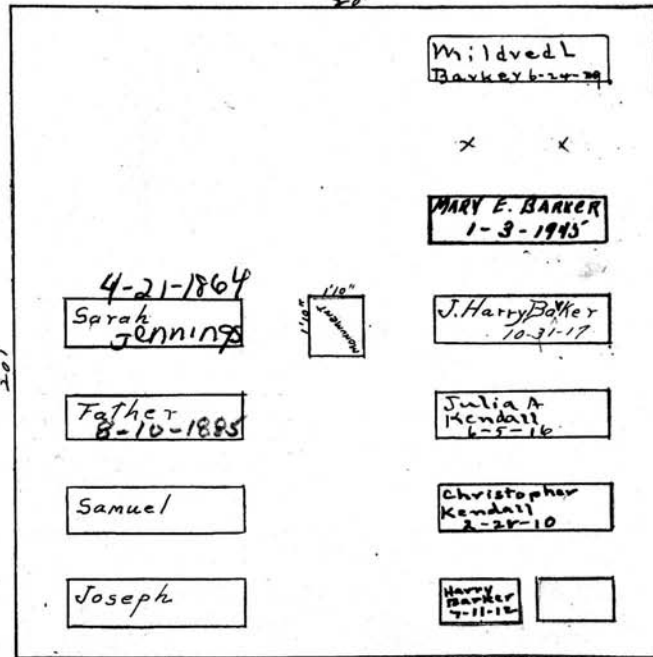

Abraham

J. Harry Barker  
EP 132-K

Scale - 5 Ft. = 1 Inch

MT. HOPE CEMETERY, PLOT RECORD

RANGE }  
SECTION }

K

LOT NO.

133

Form 1

Elizabeth Predmore<sup>o</sup>      Chas. Dickinson<sup>o</sup>

W 1/2

E 1/2

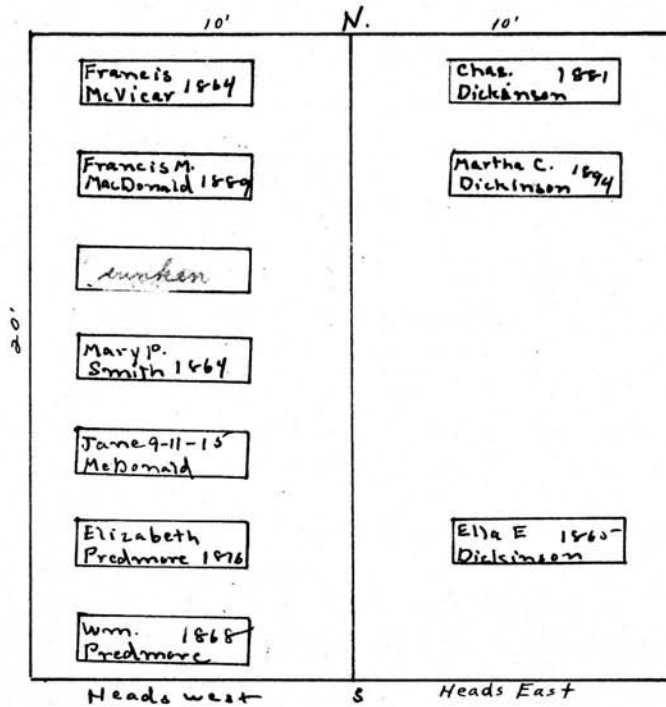

Scale: 5 Ft. = 1 Inch

MT. HOPE CEMETERY, PLOT RECORD

RANGE SECTION

K

LOT NO.

149

Form 1

Edgewood Town and Village Corp., Edgewood, Mich. K-10011

Wm. Fear 0

All

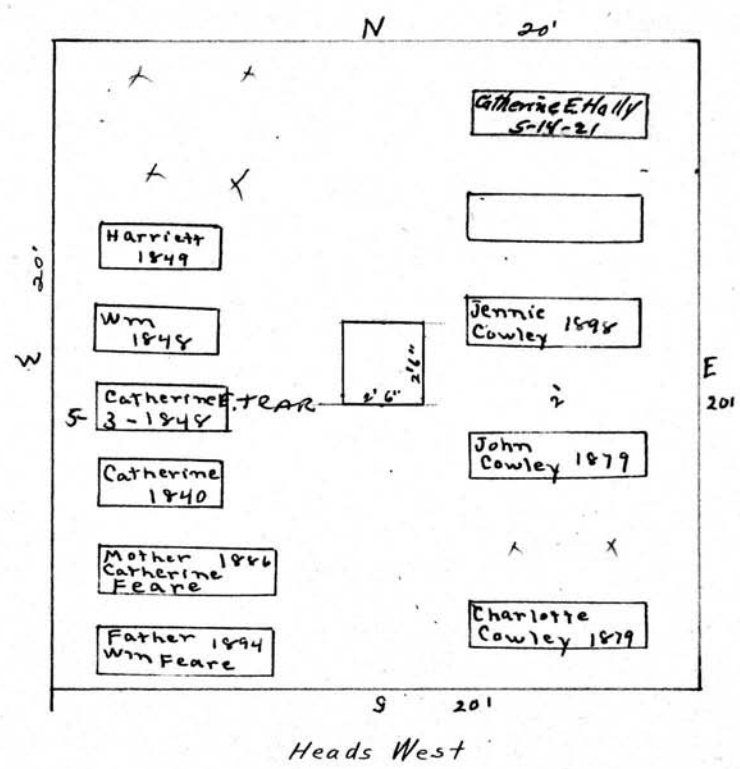

Lottie M. Feare  
5-10-1879

Scale: 3 Ft. = 1 Inch



MT. HOPE CEMETERY, PLOT RECORD

RANGE SECTION

K

LOT NO.

150

Form 1

Arthur Foster U

Thomas Snook<sup>o</sup>

W 1/2

E 1/2

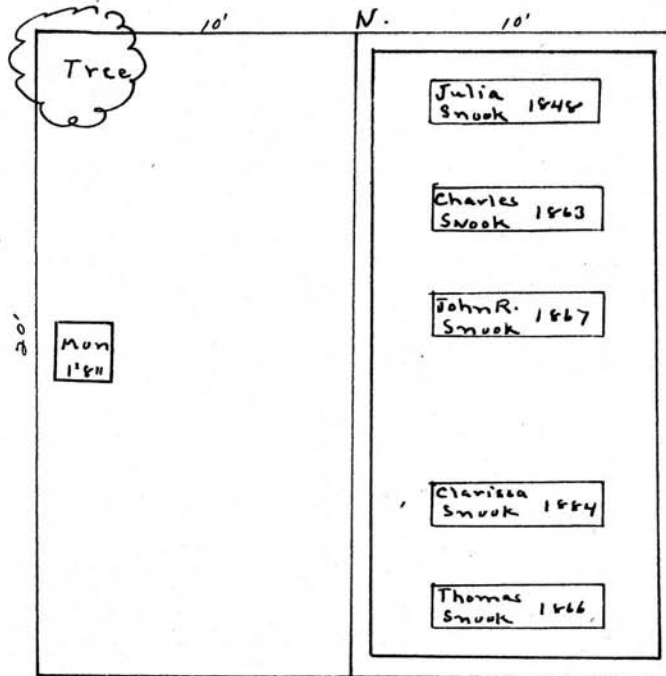

Betsy Foster 1846 S 20' Heads West  
 Jane A " 1861  
 Arthur " ~~1848~~ 1849  
 Caroline " 1847  
 Abigail Wood 12-10-1873

Scale: 5 Ft. = 1 Inch

MT. HOPE CEMETERY, PLOT RECORD

RANGE }  
SECTION }

K

LOT NO.

151

Form 1

E. S. Coffrain <sup>0</sup>

Joseph Talmage <sup>0</sup>

W 1/2

E 1/2

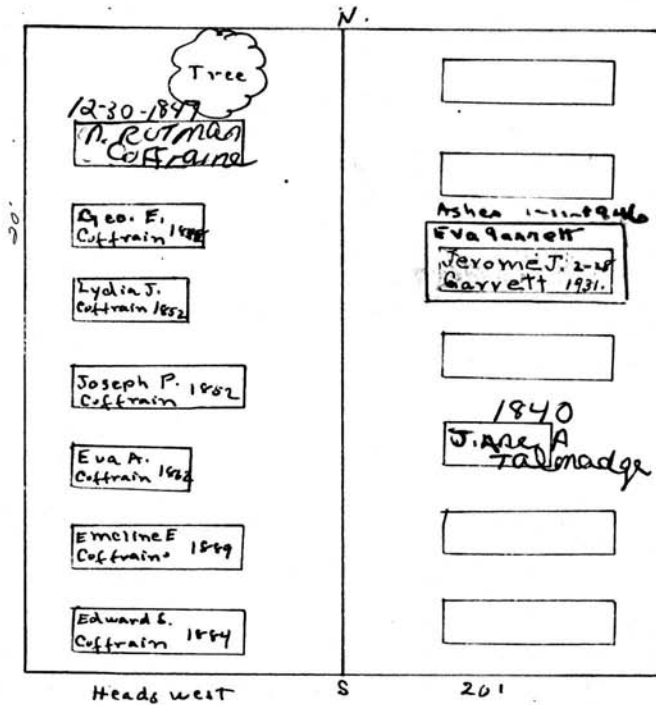

Wm. Talmadge 6-1881-1867  
 Johanna Talmadge 1-1839  
 Joseph 2-14-1858  
 Joseph A. Talmadge 3-1883-1893  
 Joseph 2-29-1893

Scale: 8 16 Inch

MT. HOPE CEMETERY, PLOT RECORD

RANGE } SECTION } K

LOT NO. 152

Form 1

N

Alexander Lucas<sup>0</sup>  
W 1/2

Mary and John R. McIntosh  
PERPETUAL CONTRACT.  
East, 1/2

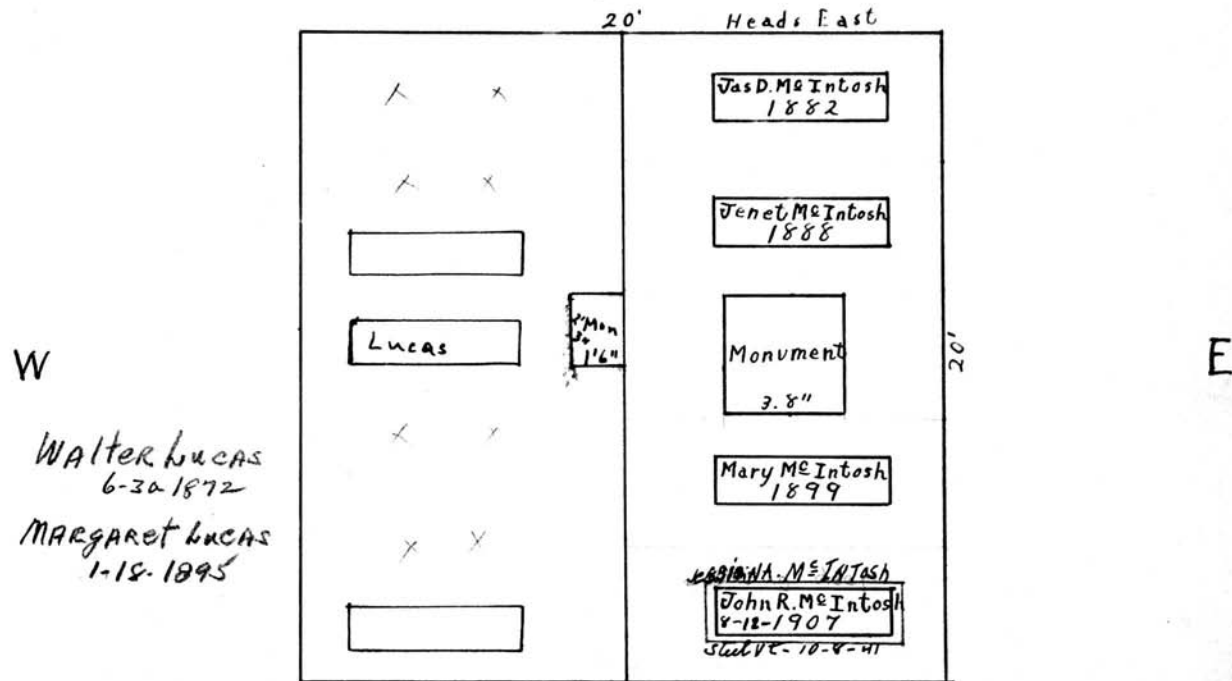

Scale: 5" Ft. = 1 Inch.

MT. HOPE CEMETERY, PLOT RECORD

RANGE SECTION

K

LOT NO.

153

Form 1

C. W. Swan <sup>o</sup>

John McWilliams <sup>o</sup>

N 1/2

S 1/2

N

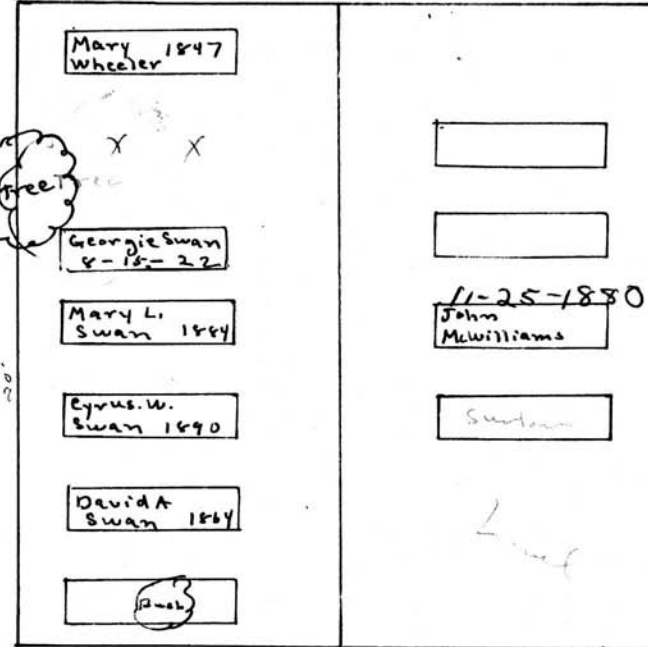

C. W. Swan's child  
 Mary Swan 3-18-1850  
 Mary Swan 3-13-1850

J. McWilliams child  
 Matilda McWilliams 3-18-1862  
 Matilda McWilliams 9-24-1862  
 Matilda McWilliams 2-1-1856  
 J. McWilliams child  
 Eliza J. McWilliams 5-16-1858  
 John McWilliams 6-6-1884

Scale: Ft. - 1 Inch

MT. HOPE CEMETERY, PLOT RECORD

RANGE }  
SECTION }

K

LOT NO.

154

Form 1

Ruluff D. Hannahs 1867<sup>0</sup>

A21

Gate 20'

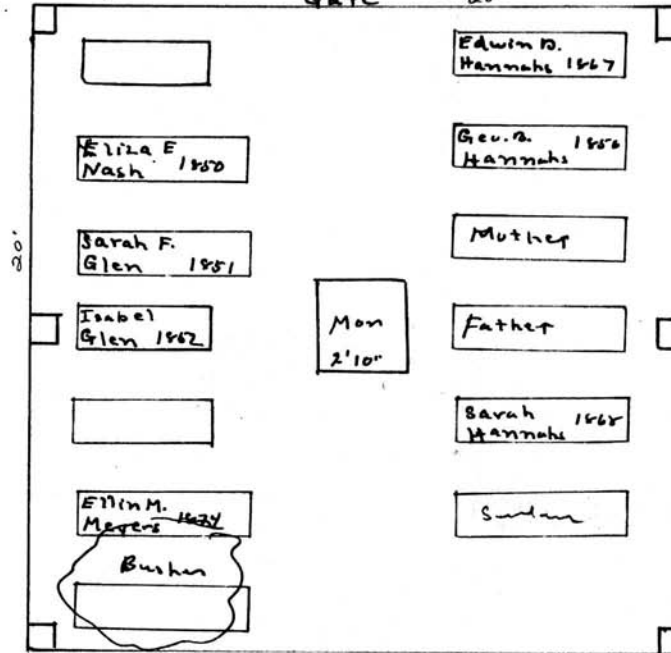

Heads west

Mary D. Hannahs 1862  
 Julia E " 1846  
 Mary " 1813  
 Robert " 1846  
 Mary Vanblyke 1865

Scale 5 Ft. - 1 Inch

MT. HOPE CEMETERY, PLOT RECORD

RANGE / SECTION

LOT NO.

155

Form 1

John Cornwall 0

A 11

S. G. C.

overseas by Edward Cornwall see file

axes actually in foundation N

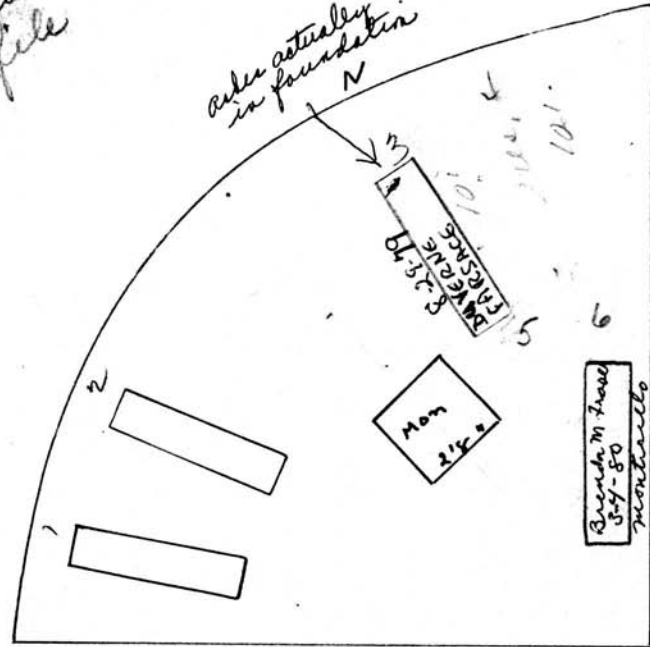

George A. Cornwall baby  
1-26-1859  
Amos Cornwall 4-15-1868  
Eliz. Cornwall 7-22-1850  
Lyman T. Cornwall baby 2-9-1858

Scale: 6 Ft. = 1 Inch

MT. HOPE CEMETERY, PLOT RECORD

RANGE }  
SECTION }

K

LOT NO.

157

Form 1

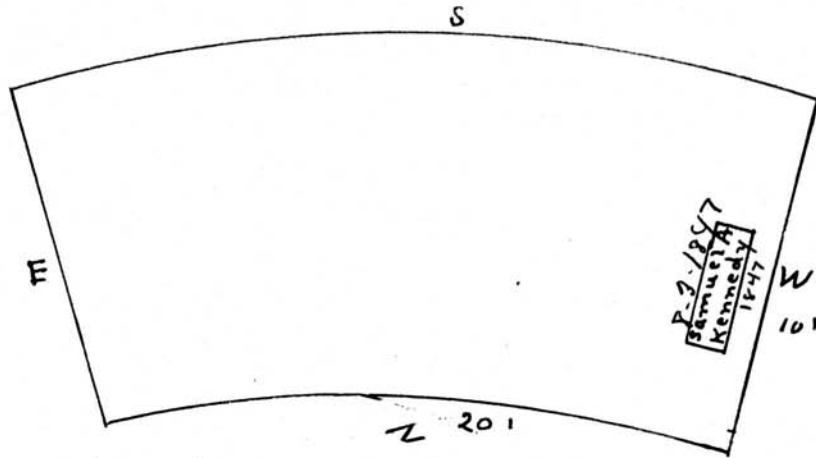

Marcellus Kennedy °

All

Marcellus Kennedy  
1823-1873

Scale: 6" Ft. = 1 Inch



MT. HOPE CEMETERY, PLOT RECORD

RANGE }  
SECTION }

K

LOT NO.

158

Form 1

Kolmetz and Foster 0

A22

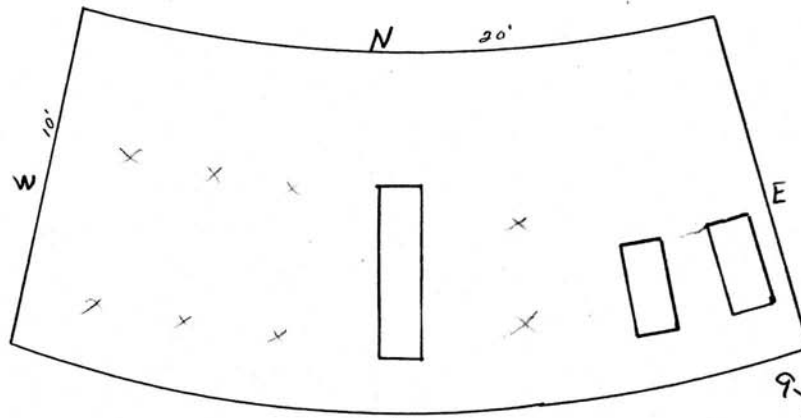

9-20-1855 Char. Foster  
 11-26-1856 Mary Lane  
 2-12-1855 Elliot  
 1-18-1855 W. Foster  
 4-20-1862 Margaret Foster  
 9-20-1855 Elliot  
 1-18-1855 W. Foster  
 2-12-1855 Elliot  
 1-18-1855 W. Foster

Scale: 5 Ft. = 1 Inch

MT. HOPE CEMETERY, PLOT RECORD

RANGE }  
SECTION }

K

LOT NO.

159

Form 1

Chas. Doe<sup>o</sup>

All

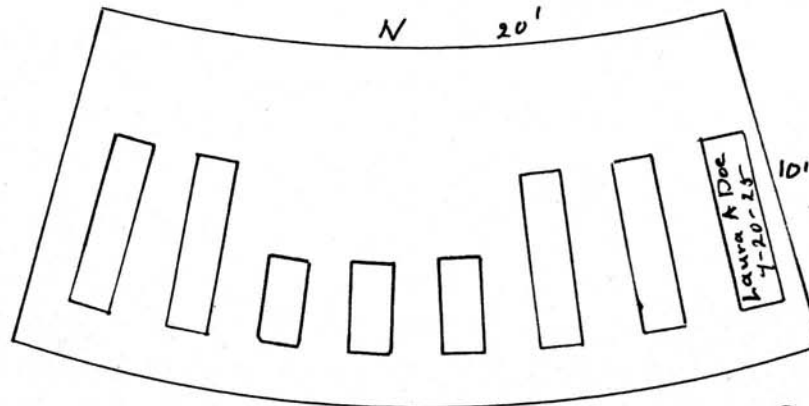

Charles Doe  
 7-13-1880

Henry Doe  
 9-19-1852

Anne E. Doe  
 12-21-1851

Charles Doe  
 8-15-1847

Laura Doe  
 7-14-1903

Scale: 5 Ft. = 1 Inch

**MT. HOPE CEMETERY, PLOT RECORD**

RANGE SECTION } **K**      LOT No. **160**

Form 1

*M. G. Warner*  
N. Pt. <sup>3/4</sup> E. Pt

57'

Heads West

E

Shrub

Jane W Sabin  
5-24-1912

Eraslus H.  
1883 Sabin

Edwin C. Warner  
5-7-1853

Mary A Warner  
1875

Lucretia H  
1876 Warner

Matthew C  
1884 Warner

Ashes  
Leola Cooper  
R.B. 7-22-1935

Edwin W. Sabin  
8-17-1924

Mattie A Sabin  
1-21-1921

George Sabin  
6-27-1935

Grace Sabin  
1914

Ashes  
Harry W Sabin  
5-24-34 R.B. 6-22-34

ASHES  
Wm. A. Schlegel  
4-7-10-63  
HELEN ANN SCHLEGEL  
12-2-3-86 ASHES

Shrubs

N

Form 1

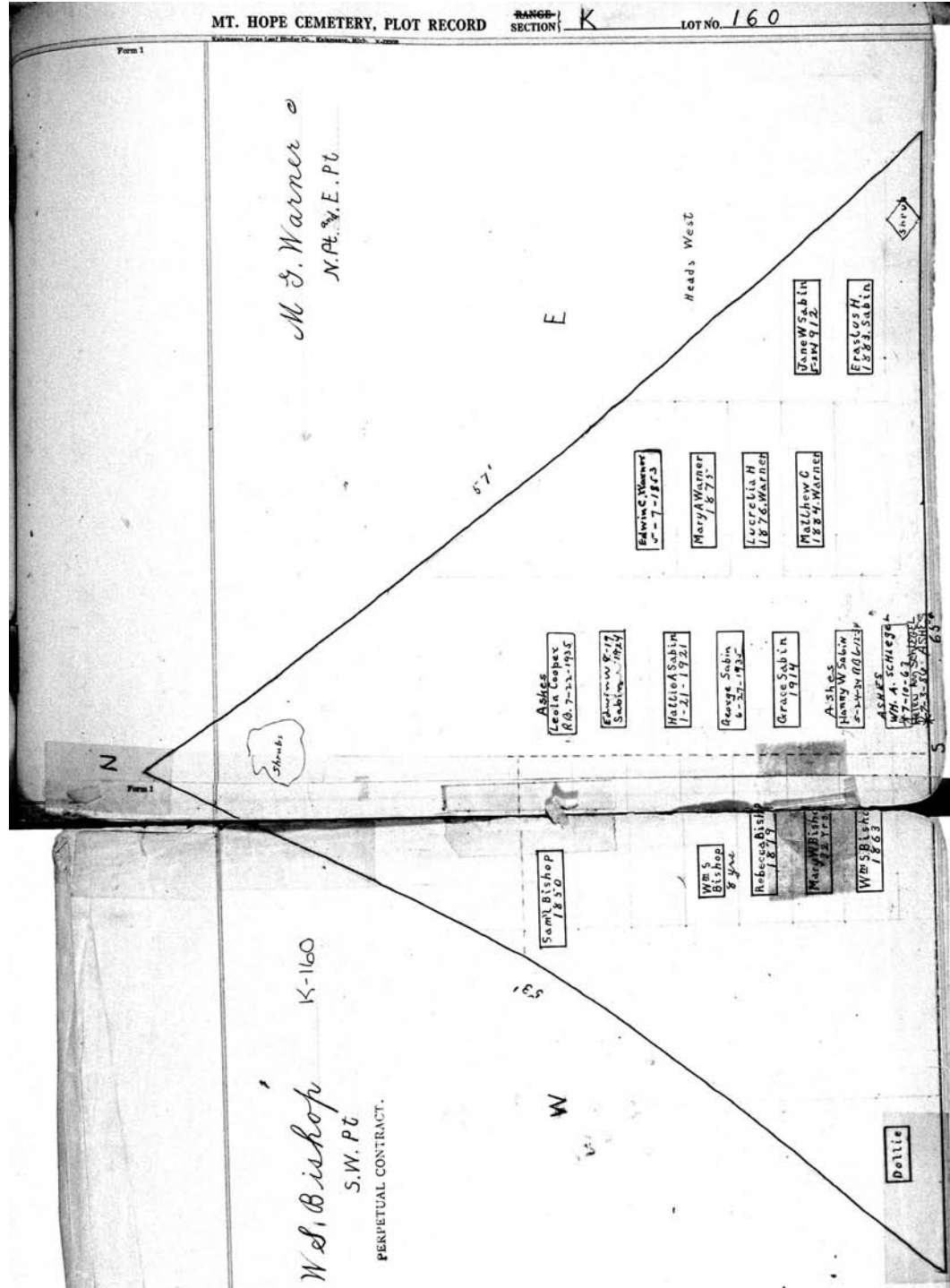

MT. HOPE CEMETERY, PLOT RECORD

RANGE } SECTION }

K

LOT NO.

162

Form 1

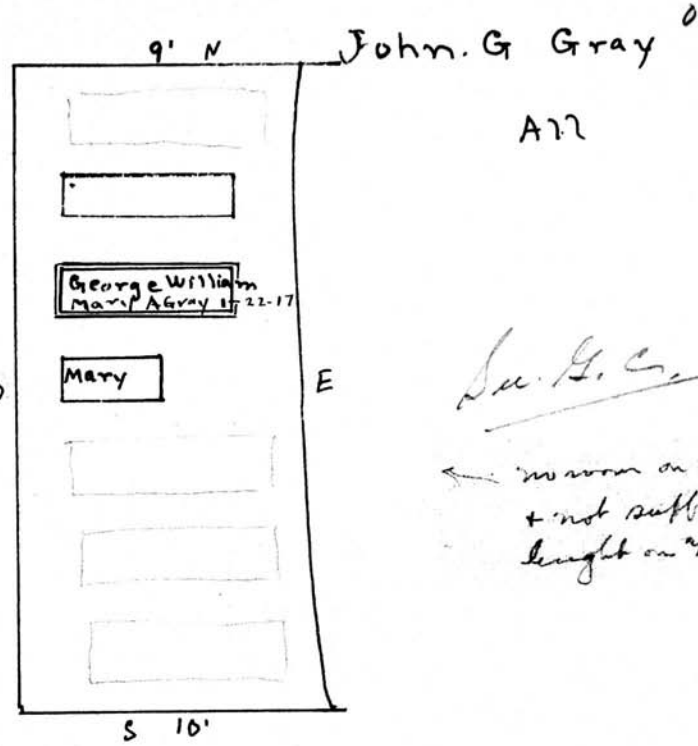

*John G. Gray's child  
 3-15-1849  
 5-1-1849*

Scale: 1/8" = 1 Inch

MT. HOPE CEMETERY, PLOT RECORD

RANGE }  
SECTION }

K

LOT NO.

163

Form 1

Charlotte Carr .<sup>o</sup>  
A11

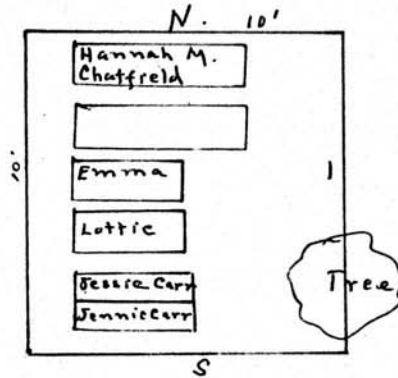

Charlotte Carr in 2nd grave.  
2-13-17  
Heads East

Scale: 6 Ft. = 1 Inch

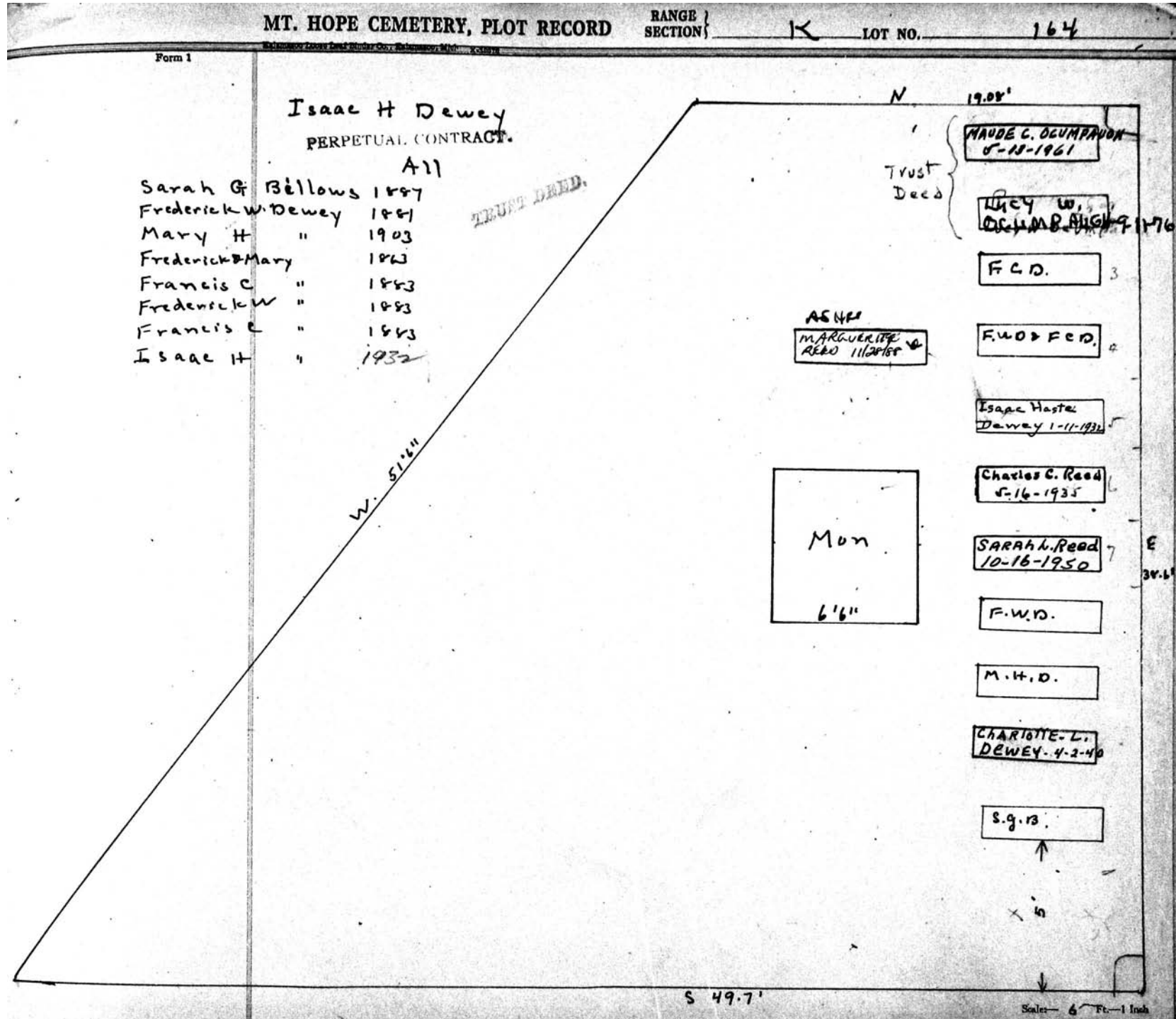



MT. HOPE CEMETERY, PLOT RECORD

RANGE SECTION

K LOT NO. 165

Form 1

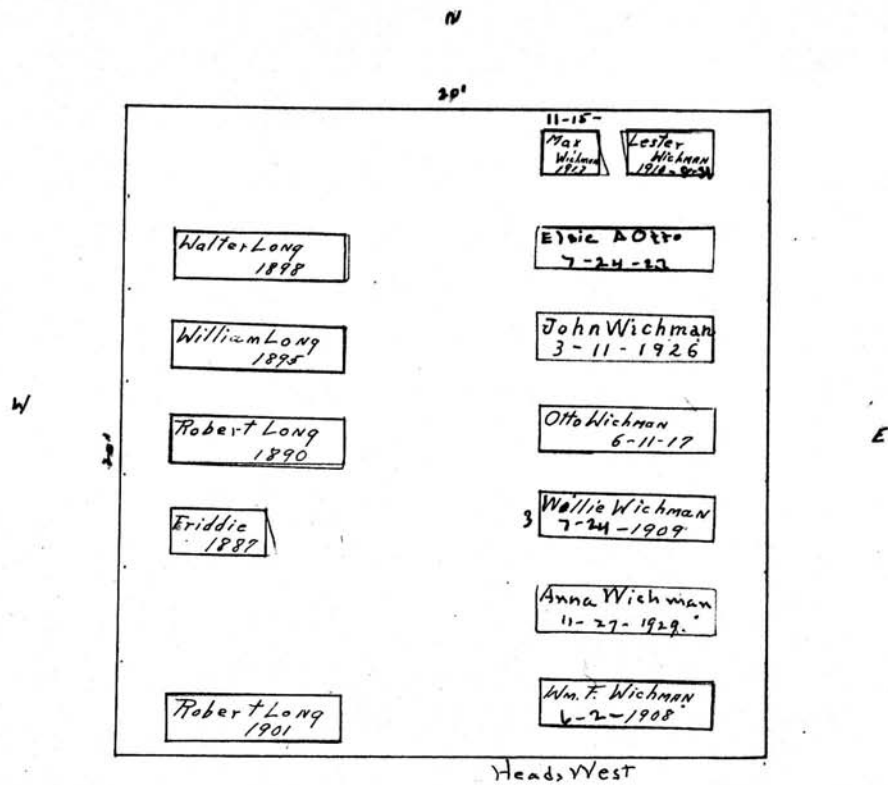

5  
 Robt Long and Anna Wichman 6  
 All-165-K

Scale 1" = 1 foot

MT. HOPE CEMETERY, PLOT RECORD

RANGE SECTION

K

LOT NO.

166

Form 1

John T. and Mary L. Fox N  
A11-166-K PERPETUAL CONTRACT

Reserved for  
Percy & Abode Gramer's  
See letter in folder  
(Cremation)

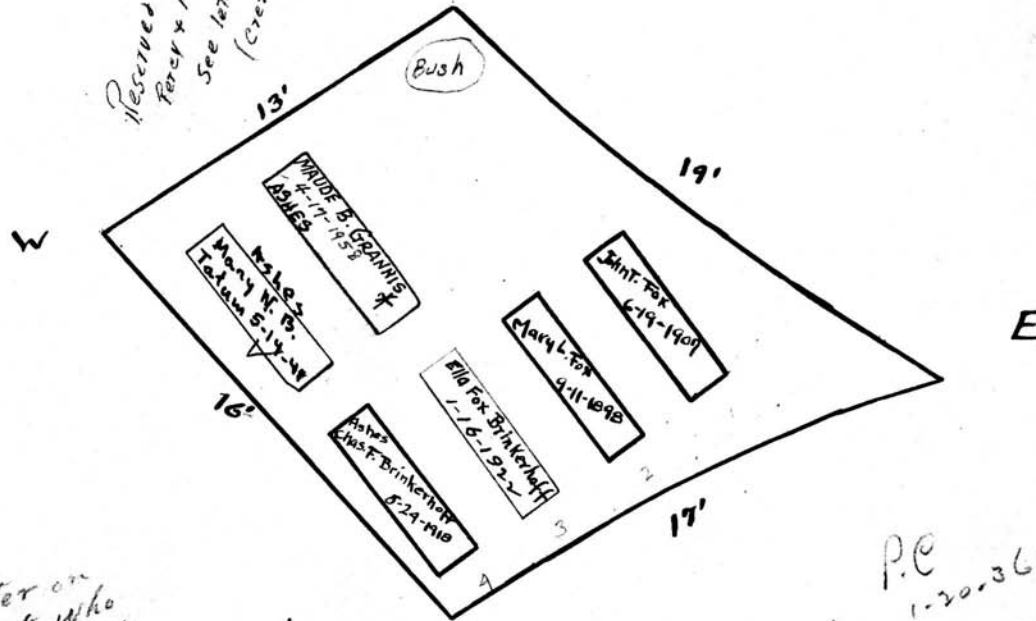

see letter on file as to who are the direct heirs. 11/10/41

P.C.  
1-20-36-1/13/39  
\$ 150<sup>00</sup> 1/21/42  
\$ 200<sup>00</sup> 2-19-57  
1/23/59  
2-9-60

Scale: 5 Ft. = 1 Inch.