

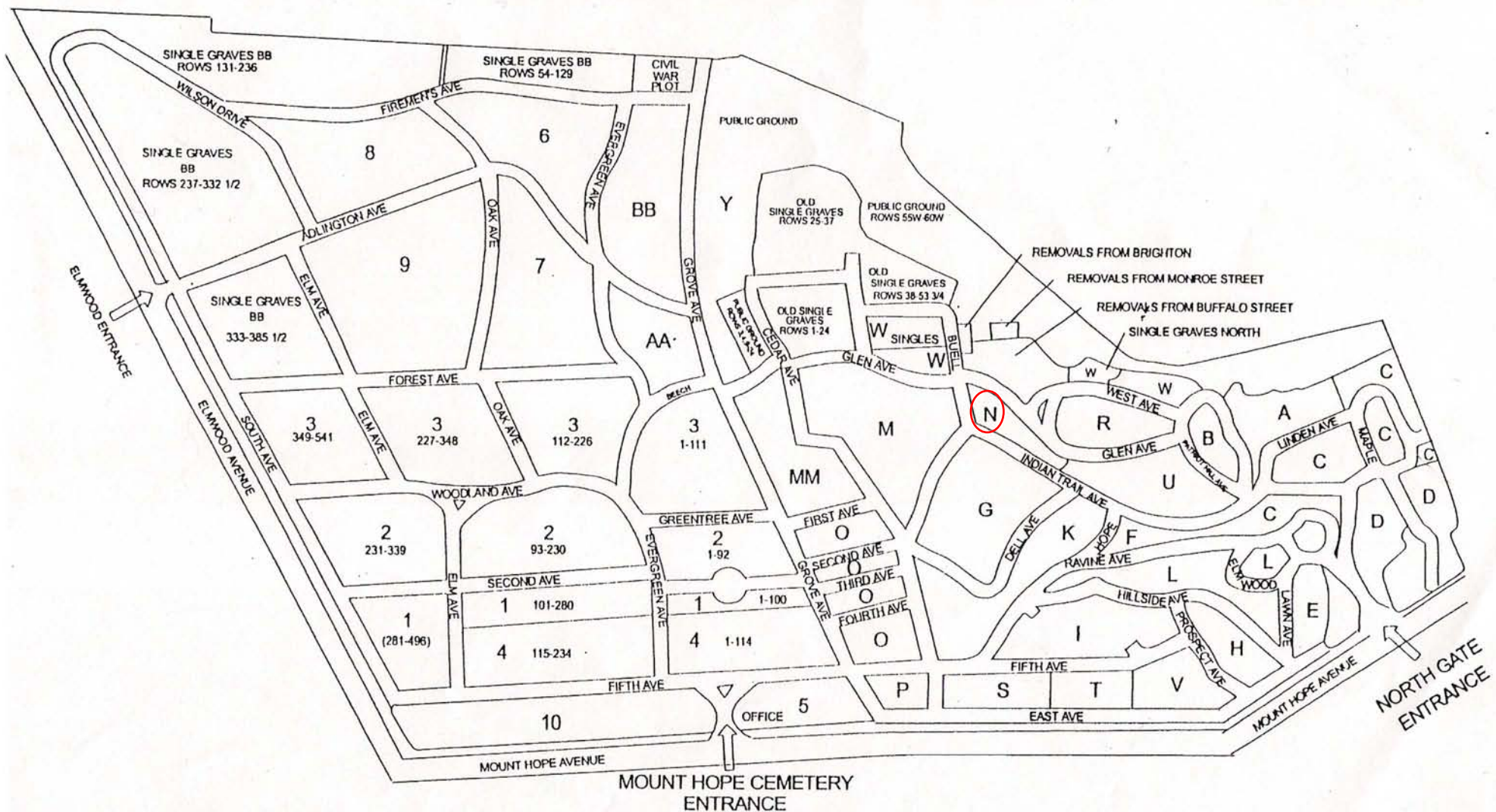

# MOUNT HOPE CEMETERY

1133 Mount Hope Avenue  
Rochester, New York 14620



The Friends of Mount Hope Cemetery  
Frank Gillespie, September 1999

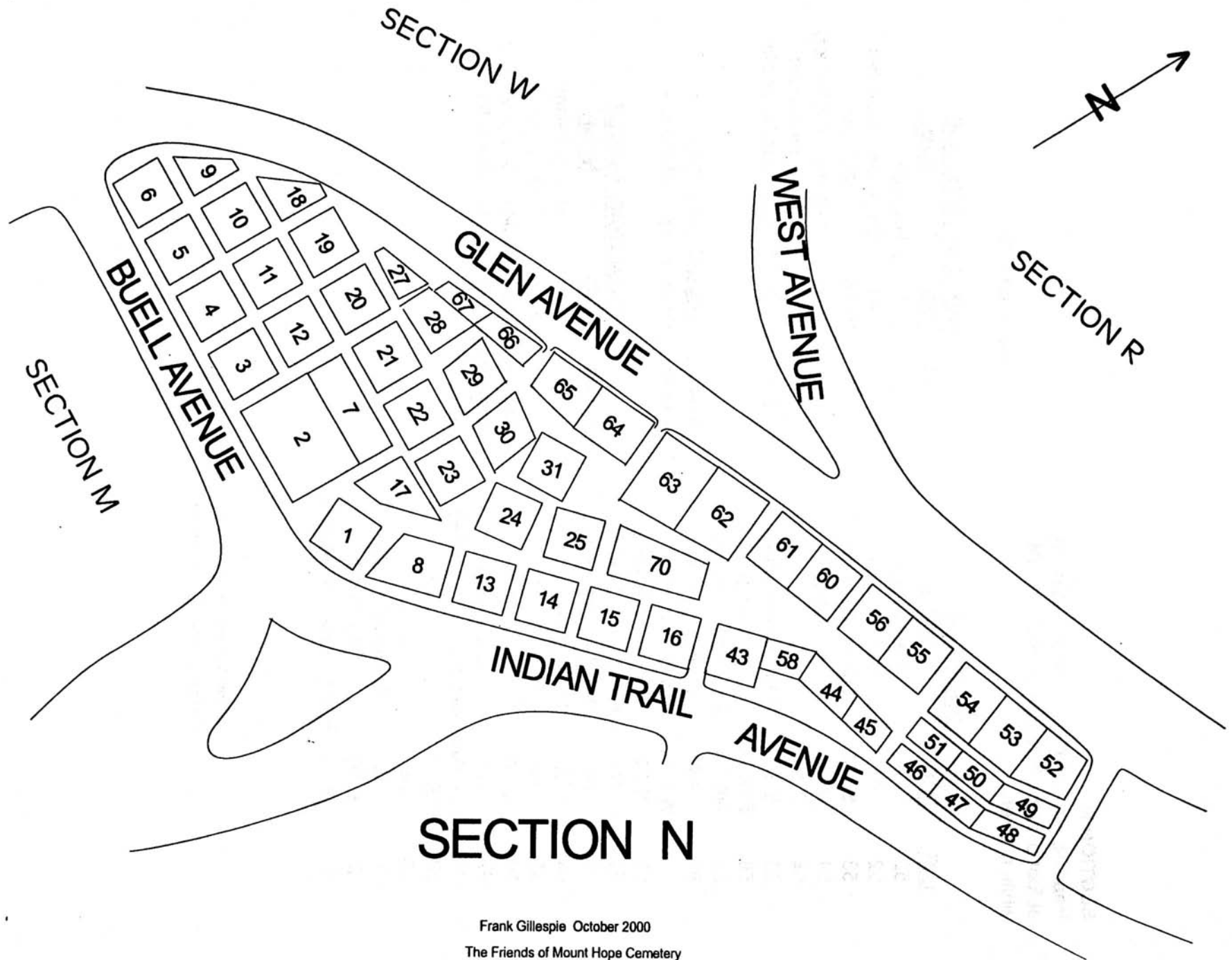

Frank Gillespie October 2000  
The Friends of Mount Hope Cemetery

**SECTION N**

Heading west on Glen Avenue beginning at foot of steps to Indian Trail at the U/N white marker.

<b><u>GLEN AVENUE SIDE</u></b>		
<b><u>LOT</u></b>	<b><u>PART</u></b>	<b><u>NAME</u></b>
52	All	Herzberger
52	All	S&R Murray
53	S 1/2	Luther (3 stones)
54	N 1/2	B. Ridley
54	S 1/2	J. Fritz
55	E 1/2	DeVos monument
56	SW 1/4	E. Elsner
60	NE 1/4	Schneider monument
61	All	Burtis monument
<i>West/Glen Avenues marker</i>		
62	N 1/2	Galliger monument
63	All	Anderson monument
63	All	Wm. Lee monument
64	All	Bennett (4 stones)
65	All	G. Chamberain
66	E 1/2	J. Bristol
67	All	A. Langdale
<i>(Move onto the grass and up one level)</i>		
28	E pt	G. Clark
18	All	A. Miller
9	All	An illegible obliisk
6	E 1/2	J. & I. Smith
6	W 1/2	Harrison (several stones)

Heading east on Buell

<b><u>BUELL AVENUE SIDE</u></b>		
<b><u>LOT</u></b>	<b><u>PART</u></b>	<b><u>NAME</u></b>
6	E 1/2	J. Harrison
5	All	Benjamin monument
4	W 1/2	D. Hunn
4	E 1/2	Garrett mon. (walled lot)
3	All	Warren monument
2 & 7	All	Morisse mon (walled lot)

Buell intersects with Indian Trail.

Heading east on Indian Trail Avenue

<b><u>INDIAN TRAIL AVENUE</u></b>		
<b><u>LOT</u></b>	<b><u>PART</u></b>	<b><u>NAME</u></b>
1	All	B. & A. Penney
8	W pt	G. Grover

*Balance of lots on Indian Trail are best located from Glen Avenue due to the steep hill.*

MT. HOPE CEMETERY, PLOT RECORD

RANGE }  
SECTION }

N

LOT NO.

1

Form 1

Daniel Penny

PERPETUAL CONTRACT.

All

W

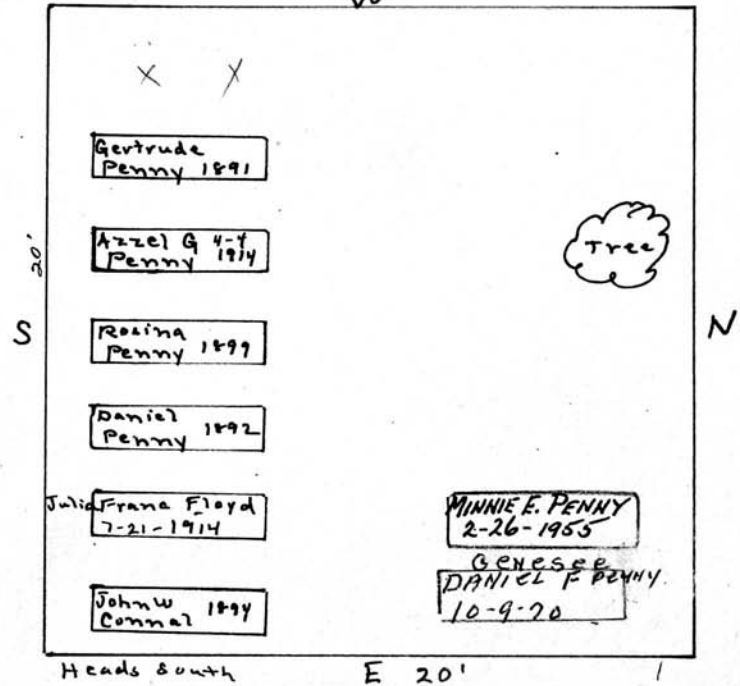

Scale: 6 Ft. - 1 Inch

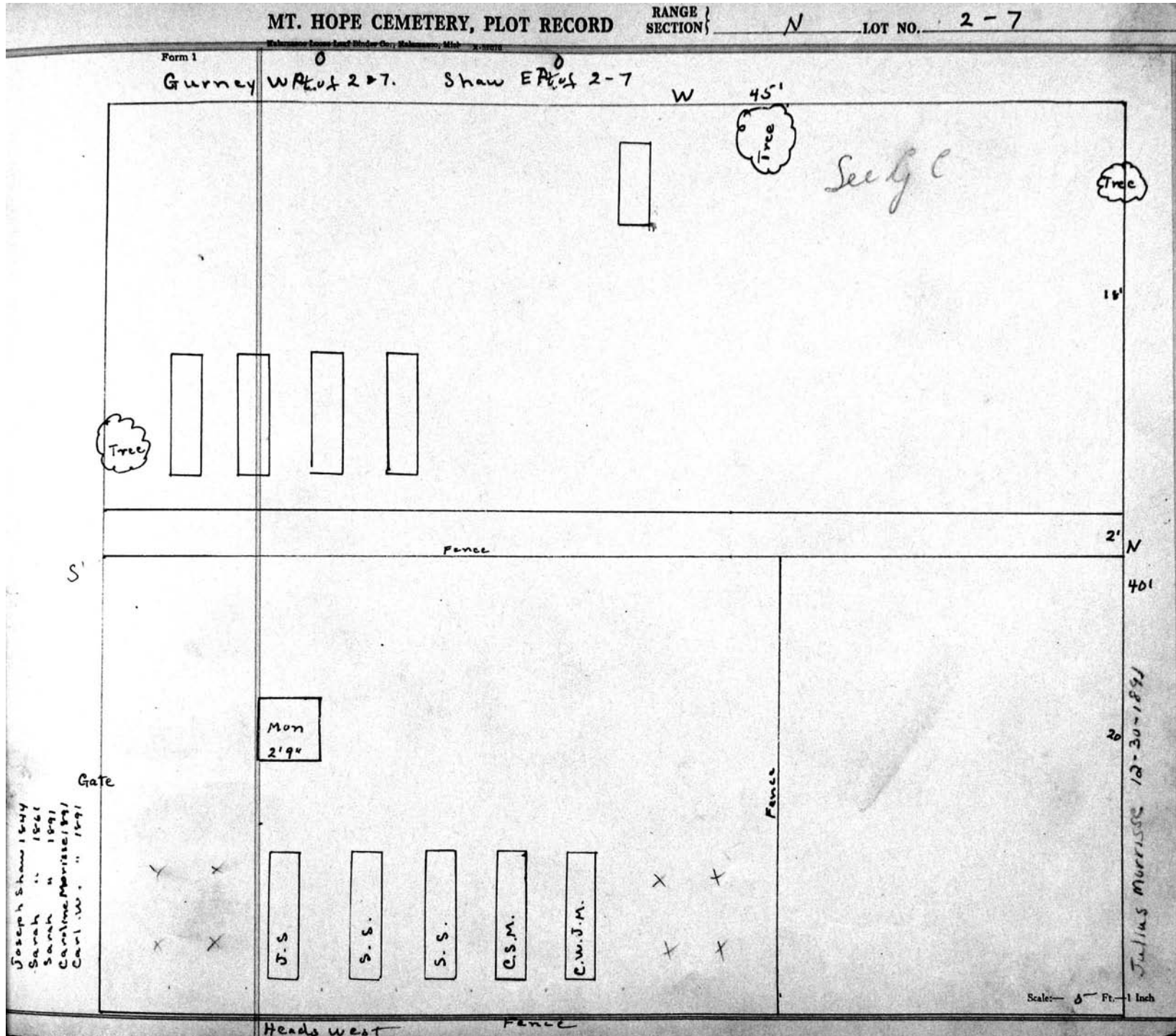

MT. HOPE CEMETERY, PLOT RECORD

RANGE }  
SECTION }

N

LOT NO.

3

Form 1

Hervey Warren

PERPETUAL CONTRACT.

A 11

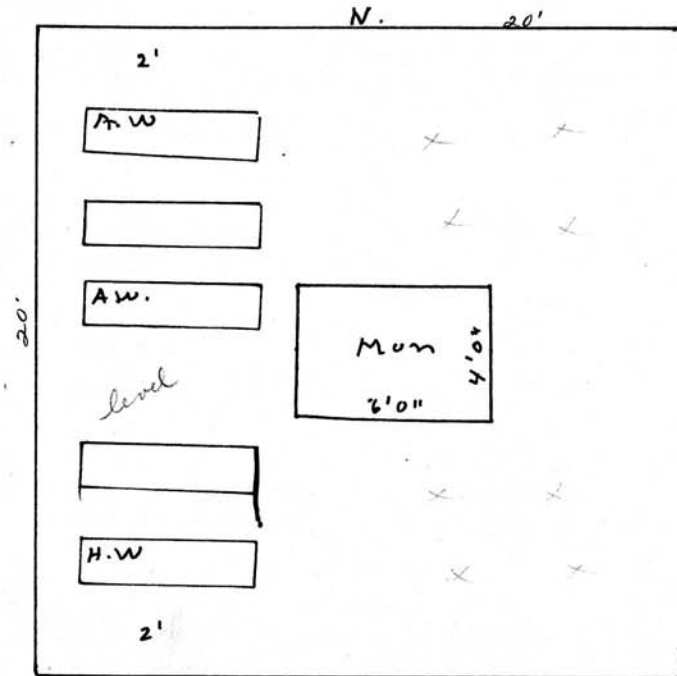

Hervey Warren 1863 <sup>S</sup> Headswest  
 Cataline S. 1900  
 Anna " 1841  
 Abbott " 1871

Scale— 5 Ft.—1 Inch

MT. HOPE CEMETERY, PLOT RECORD

RANGE SECTION

N

LOT NO.

4

Form 1

C. B. Hunn  
PERPETUAL CONTRACT  
W 1/2

M. Garrett  
PERPETUAL CONTRACT.  
E 1/2

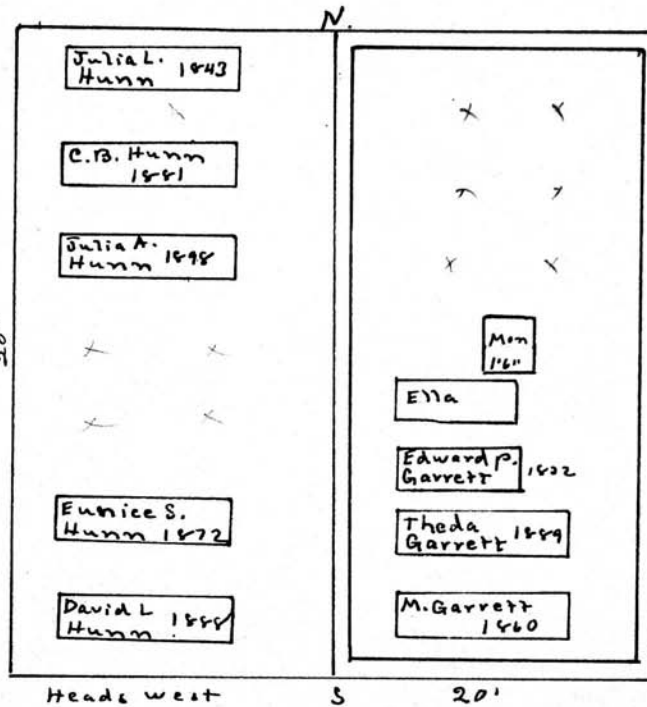

PE  
15000  
1-31-34  
4-22-48

Scale 5 Ft. = 1 Inch

MT. HOPE CEMETERY, PLOT RECORD

RANGE }  
SECTION }

N

LOT NO.

5

Form 1

Benjamin, Hagan and Johnston.

PERPETUAL CONTRACT.

A 77

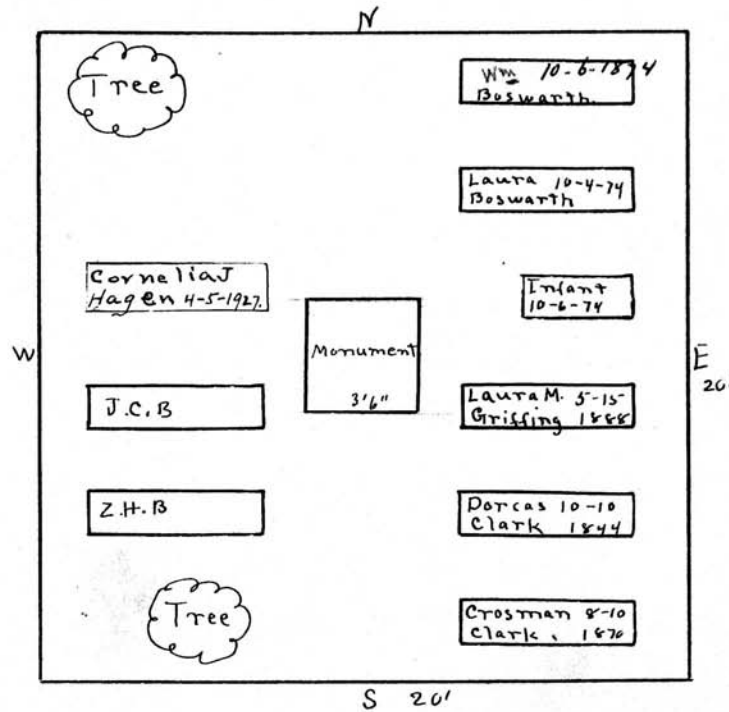

JENNETTE BENJAMIN  
MAR-26-1880

ZINA BENJAMIN  
11-19-1865

Scale - 5 ft. = 1 inch



MT. HOPE CEMETERY, PLOT RECORD

RANGE }  
SECTION }

N

LOT NO.

6

Form 1

Stephen Harrison O James Harrison

W 1/2

E 1/2

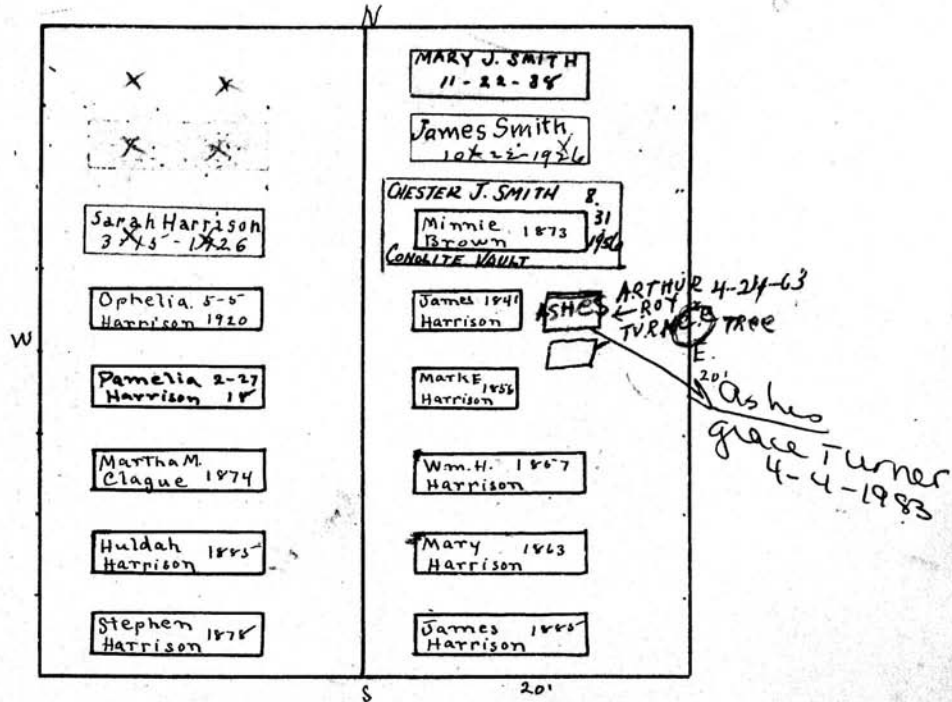

Scale - 5' = 1 inch

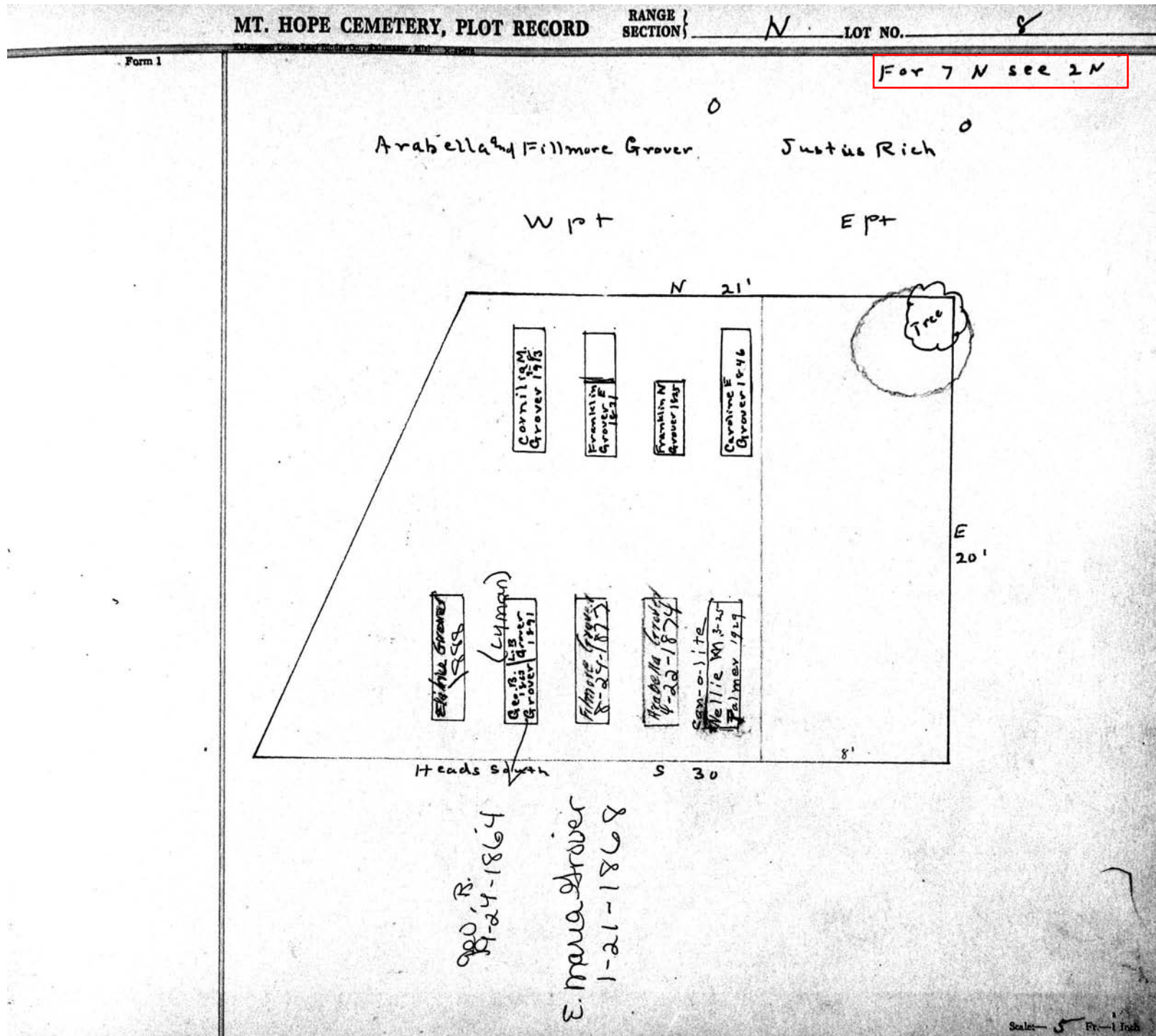

MT. HOPE CEMETERY, PLOT RECORD

RANGE }  
SECTION }

N

LOT NO.

9

Form 1

Jeanette Harrison

All

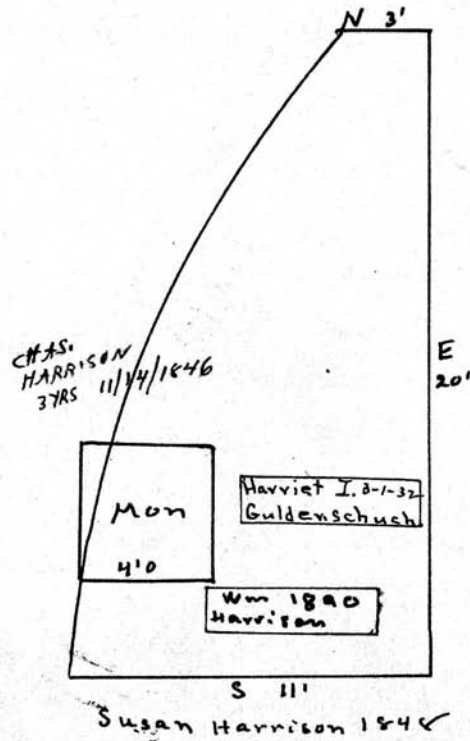

Scale— 6 Ft.—1 Inch

MT. HOPE CEMETERY, PLOT RECORD

RANGE }  
SECTION }

N

LOT NO.

10

Form 1

W.H. Southwick<sup>0</sup> — Warren C. Hatch<sup>0</sup>

W 1/2

E 1/2

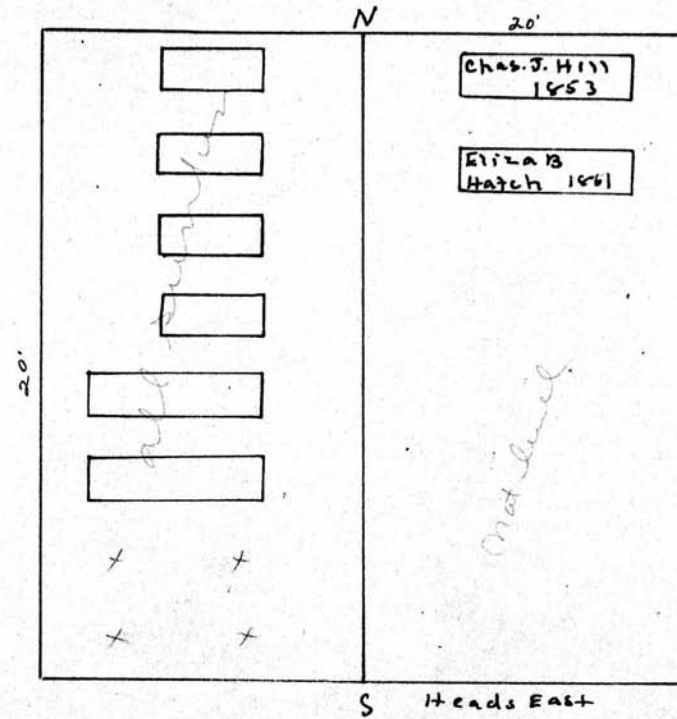

Scale— 5 Ft.—1 Inch

MT. HOPE CEMETERY, PLOT RECORD

RANGE }  
SECTION }

N

LOT NO.

11

Form 1

Sarah Smith

PERPETUAL CONTRACT

A 11

N.

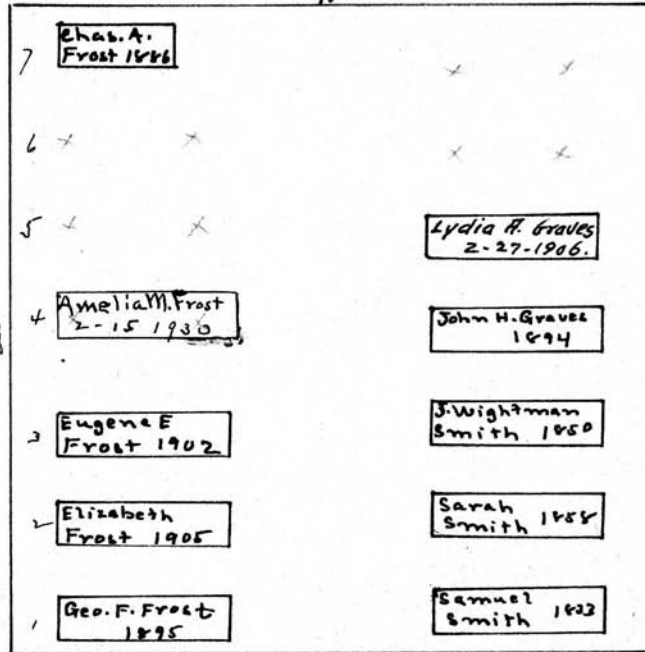

Heads west

3

20'

Scale: 3 Ft. = 1 Inch

**MT. HOPE CEMETERY, PLOT RECORD**

RANGE } N  
SECTION } LOT NO. 12.

Form 1

Geo. Hart 0

A 17

N

21	Ann R. 1862 Sawens
[ ]	Eliza D. Clapp 1892
[ ]	Geo. A. Clapp 1871
[ ]	Jonas Sawens 1847
Fred. Hart 1866	Martha Sawens 1867
Martha Hart 1873	Minerva S. 1857 Chamberlain
Geo. Hart 1854	

Heads west      20'

Gate

Scale: 1/4" = 1 Foot

MT. HOPE CEMETERY, PLOT RECORD

RANGE 1  
SECTION 1

N

LOT NO.

13

Form 1

A.R. Ketcham <sup>0</sup>      Clarissa Orlup <sup>0</sup>  
W 1/2                      E 1/2

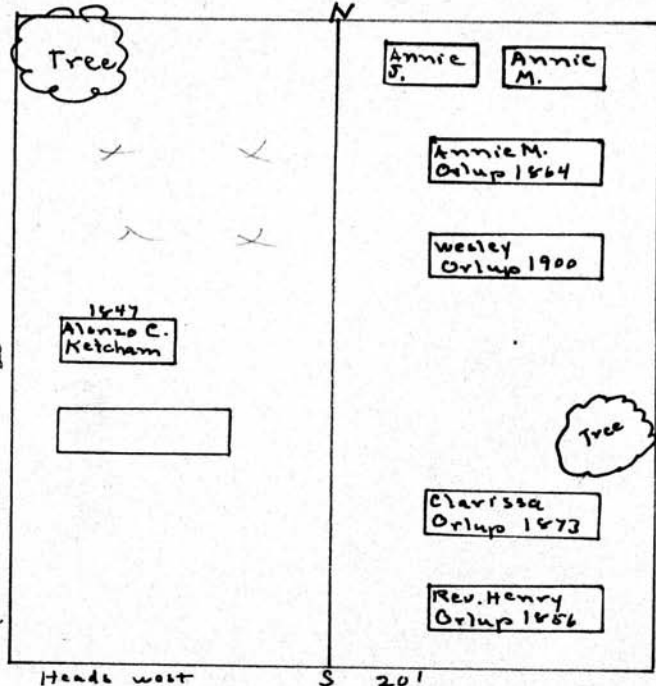

Scale: 5 Ft. = 1 Inch

**MT. HOPE CEMETERY, PLOT RECORD**

RANGE } N  
SECTION } 14 LOT NO. 14

Form 1

C. L. Lary <sup>U</sup>                      Wm. Gifford <sup>o</sup>

NW <sup>1</sup>/<sub>4</sub>                                      E <sup>1</sup>/<sub>2</sub>

N.

Cephas A. Lacey 1846	
	level
Caroline J. Kellam 1845	Wm. E. Gifford 1846
	Mam 2120
	Mrs G
	R. J. 1883

Heads west                      5      20'

No Owner for SW <sup>1</sup>/<sub>4</sub>  
See Register                      0

Scale 1" = 5'      Ft. - 1 Inch



MT. HOPE CEMETERY, PLOT RECORD

RANGE }  
SECTION }

N

LOT NO.

15

Form 1

Isaac & H.J. Weston 0

All

N.

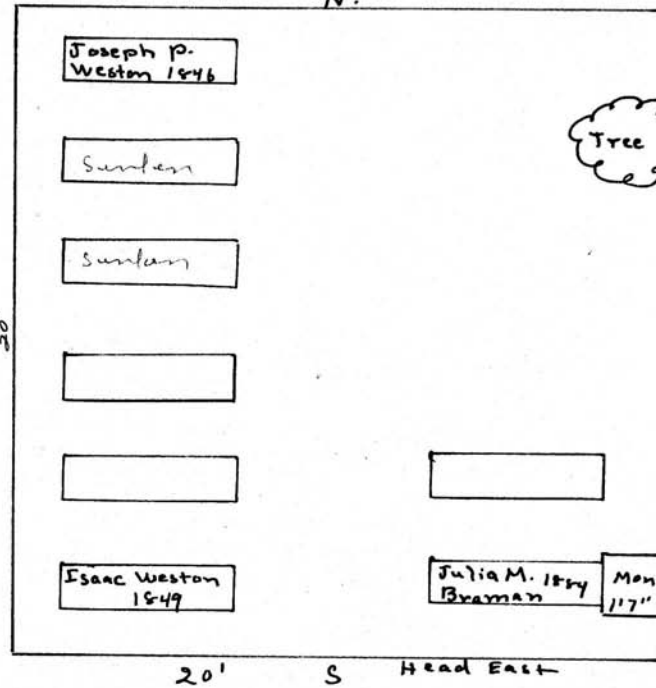

Tree

20'

S

Head East

Scale— 1/4" = 1 Foot

MT. HOPE CEMETERY, PLOT RECORD

RANGE SECTION

N

LOT NO.

16

Form 1

Jacob Schick. 0

Charles P. Sharp 0

W 1/2

E 1/2

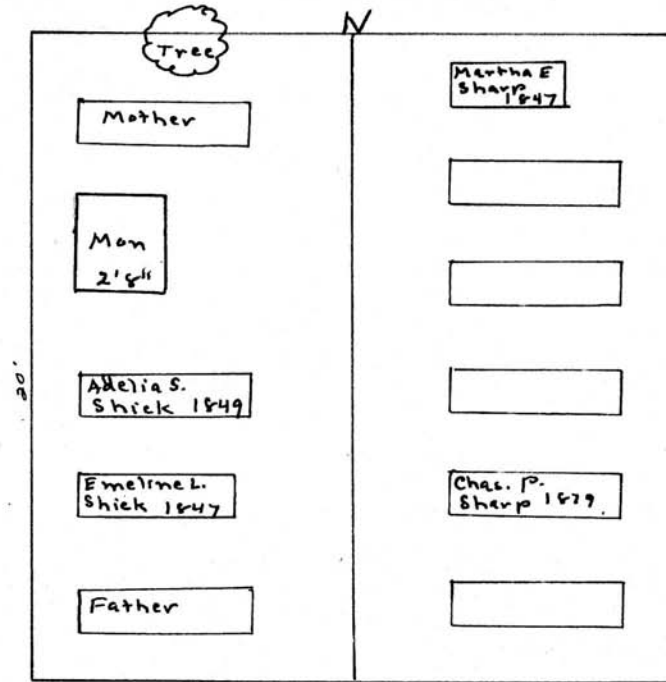

Heads west S 201

Emeline M Shick 1891

Scale 5 Ft. - 1 Inch

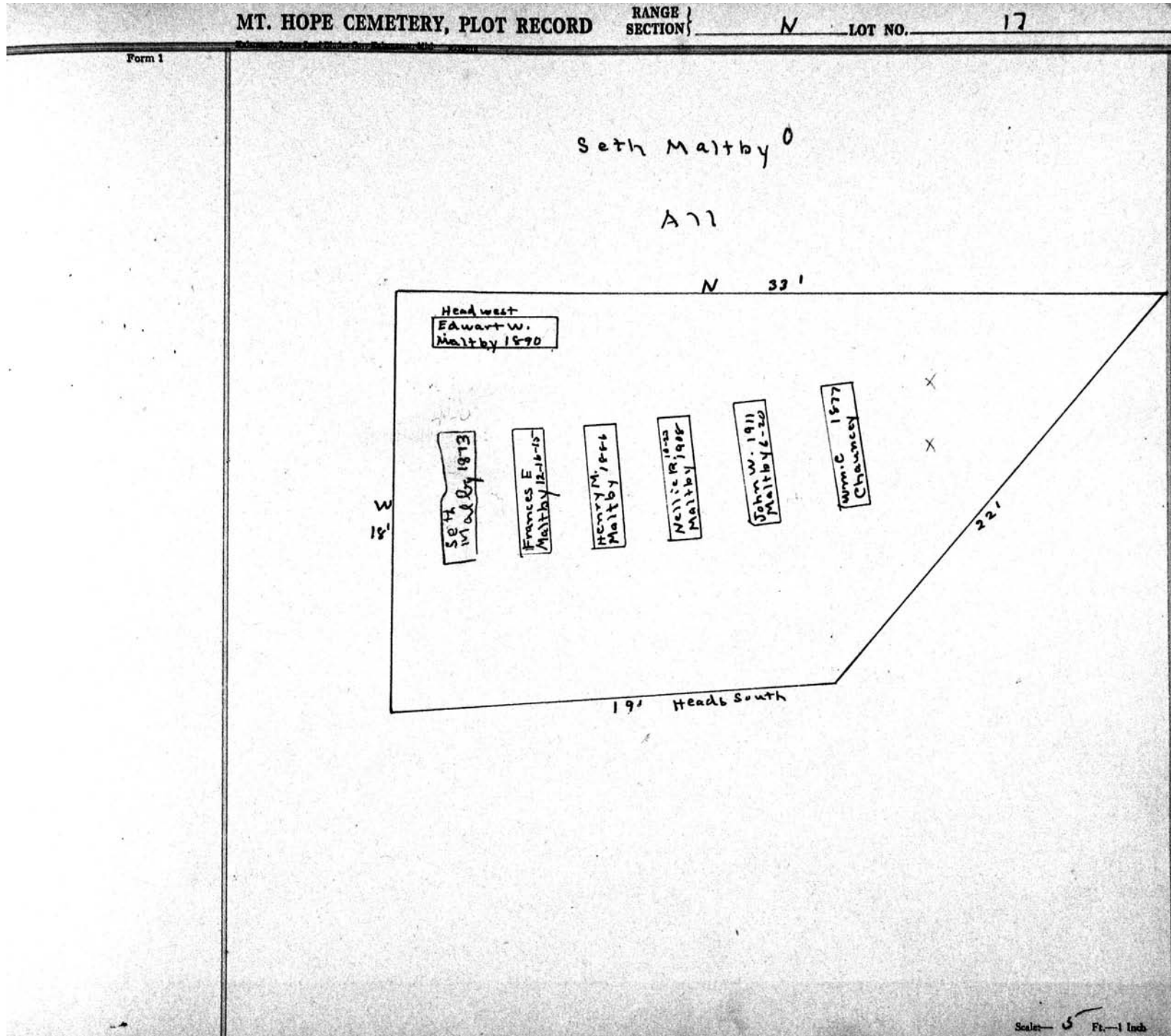

MT. HOPE CEMETERY, PLOT RECORD

RANGE }  
SECTION }

N

LOT NO.

14

Form 1

Emeline Buckley 0

All

See ge

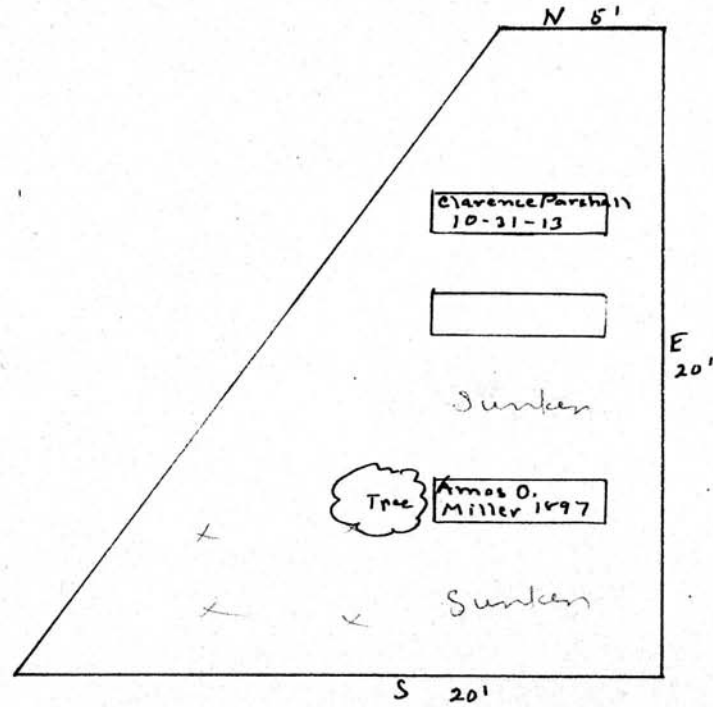

Scale - 1/4" = 1 foot

MT. HOPE CEMETERY, PLOT RECORD

RANGE  
SECTION

N

LOT NO.

19

Form 1

Samuel ~~J~~ Wilson<sup>o</sup>

All

N

See pg 2

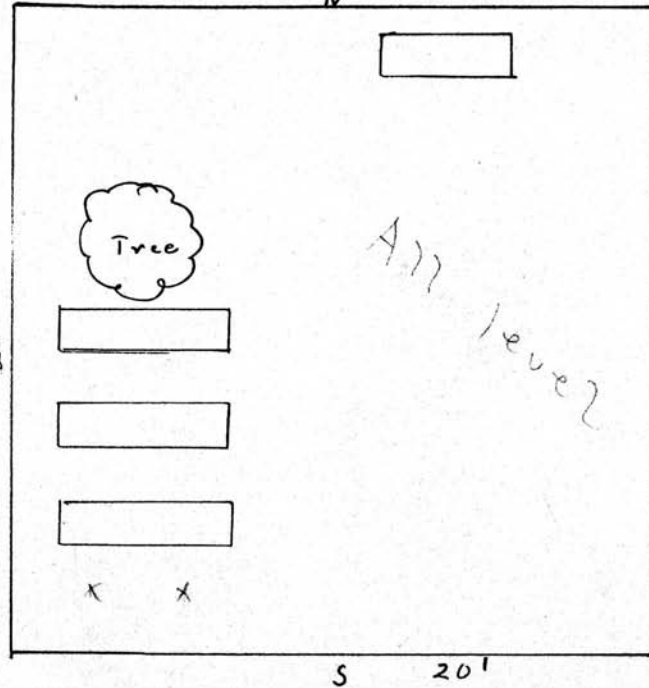

Scale - 5 Ft. = 1 Inch

MT. HOPE CEMETERY, PLOT RECORD

RANGE SECTION } N

LOT NO. 20

Form 1

Kalamazoo Loose Leaf Binder Co., Kalamazoo, Mich. U.S.P.A.

N

W P and H. Stanton

Godfrey Tallinger

West. 1/2

East. 1/2

PERPETUAL CONTRACT.

20'

Wm Stanton 12-31-1850	
Grace E. Clark 3-4-22	
Thos G. Stanton 3-22-1911	
Wm P. Stanton 1878	
Mary H. Stanton 1890	
Mary E. Cochran 6-10-21	
Anna I Cochrane 1862	

PHILIP J  
TALLINGER  
12/22/1850 (40 yrs)

DEBORAH  
SITTERLY  
11-16-1862  
(84 yrs)

JACOB SITTERLY  
7-15-1859  
(139 54)

W

20'

E

Heads East

S

Scale: 5" Fr. = 1 inch.

MT. HOPE CEMETERY, PLOT RECORD

RANGE SECTION

N

LOT NO.

21

Form 1

Richard Bemish  
W 1/2

Geo Sweetman  
E. 1/2

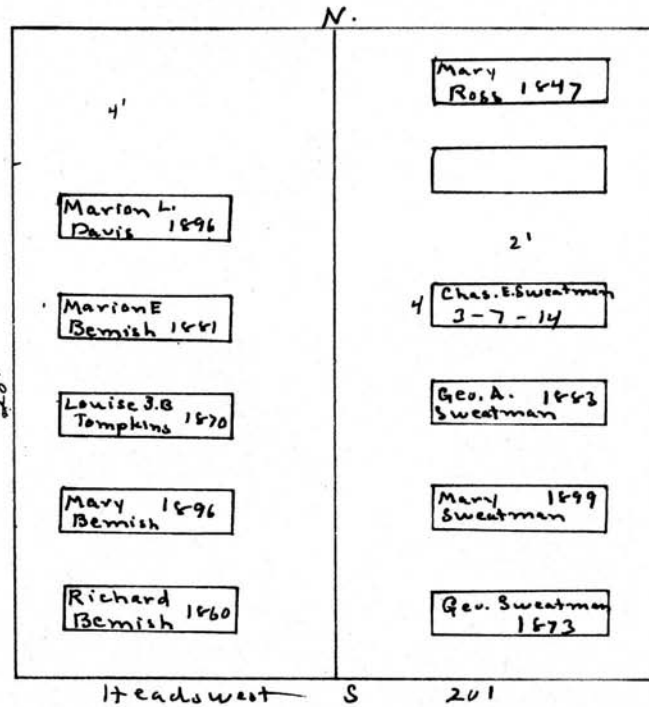

Scale: 1" = 10'

MT. HOPE CEMETERY, PLOT RECORD

RANGE } SECTION }

N

LOT NO.

22

Form 1

Thomas Hamilton

Asa Jayne

PERPETUAL CONTRACT.

W 1/2 on 2 Grs only

E 1/2

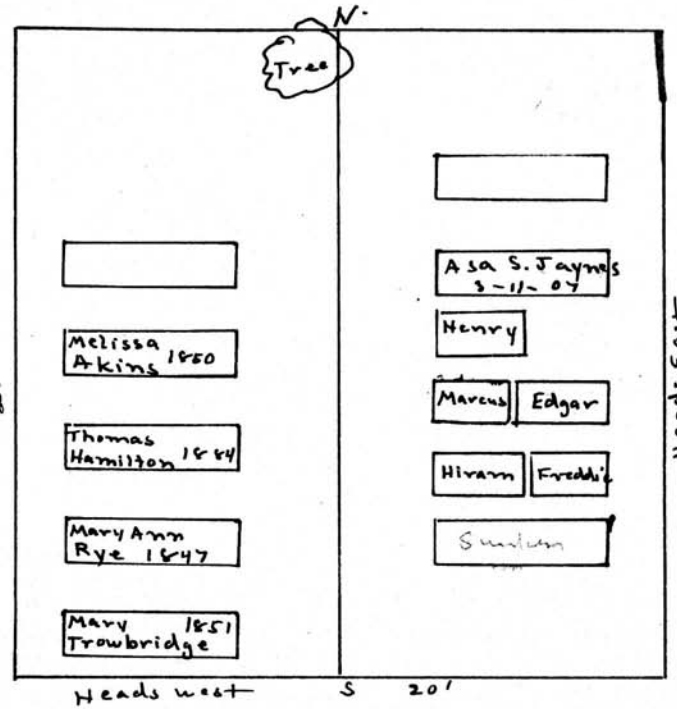

Scale - 1" = 10' Ft. - 1 Inch



MT. HOPE CEMETERY, PLOT RECORD

RANGE }  
SECTION }

N

LOT NO.

23

Form 1

Bascom and McCallum

A 11

N.

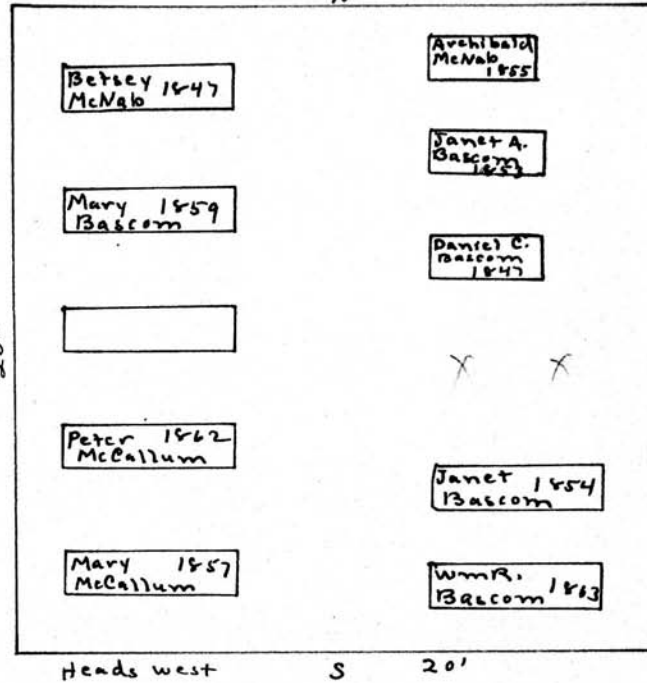

Scale: 1" = 10'

**MT. HOPE CEMETERY, PLOT RECORD**

RANGE } N  
SECTION }  
LOT NO. 24

Form 1

N

*Jared Newell*  
All. 24  
PERPETUAL CONTRACT.

20'

Susan Newell 1905	<i>no</i> <i>with</i>
Jared Newell 1903	Infant AS Newell 5-25-99
Mary Newell 1897	Thaddeus S Newell 10-26-1920
Albert Newell 1892	Monument 3' 3'
Susan Newell 1847	Julia H Newell 1872
Jared Newell 1853	Ann Hill 1873
#60 Con-olite Anna G Newell 5-17-30 RAS-12-30	Benj Hill 1858

20'

W

E

S

Scale - 5" = 1 Inch.

**MT. HOPE CEMETERY, PLOT RECORD**

RANGE } N  
SECTION }      LOT NO. 25

Form 1

Andrews and Haight<sup>D</sup>      Eliza Chase<sup>D</sup>

W 1/2      E 1/2

N      20'      N.

<div style="border: 1px solid black; width: 80%; margin: 5px auto; height: 15px;"></div> <div style="border: 1px solid black; width: 80%; margin: 5px auto; height: 15px;"></div> <div style="border: 1px solid black; width: 80%; margin: 5px auto; padding: 2px;"> Harriet Haight 1849 </div> <div style="border: 1px solid black; width: 80%; margin: 5px auto; padding: 2px;"> Richard Haight 1880 </div> <div style="border: 1px solid black; width: 80%; margin: 5px auto; height: 15px;"></div> <div style="border: 1px solid black; width: 80%; margin: 5px auto; height: 15px;"></div>	<div style="text-align: center; margin: 20px 0;">  <p>Tree</p> </div> <div style="border: 1px solid black; width: 80%; margin: 20px auto; padding: 2px;"> Chas. Baldon Head East </div>
---	--

20'      S      20' Heads East

Heads west

Scale: 6" = 1 foot

MT. HOPE CEMETERY, PLOT RECORD

RANGE }  
SECTION }

N

LOT NO.

27

Form 1

Erastus Arnold

A77

Ellen Goodwin  
9-2-1860

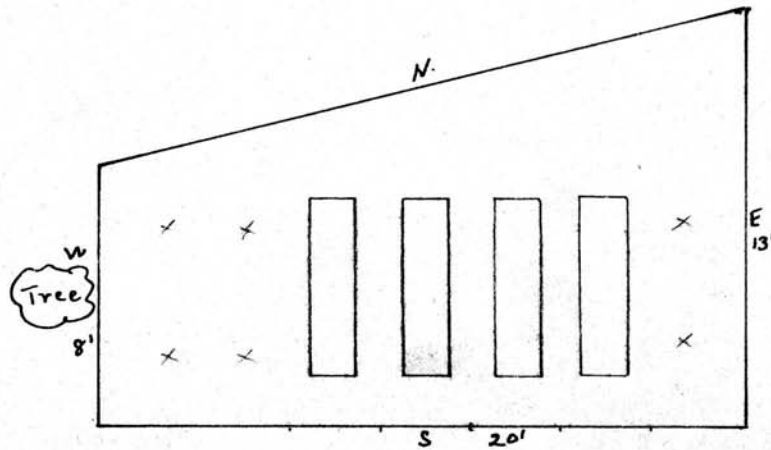

Scale— 5 Ft.—1 Inch

MT. HOPE CEMETERY, PLOT RECORD

RANGE }  
SECTION }

N

LOT NO.

28

Form 1

Josiah Bugdon<sup>o</sup>

Hiram Clark<sup>o</sup>

W Pt.

E Pt.

See GC

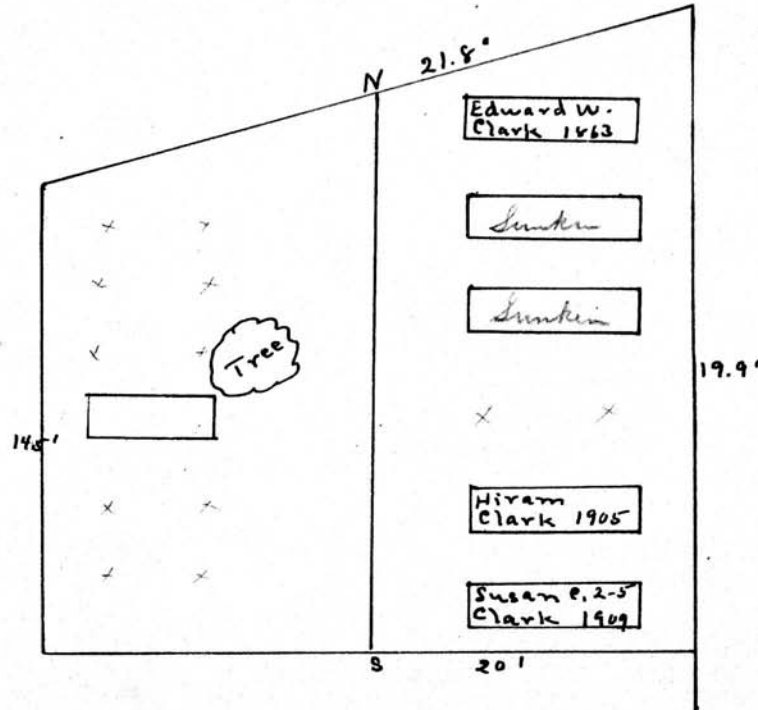

Scale: 3 Ft. = 1 Inch

MT. HOPE CEMETERY, PLOT RECORD

RANGE }  
SECTION }

N

LOT NO.

29

Form 1

Elizabeth Field<sup>0</sup> - Mary Boehmer

W 1/2

1

E 1/2 PURCHASED  
PRIOR TO 1910

See  
gc

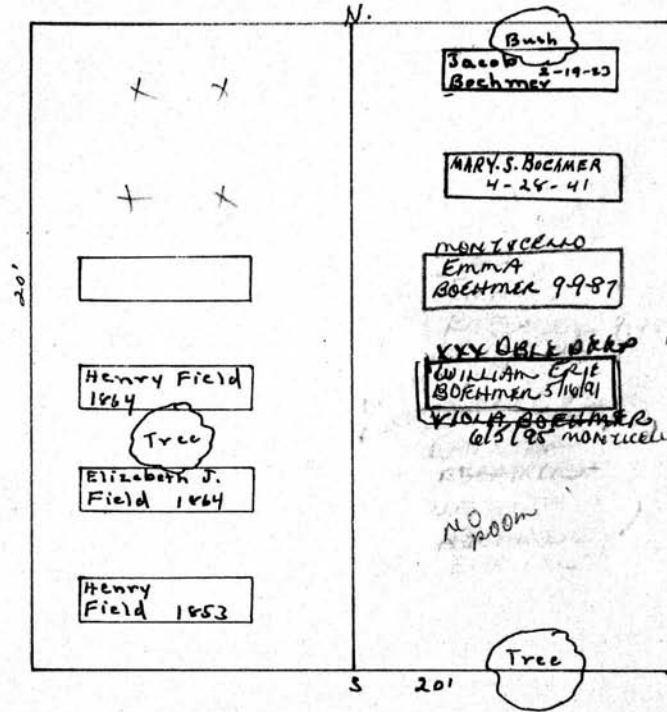

Scales - 5 Ft. - 1 Inch

MT. HOPE CEMETERY, PLOT RECORD

RANGE SECTION

N

LOT NO. 30

Form 1

Anna C. Hendricks

W 1/2

Ann Higham

East 1/2

PERPETUAL CONTRACT

Heads West

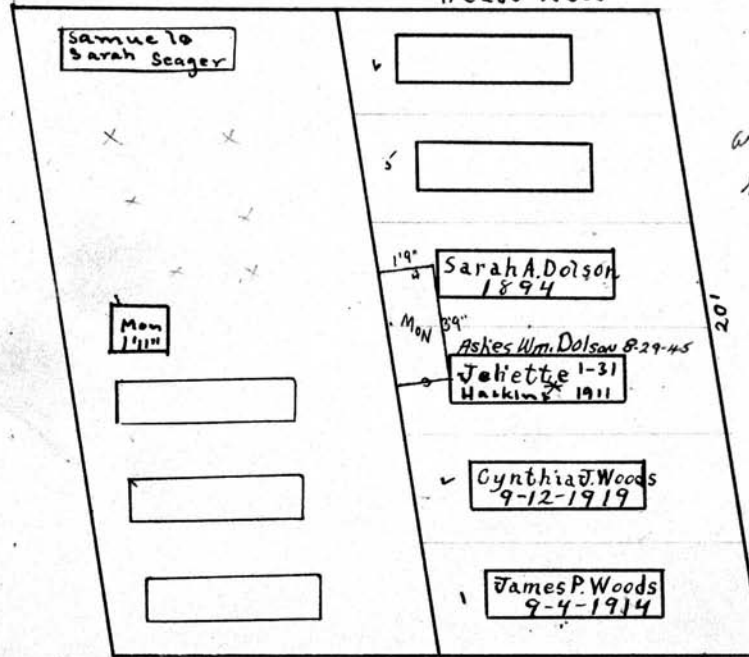

*Ann Higham 2/18/1877  
 77 yrs.  
 Geo. Chapman - 37 yrs. 2mo.  
 Sept 27 - 1870*

Peter Van Gaesbeek 1853  
 Anna C. Hendricks 1873  
 Kate " 1860  
 Heads west

S

Scale: 5 Ft. = 1 Inch.

MT. HOPE CEMETERY, PLOT RECORD

RANGE }  
SECTION }

N

LOT NO.

31

Form 1

Kalamazoo Loose Leaf Binder Co., Kalamazoo, Mich. K-35075

Carrie Wolcott

David Thomas

0

W 1/2

E 1/2

N

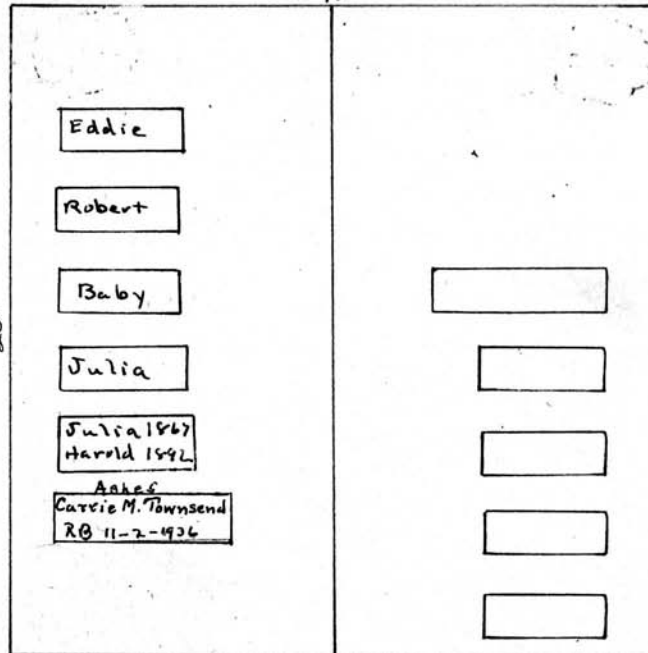

20'

S

20'

7/20/34  
250.00

Scale: 6 Ft. = 1 Inch



MT. HOPE CEMETERY, PLOT RECORD

RANGE }  
SECTION }

N

LOT NO. 43

Form 1

*Oliver & Lillian Briddle*

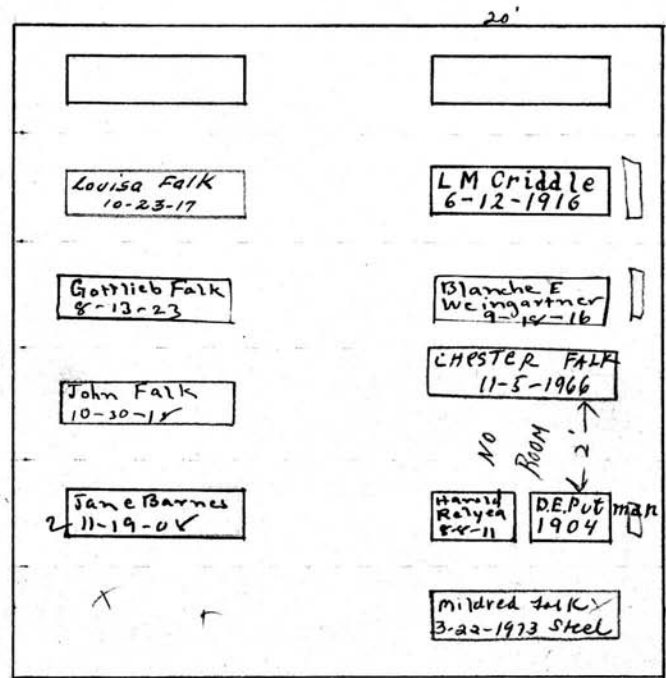

Scale - 5" Ft. - 1 inch.

**MT. HOPE CEMETERY, PLOT RECORD**      RANGE } SECTION } N      LOT NO. 44

Form 1

John Carroll<sup>o</sup>

All

N.

Tree

10'

S      27.7'

All Level

Scale:—      Ft.—1 Inch

MT. HOPE CEMETERY, PLOT RECORD

RANGE }  
SECTION }

N

LOT NO.

45

Form 1

John McQuatters 0

A21

N

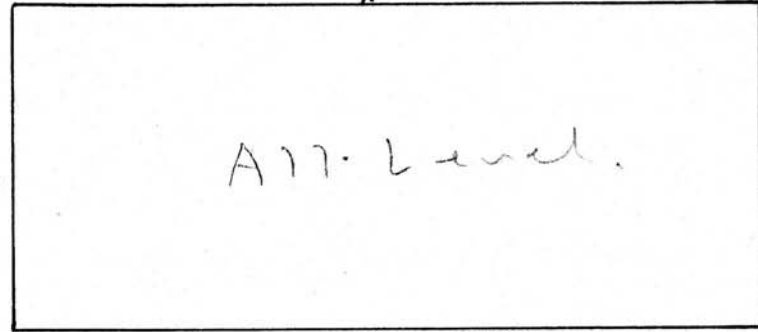

A17 Level.

S 20'

10'

Scale: 1/4" = 1 Ft. = 1 Inch

**MT. HOPE CEMETERY, PLOT RECORD**

RANGE } SECTION } N LOT NO. 46

Form 1

Samuel D. Kuenzi

All  
W

S

X		X	X	X	X	X
	Lizzie B. Kuenzi 1907	John G. Kuenzi 1881	Samuel D. Kuenzi 1892	Barbara A. Kuenzi 1902		Elizabeth Miller 1900

Heads South

E 20'

10'

P.C.  
200.00  
1/16/51

Scale: 5 Ft. = 1 Inch

MT. HOPE CEMETERY, PLOT RECORD

RANGE }  
SECTION }

N

LOT NO.

47

Form 1

Joseph Rau

PERPETUAL CONTRACT.

All

N 20'

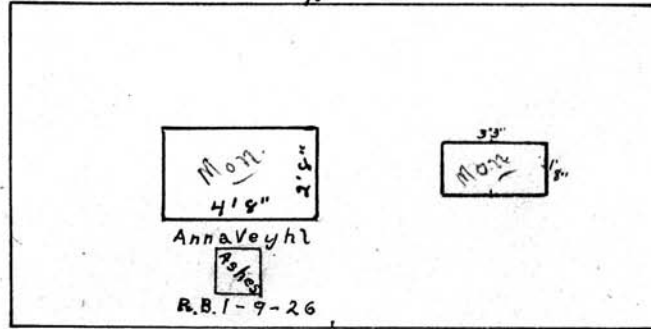

Adolph Rau.	10-25-1893
Verona Rau	3-19-1901
Joseph Rau.	10-2-1900

Scale— 3" = 1 Inch

MT. HOPE CEMETERY, PLOT RECORD

RANGE SECTION

N

LOT NO. A22.48

Form 1

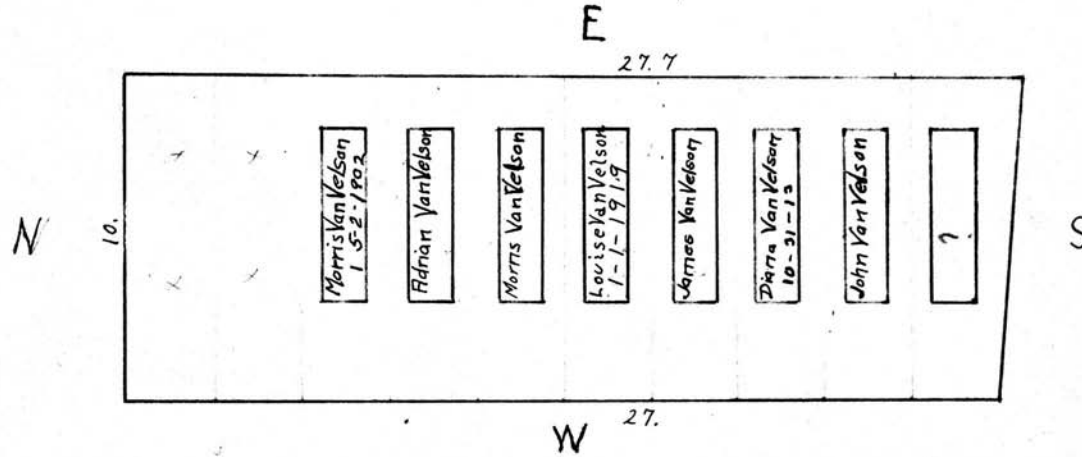

*Morris Van Velson*

Scale— 5" Et.—1 Inch.

MT. HOPE CEMETERY, PLOT RECORD

RANGE }  
SECTION }

N

LOT NO.

49

Form 1

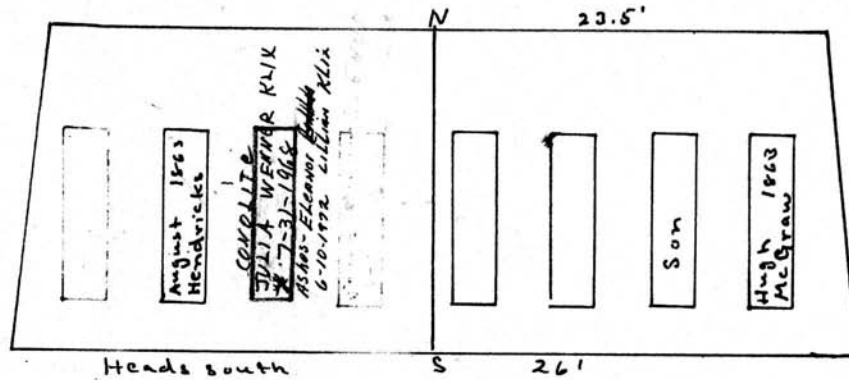

~~Jacob WENNER~~  
~~Chas. Hendricks~~  
 MRS. GERALDINE K. WALSH  
 S 1/2

James McGraw  
 N 1/2

See file for OWNERSHIP,  
 WF 1972

Scale: 3" = 1 Inch

MT. HOPE CEMETERY, PLOT RECORD

RANGE SECTION

N

LOT NO.

50

Form 1

Joseph Cawthra <sup>0</sup>

All.

See ge

N.

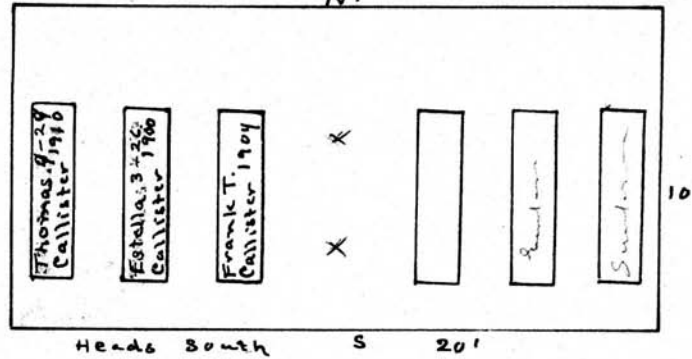

Scale— 5 Ft.—1 Inch



MT. HOPE CEMETERY, PLOT RECORD

RANGE }  
SECTION }

N

LOT NO.

51

Form 1

A.W. Mudge 0  
All  
sold 3 graves to:  
Isabella M. Gosson

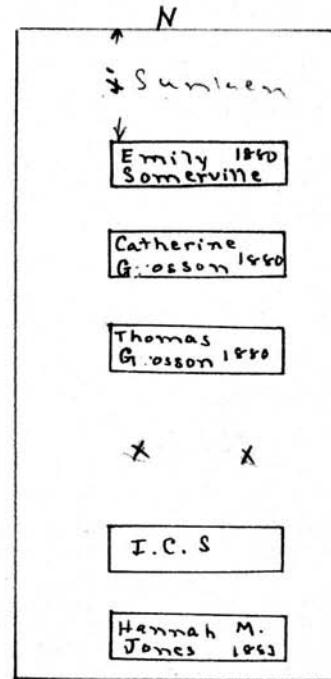

E  
20'

S 101

Scale— 5 Ft.—1 Inch

MT. HOPE CEMETERY, PLOT RECORD

RANGE }  
SECTION }

N

LOT NO.

52

Form 1

Murray and Walling

A11

N. 20'

Geo. 7-31-1909  
Herzberger

steel Vault  
Zetta M 7-27  
1926  
Herzberger

X  
3"  
X

Susan H.  
Murray 1900

R. Gould  
Murray 1871

*1/2 grave*  
PERPETUAL CONTRACT  
*Geo & Zetta Herzberger*  
*Susan + R. Gould Murray*

E  
17.5'

W  
24'

MRS. H. M. STULL  
2-28-1866

JESSIE STULL  
11-17-1863

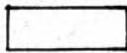
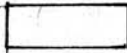

S 23'

*P.C.*  
*# 50000*  
*4/28/41*  
*10/11/54*

Scale: 6 Ft. = 1 Inch

**MT. HOPE CEMETERY, PLOT RECORD**      RANGE SECTION } N      LOT NO. 53

Form 1

ELIZABETH MCGREGOR 1-19-1876  
AGE 64 PROSPECT ST.

JAMES H. MCGREGOR  
12-22-1891  
AGE 60 REYNOLDS ST.

HANNA STARBIRD 4-21-1859  
AGE 41 - ADAMS ST.

Chas. Starbird

MARGARET MCGREGOR  
5-5-1905  
AGE 73-3-0  
EDINBURGH ST.

N  
N 1/2

E  
241

4' →

Gertrude Luther 1898

Adam Luther 1889

David 1916  
Luther

AGATHA LUTHER  
4-9-1955

Reserved  
Agatha  
Wife of David

Headsouth      8 20'

Gertrude and John Luther

PERPETUAL CONTRACT.

8 1/2

Scale: 5 Ft. = 1 Inch

MT. HOPE CEMETERY, PLOT RECORD

RANGE } SECTION }

N

LOT NO.

54

Form 1

John G. Fritz

Benjamin F. Ridley

SW 1/2

NE 1/2

N 20'

See Ge

W

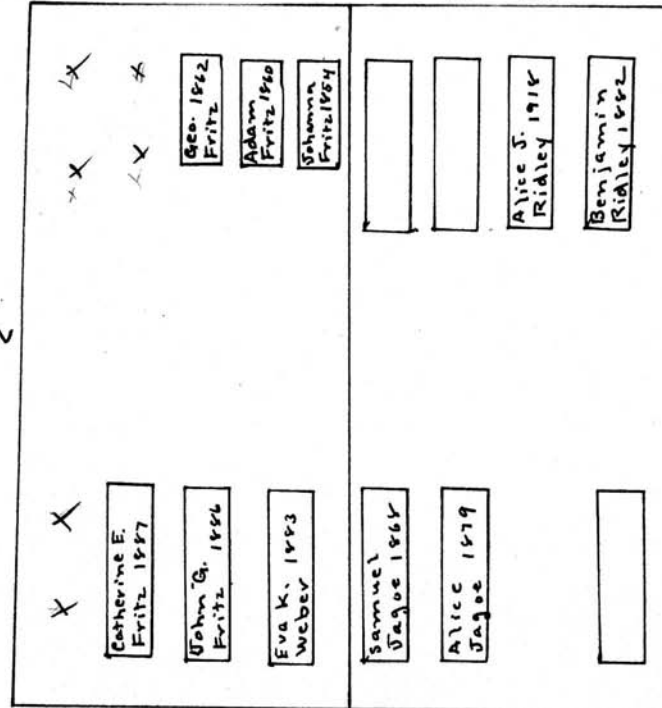

Heads both

8 21'

11-3-84 - BENG - RIDLEY - CHILD - 17. DWS  
 12-10-86 B. F. RIDLEY'S " Still-Born  
 8-24-62 - ADRIAN RIDLEY " 7mo 22-DAYS  
 5-21-67 - BENEZ RIDLEYS " Still-Born  
 5-17-63 HANNA " 68. YRS  
 8-5-86 HENRY " 22. "  
 8-7-60 WILLIAM " 66. "  
 6-22-01 " H. RIDLEY 46 "

Scale - 5 Ft. - 1 Inch

MT. HOPE CEMETERY, PLOT RECORD

RANGE SECTION

N

LOT NO.

55

Form 1

~~Anne Van Emgen~~ Sold  
Katherine M. Lauer

PERPETUAL CONTRACT

W 1/2

Heads West

W

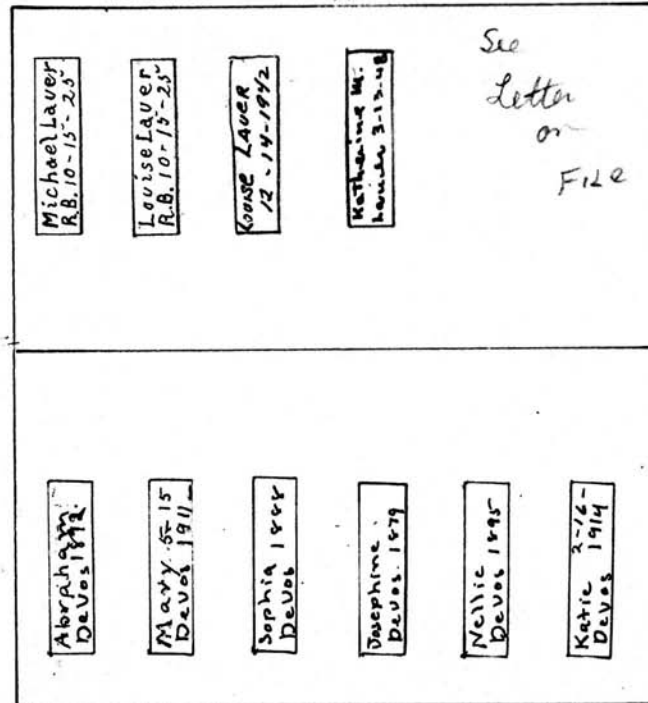

2 vacant  
grs. donated  
to City by  
D. Jacques

See  
Letter  
on  
File

22'

Heads East

20'

Abraham De Vos

E 1/2

Pc 150.00  
2/16/100

Scale: 3 Ft. = 1 Inch

MT. HOPE CEMETERY, PLOT RECORD

RANGE }  
SECTION }

N

LOT NO.

56.

Form 1

Johanna Klasen<sup>0</sup>

Henry Asterhell<sup>0</sup>

N 1/2 of S.W. 1/4

NE 1/2

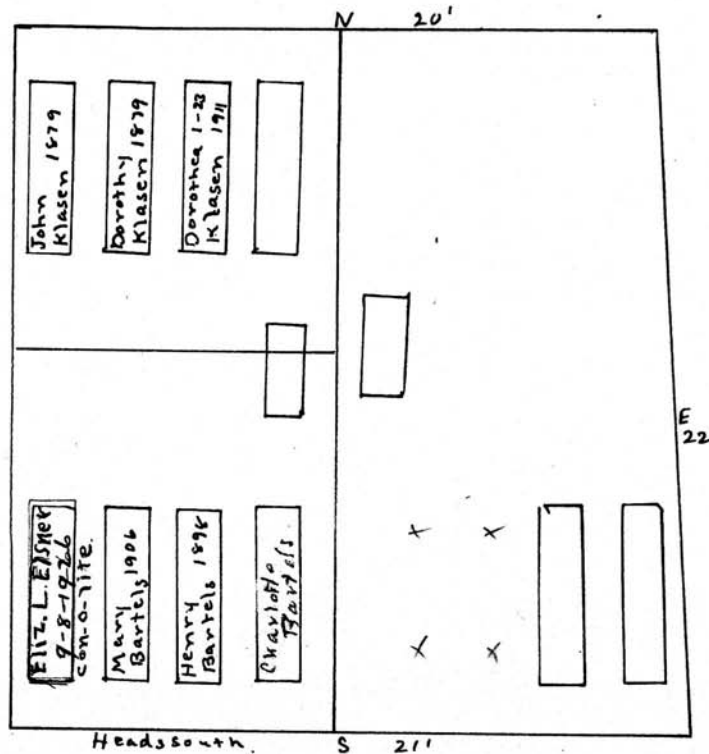

Henry Bartels

SW 1/4

Scale - 5 Ft. = 1 Inch

MT. HOPE CEMETERY, PLOT RECORD

RANGE SECTION

N

LOT NO.

85

Form 1

Burnett Meyering

A 11

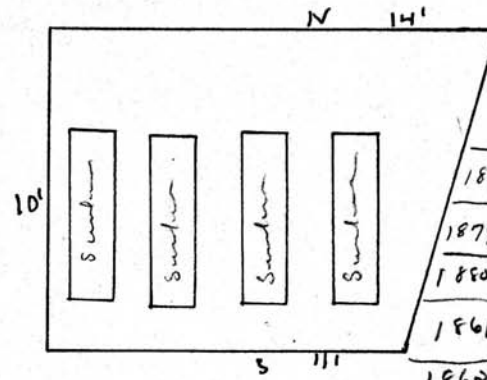

3-30-1880

Lillie Wollenhaupt  
age 2 years

1889 Sept 4 Herman Meyering

1874 Mar. 31 Maria Meyering

1880 Sept 27 Louis Meyering

1861 Aug. 26 Burnett H. Meyering

1862 Feb. 21 Burnett Meyering's child

1864 June 16 Hannah Meyering

1856 June 23 Benjamin Meyering

Scale 5 Ft. - 1 Inch

MT. HOPE CEMETERY, PLOT RECORD

RANGE SECTION

N

LOT NO.

60

Form 1

Bosdyke and Fisher

Peter Schneider 6

W 1/2

N. E 1/4

Pie  
2000  
2/16/44

N.

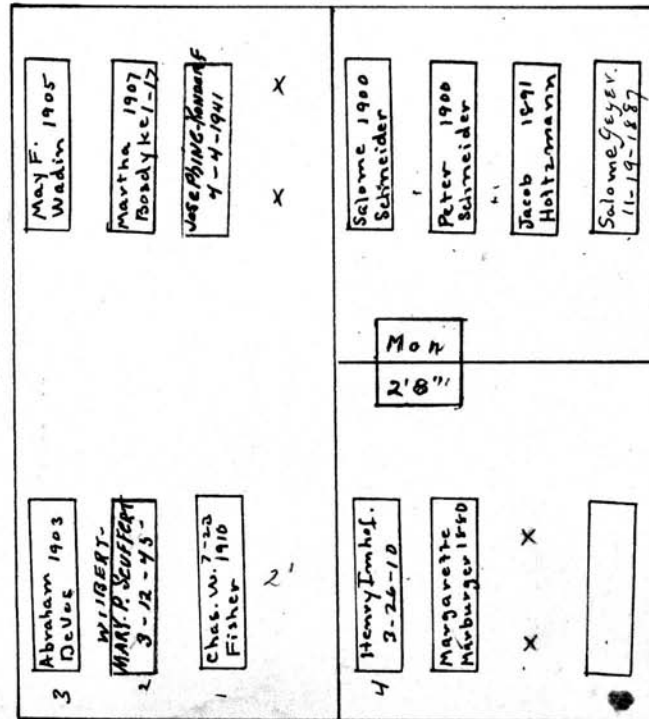

See GC

Head South

8 201

C. L. Russell 0

S. E 1/4

Scale - 3" Ft. - 1 Inch



MT. HOPE CEMETERY, PLOT RECORD

RANGE SECTION

N

LOT NO.

61

Form 1

Charles H. Burtis 0

A 72

N.

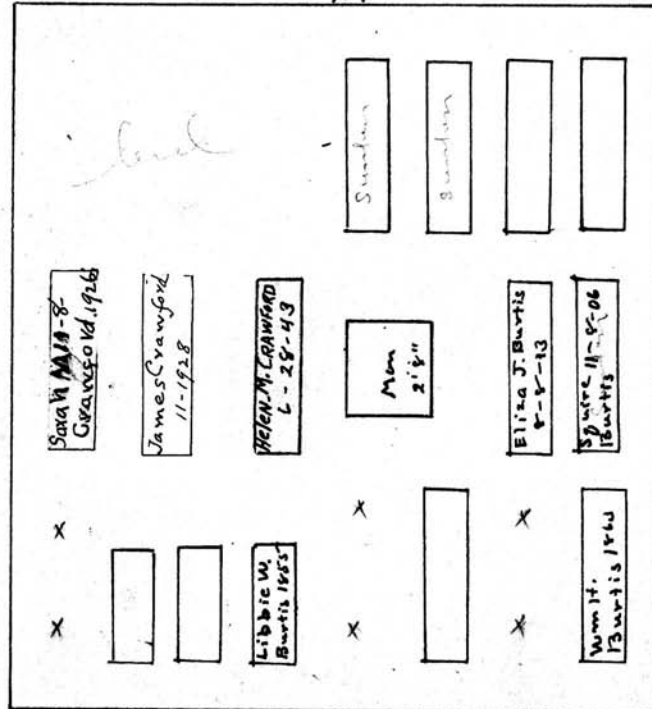

Charles H. Burtis 1865 M 221

Scale 5 Ft. = 1 Inch

MT. HOPE CEMETERY, PLOT RECORD

RANGE }  
SECTION }

N

LOT NO.

62

Form 1

Kalamazoo Trusts and Title Co., Kalamazoo, Mich. X-10070

Geo. W. Galliger *see file*

PERPETUAL CONTRACT.

N 1/2

Terrace

steps

N 23.5'



~~FRANCIS GALLIGER  
1-19-1878~~

CHARS. W. 10-28  
GALLIGER 1959

X

ARTHUR WREN  
12-31-1956  
MONARCH VAULT

Rose Galliger  
1-2-1942

WM A Galliger  
4-13-1916

Mary Galliger  
1898

Geo. W. Galliger  
1875

Stone

E

24.2'

Hiland A Peck

S 1/2

Heads south

S 23.5'



Scale: 3 Ft. = 1 Inch

MT. HOPE CEMETERY, PLOT RECORD

RANGE SECTION

N

LOT NO.

63

Form 1

Horace Lee  
Bates Lot  
PERPETUAL CONTRACT.

Elisha Lee  
E 1/3  
PERPETUAL CONTRACT.

Mary Anderson.  
NW 1/4 11' x 6'  
PERPETUAL CONTRACT.

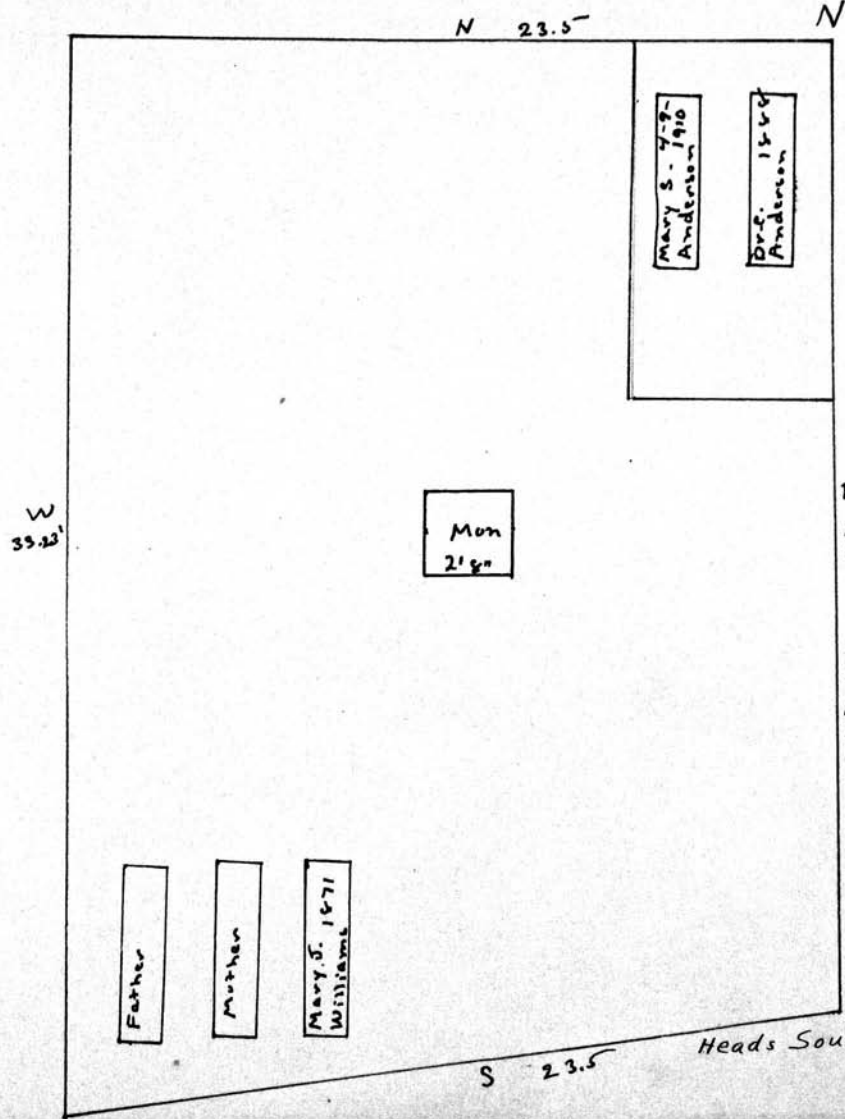

- E
- Horace Lee 1867
  - Erra " 1861 Snd
  - Joseph " 1864
  - Harriet " 1866
  - Geo " 1865 S.
  - Elisha " 1901
  - E liza " 1890
  - Wm W " 1835
  - Mehetabel " 1865
  - Ebimezer " 1837
  - Horace " 1858 S
  - Marvsn " 1859 A

Scale— 5 Ft.—1 Inch

MT. HOPE CEMETERY, PLOT RECORD

RANGE } SECTION }

N.

LOT NO.

64

Form 1

Edwin Lewis and Blanche Co., Baltimore, Md. - K&S

Adam Aldrich ①

A 11

1901  
450  
1966

N 23'5"

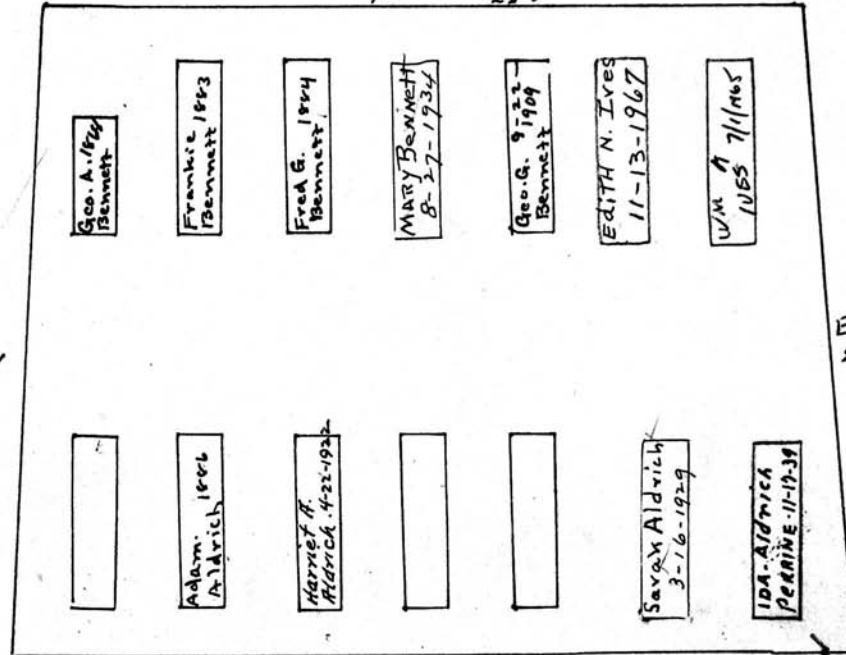

Head South S 26'

Wm. Aldrich 1895/10/12  
Chas A (Child) 1900

• Theo Aldrich removed 1895  
(vacant gr.?)

JENNIE CHAMBERLAIN 6-20 - 1878  
GEORGE F. CHAMBERLAIN 3-7 - 1871

Scale 5 Ft. - 1 Inch

MT. HOPE CEMETERY, PLOT RECORD

RANGE }  
SECTION }

N

LOT NO.

65

Form 1

Wm Slarks and Mary Holloway 0

All

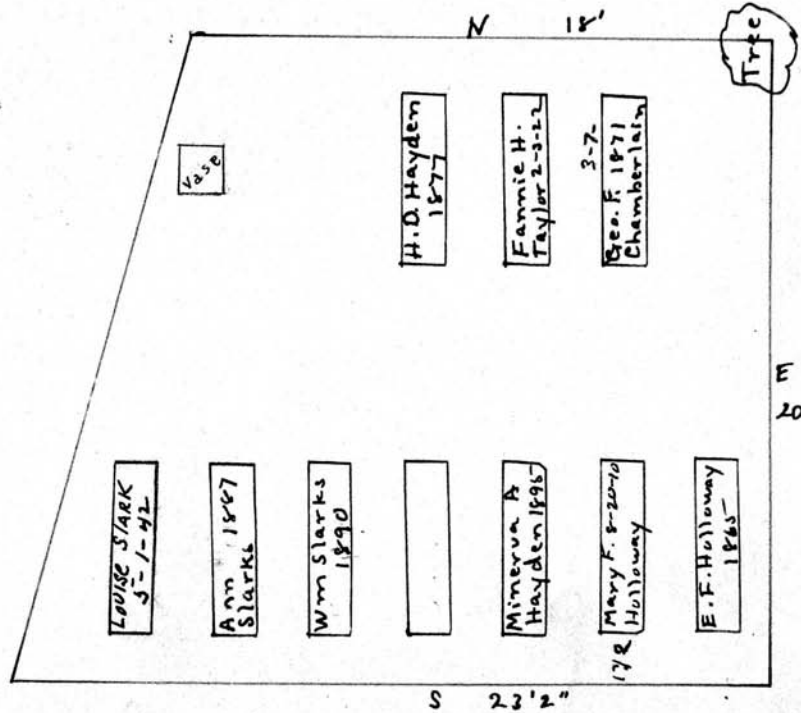

See page

GEO. H. CHAMBERLAIN  
11-17-1886  
17 YRS

Scale: 1/2" = 1 Foot

MT. HOPE CEMETERY, PLOT RECORD

RANGE }  
SECTION }

N

LOT NO.

66

Form 1

Martin B. Huntley <sup>0</sup>      J.C. Bristol <sup>0</sup>  
W 1/2                                      E 1/2

See page

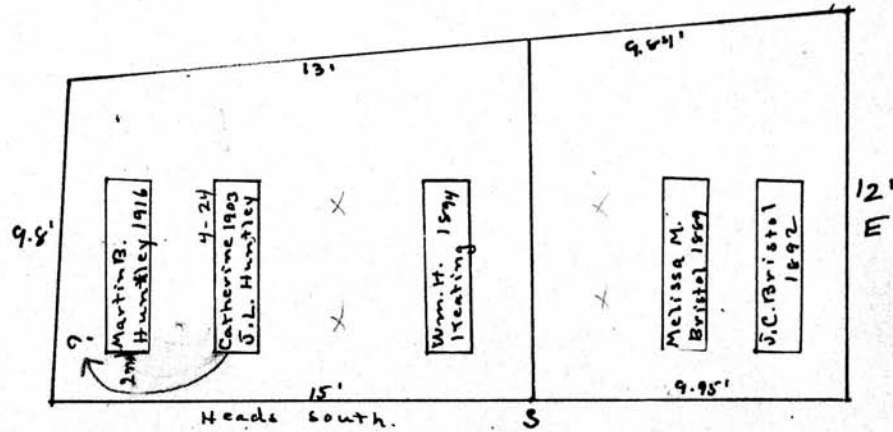

MT. HOPE CEMETERY, PLOT RECORD

RANGE }  
SECTION }

N

LOT NO.

57

Form 1

Geo. Langdale<sup>0</sup>

All

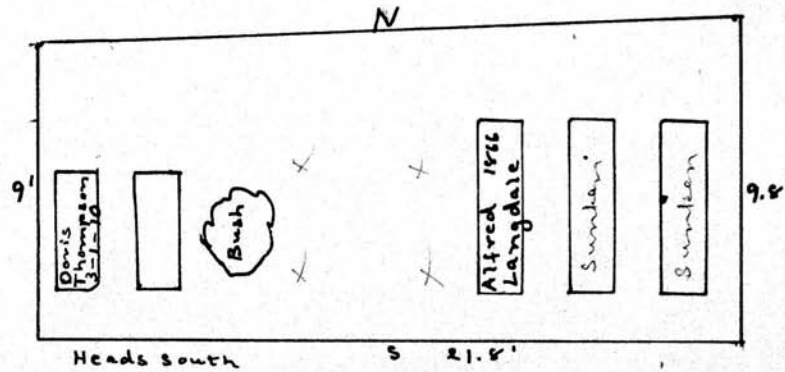

Scale— 5" Ft.—1 Inch

MT. HOPE CEMETERY, PLOT RECORD

RANGE }  
SECTION }

N

LOT NO.

70

Form 1

Isaac Haight<sup>0</sup>  
S pt.

Henry & Libby Dehn<sup>0</sup>  
N. pt.

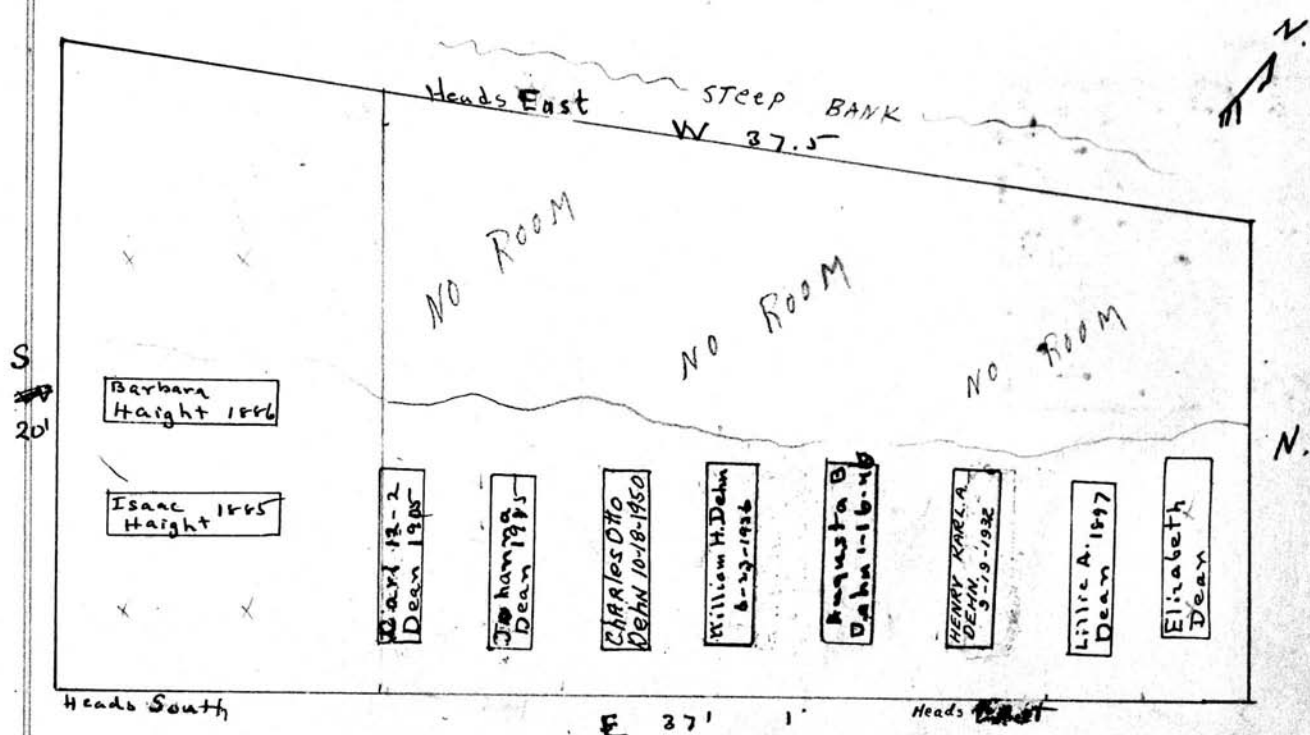

Scale 1 Inch