

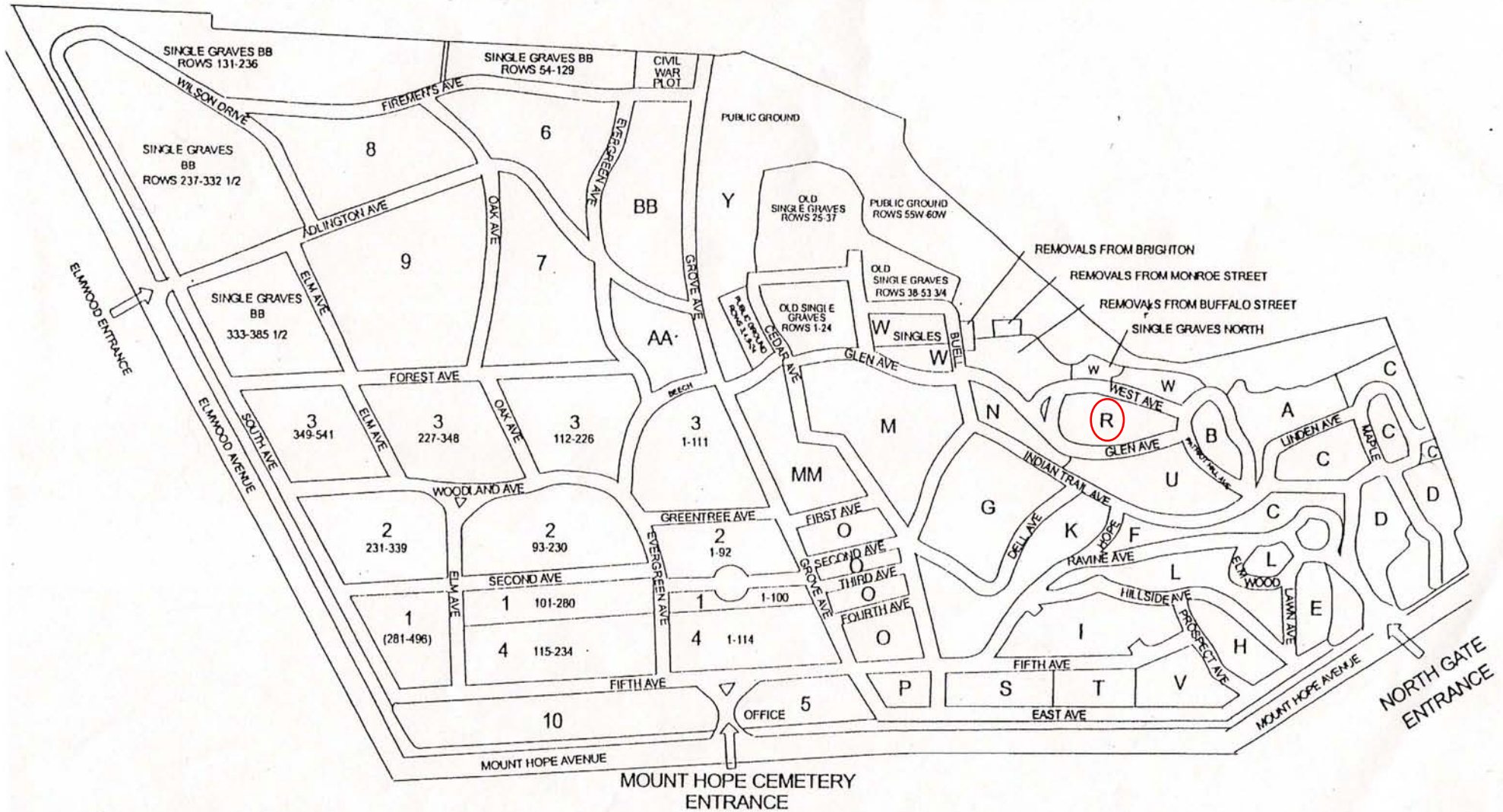

MOUNT HOPE CEMETERY

1133 Mount Hope Avenue
Rochester, New York 14620



The Friends of Mount Hope Cemetery
Frank Gillespie, September 1999



SECTION W



SMALL LOT NUMBERS

- a - 5 3/4
- b - 10 3/4
- c - 12 1/4
- d - 3 3/4
- e - 12 3/4
- f - 12 1/2
- g - 1/14

SECTION U

SECTION R

Frank Gillespie October 2000
The Friends of Mount Hope Cemetery

SECTION R

Starting at Glen Avenue and Patriot Hill
Avenue going clockwise on Glen.

GLEN AVENUE SIDE

<u>LOT</u>	<u>PART</u>	<u>NAME</u>
70		Howard monument
65	All	Lovecraft lot (enclosed)
64	All	Schmidt monument
63	All	Fitch Vault
62	All	Miller monument (10 stone steps)
93	N 1/2	Holton monument
93	S 1/2	Chambers (2 stones)
92	All	Yauch monument
86	S pt	H. Harrison
20	All	Hamilton monumnet
19	All	Gibbs (enclosed)
18	W 1/2	D. McGregor
16	All	Warner monument (Intersection of Glen and West ... now on West Ave)

WEST AVENUE SIDE

<u>LOT</u>	<u>PART</u>	<u>NAME</u>
1	N 1/2	Von Klenner monument
36	N 1/2	G. Frost
37	All	Hunter monument (enclosed)
38	All	Stiles monument
39	W 1/2	Alexander monument (7 stone steps)
42	SW 1/4	Heath monument
45	W 1/2	Lockwood monument
50	All	Mason (enclosed)
56	W 1/2	Eichelman (3 stones)
57	E 1/2	Robinson monument
85	S pt	Forbes monument
85		Reynolds/McAlpine monument

F. Gillespie rev August 2002

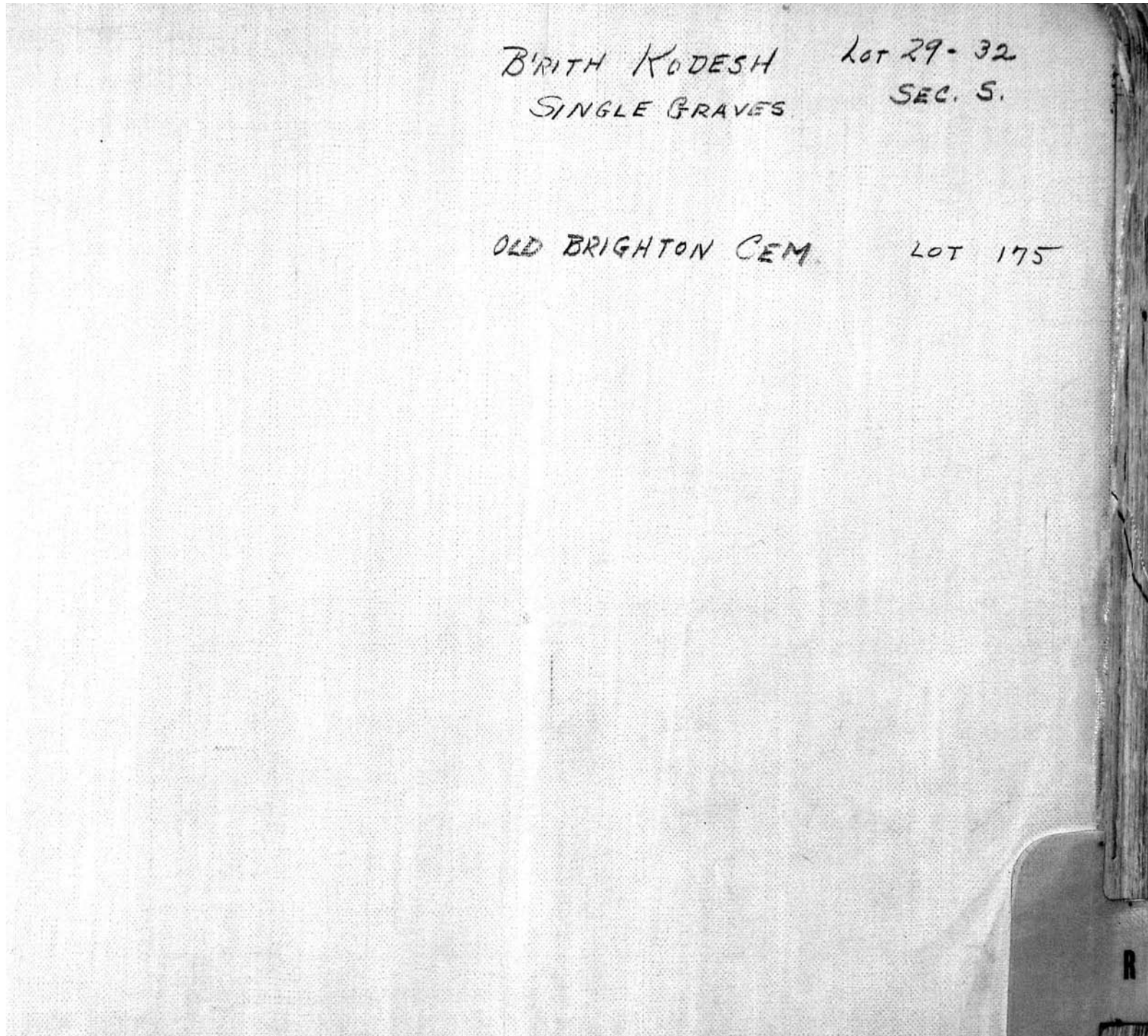

B'RITH KODESH
SINGLE GRAVES

LOT 29-32
SEC. 5.

OLD BRIGHTON CEM.

LOT 175

R

MT. HOPE CEMETERY, PLOT RECORD

RANGE 1 SECTION 1 LOT NO. 1

Form 1

Kate Evans ⁰ Wm. S Oliver

N 1/2 S 1/2

N

A.M. Fanning 1902

~~Leonora C. Fanning 1895~~

Rudolph F. VonKlenner 1914

A.F.E.

Katharine M. Evans 1911

KATHERINE VON KLENNER
Wm H. Evans 1885
STEEL VAULT. 29 1949

Mon 8'0"

S

B 20'

see lot 15.

P.C. = N 1/2
 200 sq
 7/7/47

See order in file
 to lower remains
 so daughter Katharine
 Evans Von Klenner can
 be interred on top.
 9-9-1948

Scale - 1/4" = 1'

MT. HOPE CEMETERY, PLOT RECORD

RANGE SECTION } R. LOT NO. 2 and 14.

Form 1

Mary Wales. Emos Stone

W 1/2 of 14 See gc All 2.

	Lot 14	W	45'	
Father	Clara S. Wales Mother 6-26-14	Monument 3' x 4'	Alvan 1-9-1870	BRYANT Father 7-30-1814
Ashes Mary L. 5-27 Whitney 1920	Henry R. STORRS 2-24-1854	Mother SARAH STONE 8-5-1818	Clarissa STONE 6-30-1880	CLARISSA Mother 6-26-1850
Esther W. Storrs 1861	Sarah E. STORRS 11-11-1871	Father. EMOS STONE 9-9-1815		Emos S. 10-23-1851 Bryant
	20'	E	25'	Sarah 10-18-1837
				Wm. T. 9-8-1838
				Robert M. 9-7-1846
				George. 10-4-1843
				Lot 14. N. 201

Wm C. Storrs
Milton Stone
PERPETUAL CONTRACT.
E 1/2 of 14.

Scale - 5 Ft.

MT. HOPE CEMETERY, PLOT RECORD

SECTION

R

LOT NO

9 to 13 Inclusive

Part of Section "R" - Mt. Hope Cemetery, Rochester, N.Y.
(Known as "Rochester Hill")

East

North

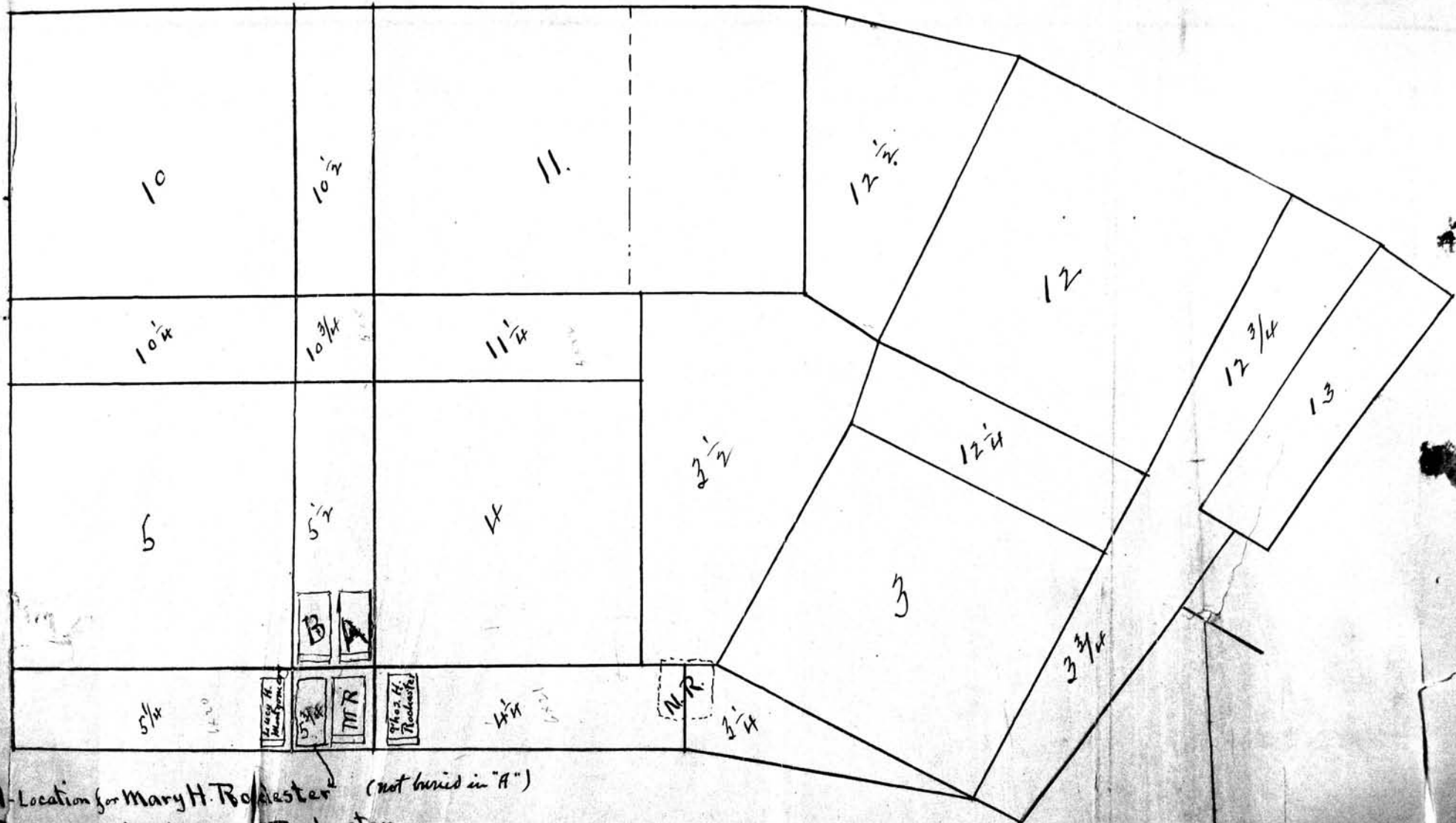

A - Location for Mary H. Rochester (not buried in "A")
 B - " - Montgomery Rochester

Albany, N. Y., Mch. 18th. 1911.

Mr. John W. Keller, Supt.
Mt. Hope Cemetery,
Rochester, N. Y.

Dear Sir;

I enclose diagram of "Rochester Hill" which I believe is approximately correct, and have indicated thereon the precise locations for the graves of my Mother and myself, when our time comes.

I understood you to advise me that there was room in lot 5½ for two graves, side by side; though as I believe this lot is quite narrow, it may be necessary to have the grave of my Mother slightly to the south of the line directly back of where my Father - Montgomery Rochester - is buried, so as to allow of room for myself directly north of where my Mother will be placed.

As this lot, 5½, is in the name of John H. Rochester, Trustee, I wish to say that I have made arrangements with Mr. Paul A. Rochester, the son and successor of John H. Rochester, to give up my interest in middle part of lot 11 (given me by Caroline L. Rochester) for the locations in lot 5½ as specified; and Paul A. Rochester will confirm this arrangement, if you so desire.

The plan for Perpetual Care of "Rochester Hill" is being carried through, and I have nearly the full amount collected or subscribed, and hope the matter will be finished up this Spring.

Yours very truly,

W. A. T. Rochester
(435 State St.)

*not buried as outlined in letter
see attached drawing showing position on lot
Mary H. Rochester was buried -*

MT. HOPE CEMETERY, PLOT RECORD
SECTION **R**
LOT NO. **5** to **13**

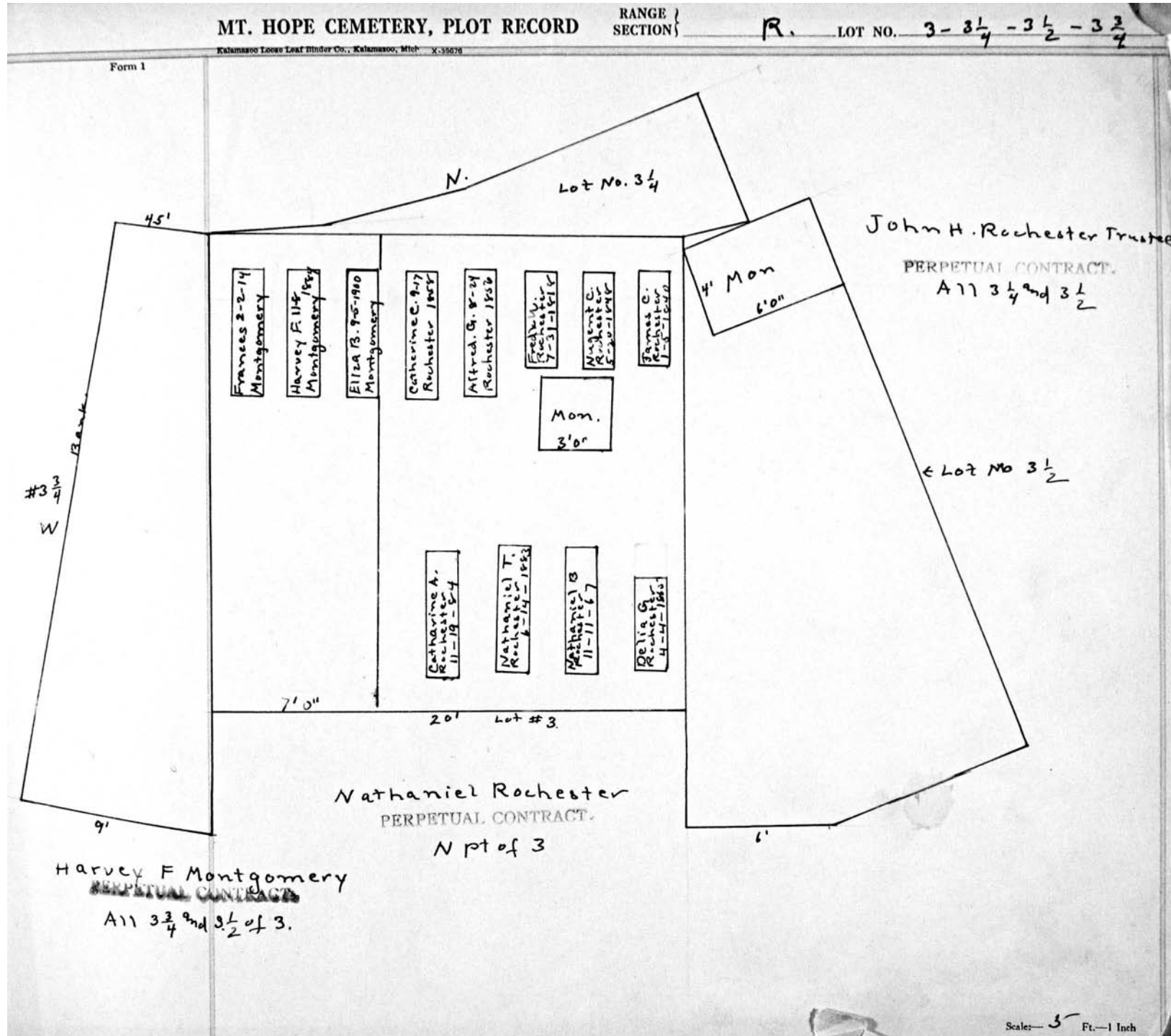

MT. HOPE CEMETERY, PLOT RECORD

RANGE } R
SECTION } _____

LOT NO. 4 - 4 1/4

Form 1

John H. Rochester
PERPETUAL CONTRACT.
A 11
Lot 4 1/4

W

Caroline L. Rochester 2-14-1877	Phoebe Eliz. S-13 Rochester 1859	Mathaniel 9-27 Rochester 1849	Phoebe Eliz. Rochester 7-4-1848
Caroline 1827 Cumming	Frances R. 1822. Rochester	Carolina 1880. Rochester	John H. 1902 Rochester
Eliz. 1916 Rochester	Susan B. Rochester 1889	Francis G. Rochester 1879	

S

E 20'

N.

Thomas H. Rochester
PERPETUAL CONTRACT.
A 11 4

Scale: 1" = 10'

MT. HOPE CEMETERY, PLOT RECORD

RANGE } SECTION }

R

LOT NO.

5-5 1/4-5 1/2-5 3/4

Form 1

Harvey Montgomery
PERPETUAL CONTRACT.
A 11 5

Thomas Rochester
PERPETUAL CONTRACT.
A 11 5 1/2

John Rochester
PERPETUAL CONTRACT.
A 11 5 1/4 and 5 3/4

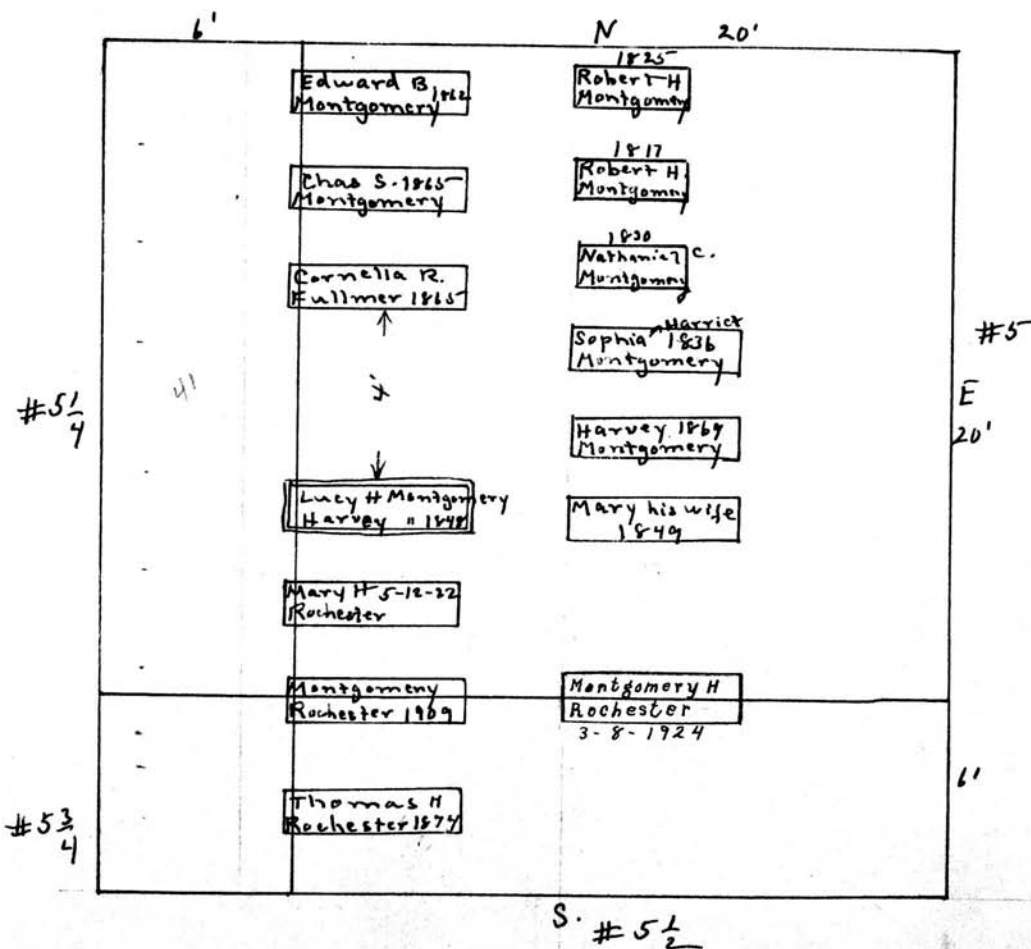

Scale - 5 Ft. - 1 Inch

MT. HOPE CEMETERY, PLOT RECORD

RANGE }
SECTION }

R. LOT NO.

6.

Form 1

NEPT OF KIN 10/22/90
PHILIP S. KEELER
2242 LANE
SANTA ANA
CALIF 92705
1-714-731-1518
GREAT GRANDSON
OF RUFUS KEELER

Rufus Keeler

A 1)

See GC

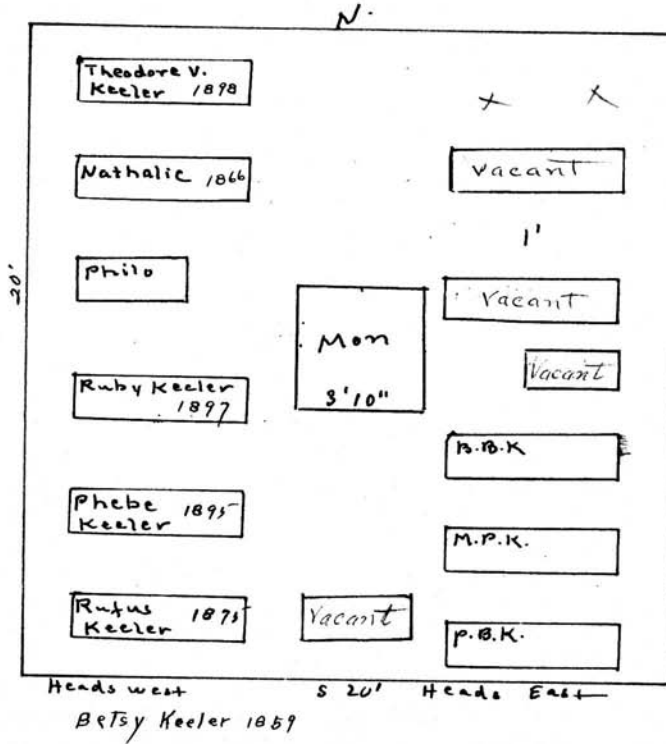

Scale - 3" = 1 foot

MT. HOPE CEMETERY, PLOT RECORD

RANGE }
SECTION } R. LOT NO. 7

Form 1

Sarah Ray⁰

A 11

N

Wm. J.
Ray 1851

Edward Ray
Ashes 6-21-09

Mon
3'9"

Margaret
Ray 1889

Sarah 1864-
Ray

Steel Vault
Ella E. Ray
R 4-16-1936

Edward
Ray 1842

Heads west S 20'

Edward Ray 1908
Hannah " 1892
Ella E "

Scale: 5 Feet = 1 Inch

MT. HOPE CEMETERY, PLOT RECORD

RANGE 1
SECTION R LOT NO. 8

Form 1

Frink ⁰ Harry P. Dannals ⁰

NW 1/4 E 1/2

N.

See Register ↗

<p>10'</p> <div style="border: 1px solid black; padding: 2px; margin-bottom: 5px;">Elias Frink 1842</div> <div style="border: 1px solid black; padding: 2px; margin-bottom: 5px;">Melancton Frink 1827</div> <p style="text-align: center;"><i>no Plot</i></p> <div style="border: 1px solid black; padding: 2px; margin-bottom: 5px;">FLORENCE M. KEMFIELD 11-19-41</div> <p style="text-align: center;"><i>no Plot</i></p> <div style="border: 1px solid black; padding: 2px; margin-bottom: 5px;">Elizabeth 5/7/30 Weinberg 10/25/33</div> <div style="border: 1px solid black; padding: 2px; margin-bottom: 5px;">max Wain 5/20/39</div> <p style="text-align: center;">Heads west</p>	<div style="border: 1px solid black; padding: 2px; margin-bottom: 5px;">Ester A. Dannals 1844</div> <p style="text-align: center;">Tree</p> <div style="border: 1px solid black; padding: 2px; margin-bottom: 5px;">Ann M. 1898 Dannals</div> <p style="text-align: center;">2'6"</p> <div style="border: 1px solid black; width: 80%; margin: 0 auto; height: 20px;"></div> <p style="text-align: center;">2'</p> <div style="border: 1px solid black; width: 80%; margin: 0 auto; height: 20px;"></div> <p style="text-align: center;">2'</p> <div style="border: 1px solid black; padding: 2px; margin-bottom: 5px;">Harry P. Dannals 1846</div> <p style="text-align: center;">L X</p> <p style="text-align: center;">20'</p>
---	--

Max Weinberg
S.W. 1/4

Scale—5 Ft.—1 Inch

Form 1

MT. HOPE CEMETERY, PLOT RECORD

RANGE SECTION } R. LOT NO. 9

0

Peter Jennings

A 21 See GC

N.

20'

W E

Betsy Jennings 1882

Egbert B Jennings 1887

Clara W Jennings 1854

Chas. 1826 Jennings

Mon. 3'0"

Chas. Jennings 1834

Caroline 1893 Jennings

Peter W. 1848 Jennings

Rufus P. 1858 Jennings

Heads west S 20' Heads East

Scale 5 Ft. - 1 Inch

MT. HOPE CEMETERY, PLOT RECORD

SECTION R

LOT NO. 10 and 10 1/2 10 1/4 10 3/4

Form 1

Kalamazoo Loose Leaf Binder Co., Kalamazoo, Mich. X-2222

John H Rochester Trustee

All 10 1/4 and 10 3/4

PERPETUAL CONTRACT

Jonathan Child

All 10 and 10 1/2

PERPETUAL CONTRACT.

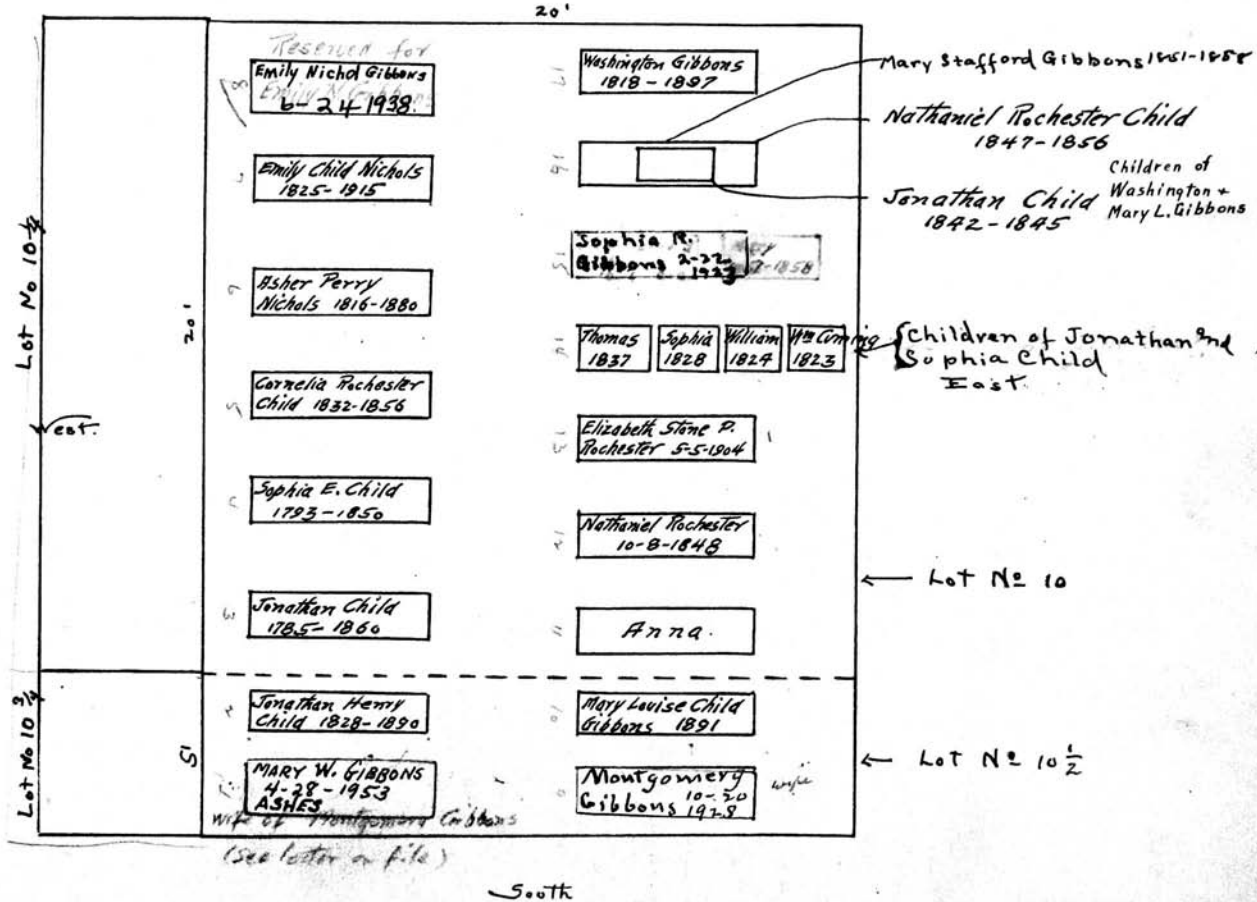

MT. HOPE CEMETERY, PLOT RECORD

RANGE } SECTION } R. LOT NO. 11. and 11 1/4

Form 1

Nath Rochester - John H. Rochester Trustee - Sophia Rochester
 S pt of 11. PERPETUAL CONTRACT. A21 11 1/4 PERPETUAL CONTRACT. N pt of 11.

PERPETUAL CONTRACT

Lot 11 1/4

W N

Anson 7-17 Colman 1827	Catherine K Colman 4-7-28	John H 5-17-96 Sophia E 11-25-98	Thos M. 1903 Rochester
Parker D. Colman 1830	Wm. 1-18-24 Colman	Catherine R Van Eorle R.R. 5-9-23	Paul A Rochester 9-14-1923 Ashes Fena Witzmann Rochester 10-26-1948
Sophia 12-71 Rochester 1845	Ann CG 1892 Robbitt	Nathaniel 5-17 Rochester 1831	Nath. M. 2-24 Rochester 1823

20'

S E

9' 15' 9'

Caroline L. Rochester
 PERPETUAL CONTRACT.
 Mid pt of 11

Scale— 5 Ft.—1 Inch

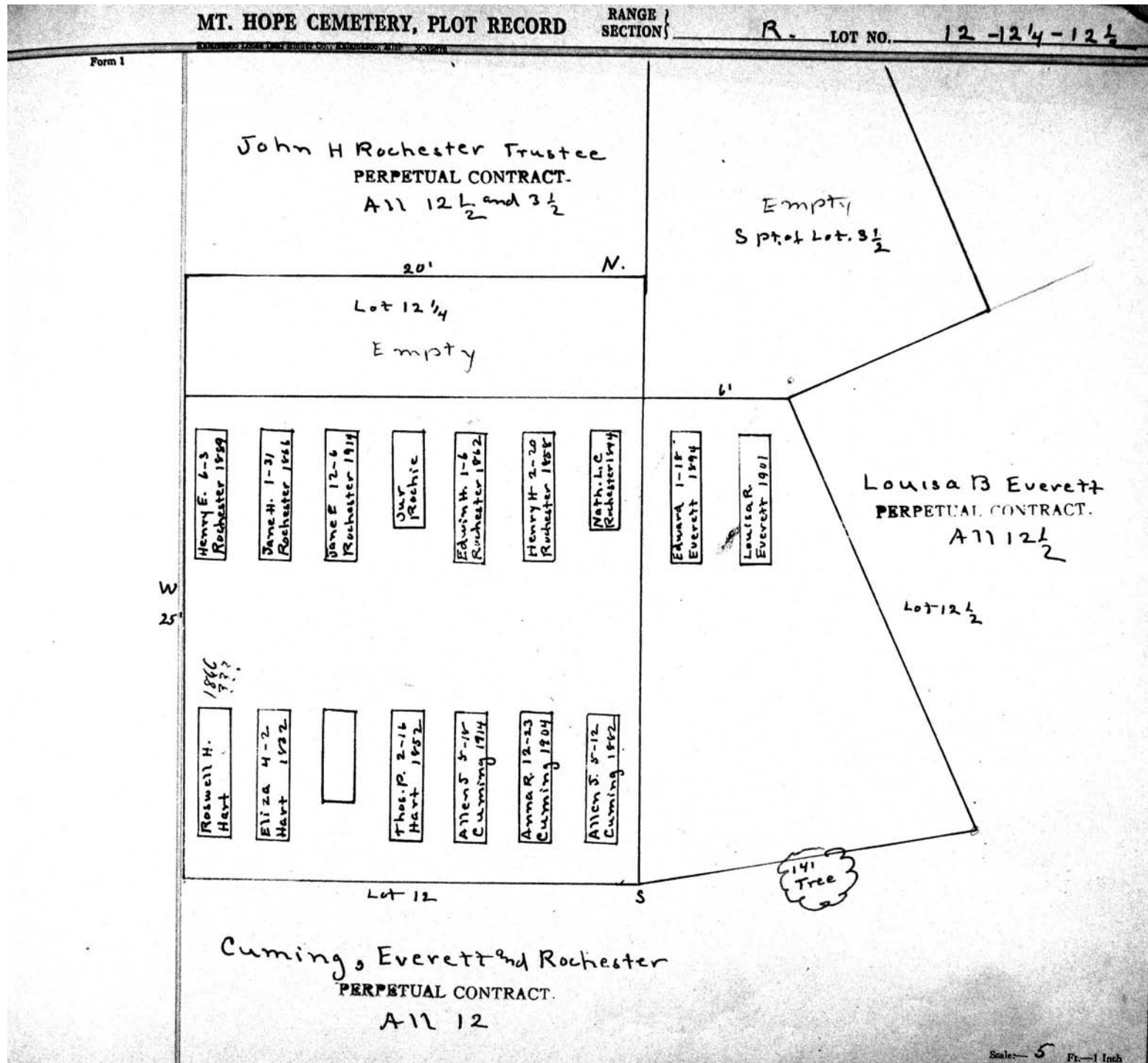

MT. HOPE CEMETERY, PLOT RECORD

RANGE SECTION

R

LOT NO.

13

Form 1

Hart and Mumford

PERPETUAL CONTRACT.

All

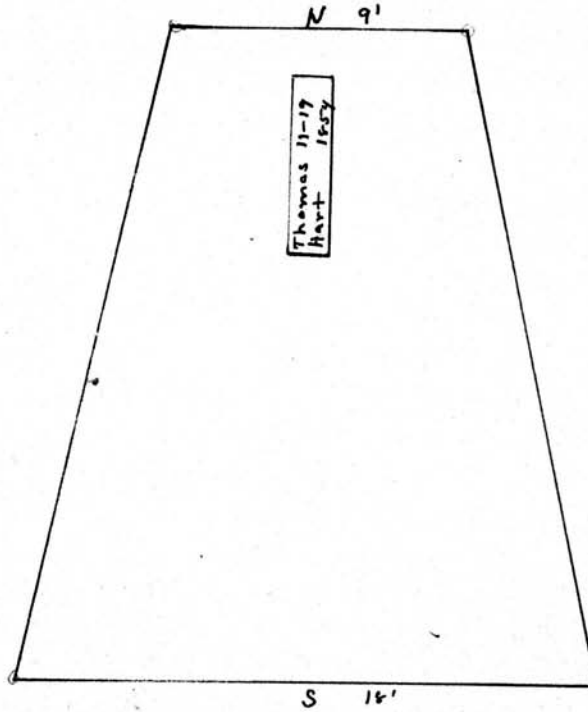

Scale: 1/2" = 1 Ft.

MT. HOPE CEMETERY, PLOT RECORD

RANGE }
SECTION } R

LOT NO. 14

Form 1

see ...
Plot for Lot 2 Sec. 7P

Scale: — Ft.—1 Inch.

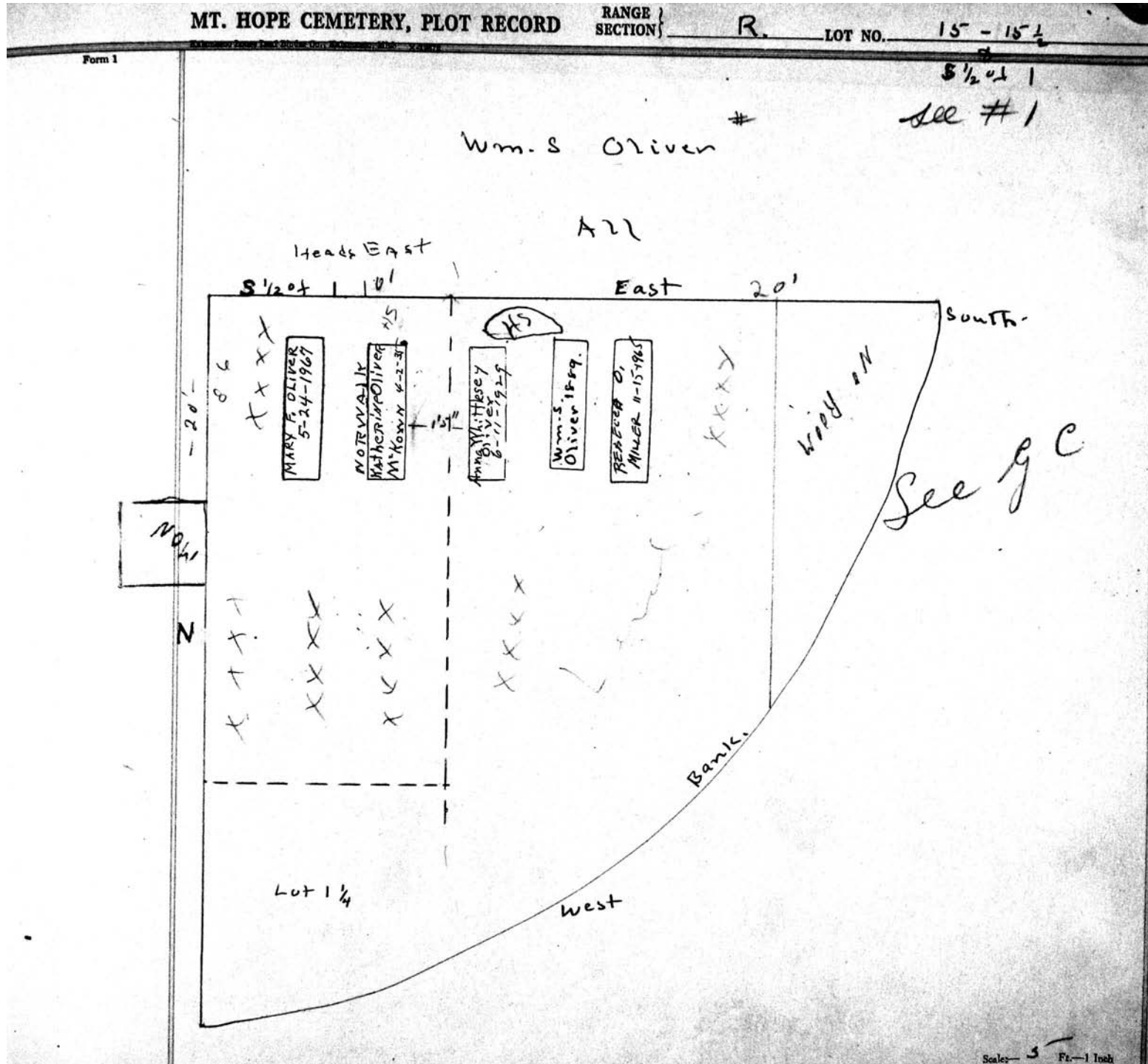

MT. HOPE CEMETERY, PLOT RECORD RANGE } SECTION } R. LOT NO. 16

Form 1

Martelland Paulina Warner^o

A11

N

EMILY CHADWICK
3-31-1877

SAMUEL R. CHADWICK
7-17-1896

	Albert H. Warner 12-30-14
	Ellen Chadwick 1-13-17
	↑ 14' ↓
+ +	
James	Mon 2'10"

SHIELDS
CHARLES C.
LUNT

S 20'

James Warner 1873
Paulina C. Warner 1893

Scale: Ft. - 1 Inch

MT. HOPE CEMETERY, PLOT RECORD

RANGE SECTION

R

LOT NO.

17

Form 1

John Buchanan^o

Chas. Lunt^o

W 1/2

E 1/2

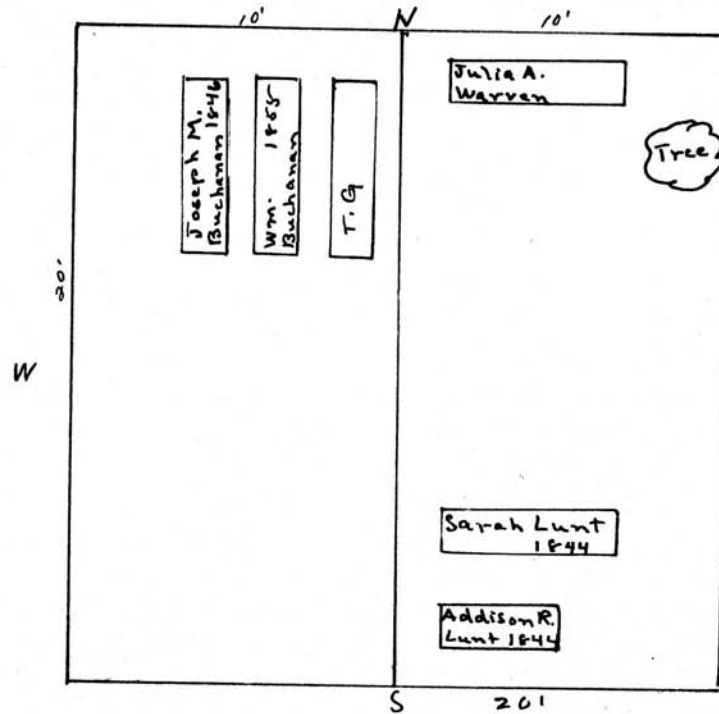

3/5/1848
CHARLES
LUNT

Scale 6 Ft. = 1 Inch

MT. HOPE CEMETERY, PLOT RECORD

RANGE SECTION

R

LOT NO.

18

Form 1

Daniel McGregor

John Post

W 1/2

E 1/2

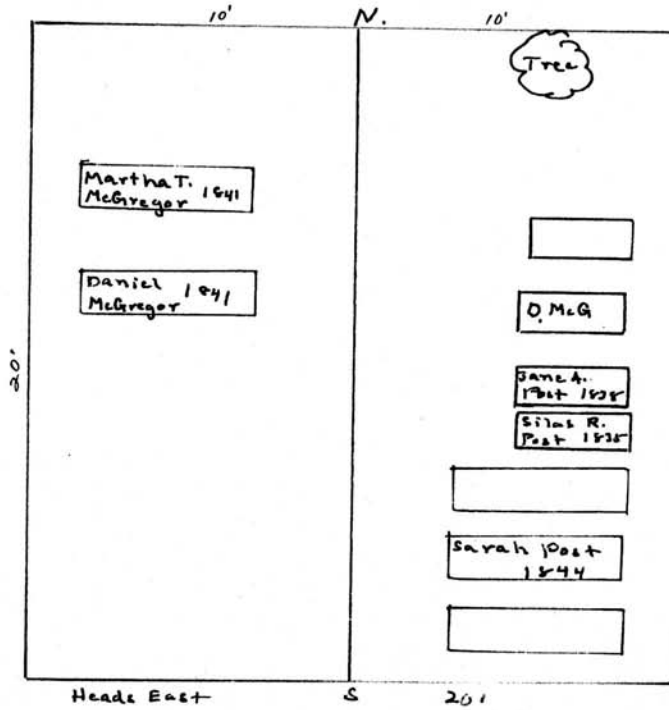

Scale: 3" = 1 Inch

MT. HOPE CEMETERY, PLOT RECORD

RANGE SECTION

R.

LOT NO.

19.

Form 1

Orrin E. Gibbs.

PERPETUAL CONTRACT.

All

N.

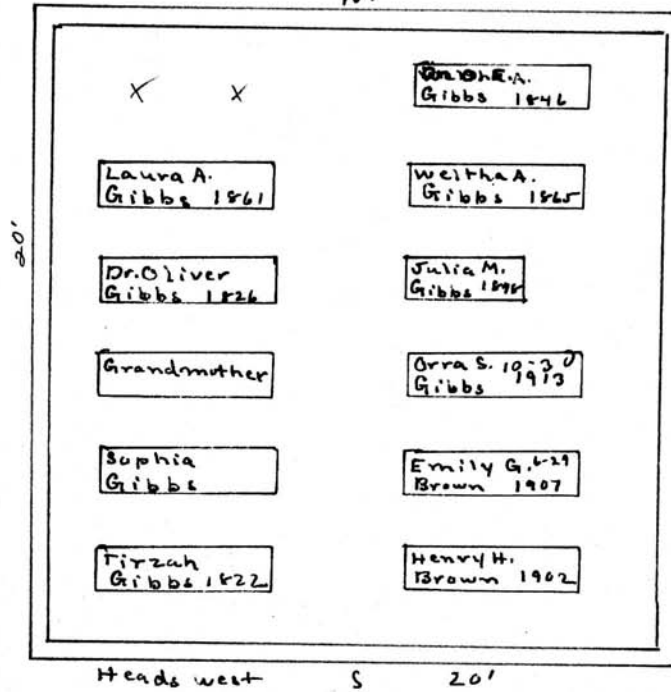

Scale: 5 Ft. = 1 Inch

MT. HOPE CEMETERY, PLOT RECORD

RANGE SECTION

R

LOT NO.

26

Form 1

T. B and F.H. Hamilton

A 71

N.

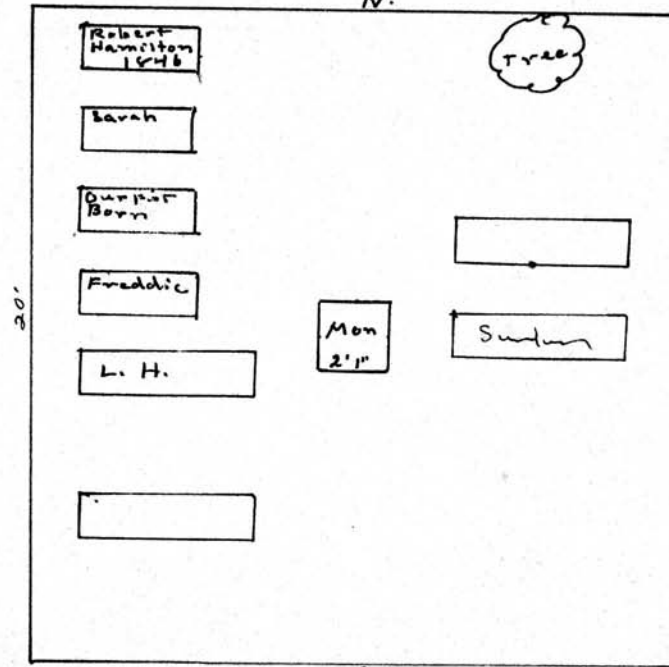

20'

20'

- Julia M. Hamilton 1840
- Theodore B " 1863
- Lucinda " 1856
- Calvin W " 1864
- Ferdinand P. " 1852
- Henry W " 1846

Scale - 3/4" = 1 Ft.

MT. HOPE CEMETERY, PLOT RECORD

RANGE }
SECTION }

R.

LOT NO.

21.

Form 1

A. G. and E. Holmes⁰
A 11

N 20'

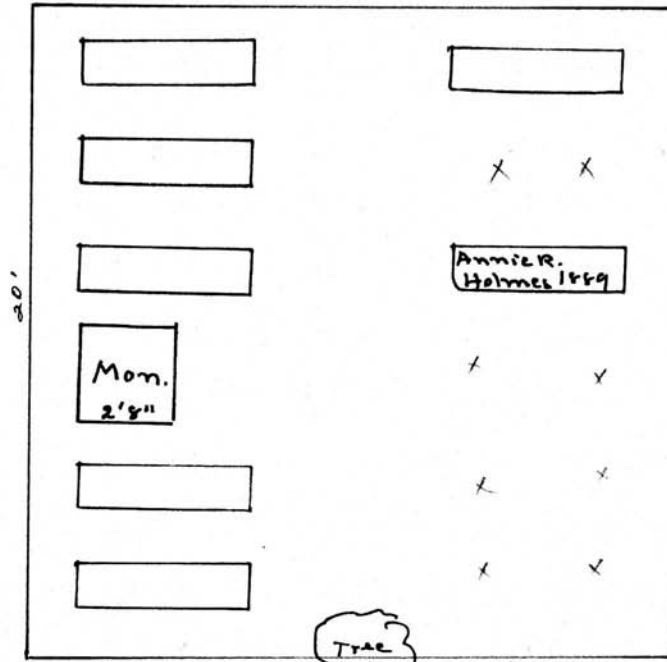

Marcus Holmes 1846

Heads West

20'

Scale— 5 Ft.—1 Inch

MT. HOPE CEMETERY, PLOT RECORD

RANGE }
SECTION }

R

LOT NO.

22

Form 1

Get
copy of
plot map
out.
Add
every
letter
file

CALVARY ST. ANNE'S CHURCH
SEE FILE

Edward Backus

Edward Backus

buried 12/2/1890

A 11

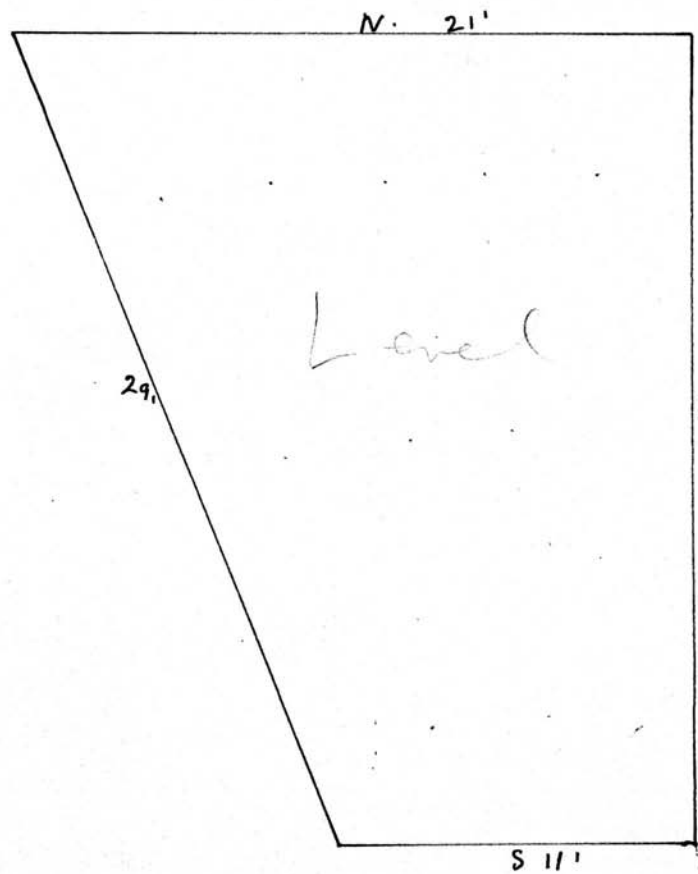

Scale - 3 Ft. - 1 Inch

MT. HOPE CEMETERY, PLOT RECORD

RANGE }
SECTION }

R

LOT NO.

22

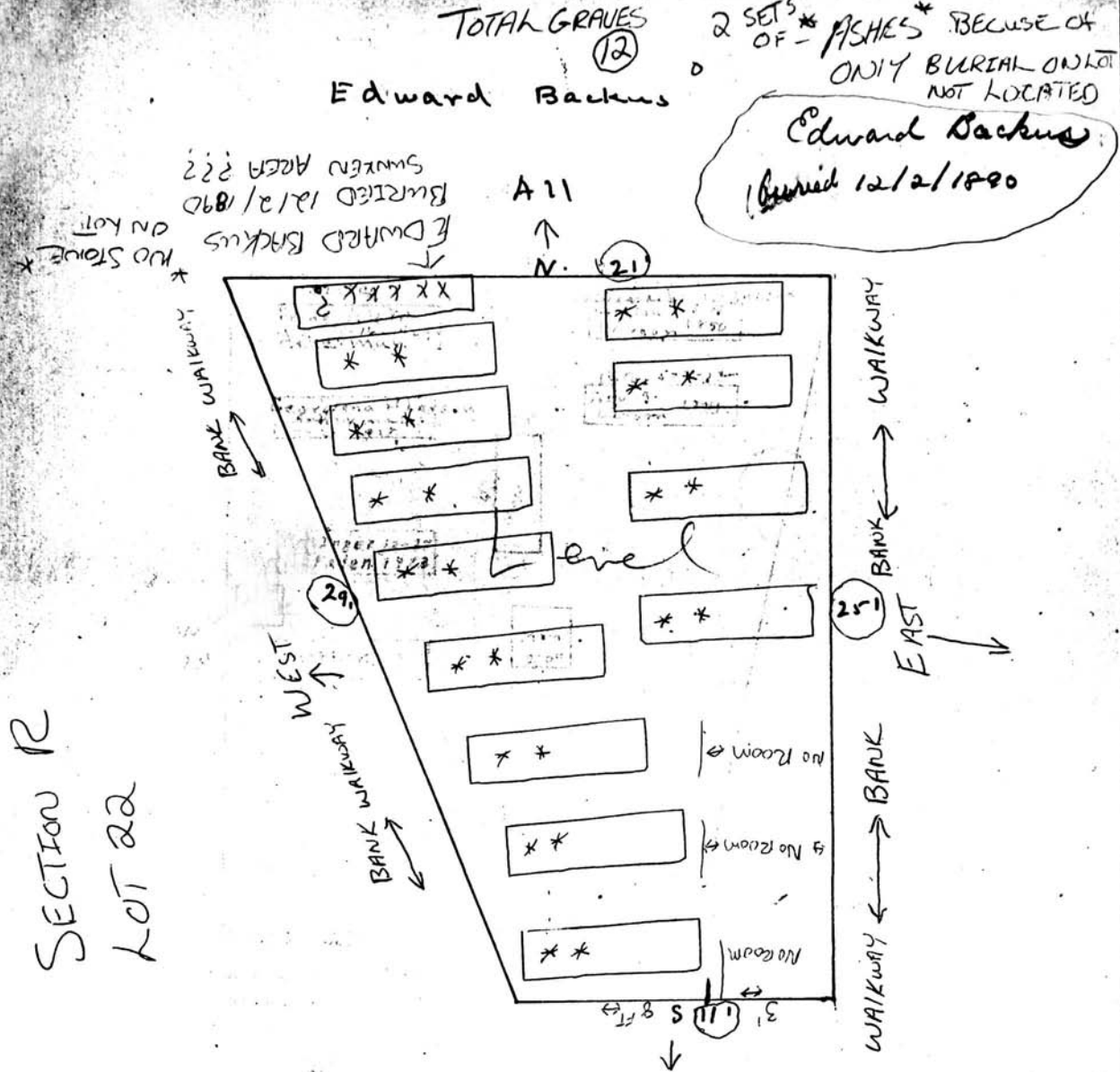

MT. HOPE CEMETERY, PLOT RECORD

RANGE SECTION

R.

LOT NO.

23

Form 1

Atwater and Larson 0

All

Serge

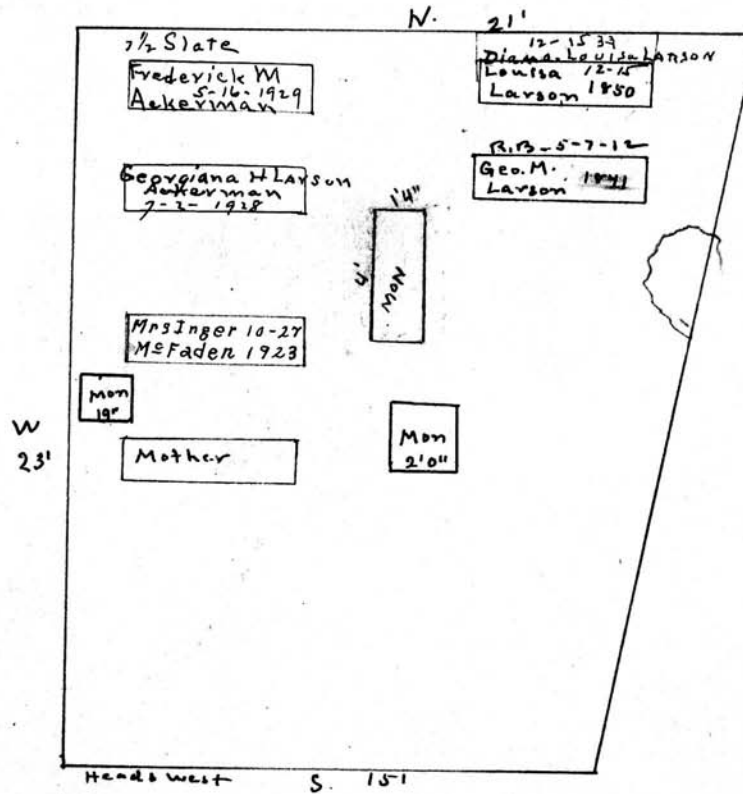

- Lars Larson 1845
- Martha " 1857
- Sarah " 1854
- Elias C. Patterson 1879
- Wm. H. " 1865
- Sgt. Elias Larson 1887

Scale— 5 Ft.—1 Inch

MT. HOPE CEMETERY, PLOT RECORD

RANGE } SECTION } R. LOT NO. 24

Form 1

Harriet Draper

All See
g e

N

20'

Geo. S. 1864
Draper

Herbert
Draper's Inf. S.
4-29-16

Florence E
Davis 1886

Henry B.
Draper 1896

Wm
" 3'0"

x x

Emeline B. 11-14
Draper 1910

Henry S.
Draper 1866

x

x

\$400.00
P.P.
12-1-48

Henry Draper	1841	S	20'	Headwest.
Harriet S "	1871			
Lorenzo "	1855-			
Simeon "	1846			
Wm B "	1857			
Adelia S "	1814			
Harriet E "	1827			
Geo. H. "	1835-			
Harriet A "	1824			
Harriette E "	1840			

Scale—5 Ft.—1 Inch

MT. HOPE CEMETERY, PLOT RECORD

RANGE SECTION

R

LOT NO.

25

Form 1

David Wooster^o
1 Grave.

E. B. Wheeler^o
Bal. of N 1/2

J. H. Fosmire^o
2 Graves.

CELESTIA WHEELER
3/10/1867 (53 yrs)
E. B. WHEELER
11/16/1872
4 mos. 0 ds.

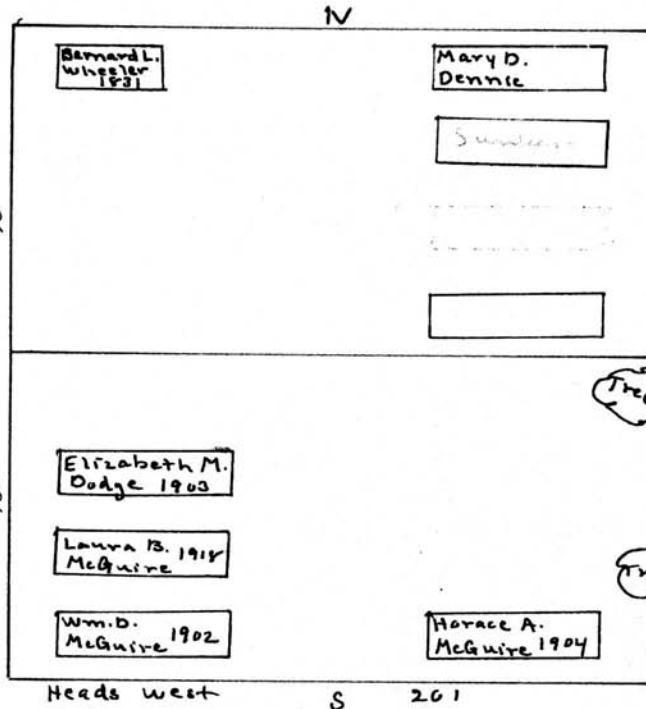

See file

Laura B. McGuire^o See file

S 1/2

Scale - 5 Ft. - 1 Inch

MT. HOPE CEMETERY, PLOT RECORD

RANGE }
SECTION } R. LOT NO. 26

Form 1

Chas. F. Hall ⁰

N ¹/₂

A 11.

<div style="border: 1px solid black; width: 80px; height: 20px; margin: 5px auto;"></div>	
<div style="border: 1px solid black; padding: 2px; margin-bottom: 5px;">Herman Seegler 10-13-1936</div> <div style="border: 1px solid black; padding: 2px; margin-bottom: 5px;">Mina E. Hackstaff 1909</div> <div style="border: 1px solid black; padding: 2px; margin-bottom: 5px;"> { Clara Hackstaff Sarah E. Hackstaff 1907 } </div> <div style="border: 1px solid black; padding: 2px;">H. T. Hackstaff 1906</div>	<div style="border: 1px solid black; padding: 2px; margin-bottom: 5px;">George Howard Savage #8-23-47</div> <div style="border: 1px solid black; padding: 2px;"># 7 1/2 Slate George E. Savage 6-18-1930</div>

S 20' Spaced 3 Graves
Heads West

Fred and Mina Hackstaff ⁰

W ¹/₂ of S ¹/₂

Geo. E. Savage
E ¹/₂ of S ¹/₂

Scale: 5 Ft. = 1 Inch

MT. HOPE CEMETERY, PLOT RECORD

RANGE / SECTION

R. LOT NO.

27.

Form 1

Quoted PE
\$500.00
10-16-58

Thomas and Jeramiah Holden

Ⓞ

All

N.

See
gc

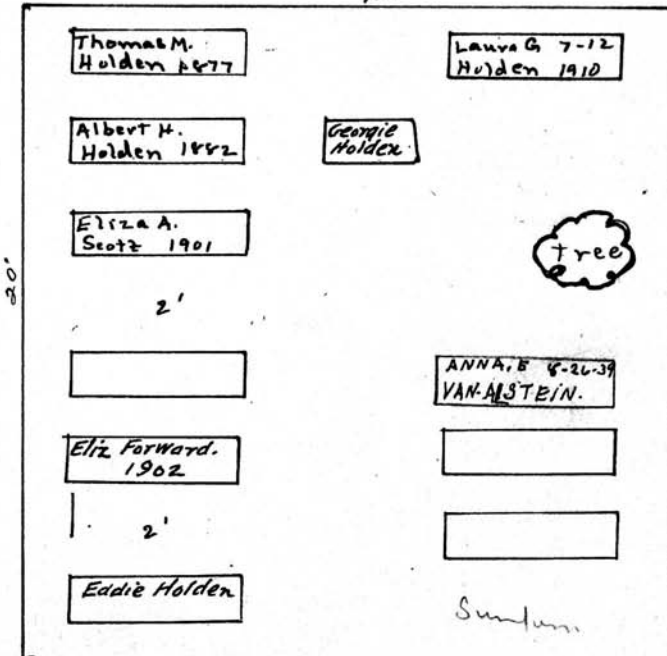

JOHN H. HOLDEN
3-4-85

ELIZABETH 4-8-91
FUNNELL

Scale: 8 Ft. = 1 Inch

MT. HOPE CEMETERY, PLOT RECORD RANGE SECTION R. LOT NO. 28

Form 1

Daniel Graves^D Cook and Mutz^D

W 1/2 E 1/2

N

20'

Tree

See D.C.

4 Anthony 2-8
Cook 1913

Gustav
Mutz 1864

2 Gustina 1-2
Mutz 1910

1 Charles

Julia A. 1844
Graves

Heads west

20'

Scale: 5 Ft. = 1 Inch

MT. HOPE CEMETERY, PLOT RECORD

RANGE SECTION

R

LOT NO.

29

Form 1

Abigail Colby

PERPETUAL CONTRACT.

All

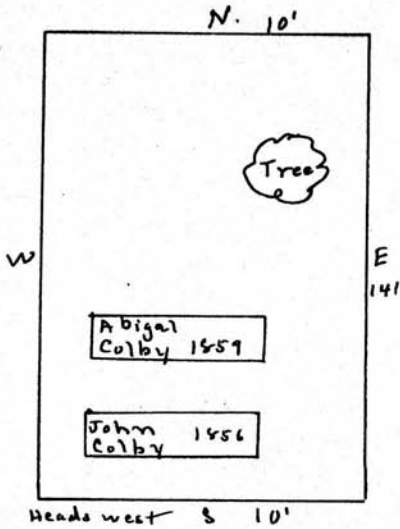

Scale - 3 Ft. = 1 Inch

MT. HOPE CEMETERY, PLOT RECORD

RANGE SECTION R LOT NO. 30

Form 1

N

Joseph Harrison West. 1/2

Jabez Ranney East. 1/2

See go

20'

JEAN ANN KEMP
1-15-79
MONROE - VHY & SCHLEICH

JOSEPH H. KEMP
3-12-1938

NANCY M. KEMP
Nov 11-11-40

Fred
ERICK 12-23
1933

Maria W 1866
Harrison

Jos Harrison
1896

3-1-1983
Alfred D
Smith

Jabez Ranney
1888

Rhevy Ranney
1852

Fred'k P. Ranney
1884

20'

W

E

Tree

See go

Heads West

Heads East

S

P.C.
250.00
8/23/50

Scale - 5 Feet

MT. HOPE CEMETERY, PLOT RECORD

SECTION

R

LOT NO. 30

The undersigned, sole surviving heir of Joseph Harrison owner of West Half Lot No. 30 Section R and closest of kin to the two infants now buried in said lot in graves 3 and 4 does herewith grant permission and requests the lowering of said infants if any remains be found in said graves so that graves may be used for adult burials as needed.

Rochester, N.Y.

of Joseph
Harrison

Signed Nancy Harrison Kemp

Dated Dec 22 1933

Witnessed Meryl B. Perry

The undersigned sole surviving heir of Joseph Harrison owner of West Half Lot. No. 30 in Section R herewith gives consent for the burial of her husband George C. Kemp in grave No. 3 as per plot attached, reserving graves number 4 for self Nancy Harrison Kemp, number 5 for my son Dr. J. Harrison Kemp and number 6 for my daughter-in-law Jean B. Kemp.

Rochester, N.Y.

Dated Dec 22 1933 Signed Nancy Harrison Kemp

Witnessed Meryl B. Perry

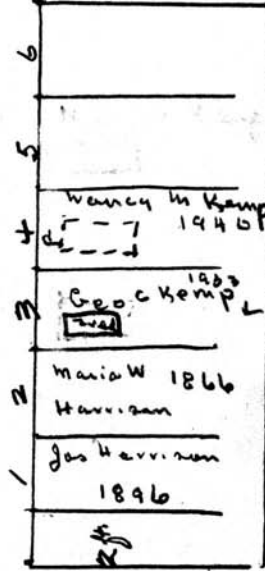

- 1- Joseph Harrison
- 2- Maria Harrison
- 3- George C Kemp
- 4- Reserved for Nancy Harrison Kemp
- 5- " " Dr. J. Harrison Kemp
- 6- " " Jean B. Kemp.

MT. HOPE CEMETERY, PLOT RECORD

RANGE }
SECTION }

R.

LOT NO.

31

Form 1

H. S. Hago boom

A 11

N.

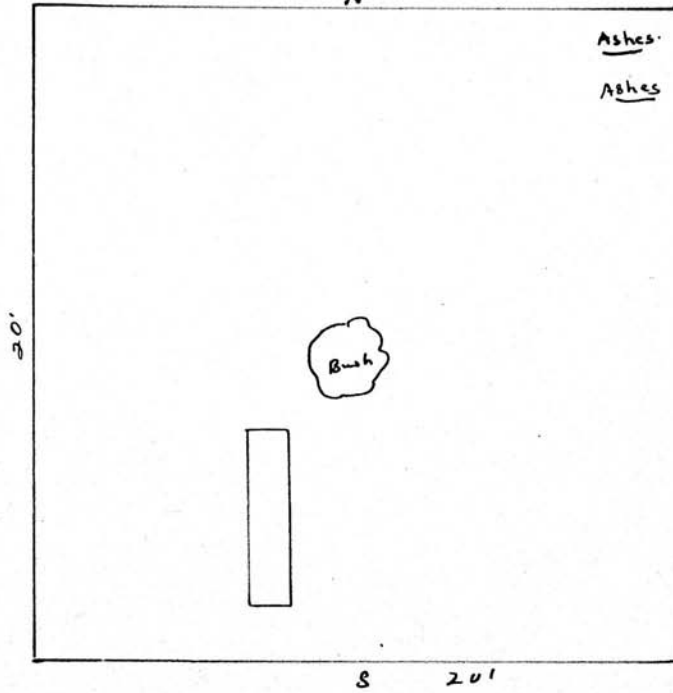

Ashes

H. S. Hago boom
10-29-1914

Ashes

Susan Hago boom
10-29-1914

20'

S 20'

Scale— 5 Ft.—1 Inch

MT. HOPE CEMETERY, PLOT RECORD

RANGE 1
SECTION 1

R.

LOT NO.

32 - 32 1/2

Form 1

ANN EMERSON STRONG GARRETT 5/19/91 ^{6/22/91} ^{FILE}

John Bush

PERPETUAL CONTRACT.

A 11

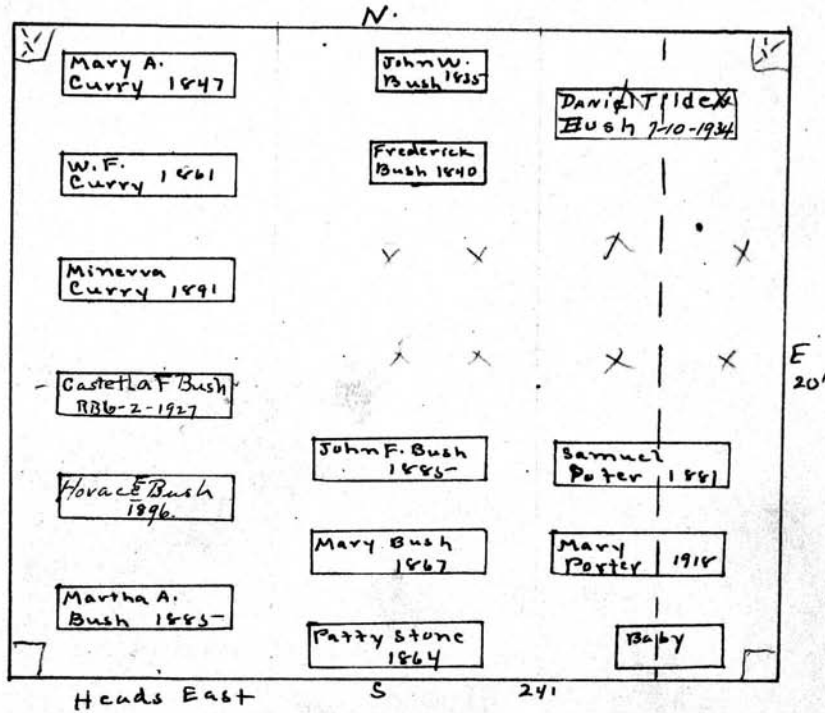

Scale: 1" = 10'

MT. HOPE CEMETERY, PLOT RECORD

RANGE }
SECTION }

R.

LOT NO.

33 - 100.

Form 1

Eliza West

PERPETUAL CONTRACT.

All

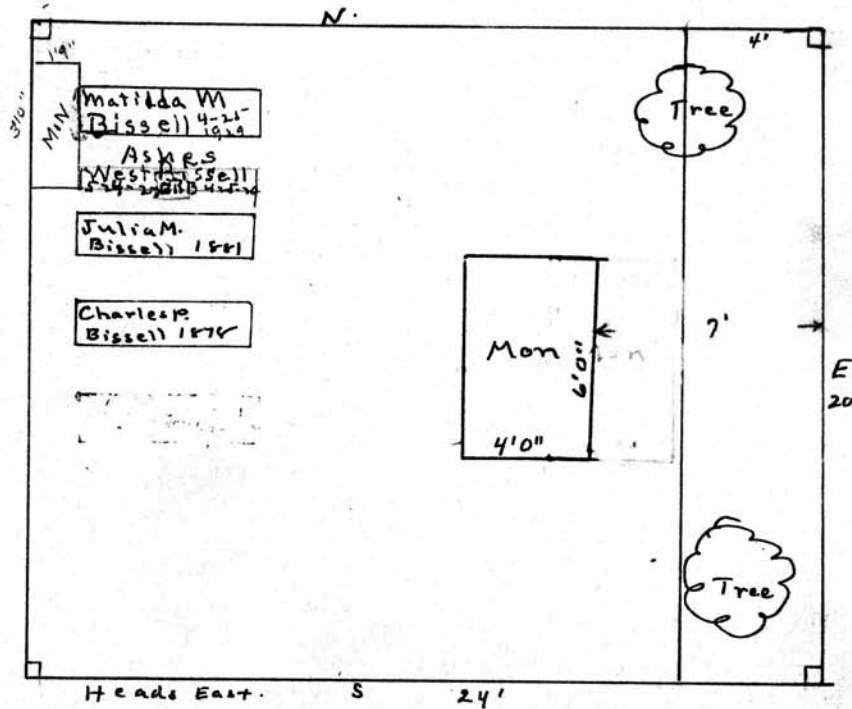

- Ira West 1822
- Eliza S " 1859
- Wm A " 1845
- Daniel " 1842
- John " 1827
- Seth B " 1826
- Mary Bingham 1851
- Wm " 1850
- Hetty Bissell 1856
- Geo. " 1865

See File

Scale: 3 Ft. = 1 Inch

MT. HOPE CEMETERY, PLOT RECORD

RANGE }
SECTION } R. LOT NO. 34

Form 1

Robert Wilson
PERPETUAL CONTRACT.
A 11

N 25'

Robert Wilson	1842
Catharine "	1853
Robert A. "	1872
Jesse "	1842
Catharine "	1820
William "	1822
Priscilla "	1829
Margaret "	1831
Mary "	1837
Jane "	1845
Elizabeth Ketchum	1855-56
Margaret Thompson	1844
Esther McMaster	1822
Rebecca "	1857

Scales— 1" = 10' Ft.—1 Inch

MT. HOPE CEMETERY, PLOT RECORD

RANGE }
SECTION } R. LOT NO. 35

Form 1

Clark Woodworth

A 11

N.

MONROE 5-9-79 CLARENCE S. WOODWORTH, SR.	W. WOODWORTH 9-14-1957 WILBERT VAULT
Nonwold Blanche Woodworth 2-28-48	Spencer 1865 Woodworth
Ansel	Amenda 1861 Woodworth
Julia	Johns 1874 Woodworth
Libbie Woodworth 1868	Mary L. 1867 Woodworth
Elizabeth A 1903 Woodworth	ROBERT R. WOODWORTH ^{ASST} 7/20/1911
Clark 1904 Woodworth	x x

Heads west S 20' Heads East

See
gc

Scale— 3 Ft.—1 Inch

MT. HOPE CEMETERY, PLOT RECORD

RANGE }
SECTION }

R.

LOT NO.

87.

Form 1

Elizabeth Hunter

PERPETUAL CONTRACT.

N.

shrub.

Carter Wilder
1872

Edwin H.
Munger 1867

Frances
Wilder 1887

Caroline
Little 1862

Mary 1840
Munger

Mon
4'0"

E
30'

W

Mother

Fanny
Munger 1862

Father

Carroll
Munger 1827

2' stone wall

Robert Hunter 1843
Eliza " 1874

30'

Scale - 5 Ft. - 1 Inch

MT. HOPE CEMETERY, PLOT RECORD

RANGE }
SECTION }

R.

LOT NO.

37.

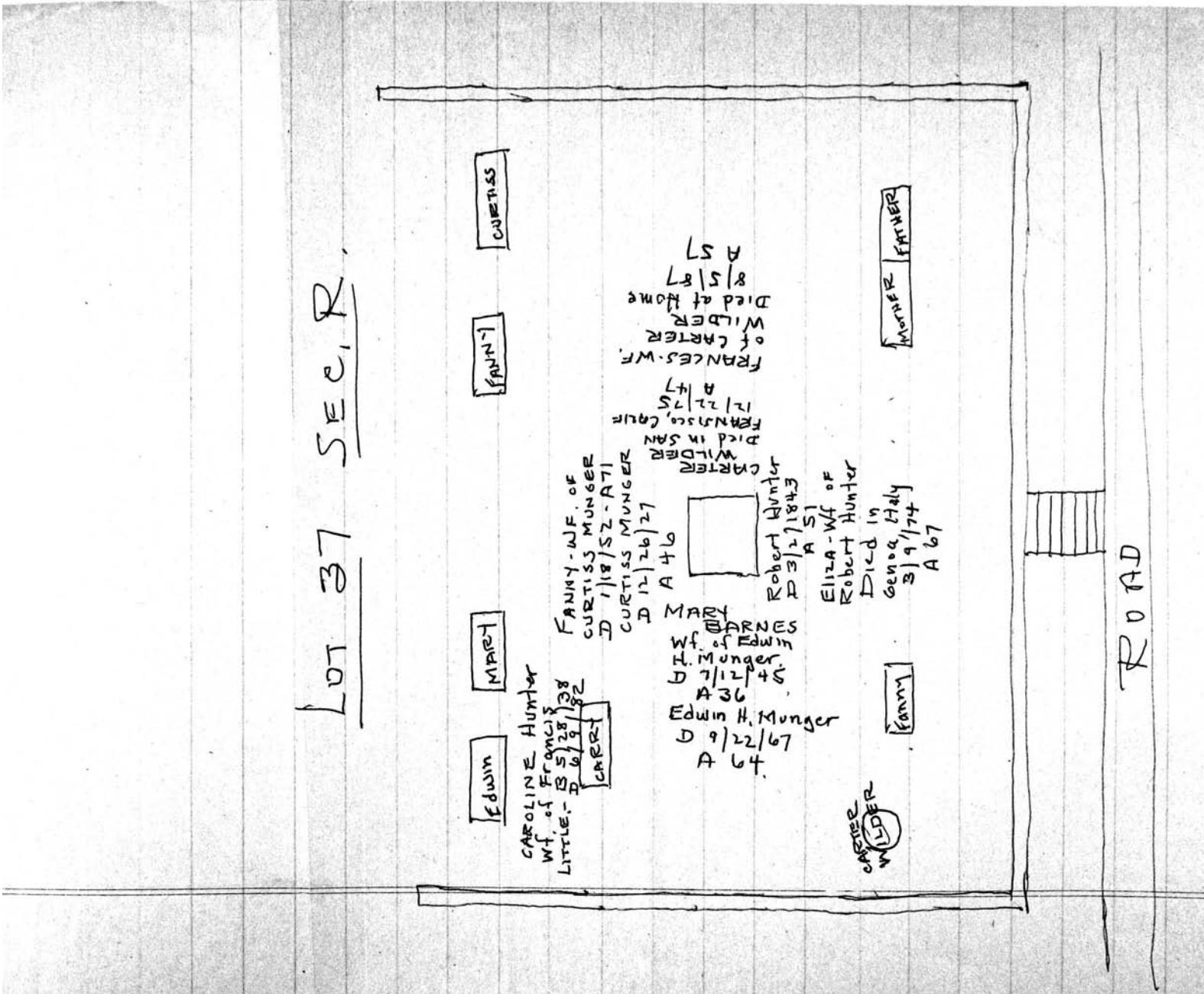

MT. HOPE CEMETERY, PLOT RECORD

RANGE } SECTION }

R

LOT NO.

38

Form 1

Elizabeth Stiles^o

Fritz Darrow^o

W pt.

E. pt.

See page

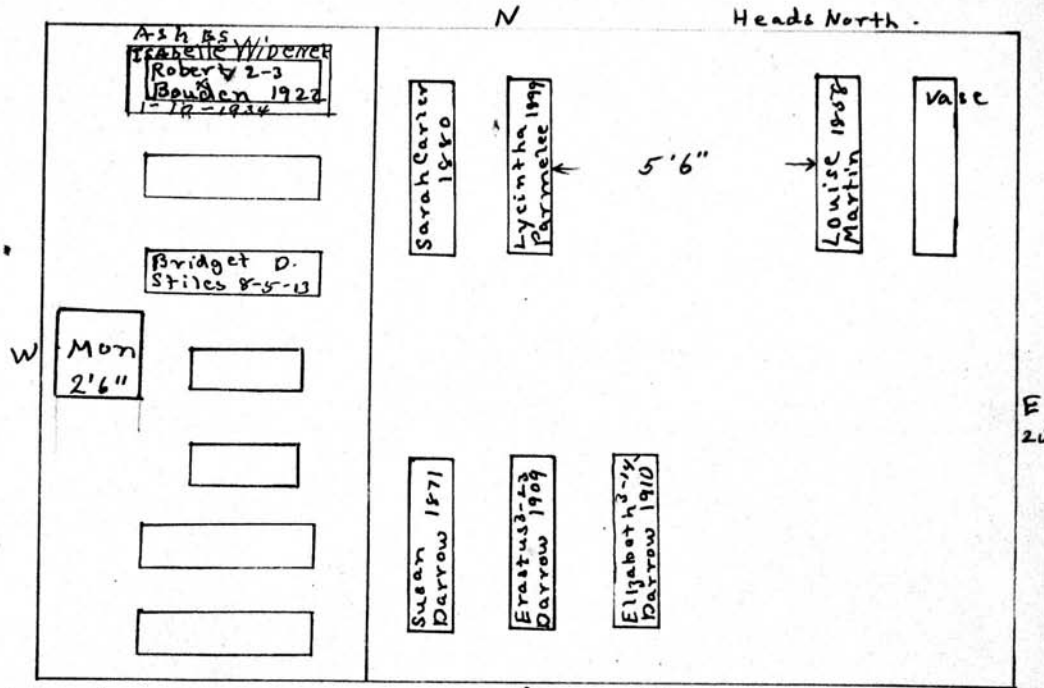

Grandfather & Grandmother Stiles
 James W Stiles 1815-1887
 Mary A Stiles 1865 Age 10
 Alice H Stiles 1867 Age 6

Scale: 6 Ft. = 1 Inch

MT. HOPE CEMETERY, PLOT RECORD

RANGE SECTION

R

LOT NO.

39

Form 1

Horatio Ayres & N. Taylor Charlotte French

W 1/2

E 1/2

Wm. B. Alexander 1788 - 1858
 Harriet " 1792 - 1887
 Emily " 1828 - 1829
 John " 1831 - 1833
 Delia " 1816 - 1848

Names on Monument.

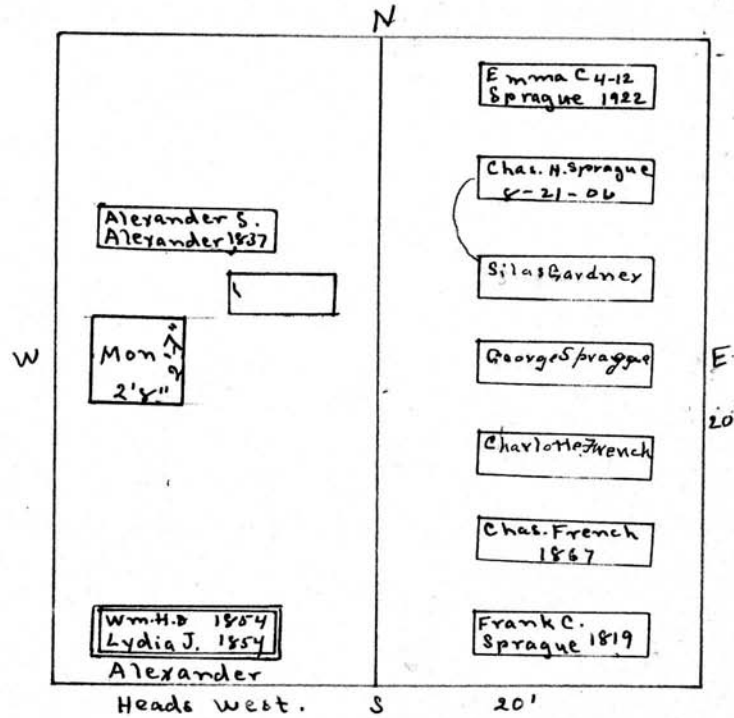

Scale - 5 Ft. = 1 Inch

MT. HOPE CEMETERY, PLOT RECORD RANGE }
 SECTION } R LOT NO. 40.

Form 1

Rowe and McGregor

All

N.

S 20'

Scales — 5 Ft. — 1 Inch

MT. HOPE CEMETERY, PLOT RECORD

RANGE SECTION } R

LOT NO. 41

Form 1

Edwin A Jones^o
2'6" x 10' S. Pt of N.W. $\frac{1}{4}$

Mary Harvey^o
East $\frac{1}{2}$ end N. Pt of N.W. $\frac{1}{4}$

W

N

E

S

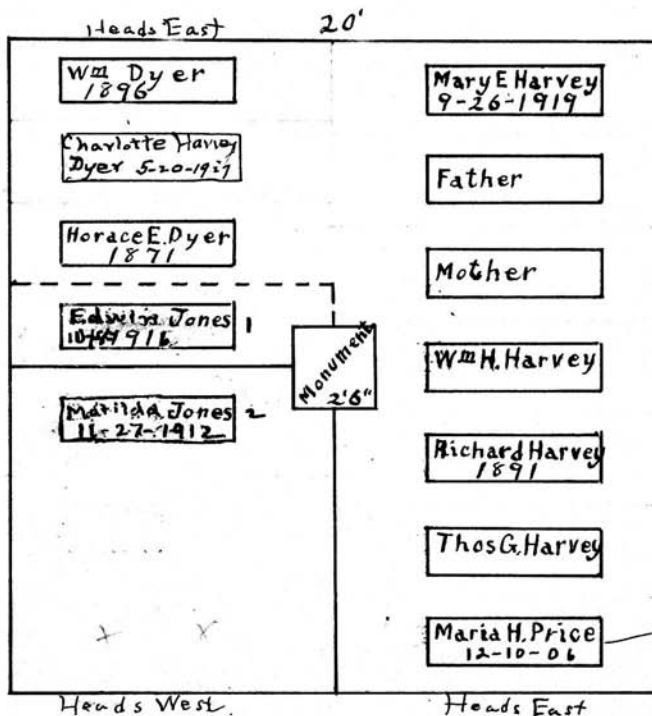

Matilda Jones^o
S.W. $\frac{1}{4}$

Scale - 5" Ft. - 1 Inch.

MT. HOPE CEMETERY, PLOT RECORD

RANGE 1 SECTION **R** LOT NO. **42**

Form 1

Henry B. Knapp

N. W. 1/4

John S. Phin.^o

N. E. 1/4

<p>10'</p> <div style="border: 1px solid black; padding: 2px; margin-bottom: 5px;">Geo. G. 1872 Mitchell</div> <div style="border: 1px solid black; padding: 2px; margin-bottom: 5px;">Louisa 1862 Mitchell</div> <div style="border: 1px solid black; padding: 2px; margin-bottom: 5px;">Martin N. Mitchell 1874</div> <div style="border: 1px solid black; padding: 2px; margin-bottom: 5px;">Margaret S. W. Mitchell 1909</div>	
<p>10'</p> <div style="border: 1px solid black; padding: 2px; margin-bottom: 5px;">FRED 3/12/1965 WATSON</div> <div style="border: 1px solid black; padding: 2px; margin-bottom: 5px;">Mon 2'0"</div> <div style="border: 1px solid black; padding: 2px; margin-bottom: 5px;">Lela J. Heath 12-29-06</div>	<p>10'</p> <div style="border: 1px solid black; padding: 2px; margin-bottom: 5px;"> </div> <div style="border: 1px solid black; padding: 2px; margin-bottom: 5px;"> </div> <div style="border: 1px solid black; padding: 2px; margin-bottom: 5px;">Eliza Bell 1-4-07</div> <div style="border: 1px solid black; padding: 2px; margin-bottom: 5px;"> </div> <div style="border: 1px solid black; padding: 2px; margin-bottom: 5px;">Mon 4'0" 1'10"</div>

Ebenezer Knapp
10-25-1867

Henry B. Knapp
2-28-1873

Robert Bell 1900
Eliza Bell 1907

heads west. S 20'

PERPETUAL CONTRACT

Lela J. Heath

S. W. 1/4

made by 5-8-1884

passed pe 12-29-06

Eliza Bell^o

S. E. 1/4

Scale - 5 Ft. - 1 Inch

MT. HOPE CEMETERY, PLOT RECORD

RANGE }
SECTION }

R

LOT NO.

43

Form 1

Moses M. Mathews
PERPETUAL CONTRACT.

N 1/2 & SE 1/4

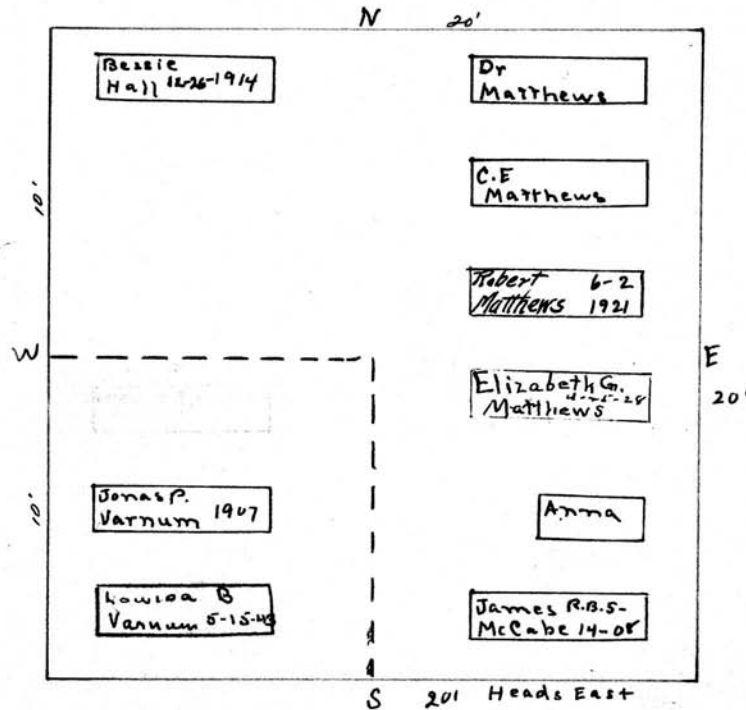

Louisa B. Varnum
PERPETUAL CONTRACT.

SW 1/4

Scale: 8" Ft. = 1 Inch

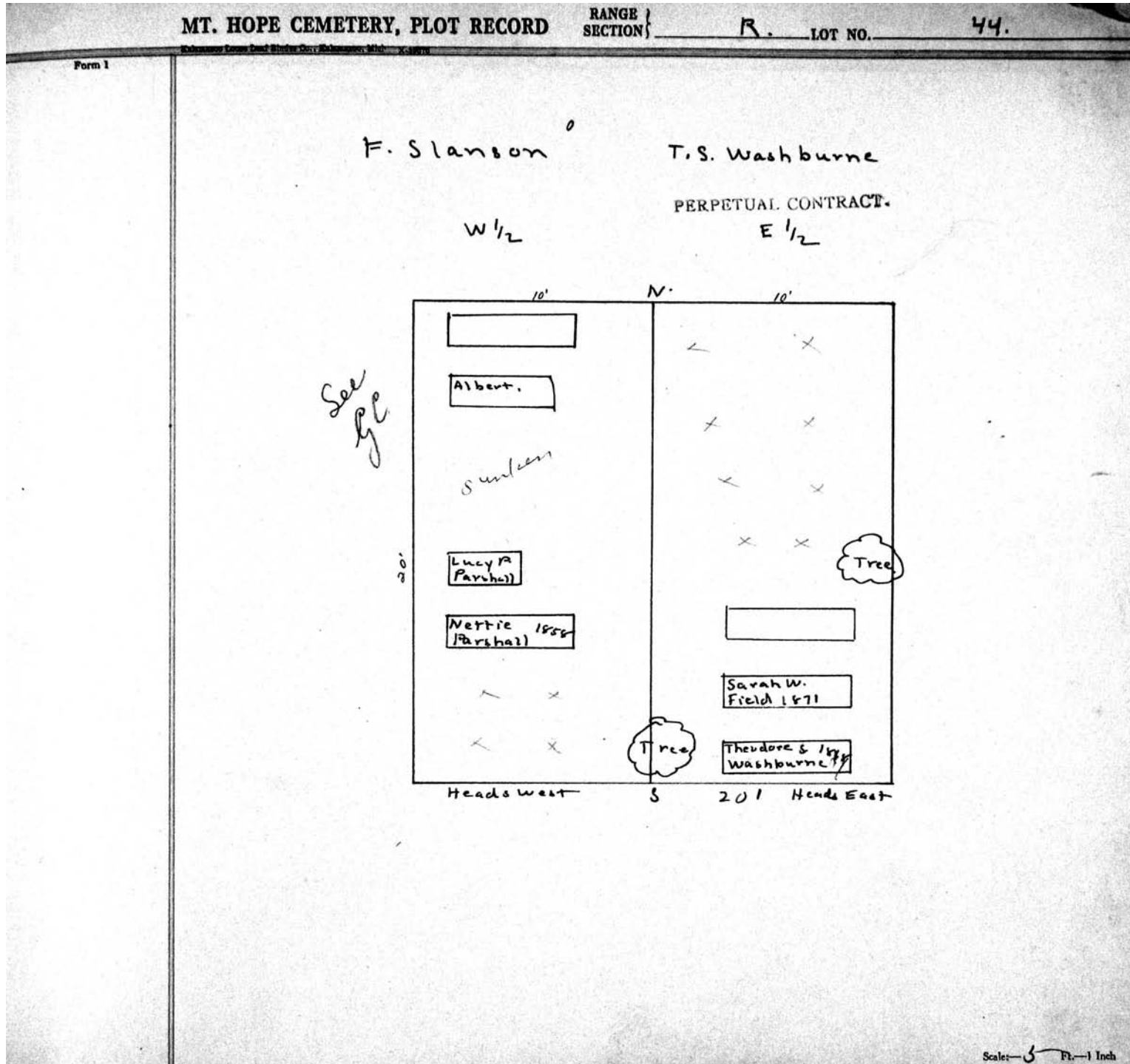

MT. HOPE CEMETERY, PLOT RECORD

RANGE 1
SECTION 1

R

LOT NO.

45

Form 1

Balis and Lockwood °

Willis French °

W 1/2

E 1/2

NAMES ON MON.

CATHERINE S. SMITH
1814 - 1884

GEORGE C. RAYLIS JR.
1854 - 1854

GEORGE LOCKWOOD
1825 - 1903

ELIZA JANE LOCKWOOD
1823 - 1892

FRANK LOCKWOOD
1863 - 1864

HARRY WATSON
1854 - 1878

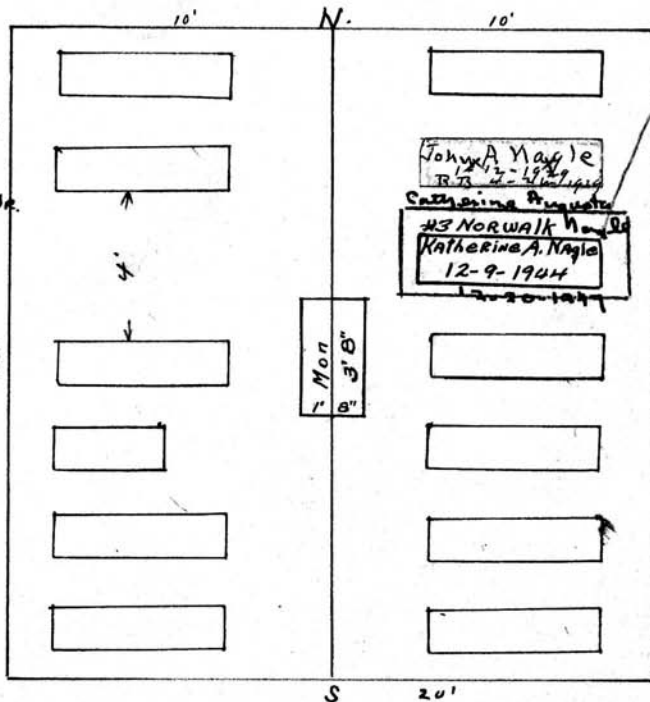

This GRAVE dug
XX DEEP TO Allow
Another BURIAL
ON TOP

NAMES ON MONUMENT

Willis French
1787 - 1872

MARY FRENCH
1796 - 1878

Charlotte Elliott
1826 - 1877

CLARISSA FRENCH
1829 - 1892

Phillip French
1818 - 1860

John A. Nagle
1854 - 1929

Scale: 5 Ft. = 1 Inch

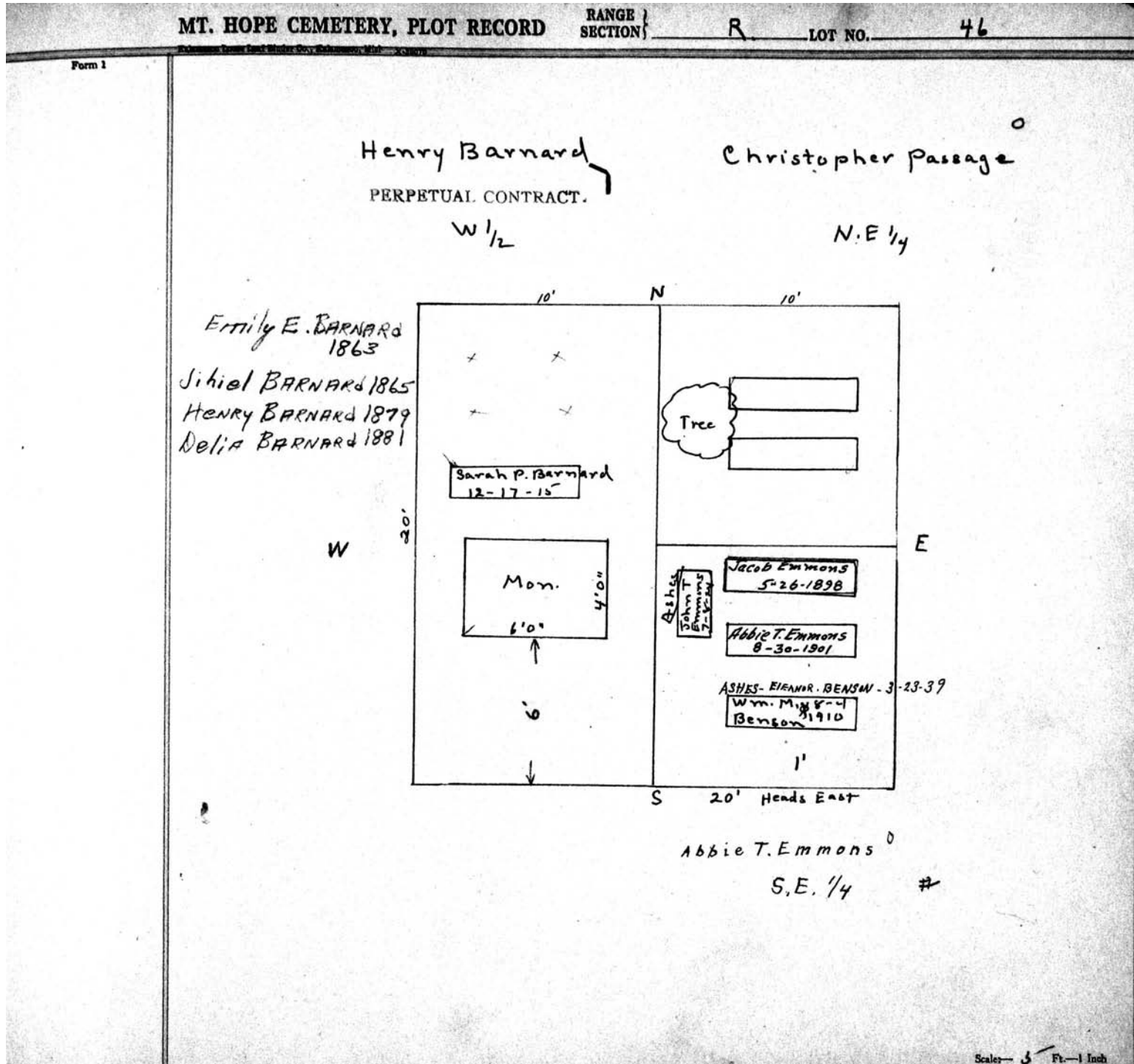

MT. HOPE CEMETERY, PLOT RECORD

SECTION } R LOT NO. 47

Form 1

Sophia H. Woodbury ⁰ WILLIAM J. WARD ⁰
W. 1/2 E. 1/2

N

20' 0" HEADS WEST

See gc

X X	
X X	MARY WARD WEBSTER 4-11-21
X X	Wm. WEBSTER 1903
20' 0" ARTHUR O'NEIL 1900	MAGGIE WARD 1861
W. SOPHIA WOODBURY 1865	Wm. J. WARD 1855
ELI WOODBURY 1855	SUSANNAH WARD 1890
HEADS WEST Wm. WARD 1873	E

S

P.E.
150.00
9/16/38

Scale - 5' Pl. - 1 inch

MT. HOPE CEMETERY, PLOT RECORD

RANGE SECTION } R. LOT NO. 48

Form 1

John^d E.T. Wilson Wm. B. Brooks.

W 1/2 E 1/2

10' N. 10'

Tree

20'

Wm H Belcher 1857

" X " X

Wm. D. Brooks 1879

Caroline Brooks 1888

Miriam Brooks 1865

Baby

Fred. Brooks 1869

X . . X

Heads west. S 20' Heads East

Scale: — 5 — Ft. — 1 Inch

MT. HOPE CEMETERY, PLOT RECORD

SECTION } **R** LOT NO. **49**

Form 1

Henry P. Ayers⁰
 A11-49-R
 PERPETUAL CONTRACT

N
20'

Henry P. Ayers
1-9-1917

Cath. V. Ayers
5-24-1919

Edw. Ayers
1860

KATHRINE REDMOND
5-1-56 ASHES → H.S. MARKED
Kittie 1863-

24'5"

W E

Micasah W. Jackson
1899

Cath. F. Jackson
1870

Hannah E. Iverson
1838

8"
S

Scale 5" = 1 Inch

Form 1

MT. HOPE CEMETERY, PLOT RECORD

RANGE SECTION R LOT NO. 50

Ezra Mason

All

N 20'

See ge

A. H. HOWDORF
3/10/1902

B. HOWDORF
ELIZ. HOWDORF
12-5-1878 24'

W

Mary Imo Mason

Frank Walker 18-22-12

Kate Mason 2 Mo

Josephine Mason 1907

Evelyn P Walker
Hb. M. E. 1-25-12

E 19'

Infant Mason 7-29-23

Frank B. Mason 5-18-23

Esther Mason 1859

Ezra Mason 1860

S

Scale: 5 Ft. = 1 Inch

MT. HOPE CEMETERY, PLOT RECORD

RANGE SECTION } R

LOT NO. 51

Form 1

Stephen Coleman

West Part

PERPETUAL CONTRACT

Lillian B. Coleman.

~~John A. Barhite~~

East Part

PERPETUAL CONTRACT

W

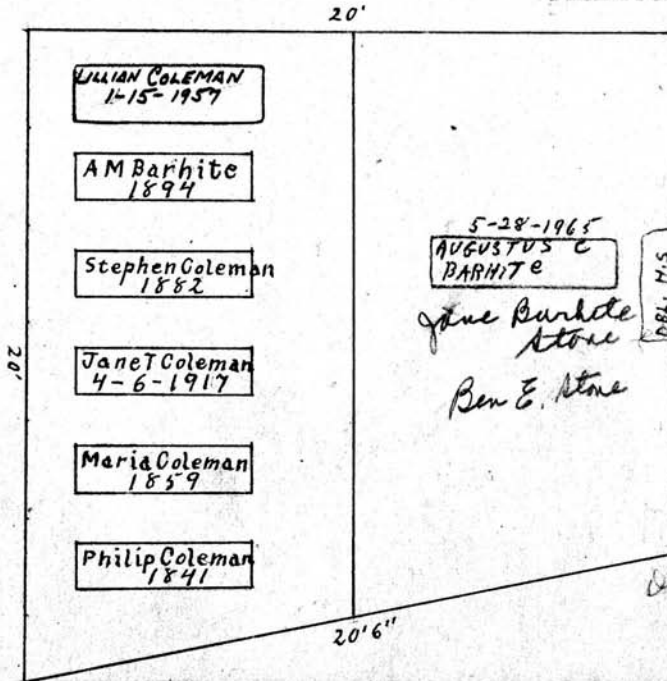

20'

20'

20'6"

DBL. N.S.
16'

5-28-1965
AUGUSTUS C
BARHITE
*Jane Barhite
Stone
Ben E. Stone*

*for Augustus Coleman
Barhite
also Jane E
See File*

Seane J. Stone

E

S

Scale - 5" Ft. - 1 Inch.

MT. HOPE CEMETERY, PLOT RECORD

RANGE } SECTION } R. LOT NO. 52

Form 1

John Vanauker Christina Lanksbury S.G. Williams

PERPETUAL CONTRACT

W. pt. Mid. pt. E pt.

"Heads West"

ASHES ELIZ. C. BIRD 11-27-70

Mortimer M. Vanauker 1892 Edwin L. Vanauker 1892 Esther 1890 Vanauker Johana 1894 Vanauker John Vanauker 1899	AUGUSTA M. LANKSBURY 2-4-1956 Ashes T. W. LANKSBURY X 10-10-1958 RB 10-8-1947 Joe Lanksbury Christina Lanksbury 7-2-1932 Wm P. 1877 Lanksbury	ASHES ONLY 1825 Charlotte Goodrich Eva Goodrich 1825
---	---	---

Heads west

Scale: 1 Fr. = 1 Inch

MT. HOPE CEMETERY, PLOT RECORD

RANGE }
SECTION }

R.

LOT NO.

53

Form 1

Chas. W. Dundas

PERPETUAL CONTRACT.

A 11

N.

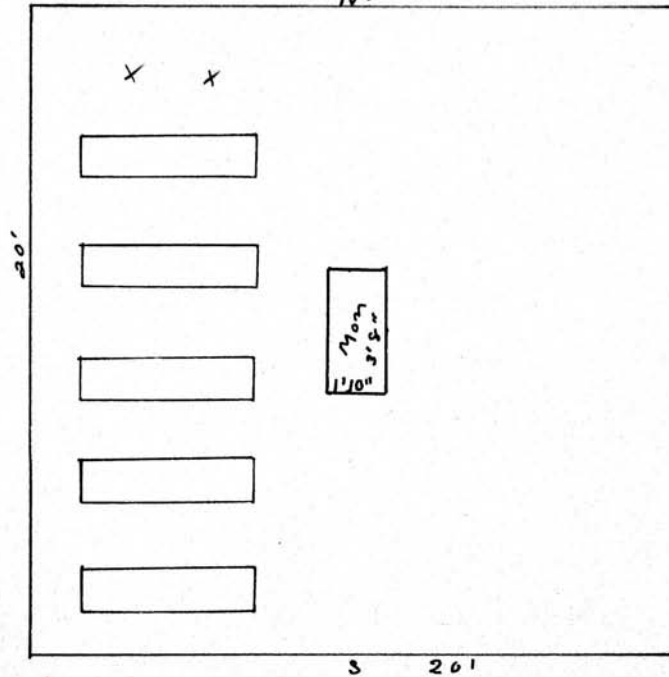

Chas. W. Dundas	1878
Hephzibah M	" 1874
James M	" 1889
Chas.	" 1860
Mary	" 1902

Scale—5 Ft.—1 Inch

MT. HOPE CEMETERY, PLOT RECORD

RANGE SECTION

R

LOT NO.

54

Form 1

Louis Kuichling

PERPETUAL CONTRACT.

A 11

Head East

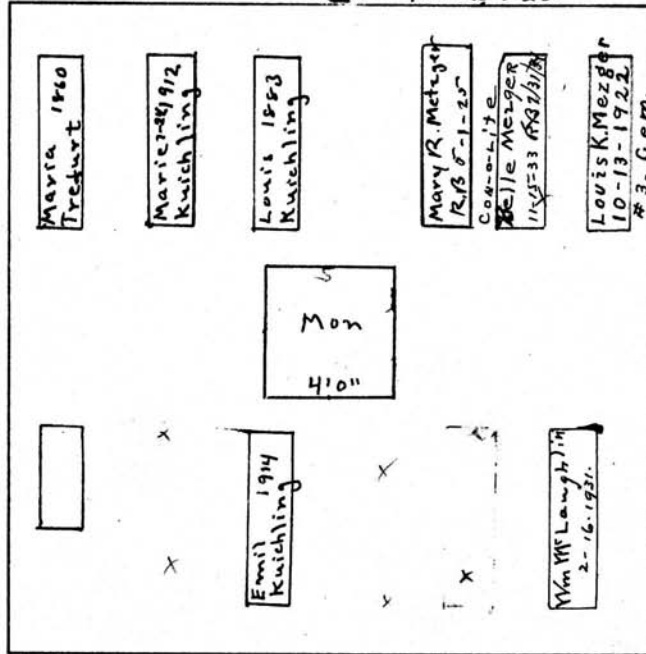

W 20' Heads west

Scale: 3 Ft. = 1 Inch

MT. HOPE CEMETERY, PLOT RECORD

RANGE SECTION

R.

LOT NO.

55

Form 1

Chas. Pixley^D

Anna Taylor^D

8/12/1900 Pixley
Chas. K. (Baby)

W 1/2

E 1/2

12/31/1864
Chas. Pixley

4/27/1904
Star Pixley

11/29/1893
Foxy Pixley

FRANK PIXLEY
5/24/1862

8/8/1900
John Pixley
(Baby)
SCOTT PIXLEY
9/10/1870

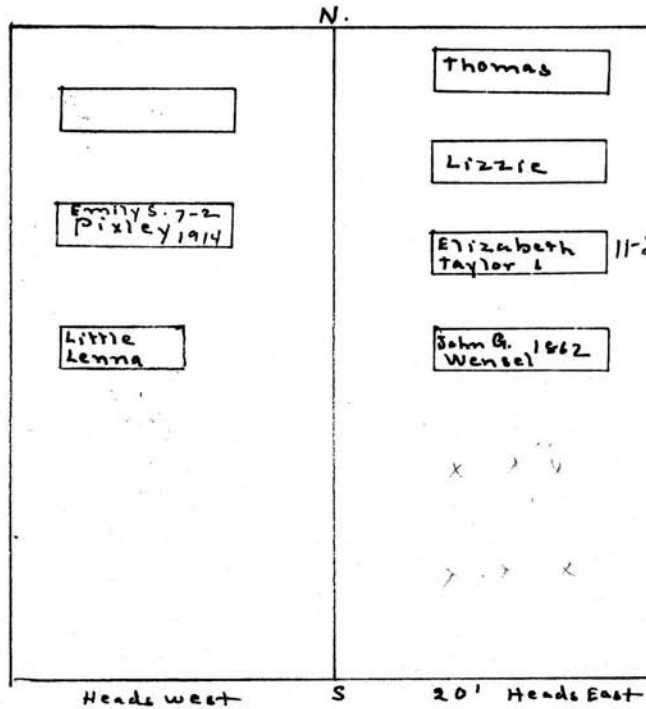

E

Scale 5 Ft. = 1 Inch

MT. HOPE CEMETERY, PLOT RECORD

RANGE } SECTION } R. LOT NO. 30 56

Form 1

Henry Eichelmann B. L. Chapin.

PERPETUAL CONTRACT

W 1/2 E 1/2

N.

#60 Con-a-lite.

Elizabeth A E
Eichelmann 1877

CHAS. W. EICHELMAN
4-12-40

W 20'

Phelios
Smith 1829

E

Christina
Eichelman 4

Henry 1903
Eichelman

R. B. 12-16-14
John F. 12-6-
Pack 1918

Louisa W. Pack
Ashes R. B. 11-6-52

Heads West S 20' Heads East

Scale: 3 Ft. = 1 Inch

MT. HOPE CEMETERY, PLOT RECORD

RANGE / SECTION

R

LOT NO.

57

Form 1

Wm. Robinson^o

John Robinson^o

W 1/2

E 1/2

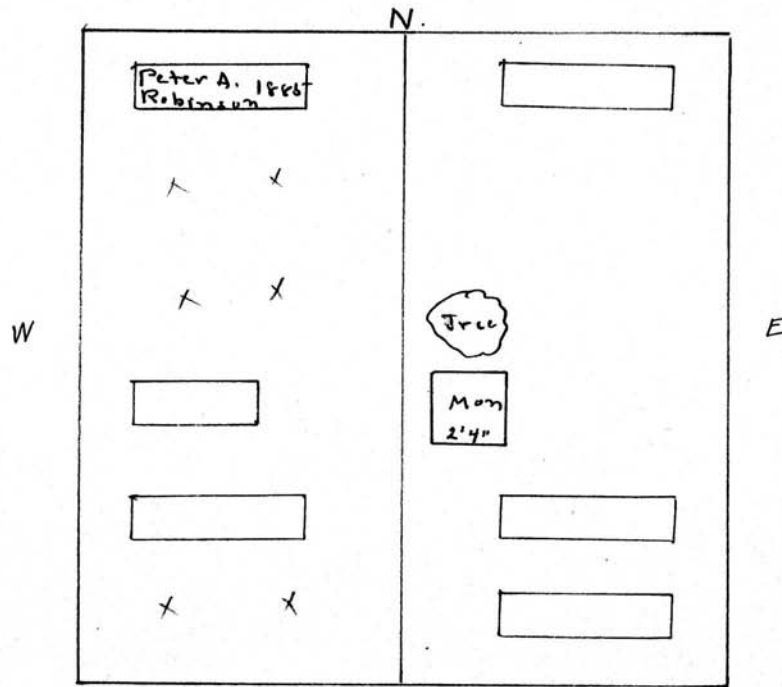

John Robinson 1860
 Martha " 1867
 Robert " 1854

Scale: 5 Ft. = 1 Inch

MT. HOPE CEMETERY, PLOT RECORD

RANGE }
SECTION } R LOT NO. 58

Form 1

PERPETUAL CONTRACT
John S. Morgan

A 11

N

Chas E. 1892
Munson

Mon
6'0" 3'0"

Levina Munson
Morgan 1827-28

John S. Morgan 1878

John S. Morgan Jr.
1883

W
E

Heads South.
S
20'

Scale: 5 Ft. = 1 Inch

MT. HOPE CEMETERY, PLOT RECORD RANGE SECTION | **R** LOT NO. **59**

Form 1

Robert R. Harris
N.E. $\frac{1}{2}$

North ↗

W 20'

Ansel A. Morgan 1891	Catharine S. 1854. Harris
Charlotte M. 1890. Morgan	
Alta M. Lane 1881	
Kate B. Morgan 1889	
Ashes Ashes Ashes	
Chas A. Morgan 1862	

20'

S E

A. A. Morgan
S.W. $\frac{1}{2}$

Scale - 5" = 1 Inch.

Chas S. Whittemore
3-26-1921
W Morgan. Whittemore
3-26-1921
Eugenia M. Whittemore
10-6-1925

MT. HOPE CEMETERY, PLOT RECORD

RANGE } **R**
SECTION } **60**

LOT NO. **60**

Form 1

NW 1/4

J. B. Whitbeck⁰

She being a grand niece
of John F. Whitbeck
& a grand daughter
of J. B. Whitbeck
7/19-1951

JANE WHITBECK 1874

B.B. Julia W. 10-22 Anderson O.K.											Lulu Augusta Anderson 9-8-1955		Lulie Merriman 1879
Mary 3'-0"													
ALBERT A. CONVERSE 11-19-40	FANNIE CONVERSE 12-3-41	EONA M. MEYER 11-20-39	Sarah A. Smith 1913	Andrew J. "2" Smith 1904	Fannie A. VanHasson 1-16-25 Arche	John F. W. 1912 Whitbeck	Elizabeth Whitbeck 1887	John F. Whitbeck 1889					

8 35 1 Heads South

Our Father 1846
Jane Whitbeck 1874
J. B. " 1837
Mary A. " 1845
Louise " 1902

See JC

Albert A. Converse⁰ John F. Whitbeck⁰

(SW 1/4) SW 1/2 of NW 1/2 SE 1/2 (E 1/2)

Scale: 5 Ft. = 1 Inch

MT. HOPE CEMETERY, PLOT RECORD

RANGE }
SECTION }

R.

LOT NO.

61

Form 1

Margaret Angevine^d

A 71

N

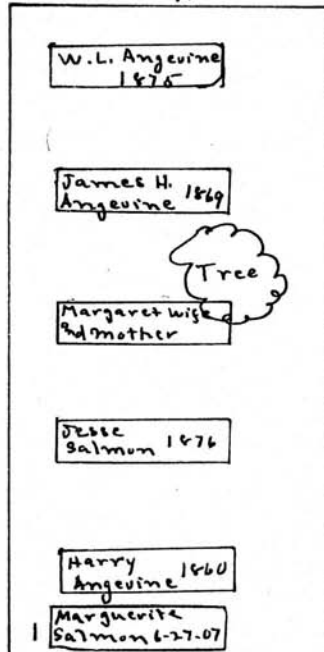

E

20'

S 16'

Heads west

Scale: 0 Ft. - 1 Inch

MT. HOPE CEMETERY, PLOT RECORD

RANGE }
SECTION } R. LOT NO. 62

Form 1

Frederick Miller^o

See gc

All

N 20'

Geo. Miller 11-16-1914		Stella DAVIDSON 7-29-1992
Jacob Miller 1874		[]
Edward Miller 1878	Mon 3'2" 6'2"	[]
Louise Miller 1876		[]
Charles Miller 1872		[]
Christine Miller 1867		[]
Fredk. Miller 1906		Charlotte Miller 1873

Heads west S 20'

E
26'

Scale: 0 Ft.—1 Inch

MT. HOPE CEMETERY, PLOT RECORD RANGE } SECTION } R LOT NO. 63

Form 1

Fitch and Spencer^o

A11

W.

Vault

S

N.
20'

Upper left.
Polly Fitch 1857

Upper right ^E 20'
Asahel Fitch 1846

Middle right.
Ahira G Fitch 1865

Scale— 3 Ft.—1 Inch

MT. HOPE CEMETERY, PLOT RECORD

RANGE } SECTION }

R.

LOT NO.

64

Form 1

John H. Schmidt
 Son of John E. Schmidt
 to be buried in this grave.
 + H.S. to be moved to another grave.
 part of Lot.

John E. Smith (Schmidt)
 Geo. Schmidt 1865
 Remains under Monument
 Memorial Stone
 Brother of John H. Schmidt

PERPETUAL CONTRACT

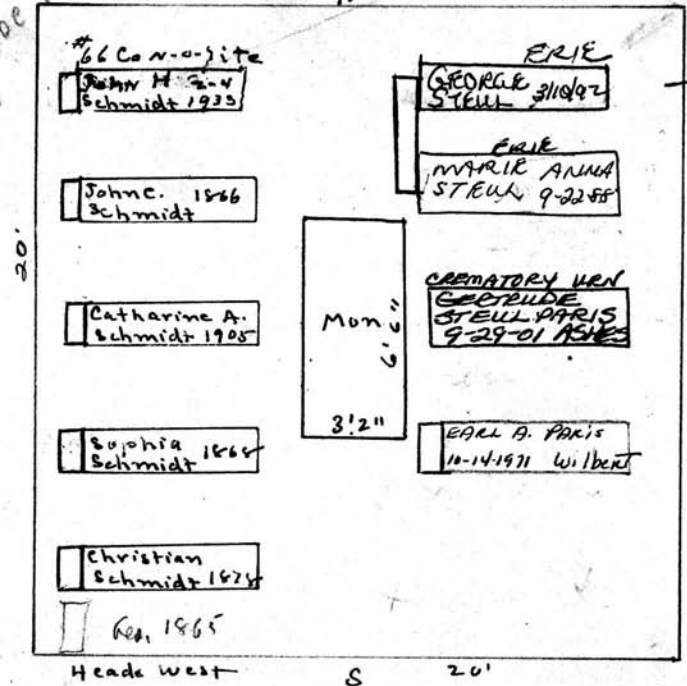

Scale: 1/4" = 1 Foot

MT. HOPE CEMETERY, PLOT RECORD

RANGE }
SECTION }

R

LOT NO.

65

Form 1

Araron Lovecraft^o

See pg

All

N 20'

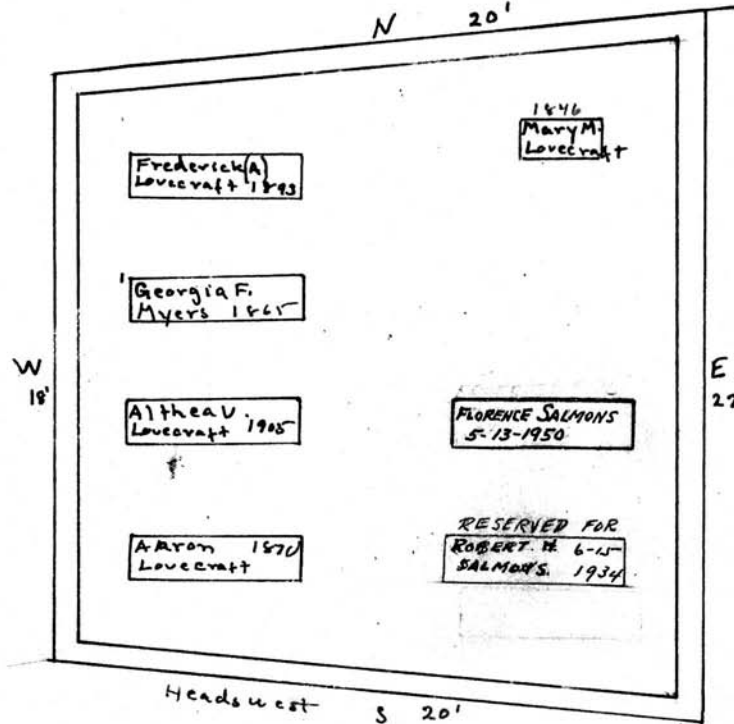

Scale: 5 Ft. = 1 Inch

MT. HOPE CEMETERY, PLOT RECORD

RANGE SECTION } R LOT NO. 66.

Form 1

Wm. Lovecraft
PERPETUAL CONTRACT

N $\frac{1}{2}$

N 20'

MARIA Randall 1858	HARRIET ANDREWS 7-23-1957
Eliza A. 1874 Lovecraft	Laura M. Andrews 1897
Wm. 1882 Lovecraft	W.D. 1874 Andrews
Joseph Lovecraft 1879	JOSHUA E LOVECRAFT 1898
ELEANOR Mather 1872 LOVECRAFT	Libbie 1873 Lovecraft

Heads West S 20'

Joseph Lovecraft

S $\frac{1}{2}$

E
20' 84-0-0
ELIZ LOVECRAFT
10/31/1896

Scale— 5 Ft.—1 Inch

MT. HOPE CEMETERY, PLOT RECORD

RANGE SECTION 13 LOT NO. 67-68

Form 1

James Brown^o

A-11

N

Jimmie 1862	Freddie 1865	Mary 1864 Lovecraft.
Georgie 1858	Harrie 1865	Joseph 1860 Lovecraft
Willie	Frankie 1866	
Eddie 1864	Aaron 1875	
Mary L. Brown 1907		Adam Brown 1861
James Brown 1889		Sarah Brown 1882
Sarah Brown 1853		Helen Brown 1900
WALTER 4-21-1965 BROWN & ELISIE Brown 1-26-1972		Maxie I. Brown 3-23-1936
Henry H. 8-10 Vandolah 1912		HELEN M. BROWN 8-7-1964
Henry J. 6-20 Van Dijk 1917		Robt B. Brown 6-13-1934

S 20'

E 30'

See page

Scale - 5 Ft. = 1 inch.

MT. HOPE CEMETERY, PLOT RECORD

RANGE }
SECTION }

R.

LOT NO.

69.

Form 1

Joseph Greenough^o

All

N

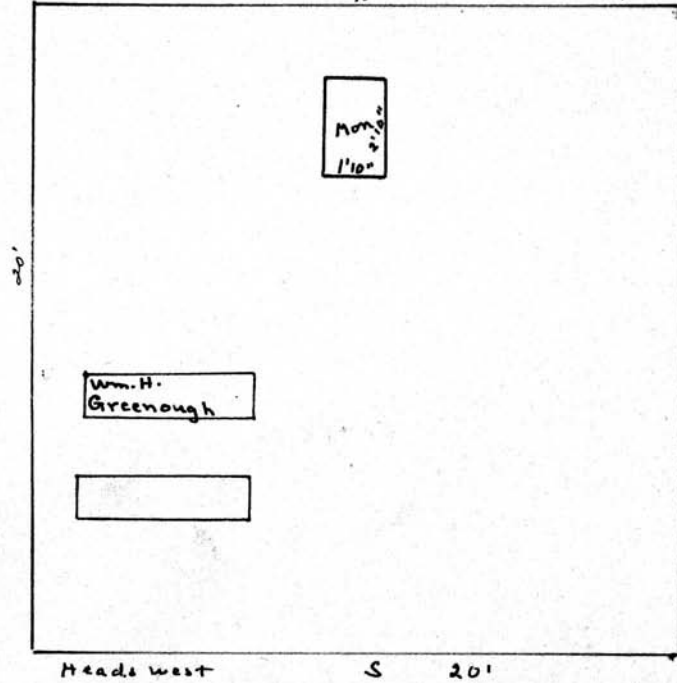

Scale— 3⁵ Ft.—1 Inch

MT. HOPE CEMETERY, PLOT RECORD

RANGE / SECTION

R.

LOT NO.

72

Form 1

Adams and Barnes

PERPETUAL CONTRACT

All

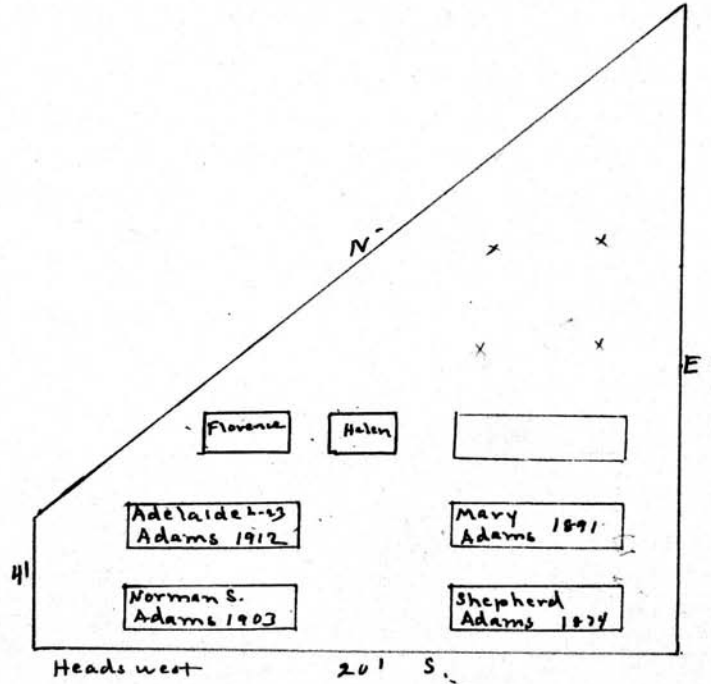

P.C.
200.00
11-31-34

Scale: 3" = 1 Inch

MT. HOPE CEMETERY, PLOT RECORD

RANGE SECTION

R

LOT NO.

73

Form 1

John Houghtailing,
PERPETUAL CONTRACT,
A77

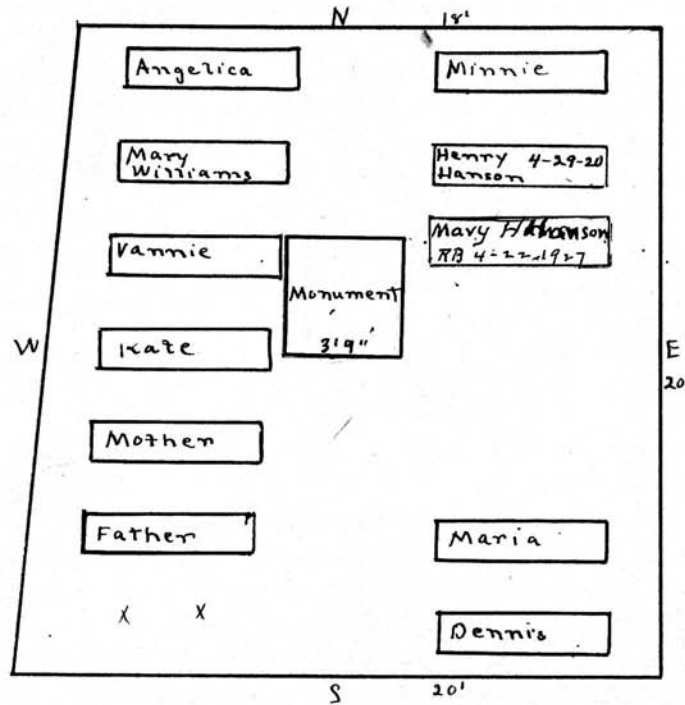

Scale: 5" = 1 Inch.

MT. HOPE CEMETERY, PLOT RECORD

RANGE / SECTION

R.

LOT NO.

74

Form 1

Isabella Manley ⁰

N 1/2

N

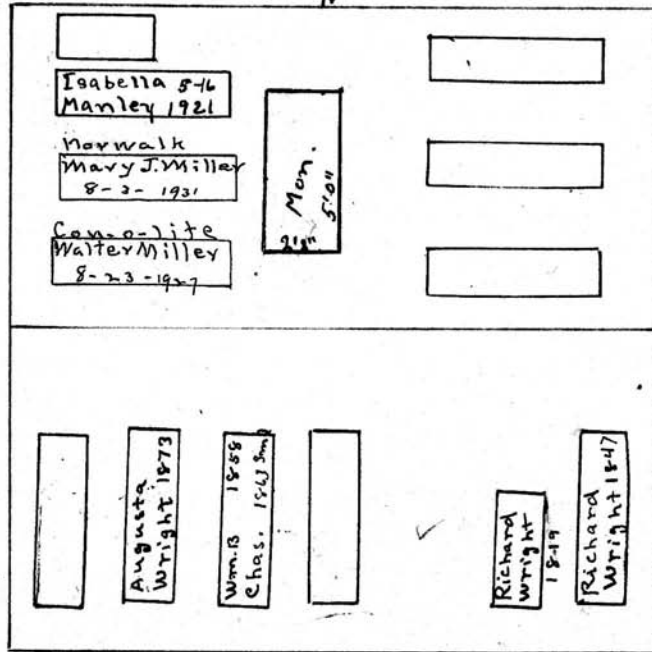

E

20'

S 20'

Mrs. David Stiles ⁰

S 1/2

Scale: 5 Ft. = 1 Inch

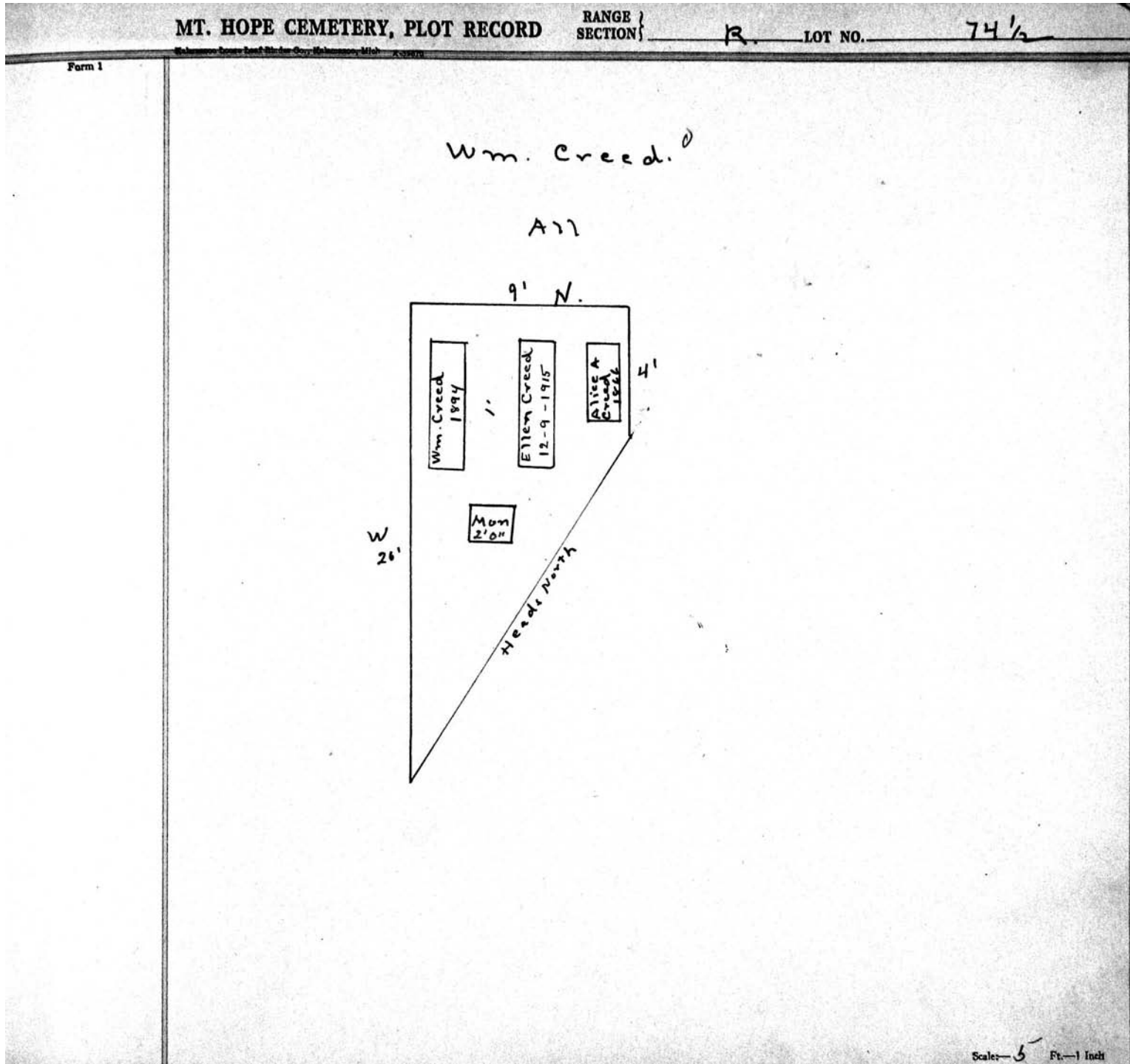

MT. HOPE CEMETERY, PLOT RECORD

RANGE SECTION } R

LOT NO. 75

Form 1

ELIZABETH A HILL

N 1/2-75-R-

N

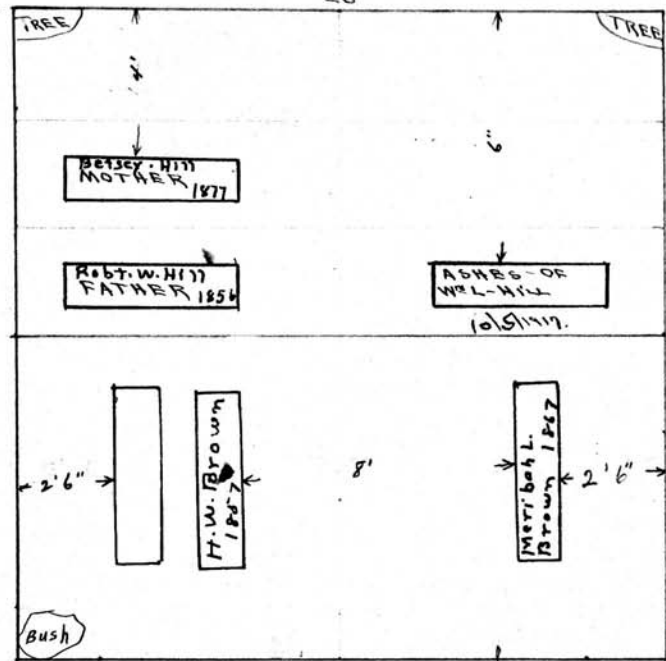

W

E

Wm. Brown

Hiram Brown

S.W. 1/4

S.E. 1/4

Bush

Scale: 5 Ft. = 1 Inch.

MT. HOPE CEMETERY, PLOT RECORD

RANGE SECTION

R.

LOT NO.

76

Form 1

Jennie E Barnard

PERPETUAL CONTRACT.

A-21

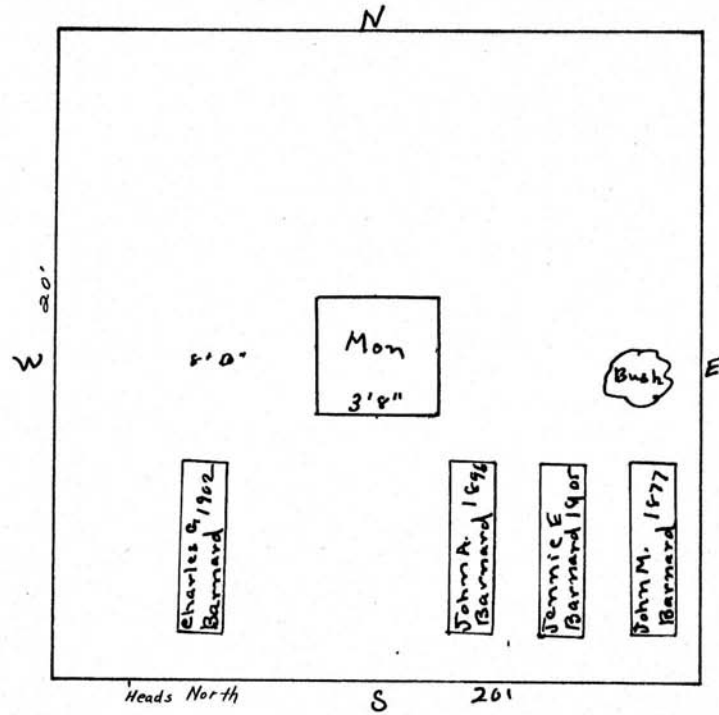

Scale: 5 Ft. = 1 Inch

MT. HOPE CEMETERY, PLOT RECORD

RANGE SECTION

R

LOT NO.

77

Form 1

Jonathan B. West. 0

N 1/2

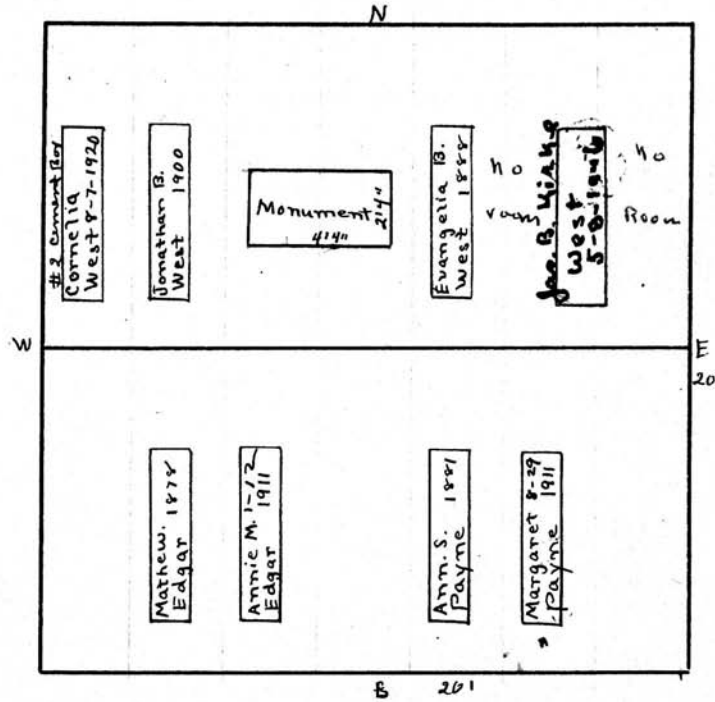

Annie M. Edgar.

PERPETUAL CONTRACT.

S 1/2

Scale: 5 Ft. = 1 Inch.

MT. HOPE CEMETERY, PLOT RECORD

RANGE }
SECTION }

R.

LOT NO.

78

Form 1

Mary Mutschler Davis
~~Annie Mutschler~~
PERPETUAL CONTRACT

400.00 for PC
Jan 17/48

A 11

N.

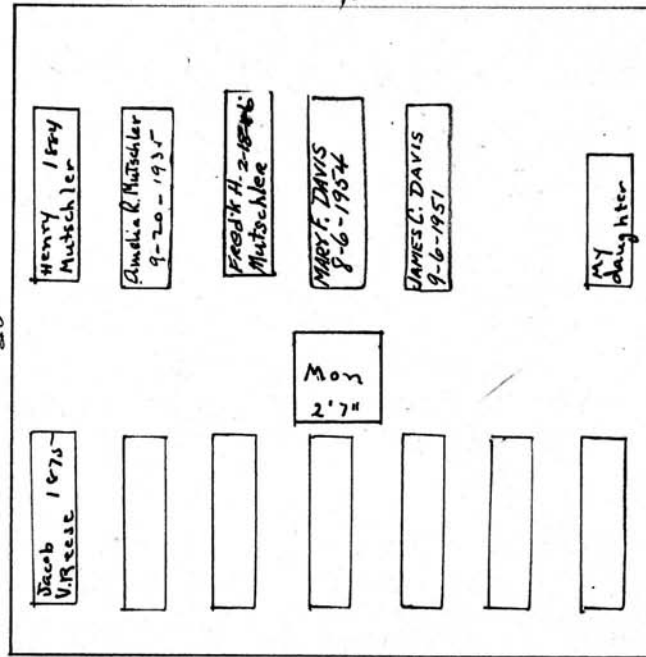

S 201

Daniel E. Rice 1889
Sanghey R. Rice 1865
Laura E Rice 1858

Scale: 3 FT. = 1 Inch

MT. HOPE CEMETERY, PLOT RECORD

RANGE }
SECTION }

R.

LOT NO.

79

Form 1

Abner and Orlando Mallory
see File

Order on File

All

N 201

See page

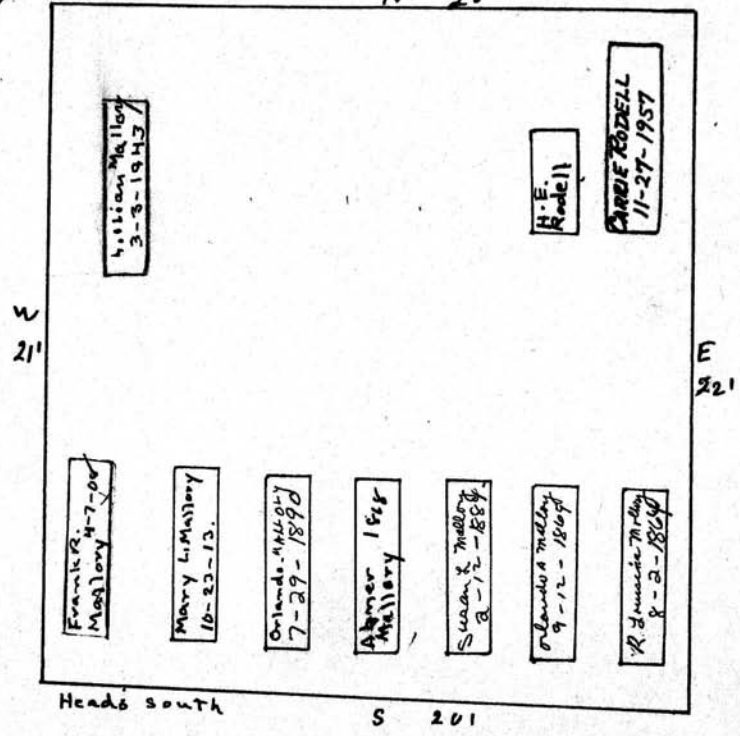

Scale: 6 Ft. = 1 Inch

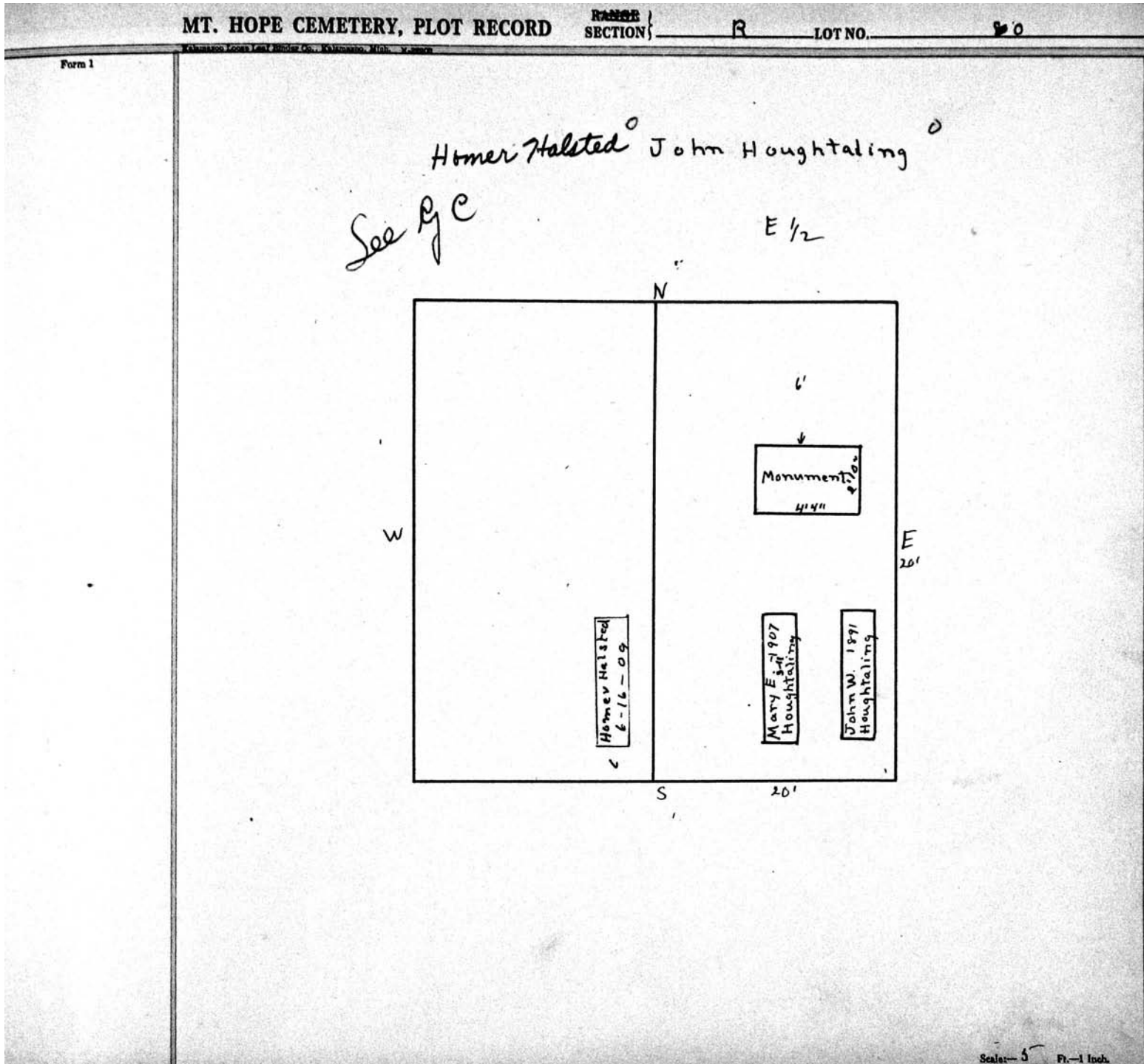

MT. HOPE CEMETERY, PLOT RECORD

RANGE }
SECTION }

R.

LOT NO.

81

Form 1

Mary E. Christopher ⁰

A71

See ge

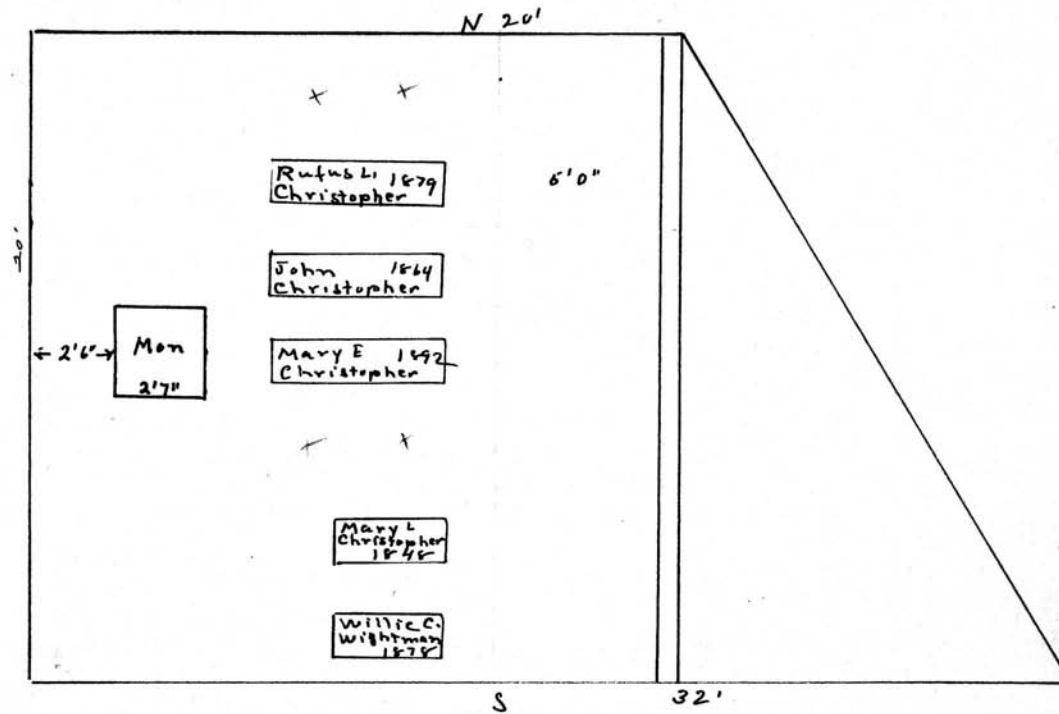

Scale: — 1" = 10' —

MT. HOPE CEMETERY, PLOT RECORD

RANGE SECTION } R

LOT NO. 81 1/2

Form 1

N

W

E

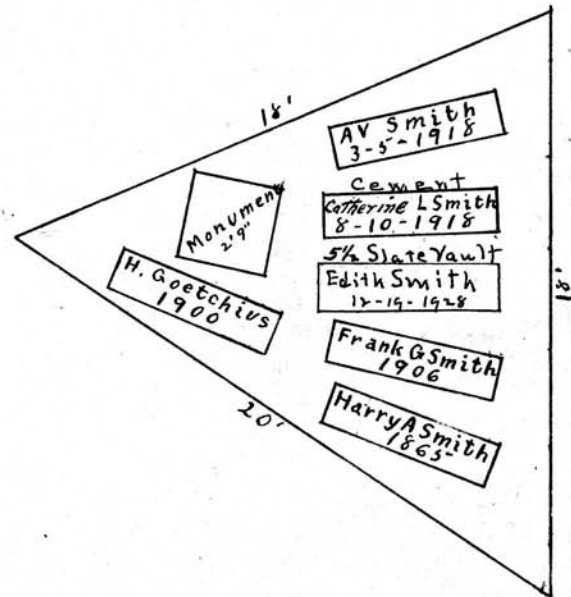

Andrew V Smith

PERPETUAL CONTRACT.

S

Scale - 5" Ft. - 1 Inch

MT. HOPE CEMETERY, PLOT RECORD

SECTION R LOT NO. 82

Form 1

ELIZABETH W. OVIATT⁰
 . ALL-82
 PERPETUAL CONTRACT

N
 12' 0"

HEAD South

W 2' 0"

E 2' 0"

HEADS WEST

S
 17' 0"

HEAD South

MONUMENT
 4' 6"

SELORE OVIATT
 1828 - 1906

Elizabeth 3-19
 Oviatt 1921

ANGELINE OVIATT
 12-30-1965

Dani. Watkins

Eliz. Watkins

Irene James
 MOTHER

Alvin James
 FATHER

Adaline A.
 James 49-1929

MARINA M. JAMES
 1877

Elias W. Oviatt
 6-3-1936

Francis G.
 Oviatt 2-9-18

NAME ON MONUMENT
 ALVIN JAMES 1807-1882
 IRENE W JAMES 1810-1882
 DANIEL WATKINS 1874
 ELIZABETH WATKINS 1869

Scale: 5 Ft. = 1 Inch.

MT. HOPE CEMETERY, PLOT RECORD

RANGE SECTION } R LOT NO. 83 ⁸³

Form 1

Mary M. Udell
PERPETUAL CONTRACT.
A 11

Coping N 18' Head South

Salome Hawkins 10	Marie Louise Street 9	KATHO BENNETT 1-10-1951 8	Benton G. 8-4 Bennett 1942 7	6
Vase				
M. Maudie Udell 1876 5	Mary M. Udell 1884 4	Wm. C. Udell 1902 3	NORWALK. A. LAIDE Y. CH. 11-6-1934 2	1

Coping 20' Head South

S

E

W

W 22'

Scale: 6 Ft. = 1 Inch

MT. HOPE CEMETERY, PLOT RECORD

RANGE SECTION R LOT NO. 84

Form 1

N

20'

HERBERT G. WILLIAMS
3-31-43

Wilbert Vail
SUSAN R. WILLIAMS
11-15-1961

20'

Bush
 0

New location
 Wm.

4'2" Monument 4'2"

Mathias Peters
1894

Harriet Peters
1895

Wm. R. Peters
11-3-19

CATHERINE G. PETERS
12-24-07

Conalitz
Harriet A.
Peters 12-24-1916

E

S

Wm. R. Peters
All-84-R

PERPETUAL CONTRACT.

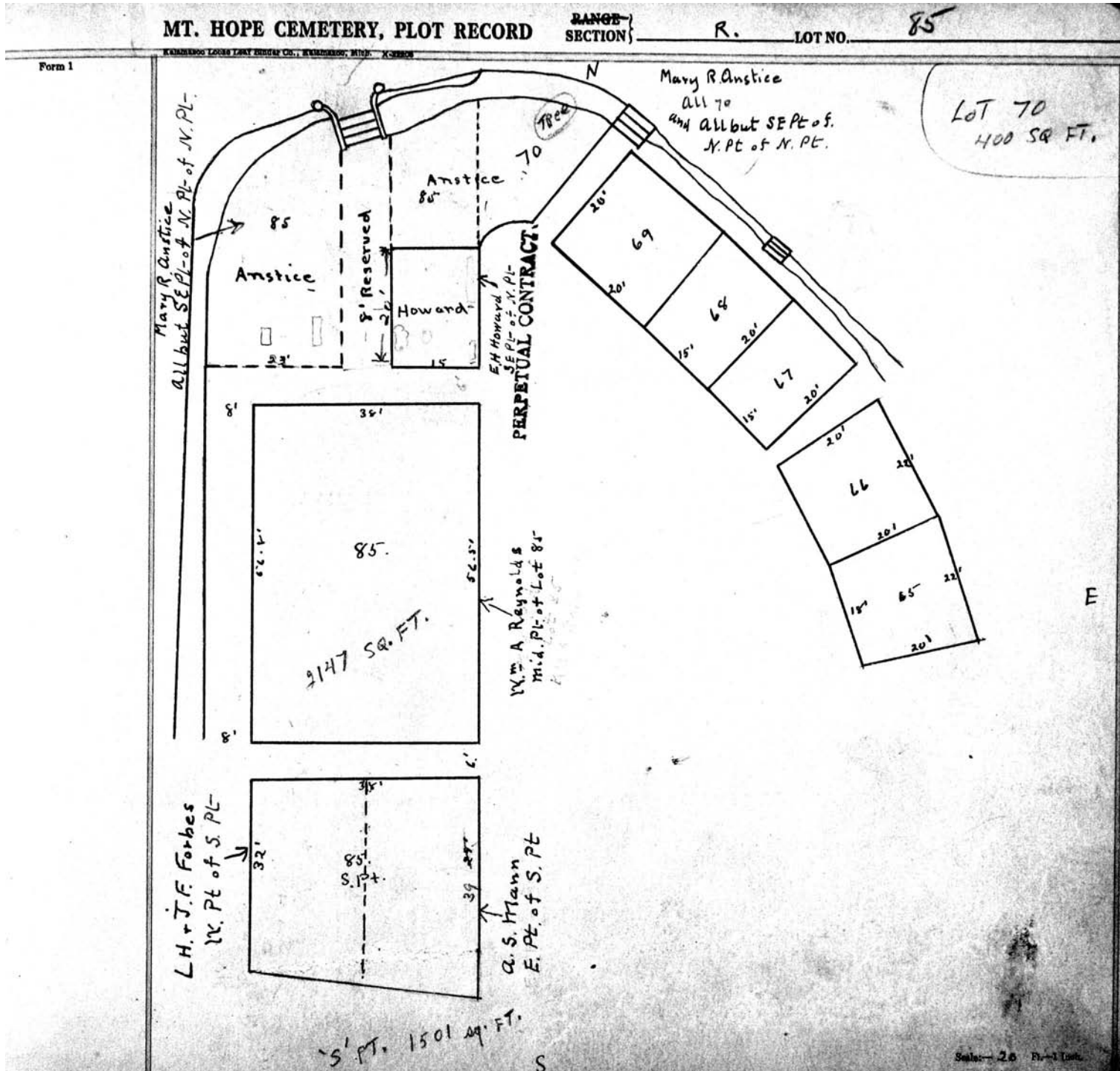

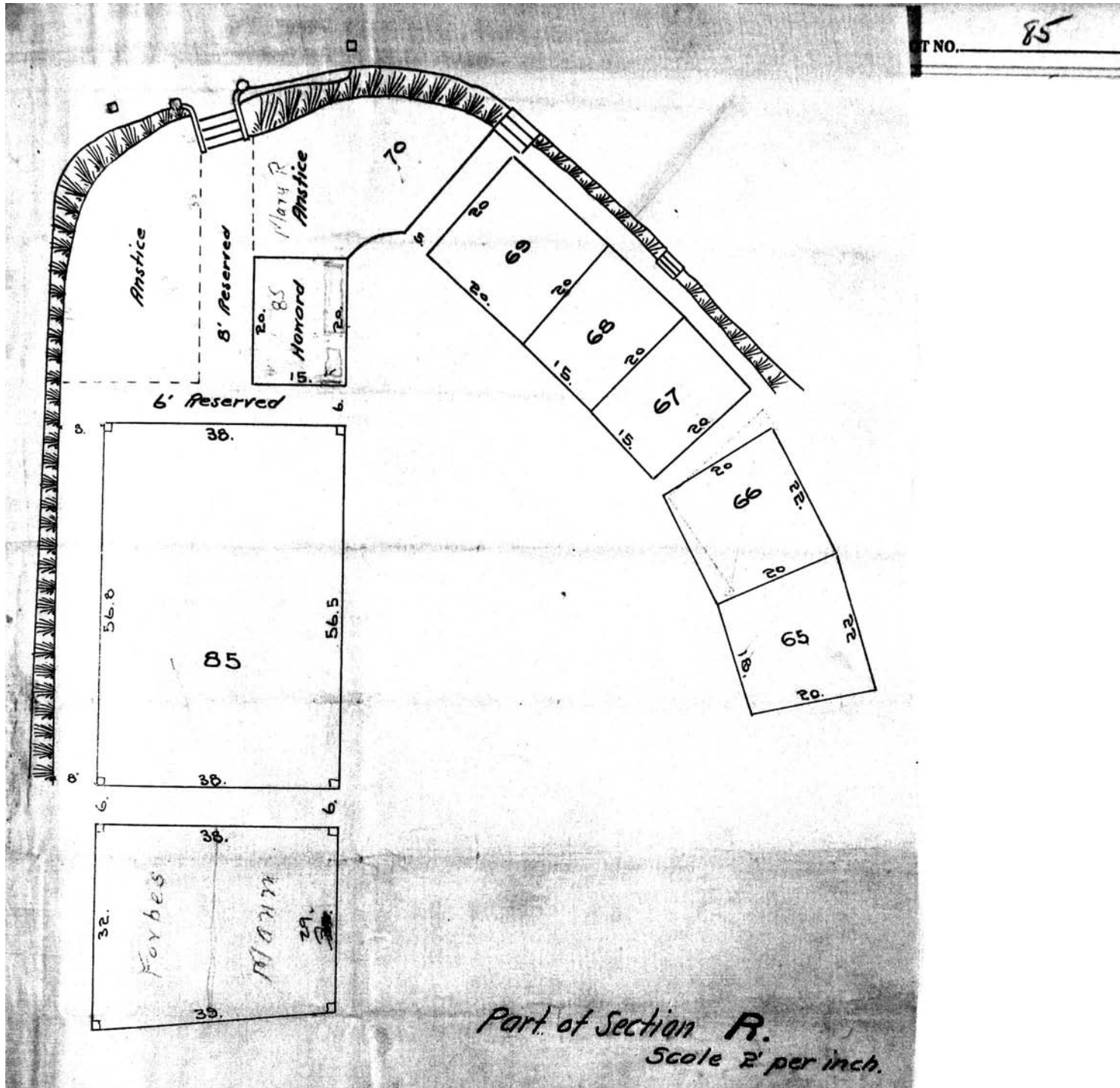

MT. HOPE CEMETERY, PLOT RECORD

RANGE SECTION

R

LOT NO.

85

Form 1

Eugene H. Howard.

S.E. Pt. of N. Pt. of N. Pt.

PERPETUAL CONTRACT

20' 15' 20'

Settled in fully 5/2/91

4	Emma Remington Howard 12-2-28	Rus - Beverly Howard Gray
5	Eugene H. Howard 8-26-1927	LYDIA H. COOPER 7-24-99
12	James Henry Cooper 4-23-1924 JOHN L. COOPER-SOPER RESIDENCES Genesee	MONTE GIBBER SOPHIE KENYON HOWARD 5-27-08 GENESSEE VAULT HEDGES MEM.
13	Henry E. Howard 10-19-29 Wm. AR Howard	Henry R. Howard 7-6-9-30-1926

Heads South

you file to
 loved baby
 bury Lydia Howard Cooper
 ONLY IF CREMATED
 PER MARYLOW THOMAS
 2/26/91
 AS OF 5/2/1991
 NEW RESERVATIONS
 LEFT IN FILE

Scale - 5 Ft. - 1 Inch

Form 1

W 56.8

M. F. R. 1892
MERTIMER

Wm 1872

father 1878

M. H. R. 1879

Sophia 1842

father 1878

Clarissa 1861

Mary
Alpine 1861

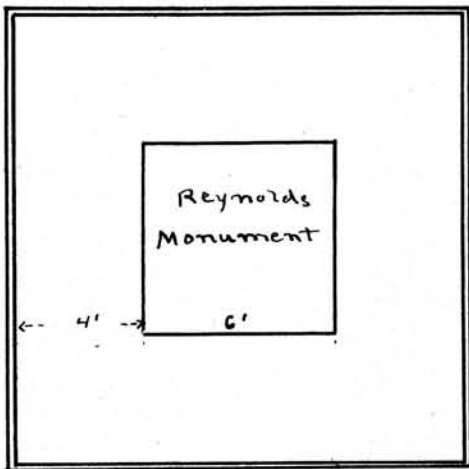

steel Vault
Sophia Strong
Kenyon 2-1-1932

R. B.
Rinaldo 6-22
Kenyon 1920

GENESE E
RINALDO H.
KENYON 10-11-1906

GRANDFATHER
1754-1826

Grandma
1847

Fornius
REYNOLDS 1869

Mary 1877

Lacy 1822

Electa 1833

Eliza 1817

Oline Meta Kenyon (died)

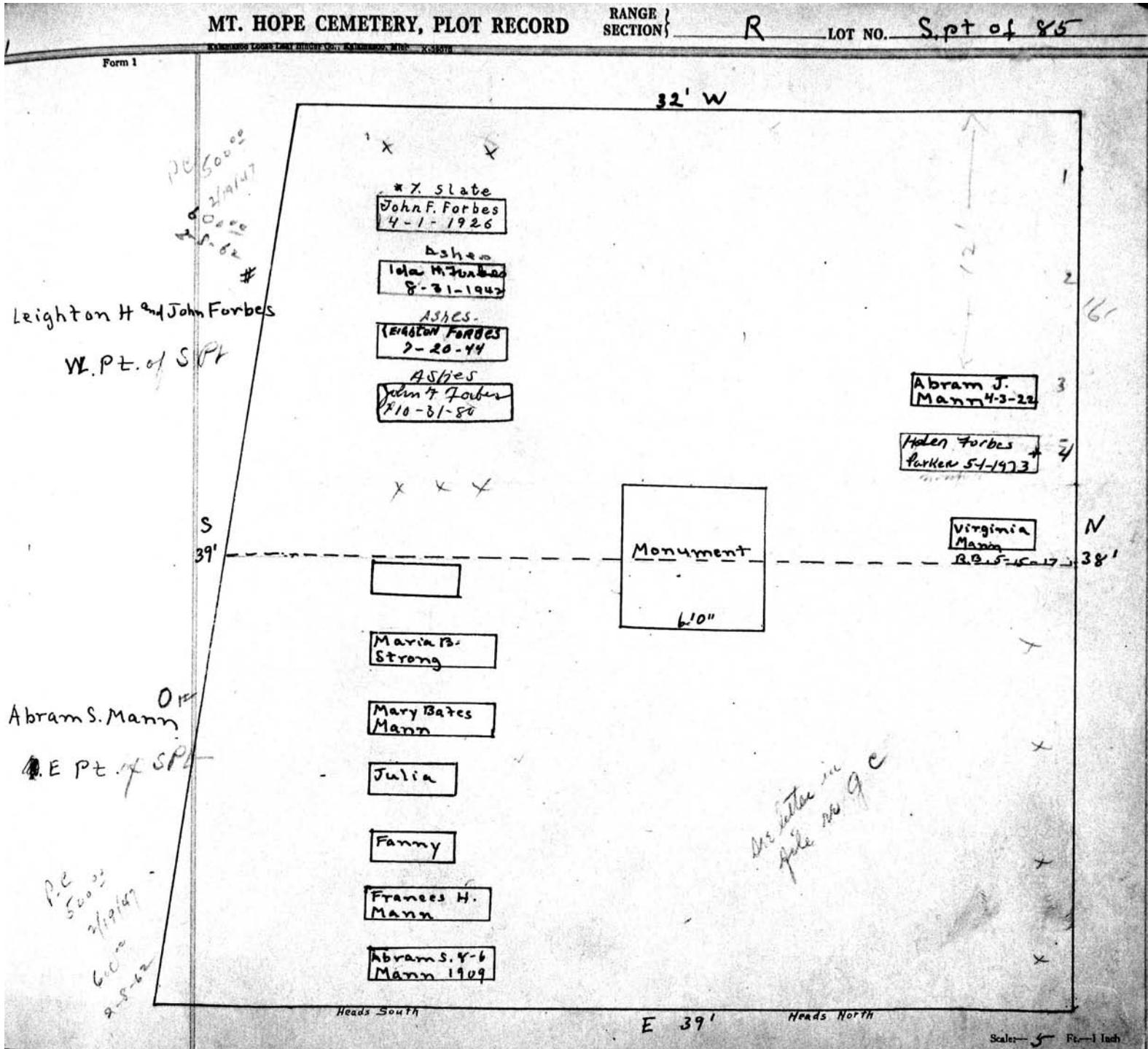

MT. HOPE CEMETERY, PLOT RECORD

RANGE SECTION } R LOT NO. 86

Form 1

see pg 86

Elizabeth A. Watter
~~W. R. Owen~~
 210 sq ft.

Henry Harrison
 320 sq ft.

Harry

HARRY B. HARRISON
 10-12-1960
 ASHES

HARRY B. 1887
 Harrison

N 20'
 10'
 26'
 18'
 S.
 Heads West

Scale: 5 Ft. = 1 Inch

MT. HOPE CEMETERY, PLOT RECORD

RANGE }
SECTION } R. LOT NO. 87

Form 1

Talitha Alexander⁰

N 1/2

Note: -
See order
on file

Frank A. Alexander 1854	BERNA S. WILSON 5-10-44
[Empty Box]	MENA D. WILSON 9-7-39
Ella R. Cooley 1856	Elijah M. Cooley 1875
Orison S. Cooley 1856	[Empty Box]
Eliza D. Cooley 1866	Julia C. Wilson 18-4-8-04
Philemon S. Cooley 1855	Marcus D. Wilson 7-3-71

Heads west S 20'

Mark D. Wilson⁰

S 1/2

Information from
Mrs Bertha Wilson
Marcus Wilson on lot
buried 7-15-1882
Also Rufus Wilson
8-21-1867

Scale: 5 Ft. = 1 Inch

MT. HOPE CEMETERY, PLOT RECORD

RANGE }
SECTION }

R.

LOT NO.

88

Form 1

Louis Engel
PERPETUAL CONTRACT

N 1/2

150.00 for PC
quoted 6/24/35

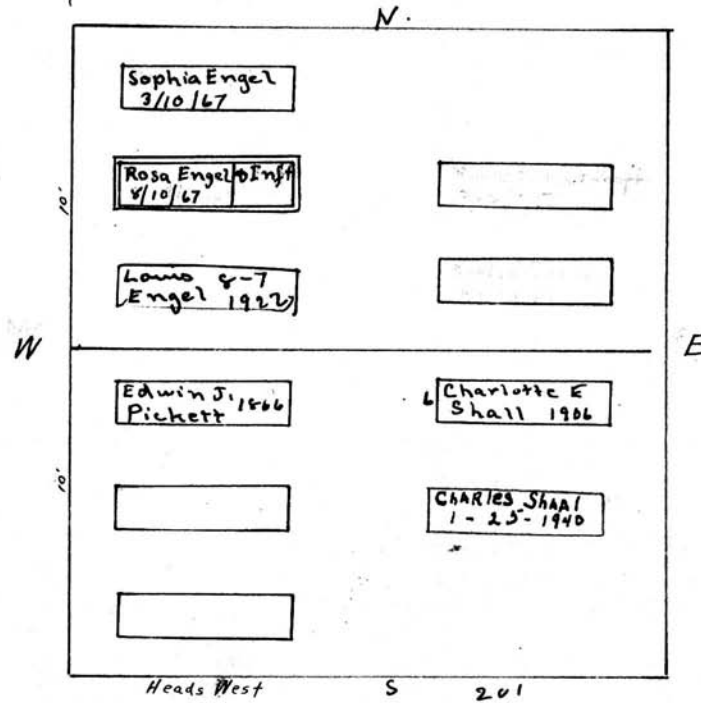

Tirzah Pickett⁰

S 1/2

Scale— 5 Ft.—1 Inch

MT. HOPE CEMETERY, PLOT RECORD

RANGE SECTION } R LOT NO. 89

Form 1

Mrs. Milicent Fields ⁰
N 1/2 89-R

Philip M. Ackerman ⁰
S 1/2 89-R

E

201

N 18'

	X		
	X		
	X	Potter 2-14 Ackerman 12-27-19	Philip M. Ackerman R.O. 4-19-1918
		ROSANNA ACKERMAN 1867	Margaret H. Ocker 1885

S

W

Scale 5' = 1 Inch

MT. HOPE CEMETERY, PLOT RECORD

RANGE }
SECTION }

R.

LOT NO.

90

Form 1

Parthenia L Brewster
PERPETUAL CONTRACT

A 22

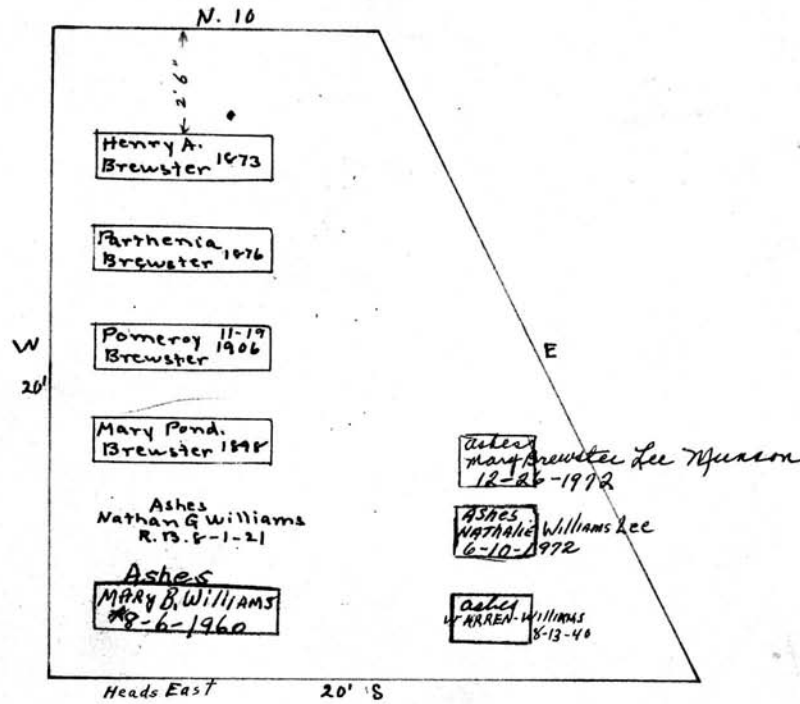

Scale - 5 Ft. = 1 Inch

MT. HOPE CEMETERY, PLOT RECORD

FORM 1

SECTION R LOT NO. 91

MRS. ALEXANDER CROOKE^o
N. 1/2

N.

18'0"

Alexander Crookes 4-23-09	Jeyvad Crooks 10-6-1926
	Hannah Crooke R.B. 5-5-23

W. 20'0" E.

S.

Scale - 5/8" = 1 Inch

MT. HOPE CEMETERY, PLOT RECORD

RANGE SECTION

R LOT NO. 92

Form 1

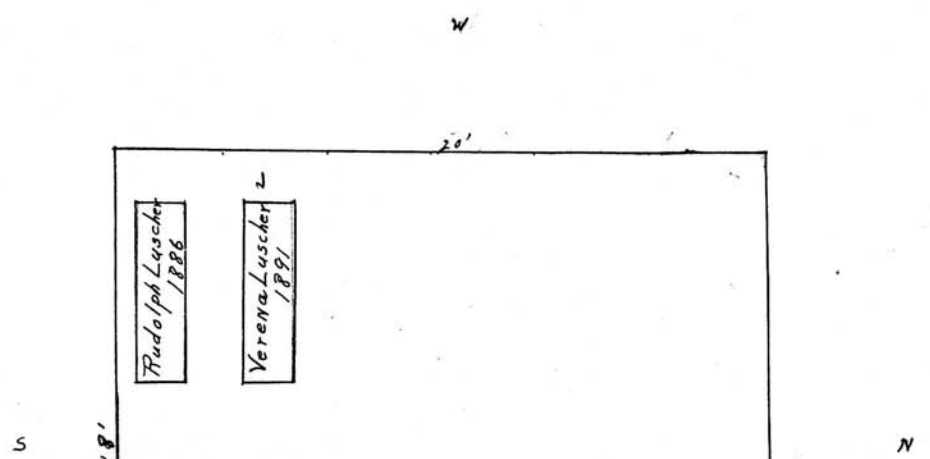

Rudolph Loescher
A11-92-R

P.C.
50000
1/5/52

Scale - 5 Ft. = 1 Inch.

MT. HOPE CEMETERY, PLOT RECORD

RANGE }
SECTION } R. LOT NO. 93.

Form 1

Chas. Holton^o
N 1/2

Sergeant

N. 18'

BERTAUDE H. CARPENTER 2-10-41 456CS	40" 4 1/2" 18"	Willie
Adelia 11-19 Holton 1905		Selma Holton 1892
Charles Holton 1878		Nancy Holton 1866
		Tree
		Sarah 1899 Chambers
		Robert 1872 Chambers

S

John Chambers^o
S 1/2

E
20'

W

Scale: 6" = 1 Foot

MT. HOPE CEMETERY, PLOT RECORD

RANGE SECTION

R

LOT NO.

94

Form 1

Harriott Seylas

PERPETUAL CONTRACT

A 11

N

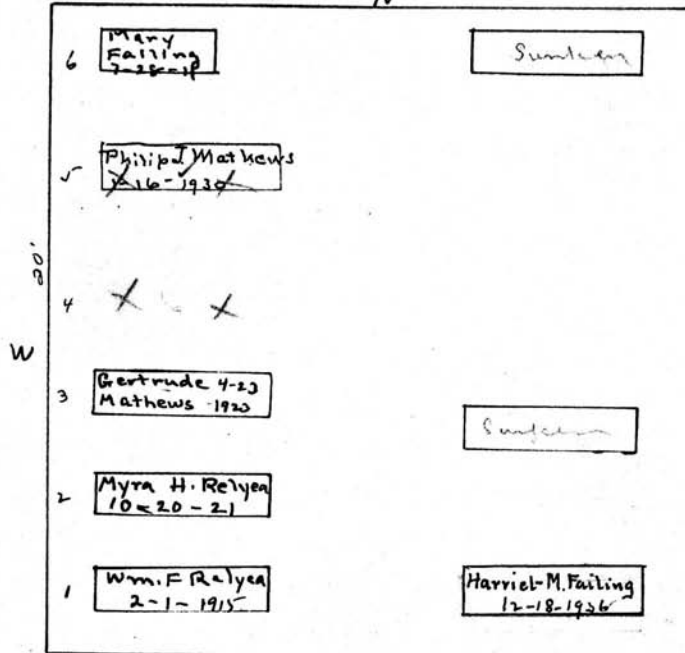

Spaced 6 graves S 20'

DAVID HUNN
 6/20/1873 73 YRS 3 MOS
 CHARLES C. HUNN'S
 CHILD 8/28/1873
 1 MONTH OLD
 E SABRINA HUNN
 12/8/1873
 69 YRS

Scale: 0 Ft. - 1 Inch

MT. HOPE CEMETERY, PLOT RECORD RANGE } SECTION } R. LOT NO. 95

Form 1

Sarah J. Servey
PERPETUAL CONTRACT.
A 11

N 20'

IDA S. BENSON
5-12-45

Chas. M.
Servey 1870

Sarah J. 1874
Servey

Morris
Servey 1865

S

Heads West

W
17'

E
16'

Scale: — 6 Ft. — 1 Inch

MT. HOPE CEMETERY, PLOT RECORD

RANGE }
SECTION }

R.

LOT NO.

101

Form 1

For 100 see 33 R

Mary Langworthy⁰

A11

2 GRAVES
PERPETUAL CONTRACT

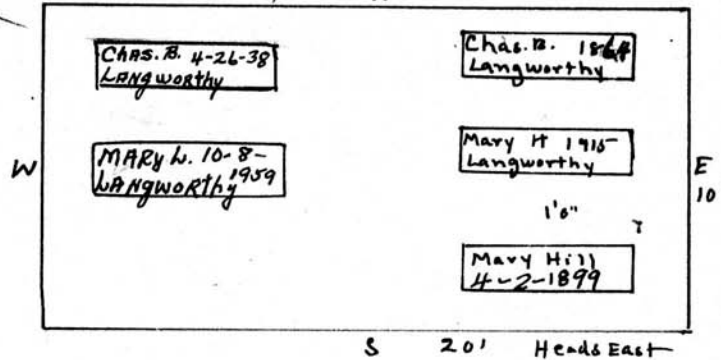

Scale: 5 Ft. = 1 Inch

MT. HOPE CEMETERY, PLOT RECORD

RANGE SECTION

R

LOT NO.

102 - 103

Form 1

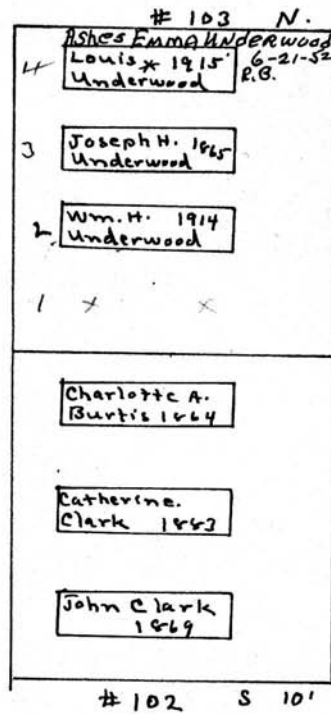

See page

Eliza Underwood °

A 11 103

Catherine Burtis °

A 11 102

Scale: 5 Ft. = 1 Inch

MT. HOPE CEMETERY, PLOT RECORD

SECTION

R

LOT NO.

104

Form 1

Daniel Crennell 0
~~M.D.L. Hayes & S.B. Perkins~~
 All - 104 - R

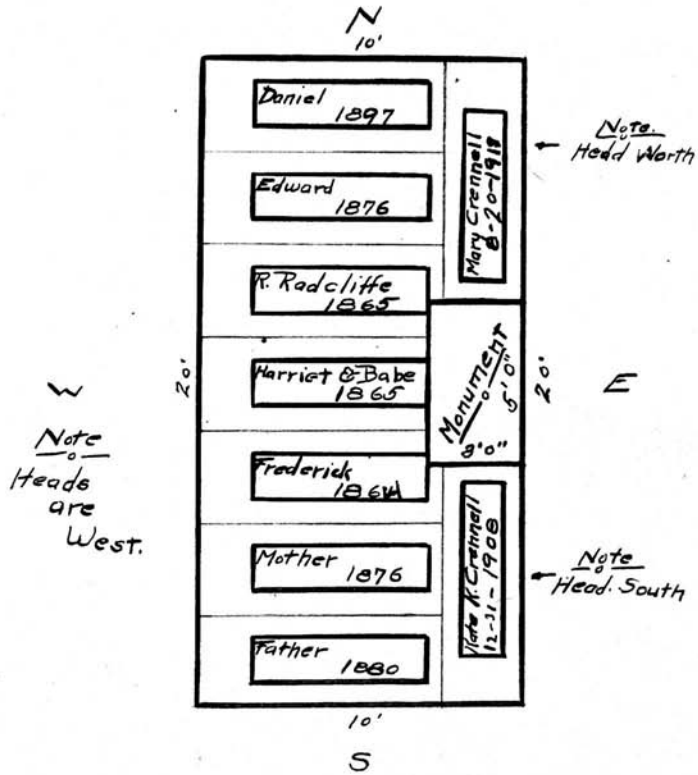

Scale: 5 Ft. = 1 Inch.

MT. HOPE CEMETERY, PLOT RECORD

RANGE } SECTION }

R

LOT NO.

105

Form 1

Electa Clark

All

N. 10'

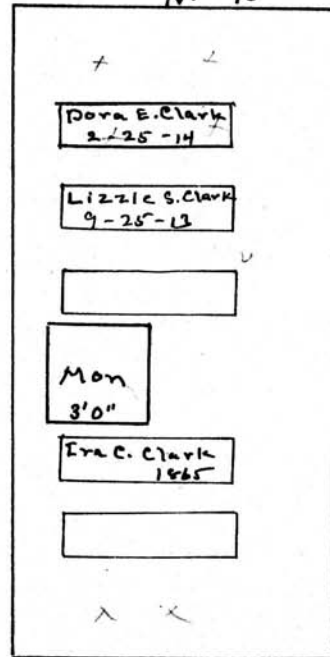

\$250.00 pc
1/30/48

See G.C. and list on file before Burial

E 20'

Electa S. Clark 1886
Lizzie S. " 1913
Dora E. " 1914

Scale: 5 Ft. = 1 Inch

MT. HOPE CEMETERY, PLOT RECORD

RANGE SECTION

R

LOT NO.

106-106 1/2

Form 1

Geo. Barnard

Oliver Evans

NW 1/4

NE 1/4

Geo. T. BARNARD
4-8-1880

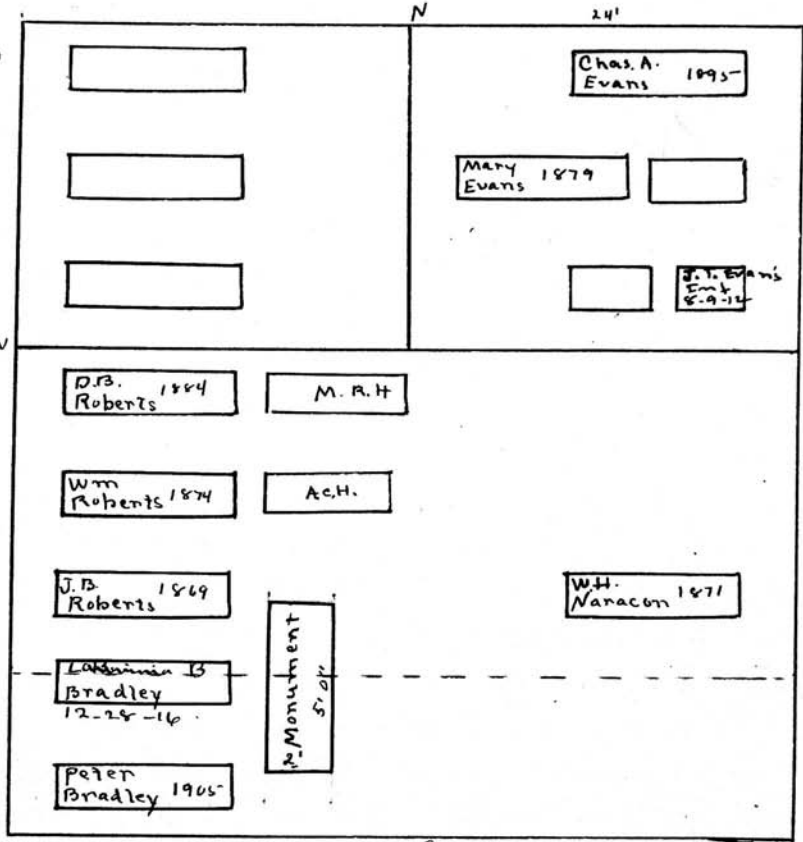

Lot 106

Lot 106 1/2

Wm Roberts

S 1/2 of 106
All 106 1/2

Scale - 5 Ft - 1 Inch

MT. HOPE CEMETERY, PLOT RECORD

RANGE SECTION

R6

LOT NO.

107

Form 1

Wm. Harris 0

Wm. T. Justice

See G.C. NW 1/4

NE 1/4

No 3 Cement Box

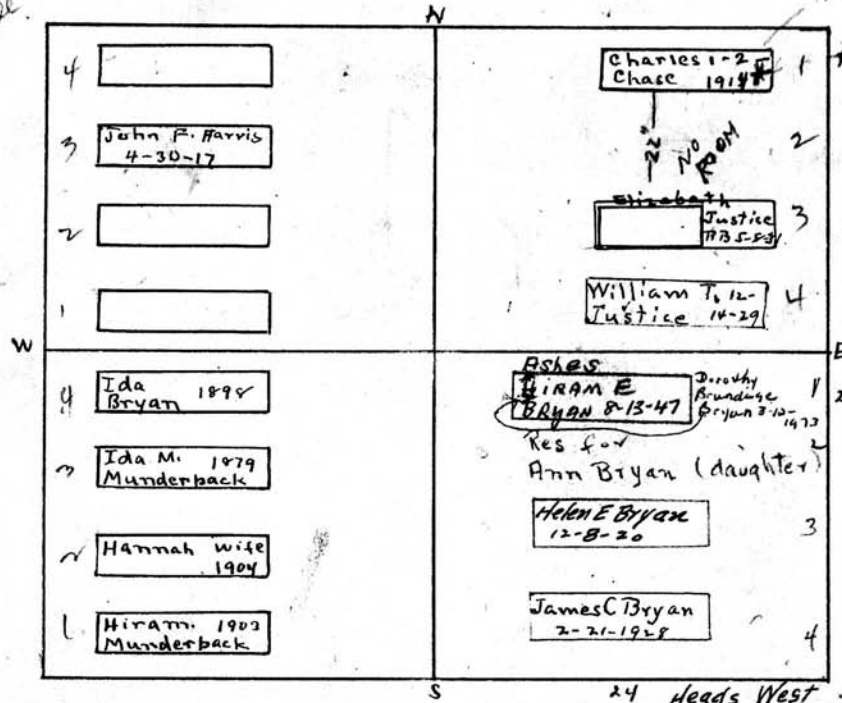

* BERTHA J. CHACE 4-4-1967

ASHES HIRAM E BRYAN 8-13-47 Dorothy Brundage Bryan 7-10-1972 Res for Ann Bryan (daughter)

Hiram Munderbach

Helen E Bryan

See G.C.

SW 1/4

SE 1/4

Scale - 5 Ft. - 1 Inch

MT. HOPE CEMETERY, PLOT RECORD

RANGE / SECTION

R

LOT NO.

108

Form 1

Henry Bernard

See g c

All

N.

P.e
\$300.00
4/15/44

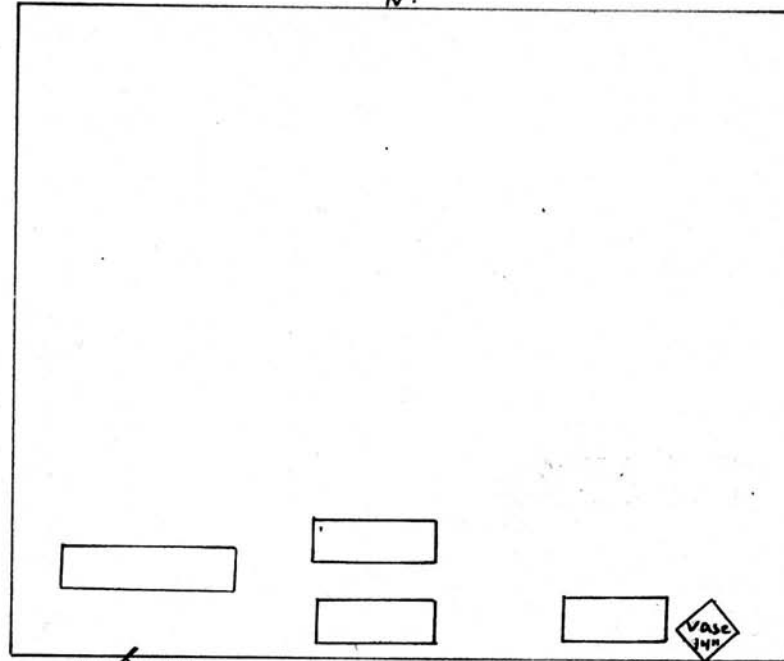

Head west

S 24'

E 20'

Scale: 5 Ft. = 1 Inch

MT. HOPE CEMETERY, PLOT RECORD

RANGE } SECTION } R. LOT NO. 109

Form 1

Simeon Draper^o

N 1/2

Head west N.

Louise 1920
Draper

E 20'

Not sold.

S 24'

Scale—5 Ft.—1 in.

MT. HOPE CEMETERY, PLOT RECORD

RANGE } R
SECTION }
LOT NO. 110

Form 1

N

Tree

Georgie	R.S. 11-11-11 James P Brown 11-3-11
Carrie	
Sphronia Brown 1882	
James D. Brown 6-24-1907	JEANNIE - D. BROWN - 11-3-38

W

20'

20'

24'

10'

S

Scale - 5'

James L. Brown
South. Pt.

Any work needed
 Report to
 James E. Kittrell
 6. Hastings St
 See G.C.

P.C.
 150.00
 9/25/04
 2/10/04
 2/20/07