

FIFTH AVENUE

Section S

SECTION V

7	8	21	22	35	36	49	50	63	64	77	78	91	92
6	9	20	23	34	37	48	51	62	65	76	79	90	93
5	10	19	24	33	38	47	52	61	66	75	80	89	94
4	11	18	25	32	39	46	53	60	68	74	81	88	95
3	12	17	26	31	40	45	54	59	68	73	82	87	96
2	13	16	27	30	41	44	55	58	69	72	83	86	97
1	14	15	28	29	42	43	56	57	70	71	84	85	98

EAST AVENUE

SECTION T

MOUNT HOPE AVENUE

SECTION T

East Avenue at "T" marker
heading north

<u>EAST AVENUE SIDE</u>		
<u>LOT</u>	<u>PART</u>	<u>NAME</u>
1	S 1/2	Goodrich
1	N 1/2	Sherman monument
14	E 1/2	Palmer
15	All	Little monument
28	W 1/2	Commors
29	All	Mumford
42	W 1/2	Hedges
43	E 1/2	Brown
56	All	Monroe/Hedges monument
57	All	Chamberlin
57	All	Tarrant monument
70	All	East
71	S 1/2	Rees monument
85	E 1/2	Galusha

Starting at T/V marker on East Avenue
heading west to Fifth Avenue

<u>ALONG T/V DIVIDE</u>		
<u>LOT</u>	<u>PART</u>	<u>NAME</u>
97	All	Bachus monument
96	E 1/2	Thomas monument
95	All	Gibson
94	All	Eastwood monument
93	All	Fonda
92	E 1/2	Little Nelly

Starting at T/V marker on Fifth Avenue
going south on Fifth

<u>FIFTH AVENUE SIDE</u>		
<u>LOT</u>	<u>PART</u>	<u>NAME</u>
77-78	All	Field monument
64	All	Turner monument
50	All	Shethar
49	All	Gifford monument
36	All	Bennett monument
35	SW part	Kurtz (Fred. Douglas marker)
22	All	Peck
21	All	Nellis monument
8	All	Collins
7	All	Clarke

Starting at S/T marker on Fifth
Avenue going east

<u>ALONG S/T DIVIDE</u>		
<u>LOT</u>	<u>PART</u>	<u>NAME</u>
6	All	Main monument
5	All	Bauer monument
4	All	Hubbell monument
3	All	Davis monument
2	All	Stroup
1	S 1/2	Calvin

MT. HOPE CEMETERY, PLOT RECORD RANGE SECTION } T LOT NO. 1

Form 1

Oliver Sherman *pl*

N 1/2

N.

Henry C Fisher 1887	Caroline Sherman 1901
Mary E Fisher 1886	Oliver B. H. Sherman 1912 ³
<i>Melissa Fisher 10-19-1865</i>	
<i>James O. Fisher 7-1-1866</i>	
Laura M. Colvin 1890	Oliver Goodrich 6-1-1907
Merrill Colvin 1871	Merrill C. Goodrich 1896
Chloe Colvin 1868	Hall C. Goodrich 1852
	Jonathan Colvin 1844

W

E

S 201

Olive Goodrich

PERPETUAL CONTRACT.

S 1/2

PE 250⁰⁰ 1/17/49

CARRIE A. SHERMAN 9-9-1956

Scale: 6 Ft. = 1 Inch

MT. HOPE CEMETERY, PLOT RECORD

RANGE } SECTION } T LOT NO. 2

Form 1

Stroup and Wilson^o

A22

N

<div style="border: 1px solid black; padding: 2px; margin-bottom: 2px;">Maria Stroup 1834</div> <div style="border: 1px solid black; padding: 2px; margin-bottom: 2px;">John Stroup 1880</div> <div style="border: 1px solid black; padding: 2px; margin-bottom: 2px;">Mary A 7-29 Stroup 1895</div> <div style="border: 1px solid black; padding: 2px; margin-bottom: 2px;">Helen Stroup 1837</div> <div style="border: 1px solid black; padding: 2px; margin-bottom: 2px;">Eleanor Stroup 1839</div> <div style="border: 1px solid black; padding: 2px; margin-bottom: 2px;">Harriet Stroup 1848</div> <div style="border: 1px solid black; padding: 2px; margin-bottom: 2px;">Jane R. Stroup 12-30-1925</div> <div style="border: 1px solid black; padding: 2px; margin-bottom: 2px;">John W. Stroup 6-5-23</div>	<div style="border: 1px solid black; padding: 2px; margin-bottom: 2px;">DAVID E Wilson 5-5-19</div> <div style="border: 1px solid black; padding: 2px; margin-bottom: 2px;">Lucinda Sargent 1829 <small>or July 1829</small></div> <div style="border: 1px solid black; padding: 2px; margin-bottom: 2px;">Lucinda Wilson 1875</div> <div style="border: 1px solid black; padding: 2px; margin-bottom: 2px;">Maria W. Henderson 12-15-17</div> <div style="border: 1px solid black; padding: 2px; margin-bottom: 2px;">Edwin F. Wilson 1904</div> <div style="border: 1px solid black; padding: 2px; margin-bottom: 2px;">Julia W Gilbert 1865</div> <div style="border: 1px solid black; padding: 2px; margin-bottom: 2px;">Mabel Wilson 1870</div> <div style="border: 1px solid black; padding: 2px; margin-bottom: 2px;">Albert Wilson 1871</div>
----------------------------------------------------------------------------------------------------------------------------------------------------------------------------------------------------------------------------------------------------------------------------------------------------------------------------------------------------------------------------------------------------------------------------------------------------------------------------------------------------------------------------------------------------------------------------------------------------------------------------------------------------------------------------------------------------------------------------------------------------------------------------------------------------------------------	-----------------------------------------------------------------------------------------------------------------------------------------------------------------------------------------------------------------------------------------------------------------------------------------------------------------------------------------------------------------------------------------------------------------------------------------------------------------------------------------------------------------------------------------------------------------------------------------------------------------------------------------------------------------------------------------------------------------------------------------------------------------------------------------------------------------------------------------------------------

Heads West S 20' Heads West

Scale: 5 Ft. = 1 Inch

deep to allow inter one top.

MT. HOPE CEMETERY, PLOT RECORD

RANGE } T
SECTION }
LOT NO. 3

Form 1

N

1/2

Phil H Davis 1/2

ALL 3

20'

W

E

Coping Around lot

Coping

5'2"

Monument

No ROOM

No ROOM

Harriet Davis
Mother
8-6-00

Father

Amelia Davis
1834

Philander Davis 1808 - 1868
his wife
Amelia 1809 - 1834. Eliza 1819 - 1902

5000
P.E.
3-16-57

(Note)
These names appear on
Monument but do not
show on Lot

Hiram Davis 1814 - 1892
Harriet F. his wife 1817 - 1908
Helen A. 1840 - 1856
Eliza A. 1849 - 1876
Mary G. 1846 - 1904

S

Scale - 5" Ft. - 1 inch

MT. HOPE CEMETERY, PLOT RECORD

RANGE } SECTION }

T

LOT NO.

4

Form 1

Davis, Hubbell and Vose

All

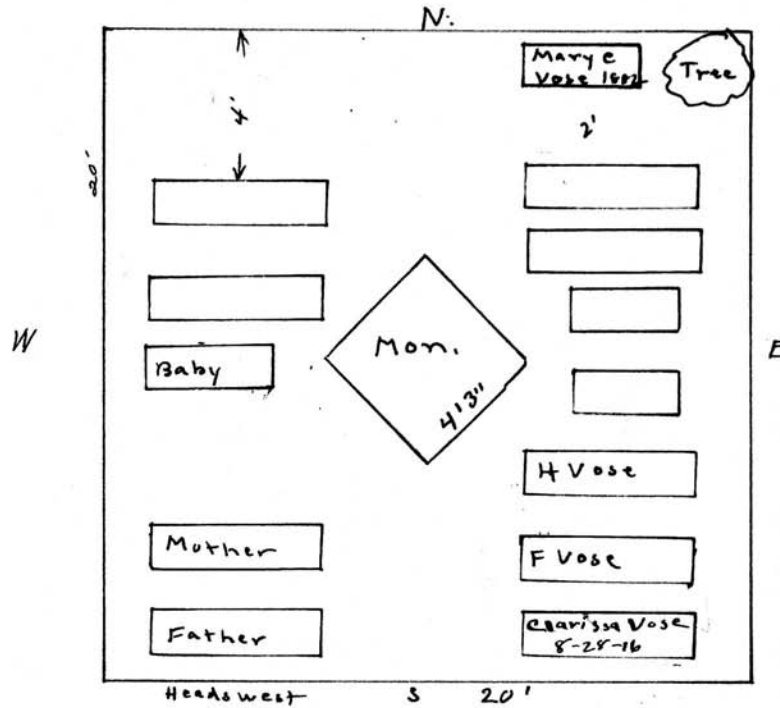

- Geo. Hubbell 1855-
- Dr. James " 1863
- Mary D " 1864
- Thomas Davis 1857
- Grace D " 1864
- Samuel Vose 1854
- Frederick " 1867
- Harriet " 1852
- Frederick Davis 1846
- Edward Thomas 1852

PERPETUAL CONTRACT.
on S.E. 1/4

Scale: 5 Ft. = 1 Inch

MT. HOPE CEMETERY, PLOT RECORD

RANGE SECTION } T LOT NO. 6

Form 1

Rufus Main

PERPETUAL CONTRACT.

A 11

N

W E

20'

Eliza A Main
2-7-1917

Fannie S.
Main 1916

Louisa H.
Main 1896

Maria A.
Main 1890

Mon
2'11"

Chas. G.
Main 1853

Mary A. Main
1873

Rufus W.
Main 1863

Heads west S 20'

Scale: 5 Ft. = 1 Inch

MT. HOPE CEMETERY, PLOT RECORD

RANGE } SECTION } T LOT NO. 7

Form 1

David Clark

All

N

20'

Abiathar W. Clarke 1854

Horace W. Clarke 1862

Wm. W. Clarke 1869

Tree

Mary E. Clark 1856

Bush

David Clark 1874

W

E

Moses West 1870

Sohn C. West 1841

Heads west.

S 20'

Scale: 5 Ft. = 1 Inch

MT. HOPE CEMETERY, PLOT RECORD

RANGE }
SECTION }

T

LOT NO.

8

Form 1

Bishop and Collins

PERPETUAL CONTRACT

A 11

N

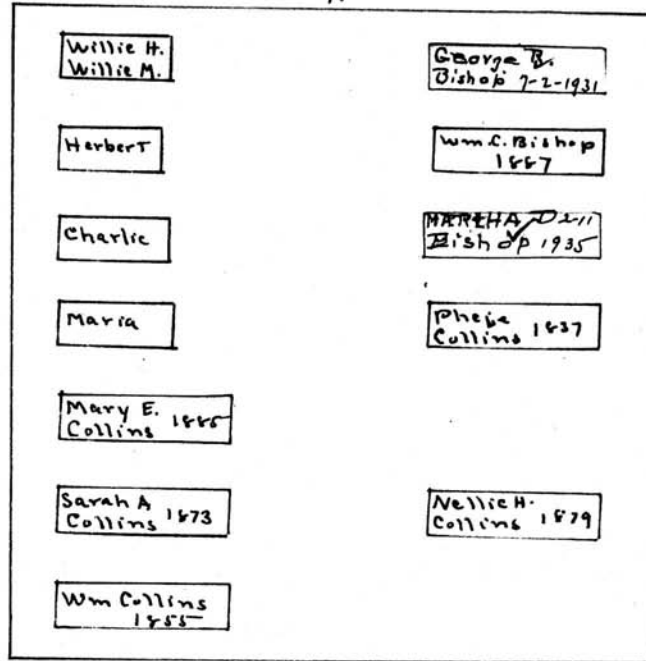

S 20'

Heads West

Scale: 5 Ft. = 1 Inch

MT. HOPE CEMETERY, PLOT RECORD

RANGE } SECTION } T LOT NO. 9

Form 1

Attley and Deming^U Mary Frances White Church

W 1/2 N 1/2 of E 1/2

10' N 10'

Mary Loder 6-29-16	Bush
Geo. F Loder 4-12-15	Monument # 8 # 9 # 4
Mary 1872 Loder	
Removals from E 1/2	
WINA M. DICKIE 8-14-1954	Tree # 7 Slate Mary B. Cushman 7-1-1929
Edward H. Sealey 11-19-24	
Samuel Utley 1851	
Marie Utly Lucky 1862	Loven Cushman 4-1-1931

20' W E

Heads West S 20' Heads West Spaced 2 graves

Niche 7 3/4" H. 5 1/4" W.
Ashes Crypt in Base
Room For 2 urns
Fred F. Church 1925 ONLY
ASHES, CRYPT IN BASE
MARY F. W. CHURCH
12-20-1950

Loven G. Cushman
S 1/2 of E 1/2

Scale 5 Ft. - 1 Inch

MT. HOPE CEMETERY, PLOT RECORD

RANGE }
SECTION }

T

LOT NO.

10

Form 1

Chauncey Perry^D Albert Lockwood^D

W 1/2

E 1/2

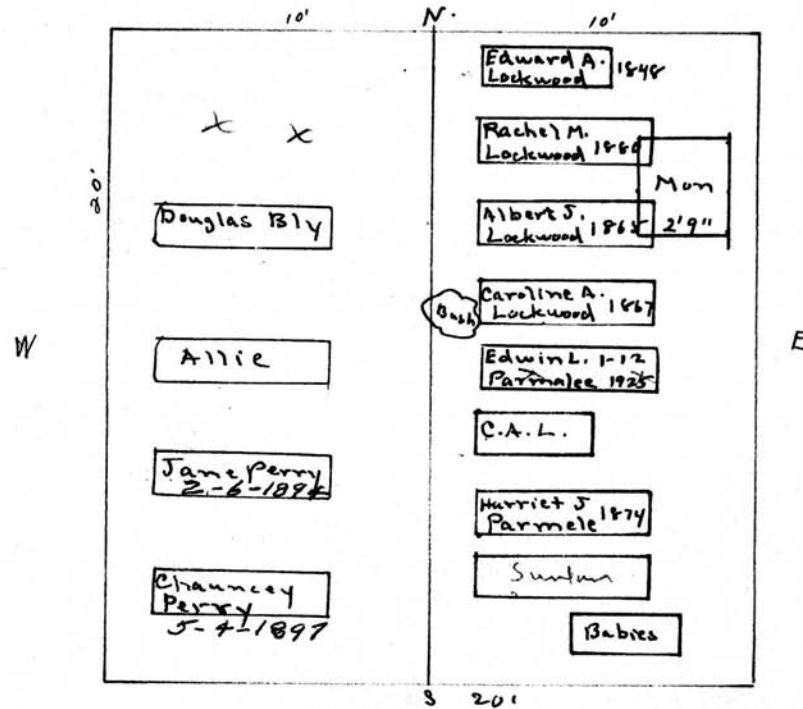

Heads West

Scale: 6" = 1 Inch

MT. HOPE CEMETERY, PLOT RECORD

RANGE }
SECTION }

T

LOT NO.

11

Form 1

Blossom ~~and~~ Pomeroy^o

A 11

N.

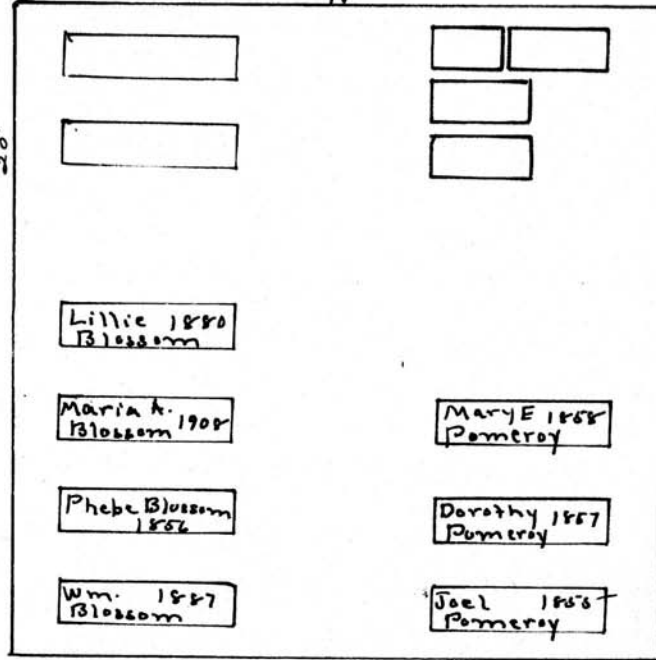

Heads West S 201 Heads West

Scale: 6 Ft. = 1 Inch

MT. HOPE CEMETERY, PLOT RECORD

RANGE SECTION

T

LOT NO. 12

Form 1

N

Heirs of W^m Wright

ALL. 12

20' Heads West

W

E

Addie M. Springer 1876		1
Sarah A. Springer 1897	BERTRUDE VAN DAKE 9-7-71 1897	2
Arthur G. Springer 1907	George H. 11-15 VanDake 1924	3
Alfred J. Springer 1896	H.F. VanDake 6-5-1909	4
Walter S. Wright 185-9	E.W. VanDake 5-22-1913	5
Eliza A. Wright 1876-1907	H.S. VanDake 2-15-1909	6
W ^m Wright 185-6	H.F. VanDake 1900	7

20'

S

Scale - 5" Ft. - 1 inch

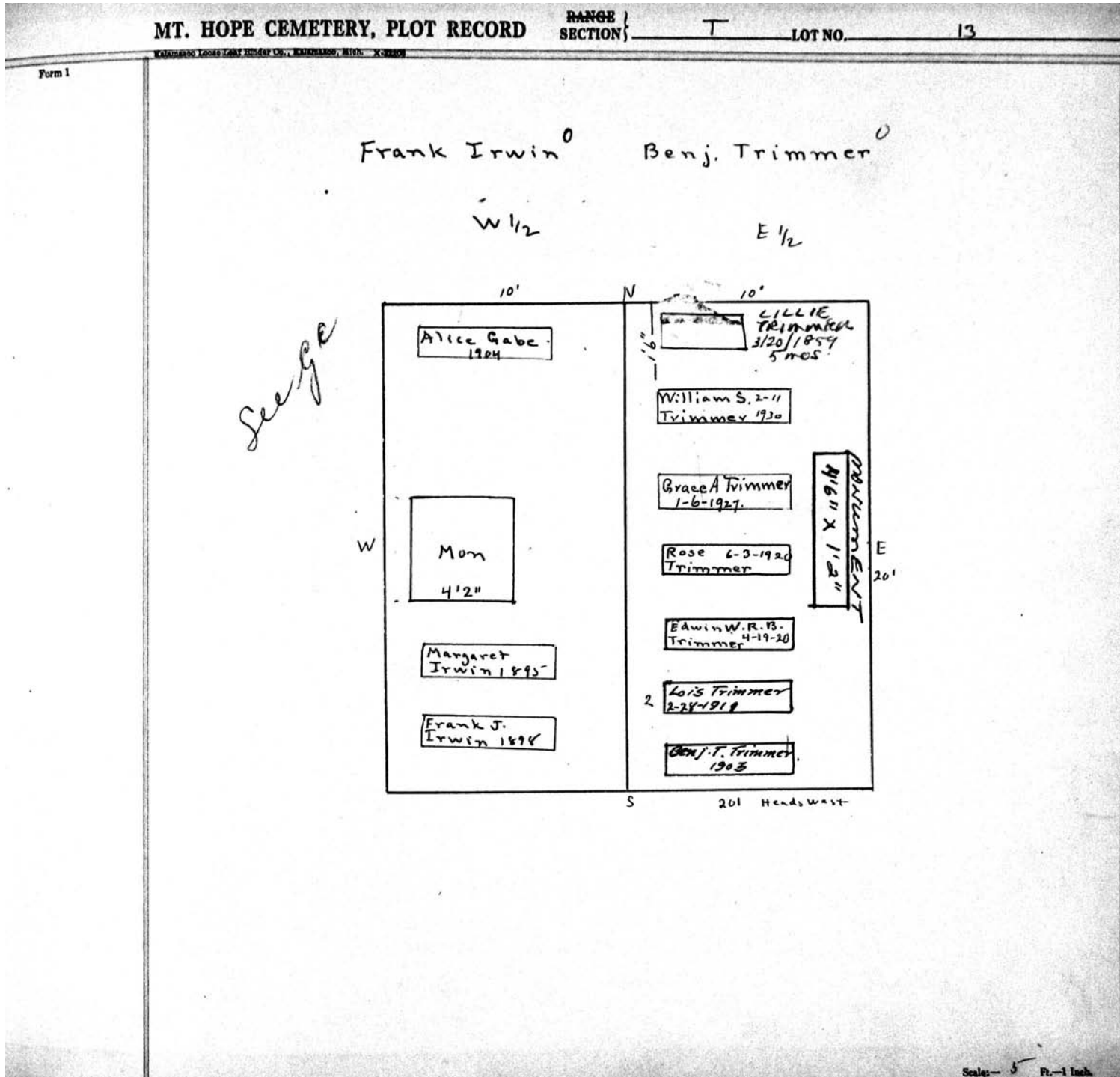

MT. HOPE CEMETERY, PLOT RECORD

RANGE } SECTION

T

LOT NO.

14

Form 1

John Fisher ⁰

W 1/2
Att
↓

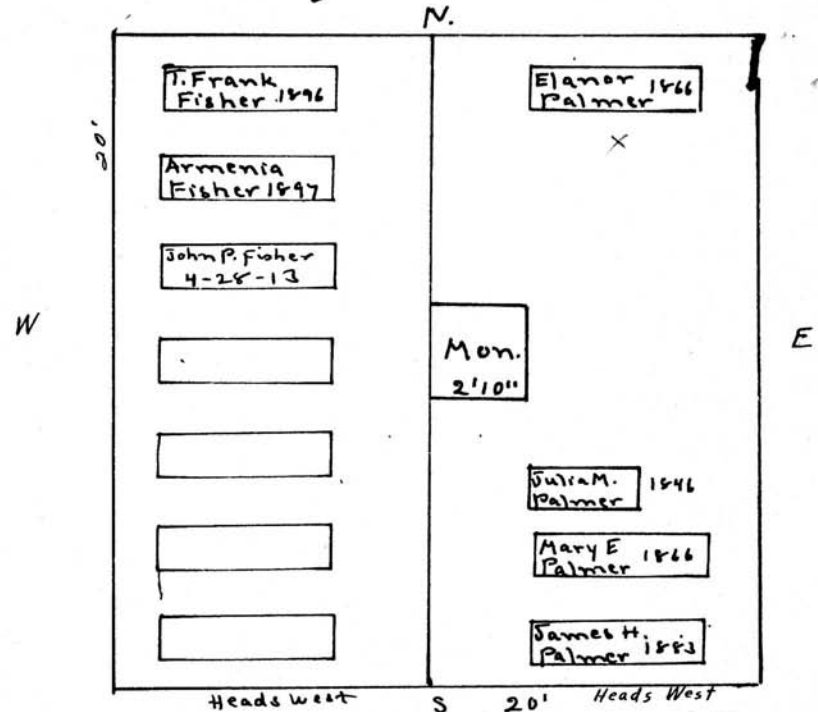

James H. Palmer
PERPETUAL CONTRACT.
on E 1/2

Scale: 5 Ft. = 1 Inch

MT. HOPE CEMETERY, PLOT RECORD

RANGE SECTION

T

LOT NO.

15

Form 1

Elijah Little

All

NO MORE
ROOM -
FURN
BURIALS

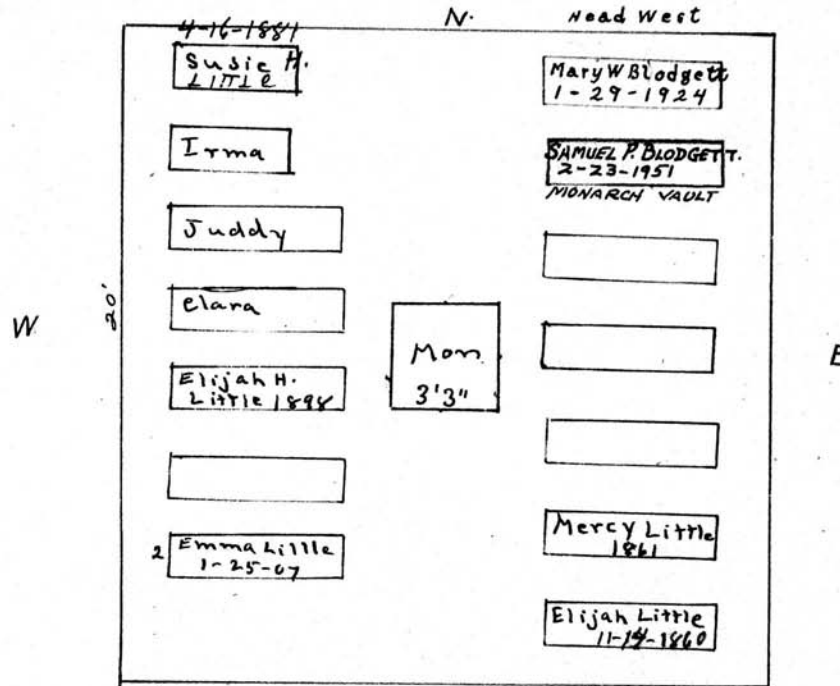

Thankful Burling 1844^S 20'
 Mary H. Latessa 1860
 John 1821
 HORACE W. LITTLE 6/1/1891

Scale: 1/4" = 1 foot

MT. HOPE CEMETERY, PLOT RECORD

RANGE } SECTION {

T

LOT NO.

16

Form 1

Daniel Stocking

All

N

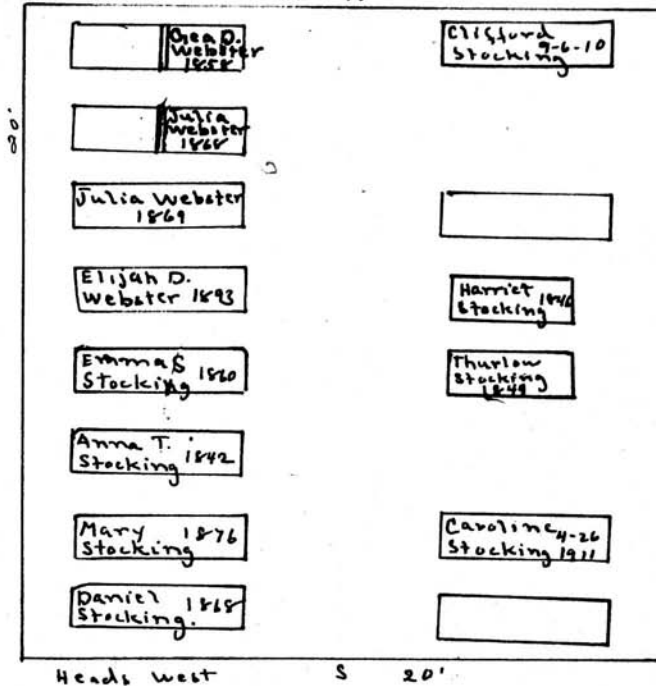

Scale: 5 Ft. = 1 Inch

MT. HOPE CEMETERY, PLOT RECORD

RANGE }
SECTION }

T

LOT NO.

17

Form 1

Thomas Thorn^o

Oscar F Brown^o

NW 1/4

N

E 1/2

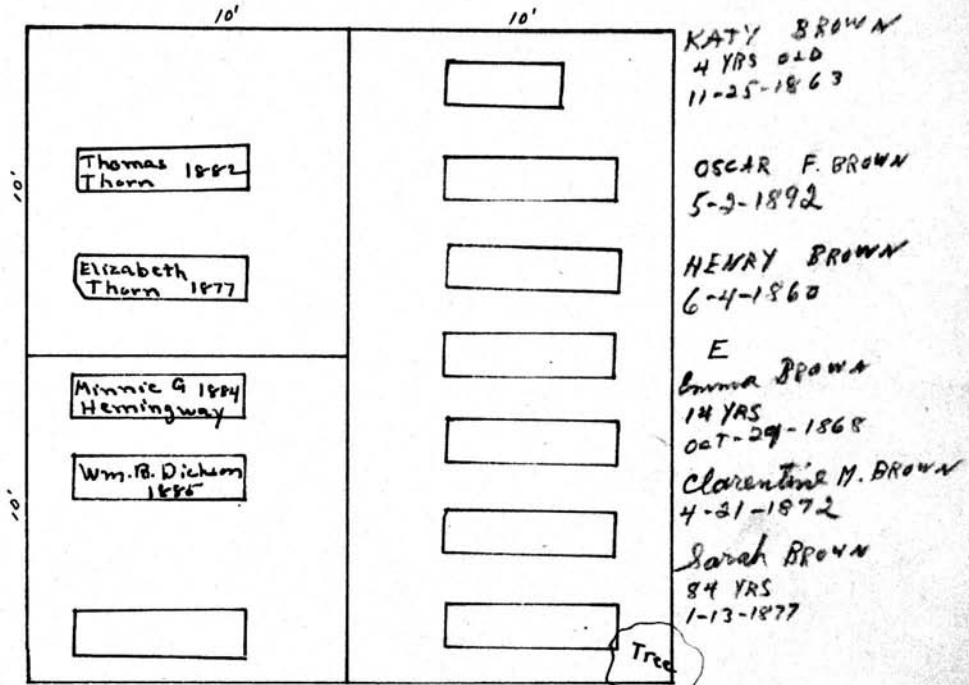

James Noble^o
4-19-1868

Surge

James Noble^o

S W
4

Scale: 5 Ft. = 1 Inch

MT. HOPE CEMETERY, PLOT RECORD

SECTION } T

LOT NO. 19

Form 1

N

John Bauman^o
West. $\frac{1}{2}$

Christian Adam Seel
East. $\frac{1}{2}$

PERPETUAL CONTRACT.

20' Heads West

W

	Geo. D. Steel 5-15-1951
Magdalena Auer 1879	Mother
Amelia Bowman	Grandma
Louisa Bowman	Chas Seel 1871
John Bowman	Libbie Mary
Charlie Bowman	Freddie Florence Avery
John Bowman 1878	John A Seel 1876
Magdalena 1886. Bowman	Charlotte Seel. 12-27-1926.

20'

E

S

Scale - 5" = 1 foot

MT. HOPE CEMETERY, PLOT RECORD

RANGE 1 SECTION T LOT NO. 21

Form 1

James H Nellis

All

N 20'

<p style="text-align: center;">Baby 1860</p> <p style="text-align: center;">Fannie 1860</p> <p style="text-align: center;">Eliza B. Nellis 1916</p> <p style="text-align: center;">James H. Nellis 1896</p>	<p style="text-align: center;">Sibyl Nellis Bevin * 10-57-75</p> <p style="text-align: center;">CEMENT Geo C. Bevin 8-25-44</p> <p style="text-align: center;">CEMENT Clark Nellis Bevin 6-22-43</p> <p style="text-align: center;">Ashes R.B. James H & I Nellis 1914</p> <p style="text-align: center;">Ashes Mount Nellis 10/10/1947</p> <p style="text-align: center;">Ashes James B. Nellis R.B. 12-22-25</p>
-----------------------------------------------------------------------------------------------------------------------------------------------------------------------------------------------------------------------------	--------------------------------------------------------------------------------------------------------------------------------------------------------------------------------------------------------------------------------------------------------------------------------------------------------------------------------------------------------------------------------------------------------------------------------------------------------------------

W E

Heads West S'

Scale: 5 Ft. = 1 Inch

Form 1

MT. HOPE CEMETERY, PLOT RECORD

RANGE } SECTION } T

LOT NO. 22

N

See ge

20'

20'

W

E

	Louise L. Peck 4-15-1922
	5-4-08 H. Nelson Peck
Lucy H Peck 6-3-1927	
Sarah Golby 1-3-1919	
Mrs H. N. P.	Dora H. Peck 11-3-1930
H. N. P.	10-7-12 Eastman C. Peck

Heads west

Dora H & Louise L Peck
H N Peck

All. 22

S

Scale: 5" Ft. = 1 Inch

MT. HOPE CEMETERY, PLOT RECORD

RANGE } SECTION } T LOT NO. 25

Form 1

E.R. Armstrong ⁰ James Benton ⁰

W 1/2 E 1/2

10' N. 10'

<div style="border: 1px solid black; width: 50px; height: 20px; margin: 0 auto;"></div>	As to James Gordon by 1/24/48 1
<div style="border: 1px solid black; padding: 2px;">Eliza B Weaver 1867</div>	<div style="border: 1px solid black; width: 50px; height: 20px; margin: 0 auto;"></div> 2
<div style="border: 1px solid black; padding: 2px;">Jane M. Adams 1867</div>	<div style="border: 1px solid black; padding: 2px;">ROD F. GORDON 12-28-1965 WILBERT VAULT</div> 3
<div style="border: 1px solid black; padding: 2px;">Hubbard Gifford 1870</div>	Wilbert <div style="border: 1px solid black; padding: 2px;">Edith M. Gordon 10-29-1947</div> 4
Mom <div style="border: 1px solid black; padding: 2px;">Wm. G. 1862 Bella Sheldon</div>	<div style="border: 1px solid black; width: 50px; height: 20px; margin: 0 auto;"></div> 5
<div style="border: 1px solid black; padding: 2px;">Edwin R. 12-20 Armstrong 1912</div>	<div style="border: 1px solid black; padding: 2px;">Sunken</div> 6
<div style="border: 1px solid black; padding: 2px;">Martha G. 12-6 Armstrong 1909</div>	<div style="border: 1px solid black; padding: 2px;">Sunken</div> 7
Heads west	S 20' HEADS EAST

200 ft
1/24/48

p.e.
150 ft
11/23/41

Scale - 1/4" = 1 Inch

MT. HOPE CEMETERY, PLOT RECORD

RANGE SECTION } T LOT NO. 26

Form 1

Frederick Douglass

A 11

N

20'
20'
20'
20'

Mon
4'0"
2'10"

Annie 1860
Douglass

Frederick
Douglass
1895
7'0"

Anna 1862
Douglass

S 20'

Heads West

Note: Helen P. Douglass
Buried on this lot 12-7-1903

Scale: 6 Ft. = 1 Inch

MT. HOPE CEMETERY, PLOT RECORD

RANGE } SECTION }

T

LOT NO.

27

Form 1

Jacob and Henry Miller

N 1/2

N

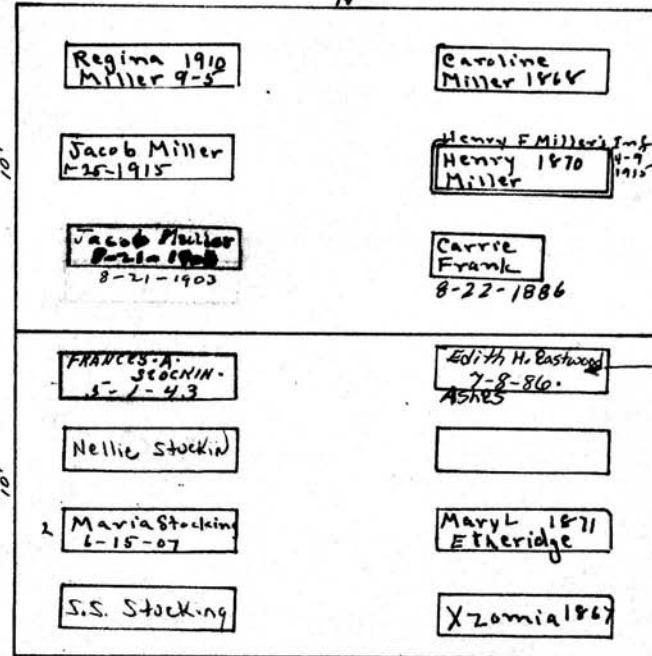

ELIZABETH C. MILLER 7-21-1868 age 60

E WARREN THOMAS EASTWOOD 7-5-79

Heads west 5 20'

Daniel Stockin

S 1/2

Scale 1" = 10'

MT. HOPE CEMETERY, PLOT RECORD

RANGE / SECTION } T LOT NO. 28

Form 1

Albert Morse^o Wm. McNarry^o

W 1/2 E 1/2

N

Mary A 1906 Combers	[]
Wm. Combers 4-12-1912	
[]	
[]	
[]	
[]	
[]	
[]	

S 20'

E
20'

Scale: 6 Ft. = 1 Inch

MT. HOPE CEMETERY, PLOT RECORD

FORMER SECTION } T LOT NO. 30

Form 1

N

Peter F Rhines West. 1/2

William Mathews East. 1/2

PERPETUAL CONTRACT

20' Heads West

	William H Mathews 6-7-1929
	Minni A Thompson 1890
	Emma J Mathews 1880
	Margaret Mathews 1878
	Baby
Katherine Penny 12-12-27	Esther Mathews 12-4-1914
Sanford A. Penny 1-27-31	Wm Mathews 1906

W E

20'

20'

Heads West

S

Scale 5" = 1 foot

MT. HOPE CEMETERY, PLOT RECORD RANGE SECTION } T LOT NO. 31

Form 1

John Rothgangle^o James D Cobb^o

W 1/2 E 1/2

N.

Adelaide 12-22-19 Rothgangle	
Sophie	

W E

Heads west S 20'

Scale: 3" Ft. = 1 Inch

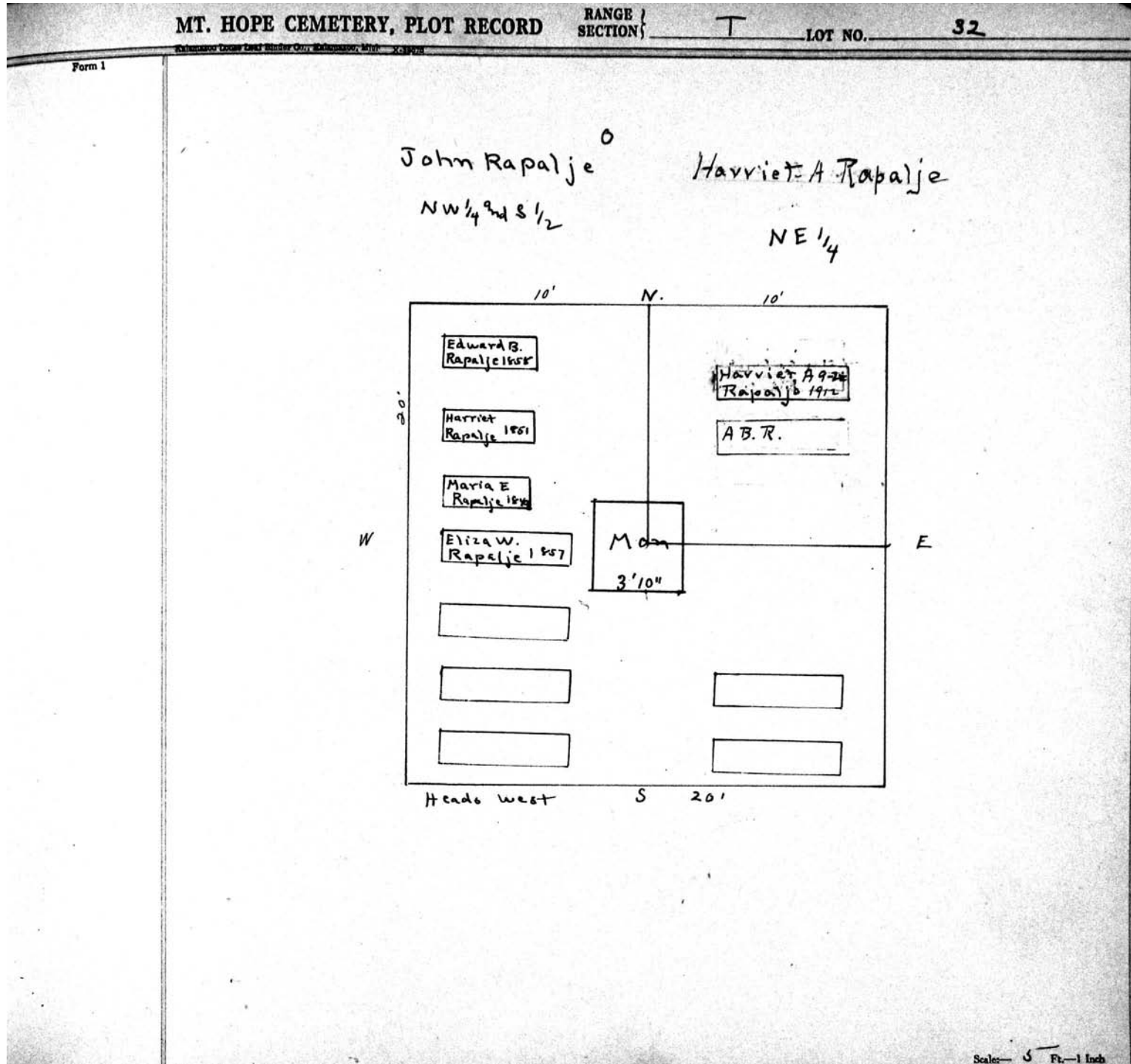

MT. HOPE CEMETERY, PLOT RECORD SECTION T LOT NO. 93

Form 1

Ann A. Smith *C.C. Snow*
West 1/2 *East 1/2*

Face around lot

<i>slant of face</i>	sunken
Lydia Smith 11-20-1935	<i>level</i>
Belle M. Mahon 6-25-1919	
Ella F. Smith 1878	
Artemus Smith 1860	
Anne B. Smith 1892	
Armetus Smith 1860	

N
20'

S

W 20'

*GEORGE A. SNOW
6/21/1860*

*LILLY E. SNOW
5/30/1861*
E

Scale— 5 Ft.—1 Inch.

MT. HOPE CEMETERY, PLOT RECORD RANGE } SECTION } T LOT NO. 34

Form 1

Anna De Jough — Lena Bowden

W 1/2 PERPETUAL CONTRACT

NE pt

<p>JOHN HESS OCT-5-1905</p> <p>XXX DEEP → JACOB DE JONGH 4-25-1960 WALTER J. DE JONGH 10-25-1972</p> <p>JULIA W. DE JONGH 10-15-1948</p> <p>W → Anne E. de Jough 5-10-1946</p> <p>MARCELINE D. BROEKHUIJZEN 10-24-42</p> <p>Anna H 8-23 De Jough 1913</p> <p>Jacobs De Jough 1891</p>	<p>EDWARD WETER GENESSEE VAULT 8-2-79 HEDGES</p> <p>MAUDE WETER 2-15-1964</p> <p>JULIUS E. WETER 3-14-1910</p> <p>LENA BOWDEN R.B. 6-14-1945</p> <p>ALBERT BOWDEN 3-18-43 R.B. 6-8-43</p> <p>1907 Marion J. Weter R.B. Mabel Lechinger 4-16 1920</p> <p>Catherine Avery * → CATHERINE S. AVERY 3-8-1963 ASHES</p> <p>Merritt R. Avery 1915</p>
-----------------------------------------------------------------------------------------------------------------------------------------------------------------------------------------------------------------------------------------------------------------------------------------------------------------------	------------------------------------------------------------------------------------------------------------------------------------------------------------------------------------------------------------------------------------------------------------------------------------------------------------------------------------------------------------------------------------------------

S 20'

Merritt R. Avery

SE pt

Scale: 5" Pt. = 1 Inch

MT. HOPE CEMETERY, PLOT RECORD

RANGE SECTION } **T** LOT NO. **35**

Form 1

R. W. Lace Henry P. Dickinson

N $\frac{1}{3}$ of W $\frac{1}{2}$ E $\frac{1}{2}$

<p style="text-align: center;">N</p> <div style="border: 1px solid black; padding: 2px; margin-bottom: 5px;">ANNA LACE 12-18-43</div> <div style="border: 1px solid black; padding: 2px; margin-bottom: 5px;">JOHN W. LACE R.D. 4-25-12</div> <div style="text-align: center; margin-bottom: 5px;">X X</div> <div style="text-align: center; margin-bottom: 5px;">X X</div> <div style="text-align: center; margin-bottom: 5px;">X X</div> <div style="border: 1px solid black; padding: 2px; margin-bottom: 5px;">Frank Kurtz Emmal. Kurtz 1865</div> <div style="border: 1px solid black; padding: 2px; margin-bottom: 5px;">Ann C. Kurtz 1865</div> <div style="border: 1px solid black; padding: 2px; margin-bottom: 5px;">Conrad Kurtz 4-4-06</div>	<p style="text-align: center;">E</p> <div style="border: 1px solid black; padding: 2px; margin-bottom: 5px;">Father</div> <div style="border: 1px solid black; padding: 2px; margin-bottom: 5px;">Grandmother</div> <div style="border: 1px solid black; padding: 2px; margin-bottom: 5px;">Grandfather</div> <div style="border: 1px solid black; padding: 2px; margin-bottom: 5px;">Henry P. 1875 Dickinson</div> <div style="border: 1px solid black; padding: 2px; margin-bottom: 5px;">Alzina A. 1891 Dickinson</div> <div style="border: 1px solid black; padding: 2px; margin-bottom: 5px;">Sarah B 12-4 Dickinson 1923</div> <div style="border: 1px solid black; padding: 2px; margin-bottom: 5px;">SETH B. MACMILLAN 6-13-1957</div>
---------------------------------------------------------------------------------------------------------------------------------------------------------------------------------------------------------------------------------------------------------------------------------------------------------------------------------------------------------------------------------------------------------------------------------------------------------------------------------------------------------------------------------------------------------------------------------------------------------------------------------------------------------------------------------------------------------------------------------------------------------------------------------------------	----------------------------------------------------------------------------------------------------------------------------------------------------------------------------------------------------------------------------------------------------------------------------------------------------------------------------------------------------------------------------------------------------------------------------------------------------------------------------------------------------------------------------------------------------------------------------------------------------------------------------------------------------------------------------------------------------------------------------------------------------------------

Heads west. S' 20'

C. S. Kurtz

S.W. Pt.

2/23/1901 557 10, 10
 S. B. Macmillan
 also buried in this
 pt. - 2-27-1901
 requested by daughter
 in New York.

Maritta Dickinson
10-20-1861

William A
DICKINSON 12-6-
1859

DUG XXX DEEP
ORDER ON FILE

6-10-57

Scale: 5 Ft. = 1 Inch

MT. HOPE CEMETERY, PLOT RECORD

RANGE }
SECTION } **T** LOT NO. **36.**

Form 1

A. B. Bennett
PERPETUAL CONTRACT
All

N.

20'

Mary E 1827
Bennett

Albert R 1876
Bennett

John R. 1846
Bennett

Eliza M. 1846
Bennett

Melissa E
Bennett 1872

Mon
27"

W E

Heads west S' 20'

P. e
1026.49
\$600.00

Scale: 5 Ft. = 1 Inch

MT. HOPE CEMETERY, PLOT RECORD

RANGE } SECTION }

T LOT NO. 37

Form 1

Perley Munger
SW 1/4

Joseph & Ellen Cinch
Lettie Lackey
PERPETUAL CONTRACT
North W 1/4

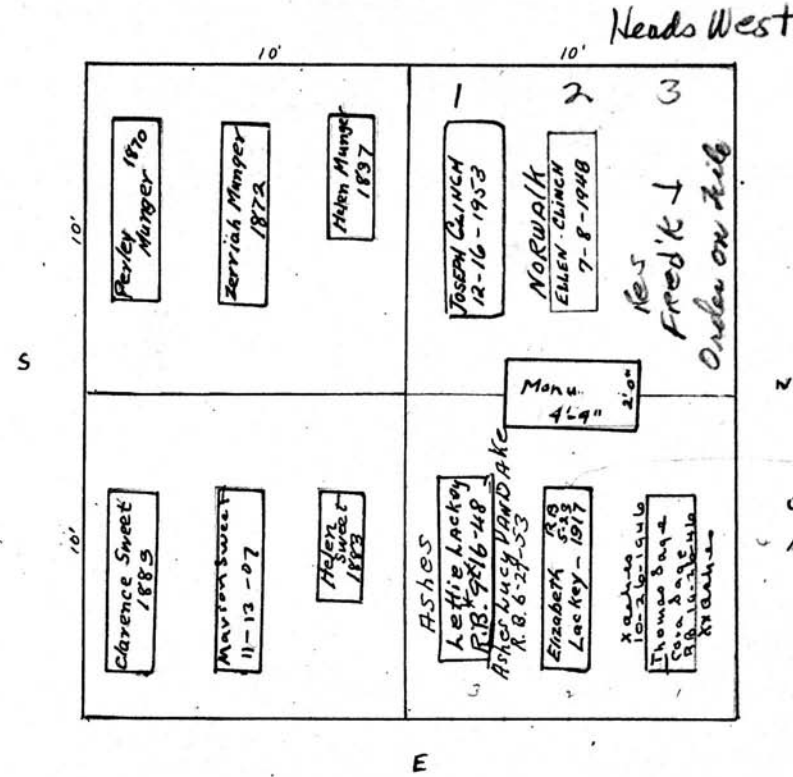

P.C.
\$125.00
1-20-1950

Ashes in same grave
Orrin West Lackey 5-28-17
Mary Treiber 5-29-17

Marion Z Sweet
S.E. 1/4

Lettie Lackey
North E 1/4

Scale - 1" = 1 foot

MT. HOPE CEMETERY, PLOT RECORD

RANGE }
SECTION }

T

LOT NO.

38

Form 1

E. R. Blyth.

PERPETUAL CONTRACT.
A11

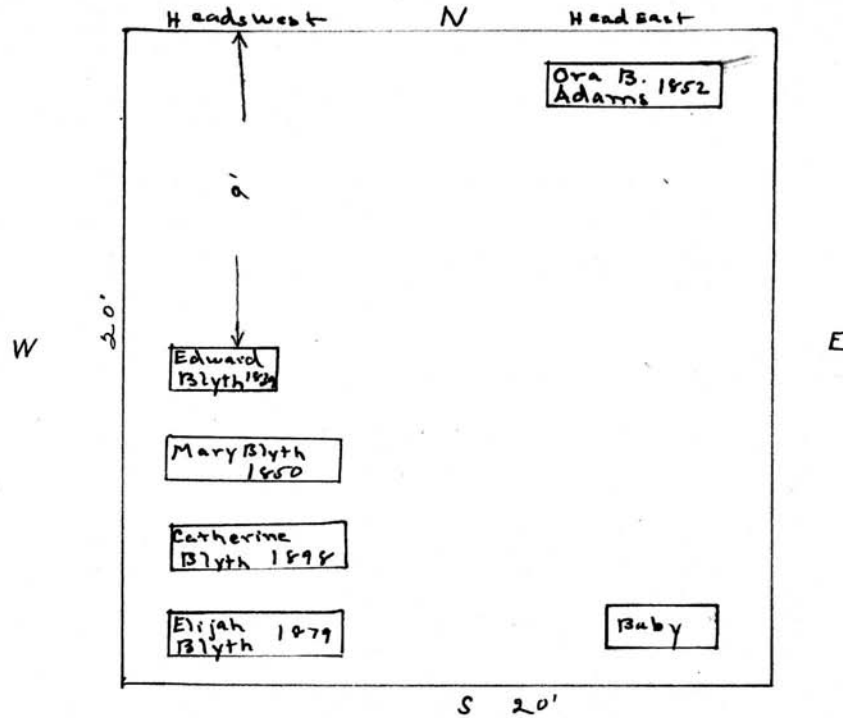

Scale: 3/4" = 1 Foot

MT. HOPE CEMETERY, PLOT RECORD

RANGE | SECTION | T | LOT NO. 39

Form 1

~~Carlos Dutton~~
Bloss D. Chace

A 11

N.

<div style="border: 1px solid black; padding: 2px; margin-bottom: 5px;">Eton B. 1860 Dutton</div> <div style="border: 1px solid black; padding: 2px; margin-bottom: 5px;">C. Eugene Dutton 1866</div> <div style="text-align: center;">↓</div> <div style="border: 1px solid black; padding: 2px; margin-bottom: 5px;">one Dutton Mother 1887</div> <div style="border: 1px solid black; padding: 2px; margin-bottom: 5px;">Carlos Dutton Father 1874</div>	<div style="text-align: center;">+ +</div> <div style="border: 1px solid black; padding: 2px; margin-bottom: 5px;">Gracia B. 1891 Dutton Hoyt</div> <p style="text-align: center;">NO ROOM</p> <div style="border: 1px solid black; padding: 2px; margin-bottom: 5px;">STEEL VAULT ANNA C. CHASE 6-23-1951</div> <p style="text-align: center;">NO ROOM</p> <div style="border: 1px solid black; padding: 2px; margin-bottom: 5px;">STEEL VAULT Geo. C. Chase 1-13-22</div> <div style="border: 1px solid black; padding: 2px; margin-bottom: 5px;">Rev. G. S. Chase 1871</div>
-----------------------------------------------------------------------------------------------------------------------------------------------------------------------------------------------------------------------------------------------------------------------------------------------------------------------------------------------------------------------------------------------------------------------------------------------------------------------------------------------------------	---------------------------------------------------------------------------------------------------------------------------------------------------------------------------------------------------------------------------------------------------------------------------------------------------------------------------------------------------------------------------------------------------------------------------------------------------------------------------------------------------------------------------------------------------------------------------------------------------------

Heads west S 20'

W

E

S

20'

20'

See letter in Folder

Scale: 5 Feet = 1 Inch

This grave reserved under new deed 9/16/43 reserving this grave for Anna C. Chase

MT. HOPE CEMETERY, PLOT RECORD

RANGE SECTION T LOT NO. 40

Form 1

7	<p>NORWALK RUTH-IRENE ARNOLD 7-8-1948</p>	<p>Scrub</p>
6	<p>MARY T. ARNOLD 11-8-38</p>	<p>Scrub</p>
5	<p>Edwin Taylor</p>	<p>Monument</p>
4	<p>Addison Taylor</p>	<p>Harriet Terry 6-11-78</p>
3	<p>Harriet W. Taylor</p>	<p>Lyman Terry 1895</p>
2	<p>Esther Taylor 1873 10-16-34</p>	<p>X X</p>
1	<p>X X</p>	<p>X X</p>

Heads west

Mary M Arnold

W 1/2

PERPETUAL CONTRACT.

Harriet W. Terry

E 1/2-40-T

PERPETUAL CONTRACT.

5-25-39
\$50.00
1 gr.

W

5-25-39
\$150.00
Whole lot

MT. HOPE CEMETERY, PLOT RECORD RANGE SECTION T LOT NO. 41

Kalamazoo Tomb and Monument Co., Kalamazoo, Mich. X-3000

Form 1

S. T. Crittenden ^o

gc never paid

A 71

N

Flouene	Sarah W. 1907 Crittenden-68
	J. G. 1879 Crittenden
Frances A. Crittenden	
Sluman. G	Chas. G. 1871 Crittenden
	Wm. D. 1865 Crittenden
	Pamela 1871 Crittenden
	Luther 1868 Crittenden

W

E
20'

S 20' Heads west

Scale: 5 Ft. = 1 inch.

MT. HOPE CEMETERY, PLOT RECORD

RANGE } SECTION } T

LOT NO. 42

Form 1

N

W

E

Deep to bury on top

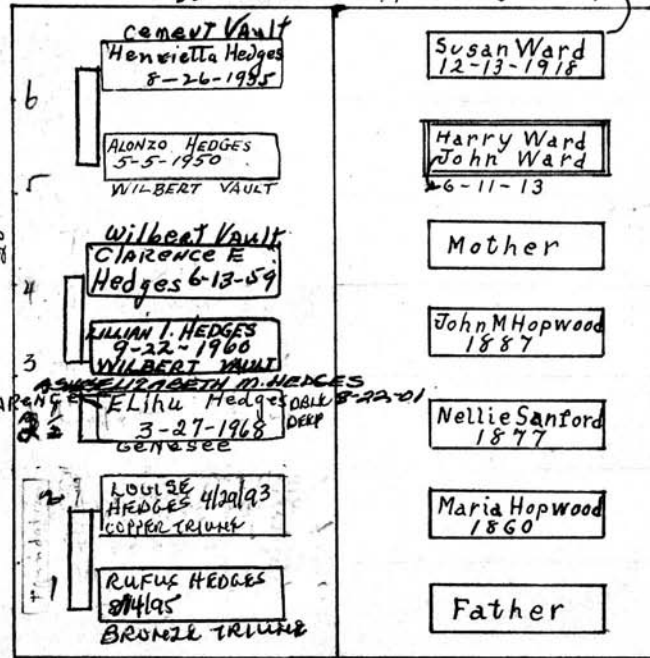

Note
Keep close
discreet H.S. CHAR
& try to get
seven graves
in row.
by Clarence Hedges
5/3/50

Specify 6 graves
heads West

A.M. & C. Hedges
PERPETUAL CONTRACT

West 1/2

Thomas H. Hopwood, Jr

East 1/2

S

Scale - 5' Ft. - 1 Inch

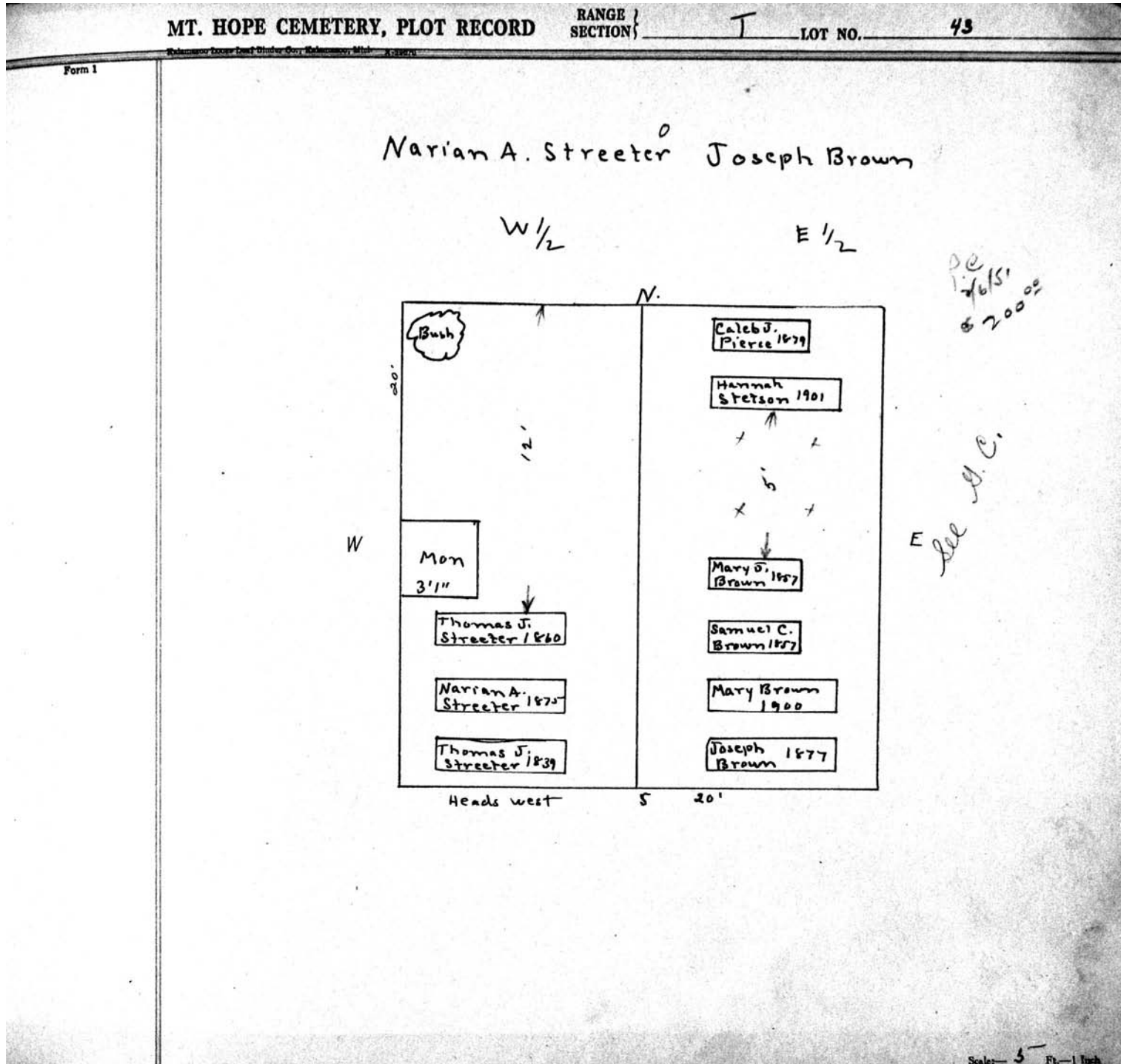

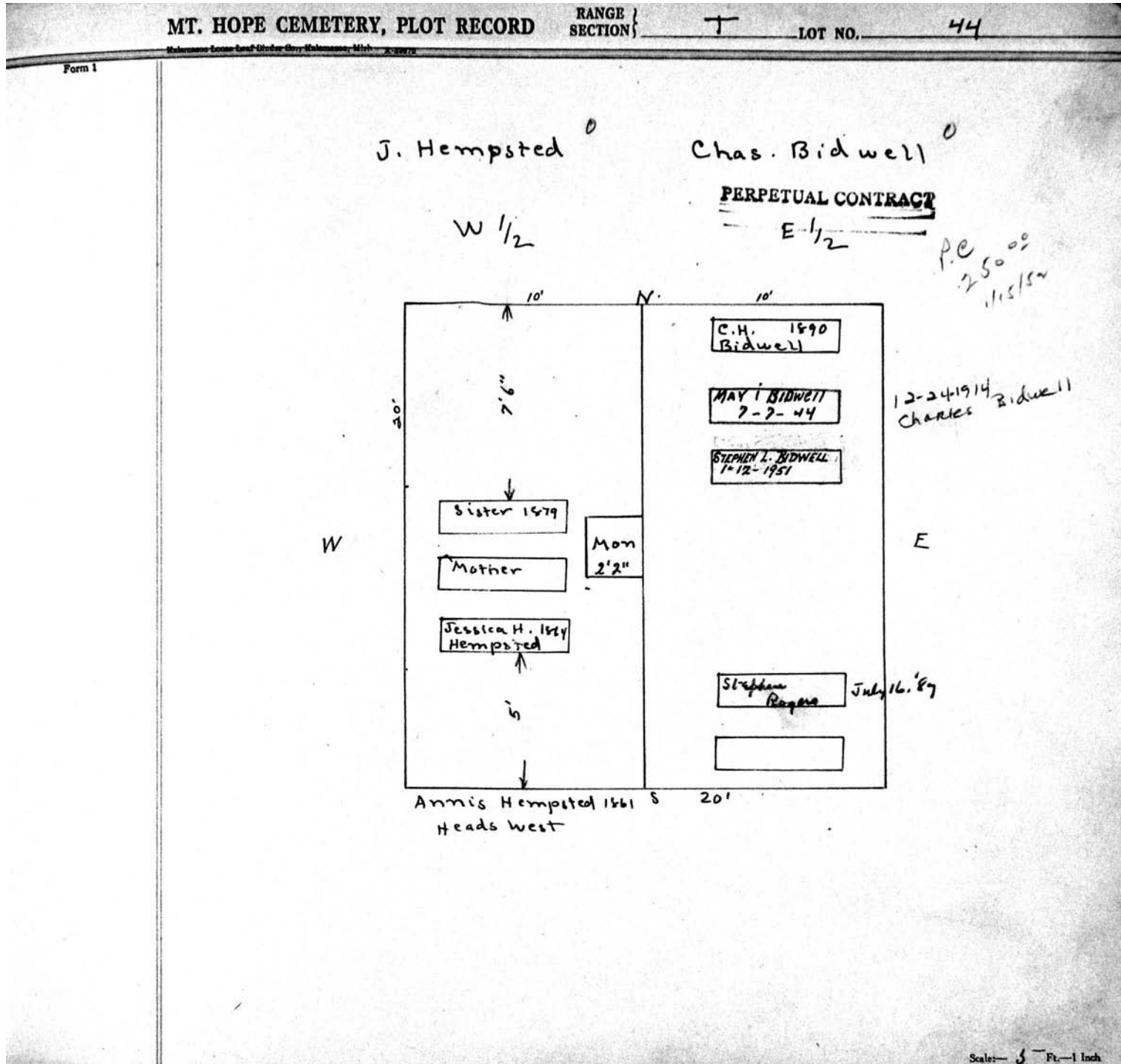

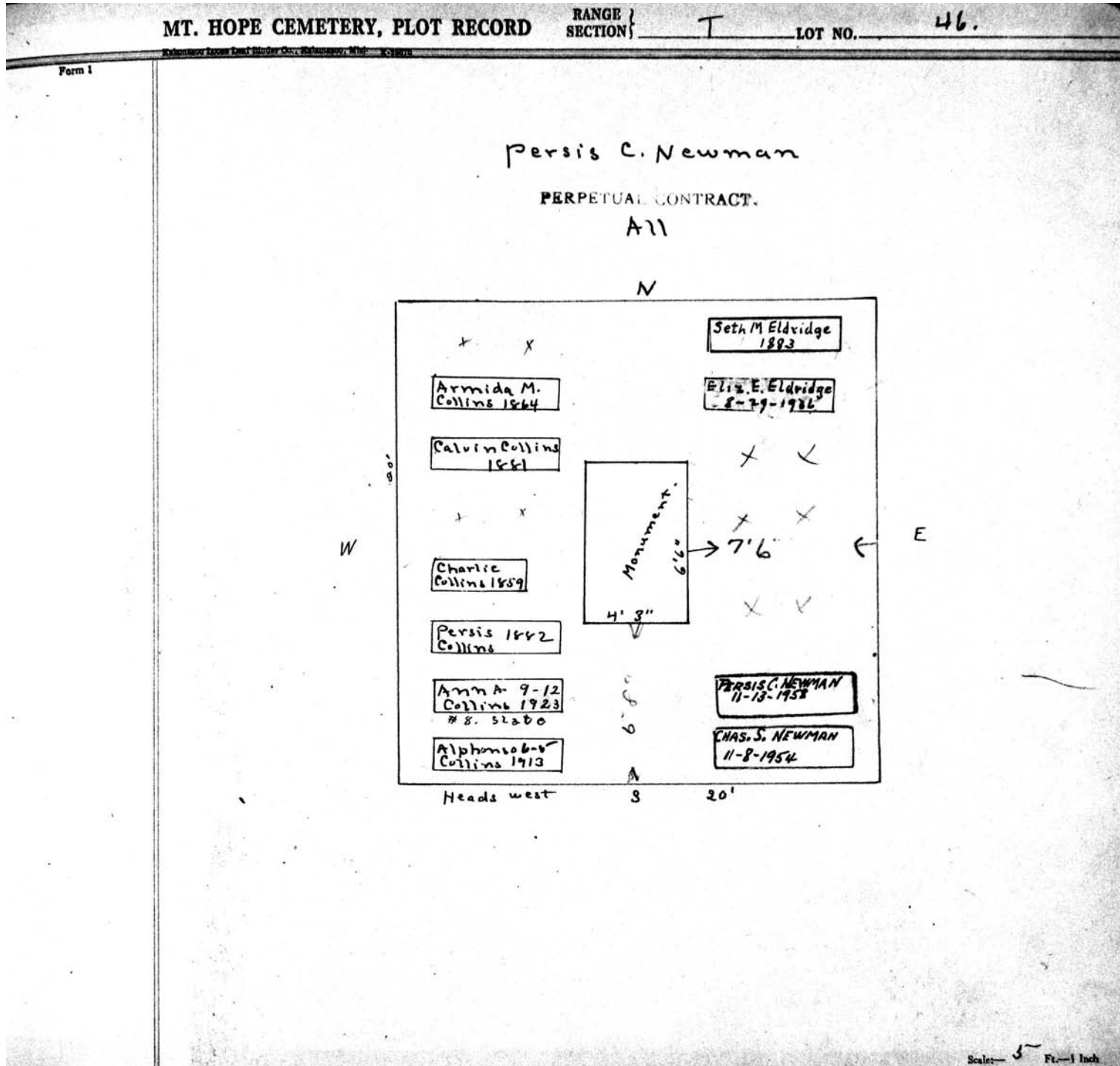

MT. HOPE CEMETERY, PLOT RECORD

RANGE SECTION

T

LOT NO.

47

Form 1

Evert Rockwell⁰

Simeon Pomeroy⁰

W 1/2

E 1/2

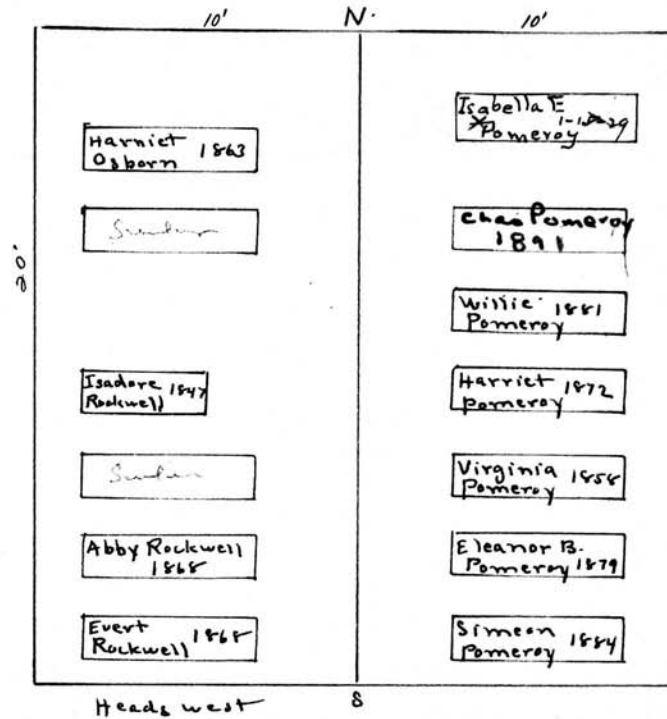

Scale: 5 Ft. = 1 Inch

MT. HOPE CEMETERY, PLOT RECORD RANGE } SECTION } T LOT NO. 48

Form 1

Wm. Y. Baker⁰ Emery Mathews⁰

W 1/2 E 1/2

N

Carrie Baker 1859	
M.H.B.	
Mum 3'2"	
W.Y.B.	
N.D.	

20'

3 20'

Norris Dodge 1867
Margaret " 1846
Wm Y Baker 1878
Mary H. " 1900
Heads west

Scale: 5 Ft. = 1 Inch

MT. HOPE CEMETERY, PLOT RECORD

RANGE } SECTION }

T

LOT NO.

49

Form 1

H. J. J and F. Gifford

PERPETUAL CONTRACT.

All

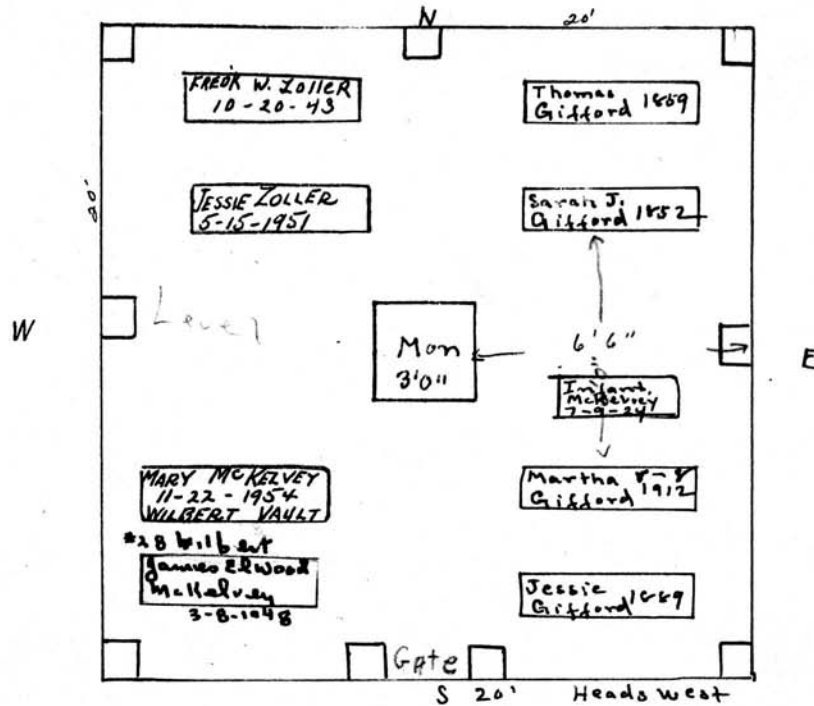

Scale: 5 Ft. = 1 Inch

MT. HOPE CEMETERY, PLOT RECORD

RANGE } SECTION } T LOT NO. 50

Form 1

Melinda Shethar^o

A 71

N.

Myron 1870 Clapsattle	Edmond Shethar
Linda 1878 Clapsattle	Sarah Shethar
Melinda 1875 Shethar	M. S. B.
John 1838 Shethar	J. S.
Sarah Shethar 1833	S. S.

Heads west S 20' Heads East.

Scale: 3 Ft. = 1 Inch

MT. HOPE CEMETERY, PLOT RECORD

RANGE } SECTION } T LOT NO. 51

Form 1

Ralph S. Crampton *John Rentschler*

W 1/2 *E 1/2*

PERPETUAL CONTRACT

10' N. 10'

W

Men
2' x 2"

Tirzah 1865
Crampton

Rev. R. S. 1864
Crampton

Heads west

E

John 9-29-38
Rentschler

Caroline 1-9-33
Rentschler

Wm. G. 1-16-67
RENTSCHLER

HARRIS
Settled 3/16/71

Baby Boy
Daly 2-17-1924

Ethna 1893
Rentschler

S 20'

See File

*P.C. \$350.00
1967*

Scale: 5 Ft. = 1 Inch

MT. HOPE CEMETERY, PLOT RECORD

RANGE } SECTION } T LOT NO. 52

Form 1

Bradford King

A 11

N.

<p>ADA KING 12-11-64</p> <p>Ella G King 182-25-25</p> <p>Maria</p> <p>Nelson</p> <p>Abigail</p> <p>Bradford</p> <p>Thadus</p>	<p>Alice M. Smy AB 1904</p> <p>Geo. King 6-182909</p> <p>Maria AB King 1920</p> <p>Moses B King 1-19-23</p> <p>Rhoda R. King 1-31-1907</p> <p>Henry</p>
-----------------------------------------------------------------------------------------------------------------------------------	-----------------------------------------------------------------------------------------------------------------------------------------------------------------------------

Mons
4'00
1'91

W

E

R. B 1920 claims
Mama King in Belgium

This space is only
2' ft wide grave
was located here 1-15-25
4' from this location

s 20' Heads West

Bradford King	1875
Betsy	" 1876
Thadus	" 1876
Abigail Cook	1854
Nelson L.	1859
Bircy Maria	1866

Scale: 5 Ft. = 1 Inch

MT. HOPE CEMETERY, PLOT RECORD

RANGE SECTION } T LOT NO. 53

Form 1

Tunis V Pullis
N 1/2

Harvey Jones 1867	Genevieve Wardell 1867
Mother	John H. Wardell 6-1-16
Father	John F Jones 1881
1863 - Eliza Stolz 1863	Louise M Stoltz 1915
Annie M Thomson 12-5-1925	Wm. L. Stoltz 5-10-1920
MARGARET Stoltz Mother 1904	Geo. 1905
George Stoltz Father 1866	Carric SHANNON 1880

Tunis V. Pullis 1867
Catharine " 1862

S 20' Headswest

6/13/88
MARSEAN L. STOLTZ
177 WINDORSHIRE DR.
ROCHESTER N.Y. 14624
594-2157

Geo. J. Stoltz. 0 5/2
S 1/2

Scale: 5 Ft. = 1 Inch.

MT. HOPE CEMETERY, PLOT RECORD

RANGE } T
SECTION }

LOT NO. 54

Form 1

N

H R Stockbridge
PERPETUAL CONTRACT
W. $\frac{1}{2}$

Margaret S Tower
E. $\frac{1}{2}$
PERPETUAL CONTRACT.

20.

#4 Noxwalk Una Stockbridge 7-28-1938	4 ft
Herbert Edw. Stockbridge 7/6/55	
Aurelia L S - 4-13-1919	Lucy Newman 1852
Hiram R Stockbridge 10-27-1911	Margaret S Tower 1888
Helen E S - 1874	Marion Tower 1896
Eliza Stockbridge 1868	Lewis Tower 1908
Hiram F S - 1859	

W

E

20.

Heads West

S

Scale - 3" = 1 Inch

MT. HOPE CEMETERY, PLOT RECORD RANGE SECTION } T LOT NO. 55

Form 1

Melissa H. McCarn, Rankin, Woodworth
Howe

A11

N.

Bush	Emmet A Rankin 1864
<i>sunken</i>	Clara D. Rankin 1877
Bush	Diantha Rankin 1877
Olivia McCarn 1850	John Rankin 1905
Bush	Samuel McCarn 1905
	Melissa H. McCarn 1903

W 20' E

S 20'

Heads West

Scale: 6 Ft. = 1 Inch

MT. HOPE CEMETERY, PLOT RECORD

RANGE } SECTION }

T

LOT NO.

56

Form 1

Benjamin Griswold #

PERPETUAL CONTRACT

on West 1/2

All

PERPETUAL CONTRACT

on East 1/2

N.

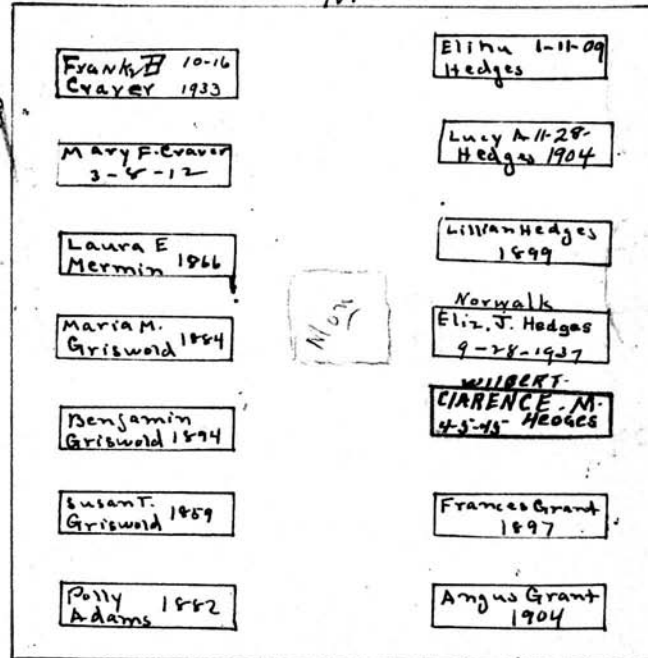

see Register

Scale: 3/4" = 1 Inch

MT. HOPE CEMETERY, PLOT RECORD

RANGE } SECTION } T LOT NO. 57

Form 1

Fred J. Tarrant
~~J. R. J. & G. Tarrant~~

All
N.

Baby	Agnes H. Tarrant 1892
Elizabeth Tarrant 1865	Ralph C. Tarrant 1896
x x	Margretta W. Tarrant 1912 8-20
x x	No Location James L. Tarrant 1902
Frank W. Tarrant 1893	BEN D. CHAMBERLIN 10-6-1952 WILBERT VAULT
x x	MARGARET B. CHAMBERLAIN 12-29-1951 WILBERT VAULT
Mother 1870	

Heads west S' 20'

E

See J. E.

PERPETUAL CONTRACT

\$1500.00
12-12-1952
Chamberlin
Order on J. R.
\$500.00 additional
required to fund
note + care for
my on 2 yrs - 4/25/63

pe
\$500.00
2/2/51

Scale: 6" = 1 foot

MT. HOPE CEMETERY, PLOT RECORD

RANGE } SECTION }

T LOT NO.

58

Form 1

Margaretha Apfel^o Martha Krautwurst

W 1/2 SE 1/4

N. E 1/4

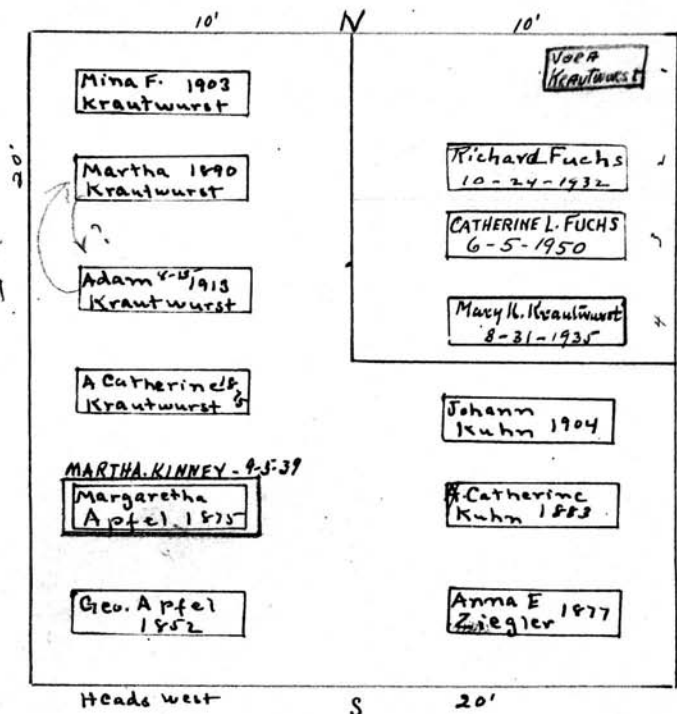

6/24/41
See folder
before in kg
burials
W

see
gc

E

Note:- W 1/2 S. E. 1/4
No more burials or
removals to be made from
plot.
See papers on file.
11/1/41

Scale: 5 Ft. = 1 Inch

MT. HOPE CEMETERY, PLOT RECORD

RANGE SECTION

T

LOT NO.

59

Form 1

Bernhard ~~and~~ Young ^o

All

N.

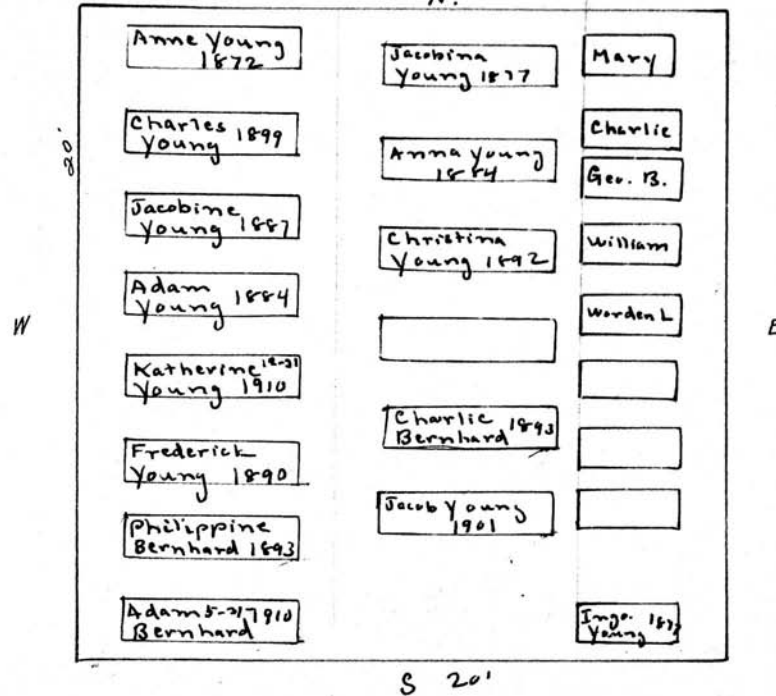

Scale: 5' Ft. = 1 Inch

MT. HOPE CEMETERY, PLOT RECORD

RANGE-
SECTION

T

LOT NO.

A11 60

Form 1

Delos L. Polley.

A11-60-Section T.

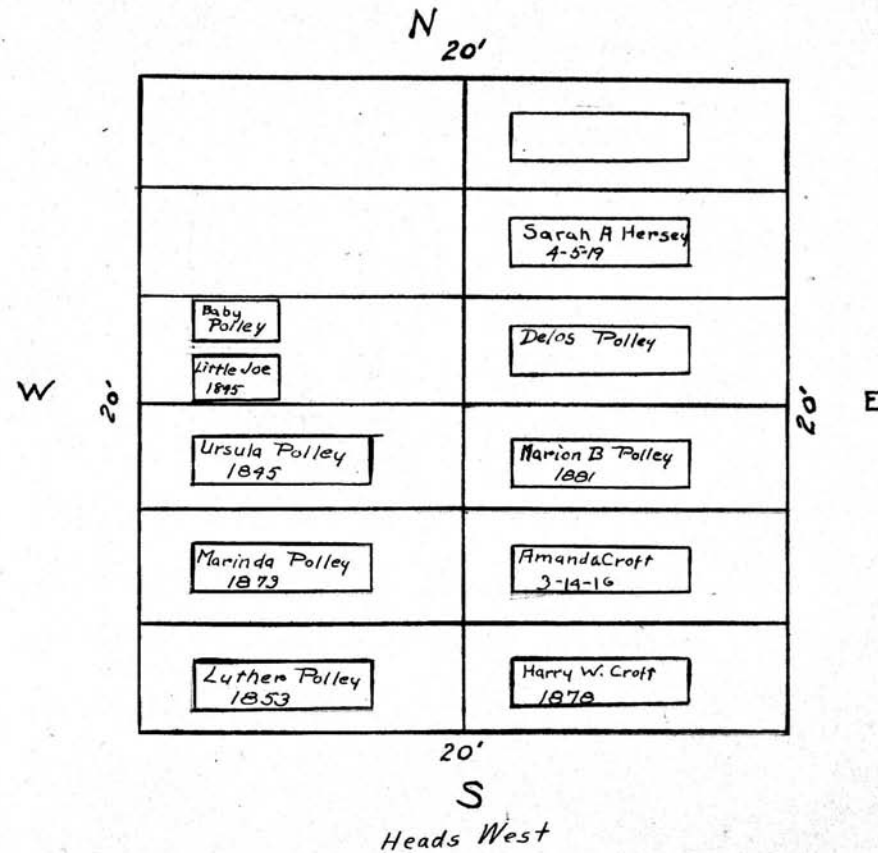

Scale— 5 Ft.—1 Inch.

MT. HOPE CEMETERY, PLOT RECORD RANGE SECTION } T LOT NO. 61

Form 1

Sidney W. Dibble ⁰

*never paid
ge*

All
N

Erick Hall
1874

Harvey Hall
1881

Charles
Dibble 1897

Rhama
Dibble 1877

Sidney W.
Dibble

S 20'

Level

Heads West

Scale: 6 Ft. = 1 Inch

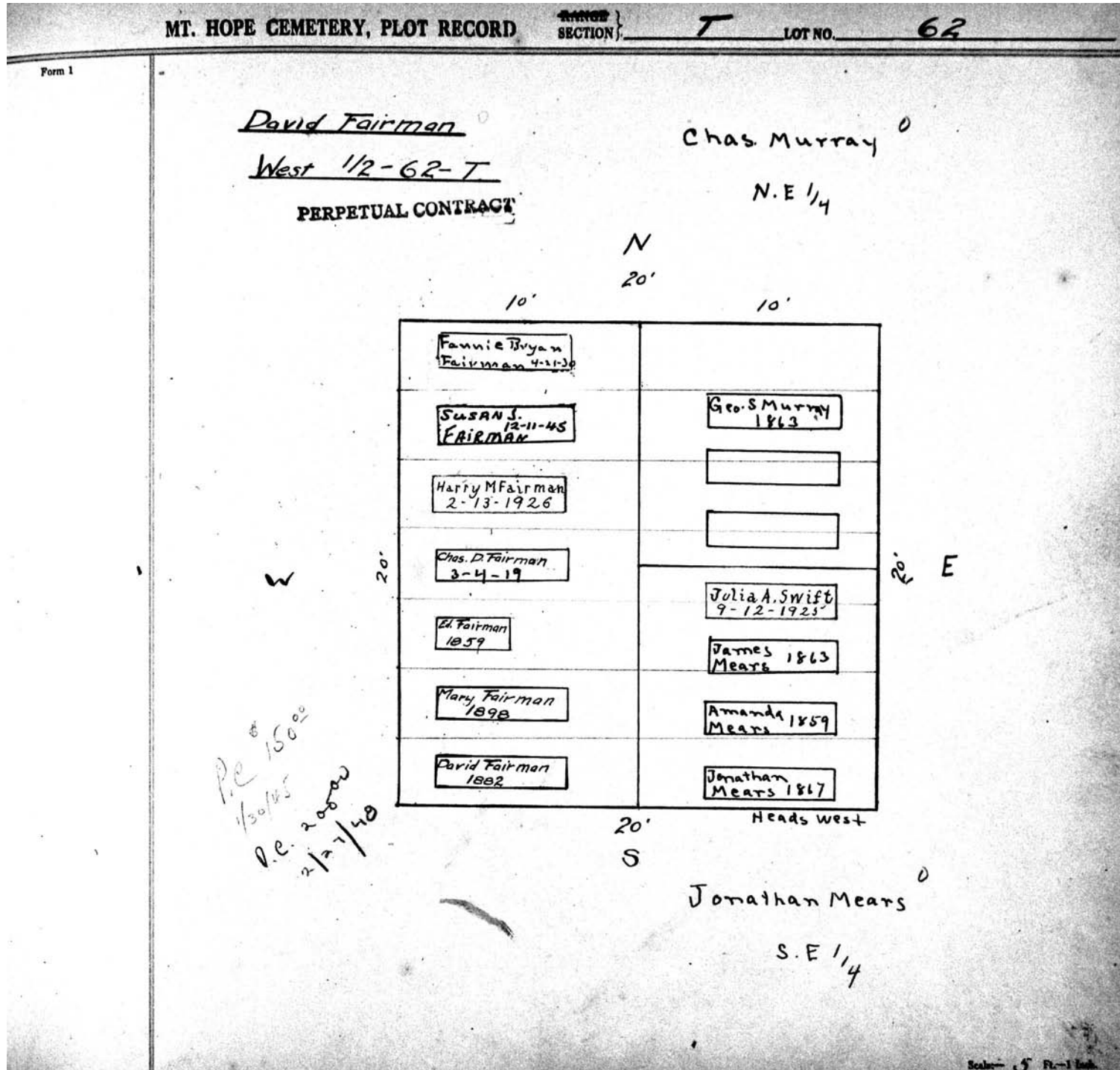

MT. HOPE CEMETERY, PLOT RECORD

RANGE SECTION

T

LOT NO.

63

Form 1

Chas. and Fred'k Gurnett

A21

N.

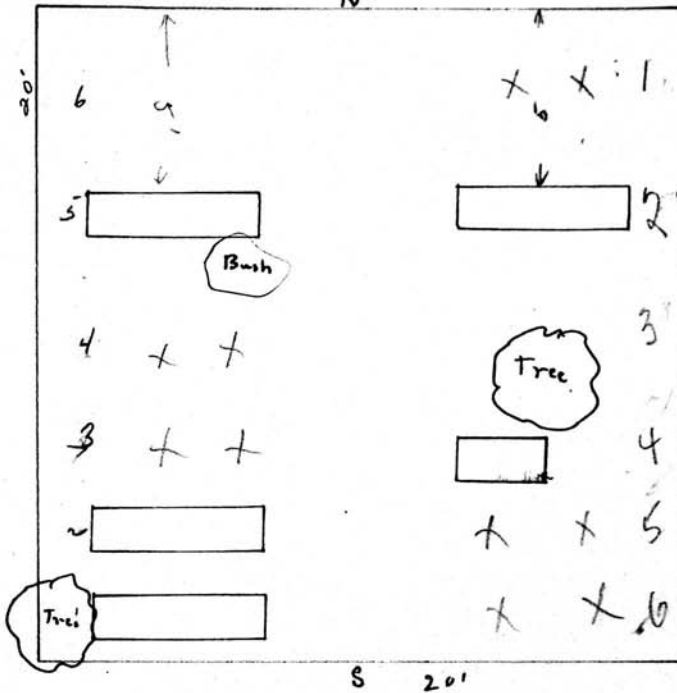

Scale: 5 Ft. = 1 Inch

MT. HOPE CEMETERY, PLOT RECORD RANGE SECTION } T LOT NO. 64

Rochester, N.Y. East Windsor Conn. Baltimore, Md. 1899/00

Form 1

Mary W. Kerlake
PERPETUAL CONTRACT.
All

N.

80'

Ann T. Perry
1904

Mon.
2' 6"

Robert Turner
1875

Mary A. Turner
1858

Mary E.
Turner 1843

Richard
Turner 1906

Heads west S 20'

W E

Scale: 3 Ft.—1 Inch

MT. HOPE CEMETERY, PLOT RECORD RANGE SECTION } T LOT NO. 65

Form 1

Alexander Mackee⁰ Ann Watterson⁰

W 1/2 N.E. 1/4

<p>X X</p> <p>Sunder</p> <p>Alexander B. Mackee 1869</p> <p>[]</p> <p>↑</p> <p>EMMA E. Muntz 7-19-1941</p> <p>↓</p> <p>Jacob Muntz 8-4-1934</p> <p>Heads west</p>	<p>X X</p> <p>Richard 1859 Watterson</p> <p>Charles Woods 1869</p> <p>Wm. Romge 6-7-23</p> <p>Bush []</p> <p>[]</p> <p>Margaret 12-17 Faragher 1912</p> <p>[]</p>
--------------------------------------------------------------------------------------------------------------------------------------------------------------------	----------------------------------------------------------------------------------------------------------------------------------------------------------------------

James Faragher

S.E. 1/4

Scale: 5 Ft. = 1 Inch

MT. HOPE CEMETERY, PLOT RECORD

RANGE SECTION } T LOT NO. 66

Form 1

Leonora Kelly

All

N.

Mary Kelly 1849	Cora
Mary E Kelly 1853	F Marion
Wm Hall	Leonora
x x	+ +
Charles B. Kelly 1859	+ +
Leonora Kelly 1891	Sarah Kelly 10-9-1909
Wm Kelly 1847	Edmund Kelly 1896

Heads west S 20'

Scale: 5 Ft. = 1 Inch

MT. HOPE CEMETERY, PLOT RECORD

RANGE }
SECTION }

T

LOT NO.

67

Form 1

Julia E. Whiton

All

N

P. R. \$300.00
9/5/41

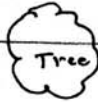

Geo. C. Ives 1904

Harry A. Ives
11-27-1911

Elizabeth

Thomas C. Ives
3-24-1928

Mary Cooper
1859

ashes
FRED M. IVES
9-6-41

Henry C. Ives
1879

Sarah H. Ives
2-9-20

20'

W

E

S' 20'

Heads West

Scale: 5 Ft. = 1 Inch

MT. HOPE CEMETERY, PLOT RECORD

RANGE } SECTION } T

LOT NO. 68

Form 1

N

George W Harrold
Secy^l

N

20'

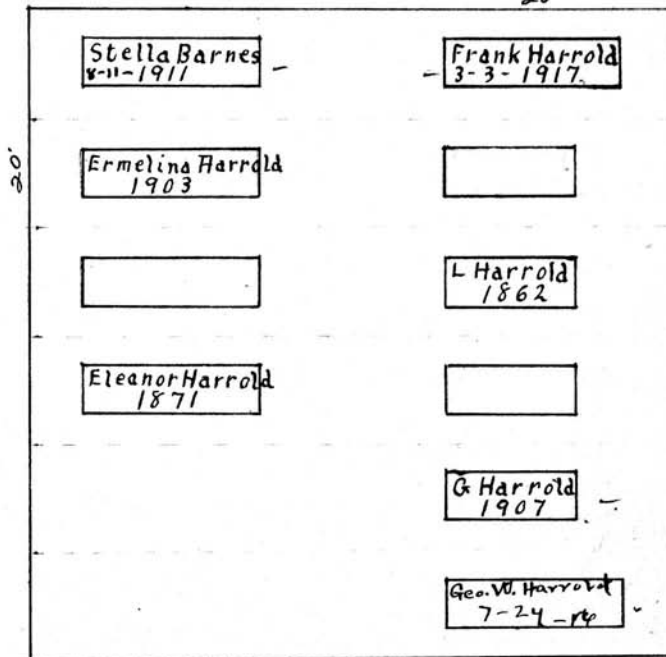

7/18/46
Deed may be
in improper
hands
Mrs. Earl Puttwell
by Jefferson
has deed
E E

S

S

Scale - 5" = 1 inch

MT. HOPE CEMETERY, PLOT RECORD

RANGE / SECTION

T

LOT NO.

69

Form 1

Charles Proctor

PERPETUAL CONTRACT.

A21

N.

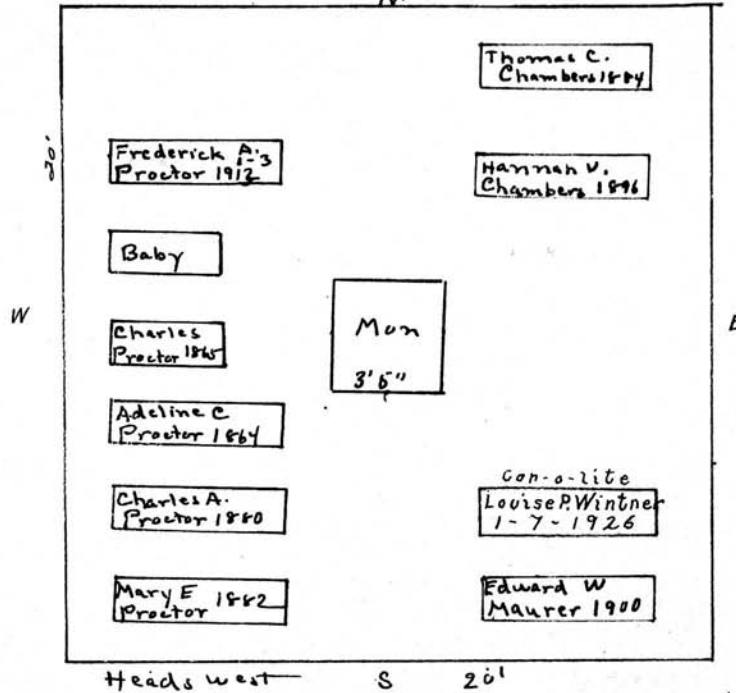

Scale: 6 Ft. = 1 Inch

MT. HOPE CEMETERY, PLOT RECORD

RANGE SECTION } T LOT NO. 70

Form 1

James East ⁰ Henry East ⁰

W 1/2 E 1/2

See G.C. See G.C.

<p style="font-size: small;">20'</p> <p style="font-size: x-small;"><i>See G.C.</i></p> <div style="border: 1px solid black; padding: 2px; width: fit-content; margin: 2px auto;"> James East 7-24-1906 </div> <div style="border: 1px solid black; padding: 2px; width: fit-content; margin: 2px auto;"> Susan East 7-26-1906 </div> <div style="border: 1px solid black; padding: 2px; width: fit-content; margin: 2px auto;"> James East 2-25-1907 </div> <div style="border: 1px solid black; padding: 2px; width: fit-content; margin: 2px auto;"> Carrie </div> <div style="border: 1px solid black; padding: 2px; width: fit-content; margin: 2px auto;"> Ella </div> <div style="border: 1px solid black; padding: 2px; width: fit-content; margin: 2px auto;"> Fred'k East 7-24-06 </div> <div style="border: 1px solid black; padding: 2px; width: fit-content; margin: 2px auto;"> Brenchley </div> <p style="text-align: center; font-size: small;">Heads west S 20'</p>	<p style="font-size: small;">20'</p> <div style="border: 1px solid black; padding: 2px; width: fit-content; margin: 2px auto;"> MONARCH GRACE E. EAST 5-2-1965 </div> <p style="text-align: center; font-size: small;">NO ROOM</p> <div style="border: 1px solid black; padding: 2px; width: fit-content; margin: 2px auto;"> Geo. W. East 6-24-1907 </div> <div style="border: 1px solid black; padding: 2px; width: fit-content; margin: 2px auto;"> Ellenor C. East 1890 </div> <div style="border: 1px solid black; padding: 2px; width: fit-content; margin: 2px auto;"> Wm S. East 1896 </div> <div style="border: 1px solid black; padding: 2px; width: fit-content; margin: 2px auto;"> Ellenor B. East 1902 </div> <div style="border: 1px solid black; padding: 2px; width: fit-content; margin: 2px auto;"> Henry East 1897 </div>
------------------------------------------------------------------------------------------------------------------------------------------------------------------------------------------------------------------------------------------------------------------------------------------------------------------------------------------------------------------------------------------------------------------------------------------------------------------------------------------------------------------------------------------------------------------------------------------------------------------------------------------------------------------------------------------------------------------------------------------------------------------------------------------------------------------------------------------------------------------------------------------------------------------------------------------------------------------------------------------------------------------------------------------	----------------------------------------------------------------------------------------------------------------------------------------------------------------------------------------------------------------------------------------------------------------------------------------------------------------------------------------------------------------------------------------------------------------------------------------------------------------------------------------------------------------------------------------------------------------------------------------------------------------------------------------------------------------------------------------------------------------------------------------------------------------------------------------------------------------------------------------------------------------------------------

Scale— 5 Ft.—1 Ineb.

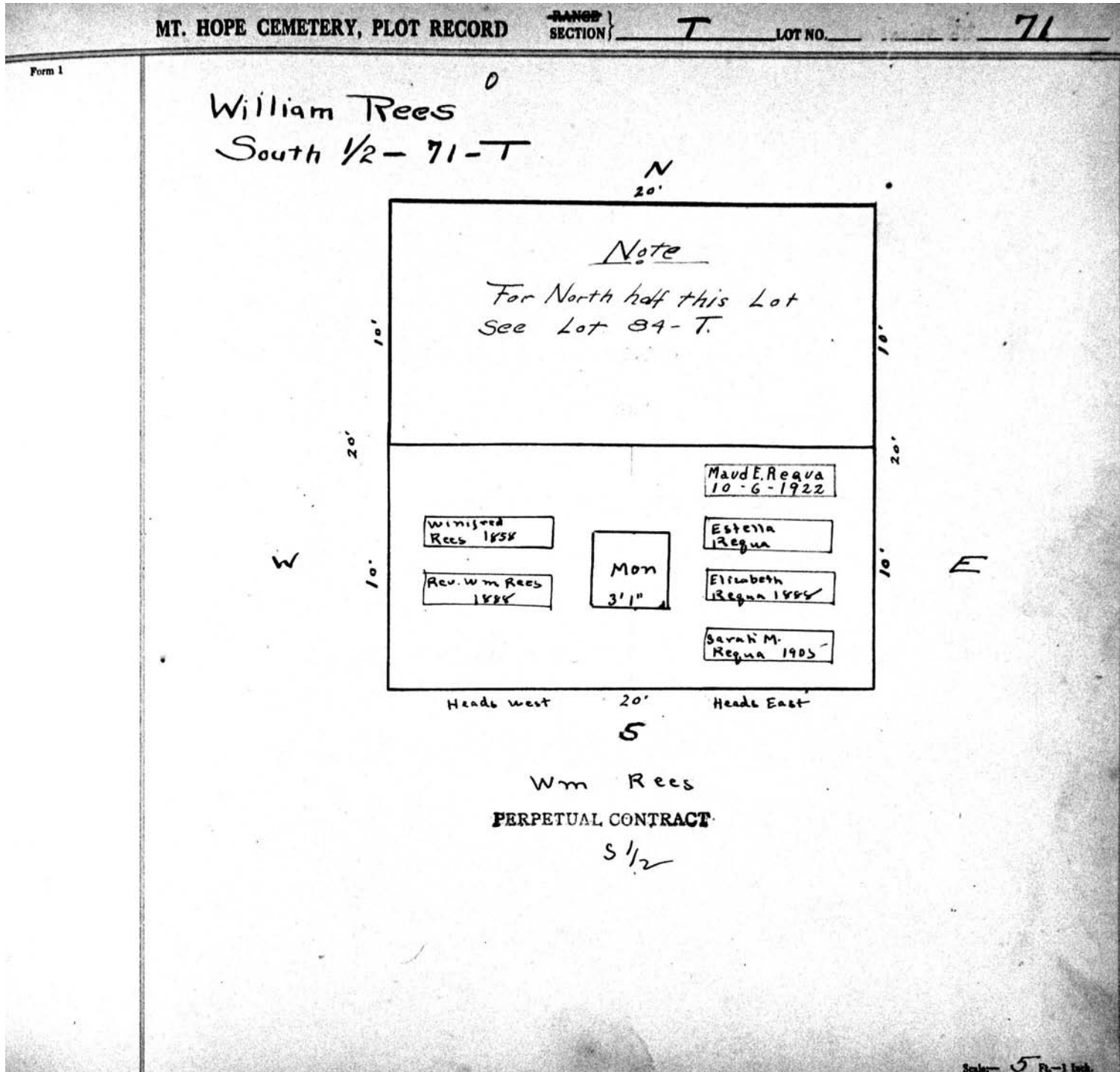

MT. HOPE CEMETERY, PLOT RECORD

RANGE 1
SECTION 1

T

LOT NO.

72

Form 1

Chas. M. St. John ^o

All

See gc

N.

W

E

20'

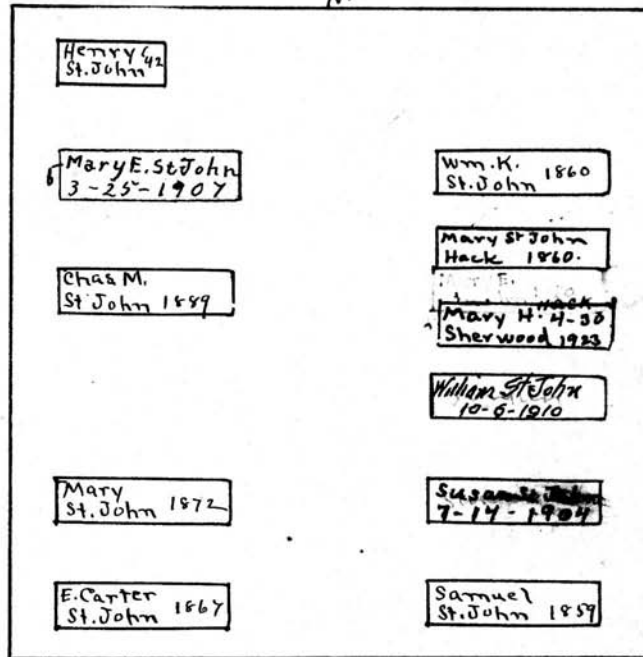

S. 20'

Heads West

Scale - 5'-0" = 1 inch

MT. HOPE CEMETERY, PLOT RECORD

RANGE SECTION

T

LOT NO.

73

Form 1

Archibald Cogswell

Carrie M. Rogers

PERPETUAL CONTRACT.

PERPETUAL CONTRACT.

W 1/2

E 1/2

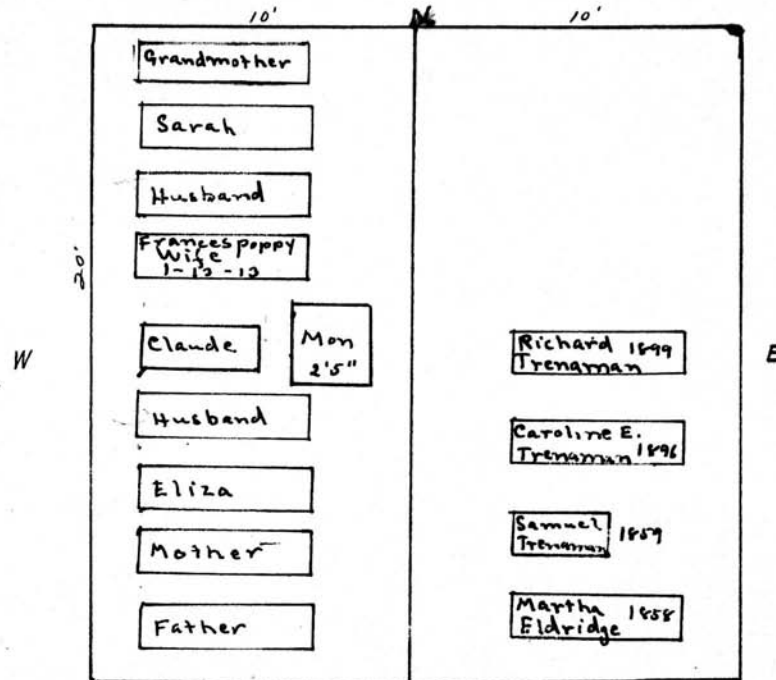

- Archibald Cogswell 1872 S 20' Head west.
- Jane M 1887
- Eliza " 1893
- John Chambers 1871
- Claude " 1869
- John H Poppy 1904
- Frances " 1913
- Catherine Callow 1888
- Sarah E Cogswell 1888

Scale: 6 Ft. - 1 Inch

MT. HOPE CEMETERY, PLOT RECORD

RANGE }
SECTION } T LOT NO. 74

Form 1

Boughton & Chase

PERPETUAL CONTRACT.

S 1/2 and NW 1/4

Geo. Boughton

PERPETUAL CONTRACT.

N.E 1/4

Scale— 5 Ft.—1 Inch

MT. HOPE CEMETERY, PLOT RECORD

RANGE SECTION

T

LOT NO.

75

Form 1

Wm. Sweet

R. A. Houghtaling.

PERPETUAL CONTRACT.

W 1/2

E 1/2

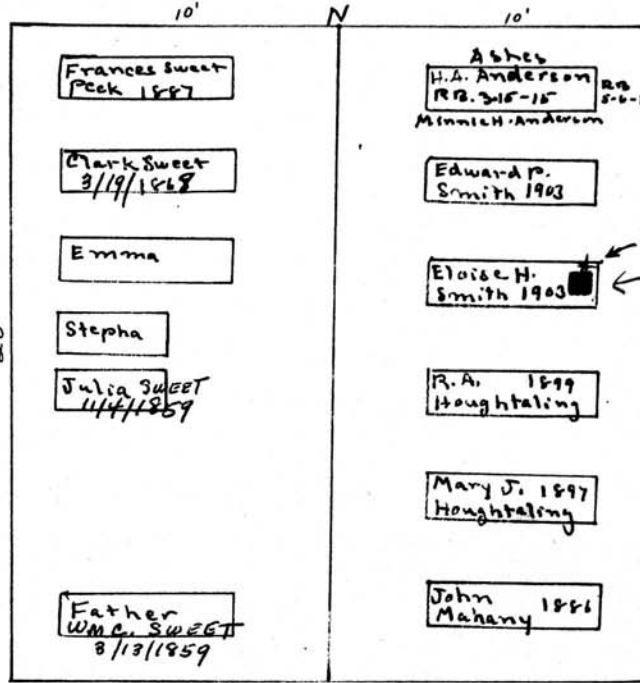

P.C. 150⁰⁰
1/21/44

See gc

W 20'

Eloise S. Kinney 11-20-1913
Ashes
H. Kinney
R.B. 11-20-1936
E

Heads west

S

Scale: 5 Ft. = 1 Inch

MT. HOPE CEMETERY, PLOT RECORD

RANGE SECTION T LOT NO. 76-79.

Form 1

Mabbett and Fish
PERPETUAL CONTRACT.

Xtra Deep,
& reserved A1?
for Mrs. Alonzo
Mabbett

20' 20'

Lot 76 Lot 79

6' 6'

5'-6" Monument

20' 20'

S N

Uoshug & Hannah Varney 1912

Lillian Mabbett 1881

Clarence Mabbett 1876

Cora A. Mabbett 1897

Alonzo & Caroline 1917

Alonzo Mabbett

Elvina M. 6-27 Holman 1903

ALONZO HOLMAN 1893

Husband

Wife

Alice E. Fish Morrison

Eliz. Simmons

Rollin H. Fish

Belle M. Fish

Alice L. Fish

650.00 add. P.C. } 6-18-57
1200.00 Iron Casing

Scale - 5 Ft. - 1 Inch.

MT. HOPE CEMETERY, PLOT RECORD

RANGE SECTION T LOT NO. 77 - 78

Form 1

Almira Field Beers. Joseph Field F.A. Staunton
 PERPETUAL CONTRACT. PERPETUAL CONTRACT. PERPETUAL CONTRACT.

E

4'6"

Walk

Gate

W

Heads west

S.

N.

5'

Scale: 6 Ft. = 1 Inch

MT. HOPE CEMETERY, PLOT RECORD

RANGE }
SECTION }

T

LOT NO.

80

Form 1

For 79 see 76

Stephen Otis

PERPETUAL CONTRACT.

All

IV.

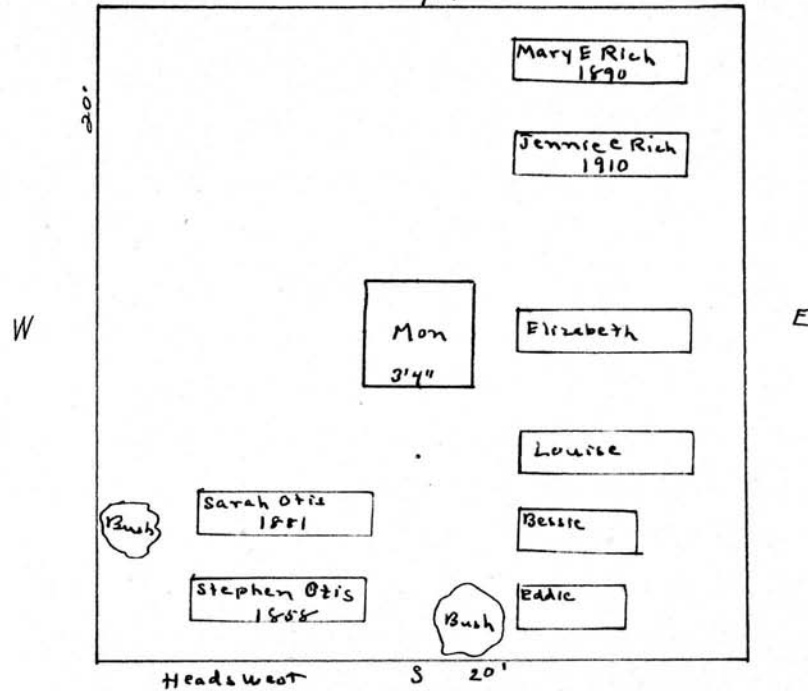

- Wm. E Otis 1884
- Mary E " 1904
- Edwin " 1867
- Mary E " 1867
- Stephen " 1884
- Louise J " 1897

Scale: 5 Ft. = 1 Inch

MT. HOPE CEMETERY, PLOT RECORD

RANGE }
SECTION }

T

LOT NO.

81

Form 1

Calista and Harriet Doty^o

A 11

N.

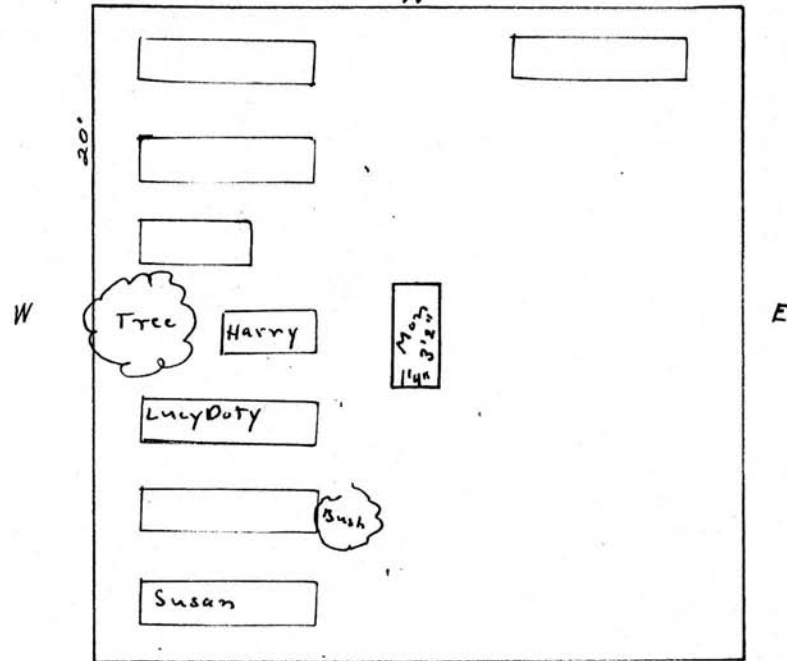

Mary Doty 1896 S 20' Heads west
 Calista " 1897
 Harriet " 1906

Scale: 5 Ft. = 1 Inch

MT. HOPE CEMETERY, PLOT RECORD

RANGE }
SECTION }

T

LOT NO. 82

Form 1

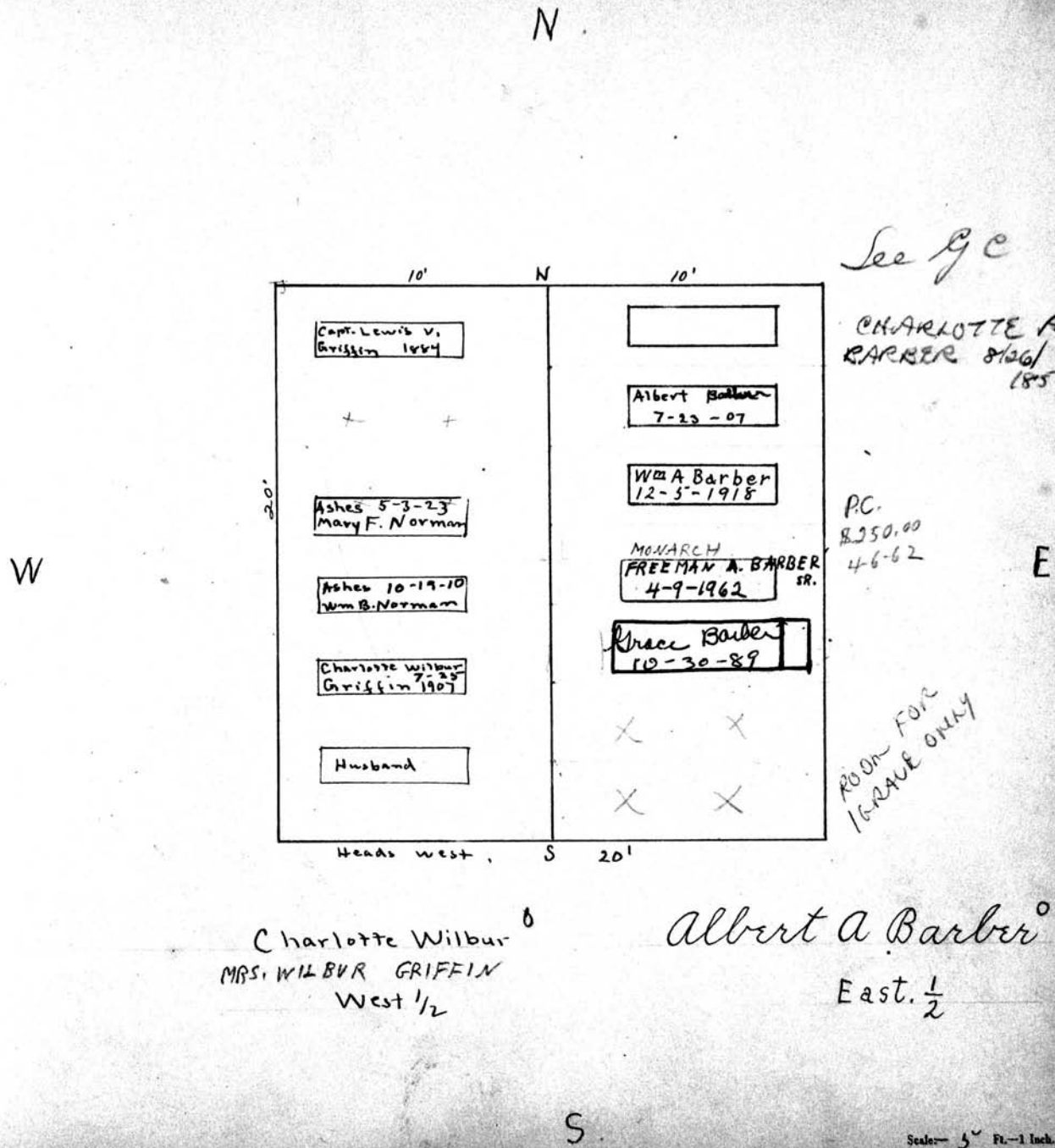

MT. HOPE CEMETERY, PLOT RECORD

RANGE } SECTION } T LOT NO. 93

KELLOGG 10000 EAST 20000 CO., KALAMAZOO, MICH. X-55000

Form 1

Peter Miller Catherine Miller ^D

W 1/2 E 1/2

10' N 10'

X X	Minnie M. Annis 1899
Baby	Eliz. Annis 1899
ELIZABETH MILLER 11-29-1951 MONARCH VAULT RB 1-16-46	Otto R. Miller 1886
Hanson Miller	Catherine B. Miller 1907
Peter 2-26 Miller 1910	Charles Miller 1865
Susanna Miller 1894	John Miller 1866
Barbara Aged Steuerwald 76	

20' S 20'

Heads West Heads West

Baby - Amelia Miller
1-14-1864
Louis Miller
5-18-1865
11 yrs.

Scale - 5 Ft. = 1 Inch

MT. HOPE CEMETERY, PLOT RECORD

SECTION } T

LOT NO. 84^{2d} N 1/2 - 71

Form 1

FRANK T.
~~H. B.~~ ELLISON

A11-84-2nd-N 1/2 71-T.

N
20'

PERPETUAL CONTRACT

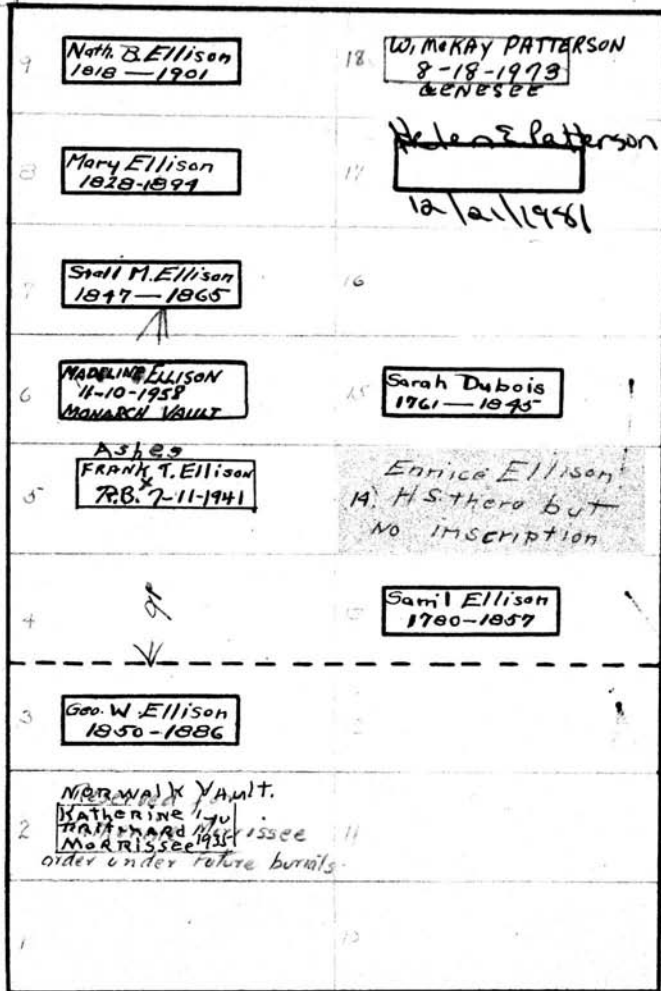

Note
North of dash
line is 84,
South is the
North 1/2
71.

Note
For South
half of this
Lot see Lot
71-T

Scale: 5 Ft. = 1 Inch.

MT. HOPE CEMETERY, PLOT RECORD

RANGE SECTION

T

LOT NO.

85

Form 1

Edward Dagg. O

Myra Galusha O

W 1/2

E 1/2

Dug & deep to a level matter on top

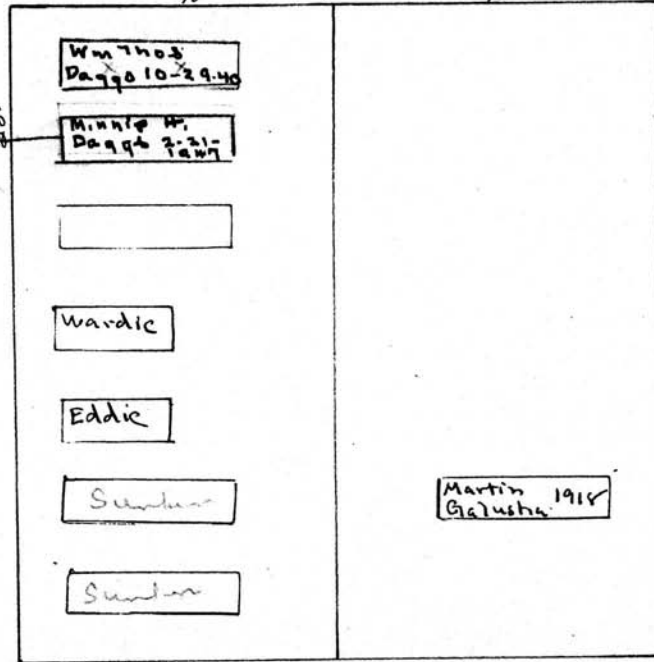

Heads west S 20'

MARY A. WARD
4-21-1860

Scale: 1/4" = 1 foot

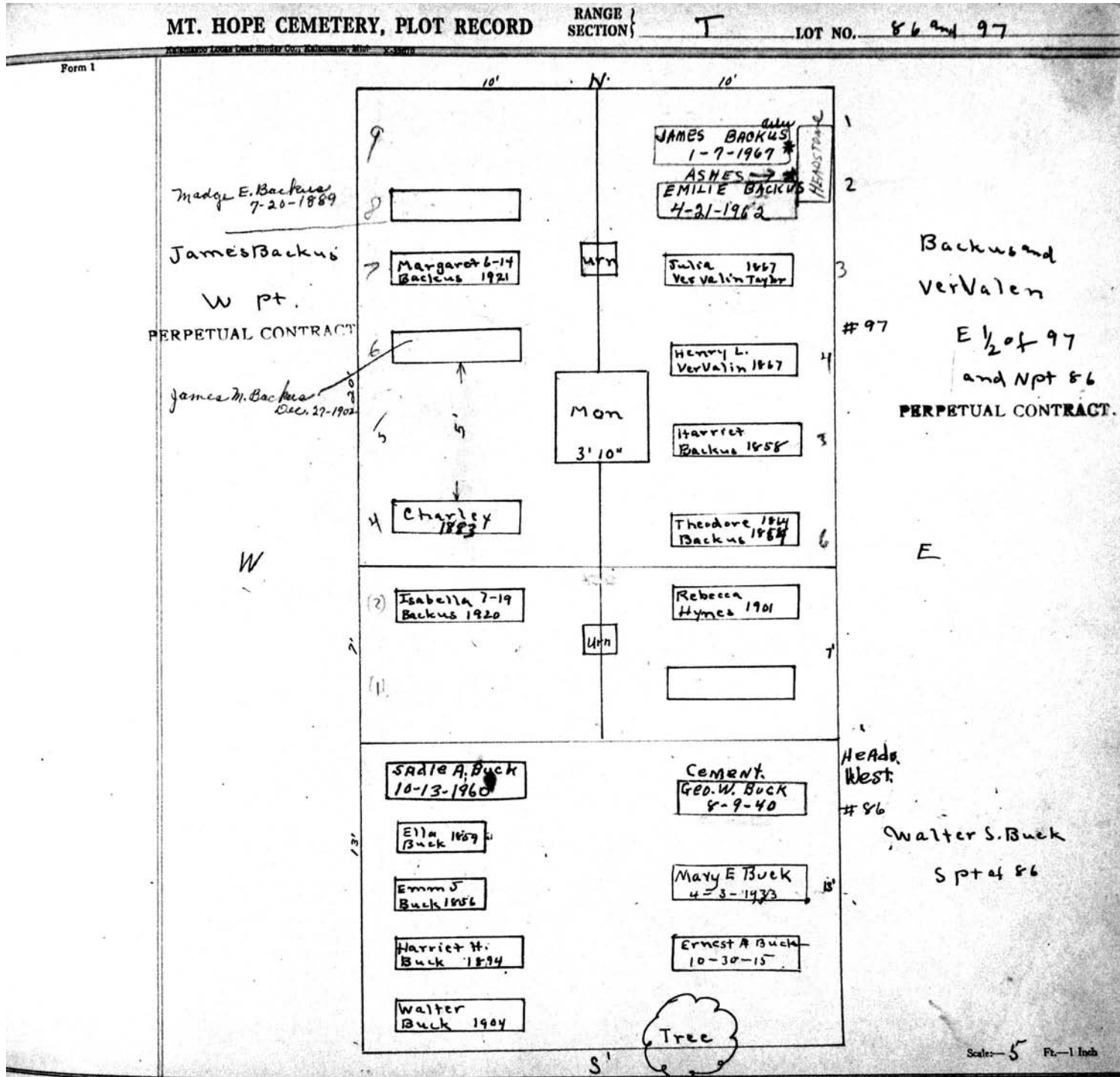

MT. HOPE CEMETERY, PLOT RECORD

RANGE SECTION

T

LOT NO.

87

Form 1

Henry S. Hebard^o

All

N.

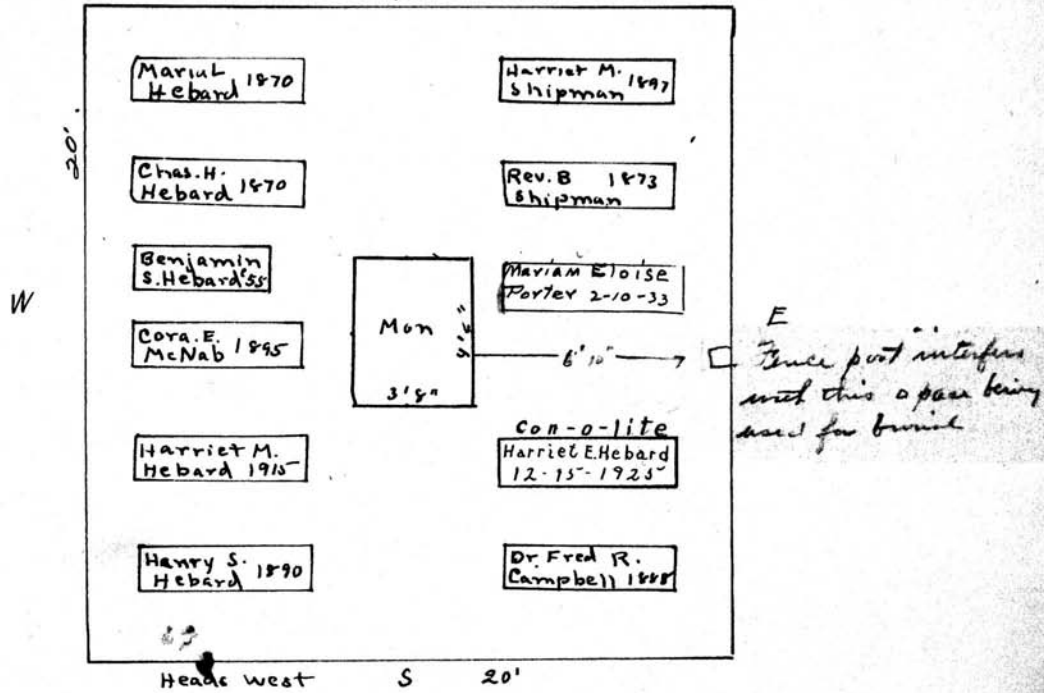

Scale: 5 Fr. = 1 Inch

MT. HOPE CEMETERY, PLOT RECORD RANGE } SECTION } T LOT NO. 88

Form 1

Hubbard S Allis E. B. Allis

PERPETUAL CONTRACT. PERPETUAL CONTRACT.

W 1/2 E 1/2

10' N 10'

30' W E 20'

Hubbard S. Allis 1906

Sybil D. Allis 1885

MARY A. PALMER
5-9-1950 *ASHES

May T. K. Allis 6-27-20

Ashes
Edward B. Allis
11-12-1936

Clarissa S. Allis 1888

Elam B. Allis 1898

10' S 20'

Scale - 5 ft. = 1 inch

MT. HOPE CEMETERY, PLOT RECORD

RANGE SECTION

T

LOT NO.

89

Form 1

Jerimiah Clark

PERPETUAL CONTRACT.

All

N

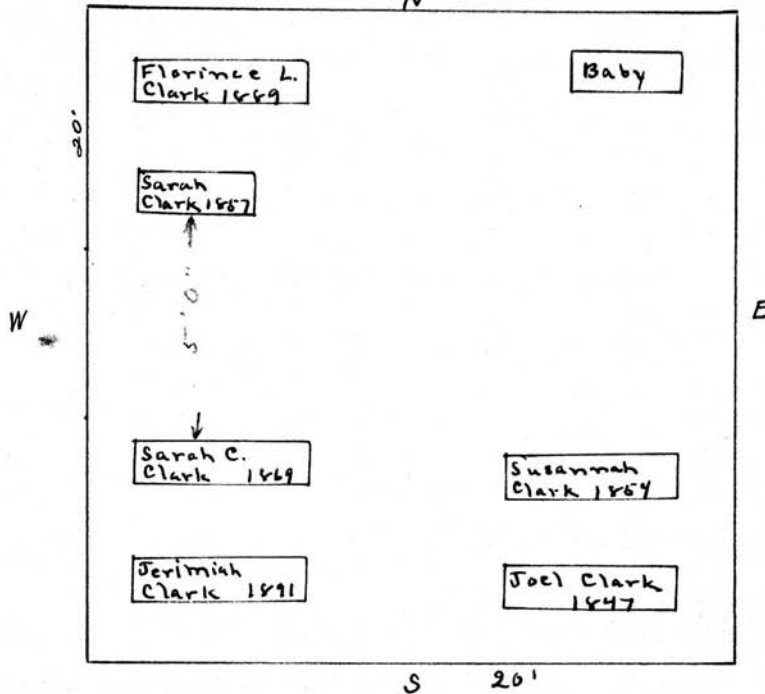

Heads West

Scale: 5 Ft. = 1 Inch

MT. HOPE CEMETERY, PLOT RECORD RANGE } SECTION } T LOT NO. 90

Form 1

J. Louis Willard
 Julian C. Chappel Caroline Bryan ⁰

W 1/2 E 1/2

10' N 10'

Serge

20' 5' 16' 5'

W E 20'

J. Louis Willard
6-4-1936

Caroline A Willard
5-16-31 11/4/31

Caroline 7-29 Stiles 1920

H.C.B.

Caroline Bryan 1891

Horace C. Bryan 1869

Isabelle Bryan 3-4-29

Horace D. Bryan 11-5-1925

"Spaced 6 graves" S 20' Heads West

Scale 5 Ft. = 1 Inch

MT. HOPE CEMETERY, PLOT RECORD

RANGE }
SECTION }

T

LOT NO.

91

Form 1

Theron R. Strong

PERPETUAL CONTRACT.

A 11

N.

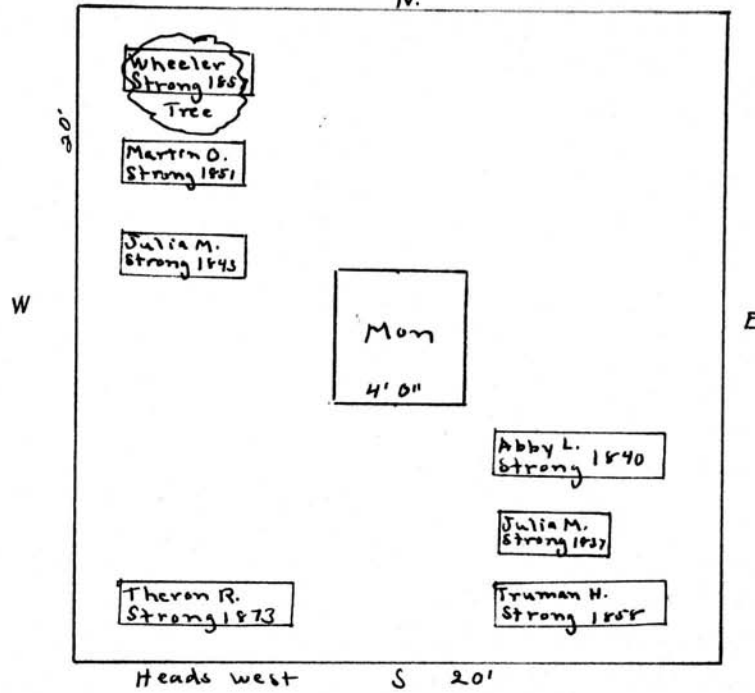

Scale: 5 ft = 1 inch

MT. HOPE CEMETERY, PLOT RECORD

RANGE }
SECTION }

T

LOT NO.

92

Form 1

Ellen Bruff 0

W. A. Green & Wm Bruff - 2

W 1/2

E 1/2

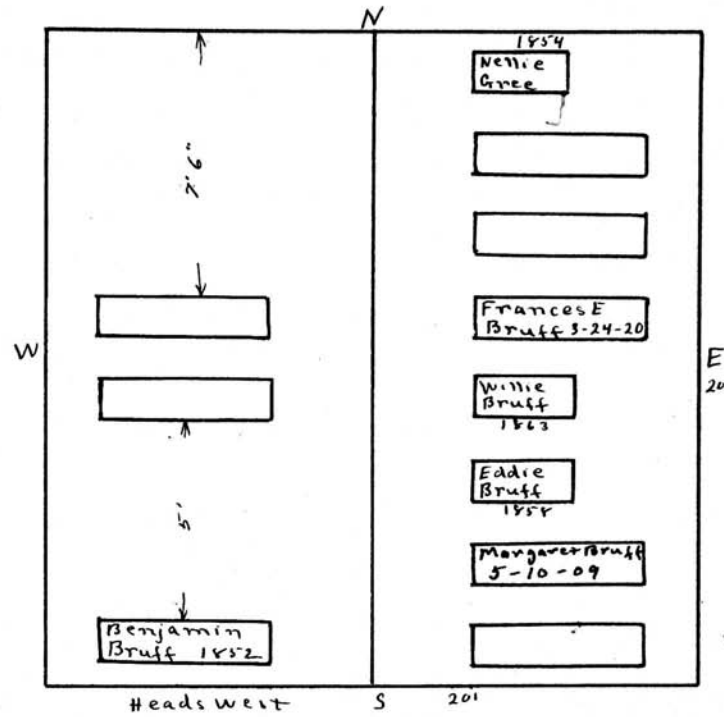

Scale - 5 ft. = 1 inch.

MT. HOPE CEMETERY, PLOT RECORD RANGE } SECTION } **T** LOT NO. **93**

Jacob Fonda⁰

All

N

W E

S 20'

Heads West

PERPETUAL CONTRACT
on East 1/2

Tree

FRED FONDA
8-11-1885

EMILY FONDA
4-7-1906

Edward J Fonda
1-2-1936

Eleonora Fonda
5-22-1972 *Revised*

VAULT
EW Fonda 10/28/66

Helen M. Fonda

William Thos. Fonda
4-21-1934

Sunken

Harvist M. Fonda
8-11-31

Henry M. Fonda
4-9-15

PERPETUAL CONTRACT
on West 1/2

JACOB FONDA
4-9-1892

MARIA FONDA
6-27-1903

Scale: 6" = 1 Inch

MT. HOPE CEMETERY, PLOT RECORD

RANGE SECTION T

LOT NO. 94

Form 1

N

Wm and Jend A. B. Eastwood
A22.94

PERPETUAL CONTRACT.

W

E

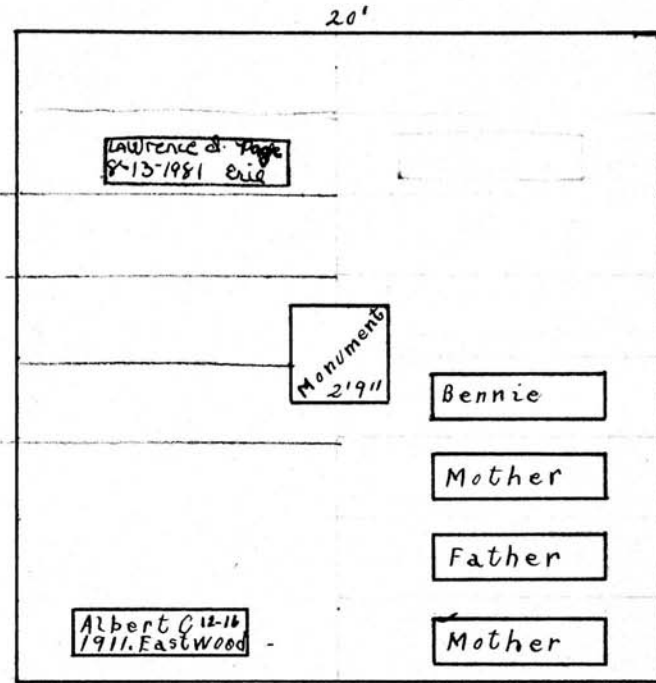

additional graves for Pa
4/11/53
80690

Heads West

These names appear on Monument

- Benjamin T. Eastwood 1853
- Ann Eastwood Conrandt 1858
- Joseph Eastwood 1851
- Mary Eastwood 1846
- Elizabeth Eastwood 1868

S

Scale - 5" = 1 inch

MT. HOPE CEMETERY, PLOT RECORD

RANGE } SECTION }

T

LOT NO.

96

Form 1

Mason H. Gibson

WILLIAM E. CRAIG'S
INFANT
STILLBORN
WRA 57

DANIEL GIBSON
4/26/1861
19 YRS 10 MOS

RACHEL GIBSON
5/28/1862
55 YRS

HATTIE GIBSON
11/1/1863
1 YR 2 MOS 17 DAYS

EDWIN GIBSON
6/27/1866
70 YRS

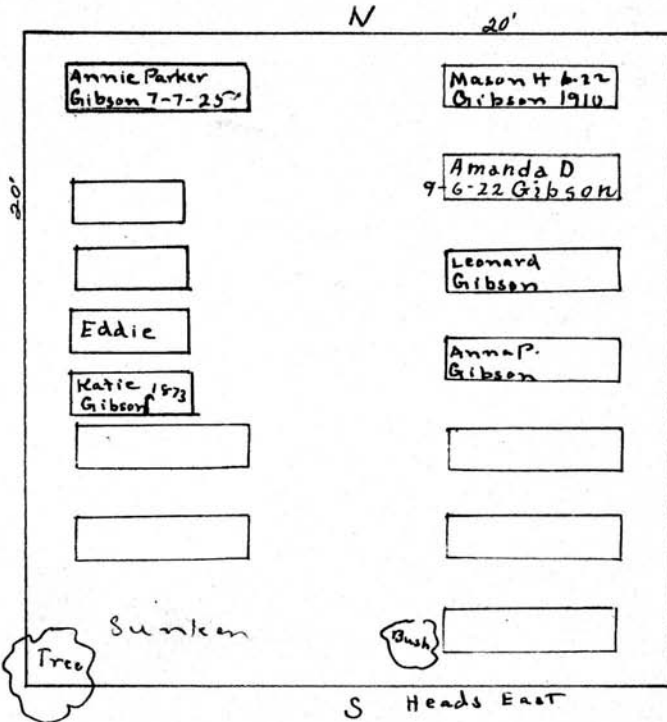

Sally A. Dixon
7-1-1856

Scale: 1/4" = 1 foot

MT. HOPE CEMETERY, PLOT RECORD

SECTION

T

LOT NO.

96

Form 1

Jane R. P. Squiers
West 1/2

Powland & Mary Jones
East 1/2
PERPETUAL CONTRACT

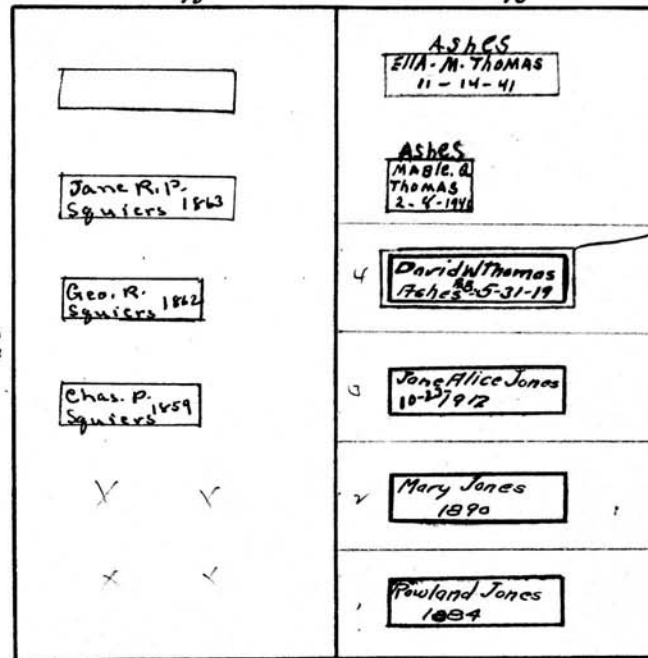

"Ashes"
Elizabeth M. Thomas
1-18-1922

P.O.
1/27/42
\$200.00

Heads west

Scale 5 Ft. = 1 Inch.

