

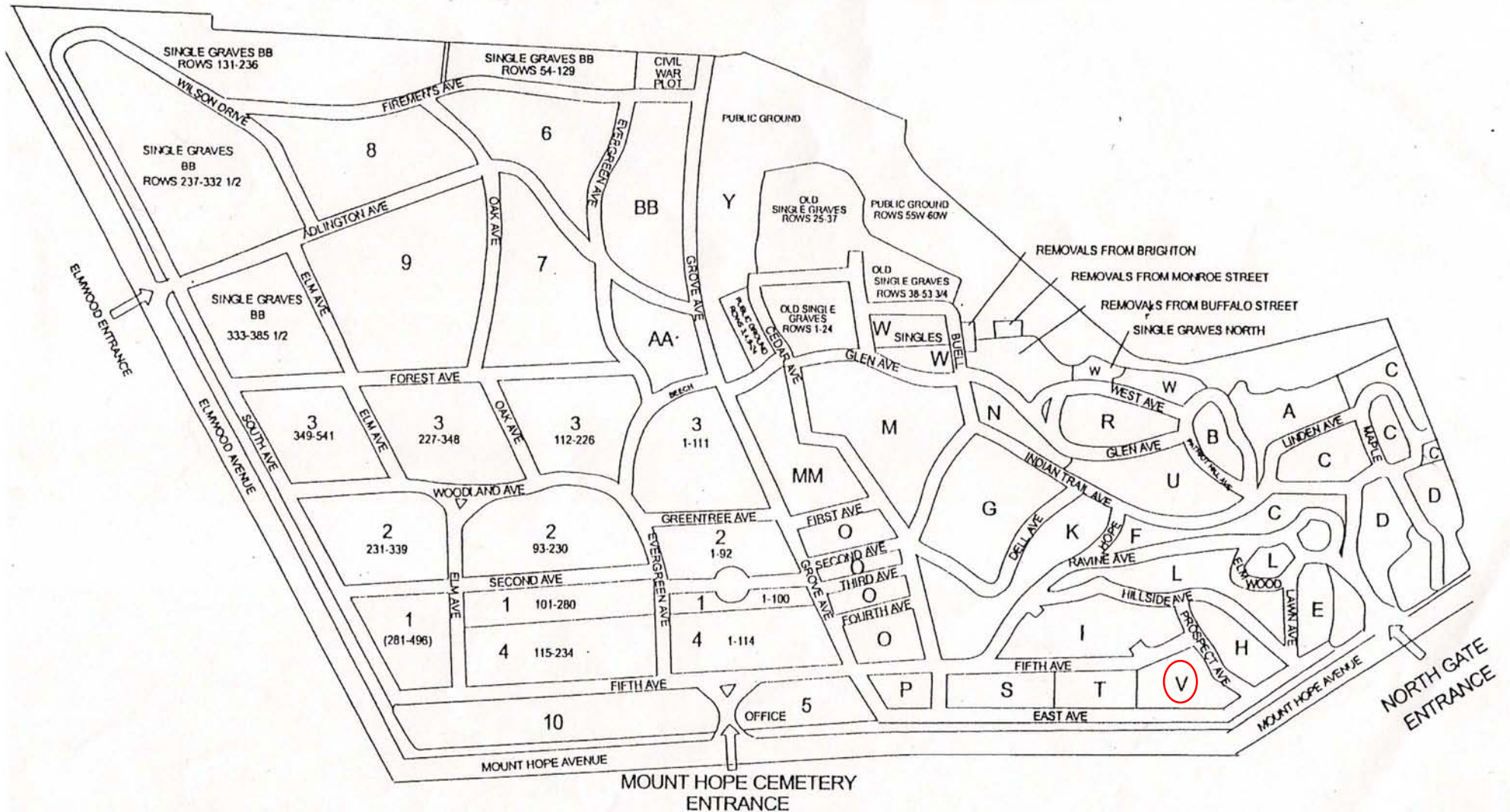

# MOUNT HOPE CEMETERY

1133 Mount Hope Avenue  
Rochester, New York 14620



The Friends of Mount Hope Cemetery  
Frank Gillespie, September 1999

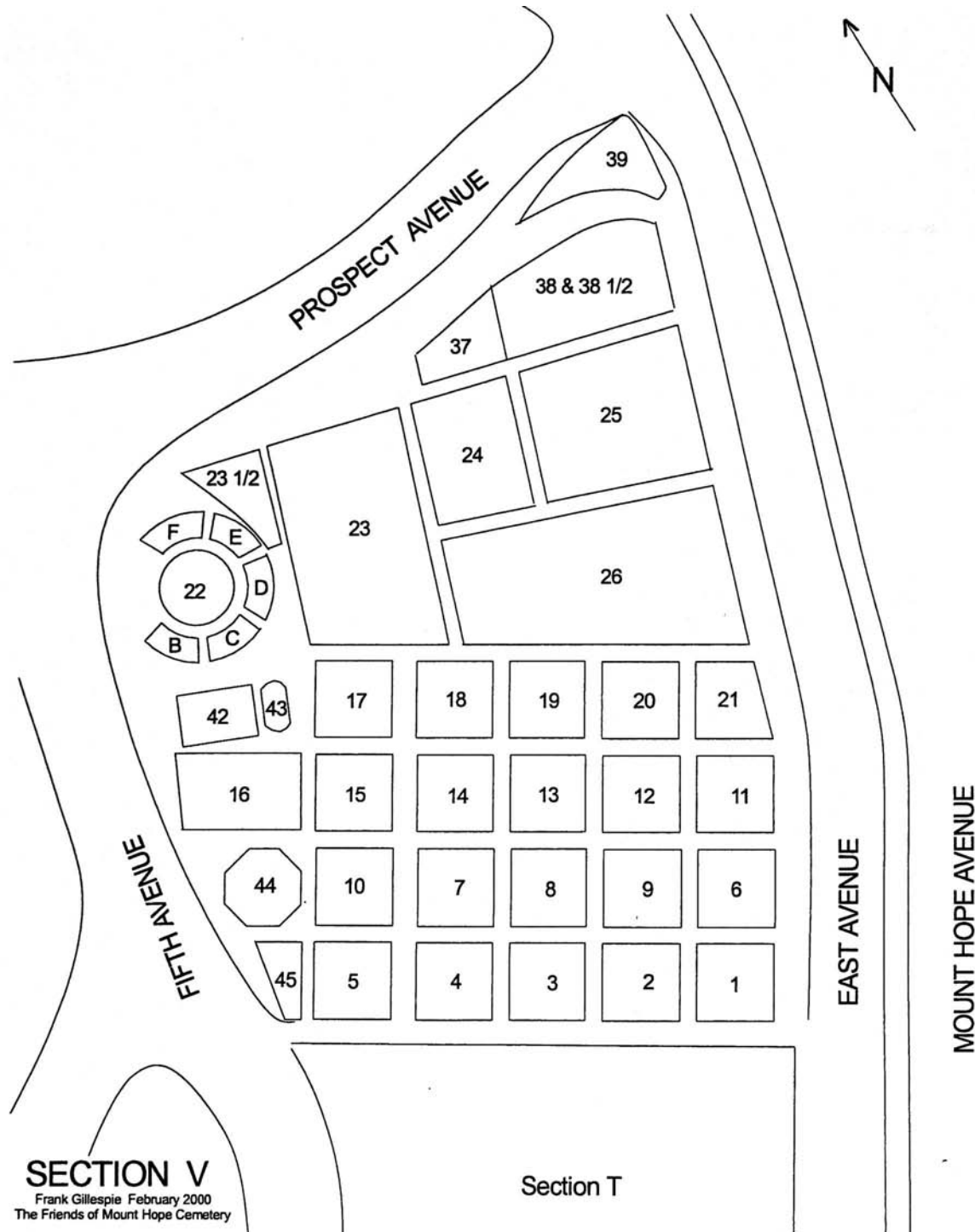

**SECTION V**  
 Frank Gillespie February 2000  
 The Friends of Mount Hope Cemetery

Section T

**SECTION V**

Starting at marker T/V on East Avenue  
heading west to Fifth Avenue

<u>ALONG T/V DIVIDE</u>		
<u>LOT</u>	<u>PART</u>	<u>NAME</u>
1	All	Chappell monument
2	E 2/3	Hoeing
3	All	Marsh monument
4	All	Churchill
5	All	W. Sullivan
45	All	Rogers monument

Starting at Prospect and East Avenue  
going south on East Avenue

<u>EAST AVENUE SIDE</u>		
<u>LOT</u>	<u>PART</u>	<u>NAME</u>
26	All	Elwood
25	All	Ellwanger monument
21	All	I. Rulifson
11	All	Wright monument
6	All	Hall monument

Starting at T/V marker a Fifth Avenue  
heading north on Fifth/Prospect

<u>FIFTH/PROSPECT AVENUE SIDES</u>		
<u>LOT</u>	<u>PART</u>	<u>NAME</u>
44	All	Pritchard monument
16	All	Goodruch monument
42	All	J. Stone
22	Block B	J. Cline
22	Inner Cir	Jones monument
22	Block F	Forbes monument
23 1/2	All	Weiner
23	NW 1/4	Ely
37	All	Washburn
		(go inside iron fence)
38	All	Palmer monument
		Mumford monument
		(leave iron fence)
39	N pt	Barnard monument

MT. HOPE CEMETERY, PLOT RECORD

RANGE SECTION

V

LOT NO.

1

Form 1

James Chappell

All

N

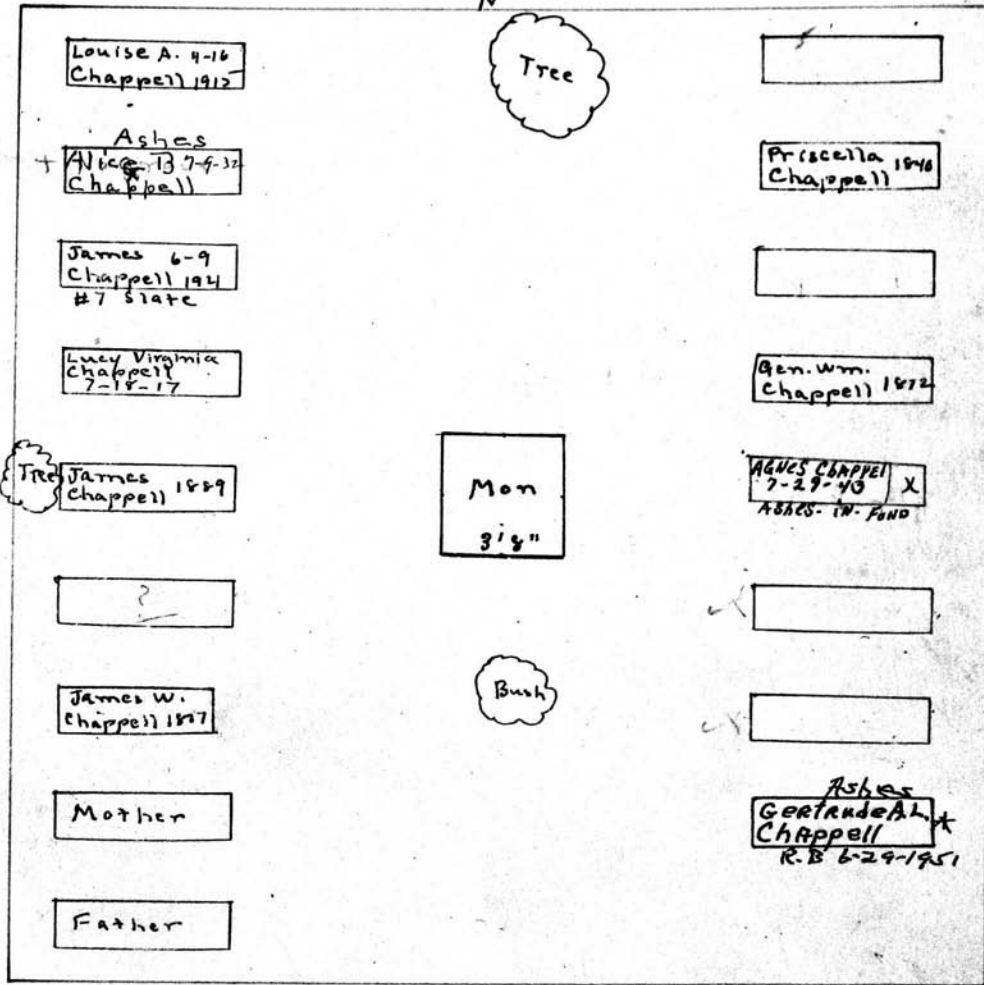

James Chappell 1862  
 " " 1856  
 " " 1891  
 Priscilla P " 1900  
 Alfred " 1845

# 733.00  
 1500.00  
 01/15/51

Heads west

S

301

E  
301



MT. HOPE CEMETERY, PLOT RECORD

RANGE SECTION V LOT NO. 2

Form 1

Kalamazoo Trench Lat. Binder Co., Kalamazoo, Mich. X-2220

PERPETUAL CONTRACT

Mary S. Bush and Eloise B. Young  
W's and S's of Mid 1/2  
Heads West  
Daniel T. Sgt. Geo. W. Walbridge  
Augusta Laney Hoeing and ~~Marie W. Mathews~~  
E. 1/3 ~~of Mid 1/2~~  
A 11  
N

PERPETUAL CONTRACT

Heads Tower 25' from SW Line

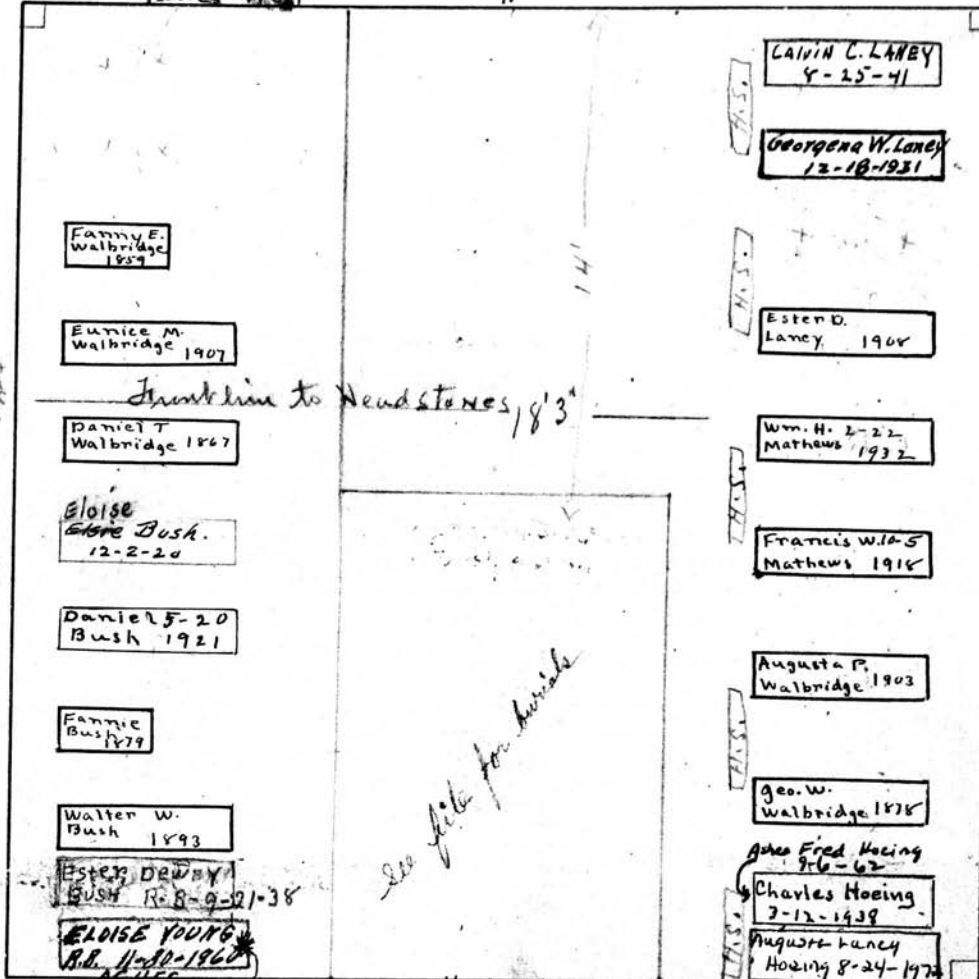

PERPETUAL CONTRACT  
E  
30'

MARY STONE BUSH  
10-27-1969-ASHES

PERPETUAL CONTRACT

Augusta L. Hoeing  
S's of Mid 1/2  
E 2/3

PERPETUAL CONTRACT

N.B. THERE IS ROOM FOR AUGUSTA HOEING ON THE END NEXT TO CROSS OF Bush. Ho. Ho.

Scale: 5 ft. = 1 inch

MT. HOPE CEMETERY, PLOT RECORD

RANGE }  
SECTION }

V

LOT NO.

3

Form 1

Marsh and Violl

PERPETUAL CONTRACT.

N.

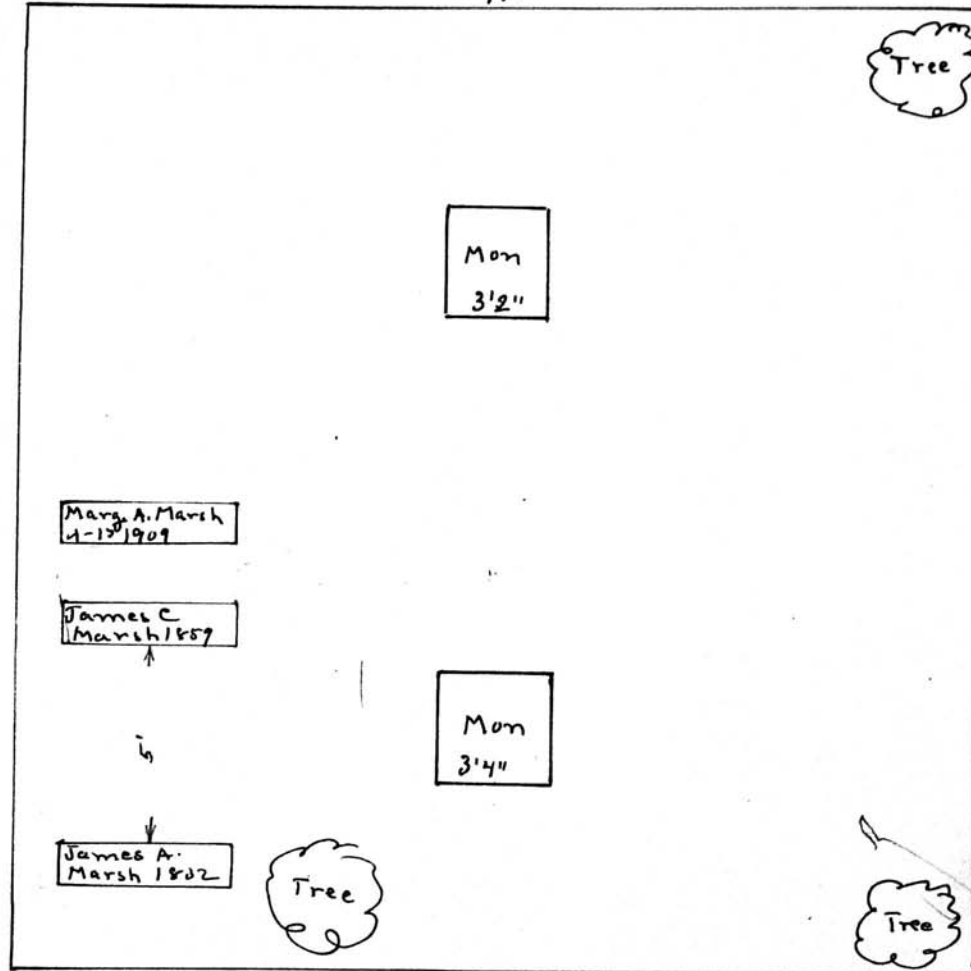

Marg. A. Marsh  
4-13<sup>th</sup> 1909

James C.  
Marsh 1859

James A.  
Marsh 1802

- Chas. Vial 1873
- Cornelia " 1841
- Hannah Kenyon 1856
- Moses " 1856
- James Marsh 1872
- Moses Kenyon 1864
- Elizabeth " 1890
- Jane " 1890
- Elizabeth 1874

3 30'

Scale: 3 Ft. = 1 Inch

MT. HOPE CEMETERY, PLOT RECORD

RANGE SECTION } V

LOT NO. 4

Form 1

N

William Churchill

PERPETUAL CONTRACT All. 4

30'

500.00  
add.  
10-20-49

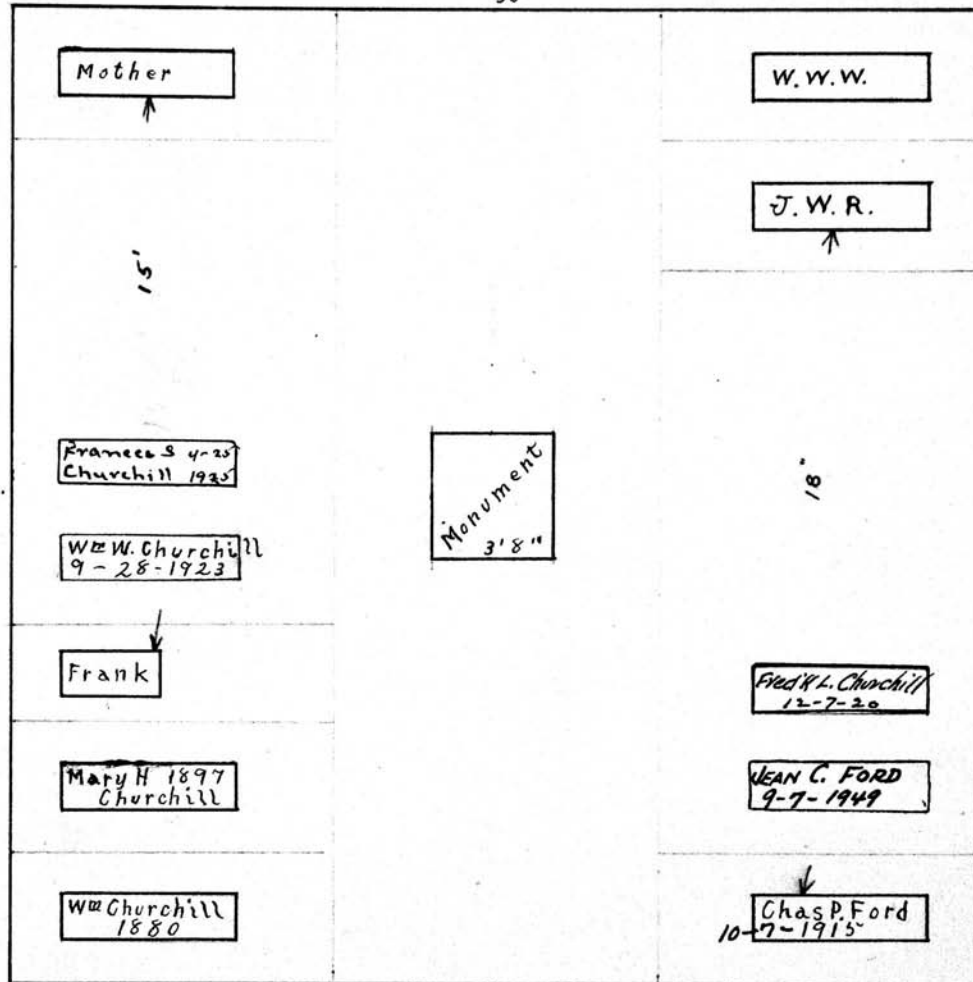

These names appear on Monument

- Mary F. Churchill 1843
- Dothy G. Kibborn 1854
- W W Willard 1840
- Jane W. Rutherford 1872

S

Scale - 5' = 1 inch

MT. HOPE CEMETERY, PLOT RECORD

RANGE }  
SECTION }

V

LOT NO. 5

Form 1

N

H Bonesteel and Others

PERPETUAL CONTRACT. A22.50

30'

W

10	Geo. C. Lutes 4-20-21	20	Nicholas Bonesteel 1850	
9		19	Anna Bonesteel 1886	
8		18	Henry Bonesteel 1873	Henry Bonesteel 1857
7	Henry Suggett Died 2-20-47	17	Chas Sullivan 1888	Charles 1861
6	Florence Skimir 1918	16	Sarah E. Sullivan 1897	Freddie 1865
5	J.H. Suggett 1881	15	Mary E. Sullivan 1890	Joseph 1856
4	Wm Suggett 1873	14	Henry V. Sullivan 4-3-1908	
3	Chas Suggett 1856	13	Julia F. Hobart 6-7-1909	#3 Cem Vault Wm H. Sullivan 10-27-1919
2	Julia Suggett 1889	12	Edna B. Tatt 1870	
1	Henry Suggett 1874	11	Horace Tatt 4-2-1912	

30'

E

S

Scale - 5" Ft. - 1 Inch



MT. HOPE CEMETERY, PLOT RECORD

RANGE SECTION

V

LOT NO.

6

Form 1

Joseph Hall

See GC.

A 71  
N

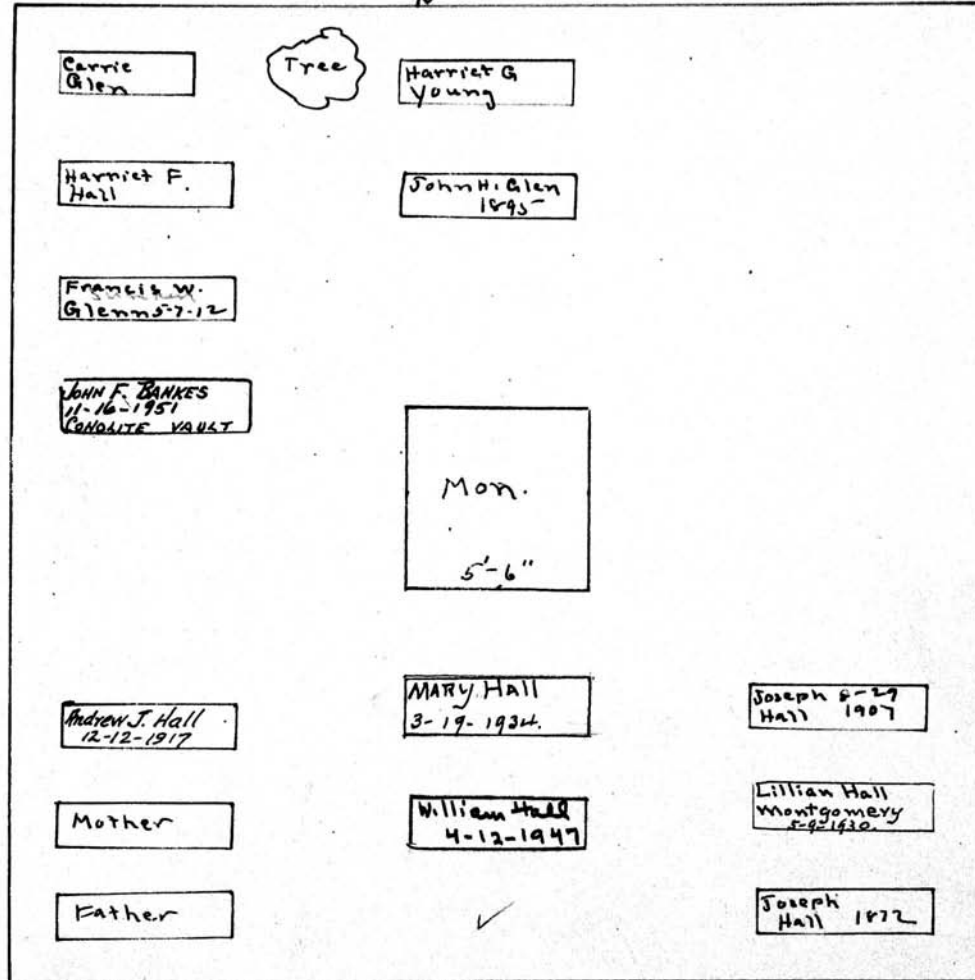

Joseph Hall 1865  
 Harriet Hall 1868  
 Harriet Glen 1888  
 Heads west

S  
 Heads West. 30' Heads West.

Scale: 1/4" = 1 foot

MT. HOPE CEMETERY, PLOT RECORD

RANGE }  
SECTION }

V

LOT NO.

7

Form 1

*See GC*

Andrew and James Brackett  
All

N.

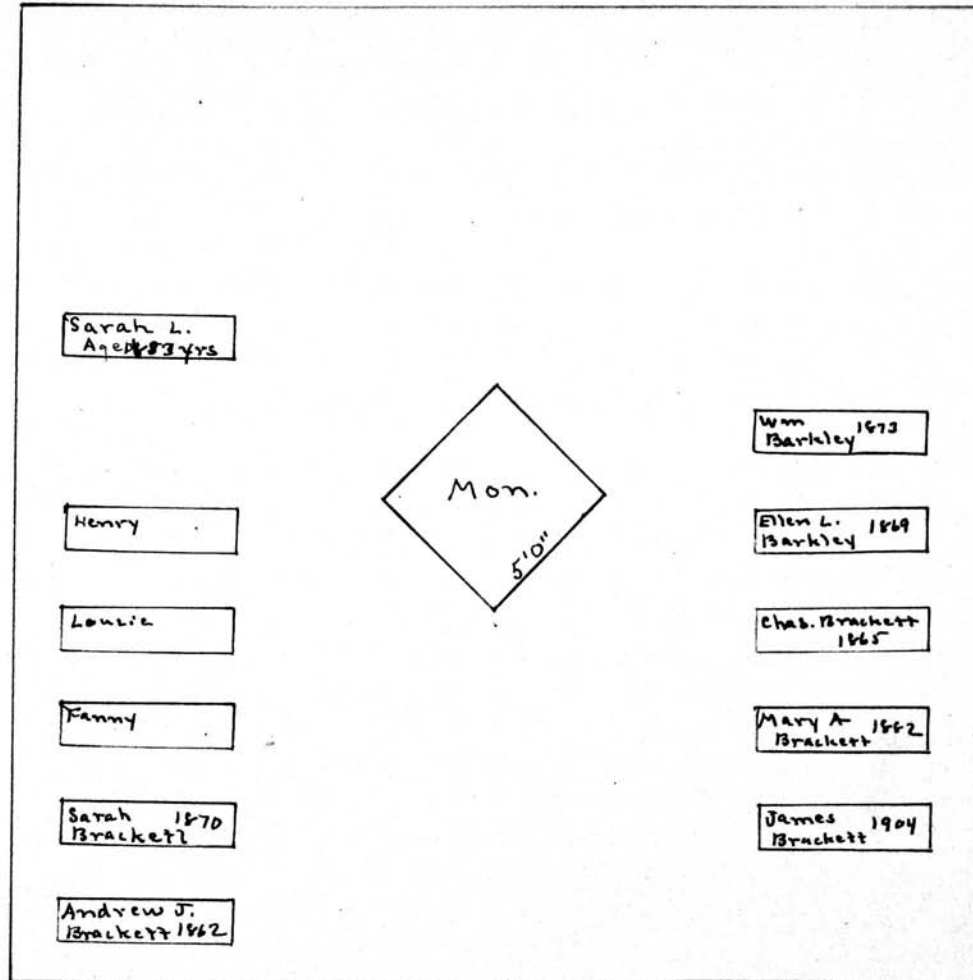

5 30'

Scale: 5" Fe. = 1 Inch

MT. HOPE CEMETERY, PLOT RECORD

RANGE }  
SECTION }

V

LOT NO.

8

Form 1

Asa Sprague 0

All  
N.



Wm Asa Ben / 1849  
Johnson Sprague



Level

Wm H. Sprague  
1864

Esther Sprague  
1867

Asa Sprague  
1867

S 30'

Scale 5 Ft. = 1 Inch

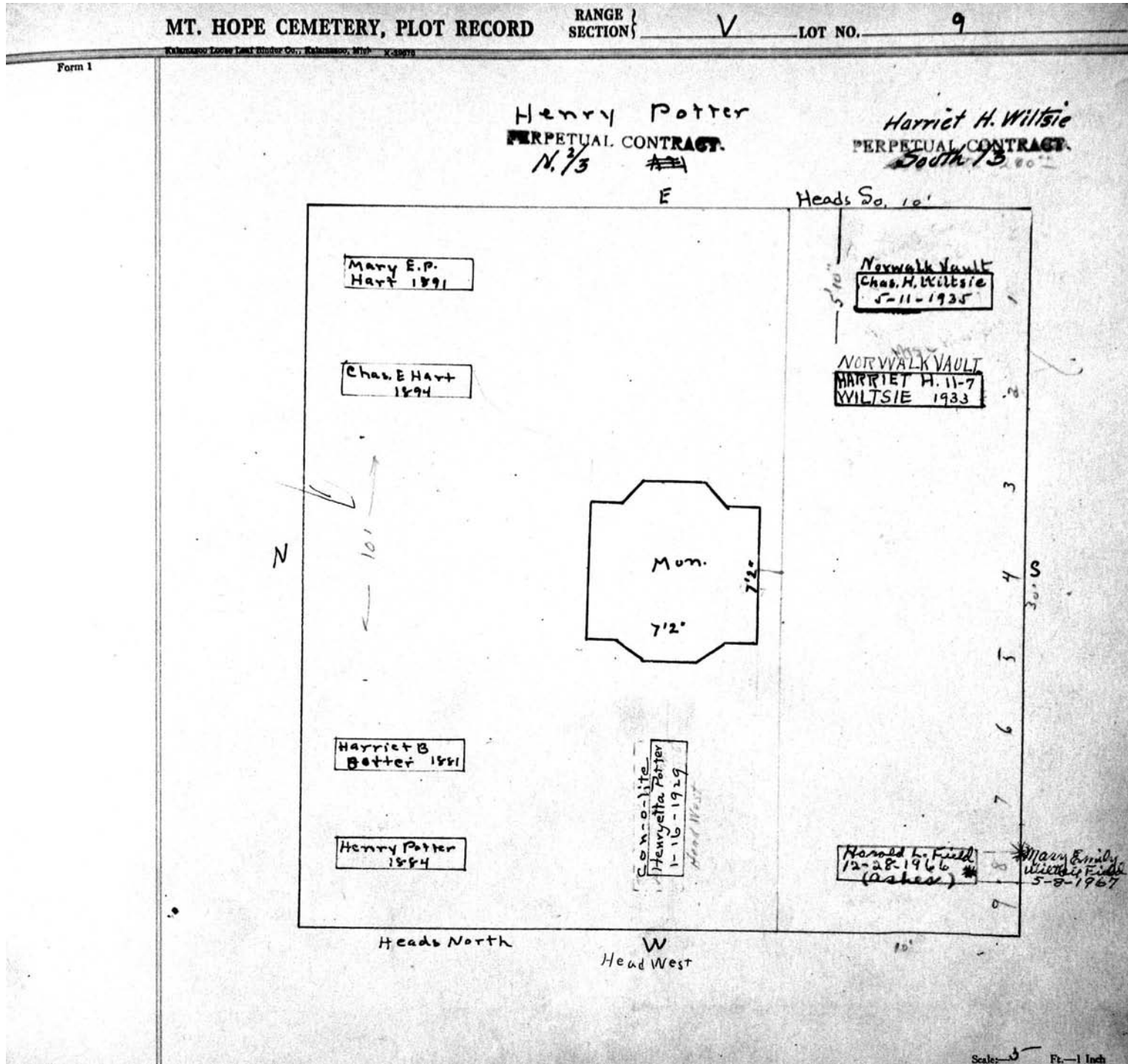

MT. HOPE CEMETERY, PLOT RECORD

RANGE } SECTION }

V

LOT NO.

10

Form 1

Backus, Johnson and Thompson

Went pay

All

N

2'

Sarah Wendell 1907

Mary A. Backus 1844

Georgia M. Qeral 10-24-1924

Geo. Wendell 1849

H. Gilderstede

Mon. 2'4"

Emma T. 4-6 Mackie 1907

PERPETUAL CONTRACT

Graves of Geo. W. Sarah & Mary Backus only.

- Mathaniel Backus 1859
- Hannah " 1855
- Charles " 1837
- Benjamin F " 1839
- N.M. Johnson 1826
- Wm F Thompson 1807
- Lucy F " 1877
- Josaphine " 1845
- Maggie 1846
- Hattie 1861

S 301  
Heads west  
Sarah Backus 3-27-07

Scale - 3 Ft. - 1 Inch



MT. HOPE CEMETERY, PLOT RECORD

RANGE }  
SECTION }

V

LOT NO.

11

Alfred Wright  
PERPETUAL CONTRACT.

All

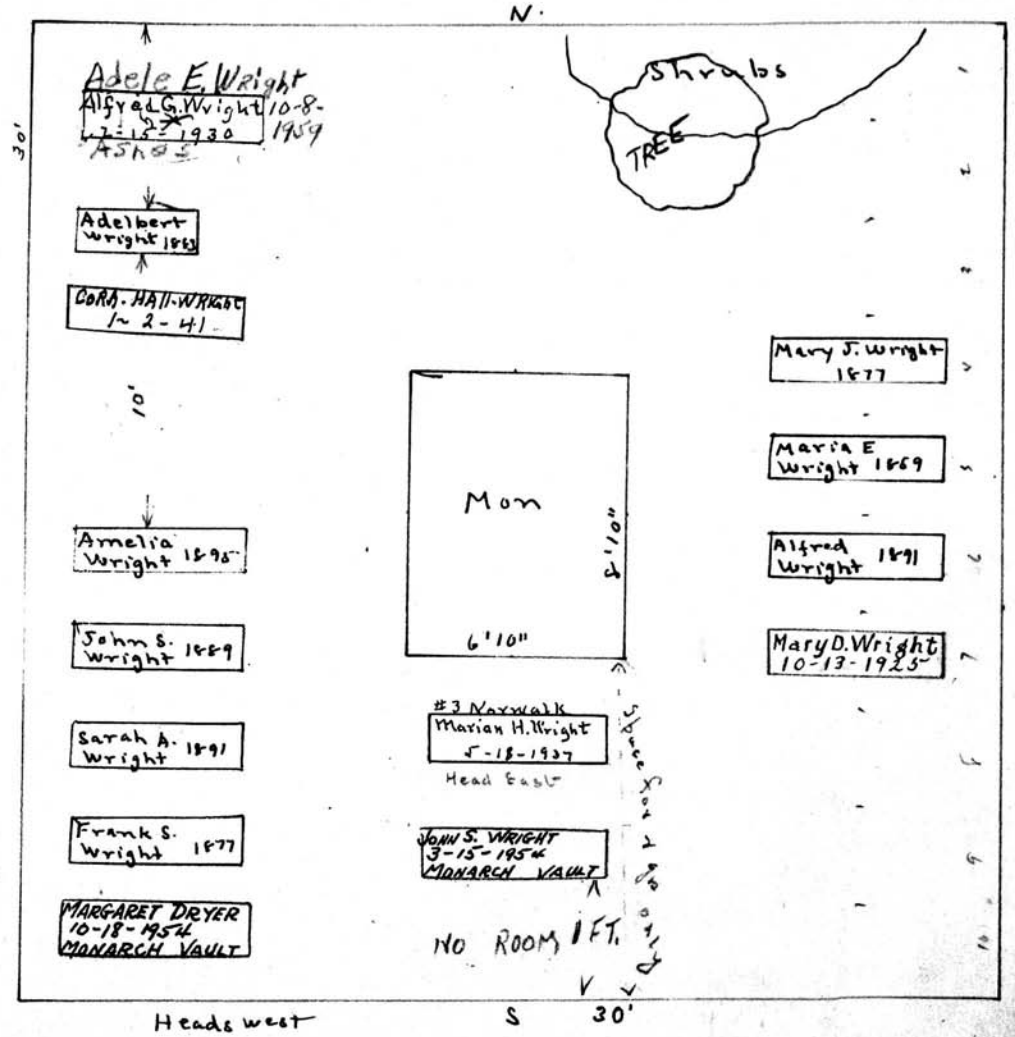

Scale: 1 inch = 1 foot

Mt. Hope Cemetery,  
Rochester, N.Y.

We, the undersigned, children of Alfred Wright,  
who died January 18 1891, and the oldest members of the  
family in our generation, desire and direct that you  
permit the burial on our lot Number II Section V in Mt.

Hope Cemetery, of the following named persons, relatives  
or connections by marriage:

Mrs. Cora Hall Wright, next to her son Adelbert Hall  
Wright,

Mrs. Mary Dean Wright O'Connor,

Edward George O'Connor,

Mrs. Corinne Wright Harvey, Buried elsewhere

Mrs. Ethel Wright Reed, March

Mrs. Florence Wright Kingsbury and her husband Lynn W.

Kingsbury,

Their daughters, Mary D. Kingsbury, Louise Kingsbury,

Katherine Kingsbury, Helen Margaret Kingsbury.

*Margaret Wright Dryer (by John S. Wright)*  
Also ourselves, of course. While this is all that we  
think of now, we also reserve the privilege of

~~including~~ others. Some of those mentioned may  
wish to be buried elsewhere.

Rochester, N.Y. October 10 1935 .

*John S. Wright.  
Margaret Wright Dryer  
Marion Hunter Wright.*

MT. HOPE CEMETERY, PLOT RECORD

RANGE }  
SECTION }

V

LOT NO.

12

Form 1

Olive Campbell

PERPETUAL CONTRACT.

All

N.

Robert Armstrong 6-25-07

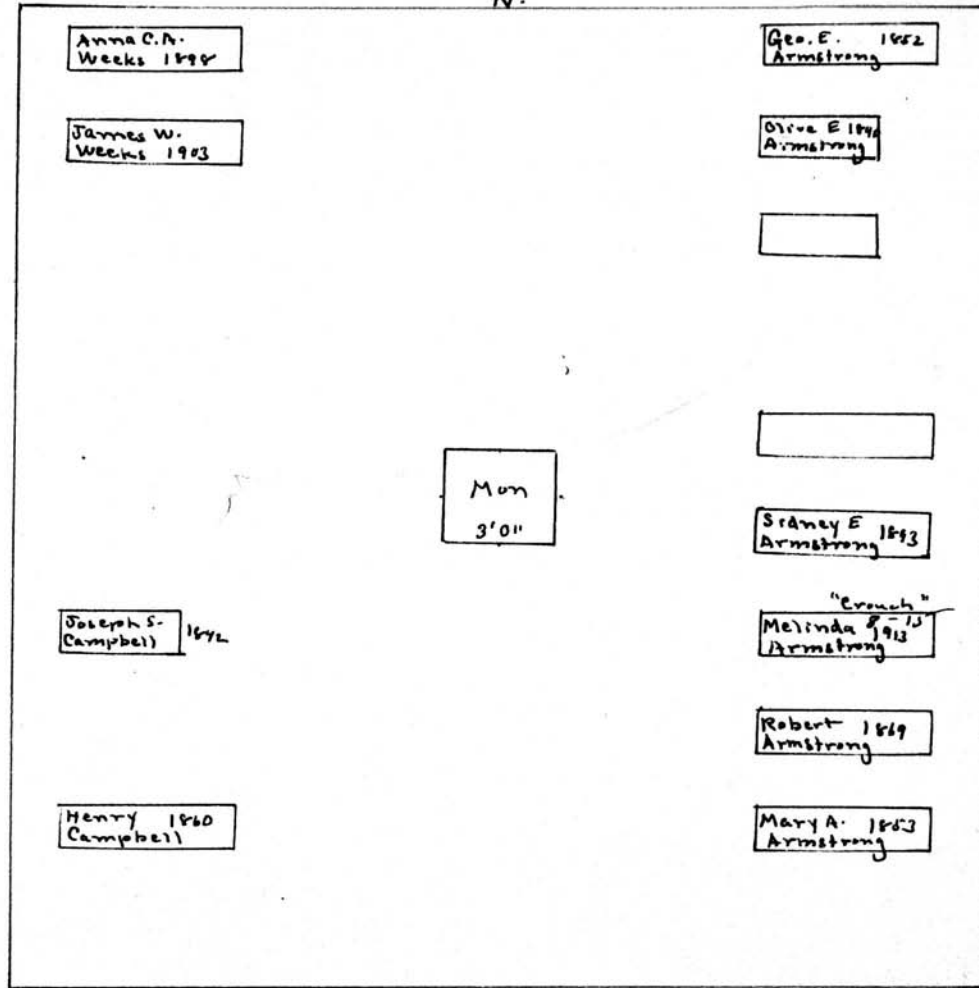

Heads west

S 30'

Scale: 5 Fe. = 1 Inch

MT. HOPE CEMETERY, PLOT RECORD

RANGE SECTION

V

LOT NO.

13.

Form 1

Chas. Robinson and Mortimer Mordoff  
All.

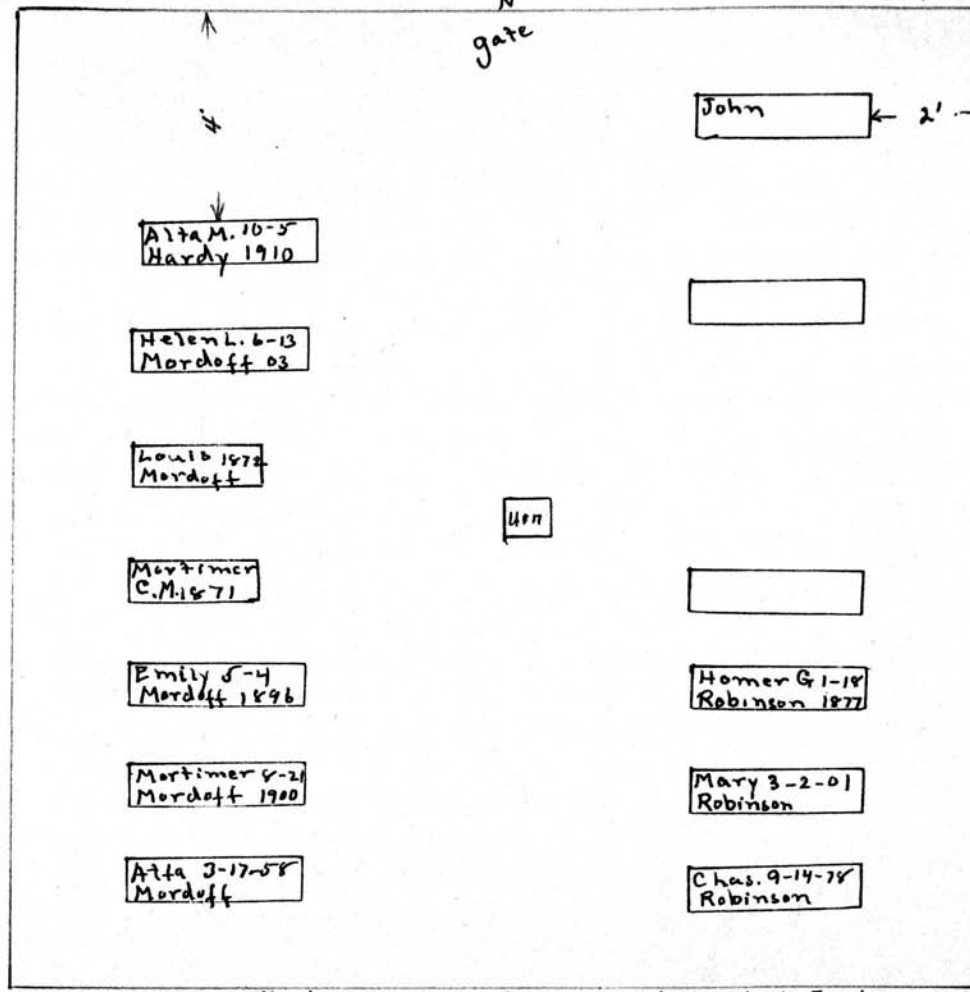

E  
30'

Heads West S 30' Heads East

Scale: 3 Ft. = 1 Inch

Form 1

MT. HOPE CEMETERY, PLOT RECORD

RANGE } SECTION } V LOT NO. 14

John Boardman<sup>o</sup>  
All  
N

3'

Weliclus Boardman

Mary A. 1869 Boardman

John 1862 Boardman

Mon 2'10"

S 30'

Scale: 5 Ft. = 1 Inch



MT. HOPE CEMETERY, PLOT RECORD

RANGE } SECTION }

V

LOT NO.

15

Form 1

Sam'l P, Edward P. and S. Hatch Gould °

All N

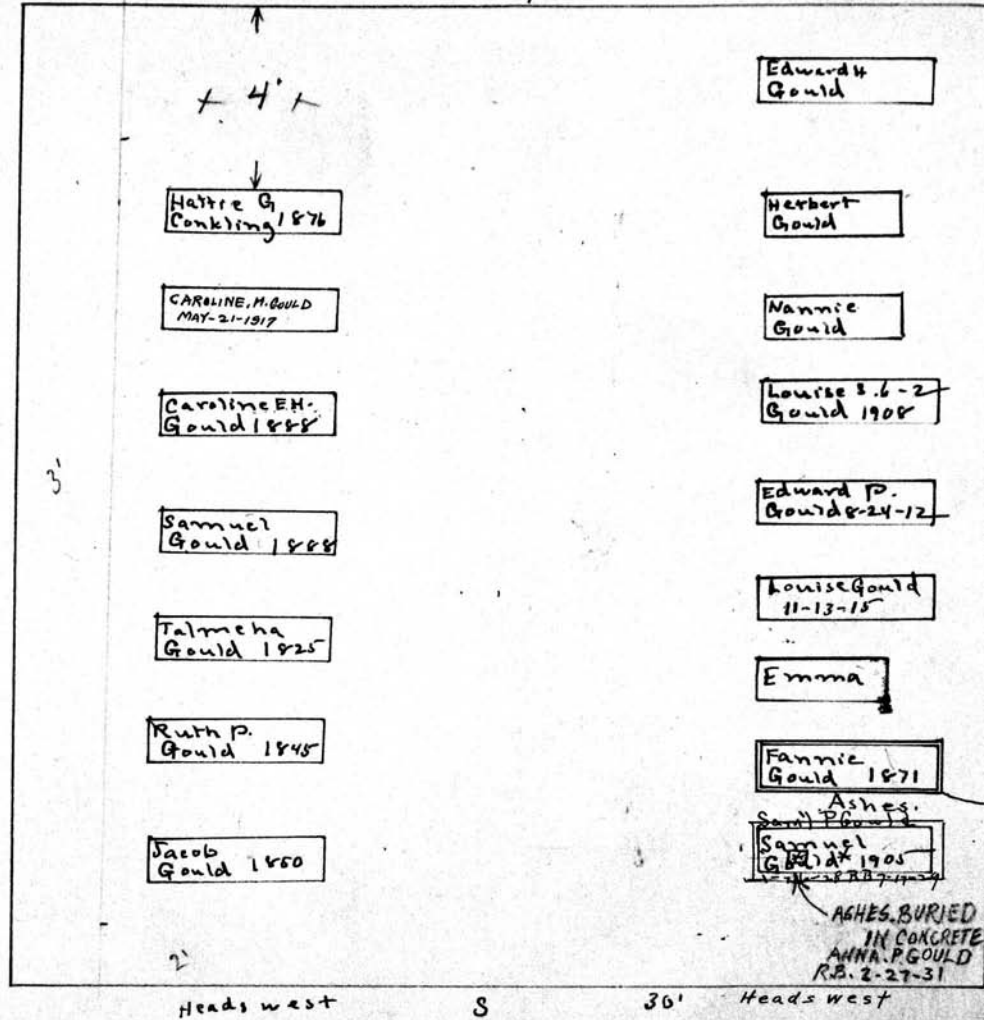

Scale: 5 Ft. = 1 Inch

**MT. HOPE CEMETERY, PLOT RECORD**

RANGE } SECTION } V LOT NO. 16

Form 1

*Notes:-  
See order  
in file covering  
use of graves by  
Hamilton & Griswold  
& his immediate  
family  
6/1/49*

**Frederick Goodrich**  
A 71.  
**PERPETUAL CONTRACT.**  
N 50'

Monument.

7'0"

S

7

W

GLENNORS.  
GRISWOLD  
7-14-2010  
A 71 & 5

Hamilton G  
Griswold  
11-17-75  
G 71 & 5

GERTRUDE J.  
GRISWOLD  
1-26-1952

Susan D.  
Griswold  
1904

Samuel  
Griswold  
1921

Frederick  
Goodrich  
1864

Ellen L.  
Goodrich  
1868

Sally P.  
Goodrich  
1874

Frederick  
Goodrich  
1877

S

47'

E

Scale: 3" = 1 foot

**MT. HOPE CEMETERY, PLOT RECORD**

RANGE } SECTION } V LOT NO. 17

Form 1

N

30'

HEADS WEST

+	WALLIE A. AMSDEN 5-16-1957 CONCRETE VAULT
Mary Amsden 1876	FRANK P. AMSDEN 10-12-1960 CONCRETE VAULT
Mary Amsden 1874	Baby Hotchkiss
Frankl. Amsden 7-10-09	Jennie Hotchkiss 1880
Ida Amsden 11-16-17	Eliza M Amsden 12-11-1923
George	+
Kate	+
John	+
Mary Amsden 1904	Ed. M. Amsden 1905
Christopher 1877 Amsden STONE BOX	A. K. Amsden 1872
LOUIS A. AMSDEN 4-10-40	+

W 30' E

S

C.T. & A.K. Amsden

PERPETUAL CONTRACT

All-17-V

Scale - 5 Feet

MT. HOPE CEMETERY, PLOT RECORD

SECTION } V

LOT NO. 18

Form 1

Sec. G.C.

N

30'

P.C.  
1000.00  
6/20/53

W

30'

E

E.S. Hastings  
11-28-17

Chas. Seymour

F.M. HASTINGS  
2-2-1885

Jane Seymour

HENRY. N. HASTINGS  
10-16-39

Lydia Hastings

HELEN M. HASTINGS  
6-10-1953  
WILBERT VAULT

Orlando Hastings

Thomas Hastings

Mary Seymour  
1964

Caroline Hastings

Heads West

S

⊙ <sup>and</sup> Evelyn S. Hastings Hubbard  
All-18-V

Scale - 1" = 10'

MT. HOPE CEMETERY, PLOT RECORD

RANGE } SECTION }

V

LOT NO.

19

Form 1

James Hair

Alexander Babcock

W  $\frac{2}{3}$

E  $\frac{1}{3}$

N

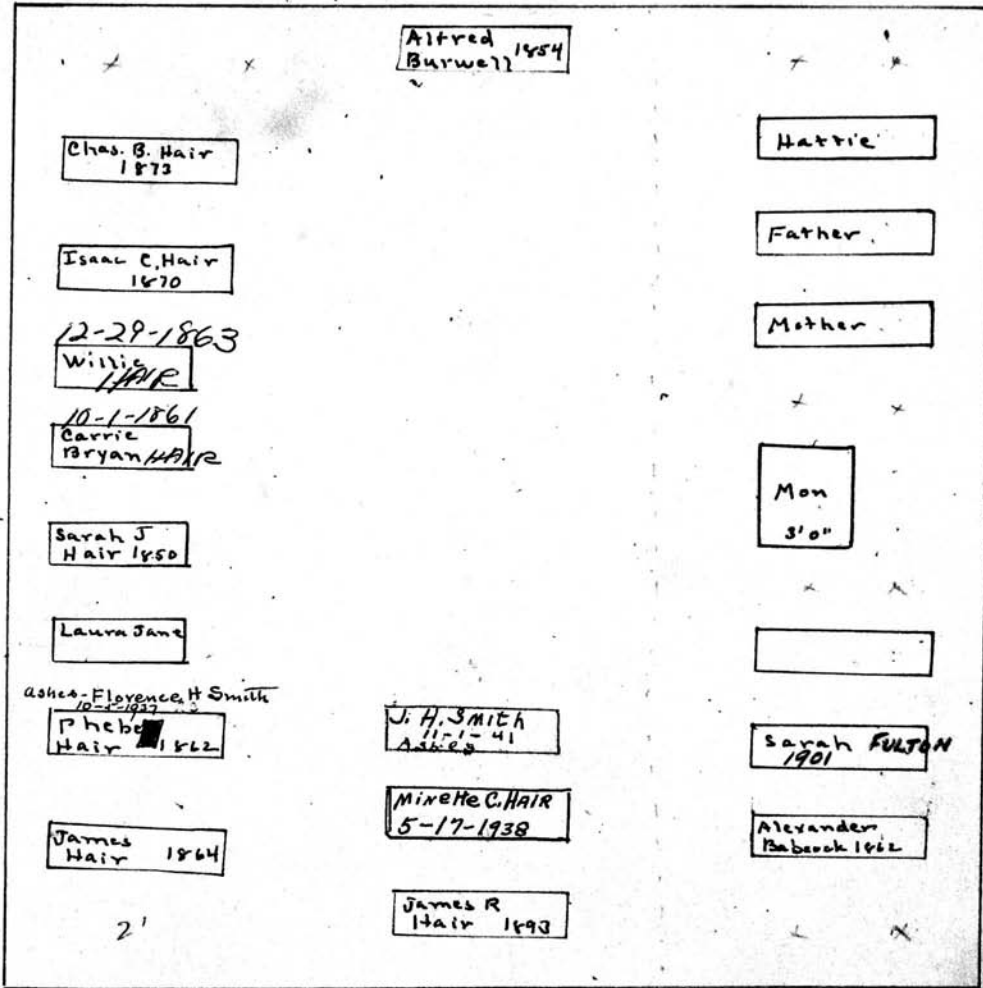

MARRIAGE BABCOCK  
1-27-86

no address

3000  
1/2

8 1/3 P.C.  
7000 2/245

Heads west

S 30'

SALLIE BABCOCK  
5-2-1875

Marvin Babcock 1871  
Caroline " 1837  
Josephine " 1843

FRANCIS EDDY BABCOCK  
7-31-1874

Scale: 5 Ft. = 1 Inch



MT. HOPE CEMETERY, PLOT RECORD

RANGE } SECTION } V

LOT NO.

20

Form 1

Eldridge Heath  
West 1/3-20-W

Hallowell 2nd Willis  
East 2/3-20-V  
PERPETUAL CONTRACT.

TRUST DEED.

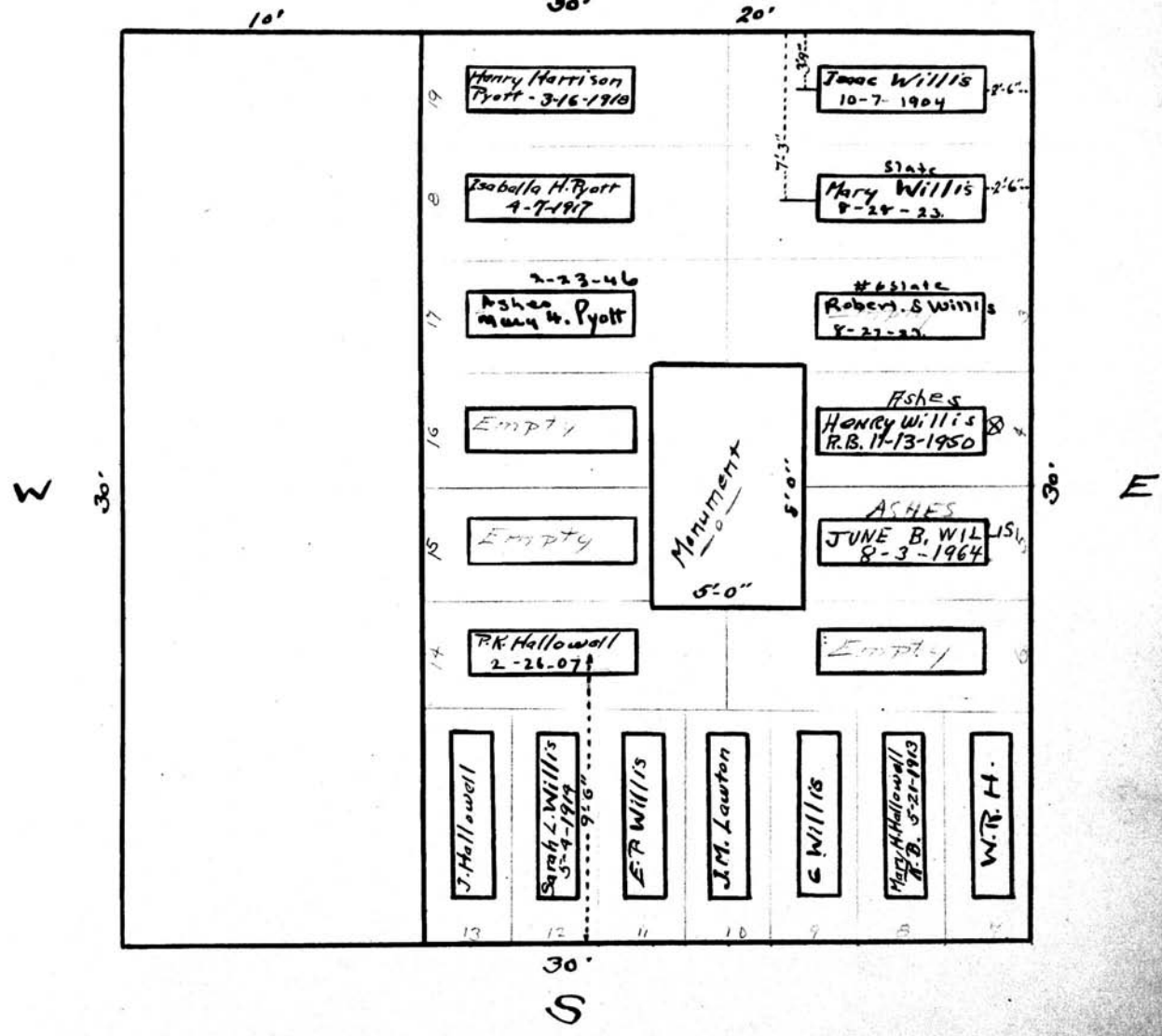

Scale: 1/4" = 1 foot

MT. HOPE CEMETERY, PLOT RECORD

RANGE } SECTION

V

LOT NO.

21

Form 1

Isaac Rulifson

PERPETUAL CONTRACT.

All

N. S.

Gate

Mary A Cone 1917

Hellen Rulifson

Catherine 2-28 Fitzgibbon 1927

Rose 1901 Rulifson

Harmon Rulifson 1906

Carrie 1870 Rulifson

Lucretia Rulifson 1881

Isaac 1879 Rulifson

Harvey 1899 Williams

Libbie 1866 Rulifson

Lydra 8-1908 Williams

Sister M. Green 1866

Margaret 1880 Rulifson

Florence R. Kintz  
Willis G. Kintz - 8-17-36  
3-12-48

Isaac 1861 Rulifson

Asbes  
Raymond J. R. B. Rulifson 6-18-56

DORA A WOOD  
7/17/04 marble urn

No burials through center or on N & S lines see order in folder prohibiting same dated 7/6/1951

Extra deep to allow burial of Florence L. Kintz

Asbes Adeline De Vries - 2-24-1967

Heads west

S 281

Scale 6 Ft. - 1 Inch

MT. HOPE CEMETERY, PLOT RECORD

RANGE } SECTION

V

LOT NO. 22

Form 1

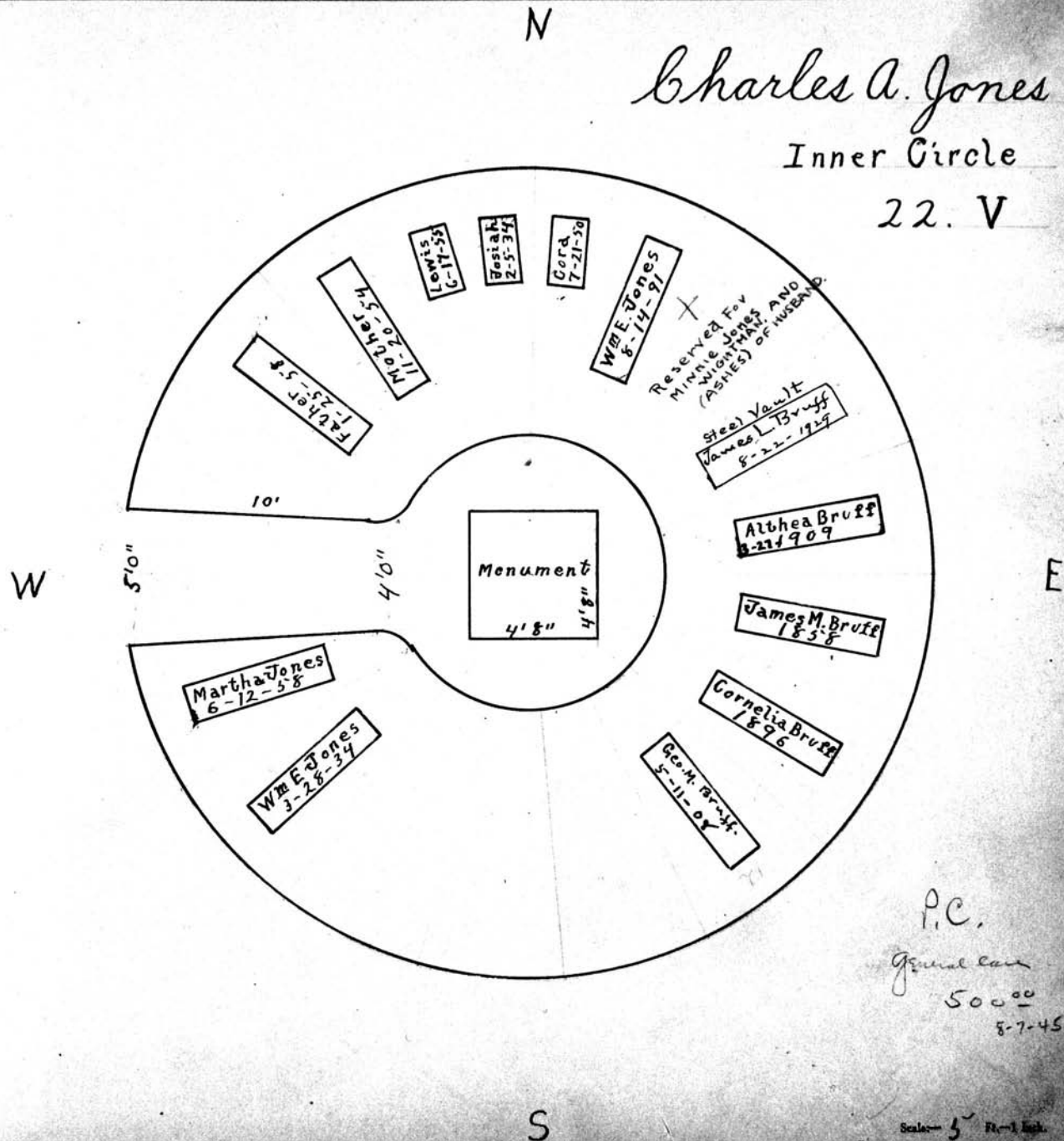

MT. HOPE CEMETERY, PLOT RECORD

RANGE SECTION

V

LOT NO. Block B. in 22

Form 1

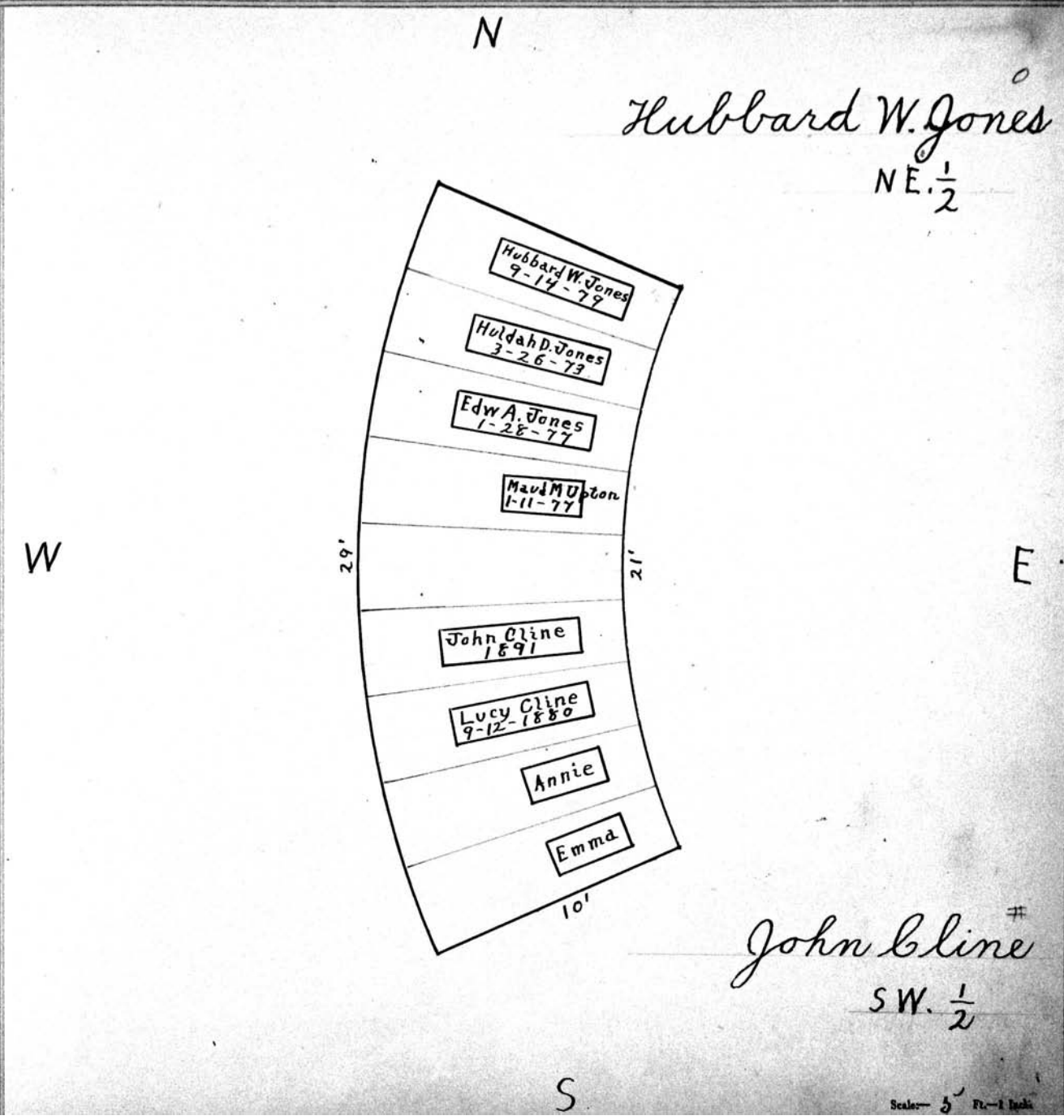

MT. HOPE CEMETERY, PLOT RECORD

RANGE SECTION } V

LOT NO. Block C, in 22

Form 1

N

CA. Jones

W

E

10'

21'

29'

S

Scale: 5" Ft. = 1 Inch.



MT. HOPE CEMETERY, PLOT RECORD

RANGE SECTION

V

LOT NO. Block D. in 22

Form 1

N

C.A. Jones

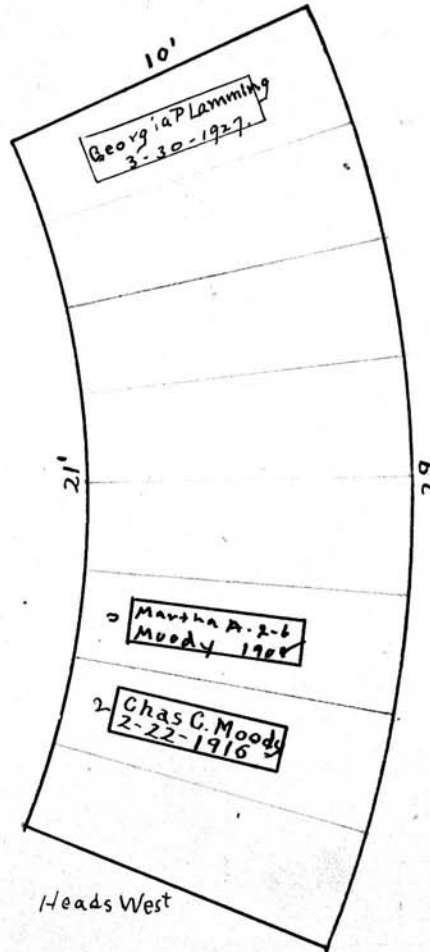

W

E

S

Scale 5 Ft. = 1 Inch

MT. HOPE CEMETERY, PLOT RECORD

RANGE SECTION

V

LOT NO. Block E. in 22

Form 1

N

C.A. Jones

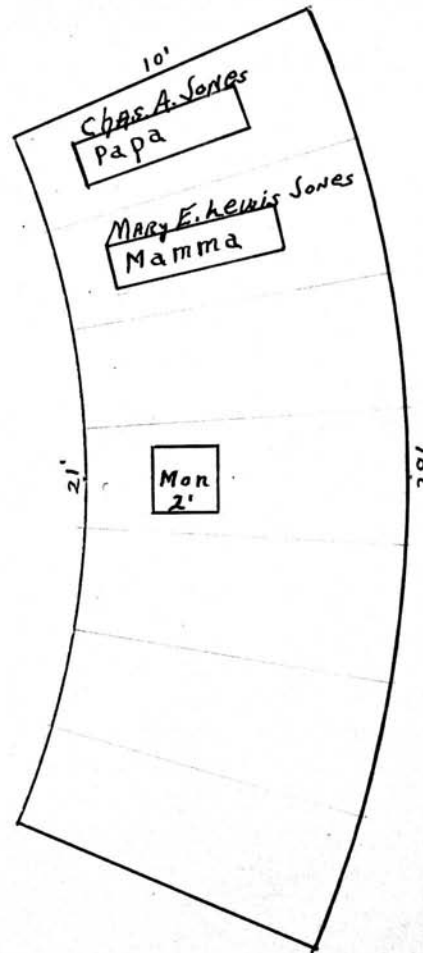

W

E

Geo W. Stebbins  
2-24-1890

S

Scale - 5" Ft. = 1 Inch.

MT. HOPE CEMETERY, PLOT RECORD

RANGE }  
SECTION }

V

LOT NO. Block E in 22

Form 1

N

C.A. Jones #  
"see file"

PERPETUAL CONTRACT

W

E

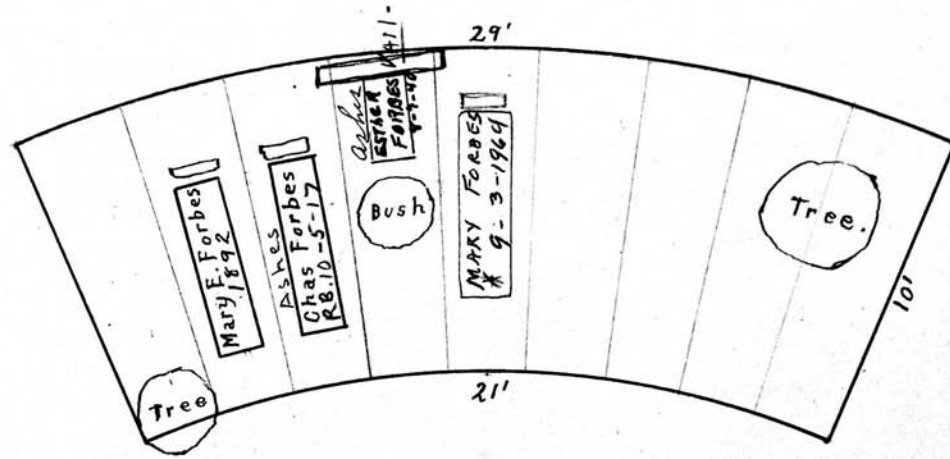

200 00  
 8-8-1945  
 7-25-1946

S

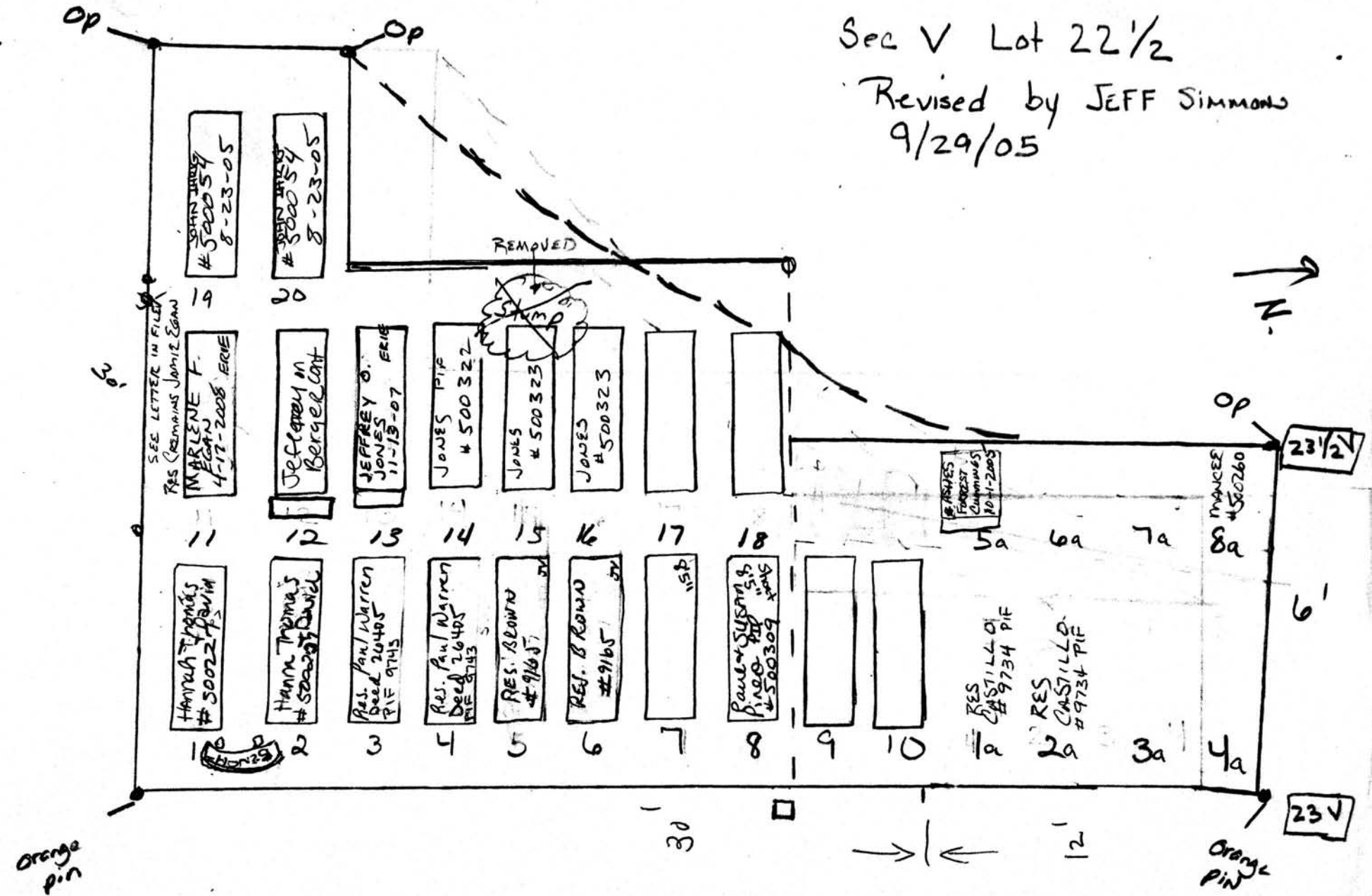

Op = Orange pin  
note: Graves 7, 8, 9, 10 are 3' x 8.6'





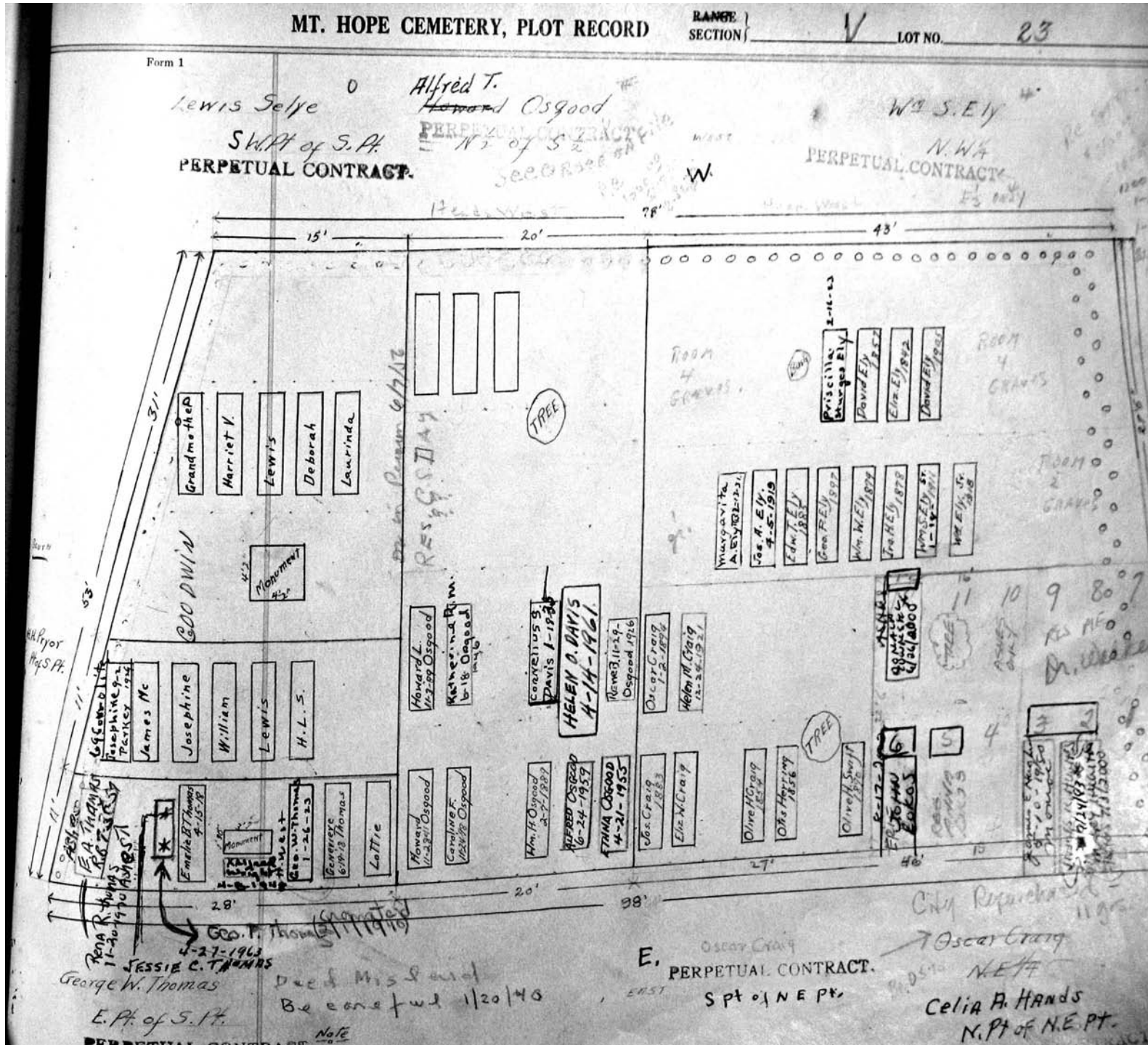



**MT. HOPE CEMETERY, PLOT RECORD** RANGE SECTION **V** LOT NO. **A11 23E**

Form 1

32' North

Bushes

Tree

Richard Wise  
Fitzpatrick 5-12-1972

DOROTHY FITZ  
4-8-78

MARLENE LITE  
G. WEINER  
11-27-2008

LAW G. WEINER  
5-22-64 \*

Monument  
4' 0" x 4' 0"

Evergreen Tree

West 14' East

ashes placed in monument  
Edna G. Weiner 5-22-64

Ashes placed in crypt  
- in monument -  
Leonard M Weiner  
5-23-1930.

Owner —  
Leonard M. Weiner  
**PERPETUAL CONTRACT**

6' South

Scale — 5 Ft. = 1 Inch

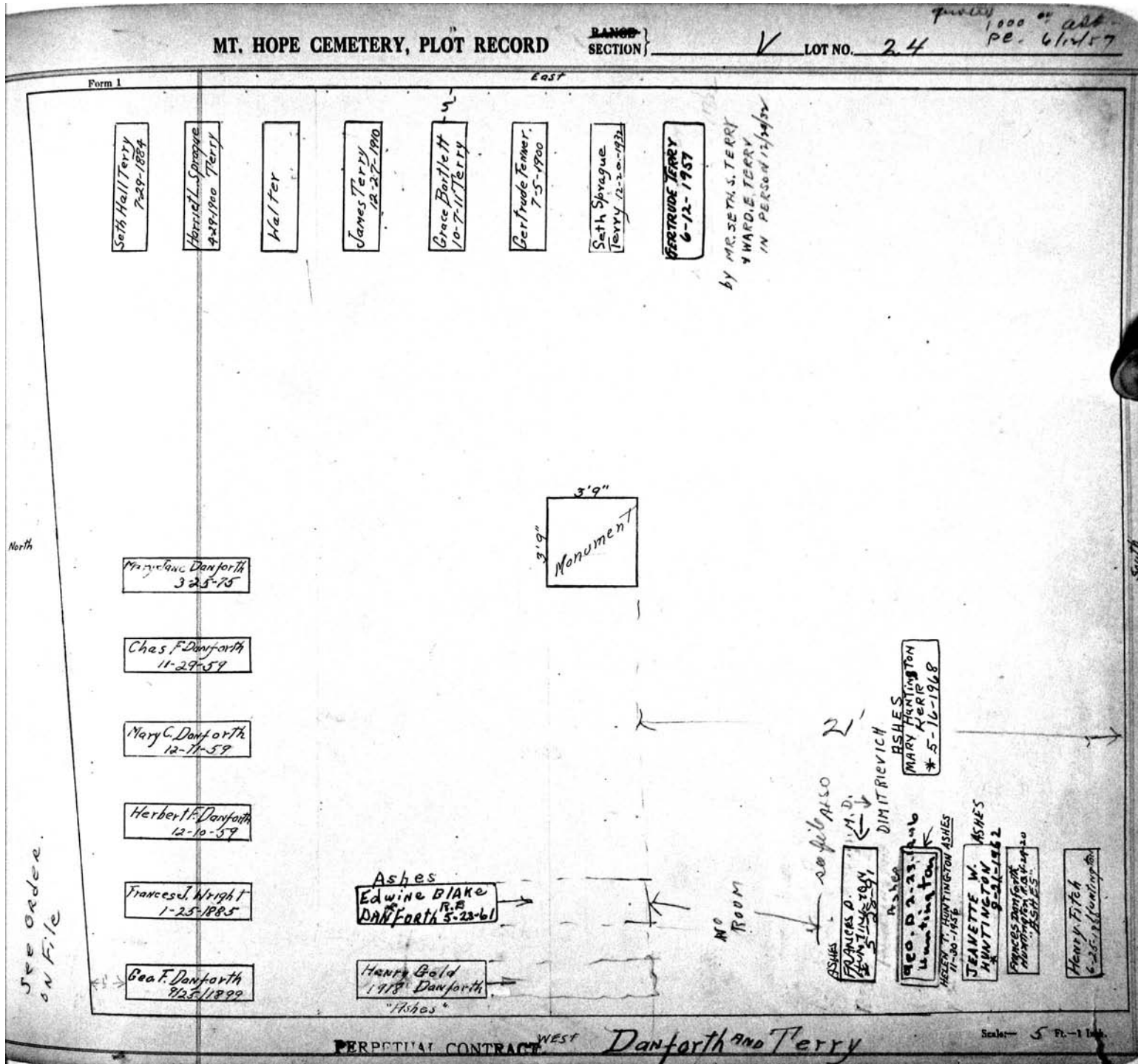

MT. HOPE CEMETERY, PLOT RECORD

RANGE SECTION

V

LOT NO.

23

Kalamazoo Loose Leaf Binder Co., Kalamazoo, Mich. X-3674

Form 1

PERPETUAL CONTRACT

Patrick Barry

W 1/2

PERPETUAL CONTRACT.

Geo. Ellwanger

E 1/2

66'6"

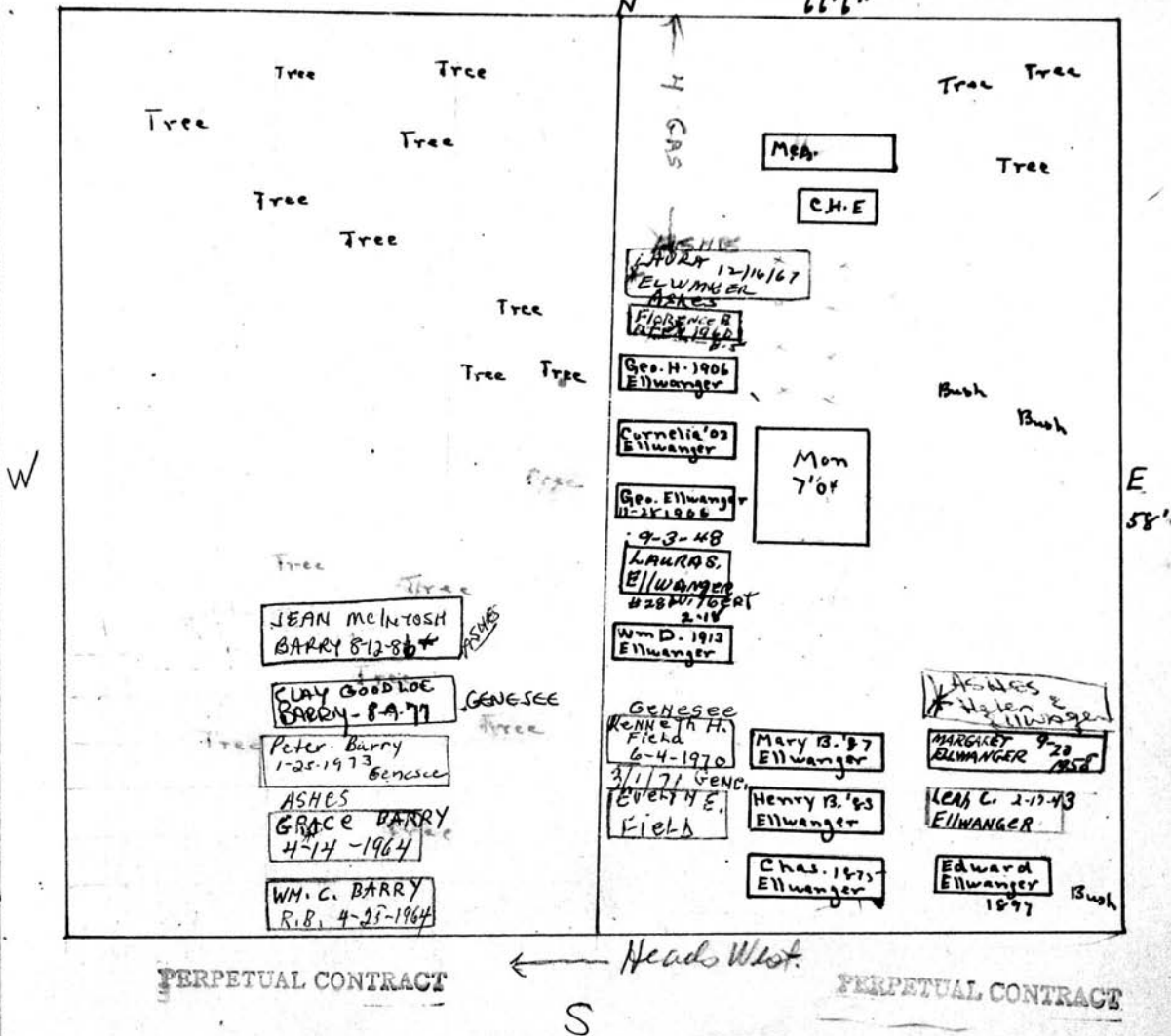

Scale: 10 Ft. = 1 Inch

MT. HOPE CEMETERY, PLOT RECORD RANGE SECTION V LOT NO. 26

MT. HOPE CEMETERY, PLOT RECORD RANGE SECTION A11-V LOT NO. 26

Daniel Powers

Wife

PERPETUAL CONTRACT.

Danlap

N 2 of Mid Pt.

PERPETUAL CONTRACT. N.

Frank W. Elwood

EPT PERPETUAL CONTRACT

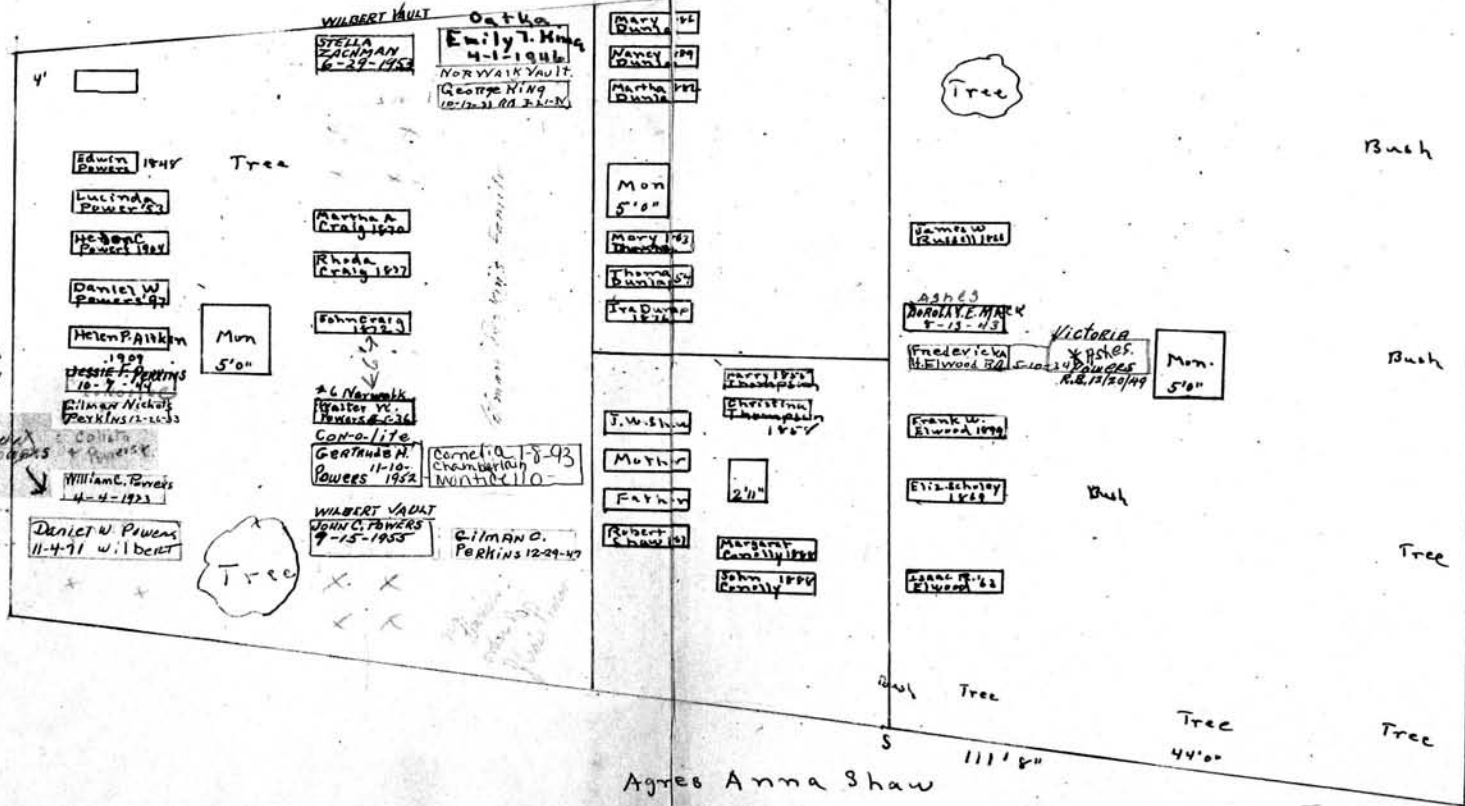

6/1/58 BURIED IN WATER TOWER KE.S. FOR DANIEL W. POWERS (5-4)

Scale: 1/4" = 1 Foot

PERPETUAL CONTRACT.

Scale: 1/4" = 1 Foot

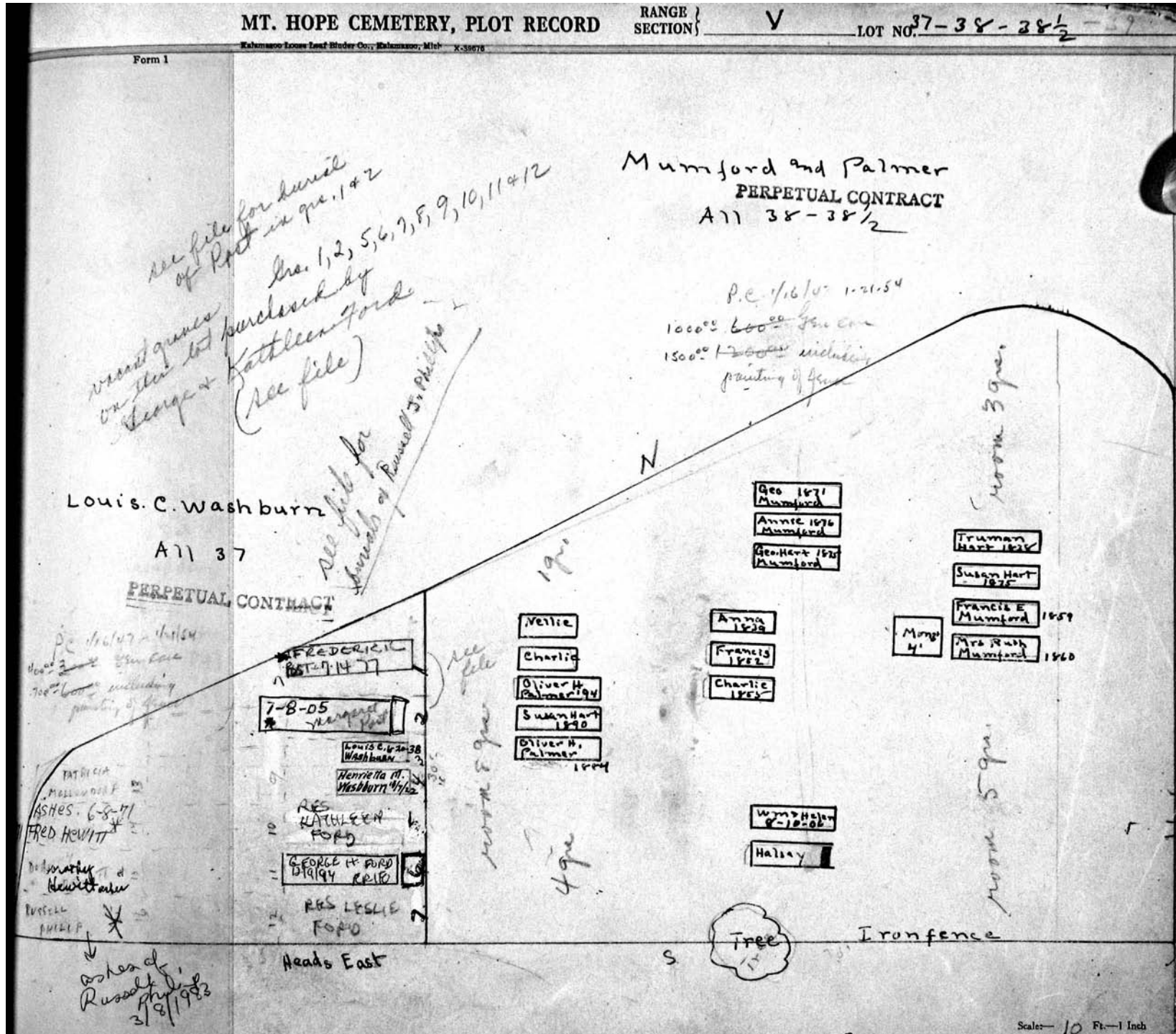



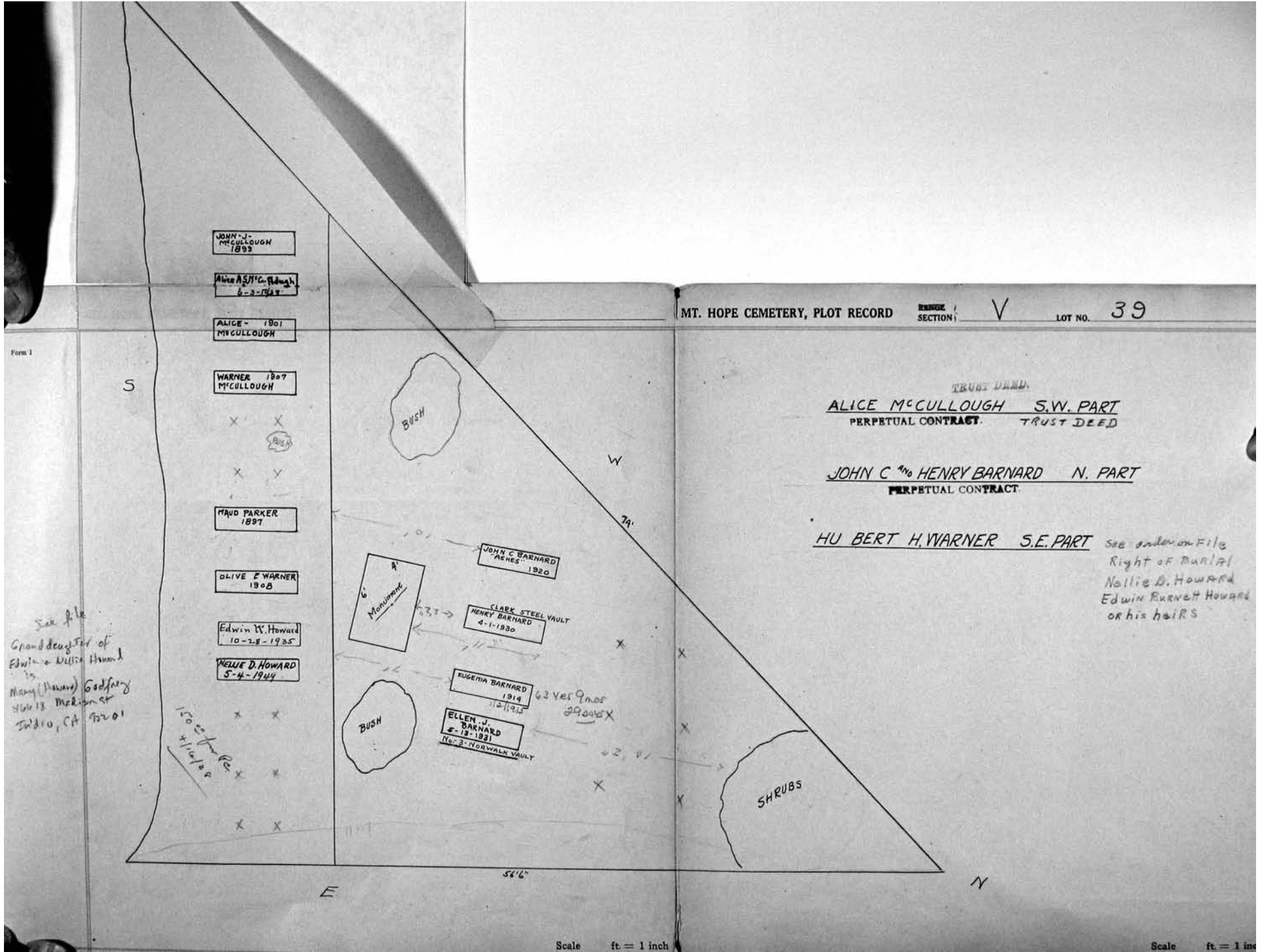



**MT. HOPE CEMETERY, PLOT RECORD**      RANGE } SECTION }      V      LOT NO.      42

Rochester, N.Y.      Form 1

Mary P. Stone

PERPETUAL CONTRACT.

Scale: 5 Feet = 1 Inch

**MT. HOPE CEMETERY, PLOT RECORD**      RANGE } SECTION }      V      LOT NO.      43

Form 1

Jenny Jones<sup>8</sup>  
A 12

N.  
Gate

W      E

John M.  
Reed 1884

S'

Scale: — 5 Ft. — 1 Inch

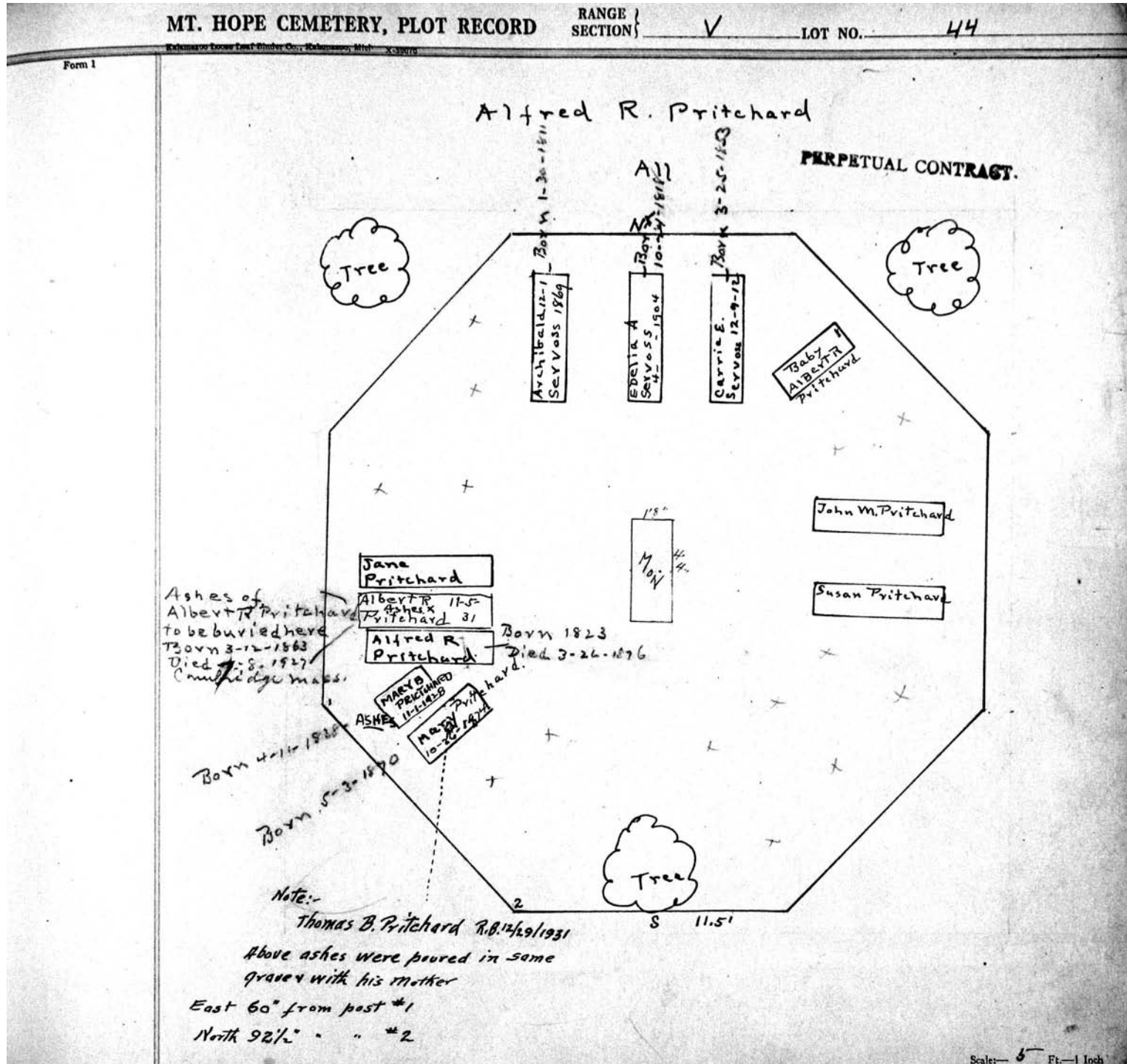

MT. HOPE CEMETERY, PLOT RECORD

RANGE } SECTION

V

LOT NO.

45

Form 1

Chas. C Goodale

PERPETUAL CONTRACT.

ATT

N. 17'5"

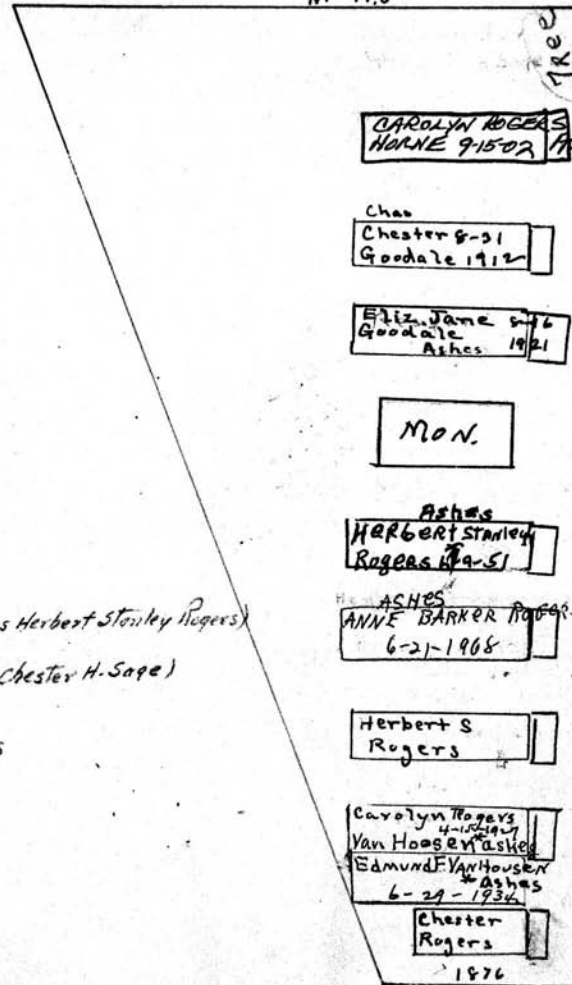

Rose Asher - daughter  
ASHES Majorie Busch

Note:-  
See orders on file  
permitting interments of  
Anne Barker Rogers (Mrs Herbert Stanley Rogers)  
Laurine M. Sage (Mrs Wm Chester H. Sage)

June 5<sup>th</sup> 1946

Grand child of owner  
(his wife)

Scale: 5" = 1 Inch