

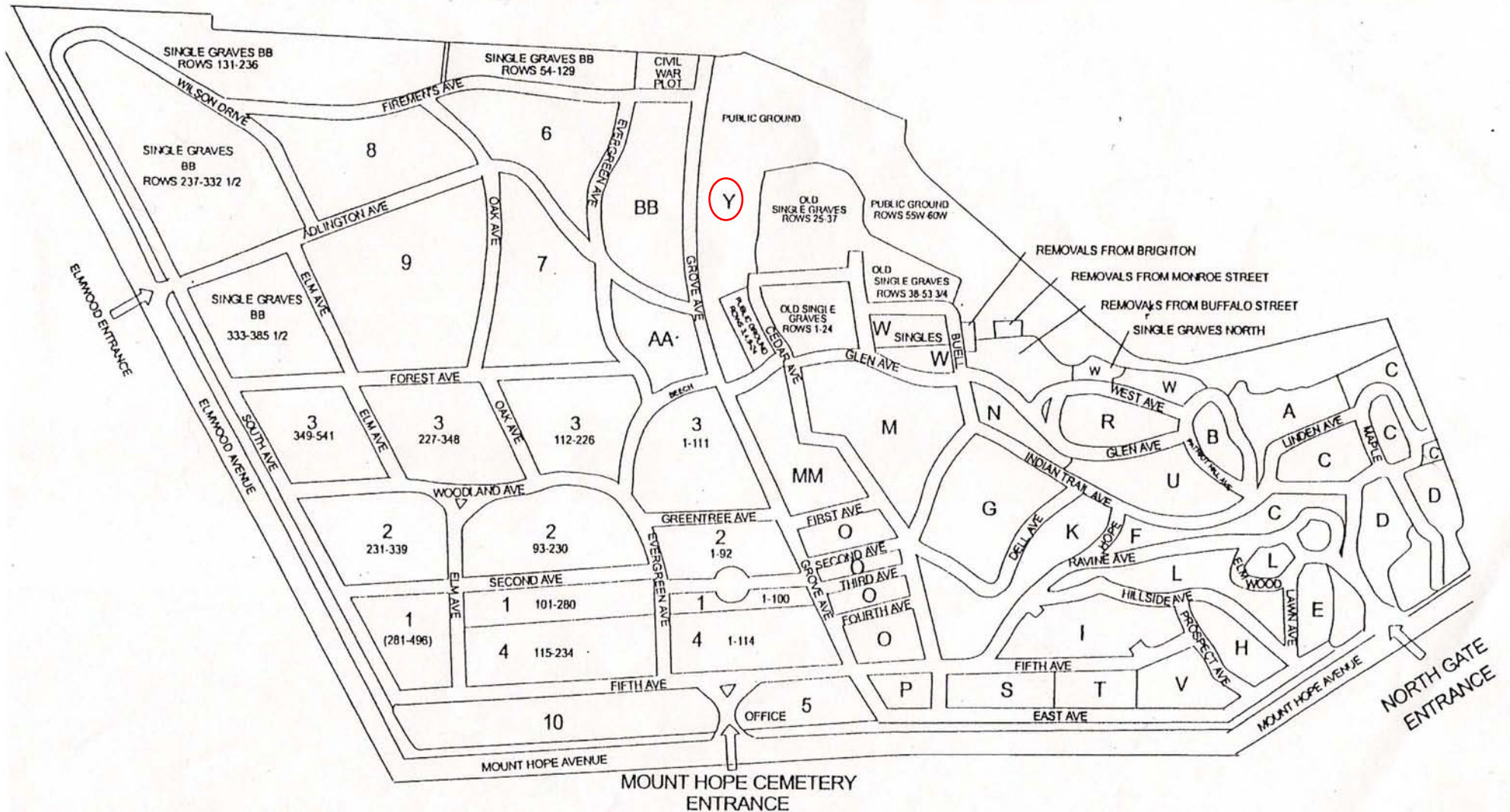

# MOUNT HOPE CEMETERY

1133 Mount Hope Avenue  
Rochester, New York 14620



The Friends of Mount Hope Cemetery  
Frank Gillespie, September 1999

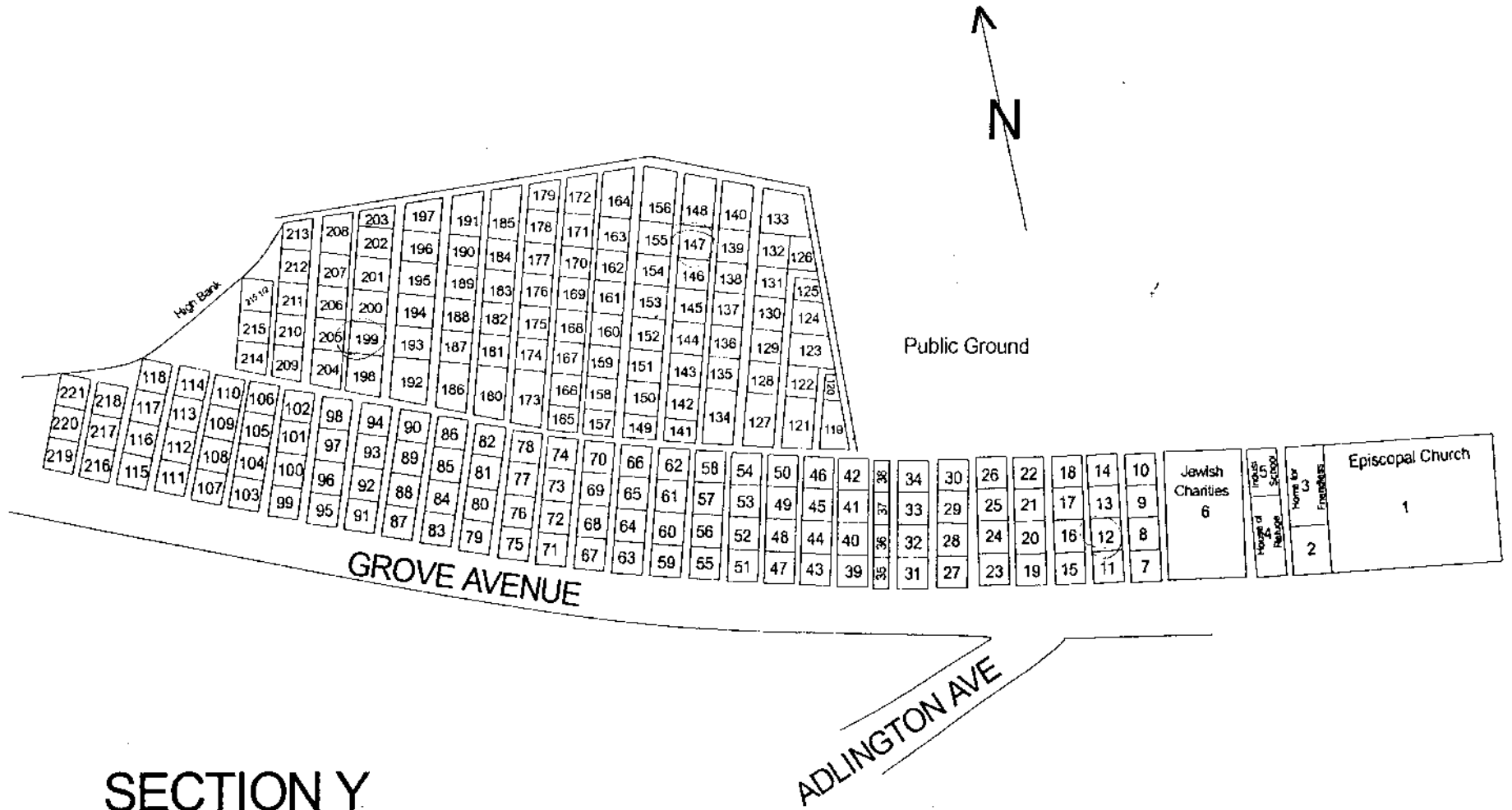

# SECTION Y

Frank Gillespie March 2000  
The Friends of Mount Hope Cemetery

**SECTION Y**

Starting at east end of section  
going west on Grove Avenue

<u>GROVE AVENUE</u>					
<u>LOT</u>	<u>PART</u>	<u>SURNAME/LANDMARK</u>	<u>LOT</u>	<u>PART</u>	<u>SURNAME/LANDMARK</u>
1	All	Episcopal Church Home	87	SE 1/4	A. Sloane
2	All		87	SW 1/4	Scheib monument
4	All	House of Refuge	91	SE 1/4	Phelps monument
6	All	Jewish Charities	91	NE 1/4	Jagger monument
		<i>Large open space ... ~75 feet</i>	95	W 1/2	Zimmer
7	SE 1/4	Hetzke	99	SE 1/4	L. Hoffman
7	SW 1/4	Miller	99	SW 1/4	H. Tracy
11	All	I. Wall	103	E 1/2	A. Kraft
15	N 1/2	Denny	107	SE 1/4	L. Trapp
15	SW 1/4	Buell	107	SW 1/4	F. Reuckert
19	SE 1/4	Langlois	111	W 1/2	G. Kirtland
		<i>Intersection with Adlington</i>	115	SE 1/4	A. Bareis
19	SW 1/4	Fritz	115	NW 1/4	W. Williams
23	SE 1/4	Martin monument	216	SE 1/4	S. Coventry
23	NW 1/4	Lesser	219	SE 1/4	C. Prozeller
27	SE 1/4	Fitt	219	SW 1/4	C. Weisinger
31	All	Fenwick/Durgin monument	<i>Heading North across end of section</i>		
35	N 1/2	A. McLean	221	SW 1/4	Genf
39	W 1/2	C. Hoff	221	SE 1/4	E. Schmidt
43	E 1/2	Schwikert monument	218	NW 1/4	J. Seif
47	E 1/2	H. Stallman	218	E 1/2	W. Greffrath
51	SW 1/4	E. Rose	118	SE 1/4	McNair
55	NE 1/4	E. Vragel	114	SW 1/4	C. Randall
55	NW 1/4	A. Cooper	208	SE part	F. Hensel
63	NW 1/4	Limbach	202	NE 1/4	Wishnack
67	E 1/2	O. Miller	196	NW 1/4	G. Zuhlke
71	SE 1/4	H. Rapp	185	E 1/2	J. Barton
75	W 1/2	Pfluger monument	179	E part	F. Krueger
79	SE 1/4	J. Berry	172	NE part	T. Evans
83	SE 1/4	F. Lindau	164	SE 1/4	Fullenweider monument
83	SW 1/4	O. Davis	156	E part	F. Bauer
		(continued next column)	148	Mid part	C. Luedecke
			125	All	D. Mack
			125	All	M. Inzer

GERMAN HOME FOR AGED PAGE 208  
ST JOHN BENEVOLENT " 208

EPISCOPAL CHURCH LOT PAGE 1  
HOME FOR FRIENDLESS " 1  
FIREMAN'S PLOT " 244-250

Unlocated Graves: Adults-58

Episcopal Church Lot North. All 1 Y

Children: 53

Vertical list of names and dates on the left side of the grid, including Jane Carr, Amanda Lynch, Sam'l Southmen, etc.

Large grid table containing names, dates, and plot numbers (1-13) for the graves. Includes handwritten notes like 'Tree', 'Shrubs', and 'Shrubs 5' x 10''. The table is organized into columns and rows corresponding to the plot numbers.

Vertical list of names and dates on the right side of the grid, including Wm. A. Callison, Emily Fasside, Sarah Paulson, etc.

Handwritten notes at the bottom of the page: 'Heads West', 'South 110'', 'See order ON File before Burial on This lot', 'Scale 10' = 1''.

PERPETUAL CONTRACT		109	
W. E. P. Mary Ann Hall Owner.		N. E. P. Mary Eliza Wood Owner.	
1	Bernard Van Dingen 1877 12/2/1877	1	Maudie Lee Wood 12-6-24 Family W. Wood 1877
2	Mary Hall 1915	2	DONALD WOOD 12/1/97 BEATRICE WOOD 12/1/97
3	Jennie G Vandingen 9/17 1870	3	
4	Mary A Vandingen 2/6/1878 1875	4	Paul Wood. 2-25-1909 (Intent)
5	John B Vandingen 9/21 1870		
6	E. Josephine Vandingen 9/24 1870		
S. E. Owner.		S. E. Owner.	
7	FANNY LOIS VAN DINGEN 2-4-1958 VAULT Beulah D. Van Dingen - 10-7-44. Vault	5x	Mary Jane Mary C Wood 1873 5-19-1922 Ashes Mary Jane Wood 1883-1944
8	Drika Van Dingen 5/20 1875	6x	Raphaelle G. Wood 11-28-73 Ashes G. Wood 1873-1944 Cory Francis Wood 7-10-1934
9	Arthur B. Weston 6-19-1961	7x	
10	See File	8x	Alice Wood 1-20-1904 - Ashes - Sarah Ann Wood 1876-1944 Rev. Albert Wood 10-13-1898 - Ashes.
11		9	Bertha Wood 1879-20-23
For 10-11 Margaret Ann Weston or any member of Weston family or their designee.		Donald Wood 9.6.1901 16 Emerson St Rochester N.Y. 14612 16A ONLY	
Lot No. 2 4/12/93 MARGARET WESTON Ashes file 6		Lot No. 25 17/11/93	
N. W. Owner.		N. W. Owner.	
1		1	
2		2	
3		3	
4		4	
S. W. Owner.		S. W. Owner.	
1		1	
2		2	
3		3	
4		4	

*Home of Friendless* Owner. N. E.

*Jewish Burial Grounds  
For Burials see all of 6. Y.  
see folded.*

1  
2  
3  
4

See page 110  
for 2 Y

S. E. Owner.

1

N 24'

	Ann. Banks 1813-1887	Maria Gray 1826-1896
	Mary Muehlhouser 1812-1888	Maria Ward 1807-1899
	Eliza Goodale 1801-1888	Daphne Cowen 1825-1900
Elizabeth Schliesing 1807-1887	Betsy C. Benedict 1801-1889	Mary J. Duncan 1825-1900
Amelia Gumbel 1813-1887	Elizabeth Ball 1801-1889	Conchettzerio LaPrince 1822-1900
Eliza McKelvey 1812-1886	Betsy Baldwin 1803-1890	Mary L. Sines 1830-1901
Elizabeth S. Maxwell 1817-1885	Priscilla Birdway -1890	Sarah C. Jones 1811-1901
Mary J. Townsend 1812-1885	Mon 4'9"	Mary J. Cook 1825-1901
Margaret Russell 1809-1882		
Mathilda Bell 1787-1882	Sarah Manley 1810-1891	
Emily Hickley 1802-1881	Lydia A Arnold 1823-1894	
Elinor H. Lathrap 1808-1881	Delight Hawkins 1806-1892	
Salina Sedgwick 1798-1881	Fanny Scraftfield 1810-1893	
Ann Condwell 1803-1880	Hannah Widmer 1812-1894	
Mary Stephen 1802-1880	Relict Bartholomew 1806-1891	
Bewlah Mansfield 1811-1879	Eliz. Woods 1811-1896	
Ann Smith 1813-1877	Lydia A. Clement 1798-1896	

W E

Home for Friendless

Reads west

MT. HOPE CEMETERY, PLOT RECORD

RANGE SECTION

LOT NO. 3

Index

Home of Friends for A

Sec. Y

Lot 3

May 1901

Mary E Sears - 71

June 1901 - Mary J. Cook - 66 ✓

Jan 1903 - Mary E Vosper - 78 ✓

June 1903 - Sally A Cowan - 76 ✓ ← Fanny

Nov 1903 - Rhoda Buchanan - 82 ✓

May 1906 Maria L. Beebe - 80 ✓

Jan 1908 Rebecca E Smith - 70 ✓

Oct 1908 Martha A. Frick - 73 ✓

Nov 1908 Honora Guthrie - 81 ✓

Beebe



CREATED DIVISION SCHMIDT order by Traft file  
HENRY

<p>N. E. <u>Wm Humpstone</u> Owner.</p> <p>1 <u>James J. Scholer</u> 5-2-1968</p> <p>2 <u>Louise R. Humpstone</u> 4-14-09</p> <p>3 <u>Deborah M. Humpstone</u> 1-29-1870</p> <p>4 <u>BABIES</u> <u>GRAY</u> REINHEASIA GRAY 1959</p>	<p>N. E. <u>Johannah M. Chatfield</u> Owner.</p> <p>1 <u>John T. White</u></p> <p>2 <u>Elizabeth White</u></p> <p>3 <u>John White</u> RB 1-30-1870 <u>Thomas White</u> 1871</p> <p>4 <u>Eloise Wall</u> &amp; <u>Leola Chatfield</u></p> <p>4 <u>Edna Adams</u> Inst. at foot</p>
<p>S. E. <u>John Hetzke</u> Owner.</p> <p>1 <u>John Hetzke</u> 1-1-01</p> <p>2 <u>Caroline Hetzke</u> 6-3-01</p> <p>3 <u>Charles E. Lemke</u> 11-9-10</p> <p>4 <u>Arnold Beck</u> 5-6-15</p>	<p>S. E. <u>Elyia Frick</u> Owner.</p> <p>4 <u>Louis Frick</u></p> <p>2 <u>Louis Frick</u> - 9-15-41</p> <p>3 <u>Gertrude Frick</u> 3-7-1911</p> <p>1 <u>E</u></p>

See page 110  
for  
All of 2-Y

Lot No. 7 Y

Lot No. 8 Y

SCALE: 5 feet = 1 inch.

<p>N. W. <u>Jane Miller</u> Owner.</p> <p>1 <u>Walter Martin</u> 1-11-1946</p> <p>2 <u>Rachel A. Miller Martin</u> 1-11-1954</p> <p>3 <u>Kerbut Martin</u> 3-5-07</p> <p>4 <u>Jane Kelly</u></p>	<p>N. W. <u>A. W. Mudge</u> Owner.</p> <p>1/2 N. W. <u>Martha Darling</u> Owner.</p> <p>1 <u>Sidney A. Darling</u> 1-25-1871</p> <p>2 <u>Martha H. Darling</u> 8-15-05</p> <p>3 <u>Isabella C. Fowler</u></p> <p>4 <u>Mary Louisa Bonney</u></p>
<p>S. W. <u>Jane Miller</u> Owner.</p> <p>1 <u>John A. Miller</u> 5-21-04</p> <p>2 <u>Jane Miller</u> 1-27-15</p> <p>3 <u>Charlie J. Miller</u> 1-16-1870</p> <p>4 <u>Fred S. Miller</u> 3-10-25</p>	<p>S. W. <u>Elizabeth Thompson</u> Owner.</p> <p>1 <u>Robert G. Thompson</u> 10-12-1871</p> <p>2 <u>Mary A. McDermott</u> 12-13-17</p> <p>3 <u>Joseph G. Thompson</u> 6-26</p> <p>4 <u>Sarah A. Thompson</u> 7-15-07</p>

PE 250.00  
1-20-54

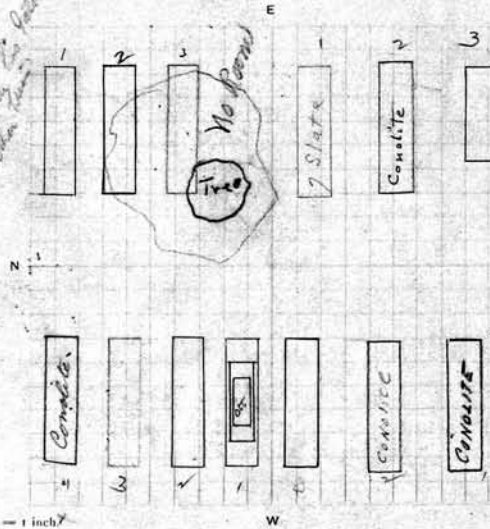
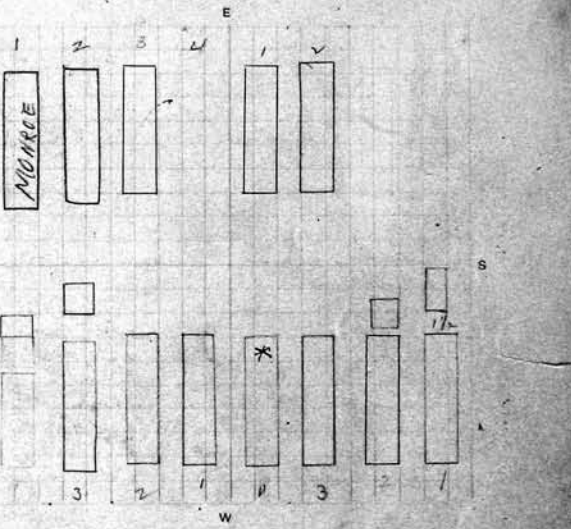
<p>E. Josephine Toan <sup>0</sup> Owner.</p> <p>1 John S. Toan</p> <p>2 Josephine Toan</p> <p>3 Emma A. Black 11-21-03</p> <p style="text-align: center;">See G.C</p>	<p>N. E. Henry Howard <sup>0</sup> <sup>3</sup> Owner.</p> <p>1 FRED <sup>AND FERNANDO</sup> FEATH 5-12-1965</p> <p>2 Adelina W. Peath 10-11-1952</p> <p>3 Albert Kreischke 11-7-90</p> <p>4</p> <p style="text-align: right;">no page in G.C Book</p>
<p>E. Fred Franz <sup>PERPETUAL CONTRACT</sup> Owner.</p> <p>1 Fredk Franz 9-4-1930</p> <p>2 Medricka Franz 3-15-1938</p> <p>3 Margaret S. C. Franz 2-2-1870 "Spaced 3 Graves"</p>	<p>S. E. Elizabeth Tarrant Owner.</p> <p>1 Harry A. Tarrant</p> <p>2 Elizabeth Tarrant RB 10/10</p> <p>3</p> <p>4</p>
<p>Lot No. 9 Y</p>  <p>Scale: 5 feet = 1 inch</p>	<p>Lot No. 10 Y</p>  <p>Scale: 5 feet = 1 inch</p>
<p>W. Rosina Schulz <sup>0</sup> Owner.</p> <p>John M. Schulz</p> <p>Rosina Schulz 5-11-17</p> <p>William P. Stangel 1-18-1930</p> <p>Carlisle Stangel - 5-19-44</p>	<p>N. W. Sebrecht Deems <sup>0</sup> Owner.</p> <p>1 Labrecht Deems 10-8-21</p> <p>2 Caroline H. Deems 1-24-1930</p> <p>3 Bertha Florsch 1-7-33 Ed Deems Sept 5-7-06</p> <p>4 Ed Deems 2 Male dpts 2-6-00</p>
<p>W. Fred Franz <sup>PERPETUAL CONTRACT</sup> Owner.</p> <p>1 George O. Klitz 4-14-1957</p> <p>2 Emma Klitz - 3-2-1941</p> <p>Fred Sand "Spaced 3 Graves"</p>	<p>S. W. Henry Schwanke Owner.</p> <p>1 Henry Schwanke</p> <p>2 Karoline W. Schwanke</p> <p>3 Louisa M. Kaplan</p> <p>4 Mary Gripp 9-13-05</p> <p>2 1/2 Mary Gripp dft at age 10</p> <p>1 1/2 Edwin L. Kaplan</p>

**PERPETUAL CONTRACT**

N. E. *Wm H Wall* Owner.

1 *Wm H. Wall 4-17-22*

2 *Lucretia J. Wall 2-18-90*

3 *Meg A. Wall 4-4-1953*

4

N. E. *J G Garvey & W H Camblin* Owner

1 *William H. Camblin 11-22-1949*

2 *Sarah H. Camblin 6-13-42*

3 *Annie Garvey 3-18-90*

4 *Helen Howe "Anna" Stillborn of Jas. W. ...*

---

**PERPETUAL CONTRACT**

S. E. *W H Wall* Owner.

1

2

3

4

S. E. *Jas. A Clark* Owner

1

2 *Rosanna Meddaigh 1-25-17*

3 *James A. Clark 7-21-05*

4 *Emma L. Clark 3-4-90*

*no page in g e book*

Lot No. 11 Y

Lot No. 12 Y

**PERPETUAL CONTRACT**

W. *Wm H Wall* Owner.

1 *Mary E. Husted 12-1-99*

2 *Jaspen to Riverside 6/1/99*

3

4

N. W. *Jos. Wood* Owner

1

2 *Ida Wood (Rev) Joseph Wood 3-10-90*

3 *John Knatz + Edward A. M...*

4 *Libbie Meyer Fredericka Moss 4-4-40*

*no page in g e book*

**PERPETUAL CONTRACT**

W. *Wm H Wall* Owner.

S. W. *Christina Wanderssee* Owner

1 *Ferdinand Wanderssee 3-10-90*

2 *Christina Wanderssee*

3 *Carrie Wanderssee*

4

*no page in g e book*

<p>N. E. <i>Richard Stiers</i> Owner.</p> <p>1 <i>Richard Stiers</i> 9-9-40</p> <p>2 <i>Matilda Stiers</i> 7-5-05</p> <p>3</p> <p>4 <i>Emma Stiers</i> 3-24-90 <i>Eleanor Potter</i> 9-21-17</p>		<p>N. E. <i>John Jane McCuskey</i> Owner.</p> <p>1</p> <p>2 <i>Celia Jane McCuskey</i> 10-3-1945</p> <p>3 <i>Jane C. Stoddard</i> 4-23-1894</p> <p>4 Unmarked 13</p>	
<p>S. E. <i>Fredericka Behnke</i> Owner.</p> <p>1 <i>Fredericka Behnke</i> 11-14-14</p> <p>2 <i>Minnie J. Behnke</i> &amp; <i>Alma Schuster</i></p> <p>3 <i>Walter &amp; Willie Behnke</i></p> <p>4</p>		<p>S. E. <i>Caroline Steingraber</i> Owner.</p> <p>1 <i>Chas. Steingraber</i> R.B. 4-25-1890</p> <p>2 <i>Caroline Steingraber</i> 11-18-1909</p> <p>3 <i>Chas Steingraber</i> 4-27-1904</p> <p>4</p>	
<p>PERPETUAL CONTRACT</p>			
<p>Lot No. 13 Y</p>		<p>Lot No. 14 Y</p>	
<p>SCALE: 5 feet = 1 inch.</p>			
<p>N. W. <i>Frank March</i> Owner.</p> <p>1 <i>Frank G. March</i> 1-16-18</p> <p>2</p> <p>3 <i>Laura March</i> 4-3-40</p> <p>4 <i>Clara A. L. March</i> 5-7-02. Only 3 to go on lot.</p>		<p>N. W. <i>Edward O. Warren</i> Owner.</p> <p>1 <i>Edward O. Warren</i> 5-28-18</p> <p>2 <i>Mary A. Warren</i> 10-24-10</p> <p>3</p> <p>4 Spaced for 3 graves only.</p>	
<p>PERPETUAL CONTRACT</p>			
<p>S. W. <i>Minnie Hunt</i> Owner.</p> <p>1 <i>Herman F. Hunt</i> 4-8-1964 ashes</p> <p>2 <i>Anna M. Hunt</i> 1-3-1963 ASHES</p> <p>3 <i>Elmer Hunt</i> 7-25-1894</p> <p>4 <i>Minnie Hunt</i> 11-24-16</p>		<p>S. W. <i>Emma J. Conking</i> Owner.</p> <p>1 <i>John F. Tiffany</i> 1-2-92</p> <p>2 <i>Jane King</i> 12-24-94</p> <p>3 <i>John Bice</i> 6-27-97</p> <p>4 <i>Elizabeth Larwood</i> 4-3-90</p> <p>5 <i>Alfred Wood</i></p>	

See p. c

See p. c

**6**

PERPETUAL CONTRACT		Owner.	
N. E.	Agnes Denny		
1	Mary E. Denny 4-25-1893	R.D.	6-6-1914
2	Rebecca Elizabeth Denny		5-16-1945
3	Agnes Denny	R.D.	6-6-1914
4	Minnie E. Beers		1-25-1890

PERPETUAL CONTRACT		Owner.	
N. E.	Josephine Schoenfelder		
1	August Schoenfelder		4-20-90
2	Josephine Schoenfelder		2-5-17
3	Arno N. Schoenfelder		
4	Diabella K. Schoenfelder		

PERPETUAL CONTRACT		Owner.	
S. E.	Wm. H. Strickler		
1			
2			
3	Gertrude A. Strickler		4-23-90
4	Julia A. Strickler		9-2-90

PERPETUAL CONTRACT		Owner.	
S. E.	Mrs M. J. Emisse		
1	John Emisse		1-13-1930
2	Mary J. Emisse		2-2-21
3	Frank N. Sanderson (Archd)		5-9-1983
4	John C. Mathews		12-20-1928

mtg page

Lot No. 15      Y

Lot No. 16      Y

SCALE: 5 feet = 1 inch.

PERPETUAL CONTRACT		Owner.	
N. W.	Agnes Denny		
1	Cameron B. Denny		11-18-41
2	John W. Denny		12-10-1958
3			
4			

PERPETUAL CONTRACT		Owner.	
N. W.	Jos. M. McMaster		
1	Jos. M. McMaster		8-16-01
2	Amy K. McMaster		4-9-1945
3	Mary Edna McMaster		6-3-1890
4	Joseph A. McMaster		3-22-1958

PERPETUAL CONTRACT		Owner.	
S. W.	Geo. E. Buell		
1	Jane Redman		10-9-114
2	Geo. E. Buell		5-20-1927
3			
4	A. Delevan Buell		4-2-90

PERPETUAL CONTRACT		Owner.	
S. W.	Chas W Van Fleet		
1			
2	Emily Calkins		6-12-90
3			
4			

mtg page

<p>N. E. <i>Margaret Kubador</i> Owner.</p> <p>1 <i>Geo. J. Kubador</i> 1-8-90 <i>Margaret Kubador</i> 1-4-1935</p> <p>2 <i>Margaret B. Oell</i> 1-8-1929</p> <p>3 <i>Edmond A. Meyer</i> 1-2-07</p> <p>4 <i>Loren E. Meyer</i> <i>Wm. J. Meyer</i> 6-27-03</p>		<p>N. E. <i>Chas Beckman</i> Owner.</p> <p>1 <i>Charles J. Beckman</i> 3-25-26</p> <p>2 <i>Joachim Beckman</i> 5-11-1926</p> <p>3 <i>Augusta Bomdamer</i> 2-16-1944</p> <p>4</p>	
<p>S. E. <i>Henry Rung</i> Owner.</p> <p>1</p> <p>2 <i>Philipena J. Rung</i> 5-4-90</p> <p>3 <i>Henry Rung</i> 7-7-99</p> <p>4</p>		<p>S. E. <i>Chas Beckman</i> Owner.</p> <p>1</p> <p>2 <i>Emma Meyer</i> 4-22-1912</p> <p>3 <i>Charles J. Meyer</i> 4-15-08</p> <p>4 <i>Harold Beckman</i> 4-22-90</p>	
<p>Lot No. 17 Y</p> <p>1 2 3 4</p> <p>5 6 7 8</p> <p>9 10 11 12</p> <p>13 14 15 16</p> <p>17 18 19 20</p> <p>21 22 23 24</p> <p>25 26 27 28</p> <p>29 30 31 32</p> <p>33 34 35 36</p> <p>37 38 39 40</p> <p>41 42 43 44</p> <p>45 46 47 48</p> <p>49 50 51 52</p> <p>53 54 55 56</p> <p>57 58 59 60</p> <p>61 62 63 64</p> <p>65 66 67 68</p> <p>69 70 71 72</p> <p>73 74 75 76</p> <p>77 78 79 80</p> <p>81 82 83 84</p> <p>85 86 87 88</p> <p>89 90 91 92</p> <p>93 94 95 96</p> <p>97 98 99 100</p> <p>SCALE: 5 feet = 1 inch.</p>		<p>Lot No. 18 Y</p> <p>1 2 3</p> <p>4 5 6</p> <p>7 8 9</p> <p>10 11 12</p> <p>13 14 15</p> <p>16 17 18</p> <p>19 20 21</p> <p>22 23 24</p> <p>25 26 27</p> <p>28 29 30</p> <p>31 32 33</p> <p>34 35 36</p> <p>37 38 39</p> <p>40 41 42</p> <p>43 44 45</p> <p>46 47 48</p> <p>49 50 51</p> <p>52 53 54</p> <p>55 56 57</p> <p>58 59 60</p> <p>61 62 63</p> <p>64 65 66</p> <p>67 68 69</p> <p>70 71 72</p> <p>73 74 75</p> <p>76 77 78</p> <p>79 80 81</p> <p>82 83 84</p> <p>85 86 87</p> <p>88 89 90</p> <p>91 92 93</p> <p>94 95 96</p> <p>97 98 99</p> <p>100</p>	
<p>N. W. <i>Kate Youst</i> Owner.</p> <p>1 <i>Chris. Youst</i> 10-2-90</p> <p>2 <i>Katherine Youst</i> 12-9-1926</p> <p>3 <i>George Youst</i> 10-17-1936</p> <p>4 <i>Emma E. Youst</i> 2-20-1957</p>		<p>N. W. <i>Sarah E. Hurlbert</i> Owner.</p> <p>1 <i>Herman Hurlbert</i> 5-8-95</p> <p>2 <i>Sarah E. Hurlbert</i> 12-5-18</p> <p>3 <i>Clemens Hurlbert</i> 12-2-20</p> <p>4 <i>Mary Lewis</i></p> <p>see file</p>	
<p>S. W. <i>Carl F. Selke</i> Owner.</p> <p>1 <i>Max C. Selke</i> 5-15-1890 <i>+ Chas Selke Supt</i> 5-5-06</p> <p>2 <i>Carl F. Selke</i> 5-23-1929</p> <p>3 <i>Bertha Selke</i> 3-9-1940</p> <p>4 <i>William Selke</i> 11-2-1954</p> <p>5 <i>Francis Selke</i> 10-1-1900</p>		<p>S. W. <i>Luise &amp; Caroline Bernhardt</i> Owner.</p> <p>1 <i>Otto Bernhardt</i> 10-19-20</p> <p>2 <i>Caroline Bernhardt</i></p> <p>3 <i>Adolf Eichhorst</i></p> <p>4 <i>Sophia Eichhorst</i> 11-10-20</p>	

**8**

N. E. *Kellie Shaw* Owner.

1 *Charles W. Shaw* 7-15-1930 *July 2. Shaw 5-25-40 X*

2 *John Wallace Shaw* 10-19-16

3 *John W. Shaw Jr.* 6-4-90

4 *Ella G. Shaw* 6-27-25

---

S. E. *Margareth Fritz* Owner.

1 *Charles Fritz & Ethel Fritz* *Relinquents NW 1/2 Sec 13*

2 *John C. Fritz* 7-3-1926

3 *Samford Langford* 5-15-1934

4 *Natharine Langford*

at foot No. 1 *Otto Muschi's Infant* 2-3-20

---

N. E. *John & Mary Beagley* Owner.

1 *Minnie Schütz* 5-13-1929

2 *Mary Beagley* 11-16-1911

3 *John S. Beagley* 4-7-09

4 *Mary A. Beagley* 6-7-90

---

S. E. *John & Beagley & others (et al)* Owner.

1 *James Beagley* 5-31-1939

2 *Arthur A. Beagley* 3-8-1937

3 *Herman E. Arnold* 4-17-1936

4 *Jessie B. Arnold* 6-12-1950

*Pe \$100.00 6/19/39 by W.B.M.*

Lot No. 19 Y

Lot No. 20 Y

SCALE: 5 feet = 1 inch.

---

N. W. *Sophia Bracht* Owner.

1 *Phillip Bracht* 6-29-80

2 *Sophia Bracht* 2-8-01

3 *Carrie Walther* 2-10-01

4 *Sophia Walther* 4-14-06

---

S. W. *Margareth Fritz* Owner.

1 *Geo. Fritz*

2 *Margaret F. Sandrock* 3-15-1929

3 *Edmund Fritz*

4 *Albert J. Fritz*

---

N. W. *John & Beagley & others (et al)* Owner.

1 *Warren G. Gillette* 8-7-1894

2 *Clara Heath* 8-6-07

3 *Frederick Gillette* 9-7-1934

4 *F. Elizabeth M. Gillette* 1-17-1946

5 *Harry Gillette* 8-3-01

*PERPETUAL CONTRACT 1-10-47*

---

S. W. *John & Beagley & others (et al)* Owner.

1 *Walter B. Clamm* 9-16-70

2 *Marqueretta M. Gillette* 12-13-53

3 *Walter G. Gillette Jr.* 6-7-1930

4 *Margaret J. Gillette* 7-11-1894

*WALTER GILLETTE'S ASHES*

*P.C. 125.00 2-23-59*

<p>N. E. <i>J. A. Smith &amp; Alex Morrison</i> Owner.</p> <p>1 <i>Alexander Morrison</i> 2-31-02</p> <p>2 <i>Ellen Morrison</i> 11-10-04</p> <p>3 <i>Kate V Patterson</i> 3-24-21</p> <p>4 <i>Egypt H. Patterson</i> 11-10-09</p>		<p>N. E. <i>M<sup>rs</sup> J. Wilcox</i> Owner.</p> <p>1</p> <p>2</p> <p>3 <i>John Stanley Wilcox</i></p> <p>4 <i>Willie H. Wilcox</i> no page or gc</p>	
<p>S. E. <i>J. A. Smith &amp; Morrison</i> Owner.</p> <p>1 <i>John A. Smith</i> 8-30-1951</p> <p>2 <i>Idabelle Smith</i> 9-17-1957</p> <p>3</p> <p>4 <i>A. J. Smith's Inft.</i> 6-30-1890</p> <p style="text-align: center;">see gc</p>		<p>S. E. <i>Maggie McCann</i> Owner.</p> <p>1 <i>Susie M<sup>rs</sup> Cann</i> 2-11-92</p> <p>2 <i>Margaret M<sup>rs</sup> Cann</i> 2-24-09</p> <p>3 This space reserved for Alice Davis 8-10-23</p> <p>4 <i>Alfred O. Davis</i> See gc</p>	
<p>Lot No. 21 Y</p>		<p>Lot No. 22 Y</p>	
<p>PERPETUAL CONTRACT</p> <p>N. W. <i>J. A. Petas</i> Owner.</p> <p>1 <i>Sarah J. Kinns</i> 2-7-92</p> <p>2 <i>Wm. A. Petas</i> 1-19-1946</p> <p>3 <i>Caroline P. Petas</i> 4-16-1929</p> <p>4 <i>Fred L. Brock</i> 2-28-1940</p>		<p>N. W. <i>Geo. H. Powell</i> Owner.</p> <p>1</p> <p>2</p> <p>3</p> <p>4 <i>William J.</i> no page</p>	
<p>S. W. <i>Caroline Horn</i> Owner.</p> <p>1 <i>Herman Horn - Caroline Hoff</i> 1-21-44</p> <p>2 <i>Frank Horn</i></p> <p>3 <i>Sm in this grave - No Name</i></p> <p>4 <i>Anna Horn and Caroline Manigault</i></p>		<p>S. W. <i>Geo. H. Powell</i> Owner.</p> <p>1</p> <p>2 <i>Martha E. Powell</i></p> <p>3</p> <p>4 <i>Fannie E. Geo. Powell</i></p>	



**10**

N. E. *Anna A. Stuart* Owner.

1 *David Cooper* 7-20-90

2 *Looney Cooper* 2-6-09

3 *Anna C. Hubger* 7-15-1929

4 *J<sup>rs</sup> Stuart* 9-30-90

S. E. *Arabella M. Martin* Owner.

1 *John H. Greenland* <sup>Returned to 4/18/05 4/20/09</sup> *John H. Greenland* <sup>by Mrs S. Martin 7/2/12</sup>

2 *Arabella M. Martin* 9-16-09

3

4 *Space for 3 graves only*

N. E. *J. Willard Lewis* PERPETUAL CONTRACT  
*Edw. Hopkins* Sold to Owner.

1 *J. Willard Lewis* 5-8-1935

2 *Julia A. Lewis* 2-7-1910

3 *Amy Jane Lewis* 10-25-44

4

S. E. *J. Willard Lewis* PERPETUAL CONTRACT  
*Edw. Hopkins* Sold to Owner.

5\*

6\* *William S. Lewis* 1-7-1935

7\* *Emily A. Lewis* 3-29-22

8\* *Jemie Hall Lewis* 5-27-16

Lot No. 23 Y

Lot No. 24 Y

SCALE: 5 feet = 1 inch.

N. W. PERPETUAL CONTRACT  
*Roscoe Lessor* Owner.

1 *Conrad Lessor* + *J.C.C. Kraut* <sup>REMOVED</sup>

2 *Roscoe Lessor* 8-9-1934

3 *Frederick J. Kraut* 11-6-1967

N. W. *Wm. H. Boulter* Owner.

1 *Wm. H. Boulter* <sup>REMOVED</sup>

2 *Anna E. Boulter* 5-2-90

3 *Thos. Boulter*

4 *Isabel Boulter* 10-18-18

S. W. *Albert E. Newman* Owner.

1 *Jas M. Cooper*

2 *Mary A. Cooper* 2-14-00

3 *James H. Cooper* 6-5-07

4 *Albert E. Newman* 11-2-03

5 *Mary E. Newman* 11-4-16

S. W. *Sophia L. Frasch* Owner.

1 *Frederick Frasch* 5- -1883

2 *Sophia L. Hermann* 2-5-23

3 *Ida L. Frasch* 7-30-90

4

<p>N. E. <i>Sadie Blazo</i> Owner.</p> <p>1 <i>Benj. K. Blazo</i> 10-10-1896 RB-4-22-1891</p> <p>2 <i>Lottie Blazo Gomer</i> 1-16-20</p> <p>3 <i>Sadie B. June</i> 9-1-1913</p> <p>4 <i>William J. June</i> 4-3-1911</p>		<p>11</p> <p>N. E. <i>Emma F. Cullinan</i> Owner.</p> <p>1 <i>James Meagher</i> 4-12-1927</p> <p>2 <i>Alice A. Meagher</i> 9-24-1953</p> <p>3 <i>John R. Meagher</i> 10-15-28</p> <p>4 <i>Harvey S. Bonter</i> RB 11-2-06</p>	
<p>S. E. <i>Richard Russell</i> Owner.</p> <p>1 <i>Richard Russell</i> 1-3-14</p> <p>2 <i>Emily A. Russell</i> 11-7-23</p> <p>3 <i>Harry Russell</i> 8-4-92</p> <p>4 <i>Lillian "Lovejoy"</i> 2-26-1952</p>		<p>S. E. <i>Geo. H. Powell Sr.</i> Owner.</p> <p>1 <i>George H. Powell</i> 12-19-08</p> <p>2 <i>Almira Powell</i> 7-21-20</p> <p>3 <i>Elmer E. Powell</i></p> <p>4 <i>Augustus Powell</i> 6-20-24</p>	
<p>Lot No. 25 Y</p>		<p>Lot No. 26 Y</p>	
<p>SCALE: 3 feet = 1 inch.</p> <p>N. W. <i>Charles and Jennie E. Knight</i> Owner.</p> <p>1 <i>Catherine E. Booth</i> 11-16-1936</p> <p>2 <i>Elmer Booth</i> 8-22-1966</p> <p>3 <i>Elwood Booth</i> 1-7-1967</p> <p>4 <i>Charles Knight</i> 8-4-1928</p>		<p>N. W. <i>Johanna Mullendorf</i> Owner.</p> <p>1 <i>Ferdinand Bartz</i> RB 11-13-1914</p> <p>2 <i>Ernestina Bartz</i> RB 6-15-1914</p> <p>3 <i>Henry Mullendorf</i> 3-22-25</p> <p>4 <i>Johanna Mullendorf</i> 7-12-1955</p>	
<p>S. W. <i>Charles and Jennie E. Knight</i> Owner.</p> <p>1 <i>Lillian J. Voisy</i> 1-9-1931</p> <p>2 <i>Hazel B. Spencer</i> 4-13-1982</p> <p>3 <i>Jane Kubler</i></p> <p>4 <i>Jennie E. Knight</i> 10-17-1934</p>		<p>S. W. <i>Hannah Swartz</i> Owner.</p> <p>1</p> <p>2</p> <p>3 <i>Hannah Swartz</i></p> <p>4</p>	

12 PERPETUAL CONTRACT		PERPETUAL CONTRACT	
N. E.	Owner.	N. E.	Owner.
1	John Bauer 8-14-96	1	Earnest Droselmeyer 9-28-90
2	Caroline Bauer 4-28-00	2	Droselmeyer
3	J. Hegman	3	William Droselmeyer
4	Elizabeth Hegman 1-14-1927	4	Henry Droselmeyer 10-7-99
S. E. Elizabeth Fitt Owner.		S. E. Ernest Droselmeyer Owner.	
1	Aunt Morrison 1-15-91	1	Josephine Droselmeyer 5-12-1953
2	Elizabeth Fitt 3-14-16	2	Augusta Carlson 3-12-1962
3		3	Ralph C. Carlson 9-4-1965
4	Spaces for 3 bur only. See G.C.	4	Hennieth Droselmeyer 5-21-1964
Lot No. 27 Y		Lot No. 28 Y	
SCALE: 5 feet = 1 inch.			
N. W. Laura M. Whitney Owner.		N. W. Julia E. Royce Owner.	
1	Louisa S. Bambrel 11-6-20	1	
2		2	
3	Rhea D. Whitney 8-20-90	3	Julia E. Royce 4-8-1894
4	Rhea M. Pennington 4	4	
2	Laura M. Ritz 9-29-02		
S. W. Clem Williamson Owner.		S. W. Julia E. Royce Owner.	
1	John T. Klein 5-20-03	1	
2	Elizabeth Kline 9-9-00	2	
3	Margaret Williamson 9-28-03	3	
4		4	
			See G.C.

N. E. <i>Strachan &amp; McConnell</i> Owner.		N. E. <i>De Witt C Youle</i> Owner.	
1		1	<i>De Witt C. Youle</i> 8-17-00
2	<i>Shaw</i>	2	<i>Louise Youle</i> 11-21-42
3	<i>George H. Connor Jr</i>	3	<i>Ada J Youle</i>
4	<i>Belle Strachan</i> 1-15-23	4	<i>Ello J. Bell</i> 6-16-76 xxx <i>Deey</i> <i>Harry Bell</i> 5-30-88
S. E. <i>Augusta Gitch</i> Owner.		S. E. <i>Chas F Youle</i> Owner.	
1	<i>Charles Gitch</i> 9-9-90	1	<i>Chas. F. Youle</i> 3-7-23
2	<i>Augusta Stull</i> 9-6-05	2	<i>Mary C Youle</i> 9-30-90
3	<i>Frank Stoll</i> 12-28-40	3	<i>Hurrietta J. Youle</i> 6-11-09
4	<i>Edward Grider</i> 7-18-05	4	
5	<i>Margaret Knauf</i> 3-21-03 <i>Jos Grider</i> 2-5-06		
Lot No. 29 Y		Lot No. 30 Y	
SCALE: 5 feet = 1 inch.			
N. W. <i>Lionel Harvey</i> Owner.		N. W. <i>Geo. Eisenberg</i> Owner.	
1	<i>Lionel Harvey</i> 11/91 <i>Emma J. Olyett</i> 1/15/95	1	<i>William Eisenberg</i> 3-24-09
2	<i>Jane Harvey</i> 7-24-04	2	<i>Martha E. Eisenberg</i> 1-22-30
3	<i>Matilda Block</i> 12-8-91	3	<i>Adam Eisenberg</i> 3-30-70
4	<i>Charles J. Block</i> 3-16-04	4	<i>Henry Eisenberg</i> 3-19-1934
S. W. <i>Wm C Hoffman</i> Owner.		S. W. <i>Herbert M Fletcher</i> Owner.	
1	<i>Carl Heuer</i> 9-17-90	1	<i>Herbert M Fletcher</i> 9-24-24
2	<i>Augusta Heuer</i> 2-14-00	2	<i>Emma A. Fletcher</i> 11-11-1949
3	<i>Marguerite Hoffman</i> 7-01 <i>Arthur Hoffman</i> 9-22-08	3	<i>Kathie M Fletcher</i> 10-26-90
4		4	

14		PERPETUAL CONTRACT.	
N. E.	Owner.	N. E.	Owner.
1	Chas. Fenwick	1	Chas. Smith
2	William Fenwick 7-23-1894	2	Jane Smith 12-13-16
3	Esther Fenwick 3-10-1893	3	Frederick N. Smith 2-13-1956
4	Thomas Fenwick 2-2-1911	4	
S. E. Chas. Fenwick		PERPETUAL CONTRACT.	
N. E.	Owner.	N. E.	Owner.
1	Nelsie Durgin Higbie 6-1-1962 ashes	1	
2	Charles A Higbie 12-28-1965 (ashes)	2	Mandie & Gertrude & George Smith
3		3	
4		4	

PC 1966  
1250 sq ft = 500' whole lot

PC 15000  
2/3/43

PC 15000  
2/3/43

SCALE: 5 feet = 1 inch.

Lot No. 32 Y

N. W. Chas. E. Durgin		N. W. Nettie Lozier	
N. W.	Owner.	N. W.	Owner.
1	Nettie G. Durgin 4-14-1927	1	Nettie Lozier
2	Funak R. Durgin 3-15-05	2	Mary A. Lozier
3	Dearborn B. Durgin 2-7-04	3	
4	Elmer E. Durgin 8-20-1890	4	
5		5	Mary Webster
S. W. Chas. E. Durgin		S. W. John D. Barnard	
N. W.	Owner.	N. W.	Owner.
1	Maudie G. Durgin 6-5-1962 ASHES Thomas G. Durgin 6-12-1936	1	John D. Barnard
2	Leah E. Durgin 9-25-1901	2	
3	Sarah F. Durgin 3-29-1927 RB 9-23-1931	3	
4	Space for 3 graves	4	John A. Barnard 10-12-70

N. E. Julia Schmitt Owner.		N. E. Susie Maser Owner.	
1	Adam Schmitt 11-3-22	1	
2	Julia Schmitt 5-13-1910	2	James Phillips?
3	Christine Danger 4-11-1955	3	
4	John B. Dargy 1-23-1881 (Widow's Dowry)	4	
PC 11/18/31 12/3/32			
S. E. William Curtis Owner.		S. E. Susie Maser Owner.	
1	William B. Curtis 12-13-40	1	
2	Alice E. Curtis 10-31-1890	2	
3		3	
4	100.00 PC 1/20/40	4	
PERPETUAL CONTRACT			
Lot No. 33 Y		Lot No. 34 Y	
E		E	
SCALE: 5 feet = 1 inch.		SCALE: 5 feet = 1 inch.	
PERPETUAL CONTRACT		PERPETUAL CONTRACT	
N. W. Stephen Clifford Owner.		N. W. Elizabeth Thorn Owner.	
1	William T. Dare 2-23-1963 (W.T. Dare has under)	1	Frank Thorn 12-16-90
2	" Virginia Dare (W.T. Dare has under) 6/5/45	2	Elizabeth Thorn 9-2-04
3		3	Catherine Condes
4	Ann Brown	4	
S. W. Stephen Clifford Owner.		S. W. Olive Chittenden Owner.	
1	Stephen Clifford 9-22-16	1	Olive Chittenden 1-1-90
2	Isabel M. Clifford 11-25-1932	2	Olive Chittenden 9-4-26
3	Geo. S. Clifford 11-2-90	3	Otto K. Chittenden 11-21-18
4	Lillian Dare 7-21-1934	4	
		PERPETUAL CONTRACT	
		Spaces for 3 lines only.	

<p><b>546</b>  <del>SE 1/4</del> Henry W. Sadden SE 1/4 Owner.</p>		<p><b>N:</b> Jacob Meek Owner.</p>	
1	Mary J. Sadden 1-17-21	1	Frank Meek
2	Richard E. W. Lean R.B. 7/5/16	2	Amelia Meek 12-11-92
3	Dominia Sadden	3	Mary Meek
	Spaced for 3 yrs only	4	Jacob Meek 2-10-04
<p><b>N 1/2</b> Henry W. Sadden NE 1/4 Owner.</p>		<p><b>S 1/2</b> Henry W. Sadden Owner.</p>	
1	Ella M. Mason 1-12-1954 <small>auth. W. Sadden Sep</small>	1	Sadden
2	Alice E. Sadden R.B. 11-5-08 <small>10-5-18</small>	2	
3	Wm. H. Sadden, Jr. 5-3-20	3	
4	Arron M. Lean 4-6-05	4	

<p>Lot No. 35 Y</p>		<p>Lot No. 36 Y</p>	
<p>SCALE: 5 feet = 1 inch.</p>		<p>SCALE: 5 feet = 1 inch.</p>	
N. W.	Owner.	N. W.	Owner.
1		1	
2		2	
3		3	
4		4	
S. W.	Owner.	S. W.	Owner.
1		1	
2		2	
3		3	
4		4	

PERPETUAL CONTRACT		17	
N. 1/2	Owner.	N. 1/2	Owner.
Albert Stride		Winfield S. King	
1	Janette D. L. Walters 9-25-04	1	John C. Cooper
2	City Repurchased	2	Gladys A. King
3	Frank Young = ASHES 6-27-59 Ashes by Frank C. Young: 7-16-1959	3	Winfield D. King 6-11-1935
4	Elizabeth Stride 11-9-1936	4	Patricia Dodson (Removed) Susan A. King - 10-9-42
PERPETUAL CONTRACT		G.C.	
N. 1/2	Owner.	S. 1/2	Owner.
Albert Stride		Fred F. Fritz	
1	Albert Stride 3-9-20	3	Fredrick Fritz 4-29-1911
2	Mariah C. Stride	2	Fredericka Fritz (Fred Fritz's daughter)
3	City Repurchased	1	
4	Lillian E. Carter Mary Carter 8-5-1926	4	Mary Fritz 10-7-10
		5	Emilie M. Fritz

Lot No. 37 Y

SCALE: 5 feet = 1 inch.

Lot No. 38 Y

N. W.	Owner.	N. W.	Owner.
1		1	
2		2	
3		3	
4		4	
S. W.	Owner.	S. W.	Owner.
1		1	
2		2	
3		3	
4		4	



18		Owner.	N. E. Fred <sup>l</sup> Schmidt		Owner.
N. E. Smith Hack			N. E. Fred <sup>l</sup> Schmidt		
1	Smith Hack		1	Friderike Gannejahn	
2	Mary Hack 4-13-07		2	Mary Schmidt 6-1-1917	
3	Esbridge A. Simonds		3	Alma Schmidt	
4	Lizzie Simonds - 11-12-41		4		
S. E. Smith Hack		Owner.	S. E. Fred <sup>l</sup> Schmidt		Owner.
1			1	Augusta Schmidt	
2	Lillie Woods		2	Emma Schmidt 12-21-00	
3	E. Simonds Inft.		3	Frank Schmidt 7-11-1911	
4			4	Bertha Lase	
Lot No. 39			Lot No. 40		
SCALE: 5 feet = 1 inch.					
PERPETUAL CONTRACT		Owner.	PERPETUAL CONTRACT		Owner.
N. W. Chas. Hoff			N. W. Jay B Keys		
1	Louis Hoff 4-23-1913		1	Jay B. Keys, Jr. 1-22-17	
2	Remondto Riverside		2	Nellie R. Keys 11-23-01	
3	Augusta Weiss & Hoff's Inft		3	Samuel J. Keys 11-10-02	
4	Chas Hoff		4	Augusta M. Keys	
	C. Hoff's Inft				
PERPETUAL CONTRACT		Owner.	PERPETUAL CONTRACT		Owner.
S. W. Chas. Hoff			S. W. W. Barnard		
1	Charles Hoff. 11-20-114		1	William Barnard - 2-10-44	
2	Eiza Hoff		2	Nellie Barnard 4-7-1930	
3	Felice Luide Hoff 11-24-1926		3	Lon W. Barnard 11-8-90	
4			4	Hephronia Barnard 11-30-05	

*John & Henrietta Stritzel* Owner. N. E. *John D. White* *Jennie Allen Hyatt* *Richard Dyer* Owner. 19

1 August Stritzel 2-20-1929  
 2 Henrietta Stritzel 12-22-19  
 3 Frank Stritzel  
 4

See G<sup>e</sup>

1 William S. White 11-15-1947  
 2 Catherine H. White 5-15-1941  
 3 Margaret Dozan  
 4

\* See reads Margaret Dozan, now intoned upon said lot is not to be removed or disturbed. P. 11/14/51 12-22-52 2-12-56

5 E. *John Ziems* Owner. S. E. *Chas. Stritzel* Owner.

1 John M. Lums 4-24-20.  
 2 Rosa Ziems 1-11-27  
 3 Mrs J. Ziems  
 4 John Ziems 1-16-1911

1 Doris Tserach 4-29-1965  
 2 Charles A. Stritzel 3-27-1954  
 3 Julia Stritzel 1-29-1953  
 4 *Martin Stritzel* 1/1/92 & *Edw Stritzel* 8-20-1918

Lot No. 41 Y

PERPETUAL CONTRACT

Lot No. 42 Y

SCALE: 5 feet = 1 inch.

W. *Chas. Sirlaff* Owner. N. W. *Mrs Newby* Owner.

1 *Chas C. Sirlaff* 9-13-15  
 2 *Johannah Sirlaff* 12-31-90  
 3 *Emma Sirlaff* 3-20-1959  
 4

1 *William Newby* 11-27-20  
 2 *Robert W. Newby* 5-17-17  
 3 *Ann Newby* 1-20-11  
 4

See G<sup>e</sup>

spaces for 3 lots only.

W. *Adell Croffcut* Owner. S. W. *Stephen O. Carver* Owner.

*Anna Croffcut*  
 1 *Harrison L. Croffcut* 10-30-05  
 2 *Adell Croffcut* 9-18-1936  
 3 *Johannah Strecker* *Emma S.*  
 4

1 *Philetus Carver* 6-22-20  
 2 *Maria E. Carver*  
 3 *Edgar H. Warren* 5-20-07  
 4

See G<sup>e</sup>

20 PERPETUAL CONTRACT		N. E. John Keller Owner	
N. E. Frank Schwikert	Owner.	N. E. John Keller	Owner
1 Geo. Schwikert		1 Imt. Miller. R.B. 11-17-25	
2 Laura Reggio		2 Catherine Keller 3-7-1961	
3 Bertha Schwikert 11-20-1934		3 Harriet W. Miller 5-26-1937	
4 William W. Schwikert 11-2-70		#	

PERPETUAL CONTRACT		S. E. John Keller Owner	
S. E. Frank Schwikert	Owner.	S. E. John Keller	Owner
1		1 John Keller 7-12-1956	
2 Charles Otto Schwikert - 1-28-42		2 Catherine Keller 17-4-1936	
3 Laura Schwikert 11-7-1931		3 Mary Trulier	
4 Frank Schwikert R.B. 7-15-25		4 Supt. of John Keller	

Lot No. 43 Y

PERPETUAL CONTRACT

SCALE: 5 feet = 1 inch.

Lot No. 44 Y

PERPETUAL CONTRACT

SCALE: 5 feet = 1 inch.

N. W. Wm E Hawkins Owner		N. W. Anna Ranson Owner	
N. W. Wm E Hawkins	Owner.	N. W. Anna Ranson	Owner
1 Mrs L Hawkins 2-14-1891		1 John F Ranson	
2 Nellie Banfield 11-1-00 (copy) 9-2-04		2 Anna Ranson 6-7-23	
3 Arthur H. Hawkins 10-9-06		3 John Ranson - 7-26-41	
4 Iris G. Collins 2-15-13		4 Josephine Ranson 2-5-1936	

S. W. Wm Allmeroth Owner		S. W. Joshua Warren Owner	
S. W. Wm Allmeroth	Owner.	S. W. Joshua Warren	Owner
1 William Allmeroth		1 Joshua WARREN 11-26-1954	
2 Anna Allmeroth		2 Lillian C Warren 2-18-1891	
3 Elizabeth Meyer 1-21-1915		3 CHANCY WARREN 3 1/2 Howard Warren	
4 Anna Meyer 11-27-19		4 Emma Louise Warren 11-19-1947	

E. Geo C Palmer Owner.		N. E. Fred <sup>k</sup> Meintel <sup>o</sup> Owner.	
1	Geo. C. Palmer, 5-25-1914	1	Anna M Meintel 8-6-1929
2	Mary Palmer 3-13-1891	2	Fredrick Meintel 4-5-16
3	George A. Palmer 5-6-1913	3	Mary A Meintel 1-15-09 <small>Maria M Meintel - Removed 4/6/91 from 324 371-M } to 324</small>
4	Thimie A Palmer	4	Carl F Meintel 1-28-1929
5	Geo H Palmerisdrft		
E. Alice Diamond Owner.		S. E. Charles J. Utman Owner.	
	Nathan Roberts 12-20-91	1	James T. Utman 4-1-22
	Eliza Roberts 2-21-91	2	Anna M Utman
	Lillah W. Hulbert 12-28-91	3	Louise Charles 7-27-1929
		4	Thomas W. Charles 7-6-1911
See 9 <sup>c</sup>			
Lot No. 45 Y		Lot No. 46 Y	
V. W. Margaret McLellan Owner.		N. W. Hannah Barclay Owner.	
1	Agnes J. McLellan 4-9-15	1	James A. Barclay
2	Viruly B McLellan 2-25-1932	2	EDWARD P. VAN DEMAR 11-4-1964
3	James B. McLellan 11-28-1933	3	Ruth V. Roberts 10-9-1972
4	Louis M <sup>c</sup> Lellan - 5-18-1942		*
S. W. Margaret McLellan Owner.		S. W. Geo A. & Marion G. Kiley Owner.	
1	Jas. W. McLellan	1	
2	Margaret W. McLellan 4-19-15	2	Ester W. Douglas
3	Elizabeth S McLellan	3	
4	Fred <sup>k</sup> W McLellan	4	

**22 PERPETUAL CONTRACT**  
 N. E. 1/4 Fred S. Stallman Owner.  
 1 Samuel S. Stallman 8-24-1931  
 2 Margaret Stallman 10-11-31  
 3 Mrs S. Stallman  
 4 Margaret Stallman

**PERPETUAL CONTRACT**  
 S. E. 1/4 Fred S. Stallman Owner.  
 1 Custer Stallman 9-9-1938  
 2 Charles E. Stallman 4-1-1939  
 3 Harry Stallman 5-14-1957  
 4 ~~Blank~~

**PERPETUAL CONTRACT**  
 N. E. ~~William Henry~~ Pillow Owner.  
 1 William H. Pillow 5-14-1945  
 2 Sarah O. Pillow 7-16-1957  
 3 Edith H. Pillow 4-19-1966  
 #5 KES Askes Florence D. Brown 11-10-1959  
 4 Perry DeWitt Brown 8-27-1953

**PERPETUAL CONTRACT**  
 S. E. ~~William Henry~~ Pillow Owner.  
 1 Marcus R. Dublin 3-31-1931  
 2 James P. Pillow 4-5-1937  
 3 William H. Pillow 7-3-06  
 4 Almira

Lot No. 47 Y

See letter filed 1/2/40  
 2 1/2 x 1 1/2  
 1 1/2 x 1 1/2  
 2 2 3/4  
 Lot No. 48 Y

See letter filed 1/2/40  
 2 1/2 x 1 1/2  
 1 1/2 x 1 1/2  
 2 2 3/4  
 Lot No. 48 Y

SCALE: 5 feet = 1 inch.

**PERPETUAL CONTRACT**  
 N. W. Josephine Simons Owner.  
 1 Alvey Simons 11-5-24  
 2 Josephine W. Simons 12-20-21  
 3 Nellie J. Simons  
 4 Arthur Simons 4-8-15

**PERPETUAL CONTRACT**  
 N. W. Jane Boorman Owner.  
 1 Edw. B. Boorman  
 2 Jane Boorman 11-21-1911  
 3 Merilla Aldrich 3-13-17  
 4 Jane S. Sutter & Mrs. H. Boyd's Inf.

**PERPETUAL CONTRACT**  
 S. W. Victoria A. Smith Owner.  
 1  
 2  
 3 Victoria Smith 11-25-12  
 4  
 the Jno + Nellie Leight's Inf. 1-10-00

**PERPETUAL CONTRACT**  
 S. W. Frank J. Ludolph Owner.  
 1 Anna Steiner 4/2/1891  
 2 Orville Searle 8/9/1898  
 3 Frank J. Ludolph 4-18-1929  
 4 FRANK R. LUDOLPH 1/2/1986

See J.C.

N. E. G. Boehm & Young Owner.		N. E. Chad Hagen Owner. <span style="float: right;">23</span>	
1	George B. Boehm	1	Chas. Hagen 7-7-21
2	Rosie Smith 12-9-1900	2	Chas. J. Hagen 12-18-11
3	Carrie Boehm & Chas Boehm 5-30-04	3	Maria Hagen 5-6-05
4	Nellie Willie	4	Josephine Hagen 3-10-03

E. Sarah M. Stearns Owner.		S. E. Elizabeth Goetting Owner.	
1	Rev. Mrs. Ada Forbes (daughter of owner)	1	
2	Sarah Ann Smith 1-27-64	2	Guid Austen Infant 11-6-14
3	Frederick M. Smith 8-26-25	3	Frederecha Schreiber
4	Henry H. Stearns 7-25-21	4	Elizabeth Goetting 2-26-97

See G C

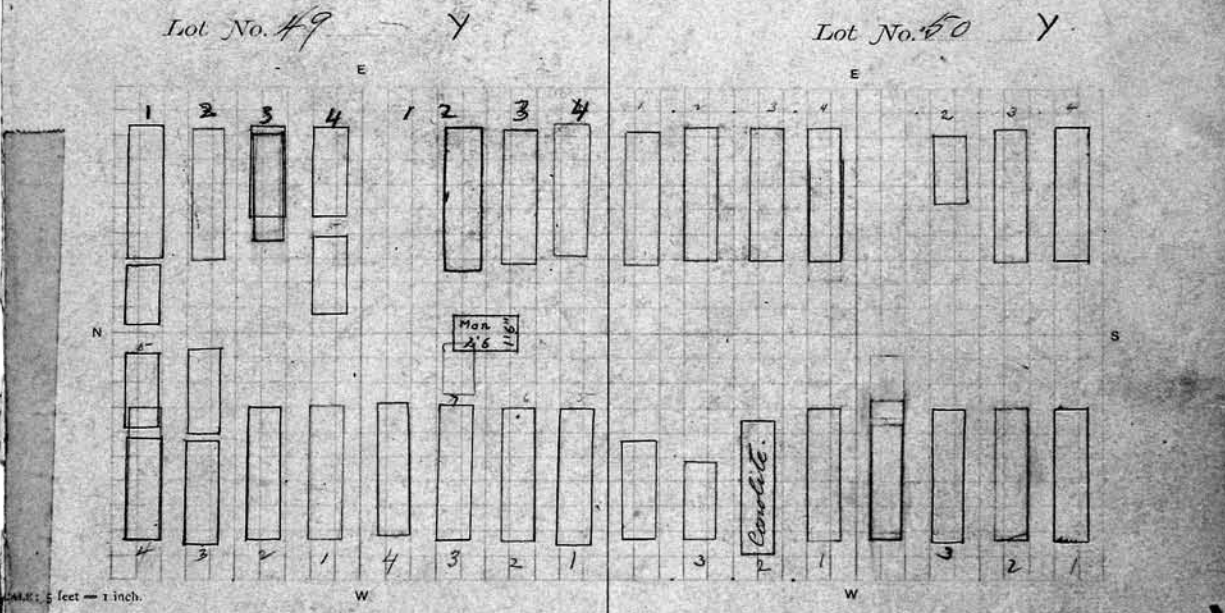

N. W. G. Boehm & Young Owner.		N. W. Chas. R. Rocktaschel Owner.	
1	Elizabeth Young 12-29-03	1	Chas. Rocktaschel 8-29-1927
2	Geo. P. Young	2	Friedricha Rocktaschel -9-21-43
3	Wm. H. Young & Alice Young	3	Louise Rocktaschel 2-20-04
4	Arthur	4	Fred G.
	Bertie L. Young		
	Philip Young		
W. Sarah M. Stearns Owner.		S. W. Fred Berg Owner.	
1	Erastus S. Stearns 5-22-99	1	Catherine Fred Berg (2-7)
2	Sarah M. Stearns 11-12-01	2	Fredrick Berg 3-22-1934
3	Georgianna O. Smith	3	<del>Frederick</del> Nettie Berg 5-1-1926
4	James D. Stearns	4	Eva Viola Hall 11-25-1931

24

N. E. Hannah Rocklin <sup>o</sup> Owner.	N. E. John Ladwig <sup>o</sup> Owner.
1. Mary Rocklin R.B. 11-22-1926	1 John Ladwig 7-21-04,
2 Mammie L Rocklin	2 Mantena Ladwig 11-14-1928
3 Otto Schilling 11-12-1962	3 Christian Ladwig 5-2-91
4 Emma Schilling 10-15-1966	4
S. E. D. & F. Meyer <sup>o</sup> Owner.	S. E. John Ladwig <sup>o</sup> Owner.
1 John Mayer 9-28-38	1 John Ladwig 3-13-07
2 David M. Tuttle & Jas W. Tuttle <small>David P. Mayer 10-7-01 William R. Mayer 12-16-01</small>	2
3 David Mayer 1-19-16	3
4 Fredericka Mayer 12-24-15	4 Martha Schweder 6-8-1910

Lot No. 51 Y

Lot No. 52 Y

SCALE: 5 feet = 1 inch.

N. W. Hannah Rocklin <sup>o</sup> Owner.	N. W. Charlotte A Gilchrist <sup>o</sup> Owner.
1 Fred <sup>o</sup> Rocklin	1 James St. Gilchrist 5-25-22
2 Johanna Rocklin	2 Charlotte Gilchrist 9-22-1926
3 Mammie L. Young 3-4-1940	3 Eliza J. Miller 10-7-18
4 Louise Young 6-2-1930	4 Jane Miller
S. W. Eben Rose <sup>o</sup> Owner.	S. W. Fred Petruschke <sup>o</sup> Owner.
1 Eben Rose 11-23-05	1 Frederick Petruski 7-29-16
2	2 Melchmina Petruschke 3-23-19
3 Thomas L. Rose 11-27-1891 R.B. 5-13-1891	3 Augusta Petruschke
4 Helen E. Orchard & Phyllis M. Orchard	4 Wm J. Petruschke 3-11-04

<p>N. E. Fred Weber Owner.</p> <p>1 Elizabeth Weber 3-3-1952</p> <p>2 Elizabeth Weber</p> <p>3 Frederick Weber 11-1-99</p>		<p>N. E. Valentine Schaefer Owner.</p> <p>1 ROSE STALLMAN 4/10/05 ASHES Flora J. Schaefer - 5/14/1905 Valentine Schaefer 1920-42</p> <p>2 Henrietta Schaefer 9-17-03 Ashes Hattie Schulte 1890-02</p> <p>3 Mrs C. Schaefer 5-19-1891 ASHES Fred. C. Schaefer 11-6-1967</p> <p>4</p>	
<p>S. E. Fred Weber Owner.</p> <p>1 Amelia Weber 7-28-09</p> <p>2 Linda Lohs 8-18-1928</p> <p>3 Mary Storno 8.26.22 at first ed. by A.E. Weber</p> <p>4 Oscar F. &amp; Edw. H.</p>		<p>S. E. Valentine Schaefer Owner.</p> <p>1</p> <p>2 Charles Frank 12-3-94</p> <p>3</p> <p>4 Wm Frank</p>	
<p>Lot No. 53 Y</p>		<p>Lot No. 54 Y</p>	
<p>N. W. Chas Muisius Owner.</p> <p>1 Carl Muisius 12-26-05</p> <p>2 Linnal Muisius 6-16-1931 LOUISA MUISIUS ON TOP 3-21-1953</p> <p>3 Amelia Muisius 7-6-1936 XXX DEEP</p> <p>4 Augustus Muisius 6-2-1891</p>		<p>N. W. Mary E Phillips Owner.</p> <p>1 LILLIAN C. PHILLIPS 6-11-1926 Mary E. Phillips 3-7-1913 (buried by MARY E. PHILLIPS 11-30-94)</p> <p>2 Ellen J. Phillips 1-29-04</p> <p>3 Frank H. PHILLIPS 1898 Hartland Muisius</p> <p>4</p>	
<p>S. W. Henry D Murphy Owner.</p> <p>1 Henry D Murphy</p> <p>2 Janet Murphy 3-1-1939</p> <p>3 Occupied Grace Murphy 1868</p>		<p>S. W. Mary E Phillips Owners.</p> <p>1</p> <p>2 Caroline L. Finnessy 7-30-47</p> <p>3</p> <p>4 Henry Desmond - 6-25-41 -</p>	



28		V	
N. E. <u>Albert Vragel</u> Owner.		N. E. <u>Johanna Felsenheimer</u> Owner.	
1	<u>Albert Vragel</u> 9-14-1948	1	<u>Wm Felsenheimer</u>
2	<u>Emilia Vragel</u> - 5-8-1941	2	<u>Johanna Felsenheimer</u> 4-7-06
3	<u>Martha Vragel</u> R.B. 5-14-1891 <small>Infant Vragel 8-16-1913</small>	3	<u>Winnie C. Felsenheimer</u> 11-12-1930
4	<u>Edward Vragel</u> 1-22-24	4	
		See <u>g</u>	
S. E. <u>Albert Vragel</u> Owner.		S. E. <u>Wm Beideck</u> Owner.	
1	<u>Henrietta Noffke</u> 11-20-14	1	<u>Wm Beideck</u> 3-25-92
2	<u>Ida Noffke</u> 5-26-1941	2	<u>Wm Beideck's Infnt</u> 8-6-00
3	<u>Albert Noffke</u> 6-30-1914	3	<u>Mary Beideck</u> - 4-12-1940
4	<u>John Maull</u> & <u>Otto Sturz</u>	4	
		see <u>g</u>	
Lot No. <u>55</u> Y		Lot No. <u>56</u> Y	
SCALE: 5 feet = 1 inch.			
N. W. <u>Margaret M Beardley</u> Owner.		N. W. <u>Frank D King</u> Owner.	
1	<u>Mella Corkhill</u> - 4-25-41	1	<u>Frank D. King</u> 4-8-16
2	<u>Della E. Cooper</u> R.B. 8-19-25	2	<u>Allice B. King</u>
3	<u>Henry W. Corkhill</u> R.B. 9/21/09	3	<u>Johnny King</u>
4	<u>Mary P. Perkins</u> - 1891 -	4	
S. W. <u>Margaret M Beardley</u> Owner.		S. W. <u>Geo J Gunkler</u> Owner.	
1	<u>Geo. E Beardley</u> 5-31-91	1	<u>George J. Gunkler</u> 1-30-03
2	<u>Chas. J Corkhill</u> R.B. 5-1925	2	<u>Rosina Gunkler</u> 12-15-06
3	<u>Thomas Corkhill</u> 10-24-1927	3	<u>Rickie Gunkler</u>
4	Space for 3 yrs. between Geo E Beardley and Della E Cooper.	4	<u>George Gunkler</u> 3-16-1955
		See <u>g.c.</u>	

PERPETUAL CONTRACT		27	
N. E. <i>Dina Geer</i>	Owner.	N. E. <i>John Vanderkolk &amp; C. Ruoff</i>	Owner.
1 <i>Leonard Geer</i>	10/21/1894	1 <i>Christian Ruoff</i>	1-24-22
2 <i>John Geer</i>	9/10/1891	2 <i>Mary Ruoff</i>	2-5-1934
3 <i>Fredrick Lemke</i>	12-26-19	3 <i>William S. Vanderkolk</i>	9-1-1964
4 <i>Albertina Lemke</i>	12-13-41	4 <i>Annie Ruoff</i>	7-28-1888 <i>Ruben Fairways</i>
		2nd <i>Mary Faustner</i>	1-13-24
S. E. <i>Nancy Bellhouse</i>	Owner.	S. E. <i>J. Vanderkolk &amp; C. Ruoff</i>	Owner.
1 <i>Chas. Bellhouse</i>		1 <i>Susanna Verwey</i>	5-24-1906
2 <i>Nancy Bellhouse</i>	2-25-1887	2 <i>Grace M. Greig</i>	12-20-30
3 <i>Lurita Campbell</i>	1-1-15 <i>Chas. &amp; Campbell</i>	3 <i>Mary C. Vanderkolk</i>	11/12/22
4 <i>Robert Riddell</i>	1-5-02	4 <i>Josie L. &amp; Josie M. Vanderkolk</i>	
		<i>Wives of John C. Vanderkolk's Depts</i>	9-1-20

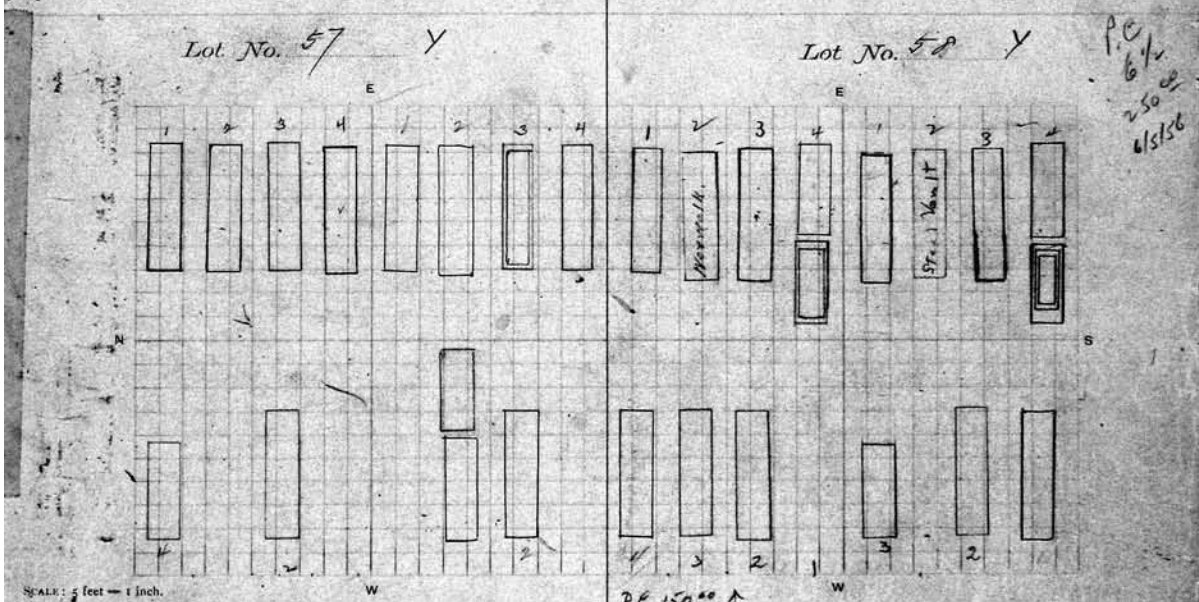

N. W. <i>Henry Tarraschke</i>	Owner.	N. W. <i>Louis Behrandt</i>	Owner.
1		1	
2 <i>Albertina Tarraschke</i>	9-10-07	2 <i>Caroline Behrandt</i>	10-20-24
3		3 <i>Louis Behrandt</i>	8-11-1913
4 <i>Geo. Tarraschke</i>		4 <i>Wm. Behrandt</i>	

PERPETUAL CONTRACT		on 1 1/2 and 2 1/2 gms.	
S. W. <i>Fredrick Lemke</i>	Owner.	S. W. <i>Frank A. Steed &amp; V. Vosburgh</i>	Owner.
1		1 <i>John R. Vosburgh</i>	
2 <i>Albertina Lemke</i>	<i>Frank and Harold Drew</i> 8-11-1930	2 <i>Louisa G. Sanford</i>	
3		3 <i>Nellie C. Campbell</i>	9-8-1910
4		4	
		Note: Spaced for 8 gms. only on 1+	

28		0	
N. E. Louise Paulus Owner.		N. E. Mary A Rawson Owner.	
1	Jacob Paulus	1	M. S Rawson
2	Louisa Paulus 9-12-99 <small>Post. Paulus &amp; Ammann 7-9-29</small>	2	Mary S Rawson 11-2-23
3	Hazel L. Ammann 8-28-04	3	
4	Laura W. Paulus Louise L. Serth.	4	
S. E. Johanna Brandt Owner.		PERPETUAL CONTRACT	
S. E. Charlotte Hildebrand Owner.			
1	Christian Brandt. R.B. 10-26-1891	1	
2	Johanna Brandt. 4-11-18	2	Froge Hildebrand 4-18-18
3	Henry Brandt 2-20-23	3	Charlotte Hildebrand
4	Lewis Brandt 8-28-25 (ELIZABETH CLARK "ON TOP" 8-7-1953) <small>AT 3 DEEP</small>	4	Charlotte Acker
Lot No. 59 Y		30 <sup>th</sup> GRAVES	
PERPETUAL CONTRACT		PERPETUAL CONTRACT	
Lot No. 59 Y		Lot No. 60 Y	
SCALE: 5 feet = 1 inch.			
N. W. Margaret Ley Owner.		N. W. Rosa Heberle Owner.	
1	Christian Ley	1	John Heberle R.B. 5/19/92 MARY Halliday 6-1-1938
2		2	Rosina Heberle 7-3-18
3		3	Rose Miller 12-3-19
4	Christian Ley 7/26/1891	4	Carl F. Heberle 1-1-02 <small>Donald Miller 3/4/92</small>
PERPETUAL CONTRACT.		PERPETUAL CONTRACT.	
S. W. Chas. F. Selbark Owner.		S. W. Walter A. King Owner.	
1		1	Walter A. King 1-20-1937
2		2	Kellie M King 1-5-1892
3	Chas. F. Selbark 7/30/1891	3	Walter J King 10-27-1892
4		4	Mary E King 10-17-1929

N. E. Henry F. Schoenheit & Wife <sup>0</sup> Owner.		N. E. Martin Freidell <sup>29</sup> Owners	
1	Ernest Schoenheit 7-23-1938 <sup>Jan 16-1941</sup>	1	Martin Freidell 2-29-1936
2		2	Nellie Dowd Freidell 7-23-23
3	Christine Schenheit <sup>9/12/11</sup> Mildred C. Schoenheit <sup>1-11-13</sup>	3	Martin Freidell 3-29-04
4	Henry F. Schoenheit <sup>2-14-07</sup>	4	Clara Freidell
5	Chas Williams		
S. E. <sup>See G.C.</sup> <del>Henry F. Schoenheit &amp; Wife</del> <sup>Lizzie Geigler</sup> Owner.		S. E. Geo. M. Dowd <sup>6</sup> Owner.	
1	EDGAR Edward A. Ziegler 10-20-1953	1	George M. Dowd
2	Mary N. Ziegler 2-27-1958	2	Ellen B. Dowd 9-11-20
3	Elizabeth Geigler - 11-22-44	3	Louisa Dowd
4	Philip A. Geigler 5-12-02 D.E. 100 9/1/1944	4	George M. Dowd 5-23-1929

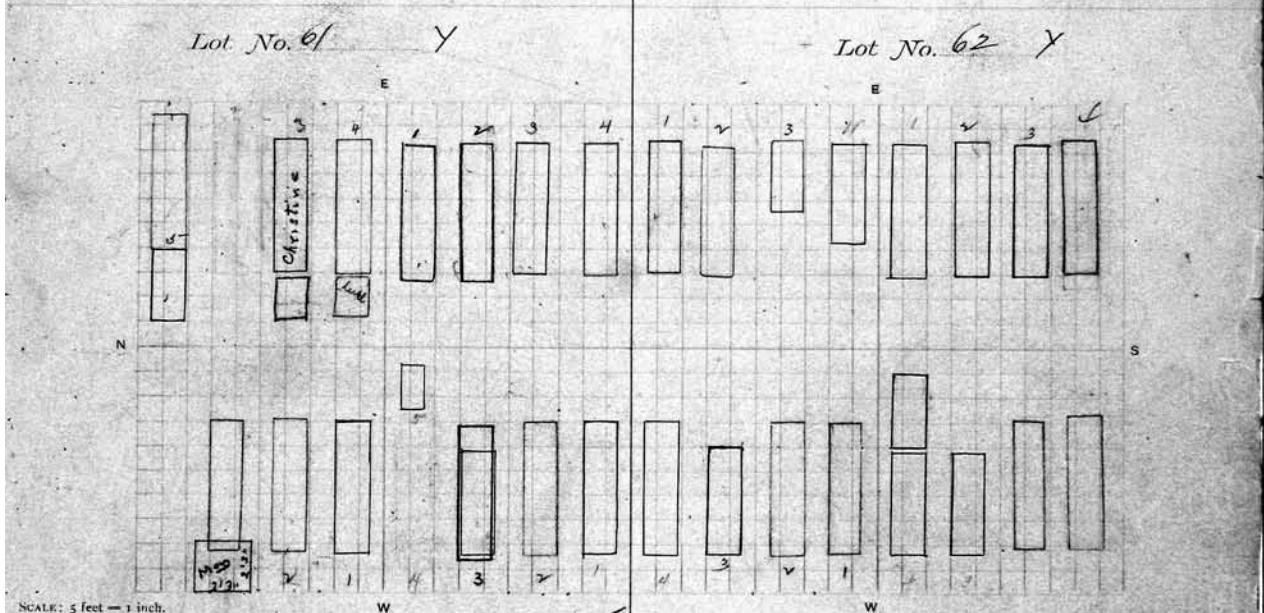

N. W. Mary J. Mitchell <sup>0</sup> Owner.		N. W. Rudolph Bircher <sup>0</sup> Owner.	
1	Chas Mitchell	1	Emma Lown 7-13-1912
2	Mary Weber 6-3-05	2	Clara B. P. Bircher 4-7-05
3	Frank J. Weber 7-6-05	3	Irene L. Bircher
4		4	Julius A. Bircher
S. W. Daniel Burgmaster <sup>0</sup> Owner.		S. W. <sup>PERPETUAL CONTRACT</sup> Geo. Wadsworth <sup>0</sup> Owner.	
1	Daniel D. Burgmaster 5-20-99	1	George Wadsworth 3-20-1931
2	Elizabeth Burgmaster 4-22-1912	2	Adaline E. Wadsworth 9-16-53
3	Nellie Remond David Burgmaster 9-7-09	3	Floyd Wadsworth
4	May	4	Lloyd <sup>at foot of G.A.C. Wadsworth's plot</sup>
5	Percy		

<p>30</p> <p>N. E. John F. Grantman Owner.</p> <p>1 Fredrik Bittner 6-30-00</p> <p>2 Hannah Bittner 4-16-04</p> <p>3 Mabel C. Grantman Mrs. Minnie 8-15-1900</p> <p>4 John F. Grantman</p>		<p>N. E. Christian Garrison Owner.</p> <p>1 Fredericka E. Howe R.B. 11/21/17</p> <p>2 Annie Garrison R.B. 10/30/91</p> <p>3 Wm. H. Collins 6-9-19</p> <p>4 Laura Howery 1-17-1916</p>	
<p>S. E. Henry Wendt Owner.</p> <p>1</p> <p>2 Laura W. Wendt 3-12-01</p> <p>3 Mary E. Brown</p> <p>4</p> <p style="text-align: center;">See pg. C</p>		<p>S. E. Mary Koeth Owner.</p> <p>PERPETUAL CONTRACT</p> <p>1 Geo. H. Koeth</p> <p>2 Mary R. Koeth 12-19-1919</p> <p>3 Lillian Koeth 11-24-1971</p> <p>4 Eleanor C. Soule 7-11-1961 This one 4' x 8' Deep</p>	
<p>Lot No. 63 Y</p> <p>SCALE: 5 feet = 1 inch.</p>		<p>Lot No. 64 Y</p>	
<p>N. W. Peter Limbach Owner.</p> <p>1 Peter Limbach - 7-17-1867</p> <p>2 Elizabeth Limbach 5-20-1927</p> <p>3 Charles F. Schaeffer 6-7-16</p> <p>4 Peter Limbach 5-27-01 Baby</p>		<p>N. W. Frederick Ott Owner.</p> <p>1 Gordon McConnell 2-4-18 Chas. Ott's Dept</p> <p>2 FREDIA FRERSE 6/20/90 ASHES</p> <p>3</p> <p>4 Marian Hinzler 12-2-00 Chas. Ott's Dept 8-7-91</p> <p>5 Jas. Anna McConnell's Dept 4-2-05</p>	
<p>S. W. Peter Limbach Owner.</p> <p>1 Mary Limbach 4-2-1934</p> <p>2 Peter Limbach 7-20-1926</p> <p>3 Lizzie Limbach 4-13-1893</p> <p>4 Anna M. Limbach 8-25-91</p>		<p>S. W. Frederick Ott Owner.</p> <p>1 Frederick Ott 2-10-16</p> <p>2 Christina Ott 11-10-04</p> <p>3 Conrad Ott</p> <p>4 Maria Ott 5-10-03 Chas. Ott's Dept 11-10-11</p>	

<p>N. E. Nathan S. King Owner.</p> <p>1 Nathan S. King 3-25-08</p> <p>2 Kate M. King</p> <p>*4 Chad C. King (should be 4" fr.)</p> <p>*3 Barbara C. Hellman 3-25-49</p>	<p>N. E. John D. Hellmann Owner. 31</p> <p>1 John D. Hellmann 7-26-1933</p> <p>2 Christina Hellmann</p> <p>3 BARBARA M. HELLMAN 6-16-1938</p> <p>4 Margaret J. Hellmann 3-25-1919</p> <p>Margaret J. Hellmann 5-25-1963</p> <p>William J. Hellman 6-5-1933</p>
<p>Arthur and Lillian E. Thompson See Letter on File</p> <p>S. E. <del>David Thompson</del> Owner.</p> <p>1 Marion G. Harutan 11-6-29</p> <p>2</p> <p>3</p> <p>4</p>	<p>S. E. Robert J. Simpson Owner.</p> <p>1 Robert J. Simpson 4-15-09</p> <p>2 Mary Simpson</p> <p>3 Agnes Simpson</p> <p>4 Robert J. Simpson 5-28-1937</p>
<p>Lot No. 65 Y</p> <p>SCALE: 5 feet = 1 inch.</p>	<p>See File 24.3</p> <p>Lot No. 66 Y</p>
<p>N. W. John Bullenbach Owner.</p> <p>1 John Bullenbach</p> <p>2 John Bullenbach</p> <p>3</p> <p>*4</p>	<p>N. W. Kate Townley Owner.</p> <p>1 Kate Townley Mary Usher Infts 2</p> <p>2 Catherine L. Townley 7-9-25 from Elij Singleton</p> <p>3 Rebecca Lewis 3-22-22</p> <p>4 Mary L. Usher 7-16-1938</p> <p>Raymond S. Usher 7-5-44</p>
<p>W. Jennie A. Wombwell. PERPETUAL CONTRACT</p> <p>Wm. R. Stockton R.D. 10-17-1913</p> <p>Wm. R. Stockton + Spencer Bridgeway</p> <p>1 William H. Wombwell 5-31-1951</p> <p>2 Jennie A. Wombwell 5-8-1950</p> <p>3 George R. Smith - 7-3-40</p>	<p>S. W. Malben Casey Owner.</p> <p>1 Benjamin Malben</p> <p>2 Lucie A. Malben</p> <p>3 Emily Carey 7-18-1914</p> <p>4 Ella M. Casey 8-23-00</p>

32		Bertha A. Kimble	
N. E.	Owner.	N. E.	Owner.
L. Miller & Chas. Miller		<del>Henry Bengel</del>	
1 Maria Miller 10-16-09		1 Henry J. Bengel 5-12-19	
2 Mary Miller & Fitzgerald Inf.		2 Christina Bengel	
3 Louis Miller 9-22-1911		3 Freeman C. Kimble 11-18-1952	
4 Emma Mueller 11-7-1932		4 Bertha A. Kimble 9-25-1961	
S. E. L. Miller & Chas. Miller		PERPETUAL CONTRACT L. Huber & Christoph. Bippas	
1 Charles G. Miller 6-14-1956		1 Margarette Hecht	
2 Minnie K. Miller 8-26-1933		2 Loriam Huber 2-10-1914	
3 Oscar L. Hillier 4-21-1973		3 Elizabeth Huber - 12-17-1943	
4 Adolph D. Mueller 7-6-1942		4 Philip Huber 6-10-1936	
Lot No. 67 Y		Lot No. 68 Y	
SCALE: 5 feet = 1 inch.		AC 1500 6-27-60	
PERPETUAL CONTRACT.		PERPETUAL CONTRACT.	
N. W. Jacob Schrankler	Owner.	N. W. John Cappon	Owner.
1		1 John Cappon 9-22-11	
2		2 Maria Cappon	
3 Elizabeth Thies 2-7-1949		3 Andrew Cappon	
4 Chas L. Ester 1-31-15		4	
5 Chas. & Ziggy Ester's Inf.		Only 3 graves on the 1/4	
5 " ditto " 7-14-00			
S. W. PERPETUAL CONTRACT.		S. W. Chas J. Player	
Jacob Schrankler	Owner.	1	
1 Jacob Schrankler 3-16-05		2 Grace H. Player 12-14-99	
2 Julia Schrankler 12-28-21		3	
3 Katherine Schrankler 10-28-1940		4 Carrie A. Player 10-30-94	
4 George Schrankler 3-14-1932			

<p>N. E. <i>Robt. Hamilton</i> PERPETUAL CONTRACT Owner.</p> <p>1 <i>Robert Hamilton</i></p> <p>2 <i>Margaret J. Hamilton 4-28-23</i></p> <p>3 <i>Margaret M<sup>e</sup> Bourney 5-9-06</i></p> <p>4</p>		<p>N. E. <i>Alfred K Porter</i> Owner. <span style="float: right;">33</span></p> <p>1</p> <p>2 <i>Carrie E Porter Infant.</i></p> <p>3 <i>Eliza M. Henry 1-11-92</i></p> <p>4 <i>Hattie E. Porter 3/16/18</i> <span style="float: right;">see p. c</span></p>	
<p>S. E. <i>Robert Hamilton</i> PERPETUAL CONTRACT Owner.</p> <p>1</p> <p>2 <i>Maggie May Hamilton 7-6-1955</i></p> <p>3 <i>Nellie Jane Hamilton 4-26-1932</i></p> <p>4 <i>William M<sup>e</sup> Bourney 7-30-18</i></p>		<p>S. E. <i>Wm Van Aalst</i> <span style="float: right;">S. E. 21</span> Owner.</p> <p>1 <i>Wm Van Aalst 10-14-06</i></p> <p>2 <i>Nellie Van Aalst</i></p> <p>3 <i>Marion Van Maaren 7-25-1934</i></p> <p>4 <i>Henry Van Maaren 11-6-02</i></p>	
<p>Lot No. 69 <span style="float: right;">S. E. 21</span></p> <p>SCALE: 5 feet = 1 inch.</p>		<p>Lot No. 70 <span style="float: right;">Y</span></p>	
<p>N. W. <i>John K. Friedler</i> Owner.</p> <p>1 <i>John Friedler</i></p> <p>2 <i>Dorothea Friedler - 6-16-1945</i></p> <p>3 <i>John O. Friedler 5-19-1926</i></p> <p>4 <i>Caroline Wamerow &amp; Martha Friedler</i> <span style="float: right;">3-21-05</span></p>		<p>N. W. <i>Carrie L. Max</i> Owner.</p> <p>1 <i>Geo Max</i></p> <p>2 <i>Elizabeth Max</i></p> <p>3 <i>John G. Max 2-7-16</i></p> <p>4 <i>Isabella Max 8-26-79</i></p>	
<p>W. <i>Christina Kalmbach</i> Owner.</p> <p><i>Ulrich Kalmbach</i></p> <p><i>Christina Kalmbach 11-17-08</i></p> <p><i>Nicholas Fromm 1-14-1907</i></p> <p><i>Elizabeth Fromm - 6-17-1944</i></p>		<p>S. W. <i>Clarissa M. Safford</i> Owner.</p> <p>1 <i>Mattellus Safford</i></p> <p>2 <i>Clarissa M. Safford 6-20-06</i></p> <p>3 <i>Jennie B. Pitts</i></p> <p>4 <i>Wm. O. Hill 11-24-01</i></p>	



34

N. E. Mary Ann Stranchan Est. Owner.

- 1
- 2 Mary Ann Stranchan
- 3
- 4

PERPETUAL CONTRACT  
N. E. Libbie Klingelhoefer Owner.

- 1 John Klingelhoefer
  - 2 Catherine Klingelhoefer
  - 3 Elizabeth K. Oswald 9-27-21
  - 4 Louise Krembel 1-3-1950
- papers and Orig dead will be presented at time of demise. Eliz Oswald was the sole heir of Libbie Klingelhoefer's daughter

S. E. Lena Rapp Owner.

- 1 Henry Rapp
- 2 Lena Rapp 3-31-1931
- 3 Henry H. Rapp
- 4 Estelle S. Rapp 6-13-1910

S. E. C. Henry Whitaker Owner.

- 1 Letitia Whitaker 4-3-1956
- 2 Anne A. Whitaker
- 3 Geo. A. Whitaker
- 4 Christable Whitaker

Lot No. 71 Y

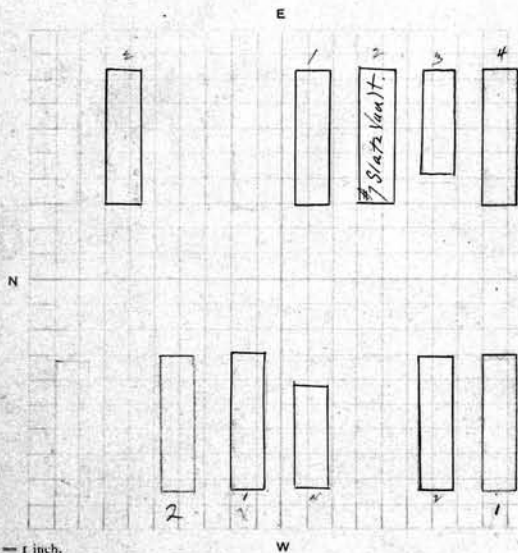

SCALE: 5 feet = 1 inch.

Lot No. 72 Y

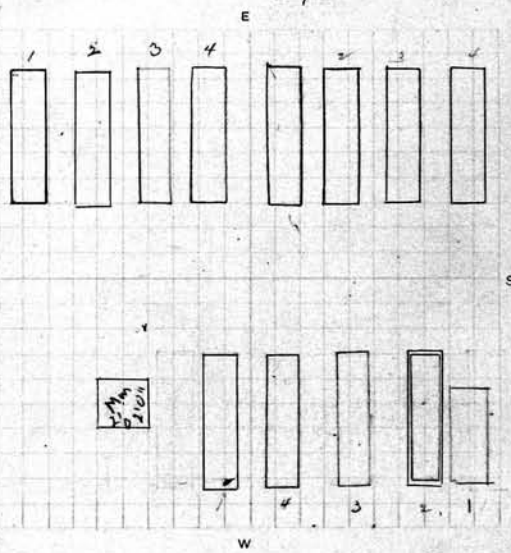

N. W. Mrs. W. Brown Owner.

- 1 Delos D. Brown
- 2 Oliver L. Brown 7-24-1933
- 3
- 4

*See page*

N. W. Matt Morrill Owner.

- 1 Mr. C. Morrill
- 2
- 3
- 4

PERPETUAL CONTRACT

S. W. Ferrimore L. Cornell Owner.

- 1 Ferrimore L. Cornell 1-2-1911
- 2 Alice A. Cornell & Inst.
- 3
- 4 Delos C. Cornell.

S. W. Jennie Miller Owner.

- 1 Beverly Bridine 3-1-39
- 2 Mary E. Donner & Anna Samerting
- 3 Joseph Samerting 7-20-1910
- 4 Matilda Samerting 4-30-03

35

<p><b>PERPETUAL CONTRACT.</b></p> <p>N. E. <i>Otto Zarges</i> Owner.</p> <p>1 <i>Agnes Kennedy</i> 1-17-1941</p> <p>2 <i>Caroline Pettack</i></p> <p>3 <i>Fredericka Zarges</i> *28-00</p> <p>4 <i>Otto Zarges</i> 9-21-1911</p>	<p>N. E. <i>Rosetta Jones</i> Owner.</p> <p>1 <i>Alisha Jones</i> 4-21-1893</p> <p>2</p> <p>3</p> <p>4</p> <p style="text-align: center;">See S. C</p>
<p>S. E. <i>Bernhard Lobinski</i> Owner.</p> <p>1 <i>John Lobinski</i> 2-4-33</p> <p>2 <i>Wilhelmina Lobinski</i></p> <p>3 <i>Clarence Yager</i> 8-10-08 <i>Emmal Zarges</i> 2-16-07</p> <p>4 <i>Leo Lobinski &amp; Edna Lobinski</i></p> <p>When Emmal Zarges was buried Clarence Yager was taken up, remains put in small box and buried on top of mother's i.e. Emmal Z-</p> <p style="text-align: center;">Lot No. 73 Y</p>	<p>S. E. <i>Wilhelmina Meise</i> Owner.</p> <p>1 <i>Ferdinand Meise</i></p> <p>2 <i>Wilhelmina Meise</i> 5-18-05</p> <p>3 <i>Henry Wood Bincher</i> 1-18-1930 <i>Carrie M. Bincher</i> 4-19-1911</p> <p>4 <i>William Miller</i> &amp; <i>Lemard Miller's Inf</i></p> <p style="text-align: center;">Lot No. 74 Y</p>
<p>SCALE: 5 feet = 1 inch.</p>	
<p><b>PERPETUAL CONTRACT.</b></p> <p>N. W. <i>Joseph Ward</i> Owner.</p> <p>1 <i>Joseph Ward</i> R.B. 9-28-30</p> <p>2 <i>Jennie L. Ward</i> 6-19-23</p> <p>3 <i>Anna W. Kayner</i> 2-20-1960</p> <p>4 <i>Lee B Ward</i></p>	<p>N. W. <i>Harriet Jerome</i> Owner.</p> <p>1 <i>Mary A. Smith</i></p> <p>2 <i>Thomas H. Pearson</i> 10-15-30</p> <p>3 <i>Charles Jerome</i></p> <p>4 <i>Harriet Jerome</i> 10-8-1912</p>
<p>W. <i>Schumann &amp; Loreng</i> Owner.</p> <p><i>Fred Schuman</i></p> <p><i>Wina Schumann</i></p> <p><i>Louis Loreng</i> 6-25-42</p> <p><i>Augusta Loreng</i> R.B. 4/14/30</p>	<p>S. W. <i>Jane Seibert</i> Owner.</p> <p>1 <i>Fannie L. Range</i> 10-30-1937</p> <p>2 <i>George Seibert</i></p> <p>3 <i>Jane Seibert</i></p> <p>4 <i>Cathleen Range</i> &amp; <i>Francis L. Davis</i> 2-16-07</p>

36		N. E. <i>Chas P. Ament</i> Owner.		N. E. <i>Schroeder &amp; Blatt</i> Owner.	
1	<i>Charles Philip Ament 1-4-1947</i>	1	<i>Arthur C. Boshart 12-24-1949</i>	1	<i>William Kerr 12-29-1931</i>
2	<i>Delia W. Ament 2-12-1892</i>	2	<i>Florence G. Boshart 11-27-1964</i>	2	<i>Eliza W. Kerr</i>
3	<i>Harry E. Ament 3-20-1935</i>	3	<i>William Fowler 10-8-1910</i>	3	
4	<i>Minnie Chloé Ament 12-3-1943</i>	4	<i>Federica Fowler 1-16-1928</i>	4	
S. E. <i>Catherine Sengbusch</i> Owner.		S. E. <i>Wm Kerr</i> Owner.		See page	
1	<i>Chas. Sengbusch</i>	1	<i>William Kerr 12-29-1931</i>		
2	<i>Katherine Keble</i>	2	<i>Eliza W. Kerr</i>		
4	<i>C. Sengbusch about Sengbusch Inst 8-31-18</i>	4			
Lot No. 75 Y		Lot No. 76 Y			
SCALE: 5 feet = 1 inch.					
N. W. <i>Chas Pfluger</i> Owner.		N. W. <i>Schroeder &amp; Blatt</i> Owner.			
1	<i>Albert C Pfluger 5-1-06</i>	1	<i>Bernhard Schroeder Arthur C Boshart Infant 7/6/1949</i>		
2	<i>Anna Pfluger</i>	2	<i>Helena Schroeder 12-16-01</i>		
3	<i>Robt. C Pfluger</i>	3	<i>George Blatt 2-8-1913</i>		
4	<i>Leona Anna Pfluger</i>	4	<i>Friederika M. Blatt 10-24-39</i>		
<i>Clara C Pfluger at foot of Robt</i>					
S. W. <i>Charles Pfluger</i> Owner.		S. W. <i>Gas S. Innes</i> Owner.			
1	<i>Schweizer Pfluger 2-10-1927</i>	1	<i>James S. Innes 12-13-21</i>		
2	<i>Frances Pfluger 1-25-1902</i>	2	<i>Sarah Innes</i>		
3	<i>George J. Schild 8-13-1942</i>	3	<i>Mary E. Innes Bowman 11-24-34</i>		
4	<i>Phelma R. Walter 10-26-07</i>	4			

N. E. <i>Lina Dummer</i> <sup>0</sup> <del><i>Adelle Lohmann</i></del> Owner.		N. E. <i>Johanna Balk</i> <sup>0</sup> <b>37</b> Owner.	
1		1	<i>Gustave Balk</i>
2	<i>HENRY W. DUMMER 5-20-1938</i>	2	<i>Johanna B. Trappmann 11-8-1930</i>
3	<i>Caroline Dummer 10-31-1946</i>	3	<i>Caroline Behnke</i>
4	<i>Flossie Dummer</i>	4	<i>Catherine Balk</i>
S. E. <i>Fred Lohmann</i> <sup>0</sup> Owner.		S. E. <b>PERPETUAL CONTRACT.</b> <i>Byron M. Barnett</i> <sup>0</sup> Owner.	
1	<i>Frederick Lohmann</i>	1	<i>Byron W. Barnett 5-6-02</i>
2	<i>Fredericka Lohmann</i>	2	<i>Addie Barnett</i>
3	<i>Frank Lohmann 1-7-20</i>	3	<i>Byron M. Barnett 5-2-1955</i>
4		4	

Lot No. 77 Y

Lot No. 78 Y

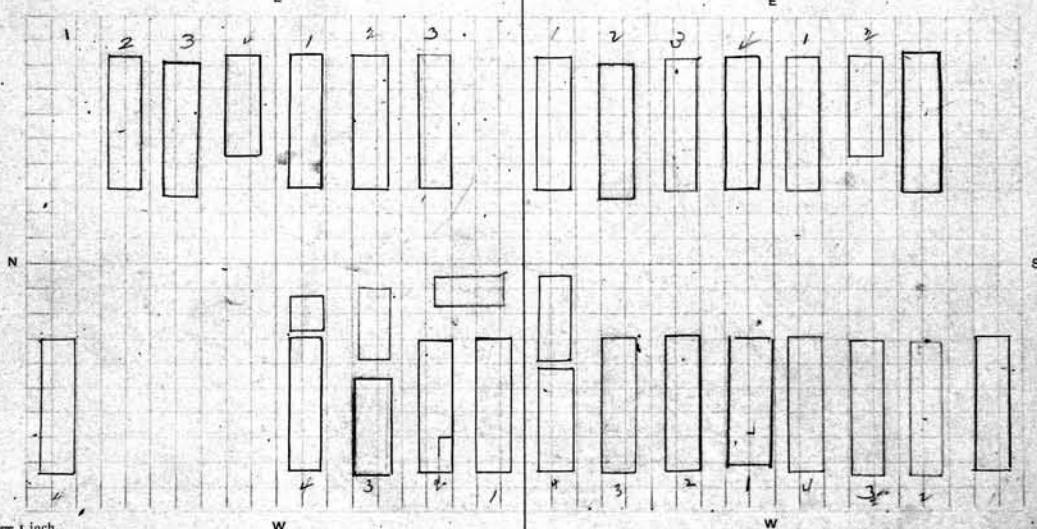

N. W. <i>Ernst Wheten</i> <sup>0</sup> Owner.		N. W. <i>Edgar L. Bowman</i> <sup>0</sup> Owner.	
1		1	<i>Hannah Bowman - 9-8-39</i>
	<i>Phoebe L. Wheten</i> <sup>6-6</sup>	2	<i>Margaret E Lake 2-21-1914</i>
		3	<i>Ervin A Lake 8-29-08</i>
		4	<i>Edgar Bowman</i>
		5	<i>Olive M Bowman</i>
S. W. <i>Lucas Morse</i> <sup>0</sup> Owner.		S. W. <i>Delah P. Quick</i> <sup>0</sup> Owner.	
1	<i>James Lammis Nelson R. Nash 3-3-23</i>	1	<i>Edw. D Quick</i>
2	<i>Lucy Ann Lammis John &amp; Lucy Franklin's Prof.</i>	2	<i>Delah P. Quick. 4-1-16</i>
3	<i>Adair Fogarty</i>	3	<i>Phoebe A. Quick 1-3-1922</i>
4	<i>William Fredendall Baby Frank's 7/17</i>	4	<i>Mary C. Osborne. 2-11-21</i>

38 PERPETUAL CONTRACT		Owner.	
N. E. Geo. E. Muar		N. E. Mamie Laird	Owner.
1 George Muar 10-17-22		1 Frances Akey	
2 Mary E. Muar 1-27-22		2 Anna Akey 7-2-1932	
3 Cora M <sup>c</sup> Kinley 2-24-21		3 Frank Akey 7/2/1914	
4 Cora B Muar - Helen E Muar 3-31-1892 + 10-31-1911		4 Herbert Muir 9-7-1932	
S. E. Elizabeth R. Ingalls Owner.		S. E. Mamie Laird Owner.	
1- Geo S. Ingalls R.B. 9-23-1935 { Ashes		1 Mamie Muir 3-13-1951	
2 Elizabeth Ann Ingalls 1-20-1927		2 Richard A. Akey 10-4-1933	
3 George M. Ingalls 8-26-1911		3 James Laird	
4 Lucy Berry (Removal)		4 Millie Laird	
4. Jacob Berry 5-7-22			
Lot No. 79 Y		Lot No. 80 Y	
SCALE: 5 feet = 1 inch.			
N. W. Mariah Allen Owner.		N. W. Judson W. Perrine Owner.	
1 G. J. Allen		1 Judson W. Perrine R.B. 10/31/1910	
2 Alice B. Beach		2	
3 Ada Paul Allen		3 Mary S. Tallie 1-4-1910	
4 Marie Brown 12-27-1935		4	
Wesley J. Brown 12-19-1934			
S. W. Joseph Bauer Owner.		S. W. Judson W. Perrine Owner.	
1 Ellsworth Bauer 1-27-1910		1 William J. Perrine 8-5-1950	
2 Joseph Bauer - 10-15-38		2 Helene Perrine 6-2-1928	
3 Lusia G. Bauer 10-2-16		3 Chas. G. Perrine 1-15-1832	
4 Ida R. Dorrell		4 Maria A. Perrine 5-2-1905	
5 Florence A. Bauer			

<p>N. E. Adam Bachman <sup>0</sup> Owner.</p> <p>1 Adam Bachman 3-17-1932</p> <p>2 Cornelia Bachman</p> <p>3 Bertha &amp; Hattie " Harold Bachman</p> <p>4</p> <p style="text-align: right;">See pg 6</p>		<p style="text-align: right;">39</p> <p>N. E. Charles F. Ball <sup>0</sup> Owner.</p> <p>1 Chas. F. Ball 10-6-14</p> <p>2 Annie F. Ball</p> <p>3 Charles L. Ball 6-29-1933</p> <p>4</p> <p style="text-align: right;">See pg 6</p>	
<p>S. E. W. Elizabeth Montgomery <sup>0</sup> Owner.</p> <p>1 J. Langridge</p> <p>2</p> <p>3 Elizabeth Montgomery</p> <p>4 Delphine Brizgee 1-13-1950</p> <p style="text-align: right;">no pg page</p>		<p>S. E. Charles F. Ball <sup>0</sup> Owner.</p> <p>1</p> <p>2</p> <p>3</p> <p>4</p> <p>5 Chas. F. &amp; Anna Ball's Dmpt</p>	
<p>Lot No. 87 Y</p> <p>SCALE: 5 feet = 1 inch.</p>		<p>Lot No. 88 Y</p> <p>W.L. These lots Sold April 13 1934</p>	
<p>N. W. Edw. F. Schmidt <sup>0</sup> Owner.</p> <p>1 Edw. F. Schmidt 4-1-44</p> <p>2 Mary E. Schmidt 1-14-1939</p> <p>3 Hazel Schmidt 3-27-1892</p> <p>4</p>		<p>Anna Henderson Kusse <sup>0</sup> Owner.</p> <p>1 Cornelia J. Kusse 3-25-21</p> <p>2</p> <p>3 Anna Kusse 1-27-1968 no pg page</p> <p>4 John A. Kusse 12-6-1949</p>	
<p>W. Hattie Hohmann <sup>0</sup> Owner.</p> <p>1 Catherine Hohman 9-18-09</p> <p>2 Richard Hohman 12-18-06</p> <p>3 Rosa Hohman 9-14-02</p> <p>4 Ida Sanger</p>		<p>PERPETUAL CONTRACT</p> <p>Anna Henderson Kusse <sup>0</sup> Owner.</p> <p>S. W. John Henderson</p> <p>1 John Henderson 2-13-1931 John Henderson's Dmpt</p> <p>2 Francis Henderson 12-5-1912</p> <p>3 Mary Henderson 12-13-1933 + Ada - John Henderson's</p> <p>4 Carrie A. Henderson Inf 12-10-08</p> <p>5 James Henderson 1-25-18</p>	

40		N. E. Thos. & Caroline Schutt Owner.		N. E. John C. Mueller Owner.	
1		1	John C. Mueller 12-2-20	1	John C. Mueller 12-2-20
2		2	Regina H. Mueller 3-16-23	2	Regina H. Mueller 3-16-23
3	See H. Schutt	3	Louis Mueller 10-15-1937	3	Louis Mueller 10-15-1937
4	Caroline Schutt. In control of "4" and "1" 8/11/1914	4	George Mueller - 2-29-1944	4	George Mueller - 2-29-1944
PERPETUAL CONTRACT 3 <sup>rd</sup> & 4 <sup>th</sup> Eas.		S. E. Thos. & Caroline Schutt Owner.		S. E. John C. Mueller Owner.	
1	No Room See Above	1	Peter Starr 2-10-1937	1	Peter Starr 2-10-1937
2	Theodore Schutt 7-15-1910	2	Mary Frolick 8-16-00	2	Mary Frolick 8-16-00
3	Sora Lindau 10/3/17	3	William Mueller 2-5-1894	3	William Mueller 2-5-1894
4	Fred Lindau 9-16-00	4	Lena Mueller 6-5-1892	4	Lena Mueller 6-5-1892
150 = for one of lots 6/1/37		Lot No. 83 Y		Lot No. 84 Y	
SCALE - 5 feet = 1 inch.					
N. W. Orion L. Davis Owner. see folder		N. W. Robert Hickson Owner. put sc		N. W. Robert Hickson Owner.	
1		1	Robert Hickson 6-5-1938	1	Robert Hickson 6-5-1938
2		2	Mary E. Hickson 6-17-1929	2	Mary E. Hickson 6-17-1929
3		3	Grace Hickson	3	Grace Hickson
4	Louise Tiefel	4		4	
S. W. Orion L. Davis Owner.		S. W. Sarah Mary M. Evans Owner.		S. W. Sarah Mary M. Evans Owner.	
1		1	Thos. A. Evans	1	Thos. A. Evans
2	Orion L. Davis 3-3-1914	2	Mary M. Evans	2	Mary M. Evans
3	Alice E. Davis	3	Alice E. Evans 10-11-22	3	Alice E. Evans 10-11-22
4		4	Mary Evans 9-17-1940	4	Mary Evans 9-17-1940
			Thomson Hammer		Thomson Hammer

N. E. Catherine Brooks Owner.  
 1 Walter Brooks  
 2 Catherine E. Brooks 2-11-1931  
 3  
 4

S.E.C.

Magnolia 0 41

N. E. Albertina Kubitz Owner.  
 1 Leo Schankin and Nora Schankin  
 2 Arthur Schankin 1/1/19  
 3 Albertina Kubitz 10-11-18  
 4 William Schankin  
 5 Martha Schankin

E. Josephine Poppert Owner.  
 1 Fred W. Poppert  
 2 Lydia Crane 5-28-07  
 3 Justina Marin 3-21-1932  
 4 Leo M. Meun

S. E. Marinus Andriessen Owner.  
 1 Martin Andriessen 8-17-23  
 2 Ella E. Andriessen 2-25-1911  
 3 Catherine McGowan 2-21-08  
 4 Grace E. Andriessen  
 5 Florence H. Andriessen 11-5-01

Lot No. 85 Y

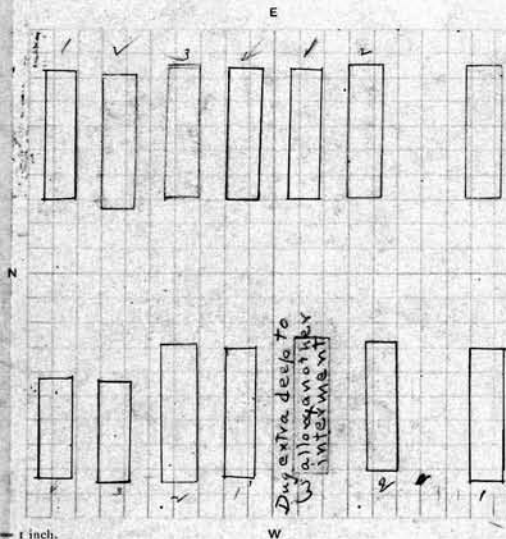

SCALE: 5 feet = 1 inch.

Lot No. 86 Y

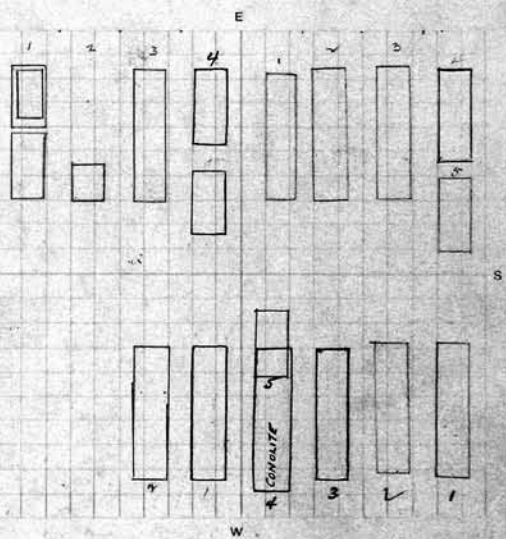

N. W. Wilhelmine Glende Owner.  
 1 Louis Glende  
 2 Wilhelmina Glende 12-17-20  
 3 Martha Wandersue  
 4 Edward Kasichke

N. W. George R. Clark Owner.  
 1 Geo. R. Clark  
 2 Willie C. Clark  
 3  
 4

S. W. Martha Ida & Victoria Bell Owner.  
 1 George Bell  
 2 Elizabeth Pangburn 4-9-23  
 3 Thomas Bell R.B. 3-15-1929 R.B. 1-8-1953  
 4

Spaced for 3 Graves

S. W. Rudolph Raschke Owner.  
 1 Rudolf Raschke 2-24-19  
 2 Dorothy Raschke 7-2-24  
 3 Theodore Raschke  
 4 Mary Raschke 7-10-1957  
 5 Theodore Raschke



42

N. E. Arthur Du Rocher Owner.

- 1 Arthur Du Rocher 10-16-1937
- 2 Harriet Angelina Du Rocher 4-25-1947
- 3 John H. Du Rocher 2-1-1965
- 4 Helen M. Du Rocher

N. E. Leo Glienke & K. Bachmann Owner.

- 1 Louis Marks 12-12-10
- 2 Minnie Marks 11-7-1925
- 3 Carl Kujanaki 5-4-1929

S. E. Elizabeth Sloane Owner.

- 1 John A. Sloane <sup>Foot and</sup> <sub>John May Sloane</sub>
- 2 Elizabeth Sloane 6-3-1943
- 3 Amanda Sloane 7-28-08 <sup>Foot and</sup> <sub>Baby Sloane/ubs</sub>
- 4 Amelia Catherine Sloane 12-2-1959

S. E. Leo Glienke & K. Bachmann Owner.

PERPETUAL CONTRACT

- 1 Frances Kujanaki 7-13-1937
- 2 Mary Glienke 1-22-1935
- 3 Leo Glienke 10-18-1932
- 4 Katie Bachmann 5-27-22

Lot No. 87 Y

Lot No. 88

All G.C.

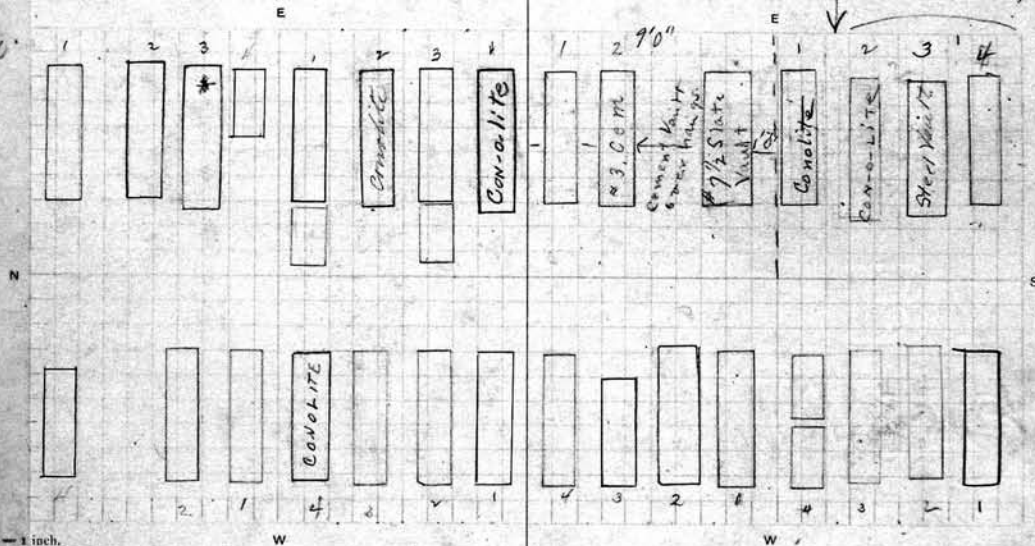

SCALE: 5 feet = 1 inch.

N. W. Alvin W. Emery Owner.

- 1 Alvin W. Emery 3/1/15
- 2 Millie E. Emery 12-29-01
- 3
- 4 E. Blanche Emery <sub>all G.C.</sub>

N. W. Martin Touhey Owner.

- 1 Martin Touhey 9-15-23
- 2 Carol Anna Finch 5-2-1945
- 3 Flossie J. Touhey
- 4 Jane Larner 6-14-06

S. W. Elizabeth Scheib Owner.

- 1 Christian Scheib 2-4-1860
- 2 Elizabeth Scheib 2-2-08
- 3 Peter Scheib R.B. 26-07
- 4 Henry Sloane 4-22-1963

S. W. Henry Otto Grelanz Owner.

- 1 Harriet Inesena 5-26-1947
- 2 Selma L. Witcher 8-9-21
- 3 Mary Grelanz 11-0-06
- 4 Babico

43

<p>N. E. Fritz Schlottman Owner.</p> <p>1 Fritz Schlottman 3-3-19</p> <p>2 Sophie Schlottman</p> <p>3 Harriet S. Murren 7-23-1913</p> <p>4 R. W. Cochran's Inft. 10-4-1913</p>	<p>N. E. Geo Adam Hahn Owner.</p> <p>1 George A. Hahn 5-10-1911</p> <p>2 Francis Hahn</p> <p>3 Otto Hahn</p> <p>4 Charles Hahn 5-8-02</p>
<p>S. E. Cornelia M. Bogart Owner.</p> <p>1 Jacob Bogart 3-12-07</p> <p>2 Cornelia Bogart 11-5-21</p> <p>3 John W. Bogart 3-17-16 Bogart's Inft 7-12-1910 John W. Bogart 1-8-1914 Cath. Bogart 11-19-09</p> <p>4 Cath. Bogart R.R. 12-5-92</p>	<p>S. E. Mrs Dare Owner.</p> <p>1 Mrs Dare</p> <p>2 Mary Jane Dare R.B. 5-15-1928</p> <p>3 John Dare 1-21-19</p> <p>4 Sara J. Gilman 6-29-1963 Sister of John Dare</p>

Lot No. 89 Y

SCALE: 5 feet = 1 inch.

Lot No. 90 Y

PERPETUAL CONTRACT

PE NW 1/4 11-27-36 1/2 1/2

<p>V. W. Edmund G. Everett Owner.</p> <p>1 Henrietta A. Johnson</p> <p>2 Henrietta Johnson ASHES 2-27-1963</p> <p>3</p> <p>4 Estelle Everett</p> <p>Mr. 3 - Anthony A. Williams 7-16-1946 was removed to White Tower 5/2/1965</p> <p>S. W. Laura E. Everett Owner.</p> <p>1 Albert E. Everett</p> <p>2 Melvin E. St. John</p> <p>3 Adelaide R. St. John 6-15-99</p> <p>4 Genevieve St. John Laura St. John 4/1/17</p>	<p>N. W. Louis A. Esson Owner.</p> <p>1 Louis A. Esson - 1-4-1939</p> <p>2 Cornelia L. Esson 12-13-1950</p> <p>3 Beatrice A. Esson</p> <p>4 EFFIE ESSON 12-1-1964</p> <p>S. W. Harriet and Matt Owner.</p> <p>1</p> <p>2 Leona E. Warren</p> <p>3 George Matts 11-4-1931</p> <p>4 Emily Clara Matts 11-4-16</p>
---	---

44 PERPETUAL CONTRACT.		Owner.	N. E. Dora B. Earl		Owner.
N. E.	Milton C Jagger		N. E.	Duane Earl	
1	Milton C Jagger		1	Dorothy B. Earle	8-5-1921
2	Pamela B Jagger 4-23-20		2	Burton Earl	
3	Lester B Jagger		3		
4			4		
S. E. Sarah Jane Phelps			S. E. Geo. Carrie Maess		
Owner.			Owner.		
1	Wm. T. Schultz 12-2-1963		1	Mary Rhodie	6-20-22
2			2		
3			3		
4			4		

Lot No. 91 Y

SCALE: 5 feet = 1 inch.

Lot No. 92 Y

6 PERPETUAL CONTRACT.		Owner.	N. W. Lillie A England		Owner.
N. W.	Siegfried Scheck		N. W.	Elmer E. Van Buskirk	10-14-20
1	Siegfried Scheck 6-17-1936		1	Pruncelia V. Van Buskirk	2-17-23
2	Lena Scheck		2	Lillie A. England	
3	Louisa A. Scheck		3	Robert E. England	
4			4		
S. W. John H. Doe			S. W. Geo. Carrie Maess		
Owner.			Owner.		
1	John H. Doe 4-3-26		1	George Maess	10-14-20
2	Eliz L. Doe 2-17-1936		2	Carrie Maess	2-2-23
3	Chas. V. Doe		3	Geo. Schultz	4-14-24
4	Julia W. Cwark		4	Emma Schultz	4-14-1947

N. E. Charles Pasch Owner.  
 1 Charles W. Pasch 1-2-1914  
 2 Johannah F. Pasch 5-1-39  
 3 Lydia Pasch + Edna Pasch 10-16-46  
 8-3-00  
 4 Albert J. Pasch 11-15-92

N. E. Emily & Rebecca A. Sercombe  
 1 Margaret Deady 4-6-1954  
 2 Catherine M. Sercombe  
 3  
 4  
 See g c

S. E. Carrie S. Weigand Owner.  
 1 Nelson R. Weigand  
 2 Carrie Schreier 4-11-22  
 3 Clinda S. Lawrence  
 4 Ann E. Lawrence 10-11-24

S. E. Isaac De Witt Owner.  
 1 Isaac S. Witt 6-5-19  
 2 Mary B. De Witt  
 3  
 4 Abraham De Witt - <sup>1838</sup> Inf. 1-23-03  
 See g c

Lot No. 93 Y

Lot No. 94 Y

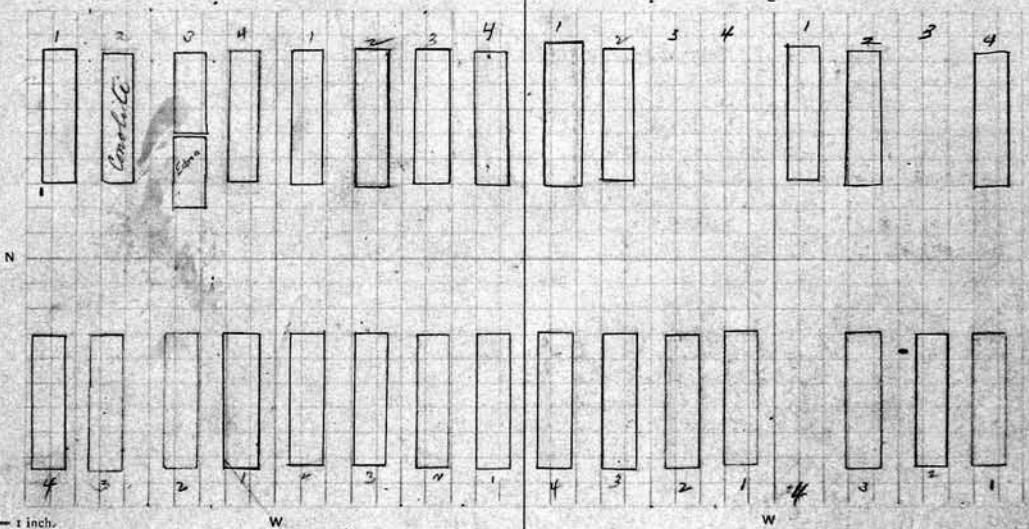

N. W. Peter Rice Owner.  
 1 Fred J. Rice  
 2 Adolph Rice 12-12-04  
 3 Louise Rice 12-6-1928  
 4 MARY MOYNIHAN 5-12-1938

N. W. Louise Blohm Owner.  
 1 Edward Blohm 2-2-1911  
 2 ~~Joyden Blohm 5-20-1911~~  
 Catherine M. Sercombe  
 3 Ernest W. Blohm 1898  
 4 August Blohm 10-22-19

S. W. Peter Rice Owner.  
 1 Peter Rice 3-26-03  
 2 Mary Rice 2-12-07  
 3 Peter Rice  
 4 John H. Rice

PERPETUAL CONTRACT.  
 S. W. Sidney N. Smith Owner.  
 1 Sidney N. Smith 12-9-00  
 2 Carrie R. Smith  
 3 Susan E. Smith 6-7-07  
 4

**46**  
 N. E. Sophia C. Abram<sup>o</sup> Owner.  
 1 Christopher Abrams 12-12-10  
 2 Sophia Abrams  
 3 Sophia Dubr 7-11-1931  
 4 Charles Dubr 1-21-25

**164**  
 N. E. Anabella Babbage<sup>o</sup> Owner.  
 1 E. F. Babbage  
 2 Anabella Babbage  
 3 James S. Kingston  
 4

**PERPETUAL CONTRACT** on 1st & 2nd years  
 S. E. L. M. Pruner - Emeline Nelson <sup>John Osborne</sup> Owner.  
 1 Mrs Nelson  
 2 Emeline Nelson. 5-28-1914  
 3 Sarah M. Pruner  
 4

**164**  
 S. E. Anabella Babbage<sup>o</sup> Owner.  
 1  
 2  
 3  
 4

Lot No. 95 Y

Lot No. 96 Y

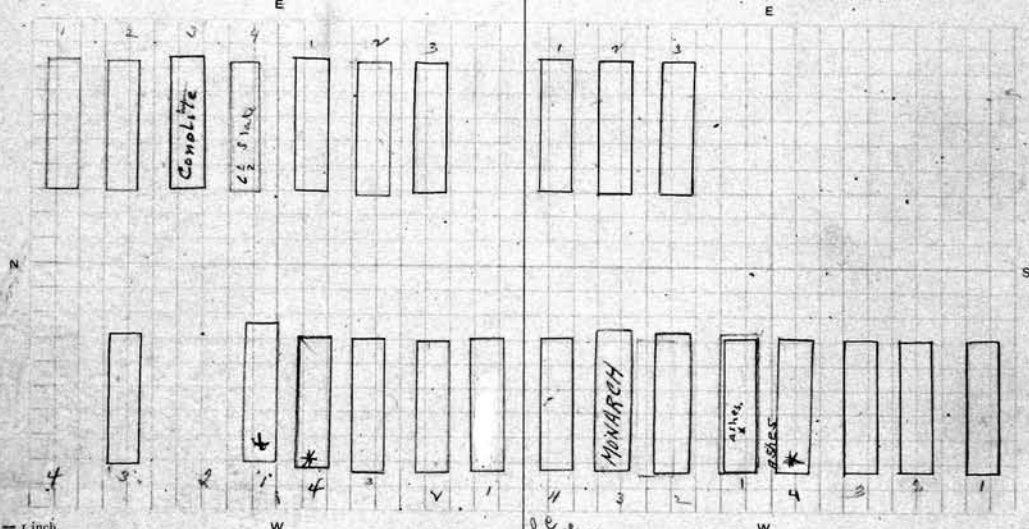

SCALE: 3 feet = 1 inch.

N. W. ~~Wm. B. Zimmer~~ <sup>Wm. B. Zimmer</sup> Owner.  
 1 Alice Way 6-8-83  
 2  
 3 Minnie W. Zimmer 9-21-99  
 4

N. W. Mathilde M. Eubelle<sup>o</sup> Owner.  
 1 Emily M. Eubelle <sup>Asst. Camille A. Eubelle</sup> RB. 4-9-1931  
 2 Mathilde M. Sutter 9-6-46  
 3 George Sutter 5-7-1951  
 4 Mina Bailly <sup>Widow - Rev. E. Sutter</sup> 10-29-69  
 10-21-01

S. W. ~~Wm. B. Zimmer~~ <sup>Wm. B. Zimmer</sup> Owner.  
 1 Mrs W. Zimmer 6-1-20  
 2 Elizabeth Zimmer 6-13-1913  
 3 Amelia Zimmer 6-27-1891  
 4 William Bernard Zimmer 9-9-1948  
 4 Frederica W. Zimmer 9-9-1981

S. W. J. Chas. Sparr **PERPETUAL CONTRACT** Owner.  
 1 J. Chas. Sparr 10-31-1898  
 2 Frederica Sparr & C. Sparr 10-30-1898  
 3 William Sparr 11-21-1898  
 4 Caroline Sparr 3-25-1946

<p>0 N. E. H. &amp; C. D. Rotman and John Vorhoff Owner.</p> <p>1 Christian Rotmans 12-28-1919</p> <p>2 Jane Rotman 10-2-1943</p> <p>3 Henry J Rotman 4-10-05</p> <p>4 Nellie Tweedale 7-24-16</p>	<p>0 47 189 N. E. Dora E Glasser Owner.</p> <p>1 Enns Glasser 9-22-1912</p> <p>2 Lora Glasser 2-14-19</p> <p>3 George A Glasser. Dora Glasser's daughter</p> <p>4 William Glasser 9-29-1952</p>
<p>0 S. E. H. &amp; C. D. Rotman and John Vorhoff Owner.</p> <p>1 Dixie Balt 5-22-18</p> <p>2 Bernina Van Hoff</p> <p>3 Hendrina Vorhoff 5-10-09</p> <p>4 John Von Hoff 7-2-08</p>	<p>0 189 S. E. Dora E GLASSER Owner.</p> <p>1 Parker S. Collins 3-3-1958</p> <p>2 Mary Frances Collins 11-18-66</p> <p>3 Parker L. Collins 1-19-1959</p> <p>4 Adam Christman 2-28-03</p>
<p>Lot No. 97 Y</p> <p>Lot No. 98 Y</p> <p>SCALE: 5 feet = 1 inch.</p>	
<p>0 1774 N. W. H. &amp; C. D. Rotman and John Vorhoff Owner.</p> <p>1 Henry Rotman 9-8-25</p> <p>2 Johanna Rotmans John Rotman's Ins. 1-23-1915</p> <p>3</p> <p>4 Gertrude Rotmans Ruth G. Rotmans 5-28-19</p>	<p>0 N. W. Johanna Dobrott Owner.</p> <p>1 Herman Dobrott</p> <p>2 Johanna D. Vick 9-11-23</p> <p>3 John Bang 8-4-99</p> <p>4 Conrad E. Dobrott and Morris's daughter</p>
<p>0 1774 S. W. H. &amp; C. D. Rotman and John Vorhoff Owner.</p> <p>1 Dark Rotmans 2-25-1943</p> <p>2 Jennie C. Rotmans 6-20-1915</p> <p>3 Arnold Rotmans and Jennie Rotmans 6-19-35</p> <p>4 Berendina Rotmans - grave opened on middle line of NW &amp; SW 1/4.</p>	<p>0 S. W. Henry D. Hamm Owner.</p> <p>1 Delamia H. Hamm 3-11-05</p> <p>2 Henry D. Hamm 8-19-1946</p> <p>3 Lona Hamm - 5-17-1942</p> <p>4 Roy H. Hamm</p>

48		0	N. E. Anna Platt		0	Owner.
N. E. Sophia Cook		0	N. E. Anna Platt		0	Owner.
1	Albert C. Cook		1	Phillips T. Platt		
2	William W. Cook 5-12-06		2	Anna Platt 9-22-03		
3	Sophia Cook 4-6-1911		3	Mary A. Wimple 2-23-05		
4			4	Mary H. Caulk		
S. E. Valentine Hoffman		0	S. E. Carrie Kubin		0	Owner.
S. E. Valentine Hoffman		0	S. E. Carrie Kubin		0	Owner.
1	Valentine Hoffman 1-21-1927		1	Carrie Kubin & Geo. D. Sturwald		
2	Christina Hoffman		2	Carrie K. Smith 4/29/1926		
3	Frederick Hoffman 12-17-1958		3	Emma Sklarwald 3-8-1947		
4	Lena Hoffman		3	Marlin Sturwald 1-13-1939		
			4			
Lot No. 99		Y	Lot No. 100		Y	
N. W. Mary Beck & M. Livingston		0	N. W. 1/4 Henry Beiter		0	Owner.
N. W. Mary Beck & M. Livingston		0	N. W. 1/4 Henry Beiter		0	Owner.
1	Minnie Livingston 3-1-22		1	Henry W. Beiter 10-18-16		
2	John E. Livingston 11-23-12		2	Mary C. Beiter 7-23-17		
3	Mary Beck 12-19-05		3			
4	William Shulmer		4	Geo. H. Beiter		
S. W. Margaret Tracy		0	S. W. Mrs. Schmid		0	Owner.
S. W. Margaret Tracy		0	S. W. Mrs. Schmid		0	Owner.
1	John S. Tracy		1	William Schmid 8-12-34		
2	Margaret Tracy 7-1-03		2	Sarah A. Schmid 11-15-1892		
3	George B. Tracy 5-5-08		3	Mildred Brock 11-22-1961		
4	Ashe's HARRIET SCHNEIDER 10-31-1958		4	Alfred A. Brock 12-5-1972		
4	Harriet H. Tracy 8-21-23					

original for  
north of  
Main

w to allow  
another on top.

Surge

N. E. Theodore Frank Owner.	N. E. Charles Schott Owner.
1 Theodore C. Frank 1-23-1932	1 Hulda H. Schott 10-28-1936
2 Caroline Frank 2-2-1949	2 Hattie Schott 10-25-17
3 Theodor Frank 6-5-1967	3 William J. Schott 5-26-1993
4 Carrie S Frank 12-15-1892	4 Henry Schott 4-28-1893

S. E. Owner.	S. E. Joseph Westervelt Owner.
1 John Vossler Sr 12-10-1892	1 Joseph Westervelt 8-10-1926
2 Katherine Vossler	2 Julia C Westervelt 10-9-07
3 Christian Vossler John Vossler 2-7-06	3
4 Christian Vossler 6-19-1902	4 Elmer J Westervelt

See G.C.

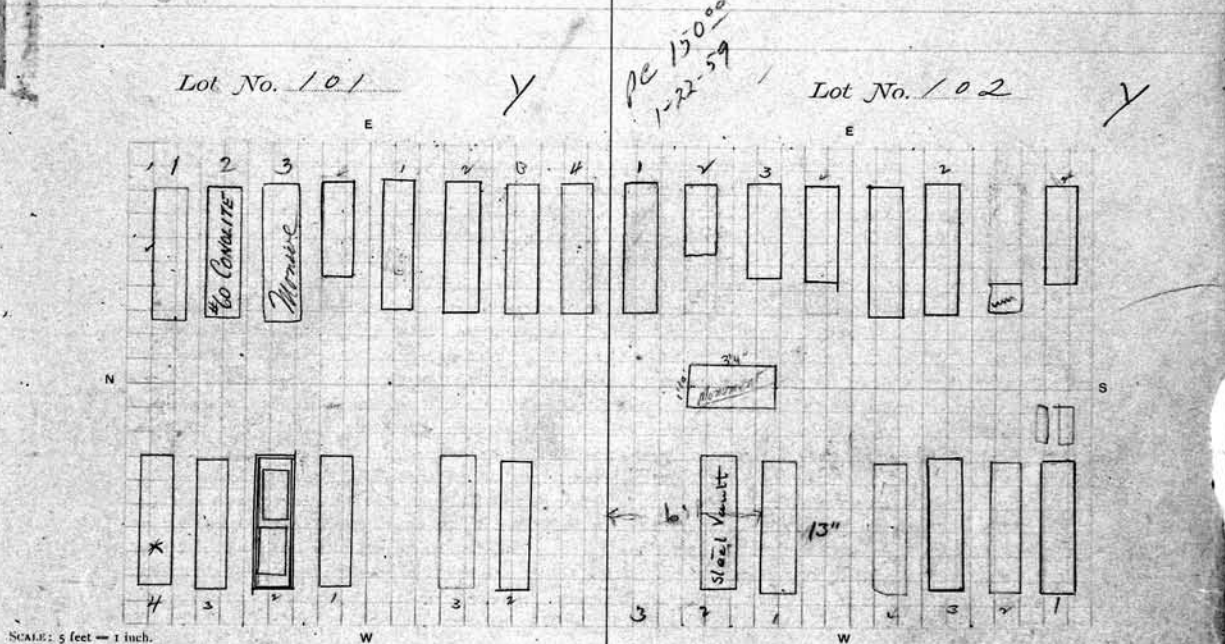

N. W. John Smith Owner.	N. W. Charles Schott Owner.
1 Susan Smith	1 Charles Schott 3-21-18
2 Remembrance 1 for 4 2 small	2 Margaret A. Schott 12-21-1907
3 John Schmitt 3-28-16	3
4 George E. Weston 4-18-01	4

Space for 3 yrs in the tier

S. W. Catherine R. Rutherford Owner.	S. W. Selma Hyde Owner.
1 Robert Rutherford	1 Jacob Heidt 2-11-18
2 Cath R. Rutherford 5-11-07	2 Salomea Heidt 1-25-18
	3 William E. Beck 3-20-1937
	4 Salomea Beck 5-21-1928

See G.C.



50  
N. E. Ludwig Krest Owner.

- Ludwig Krest 2-19-12
- Caroline Krest 5-3-24  
*Caroline Krest Fertig 5-10-03*
- Matilda Krest Edwin Fertig 6-6-00
- Frank Krest 10-22-92

7 Earl F. Fertig 11-27-01.

189  
S. E. Ludwig Krest Owner.

- George Krest 12-13-16
- Fredrick Krest 2-9-1938
- Annie M. Krest 12-8-1930  
*Formateda Krest 10-4-06*
- Horace L. Krest 9-27-00  
*Lemuel H. Krest 2-7-1911*

184  
N. E. Wm Krest PERPETUAL CONTRACT. Owner.

- William Krest 2-8-06
- Albertine L. Krest
- Henry Krest 2-4-1912
- Evelyn Burton 5-10-13

184  
S. E. Wm Krest PERPETUAL CONTRACT. Owner.

- Anna Eggelston 2-20-17
- Clara Bandemer 8-1-17
- Herman Bandemer 6-23-01  
*Frank Bandemer 6-11-1910*
- Caroline Bandemer & Geo C. Bandemer 2-21-05

Lot No. 103 Y

Lot No. 104 Y

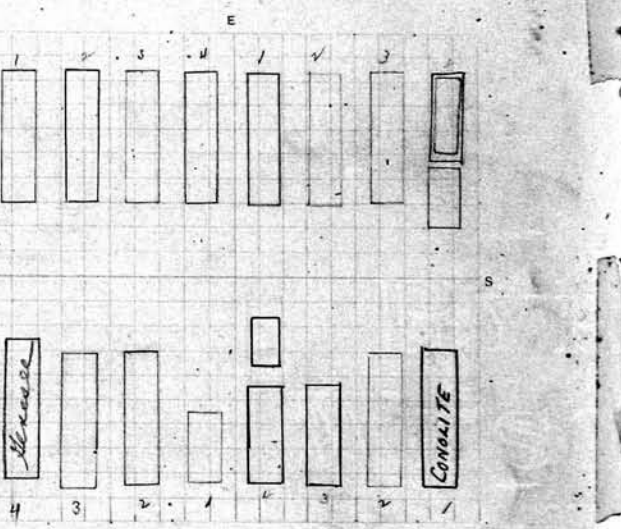
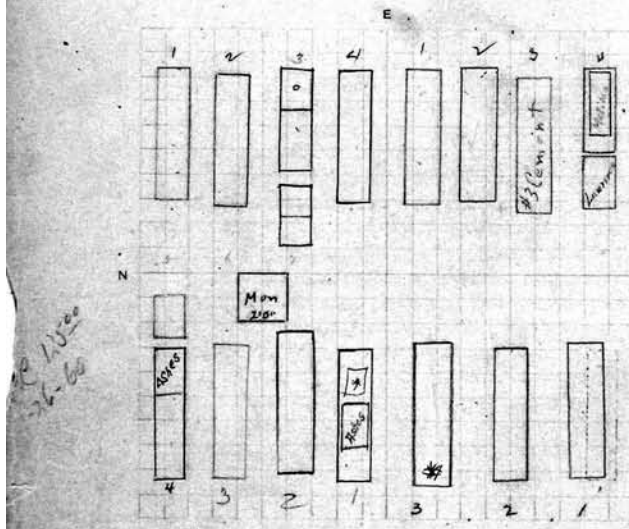

PERPETUAL CONTRACT

N. W. Christian Jungjohann Owner.

- Christian Jungjohann 4-27-1964  
*Pauline Jungjohann* *Maria L. Jungjohann 11-14-1916*
- Bertold Jungjohann 8-16-1960
- Albrecht Schnabel 9-21-15  
*Sophia Robinson 29-11-1914* *Jas. Robinson*
- Mela Jungjohann 1-28-05  
*Infant*

PERPETUAL CONTRACT

N. W. John C. Bastmann Owner.

- Edward W. Leistman 12-15-02
- John Bastman 8-23-07
- Frederica Bastman 3-20-24
- Ida Bastman 4-21-71

Sold to PERPETUAL CONTRACT

S. W. (Karl Pette) David M. Francisco Owner.

- David M. Francisco 4-21-1938
- Annett Francisco 8-10-12
- John W. Seelley 4-30-1934  
*Leah D. Seelley (a.k.a) 5-11-1967*
- Space for 3 graves only

PERPETUAL CONTRACT

S. W. John C. Bastmann Owner.

- Sophia Bastman 3-2-1955
- John Bastman 2-20-04
- John Bastmann
- Carrie C. Leistman  
*Herman Krappi Inf*

184  
N. E. Hugh H. Baird PERPETUAL CONTRACT Owner.

- 1 Martha Baird - 6-4-40
- 3 Matilda Baird R.B. 11-5-14
- 2 Hugh H. Baird 11-26-1929
- 4 Adam S. Baird

169  
S. E. Hugh H. Baird PERPETUAL CONTRACT Owner.

- 1 Hugh H. Baird 8-8-02
- 2 Sarah J. Ewing R.B. 11-5-1914
- 3 Charles S. Baird 6-25-1928
- 4

51  
N. E. Hugh Crisp Owner.

- 1 Hugh Crisp 6-5-01
- 2 Minnie B. Crisp 7-6-1950 & Virginia 4-10-06
- 3 Arthur B. Crisp 10-4-1958
- 4

see page

S. E. Hugh Crisp Owner.

- 1
- 2 William Beard 12-31-04
- 3 Frank Beard
- 4 Jane T. Beard
- " Jane Crisp

Lot No. 105 Y

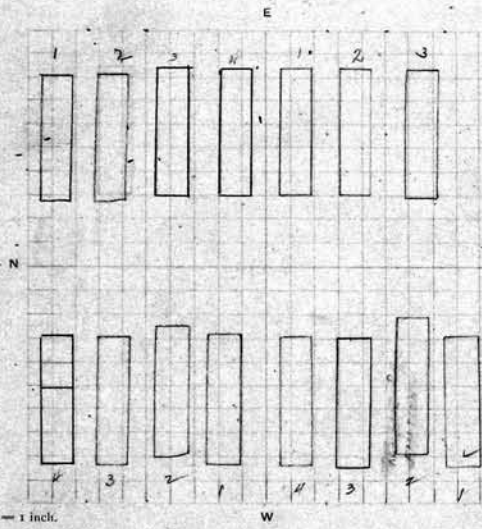

SCALE: 5 feet = 1 inch.

N. W. John M. Ruemelind Wife Owner.

- 1 Anna Ruemelind 12-8-1930
- 2 John Ruemelind 11-17-1932
- 3 Virginia M. Ruemelind 4-8-05
- 4 John Wesley Ruemelind & Henry Ruemelind

S. W. John M. Ruemelind Wife Owner.

- 1 Floyd Worde 3-10-1934
- 2 Elizabeth R. Emerson 10-22-1966
- 3 Paul Holm 6-10-1912
- 4 Anna M. Holm 5-10-1912

see page

Lot No. 106 Y

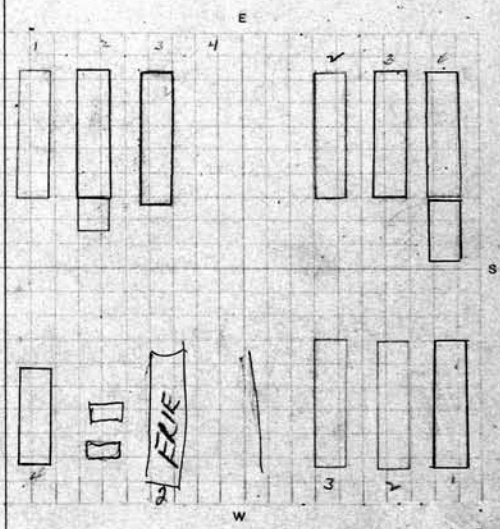

City repurchased lots 1, 2 & 3

N. W. August Ludecke Owner.

- 1 CAN'T USE
- 2 Krieh A. Howland 4-18-91
- 3 RES. Nancy / Howard RIF 11/18/97
- 4 Barbara Carl & John Ludecke

S. W. Elizabeth Mortimer Owner.

- 1 Edward Mortimer
- 2 Elizabeth Mortimer 2-10-05
- 3 Robert Mortimer 2-10-05
- 4

<p>52</p> <p>N. E. <i>Robert S. Field &amp; Jane A. Van Vorst</i> Owner.</p> <p>1 <i>Isaac S. Van Vorst</i></p> <p>2 <i>Anna Van Vorst</i> 2-16-17</p> <p>3</p> <p>4</p> <p style="text-align: center;">See 9 ✓</p>	<p>N. E. <i>William C. Kistingbury</i> Owner.</p> <p>1 <i>William Kistingbury</i> 3-24-01</p> <p>2</p> <p>3</p> <p>4 <i>John Kistingbury</i> 8-18-01</p> <p>5 <i>David F. Kistingbury</i> See 9</p>
<p>S. E. <i>Louisa Drapp</i> Owner.</p> <p>1 <i>Louisa Drapp</i> Baby girl Miller 11-30-1931</p> <p>2 <i>Pauline E. Drapp</i> 5-6-1950</p> <p>3 <i>Louisa Drapp</i> 12-19-44</p> <p>4 <i>Catherine Drapp</i></p>	<p>PERPETUAL CONTRACT</p> <p>S. E. <i>Hugh McKee</i> Owner.</p> <p>1 <i>Rebecca Allen</i> 1-10-40 <i>Hugh E. McKee</i> 11-3-1956</p> <p>2 <i>Eliza McKee</i></p> <p>3 <i>Mary A. McKee</i> 7-7-1913</p> <p>4 <i>Hugh McKee</i> 9-30-1911 <small>From Marie McKee 1-30-1911</small></p>
<p>Lot No. 107 Y</p> <p>SCALE: 5 feet = 1 inch.</p>	<p>Lot No. 108 Y</p> <p>PERPETUAL CONTRACT</p>
<p>N. W. <i>Robert S. Field &amp; Jane A. Van Vorst</i> Owner.</p> <p>1 <i>Harbert Fields</i> 6-12-1946</p> <p>2 <i>Leola Wood Fields</i> 11-9-1942</p> <p>3 <i>Hazel A. Field</i></p> <p>4 <i>Leonard Earl Field</i> 5-27-21</p>	<p>N. W. <i>Dorothy Davies</i> Owner.</p> <p>1 <i>John Davies</i></p> <p>2</p> <p>3</p> <p>4 <i>Dorothy Davies</i></p>
<p>unrecorded deed as Name of <i>Merrim Renckert</i></p> <p>S. W. <i>Fred Miller</i> Owner.</p> <p>1 <i>Frederick Renckert</i> 10-26-21</p> <p>2 <i>Dorothy Renckert</i> 9-3-18</p> <p>3 <i>Fred Renckert</i> <small>EDWARD RENCKERT 12-11-1954 R.B. 5-2-1919</small></p> <p>4 <i>Henry W. Renckert</i> 7-30-21</p> <p><i>Merrim Renckert</i> 4-3-80</p>	<p>S. W. <i>Alice Stewart</i> Owner.</p> <p>1 <i>Robert Stewart</i></p> <p>2 <i>Alice W. Stewart</i> 2-15-01</p> <p>3 <i>Hance Stewart</i> <small>1-22-1914 R.B. 1891-24 NEG 130 R-3</small></p> <p>4 <i>Alice M. Stewart</i> 4-8-1940</p>

N. E. Adella Beckwith <sup>o</sup> Owner.  
 1 George E. Lyon 11-25-20  
 2  
 3  
 4 Jane Miller 4-10-1893

N. E. Emma Kusler <sup>o</sup> Owner. 53  
 1 George Kusler  
 2 Julia Kusler Emma Kusler 23 1/2 x 10  
 3 Julia Nash 5-19-1911  
 4 Clarence H. Nash 5-29-1911

S. E. Mary Kelly Owner.  
 1 Frank R. Kelley - 1-31-1968  
 2 Annie Trickett - 11-2-42 - Ashes  
 3 James Kelley 1-9-1980  
 4 Jeanette C. Kelley 12-31-1954

S. E. Aggie Shipley <sup>o</sup> Owner.  
 1 Jas. Shipley & Child  
 2 Agnes Maude Moore 11-25-1961  
 3 John F. Moore 5-22-1962  
 4 Mary Tidner Removed 5-25-05 5 1/2 x 11 7/8 x 18  
 See G.O.

Lot No. 109 Y

Lot No. 110 Y

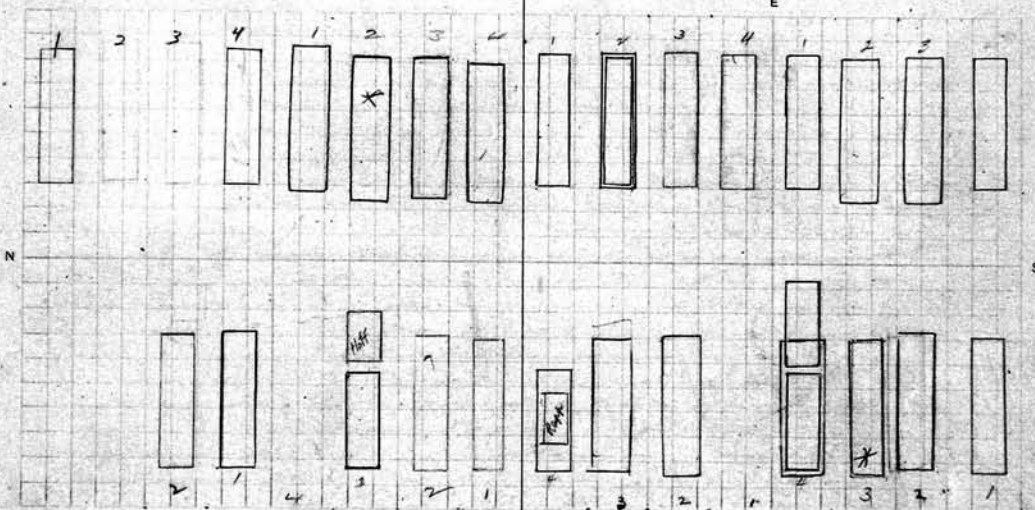

SCALE: 5 feet = 1 inch.

N. W. Matilda Barlow <sup>o</sup> Owner.  
 1 Ruth Clark  
 2 Matilda Barlow 9-5-1912  
 3  
 4

N. W. Chas Wettermann <sup>o</sup> Owner.  
 1  
 2 Charles F. Wetteman - 2-5-45  
 3 Ina Lucretia Wetteman 12-1-1947  
 4 Bertha Wettemann and (son) Wettemann  
 5-24-93

S. W. Mary Kelly Owner.  
 1 James Kelley 11-6-05  
 2 Mary Kelley 4-7-1930  
 3 Mrs. J. Kelley and John Hoff 3-22-07  
 4 VACANT

S. W. Alexander Hertz <sup>o</sup> Owner.  
 1 Alexander Hertz 7-11-16  
 2 Bertha J. Hertz 11-9-1946  
 3 Anna Simon 12-15-17  
 4 Curt A. Hertz 2-11-1893  
 See G.O.

54

PERPETUAL CONTRACT

N. E. Daniel Burgmaster Owner.

- 1
- 2 Harriet J. Burgmaster 10-10-18
- 3 Nellie Burgmaster
- 4 Mary Burgmaster

N. E. Fannie B. Smith Owner.

- 1 Dr. Frank B. Smith
- 2 Fannie B. Smith 3-12-20
- 3 Alice E. Smith 5-15-1906
- 4

PERPETUAL CONTRACT

S. E. Daniel Burgmaster Owner.

- 1 Percy Burgmaster
- 2 Geo. C. Burgmaster
- 3 Wm. N. Burgmaster
- 4

S. E. Agnes D. Ramsay Owner.

- 1 William L. Ramsay - 11-27-43
- 2 Agnes D. Ramsay 11-10-1947
- 3 Alexander Ramsay, 11-12-15
- 4 Allin Ramsay

Graves 3-4 are to be used  
by Frederick and Edna May  
McKernan of 852 Grand Ave  
Edna May is the grand daughter  
of David Burgmaster (now buried  
in Canada) Deco is now  
held by Edna May McKernan  
Edna Blanche Burgmaster Coates  
is daughter of David Burgmaster  
& Mother of Edna May McKernan

150'00 each  
11/6/42  
PC  
500  
for 200 111  
3/65

Lot No. 111

Lot No. 112

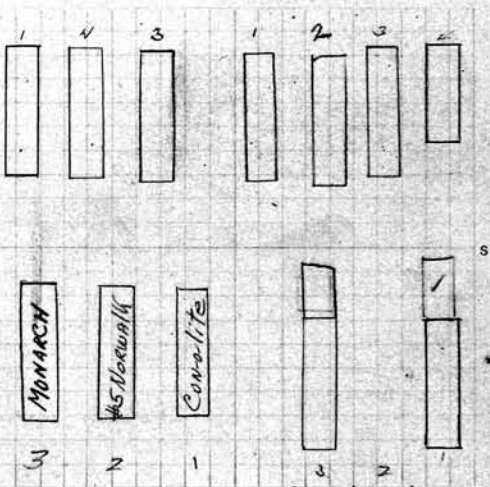
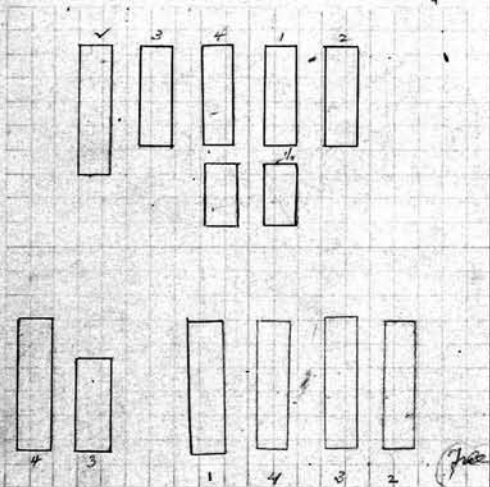

SCALE: 5 feet = 1 inch.

PERPETUAL CONTRACT

N. W. Gilbert C. Kirtland Owner.

- 1 Jane M. Kertnan 12-4-1947
- 2
- 3 Florence E. Chapin
- 4 Gilbert & Eleanor Kirtland Remains

N. W. Harriet B. Noble Owner.

- 1 Willard M. Noble 8-24-1950
- 2 Margaret J. Noble 9-4-1946
- 3 Lucille H. Noble 3-13-1957
- 4

PERPETUAL CONTRACT

S. W. Gilbert C. Kirtland Owner.

- 1 Tree
- 2 Gilbert C. Kirtland 5-2-04
- 3 Jane Kirtland 6-8-01
- 4 Charles C. Kirtland 6-10-01

S. W. Johanna Baist Owner.

- 1 George Baist Aunt of Bickler 2-6-30
- 2
- 3 George W. Baist 6-26-06 Emil & Fida Baist
- 4

See G.C.

PERPETUAL CONTRACT 0

N. E. Chas L Northorst Owner.	N. E. 1/4 Henry F. Brandt. 0 Owner.
1 Patrick Bennett 8-17-1950	1 Henry F. Brandt 5-21-1946
2 Ida Bennett 2-9-1953 <sup>Exp. Date 9-20-1948 see file</sup>	2 Elizabeth M. Brandt 12-29-1942
3 FRANK E. MORTHORST 12-3-1964	3 } Earl J. Wagner 10-29-1969 xxx disp. for memo August
4 Edith Northorst 4-10-89	4 } (Vote H. S. put on grave 3)

PERPETUAL CONTRACT 0

S. E. Chas L Northorst Owner.	S. E. Florence Sallyp Merrick Owner.
1 Chas. L. Northorst 7-2-24	1 Florence Merrick 10-2-42
2 Anne Louise Northorst 11-28-1947	2 Lucile S. Merrick
3	3 Walter E. Merrick
4 A.C. Northorst	4 see where you see above are in

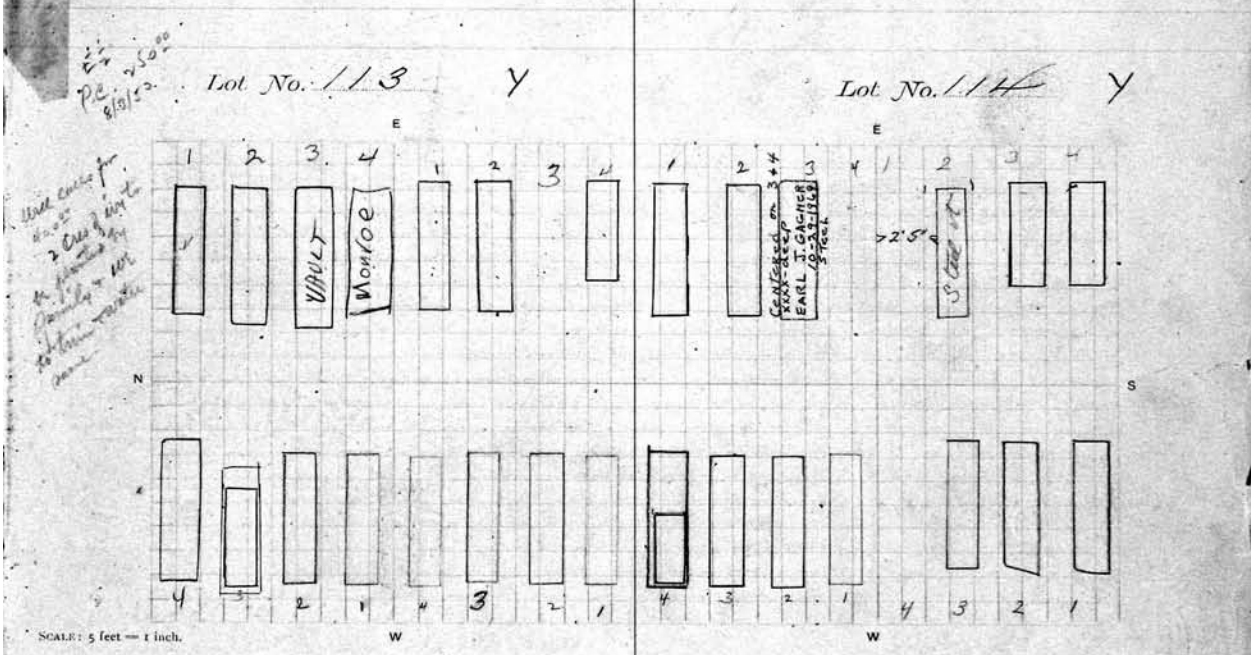

N. W. Willard Bond Owner.	N. W. Henry Northorst 0 Owner.
1 Melvyn Bond 8-26-1926	1 John C. Northorst 3-8-19
2 Ellen J. Bond 10-26-42	2 Philippine Northorst 6/21/1903
3 Florence W. Bond 12-12-1934	3 Amelia H. Northorst
4 Mildred G. Bond 2-18-1966	4 Baby Brandt 12-29-1926

S. W. Louisa Meyers Owner.	S. W. Florence Sallyp Merrick John J. and Laura E. Randall Owner.
1 Jacob Meyer 8-15-04	1 John Randall - R.B. - 2-14-45
2 Louisa Meyer 2-10-08	2 Laura Randall - 2-14-45
3 Theodore H. Kuhlmann 4-29-1938	3 Clair Randall - 9-18-42
4 Richard Brandt 7-4-91	4

see file

56

N. E. Geo & Katharine Barois Owner.

- 1 John F. Zabel 12-22-1927
- 2 Lillie B. Zabel 10-4-1972
- 3 Geo Barois & Geo Barois Jr
- 4 George Barois 4-17-1948

N. E. Elizabeth A Ulrick Owner.

- 1 Richard J. C. Ulrick 6-25-1897
- 2 Elizabeth A Ulrick 7-30-1940
- 3
- 4

S. E. Geo & Katharine Barois Owner.

- 1 Katherine B. Barois 5-11-1948
- 2 Anna Barois 3-14-1966
- 3 Res. Evelyn Elmer Gabbey
- 4

S. E. Frank Leonard Owner.

- 1 Margaret L. Powers 5-24-17
- 2 Louis M. Leonard 10-1-19
- 3 Frank Leonard 12-4-15
- 4 Jas. J. Leonard

Lot No. 115 Y

Lot No. 116 Y

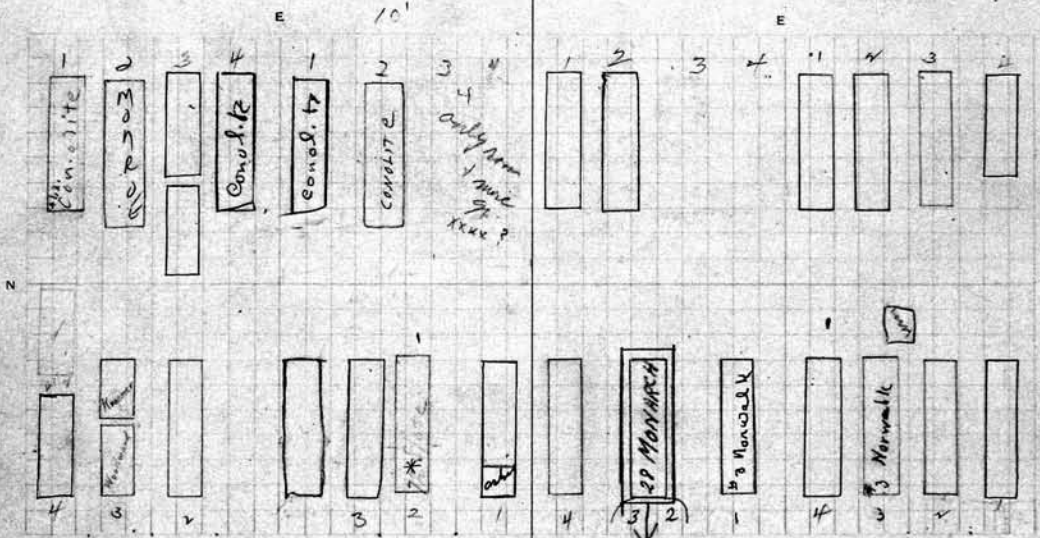

SCALE: 5 feet = 1 inch.

N. W. Williams & Williams Owner.

- 1
- 2 Sarah Williams 7-28-1911
- 3 F. C. Kraemer Jrft and Albert Woodruffe Jrft 2-1-04
- 4 Chas C. Williams
- 5 Ralph Williams

N. W. Mary Knorr Owner.

- 1 Katherine C. Knorr 7-16-1942
- 2 Louisa J. Knorr 1-31-1951 (XXX DEEP MONARCH)
- 3 Mary Knorr Pratt 1-2-1954 ON TOP
- 4 Mary M Knorr 3-2-1911

S. W. Augusta Pitschman Owner.

- 1 Hannah Pitschman Emma Mulla 12-28-39
- 2 Augusta Pitschman Helen Winterhill 5-1-1964 ashes 2-7-1930
- 3 Myrswell Pitschman 12-24-1937
- 4 Louise Knopf 5-11-1945

S. W. Mary Knorr Owner.

- 1 Scott Knorr
- 2 Mary Knorr 8-26-1916
- 4 Lillie V. Schaap 11-12-03
- 3 Harriet P. Knorr 2-9-1937

N. E. <i>Frank Thompson</i> Owner.		N. E. <span style="float: right;">57</span> Owner.	
1	Frank H. Thompson 8-2-24	1	.
2	Camil Bell Thompson - 5-22-1943	2	.
3	Ray M. Thompson	3	.
4	Vivian Jennings 5-17-1926	4	.
S. E. Owner.		PERPETUAL CONTRACT S. E. <i>Blanche McFair</i> Owner.	
1	.	1	<i>Impeiah McFair</i> 3-4-1915
2	.	2	<i>Lucretia McFair</i> R.B. 3-17-1899
3	.	3	<i>Blanche McFair</i> 7-18-99
4	.	4	<i>Murray McFair</i> 4-12-04
<p>Lot No. <u>117</u> Y</p>		<p>Lot No. <u>118</u> Y</p>	
N. W. <i>Mary Deyoe</i> Owner.		N. W. Owner.	
1	<i>Kenny Worthurst</i> 3-12-1912	1	.
2	<i>Mary Deyoe Worthurst</i> 7-12-15	2	.
3	<i>Albert Deyoe</i> 2-27-00	3	.
4	<i>Annie Glover</i>	4	.
S. W. <i>Theodore Boldt</i> Owner.		S. W. Owner.	
1	<i>Theodore Boldt</i> 9-14-14	1	GEORGE WEMETT ASHES 7-29-2005
2	<i>Lena Boldt</i> 12-31-06	2	WEMETT PIF #9655
3	<i>William H. Boldt</i>	3	.
4	.	4	.

Only 3 graves on this 1/4



58					
N. E.	Owner.	N. E.	Owner.	N. E.	Owner.
1		1		1	
2		2		2	
3		3		3	
4		4		4	
S. E.		Owner.		S. E.	
Owner.		Owner.		Owner.	
1		1		1	
2		2		2	
3		3		3	
4		4		4	
Lot No. 119 Y			Lot No. 120 Y		
E			E		
N			S		
W			W		
PC 150 <sup>00</sup>			6-1-60		
N. W.		Owner.		N. W.	
Owner.		Owner.		Owner.	
1		1		1	
2		2		2	
3		3		3	
4		4		4	
PERPETUAL CONTRACT					
Fred A. Worthington					
S. W. Part		Owner.		S. W.	
Owner.		Owner.		Owner.	
1	Fred D. Worthington 4-6-1936	1		1	
2	through Alfred J. Worthington 12-22-1902 R.B. 4/1/32	2		2	
3	Alice S. Worthington 17-13-1965 Head and	3		3	
4	Arthur Worthington 3-7-1932 R.B. 4-5-1932	4		4	

<p>N. E. Pt <i>Albert Vandusen</i> Owner.</p> <p>1 <i>Francis A. Van Dusen</i></p> <p>2 <i>Helen E. Van Dusen</i></p> <p>3 <i>Herlow L. Van Dusen</i></p> <p>4 <i>Charles F. Van Dusen 6/23/03</i></p>		<p>PERPETUAL CONTRACT 59.</p> <p>N. E. <i>Ernst Guenemey</i> Owner.</p> <p>1 <i>Ernst Guenemey 6-1-1912</i></p> <p>2 <i>Julia W. Guenemey</i></p> <p>3 <i>Julius Guenemey</i></p> <p>4 <i>Ruth L. Gole. 1-2-18</i></p>	
<p>S. E. Owner.</p>		<p>S. E. <i>Martha Roberts</i> <sup>sup p.c.</sup> Owner.</p> <p>1</p> <p>2 <i>Anna Roberts 1-6-1948</i></p> <p>3 <i>Fred S. Roberts 6-12-70</i></p> <p>3 <i>Martha Roberts 4-9-1948</i></p> <p>4 <i>Fred Roberts</i></p>	
<p>Lot No. 121 Y</p> <p>To Allow Another Interment on Top 5-2-72</p> <p>5 feet = 1 inch.</p>		<p>Lot No. 122 Y</p> <p>PERPETUAL CONTRACT E</p>	
<p>Chas. W. and Johannah Schuth</p> <p>N. W. Part <i>Philip Trickett</i> Owner.</p> <p>1 <i>Charles M. Schuth 7-6-1934</i></p> <p>2 <i>Johanna Kathol Schuth - 12-13-1943</i></p> <p>3 <i>Carl L. Schuth 8-22-1958</i> <sup>Widow of Trickett 5-31-1972</sup></p> <p>4 <i>Spaced 3 hrs Only</i></p>		<p>N. W. <i>Nellie Williams</i> Owner.</p> <p>1 <i>Thos. Williams</i></p> <p>2 <i>Nellie Williams 6-10-32</i></p> <p>3 <i>Nellie Williams</i></p> <p>4 <i>Cora Williams</i></p>	
<p>S. W. Owner.</p>		<p>S. W. <i>Mary E. Sexton</i> Owner.</p> <p>1 <i>Fred L. Sexton 10/31/1890</i> <sup>RESERVED HERE 1895</sup></p> <p>2 <i>Mary E. Ruston 6-12-1929</i></p> <p>3 <i>Edith Ferris 12-6-1950</i></p> <p>4 <i>Robert A. Ferris - 11-22-40</i></p>	

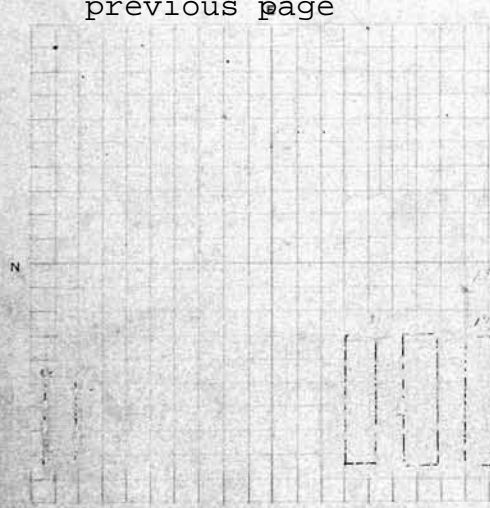
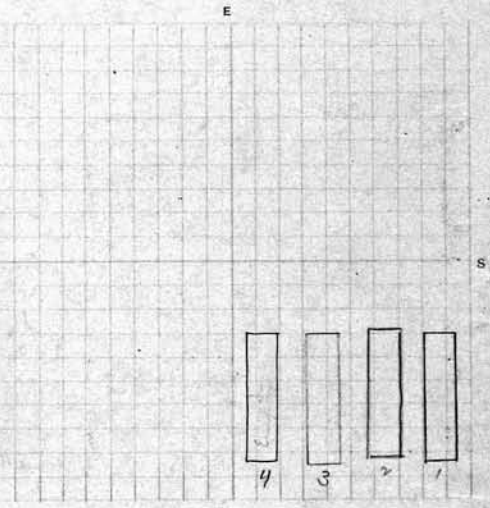

60			
N. E.	Owner.	N. E.	Owner.
1		1	
2		2	
3		3	
4		4	
S. E.	Owner.	S. E.	Owner.
1		1	
2		2	
3		3	
4		4	
<i>See page 324 for complete diagram</i>			
<i>Lot No. 123 Y</i> previous page		 <i>Lot No. 124 Y</i> E	
			
SCALE: 5 feet = 1 inch.			
N. W.	Owner.	N. W.	Owner.
1		1	
2		2	
3		3	
4		4	
S. W.	Owner.	S. W.	Owner.
1	<i>Edwards</i>	1	<i>Edward Slick</i>
2	<i>Edwards</i>	2	<i>Bertie Tice 4-21-14</i>
3	<i>Edwards</i>	3	<i>Paul H. Klich 3-23-06</i>
4	<i>Edwards</i>	4	<i>Ann Agan 5-9-39</i>
<i>1/2 Acre of land</i>			
<i>1 1/4 Acre of land</i>			

PERPETUAL CONTRACT		61	
<i>all</i> <del>S. E.</del> <i>Thomas A. &amp; Jeannette Doe</i> <i>His Wife</i> Owner.	N. E.	Owner.	
1 <i>Thomas A. Doe</i> 1-29-34 R.B. 2-19-1934	1		
2 <i>Jeannette Doe</i> 12-7-1968	2		
3 <i>Betty V. Doe</i> R.B. 11-17-21	3		
4 <i>Arlen Jackson</i> 12-8-1959	4		
5 <i>JEANNE I. MACK</i> 11/16/98			
6 <i>DAVID MACK</i> 8-24-91 <i>MANICELLO</i>			
<del>S. E.</del> Owner.	S. E.	Owner.	
7 <i>Gloria M. Howell</i> 8-22-1984	1		
8 <i>Le Vera Doe Fusco</i> 1-14-1964	2		
9 <i>Harry C. Reschmit</i> 3-3-88 *	3		
10 <i>Andrew Dreyer</i> 10-13-1964	4		
11 <i>MARTHA MAZER</i> 1/9/90 <i>ASHER</i>			
12 <i>RES JAN DAVIN</i>			

Lot No. 125 - Y		Lot No. 126 Y	
SCALE: 5 feet = 1 inch.			

  

N. W.	Owner.	N. W.	Owner.
1		1	
2		2	
3		3	
4		4	
S. W.	Owner.	S. W.	Owner.
1		1	
2		2	
3		3	
4		4	

252

N. E. Pt. <i>Caroline Jannick</i>		Owner.	N. E.		Owner.
1	<i>John Jannick</i>	} H GR. ONLY	1		
2	<i>Caroline Jannick 7-6-1906</i>		2		
3	<i>Betha H. Jenner - 3-24-1944</i>		3		
4	<i>HAD TO BUY 3' BECAUSE OF BOXES (CONCRETE)</i>		4		
Mid Pt. of E. Pt. <i>Frederick Jenner</i>		<i>5-7-1958</i>			
		<i>16 R. ONLY.</i>			

S. E. Pt.		Owner.	S. E.		Owner.
1			1		
2			2		
3			3		
4			4		

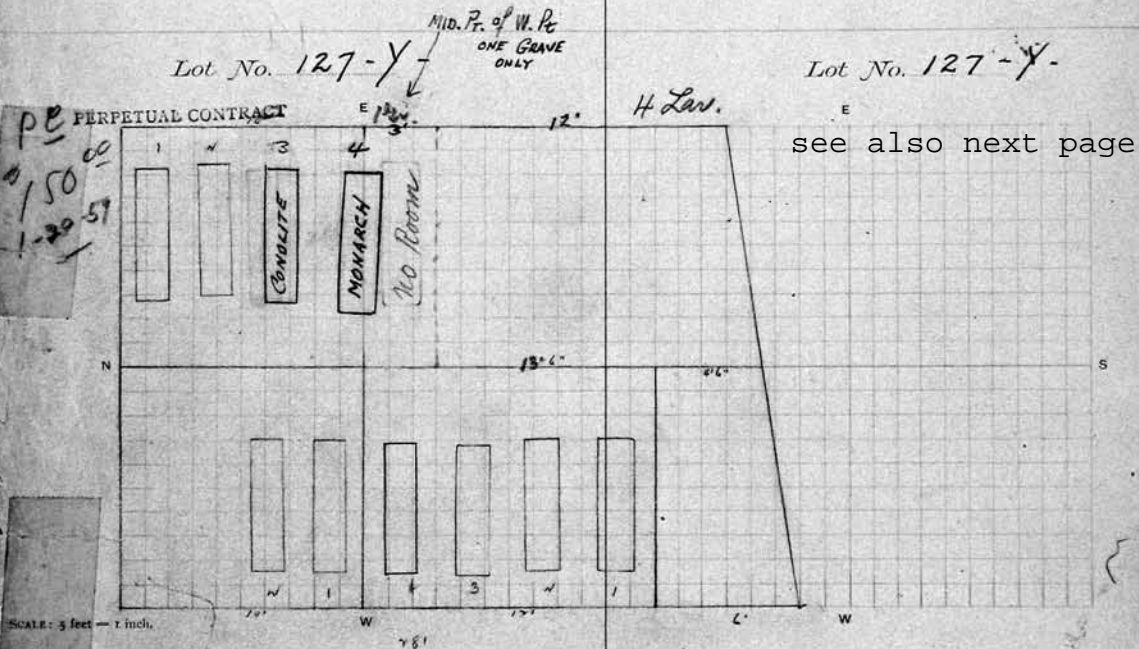

N. W. Pt. <i>Charlotte Kiefer</i>		Owner.	N. W.		Owner.
1	<i>Louis Kiefer</i>		1		
2	<i>Charlotte Kiefer</i>		2		
3			3		
4			4		

Mid Pt. of W. Pt. <i>Helen L. Miller</i>		Owner.	S. W.		Owner.
1	<i>Elizabeth C. Miller 4-22-22</i>		1		
2	<i>Mary F. Miller 1-12-1937</i>		2		
3	<i>Helen L. Miller 4-27-1928</i>		3		
4	<i>George Edward Miller - 12-21-43</i>		4		

62

N. E. St. Caroline Jannick Owner.

- 1 John Jannick
- 2 Caroline Jannick 7-6-06
- 3
- 4 Samuel Williams 2-10-90

N. E. William Albrecht<sup>6</sup> Owner.

- 1 William Albrecht 12-22-1931
- 2 Helena Albrecht
- 3 Maria Albrecht 6-1-1910
- 4

Gravestone in same grave with Albrecht

PERPETUAL CONTRACT

S. E. Owner.

- 1
- 2
- 3
- 4

S. E. Jacob Scheck Owner.

- 1 Jacob Scheck 3-19-1931
- 2 Louisa Scheck 4/18/93
- 3 Albert Scheck 5-22-22
- 4 Katharine Scheck 11-24-1943

See 9C

Lot No. 127 Y

Lot No. 128 Y

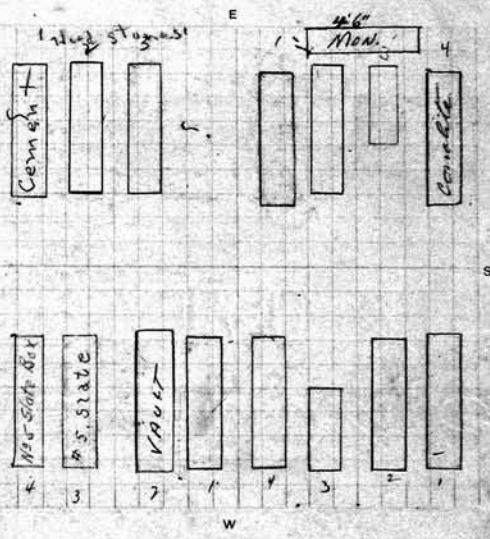
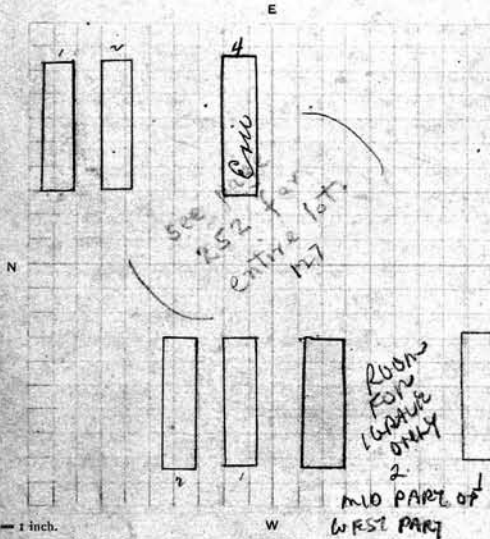

N. W. St. Charlotte Kiefer<sup>0</sup> Owner.

- 1 Louis Kiefer
- 2 Charlotte Kiefer
- 3
- 4

N. W. John Hermann<sup>0</sup> Owner.

- 1 Marie Murphy 5-7-1951
- 2 Louisa Hermann 12-2-1963
- 3 John Bauck 4-21-26
- 4 Rudolphena Bauck 1-2-18

Mid Pt of 12x10<sup>0</sup>  
Helen L. Miller. Owner.

- 1 Elizabeth C. Miller 4-22-22
- 2 ROOM FOR GRAVE ONLY
- 3
- 4 GEORGE EDWARD MILLER 12/21/1923

S. W. John Hermann<sup>0</sup> Owner.

- 1 John Hermann 3-30-1927
- 2 Caroline Hermann
- 3 Nelson E. Schue 11-23-08
- 4 Charles Hermann 4-18-1911

See 9C

63

N. E. <i>Mary Cady</i> Owner.	N. E. <i>William Miller Wife</i> Owner.
1 <i>Andrew J. Cady</i> 12-3-1893	1 <i>William Miller</i>
2 <i>Mary Cady</i> 3-1-19	2 <i>Ansanna M. Miller</i> 3-20-05
3 <i>James Cady</i> 9-7-00	3 <i>Susanna Miller</i> 3-19-06
4 <i>Roy Cady</i> 5-14-45	4 <i>William Miller</i> 6-29-00

S. E. <i>Nicholas Siedel</i> Owner.	S. E. <i>Hiram and Bernette Krill</i> Owner.
1 <i>Nicholas Siedel</i>	1 <i>Hiram Krill</i> 11-22-1937 <sup>See Krill</sup>
2 <i>Simon Siedel</i> 9-19-06	2 <i>Francis A. Krill</i> R.B. 4/11/16
3 <i>W. E. Schmidt</i> <sup>Barbara Schmidt</sup> 8-24-01	3 <i>Bernette Krill</i> <sup>Flattery</sup> 11-2-1972
4 <i>J. Matta Siedel</i> <sup>Anna B. Siedel</sup> 7-22-1911	4

Spaced for 3 GRS only

Lot No. 129 Y

Lot No. 130 Y

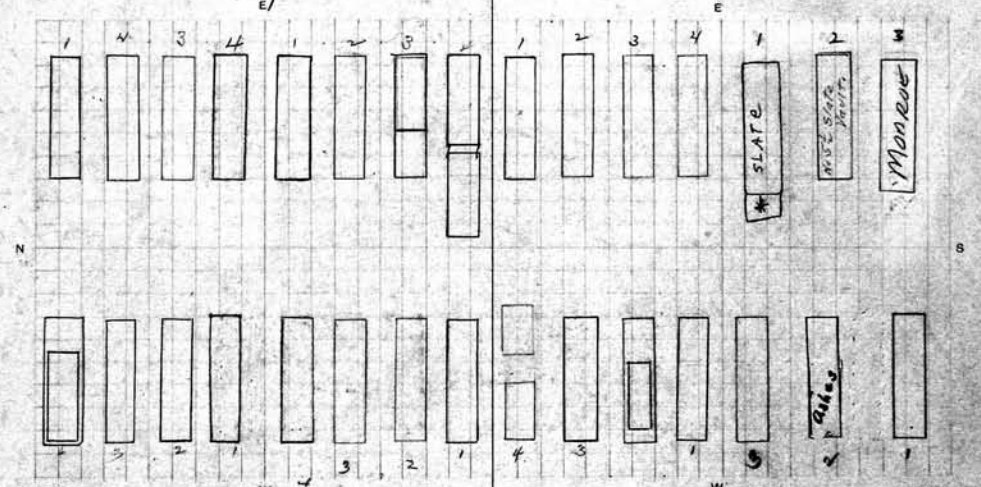

SCALE: 5 feet = 1 inch.

N. W. <i>Allen Heal</i> Owner.	N. W. <i>Anna Heald</i> Owner.
1 <i>Ellen F. Heal</i> 12-5-1955	1 <i>Joseph Heald</i>
2 <i>Lillian Heal</i> R.B. 12-22-20	2 <i>Geo W. Heald</i> <sup>Anna Heald</sup> 7-10-1938
3 <i>William Heal</i>	3 <i>Joseph Heald</i>
4 <i>Joseph A. F. Heal</i> <sup>Wm. A. Heal</sup> 9-7-20	4 <i>Alvin J. Hebr</i> 8-14-17 <sup>Mable Weber</sup> 8-27-1920

S. W. <i>Frederick Kielach</i> Owner.	S. W. <i>Dora M. McCrea</i> Owner.
1 <i>Heinrich Krest</i>	1 <i>Alex. D. McCrea</i> <sup>See McCrea</sup>
2 <i>Fredk Kielach</i> 7-31-02	2 <i>Dora M. Bradley</i> 8-5-1928
3 <i>Caroline Kielach</i> 4-2-04	3 <i>Alex. E. Bradley</i> 8-30-1910
4 <i>Louis A. Kielach</i> 7-16-1938	

Spaced for 3 GRS only.

Note: On July 24th 1931  
 4 GRS by Dora McCrea  
 for the burial of her  
 mother at time of  
 her death.



64

N. E. Charles Frost Owner.

- 1 Charles Frost 11-10-04
- 2 Frederick Frost 6-13-12
- 3
- 4 John W. Frost

N. E. Mary M. Simpson Owner.

- 1 Eugene Simpson
- 2 Mary Simpson 8-27-07
- 3 R. E. Simpson 12-3-15
- 4

See G.C.

S. E. Charles Frost Owner.

- 1 William Frost 8-10-1945
- 2 Emma Frost 12-3-1934
- 3
- 4 Spaced 3 GRAVES.

S. E. Marion G. Campbell Owner.

- 1 William S. Campbell
- 2 Jos. F. Ange
- 3
- 4

See G.C.

Lot No. 131

SEE G.C. Y

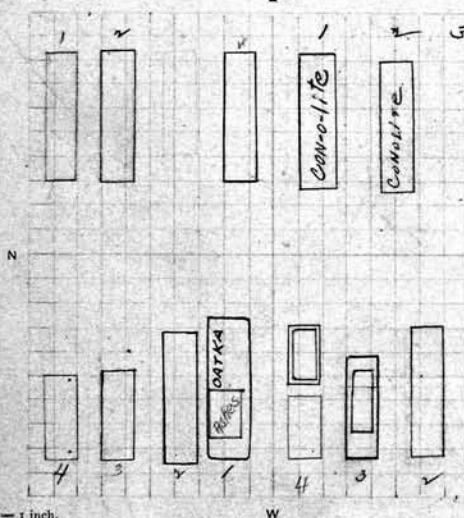

Lot No. 132

Y

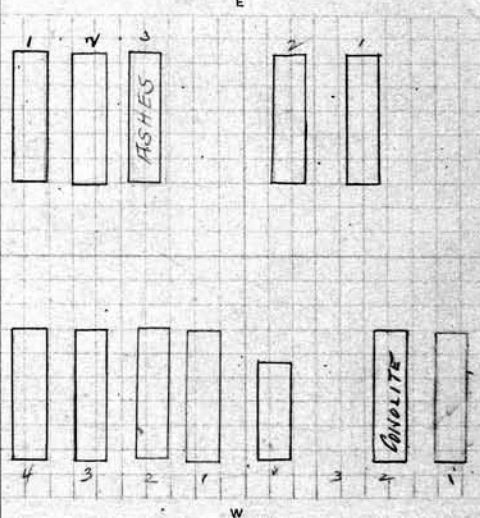

SCALE: 5 feet = 1 inch.

N. W. William Hoefle Owner.

- 1 Wm. C. Hoefle ROSE C. HOEFLE 8-30-1954 T.P.B. 7-29-16
- 2 Anna Hoefle
- 3 Annie Hoefle
- 4 Ernest Hoefle 4-4-00

N. W. Catharine Fraser Owner.

- 1 Thomas J. Fraser 5-28-1914
- 2 Maggie Fraser 2-12-02
- 3 Catharine Fraser
- 4 John Fraser

S. W. Amelia J. Miller Owner.

- 1 Quotara Miller 11-11-1893
- 2 Amelia Miller 3-3-1919
- 3 Nellie M. Brucker 4-21-1910
- 4 August H. Brucker 7-1-01

S. W. Isabel Osborne Owner.

- 1 James W. Osborne 12-10-1936
- 2 Osabelle Osborne 6-6-1951
- 3
- 4 Marion Josiah Kinney's Inst

See G.C.

N. E.		Owner.	N. E. Zahn, Muntz & Strutz Owner.	
1			1	Charles Strutz 4-25-05
2			2	
3			3	
4			4	
S. E.		Owner.	S. E. Zahn, Muntz & Strutz Owner.	
1			1	
2			2	
3			3	Ruth Muntz 1-17-05
4			4	

Lot No. 133 Y

Lot No. 134 (irregular) Y  
For S. part see page 301 - see next page

Find page  
see # 299

  

N. W.		Owner.	N. W. Zahn, Muntz & Strutz Owner.	
1			1	
2			2	
3			3	Frederick Zahn 6-2-1926
4			4	Lena August 1-12-07
S. W.		Owner.	S. W. Zahn, Muntz & Strutz Owner.	
1			1	Henry Zahn
2			2	
3			3	Hattie Zahn 8-3-02
4			4	

N. E. Pt. of N. Pt. = Elizabeth Strutz Owner.		South Part = John Sauer Owner.
1	Charles Strutz 4-25-1905	1 Lillie M. Sauer
2	Elizabeth Strutz 12-29-1947	2 Harris Ludwig 9-10-1901
3	George Strutz 7-30-1924	3 John T. Sauer 4-13-1917
4	Anna Daguel Smith 8-27-74	*
S. E. Pt. of N. Pt. = Charles F Sargent Owner.		South Pt = John Sauer. Owner.
1	Jean Wagner 10-15-90 9-19-08 ASHES	*4 John Sauer 3-29-1920
2	Amanda Sargent 5-19-1952	*5 Elizabeth Sauer 3-14-1927
3	Charles F. Sargent 4-2-1953	xxx DEEP *6 Donna Rehdanz 6-13-1947
4	Edna A. Lewis 9-15-38	*7 Ella Sauer 9-25-1965

Lot No. 134 "Y"

Lot No. 134 "Y"

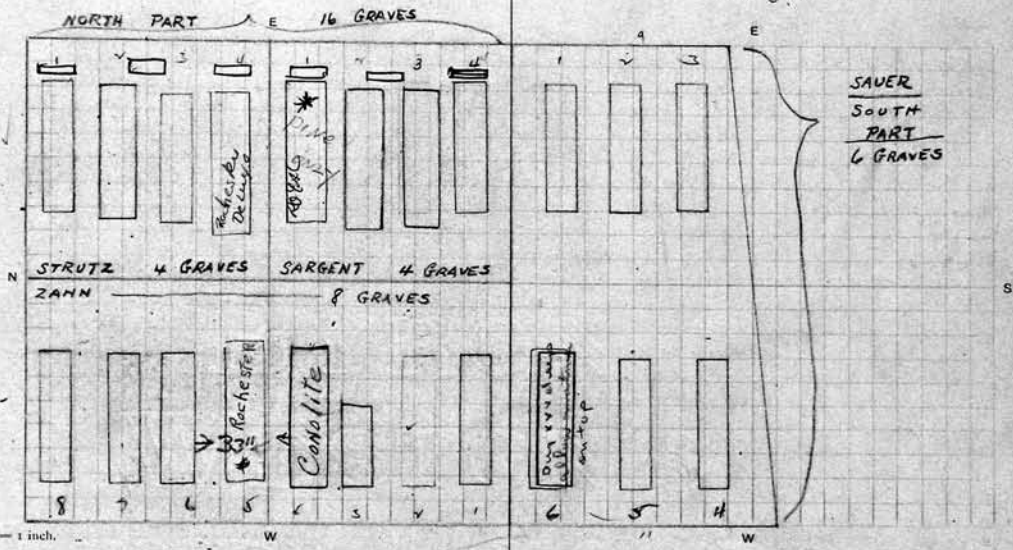

West 1/2 of N. Pt. = Margaret Zahn Owner.		N. W. Owner.
54	Anna J. Zahn 4-19-1967	1
68	Augusta Zahn 1-2-1936	2
78	Fredrick Zahn 6-2-1926	3
88	Lena Sargent 1-12-1907	4
West 1/2 of S. Pt. = Margaret Zahn. Owner.		S. W. Owner.
1	Henry Zahn	1
2	Anna Zahn 7-20-1928	2
3	Hattie Zahn 8-2-82 (removed) R.B. 4-16-1901	3
4	Charles B. Zahn 12-9-1960	4

66		N. E. Charles Carrier Owner.		N. E. Mary E. Rowe Owner.	
1		1	George O. Rowe	1	George O. Rowe
2		2	Mary E. Rowe 12-26-1913	2	Mary E. Rowe 12-26-1913
3	Emma Lynch 3-17-1937	3	Minnie E. Colgan 3-6-1914	3	Minnie E. Colgan 3-6-1914
4	Loria Carrier	4	Mariam E. Tinnis 8-12-1927	4	Mariam E. Tinnis 8-12-1927
S. E. Owner.		S. E. Geo. H. Outhank Owner.		S. E. Geo. H. Outhank Owner.	
1	Charles Carrier	1	George H. Outhank 5-14-06	1	George H. Outhank 5-14-06
2	Margaret B. Carrier 11-8-1911	2	Emma S. Outhank - 5-15-1942	2	Emma S. Outhank - 5-15-1942
3	Calvin S. Carrier 10-23-06	3	Edna Outhank 2-8-1951	3	Edna Outhank 2-8-1951
4	Chauncy Carrier	4	Lydia Carr 8-21-1893	4	Lydia Carr 8-21-1893

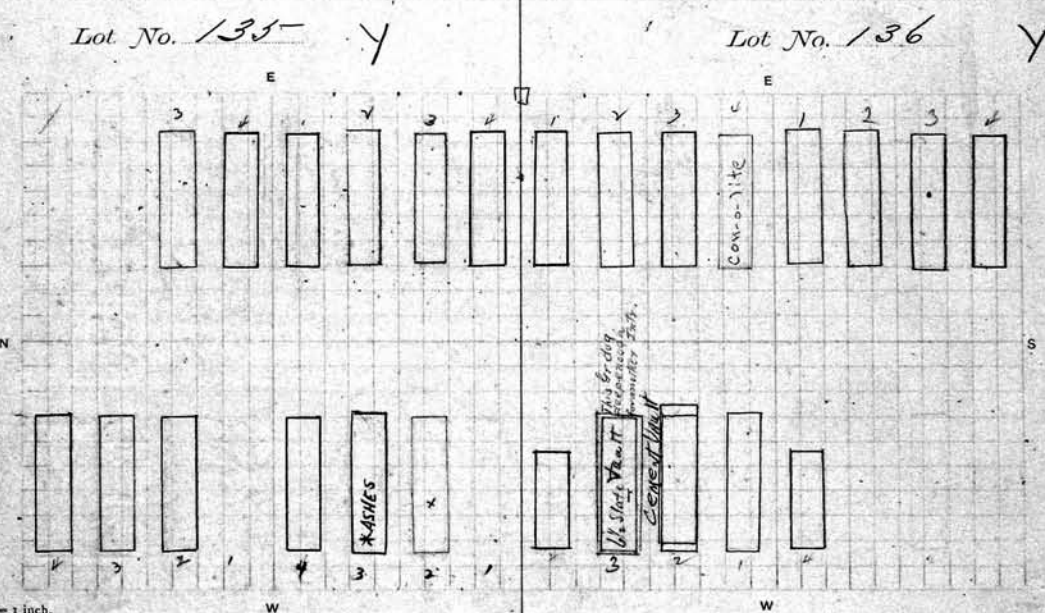

N. W. Anna J. Rapine Owner.		N. W. 1/4 Ellen J. Buckans Owner.	
1	John H. Rapine	1	Mary Hambley
2	Annie J. Rapine 8-1-08	2	Edw. H. Fisher Ellen Fisher Buckans 8-3-1945
3	Catherine Hardell	3	Phos Fisher 7-28-16
		4	Hazel M. Buckans
S. W. Minnie A. Savory Owner.		S. W. Ferdinand D. Boston Owner.	
1	Walter Harriman Savory 8-18-1934	1	
2	Minnie A. Savory 1-9-1959 ASHES	2	
3	Elizabeth J. Duffie	3	
4		4	Robert H. Boston

N. E. <i>Charles Drummer</i> Owner.	N. E. <i>Sarah A. Campbell</i> Owner.
1 <i>Charles Drummer</i> 1-6-1910	1 <i>Harry Campbell</i> 9-15-1893
2 <i>Johanna Drummer</i> 7-24-09	2 <i>Sarah A. Campbell</i> 7-14-15
3 <i>George Drummer</i> buried 1889-1899	3 <i>Edgar J. Steffen</i> 1-13-1929
4 <i>Emma A. Drummer</i> 3-16-1912	4 <i>Charles Steffen</i> - 2-13-41

S. E. <i>Mrs. Drippina</i> Owner.	S. E. <i>Anna B. Robisch</i> Owner.
1 <i>William Drippina</i> 7-14-1912	1 <i>John Robisch</i> 3-17-1893
2 <i>Milheluina Drippina</i> 9-4-03	2 <i>Elizabeth Robisch</i> 12-30-08
3 <i>Florence B. Drippina</i>	3 <i>John Robisch</i> 7-20-06
4 <i>Mrs. Drippina</i> & <i>Frank Drippina</i> infant	4 <i>John Robisch</i> 1-18-06

Lot No. 137 Y

Lot No. 138 Y

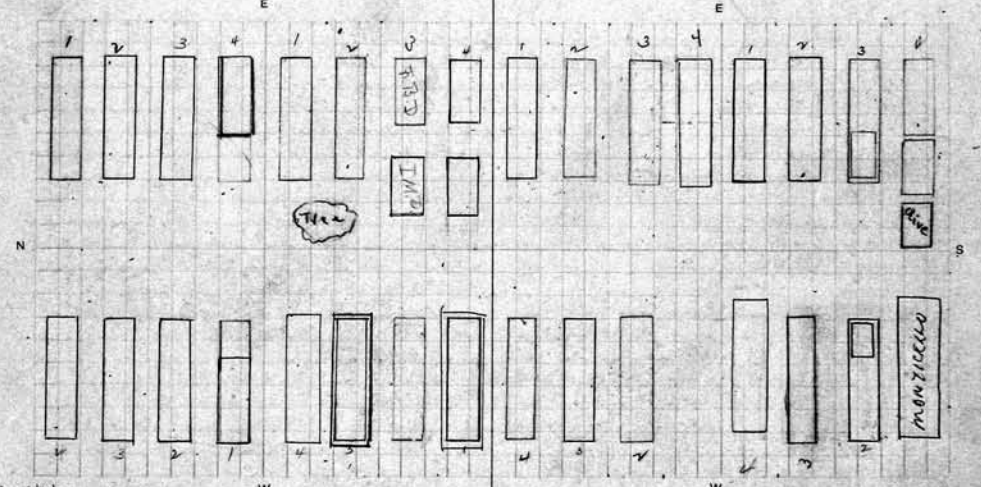

SCALE: 5 feet = 1 inch.

N. W. <i>Charles Drummer</i> Owner.	N. W. <i>William Wenzel</i> Owner.
1 <i>Olyer C. Hummel</i> & <i>Marguerite Hartman</i> 10-22-01	1
2 <i>Charles Drummer</i>	2 <i>Marie Wenzel</i> 2-19-1937
3 <i>Martha Drummer</i>	3 <i>F. Wenzel</i>
4 <i>Elizabeth Koepke</i>	4 <i>William Wenzel</i> 11-12-1912

See pg

S. W. <i>Mary J. King</i> Owner.	S. W. <i>Arvin R. Matteson</i> Owners.
1 <i>Mary J. King</i> 1-1-1895	1 <i>ARVIN MATTESON</i> 2/6/89
2 <i>Catherine L. King</i> 5-7-1928	2 <i>Mary E. Matteson</i> and infant
3 <i>Charles H. King</i> 1-24-1959	3 <i>Arvin R. Matteson</i> 3/3/88
4 <i>Norman A. Stiles</i> 4-27-1917	4 <i>Berthude C. Matteson</i> 12-13-1965

*Marguerite King Stiles  
 sole owner of lot 1 & 2  
 Mary J. King & sister  
 Charles H. King & her  
 son Norman A. Stiles  
 11-1-1917*

bc

68			
N. E. Mary Dasson	Owner.	N. E.	Owner.
1 Peter Dasson		1	
2 Mary Dasson		2	
3 Michael Zonneville 12-10-1935		3	
4 Jennie Zonneville 10-24-06		4	
S. E. Anna K. Wölfel Owner.		S. E. Owner.	
1 Fred A. Wölfel		1	
2 Johanna Engel 3-2-26		2	
3		3	
4		4	
part of 11 <sup>th</sup> Julia + Emilia Drivis Indt.			
Lot No. 139 Y		Lot No. 140 Y	
SCALE: 5 feet = 1 inch.			
N. W. Liona Berdeck		N. W. Owner.	
1 Fred E. Berdeck		1	
2 Liona Berdeck 7-6-20		2	
3 Chas Berdeck 4-11-21		3	
4 Geo Berdeck Indt		4	
<p>100.00 for P.C. granted 11/30/34</p>			
PERPETUAL CONTRACT			
S. W. Catharine Knans	Owner.	S. W. Wilhelmina Grims	Owner.
1 Joseph Knans		1 Abraham Grims AB 5-14-1912	
2 Joseph Knans		2 Wilhelmina Grims 8-4-1954	
3 Lawrence Knans		3 John Hubertson 8-7-1936	
4 Catherine C Knans 12-24-1929		4 Anna C. Knans Lena Hubertson 9-24-1911	

N. E. Pt. <i>Edwin C. Burns</i> <sup>o</sup> Owner.	N. E. <i>George P. Ingram</i> <sup>o</sup> Owner. <b>69</b>
1 <i>Edwin C. Burns</i> 9-13-1926	1 <i>Christine P. Ingram</i> Oct. 25, 1927
2 <i>Margaret S. Burns</i>	2 <i>Mary A. Ingram</i> 6-5-24
3 <i>Ada Burns</i> <sup>RO</sup> 4-20-1912	3 <i>Rodney S. Ingram</i> <sup>2-22-1930</sup> <i>Barbara Ann Ingram</i> 11-11-19
4 <i>John B. Burns</i> 10-15-1937	4 <i>Louisa Ingram</i> <i>John B. Ingram</i>

S. E. Owner.	S. E. <i>Barbara Hottes</i> Owner.
1	1 <i>Charles Hottes</i>
2	2 <i>Barbara Hottes</i> 9-27-14
3	3 <i>Katherine B. Hottes</i> 1-22-1952
4	4

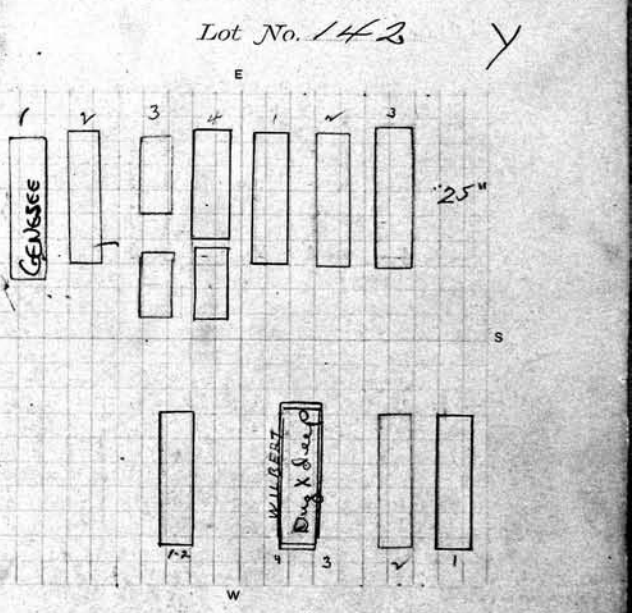
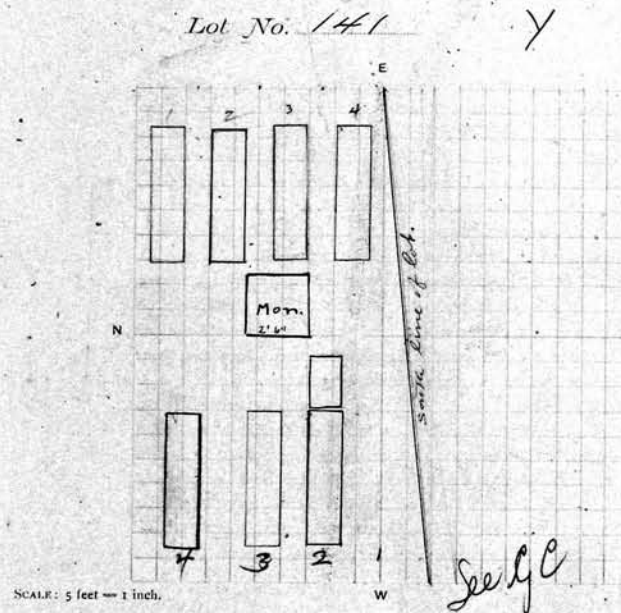

N. W. Pt. <i>Ira Hill</i> <sup>o</sup> Owner.	N. W. <i>Eliza C. Steiner</i> <sup>o</sup> Owner.
1	1) <i>Jacob Steiner</i>
2 <i>Lucy A. Hill</i> <i>White D. Parker</i>	2)
3 <i>Ira Hill</i> 3-25-00	3
4 <i>Agnes M. Parker</i> 6-15-1945	4

S. W. Owner.	S. W. <b>PERPETUAL CONTRACT</b> <i>Louise Reinhardt</i> Owner.
1	1 <i>Daniel Reinhardt</i>
2	2 <i>Louise Reinhardt</i> 12-25-11
3	3) <i>George P. Schelter</i> 6-27-46
4	4) <i>Louise M. Schelter</i> 4-24-1962

**70**  
 N. E. *Martha Dennis* Owner.  
 1 *Jared H. Dennis*  
 2 *Martha A. Dennis* 8-21-07  
 3  
 4 *See G.*

N. E. *Mary E. Clapp* Owner.  
 1 *William Fuchon*  
 2 *Margaret Slocum*  
 3 *Arthur Clapp* *Jessie M. Slocum 1-21-17*  
 4 *Frances J. Lytle* *Des H Lytle 7-14-05* 3-21-05

S. E. *Charles Niemann* Owner.  
 1 *Charles Niemann* 9-5-22  
 2 *Winnie Niemann*  
 3 *Caroline Mogatzke* 1-3-06  
 4 *Charles Mogatzke* 4-4-06

S. E. *Godfried Beck* Owner.  
 1 *Godfried Beck* 11-4-1911  
 2 *Christina Beck*  
 3 *Lea Euerle* 10-12-14  
 4 *Elizabeth Euerle* *Julia Euerle* 7-14-1894 12-4-1896

Lot No. 143 Y

Lot No. 144 Y

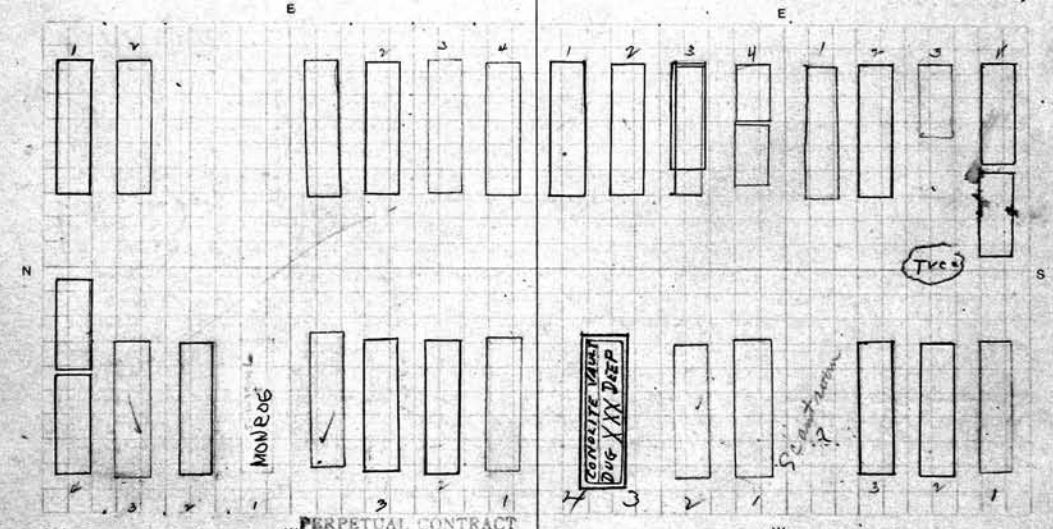

SCALE: 5 feet = 1 inch.

PERPETUAL CONTRACT

W

N. W. *Anton & Mary Schrenkenhofer* Owner.  
 1 *Frieda Sanders* 1-4-77 MONROE  
 2 *Mary Schrenkenhofer* 5-8-03  
 3 *Gordon Sanders* 12-17-1931  
 4 *Emil Schrenkenhofer* *Ant Schrenkenhofer*  
*See GC*

N. W. *Christian Boeyink* Owner.  
 1 *Arendena Boeyink* 8-20-20  
 2 *Christian Boeyink* 9-29-1933  
 3 *HULDA BOEYINK* 1-28-1956  
 4 *William Boeyink* 6-24-1952 DUG XXX DEEP  
*See 6.6.*

S. W. *Edward Mylaciaine* Owner.  
 1 *Edward Mylaciaine* 10-9-1937  
 2 *Amelia Mylaciaine*  
 3 *Mary Pauline Berman* 6-7-1926  
 4 *Frank H. Mylaciaine* 11-22-1930  
 PERPETUAL CONTRACT

S. W. *Christian Boeyink* Owner.  
 1 *Charles Tringali* 1-22-1912  
 2 *Lesina Lusink*  
 3 *Caroline Poes* 5-10-1893  
 4 *See 6.6.*



<p>N. E. <i>William Simpson</i> Owner.</p> <ol style="list-style-type: none"> <li>1 <i>William Simpson</i> 1-17-01.</li> <li>2 <i>Julia Simpson</i></li> <li>3 <i>Mary Simpson</i> 7-29-1932</li> <li>4 <i>Lillian &amp; Raymond Simpson</i></li> </ol>	<p style="text-align: right;">71</p> <p>N. E. <i>Christian Miller</i> Owner.</p> <ol style="list-style-type: none"> <li>1 <i>Christian Miller</i> 4-24-15</li> <li>2 <i>Charlotte Miller</i> 9-14-1894</li> <li>3 <i>Amelia M. Witzleben</i> 8-13-22</li> <li>4 <i>Mrs. Strinkhauser</i> 10-30-15</li> </ol>
---	--

<p>S. E. <i>Abram Terson</i> Owner.</p> <ol style="list-style-type: none"> <li>1 <i>Abram Terson</i> 2-4-1935</li> <li>2 <i>Lena V. Terson</i></li> <li>3 <i>Edward Terson</i></li> <li>4 <i>Nellie Terson</i> 3-5-1938</li> <li>3 1/2 <i>Susan Terson</i> 8-31-22</li> <li>2 1/2 <i>Eddie Terson</i> 10-30-03</li> </ol>	<p>S. E. <i>Louis H. Schultz</i> Owner.</p> <ol style="list-style-type: none"> <li>1 <i>Louis H. Schulze</i> 7-8-15</li> <li>2 <i>Minnie Schulze</i> 9-1-1954</li> <li>3</li> <li>4 <i>Harbert C. Schultz</i> <sup>Interred by</sup> <i>June Schulze</i> 11-10-28</li> </ol> <p style="text-align: center; font-size: 2em;">See G.C.</p>
---	--

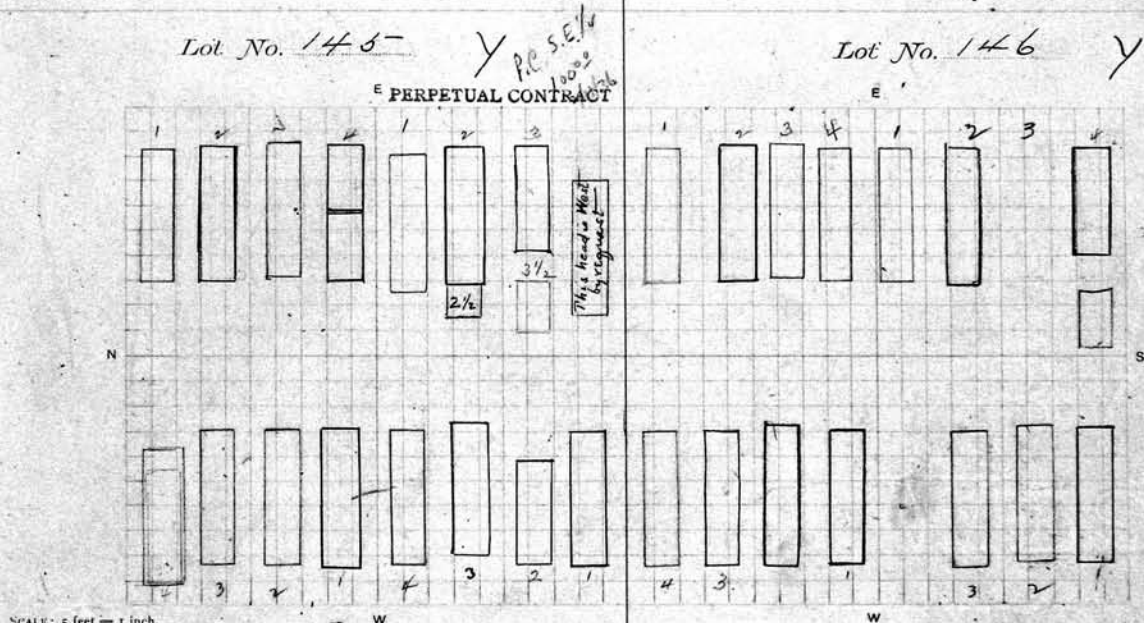

<p>N. W. <i>Frank Kasischke</i> Owner.</p> <ol style="list-style-type: none"> <li>1 <i>Charles Kasischke</i></li> <li>2 <i>Caroline Kasischke</i> 1-24-1911</li> <li>3 <i>Johannes Meryke</i> 5-6-1911</li> <li>4 <i>Augusta Scheideman</i> 6-15-1930</li> <li>4 <i>Frank &amp; Anna Kasischkes Inf.</i></li> <li>4 <i>Charles Kasischke</i> 3</li> </ol>	<p>N. W. <i>Charlotte Heber</i> Owner.</p> <ol style="list-style-type: none"> <li>1 <i>Amund Graeb &amp; Martin Heber</i></li> <li>2 <i>Charlotte E. Graeb</i> 7-12-1958</li> <li>3 <i>Jacob Heber</i></li> <li>4 <i>Charlotte Heber</i> 1-14-08</li> </ol>
---	---

<p>S. W. <i>Lena Schultz</i> Owner.</p> <ol style="list-style-type: none"> <li>1 <i>Louis Schultz</i> 1894</li> <li>2 <i>Edna Schultz</i></li> <li>3 <i>Lena Schultz Curtis</i> 3-11-22</li> <li>4 <i>Julius Schultz</i> 4-4-17</li> </ol>	<p>S. W. <i>Katharine Schmidt</i> Owner.</p> <ol style="list-style-type: none"> <li>1 <i>Ernst Schmidt</i> 11-15-1894</li> <li>2 <i>Katherine Doberiner</i> 7-9-1927</li> <li>3 <i>Just Doberiner</i> 11-30-1935</li> <li>4</li> </ol>
--	--

72		N. E. Anton Bilger Owner.		N. E. Owner.	
1	Anton Bilger 1-2-04	1			
2	Magdalena Bilger 3-13-07	2			
3	Bertha Bilger	3			
4	Emma C. Bilger 1-6-13	4			
S. E. Anton Bilger Owner.		S. E. Owner.			
1		1			
2		2			
3	John H. Bilger - 11-7-42	3			
4	Alma Wolf 4-20-09	4			

Lot No. 147 Y

SCALE: 5 feet = 1 inch.

Lot No. 148 See Page 301

N. W. Albert E. Fletcher Owner.		N. W. Owner.	
1	John S. Fletcher	1	
2	Jane Fletcher	2	
3	Albert E. Fletcher 1-25-1927	3	
4	Lillian Fletcher 4/4/18	4	
S. W. Louis Ringfile Owner.		S. W. Owner.	
1	Ludwig Ringfile 12-13-18	1	
2	Caroline Ringfile 4-25-23	2	
3	Caroline Ringfile	3	
4	Louis Ringfile 4-11-05	4	

N. E.		Owner.	N. E.		301
					Owner.
1			1		
2			2		
3			3		
4			4		
S. E. <i>John Sauer</i>		Owner.	Middle Part <i>Burgmaster &amp; Ringfield.</i>		Owner.
1	<i>Lillie M. Sauer</i>		1	<i>Jno. Burgmaster - 6-19-1934</i>	
2	<i>Carrie Ludwig 9-10-01</i>		2	<i>Winnie Burgmaster R.O. 3-29-21</i>	
3	<i>John T. Sauer 4-13-17</i>		3	<i>Mary Ringfield - 10-28-70</i>	
4			4		
			5		
			6		

Lot No. 134 (South part)  
180 Sqft

SCALE: 5 feet = 1 inch.

200<sup>00</sup>  
9.2<sup>50</sup> Lot No. 148

N. W.		Owner.	N. W.		Owner.
1			1		
2			2		
3			3		
4			4		
S. W. <i>John Sauer</i>		Owner.	200 sqft. <i>Mrs. Christina Luedcke</i>		Owner.
1	<i>John Sauer 3-27-20</i>		1	<i>Mrs. Luedcke 1893 (?)</i>	
2	<i>Elizabeth Sauer 3-14-1877</i>		2	<i>Christina Luedcke Bauer 7-10-1833</i>	
3			3	<i>WILHELMINA LUTIN 4-11-1897</i>	
4			4	<i>Charles Luedcke 10-27-1875</i>	
			5	<i>Barrie Luedcke 1-23-00</i>	
			6	<i>Emma Greinke 12-16-1829</i>	
			7	<i>Catherine Luedcke 6-7-1848</i>	

PERPETUAL CONTRACT		73	
N. E. Part Maggie Skillman	Owner.	N. E. 1/4 Margaret Beaton	Owner.
1		1 James S. Beaton 9-17-25	
2		2 Margaret Beaton A.B. 11-22-19	
3		3	
4		4	
		Spaces for 3 Bur only.	
PERPETUAL CONTRACT		PERPETUAL CONTRACT	
N. E. Part	Owner.	S. E. Charles Lensch	Owner.
1 John C. Skillman		1 (Morrice Lensch) Charles Lensch 12-22-13	
2 Margaret Skillman 5-24-24		2 Wilhelmina Lensch 9-4-18	
3 Ida M. Skillman Meinhardt 1-15-1964 ASHES		3 Anna Lensch - 3-14-1942	
4 Maggie Skillman		4	
5 John A. Skillman			
Lot No. 149 Y		Lot No. 150 Y	
SCALE: 5 feet = 1 inch.			
N. W. Part George Lewis	Owner.	N. W. <del>Charles A. De Bruyn</del>	Owner.
1 Geo. Lewis		1 Elizabeth Louisa Bauer - 5-16-1945	
2 Dorinda Lewis		2 Catharine Bauer	
3 Catharine Lewis		3 Charles Bauer 9-28-1935	
4 Geo E. Lewis 3-19-04		4 Margaret Bauer 5-3-1947	
N. W.	Owner.	S. W. Charles Lensch	Owner.
1		1 Charles Lensch 11-20-1933	
2		2 Caroline Lensch 12-11-1917	
3		3 Flora & Franz Lensch Remains	
4		4 Mary Minnion 1-24-04	
		3 1/2	

**74**  
 N. E. *Fred Kummerow* Owner.  
 1 *Fred J. Kummerow* 9-19-03  
 2 *Sophia Kummerow*  
 3 *Theodore Wagner* 2-7-18  
 4 *Mary Wagner* 3-26-1930

N. E. *Christian Shen* Owner.  
 1  
 \* *Louise Shen Vollmar*  
 \* *Jacob Vollmar* 11-7-1959  
 \*  
 Spaced 3 Graves

S. E. *Alfred E. Smith* Owner.  
 1  
 2 *Margaret A. Smith*  
 3 *Alfred E. Smith* - 12-31-41  
 4 *Marjelle Smith* - 10-22-41

S. E. *Christian Shen* Owner.  
 1  
 2 *Eliq. S. Wehnert* 3-3-1938  
 3 *Frederick W. Wehnert* - 12-23-1938  
 4 *Sanna M. Wehnert* - *M.M. Kemmer Prof. - R.B. 12-23-38*  
 7-28-18

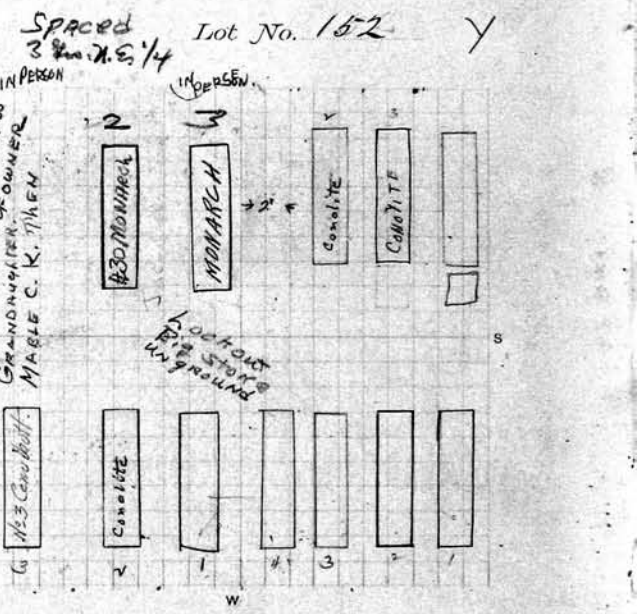
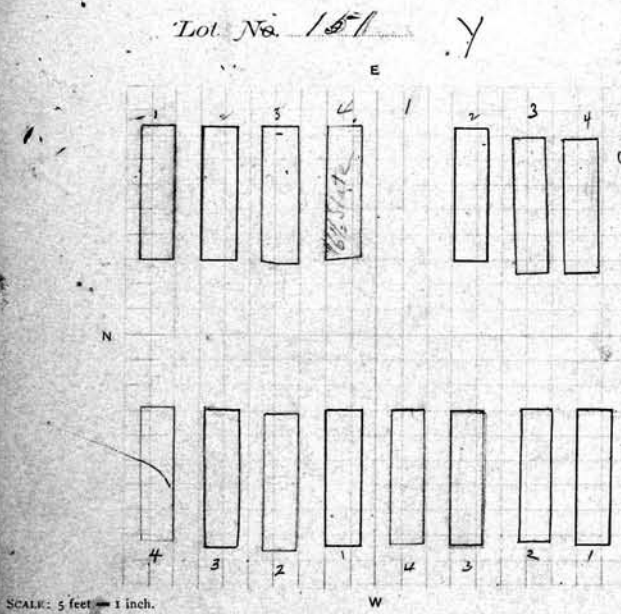

N. W. *Johanna Holzahn* Owner.  
 1 *Fros Holzahn*  
 2 *Johanna Holzahn Stuewe* 1-11-1932  
 3 *Charles Holzahn* 11-26-1956  
 4 *Abertina Berndt* 2-17-00

N. W. *Christian Shen* Owner.  
 1 *Caroline K. Iseman* 5-24-39  
 2 *Jacob H. Shen* 3-26-1936  
 3 *Elizabeth Shen* 4-6-1903  
 \*  
 Spaced for 3 Grs only in N.W. 1/4

S. W. *Minnie Holborn* Owner.  
 1 *Louise Holborn*  
 2 *Wilhelmina Holborn* 9-9-99  
 3 *Richardt Holborn* 11-18-04  
 4 *George Kuelman* 4-21-1913

S. W. *Christian Shen* Owner.  
 1 *Christian Shen* 1-20-1898  
 2 *Elizabeth Shen* 7-22-1894  
 3 *Christian Shen* 11-3-17  
 4 *John Isenman* 1-12-70

75	
N. E. <i>Jennie L. Perry</i> Owner.	N. E. <i>Heinrich Howald</i> Owner.
1	1 <i>Emmet A. Carr. 5-17-20 Kenneth Carr 5-22-20</i>
2 <i>Jennie L. Perry 11-11-1950</i>	2 <i>Augusta Howald</i>
3 <i>Melvin H. Perry 2-18-03</i>	3 <i>Johanna Howald. 4-11-16</i>
4 <i>Aunie M. Perry</i>	4 <i>Heinrich Howald 3-24-06</i>
S. E. <i>Chas. H. Buhlmann</i> Owner.	S. E. <i>Wilhelmina Howald</i> Owner.
1 <i>Charles W. Buhlmann 4-6-1949</i>	1 <i>Carl Howald</i>
2 <i>Eugene M. Buhlman 1-18-1897</i>	2 <i>Wilhelmina Schankin 1-7-1927</i>
3 <i>Grace Buhlmann 5-4-1961</i>	3 <i>Albert F. Schankin 12-27-20</i>
4 <i>Laura J. Buhlmann 8-14-1894</i>	4 <i>Frederick Howald 3-20-26</i>
Lot No. 153 SEE G.C. Y	Lot No. 154 Y
SCALE: 5 feet = 1 inch.	
N. W. <i>Katharine Ziegler</i> Owner.	N. W. <i>Kate Bittner</i> Owner.
1) <i>Frederick Ziegler</i>	1 <i>John Bittner</i>
2) <i>Catherine Schleich 1-30-00</i>	2 <i>Katherine Bittner 6-16-1937</i>
3)	3
4)	4
	<i>See D. C.</i>
S. W. Owner.	S. W. <i>Augusta Bock</i> Owner.
1) <i>John M. Sheely</i>	1 <i>Ferdinand Bock</i>
2) <i>Catherine Schleich 4-8-09</i>	2 <i>Augusta Bock 4-5-1937</i>
3)	3 <i>Otto G. Bock 2-3-06</i>
4)	4 <i>Frederick Kimball 7-19-16</i>
<i>Only two to be buried on this lot</i>	<i>4th Removed from R.</i>

76

N. E. Henry P. Quillen Owner.

- 1 Henry Quillen Aug 26, 1896
- 2 RES BERTHA GRENIS PIF
- 3
- 4

SPACE FOR ONLY 3 GRAVES

City repurchased Sec. 2, 3 + 4

S. E. Henry P. Quillen Owner.

- 1
- 2
- 3 Edward W. Quillen
- 4 William G. Quillen & H. E. Quillen

City repurchased Sec. 1 + 2

Mid pt W. E. pt Bertha M. Morrow (1200 sq ft) Owner.

- 1 Frederick Bauer 1-18-1957
- 2 Augusta M. Bauer 2-23-1948
- 3 Thomas M. Morrow 6-8-1934
- 4 Bertha M. Morrow 6-26-1961

S. E. Fred W. Bauer Owner.

- 1 Frederick Bauer 6-23-23
- 2 Sophia Bauer
- 3 Sophia C. Stuhman
- 4 Fred W. Bauer 4-9-03

SPACED FOR Lot No. 155 ONLY 3 GRAVES

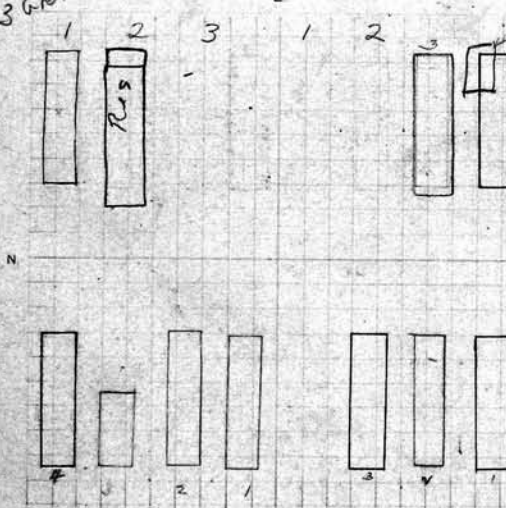

SCALE: 5 feet = 1 inch.

This lot is 120 sq ft.

Lot No. 156 250 sq ft.

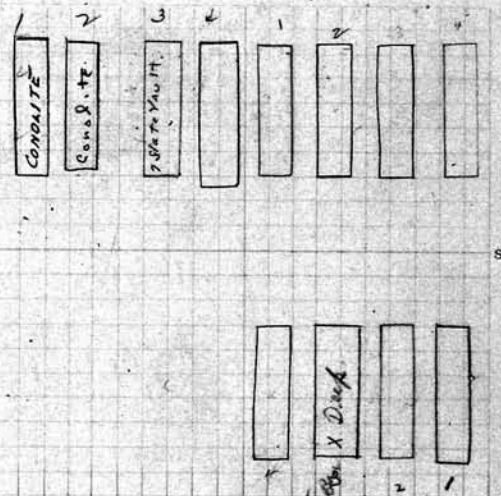

N. W. George Batten & Wife Owner.

- 1 George Batten 2-17-05
- 2 Mary E. Batten 5-23-01
- 3 Valeria L. Marks 2-8-1900
- 4 Mrs. Geo. Ord Batten

N. W. pt Owner.

- 1
- 2
- 3
- 4

S. W. Elizabeth Lanch Owner.

- 1 John Lanch
- 2 Elizabeth Lanch RB 4-17-23
- 3 Margaret Bittel
- 4

See 66.

S. W. John DeCook Owner.

- 1 John DeCook 4-2-1955
- 2 Nettie DeCook 2-5-07
- 3 Alpha L. Blair 7-8-37 BARTON L. BLAIR 8-21-1952 ON TOP
- 4 Mrs. Konstan

<p>N. E. Frederick Rohlen <sup>0</sup> Owner.</p> <p>1 Ernst F. Rohlin 11-26-26</p> <p>2 Katherine C. Rohlen 12-8-1933</p> <p>3 Gustav Christian Schurman</p> <p>4 Christina Schurman 9-16-09</p>		<p>778</p> <p>N. E. Frederick Ginter <sup>0</sup> Owner.</p> <p>1 Frederick Ginter 7-21-08</p> <p>2 Catherine B. Ginter 4-19-15</p> <p>3 Jennie M. Cleave 2-27-1936</p> <p>4 John C. M. Cleave 2-2-1910</p> <p>This lot when sold was spaced for 3 grs. but later family decided on 4 grs - hence body of John M. Cleave was moved over 7/26 to allow room for wife</p>	
<p>S. E. Frederick Rohlen <sup>0</sup> Owner.</p> <p>1</p> <p>2</p> <p>3</p> <p>4</p>		<p>S. E. Elizabeth Barner <sup>0</sup> Owner.</p> <p>1 George Barner 5/22/1894</p> <p>2 Elizabeth Barner 5-8-1896</p> <p>3 Alfred H. Barner 9-4-08</p> <p>4 George Barner 10-14-1936</p>	
<p>Lot No. 157 Y</p> <p>SCALE: 5 feet = 1 inch.</p>		<p>Lot No. 158 Y</p>	
<p>pt. W. Albert Osborn &amp; Florence Clark <sup>0</sup> Owner.</p> <p>1 Florence Clark</p> <p>2</p> <p>3 Lucina R. B. Clark 10-29-02</p> <p>4</p>		<p>N. W. Sophia Kipphut <sup>0</sup> Owner.</p> <p>1 William Kipphut 11-24-1847</p> <p>2 Chester B. Adams Jane Adams 4/27/1926</p> <p>3 Annie Adams 4-15-35</p> <p>4 Charles Adams 3-25-1949</p>	
<p>W. <sup>0</sup> Owner.</p> <p>1</p> <p>2</p> <p>3</p> <p>4</p>		<p>S. W. Sophia Kipphut <sup>0</sup> Owner.</p> <p>1 Bernhard Kipphut 11-12-96</p> <p>2 Sophia Kipphut 3-25-01</p> <p>3 Louis Kipphut 10-17-25</p> <p>4 Edward C. Kipphut 11-30-1925</p>	



78

N. E. Emma Frank Owner.

- 1 John W. Frank
- 2 Emma Frank 1-12-03
- 3 Kenneth R. Frank 10-25-1913
- 4 Emma Frank & Nettie C. Frank

PERPETUAL CONTRACT

N. E. August Densing Owner.

- 1
- 2 Elizabeth Densing 9-3-18
- 3 August Densing 9-22-1930
- 4

S. E. Mary A. Bulger Owner.

- 1 Mary A. Bulger TRUST BOND
- 2 Jane Lornberger 5-6-1914
- 3
- 4

S. E. August Densing Owner.

- 1 Edward C. Densing 5-3-02
- 2 Emma Densing 3/9/71
- 3 Andrew Spooner 12-5-1894
- 4

Lot No. 159 Y

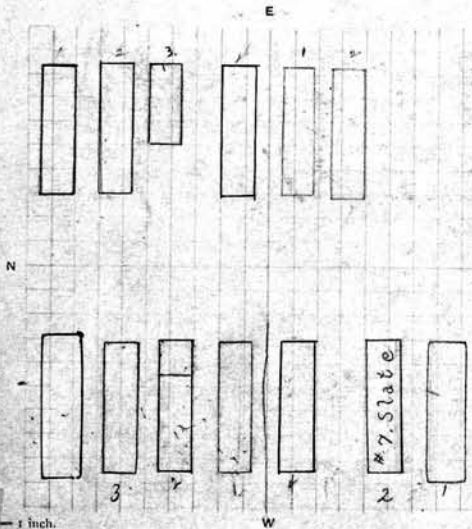

Lot No. 160 Y

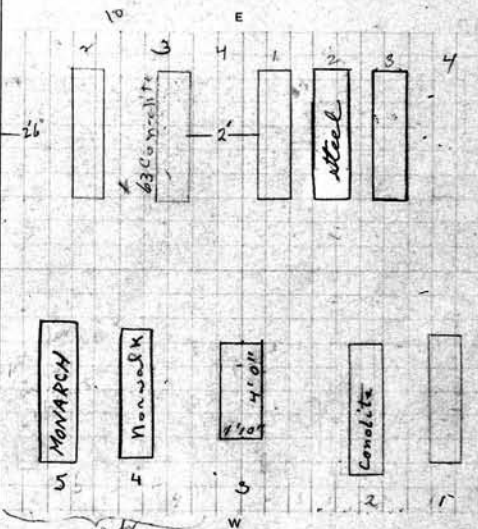

PERPETUAL CONTRACT

N. W. Christian Fontana Owner.

- 1 Christian Fontana 2-17-1911
- 2 Mary Fontana Florina Fontana 9/14/00
- 3 Helen Pauler 7-28-1949
- 4 August Joseph Fontana 2-10-1961

N. W. Edward Densing Owner.

- 1
  - 2
  - 3
  - 4 Anna Densing Macgrady 3-2-1948
  - 5 Frank P. Macgrady 6-3-1960
  - 6
- See G.C.

S. W. Christian Neuhardt Owner.

- 1 Christian Neuhardt 12-31-1932
- 2 Caroline Neuhardt 11-23-23
- 3
- 4 Jacob Neuhardt

S. W. Edward Densing Owner.

- 1 Edward Densing 3-27-23
  - 2 Kath. M. Densing 7-26-1917
  - 3 M. M. Densing
  - 4
- See G.C.

Spaced for 3 Graves only

N. E. *Mary A. Mylacraime* Owner.  
 1 *M. R. Franklin* 3-14-17  
SMALL REMAINS - LOWERED 3-4-50  
 2 *Theresa Cunningham* 3-4-1950  
 3 *Mary Perrin*  
 4 *Robert H. Perrin* 1-14-95

Sold to Geo F. Graf  
 N. E. *Adrain Zonneville* Owner. 79  
 1 *Barth Graf* 7-28-05  
 2 *Anna M. Graf* 1-16-25  
 3 *Anna Marie Graf* 3-1-1954  
 4 *Reinhard Graf* 3-1-1910

S. E. *Annie Kennedy* Owner.  
 1  
 2  
 3 *Annie K. Cook* 2-12-01  
 4 *William C. Kennedy* 12-8-1894  
 See page

S. E. *Charles & Emma Augenstein* Owner.  
 1 *Charles G. Augenstein* 6-8-1932  
 2 *Emma M. Augenstein* 4-3-18  
 3 *German Augenstein*  
 4 *Violet Brown*

Lot No. 161 Y

Lot No. 162 Y

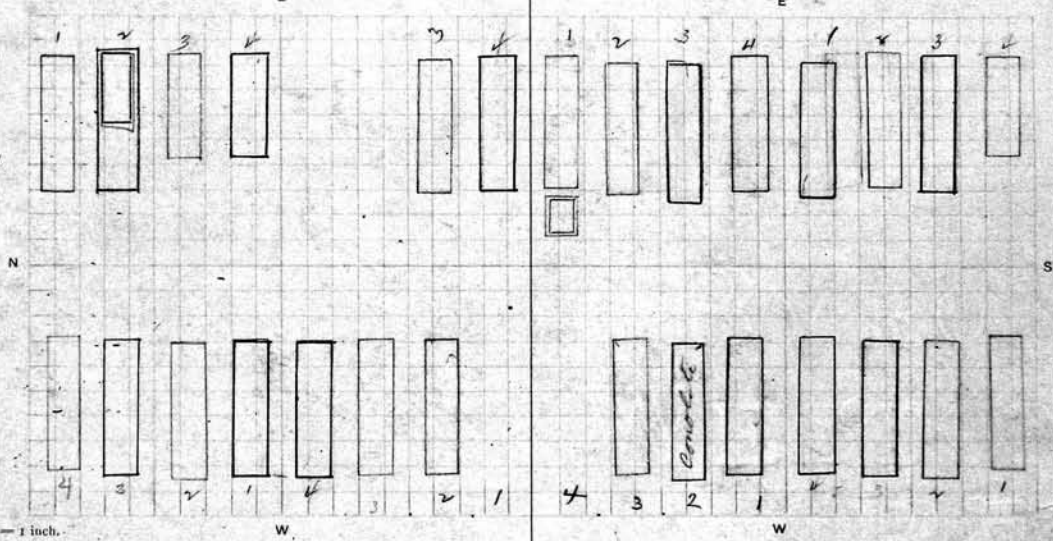

W. *Johanna Van Almkerk* Owner.  
 1 *John Van Almkerk* 1-31-1895  
 2 *Johanna Van Almkerk* 8-19-1915  
 3 *Edward Van Almkerk* 7-27-1895  
 4 *Eddie Van Almkerk* 6-9-99

N. W. *Adam C. Zimmer* Owner.  
 1 *Adam C. Zimmer* 4-5-1940  
 2 *Catherine Zimmer* 1-26-1943  
 3 *Minnie K. Baird* 12-26-11  
 4 de G. G.

W. *Charles Vohs* Owner.  
 12-8-1933  
RESERVED FOR CHAS Vohs MOCH ONLY SURVIVING HEIR OF CHAS Vohs  
 1 *Adeline Vohs* 12-2-08  
 2 *Charles Vohs* 2-6-08  
 3 *Frank Vohs*

S. W. *Salome King* de G. Zimmer Owner.  
 1 *John C. King* 4-10-15  
 2 *Salome S. King* 5-8-19  
 3 *William T. King* 1-21-1895  
 4 *Two unmarked graves Public in the year*

80		PERPETUAL CONTRACT.		N. E.	
N. E. 1/4 <i>Wells E. Orth</i>		Owner.		Owner.	
1	<i>George A. Orth</i> 1-29-1940	1			
2	<i>Wells E. Orth</i> 9-14-16	2			
3	<i>Mary A. Orth</i> 8-22-1950	3			
4	<i>Spaced for 3 lots only.</i>	4			
S. E. <i>Lucinda Ireland</i> Owner.		S. E. <i>Elizabeth Fullenwider</i> Owner.			
1		1	<i>Edw Fullenwider</i>		
2		2	<i>Ely Fullenwider</i> 7-25-03		
3	<i>Les. B. Ireland</i> 3-19-1895	3	<i>Mary Fullenwider</i> 7-15-07		
4		4	<i>Edw Emma Fullenwider</i>		
Lot No. 163 Y		Lot No. 164 Y			
N. W. <i>Junie Hogenstein</i> Owner.		N. W. Owner.			
1	<i>Bartel Hogenstein</i> 2-21-1895	1			
2	<i>Adriana Hogenstijn</i> 5-12-1913	2			
3	<i>John Hogenstijn</i> 2-20-1951	3			
4	<i>Sabina Hogenstijn</i> 8-8-1967	4			
S. W. <i>Emma J. Chadsey</i> Owner.		S. W. <i>Anna Labantz</i> Owner.			
1		1	<i>August Labantz</i>		
2	<i>John A. Chadsey</i>	2	<i>Anna Labantz</i> 2-5-1910		
3	<i>Emma Broughton</i> 1-21-18	3	<i>Edward Labantz</i> 4-16-04		
4		4	<i>Wm Schroder</i> 5-24-05		

N. E.

Owner.

N. E. *Henry Anna Kubitz* Owner.

- 1
- 2
- 3
- 4

Void

- 1 *Henry W. Kubitz* 3-19-1956
- 2 *Annice E. Kubitz* - 4-15-42-
- 3 *Willie Raymond Kubitz & Edna A. Kubitz*
- 4

See 9c

E. Part

*Henry Kirm* Owner.

PERPETUAL CONTRACT

S. E. *Annice Amster* Owner.

- 1
- 2
- 3
- 4

- 1 *Henry Kirm* 6-2-1897
- 2 *Mary Kirm* 8.5-28-1896
- 3 *Charles J. Kirm* 11-19-1957
- 4 *Edna Lucinda Kirm* - 12-11-1939

- 1 *Emma Amster* 1-24-1949
- 2 *Edward S. Amster* - 2-8-1939
- 3 *Elizabeth P. Amster* - 3-9-1939
- 4 Spaced 3grs. only

Lot No. 165 Y

Lot No. 166 Y

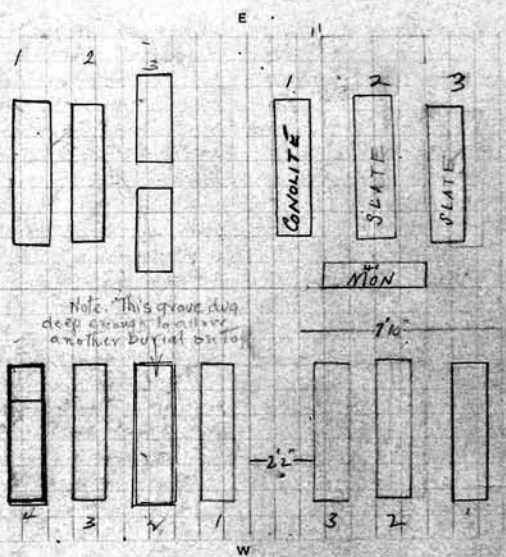
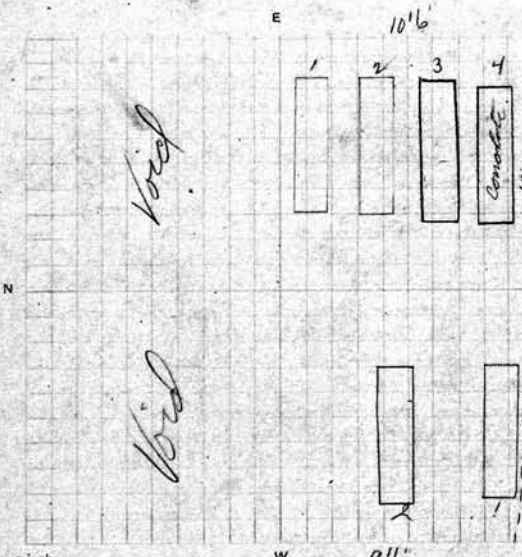

PC 350.00 8-7-19-62

Scale: 5 feet = 1 inch.

W. *Minnie E. Brown* Owner.

N. W. *Arman J. Siler* Owner.

- 1
- 2
- 3
- 4

Void

- 1 *Arman J. Siler* 1-3-17
- 2 *Otto H. Siler* 2-23-21 *Amelia Siler* 9-12-1917
- 3 *Margareth Montague* 11-5-1912
- 4 *Melba Mertens* <sup>and</sup> *William H. Reisman*

W. Part PERPETUAL CONTRACT *Frederick H. Brown* Owner.

S. W. PERPETUAL CONTRACT *Annice Amster* Owner.

- 1
- 2
- 3
- 4

- 1 *Frederick H. Brown* 8-24-99
- 2 *Minnie Brown* - 12-19-1942

- 1 *John S. Amster* 1895
- 2 *Anna Amster* 4-12-1930
- 3 *Laura A. Amster* 9-25-1930
- 4

82 N. E. <i>Geo. P. Givitz</i> Owner.	N. E. <i>Henry W. Schuth</i> Owner.
1	1 <i>Henry W. Schuth</i> 6-30-1962
2 <i>Mary N. Givitz</i> 2-10-1895	2 <i>Anne Schuth</i> 1-18-1961
3 <i>Winnie Givitz</i> 7-16-1895	3 <i>Rev. DAVID SCHUTH</i>
4 <i>George P. Givitz</i> 10-27-1947	4 <i>LOUISE H. SCHUTH</i> 5-19-2008 <i>See file</i>
S. E. <i>Luora Gerber</i> Owner.	S. E. Owner.
1 <i>Louisa Gerber Jr</i>	1 <i>see DANIEL SCHUTH</i>
2 <i>Luora Gerber</i>	2 <i>see MARIETTA SCHUTH</i>
3 <i>Emma Gerber</i> 11-6-06	3
4 <i>Frank A. Martin</i> 3-4-1914	4 No BURIAL <i>See file</i> NO LONGER 2'6" → 3' X 10' 5/68

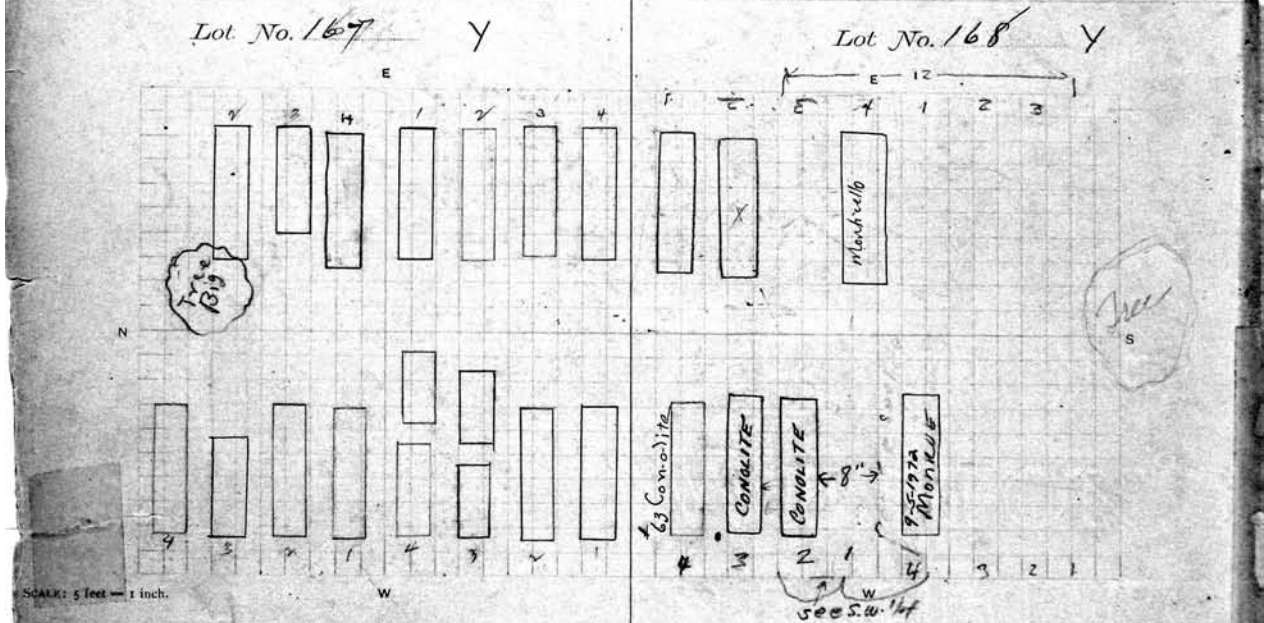

N. W. <i>Jennie E. Cranston</i> Owner.	N. W. <i>Frank F. Schuth</i> Owner.
1 <i>George B. Cranston</i> 1-20-1930	1) 3'8" left for these graves
2 <i>Jennie E. Cranston</i> 12-18-17	2) <i>William Welke</i> 11-12-1953
3 <i>Chas. M. Cranston</i>	X 3 <i>Matilda Schuth</i> 8-29-1952
4 <i>Ada E. Sutter</i> 8-25-99	4 <i>Frank F. Schuth</i> 4-1-1929
S. W. <i>Lena Luedcke</i> Owner.	S. W. <i>Henry W. Schuth</i> Owner.
1 <i>Chas Luedcke</i>	1
2 <i>Caroline Luedcke</i> 10-3-19 Baby girl Callersame	2
3 <i>Alvina Luedcke</i> 11-14-99 10-14-46 Foot end First end	3
4 <i>Arnold Robinson</i> Family Burial 6-1-1929	4 <i>Beth J. Welke</i> 9-5-1972 <i>See file</i> PERPETUAL CONTRACT

N. E. Phillip King Owner.		PERPETUAL CONTRACT 88 N. E. Charles Williamson Owner.	
1	Philip King 7-30-03	1	Catherine Williamson 10-28-1941
2	Louisa King 11-3-19	2	Charles Williamson 7-30-35
3	Clara L. King Made McWilliam 7-5-1927	3	Mary Williamson 9-12-23
4	Louis King - 12-18-1942	4	Walter Williamson 4-16-1895
S. E. Mary A. Morehouse Owner.		S. E. Sarah J. Morehouse Owner.	
1	Robert E. Morehouse 7-26-1896	1	Frank St. Morehouse 3-12-1932
2	Mary Ann Franklin - R.B. 2-26-45	2	Eugene Higgins 5-23-1910
3	Ann H. Perry 9-17-1910	3	Lillian M. Morehouse 1-3-04 + Stella Morehouse 1-11-00
4	Sarah M. Perry 9-3-07	4	Mariah Willis Removal 10-19-00
		4 1/2	James Higgins Inf. 10-17-02

Lot No. 169 Y

Lot No. 170 Y

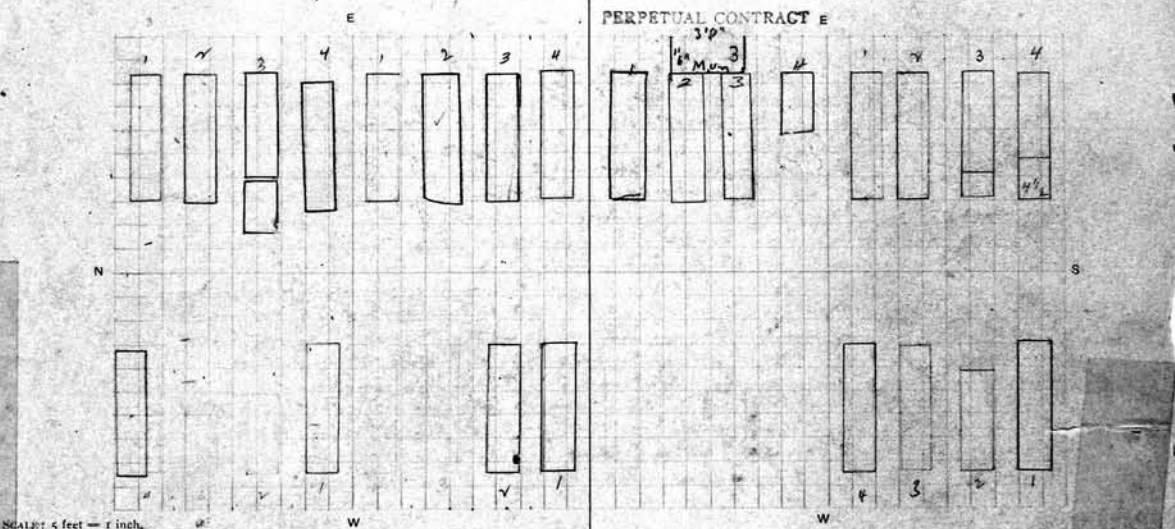

N. W. Phillip King Owner.		N. W. Owner.	
1	Frank Jacobus	1	
2		2	
3		3	
4	Fred A King 4-4-23	4	
	see D.C.		
S. W. Eunice Forrest Owner.		S. W. Sarah J. Morehouse Owner.	
1	Ambrose Forrest	1	Stella Morehouse
2	Eunice R. Forrest 1-25-09	2	Lillie Morehouse
3		3	Sarah Morehouse 4-26-21
4		4	James H. Morehouse 5-31-06
	see G.C.		

84

N. E. *Henry V. Frederika Preas* Owner.

- 1 *Henry Preas 10-20-05*
- 2 *Frederika Preas 12-26-1936*
- 3 *John Preas*
- 4 *Chas Preas*

S. E. *Henry V. Frederika Preas* Owner.

- 1 *William A. Sclaff 12-16-1959*
- 2 *ANNA P. SCLAFF 2-2-1970*
- 3

Spaced 3 GAS. ONLY.

N. E. *Wm. D. Lusk & Mrs. S. Lusk* Owner.

- 1 *Thomas Evans 3-31-20*
- 2 *Lorina Evans 4-20-15*
- 3
- 4

Spaced for 3 Gas only.

See pg 8

S. E. *Lettie Laddrich* Owner.

- 1
- 2 *Elizabeth Laddrich*
- 3
- 4 *Emma Laddrich & Mildred Laddrich as part*

Lot No. 171 Y

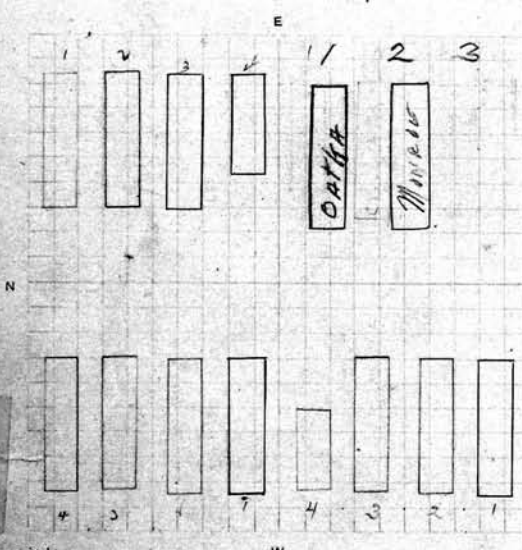

Lot No. 172 Y

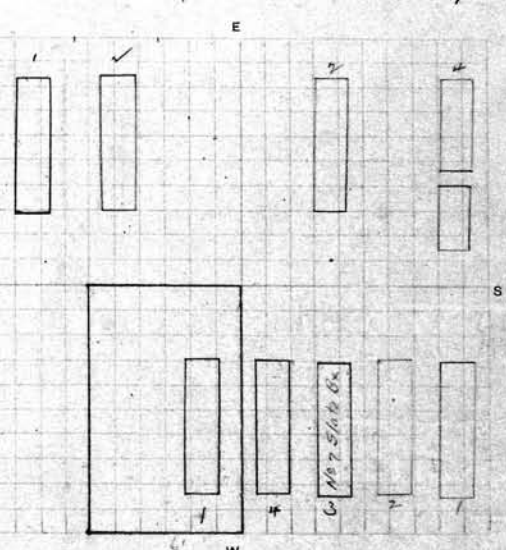

N. W. *Augusta Bartel* Owner.

- 1 *Louisa Bartel*
- 2 *Charles Jahn 8-23-1911*
- 3 *Caroline Jahn 3-27-07*
- 4 *Bertha Jahn 1-28-06*

Mid Pt of W. Pt  
N. W. *Almina Fox Kerner* Owner.

- 1 *Rose Fox 10-1-23*
- 2
- 3
- 4

See pg 8

S. W. *Chas B. Armstrong* Owner.

- 1 *Diantha M. Weston*
- 2 *Charles Armstrong 3-24-07*
- 3 *Henry Armstrong 8-20-12*
- 4 *Hazel Hawth. R. 10-20-99*

S. W. *Frederick B. Rapp* Owner.

- 1 *Frederick B. Rapp*
- 2 *Elizabeth Rapp*
- 3 *Lophia Rapp 4-14-17*
- 4 *Frederick B. Rapp 11-26-19*

N. E. Pt August Pletoch		Owner.	N. E.	323 Owner.
1	August Pletoch	8-2-1896 Augr Pletoch's Inf 8-1896	1	
2	Ernestine Pletoch	5-29-1937	2	
3	Christine R. Pletoch	6-5-1954	3	
4	Ida Pletoch & Ida A. Pletoch	6-9-1892 9-21-08	4	

S. E. August Pletoch		Owner.	S. E.	Owner.
5	Amelia Pletoch	1-24-1891	1	
6	Ernestina Pletoch	6-2-1895	2	
7	Albert Pletoch	3/21/90 11-24-1979	3	
8	Evelyn C. Pletoch	5-7-1984	4	

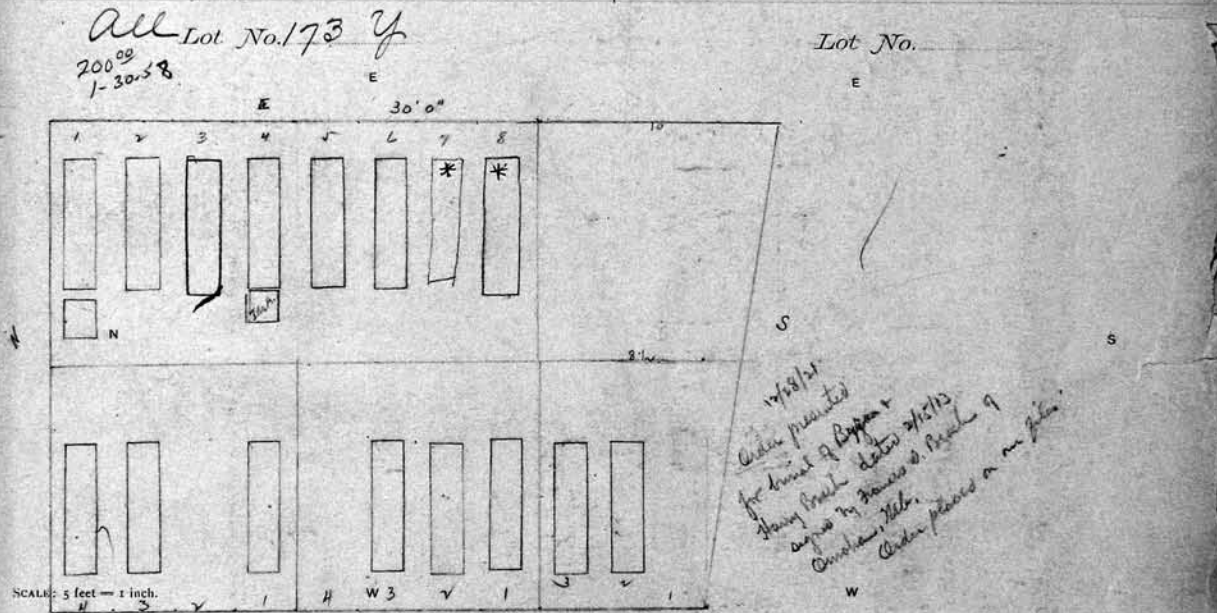

N. W. Pt Wm D. Canisdale		Owner.	Mid. Pt. of N. Pt Francis S. Beach		Owner.
1	William D. Canisdale	1-4-09	1	Francis Beach	3-1-1911
2			2	Sadie Beach	6-11-1930
3	Grace E. Canisdale	See pg	3	Alice B. Beach	
4	John Canisdale	12-7-99	4		

S. W.		Owner.	S. W. Pt Francis S. Beach		Owner.
1			1	Francis Beach	3-1-1911
2			2	Leonard Beach	12-29-21
3			3	Earl C Beach	5-11-1916
4			4		



N. E. Part August Pletsch Owner.  
 1 August Pletsch Aug 10 Pletsch's wife  
 2 See Page 323  
 3  
 4 Ida Pletsch + Ida A. Pletsch 9-21-08

N. E. Laura M Wherry Owner.  
 1 Nicholas Wherry  
 2 Lora Wherry 4-17-39  
 3 Alfred M. Wherry 4-26-44  
 4 Lucinda Clark 4-19-00

N. E. Part August Pletsch Owner.  
 1 Amelia Pletsch  
 2 Ernestina Pletsch  
 3 See Page 323  
 4

S. E. Fata Bauer Owner.  
 1 Peter Bauer  
 2 Kunigundi Bauer 3-22-23  
 3 Frieda A. Bauer Richard W. Hartman 5-27-01, 2-10-09  
 4 Wilhelmina E Krause 4-27-05

See page 323 for complete plat of this lot  
 Lot No. 173  
 For South part see page

Lot No. 174

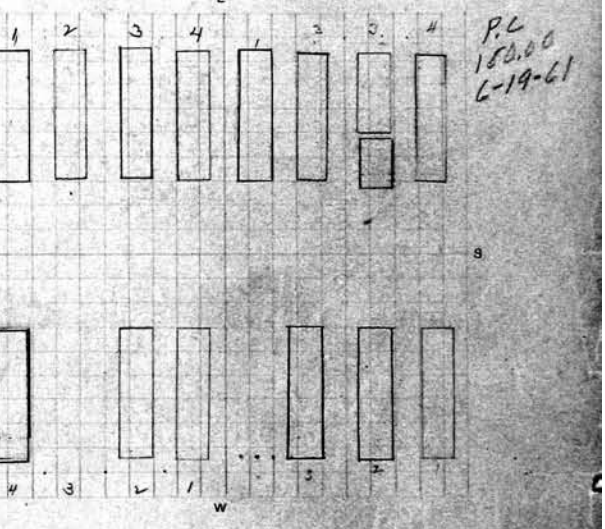
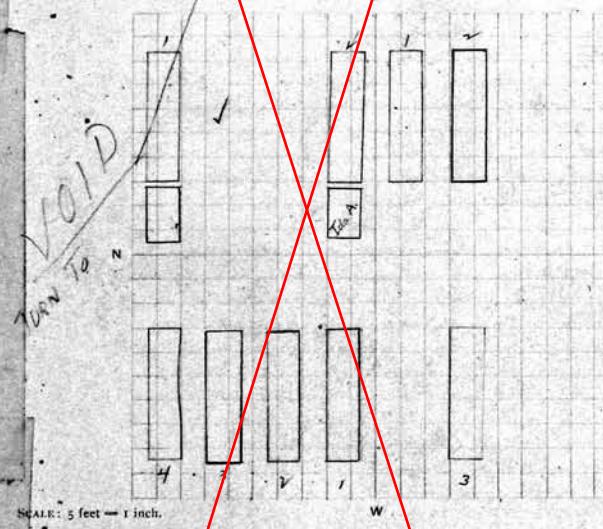

N. W. Part William J. Casdale Owner.  
 1 Wm. J. Casdale 1-4-09  
 2 Catherine Casdale 5-6-1934  
 3 Grace E. Casdale  
 4 John Casdale 12-7-99

N. W. 1/4 John Miller Owner.  
 1 John Steinmiller 6-8-04  
 2 Frederica Miller 2-2-07  
 3  
 4 Frederick Bartels 3-18-03

See g<sup>c</sup>

S. W. Francis S. Beach Owner.  
 1  
 2  
 3 Alice B Beach  
 4

S. W. Harry B. Gleason Owner.  
 1 Harry B. Gleason  
 2 Mary M. Gleason  
 3 George Gleason 5-21-1926  
 4

See g<sup>c</sup>

<p>86</p> <p>N. E. <i>Esther L. P. Grant</i> Owner.</p> <p>1 <i>Robert Grant</i></p> <p>2 <i>Esther L. Grant</i> 5-24-03</p> <p>3 <i>Mary E. Grant</i> - 6-24-44</p> <p>4</p> <p>Spaced 3 grs. only</p>		<p>N. E. <i>Edward P. Stinson</i> Owner.</p> <p>1 <i>Martha C. Stinson</i> 11-14-01</p> <p>2 <i>Mary Stinson</i> 11-14-01</p> <p>3</p> <p>4</p> <p>See page</p>	
<p>S. E. <i>Margaret Eichelberg</i> Owner.</p> <p>1 <i>August Eichelberg</i></p> <p>2 <i>Katherine Eichelberg</i> 4-29-19</p> <p>3</p> <p>4 <i>Isaac Bradman</i></p> <p>See page</p>		<p>S. E. <i>Alden Dinsmore</i> Owner.</p> <p>1 <i>Alden Dinsmore</i></p> <p>2 <i>Malona Dinsmore</i></p> <p>3 <i>Douglas Arnold</i> 2-12-1912</p> <p>4 <i>Walter W. Arnold</i> 12-21-16</p>	
<p>Lot No. 175 Y</p> <p>Spaced 3 grs</p> <p>3GRS ONLY</p> <p>SCALE: 5 feet = 1 inch.</p>		<p>Lot No. 176 Y</p> <p>See page</p>	
<p>N. W. <i>Hugh Steil</i> Owner.</p> <p>1 <i>Hugh Steil</i></p> <p>2 <i>Emilie Steil</i></p> <p>3 <i>David R. Fingerlos</i> (removed)</p> <p>4</p>		<p>N. W. <i>Mary With Mary June Mace</i> Owners.</p> <p>1 <i>Christina Mace</i> 4-28-1947</p> <p>2 <i>Mary Mace</i> 10-14-1930</p> <p>3 Spaced 2 graces</p> <p>4</p>	
<p>S. W. <i>John Edmund Leisen</i> Owner.</p> <p>1 <i>Anna Leisen</i></p> <p>2 <i>John Leisen</i> 11-9-1955</p> <p>3 <i>John E. Leisen</i> 9-3-06</p> <p>4</p> <p>2nd, 3rd + 4th Spaces divided for two graves, only</p>		<p>S. W. <i>David A. Yellowlee</i> Owner.</p> <p>1 <i>David A. Yellowlee</i> 5-7-21</p> <p>2 <i>Margaret M. A. Yellowlee</i></p> <p>3 <i>Archibald M. Yellowlee</i></p> <p>4</p> <p>See page</p>	

**87**

**PERPETUAL CONTRACT**

N. E. <i>Emma Greenwood</i> Owner.	N. E. <i>Sarah Zoberber</i> Owner.
1 <i>Robert Greenwood</i>	1 <i>Gustave Zoberber</i>
2 <i>Emma Greenwood 12-27-1945</i>	2 <i>Sarah Zoberber 4-7-1931</i>
3 <i>Margaret E. Greenwood - 9-7-43</i>	3 <i>Fred Zoberber 7-9-1952</i>
4 <i>Edith M. Bennett 4-12-81</i> <sup>93</sup> <sub>97 yr.</sub>	4 <i>Kenneth F. Hatterschied 3-18-05</i>

S. E. <i>George J. Norton</i> Owner.	S. E. <i>Mary Sheldon</i> Owner.
1 <i>Rosanna Piddle</i> <sup>Wife of Geo J. Norton</sup> <sub>RB 6.24.36</sub>	1 <i>William Sheldon 1-6-04</i>
2	2 <i>Anna M. Norton Sheldon</i>
3	3 <i>William J. Sheldon</i>
4	4 <i>Ellen Sheldon 10-14-20</i>

*See p 8*

Lot No. 177 Y

Lot No. 178 Y

SCALE: 5 feet = 1 inch.

**PERPETUAL CONTRACT**

N. W. <i>Albert Randall</i> Owner.	N. W. <i>Frank Elizabeth Stecher</i> Owner.
1 <i>Albert Randall 1-14-1960</i>	1 <i>Henry Birkenstock</i>
2 <i>Hattie Randall 10-15-02</i>	2 <i>Anna Birkenstock 7-21-02</i>
3 <i>Louise D. Randall 7-30-25</i>	3 <i>Elizabeth Stecher 3-22-1948</i>
4 <i>Cecar Pennin - 7-12-1944</i>	4 <i>Charles Stecher 8-26-1946</i>

S. W. <i>Albert Randall</i> Owner.	S. W. <i>Laura Schroedel</i> Owner.
1 <i>Frankie Pennin 11-17-1937</i>	1 <i>Lorman Schroedel</i>
2 <i>Gene E. Lee</i>	2 <i>Laura Schroedel 2-24-1937</i>
3 <i>Master Randall 9/12/114</i>	3
4 <i>Cynthia Randall 3-21-1931</i>	4

*never had  
Graves marking  
no value  
why?*

**328**

E. Pt. Minnie A. Krueger Owner.		East 1/2 Ida M. Allen. Owner.	
1	Frederick C. Krueger - 12-12-1942	1	Charles Hansio R.R. 5-21-1911
2	Minnie Krueger 11-26-1952	2	Ellen Hansio R.R. 5-21-1911 Arthur A. G. Hansio 7-18-1911
3	Elizabeth Gohrbier 1-26-1915	3	Ada Belle Tallinger 4-17-1928
4	William L. Zoberbier 8-15-1913	4	Rubine Allen 1-21-1964

S. E. Owner.		East 1/2 Ida M. Allen. Owner.	
1		5	Roy E. Allen 2-9-1956
2		6	Ida M. Allen 5-4-1964
3		7	Florence Tallinger 5-31-1983
4		8	Harold G. Tallinger 6/10/1976 6/11/76

PERPETUAL CONTRACT

all Lot No. 179 of E

125 P.C. 10-17-1950

SCALE: 5 feet = 1 inch.

Lot No. 226 B.B.

N. W. Owner.		N. W. Truman J. Diamond. Owner.	
1		1	John C. Diamond 6-3-19
2		2	
3		3	Truman J. Diamond - 7-21-44
4		4	Frances M. Diamond 5-13-64

PERPETUAL CONTRACT

S. W. Owner.		S. W. Mayor's S. Shirley. Owner.	
1		1	Wm. Shirley R.R. 5-21-19
2		2	Albert J. Willis 4-22-21
3		3	Eva R. Willis 10-3-1934
4		4	

S. W. C.

E. Pt. Nicol & Morton Owner.		N. E.	303 Owner.
Walter C. Swake		1	
Daniel Burke 10-11-25		2	
Sadie M. Gair 7-3-44		3	
		4	
Jane Casey			
S. E. Pt. Nicol & Morton Owner.		S. E.	Owner.
Elizabeth J. Nicol 6-15-23		1	
Geo. Walter Nico 3-20-22		2	
Oliver A Nicol 2-20-22		3	
		4	

Lot No. 180

Y

Lot No.

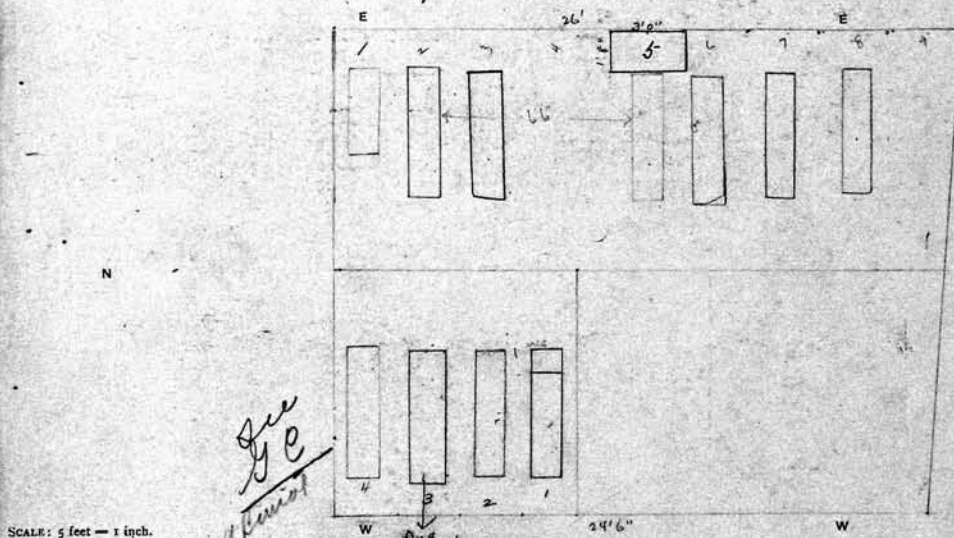

SCALE: 5 feet = 1 inch.

See GC  
New Review

Do not  
dig another  
to allow another  
to dig  
submit  
on top

N. W. Pt. Catherine Good Owner.		N. W.	Owner.
1 James Gooder - Emma's Good		1	
2 Catherine Good 4-27-04		2	
3 Minnie A. Good 6-2-1938		3	
4 Susie A. Newman		4	
S. W.		S. W.	Owner.
		1	
		2	
		3	
		4	

**88**

N. E.	Owner.	N. E.	Owner.
1		1	
2		2	
3		3	
4		4	
S. E.	Owner.	S. E.	Owner.
1		1	
2		2	
3		3	
4		4	
N		S	
W		W	
N. W.	Owner.	N. W.	Owner.
1		1	
2		2	
3		3	
4		4	
S. W.	Owner.	S. W.	Owner.
1		1	
2		2	
3		3	
4		4	

See page #328 for Lot No. 179 diagram

Lot No. 180 See Page 303

SCALE: 5 feet = 1 inch.

N. E. Otto Benkowitz<sup>0</sup> Owner.  
 1 Otto Benkowitz 12-3-04  
 2 Margaret Benkowitz  
 3 Jacob Seidel 11-20-08 + B. J. Seidel's gift  
 4 Beatrice M. Seidel 2-6-1952

N. E. Jennie C. Hubert B. Hallock Owner.  
 1  
 2 Leo H. Hallock 11-2-1896  
 3 Jennie C. Hallock. 7-2-17  
 4  
 See G.O.

S. E. Joseph S. Satter Owner.  
 1 Joseph Satter 3-21-1936  
 2 Jessie Satter 9-25-1930.  
 3 Harry W. Satter 8-13-1910 (male) Infant, Mosher's gift  
 4 Geo. F. Mosher & Geo. Mosher

S. E. Jennie C. Hubert B. Hallock Owner.  
 1  
 2  
 3 Hubert B. Hallock 5-26-05  
 4

Lot No. 181 Y

E/V 150.00

2/20/1943  
2/10/1947

Lot No. 182

See G.O.

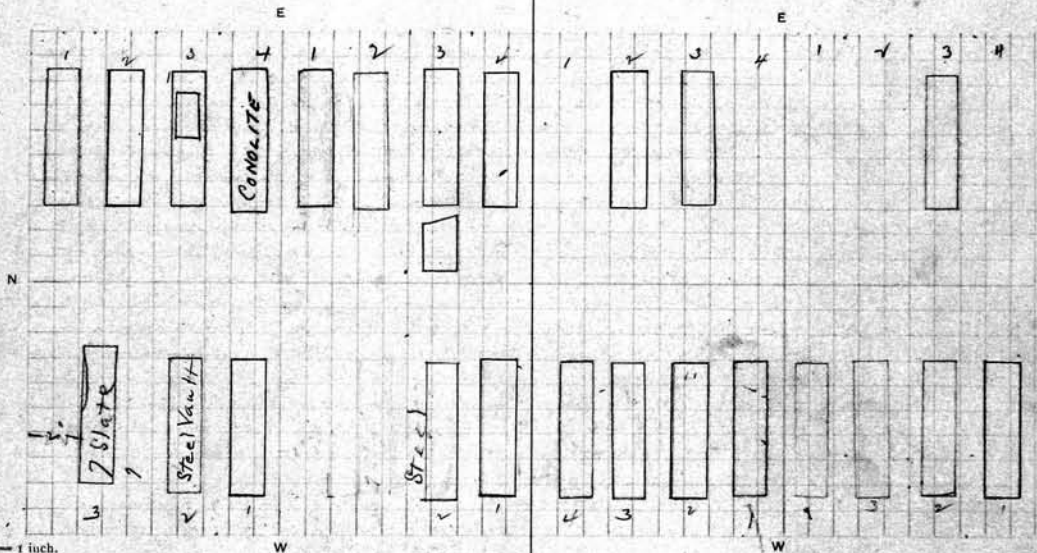

N. W. Louisa Keafer Owner.  
 1 Jacob Keafer  
 2 Sophie L. Keafer 1-13-13  
 3 Carrie Keafer 9-2-1930.

See J. C. Bonke

N. W. Martin Bonke & Lena Pett Owner.  
 1 Martin Bonke 1-28-13  
 2 Charlotte Bonke  
 3 Adeline Pett. 3-13-20.  
 4 Carl Pett 4-5-1929

S. W. Phoebe Barth<sup>6</sup> Owner.  
 1 Frank Barth  
 2 Philippina Barth 12-24-18  
 3  
 4

S. W. Jacob H. Schout<sup>0</sup> Owner.  
 1 William Schout  
 2 Josephine Schout  
 3 Jacob Schout 9/11/18  
 4 Katherine Faao 10-30-24

<p>90</p> <p>N. E. <math>\frac{1}{4}</math> Charles J. Kingsley Owner.</p> <p>1 Charles J. Kingsley 6-24-03</p> <p>2 Bertha W. Kingsley 2-8-1935</p> <p>3</p> <p>4 Fred Koegler 12-29-1928</p>	<p><i>Osage W. Mary</i> <i>James W. Anna C. Vining</i></p> <p>N. E. Christina M. Becker Owner.</p> <p>1 Thomas Buchan 2-29-24</p> <p>2 Mary Janet Buchan 2-20-1935</p> <p>3</p> <p>4 Mary Held &amp; Christina Snaff <i>see file</i></p>
<p>S. E. C. Baetzel &amp; M. Heber Owner.</p> <p>1 Christian Baetzel 7-14-1949</p> <p>2 Caroline Baetzel - 5-9-44.</p> <p>3 Laura M. Baetzel</p> <p>4 Minnie A. Baetzel</p>	<p>S. E. William Clara Richner Owner.</p> <p>1 William Richner 11-17-05</p> <p>2 Clara Richner 12-13-1948</p> <p>3 Willie A. Richner</p> <p>4 Louise Blendinger 10-13-25</p>
<p>Lot No. 183 <i>BJ</i></p> <p>SCALE: 5 feet = 1 inch.</p>	<p>Lot No. 184 <i>Y</i></p>
<p>N. W. C. Baetzel &amp; M. Heber Owner.</p> <p>1 * Albert H. Baetzel 12-17-1965</p> <p>2 Minnie Heber - 9-7-1943</p> <p>3 Scott Heber</p> <p>4 Caroline Heber</p>	<p><b>PERPETUAL CONTRACT</b></p> <p>Sold to Chas. H. Wright (James J. Reimney) Owner.</p> <p>1 Charles Wright 2-17-1930. <i>Returned to Milwaukee, Wis. 1-19-05</i></p> <p>2 <i>(James J. Reimney)</i> Helen D. Wright 2-26-07</p> <p>3 Carl J. Suppler 5-29-1911</p> <p>4 Harry D. Wright 6-27-1914</p>
<p>S. W. C. Baetzel &amp; M. Heber Owner.</p> <p>1 Catharine Baetzel</p> <p>2 Henry Baetzel 9-4-1937</p> <p>3 Pauline M. Baetzel * Ashes 6-27-1961</p> <p>4 Clara C. W. Baetzel 8-3-1921</p>	<p>P.C. 125<sup>00</sup> 1/20/08</p> <p>S. W. Frank W. Little Owner.</p> <p>1 Francis W. Little 10-2-1911</p> <p>2 Emily Cook Little 10-14-19</p> <p>3 Mary E. Cooke <i>see file</i></p> <p>4</p> <p>P.C. 125<sup>00</sup> 2-8-54</p>



91

N. E.	Owner.	N. E.	Owner.
1		1	
2		2	
3		3	
4		4	
<b>PERPETUAL CONTRACT.</b>			
S. E. <i>Mrs S. Barton</i>	Owner.	S. E.	Owner.
1 <i>Jeffrey Barton 4-5-1896</i>		1	
2 <i>Abelie Barton 5-13-04</i>		2	
3 <i>Anna Scaulan 1-2-06</i> <small>Deceased: 11-6-1928 Donald Scaulan</small>		3	
4		4	
<b>Mid. Pt PERPETUAL CONTRACT</b>			
of E. Pt Wm. G. and Edith Barton.			
1			
2			
3			
4			
Lot No. 185 Y		See page 305 for 186 Y. Lot No. 186 Y	
10' Spaced for 2 Gns only E		E	
N. W.	Owner.	N. W.	Owner.
1		1	
2		2	
3		3	
4		4	
S. W. <i>John Schue</i>	Owner.	S. W.	Owner.
1 <i>John Schue 1-24-1929</i>		1	
2 <i>Opheia Schue 3-24-1927</i>		2	
3 <i>Bessie K. Schue</i>		3	
4 <i>John Schue 1-24-1929</i>		4	

N. E. Paulina Law Owner.		N. E. 305 Owner.	
1	Fred <sup>c</sup> Law	1	
2	Pauline Law 7-5-1932	2	
3	Bertha Law Spier 7-23-1865	3	
4	Robt. Kovack 6-19-1896	4	
S. E. Ida E. Salisbury <sup>d</sup> Owner.		S. E. Owner.	
1	Herbert P. Rice - 1-8-45	1	
2	J. Willard Salisbury RB10-22-07	2	
3	Fred P. Salisbury 7-10-07	3	
4	Ida E. Fellows 7-11-1927	4	

Lot No. 186 - Y

Lot No.

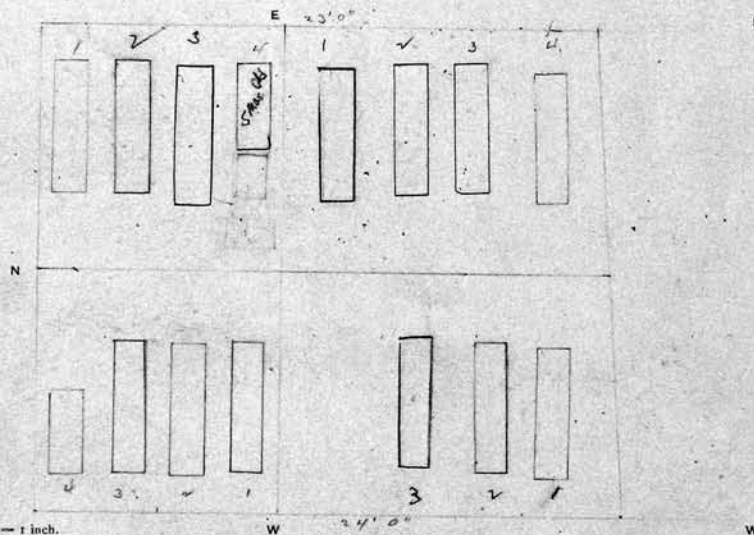

SCALE: 5 feet = 1 inch.

N. W. Thos & Archie McDowell <sup>d</sup> Owner.		N. W. Owner.	
1	Thomas McDowell. 11-16-15	1	
2	Carrie M. McDowell	2	
3	Alice E. McDowell 6-8-14	3	
4	Walter H. McDowell	4	
S. W. Catherine & Lozic Merz Owner.		S. W. Catherine & Archie McDowell Owner.	
1	Henry Merz	1	
2	Catherine Merz 5-31-24	2	
3	Elizabeth Merz 1-21-1947	3	
4		4	

92 *Geo. Wm. Wetzel* 0  
 N. E. *Margaret Wetzel* Owner.

- 1 *Geo. W. Wetzel*
- 2 *Margaret Wetzel 7-17-20*
- 3
- 4

} donated  
to city  
12/3/01

N. E. *Bertha Wagner* Owner.

- 1 *Conrad W. Wagner 1-8-1896*
- 2 *Bertha Wagner 9-13-1912*
- 3
- 4

GR 3+4 DONATED TO CITY 6/7/2003  
see file

S. E. *Ellen E. Rice* Owner.

- 1 *Chas. L. Rice*
- 2 *Eleanor E. Rice 1-11-21*
- 3 *Jacob R. Hagnauer - 1-13-1940*
- 4 *Caroline Hagnauer 5-6-22*

PERPETUAL CONTRACT  
 S. E. *Conrad Schick* Owner.

- 1 *Conrad Schick 12-19-14*
- 2 *Barbara Schick 7-31-16*
- 3 *Mary Schick*
- 4 *Ezra Beecher & Annie Beecher*

Lot No. 187 Y

Lot No. 188 Y 100<sup>00</sup> PC 5/30/59

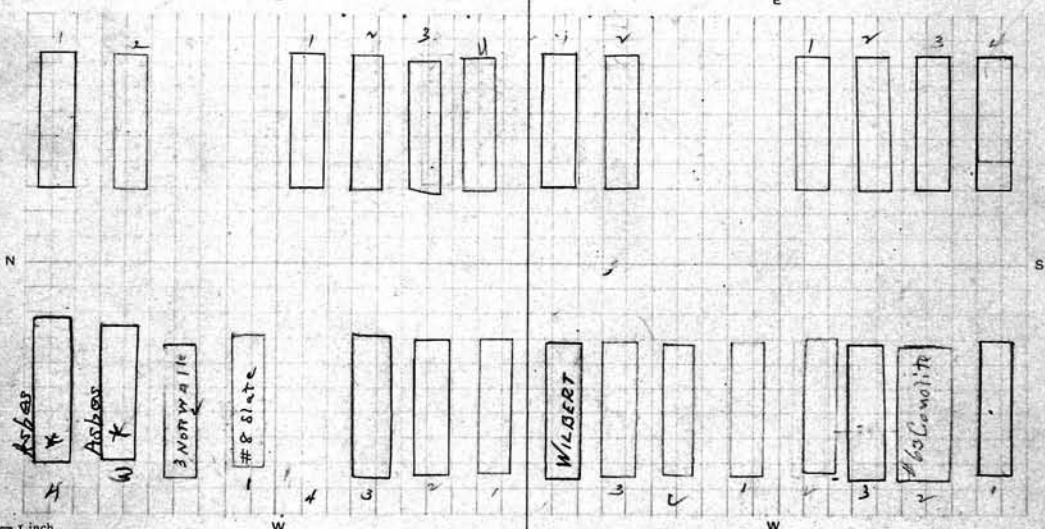

SCALE: 5 feet = 1 inch.

N. W. 1/4 *Geo. W. Wetzel* 0 Owner.

- 1 *George W. Wetzel 1-8-23*
- 2 *Emma Louise Wetzel 12-26-1934*
- 3 *Clara M. Wetzel R.B. 2-4-1953*
- 4 *Geo. E. Wetzel R.B. 3-31-1958*

N. W. *Sophia Pritzbuer* 0 Owner.

- 1 *John P. Pritzbuer*
- 2 *Sophia F. Pritzbuer 5-9-23*
- 3 *John Pritzbuer 1896*
- 4 *Louise Pritzbuere 5-31-1951*

S. W. *Lyman H. Squires* 100<sup>00</sup> PC 11/3/1937 Owner.

- 1 *Lyman H. Squires 12-9-02*
- 2 *Frances F. Squires*
- 3 *Jennie C. Squires 4-4-1953*
- 4

S. W. *John Durand* Owner.

- 1 *Chas Durand*
- 2 *Loorn Durand 8-1-1928*
- 3 *Homer L. Durand 12-21-1939*
- 4 *Emily Higgins 1-26-1898*

N. E. *Est. of Christopher Hondorf* Owner. 0

- 1 *Christopher Hondorf*
- 2 *James H. Hondorf*
- 3 *Wilhelmina J. Hondorf* 3-2-1931
- 4

N. E. *Chas. Harrington* Owner. 8 93

- 1 *Charles\* Harrington* 10-7-12
- 2
- 3 *Anna M. Harrington* <sup>Jennie B</sup> *Harrington* 4/1/1911
- 4 *Martha M. Harrington*

S. E. **PERPETUAL CONTRACT.** *William Shannon* Owner.

- 1 *William Shannon* 10-24-22
- 2 *Margaret Shannon*
- 3 *Sarah S. Rouse* 4-24-02
- 4

S. E. *Magdalena Stapler* Owner. 0

- 1 *Henry Stapler* 3-19-1896
- 2 *Magdalena Stapler* 9-17-25
- 3 *Fred. H. Stapler* 6-13-1934
- 4 *Katherine D. Stapler* 2-19-1960

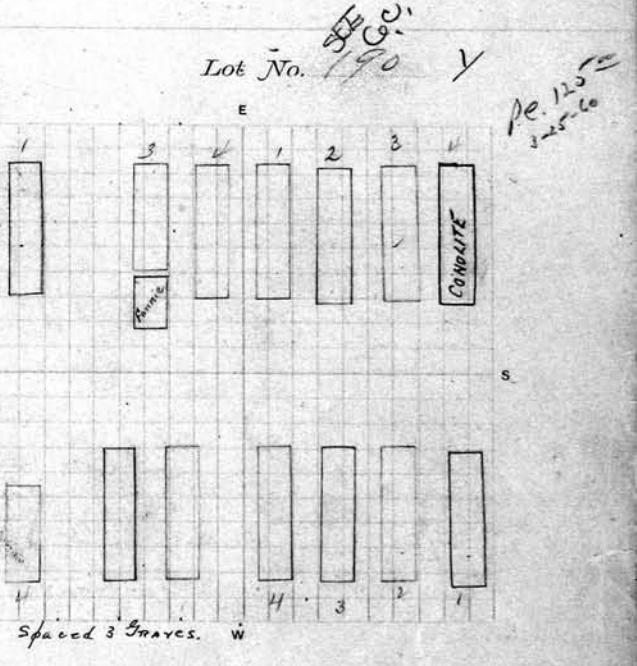
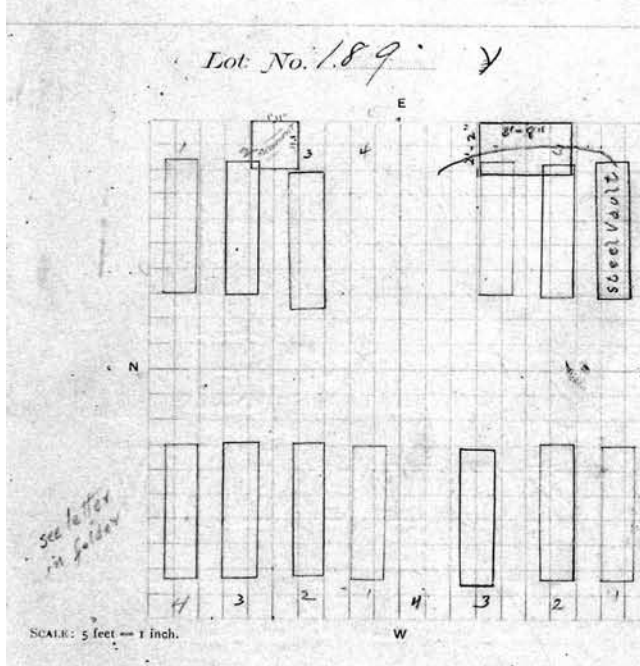

N. W. *Nellie Hoffman* Owner.

- 1 *John Hoffman*
- 2 *Julia Angel* 7-24-00
- 3 *Elder H. Vanderlike* 10-12-1927
- 4 *Charles Lucier* 9-29-02

N. W. *Jessie S. Crippen* Owner. 0

- 1 *William S. Crippen* 3-5-1935
- 2 } *between Mary E. Crippen* 4-30-03
- 3 }
- 4 *Lillian W. Crippen*

S. W. *Jennie Rosenthal* Owner.

- 1 *Henry Rosenthal*
- 2 *Gertrude Rosenthal* 10-17-25
- 3 *John Rosenthal* - 12-8-1942-
- 4

S. W. *Alice Randolph* Owner.

- 1 *Alice Jane Randolph* - 12-9-1943
- 2 *Samuel Randolph*
- 3 *Russell W. Beardsley*
- 4 *Caroline A. Beardsley* 7-25-11

**94**  
 N. E. + SE/4 Josephine Kusterer<sup>0</sup> Owner.  
 1 Benjamin Kusterer 6-1-06  
 2  
 3  
 4

N. E. William Wittman<sup>0</sup> Owner.  
 1 Wm Wittman  
 2 Susan Wittman  
 3 Christopher Wittman 1-22-35  
 4 Rose Wittman - 10-19-42

S. E. + NE/4 Josephine Kusterer<sup>0</sup> Owner.  
 1  
 2  
 3  
 4

S. E. Francis E. Taylor<sup>0</sup> Owner.  
 1 James Taylor  
 2 } Francis E. Taylor 7-13-1935  
 3 }  
 4 Mildred R Borelli 3-4-25

Lot No. 191 Y

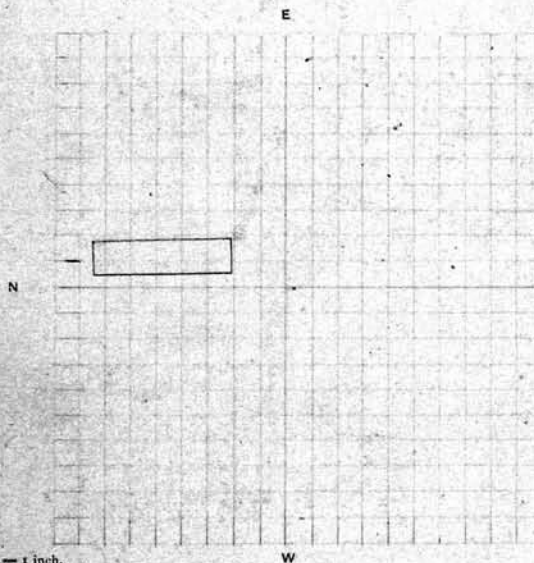

Lot No. 192 Y

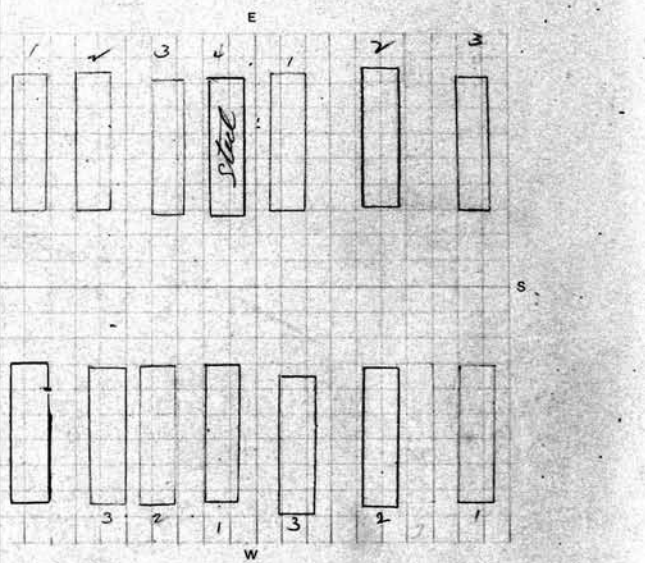

N. W. Owner.  
 1  
 2  
 3  
 4

N. W. Mary McLeod<sup>0</sup> Owner.  
 1 Mary McLeod 12-24-09  
 2 Kenneth B. McLeod  
 3 Margaret Cummings 8-9-21  
 4 William Cummings 9-30-1935

S. W. Owner.  
 1  
 2  
 3  
 4

S. W. Mary A. Haggerty<sup>0</sup> Owner.  
 1 Charles Haggerty  
 2 Mary A. Norton 9-4-24  
 3 William W. Haggerty 11-28-38  
 4

E. F. Wm. Bennett <sup>o</sup> Owner.  
 1 William M. Bennett  
 2 Elizabeth C. Bennett  
 3  
 4

N. E. Nellie B. Chambers <sup>o</sup> Owner.  
 1 Robt. Chambers  
 2 Nellie Blanche Chambers 9-9-1964  
 3 Jas. H. Chambers  
 4 Minerva J. Horvick 11-24-19

S. E. Chas. H. Hobart <sup>o</sup> Owner.  
 1 Charles Hobart 8-15-1949  
 2 Laura Estelle Hobart  
 3 Julia L. Hobart 3-6-00  
 4 Mary B. Hobart 5-12-1936

S. E. Chas. Buckley <sup>o</sup> Owner.  
 1 Carl Buchle 8-28-1931  
 2 Maria Buchle 5-13-18  
 3 Amelia Yager 7-3-99  
 4 John Farlinay

Lot No. 193

Lot No. 194

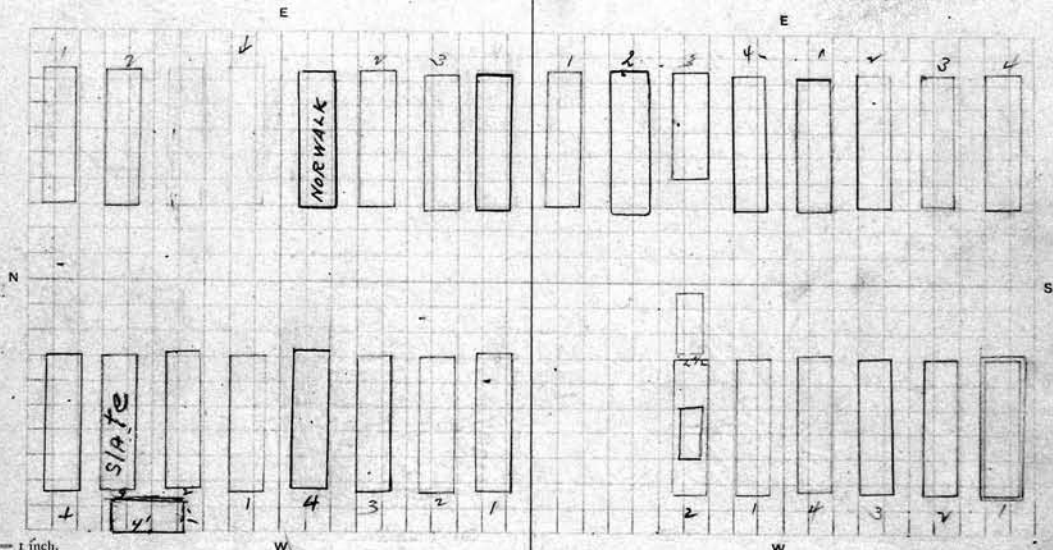

SCALE: 5 feet = 1 inch.

N. W. Johanna McCluskey <sup>o</sup> Owner.  
 1 Isaac McCluskey  
 2 Johanna McCluskey 10-28-1937  
 3 Mamie M. McCluskey 4-4-1912  
 4 James McCluskey 10-9-1937

N. W. Mary Allen <sup>o</sup> Owner.  
 1 Thomas Allen  
 2 Mary Pritchard 12-24-04  
 3  
 4

See Gc

S. W. August Pett <sup>o</sup> Owner.  
 1 August Pett 12-11-23  
 2 Wilhelmina Pett 1886?  
 3 William Pett 1888?  
 4 August Pett July 3rd. 1946

S. W. Albertina Selke <sup>o</sup> Owner.  
 1 Frederick Selke Albertina Selke 11-9-193  
 2 Johanna Selke 3-17-1913  
 3 Bertha Selke 8-5-01  
 4 Herman Selke

96

N. E. <i>Chas Sonnenbusch</i> Owner.	N. E. <i>Henry Taylor</i> Owner.
1 <i>Charles Sonnenbusch</i> 9-8-1953	1 <i>John A. Arnold</i> 8-30-19
2 <i>Bertha Busch</i> 8-31-39	2 <i>Mary Taylor Arnold</i> 1-14-1929
3 <i>Edward Sonnenbusch</i>	3 <i>Henry H. Taylor</i> 11-1-07
4	4 <i>Mary Taylor</i>

S. E. <i>Joseph Geis</i> Owner.	S. E. <i>Chas C. Zimmerman</i> Owner.
1 <i>Joseph Geis</i>	1 <i>Chas. Zimmerman</i> 3-2-1943
2 <i>Christina Geis</i> 7-22-05	2 <i>Jennie Zimmerman</i>
3 <i>Michael Geis</i> <i>Henry Geis</i> <i>John Geis</i>	3 <i>Fred Zimmerman</i> + <i>Henry Hyman</i> 10-7-05
4 <i>Theodore Geis</i> <i>Henry Geis</i> <i>John Geis</i>	4 <i>Charles Zimmerman</i> 8-9-1911

Lot No. 195 Y

Lot No. 196 Y

SCALE: 5 feet = 1 inch.

N. W. <i>Frederick Berg</i> Owner.	N. W. <i>Carl Patzwald</i> Owner.
1 <i>Fred Berg</i> 8-7-1896 <i>Louis Berg</i> 5-23-07	1
2 <i>Mary Berg</i> 5-1-01	2
3 <i>Frederick Berg</i> 2-20-07	3 <i>Wilhelmina Zukke</i> 3/18/18
4 <i>Mary Berg</i> 3-2-17	4 <i>Gotlieb Zukke</i> 8/27/1858

*Thomas G. Lee* *Alberta Amelia Hinkleman*

S. W. *PERPETUAL CONTRACT* S. W. *Carl Patzwald* Owner.

1 <i>Albert Hinkleman</i> 9-21-1926	1 <i>Carl Patzwald</i> 1-11-09
2 <i>Amelia M. Hinkleman</i> 1-13-1937	2 <i>Augusta Patzwald</i> 12-27-1930
3 <i>Jeanie H. Lee</i> R.R. 7-27-22	3 <i>John Patzwald</i> 9-20-1913
4	4 <i>August Patzwald</i>

pe 100.00  
7/11/34  
7/12/37

N. E.		Owner.	N. E. pt	Dora A. Tillotson	Owner.
1			1	Carlise D. Tillotson	
2			2	Barbara V. Kirt Potter - 7-16-46	
3			3	Lewis H. Potter 5-18-1940	
4			4	Jekko A. Zawadzka 9-6-1973	
S. E.		Owner.	S. E. pt	Dora A. Tillotson	Owner.
1			1	Christian B. Stout 11-27-1972	
2			2	Minnie C. Potter 1-23-1933	
3			3	Suane D. Tillotson 3-22-19	
4			4	Cassius D. Tillotson Pearl King 1-20-1910	
Lot No. 197 Y		Lot No. 198 Y			
E		E			
N		S			
W		W			
SCALE: 5 feet = 1 inch.					
N. W.		Owner.	N. W.	Barbara Strump	Owner.
1			1	Gustav Strump 12-11-66	
2			2	Conrad Strump 2-8-1914	
3			3	Rudolph Wied 1-20-1932	
4			4	Edward Thon 8-15-1952	
S. W.		Owner.	S. W.	Barbara Strump	Owner.
1			1	Barbara Strump 1-30-1911	
2			2	Bernard Strump 12-20-99	
3			3	Louis Strump	
4			4		

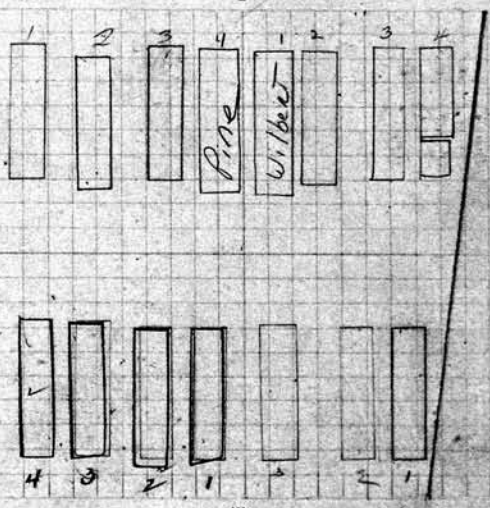

See GC



98

N. E. *Fenrietta Holzland* Owner.  
 1 *John Holzland* 8-22-1896  
 2 *Sophia Holzland* 4-23-06  
 3  
 4 *Elvira Meyers* 4-1-1897  
 Only room for 3 graves

S. E. *Philapena Mohr* Owner.  
 1 *Peter Mohr*  
 2 *Philapena Mohr*  
 3 *George Mohr*  
 4

N. E. *Katherine Keller* Owner.  
 1 *William Keller* 10-3-1896  
 2 *Katherine Keller* 12-20-1897  
 3 *Anna Keller*  
 4

*Alberty Bertha Bogley* Owner.  
 1 *Hester A. Bogley* 11-9-4-91  
 2 *Oliver Parks* 3-19-1931  
 3 *William Parks* 9-23-1943  
 4 *Emily J. Parks* 9-4-1943

Lot No. 199 Y

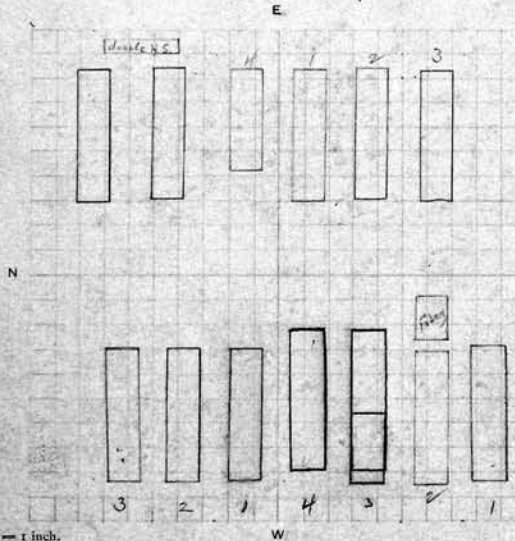

Lot No. 200 Y

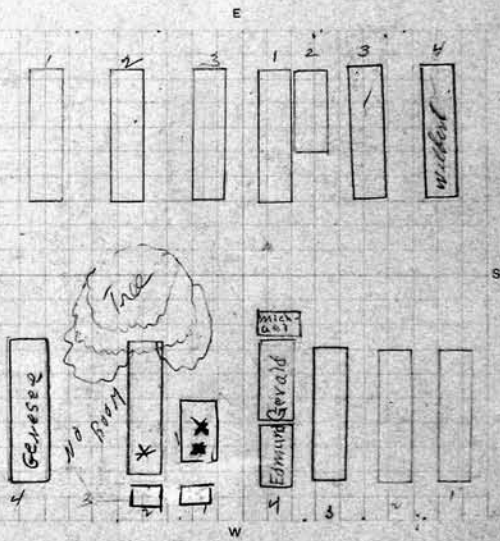

SCALE: 5 feet = 1 inch.

N. W. *Elizabeth Amos* Owner.  
 1 *Frederick Amos* 1-20-13  
 2 *Elizabeth Amos* 4-16-11  
 3 *Clara Mace* 11-29-16  
 4

ARTHUR DOUD So file  
 N. W. *Alfred Maston* Owner.  
 1 *ELIZABETH & RAYMOND E. GRAMLICH, SE.*  
 2 *Alice Doud* 12-18-1948  
 3  
 4 *Arthur Doud* 2/2/71

S. W. *Elizabeth Smith* Owner.  
 1 *Elizabeth Schmitt* 4-9-29  
 2 *Mary Hutchinson Child* 5-2-07  
 3 *Eliz. M. Foley* 4-24-11  
 4 *Valentine Foley* 11-15-1961  
 Re-ashes Dolores Royce  
 Clarence Rangan

S. W. *Caroline Siebert* Owner.  
 1 *John Siebert*  
 2 *Caroline Siebert* 7-20-07  
 3 *Charles Siebert* 10-2-05  
 4 *Edmund Dorfner* 7-26-27  
 5 *Serald C. Dorfner* 10-16-1926

**PERPETUAL CONTRACT**

<p><b>E. Maria Miller</b> Owner.</p> <p>1 Joseph Miller 11-8-1896</p> <p>2 Mary R. Miller 8-30-1947</p> <p>3 Joseph August Miller 5-26-76 Ashes</p> <p>4 Mary Miller 6-16-1899</p>	<p><b>N. E. Schaffer &amp; Wischnack</b> Owner.</p> <p>1 John Wischnack 9-10-06</p> <p>2 Emelie Wischnack 10-6-23</p> <p>3 Louis Wischnack</p> <p>4 Harry Schultze 1-15-1930</p>
<p><b>E. John Teubert &amp; Wife</b> Owner.</p> <p>1 John Teubert 5-13-00</p> <p>2 Lotty J. Teubert 2-10-97</p> <p>3 Margaret Teubert 2-12-02</p> <p>4 Margaret Teubert</p>	<p><b>S. E. Schaffer &amp; Wischnack</b> Owner.</p> <p>1 John Schaffer 4-17-23</p> <p>2 Martha Schaeffer 9-10-23</p> <p>3 Emily Lauen 12-4-17 Emily Lauen's Inf. 12-4-17</p> <p>4 Nilsen Schaeffer</p>
<p>Lot No. 201 Y</p>	<p>Lot No. 202 Y</p>
<p><b>W. John Kerr</b> Owner.</p> <p>1 John C. Kerr 5-26-23</p> <p>2 Lena Kerr</p> <p>3 Sarah C. McLaughlin 8-2-22</p> <p style="text-align: right;">P.C. 4/23 11-10-1950</p>	<p><b>N. W. Hiram E. Hurlburt</b> Owner.</p> <p>1 Hiram E. Hurlburt</p> <p>2 Helen Hurlburt 5-30-07</p> <p>3</p> <p>4</p>
<p><b>W. Albert Hardies</b> Owner.</p> <p>1 Robert H. Hardies SR. 1-27-1965 ASHES</p> <p>2 Allant Hardies 11-18-1946</p> <p>3 Elizabeth Hardies 12-3-70</p> <p>4 Evelyn Hardies 9-30-07</p> <p>Elizabeth Hardies &amp; Gertrude Hardies</p>	<p><b>S. W. Lena &amp; Hiram</b> Owner.</p> <p>1 Fred E. Hiram</p> <p>2 Lena Freund 11-17-1942</p> <p>3 Edward J. Holden 7-8-1900</p> <p>4</p> <p style="text-align: center;">P.C. Spaced for 2 years only.</p>

100			
N. E.	Owner.	N. E.	Owner.
1		1	Fred R. Wischnack 8-6-1955
2		2	Augusta Wischnack 12-6-1965
3		3	Oliver Wischnack
4		4	Rev. Leonard R. BAILEY...
		Letters in file for George + Ruth Bailey	
S. E.	Owner.	S. E.	Owner.
1		1	RUTH BAILEY 3-24-03
2		2	Wm. Schaffert 4-30-1926
3		3	
4		3 & Katherine Schaffert 8-23-12	
Lot No. 203		Note: Be careful in locating graves on this lot. Lot No. 204	
Scale: 5 feet = 1 inch.			
N. W.	Owner.	N. W.	Owner.
1		1	Frederick Kruger
2		2	Mary Kreager 4-7-16
3		3	William Kruger 7-15-1913
4		4	Louise Kruger 5-14-1926
		5	Stella M. Kruger 10-11-1935
S. W.	Owner.	S. W.	Owner.
1		1	
2		2	
3		3	
4		4	

**PERPETUAL CONTRACT.**  
 N. E. *Emma Lerins* Owner.  
 1 *Carl Gerling* - 11-15-1896  
 2 *Emma B. F. Danigan* 7-6-1931  
 3 *Gomer N. Cousen* 5-24-1913  
 4 *Emma Gerling Alexander* - 2-21-1967

N. E. *Richard G. Skuse* Owner.  
 1 *Richard G. Skuse*  
 2 *Martina G. Skuse*  
 3 *James Skuse*  
 4 *Richard T. Skuse, Jr.* 6-30-16  
*Richard G. Skuse* 1-30-1933

S. E. *William Kuetter* Owner.  
 1 *William Kuetter* 9-2-18  
 2 *Eliza Kuetter*  
 3 *Christian Kuetter*  
 4 *Ida Kuetter Klossner* 5-1-1964

S. E. *Caroline Levensz* Owner.  
 1 *John Levensz* 12-24-1896  
 2 *Carolina Wendt* 11-20-25  
 3 *Edward Levensz* 4-24-1965  
 4 *Ina Levensz* 2-19-1937  
 5 *John E. Levensz* 8-12-08

See D. C.

Lot No. 205 Y

Lot No. 206 Y

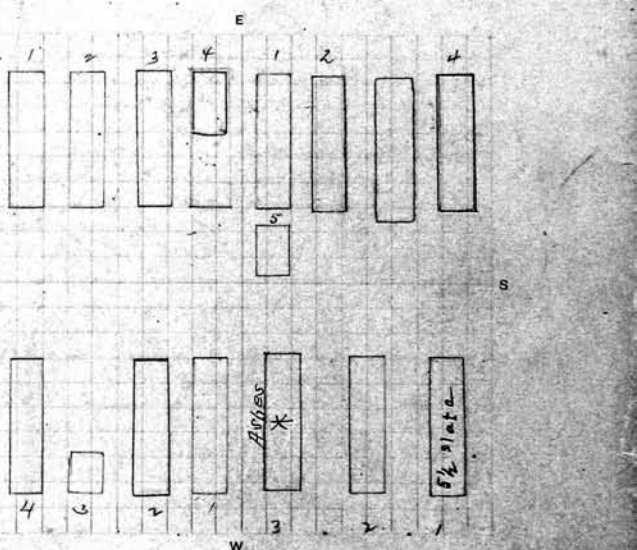
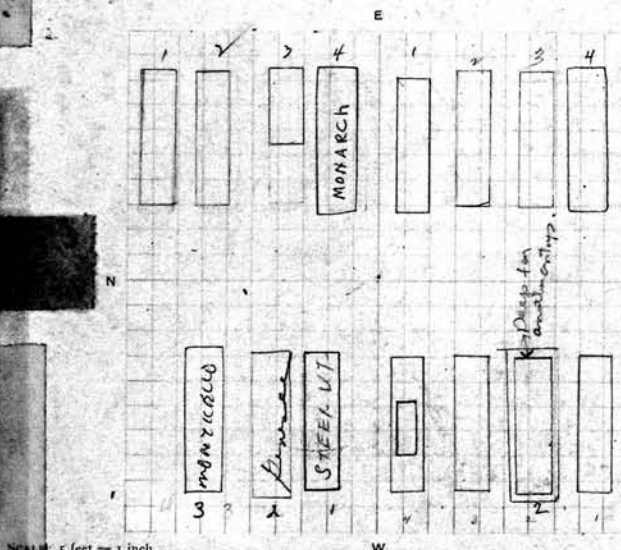

**SPACED FOR 3 GRS**  
 N. W. *Philip Gerling* Owner.  
 1 *Ernest Braun* - 3-19-1940  
 2 *Anna A. Braun* 8-21-1922  
 3 *FLORENCE BRIGGS* 10/29/96  
 (QUIT CLAIM DEED PRESENTED 7/11/69)  
*See [Signature]*

N. W. *Harriet Waterman* Owner.  
 1 *Wm G. Waterman*  
 2 *Harriet Waterman Winters* 6-26-07  
 3 *Baby Halstead* 7-20-18  
 4 *Jane Donaldson*

S. W. *Herman Bier* Owner.  
 1 *Gustav Bier* 9-28-15  
 2 *Juliana Bier* 7-4-25 *Herman Bier* 6-19-33  
 3 *Wilfried Klossner* 4-11-12  
 4 *Caroline Phil* 12-5-01  
*Wilfried Klossner Int. 6-7-24*

S. W. *Fredericka Koch* Owner.  
 1 *George Koch Sr.* 1-27-1911  
 2 *Fredericka Koch* 12-8-21  
 3 *Emma Cleankett R.B.* 7-10-46  
 4 *Spaced for 3 graves only*

102		0		0	
N. E.	Owner.	N. E.	Owner.	N. E.	Owner.
1	Charles Horn 2-16-1934	1			
2	Albertine Horn	2			
3	Herman Horn 3-1-44	3			
4	Charles Horn Jr. 6-12-09	4			
Wilhelmina Horn		S. E. Pr. - Frank Hensel		Owner.	
1	Karl F. Horn 11-12-11	1	Frank Hensel 3-4-1940		
2	Wilhelmina Horn 7-5-1928	2	Helma A. Hensel 3-22-1935		
3	Miriam Horn 12-22-1964	3	Herbert E. Hensel 8-27-1938		
4	Jannah W. Taylor 11-30-18 Howard Taylor 12-18-16	4			see 60.
Lot No. 207 Y			Lot No. 208 Y		
N. W.	Owner.	N. W.	Owner.	N. W.	Owner.
1	Fred J. Hannon Est. of 13-94 Fred J. & Lula M. Hannon 8-17-96	1			
2		2			
3	Notes at man - lot is filled	3			
4	Mary Hannon 2-24-1910	4			
S. W. Alvania L. Furvey 0 Owner.		S. W. Post William Seyorle		Owner.	
1	James W. Furvey	1	Christian Seyorle 3-25-22		
2		2	Eva T. Seyorle		
3	Jessie S. Coomers	3	John Seyorle 7-8-05		
4	Walter J. Stacker & Ella D. Stacker	4	Carl F. Seyorle 3-25-1944		

N. E.		Owner.	N. E. <i>John Froehlich</i>		Owner.
1			1		
2			2	<i>Pauline Froehlich</i>	
3			3	<i>Edwin Froehlich</i>	
4			4		<i>See Ge</i>
S. E.		Owner.	S. E. <i>Joseph Hayton</i>		Owner.
1			1	<i>Joseph Hayton 6-15-16</i>	
2			2	<i>Almira Hayton 3-17-64</i>	
3			3	<i>Lizzie Hayton</i>	
4			4		<i>See Ge</i>
Lot No. <i>209</i> Y			Lot No. <i>210</i> Y		
SCALE: 3/4 inch = 1 inch			SCALE: 3/4 inch = 1 inch		
N. W.		Owner.	N. W. <i>Frederick Mendt</i>		Owner.
1			1	<i>Frederick Mendt - 9-21-42</i>	
2			2	<i>Caroline Mendt</i>	
3			3	<i>Anna C. Schlotter 1-11-1940</i>	
4			4	<i>Minnie Mendt</i>	
S. W.		Owner.	S. W. <i>William H. Sprague</i>		Owner.
1			1	<i>William H. Sprague 4-18-1912</i>	
2			2	<i>Idella T. Sprague</i>	
3			3	<i>Ethel V. Sprague</i>	
4			4	<i>Eva H. Sprague</i>	

<p><b>104</b></p> <p>N. E. <i>Edward Lamil</i> <sup>o</sup> Owner.</p> <p>1</p> <p>2</p> <p>3</p> <p>4 <i>Oliver J. Lamil</i></p> <p style="text-align: right; font-size: 2em;"><i>See page</i></p>		<p>N. E. <i>Elizabeth Hamilton</i> <sup>o</sup> Owner.</p> <p>1 <i>Geo P Lytle 6-5-22</i></p> <p>2 <i>Elizabeth Lytle - 10-2-39</i></p> <p>3 <i>Eber Horn 5-23-1910</i></p> <p>4 <i>Susanna Hardy</i></p>	
<p>S. E. <i>Amelia Storchhoff</i> <sup>o</sup> Owner.</p> <p>1 <i>Nicholas Storchhoff</i></p> <p>2</p> <p>3 <i>Timothy Burger</i></p> <p>4</p> <p style="text-align: right; font-size: 2em;"><i>See page</i></p>		<p>S. E. <i>Albert Horn</i> <sup>o</sup> Owner.</p> <p>1 <i>Albert Horn 7-18-91</i></p> <p>2 <i>Henrietta Horn 6-6-01</i></p> <p>3 <i>Minnie Horn 8-30-01</i></p> <p>4 <i>Lena Horn</i></p>	
<p>Lot No. 211 Y</p>		<p>Lot No. 212 Y</p>	
<p>SCALE: 5 feet = 1 inch.</p>			
<p>N. W. <i>Margaret Miller (Egan)</i> <sup>o</sup> Owner.</p> <p>1 <i>Fred Miller 6-10-1898</i></p> <p>2</p> <p>3</p> <p>4 <i>Mary Potter Jan 26<sup>th</sup> 1899</i></p> <p style="text-align: right; font-size: 1.5em;"><i>See folder. No more interments to be made on lot 11/11/1935</i></p>		<p>N. W. <i>Elizabeth Hamilton</i> <sup>o</sup> Owner.</p> <p>1 <i>Dorothy Ann Unger 4-19-1935</i></p> <p>2 <i>Ruth E. Unger 5-9-1927</i></p> <p>3 <i>James Hayden 6-6-08</i></p> <p>4 <i>Mary A. Furner 1-28-04</i></p> <p style="text-align: right; font-size: 1.5em;"><i>Gravestone 2-20-04</i></p>	
<p>S. W. <i>Fred Gade</i> <sup>o</sup> <i>See page</i> Owner.</p> <p>1 <i>Alma D. Abel 5-24-75</i> <i>See page</i></p> <p>2 <i>Minnie Gade</i></p> <p>3 <i>Edna Gade 11-12-04</i></p> <p>4 <i>Alvina Gade 8-28-20</i></p>		<p>S. W. <i>Frank Ritter</i> <sup>o</sup> Owner.</p> <p>1 <i>Ernest W. Ritter</i></p> <p>2 <i>Frank Ritter</i></p> <p>3 <i>Ernst Ritter</i></p> <p>4 <i>Edward Ritter &amp; Christina Ritter</i></p>	

South of <del>PERPETUAL CONTRACT</del> <i>PERPETUAL CONTRACT</i>		105	
<i>June Moore</i> - 257 <sup>th</sup> Ave. <i>Per. Allowance</i> Owner.		<i>All</i> N. E. <i>Herman C. Dargusch</i> Owner.	
1	<i>Agnes Johnson</i> - 4-27-42	1	
2	<i>Jane Hamilton Moore</i> 12-20-22	2	<i>Robert L. Schiller</i> 5-19-11.6.
3	<i>Dadie M. Unger</i> 9-5-19.	3	
4	<i>Edward Moore</i> 5-18-17 <i>Donald Van Stone</i> X. funeral 11-1-1926.	4	
5	<i>Andrew J. Unger</i> 1-23-1950		
6	<i>Sarah Unger</i> 10-29-1964 <i>for the estate of Edward &amp; wife Eliza Unger Wilson</i> Owner.		
<del>7</del>		<del>S. E.</del> Owner.	
<del>8</del>		1	
* <i>Whitney</i> * 7+8 6/15/87		2	
* * *		3	
* * *		4	
Lot No. <i>213</i> Y		Lot No. <i>214</i> Y	
PERPETUAL CONTRACT		E EAST Road East	
SCALE: 5 feet = 1 inch.		W Head West West	
N. W.	Owner.	<del>S. E.</del>	Owner.
1		5	<i>MARGARET DARGUSCH</i> 9-26-01
2		6	<i>Ros. Howard E. DARGUSCH</i> - See file
3		7	<i>Herman C. Dargusch</i> 1-4-1923
4		8	<i>Emma Dargusch</i> 8-5-1961
S. W.	Owner.	<del>S. E.</del>	Owner.
1		1	<i>August E. Stark</i> - 1925
2		2	<i>Matilda Stark</i> 2-20-1953
3		3	
4		4	



106

N. E. Frederick Dargusch Owner.

- 1 Frederick Dargusch 5-1-1929
- 2 Emma Dargusch 7-23-1927
- 3 Augusta Dargusch
- 4 Friedrika Krapp 9-3-08

N. E. Frederick Schneider Owner.

- 1 Frederick Schneider 1-24-1948
- 2 Anna Marie Schneider 6-29-1934
- 3 Gust Schneider 6-20-1961
- 3 Frederick W. Greubauer 3-6-23
- 4 Christopher Schneider
- 4 Maggie Schneider 4-30-00

S. E. Frederick Dargusch Owner.

- 1
- 2
- 3 Thomas McKee 2-23-1914
- 4 Harold F. Dargusch 9-10-08

S. E. Sarah A. Coventry PERPETUAL CONTRACT Owner.

- 1 Marcus A. Coventry
- 2 Sarah Coventry 9-22-1913
- 3
- 4 Charles Coventry 6-22-1926

Lot No. 215 Y See Page 111 For 215 1/2  
 see next page for 215-1/2

Lot No. 216 Y  
 see next page for 216

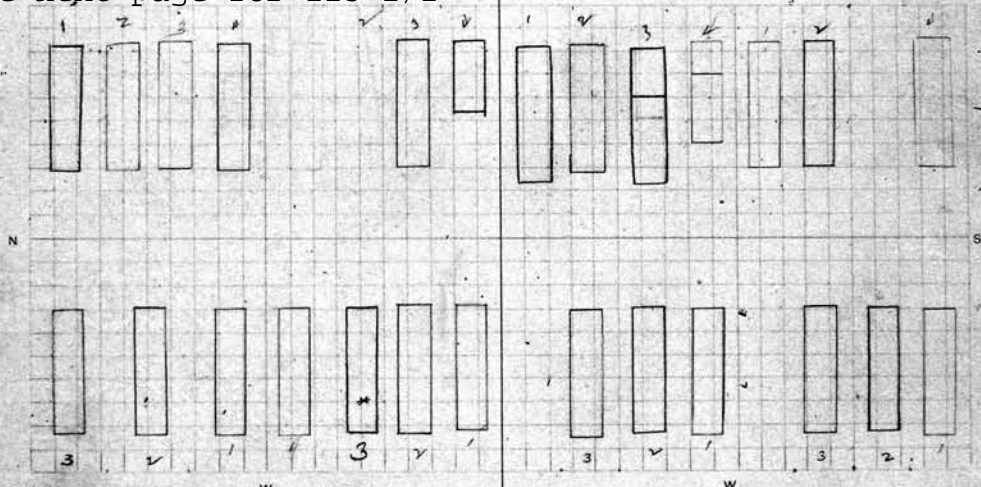

SCALE: 5 feet = 1 inch.

N. W. William H. & Sarah M. Thompson PERPETUAL CONTRACT Owner.

- 1 Catherine Blackburn 4-18-1885
- 2 Sarah M. Thompson 12-16-15
- 3 Wm H. Thompson 1-31-05
- 4 Space divid<sup>ed</sup> for 3 graves only.

N. W. Mrs. Anna Doxtater Owner.

- 1 Mrs. A. Doxtater
- 2 Anna Doxtater 2-10-1914
- 3 Anna P. Wood 10-20-1911
- 4

S. W. John M. Zugelder Owner.

- 1 John M. Zugelder 4-13-15
- 2 Louise M. Zugelder 2-12-18
- 3 Bertha Zugelder R.B. 7-14-1951
- 4 A. Edna Zugelder APR 21 1898

S. W. Elizabeth Benschneider Owner.

- 1 Chas Benschneider
- 2 Elizabeth Benschneider 5-20-03
- 3 Mary Lippitz 1-30-07
- 4

111

N. E.	Owner.	N. E.	Owner.
1		1	
2		2	
3		3	
4		4	
S. E. <i>George Goebel</i> PERPETUAL CONTRACT		S. E.	
ASHES <i>ERWIN NITZMAN</i> 4-28-88		1	
ASHES <i>MARGARET B. GOEBEL</i> 7-5-1950		2	
ASHES <i>GEORGE H. GOEBEL</i> 1-31-74		3	
4 X		4	
Lot No. <i>215 1/2</i>		Lot No.	
SCALE: 5 feet = 1 inch.			
N. W.	Owner.	N. W.	Owner.
1		1	
2		2	
3		3	
4		4	
S. W.	Owner.	S. W.	Owner.
1		1	
2		2	
3		3	
4		4	

**PERPETUAL CONTRACT** 10.

<p>N. E. <i>F. W. Gilbert</i> Owner.</p> <ol style="list-style-type: none"> <li>1 <i>Fredrick W. Gilbert</i> 12-18-1926</li> <li>2 <i>Roberta L. Gilbert</i> 8-17-1926</li> <li>3 <i>Eva Gerber</i> 1-23-1911</li> <li>4 <i>Harold S. Gilbert</i></li> </ol>	<p>N. E. <i>1/4 Dora Greffrath</i> Owner.</p> <ol style="list-style-type: none"> <li>1 <i>William Greffrath</i> 2-17-22</li> <li>2 <i>Dorothea Greffrath</i> 11-6-1928</li> <li>3 <i>Wilhelmina C. Greffrath</i> 1-13-1953</li> <li>4 <i>Sophia C. Greffrath</i> 4-7-1965</li> </ol>
<p>S. E. <i>Nathan C. Burgess</i> Owner.</p> <ol style="list-style-type: none"> <li>1 <i>Nathan W. Burgess</i> 11-19-1934</li> <li>2 <i>Sarah L. Burgess</i></li> <li>3 <i>Catherine Burgess</i> 5-19-1936</li> <li>4</li> </ol>	<p>S. E. <i>1/4 Dora Greffrath</i> Owner.</p> <ol style="list-style-type: none"> <li>5 <i>Ludwig E. W. Greffrath</i> 12-21-40</li> <li>6 <i>Nellie Greffrath</i> 2-18-1957</li> <li>7</li> <li>8</li> </ol>

Lot No. 217 Y

SCALE: 5 feet = 1 inch.

PERPETUAL CONTRACT

Lot No. 218 Y

SPACED 79RS.

9  
quartz  
25002  
PE.  
8-8-55  
Based on  
file No. 515/15  
in Vault.

<p>N. W. <i>Mary Frear</i> Owner.</p> <ol style="list-style-type: none"> <li>1 <i>Geo J. Frear</i></li> <li>2 <i>Mary A. Frear</i> <sup>Elizabeth Frear 6-18-09</sup> 12-5-09</li> <li>3 <i>George W. Frear</i> 8-22-1932 <sup>Ashes *ROBERT FREAR'S</sup> 7-7-10-10-1932 8/11/32</li> <li>4 <i>Elizabeth F. Frear</i> 6-1-1914.</li> </ol>	<p>N. W. <i>Theressia Seif</i> Owner.</p> <ol style="list-style-type: none"> <li>1 <i>Joseph Seif</i></li> <li>2 <i>Theressia Seif</i> 9-19-00</li> <li>3</li> <li>4 <i>John J. Seif</i></li> </ol>
<p>S. W. <i>Mary Heath</i> Owner.</p> <p style="text-align: center;"><b>PERPETUAL CONTRACT</b></p> <ol style="list-style-type: none"> <li>1 <i>John Heath</i> 11/30/1897.</li> <li>2 <i>Mary E. Heath</i> 9-14-1931</li> <li>3 <i>Laura Mae Kramer</i> 1-6-84</li> <li>4</li> </ol>	<p>S. W. <i>Samuel Puffer</i> Owner.</p> <ol style="list-style-type: none"> <li>1 <i>Samuel Puffer</i></li> <li>2 <i>Sammy A. Puffer</i></li> <li>3 <i>Samuel Puffer</i> 7-16-21</li> <li>4</li> </ol>

<p>108</p> <p>N. E. <i>Lucie Cagley</i> Owner.</p> <p>1 <i>Lucie Cagley</i></p> <p>2 <i>Frederick T. Kinslingbury</i> 1-10-1948</p> <p>3 <i>Frank W. Kinslingbury</i> 7-16-1910</p> <p>4 <i>Sarah J. Kinslingbury</i> 8-16-1910</p>		<p>N. E. <i>Winnie Karle</i> Owner.</p> <p>1 <i>Elizabeth House</i> 2-25-07</p> <p>2 <i>Arthur Karle</i></p> <p>3 <i>Mattie &amp; Arthur Karle</i></p> <p>4 <i>Lewis Karle</i> 11-6-1897</p>	
<p>S. E. <i>Christian Prozeller</i> Owner.</p> <p>1 <i>Margaret Hayward</i> Personal</p> <p>2 <i>Christian Prozeller</i></p> <p>3 <i>Christian Prozeller</i> 9-22-99</p> <p>4</p> <p>Only 3 to be buried on lot <i>See folder</i></p>		<p>S. E. <i>Winnie Karle</i> Owner.</p> <p>1 <i>Winnie Lucas</i> 2-11-19</p> <p>2 <i>Harriet J. Karle</i> 9-17-17</p> <p>3 <i>John S. Karle</i> - 12-21-1942 + <i>Minnie Karle</i> 8-12-1946</p> <p>4</p>	
<p>Lot No. 219 Y</p> <p>SCALE: 5 feet = 1 inch.</p>		<p>Lot No. 220 Y</p> <p>SCALE: 5 feet = 1 inch.</p>	
<p>N. W. <i>Mary Seager</i> Owner.</p> <p>1 <i>Jacob Seager</i></p> <p>2 <i>Mary Seager</i> 6-19-01</p> <p>3 <i>Adelle Seager</i> 8-31-1910</p> <p>4 <i>George F. Seager</i> 8-22-00. + <i>Karl Seager</i> 4-20-08</p>		<p>N. W. <i>Flora E. Jones</i> Owner.</p> <p>1</p> <p>2</p> <p>3</p> <p>4 <i>Frederick Taylor</i> 1-20-04</p> <p>3/2 <i>Flora Bass</i> 3-31-02</p>	
<p>S. W. <i>Frank Weissinger</i> Owner.</p> <p>1 <i>Charles F. Weissinger</i> 3-6-16</p> <p>2 <i>Catherine P. Weissinger</i> 11-24-97</p> <p>3</p> <p>4</p> <p>Spaid for 3 bur only. <i>See gl</i></p>		<p>S. W. <i>Melissa A. Butler</i> Owner.</p> <p>1 <i>Melissa A. Butler</i> 12-23-21</p> <p>2 <i>Luey A. Gery</i> 8-12-05</p> <p>3 <i>David Knobles</i> 10-18-02</p> <p>4 <i>G. Gladys Fox</i> 11-20-90</p>	

N. E.		Owner.	N. E.	Owner.
1			1	
2			2	
3			3	
4			4	
S. E. Part Rudolph Gurf		Owner.	S. E.	Owner.
1	Emma Schmidt	6-10-04	1	
2	Maggie Gurf	3-29-01	2	
3	Wilhelmina Gurf		3	
4	Emma Gurf	unidentified	4	
Lot No. 221 Y			Lot No. 222 Y	
N. W.		Owner.	N. W.	Owner.
1			1	
2			2	
3			3	
4			4	
S. W. Part Florentine Gurf		Owner.	S. W.	Owner.
1	Rudolph Gurf	4-10-02	1	
2	Florentine Gurf	12-23-12	2	
3	Adolph Gurf	5-18-08	3	
4			4	

**112**

<i>N. E.</i>		<i>Owner.</i>	<i>N. E.</i>		<i>Owner.</i>
1			1		
2			2		
3			3		
4			4		
<i>S. E.</i>		<i>Owner.</i>	<i>S. E.</i>		<i>Owner.</i>
1			1		
2			2		
3			3		
4			4		
<i>Lot No.</i> _____			<i>Lot No.</i> _____		
E			E		
N			S		
W			W		
SCALE: 5 feet = 1 inch.					
<i>N. W.</i>		<i>Owner.</i>	<i>N. W.</i>		<i>Owner.</i>
1			1		
2			2		
3			3		
4			4		
<i>S. W.</i>		<i>Owner.</i>	<i>S. W.</i>		<i>Owner.</i>
1			1		
2			2		
3			3		
4			4		



# MOUNT HOPE CEMETERY

1133 Mount Hope Avenue  
Rochester, New York 14620

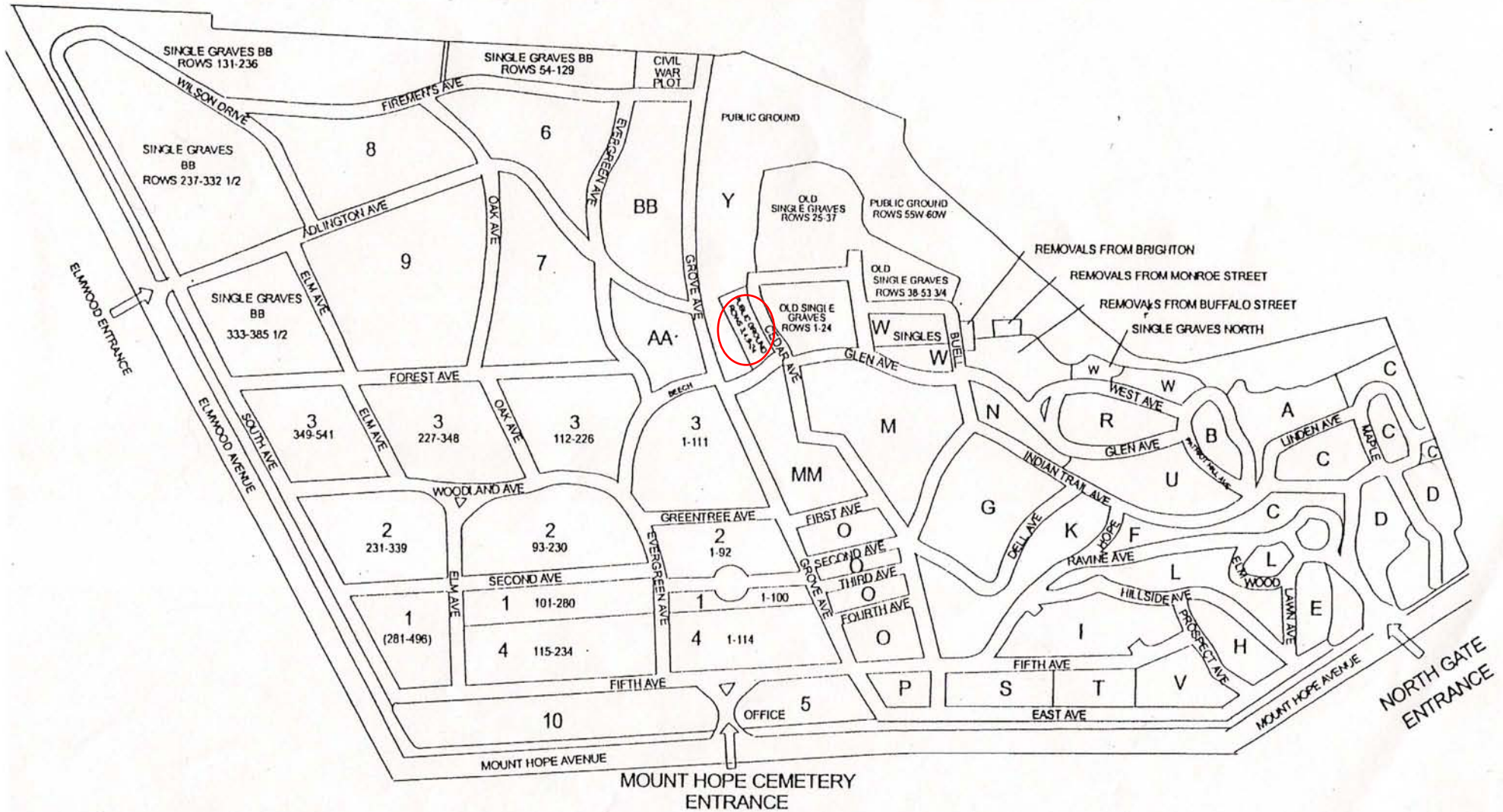

The Friends of Mount Hope Cemetery  
Frank Gillespie, September 1999

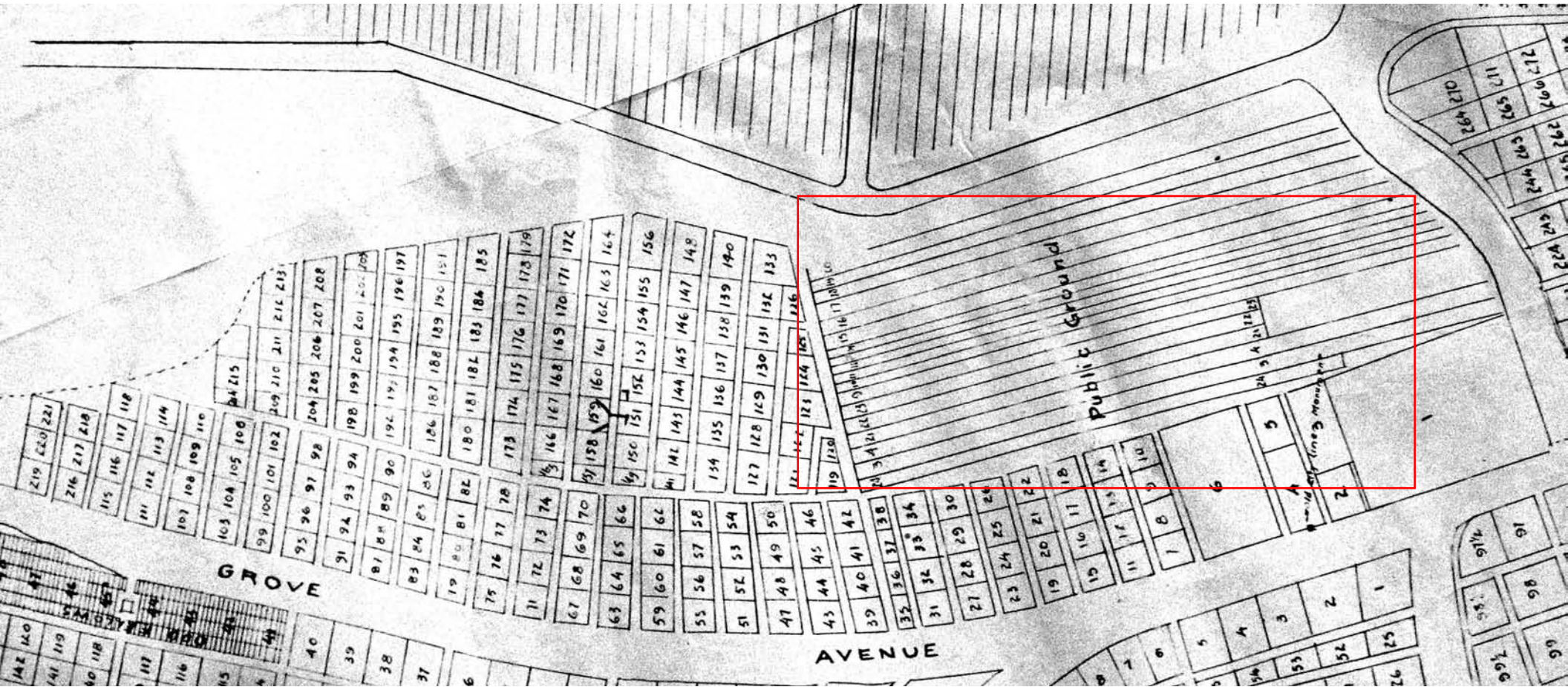



PUBLIC

REGISTER OF SINGLE GRAVES SOLD

Row 3

Range SEC. Y BB

Eastern Lumber and Shingle Co.  
Kalamazoo, Mich. 49002

DATE OF DEEDS YEAR 1953		NAME OF OWNER	NUMBER OF GRAVE	NO. OF FEET	AMOUNT PAID	TRANSFERRED TO
			1			
			2			
			3			
			4			
FEB	4	James McMurray	5			
"	9	Adelia Page	6			
"	10	George L. Wood	7			
"	13	Lydell M. Griffin	8			
"	21	Susan Layhee	9			
"	21	Frederick Knapp	10	121	14 19 2626 09 896	
"	21	Charles Roberts	11			
"	24	Margaret Mack	12			
MAR.	7	Herman Delli	13			
"	18	Arthur Williams	14			
JUNE	27	<del>Frank P. Chapman</del> <small>CATHERINE COURTNEY</small>	15			REMOVED TO NE 1/4 165 R-6. SEE R-B 6-26-1953
"	25	Minnie M. Williams	16	128	09 8643 NO FUNDS 32.23 2622	
"	31	Otto Zill	17	073	10 6257 2610 14 19 2610	
APR	4	Clarence Ward	18	115	20 3591 2622 14 19 2622	
"	11	Rosanna Toolan	19	114	14 4168	
"	11	Johan Peters	20			
"	20	Edith M. Fitzgerald	21	083	28 2 18630 12 6530-6	
"	22	Rebecca Shellia	22			
"	23	Jeanette Jeeves	23	094	21 17 2644 16 5923	
"	30	Joseph C. James	24			SP. NOTIFIED. START HERE
MAY	5	Minnie May Johnson	25			
"	7	Joseph Byerson	26			
"	12	William Stevenson	27			
"	14	John Chas. Hick	28			
"	15	Harry Elliott Cook	29			
"	22	Lillian Rocktaschel	30			
"	23	John David Murphy	31			
"	25	Raymond F. Schramm	32			
"	27	Jacob Tajllie	33			
"	27	Luther Sheppard	34			
"	29	John A. Allen	35			
JUNE	24	Dawson R. McGee	36	090	37 00 188 654 18 4652	
"	"	Minnie Curtice	37			
July	1	Herbert Wake	38			
"	22	Joseph Russell	39			
"	22	Catherine Smith	40			
"	28	Frank Long	41			
"	29	William Valentine	42			
"	29	William Reeves	43			
AUG	6	Elmer Leander	44			
"	10	Thelma Giblison	45			

DATE OF DEEDS YEAR 1953		NAME OF OWNER	NUMBER OF GRAVE	NO. OF FEET	AMOUNT PAID	TRANSFERRED TO
AUG	10	Thomas Ford	46			
"	15	Ralph Rogers	47	054	22 20 0290 16 0240	
"	19	Bert M. Henderson	48			
"	22	Alvin Strader	49			
SEPT.	10	Allan Randall	50			
"	22	Roy Steverson	51			
"	22	Edith Lewis	52			
"	23	Grace Fritcher	53			
"	25	William Lalligne	54			
"	28	Viola May Wright	55			
"	29	Jacob P. Wagner	56			
OCT	6	William Teraschke	57			
"	7	Elizabeth Bolen	58			
"	13	Louis Keller	59			
"	17	Benjamin Bunker	60			
"	19	Arnold Babcock	61			
"	22	William Hill	62			
"	24	Benjamin Klimas	63			
"	26	Elmer C. Bauer	64			
NOV	7	Arthur Fritz	65			
"	7	Edward B. Miller	66			
"	10	Susan H. Mars	67			
"	10	Stanley Harold Fowler	68			
"	13	John Maibaum	69			
"	18	Henry Cox	70			
DEC	3	Anna Johnston	71			
"	11	John Engler	72			
"	21	Walter Copeland	73			
"	22	Pauline Monahan	74			
"	26	Cleo Gross Smith	75			
"	26	Harriet Goodrich	76			
1954	12	Estelle Brooks	77			
JAN	22	Harry Frank Dirstine	78			
"	29	George L. Blair	79			
"	30	Owis Fisher Rose	80			
FEB	4	Mary Vidella	81			
"	6	Bert Snook	82			
"	9	Joseph Beasley	83			
"	26	Theodore Engel	84	126	14 19 088 12 5138	
"	27	George Mc Coy	85			
MAR	3	Jennie Bookins	86			
"	11	William Skinner	87			
"	22	Alvin R. Wode	88	237	16 63 0106 20 9108	
"	24	Elizabeth Lynch	89			
"	30	Dr. Frank H. Brown	90			

THROUGH OVERSIGHT ALL MONEY WAS ALLOTTED TO WELFARE

S.S. NOTIFIED  
TO HERE

REGISTER OF SINGLE GRAVES SOLD

Row 3

PUBLIC

Range SEC. Y BB

Kalamazoo Loose Leaf Binder Co.  
Kalamazoo, Mich. 49001

DATE OF DEEDS YEAR 1954		NAME OF OWNER	NUMBER OF GRAVE	NO. OF FEET	AMOUNT PAID	TRANSFERRED TO
APRIL	2	Clair Fayette Wilkinson	91	381-07-4115	14 19 092	
"	5	Sidney Wiedema	92			
"	13	Carl Larkson	93			
"	17	Lincoln L. Tucker	94	078	12 2704 \$ 28.27	CB 128
"	22	Booker Hodge	95	401	03 1194	
MAY	1	Marshall L. Reeler	96	121	27.41 10124	
"	3	Edward Wickham	97		10 0446	
"	3	Bertina Wild	98			
"	3	Howard G. Dickson	99	114	31.84 10118	
"	4	Margaret McInerney	100			
"	11	Joseph Paronczyk	101	126	01 1186 \$ 35.00	CB 128
"	12	Peter Rickarts	102			SS NOTIFIED TO HERE 5-12-54
"	13	Carrie Stewart	103			
"	14	Henry Kimball	104			
"	18	James H. Reynolds	105			
"	19	Gen. Edw. Whitehead	106			
"	19	Clem John Dorsey	107	104	10 61328	26.45 CB 150

END OF ROW

TURN TO NEXT PAGE  
ROW 24 - Y

## MT. HOPE CEMETERY

Range SEC. Y Row 4

PUBLIC

DATE OF DEEDS YEAR 1951	NAME OF OWNER	NUMBER OF GRAVE	NO. OF FEET	AMOUNT PAID	TRANSFERRED TO
		1			
		2			
		3			
		4			
JULY 28	Eliza Washington	5			
Aug. 1	Clarence Stuart	6			
" 7	Allen Austing Phelps	7			
" 9	Uriah Stringfield	8			
" 9	Mary G. Davis	9			
" 13	Mary Davis	10			
" 15	Jas. N. Small	11			
" 18	Jda Rowell	12			
" 24	Minnie T. Nallusack	13			
SEPT. 1	Edgar W. Jaggart	14			
" 12	Violet Mc Burney	15			
" 26	William Kane	16			
" 26	Susie S. Ammann	17			
OCT. 10	Anthony Fox	18			
" 30	George A. Miller	19			
NOV 3	Willie Paul	20			
" 14	George Stringer	21			
" 19	Joseph Osteck	22			
" 23	Ethel Weeks	23			
" 27	James Van Dyke	24			
" 30	Herman Engler	25			
DEC 13	August J. Switzgabel	26			
" 18	Summer F. Riddle	27			
" 19	Clara Hotchkiss	28			
" 24	Paul Neumann	29			
" 26	Elmer E. Hockridge	30			
" 28	Susan Bullis	31			
" 28	Clifford Pierce Lewis	32			
" 29	Lulu M. Knauber	33			
" 31	Arthur Trumble	34			
1952 JAN 4	William Schankin	35			
" 8	Mary Dilg	36			
" 18	Henrietta Kelly	37			
" 19	Charles Bentley	38			
" 25	Theodore Rudy	39			
" 30	Unknown Male	40			
FEB 1	Albert L. Price	41			
" 13	James H. Donohue	42			
" 14	Mildred Castner	43			
" 15	Howard Perkins	44			
" 16	Carl Hauple	45			

REGISTER OF SINGLE GRAVES SOLD

Range: Row 4<sup>sec</sup> 88 Y

Kalamazoo Loose Leaf Binder Co.  
Kalamazoo, Mich. 49002

DATE OF DEEDS YEAR 1952		NAME OF OWNER	NUMBER OF GRAVE	NO. OF FEET	AMOUNT PAID	TRANSFERRED TO
FEB	20	Warren C. Cole	46			
"	23	Chester Fardette	47			
MAR	7	James Grant Green	48			
"	8	Grace Wenrich	49			
"	14	Leroy Brown	50			
"	18	James Westover	51			
"	"	Cleveland Roseman	52			
"	19	Allen Young	53			
"	"	Lulu Thurston	54			
"	"	Fred Quertler	55			
"	20	Walter Cranston	56			
"	22	Bertha Furth	57			
"	24	Virgil Beebe	58			
APR	1	Irving Genner	59			
"	1	Newton Flint	60			
"	2	William Abbott	61			
"	15	Albert Van Zant	62			
"	15	Frank Twitchell	63			
"	16	James Ware	64			
"	17	Elizabeth Smith	65			
"	22	Jack Singer	66			
"	22	George Morgan	67			
"	26	Nellie A. Glover	68			
"	30	Mark J. Mosher	69			
MAY	3	Otto Paschalke	70	104	16 52 0394 07 8258	S.S. ADMINISTRATION NOTIFIED 7-26-52
"	6	Amelia Schmidt	71			
"	24	Myers Johnson	72			
JUNE	7	Ruth Hartley	73			
"	21	Sighej Wyszniowskyj	74			REMOVED TO sep. p. 92 R-372 8-13-1968
"	30	John McHally	75			
JULY	3	Regina Lambroth	76			
"	15	Thomas LaRock	77			
"	17	Alfred Michaels	78	126	12 5274	OR 3500
"	"	Charles Pratt	79			
AUG	14	Sidney Kassibian	80			
"	"	Amadeo Indris	81	089	23 21 0408 16 1156	
"	25	Gustav Wagner	82	128	16 29 0406 09 2019	
"	30	William Peterson	83	091	11 25 0414 14 6182	
SEPT.	10	James Morris	84			
"	18	William A. Walker	85	089	32 63 0420 10 7878	
OCT	2	Walter Melvin Jay	86			
"	3	Jim Byrd	87			
"	4	George Mortley	88			
"	17	James Issac Barriger	89			

TURN PAGE

Row 4 SEC. Y  
Range BB

## MT. HOPE CEMETERY

PUBLIC

DATE OF DEEDS YEAR 1952		NAME OF OWNER	NUMBER OF GRAVE	NO. OF FEET	AMOUNT PAID	TRANSFERRED TO
Oct	20	William A. Schultz	90			
"	29	Rufus Roy Evans	91	386	14 19 530 16 5181	
NOV.	4	Doris Shiner <small>DORIS SHERMAN</small>	92		35.00 2580	
"	11	George Edward Huffman	93	079	14 3542 22 81 2598	
"	21	Lee Jenkins	94	246	18 1428 650 22 48 8	
"	25	William Bate	95	186	09 1079	
"	26	Oscar Hughey	96			
"	29	Minnie Bell	97			
DEC	3	Grace F. Stanley	98			
"	20	Emma Causey	99		14 19 2576	
"	22	Ernie Jorzell	100	079	12 7187 14 19 2610	
1953	31	John Bovee	101	116	20 8690	
JAN.	13	Stefan MuraJ.	102		32 29 2606	
"	14	Frank Chermesky	103	199	09 8128	
"	16	George Henry Newton	104			
"	28	Elijah Reeves	105			
"	30	Ross Cramer	106			
FEB	2	Charles Gamwell	107			
		END OF ROW.				
		NEXT PAGE				
		Row 3-Y				

## REGISTER OF SINGLE GRAVES SOLD

Row 9

Range Sec Y BB

DATE OF DEEDS YEAR 1939		NAME OF OWNER	NUMBER OF GRAVE	NO. OF FEET	AMOUNT PAID	TRANSFERRED TO
June	9	James Summers	1			
Oct	30	Joseph J. Brown	2			
	17	August Miller	3			
	22	Charles Widger	4			
	22	Mary Woods	5			
	27	William Potts	6			
	30	Mary Elwell	7			
July	6	Eric Abbott	8			
	8	Adolf P. Ortengruen	9			
	8	Max Stanley	10			
	21	Mervin Thompson	11			
	26	Benjamin Rose	12			
Aug	3	Florence Strause	13			
	10	Christian David	14			
	15	Daniel Berninger	15			
	17	Robert Bell	16			
	"	Lemmie Downs	17			
	24	Robert Reynolds	18			
	30	John H. Bailey	19			
Sept	6	Josephine Heph	20			
	"	Orlando D. West	21			
	12	Unknown Man	22			
	19	Fred L. Hawley	23			
	20	Stephen Fletcher	24			
	22	Lucian Hester	25			
	30	Blanchard Reeves	26			
Oct	2	Hugh M. Adams	27			
	6	Charles Johnson	28			
	9	Ruth Proso	29			
	"	Arthur S. Gawaski	30			
	16	William Walt	31			
	30	Anna Carrie Hitchcock	32			
Nov	1	Martin E. Butler	33			
"	23	George Sherman	34			
	"	Herbert Coy	35			
	10	Rebecca Austin	36			
	15	Charlotte Brown	37			
	22	Henry C. Smith	38			
	27	Walter Gibbs	39			
Dec	5	John Van Manning	40			
	8	James Geoldes	41			
	18	Herman Pesh	42			
	19	Satida Evans	43			
	20	Concetta Lo Bello	44			
	21	Arthur Projean	45			

## MT. HOPE CEMETERY

Range *Sec Y- BB*

Row- 9

DATE OF DEEDS YEAR		NAME OF OWNER	NUMBER OF GRAVE	NO. OF FEET	AMOUNT PAID	TRANSFERRED TO
Dec	28	William Hayward	46			
"	"	David M. Hall	47			
		1940				
Jan	2	Henry J. Cockle	48			
	3	Eora Shelters	49			
	11	Ralph Merritt	50			
	22	Minnie Jones	51			
Apr	30	Elsie Jackson	52			
	30	George Emerson	53			
Feb.	7	Aoba Ferguson	54			
	10	Mary Samuell	55			
	12	Charles Pulver	56			
	13	Bertha Samuels	57			
	16	Mollie Tremaine	58			
	26	Edward Taylor	59			
	27	John Fish	60			
	28	Martha McIvor	61			
March	2	Peter Thornton	62			
Aug	2	George Harrison	63			
	5	Viola Benjamin	64			
	12	David Schuyab	65			
	"	John W. Atkins	66			
	14	Grace Rumsey	67			
April	2	Emil Fennel	68			
	18	Fredrick Richards	69			
	20	Lydia Piemi	70			
	22	Emma R. Chamcey	71			
	25	William Boyce	72			
	"	Harry Hopkins	73			
May	1	Carrie Nichols	74			
	"	Truman A. Gillen	75			
	11	Corabel Irving	76			
	13	Lydia Tetts	77			
	17	Charles Inslee	78			
	20	Thomas Stotts	79			
	23	Fredrick James	80			
	25	Mary A. Strong	81			
	"	Louis Miller	82			
	28	Alice Dungee	83			
June	4	Benjamin Heckley	84			
	"	Charles Silsby	85			
	5	Frank Golden Green	86			
	7	Michael Offord, Dittins	87			
	10	Edward Phillips	88			
	11	John H. Hall	89			



## REGISTER OF SINGLE GRAVES SOLD

Row-9

Range Sec Y- BB

DATE OF DEEDS YEAR 1940		NAME OF OWNER	NUMBER OF GRAVE	NO. OF FEET	AMOUNT PAID	TRANSFERRED TO
June	20	Rose Van Valkenburg	90			
"	25	Clark Soler	91			
"	29	George E. Grover	92			
July	17	Ellen Norris	93			
	24	Anna Beck	94			
Aug	2	Edmund Steganz	95			
	5	Francis Thompson	96			
	7	Nettie Wilson	97			
	12	Rose Mason	98			
	20	Jennie Bower	99			
	29	Samuel Craig	100			
Sept	3	John H. Melms	101			
	4	William Richards	102			
	20	Ephraim Russell	103			
	24	Clement Dehane	104			
Oct	3	William Thompson	105			

DATE OF DEEDS YEAR 1940		NAME OF OWNER	NUMBER OF GRAVE	NO. OF FEET	AMOUNT PAID	TRANSFERRED TO
Oct	16	Pruthy Fletcher	1			
"	"	Jack Miller	2			
17-		Frances Cozetske	3			
29-		Fred Zimmerman	4			
31-		Louise Gastman	5-			
Nov	4	Archie Pier	6			
"	"	Carl Ratzel	7			
"	"	Anthony Brown	8			
7		Sylvia E. Moore	9			
"	"	Flossie Steg	10			
"	"	Fred Ashdown	11			
13-		William Bacon	12			
14		George Wamen	13			
19		Lloyd J. Goulding	14			
Dec	5-	Nicolas Furber	15-			
"	11-	William Harris	16			
"	"	Julia Joseph	17			
"	13	Margaret J. Inslee	18			
"	17-	John Pettas	19			
"	"	L. W. Culver	20			
"	23-	Ruby Hope	21			
"	24-	Thomas W. Archer	22			
1941-Jan	2-	Charles Coolidge	23			
"	4-	Edto Bernatt	24-			
"	21-	Mary Robinson	25-			
"	29-	Sophie Frankel	26			
"	"	<del>Dorothy Parr</del> R.B.	27			Oct 29-42. Thomas Cook.
"	31	Florence Hall	28			
Feb	3-	John Ripley	29			
"	6-	Jean Meyers	30			
"	10-	Carnie J. Rifford	31			
"	17-	Theodore Anastas	32			
"	"	John Hartman	33			
"	21-	Edward Delevan	34			
"	22-	Henry Rejsiegel	35-			
"	26-	John J. Burgin	36			
"	27-	Martha Wood	37			
Mar	1-	Emma Jupelle	38			
"	10-	James Milner	39			
"	10-	Andrew Baper	40			
"	12-	Harry Goldseth	41			
"	20-	Thomas H. Kelly	42			
"	21-	Charles W. Guborn	43			Mar 23-41 Wm Q. Moore
"	24-	Jacob Elias	44			
"	29	William Davis	45-			

## REGISTER OF SINGLE GRAVES SOLD

Row 10

Range Sec Y- BB

DATE OF DEEDS YEAR <u>1941</u>		NAME OF OWNER	NUMBER OF GRAVE	NO. OF FEET	AMOUNT PAID	TRANSFERRED TO
April	1 <sup>st</sup>	Theresa Cook	46			
"	15-	George M. Homer	47			
"	21	Franklin Le Ray Wren	48			
"	24	Emma Schilek	49			
"	26	Paul Cutrona	50			
"	28	William Ballen	51			
"	29	Betty Barnett	52			
May	6	Joyce Kelly	53			
"	7	Elizabeth Hooker R.B.	54		May 26 1941	Herbert Gallatin
"	13	Felix Samuels	55			
"	15	Hazel M. Hillman	56			
"	31-	John M. Brady	57			
June	4	Georgia Anna Lyon	58			
"	5	Harry A. Milburn	59			
"	7	Charles Godfrey	60			
"	10	Francis Hansch	61			
"	16-	Leonard Scott	62			
"	17	Albert A. Sheffield	63			
"	23	William Green	64			
"	28	Alameda Lewis	65			
July	1	Joseph Kleinman	66			
"	1	Mabel Henderson	67			
"	1	George Van Derveer	68			
"	7	Bennie Misell	69			
"	8	John Wolstencroft	70			
"	8	Francis Maines	71			
"	9	Ethel Schoenweitz	72			
"	10	John Carter	73			
"	23-	Wm Williams	74			
"	24	James Corrington	75			
"	30-	Arnold Polanski	76			
August	5-	Lillie Dyke	77			
"	9-	Emma Van Bunt	78			
"	13-	Everett Nett	79			
"	23-	James S. Pisher	80			
"	25-	Alma Martin	81			
"	30-	Clarence Rowland	82			
Sept	3	Rosa Bear	83			
"	3	Elizabeth Rogers	84			
"	6-	John E. Fisher	85			
"	15-	Henry Hoppel	86			
"	24-	Conrad Schmidt	87			
"	27-	Charles Sweeney	88			
"	29-	Charles Turner	89			
Oct	10-	Ray M. Kimmey	90			

MT. HOPE CEMETERY

Range *Sec Y-* BB

- Row 16 -

DATE OF DEEDS YEAR 1941	NAME OF OWNER	NUMBER OF GRAVE	NO. OF FEET	AMOUNT PAID	TRANSFERRED TO
Oct. 14	Best Wesley Latson	91			
16	Albert Sampier	92			
21	<del>John</del> <sup>RENESED</sup> Scott	93			Removed to Clinton - 10-27-43
25	Geo Tefler	94			
Nov 7	James Hewitt	95			
10	Benjamin Hyspl	96			
17	Edward McLean	97			
22	Chamney Rospeter	98			
28	Aggie Bygbee	99			
Dec 1	Nancy Brownell	100			
8	Mary E. Wilson	101			
9	George Rogers	102			
"	Charles Muller	103			
15	Marshall Bedard	104			
Row 11 NEXT					

## REGISTER OF SINGLE GRAVES SOLD

Row 11

Range Sec Y- BB

DATE OF DEEDS YEAR 1941		NAME OF OWNER	NUMBER OF GRAVE	NO. OF FEET	AMOUNT PAID	TRANSFERRED TO	
Dec	17	George C Armstrong	1				
	20	Evelyn Darling	2				
	23	F. Hank Walker	3				
	30	George Campbell	4				
	31	Walter H. Cullon <sup>in person with</sup>	5			Re: to - St. 27 - R 294 - 13. 13.	
	Jan - 1942	2	Catherine Kaufman	6			
		3	Dorothy E. Dodge	7			
		3	Albert <sup>Somm</sup> Anderson	8			
		6	William Brasser	9			
		8	Jennie Seales	10			
		10	Frances Turner	11			
		12	Frank Bages	12			
21		John Phypson	13				
23		Frederick Cheney	14				
26		Earl Stauffer	15				
Feb.	26	George Brunk	16				
	6	William Austin	17				
	7	Frank Harder	18				
	13	Albert E. Gagley	19				
	19	Amelia Brundt	20				
	23	Frank Waters	21				
	28	Annie Kubitz	22				
	Mch	14	Ashley Syates	23			
		18	Harvey D. Walker	24			
	April	30	John Burger	25			
1		Gertrude Decker	26				
4		Grace Lealtris Hunt	27				
6		James Cash	28				
8		Benjamin Smith	29				
13		Alice Smiley	30				
15		Elwood Frankfall	31				
16		Anthony Schimmel	32				
17		Horace Bowen	33				
24		Pauline E. Grant <sup>R.B.</sup>	34			Oct 29, 1942 Gladys Durke	
May	25	Alice E. Sweet	35				
	29	Amao Booley	36				
	30	Mabel W. Degees	37				
	5	Robert E. Brown	38				
	19	James Clark	39				
	22	Owen Langford	40				
	June	10	William Brownley	41			
		16	Fred T. Bet	42			
		18	Robert J. Budd	43			
		19	Cora J. Spatnick	44			
23		William Gassett	45				

## MT. HOPE CEMETERY

Range Sec-Y- BB

Row 11

DATE OF DEEDS YEAR 1942		NAME OF OWNER	NUMBER OF GRAVE	NO. OF FEET	AMOUNT PAID	TRANSFERRED TO
June	27.	Joseph P. Laing	46			
	29.	Betty Taylor	47			
	30.	Jessie Hartt	48			
	30	Mae Marcellus	49			
July	9	Annae Kzeiger	50			
	17.	Walter Austin	51			
	20.	Eleanor Swift	52			
	31	otto Miller	53			
Aug	8	George Young	54			
	11	John J. Behrend	55			
	11	Rudolph Kramer	56			
	17	Harry C. Miller	57			
	18	Leonard Brown	58			
		"Large Tree at grave"	59		Free	
Sept	20	Albert Walter	60			
	3	Martine Van Dertaren	61			
	4	Fred M. Dewey	62			
	8	Robert Calloway	63			
	9	Adelbert Cleveland	64			
	23	Antonio S. Coas	65			
	Oct	6.	Charles Schaffa	66		
10.		Myna Buis Michaelson	67			
14		May Bell Richardson	68			
24		Edith Lattimore	69			
26		Edward Vanderstow	70			
27.		James House	71			
"		Charles Friss	72			
30.		John Klimes	73			
		Tree no space	74			
Nov		4.	Elmer Brown	75		
	7.	Harry M. Sheldon	76			
	9.	Edna Long	77			
	9.	Belle Smith	78			
	17.	Hester J. Criley	79			
Dec	2.	William Griggs	80			
	4.	Fred Davinport	81			
	"	Bert Root	82			
	"	Annie Hall	83			
	"	Robert Person	84			
	16	Emma Blossom	85			
	18	Dora Wilson	86			
	"	Wm Dayis	87			
	28	Herbert Gair	88			
		Large tree at grave	89		Tree	
30.	Frederic Schroeder	90				

## REGISTER OF SINGLE GRAVES SOLD

Row 11

Range Sec Y - BBKalamazoo Loose Leaf Binder Co.  
Kalamazoo, Mich. 49003

DATE OF DEEDS YEAR 1942		NAME OF OWNER		NUMBER OF GRAVE	NO. OF FEET	AMOUNT PAID	TRANSFERRED TO
Dec	30	<del>Hathorne</del>	<del>Jan</del>	91			Cona M. Shelling - 11-14-44
	- 1943 -						
Jan	2	Riley	Galpin	92			
"	8	Harriet	Reynolds	93			
"	13	Minnie	Cross	94			
"	36	Paul	Ingas	95			
"	36	Michael	Fringes	96			
"	36	Henry	Beardsley	97			
Feb	6	Walter	<del>Walter</del>	98			Cona Davis - 3-19-43
"	"	Alice	Jackson	99			
"	"	George	McArthur	100			
"	9	Robert	Smithers	101			
"	10	Mary	Strong	102			
"	12	James	Hurst	103			
"	13	Harriet	Fanley	105			

Row 12 NEXT

MT. HOPE CEMETERY

Range *Sec - Y -* BB

- Row - 12 -

DATE OF DEEDS YEAR		NAME OF OWNER	NUMBER OF GRAVE	NO. OF FEET	AMOUNT PAID	TRANSFERRED TO
Feb.	15	Marion Auer	1			
"	"	William Weber	2			
"	"	Albert Brooks	3			
"	"	Samuel B. Bacon	4			
"	18	Elmer Schell	5			
"	"	Margaret Wimmer	6			
March	5	Joseph Bishop	7			
"	6	Augusta Mueller	8			
"	25	Edmund Smith	9			
"	27	John W. Bennett	10			
"	"	Karoline Whitbeck	11			
April	1	Sherman Banks	12			
"	5	Mary Brown	13			
"	10	John S. Nelson	14			
"	15	Albert Bennett	15			
"	30	Nellie Grant	16			
"	"	Niolar Hixings	17			
May	4	John Schwahn	18			
"	4	Lusie Baker	19			
"	11	Mary Ross	20			
"	12	William Smith	21			
"	15	Walter Jones	22			
"	22	Vincent Torelli	23			
"	26	Carl Heiding	24			
"	29	Florence Eichenberg	25			
June	5	Harvey Allan Powell	26			
"	9	Harry Fingel	27			
"	10	Leo Erdelman alias Leo Shepard	28			
"	12	Anton Standrus	29			
"	18	Mary De Wolfe	30			
"	24	John Wilson	31			
July	3	Benjamin Caveltz	32			
"	13	Coloigeria Guarriggi	33			
Aug	3	Lois Datterley	34			
"	3	TREE	34½			
"	4	James Douglas	35			
"	24	John W. O'Dell	36			
"	28	Charles O. Wilson	37			
"	31	Sam Green	38			
Sept	2	Ernie L. Meitzel	39			
"	8	Samuel Whitmarsh	40			
"	14	Mary Cutzay	41			
"	"	Harvey Grieb	42			
"	15	Thomas Foy	43			
"	20	Carrie Cain	44			

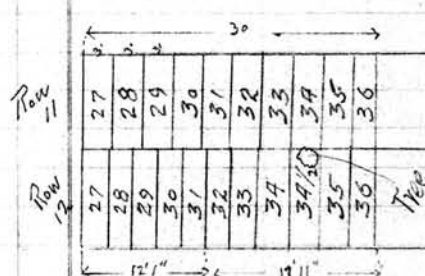



## REGISTER OF SINGLE GRAVES SOLD

Row 12

Range *Sec Y* BB

DATE OF DEEDS YEAR 1943		NAME OF OWNER	NUMBER OF GRAVE	NO. OF FEET	AMOUNT PAID	TRANSFERRED TO
Sept	25	George J. Briggs	45			
	28	James Morgan	46			
	28	Francis D. Willard	47			
Oct	4	Lidney Turner	48			
Nov	17	Edwin Adams	49			
"	19	Homer Campbell	50			
Nov	20	Eliza Roby	51			
"	"	James Stewart	52			
"	26	Unidentified "Male Adult"	53			
"	30	Addie Muntagh	54			
Dec	1-	Henry Miller	55			
	7-	Fred Hoffman	56			
	8-	William H. Clark	57			
	9-	Helen Whitfield	58			
	10	Walter Mitchell	59			
	10	Arson Roberts	60			
	13-	Berta Chatterton	61			
	17-	Hubert A. Ryan	62			
	21	Anthony Scarrino	63			
	24	William Radley	64			
	27	George Fischer Jr	65			
	28	Mary Bowers	66			
	"	James Robinson	67			
	31-	Bertha Kondolf	68			
<u>1944</u>						
Jan	8	Leon Barnes	69			
	17-	William Hartley	70			
	18-	Otto Schorkin	71			
	19-	Ira E. David	72			
	"	Grant D. Smith	73			
	21	Howard C. Rusper	74			
	24	Clarence Wood	75			
	26	James Monroe	76			
	27-	John B. Goff	77			
	29	Louis Wilson	78			
Feb	22	Frederick Moore	79			
	22	Sherman Brimmer	80			
	23-	Martha Barnett	81			
	29	Carrie Dewey	82			
	29	lg tree at this grave Thurston Wilcox	83 84			
Mar	13	Ellen Ines	85			
	17	Harry Mack	86			
Apr	6	Elizabeth Morisy	87			(alias) Elizabeth Geyer
	11	Annie Brown (Eliza Johnson)	88			

## MT. HOPE CEMETERY

Range Seq 5 BB

Row 12

DATE OF DEEDS YEAR 1944		NAME OF OWNER	NUMBER OF GRAVE	NO. OF FEET	AMOUNT PAID	TRANSFERRED TO
April	21	Walter Murphy	89			
	24	Adel Berg	90			
	"	Martha Delrynele	91			
	27	George Merner	92			
	29	Joseph N. Morgan	93			
May	9	Jennie Rockwell	94			
	17	Haniet Reichard	95			
		Shipped Langtree	96			
		do do do	97			
	24	Frank Colbourne	98			
June	1	Elizabeth Arthur	99			
	13	Eva Briggs	100	Rem 5-3-46	5-4-46	Wm. Clark
	14	Albert Allen	101			
July	7	James Maxwell	102			
	11	Martha Dummer	103			
	11	Big Bell	104			
	11	Charles E. Clark	105			
		End				

Row 13 NEXT

## REGISTER OF SINGLE GRAVES SOLD

Row - 13

Range *Sec. 1 - 88*

DATE OF DEEDS YEAR 1944		NAME OF OWNER		NUMBER OF GRAVE	NO. OF FEET	AMOUNT PAID	TRANSFERRED TO
July	12	Lewis	Ryan	1			
	25	Charles	Pritchard	2			
Aug	4	Henry	Howard	3			
"	16	Fredrich B.	Snyder	4			
"	23	Richard H.	Holman	5			
"	25	Thomas	Higgins	6			
Sept	5	Charles F.	Dunbar	7			
	8	Peter	Slitobi	8			
	20	Jessie	Murray (Snyder)	9			
	28	George	Sparks	10			
Oct	6	Jacob	Doer	11			
	10	William J.	Forgie (For.)	12			
	11	Harold	McGeevy	13			
	14	Frank	Lasher	14			
	16	Elizabeth	William	15			
	20	Charles	Boholty	16			
Nov	20	Joan	Maters	17			
	24	William	McKee	18			
	27	John J.	Spivinski	19			
Dec	1 <sup>st</sup>	John	Leibline	20			
	2	Henry	Buckingham	21			
	2	Fred	Babcock	22			
	6	Dora	Dunn	23			
	16	John	Day	24			
	16	Albert	Johnson	25			
	19	John	Elliott	26			
1945							
Jan	5	Frederick	Merrill	27			
	15	Amos	Deen	28			
	24	Jeremiah	Leary	29			
	29	Joseph	McDonald	30			
	30	Joseph	Knapp	31			
	31	George J.	Piper	32			
Feb	5	Albert	Jacobs	33			
	7	George S.	Bergerson	34			
	16	Nedwell B.	Spatcher	35			
	"	Richard	Hallagher	36			
	19	Michael	Callafat	37			
	22	Edward	Daley	38			
	27	Harry	Stingess	39			
	28	Emma	C. Bassett	40			
Mar	3	Marie	Dewpink	41			
	5	Charles	G. Thurston	42			
	5	David J.	Jameson	43			
	5	Harriet	Lessoid	44			

## MT. HOPE CEMETERY

Range Sec. Y BB

Row - 13

DATE OF DEEDS YEAR		NAME OF OWNER	NUMBER OF GRAVE	NO. OF FEET	AMOUNT PAID	TRANSFERRED TO
March	7.	Fred Curtis	45			
	19.	Josiah Donovan	46			
	20.	Otto Ambrecht	47			
	26.	Harry Mulhollen	48			
	30	Frank Compo	49			
		"Skipped" Tract at grave	50			
April	3.	Charles Callahan	51			
	10.	See Mac Farma	52			
	19.	Ellen Patterson	53			
	21.	Robert Marshall Carter	54			
	23.	Hatsie Fetterley	55			
	"	Ethel Reed	56			
	30	<del>Hayfield</del> <sup>R.B. 5-23-45</sup> <del>Hobbs</del> <sup>in Hamilton, N.Y.</sup>	57			5-26-45 Jennie Davis
May	9.	Bruce Frank	58			
	11.	Helen Amderberg	59			
	12.	Edward C. Doyle	60			
	12.	George Richardson	61			
	14	Catherine Nims	62			
	14	Edna Youle	63			
	15	Anna Cramer	64			
	16	Dora Pauline Finch	65			
	16	Charles Peterson 2 <sup>d</sup>	66			
	17.	George Kraft	67			
	29	Sadie Curtis	68			
	"	William Betty's	69			
	"	Joseph Stoll	70			
June	1.	Charles Cross	71			
	7	George Calhoun	72			
	12.	Tree	73			
	12.	John J. Davis	74			
	13	Charles J. Gould	75			
	21.	Therese Jones	76			
	23.	Anthony A. Younger	77			
	25.	William Cunningham	78			
	27.	Charles Hunter	79			
	"	Sadie Rice	80			
	29	Leslie J. Soper or Sofield	81			
	30	Theron Winsworth	82			
July	6	Henry Conner	83			
	10	Annie Anderson	84			
	16	John J. Kelly	85			
	16	Simon John Burschackie	86			
	20	Lewis Robinson	87			
Aug	4	Frank Haytys	88			
	16	William Hackey	89			



## MT. HOPE CEMETERY

Range Sec. 2 BB

Row 14

DATE OF DEEDS YEAR 1945		NAME OF OWNER	NUMBER OF GRAVE	NO. OF FEET	AMOUNT PAID	TRANSFERRED TO
Nov.	20	John H. Stokes	1			
	24	Ernest Blanchard	2			
Dec.	7	Martin Kouas	3			
	14	Elizabeth Bateman	4			
	17	Frank Wilcox	5			
	20	John Hall	6			
	21	Joseph Hopper	7			
	24	Carl Pearson	8			
1946 Jan	2	Mary T. Erson	9			
	4	Walter Achroid	10			
	4	Walter Glover	11			
	12	Giovanni Spagnolo	12			
	12	Elizabeth Jewell	13			
	25	Thomas Spencer	14			
Febr	2	Max Feldmanite	15			
	2	Frank Gaffney	16			
	5	Mollie Whitworth	17			
	8	Walter S. Thompson	18			
	12	Franklin Tubbs	19			
	14	Wm. White	20			
	16	Joseph Stevens	21			
	19	Chas. Bach	22			
	22	Walter Powell	23			
	28	Freda Hoffman	24			
Mar.	4	William Pearson	25			
	6	Henry Paschalke	26			
	11	Dorah Thomas	27			
	15	LeRoy Darling	28			
	19	Henry DeValiere	29			
	27	Andrew Olson	30			
		Nannie Larrett	31			
	28	Jacob Rothfuss	32			
	30	Robert Knatz	33			
Apr.	1	Lottie James	34			
	2	George Root	35			
	8	Martha Bissett	36			
	9	Frank E. Polman ten	37			
	20	John Thomas RB 1-24-47	38	From 1-24-47	1-24-47	Theresa Beach
	24	Moses Jones	39			
	27	Charles Fisher	40			
May	1	Loatelle Hackey	41			
	1	Wm. Chute	42			
	18	Unknown Man	43			
	23	Emma Bluckman	44			
	25	William Moore	45			

MT. HOPE CEMETERY

Range Sec 75 BB

DATE OF DEEDS YEAR 1947		NAME OF OWNER	NUMBER OF GRAVE	NO. OF FEET	AMOUNT PAID	TRANSFERRED TO
Feb	3	Frank Harris	91			
	6	George Casolare	92			
	18	Minnie Haskell	93			
	22	Alex Smol	94			
	25	Ernest Ashford	95			
Mar	1	Harrison Wilkinson	96			
	8	Bena May Campbell	97			
	8	Carl Duryea	98			
	14	Best Long	99			
	17	James Miller	100			
	27	Arthur Van MacPallough alias Mack	101			
Apr	1	John Peano	102			
	8	Herbert Williams	103			
	10	Florence Tramo	104			
	11	Roland Baker	<del>105</del>	Rev. 4-22-46	4-23-1946	Katherine Kasha Anhalt
	14	Edward O. Rockwell	106			
	16	Anthony Dellplato	107			
	17	Harold J. Bush	108			
			last grave			
ROW 15 NEXT						

## REGISTER OF SINGLE GRAVES SOLD

Row 15 y

Range Sec. 2 BB

DATE OF DEEDS YEAR 1919		NAME OF OWNER	NUMBER OF GRAVE	NO. OF FEET	AMOUNT PAID	TRANSFERRED TO
Apr	17	James Simpson	1			
	17	Jacob Froebel	2			
	18	Leonard Uzaites alias Wuticins	3			
	18	George Lydon	4			
	24	Rosa J. Shaw	5			
May	5	Francis Ingalls	6			
	8	George Jones	7			
	8	Jesse Tilson	8			
	13	Benjamin Olsen	9			
	13	George H. Hurst	10			
	15	John Clary	11			
	21	Boleslaw Ksanowicz	12			
	23	Albert Hamilton	13			
		Tree at grave	14			
		Tree at grave	15			
	26	George Lytle	16			
	27	Robert Archibald Thompson	17			
	31	Stanley Schamerhorn	18			
June	4	John Santos	19			
	18	Robert Dunn	20			
	23	Edward Marshall Morgan	21			
July	2	Unknown Male	22			
	11	Albert Seyer	23			
	12	Harold Johnson	24			
		Tree at grave	25			
	15	Unknown Male	26			
	16	Jacob Johnson	27			
	17	Orron Rogers	28			
	19	Samuel Johnston	29			
	19	Mary Louise Clatam	30			
	22	Unknown Female	31			
Aug	9	Cora Oliver (Colored)	32			
Sept.	5	Edith Bell	33			
	12	Louis Chapin Palmer	34			
	20	Minnie E. P. Crego	35			
	30	Thomas Pringle	36			
Oct.	7	Harriett Durham	37			
	14	Martin Weather	38			
	18	Addison Fair	39			
	22	Bessie Ingalls	40			
Nov	3	Charles Cairns	41			
	6	Alexander Hall	42			
	8	Louisa Corcoran	43			
	15	Edward W. Nash	44			
	26	Selma Gregor	45			



## MT. HOPE CEMETERY

Range Sec. 4 BB

Row 15

DATE OF DEEDS YEAR		NAME OF OWNER	NUMBER OF GRAVE	NO. OF FEET	AMOUNT PAID	TRANSFERRED TO
Nov	28	Anthony Malinowabos (known as)	46			
Dec	6	Tony Malcom	47			
	19	William J. Broome	48			
	29	Samuel Alexander	49			
1948	30	William Binkey	50			
1948	Jan 2	Amanda Rook	51			
	5	Walter Hunt	52			
	5	Willie Labin	53			Wm. Davis 10-17-1950
	10	Annie Perkins Rem. R.B. 10-17-1950	54			
	14	Carrie France	55			
	15	Frances H. Patzello	56			
	19	Johanna Gottwald	57			
	21	Gertrude Jackson	58			
Feb.	7	Clifford Brown	59			
	11	Moses Edwards	60			
	12	Walter Townier	61			
	14	Darah Fuller Fletcher	62			
	26	Peter Shaw Ingersoll	63			
	27	Donald G. McTiggin	64			
		John Acker	65			
		Free	66			
Mar	10	Removed to Macedon, N.Y. R.B. 3-12-1948	67			Minnie Reed 3-24-1948
	31	Katherine Noxon	68			
	31	Leo G. Rutherford	69			
Apr	16	Virginia Berninger	70			
	20	Booa Johnson	71			
	31	James C. Sloan	72			
May	4	Fred Miller	73			
		Free	74			
	13	John P. Howarth	75			
	14	Charles Peterson #1	76			
	17	James F. Halroyd	77			
	19	Unknown White Male	78			
	21	Hugh Hill	79			
June	3	Lillian Johnson	80			
	7	Mary Neal	81			
	7	Julia Buge	82			
	12	Ernest Haskell	83			
	22	Georgianna Pink	84			
	24	Robert Williams #2	85			
	28	John Gurney	86			
July	8	Warren Cobic	87			
"	10	Hugh W. Duncan	88			
Aug	15	Dorothy Brown	89			
Aug	3	Samuel Lewis	90			

## REGISTER OF SINGLE GRAVES SOLD

Row 15

Range Sec 7 BB

DATE OF DEEDS YEAR 1948		NAME OF OWNER	NUMBER OF GRAVE	NO. OF FEET	AMOUNT PAID	TRANSFERRED TO
Aug	4	William Malone	91			
Aug	11	Luis Pausa	92			
Aug	14	Peter Sankewick	93			
Aug	20	Stanley E. Franau	94			
"	26	Kenneth Carpenter	95			
Sept	1	Edward Richard Hinton	96			
	3	Frank Curry	97			
	8	John Bruner	98			
		Tree	99			
	10	William A. Whitely	100			
	14	George Edward Scanlon	101			
	16	Mary (Henton) Cronk	102			
	17	Ambrose Sims	103			
	21	Clarence Cook	104			
	28	Eleanor Bell	105			
	29	Henry Hellman	106			
		Last Grav. in Row				
		Row 16 NEXT				

DATE OF DEEDS YEAR 1948		NAME OF OWNER	NUMBER OF GRAVE	NO. OF FEET	AMOUNT PAID	TRANSFERRED TO
Sept.	29	Homer S. Spall	1			
Oct.	5	Paul Leonard Mitchell	2			
	11	Charles Fuller	3			
	12	Kate Gessing	4			
	14	Paralee Dinkins	5			
	15	William Kubitz	6			
	19	John Maher (Merclat)	7			
	27	Carrie Sanborn	8			
	30	Hattie Bland	9			
	30	Rosa May Oswald	10			
Nov.	2	Catherine Peterson	11			
	8	Badie Baldwin	12			
	16	Edwin Decker	13			
	18	Fannie Slager	14			
	22	Woodie B. Brown	15			
	24	William H. Coon	16			
	27	Joseph Clarkin	17			
Dec	7	Herbert Gates	18			
	9	Edward W. Duguid	19			
	14	Lloyd Stevens	20			
	24	Edith Perry	21			
	27	Sarah Zufelt	22			
	31	Ray Irwin	23			
1949						
Jan	6	James Smart	24			
	11	Amos Bosley	25			
	12	Arthur C. Cotton	26			
	15	John Held	27			
	20	James P. Kelly	28			
	31	Anna G. Mack	29			
FEB.	8	Victor Bovee	30			
	15	Abner S. Lewis	31			
	16	Henry L. Miller	32			
	23	Grover C. Brink	33			
	24	James Simmons	34			
	26	William Linde	35			
	26	John Westman	36			
MAR.	28	Joseph Le Pine	37			
	28	Charles Geyer	38			
MAR.	10	William A. Cadby	39			
	16	Fred A. Parmenter	40			
	19	Mable Payne	41			
	26	Lena Cousins	42			
	26	Louise Lambright	43			
APRIL	6	Ike Thomas	44			

## REGISTER OF SINGLE GRAVES SOLD

Row 16

Range *Sec Y* BB

DATE OF DEEDS YEAR 1949		NAME OF OWNER	NUMBER OF GRAVE	NO. OF FEET	AMOUNT PAID	TRANSFERRED TO
April	9	Clarence E. Clark	45			
"	16	Maurice Lawton	46			
"	20	William Wright	47			
"	21	Emyna B. Smith	48			
"	29	John J. Novick	49			
May	10	Ada Walsh	50			
"	11	Minnie Pestel	51			
"	12	Wallie Schattd	52			
"	16	Helen Lounsbery	53			
"	20	Josephine Doring	54			
"	27	William Knapp	55			
June	2	James H. Whitlock	56			
"	14	Nelson B. King	57			
"	15	Jasper J. Murphy	58			
"	16	Mary Davis	59			
"	23	Julian Chastelain	60			
July	2	Charles Waddell	61			
"	6	Sarah Willmer	62			
"	6	Jacob Kassel	63			
"	8	Homer Stapleton	64			
"	18	James Keeley	65			
"	23	Joseph Hoff	66			
Aug.	11	Edwin Thompson	67			
"	11	Dorothy Scott	68			
"	12	Leona Spahn	69			
"	13	John Measeck	70			
"	18	John Bullock	71			
"	20	George Rubb	72			
"	20	Ernest Mc Nish	73			
"	27	Wilson J. Williams	74			
Sept.	2	Frank E. Tuttle	75			
"	7	Lillie Bosley	76			
"	13	Paul Zwink	77			
"	21	Dave Laivarsen	78			
"	29	William G. Craig	79			
"	30	John Barnhart	80			
Oct	8	George W. Fowler	81			
"	12	Emanuel Novasad	82			
"	14	Herbert L. Kemp	83			
"	14	Ernest Munzenmayer	84			
"	17	William Paschalke	85			
"	18	Claude M. Ross	86			
"	19	John E. Pardy	87			
"	24	Mack Pope	88			
"	27	Thomas Watson	89			

DATE OF DEEDS YEAR		NAME OF OWNER	NUMBER OF GRAVE	NO. OF FEET	AMOUNT PAID	TRANSFERRED TO
Nov.	1	Elizabeth M. Norman	90			
	5	Eva G. Taylor	91			
	23	Henry Daniel Hamm	92			
	23	Emma Benno	93			
	26	Louise B. White	94			
	30	Robert Johnson	95			
Dec	5	Florence Jones. (colored)	96			
	10	May Miller	97			
	14	Charles Baldwin	98			
	15	Nina M. Kane	99			
	22	Frank Dale	100			
	27	Katherine Drummer	101			
	28	Anna B. Lane	102			
	30	John Baskin	103			
1950		- - - - -				
JAN	6	Grace Reeves	104			
"	11	Sadie Bowen	105			
	13	Clarence Lodder	106			
		- END OF ROW -				
		Row 17 NEXT				

PUBLIC

## REGISTER OF SINGLE GRAVES SOLD

Row 17

SEC.  
Range Y

BB

DATE OF DEEDS YEAR 1950		NAME OF OWNER	NUMBER OF GRAVE	NO. OF FEET	AMOUNT PAID	TRANSFERRED TO
JAN.	16	John Marks.	1			
	28	John Allen	2			
Feb	13	Marion E. Norris (noakes)	3			
"	17	Edith M. Booth	4			
"	18	Ivan L. White	5			
"	24	Edward M. Ruckley <sup>removed to QUERSHAGEN R.B. 11-6-51</sup>	6			John Walsh 11-6-1951
"	28	Thomas Day	7			
Mar	2	George G. Moon	8			
"	3	Frank Wilcox	9			
"	6	Raymond P. Miller	10			
"	9	George Fullington	11			
"	13	Nellie Reeler	12			
"	16	Michael J. Carroll	13			
"	18	William E. Haywood	14			
"	23	Joseph Jones	15			
"	24	Henry Domka	16			
"	29	Jennie Starkweather	17			
"	30	James Davis	18			
"	31	William Lasher	19			
Apr	5	Fred Cole	20			
"	5	Valerie E. Darling	21			
"	12	Frieda Dyson	22			
"	14	Willie Groover	23			
"	21	Edwin Pierce	24			
"	21	Frank Allyn	25			
"	27	Frederick Foster	26			
"	27	Unknown Female Adult	27			
"	29	John <sup>REMOVED TO ALBION, NY 5-3-1950</sup> Potter	28			REMOVAL HOLE USED AGAIN SAME DAY
MAY	3	Arthur Jefferson	28			
"	13	George W. Smith	29			
"	18	Jay Williams	30			
"	23	William J. Pearson	31			
"	26	Julia Brown	32			
JUNE	3	Charles E. Finch	33			
"	22	Henry Hughes	34			
"	30	Herman Parker	35			
JULY	21	Ford Purcell	36			
"	22	Thomas W. Leland	37			
"	25	Nicholas B. Hosking	38			
"	29	Louise Habersat	39			
AUG	5	Julius Hoffman	40			
"	18	Tommy Williams	41			
"	21	Norman R. Bayless	42			
"	22	Frank Hutchinson	43			
"	22	John Heilig	44			

DATE OF DEEDS YEAR		NAME OF OWNER	NUMBER OF GRAVE	NO. OF FEET	AMOUNT PAID	TRANSFERRED TO
MT. HOPE CEMETERY PUBLIC						
Range <u>SEC. Y</u> BB		Row 17				
YEAR 1950						
AUG.	29	George M. Stevens	45			
SEPT	2	Allison Glimpse	46			
"	18	Samuel Jones	47			
"	18	Soloman Kendrick	48			
OCT		TAKEN H.S. THERE	49			
Oct.	9	John Coggins	50			
"	25	James E. Carr	51			
"	30	Arthur Keller	52			
NOV	2	Charles Bohrer	53			
"	6	Elmer E. Wisser	54			
"	10	Charles Brande	55			
"	15	Frances Root	56			
"	15	Margaret Lee	57			
"	25	Myrtle J. Hower	58			
"	30	Fred J. Malgadey	59			
"	"	Walter Davis	60			
DEC	1	Edgar Thompson	61			
"	6	Edward Kimble	62			
"	8	James W. Clark	63			
"	13	Alfred Newman	64			
"	28	Harold Sprague	65			
"	30	Nelson Martin	66			
— 1951 —						
JAN	13	William Hofen	67			
"	15	John Vacunas	68			
"	15	Chester Bracey	69			
"	16	August Wagner	70			
"	19	Marian V. Brook	71			
"	23	Genevieve Lasher	72			
"	26	Mildred Van Vlack	73			
FEB	3	Caroline McWilliams	74			
"	23	Miles Israel	75			
"	23	Charles Chase	76			
"	24	Jesse M. Pridmore	77			
"	27	Joseph Lessard	78			
MAR.	5	Samuel DiStenano	79			
"	19	Elizabeth Patton	80			
"	22	William McCullough	81			
"	23	Walter Porter	82			
"	26	Fred A. Ross	83			
"	30	Matthew Moore	84			
APR.	4	Harry Ewarts	85			
"	12	George W. DaBall	86			
"	13	Theodore Keller	87			
"	13	Anthony Petkowski	88			

## REGISTER OF SINGLE GRAVES SOLD

PUBLIC

Row 17 BB Y

DATE OF DEEDS YEAR 1951		NAME OF OWNER	NUMBER OF GRAVE	NO. OF FEET	AMOUNT PAID	TRANSFERRED TO
Apr.	14	Lafayette Maxim	89			
"	16	Joseph H. Menik	90			
"	16	Mary DeKensis	91			
"	17	James Banks	92			
"	18	Arthur Geder	93			
"	18	Frank Lewis	94			
"	19	Fannie Little	95			
"	26	Leroy Amos	96			
"	28	Katie Jones	97			
MAY	1	Alice Van Horn Niles	98			
"	7	Rose Sowles	99			
JUNE	14	Mamie Erics (MARY C. ERICHS)	100			
"	14	Buehla Russell	101			
"	29	Joseph B. Dailey	102			
"	29	George Young	103			
JULY	3	Rose Gregg	104			
END OF ROW						
Row 4 next - turn over						



REGISTER OF <sup>Public</sup> ~~SINGLE~~ GRAVES ~~SOLD~~

Row # 21

Section Range Y

DATE <del>ORDER</del> YEAR 19 <u>35</u>		NAME OF OWNER	NUMBER OF GRAVE	NO. OF FEET	AMOUNT PAID	TRANSFERRED TO
Nov	1	Dereva Davis	1			
"	18	Edward Warner	2			
Dec	3	William Fitzpatrick	3			
"	28	Wheeler Palmer	4			
"	30	Harriet Johnson	5			
"	31	Catherine Etna	6			
Jan	4	Nellie Lockwood	7			
"	"	Mrs J. Alexander	8			
"	16	Eugene Seymour	9			
"	23	Andrew F. King	10			
"	28	William Dr. Mord	11			
Feb	4	Flora Lessord	12			
"	20	Garfield B. Washington	13			
"	22	Emma Crandall	14			
"	26	Esther Cobb	15			
Mar	7	John P. Smith	16			
Nov	1936	<del>Clarence W. Gonyea</del>	17			
"	29	<del>William J. Conner</del>	18			
"	12	Frank Laird	18			
"	13	Alfred H. Myers	19			
Nov	5	<del>Frank Smith</del>	20			
"	"	<del>Alice Gansley</del>	20			
"	"	Mary Besnette	21			
"	25	Louis Kuntz	22			
"	27	James Burgess	23			
"	"	Samuel Thompson	24			
"	30	Nellie Schaffer	25			
Apr	16	Louisa Pinnica	26			
"	23	Jacob Summers	27			
"	30	Bryan Webster	28			
Jan	1937	<del>William D. Daniels</del>	29			
May	7	<del>Charles J. Farnsise</del>	29			
"	"	Charles R. Dudley	30			
"	7	Piggies Welch	31			
"	22	Clarence Clark	32			
June	3	<del>John Prescott</del>	33			
"	28	<del>George Taylor</del> <small>Removed to S.Gr. 67 R. 200 2-3-35</small>	33			
June	3	Morgan W. LaBoiteaux	34			
"	5	John Hill	35			
"	10	William Schrover	36			
"	17	Isabella Gibbs	37			
"	20	Joanna Carroll	38			
"	27	Ernest York	39			
July	2	Robert Conner	40			
"	8	Minnie Cleveland	41			
"	11	William Fryon	42			
"	"	Charles Bellavia	43			
"	16	Eli. Martin	44			
"	18	Patrick O'Connor	45			

Section "Y" MT. HOPE CEMETERY Public Section Y  
 Row # 21

DATE YEAR 1936	NAME OF OWNER	NUMBER OF GRAVE	NO. OF FEET	AMOUNT PAID	TRANSFERRED TO
July 18	William Spencer	46			
20	Dora Brown	47			
21	Alice E. Bradt	48			
23	Robert Brunning	49			
"	Margaret Frazier	50			
28	Elias Savage	51			
29	Anna Pagan	52			
Aug 5	Andrew Zimmer	53			
10	William Danby	54			
26	Alfred Cole	55			
Sept 1	Crawford B. King	56			
2	Annie Blumelstein	57			
3	Robert Barker	58			
9	Stevens Roberts	59			
11	Arthur H. Rowley	60			
16	Harriet Dean	61			
25	Mae Russell	62			
Oct 1	Harry M. Vincent	63			
3	Rose Allen	64			
12	James E. Murray	65			
15	Sarah Becker	66			
Nov. 6	Kath. Baxter	67			
18	Edwin Fletcher	68			
24	Larissa S. Ford	69			
28	Frank Drummond & Barnum	70			
Dec 8	Freeman Cristman	71			
9	Flornice Zwick	72			
10	Henry Phipplett	73			
18	George Webster	74			
"	Harry Green	75			
24	Henrietta Kiefer	76			
29	Jacob Jackson	77			
31	Fred Niles	78			
Jan <sup>1927</sup> 14	Ella Biggs	79			
16	John H. Hoaglund	80			
"	Sarah Hester	81			
18	Otto Jobarbier	82			
29	George France	83			
Feb 2	Lambert Wagner	84			
3	Elizabeth Claggy	85			
6	William E. Kinsman	86			
13	Harris Becker	87			
Mar 17	Nancy E. Strobridge	88			
13	Edward Nelson	89			
19	George Layton	90			

## REGISTER OF SINGLE GRAVES SOLD

Row #  
Row 21Section Y  
Range

DATE OF DEEDS YEAR 1937	NAME OF OWNER	NUMBER OF GRAVE	NO. OF FEET	AMOUNT PAID	TRANSFERRED TO
1956-FEB. 21	LOUIS LORENZ Harold Smith R.B.	91	2-14-1956		
Mch 22	Frank Jordan	92			
" 29	James Van Grol	93			
" 30					
Row # 22					
1927					
Apr 3	Elisha Newport	1			
5	Caroline Thomas	2			
6	John Rausch or Rauschert	3			
8	Abraham Long	4			
10	James Anderson	5			
"	Florio Perlici	6			
15	Lena Bumberger	7			
"	Charles A. Wright	8			
23	Nannie Y. Banks	9			
May 1	Harry Kellenberger	10			
3	Matilda Hazelton	11			
7	Prey H. Rogers	12			
24	Harriet Babcock	13			
June 14	August McKenzie	14			
22	John Cannon Hattie Meese	15			
"	Mary Morgan	16			
July 2	Amelia Dr King	17			
6	Edward W. Cole	18			
9	Frank K. Carver	19			
20	Michael Dobrowlanski	20			
	Martha Dobrowlanski	21			
23	Harold Parker	22			
24	Robt. C. O'Neil	23			
31	Arthur Armstrong	24			
Aug 9	Walter Limmer	25			
12	Eugene Swaney	26			
18	Lena Murray	27			
23	James Alden	28			
Sept 9	Minnie Gridley	29			
11	Hattie M. Welch	30			
	Lena M. Emerson	31			
Oct 1	Ernest Williams	32			
2	Louisa Larson	33			
2	John Orth	34			
5	Jessie Vanderstone	35			
12	George Dailey	36			
13	William J. Haggerty	37			
20	Harry Miller	38			

Section "Y" Range BB		MT. HOPE CEMETERY		Section "Y"	
Row # 22					
DATE OF DEEDS YEAR 1937	NAME OF OWNER	NUMBER OF GRAVE	NO. OF FEET	AMOUNT PAID	TRANSFERRED TO
Oct 23	Jacob Gricius	39			
25	Costa Grogoules	40			
26	Ida Reynolds	41			
27	Nicholas Steffan	42			
28	Ernest Hachstrom	43			
Nov 4	John H. Burgett	44			
6	David Smith	45			
18	Richard Finley	46			
20	Frank Piester	47			
22	Mary Dygert	48			
24	Gertrude Grant	49			
30	Ernest Daniels	50			R.B. 11/30/37
	Frieda Mehring	51			
Dec 6	Theresa Wade	52			
9	William H. Utter	53			
11	George Rowland	54			
Dec 16	John Niemi	55			
Jan 1938	<del>Ernest Piester</del>	56			
Dec 1938	Ernest Piester - Remains 1/6/38	56			
Dec 20	Lena Bonesteel	57			
24	Fritz Zehnder	58			
29	James Locke	59			
	James Newman	60			
31	Mildred Mason	61			
Jan 15	Jimmie Wagner	62			
20	George F. Butler	63			
"	Anne Zonneville	64			
"	Nora Ellis	65			
21	Alma Cathcart	66			1-21-1938 alma
25	John Mahus	67			
26	James Cornwall	68			
"	Fred Jones	69			
"	William Payne	70			
29	John H. Long	71			
Feb 3	Thomas Frulis	72			
5	George Hunt	73			
8	Charles C. Ferguson	74			
12	Paul Shee	75			
Mar 3	Bert Stone	76			
" 8	Addie Cummings	77			
" "	Eva Harris	78			
9	Edward Cobley	79			
10	Bertha Bishop	80			
11	Joseph Barber	81			
15	Louis Lais	82			
19	Carrie Diggs	83			

Section "y"		REGISTER OF SINGLE GRAVES SOLD				Section	BB
		Row 22				Range	y
DATE OF DEEDS YEAR		NAME OF OWNER	NUMBER OF GRAVE	NO. OF FEET	AMOUNT PAID	TRANSFERRED TO	
Mch	28	Gus. Edwards	84				
"	29	Clara Ketchum	85				
Apr	8	Grace E. Maloy	86				
"	"	Charles Newton	87				
"	14	Dora Steele	88				
"	19	William H. Stevens	89				
"	21	Myron Cook	90				
"	23	Angelo Giuboggi	91				
"	27	Frederick Kaumbein	92				
"	29	"Harry" Harry B. Tuttle	93				
1938		Row 23					
May	2	William Banker	1				
"	9	Frank Dow	2				
"	16	Cornelius Clausen	3				
"	17	John Reinhardt	4				
"	23	Charles Weitzel	5				
"	24	George Mosher	6				
"	25	Charles Graham	7				
"	27	Percy Brown	8				
"	27	Raymond S. Brady	9				
"	28	John H. Noakes	10				
"	31	Wm. Flynn	11				
June	1	Frances Ester Forrest	12				
"	4	William Mansfield	13				
"	22	Esther Luyser	14				
"	24	Charles Belis	15				
"	27	Donald Andrew Mason	16				
July	8	Eva Stowers	17				
"	"	Fred Colson	18				
"	14	Frank Snider	19				
"	20	Jabez G. Hancock	20				
"	21	Arthur Bowles	21				
"	27	Harry Warwick	22				
"	30	George Tucker	23				
Aug	3	William Pealer	24				
"	6	Fred Mackey	25				
"	22	Henry Peet	26				
"	24	Julia Lewis	27				
"	26	Edward Hibbard	28				
			Tree	29			
			Tree	30			
			Tree	31			
Sept.	1	Michael Payne	Next	32			
"	15	Willis C. Jollie		33			

## MT. HOPE CEMETERY

Range SECTION Y BB

Row 23

Section Y

DATE OF DEEDS YEAR	NAME OF OWNER	NUMBER OF GRAVE	NO. OF FEET	AMOUNT PAID	TRANSFERRED TO
October 8	Samuel Williams	35			
8	Henrietta Whiffen	34			
15	Margaret Gillette	36			
25	Charles D. Shadbolt	37			
Nov. 7	Ralph Beckwith	38			
9	Estella Sheffield	39			
19	Adoliza B. Parr	40			
28	Percival Walsh	41			
29	Edith L. Jackson	42			
Dec 1	Leonard Eddy	43			
6	Isabella McKeever	44			
15	William Luxton	45			
20	Fred Jarvis	46			
20	John Hammers	47			
27	Forrest Wilcox	48			
31	Gertrude Tournour	49			
31	Jennie Hoppel	50			
31	Charles M. Boyd	51			
1939		Row 23			
Jan 3	Harry Pringle	52			
4	Louise Munz meyer	53			
4	James L. Day	54			
10	Arthur A. Beebe	55			
11	Amelia Jackson	56			
16	Andrew Meami	57			
18	William Orr	58			
20	John W. Wilson	59			
20	James Dutcher	60			
21	Martin Happ.	61			
Feb 2	James Harrison	62			
3	Ruth Spall	63			
8	Fred's Snyder	64			
9	Gertrude Evans	65			
10	Frances Kimball	66			
13	Otis W. Deyo	67			
18	Bertha Davis	68			
20	Elmer E. Johns	69			
24	Emma Miller	70			
27	Lewis Williams	71			
Mar 11	Charles Starkweather	72			
17	Florence Prescott	73			
24	Joshua Hayes	74			
24	Elizabeth Hensham	75			
25	Christopher Hans	76			

## REGISTER OF SINGLE GRAVES SOLD

Section 4

Row 23

Range Section 4 BB

DATE OF DEEDS YEAR 1939		NAME OF OWNER	NUMBER OF GRAVE	NO. OF FEET	AMOUNT PAID	TRANSFERRED TO
		Skip-H.S. There	77			
April	1	Florence Hughes	78			
"	7	Frank Ingraham	79			
"	7	Charles Richardson	80			
"	10	Ames Appar	81			
"	15	Maudie A. Andrews	82			
"	22	Effie Bailey	83			
"	23	Elmer Sargent	84			
"	26	Carrie Allen	85			
May	1	Thomas Bagnell	86			
	8	John Ahrens	87			
	23	Martin F. Wendt	88			
	26	James Young	89			
	27	Elizabeth Arnold	90			
	29	Jacob Cummings	91			
	31	John Harring	92			
June	9	Lenora Albro	93			

REGISTER OF SINGLE GRAVES SOLD

Row 24

Numbers start at east - by the road side  
Roads are South

Range Sec. Y 88

DATE OF DEEDS YEAR 1954		NAME OF OWNER	NUMBER OF GRAVE	NO. OF FEET	AMOUNT PAID	TRANSFERRED TO
MAY	21	Leo Donnelly	1	273	35.00 <sup>0.17</sup> 03 9558	
JUNE	2	Alva Smith	2			
"	17	Mae Edith Kimmerly	3			
"	22	Andrew Brown	4			
"	23	George Neeley	5			
"	25	Rose Brown	6			55 NOTIFIED
"	29	William Harke	7			
July	9	William Wright	8	257	13 260 <sup>0.77</sup> 26 6203	
"	13	Etta Jane Lamport	9			
"	22	Wilher Sage	10			
"	"	Frank Phillips	11			
"	27	Louis Ater	12			
AUG	6	Elizabeth Frey	13			
"	9	Nelson Moore	14	128	28.83 <sup>0.74</sup> 09 1603	
"	11	August Fogel	15	073	12 3225 <sup>0.18</sup> 25.77 <sup>0.318</sup>	
"	11	Wesley J. Orton	16	122	12 8989 29.57	
"	13	Gertrude Kelly	17	122	03 8149 <sup>0.18</sup> 20.60	
"	13	Loretta Rogers	18			
"	31	George Penquet	19			55 NOTIFIED
SEPT	8	Crosby A. Benson	20			
"	18	Delbert Hinckley	21			
"	25	MATHEW WOLENSKY Unknown Male	22	212	16 3574 <sup>0.78</sup> 35.00	
OCT	1	Walter John Hill	23			
"	12	Gladys Hastings	24			
"	16	Thomas Dawson	25	128	05 4633 <sup>0.19</sup> 35.00	
"	16	William Dawson	26			
"	19	Robert C. Denmead	27	073	10 7772 <sup>0.06</sup> 17.03	
"	20	Harry Banker	28			
"	22	Grace Werner	29			53 NOTIFIED
"	26	Thomas Rideout	30			
NOV	3	Elias Sommerer	31	128	05 5552 <sup>0.24</sup> 26.25	
"	6	Howard Harris	32			
"	27	Carlotta Gage	33			
DEC	2	Ernest Carl Farin	34			
"	8	Albert Parent	35	073	03 4770 <sup>0.20</sup> 35.00	
"	11	Frederick Gosnell	36			
"	15	James West	37			
"	23	Henry Thomas Pierce	38			
"	27	Lester Brundage	39			
"	27	Hazel V. La Due	40			55 NOTIFIED
1955 JAN	11	May Gladys Hall	41			
"	11	Roy Thompson	42			
"	12	Hiram Wooden	43			
"	19	Florence Orrilla Briggs	44			
"	19	Anthony Azlauskas	45	128	05 6125 <sup>0.36</sup> 35.00	



## PUBLIC MT. HOPE CEMETERY

53.

Row Range 24 to 88

DATE OF DEEDS YEAR 1955	NAME OF OWNER	NUMBER OF GRAVE	NO. OF FEET	AMOUNT PAID	TRANSFERRED TO
Jan 21	Eva Celler La Placa	46			
FEB 16	Wallace Beaumont	47	098	18 9808	2366 17.03 + 5.68
" 22	Lavina Kane	48			
" 25	Wilbur Hickok	49			
MAR 4	Albert Smith	50			
" 12	Fred Storms	51			SS NOTIFIED
" 17	John Bennett	52			
" 22	Arthur E. Hungerford	53			
" 24	Frank Enos Nevill	54			
" 31	Nathaniel Scott	55	419	18 6531	no funds available
APRIL 8	Benjamin Melamed	56			
" 8	Mary Leith	57			
" 9	Robert J. Moore	58			
" 16	Gertrude E. Francis	59			
" 19	Adam Jamaczewski	60			
" 27	Lena J. Reed	61			
" 28	William Henry Brown	62			
" 30	Frank Van Vorst	63			SS NOTIFIED
MAY 3	William J. Jones	64	059	18 6514	2396 28.53
" 4	William Sanders	65			
" 12	Frank Parker	66			
" 14	Hiram Leslie Lawson	67	079	14 6983	2412 34.79
" 17	Alice Arthy	68			
" 18	Unknown Man	69			
" 21	Harry Seeley Giles	70			
" 21	C. Eugene Webner	71			
" 21	Jennie C. Collins	72			
" 27	Charles McCane	73			SS NOTIFIED
JUNE 2	Ira Brooks	74	121	10 4876	NO FUNDS AVAILABLE
" 7	Harold Sage	75			
" 8	Walter Eugene Hargrave	76			
" 11	Peter DeAude	77	104	05 8864	2420 27.24
" 14	Fred J. Loveland	78	099	20 7639	2430 17.03
" 16	George A. Forgue	79	054	14 2903	2450 28.58
" 28	Edward Collins	80			
" 29	Demetri Lazaros	81			
" 30	Charles Blauselt	82			SS NOTIFIED
JULY 6	David Evans	83	128	07 5052	2426 34.38
" 11	Ruth Collins	84			
AUG 6	Jessie White	85			
" 8	Harry Valmore	86	107	12 6535	2574 20.40
" 24	Nina L. Clark	87			
" 26	Goldie Deary	88	009	03 7667	2600 17.03
SEPT 3	Edward Nelson	89			
" 3	William Simmons	90			

## REGISTER OF SINGLE GRAVES SOLD

55

Row 24 Sec. Y  
Range 88Kalamazoo Loose Leaf Binder Co.  
Kalamazoo, Mich. 49001

DATE OF DEEDS YEAR 1955		NAME OF OWNER	NUMBER OF GRAVE	NO. OF FEET	AMOUNT PAID	TRANSFERRED TO
Sep.	8	Rudolph Freck	91			
"	15	James <sup>m</sup> Elwell	92	079	14 0680	22.64
"	20	Russell Nassman	93	104	09 3472	24.37
"	20	Emma Whitehead	94	131	16 9737	19.62
"	20	Clayton Smedecker	95			
"	22	Lidney Robbins	96			
"	27	Edward Gottschalk	97			
OCT	6	Benjamin Stafford	98			
"	11	Richard H. Ludlow	99			
"	11	Rose Alexander	100			
"	19	George Mihiam	101	507	12 2199	22.93
"	19	Franklin J. Myers	102			
"	20	George Briggs	103			SS NOTIFIED.
"	22	Ludwig Piontek	104			
"	25	Emerson Belding	105	128	09 7142	27.20
NOV	15	William Parry	106			
"	29	Edward Decker	107	073	10 8374	21.76
END OF ROW						
TURN NEXT PAGE						
ROW 55 - W						