

Church/Organization: Riverside Cemetery
2650 Lake Avenue
Rochester, NY 14612

Years of Operation 1892– present

Volume Title: Sections E-1 & E-2

Film/Scan Location: Riverside Cemetery
2650 Lake Avenue
Rochester, NY 14612

(585) 428-7775
<http://www.cityofrochester.gov/Riverside/>

Dates Imaged: June 2013 – September 2013

Number of pages: 125

Notes: Riverside and Mount Hope Cemetery indexes, searchable by name, can be found on the University of Rochester website at <http://rbscp.lib.rochester.edu/mthope/search>. We recommend you use this tool to facilitate your search.

Except for blank pages that were not photographed or scanned, the images represent Riverside Cemetery records as they appear in their original form and order. Note: not all records follow logical, chronological or alphabetical order.

Plot Records for Sections E-1, E-2 include plot #, name of plot owners, and map of burials in the plot with the names of those buried. Section maps added.

Digitally photographed or scanned from original documents by:

**The Rochester Genealogical Society, Inc.
Church Records Preservation Committee**

Bob Coomber
Russ Green
Eila Harkonen-Hart
Jim Hendrickson

Roscoe Hastings
Kathryn Heintz
Linda Koehler
Larry Lavery

Larry Naukam
Sharon Perkins

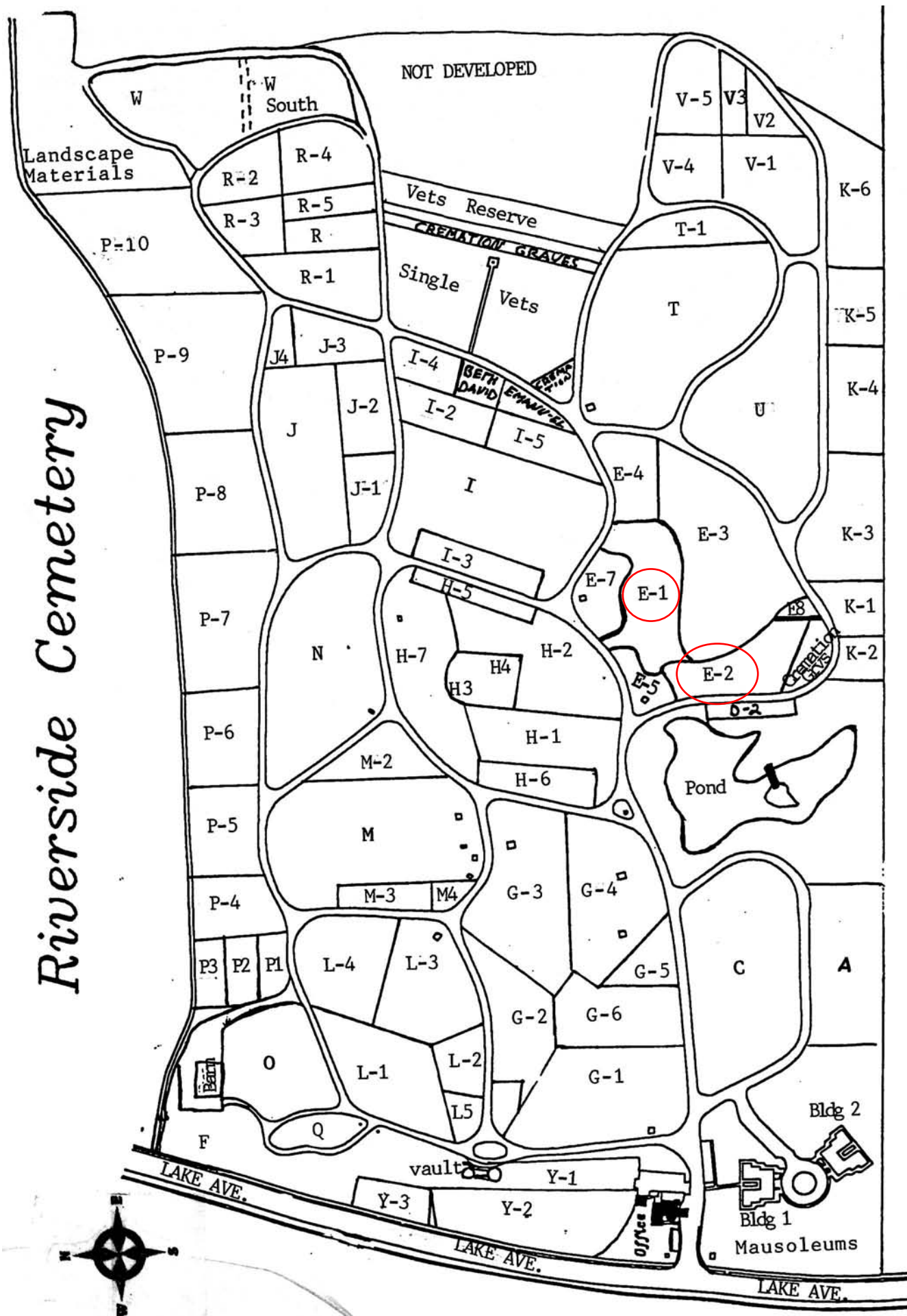

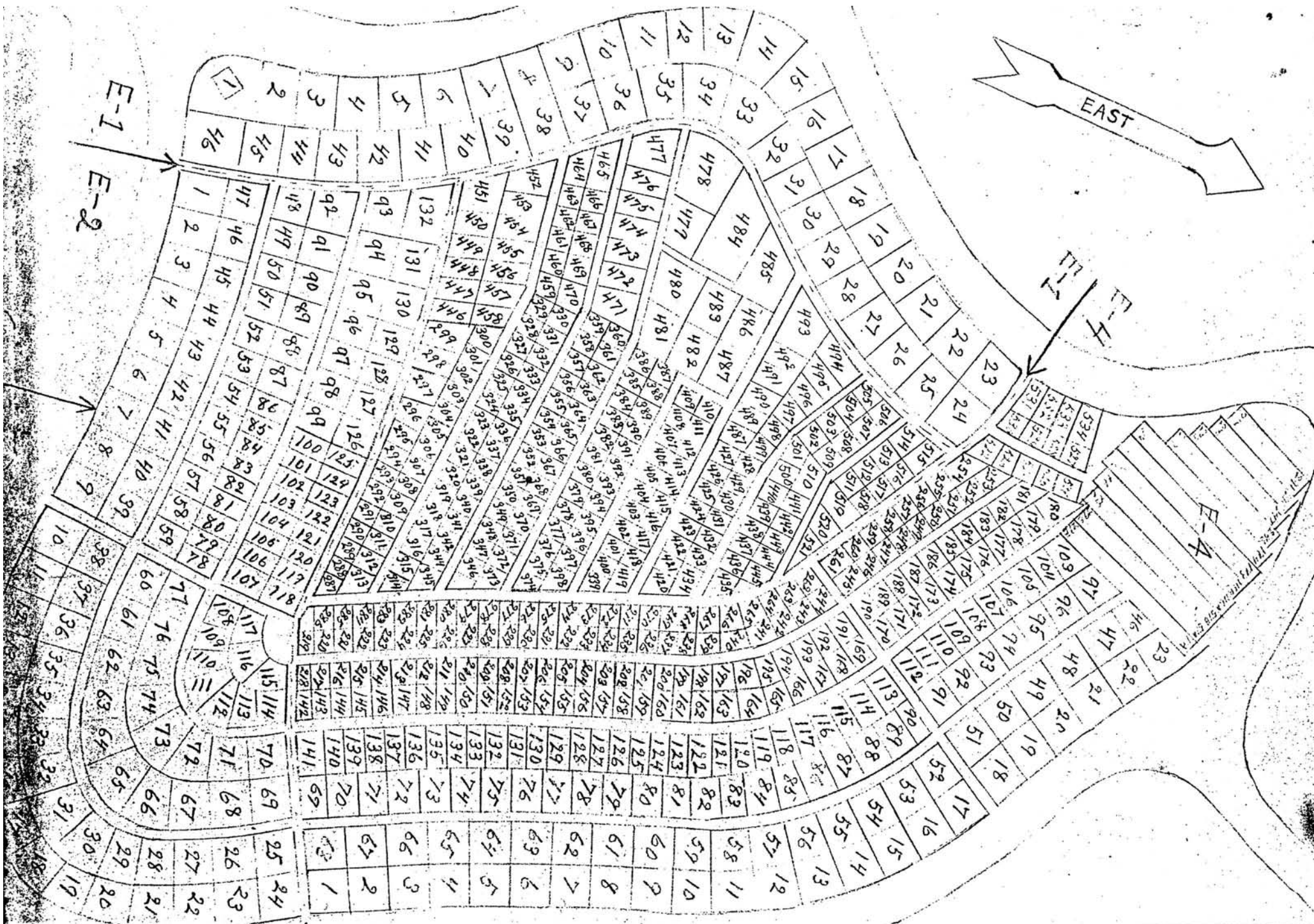

Sections E-1 and E-2

[illegible]

E-3 ROADSIDE INDICATORS			
LOT		NAME	MONUMENT?
22	SE	MEREDITH-SMITH	
22	SW	HECKNER	
21	SE	VAN ALMKERK	
21	SW	STUBBS	
20	SE	NIXON	
20	SW	WILSON	
19	SE	STEVENS	
19	SW	HEATH	
18	SE	BIDDLE	
18	SW	HETZEL	
17	SE	SOUVE	
17	SW	SOUVE	
16	SE		
16	SW	PEARSE	
15	SE	MAROTTA	
15	SW		
14	SE		
14	SW	MILHOUSE	
13	SE	HETZEL	
13	SW	CASHMERE	
12	SE		
12	SW	MOSLEY	
11	SE	MOAT	
11	SW	WASHINGTON	
10	SE	VOELLINGER	MARKERS
10	SW	FERGUSON	
9	SE	WINFIELD	
9	SW		
8	SE	MACKENZIE	
8	SW	WALKER	
7	SE	LYNCH	
7	SW	WHITE	
6	SE		
6	SW		
5	SE	RUTHVEN	
5	SW		
4	SE	BARBER	
4	SW	BOWMAN	
3	SE	HEINZ	
3	SW	DAVIS	
2	SE	MOORE	
2	SW	BALCH	
1	SE	VIEHOFER	
1	SW	HUBER	

RIVERSIDE CEMETERY, PLOT RECORD

BLOCK
SECTION

E-1

LOT NO.

I

Fannie J. Platt Scott

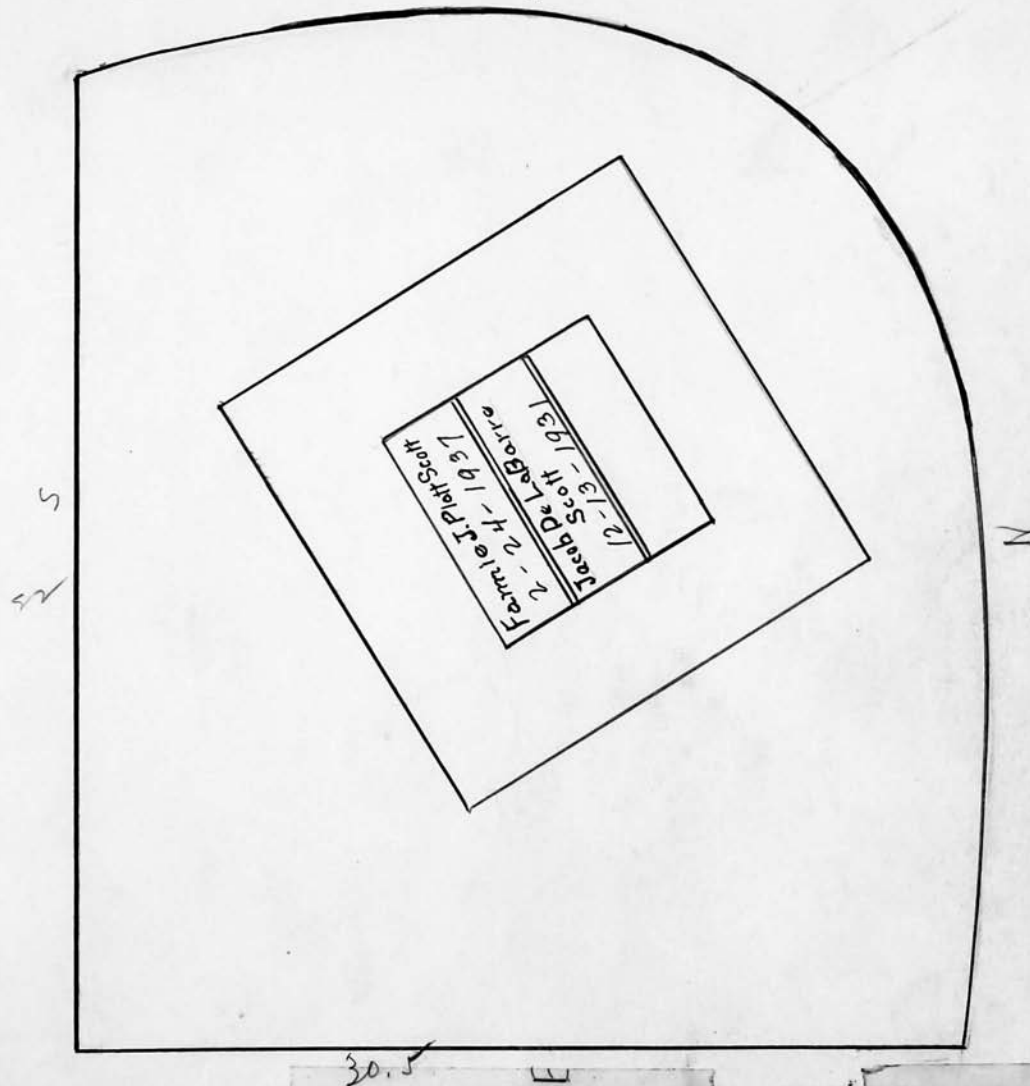

Scale ft. = 1 inch

RIVERSIDE CEMETERY, PLOT RECORD

BLOCK
SECTION

E-1

LOT NO.

13 and 14

Darwin Colvin and M. Louise Oaks

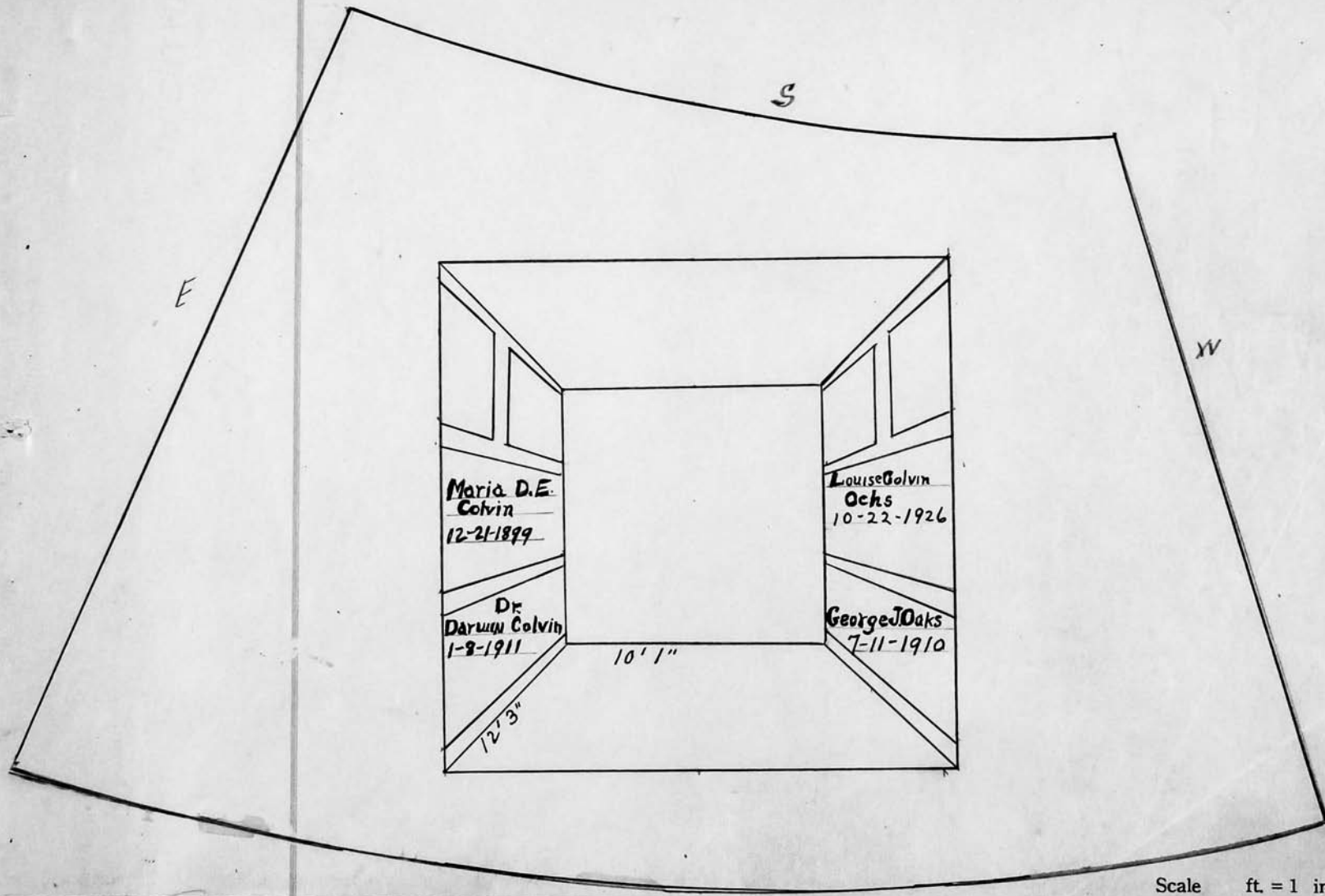

Scale ft. = 1 inch

RIVERSIDE CEMETERY, PLOT RECORD

BLOCK
SECTION

E-1

LOT NO.

30

Eugene M. Lath

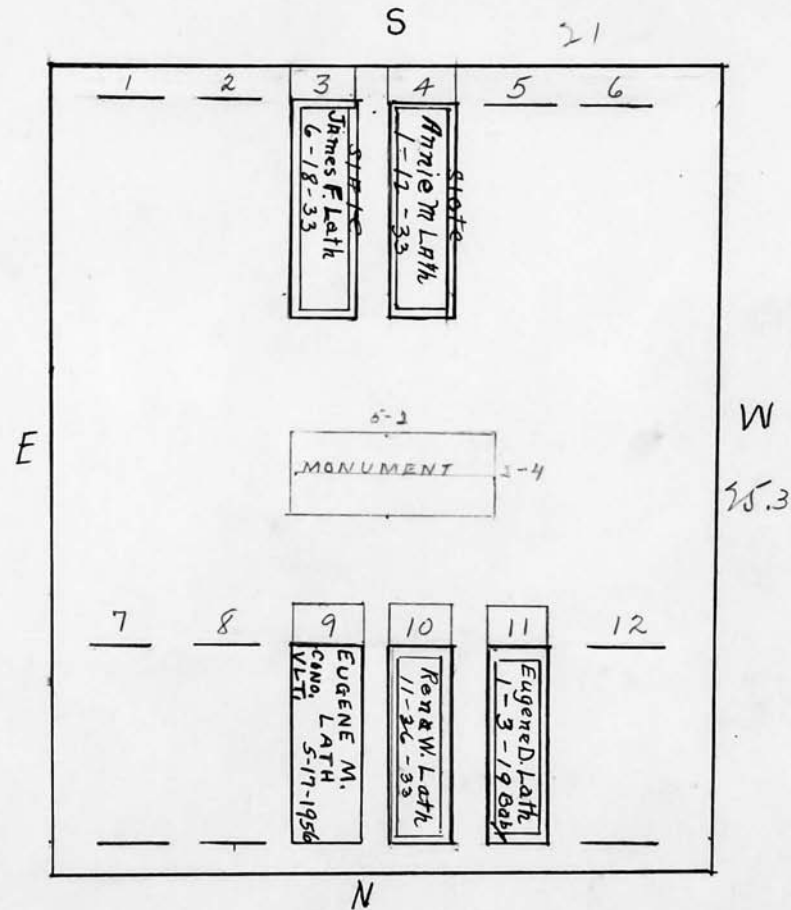

Scale 5 ft. = 1 inch

RIVERSIDE CEMETERY, PLOT RECORD

BLOCK
SECTION

E-1

LOT NO.

46

Harry C. Gilbert and Julia R. his wife.

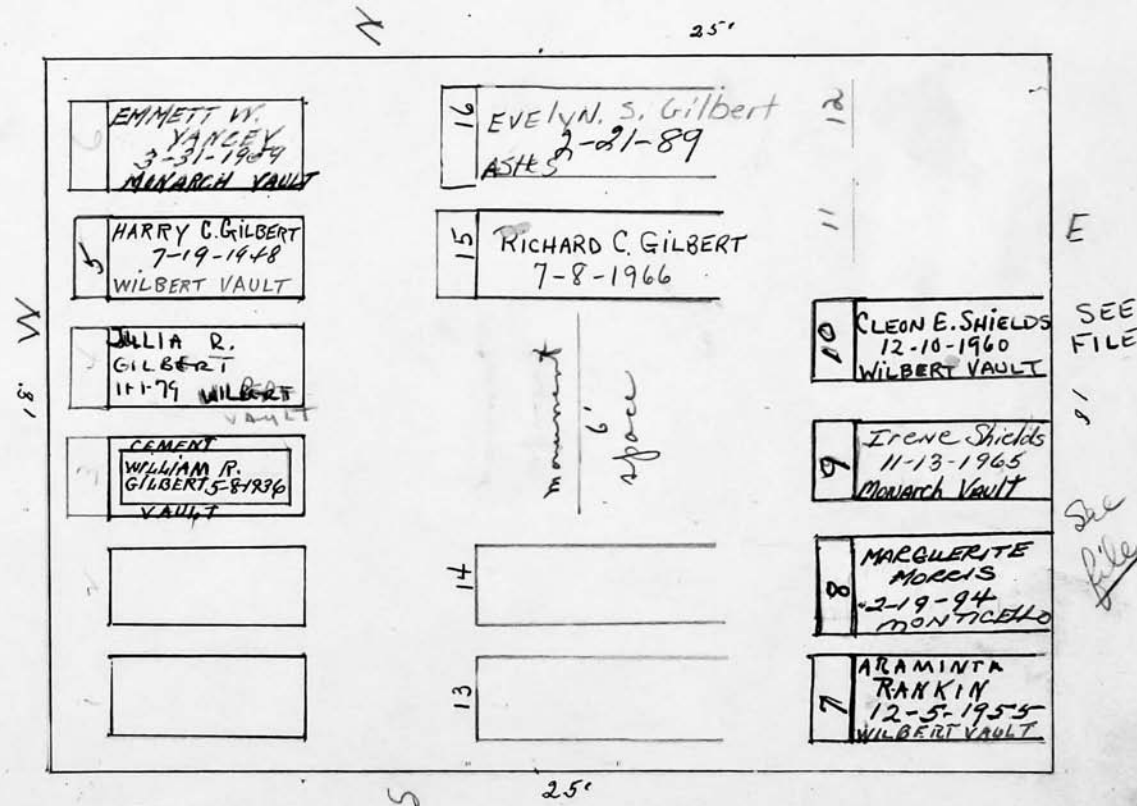

RIVERSIDE CEMETERY, PLOT RECORD

BLOCK
SECTION

E-1

LOT NO.

47

242.50
2011.88
15.4
6/31/12

Charles E. Kohlmetz

Charles W. Kohlmetz
27B Brook Hill Road
Roch, NY 14625

46/
GILBERT

N.

After in
file

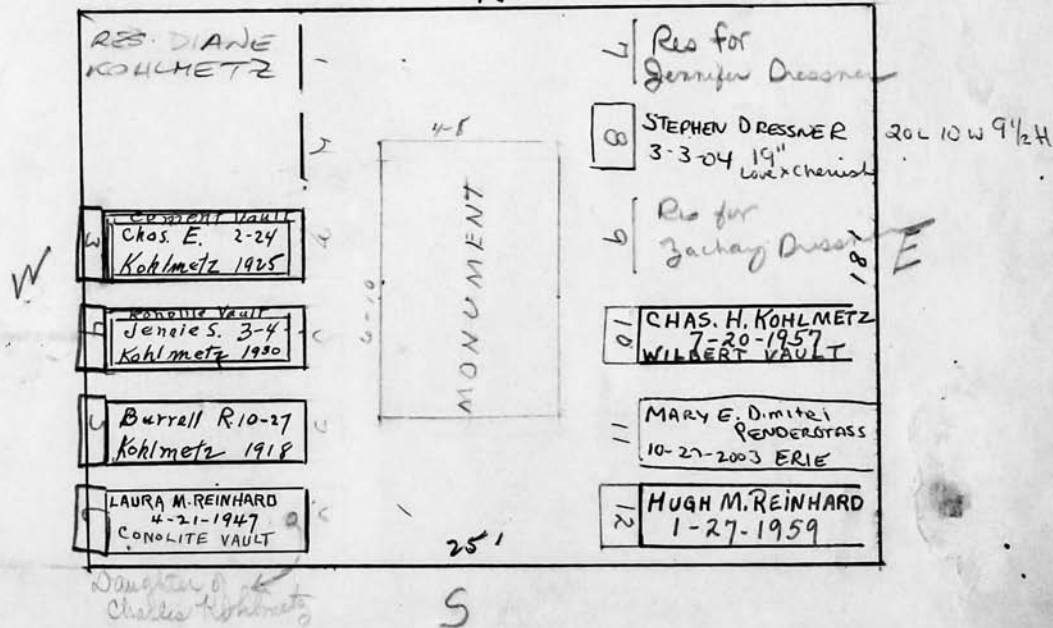

RIVERSIDE CEMETERY, PLOT RECORD		BLOCK SECTION	LOT NO.
17-21-28-29-30-31-65-66-67-72-73-E-6		E	2
23-24-25-26 68-69-70-71-E-8			

Scale ft. = 1 inch

RIVERSIDE CEMETERY, PLOT RECORD

BLOCK
SECTION

E-2

LOT NO.

1

D. S. Wilson.

E

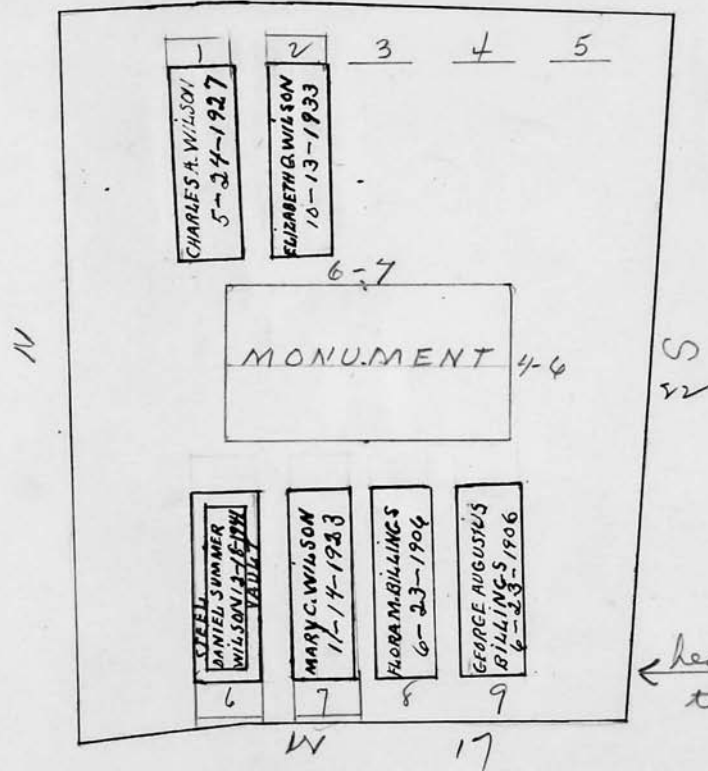

Scale 5 ft. = 1 inch

RIVERSIDE CEMETERY, PLOT RECORD

BLOCK
SECTION

E-2

LOT NO.

2

PC

Carl J. Chappel - Trans. to

Sole Survivor - Minnette C. Campbell, sister

6/7/67 TRANS. TO MRS. ROY (ESTELLE) HERRMAN
(See file)

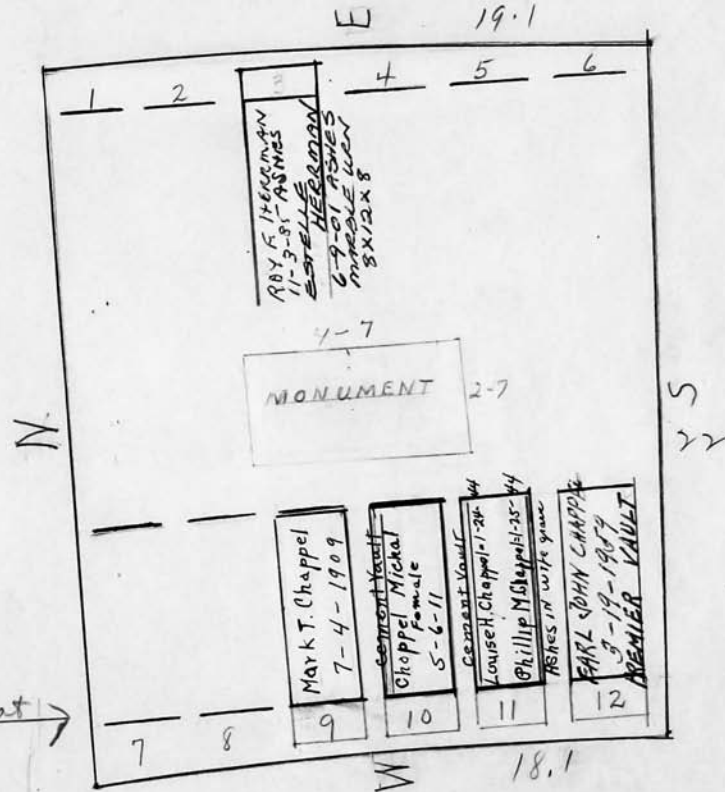

Heads and markers are at
this end.

Scale 5 ft. = 1 inch

19.4



14

18.5

NO BURIALS in
GRAVES 4, 5, 6
LARGE TREE
PER CARM
9/26/07

© 2013 Riverside Cemetery Published with permission.

SEE FILE

Maya Tree

1 ASM
ONLY

See also

SEE FILE
SAMUEL RUCKER
7-26-1979

7-26-
WILBERT

EDDIE SUMLIN
7-30-1979

WILBERT
1-20-

ROSE LALLEY
7-31-1979

Hyland
7-31-

5110

STUDIES

SEE FILE
JOHN SCREENEY
8-6-1979
MOWRAE

HENRY OEMISCH
10-9-1946

Elizabeth
Oemish
1-19-1914

Margaret
Bennett
10-16-1905

SEE FILE
EDWARD COVINGTON
8-6-1979

371F 338

WILLIE McLAIN
8-10-1979

MANROE

Beaker & Marker are at
this end.

HEADS

Scale 3" ft

RIVERSIDE CEMETERY, PLOT RECORD

BLOCK
SECTION

E-2

LOT NO.

5

Irving E. Booth

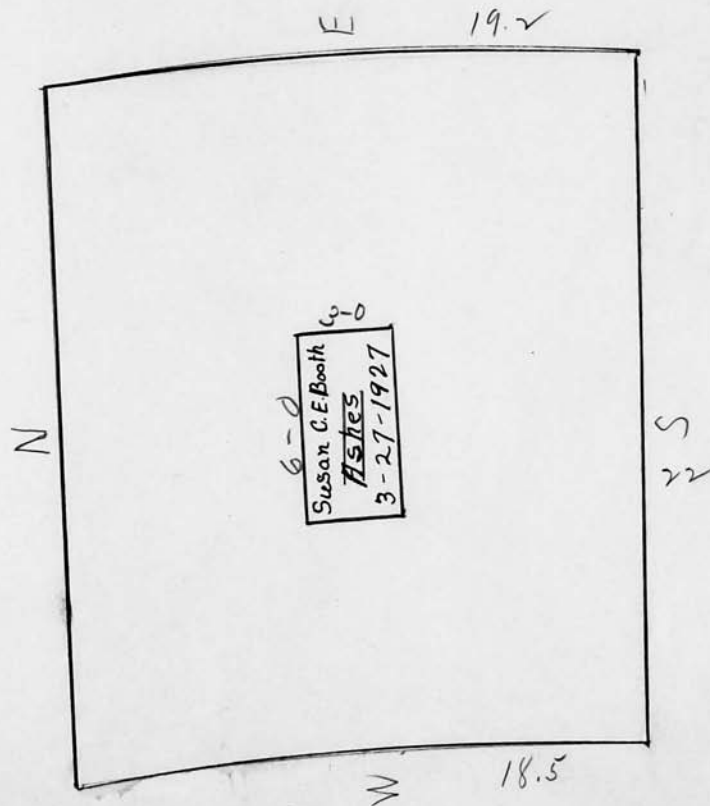

Scale 5 ft. = 1 inch

RIVERSIDE CEMETERY, PLOT RECORD

BLOCK
SECTION

E-2

LOT NO.

6

Margaret Kirby

1 Henry Kirby 5-17-1903	2 Margaret H. Kirby 6-10-1917	3 Alberl H. Kirby 10-7-1919	4 Horry W Kirby 12-10-1924	5 MINNIE V. KIRBY 6-27-1963 WILBERT VAULT	6 Laura L. Wagner 7-29-1926 WILBERT VAULT	7 ALFRED WAGNER 9-30-1963
8 Margaret L. McMissick 11-14-1926 WILBERT VAULT	9 GEORGE S. KIRBY 5-17-1948	10 MINNIE ISKA H KIRBY 12-17-1956 WILBERT VAULT	11 EDMOND H. KIRBY 2-13-1954 WILBERT VAULT	12 PERVET BURCHARD 2-19-1960 KIRBY WILBERT VAULT	13 Fern S. Kirby 8-16-89 Ashes	

MONUMENT 2-0

6 graves only

heads & markers are down at this end.

Scale 5' ft. = 1 inch

RIVERSIDE CEMETERY, PLOT RECORD

BLOCK
SECTION

E-2

LOT NO.

7

Warren B. Huther and ~~Angus~~ E. Huthers

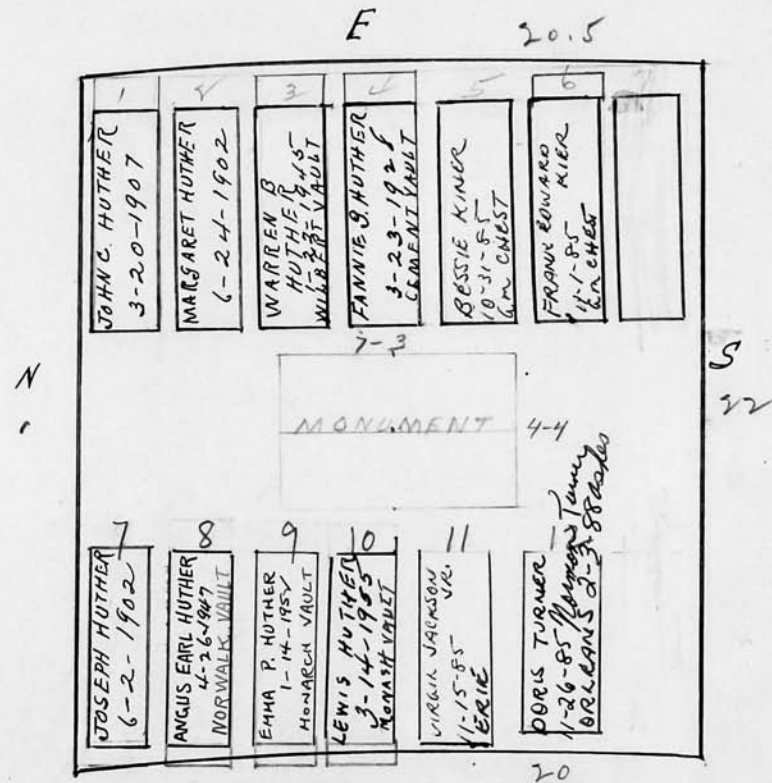

Scale ft. = 1 inch

RIVERSIDE CEMETERY, PLOT RECORD

BLOCK
SECTION

E-2

LOT NO.

8

John D. Lynn

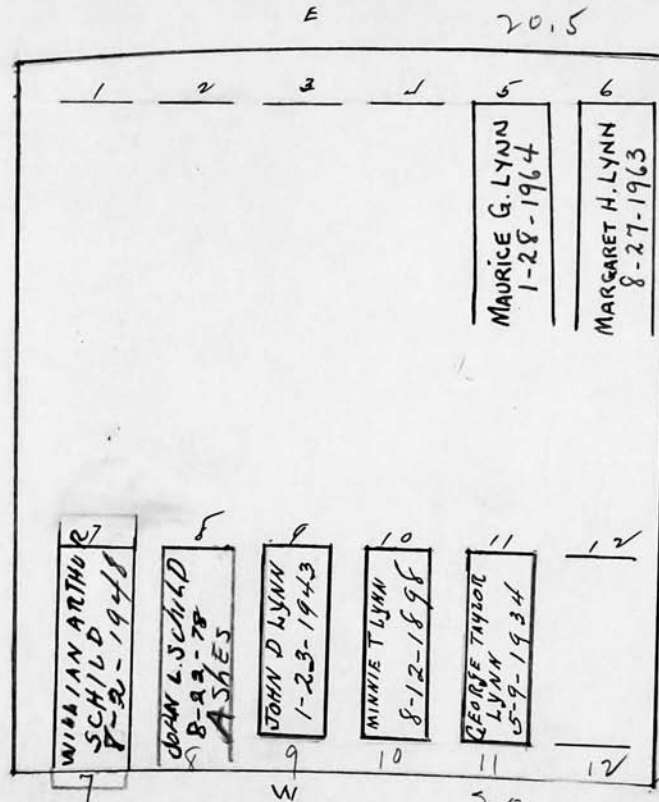

See Bill Ledger

markers are at this end.

Scale 1/2 ft. = 1 inch

RIVERSIDE CEMETERY, PLOT RECORD

BLOCK
SECTION

E-2

LOT NO.

9

Merton E. Lewis.

MOVED TO GREENWICH, CONN.
ASHES
EVA GATES LEWIS
3-2-1957 IN
GR#5 WITH DAUGHTER.

1	VIRGINIA GATES LEWIS 8-17-1925	7	
2	MERTON E. LEWIS 5-24-1898	8	CHARLES E. LEWIS 10-21-1913 GLENN LEWIS NICHOLS 11-24-1904 ASHES
3	ADELINE CLEWIS 6-12-1894	9	CHARLES CHADWICK LEWIS 7-10-1925
4	MERTON E. LEWIS 5-6-1987 ASHES	10	THODA A. LEWIS 5-24-18
5	MARGARET 10/1/1917 LEWIS NAY 4-16-1954 ASHES	11	LUCILLE LEWIS 8-4-1908
6	REMADE INFANT LEWIS 10-8-1903	12	GLENN EDSON LEWIS 2-2-1908

head & marker are at this end.

Scale 5 ft. = 1 inch

RIVERSIDE CEMETERY, PLOT RECORD

BLOCK
SECTION

E-2

LOT NO.

10

3/28/95 232-6697
attorney, Dick
O'Connor called
about grave
Engert selling
back ground to
city.

John H. Engert

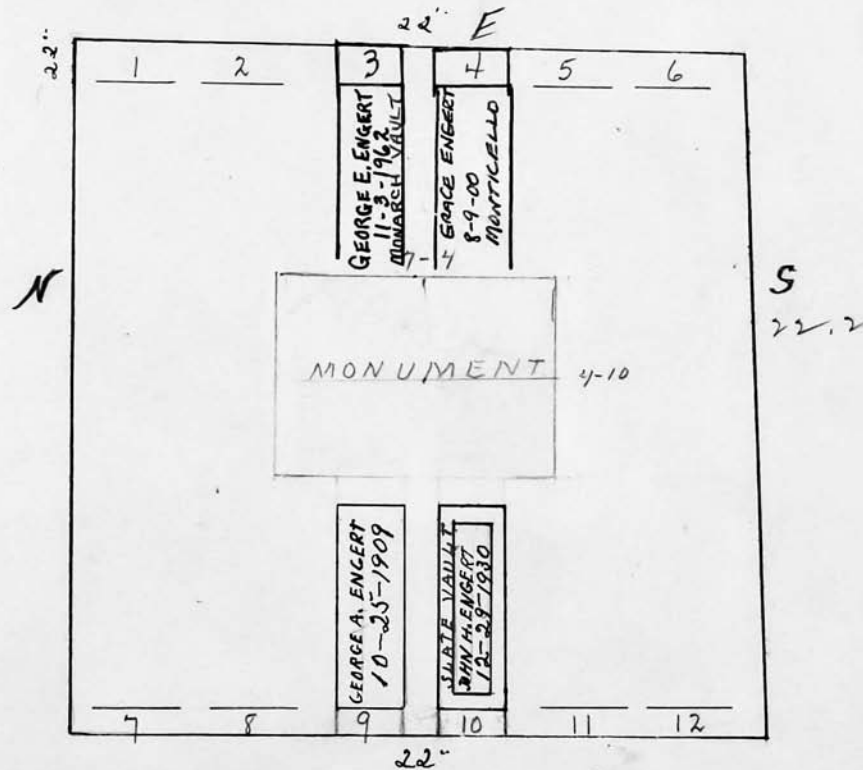

See File

Scale 5" ft. = 1 inch

RIVERSIDE CEMETERY, PLOT RECORD

BLOCK
SECTION

E-2

LOT NO.

11

Herman R. and J. W. Lewis

1	MARY J. LACEY 9-15-1900
2	HAROLD LEWIS 6-15-1902
3	CLARA B. LEWIS 12-6-1941 ASHES
4	HERMAN R. LEWIS 8-2-1930
5	DALE BRUSH-ASHES 3-29-1921 MAY LEWIS BUSH 8-27-1941 RES. Cemetery Robert Spink
6	ROSE B. MOSHER 5-5-1909
7	
8	JAMES W. LEWIS 3-29-1917
9	WILLIAM A. LEWIS 8-9-1926
10	HELEN LEWIS BAUER 10-29-1926
11	MARION OLIVE WEBB 5-13-1928 10-5-1970 ASHES
12	
13	
14	MARTHA J. LOEWANS 8-14-1914

N

E

S

22.2

22

Scale 5 ft. = 1 inch

RIVERSIDE CEMETERY, PLOT RECORD

BLOCK } E-2
SECTION } LOT NO. 12

P.C. Due
798.60

Herman Glass

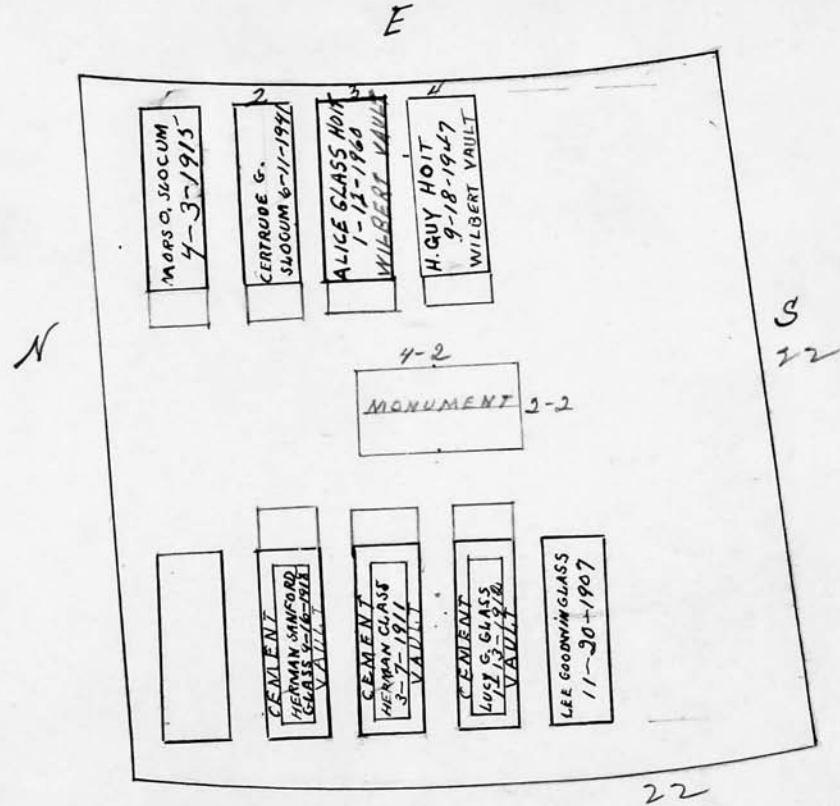

Scale 5 ft. = 1 inch

RIVERSIDE CEMETERY, PLOT RECORD

BLOCK
SECTION

E-2

LOT NO.

13

8/3/70 TRANSFER
OF LOT TO SON -
QUINTIN H. GOODGER
SEE COPY OF WILL
ON FILE

12/12/91 Transfer
of LOT FROM
QUINTIN TO
SON, GARY
GOODGER.
SEE COPY
ON FILE.

John S. Groh. See Lot Register
Willard C. Goodger

see lot 35. E. 2

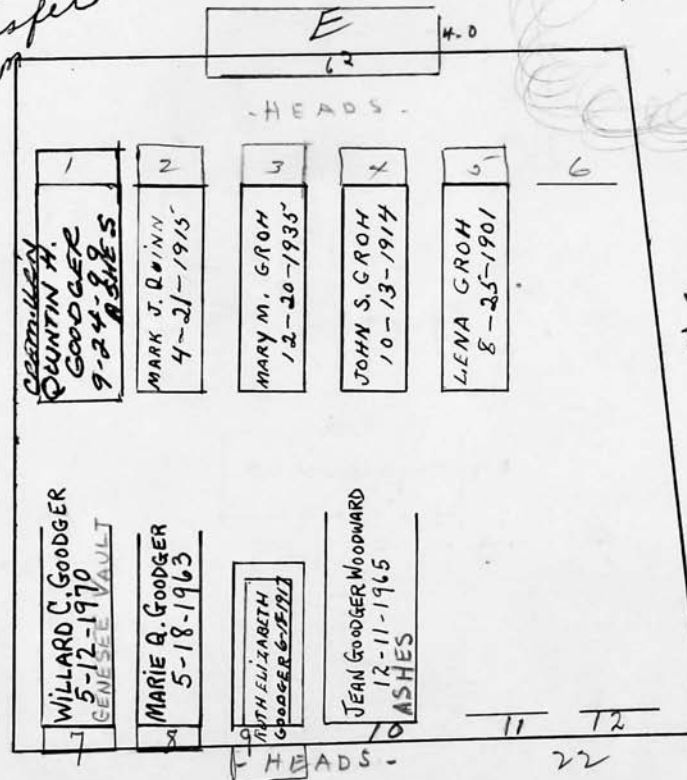

Scale 5 ft. = 1 inch

RIVERSIDE CEMETERY, PLOT RECORD

BLOCK
SECTION

E-2

LOT NO. 15

Thomas J. Watson.
Sue side of lot 14 E-2 for rights of interment

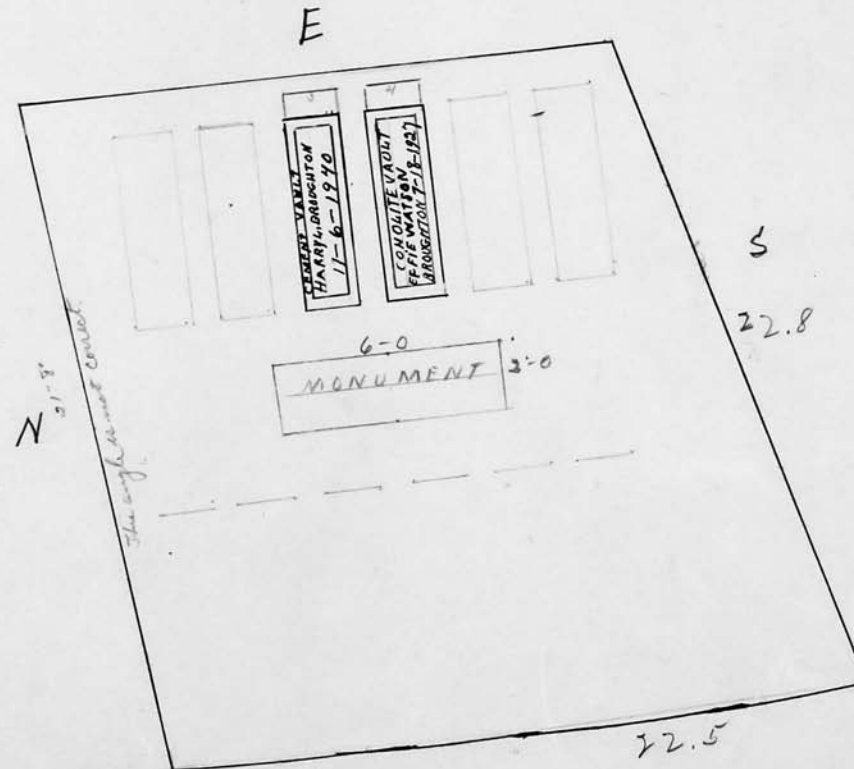

Scale 5 ft. = 1 inch

RIVERSIDE CEMETERY, PLOT RECORD

BLOCK
SECTION

E-2

LOT NO.

16

Thomas J. Watson

See file for Lot 14-E-2 for rights of interment

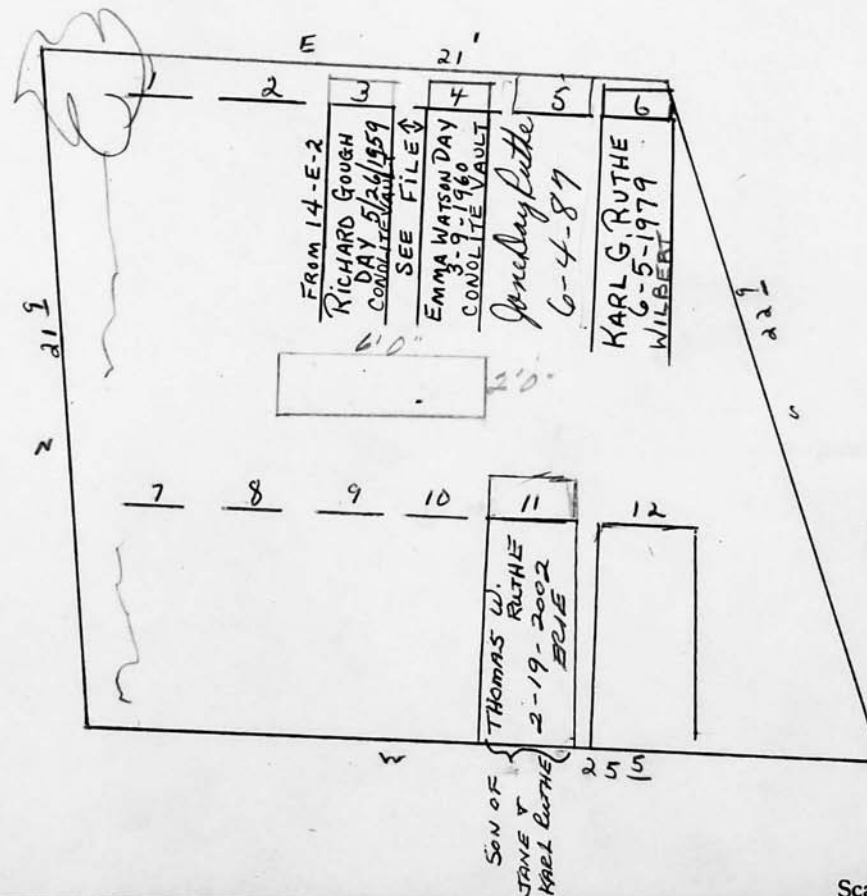

RIVERSIDE CEMETERY, PLOT RECORD

BLOCK SECTION } E-2

LOT NO. 22

Arthur H. Ingle.

7/12/67 By Zittelheim Deed from John W. Ingle + Florence Ingle Hamlin
to - Charles R. Kalbfus

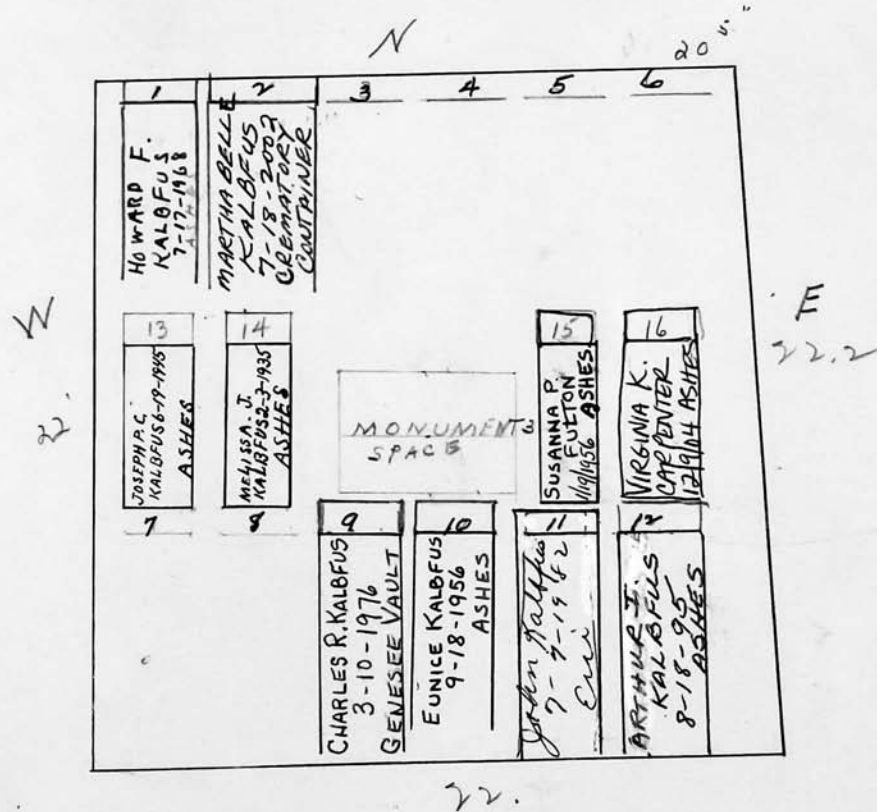

Scale 5 ft. = 1 inch

RIVERSIDE CEMETERY, PLOT RECORD

BLOCK
SECTION

E-2

LOT NO.

261

Orrin T. Stacy.

N

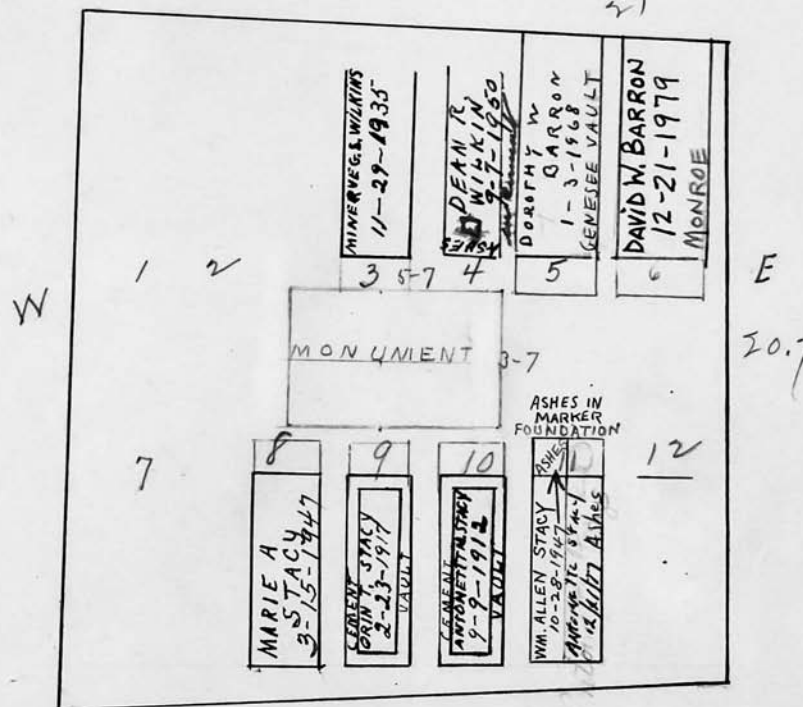

Scale 5 ft. = 1 inch

RIVERSIDE CEMETERY, PLOT RECORD		BLOCK SECTION } E-2	LOT NO. 27 4
<div style="position: relative; height: 150px;"> <div style="position: absolute; top: 10px; left: 10px; transform: rotate(-45deg); font-family: cursive; font-size: 1.2em;"> 445 24 24 734.25 </div> <div style="position: absolute; top: 10px; right: 10px; font-size: 2em; font-family: cursive;"> William O. Ingle. </div> <div style="position: absolute; top: 30%; left: 40%; font-size: 2em;"> N </div> <div style="position: absolute; top: 35%; left: 55%; font-size: 1.5em;"> 19 </div> <div style="position: absolute; top: 55%; left: 30%; font-size: 1.5em;"> W 22.6 </div> <div style="position: absolute; top: 55%; right: 10%; font-size: 1.5em;"> E 22.5 </div> <div style="position: absolute; top: 65%; left: 45%; font-size: 1.5em;"> 20.5 </div> <div style="position: absolute; top: 60%; left: 45%; text-align: center;"> <div style="border: 1px solid black; padding: 5px; width: 100px; margin: 0 auto;"> 3-2 MONUMENT 1 1/2 </div> </div> <div style="position: absolute; top: 70%; left: 35%;"> <div style="border: 1px solid black; padding: 5px; width: 100px; margin-bottom: 5px;"> <div style="border-bottom: 1px solid black; padding-bottom: 2px; text-align: center;">1</div> <div style="padding: 2px;"> MARY R. BARNES 7-20-1945 </div> </div> <div style="border: 1px solid black; padding: 5px; width: 100px; margin-bottom: 5px;"> <div style="border-bottom: 1px solid black; padding-bottom: 2px; text-align: center;">3</div> <div style="padding: 2px;"> WILLIAM O. INGLE 9-4-1943 </div> </div> <div style="border: 1px solid black; padding: 5px; width: 100px; margin-bottom: 5px;"> <div style="border-bottom: 1px solid black; padding-bottom: 2px; text-align: center;">4</div> <div style="padding: 2px;"> M. BARNES INGLE 10-11-1940 </div> </div> <div style="border: 1px solid black; padding: 5px; width: 100px; margin-bottom: 5px;"> <div style="border-bottom: 1px solid black; padding-bottom: 2px; text-align: center;">5</div> <div style="padding: 2px;"> CHARLES INGLE 3-11-1981 VAULT </div> </div> <div style="border: 1px solid black; padding: 5px; width: 100px;"> <div style="border-bottom: 1px solid black; padding-bottom: 2px; text-align: center;">6</div> <div style="padding: 2px;"> LOUISE INGLE 10-28-1965 WILBERT VAULT </div> </div> </div> </div>			

Scale ft. = 1 inch

RIVERSIDE CEMETERY, PLOT RECORD

BLOCK
SECTION

E 2

LOT NO.

32

Helen V. Thompson

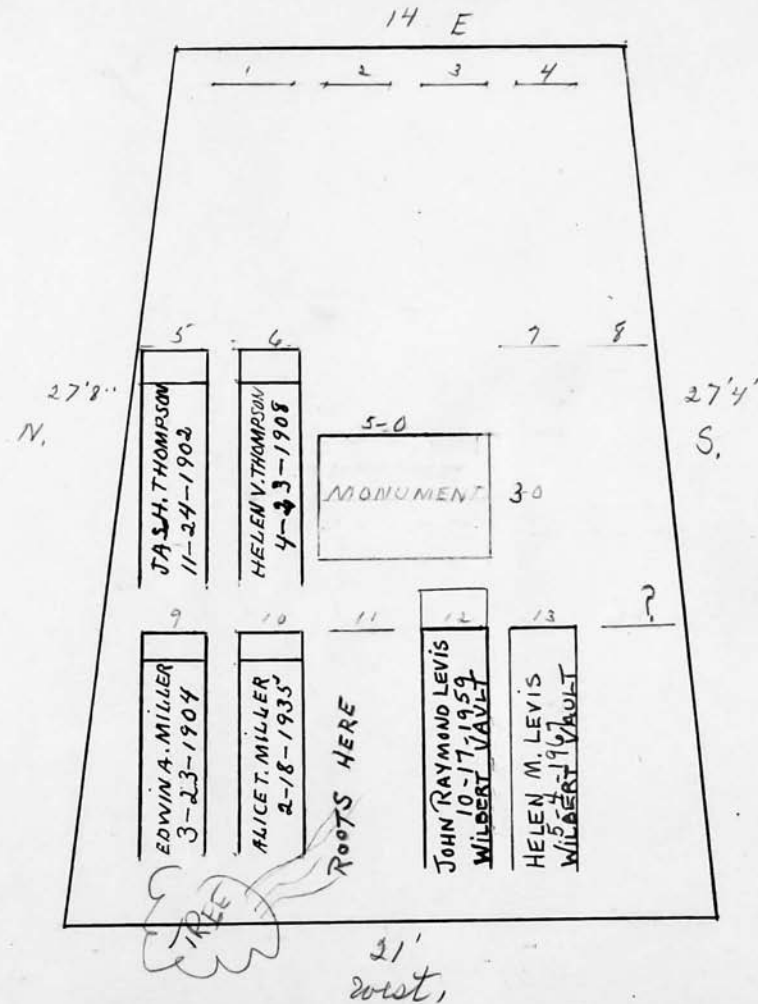

Scale ft. = 1 inch

RIVERSIDE CEMETERY, PLOT RECORD

BLOCK
SECTION

E-2

LOT NO.

33-1

George Benjamin Titus, German Titus, Seymour G. Titus.

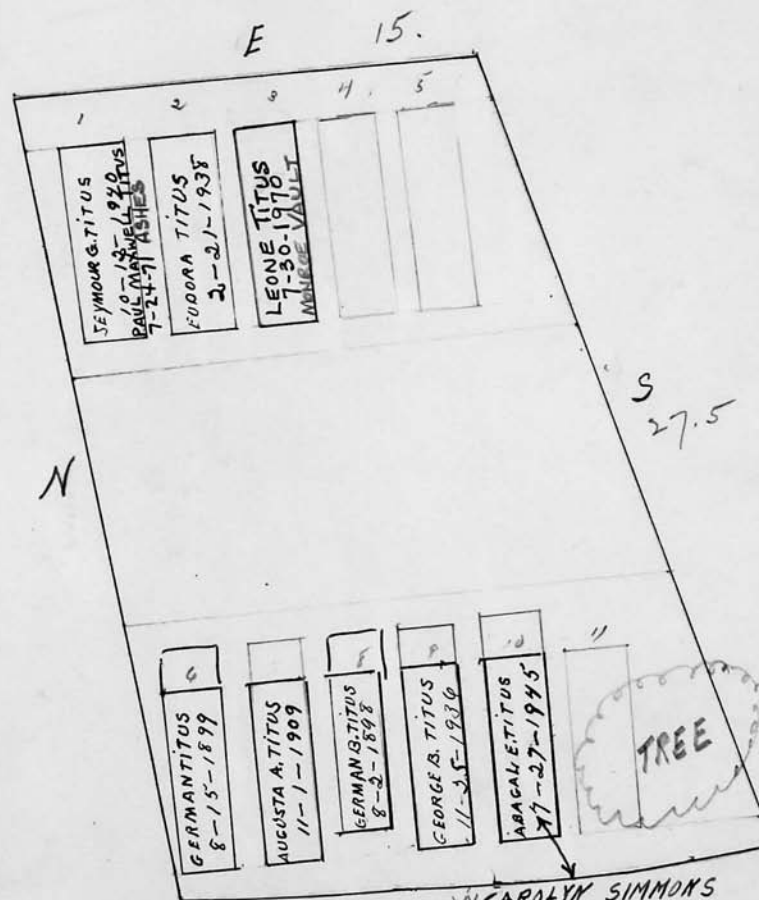

Scale 5 ft. = 1 inch

RIVERSIDE CEMETERY, PLOT RECORD

BLOCK } E-2
SECTION

LOT NO.

34

J. Merton Taylor.

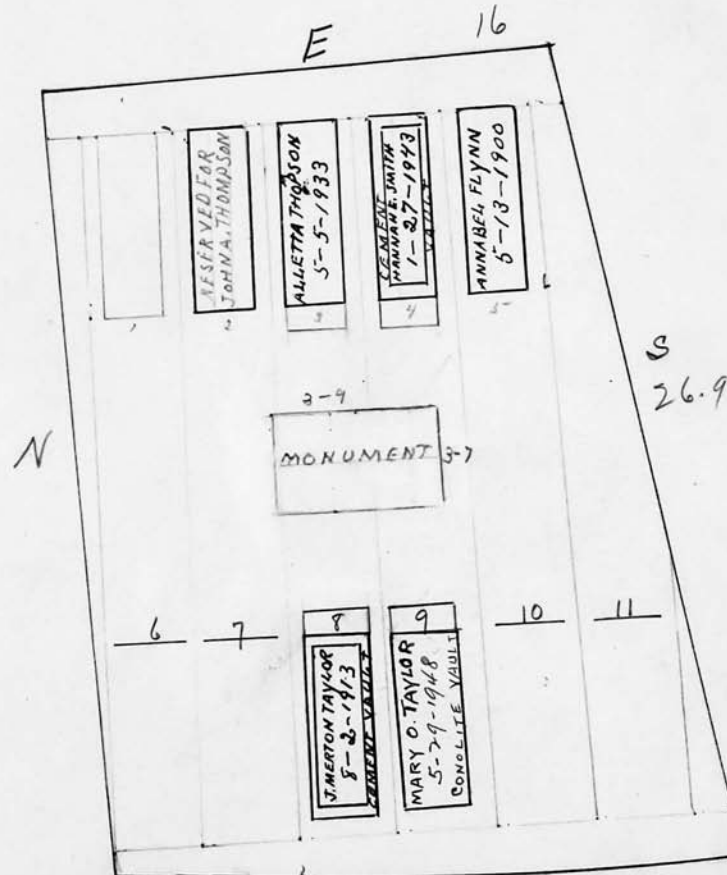

Scale 5 ft. = 1 inch

RIVERSIDE CEMETERY, PLOT RECORD

BLOCK
SECTION

E - 2 LOT NO.

35 1

Albert Weis, George Hanf, George G. Vogt, John S. Groh

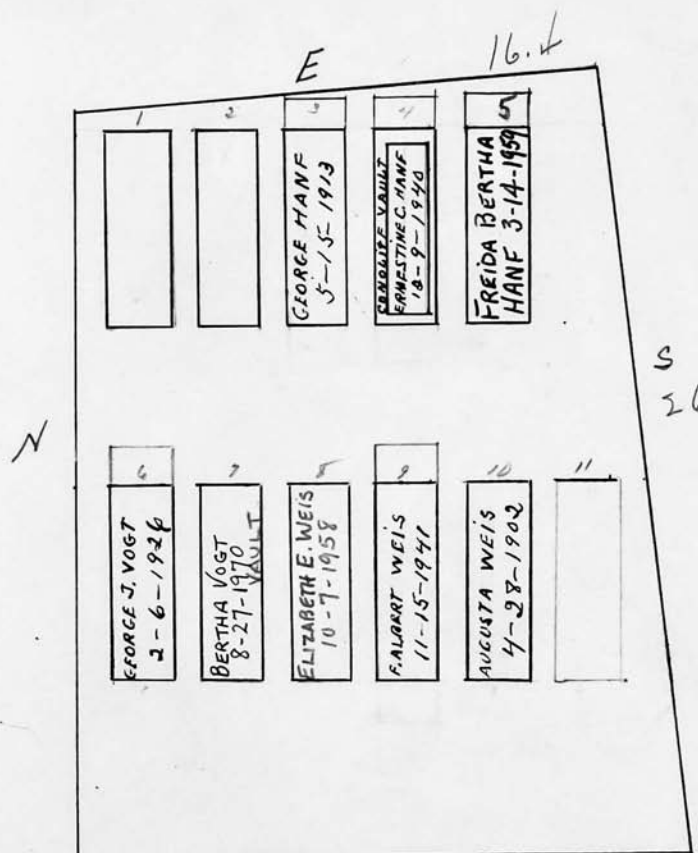

See lot 13-E-2

Scale ft. = 1 inch

RIVERSIDE CEMETERY, PLOT RECORD

BLOCK
SECTION

E-2

LOT NO.

36

EAST PART

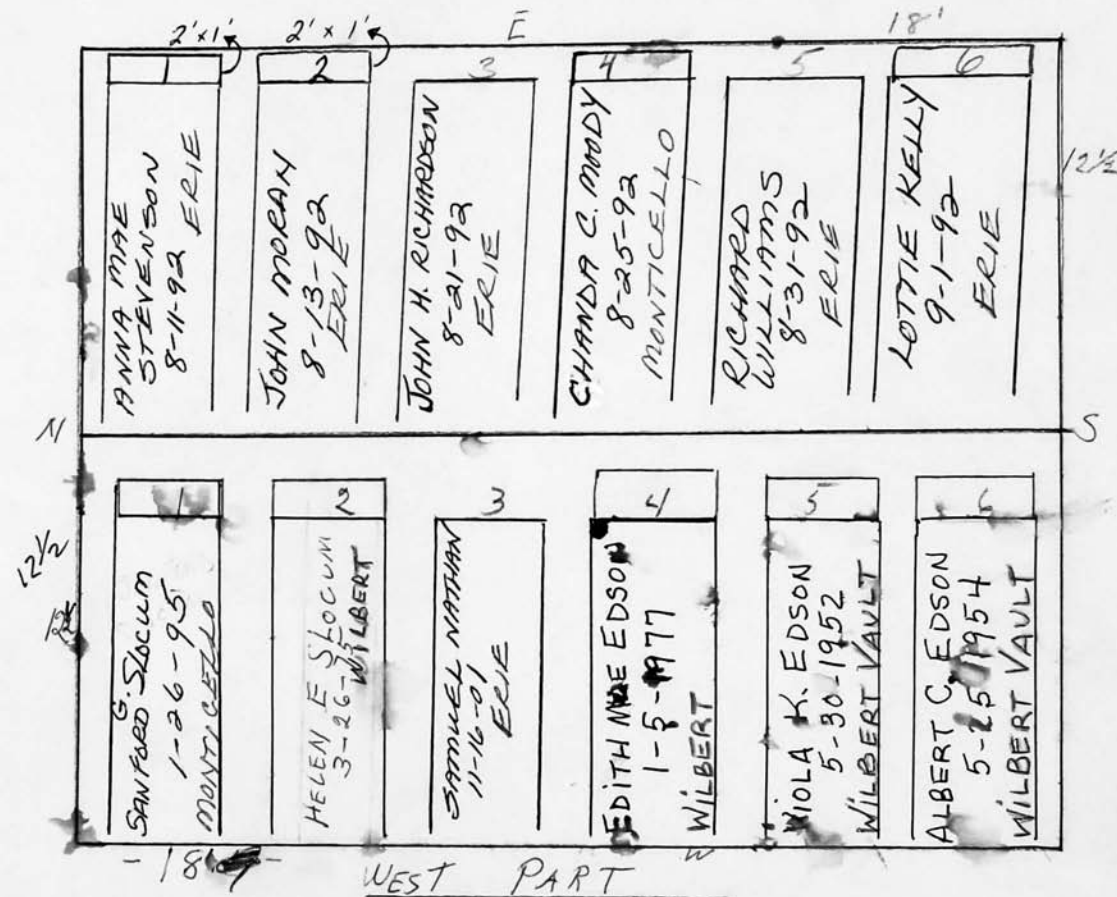

#3
grave
repurchased
6/14/01
Christine Slocum
Joltner

WEST PART

S G SLOCUM

Scale ft. = 1 inch

RIVERSIDE CEMETERY, PLOT RECORD

BLOCK
SECTION

E-2

LOT NO.

37

E

May N. Baker

EAST PART

Opb

1	MAY BAKER 4-6-1959 CONCRETE VAULT	2	BETTY B. ANDERSON 8/24/2004 Monticello	3	RUSSEL J. ANDERSON 9-10-2002 MONTICELLO	4	LYDIA BAKER FAGAN	5	Esther Baker 5-1-89 gm	6	STALHAM S. BAKER 8-1-1954 MONTICELLO VAULT See File
1	MILDRED JOHNSON 8-7-92 MONTICELLO	2	FRANK KING 8-7-92 ERIE	3	GREGORY W. PIOTTER 8-3-92 ERIE	4	JOHNNIE EVERETT 7-31-92 ERIE	5	VIVIAN MCCADNEY 7-28-92 ERIE	6	SAMMIE GREEN 7-27-92 ERIE

This part doesn't belong to Baker

West Part

Scale ft. = 1 inch

RIVERSIDE CEMETERY, PLOT RECORD

BLOCK
SECTION

E-2

LOT NO.

38

William S. Riley.

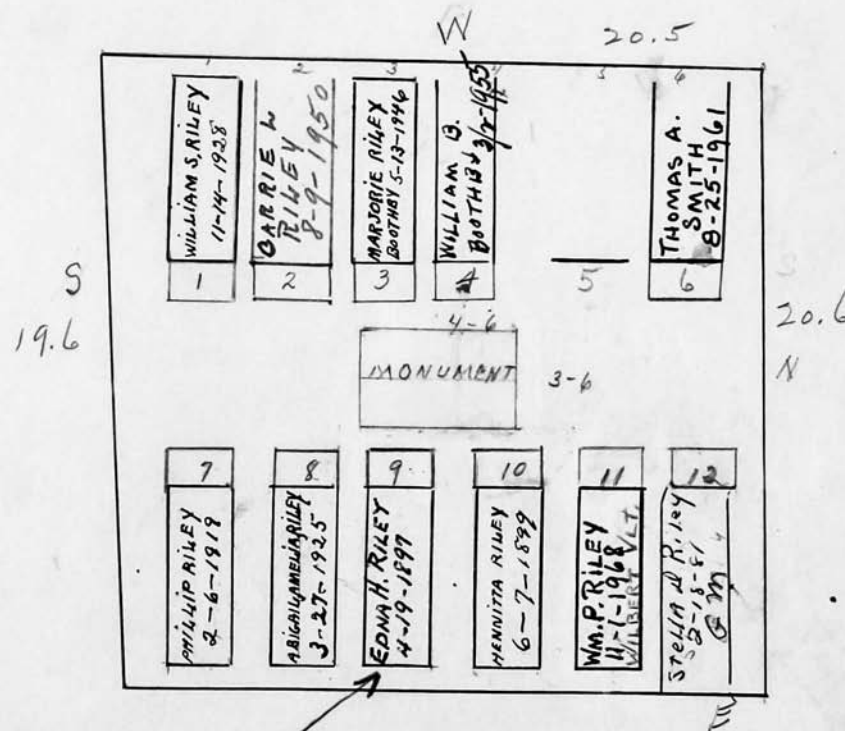

MOVED FROM
GRAVE # 11
10-18-1961

NEW 2' Box

Scale 5 ft. = 1 inch

RIVERSIDE CEMETERY, PLOT RECORD

BLOCK SECTION } E-2

LOT NO. 39 4

Thomas A. Gormly.

P.C.
Dune
444 50 FT.
693.10

LAUD
8/14/90
ETA G.
WALKER
WILL BRING IN
NOTARIZED
STATEMENT
SHE SURVIVING
HER.

WOULD LIKE
TO RESIDE #3
FOR HERSELF
& HUSBAND
DECEASED
12TH
COLUMBUS

LETTER REC'D
9/8/90
NOTARIZED
IN FILE.

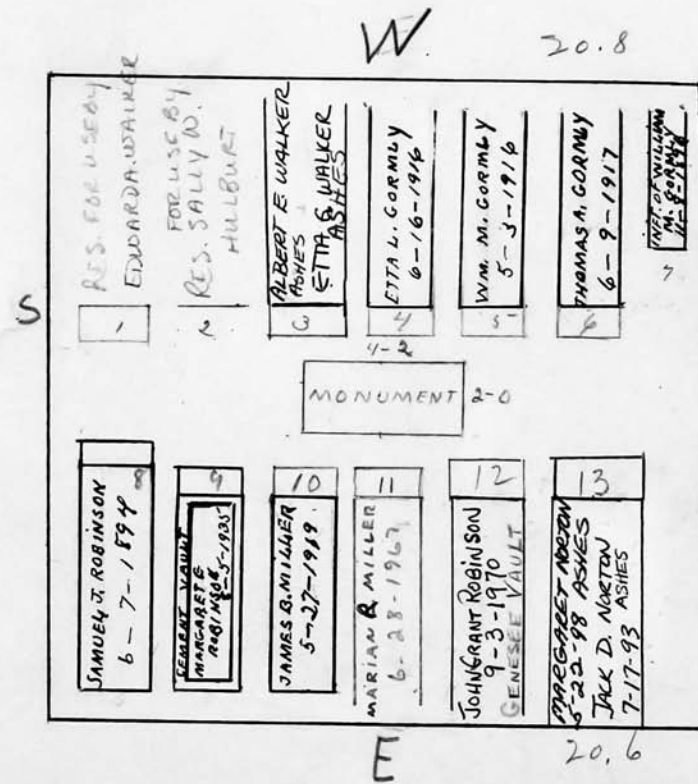

Scale 5 ft. = 1 inch

RIVERSIDE CEMETERY, PLOT RECORD

BLOCK
SECTION

E 2

LOT NO.

40

Ann Maria Jennings.

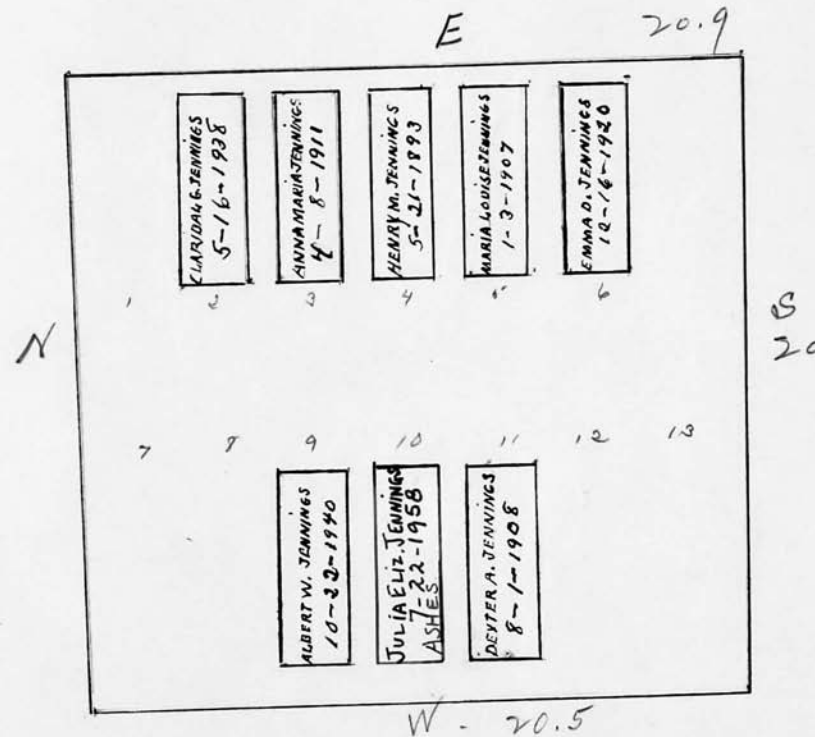

Scale 5 ft. = 1 inch

RIVERSIDE CEMETERY, PLOT RECORD

BLOCK
SECTION

E 2

LOT NO.

41

George G. Ford.

GREGORY L. FORD
37 CROSBY ST #11
N.Y. N.Y. 10013

ELLIOT L. FORD
1312 19th ST. #2
SANTA MONICA CALIF.
90404

P.C.

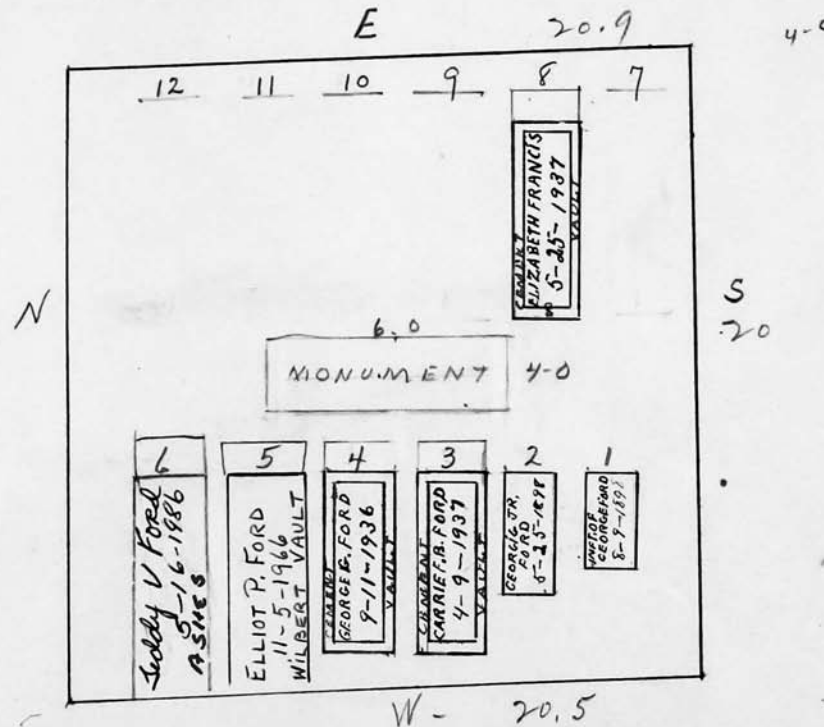

Scale 5 ft. = 1 inch

RIVERSIDE CEMETERY, PLOT RECORD

BLOCK
SECTION

E-2

LOT NO.

2

42

William O. Raymond.

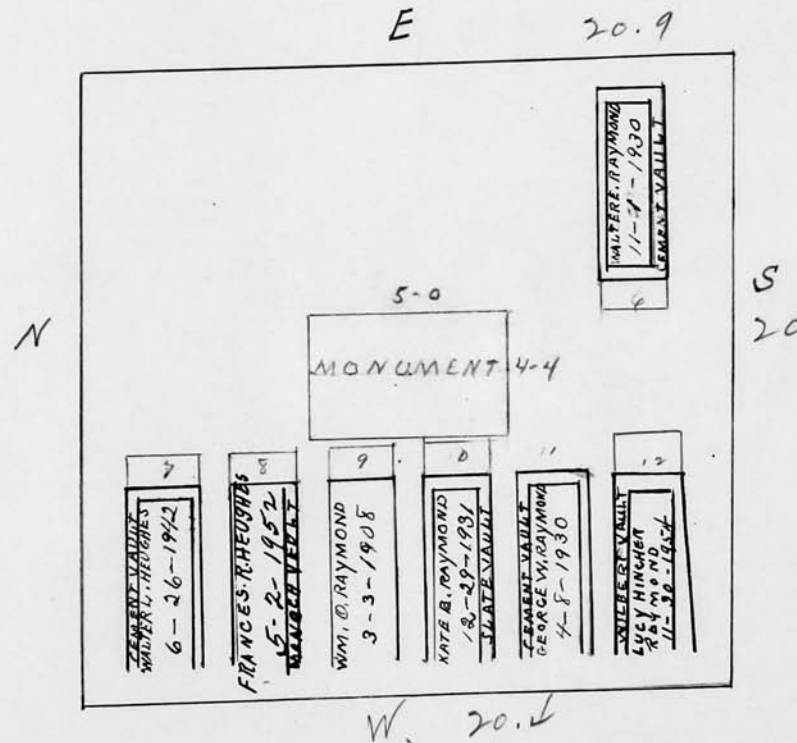

Scale 5 ft. = 1 inch

RIVERSIDE CEMETERY, PLOT RECORD

BLOCK
SECTION

E-2

LOT NO. 43

William H. Briggs.

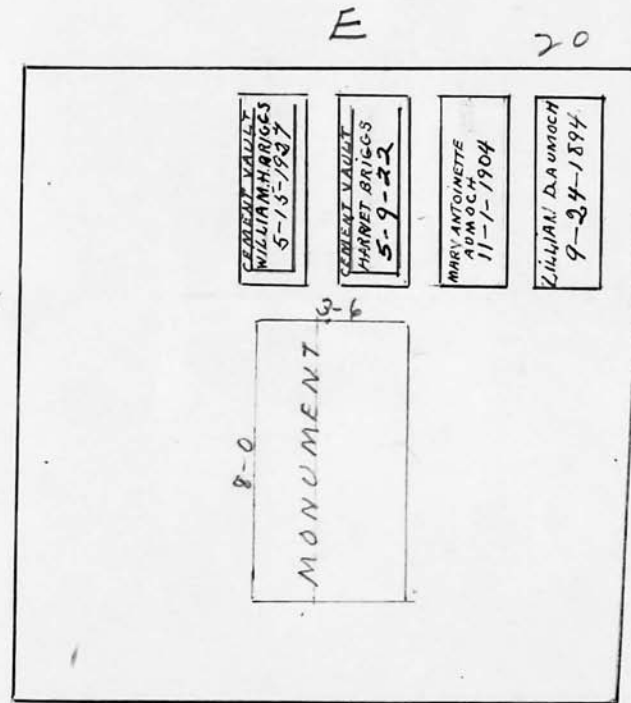

Scale 5 ft. = 1 inch

RIVERSIDE CEMETERY, PLOT RECORD

BLOCK SECTION } E - 2 LOT NO. 441

John F. and Mary Jane White.

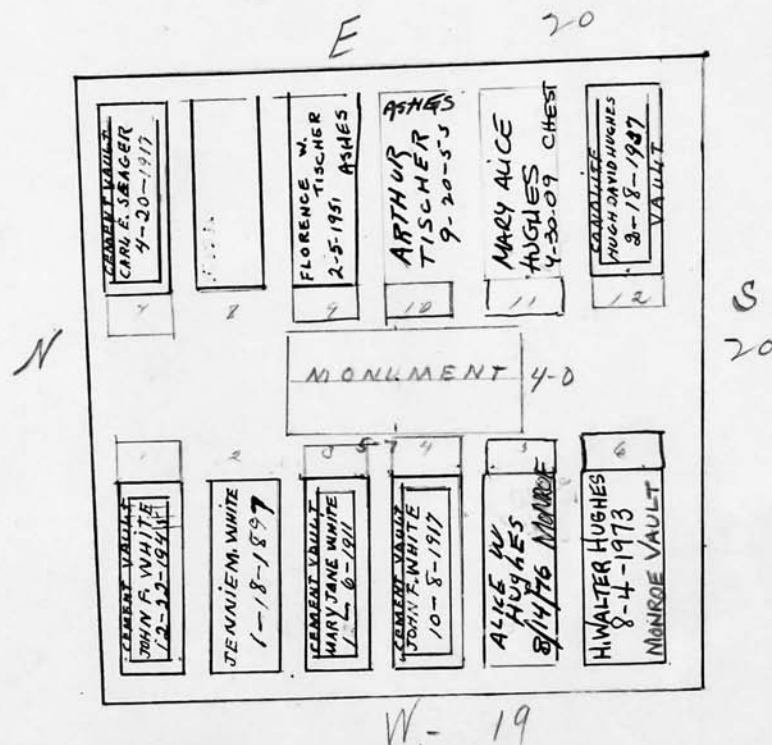

Scale 5 ft. = 1 inch

RIVERSIDE CEMETERY, PLOT RECORD

BLOCK
SECTION

E-2 LOT NO. 45

Alexander Ferguson.

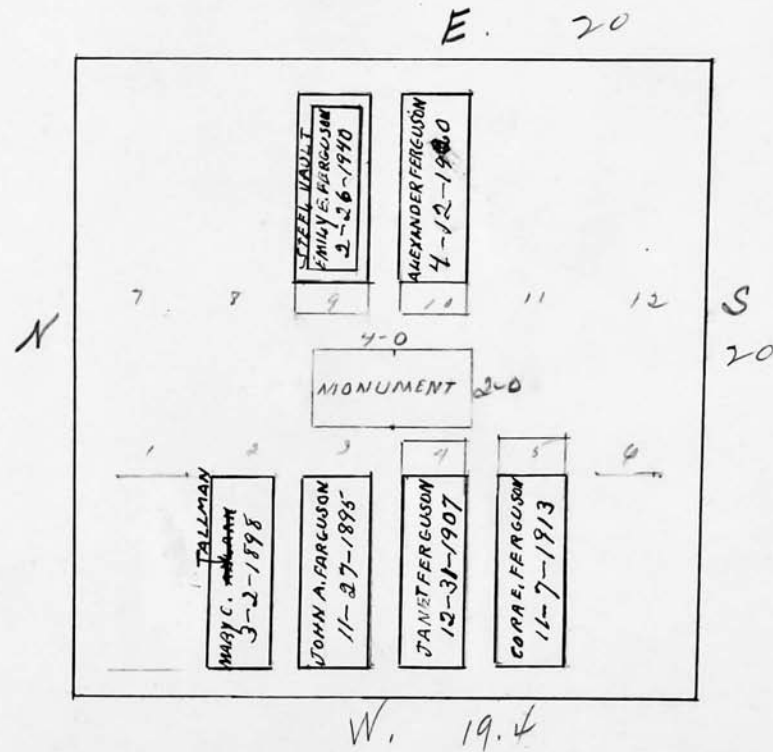

Scale 5 ft. = 1 inch

RIVERSIDE CEMETERY, PLOT RECORD

BLOCK
SECTION

E - 2

LOT NO. 46

T. William and A. R. Kneeland.

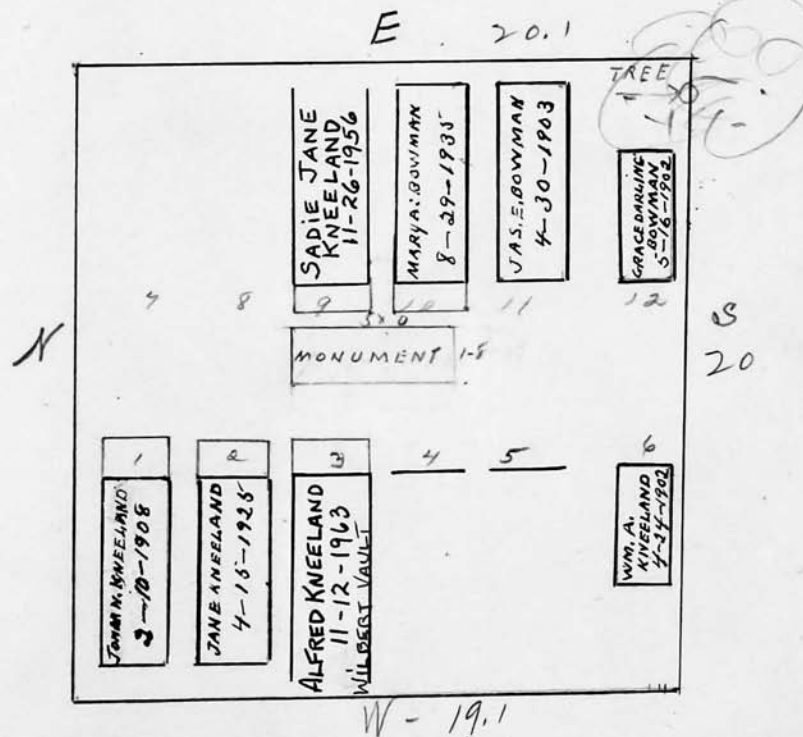

RIVERSIDE CEMETERY, PLOT RECORD

BLOCK
SECTION

E-2

LOT NO. 47

C. Cecelia Griffith.

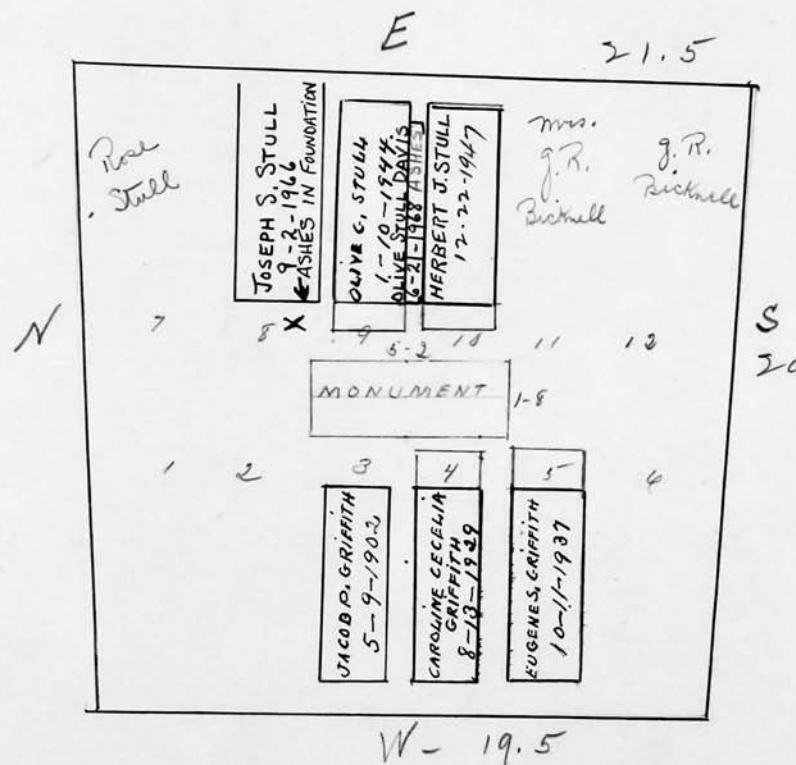

Scale 5 ft. = 1 inch

RIVERSIDE CEMETERY, PLOT RECORD

BLOCK
SECTION

E-2

LOT NO.

18 48

Harvey F. Drake ← Buried in Tenn.
 Mrs. Clara D. Drake is a daughter
 " Alice D. Turrentine } Grand daughters
 " Edith D. Piper
 " Mildred D. Cook
 Edith's daughter's MARION PIPER
 JANE PIPER

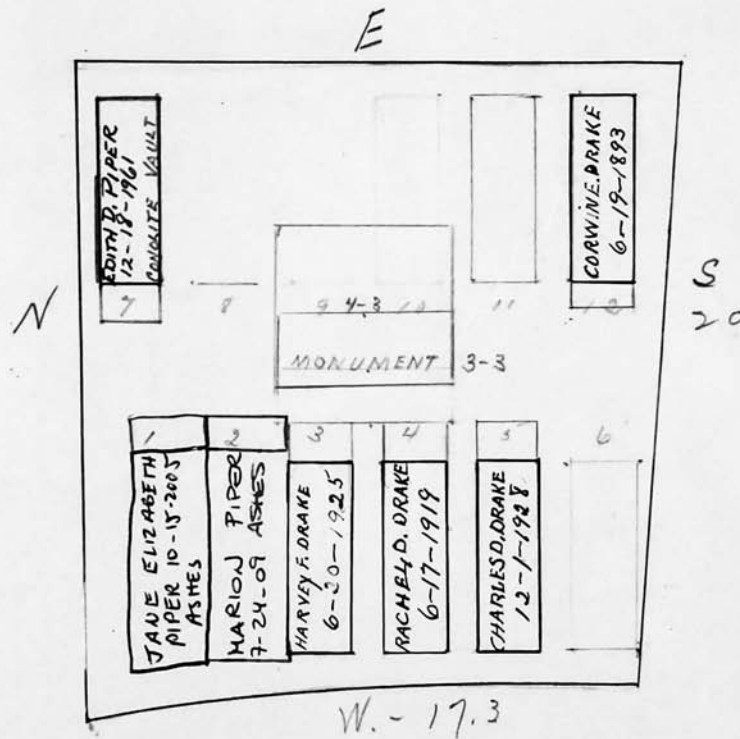

Scale 5 ft. = 1 inch

RIVERSIDE CEMETERY, PLOT RECORD

BLOCK
SECTION

E-2

LOT NO.

9

49

Marion C. Briggs.

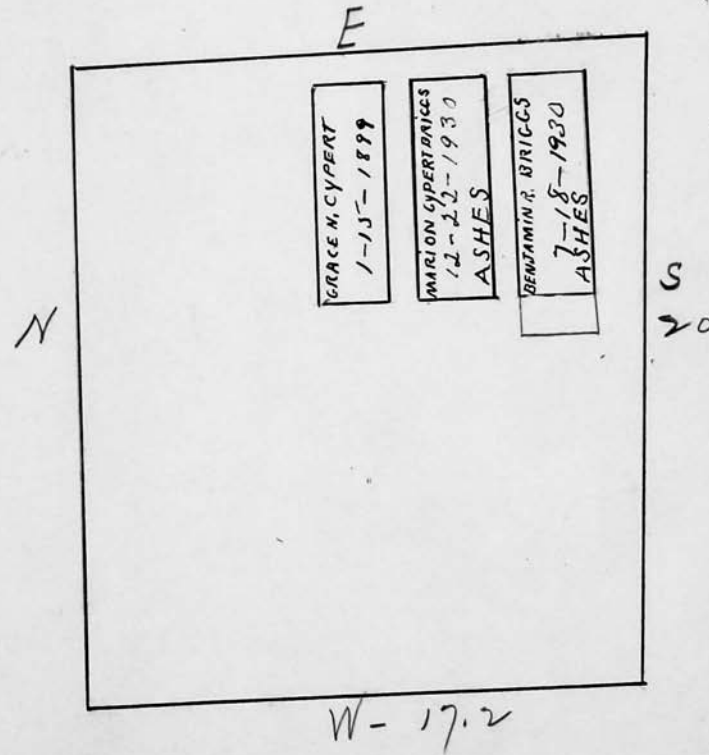

RIVERSIDE CEMETERY, PLOT RECORD

BLOCK
SECTION

E-2

LOT NO.

50 1

Louisa F. Bussey

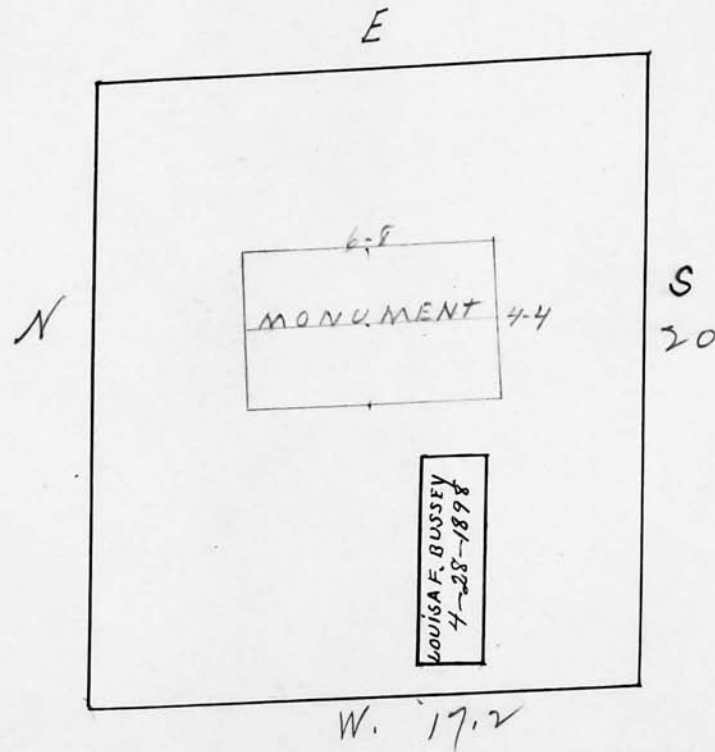

Scale 5 ft. = 1 inch

7-19-61

Louise Burrey 4-28-98

50-E-2 5-29-1896
\$125.00

Stephen V. O'Hara - HAS DEED
1817 East Ave 1st HUSBAND

Mr. True
LO-2-4200
Central Trust

No children

RIVERSIDE CEMETERY, PLOT RECORD

BLOCK
SECTION

E-2

LOT NO.

51

R.C.
Lella L. Perry.
(LELLA)

E

BOY DONATED
TO SOCIETY 1997
ASHES TO BE
INTERRED AT A
LATER DATE

CHARLOTTE A. SOUTHALL 1-6-1911	RESERVED FOR CREMATION OF CHARLES KOESTER	CHARLES H. PERRY 12-12-1899
CATHERINE M. ABEL 2-26-1925	LELLA PERRY 6-26-1942 ASHES OF GEORGE N. PERRY 7-1-1949 ASHES	HAROLD G. PERRY 10-7-1980 ASHES <i>Olge Perry 12/26/87</i>
MARY WESLEY COOK 12-4-1926	RES. RAYMOND C. PERRY (VET) ASHES	RES. Richard Hendel
EMMA COOK 5-16-1893		

G
20

W. 15

Scale 5 ft. = 1 inch

RIVERSIDE CEMETERY, PLOT RECORD

BLOCK
SECTION

E-2

LOT NO. 52

George G. Davis.

Mrs. Robt. C. Winchell - daughter-in-law
(her ashes also to go in grave #3 with
husband + Hattie Davis)

See Bill ledger →

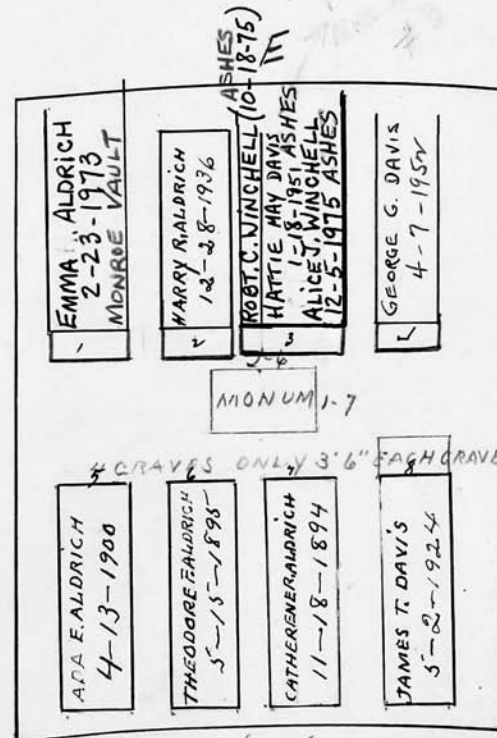

Scale 5 ft. = 1 inch

RIVERSIDE CEMETERY, PLOT RECORD

BLOCK
SECTION

E-2

LOT NO. 53

4

William J. Creelman.

E

1 AGNES DAVIS 8-18-1894	2 ROBERT H. DALY 11-14-1907	3 MARIA D. CREELMAN 7-13-1928	4 WILLIAM J. CREELMAN 6-5-1939	5 HELEN CREELMAN 6-23-1925 ASHES
6	7	8 LOIS CREELMAN HARMAN 5-6-1975 ASHES	9 S. PARK HARMAN JR. 6-28-74 ASHES	10 PAUL C. HARMAN 6-7-1967 ASHES

S
20

W. 15

Byalcom
Hedge

Scale ft. = 1 inch

RIVERSIDE CEMETERY, PLOT RECORD

BLOCK
SECTION

E-2

LOT NO.

54

4

Thomas and Henry Swift.

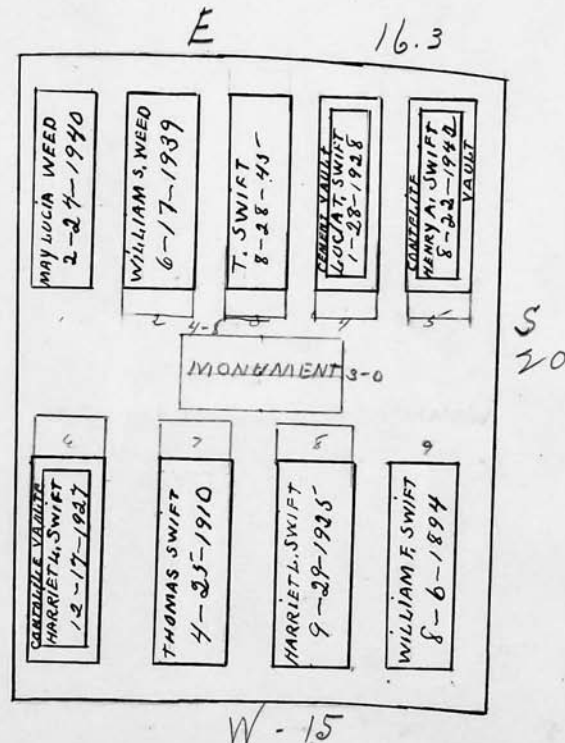

Scale 5 ft. = 1 inch

RIVERSIDE CEMETERY, PLOT RECORD

BLOCK
SECTION

E-2

LOT NO.

55

Lewis Besinnet

E-15.5

N

5
20

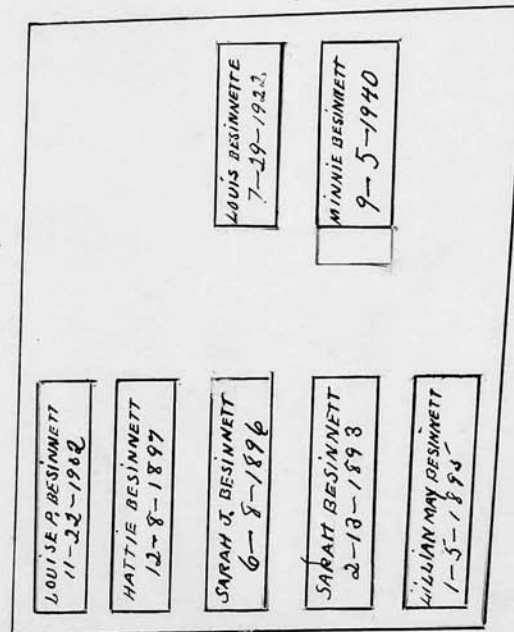

W. 15

Scale 5 ft. = 1 inch

RIVERSIDE CEMETERY, PLOT RECORD

BLOCK
SECTION

E-2

LOT NO.

56

1

Spencer Plantz.

12/30/03
*See Lot file
Notarized
Statement
transferring
Brother's
right to
property

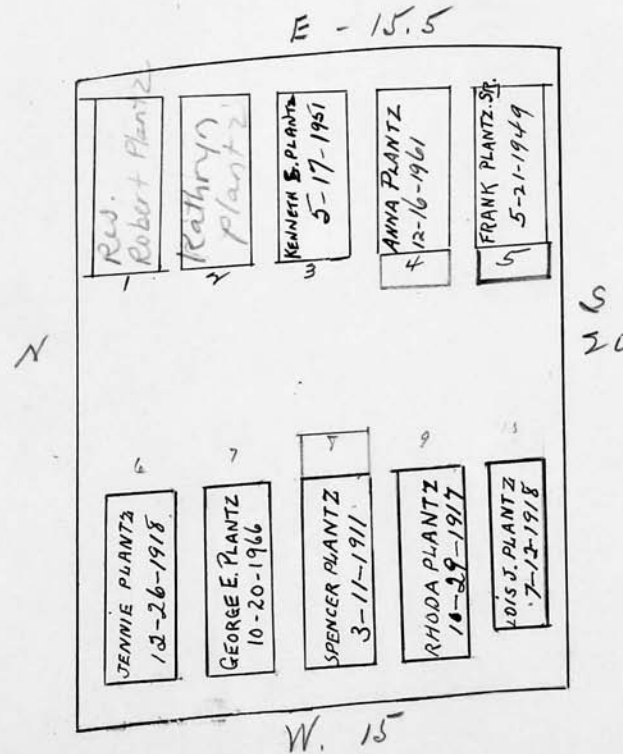

Scale 5 ft. = 1 inch

RIVERSIDE CEMETERY, PLOT RECORD

BLOCK
SECTION

E-2

LOT NO.

57

Frederick Archer Hawes.

E-15.6

N

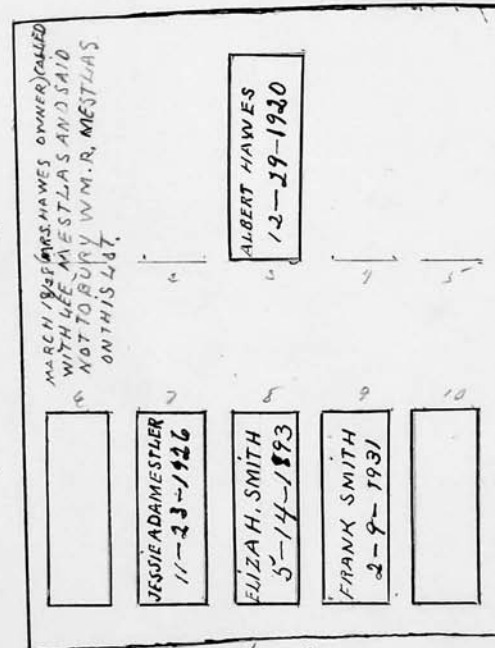

W. 15

Scale 5 ft. = 1 inch

RIVERSIDE CEMETERY, PLOT RECORD

BLOCK
SECTION

E-2

LOT NO.

58

Mary M. Phillips
Daw Caroline M. Miller

See File

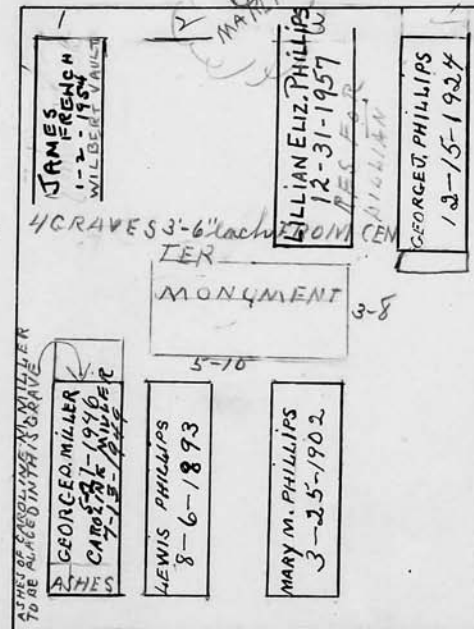

Scale 5 ft. = 1 inch

RIVERSIDE CEMETERY, PLOT RECORD

BLOCK }
SECTION }

E-2

LOT NO. 59

William M. Friederich.

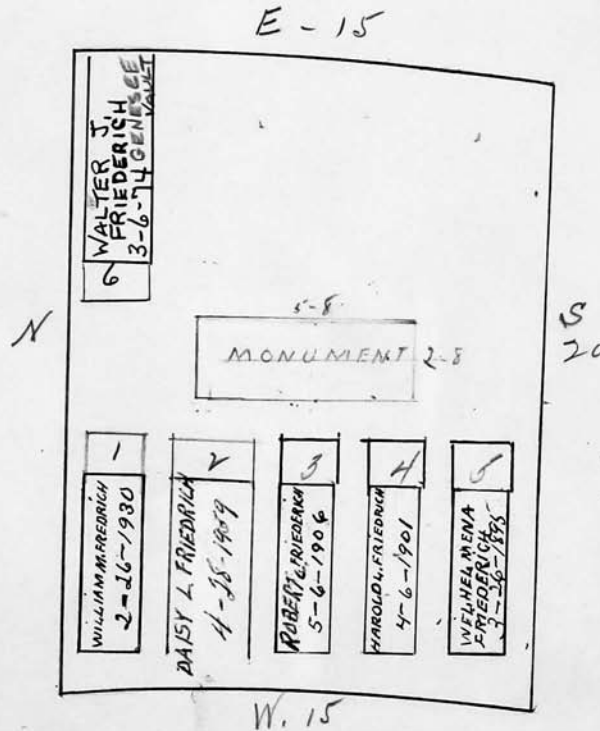

Scale 5 ft. = 1 inch

RIVERSIDE CEMETERY, PLOT RECORD

BLOCK
SECTION

E-2

LOT NO.

60

Herrick J. McCormick.
Sole heir - Wayne L. McCormick

4 graves on east side only
see file
E-21

N
20

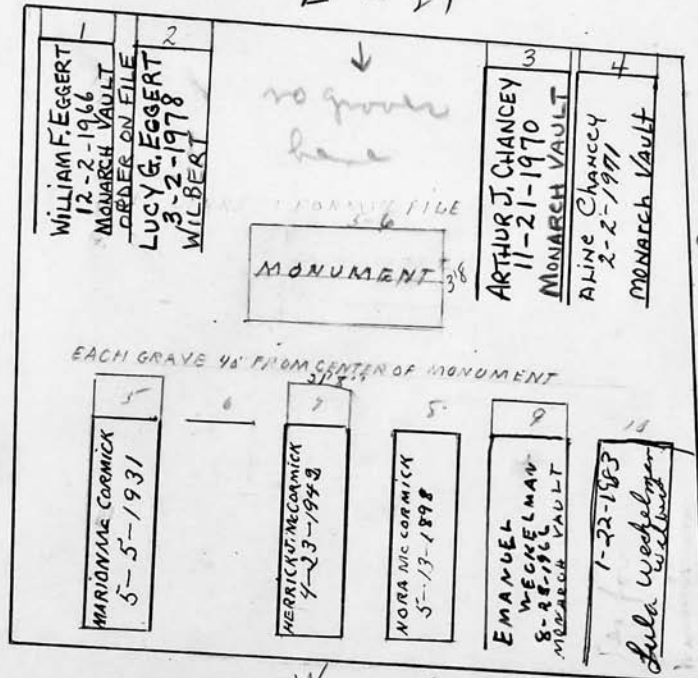

W. 22

see file

Scale 5 ft. = 1 inch

RIVERSIDE CEMETERY, PLOT RECORD

BLOCK SECTION } E - 2 LOT NO. 61

5-14-99
 Co owners
 George F. Wendt
 Linda W. Seatt
 Barbara Wendt
 Manfredi
 Peter B. Wendt
 Constance Wendt
 Durfee
 310 WASHINGTON ST.
 Spencerport, N.Y. 14559
 352-6200

Cousins
 Conrad Baker and George Wendt.
 Siblings

E - 19.4

1 CAROLITE VANDT ALBERT H. BAKER 8-7-45	2 MARILENE BAKER 3-14-1919	3 JOA FRANCIS BAKER 4-26-1917	4 GERTRUDE EOA WENDT 4-26-1917 ASHES RUDOLPH A. WENDT 7-23-93	5 GERTRUDE T. WENDT 10-14-1954	6 GEORGE WENDT 9-18-1954
7 CEMENT VANDT CONRAD BAKER 10-17-1920	8 CEMENT VANDT HYDIA SIMON BAKER 9-19-1919	9 WILLIAM ALBERT BAKER 4-2-1918	10 JOHN WENDT 7-10-1922	11 FREDERICKA WENDT 5-8-1938 ASHES	

N
 20

W - 21.9

Scale 5 ft. = 1 inch

RIVERSIDE CEMETERY, PLOT RECORD

BLOCK SECTION } E-2 LOT NO. 62

Frederiech L. Dutcher and Arthur G. Dutcher.

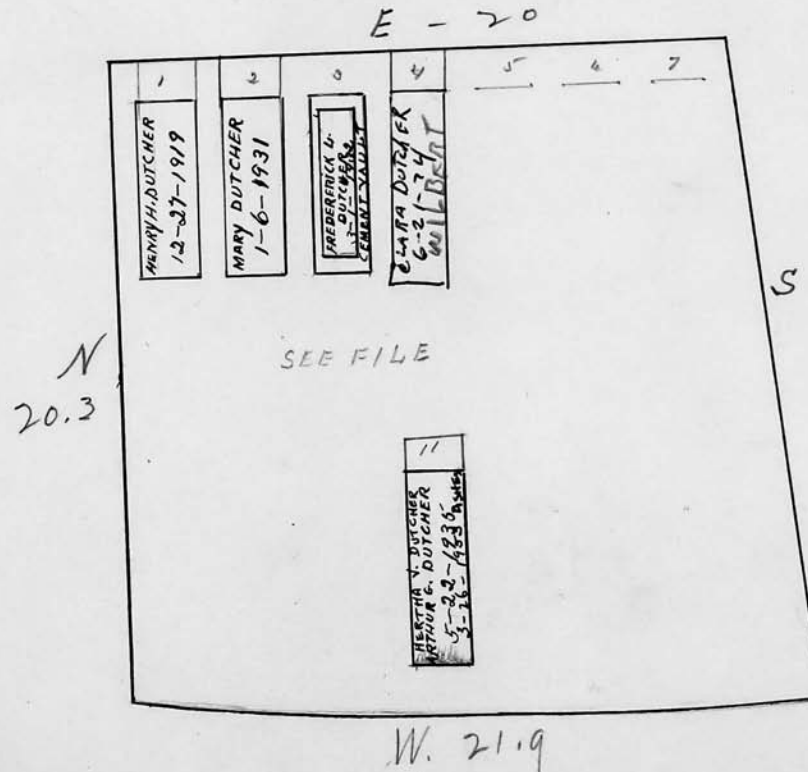

Scale $\frac{1}{2}$ ft. = 1 inch

RIVERSIDE CEMETERY, PLOT RECORD

BLOCK
SECTION

E-2

LOT NO.

63

G. Elbert Taylor

E. 15'

21'
N

23'
S

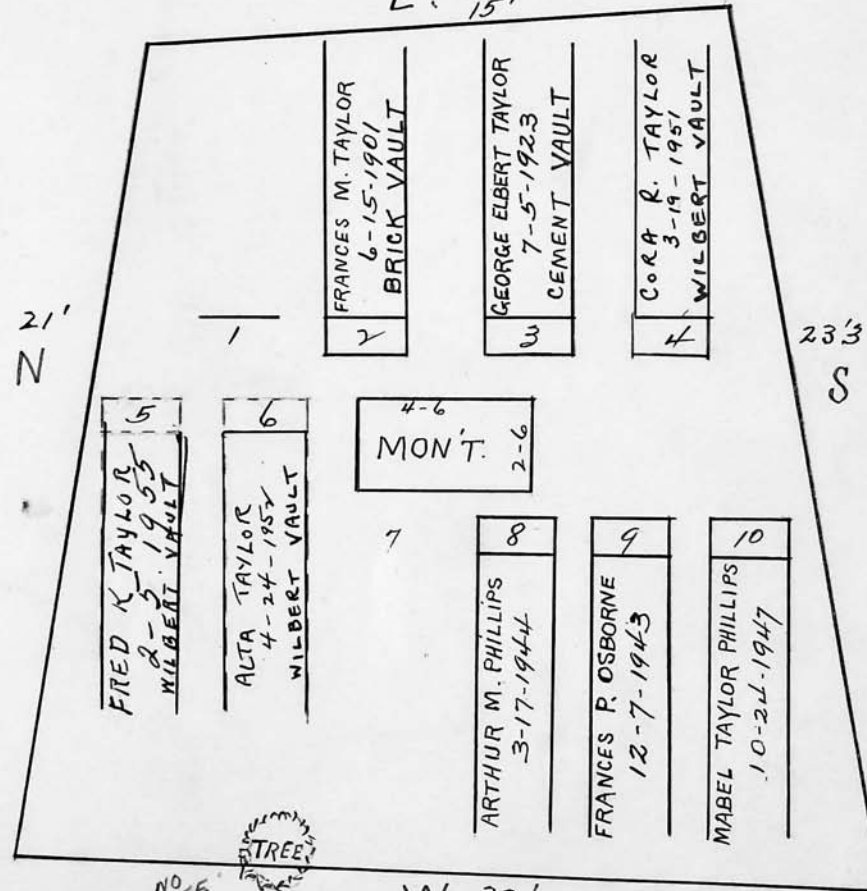

NO TREE
2/13/96

W. 22'

WALK

Scale 4 ft. = 1 inch

RIVERSIDE CEMETERY, PLOT RECORD

BLOCK
SECTION

E-2

LOT NO.

64

Frank M. Hanse and John Ropelt.

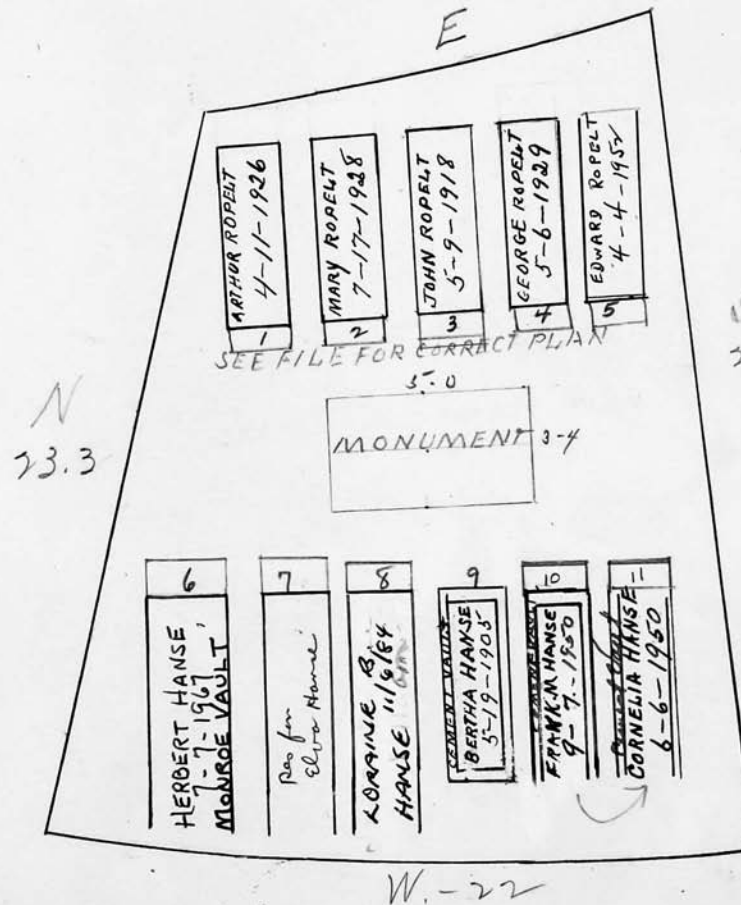

Scale 5 ft. = 1 inch

RIVERSIDE CEMETERY, PLOT RECORD		BLOCK SECTION	LOT NO.
		E. 2	65
<p>E. 29.5</p> <p>S. 30.2</p> <p>N. W. 27</p>			
			Scale ft. = 1 inch

RIVERSIDE CEMETERY, PLOT RECORD

BLOCK
SECTION

E-2

LOT NO.

66

E 25.3

S. 25.7

W. 29.5

Scale ft. = 1 inch

RIVERSIDE CEMETERY, PLOT RECORD		BLOCK SECTION	LOT NO.
		E-2	67
<p>E. 22.6</p> <p>S. 21</p> <p>W- 25.3</p> <p>Scale ft. = 1 inch</p>			

RIVERSIDE CEMETERY, PLOT RECORD

BLOCK
SECTION

E-2

LOT NO.

74

Jennie Watson Miesse

p.c.

E-10.9

N
23.2

S
27.3

441 50 FT.

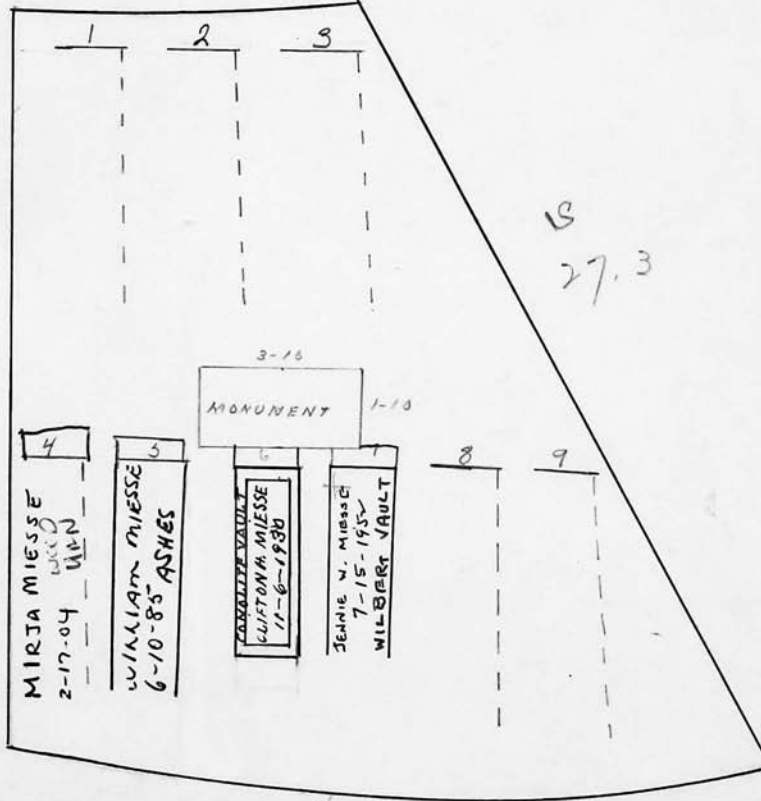

W. 24

Scale 5 ft. = 1 inch

RIVERSIDE CEMETERY, PLOT RECORD

BLOCK
SECTION

E-2

LOT NO.

75

George C. Poulton, William B. Poulton Jr. and
Emma E. Williams.

See Bill ledger

E

N
20.3

S
23.2

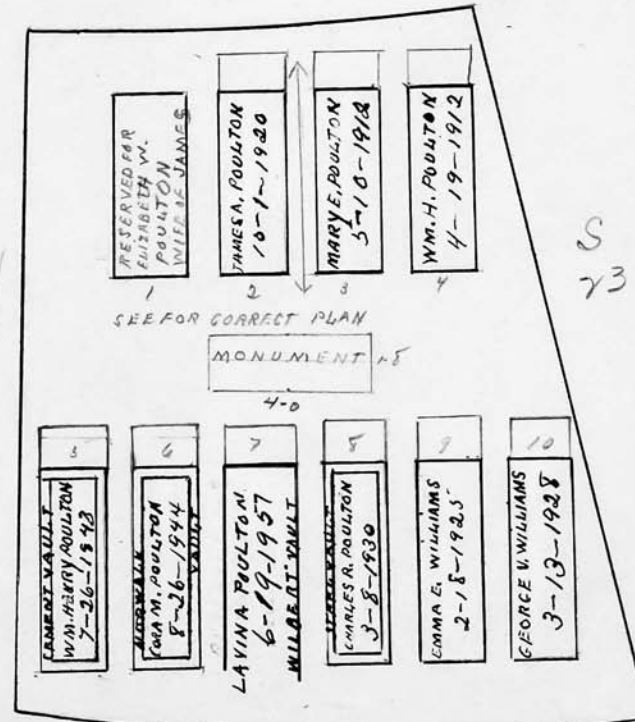

Scale 5 ft. = 1 inch

RIVERSIDE CEMETERY, PLOT RECORD

BLOCK
SECTION

E-2

LOT NO.

76

Henry S. Redman and Charles A. Dutcher

See letter on file

E - 16.8

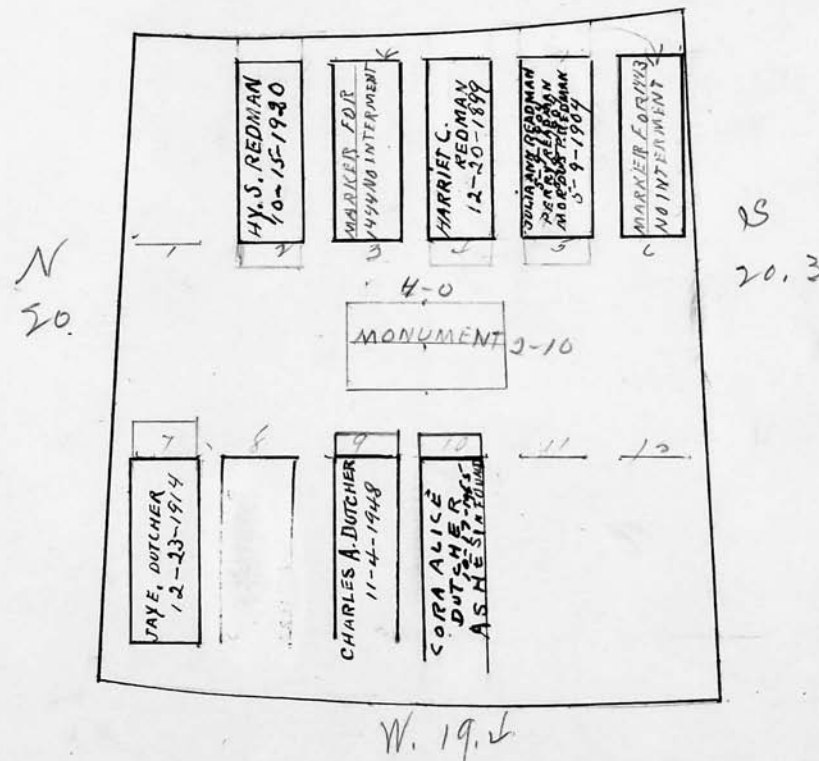

Scale 5 ft. = 1 inch

RIVERSIDE CEMETERY, PLOT RECORD

BLOCK
SECTION

E-2

LOT NO.

77

Albert M. Kyle.

E-20

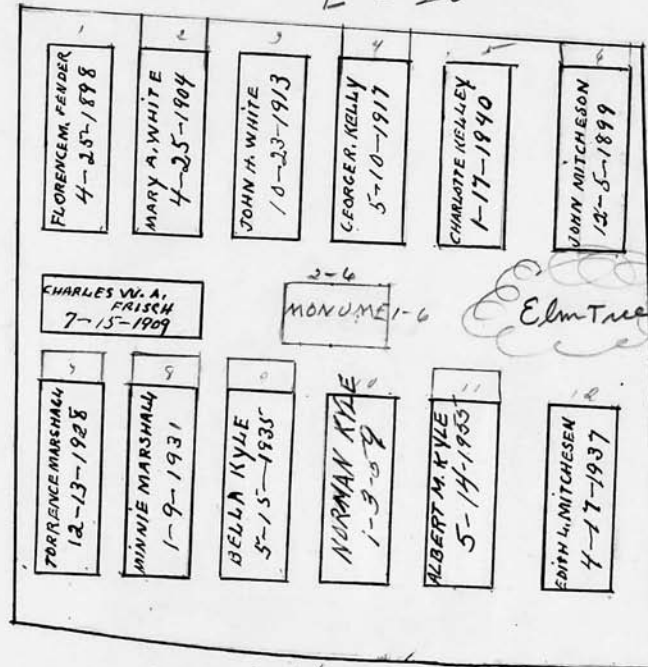

Scale 5 ft. = 1 inch

RIVERSIDE CEMETERY, PLOT RECORD

BLOCK
SECTION

E-2

LOT NO. 78

Charles H. Mc. Chesney

W-10

S
20

N
20

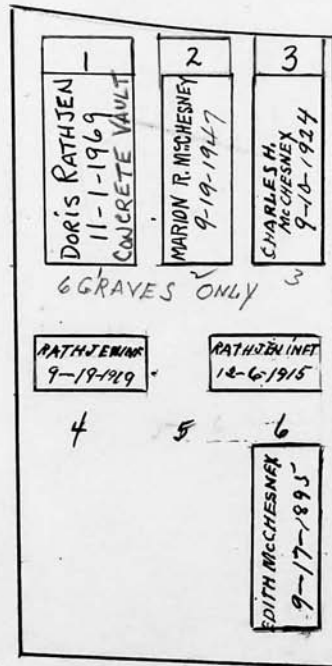

E-10

Scale 5 ft. = 1 inch

RIVERSIDE CEMETERY, PLOT RECORD

BLOCK
SECTION

E-2

LOT NO. 79

James R. Lord

W

S
20

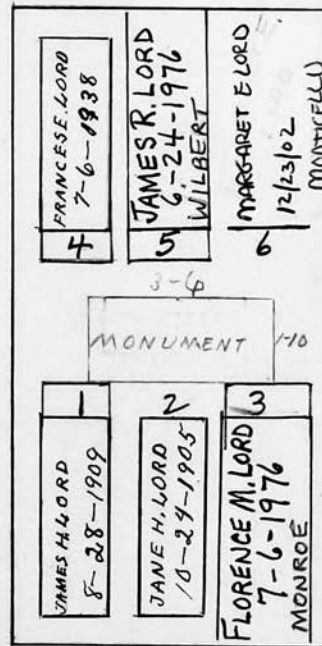

N
20

E 10

Scale 5 ft. = 1 inch

RIVERSIDE CEMETERY, PLOT RECORD

BLOCK
SECTION

E-2

LOT NO. 80

Rosalie A. Henckell.

If someone
wys to repurchase
lot please call
Mrs. Ralph Cisco Avenue
149 Maxwell Avenue
Rochester, NY 14619

235-5840

W - 10.1

S 20

5	6	7	8
---	---	---	---

N 20

1	2	3	4
	EMIL HENCKELL 4-27-1898	ROSALIE A. HENCKELL 3-29-1917	WILLIAM HENCKELL 2-14-1930

E - 10

Scale 5 ft. = 1 inch

RIVERSIDE CEMETERY, PLOT RECORD		BLOCK SECTION } <u>E-2</u>	LOT NO. <u>81</u>
James D. Henry			
<div style="position: relative; width: 100%; height: 100%;"> <div style="position: absolute; top: 10%; left: 40%; font-size: 1.5em;">E-10.2</div> <div style="position: absolute; top: 40%; left: 45%; border: 1px solid black; padding: 10px; width: 150px;"> <div style="display: flex; justify-content: space-around; border-bottom: 1px solid black; margin-bottom: 10px;"> 654 </div> <div style="display: flex; justify-content: space-between; align-items: center; margin-bottom: 10px;"> <div style="border: 1px solid black; padding: 2px;">ROBERT HENRY</div> <div style="border: 1px solid black; padding: 2px; width: 20px; text-align: center;">7</div> </div> <div style="display: flex; justify-content: space-between;"> <div style="border: 1px solid black; padding: 2px; width: 30%;"> <div style="text-align: center; border-bottom: 1px solid black; margin-bottom: 5px;">3</div> <div style="font-size: 0.8em; text-align: center;">JAMES DAVID HENRY 7-20-1953</div> </div> <div style="border: 1px solid black; padding: 2px; width: 30%;"> <div style="text-align: center; border-bottom: 1px solid black; margin-bottom: 5px;">2</div> <div style="font-size: 0.8em; text-align: center;">MARY HENRY 5-10-1962</div> </div> <div style="border: 1px solid black; padding: 2px; width: 30%;"> <div style="text-align: center; border-bottom: 1px solid black; margin-bottom: 5px;">1</div> </div> </div> </div> </div> <div style="position: absolute; top: 55%; left: 10%; font-size: 1.5em;">N</div> <div style="position: absolute; top: 55%; left: 15%; font-size: 0.8em;">20</div> <div style="position: absolute; top: 55%; right: 10%; font-size: 1.5em;">S</div> <div style="position: absolute; top: 55%; right: 15%; font-size: 0.8em;">20</div> <div style="position: absolute; bottom: 5%; left: 45%; font-size: 1.5em;">W</div> <div style="position: absolute; bottom: 5%; left: 50%; font-size: 0.8em;">10</div>			

Scale 5 ft. = 1 inch

RIVERSIDE CEMETERY, PLOT RECORD

BLOCK
SECTION

E-2

LOT NO.

82

Bridget Marie Ward

N - 10.2

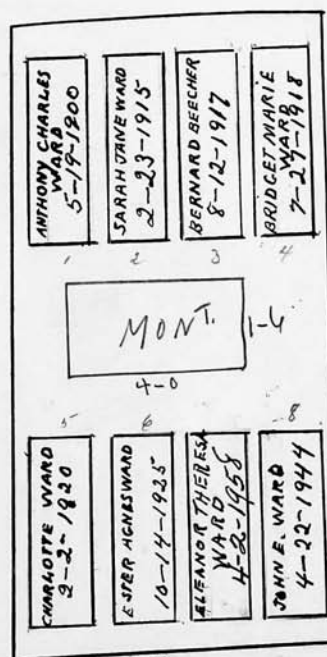

Scale 5 ft. = 1 inch

RIVERSIDE CEMETERY, PLOT RECORD

BLOCK
SECTION

F-2

LOT NO.

83

Robert Jordin.

N - 10.3

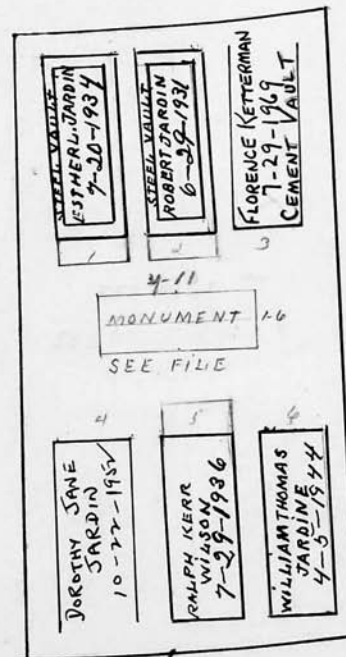

S
30

N
20

E 10

See bill ledger

Scale 5 ft. = 1 inch

RIVERSIDE CEMETERY, PLOT RECORD

BLOCK
SECTION

E-2

LOT NO. 84

John A. Kessler.

N-10.3

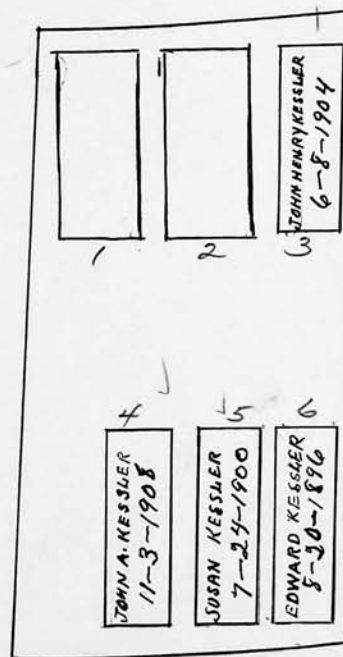

Scale 5 ft. = 1 inch

RIVERSIDE CEMETERY, PLOT RECORD

BLOCK
SECTION

E-2

LOT NO.

85

William Ryan.
see file

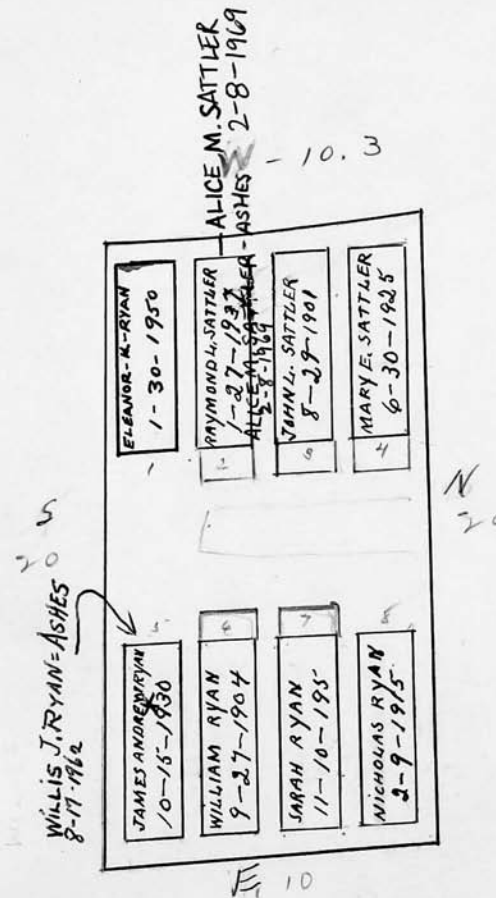

Scale 5 ft. = 1 inch

RIVERSIDE CEMETERY, PLOT RECORD

BLOCK
SECTION

E-2

LOT NO.

87

R. W. Burnett

Robert Burnett
18 Saulk Landing
14610

E-16.7

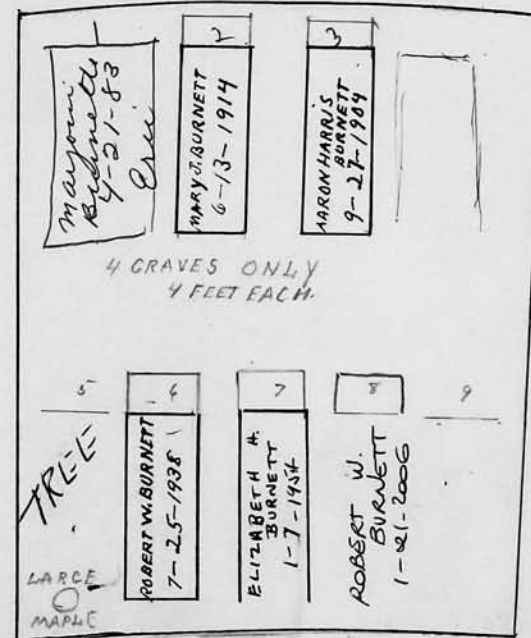

Scale 5 ft. = 1 inch

RIVERSIDE CEMETERY, PLOT RECORD

BLOCK
SECTION

E-2 LOT NO. *88*

Blecher L. Hovey and Ira B. Gifford.

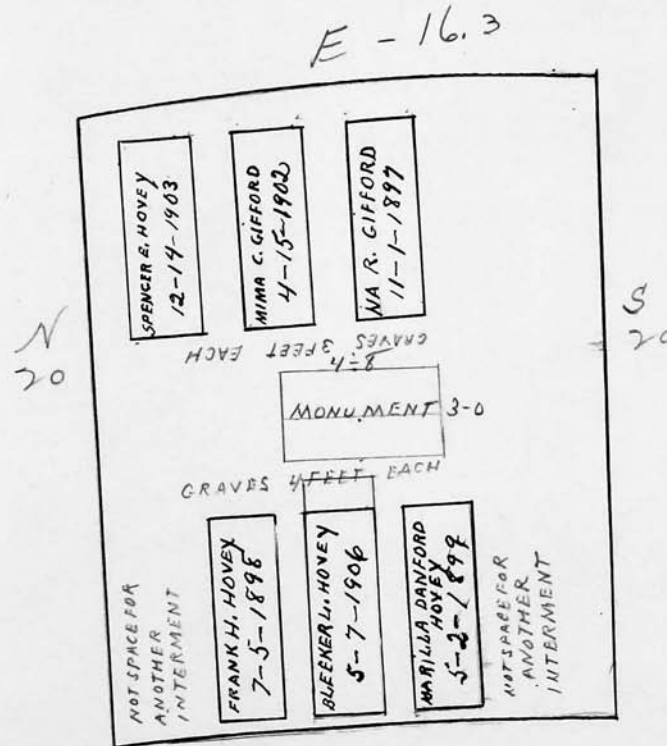

Scale *5* ft. = 1 inch

RIVERSIDE CEMETERY, PLOT RECORD

BLOCK
SECTION

E-2 LOT NO. 89

Richard Bemish.

E-17.4

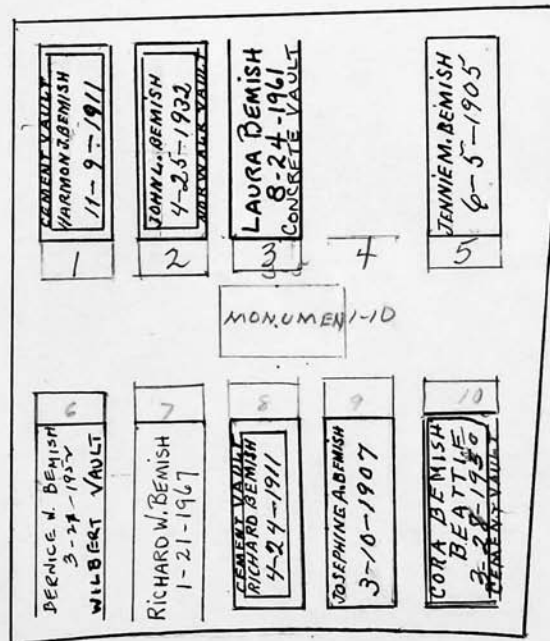

Scale 5 ft. = 1 inch

E - 17.3

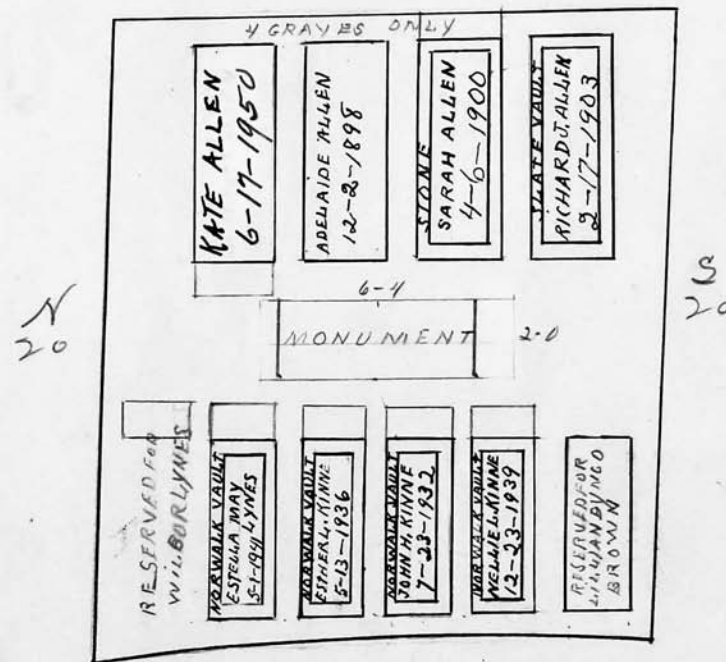

© 2013 Riverside Cemetery Published with permission.

RIVERSIDE CEMETERY, PLOT RECORD

BLOCK SECTION } E-2 LOT NO. 91

Edmund W. Hills and Horace G. Meyers.

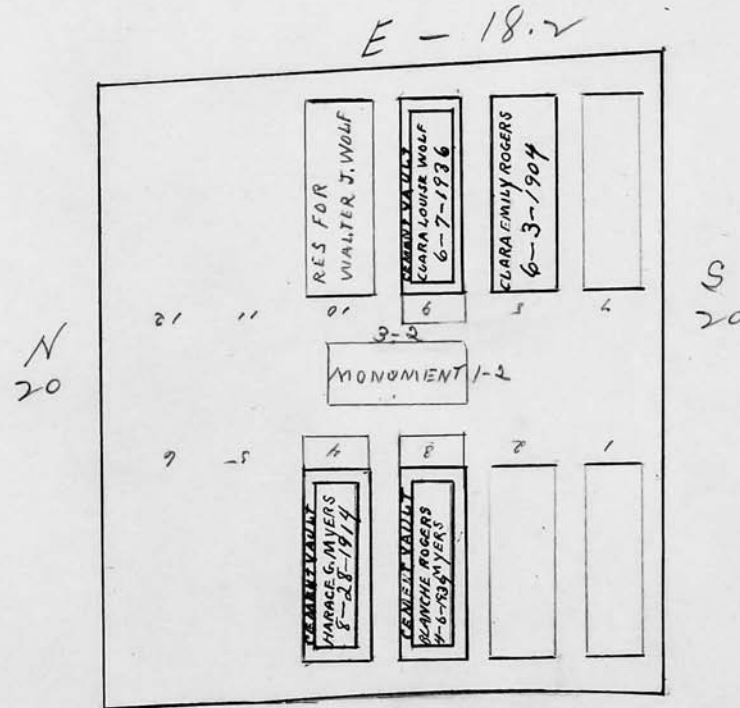

Scale 5 ft. = 1 inch

RIVERSIDE CEMETERY, PLOT RECORD

BLOCK
SECTION

E-2

LOT NO. 92

Frank Allen Davis

E-22

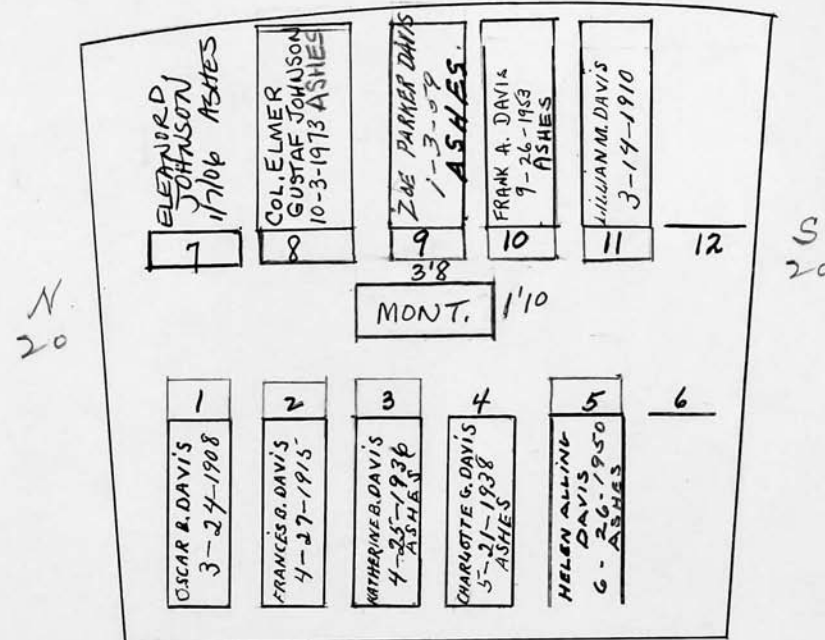

Scale 5 ft. = 1 inch

RIVERSIDE CEMETERY, PLOT RECORD

BLOCK
SECTION

E-2

LOT NO.

93

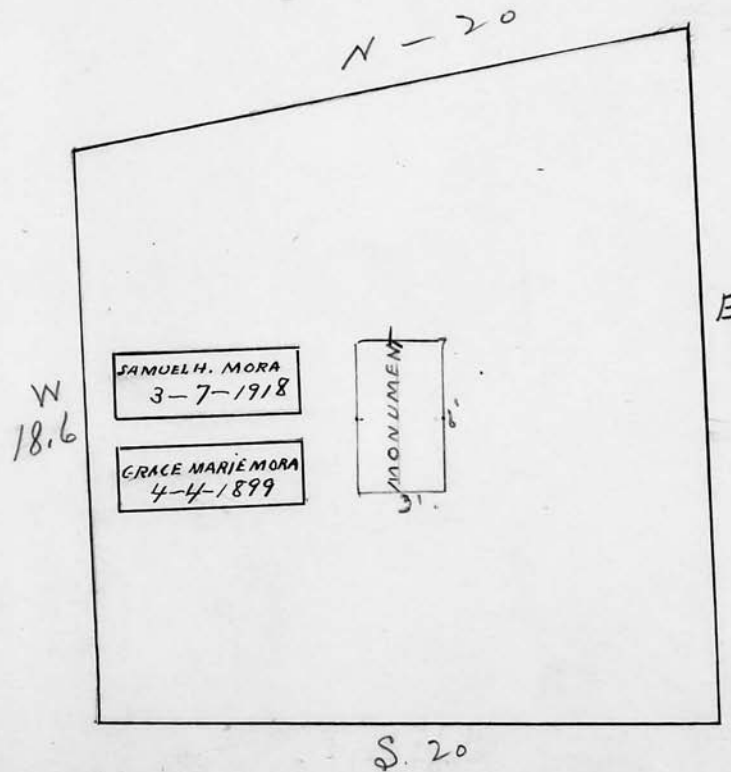
S. H. Mora.

Scale 5 ft. = 1 inch

RIVERSIDE CEMETERY, PLOT RECORD

BLOCK
SECTION

E-2

LOT NO.

94

William E. Clark

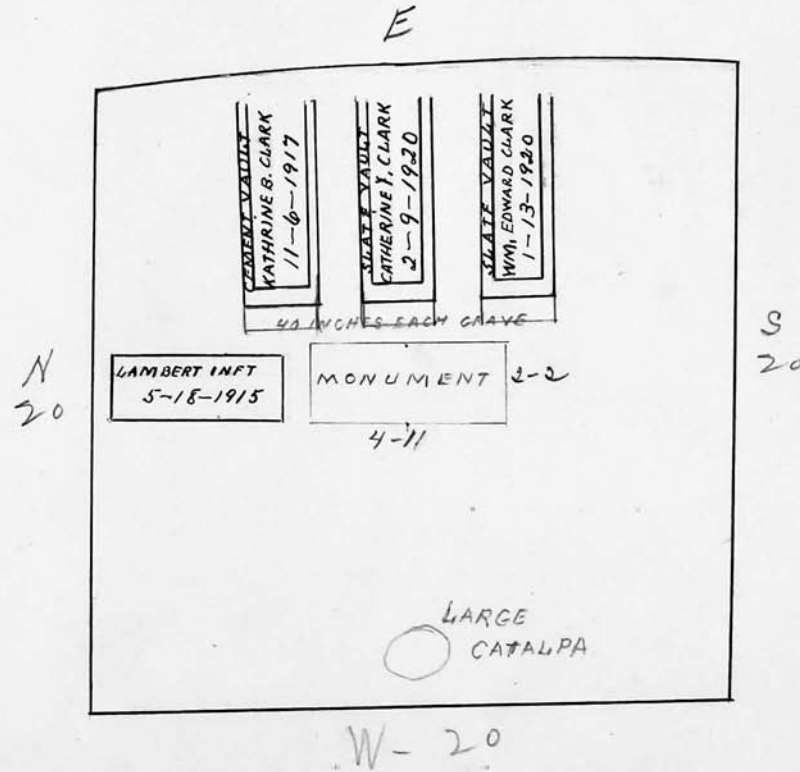

Scale, 5 ft. = 1 inch

RIVERSIDE CEMETERY, PLOT RECORD		BLOCK SECTION } <u>E-2</u>	LOT NO. <u>95</u>
<p style="font-size: 2em; font-family: cursive;">Benjamin P. Crosby.</p>			
<div style="border: 1px solid black; width: 300px; height: 200px; margin: 0 auto; position: relative;"> <div style="position: absolute; top: -20px; left: 50%; transform: translateX(-50%);">E</div> <div style="position: absolute; left: -20px; top: 50%; transform: translateY(-50%);">N 20</div> <div style="position: absolute; right: -20px; top: 50%; transform: translateY(-50%);">S 20</div> <div style="position: absolute; bottom: -20px; left: 50%; transform: translateX(-50%);">W - 20</div> <div style="position: absolute; left: 10%; top: 55%;"> <div style="border: 1px solid black; padding: 2px; font-size: 0.8em;"> INF. CROSBY 9-8-1900 </div> </div> <div style="position: absolute; left: 48%; top: 65%;"> <div style="border: 1px solid black; padding: 2px; font-size: 0.8em; transform: rotate(-90deg);"> BENJ. PARBECROSBY 5-3-1915 </div> </div> <div style="position: absolute; left: 55%; top: 65%;"> <div style="border: 1px solid black; padding: 2px; font-size: 0.8em; transform: rotate(-90deg);"> FANNIE W. CROSBY 3-22-1899 </div> </div> </div>			
Scale <u>5</u> ft. = 1 inch			

RIVERSIDE CEMETERY, PLOT RECORD

BLOCK
SECTION

E-2

LOT NO.

96

Arthur Warren

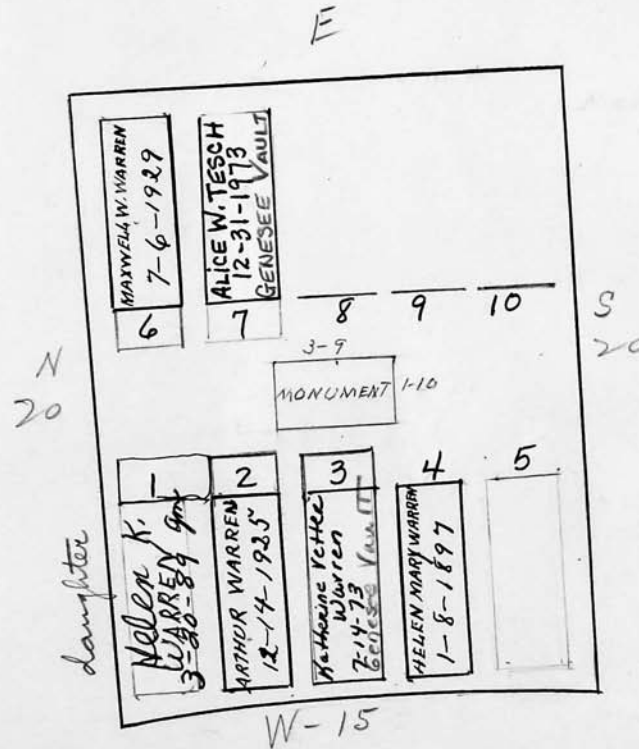

Scale 5 ft. = 1 inch

RIVERSIDE CEMETERY, PLOT RECORD

BLOCK
SECTION

E-2

LOT NO. 97

John R. Pulsifer and David J. Sadden.

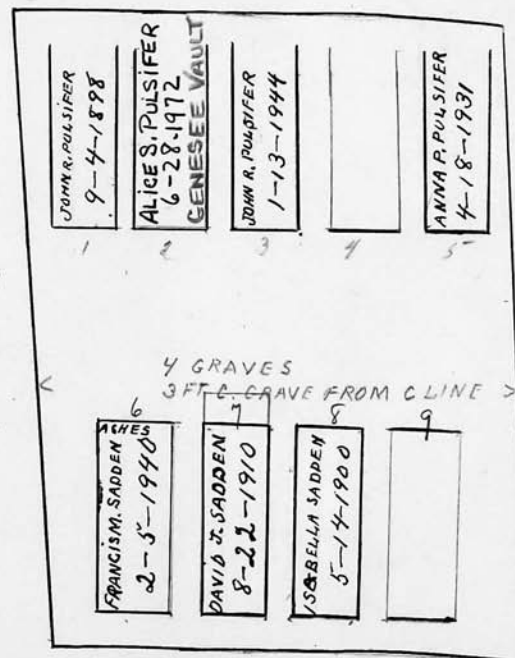

Scale 5 ft. = 1 inch

RIVERSIDE CEMETERY, PLOT RECORD

BLOCK
SECTION

E-2

LOT NO.

98

George S. Street

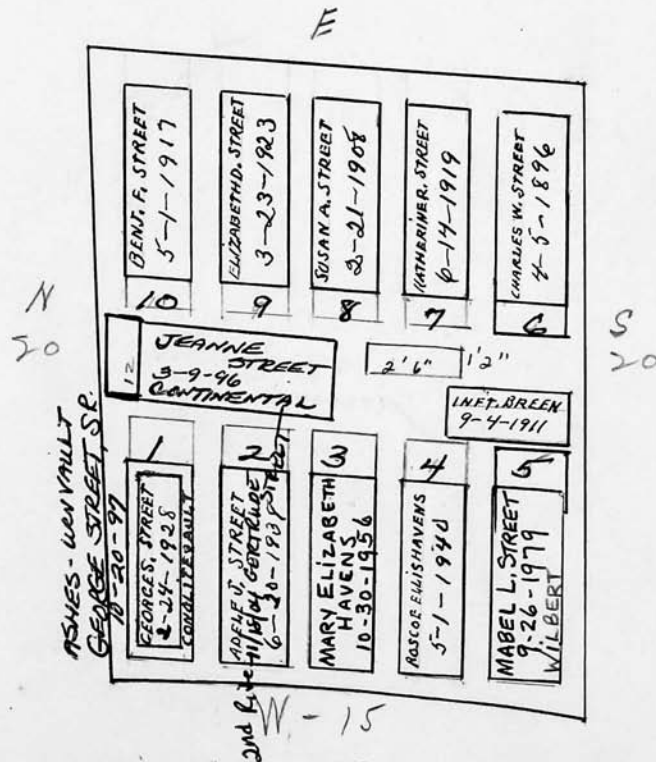

Scale 5 ft. = 1 inch

RIVERSIDE CEMETERY, PLOT RECORD . BLOCK SECTION } E-2 LOT NO. 99

Amelia Hastings.

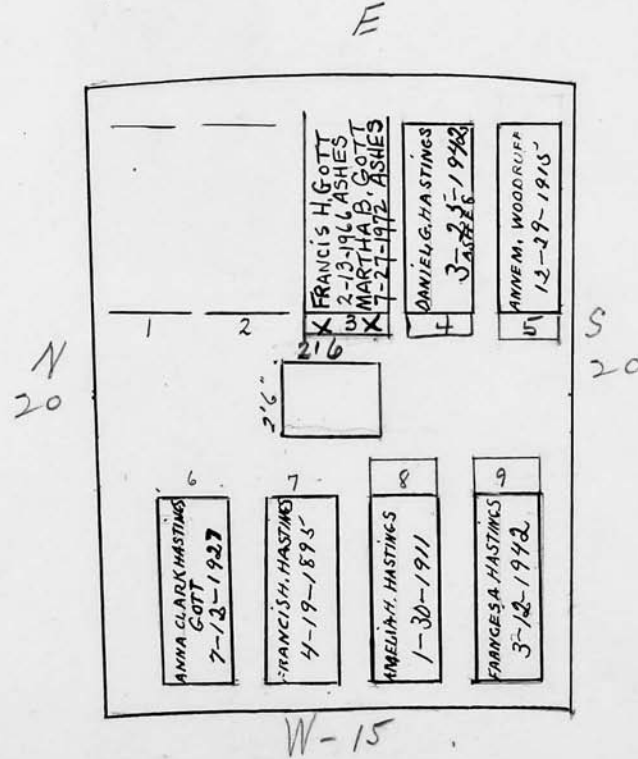

Scale 5 ft. = 1 inch

RIVERSIDE CEMETERY, PLOT RECORD

BLOCK
SECTION

E-2

LOT NO.

100

Sadie Dumond.

*this name is not
on monument.*

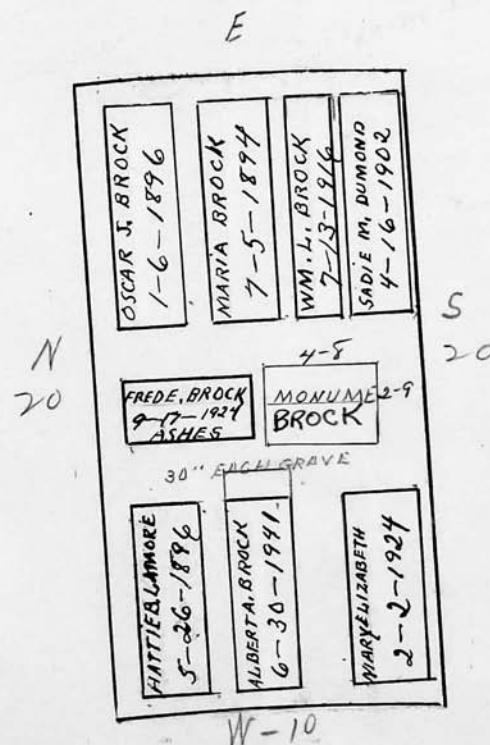

Scale 5 ft. = 1 inch

RIVERSIDE CEMETERY, PLOT RECORD

BLOCK
SECTION

E-2

LOT NO.

1017

George H. and Fidelity Goss.

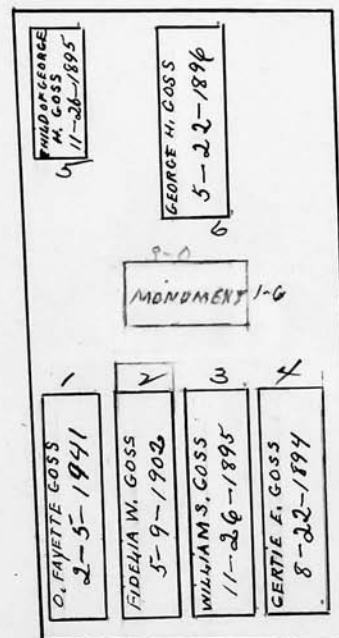

Scale 5 ft. = 1 inch

RIVERSIDE CEMETERY, PLOT RECORD

BLOCK
SECTION

E-2

LOT NO.

102

William H. Dutton.

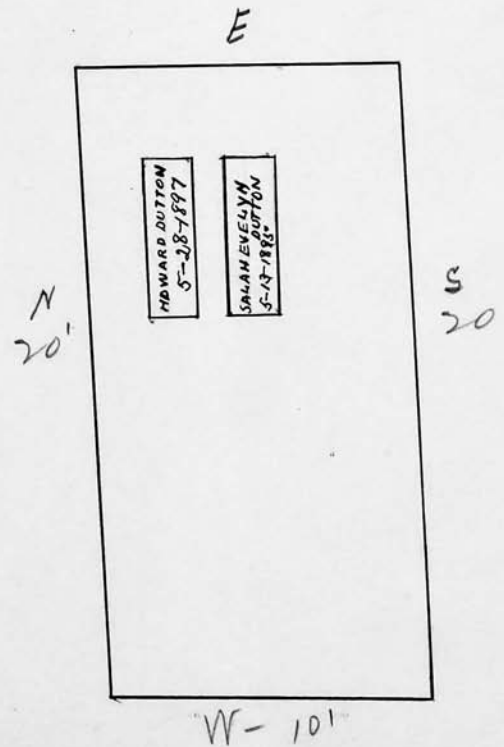

Scale 5 ft. = 1 inch

RIVERSIDE CEMETERY, PLOT RECORD

BLOCK
SECTION

E-2

LOT NO.

103

Ambrose E. Smith,
See File for permit
for burials

See Bill Ledger

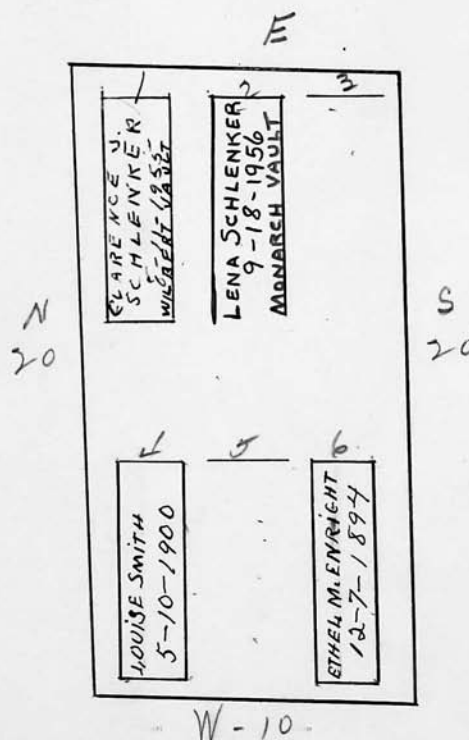

Scale 5 ft. = 1 inch

RIVERSIDE CEMETERY, PLOT RECORD

BLOCK
SECTION

E-2

LOT NO.

104

Fred D. Andrew.

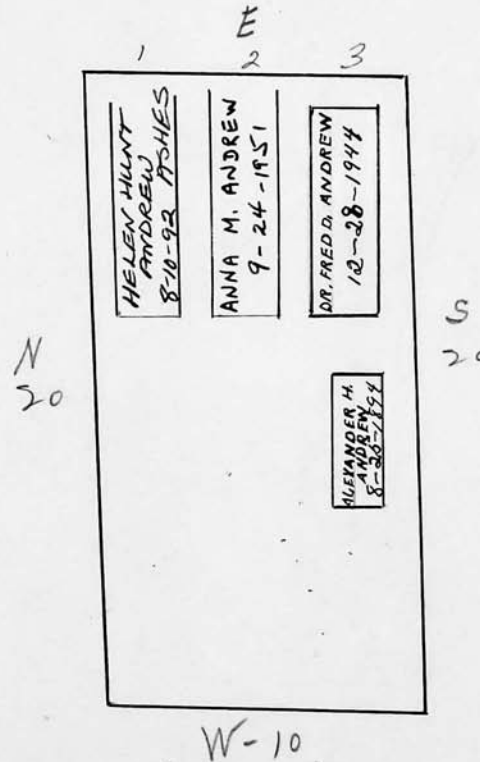

Scale 5 ft. = 1 inch

RIVERSIDE CEMETERY, PLOT RECORD

BLOCK
SECTION

E-2

LOT NO.

1057

George J. Abbott.

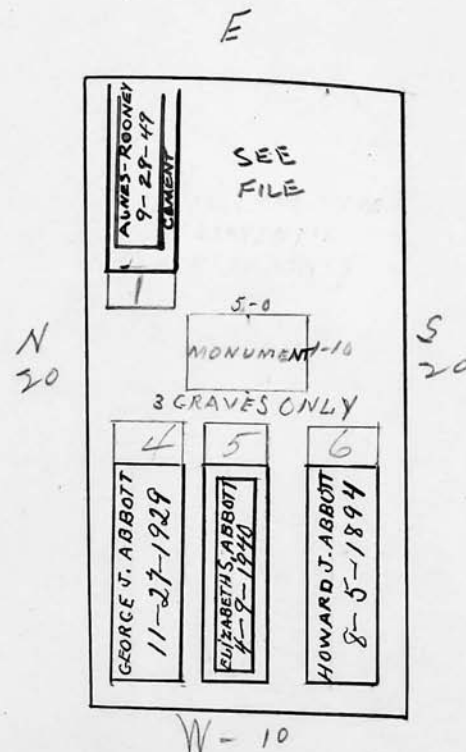

Scale 5 ft. = 1 inch

RIVERSIDE CEMETERY, PLOT RECORD

BLOCK SECTION } E-2

LOT NO. 106

Timothy Derrick.

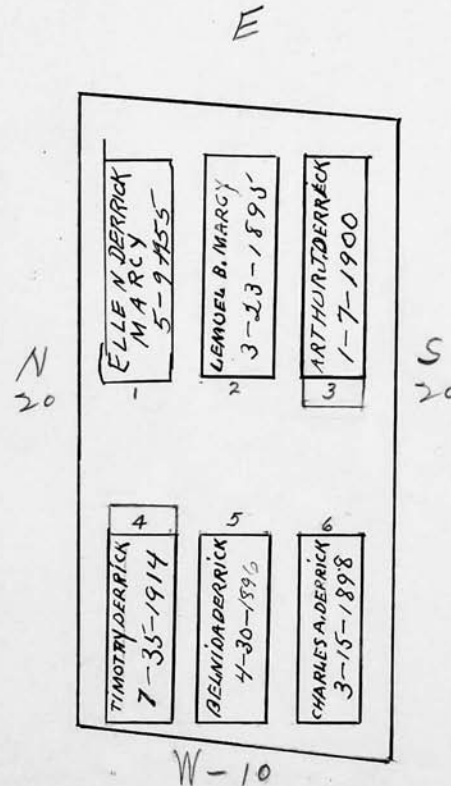

Scale ft. = 1 inch

RIVERSIDE CEMETERY, PLOT RECORD

BLOCK
SECTION

E-2

LOT NO. 107

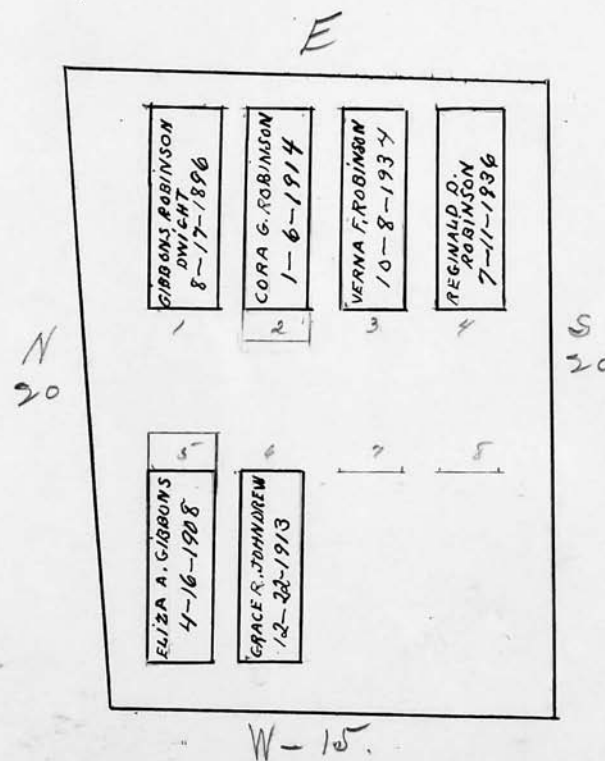
R. D. Robinson and Eliza A. Gibbons.

Scale 5 ft. = 1 inch

RIVERSIDE CEMETERY, PLOT RECORD

BLOCK SECTION } E-2

LOT NO. 108

Herbert S. Wilbur.

E-13.1

*See File —
Mrs. Harry F. Emary
to occupy same
grave as husband #3*

*N
16*

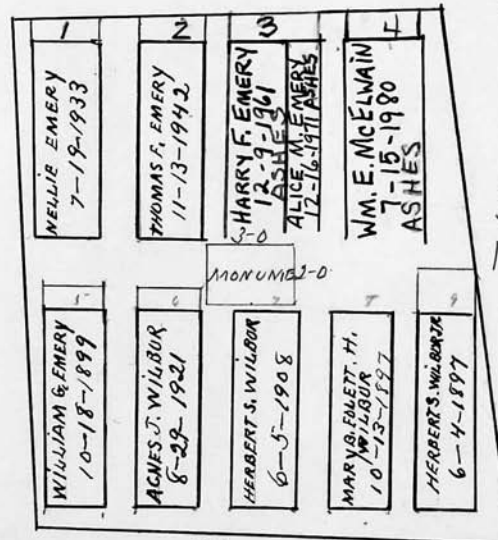

*S
16.7*

W-15

Scale *5* ft. = 1 inch

RIVERSIDE CEMETERY, PLOT RECORD

BLOCK
SECTION

E - 2

LOT NO.

109

Daniel N. Calkins

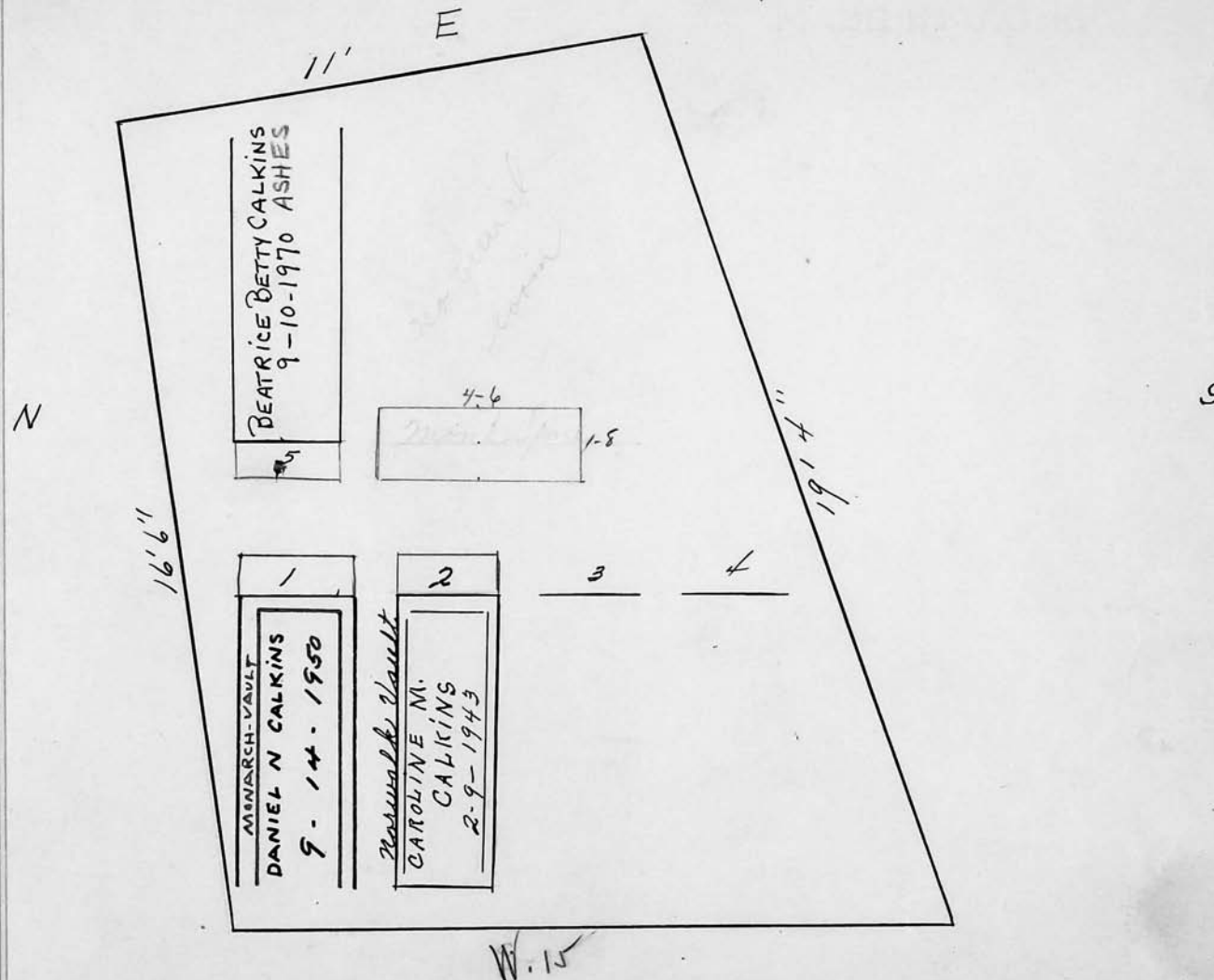

Daniel N. Calkins

Scale 3 ft. = 1 inch

RIVERSIDE CEMETERY, PLOT RECORD

BLOCK
SECTION

E-2

LOT NO.

110

25 5/9 ft
419.45 pgs

Peter Armstrong

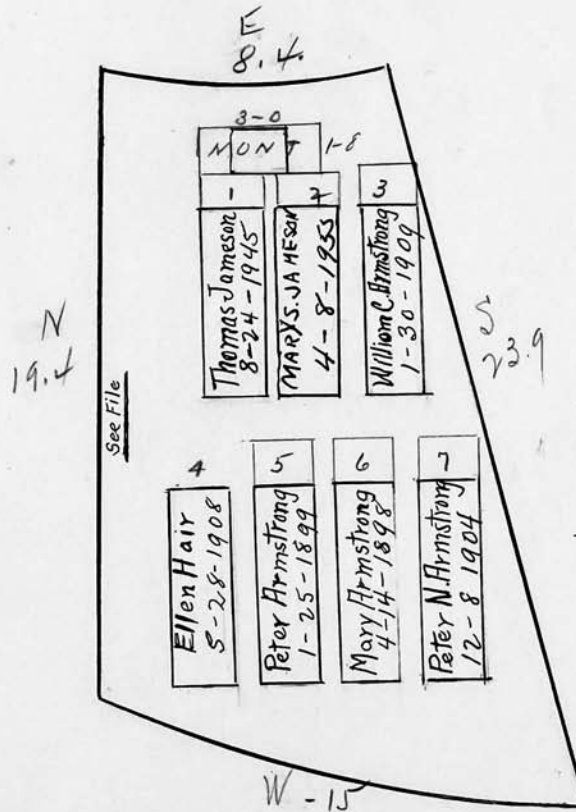

Scale 5 ft. = 1 inch

RIVERSIDE CEMETERY, PLOT RECORD

BLOCK SECTION } E-2 LOT NO. 111

Belle M. Montgomery

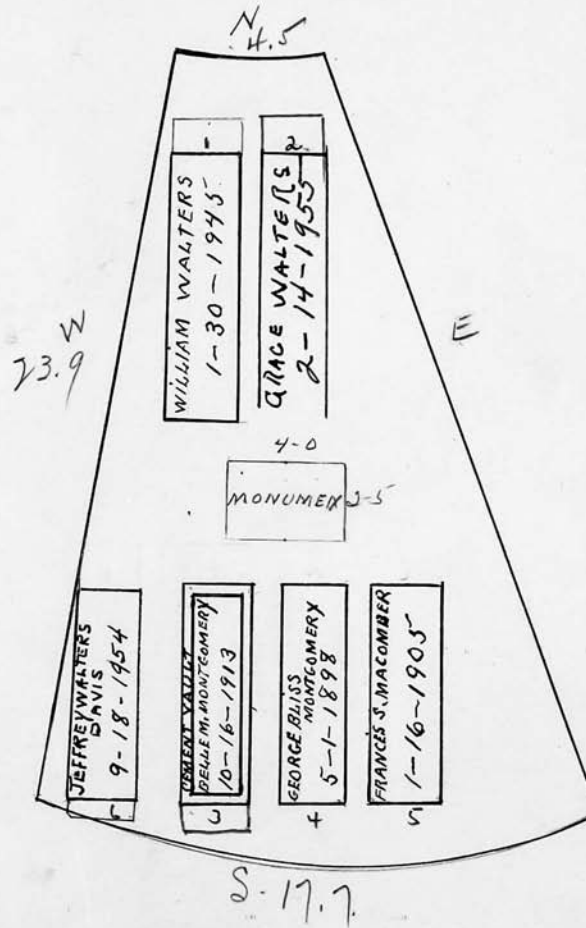

Scale ft. = 1 inch

RIVERSIDE CEMETERY, PLOT RECORD

BLOCK
SECTION

E-2

LOT NO.

112

Sarah F. Davis

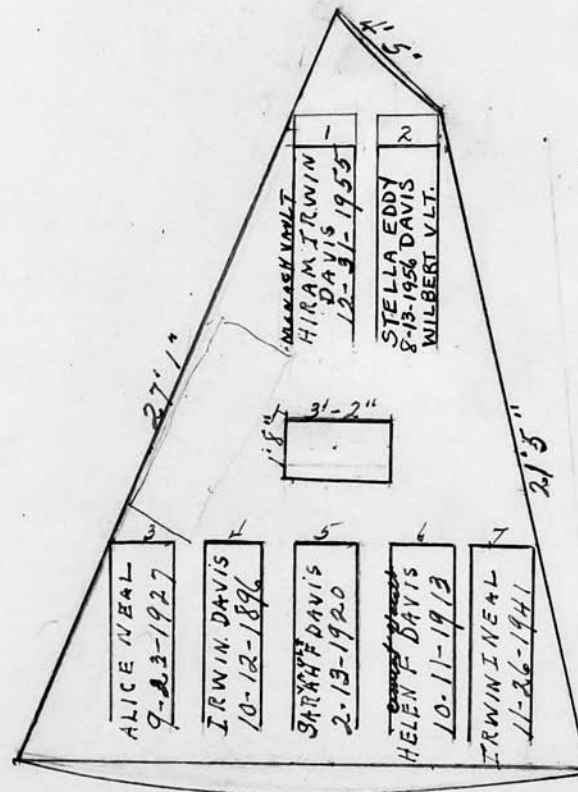

Scale ft. = 1 inch

RIVERSIDE CEMETERY, PLOT RECORD

BLOCK
SECTION

E-2

LOT NO.

113

Charles S. Quirk

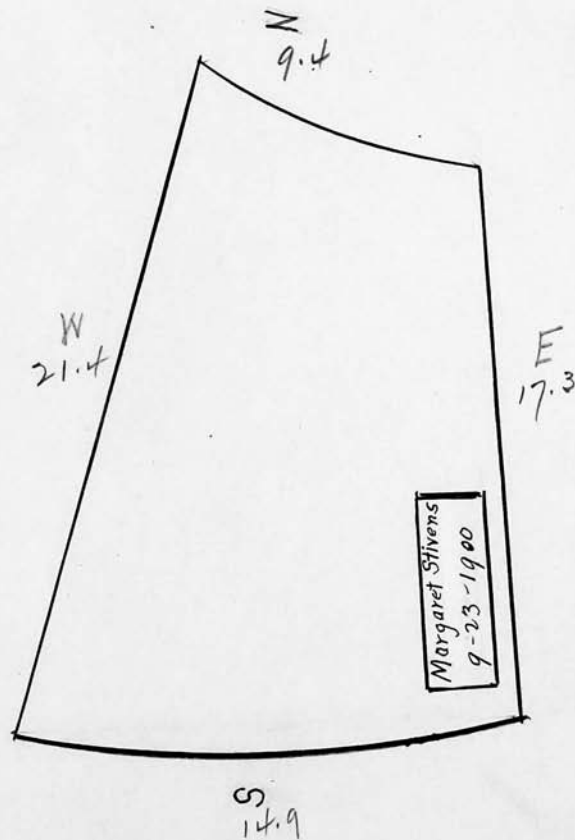

Scale ft. = 1 inch

RIVERSIDE CEMETERY, PLOT RECORD

BLOCK SECTION } E - 2

LOT NO. 114

Charles and Alice Porter.

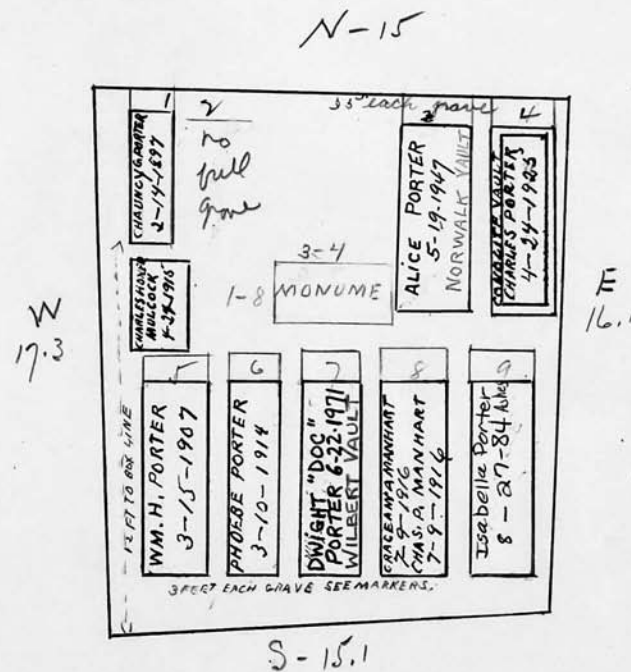

RIVERSIDE CEMETERY, PLOT RECORD

BLOCK
SECTION

E-2

LOT NO.

115

Esther M. Page

RIGHT
OF
INTERMENT

Norma M. Howard
Gr. 1, 2, 3.

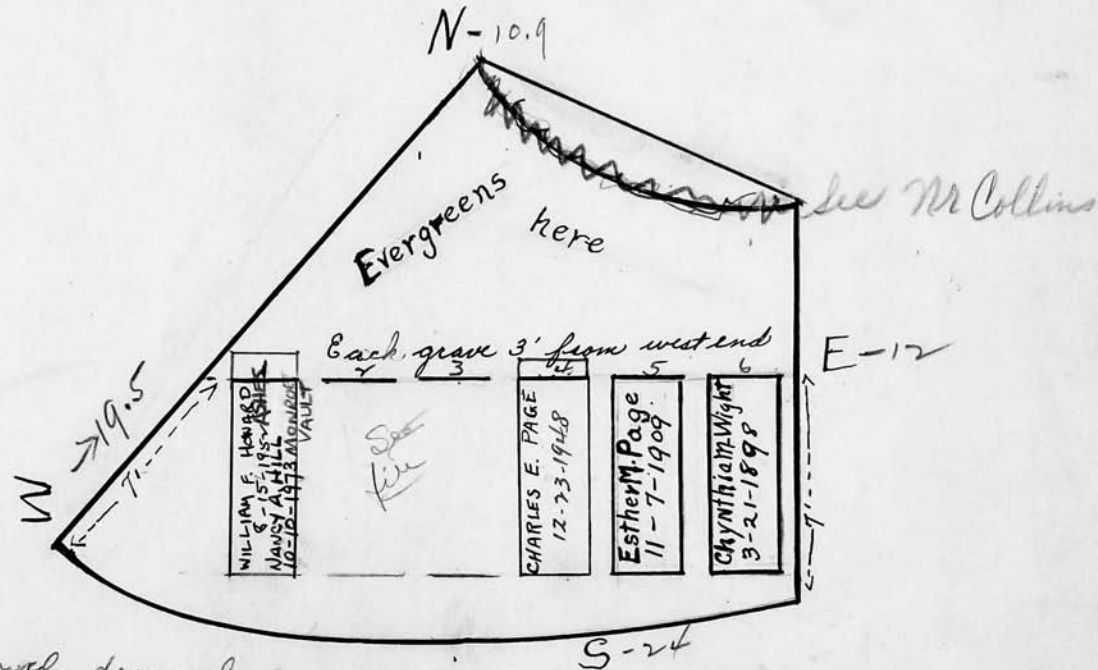

*Norma Howard deceased
donated her body to
Science - 5 grand children
only living family
per tele call 6/23/94*

Scale ft. = 1 inch

RIVERSIDE CEMETERY, PLOT RECORD

BLOCK
SECTION } E- 2

LOT NO.

116

Anna Burnett.

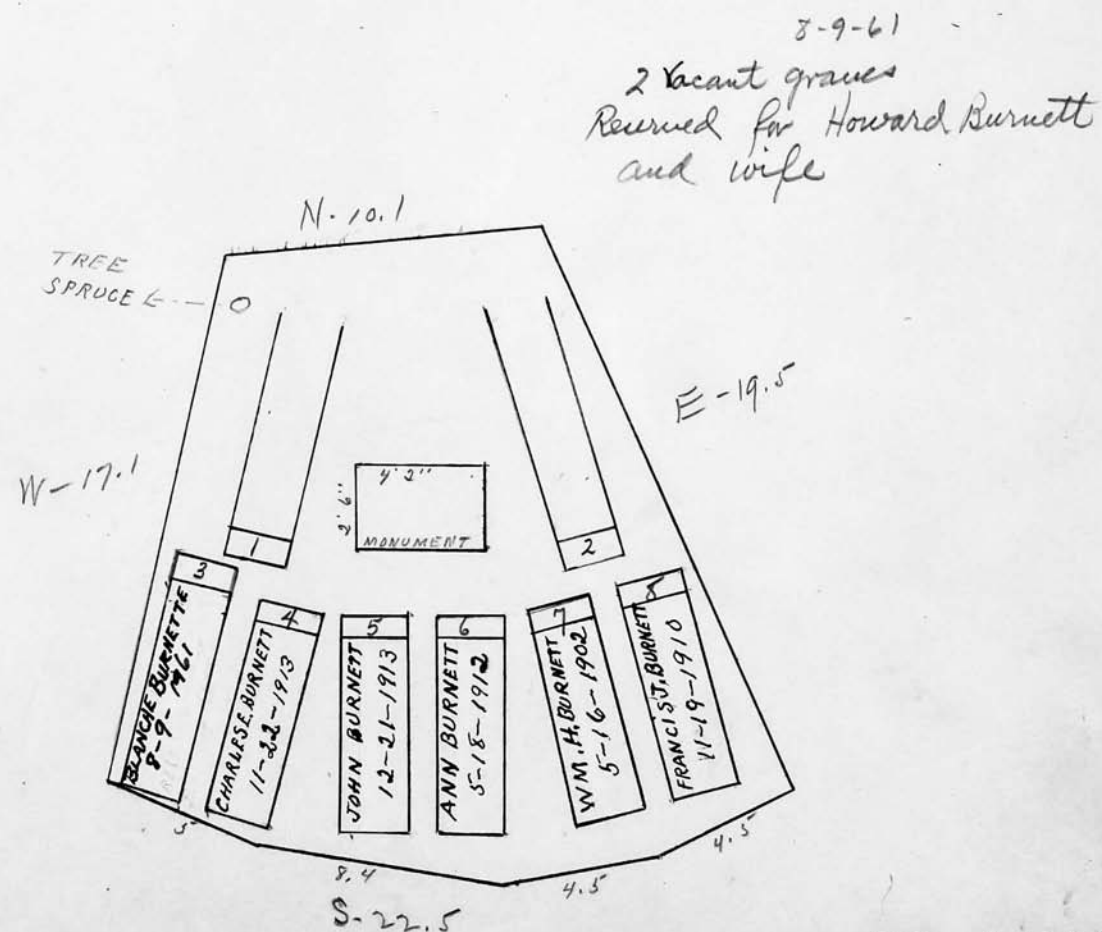

Scale ft. = 1 inch

RIVERSIDE CEMETERY, PLOT RECORD

BLOCK
SECTION

E-2

LOT NO.

117

Sales Intw # 37 Charles Barkhydt
Jane E. Barkhydt.

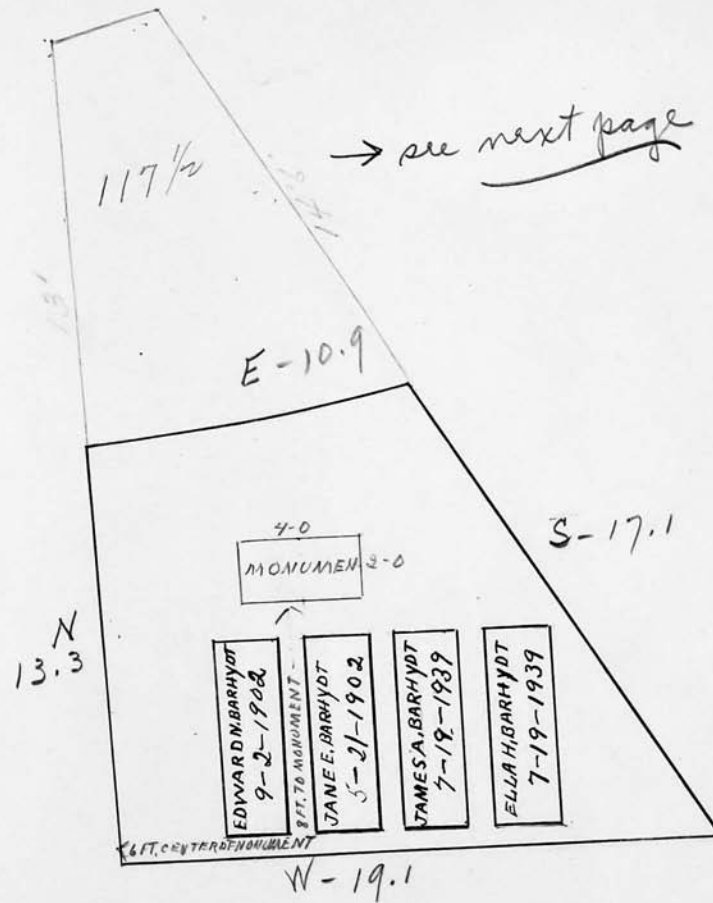

Scale 5 ft. = 1 inch

RIVERSIDE CEMETERY, PLOT RECORD

BLOCK
SECTION

E-2

LOT NO.

117 1/2

~~Charles E. Barbydt~~

Repurchased by city
see file

CARL F. RUOFF

on contract
12/18/93

10.9

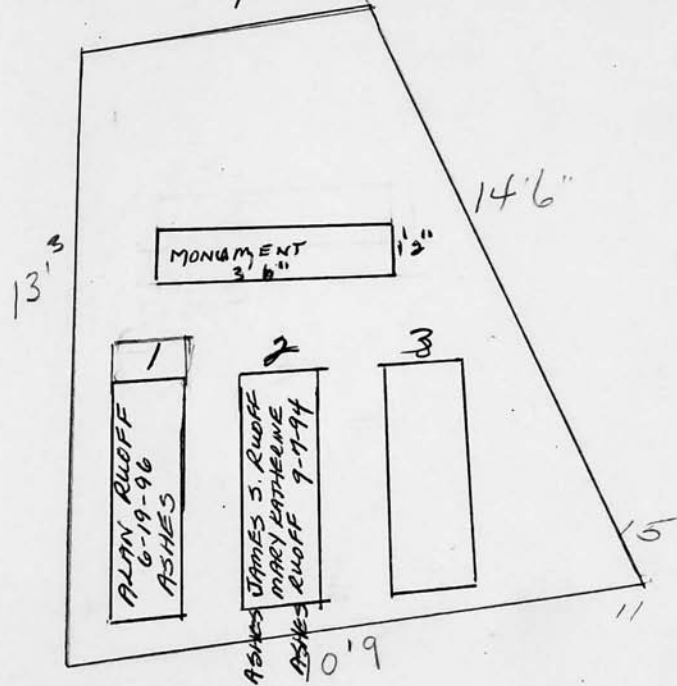

Scale ft. = 1 inch

RIVERSIDE CEMETERY, PLOT RECORD

BLOCK
SECTION

E - 2

LOT NO.

1181

Henry and Irving Paul.
See Bill Ledger

20

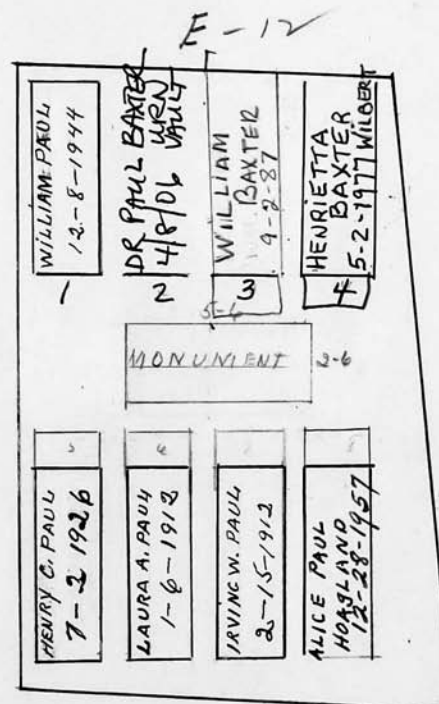

Scale 5 ft. = 1 inch

RIVERSIDE CEMETERY, PLOT RECORD

BLOCK
SECTION

E - 2

LOT NO.

119

Julius S. Bowes.

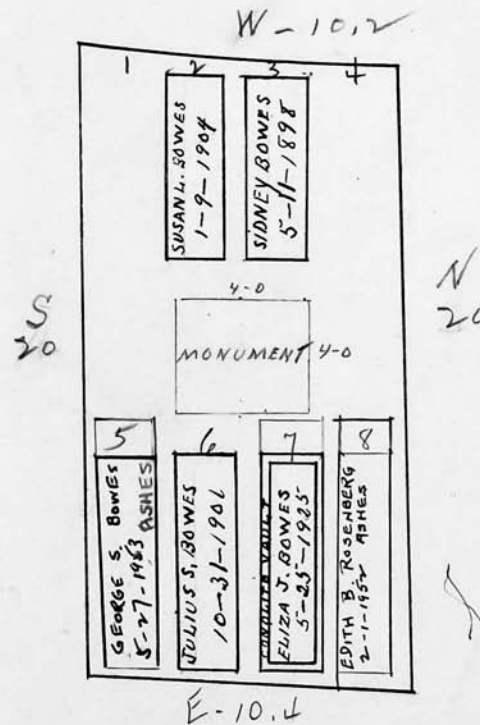

Scale 5 ft. = 1 inch

RIVERSIDE CEMETERY, PLOT RECORD

BLOCK
SECTION

E - 2 LOT NO. 120

Frank A. Clark.

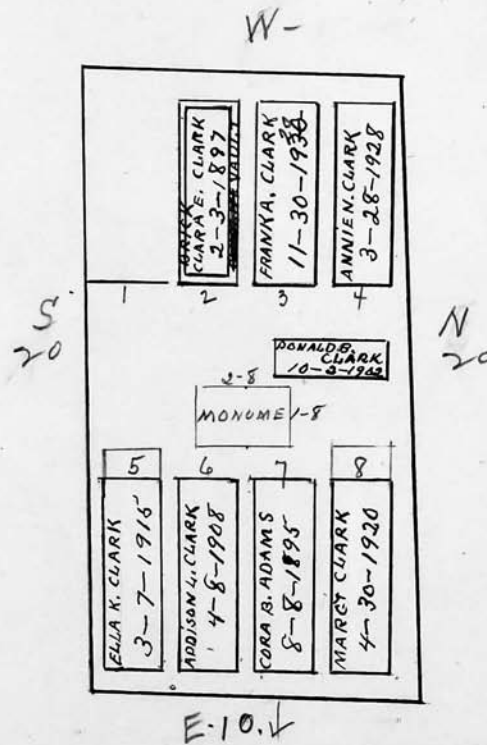

Scale 5 ft. = 1 inch

RIVERSIDE CEMETERY, PLOT RECORD

BLOCK
SECTION

E- 2

LOT NO.

1217

Edward Wheeler.

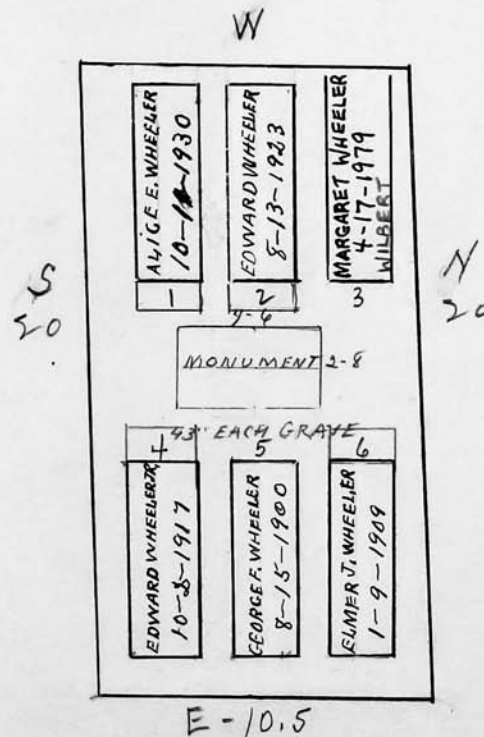

RIVERSIDE CEMETERY, PLOT RECORD

BLOCK SECTION } E-2 LOT NO.

122

John Brodie

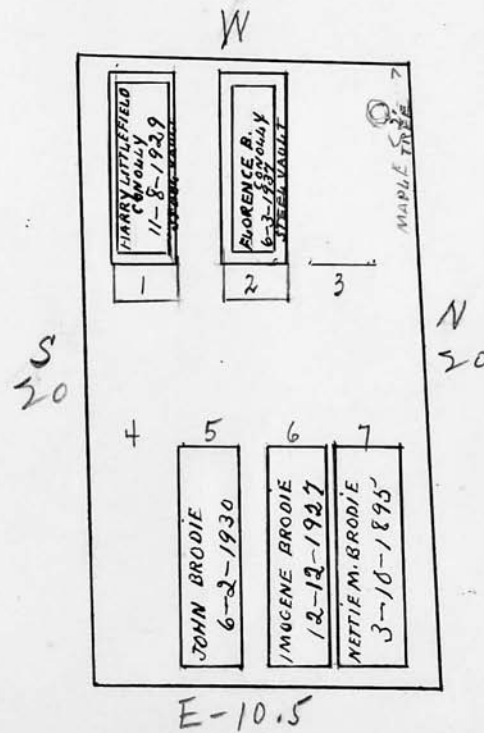

Scale 5 ft. = 1 inch

RIVERSIDE CEMETERY, PLOT RECORD

BLOCK
SECTION

E 2

LOT NO.

123

Charles J. Gilbert

DAUGHTER

CATHERINE NEEFE

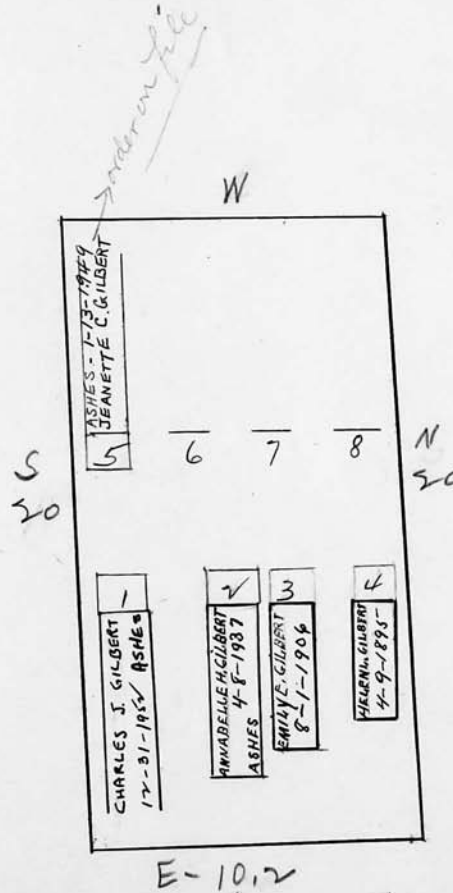

Scale 5 ft. = 1 inch

RIVERSIDE CEMETERY, PLOT RECORD

BLOCK SECTION } E-2

LOT NO.

124

Ada James.

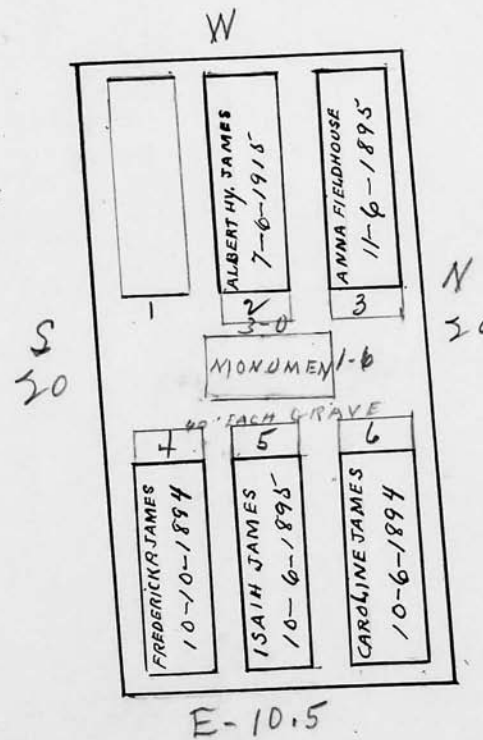

Scale 5 ft. = 1 inch

RIVERSIDE CEMETERY, PLOT RECORD

BLOCK
SECTION

2

LOT NO.

125

Josephine Taylor.

Anna Royle - daughter of owner
sole surviving heir.

W

CHAS. M. ROYLE
12-20-71 ASHES.

1	SCOTT B. TOMPKINS 5-14-1940	5	AMY TAYLOR TOMPKINS 11-2-1948
2	CHARLES ROYLE 9-24-1963	6	FREDERICK R. TAYLOR 9-17-1894
3	ANNA M. ROYLE 12-16-1970 GENESEE VAULT	7	JOSEPHINE TAYLOR 10-14-1936
4	LOIS T. MASON 7-30-1964 ASHES	8	HARRY J. TAYLOR 2-16-1949

ORDER ON FILE

E-10.6

Scale ft. = 1 inch

RIVERSIDE CEMETERY, PLOT RECORD

BLOCK
SECTION

E-2 LOT NO.

126

Henry F. Jones.

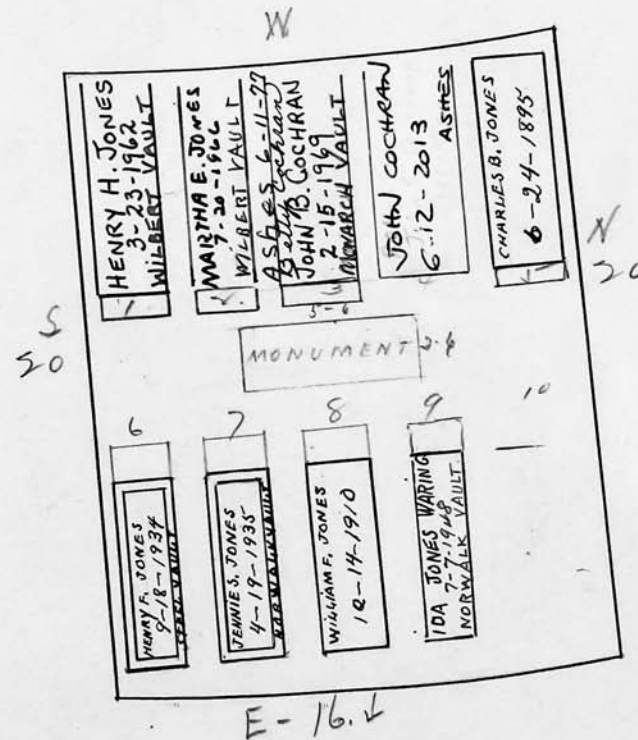

Scale 5 ft. = 1 inch

RIVERSIDE CEMETERY, PLOT RECORD

BLOCK
SECTION

E-2

LOT NO.

127

due for PC
539.60
John Witty.

E-16.2

N
20

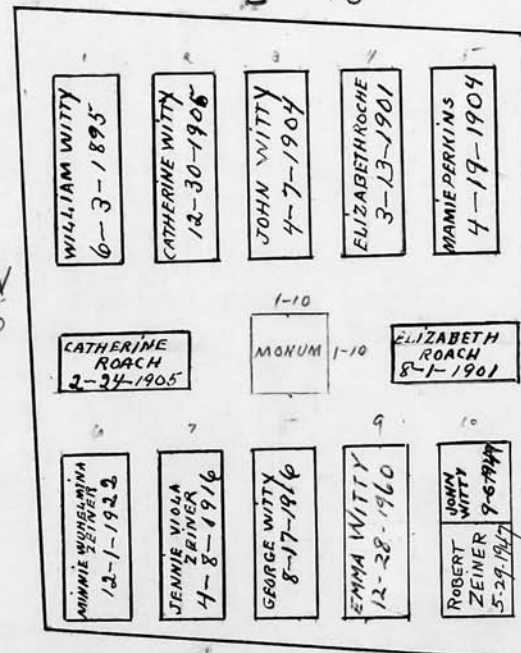

S
20

TOP
←

←
BOTTOM

Reserved for Emma Witty

Scale 3 ft. = 1 inch

RIVERSIDE CEMETERY, PLOT RECORD

BLOCK
SECTION

E-2

LOT NO.

1287

Jennie P. Hanna.
Sold EAST $\frac{1}{2}$ P.T. *Now Jane P. Hanna English*
7/25/1958 *225 Knowles Rd*
Winter Park Fla
to :

Walker S. Lee

EAST $\frac{1}{2}$

E-16

8/13/98 → Son Robert L. Lee
Now owner of GR. 3 & 4
only living child
5705 Hidden Cove Rd.
Barnesville, Ga. 30504
(770) 532-4662

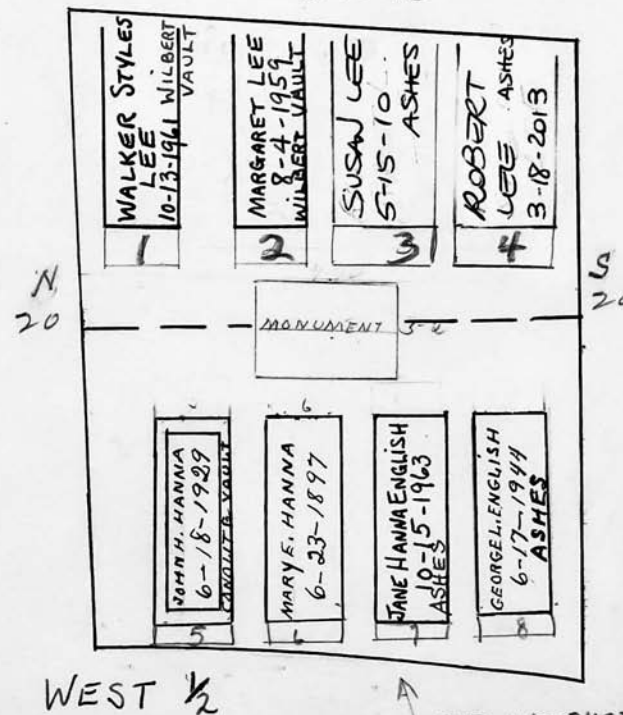

WEST $\frac{1}{2}$

SEE INSTRUCTIONS
IN FILE

Scale ft. = 1 inch

RIVERSIDE CEMETERY, PLOT RECORD

BLOCK
SECTION

E-

2

LOT No.

1297

John D. Fry, James A. Newton, and
Charles M. Rowe

E-16

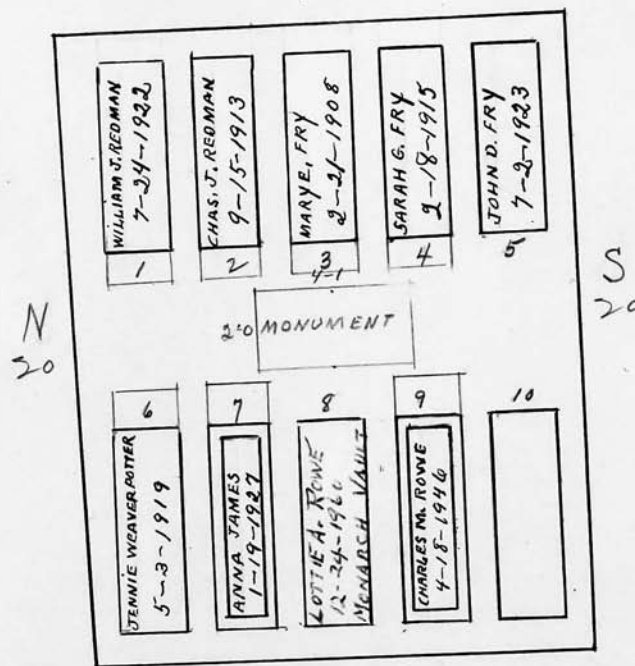

Scale 3 ft. = 1 inch

RIVERSIDE CEMETERY, PLOT RECORD

BLOCK SECTION } E-2 LOT 1307

1307

Charles D. Wells.

E-21.2

N
20

S
20

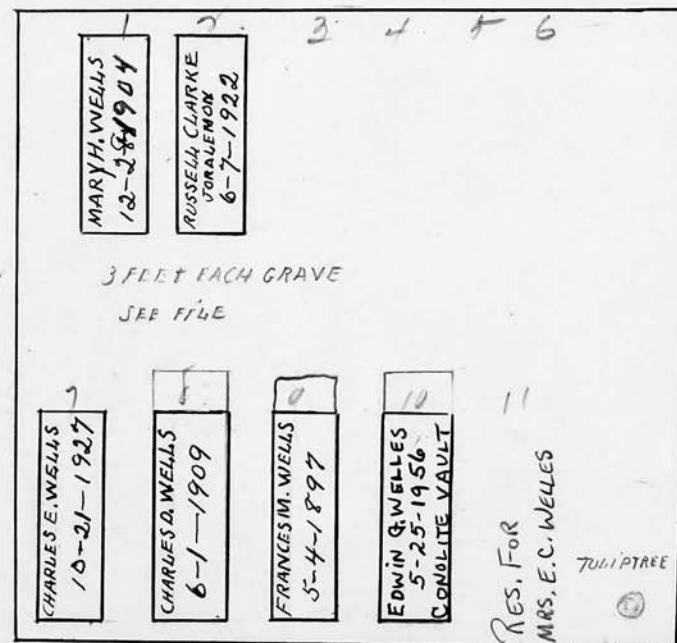

Scale ft. = 1 inch

RIVERSIDE CEMETERY, PLOT RECORD

BLOCK } E-2
SECTION }

LOT NO.

131

Charles G. Kallusch.

E-21.3

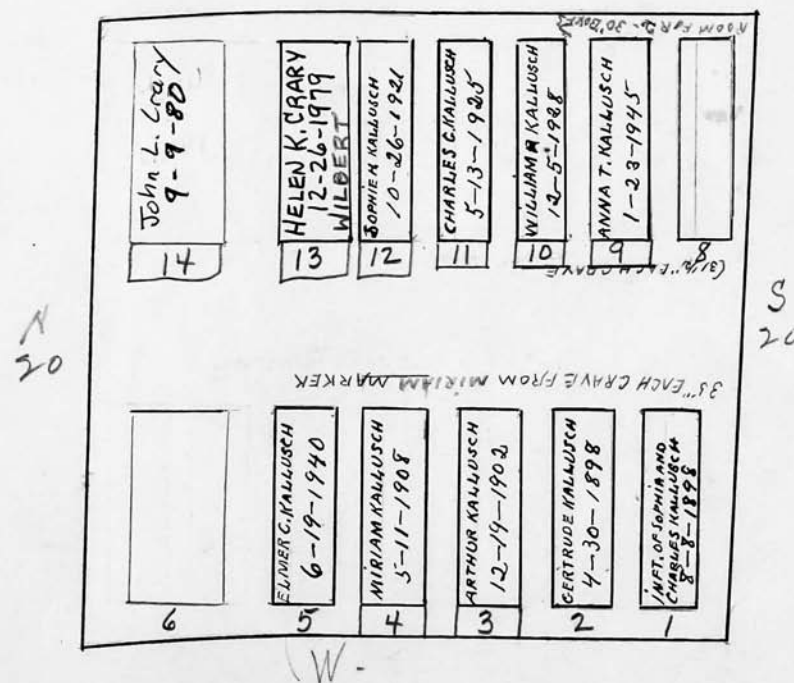

Scale ft. = 1 inch