

Church/Organization: Riverside Cemetery
2650 Lake Avenue
Rochester, NY 14612

Years of Operation 1892– present

Volume Title: Section E-3 Lots & 1-) ' (

Film/Scan Location: Riverside Cemetery
2650 Lake Avenue
Rochester, NY 14612

(585) 428-7775
<http://www.cityofrochester.gov/Riverside/>

Dates Imaged: June 2013 – September 2013

Number of pages: 2, '

Notes: Riverside and Mount Hope Cemetery indexes, searchable by name, can be found on the University of Rochester website at <http://rbscp.lib.rochester.edu/mthope/search>. We recommend you use this tool to facilitate your search.

Except for blank pages that were not photographed or scanned, the images represent Riverside Cemetery records as they appear in their original form and order. Note: not all records follow logical, chronological or alphabetical order.

Plot Records for Section E-3 include plot #, name of plot owners, and map of burials in the plot with the names of those buried. Section maps added.

Digitally photographed or scanned from original documents by:

**The Rochester Genealogical Society, Inc.
Church Records Preservation Committee**

Bob Coomber
Russ Green
Eila Harkonen-Hart
Jim Hendrickson

Roscoe Hastings
Kathryn Heintz
Linda Koehler
Larry Lavery

Larry Naukam
Sharon Perkins

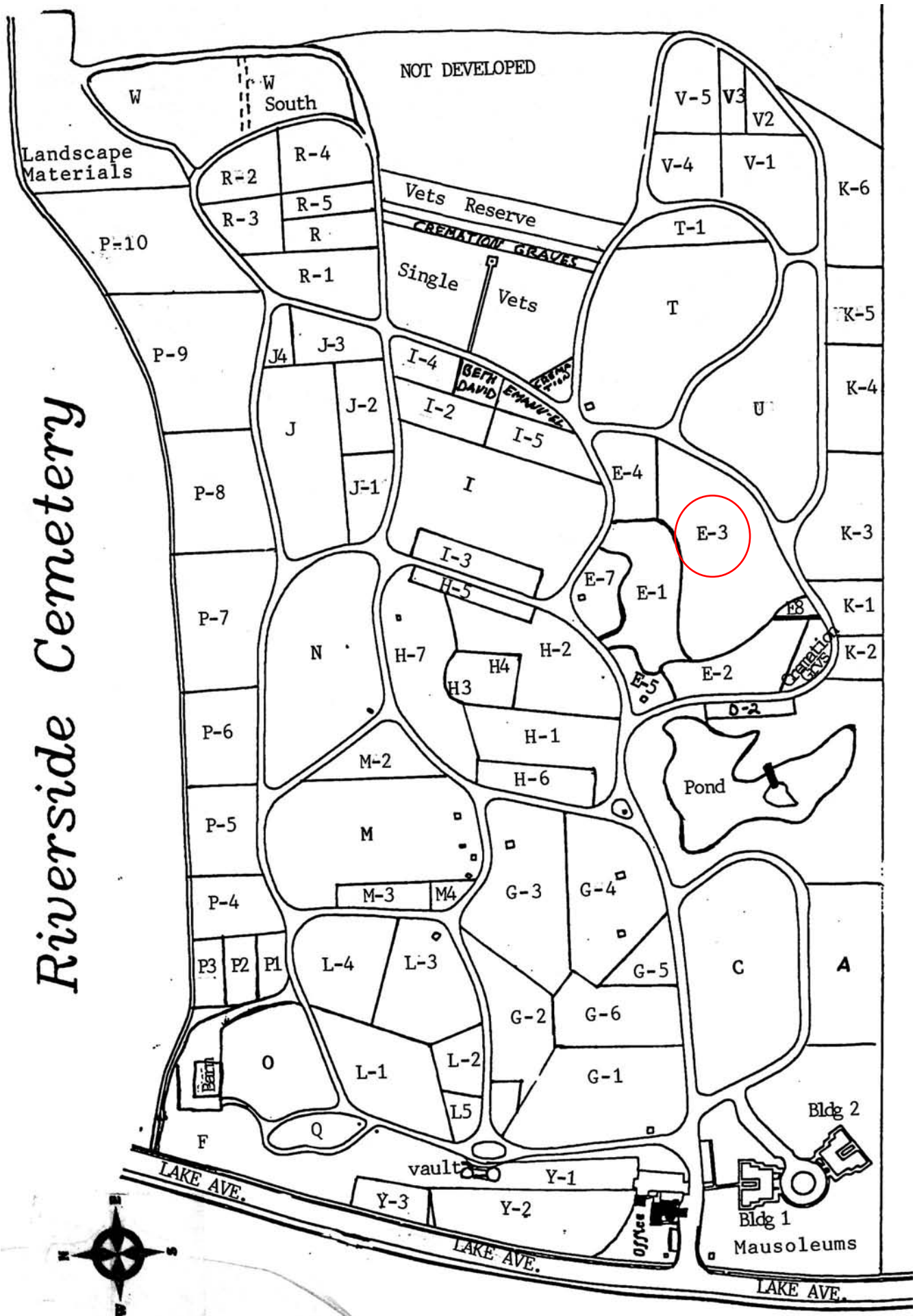

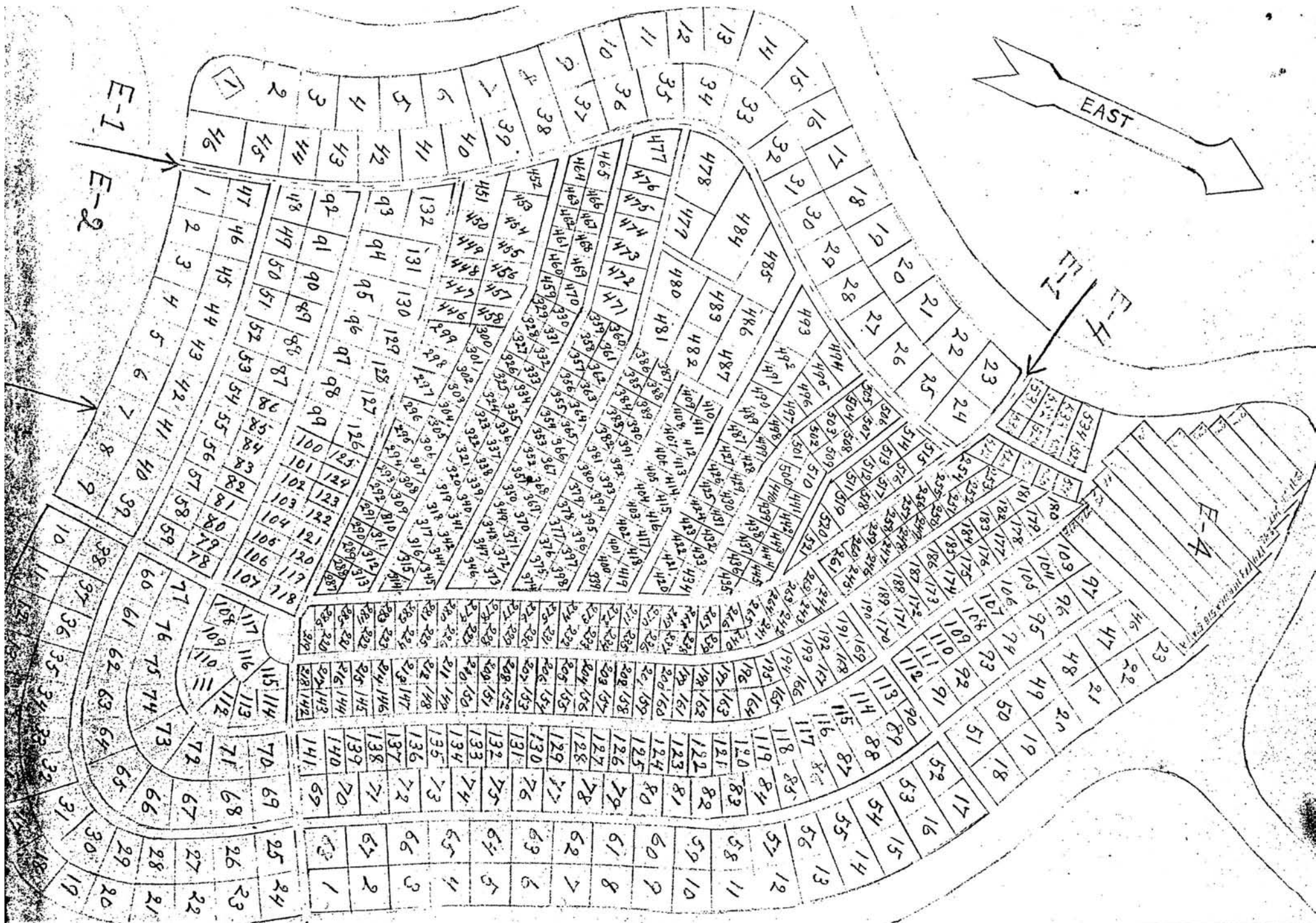

Section E-3 Lots 251-534

[illegible]

E-3 ROADSIDE INDICATORS			
LOT		NAME	MONUMENT?
22	SE	MEREDITH-SMITH	
22	SW	HECKNER	
21	SE	VAN ALMKERK	
21	SW	STUBBS	
20	SE	NIXON	
20	SW	WILSON	
19	SE	STEVENS	
19	SW	HEATH	
18	SE	BIDDLE	
18	SW	HETZEL	
17	SE	SOUVE	
17	SW	SOUVE	
16	SE		
16	SW	PEARSE	
15	SE	MAROTTA	
15	SW		
14	SE		
14	SW	MILHOUSE	
13	SE	HETZEL	
13	SW	CASHMERE	
12	SE		
12	SW	MOSLEY	
11	SE	MOAT	
11	SW	WASHINGTON	
10	SE	VOELLINGER	MARKERS
10	SW	FERGUSON	
9	SE	WINFIELD	
9	SW		
8	SE	MACKENZIE	
8	SW	WALKER	
7	SE	LYNCH	
7	SW	WHITE	
6	SE		
6	SW		
5	SE	RUTHVEN	
5	SW		
4	SE	BARBER	
4	SW	BOWMAN	
3	SE	HEINZ	
3	SW	DAVIS	
2	SE	MOORE	
2	SW	BALCH	
1	SE	VIEHOFER	
1	SW	HUBER	

RIVERSIDE CEMETERY, PLOT RECORD

BLOCK
SECTION

E

3

LOT NO.

251

Charles L. Neuer.

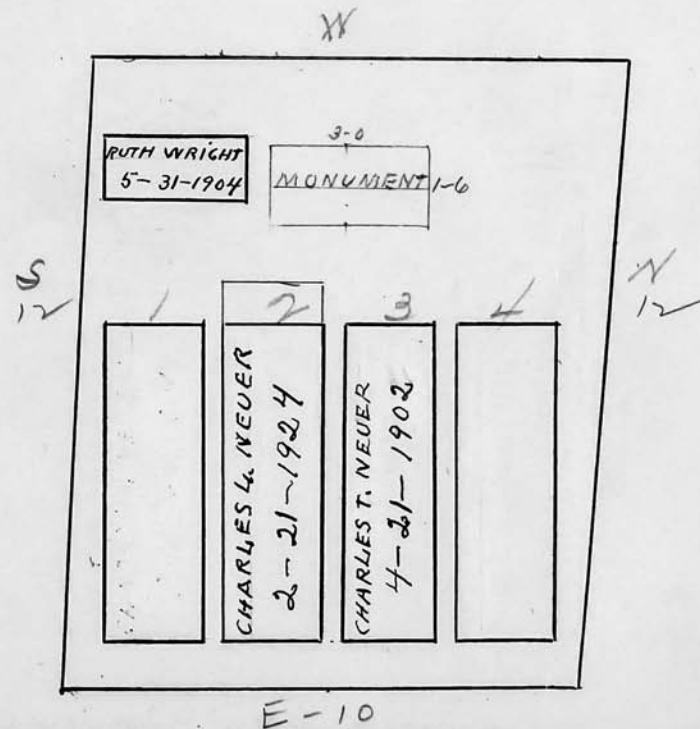

Scale ft. = 1 inch

RIVERSIDE CEMETERY, PLOT RECORD

BLOCK
SECTION

E

3

LOT NO.

252

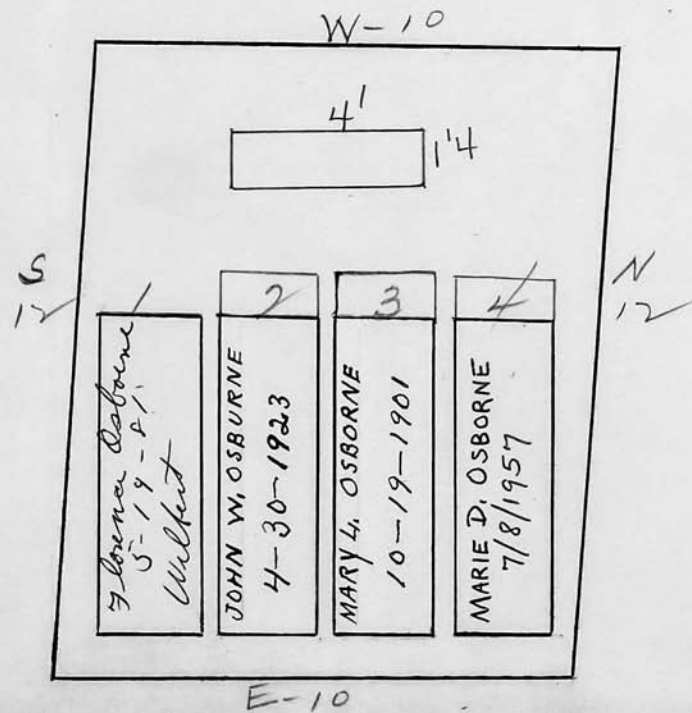
John W. Osburne.

Scale 3 ft. = 1 inch

RIVERSIDE CEMETERY, PLOT RECORD

BLOCK
SECTION

E

3

LOT NO.

253

Olive~~x~~ I. Bolton.
now Olivia I. Sanderl

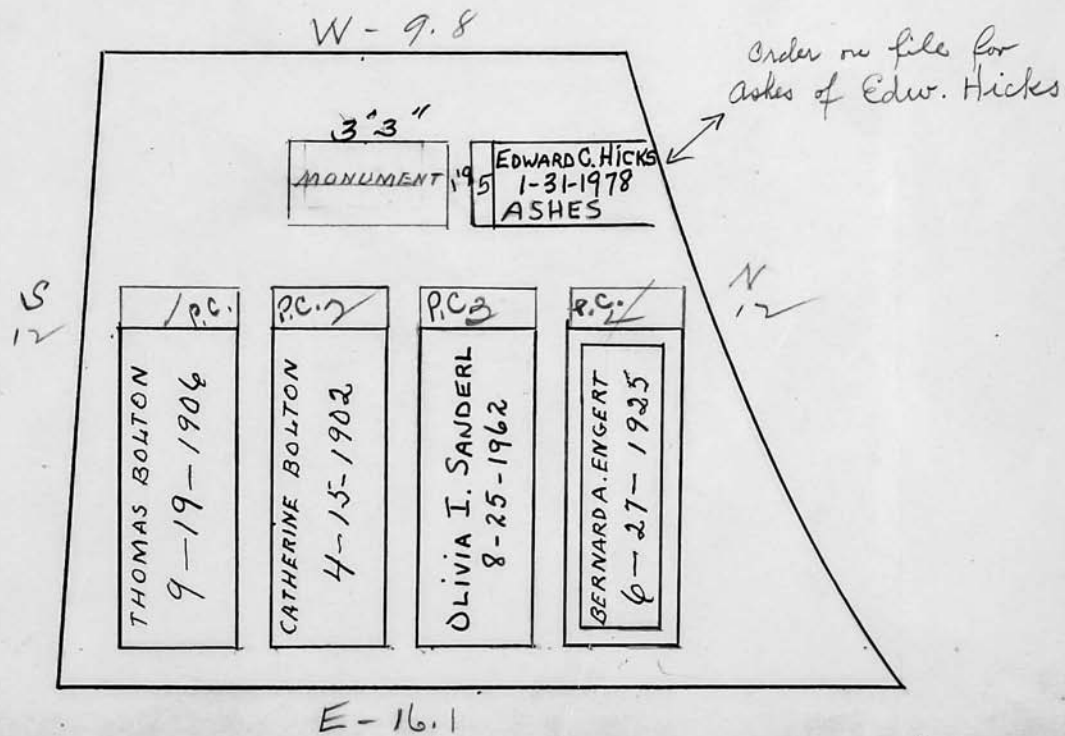

Scale 3 ft. = 1 inch

RIVERSIDE CEMETERY, PLOT RECORD

BLOCK
SECTION

E

3

LOT NO.

254

Isabelle Mary Arlidge. Katie Isabel
Arlidge.

Grant pond son.
William H. Weiss
637-5408
* Great grand son
Shirley Rheinwald

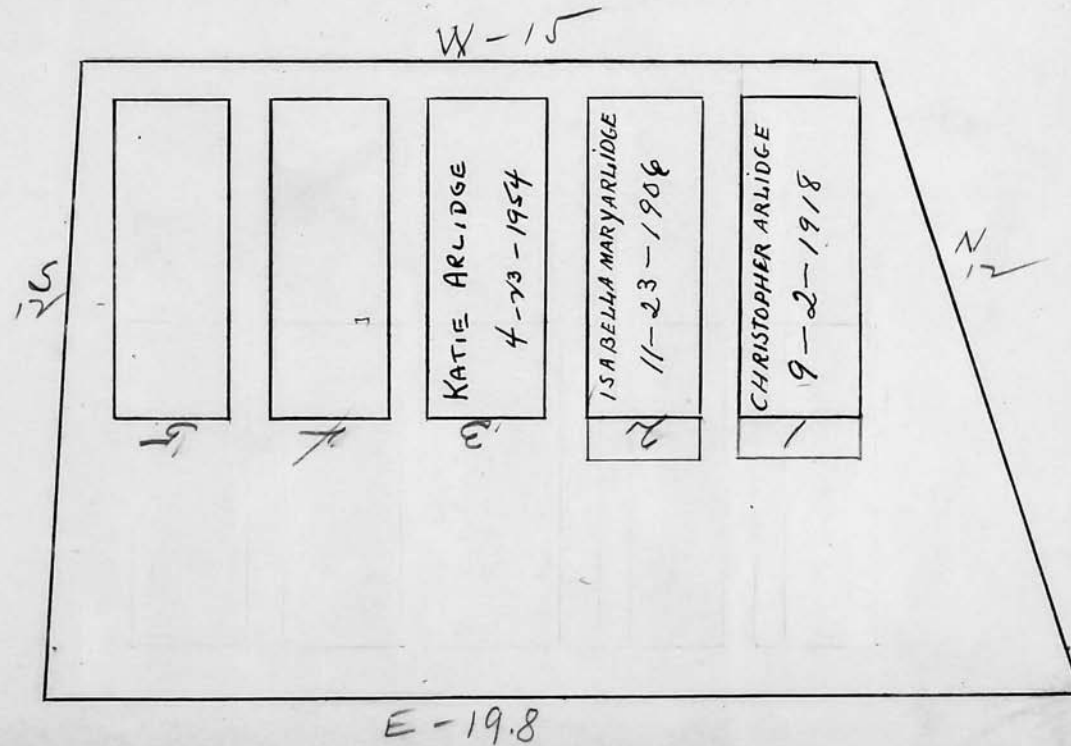

Scale ft. = 1 inch

RIVERSIDE CEMETERY, PLOT RECORD

BLOCK
SECTION } E

3

LOT NO.

255

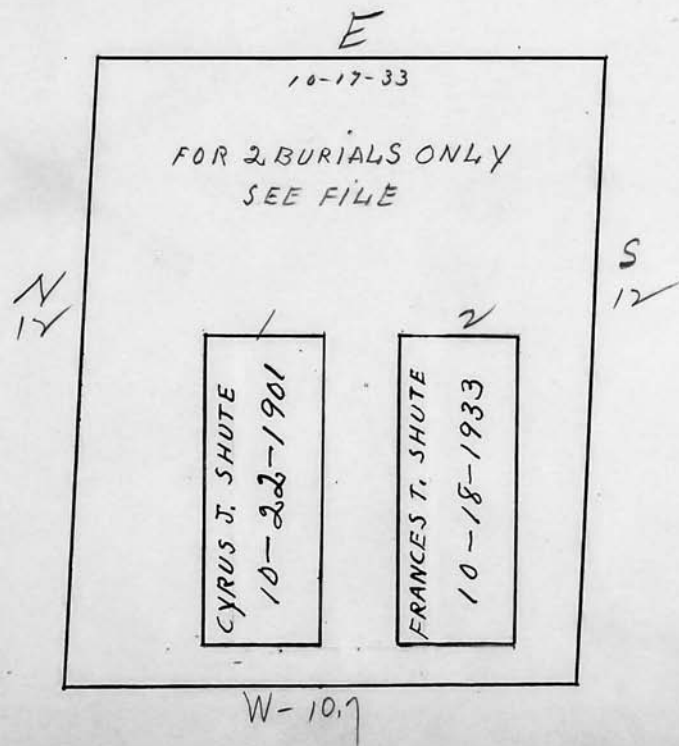
Frances Taylor Shute.

Scale ft. = 1 inch

RIVERSIDE CEMETERY, PLOT RECORD

BLOCK
SECTION

E

3

LOT NO.

256

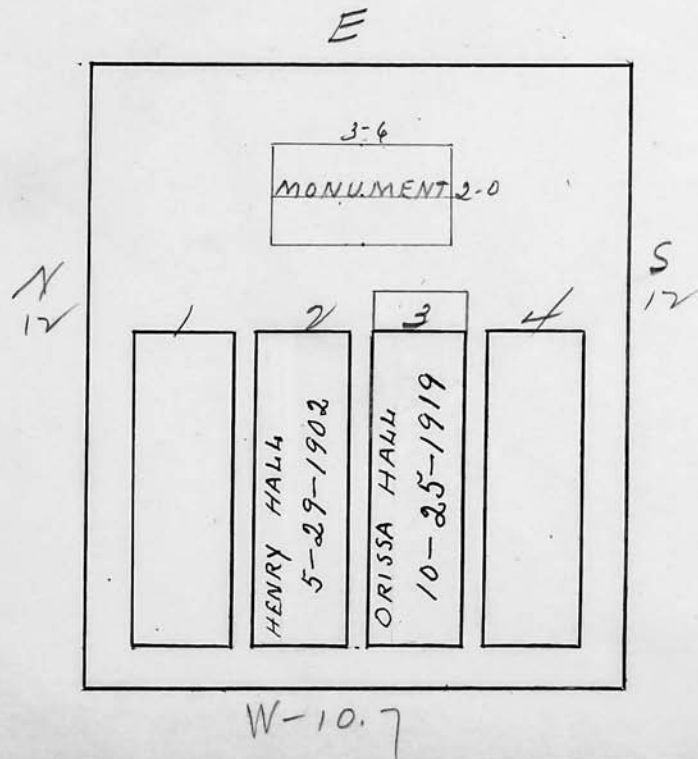
Mrs. Henry Hall.

Scale ft. = 1 inch

RIVERSIDE CEMETERY, PLOT RECORD

BLOCK
SECTION

E

3

LOT NO.

257

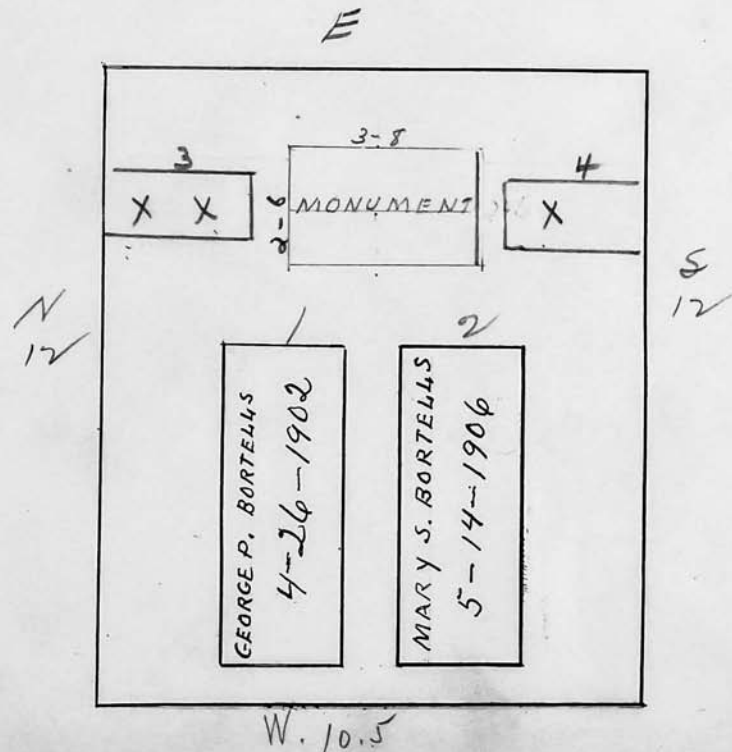
*Mary S. Bortells.**See file for permission*

Scale ft. = 1 inch

RIVERSIDE CEMETERY, PLOT RECORD

BLOCK
SECTION

E

3

LOT NO.

258

J. H. Beals

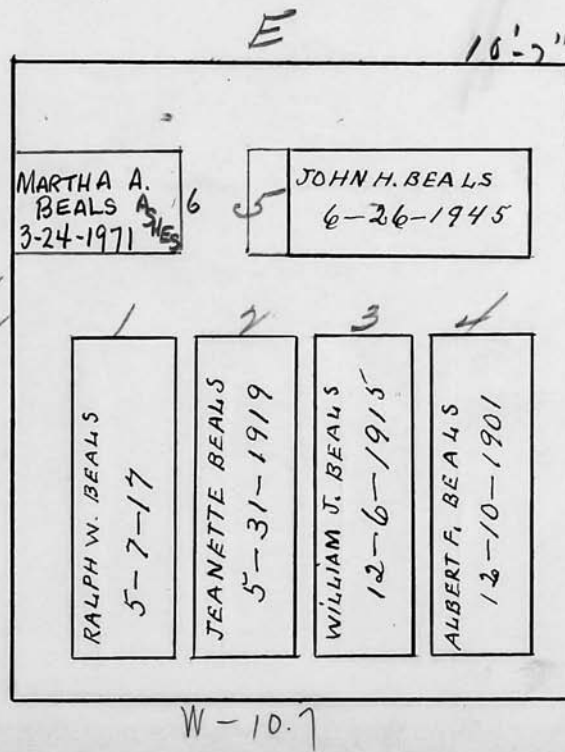

Scale ft. = 1 inch

RIVERSIDE CEMETERY, PLOT RECORD

BLOCK
SECTION

F

3

LOT NO.

259

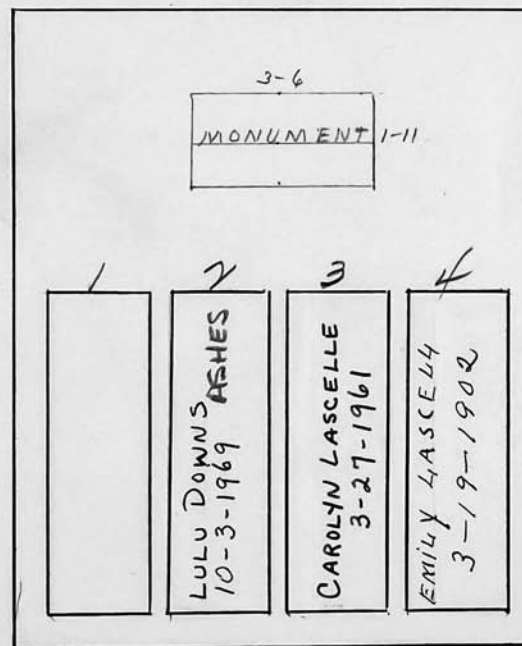
Emily Lascelle

Scale ft. = 1 inch

RIVERSIDE CEMETERY, PLOT RECORD

BLOCK
SECTION

E

3

LOT NO.

260-60

William F. Misson

E

SAMUEL
MISSON
11-24-1908NO ROOM FOR ANY MORE
GRAVES ON THIS LOT 6/9/31N
12

1

2
CLARK
WILLIAM MISSON
6-2-1931
STEEL VAULT3
MARY MISSON
11-26-1901LARGE
PINE TREES
12

W-9.6

Scale ft. = 1 inch

RIVERSIDE CEMETERY, PLOT RECORD

BLOCK
SECTION

E

3

LOT NO.

261

George W. Thompson and Henrietta Montanye.

E

12

HENRIETTA MONTANYE
2-13-1926

WILLIAM J. MONTANYE
10-13-1913

MARIAN L. THOMPSON
10-6-1916

GEORGE W. THOMPSON
6-11-1915

12

W-14.7

Scale ft. = 1 inch

RIVERSIDE CEMETERY, PLOT RECORD

BLOCK
SECTION

E

8

LOT NO.

262

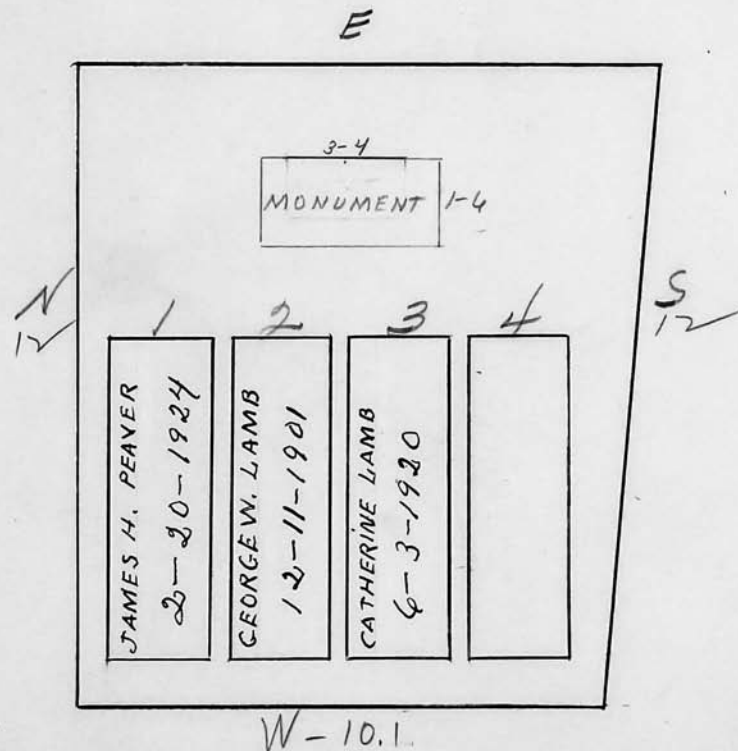
Catherine Lamb

Scale ft. = 1 inch

RIVERSIDE CEMETERY, PLOT RECORD

BLOCK
SECTION

E

3

LOT NO.

263

Luther P. Ensign.

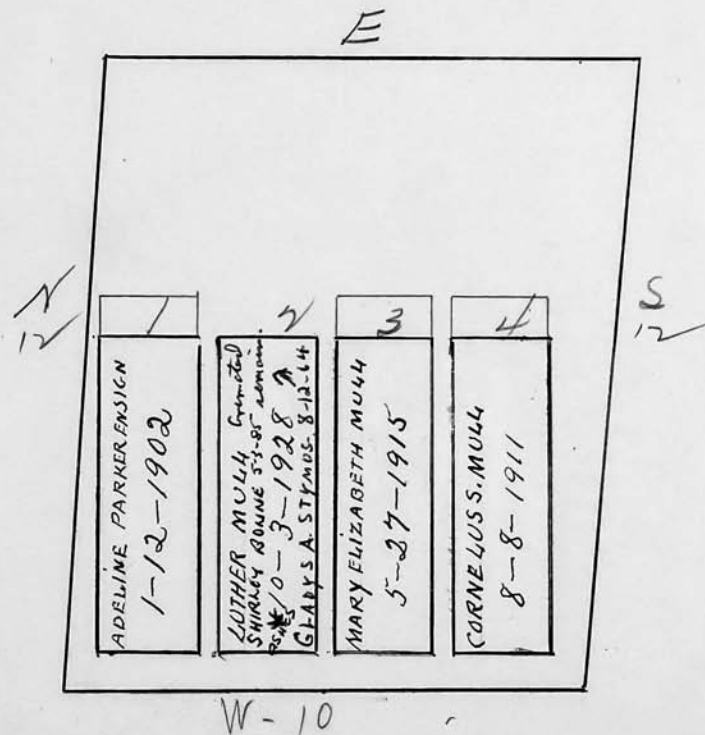

Scale ft. = 1 inch

RIVERSIDE CEMETERY, PLOT RECORD

BLOCK
SECTION

E

3

LOT NO.

264

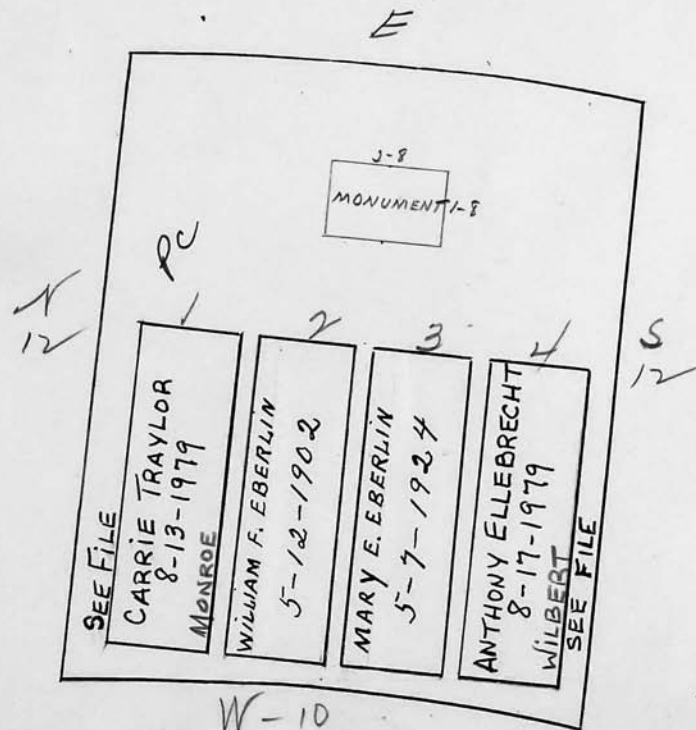
Mary E. Eberlin.

Scale ft. = 1 inch

RIVERSIDE CEMETERY, PLOT RECORD

BLOCK
SECTION

E

3

LOT NO.

265

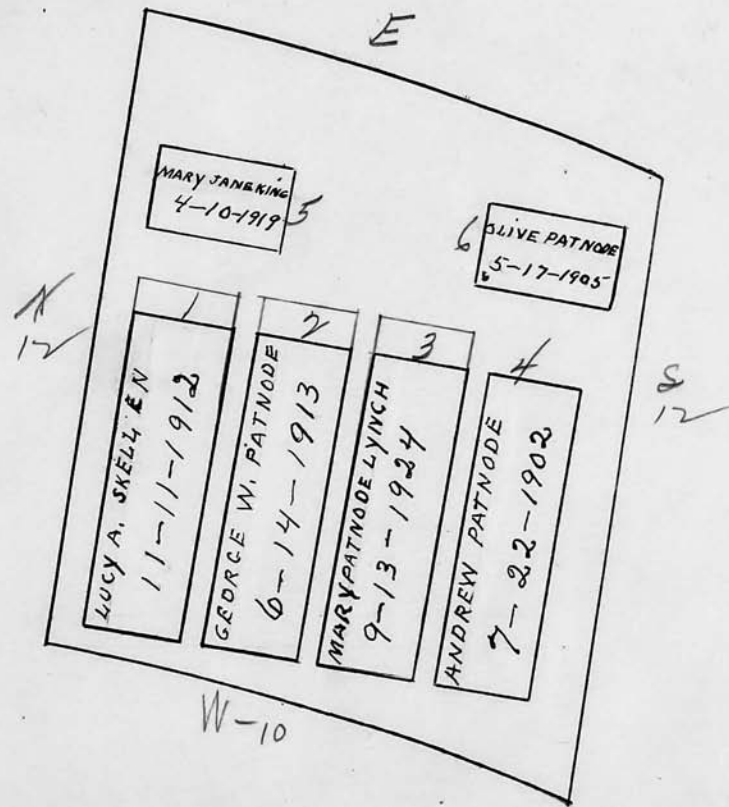
George W. Patnode.

Scale ft. = 1 inch

RIVERSIDE CEMETERY, PLOT RECORD

BLOCK
SECTION } E

3 LOT NO.

266

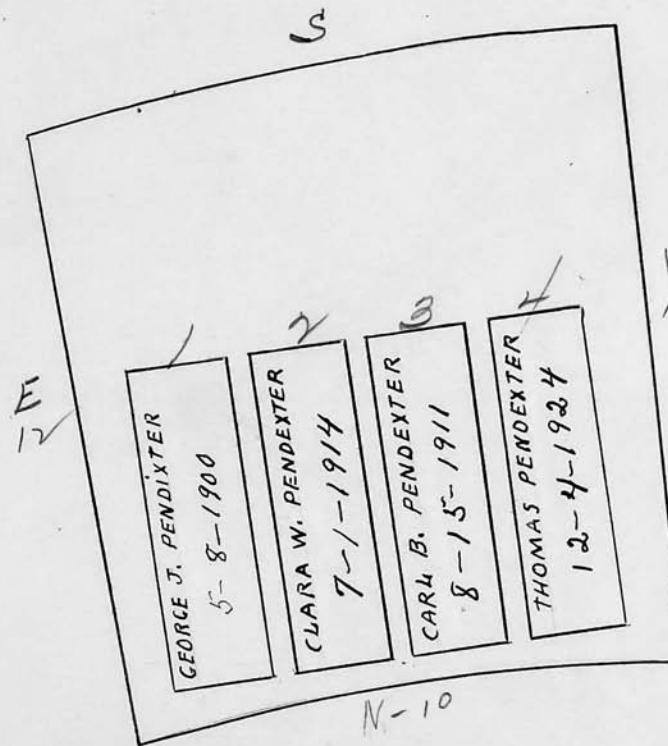
Henry Eldridge.

Scale ft. = 1 inch

RIVERSIDE CEMETERY, PLOT RECORD

BLOCK
SECTION

E

3

LOT NO.

267

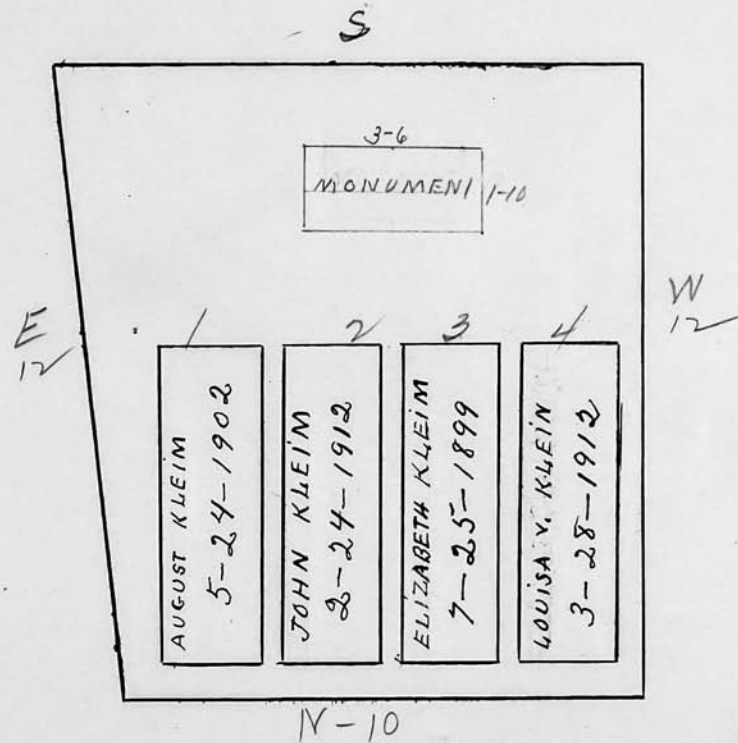
John Kleim.

Scale ft. = 1 inch

RIVERSIDE CEMETERY, PLOT RECORD

BLOCK
SECTION

E

3

LOT NO.

268

Frank R. Dudley.

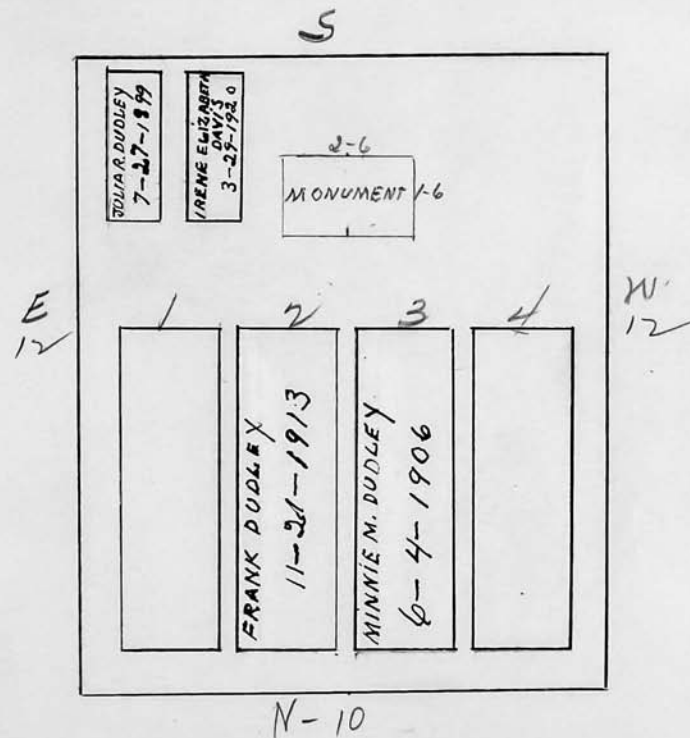

Scale ft. = 1 inch

RIVERSIDE CEMETERY, PLOT RECORD

BLOCK
SECTION

E

3 LOT NO.

269

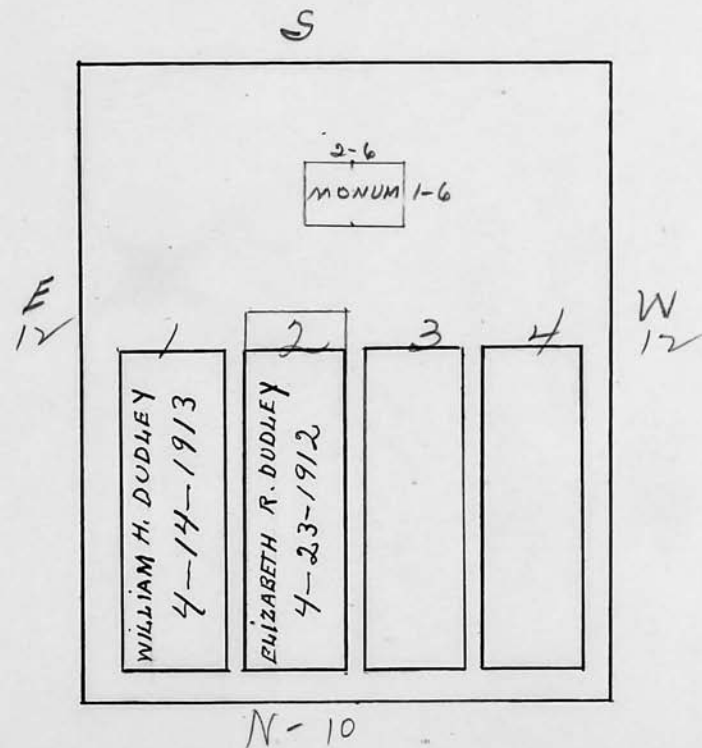
William H. Dudley.

Scale ft. = 1 inch

RIVERSIDE CEMETERY, PLOT RECORD

BLOCK
SECTION

E

3

LOT NO.

270

Nellie Hendricks.

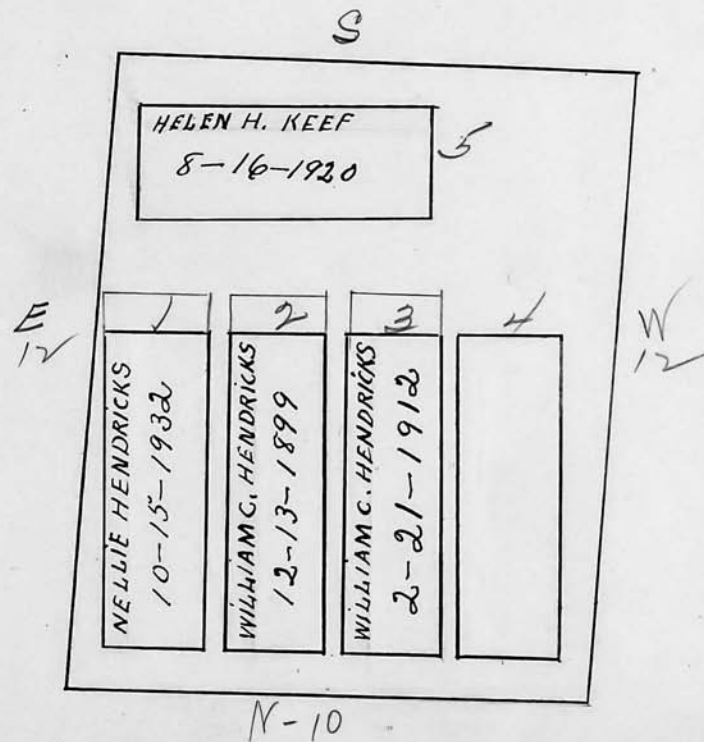

Scale ft. = 1 inch

RIVERSIDE CEMETERY, PLOT RECORD

BLOCK
SECTION

E

3

LOT NO.

271

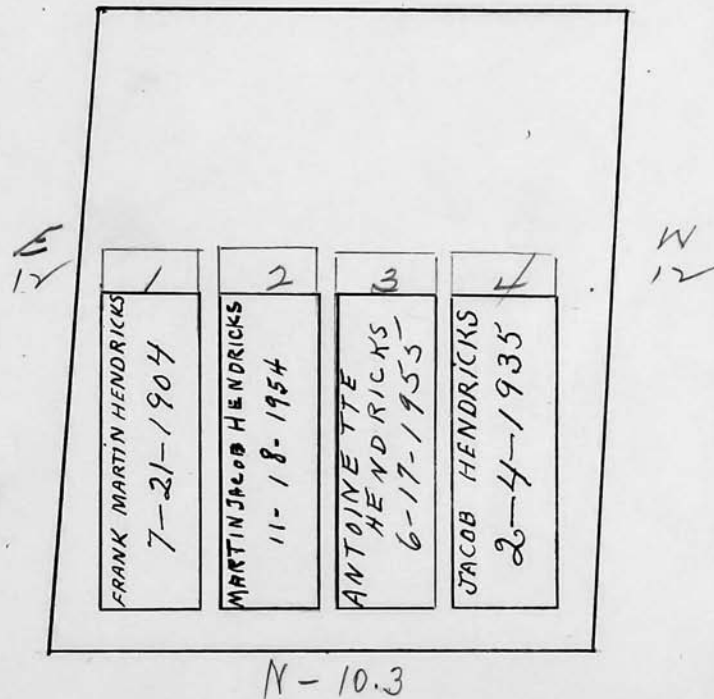
Pettie Hendricks.

Scale 3 ft. = 1 inch

RIVERSIDE CEMETERY, PLOT RECORD

BLOCK
SECTION

E

3

LOT NO.

272

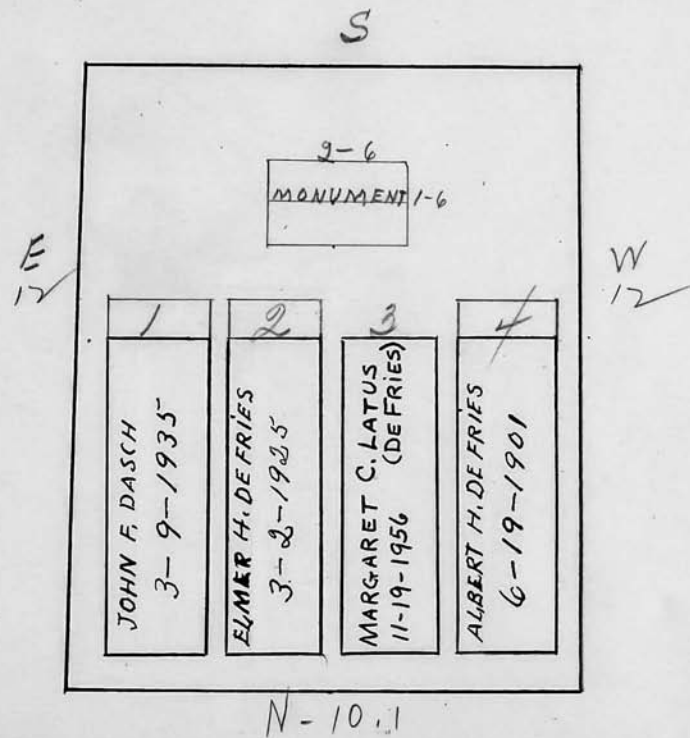
Maggie De Fries.

Scale 3 ft. = 1 inch

RIVERSIDE CEMETERY, PLOT RECORD

BLOCK
SECTION

E

3

LOT NO.

273

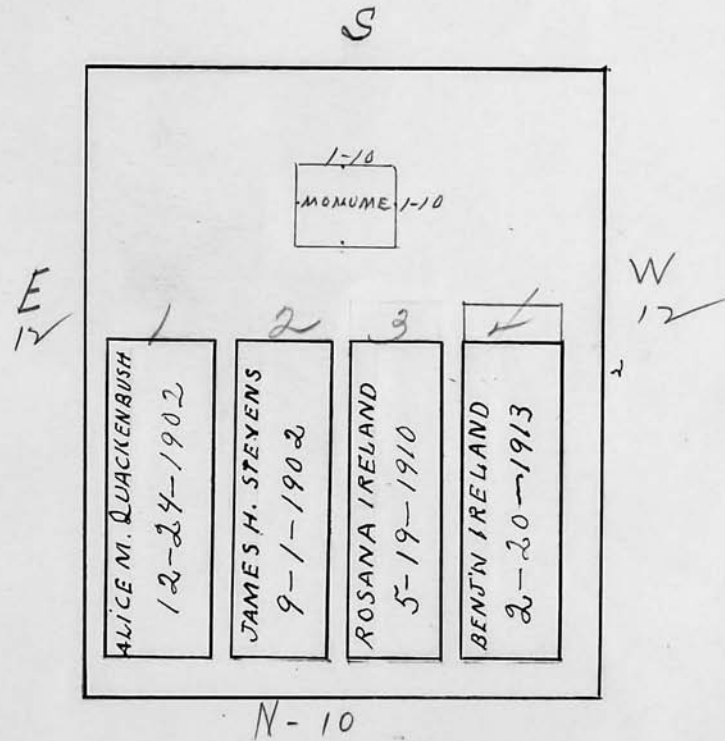
Mrs James Stevens.

Scale ft. = 1 inch

RIVERSIDE CEMETERY, PLOT RECORD

BLOCK SECTION } E 3 LOT NO. 274

Thurston J. Wilcox.

S

E
12

1 2 3 4

FRANCES STOTTS WILCOX
5-9-1901

W
12

N-10.3

Scale ft. = 1 inch

RIVERSIDE CEMETERY, PLOT RECORD

BLOCK
SECTION

E

3

LOT NO.

275

Jennie Sargeant.

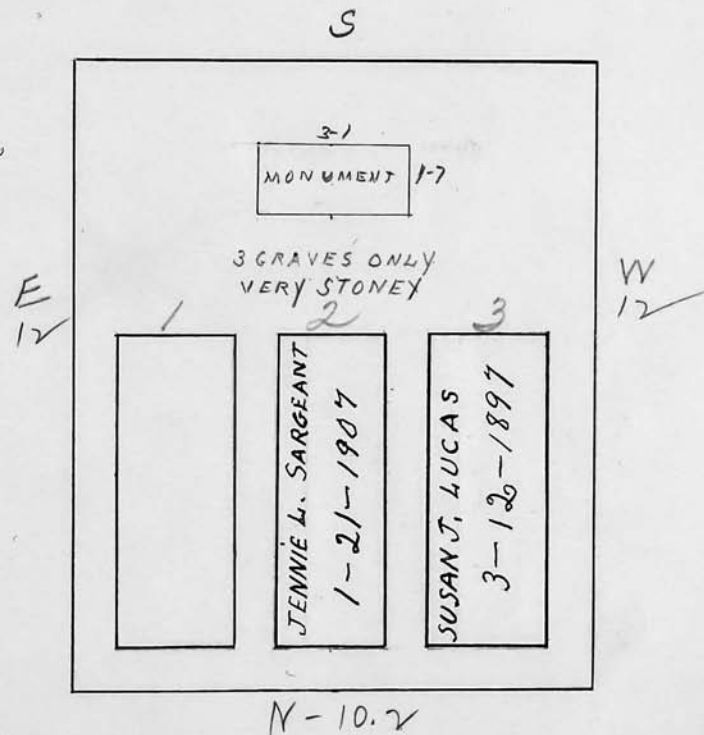

Scale 3 ft. = 1 inch

RIVERSIDE CEMETERY, PLOT RECORD

BLOCK
SECTION

E

3

LOT NO.

276

W. Grant Ensign.

S

EALTON E. SHERMAN
10-23-1906

5

E
121
WILLIAM B. ENSIGN
5-12-19052
MARY H. ENSIGN
10-17-19193
GEORGE B. SHERMAN
10-12-19034
LILLIS C. SHERMAN
4-27-1899W
12

N-10.2

Scale 3 ft. = 1 inch

RIVERSIDE CEMETERY, PLOT RECORD

BLOCK
SECTION

F

3

LOT NO.

277

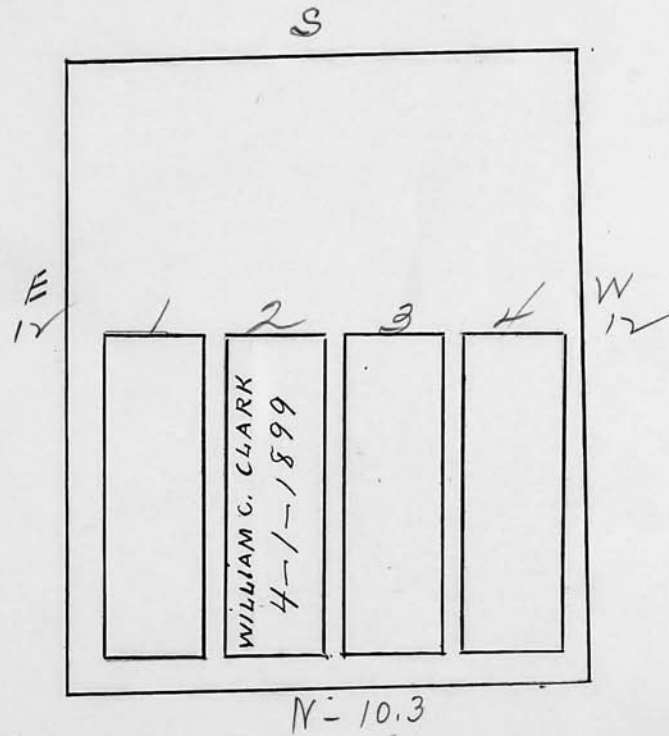
Nellie E. Clark.

Scale 3 ft. = 1 inch

RIVERSIDE CEMETERY, PLOT RECORD

BLOCK
SECTION

E

3

LOT NO.

278

Emma Kintz Kirk

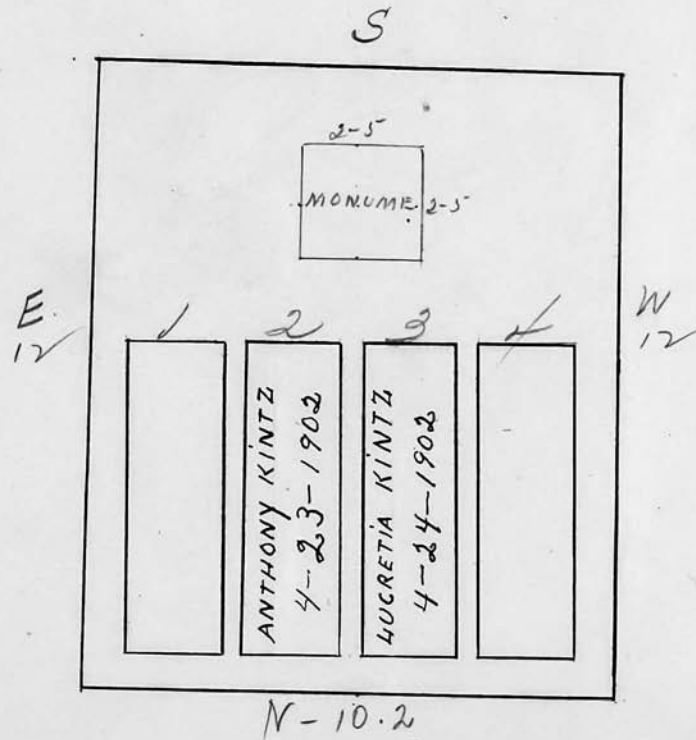

Scale 3 ft. = 1 inch

RIVERSIDE CEMETERY, PLOT RECORD

BLOCK
SECTION

E

3

LOT NO.

279

Isaac B. Walton.

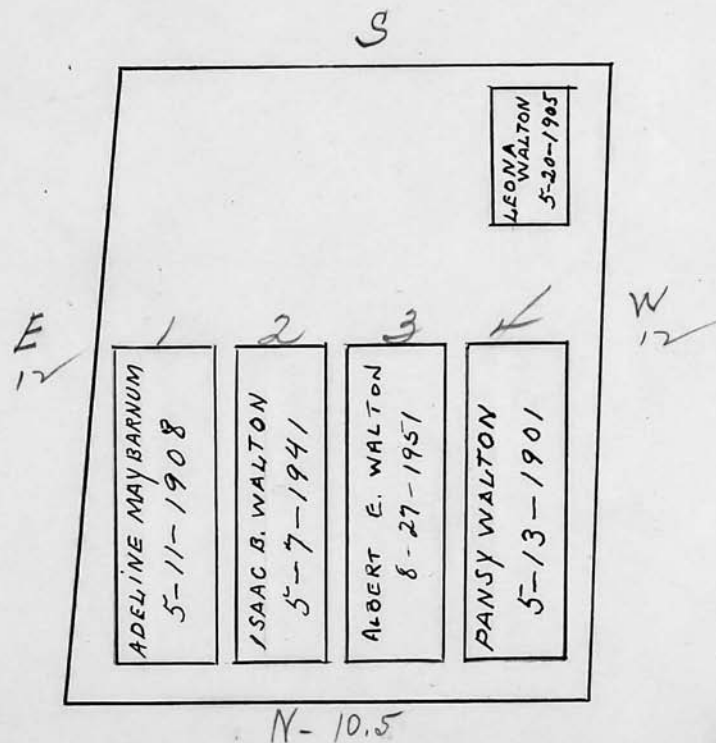

Scale ft. = 1 inch

RIVERSIDE CEMETERY, PLOT RECORD

BLOCK
SECTION

E

3

LOT NO.

280

S. A. Mcomber.

S

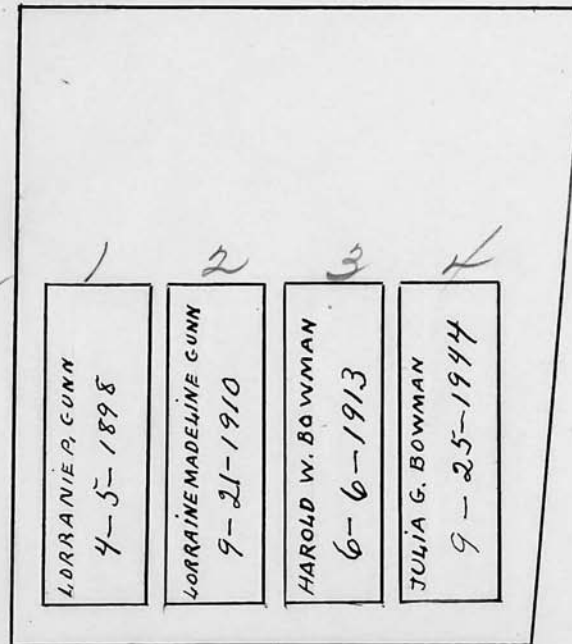
E
12W
12

N-10.2

Scale 3 ft. = 1 inch

RIVERSIDE CEMETERY, PLOT RECORD

BLOCK
SECTION

E

3

LOT NO.

281

J. Frank Morse

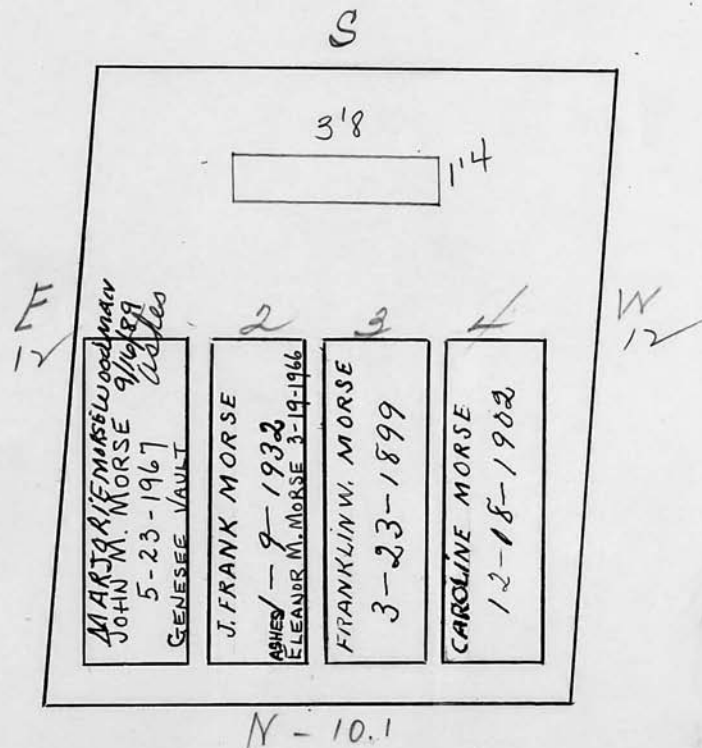

Scale 3 ft. = 1 inch

RIVERSIDE CEMETERY, PLOT RECORD

BLOCK
SECTION

E

3

LOT NO.

282

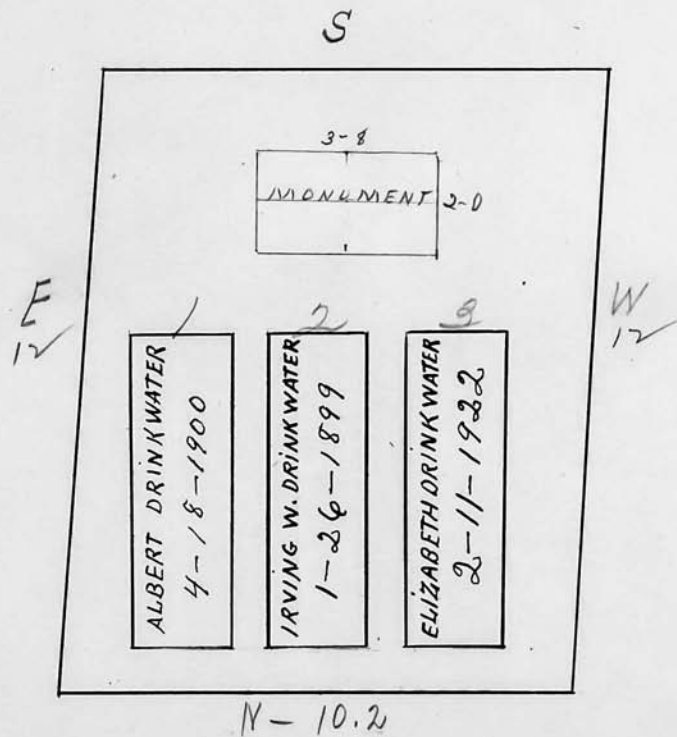
Albert Drinkwater.

Scale 3 ft. = 1 inch

RIVERSIDE CEMETERY, PLOT RECORD

BLOCK
SECTION

E

3

LOT NO.

283

Albert and Sophia Rosenhagen

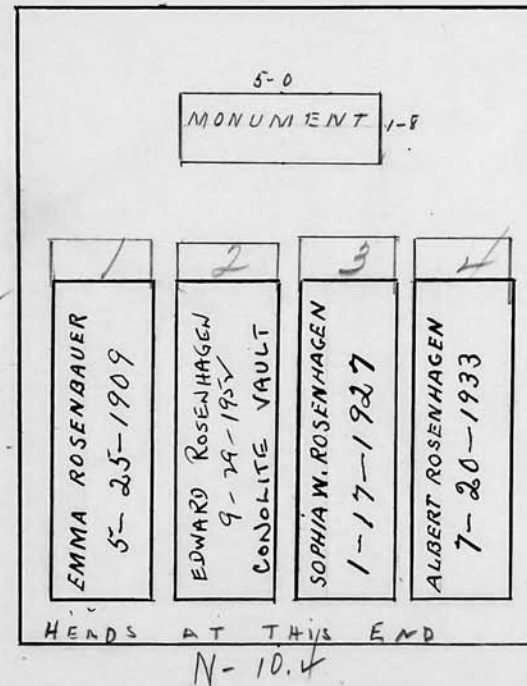

Scale ft. = 1 inch

RIVERSIDE CEMETERY, PLOT RECORD

BLOCK
SECTION

E

3

LOT NO.

284

Charlotte E. Monell.
Dau. Kate H. Monell, sole surviving heir

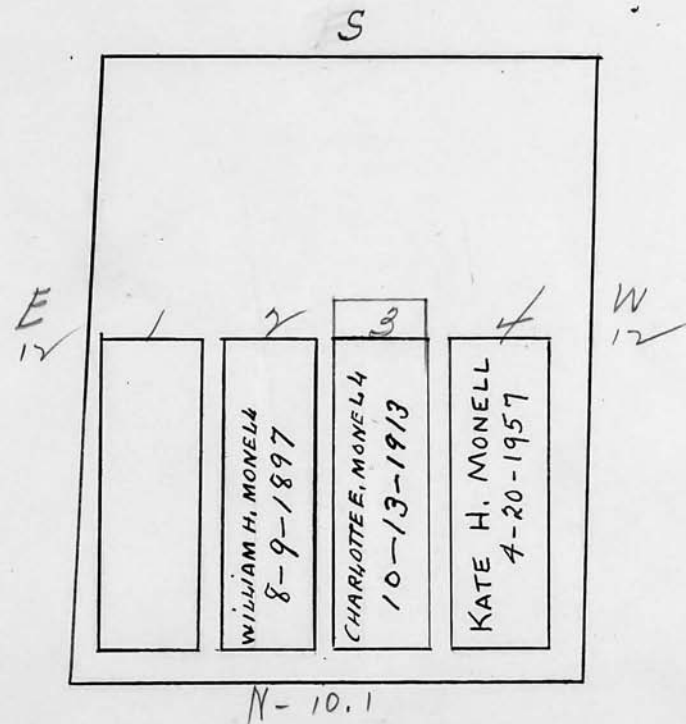

Scale 3 ft. = 1 inch

RIVERSIDE CEMETERY, PLOT RECORD

BLOCK
SECTION

E

3

LOT NO.

285

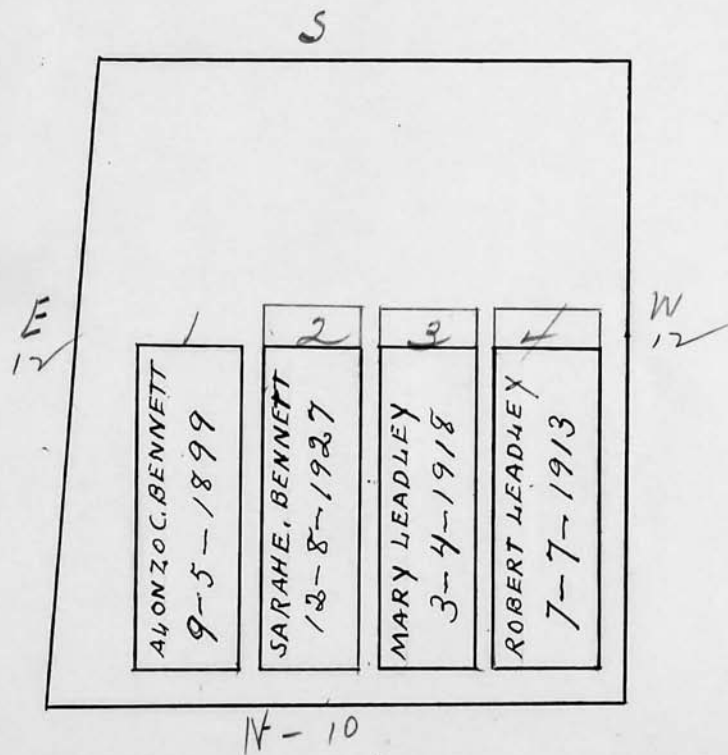
Robert Leadley

Scale 3 ft. = 1 inch

RIVERSIDE CEMETERY, PLOT RECORD

BLOCK
SECTION

E

3

LOT NO.

286

Daniel Denniston.

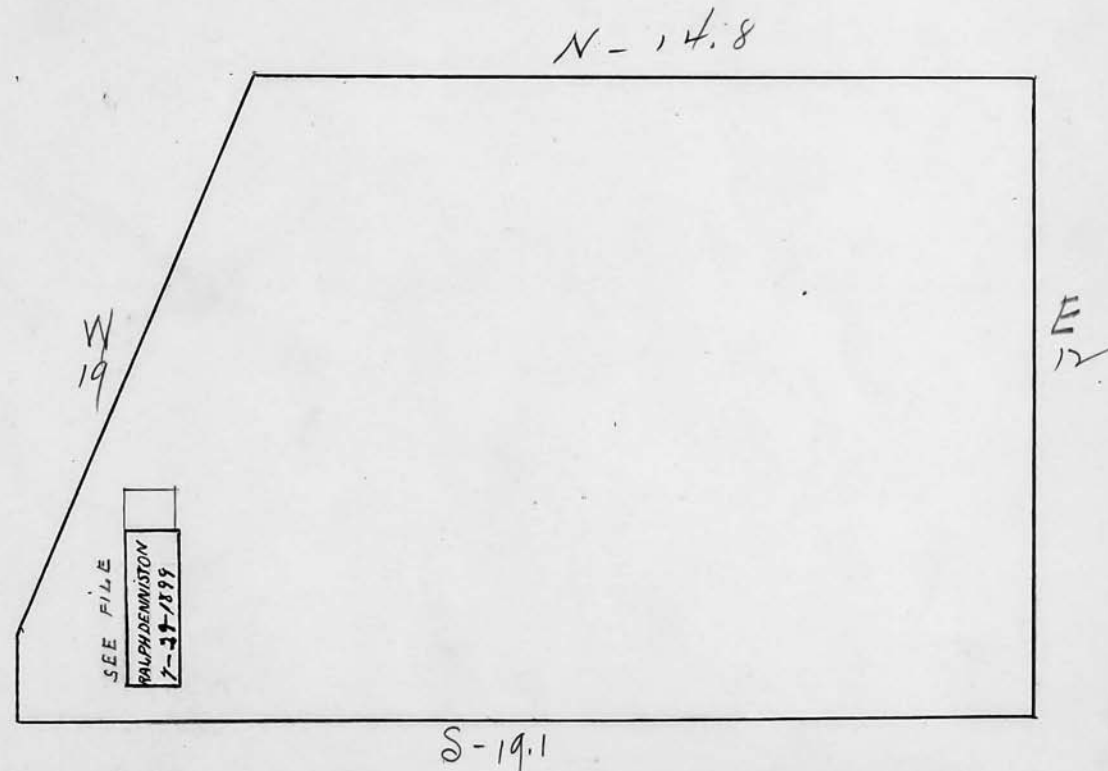

Scale *3* ft. = 1 inch

RIVERSIDE CEMETERY, PLOT RECORD

BLOCK
SECTION

E

3

LOT NO.

287

Joseph P. Oldfield.

E-8.4

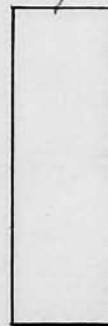
THERE IS A MONUMENT
FOUNDATION HERE3
JOHN H. OLDFIELD
12-9-19134
GRACE H. OLDFIELD
5-22-1900

W-13.2

Scale 3 ft. = 1 inch

RIVERSIDE CEMETERY, PLOT RECORD

BLOCK
SECTION

E 3 LOT NO.

288

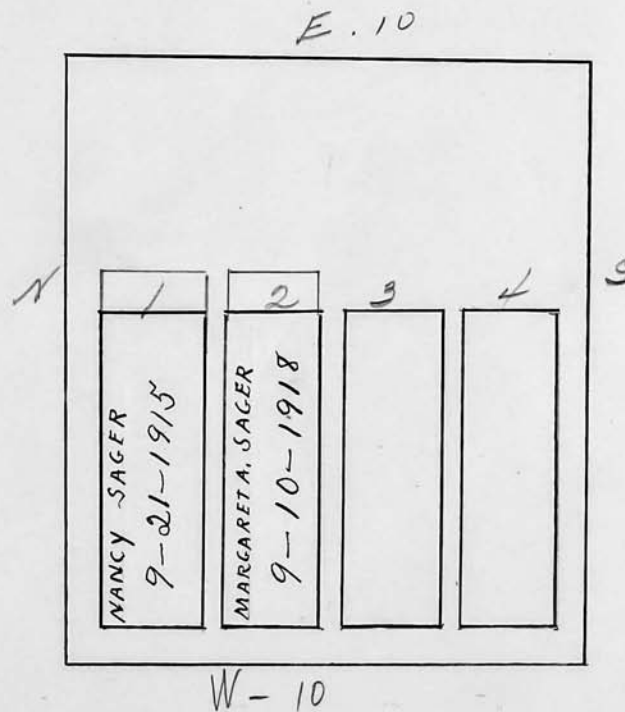
Margaret and Nancy A. Sager.

Scale 3 ft. = 1 inch

RIVERSIDE CEMETERY, PLOT RECORD

BLOCK
SECTION

E-3 LOT NO.

289

Benjamin Kondorf and Maude L. Kondorf.

E-10

LINCOLN HOWARD
HOWSER
2-23-1908

5

N

1	2	3	4
EDWARD SMITH 3-20-1902	BENJAMIN HONDORF 7-25-1918	ELIZABETH HONDORF 12-3-1904	WALTER H. HONDORF 6-4-1896

W-10

Scale 3 ft. = 1 inch

RIVERSIDE CEMETERY, PLOT RECORD

BLOCK
SECTION

E 3 LOT NO.

290

George W. & Lulu A. Vanolinda

110 49th

PC 182.50

E-10

N

S

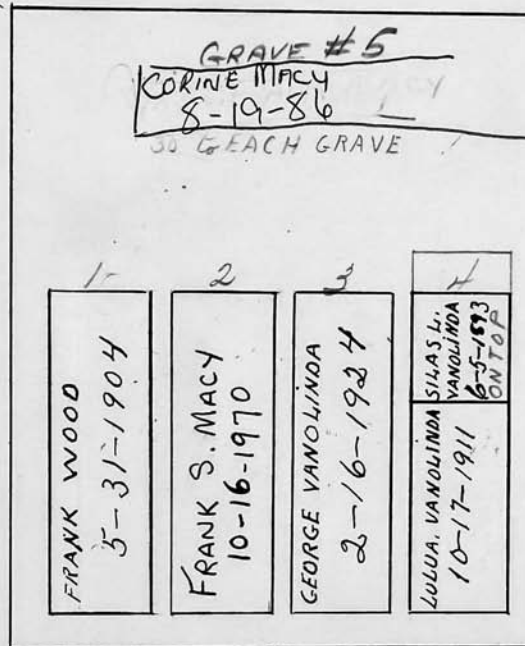

W-10

Scale 3 ft. = 1 inch

RIVERSIDE CEMETERY, PLOT RECORD

BLOCK
SECTION

E

3

LOT NO.

291

Daniel Wilkins,

E-10

HELEN M. WILKINS
1-6-18962-9
MONUMENT 1-111
CHARLES PEPPER WILKINS
10-21-19292
MARY E. WILKINS
7-13-19393
MARIA N. WILKINS
11-9-19124
DANIEL WILKINS
8-3-1909

W-10

Scale 3 ft. = 1 inch

RIVERSIDE CEMETERY, PLOT RECORD

BLOCK
SECTION

F 3 LOT NO.

292

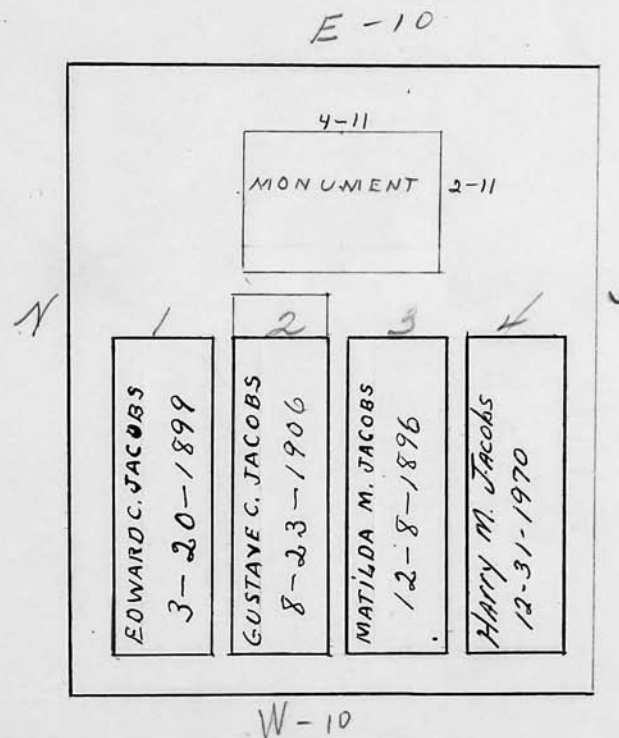
Gustave C. Jacobs.

Scale 3 ft. = 1 inch

RIVERSIDE CEMETERY, PLOT RECORD

BLOCK
SECTION

E 3

LOT NO.

293

Annie Rose Patterson.

E-10

JENNIE PARKER ROSS
2-3-1938

1	2	3	4
ELIZA JANE PARKER 1-25-1926	SAMUEL J. PARKER 4-22-1897	ROBERT RHODE PATTERSON 4-3-1958 ASHES ANNIE R. PATTERSON 9-24-1964 ASHES	CARRIE BEUL RICH 4-9-85 ASHES

SEE FILE

W-10

Scale 3 ft. = 1 inch

RIVERSIDE CEMETERY, PLOT RECORD

BLOCK
SECTION

F

3

LOT NO.

294

Catherine E. Ester.

E-10

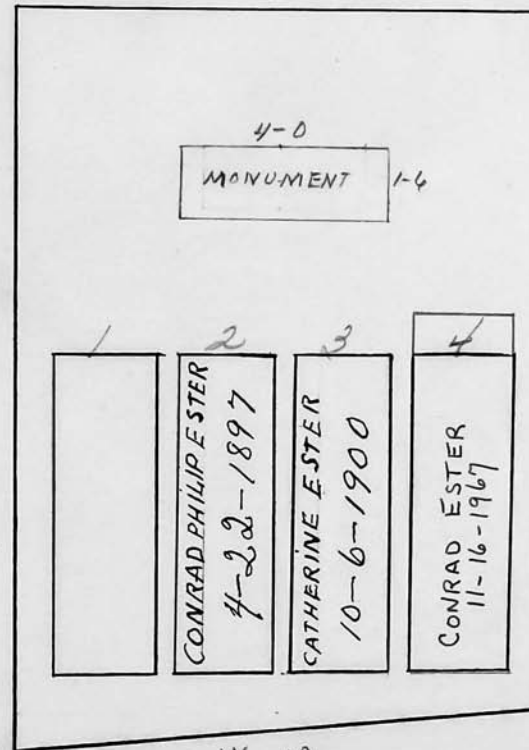

W-10

Scale 3 ft. = 1 inch

RIVERSIDE CEMETERY, PLOT RECORD

BLOCK
SECTION

E

3

LOT NO.

295

Albert Van Auker

E - 10

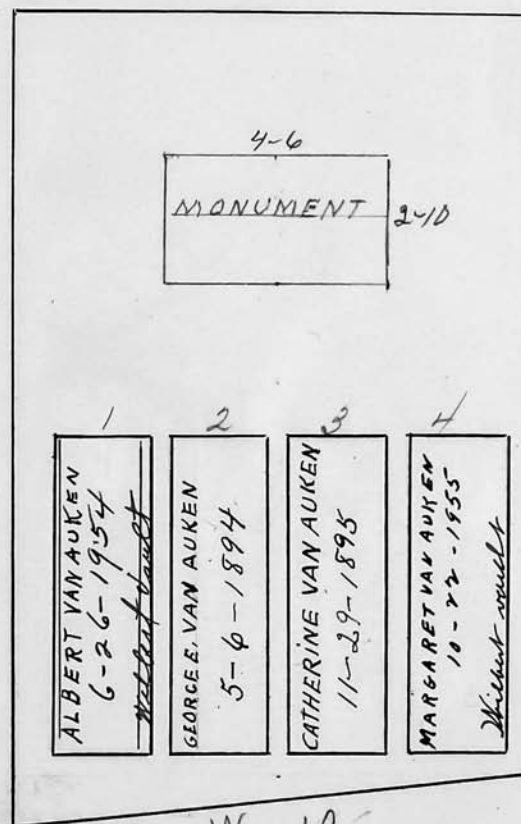

Scale 3 ft. = 1 inch

RIVERSIDE CEMETERY, PLOT RECORD

BLOCK
SECTION

F

3

LOT NO.

296

John J. Burrows and Winifred J. Burrows,

E-15.1

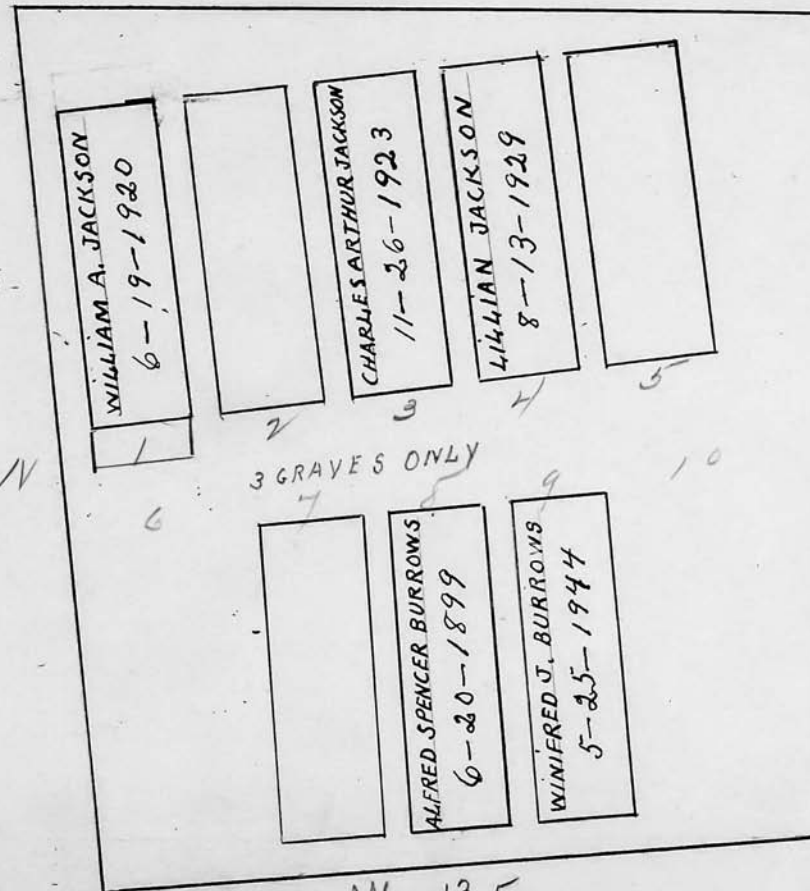

Scale 3 ft. = 1 inch

RIVERSIDE CEMETERY, PLOT RECORD

BLOCK
SECTION

E 3

LOT NO.

297

A. Monroe Foster.

E - 13.2

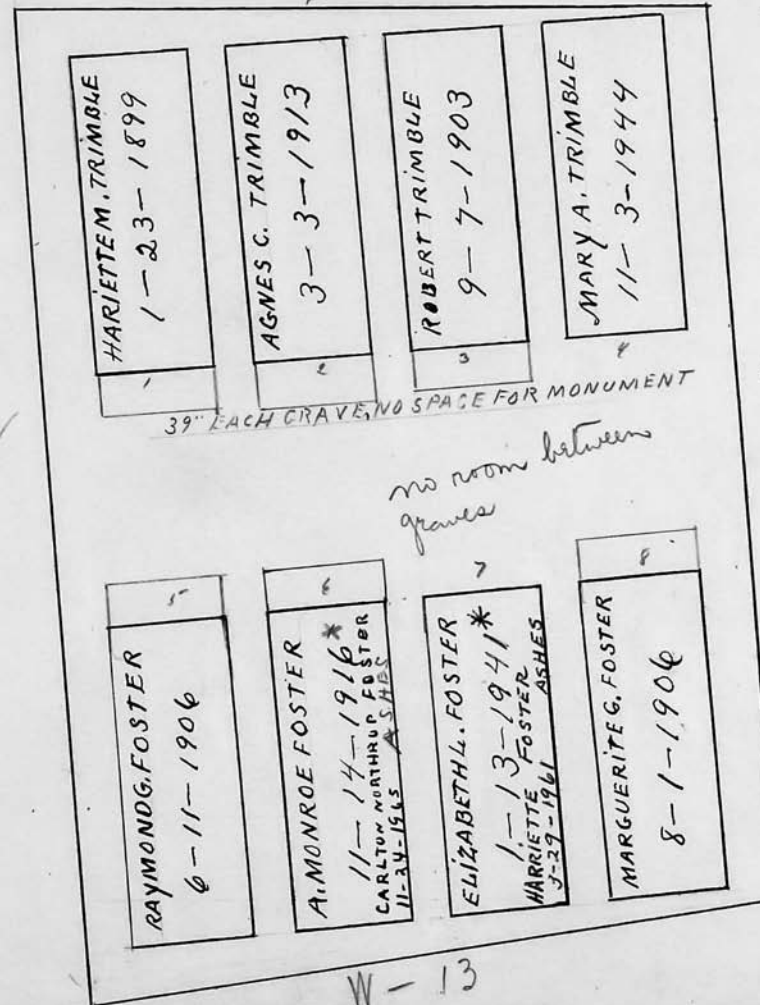

Scale 3 ft. = 1 inch

RIVERSIDE CEMETERY, PLOT RECORD

BLOCK
SECTION

E

3

LOT NO.

298

Charles B. Perry and Edward H. Perry.
E-13.6

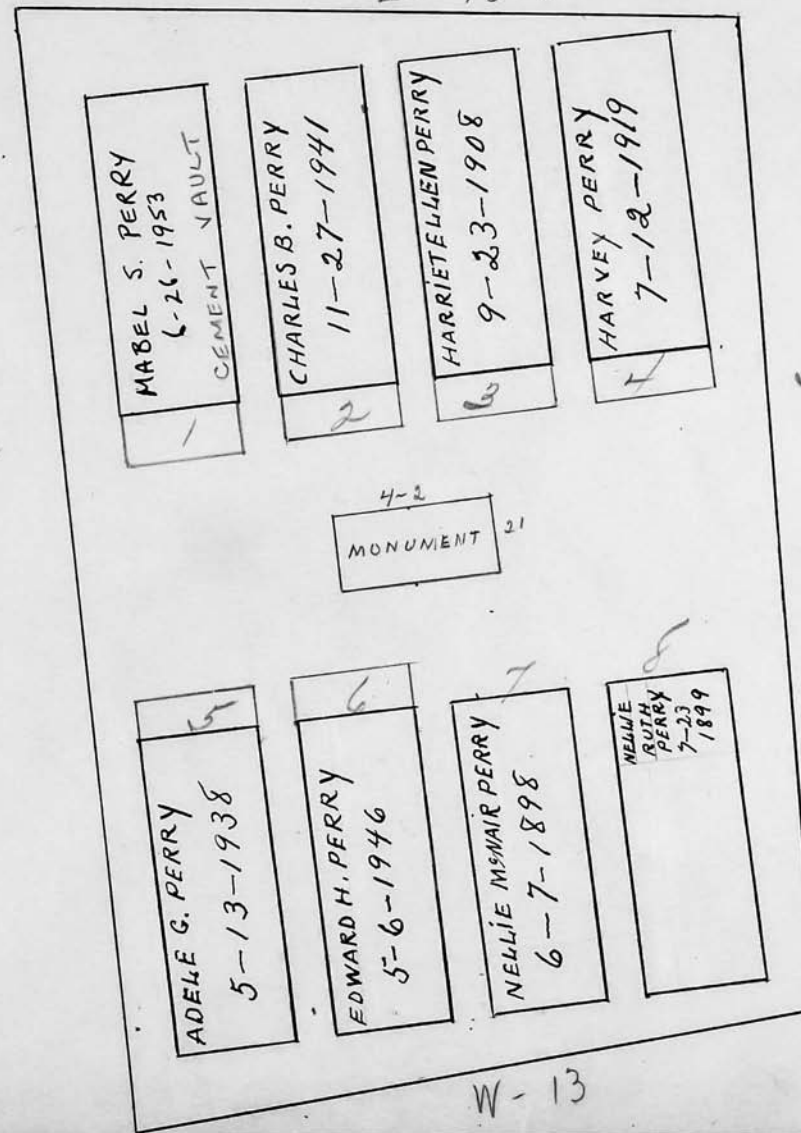

Scale 3 ft. = 1 inch

RIVERSIDE CEMETERY, PLOT RECORD

BLOCK
SECTION } E

3 LOT NO.

299

Eunice E. Gates.

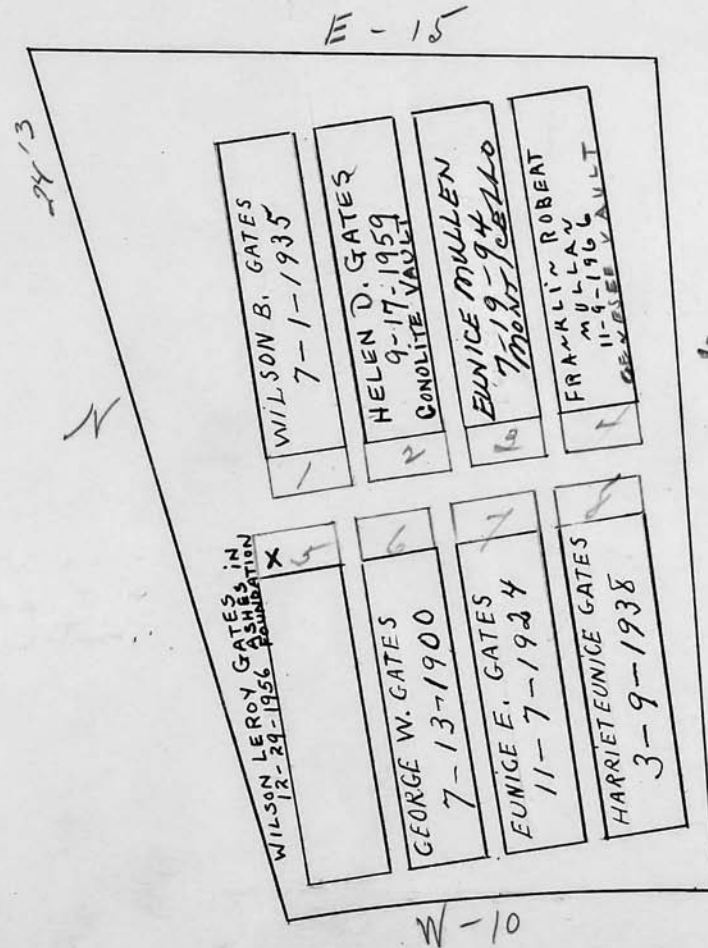

Scale ft. = 1 inch

RIVERSIDE CEMETERY, PLOT RECORD

BLOCK
SECTION

E

3

LOT NO.

300

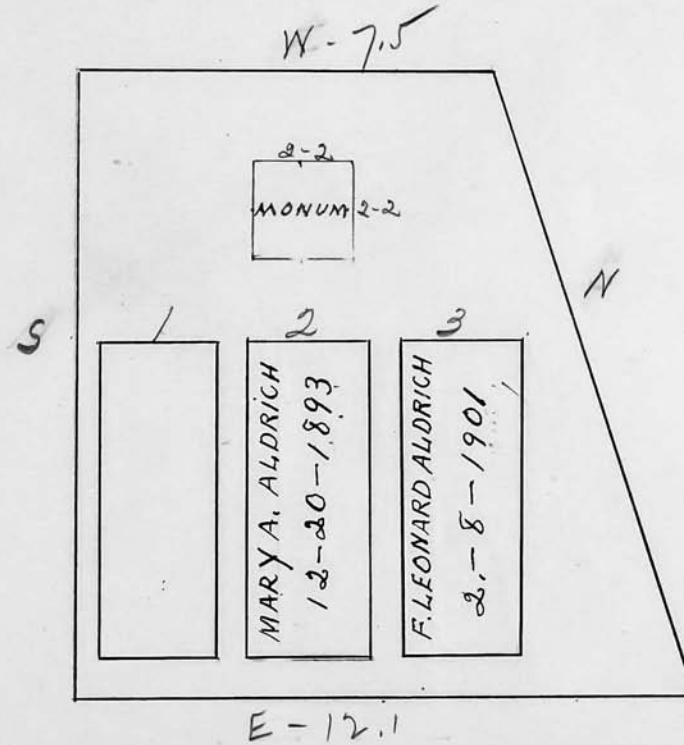
Hattie M. Aldrich.

Scale 3 ft. = 1 inch

RIVERSIDE CEMETERY, PLOT RECORD

BLOCK
SECTION

F 3 LOT NO.

801

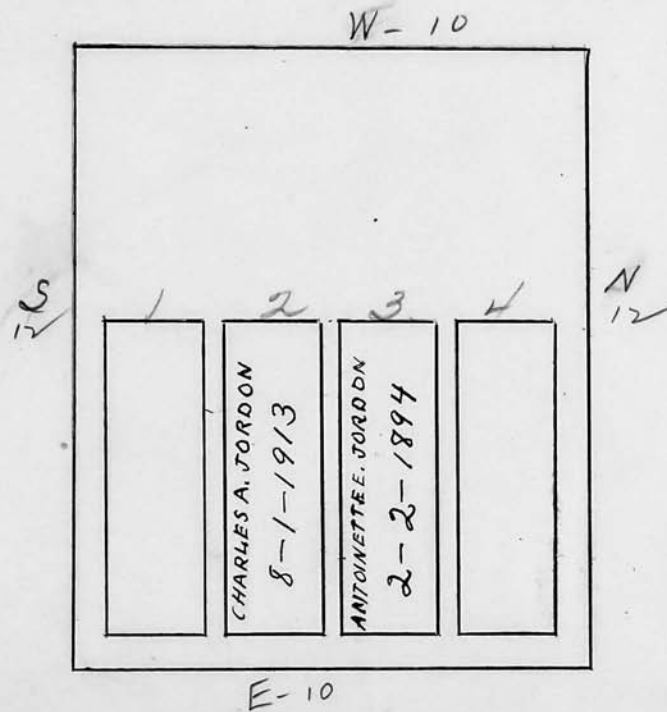
Charles A. Jordan.

Scale 3 ft. = 1 inch

RIVERSIDE CEMETERY, PLOT RECORD

BLOCK
SECTION

E

3

LOT NO.

302

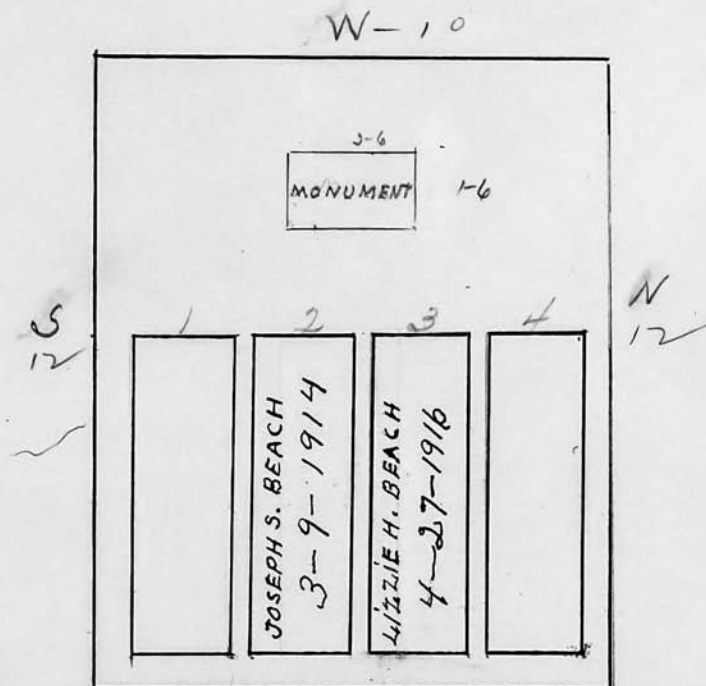
Joseph S. Beach.

Scale 3 ft. = 1 inch

RIVERSIDE CEMETERY, PLOT RECORD

BLOCK
SECTION

F

3

LOT NO.

303

George A. Barth Jr.
 Transferred 7/21/52 to Myra L. Barth Minges (daughter)

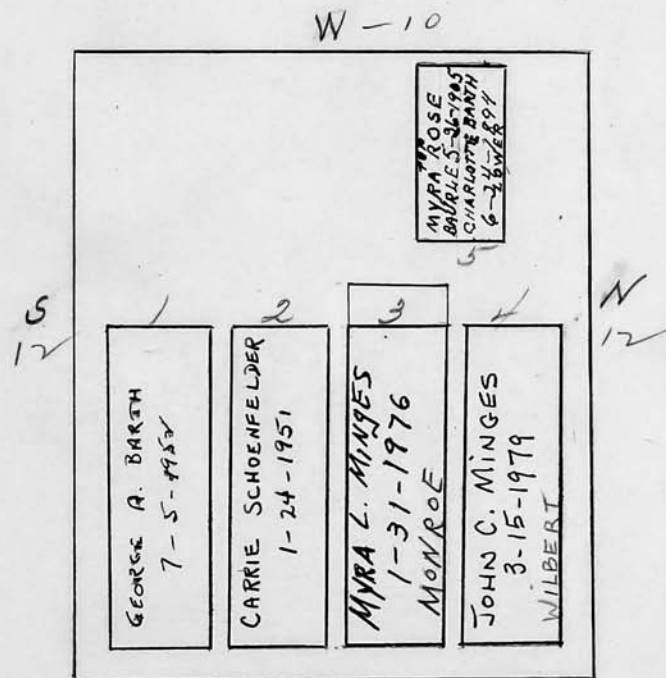

Scale 3 ft. = 1 inch

RIVERSIDE CEMETERY, PLOT RECORD

BLOCK
SECTION

E

3

LOT NO.

304

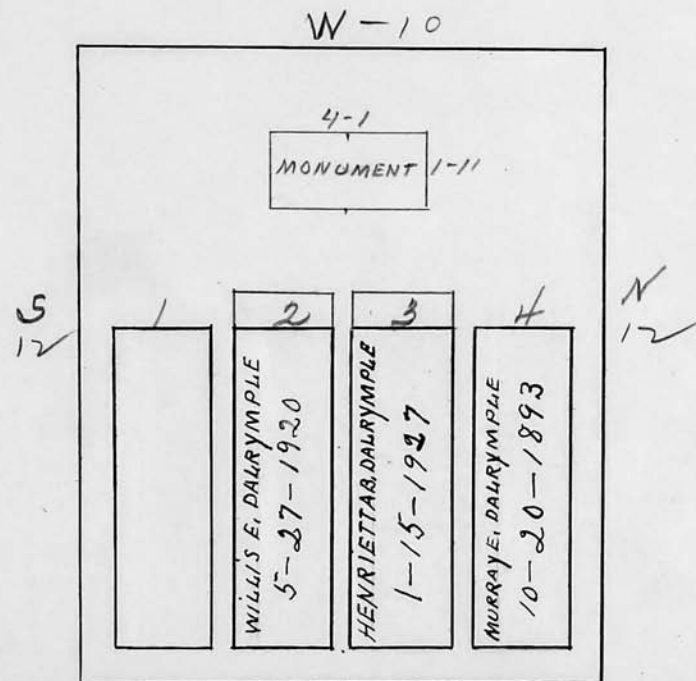
W. E. Dalrymple.

Scale 3 ft. = 1 inch

RIVERSIDE CEMETERY, PLOT RECORD

BLOCK
SECTION

E

3

LOT NO.

305

Chauncey S. Todd.

W-10

S
12

1	2	3	4
ALICE PEARL TODD 3-28-1963	WALTER SIDNEY TODD 7-30-49	MARY C. TODD 11-19-1895	LOUISE TODD 12-12-1939

N
12

Scale 3 ft. = 1 inch

RIVERSIDE CEMETERY, PLOT RECORD

BLOCK
SECTION

F

3

LOT NO.

306

Alvilda P. Cook.

W-10

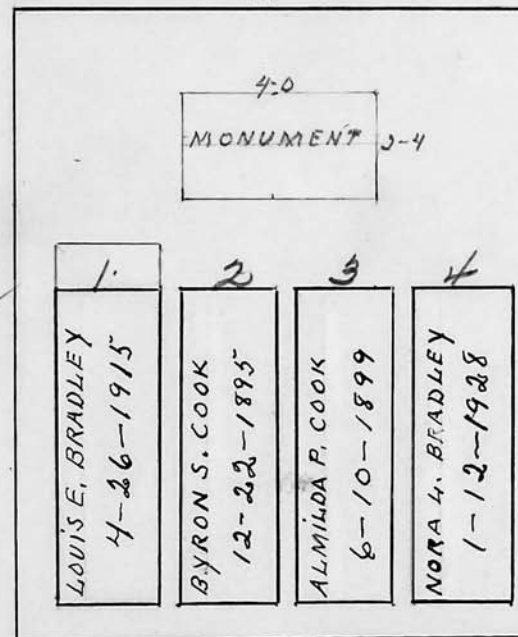

Scale 3 ft. = 1 inch

RIVERSIDE CEMETERY, PLOT RECORD

BLOCK
SECTION

E

3

LOT NO.

307

Louisa Hoffman.

W-10

4-2
MONUMENT 1-6

See File 2-5

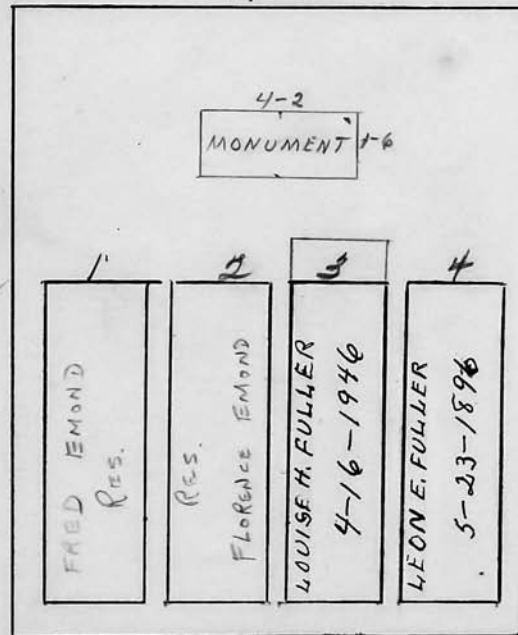

Scale 3 ft. = 1 inch

RIVERSIDE CEMETERY, PLOT RECORD

BLOCK
SECTION

E

3

LOT NO.

308

Charles P. Kimble.

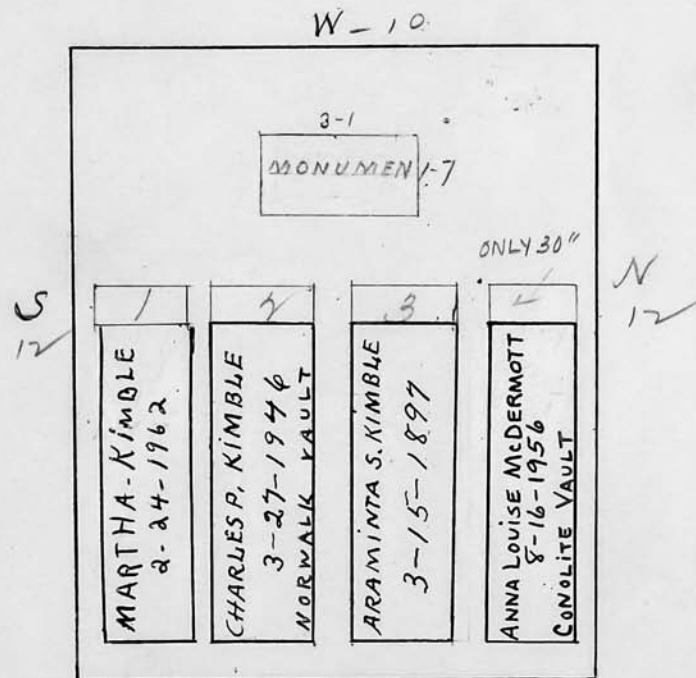

Scale 3 ft. = 1 inch

RIVERSIDE CEMETERY, PLOT RECORD

BLOCK
SECTION

E

3

LOT NO.

309

Emily G. Child.

W - 10

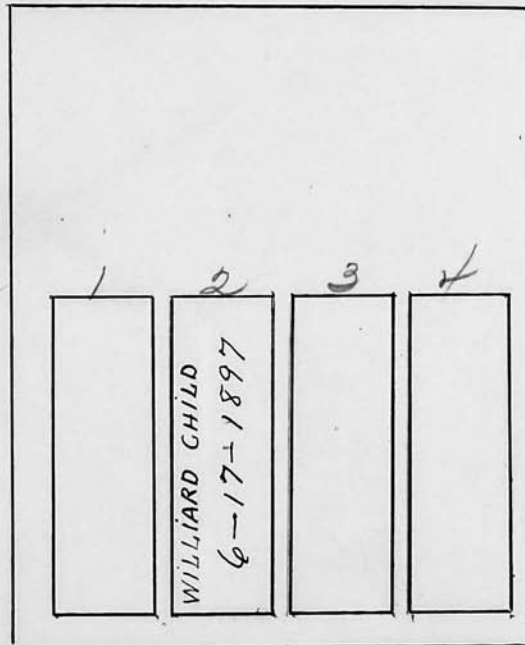
S
12N
12

Scale 3 ft. = 1 inch

RIVERSIDE CEMETERY, PLOT RECORD

BLOCK
SECTION

E - 3 LOT NO.

310

Harry Victor Mc Clung + Rosa his wife.

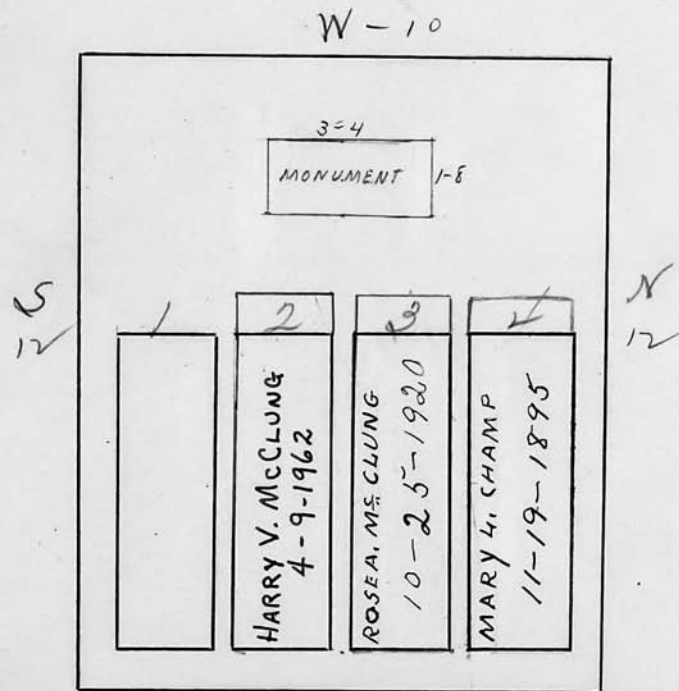

Scale 3 ft. = 1 inch

RIVERSIDE CEMETERY, PLOT RECORD

BLOCK
SECTION

F

3

LOT NO.

311

Ernest E. Friday.

W-10

ALICE HANLON
5-16-18971-10
MONUM 1-10BABY'S CLINIC
3-9-18971
ERNEST E. FRIDAY
3-6-19432
CLARA L. FRIDAY
12-2-1972
PINE BOX3
ROSE FRIDAY
6-22-18934
GEORGE FRIDAY
3-24-1930S
12N
12

Scale ft. = 1 inch

RIVERSIDE CEMETERY, PLOT RECORD

BLOCK
SECTION

E

3

LOT NO.

312

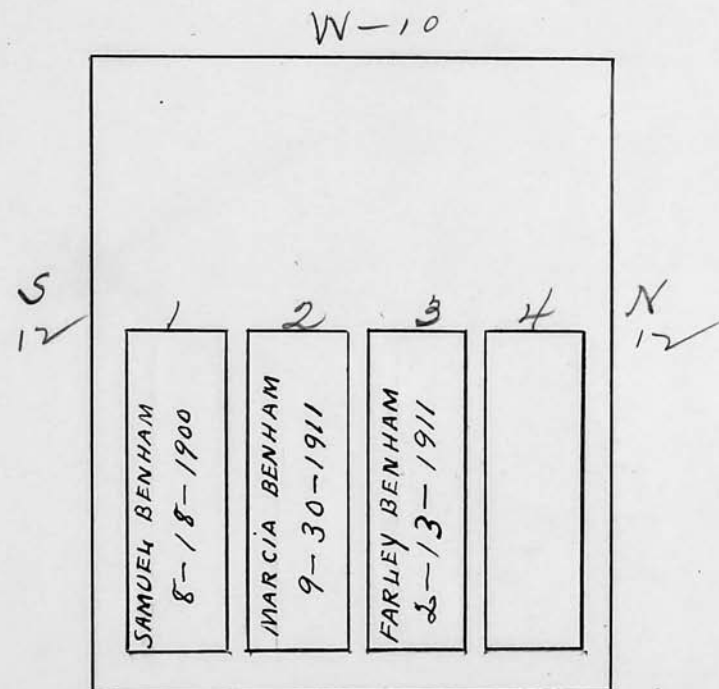
Samuel and Farley Benham.

Scale 3 ft. = 1 inch

RIVERSIDE CEMETERY, PLOT RECORD

BLOCK
SECTION

E

3

LOT NO.

813

Charles A. Bennett.

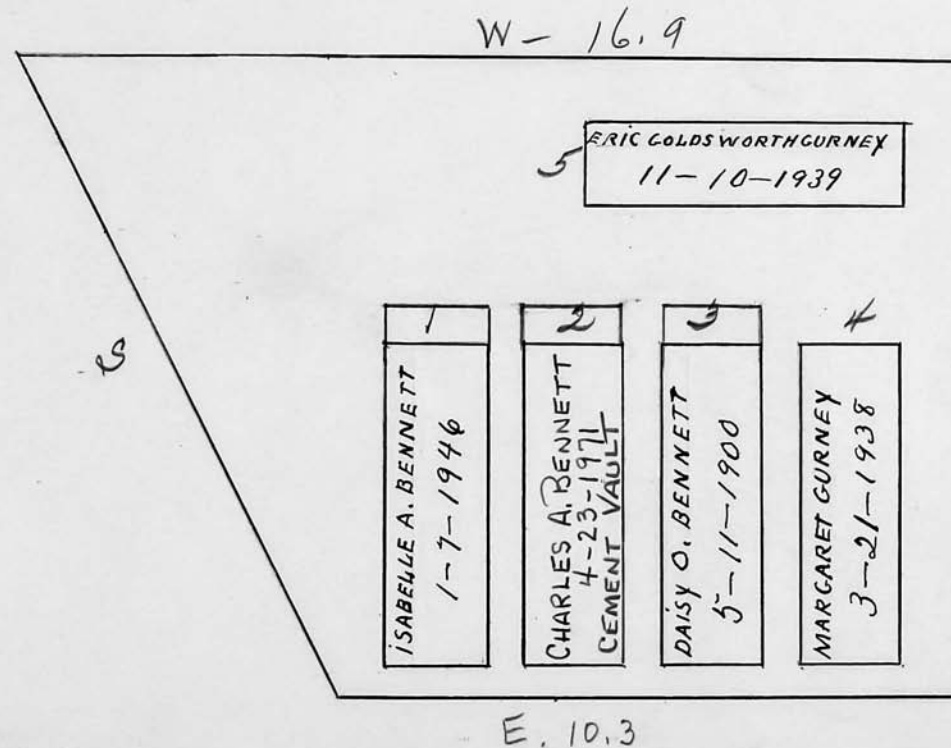

Scale 3 ft. = 1 inch

RIVERSIDE CEMETERY, PLOT RECORD

BLOCK
SECTION

E

3

LOT NO.

314

315

Ida L. Hanna and Jennie Goodwin Ida L. Hanna and Jennie Goodwin

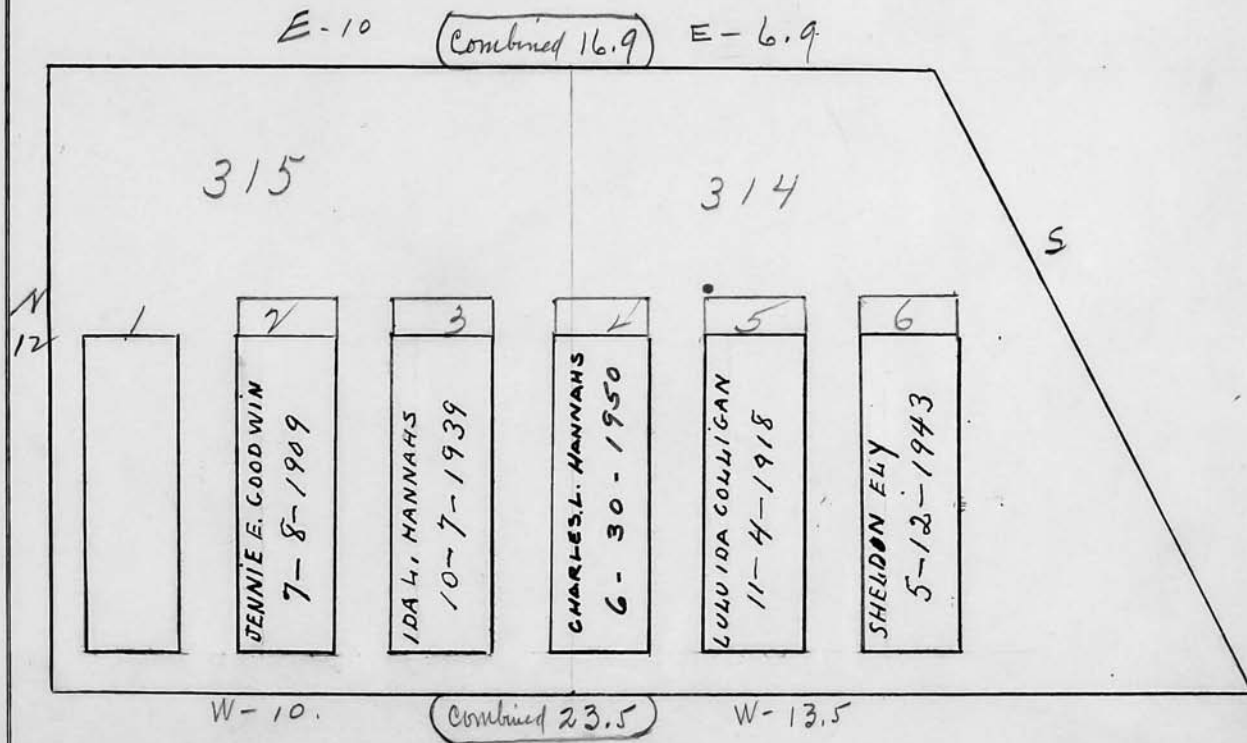

Scale 3 ft. = 1 inch

RIVERSIDE CEMETERY, PLOT RECORD

BLOCK
SECTION

E

3

LOT NO.

316

Harriett S. Payne.

Dead on file

Re burial Bertha Meyer

E-10

SEE FILES

1
HARRIET SOPHIA PAYNE
2-2-1916

2
FRANK S. PAYNE
5-9-1900

CARL F. MEYERS
ASHES IN
FOUNDATION
7-27-1945
BERTHA JANE MEYER
12-19-1927
WILBERT VAULT

5
12

Scale 3 ft. = 1 inch

RIVERSIDE CEMETERY, PLOT RECORD

BLOCK
SECTION

E

3

LOT NO.

317

Edward Holland and Capitola Holland his wife.
owners — Both Dead
Buried out west.

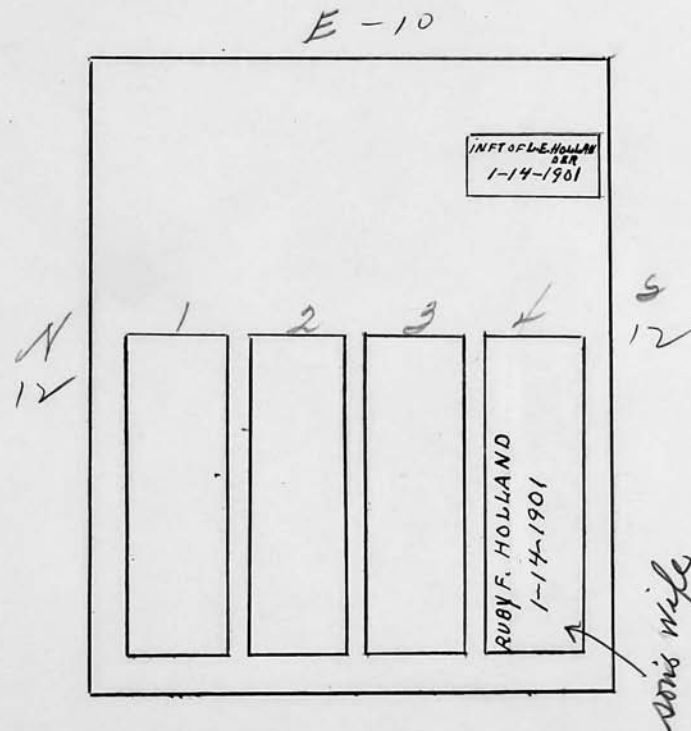

Scale 3 ft. = 1 inch

RIVERSIDE CEMETERY, PLOT RECORD

BLOCK
SECTION

E

3

LOT NO.

318

Lorisa Woodams.

E-10

SEE FILE

N
12

1	2	3	4
ALTHEA L. DUNFORD 2-14-1921	WILLIAM WOODAMS 6-27-1913	LOUSIA WOODAMS 3-10-1915	JAMES A. WOODAMS 10-7-1898

S
12

Scale ft. = 1 inch

RIVERSIDE CEMETERY, PLOT RECORD

BLOCK
SECTION

F

3

LOT NO.

319

Clarie S. Thompson and Elizabeth M. Sargeant.

E-10

N
12

1	2	3	4
EDWIN L. R. SARGENT 11-27-1903	ELIZABETH M. SARGENT 8-14-1918	CLAIRE S. THOMPSON 7-12-1950	FRED W. THOMPSON 5-21-1942

S
12

Scale ft. = 1 inch

RIVERSIDE CEMETERY, PLOT RECORD

BLOCK
SECTION

E - 3 LOT NO.

320

Cora C. Loois and Ada L. Bruendage.

E-10

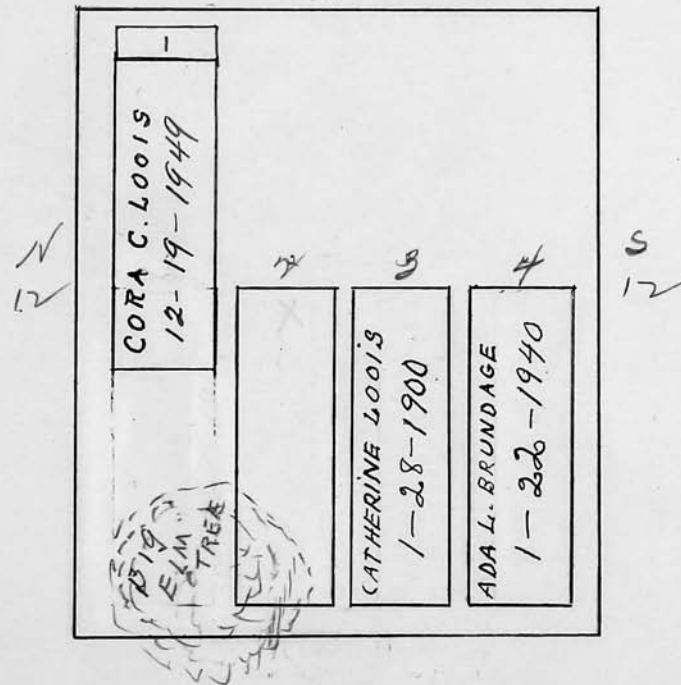

Scale 3 ft. = 1 inch

RIVERSIDE CEMETERY, PLOT RECORD

BLOCK
SECTION

E

3

LOT NO.

821

Ida M. Banta.

E-10

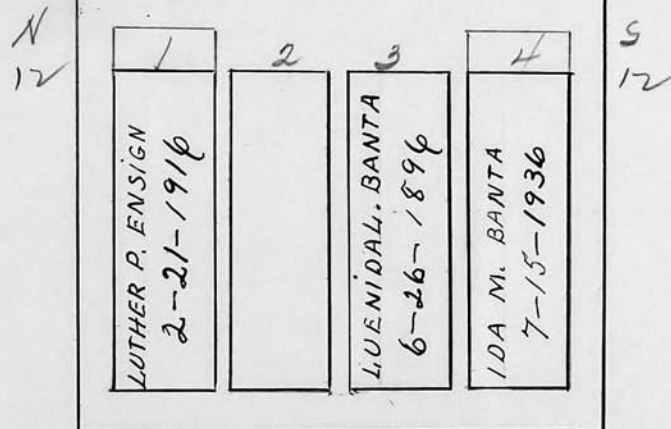

Scale 3 ft. = 1 inch

RIVERSIDE CEMETERY, PLOT RECORD

BLOCK
SECTION

E - 3 LOT NO.

322

Frank J. Brown.

E-10

N
121
ADELAIDE E. BROWN
8-24-1905

2

FRANK J. BROWN
12-17-1927

3

MARY P. BROWN
5-28-1896

4

S
12

Scale 3 ft. = 1 inch

RIVERSIDE CEMETERY, PLOT RECORD

BLOCK
SECTION

E

3

LOT NO.

323

*R. S. Goodman.**E-10*MARGORY
GOODMAN
5-2-18921
ROBERT GOODMAN
8-20-19152
ROBERT GOODMAN
10-5-19273
MARY FRANCES GOODMAN
10-14-1947
STEEL VAULT

4

5
12

Scale 3 ft. = 1 inch

RIVERSIDE CEMETERY, PLOT RECORD

BLOCK
SECTION

E

3

LOT NO.

324

Adelbert Hamilton.

E-10

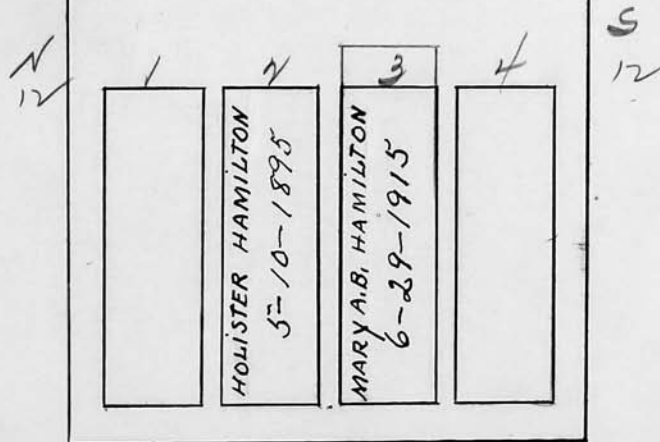

Scale 3 ft. = 1 inch

RIVERSIDE CEMETERY, PLOT RECORD

BLOCK
SECTION

F

3

LOT NO.

325

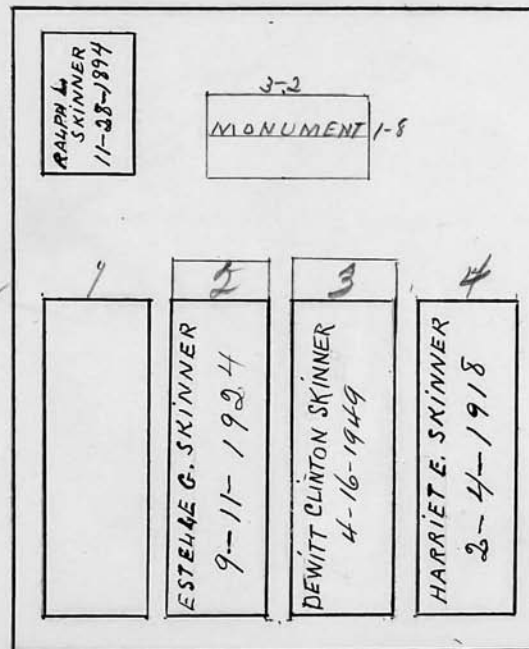
*D. C. and E. G. Skinner**E-10*Scale **3** ft. = 1 inch

RIVERSIDE CEMETERY, PLOT RECORD

BLOCK
SECTION

F 3

LOT NO.

326

Adella M. Drown

E-10

2-9
MONUMENT 1-8N.
121
CLARENCE D. DROWN
8-15-19052
GEORGE W. DROWN
3-22-18943
ADELLA M. DROWN
4-16-1900S
12

Scale 3 ft. = 1 inch

RIVERSIDE CEMETERY, PLOT RECORD

BLOCK
SECTION

E

3

LOT NO.

327

Maria Vanderheyden

E-10

2-0
MONUMENT 2-0N
12

1	2	3	4
GEORGE W. SKINNER 3-27-1918	MARIA S. VANDERHEYDEN 9-10-1912	ABRAM VANDERHEYDEN 3-21-1894	LAFAYETTE SKINNER 11-20-1912

S
12

Scale 3 ft. = 1 inch

RIVERSIDE CEMETERY, PLOT RECORD

BLOCK
SECTION

E

3

LOT NO.

328

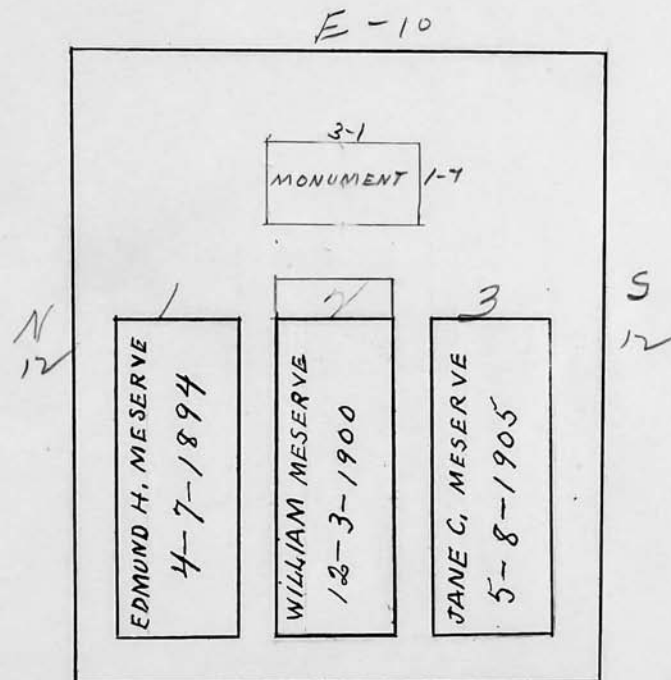
William Meserve.

Scale 3 ft. = 1 inch

RIVERSIDE CEMETERY, PLOT RECORD

BLOCK
SECTION

E

3

LOT NO.

3291

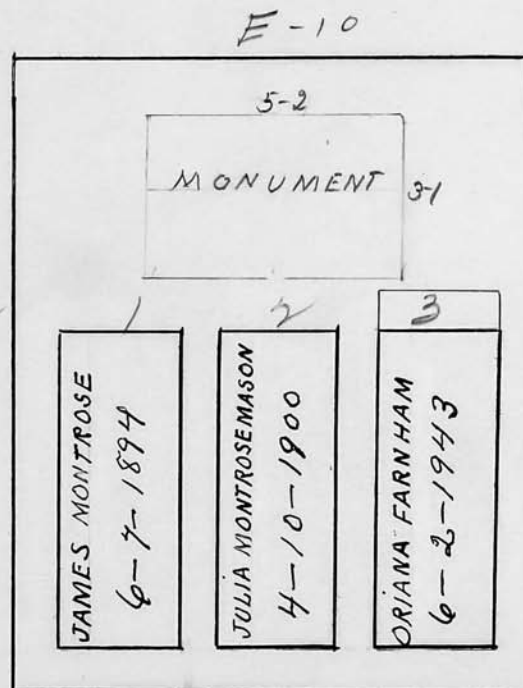
julia Montrose Mason.

Scale 3 ft. = 1 inch

RIVERSIDE CEMETERY, PLOT RECORD

BLOCK
SECTION

E

3

LOT NO.

330

George G. Springstead.

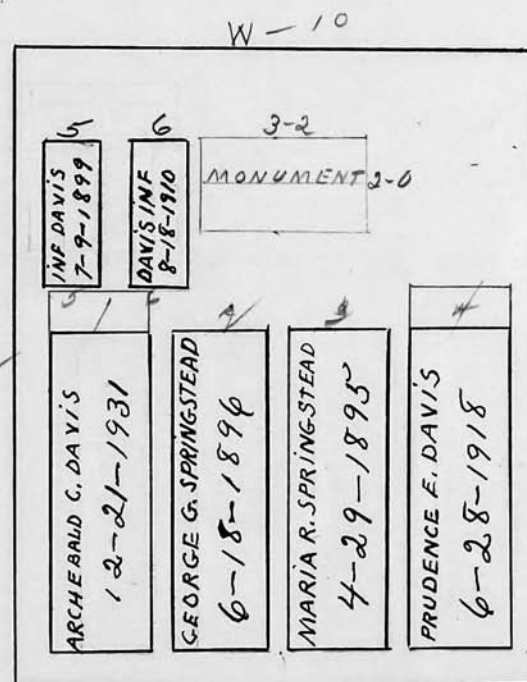

Scale 3 ft. = 1 inch

RIVERSIDE CEMETERY, PLOT RECORD

BLOCK
SECTION

E

3

LOT NO.

331

Fred E. Young.

W-10

HOWARD A.
YOUNG
1-17-1895

S
12

N
12

Scale 3 ft. = 1 inch

RIVERSIDE CEMETERY, PLOT RECORD

BLOCK
SECTION

F

3

LOT NO.

332

Carrie Allen.

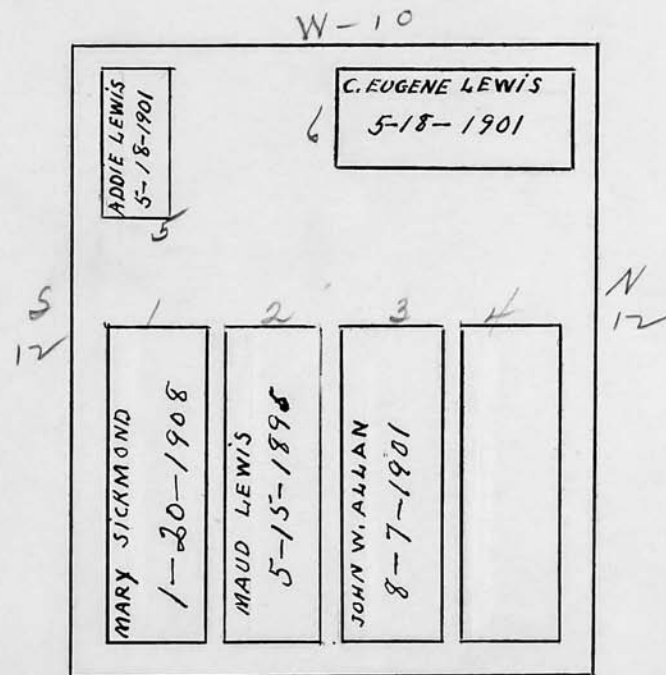

Scale 3 ft. = 1 inch

RIVERSIDE CEMETERY, PLOT RECORD

BLOCK
SECTION

E 3

LOT NO.

333

James F. Sager.

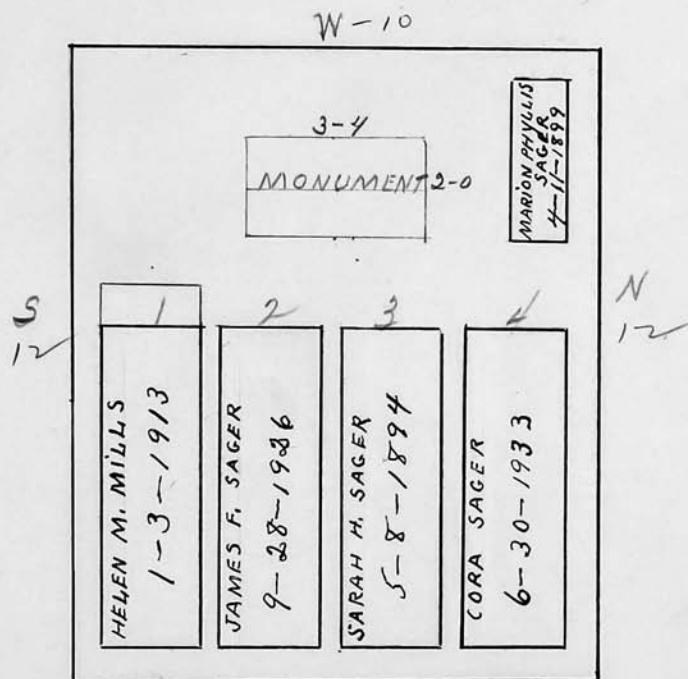

Scale 3 ft. = 1 inch

RIVERSIDE CEMETERY, PLOT RECORD

BLOCK
SECTION

F 3

LOT NO.

334

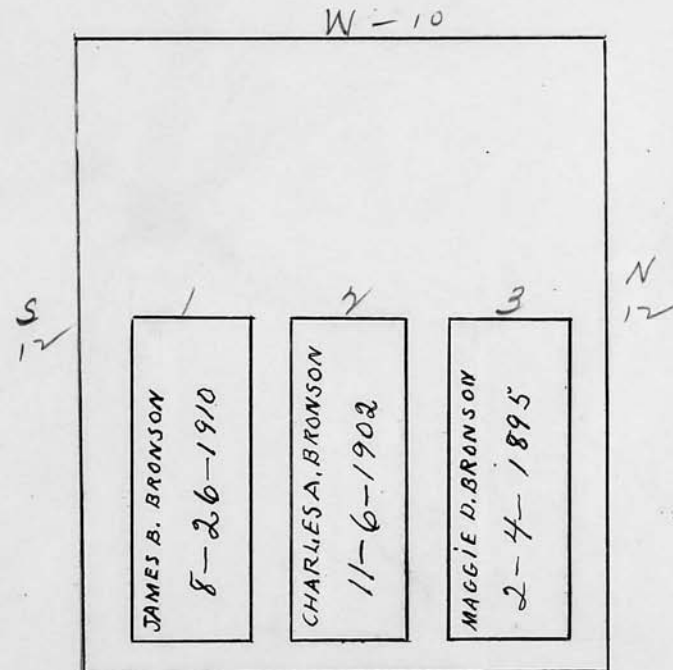
Charles A. Bronson

Scale 3 ft. = 1 inch

RIVERSIDE CEMETERY, PLOT RECORD

BLOCK
SECTION

E - 3 LOT NO.

335

Lilla J. Caudle.

W-10

WILLIAM C.
CAUDLE
10-1-1894GEORGE W.
LOCKRIDGE
7-23-1901SEE FILE BEFORE MAKING
ANY INTERMENT ON THIS LOT

LOUIS H. CAUDLE

5-4-1907

MARY M. G. LOCKRIDGE

8-17-1917

WILLIAM J. CAUDLE GOLDEN

8-1-1931

ASHES

Scale 3 ft. = 1 inch

RIVERSIDE CEMETERY, PLOT RECORD

BLOCK
SECTION

E

3

LOT NO.

336

Jorgen J. Miller.

W-10

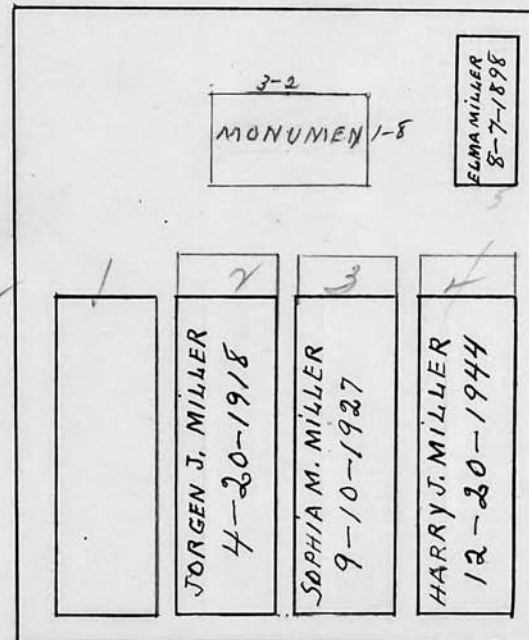

Scale 3 ft. = 1 inch

RIVERSIDE CEMETERY, PLOT RECORD

BLOCK
SECTION

E

3

LOT NO.

337

W. J. Woodworth.

150 sq ft.

\$198.00
pc due

W-10

SEE
FILE5
RESERVED FOR
JEANNE E. DAVIS
MOM. KerryHELEN WOODWORTH
11-2-18975
12

1	2	3	4
JOHN TENNANT HILL 2-12-1913	WILLIAM J. WOODWORTH 9-13-1901	HARRIET E. WOODWORTH 9-2-1921	GRACE DAVIS 8-13-1942

N
12

Scale ft. = 1 inch

RIVERSIDE CEMETERY, PLOT RECORD

BLOCK
SECTION

E

3

LOT NO.

338

Frank D. Walker.

W-10

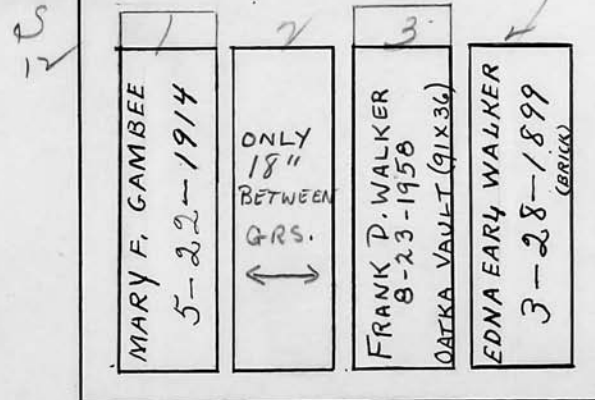

Scale ft. = 1 inch

RIVERSIDE CEMETERY, PLOT RECORD

BLOCK
SECTION

E

3

LOT NO.

339

Thomas Farrar.

W-10

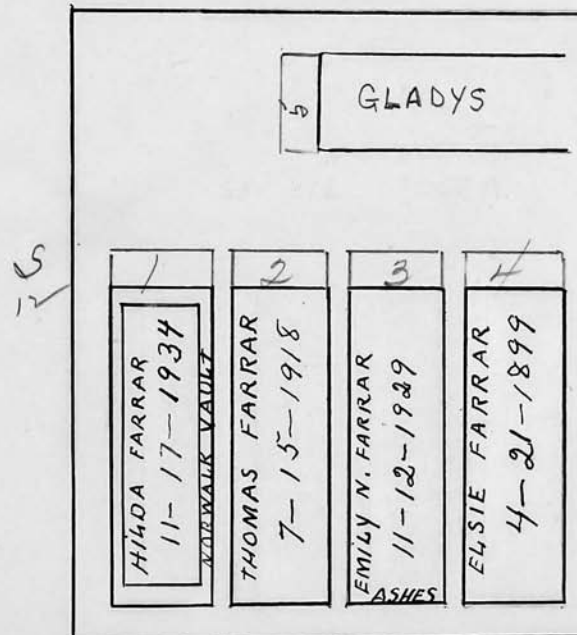

Scale 3 ft. = 1 inch

RIVERSIDE CEMETERY, PLOT RECORD

BLOCK
SECTION } E

3 LOT NO.

340

P.C. Zoe Fry.

W-10

GLADYS LILLIAN FRY 6-13-1927			
1 WALTER F. FRY 10-23-1924	2 FREDERICK W. FRY 4-27-1899	3 ZOE FRY 2-24-1905	4 RAYMONDA. FRY 4-5-1923

S 12' N 12'

Scale ft. = 1 inch

RIVERSIDE CEMETERY, PLOT RECORD

BLOCK
SECTION

E

3

LOT NO.

341

Louisa Arlidge

W-10

25
12

1	2	3	4
LOUISA ARLIDGE 9-20-1951	ERNEST C. ARLIDGE 11-25-1921 1932	LILLIAN C. RAYSON 11-22-1937	DANIEL T. RAYSON 7-13-1956

2
12

Scale ft. = 1 inch

RIVERSIDE CEMETERY, PLOT RECORD

BLOCK
SECTION

E

3

LOT NO.

342

Charles P. Quick.

W-10

GRACE QUICK

10-25-1926

1	2	3	4
CHARLES PERRY JR. QUICK 8-17-1925	CHARLES PERRY QUICK 4-27-1926	ELIZABETH M. QUICK 10-3-1913	BESSIE QUICK 6-19-1899

Scale ft. = 1 inch

343278

RIVERSIDE CEMETERY, PLOT RECORD

BLOCK SECTION } E 3 LOT NO. _____

Katherine
Kitty Curren.

W-10

2-6
MONUMEN 1-6

1

2

3

HARRIET CURREN CRAFT
2-28-1911

4

ELLIOTT M. CURREN
4-11-1899

Scale 3 ft. = 1 inch

RIVERSIDE CEMETERY, PLOT RECORD

BLOCK
SECTION

E

3

LOT NO.

344

*Thomas and Isabella Ashdown.**See bill ledger*

W - 16.9

1
JOHN A. ASHDOWN
3-15-1963
CONOLITE VAULT

5

1 ROSE E. ASHDOWN 10-18-1952	2 THOMAS ASHDOWN 6-1-1905	3 ISABEL ASHDOWN 5-29-1919	4 JANE WEBB 7-24-1896
------------------------------------	---------------------------------	----------------------------------	-----------------------------

12

E - 10.3

Scale 3 ft. = 1 inch

RIVERSIDE CEMETERY, PLOT RECORD

BLOCK
SECTION

E

3

LOT NO.

345

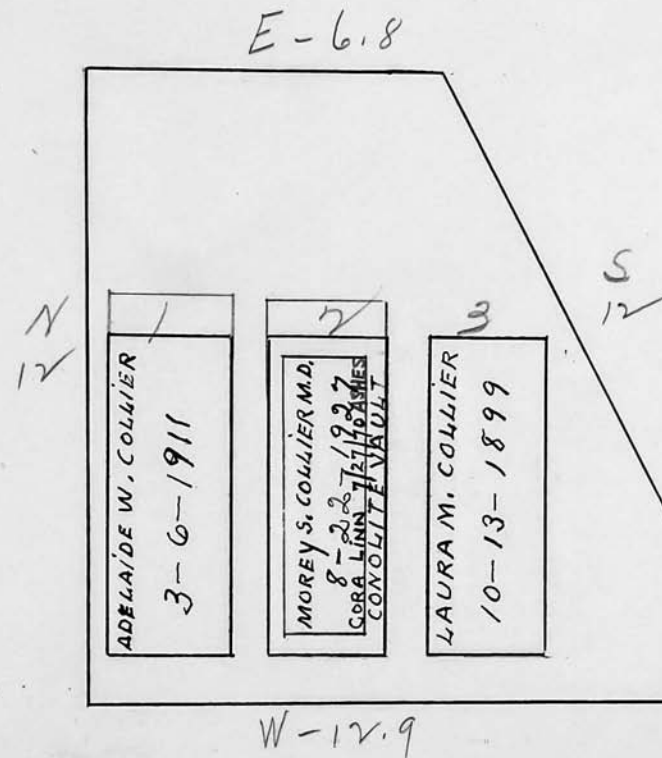
Morey S. Collier.

Scale ft. = 1 inch

RIVERSIDE CEMETERY, PLOT RECORD

BLOCK
SECTION

E

3

LOT NO.

347 346

William H. Boutell William H. Boutell.

347

346

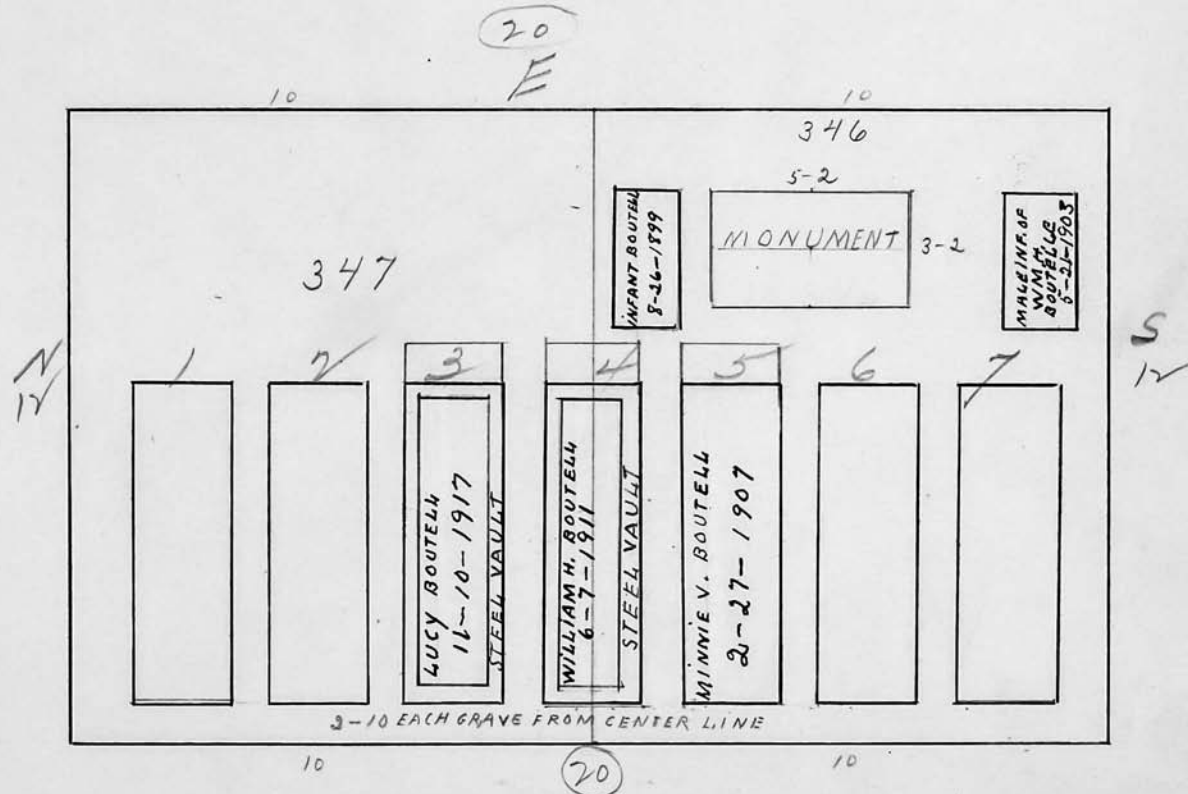

Scale 3 ft. = 1 inch

RIVERSIDE CEMETERY, PLOT RECORD

BLOCK
SECTION

E

3

LOT NO.

348

James Sarah Kate Todd.

E-10

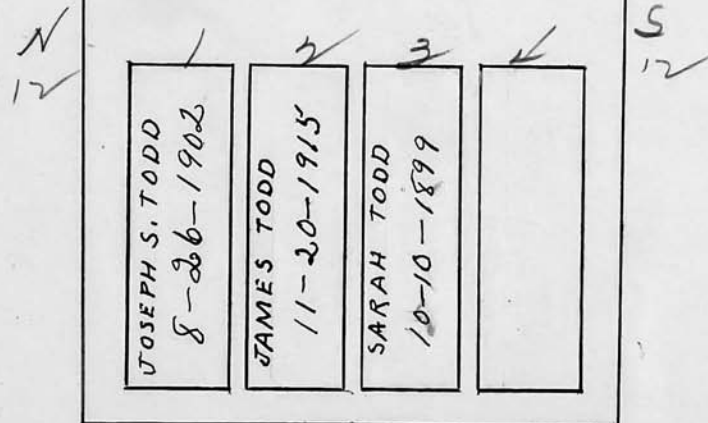

Scale 3 ft. = 1 inch

RIVERSIDE CEMETERY, PLOT RECORD

BLOCK
SECTION

E

3

LOT NO.

349

William B. Manning.

E-10

WALLACE MANNING
5-26-1950N
12JEROME B. MANNING
2-8-1901SUSAN A. MANNING
9-26-1906FRANCES GERTRUDE
MANNING
9-21-1899WILLIAM H. MANNING
12-4-1904S
12

Scale 3 ft. = 1 inch

RIVERSIDE CEMETERY, PLOT RECORD

BLOCK
SECTION

E

3

LOT NO.

350

Albin A. Hagman.

E-10

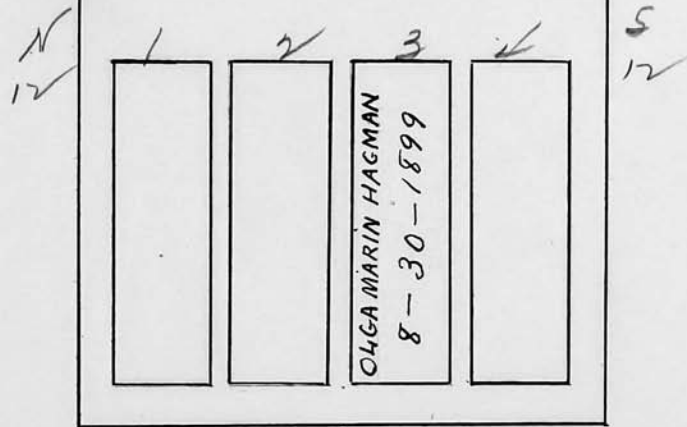

Scale 3 ft. = 1 inch

RIVERSIDE CEMETERY, PLOT RECORD

BLOCK
SECTION

E

3

LOT NO.

351.

William F. Warner.

E-10

3-8

MONUMENT 1-10

ROSINA WARNER
6-5-1899HARRIET WARNER
1-26-1918WILLIAM F. WARNER
9-23-1929ELIZABETH WARNER
6-22-1945

Scale 3 ft. = 1 inch

RIVERSIDE CEMETERY, PLOT RECORD

BLOCK
SECTION

E

3

LOT NO.

352

Louis J. Wilder.

E-10

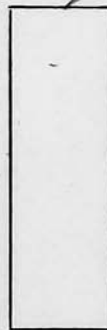
N
12MARY E. WILDE
6-6-1899S
12

Scale 3 ft. = 1 inch

RIVERSIDE CEMETERY, PLOT RECORD

BLOCK
SECTION

E

3

LOT NO.

353

George S. Herne.

E. 10

WILLIAM HERNE
10-14-1936MARY BROWN YARD HERNE
1-30-1932GEORGE HERNE
2-9-1946LOUISE HERNE
7-5-1898ELANOR AVERY HERNE
5-14-1909

Scale 3 ft. = 1 inch

RIVERSIDE CEMETERY, PLOT RECORD

BLOCK
SECTION

E

3

LOT No.

354

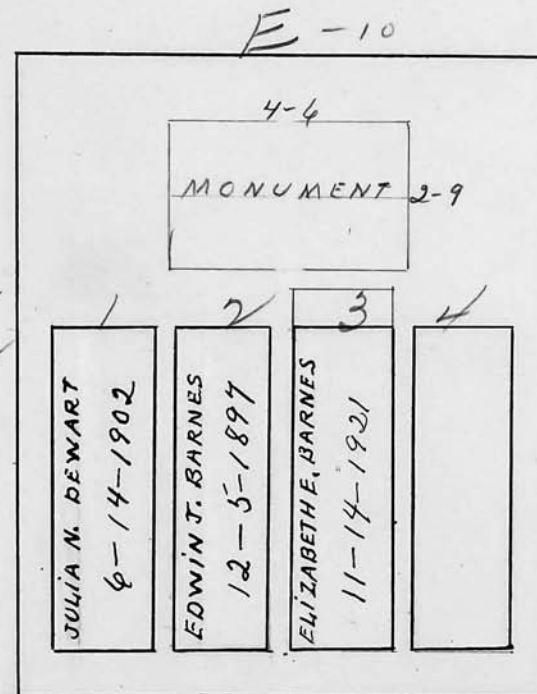
Elizabeth E. Barnes

Scale 3 ft. = 1 inch

RIVERSIDE CEMETERY, PLOT RECORD

BLOCK
SECTION

E

3

LOT NO.

355

Harvey N. Bennett.

See file

E-10

ASHES
ONE FOOT
Down FROM
MARKER

5	SALLY B. FREEMAN 5-31-1961 CONOLITE VAULT
12	WAYNE F. SPRAGUE 12/23/74 ENHANCED VAULT
2	GRACE BENNETT 7-16-1953 ASHES HARVEY NASH BENNETT 6/26-1954 ASHES
3	ROBERT J. BENNETT ASHES 9-21-1951 TANTA BENNETT SMILE 7/6/74
5	RUTH S. BENNETT 12-14-1913

Scale 3 ft. = 1 inch

RIVERSIDE CEMETERY, PLOT RECORD

BLOCK
SECTION

E

3

LOT NO.

356

Georgianna McHardy.

E-10

N
12

1	2	3	4
	SARAH C. Mc HARDY 1-4-1897	GEORGIANNA Mc. HARDY 1-30-1929	EDWARD J. BAMRICK 12-24-1932

S
12

Scale ft. = 1 inch

RIVERSIDE CEMETERY, PLOT RECORD

BLOCK
SECTION

E

3

LOT NO.

357.

Mary O. Mc Donald

Frank L. Grant - son-in-law

see permission form
on file - no name
on it

E - 10

12	1	2	3	4	5
	SOPHIA M. BRIDGON 4-25-1902	JAMES MCDONALD 4-20-1895	MARY OLIVEMCDONALD 10-4-1910		12

Scale 3 ft. = 1 inch

RIVERSIDE CEMETERY, PLOT RECORD

BLOCK
SECTION

E

3

LOT NO.

358

Lottie A. Wallace,

E-10

EMMA GABEL WALLACE

10-10-1933

LOTTIE A. WALLACE

2-7-1925

WILLIAM C. WALLACE

2-8-1897

CARRIE COPPERED

10-18-1901

Scale 3 ft. = 1 inch

RIVERSIDE CEMETERY, PLOT RECORD

BLOCK
SECTION

E

3

LOT NO.

359

James H. Craigie.

237.60

E-10

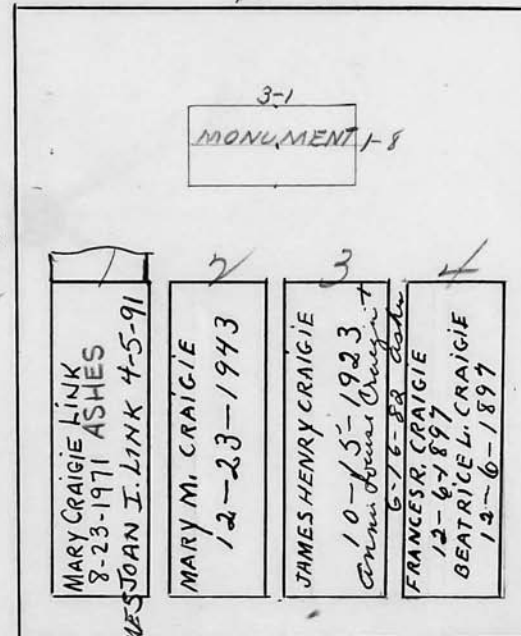

Scale 3 ft. = 1 inch

RIVERSIDE CEMETERY, PLOT RECORD

BLOCK
SECTION

E

3

LOT NO.

360

Margaret Payne.

Permission for Evelene G. Payne to be
buried in grave of husband
James R. Payne #1 - see file

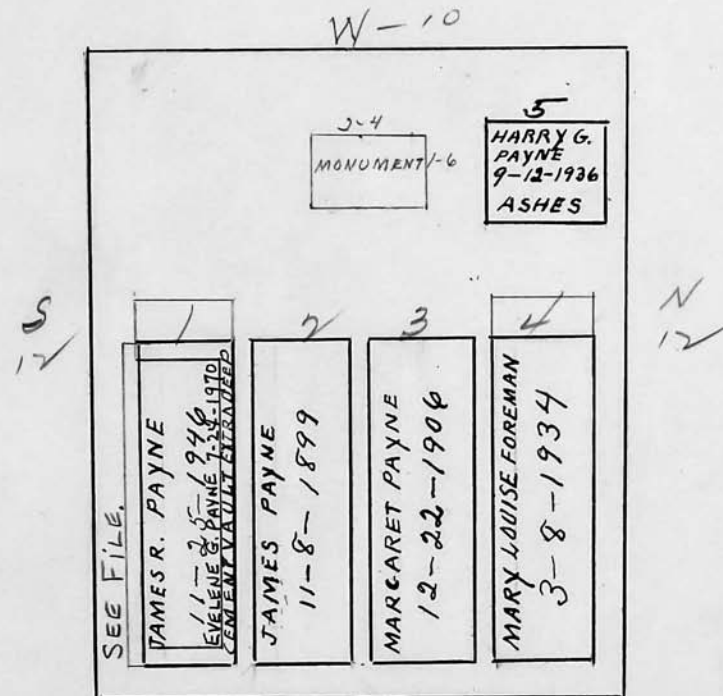

Scale 3 ft. = 1 inch

RIVERSIDE CEMETERY, PLOT RECORD

BLOCK
SECTION

E

3

LOT NO.

361

P.
George P. Culp.

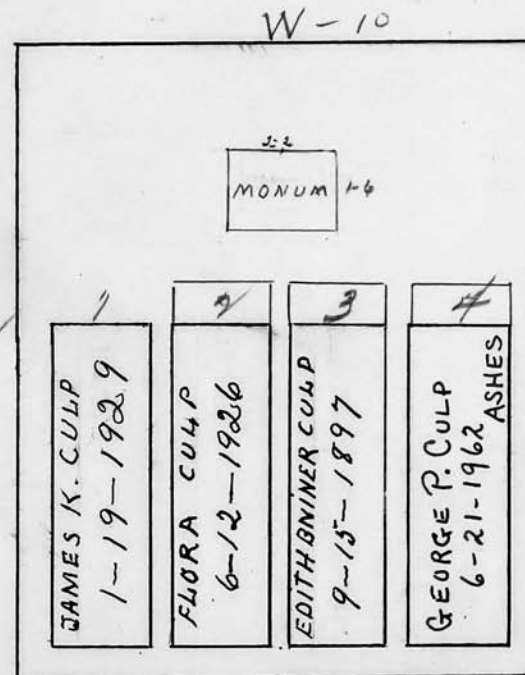

Scale 3 ft. = 1 inch

RIVERSIDE CEMETERY, PLOT RECORD

BLOCK
SECTION

E

3

LOT NO.

362

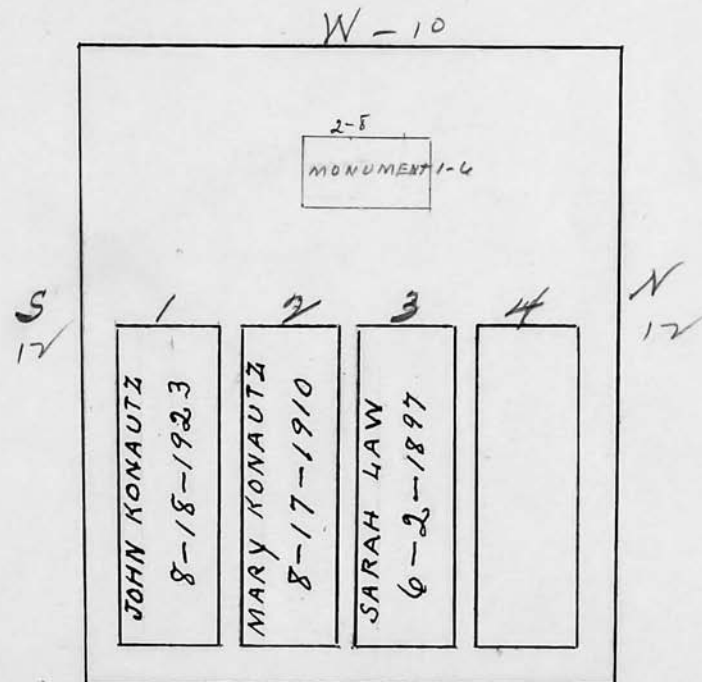
Mary A. Konautz.

Scale 3 ft. = 1 inch

RIVERSIDE CEMETERY, PLOT RECORD

BLOCK
SECTION } E

3 LOT NO.

863

Royal H. Tobey.

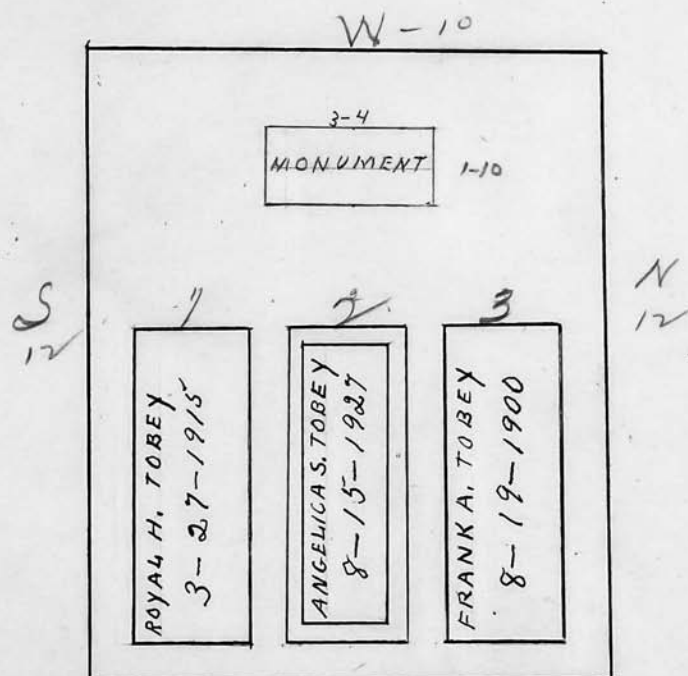

Scale 3 ft. = 1 inch

RIVERSIDE CEMETERY, PLOT RECORD

BLOCK
SECTION

E

3

LOT NO.

364

David S. Semmons and Allie Carter Semmons.

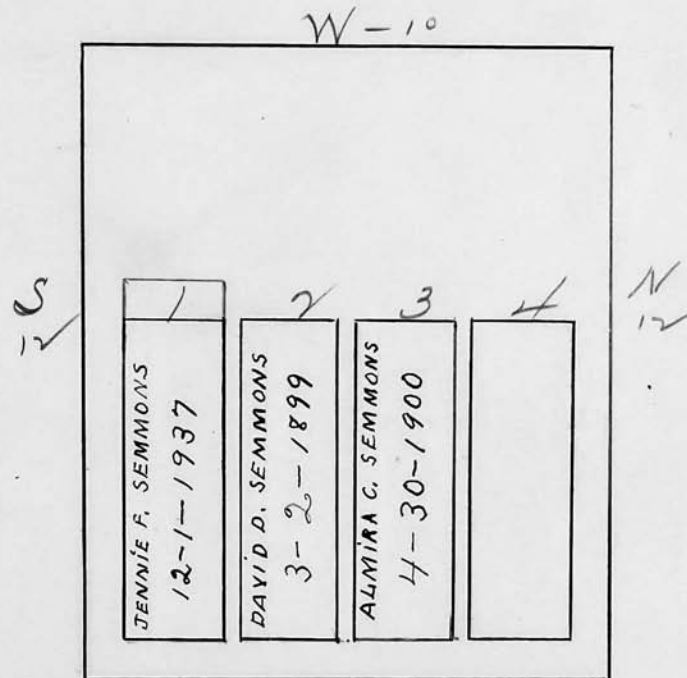

Scale 3 ft. = 1 inch

RIVERSIDE CEMETERY, PLOT RECORD

BLOCK
SECTION

E 3 LOT NO. 365

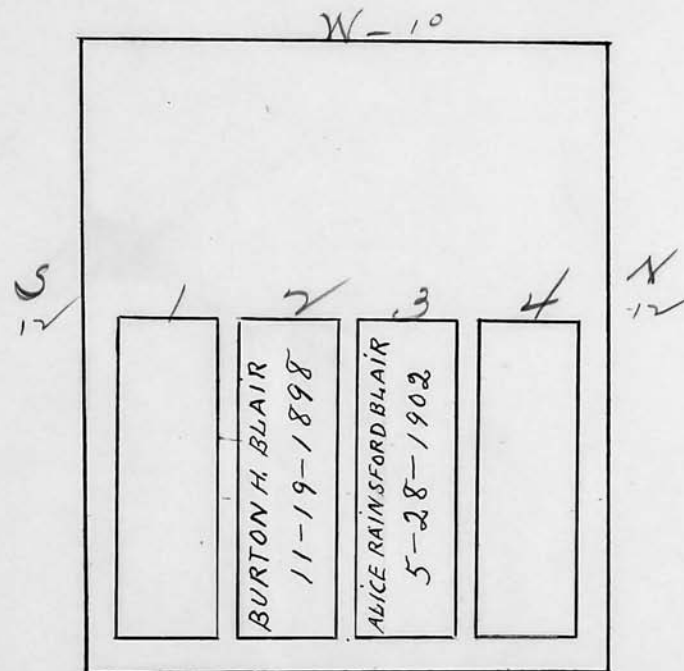
Sarah M. and Mary E. Blair.

Scale 3 ft. = 1 inch

RIVERSIDE CEMETERY, PLOT RECORD

BLOCK
SECTION } E

3

LOT NO.

366

Ida R. Snyder.

W-10

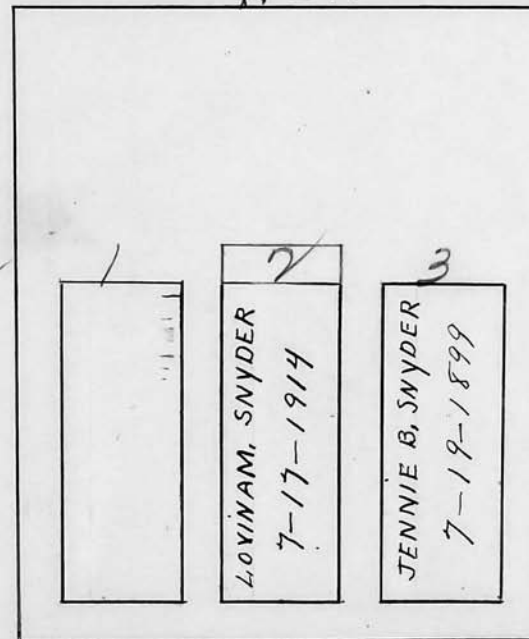
S
12N
12

Scale ft. = 1 inch

RIVERSIDE CEMETERY, PLOT RECORD

BLOCK
SECTION

F

3

LOT NO.

367

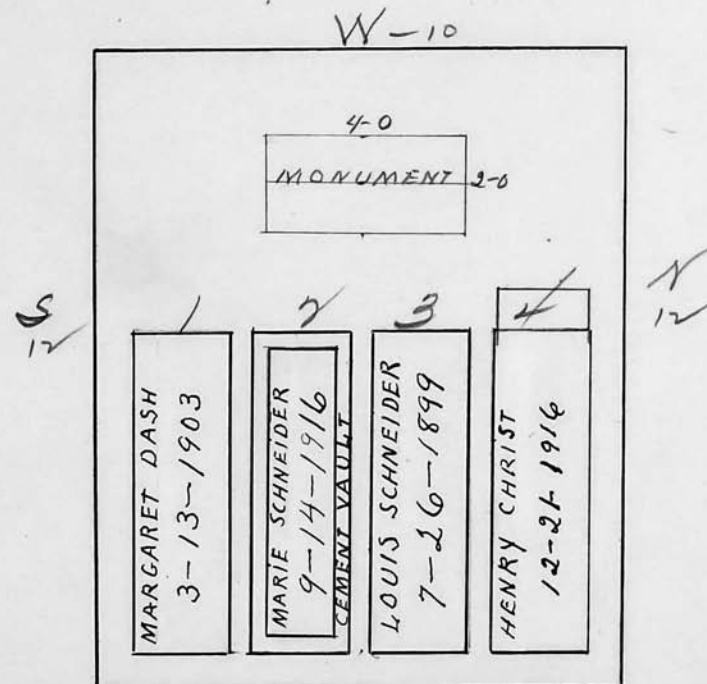
Mary Schneider

Scale 3 ft. = 1 inch

RIVERSIDE CEMETERY, PLOT RECORD

BLOCK
SECTION

E 3

LOT NO.

368

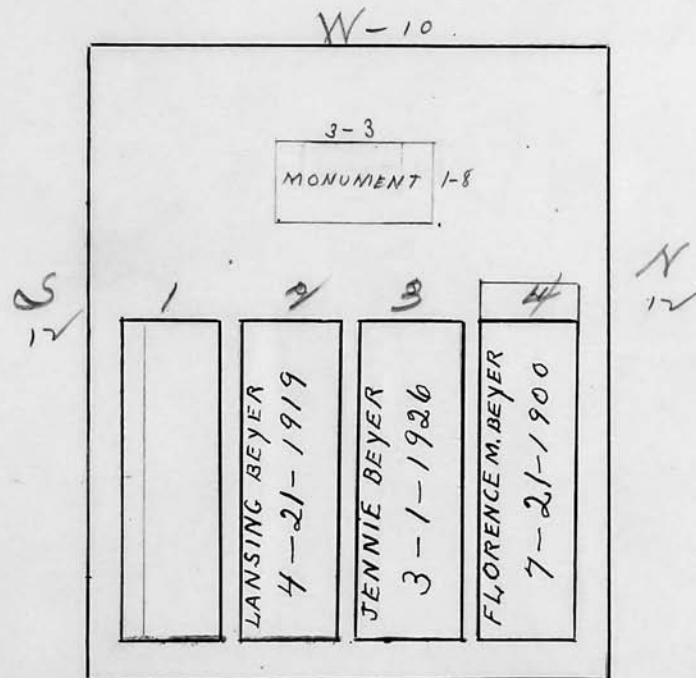
Lansing V. Beyer.

Scale 3 ft. = 1 inch

RIVERSIDE CEMETERY, PLOT RECORD

BLOCK
SECTION

E

3

LOT NO.

369

Emily Cushing.

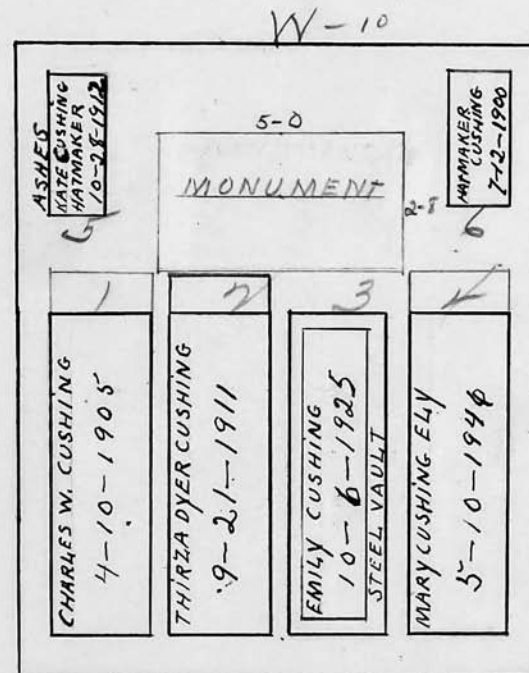

Scale 3 ft. = 1 inch

RIVERSIDE CEMETERY, PLOT RECORD		BLOCK SECTION	3	LOT NO.	370																		
<i>Thomas King.</i>																							
W-10																							
<table border="1"><tr><td colspan="6" style="text-align: right;">JANUARY 7-10-1936 AGUES</td></tr><tr><td style="text-align: center;">1</td><td style="text-align: center;">2</td><td style="text-align: center;">3</td><td style="text-align: center;">4</td><td colspan="2"></td></tr><tr><td style="writing-mode: vertical-rl; transform: rotate(180deg);">GEORGE KING RANDEES 1-11-1908</td><td style="writing-mode: vertical-rl; transform: rotate(180deg);">THOMAS KING 9-21-1903</td><td style="writing-mode: vertical-rl; transform: rotate(180deg);">ROSE F. KING 4-2-1900</td><td style="writing-mode: vertical-rl; transform: rotate(180deg);">ALICE MENG 1-30-1934</td><td colspan="2"></td></tr></table>						JANUARY 7-10-1936 AGUES						1	2	3	4			GEORGE KING RANDEES 1-11-1908	THOMAS KING 9-21-1903	ROSE F. KING 4-2-1900	ALICE MENG 1-30-1934		
JANUARY 7-10-1936 AGUES																							
1	2	3	4																				
GEORGE KING RANDEES 1-11-1908	THOMAS KING 9-21-1903	ROSE F. KING 4-2-1900	ALICE MENG 1-30-1934																				
Scale 3 ft. = 1 inch																							

RIVERSIDE CEMETERY, PLOT RECORD

BLOCK
SECTION

E

3

LOT NO.

371

Elmer E. Wyckoff.

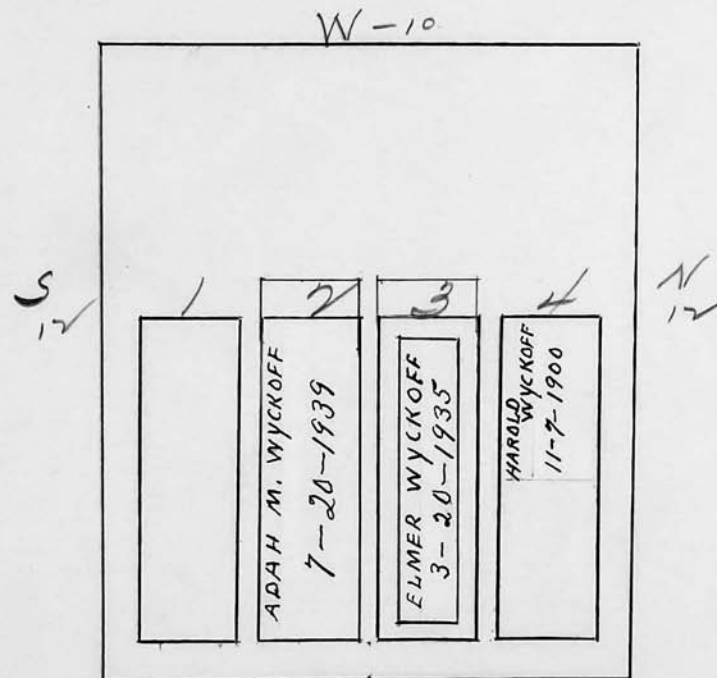

Scale 3 ft. = 1 inch

RIVERSIDE CEMETERY, PLOT RECORD

BLOCK
SECTION

E

8

LOT NO.

372

Levi Peachey.

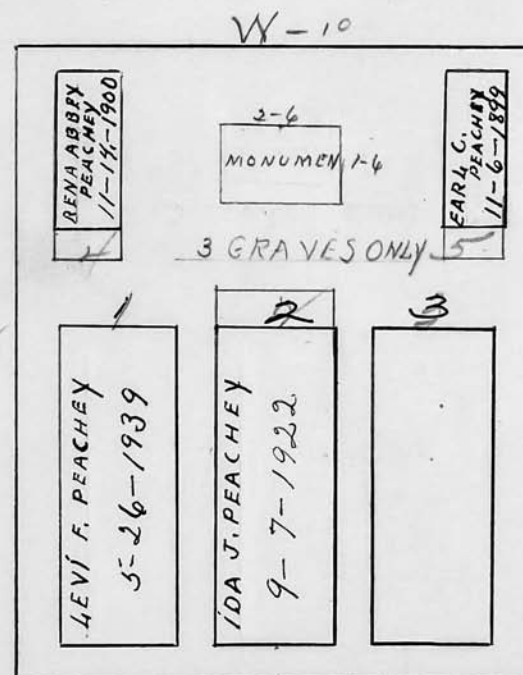

Scale 3 ft. = 1 inch

RIVERSIDE CEMETERY, PLOT RECORD

BLOCK
SECTION

E

3

LOT NO.

373

Henry J. Fullreader

See file

W - 16.8

10 YRS. OLD
HARVEY G.
FULLREADER
4-17-1901

ORDER ON FILE

5 IRENE M. FULLREADER
8-14-1970
MONROE VAULT7 YRS. OLD
E. ROBERT
ALLEN
2-17-1909FLORENCE BOOTH
3-19-1976
ASHESHENRY J. FULLREADER
3-1-1940SOPHIE M. FULLREADER
10-16-1939GEORGE FRED BEGY
10-13-1913

E - 11.3

Scale 3 ft. = 1 inch

RIVERSIDE CEMETERY, PLOT RECORD

BLOCK
SECTION

E

3

LOT NO.

374

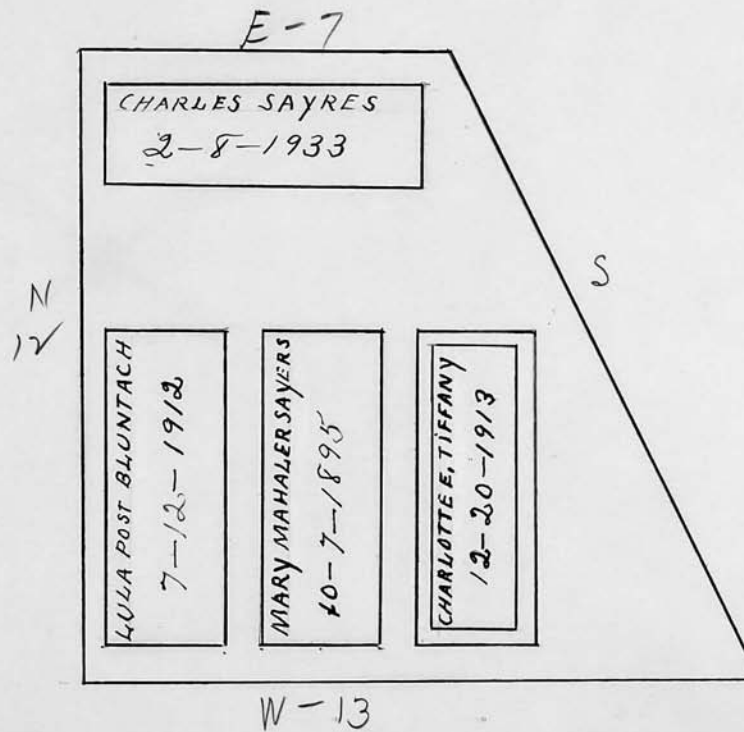
Charlotte E. Wilcox.

Scale 3 ft. = 1 inch

RIVERSIDE CEMETERY, PLOT RECORD

BLOCK
SECTION

E

3

LOT

375

Catherine Fagan

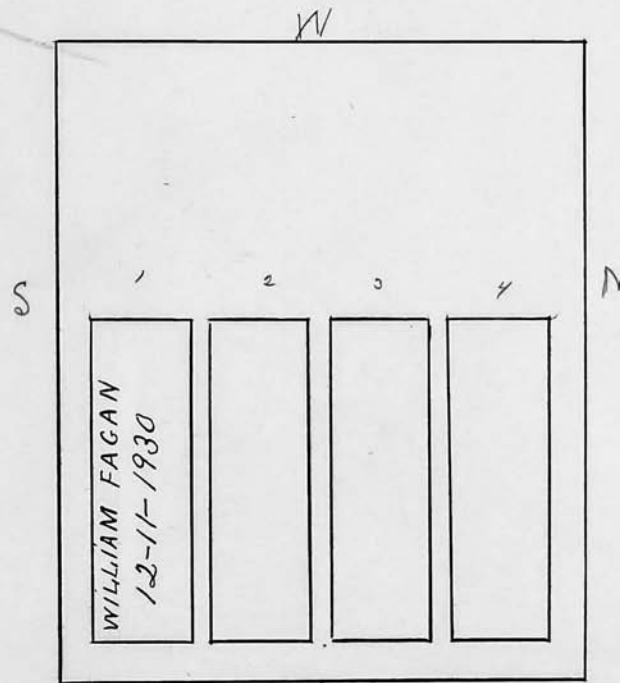

Scale 3 ft. = 1 inch

RIVERSIDE CEMETERY, PLOT RECORD

BLOCK
SECTION

E

3

LOT NO.

376

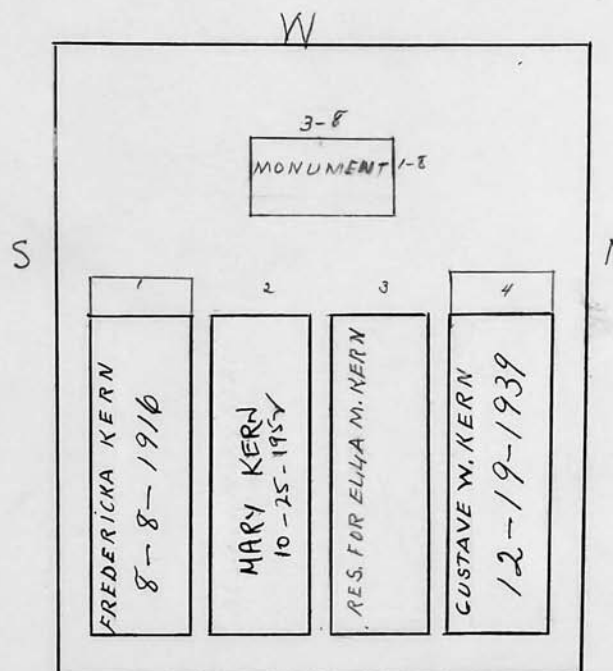
Edward and Marie Louise Kern.

Scale 2 ft. = 1 inch

RIVERSIDE CEMETERY, PLOT RECORD

BLOCK
SECTION

E

3

LOT NO.

377

Jessie Grieve.

E - 10

N
12

1	2	3	4
JOHN GRIEVE 12-16-1943	GEORGET, GRIEVE 6-5-1912	EMMA GRIEVE 9-25-1915	ALBERT S. GRIEVE 3-27-1895

S
12

Scale 2 ft. = 1 inch

RIVERSIDE CEMETERY, PLOT RECORD

BLOCK
SECTION

E

3

LOT NO.

378

Mary Jane Drew.

E-10

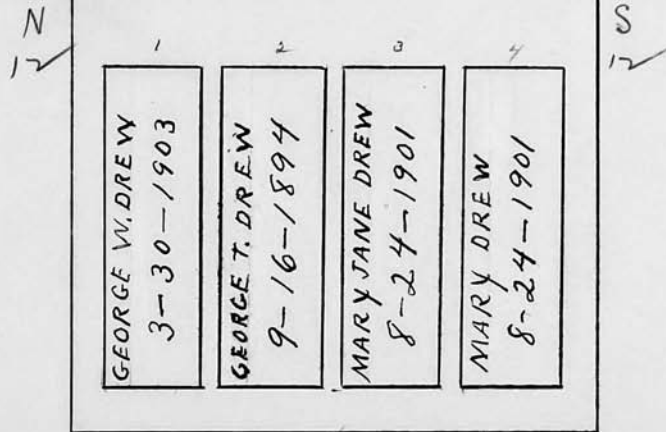

Scale 3 ft. = 1 inch

RIVERSIDE CEMETERY, PLOT RECORD

BLOCK
SECTION

E-3

LOT NO.

379

H. R. Kingsley

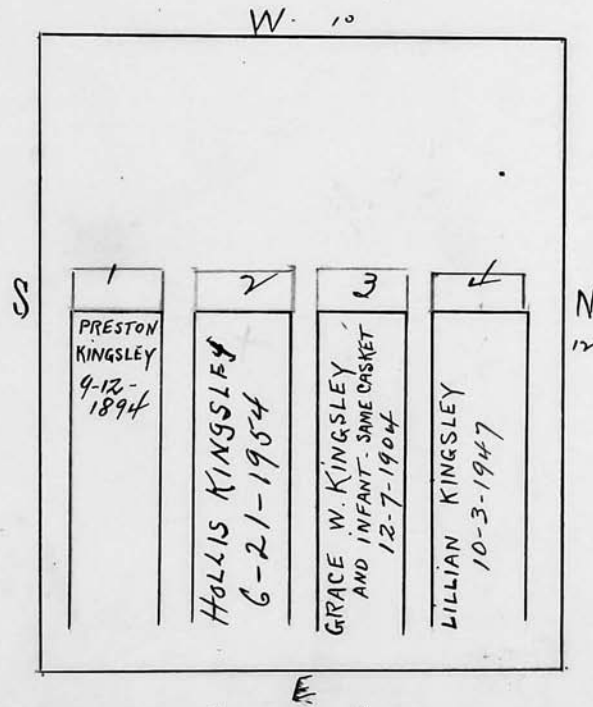

Scale 3 ft. = 1 inch

RIVERSIDE CEMETERY, PLOT RECORD

BLOCK
SECTION

E

3

LOT NO.

380

Mary Jane Van Houten.

E-10

4/24/36

RES. FOR ESTHER A. MORGAN
SEE FILE

1	2	3	4
ALICE JOHNSON 3-21-1927	FRED S. VAN HOUTEN 10-4-1895	MARY J. VAN HOUTEN 5-4-1916	FRANCES VAN HOUTEN PURVIS 3-30-1921

Scale 3 ft. = 1 inch

RIVERSIDE CEMETERY, PLOT RECORD

BLOCK
SECTION

E

3

LOT NO.

381

William P. and Frank D. Hamlin

E-10

N
12

S
12

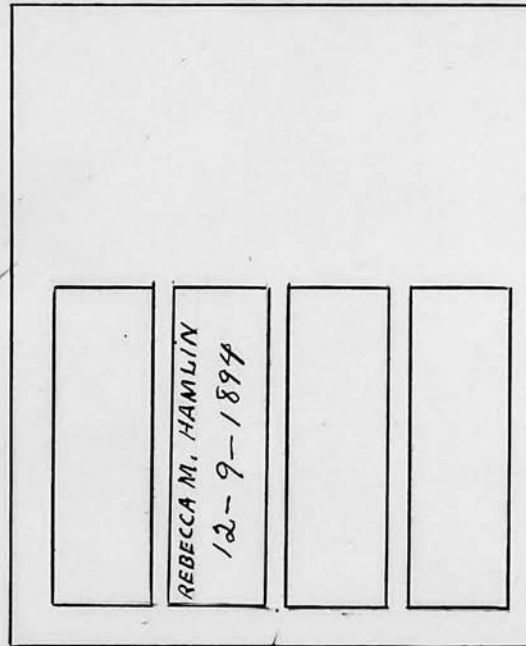

Scale 3 ft. = 1 inch

RIVERSIDE CEMETERY, PLOT RECORD

BLOCK
SECTION

E

3

LOT NO.

382

John and Ann Jane Spruce.

E-10

3 GRAVES ONLY

12

JOHN SPRUCE
2-10-1913ANNA JANE SPRUCE
1-13-19335
12

Scale 3 ft. = 1 inch

RIVERSIDE CEMETERY, PLOT RECORD

BLOCK
SECTION

E

3

LOT NO.

383

Dora Ziegler.

E-10

1	2	3	4
WILLIAM C. ZIEGLER 4-3-1950 CONCRETE-VANET	WILLIAM J. ZIEGLER 4-28-1899	DORA ZIEGLER 3-9-1911	ELIZABETH D. WATERSTRAAT 5-9-1978 ASHES

Scale 3 ft. = 1 inch

RIVERSIDE CEMETERY, PLOT RECORD

BLOCK
SECTION

E

3

LOT NO.

384

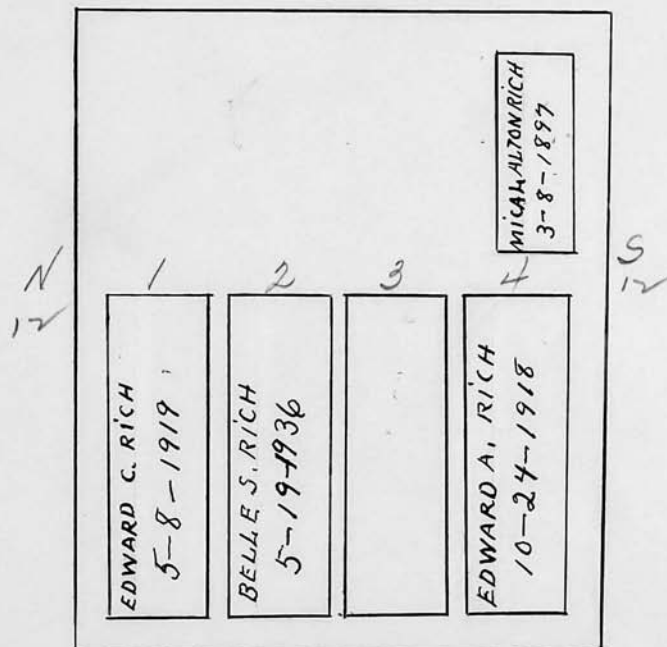
*Belle S. and Edward C. Rich.**237.60**E-10*Scale *3* ft. = 1 inch

RIVERSIDE CEMETERY, PLOT RECORD

BLOCK
SECTION

E

3

LOT NO.

385

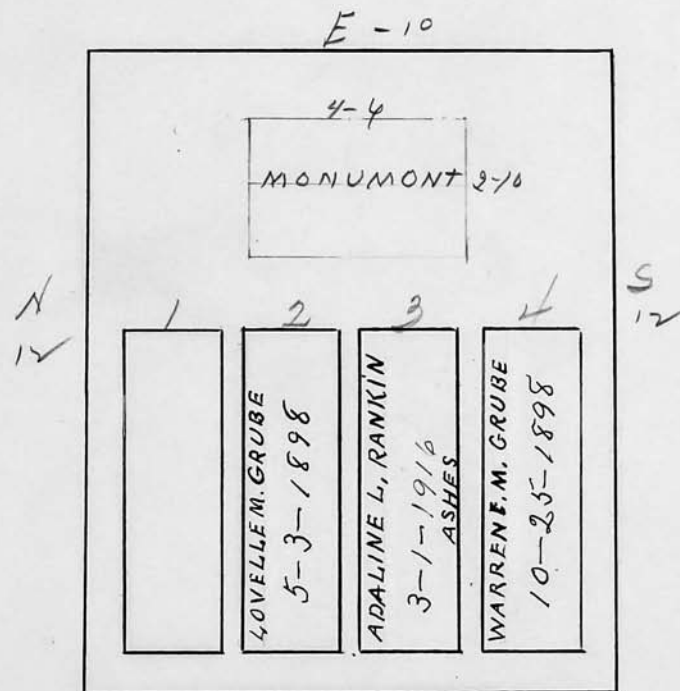
Adeline L. Rankin and Warren E. M. Grube

Scale 3 ft. = 1 inch

RIVERSIDE CEMETERY, PLOT RECORD

BLOCK
SECTION

E

3

LOT NO.

386

George G. Kendall.

E-10

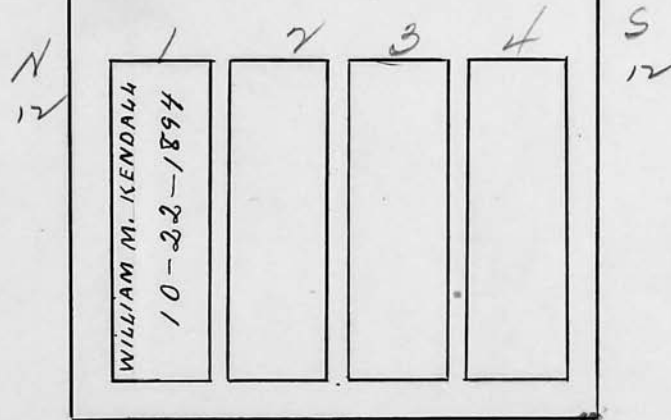

Scale 3 ft. = 1 inch

RIVERSIDE CEMETERY, PLOT RECORD

BLOCK
SECTION

E - 3 LOT NO. 388, 387

Julia E. Maxson Addie Saunders
 9/30/44
 LEFT DEED IN SAFE

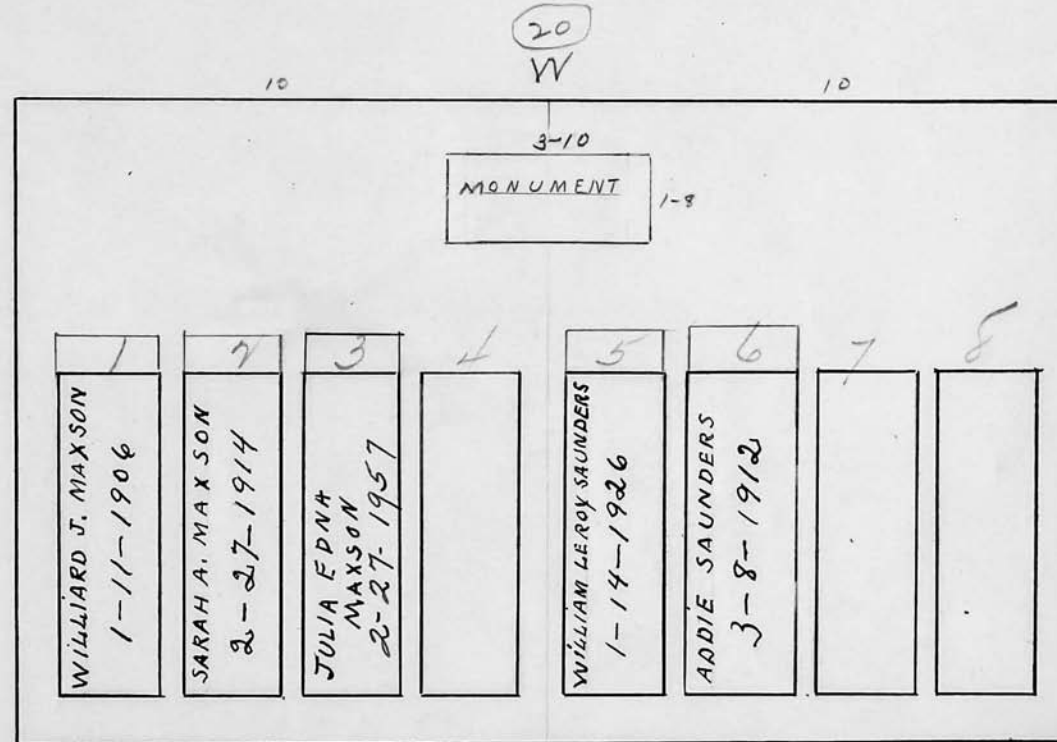

Scale 3 ft. = 1 inch

RIVERSIDE CEMETERY, PLOT RECORD

BLOCK
SECTION

E

3

LOT NO.

389

Ellery N. Bridges.

W-10

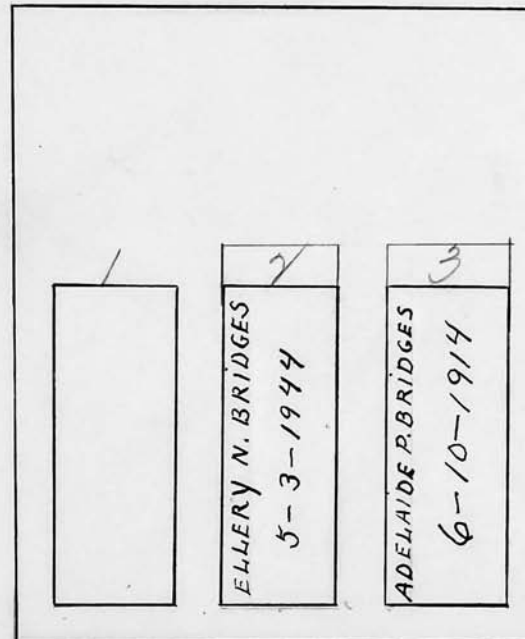
S
12N
12

Scale 3 ft. = 1 inch

RIVERSIDE CEMETERY, PLOT RECORD

BLOCK
SECTION

F

3

LOT NO.

390

*Mary F. Beers.*JESSIE L. BEERS
4-16-1919MARY F. BEERS
12-2-1919IRA BEERS
6-9-1900JOHN HY. DALE
7-15-1918MARY A. DALE
11-22-1903

Scale 3 ft. = 1 inch

RIVERSIDE CEMETERY, PLOT RECORD

BLOCK
SECTION } E3

LOT NO.

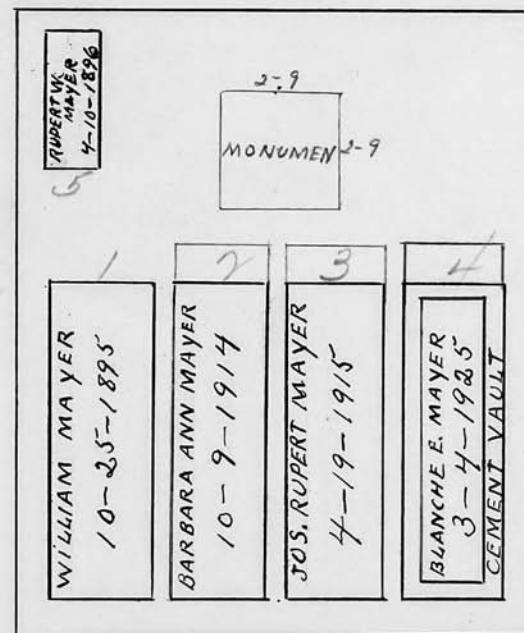
391*Joseph R. Mayer.*

Scale 3 ft. = 1 inch

RIVERSIDE CEMETERY, PLOT RECORD

BLOCK
SECTION

E

3

LOT NO.

392

Anton Laurer.

W-10

2-4

MONUMENT 2-4

1	2	3	4
INA BOSCHERT 5-7-1903	KATHERINE LAURER 6-28-1913	ANTON LAURER 8-29-1908	MARGARET LAURER 4-10-1895

S
12N
12

Scale 3 ft. = 1 inch

RIVERSIDE CEMETERY, PLOT RECORD

BLOCK
SECTION

E

3

LOT NO.

393

Alice Johnson.

W-10

CLARA J. JOHNSON
7-17-1926EVELYN W. JOHNSON
3-16-1912VIOLA M. JOHNSON
11-16-1900JOHN JOHNSON
7-15-1904

Scale 3 ft. = 1 inch

RIVERSIDE CEMETERY, PLOT RECORD

BLOCK
SECTION

E

3

LOT NO.

394

PC

Thomas Nesbit

W-10

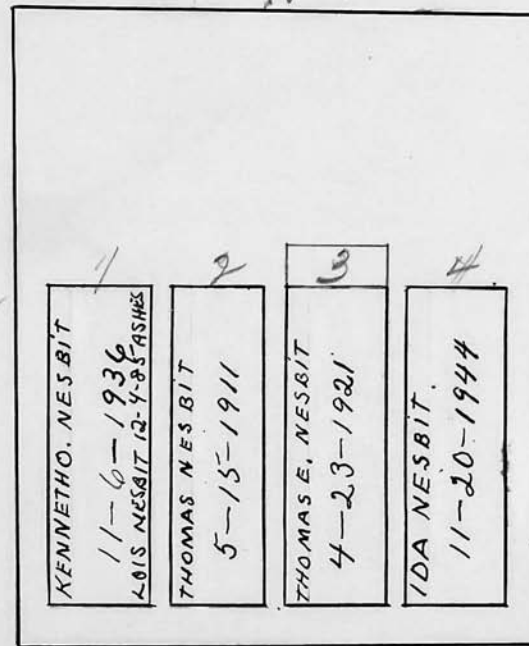
S
12N
12

Scale 3 ft. = 1 inch

RIVERSIDE CEMETERY, PLOT RECORD

BLOCK
SECTION

E

8

LOT NO.

395

Agnes Fitch.

W-10

HUBERT BRYANT
7-3-1950S
121
FREDERICK M. FITCH
10-27-18952
CHARLES W. FITCH
1-8-18963
ELLEN AGNESS FITCH
5-24-19434
HARRY R. FITCH
10-5-1938N
12

Scale 3 ft. = 1 inch

RIVERSIDE CEMETERY, PLOT RECORD

BLOCK
SECTION

E

3

LOT NO.

396

William Small.

W-10

5
121
LOUISE M. SMALL
5-10-1898
INF. OF LOUISE & W.M. SMALL
5-10-1898 ONE GRAVE

2

3
4
MARY SMALL
11-21-1895X
12

Scale 3 ft. = 1 inch

RIVERSIDE CEMETERY, PLOT RECORD

BLOCK
SECTION

E

3

LOT NO.

397

Estate of Elizabeth L. Heaphy

W-10

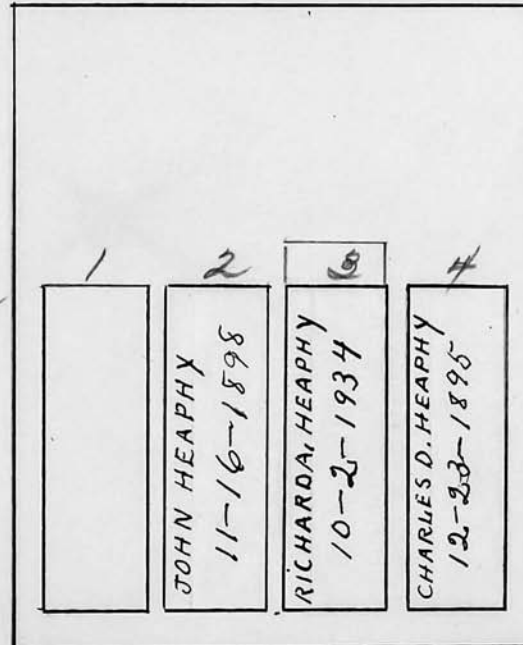
S
12N
12

Scale 3 ft. = 1 inch

RIVERSIDE CEMETERY, PLOT RECORD		BLOCK SECTION	LOT NO.
		E	398

Alexander and Genevieve O. Dell.

W-1.7

3-6
MONUMENT 2-0

1

2
ALEXANDER ODELL
4-26-1912

3
ELIZA JANE ODELL
7-24-1903

4
ROLAND N. ODELL
7-11-1903

E-11.2

Scale 3 ft. = 1 inch

RIVERSIDE CEMETERY, PLOT RECORD

BLOCK
SECTION

E

3

LOT NO.

399 399

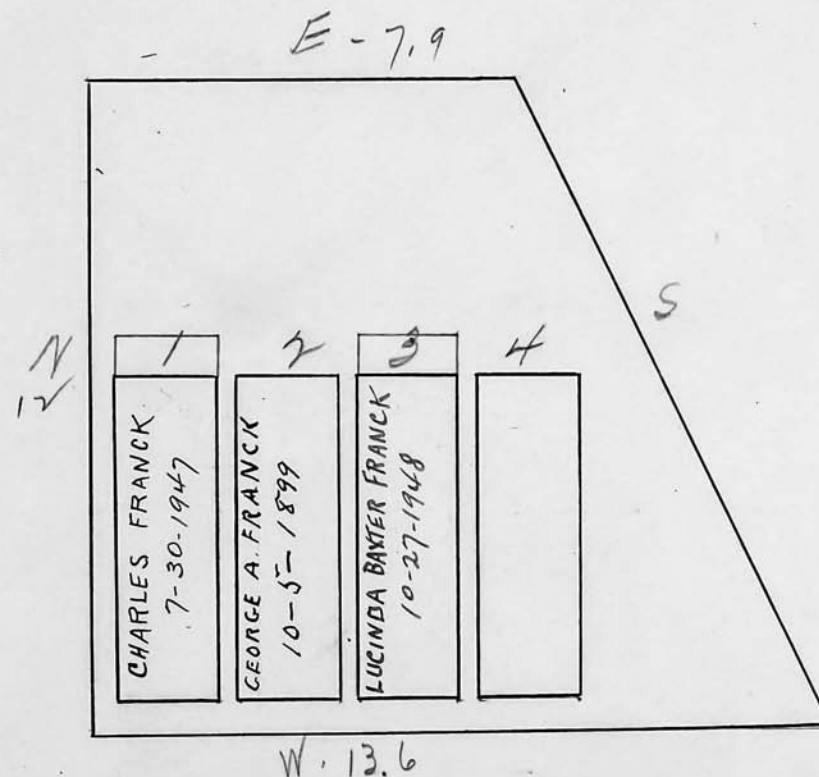
Lucinda Franck.

Scale 3 ft. = 1 inch

RIVERSIDE CEMETERY, PLOT RECORD

BLOCK
SECTION

E

3

LOT NO.

400

Mary O. Peck.

E-10

N
12

MILTON C. SHUART

9-23-1901

METTA F. SHUART

6-6-1898

MARY E. A. PECK

12-7-1900

S
12

Scale 3 ft. = 1 inch

RIVERSIDE CEMETERY, PLOT RECORD

BLOCK
SECTION

E

3

LOT NO.

401

Alexander J. Bowden and Lottie H. Bowden.

E-10

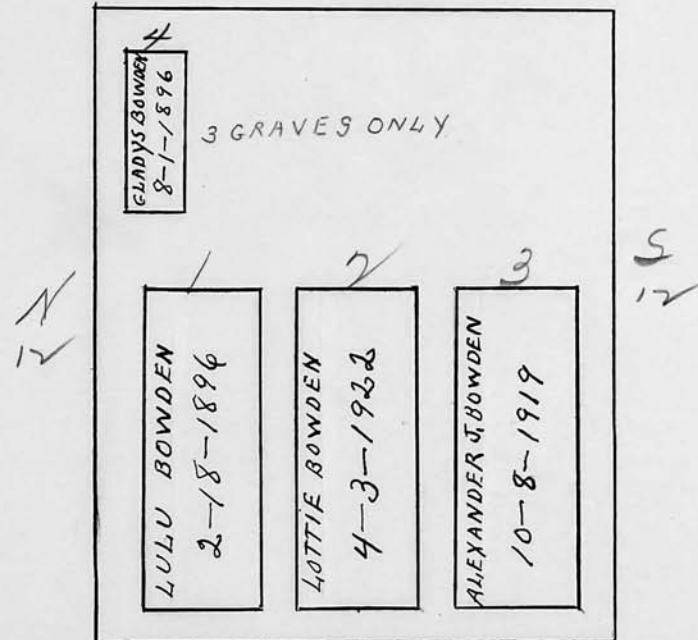

Scale 3 ft. = 1 inch

RIVERSIDE CEMETERY, PLOT RECORD

BLOCK
SECTION

E

3

LOT NO.

402

Jane Bradley

E-10

2-8
MONUMENT 1-6N
12

1	2	3	4
	WILLIAM BRADLEY 12-11-1896	JANE BRADLEY 8-6-1921	WILLIAM BRADLEY 2-16-1933

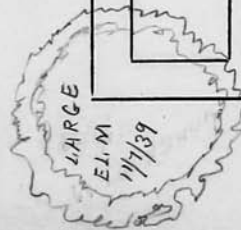
S
12

See Bill Ledger

Scale 3 ft. = 1 inch

RIVERSIDE CEMETERY, PLOT RECORD

BLOCK
SECTION

E

3

LOT NO.

403

Agnes Flack.
remarried maslin

E-10

2-0
MONUMENT 1-10

N
12

1	2	3	4
(LIMB OF) AGNES MASLIN 1-15-1953 AGNES MASLIN 1-26-53	WILLIAM FLACK 6-14-1899	DONALD FLACK 10-27-1964	MARJORIE FLACK 3-28-1960

S
12

Scale 3 ft. = 1 inch

RIVERSIDE CEMETERY, PLOT RECORD

BLOCK
SECTION

E

3

LOT NO.

404

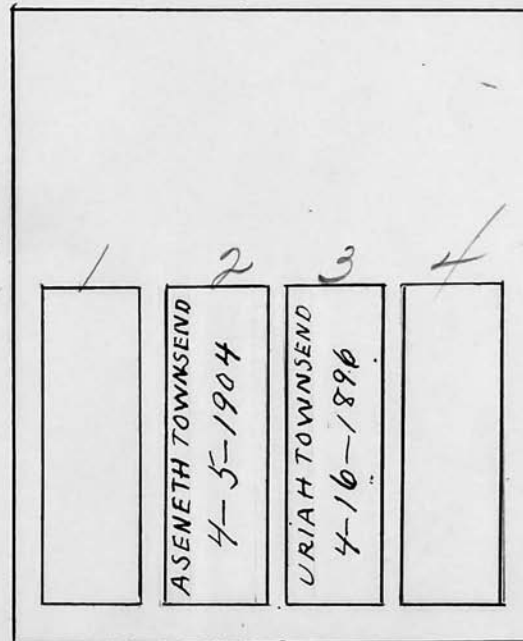
*Aseneth A. Townsend.**E-10**N
12**S
12*

Scale 3 ft. = 1 inch

RIVERSIDE CEMETERY, PLOT RECORD

BLOCK
SECTION

E

3

LOT NO.

405

Elizabeth Milligan.

E - 10

EDITH A. MILLIGAN 4-9-1974 WILBERT VAULT	ELIZABETH MILLIGAN 5-4-1920	EPHRAIM J. MILLIGAN 4-17-1901	FREDERICK C. MILLIGAN 2-23-1934
4	3	2	1

Scale 3 ft. = 1 inch

RIVERSIDE CEMETERY, PLOT RECORD

BLOCK
SECTION

E

3

LOT NO.

406

Mary L. Frisbee

W-10

FLORENCE FRISBEE HASKINS 4-7-1964 WILBERT VAULT			
1	2	3	4
MARY L. FRISBEE 6-6-1927	EDWARD E. FRISBEE 5-16-1901	STEEL VAULT FAY E. HASKINS 4-25-1938	OTTILIA A. HASKINS ASHES 6/15/1984

S 12

N 12

Scale 3 ft. = 1 inch

RIVERSIDE CEMETERY, PLOT RECORD

BLOCK
SECTION

E

3

LOT NO.

407

William H. Chambers

FRANK J. CHAMBERS

4-11-1901

WILLIAM H. CHAMBERS

5-7-1918

LORETTA B. CHAMBERS

3-13-1940

CEMENT VAULT

MARY ETTA CHAMBERS

12-20-1944

NORWALK VAULT

CHARLES G. RINEHART

12-26-1920

Scale 3 ft. = 1 inch

RIVERSIDE CEMETERY, PLOT RECORD

BLOCK
SECTION

E

3

LOT NO.

408

Zelinda M. Powers
now Clark

W-10

12

GEORGE EDWARD POWERS

6-9-1905

EDWARD W. POWERS

4-25-1901

ZELINDA CLARK

7-19-1960

JAMES W. CLARK

10-11-1943

N
12

Scale 3 ft. = 1 inch

RIVERSIDE CEMETERY, PLOT RECORD

BLOCK
SECTION

E

3

LOT NO.

409

Est of George A. Grenville.

W-10

S
12

1	2	3	4
		BEATRICE J. GRENVILLE 1-3-1902	

N
12

Scale 3 ft. = 1 inch

RIVERSIDE CEMETERY, PLOT RECORD

BLOCK
SECTION

E

3

LOT NO.

410

Susan C. Clark.

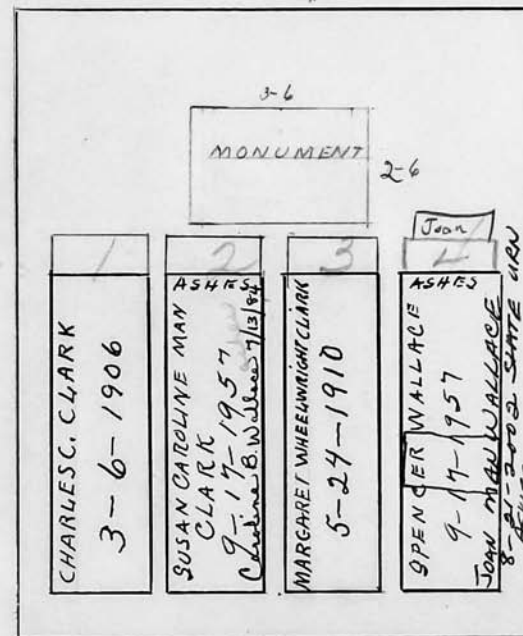

Scale 3 ft. = 1 inch

RIVERSIDE CEMETERY, PLOT RECORD

BLOCK
SECTION

E

3

LOT NO.

411

Clara Rose Lerch

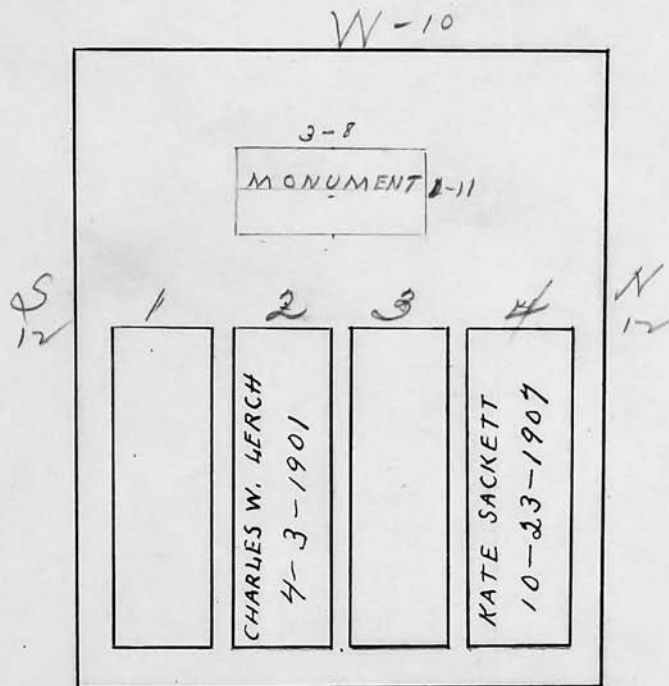

Scale 3 ft. = 1 inch

RIVERSIDE CEMETERY, PLOT RECORD

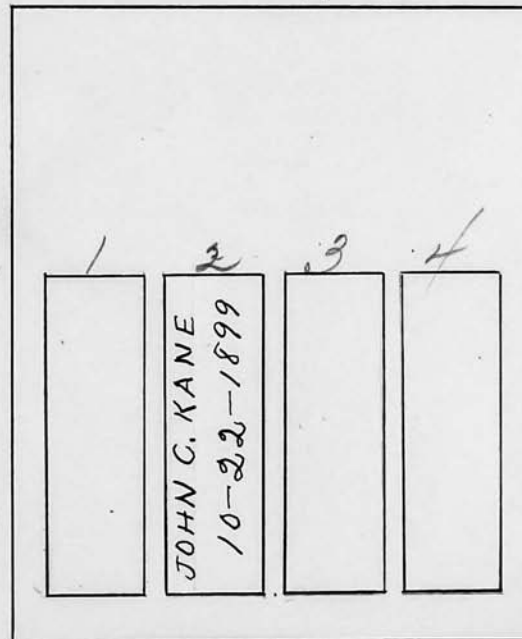
BLOCK
SECTION } *E**3* LOT NO.*412**Sarah E. Kane.**W-10**S
12**N
12**See File before making
an interment*Scale *3* ft. = 1 inch

RIVERSIDE CEMETERY, PLOT RECORD

BLOCK
SECTION

E

3

LOT NO.

413

George W. Beedham.

W-10

MARY BEEDHAM 8-30-1937			
1 JOHN FREDERICK KELSO 10-11-1907	2 MABEL KELSO 2-7-1913	3 ESMERELDA W. BEEDHAM 5-18-1896	4 GEORGE W. BEEDHAM 7-29-1950 <i>Spokane, Wash.</i>

S 12 N 12

Scale 3 ft. = 1 inch

RIVERSIDE CEMETERY, PLOT RECORD

BLOCK
SECTION

E

3

LOT NO.

414

Eliza S. Bennett.

W-10

GEORGE DRISCOLL
7-23-1898

SEE MEMO ON FILE
DATED 7-16-27

1	2	3	4
GRACE BENNETT 2-26-1921	HENRY BENNETT 8-15-1897	ELIZA S. BENNETT 6-20-1921	HENRIETTA BENNETT 8-29-1935

Scale $\frac{3}{4}$ ft. = 1 inch

RIVERSIDE CEMETERY, PLOT RECORD

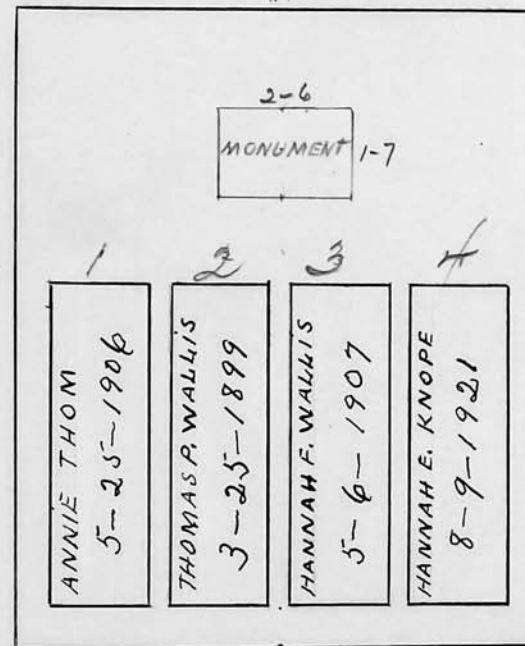
BLOCK
SECTION } *E**3* LOT NO.*415**Thomas P. and Hannah Wallis.*Scale *3* ft. = 1 inch

RIVERSIDE CEMETERY, PLOT RECORD

BLOCK
SECTION

E

3

LOT NO.

416

Louis Kaiser.

pc

W-10

3-2	
MONUMENT 1-6	
1	2
CLARA A. KAISER 5-20-1984 ASHES	LEWIS KAISER 1-17-1946
3	4
SOPHIA C. KAISER 3-29-1947	CHRISTINA OTT 12-10-1896

S
12N
12

Scale 3 ft. = 1 inch

RIVERSIDE CEMETERY, PLOT RECORD

BLOCK
SECTION

E

3

LOT NO.

417

Frank E. Eddy.

W-10

S
12

1	2	3	4
	WILLIAM J. EDDY 5-13-1902	MARTIN T. EDDY 4-29-1895	BURNETT EDDY 6-26-1897

N
12

Scale 3 ft. = 1 inch

RIVERSIDE CEMETERY, PLOT RECORD

BLOCK
SECTION

E

3

LOT NO.

418

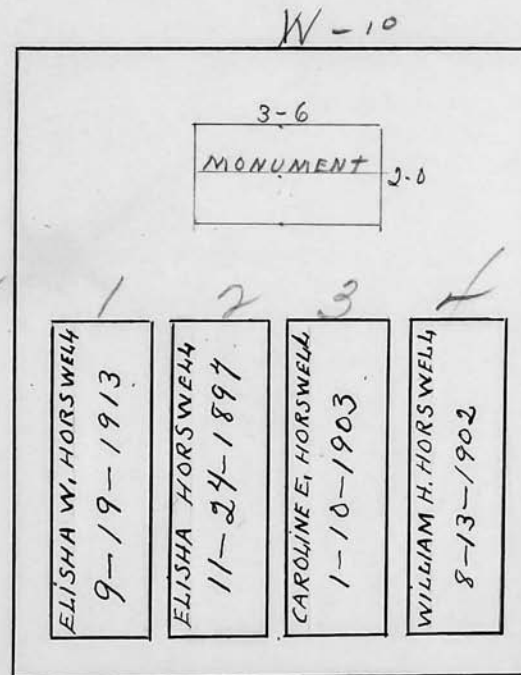
Caroline E. Horswell.

Scale 3 ft. = 1 inch

RIVERSIDE CEMETERY, PLOT RECORD

BLOCK
SECTION

E

3

LOT NO.

419

Harry Brink

W-17.9

5

1	2	3	4
HARRY BRINK 10-10-1951	MARY E. BRINK 11-17-1944	ELIZABETH OLIVE BRINK 6-18-1903	LAURA BRINK 6-18-1903

X
12

E-12.3

Scale 3 ft. = 1 inch

RIVERSIDE CEMETERY, PLOT RECORD

BLOCK
SECTION

E

3

LOT NO.

420

Daniel B. Suter

E-10

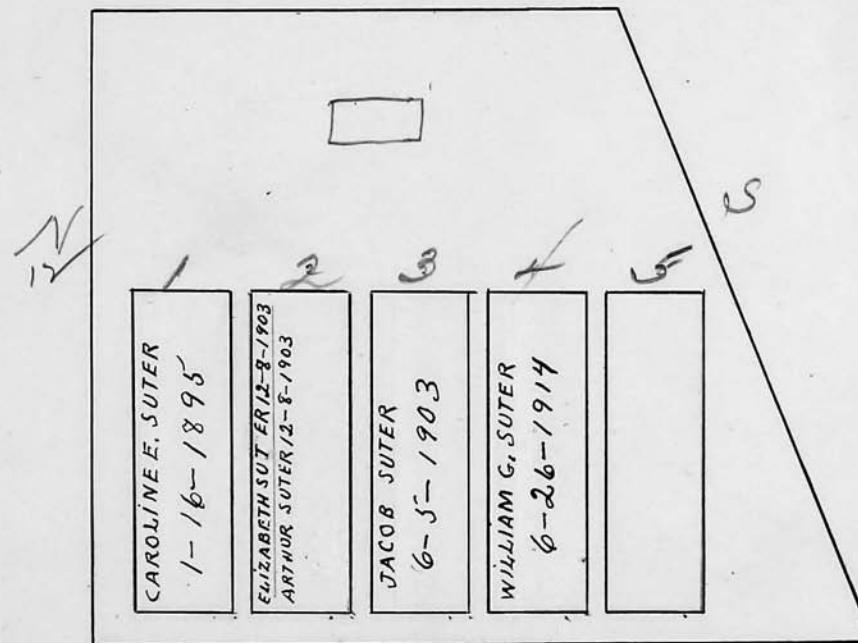

Scale 3 ft. = 1 inch

RIVERSIDE CEMETERY, PLOT RECORD

BLOCK
SECTION } E3 LOT NO.421*Jessie M. Ray.**E-10*

<i>N</i> <i>12</i>	<i>1</i>	<i>2</i>	<i>3</i>	<i>4</i>	<i>S</i> <i>12</i>
	SAMUEL RAY 3-20-1945	JESSIE M. RAY 9-17-1913	JAMES MATTHEWS 5-21-1915	JULIA M. MATTHEWS 4-1-1898	

Scale 3 ft. = 1 inch

RIVERSIDE CEMETERY, PLOT RECORD

BLOCK
SECTION

E

3

LOT NO.

422

MAY 25-36 by D. C. DEED TO RIVERSIDE CEMETERY

E-10

N
12

MARJETTA POTTER HALL 1-7-1918	HORACE H. POTTER 5-9-1898		
----------------------------------	------------------------------	--	--

S
12

Scale 3 ft. = 1 inch

RIVERSIDE CEMETERY, PLOT RECORD

BLOCK
SECTION

E

3

LOT NO.

423

George Hague.

E-10

N
12

1	2	3	4
MARY BROUGH 1-15-1903	WILLIAM BROUGH 10-2-1917	BERTHA HAGUE 7-15-1948 = ASHES =	GEORGE HAGUE 6-13-1925

S
12

Scale 3 ft. = 1 inch

RIVERSIDE CEMETERY, PLOT RECORD

BLOCK
SECTION } E3
LOT NO.

424

Isabelle M. Sinclair.

E-10

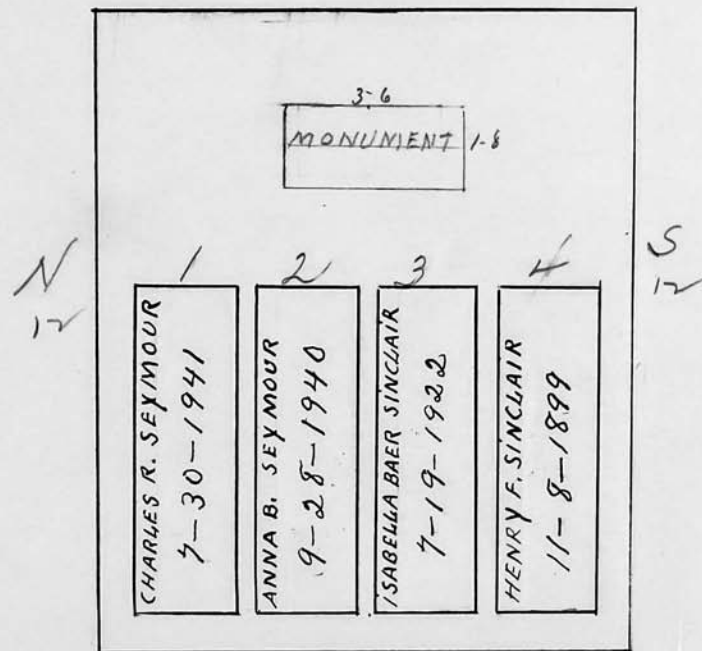

Scale 3 ft. = 1 inch

RIVERSIDE CEMETERY, PLOT RECORD

BLOCK
SECTION

E

3

LOT NO.

425

Frank H. Fisher.

237.60

P.C.

E-10

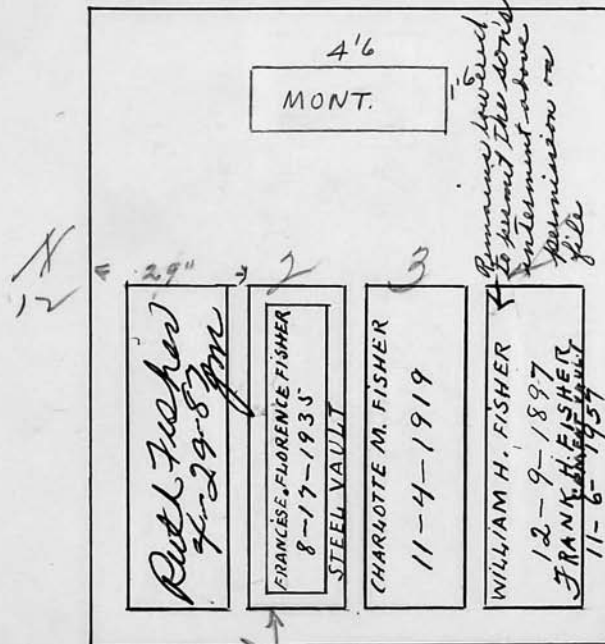
12
15

Scale 3 ft. = 1 inch

RIVERSIDE CEMETERY, PLOT RECORD

BLOCK
SECTION

F

3

LOT NO.

426

Frances Pratt.

Stephen Lytle

9416 West 15th Court

Hilohu, HI 96814

E-10

FLORENCE E.
PRATT
3-27-1900N
12

1

2

3

4

S
12Stephen
LytleMary Agnes
Lytle

Scale 3 ft. = 1 inch

RIVERSIDE CEMETERY, PLOT RECORD

BLOCK
SECTION

F

3

LOT NO.

427

Henry Bray.

E-10

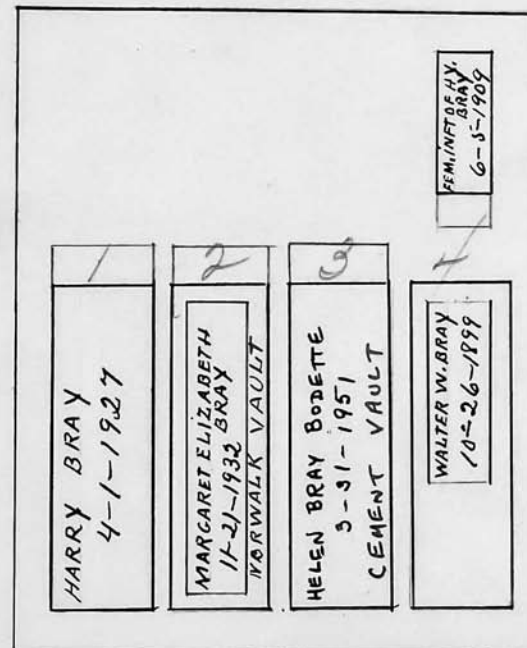
N
12

Scale 3 ft. = 1 inch

RIVERSIDE CEMETERY, PLOT RECORD

BLOCK
SECTION } *E**3* LOT NO.*428**Edward J. Morley.**3 GRAVES ONLY**W - 10**5-0*
MONUMENT *1-8*

<i>1</i>	<i>2</i>	<i>3</i>
<i>MARY A. MORLEY</i> <i>5-5-1900</i>	<i>EDWARD J. MORLEY</i> <i>10-2-1944</i>	<i>NELLIE MORLEY</i> <i>7-3-1944</i>

Scale *3* ft. = 1 inch

RIVERSIDE CEMETERY, PLOT RECORD

BLOCK
SECTION

E

3

LOT NO.

429

Clarkson B. Miller.

W-10

ELMIRA MILLER
7-18-1904

5

S
121
CORA E. MILLER
9-2-19482
CLARKSON B. MILLER
2-4-19273
FRANCES MILLER
5-8-19014
Robert B. VanDorn
12-5-1983 AshesN
12

See Bill Ledger

Scale 3 ft. = 1 inch

RIVERSIDE CEMETERY, PLOT RECORD

BLOCK
SECTION } *E**3* LOT NO.*430**Fannie Burns.**W-10**ANN WILDES**3-20-1901**JENNIE BURNES**5-4-1933**EDWARD WILSON BURNES**6-8-1900**FANNIE E. BURNES**3-23-1926*Scale *3* ft. = 1 inch

RIVERSIDE CEMETERY, PLOT RECORD

BLOCK
SECTION

E

3

LOT NO.

431

Cora E. Smith.

W-10

S
12

1	2	3	4
BERNARD DUNN 1-30-1899	JOHN DUNN 11-4-1900		

N
12

Scale 3 ft. = 1 inch

RIVERSIDE CEMETERY, PLOT RECORD

BLOCK
SECTION

E

3

LOT NO.

432

Eleazer K. Warner.

deed in file 10/20/64

W-10

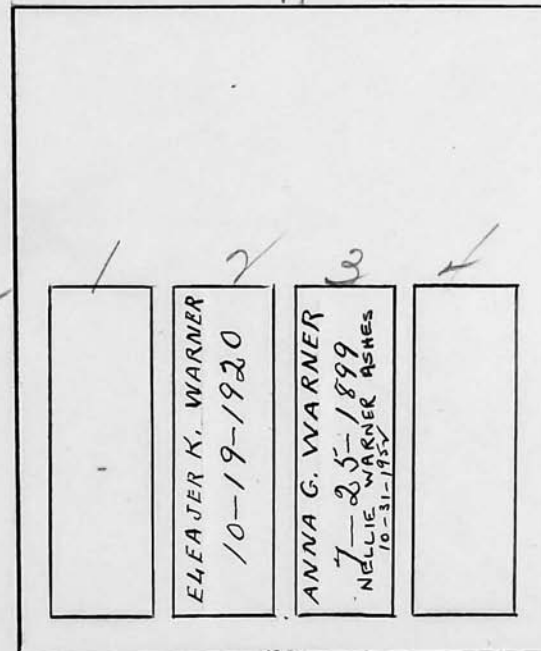
S
12N
12

Scale 3 ft. = 1 inch

RIVERSIDE CEMETERY, PLOT RECORD

BLOCK
SECTION

E

3

LOT NO.

433

Frank L. Darling^{and} Frances Kall wife.

W-10

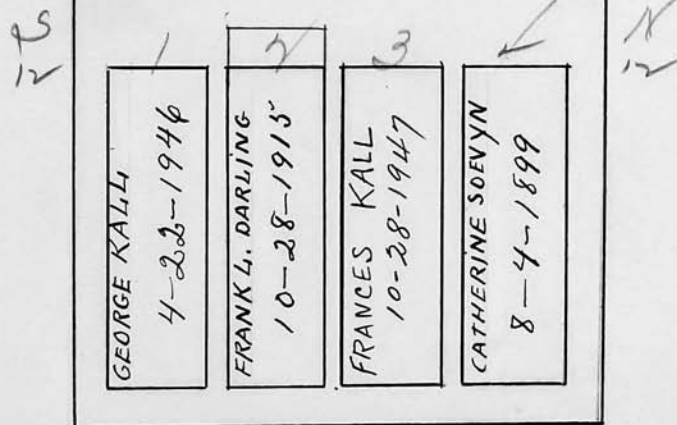

Scale 2 ft. = 1 inch

RIVERSIDE CEMETERY, PLOT RECORD

BLOCK
SECTION

E-3

LOT NO.

434

Mary L. Dickerson

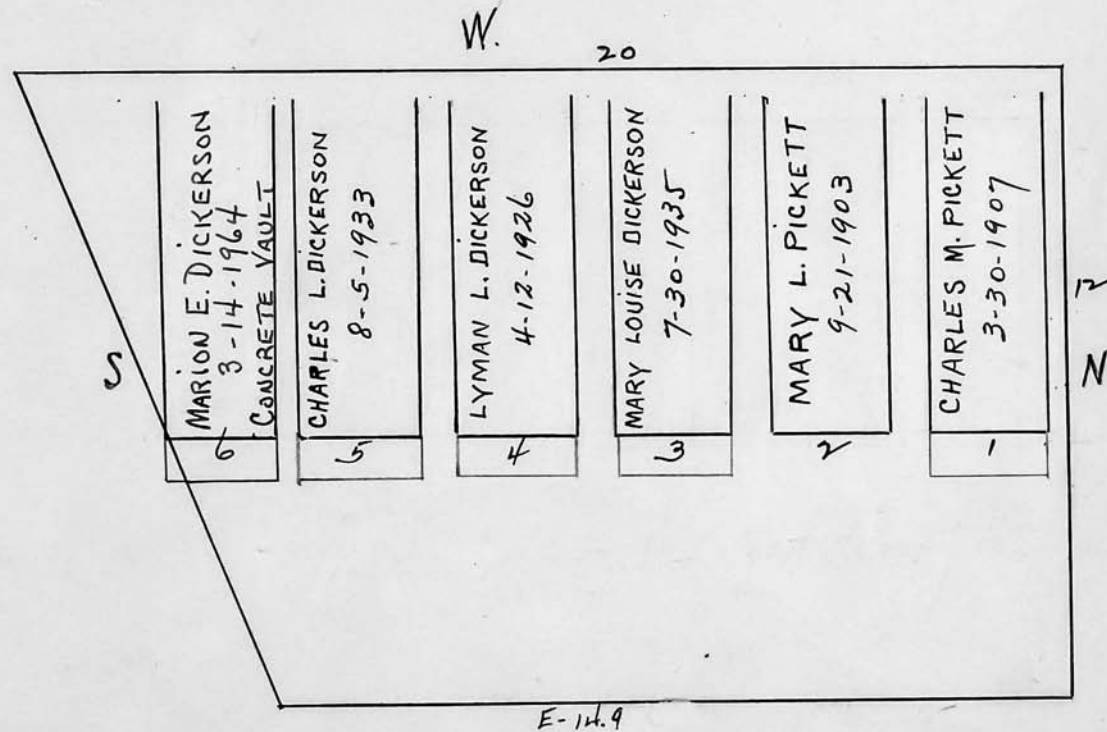

Scale 3 ft. = 1 inch

<p>RIVERSIDE CEMETERY, PLOT RECORD</p>	<p>BLOCK SECTION</p>	<p><i>E</i></p>	<p>3</p>	<p>LOT NO.</p>	<p>435</p>
---	--------------------------	-----------------	-----------------	----------------	-------------------

Robert E. Foster.

E-11.5

N. 12

S

W-17.7

KITTIE J. FOSTER
7-24-1903

Scale *3* ft. = 1 inch

RIVERSIDE CEMETERY, PLOT RECORD

BLOCK
SECTION } E

3 LOT NO.

436

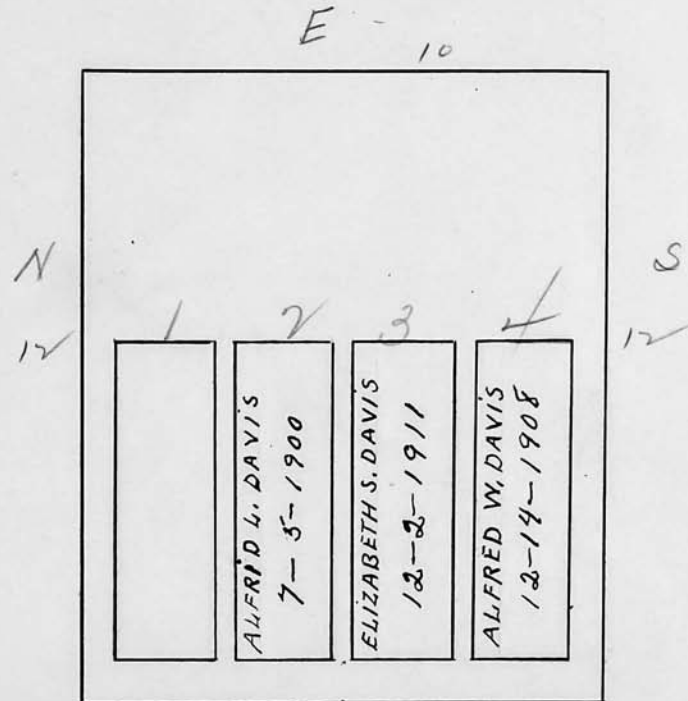
Elizabeth Davis.

Scale 3 ft. = 1 inch

RIVERSIDE CEMETERY, PLOT RECORD

BLOCK
SECTION

E

8

LOT NO.

437

James R. Wood.

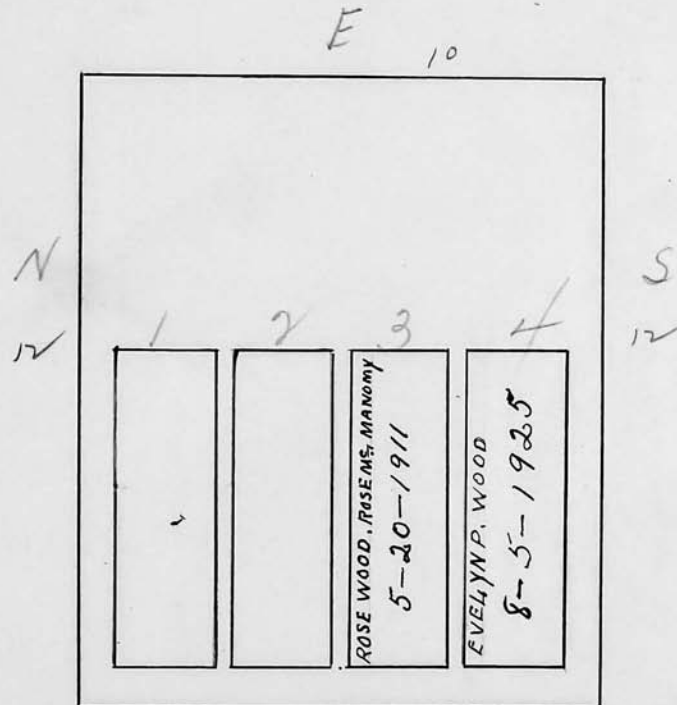

Scale 2 ft. = 1 inch

RIVERSIDE CEMETERY, PLOT RECORD

BLOCK
SECTION

E

3

LOT NO.

438

Lynn Hite.

E

10

AMABELLE HITE
6-2-1941

N

12

LYNN HITE
11-4-1938ROBERT J. HITE
6-1-1920WILLIAM H. HITE
9-26-1917WEALTHY IDA WALLACE
10-14-1898

S

12

Scale 3 ft. = 1 inch

RIVERSIDE CEMETERY, PLOT RECORD

BLOCK
SECTION

E

3

LOT NO.

439

James G. Lambert.

E

10

HOWARD PERRY
8-22-1912MADE INFANT
LAMBERT
5-3-1905

SEE FILE

1	2	3	4
FRANK H. PERRY 7-2-1953	SADIE F. PERRY 9-27-1932	SARAH LAMBERT 11-30-1900	JAMES G. LAMBERT 11-16-1927

Scale 3 ft. = 1 inch

RIVERSIDE CEMETERY, PLOT RECORD

BLOCK
SECTION

E

3

LOT NO.

440

William R. Ambrose.

E

10

N

12

1	2	3	4
WILLIAM- AMBROSE 1-10-1950	LOUISE AMBROSE 2-23-1932	EDITH M. AMBROSE 10-15-1901	GEORGE E. AMBROSE 4-7-1919

12

Scale 3 ft. = 1 inch

RIVERSIDE CEMETERY, PLOT RECORD

BLOCK
SECTION

E

3

LOT NO.

441

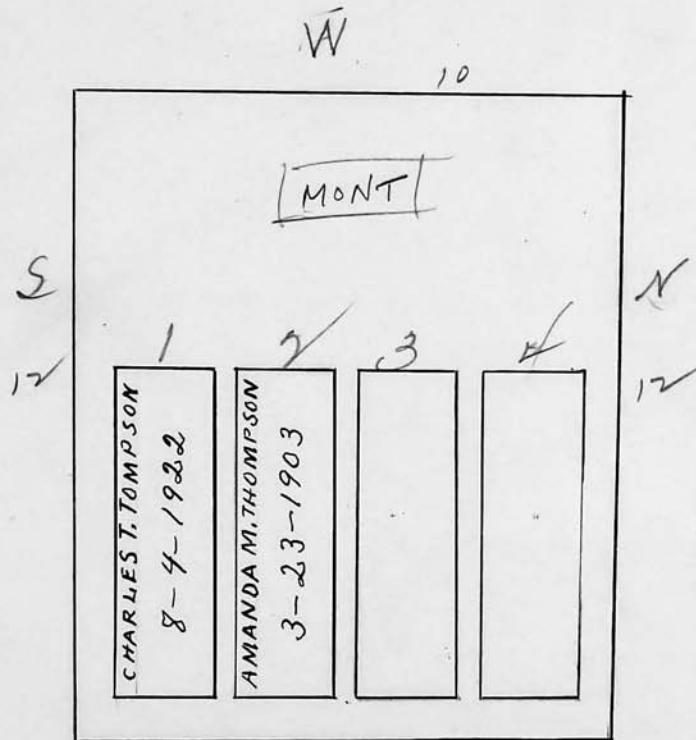
Charles T. Thompson.

Scale 3 ft. = 1 inch

RIVERSIDE CEMETERY, PLOT RECORD

BLOCK
SECTION

E

3

LOT NO.

442

Sarah M. Cunningham.
P.C.

W 110

1	2	3	4
JOHN W. MC LEAN 7-13-1897	ADALINE MC LEAN 3-7-1907	KENNETH M. CUNNINGHAM 5-6-1961 ASHES IN CEMENT	Barbara Cunningham 11-27-87 Ashes

E

N 12

Scale 3 ft. = 1 inch

RIVERSIDE CEMETERY, PLOT RECORD

BLOCK
SECTION

E

3

LOT NO.

443

Jane Mitchell.

W 10

PHILLIP C. MITCHELL 9-10-1897	5	6	LILLIAN J. BENTON 11-8-1897
1	2	3	4
WILLIAM A. MITCHELL 11-20-1936	ANDREW D. MITCHELL 3-28-1897	JANE MITCHELL 9-19-1932	

S 12 N 12

Scale 3 ft. = 1 inch

RIVERSIDE CEMETERY, PLOT RECORD

BLOCK
SECTION

E

3

LOT NO.

444

Thomas G. Harper.

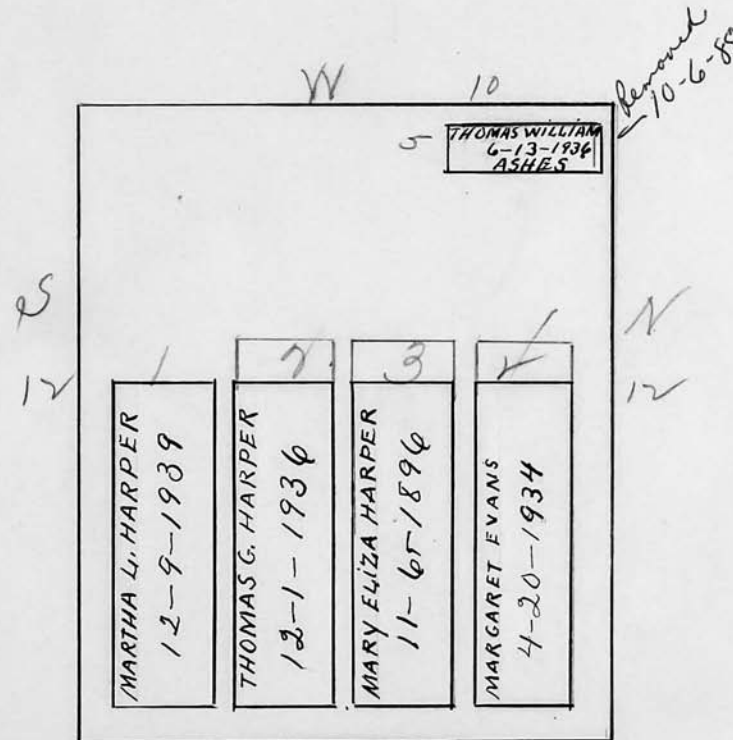

Scale 3 ft. = 1 inch

RIVERSIDE CEMETERY, PLOT RECORD

BLOCK
SECTION

E

3

LOT NO.

445

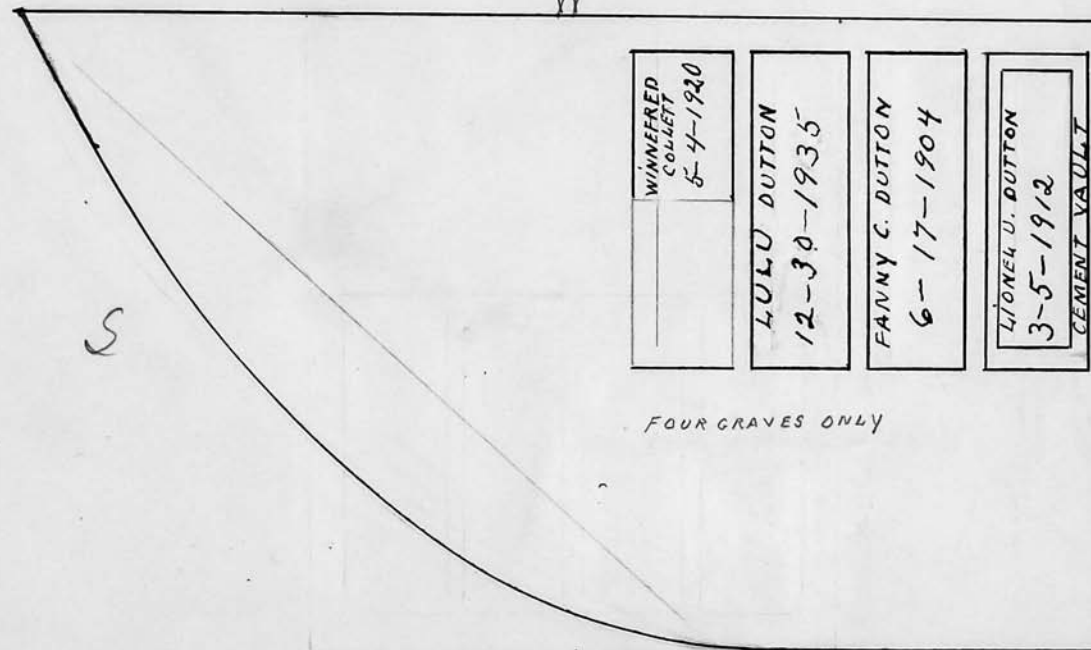
Fannie C. Dutton.

Scale 3 ft. = 1 inch

RIVERSIDE CEMETERY, PLOT RECORD

BLOCK
SECTION

E

3

LOT NO.

446

George W. Banks

E

11-5

FRANK B. KELLY
12-13-1940LORRAINE BANKS KELLY
9-23-1960EDWARD J. BANKS
5-6-1905GEORGE C. BANKS
6-2-1945

2-10 1/2 EACH GRAVE

BRADSHAW BANKS KELLY
11-4-1947RICHARD B.
KELLY
3-27-1917GEORGE W. BANKS
2-28-1927RAYMONDE BANKS
11-13-1902

Scale ft. = 1 inch

RIVERSIDE CEMETERY, PLOT RECORD

BLOCK
SECTION

E

3

LOT NO.

447

Frederick G. Booth and Harry E. C. Booth.

P.C.
363.00

E. 10-6

ISAAC BOOTH
4-7-1924

to be buried (2)

FREDERICK H. LANG
8-3-92
RES. DOROTHY LEAD
LANG

LIBBIE E. BOOTH
2-20-1942

HARRY E. C. BOOTH
12-2-1941

ARLINGTON
BOOTH
4-5-1909

ARNOLD ALEXANDER
BOOTH
8-27-1903

1 - 10 EACH GRAVE FROM C.

DAVID LANG
10-12-1962

VIOLET BOOTH LANG
4-21-1927

SOPHIA BOOTH
6-14-1904

FRED G. BOOTH
1-3-1940

5
19-1
Parker

see file

11-5

Scale ft. = 1 inch

RIVERSIDE CEMETERY, PLOT RECORD

BLOCK
SECTION

E

3

LOT NO.

448

J. H. Ellerbrock.

E 11-5

	EDWIN J. ELLERBROCK 7-18-1903	ELSA MARIE ELLERBROCK 12-2-1902	CHAS. L. ELLERBROCK 10-25-1898
1	2	3	4
5	6	7	8

N
205
20

Scale ft. = 1 inch

RIVERSIDE CEMETERY, PLOT RECORD

BLOCK
SECTION

E

3

LOT NO.

449

Watch for
vaults on future
Burials. Space is
scarce.

Celia M. Hull.

E 11

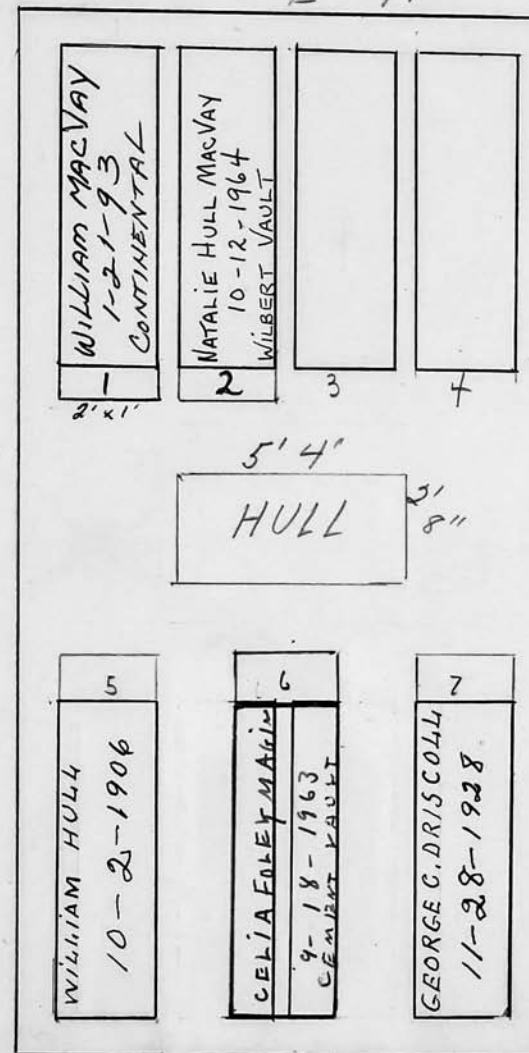

Scale ft. = 1 inch

RIVERSIDE CEMETERY, PLOT RECORD

BLOCK
SECTION

E

3

LOT NO.

450

W. T. J. Wright.

E. 11

EMMETT W. WRIGHT
4-17-1970
OATKA VAULT

1

Elsie
Wright

2

Elsie Wright in
Nursing Home.
Son Edward & wife Linda
reside @ 5961 Rachele Dr.
Sarasota, FL 34243
1-941-351-0941.

Elsie is heir (daughter) to
W T J Wright. As per Linda.
J W 4/14/2010.

Elsie Wright
% Edward Wright
5961 Rachele Dr.
Sarasota, FL 34243

Linda 1-941-351-0941

CORA - BERLIN
1-28-1950FRANK E. BERLIN
6-19-1947JOSEPH O. GUNNING
12-8-1975
GENESEE VAULTSEE
FILE

Scale ft. = 1 inch

RIVERSIDE CEMETERY, PLOT RECORD

BLOCK
SECTION

E

3

LOT NO.

451

John R. Marcellus and Ada E. Fox.
E 20

MARTHA M. MARCELLUS 2-31-1939	ROBERT G. MARCELLUS 12-18-1925	FRANKLIN W. FOX 4-19-1912	ADA FOX 12-24-1917	FRED MARCELLUS 2-14-1941
1	2	3	4	5
JOHN ROBERT MARCELLUS 8-9-1949	ADA FRANK MARCELLUS (IDA) 6-12-1972 MONROE VAULT	JOHN ROBERT MARCELLUS, JR. 9-25-00 ERIE	GRACE MARCELLUS 9-18-03 ERIE	
6	7	8	9	

Scale ft. = 1 inch

RIVERSIDE CEMETERY, PLOT RECORD

BLOCK
SECTION

E

3

LOT

452

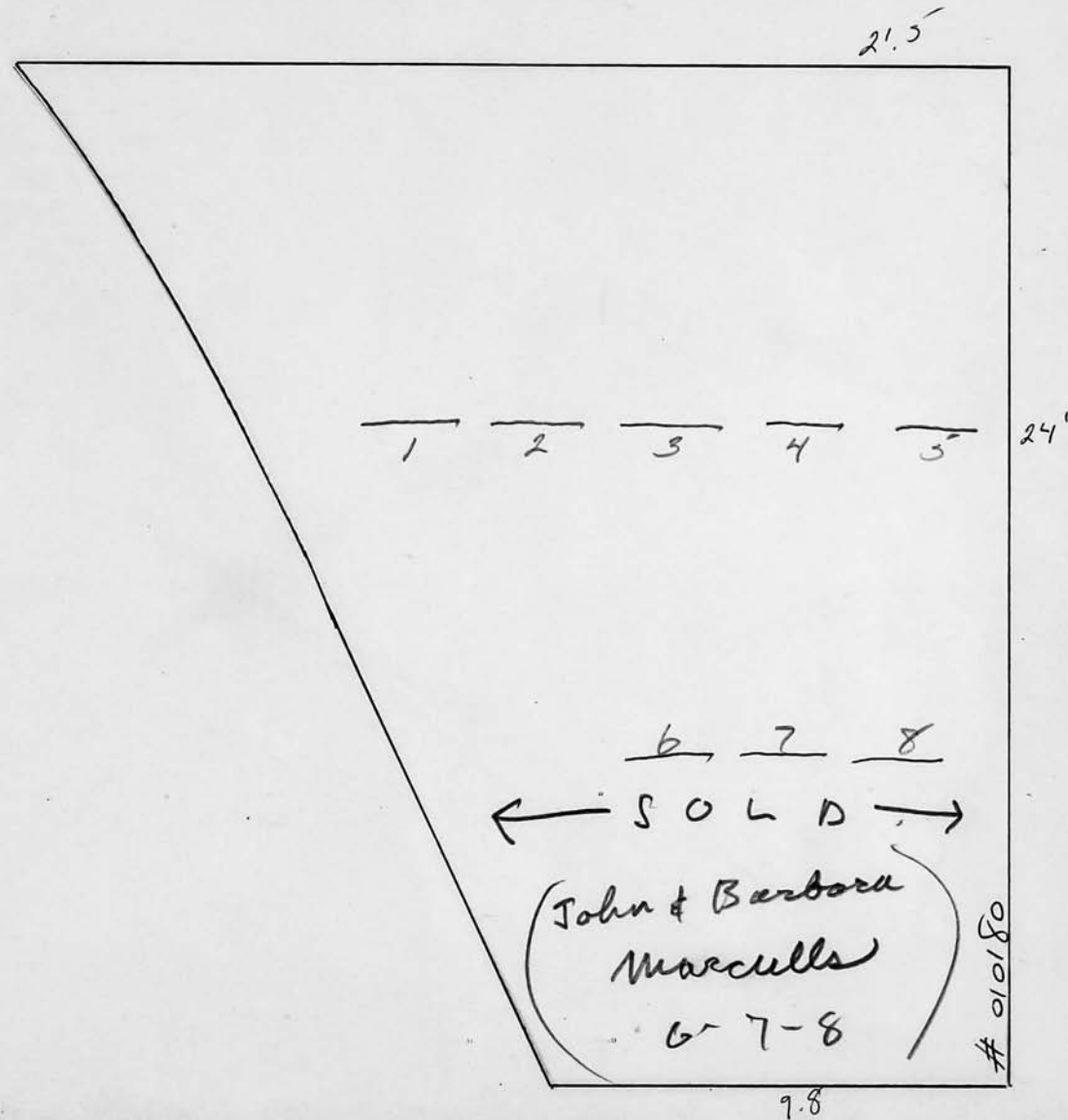

Scale ft. = 1 inch

RIVERSIDE CEMETERY, PLOT RECORD

BLOCK
SECTION

E

3

LOT NO.

453

Frank A. Dublin.

E 11'

N
20S
20.

FRANK E. DUBLIN 8-28-54	EMMA HANNAH DUBLIN 4-29-1921 ASHES	CLARA DUBLIN 10-3-1910	WALTER DUBLIN 1-2-1904
1	2	3	4
3-11 MONUMENT 3-0			
5 Helen E. Dublin 5-22-1952 Erie	6 FRANK A. DUBLIN 4-14-1941	7 CAROLINE S. DUBLIN 4-22-1926	8

Scale ft. = 1 inch

RIVERSIDE CEMETERY, PLOT RECORD

BLOCK
SECTION

E 3

LOT NO.

404

Walter W. and George E. Wyman.

E 11'

Wm B
Wyman
346
Hunt Park
N. & R.
14564

N
20'

GEORGE E. WYMAN 4 - 29 - 1950			JOSIAH P. WYMAN 12 - 4 - 1903
	HARRIET A. WYMAN 1 - 7 - 1918	WINIFREDA. SWETT 6 - 28 - 1908	WALTER W. WYMAN 12 - 4 - 1936

S
20'

RIVERSIDE CEMETERY, PLOT RECORD

BLOCK
SECTION

E

3

LOT NO.

455

Lorenzo J. French.

E 11'

N
20'S
20'

	MAHALA A. FRENCH 8-31-1920 ASHES	LORENZO J. FRENCH 2-16-1908	
--	--	--------------------------------	--

3-10 MONUMENT	ISIDORA M. FRENCH 10-31-1903
------------------	------------------------------------

--	--	--	--

Scale 3 ft. = 1 inch

RIVERSIDE CEMETERY, PLOT RECORD

BLOCK
SECTION

E

3

LOT NO.

456

Adelbert E. and Oliver M. Merritt.

E 11'

N

20'

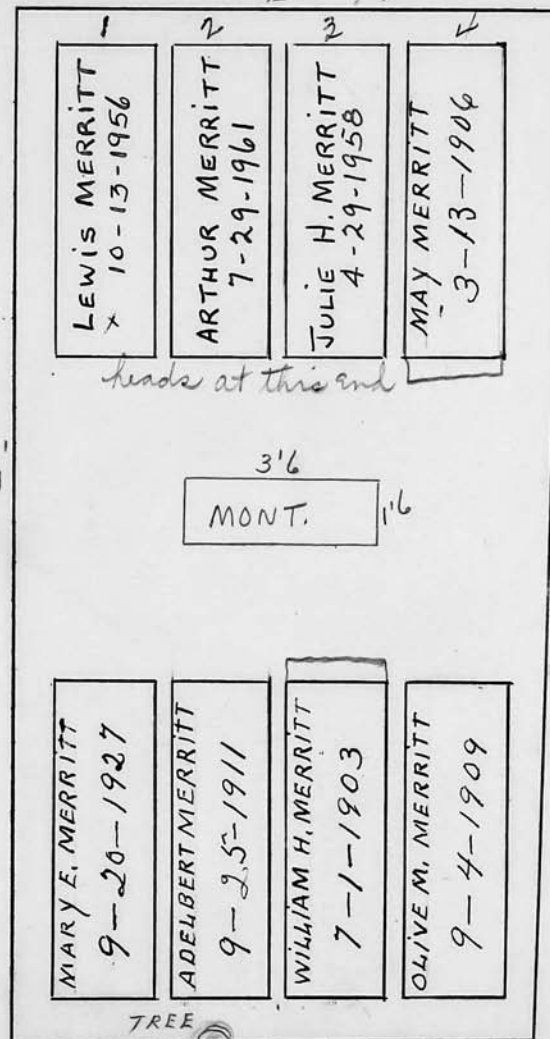

Scale 3 ft. = 1 inch

RIVERSIDE CEMETERY, PLOT RECORD

BLOCK
SECTION

E

3

LOT NO.

457

Arthur L. Shaw.

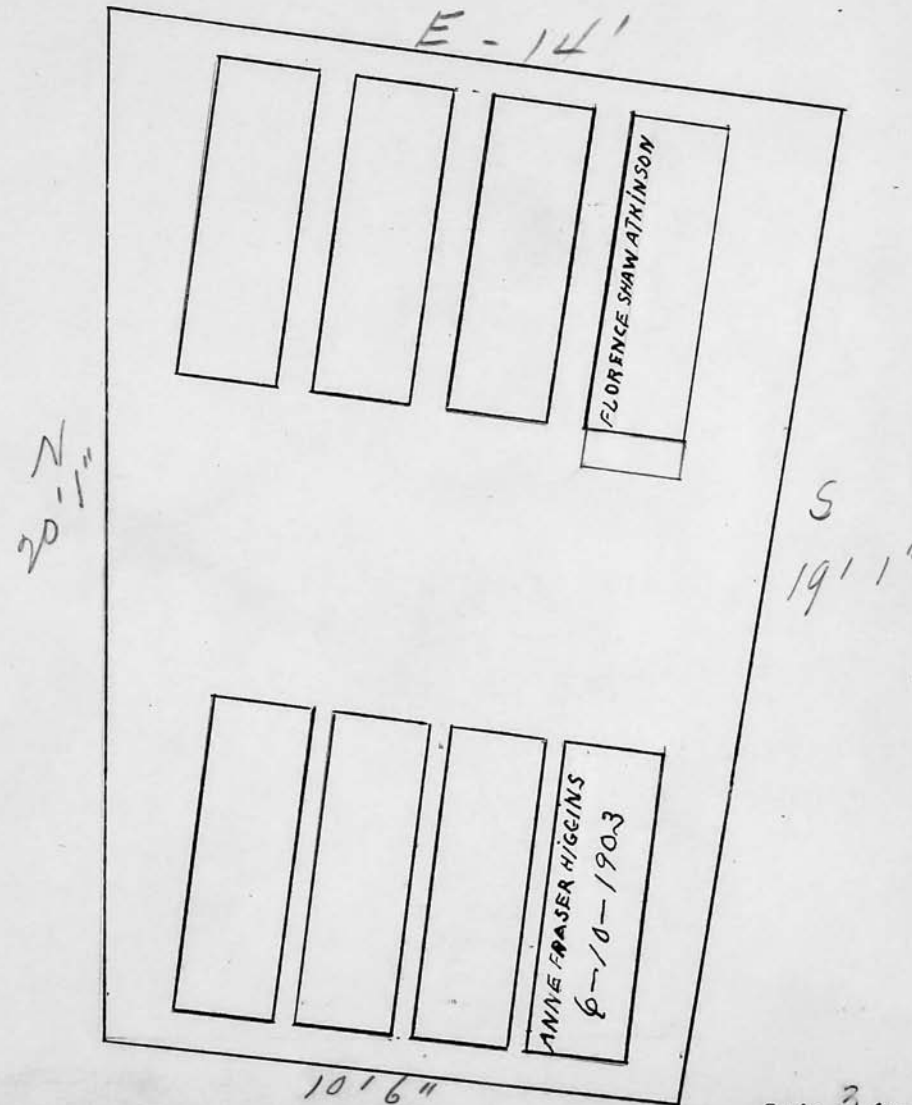

RIVERSIDE CEMETERY, PLOT RECORD

BLOCK
SECTION

E

3

LOT NO.

458

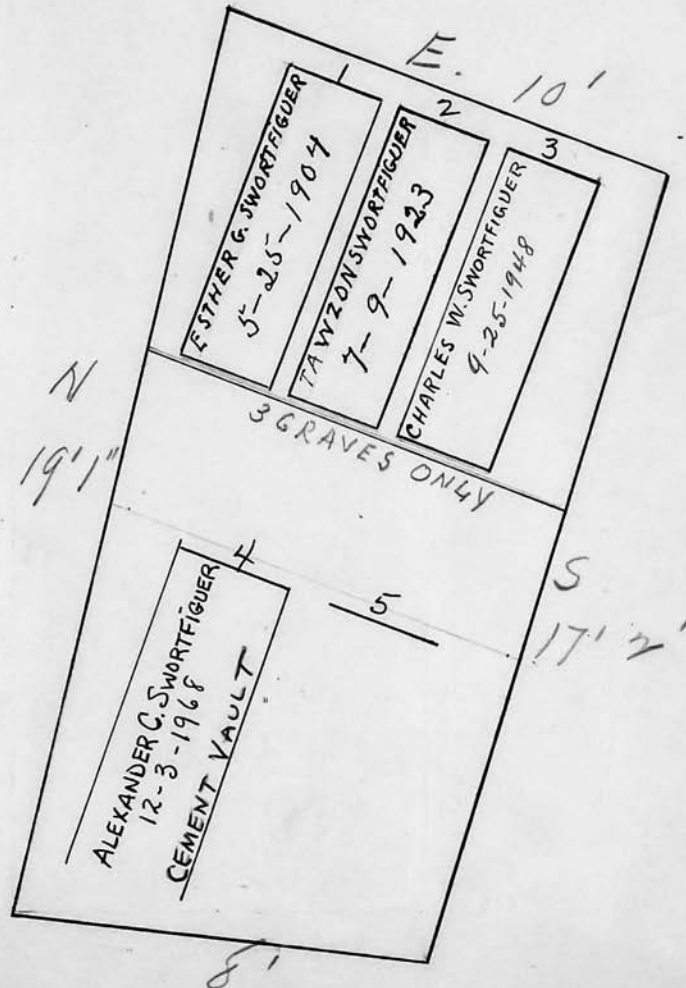
Charles W. Swortfiguer.

Scale 2 ft. = 1 inch

RIVERSIDE CEMETERY, PLOT RECORD

BLOCK
SECTION

E

8

LOT NO.

459

William A. Makeham

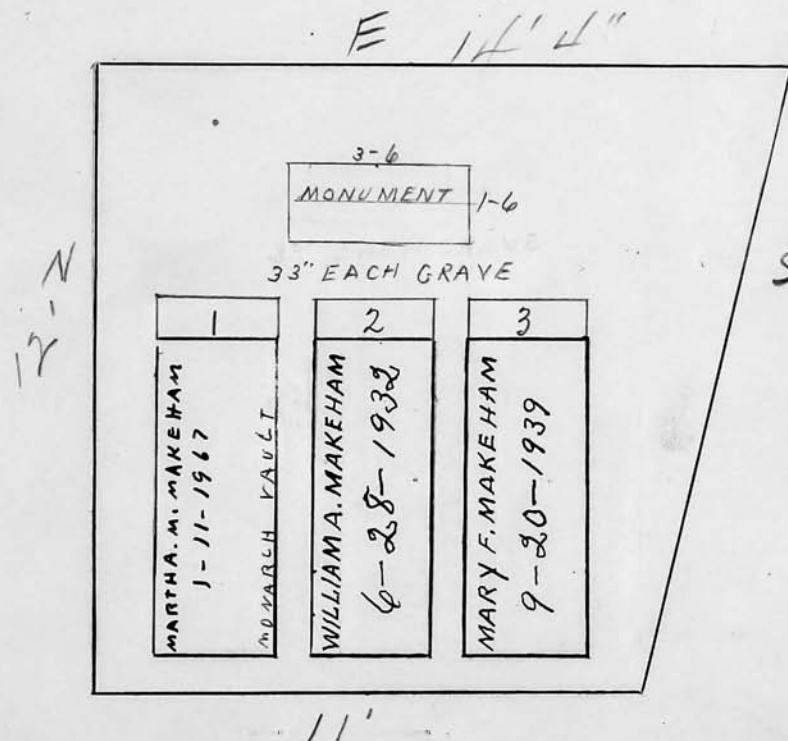

Scale 3 ft. = 1 inch

RIVERSIDE CEMETERY, PLOT RECORD

BLOCK
SECTION

E

3

LOT NO.

460

Maud M. Rives.

E 11' 1"

N 12

1
FREDERICK L. RIVES
7-12-19062
GEORGE W. RIVES
12-31-19023
JAMES F. FLYNN
6-29-19654
CLARA FLYNN
11-10-1954

ORDER ON FILE

12

Scale 3 ft. = 1 inch

RIVERSIDE CEMETERY, PLOT RECORD

BLOCK
SECTION

E 3

LOT NO.

461

Joseph S. Upson.

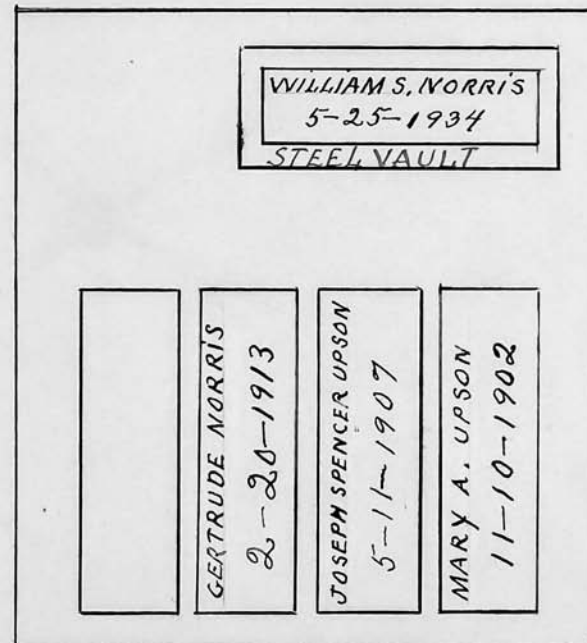

Scale 3 ft. = 1 inch

RIVERSIDE CEMETERY, PLOT RECORD

BLOCK
SECTION

E

3

LOT NO.

462

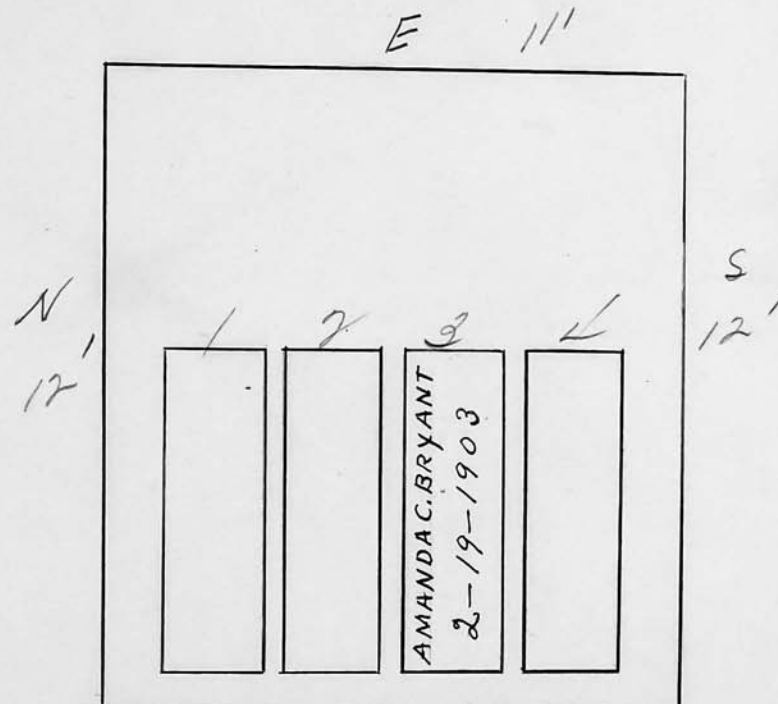
George E. Bryant

Scale 3 ft. = 1 inch

RIVERSIDE CEMETERY, PLOT RECORD

BLOCK
SECTION

E

3

LOT NO.

463

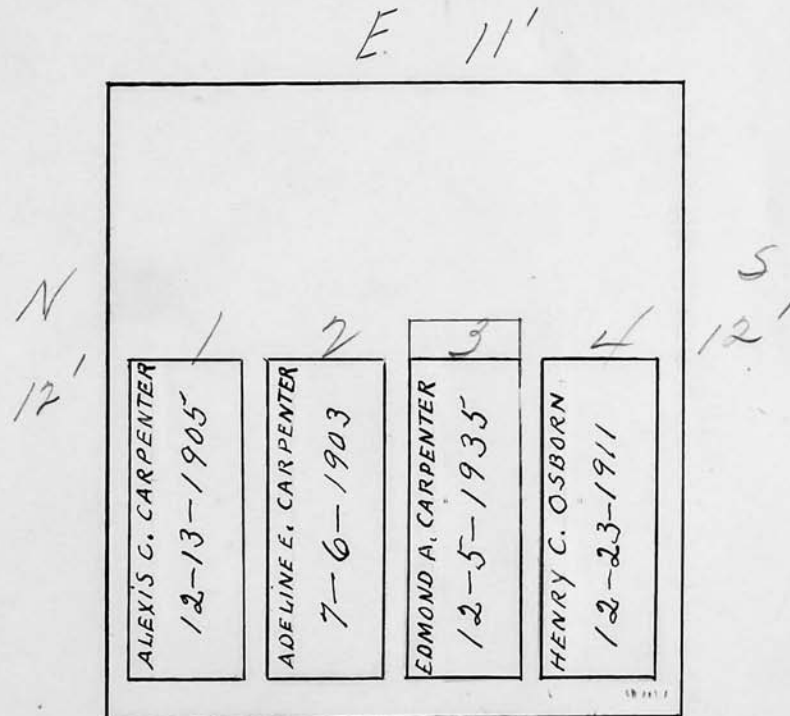
Est. of Alexis C. Carpenter.

Scale 3 ft. = 1 inch

RIVERSIDE CEMETERY, PLOT RECORD

BLOCK
SECTION

E

3

LOT NO.

464

Elizabeth Cook.

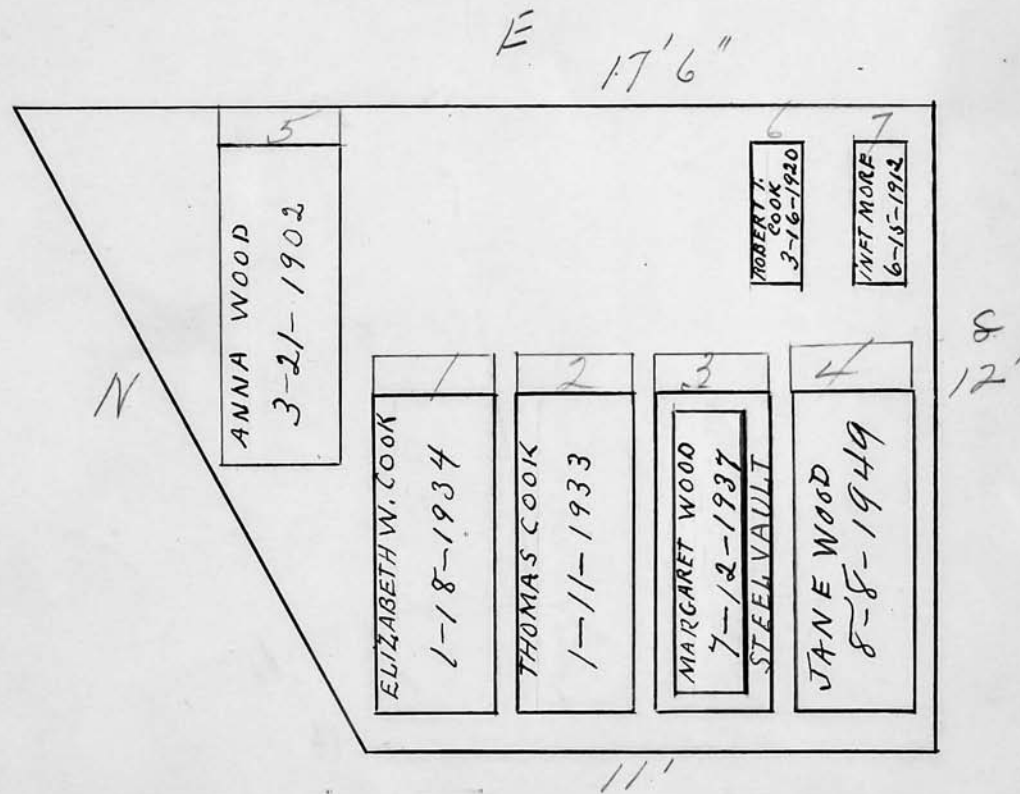

Scale 3 ft. = 1 inch

RIVERSIDE CEMETERY, PLOT RECORD

BLOCK
SECTION

E

3

LOT NO.

465

Charles E. Kelly.

Transferred
 to 6 to Kelly
 William J Kelly
 letter from file
 exhibit on file
 3-30-82

E 24'

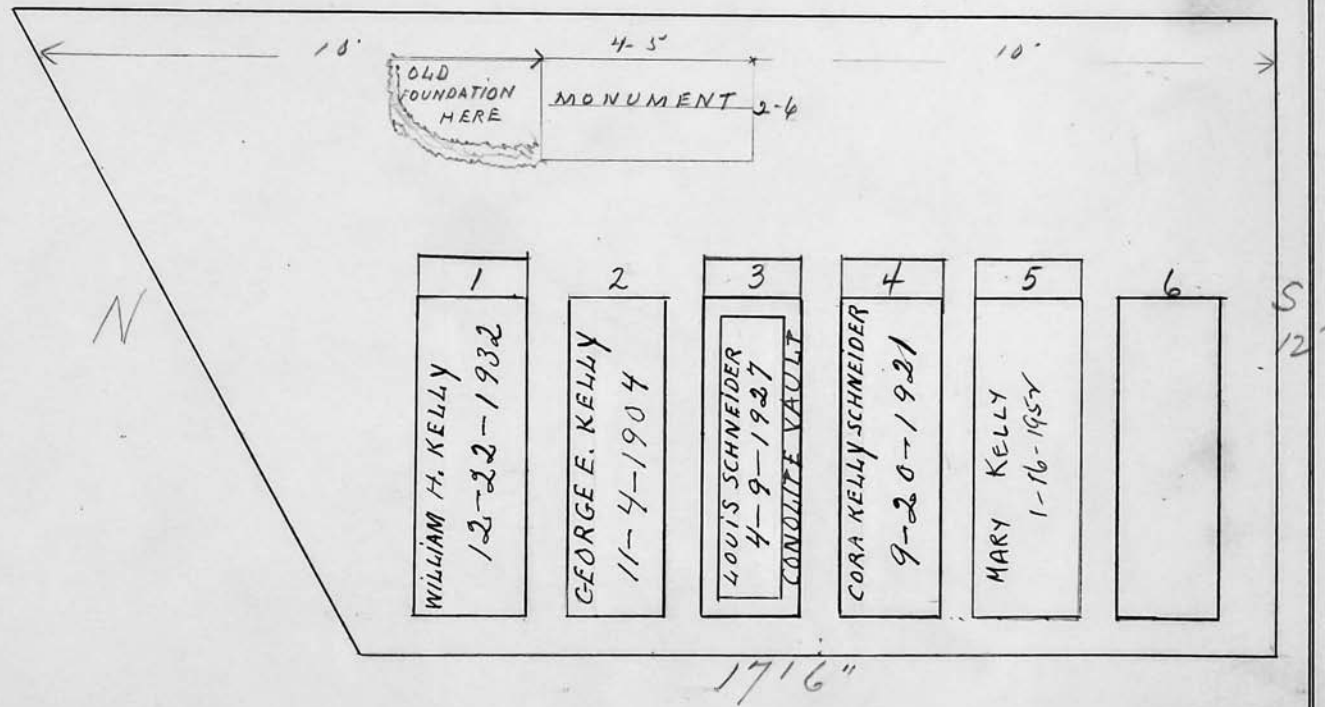

Scale 3 ft. = 1 inch

RIVERSIDE CEMETERY, PLOT RECORD

BLOCK
SECTION } E

3 LOT NO.

466

Charles R. Kreidler.

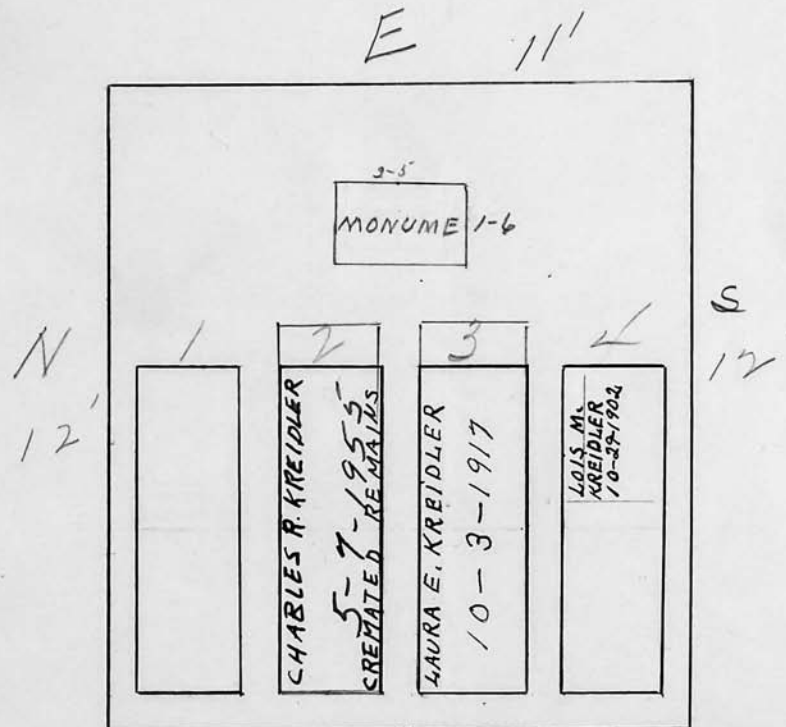

Scale 3 ft. = 1 inch

RIVERSIDE CEMETERY, PLOT RECORD

BLOCK
SECTION

E

3

LOT NO.

467

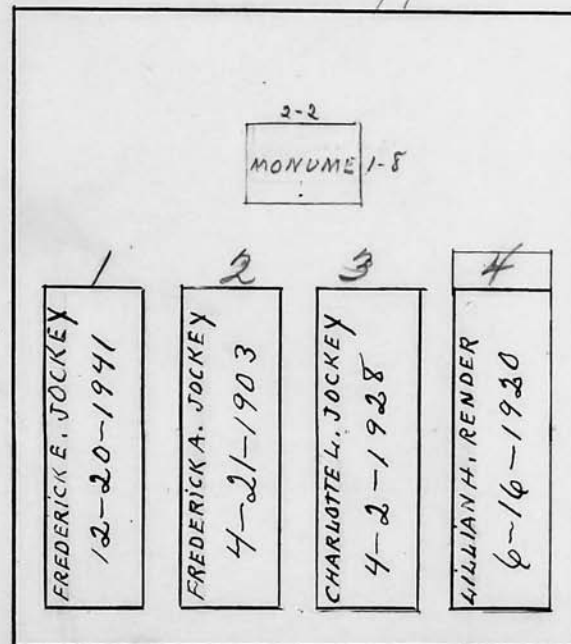
Charlotte Jockey.

Scale 3 ft. = 1 inch

RIVERSIDE CEMETERY, PLOT RECORD

BLOCK
SECTION

E

3

LOT NO.

468

Thomas Lannin.

E 11'

LENA LANNIN
2-14-1964

5

INF. LANNIN
12-12-1921

ORDER ON FILE

N
12'1
ELEANOR LANNIN
11-11-19222
JOSEPH LANNIN
4-19-19033
ANNIE M. LANNIN
10-30-19484
MARY LANNIN
5-21-1951S
12'

Scale 3 ft. = 1 inch

RIVERSIDE CEMETERY, PLOT RECORD

BLOCK
SECTION

E

3

LOT NO.

469

Julia M. Knight.

E 12' 7"

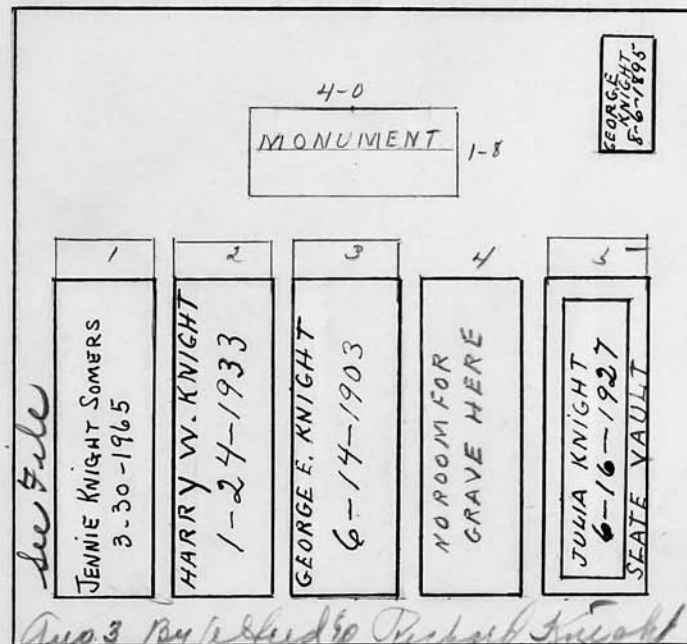

Aug 3 1927 Buried to Richard Knight

Scale 3 ft. = 1 inch

RIVERSIDE CEMETERY, PLOT RECORD

BLOCK
SECTION

E-3

LOT NO.

470

William Hardwick

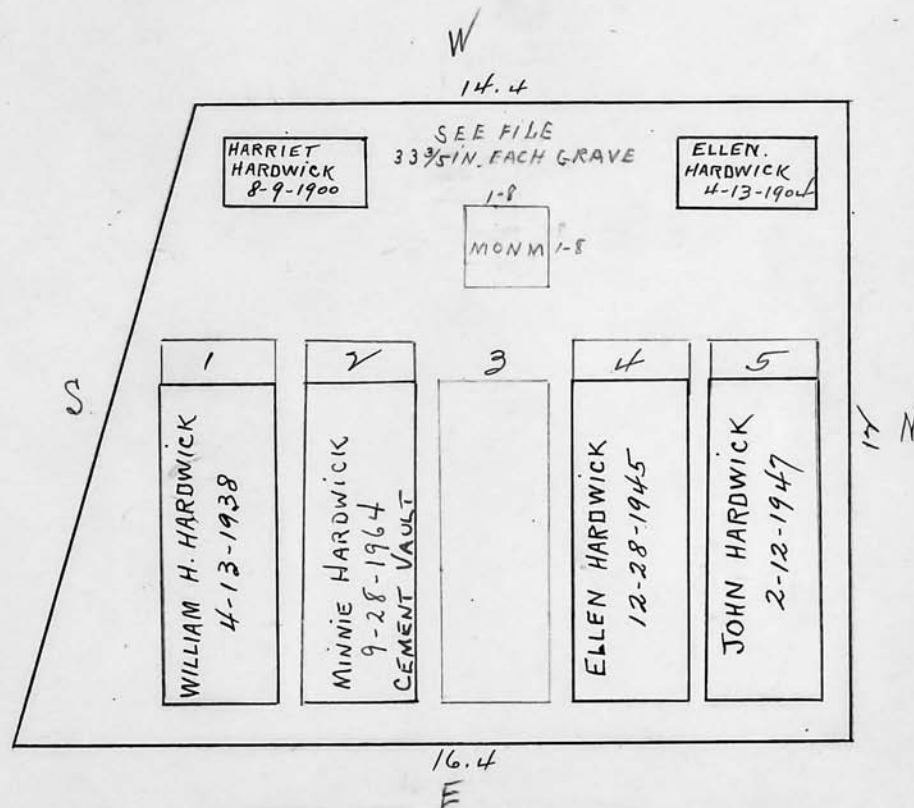

Scale ft. = 1 inch

RIVERSIDE CEMETERY, PLOT RECORD

BLOCK
SECTION

E

3

LOT NO.

471

Alling S. De Forest.

620.40 PC DUE
376 50 FT.

E 19'6"

3'4"
MONUMENT 1'0"

10 FT TO CENTER OF GRAVE

1
ALLING STEPHEN DEFOREST
11-21-19572
MARY R. DEFOREST
6-3-1953
CONCRETE VAULT3
ALLING WAVERLEY DE FOREST
1-26-1918
CEMENT VAULT4
ARTHUR C. DEFOREST
8-25-545
KELTON R. CASTERLINE
3-20-1970 XTRA
GENESEE VAULT DEEP
RES. MRS. CASTERLINE6
[scribbled out]

15 FT. TO HEAD OF GRAVE

Security Trust has deal
in files of Estate
Mrs. Kelton Casterline
now Mrs. Dead
8-28-61

Scale ft. = 1 inch

RIVERSIDE CEMETERY, PLOT RECORD

BLOCK
SECTION

E 3

LOT NO.

4720

Le Roy Grant Conley.

E 12'

1 KELSEY B. MATHEWS 5-31-1923	2 JOSEPHINE B. MATHEWS 5-31-1923	3 HARRY L. MATHEWS 5-31-1923	4 HOVEY B. MATHEWS 6-5-1936
<p>4'2</p> <p>MONUMENT 4-2</p>			
5 CORRIE ROCKWELL 11-5-1945 CONQUITE VAULT	6 MARY A. GRANT 6-10-1909	7 LE ROY GRANT CONLEY 6-28-1916	8 EFFA RICHMOND 5-23-1946 CONQUITE VAULT

N
24'

S

Scale 4 ft. = 1 inch

RIVERSIDE CEMETERY, PLOT RECORD

BLOCK
SECTION

E

3

LOT NO.

473

Walter H. and Josephine H. Hill.

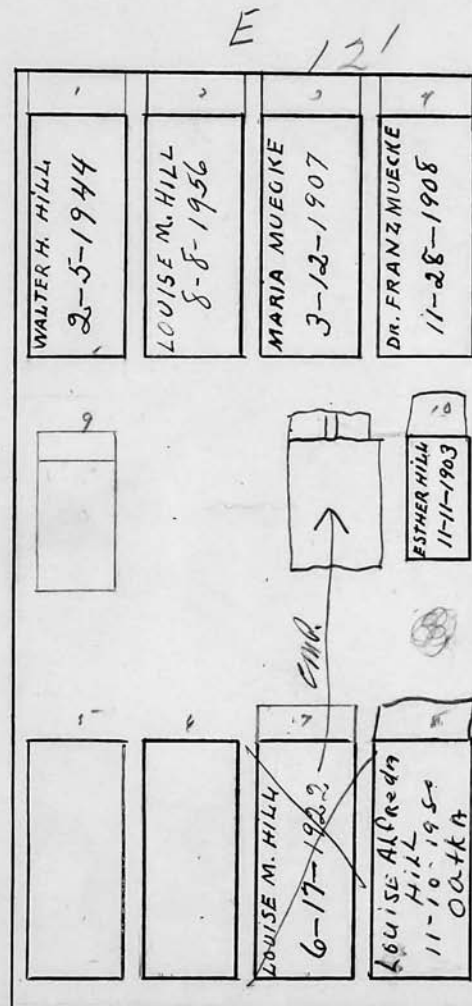

Scale 4 ft. = 1 inch

RIVERSIDE CEMETERY, PLOT RECORD

BLOCK
SECTION

E

3

LOT NO.

474

Edwin W. Burton.

PC

E 12'

1 ISAAC J. HARTSEN 5-5-1977 WILBERT	2 DAVID S. BURTON 1-5-1905	3 AUGUSTA E. BURTON 2-2-1930	4 EDWIN W. BURTON 5-22-1946
5 FRED WOOD 12-23-1937 CONFALIFE VAULT	6 MIRANDA WOOD 8-16-1930 MONARCH VAULT	7 FRANCES A. WOOD 9-10-1953 MONARCH VAULT	10 DOROTHY M. WOOD 5-12-1962 MONARCH VAULT

N
24'Donna Hartsen
8-26-87 gm

MON

Scale 1 ft. = 1 inch

RIVERSIDE CEMETERY, PLOT RECORD

BLOCK SECTION } *E* 3 LOT NO. *475*

William G. Brown.

E 12'

N 24'

EARL W. BROWN
6-3-1904

CEMENT VAULT
WILLIAM G. BROWN
5-14-1938

KATE BROWN KERCHNER
8-15-1958
STEEL VAULT

6-6

MONUMENT

GEORGE W. JONES
6-3-1904
1884

ADELAIDE M. JONES
12-14-1906

Scale *4* ft. = 1 inch

RIVERSIDE CEMETERY, PLOT RECORD

BLOCK
SECTION

E

3

LOT NO.

476

*George D. and Ida M. Forsythe, with right of
Survivorship.*

E 12'

CHARLES B. FORSYTH 11-13-1968 CEMENT VAULT	G. L. ADYSE, J. Forsyth 5-31-1977 WILBERT	GEORGE D. FORSYTH 3-31-1905 CEMENT VAULT	Virginia Forsyth 3-19-81 GM
<div style="text-align: center;"> <div style="border: 1px solid black; width: 60px; height: 30px; margin: 0 auto;"></div> <div style="text-align: center;">3'6" / 1'6"</div> </div>			
FLORA SEYMOUR 12-12-1908	GEORGE S. FORSYTH 4-7-1930	IDA HOVEY FORSYTH 7-11-1931	

N 24'

5

10' 5" Sec 5 1/2

Scale $\frac{1}{4}$ ft. = 1 inch

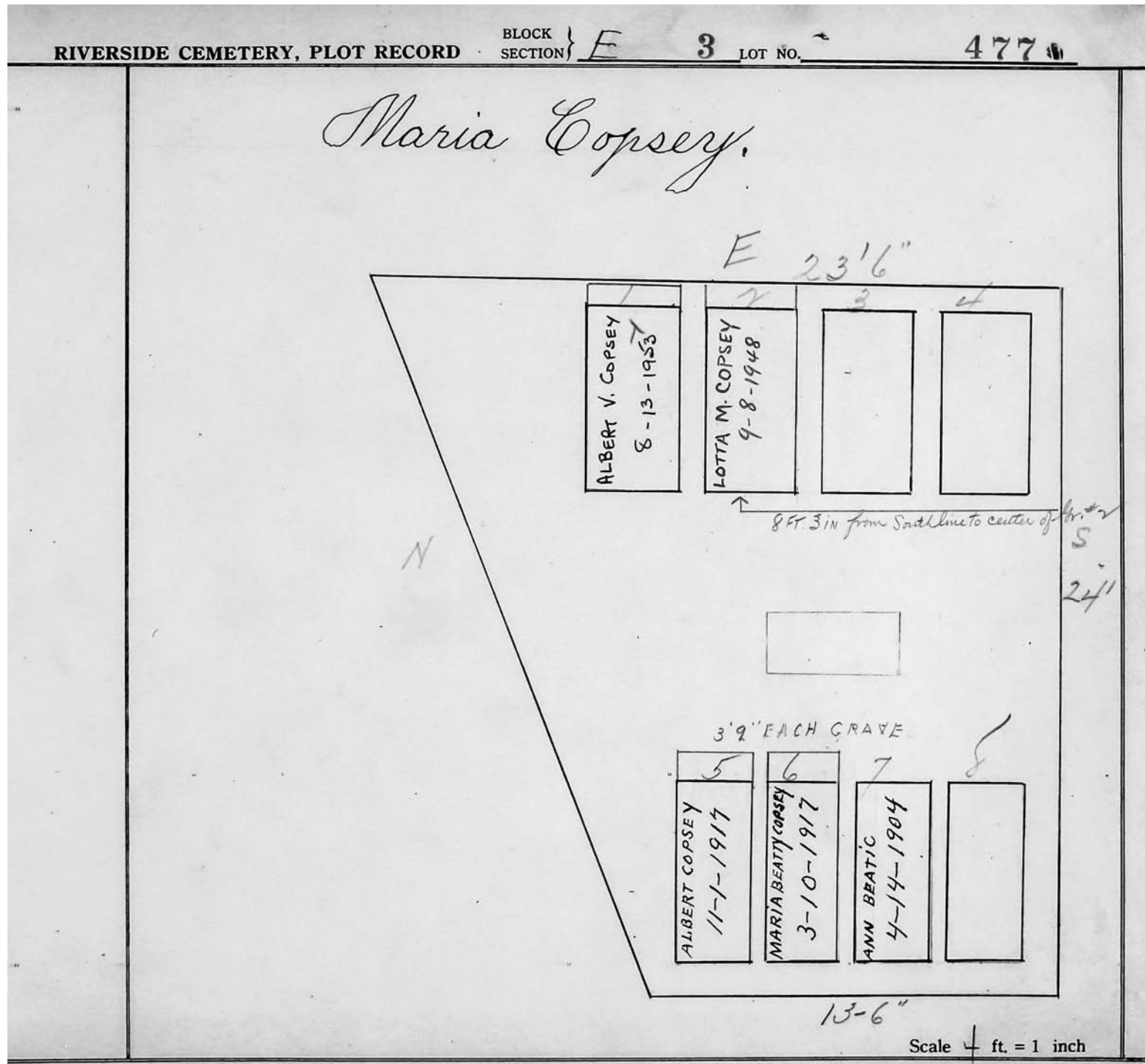

RIVERSIDE CEMETERY, PLOT RECORD		BLOCK SECTION	<u>E</u>	<u>3</u>	LOT NO.	<u>479</u>
						Scale ft. = 1 inch

RIVERSIDE CEMETERY, PLOT RECORD		BLOCK SECTION	<u>E</u>	<u>3</u>	LOT NO.	<u>480</u>
						Scale ft. = 1 inch

RIVERSIDE CEMETERY, PLOT RECORD

BLOCK
SECTION

E

3

LOT No.

481

Magdalena Bahrenburg and William C. Willenbrock.

Wm. C. Willenbrock, Jr.
903 Allen Rd,
N. Syracuse, 12, N.Y.

N 22' 4"

W
24' 4"

1
MADELINE E.
BAHRENBURG
10-11-1977
ASHES

2
ANNE
BAHRENBURG
7-5-1962

3
WILLIAM H. BAHRENBURG
5-23-1944

4
CLAUS H. BAHRENBURG
10-13-1912
CORALITE VAULT

5
MAGDALENE BAHRENBURG
3-31-1927
CORALITE VAULT

6
MAGDALENE BAHRENBURG
MATTHESEN
4-17-1944

4-5'
MONUMENT 1-11

7
ELEANOR E
WILLENBROCK
11-25-1951
Wm. Willenbrock
6-26-1961
ASHES

8
EDWARD J. POTTER
3-10-1958
DIED 10/29/56. ASHES

9
Arline Potter
1-6-1891
Ashes

10

11

12

13

18'

Scale 4 ft. = 1 inch

RIVERSIDE CEMETERY, PLOT RECORD

BLOCK
SECTION

F

3

LOT NO.

482

Adelaide M. Bowen.
daughter - sole heir - Katherine gale

N 18'

1	2	3	4	5	6
		ARTHUR S. GALE JULY - 8 - 1964	KATHERINE BOWEN GALE 3 - 9 - 1965		
<p><i>W 24'</i></p> <p>4'6" MONT. 1'6"</p> <p><i>E</i></p>					
7	8	9	10	11	12
	REV. DANIEL BOWEN 7 - 3 - 1909 ASHES	CARROLL E. BOWEN 10 - 20 - 1908	ADELAIDE M. BOWEN 8 - 30 - 1930		

Scale *4* ft. = 1 inch

RIVERSIDE CEMETERY, PLOT RECORD

BLOCK
SECTION

E

3

LOT NO.

483

Edwin A. Fisher.

By Will to Fanny Fisher Barnum
Copy on fileDon't know
225-3947

N. 18'

P.C.

1 FREDRICK BARNUM 2-13-1909 WILBERT VAULT	2 FANNY FISHER 9-6-85 BARNUM MONUMENT 120	3 EDWIN A. FISHER 7-14-1948 WILBERT VAULT	4 ELEANOR FISHER ELLEN 10-18-1913 CEMENT VAULT	5 EDWIN H. FISHER 7-2-1910 GENESEE VAULT	6 Barbara J. Fisher
6 FEET TO MONUMENT					
13 FISHER 6-28-1917		6-0 MONUMENT 40		14 Rev. Marion Fisher See File	
7 WILLIAM B. FISHER 2-19-1965	8 LEILA G. FISHER 7-14-1953	9 REV. ARTHUR CLEMENTS 10-19-1915	10 JULIA FISHER WICKSON 12-31-1978 GENESEE VAULT	11 LEWIS G. FISHER 4-30-1957 CONOLITE VAULT	12 JESSIE G. FISHER 3-10-1958 CONOLITE VAULT

ORDER ON FILE

See File

Scale 4 ft. = 1 inch

RIVERSIDE CEMETERY, PLOT RECORD

BLOCK
SECTION

E

3 LOT NO.

485

Lu Livermore Sherman.

734 sq ft.
P.C.

W

38'5"

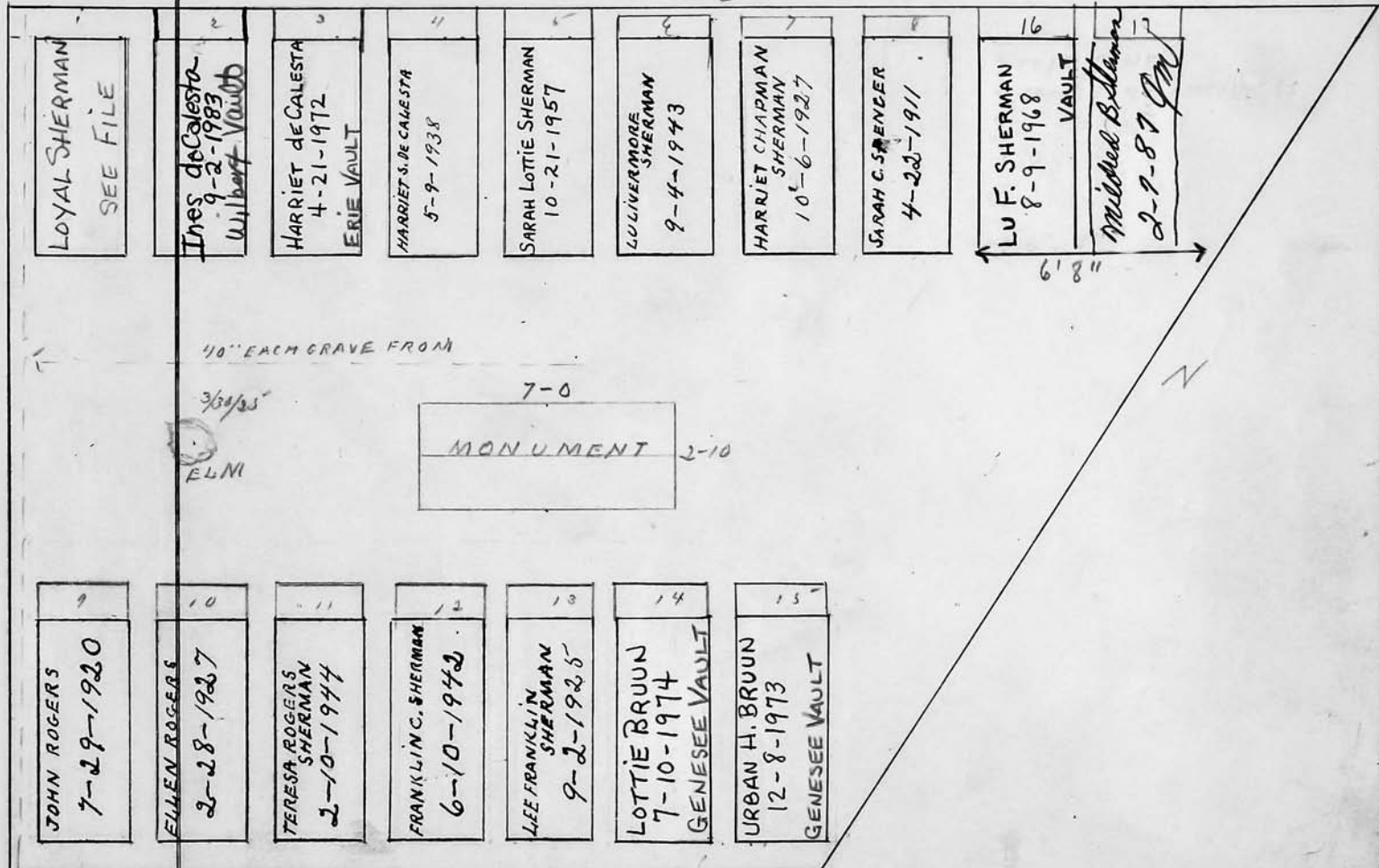

Scale 4 ft. = 1 inch

RIVERSIDE CEMETERY, PLOT RECORD

BLOCK
SECTION

F

3

LOT NO.

486

F. W. Wright, A. F. Wright and Herbert S. Redfern
See Bill Ledger

1	2	3	4	5	6
ETHEL POTTER WRIGHT 3-22-1955	ADELBERT FRANK WRIGHT 9-12-1956 ASHES IN FOUNTAIN	FRANK W. WRIGHT 11-10-1913 CEMENT VAULT	CLARA E. WRIGHT 9-15-1931	EDITH MAY REDFERN 3-7-1949	HERBERT S. REDFERN 3-18-1940
<div style="display: flex; justify-content: space-around; align-items: center;"> <div style="border: 1px solid black; padding: 5px;"> 3-8 MONUMENT 1-10 </div> <div style="border: 1px solid black; padding: 5px;"> 13 EVELYN W. REDFERN 3-12-1912 </div> </div>					
7	8	9	10	11	12

Scale 4 ft. = 1 inch

RIVERSIDE CEMETERY, PLOT RECORD

BLOCK
SECTION

E

3

LOT NO.

487

Peter A. Nell, Albert E. Snell and Charles G. Reitz

1 CHARLES REITZ 7-9-1962	2 ALICE MAUD REITZ 7/26-1948	3 PETER NELL 4-28-1938 ASHES	4 SOPHIANELL 4-30-1910	5 GERTRUDE B. FETZER 2-13-1971 GENESEE VAULT	6 IRENE DEAN REITZ 10-27-1972 ASHES
<p>SEE FILE 11/15/46 RESERVED ONE GRAVE FOR GERTRUDE FETZER</p>					
7	8	MONUMENT 3-4 3-4		9	10
11	12	13 PETER ANDREW SNELL 3-17-1934	14 ALBERT SNELL M.D. 12-13-1954	15 CORA SNELL 8-29-1959	16 Dr. Albert C. Snell Jr. 5-24-2010 Woodburn

Scale 4 ft. = 1 inch

RIVERSIDE CEMETERY, PLOT RECORD

BLOCK
SECTION

E

3

LOT NO.

488

John H. Makin

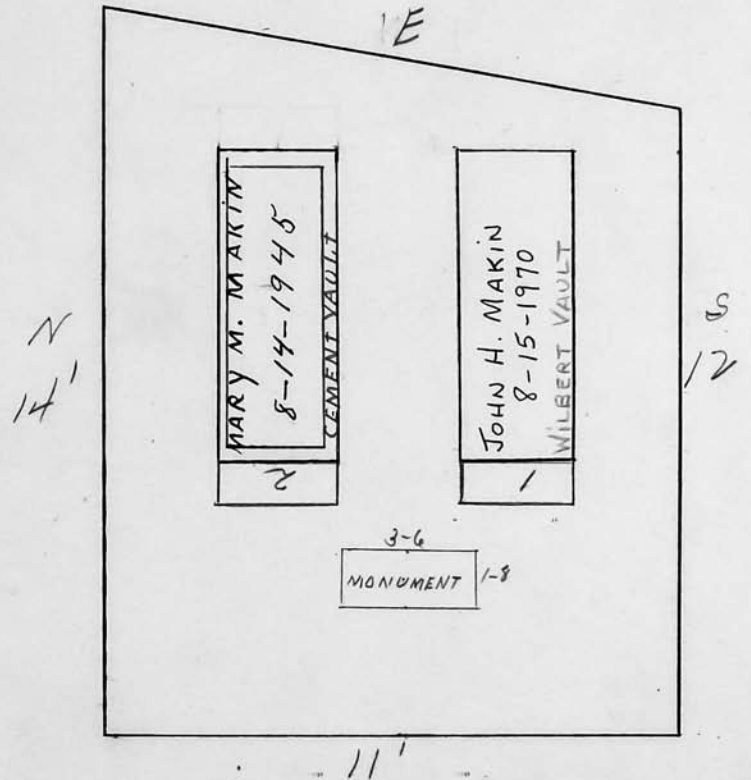
P. C.

Scale 3 ft. = 1 inch

RIVERSIDE CEMETERY, PLOT RECORD

BLOCK
SECTION

E

3

LOT NO.

489

Albert R. Helmer.

GRAVES #1 & 4 REPURCHASED

SEE FILE

See bill ledger

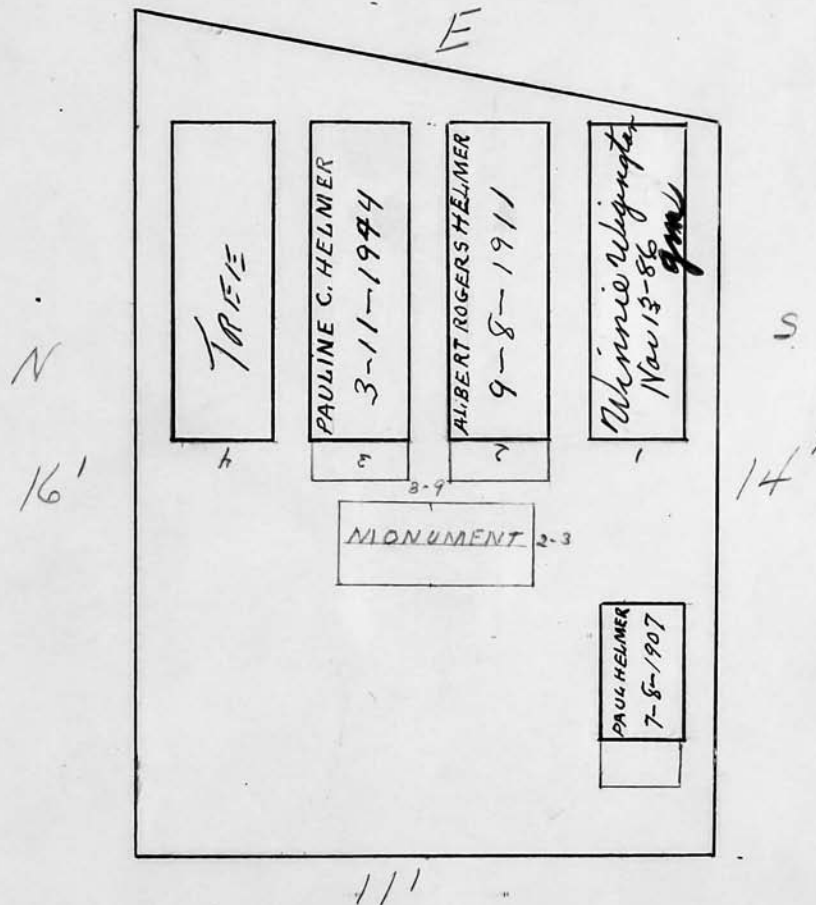

Scale 3 ft. = 1 inch

RIVERSIDE CEMETERY, PLOT RECORD

BLOCK
SECTION

E

3

LOT NO.

490

Morgan L. Hulme.

E

N
17'6"LAURENCE HENRY HULME
6-24-1904MORGAN L. HULME
12-22-1939FRANCES K. HULME
2-16-1945Per far-
Anderson L. Hulme

16'6"

MARGARET M. KENNEY
8-18-1919

FOR MONUMENT

5'6"
HULMEEMILY L. HULME
7-11-1922

11'

M

Rhea E. Runney
Monument was resailed
by Lot owner on 6-9-1969
See file for same
Anderson L. Hulme

Scale 3 ft. = 1 inch

RIVERSIDE CEMETERY, PLOT RECORD

BLOCK
SECTION

E

3

LOT NO.

491

Edward E. Bohacket.

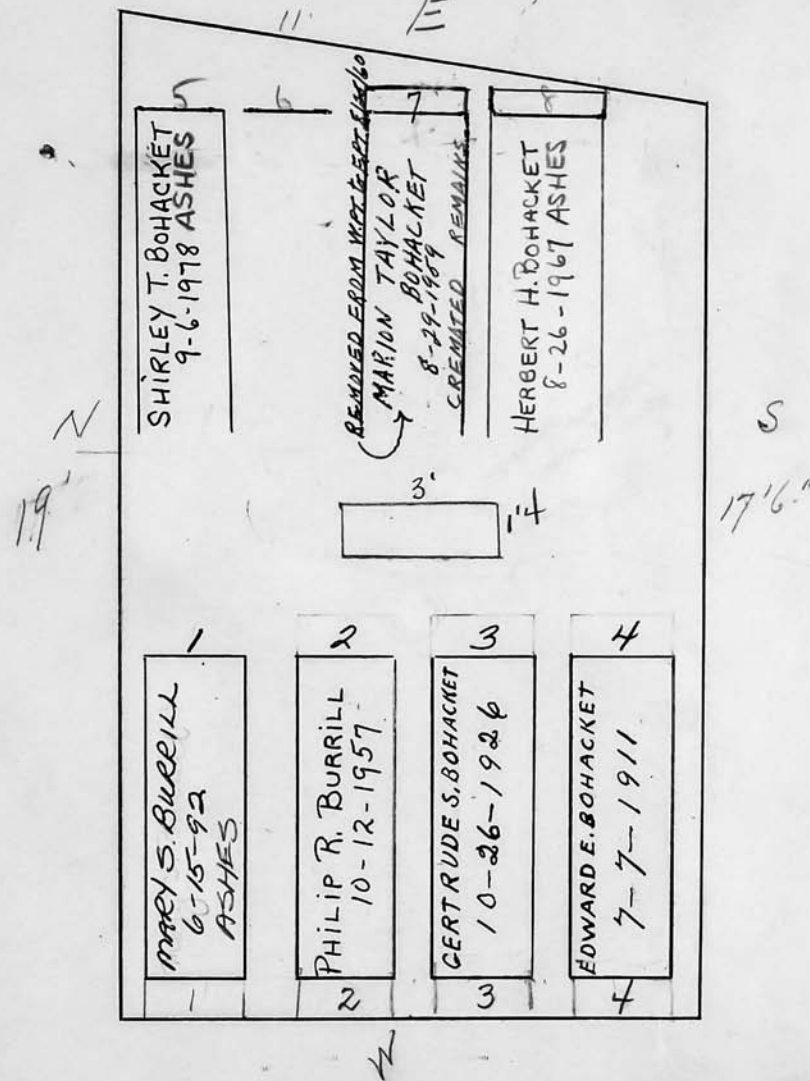

Scale 3 ft. = 1 inch

RIVERSIDE CEMETERY, PLOT RECORD

BLOCK
SECTION

F

3

LOT NO.

492

George L. Miner.

E

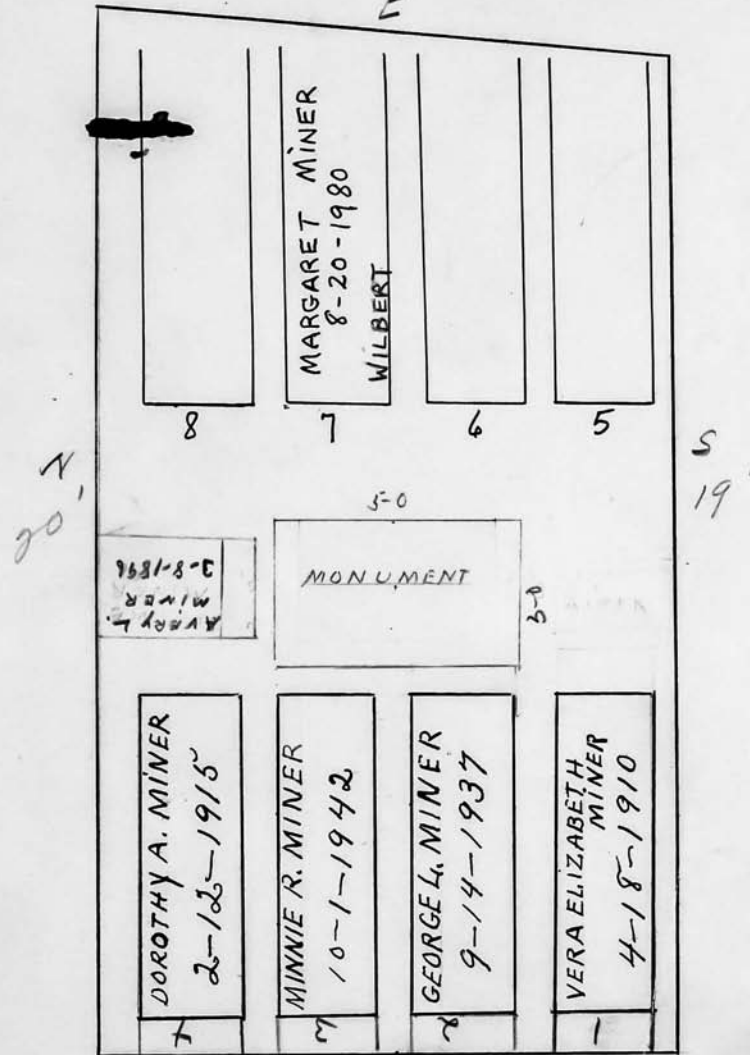

Scale 3 ft. = 1 inch

RIVERSIDE CEMETERY, PLOT RECORD

BLOCK
SECTION

E

3

LOT NO.

493

Charles L. Barrett.

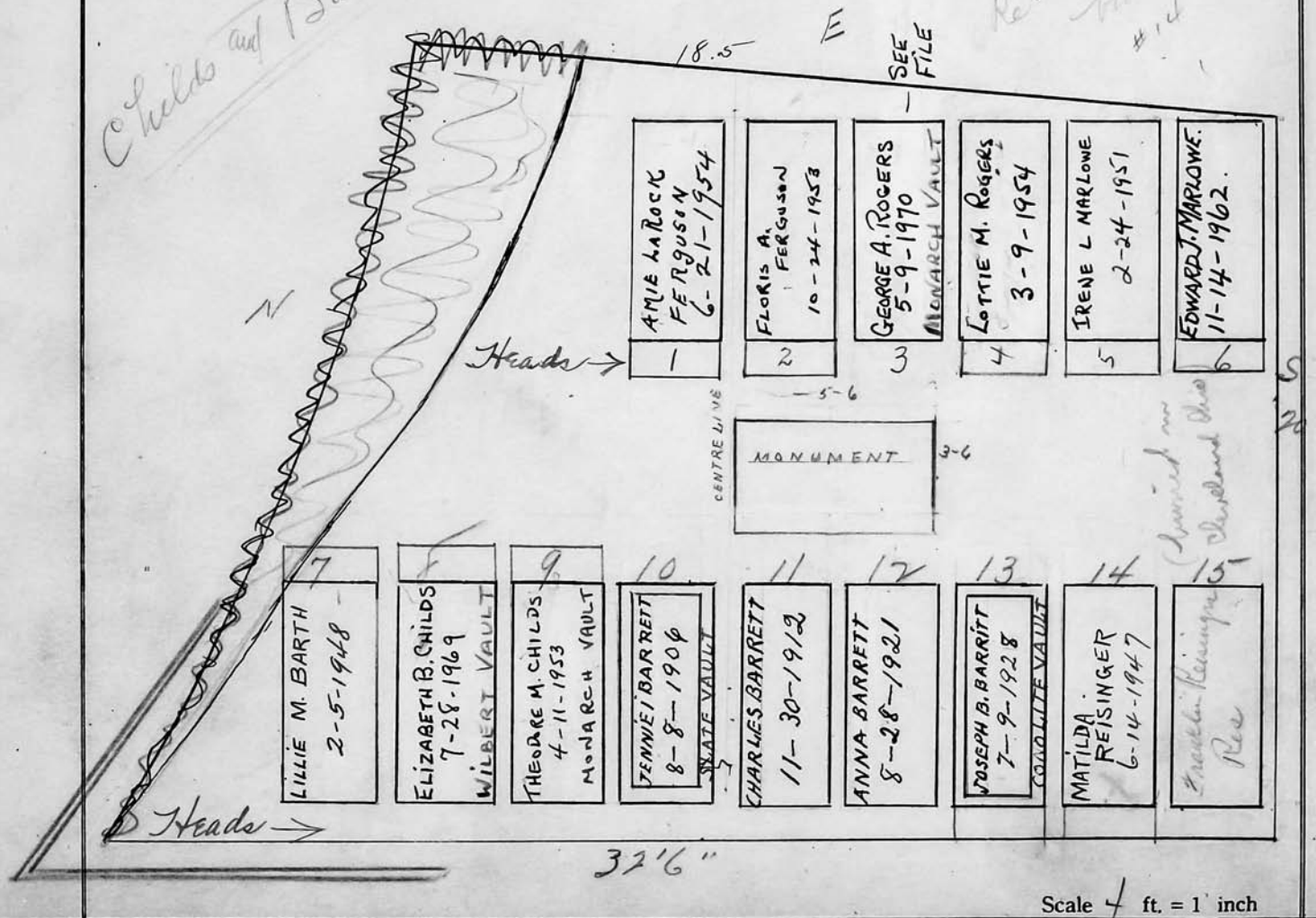
See File
Re #7-8-9
Childs and BarthSee File
Re #1-2See File
Re-Reisinger
burials
#14-15

RIVERSIDE CEMETERY, PLOT RECORD

BLOCK
SECTION

F

3

LOT NO.

494

Est. of John Denise

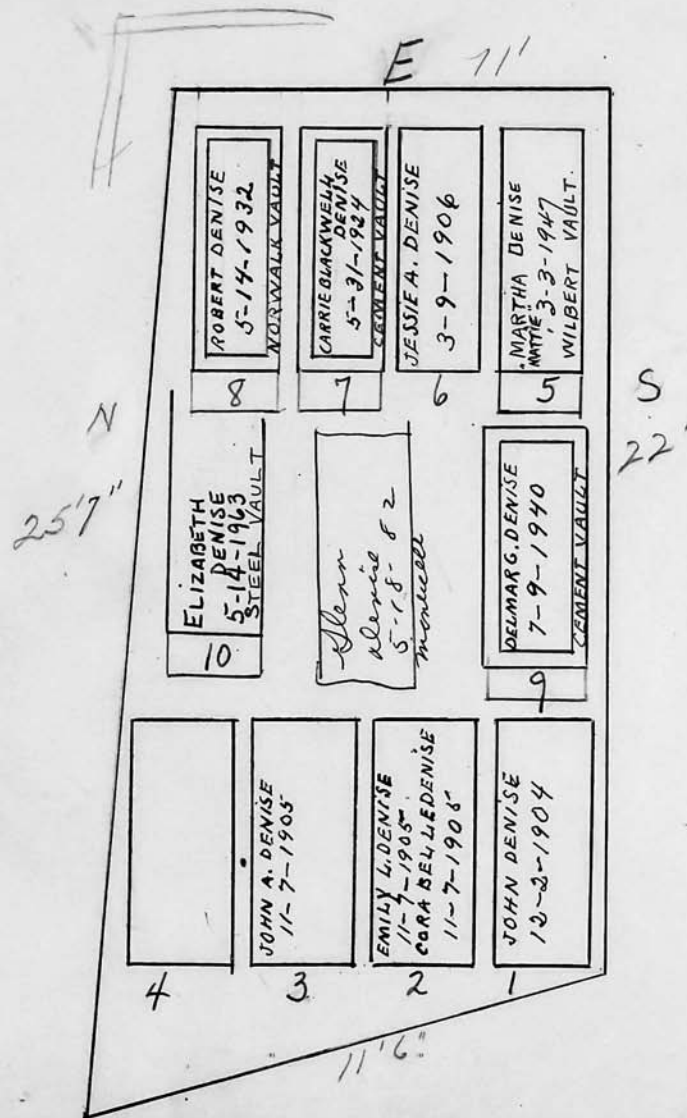

Scale 3 ft. = 1 inch

RIVERSIDE CEMETERY, PLOT RECORD

BLOCK
SECTION

E

3

LOT NO.

495

D. S. and E. L. Denise.

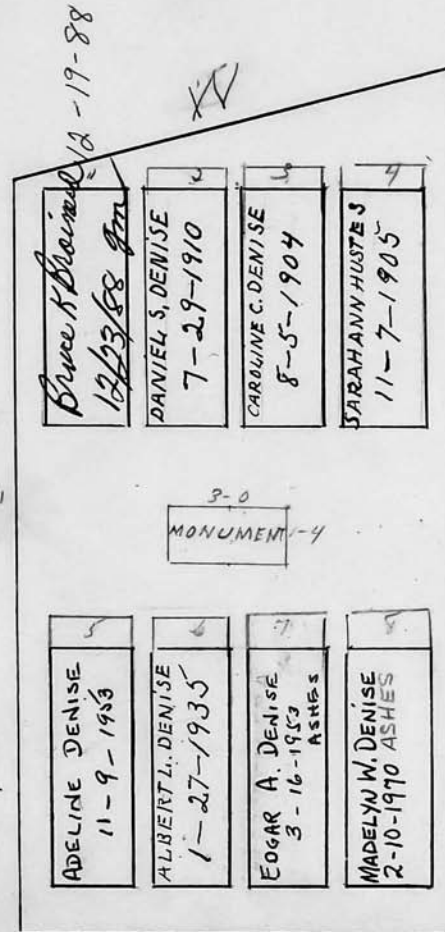

Scale 4 ft. = 1 inch

RIVERSIDE CEMETERY, PLOT RECORD

BLOCK
SECTION } E

3 LOT NO.

496

Camille Forest.

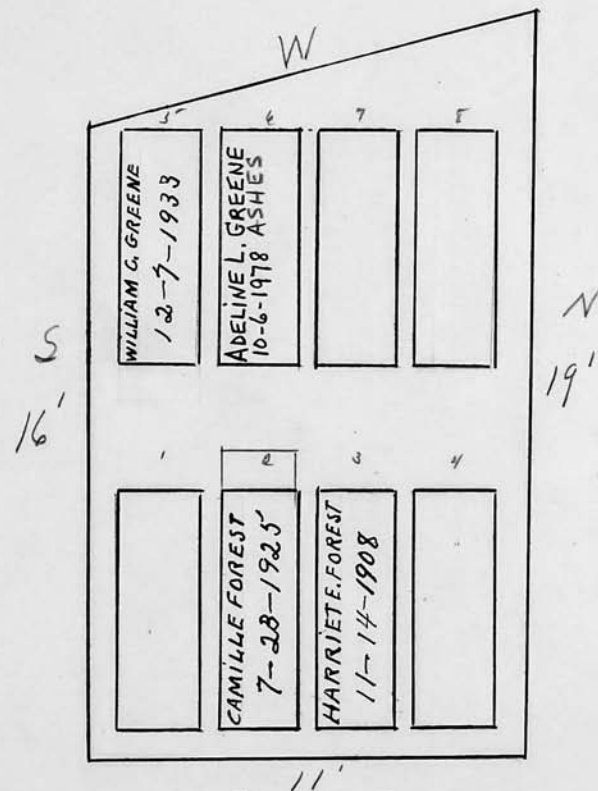

Scale 4 ft. = 1 inch

RIVERSIDE CEMETERY, PLOT RECORD

BLOCK
SECTION

E

3 LOT NO.

497

Ezra F. Stokes.

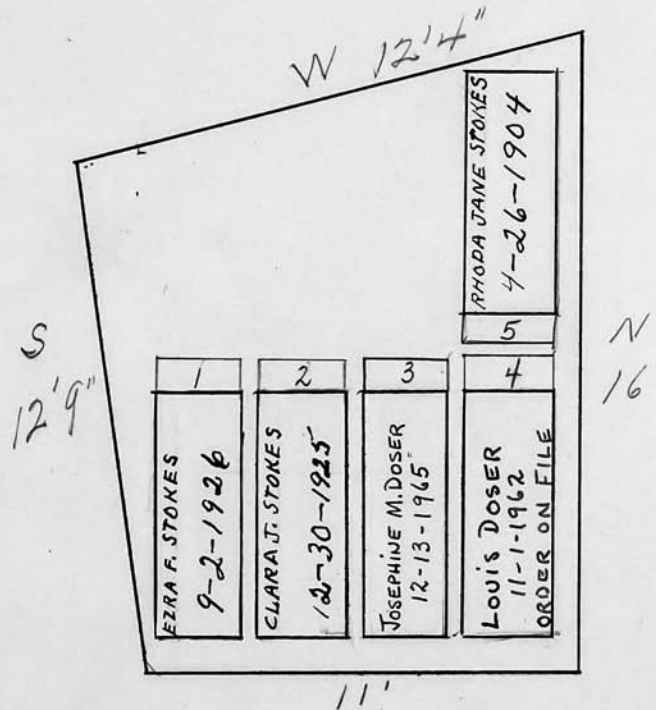

Scale 7 ft. = 1 inch

RIVERSIDE CEMETERY, PLOT RECORD

BLOCK
SECTION

E

3

LOT NO.

498

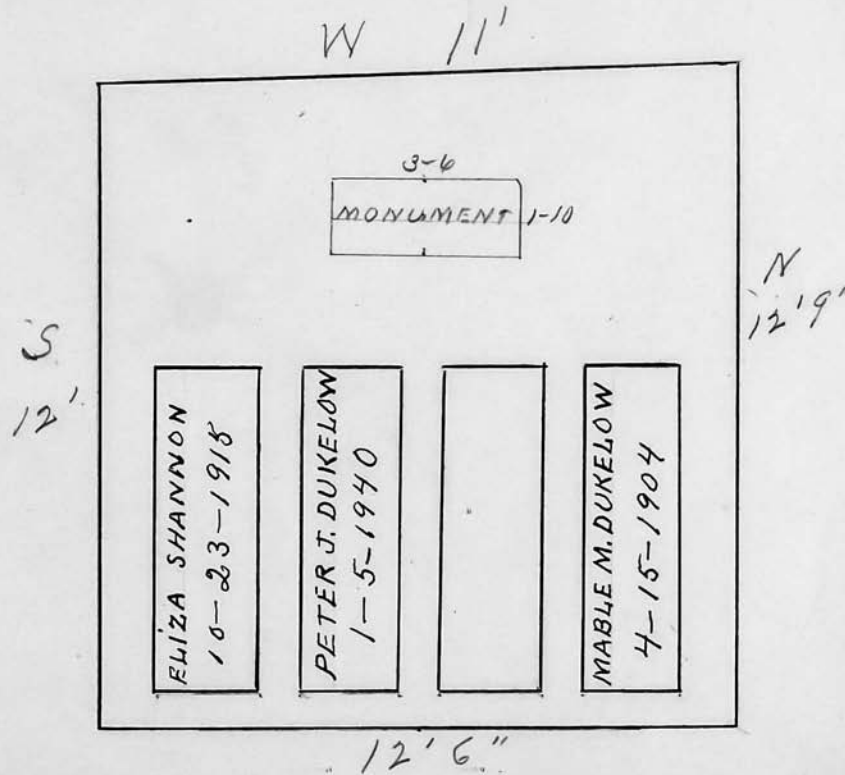
Peter J. Dukelow.

Scale 3 ft. = 1 inch

RIVERSIDE CEMETERY, PLOT RECORD

BLOCK
SECTION

E

3

LOT NO.

499

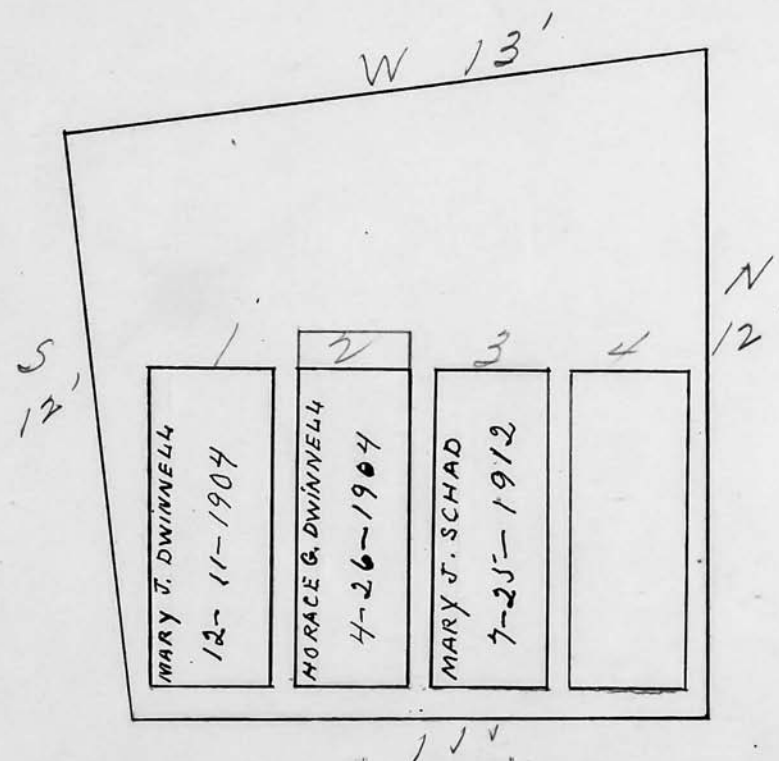
Mary Jane Dwinnell.

Scale / ft. = 1 inch

RIVERSIDE CEMETERY, PLOT RECORD	BLOCK SECTION } <i>E</i>	<i>3</i> LOT NO.	500
<div style="text-align: center; font-family: cursive; font-size: 2em; margin-bottom: 20px;">Struben.</div> <div style="position: relative; width: 200px; height: 150px; margin: 0 auto;"> <div style="position: absolute; top: -20px; left: 50%; transform: translateX(-50%);">W 10'</div> <div style="position: absolute; right: -20px; top: 50%; transform: translateY(-50%);">N 11'6"</div> <div style="position: absolute; bottom: -20px; left: 50%; transform: translateX(-50%);">E 10'</div> <div style="position: absolute; left: -20px; top: 50%; transform: translateY(-50%);">S 12'</div> <div style="position: absolute; top: 50%; left: 50%; transform: translate(-50%, -50%); text-align: center;"> <div style="border: 1px solid black; padding: 5px; width: 100px; margin: 0 auto;"> HENDRICK WILLEM STRUBEN 7-7-1903 </div> </div> </div>			
<div style="text-align: right;">Scale ft. = 1 inch</div>			

RIVERSIDE CEMETERY, PLOT RECORD

BLOCK
SECTION

E

3

LOT NO.

501

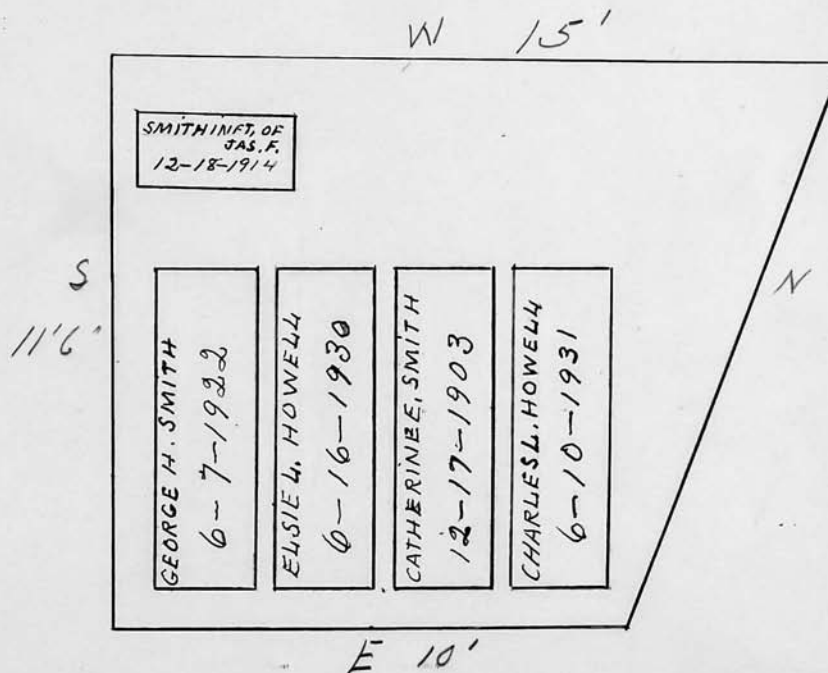
James F. Smith.

Scale ft. = 1 inch

RIVERSIDE CEMETERY, PLOT RECORD

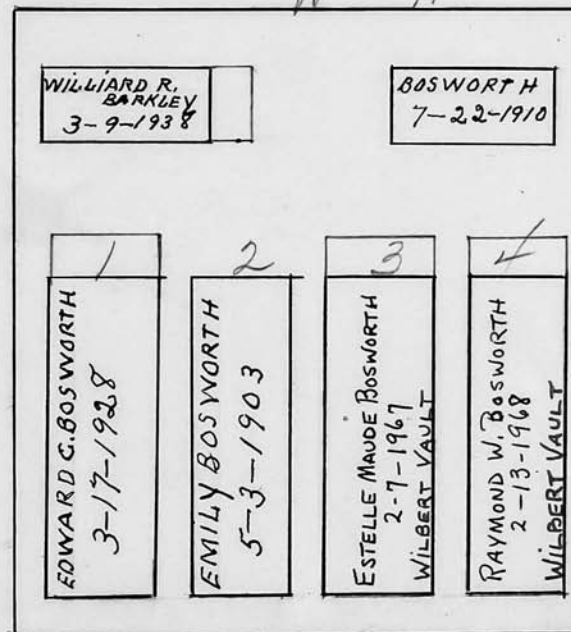
BLOCK
SECTION } *E**3* LOT NO.*502**Edward C. Bosworth.*

Scale ft. = 1 inch

RIVERSIDE CEMETERY, PLOT RECORD

BLOCK
SECTION

E

3 LOT NO.

503

Francis P. Carpenter.

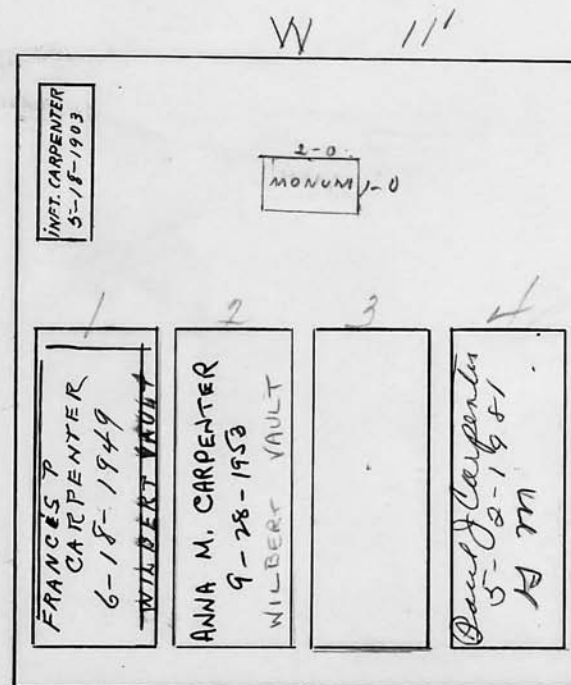

Scale ft. = 1 inch

RIVERSIDE CEMETERY, PLOT RECORD

BLOCK
SECTION

E

3 LOT NO.

504

Arthur Pellow.

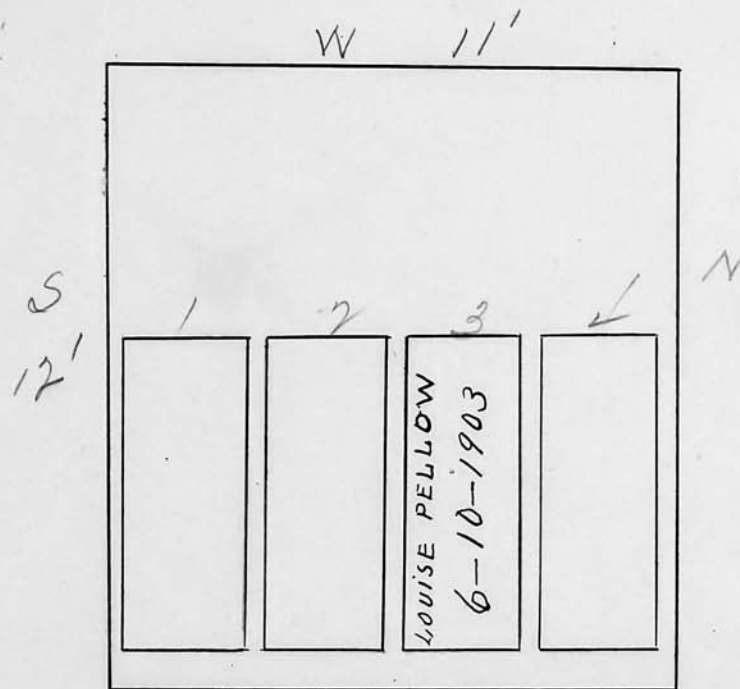

Scale ft. = 1 inch

RIVERSIDE CEMETERY, PLOT RECORD

BLOCK
SECTION } *E*LOT NO. *3*

505

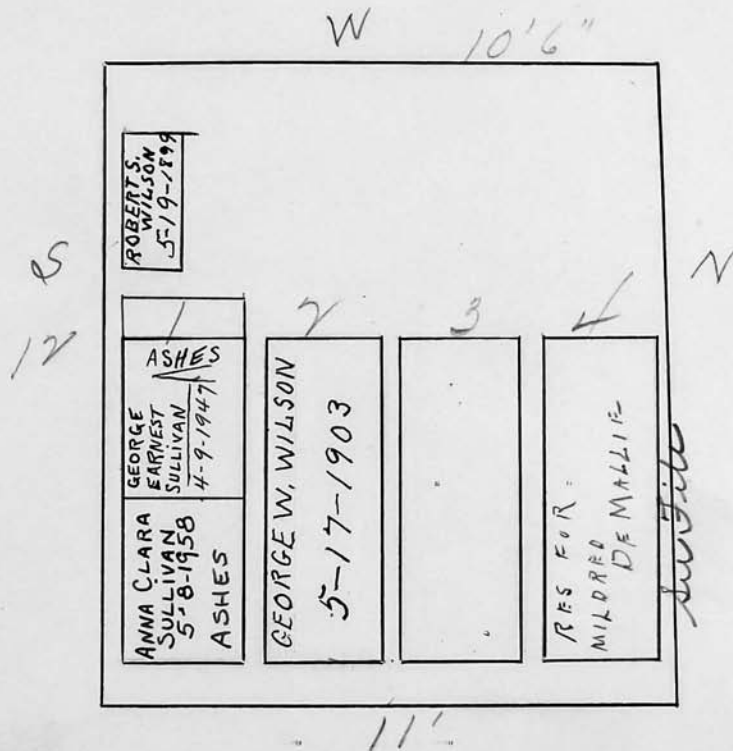
*Clara A. Wilson.**now Anna C. Sullivan -*Scale *3* ft. = 1 inch

RIVERSIDE CEMETERY, PLOT RECORD

BLOCK
SECTION

E

3

LOT NO.

506

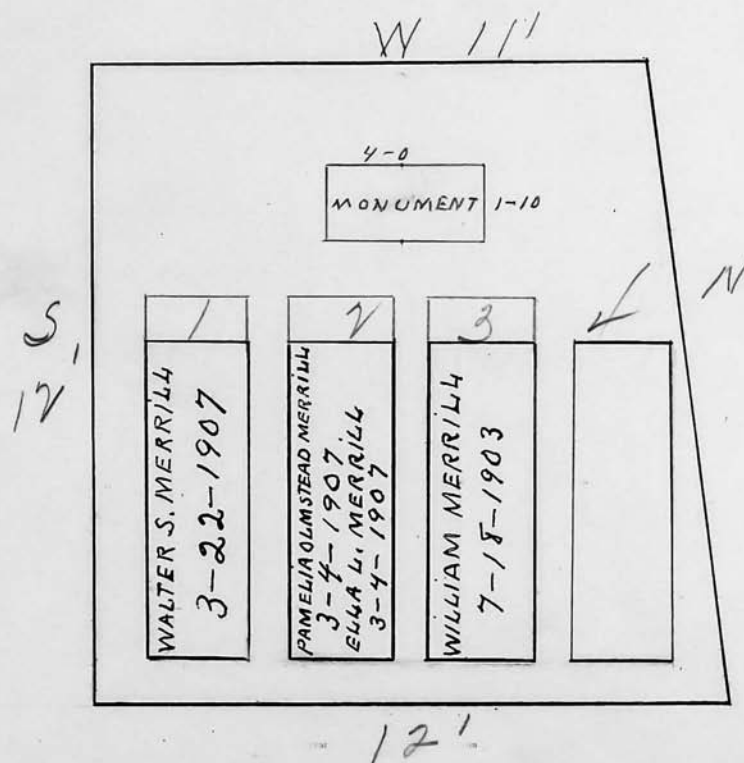
Walter S. and Estelle E. Merrill.

Scale 3 ft. = 1 inch

RIVERSIDE CEMETERY, PLOT RECORD

BLOCK
SECTION

E

3 LOT NO.

507

George H. Croughton, Jr.

See bill ledger

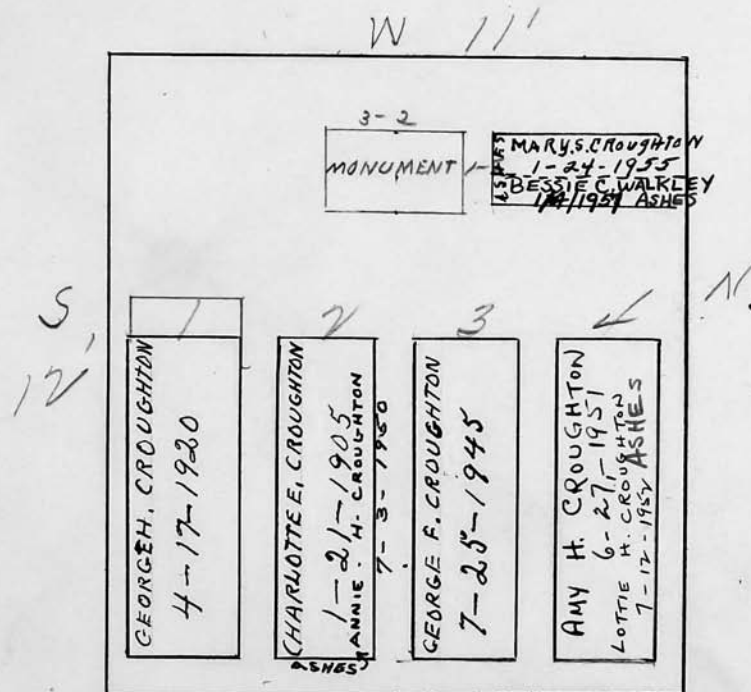

Scale ft. = 1 inch

RIVERSIDE CEMETERY, PLOT RECORD

BLOCK
SECTION

E

3

LOT NO.

508

Emiley Keiser

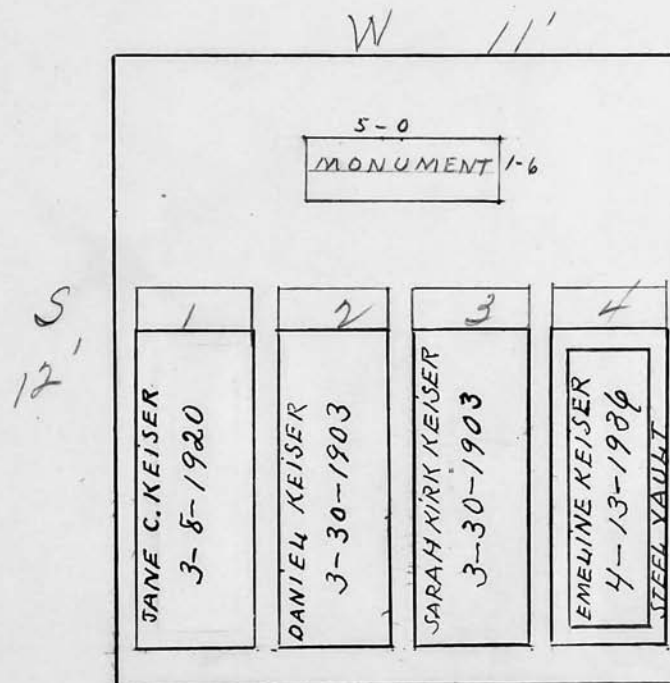

Scale 1/4" ft. = 1 inch

RIVERSIDE CEMETERY, PLOT RECORD

BLOCK
SECTION

E

3 LOT NO.

509

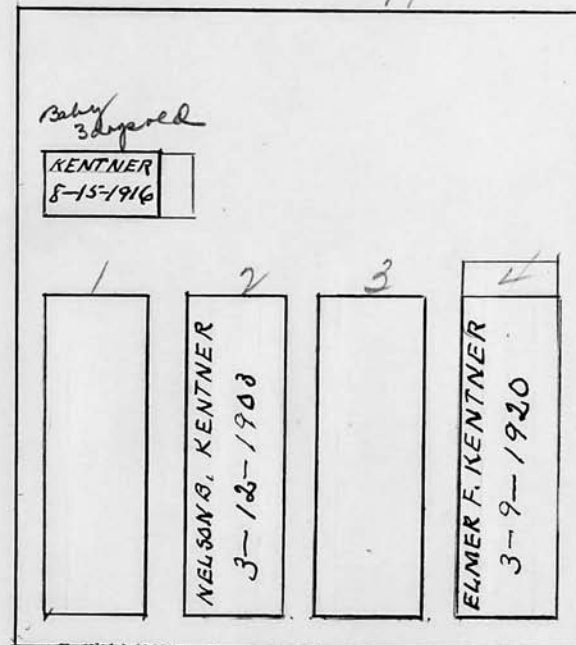
Helen C. Kentner.

Scale ft. = 1 inch

RIVERSIDE CEMETERY, PLOT RECORD

BLOCK
SECTION

E

3 LOT NO.

510

Jennie Osterhout.

See bill ledger
12.00Pearl Schlenker's ashes are to
go in grave of her husband
Rich and E. Schlenker.

E 16'

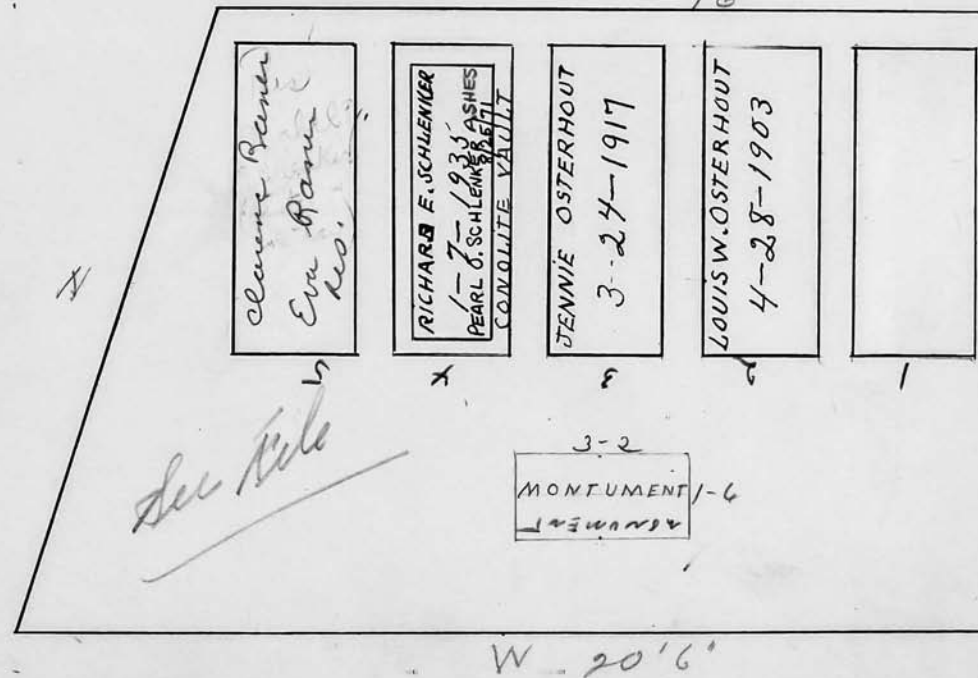

Mabel Schlenker
Transfer of 1 to Rader
to my sister Eva Rader
243 Bond Ave St

Scale ft. = 1 inch

RIVERSIDE CEMETERY, PLOT RECORD

BLOCK
SECTION

E 3

LOT NO.

511

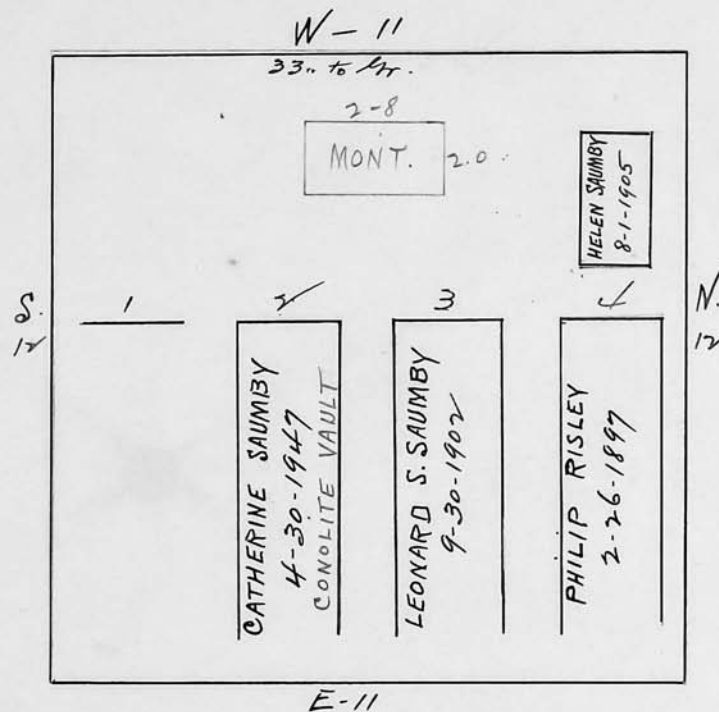
Kitty Saumby

Scale ft. = 1 inch

RIVERSIDE CEMETERY, PLOT RECORD

BLOCK
SECTION

E

3 LOT NO.

512

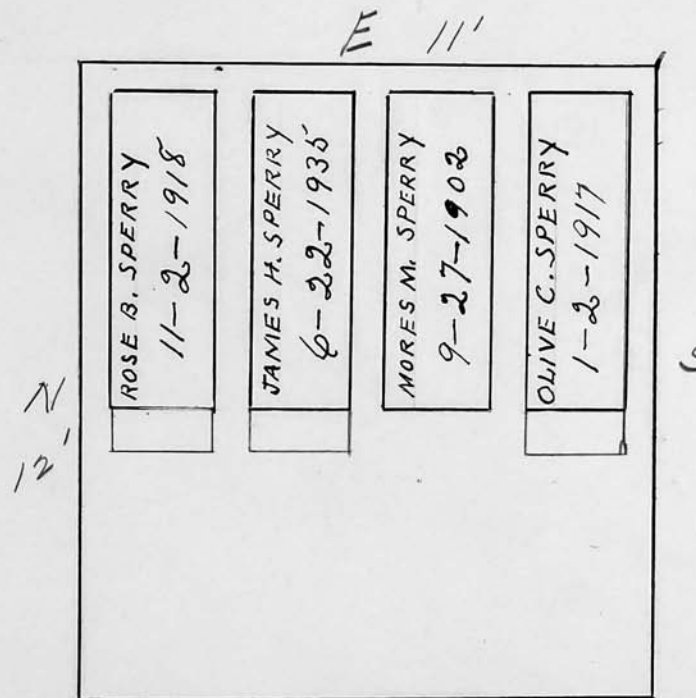
James H. Sperry.

Scale ft. = 1 inch

RIVERSIDE CEMETERY, PLOT RECORD

BLOCK
SECTION

E

3

LOT NO.

513

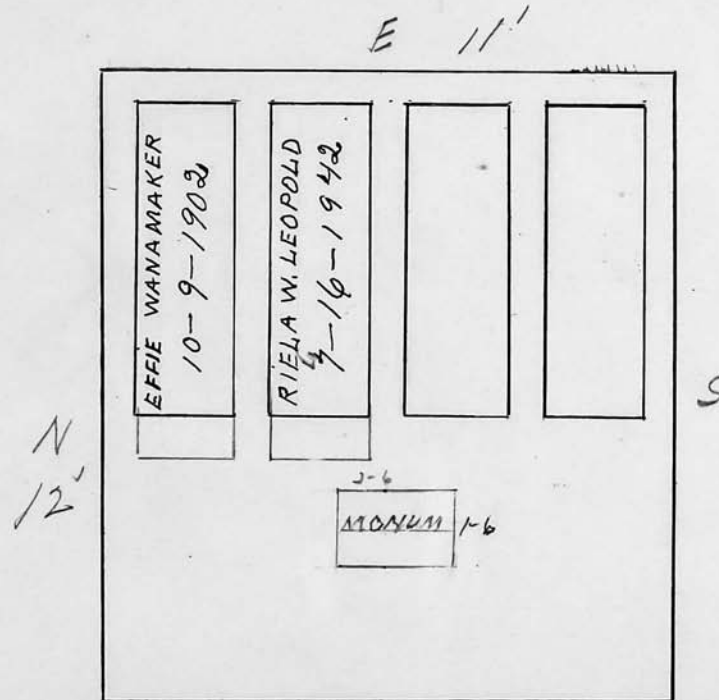
John D. Leopold*See bill ledger*

Scale ft. = 1 inch

RIVERSIDE CEMETERY, PLOT RECORD

BLOCK
SECTION

E

3

LOT NO.

514

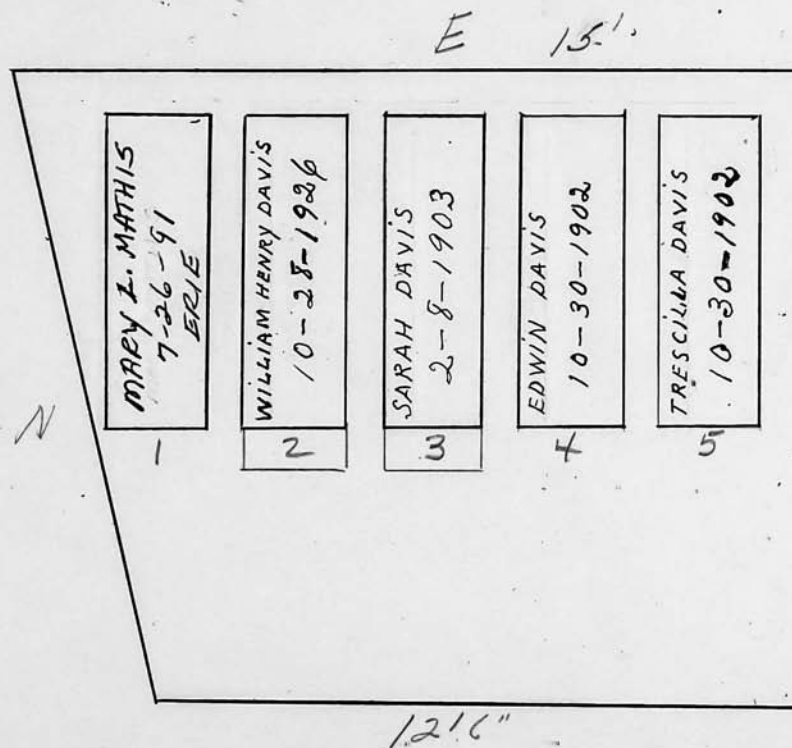
Adeline Denise.

Scale ft. = 1 inch

RIVERSIDE CEMETERY, PLOT RECORD

BLOCK
SECTION

E

3 LOT NO.

515

William Puleston.

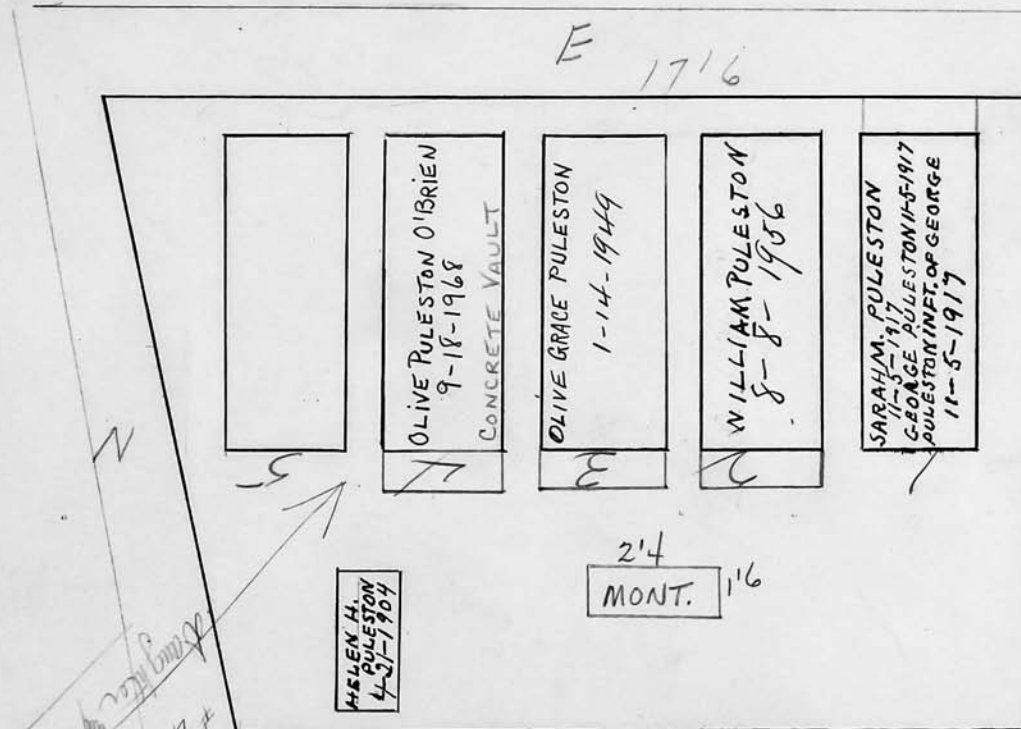

Handwritten note: *Handwritten note: #11 #5 for*

Scale ft. = 1 inch

RIVERSIDE CEMETERY, PLOT RECORD

BLOCK
SECTION } E

3

LOT NO.

516

Catherine L. Jeffries.

E 11'

+	ETHEL JEFFREY 7-22-1963
7	CATHERINE L. JEFFRIES 3-31-1923
2	WILLIAM JEFFRIES 9-20-1902
1	SUSIE JEFFREY 7-10-1951

5
12'

Scale ft. = 1 inch

RIVERSIDE CEMETERY, PLOT RECORD		BLOCK SECTION	LOT NO.				
		F- 3	517				
William Smith.							
E 11'							
<table border="1"><tbody><tr><td>FANNY SMITH 10-6-1902</td><td>ANN SMITH 1-26-1907</td><td>WILLIAM SMITH 4-25-1914</td><td>ANNA MATTESON 12-19-1918</td></tr></tbody></table>				FANNY SMITH 10-6-1902	ANN SMITH 1-26-1907	WILLIAM SMITH 4-25-1914	ANNA MATTESON 12-19-1918
FANNY SMITH 10-6-1902	ANN SMITH 1-26-1907	WILLIAM SMITH 4-25-1914	ANNA MATTESON 12-19-1918				
N 12' S 12'							
Scale ft. = 1 inch							

RIVERSIDE CEMETERY, PLOT RECORD		BLOCK SECTION	LOT/NO.
		E-3	518
<div>518 519 520</div> <div>521 ?</div>			
Scale			ft. = 1 inch

RIVERSIDE CEMETERY, PLOT RECORD

BLOCK SECTION } E-3 LOT NO. 522

Edwin C. Mason,

S

E

W

5-0
MONUMENT 1-10

EDWIN C. MASON
7-11-1942

ELOISE MASON
4-15-1946

ROBERT STEWART
MASON
9-25-1903

Scale ft. = 1 inch

RIVERSIDE CEMETERY, PLOT RECORD

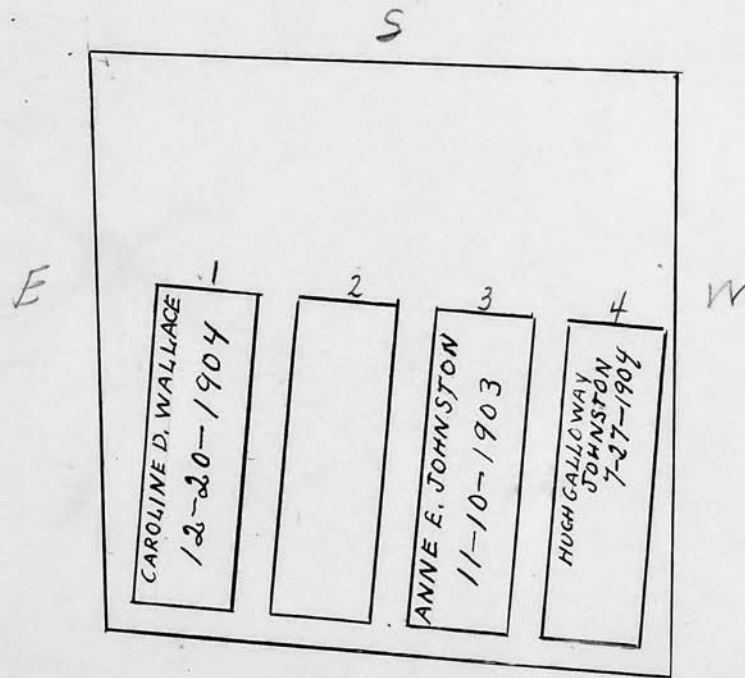
BLOCK
SECTION } *E**3* LOT NO.*523**Thomas H. Johnston.*

Scale ft. = 1 inch

RIVERSIDE CEMETERY, PLOT RECORD

BLOCK
SECTION

E

3

LOT NO.

524

Thomas E. Whitby and Eliza Kirschner.

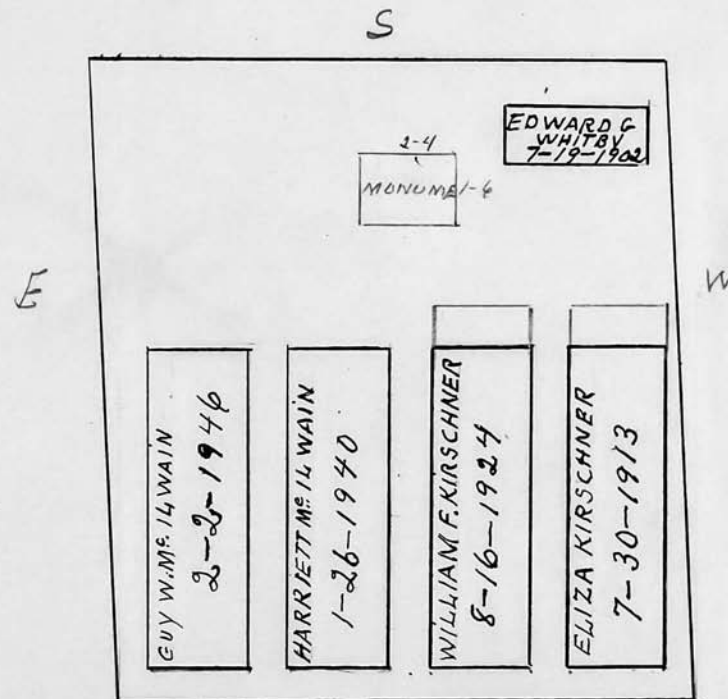

Scale ft. = 1 inch

RIVERSIDE CEMETERY, PLOT RECORD

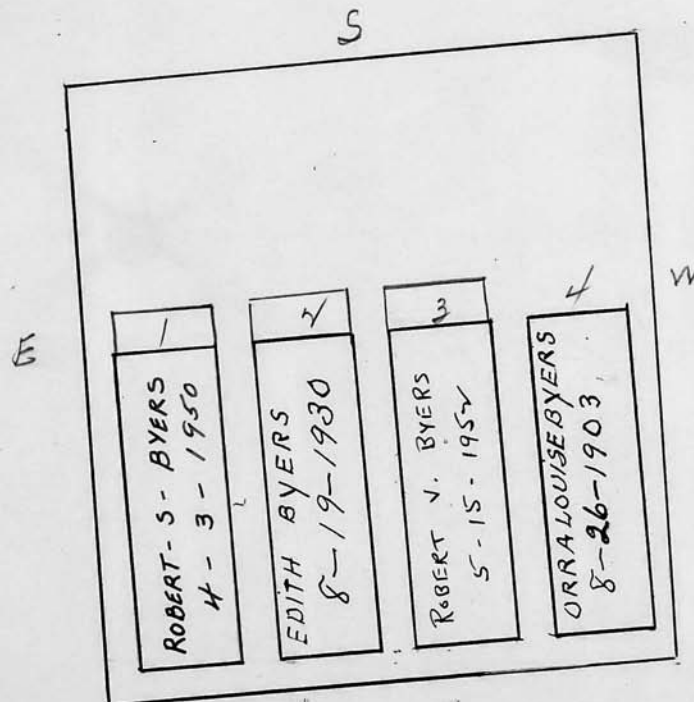
BLOCK
SECTION } *E**3* LOT NO.*525**Robert S. Byers.*

Scale ft. = 1 inch

RIVERSIDE CEMETERY, PLOT RECORD

BLOCK
SECTION

E

3 LOT NO.

526

Leo M. Goodman.

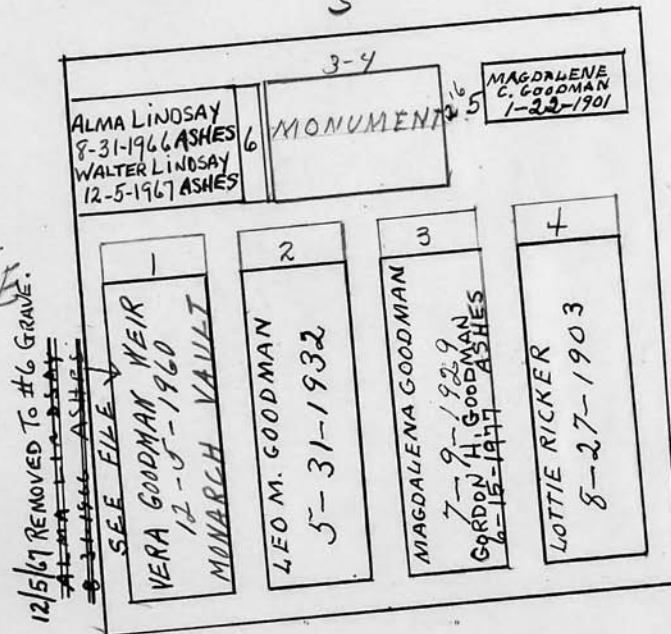

Scale ft. = 1 inch

RIVERSIDE CEMETERY, PLOT RECORD

BLOCK
SECTION

} E -

3

LOT NO.

527

Charles W. Donner.

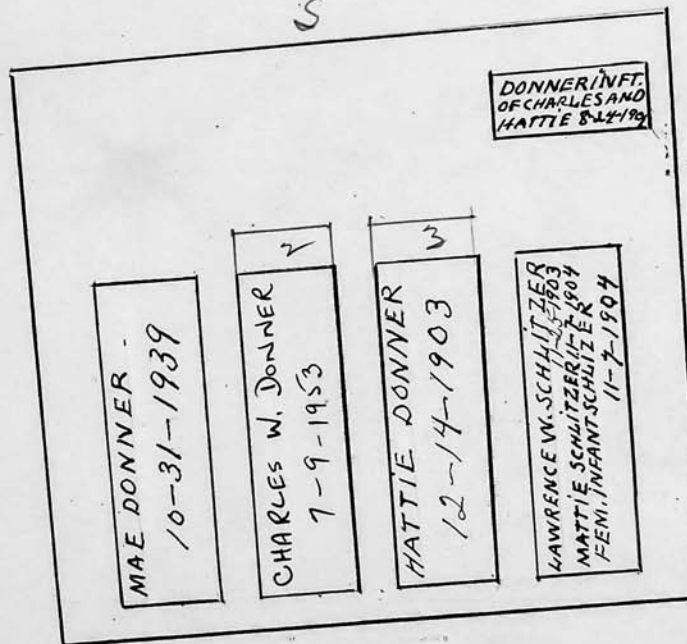
PC
due
937.60

Scale ft. = 1 inch

RIVERSIDE CEMETERY, PLOT RECORD

BLOCK
SECTION

E

3

LOT NO.

528

Mrs. Henri Appy.

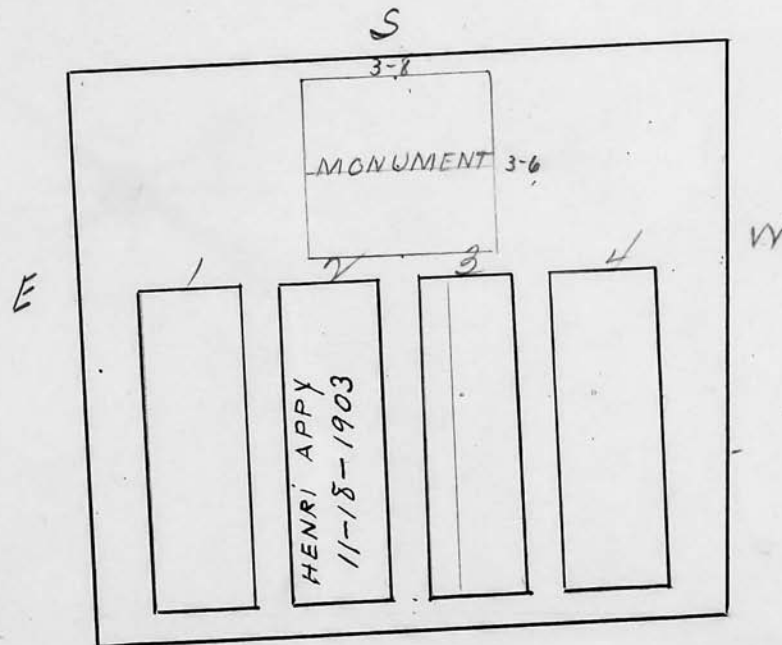

Scale ft. = 1 inch

RIVERSIDE CEMETERY, PLOT RECORD

BLOCK
SECTION } E

3 LOT NO.

529

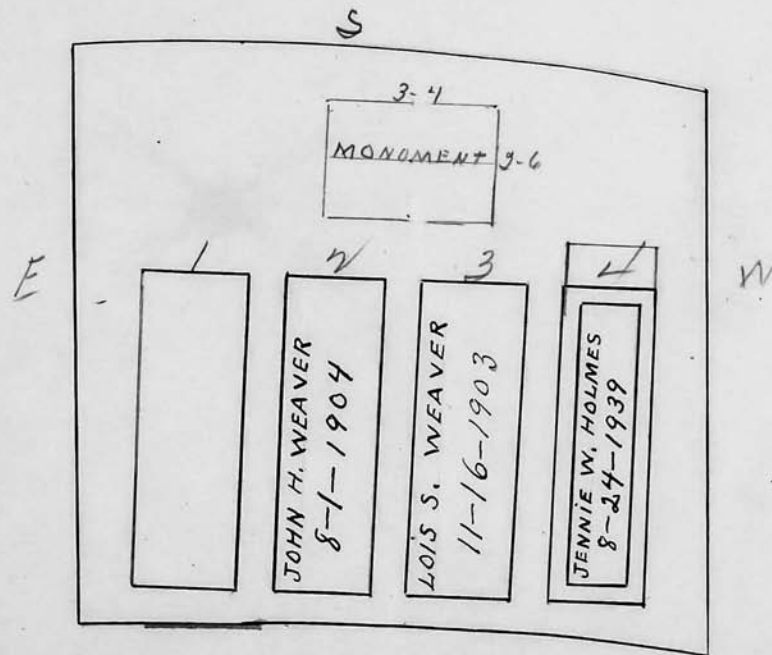
Estate of John H. Weaver

Scale ft. = 1 inch

RIVERSIDE CEMETERY, PLOT RECORD

BLOCK
SECTION

E-3 LOT NO.

530

Anna May Sperry.

*deed to lot in file
requested by George A.
and Norine M. Sperry
7/28/70*

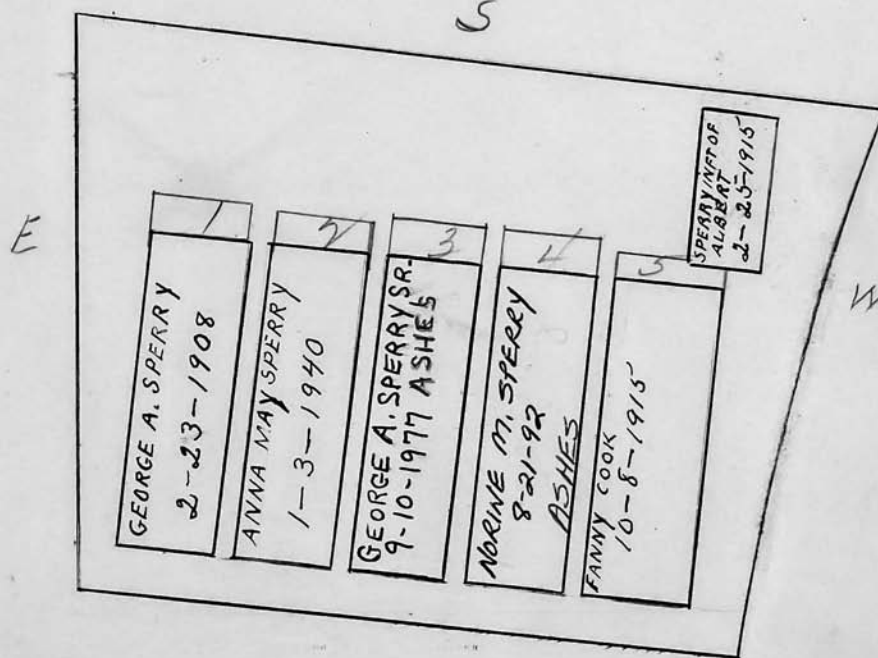

Scale ft. = 1 inch

RIVERSIDE CEMETERY, PLOT RECORD

BLOCK SECTION } E- 3 LOT NO.

531

Nellie F. Bliven.

S

1 BELLE M. STOWELL 4-25-1907	2	3 CORNELIA S. BLIVEN 5-29-1936	4 EUGENE S. BLIVEN 7-5-1910 CEMENT VAULT
E			
W			
BIRDSELLS 2 MARKER HERE			
5 LILLIAN BIRDSELL 12-29-1950 CEMENT VAULT	6 DELOS C. BIRDSELL 2-16-1957 MONARCH VAULT	7 HARRY R. STOWELL 8-4-1976 WILBERT	8 Marian V. Stowell 11-28-88 Mantua

Admission on file
 for the above named
 Harry R. Stowell
 in grave # 7 of 8

Scale ft. = 1 inch

RIVERSIDE CEMETERY, PLOT RECORD

BLOCK
SECTION

E -

3 LOT NO.

532

Worman S. Taylor.
5

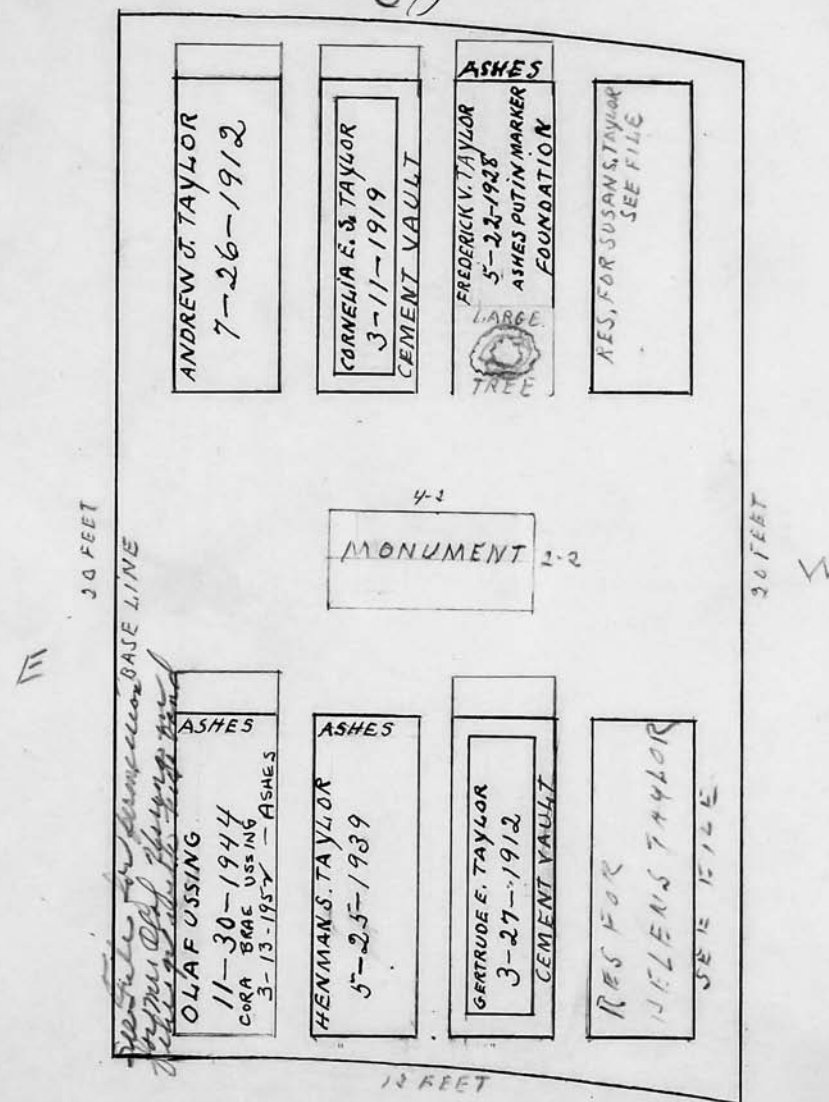

Scale ft. = 1 inch

RIVERSIDE CEMETERY, PLOT RECORD

BLOCK
SECTION

E-3 LOT NO.

533

Edgar C. Truesdale.

See file for
order on
interments

EDGAR C. TRUESDALE

9-24-1936

LOUISE M. TRUESDALE

5-2-1914

GRACE L. TRUESDALE

1-3-1913

ETHEL LOUISE TRUESDALE

4-28-1904

MONUMENT

1-10 X

MARY C. TRUESDALE

3-21-1972

GENESEE VAULT

ROBERT E. HYLAND

3-14-1922

MAYBELLE T. HYLAND
3-21-1958 ASHES

ALBERT E. TRUESDALE

4-19-1956

WILBERT VAULT

Scale ft. = 1 inch

RIVERSIDE CEMETERY, PLOT RECORD

BLOCK
SECTION

E

3

LOT NO.

534

Lydia L. Stoddard.

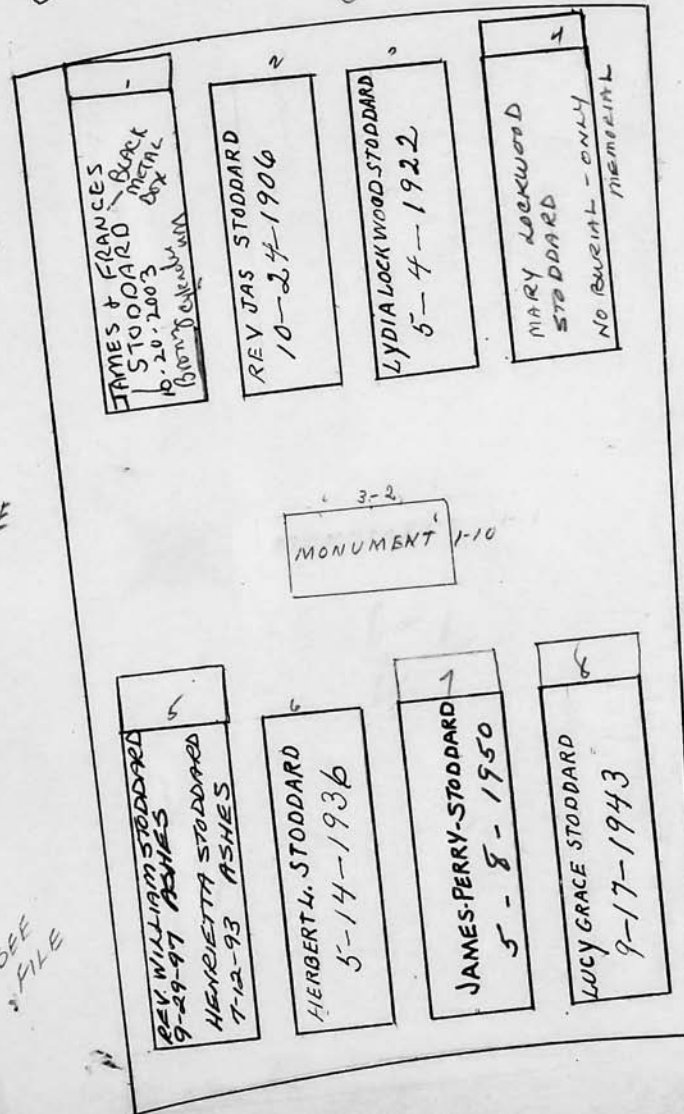

Scale ft. = 1 inch

RIVERSIDE CEMETERY, PLOT RECORD		BLOCK SECTION	LOT NO.
			Scale ft. = 1 inch