

Church/Organization: **Riverside Cemetery**
 2650 Lake Avenue
 Rochester, NY 14612

Years of Operation **1892– present**

Volume Title: **Sections G1, G2 and G3**

Film/Scan Location: **Riverside Cemetery**
 2650 Lake Avenue
 Rochester, NY 14612

(585) 428-7775
<http://www.cityofrochester.gov/Riverside/>

Dates Imaged: **June 2013 – September 2013**

Number of pages: **253**

Notes: **Riverside and Mount Hope Cemetery indexes, searchable by name, can be found on the University of Rochester website at <http://rbscp.lib.rochester.edu/mthope/search>. We recommend you use this tool to facilitate your search.**

Except for blank pages that were not photographed or scanned, the images represent Riverside Cemetery records as they appear in their original form and order. Note: not all records follow logical, chronological or alphabetical order.

Plot Records for Sections G-1, G-2 and G-3 include plot #, name of plot owners, and map of burials in the plot with the names of those buried. Section maps added.

Digitally photographed or scanned from original documents by:

The Rochester Genealogical Society, Inc.
Church Records Preservation Committee

Bob Coomber	Roscoe Hastings	Larry Naukam
Russ Green	Kathryn Heintz	Sharon Perkins
Eila Harkonen-Hart	Linda Koehler	
Jim Hendrickson	Larry Lavery	



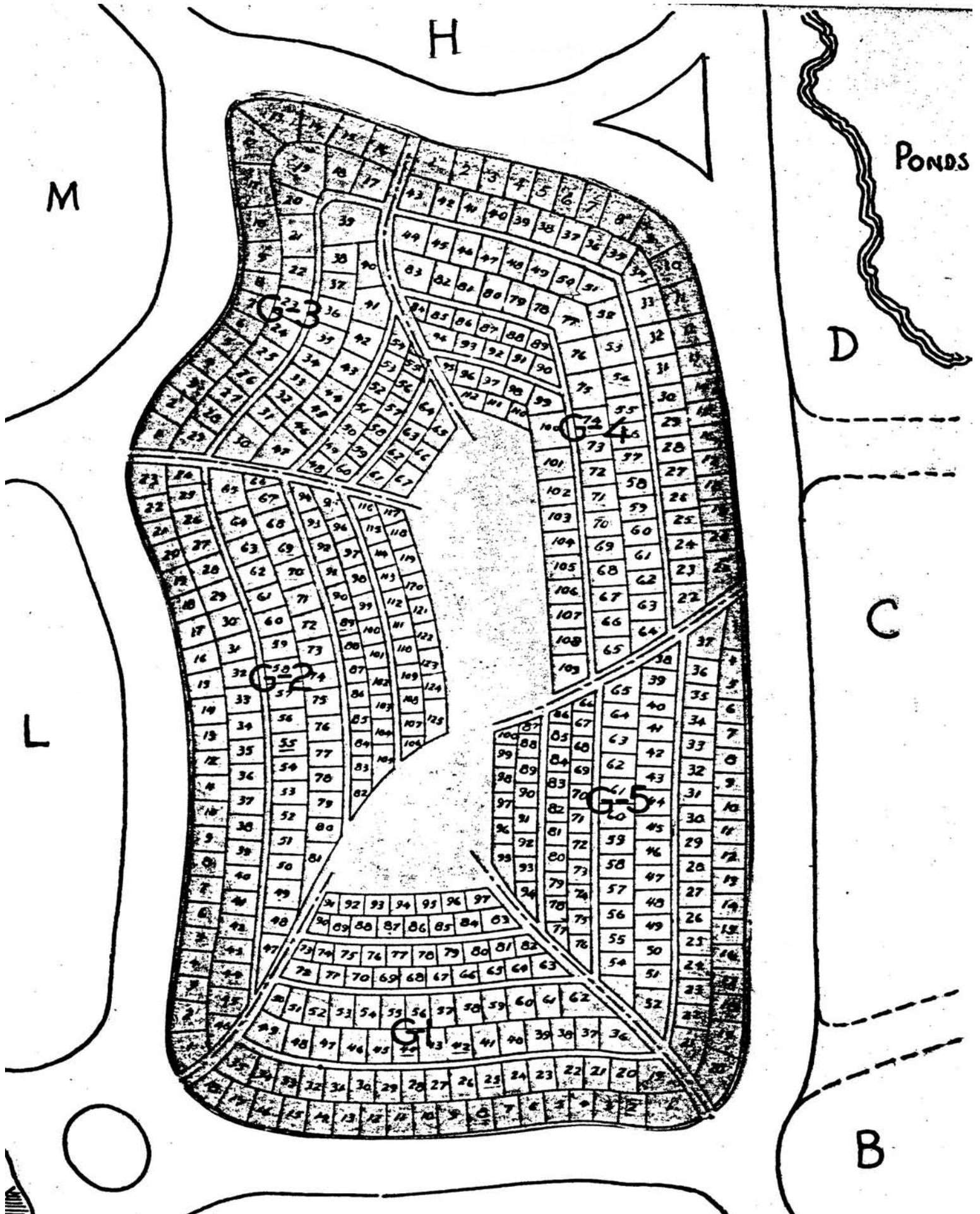

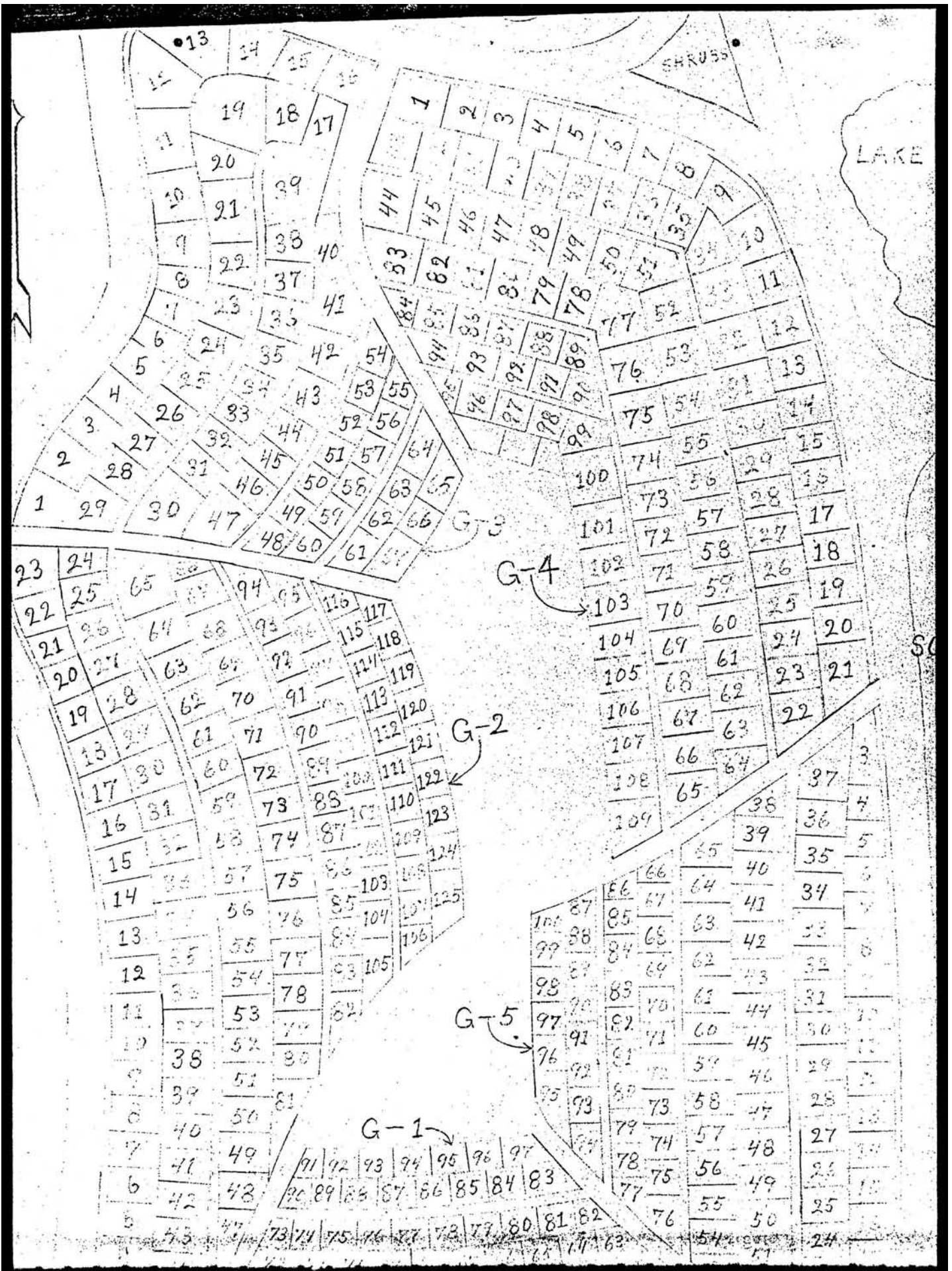

G-1

40.6	19.4	17	16.6	16.3	16.5	19.6	18.9	18.9	18.1	18.7	18.6	19.3	19.4	19.7	22	24.8	25.7
1	2	3	4	5	6	7	8	9	10	11	12	13	14	15	16	17	18
26.3	12.8	18.4	18.1	18.4	18.3	18.3	18.5	18.4	18	18.3	18.1	18.2	18.2	18.1	18.5	19	25.7
35.7	18.1	18.2	18.2	18.3	18.3	18.4	18.6	18.3	18.2	18.2	18.2	18.2	18.1	18.3	18.5	27	27
19	20	21	22	23	24	25	26	27	28	29	30	31	32	33	34	35	36
16.4	19.1	19.4	20.1	19.5	19.1	17.3	17.9	17.5	17.8	18	17.4	16.5	16.5	15.7	14.8	15.5	16.5
33.9	17.3	16	16.6	18.5	19.2	18.6	19.6	18.6	18.5	18.8	20	22.2	23.3	24.9	26.4	27.3	28.3
36	37	38	39	40	41	42	43	44	45	46	47	48	49	50	51	52	53
11.8	18.4	18.4	18.3	18.5	18.4	18	18.2	18.2	18.2	18.1	18.1	18.1	18.1	15.9	15.3	14.7	14.7
39.4	18.3	18.4	18.4	18.4	18.3	18.3	18.2	18	18.2	18.2	18.2	18.2	15.9	15.3	14.7	14.7	14.7
62	61	60	59	58	57	56	55	54	53	52	51	50	49	48	47	46	45
12.3	19.3	19.3	17.8	18.1	17.9	16.6	18.3	17.1	16.6	16.9	11.5	11.7	11.7	11.7	11.7	11.7	11.7
28.5	15.5	18.5	18.8	18.8	19	18.2	19	19.5	26.4	27.3	28.3	29.3	30.3	31.3	32.3	33.3	34.3
63	64	65	66	67	68	69	70	71	72	73	74	75	76	77	78	79	80
14.6	18.5	18.3	18.6	18.1	18.4	18	18.1	18.8	18.8	18.8	18.8	18.8	18.8	18.8	18.8	18.8	18.8
24	81	80	79	78	77	76	75	74	73	72	71	70	69	68	67	66	65
82	81	80	79	78	77	76	75	74	73	72	71	70	69	68	67	66	65
14.3	18.1	18.4	18.1	17.7	18	17.3	17.4	13.2	11.9	11.9	11.9	11.9	11.9	11.9	11.9	11.9	11.9
28.8	18.7	18.7	19	18.7	19.1	14.9	17	17	17	17	17	17	17	17	17	17	17
83	84	85	86	87	88	89	90	91	92	93	94	95	96	97	98	99	100
17.4	18.5	18.3	18.3	18.3	18.2	13.4	12	12	12	12	12	12	12	12	12	12	12
26.7	18.4	18.1	18.2	18.2	18.2	16.4	16.4	16.4	16.4	16.4	16.4	16.4	16.4	16.4	16.4	16.4	16.4
97	96	95	94	93	92	91	90	89	88	87	86	85	84	83	82	81	80
17.2	17.8	17.7	18.1	17.2	17.5	16.1	16.1	16.1	16.1	16.1	16.1	16.1	16.1	16.1	16.1	16.1	16.1

ROAD

Section G-1

24	End of Row	24	Rosa Munoz	89	133	Sold #010554	179	on hold for Lester	276	Clara Cowans	277	Florentina Alvarado	328	Sold #009263	379	Sold #009263	430	Sold #009263	480	Sally Rivera Diaz	490	Sold #009665	494	Sold #009665
23	End of Row	47	William Skinner, Jr.	88	132	Doug Mack	178	Jolanda Rivera-Dorsey	275	Sold #009580	276	Res. Karen Sabio	327	Sold #009263	378	Sold #009263	429	Sold #009192	479	Bessie Sheppard	489	Donald Allen	493	Donald Allen
22	End of Row	46	Ruth Harris	87	131	Nettie Collins	177	Kevin Cunningham	274	Gary Preston	275	Mary Stokes	326	Sold #009263	377	Sold #009263	428	Sold #009192	478	Sylvia Jones	488	Mattie Simpson	492	Mattie Simpson
21	End of Row	45	Josephine Barnes	86	130	Sold #010592	176	Justina Pedraza	273	Mary Singleton	274	Robert Edwards	325	Sold #009263	376	Sold #009263	427	Joyce Maxine Syddell	477	Eugenia Grimes	487	Avail. Youth/baby	491	Avail. Youth/baby
20	Jane Widman	44	Annie Mae Scott	85	129	Arthur Carlson (ashes)	175	Sold #009503	272	Norma Jean Melton	273	Cynthia Fraiser	324	Sold #009263	375	Thomas J. Morgan	426	Hayden Spears	476	Mozel Williams	486	Orana Scott	490	Orana Scott
19	Tracy Titus	43	Andrew Maltry	84	128	Guy Carlson	174	on hold for Mrs. Lester	271	Res. Nettie Calloway	272	Lillie Mae Gladney	323	Sold #009263	374	Anna Castro	425	John Mister	475	Dorris Parsons	485	Shakim King	489	Shakim King
18	Margaret McClamie	42	Hattie Foulks	83	127	Salvador Conde	173	Willie Lester	270	Cleveland Calloway	271	Raleigh Boose	322	Sold #009450	373		424	David Faatz	474	Lonnie Grayson	484	Laverne Miller	488	Laverne Miller
17	Ulysses Evans, Sr.	41	James Carpenter	82	126	Martha Infante	172	Res. For Sandra Lopez	269	Res. Mrs. Rivera	270	Res. Esther Wilson	321	Willie Albert McFadden	372	Thermon McFadden	423	Carol Addison	473	Torry Hunter	483	Annie Minter	487	Annie Minter
16	Clyde Haynes, Sr.	40	Loretta McFadden	81	125	Res. For Sandra Lopez	171	Robert Lee Lawson	268	Miguel Rivera	269	Willie Joe Wilson	320	Lewis Sweetmon	371	Harold Paige	422	Lynette Nesmith	472	Brenda Santana	482	Avail. Youth/baby	486	Avail. Youth/baby
15	Ira Cropton	39	Alexandra Culp	80	124	Luis Lipez	170	Res. Deborah Pearson	267	Mattie Harris	268	Res. Deborah Pearson	319	Res. Lillie Hurst	370	Shayawna D. Davis	421	Res. Carusone	471	Mattie Jackson	481	Orana Scott	485	Orana Scott
14	Jesse Roe Wilson	38	Tyrone Beeson	79	123	Jack Basch	169	Res. Deborah Pearson	266	Res. Exell Harris Sr.	267	Res. Deborah Pearson	318	Res. Lillie Hurst	369	Res. Carusone	420	Res. Carusone	470	Pamela Brooks	480	Shakim King	484	Shakim King
13	Catherine Robinson	37	Tyrone Beeson	78	122	Pedro Antonetti	168	Sold #008567	265	Res. Lillie Hurst	266	Sold #008611	317	Sold #008797	368	Kathryn Feeney	419	Rhondell Miles	469	Timothy Albritton	479	Indie H. Minter	483	Indie H. Minter
12	Pablo Fontanez	36	Res. Counterman	77	121	Essie Hardaway	167	Sold #008567	264	Sold #008567	265	Sold #008611	316	Sold #008797	367	Alberta Houchins	418	Res. Carusone	468	Marcia Barnes-Evans	478	Indie H. Minter	482	Indie H. Minter
11	Willie Singleton	35	Res. Morgan	76	120	Darlene Becoats	166	Lizzie Patton	263	Glenn Smith	264	Annette Rawlins	315	Res. Benfante	366	Res. Benfante	417	Res. Carusone	467	Aldoria Williams	477	Indie H. Minter	481	Indie H. Minter
10	Denton Fractor	34	Vernard Epps	75	119	David Hardy	165	Res. Trapezi	262	Matthew Horace	263	Rosann M. Landry	314	Sold #010290	365	Sold #010290	416	Res. Horace Little	466	Bernard Stewart, Jr.	476	Indie H. Minter	480	Indie H. Minter
9	Baby Girl Turkun	33	Robert Latimore	74	118	Res. Shirley A. Fravel	164	Res. Trapezi	261	Ina L. Griggs	262	Ann Wilson	313	Samuel Owens	364	Samuel Owens	415	Check for marker	465	Check for marker	475	Indie H. Minter	479	Indie H. Minter
8	Sidika Sevinli	32	Jeannette Hammonds	73	117	Dale M. Fravel	163	Thaddeus Shemff	260	Herbert T. Arch, Jr.	261	Javon Leggett	312	Sold #009741	363	Sold #009741	414	James Morrison	464	Victor Romero	474	Indie H. Minter	478	Indie H. Minter
7	Sinael Apaydin	31	Candida Ortiz	72	116	Ross McKinney	162	Oscar Gual	259	John Scott, Jr.	260	Steven Henderson	311	Sold #009741	362	Sold #009741	413	Roy Easter	463	Mae Pearl Morgan	473	Indie H. Minter	477	Indie H. Minter
6	Fevchiye Colgulien	30	Charlene Barron	71	115	Patricia Groetsch	161	James Lee Scott	258	Helen Smith	259	Eva P. West	310	Res. Travers	361	Carol Loret	412	Alberta Wilson	462	Diane Plotter	472	Indie H. Minter	476	Indie H. Minter
5	Buhametirm Mehmedoff	29	Hilda Mumford	70	114	Susan Doyle-Marcia	160	Lucilo Contreras	257	Sold #009608	258	Sold #009608	309	Res. Travers	360	Faith R. Kendrot	411	Olen L. Jackson	461	Olen L. Jackson	471	Indie H. Minter	475	Indie H. Minter
4	Baby Boy Umar	28	Kenneth Parker	69	113	Wynette Spikes Goings	159	Willie Mae Washington	256	Res. Curtis Joiner	257	Res. Travers	308	Res. Travers	359	Valerie Knight-Wood	410	Andrea Green	460	Andrea Green	470	Indie H. Minter	474	Indie H. Minter
3	Saniye Egeli	27	Sisto Benitez	68	112	Woodrow Wilson	158	Anthony Garrett	255	Jacob Joiner	256	Donald Brook	307	Res. Travers	358	Eliezer Centeno	409	Restituto Rentas	459	Restituto Rentas	469	Indie H. Minter	473	Indie H. Minter
2	Talip Sekman	26	Kenneth Rogers	67	111	William Washby	157	Lucille Alston	254	Res. Jean Kaiser	255	Res. Jean Kaiser	306	Jerome Travers	357	Bonnie Marks	408	Earl Harrison	458	Darryl Lee	468	Indie H. Minter	472	Indie H. Minter
1	Nurettin Armanan	25	Gary Collins	66	110	Ernestine Brown	156	Ida McFarland	253	Res. Jean Kaiser	254	Res. Jean Kaiser	305	Res. Joyce Schaub	356	Eddie Owens	407	Elouise Turner	457	Shirley Jones	467	Indie H. Minter	471	Indie H. Minter
		65	Gus Owens	109	109	Wilson Holloway	155	Louise Washby	252	Alice Jones	253	Res. Joe Schaub	304	Res. Joe Schaub	355	Willie Woods	406	Janice Bess	456	Janice Bess	466	Indie H. Minter	470	Indie H. Minter
		64	Mary Francis Harris	108	108	Steve Judson	154	Res. Robert O'Leary	251	Elbe Cotto	252	Alfreda Cornwell	303	Mary Williams	354	Mary Williams	405	on hold for Redditt	455	Elizabeth Hardy	465	Indie H. Minter	469	Indie H. Minter
		63	Bennie Brown	107	107	Magnolia Lomas	153	Jessie Williams	250	Sallie Mae Ellis	251	Clarence Winford Brown	302	Mary D. McCoy	353	Mary D. McCoy	404	on hold for Williams	454	Lillie Fletcher Doucette	464	Indie H. Minter	468	Indie H. Minter
		62	Thomas Myles	106	106	Mary Nesmith	152	Ethel Swackerd	249	Charles Walker	250	Nicole Moore	301	Charles Walker	352	Nicole Moore	403	on hold for Williams	453	Joseph Duxkeman	463	Indie H. Minter	467	Indie H. Minter
		61	Brayton Clemons	105	105	Regina Nash	151	Helen Wright	248	Edward Felton	249	Jerry Ann Brenson	300	Ethel Brenson	351	Ethel Brenson	402	on hold for Williams	452	Perry L. Allen	462	Indie H. Minter	466	Indie H. Minter
		60	Clement Miles	104	104	Geneva Bridges	150	Willie White	247	Pearl Felton	248	Richard V. Martin	299	Theresa Nesmith	350	Theresa Nesmith	401	Mazette Sinker	451	Dorothy Session-	461	Indie H. Minter	465	Indie H. Minter
		59	Willie Williams	103	103	Gertrude Coleman	149	Ruby Ridgeway	246	Roy B. Williams	247	Demario Martel Moore	298	Alma Jackson	349	Alma Jackson	399	Res. Santiago	450	Miguel Santiago	460	Indie H. Minter	464	Indie H. Minter
		58	Elaine Maxwell	102	102	Res. Minnie O'Neal	148	Sold #010109	245	Demario Martel Moore	246	Alma Jackson	297	Willie Mae Spinks	348	Willie Mae Spinks	398	Res. Santiago	449	Jeremy Trim	459	Indie H. Minter	463	Indie H. Minter
		57	Josephine Ceneill	101	101	Res. Minnie O'Neal	147	Sold #010109	244	Dave Gathway	245	James Spinks	296	James Spinks	347	James Spinks	397	Res. Santiago	448	Maria Alvarado	458	Indie H. Minter	462	Indie H. Minter
		56	Res. Douglas Parrish	100	100	Bertha Hicks	146	Sold #010109	243	Estela Decome	244	James Spinks	295	James Spinks	346	James Spinks	396	Res. Santiago	447	Jeremy Trim	457	Indie H. Minter	461	Indie H. Minter
		55	Charles Parrish	99	99	Res. Lillian Cross	145	Joyce Brown	242	Estela Decome	243	James Spinks	294	James Spinks	345	James Spinks	395	Res. Santiago	446	Maria Alvarado	456	Indie H. Minter	460	Indie H. Minter
		54	Charles Cross	98	98	Charles Cross	144	Lonnie Norris	241	Dalvy Hall	242	James Spinks	293	James Spinks	344	James Spinks	394	Res. Santiago	445	Maria Alvarado	455	Indie H. Minter	459	Indie H. Minter
									240	Estelle Friedman	241	Sold #010447	292	Hester McCollough	343	Hester McCollough	393	Sold #009665	444	Sold #009665	494	Sold #009665	498	Sold #009665
									239	Res. Viennia Penncook	240	Sold #010396	291	Billy J. Taylor	342	Billy J. Taylor	392	Res. Allen #009811	443	Res. Allen #009811	493	Donald Allen	497	Donald Allen
									238	Carlos Cuevas	239	Frank Alexander, Jr.	289	Dorothy VanVollenburg	341	Dorothy VanVollenburg	391	Res. Allen #009811	442	Res. Allen #009811	492	Mattie Simpson	496	Mattie Simpson
									237	Sold #009825	238	June Trammell	288	Nathaniel Moody	340	Nathaniel Moody	390	Shay Grice	441	Shay Grice	491	Orana Scott	495	Orana Scott
									236	Sold #009825	237	Robert Hertz	287	Dorothea Chestnut	339	Dorothea Chestnut	389	Sold #009516	440	Sold #009516	490	Laverne Miller	494	Laverne Miller
									235	Patricia Mattice	236	Jessie Colbert	286	Gabriel, Noah & Isaac Nesmith	338	Gabriel, Noah & Isaac Nesmith	388	Sold #009516	439	Sold #009516	489	Zeina Bradley	493	Zeina Bradley
									234	Wilma Cox	235	Sally Collinge	285	Matthew McDonald	337	Matthew McDonald	387	Eufemia Santiago	438	Eufemia Santiago	488	Annie Minter	492	Annie Minter
									233	Richard Williams	234	Lewis Wilson	284	Olivero Cordero	336	Olivero Cordero	386	Thelma Green	437	Thelma Green	487	Avail. Youth/baby	491	Avail. Youth/baby
									232	Simon Wilson	233	Monseratte Ortiz	283	Shirley Nelson	335	Shirley Nelson	385	Sold #009340	436	Sold #009340	486	Avail. Youth/baby	490	Avail. Youth/baby
									231	Res. Ronnie Lee Williams	232	Alma Bracey	282	Christopher Lerhart	334	Christopher Lerhart	384	Luis Perez	435	Luis Perez	485	Shakim King	489	Shakim King
									230	Res. Ronnie Lee Williams	231	Israel Aviles	281	Robert Robinson	333	Robert Robinson	383	Robert Robinson	434	Robert Robinson	484	India H. Minter	488	India H. Minter
									229	Sold #010554	230	Stanley Martin Jones	280	Vivian P. Dillard	332	Vivian P. Dillard	382	Sold #009263	433	Sold #009263	483	Lamar Glover, Jr.	487	Lamar Glover, Jr.
									228	Sold #010554	229	John H. Brown	279	Leroy Evans	331	Leroy Evans	381	Sold #009263	432	Sold #009263	482	Rochelle Evans	486	Rochelle Evans
									227	Sold #009503	228	Hanna Green	278	Sold #009263	330	Sold #009263	380	Sold #009263	431	Sold #009263	481	Gilda Guarasci	485	Gilda Guarasci
									226	George W. Smith	227	Florentina Alvarado	329	Sold #009263	329	Sold #009263	379	Sold #009263	430	Sold #009263	480	Sally Rivera Diaz	484	Sally Rivera Diaz
									225	Clara Cowans	226	Res. Karen Sabio	328	Sold #009263	328	Sold #009263	378	Sold #009263	429	Sold #009192	479	Bessie Sheppard	483	Bessie Sheppard
									224	Jolanda Rivera-Dorsey	225	Mary Stokes	327	Sold #009263	327	Sold #009263	377	Sold #009263	428	Sold #009192	478	Sylvia Jones	482	Sylvia Jones
									223	Kevin Cunningham	224	Robert Edwards	326	Sold #009263	326	Sold #009263	376	Sold #009263	427	Joyce Maxine Syddell	477	Eugenia Grimes	481	Eugenia Grimes
									222	Gary Preston	223	Maria Rosa	325	Sold #009263	325	Sold #009263	375	Sold #009263	426	Sold #009263	476	Eugenia Grimes	480	Eugenia Grimes
									221	Norma Jean Melton	222	Cynthia Fraiser	324	Sold #009263	324	Sold #009263	374	Sold #009263	425	Sold #009263	475	Eugenia Grimes	479	Eugenia Grimes
									220	Res. Nettie Calloway	221	Lillie Mae Gladney	323	Sold #009263	323	Sold #009263	373	Sold #009263	424	Sold #009263	474	Eugenia Grimes	478	Eugenia Grimes
									219	Cleveland Calloway	220	Raleigh Boose	322	Sold #009450	322	Sold #009450	372	Sold #009450	423	Sold #009450	473	Eugenia Grimes	477	Eugenia Grimes
									218	Res. Mrs. Rivera	219	Res. Esther Wilson	321	Sold #009450	321	Sold #009450	371	Sold #009450	422	Sold #009450	472	Eugenia Grimes	476	Eugenia Grimes
									217	Miguel Rivera	218	Willie Joe Wilson	32											

G-2

31.3	26	19	18.1	18.3	18.1	18.3	18.3	18.2	18.3	18	18.3	18.2	18.9	18.6	18.1	19.6	19.9	19.9	19	19	21	22	23	24
1	2	3	4	5	6	7	8	9	10	11	12	13	14	15	16	17	18	19	20	21	22	23	24	
18.3	21	18.8	18.4	18	18.5	18.4	18.6	18.6	18.7	18.7	19	20.7	20	20	19.9	20.5	19.9	20.1	18.7	19.1	18.6	18.05	18.05	
30.7	18.2	18.7	18.2	18.1	18.1	18.1	18.2	18.9	18.2	18.1	18.2	18.5	18.5	18.3	17.7	20.7	20.6	20	28	27	26	25	24	
46	45	44	43	42	41	40	39	38	37	36	35	34	33	32	31	30	29	28	27	26	25	24	23	
15.8	18.6	18.2	18.3	18.4	18.5	18.7	18.7	19	19	19	19	20	19.6	20	20.7	20.6	20	18.8	17	16	15.6	15.6		
52.3	47	46	45	44	43	42	41	40	39	38	37	36	35	34	33	32	31	30	29	28	27	26	25	
54.9	16	20.4	17.7	17.8	18.1	17.3	17.3	17.9	17.5	18.5	17.5	17.3	17.6	18.6	19.5	20.3	22.5	22.5	22.3	22.3	22.3	22.3	22.3	
48	49	50	51	52	53	54	55	56	57	58	59	60	61	62	63	64	65	66	67	68	69	70	71	
17	21.3	18.5	18.2	18.2	18.1	18.2	18.1	18.6	18.5	18.7	19.3	19.5	19.5	19.9	19.8	19.3	12.8	12.8	12.8	12.8	12.8	12.8	12.8	
48.4	53.1	18.2	18.2	18.1	18.5	18.3	18.8	18.9	19.4	19.4	20.6	20.4	20.5	20.5	20.5	20.5	20.5	20.5	20.5	20.5	20.5	20.5	20.5	
58.0	57.9	78	77	76	75	74	73	72	71	70	69	68	67	66	65	64	63	62	61	60	59	58	57	
11.1	18.6	18.5	19.4	19	19.3	19.4	19.9	20.6	20.4	20.5	20.5	20.5	20.5	20.5	20.5	20.5	20.5	20.5	20.5	20.5	20.5	20.5	20.5	
82	83	84	85	86	87	88	89	90	91	92	93	94	95	96	97	98	99	100	101	102	103	104	105	
17.8	17.6	17.7	18.1	17.8	17.7	18.3	19.7	17.7	18	18	18	18	18	18	18	18	18	18	18	18	18	18	18	
34.6	18.3	18.4	18.3	18.7	18.9	18.9	20	20	20	20	20	20	20	20	20	20	20	20	20	20	20	20	20	
105	104	103	102	101	100	99	98	97	96	95	94	93	92	91	90	89	88	87	86	85	84	83	82	
14.5	19.3	19.2	18.5	19.8	19.4	19.4	20.7	20.7	20.7	20.7	20.7	20.7	20.7	20.7	20.7	20.7	20.7	20.7	20.7	20.7	20.7	20.7	20.7	
17.4	16.9	18	18	17.3	18	19.1	20.9	17.7	17.7	17.7	17.7	17.7	17.7	17.7	17.7	17.7	17.7	17.7	17.7	17.7	17.7	17.7	17.7	
106	107	108	109	110	111	112	113	114	115	116	117	118	119	120	121	122	123	124	125	126	127	128	129	
56	57	58	59	60	61	62	63	64	65	66	67	68	69	70	71	72	73	74	75	76	77	78	79	
12.5	12.4	12.3	12.2	12.1	12.0	11.9	11.8	11.7	11.6	11.5	11.4	11.3	11.2	11.1	11.0	10.9	10.8	10.7	10.6	10.5	10.4	10.3	10.2	
35	34	33	32	31	30	29	28	27	26	25	24	23	22	21	20	19	18	17	16	15	14	13	12	

LOT G-2

<u>Lot #</u>	<u>NAME</u>	<u>MONUMENT/MARKER</u>
15	SCHNEEBERGER	MONUMENT
18	SIGLER/REID	MONUMENT
22	DAVIS	MARKER
24	HUNTER	MONUMENT
25	DAVIS	MONUMENT
26	KINTZ/NEWCOMB	MONUMENT
27	ALLEN	MONUMENT
29	WOODEN	MONUMENT
40	THOMAS	MONUMENT
41-49	NOT PLOTTED YET	
51	GLEASON	MARKER
52	GLEASON	MONUMENT
53	KERGS	MONUMENT
54	THOMPSON	MONUMENT
55	ALEXANDER/SIMPSON	MONUMENT
56	ROWERDINK/LAYMAN	MONUMENT
57	ANDREWS/BENJAMIN	MONUMENT
58	ALLEN	MARKER
59	DEFENDORF	MONUMENT
60	HASKIN	MARKER
61	SCHERER	MARKER
62	WILCOX	MONUMENT
63	PLATT	MARKER
64	FARNHAM	MARKER
65	ADAMS	MONUMENT
66	PULESTON	MONUMENT
67	SCHUYLER	MONUMENT
68	FRY	MARKER
69	BROWN	MONUMENT
70	WOOD	MONUMENT
71	HONDORF	MONUMENT
72	FREDERICK/YOUNG	MONUMENT
	STOLL/FOX	
73	BOSTWICK	MONUMENT
78	HOWARD	MONUMENT
83	BURLING/WALKER	MONUMENT
84	WHITE	MONUMENT
85	BARONS	MARKER
86	SEILER	MARKER
87	FISHER	MARKER
88	STITT	MONUMENT
89	HILL	MONUMENT
90	FOSTER	MONUMENT
91	SANFORD	MARKER
92	THAYER	MONUMENT
93	PROBST	MARKER
94	MEECH	MARKER
95	WHITFORD/SHOOP	MARKER

Section G-2 Muslim

1	2	3	4	5	6	7	8	9	10	11	12	13	14	15	16	17	18	19	20	21	22	23	24	25	26
Abdelfattah Amireh	Rasheed Thomas	Shafi Khan	Nasir Ferdoussi	Akhtar Shafi	Shaharujan Aliuddin		Gunar Tashin	Sammy Sbitany	Gulhing Erclal	Fikret Akkir	Baby Boy Bay	Sergi Kelbsa	Gulcan Cetan	Mete Terzioğlu	Kadreye Saresaltik	Wilfred Lateef	Uncare Zaman	Natalea Bilgen	Mohammed Mohammed	Selcuk Nabantoglu	Adel Eldabh	Robert Jackson	Charmain McFadden	Ahmet Ozkun	
52	51	50	49	48	47	46	45	44	43	42	41	40	39	38	37	36	35	34	33	32	31	30	29	28	27
		Baby Taha Naieeh	Baby Zaman					Ameer Khan	Ahmet Apak		Hamdi Umsu	Huseyin Akvaz	Baby Hamdi Sulieman		Nurije Zenelaj	Yilmaz Sarisaltik		Zubaida Ahmed	Mehmet Kuzgun	Ahmet Mithat Erkal	Hamid Khan	Baby Boy Shamsi	Tuncer Mumcuoglu	Clarence Willis	Fakroddin Masood
78	77	76	75	74	73	72	71	70	69	68	67	66	65	64	63	62	61	60	59	58	57	56	55	54	53
Alexander Bost	Sardar Hassan				Hatice Akkir	Iftikharu Nisa	Ahmet Bilgen	Anwar Khan	Rokeya Siddiqui	Ertugrul Baris	Saeed Almansoob	Mehmet Anahtarci	Inez Grisham	Nazar Cheema	Nadir Kahn	Khurshid Begum	Jewel Sheppard	Masood Khan	Mohammed Hali	Mehmet Ucar	A. Sembiring	Ibrahim Zuberi	Osman Bascakir	Bashir Begun	Badee Nasser
103	102	101	100	99	98	97	96	95	94	93	92	91	90	89	88	87	86	85	84	83	82AB	81AB	80AB	79	
	Jamil Al-Khazaali	Nulbe Bolek	Gene Womack	James Payne	Oresta Belveedera			Syed Zaidi	John Ash	Saadet Turnen	Sharif Sofi	Arnavab Ali	Nasser Hadi	Sami Tenekezi	Murat Tutundzic	Umar Mustafaa	Syed Mahmood	Salih Hadziosma	Dogan Baris	Saban Ozkaynak	Baby Smith	Ahmad Roman	S. Anders Mohamed	Khaled Nadjimzada	
128	127	126	125	124	123	122	121	120	119	118	117	116	115	114	113	112	111	110	109	108	107	106	105	104	
			Wesley Kearse	Tamken Khan	Siliv Kumbul	Yurdanur Erkal	Fahira Ademovic	Kathleen Sturgis	Zuhdija Polozanin	Nilufer Pekcan	Alberta Blocker	Hatice Peltek	Elvisa Celik	Mahmut Mahmutspa	Mahmut Turhan	Aris Akkir	Senija Gerzic	Denial Hadziosma	Selahattin Dilek	Seliha Dilek					
153	152	151	150	149	148	147	146	145	144	143	142	141	140	139	138	137	136	135	134	133	132	131	130	129	

North



South

96	UPTON	MARKER
97	GUTHRIE	MARKER
98	GOOLD	MARKER
99	SMITH	MARKER
100	ANDREWS	MARKER
101	SEXTON	MONUMENT
102	BOUGHTON	MONUMENT
103	WHITMACK/JONES	MONUMENT
104	BIGGAR	MONUMENT
105	WITHALL/CHARITY SPERRY	MARKER
108	MILLER	MONUMENT
109	CLARK	MONUMENT
110	HEDDITCH	MONUMENT
111	PHELPS/LOGAN	MARKER
112	KLOSS	MONUMENT
113	WAIT	MONUMENT
114	GREER	MARKER
115	ESTES	MARKER
116	MILLER	MONUMENT
117	DUNHAM	MARKER
118	PRIZER	MARKER
119	DEFENDORF	MONUMENT
120	ROBBINS	MONUMENT
121	RIDER	MARKER
122	WIDENER	MARKER
123	SWINBURNE	MONUMENT
124	WILLIAMSON	MARKER

G-3

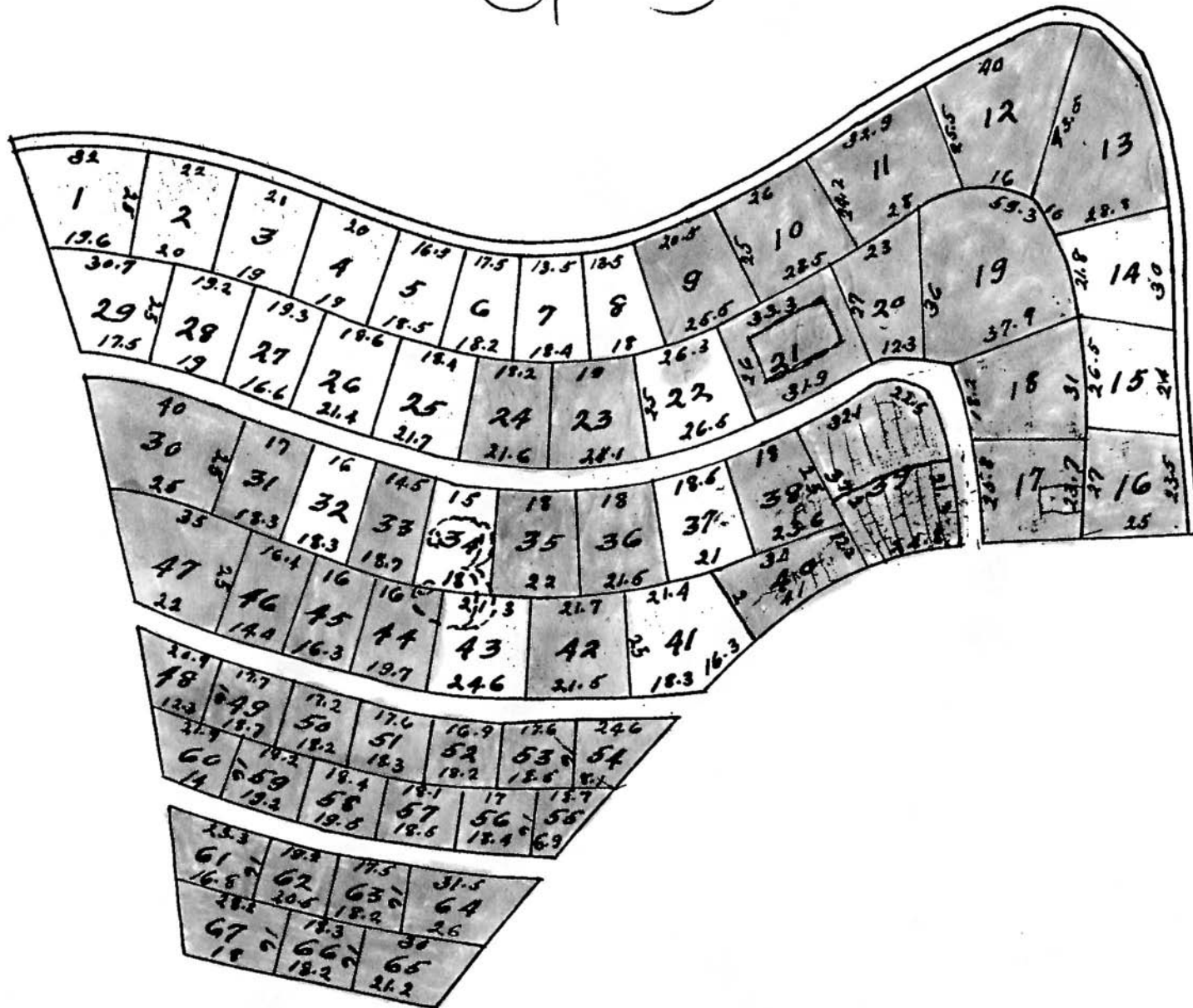

LOT G-3

<u>Lot #</u>	<u>NAME</u>	<u>MONUMENT/MARKER</u>
11	MILLER	MARKER
12	MILLER	MARKER
13	MILLER	MARKER
16	WALKER	MARKER (GR# 5-16) AVAIL
17	JONES/WALKER	MARKER (GR# 5-8;13-15 TREE)
18	MANN	MARKER (GR# 1,2;7-12 AVAIL Gr# 6;13-16 TREE)
19	HUBBARD	MARKER
20	MILLER	MONUMENT
30	TODD	MONUMENT
31	GORDON/WILLIAMS	MARKER
33	BROOKS	MONUMENT
35	REMINGTON	CRYPT
36	KAMMER	MARKER
38	CHARNEY	MARKER (GR# 5-13 AVAIL)
39	LELI/ERNEST	MARKER (GR# 3-6 AVAIL)
40	ROSS	MARKER (GR# 1-5;8-11 AVAIL)
42	MEN'S SERV. CTR.	MARKER
44	PAINE/SIME	MONUMENT
45	BURR	MARKER
46	SIMPSON	MONUMENT
47	TODD	MONUMENT
48	WALKER	MONUMENT
49	TODD	MONUMENT
50	PRESSEY	MONUMENT
51	KIRK	MONUMENT
52	JOSLIN	MONUMENT
53	SCHOTT	MARKER
54	MOSSCROP	MARKER
55	STEEN	MARKER
56	WICKWIRE	MONUMENT
57	PEARSON	MONUMENT
58	PEARSON	MONUMENT
59	ROBESON	MARKER
60	MARSHALL	MONUMENT
61	DESMOND	MONUMENT
62	ALLEN	MARKER
63	WEBB	MARKER
64	SUTHERLAND	MARKER
65	BICKFORD	MONUMENT
66	SNOW	MONUMENT
67	NICHOLL	MONUMENT

RIVERSIDE CEMETERY, PLOT RECORD

BLOCK } G-1
SECTION } # 1

LOT NO. _____

26' 3"

25' 1"

40' 6"

Scale ft. = 1 inch

RIVERSIDE CEMETERY, PLOT RECORD

BLOCK
SECTION

G-1

LOT NO.

2

Arlo B. Lattimore

Harry W. Cowan - Int. - 7/2/1919 - removed to Evanston Ill. 3/11-1946

5/14/70 Ashes of Dorothy K. Howard
placed in mausoleum by Hedges mem.
no recording fee.

ORDER
ON
FILE

LEFT SIDE
TOP

CENTER
EVELYN T. BAKER
1-13-1953

(AROLA) BOTTOM
ARLO B. BAKER
9-27-97
MAHOGANY CASKET

RIGHT SIDE
TOP

CENTER
THOMAS R. BAKER
7-3-1956

BOTTOM

NORTH

SOUTH

WEST

Scale ft. = 1 inch

RIVERSIDE CEMETERY, PLOT RECORD

BLOCK
SECTION

G-1

LOT NO.

#3

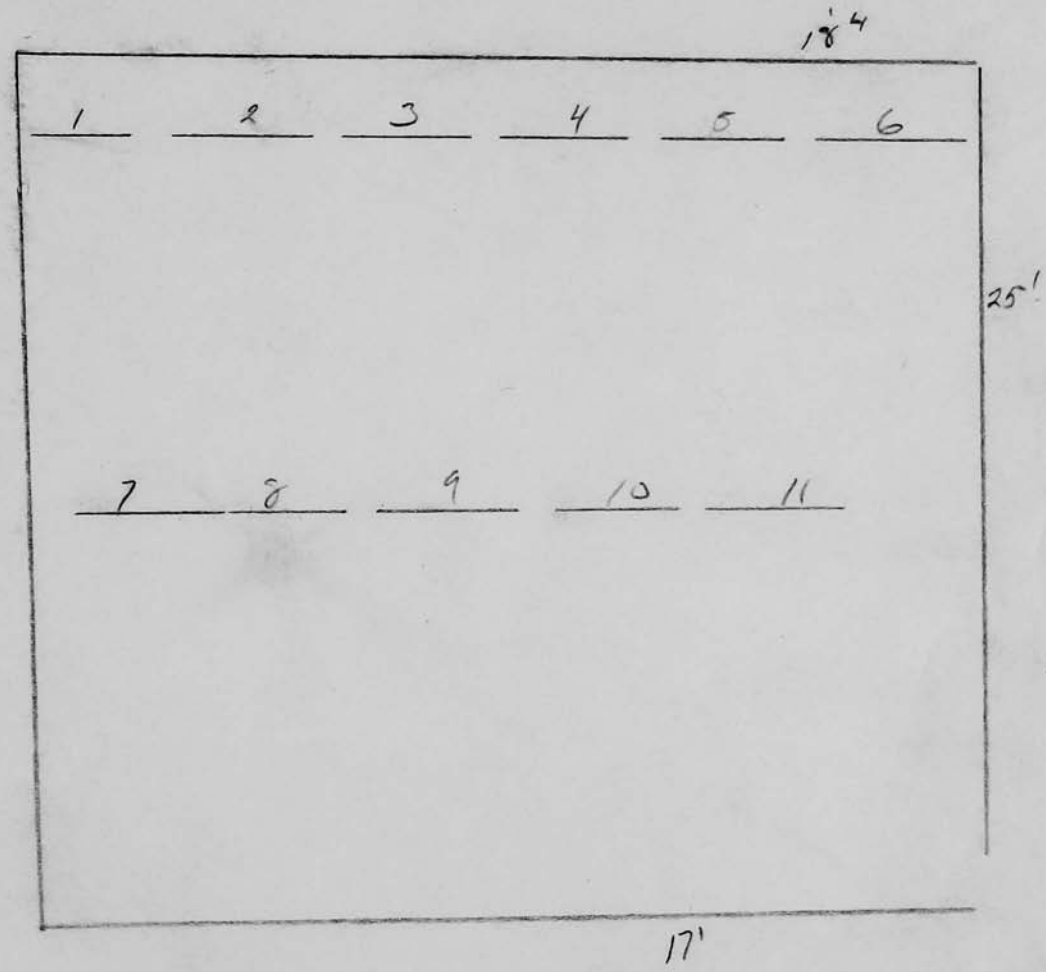

OK
JV

Scale ft. = 1 inch

RIVERSIDE CEMETERY, PLOT RECORD

BLOCK
SECTION

G-1

LOT NO.

4

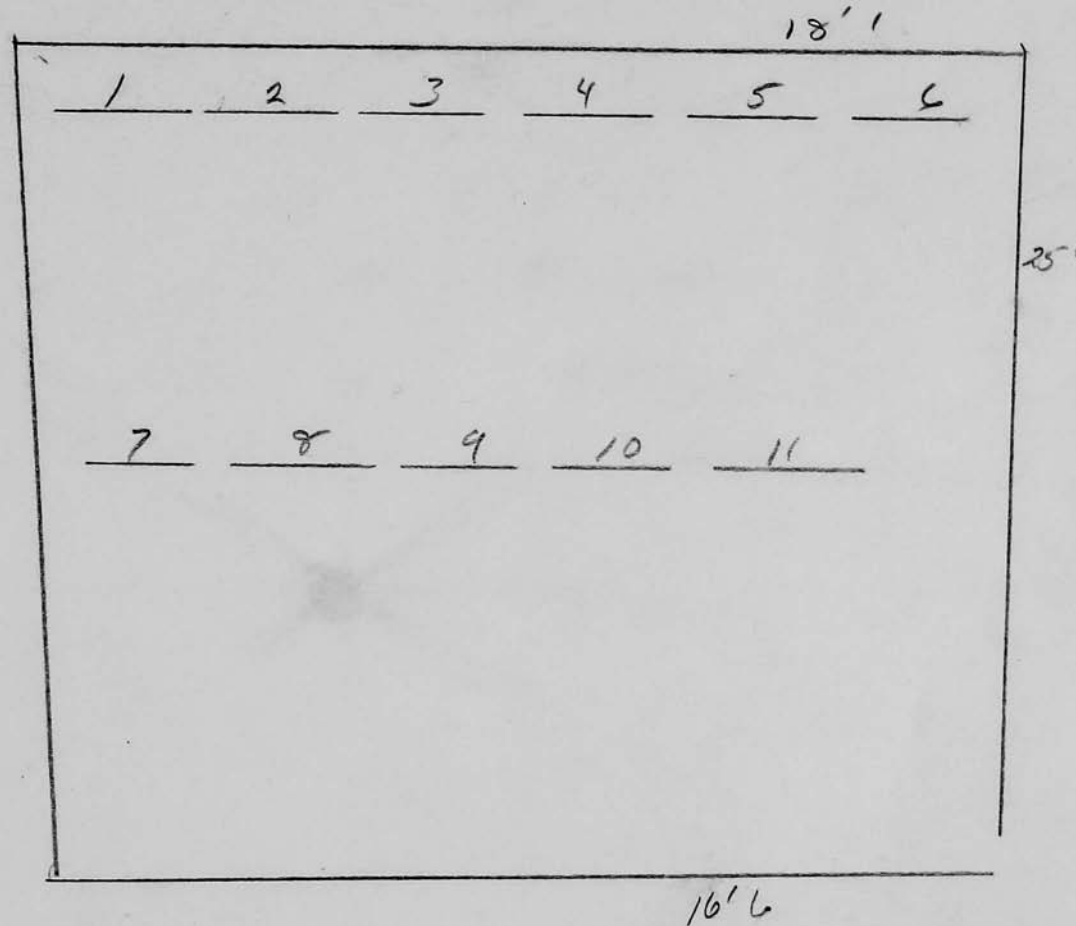

OK
JV

Scale ft. = 1 inch

RIVERSIDE CEMETERY, PLOT RECORD		BLOCK SECTION } <u>G-1</u>	LOT NO. <u>#5</u>
<div style="border: 1px solid black; width: 80%; margin: 20px auto; padding: 10px;"> <div style="text-align: center; margin-bottom: 10px;"> 1 2 3 4 5 6 </div> <div style="text-align: center; margin-bottom: 10px;"> 7 8 9 10 11 </div> </div> <div style="position: absolute; top: 10px; right: 10px;">18'4"</div> <div style="position: absolute; top: 300px; right: 10px;">25'1"</div> <div style="position: absolute; bottom: 10px; right: 10px;">16'3"</div>			
OK JV		Scale ft. = 1 inch	

RIVERSIDE CEMETERY, PLOT RECORD		BLOCK SECTION } <u>G-1</u>	LOT NO. <u># 6</u>																		
<div style="border: 1px solid black; width: 80%; margin: 20px auto; padding: 10px;"> <div style="text-align: right; margin-bottom: 5px;">18' 3"</div> <table style="width: 100%; border-collapse: collapse;"> <tr> <td style="border-bottom: 1px solid black; text-align: center; width: 16.6%;">1</td> <td style="border-bottom: 1px solid black; text-align: center; width: 16.6%;">2</td> <td style="border-bottom: 1px solid black; text-align: center; width: 16.6%;">3</td> <td style="border-bottom: 1px solid black; text-align: center; width: 16.6%;">4</td> <td style="border-bottom: 1px solid black; text-align: center; width: 16.6%;">5</td> <td style="border-bottom: 1px solid black; text-align: center; width: 16.6%;">6</td> </tr> <tr> <td style="height: 400px;"></td> <td></td> <td></td> <td></td> <td></td> <td></td> </tr> <tr> <td style="border-bottom: 1px solid black; text-align: center;">7</td> <td style="border-bottom: 1px solid black; text-align: center;">8</td> <td style="border-bottom: 1px solid black; text-align: center;">9</td> <td style="border-bottom: 1px solid black; text-align: center;">10</td> <td style="border-bottom: 1px solid black; text-align: center;">11</td> <td></td> </tr> </table> <div style="text-align: right; margin-top: 5px;">25'</div> <div style="text-align: right; margin-top: 10px;">16' 3"</div> </div>				1	2	3	4	5	6							7	8	9	10	11	
1	2	3	4	5	6																
7	8	9	10	11																	
OK JY			Scale ft. = 1 inch																		

RIVERSIDE CEMETERY, PLOT RECORD

BLOCK
SECTION

G-1

LOT NO.

8

Frank J. Sauer

SEE FILE

Walnut tree

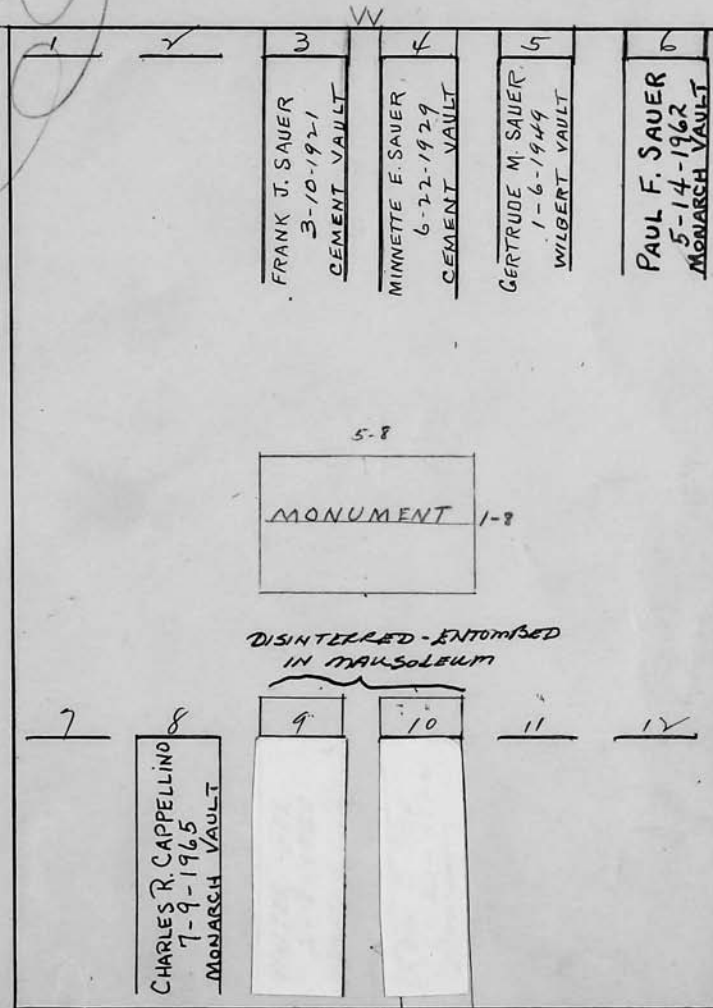

NO MORE
BURIALS IN
THIS LOT.
SEE FILE

See file 18

Scale 1/4" = 1 inch

RIVERSIDE CEMETERY, PLOT RECORD

BLOCK
SECTION

61

LOT NO.

9

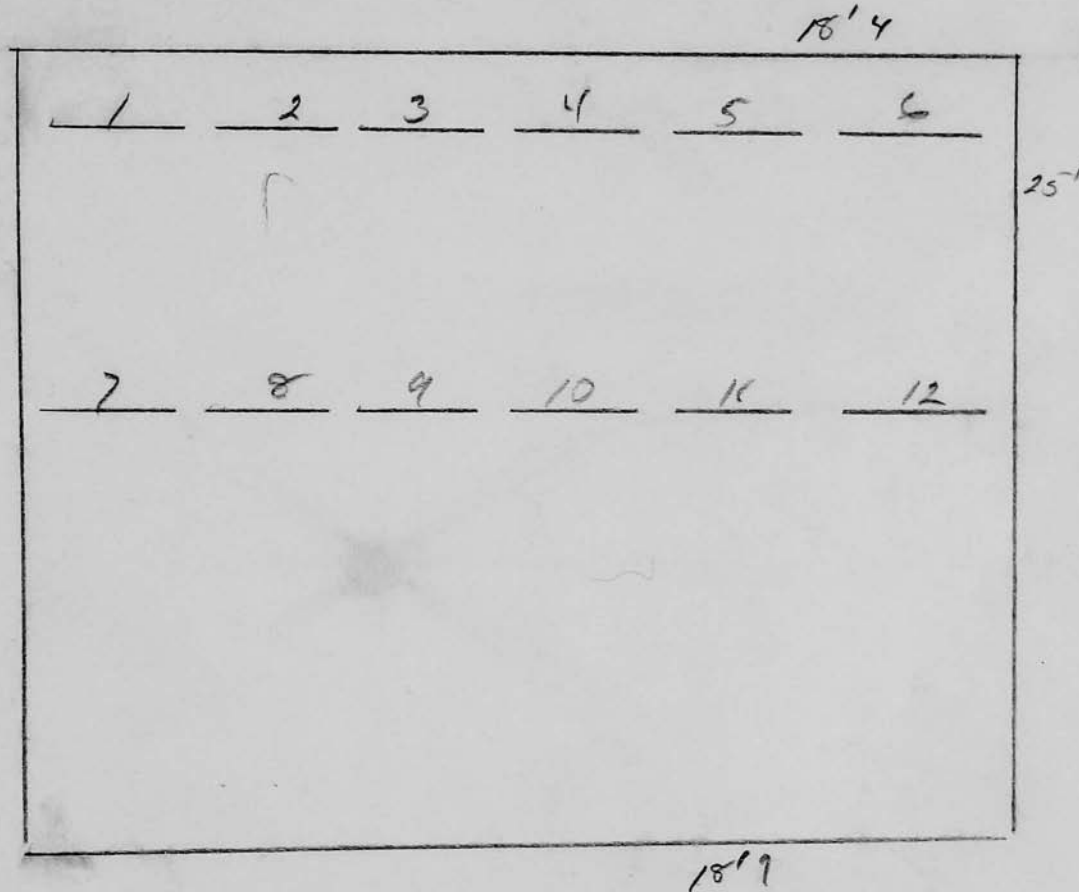

OK
JW

Scale ft. = 1 inch

RIVERSIDE CEMETERY, PLOT RECORD

BLOCK
SECTION

G-1

LOT NO.

10

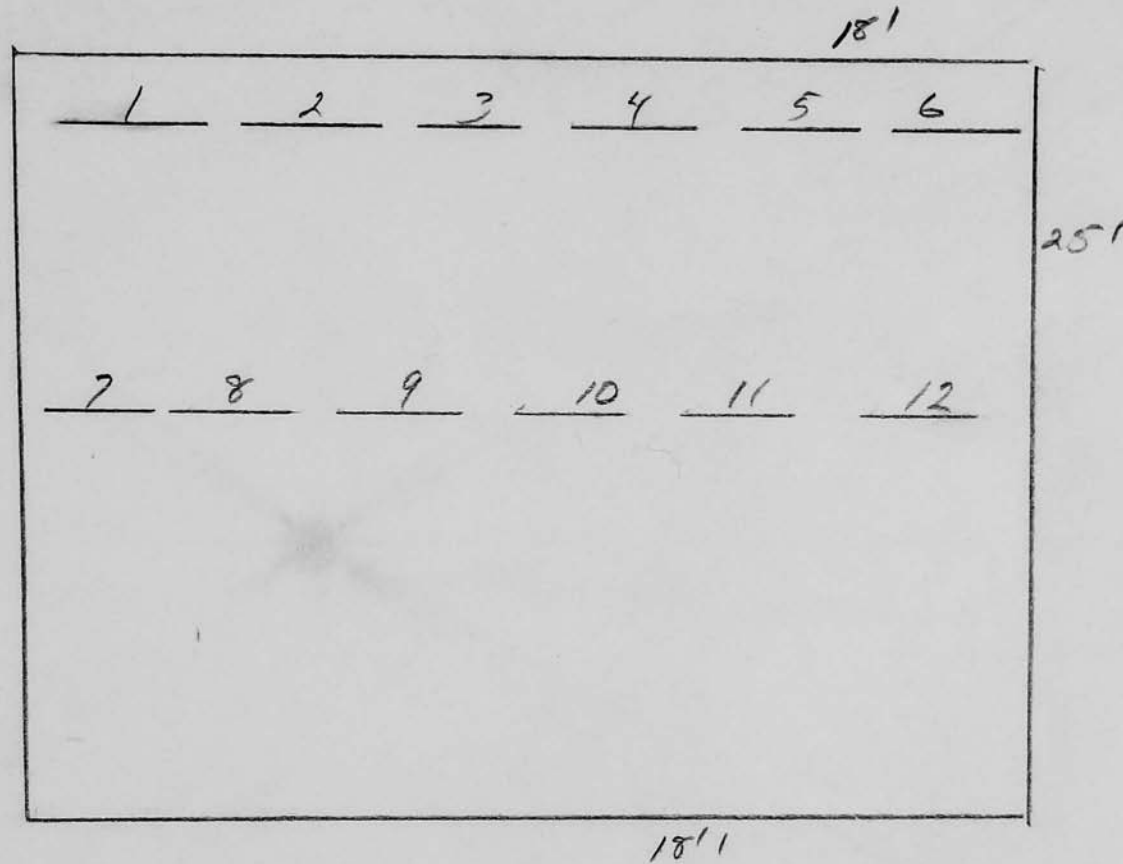

OK
JV

Scale ft. = 1 inch

RIVERSIDE CEMETERY, PLOT RECORD

BLOCK
SECTION

B-1

LOT NO.

11

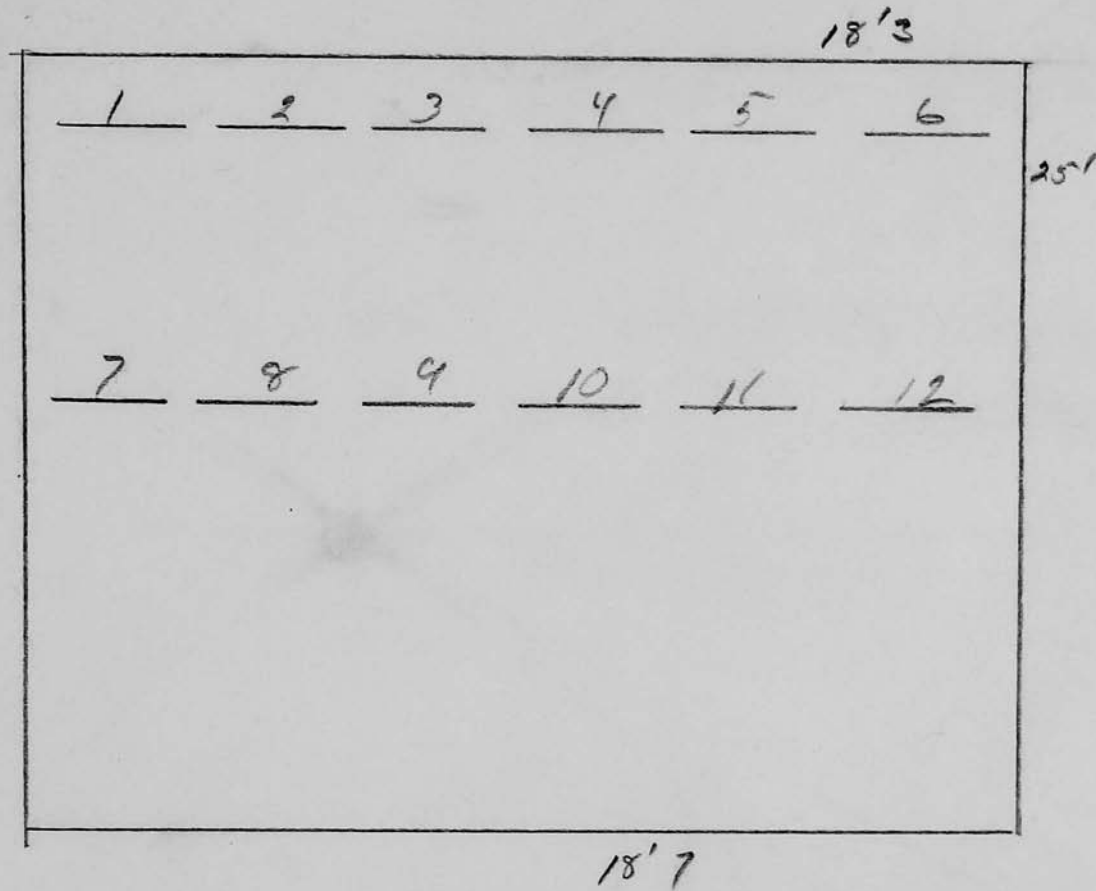

OK
JV

Scale ft. = 1 inch

RIVERSIDE CEMETERY, PLOT RECORD

BLOCK
SECTION

G-1

LOT NO.

#12

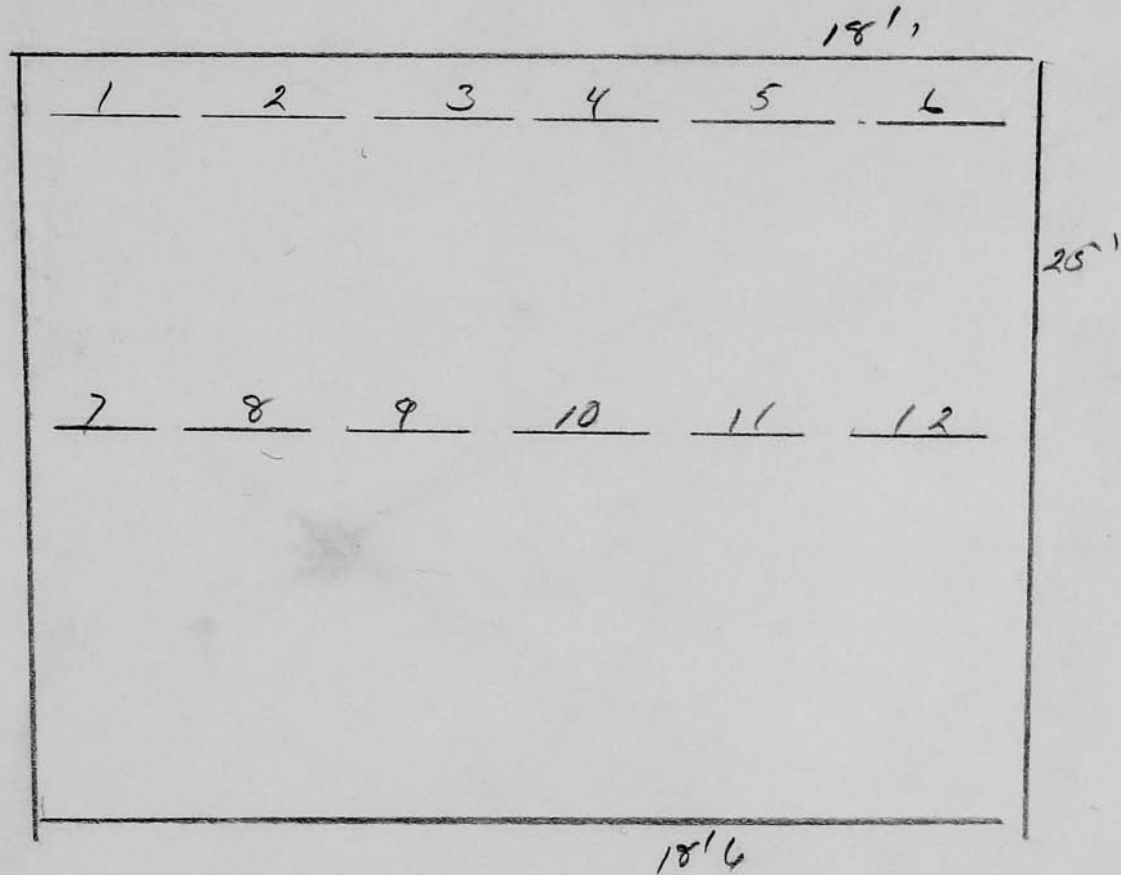

OK
JV

Scale ft. = 1 inch

RIVERSIDE CEMETERY, PLOT RECORD

BLOCK
SECTION

G-1

LOT NO.

13

May Stowell

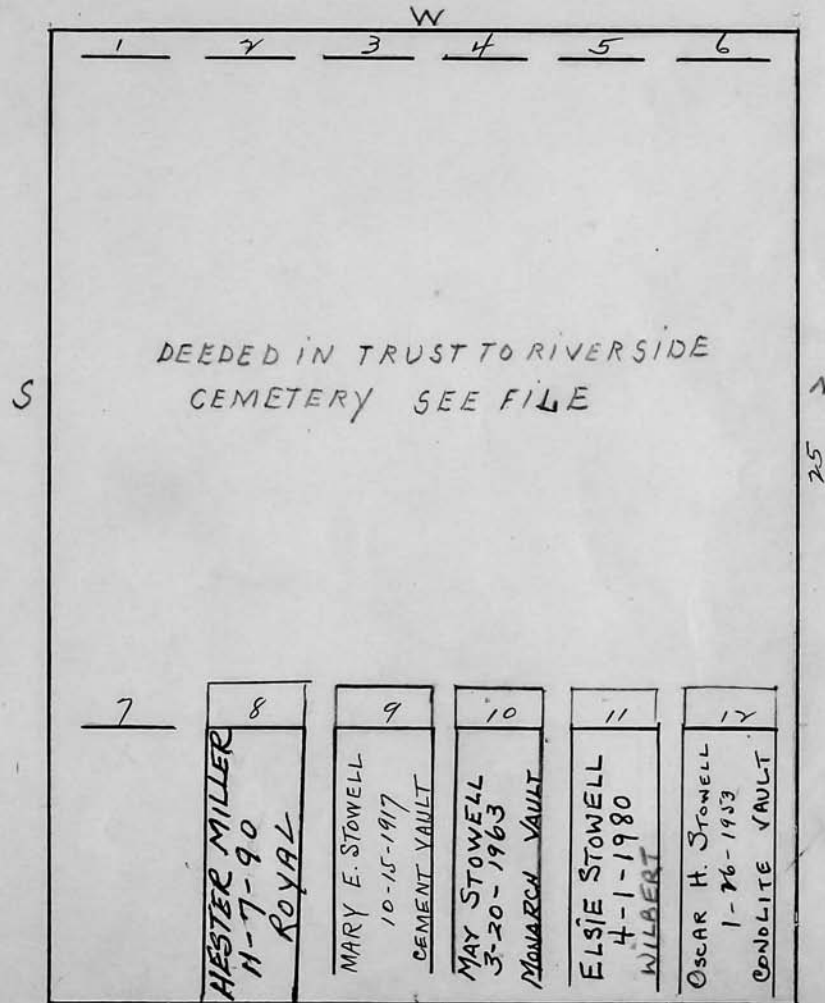

Scale ft. = 1 inch

RIVERSIDE CEMETERY, PLOT RECORD		BLOCK SECTION	LOT NO.
		6-1	
<p>Lots 14 - 15 - 16 - 17 - 18</p> <p>32 - 33 - 34 - 35</p> <p>47 - 48 - 49 53 NPT</p> <p>52 - 51 50 71 72</p> <p>75 NPT 74 73 89 NPT 90 91</p> <p>TURISH LRS</p>			
		Scale ft. = 1 inch	

RIVERSIDE CEMETERY, PLOT RECORD

BLOCK } G-1
SECTION }
LOT NO. 19

16'4

1 2 3 4 5

25'1

35'7

Scale ft. = 1 inch

RIVERSIDE CEMETERY, PLOT RECORD

BLOCK
SECTION

G-1

LOT NO.

#20

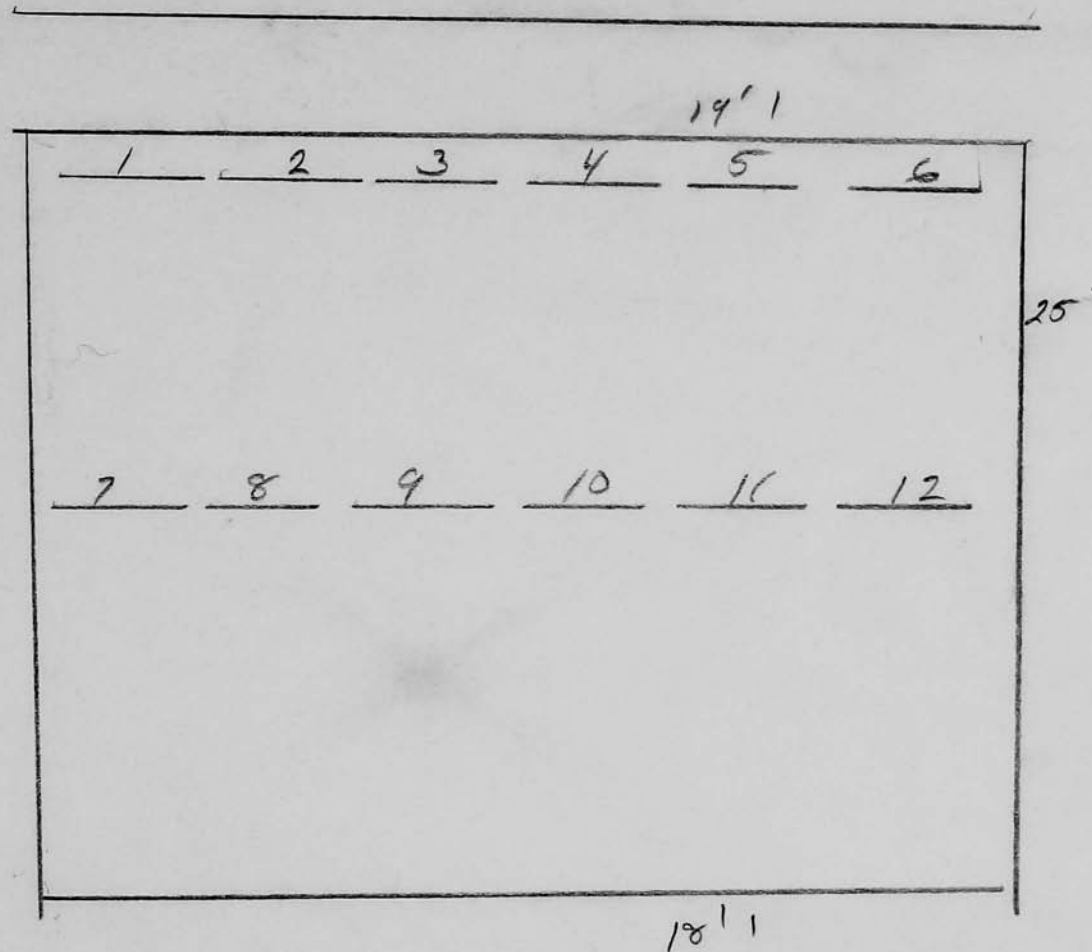

OK
JV

Scale ft. = 1 inch

RIVERSIDE CEMETERY, PLOT RECORD						BLOCK SECTION { <u>6-1</u>	LOT NO. <u># 21</u>																	
<div style="border: 1px solid black; padding: 10px; margin: 10px auto; width: 80%;"> <div style="text-align: right; margin-bottom: 5px;">19' 4"</div> <table border="1" style="width: 100%; text-align: center;"> <tr> <td><u>1</u></td> <td><u>2</u></td> <td><u>3</u></td> <td><u>4</u></td> <td><u>5</u></td> <td><u>6</u></td> </tr> <tr> <td colspan="6" style="height: 150px;"> </td> </tr> <tr> <td><u>7</u></td> <td><u>8</u></td> <td><u>9</u></td> <td><u>10</u></td> <td><u>11</u></td> <td><u>12</u></td> </tr> </table> <div style="text-align: left; margin-top: 5px;">18' 2"</div> </div>						<u>1</u>	<u>2</u>	<u>3</u>	<u>4</u>	<u>5</u>	<u>6</u>							<u>7</u>	<u>8</u>	<u>9</u>	<u>10</u>	<u>11</u>	<u>12</u>	25'
<u>1</u>	<u>2</u>	<u>3</u>	<u>4</u>	<u>5</u>	<u>6</u>																			
<u>7</u>	<u>8</u>	<u>9</u>	<u>10</u>	<u>11</u>	<u>12</u>																			
OK JV																								
Scale ft. = 1 inch																								

RIVERSIDE CEMETERY, PLOT RECORD		BLOCK SECTION {	G 1	LOT NO. 22												
<div style="position: relative;"> <div style="position: absolute; top: 10%; left: 10%;"><u>WEST PART</u></div> <div style="position: absolute; top: 10%; right: 10%; text-align: right;"> <u>Carl W. Zuehlke</u> <u>P.C.</u> </div> <div style="position: absolute; top: 20%; right: 10%; text-align: right;">18'</div> <div style="position: absolute; top: 25%; right: 10%; text-align: right;">12 1/2'</div> <div style="position: absolute; top: 50%; left: 10%; transform: rotate(-90deg);">S</div> <div style="position: absolute; top: 50%; right: 10%; transform: rotate(90deg);">N</div> <div style="position: absolute; bottom: 10%; left: 10%;"><u>EAST PART</u></div> </div>		<table border="1" style="margin: auto; border-collapse: collapse;"> <tr> <td style="width: 15%; text-align: center;">1</td> <td style="width: 15%; text-align: center;">2</td> <td style="width: 15%; text-align: center;">3</td> <td style="width: 15%; text-align: center;">4</td> <td style="width: 15%; text-align: center;">5</td> <td style="width: 15%; text-align: center;">6</td> </tr> <tr> <td></td> <td></td> <td></td> <td style="text-align: center;"> QUEENIE B. ZUEHLKE 4-25-1970 <i>Burien</i> MONROE VAULT </td> <td style="text-align: center;"> CARL W. ZUEHLKE 4-19-99 CONTINENTAL </td> <td style="text-align: center;"> Cecelia Zuehlke 7-25-1987 </td> </tr> </table>			1	2	3	4	5	6				QUEENIE B. ZUEHLKE 4-25-1970 <i>Burien</i> MONROE VAULT	CARL W. ZUEHLKE 4-19-99 CONTINENTAL	Cecelia Zuehlke 7-25-1987
1	2	3	4	5	6											
			QUEENIE B. ZUEHLKE 4-25-1970 <i>Burien</i> MONROE VAULT	CARL W. ZUEHLKE 4-19-99 CONTINENTAL	Cecelia Zuehlke 7-25-1987											

Scale ft. = 1 inch

BLOCK SECTION

BLOCK { 6-1
SECTION {

__LOT NO.

22

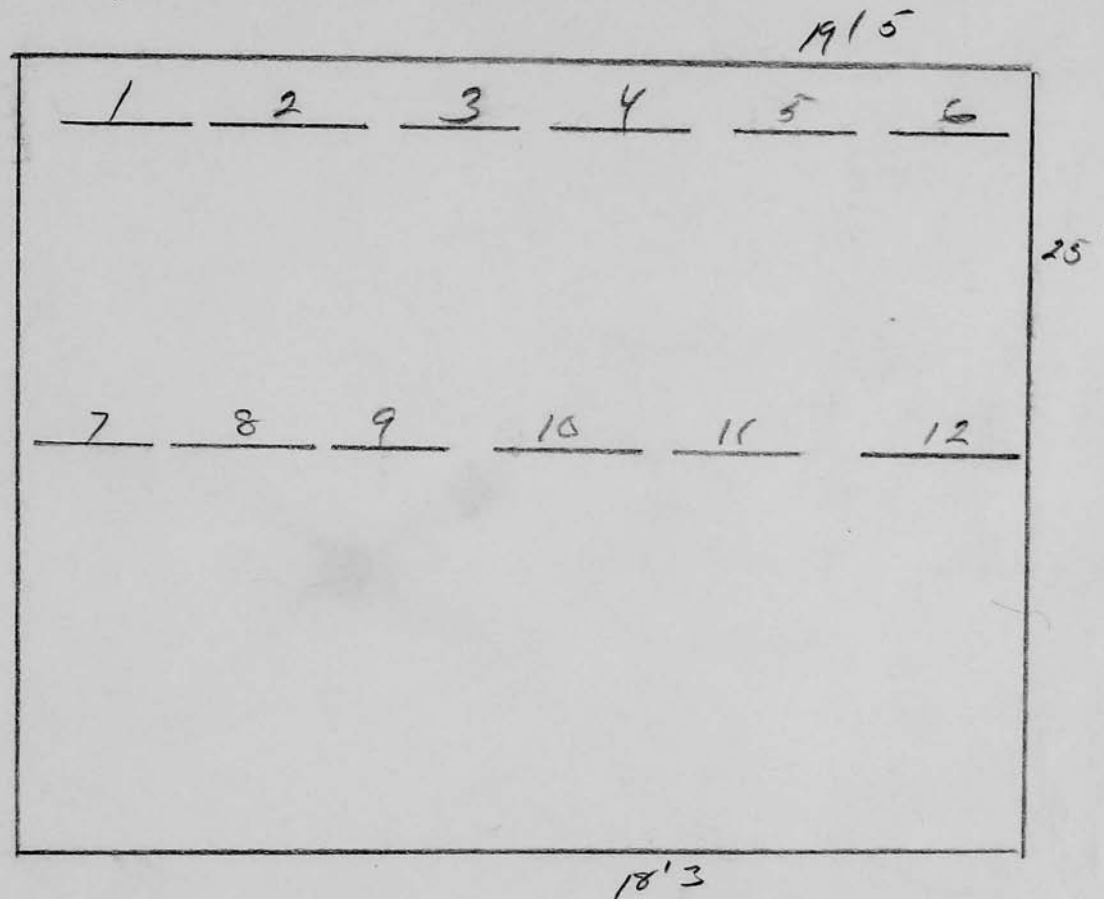

OK

Scale ft. = 1 inch

RIVERSIDE CEMETERY, PLOT RECORD

BLOCK
SECTION

6-1

LOT NO.

24

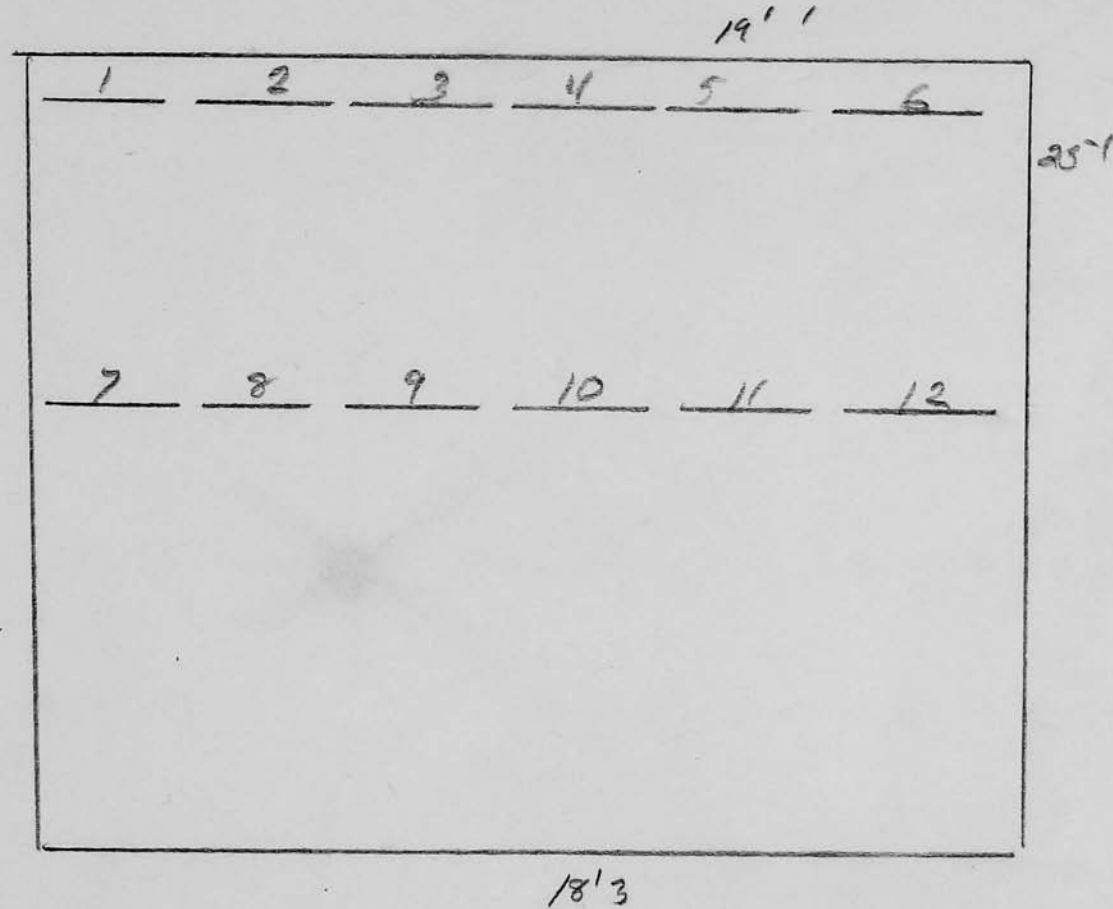

Scale ft. = 1 inch

RIVERSIDE CEMETERY, PLOT RECORD

BLOCK
SECTION

G-1

LOT NO.

25

Est. of Edwin A. Lowell

*Charles & Carolyn
Richards
1806 - N.W. 26th
First Landmark Dr*

S.
25

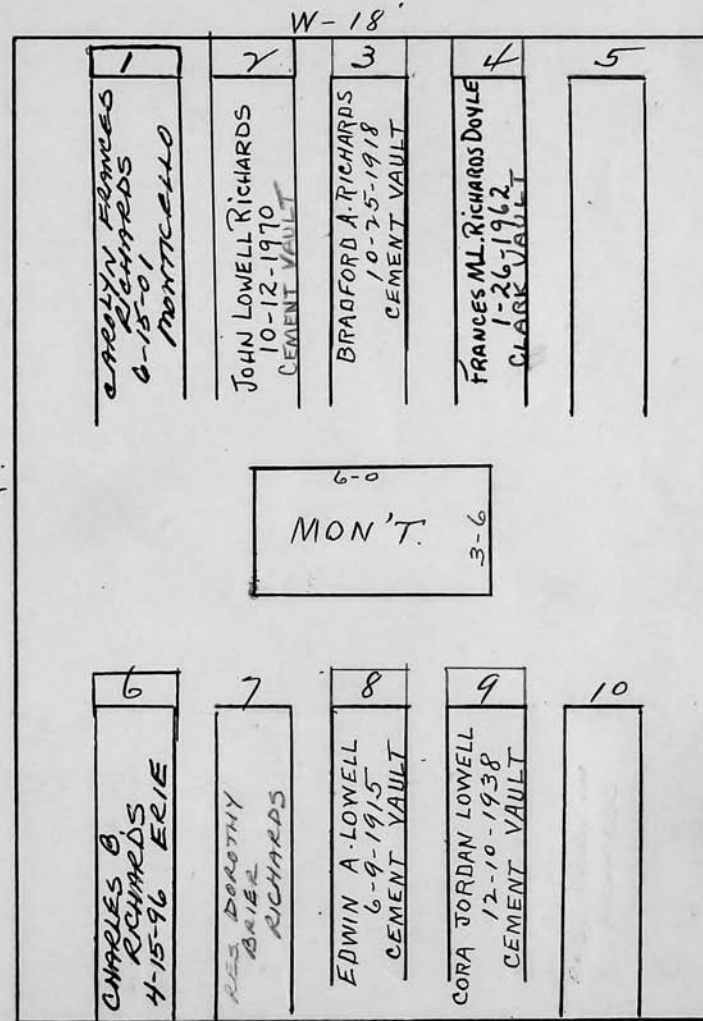

N
25

E-18

Scale 4 ft. = 1 inch

RIVERSIDE CEMETERY, PLOT RECORD

BLOCK
SECTION

6-1

LOT NO.

26

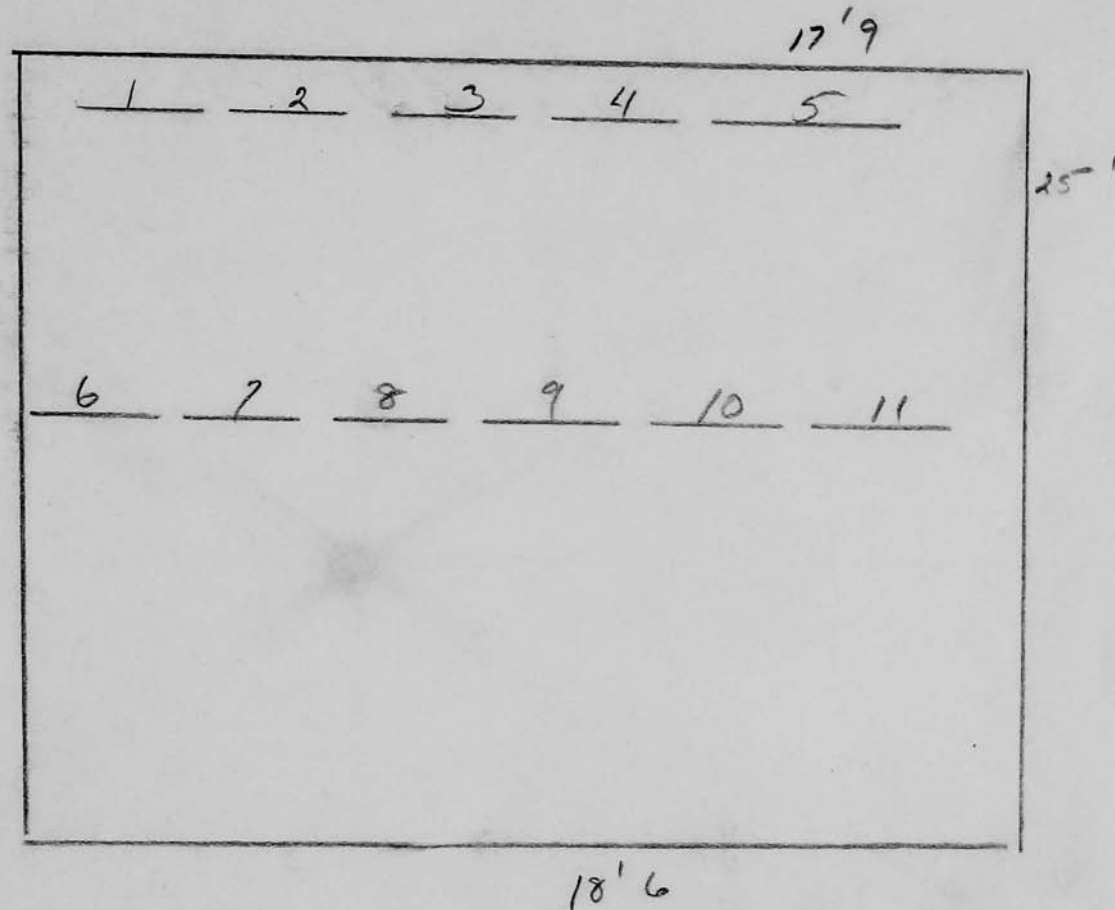

OK
JN

Scale ft. = 1 inch

RIVERSIDE CEMETERY, PLOT RECORD		BLOCK SECTION	# 27	LOT NO.
<div style="border: 1px solid black; width: 80%; margin: 20px auto; padding: 10px;"> <div style="display: flex; justify-content: space-around; border-bottom: 1px solid black; margin-bottom: 10px;"> 12345 </div> <div style="display: flex; justify-content: space-around; border-bottom: 1px solid black; margin-top: 100px;"> 67891011 </div> </div> <div style="margin-top: 10px;"> <div style="text-align: right; margin-right: 10px;">17' 5"</div> <div style="text-align: center;">18' 3"</div> <div style="text-align: right;">25'</div> </div>				
<i>ok JV</i>				
Scale ft. = 1 inch				

RIVERSIDE CEMETERY, PLOT RECORD

BLOCK
SECTION

G-1

LOT NO.

28

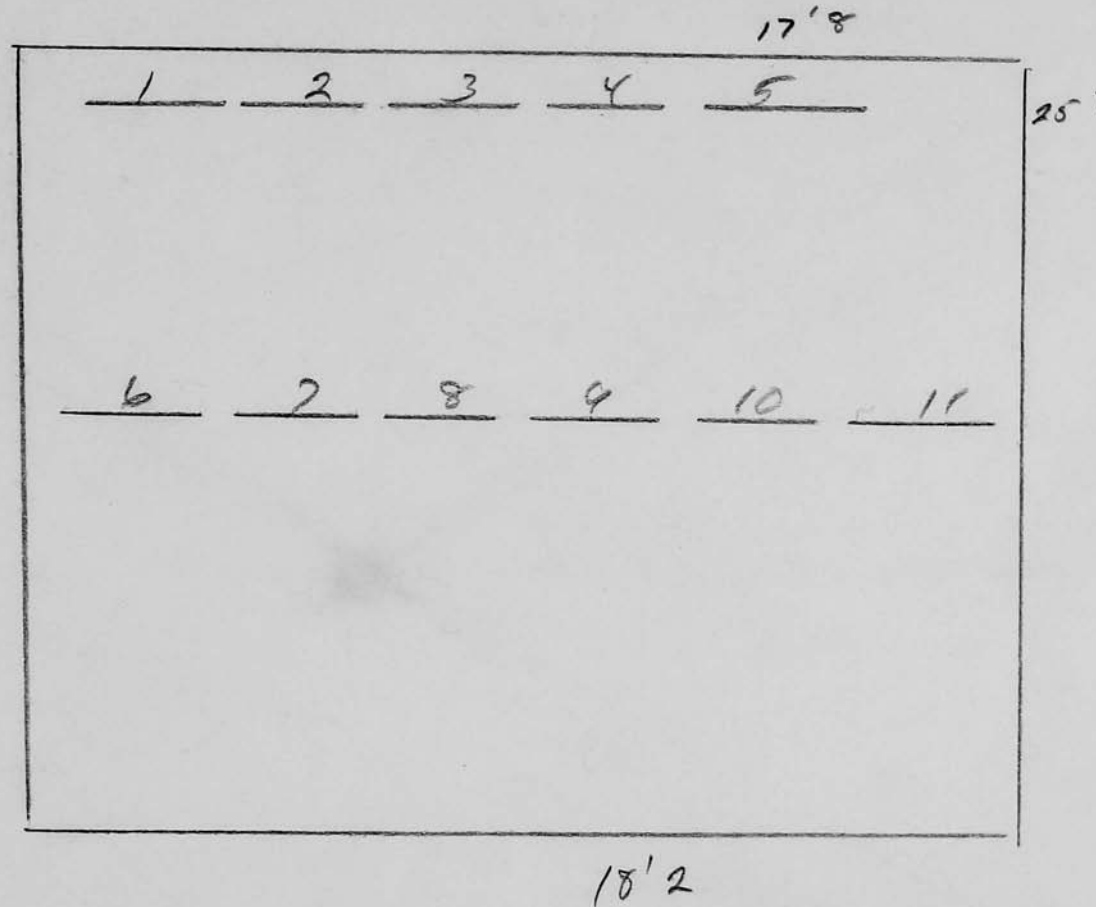

Scale ft. = 1 inch

RIVERSIDE CEMETERY, PLOT RECORD

BLOCK
SECTION

G-1

LOT NO.

29

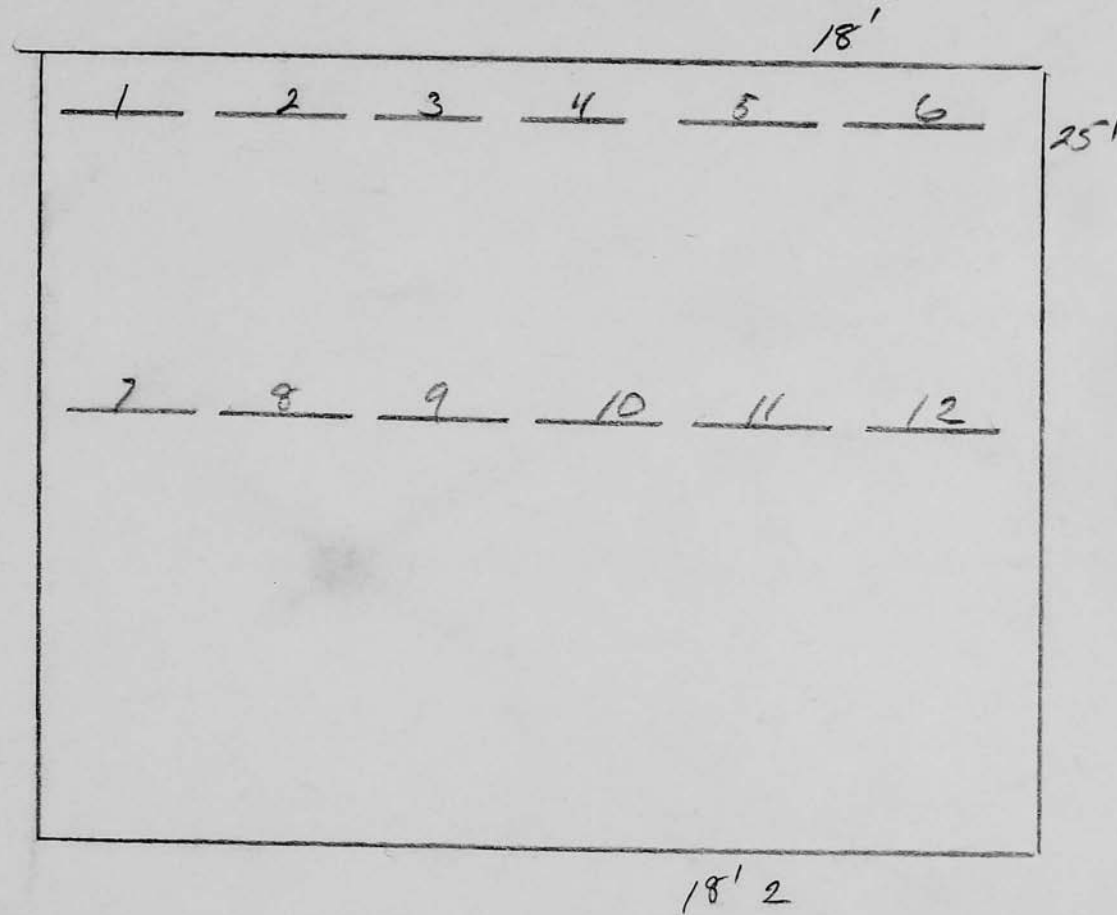

Part 14
G-1
5513.2

Scale ft. = 1 inch

RIVERSIDE CEMETERY, PLOT RECORD

BLOCK
SECTION

B-1

LOT NO.

#30

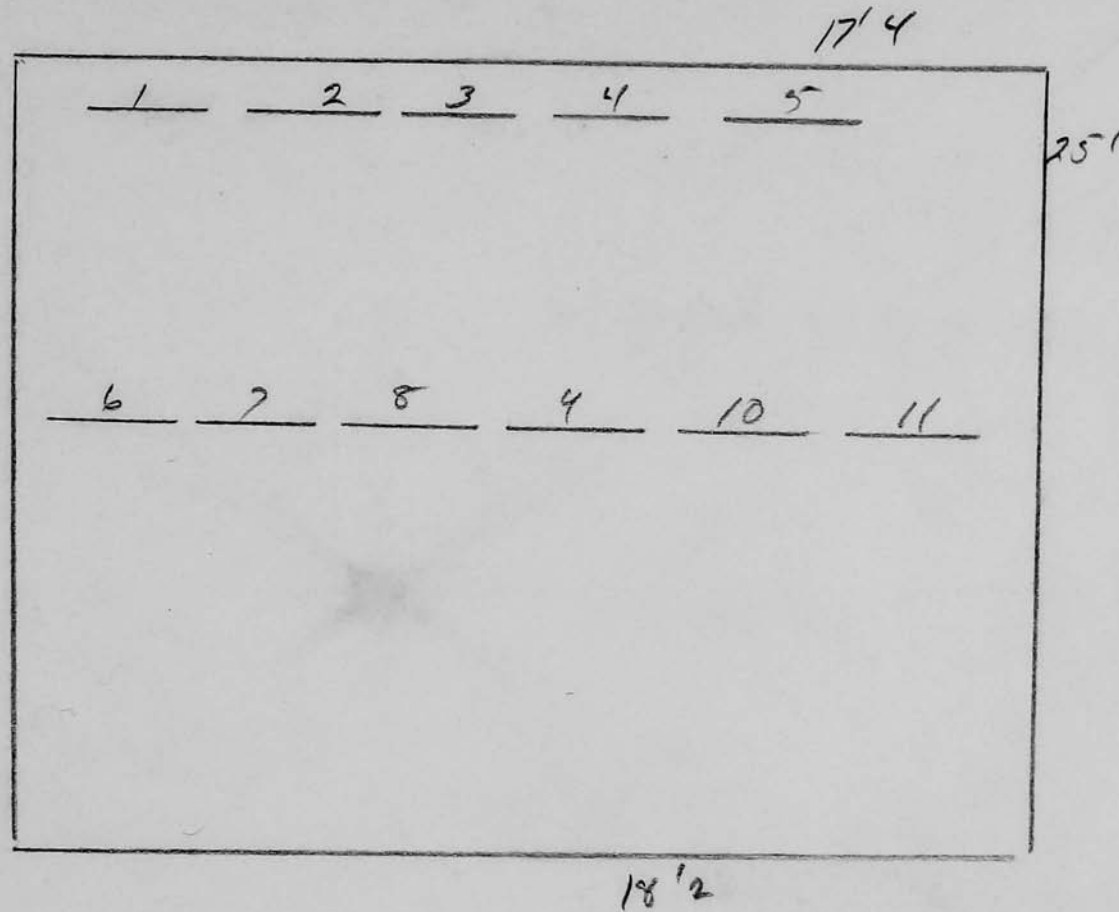

Single?
G-1

Scale ft. = 1 inch

RIVERSIDE CEMETERY, PLOT RECORD		BLOCK SECTION	LOT NO.
		<i>B-1</i>	<i># 31</i>

Diagram details:

- Top edge: *16'5"*
- Right edge: *25'*
- Bottom edge: *18'3"*
- Left edge: *N* (North) and *S* (South) labels.
- Grid lines: A vertical line divides the plot into two columns. A horizontal line divides it into two rows.
- Plot numbers: *1, 2, 3, 4, 5* in the top row; *6, 7, 8, 9, 10, 11* in the bottom row.
- Handwritten notes: *TURKISH* is written diagonally across the left side of the plot. A large question mark *?* is in the top right, and a large number *1* is in the bottom right.
- Diagonal lines: Two diagonal lines cross the plot from the top-left to the bottom-right.

Scale ft. = 1 inch

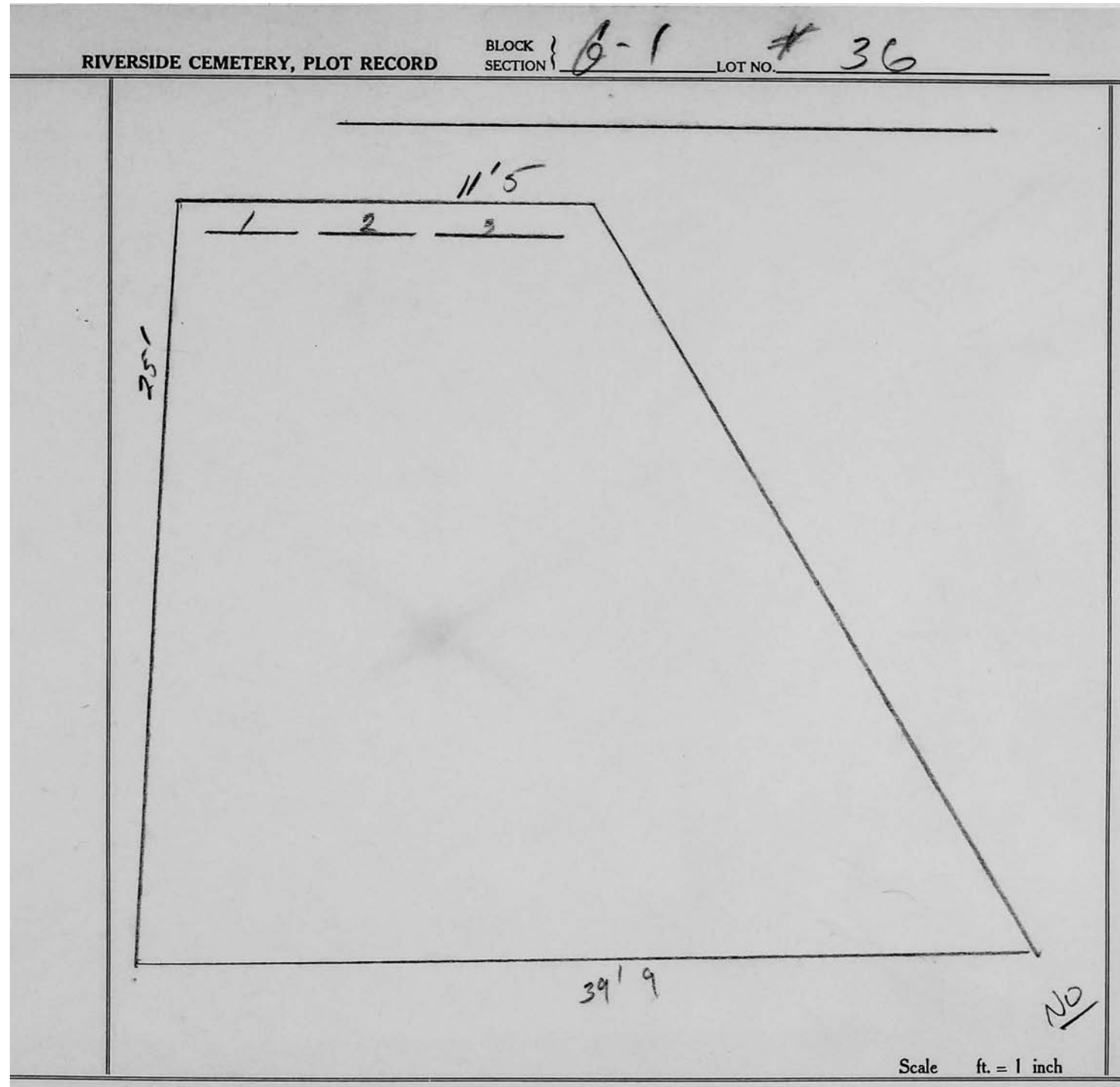

RIVERSIDE CEMETERY, PLOT RECORD						BLOCK SECTION { <u>G-1</u>	LOT NO. <u># 37</u>
<div style="position: relative; width: 100%; height: 100%;"> <div style="position: absolute; top: 10%; right: 10%; transform: rotate(90deg);">18' 4"</div> <div style="position: absolute; top: 10%; left: 10%;"> <div style="display: flex; justify-content: space-around; border-bottom: 1px solid black; margin-bottom: 10px;"> 123456 </div> <div style="display: flex; justify-content: space-around; border-bottom: 1px solid black;"> 7891011 </div> </div> <div style="position: absolute; bottom: 10%; right: 10%;">25' 1"</div> <div style="position: absolute; bottom: 10%; left: 50%; transform: translateX(-50%);">17' 3"</div> </div>						NO /	

Scale ft. = 1 inch

RIVERSIDE CEMETERY, PLOT RECORD

BLOCK
SECTION

6-1

LOT NO.

#1 38

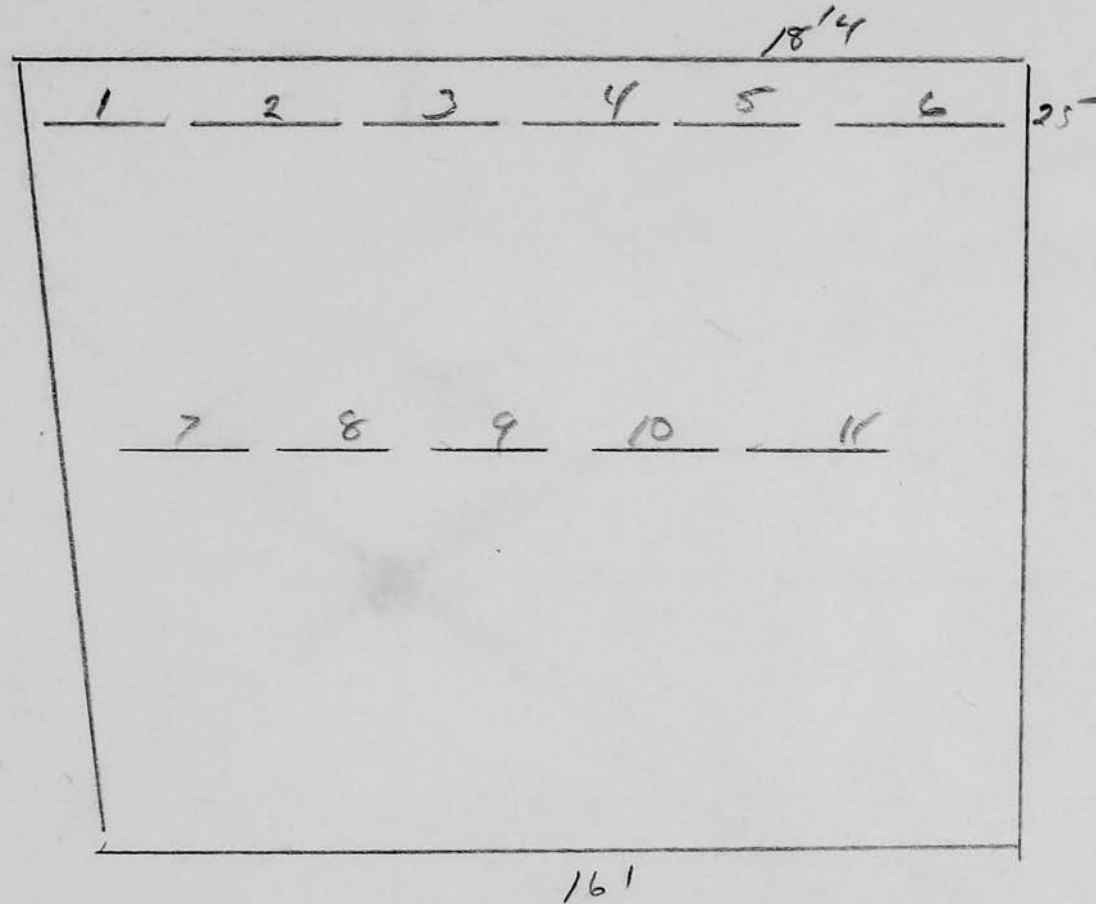

No

Scale ft. = 1 inch

RIVERSIDE CEMETERY, PLOT RECORD

BLOCK
SECTION

B-1

LOT NO.

39

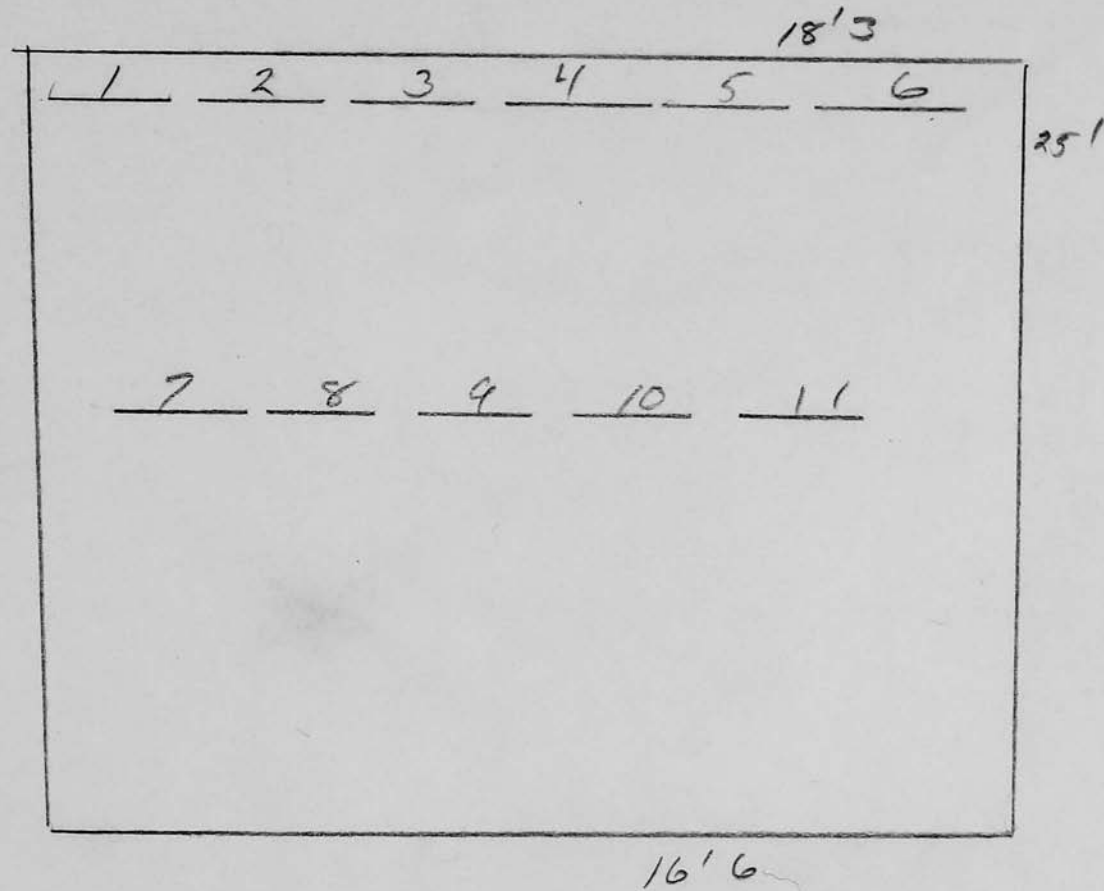

NO

Scale ft. = 1 inch

RIVERSIDE CEMETERY, PLOT RECORD

BLOCK
SECTION

B-1

LOT NO.

40

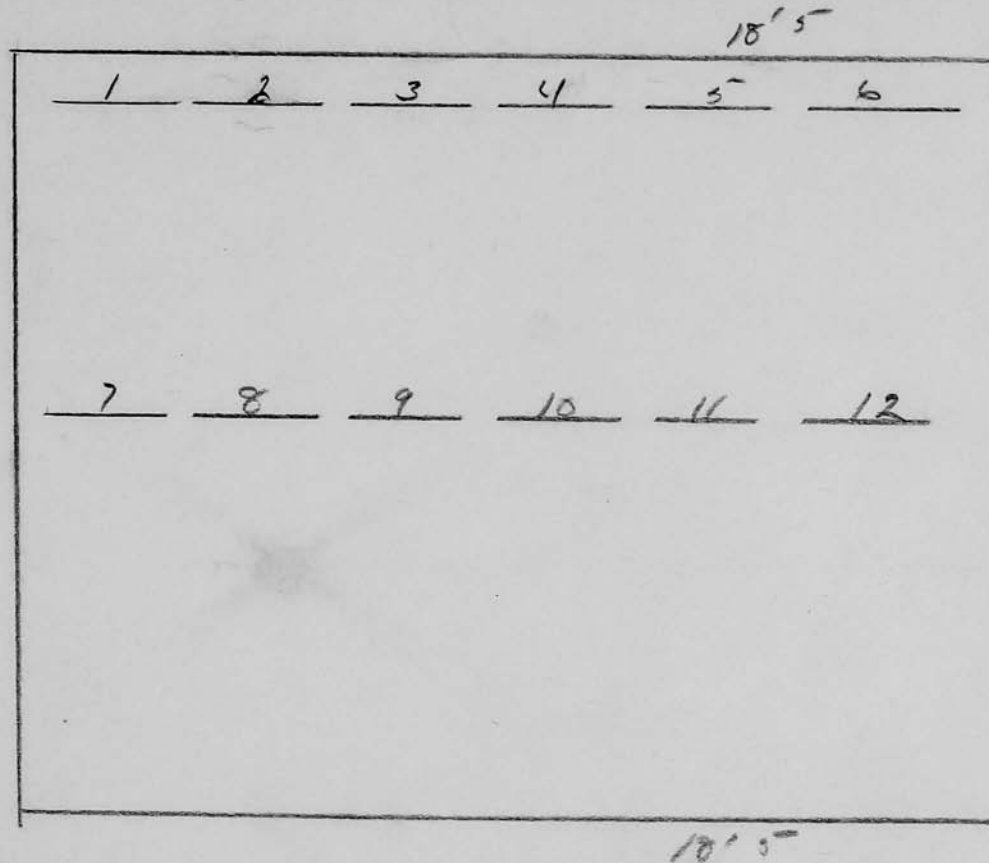

NO

Scale ft. = 1 inch

RIVERSIDE CEMETERY, PLOT RECORD

BLOCK SECTION } G-1 # 41 LOT NO. _____

18'4"

1 2 3 4 5 6

25'1"

7 8 9 10 11 12

19'2"

NO

Scale ft. = 1 inch

RIVERSIDE CEMETERY, PLOT RECORD

BLOCK
SECTION

G-1

LOT NO.

42

Francis J. Gurtler
See File

Johanna Rudolph
P.C.

S. W. PART

N. W. PART

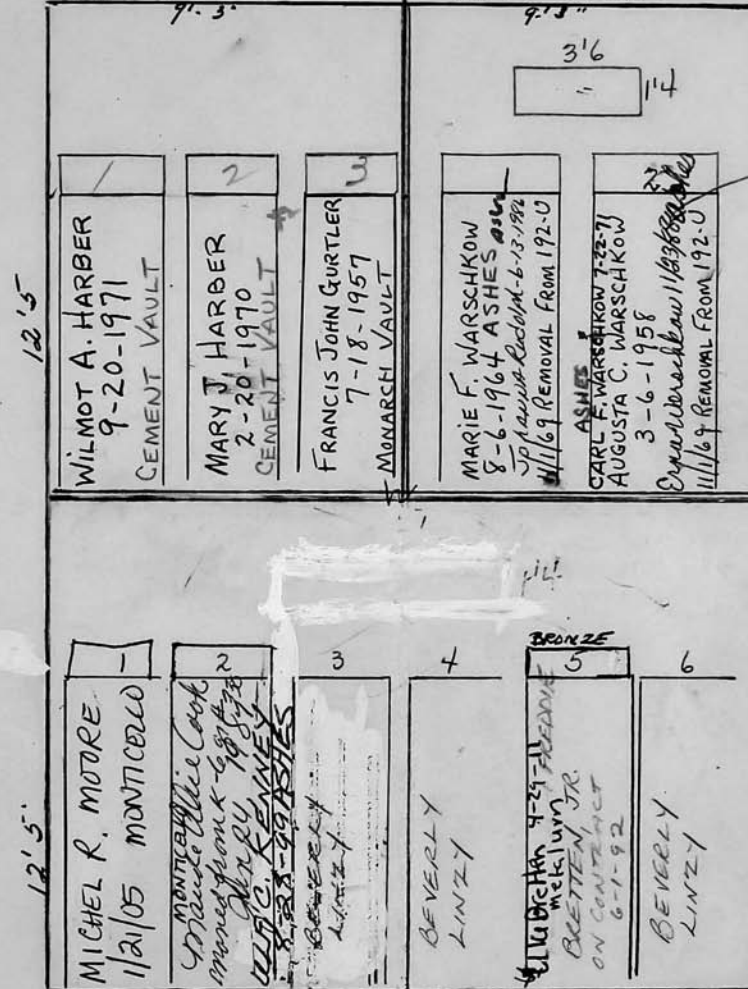

also of
Erna Warschkow
to go into this grave
also
8-10-1971

7/9/79 monument
removed by
Rochester Mont. Co.
see file

P.C.

6/7/91
Cancelled
#1149
Michael Moore
LOT 42
EAST PART
GR-1-3-4-56

EAST PART 18'
BEVERLY LINZY
Cataldo and Carmela Furrows
Michael Moore
ON CONTRACT
4/2/92

Scale 4 ft. = 1 inch

RIVERSIDE CEMETERY, PLOT RECORD						BLOCK SECTION	LOT NO.
						6-1	#43
						18' 2"	
1	2	3	4	5	6	25'	
7	8	9	10	11	12		
						14' 6"	
						No	
						Scale ft. = 1 inch	

RIVERSIDE CEMETERY, PLOT RECORD

BLOCK SECTION } 1 LOT NO. 44

Albert B. Gordon
Anna C. his wife
P.B.

S.W. PART 12' N.W. PART 6'

12 1/2

1 2 3 4

ANNA C. GORDON
 7-1-1978 *
 MONROE
 NORMA SEEL 8-27-12
 ALBERT B. GORDON
 2-8-91 HONTICELD

12 1/2

18' E

Scale ft. = 1 inch

RIVERSIDE CEMETERY, PLOT RECORD						BLOCK SECTION } <u>B 1</u>	LOT NO. <u>45</u>
<div style="position: relative; width: 100%; height: 100%;"> <div style="position: absolute; top: 10%; left: 10%; width: 80%; height: 80%; border: 1px solid black; margin: 0 auto;"> <div style="position: relative; width: 100%; height: 100%;"> <div style="position: absolute; top: 5%; left: 5%; width: 100%; border-top: 1px solid black; border-bottom: 1px solid black;"> <div style="position: absolute; top: 0; left: 0; width: 100%; text-align: center; font-size: 1.2em;"> 123456 </div> </div> <div style="position: absolute; top: 15%; left: 5%; width: 100%; border-top: 1px solid black; border-bottom: 1px solid black;"> <div style="position: absolute; top: 0; left: 0; width: 100%; text-align: center; font-size: 1.2em;"> 789101112 </div> </div> </div> </div> <div style="position: absolute; top: 10%; right: 10%; font-size: 1.2em;">18' 3"</div> <div style="position: absolute; top: 25%; right: 10%; font-size: 1.2em;">25'</div> <div style="position: absolute; bottom: 10%; right: 10%; font-size: 1.2em;">18' 5"</div> </div>						<u>NO</u>	
Scale ft. = 1 inch							

RIVERSIDE CEMETERY, PLOT RECORD

BLOCK
SECTION

6-1

LOT NO.

46

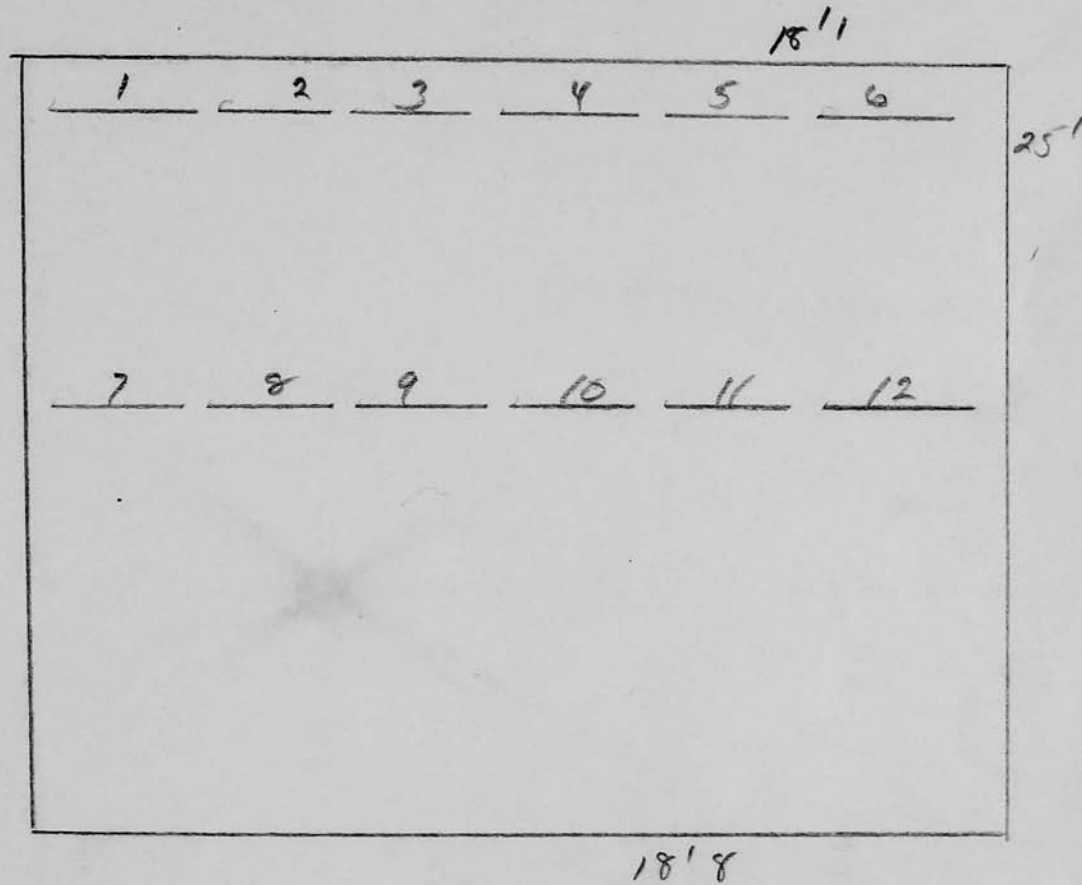

NO

Scale ft. = 1 inch

RIVERSIDE CEMETERY, PLOT RECORD						BLOCK SECTION { <u>G-1</u>	LOT NO. <u># 54</u>
<div style="position: relative; width: 100%; height: 100%;"> <div style="position: absolute; top: 10%; left: 10%; width: 80%; height: 80%; border: 1px solid black; margin: 10px auto;"> <div style="position: relative; width: 100%; height: 100%;"> <div style="position: absolute; top: 5%; left: 5%; width: 100%; text-align: center;"> <u>1</u> <u>2</u> <u>3</u> <u>4</u> <u>5</u> <u>6</u> </div> <div style="position: absolute; top: 45%; left: 5%; width: 100%; text-align: center;"> <u>7</u> <u>8</u> <u>9</u> <u>10</u> <u>11</u> <u>12</u> </div> </div> </div> <div style="position: absolute; top: 15%; left: 60%;">17'</div> <div style="position: absolute; top: 25%; left: 75%;">25'</div> <div style="position: absolute; top: 75%; left: 50%;">18'</div> </div>						<u>NO</u>	

Scale ft. = 1 inch

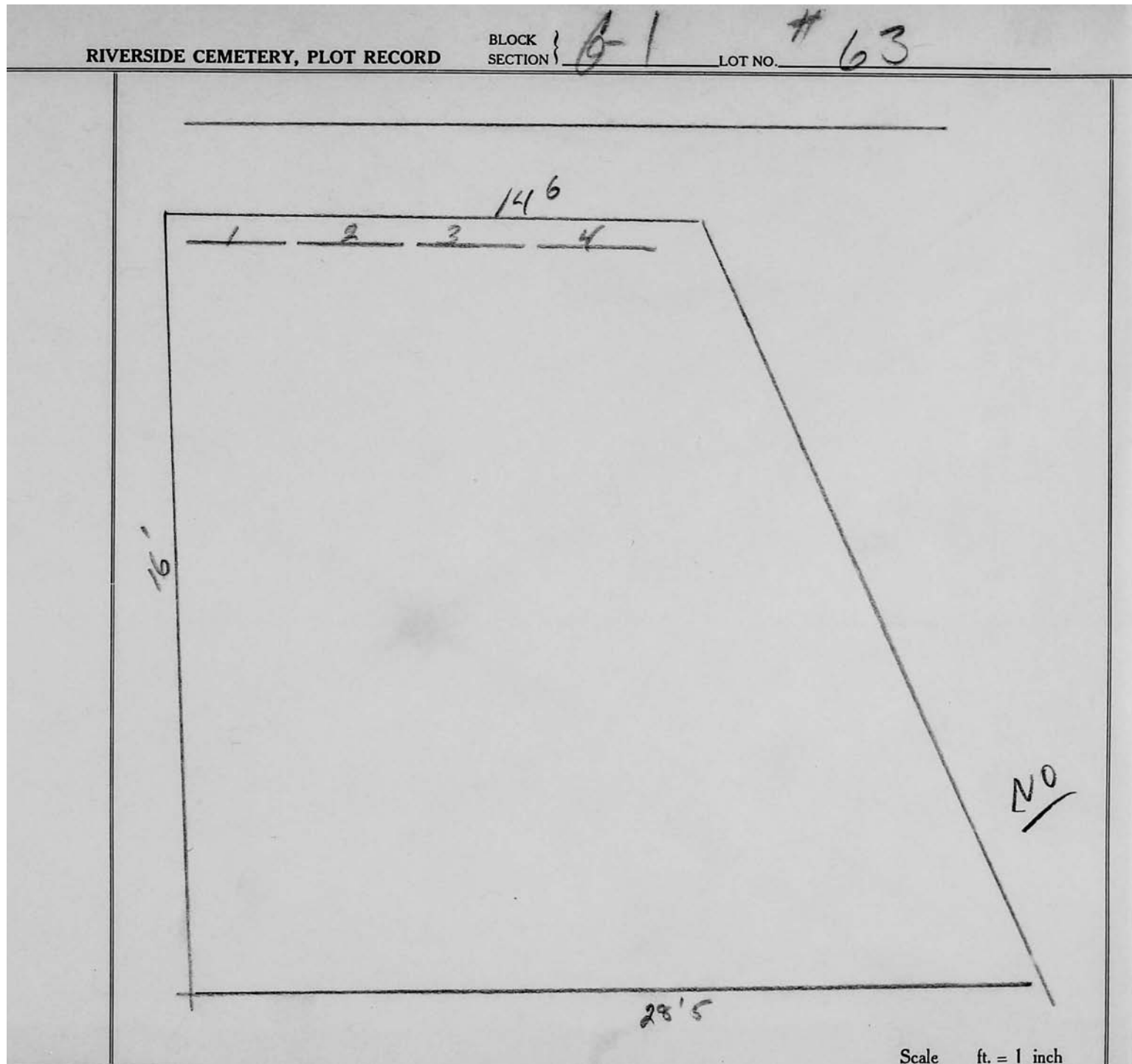

RIVERSIDE CEMETERY, PLOT RECORD

BLOCK
SECTION

G-1

LOT NO.

64

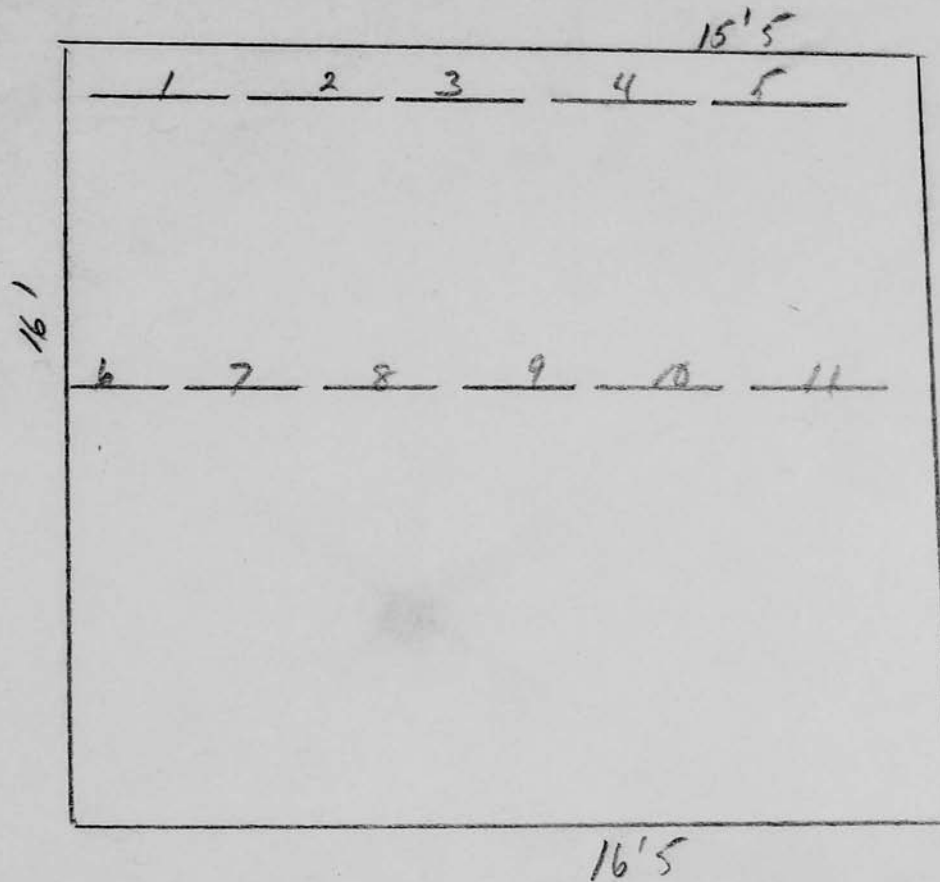

NJ

Scale ft. = 1 inch

RIVERSIDE CEMETERY, PLOT RECORD

BLOCK
SECTION

61

LOT NO.

65

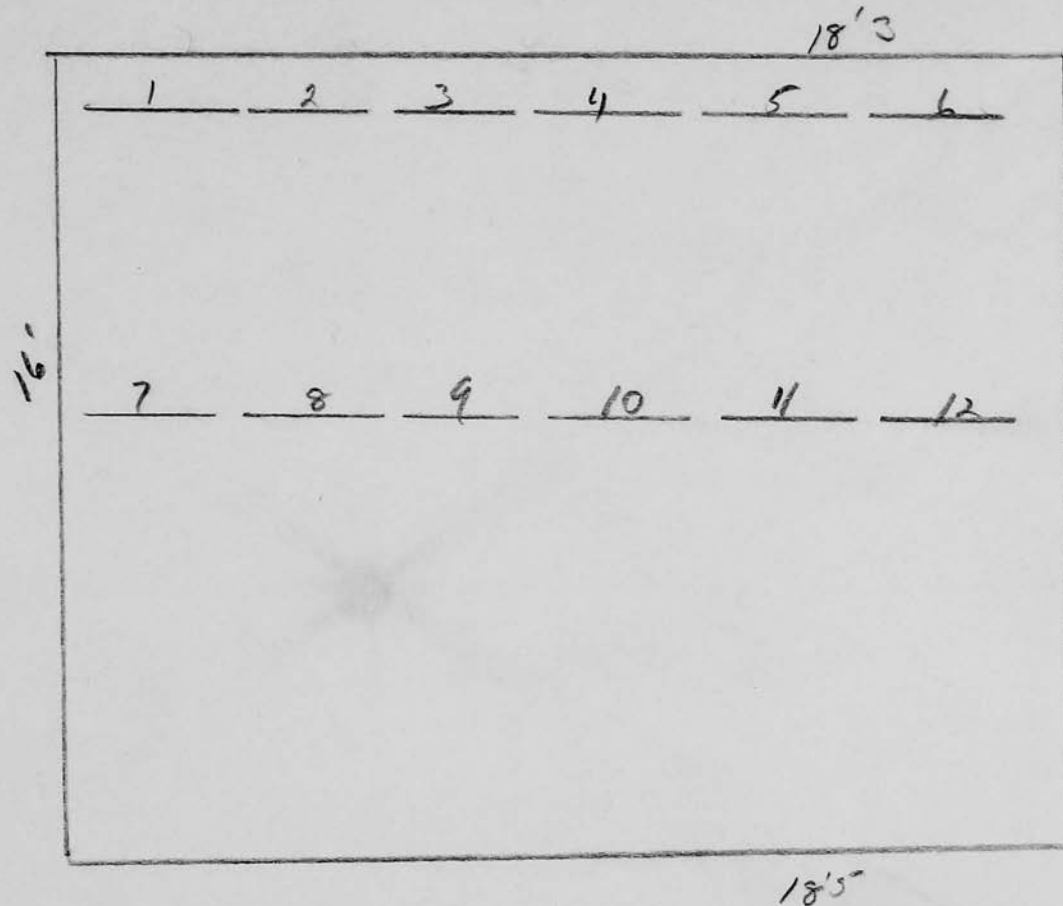

00

Scale ft. = 1 inch

RIVERSIDE CEMETERY, PLOT RECORD						BLOCK SECTION { <u>B-1</u>	LOT NO. <u># 66</u>																	
<div style="position: relative; width: 100%; height: 100%;"> <div style="position: absolute; top: 10%; left: 50%; transform: translate(-50%, -50%);">18' 6"</div> <div style="position: absolute; bottom: 10%; left: 50%; transform: translate(-50%, 50%);">18' 8"</div> <div style="position: absolute; right: 10%; top: 50%; transform: translateY(-50%);">16'</div> <div style="position: absolute; top: 25%; left: 25%;"> <table border="1" style="width: 100%; border-collapse: collapse;"> <tr> <td style="text-align: center; padding: 5px;">1</td> <td style="text-align: center; padding: 5px;">2</td> <td style="text-align: center; padding: 5px;">3</td> <td style="text-align: center; padding: 5px;">4</td> <td style="text-align: center; padding: 5px;">5</td> <td style="text-align: center; padding: 5px;">6</td> </tr> <tr> <td style="height: 300px;"></td> <td></td> <td></td> <td></td> <td></td> <td></td> </tr> <tr> <td style="text-align: center; padding: 5px;">7</td> <td style="text-align: center; padding: 5px;">8</td> <td style="text-align: center; padding: 5px;">9</td> <td style="text-align: center; padding: 5px;">10</td> <td style="text-align: center; padding: 5px;">11</td> <td style="text-align: center; padding: 5px;">12</td> </tr> </table> </div> </div>						1	2	3	4	5	6							7	8	9	10	11	12	ND
1	2	3	4	5	6																			
7	8	9	10	11	12																			

Scale ft. = 1 inch

RIVERSIDE CEMETERY, PLOT RECORD				BLOCK SECTION {	LOT NO.
<div style="position: absolute; top: 100px; left: 100px; width: 600px; height: 600px; border: 1px solid black; margin: 10px auto;"> <div style="position: absolute; top: 10px; left: 10px; width: 100%; text-align: center;"> <div style="display: flex; justify-content: space-around; font-size: 1.2em;"> 123456 </div> <div style="display: flex; justify-content: space-around; font-size: 1.2em; margin-top: 100px;"> 789101112 </div> </div> <div style="position: absolute; top: 10px; right: 10px; font-size: 1.5em;">18'</div> <div style="position: absolute; bottom: 10px; right: 10px; font-size: 1.5em;">18'8"</div> <div style="position: absolute; right: 10px; top: 350px; font-size: 1.5em; transform: rotate(90deg);">16'</div> </div>				#67	
<div style="font-size: 2em; font-family: cursive;">NO</div>					
Scale ft. = 1 inch					

RIVERSIDE CEMETERY, PLOT RECORD

BLOCK
SECTION

G-1

LOT NO.

68

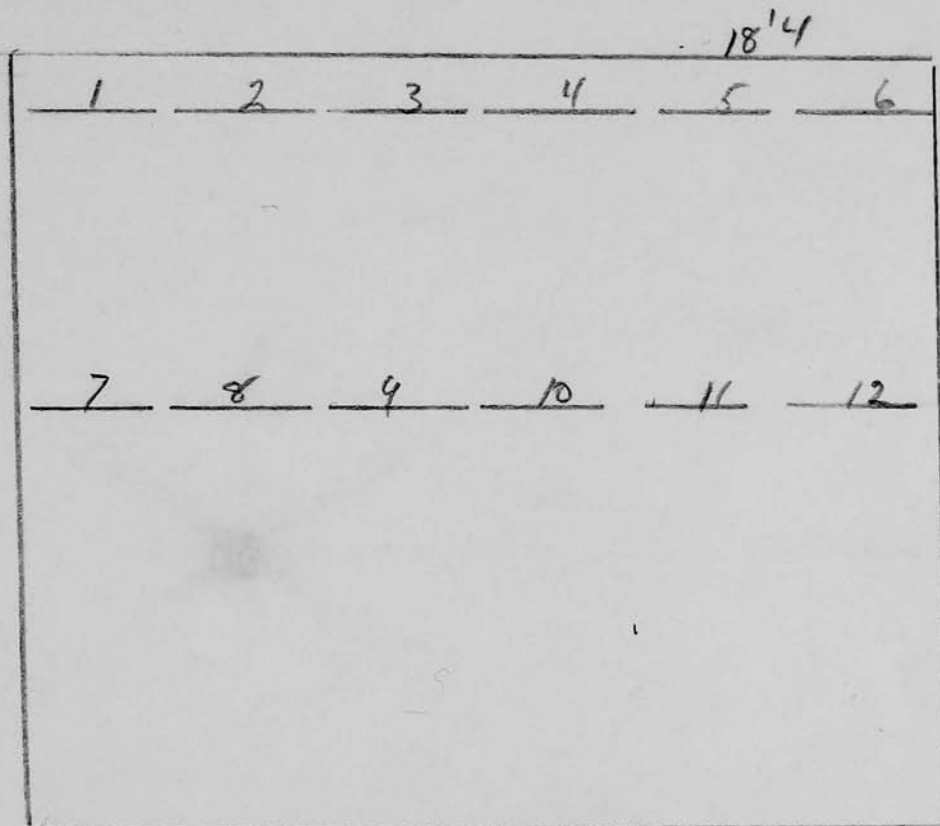

No

Scale ft. = 1 inch

RIVERSIDE CEMETERY, PLOT RECORD

BLOCK
SECTION

6-1

LOT NO.

69

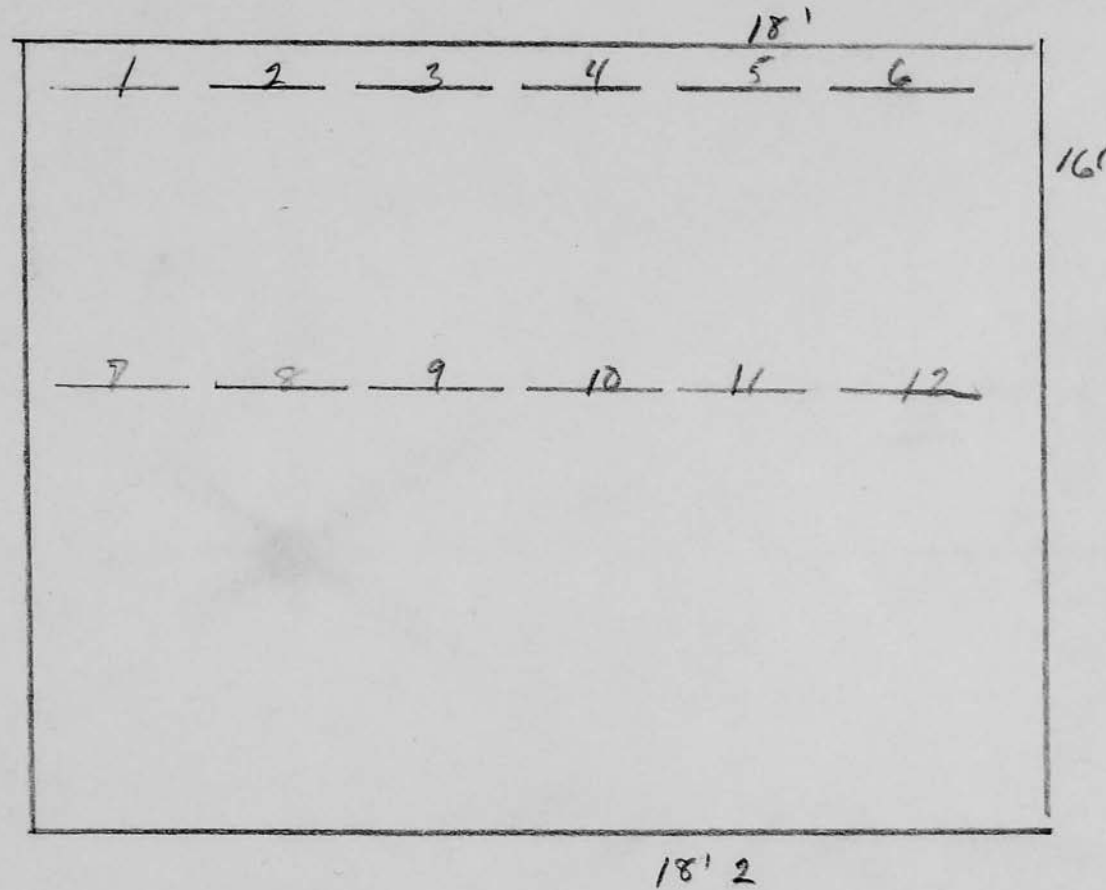

No

Scale ft. = 1 inch

RIVERSIDE CEMETERY, PLOT RECORD

BLOCK
SECTION

A 1

LOT NO.

70

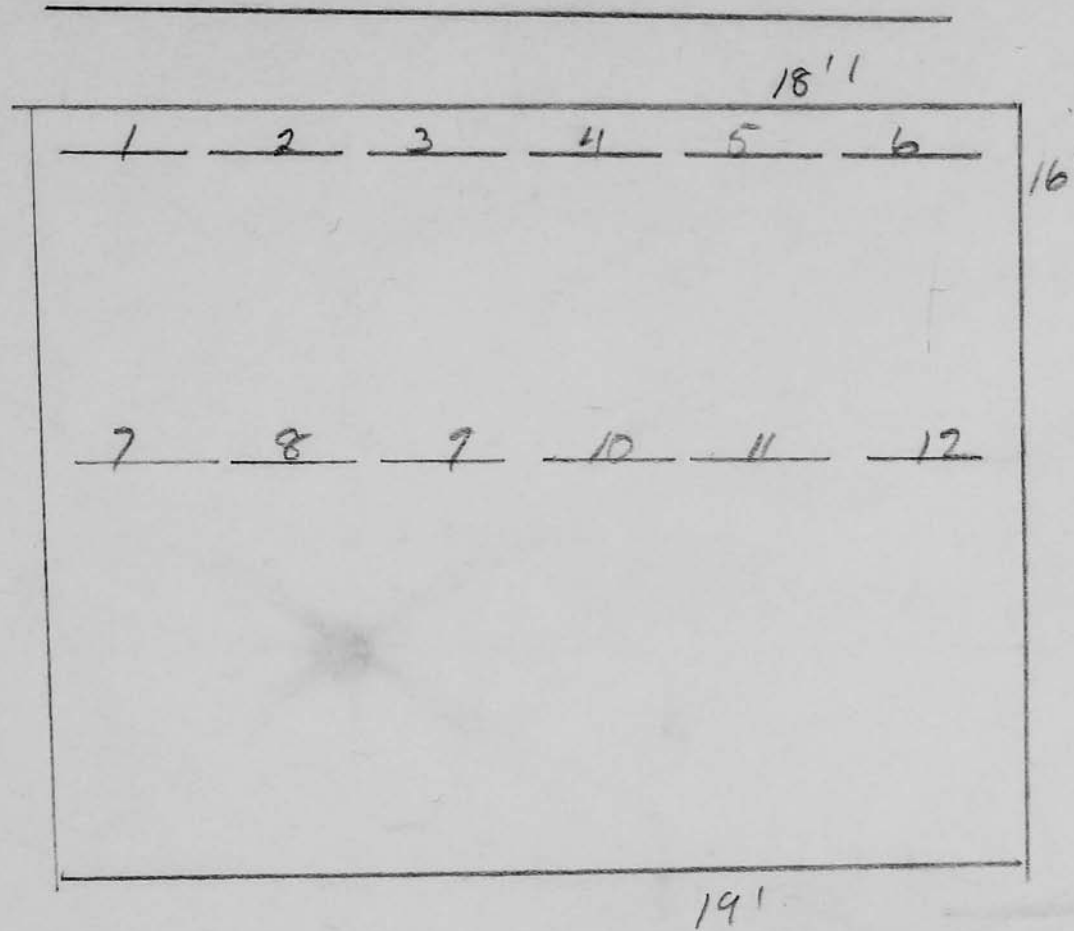

No

Scale ft. = 1 inch

RIVERSIDE CEMETERY, PLOT RECORD

BLOCK SECTION } G-1 LOT NO. # 83

17'4"

1 2 3 4 5

16'1"

28'8"

NO

Scale ft. = 1 inch

RIVERSIDE CEMETERY, PLOT RECORD						BLOCK SECTION { <u>B-1</u>	LOT NO. <u>#84</u>
<div style="border: 1px solid black; padding: 10px; margin: 10px;"> <div style="display: flex; justify-content: space-between; align-items: flex-end;"> <div style="display: flex; justify-content: space-around; width: 100%;"> 123456 </div> <div style="text-align: right;">18'5"</div> </div> <div style="display: flex; justify-content: space-around; width: 100%; margin-top: 100px;"> 789101112 </div> <div style="text-align: center; margin-top: 10px;">18'7"</div> <div style="position: absolute; bottom: 10px; right: 10px; font-size: 2em; font-weight: bold;">NO</div> </div>						16'	
Scale ft. = 1 inch							

RIVERSIDE CEMETERY, PLOT RECORD

BLOCK SECTION } G-1 LOT NO. # 85

18' 3"

16'

18' 7"

NO ✓

Scale ft. = 1 inch

RIVERSIDE CEMETERY, PLOT RECORD

BLOCK
SECTION

6-1

LOT NO.

86

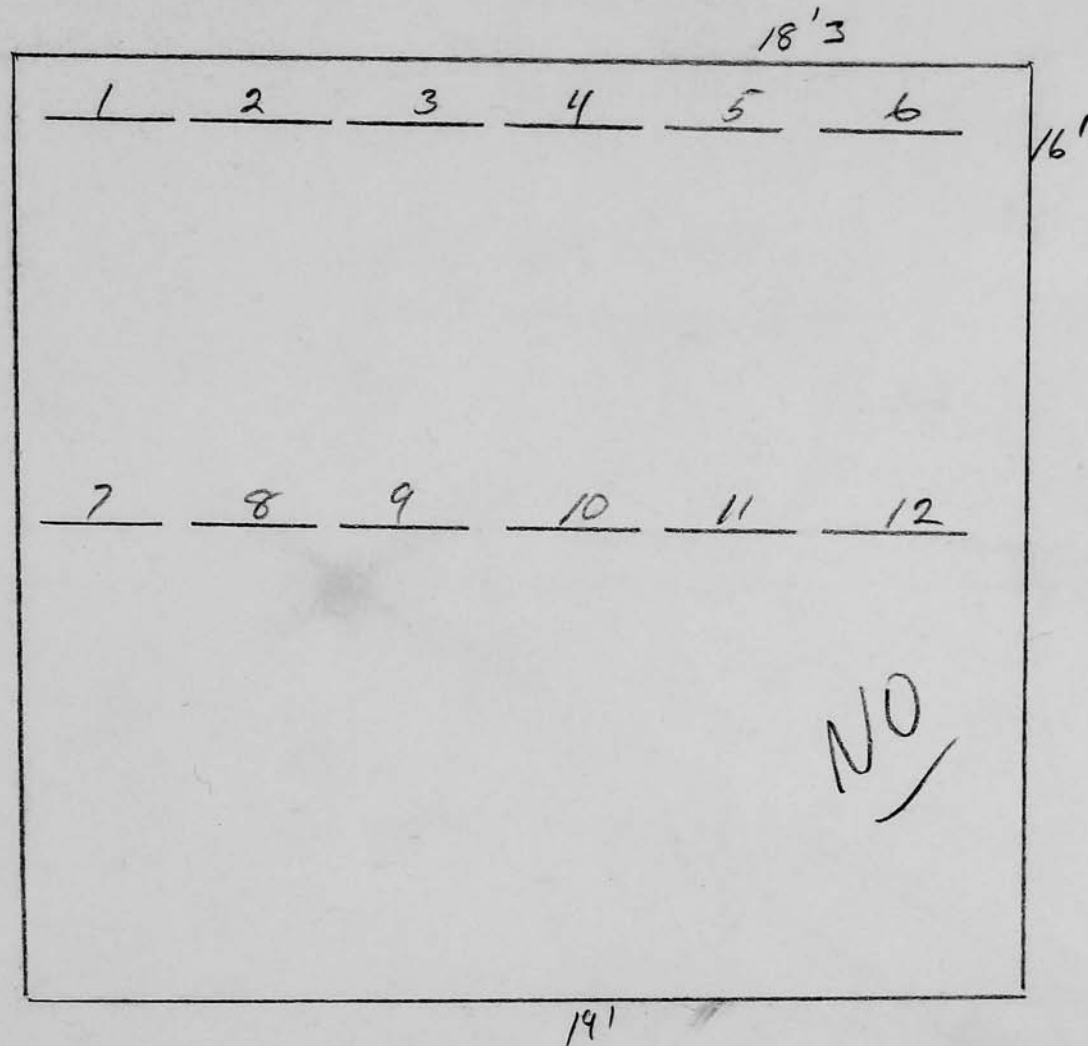

Scale ft. = 1 inch

RIVERSIDE CEMETERY, PLOT RECORD

BLOCK
SECTION

G-1

LOT NO.

#87

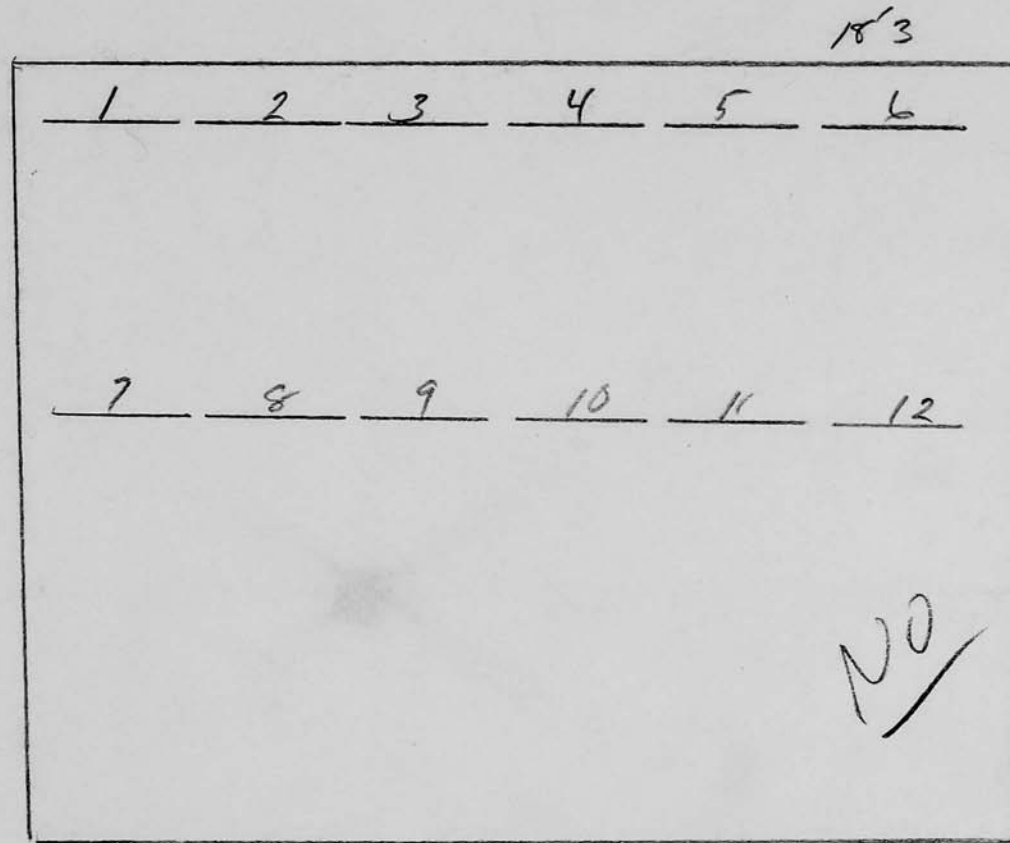

Scale ft. = 1 inch

RIVERSIDE CEMETERY, PLOT RECORD

BLOCK
SECTION

6-1

LOT NO.

#88

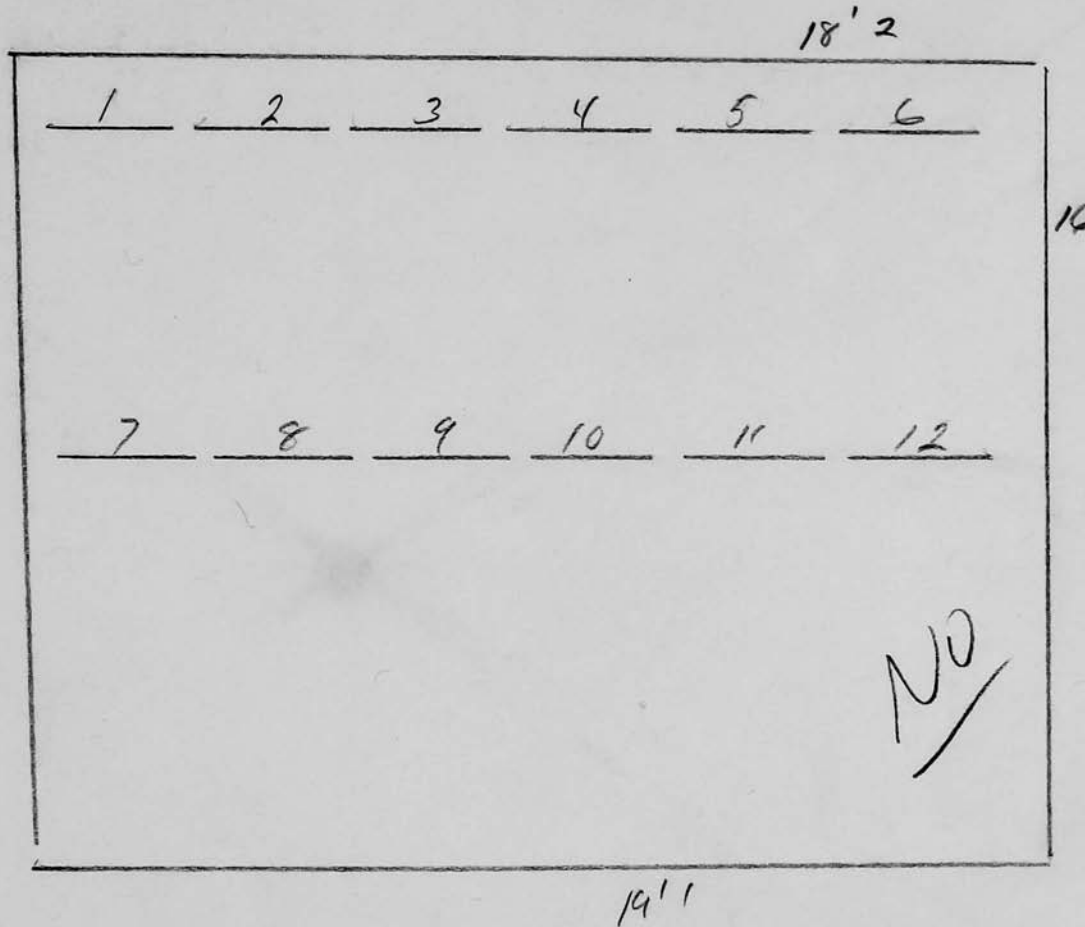

Scale ft. = 1 inch

RIVERSIDE CEMETERY, PLOT RECORD

BLOCK
SECTION

6-1

LOT NO.

#92

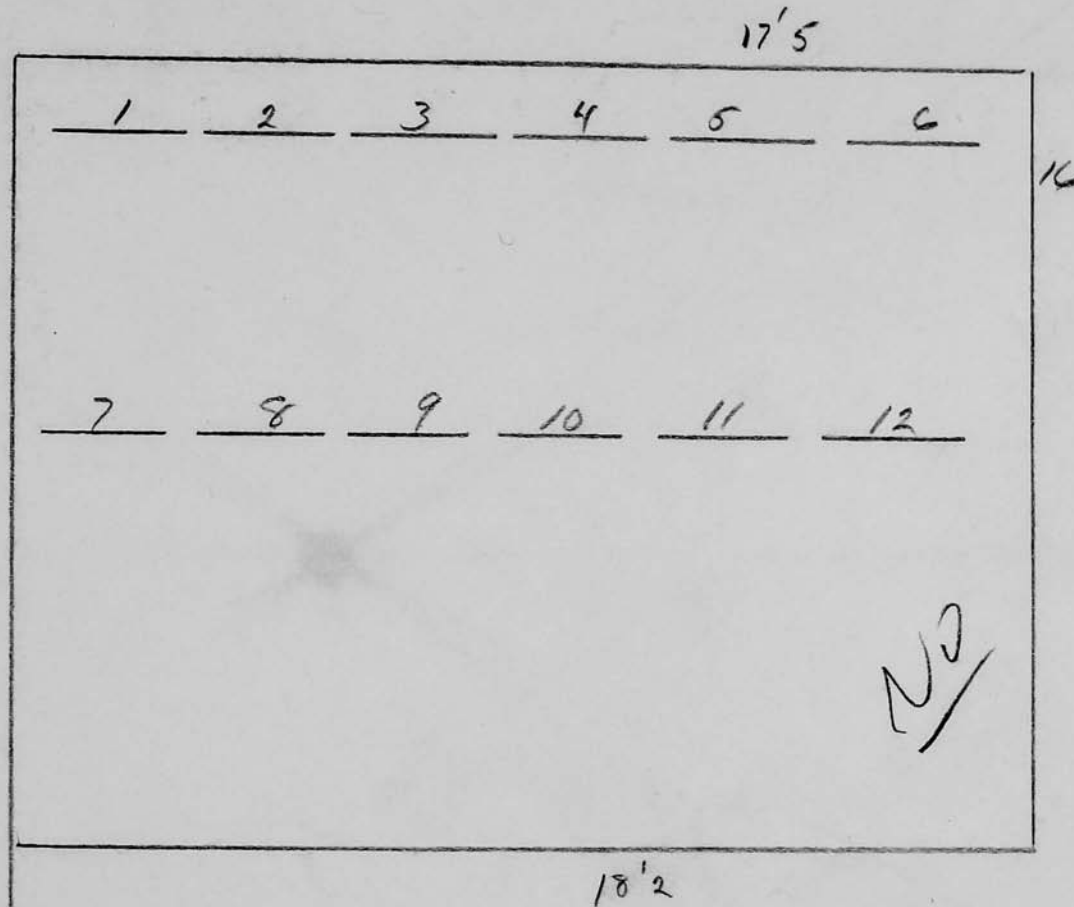

Scale ft. = 1 inch

RIVERSIDE CEMETERY, PLOT RECORD

BLOCK
SECTION

G-1

LOT NO.

93

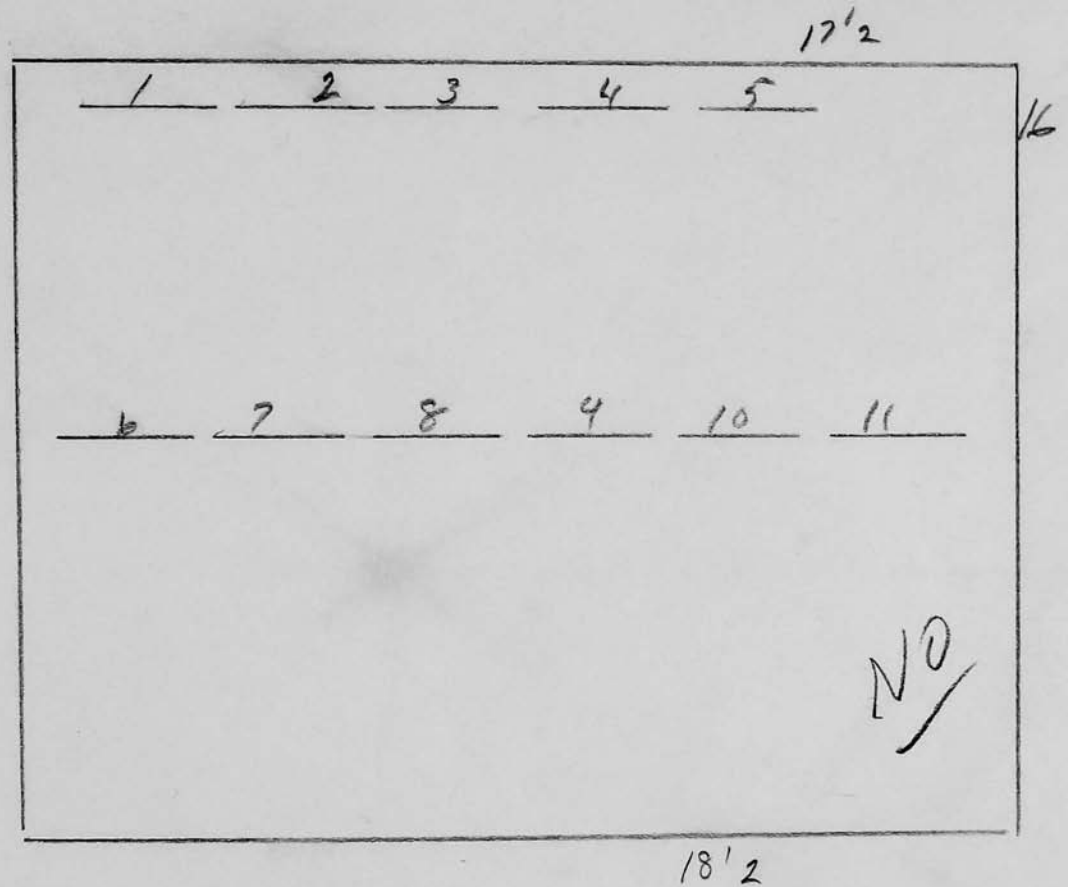

Scale ft. = 1 inch

RIVERSIDE CEMETERY, PLOT RECORD						BLOCK SECTION	# 94	LOT NO.
<div style="position: relative; width: 100%; height: 100%;"> <div style="position: absolute; top: 10%; left: 10%; width: 80%; height: 80%; border: 1px solid black; margin: 10px auto;"> <div style="display: flex; justify-content: space-between; border-bottom: 1px solid black; padding-bottom: 5px;"> 123456 </div> <div style="display: flex; justify-content: space-between; border-top: 1px solid black; padding-top: 5px; margin-top: 100px;"> 789101112 </div> <div style="position: absolute; top: 15%; right: 10%; font-size: 2em;">No</div> </div> </div>								

Scale ft. = 1 inch

RIVERSIDE CEMETERY, PLOT RECORD

BLOCK
SECTION

61

LOT NO.

95

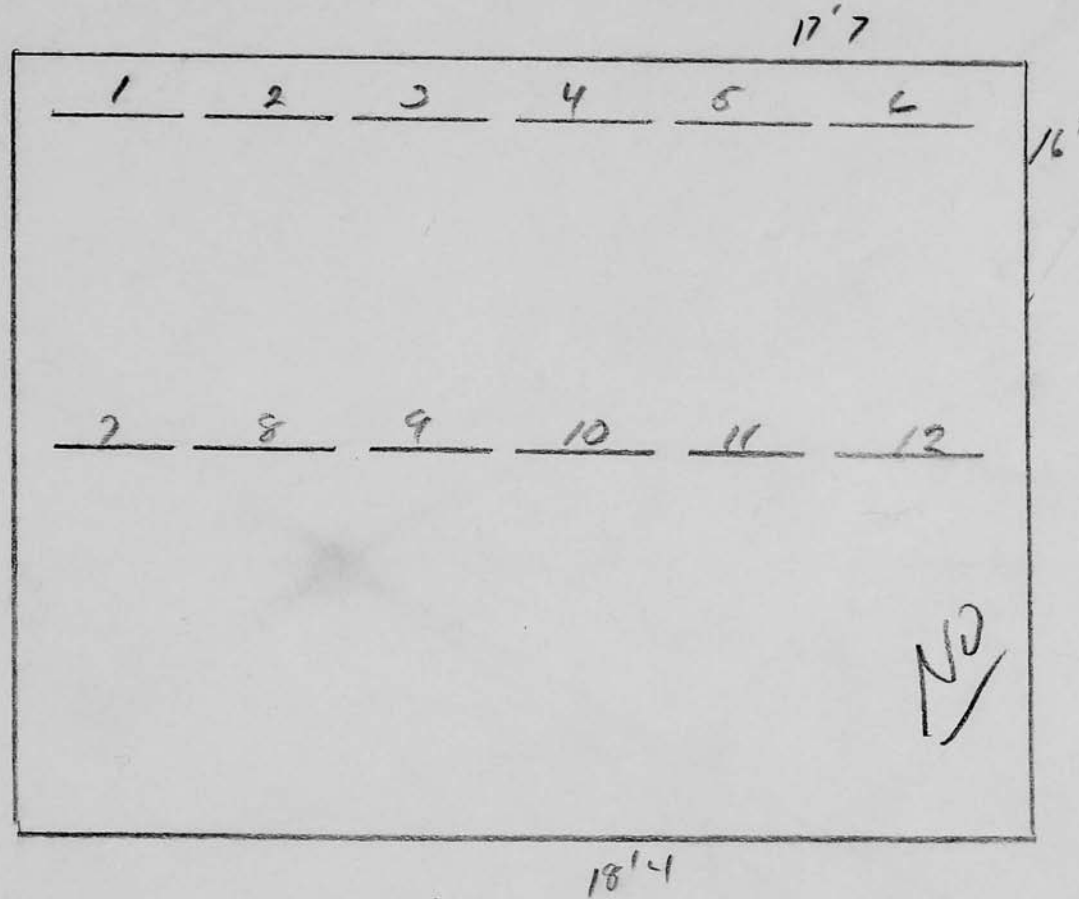

Scale ft. = 1 inch

RIVERSIDE CEMETERY, PLOT RECORD						BLOCK SECTION {	# 96	LOT NO.
<div style="position: relative; width: 100%; height: 100%;"> <div style="position: absolute; top: 10%; left: 50%; transform: translate(-50%, -50%);">17' 8"</div> <div style="position: absolute; bottom: 10%; left: 50%; transform: translate(-50%, -50%);">18' 4"</div> <div style="position: absolute; right: 10%; top: 50%; transform: rotate(90deg);">16</div> <div style="position: absolute; bottom: 10%; right: 10%; font-size: 2em;">NO</div> <div style="position: absolute; top: 20%; left: 10%;"> <div style="border-bottom: 1px solid black; width: 100px; margin-bottom: 5px;">1</div> <div style="border-bottom: 1px solid black; width: 100px; margin-bottom: 5px;">2</div> <div style="border-bottom: 1px solid black; width: 100px; margin-bottom: 5px;">3</div> <div style="border-bottom: 1px solid black; width: 100px; margin-bottom: 5px;">4</div> <div style="border-bottom: 1px solid black; width: 100px; margin-bottom: 5px;">5</div> <div style="border-bottom: 1px solid black; width: 100px; margin-bottom: 5px;">6</div> <div style="border-bottom: 1px solid black; width: 100px; margin-bottom: 5px;">7</div> <div style="border-bottom: 1px solid black; width: 100px; margin-bottom: 5px;">8</div> <div style="border-bottom: 1px solid black; width: 100px; margin-bottom: 5px;">9</div> <div style="border-bottom: 1px solid black; width: 100px; margin-bottom: 5px;">10</div> <div style="border-bottom: 1px solid black; width: 100px; margin-bottom: 5px;">11</div> <div style="border-bottom: 1px solid black; width: 100px; margin-bottom: 5px;">12</div> </div> </div>								

Scale ft. = 1 inch

RIVERSIDE CEMETERY, PLOT RECORD

BLOCK SECTION B1 LOT NO. #97

16'

1 2 3 4 5

17'2

26'7

NO

Scale ft. = 1 inch

RIVERSIDE CEMETERY, PLOT RECORD

BLOCK SECTION G-2 LOT NO. A#1

18'3"

1 2 3 4 5 6

NO

31'3"

Scale ft. = 1 inch

RIVERSIDE CEMETERY, PLOT RECORD		BLOCK SECTION	LOT NO.
		G-2	# 2

21'

1 2 3 4 5 6 7

26'

Scale ft. = 1 inch

RIVERSIDE CEMETERY, PLOT RECORD

BLOCK
SECTION

G-2

LOT NO.

Lots 3 4 5 6 7^{wrf}

41 42 43 44 45

47 48 49^{wrf}

71 72 73 74 75^{wrf}

89 90 91

Scale ft. = 1 inch

RIVERSIDE CEMETERY, PLOT RECORD

BLOCK
SECTION

G. 2

LOT NO.

8

MOHAMMED Z. ALI UDDIN # 12610. ALL

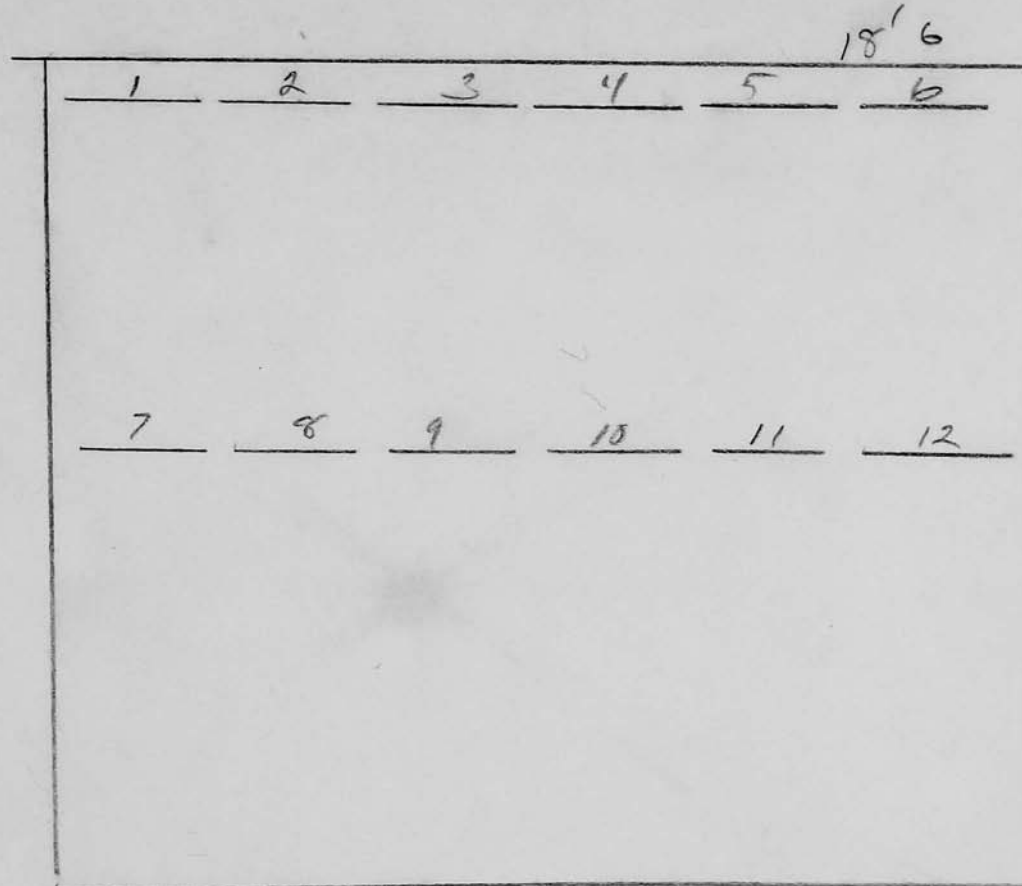

OK JV

Scale ft. = 1 inch

RIVERSIDE CEMETERY, PLOT RECORD

BLOCK
SECTION

6-2

LOT NO.

15 9

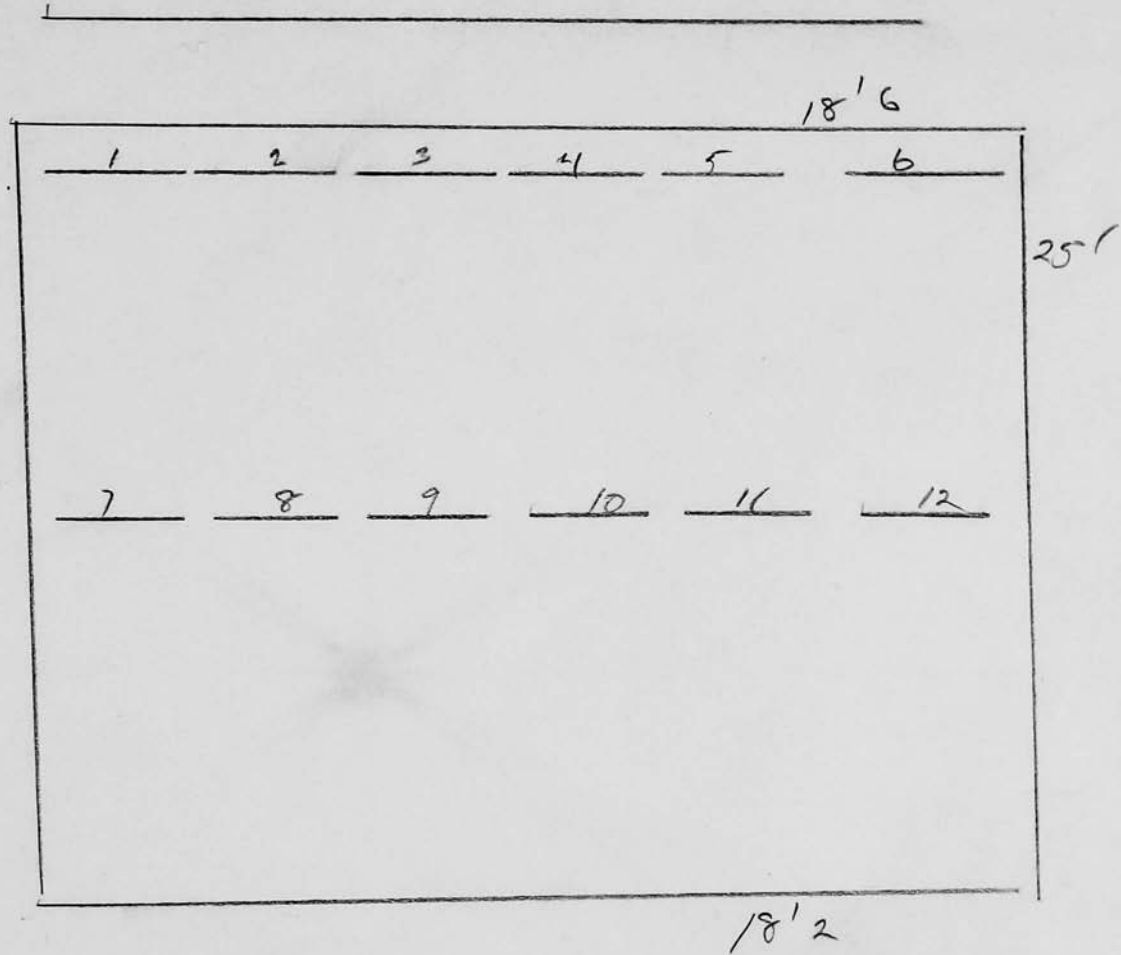

OK

Scale ft. = 1 inch

RIVERSIDE CEMETERY, PLOT RECORD

BLOCK
SECTION

G 2

LOT NO.

10

P.6

William Gleason Estate

S. 18' 7"

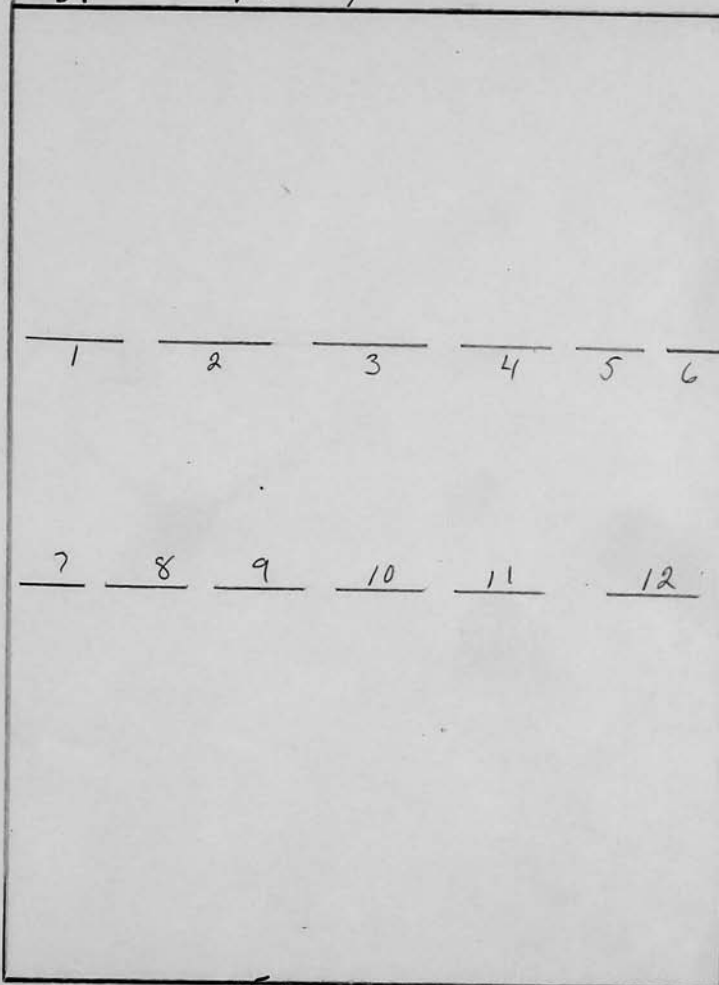

N 18' 3"

1

Scale ft. = 1 inch

RIVERSIDE CEMETERY, PLOT RECORD

BLOCK
SECTION

G 2

LOT NO.

11

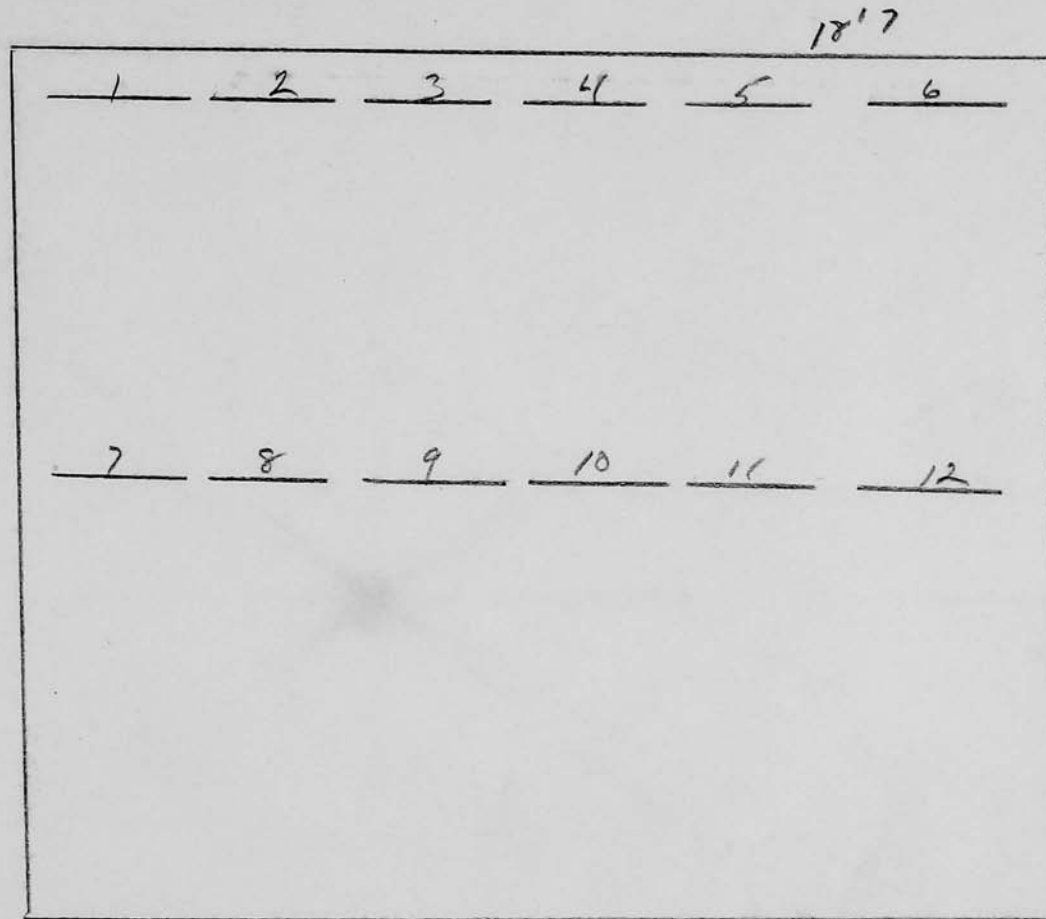

Scale ft. = 1 inch

RIVERSIDE CEMETERY, PLOT RECORD

BLOCK
SECTION

G-2

LOT NO.

12

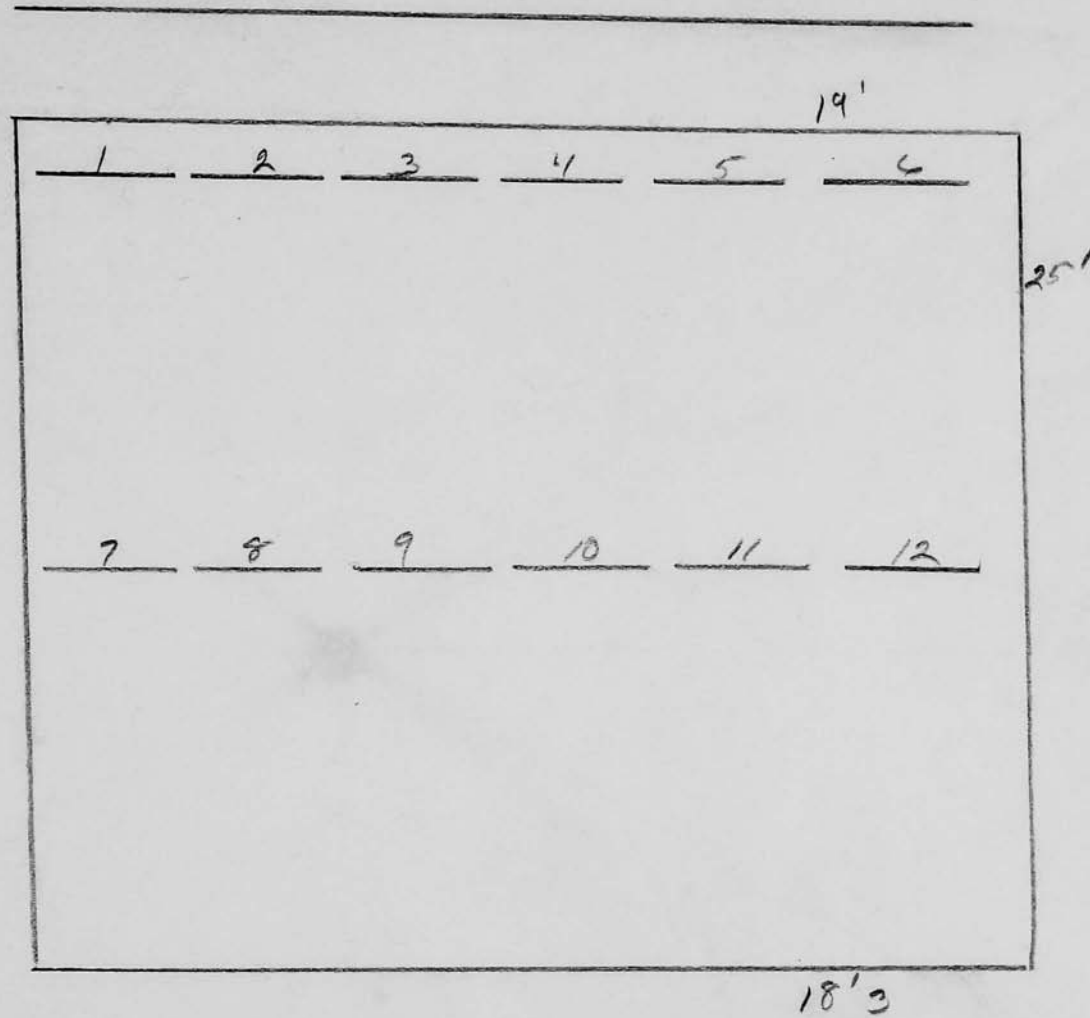

Scale ft. = 1 inch

RIVERSIDE CEMETERY, PLOT RECORD

BLOCK
SECTION

B-2

LOT NO.

#13

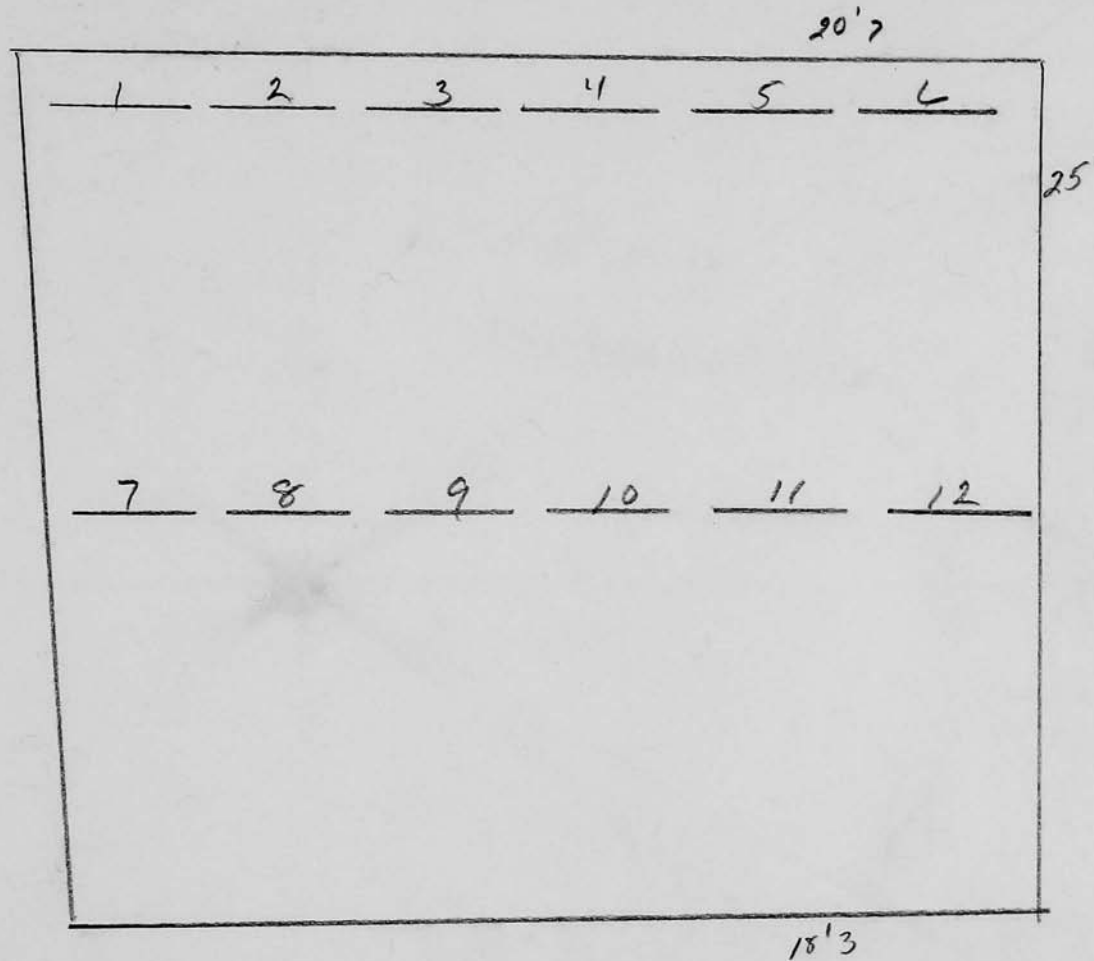

Scale ft. = 1 inch

RIVERSIDE CEMETERY, PLOT RECORD

BLOCK
SECTION

B-2

LOT NO.

14

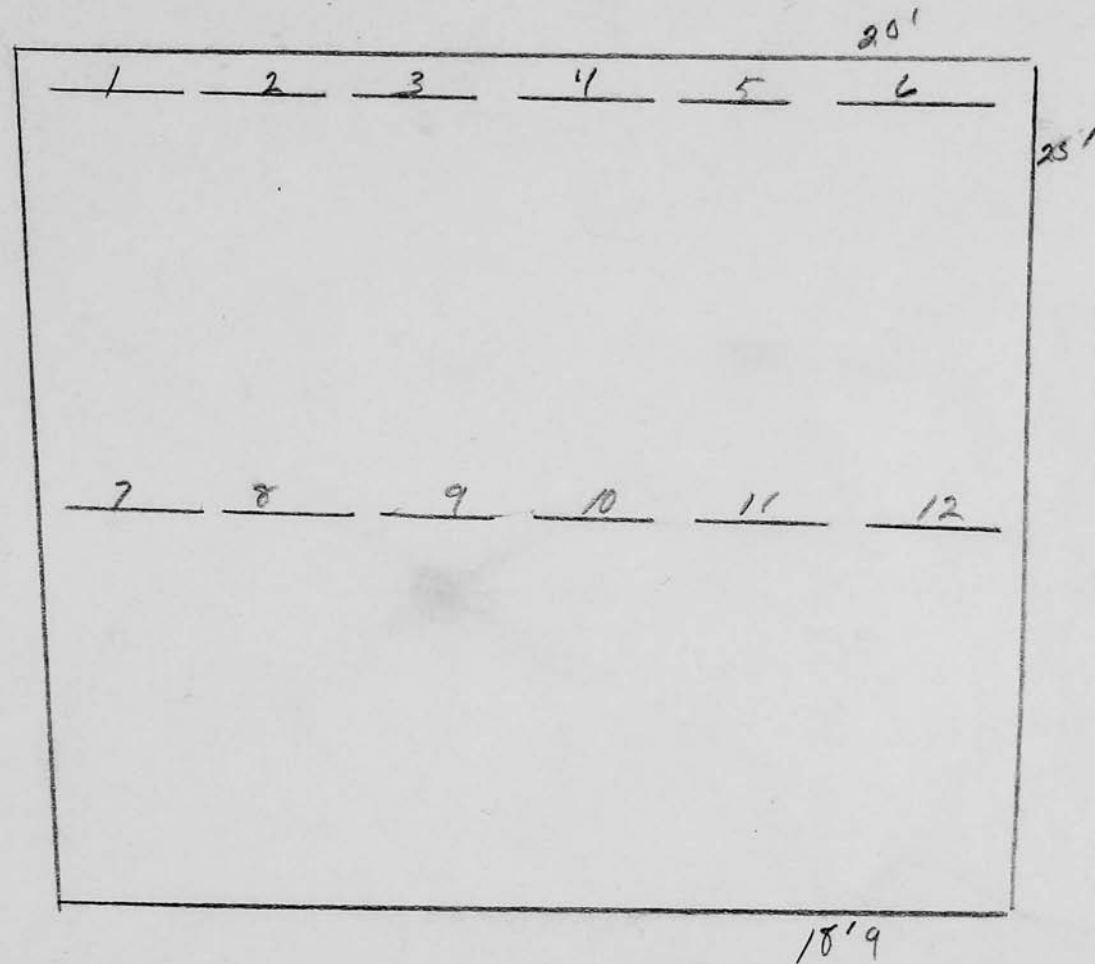

Scale ft. = 1 inch

RIVERSIDE CEMETERY, PLOT RECORD

BLOCK
SECTION

G-2

LOT NO.

15

Charles H. Schneeberger

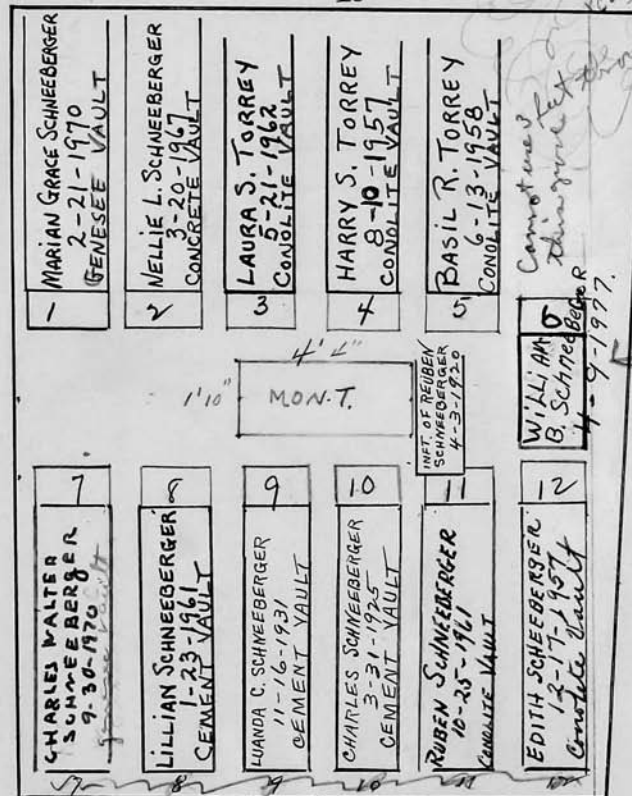

Note: this is a full size grave - head to the south
9.27-1970
E.g.

Scale 1/4" = 1 ft.

RIVERSIDE CEMETERY, PLOT RECORD						BLOCK SECTION { <u>A-2</u>	LOT NO. <u># 16</u>
<div style="position: relative; width: 100%; height: 100%;"> <div style="position: absolute; top: 10%; left: 10%; width: 80%; height: 80%; border: 1px solid black; margin: 0 auto;"> <div style="position: relative; width: 100%; height: 100%;"> <div style="position: absolute; top: 5%; left: 5%; width: 100%; text-align: center;"> 1 2 3 4 5 6 </div> <div style="position: absolute; top: 45%; left: 5%; width: 100%; text-align: center;"> 7 8 9 10 11 12 </div> </div> </div> <div style="position: absolute; top: 15%; right: 10%; text-align: right;">19' 9"</div> <div style="position: absolute; top: 25%; right: 5%; text-align: right;">25'</div> <div style="position: absolute; bottom: 10%; left: 50%; transform: translateX(-50%); text-align: center;">18' 1"</div> </div>						Scale ft. = 1 inch	

RIVERSIDE CEMETERY, PLOT RECORD						BLOCK SECTION { <u>G-2</u>	# <u>17</u> LOT NO.																	
<div style="position: relative; border: 1px solid black; width: 100%; height: 100%;"> <div style="position: absolute; top: 10px; right: 10px; text-align: right;">20' 5"</div> <div style="position: absolute; top: 10px; right: 10px; text-align: right;">25'</div> <div style="position: absolute; bottom: 10px; right: 10px; text-align: right;">19' 6"</div> <div style="position: absolute; top: 20px; left: 20px;"> <table style="width: 100%; border-collapse: collapse;"> <tr> <td style="border-bottom: 1px solid black; text-align: center; width: 16.6%;">1</td> <td style="border-bottom: 1px solid black; text-align: center; width: 16.6%;">2</td> <td style="border-bottom: 1px solid black; text-align: center; width: 16.6%;">3</td> <td style="border-bottom: 1px solid black; text-align: center; width: 16.6%;">4</td> <td style="border-bottom: 1px solid black; text-align: center; width: 16.6%;">5</td> <td style="border-bottom: 1px solid black; text-align: center; width: 16.6%;">6</td> </tr> <tr> <td style="height: 300px;"></td> <td></td> <td></td> <td></td> <td></td> <td></td> </tr> <tr> <td style="border-bottom: 1px solid black; text-align: center;">7</td> <td style="border-bottom: 1px solid black; text-align: center;">8</td> <td style="border-bottom: 1px solid black; text-align: center;">9</td> <td style="border-bottom: 1px solid black; text-align: center;">10</td> <td style="border-bottom: 1px solid black; text-align: center;">11</td> <td style="border-bottom: 1px solid black; text-align: center;">12</td> </tr> </table> </div> </div>							1	2	3	4	5	6							7	8	9	10	11	12
1	2	3	4	5	6																			
7	8	9	10	11	12																			

Scale ft. = 1 inch

RIVERSIDE CEMETERY, PLOT RECORD

BLOCK
SECTION

G-2

LOT NO.

18

Fred R. Sigler and David E. Reid

1 Huberta C. Reid 9-14-2009 ASHES	2 Dr. James H. Reid 1-28-91 ASHES	3 BERTHA A. REID 9-8-1942 CEMENT VAULT	4 DAVID E. REID 4-17-1934 STEEL VAULT	5 PATRICIA ANN REID 9-15-1933 STEEL VAULT	6
13	14	7-0 3-4 MONUMENT		15	16
7	8 MORLEY REID 5-9-1933 CONCRETE VAULT	9 JANE R. SIGLER 1-25-1940 CEMENT VAULT	10 RICHARD B. SIGLER 10-4-1934 STEEL VAULT	11 FRED R. SIGLER 3-15-1930 STEEL VAULT	12 BESSIE J. SIGLER 9-29-1962 ASHES

IN WITH
BESSIE SIGLER

Scale 5 ft. = 1 inch

RIVERSIDE CEMETERY, PLOT RECORD						BLOCK SECTION { <u>G-2</u>	LOT NO. <u># 19</u>
<div style="position: relative; width: 100%; height: 100%;"> <div style="position: absolute; top: 10%; right: 10%; transform: rotate(90deg);">20'</div> <div style="position: absolute; top: 20%; left: 10%; width: 100%; border-top: 1px solid black;"> <div style="display: flex; justify-content: space-around; width: 100%;"> 123456 </div> </div> <div style="position: absolute; top: 45%; left: 10%; width: 100%; border-top: 1px solid black;"> <div style="display: flex; justify-content: space-around; width: 100%;"> 789101112 </div> </div> <div style="position: absolute; bottom: 10%; right: 10%; transform: rotate(90deg);">19' 9"</div> <div style="position: absolute; right: 10%; top: 50%; transform: rotate(90deg);">25'</div> </div>						Scale ft. = 1 inch	

RIVERSIDE CEMETERY, PLOT RECORD

BLOCK
SECTION

6-2

LOT NO.

20

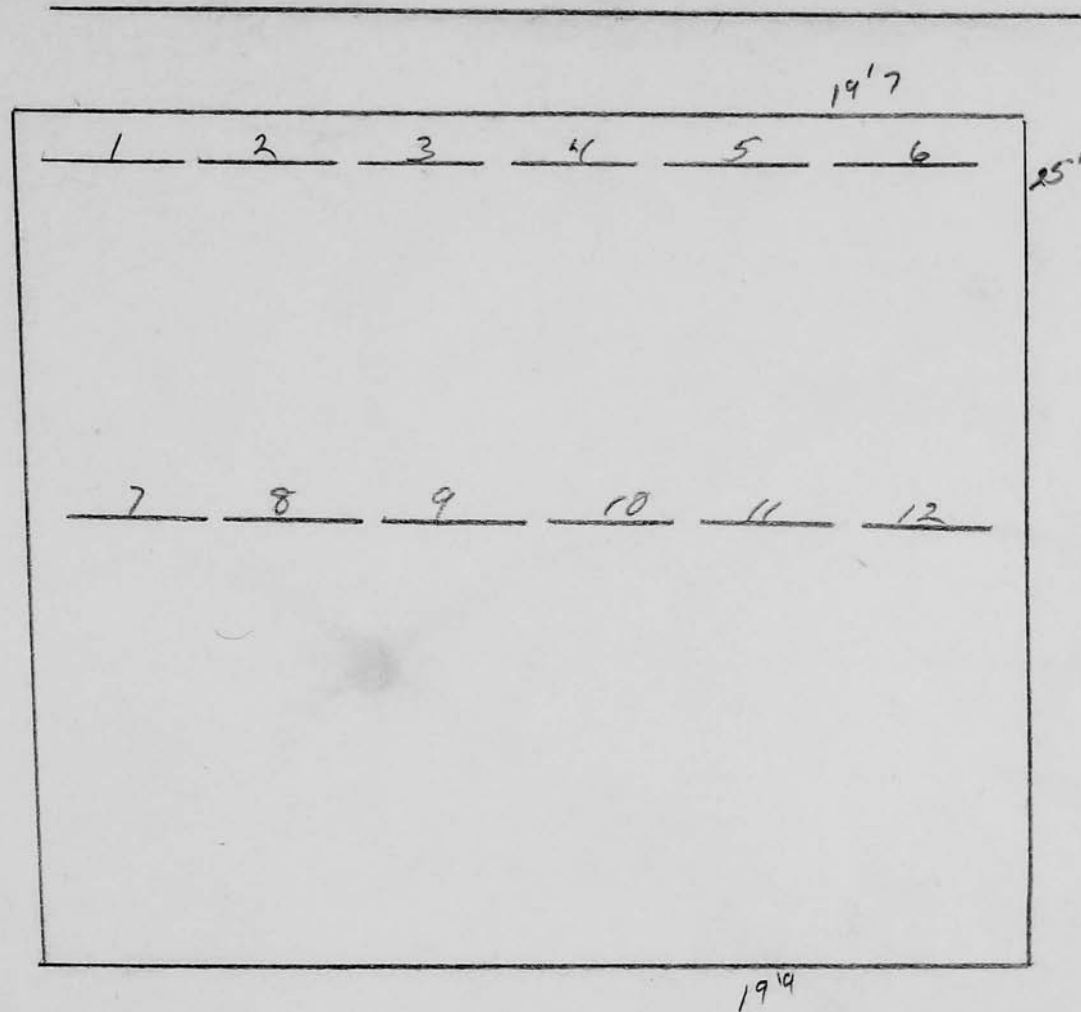

Scale ft. = 1 inch

RIVERSIDE CEMETERY, PLOT RECORD

BLOCK
SECTION

G-2

LOT NO.

21

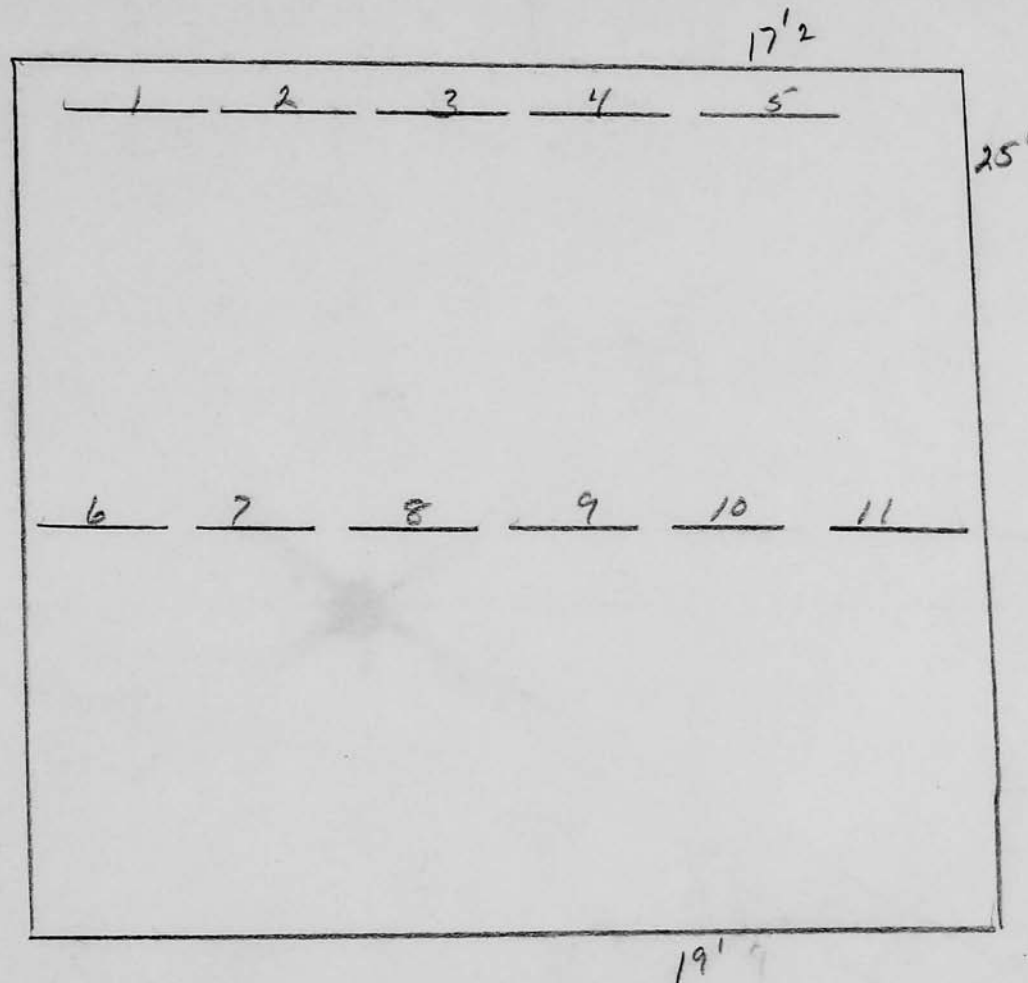

Scale ft. = 1 inch

RIVERSIDE CEMETERY, PLOT RECORD

BLOCK
SECTION

G-2

LOT NO.

EAST PART 22

Grace C. Davis

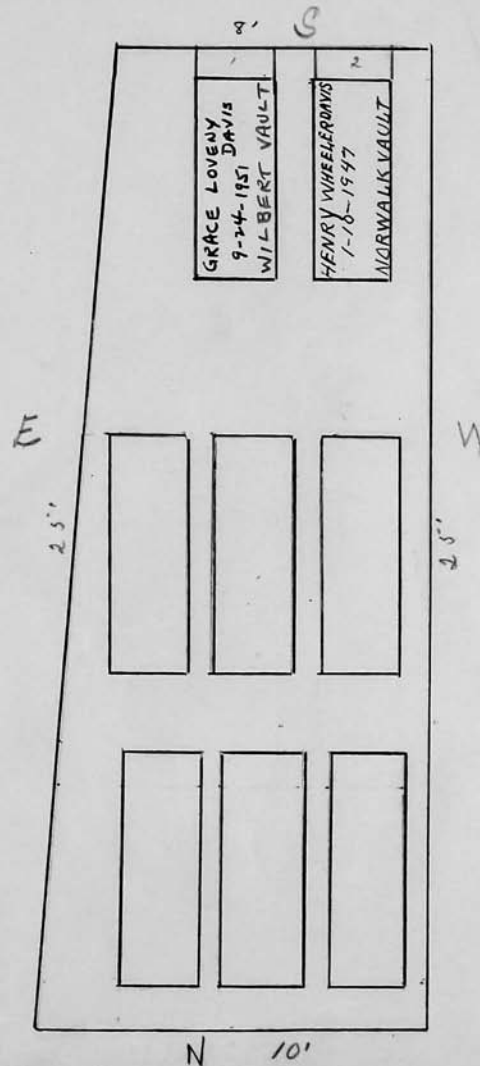

Scale 1/4" = 1 ft.

RIVERSIDE CEMETERY, PLOT RECORD

BLOCK
SECTION

G-2

LOT NO.

#23

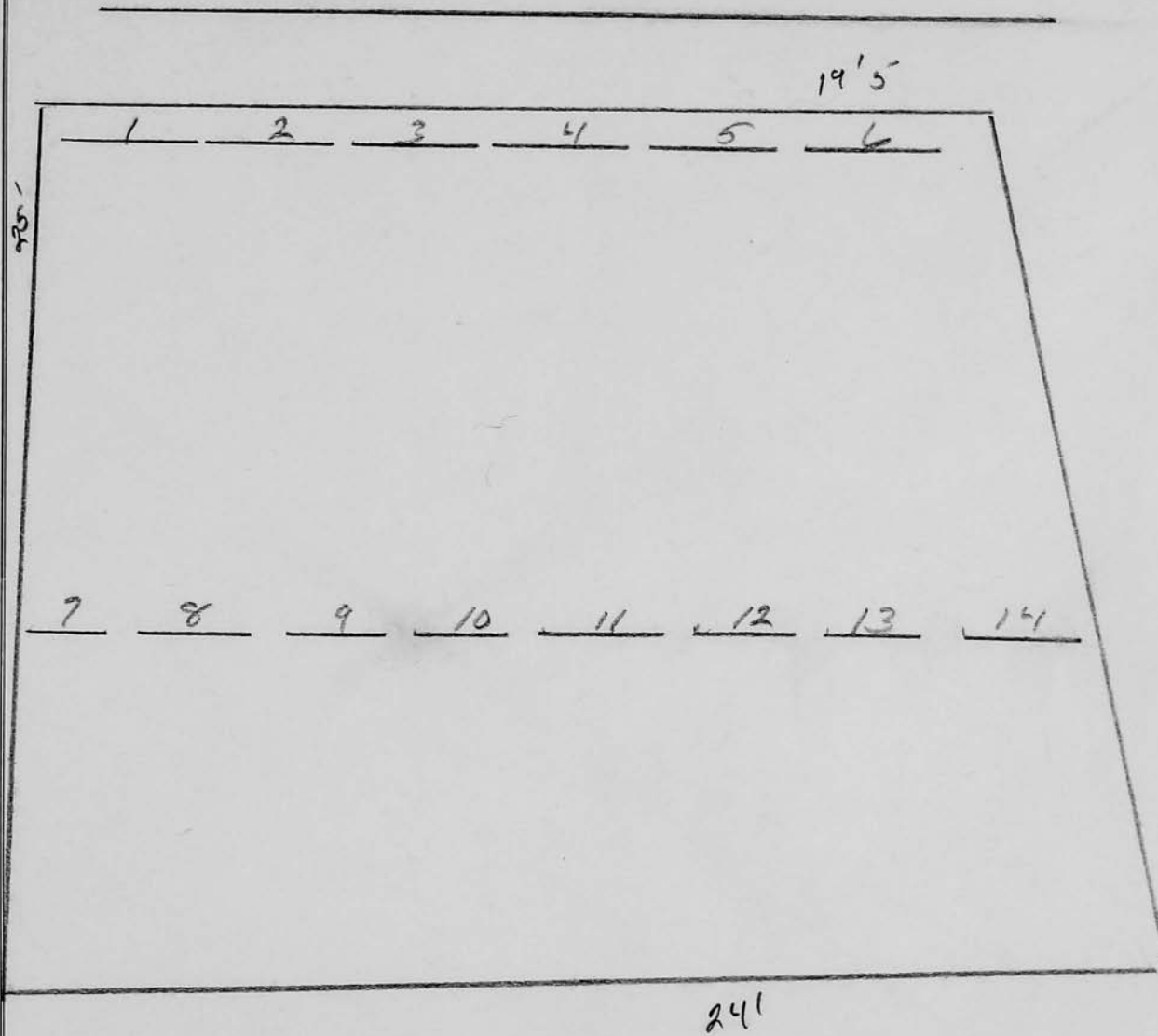

Scale ft. = 1 inch

RIVERSIDE CEMETERY, PLOT RECORD

BLOCK
SECTION

G-2

LOT NO.

24

Carl K. Hunter

7/25/1940 Transferred to Carl
K. Hunter SEE FILE

25
W



S

Scale 5 ft. = 1 inch

RIVERSIDE CEMETERY, PLOT RECORD

BLOCK
SECTION

G-2

LOT NO.

25

Joel G. Davis and Wheeler Davis

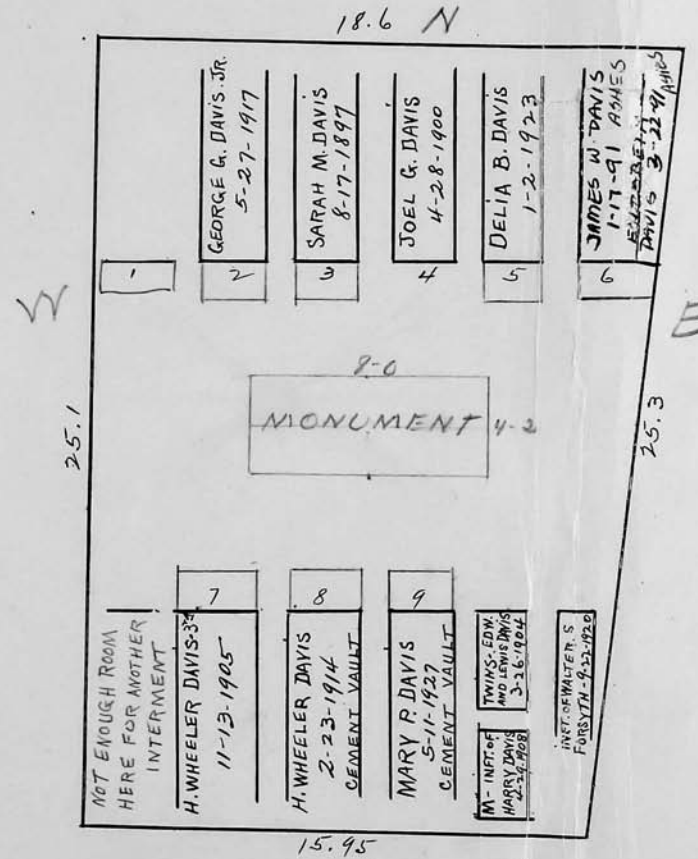

(See sketch on file)

Scale 5 ft. = 1 inch

RIVERSIDE CEMETERY, PLOT RECORD

BLOCK
SECTION

LOT NO.

26

Hattie E. Kintz and William H. Newcomb

See File
for reservations
#1-7 + #10

MAHLON E.
KINTZ, JR.

ELIZABETH S. NEWCOMB
5-18-1916

WILLIAM HY NEWCOMB
12-18-1919
CEMENT VAULT

HATTIE E. KINTZ
5-14-1920
STEEL VAULT

J. SEYMOUR KINTZ
2-20-1910

ERNEST WILDER KINTZ
11-3-1918

JOYCE K. SARVIS
6-30-97 ASHES
ELWOOD, JR.
SARVIS 10-7-2011

W. NEWCOMB KINTZ
2-22-1938
CEMENT VAULT

3-2

MONUMENT

5-0

ROSCOE L. KINTZ
8-20-1902

PATRICIA
K. TRICK

MAHLON E. KINTZ
5-30-1979
OATKA

A. EILEEN KINTZ
11-30-01
COOPER TRILUNE

JAMES M. LUCY
11-17-1977
WILBERT

PHILOCHA KINTZ LUCY
6-20-1969
MONARCH VAULT

MARGUERITE W. KINTZ
7-12-1951
CEMENT VAULT

IVAN S. KINTZ
1-31-1978
OATKA

Scale 5 ft. = 1 inch

RIVERSIDE CEMETERY, PLOT RECORD

BLOCK
SECTION

G-2

LOT NO.

27

Sallie B. Allen

2-8-1967
Tree was planted by Collins - when 4 family
pin oak.

DIED 12/21/62

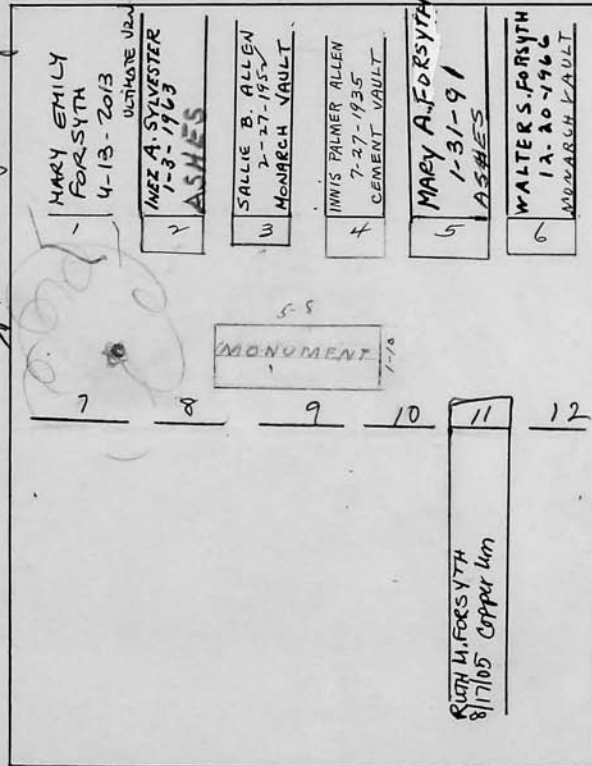

Scale 5 ft. = 1 inch

RIVERSIDE CEMETERY, PLOT RECORD

BLOCK
SECTION

G-2

LOT NO.

28

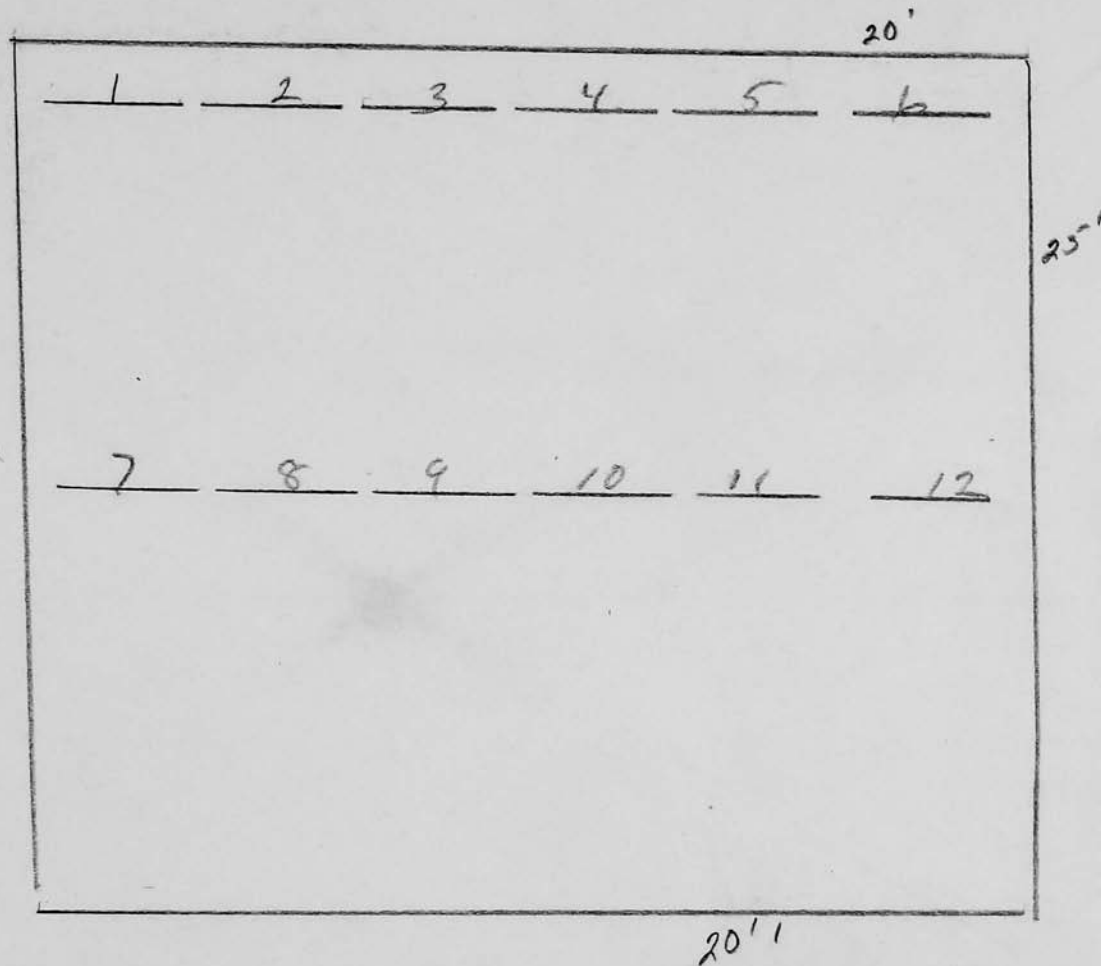

Scale ft. = 1 inch

RIVERSIDE CEMETERY, PLOT RECORD

BLOCK
SECTION

G-2

LOT NO.

29

Hiram and Warren Wooden

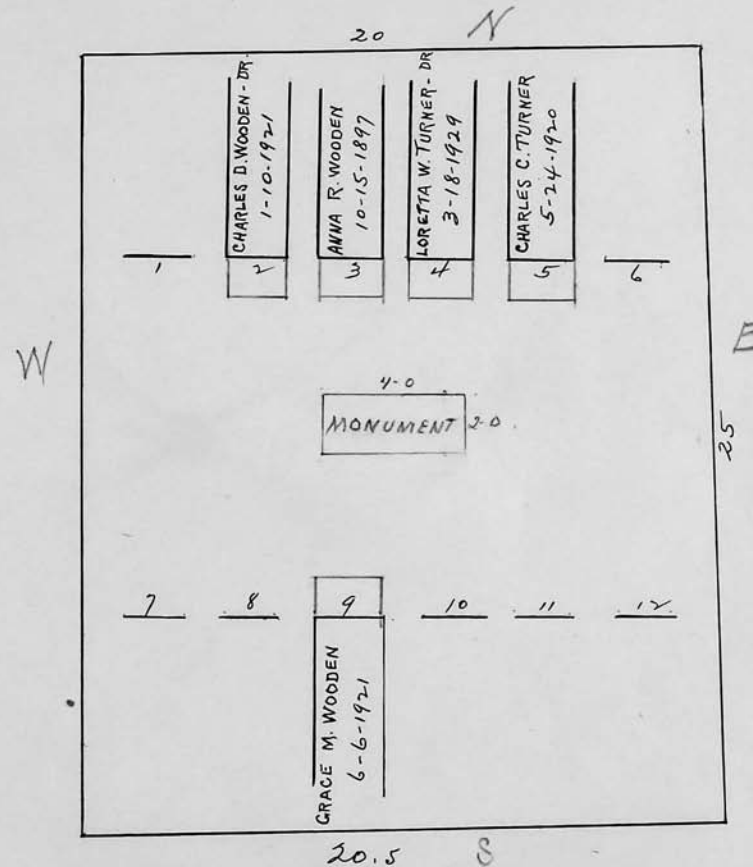

Scale 5 ft. = 1 inch

RIVERSIDE CEMETERY, PLOT RECORD

BLOCK
SECTION }

A-2

LOT NO

30

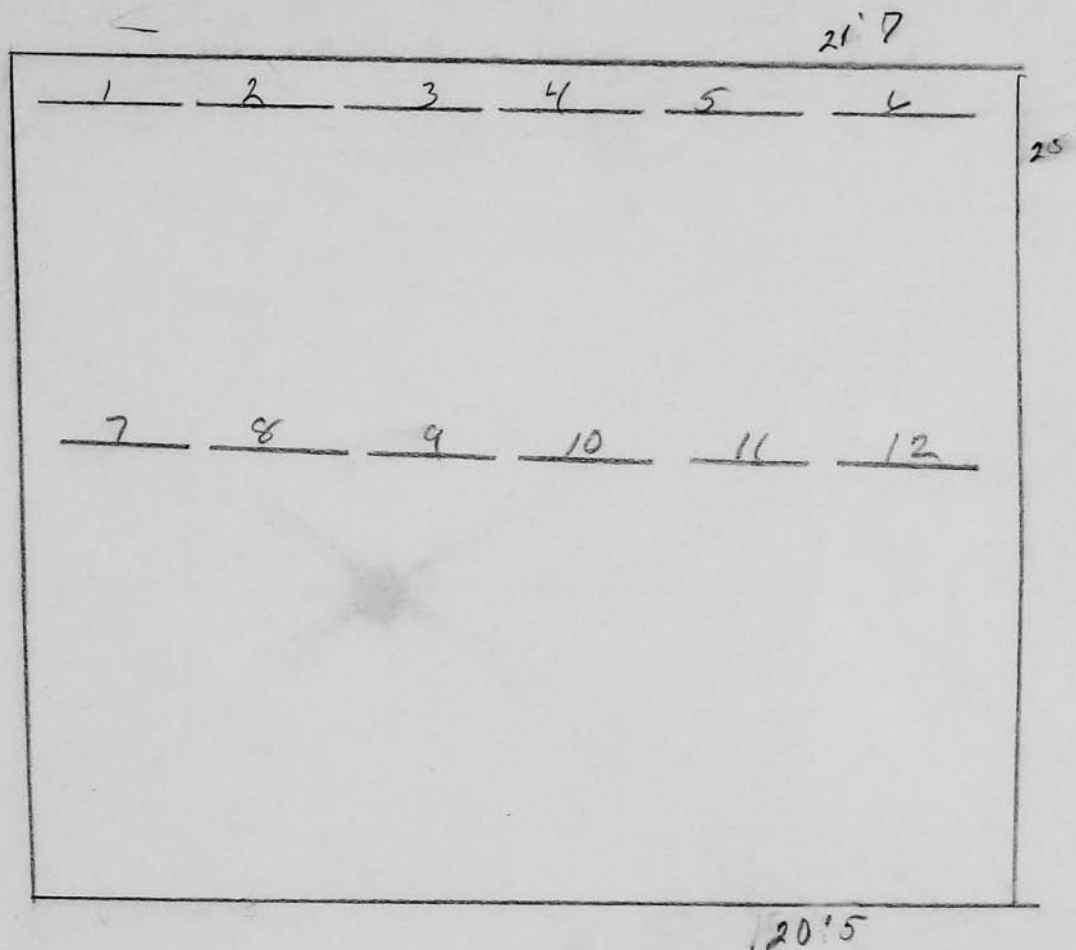

Scale ft. = 1 inch

RIVERSIDE CEMETERY, PLOT RECORD

BLOCK SECTION } G-2 LOT NO. #31

20'

1 2 3 4 5 6

7 8 9 10 11 12

25'

17'7"

Scale ft. = 1 inch

RIVERSIDE CEMETERY, PLOT RECORD

BLOCK
SECTION

G-2

LOT NO.

#32

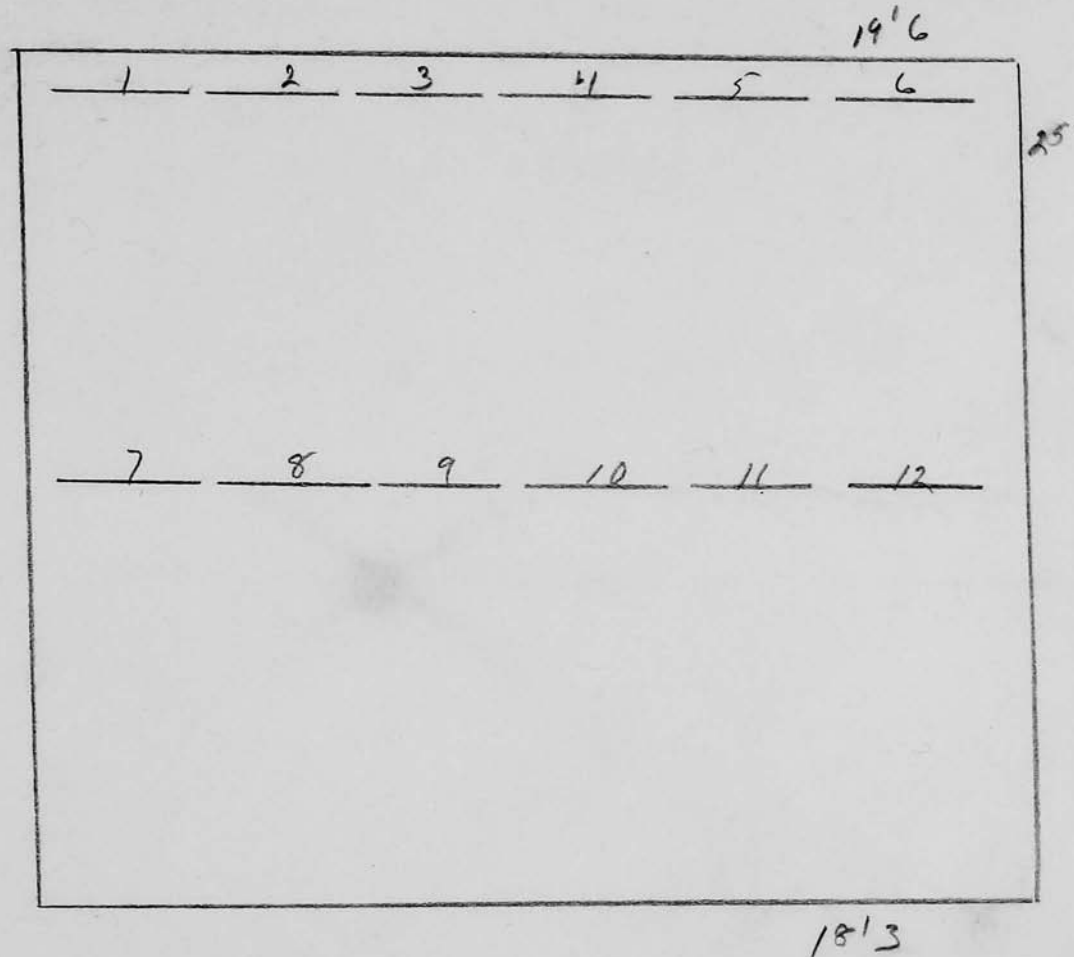

Scale ft. = 1 inch

RIVERSIDE CEMETERY, PLOT RECORD

BLOCK
SECTION

62

LOT NO.

#33

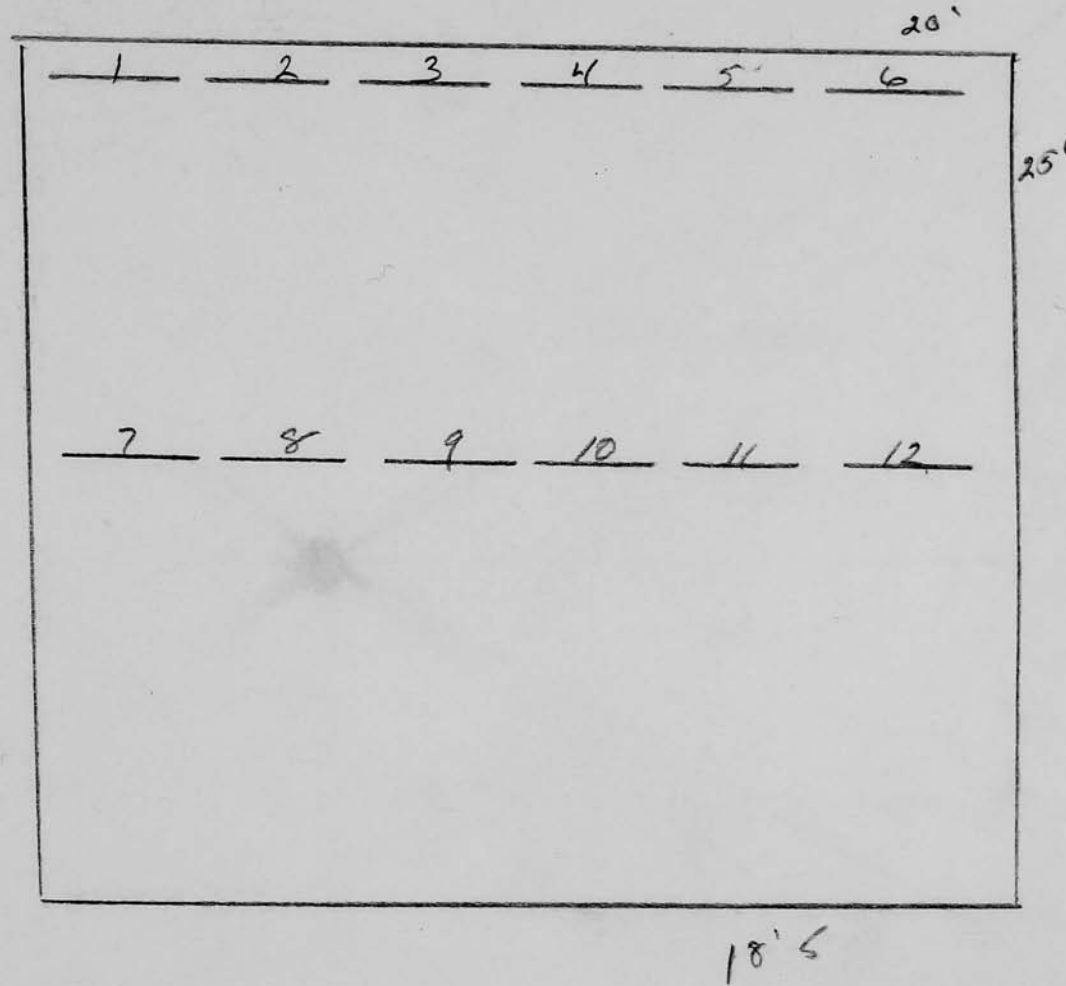

Scale ft. = 1 inch

RIVERSIDE CEMETERY, PLOT RECORD						BLOCK SECTION	LOT NO.
						G-2	# 34

19'

1 2 3 4 5 6

25'

7 8 9 10 11 12

18' 5"

Scale ft. = 1 inch

RIVERSIDE CEMETERY, PLOT RECORD						BLOCK SECTION	LOT NO.																	
						6-2	# 35																	
<div style="border: 1px solid black; padding: 10px; margin: 10px;"> <table border="1" style="width: 100%; text-align: center;"> <tr> <td>1</td> <td>2</td> <td>3</td> <td>4</td> <td>5</td> <td>6</td> </tr> <tr> <td colspan="6" style="height: 300px;"></td> </tr> <tr> <td>7</td> <td>8</td> <td>9</td> <td>10</td> <td>11</td> <td>12</td> </tr> </table> </div>						1	2	3	4	5	6							7	8	9	10	11	12	19'
1	2	3	4	5	6																			
7	8	9	10	11	12																			
						25'																		
						18' 2																		
Scale						ft. = 1 inch																		

BLOCK SECTION

6-2

LOT NO.

36

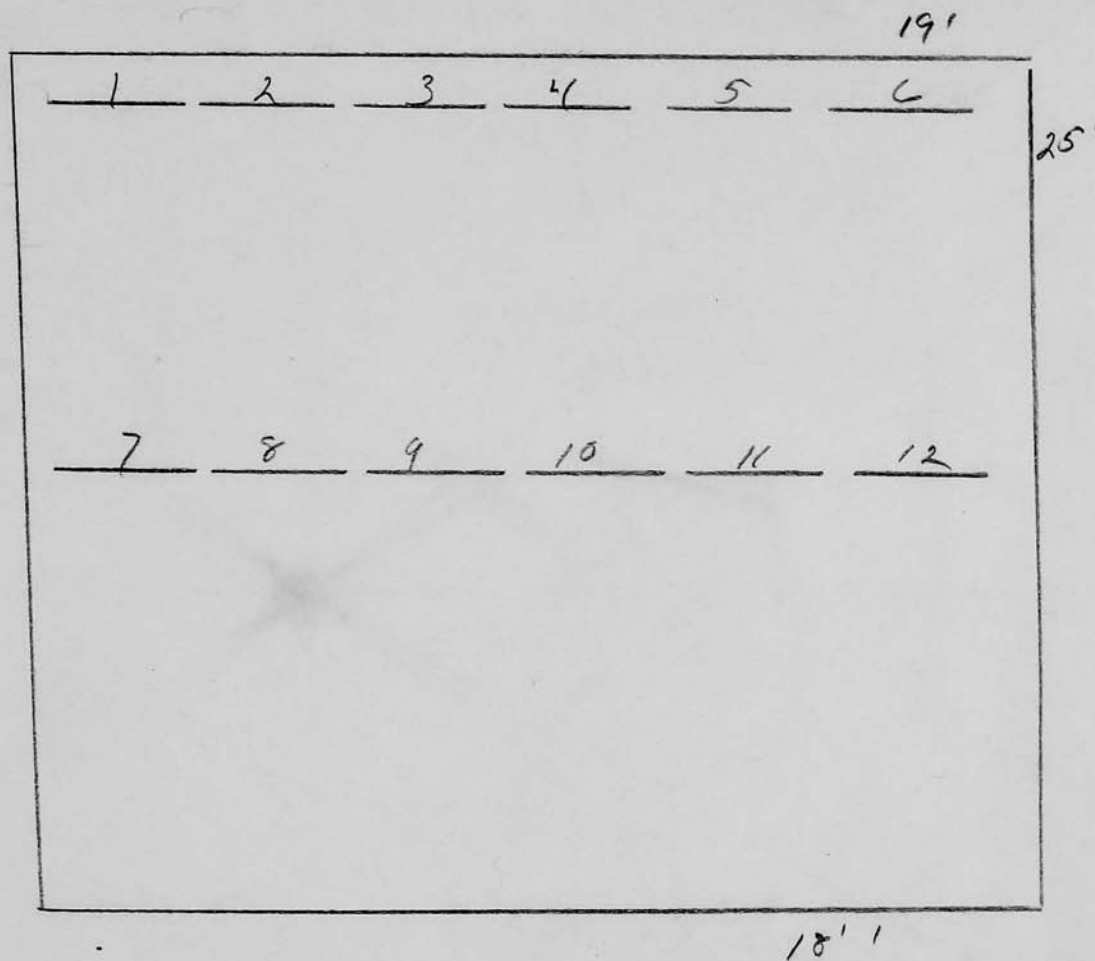

Scale ft. = 1 inch

RIVERSIDE CEMETERY, PLOT RECORD

BLOCK
SECTION

J 2

LOT NO.

37
38

W. PART
E. PART

P. 6.

William Gleason Estate

W. PART *37*
10' 5"

E. PART *38*
9' 1"

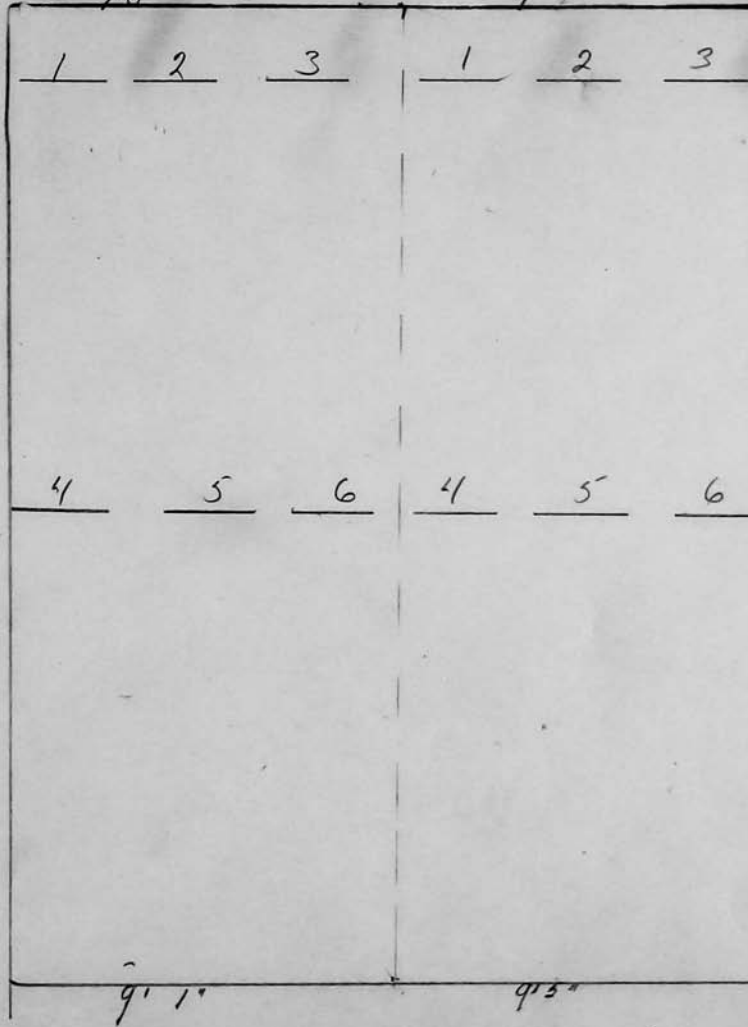

2

Scale *1* ft. = 1 inch

RIVERSIDE CEMETERY, PLOT RECORD

BLOCK
SECTION

B-2

LOT NO.

39

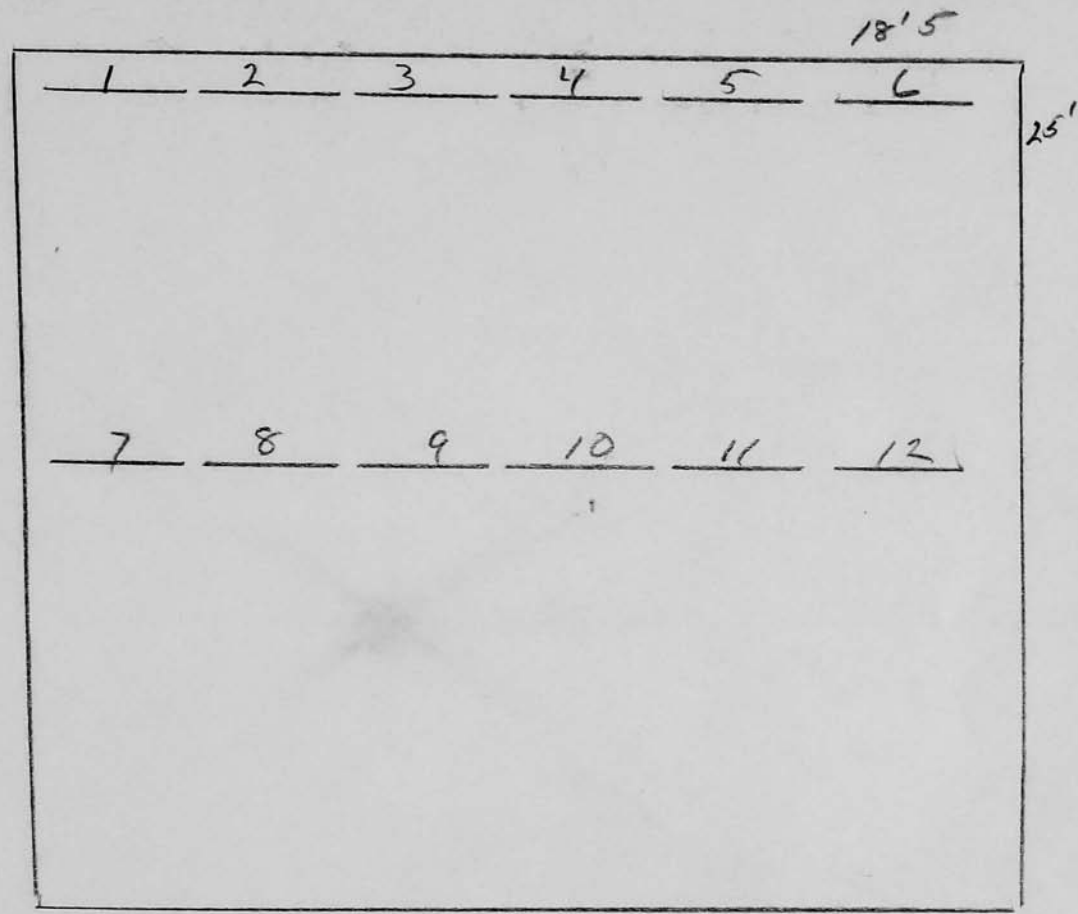

18' 2

Scale ft. = 1 inch

Edward O. J. Thomas

MONT. BY
 TROTT BROS.
 4/10/31

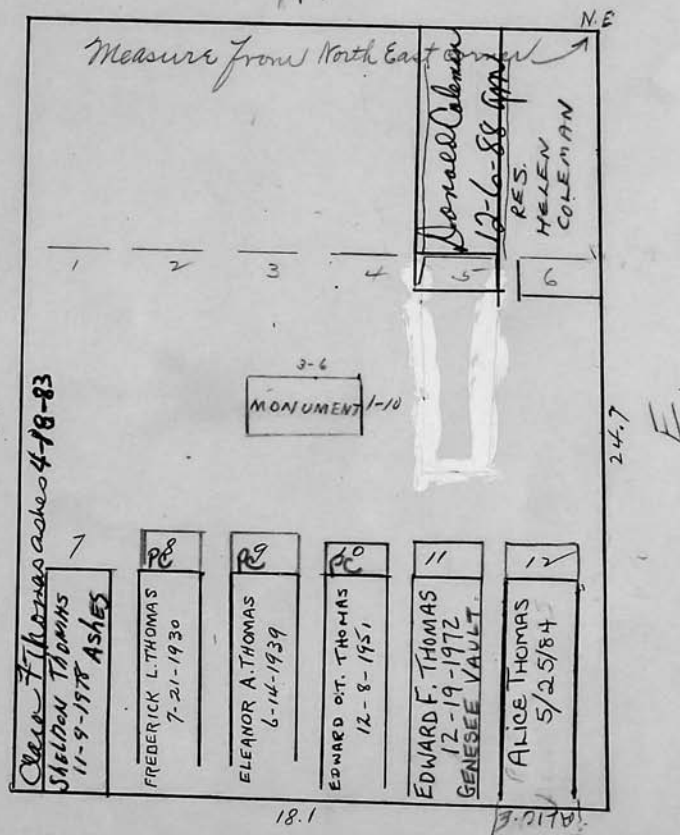

© 2013 Riverside Cemetery Published with permission.

RIVERSIDE CEMETERY, PLOT RECORD	BLOCK SECTION	} <u>G-2</u>	# <u>46</u> LOT NO. _____
--	------------------	--------------	------------------------------

30' 7

NO

Scale ft. = 1 inch

RIVERSIDE CEMETERY, PLOT RECORD

BLOCK
SECTION

G-2

LOT NO.

50

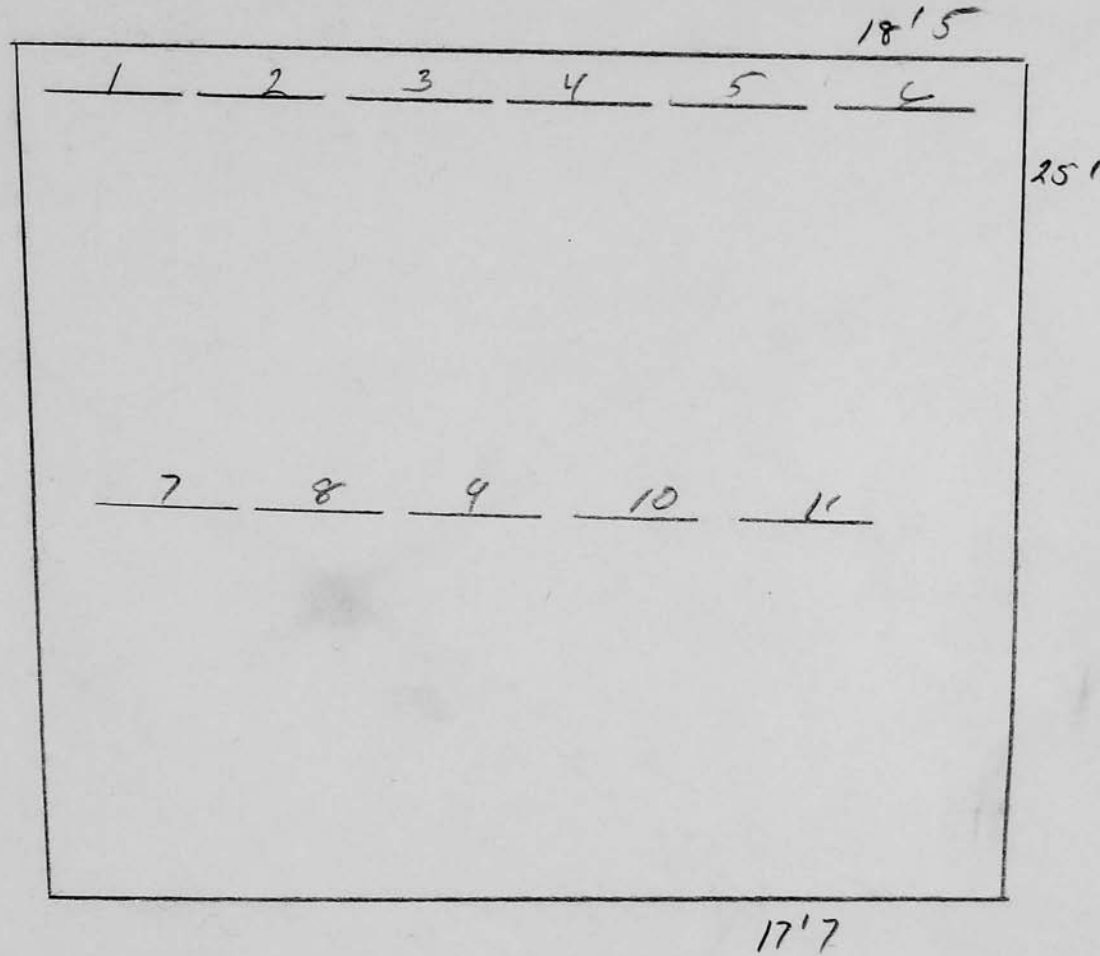

Scale ft. = 1 inch

RIVERSIDE CEMETERY, PLOT RECORD		BLOCK SECTION	LOT NO.												
		G 2	51												
<p><u>Edith H. Gleason</u></p> <p><u>William F. Gleason</u></p> <p><u>Lawrence C. Gleason</u></p>															
P.C.	S 18'2"														
<table border="1"> <tr> <td>ARTHUR P. SULLIVAN 2-6-1962 ORDER ON FILE</td> <td>ANNA D. SULLIVAN 5-20-1978 WILBERT</td> <td>GRACE SULLIVAN 1-18-2008 CUBE URN</td> <td>PHILIP SULLIVAN 10-24-07 ASHES</td> <td>5</td> <td>6</td> </tr> <tr> <td>1</td> <td>2</td> <td>3</td> <td>4</td> <td></td> <td></td> </tr> </table>				ARTHUR P. SULLIVAN 2-6-1962 ORDER ON FILE	ANNA D. SULLIVAN 5-20-1978 WILBERT	GRACE SULLIVAN 1-18-2008 CUBE URN	PHILIP SULLIVAN 10-24-07 ASHES	5	6	1	2	3	4		
ARTHUR P. SULLIVAN 2-6-1962 ORDER ON FILE	ANNA D. SULLIVAN 5-20-1978 WILBERT	GRACE SULLIVAN 1-18-2008 CUBE URN	PHILIP SULLIVAN 10-24-07 ASHES	5	6										
1	2	3	4												
<table border="1"> <tr> <td>LAWRENCE C. GLEASON 7-11-89 ashes</td> <td>HOPE DODGE GLEASON 11-26-1957 ASHES</td> <td>WILLIAM GLEASON 10/7/05 ASHES</td> <td>11</td> <td>12</td> </tr> <tr> <td>7</td> <td>8</td> <td>9</td> <td>10</td> <td></td> </tr> </table>				LAWRENCE C. GLEASON 7-11-89 ashes	HOPE DODGE GLEASON 11-26-1957 ASHES	WILLIAM GLEASON 10/7/05 ASHES	11	12	7	8	9	10			
LAWRENCE C. GLEASON 7-11-89 ashes	HOPE DODGE GLEASON 11-26-1957 ASHES	WILLIAM GLEASON 10/7/05 ASHES	11	12											
7	8	9	10												
<p>N 17'8"</p> <p>W 25'</p>															

Scale 4 ft. = 1 inch

RIVERSIDE CEMETERY, PLOT RECORD

BLOCK
SECTION

G-2

LOT NO.

52

Est. of William Gleason

742.50

P.C.

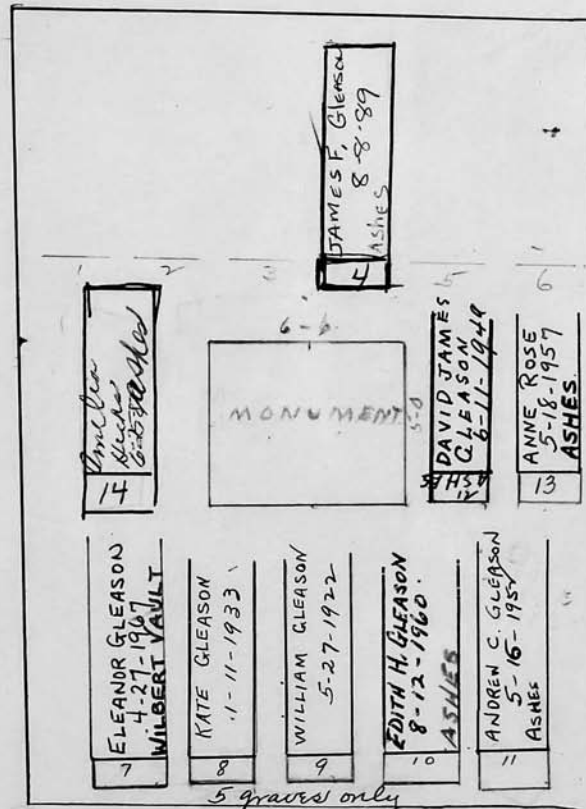

RIVERSIDE CEMETERY

JUL 18 1953

#3

Also Lots 10 - W. PT 37 - E PT 38 - S 2

Scale 5 ft. = 1 inch

RIVERSIDE CEMETERY, PLOT RECORD		BLOCK SECTION } <i>G-2</i>	LOT NO. <i>53</i>										
<i>Est. of Jacob N. Kersburg</i>													
<div style="display: flex; justify-content: space-around; align-items: center;"> <div style="text-align: center;"> <i>18.2</i> S </div> <div style="border: 1px solid black; padding: 10px; width: 80%;"> <div style="display: flex; justify-content: space-between; border-bottom: 1px solid black; margin-bottom: 5px;"> 123456 </div> <div style="text-align: center; margin: 10px 0;"> <i>3-3</i> <div style="border: 1px solid black; padding: 2px; display: inline-block;">MONUMENT-10</div> </div> <div style="display: flex; justify-content: space-between; align-items: flex-end;"> <div style="width: 60%;"> <table border="1" style="width: 100%; border-collapse: collapse; text-align: center;"> <tr> <td style="writing-mode: vertical-rl; transform: rotate(180deg);">LEONARD KERSEY (KERSBURG) 3-2-1965 ORDER ON FILE</td> <td style="writing-mode: vertical-rl; transform: rotate(180deg);">NORMA KERSBURG 9-7-1921</td> <td style="writing-mode: vertical-rl; transform: rotate(180deg);">LOCELIA KERSBURG 9-7-1921</td> <td style="writing-mode: vertical-rl; transform: rotate(180deg);">JACOB N. KERSBURG 1-31-1921 CEMENT VAULT</td> <td style="writing-mode: vertical-rl; transform: rotate(180deg);">HARRY VAN KERSBURG 7-26-1951</td> </tr> <tr> <td>7</td><td>8</td><td>9</td><td>10</td><td>11</td> </tr> </table> </div> <div style="width: 35%; text-align: right;"> <i>25</i> W </div> </div> </div> </div> <div style="display: flex; justify-content: space-between; align-items: center; margin-top: 5px;"> <div style="width: 60%;"> <i>35" EA. GRAVE</i> <i>17.2</i> N </div> <div style="width: 35%; text-align: right;"> <i>25</i> W </div> </div>				LEONARD KERSEY (KERSBURG) 3-2-1965 ORDER ON FILE	NORMA KERSBURG 9-7-1921	LOCELIA KERSBURG 9-7-1921	JACOB N. KERSBURG 1-31-1921 CEMENT VAULT	HARRY VAN KERSBURG 7-26-1951	7	8	9	10	11
LEONARD KERSEY (KERSBURG) 3-2-1965 ORDER ON FILE	NORMA KERSBURG 9-7-1921	LOCELIA KERSBURG 9-7-1921	JACOB N. KERSBURG 1-31-1921 CEMENT VAULT	HARRY VAN KERSBURG 7-26-1951									
7	8	9	10	11									

Alvaro L. Thompson

see letter ^{on} file
for heirs

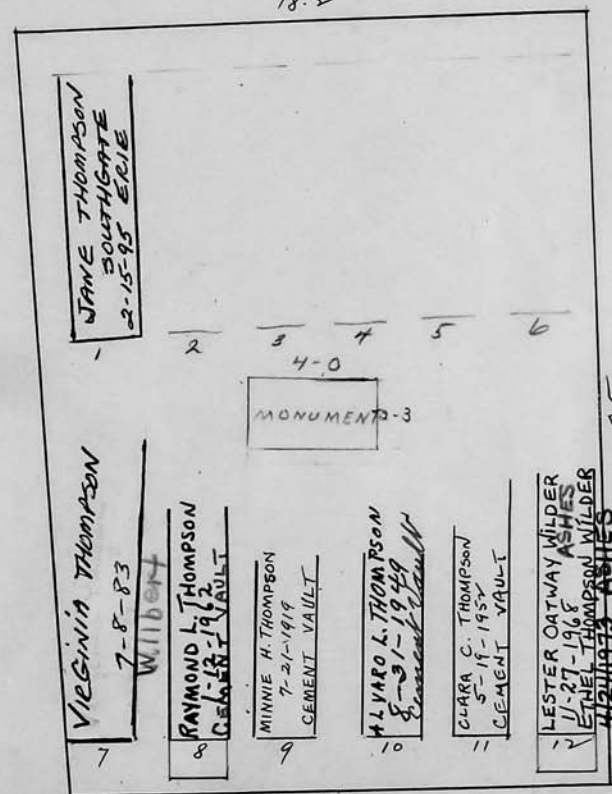

all heads north

Scale 6 ft. = 1 inch

RIVERSIDE CEMETERY, PLOT RECORD

BLOCK
SECTION

G-2

LOT NO.

55

William J. Alexander - and Frederick M. Simpson

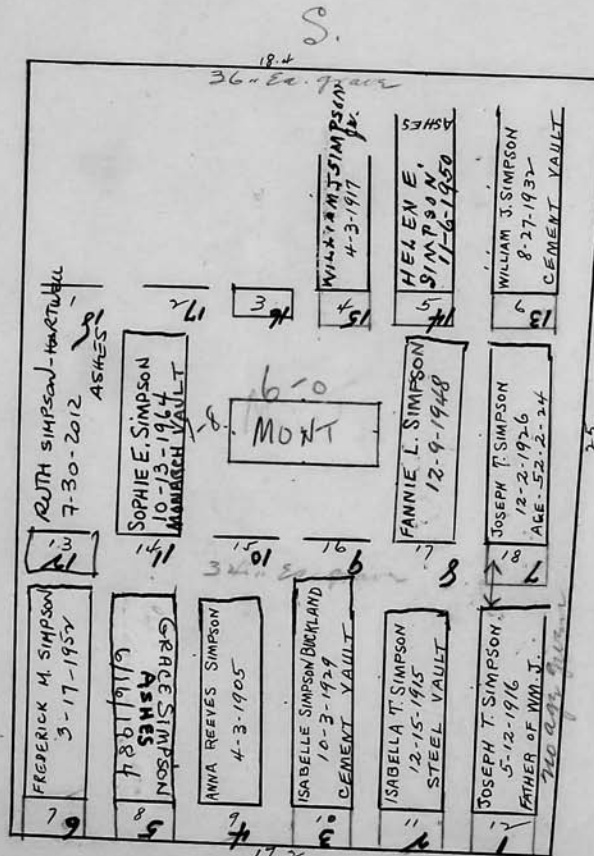

Scale 5 ft. = 1 inch

RIVERSIDE CEMETERY, PLOT RECORD

BLOCK
SECTION

G-2

LOT NO.

56

Mary A. & Henry J. Rowerdink & Mayme R. Layman

JANET D. ADAMS
OWNER

SEE FILE

11/22/94

1 LEVI W. KNOWNS LEE W LAYMAN 6-13-1945	2 MAYME LAYMAN 11-12-1936 CONCRETE VAULT	3 MARY A. ROWERDINK 1-19-1954	4 WILLIAM H. ROWERDINK 1-11-1923 CEMENT VAULT	5 HENRY J. ROWERDINK 1-24-1928 CONCRETE VAULT	6
MONUMENT 1-13					
7	8	9 FREDERICK H. KOHLS 2-27-1969 CONCRETE VAULT	10 MARY E. KOHLS 11-14-1969 MONUMENT VAULT	11	12

Scale 4 ft. = 1 inch

RIVERSIDE CEMETERY, PLOT RECORD

BLOCK
SECTION

G-2

LOT NO.

57

Leon E. Andrews and Grant C. Benjamin

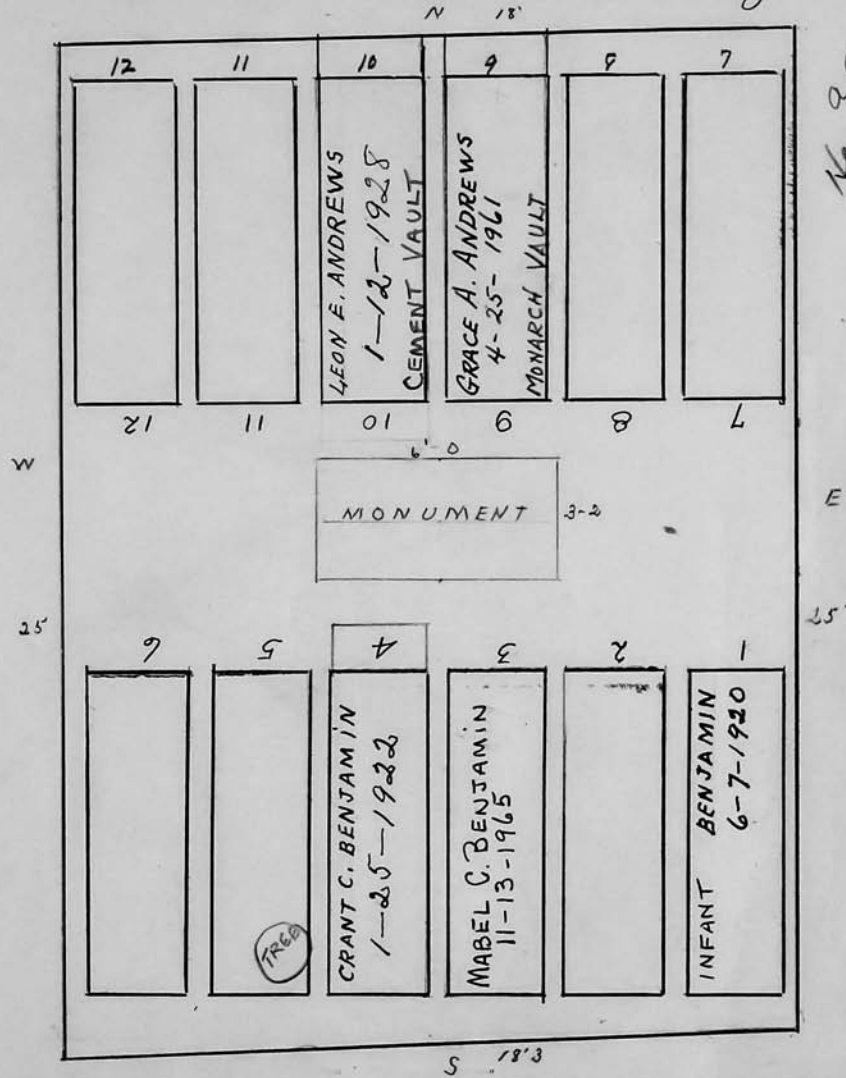

6-2 LOT 57
Lot # file indicates no
future burials for family
after Mabel.

RIVERSIDE CEMETERY, PLOT RECORD

BLOCK
SECTION

G-2

LOT NO.

58

G. Bert and Mae E. Allen

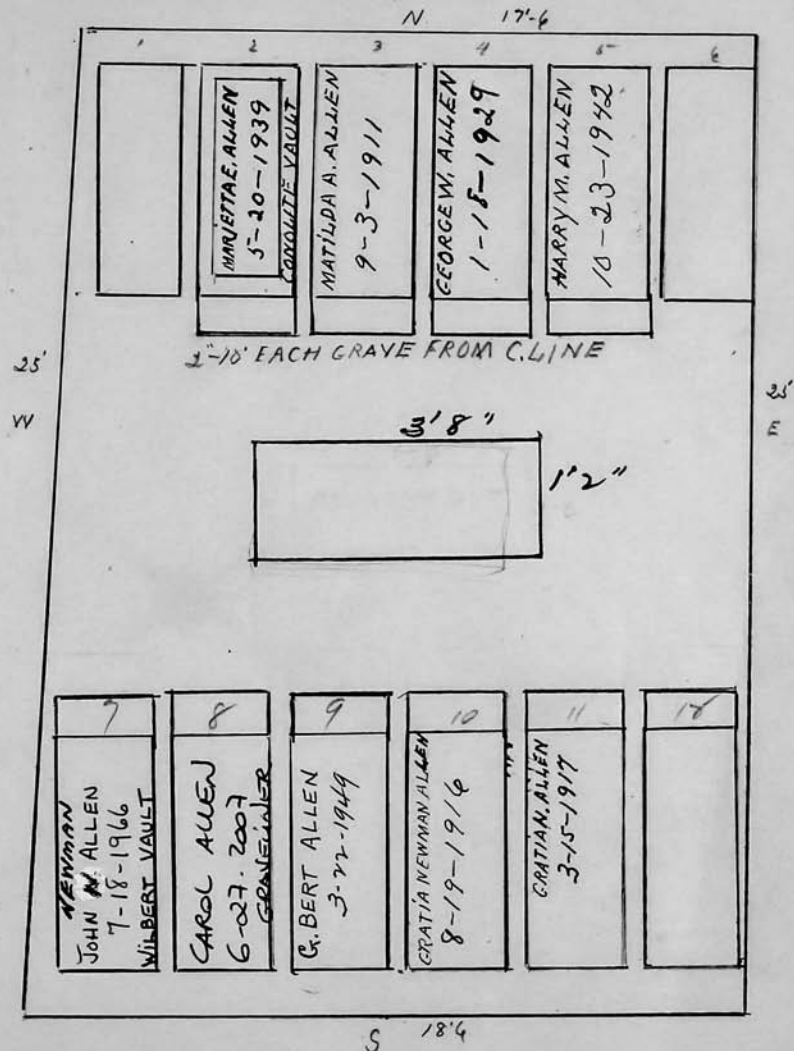

Scale 4 ft. = 1 inch

RIVERSIDE CEMETERY, PLOT RECORD

BLOCK
SECTION

G-2

LOT NO.

59

Elizabeth Defendorf

SEE F.O.B. 2556

N 17'6"

Gr 10.
Trans of
ownership
from
James Smith
to Thomas
VanVelson
on 8/7/2003

ROBERT A. PURDY 11-30-1949	ETHEL D. PURDY 5-1-1963	ELIZABETH DEFENDORF 8-22-1921	GEORGE E. DEFENDORF 10-27-1906	IRMA L. HENDERSON 4-12-1965 WILBERT VAULT	HENRY A. HENDERSON 4-25-1962 WILBERT VAULT
INFT. DEFENDORF 5-2-1912		INFT. DEFENDORF 7-10-1914		MONUMENT 2-10	
ROBERT VAN VELSON 1-29-2009 SAWTE	BOROTH VAN VELSON 1-30-13 ASHES	Elizabeth Defendorf Frank B. Smith 8-27-2002	Rev J.R. Smith	Thomas VanVelson	JUDY BEACH
DONALD HENDERSON 12-16-08 SAWTE					

Nancy Angela Brand
New lot owner
8/10/11 x 12

9/9- Affidavit
by owner Linda
Hosenfeld for
grave #9 in file
transferring to
Judy Beach

See
file
8/11/89

752.50
- 112.88
639.62

Scale 4 ft. = 1 inch

RIVERSIDE CEMETERY, PLOT RECORD

BLOCK
SECTION

G-2

LOT NO.

60

Curtis H. Haskins

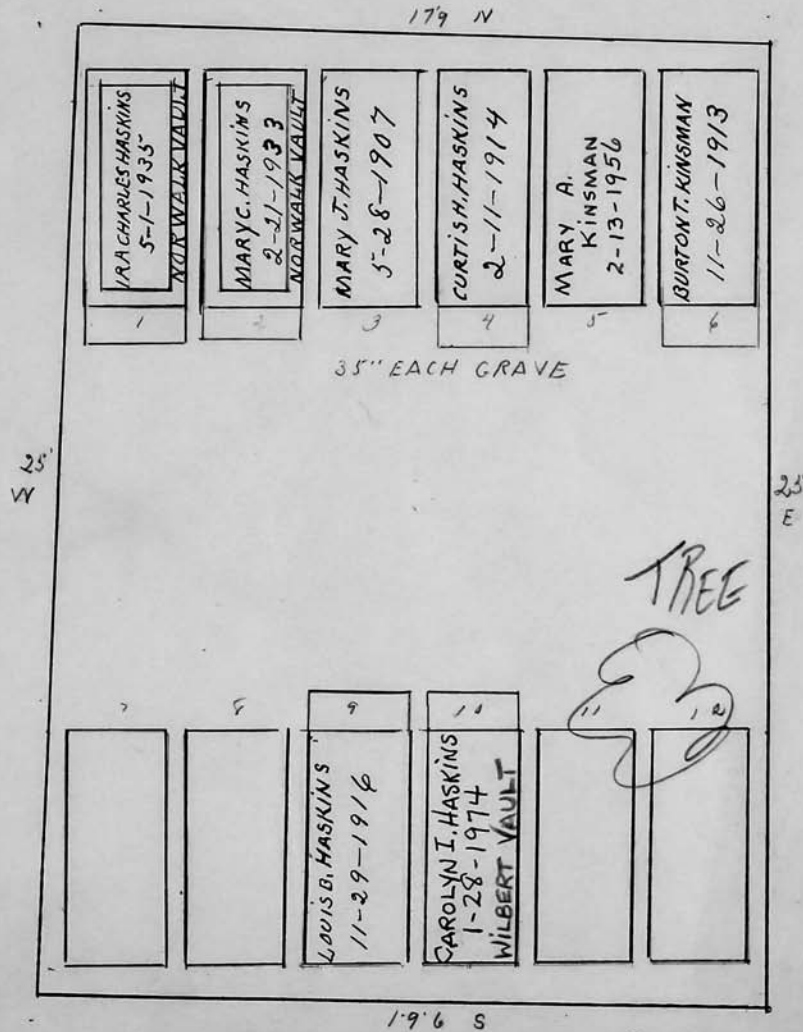

Scale 4 ft. = 1 inch

RIVERSIDE CEMETERY, PLOT RECORD

BLOCK
SECTION

G-2

LOT NO.

61

Mrs. S. J. Scherer

18'5" N

13 GEORGE E. PATTERSON 9-9-1954 ORDER ON FILE	12 ELIZABETH PATTERSON 1-12-1967	11 ANNA PAGE 2-3-1920 P.C.	10 JAMES PAGE 7-5-1901	9 ALBERT PAGE 2-18-1895	8 FLORENCE, IDA KNIGHT 1-16-1912	7 ANNA MARIE CONNOLLY 2-1-1921
25' W		71 HERBERT PAGE 10-2-1929 MAPLE	51 JAS. H. FRANK 12-13-1915		25' E	
3 FEET EACH GRAVE						
6 MARY PAGE 3-10-1917	5 CHARLES PAGE 12-5-1956	4 HELEN PAGE 8-17-1963	3 ANNA PAGE 12-26-1939	2 GEORGET. PAGE 9-22-1945	1 ELSIE M. EMERY 7-17-1976 LLEWELLYN EMERY 8-22-1967 ASHES	

19'5" S

see file

Scale 4 ft. = 1 inch

RIVERSIDE CEMETERY, PLOT RECORD

BLOCK
SECTION

G-2

LOT NO.

62

Walter C. Wilcox

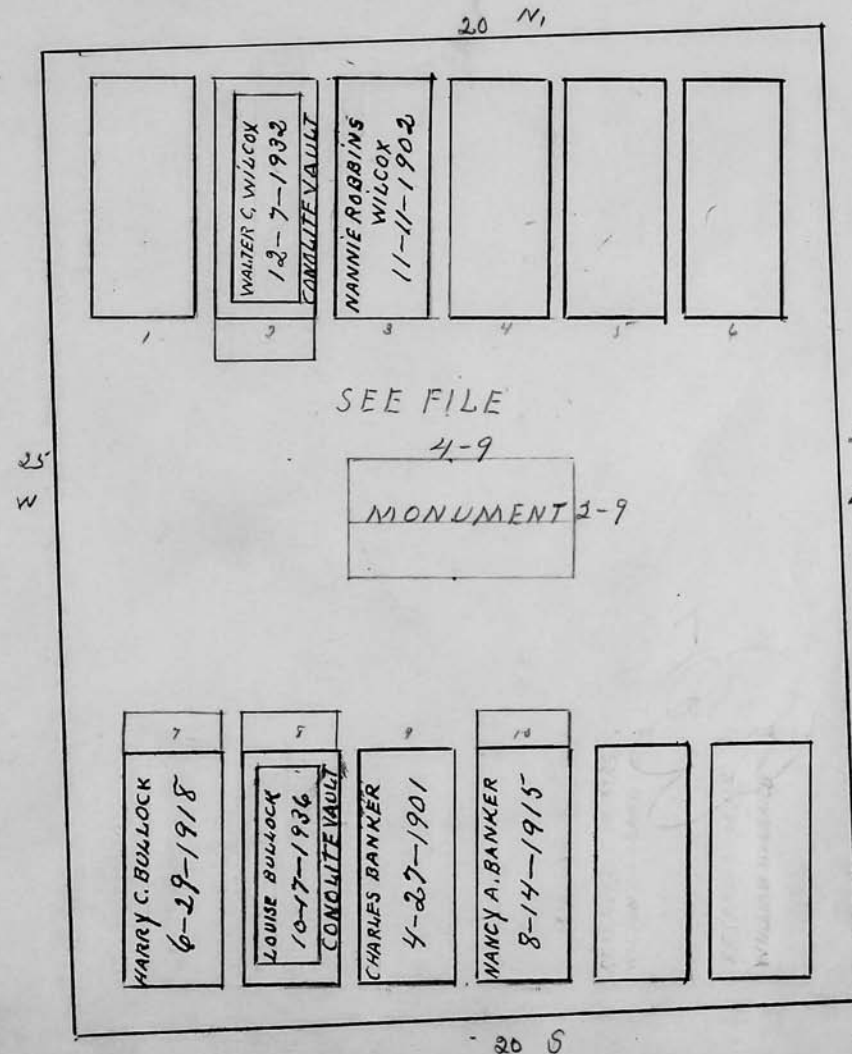

Scale 4 ft. = 1 inch

RIVERSIDE CEMETERY, PLOT RECORD

BLOCK
SECTION

G-2

LOT NO.

63

pe related
to Platt
856.63

George G. and Darwin L. Platt

Surv Lot 197

See file

1	WALTER W. PLATT 6-12-1936	2	MARY ELIZABETH PLATT 5-16-1966	3	CLAUD B. ANSBERGER 7-1-1968 GENESEE VAULT	4	DESSIA R. ANSBERGER 4-25-1945	5	ARLENE S. ANSBERGER 6-8-1978 ASHES	6	
7	GEORGE G. PLATT 11-17-1910.	8	DESSIA F. PLATT 3-9-1932	9		10	MARGARET M. PLATT 7-11-1957	11	DARWIN L. PLATT 3-16-1971 CEMENT VAULT	12	HARRIET PLATT 5-2-1900

21 N

25
W

25
E

20
S

Scale 4 ft. = 1 inch

RIVERSIDE CEMETERY, PLOT RECORD

BLOCK
SECTION

G-2

LOT NO.

64

Henry P. Farnham

P.C.

SEE
FILE

N 22-6

W

25'

E

25'

ISABEL FARNHAM
6-19-1980 ASHES
Henry W. Farnham
8-29-1983 ASHES

1

GEORGE W. FARNHAM
8-7-1928 ASHES
HAZEL D. FARNHAM
12-11-1970 ASHES

2

ELIZABETH FARNHAM
1-16-1915

3

GEORGE R. FARNHAM
11-19-1897

4

CONQUITE VAULT
HENRY PHILLIP
FARNHAM
5-10-1929

5

NORWALK
FRANCIS WRIGHT
FARNHAM
5-25-1935
VAULT

6

7

SHERMAN BATES
FARNHAM
4-17-99
10x10 HEAD UP

8

BELLA SHERMAN
FARNHAM
6-12-1962 ASHES

9

WILLIAM BOULTON
FARNHAM
5-12-1923

10

11

12

S 20

Scale 4" ft. = 1 inch

RIVERSIDE CEMETERY, PLOT RECORD

BLOCK
SECTION

G-2

LOT NO.

65

Hester H. and Abner Adams

P.C.

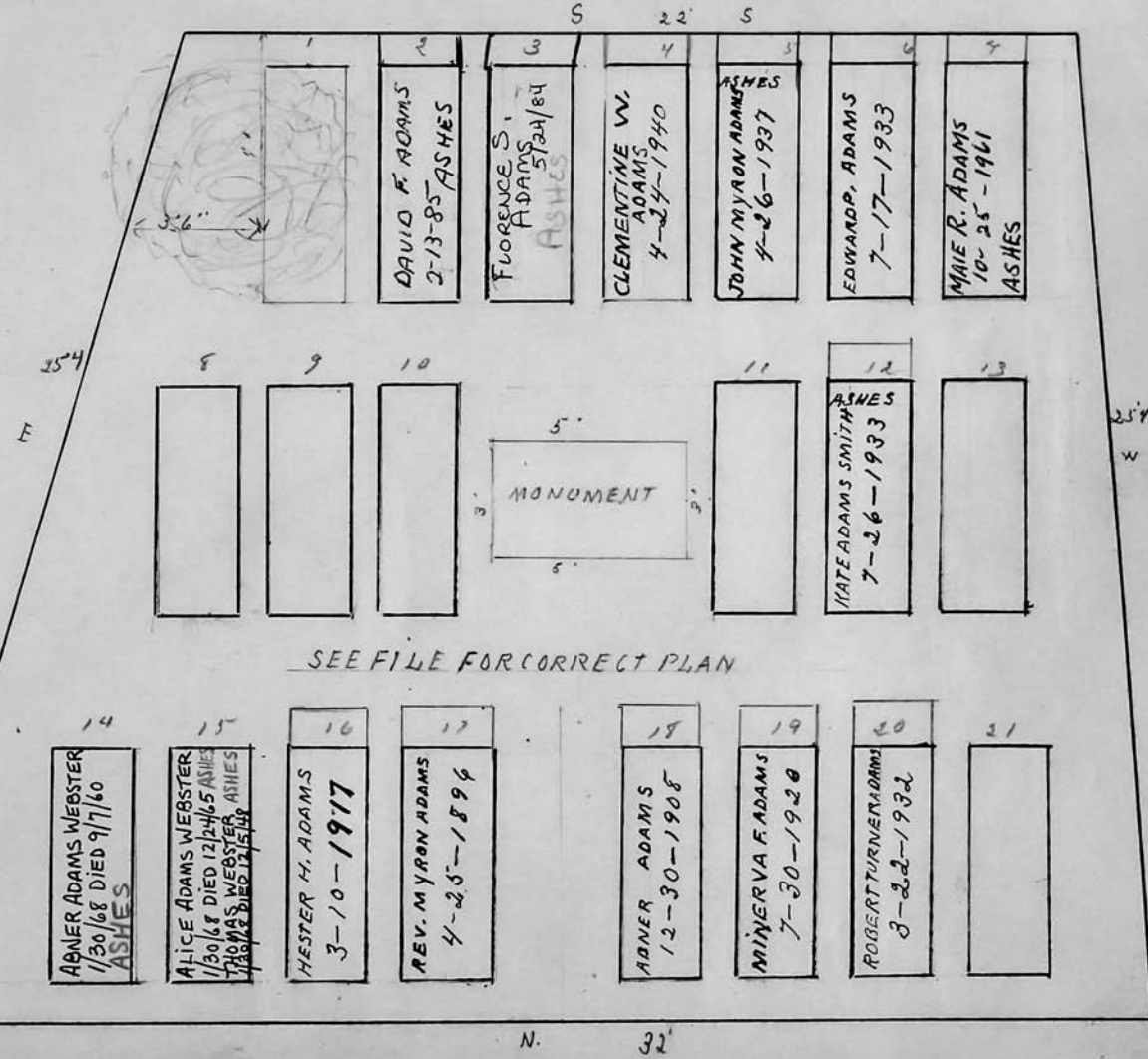

Scale 4 ft. = 1 inch

Harriett Puleston

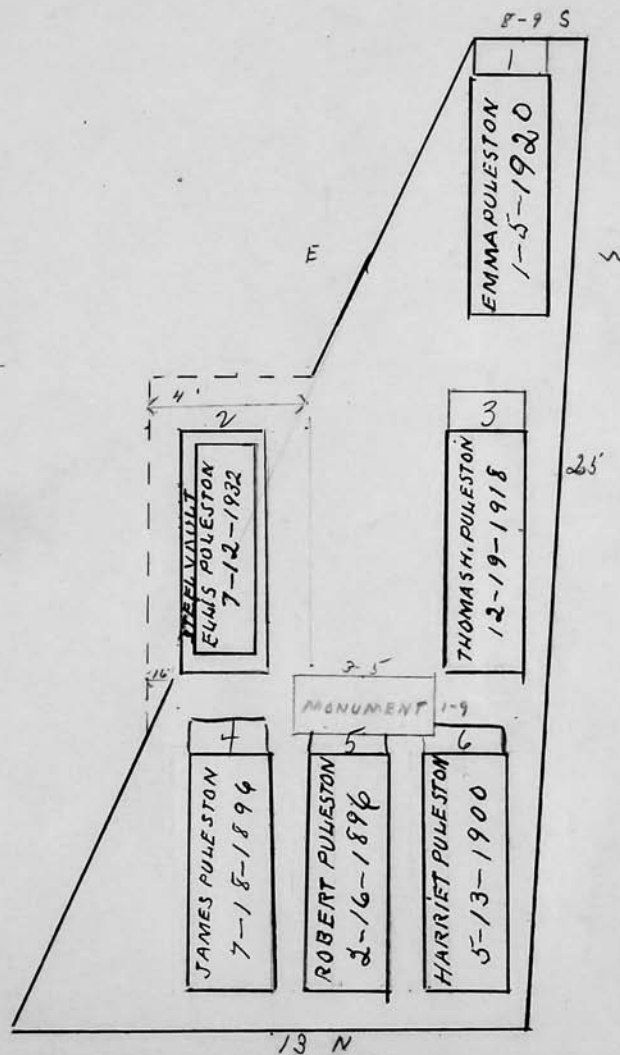

Scale 4 ft. = 1 inch

RIVERSIDE CEMETERY, PLOT RECORD

BLOCK
SECTION

G-2

LOT NO.

67

John E. Schuyler

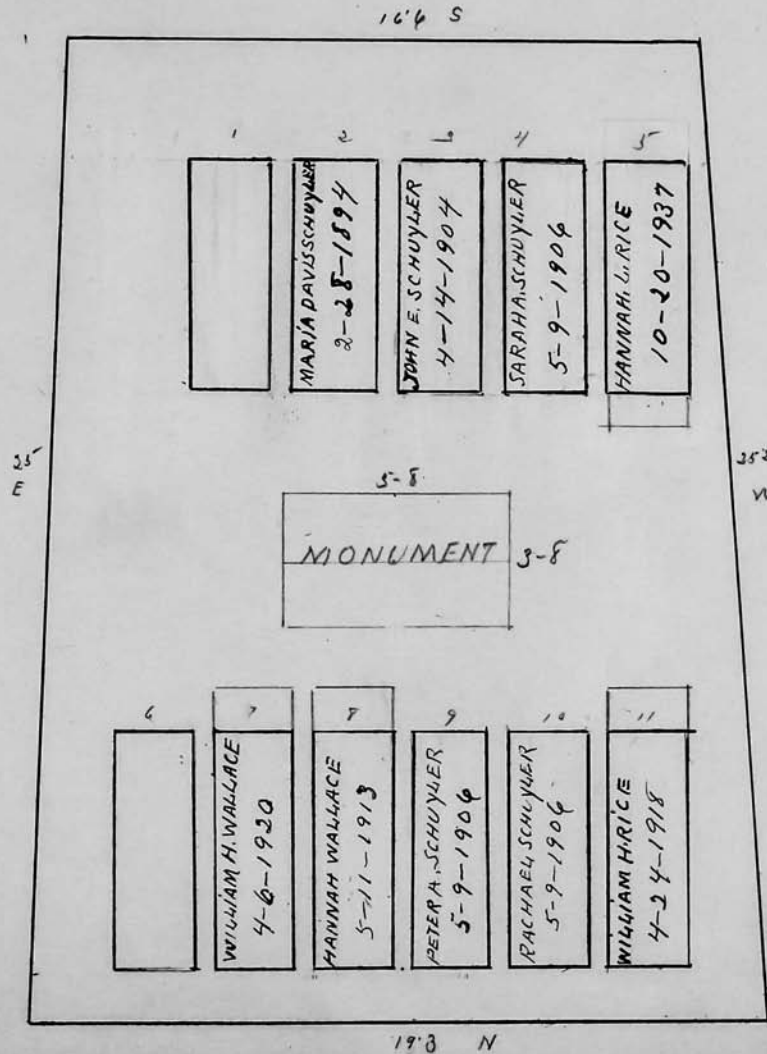

Scale 4 ft. = 1 inch

RIVERSIDE CEMETERY, PLOT RECORD

BLOCK
SECTION

G-2

LOT NO.

68

GRANDDAUGHTER OF JEFF FRY MRS. JEAN JOSEPH
370 RIDGE RD EAST
14621
342-8233

Jeff J. Fry

P.C.

19'

5

E

35'

1	2 THANKS 10-30-1955	3 FERN GORHAM 11-9-1964	4 TOM J. GORHAM 12-21-1912	5 CLIFFORD F. JOSE 11-20-85 ASHES JEAN GORHAM JOSE 11-12-96 ASHES	6 JEAN VIVIAN WHITE
7	8	9 DORIS & STEPHEN JOSE	10 THEODORE & KATHY 9-8-89 KATHY ASHES MARBLE VAULT	11 HELEN G. KUHN 7-21-90 ASHES MARBLE VAULT	12 HERBERT JEFFERSON 2-19-1958 WILBERT VAULT
13 RAYMOND A. JOROLEMON 7-19-1947	14 DAISY S. JOROLEMON 10-20-1964 WILBERT VAULT	15 JEFFERSON T. FRY 11-27-1931 JOZONIAN VAULT	16 ORA BUTLER FRY 8-27-1934 STEEL VAULT	17 GERTRUDE R. LAUSHEY 6-5-1931 JOZONIAN VAULT	18 HERBERT R. LAUSHEY 5-28-1954 OATKA VAULT

W

25'

HELEN KUHN
RD. 1 BOX 144
LACONIA N.Y.
13083

20'

N

Scale 4 ft. = 1 inch

RIVERSIDE CEMETERY, PLOT RECORD

BLOCK
SECTION

G-2

LOT NO.

69

41 Munshill Rd
Jessie Brown
Vincennes Ind
08088
Lulu in file
6-5-81

PC.
DOE
701.25
discounted 15%

Harry C. Brown
Robert F. Brown sole surviving heir see file

P/C

1 NORENE ATWATER 11-9-1976 HYLAND	2 CLARENCE W. ATWATER 10-25-1960 SEE FILE	3 MARY M. WRIGHT 1-16-1977	4 LEANDER WRIGHT 7-14-1897	5 LORNA BROWN 10-18-99 ASHES STEEL WEN	6 Robert Brown 1-28-1988
<p>4-2- MONUMENT 2-6</p>					
7 ROBERT W. DALY 4-3-1925	8 EDITH L. DALY 6-8-1926	9 JOSEPHINE BROWN 7-28-1899	10 HARRY C. BROWN 2-15-1936	11 ANNE V. BROWN 12-31-79 ASHES	12 ROBERT DALY, JR. 8-10-1970 MONROE VAULT

see Order
in file

Scale 1/4 ft. = 1 inch

RIVERSIDE CEMETERY, PLOT RECORD

BLOCK
SECTION

G-2

LOT NO.

70

Miner P. Wood

SEE FILE
FOR P.C.

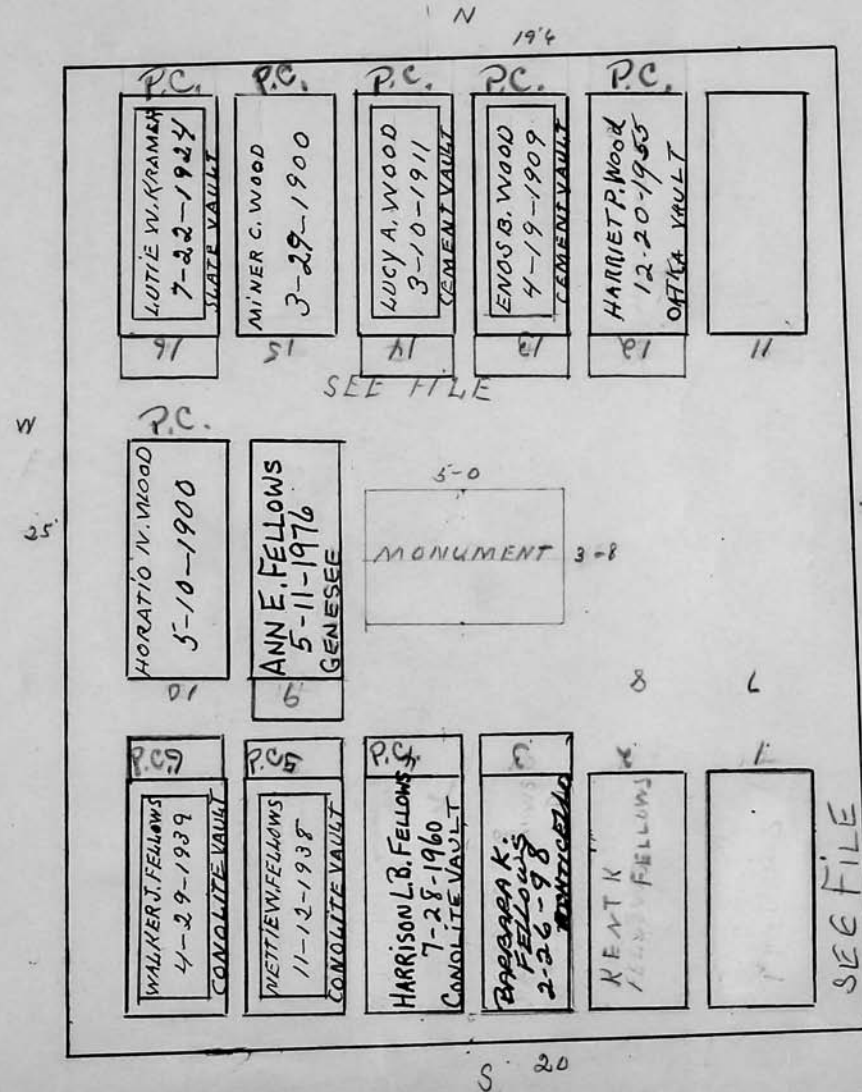

Scale 4 ft. = 1 inch

RIVERSIDE CEMETERY, PLOT RECORD

BLOCK
SECTION

G-2

LOT NO.

71

Henry E. Hondorf

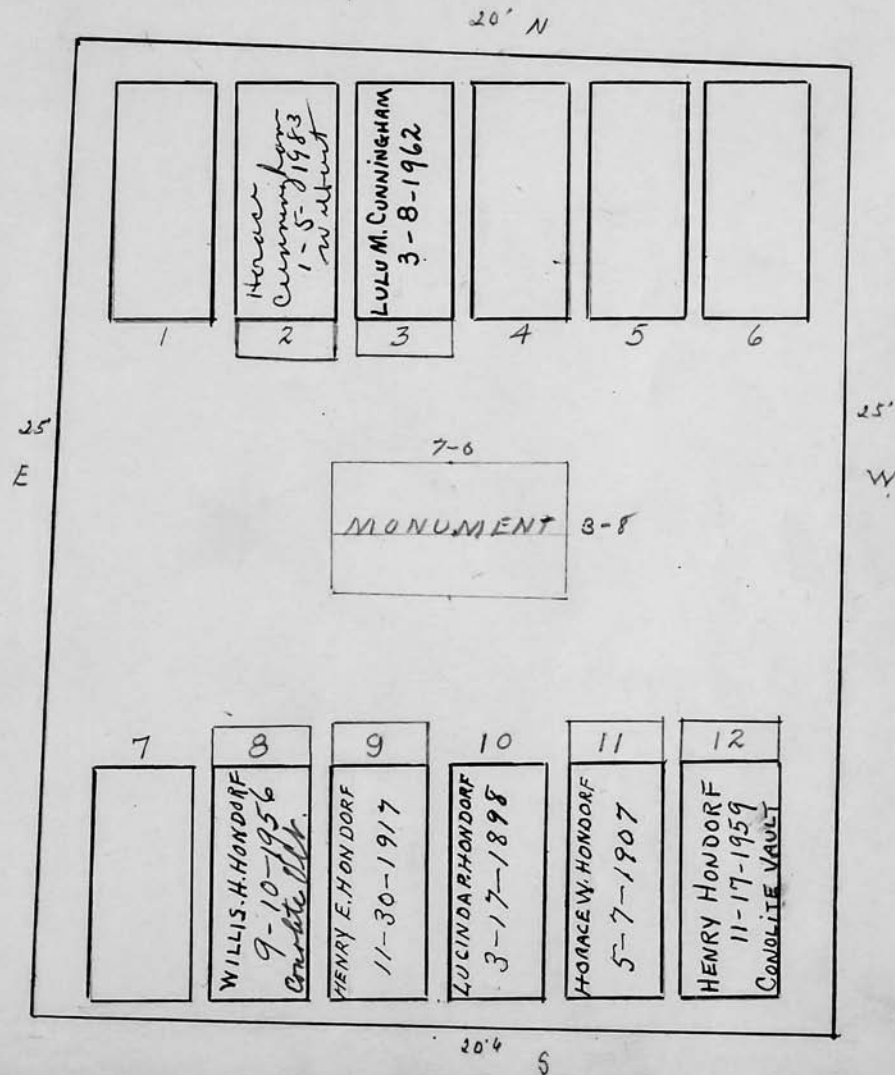

Scale 4 ft. = 1 inch

RIVERSIDE CEMETERY, PLOT RECORD

BLOCK
SECTION

G-2

LOT NO.

72

Jacob J. and Frederick Young = John Stoll = George A. Fox

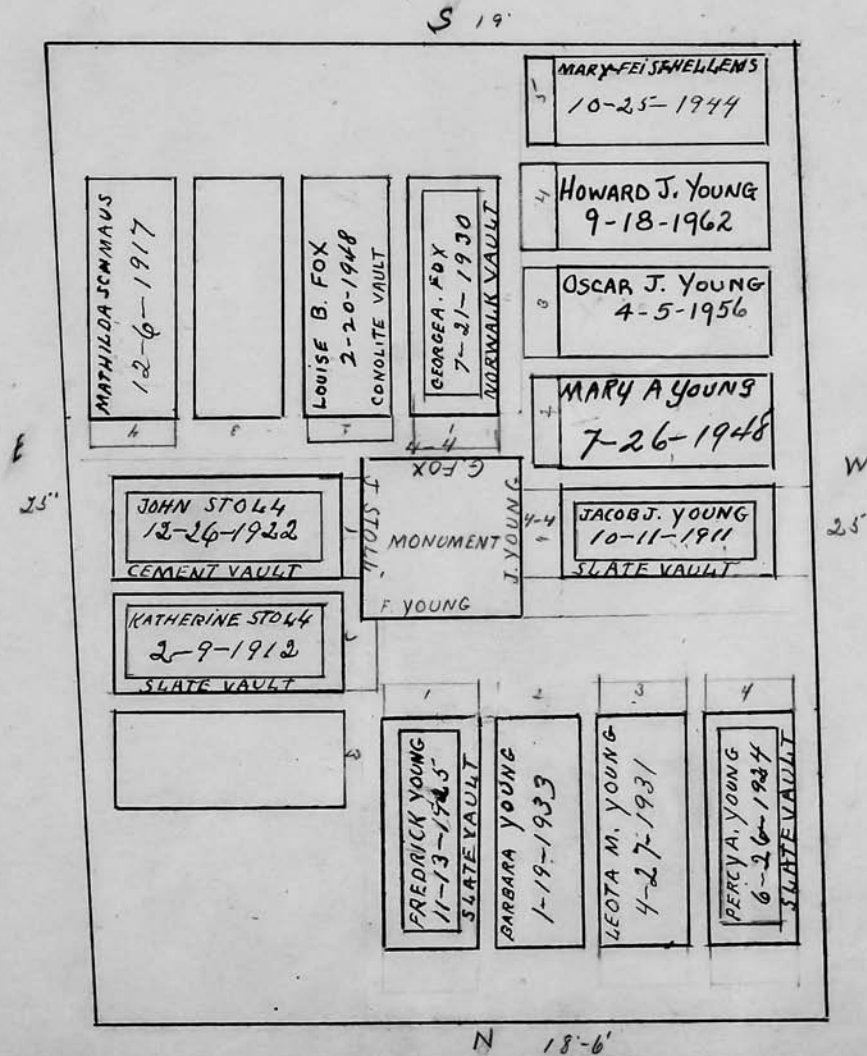

Scale 4 ft. = 1 inch

RIVERSIDE CEMETERY, PLOT RECORD

BLOCK
SECTION

G-2

LOT NO.

73

W.A. and D.E. Bostwick

Malcolm E. Bostwick is son of D.E.

"See File"

5 20

E

25'

W

25'

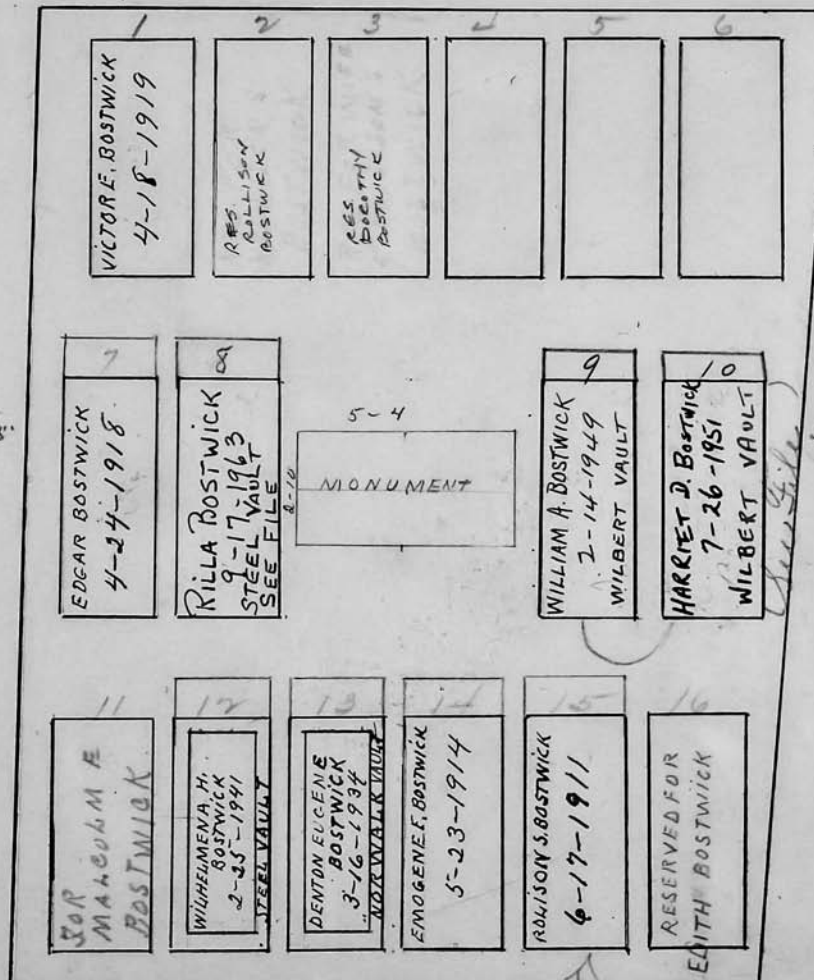

Mrs. H. Bostwick has died

N. 19'

WIFE

Scale 4 ft. = 1 inch

RIVERSIDE CEMETERY, PLOT RECORD

BLOCK
SECTION

B-2

LOT NO.

74

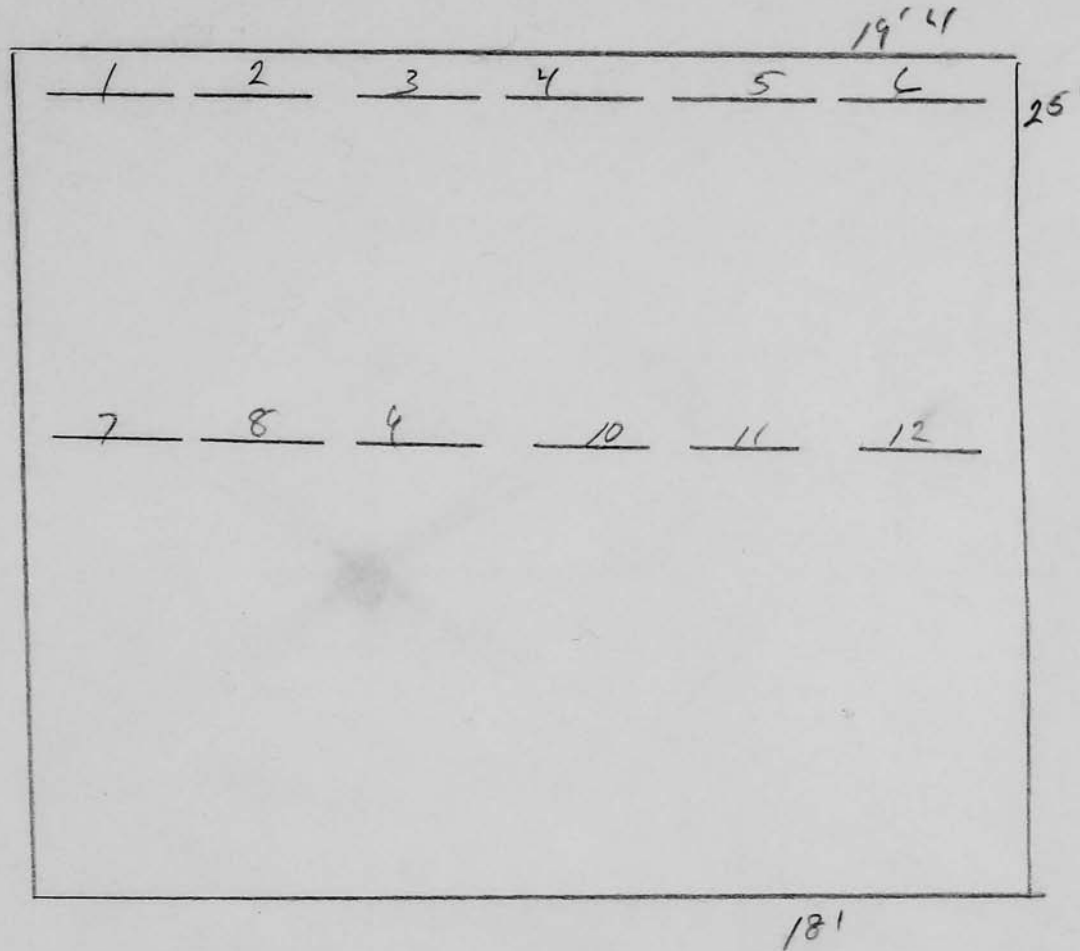

Scale ft. = 1 inch

RIVERSIDE CEMETERY, PLOT RECORD

BLOCK SECTION } G-2 # 75 LOT NO. _____

14' 3"

1 2 3 4 5 6

7 8 9 10 11 12

25'

18' 3"

jh

Scale ft. = 1 inch

RIVERSIDE CEMETERY, PLOT RECORD

BLOCK SECTION } 6-2 LOT NO. # 76

19'

1 2 3 4 5 6

25'

7 8 9 10 11 12

18' 5"

JH

Scale ft. = 1 inch

RIVERSIDE CEMETERY, PLOT RECORD

BLOCK
SECTION

6-2

LOT NO.

77

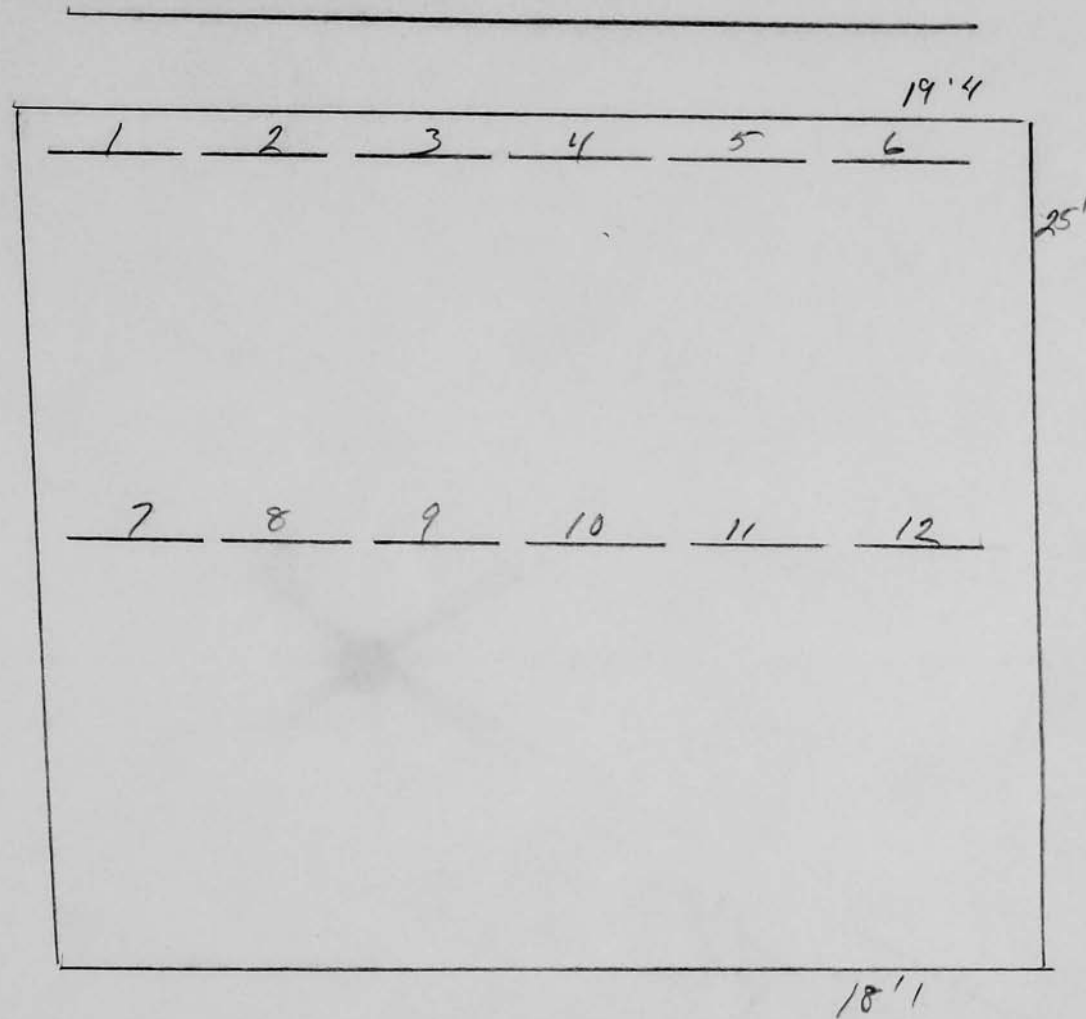

sk

Scale ft. = 1 inch

RIVERSIDE CEMETERY; PLOT RECORD

BLOCK } *G-2* LOT NO. **78**

SECTION }

PC due 752.40

PC

Clinton N. Howard

marker for John G. Howard on north side of lot FOB #6222 6/18/59

W *25'* *E* *25'*

1 *2* *3* *4* *5*

18'

3'6"

MONT. 1'6"

5 GRAVES ONLY

6 *7* *8* *9* *10*

GRACE KELLER JOYSON 4-19-1916

WINIFRED H. SNIDER 12-1-1972 CEMENT VAULT

ANGELINE M. HOWARD 1-28-1911

CLINTON N. HOWARD 4-29-1955

EVA HOWARD 8-22-1902

18'6"

Scale 4 ft. = 1 inch

RIVERSIDE CEMETERY, PLOT RECORD

BLOCK
SECTION

G-2

LOT NO.

79

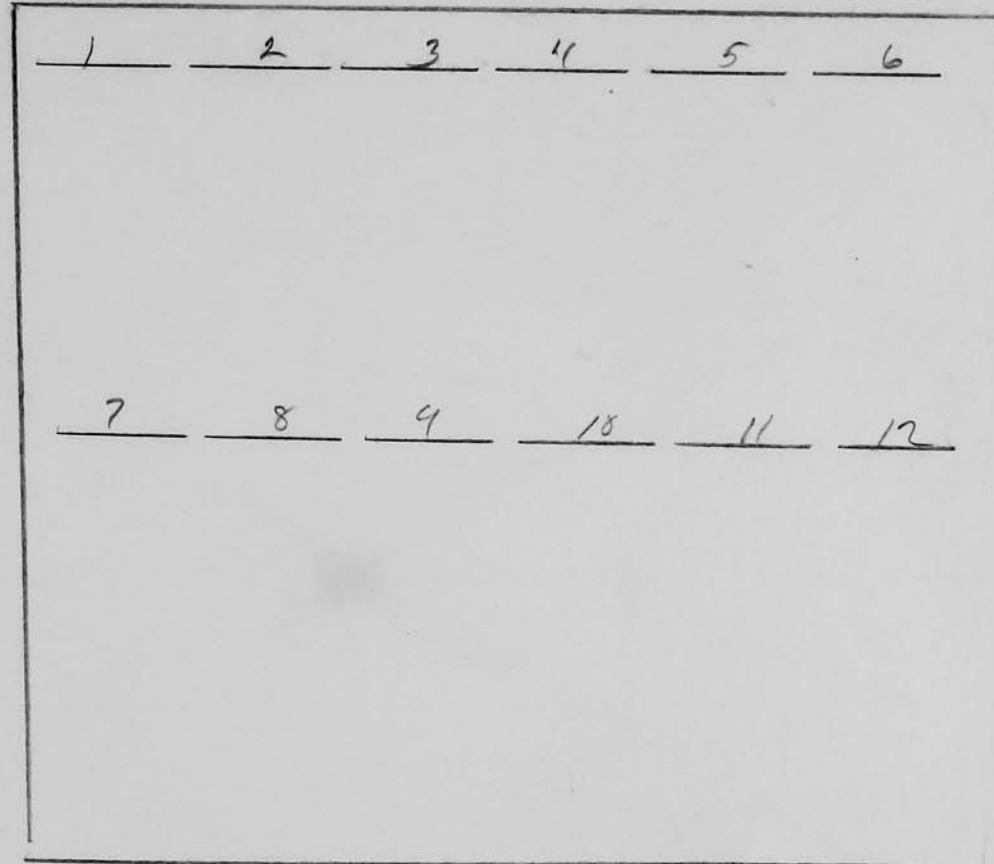

fr

Scale ft. = 1 inch

RIVERSIDE CEMETERY, PLOT RECORD

BLOCK
SECTION

G-2

LOT NO.

#80

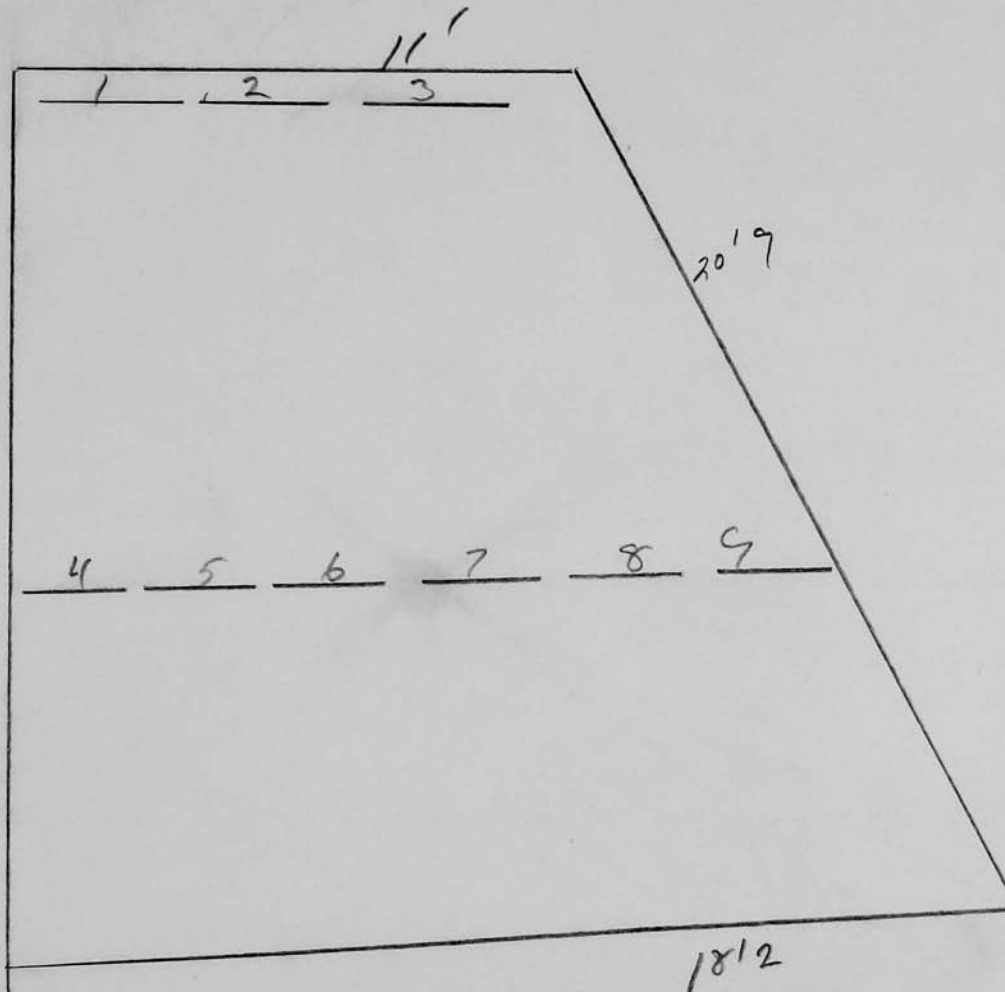

Scale ft. = 1 inch

RIVERSIDE CEMETERY, PLOT RECORD		BLOCK SECTION	LOT NO.
		6-2	# 81

53 1

48' 4'

?
o

Scale ft. = 1 inch

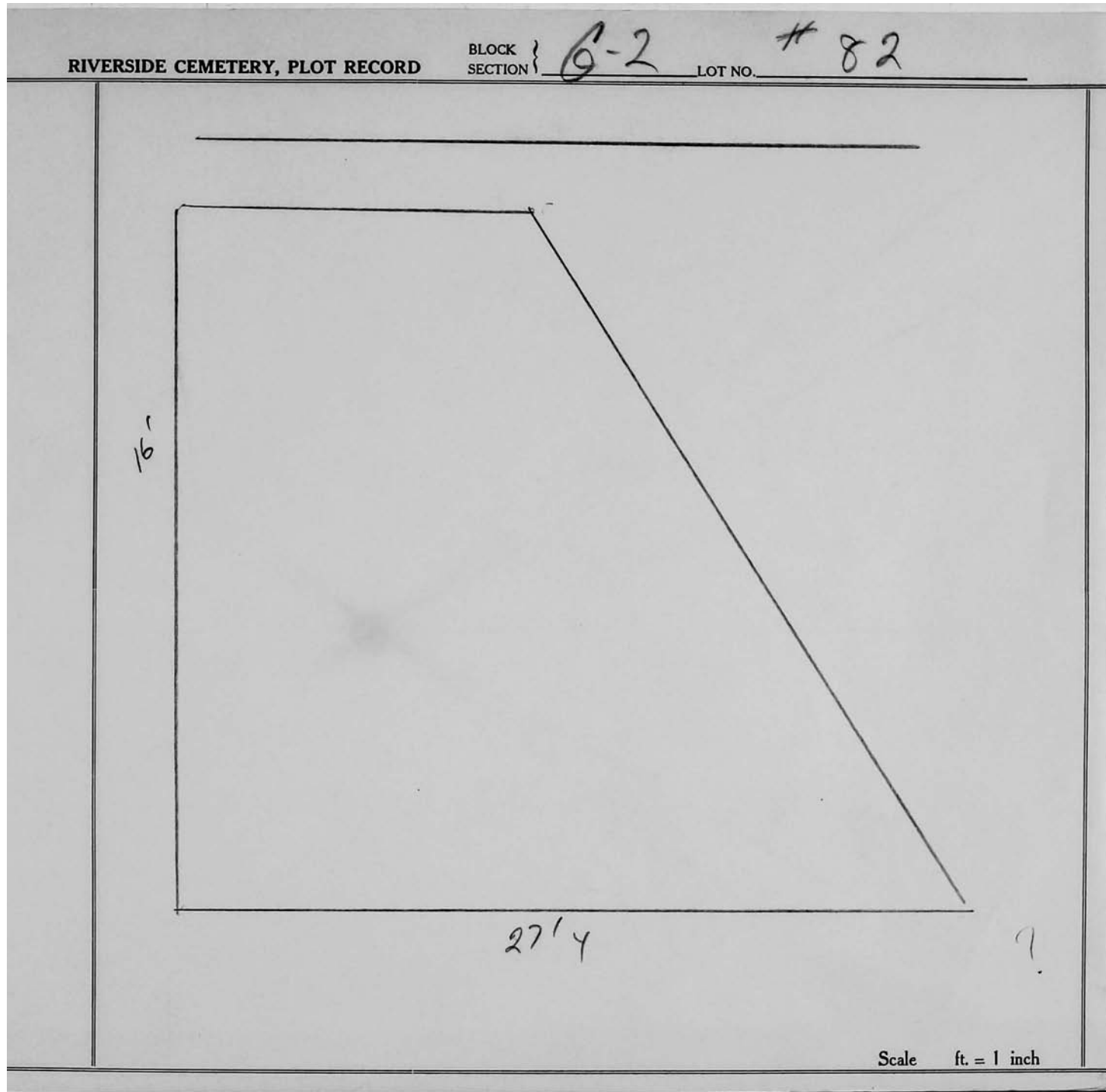

RIVERSIDE CEMETERY, PLOT RECORD

BLOCK
SECTION

G-2

LOT NO.

83

George W. Burling and Joseph Walker
no heirs
to Walker

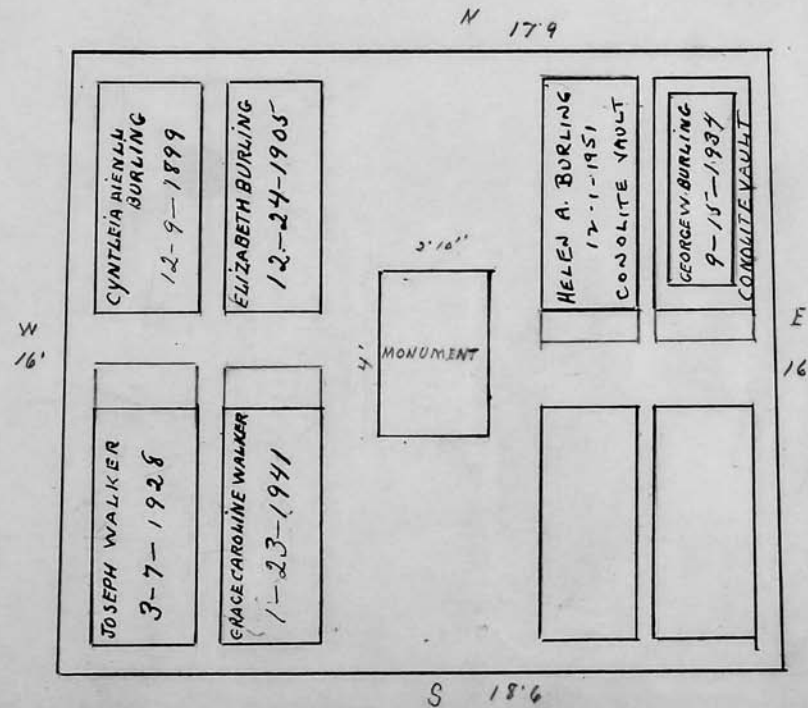

Scale 4 ft. = 1 inch

RIVERSIDE CEMETERY, PLOT RECORD

BLOCK
SECTION

G-2

LOT NO.

84

Julius R. White

MARKER FOR EVAL WHITE #2
PLACED AT #3 GRAVE -
DAUGHTER'S REQUEST
4/28/70

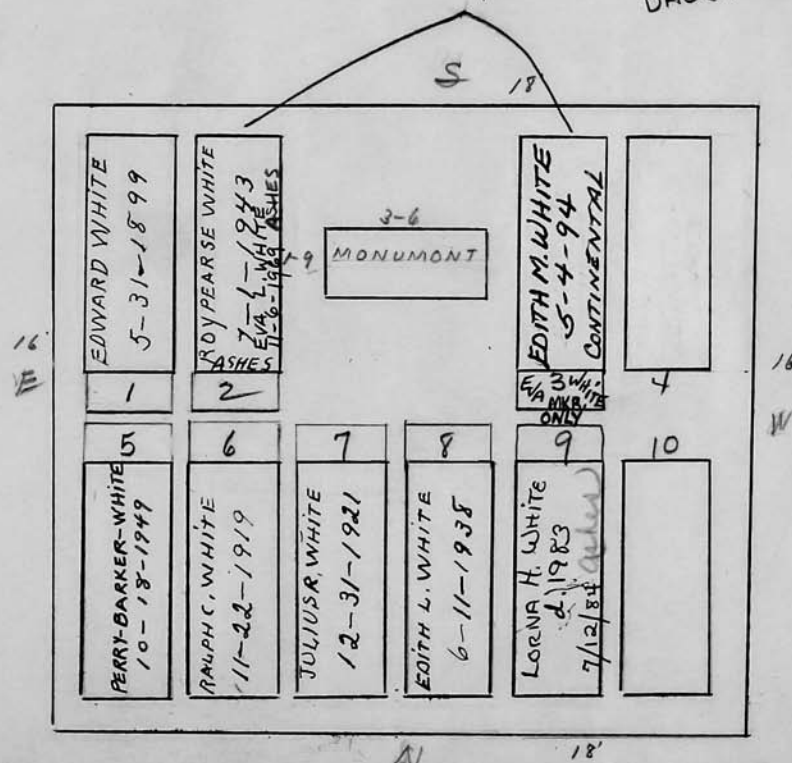

Scale 1/4" = 1 inch

RIVERSIDE CEMETERY, PLOT RECORD

BLOCK
SECTION

G-2

LOT NO.

85

Minnie S. Barons

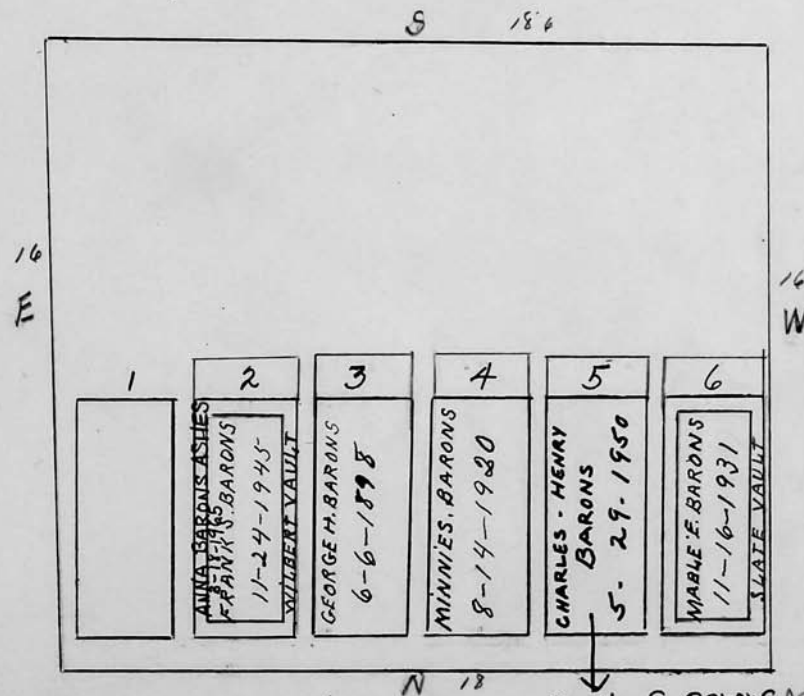

Martha S. Barons Ashes
11-18-1983

Scale 4 ft. = 1 inch

RIVERSIDE CEMETERY, PLOT RECORD

BLOCK
SECTION

G-2

LOT NO.

86

Peter W. and Cornelia Seiler

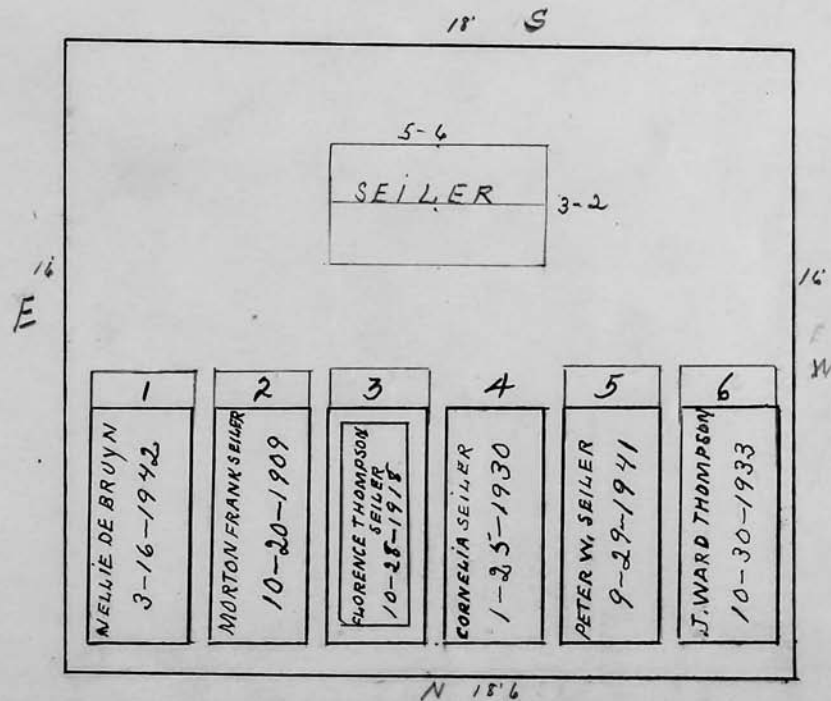

Scale 4 ft. = 1 inch

RIVERSIDE CEMETERY, PLOT RECORD

BLOCK
SECTION

G-2

LOT NO.

87

John J. Fisher

S 183					
E 17					
N 18					
W 17					
1	2	3	4	5	6
HENRY O. FISHER 5-2-1912	FRED J. FISHER 4-20-1901	JOHN J. FISHER 4-27-1899	MARY A. FISHER 4-15-1898	EDWARD FISHER 12-23-1905	ADELINE H. GILLIARD 10-17-1912
					ARTHUR CHARLES GILLIARD 7-30-1925

Scale 4 ft. = 1 inch

Caroline E. Stitt

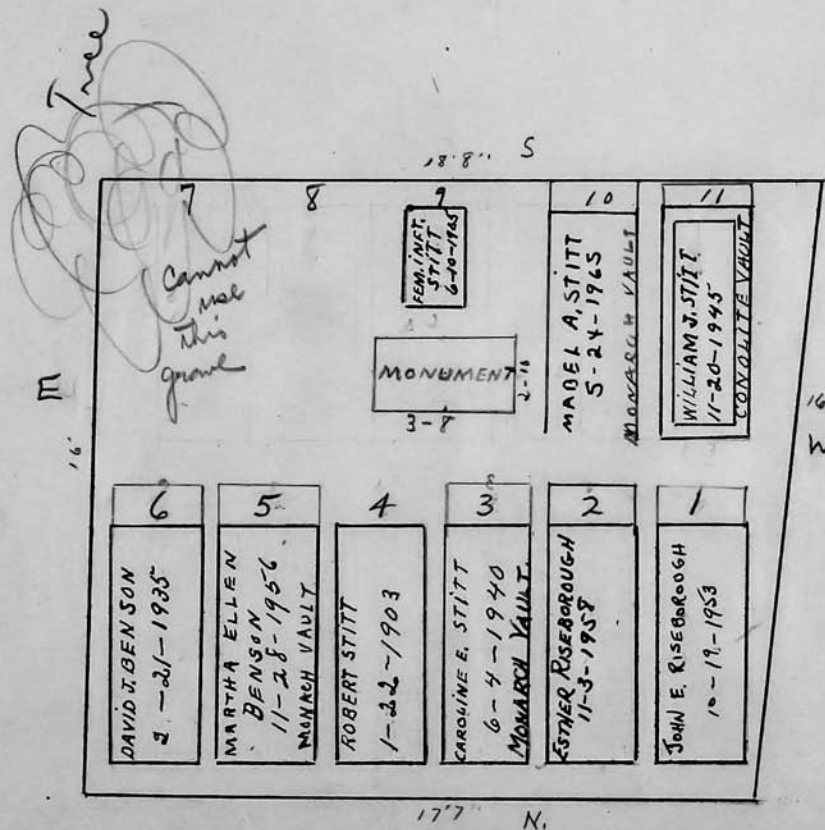

Scale $\frac{1}{4}$ ft. = 1 inch

RIVERSIDE CEMETERY, PLOT RECORD

BLOCK
SECTION

G-2

LOT NO.

89

Emeline Hill

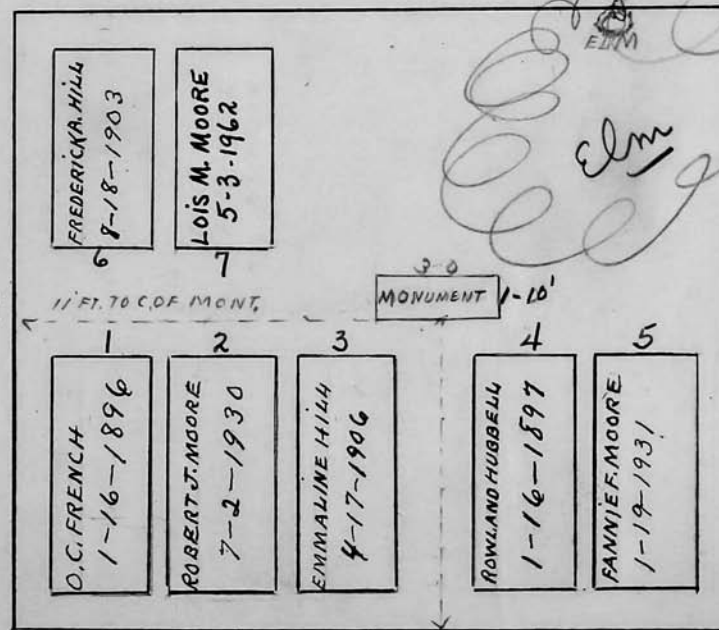

RIVERSIDE CEMETERY, PLOT RECORD

BLOCK
SECTION

G-2

LOT NO.

90

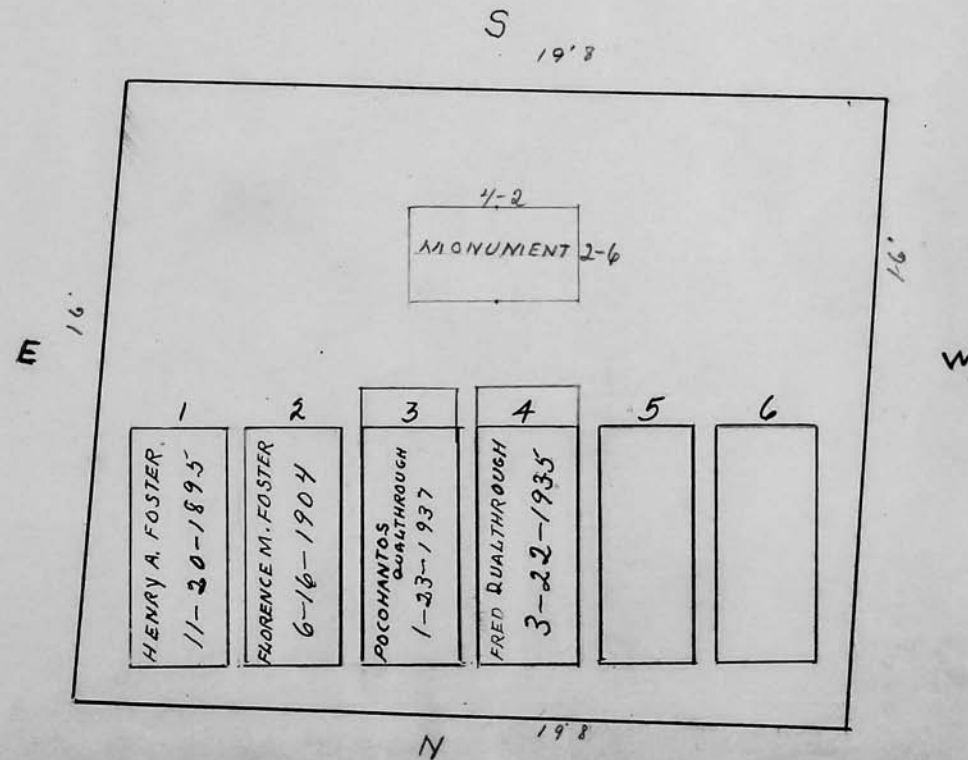
Florence M. Foster

Scale 1/4" ft. = 1 inch

RIVERSIDE CEMETERY, PLOT RECORD

BLOCK
SECTION

G-2

LOT NO.

91

Nov. 1, 1954
 Sold Thomas S. Booth, Individually and as the husband and
 executor of the last will and testament of Madeline Booth
 who was the sole surviving heir of J. Edward Sanford
 To Willard J. Smith & Grace E. Smith his wife

S

18-3

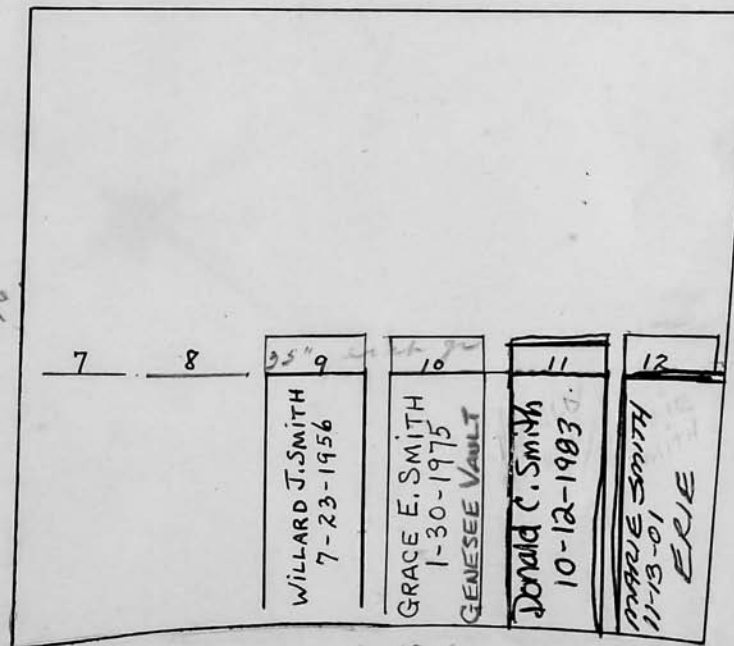

Scale 4 ft. = 1 inch

RIVERSIDE CEMETERY, PLOT RECORD

BLOCK
SECTION

G-2

LOT NO.

92

John M. Thayer

1	2	3	4	5	6
				ASHES MARY T. CROSSETT 11-27-1941	ASHES JOHN E. SANFORD 4-24-1941
7 EDWARD T. PERRY 4-4-1893	8 EMMA T. PERRY 4-3-1941	MONUMENT 3-11 9 4-5 10 MAVERETTE T. FINLEY 10-22-1956		11 JOHN M. THAYER 9-21-1920	12 ADELIZA S. THAYER 2-6-1906

Scale 4 ft. = 1 inch

RIVERSIDE CEMETERY, PLOT RECORD

BLOCK
SECTION

G-2

LOT NO.

93

John G. Probst

16'		18' 6"		16'	
HERBERT JOHNSON 12-8-75 ASHES	2 PHYLLIS (JOHNSON) BAXTER 6-21-97 ASHES	PATRICIA ANN LANEY 9-18-1942		INF. OF J.G. PROBST 5-31-1897	
7 JOHN G. PROBST 8-29-1909	8 AGNES THAYER PROBST 3-4-1987 CORONATE VAULT	9 Philip T. Probst 2-1-1968	10 Etta Probst 1-1-83		
18'		16'			

DAUGHTER OF
PHILIP & ETTA
PROBST
WIFE OF HERBERT

Scale 4" ft. = 1 inch

RIVERSIDE CEMETERY, PLOT RECORD

BLOCK
SECTION

G-2

LOT NO.

94

Sarah A. Meech

See file.

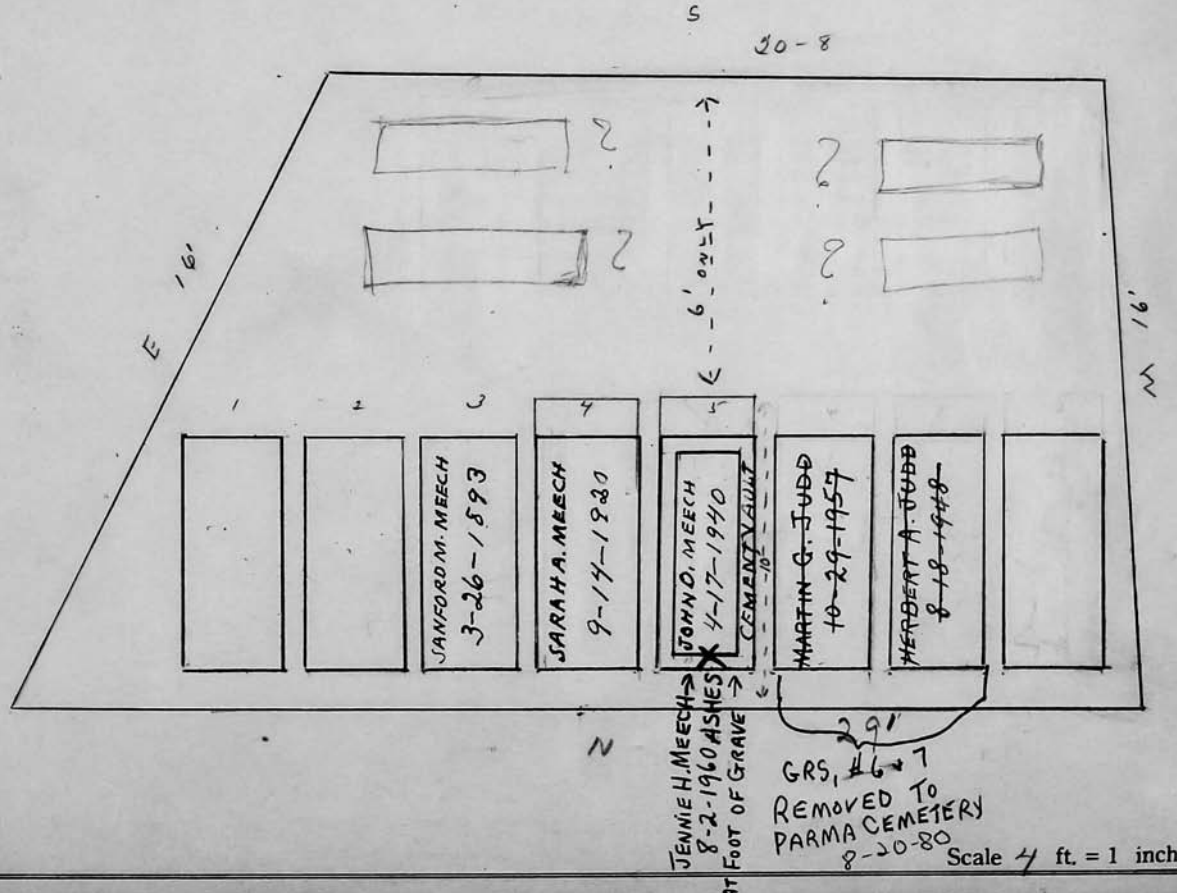

RIVERSIDE CEMETERY, PLOT RECORD

BLOCK
SECTION

G-2

LOT NO.

95

A.H. Whitford and W.R. Shoop

SHOOP

WHITFORD

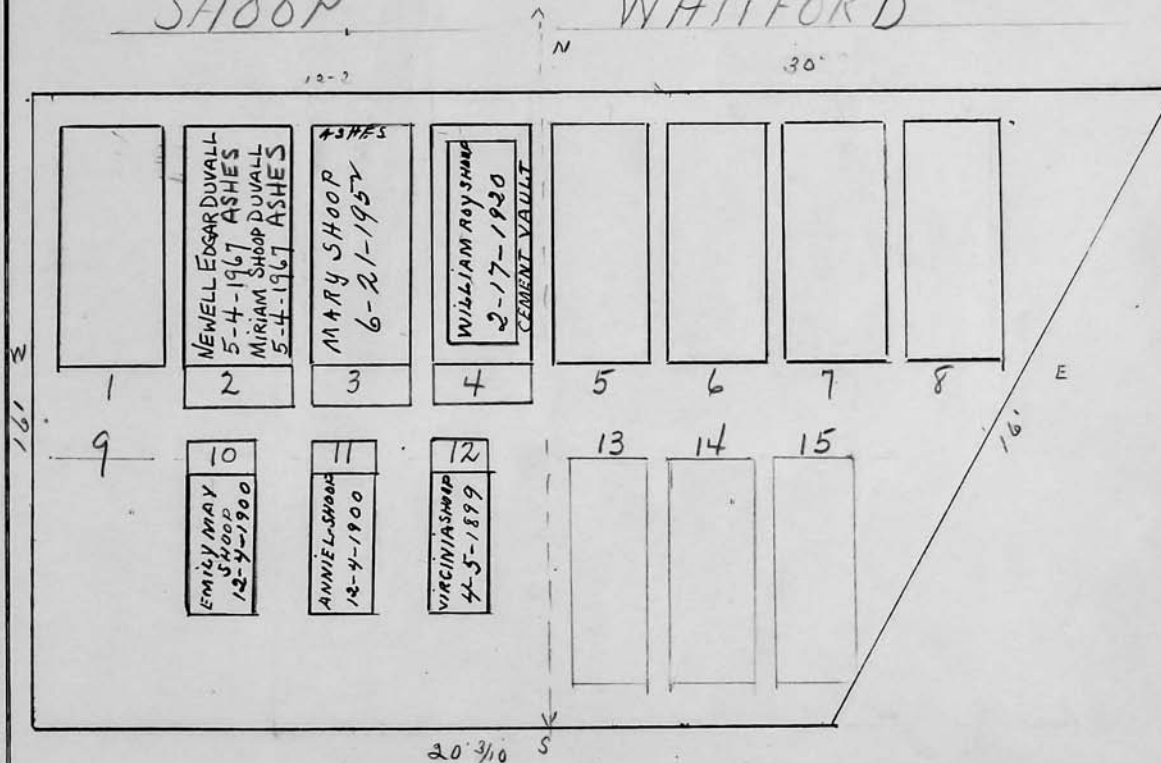

Scale 4 ft. = 1 inch



City of Rochester

**Department of Parks, Recreation and Human Services
Division of Cemeteries**

Mt. Hope Cemetery
1133 Mt. Hope Avenue
Rochester, New York 14620
Phone (585) 428-7824
Fax (585) 473-9713

Riverside Cemetery
2650 Lake Avenue
Rochester, New York 14612
Phone (585) 428-7824
Fax (585) 254-1604

December 11, 2006

To: Whom It May Concern
Re: Section G-2, Lot 96,

I met with George F. Frey, Jr., today's date, and we toured his family lot, for which he is power of attorney involving any future burials. Currently there exists three (3) remaining graves which may be used for burials. He has requested that grave #9 be reserved for future burial of himself and his wife. Both have pre-planned, through Miller Funeral Chapels, to be cremated and to have their remains placed in grave #9. They will be purchasing a standard 2 ft. x 1 ft. flat granite marker which will display both their names and any other requested engraving. The remaining two (2) vacant graves (graves # 7 & 8) will probably be used by his children in a similar fashion with dual cremations, but that is to be determined at a later date.

He has also requested that we examine the lot to determine if there is sufficient space to allow for any additional cremation space in the area immediately behind the family estate monument between graves # 8 & 9. I have requested that the superintendent view the lot to see if this possibility exists and, after his review, we will inform the family of that decision. Mr. Frey may be reached at his residence at 586-7398.

Burial information for grave # 9 is as follows:

**George F. Frey, Jr.
Bernice Baybutt Frey**

Respectfully Submitted,

Bruce J. Geldof
Family Sales Counselor

RIVERSIDE CEMETERY, PLOT RECORD

BLOCK
SECTION

G-2

LOT NO.

96

Frank S. Upton

PC 5/16/88

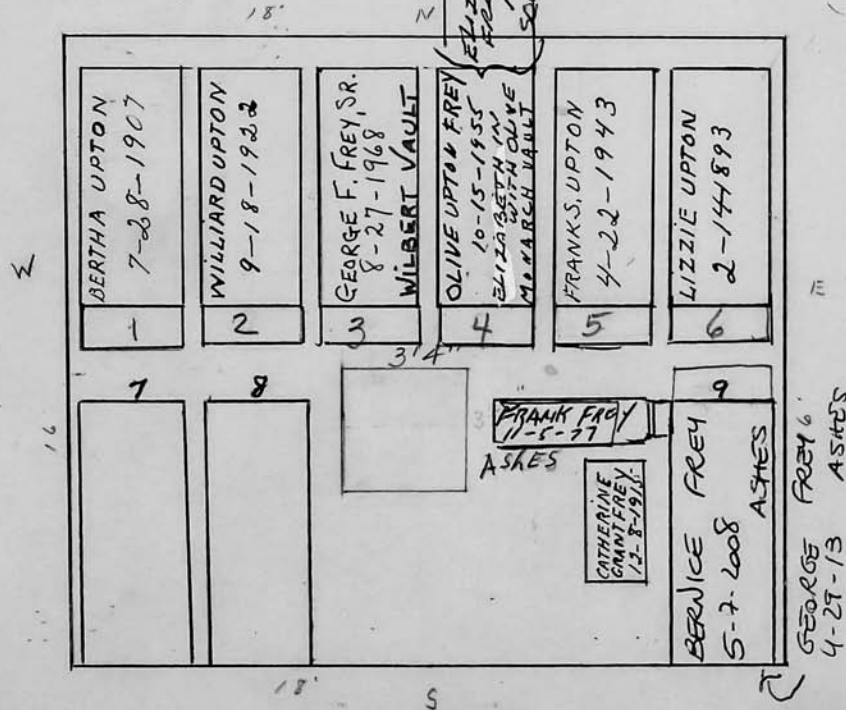

Scale 1/4 ft. = 1 in

RIVERSIDE CEMETERY, PLOT RECORD

BLOCK
SECTION

G-2

LOT NO.

97

H. Will Guthrie

SEE FILE

N 17-6

1	2	3	4	5	6
OLIVER PERRY GUTHRIE 11-18-1944	NELLIE FRANCES GUTHRIE 10-31-1955	ANNA ELIZABETH HOUCK 12-5-1959	MARION E. DUNHAM 12-23-1941	ALBINA GUTHRIE 1-5-1933	HORACE GUTHRIE 3-1-1918
7	8	9	10	11	12
LEAH M. GUTHRIE 11-1-89	JAMES F. SEXSTONE 19105, ASHES RES. JEAN SEXSTONE	RES. OLIVER A. GUTHRIE FAMILY MABLE	ISABELLE MAY GUTHRIE 3-6-1902	MARION M. YOUNG 7-24-1930	AUGUSTA LANDMANN 11-30-1928

E 15-6

RES. FOR OLIVER A. GUTHRIE 16

JEAN (IE)
GUTHRIE
SEXSTONE

Scale 4 ft. = 1 inch

RIVERSIDE CEMETERY, PLOT RECORD		BLOCK SECTION } <u>G-2</u>	LOT NO. <u>98</u>						
<p style="font-size: 1.5em; font-family: cursive;">Henry Gould</p>									
<p>N 19'6"</p> <div style="border: 1px solid black; width: 80%; margin: 0 auto; padding: 10px;"> <p style="text-align: center; font-size: 0.8em;">monument for H. Gould</p> <div style="display: flex; justify-content: space-around; margin-bottom: 10px;"> 123456 </div> <table border="1" style="width: 100%; border-collapse: collapse; text-align: center;"> <tr> <td style="width: 15%; height: 100px;"></td> <td style="width: 15%;">HENRY GOULD 1-24-1929</td> <td style="width: 15%;">FRANCES MARION GOULD 1-30-1919</td> <td style="width: 15%;">ROBERTS, GOULD 6-17-1893</td> <td style="width: 15%;">DIED 12/26/64 ARTHUR B. GOULD 4-3-1965 CONCRETE VAULT</td> <td style="width: 15%; height: 100px;"></td> </tr> </table> <div style="display: flex; justify-content: space-between; margin-top: 10px;"> 16' W 16' E </div> </div> <p style="text-align: center; margin-top: 10px;">S 20-10</p>					HENRY GOULD 1-24-1929	FRANCES MARION GOULD 1-30-1919	ROBERTS, GOULD 6-17-1893	DIED 12/26/64 ARTHUR B. GOULD 4-3-1965 CONCRETE VAULT	
	HENRY GOULD 1-24-1929	FRANCES MARION GOULD 1-30-1919	ROBERTS, GOULD 6-17-1893	DIED 12/26/64 ARTHUR B. GOULD 4-3-1965 CONCRETE VAULT					
<p>Scale 4 ft. = 1 inch</p>									

RIVERSIDE CEMETERY, PLOT RECORD

BLOCK
SECTION

G-2

LOT NO.

99

Marion A. Smith

7/5/52 North 1/2 sold to William H. Jackson & Mabel B. Jackson, his wife

HEADS
SOUTH
↓

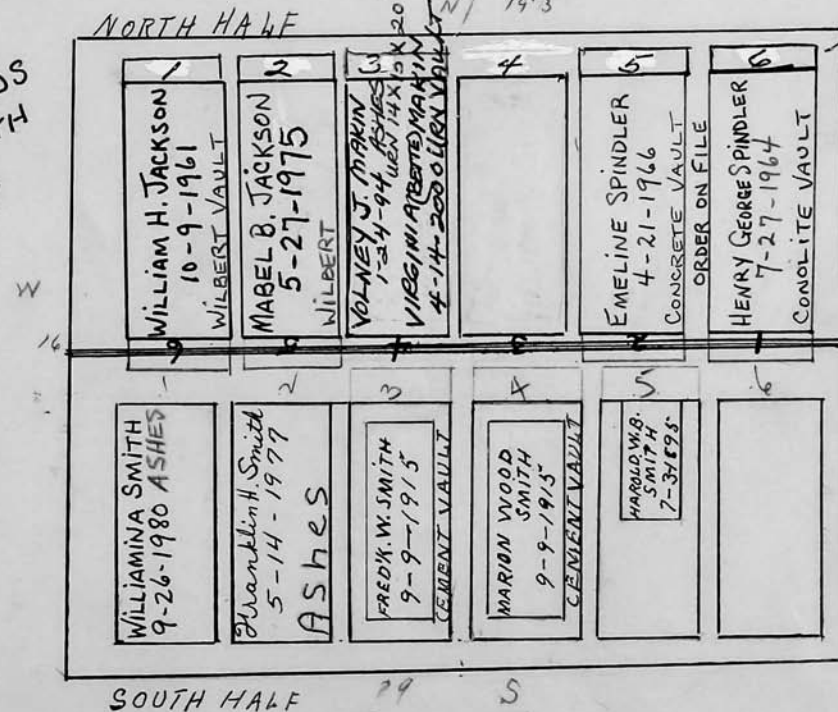

Scale 1/4 ft. = 1 inch

RIVERSIDE CEMETERY, PLOT RECORD

BLOCK
SECTION

G-2

LOT NO.

100

William F. Andrews and Mary H. Andrews

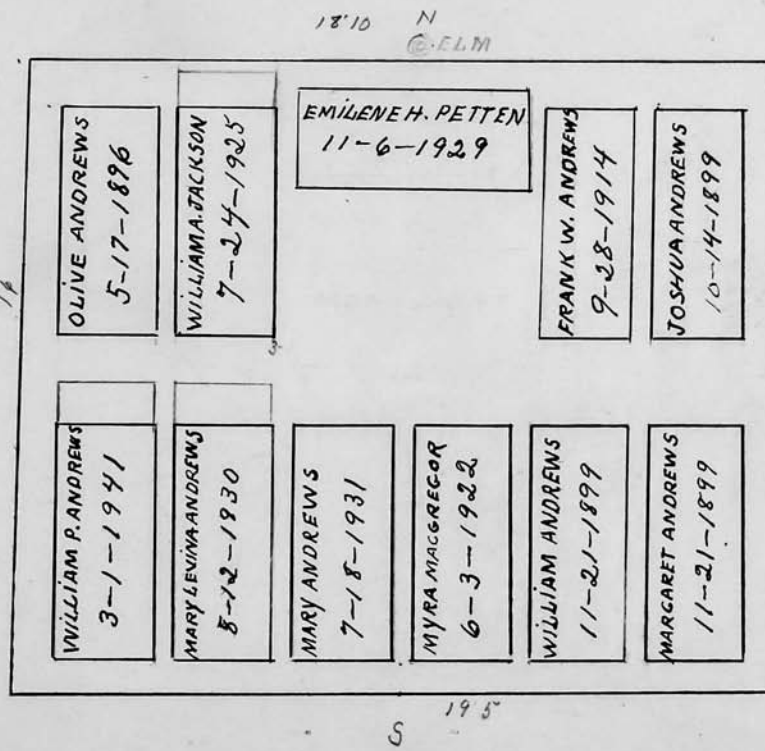

Scale 4 ft. = 1 inch

RIVERSIDE CEMETERY, PLOT RECORD

BLOCK
SECTION

G-2

LOT NO.

101

Royal G. Sexton

Mrs James Troth daughter of
Mrs Helen Stutson Sole Surviving heir
see file

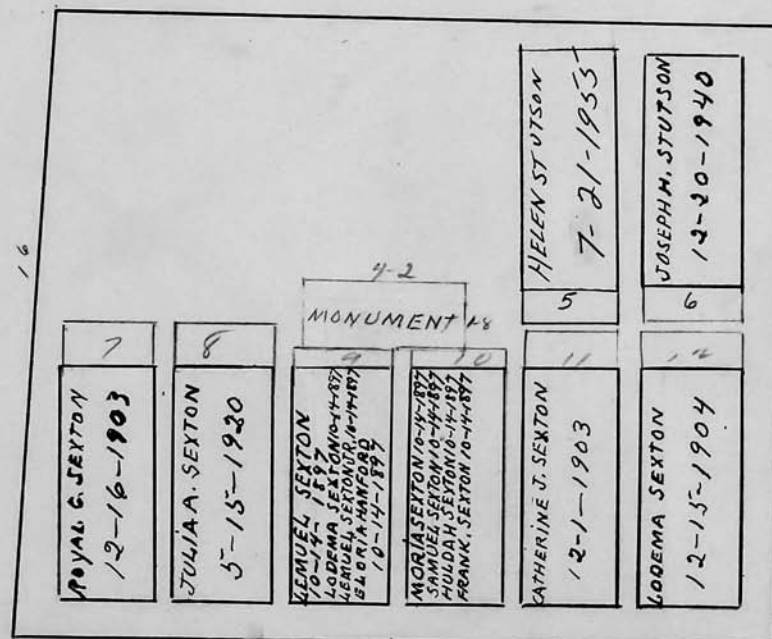

Scale 4 ft. = 1 inch

RIVERSIDE CEMETERY, PLOT RECORD

BLOCK
SECTION

G-2

LOT NO.

102

Charlotte I. Boughton

MARKER OF
ROGER + GORDON BOUGHTON - #3
ASHES OF BOTH WERE
SCATTERED ON GRAVE BY FAMILY
DON'T KNOW WHEN

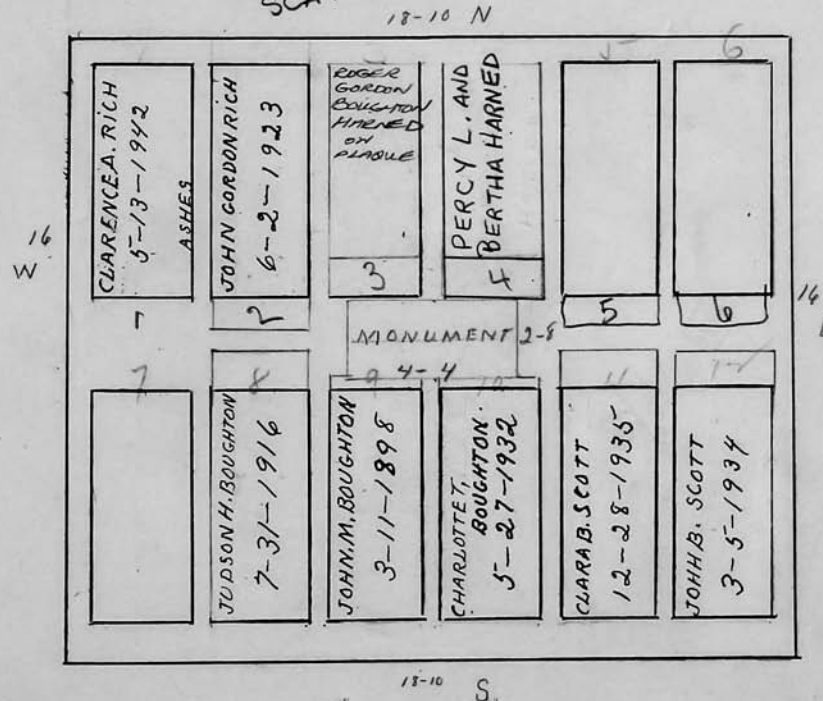

Scale 4 ft. = 1 inch

RIVERSIDE CEMETERY, PLOT RECORD

BLOCK
SECTION

G-2

LOT NO.

103

Asher C. Whitnack and Henry H. Jones

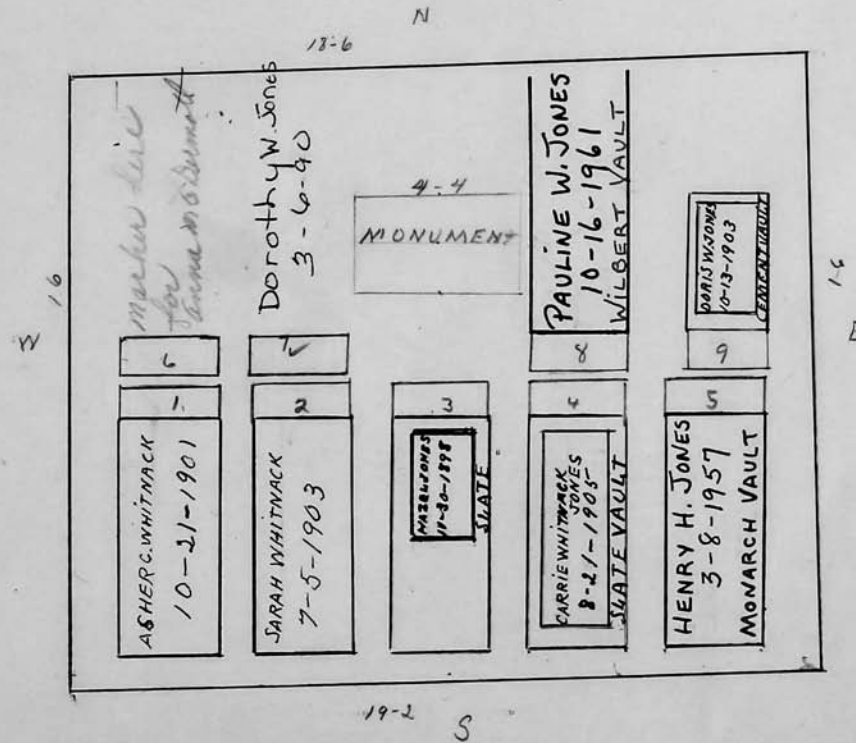

Scale 4 ft. = 1 inch

RIVERSIDE CEMETERY, PLOT RECORD

BLOCK
SECTION

G-2

LOT NO.

104

Ellen Withall Biggar

SEE FILE

105-104 CONSIDERED AS ONE

N 18-4

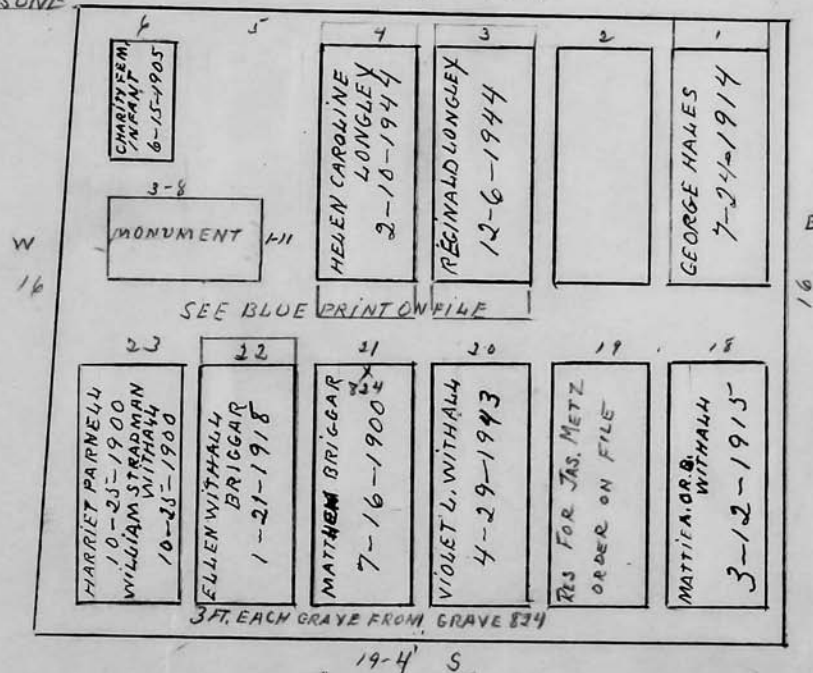

Scale 1/4" ft. = 1 inch

RIVERSIDE CEMETERY, PLOT RECORD

BLOCK
SECTION

G-2

LOT NO.

105

James J. Withall - Helen C. Longly - Clara B. Charity - Alice B. Gopen - Jessie M. Sperry

See Bill Ledger

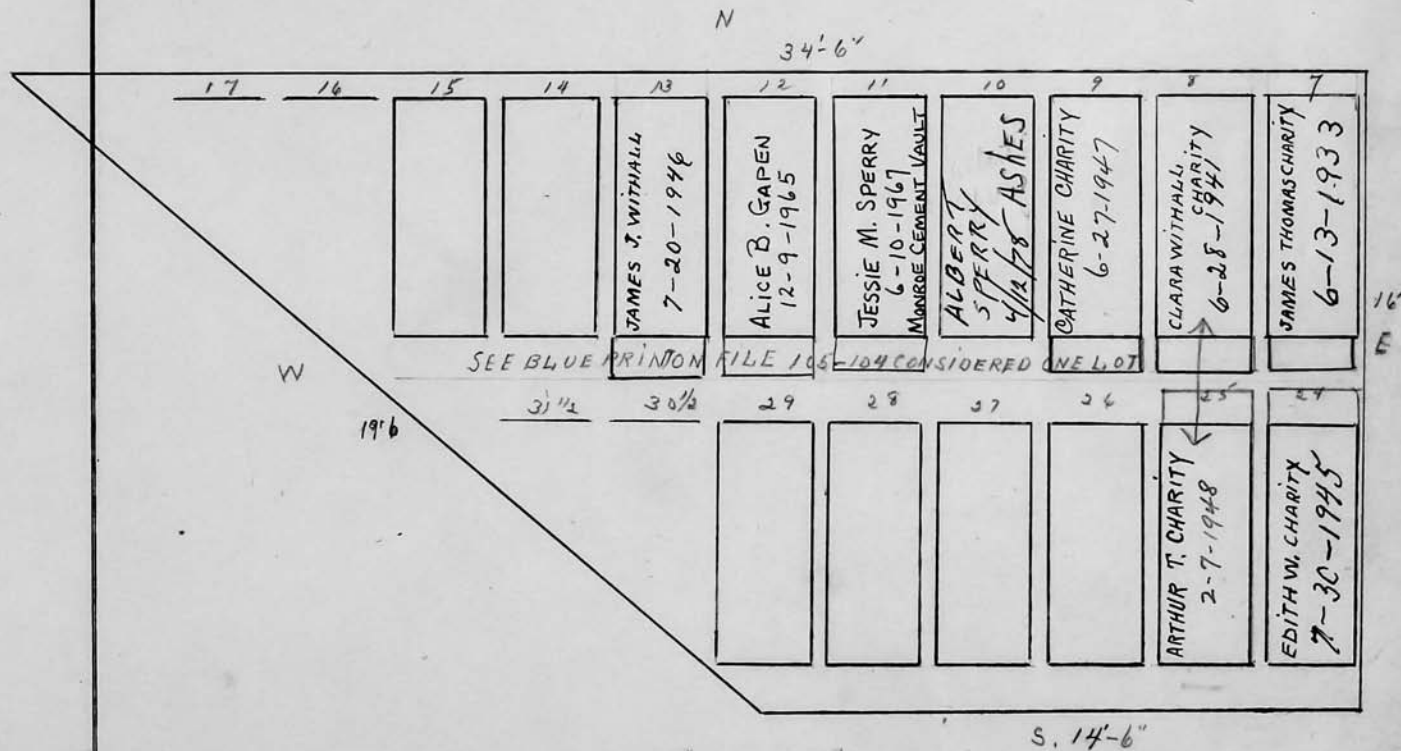

Scale 4 ft. = 1 inch

RIVERSIDE CEMETERY, PLOT RECORD

BLOCK
SECTION

G-2

LOT NO.

#106

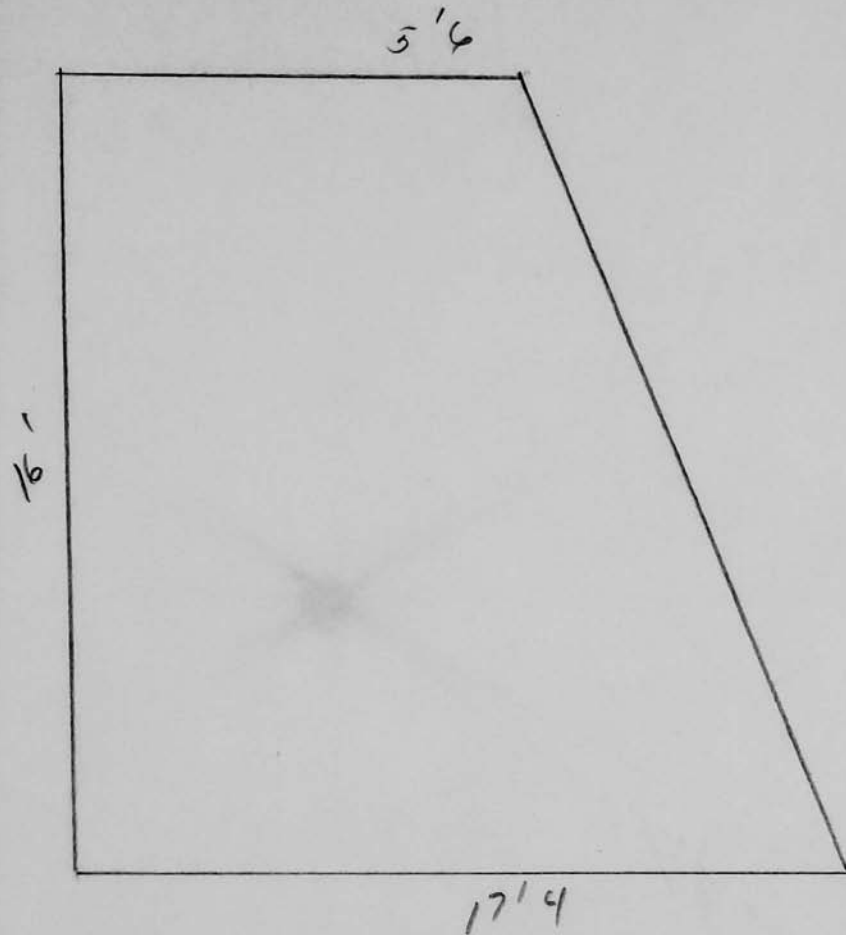

Scale ft. = 1 inch

RIVERSIDE CEMETERY, PLOT RECORD				BLOCK SECTION	LOT NO.
<div style="border: 1px solid black; width: 80%; margin: 20px auto; padding: 10px;"> <div style="display: flex; justify-content: space-between; border-bottom: 1px solid black; margin-bottom: 10px;"> 123456 </div> <div style="display: flex; justify-content: space-between; border-top: 1px solid black; margin-top: 10px;"> 7891011 </div> </div>				<div style="font-size: 2em;">}</div> <div style="font-size: 1.5em; font-weight: bold;">6-2</div>	<div style="font-size: 2em;">#</div> <div style="font-size: 1.5em; font-weight: bold;">107</div>

18'3"

16'

16'9"

7'

Scale ft. = 1 inch

RIVERSIDE CEMETERY, PLOT RECORD

BLOCK
SECTION

G-2

LOT NO.

108

Est. of Laura A. Miller

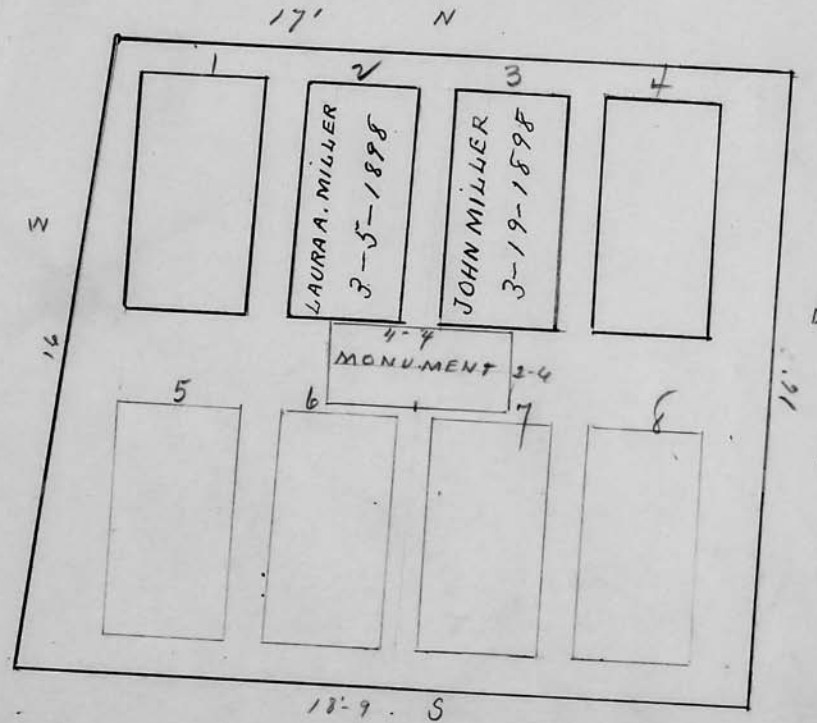

Scale 4 ft. = 1 inch

RIVERSIDE CEMETERY, PLOT RECORD

BLOCK
SECTION

G-2

LOT NO.

109

George C. Clark

P.C. Ave

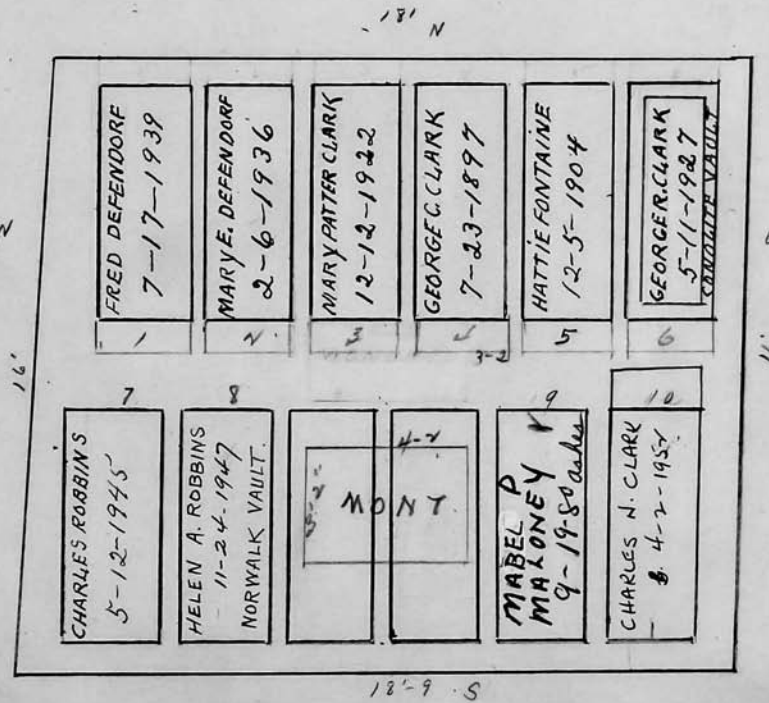

Scale 1/4" = 1 ft.

RIVERSIDE CEMETERY, PLOT RECORD

BLOCK
SECTION

G-2

LOT NO.

110

Henry Hedditch

290 pgs
478.50 pc.

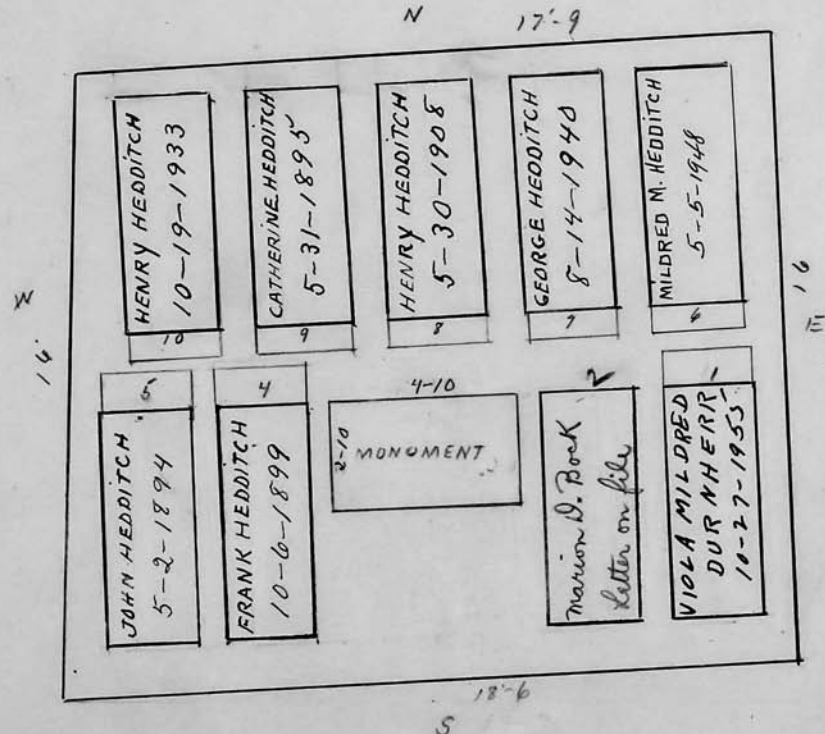

Scale 4 ft. = 1 inch

RIVERSIDE CEMETERY, PLOT RECORD

BLOCK
SECTION

G-2

LOT NO.

111

J.R. Phelps and Miller B Logan

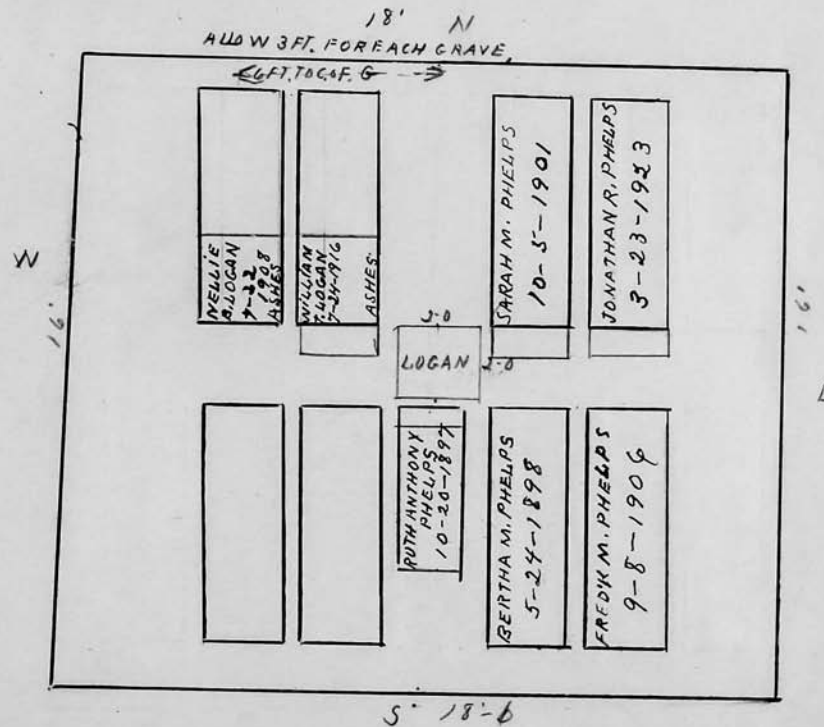

Scale 4 ft. = 1 inch

RIVERSIDE CEMETERY, PLOT RECORD

BLOCK
SECTION

G-2

LOT NO.

112

Mary A Kloss

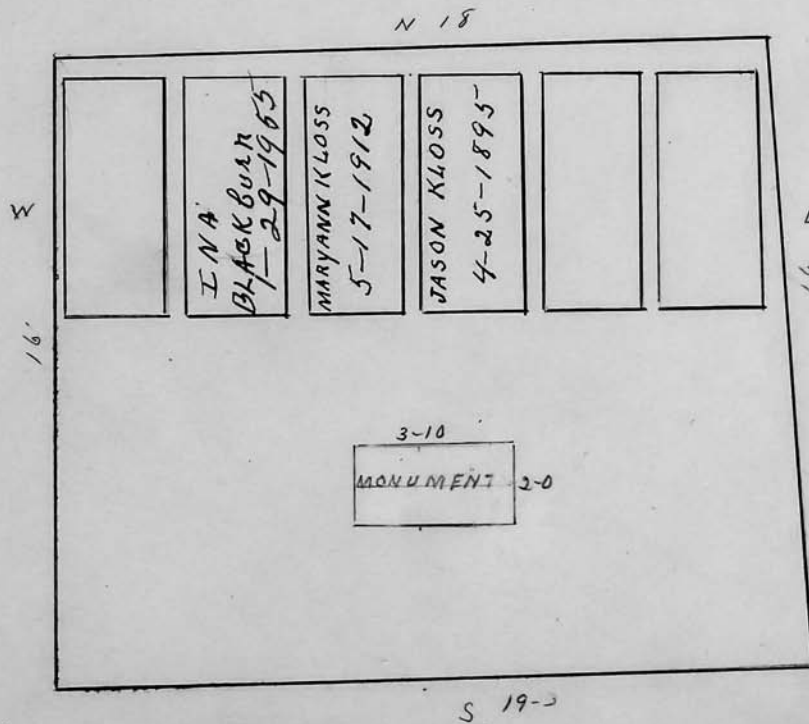

Scale 4 ft. = 1 inch

RIVERSIDE CEMETERY, PLOT RECORD

BLOCK
SECTION

G-2

LOT NO.

113

Calvin and Mary A. Wait

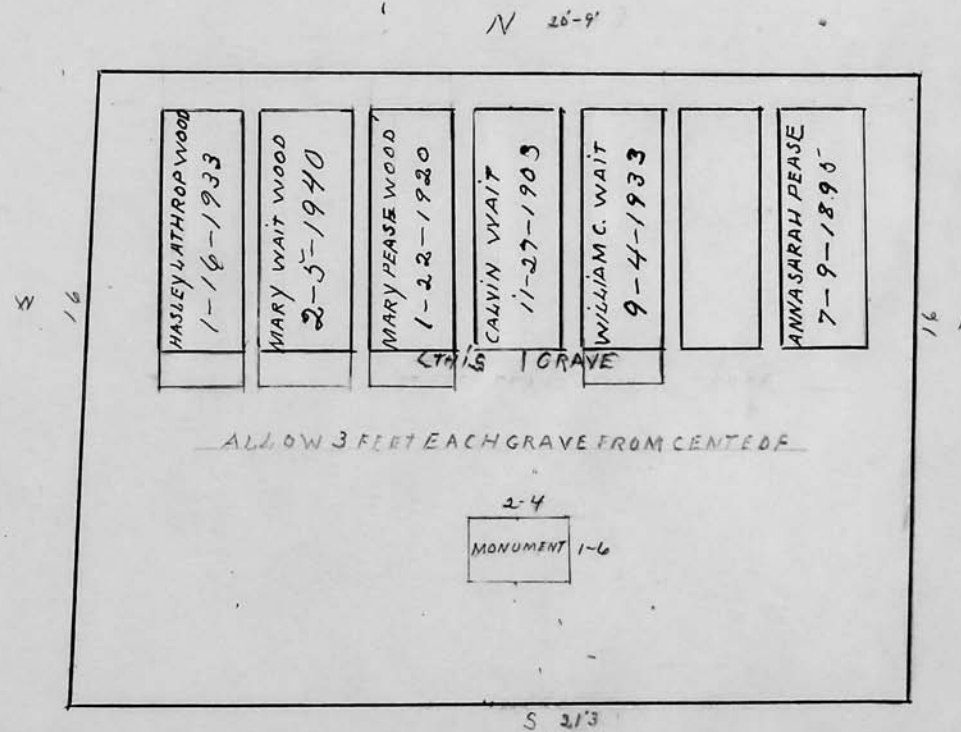

Scale 4 ft. = 1 inch

RIVERSIDE CEMETERY, PLOT RECORD

BLOCK
SECTION

G-2

LOT NO.

114

Emma M. Pollard Green

114 G-2

Mrs. Britchard
1292 Lake Ave.

See File Re. No. 9-6-10

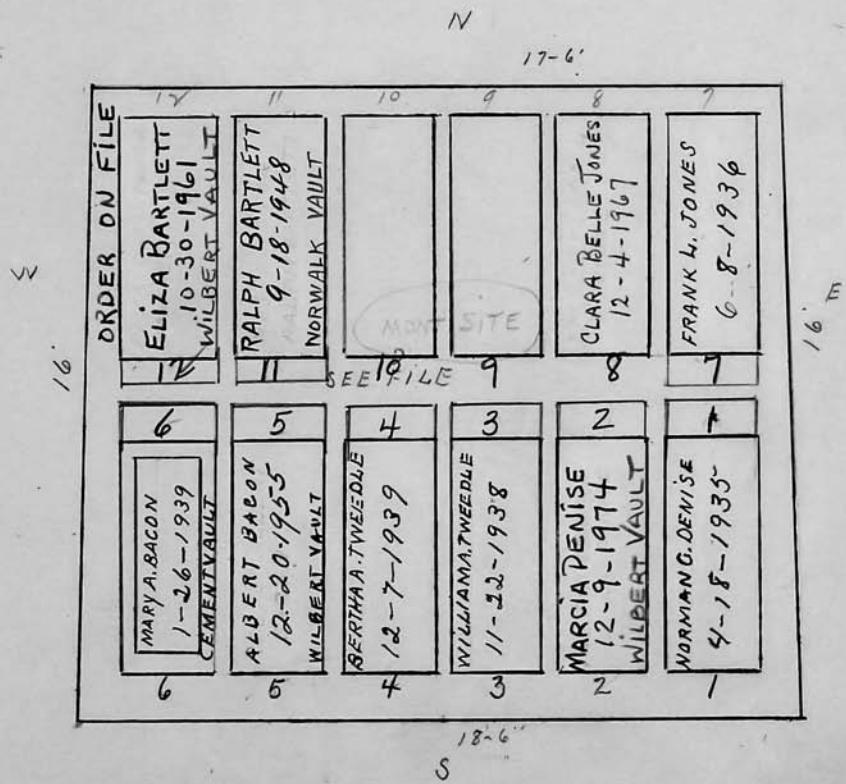
423/47 - Corporation Council's letter to
Mrs Edna Britchard

Scale 4 ft. = 1 inch

RIVERSIDE CEMETERY, PLOT RECORD

BLOCK
SECTION

G-2

LOT NO.

115

James W and Milo D. Estes

PC

ALICE M. ESTES 3-3-1950	GEORGE G. ESTES 11-26-1962
MADEY PAGE 2-4-86 Monticello	MARY W. ESTES 6-6-1940
JAS. B. CAPIN ESTES 3-9-1908	RUBY DENISE 3-11-1957 SEE FILE
HANNAH S. ESTES 1-14-1893	JEAN ESTES MASTIN 10-4-1963
JAMES W. ESTES 12-28-1933 NORWALK VAULT	JUNE CONDE 7-6-93 ASHES
MARGARET ESTES 2-25-1932 NORWALK VAULT	

Cannot use
large tree.

Scale 4 ft. = 1 inch

RIVERSIDE CEMETERY, PLOT RECORD

BLOCK
SECTION

G-2

LOT NO.

116

John G. Miller



W

OLIVE MAY MILLER
11-4-1935

JOHN C. MILLER
10-12-1935

MRS. JOHN MILLER
4-8-1893

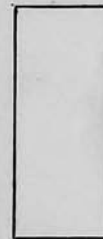

E

1 GRAVES ONLY

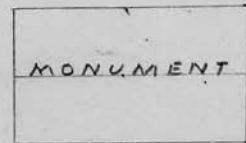

MONUMENT 3-5

6-0

S 8-9

Scale 4ft. = 1 inch

8-9

RIVERSIDE CEMETERY, PLOT RECORD

BLOCK
SECTION

G 2

LOT NO.

117

Harry J. Dunham

S

2 graves only

E

W

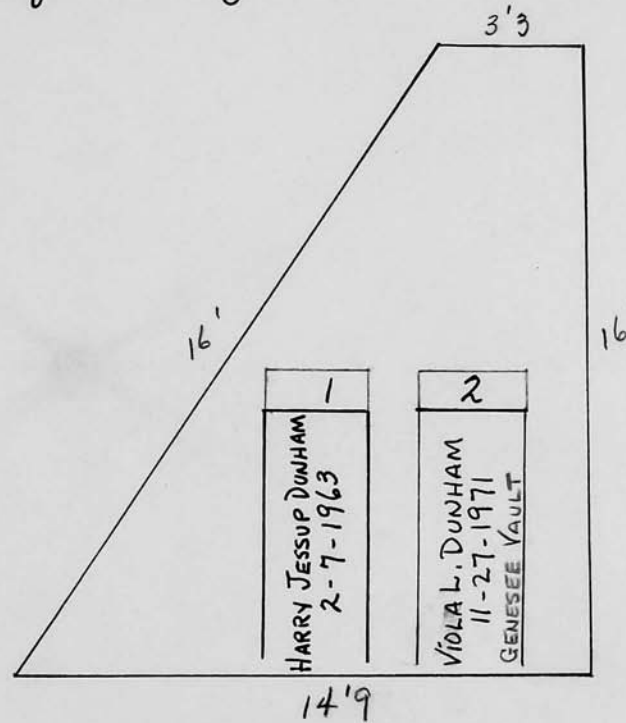

N

Scale ft. = 1 inch

RIVERSIDE CEMETERY, PLOT RECORD

BLOCK
SECTION

G-2

LOT NO.

118

Edward Prizer

SON OF EDW.

JOHN C. PRIZER, SR. 75 age
 DIED 8-8-61 WEST ORANGE, N.J.
 CLIPPING IN FILE

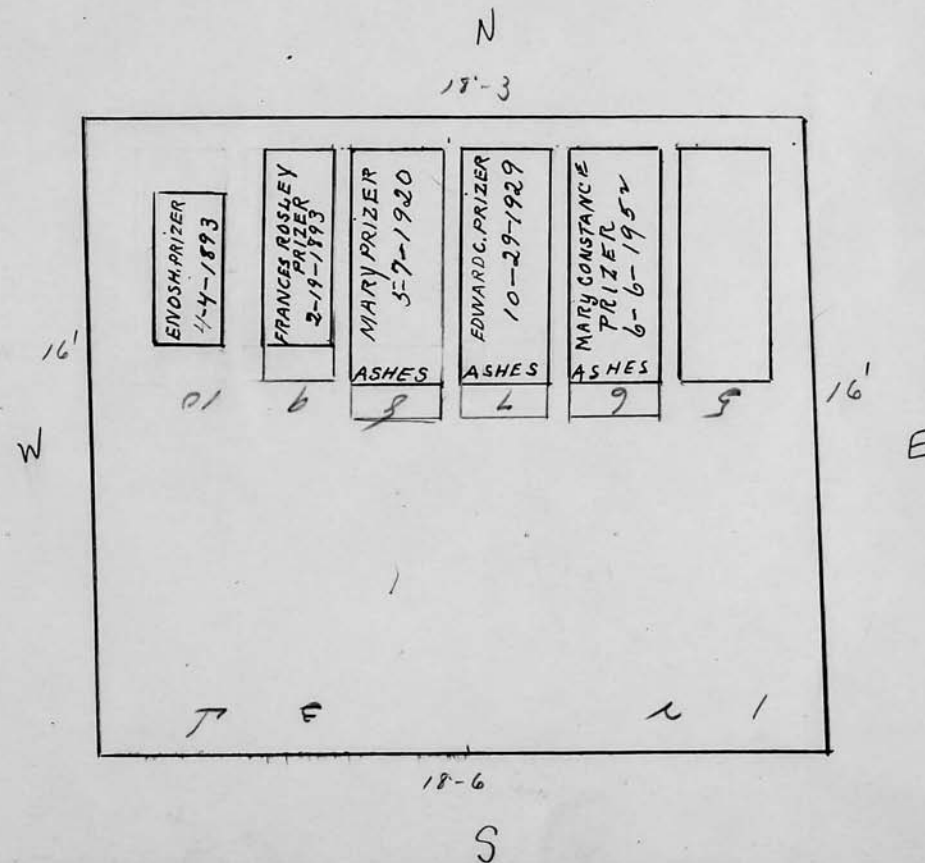

Scale 4 ft. = 1 inch

RIVERSIDE CEMETERY, PLOT RECORD

BLOCK
SECTION

G-2

LOT NO.

119

Elijah and Emily Defendorf

p.c.

16 W

17-10 N

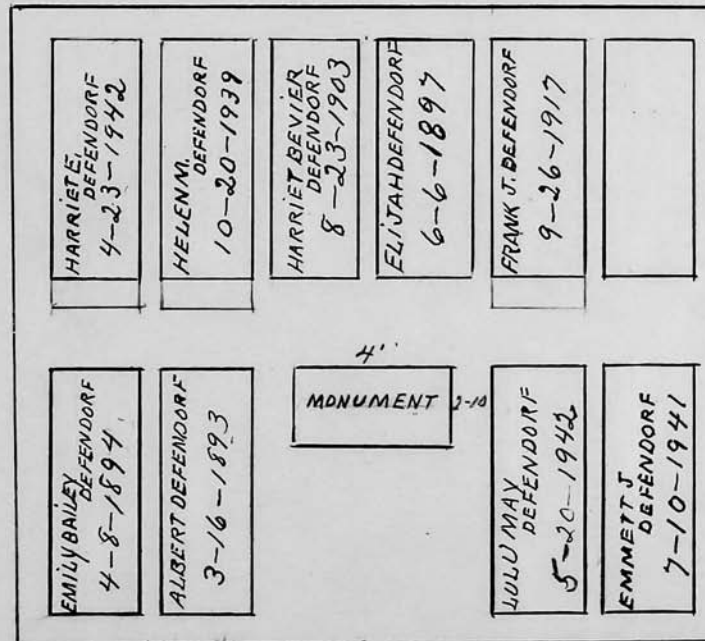

16 E

17-10 S

See bill ledger

Scale 4 ft. = 1 inch

D. G. Robbins

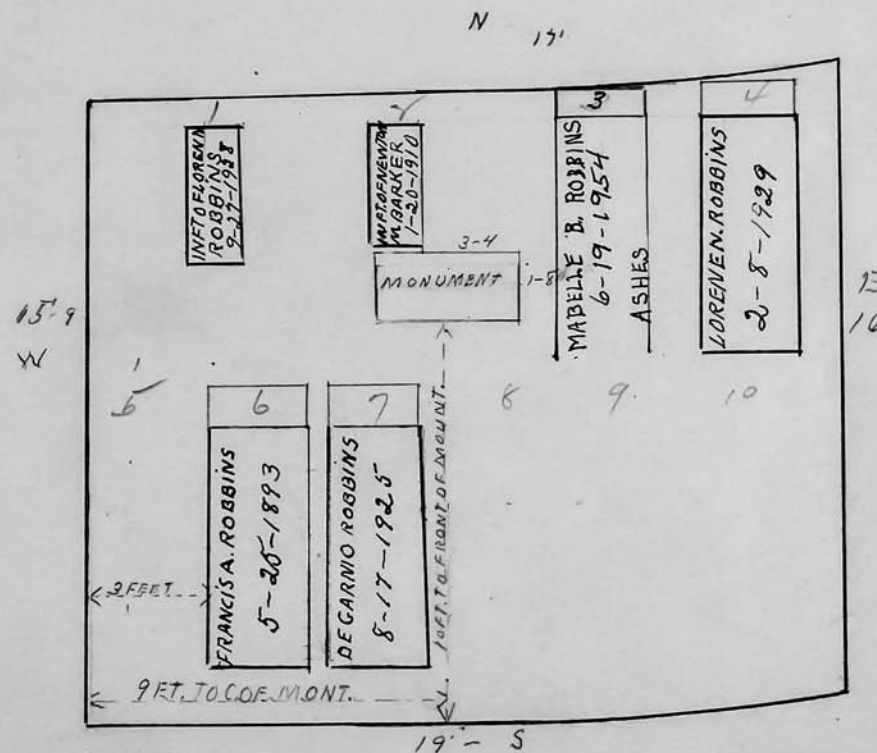

Scale 4 ft. = 1 inch

RIVERSIDE CEMETERY, PLOT RECORD

BLOCK
SECTION

G-2

LOT NO.

121

Dr. Charles E. Rider

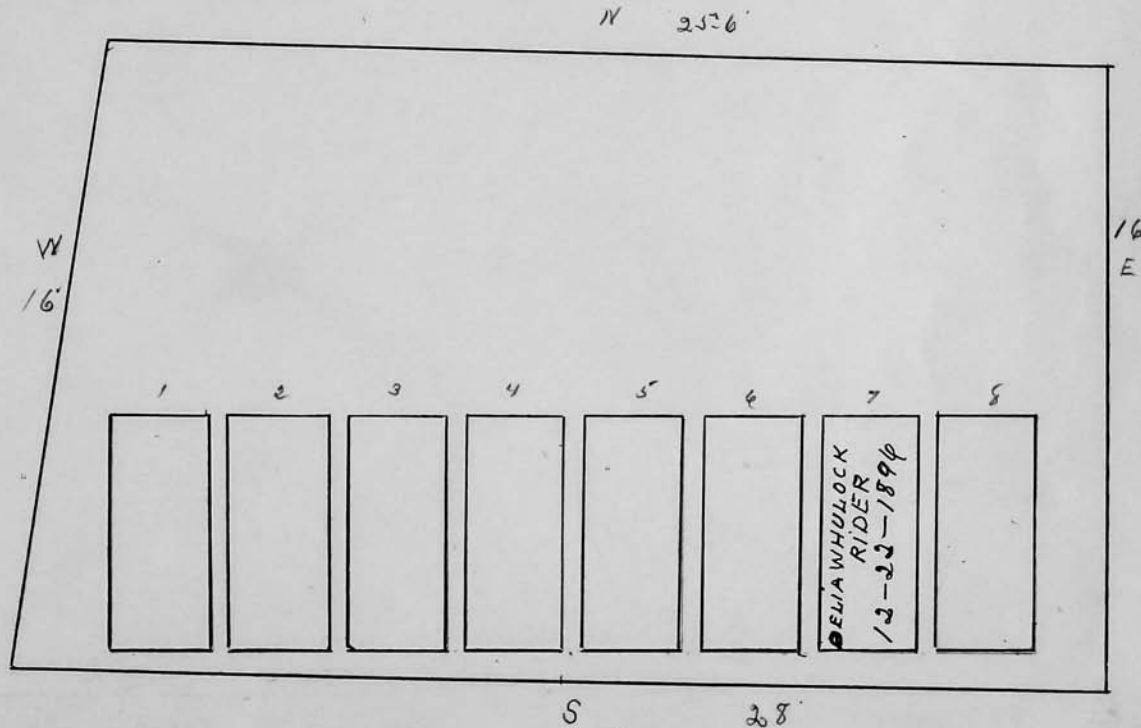

Scale 1/4" ft. = 1 inch

RIVERSIDE CEMETERY, PLOT RECORD

BLOCK
SECTION

G-2

LOT NO.

122

Est. of Jacob Widener

294 2944
PC 485 10

PC

18' 6" N

W 16'

WARRENA, REYNOLDS 3-3-1918	MAY A. TEED 4-8-97 CREMATORY URN	ALICE M. REYNOLDS 1-4-1968	JOHN REYNOLDS 2-25-1938	CARLETON REYNOLDS 5-24-81 ASHES PEARL M. REYNOLDS 7-8-2005 ASHES	Carlton Reynolds 7-5-86 Theresa Reynolds 7-17-16 ASHES
ARTHUR REYNOLDS ROBERTS 11-2-1914	MINNIE M. ROBERTS 2-18-1941	JACOB WIDENER 1-2-1897	MARY WIDENER 2-24-1913	ELLA EDDIE 9-13-1944	JOHN EDDIE 9-22-1933

SEE FILE FOR RESERVED GRAVES

16' E

19' 6" S

Scale 4 ft. = 1 inch

RIVERSIDE CEMETERY, PLOT RECORD

BLOCK
SECTION

G-2

LOT NO.

123

Robert M. Swinburne

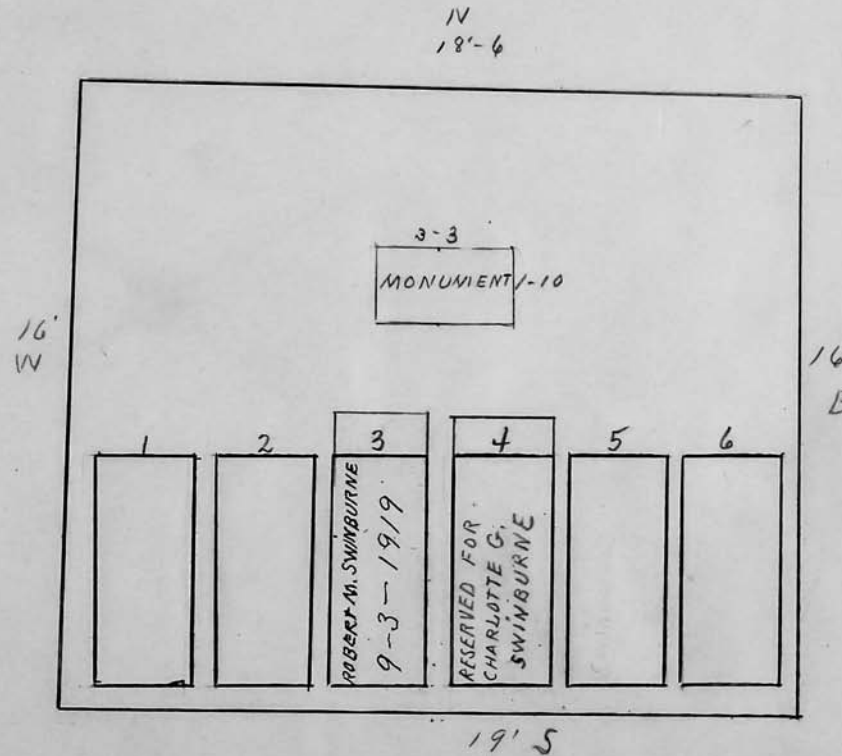

Scale 4/ ft. = 1 inch

RIVERSIDE CEMETERY, PLOT RECORD

BLOCK
SECTION

G-2 LOT NO.

124

Robert S. Williamson

HELEN W. MAHER

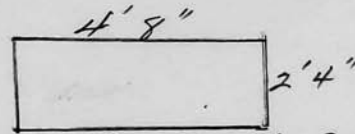
Monument Centered
Between Rows

N 18'-6"

1 Helen Maher 6/6/88 9m	2 HARRY P MAHER 9-13-1957	3	4 MAHER EDWARD	5 JOSEPH WILLIAMSON 5-35-1904	6 EMILY J. WILLIAMSON 3-11-1914
7	8	9 ROBERT S. WILLIAMSON 6-6-1912	10 MARY R. WILLIAMSON 9-27-1941	11 ROBERT W. MAHER 7-13-00 ERIE	12 MARY JANE MAHER 11-24-2007

19' S.

Scale 4 ft. = 1 inch

RIVERSIDE CEMETERY, PLOT RECORD

BLOCK SECTION { G-2 } LOT NO. #125

16 25

1 2 3 4 5 6 7 8

9 10 11 12 13 14 15 16 17 18 19

33

Scale ft. = 1 inch

RIVERSIDE CEMETERY, PLOT RECORD		BLOCK SECTION	LOT NO.
			Scale ft. = 1 inch

RIVERSIDE CEMETERY, PLOT RECORD

BLOCK SECTION } G-3 LOT NO. # 1

19'6

1 2 3 4 5 6

7 8 9 10 11 12 13 14 15 16

25

32

Scale ft. = 1 inch

RIVERSIDE CEMETERY, PLOT RECORD

BLOCK
SECTION

6-3

LOT NO.

2

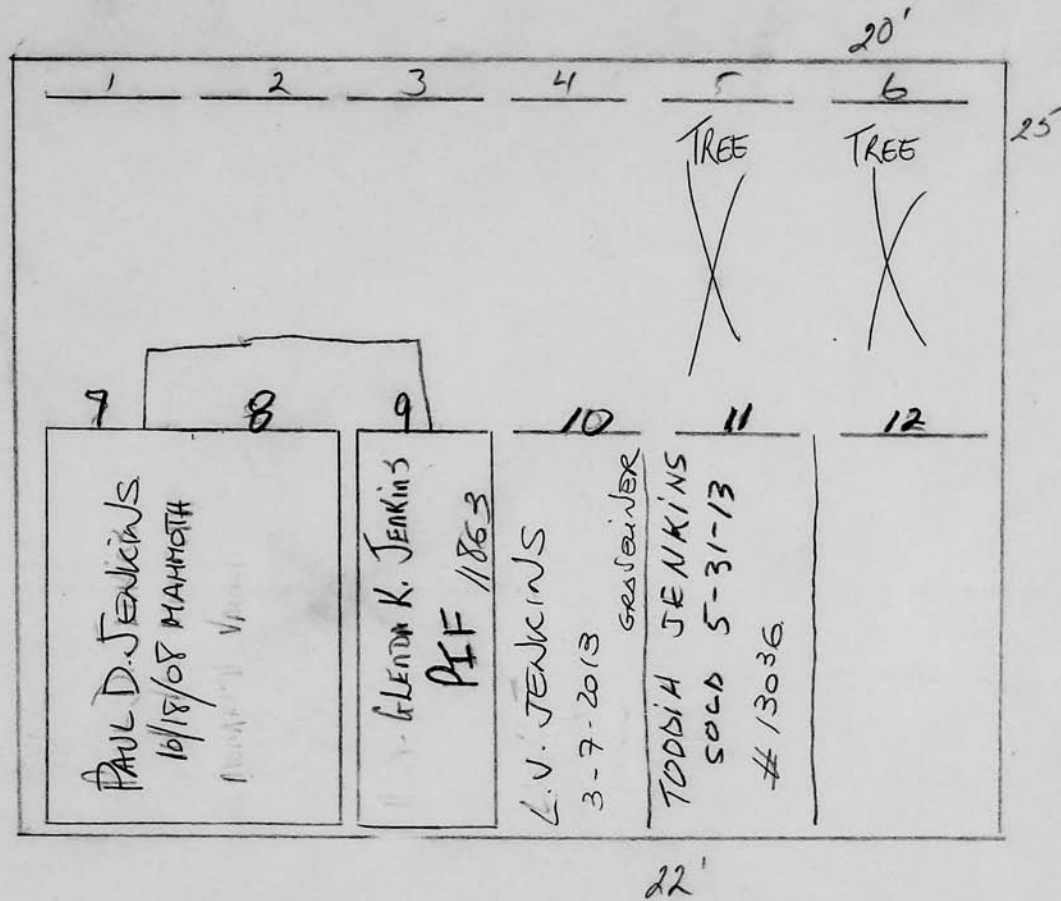

Scale ft. = 1 inch

RIVERSIDE CEMETERY, PLOT RECORD

BLOCK
SECTION

6-3

LOT NO.

3

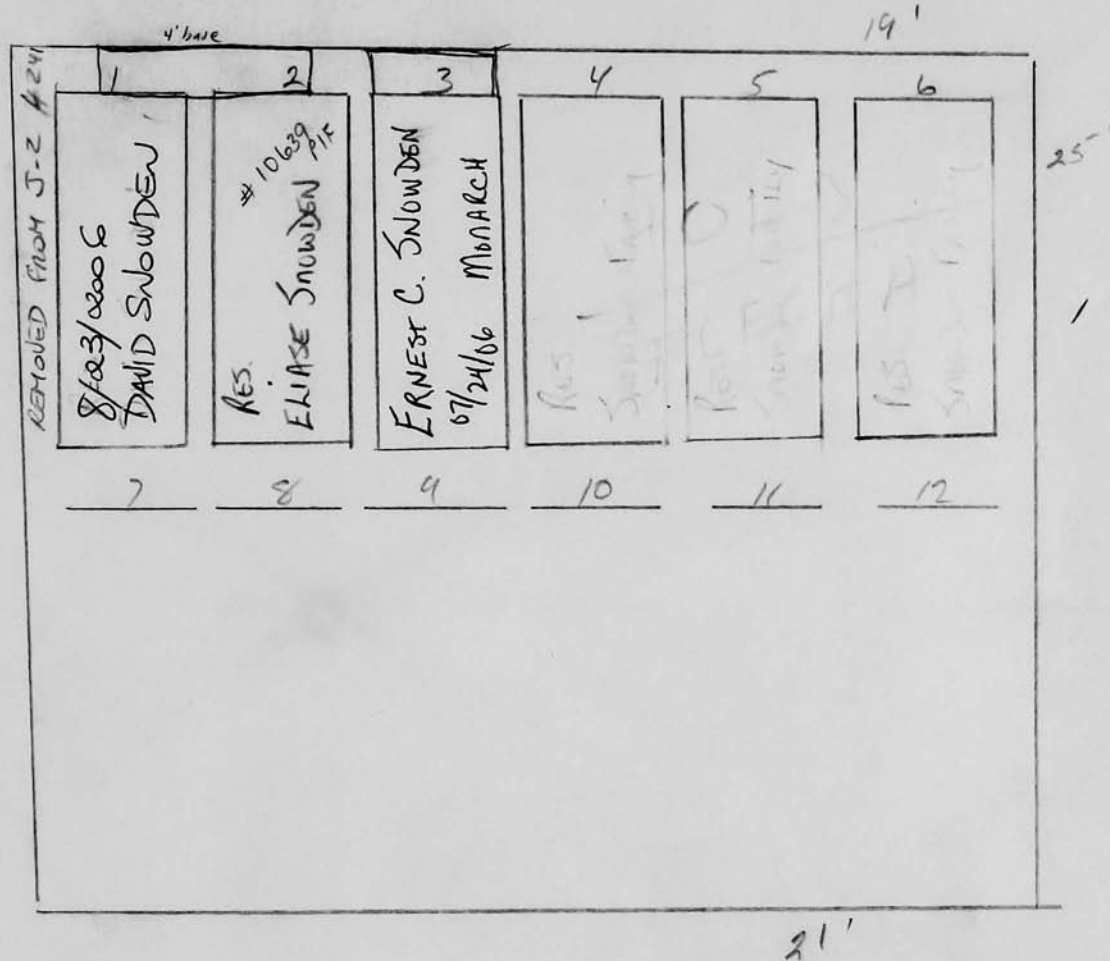

Scale ft. = 1 inch

RIVERSIDE CEMETERY, PLOT RECORD					
BLOCK		SECTION		LOT NO.	
		G-3		# 4	

19'					
1	2	3	4	5	6
		PATRICK J. KIRTON 05/16/06 ERIE # 10468	RESERVED - on CONTRACT ANITA L. KIRTON # 10469		
7	8	9	10	11	12
20'					

25'

Scale ft. = 1 inch

RIVERSIDE CEMETERY, PLOT RECORD		BLOCK SECTION	LOT NO.
		6.3	#5

JAMES E. CHEEKS
 4-23-05 / MONTICELLO

RESERVED #92
 SHEILA CHEEKS
 on contract 4-21-05

ROBERT COOPER
 12-1-2007
 GRAVEINER

Ruth L.
 Cooper
 #11342

7891011

18'5"
25'1"
16'5"

Tree

Scale ft. = 1 inch

RIVERSIDE CEMETERY, PLOT RECORD

BLOCK
SECTION

6-3

LOT NO.

6

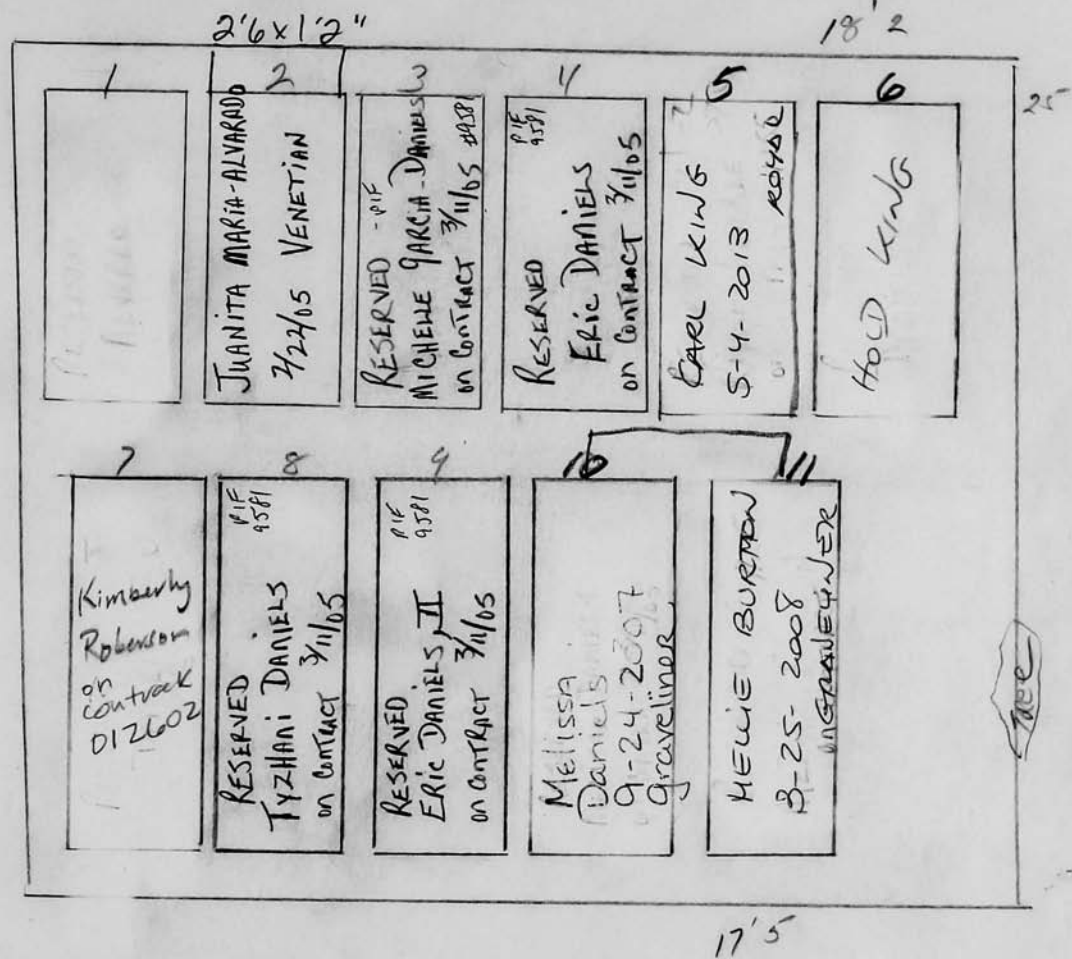

Scale ft. = 1 inch

RIVERSIDE CEMETERY, PLOT RECORD

BLOCK
SECTION

G-3

LOT NO.

7

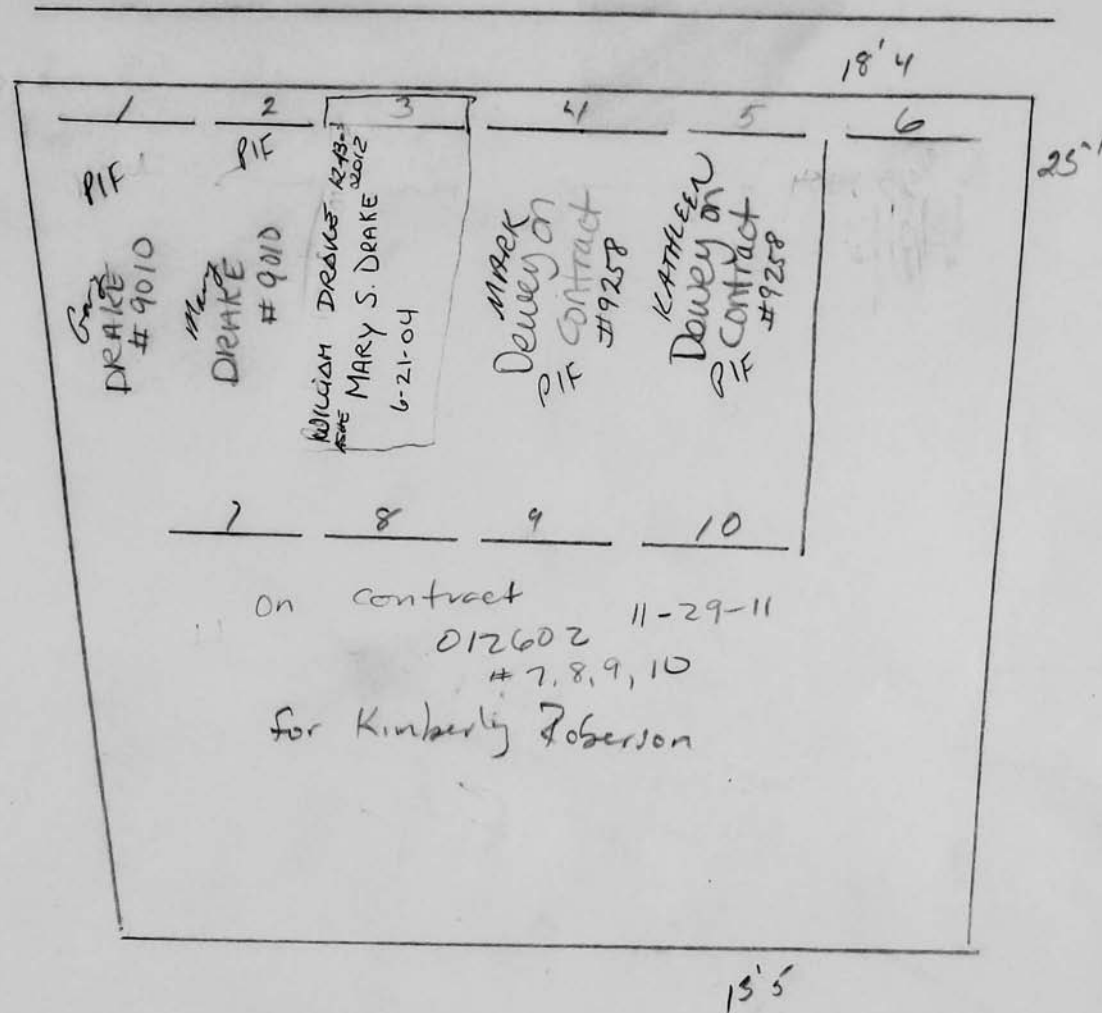

Scale ft. = 1 inch

RIVERSIDE CEMETERY, PLOT RECORD

BLOCK
SECTION

G-3

LOT NO.

8

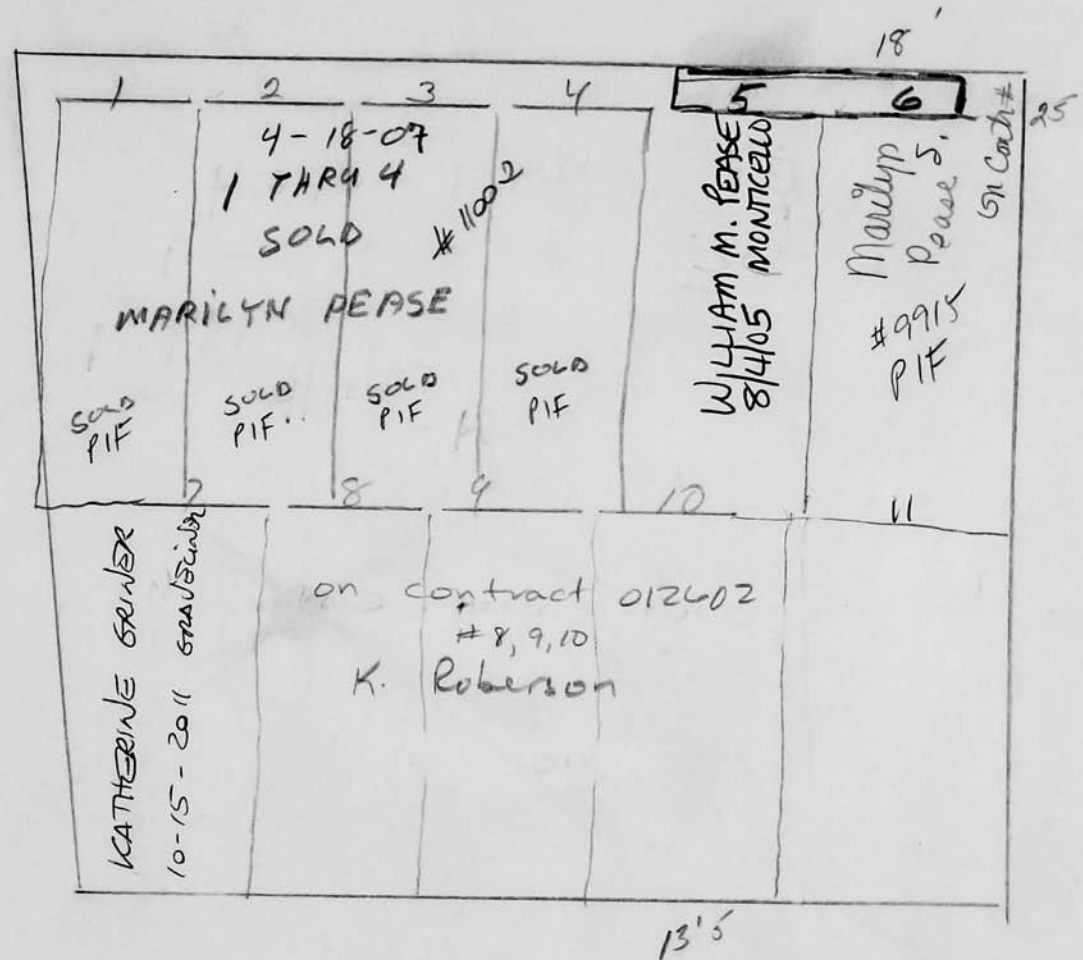

Scale ft. = 1 inch

RIVERSIDE CEMETERY, PLOT RECORD		BLOCK SECTION	LOT NO.
		G-3	9
<u>Ada Howe Kent</u>		<u>Sec #10</u>	
<u>SEE FILE</u>			
		Scale ft. = 1 inch	

RIVERSIDE CEMETERY, PLOT RECORD		BLOCK SECTION	LOT NO.
		G-3	10
<hr/> <i>Ada Howe Kent.</i> <i>see #9 Reg #21</i> <hr/>			
<hr/> <i>SEE FILE</i> <hr/>			
Scale ft. = 1 inch			

BLOCK
SECTION }

LOT NO. _____

11-8-5

May H. Miller

757 FT.

3

281

PC

E

12

55

N

32

Scale 4 ft. = 1 inch

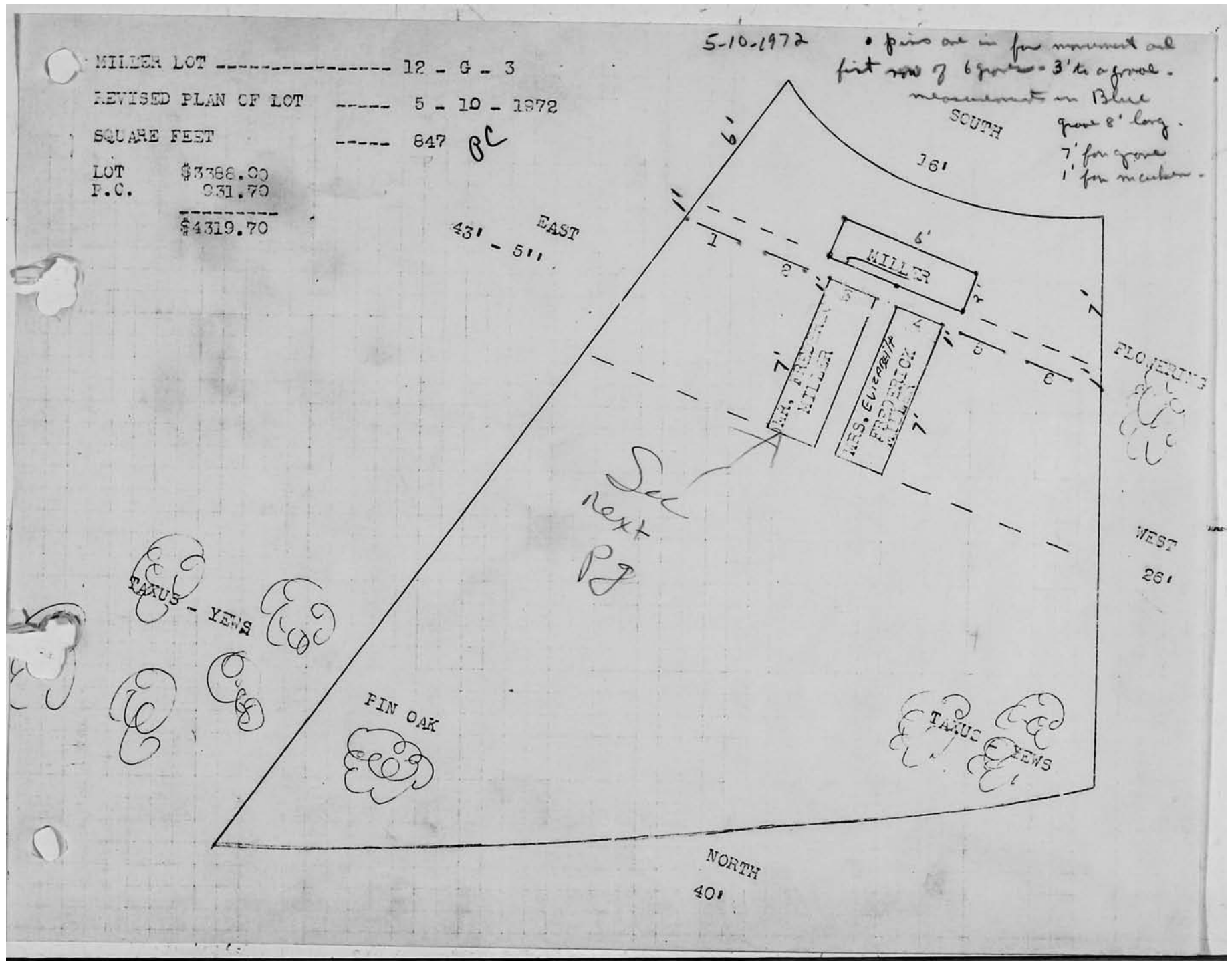

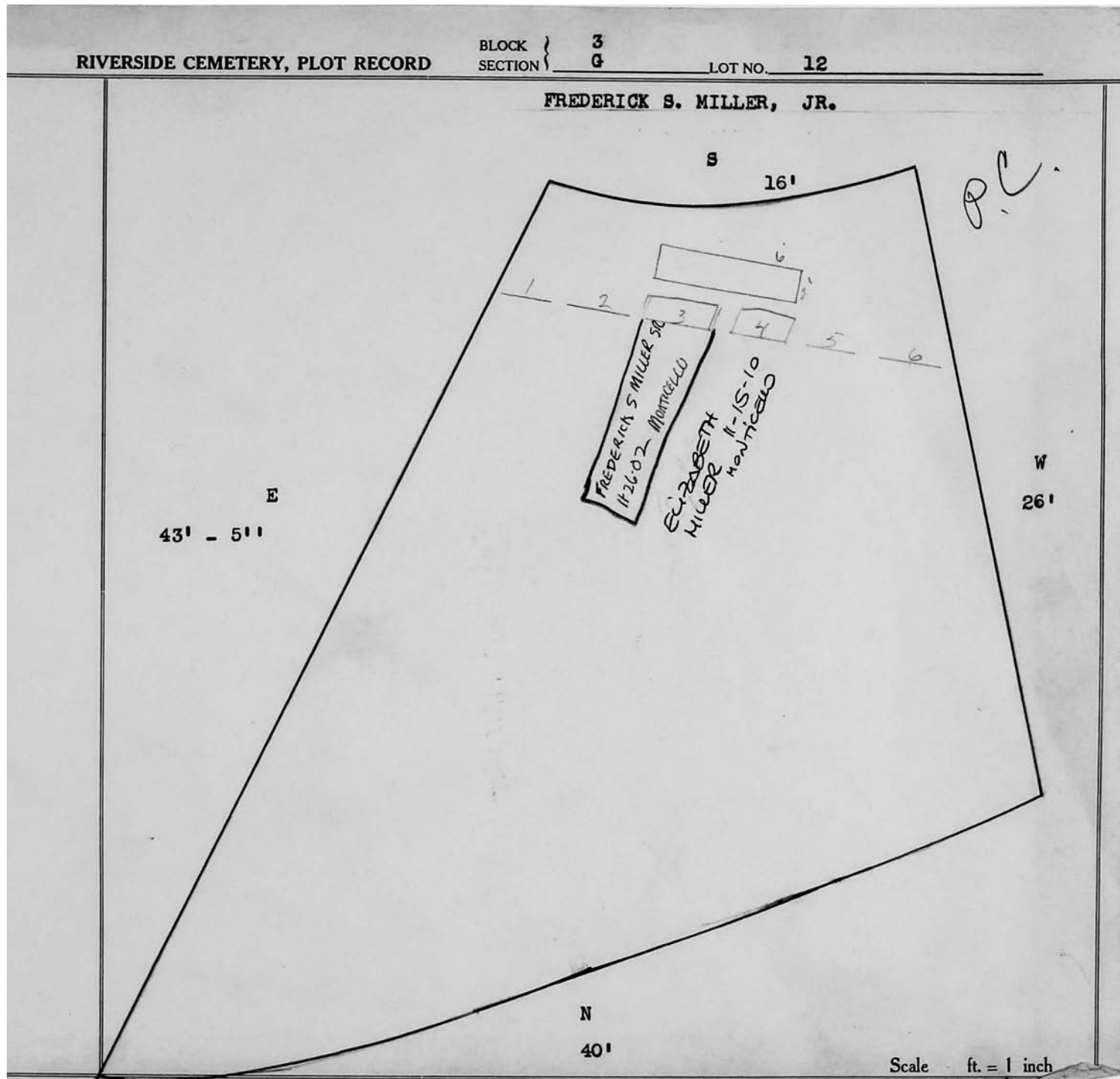

**BLOCK
SECTION**

BLOCK SECTION } 6-3

LOT NO

#13

PL

Austrie L. Miller

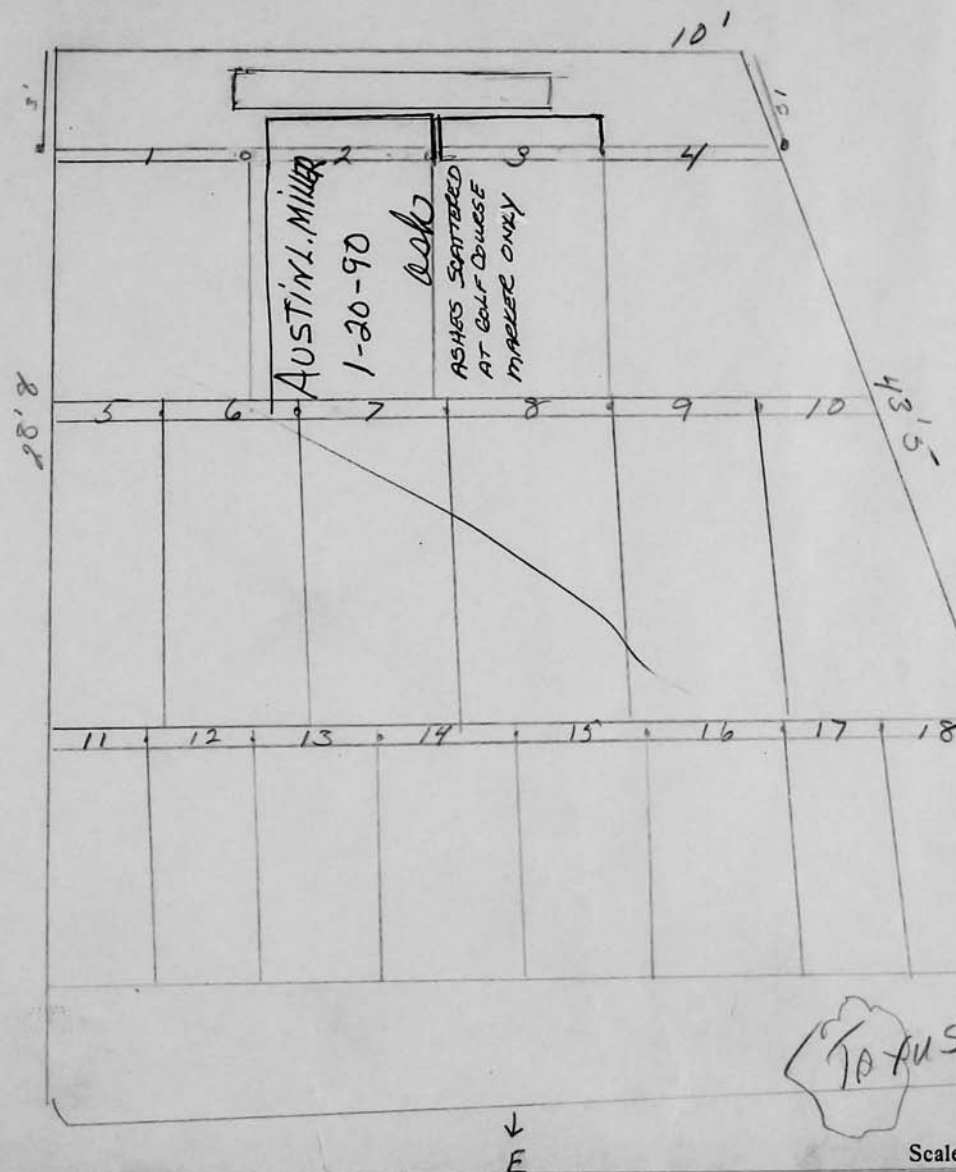

Scale \checkmark ft. = 1 inch

RIVERSIDE CEMETERY, PLOT RECORD

BLOCK
SECTION

6.3

LOT NO.

#141

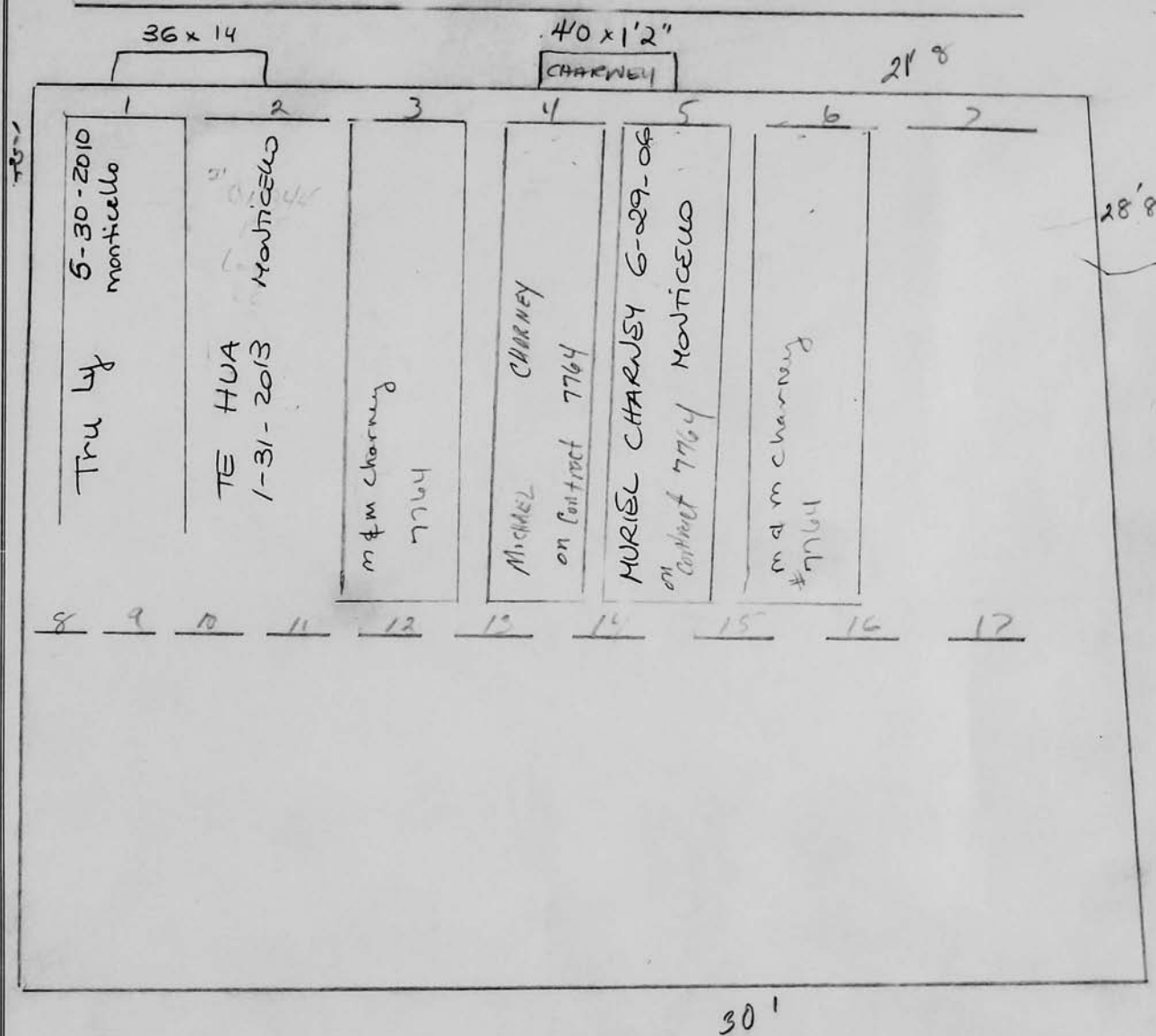

Scale ft. = 1 inch

RIVERSIDE CEMETERY, PLOT RECORD

BLOCK
SECTION

6-3

LOT NO.

15

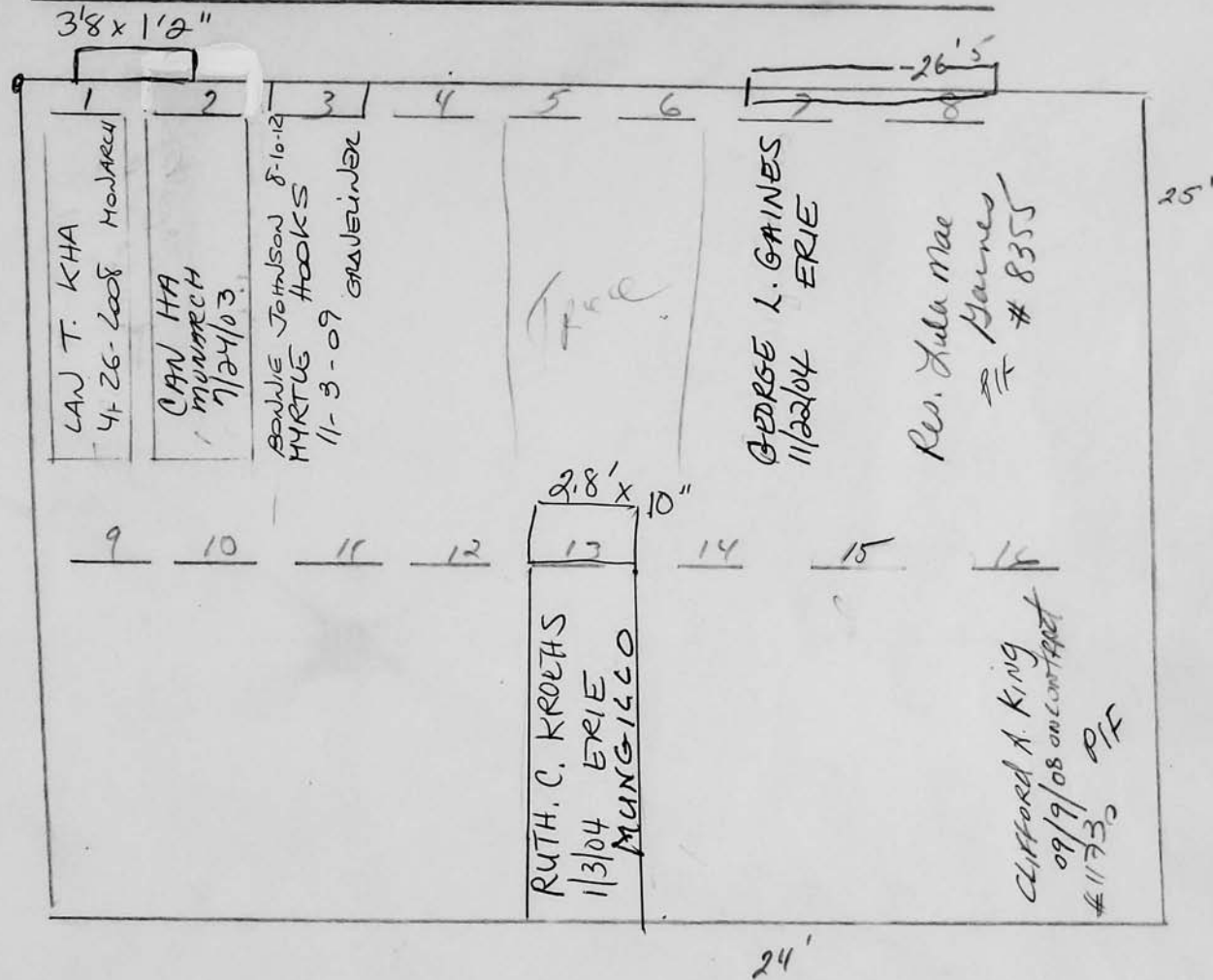

Scale ft. = 1 inch

RIVERSIDE CEMETERY, PLOT RECORD

BLOCK
SECTION

6-3

LOT NO.

#16

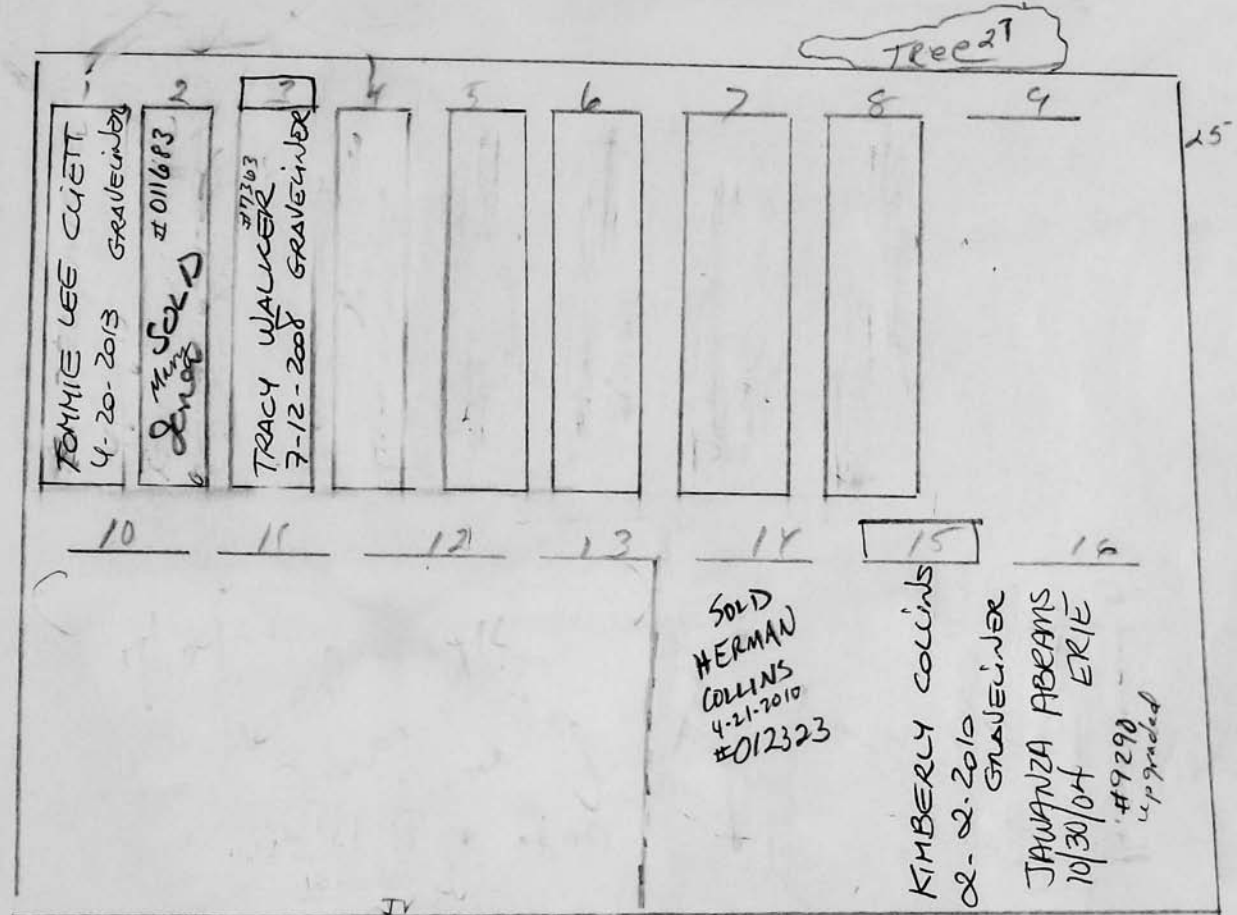

4/20/05 - T. Walker Acct # 7520
Cancelled due to non-payment
Graves 1 & 2.

Scale ft. = 1 inch

RIVERSIDE CEMETERY, PLOT RECORD

BLOCK
SECTION

G-3

LOT NO.

17

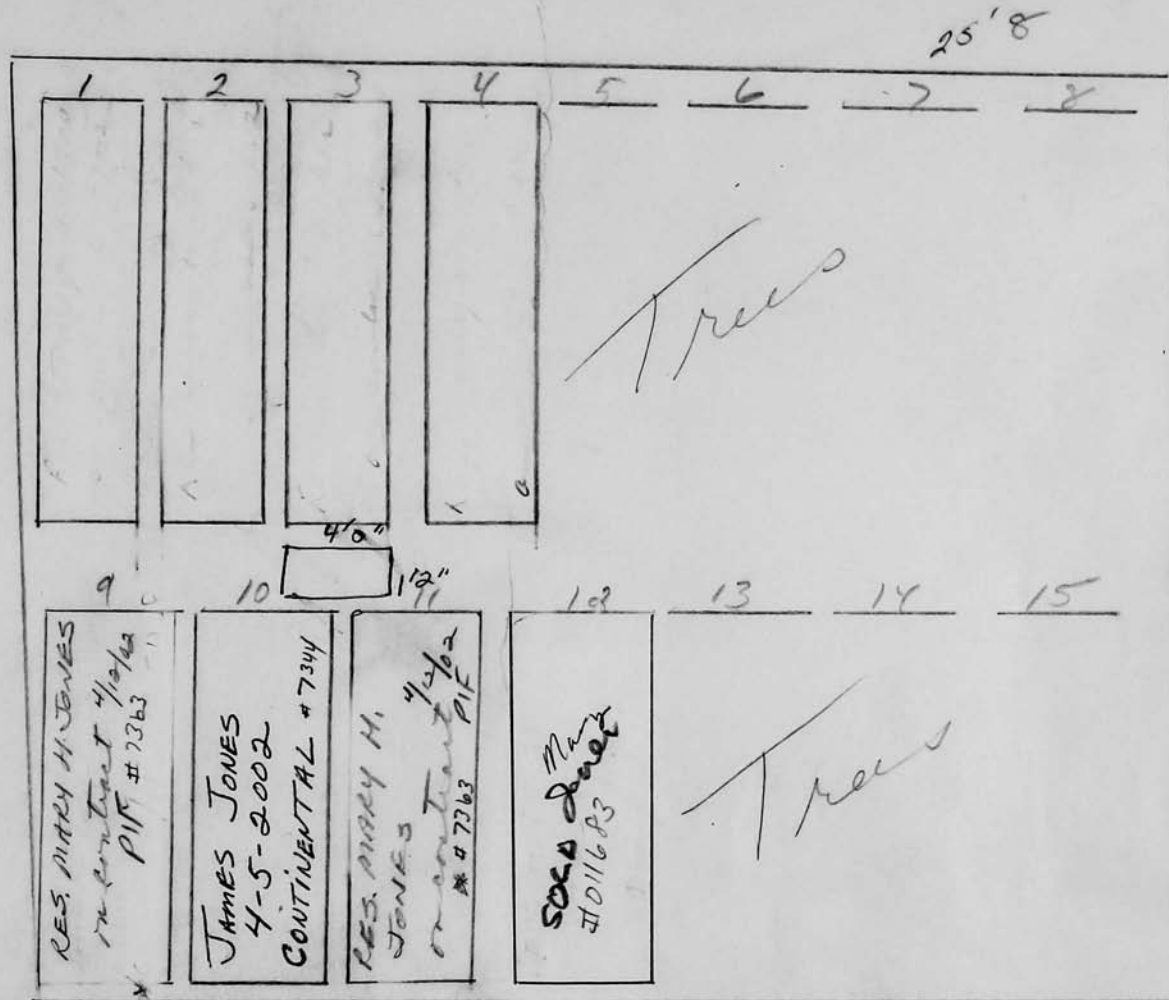

4/23/05, T. Walker, acct # 7520
Cancelled due to non-payment
graves 1-4.

Scale ft. = 1 inch



William A. Hubbard = E. R. Huddleson = William A. Hubbard Jr.

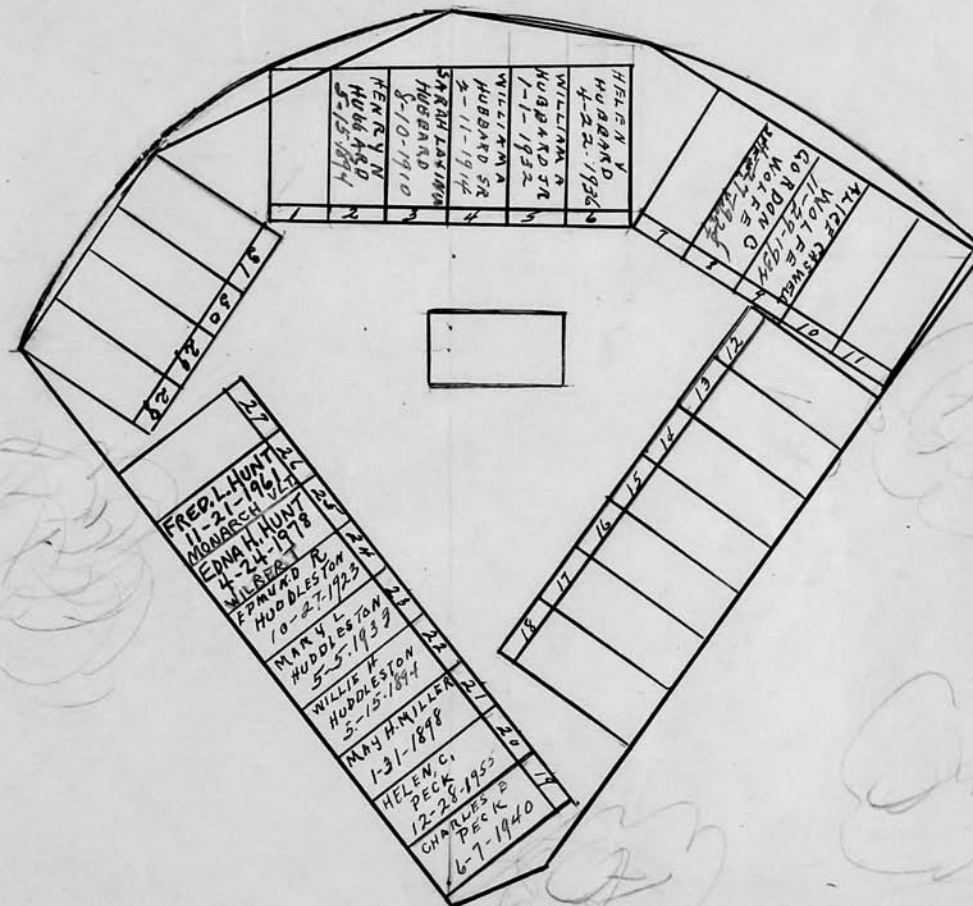

© 2013 Riverside Cemetery Published with permission.

RIVERSIDE CEMETERY, PLOT RECORD

BLOCK
SECTION

G-3

LOT NO.

20

P.C. Frederick S. Miller

By Mrs
Miller
6/20/53

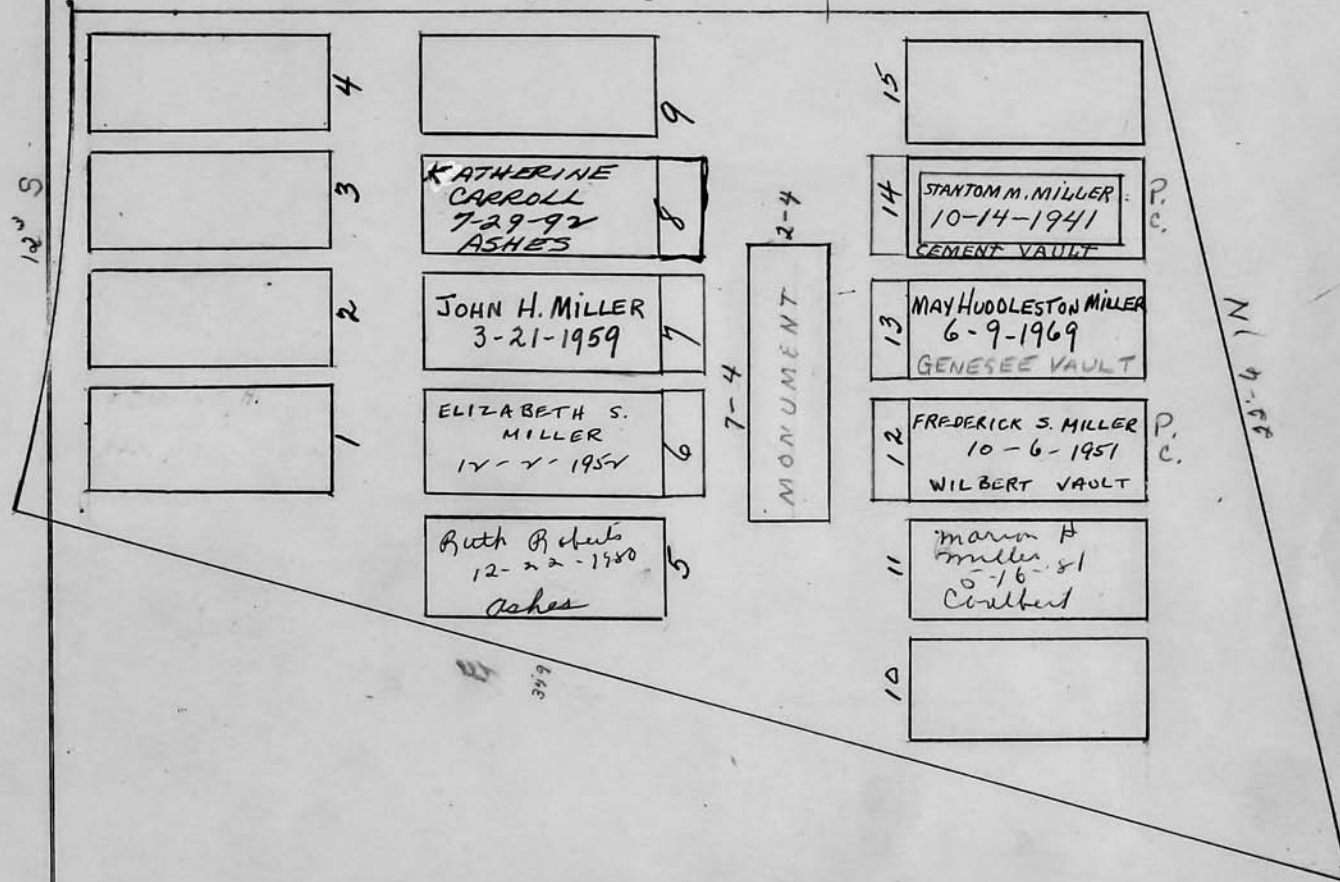

Scale 4 ft. = 1 inch

RIVERSIDE CEMETERY, PLOT RECORD	BLOCK SECTION	} <i>G-3</i>	LOT NO.	21
<hr/> <i>Ada Howe Kent</i> <i>Sec #9 Sub #10</i> <hr/>				
<hr/> <i>SEE FILE</i> <hr/>				
Scale ft. = 1 inch				

RIVERSIDE CEMETERY, PLOT RECORD

BLOCK
SECTION

63

LOT NO.

22

26'5							
1	2	3	4	5	6	7	8
NICK HAIDAR, JR 9/15/04 19" Cherub			SAMMIE PETERSON SR. 11/10/2005 Monticello	ELIZABETH PETERSON 3-25-2005 ERIE	# 010171 Edgar L. Jones 12/12/05 Monticello	HENRY LEE WASHINGTON 6/3/2006	CARRA McCLOUD 6-4-2010 Monticello
9	10	11	12	13	14	15	16
DORM LEADER # 012749	MARY LEADER # 012749						CLAYTON JONES 3-12-2012 (Meyers)
26'3							
25'1							

Scale ft. = 1 inch

RIVERSIDE CEMETERY, PLOT RECORD

BLOCK
SECTION

G-3

LOT NO.

24

Walter C. Remington

sec # 23 sq # 35

Scale ft. = 1 inch

RIVERSIDE CEMETERY, PLOT RECORD

BLOCK
SECTION

6-3

LOT NO.

#25

1	2	3	4	5	6	7
CC HMC SUCO #9569 3/7/05 P/F	CC HMC #9569 3/7/05 P/F	PEVLY #12935	PEVLY #12935	NARONDA SMILEY 1-19-2013 HARBERT	PEVLY #12935	PEVLY #12935
8	9	10	11	12	13	
SOLD-JAMES GRECO P/F #11203	Linda G. Greco 8-21-2007 Graveliner	RESERVED #011294 JAMES GRECO P/F	EMMA MCKINLEY 1-26-2013 GRAVELINER			

21'7

25'

18'4

Scale ft. = 1 inch

RIVERSIDE CEMETERY, PLOT RECORD

BLOCK
SECTION

6.3

LOT NO.

#26



Scale ft. = 1 inch

RIVERSIDE CEMETERY, PLOT RECORD

BLOCK
SECTION

G-3

LOT NO.

27

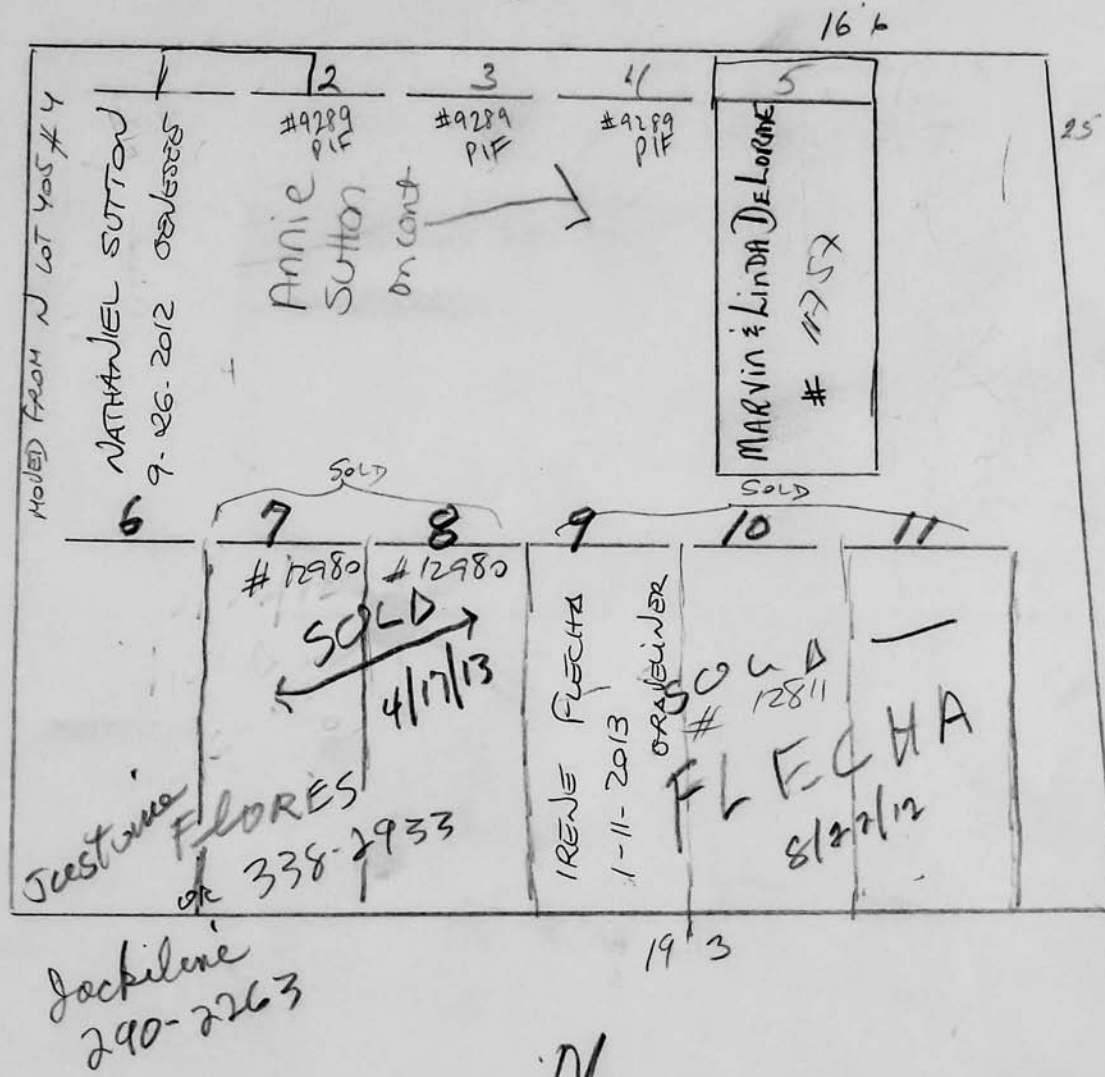

Scale ft. = 1 inch

RIVERSIDE CEMETERY, PLOT RECORD

BLOCK
SECTION

G-3

LOT NO.

#28

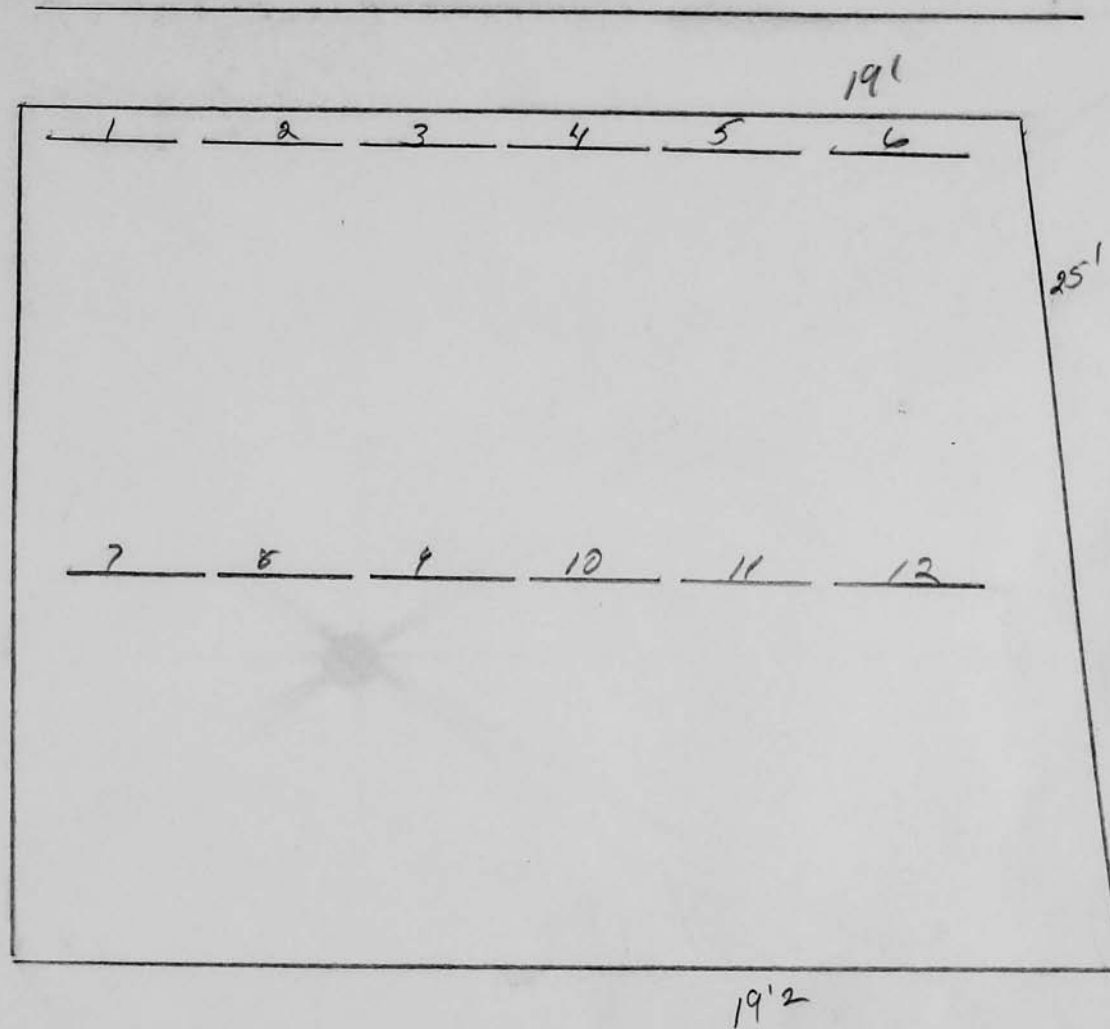

Scale ft. = 1 inch

RIVERSIDE CEMETERY, PLOT RECORD

BLOCK
SECTION

6-3

LOT NO.

29

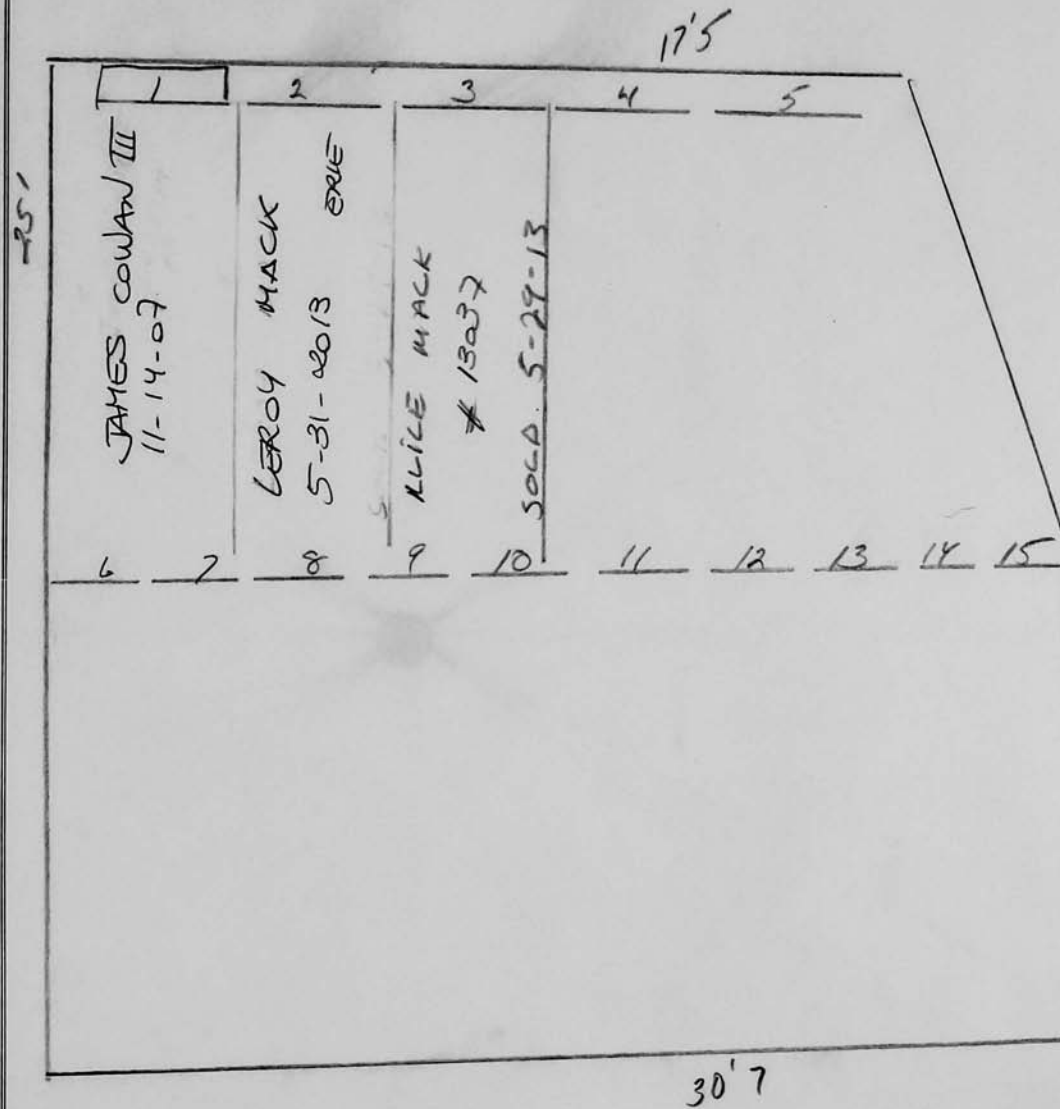

Scale ft. = 1 inch

RIVERSIDE CEMETERY, PLOT RECORD		BLOCK SECTION	LOT NO.
		C-3	30- EAST PART
<p>PC. <u>Elizabeth C. Todd</u></p>			
<div style="text-align: center;"> <p>6'</p> <div style="border: 1px solid black; padding: 5px; display: inline-block;">MONT.</div> <p>1'6"</p> </div>			
5	6	7	8
	BERNARD A. CONNOLLY 5-2-1957 MONARCH VAULT	JESSIE S. CONNOLLY 3-12-1956 MONARCH VAULT	
<p>See File</p>			

Scale ft. = 1 inch

RIVERSIDE CEMETERY, PLOT RECORD

BLOCK
SECTION

G-3

LOT NO.

31

Edwin S. Gordon = Peter J. Willemis

Quitclaim
on file
9-5-2008.
Sold back
to Riverside
#5, 6, 8, 9, 10,
11, 12, 13, 14, 17.

#5 & #6 together
#8 & #9 together
#10 - #12 together
#13 & #14 together
#17 flat only.
⁶⁰⁰⁰ / grave
No exceptions.

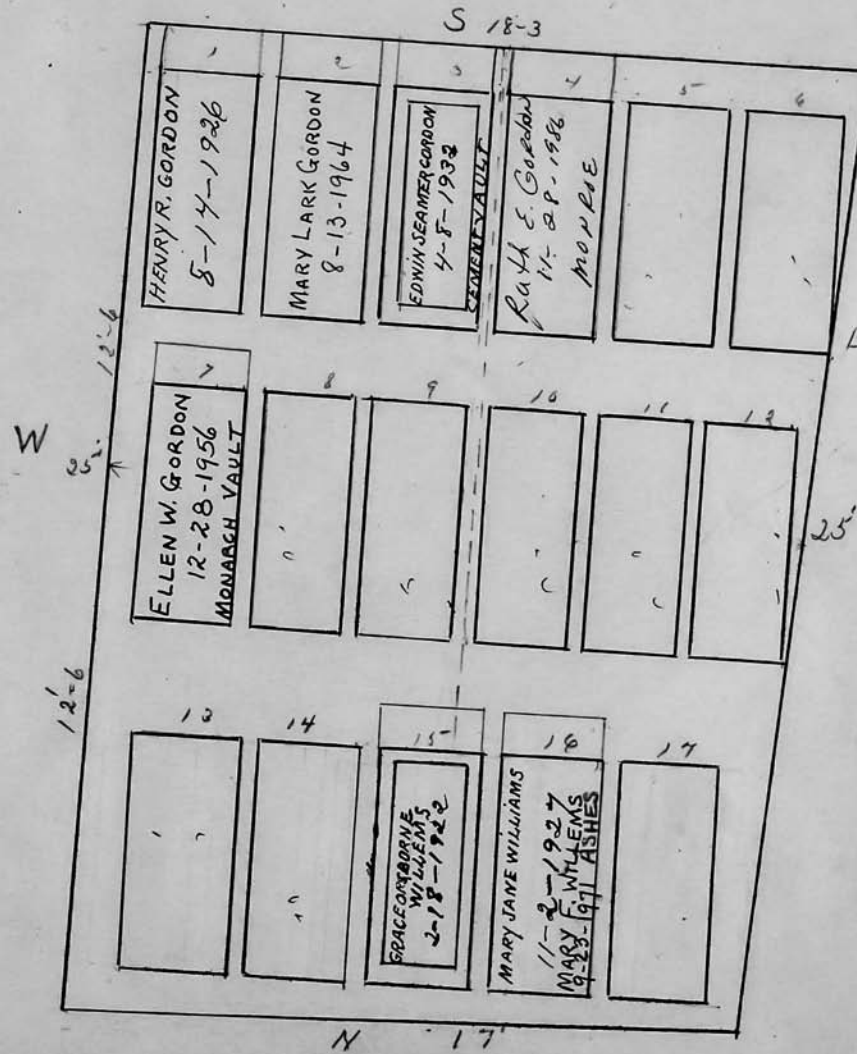

Scale 4 ft. = 1 inch

RIVERSIDE CEMETERY, PLOT RECORD

BLOCK
SECTION

6-3

LOT NO.

32

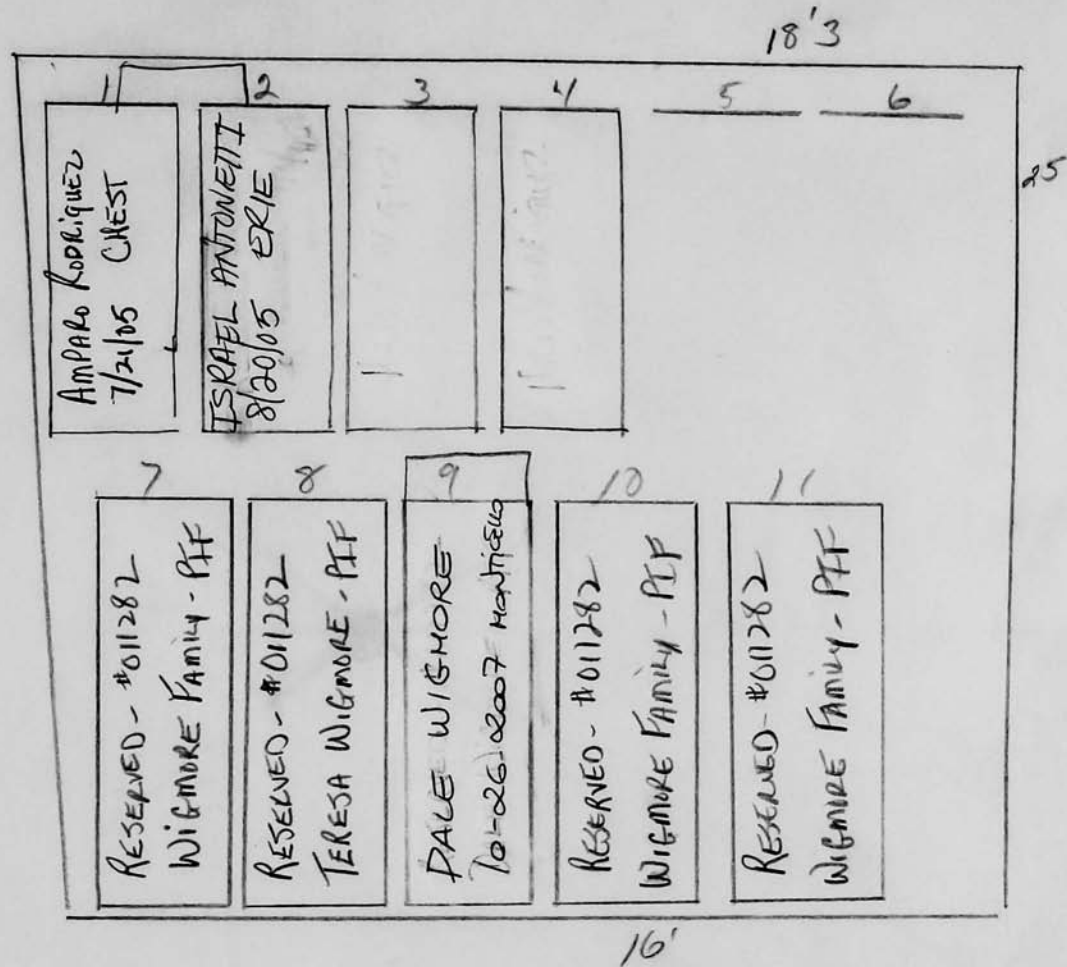

Scale ft. = 1 inch

RIVERSIDE CEMETERY, PLOT RECORD

BLOCK
SECTION

G-3

LOT NO.

33

Emma J. Brooks

S 13'-9" BY MEASUREMENT

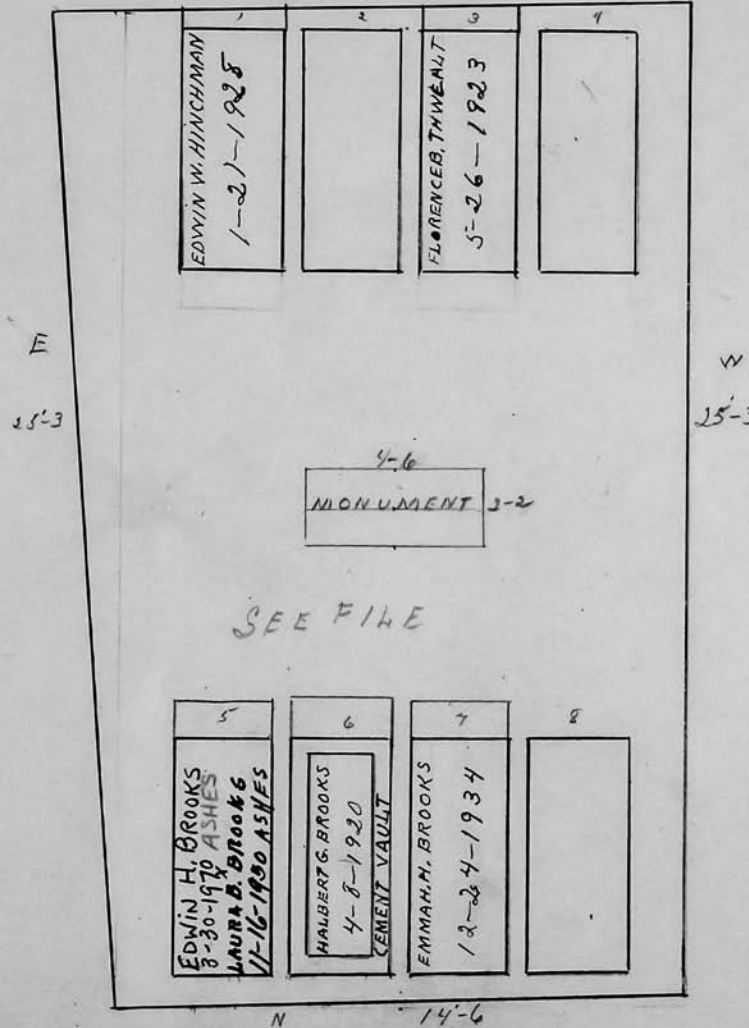

RIVERSIDE CEMETERY, PLOT RECORD

BLOCK
SECTION

6-3

LOT NO.

#34

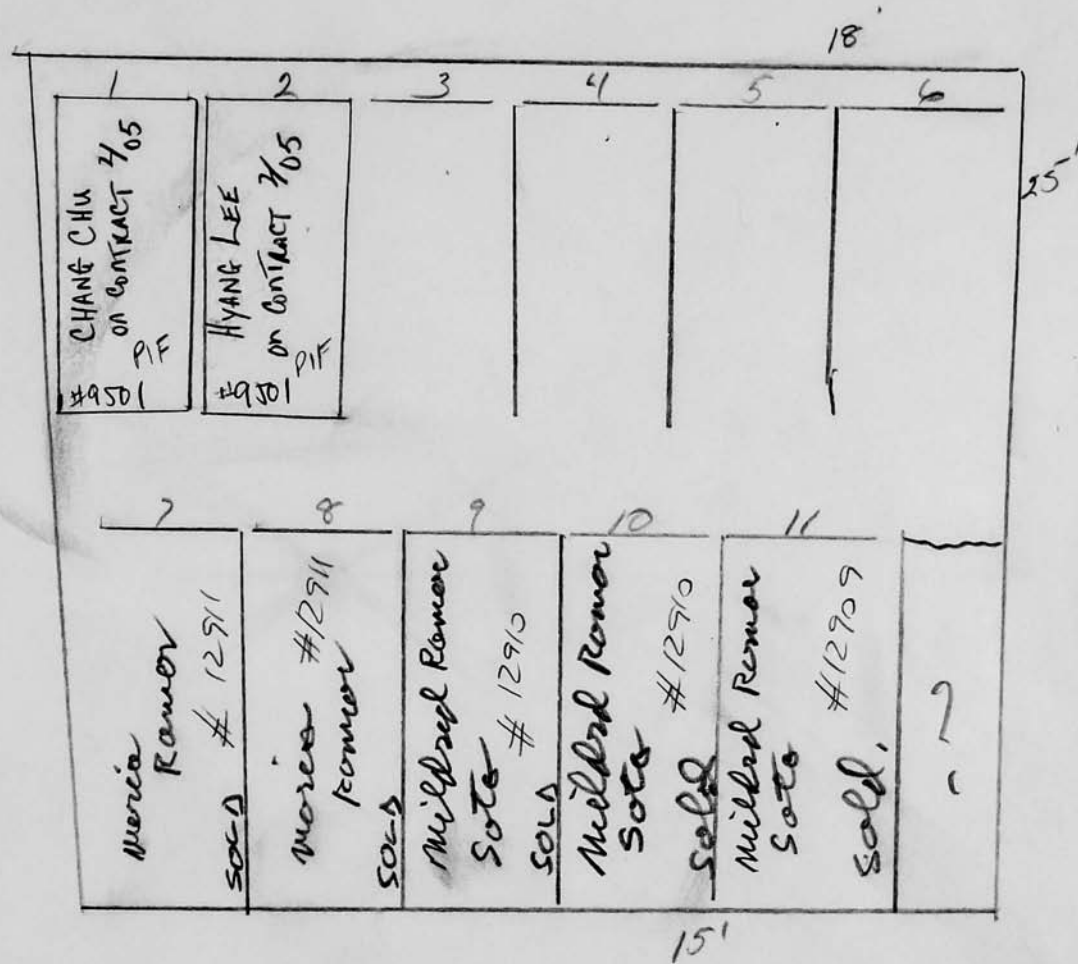

Scale ft. = 1 inch

RIVERSIDE CEMETERY, PLOT RECORD

BLOCK
SECTION

G-3

LOT NO.

35

Walter C. Remington

see #73 and #74

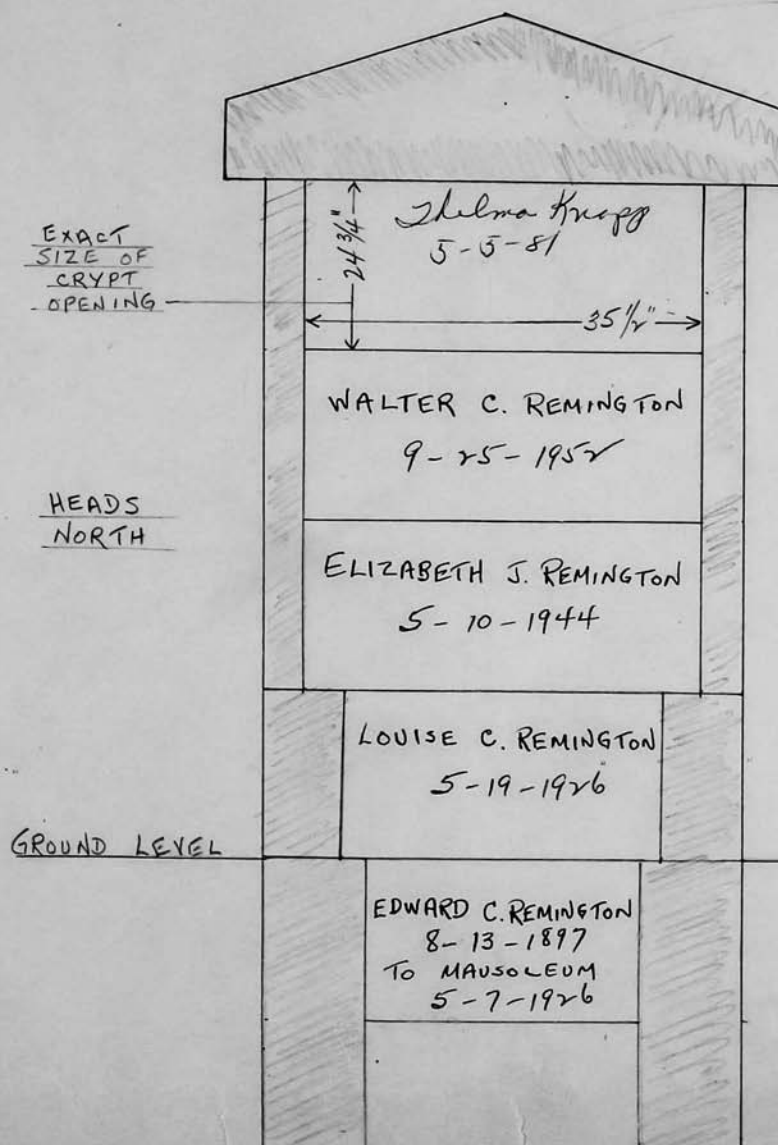

FOR EXACT
MEASUREMENTS
SEE OLD
PLOT BOOK

Scale — ft. = 1 inch

William J. Kammer ^{and} Frances M. - his wife -
1928

1928

S 21-6

2 TILES IN FOUNDATION

Call
Graves
Collins funeral
in case of my burial
482-8028
482-2379
12-11-96
206
860 Atlantic Ave.
14609
E

Francis Collins - grand-
daughter of William.
Sole surviving heir.
has 2 children¹³⁻³
Katherine C. ~~CLAR~~ +
271-0141
Gregory M. Collins

13					
14	ARTHUR KAMMER 5-21-1942				
15	WILLIAM J. KAMMER 10-17-1936				
16	FRANCES M. KAMMER 10-20-1947 WILBERT VAULT				
17	WILSON JOHNSTON 11-6-09 CERAMIC URN				
18	HELENIE JOHNSTON 11-6-09 CERAMIC URN				
19					
20					
21					
22					
23					
24					
25					
26					
27					
28					
29					
30					
31					
32					
33					
34					
35					
36					
37					
38					
39					
40					
41					
42					
43					
44					
45					
46					
47					
48					
49					
50					
51					
52					
53					
54					
55					
56					
57					
58					
59					
60					
61					
62					
63					
64					
65					
66					
67					
68					
69					
70					
71					
72					
73					
74					
75					
76					
77					
78					
79					
80					
81					
82					
83					
84					
85					
86					
87					
88					
89					
90					
91					
92					
93					
94					
95					
96					
97					
98					
99					
100					

RIVERSIDE CEMETERY, PLOT RECORD

BLOCK
SECTION

G-3

LOT NO.

37

LOT
38

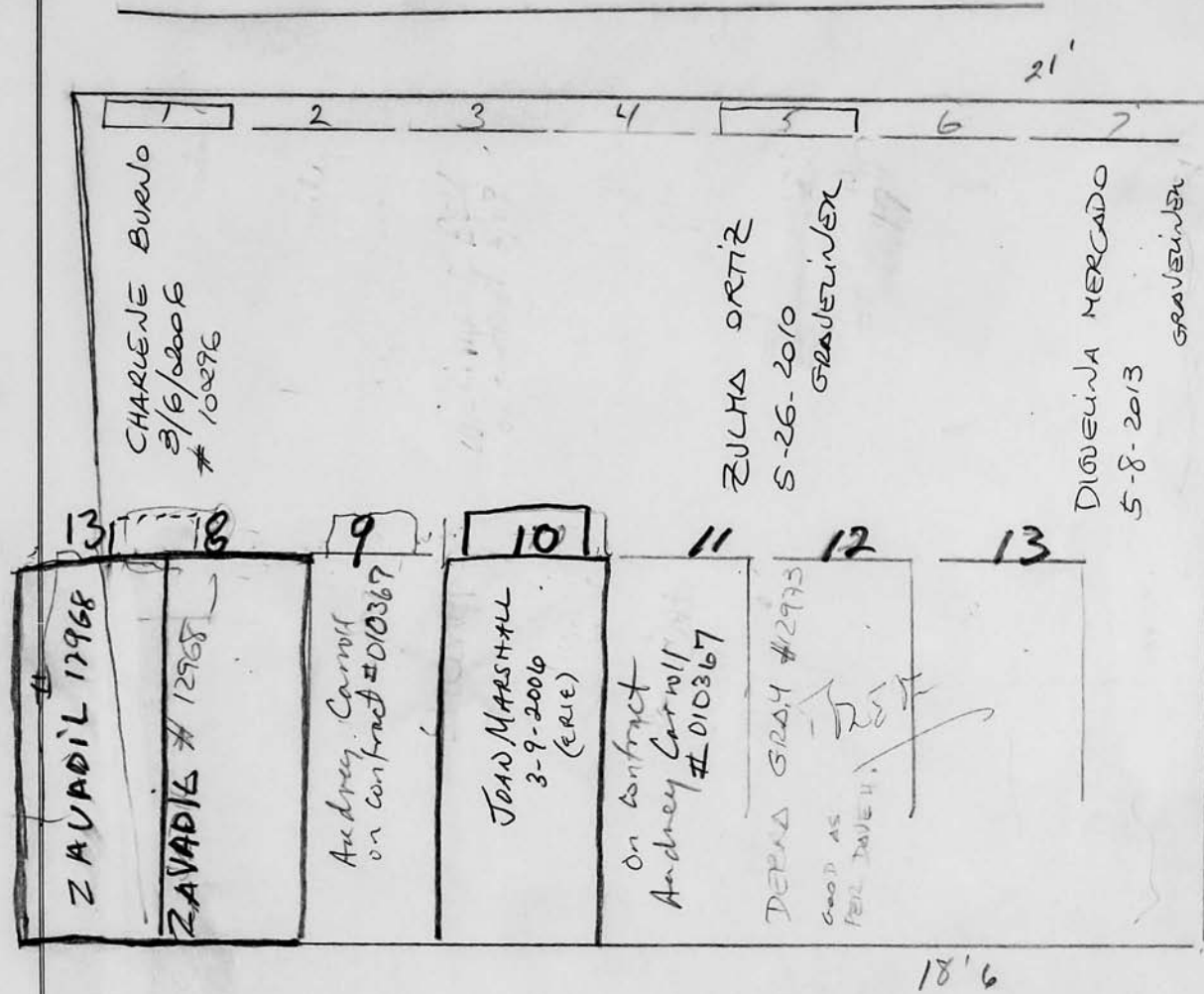

Scale ft. = 1 inch

RIVERSIDE CEMETERY, PLOT RECORD

BLOCK
SECTION

6-3

LOT NO.

#38

12-2-03
Charney
moved
from
Lx 38
to
Lx 14
in G-3

Headstone centered
over 1-4 removed
+ placed in G-3, 14
over graves 4+5

25'

1	2	3	4	5	6	7
SOLD #9188 C. L. STRATTON PK 9/22/04	CYNTHIA JOYNER 4-11-2005 ERIE	WILLIAM L. SCALES 6/28/05	9307 SOLD F. HALLENBECK PK	9307 SOLD S. HALLENBECK PK	DOMENIC CAPP 6/24/05 ERIE	Res. MARIA CAPP Domenic (Cappa's #9841 daughter)
8	9				13	

20' 4

25' 11" #12968

18'



Scale ft. = 1 inch

RIVERSIDE CEMETERY, PLOT RECORD

BLOCK
SECTION

6-3

LOT NO.

1139

HENG LE LIN
WAS interred
erroneously
in GR#8
on 12/7
on 1/8/03
He was
moved &
reinterred
in GR#1.

1	2	3	4	5	6	7	8
HENG LE LIN 12-7-2002 MONTICELLO	RES LEE FAY LAW 12-7-2002	SOLD J.R. CAPONE # 11924	Robert Reynolds (Margaret) SOLD 5-23-05 PIF #9787	SOLD 5-23-05 PIF #9787	MORAL G. ROBERTS 7-25-05	EARNEST F. JAMES SR. 4-3-2003 MONTICELLO	EMMA JAMES 1-31-03 MONTICELLO

4-03
FOUNDATION
FEE WAIVED
PER
N. HILWARD
37 1/2

1st Row only
at This Time

Scale ft. = 1 inch

RIVERSIDE CEMETERY, PLOT RECORD

BLOCK
SECTION

6-3

LOT NO.

#40

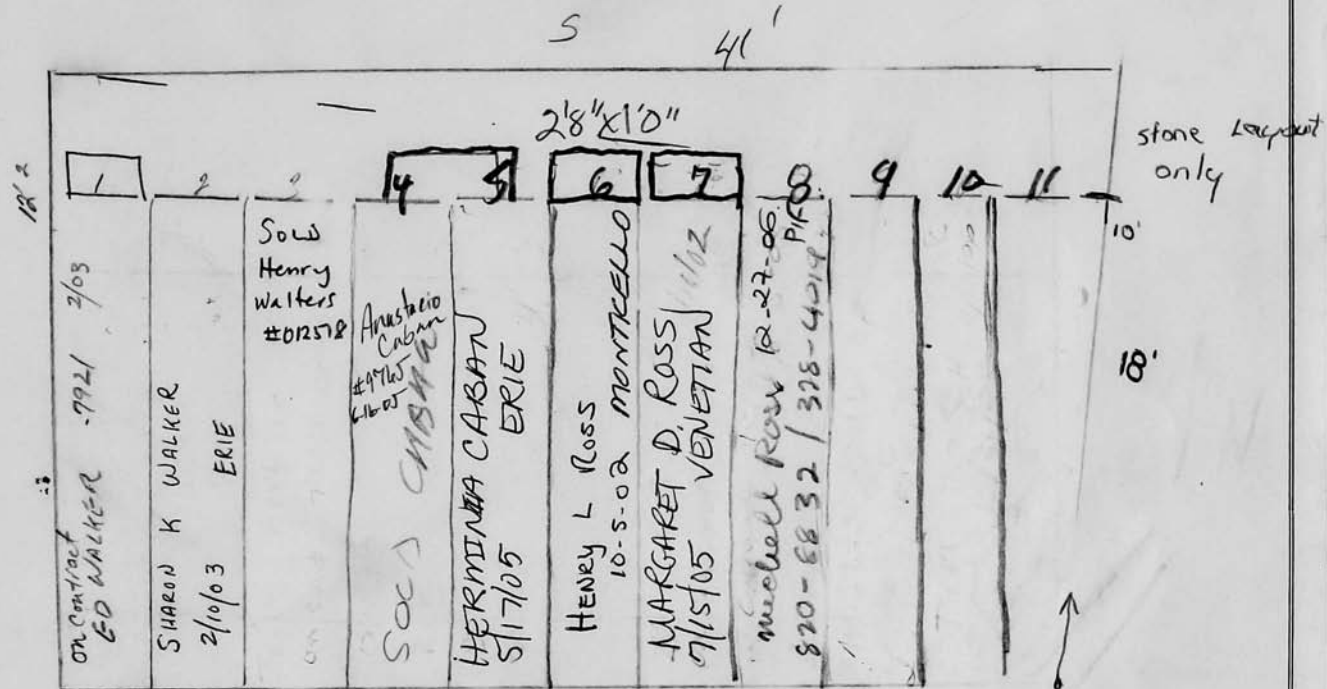

DEBBY BEATCHER
7925 cancel 9/23/06

4/23/05 - M. ROSS, Acct #8183
cancelled due to non-payment

HENRY ROSS JR CANCEL 2-17-07 # 9
TIM FITCH CANCEL 11/5/06 # 10

Scale ft. = 1 inch

RIVERSIDE CEMETERY, PLOT RECORD

BLOCK
SECTION

6-3

LOT NO.

41

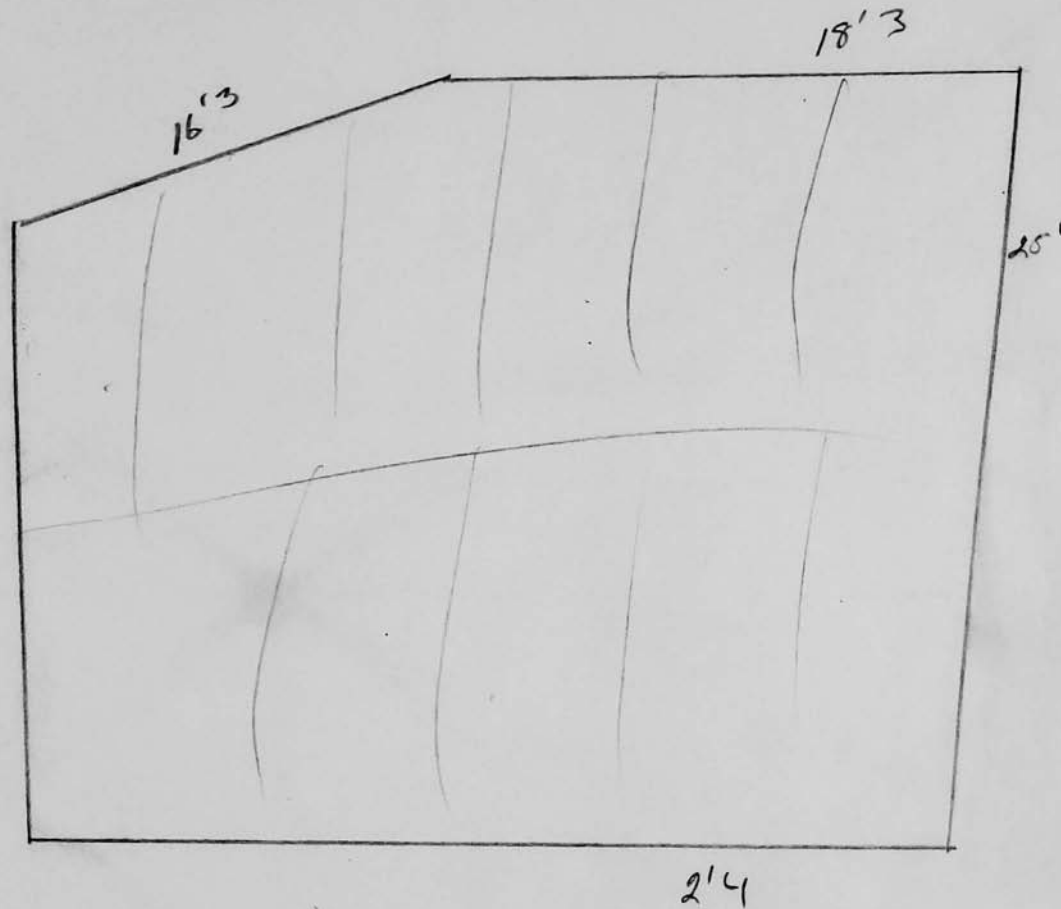

Scale ft. = 1 inch

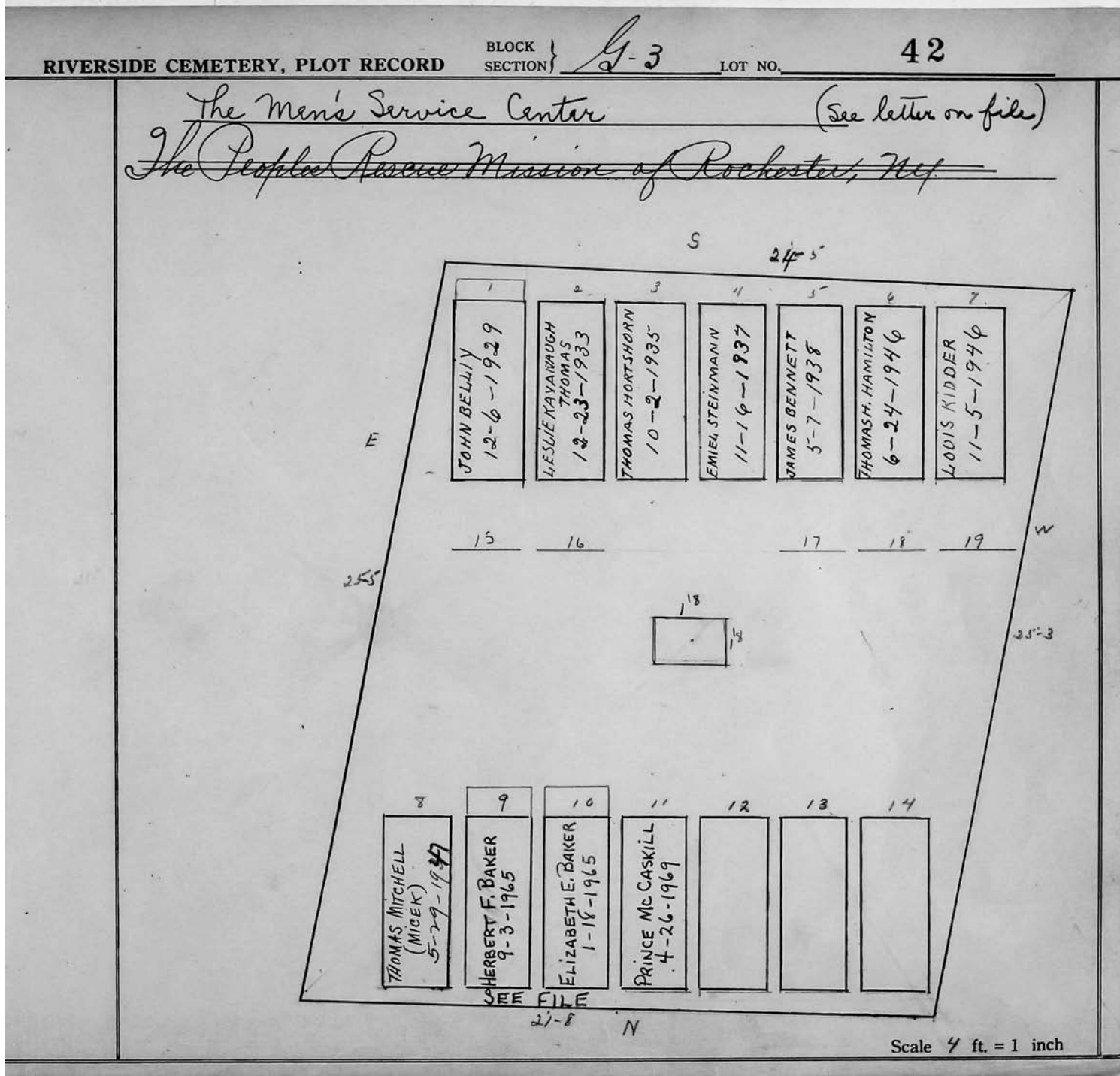

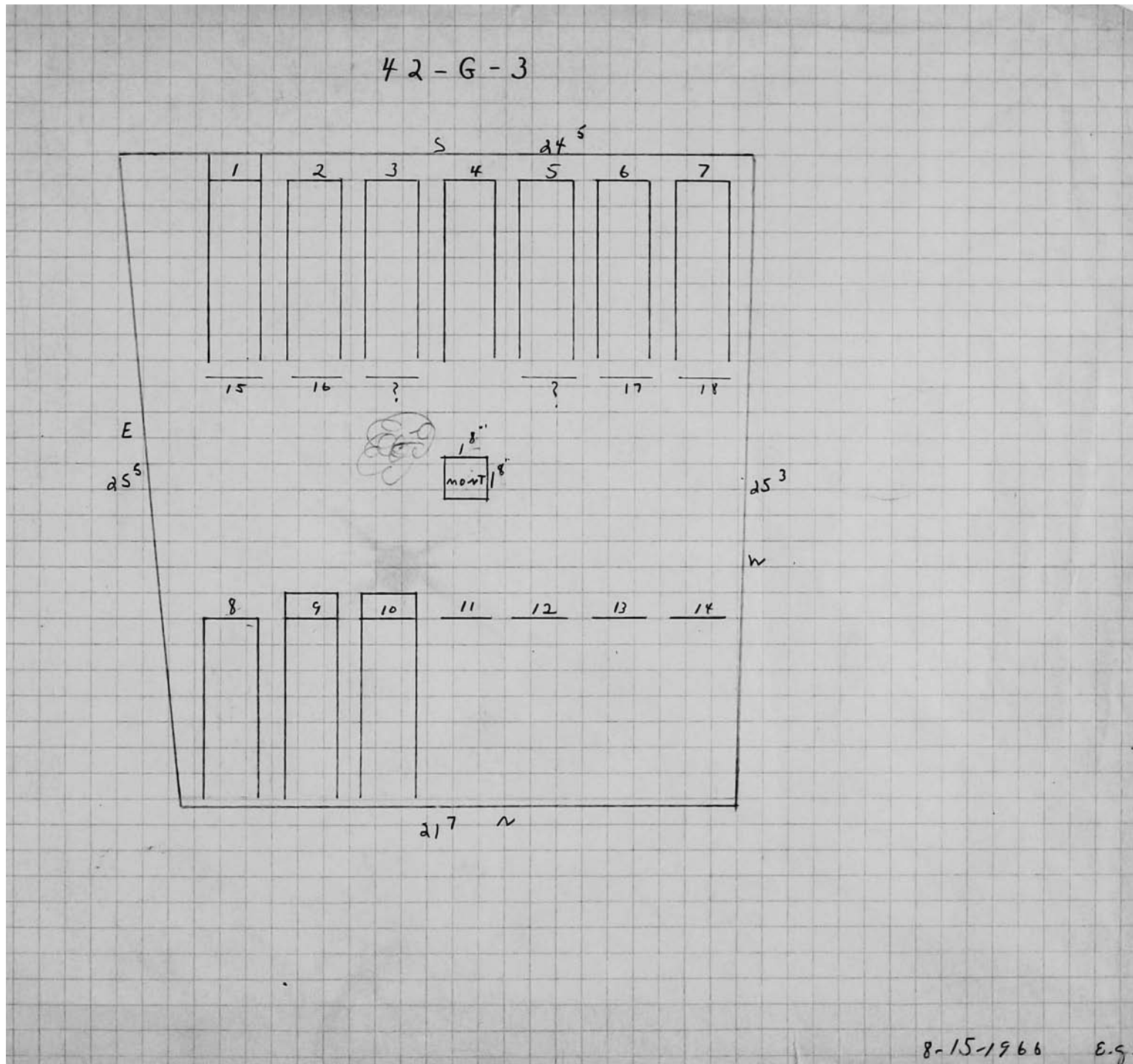

RIVERSIDE CEMETERY, PLOT RECORD

BLOCK
SECTION

G-3

LOT NO.

43

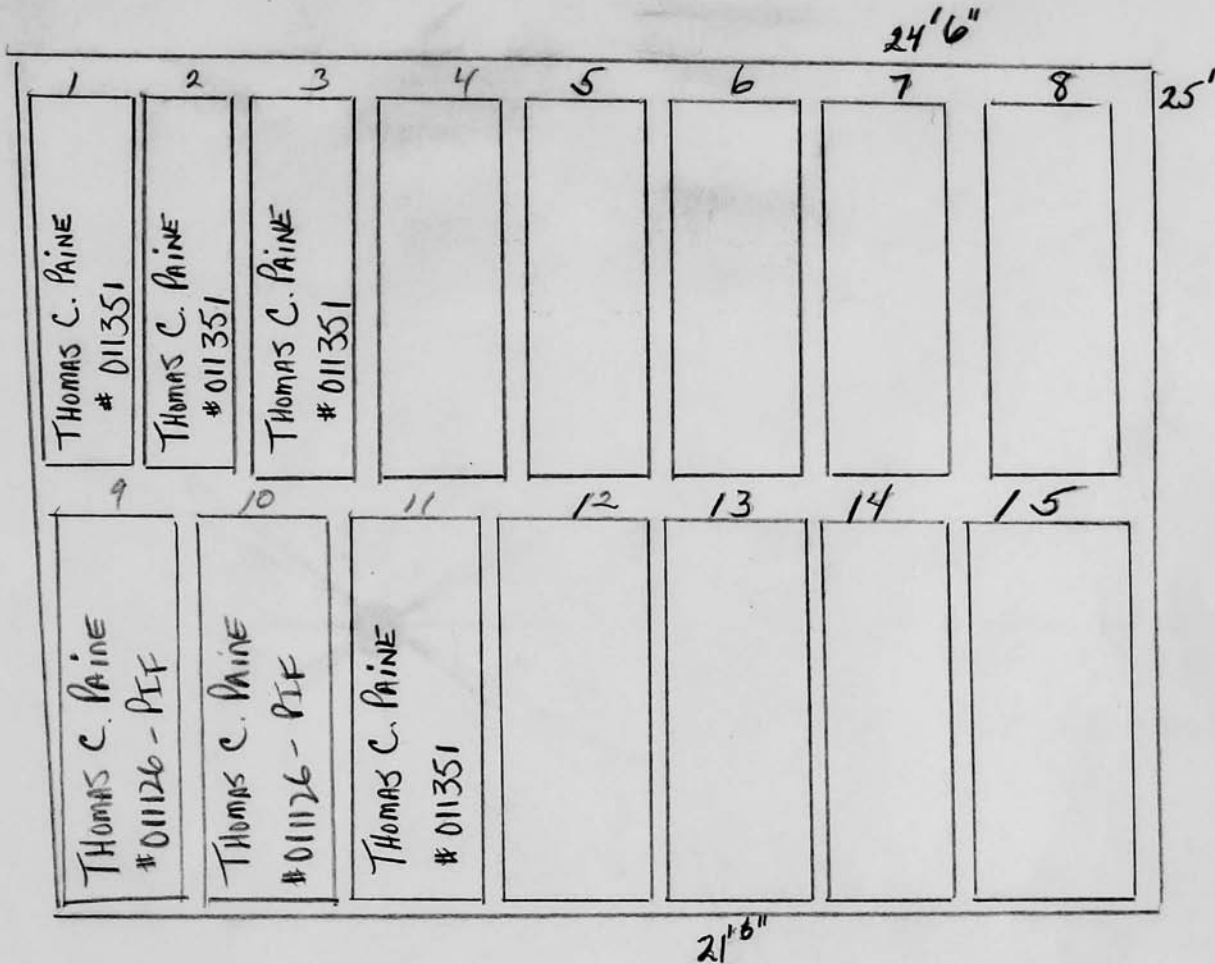

Scale ft. = 1 inch

RIVERSIDE CEMETERY, PLOT RECORD

BLOCK
SECTION

G-3

LOT NO.

44

John Paine and George B. Sime

graves 1-2-3 transferred
to Aurelia H. Sanders
See file

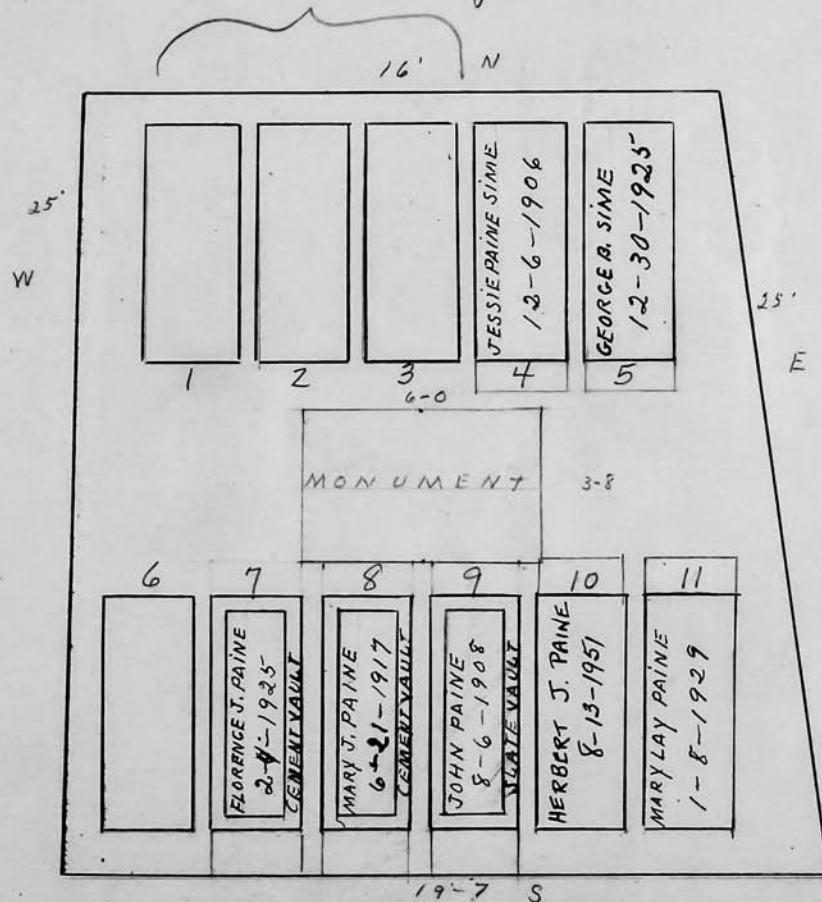

Scale 4 ft. = 1 inch

Amelia M. Burr

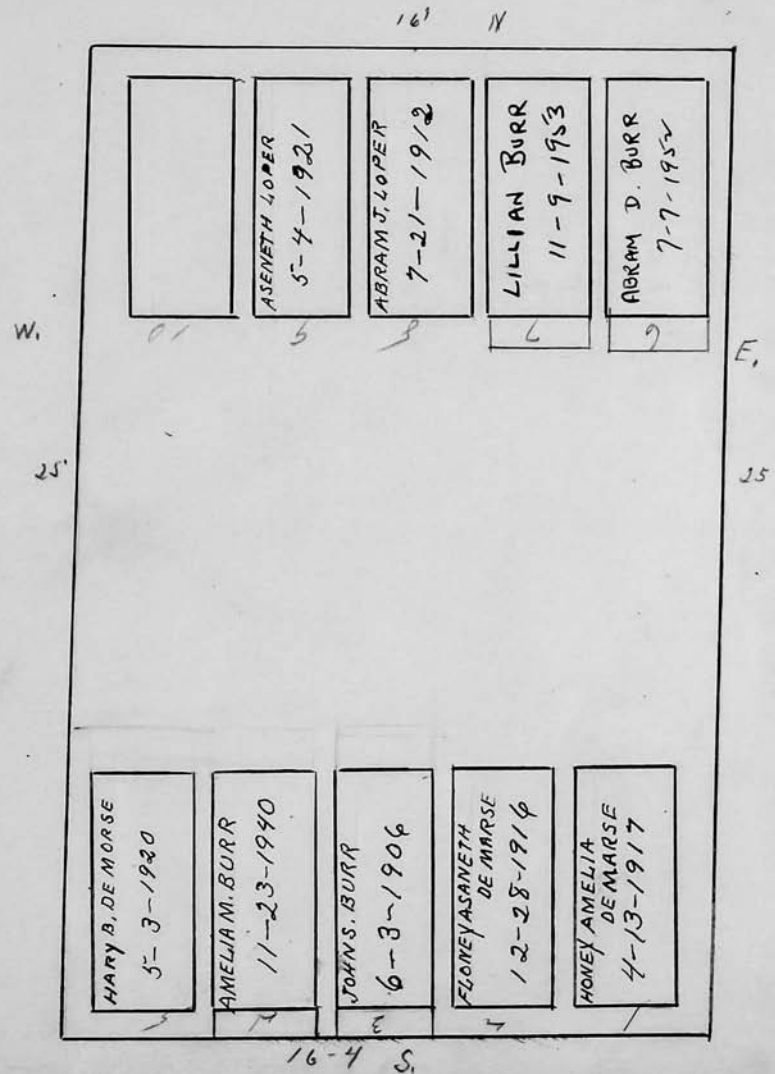

Scale $\frac{1}{4}$ ft. = 1 inch

RIVERSIDE CEMETERY, PLOT RECORD

BLOCK
SECTION

G-3

LOT NO.

46

William Simpson

16'-5" 4'

W

25'

E

25'

6'-0"

MONUMENT 1-8

LOUISE B. SIMPSON 9-3-54 ASHES	JAMESINA SIMPSON 4-9-1957 ASHES	ROBERTA SIMPSON 10-18-1944	MARGARET S. MARSNEY 7-9-1942	RES FOR WILLIAM
1	2	3	4	5

EMMA B. SIMPSON 1-16-1951	THOMAS SIMPSON 2-13-1917	ELIZABETH SIMPSON 2-22-1906	WILLIAM SIMPSON 7-13-1922	MARYA CHAMBERLAIN 3-18-1917
6	7	8	9	10

5' 14'-3"

See Field Ledger

Scale 4 ft. = 1 inch

RIVERSIDE CEMETERY, PLOT RECORD

BLOCK
SECTION

G-3

LOT NO.

47

George W. Todd

36"

N

25"

10/16/00
Marian S.
Todd - sole
surviving
heir

Daughter
Helen L. Andreoli
P.O. Box 380
Center Lovell,
Maine 04016

W

3'4

MONT.

1'6

No marker on
GR. #18 for
Elizabeth Todd
per Curran 10/8/97

SEE FILE

DONALD SCOTT TODD
2-9-1960

CONCRETE VAULT
HEDGES FH-

GEORGE L. TODD
1-10-1973

GENESEE VAULT

ELIZABETH C. TODD
10-13-97

CONTINENTAL

ASHEL TODD
2-1-1916
CEMENT VAULT

SARAH M. TODD
6-1-1925
CEMENT VAULT

ELLEN L. TODD
6-26-1975
GENESEE VAULT

CHARLES FORDS TODD
7-18-1917

GEORGE W. TODD
3-21-1938
CEMENT VAULT

GRACE L. TODD
11-4-1943
CEMENT VAULT

WALTER L. TODD
7-29-1971
GENESEE VAULT

5 22

Scale 4 ft. = 1 inch

RIVERSIDE CEMETERY, PLOT RECORD

BLOCK
SECTION

G-3

LOT NO.

48

Sarah M. Walker

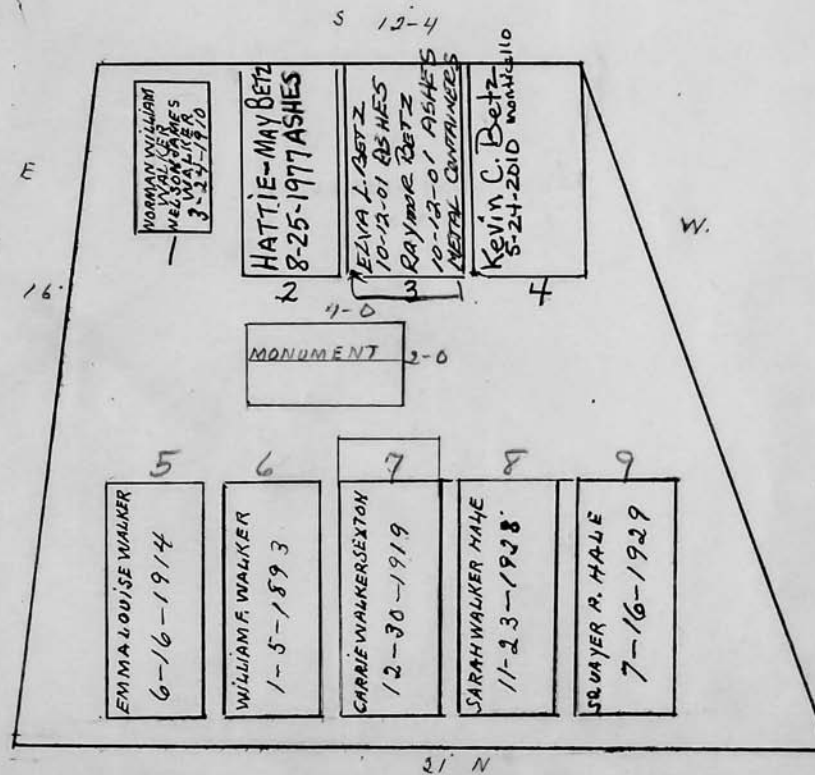

Scale 1/4" ft. = 1 inch

RIVERSIDE CEMETERY, PLOT RECORD

BLOCK
SECTION

G-3

LOT NO.

49

Libanus M. Todd

291 SAFT
480.15 P.C. DOK

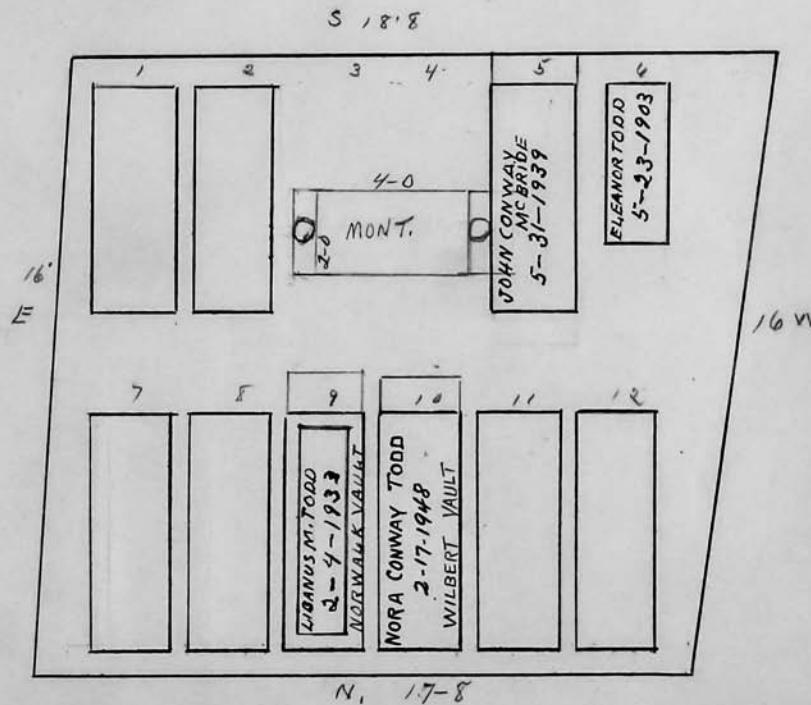

Scale 1/4" ft. = 1 inch

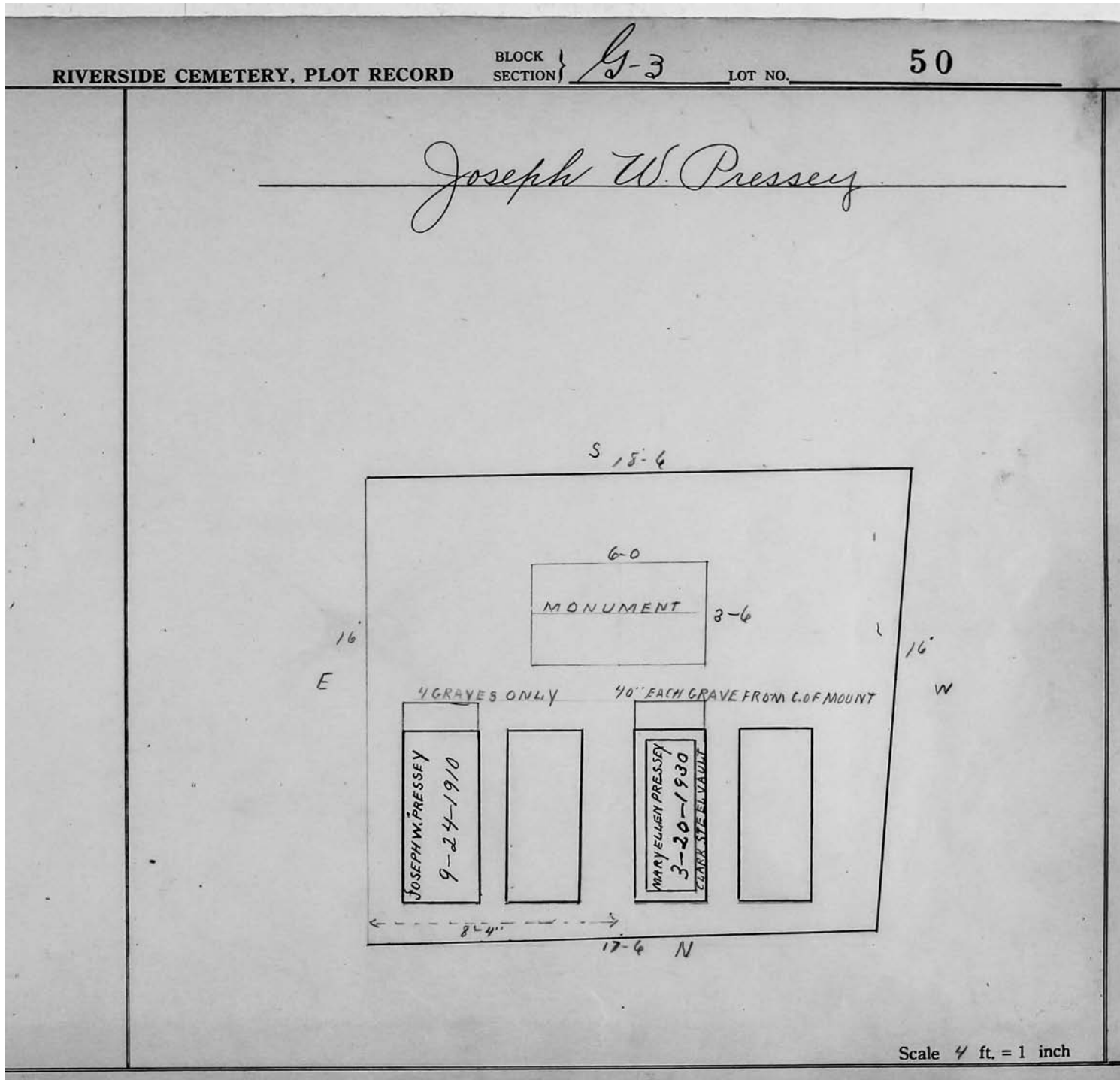

RIVERSIDE CEMETERY, PLOT RECORD

BLOCK
SECTION

G-3

LOT NO.

51

Myron B Kirk

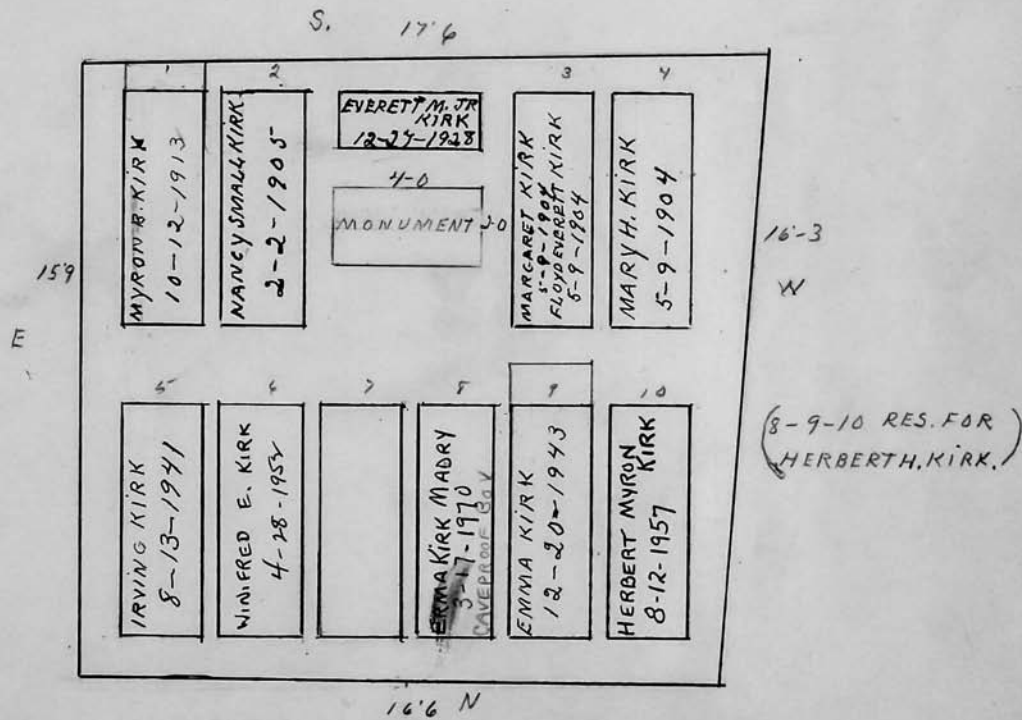

Scale 4 ft. = 1 inch

RIVERSIDE CEMETERY, PLOT RECORD

BLOCK
SECTION

G-3

LOT NO.

52

John H. Joslin

PC
281 SQ FT.

PC
463.65
Pd.

6/28/88

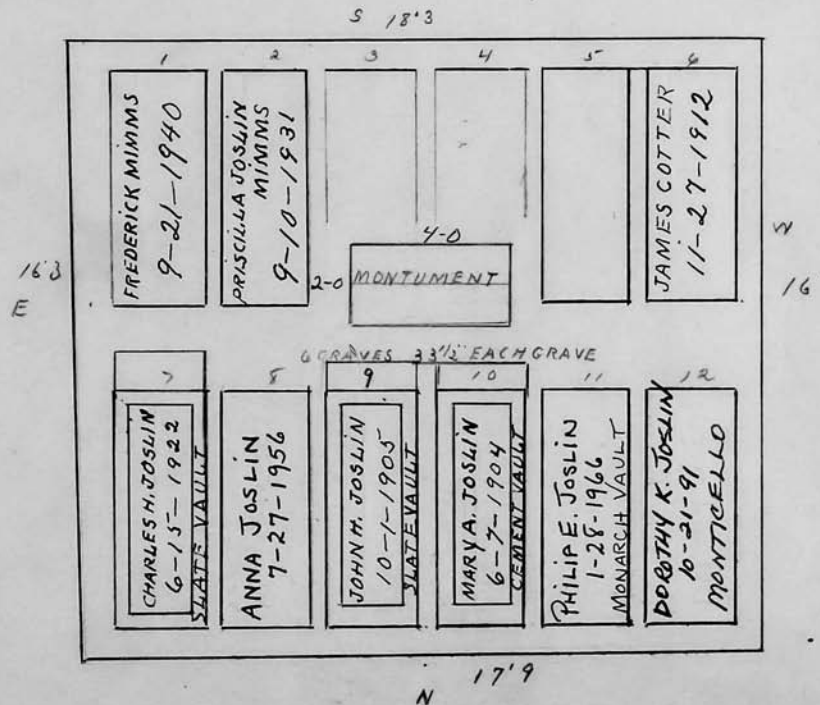

See FILE

Scale 4 ft. = 1 inch

RIVERSIDE CEMETERY, PLOT RECORD

BLOCK
SECTION

G-3

LOT NO.

53

Henry L. Schott

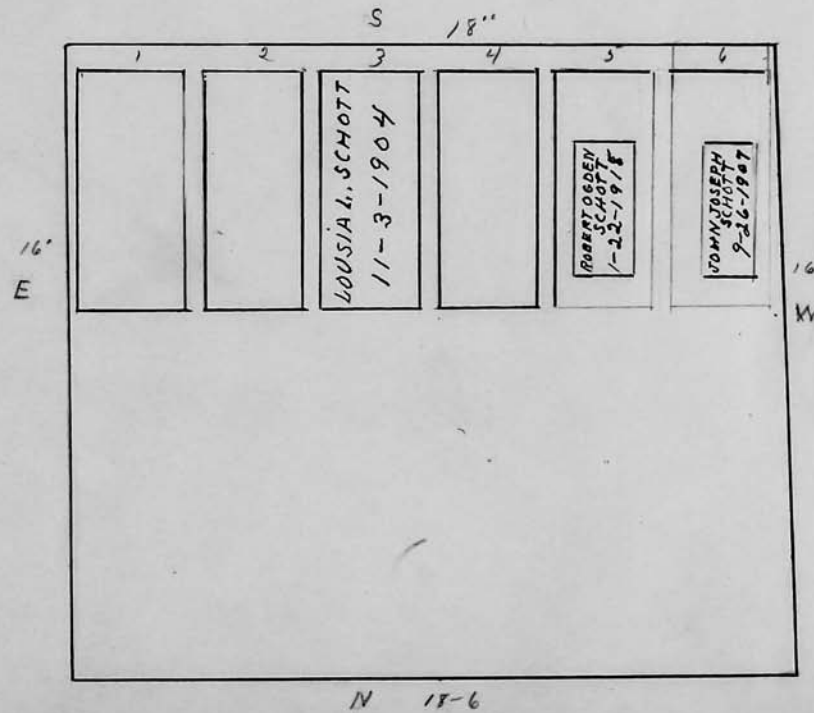

Scale 1/4" ft. = 1 inch

RIVERSIDE CEMETERY, PLOT RECORD

BLOCK
SECTION

G-3

LOT NO.

54

Linnie G. Mosscrop

pc

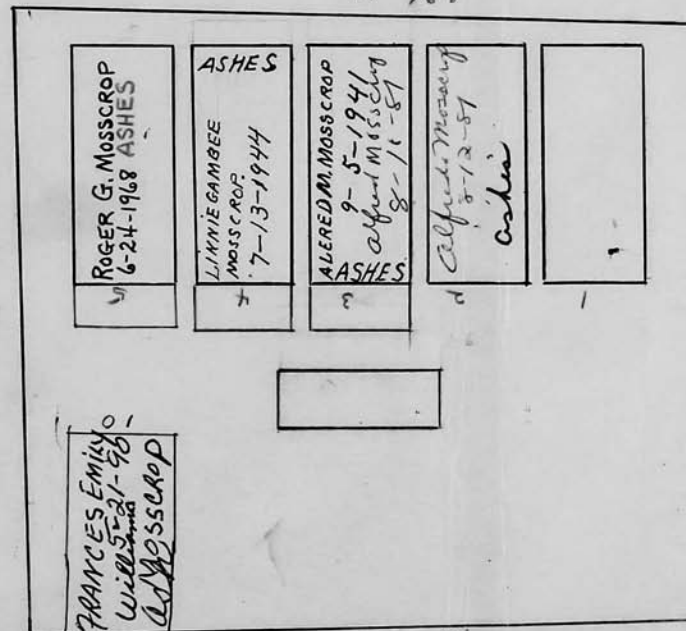

Scale $\frac{1}{4}$ ft. = 1 inch

RIVERSIDE CEMETERY, PLOT RECORD

BLOCK
SECTION

G-3

LOT NO.

55

Dorothy Steen

Dorothy Carey-16

PC

ANDJELKA STJEFANOVIC
REMOVED TO BE
INTERRED IN
BOSENIA

4/6/95
1, 2, 4, 7, 8, 9
repurchased by
the city

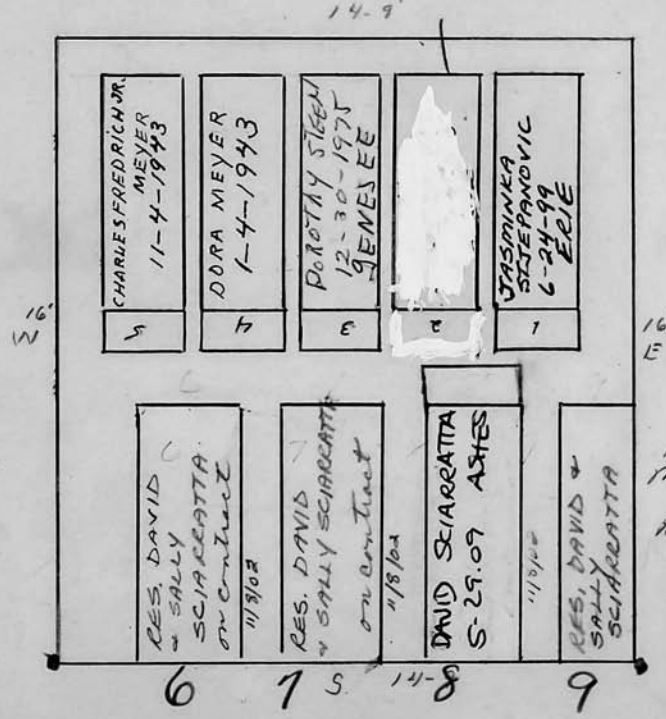

NO ROOM FOR
MONUMENT
FLAT MARKERS
ONLY
HEADS ARE SOUTH
JS

Scale 4 ft. = 1 inch

RIVERSIDE CEMETERY, PLOT RECORD

BLOCK
SECTION

G-3

LOT NO.

56

Eugenia Wickwire

see #57

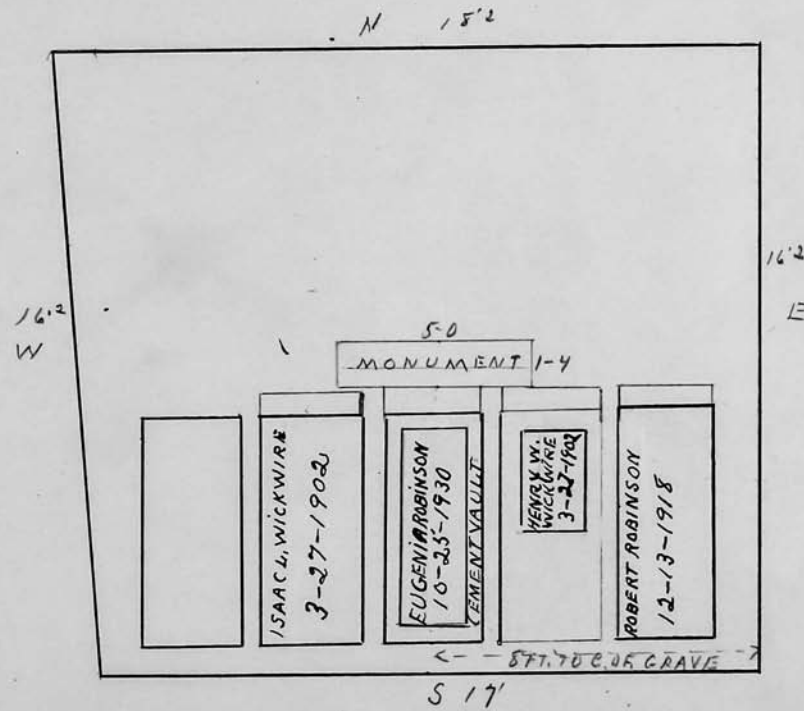

Scale 4 ft. = 1 inch

RIVERSIDE CEMETERY, PLOT RECORD

BLOCK
SECTION

G-3

LOT NO.

57

Eugenia Wickwire & Fannie S. Pearson. Rec #16 & 18

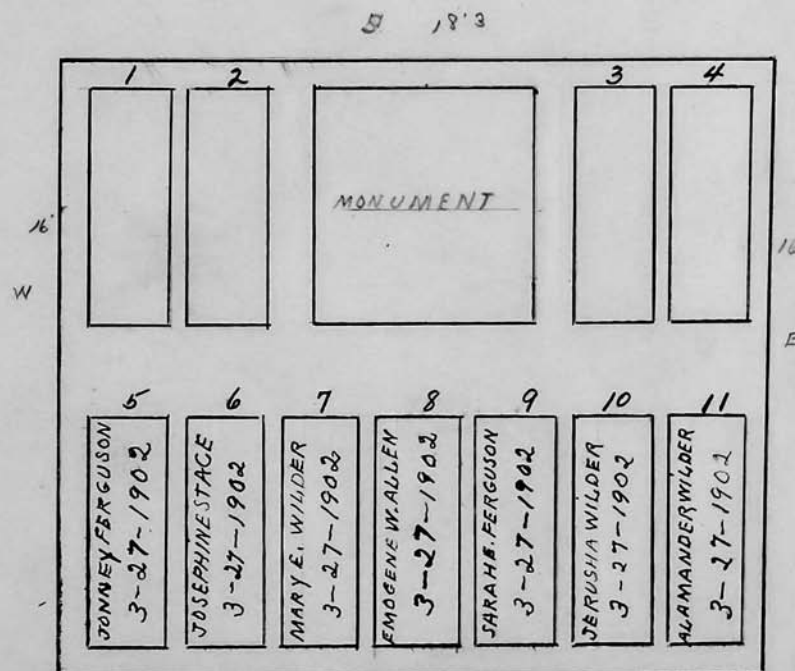

Scale 1/4" ft. = 1 inch

Harry M. Pearson.

Rec # 57 - Fannie

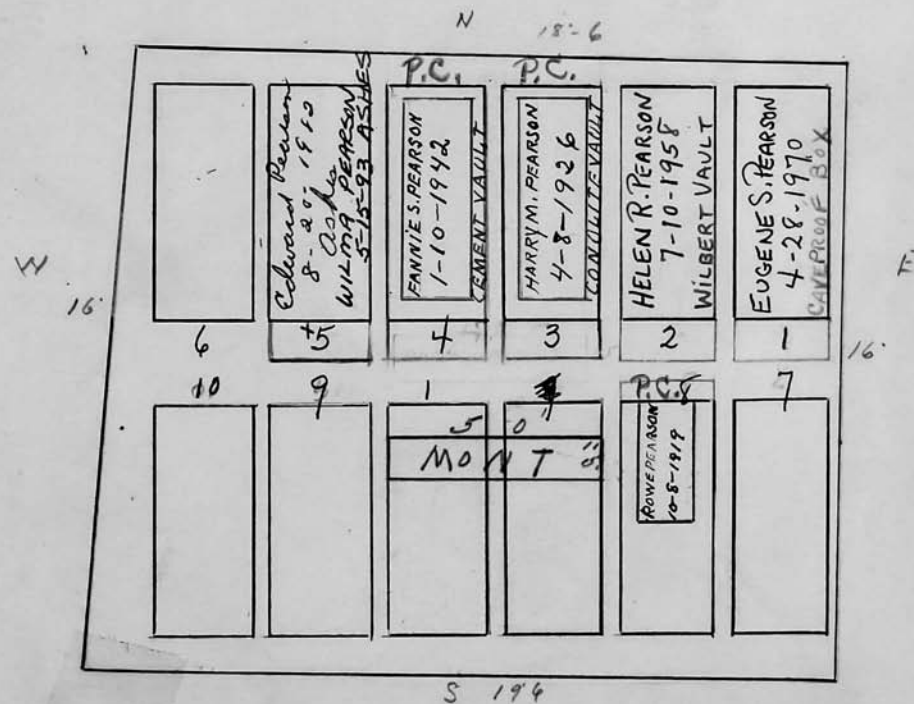

© 2013 Riverside Cemetery Published with permission.

RIVERSIDE CEMETERY, PLOT RECORD

BLOCK
SECTION

G-3

LOT NO.

59

George W. Robeson

There was a provision in the will of George W. Robeson
for the interment of Grace Pratt in this lot.
Robert N. Knudsen atty for test.

15'-9"

N

N 18'-6"

1	GRACE PRATT 8-8-1955	2	GEORGE W. ROBESON 8-8-1932	3	JESSIE R. ROBESON 10-30-1954	4	ANN S. CONNORS 6-6-1911	5	EMMA A. PRATT 7-3-1914	6	GEORGE E. PRATT 7-21-1903
7	CAROL NEWTON 2-3-1940	8		9		10		11		12	

S 19'-3"

15'-9"

E

Scale 4 ft. = 1 inch

RIVERSIDE CEMETERY, PLOT RECORD

BLOCK
SECTION

G-3

LOT NO.

60

Daniel Marshall

See Bill Sadger

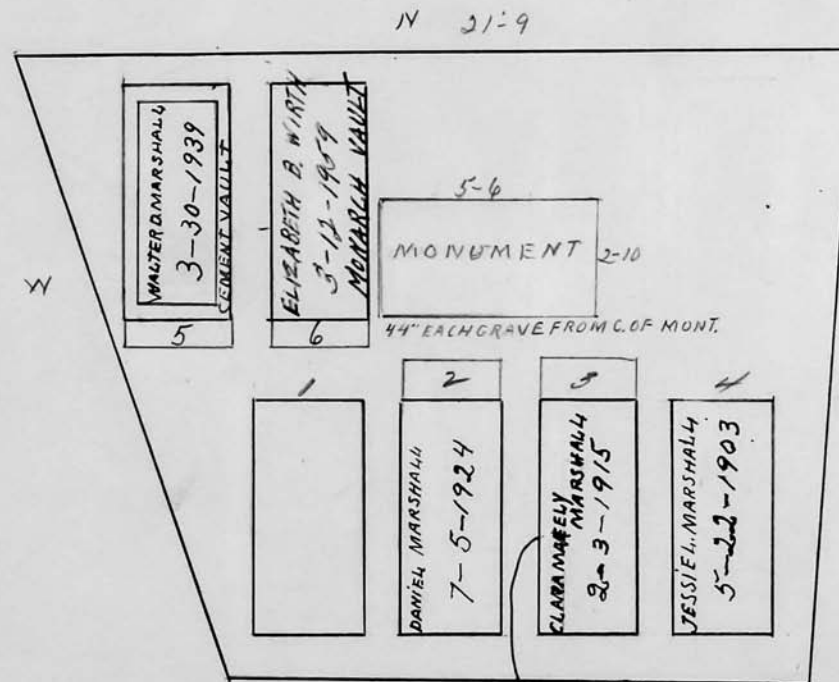

Maneely
(correction)

Scale 4 ft. = 1 inch

RIVERSIDE CEMETERY, PLOT RECORD

BLOCK
SECTION

G-3

LOT NO.

61

John Desmond

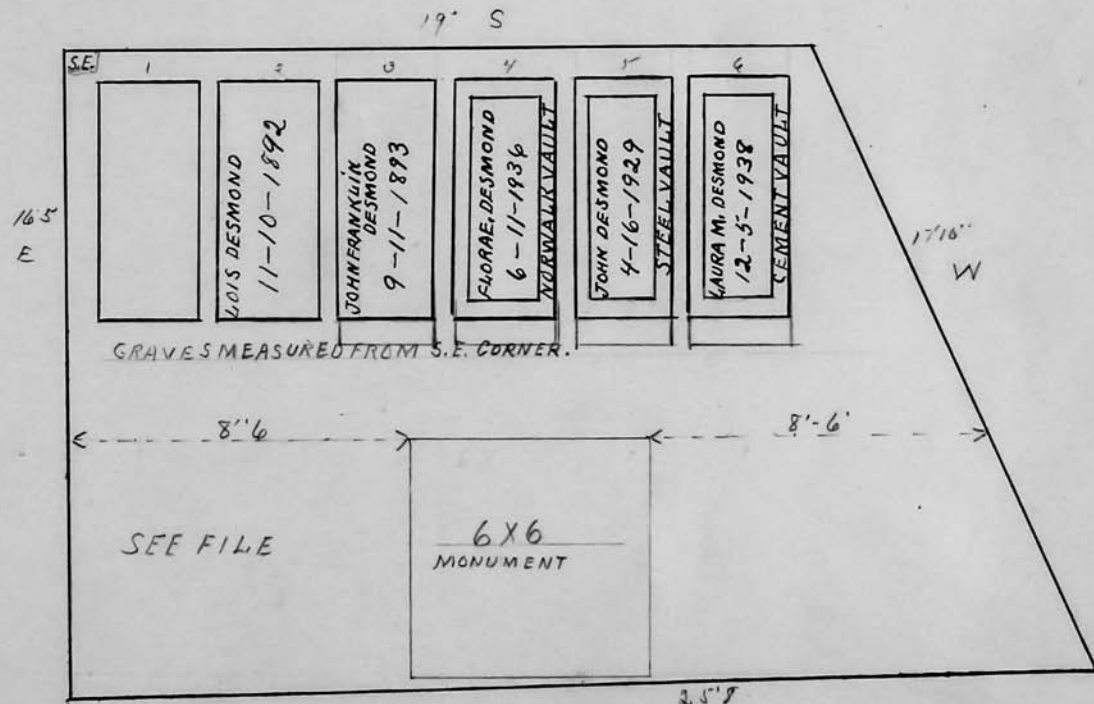

Scale 1/4" = 1 ft.

RIVERSIDE CEMETERY, PLOT RECORD

BLOCK
SECTION

G-3

LOT NO.

62

Margaret Allen

See Bill Ledger

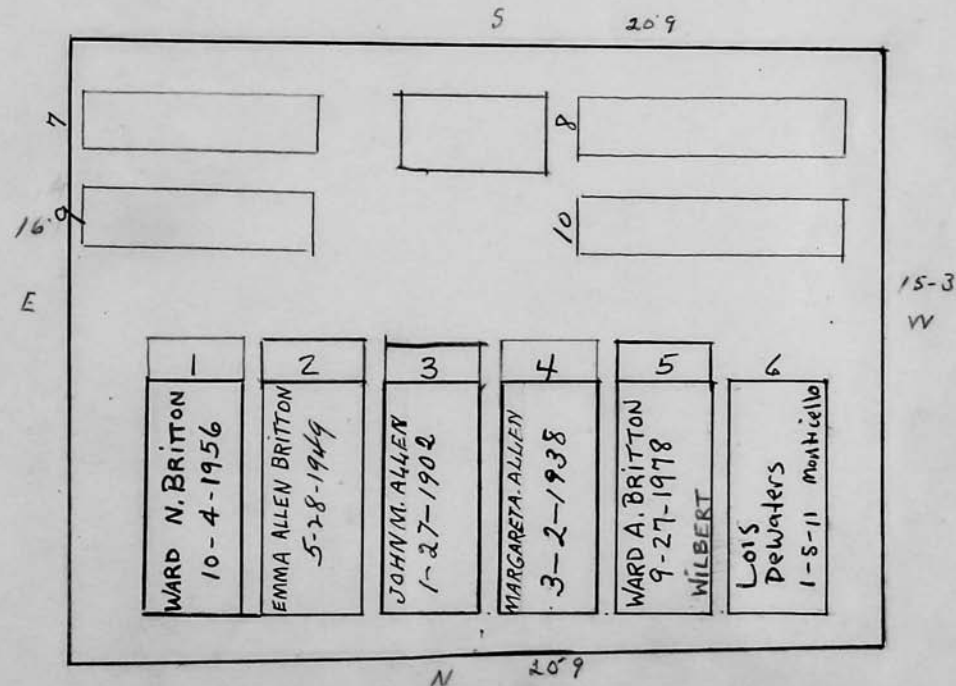

Scale 1/4" ft. = 1 inch

RIVERSIDE CEMETERY, PLOT RECORD

BLOCK
SECTION

G-3

LOT NO.

63

WHEN WEBB FAMILY PURCHASES MARKER
FOR GERTRUDE WEBB, PUT HENRY WEBB'S
BACK IN THE PROPER PLACE + ADELE'S
MARKER NEEDS TO BE TURNED AROUND
FACING THE PATHWAY WHICH WAS ORIGINAL
"AGREEMENT" BETWEEN THE CEMETERY +
FAMILY (ALL OTHER MARKERS FOLLOW ORIGINAL
PATTERN)

G-3 LOT 63

O.K. MUR

Carrie L. Webb

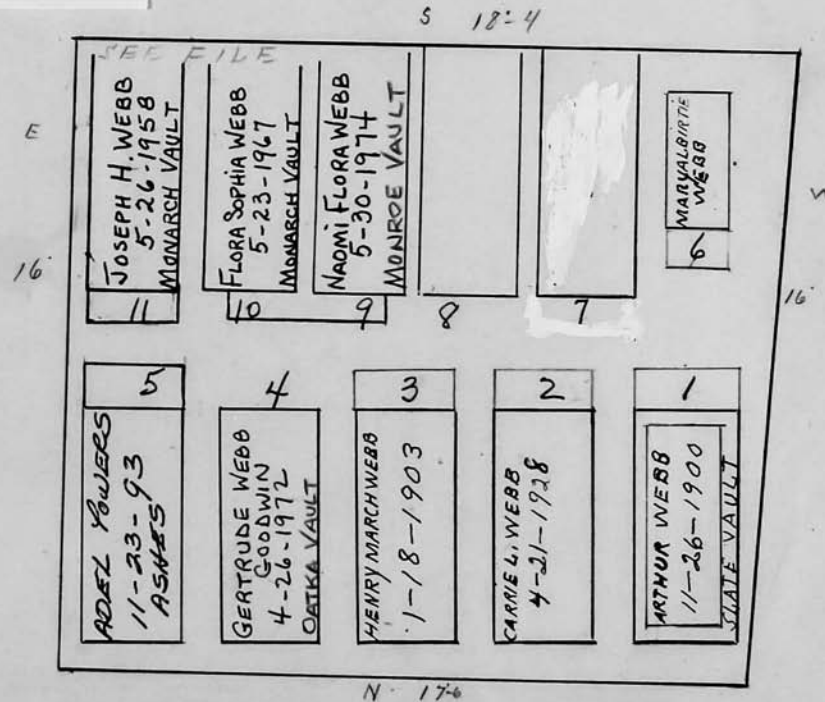

Scale 1/4 ft. = 1 inch

RIVERSIDE CEMETERY, PLOT RECORD

BLOCK
SECTION

G-3

LOT NO.

64

Arthur E. Sutherland.

marker for Andrew Sutherland #10 gr,
his ashes were brought out - of - town.

PERMISSION FROM MR. WOODWARD
TROT MONT. Co.
MKR. 18" FROM
FOOT OF GRS. 1+2

SEE F.O.B. #2787
FOR MARKERS

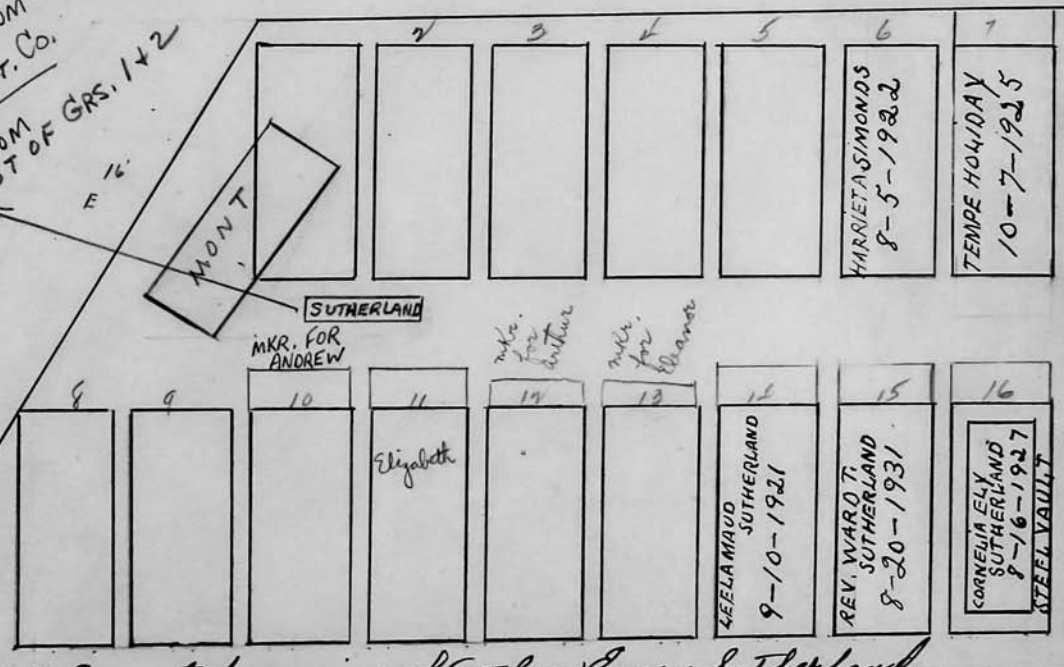

6-14-1949 Cremated remains of Arthur Eugene Sutherland
scattered on Lot 31-4
7-12-1950 Cremated remains of Eleanor R. Sutherland
scattered on Lot 31-4

Scale 4 ft. = 1 inch

RIVERSIDE CEMETERY, PLOT RECORD

BLOCK
SECTION

G-3

LOT NO.

65

Edward C. Bickford

EDWARD McCALLEY
14 SANTA CLARE
PITTSFORD N.Y.
- 14534

586-7544

See file for reservations

ashes of Karl and
Eunice Molin both
to go in gr. #3

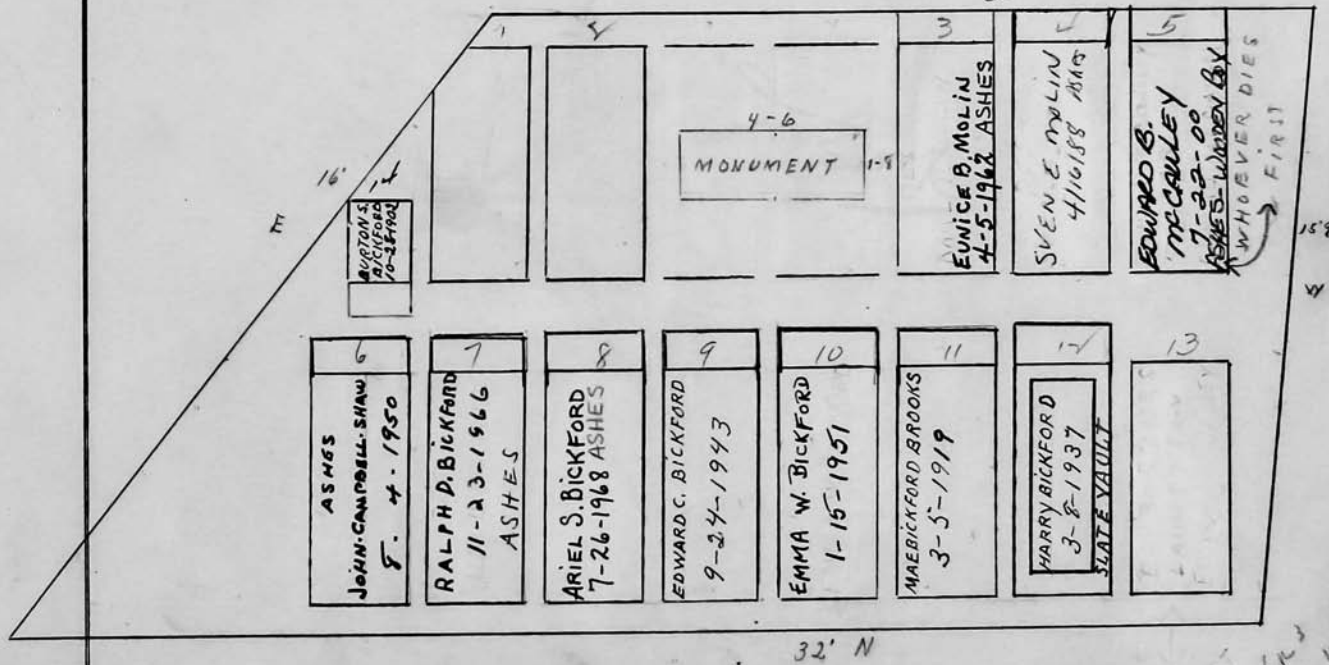

Scale 4 ft. = 1 inch

RIVERSIDE CEMETERY, PLOT RECORD

BLOCK
SECTION

G-3

LOT NO.

66

B. Franklin Snow

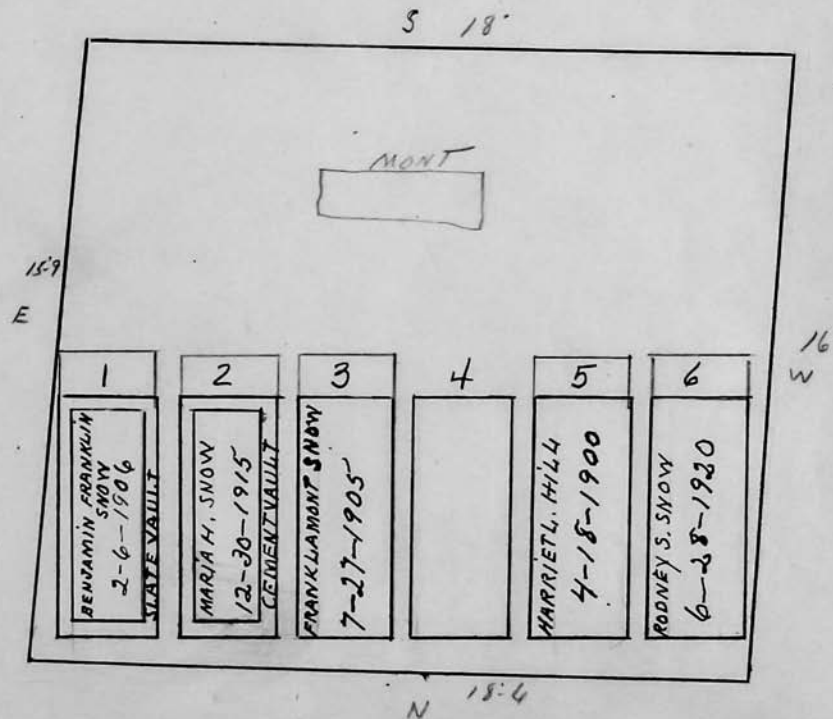

Scale 1/4" ft. = 1 inch

RIVERSIDE CEMETERY, PLOT RECORD

BLOCK
SECTION

G-3

LOT NO.

67

Tom J Nicholl

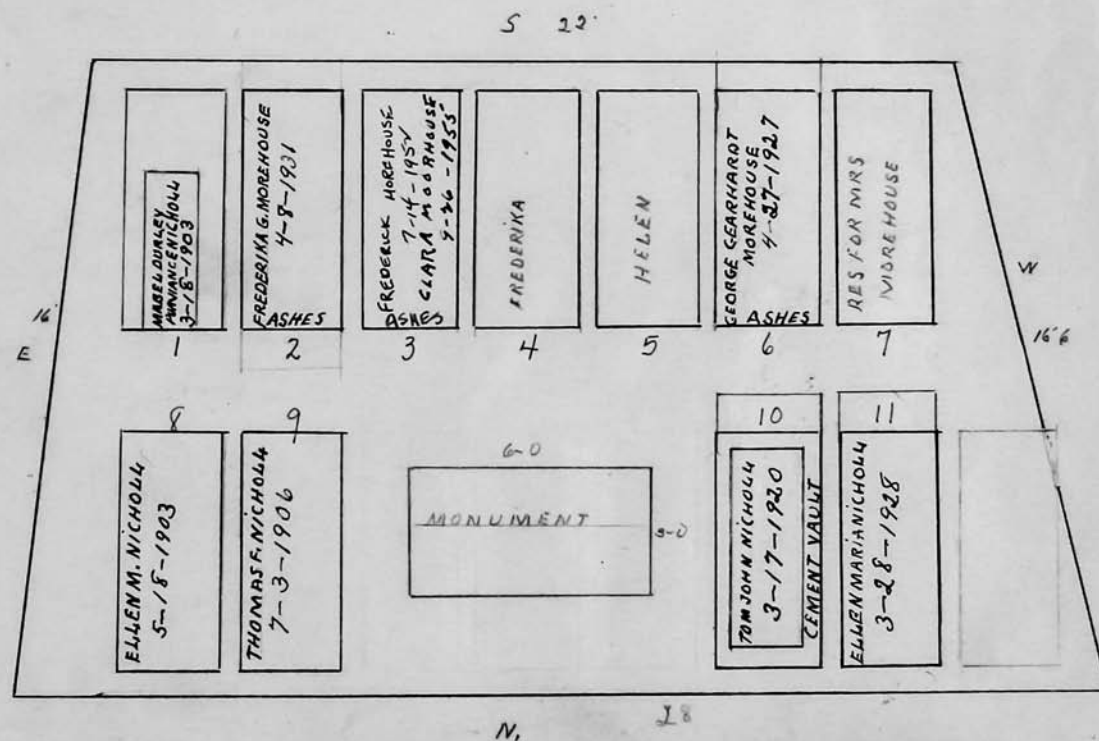

Scale 4 ft. = 1 inch