

Church/Organization: Riverside Cemetery
2650 Lake Avenue
Rochester, NY 14612

Years of Operation 1892– present

Volume Title: Section G-6 Lots 101-266

Film/Scan Location: Riverside Cemetery
2650 Lake Avenue
Rochester, NY 14612

(585) 428-7775
<http://www.cityofrochester.gov/Riverside/>

Dates Imaged: June 2013 – September 2013

Number of pages: 170

Notes: Riverside and Mount Hope Cemetery indexes, searchable by name, can be found on the University of Rochester website at <http://rbscp.lib.rochester.edu/mthope/search>. We recommend you use this tool to facilitate your search.

Except for blank pages that were not photographed or scanned, the images represent Riverside Cemetery records as they appear in their original form and order. Note: not all records follow logical, chronological or alphabetical order.

Plot Records for Section G-6 include plot #, name of plot owners, and map of burials in the plot with the names of those buried. Section maps added.

Digitally photographed or scanned from original documents by:

**The Rochester Genealogical Society, Inc.
Church Records Preservation Committee**

Bob Coomber
Russ Green
Eila Harkonen-Hart
Jim Hendrickson

Roscoe Hastings
Kathryn Heintz
Linda Koehler
Larry Lavery

Larry Naukam
Sharon Perkins

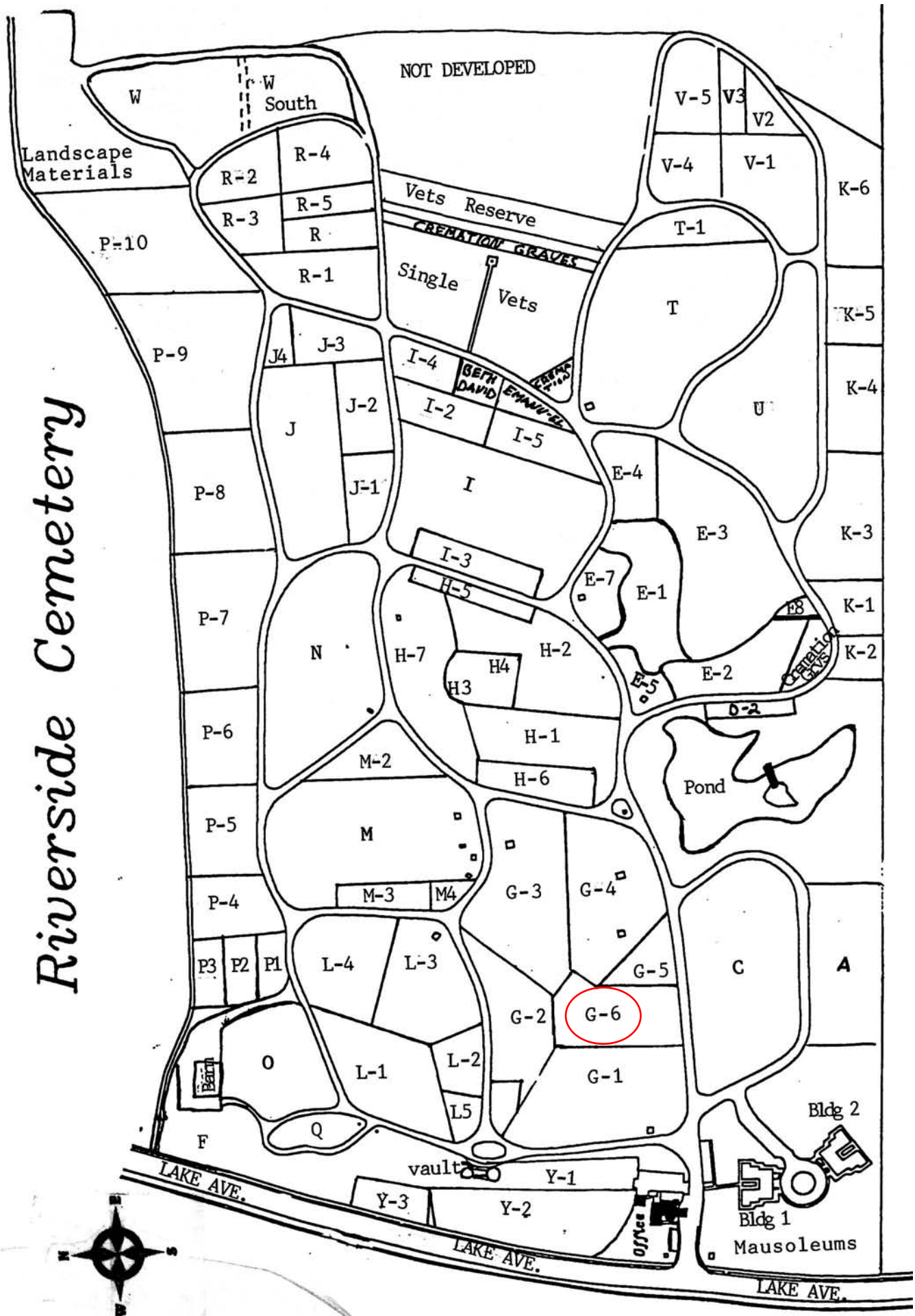

Section G-6 Lots 1 to 133

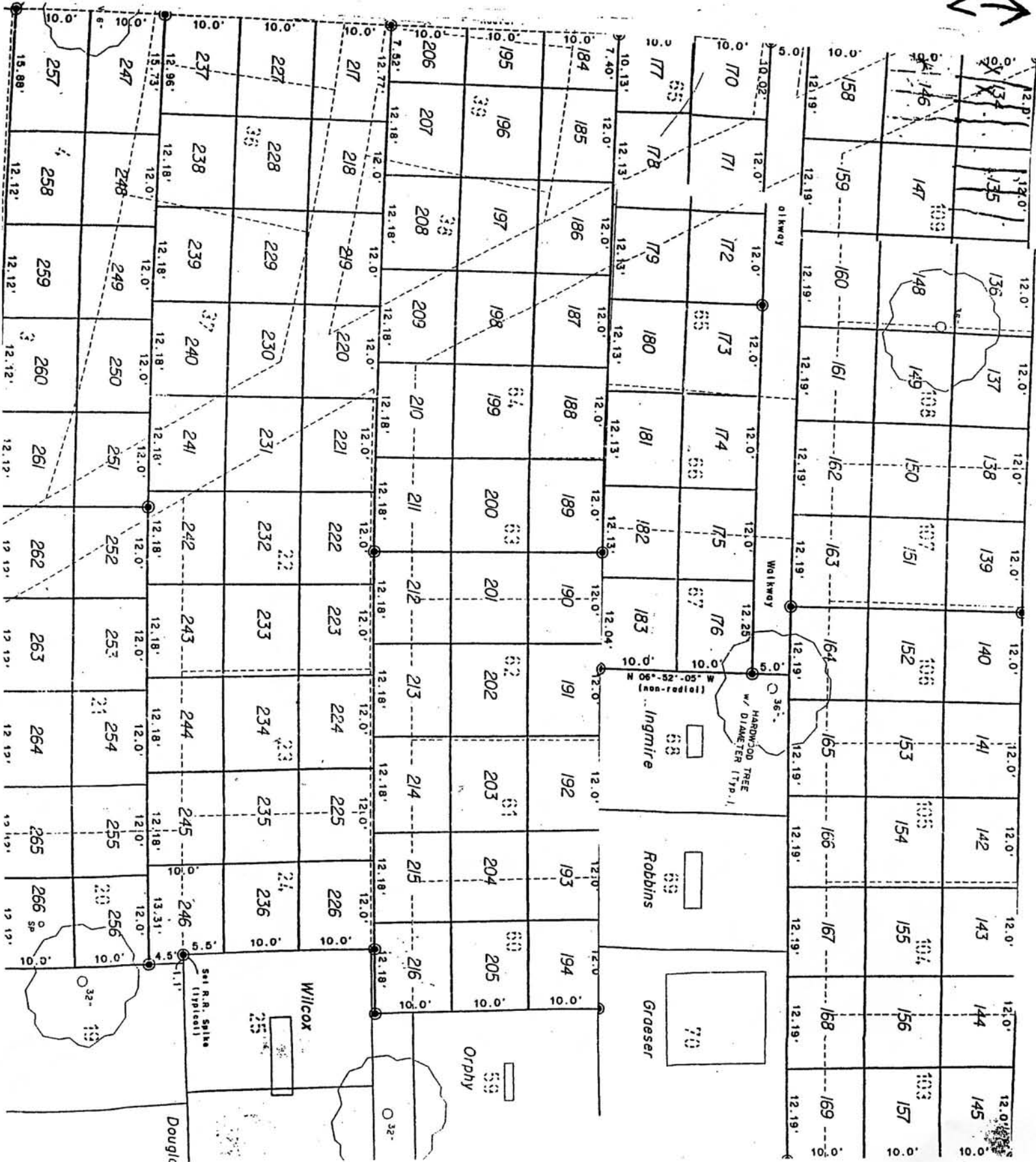

LOT G-6

<u>Lot #</u>	<u>NAME</u>	<u>MONUMENT/MARKER</u>
1	MATIC	MONUMENT
2	GALLO	MONUMENT
3	GALLO	MONUMENT
7	DILLENBECK	MARKER
8	DORLAND	MARKER
9	SALIB	MARKER
10	SPAIN-TAYLOR	MONUMENT
11	SPAIN-TAYLOR	MARKER
14	TREE	
15	FULKERSON	MARKER
16	FULKERSON	MARKER
17	FULKERSON	MARKER
18	TREE	
19	CAPRIO/MAUK	MARKER
21	JORDAN	MARKER
49	FENEV	MARKER
52	HUDSON	MONUMENT
60	LENARCIK	MARKER
85	WOOD	MARKER
86	SUHR	MONUMENT
109	NEUBERT	MARKER
110	VIEIRA	MARKER
111	DICKINSON	MARKER
112	ASHFORD	MARKER
113	VAN AUKEN	MARKER
115	BERG	MARKER
116	HALLER	MARKER
118	CRISPIN	MARKER
119	MONTOYA	MONUMENT
120	PESCH	MARKER
122	SCHIFANO	MARKER
124	PALIANI	MONUMENT
125	LAWLESS	MARKER
126	ANDERSON	MONUMENT
127	DROEGMOELLER	MONUMENT
128	MURPHY	MONUMENT
129	ROBINS	MARKER
130	SCHAURER	MARKER
131	BIERWORTH	MARKER
132	NEEDLER	MONUMENT
133	CLOSSER	MARKER

RIVERSIDE CEMETERY, PLOT RECORD

BLOCK
SECTION

G-6

LOT NO.

101

ELVIA A. NURSE

ONCMT 4/13/91

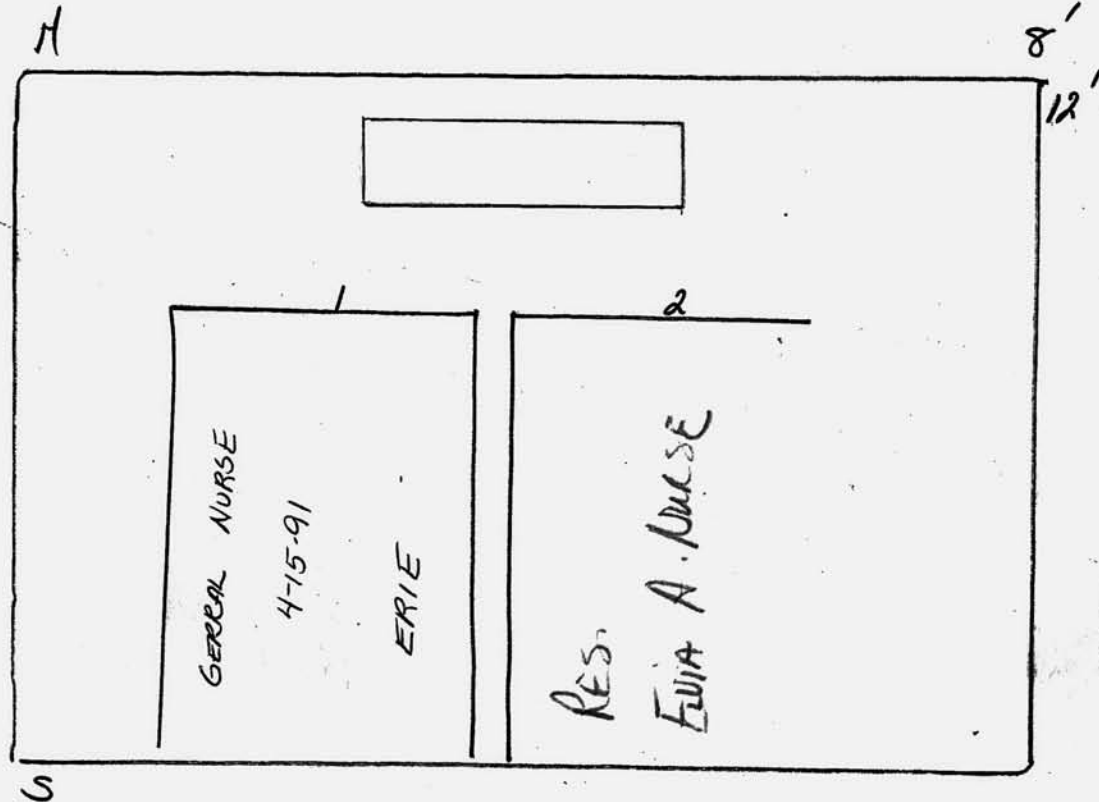

JOHN C. MOORE CORPORATION, ROCHESTER, N. Y. 412705

Scale 1" = 1 inch

RIVERSIDE CEMETERY, PLOT RECORD

BLOCK
SECTION

G-6

LOT NO.

102

MARC & GARD HARNESS

on contract 3/16/99 PIF

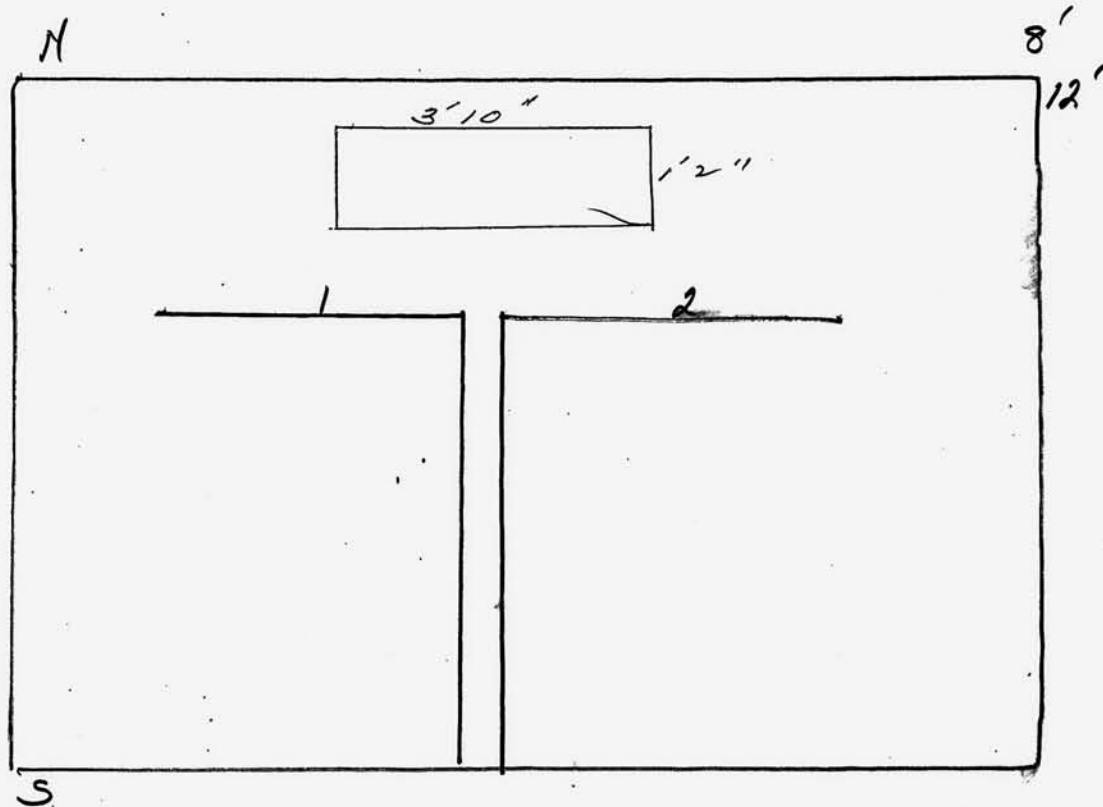

Scale ft. = 1 inch

JOHN C. MOORE CORPORATION, ROCHESTER, N. Y. 412765

RIVERSIDE CEMETERY, PLOT RECORD

BLOCK
SECTION

G-6

LOT NO.

103

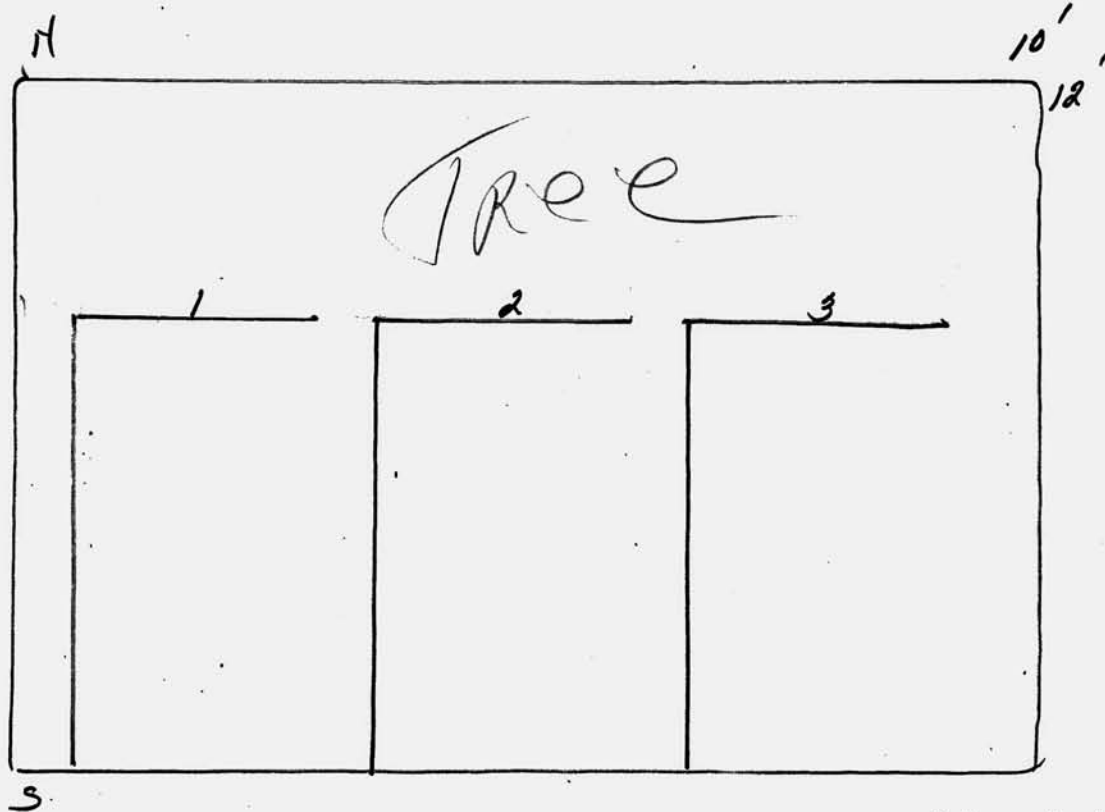

JOHN C. MOORE CORPORATION, ROCHESTER, N. Y. 412765

Scale ft. = 1 inch

RIVERSIDE CEMETERY, PLOT RECORD

BLOCK
SECTION

G-6

LOT NO.

#104

Linda Herman

on contract

10/19/98

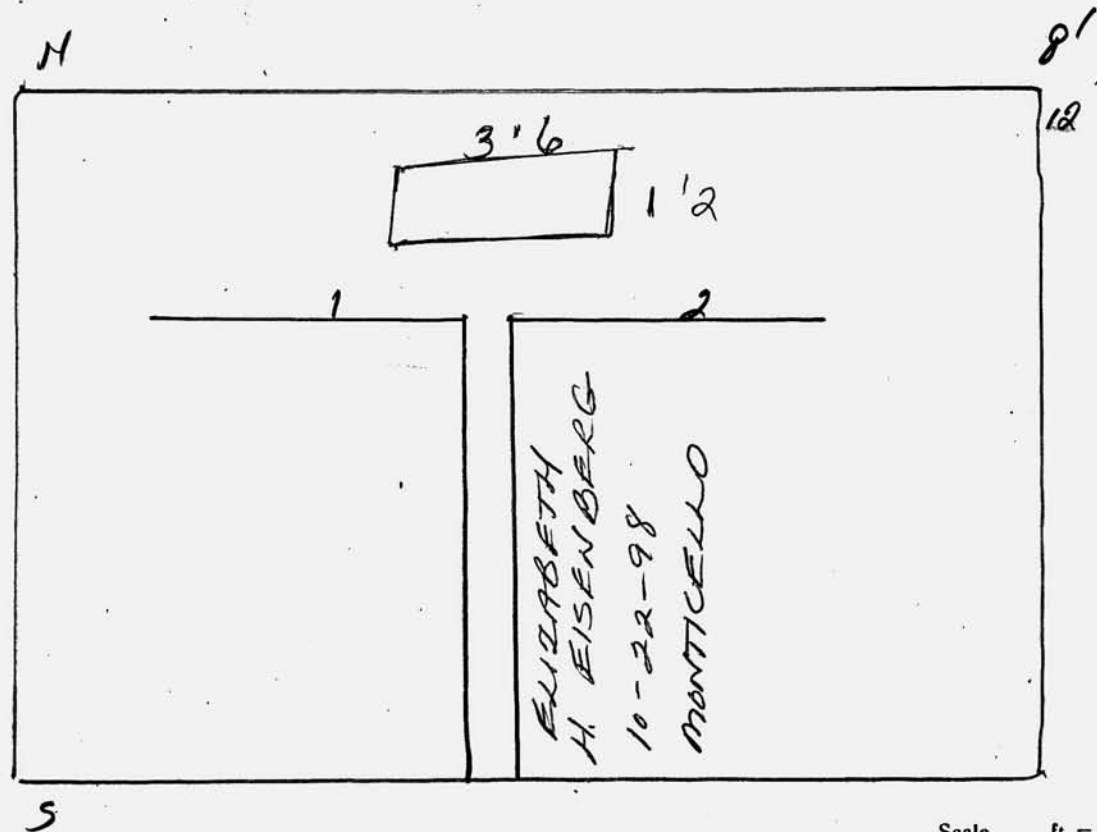

Scale

ft. = 1 inch

JOHN C. MOORE CORPORATION, ROCHESTER, N. Y. 412705

RIVERSIDE CEMETERY, PLOT RECORD

BLOCK
SECTION

G-6

LOT NO.

105

CITY
REACQUIRED
#2 FROM
DAUGHTER
SARAH O. PRATT
(BARBARA SABELL
BOWDITCH)
4/1/93

CITY
REACQUIRED
#1 FROM ESTATE
OF BARBARA
BOWDITCH
4/24/01

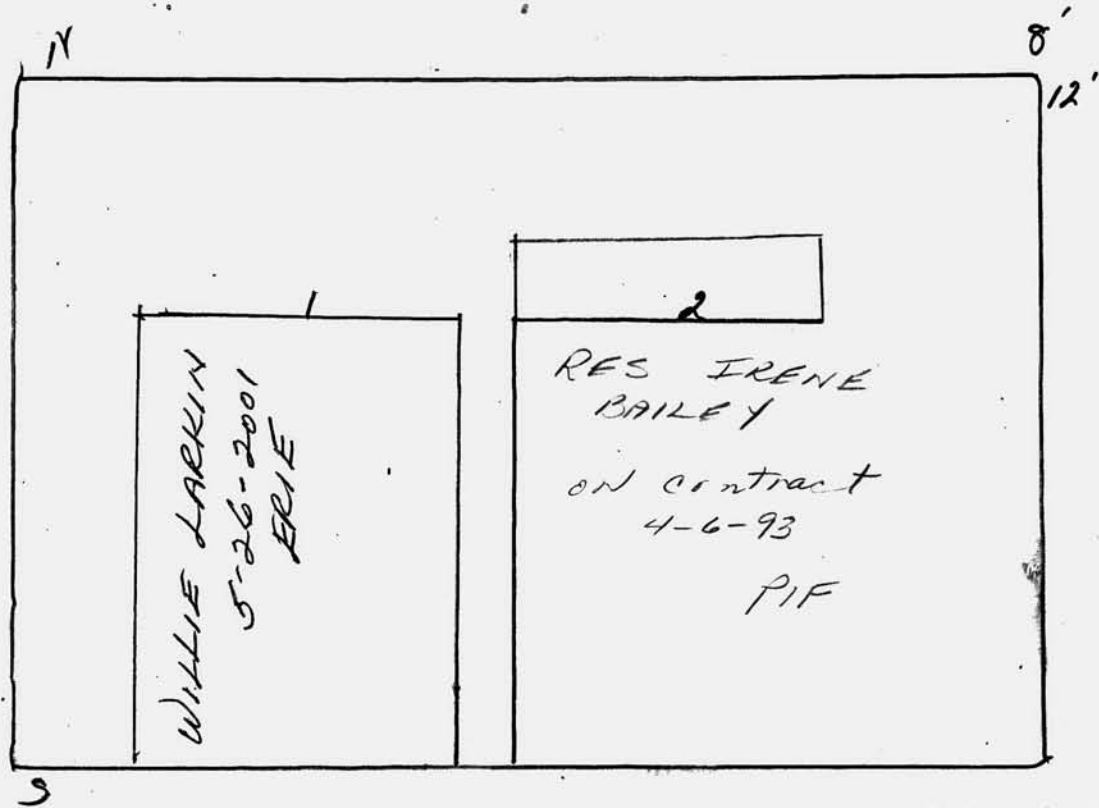

Scale ft. = 1 inch

JOHN C. MOORE CORPORATION, ROCHESTER, N. Y. 412705

RIVERSIDE CEMETERY, PLOT RECORD

BLOCK
SECTION

G-6

LOT NO.

106

KARIN SCORSINE

1. PIF
1 on Contract

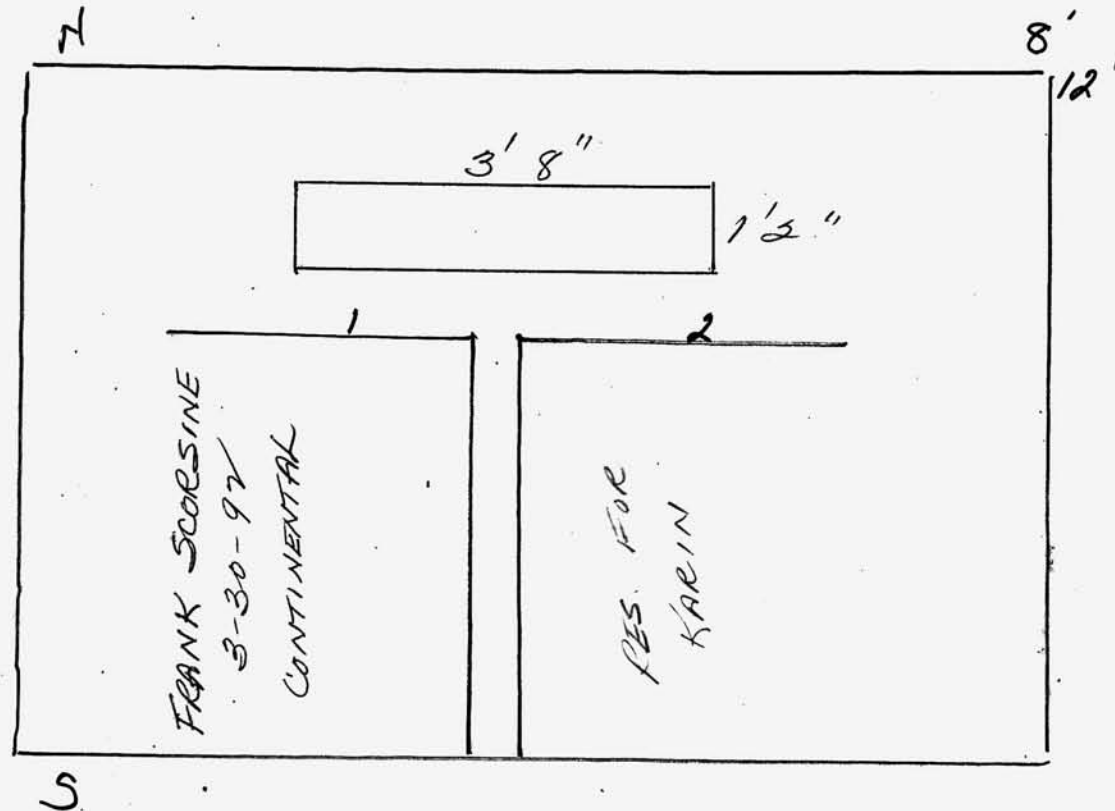

Scale ft. = 1 inch

JOHN C. MOORE CORPORATION, ROCHESTER, N. Y. 412765

RIVERSIDE CEMETERY, PLOT RECORD

BLOCK
SECTION

G-6

LOT NO.

#107

DAVID L. HOPKINS

(HOPKINS)

one row 11/5/91

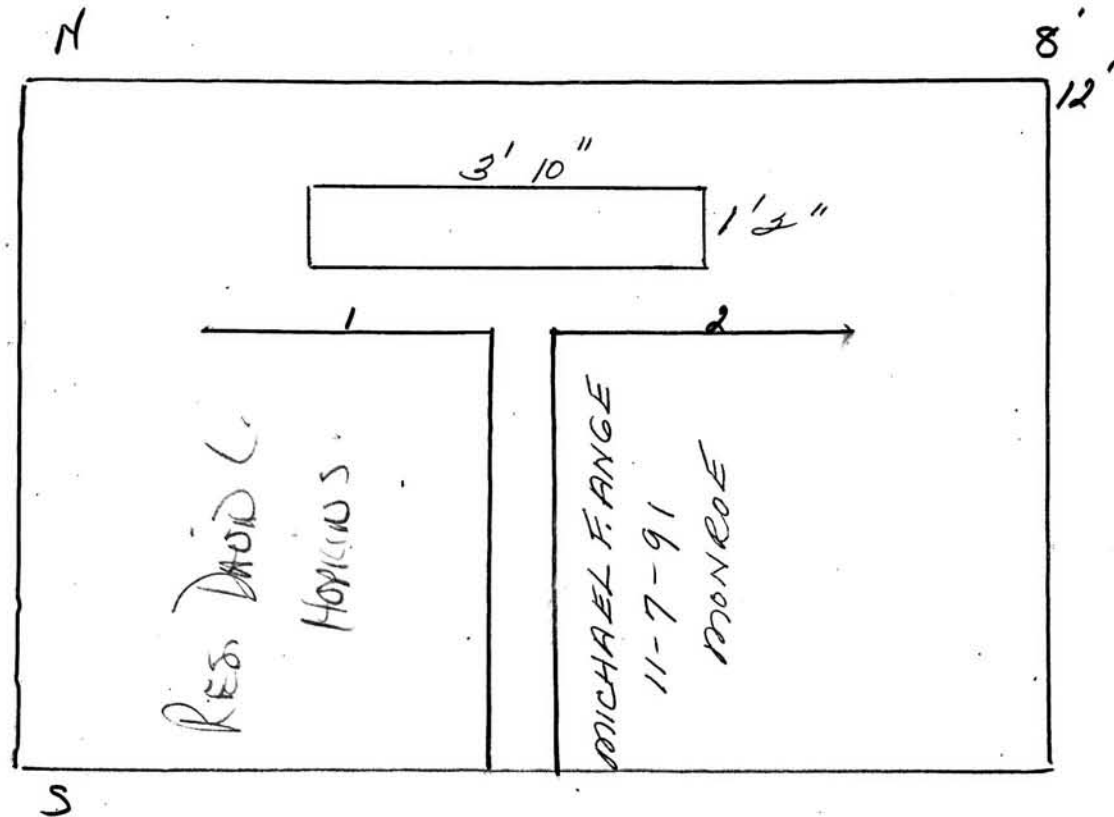

Scale ft. = 1 inch

RIVERSIDE CEMETERY, PLOT RECORD

BLOCK
SECTION

G-6

LOT NO.

108

CAROL A. SALIE

purchased
5/14/90

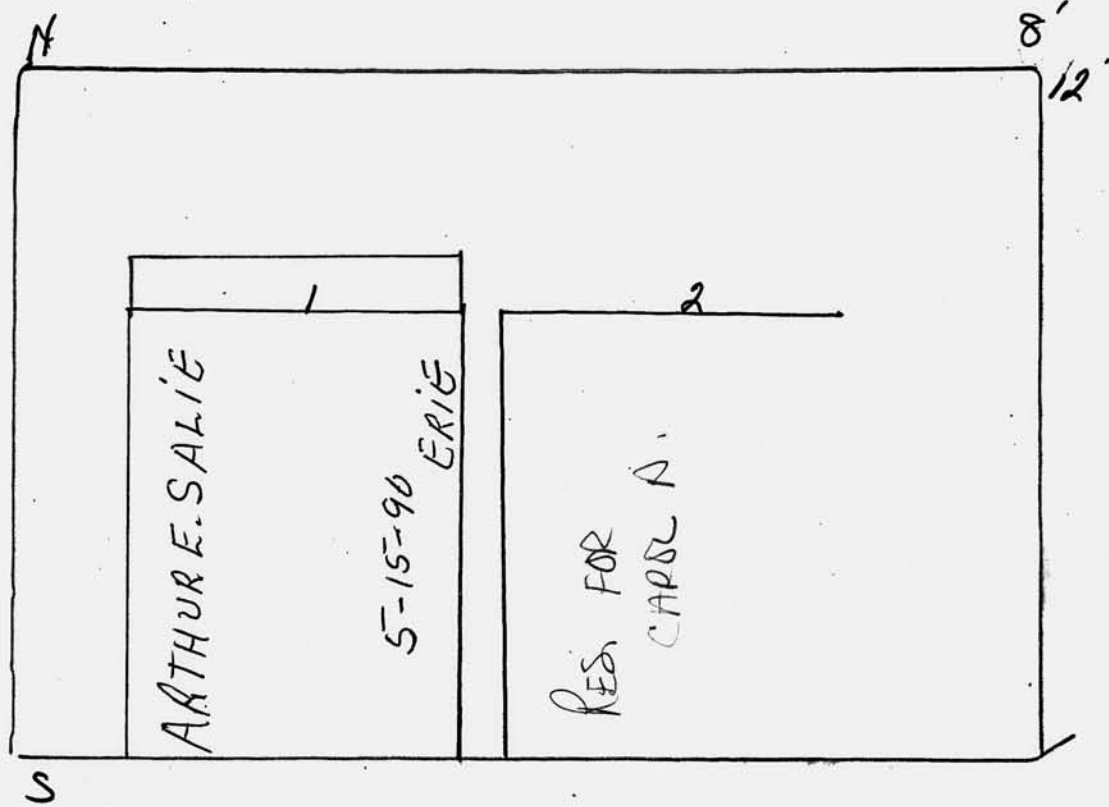

Scale ft. = 1 inch

RIVERSIDE CEMETERY, PLOT RECORD

BLOCK
SECTION

G-6

LOT NO.

109

10/24/94
CANCELLED
NON-PAYMENT
STEPHEN
WILLIAMS
ACCT. 1662

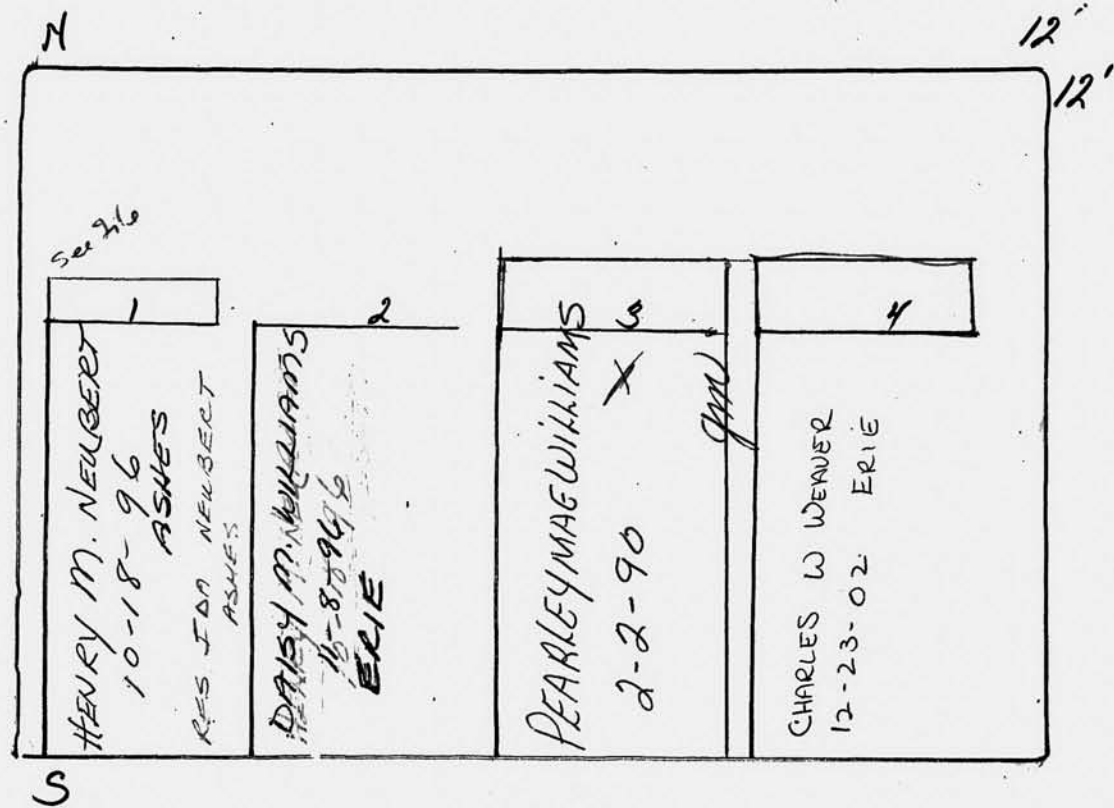

Scale ft. = 1 inch

JOHN C. MOORE CORPORATION, ROCHESTER, N. Y. 412765

RIVERSIDE CEMETERY, PLOT RECORD

BLOCK
SECTION

G-6

LOT NO.

110

MARIA E. VIEIRA

PIE 9/17/00

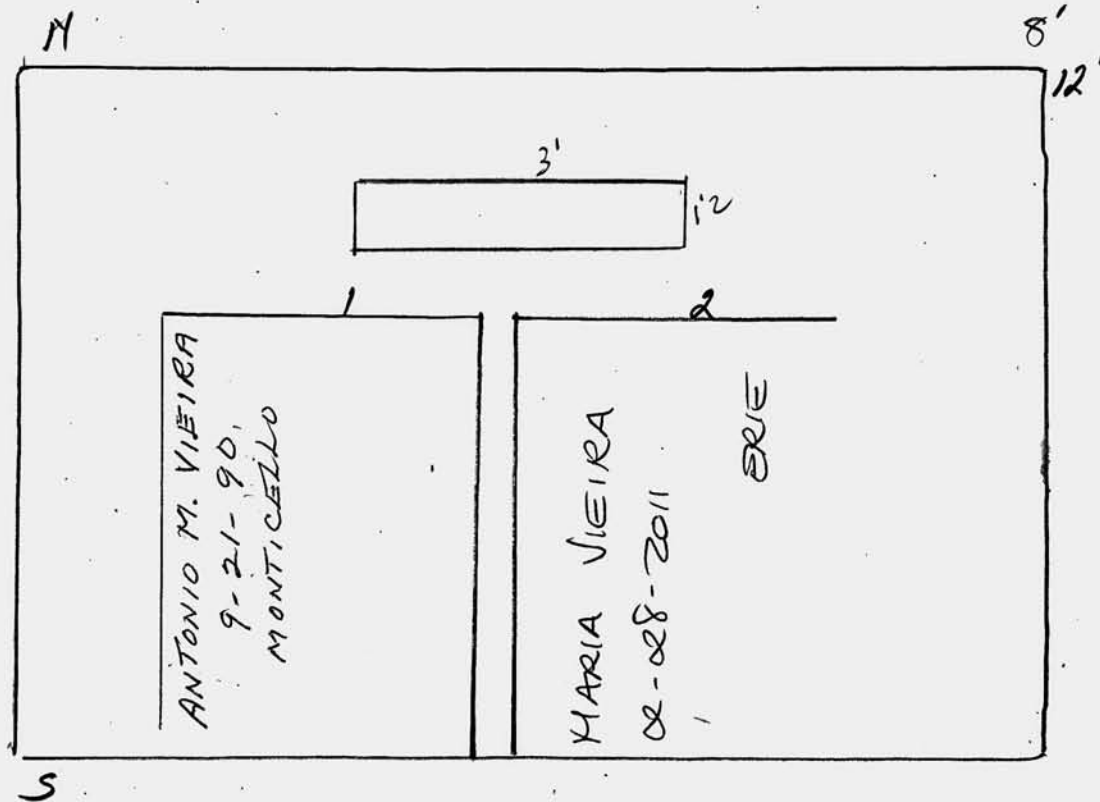

Scale ft. = 1 inch

JOHN C. MOORE CORPORATION, ROCHESTER, N. Y. 412705

RIVERSIDE CEMETERY, PLOT RECORD

BLOCK
SECTION

G-6

LOT NO.

111

LAVERNE DICKINSON

PI 3/15/94

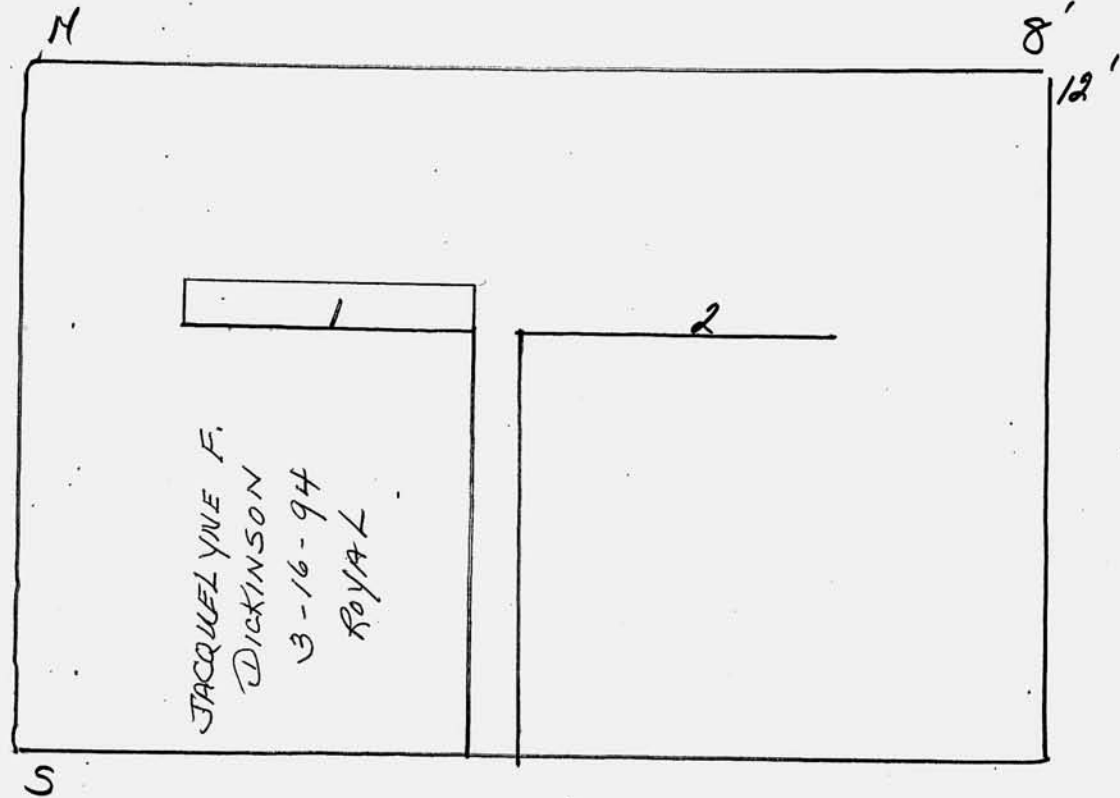

Scale ft. = 1 inch

RIVERSIDE CEMETERY, PLOT RECORD

BLOCK
SECTION

G-6

LOT NO.

112

SHELBY McNEILL

FOR: AMIE ASHFORD

& HAZEL ASHFORD

now contract
7-15-93

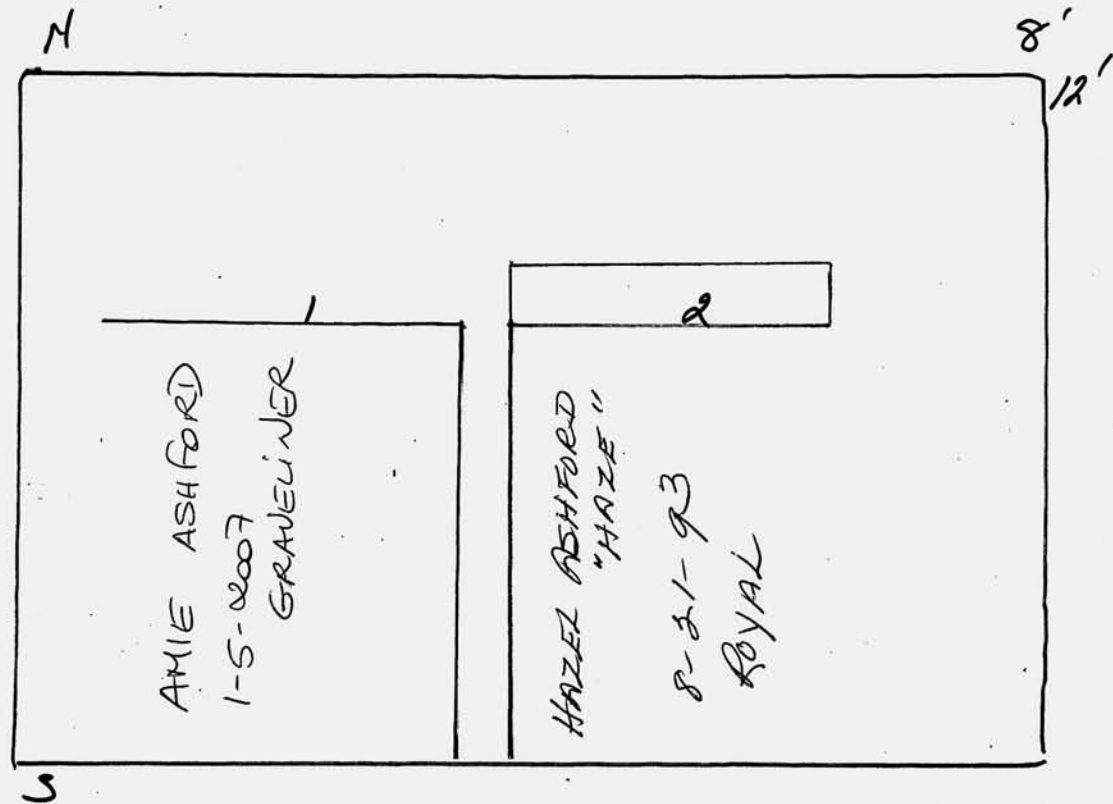

Scale ft. = 1 inch

RIVERSIDE CEMETERY, PLOT RECORD

BLOCK
SECTION

G-6

LOT NO.

113

3/21/90

K.M.

VAN-AUKEN

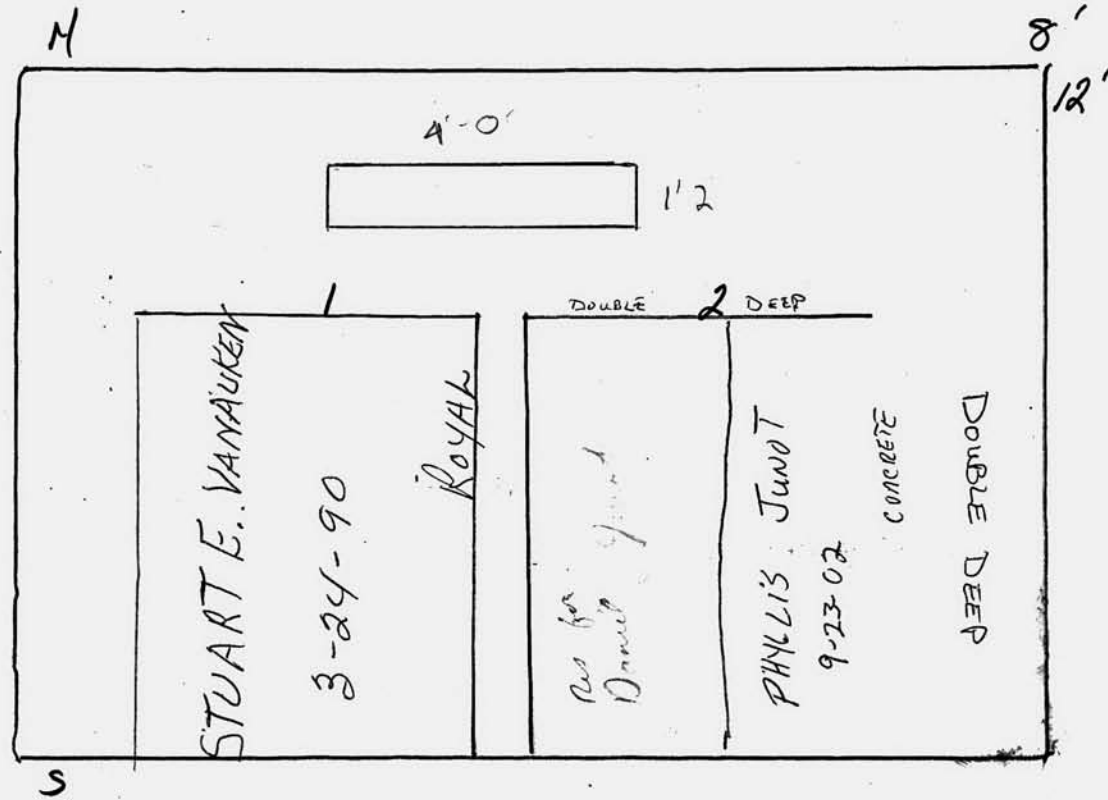

Scale ft. = 1 inch

JOHN C. MOORE CORPORATION, ROCHESTER, N. Y. 412765

RIVERSIDE CEMETERY, PLOT RECORD

BLOCK
SECTION

G-6

LOT NO.

114

GUNTHER E + BARBARA A. BERG

MCMT 2/16/91

PC

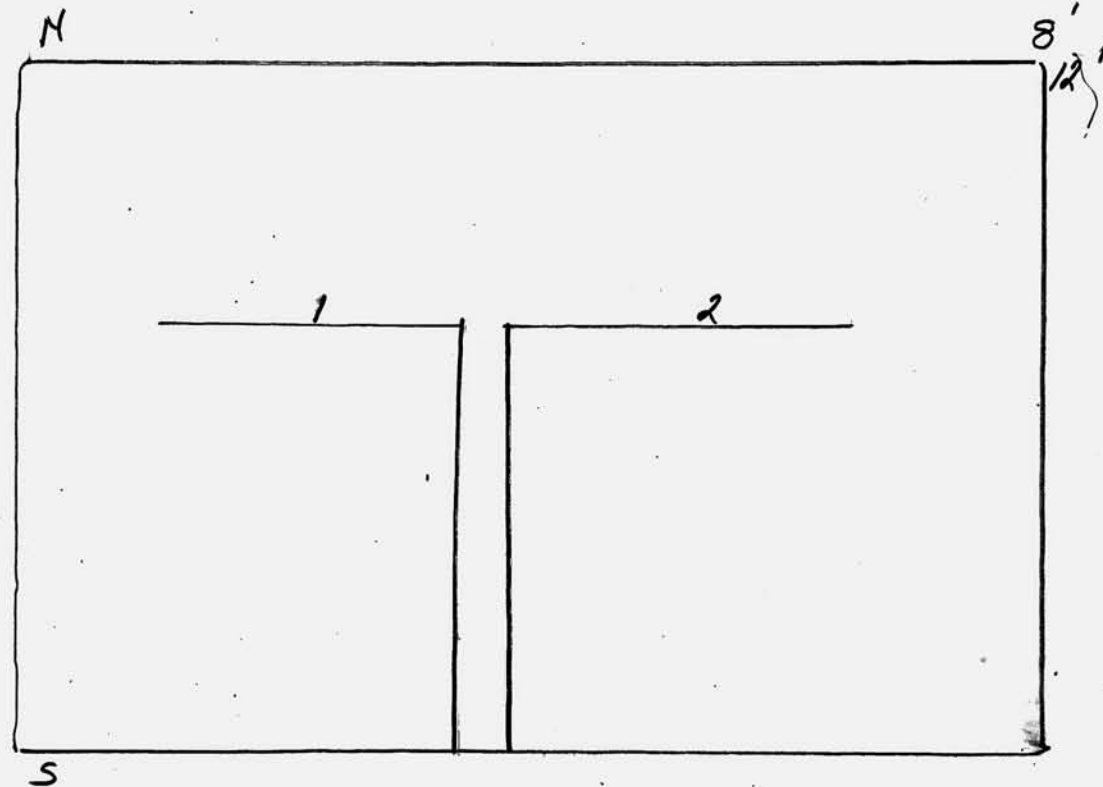

Scale ft. = 1 inch

JOHN C. MOORE CORPORATION, ROCHESTER, N. Y. 412785

RIVERSIDE CEMETERY, PLOT RECORD

BLOCK
SECTION

G-6

LOT NO.

115

DOROTHY BERG

on contract
2/4/90

PC

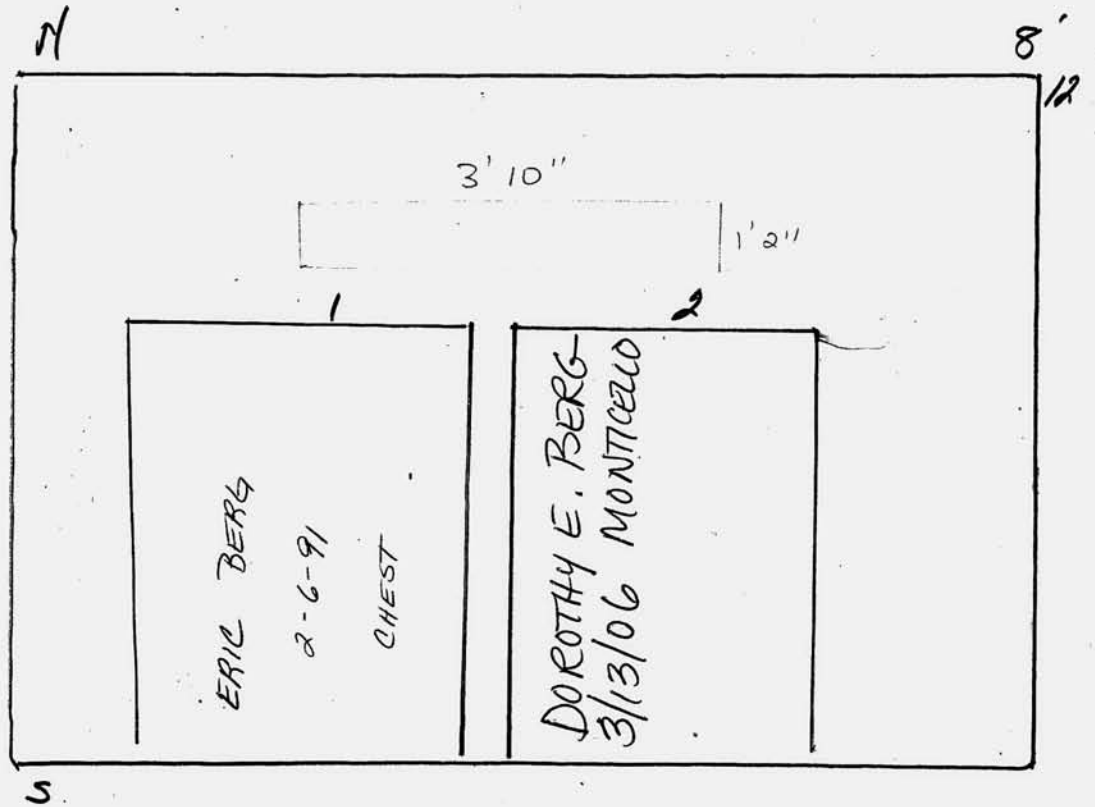

Scale ft. = 1 inch

RIVERSIDE CEMETERY, PLOT RECORD

BLOCK
SECTION

G-6

LOT NO.

116

HANS J. + ERIKA J. HALLER

ONCMT 2/16/91

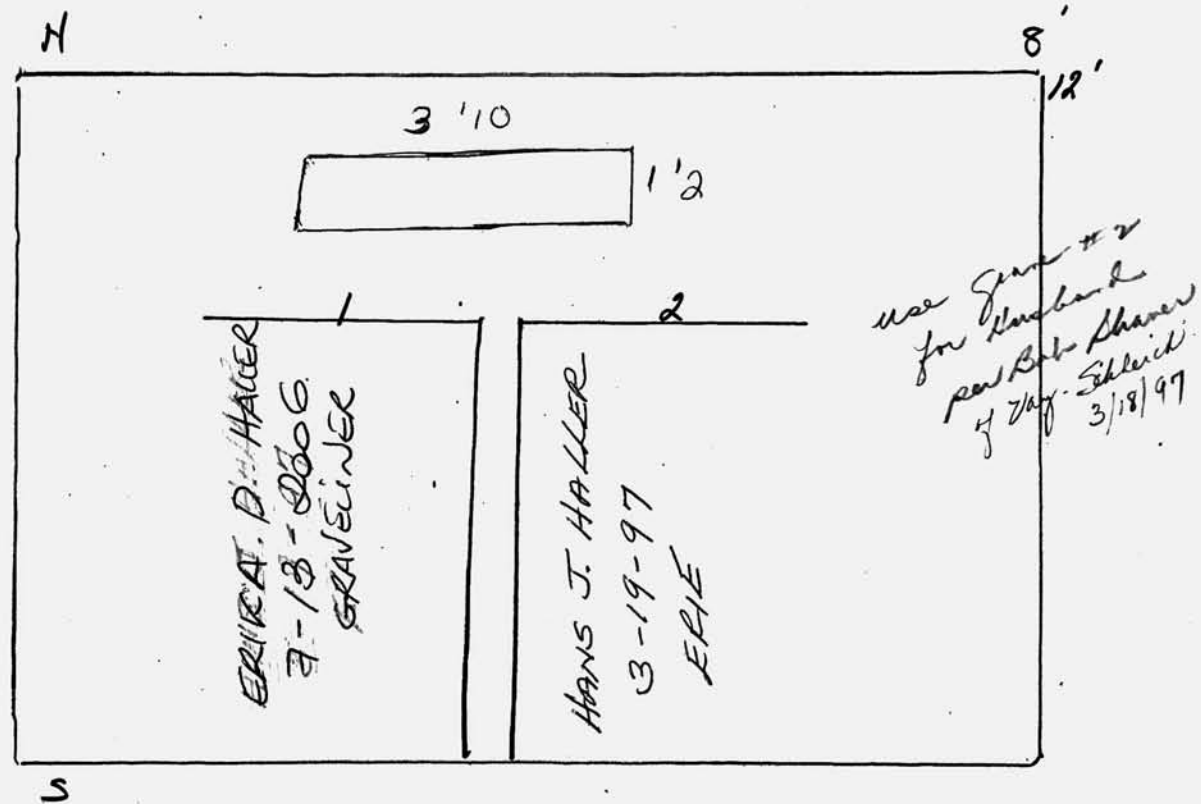

Scale ft. = 1 inch

RIVERSIDE CEMETERY, PLOT RECORD

BLOCK
SECTION

G-6

LOT NO.

117

PAID JAN 17 1996

WILLIAM & DOLORES E. CALISTER

MCMT
2/14/91

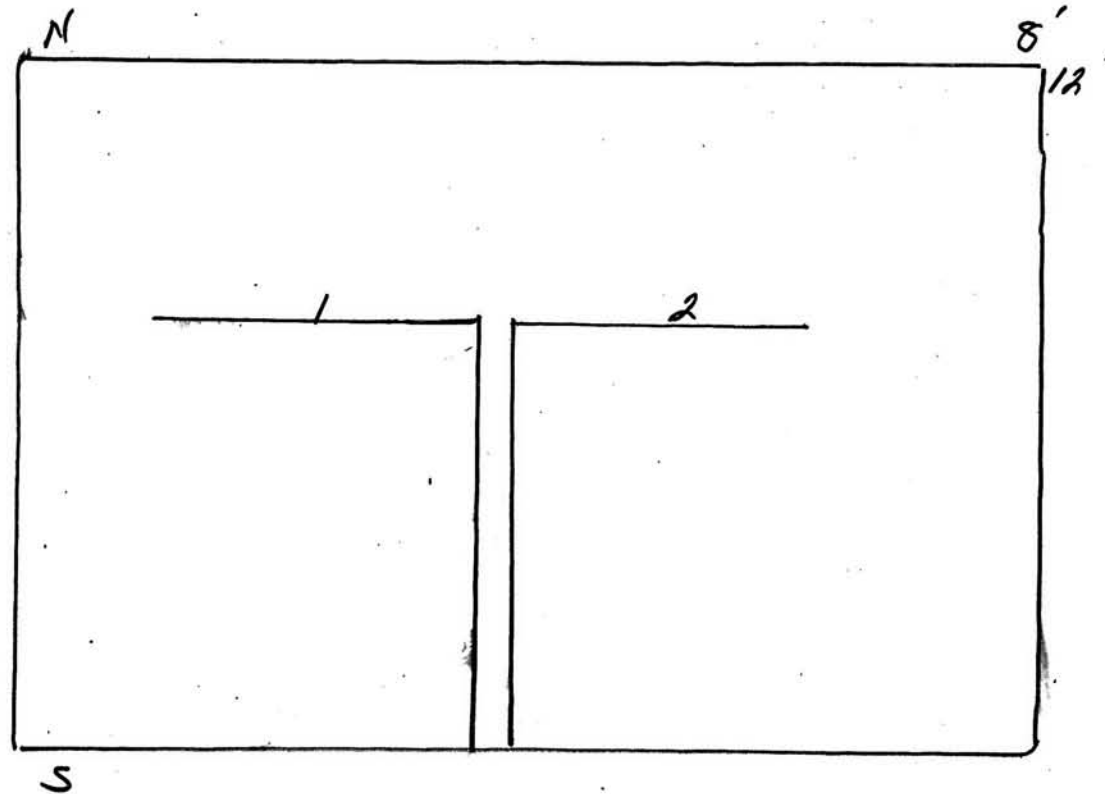

Scale ft. = 1 inch

JOHN C. MOORE CORPORATION, ROCHESTER, N. Y. 412705

RIVERSIDE CEMETERY, PLOT RECORD

BLOCK
SECTION

G-6

LOT NO.

118

JAWN CRISPIN

~~and contract 2/1/97~~ PIF 6-19-97

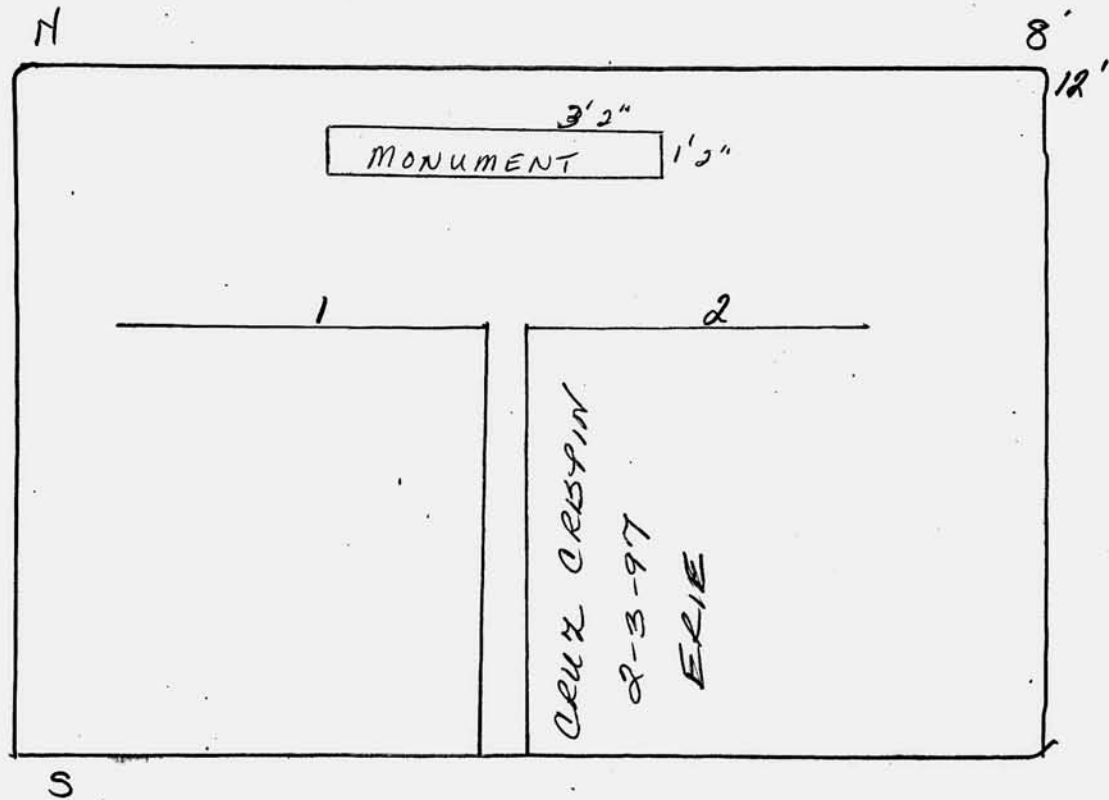

Scale ft. = 1 inch

JOHN C. MOORE CORPORATION, ROCHESTER, N. Y. 412785

RIVERSIDE CEMETERY, PLOT RECORD

BLOCK
SECTION

G-6

LOT NO.

119

LUZ E. MONTOLYA

on contract 7/5/94

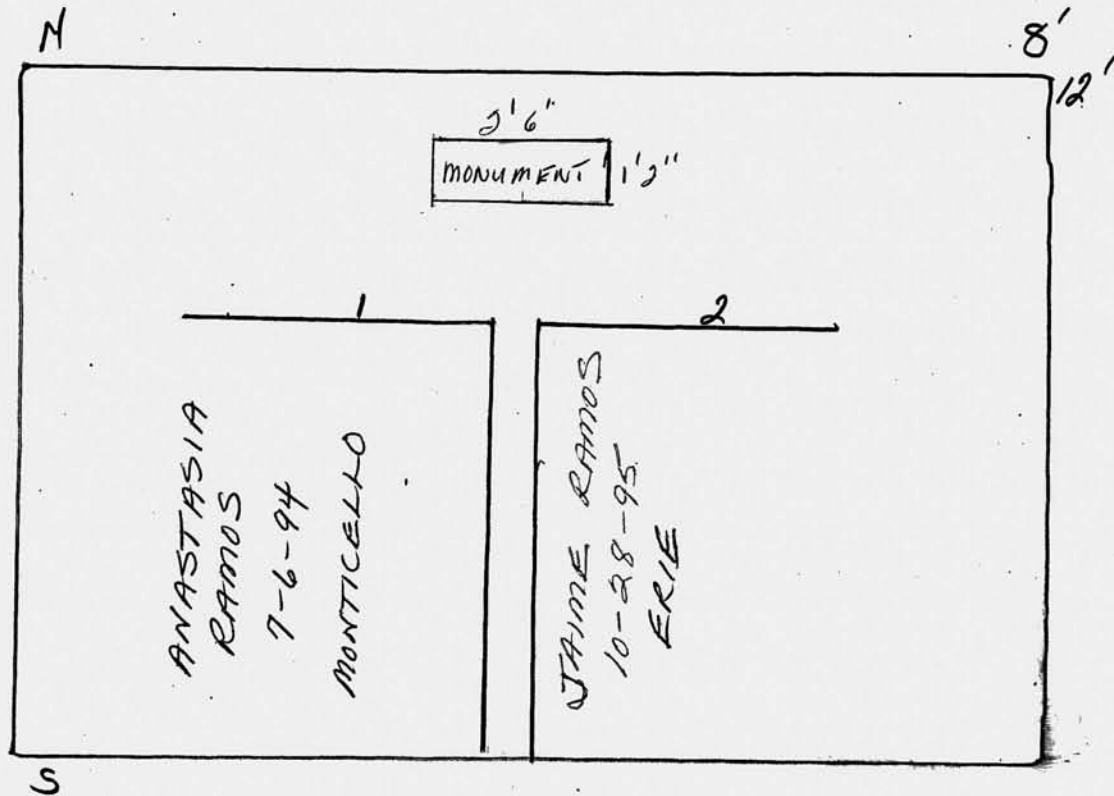

Scale

ft. = 1 inch

JOHN C. MOORE CORPORATION, ROCHESTER, N. Y. 412765

RIVERSIDE CEMETERY, PLOT RECORD

BLOCK
SECTION

G-6

LOT NO.

120

CHERYLE L. PESCH

on contract
6/2/92

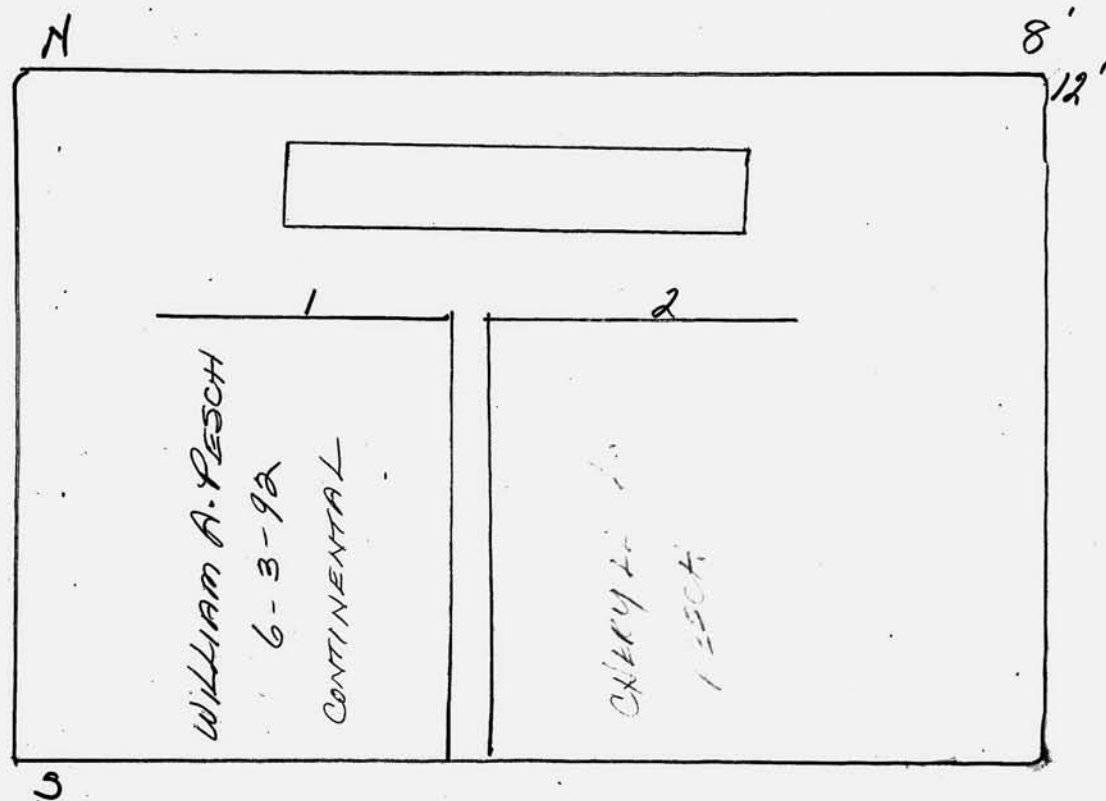

Scale ft. = 1 inch

RIVERSIDE CEMETERY, PLOT RECORD

BLOCK
SECTION

G-6

LOT NO.

121

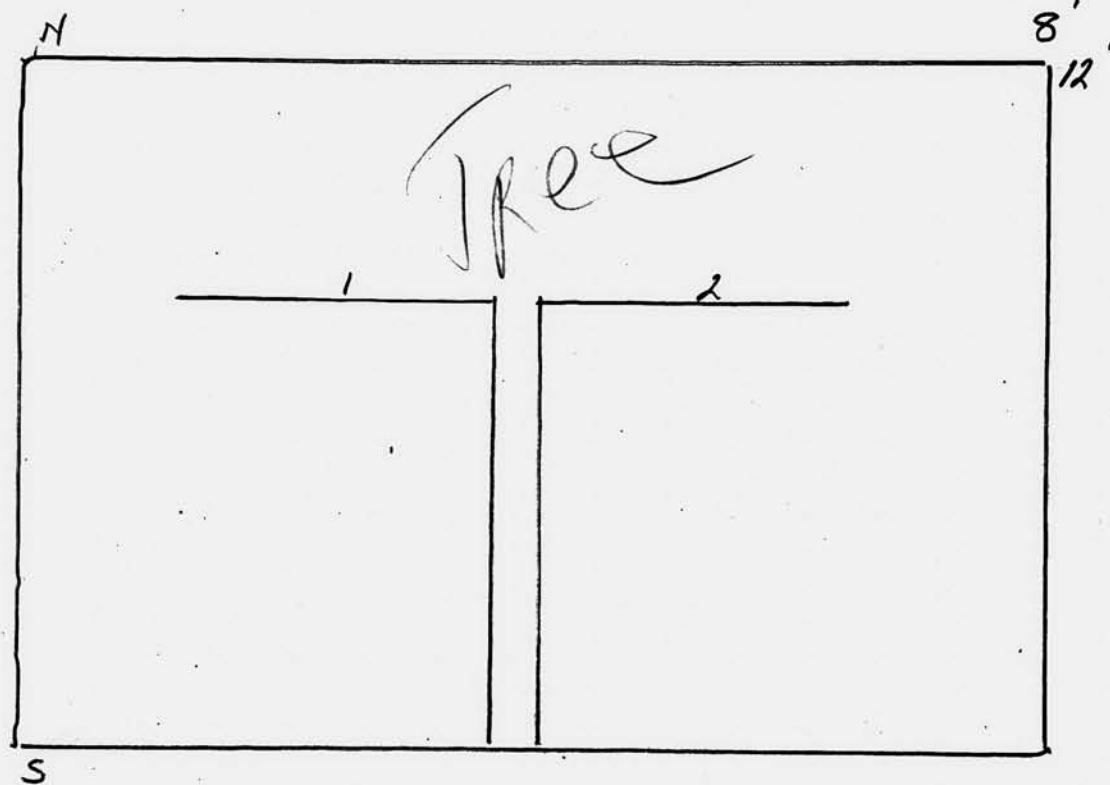

Scale ft. = 1 inch

JOHN C. MOORE CORPORATION, ROCHESTER, N. Y. 412765

RIVERSIDE CEMETERY, PLOT RECORD

BLOCK
SECTION

G-6

LOT NO.

122

STEPHANIE (POWERS) SCHIFANO
on contract 7/8/97

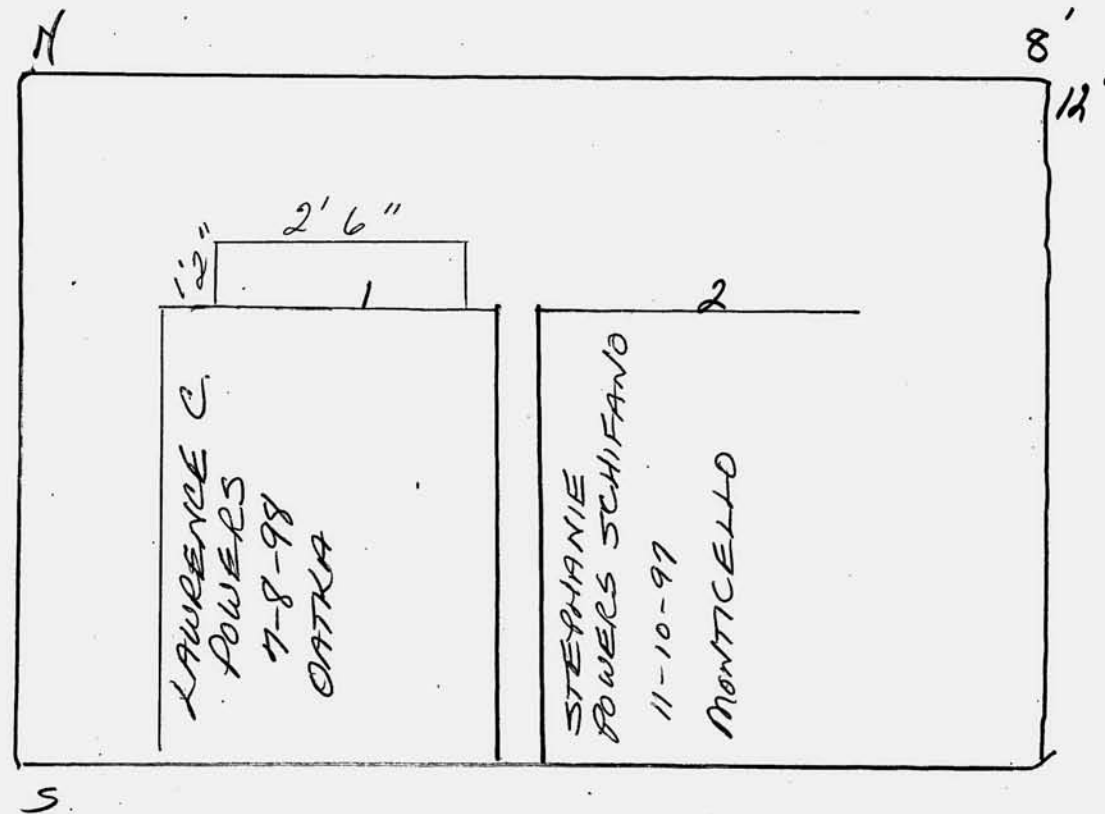

Scale ft. = 1 inch

RIVERSIDE CEMETERY, PLOT RECORD

BLOCK
SECTION

G-6

LOT NO.

123

GERTRUDE ALEXANDER

in contract 6/25/96

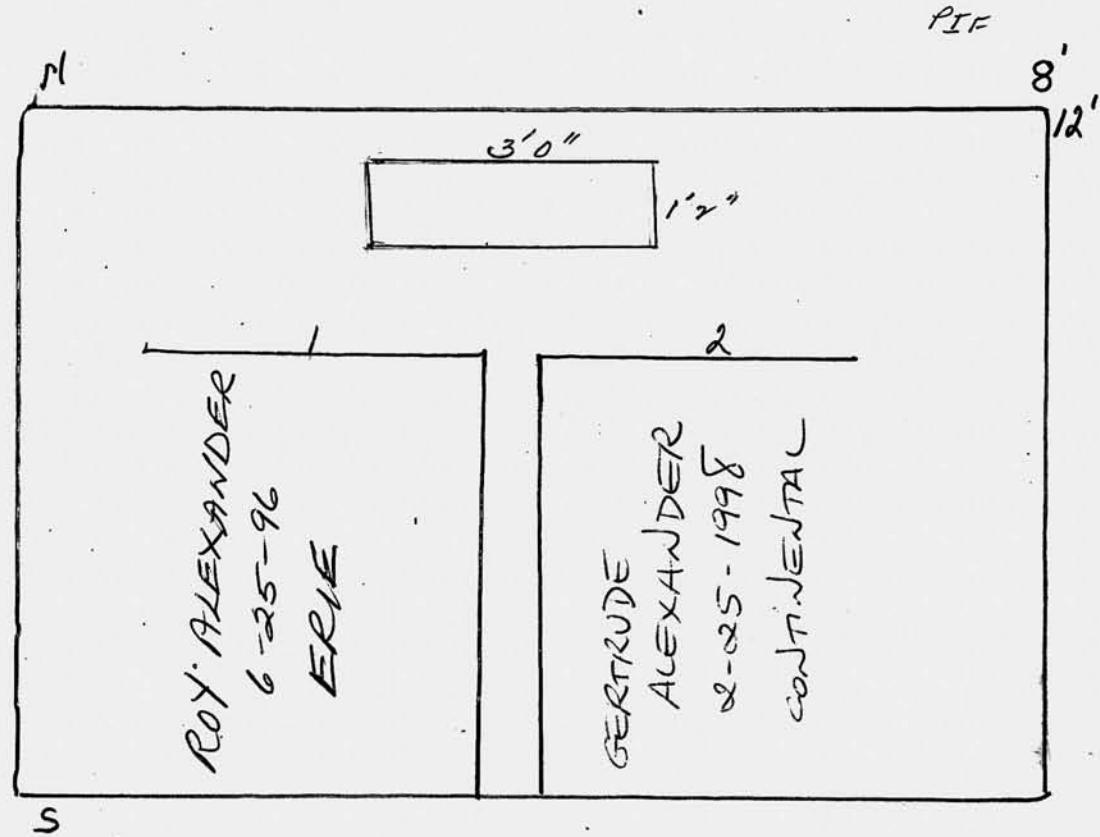

Scale ft. = 1 inch

RIVERSIDE CEMETERY, PLOT RECORD

BLOCK
SECTION

G-6

LOT NO.

124

ORESTE & ROSE PALIANI.

on contract 9/23/96

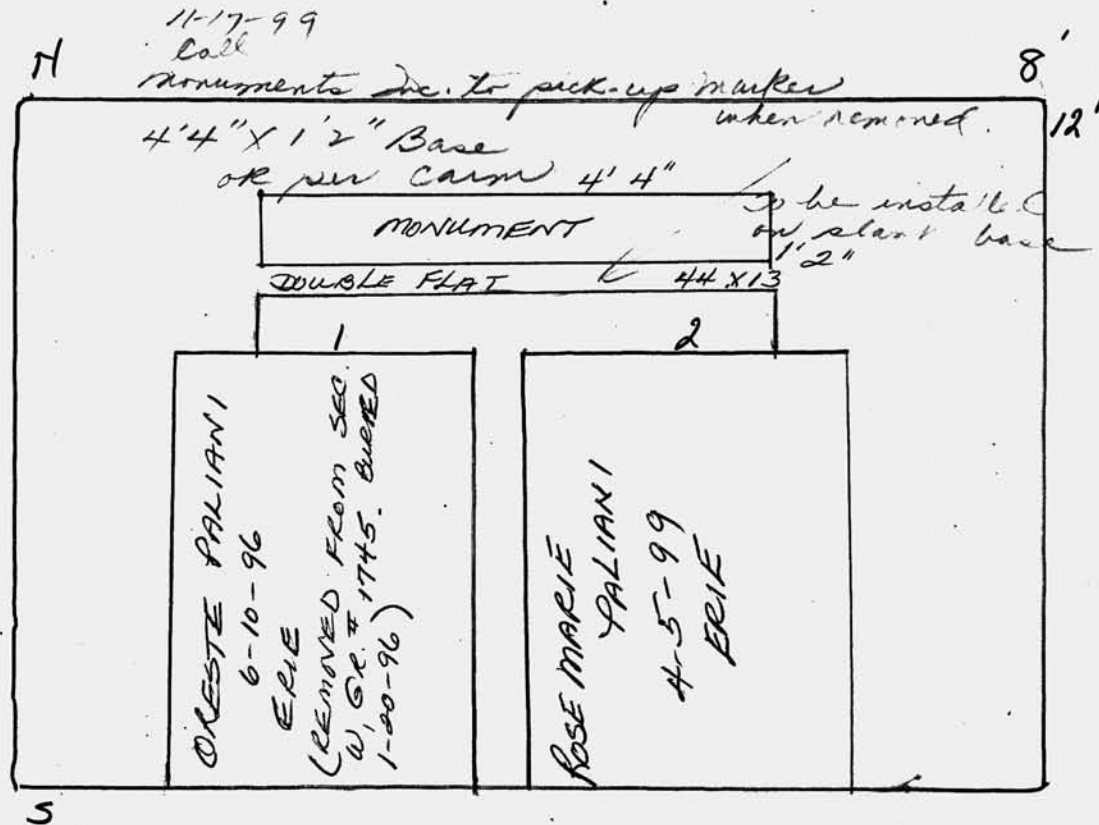

Scale ft. = 1 inch

RIVERSIDE CEMETERY, PLOT RECORD

BLOCK
SECTION

G-6

LOT NO.

125

EDWARD C. LAWLESS

PIF 8/23/96

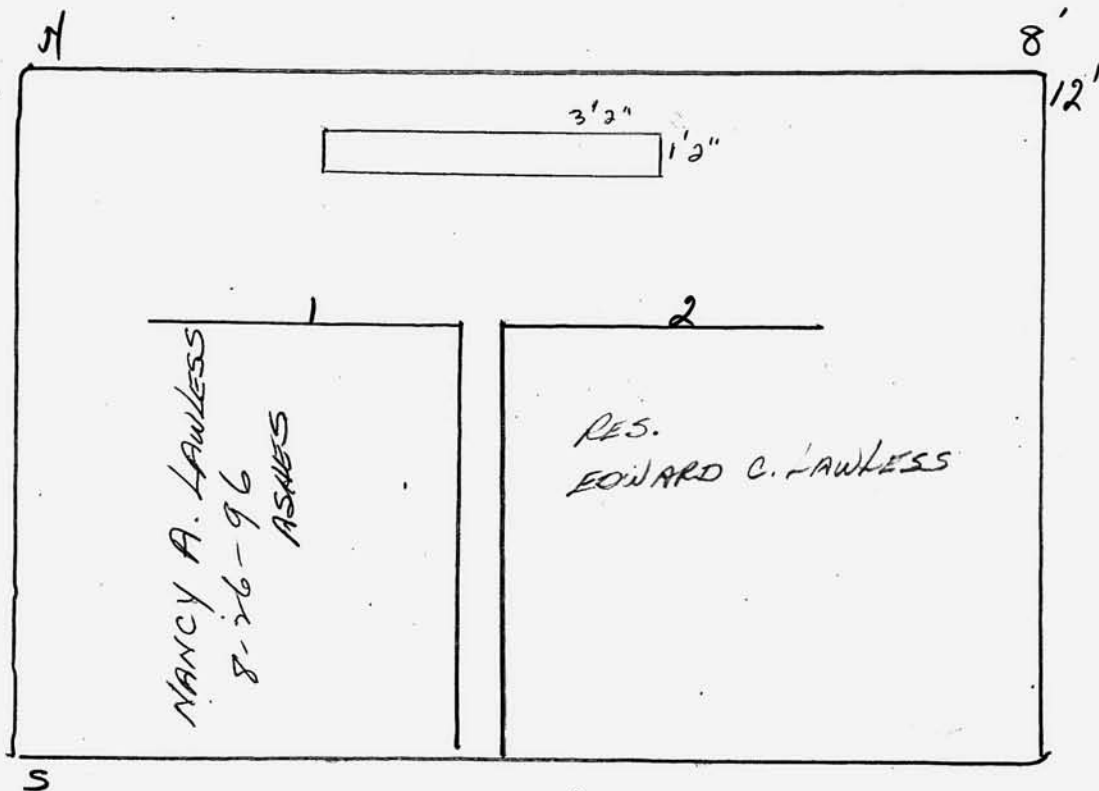

Scale ft. = 1 inch

RIVERSIDE CEMETERY, PLOT RECORD

BLOCK
SECTION

G-6

LOT NO.

126

PIF

CURTIS ANDERSON

PIF

on contract 3/28/95

per
Daughter
Janet Cylear
no engravings to
be added to memorial

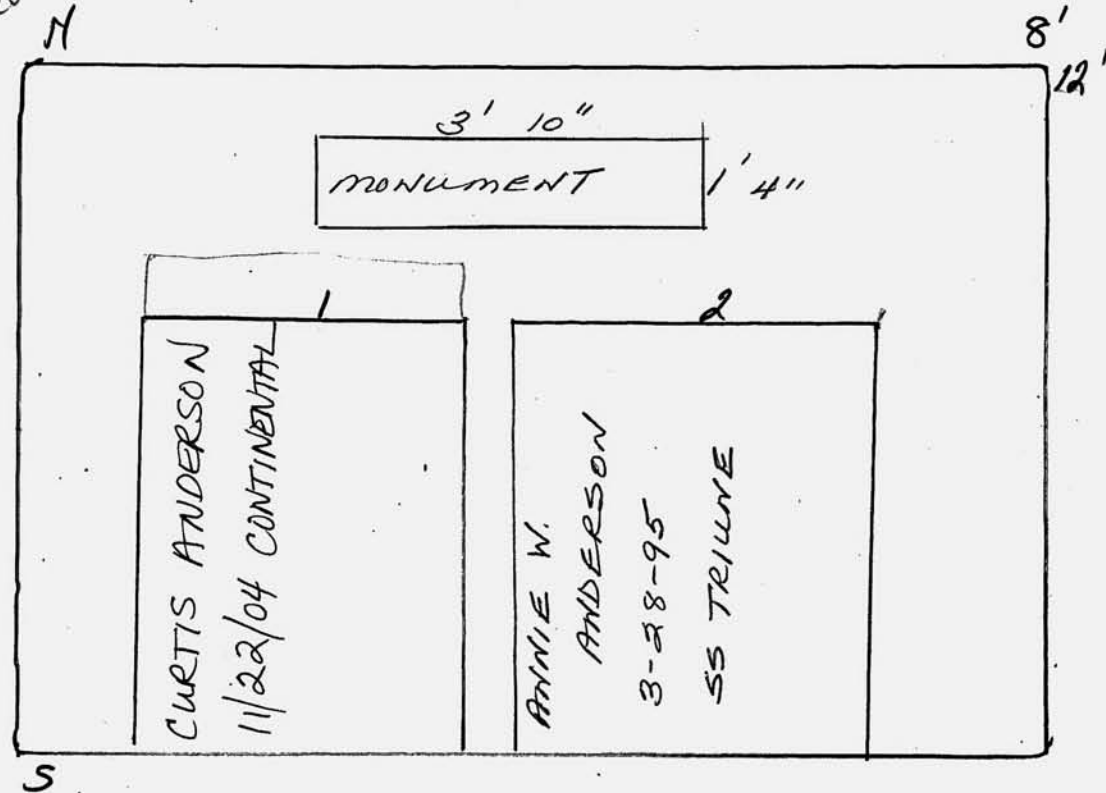

Scale ft. = 1 inch

RIVERSIDE CEMETERY, PLOT RECORD

BLOCK
SECTION

G-6

LOT NO.

127

MENLO WR. & OLGA DROEGHOEUE

PIF 7/6/91

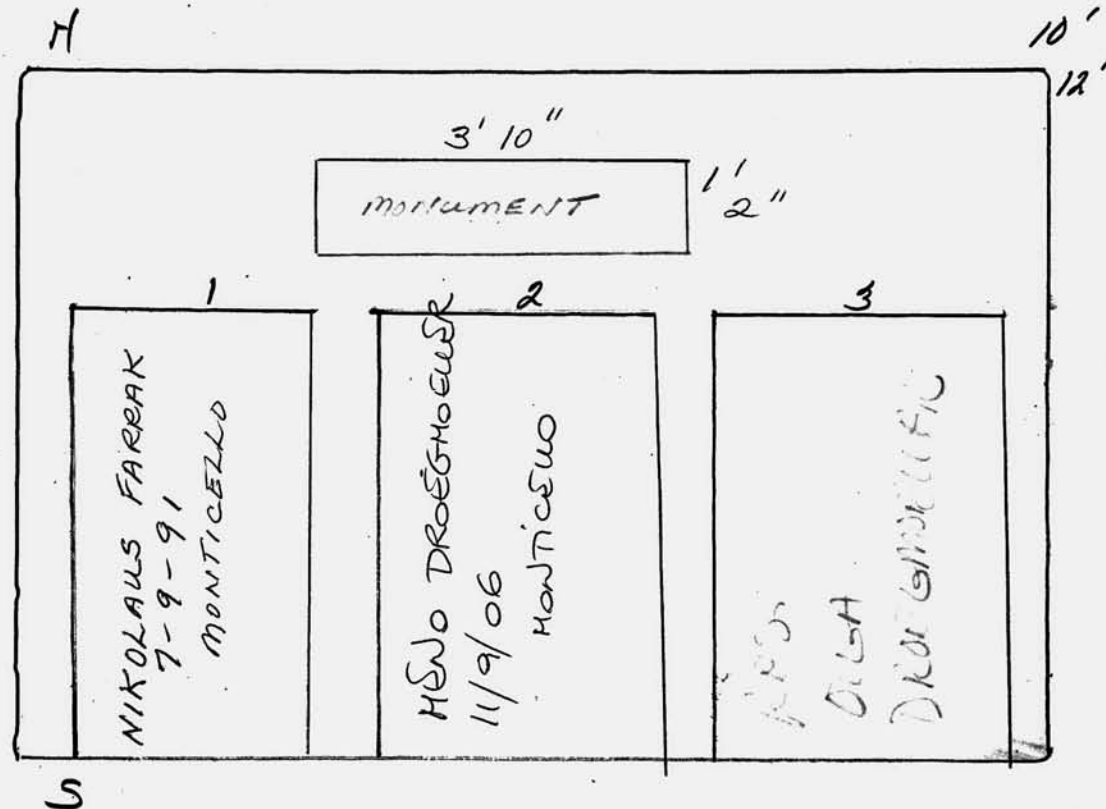

Scale ft. = 1 inch

RIVERSIDE CEMETERY, PLOT RECORD

BLOCK
SECTION

G-6

LOT NO.

#128

MARY ELLEN ~~PELLINGRA~~ MURPHY PIF
on contract 11/16/93

340 NW 34TH ST.
FT. LAUDERDALE, FLA.
33309

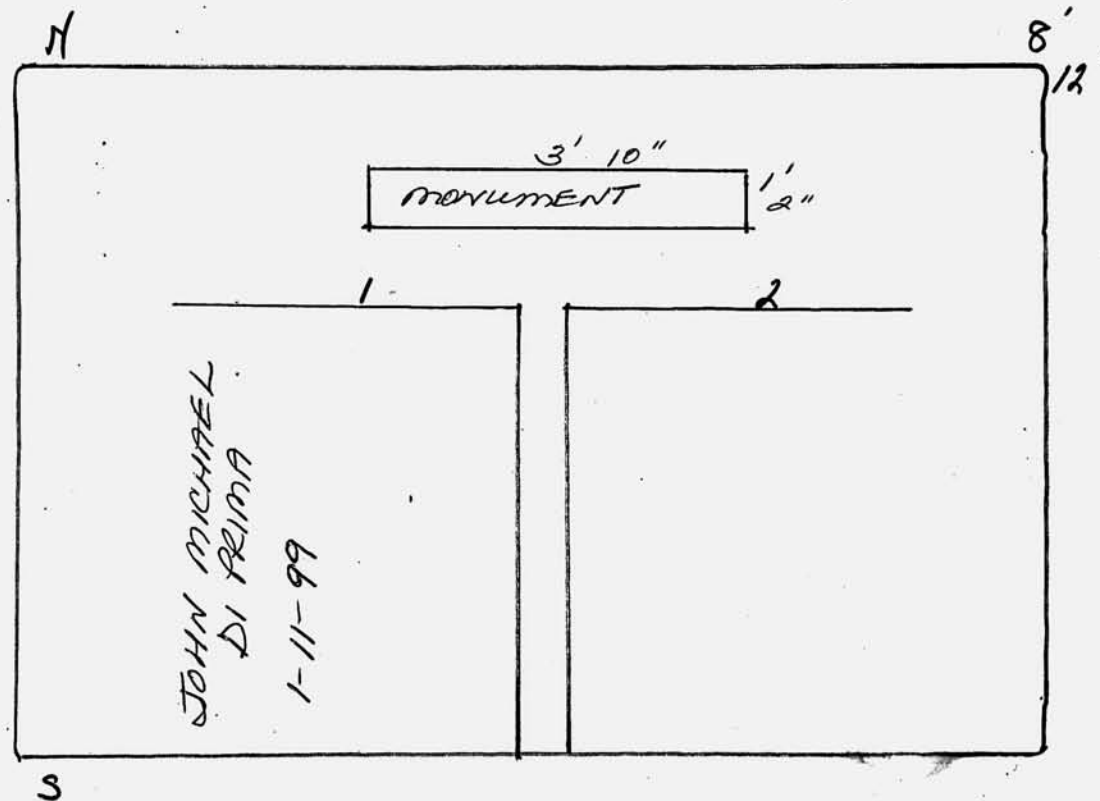

Scale ft. = 1 inch

JOHN C. MOORE CORPORATION, ROCHESTER, N. Y. 412785

RIVERSIDE CEMETERY, PLOT RECORD

BLOCK
SECTION

G-6

LOT NO.

129

LILLIAN F. ROBBINS

purchased
4/23/90

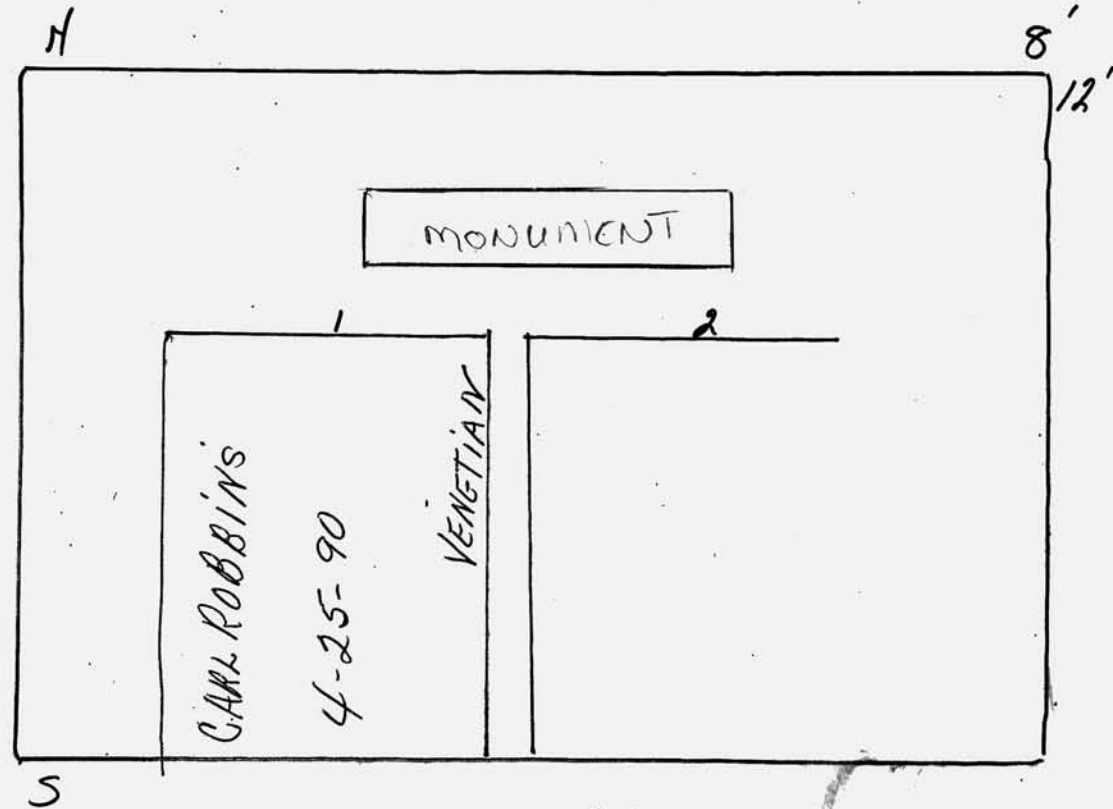

Scale ft. = 1 inch

JOHN C. MOORE CORPORATION, ROCHESTER, N. Y. 412765

RIVERSIDE CEMETERY, PLOT RECORD

BLOCK
SECTION

G-6

LOT NO.

130

KATHLEEN J. SCHAUER

purchased
7/9/90

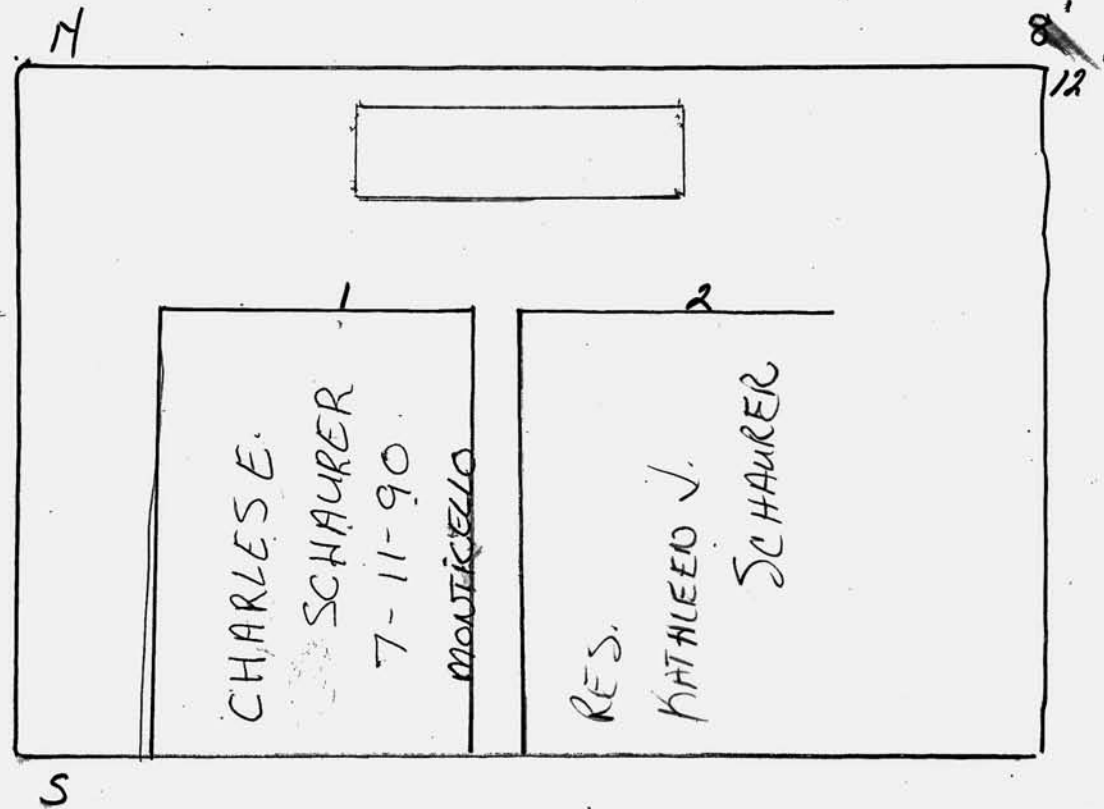

Scale ft. = 1 inch

RIVERSIDE CEMETERY, PLOT RECORD

BLOCK
SECTION

G-6

LOT NO.

131

GAIL BIERWORTH

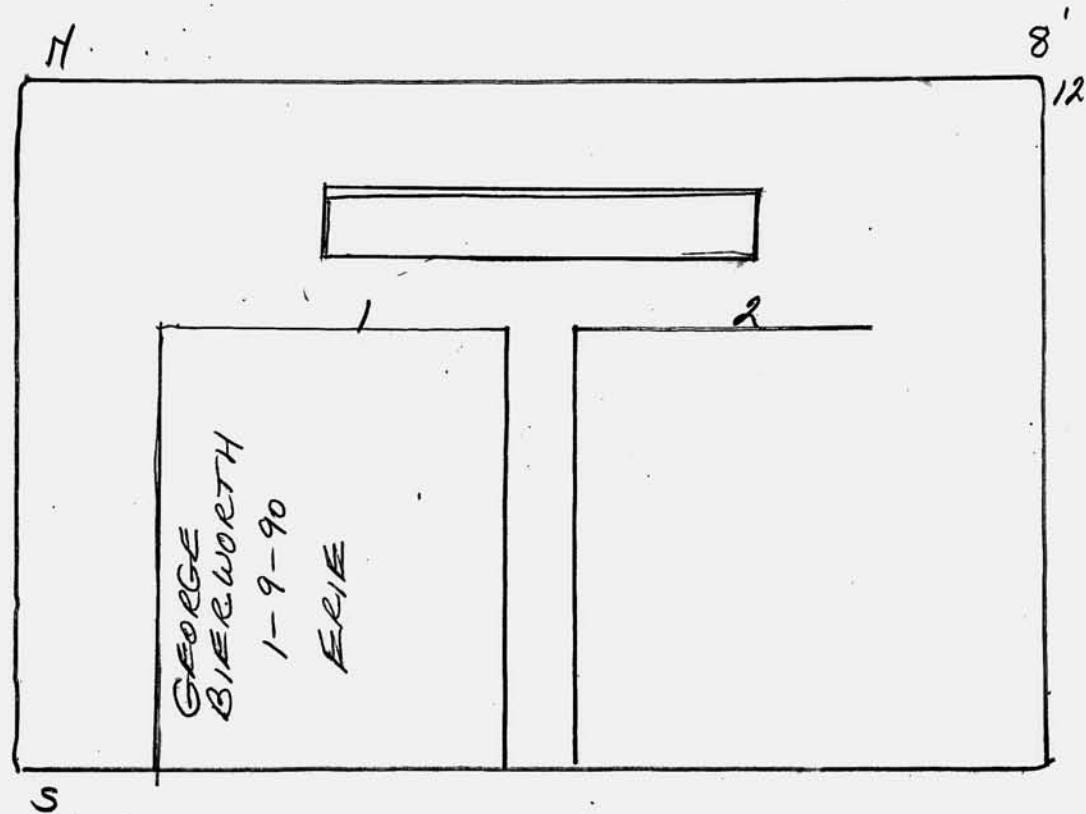

Scale ft. = 1 inch

JOHN C. MOORE CORPORATION, ROCHESTER, N. Y. 412765

RIVERSIDE CEMETERY, PLOT RECORD

BLOCK
SECTION

G-6

LOT NO.

132

4/22/97
LYNCH
Acct. # 1512
Repurchased

DANIEL & DOROTHY NEEDLER

PC

PIF 4/7/99

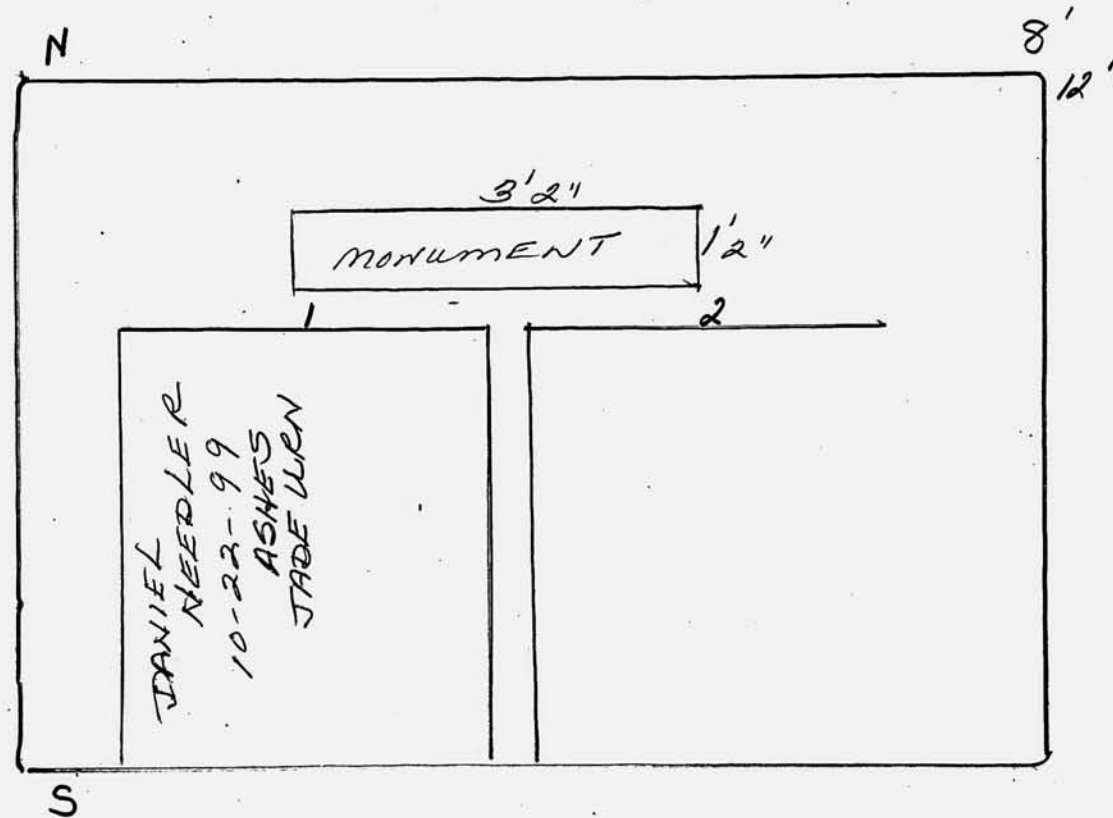

Scale ft. = 1 inch

JOHN C. MOORE CORPORATION, ROCHESTER, N. Y. 412705

RIVERSIDE CEMETERY, PLOT RECORD

BLOCK
SECTION

G-6

LOT NO.

133

JAMES F. & JEANNE F. CLOSSER

on contract
8/31/89

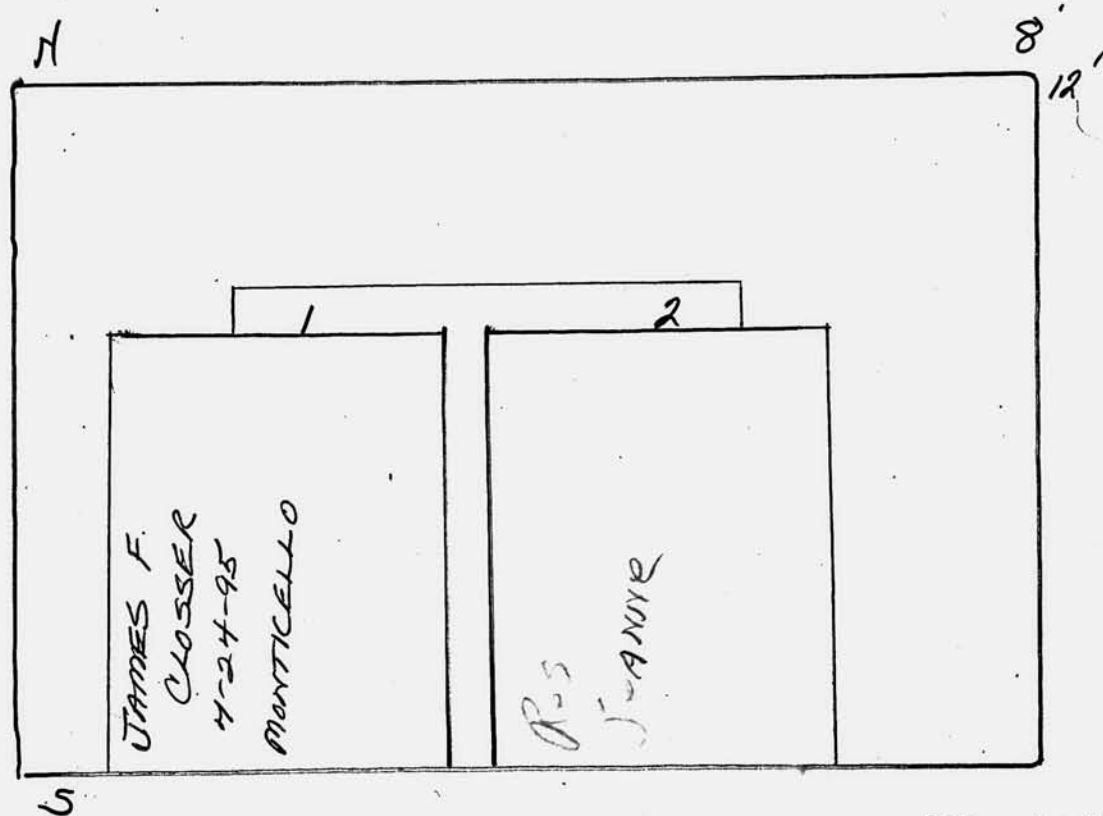

Scale ft. = 1 inch

RIVERSIDE CEMETERY, PLOT RECORD

BLOCK
SECTION

G-6 LOT NO. 134

JULIANN & RUBEN

CLARK

on contract 9/4/99

GR. # 1 & 2

SALLY & JOHN

HARRIS

on contract 4/11/00

GR. # 3 & 4

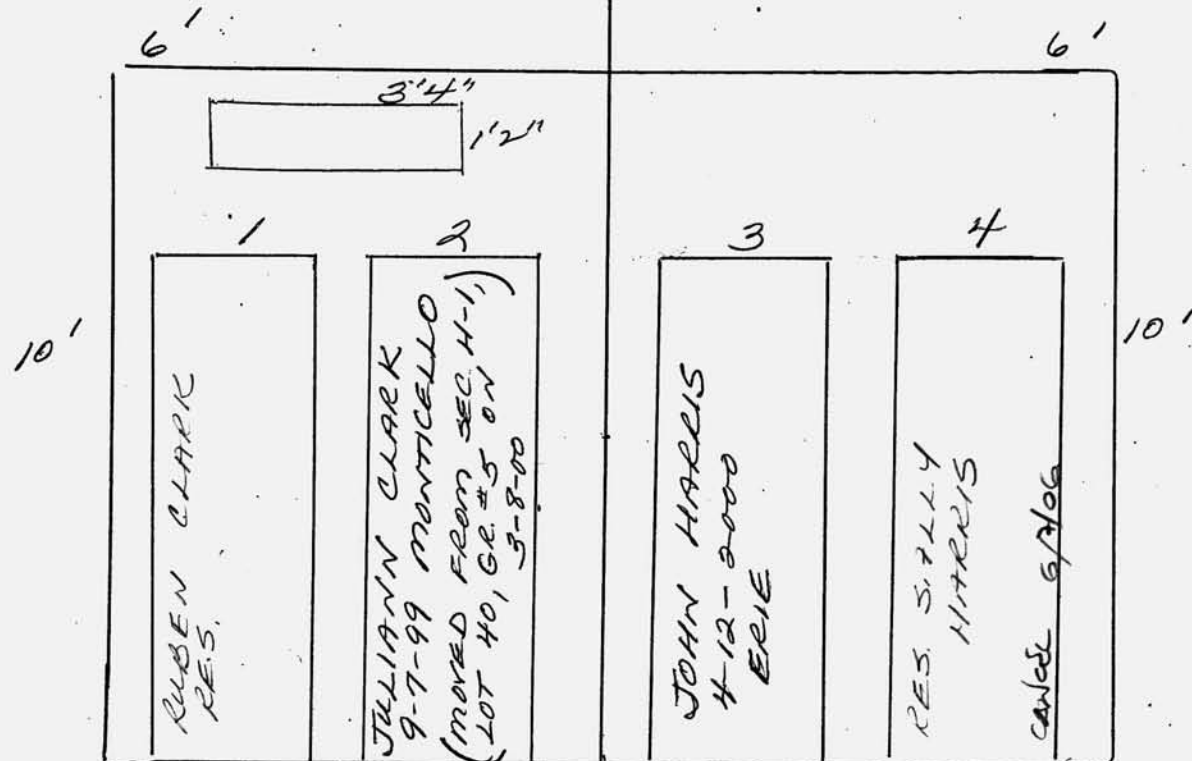

JOHN C. MOORE CORPORATION, ROCHESTER, N. Y. 412705

Scale ft. = 1 inch

RIVERSIDE CEMETERY, PLOT RECORD

BLOCK
SECTION

G-6

LOT NO.

135

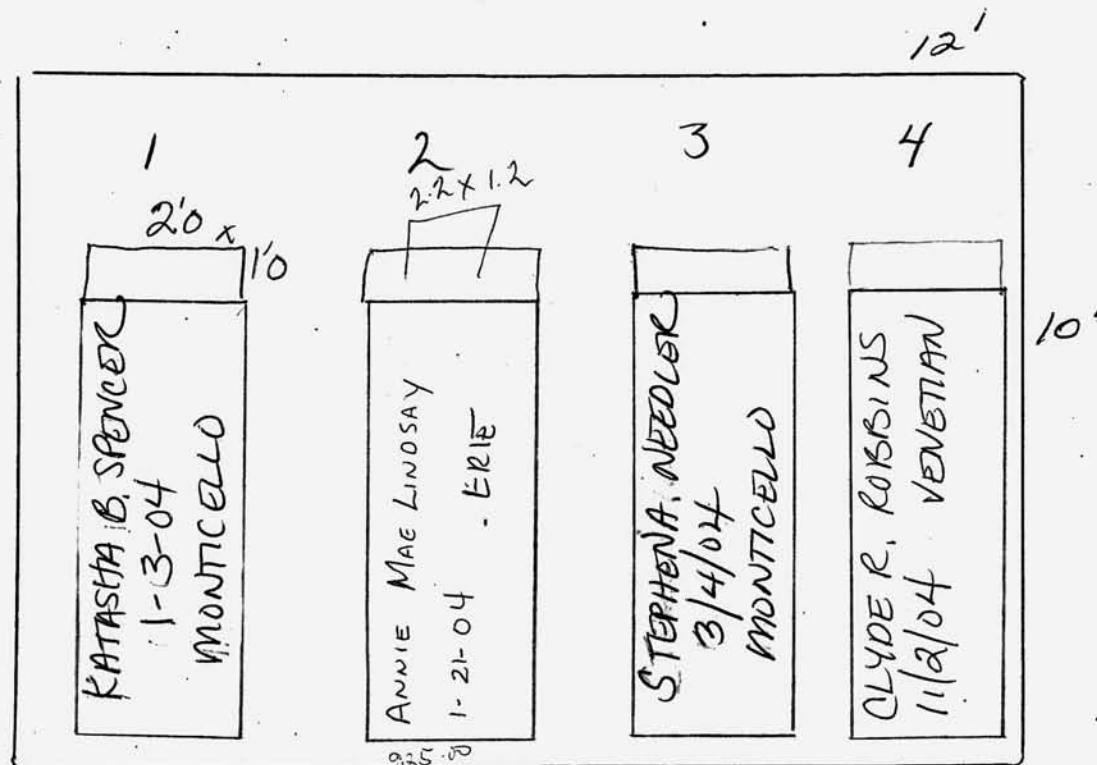

JOHN C. MOORE CORPORATION, ROCHESTER, N. Y. 412765

Scale ft. = 1 inch

RIVERSIDE CEMETERY, PLOT RECORD

BLOCK
SECTION

G-6

LOT NO.

136

Wilson / Wood

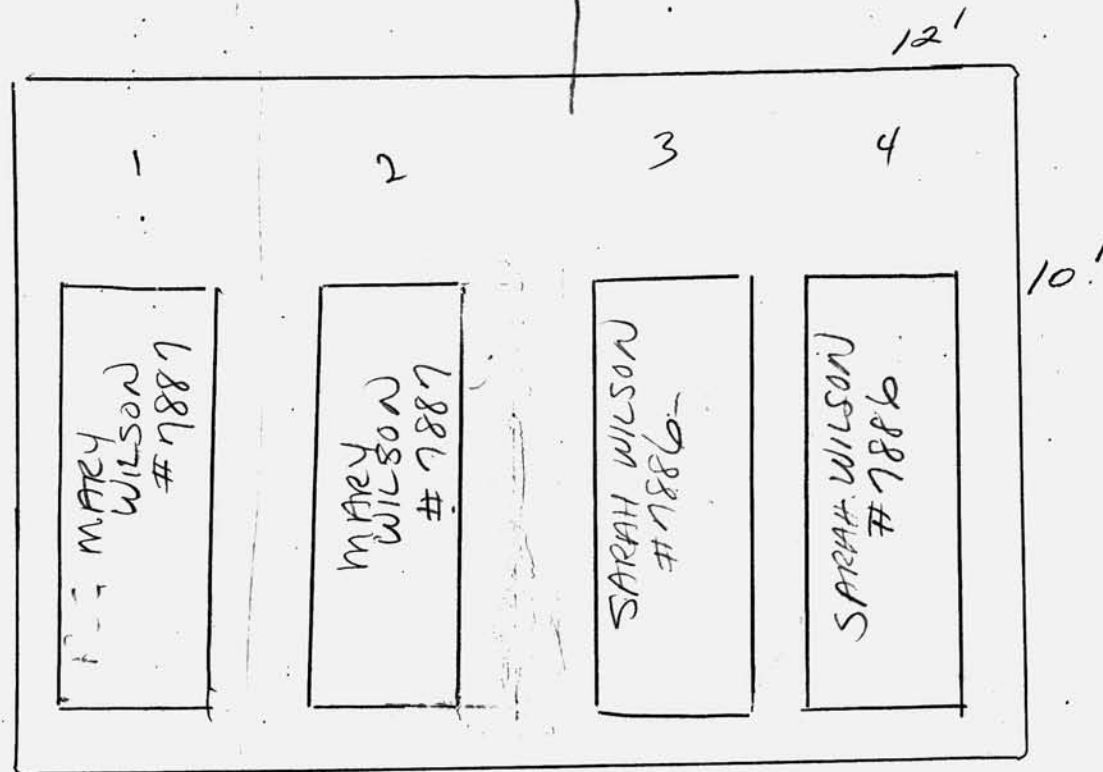

Scale ft. = 1 inch

JOHN C. MOORE CORPORATION, ROCHESTER, N. Y. 412765

RIVERSIDE CEMETERY, PLOT RECORD

BLOCK
SECTION

G-6

LOT NO.

137

EURD IVEY

on contract 6/16/00

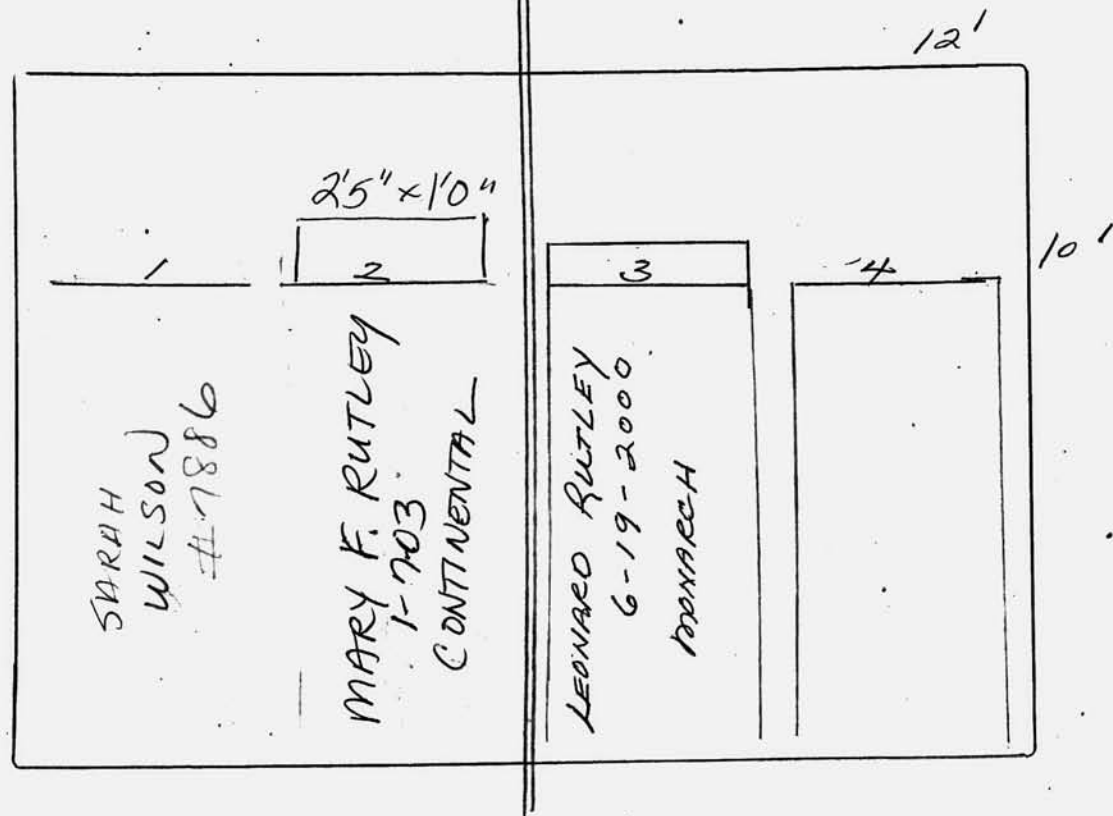

Scale ft. = 1 inch

JOHN C. DOORE CORPORATION, ROCHESTER, N. Y. 412705

RIVERSIDE CEMETERY, PLOT RECORD

BLOCK
SECTION

G-6

LOT NO.

138

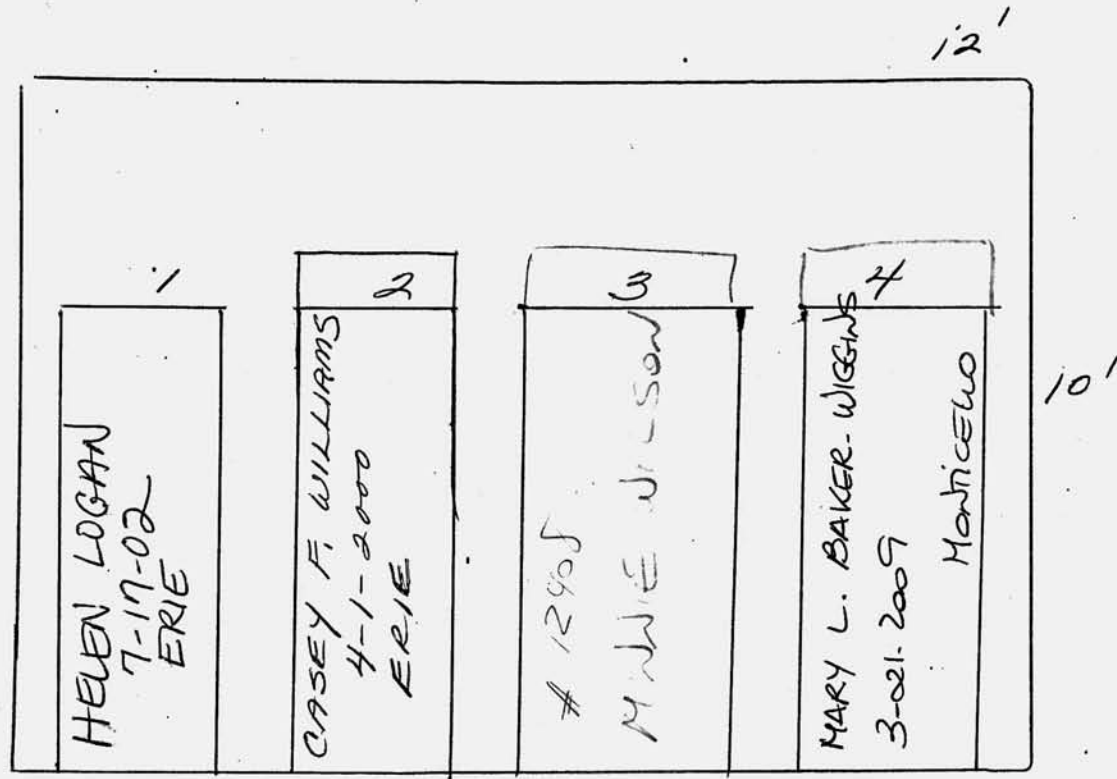

JOHN C. MOORE CORPORATION, ROCHESTER, N. Y. 412705

Scale ft. = 1 inch

RIVERSIDE CEMETERY, PLOT RECORD

BLOCK
SECTION

G-6

LOT NO.

139

WALDENSE L. BENNETT, SR.

on contract 4/10/00

GR. # 1, 2, 3



Scale ft. = 1 inch

JOHN C. MOORE CORPORATION, ROCHESTER, N. Y. 412705

RIVERSIDE CEMETERY, PLOT RECORD

BLOCK
SECTION

G-6

LOT NO.

140

KATIE MAE & KING SEABON
on contract 5/8/00
(GRAVES 1 + 2)

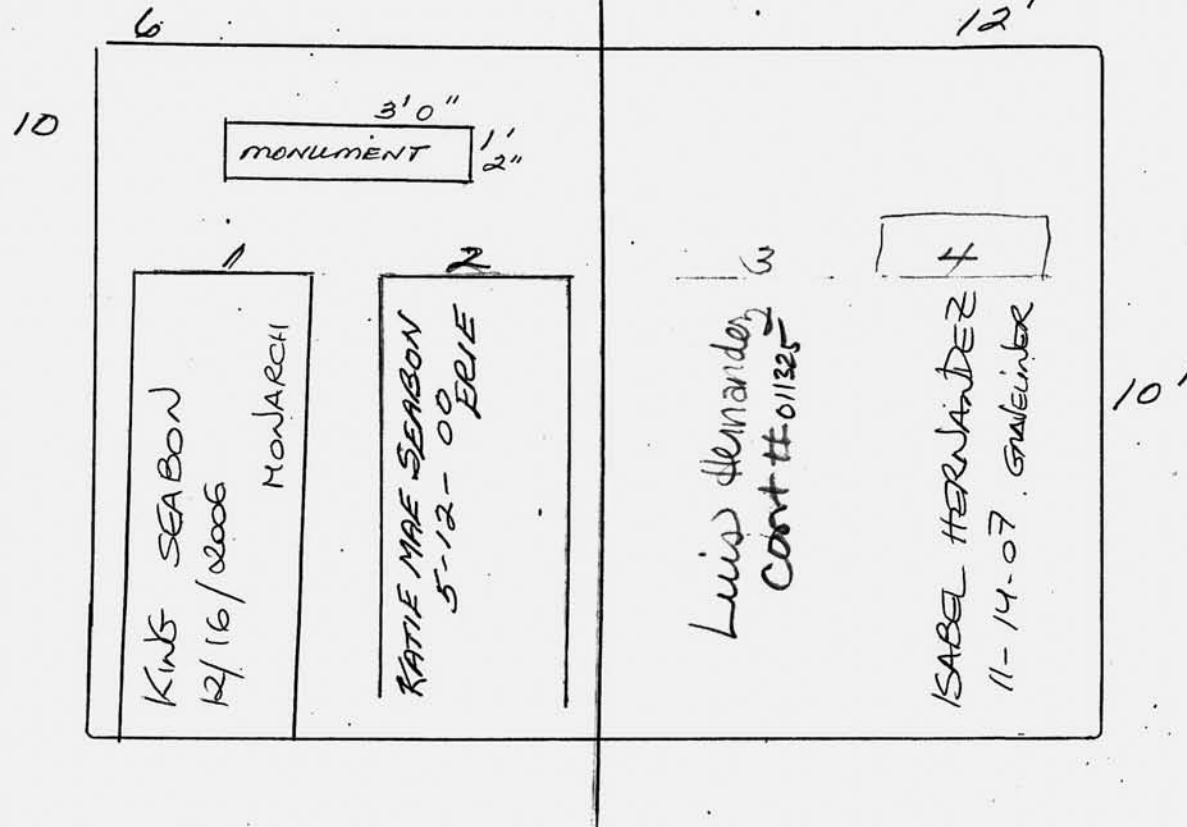

JOHN C. MOORE CORPORATION, ROCHESTER, N. Y. 412765

Scale ft. = 1 inch

RIVERSIDE CEMETERY, PLOT RECORD

BLOCK
SECTION

G-6

LOT NO.

141

1	2	3	12' 4
Noel Ruiz CONT # 011383	Noel Ruiz CONT # 011383	P/F MARGARITA GORDY # 12559	Jamuel Maldonado Jr. 5-20-2011 Monarch
			10'

Scale ft. = 1 inch

JOHN C. MOORE CORPORATION, ROCHESTER, N. Y. 412765

RIVERSIDE CEMETERY, PLOT RECORD

BLOCK
SECTION

G-6

LOT NO.

142

SOLD
AYALA
#017470
3/9/11

12'

JOSE G. AYALA
5-15-2008 GRAVEINER

CARLOS AYALA JR
ON CONTRACT
11599 6/3/08

RAVEN COOPER
7-10-2012 GRAVEINER

10'

Scale ft. = 1 inch.

JOHN C. MOORE CORPORATION, ROCHESTER, N. Y. 412765

RIVERSIDE CEMETERY, PLOT RECORD

BLOCK
SECTION

G-6

LOT NO.

143

FOR SALE 7/2/12

IRIS AYALA

3-9-2011

012470

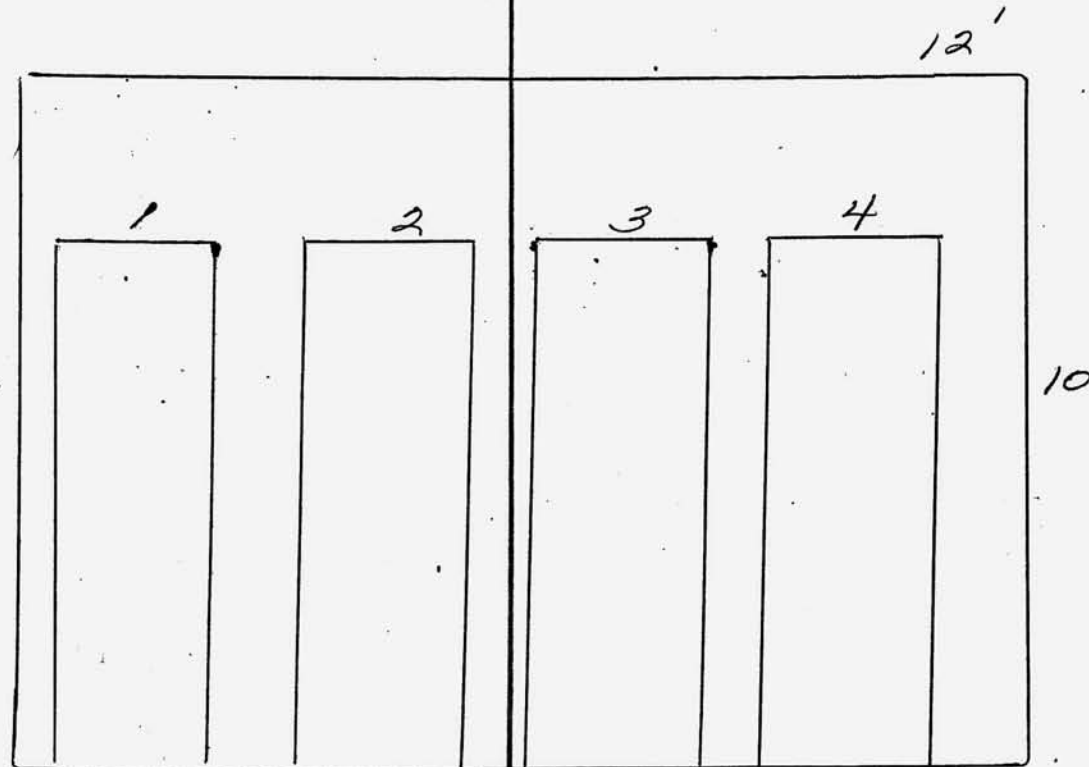

Scale ft. = 1 inch

JOHN C. WOODS CORPORATION, ROCHESTER, N. Y. 412705

RIVERSIDE CEMETERY, PLOT RECORD

BLOCK
SECTION

G-6

LOT NO.

144

FREDDY GRAYSON
on contract 3/31/00
P/C #142

LEE A. GRAYSON
on contract 7/13/00
#344

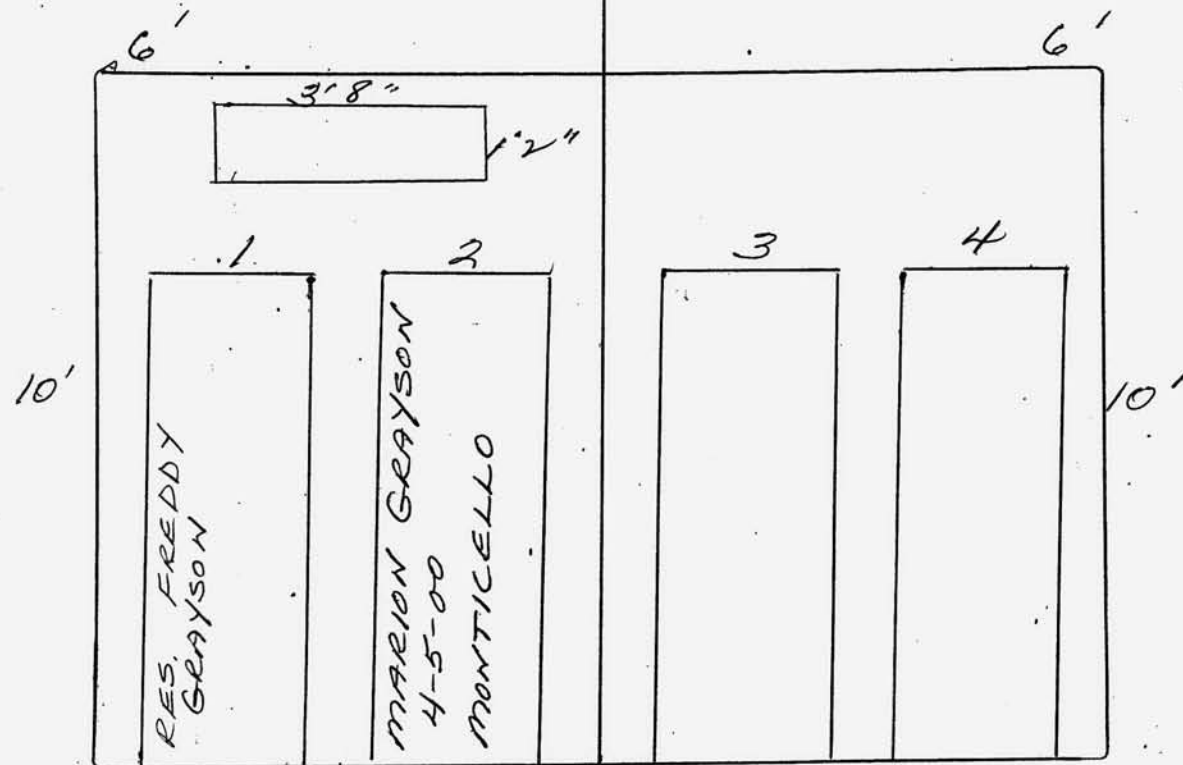

Scale ft. = 1 inch

JOHN C. MOORE CORPORATION, ROCHESTER, N. Y. 412705

RIVERSIDE CEMETERY, PLOT RECORD

BLOCK
SECTION

G-6

LOT NO.

145

ELISABETH & EDWARD

FARRAK

P/C

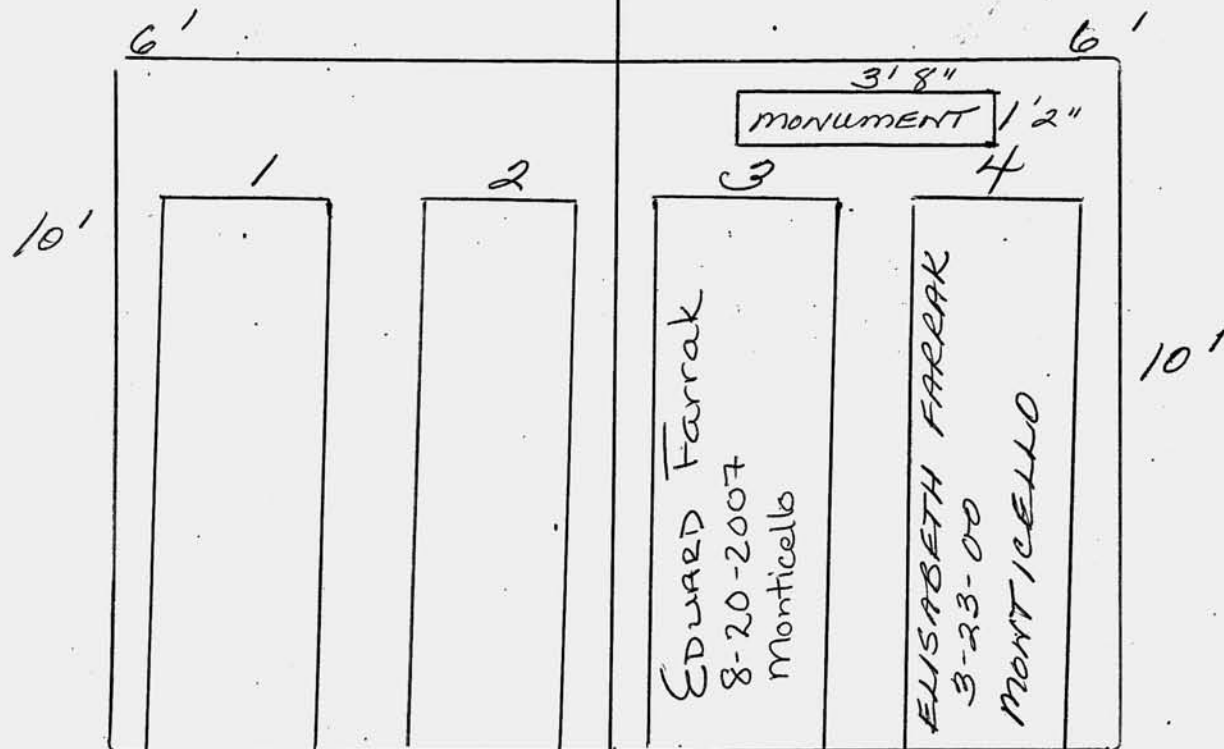

JOHN C. MOORE CORPORATION, ROCHESTER, N. Y. 412705

Scale ft. = 1 inch

RIVERSIDE CEMETERY, PLOT RECORD

BLOCK
SECTION

G-6

LOT NO.

146

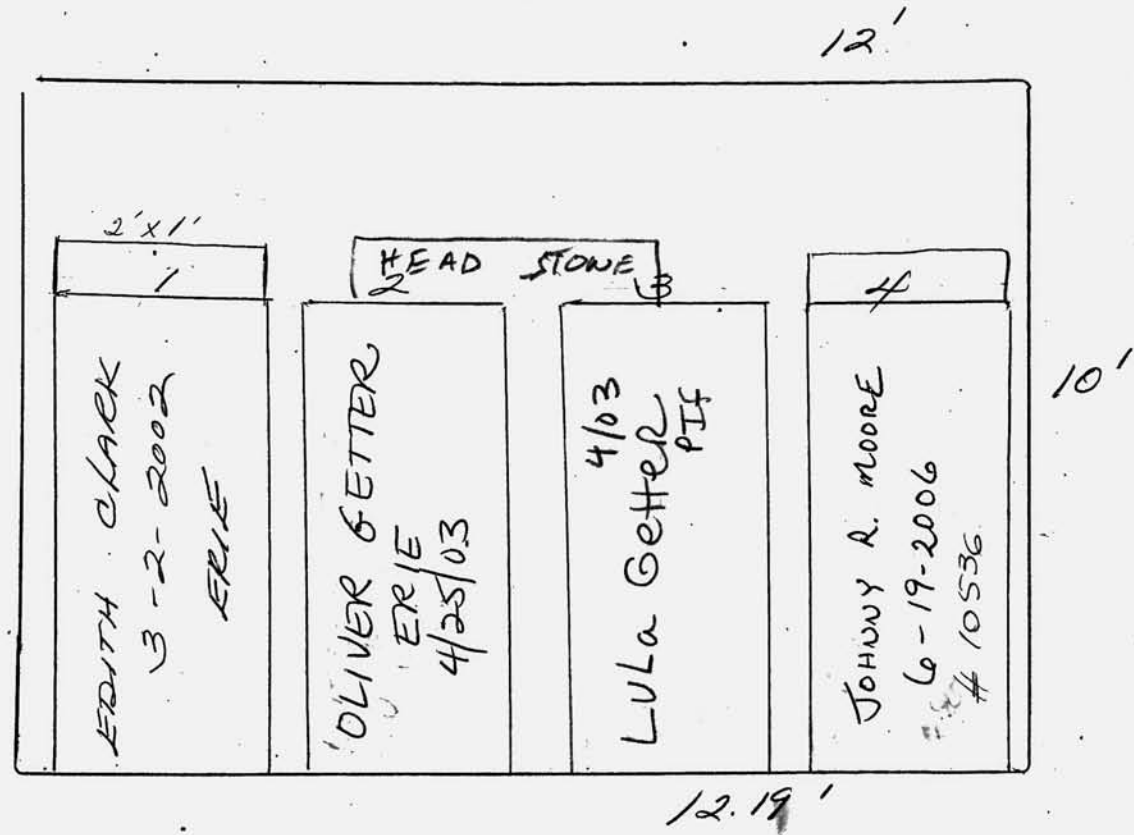

JOHN C. MOORE CORPORATION, ROCHESTER, N. Y. 412705

Scale ft. = 1 inch

RIVERSIDE CEMETERY, PLOT RECORD

BLOCK
SECTION

G-6

LOT NO.

147

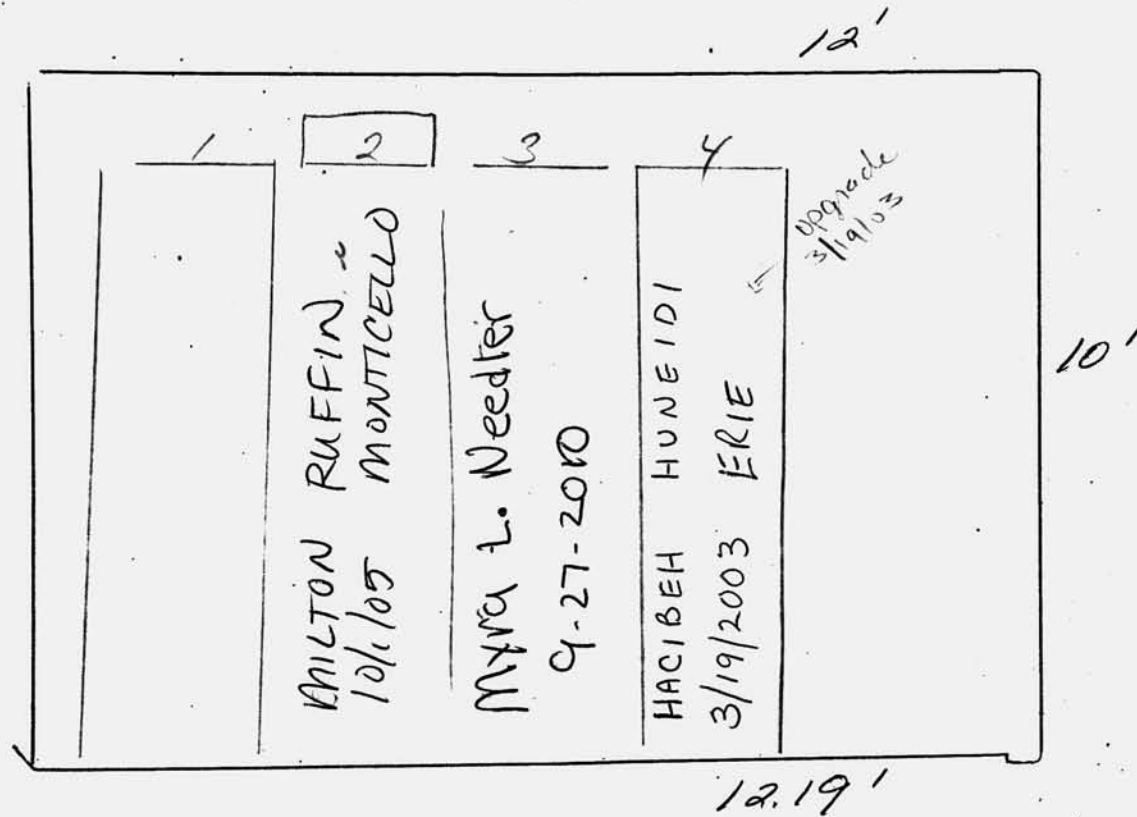

JOHN C. MOORE CORPORATION, ROCHESTER, N. Y. 412705

Scale ft. = 1 inch

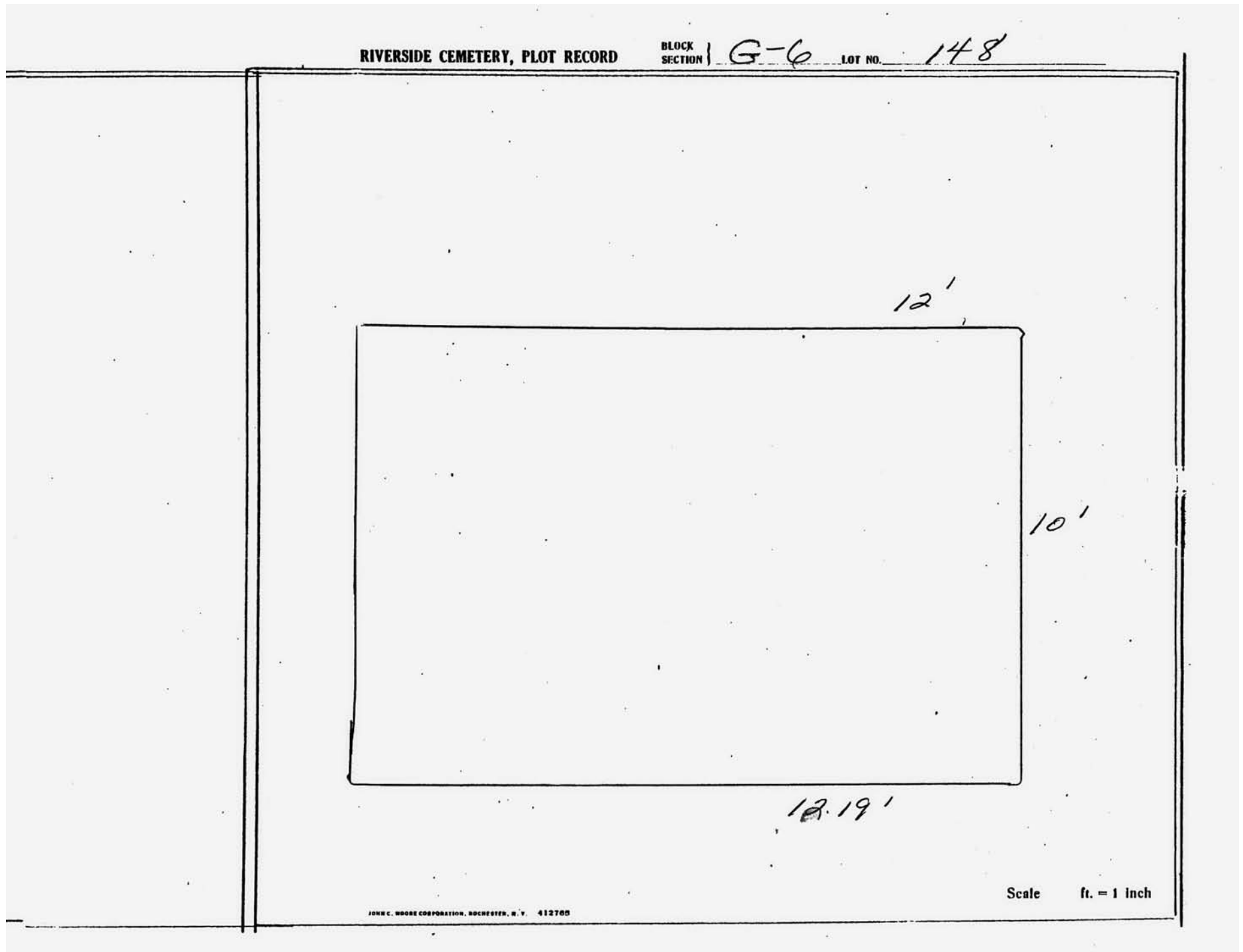

RIVERSIDE CEMETERY, PLOT RECORD

BLOCK
SECTION

G-6

LOT NO.

149

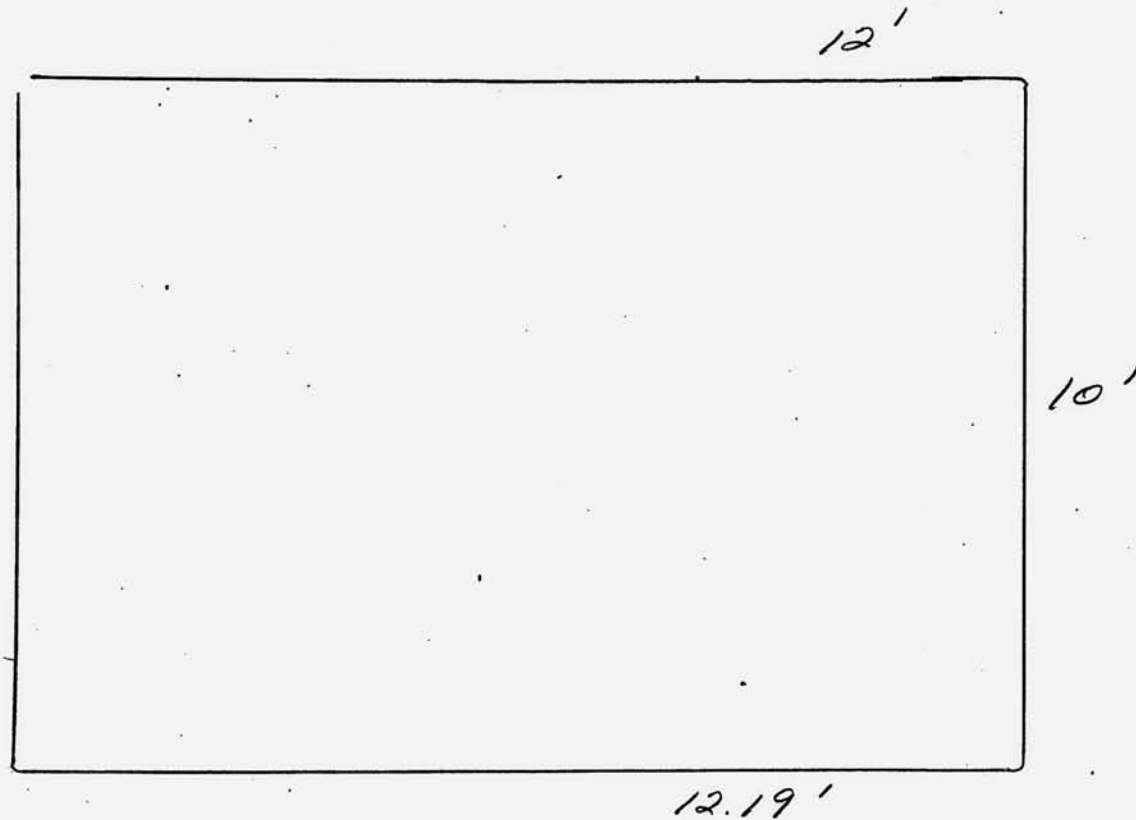

JOHN C. MOORE CORPORATION, ROCHESTER, N. Y. 412765

Scale ft. = 1 inch

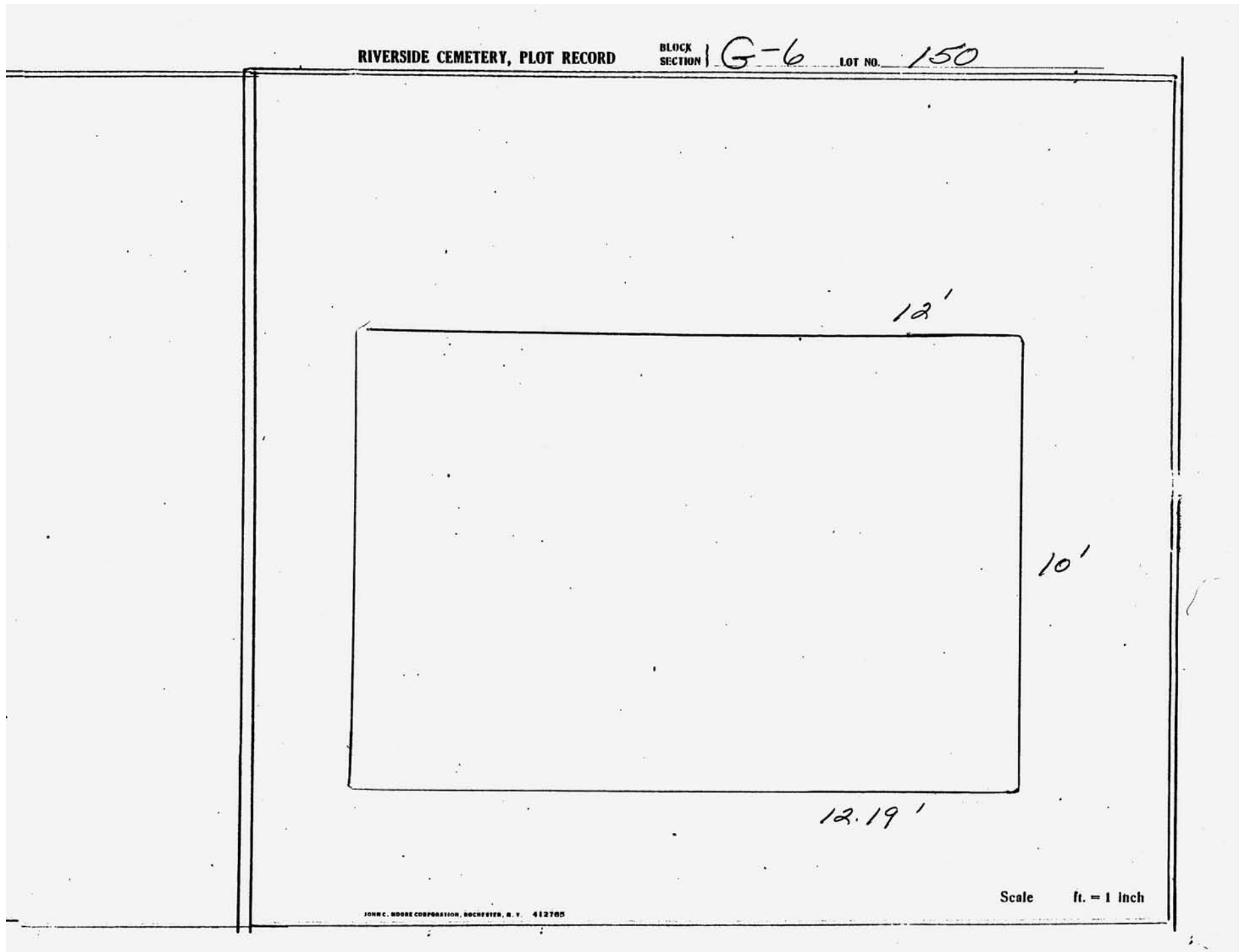

RIVERSIDE CEMETERY, PLOT RECORD

BLOCK
SECTION

G-6

LOT NO.

151

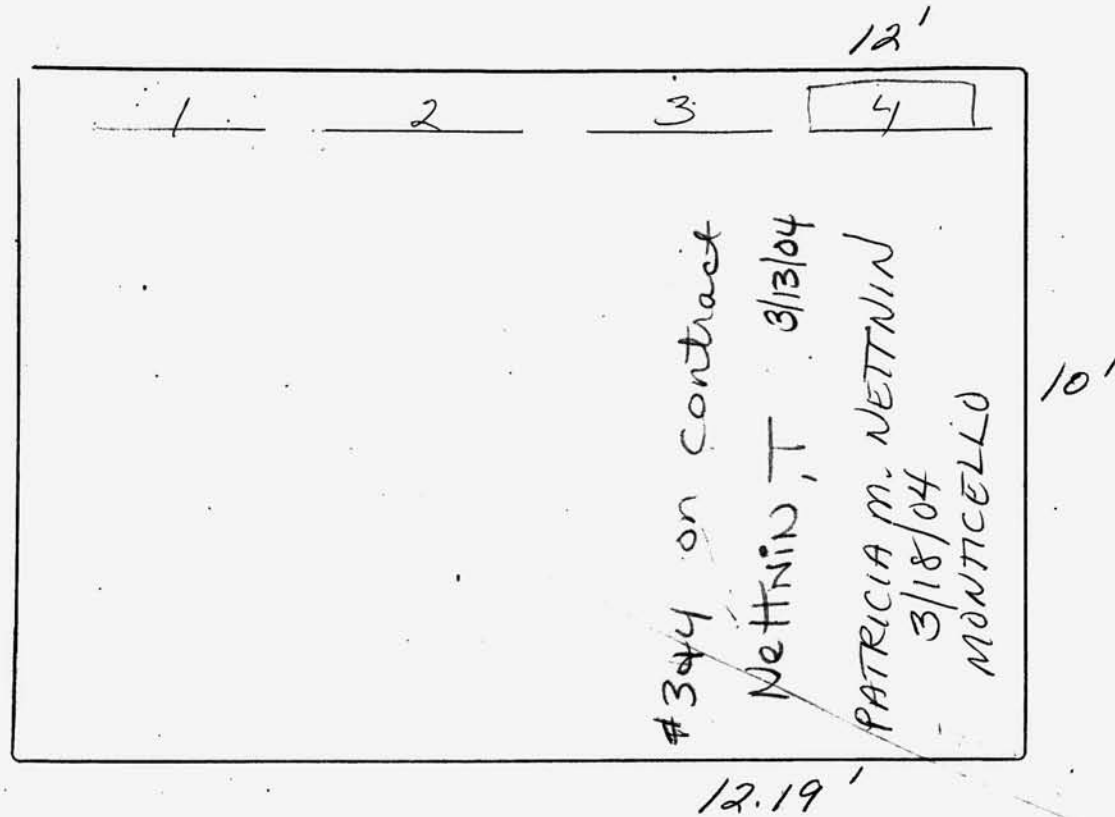

JOHN C. MOORE CORPORATION, ROCHESTER, N. Y. 412705

Scale ft. = 1 inch

RIVERSIDE CEMETERY, PLOT RECORD

BLOCK
SECTION

G-6

LOT NO.

152

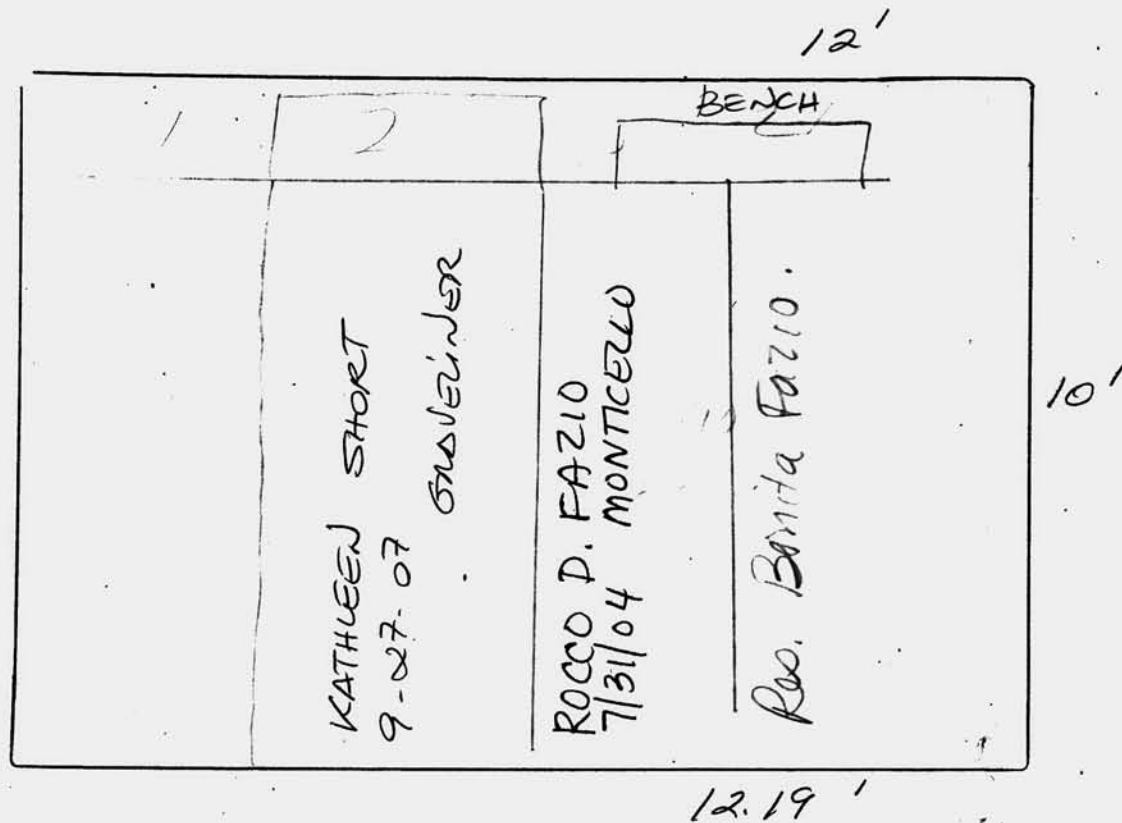

JOHN C. MOORE CORPORATION, ROCHESTER, N. Y. 412765

Scale ft. = 1 inch

RIVERSIDE CEMETERY, PLOT RECORD

BLOCK
SECTION

G-6

LOT NO.

153

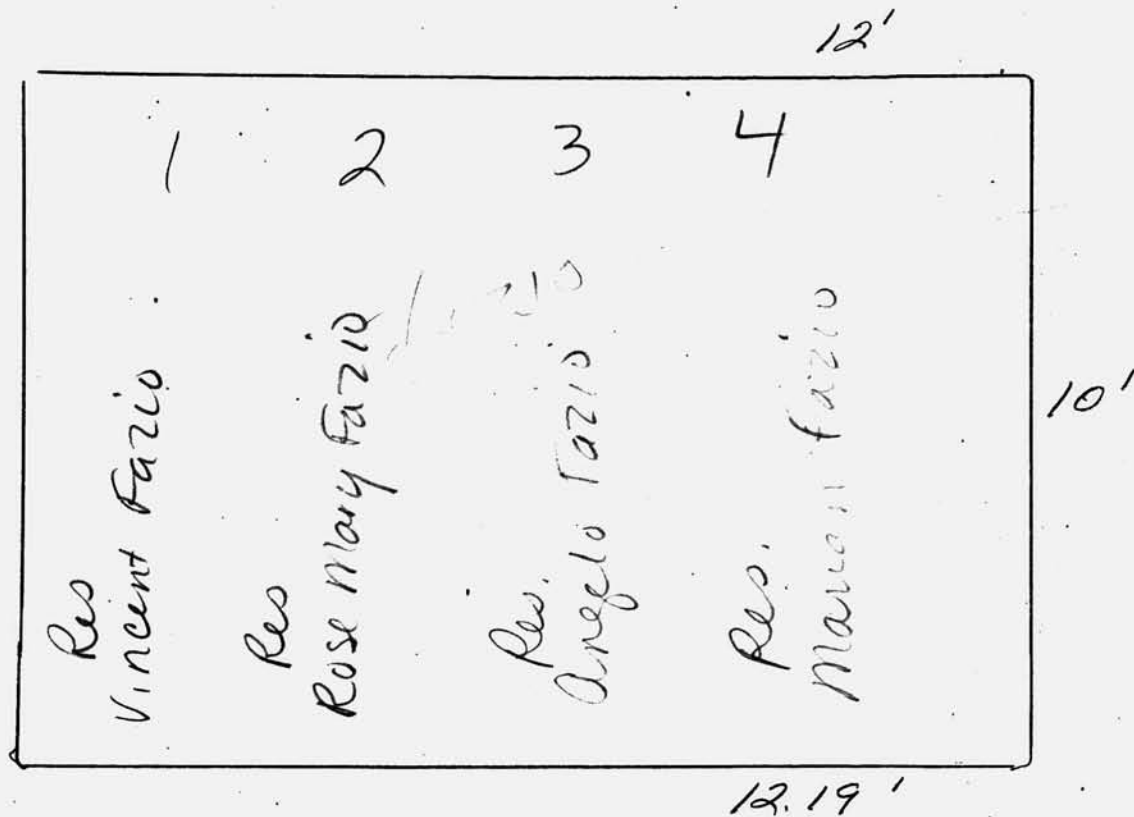

JOHN C. MOORE CORPORATION, ROCHESTER, N. Y. 412765

Scale ft. = 1 inch.

RIVERSIDE CEMETERY, PLOT RECORD

BLOCK
SECTION

G-6

LOT NO.

154

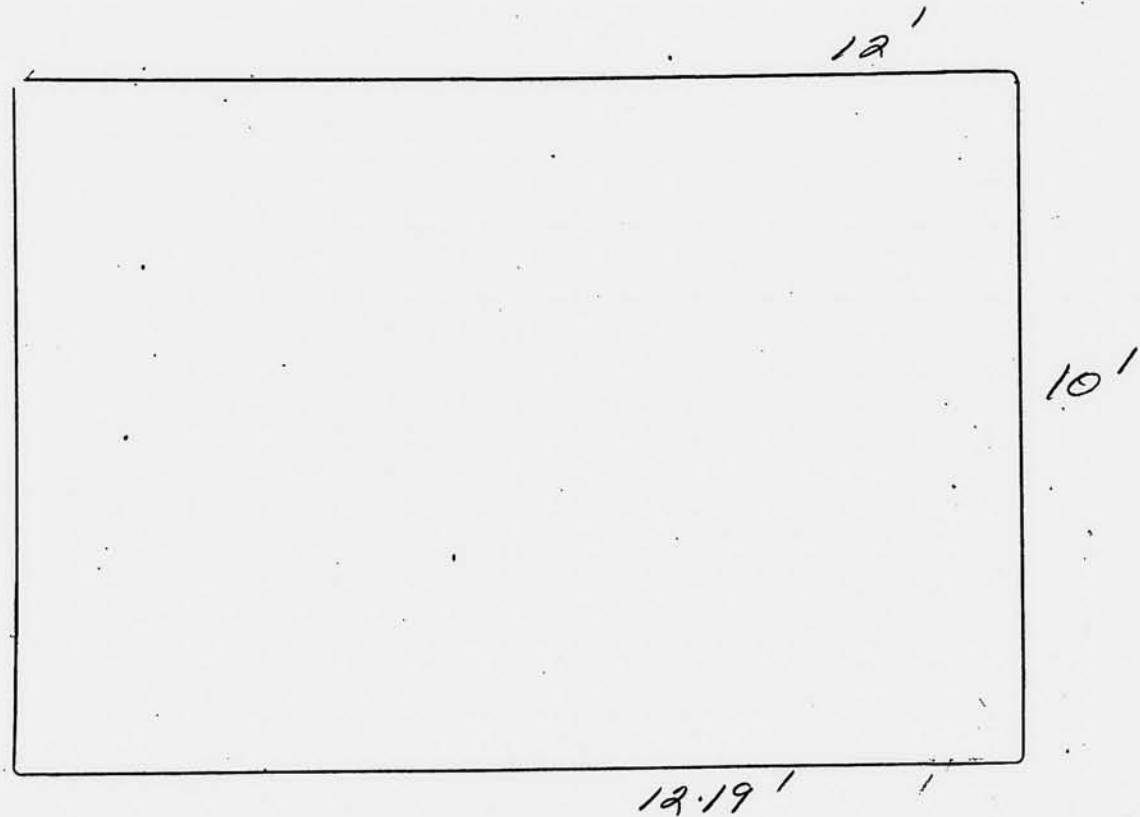

JOHN C. MOORE CORPORATION, ROCHESTER, N. Y. 412765

Scale ft. = 1 inch

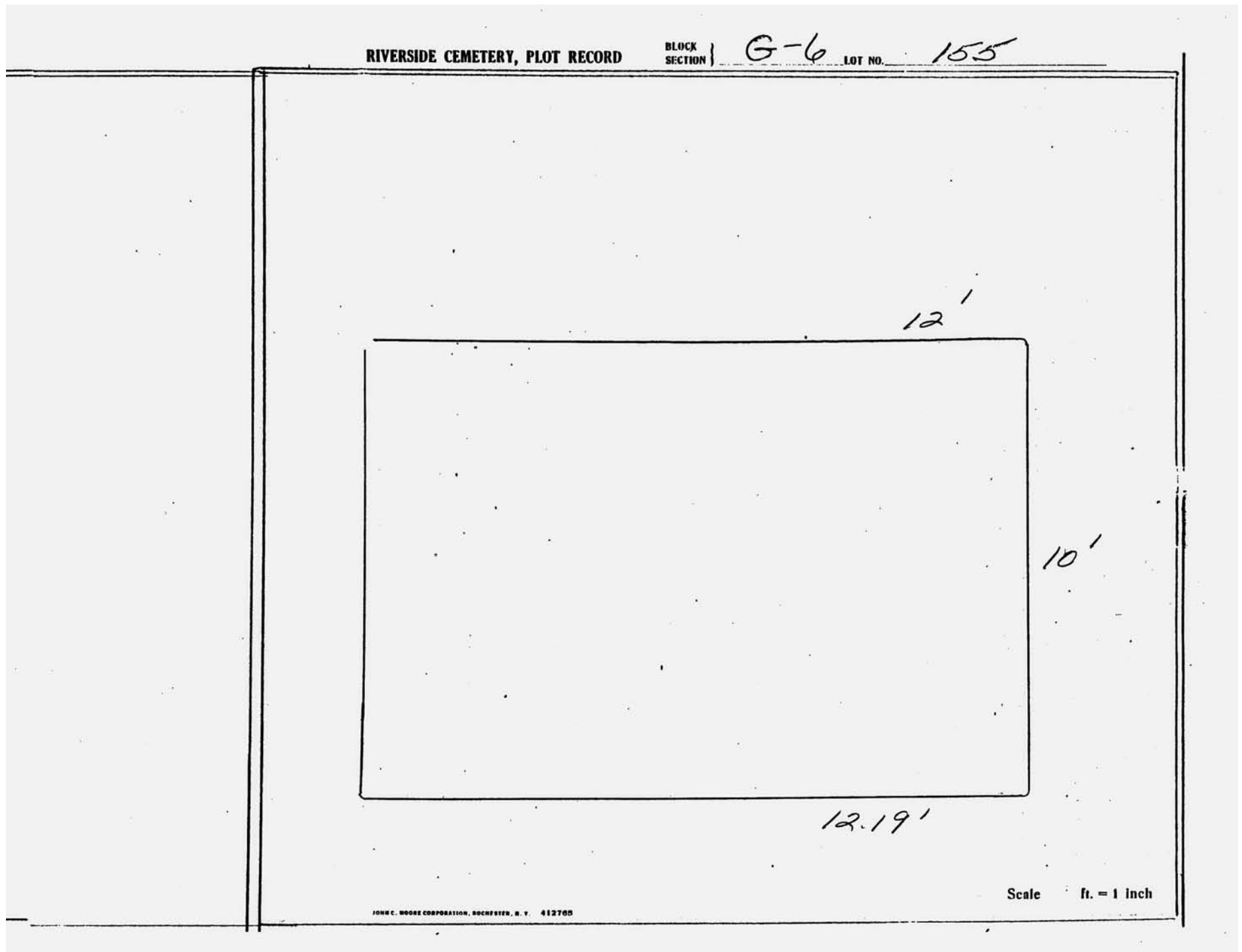

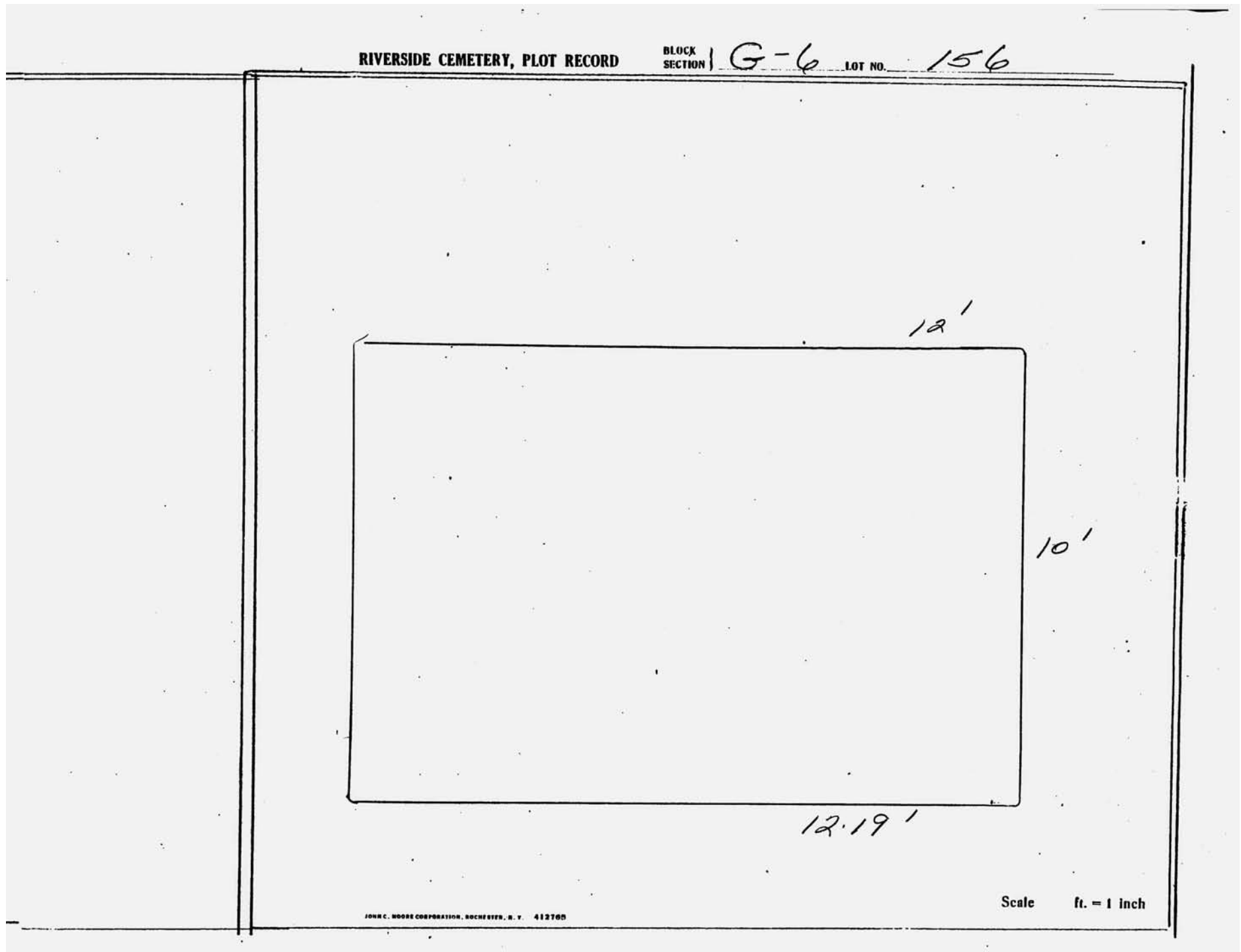

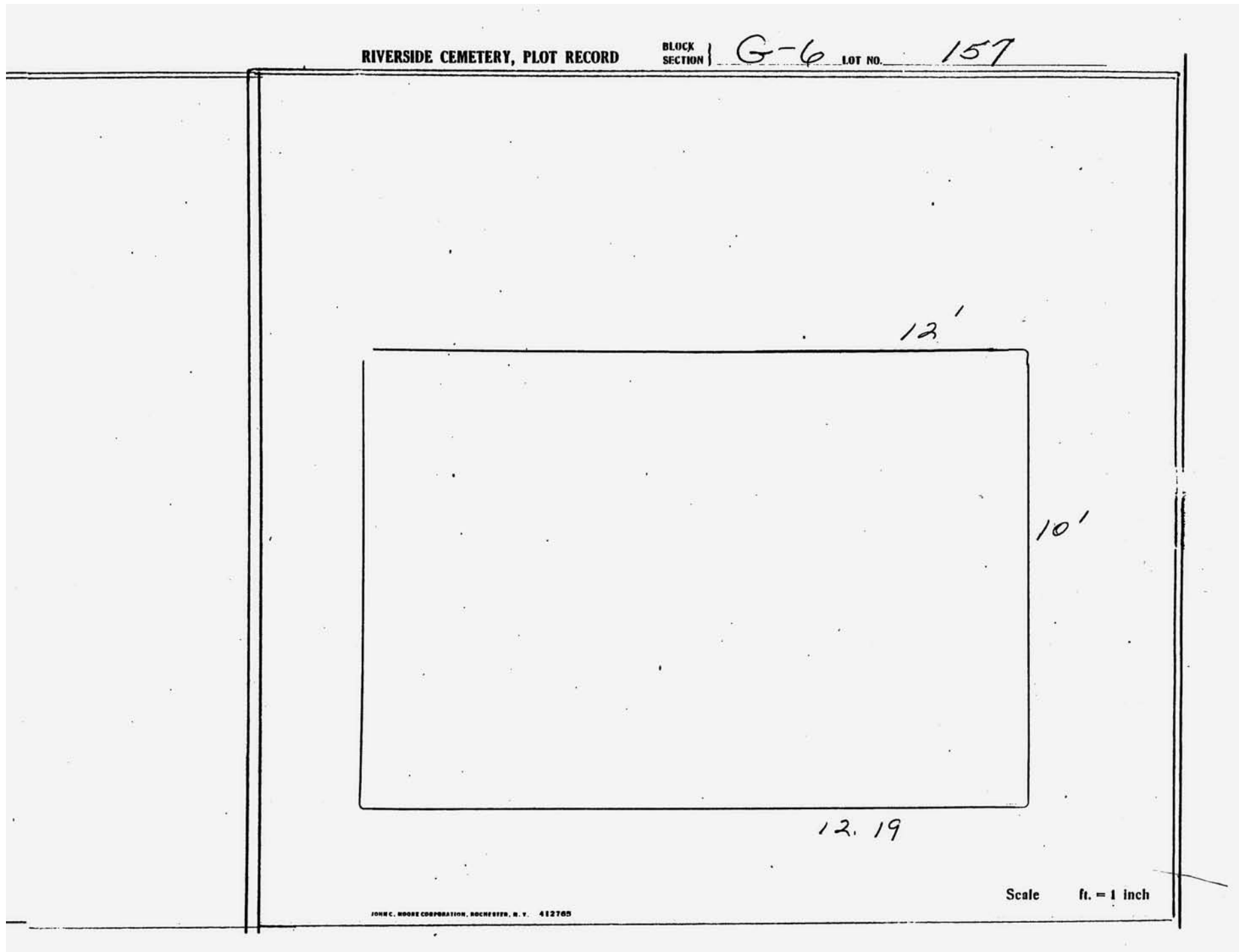

RIVERSIDE CEMETERY, PLOT RECORD

BLOCK
SECTION

G-6

LOT NO.

158

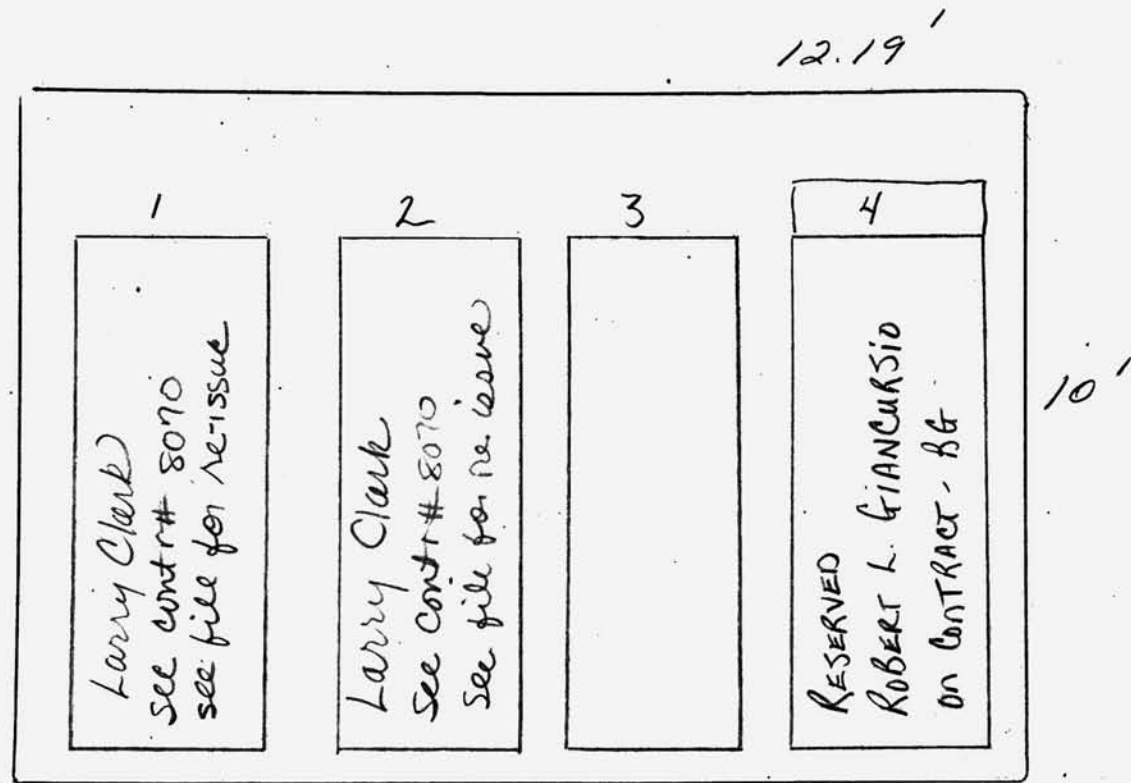

JOHN C. MOORE CORPORATION, ROCHESTER, N. Y. 412705

Scale ft. = 1 inch

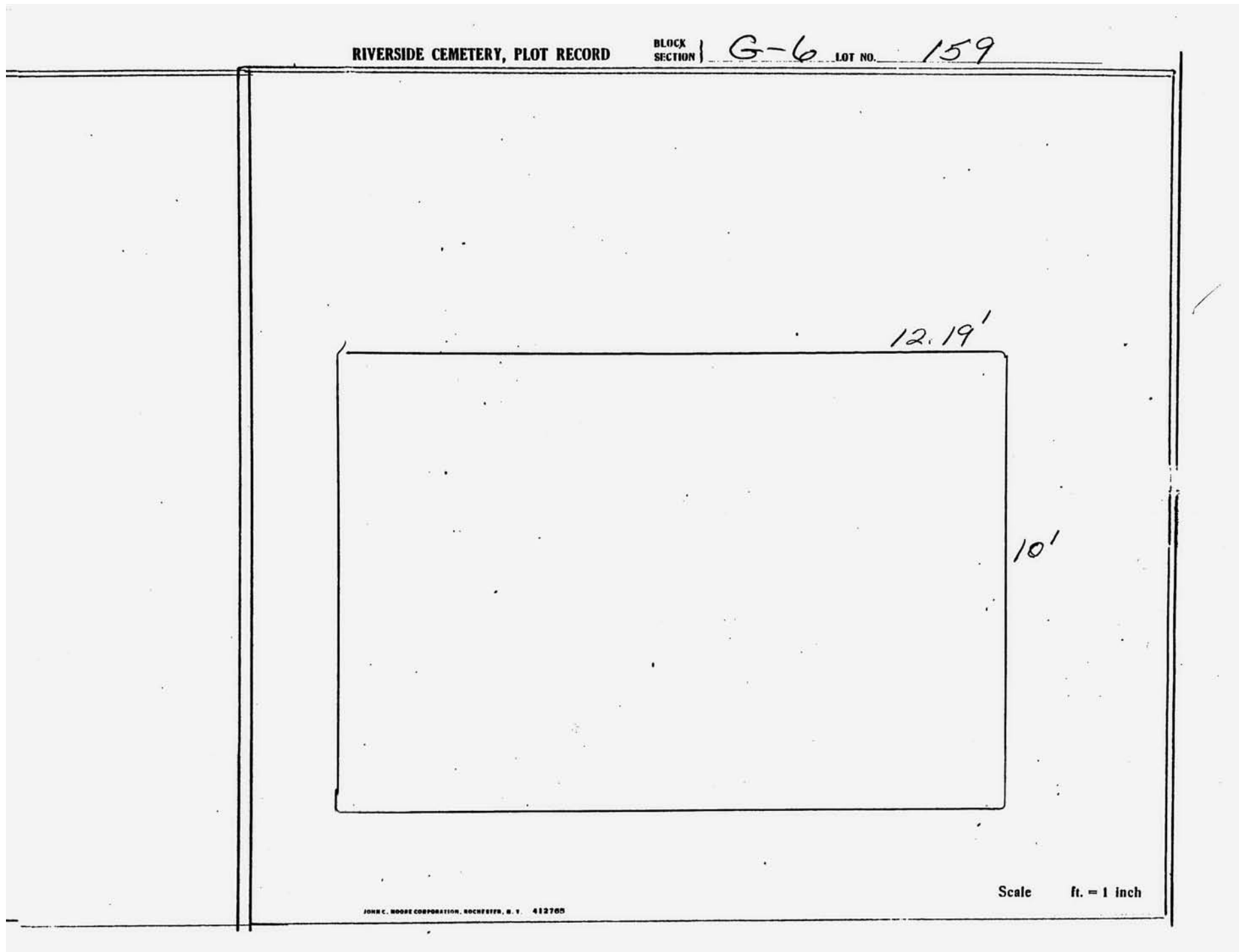

RIVERSIDE CEMETERY, PLOT RECORD

BLOCK
SECTION

G-6

LOT NO.

160

4

12.19'

10'

Scale ft. = 1 inch

JOHN C. MOORE CORPORATION, ROCHESTER, N. Y. 412765

RIVERSIDE CEMETERY, PLOT RECORD

BLOCK
SECTION

G-6

LOT NO.

161

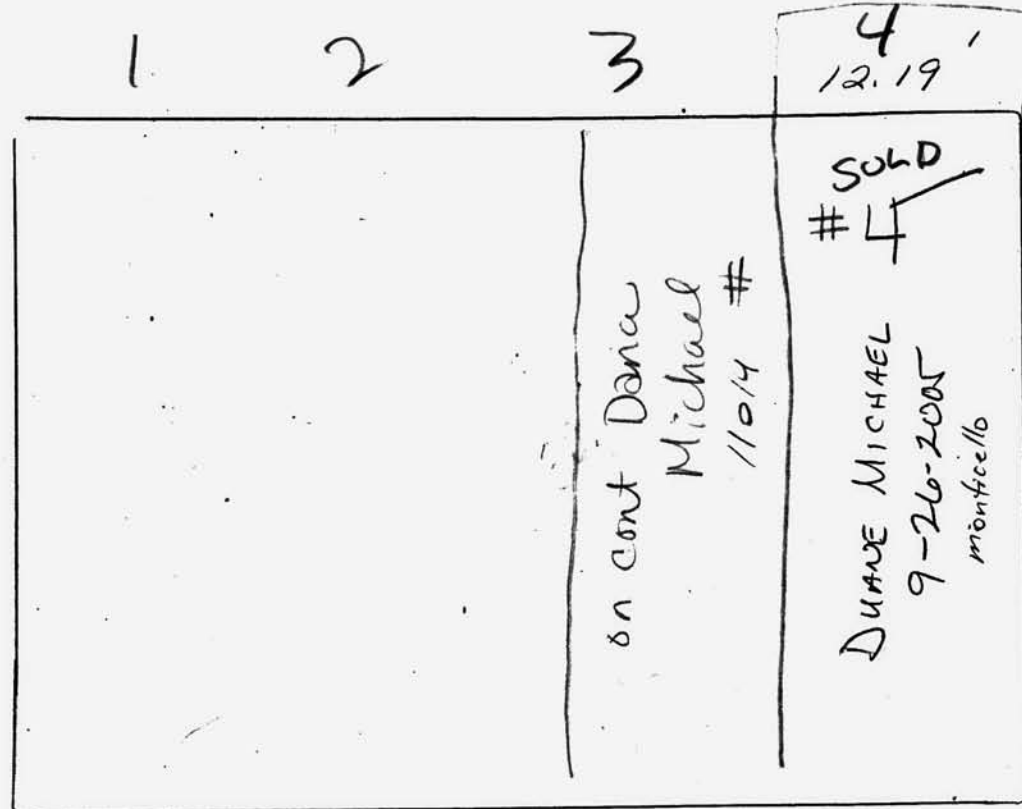

Scale ft. = 1 inch

JOHN C. MOORE CORPORATION, ROCHESTER, N. Y. 412705

RIVERSIDE CEMETERY, PLOT RECORD

BLOCK
SECTION

G-6

LOT NO.

162

1

2

3

4 2.19'

~~SOLD~~

±1 on Contract

1-3-06

Dana Michael

Cont. #010202

10'

Scale ft. = 1 inch

JOHN C. MOORE CORPORATION, ROCHESTER, N. Y. 412705

RIVERSIDE CEMETERY, PLOT RECORD

BLOCK
SECTION

G-6

LOT NO.

163

1

2

3

4
12.19'

10'

JOHN C. MOORE CORPORATION, ROCHESTER, N. Y. 412765

Scale ft. = 1 inch

RIVERSIDE CEMETERY, PLOT RECORD

BLOCK
SECTION

G-6

LOT NO.

164

1 2 3 4 12.19'

10'

Scale ft. = 1 inch

JOHN C. MOORE CORPORATION, ROCHESTER, N. Y. 412765

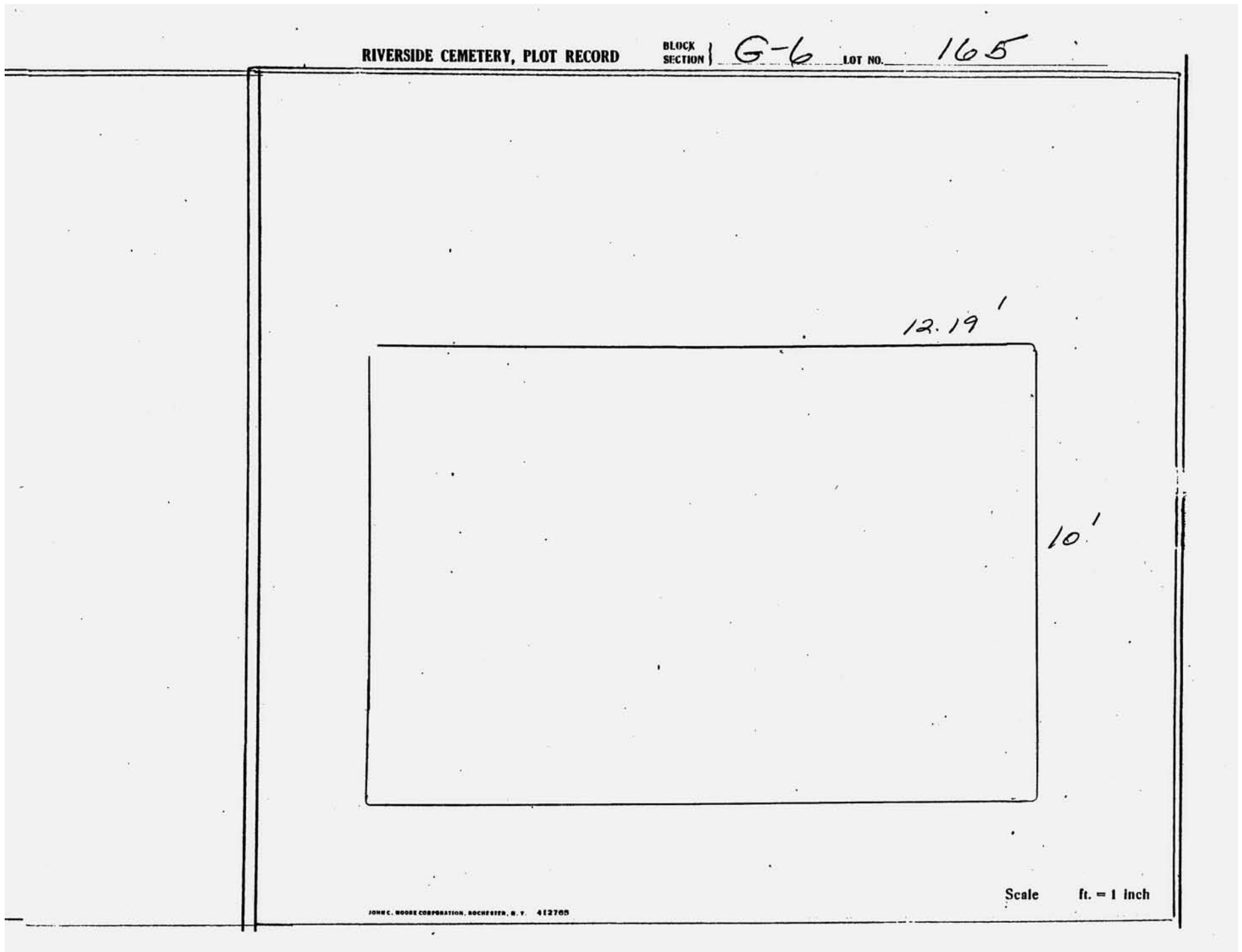

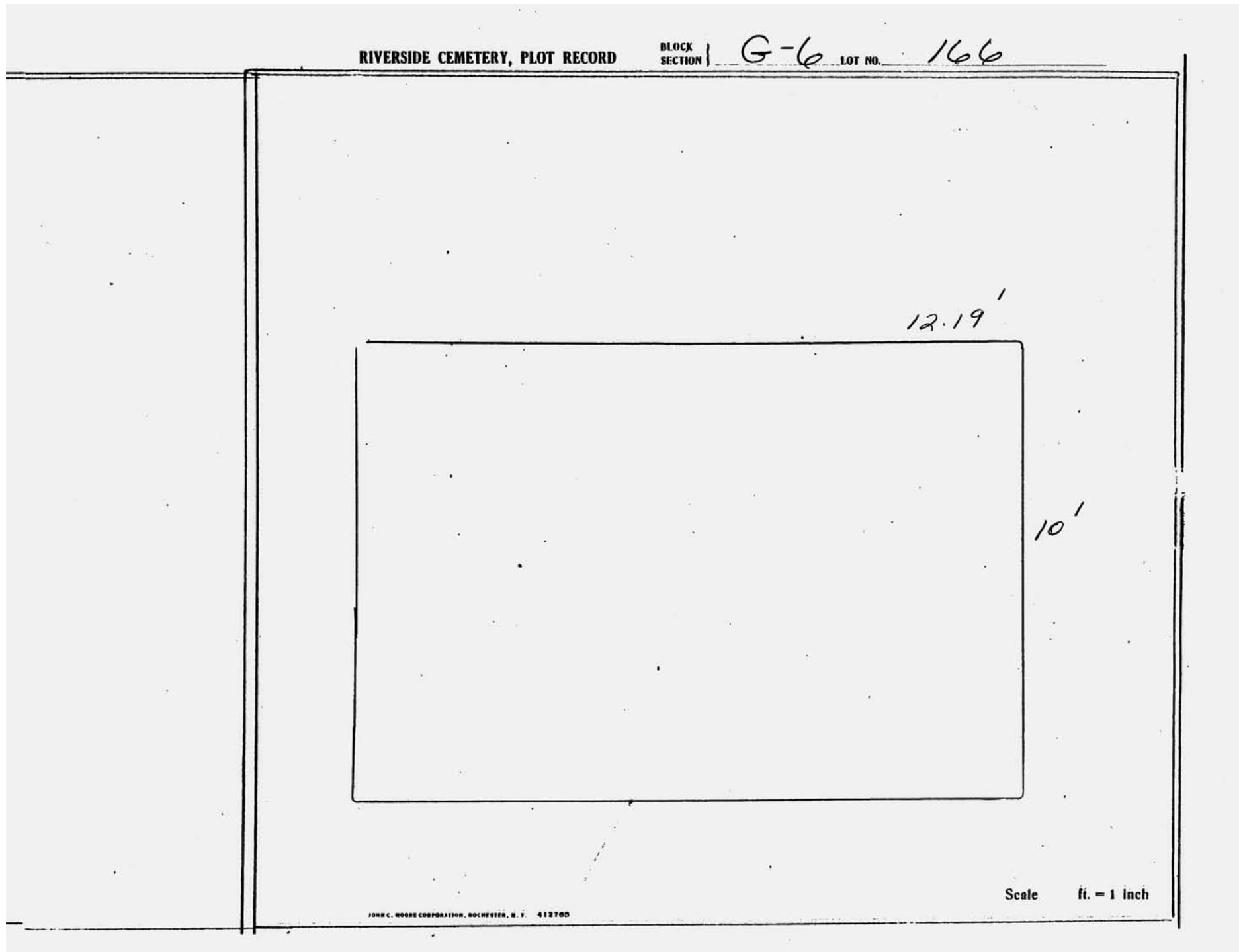

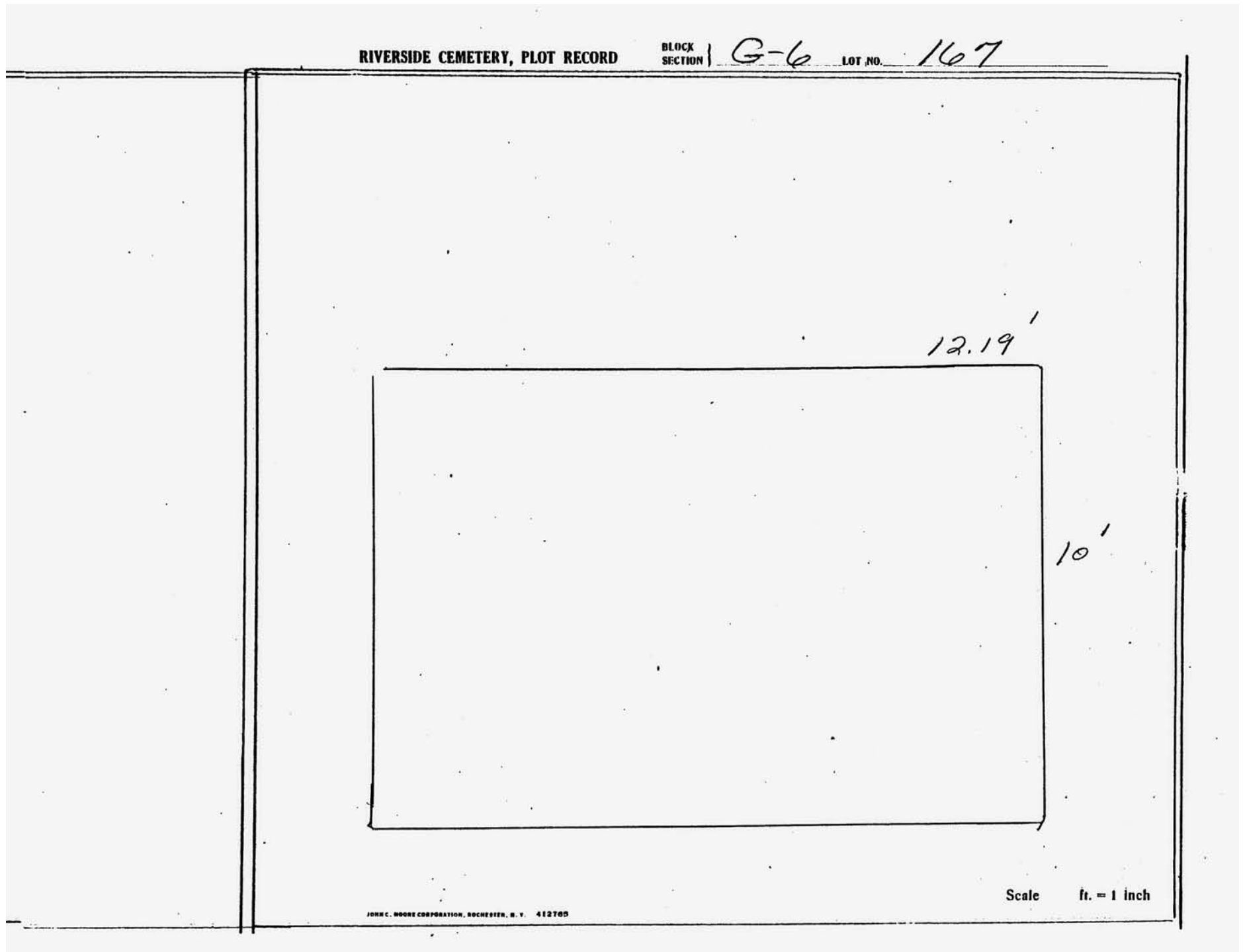

RIVERSIDE CEMETERY, PLOT RECORD

BLOCK
SECTION

G-6

LOT NO.

168

12.19'

10'

Scale ft. = 1 inch

JOHN C. MOORE CORPORATION, DOCHSTER, N. Y. 412765

RIVERSIDE CEMETERY, PLOT RECORD

BLOCK
SECTION

G-6

LOT NO.

169

1.	2	3.	12.19'
			#4
			Richard A. Jones 4-2-2007 Concrete urn cube (ashes)

10'

JOHN C. MOORE CORPORATION, ROCHESTER, N. Y. 412705

Scale ft. = 1 inch

RIVERSIDE CEMETERY, PLOT RECORD

BLOCK
SECTION

G-6

LOT NO.

170

<p>REBECCA WESTON 1-18-2013 GRAVEINER</p>	<p>JOHN WY HEATH 1-29-2013 NOYAL</p>	<p>PATRICIA HEATH 4-12-19</p>
---	--	-----------------------------------

10.02'

10.1'

GOLD
BACK #1
CAROL JONES

JOHN C. MOORE CORPORATION, ROCHESTER, N. Y. 412705

Scale ft. = 1 inch

RIVERSIDE CEMETERY, PLOT RECORD

BLOCK
SECTION

G-6

LOT NO.

171

Pearlie Cobb (23, 4)
on contract 5/2004

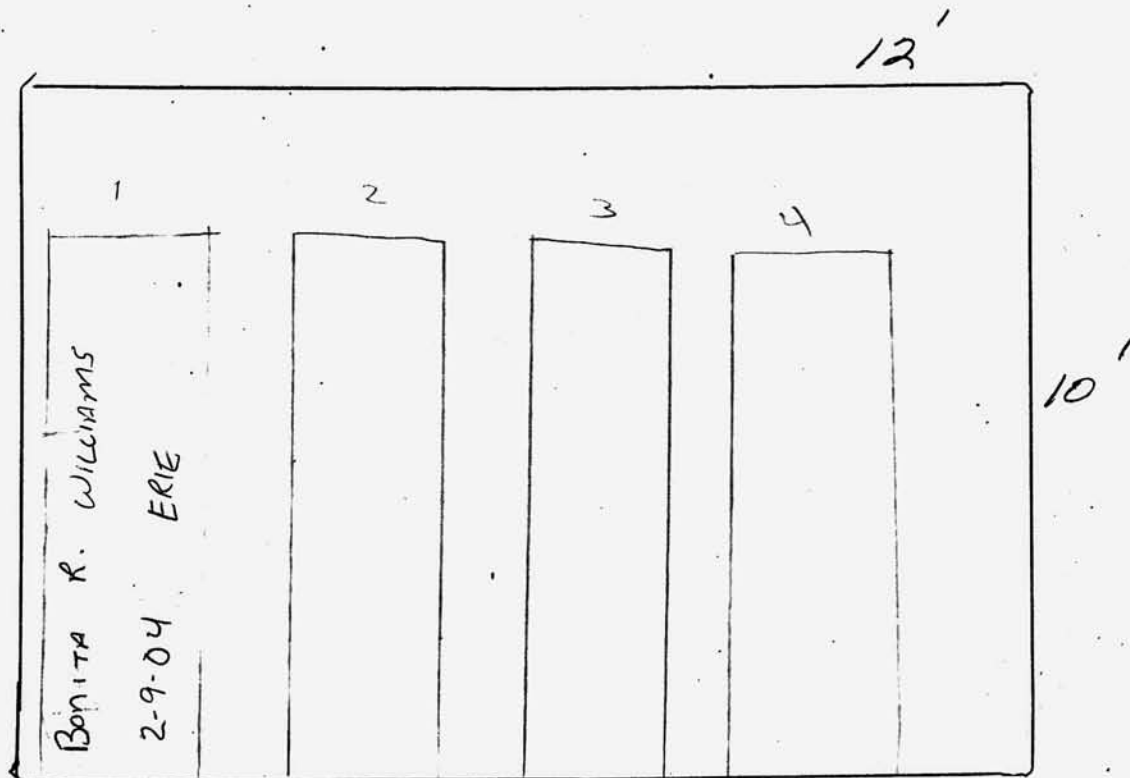

JOHN C. MOORE CORPORATION, ROCHESTER, N. Y. 412705

Scale ft. = 1 inch

RIVERSIDE CEMETERY, PLOT RECORD

BLOCK
SECTION

G-6

LOT NO.

172

12'

10'

Scale ft. = 1 inch

JOHN C. MOORE CORPORATION, ROCHESTER, N. Y. 412705

RIVERSIDE CEMETERY, PLOT RECORD

BLOCK
SECTION

G-6

LOT NO.

173

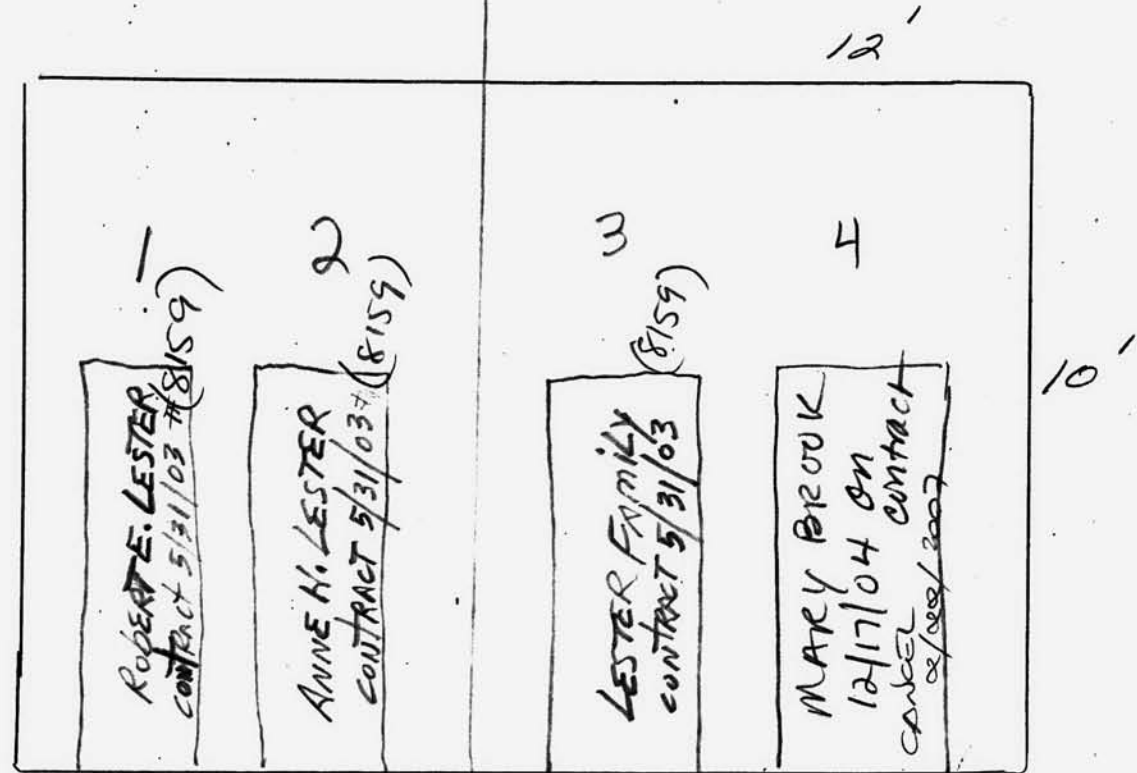

JOHN C. MOORE CORPORATION, ROCHESTER, N. Y. 412705

Scale ft. = 1 inch

RIVERSIDE CEMETERY, PLOT RECORD		BLOCK SECTION	LOT NO.
		G-6	174
<div style="border: 1px solid black; padding: 10px; margin: 10px;"> <div style="display: flex; justify-content: space-between;"> <div style="width: 45%;"> <hr/> </div> <div style="width: 50%; text-align: center;"> <u>PRENDA SMITH</u> on contract 7/5/00 </div> </div> <div style="display: flex; justify-content: space-around; margin-top: 20px;"> <div style="border: 1px solid black; padding: 5px; text-align: center;"> 6 <hr/> 1 2 </div> <div style="border: 1px solid black; padding: 5px; text-align: center;"> 6 <div style="display: flex; justify-content: space-between;"> <div style="width: 45%;"> FLENNARD SMITH 7-8-00 MONTICELLO </div> <div style="width: 50%;"> <hr/> 4 </div> </div> </div> </div> </div>		<div style="text-align: right; margin-bottom: 20px;">12'</div> <div style="text-align: right;">10'</div>	
<small>JOHN C. MOORE CORPORATION, ROCHESTER, N. Y. 412700</small>		Scale ft. = 1 inch	

RIVERSIDE CEMETERY, PLOT RECORD

BLOCK
SECTION

G-6

LOT NO.

175

SHAWN-TE HARMON & ANTHONY PRYCE
GR. #1 & 3, GR. #2
PIF 11/4/00

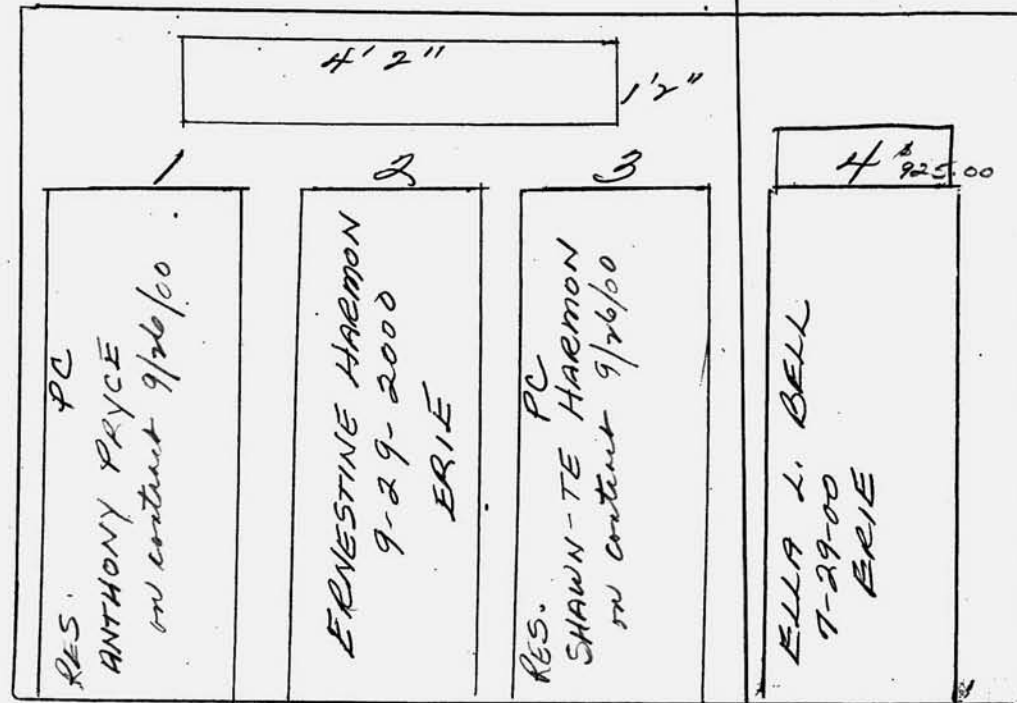

Scale ft. = 1 inch

JOHN C. MOORE CORPORATION, ROCHESTER, N. Y. 412705

RIVERSIDE CEMETERY, PLOT RECORD

BLOCK
SECTION

G-6

LOT NO.

176

RUBY CHANDLER
on contract 12/18/00
#1 & 2

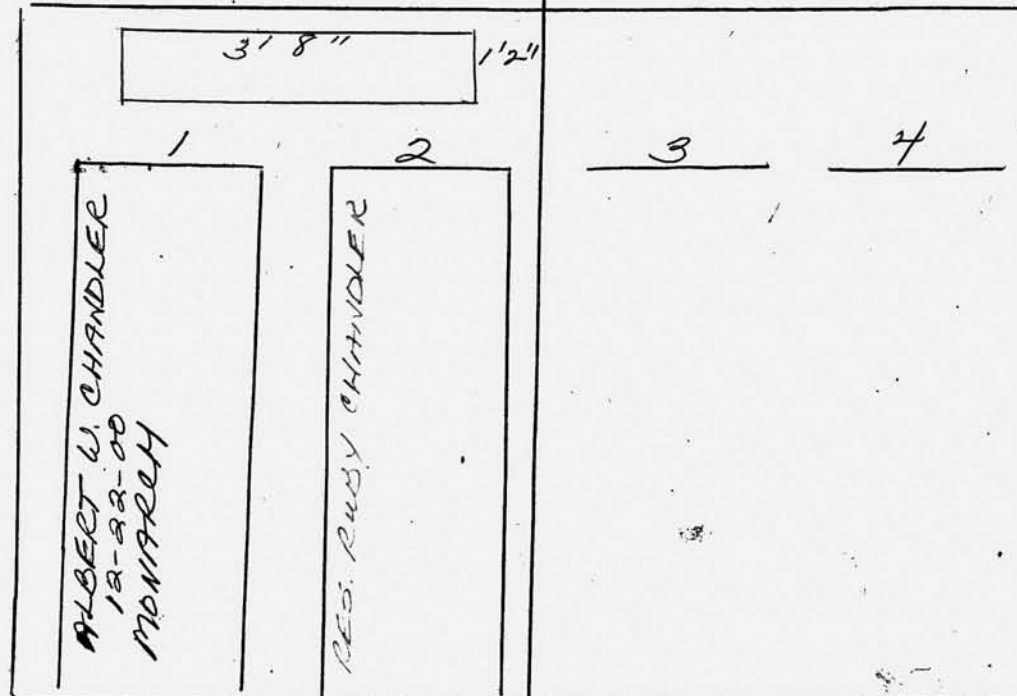

Scale ft. = 1 inch

JOHN C. MOORE CORPORATION, ROCHESTER, N. Y. 412705

RIVERSIDE CEMETERY, PLOT RECORD

BLOCK
SECTION

G-6

LOT NO.

177

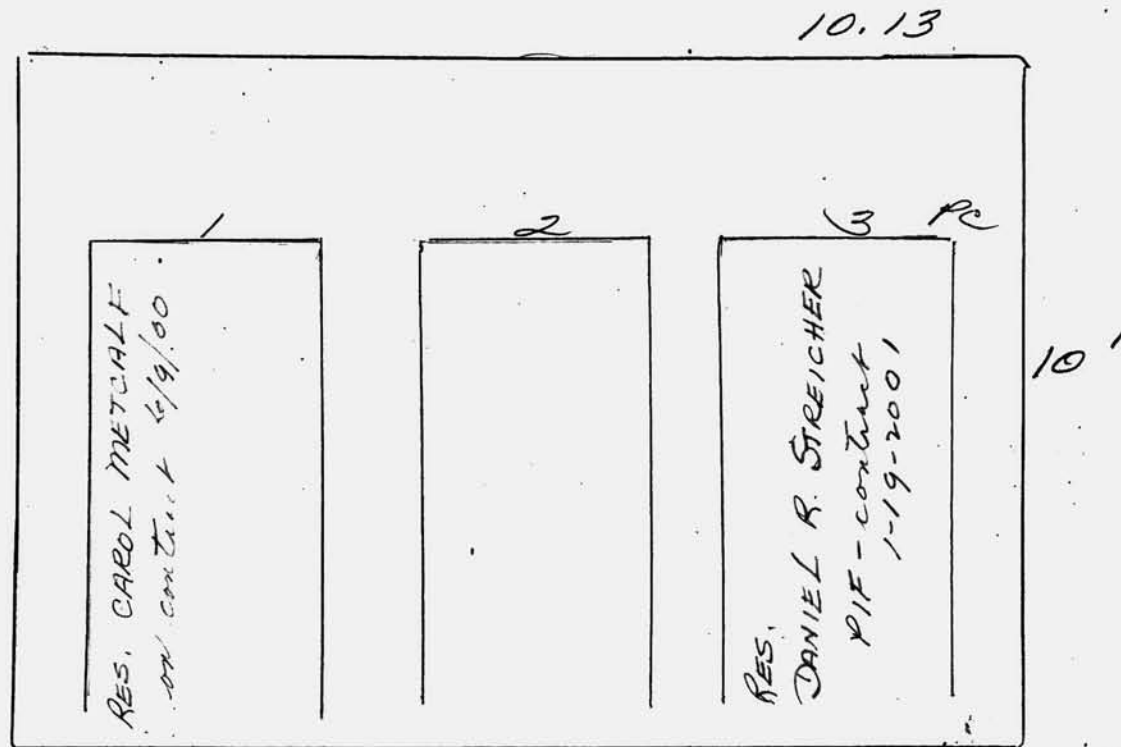

Scale ft. = 1 inch

JOHN C. MOORE CORPORATION, ROCHESTER, N. Y. 412705

RIVERSIDE CEMETERY, PLOT RECORD

BLOCK
SECTION

G-6 LOT NO. 178

MARILYN A. & DANIEL R. STREICHER
on contract 5/6/00 P/C

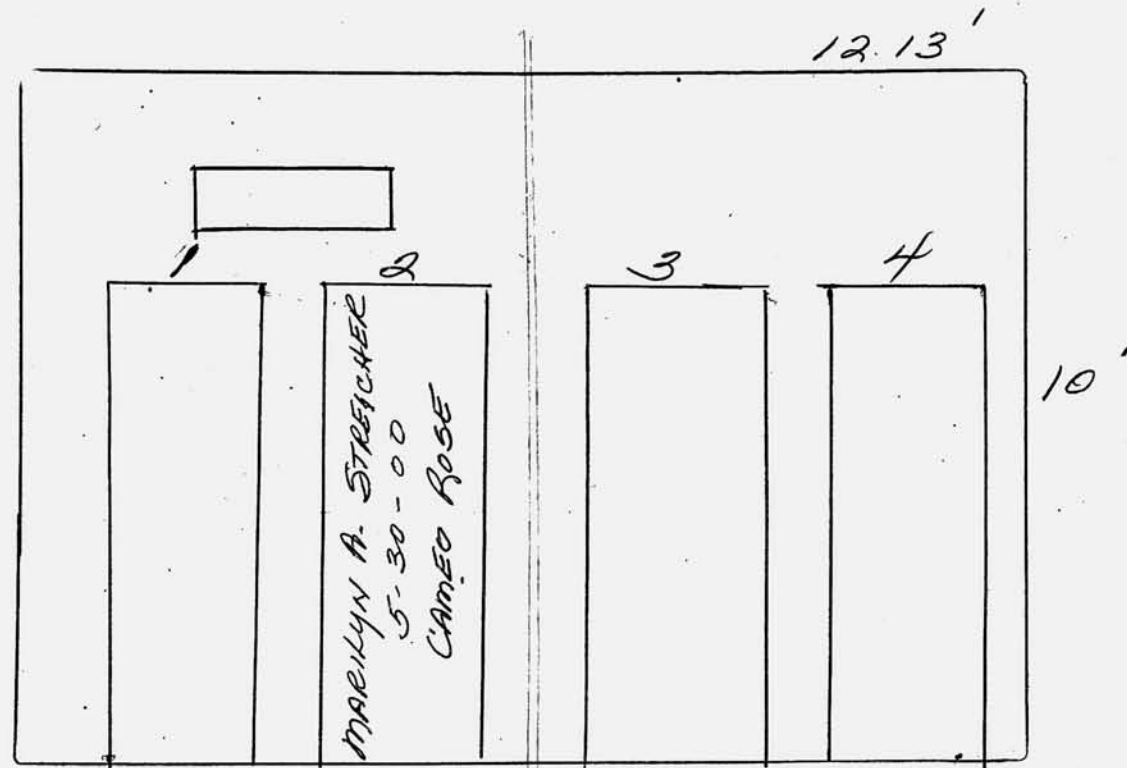

Scale ft. = 1 inch

JOHN C. MOORE CORPORATION, ROCHESTER, N. Y. 412765

RIVERSIDE CEMETERY, PLOT RECORD

BLOCK
SECTION

G-6

LOT NO.

179

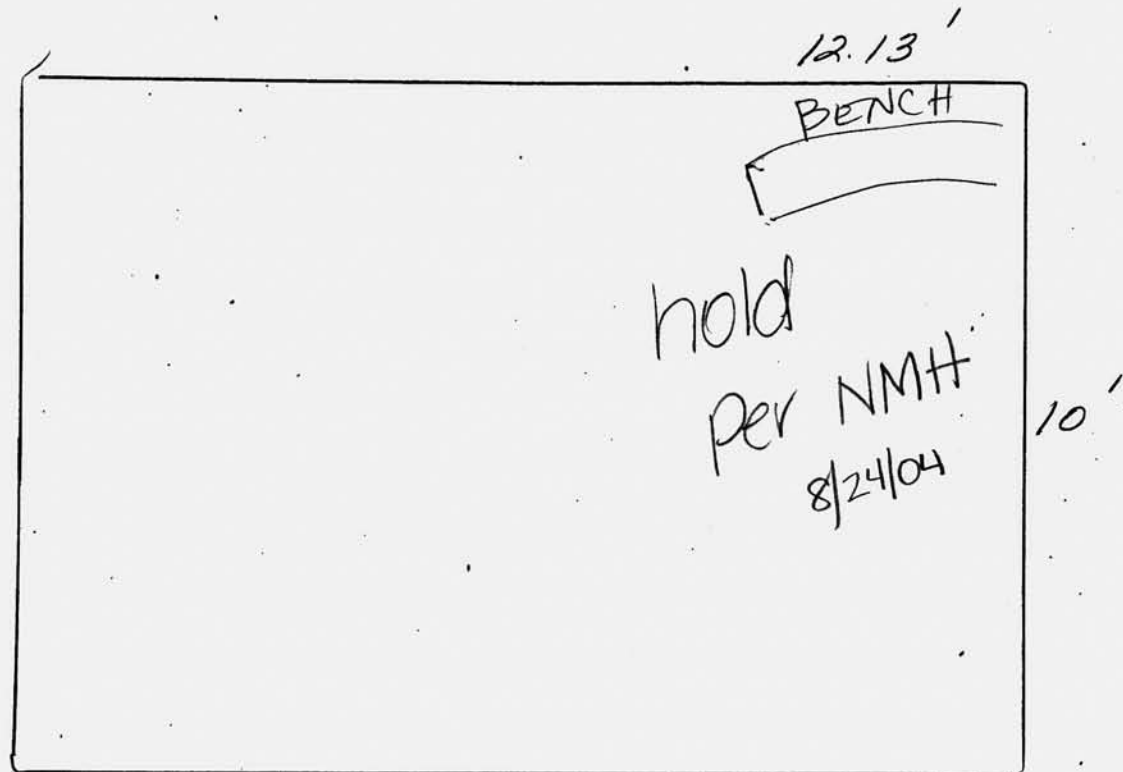

JOHN C. MOORE CORPORATION, ROCHESTER, N. Y. 412785

Scale ft. = 1 inch

RIVERSIDE CEMETERY, PLOT RECORD

BLOCK
SECTION

G-6

LOT NO.

180

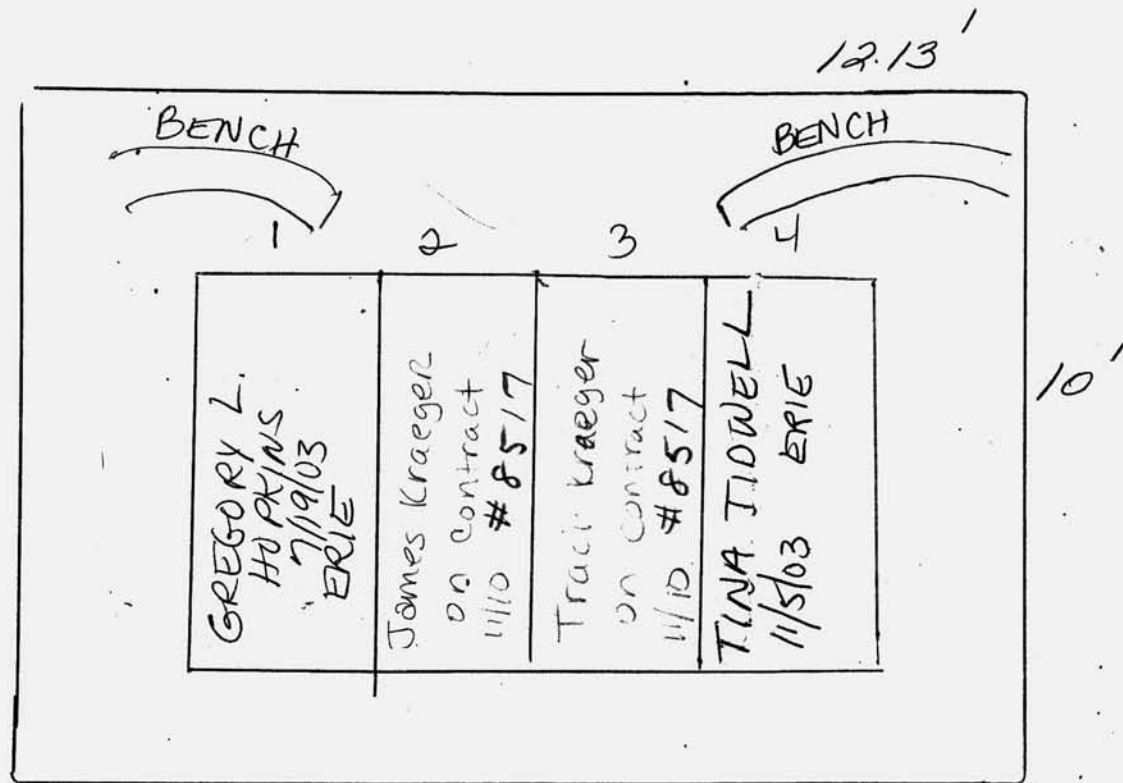

Scale ft. = 1 inch

JOHN C. MOORE CORPORATION, ROCHESTER, N. Y. 412705

RIVERSIDE CEMETERY, PLOT RECORD

BLOCK
SECTION

G-6

LOT NO.

181

VINCENT & MASA LA BARBERA

3-graves # 2, 3, 4

CONTRACT # 012328

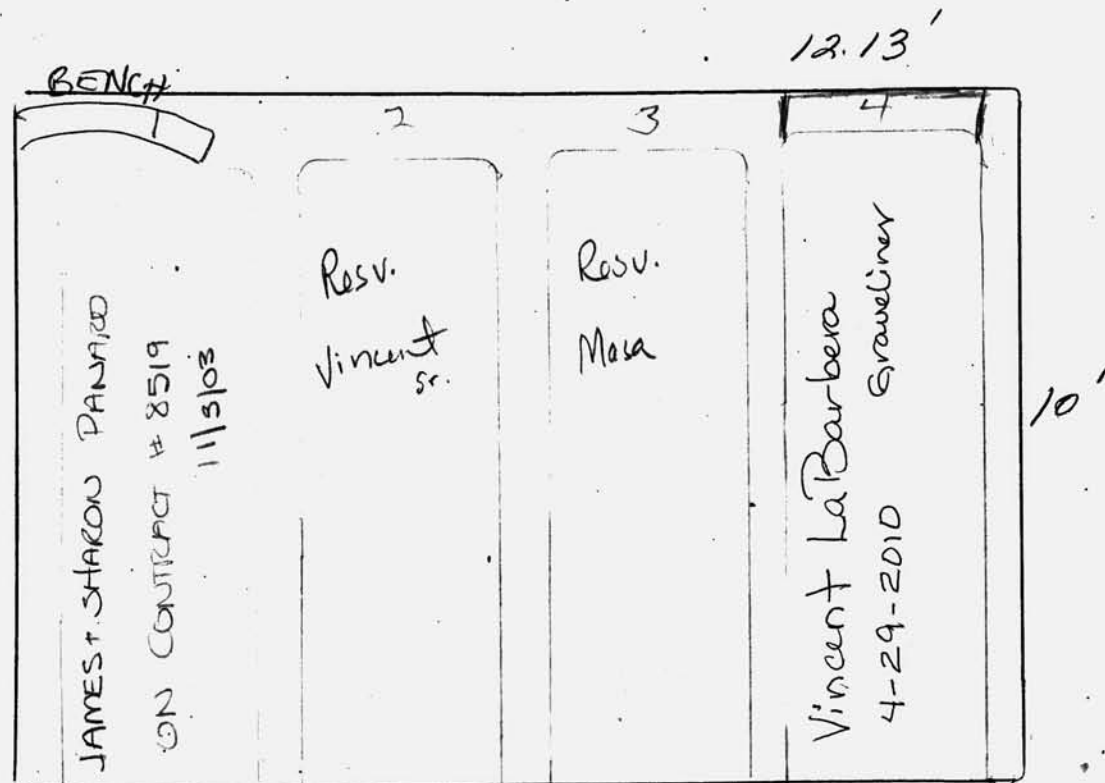

JOHN C. MOORE CORPORATION, ROCHESTER, N. Y. 412705

Scale ft. = 1 inch

RIVERSIDE CEMETERY, PLOT RECORD

BLOCK
SECTION

G-6

LOT NO.

182

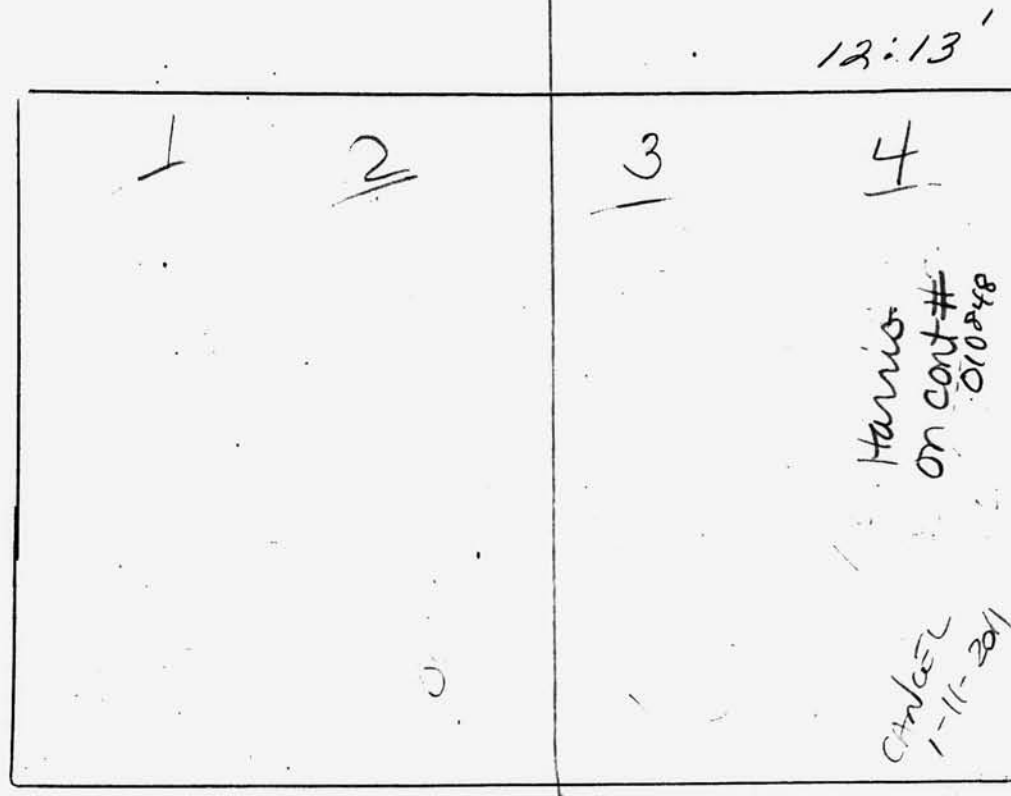

10'

Scale ft. = 1 inch

JOHN C. MOORE CORPORATION, ROCHESTER, N. Y. 412765

RIVERSIDE CEMETERY, PLOT RECORD

BLOCK
SECTION

G-6

LOT NO.

183

DAVID & KAREN ROBERTS

on contract 4/20/00

#3 & 4

12.04

1

2

3

4

Harris on contract #
010848.

10'

Scale ft. = 1 inch

JOHN C. MOORE CORPORATION, ROCHESTER, N. Y. 412705

RIVERSIDE CEMETERY, PLOT RECORD

BLOCK
SECTION

G-6

LOT NO.

184

5'0" x 1'2"

7.40

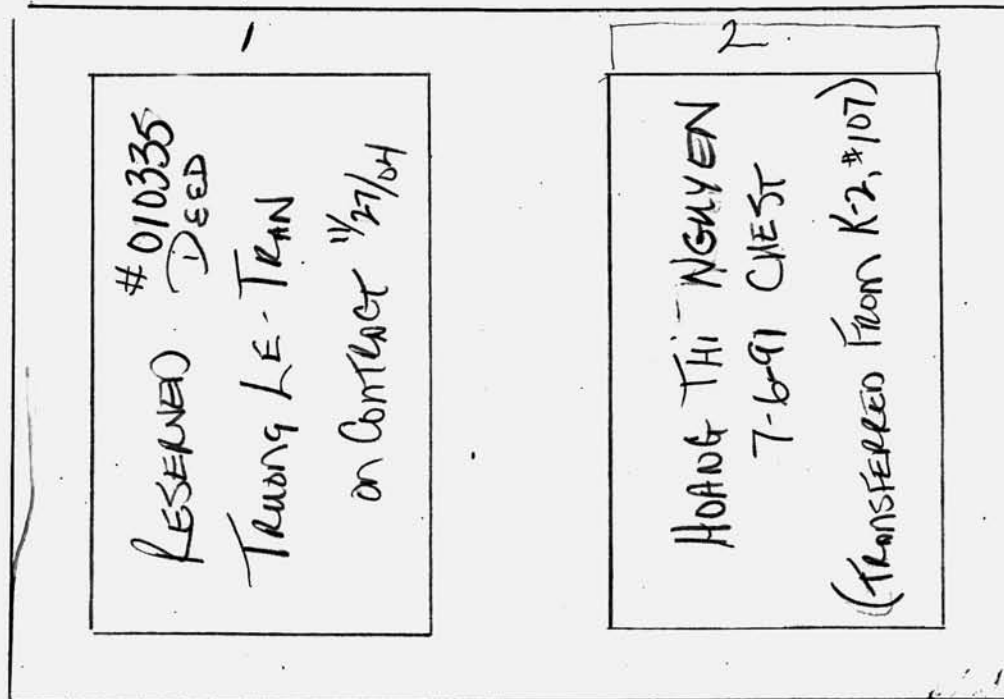

10'

Scale

ft. = 1 inch

JOHN C. MOORE CORPORATION, ROCHESTER, N. Y. 412765

RIVERSIDE CEMETERY, PLOT RECORD

BLOCK
SECTION

G-6

LOT NO.

185

5'0" x 1'2"

1	2	3	4
ANH KIM TRAN 11-29-04 #9345	HOANG THI TRONG 4/19/05	TRUONG LE-TRAN DEED #010335 on Contract 11/27/04	VANESSA DIEU TRAN DEED #010335 on Contract 11/27/04

Scale

ft. = 1 inch

JOHN C. MOORE CORPORATION, QUEENSTOWN, N. Y. 412705

RIVERSIDE CEMETERY, PLOT RECORD

BLOCK
SECTION

G-6

LOT NO.

186

1	2	3	4
THUY TRAN-FLORES on contract 11/27/04 #9349 cancel 9-9-06	CANCEL - 9-9-2006 STEVEN FLORES on contract 11/27/04 #9349		

12'

10'

JOHN C. MOORE CORPORATION, ROCHESTER, N. Y. 412705

Scale ft. = 1 inch

RIVERSIDE CEMETERY, PLOT RECORD

BLOCK
SECTION

G-6

LOT NO.

187

12'

10'

JOHN C. MOORE CORPORATION, ROCHESTER, N. Y. 412785

Scale ft. = 1 inch

RIVERSIDE CEMETERY, PLOT RECORD

BLOCK
SECTION

G-6

LOT NO.

188

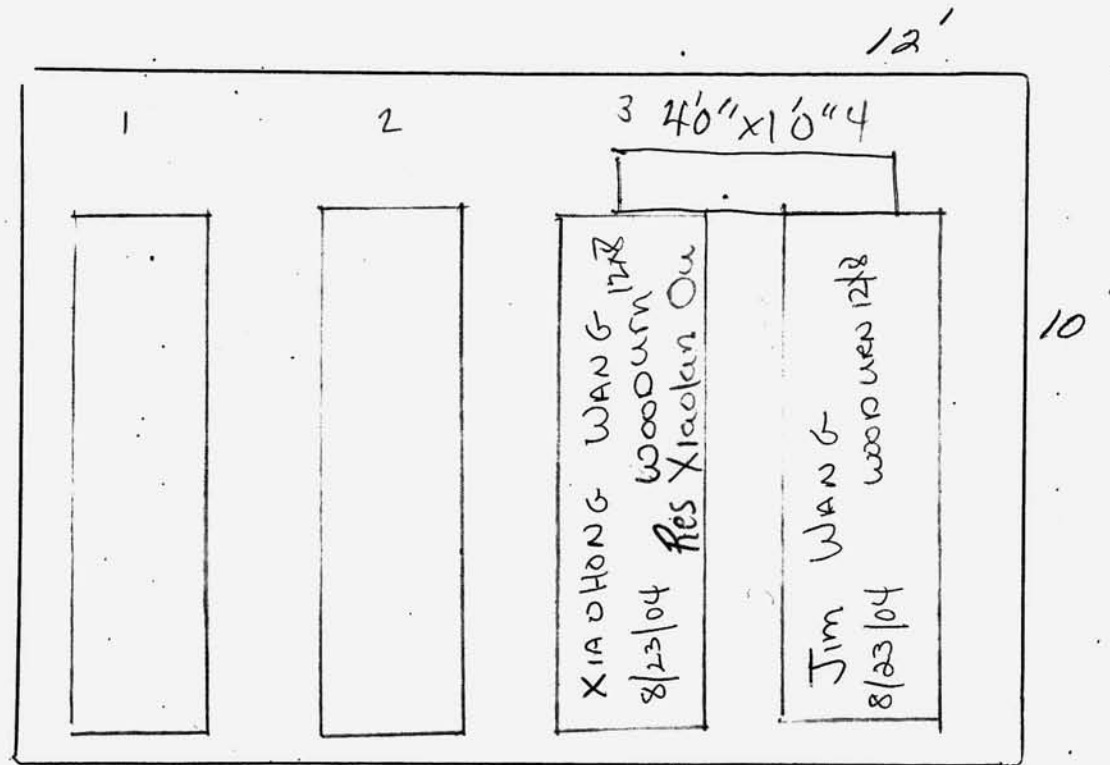

JOHN C. MOORE CORPORATION, ROCHESTER, N. Y. 412705

Scale ft. = 1 inch

RIVERSIDE CEMETERY, PLOT RECORD

BLOCK
SECTION

G-6

LOT NO.

189

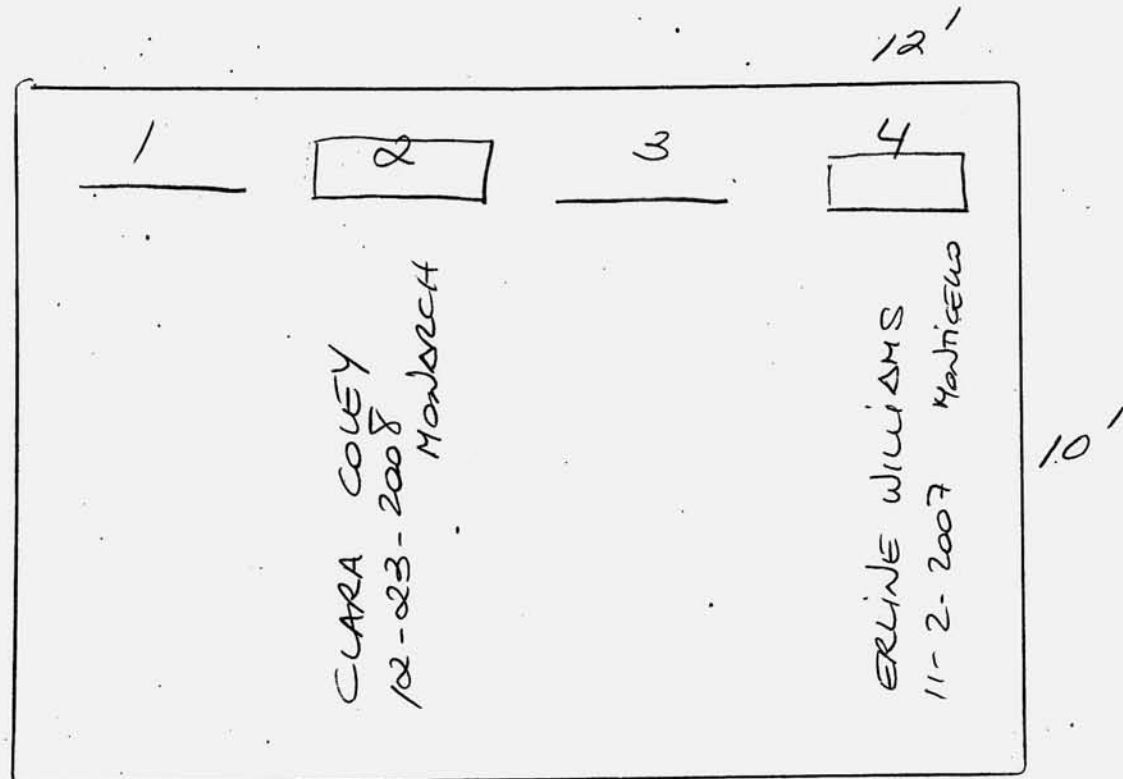

JOHN C. MOORE CORPORATION, ROCHESTER, N. Y. 412765

Scale ft. = 1 inch

RIVERSIDE CEMETERY, PLOT RECORD

BLOCK
SECTION

G-6

LOT NO.

190

KATHLEEN M.
BRUCE

GR. 1+2

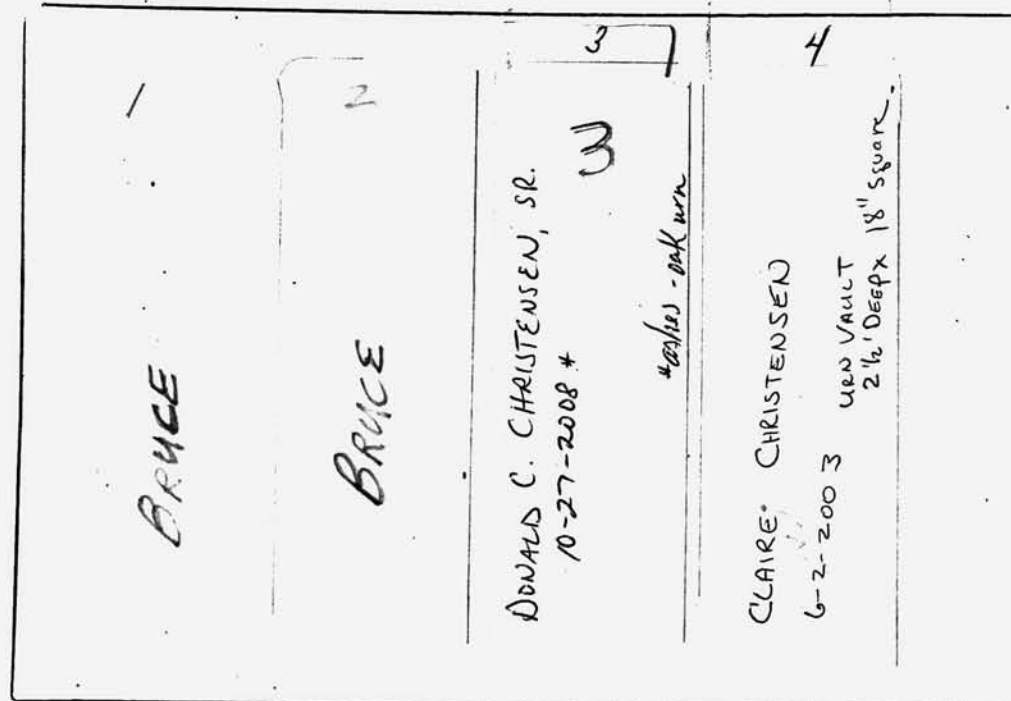

Scale ft. = 1 inch

JOHN C. MOORE CORPORATION, ROCHESTER, N. Y. 412705

RIVERSIDE CEMETERY, PLOT RECORD

BLOCK
SECTION

G-6

LOT NO.

191

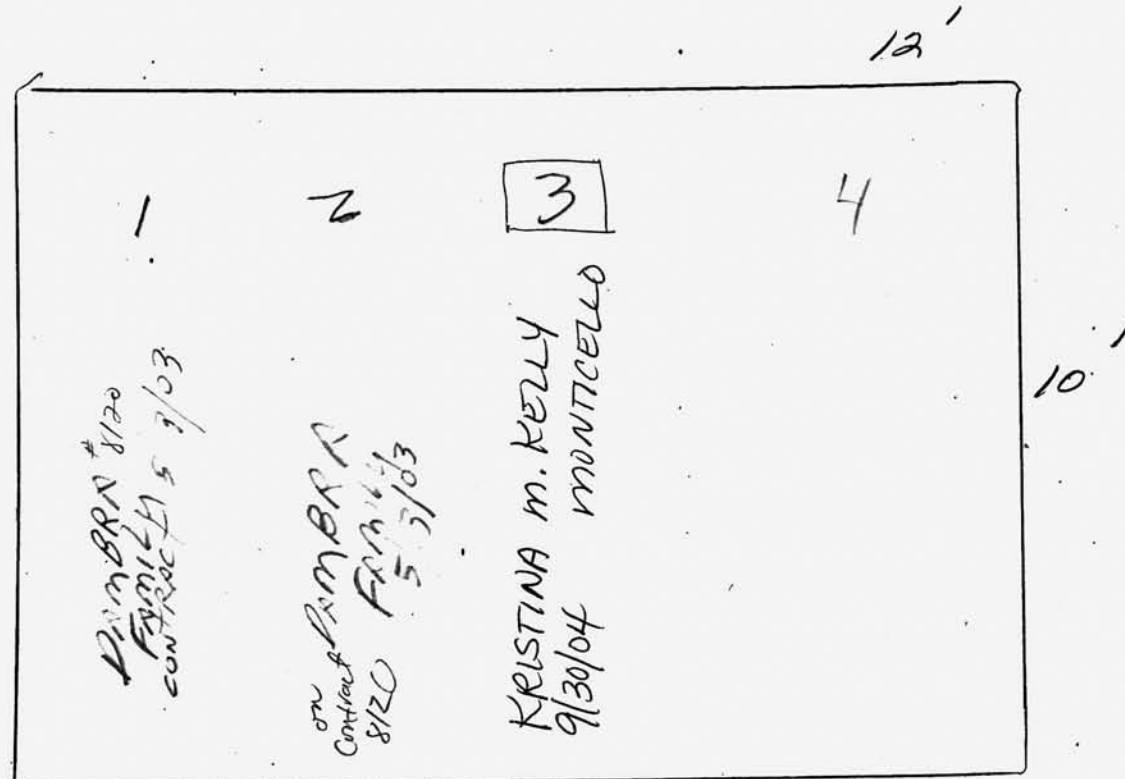

Scale ft. = 1 inch

JOHN C. MOORE CORPORATION, ROCHESTER, N. Y. 412765

RIVERSIDE CEMETERY, PLOT RECORD

BLOCK
SECTION

G-6

LOT NO.

192

G-6
lot 192
#1 & #2
Re-purchased
from Albert G.
& Rosemary H.
McEntee
7653
on 3/4/2005

CHARLES & BARBARA
WAITE

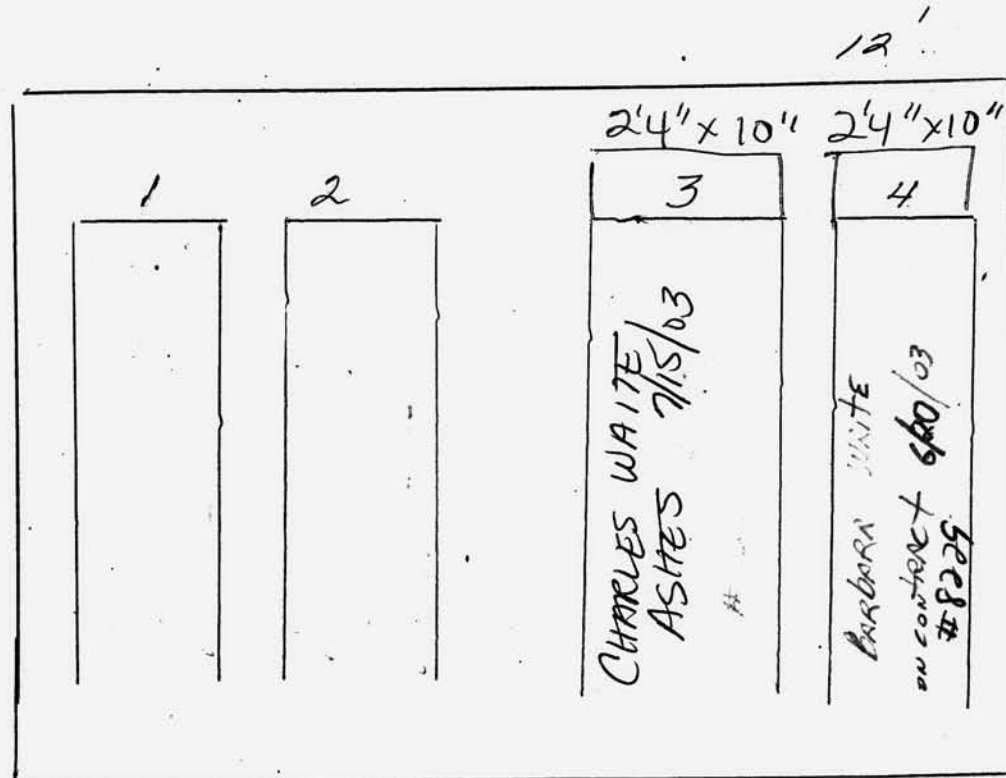

Scale ft. = 1 inch

JOHN C. MOORE CORPORATION, ROCHESTER, N. Y. 412765

RIVERSIDE CEMETERY, PLOT RECORD

BLOCK
SECTION

G-6

LOT NO.

193

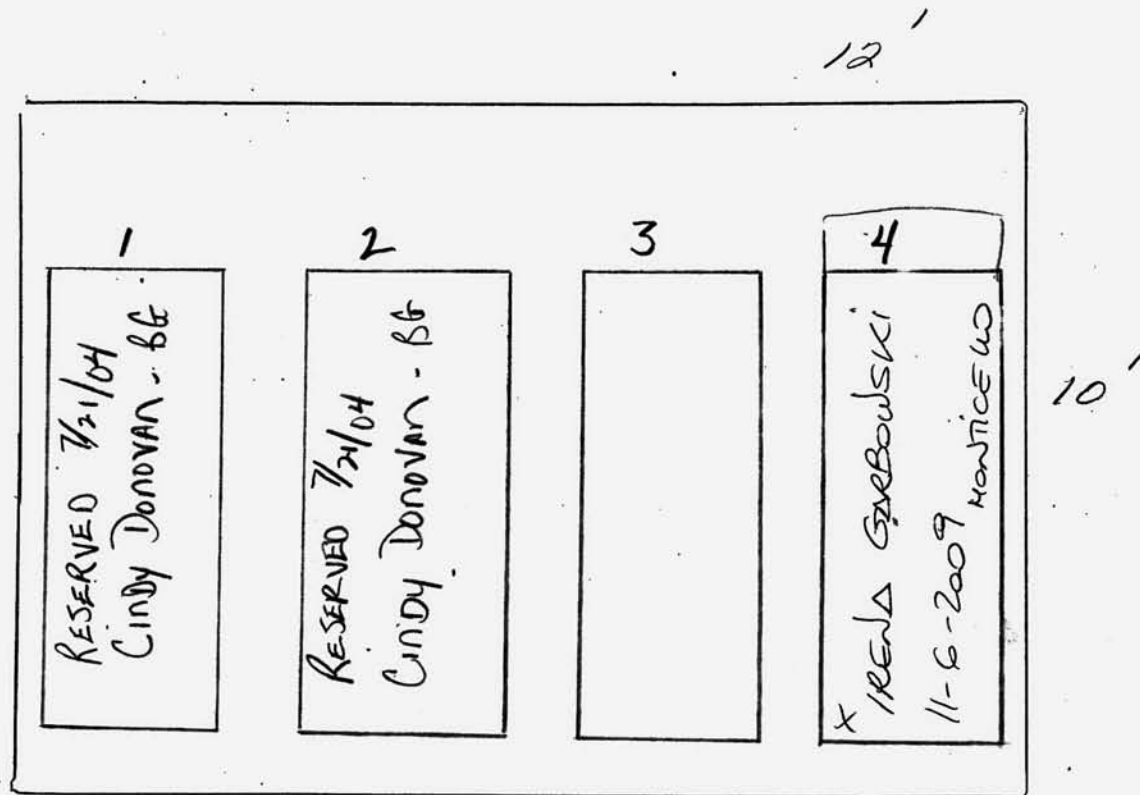

JOHN C. MOORE CORPORATION, ROCHESTER, N. Y. 412765

Scale ft. = 1 inch

RIVERSIDE CEMETERY, PLOT RECORD

BLOCK SECTION | *G-6* LOT NO. *194*

A rectangular plot is shown within a larger rectangular frame. The plot is defined by a single line. The dimensions of the plot are indicated by handwritten text: '12'' is written above the top-right corner, and '10'' is written to the right of the bottom-right corner.

Scale ft. = 1 inch

JOHN C. NOBLE CORPORATION, ROCHESTER, N. Y. 412765

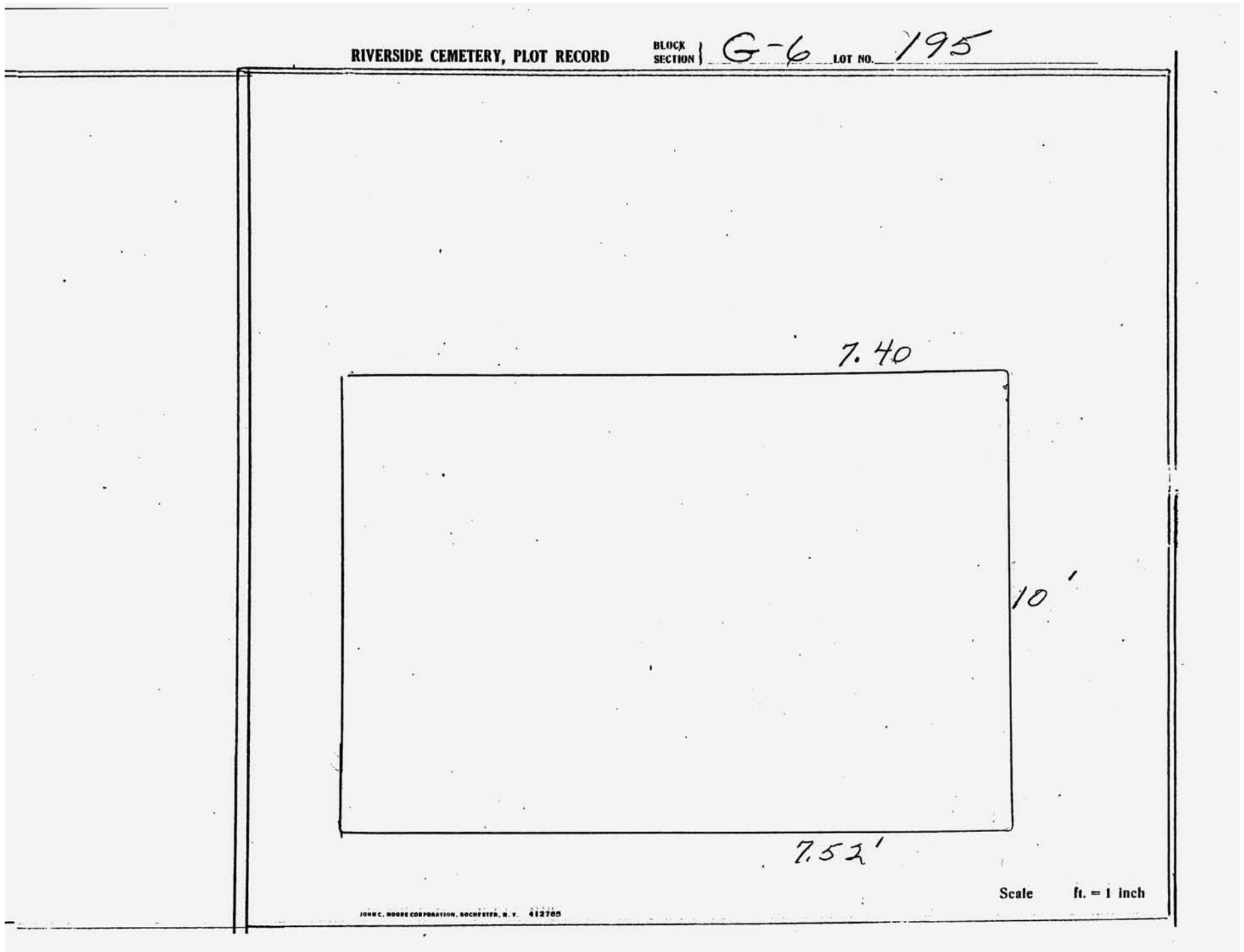

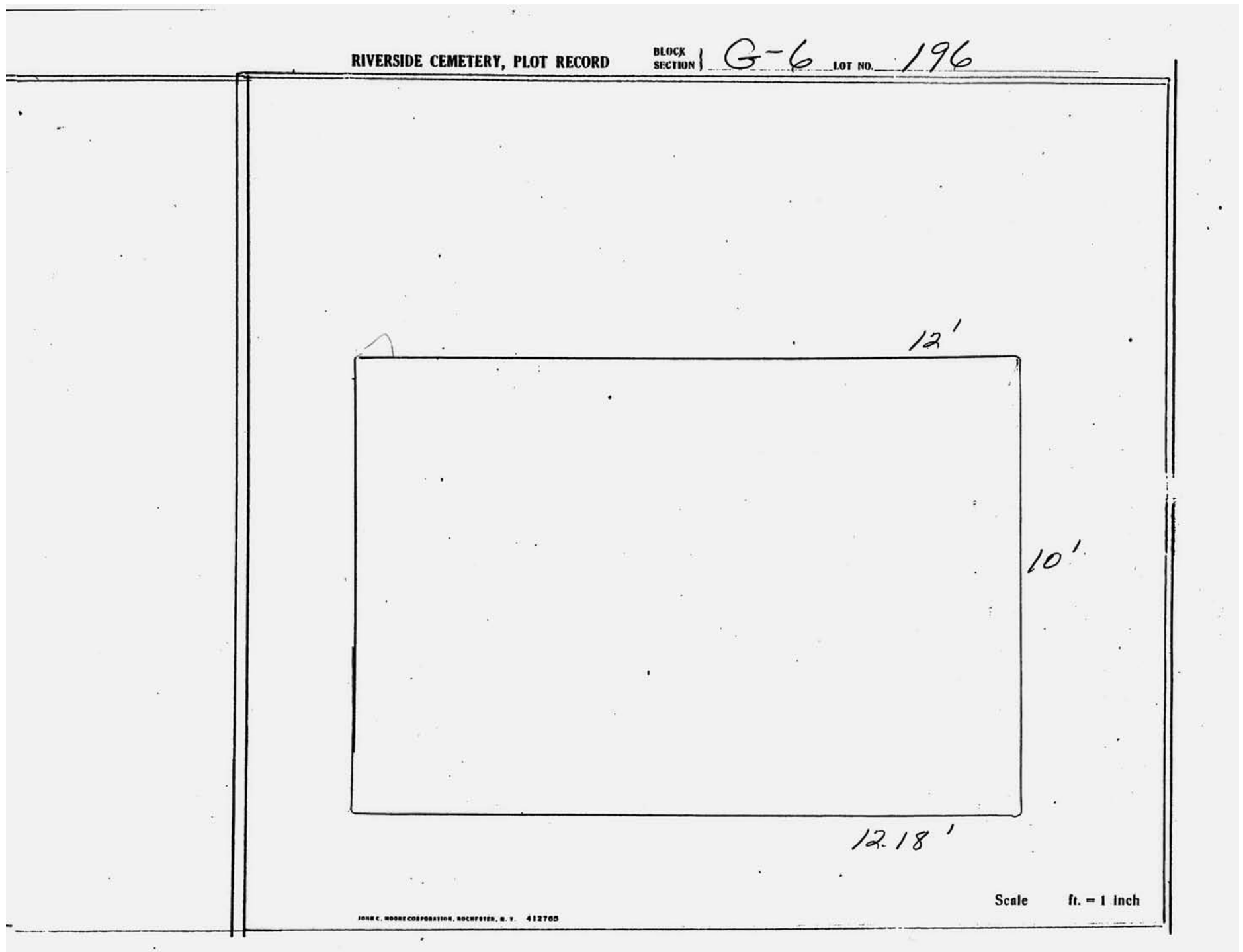

RIVERSIDE CEMETERY, PLOT RECORD

BLOCK
SECTION

G-6

LOT NO.

197

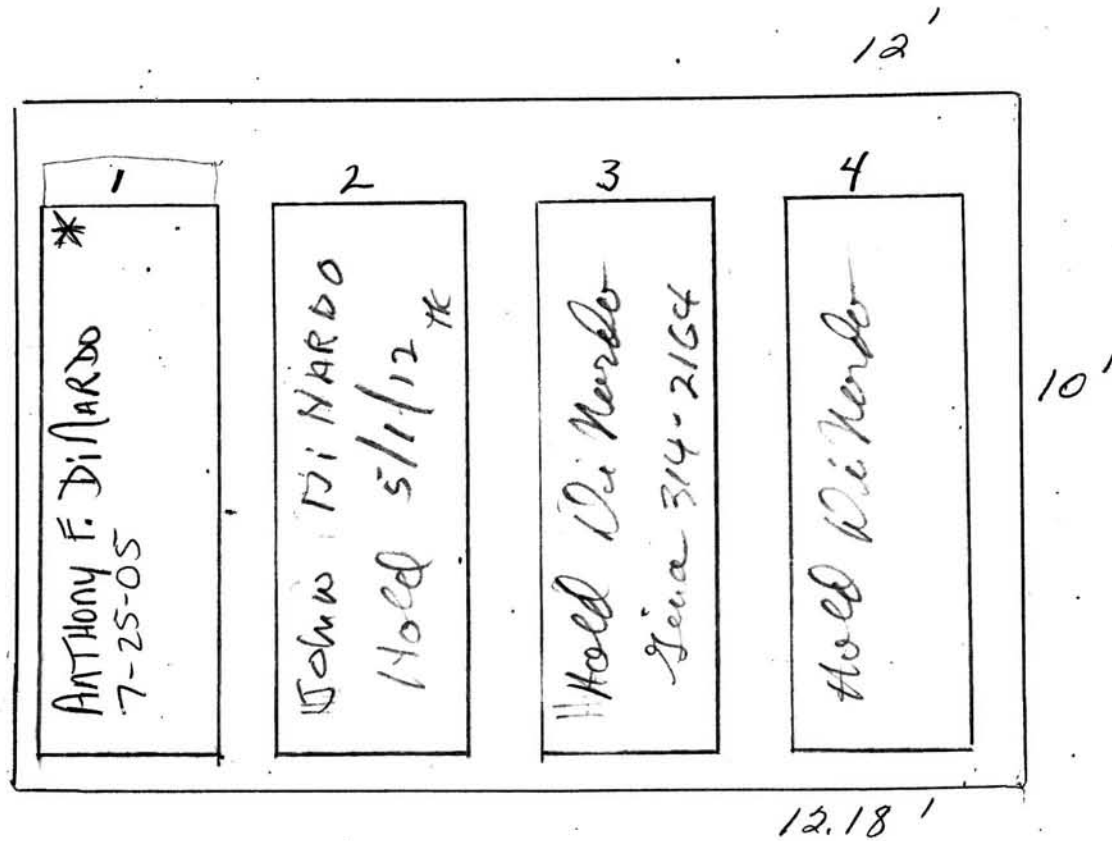

Scale ft. = 1 inch

JOHN C. MOORE CORPORATION, ROCHESTER, N. Y. 412765

RIVERSIDE CEMETERY, PLOT RECORD

BLOCK
SECTION

G-6

LOT NO.

198

Philip C. PrLumbo
Family owns ALL FOUR
ON CONTRACT #9814
SOLD 6/7/05

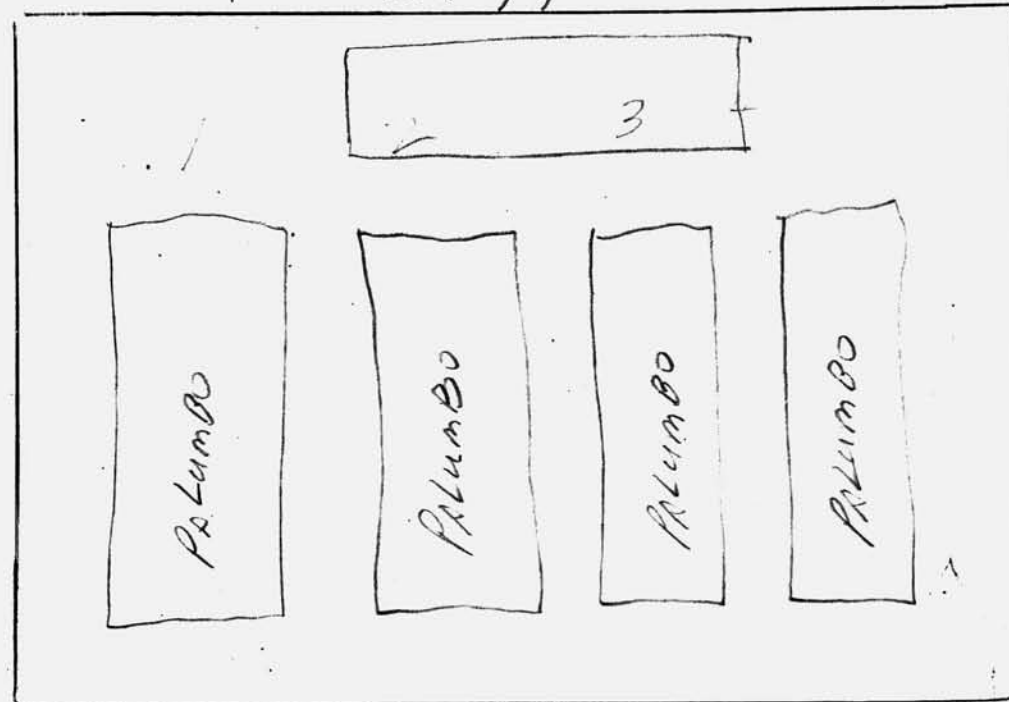

10'

12.18'

Scale ft. = 1 inch

JOHN C. MOORE CORPORATION, ROCHESTER, N. Y. 412765

RIVERSIDE CEMETERY, PLOT RECORD

BLOCK
SECTION

G-6

LOT NO.

199

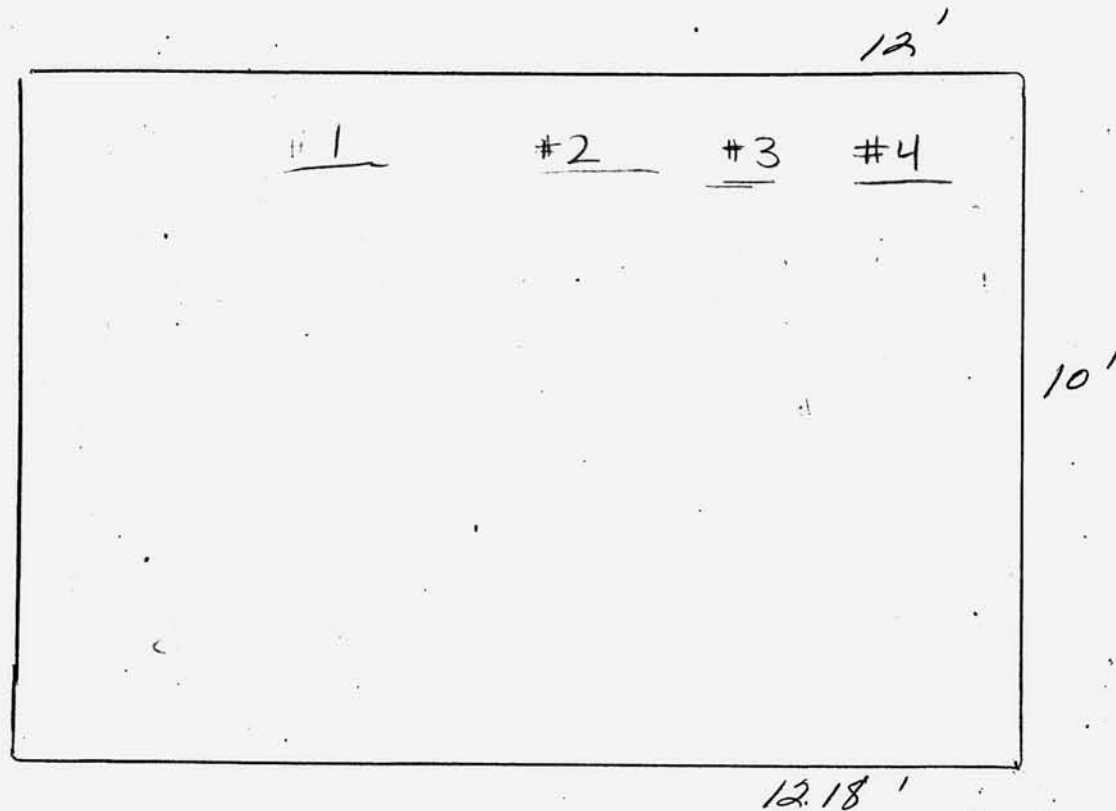

JOHN C. MOORE CORPORATION, ROCHESTER, N. Y. 412765

Scale ft. = 1 inch

RIVERSIDE CEMETERY, PLOT RECORD

BLOCK
SECTION

G-6

LOT NO.

200

PC
RUTH BLACKBURN
on contract 5-25-01
PIF

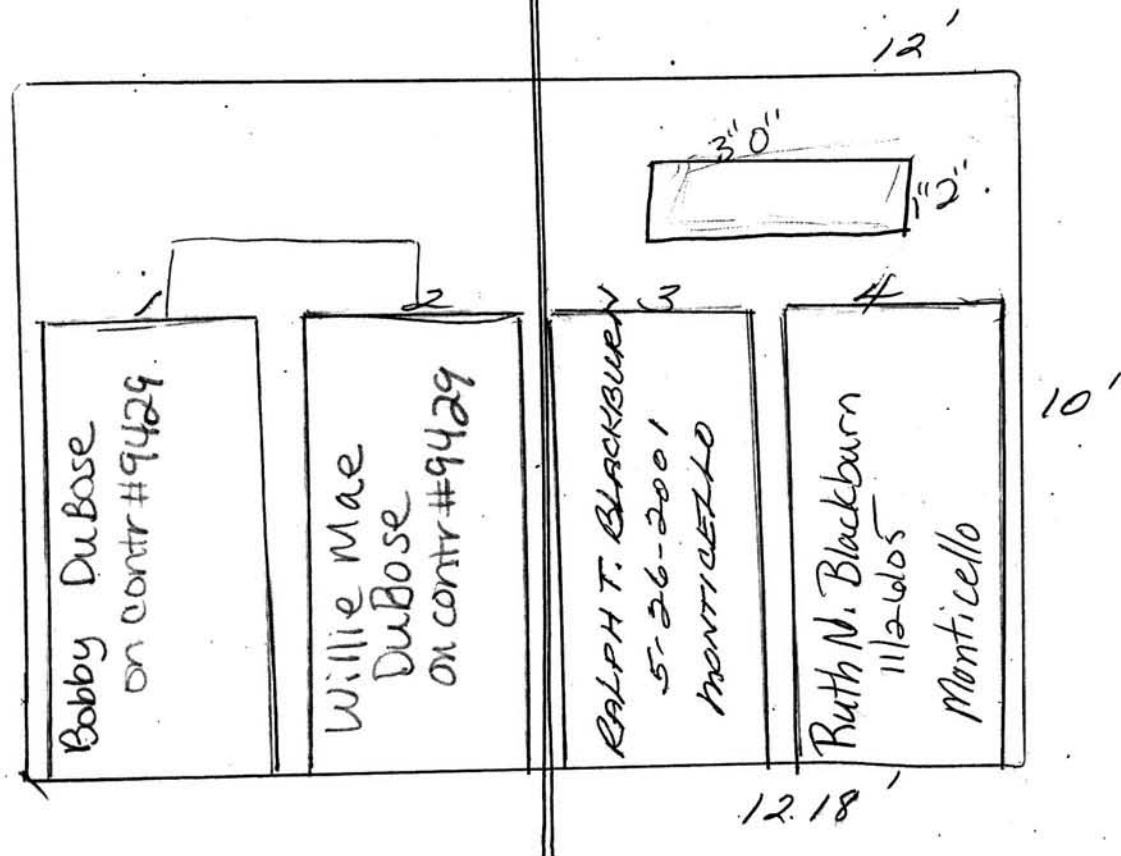

Scale ft. = 1 inch

JOHN C. MOORE CORPORATION, ROCHESTER, N. Y. 412765

RIVERSIDE CEMETERY, PLOT RECORD

BLOCK
SECTION

G-6

LOT NO.

201

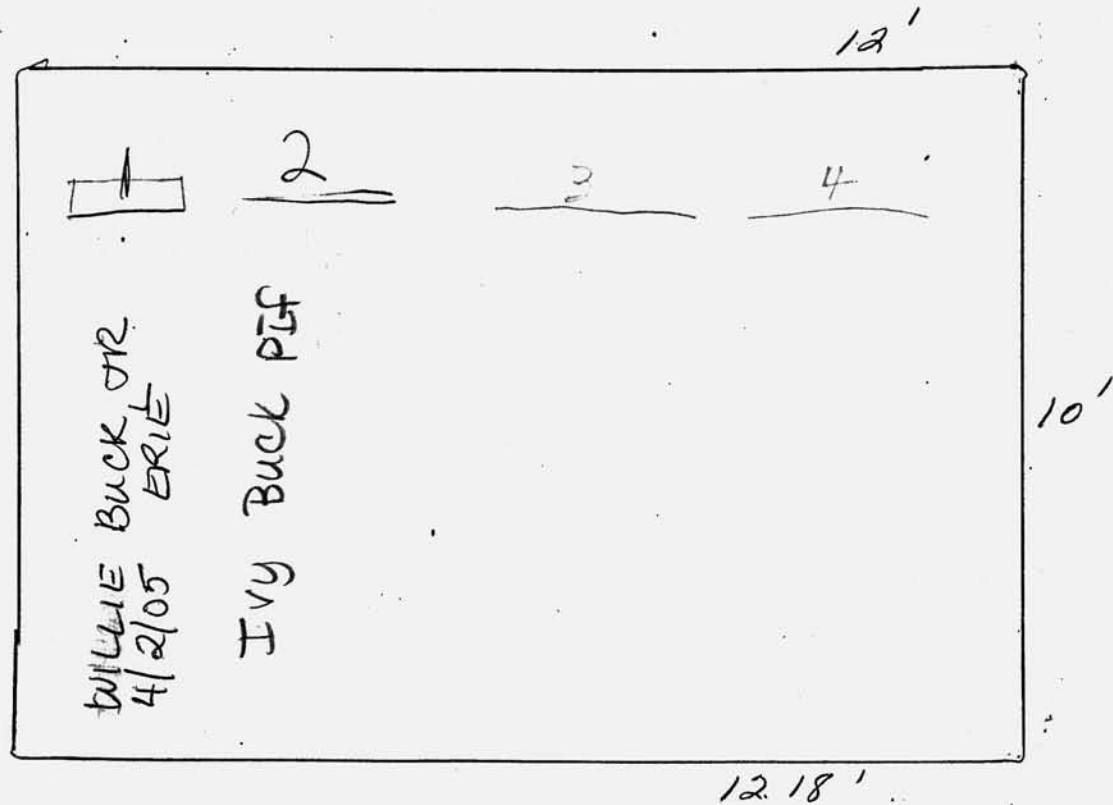

JOHN C. MOORE CORPORATION, ROCHESTER, N. Y. 412785

Scale ft. = 1 inch

RIVERSIDE CEMETERY, PLOT RECORD

BLOCK
SECTION

G-6

LOT NO.

202

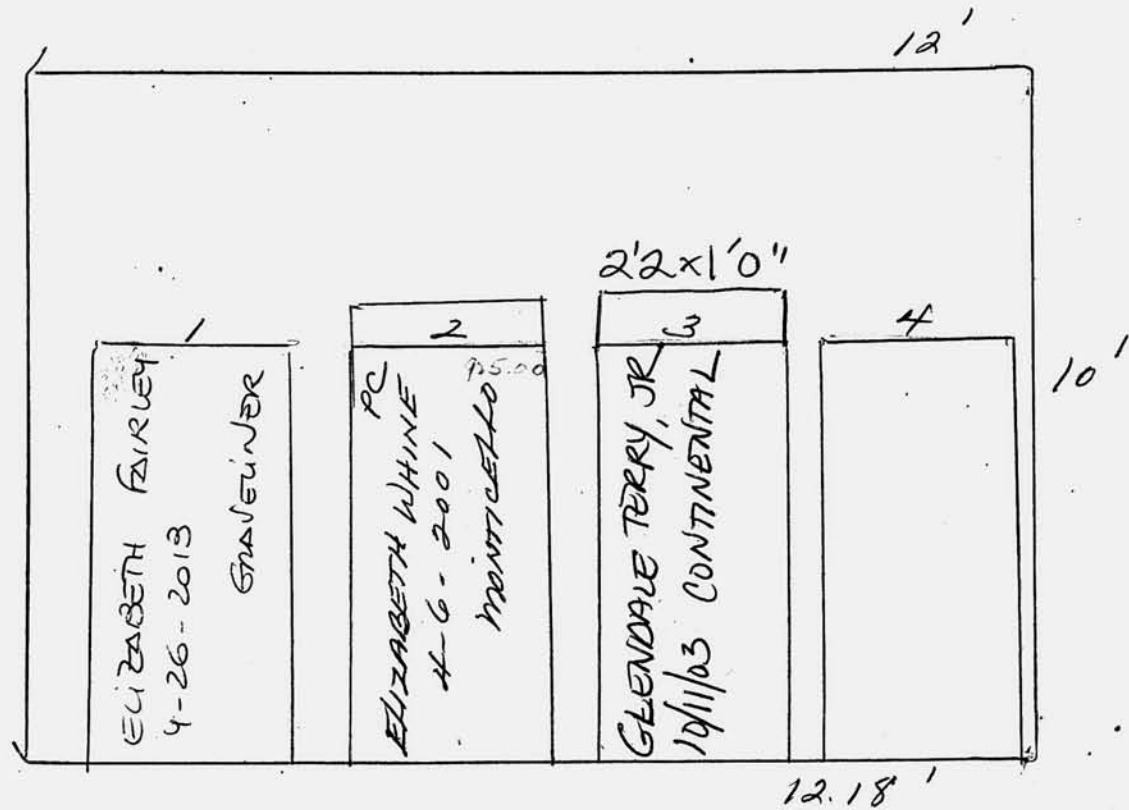

JOHN C. MOORE CORPORATION, ROCHESTER, N. Y. 412765

Scale ft. = 1 inch

RIVERSIDE CEMETERY, PLOT RECORD

BLOCK
SECTION

G-6

LOT NO.

203

CHARLES B. TUTTY
on contract 7/19/00

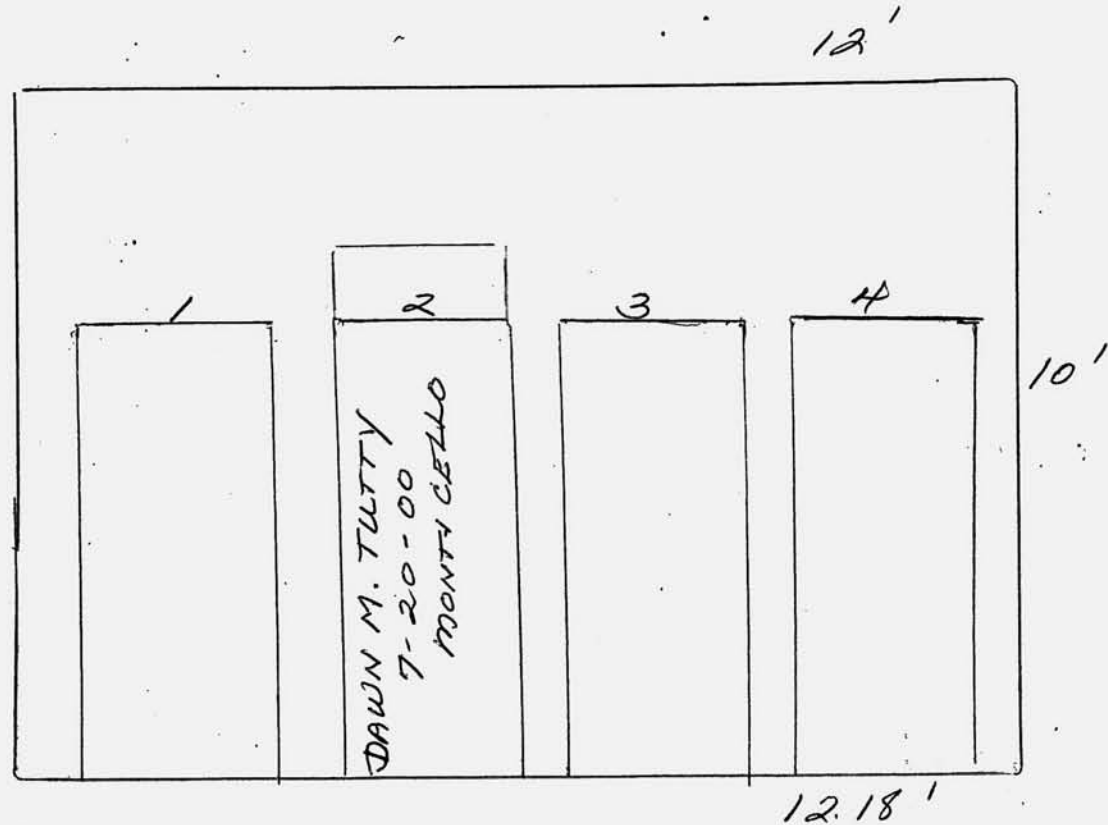

JOHN C. MOORE CORPORATION, ROCHESTER, N. Y. 412765

Scale ft. = 1 inch

RIVERSIDE CEMETERY, PLOT RECORD

BLOCK
SECTION

G-6 LOT NO. 204

PETER & KATHRYN FRANZI

on contract
7-22-02
1 & 2

BRUCE & ANTOINETTE HOGUE

on contract
7-9-02
3 & 4

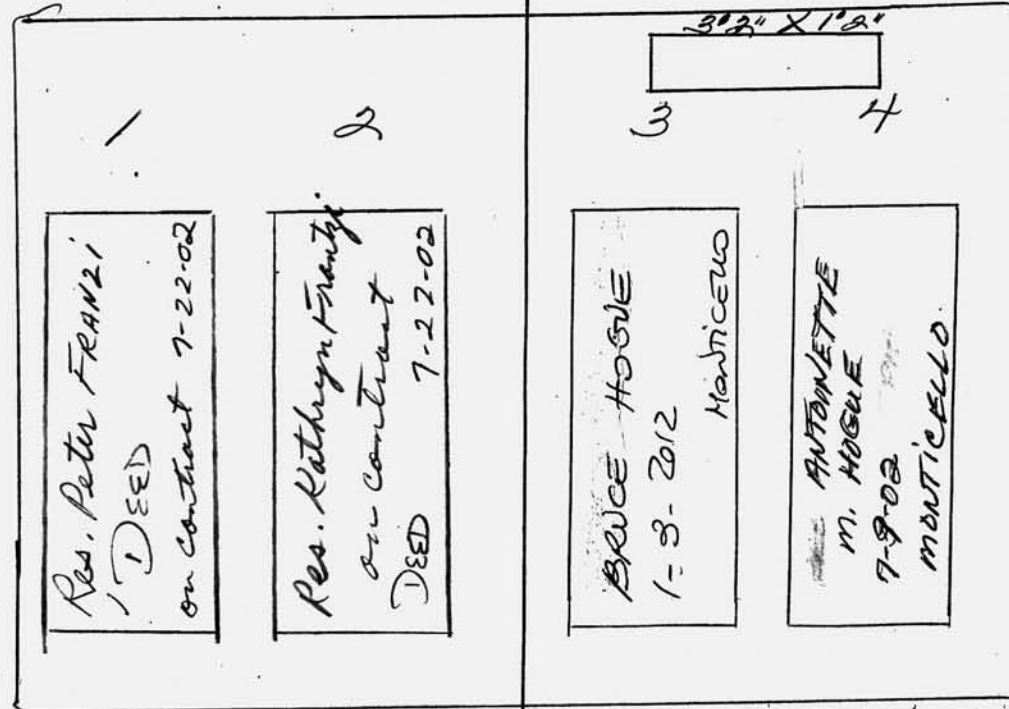

JOHN C. MOORE CORPORATION, ROCHESTER, N. Y. 412765

Scale ft. = 1 inch

RIVERSIDE CEMETERY, PLOT RECORD

BLOCK
SECTION

G-6

LOT NO.

205

2/6/04
#7308 Cancelled
due to non-payment
Re-opened Graves 1 & 2

JESSE SEABON

12'

Husband Seabon
Family
12265 1-22-2010

MILDRED SEABON
1-25-2010
ERIE

SAMMIE STEVENS
Plf by Presently

BETTY STEVENS
2-16-2011
GRANDCHILD

10'

12.18'

JOHN C. MOORE CORPORATION, ROCHESTER, N. Y. 412705

Scale ft. = 1 inch

RIVERSIDE CEMETERY, PLOT RECORD

BLOCK
SECTION

G-6

LOT NO.

206

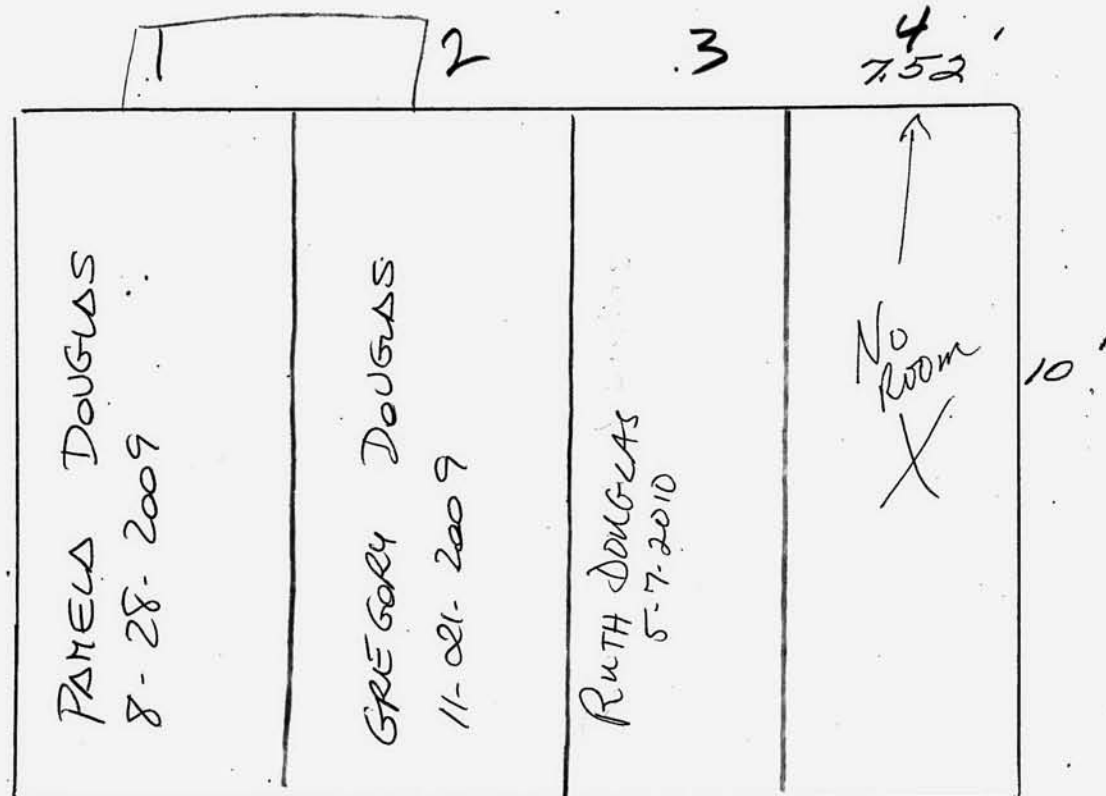

JOHN C. MOORE CORPORATION, ROCHESTER, N. Y. 412705

RIVERSIDE CEMETERY, PLOT RECORD

BLOCK
SECTION

G-6

LOT NO.

207

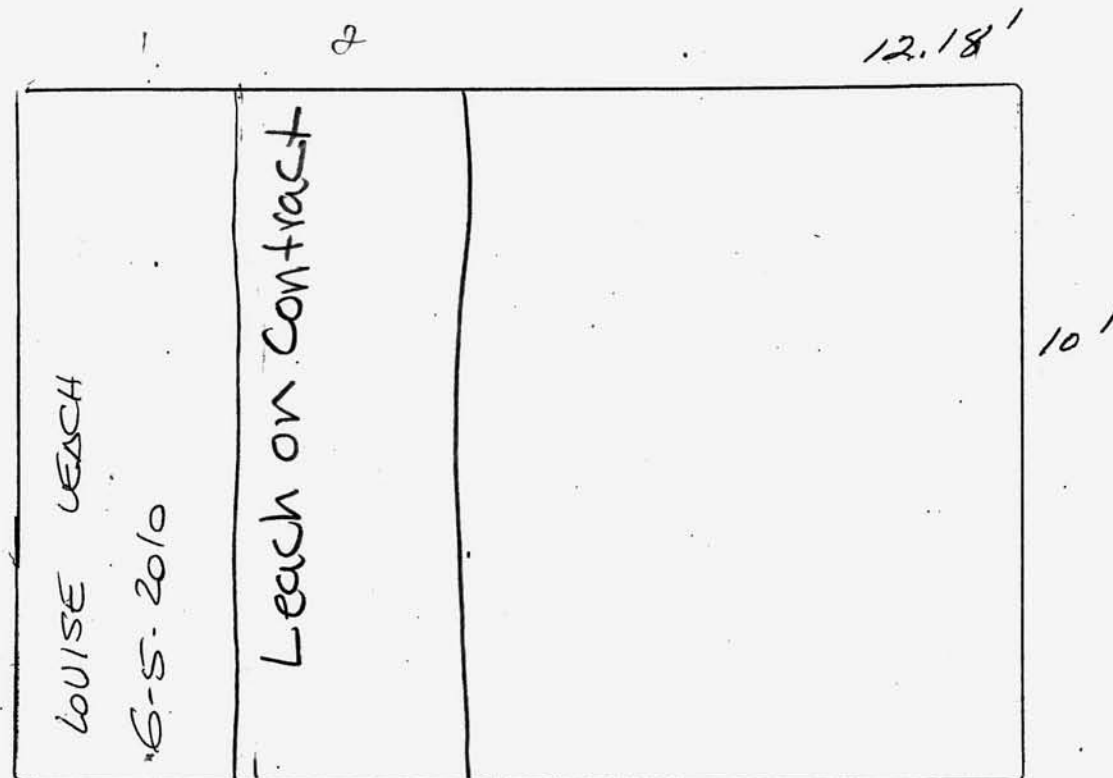

JOHN C. MOORE CORPORATION, ROCHESTER, N. Y. 412765

Scale ft. = 1 inch

RIVERSIDE CEMETERY, PLOT RECORD

BLOCK
SECTION

G-6

LOT NO.

208

12.18'

10'

Scale ft. = 1 inch

JOHN C. MOORE CORPORATION, ROCHESTER, N. Y. 412785

RIVERSIDE CEMETERY, PLOT RECORD

BLOCK
SECTION

G-6

LOT NO.

209

Philip C. Polumbo
Family, owns all four
on contract # 9814
sold 6/7/05

12.18'

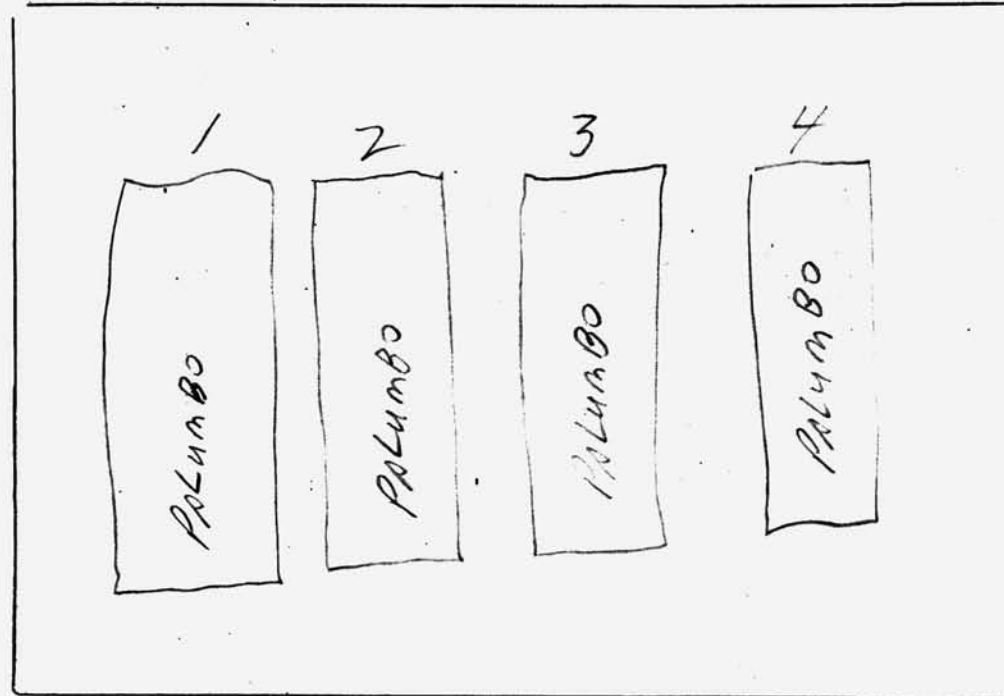

10'

Scale ft. = 1 inch

JOHN C. MOORE CORPORATION, ROCHESTER, N. Y. 412700

RIVERSIDE CEMETERY, PLOT RECORD

BLOCK
SECTION

G-6

LOT NO.

210

12.18'

10'

Scale ft. = 1 inch

JOHN E. MOORE CORPORATION, ROCHESTER, N. Y. 412765

RIVERSIDE CEMETERY, PLOT RECORD

BLOCK
SECTION

G-6

LOT NO.

211

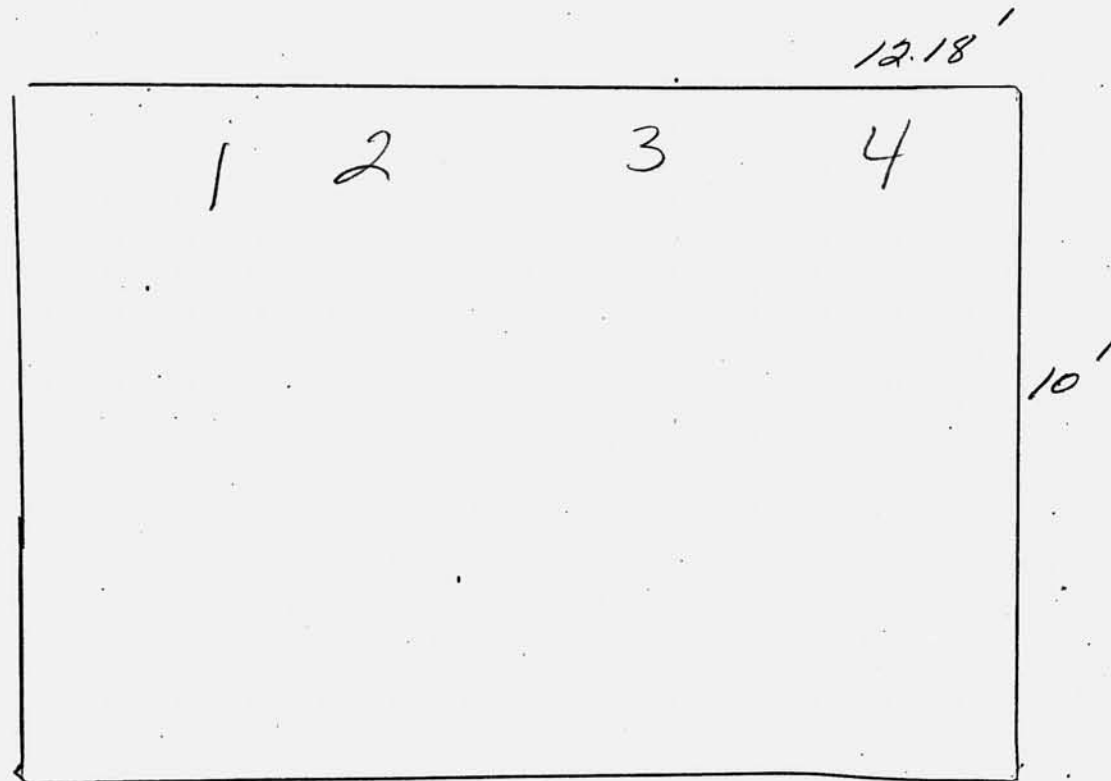

JOHN C. MOORE CORPORATION, ROCHESTER, N. Y. 412765

Scale ft. = 1 inch

RIVERSIDE CEMETERY, PLOT RECORD

BLOCK
SECTION

G-6

LOT NO.

212

11

DENNIS SPENCER JR
10/8/05 ERIE

12.18'

10'

Scale ft. = 1 inch

JOHN C. MOORE CORPORATION, ROCHESTER, N. Y. 412705

RIVERSIDE CEMETERY, PLOT RECORD

BLOCK
SECTION

G-6

LOT NO.

213

GORDON F. AND JANET R.
BURRIS on contract
1/8/03

DAVID F. AND JANET D.
DUEMMEL on contract
1/8/03

12.18'

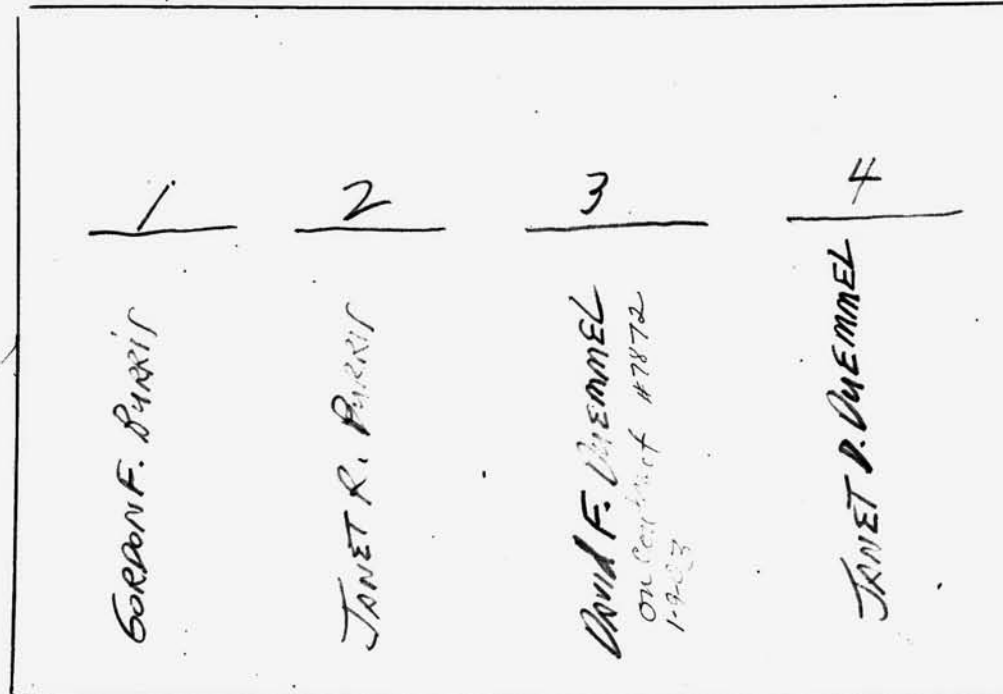

Scale ft. = 1 inch

JOHN C. MOORE CORPORATION, ROCHESTER, N. Y. 412705

RIVERSIDE CEMETERY, PLOT RECORD

BLOCK
SECTION

G-6 LOT NO. 214

JULIAN L. & NELLIE L.

MOOREHOUSE

12-10-02

on
contract

RAY OSTROM

on contract 4-2-2002

GR. 3 + 4

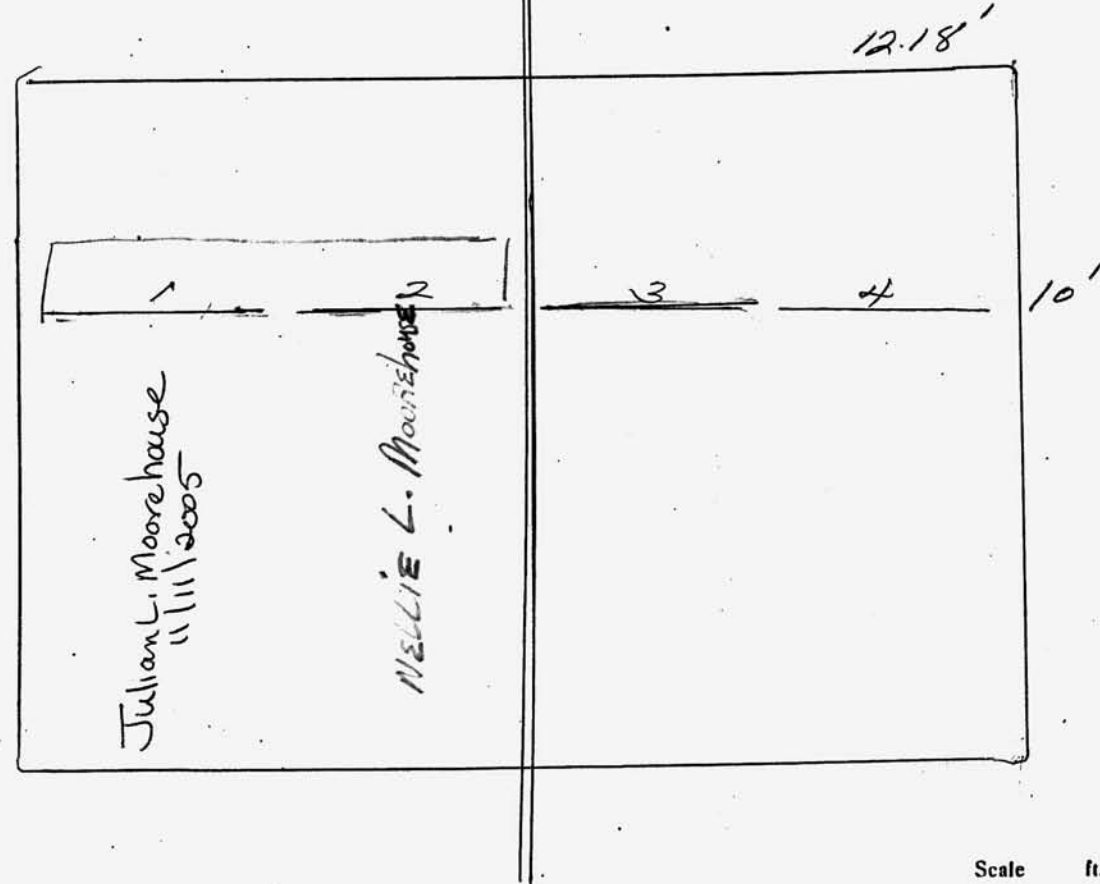

Scale ft. = 1 inch

JOHN C. MOORE CORPORATION, ROCHESTER, N. Y. 412705

RIVERSIDE CEMETERY, PLOT RECORD

BLOCK
SECTION

G-6

LOT NO.

215

12.18'

10'

Scale ft. = 1 inch

JOHN C. MOORE CORPORATION, ROCHESTER, N. Y. 412705

RIVERSIDE CEMETERY, PLOT RECORD

BLOCK
SECTION

G-6

LOT NO.

216

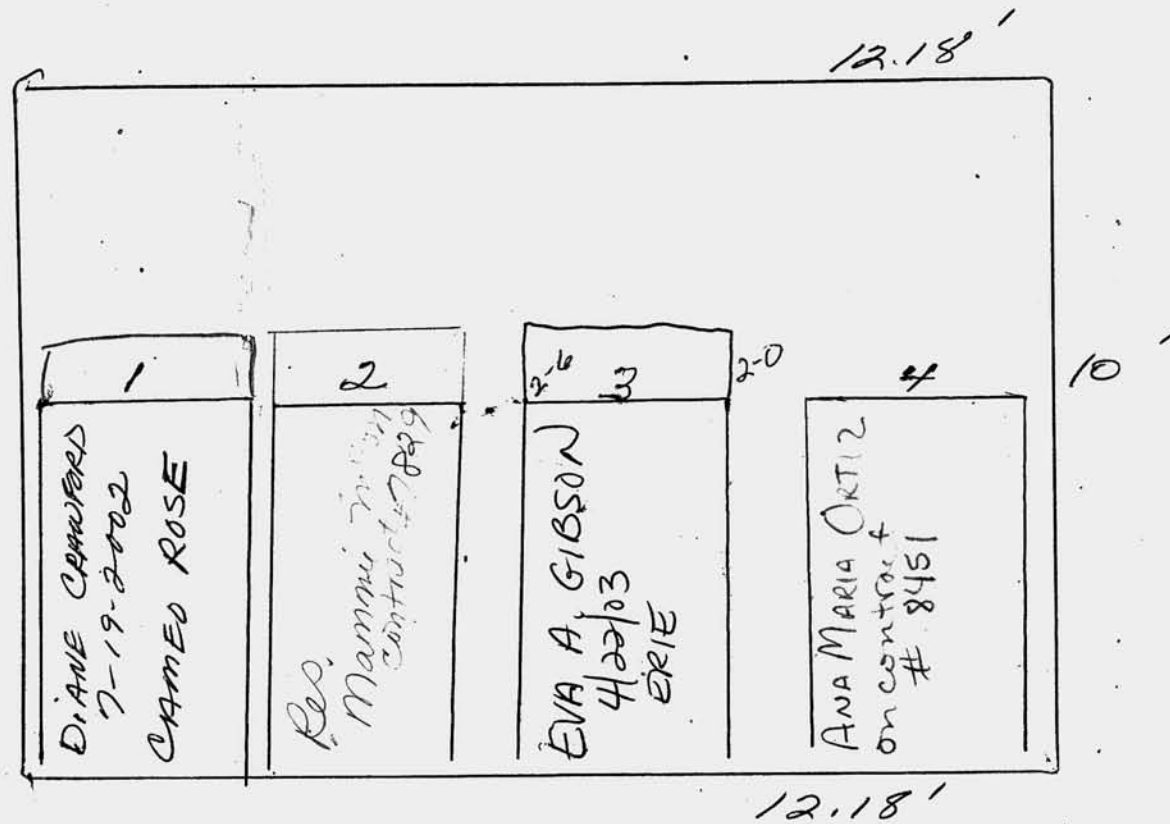

Scale

ft. = 1 inch

JOHN C. MOORE CORPORATION, ROCHESTER, N. Y. 412705

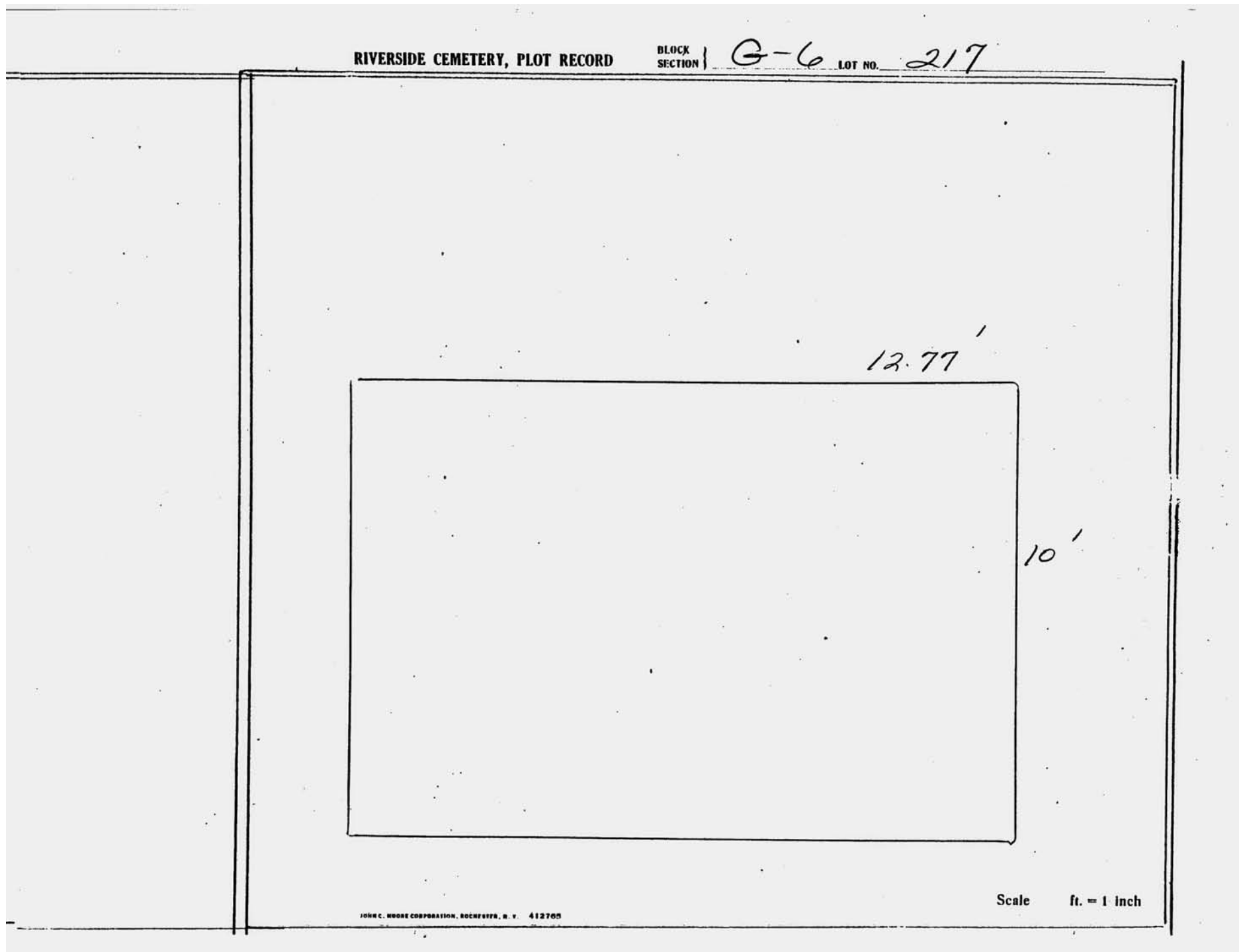

RIVERSIDE CEMETERY, PLOT RECORD

BLOCK
SECTION

G-6 LOT NO. 218

Hold for TK
for Geisker
(671-2224)

12'

10'

Scale ft. = 1 inch

JOHN C. MOORE CORPORATION, ROCHESTER, N. Y. 412765

RIVERSIDE CEMETERY, PLOT RECORD

BLOCK
SECTION 1

G-6

LOT NO.

219

Beverly Geisler & Lawrence Deane
#8541. PIF

Geisler

SOLD
1-4

12'

GEISLER

10'

JOHN C. MOORE CORPORATION, ROCHESTER, N. Y. 412705

Scale ft. = 1 inch

RIVERSIDE CEMETERY, PLOT RECORD

BLOCK
SECTION

G-6

LOT NO.

220

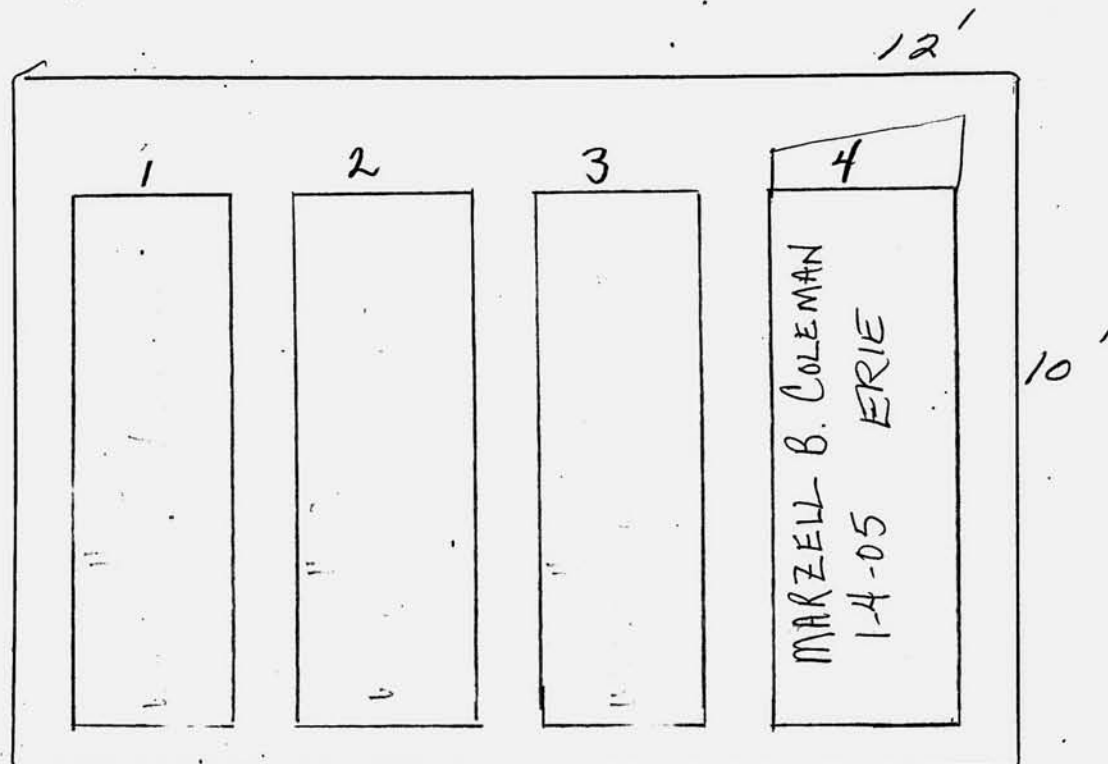

JOHN C. MOORE CORPORATION, ROCHESTER, N. Y. 412785

Scale : ft. = 1 inch

RIVERSIDE CEMETERY, PLOT RECORD

BLOCK
SECTION

G-6

LOT NO.

221

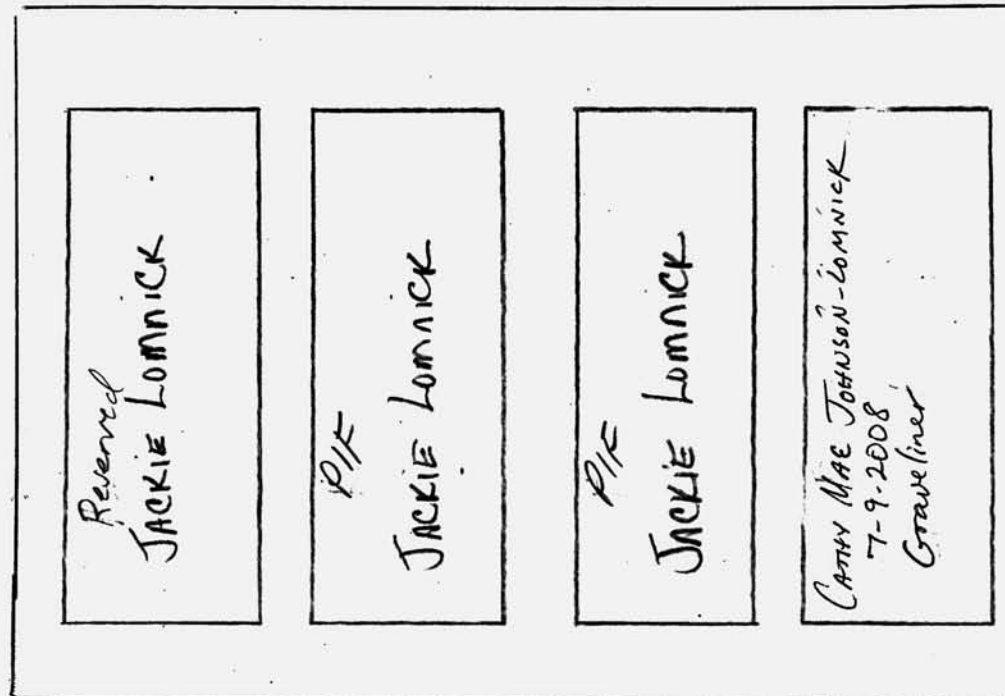

JOHN C. MOORE CORPORATION, ROCHESTER, N. Y. 412765

Scale ft. = 1 inch

RIVERSIDE CEMETERY, PLOT RECORD

BLOCK
SECTION

G-6

LOT NO.

222

HORACE & JUDY BAUER
11-7-02

YR NECK S. ANTHONY
ON CONTRACT 6-24-02
GR 3 & 4

Bauer
moved
Property
from
M-3

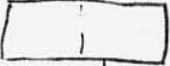
			
HORACE BAUER 1-17-2012	SUPERIOR VIEW VAULT	JUDY BAUER 2-27-2013	CONCRETE VAULT ASHES
3 Anthony 6-24-02		4 Anthony 6-24-02	

12'

10'

RIVERSIDE CEMETERY, PLOT RECORD

BLOCK
SECTION

G-6

LOT NO.

223

YANEEK S. Anthony
ON CONTRACT 6-24-02
6R 1, 2, 3, 4

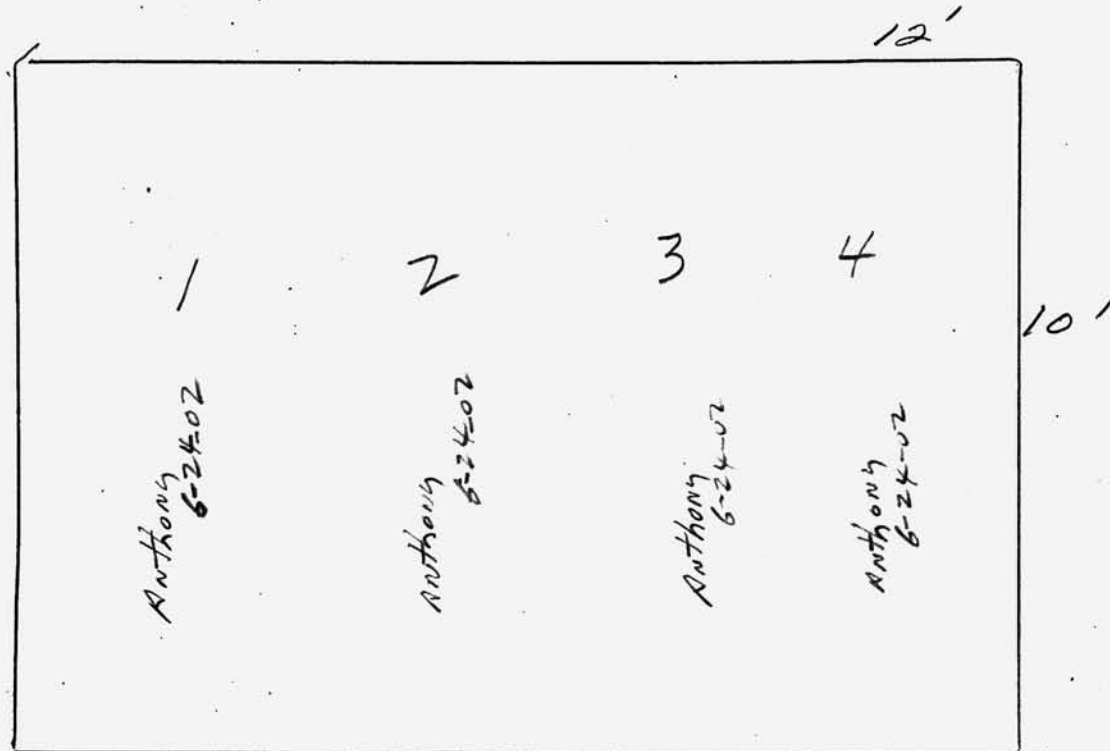

JOHN C. MOORE CORPORATION, ROCHESTER, N. Y. 412765

Scale ft. = 1 inch

RIVERSIDE CEMETERY, PLOT RECORD

BLOCK
SECTION

G-6

LOT NO.

224

CHARLES N. & LORRAINE M. BENNETT
ON CONTRACT 11-6-02
GR 1 & 2

MARION R. & JOSEPHINE C. COBB
ON CONTRACT 2-2-02
GR 3 & 4
PIF

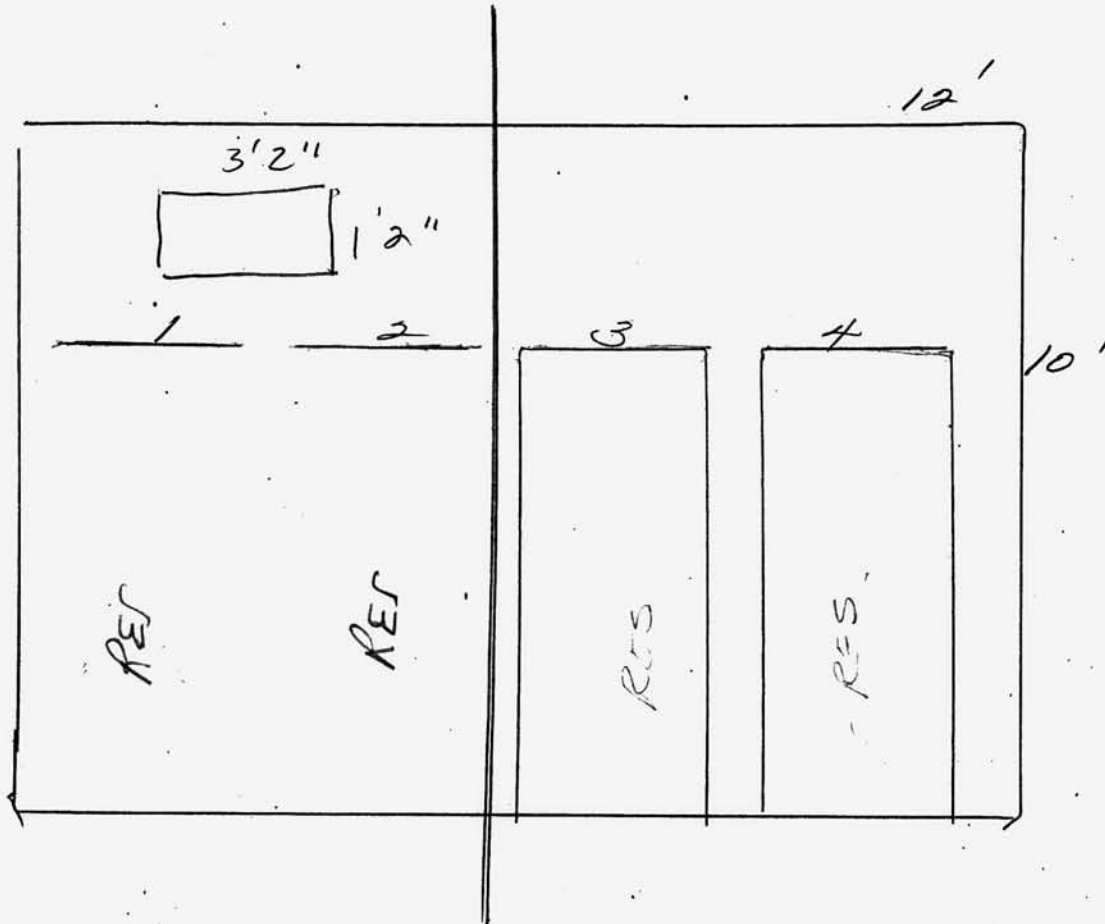

Scale ft. = 1 inch

JOHN C. MOORE CORPORATION, ROCHESTER, N. Y. 412765

RIVERSIDE CEMETERY, PLOT RECORD

BLOCK
SECTION

G-6

LOT NO.

225

CAROL S. & JAN TOMINO

ON CONTRACT 2-16-2002
GR. 1 + 2

Timothy W. TYLER

ON CONTRACT 10/14/03
GRS. 3 & 4

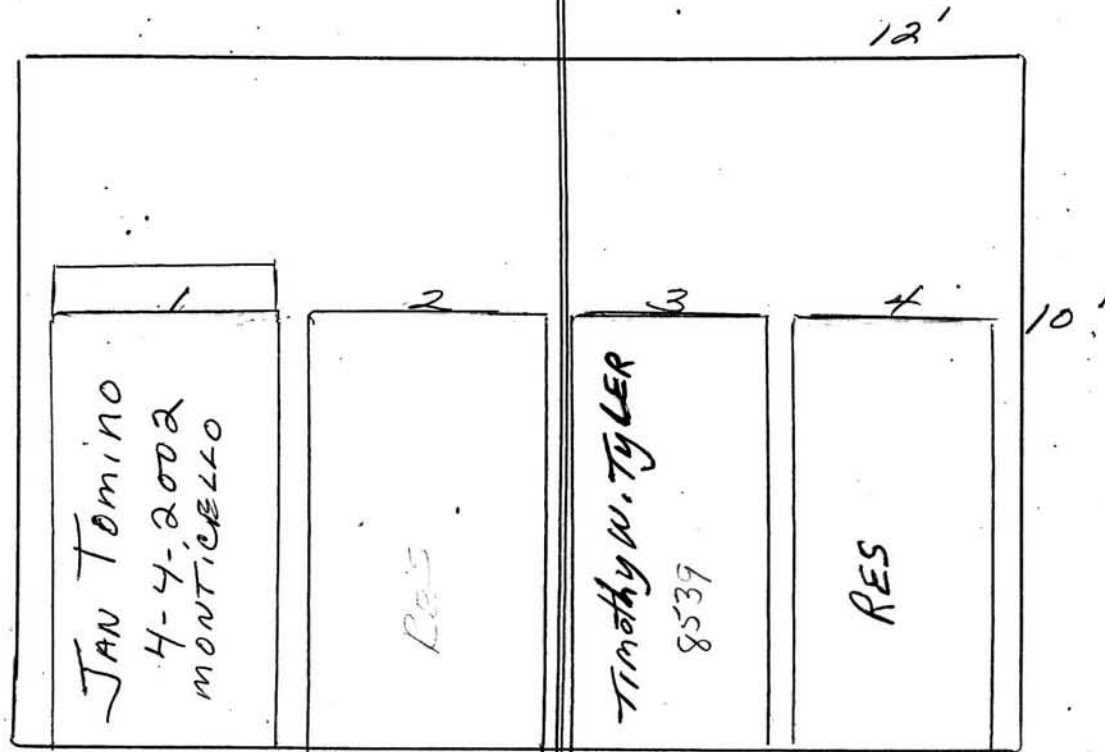

JOHN C. MOORE CORPORATION, ROCHESTER, N. Y. 412765

Scale

ft. = 1 inch

RIVERSIDE CEMETERY, PLOT RECORD

BLOCK
SECTION

G-6

LOT NO.

226

WILLIAM J. & DIANE N. REDDY
on contract 1-19-2002
CL-142

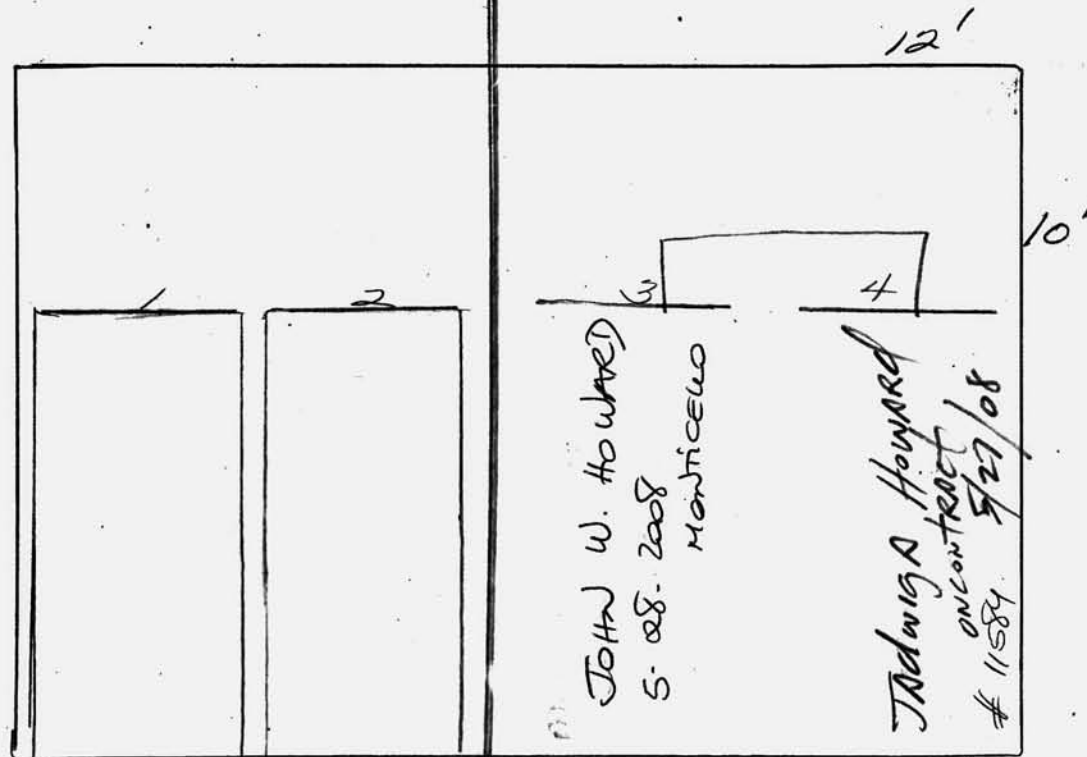

JOHN C. MOORE CORPORATION, ROCHESTER, N. Y. 412705

Scale ft. = 1 inch

Menorese Cancelled
Refund 10/31/03 per file.

RIVERSIDE CEMETERY, PLOT RECORD

BLOCK
SECTION

G-6 LOT NO. 227

MARY LEE SIPLIN
on contract 7/20/00

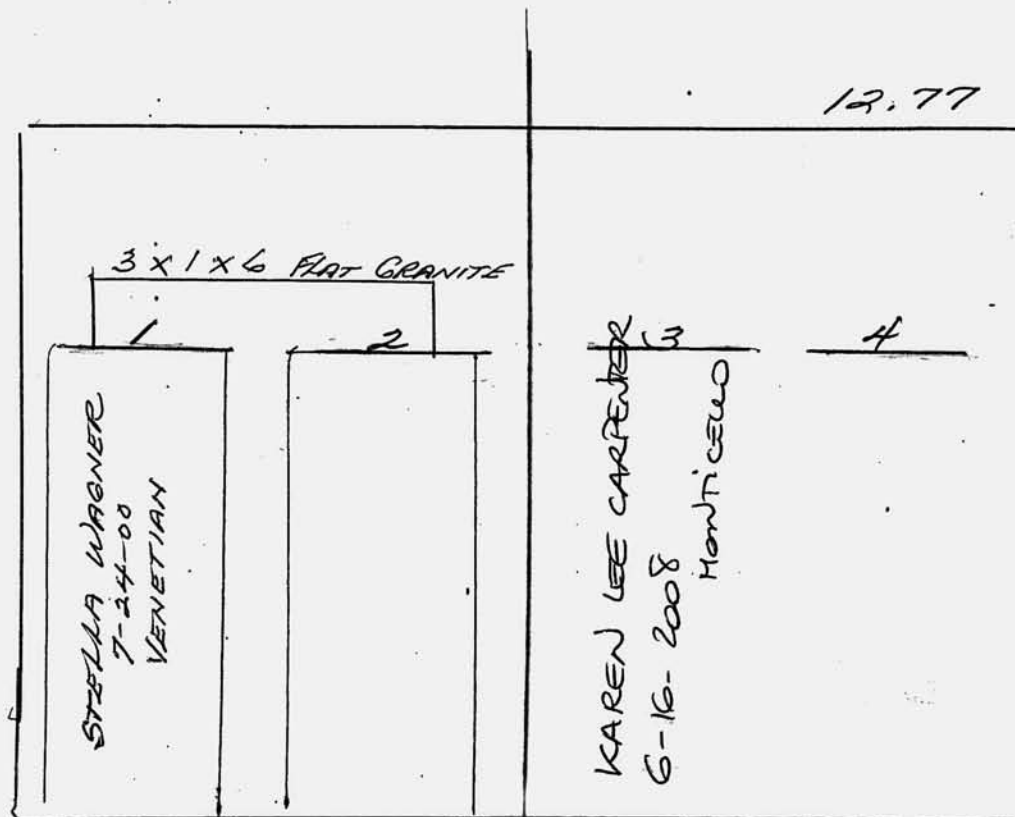

JOHN C. MOORE CORPORATION, ROCHESTER, N. Y. 412705

Scale ft. = 1 inch

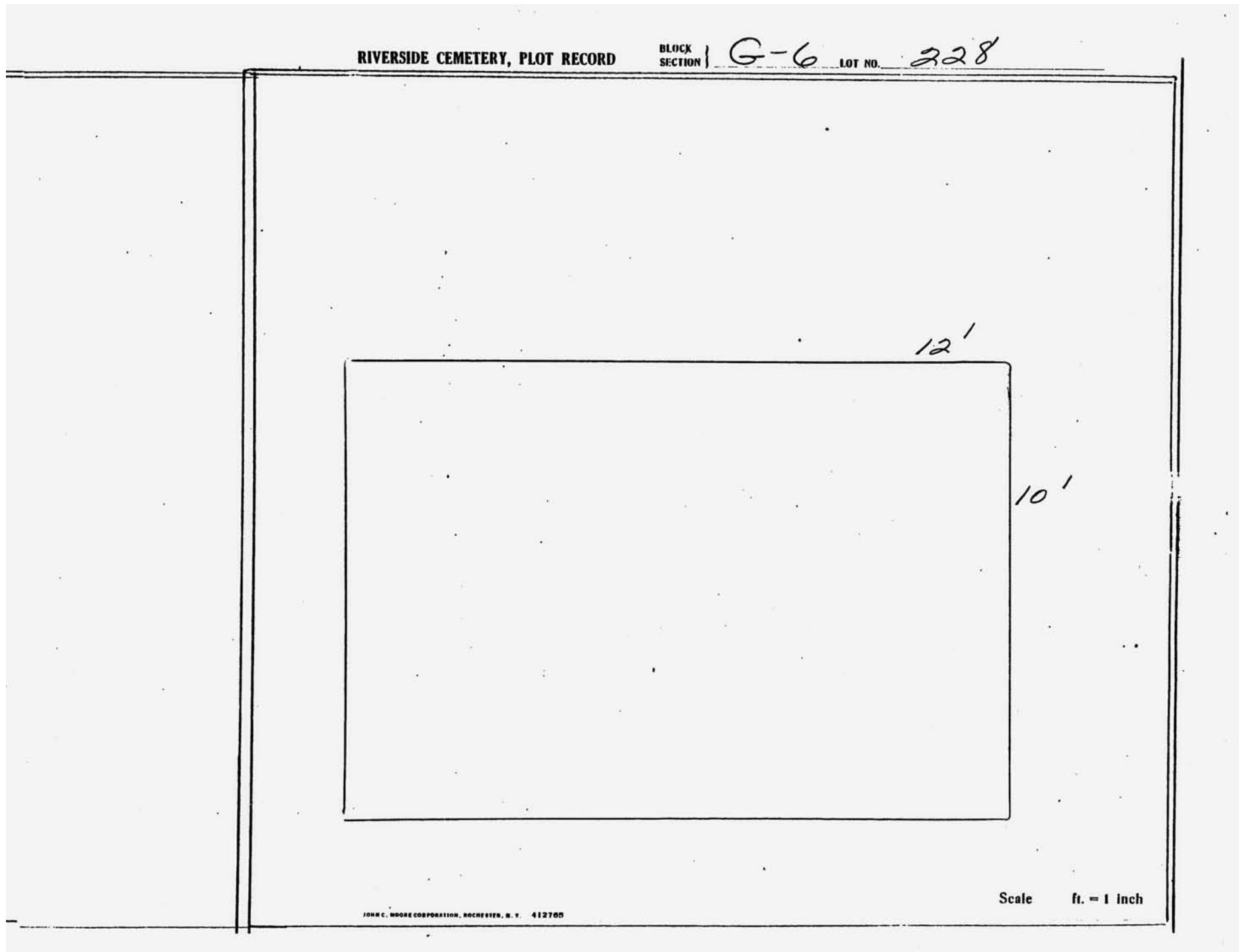

RIVERSIDE CEMETERY, PLOT RECORD

BLOCK
SECTION

G-6

LOT NO.

229

Beverly Geisler & Lawrence Deane

#8541 PIF 1-3

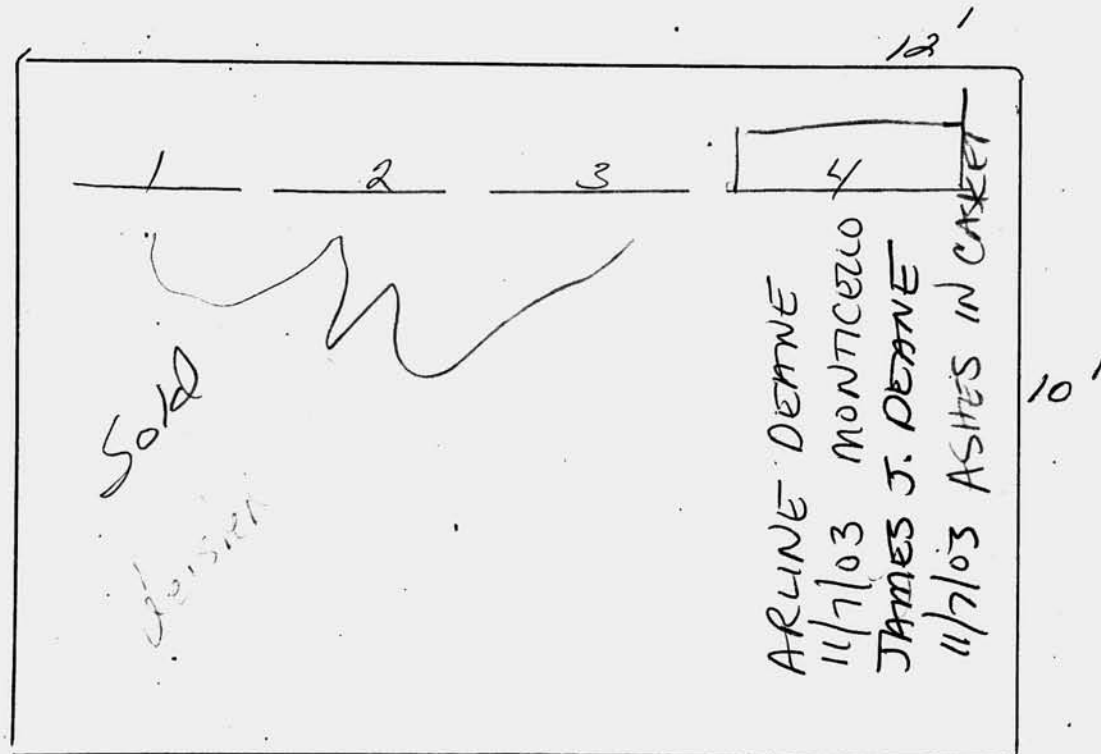

JOHN C. MOORE CORPORATION, ROCHESTER, N. Y. 412765

Scale ft. = 1 inch

RIVERSIDE CEMETERY, PLOT RECORD

BLOCK
SECTION

G-6

LOT NO.

230

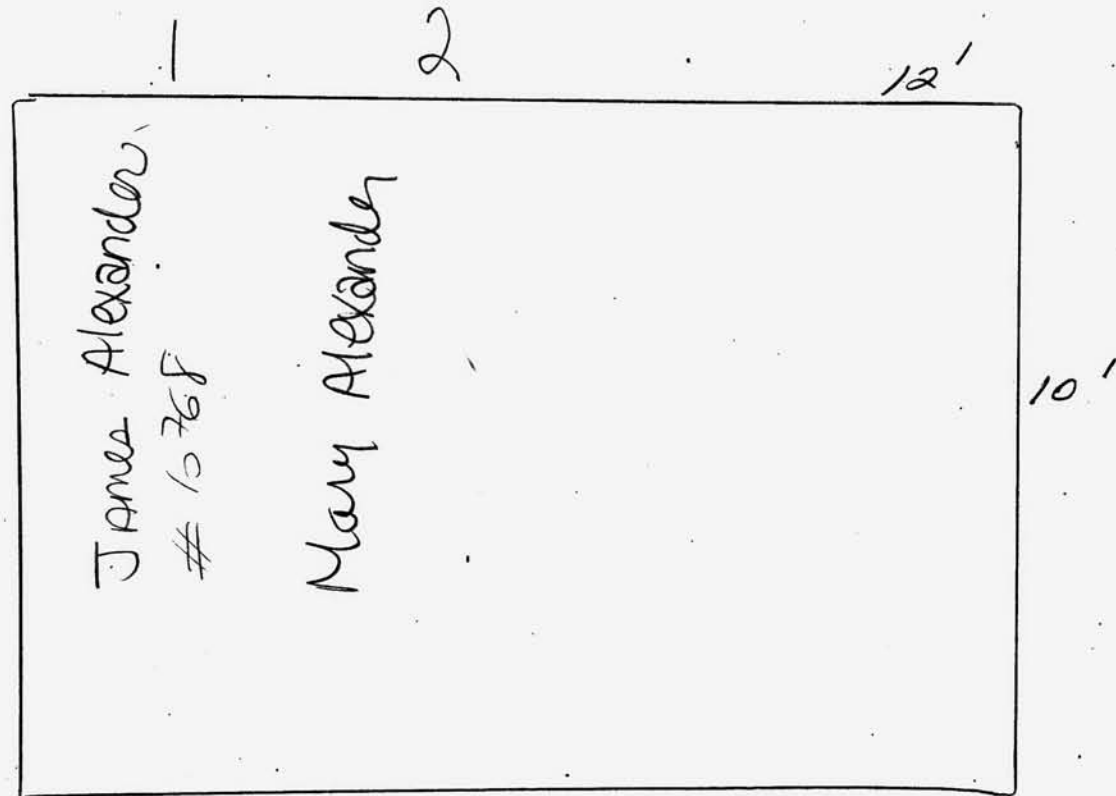

JOHN C. MOORE CORPORATION, ROCHESTER, N. Y. 412765

Scale ft. = 1 inch

RIVERSIDE CEMETERY, PLOT RECORD

BLOCK
SECTION

G-6

LOT NO.

231

FRANK J and IRENE I PARRETT
10/2/02 P.I.F.

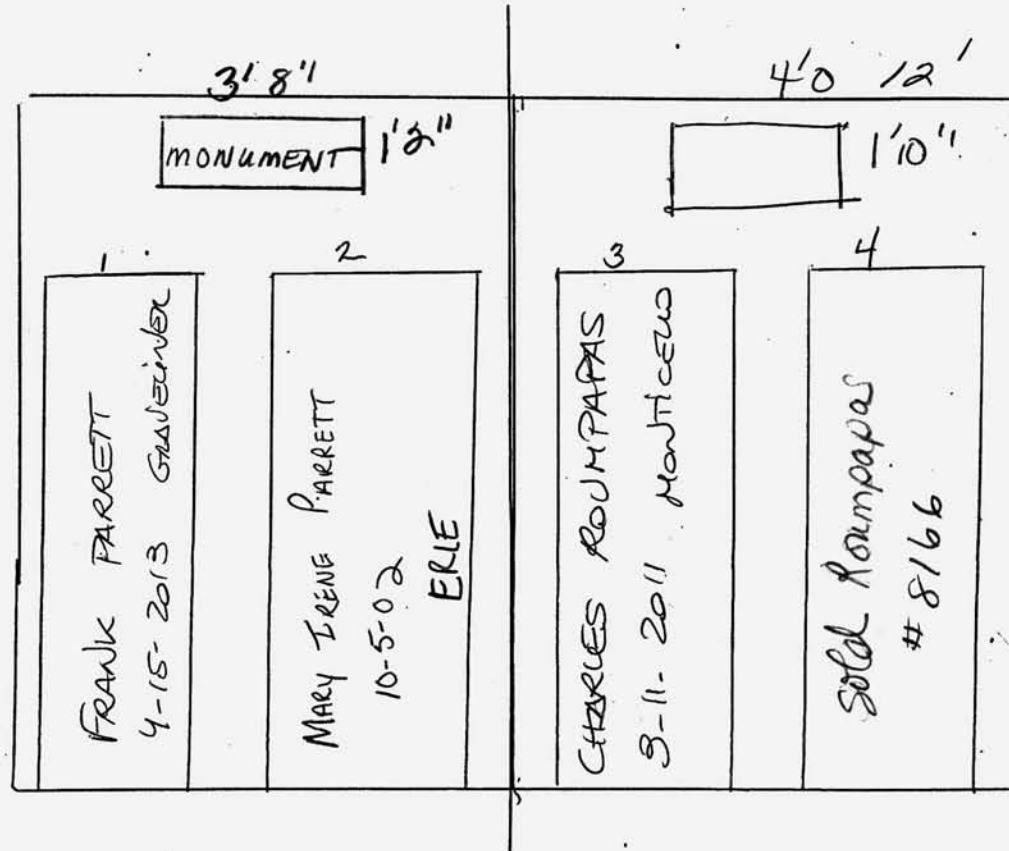

JOHN C. MOORE CORPORATION, ROCHESTER, N. Y. 412705

Scale ft. = 1 inch

RIVERSIDE CEMETERY, PLOT RECORD

BLOCK
SECTION

G-6

LOT NO.

232

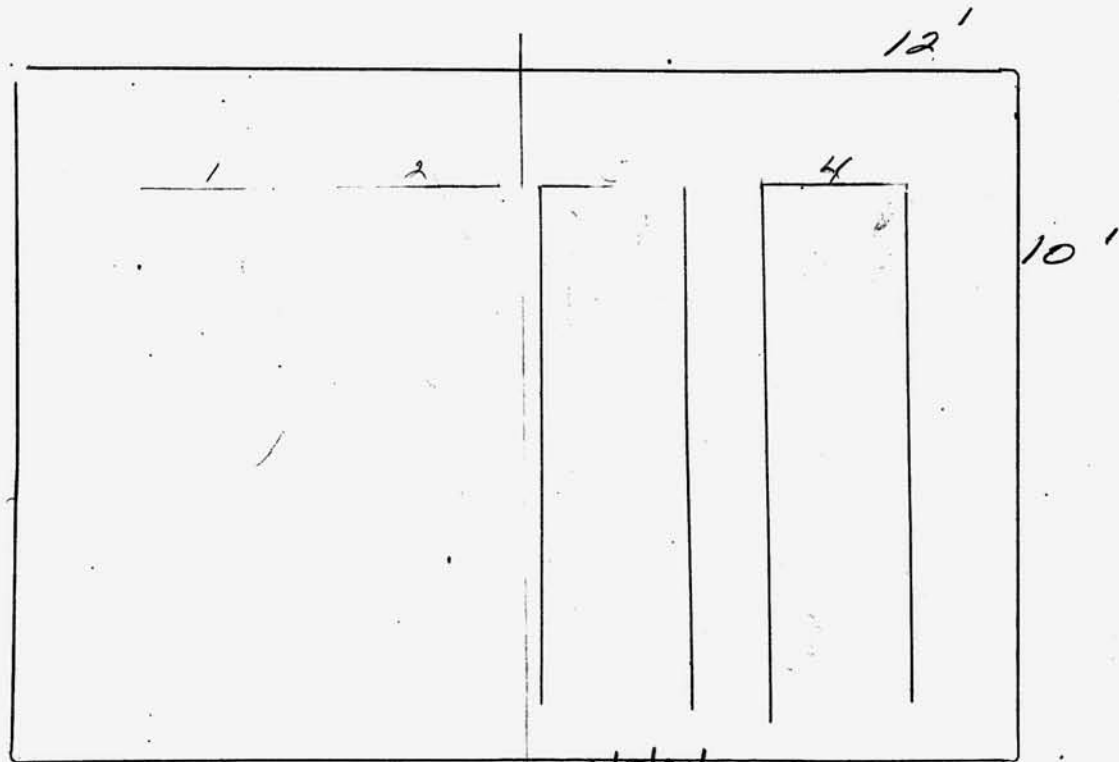

215104
Acct # 7532
Cancelled due to non-payment

Scale ft. = 1 inch

JOHN C. MOORE CORPORATION, ROCHESTER, N. Y. 412765

RIVERSIDE CEMETERY, PLOT RECORD

BLOCK
SECTION

G-6 LOT NO. 233

2/5/04
Acct # 7532
Cancelled due
to non payment

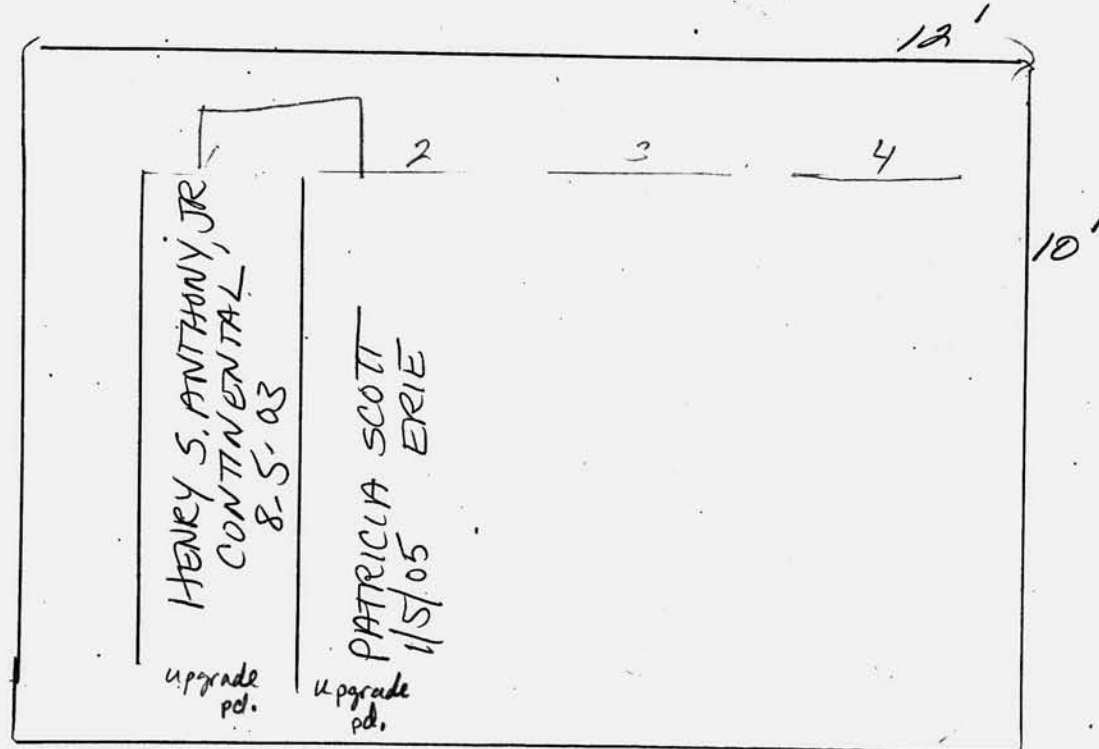

Scale ft. = 1 inch

JOHN C. MOORE CORPORATION, ROCHESTER, N. Y. 412705

RIVERSIDE CEMETERY, PLOT RECORD

BLOCK
SECTION

G-6

LOT NO.

234

<p><i>Added to Gomez 7/6/02</i></p>	<p><i>RES.</i> GEORGE W. & MARY HERRING PIF #243</p>	<p><i>RES.</i> ROBERT G. & ALICE N. BAYER PIF #4</p>
<p><i>Monico</i></p>		<p>& LOT 235 #1, 2, 3, 4</p>
<p>1 REVEREND CAROL GOMEZ 7-9-2002 Monticello</p>	<p>2 3 GEORGE W. HERRING 5-10-2006 Monticello MARY KAY HERRING</p>	<p>4 ROBERT J. 10'</p>

Scale ft. = 1 inch

JOHN C. MOORE CORPORATION, ROCHESTER, N. Y. 412795

RIVERSIDE CEMETERY, PLOT RECORD

BLOCK
SECTION

G-6

LOT NO.

235

RES. ROBERT G. & ALICE N. BAYER
PIF #1, 2, 3, 4

1	2	3	4
UETS			
ROBERT G.	ALICE BAYER	WILIAM BAYER 4-20-2013 ESTATE	GAIL E. BAYER 3/11/05 ERIE

12'

10'

RIVERSIDE CEMETERY, PLOT RECORD

BLOCK
SECTION

G-6

LOT NO.

236

5/13/03 Gilbert
for payment
#7339
concerned
R28 to 1000-
1000-1000

(MOVED FROM
A-1 lot 27 3-4
12, BIG TREE)

<p>1</p> <p>Hold for To 6/3/06</p>	<p>2</p> <p>Hold for FRASER family</p>	<p>3</p> <p>PAUL FRASER 6/7/2006</p>	<p>4</p> <p>FRASER 6/7/06</p>
--	--	--	-----------------------------------

10'

Scale ft. = 1 inch

RIVERSIDE CEMETERY, PLOT RECORD

BLOCK
SECTION

G-6

LOT NO.

237

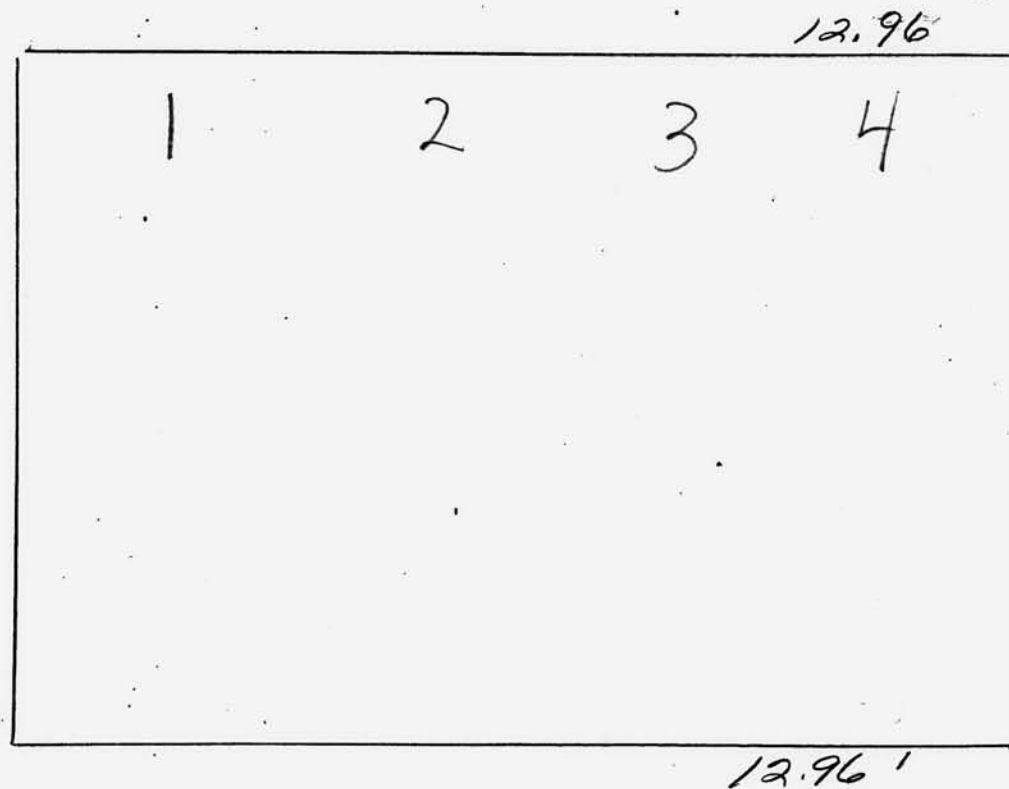

JOHN C. MOORE CORPORATION, ROCHESTER, N. Y. 412765

Scale ft. = 1 inch

RIVERSIDE CEMETERY, PLOT RECORD

BLOCK
SECTION

G-6 LOT NO. 238

3'0" x 2'0"			
1	2	3	4
ORIN L. STINSON 12/13/03 MONTICELLO	Roslene Stinson On contract # 85,117 PIF		

12.18'

10'

12.18'

JOHN C. MOORE CORPORATION, ROCHESTER, N. Y. 412705

Scale ft. = 1 inch

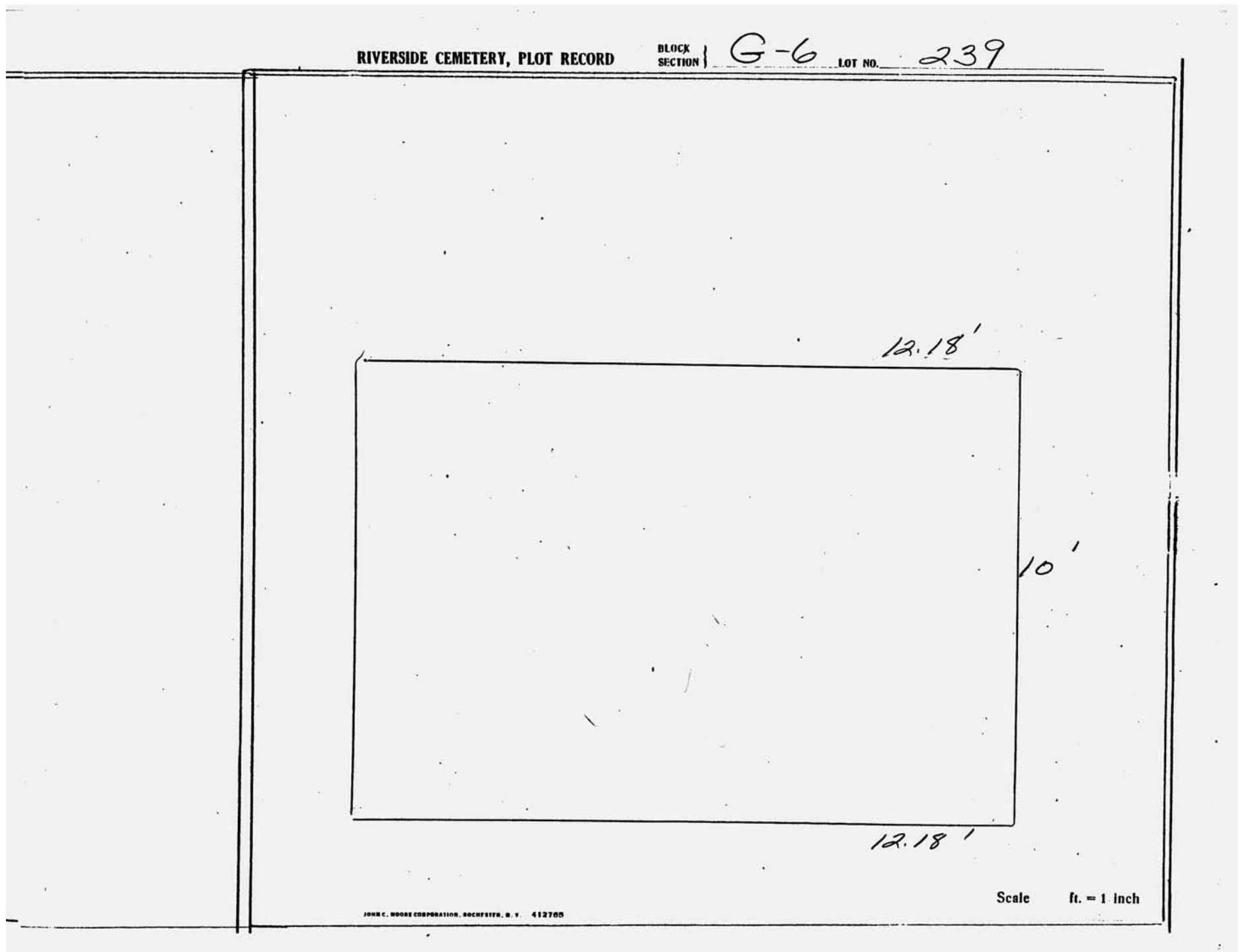

RIVERSIDE CEMETERY, PLOT RECORD

BLOCK SECTION | G-6 LOT NO. 240

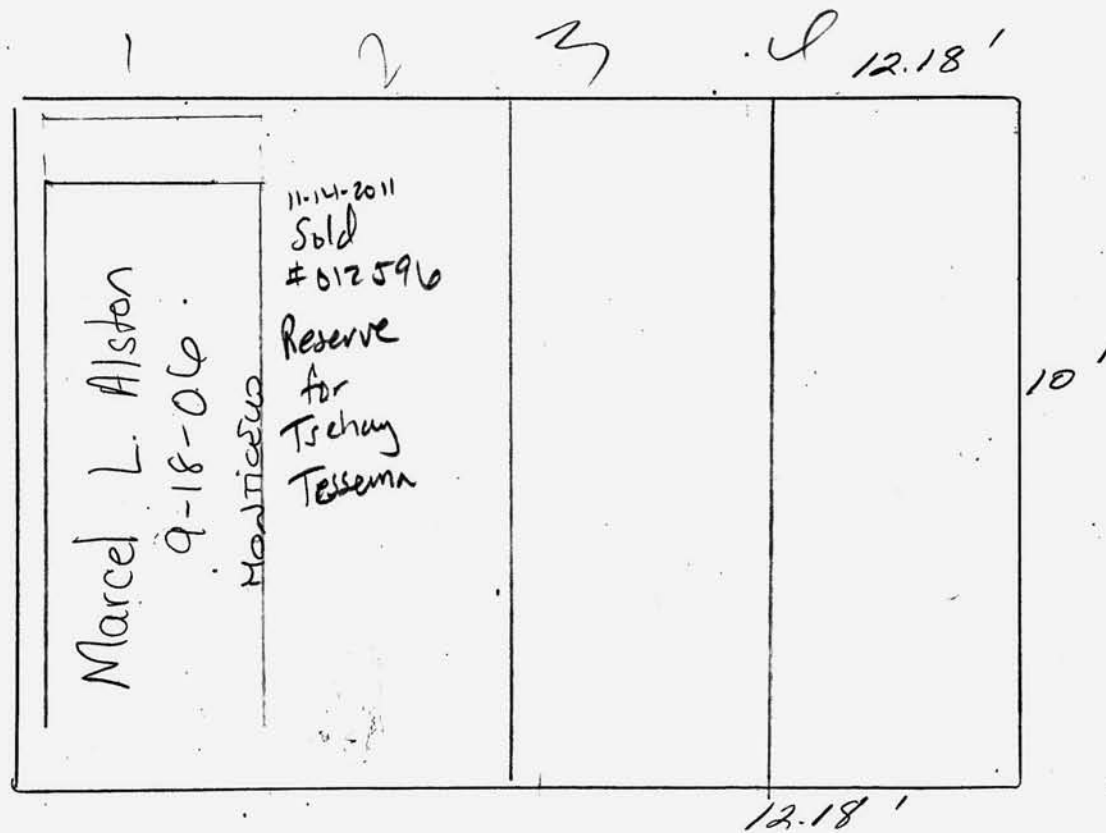

JOHN C. MOORE CORPORATION, ROCHESTER, N. Y. 412705

Scale . ft. = 1 inch

RIVERSIDE CEMETERY, PLOT RECORD

BLOCK
SECTION

G-6

LOT NO.

241

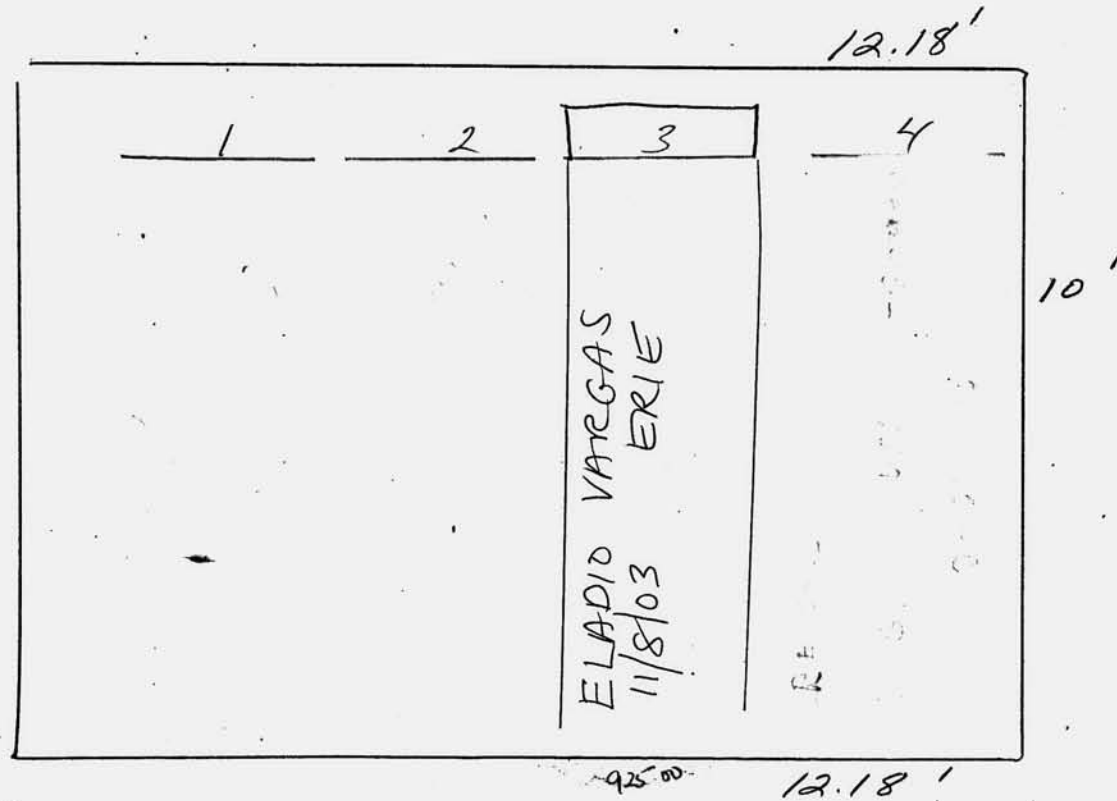

JOHN C. MOORE CORPORATION, ROCHESTER, N. Y. 412705

Scale ft. = 1 inch

RIVERSIDE CEMETERY, PLOT RECORD

BLOCK
SECTION

G-6

LOT NO.

242

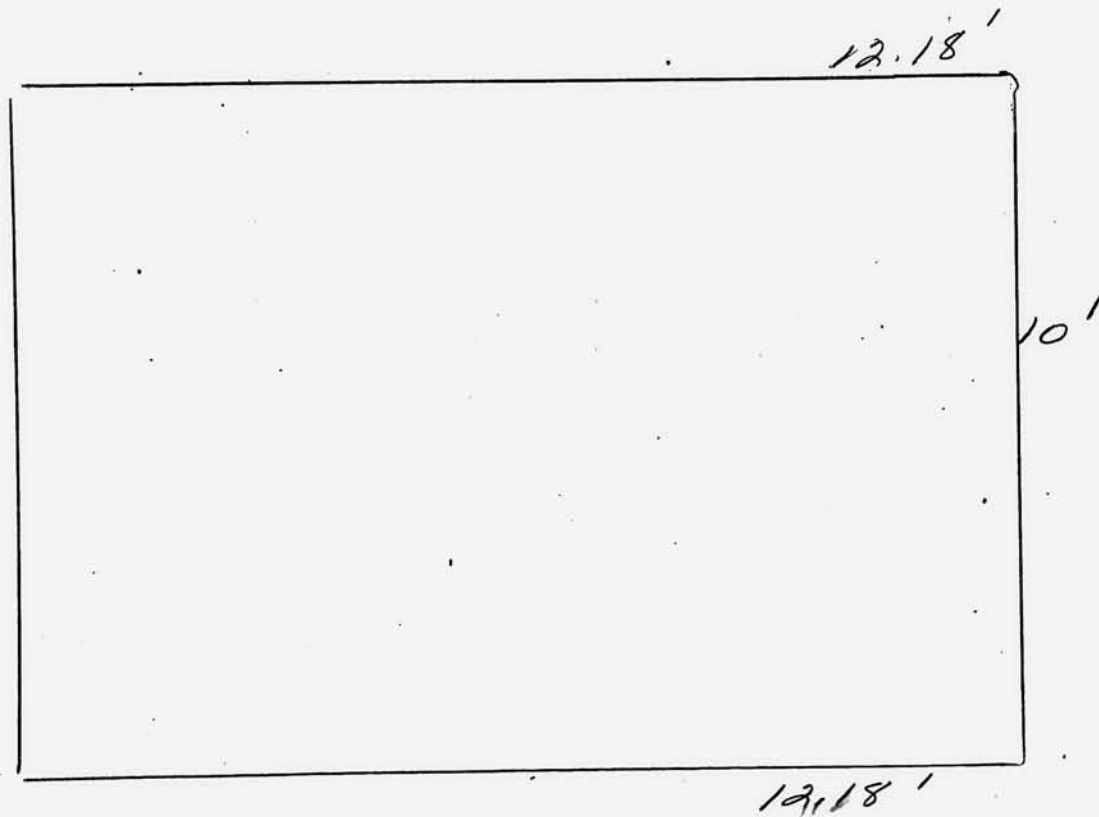

JOHN C. MOORE CORPORATION, ROCHESTER, N. Y. 412765

Scale ft. = 1 inch

RIVERSIDE CEMETERY, PLOT RECORD

BLOCK
SECTION

G-6

LOT NO.

243

HULANDO HOWARD, II
in contract 1-31-2002
Gr 2, 3, 4

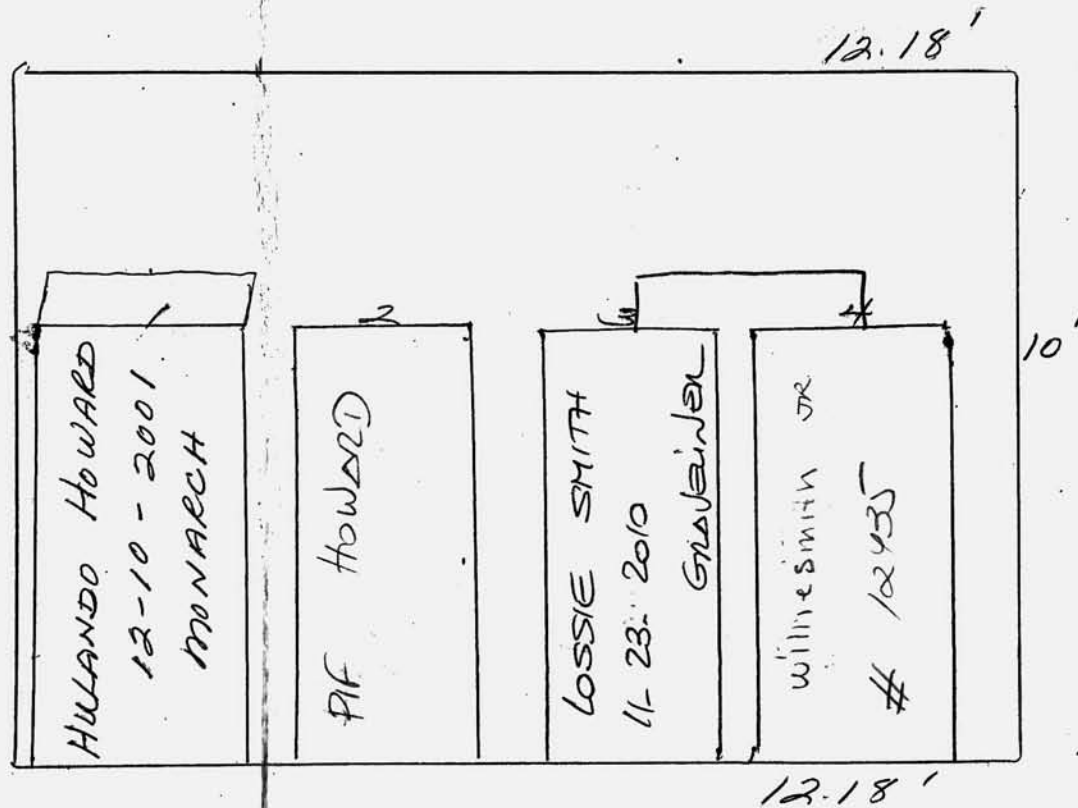

JOHN C. MOORE CORPORATION, ROCHESTER, N. Y. 412785

Scale ft. = 1 Inch

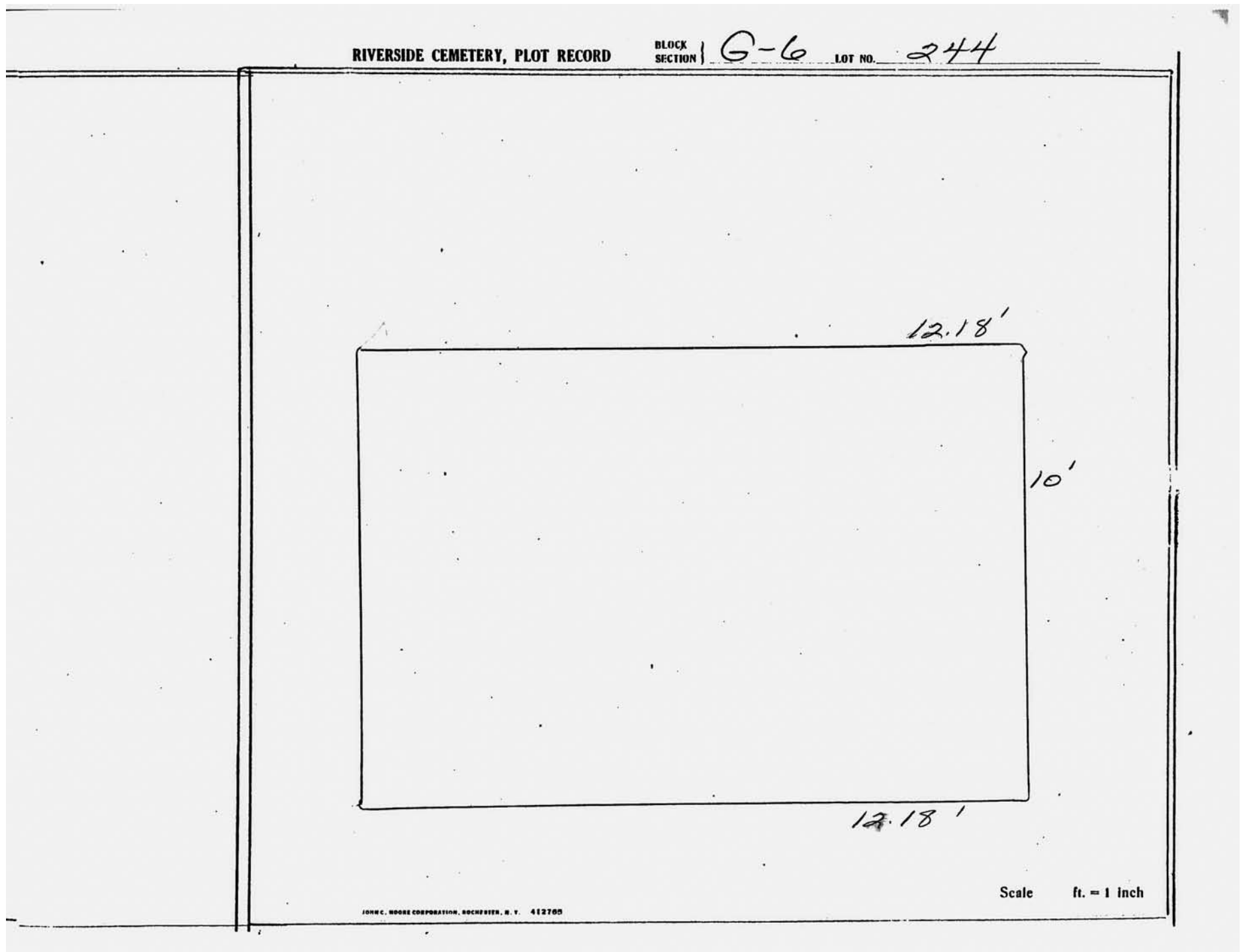

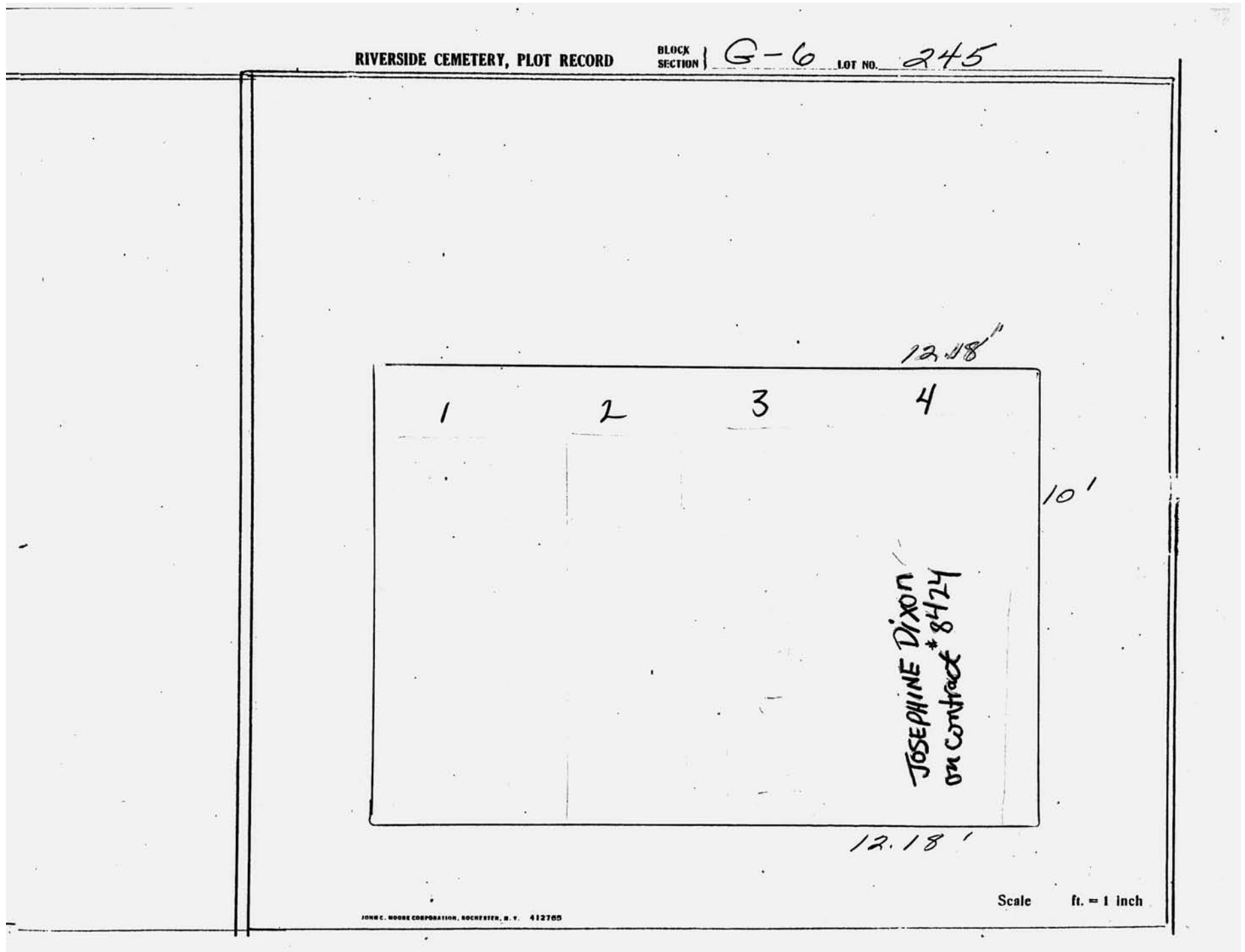

RIVERSIDE CEMETERY, PLOT RECORD

BLOCK
SECTION

G-6

LOT NO.

246

CANCELLED #4 9-11-02 CA

~~CHARLES & WILLIAM ZUGERHOER~~

10'

on con head

Scottie Thompson

7962 3/3/03

ALMA R. THOMPSON

2-18-03 M

CHARLES ZUGERHOER

5-01-2002

8" SQUARE CONTAINER

13.31'

10'

13.31'

JOHN C. MOORE CORPORATION, ROCHESTER, N. Y. 412705

Scale ft. = 1 inch

RIVERSIDE CEMETERY, PLOT RECORD

BLOCK
SECTION

G-6

LOT NO.

247

#3- D. George
Cancelled
2-6-2006
lot # 9334

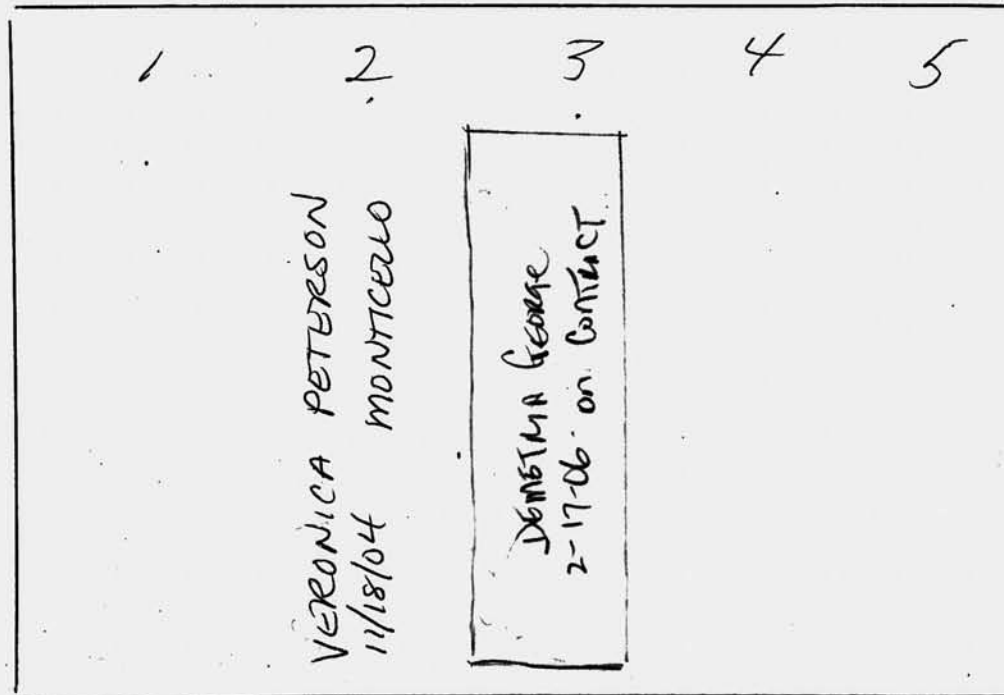

Scale

ft. = 1 inch

JOHN C. MOORE CORPORATION, ROCHESTER, N. Y. 412765

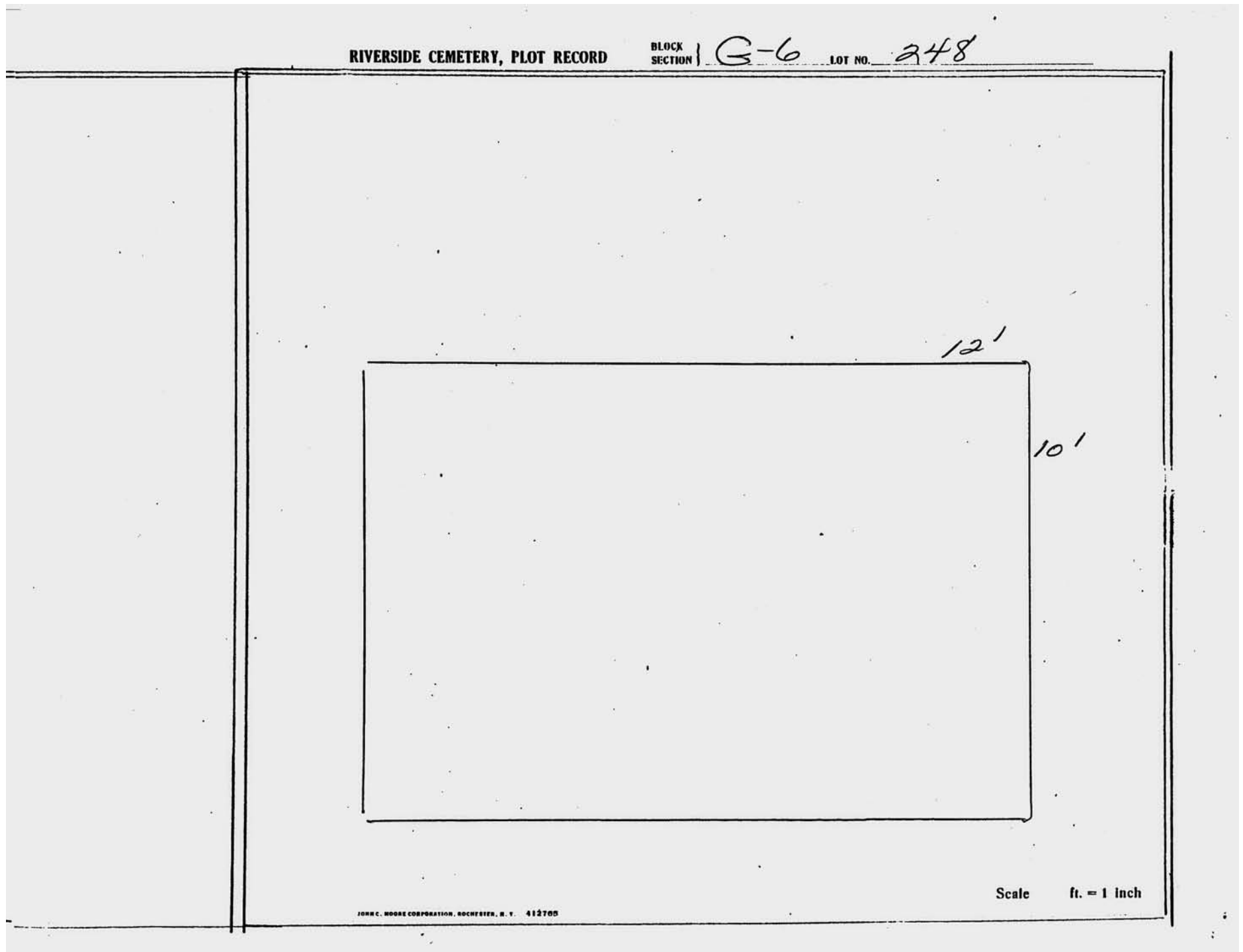

RIVERSIDE CEMETERY, PLOT RECORD

BLOCK SECTION | G-6 LOT NO. 249

12'

10'

Scale ft. = 1 inch

JOHN C. MOORE CORPORATION, ROCHESTER, N. Y. 412705

RIVERSIDE CEMETERY, PLOT RECORD

BLOCK SECTION | **G-6** LOT NO. **250**

12'

10'

Scale ft. = 1 inch

JOHN C. MOORE CORPORATION, ROCHESTER, N. Y. 412705

RIVERSIDE CEMETERY, PLOT RECORD

BLOCK
SECTION

G-6

LOT NO.

251

VALDIS & ELIZABETH LAUVAPC PIF 11-21-2000
GR. 1 + 2BARBARA TAYLOR

on contract 7/12/01

#3 & 4

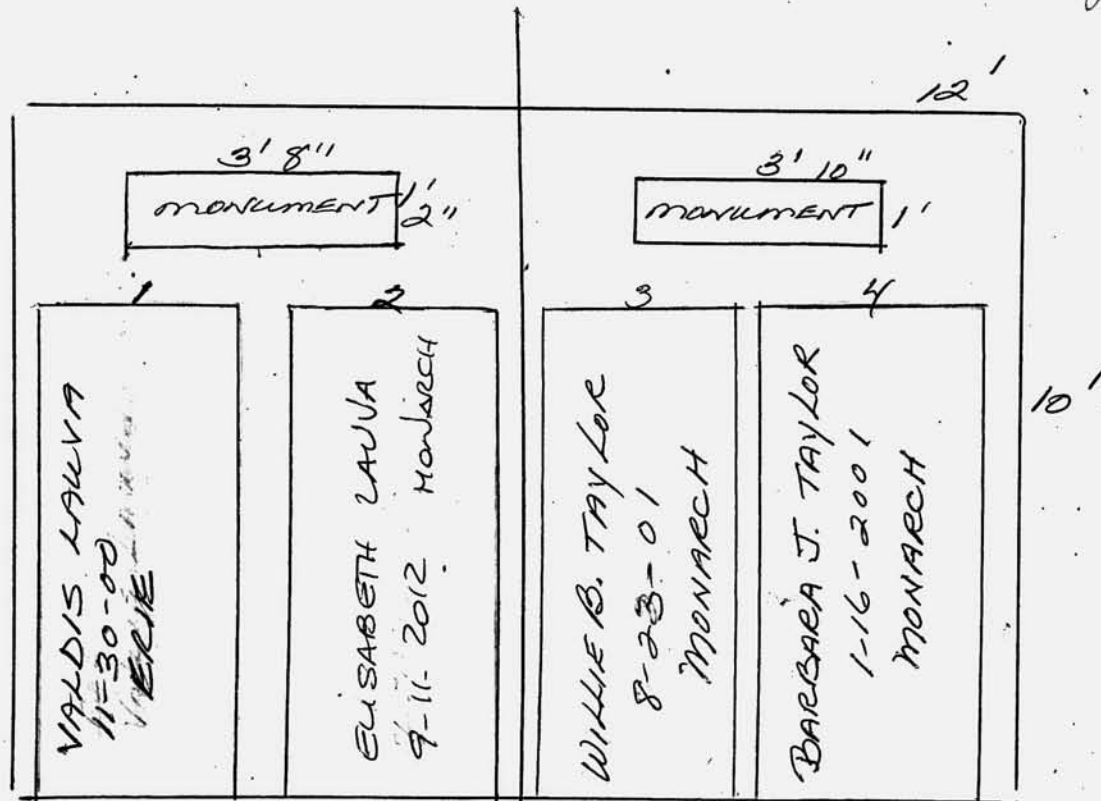
by Gaynell
Myrick

JOHN C. MOORE CORPORATION, ROCHESTER, N. Y. 412705

Scale ft. = 1 inch

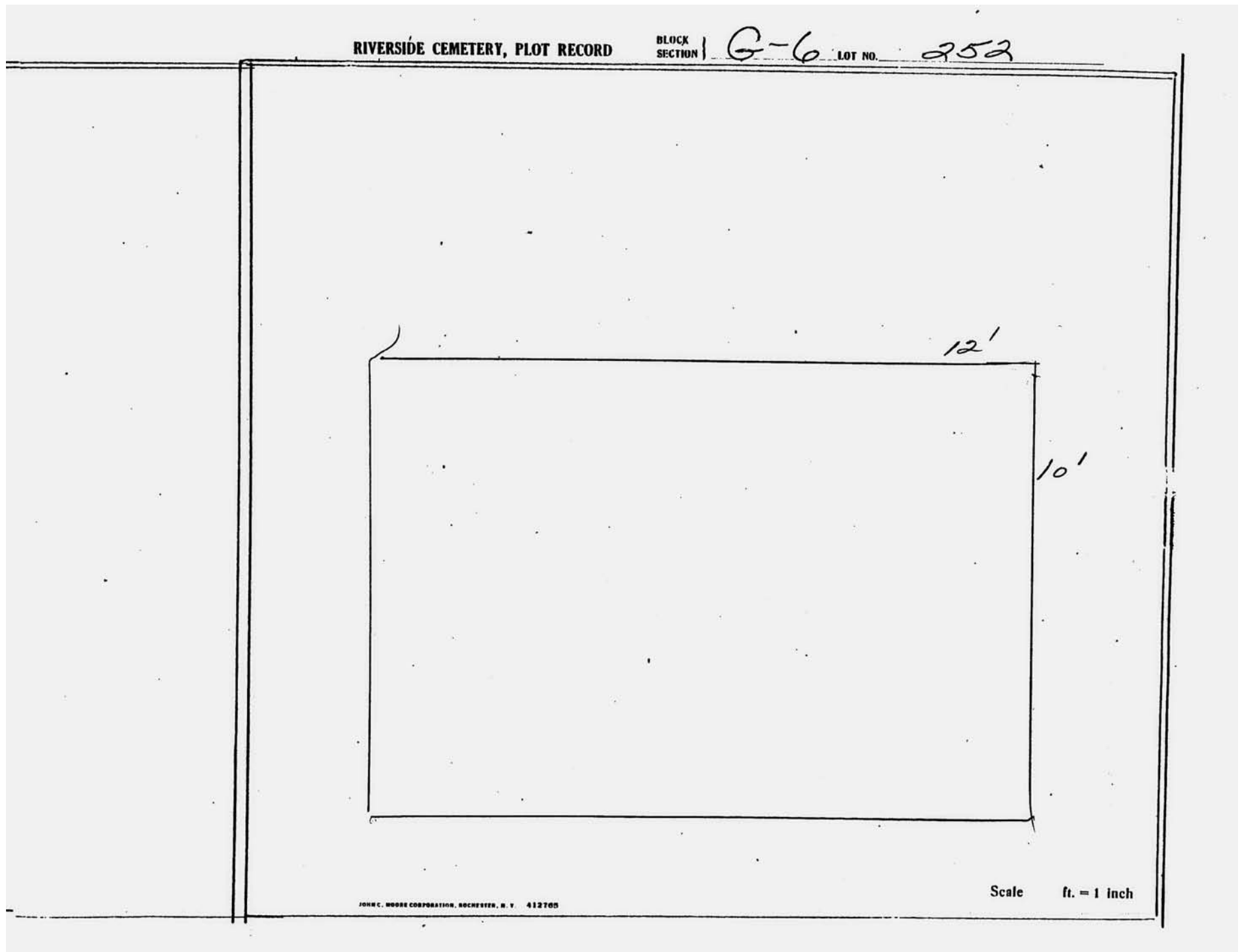

RIVERSIDE CEMETERY, PLOT RECORD

BLOCK
SECTION

G-6

LOT NO.

253

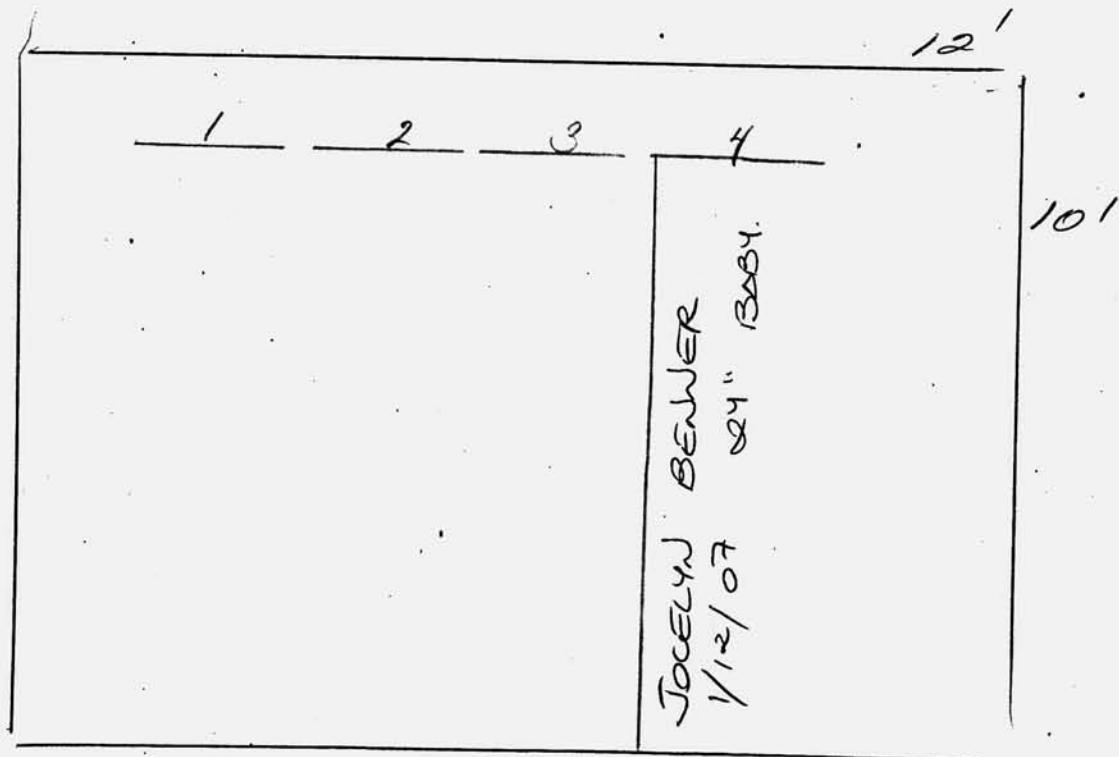

JOHN C. MOORE CORPORATION, ROCHESTER, N. Y. 412705

Scale ft. = 1 inch

RIVERSIDE CEMETERY, PLOT RECORD

BLOCK
SECTION

G-6

LOT NO.

254

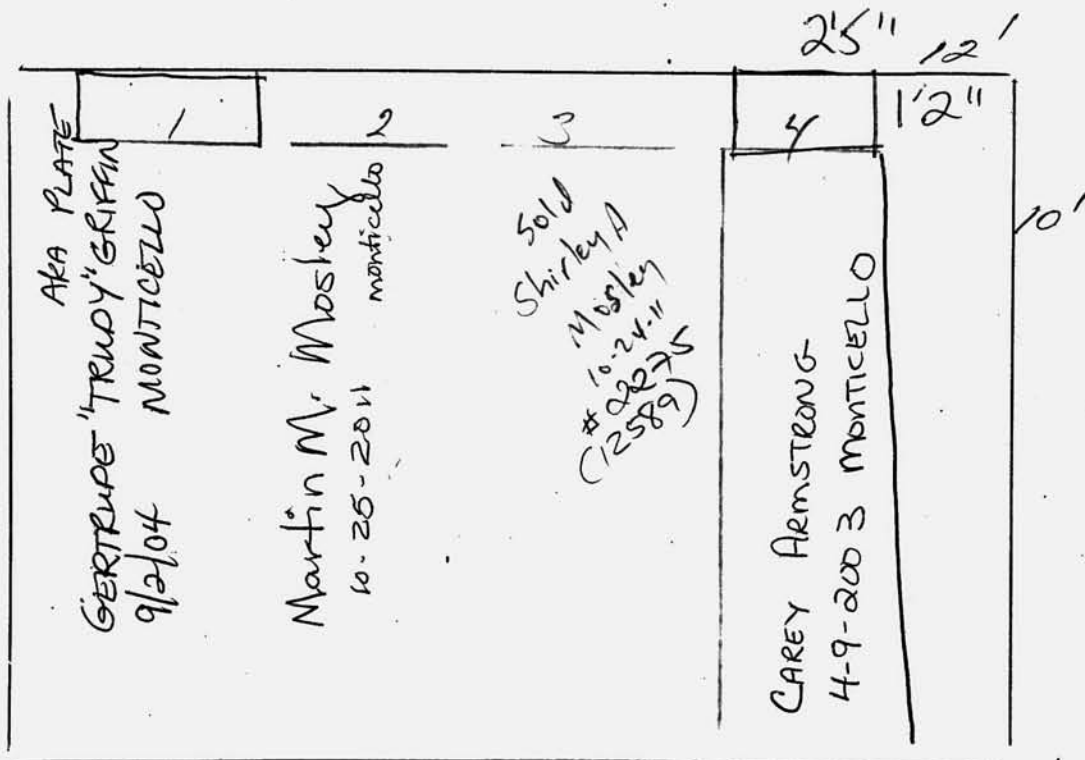

JOHN C. MOORE CORPORATION, ROCHESTER, N. Y. 412765

Scale ft. = 1 inch

RIVERSIDE CEMETERY, PLOT RECORD

BLOCK
SECTION

G-6

LOT NO.

255

YVONNE GILCHRIST

GR. 1+2

on contract 4-23-2001

ROGER GILCHRIST

on contract 11/19/00

#3+4

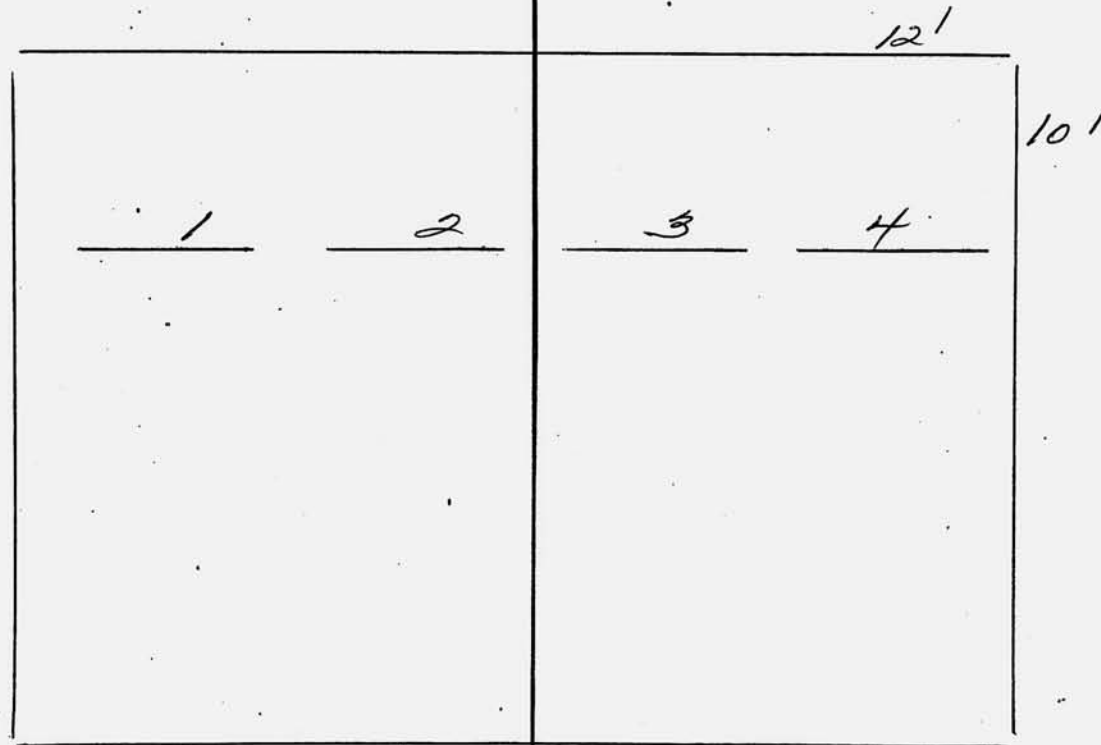

JOHN C. MOORE CORPORATION, ROCHESTER, N. Y. 412765

Scale ft. = 1 inch

RIVERSIDE CEMETERY, PLOT RECORD

BLOCK
SECTION

G-6

LOT NO.

256

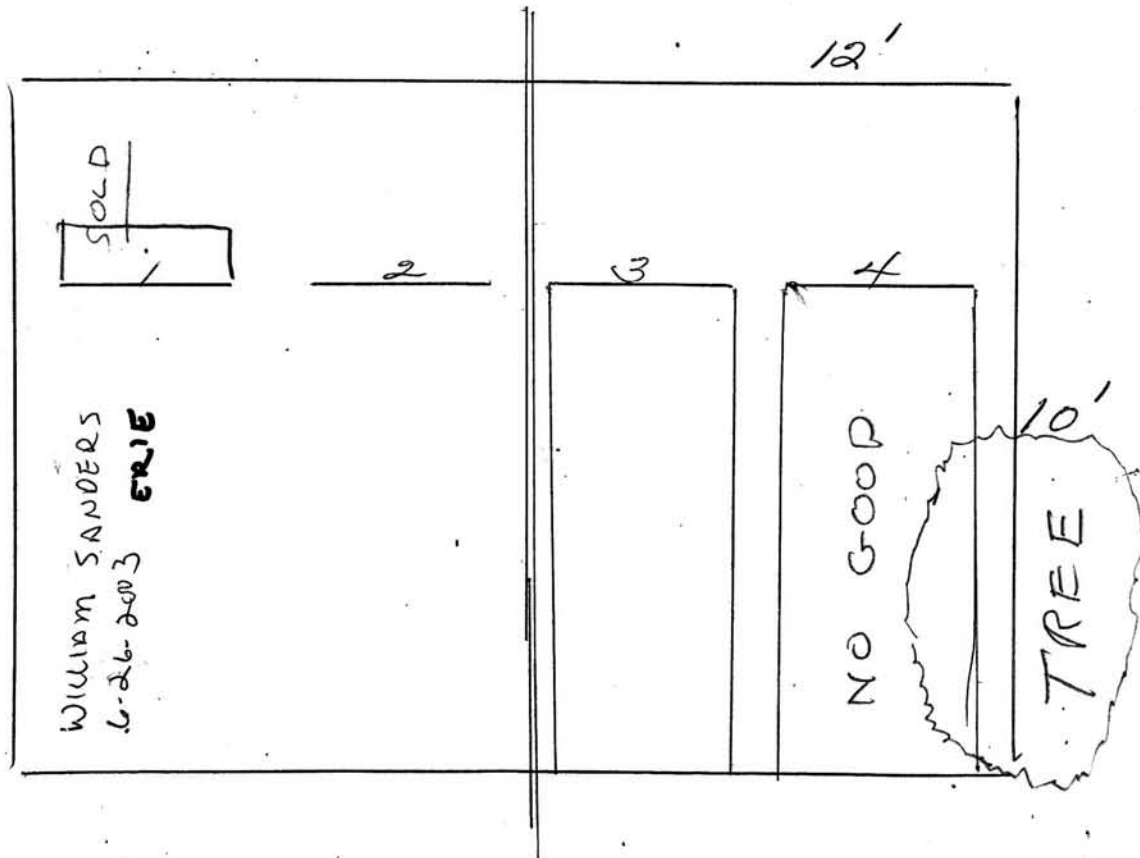

JOHN C. MOORE CORPORATION, ROCHESTER, N. Y. 412765

Scale ft. = 1 inch

RIVERSIDE CEMETERY, PLOT RECORD

BLOCK
SECTION

G-6

LOT NO.

257

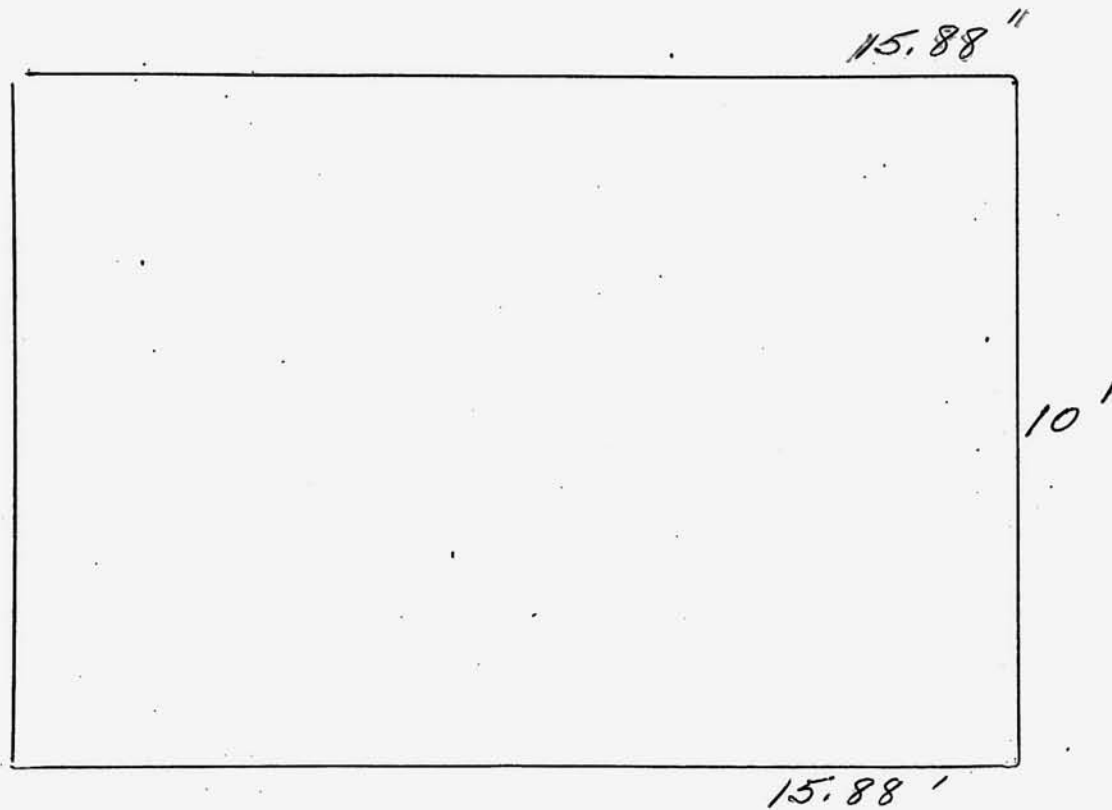

JOHN C. MOORE CORPORATION, ROCHESTER, N. Y. 412705

Scale ft. = 1 inch

RIVERSIDE CEMETERY, PLOT RECORD

BLOCK
SECTION

G-6

LOT NO.

258

ON HOLD MEMORIES G-25-13	RAYMOND FULLER G-17-2013	Anthony D. Crawford 4-27-2010 Gravestone	JAMES FULLER 12/30/2005
		3	4
		12.12'	12.12"
			10'

JOHN C. MOORE CORPORATION, ROCHESTER, N. Y. 412705

Scale

ft. = 1 inch

RIVERSIDE CEMETERY, PLOT RECORD

BLOCK
SECTION

G-6

LOT NO.

259

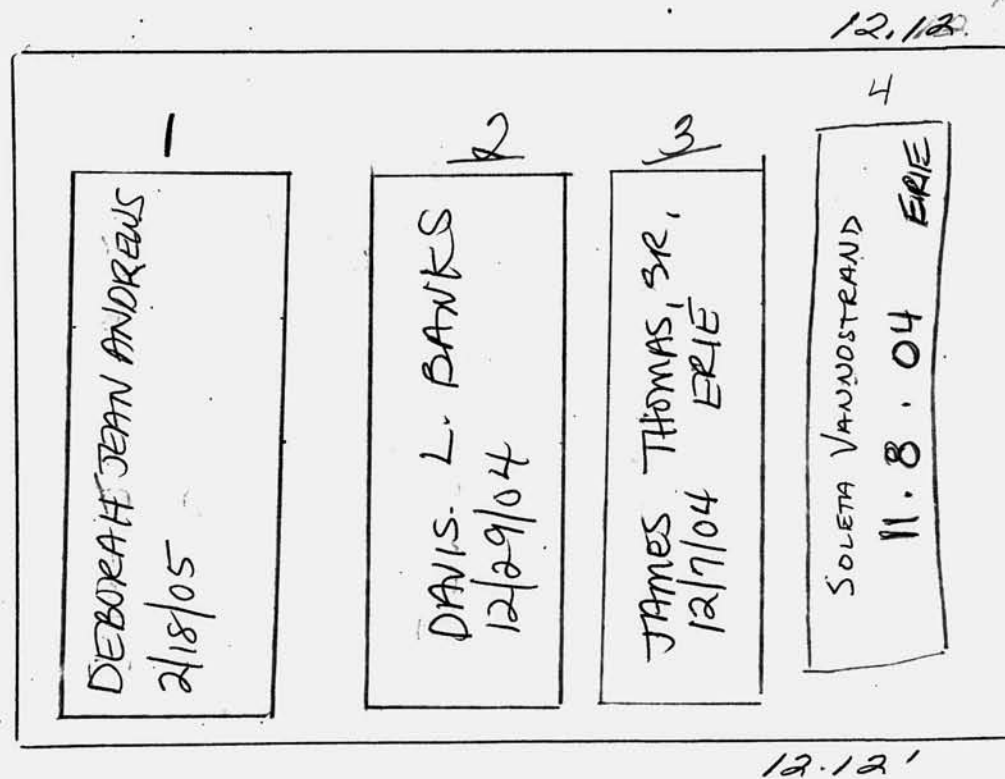

JOHN C. MOORE CORPORATION, ROCHESTER, N. Y. 412705

Scale

ft. = 1 inch

RIVERSIDE CEMETERY, PLOT RECORD

BLOCK
SECTION

G-6

LOT NO.

260

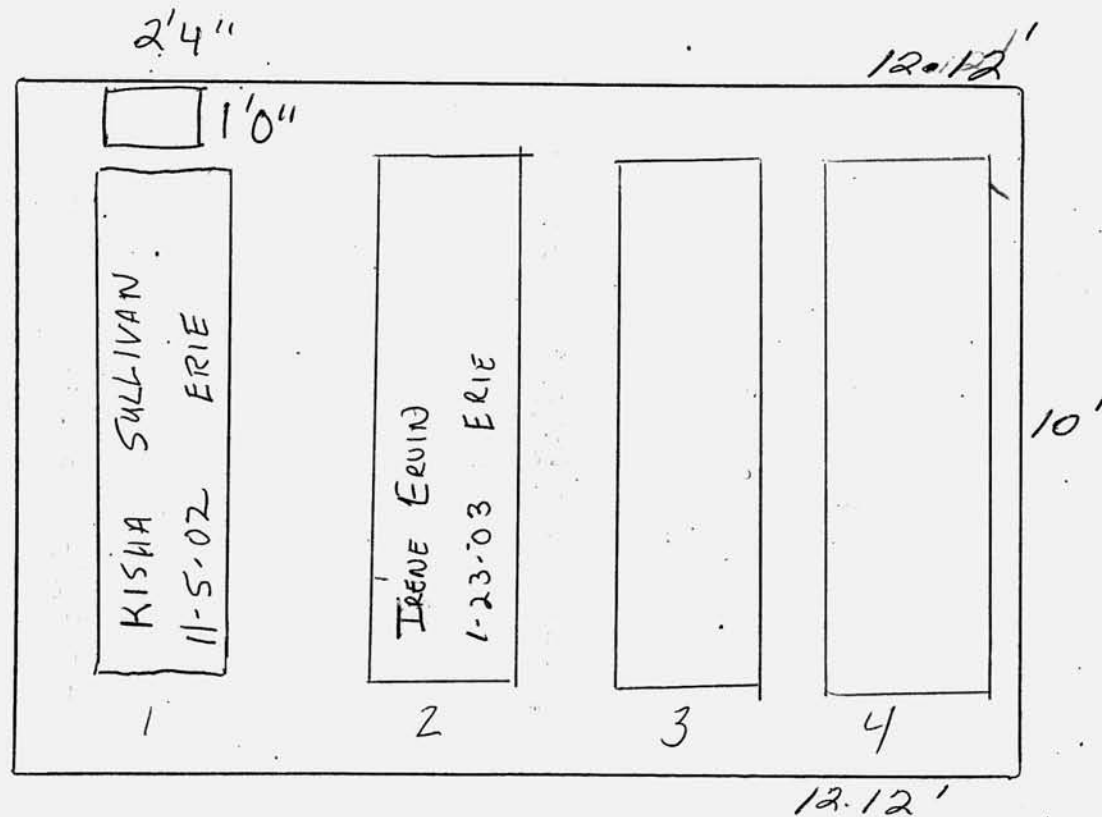

JOHN C. MOORE CORPORATION, ROCHESTER, N. Y. 412705

Scale ft. = 1 inch

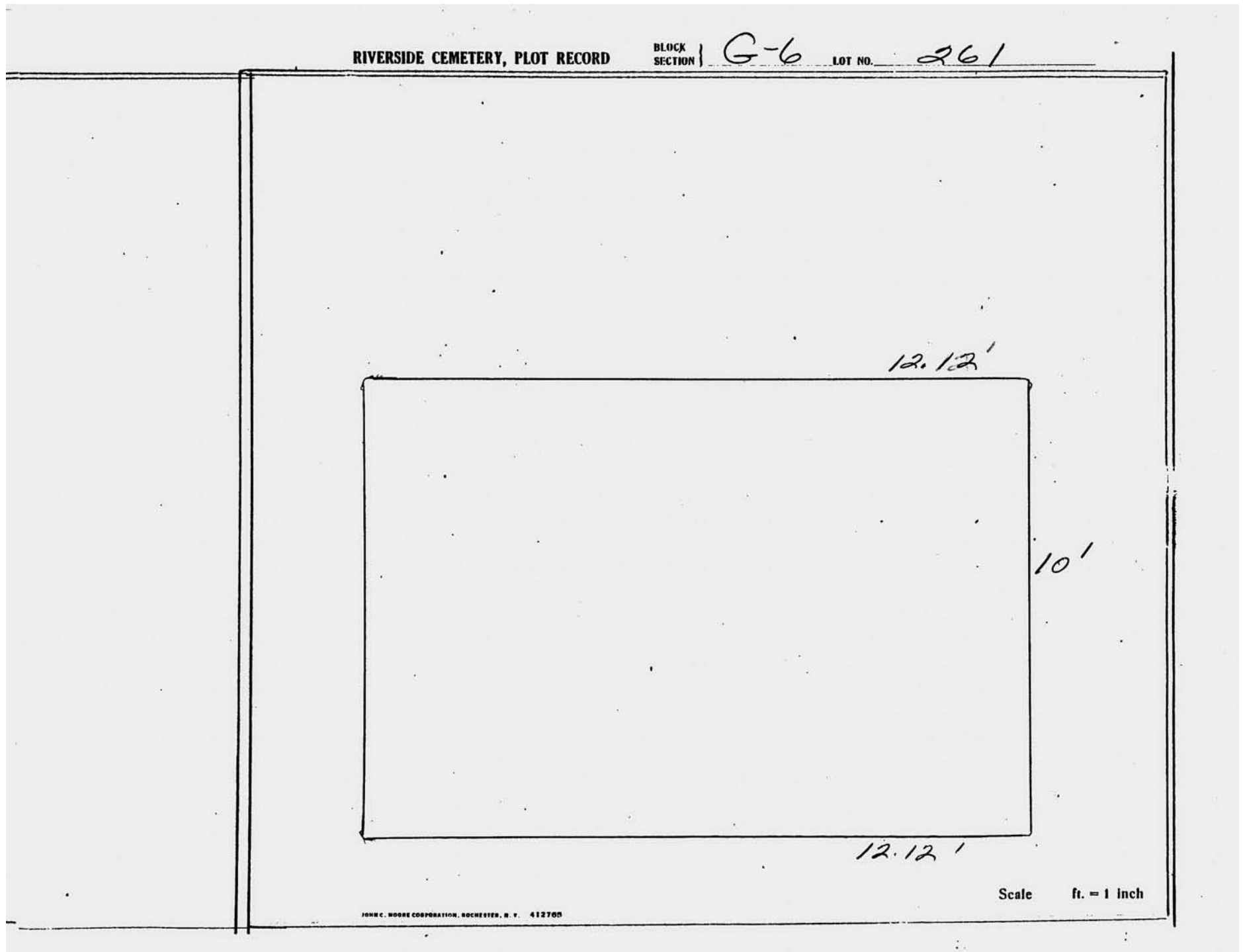

RIVERSIDE CEMETERY, PLOT RECORD

BLOCK
SECTION

G-6

LOT NO.

262

DAVE FREETER
ON CONTRACT 6/21/05
GR 3 & 4

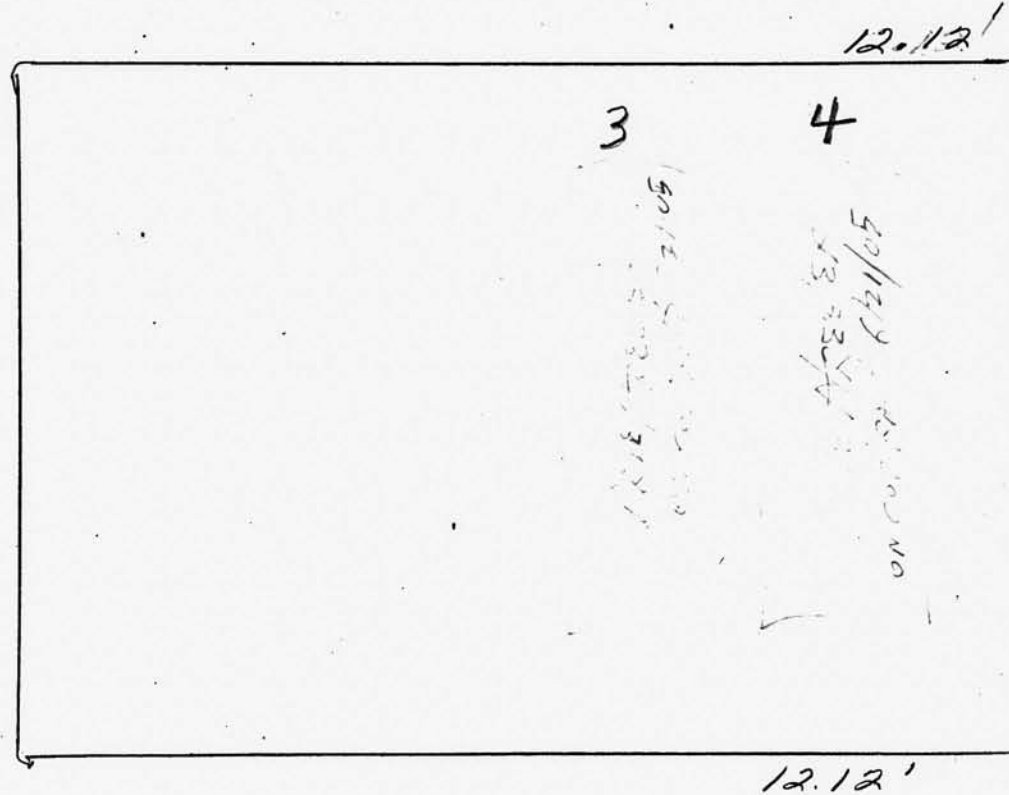

Scale ft. = 1 inch

JOHN C. MOORE CORPORATION, ROCHESTER, N. Y. 412765

RIVERSIDE CEMETERY, PLOT RECORD

BLOCK
SECTION

G-6

LOT NO.

263

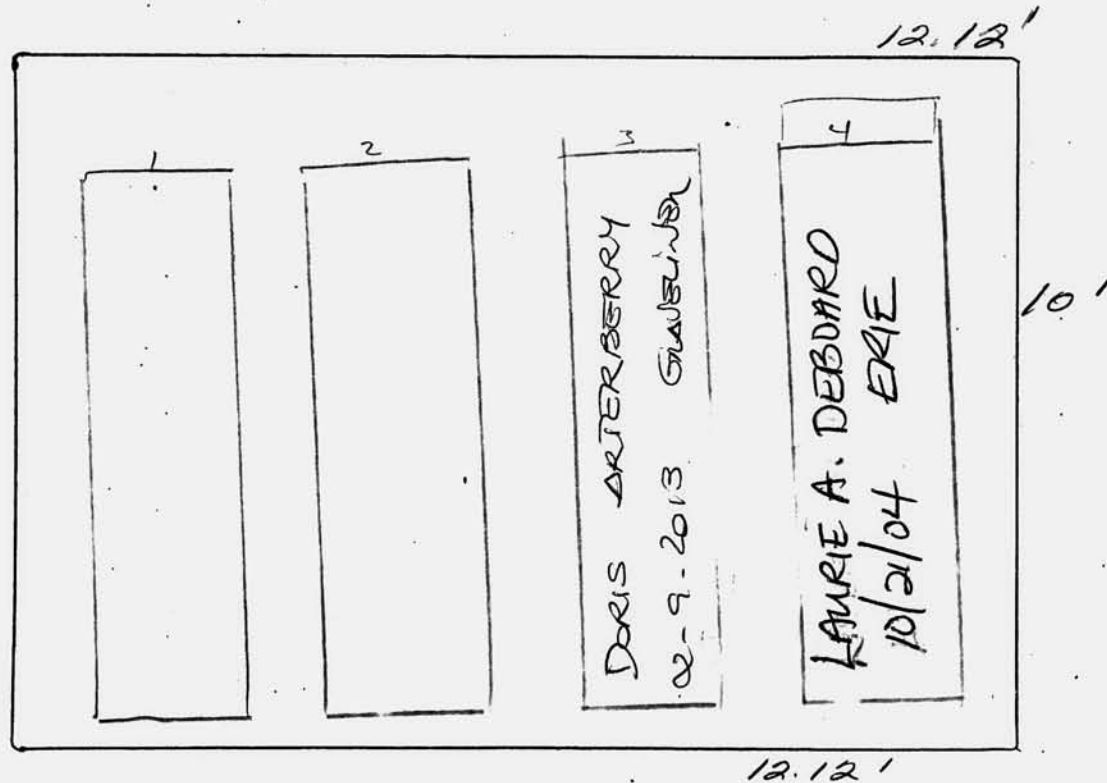

JOHN C. MOORE CORPORATION, ROCHESTER, N. Y. 412705

Scale ft. = 1 inch

RIVERSIDE CEMETERY, PLOT RECORD

BLOCK
SECTION

G-6

LOT NO.

264

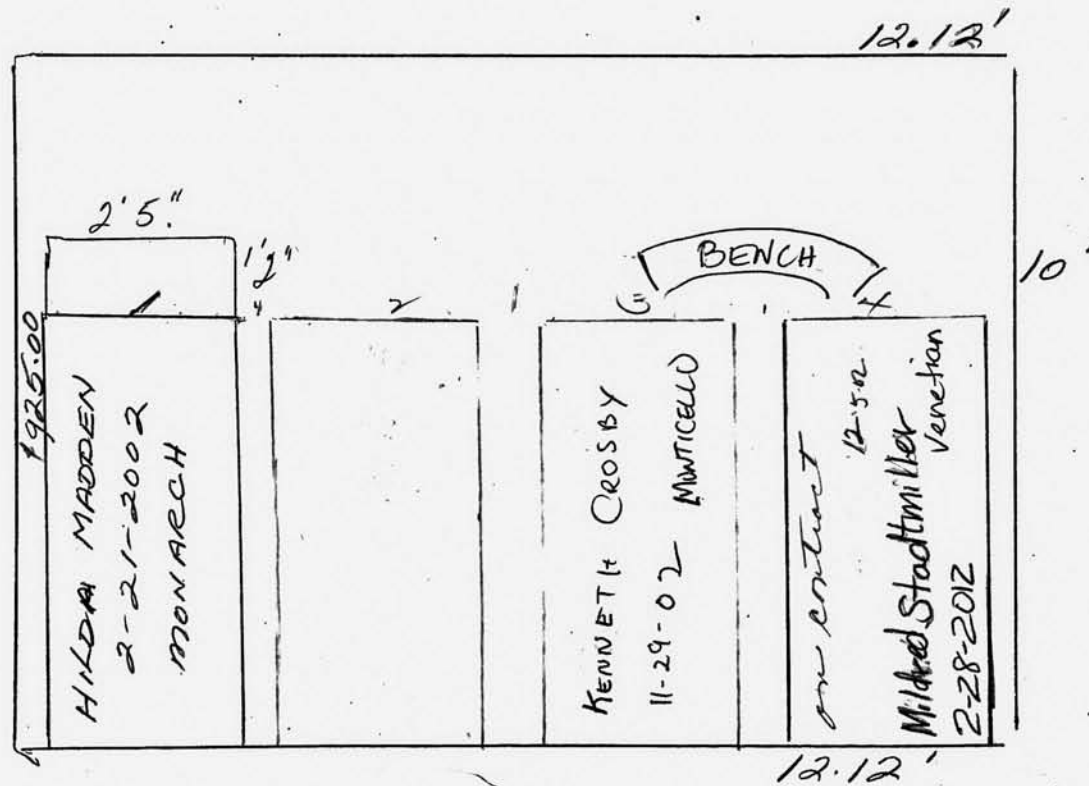

JOHN C. MOORE CORPORATION, ROCHESTER, N. Y. 412765

Scale ft. = 1 inch

