

Church/Organization: Riverside Cemetery
2650 Lake Avenue
Rochester, NY 14612

Years of Operation 1892– present

Volume Title: Section H-1, Lots 1-240

Film/Scan Location: Riverside Cemetery
2650 Lake Avenue
Rochester, NY 14612

(585) 428-7775
<http://www.cityofrochester.gov/Riverside/>

Dates Imaged: June 2013 – September 2013

Number of pages: 206

Notes: Riverside and Mount Hope Cemetery indexes, searchable by name, can be found on the University of Rochester website at <http://rbscp.lib.rochester.edu/mthope/search>. We recommend you use this tool to facilitate your search.

Except for blank pages that were not photographed or scanned, the images represent Riverside Cemetery records as they appear in their original form and order. Note: not all records follow logical, chronological or alphabetical order.

Plot Records for Section H-1 include plot #, name of plot owners, and map of burials in the plot with the names of those buried. Section maps added.

Digitally photographed or scanned from original documents by:

**The Rochester Genealogical Society, Inc.
Church Records Preservation Committee**

Bob Coomber
Russ Green
Eila Harkonen-Hart
Jim Hendrickson

Roscoe Hastings
Kathryn Heintz
Linda Koehler
Larry Lavery

Larry Naukam
Sharon Perkins

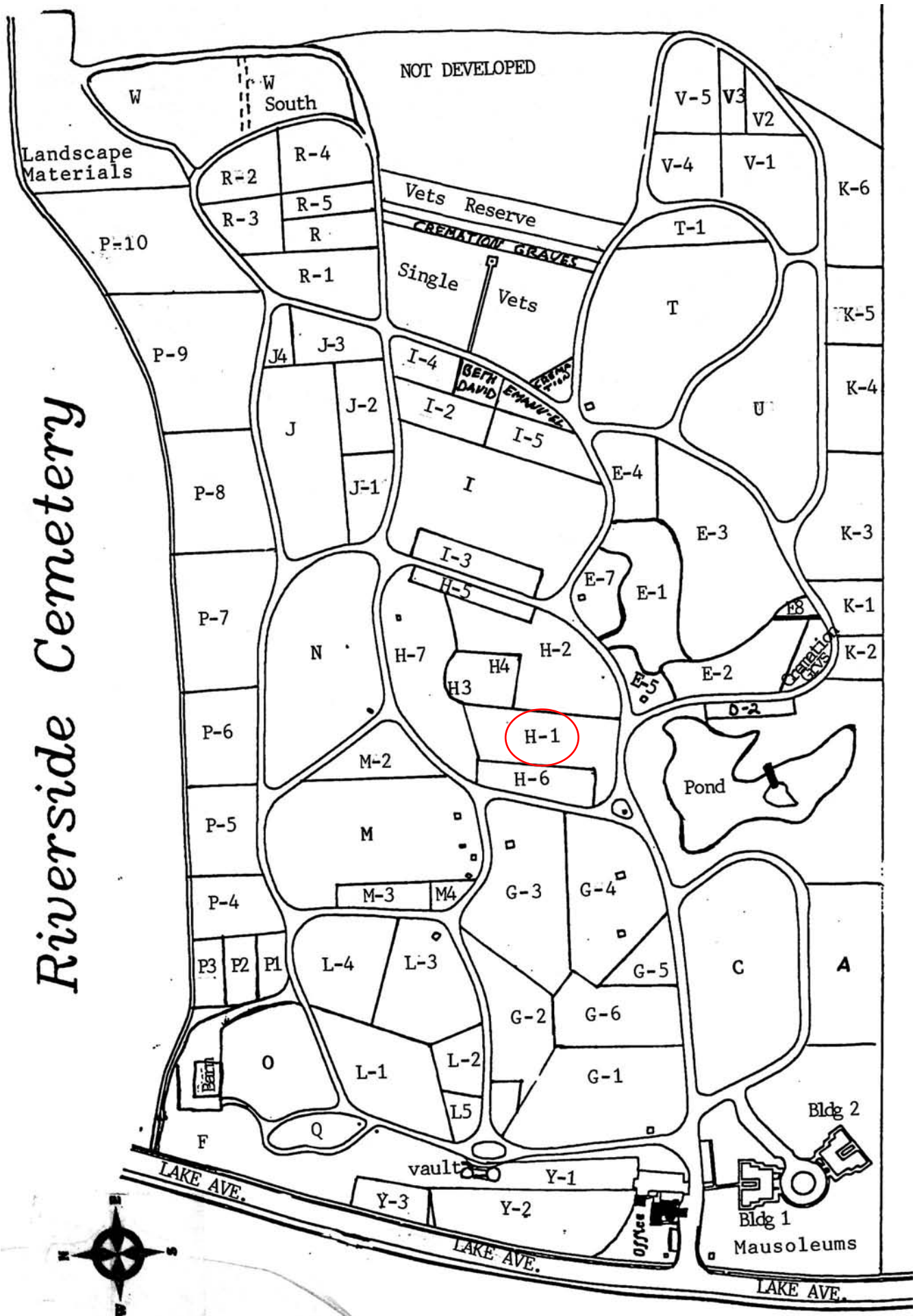

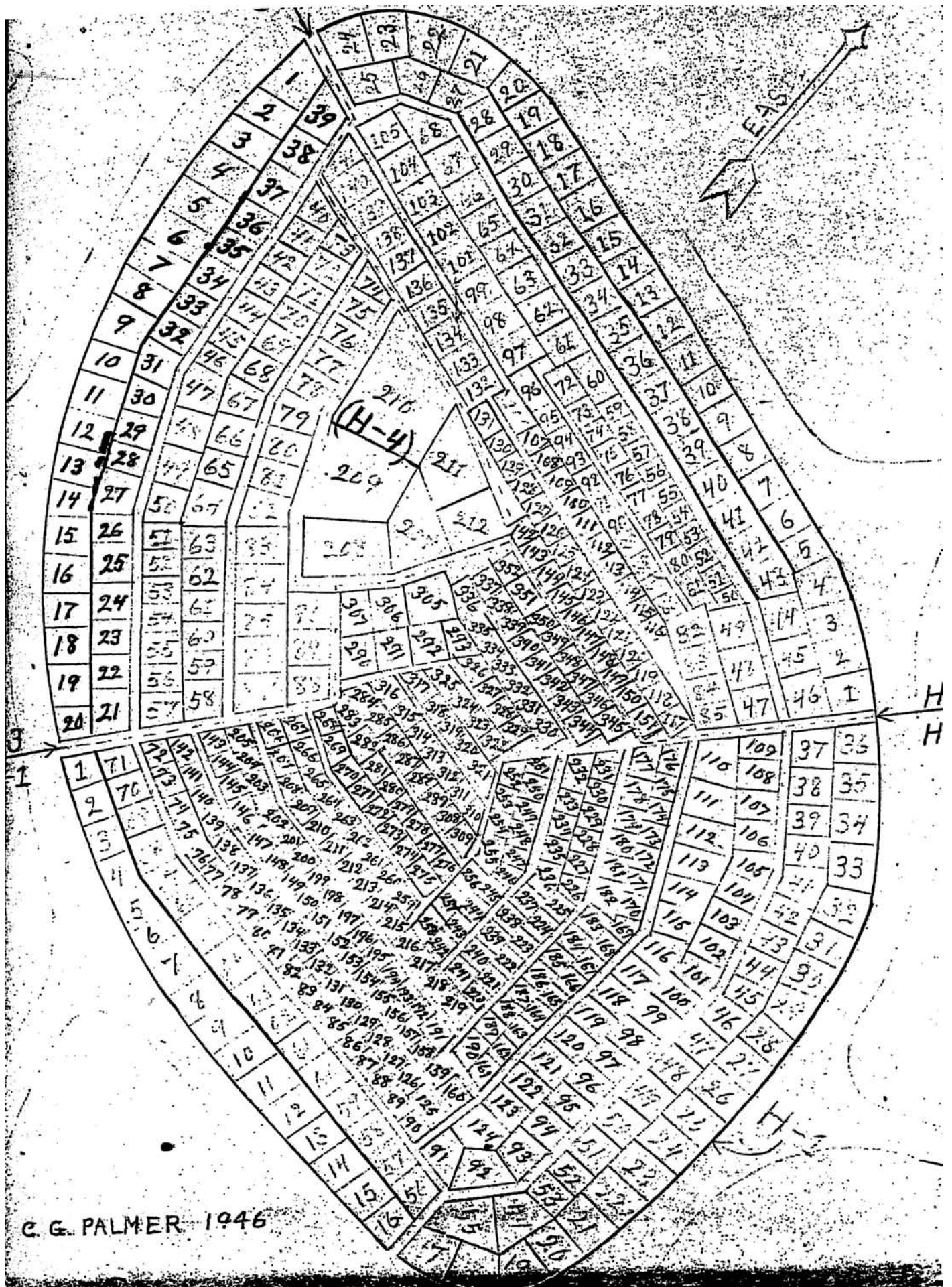



H-1 1-240

RIVERSIDE CEMETERY, PLOT RECORD

BLOCK SECTION } H-1 LOT NO. 13

Grace L McCurdy &
Frances Daggett
PC

SOUTH PART E

PC-4-28-81

Gordon W McCurdy 17-16-51 Wilbert	Grace McCurdy 8-10-57	3
1	2	
GEORGE ALBERT LINTNER 10-27-1954 WILBERT VAULT	WILBERT VAULT GRACE H-LINTNER 5-5-1950	6
5	5	

N

W 9'

9' W

S 22'

RIVERSIDE CEMETERY, PLOT RECORD

BLOCK
SECTION

H-1

LOT NO.

14

P.C. 65340

Florence Cathcart Mc Curdy

1	2	3	4	5	6
7	8	9	10	11	12
JEAN COOK McCURDY 12-18-1973 GENESEE VAULT	FLORENCE C. McCURDY 4-1-1971 GENESEE VAULT	JOHN COOK McCURDY 1-29-1934 63 CONQUITE VAULT	FLORENCE McCURDY 5-15-1943 45 Conquest Vault	WILLIAM C. McCURDY 4-23-1940 4 CENT VAULT	MARGARET BUELL McCURDY 6-3-1964 MONARCH VAULT

RIVERSIDE CEMETERY, PLOT RECORD

BLOCK
SECTION

H-1

LOT NO.

#20

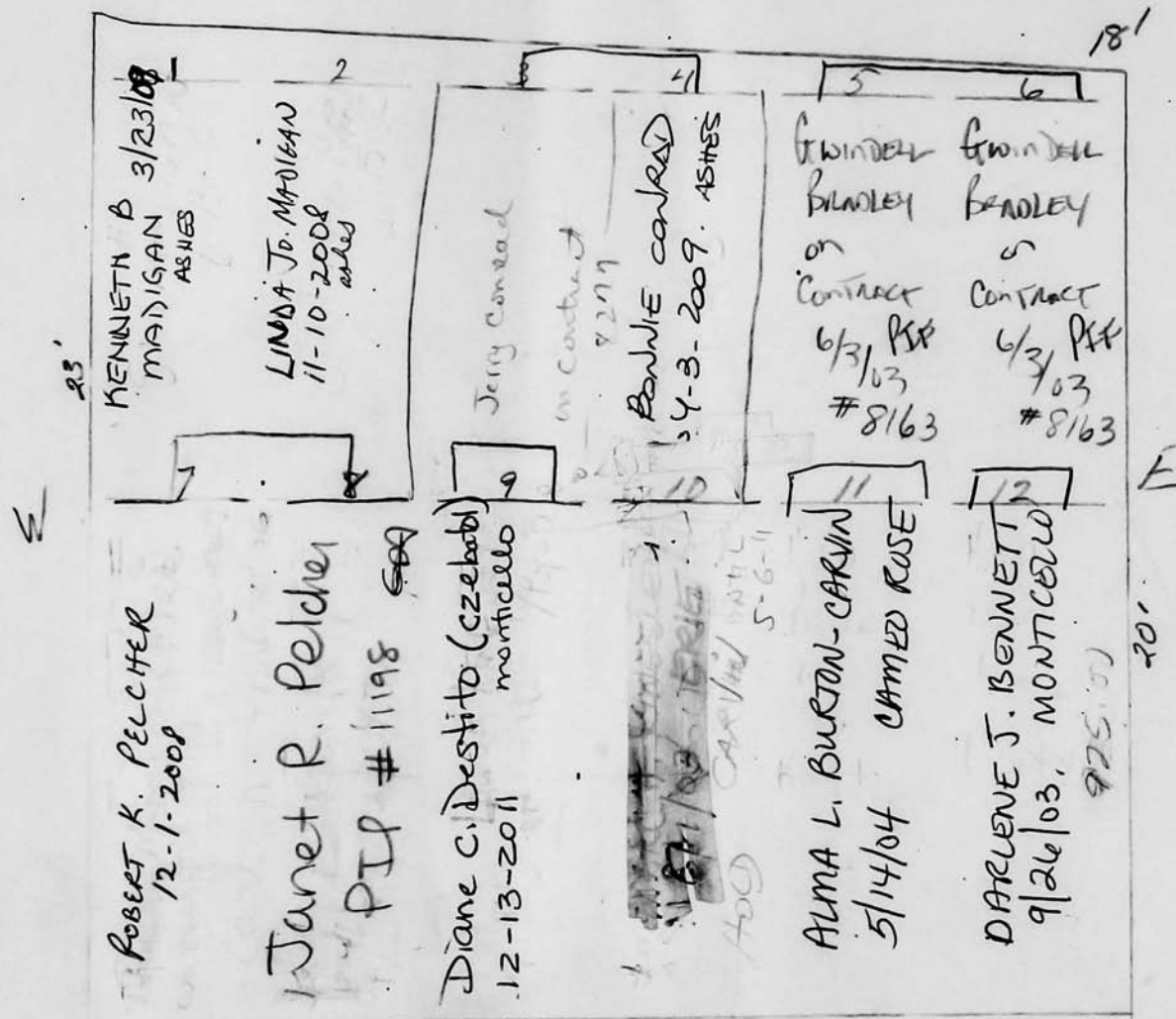

RIVERSIDE CEMETERY, PLOT RECORD

BLOCK
SECTION

H-1

LOT NO.

21

PC
Whole
lot

Fred A. Kuhnert

GRAVES
2, 3, 4, 5, 6
7, 8, 11, 12
AVAILABLE
FOR SALE

PC	PC	PC 18.5	NPC	PC	P.C.
1 GLORIA H. KUHNERT 2-24-1929	2 Gene Mae Smith 4-25-1986 Cm chest	3 Willie Mayo 4-28-1946 Cm chest	4 RODNEY JAMES LEE 5-27-1986 ROVAL	5 5-30-86 unmarked ERIC female	6 5-30-86 unmarked ERIC
7 Philip 80-86 6-9-1986 Cm	8 Victoria 80-86 6-4-1986 Cm	9 FREDERICK A. KUHNERT 4-22-1958 CONCRETE VAULT	10 RSC. MINNIE KUHNERT 10/42 = INT. 7/9/1942 10' VAULT STEEL VAULT	11 Jeanne Halling 6-11-1986 P.C.	12 Kevin Barry Burns 6-13-1986 P.C.

RIVERSIDE CEMETERY, PLOT RECORD

BLOCK
SECTION

H-1

LOT NO. 22

FITZROY CAMPBELL
on contract 9/26/95 1, 2, 3

IRENE M. ZAHOS
on contract 8/14/99

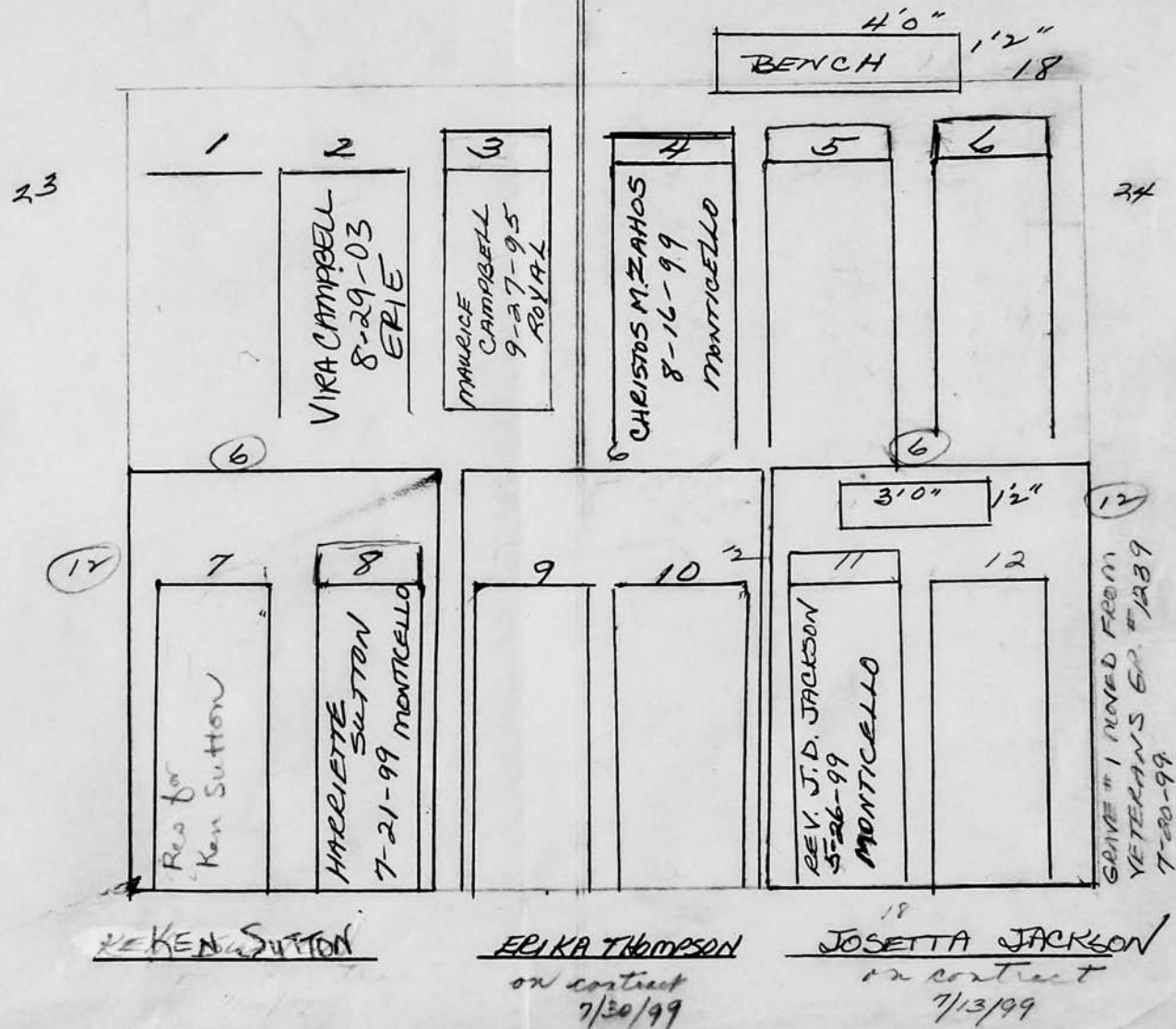

RIVERSIDE CEMETERY, PLOT RECORD

BLOCK
SECTION

H-1 LOT NO. 23

3/27/04
5406 GR # 5+L
CANCELLED DUE
TO NON-PAYMENT

MANUEL & ZETTIE GREEN
on contract 10/6/95
GR 1, 2, 3, 4, 7, 8,

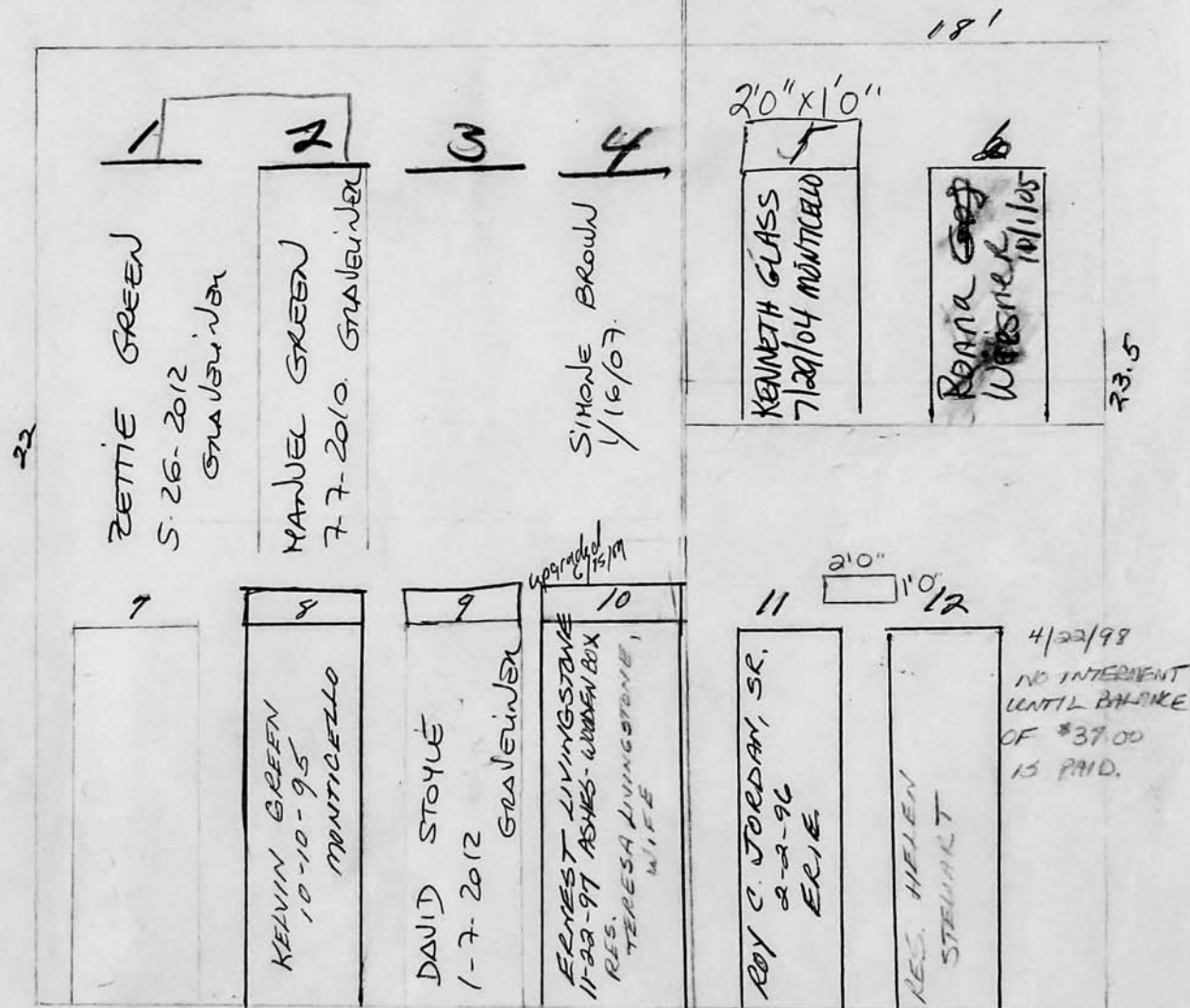

RIVERSIDE CEMETERY, PLOT RECORD

BLOCK
SECTION

LOT NO.

H-1 24

N

REI YU GR. #12
on contract 8/17/00

1 DARLENE M. GARCIA 9-15-2000 MONTI CELLO	2 224-8832 Shell for Scott Ashes 9-22-00	3 RES. CAROL A. DAY on contract 5-23-01	4 RES. PATRICIA MATTHEWS on contract 10/16/01	5 MAT. ARTIS MATTHEWS 10-17-01 BRIE.	6 RES. WARMI G MARSHALL-WASHINGTON on contract 10/16/01
7 RES. ROBERT C. ELIZABETH JACKSON 9-9-2011 ASHES	8 RES. ELSIE GIBSON on contract 10/2/2000 BENJAMIN H. GIBSON 4-17-2000 ASHES	9 RES. DAVID M. & BETTY GROSS on contract 10/16/00	10 RES. DAVID M. & BETTY GROSS on contract 10/16/00	11 RES. FREDERICK	12 WILBUR HALIK 8-19-00 ASHES CREMATORY WEN

18'

24'

FREDERICK HALIK
GR. #11 ON CONTRACT 8/17/00
GR. #12 PIF
8/17/00

Scale ft. = 1 inch

RIVERSIDE CEMETERY, PLOT RECORD

BLOCK
SECTION

H-1

LOT NO.

25

CHRISTINE WILSON
on contract 2-3-2001
GR. 1 & 2
3'10" X 1'2"

JEAN ALLGOOD -
DORSEY
on contract 8/9/01
GR. 3'8" X 1'2"

WAYNE L. & ELAINE E. KENT
on contract 2-27-01
GR. 5 & 6

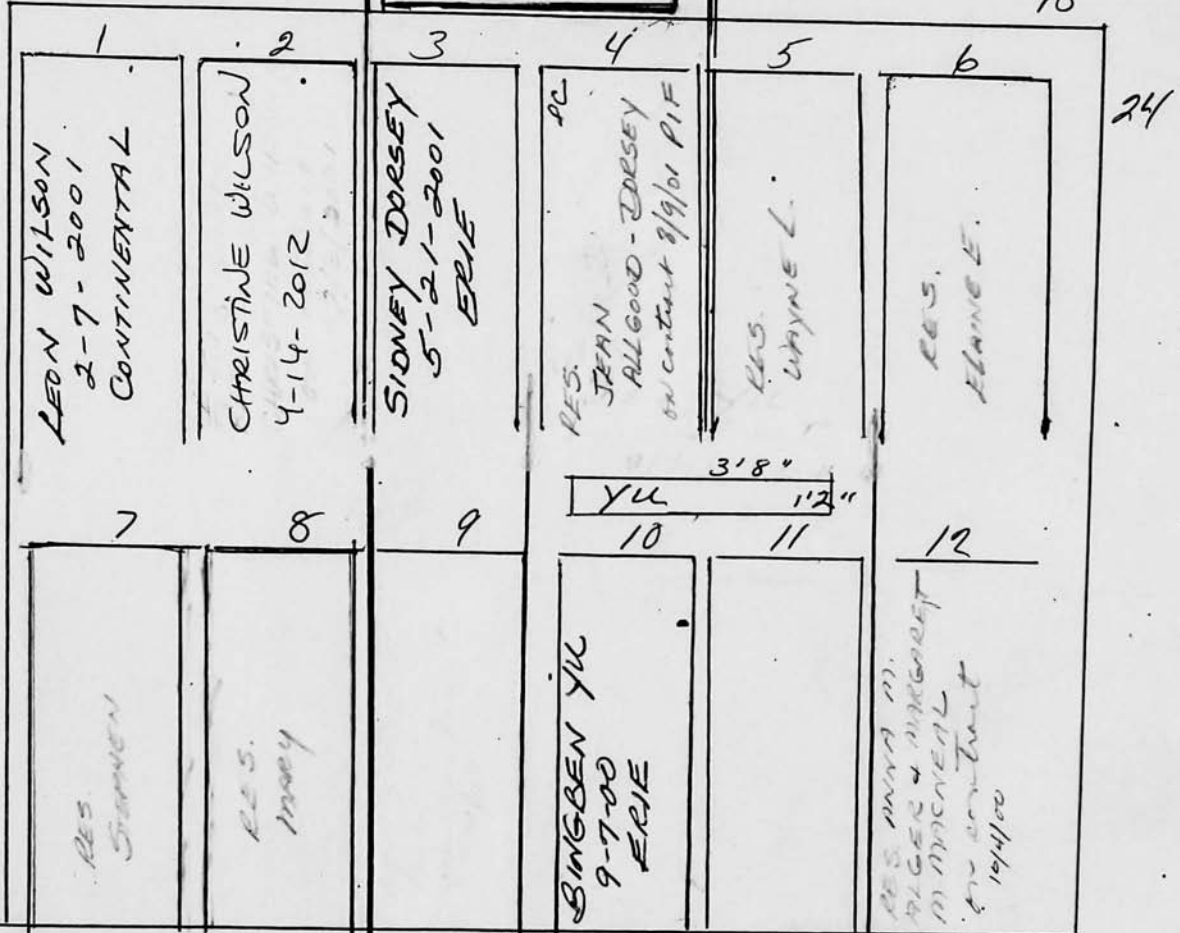

STEPHEN & MARY HALIK
GR. 7 & 8
on contract 8/17/00

LEI YU
GR. 10 & 11
on contract 8/30/00

Scale ft. = 1 inch

RIVERSIDE CEMETERY, PLOT RECORD

BLOCK
SECTION

H-1

LOT NO.

26

EDWARD D. JACKSON
on contract 1/24/01

1	2	3	4	5	6
CORY JACKSON 4-14-2008 (Monticello)	MELINDA JACKSON 1-29-2001 MONTICELLO	RES. HOWARD LEE ELZEY on contract 6-6-8002	ROBERT HOMER 8-19-2002 ASHES UNIVERSAL URM	ORMIE OGDEN 8-11-2001 MONTICELLO	SIDNEY KLEINMAN 11-15-01 MARRIED ASHES NEW VAULT
7	8	9	10	11	12
RES. ANNA M. ALGER MARGARET M. MCKNEAL on contract 10/4/00	LIZZIE WASHINGTON 3-2-01 ERIE \$925.00	OTTO BERKNER 6-11-2010 ASHES KJERSTINE BERKNER	GREGORY SEARS 6-12-2009 ASHES	MIMI SORENSEN RES. SEARS on contract 10/5/11	RES. PATRICIA R. HUBER on contract 2/06/01

MIMI SORENSEN SEARS
on contract 10-2-01
GR. 10 x 11

Scale ft. = 1 inch

RIVERSIDE CEMETERY, PLOT RECORD

BLOCK
SECTION

H-1

LOT NO.

27

2' H
18" W
SINGLE UPRIGHT

2-28-2001
PAUL & CAROL
FRASER
GR. 3+4 PIF

CHARLES & JOYCE
LEAHY
GR. # 546 18 7/21/01

24'

23'

11 1/2'

1 JESSE LEE III
12-22-00
ROYAL

2 RES. JOAN D. LEE
on contract
1/24/01 PIF

3 RES. PAUL

4 RES. CAROL

5

6

7 GAIL ANN MARKS
2-24-2001
MONTICELLO

8 RES. ALICE CAMPBELL
on contract
4-19-01
GR. # 8

9 LILLIAN JONES
7-15-2002
ERIE

10 LOUISE SORENSEN
10-29-02 BRONZ URN
DOREIS SKORAPA
Res Urns

11 RES. LARRY SHUR

12 RES. LARRY SHUR

LARRY SHUR
on contract 3-13-2001
GR. 11+12 Scale ft. = 1 inch

JOHN C. MOORE CORPORATION, ROCHESTER, N. Y. 412705

RIVERSIDE CEMETERY, PLOT RECORD

BLOCK
SECTION

H-1

LOT NO.

28

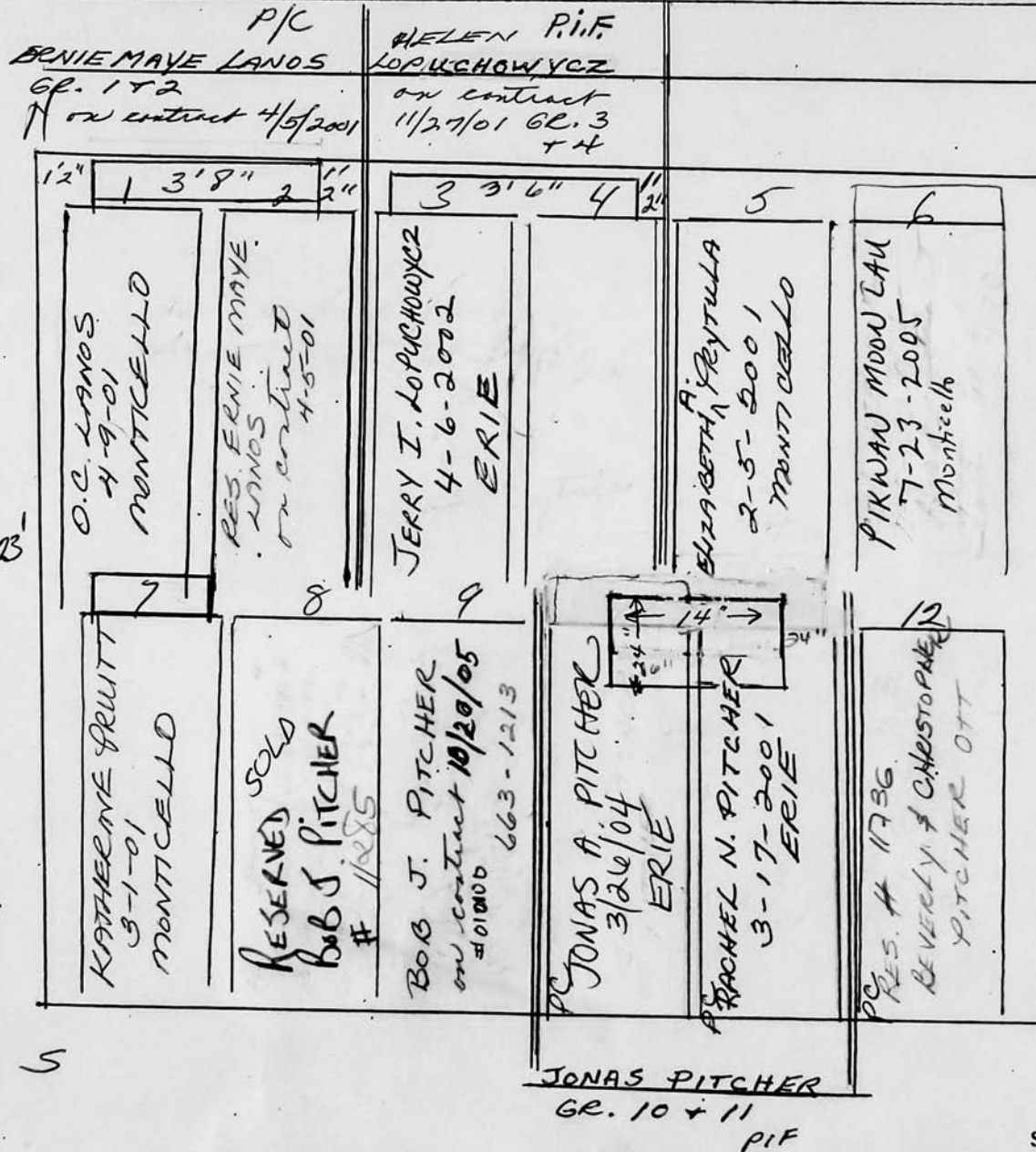

JOHN C. MOORE CORPORATION, ROCHESTER, N. Y. 412705

RIVERSIDE CEMETERY, PLOT RECORD

BLOCK
SECTION

H-1

LOT NO.

29

JIMMIE COOPER
 BESSIE BACOT
 on contract 3/13/2002
 GR. 1 & 2 2'6"

GERALDINE & ALBERT McBRIDE
 on contract 4-14-2001 PIF
 GR. 5 & 6
 3'2" x 1'2" x 1'8"

PC
 BESSIE BACOT
 4-19-02 ERLE

RES.
 JIMMIE COOPER
 on contract
 3-13-2002

RICK LOWIN
 on contract
 3/30/01

WILLIE WILBURN, JR.
 7-22-02
 MONTICELLO

ALBERT L. McBRIDE
 4-17-01
 MONTICELLO

RES
 GERALDINE McBRIDE

PC
 BEVERLY & CHRISTOPHER
 PITCHER OTT
 #11736

EDNA PITCHER
 on contract 10/26/05
 #11736

BRENDA FISHER &
 RICK LOWIN
 3/30/01 on contract

JANICE PITCHER
 on contract
 3/30/01

PEGGY SLOEY
 3/30/01 on contract

JIM SLOEY
 3/30/01 on contract

BRENDA FISHER
 RICK LOWIN 3/30/01
 #11736

JIM & PEGGY
 SLOEY 3/30/01
 #11 & 12

Scale ft. = 1 inch

RIVERSIDE CEMETERY, PLOT RECORD

BLOCK
SECTION

LOT NO.

H-1

30

ISRAEL & CHARLES CUYLER

on contract 1-17-02 PIF

N 1'10"

~~RAYMOND C. AND~~
~~KATHRYN A. HAMBLIN~~

on contract 6-21-01

GR. 5x6

3 1/2" x 1 1/2"

18'

23'6"

ROSE WILLIAMS
2-1-2002
ERIEBaby boy
Briggs
1-21-2011SHUNDA CUYLER
8/16/05 VENETIANCORBIN KEITH CUYLER
4-5-2002
MONTICELLORAYMOND C. HAMBLIN
4-4-2002
MONTICELLORES
KATHRYN

24'

REJALD L. HAMMOND SR.
10-19-06ESTHER HAMMOND
9-20-2004
MONTICELLORES.
ANTHONYRES.
ANN
MARIERES.
PAULRES.
SUZANNE

E

ESTHER & RONALD HAMMOND

on contract 9-25-01 JR

GR. 7x8

JOHN E. MOORE CORPORATION, ROCHESTER, N. Y. 412708

ANTHONY & ANNE
MARIE SCOZZARI

on contract

12-10-01 GR. 9x10

PAUL B &
SUZANNE E. SPINOLER

on contract

12/4/01 GR. 11x12

Scale ft. = 1 inch

RIVERSIDE CEMETERY, PLOT RECORD

BLOCK
SECTION

H-1

LOT NO.

31

1 ANDRE JOHNSON 7-28-2002	2 Hannelle McFarland 8-14-2002 # 7640	3 McFarland 8-14-2002	4 McFarland 8-14-2002	5 Curtis Lea McFarland SR. 3-5-2007 GRAVELINE	6 ARLANDER BALKUM JR CONTINENTAL 4-9-2002
7 RES. KATHRYN HAMBLIN in Contract #7631 8-8-2002	8 Tree	9 Tree	10 Tree	11 PIL for HAMBLIN deed # 6278	12 PIL HAMBLIN

JOHN C. MOORE CORPORATION, ROCHESTER, N. Y. 412700

Scale

ft. = 1 inch

RIVERSIDE CEMETERY, PLOT RECORD

BLOCK
SECTION

H-1

LOT NO.

32

John J. L. Friederich

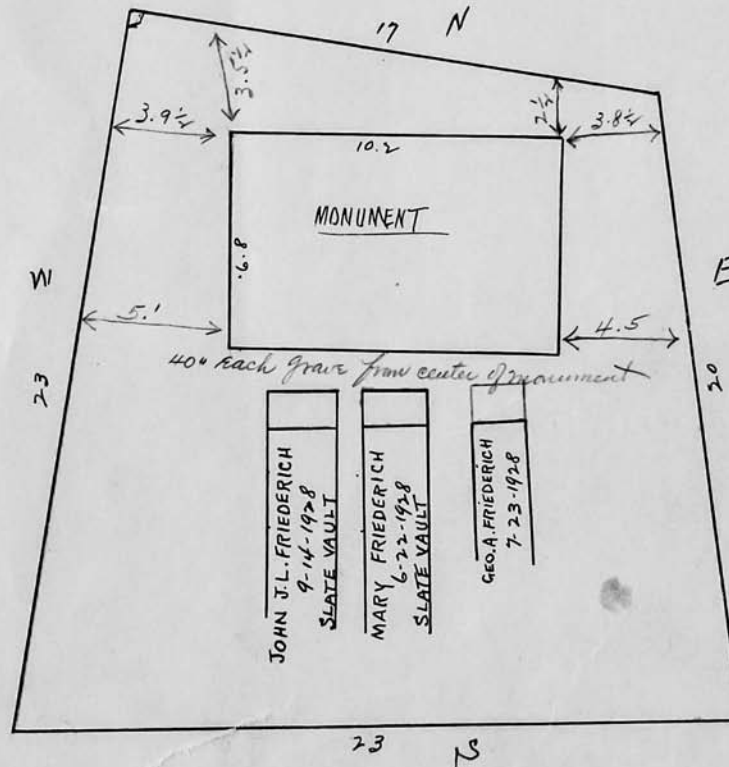

Scale 5 ft. = 1 inch

RIVERSIDE CEMETERY, PLOT RECORD

BLOCK
SECTION

H-1

LOT NO.

33

Default on monument
Niche panel removed
Sec SH. & NH.

SOUKIE
GR. 1, 2, + 3
USED FOR
COLUMBI

MICHAEL CANAN ^{Assigned}
on contract 6/19/00 ^{By owner} SH
5, 6, 7, 12, 13, 14

GR. # 1, 2, 3 to be used
for 16 Niche Columbarium

SOUKIE

PHOUTTVONG
on contract 10/12/99

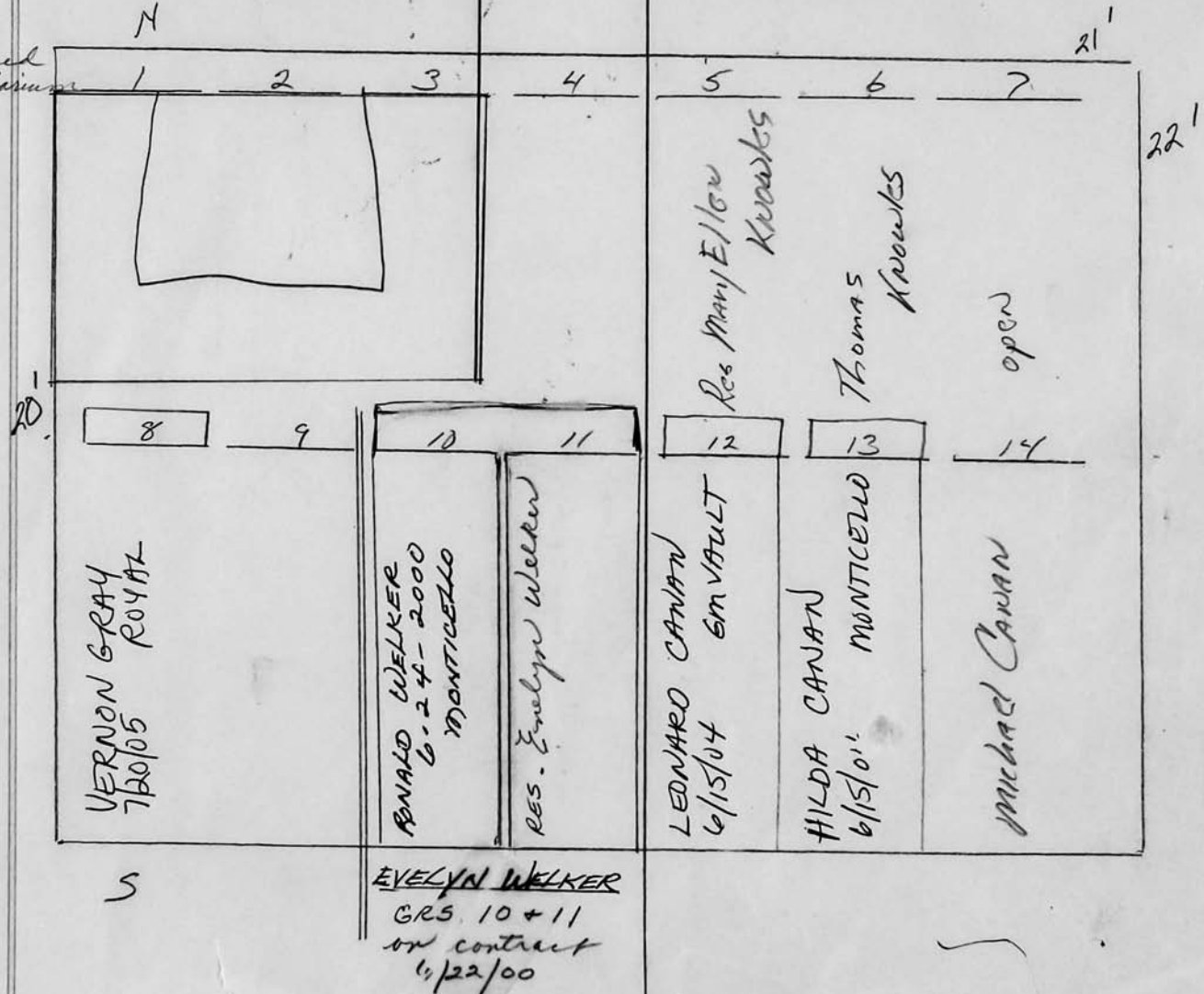

Scale ft. = 1 inch

FROM : EVERLASTING GRANITE

70E2833424

1999.12-20

13:08

#507 P.02-08

SECTION H-1, LOT 33, GRAVES #1,2,3

NICHE FRONT

ត. ឃៃ ហុតវិវង្គ
PHOUTHAVONG FAMILY

1
ត. ឃៃ ហុតវិវង្គ
ឧទាត 10-10-1930
ឈ.ន.ឈ. 06-15-1999

2

3

4

5

6

7

8

Came named
panel

flowers
I can
move to
wings

កើតពីសតវត្សរ៍នេះ ប្រពៃណី ឈ្មោះនេះ រីឯស្រីនេះ រីឯប្រុសនេះ រីឯកូននេះ រីឯកូនកូន

SPRINT

70E2933424

1999.12-20

13:08

#E07 P.02/08

came #amech
panel

flowers
I can
move to
wing

SECTION H-1, LOT 33, GRAVES #1,2,3

NICHE BACK

ດ. ໂພ ພູທວງສີ

PHOUTHAVONG FAMILY

9

10

11

12

13

14

15

16

ເກີດທີ່ສວັນນະເຂດ ປະເທດລາວ ມີຮະມະກັມທີ່ສະຫະຣັດອາເມຣິກາ

RIVERSIDE CEMETERY, PLOT RECORD

BLOCK
SECTION

H-1

LOT NO.

34

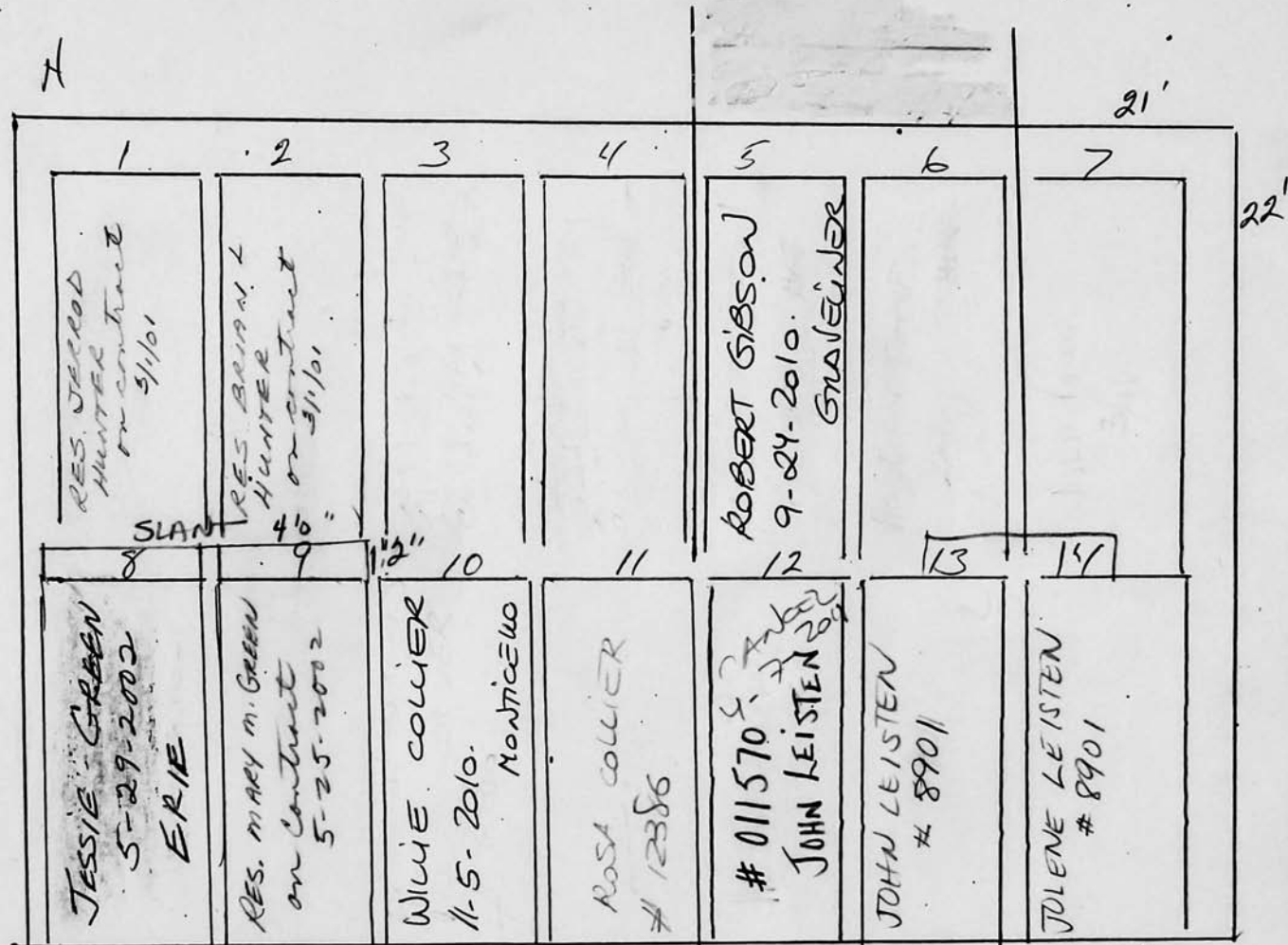

Scale ft. = 1 inch

JOHN C. DOORSE CORPORATION, ROCHESTER, N. Y. 412705

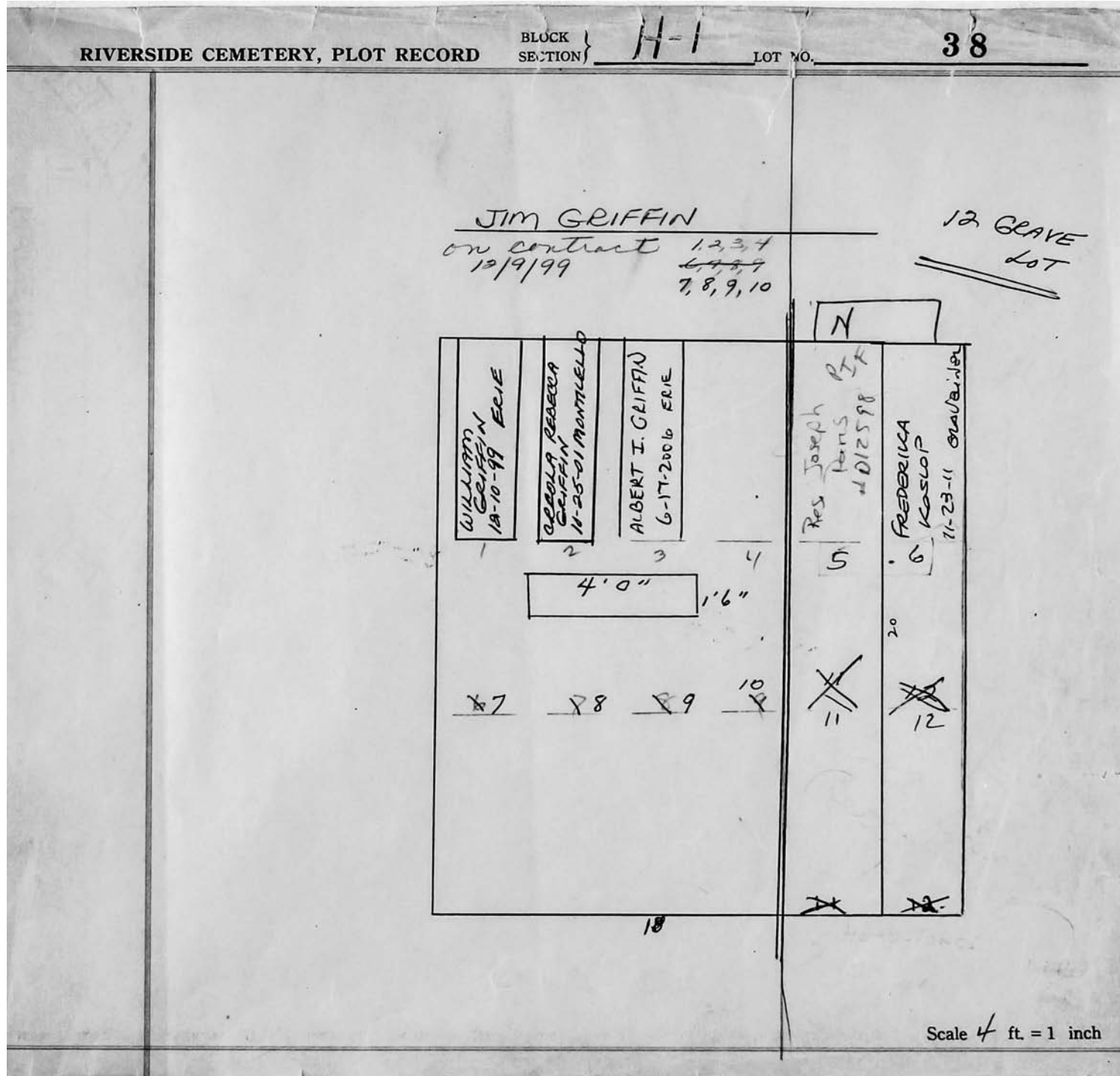

RIVERSIDE CEMETERY, PLOT RECORD

BLOCK
SECTION

H-1

LOT NO.

39

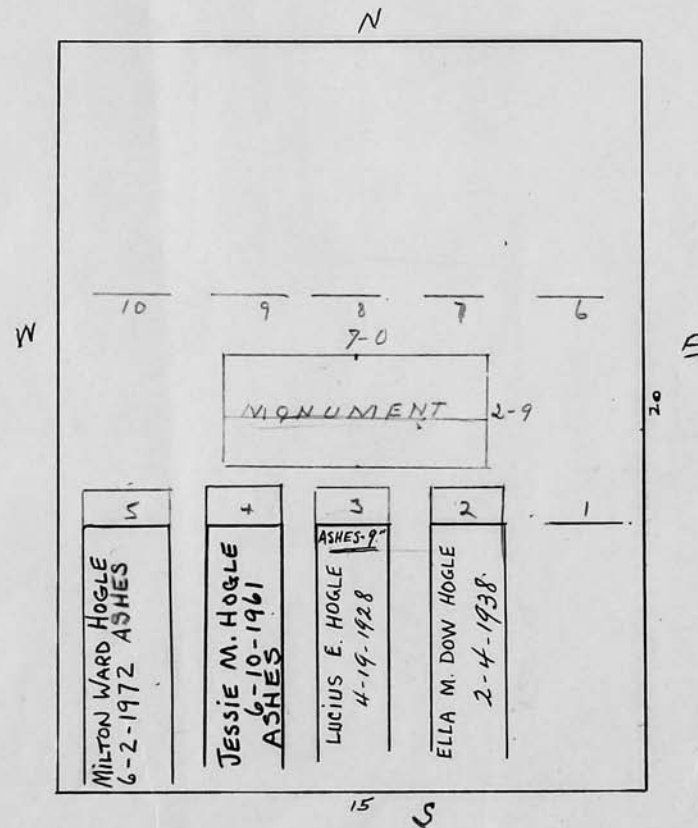
Lucius E. HoglePC
8-10-81

Scale 4 ft. = 1 inch

RIVERSIDE CEMETERY, PLOT RECORD

BLOCK
SECTION

LOT NO.

40

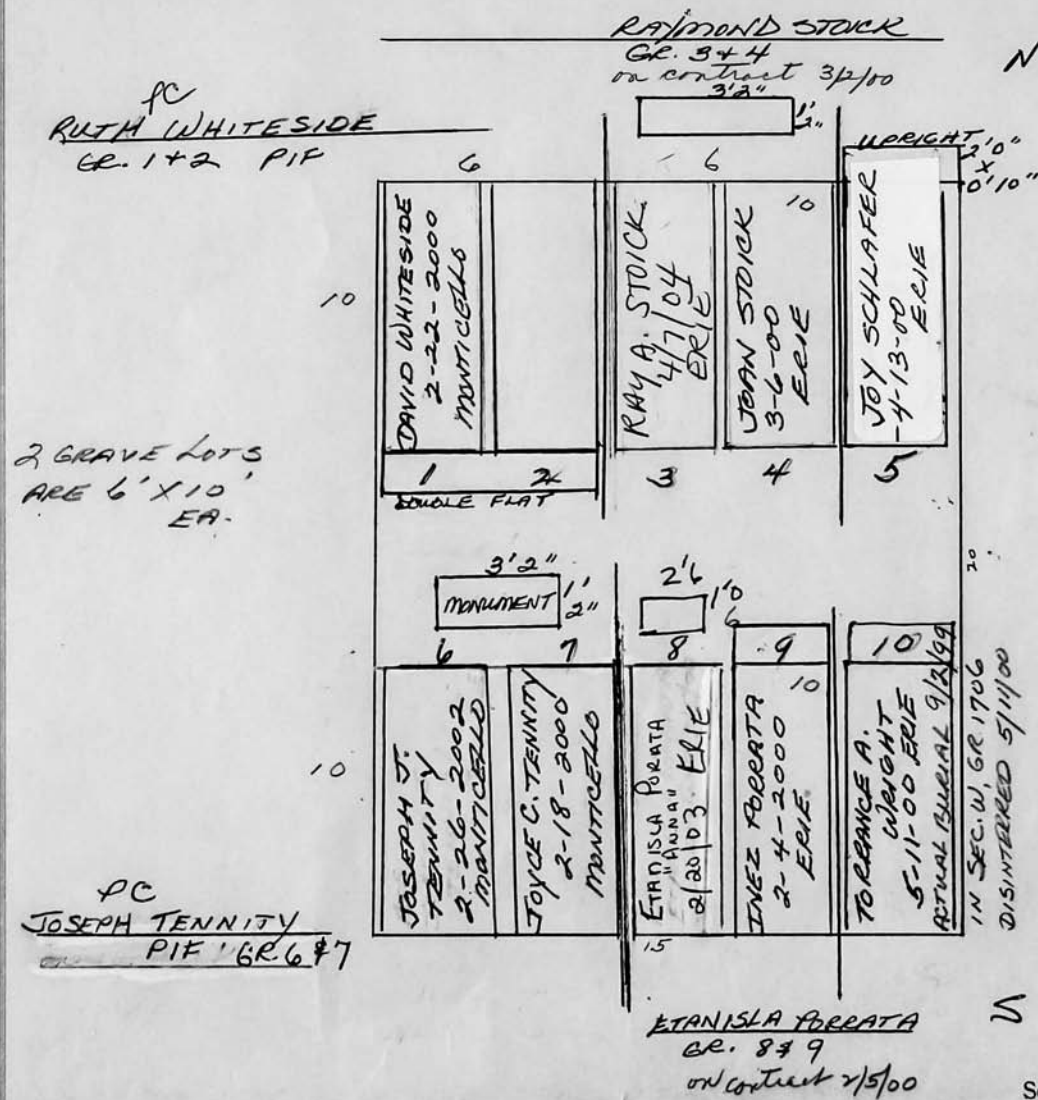

RIVERSIDE CEMETERY, PLOT RECORD

BLOCK
SECTION

H-1

LOT NO.

H-1 -

NORTH PT.

Roger M. Marsh
and Mildred Marsh, his wife

HER FATHER
ROBERT J. LITTLE

John Walter
Margie
4 Elm Street
Relle N Y
11530

N 14' 9"

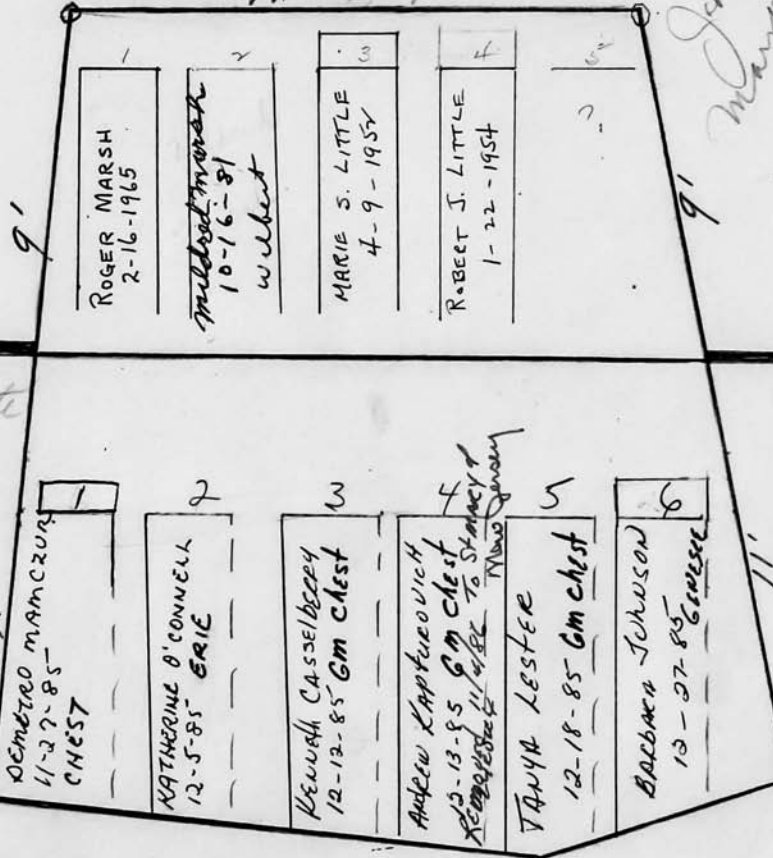

SOUTH PART

Miller S. Gillette

"up for sale"

2 bodies were
removed to
Grove, NY
5/17-1946
See File

Alice Gillette Schrawf Kolson is the sole surviving
heir of Miller S. Gillette

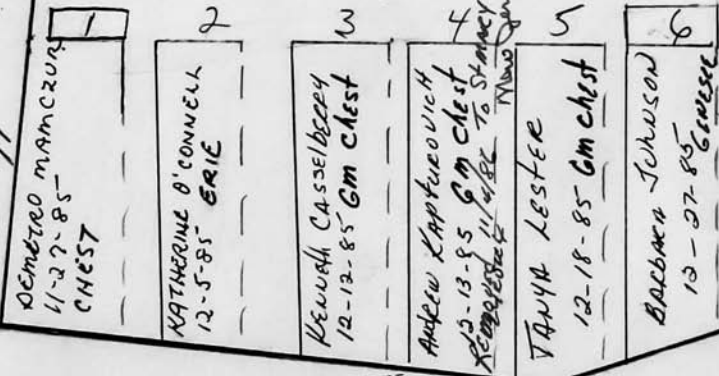

Scale ft. = 1 inch

RIVERSIDE CEMETERY, PLOT RECORD

BLOCK
SECTION

H-1

LOT NO.

42

Henry B. McKay
and William L. Patterson

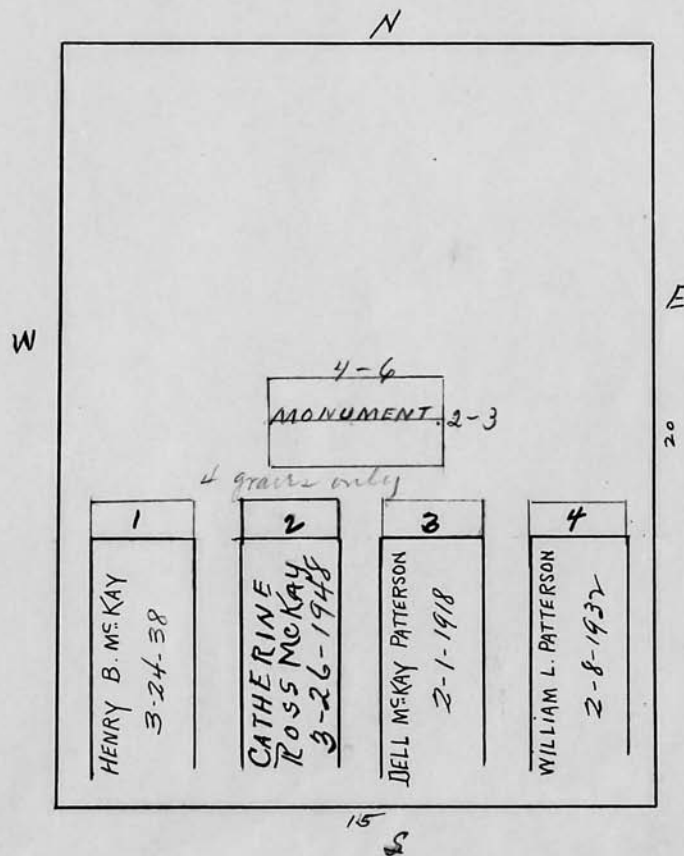

Scale 4 ft. = 1 inch

RIVERSIDE CEMETERY, PLOT RECORD

BLOCK
SECTION

H-1

LOT NO.

43

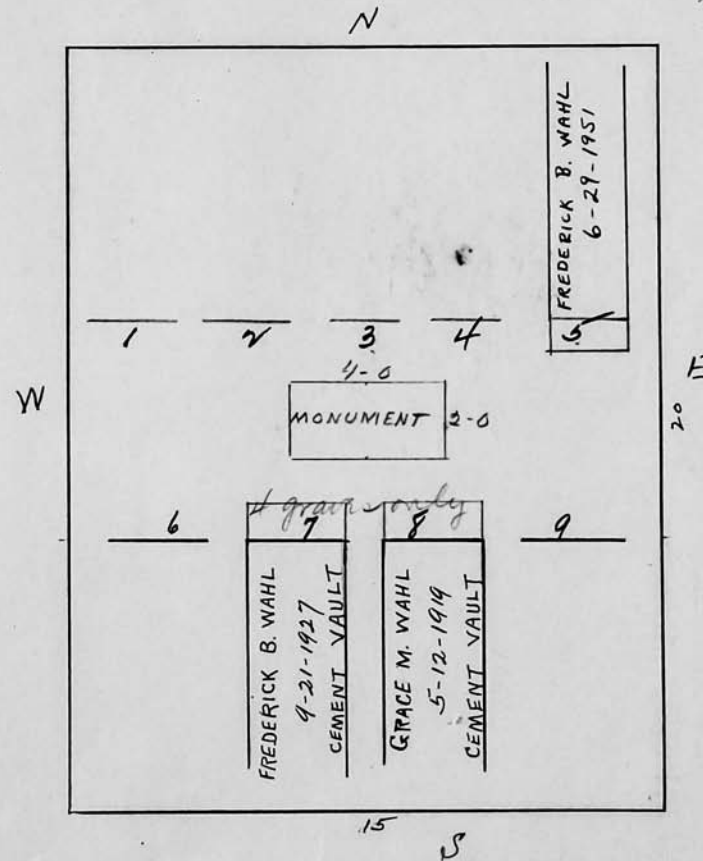
Frederick B. Wahl.*See Bill Ledger*

Scale 4 ft. = 1 inch

RIVERSIDE CEMETERY, PLOT RECORD

BLOCK
SECTION

H-1

LOT NO.

44

Douglas Briggs Morton.
And William Briggs Morton.

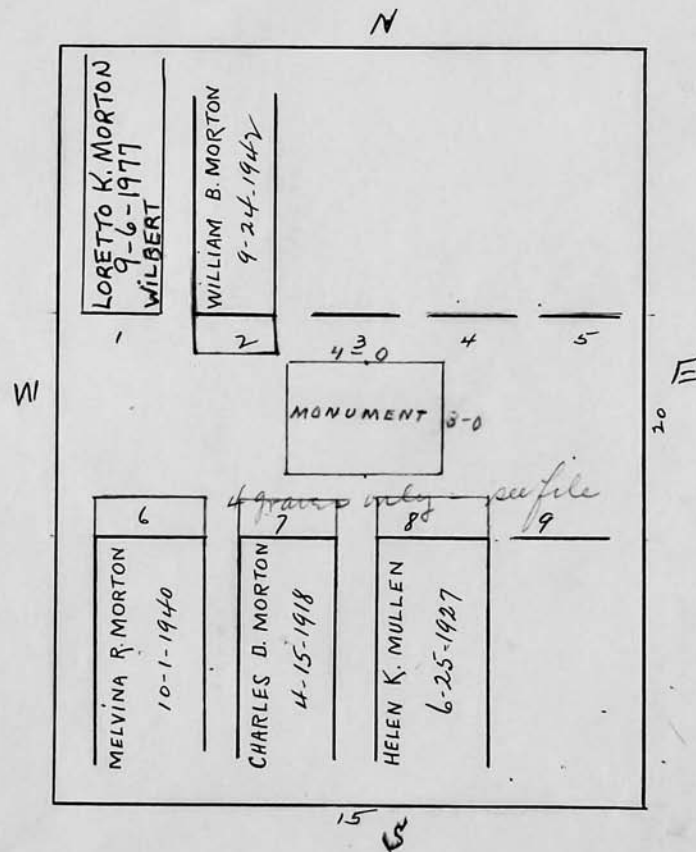

Scale 4 ft. = 1 inch

RIVERSIDE CEMETERY, PLOT RECORD

BLOCK
SECTION

H-1

LOT NO.

45

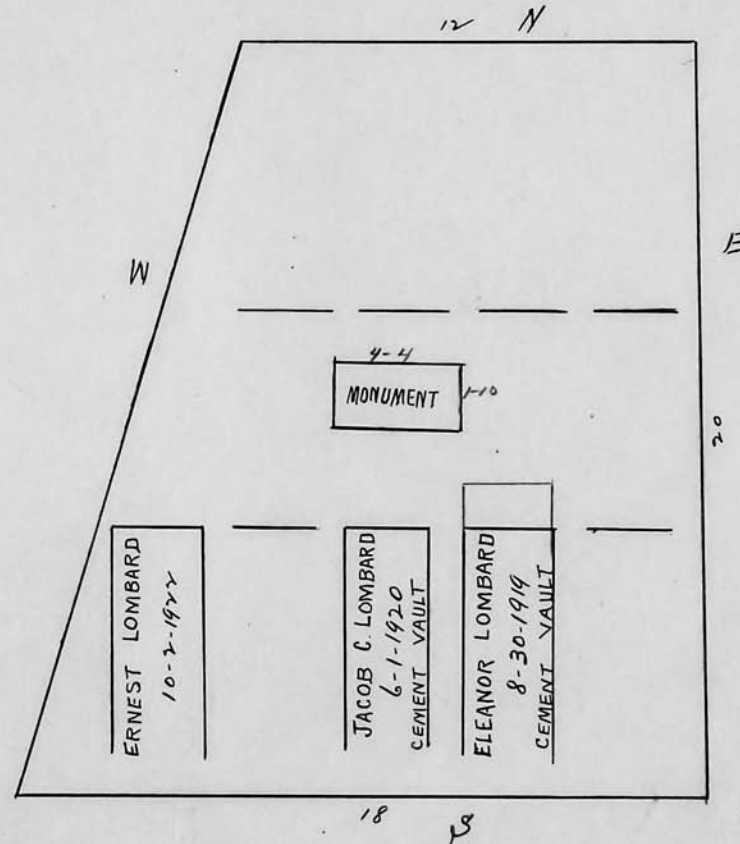
Est. of Jacob C. Lombard.

Scale 1 ft. = 1 inch

RIVERSIDE CEMETERY, PLOT RECORD

BLOCK
SECTION

H-1

LOT NO.

46

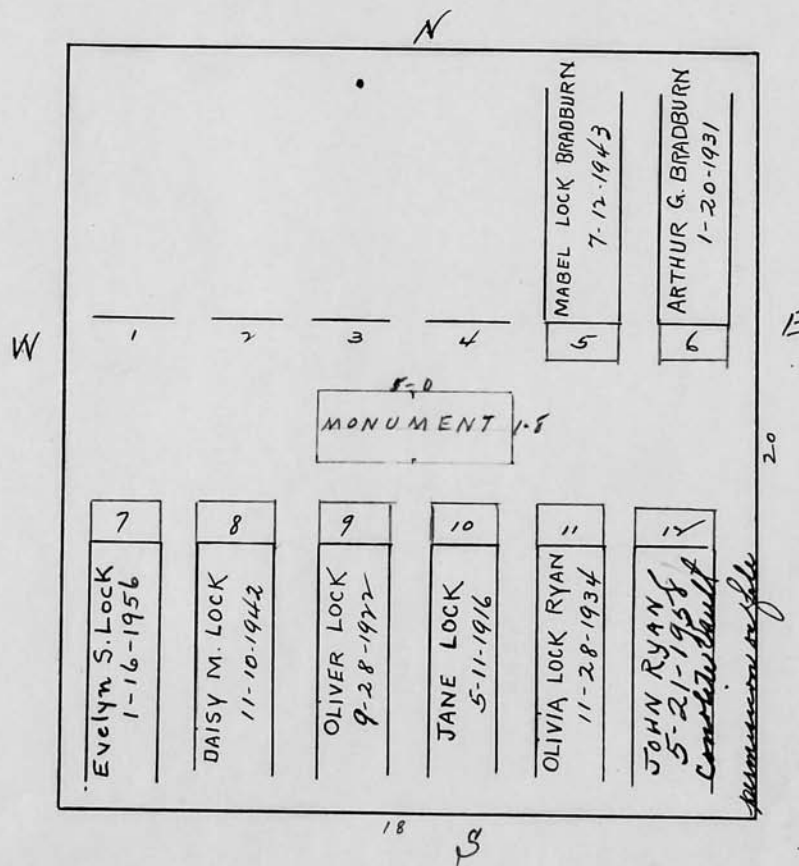
Oliver Lock -

Scale 4 ft. = 1 inch

RIVERSIDE CEMETERY, PLOT RECORD

BLOCK
SECTION

H-1

LOT NO.

47

Harry J. McKay = Edw. C. Stone
 Charles H. Hunt = Frank P. Hunt

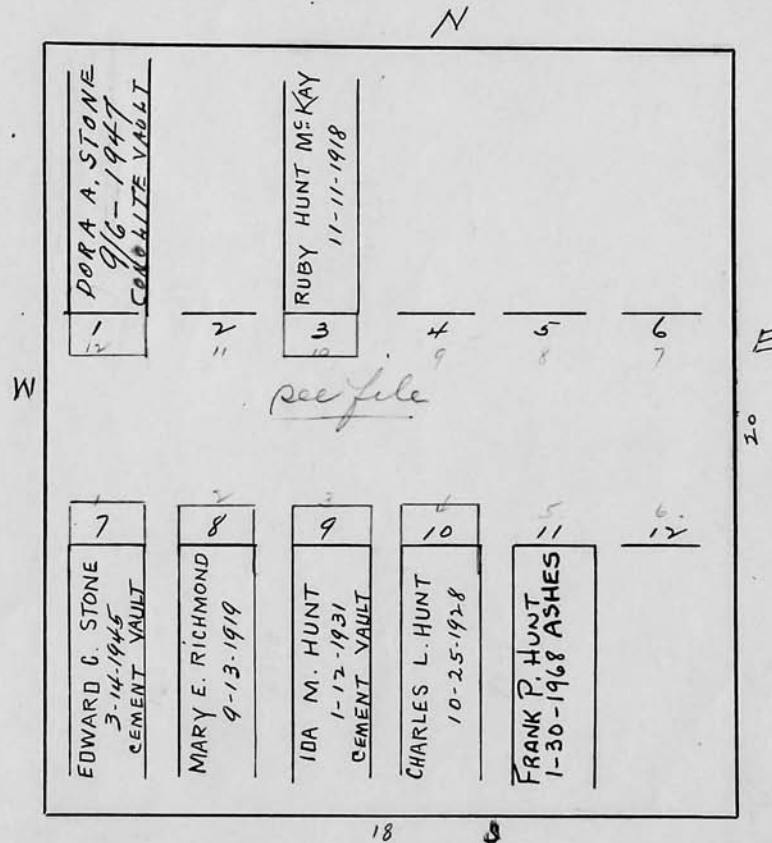

RIVERSIDE CEMETERY, PLOT RECORD

BLOCK
SECTION

H-1

LOT NO.

48

William MacFarlane and Horace I. Kendall

*Mr John Kendall
1975 West Fork
Rock N.Y. 14116*

*Dr H
J. Kendall
Buried 11' deep*

*SEE
FILE*

*Charles S. Crandall
33 Walnut Circle
Webster, N.Y.
14580*

*Q 7
7-12*

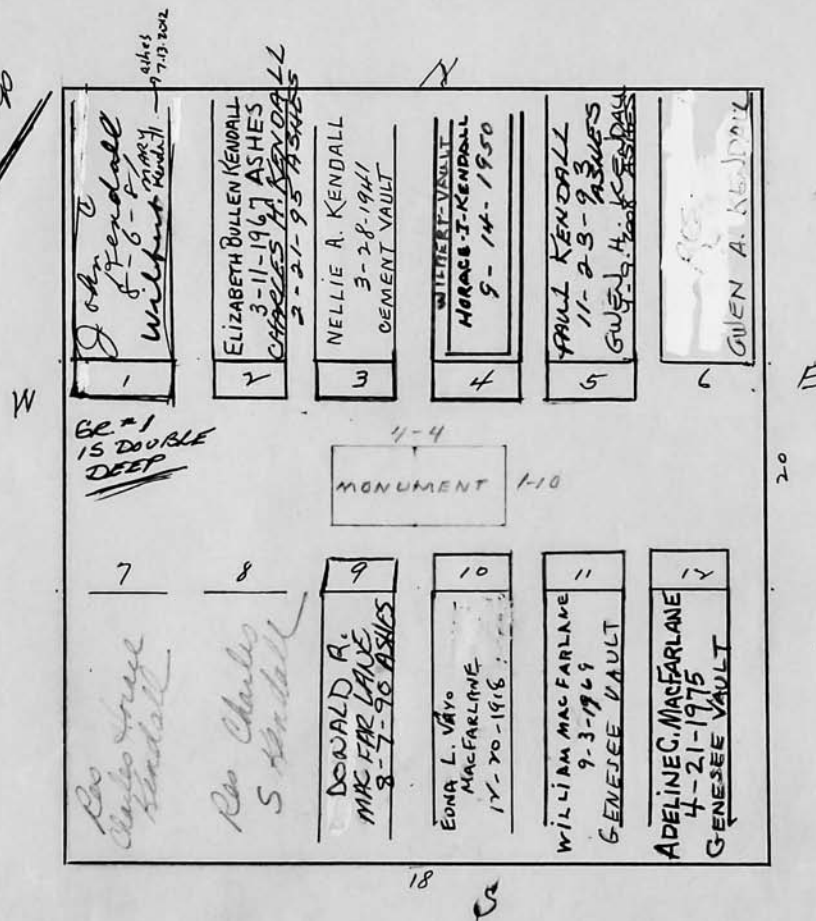

Scale 4 ft. = 1 inch

RIVERSIDE CEMETERY, PLOT RECORD

BLOCK
SECTION

H-1

LOT NO.

49

James Hason

Minnie S. Mooers

Almina S. Wellman

Sole Surviving heirs Mrs. Sally Wellman Gray
Mrs. Georgia Wellman Hackett

N

ASHES					
1	2 GERTRUDE S. SANFORD 5-17-1941	3 MINNIE S. MOOERS 2-27-1937	4 WILLIAM H. MOOERS 2-18-1935	5 JAMES H. STRUBLE 11-8-1951	6
5-10					
MONUMENT SEE FILE					
7	8 JAMES HASON 6-16-1931	9 SARAH TOWNSEND HASON 5-29-1920	10 ALMINA-WELLMAN 7-8-1950	11 JOHN Z. WELLMAN 11-26-1948	12 GEORGIA T. WELLMAN 10-11-1977 WILBERT

W

E

S

Scale 1/4 ft. = 1 inch

RIVERSIDE CEMETERY, PLOT RECORD

BLOCK
SECTION

H-1

LOT NO.

50

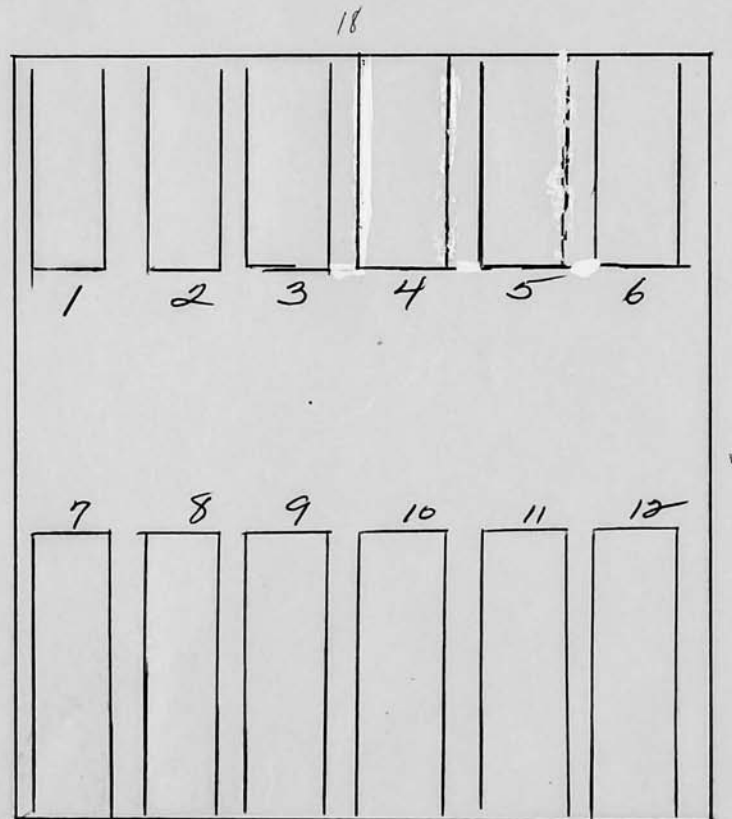
Lots
50 + 51TSAI C.T. JEANNE F. SOONG
on contract 6/29/94

Scale 1/4" ft. = 1 inch

RIVERSIDE CEMETERY, PLOT RECORD

BLOCK
SECTION

H-1

LOT NO.

51

LOT 5
50 & 51TSAI C. & JEANNE F. SOONG
on contract 6/29/94GRAVES 3, 4, 5, 6
9, 10, 11, 12
SOONGGRAVES
1, 2, 7 & 8
SINGLES

WEST THIRD

W

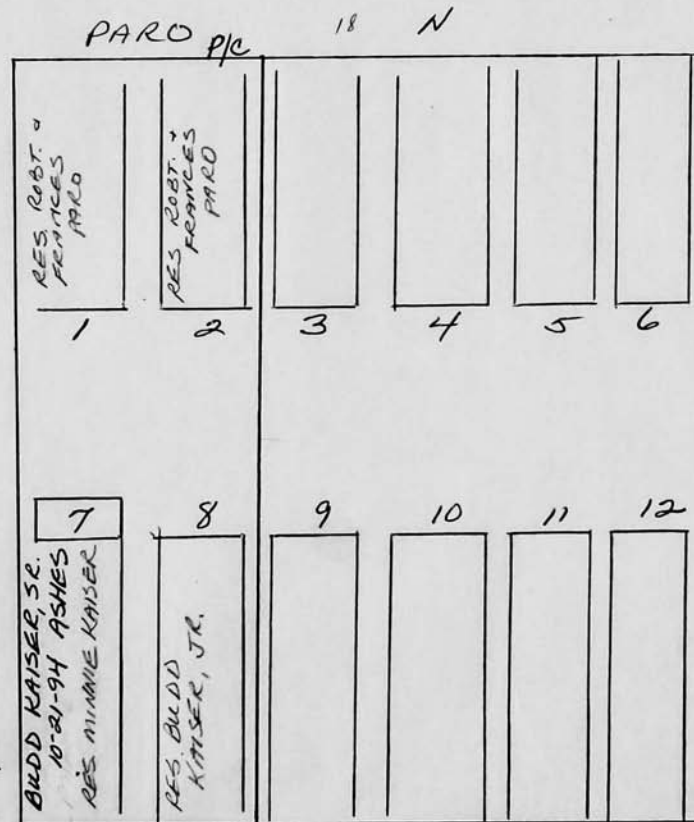

KAISER

on contract
PIF 10/15/94
6-24-97 S

Scale 4 ft. = 1 inch

RIVERSIDE CEMETERY, PLOT RECORD

BLOCK
SECTION

H-1

LOT NO.

52

Billed FH
Junk PC
9/10/86

PC done
300 Pgt
495.00

George D. Taylor

SEE FILE

Robert H. Lamb atony
150 Wilder Bldg
14612
attn Linda
Streeter
for estate of
Molly B. Taylor

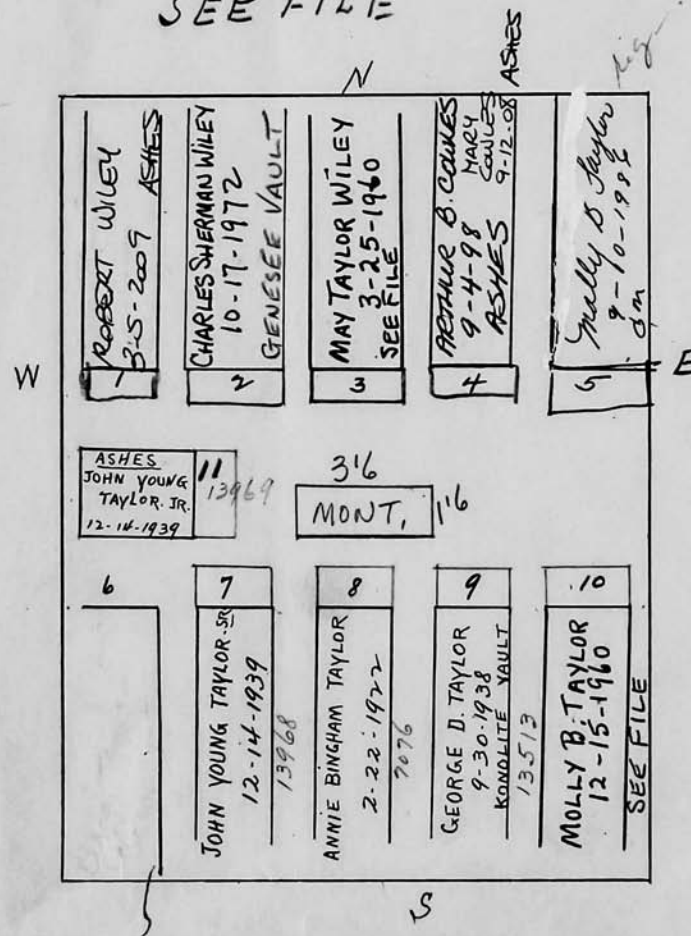

P.C.

1/25/93
Robert S. Wileys & Connes
& Mary Dudley Connes
are sole heirs to
lot.

John Taylor
deceased & buried
in corner of

Scale 4 ft. =

RIVERSIDE CEMETERY, PLOT RECORD

BLOCK
SECTION

H-1

LOT NO.

53

Fitzroy Campbell

PIF 10/25/01

15

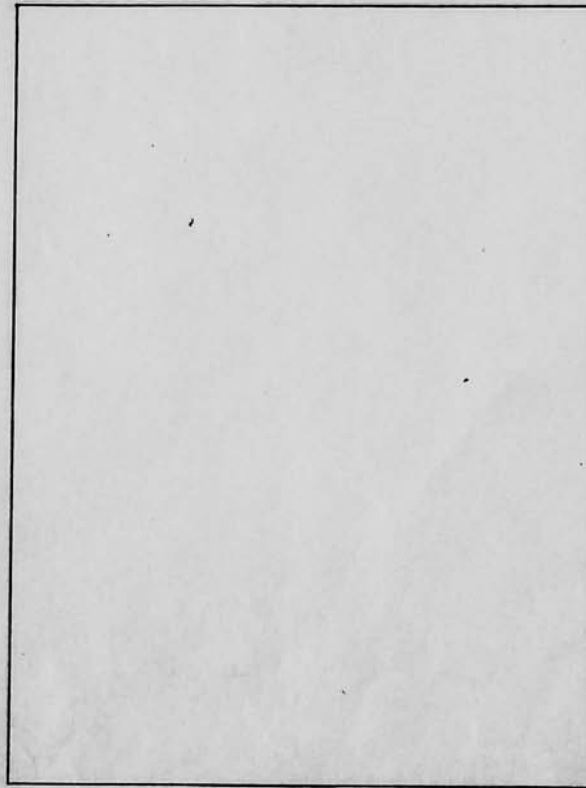

10 grave
plot
+ GRANITE
BENCH

20

Scale $\frac{1}{4}$ ft. = 1 inch

RIVERSIDE CEMETERY, PLOT RECORD

BLOCK
SECTION

H-1 # 54

LOT NO.

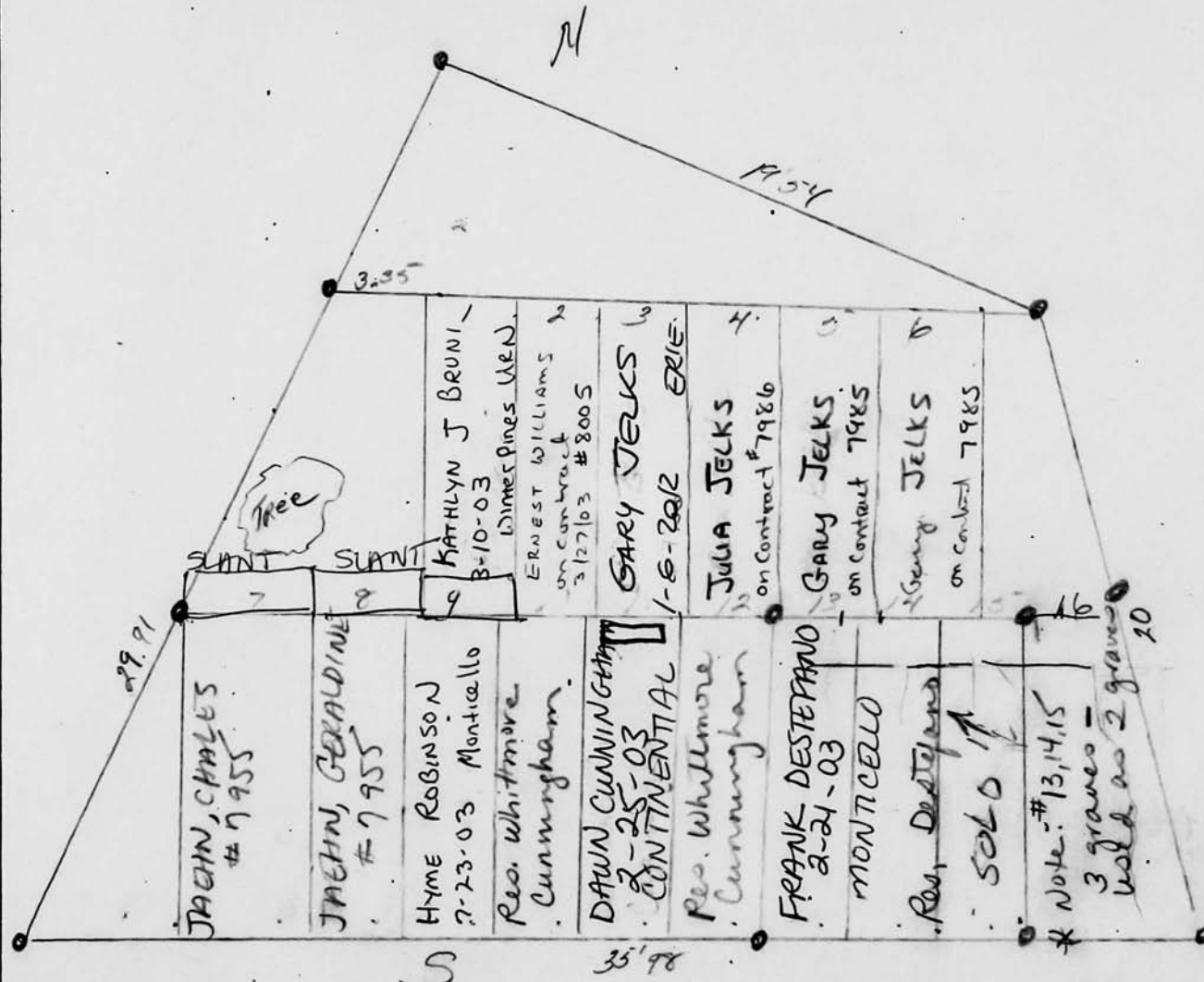

Scale ft. = 1 Inch

JONES & MOORE CORPORATION, ROCHESTER, N. Y. 41270D

RIVERSIDE CEMETERY, PLOT RECORD

BLOCK
SECTION

H 1

LOT NO. 57

Gilbert J.C. and Virginia McCurdy
P.C.
E

N

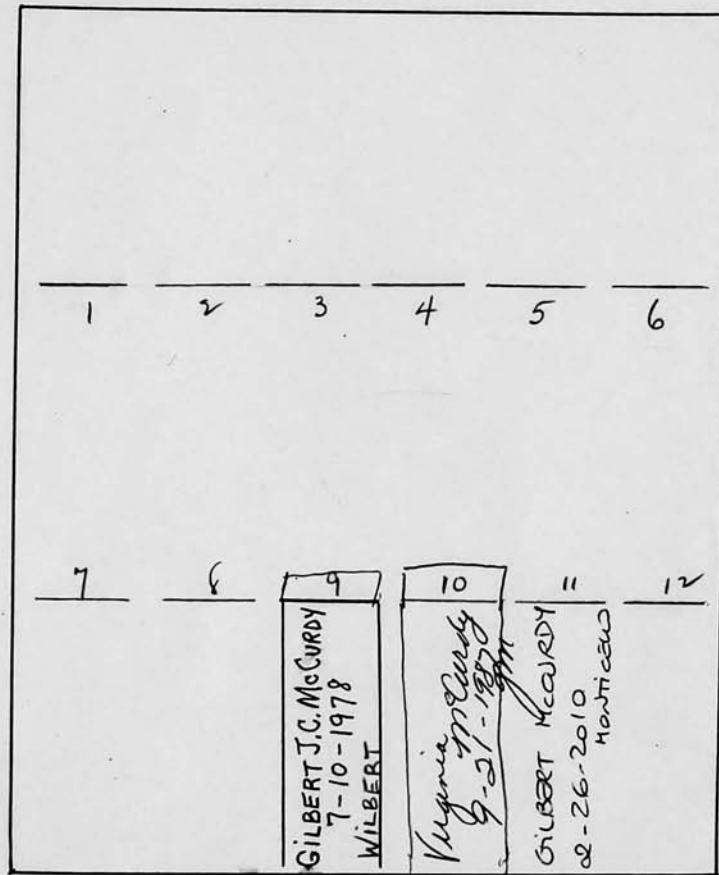

S

W

20'

18'

Scale ft. = 1 inch

RIVERSIDE CEMETERY, PLOT RECORD

BLOCK
SECTION

H-1

LOT NO.

72

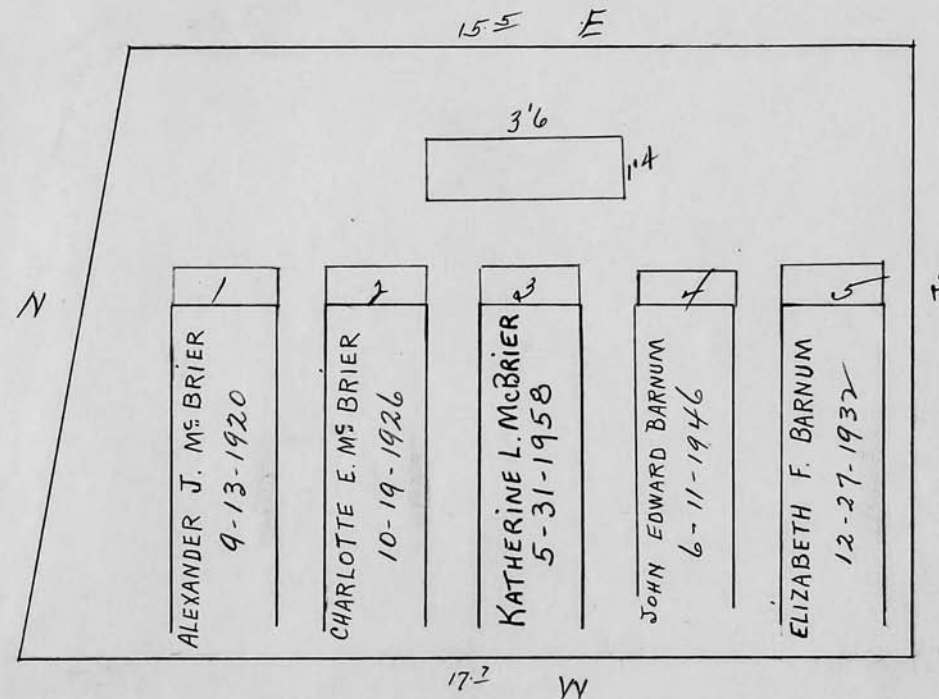
John E. Barnum

Scale ft. = 1 inch

RIVERSIDE CEMETERY, PLOT RECORD

BLOCK
SECTION

H-1

LOT NO.

73

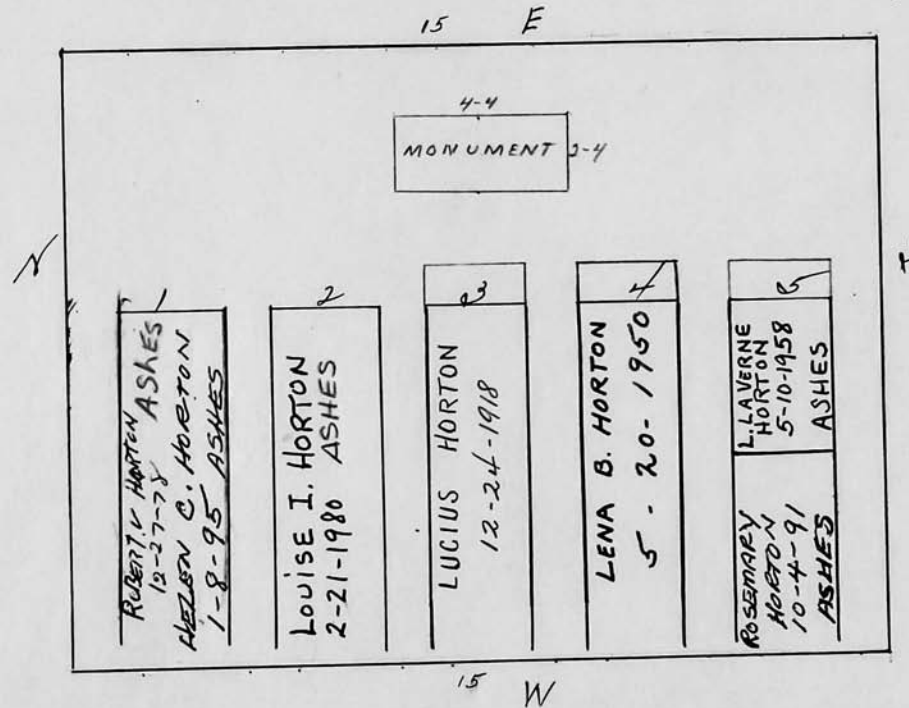
for
297.00Lena B. HortonSee letter on
file

Scale ft = 1 inch

RIVERSIDE CEMETERY, PLOT RECORD

BLOCK
SECTION

H-1

LOT NO.

74

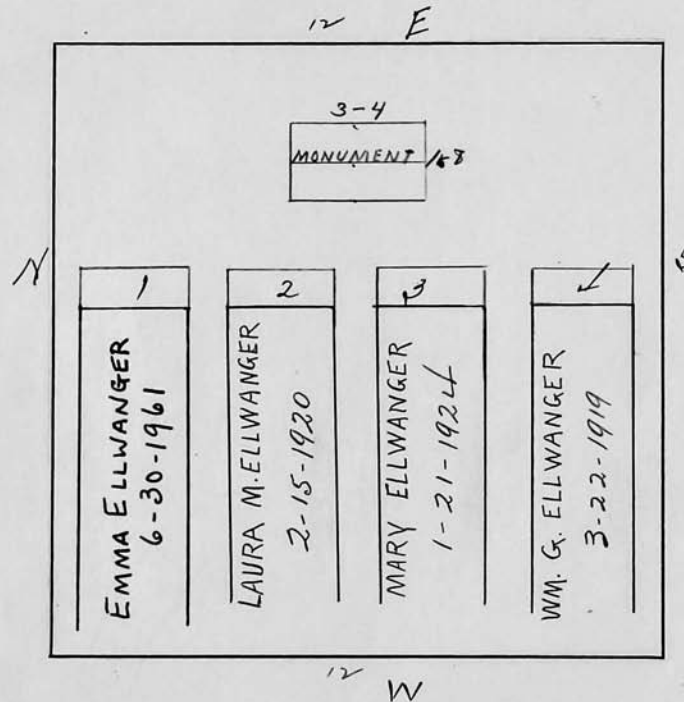
William Ellwanger

Scale 3 ft. = 1 inch

RIVERSIDE CEMETERY, PLOT RECORD

BLOCK
SECTION

H-1

LOT NO.

75

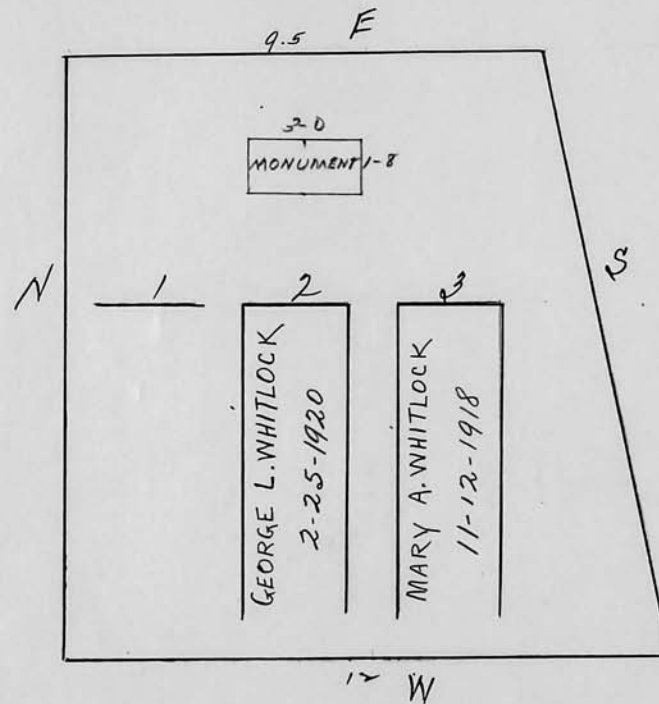
George L. Whitlock

Scale ft. = 1 inch

RIVERSIDE CEMETERY, PLOT RECORD

BLOCK
SECTION

H-1

LOT NO.

76

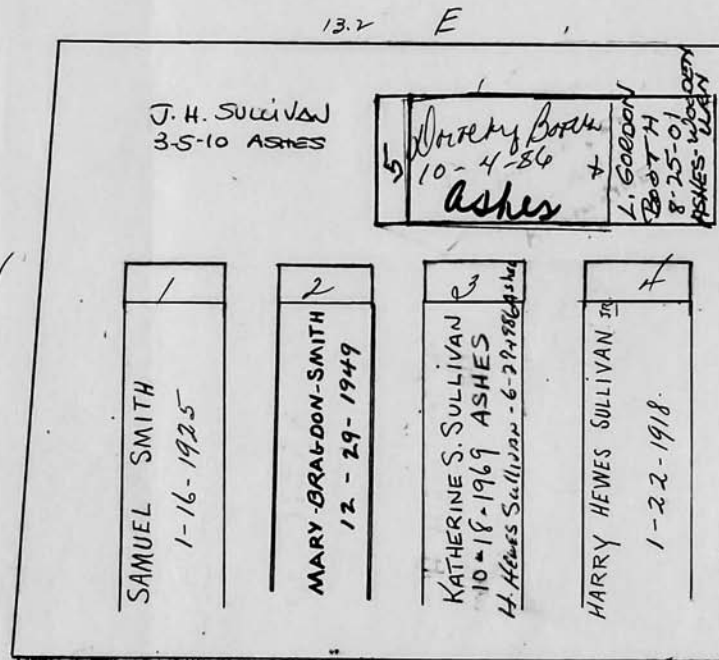
H. Hewes SullivanPC
12 6/4/84

Scale ft. = 1 inch

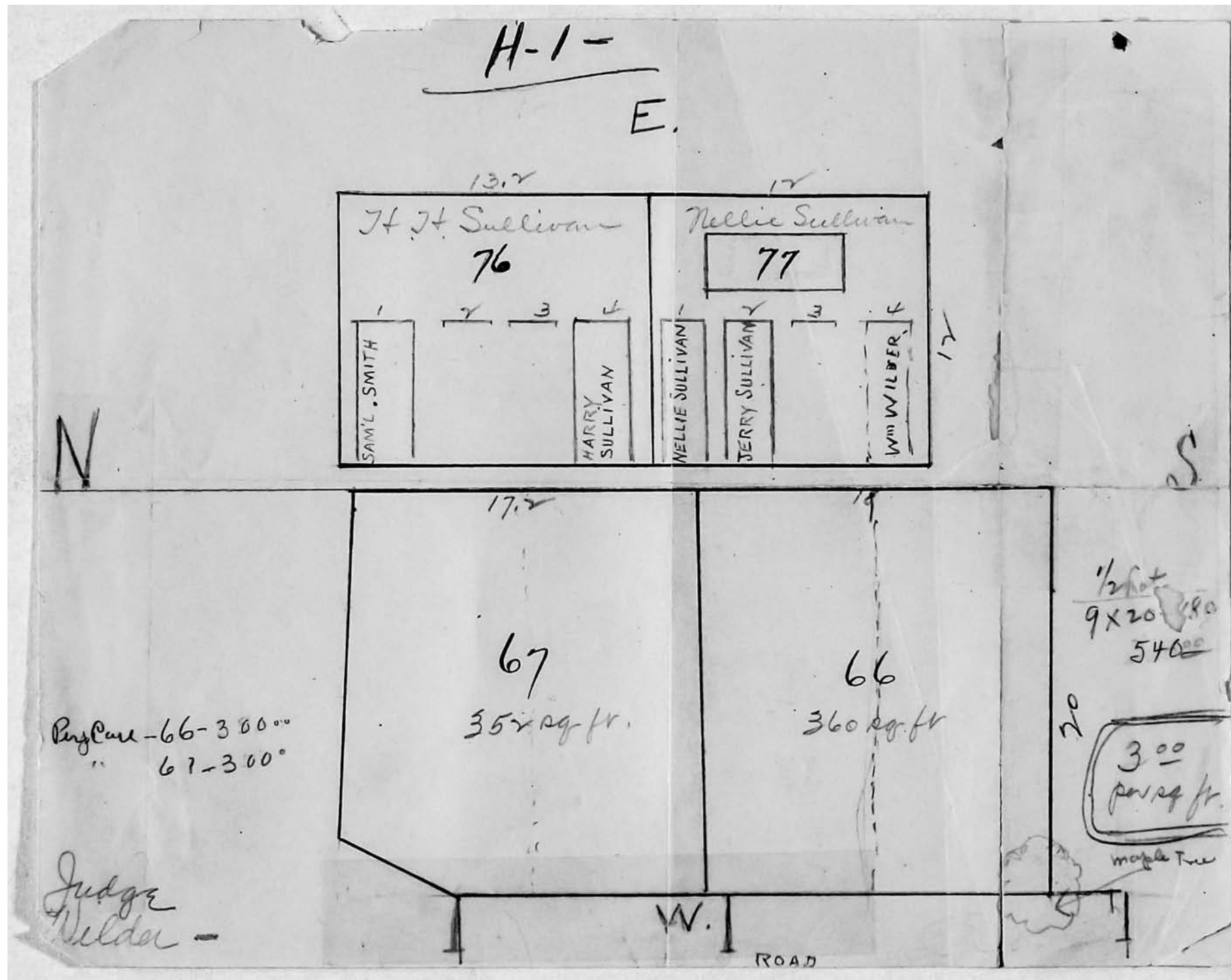

RIVERSIDE CEMETERY, PLOT RECORD

BLOCK
SECTION

H-1

LOT NO.

77

Nellie E. Sullivan

PC
12/4/1843-2
MONUMENT

1	2	3	4
NELLIE E SULLIVAN 4-24-1948	JERRY M SULLIVAN 8-10-1914	ARTHUR WILDER 9-10-54 IRENE S. WILDER-5/19/80 ASHES	WILLIAM H. WILDER 11-8-1948

Mrs. Arthur Wilder
Ashes to go in #3

Scale 3 ft. = 1 inch

RIVERSIDE CEMETERY, PLOT RECORD

BLOCK
SECTION

H-1

LOT NO.

78

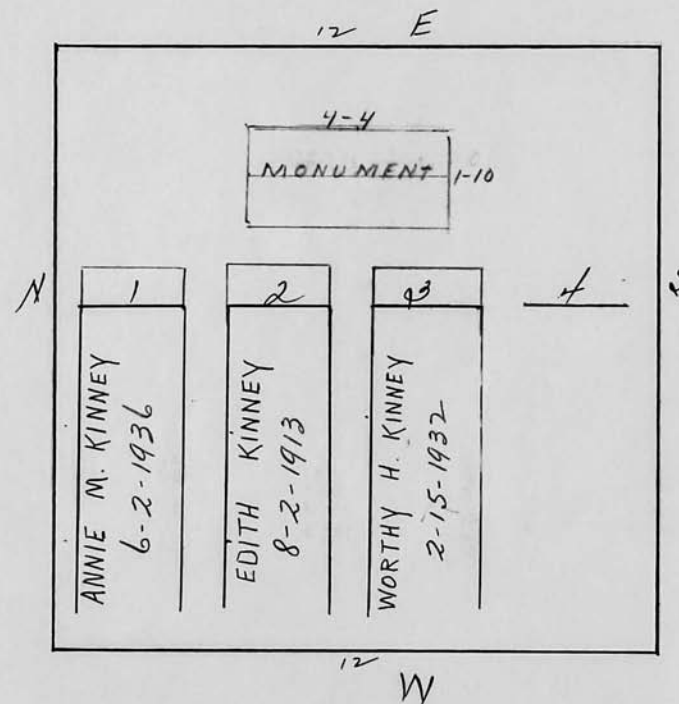
W. H. Kinney

Scale 3 ft. = 1 inch

RIVERSIDE CEMETERY, PLOT RECORD

BLOCK
SECTION

H-1

LOT NO.

79

Irvin H. Rogers

E

<div>1</div> <div>#30177 HELEN CROSS ASHES WILLIAM P. CROSS 10-14-1957 ASHES</div>	<div>2</div> <div>IRVIN H. ROGERS 4-16-1942</div>	<div>3</div> <div>IDA MACAFEE ROGERS 4-13-1921</div>	<div>4</div> <div>ETHEL ROGERS 6-28-1973 ASHES JULIA ANNE ROGERS 10-6-1978 ASHES</div>
--	---	--	--

W

ashes of Ethel
+ Julia Rogers.
to go in #4 grave

Scale ft. = 1 inch



RIVERSIDE CEMETERY, PLOT RECORD

BLOCK
SECTION

H-1

LOT NO.

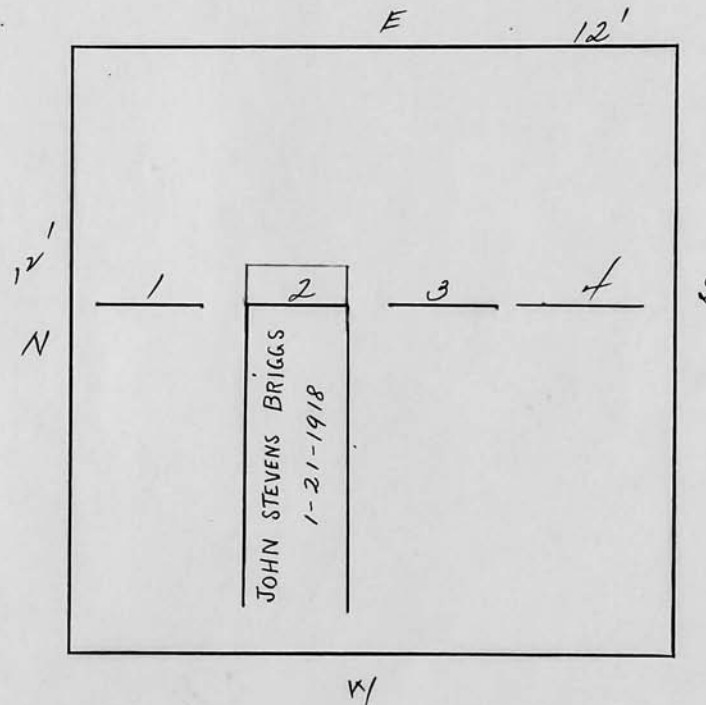
80

Emma P. BriggsScale  ft. = 1 inch

RIVERSIDE CEMETERY, PLOT RECORD

BLOCK
SECTION

H-1

LOT NO.

81

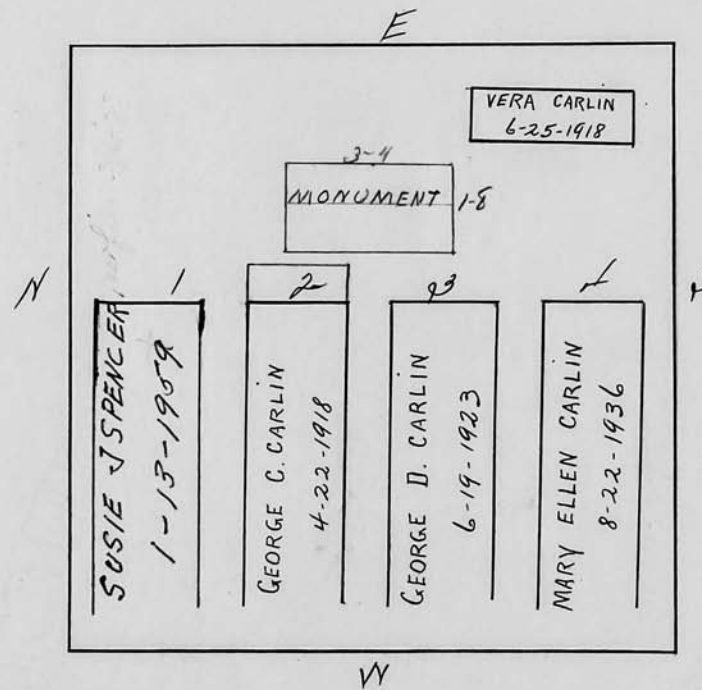
Susie J. Carlin

Scale 3/4" ft. = 1 inch

RIVERSIDE CEMETERY, PLOT RECORD

BLOCK
SECTION

H-1

LOT NO.

82

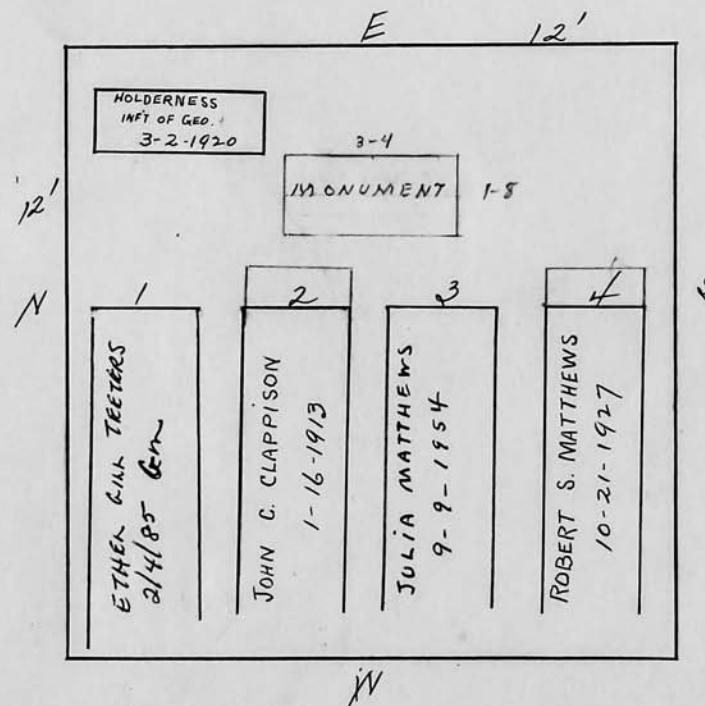
*Robert S. Matthews**P.C.*

Scale 3/4" ft. = 1 inch

RIVERSIDE CEMETERY, PLOT RECORD

BLOCK
SECTION

H-1

LOT NO.

83

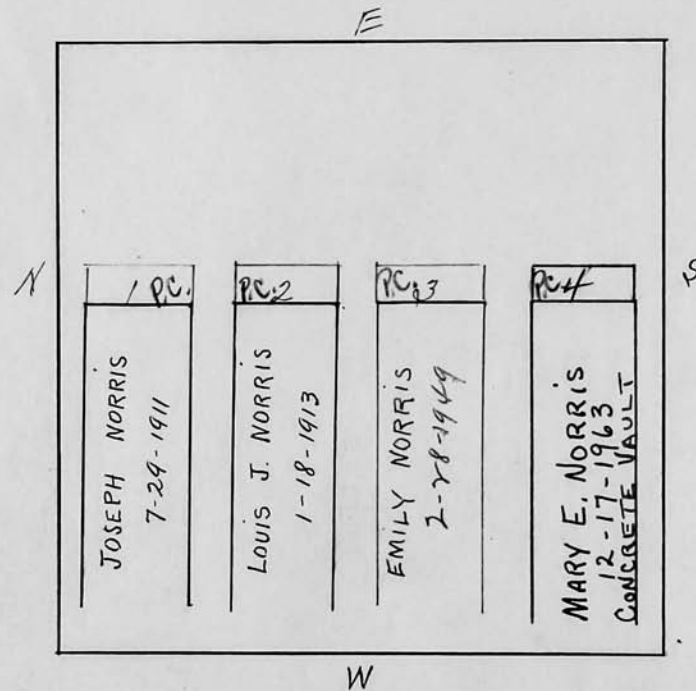
Emily Norris

Scale 3 ft. = 1 inch

RIVERSIDE CEMETERY, PLOT RECORD

BLOCK
SECTION

H-1

LOT NO.

84

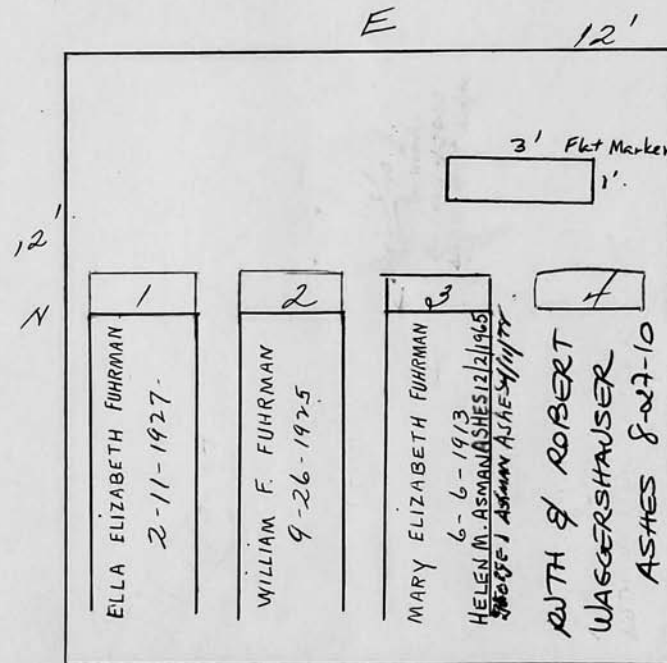
William F. Fuhrman

GRAY GRANITE
MARKER TO BE
PLACED OVER
GRAVES 3 & 4
FOR GEORGE &
HELEN ASMAN
PER INSTRUCTIONS
FROM ROBERT ASMAN
1/5/95

Double Flat
marker can be
placed in monument
row over GR. 2 & 3
or GR. 3 & 4 per
Eric Brown 6/2/95

Scale 1/4" = 1 ft

RIVERSIDE CEMETERY, PLOT RECORD

BLOCK
SECTION

H-1

LOT NO.

85

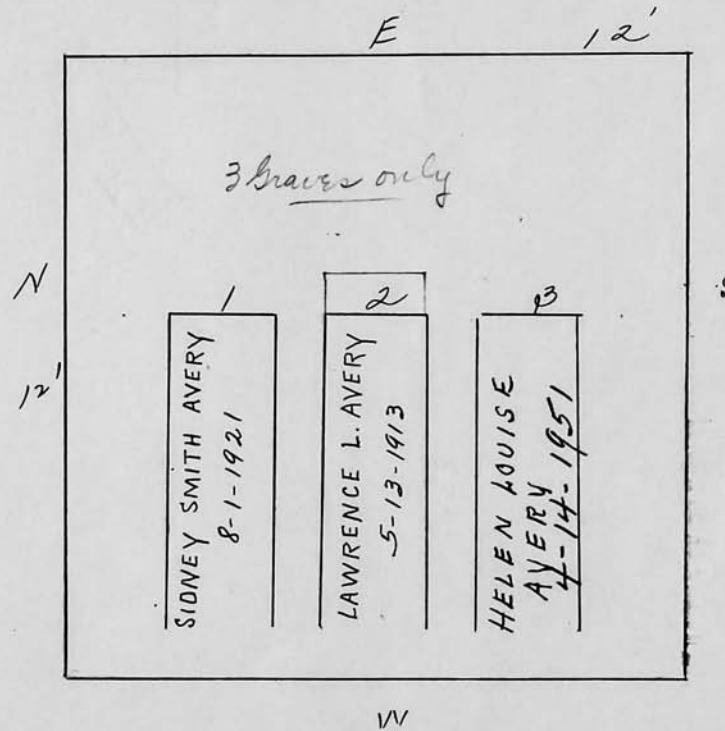
Sidney P. Avery

Scale 1/4" = 1 ft.

RIVERSIDE CEMETERY, PLOT RECORD

BLOCK
SECTION

H-1

LOT NO.

86

P.C. due
237.60

Charles F. Miller

See bill ledger

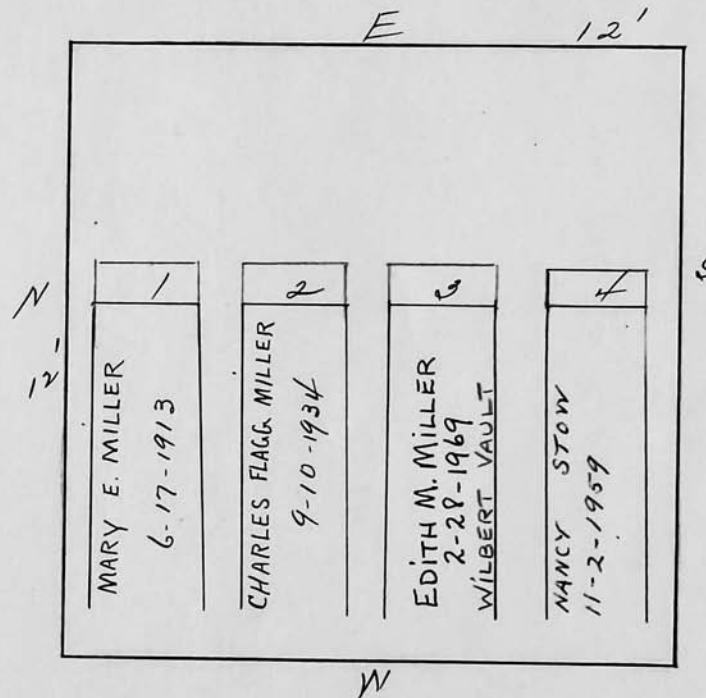

Scale 1/4" = 1 ft.

RIVERSIDE CEMETERY, PLOT RECORD

BLOCK
SECTION

H-1

LOT NO.

87

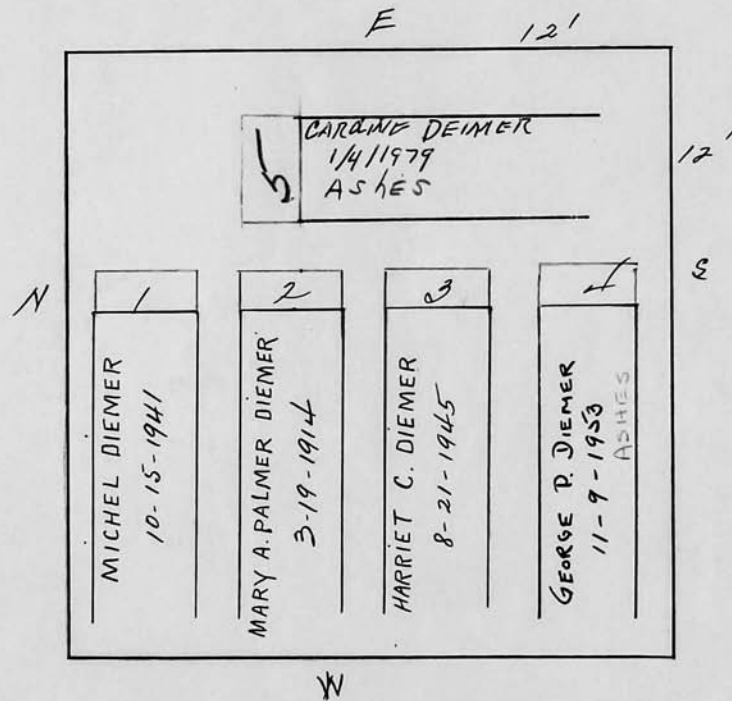
Michel Diemer

Scale 3 ft. = 1 inch

RIVERSIDE CEMETERY, PLOT RECORD

BLOCK
SECTION

H-1

LOT NO.

88

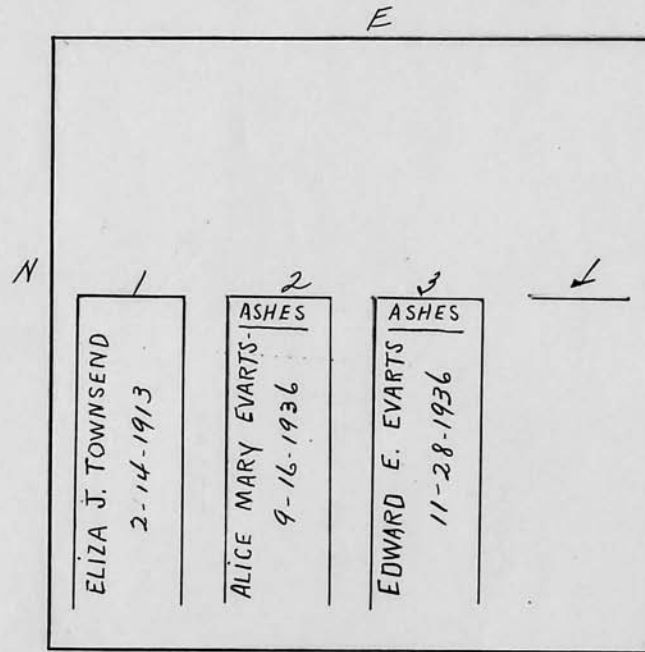
Edward E. Evarts

Scale ft. = 1 inch

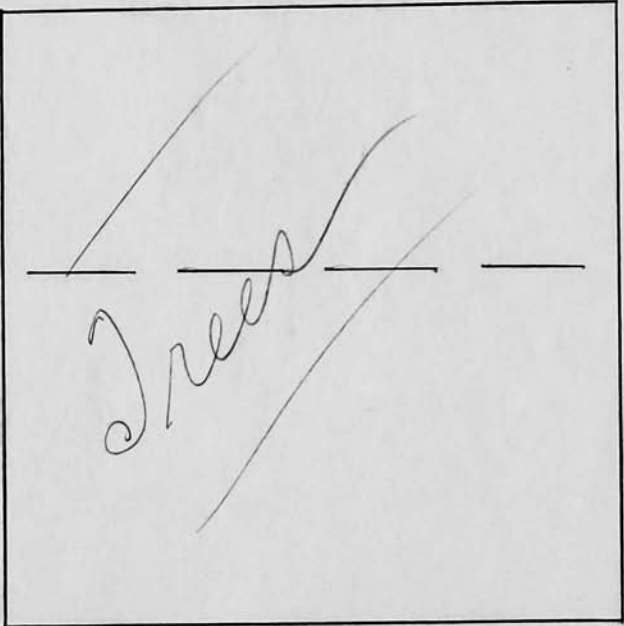
RIVERSIDE CEMETERY, PLOT RECORD		BLOCK SECTION	LOT NO.
		H-1	89
			
Scale ft. = 1 inch			

RIVERSIDE CEMETERY, PLOT RECORD

BLOCK
SECTION

H-1

LOT NO.

90

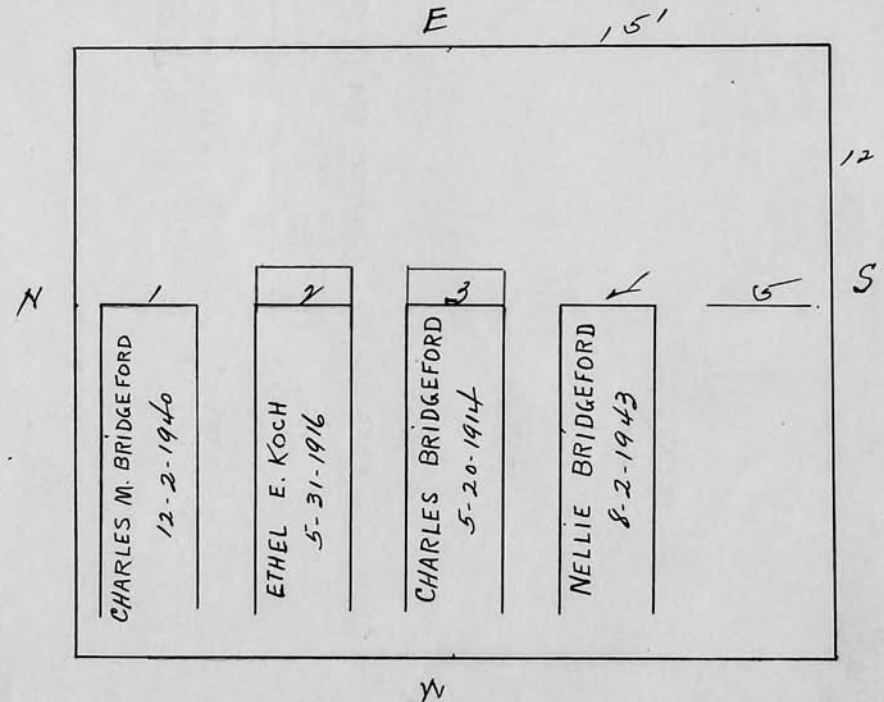
Nellie B. Bridgeford

Scale ft. = 1 inch

RIVERSIDE CEMETERY, PLOT RECORD

BLOCK
SECTION

H-1

LOT NO.

94

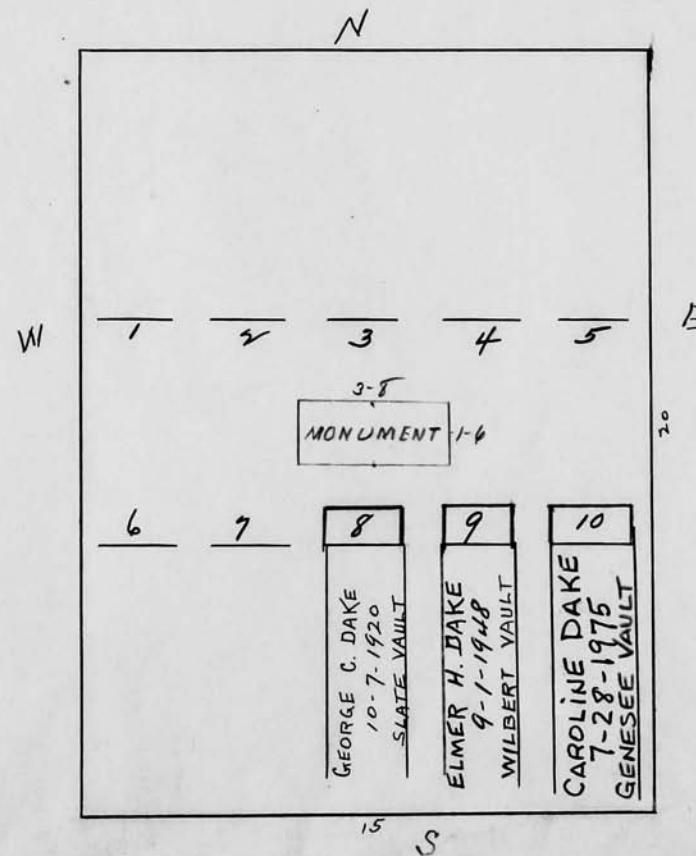
Elmer H. Dake

Scale 1/4" ft. = 1 inch

RIVERSIDE CEMETERY, PLOT RECORD

BLOCK
SECTION

H-1

LOT NO.

95

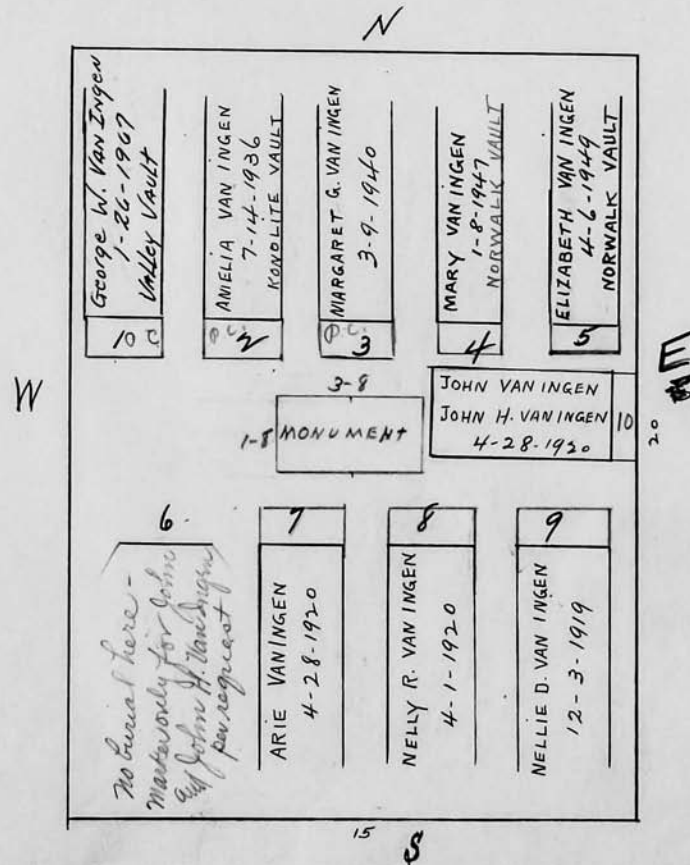
PC
No 1, 2 + 3Margaret G. Van Ingen

Scale 4 ft. = 1 inch

RIVERSIDE CEMETERY, PLOT RECORD

BLOCK
SECTION

H-1

LOT NO.

96

Joseph Goddard

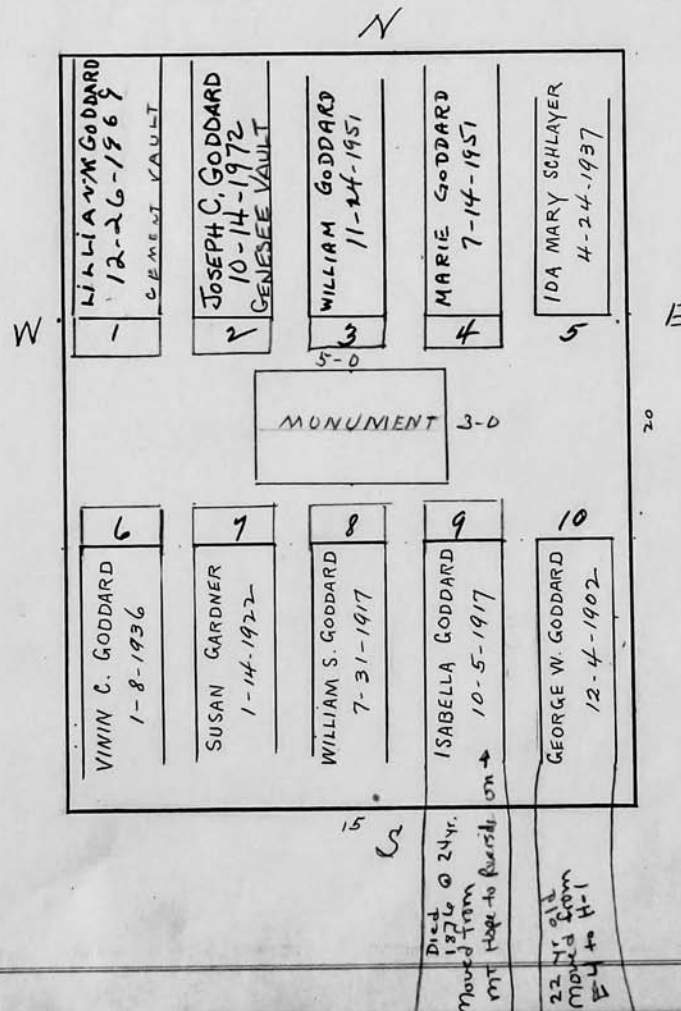

Scale 1/4 ft = 1 inch

RIVERSIDE CEMETERY, PLOT RECORD

BLOCK
SECTION

H-1

LOT NO.

97

Ernest M. Phillips
P.C.

300 ft

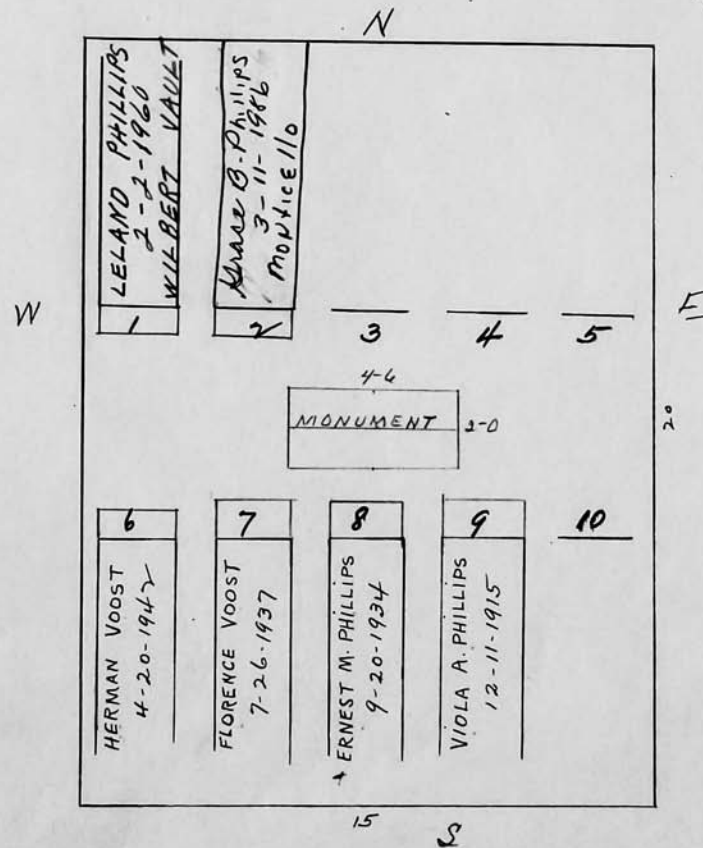

Scale 4 ft. = 1 inch

RIVERSIDE CEMETERY, PLOT RECORD

BLOCK
SECTION

H-1

LOT NO.

98

671-7424
1008
W. HIGH VISTA TRAIL
WEBSTER NY 11/24/99
14580
DIANE
DAVISON-
JANNARONE
+
HERBERT
FOREST
DAVISON
ARE PRESENT
OWNERS OF
LOT - BROTHER
+ SISTER

Grandfather
Herbert W. Davison
Grandmother
Edward J. Davison

N

HERBERT W. DAVISON 6-5-1951 1	GENEVIEVE DAVISON 7-30-1968 2	DONALD M. DAVISON 6-22-1979 WILBERT 3	4	HATTIE M. DAVISON 1-8-1911 5
GEO. W. DAVISON 8-7-1911 2930				
6	EMMA J. DAVISON 11-13-1963 7	EDWARD F. DAVISON 4-14-1973 WILBERT VAULT 8	OLEVIA C. DAVISON 6-17-1916 9	10

15

20

Scale 4 ft = 1 inch

RIVERSIDE CEMETERY, PLOT RECORD

BLOCK
SECTION

H-1

LOT NO.

99

Grace L. Bissell.

PC
1960

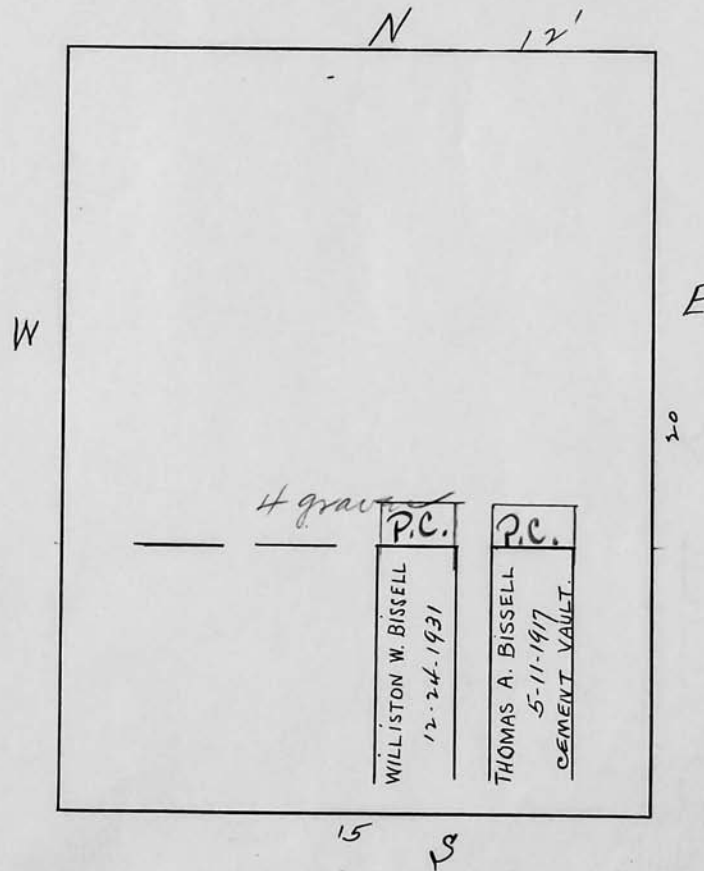

Scale 4 ft. = 1 inch

RIVERSIDE CEMETERY, PLOT RECORD

BLOCK
SECTION

H-1

LOT NO.

100

Daniel J. Wolever
see file

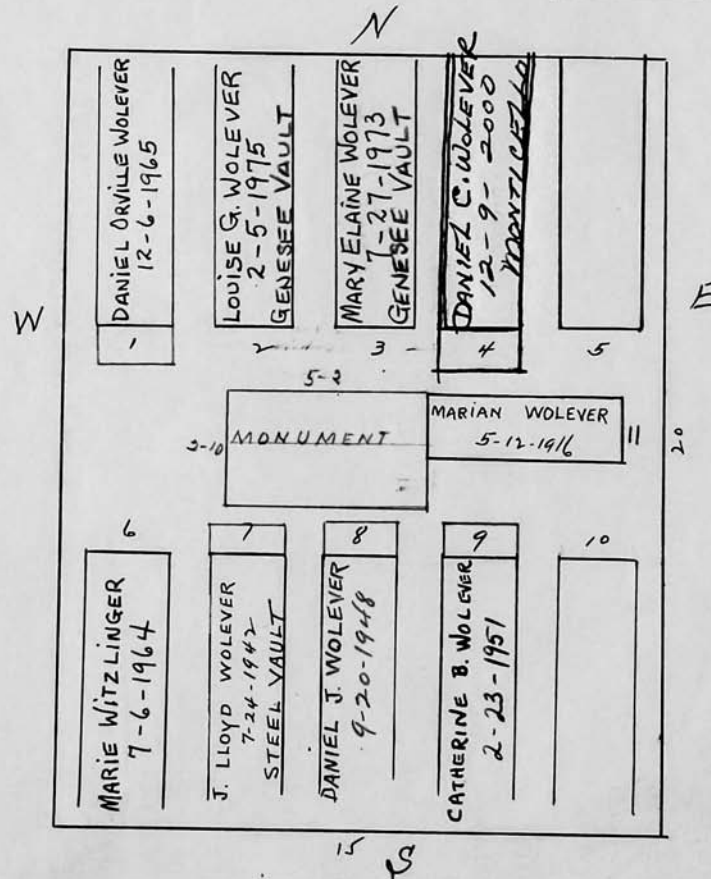

Scale 1/4" = 1 inch

RIVERSIDE CEMETERY, PLOT RECORD

BLOCK
SECTION

H-1

LOT NO.

101

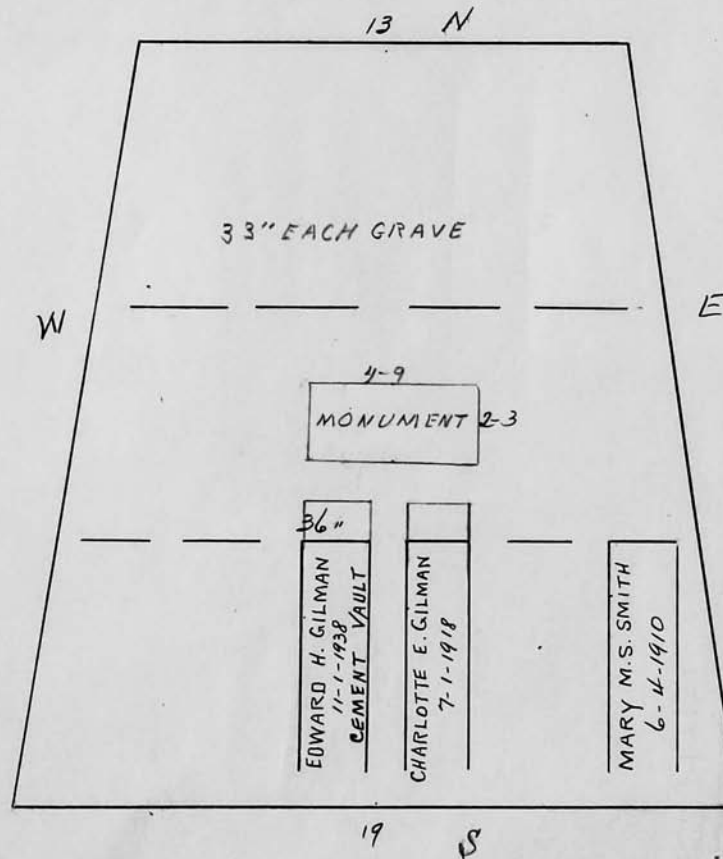
Edward H. GilmanScale \swarrow ft. = 1 inch

RIVERSIDE CEMETERY, PLOT RECORD

BLOCK
SECTION

H-1

LOT NO.

102

Dan
Helen Mackay
SOLE SURVING HEIR

P.C.
495.00
PAID 8/29/88.

Gustavus H. Stein

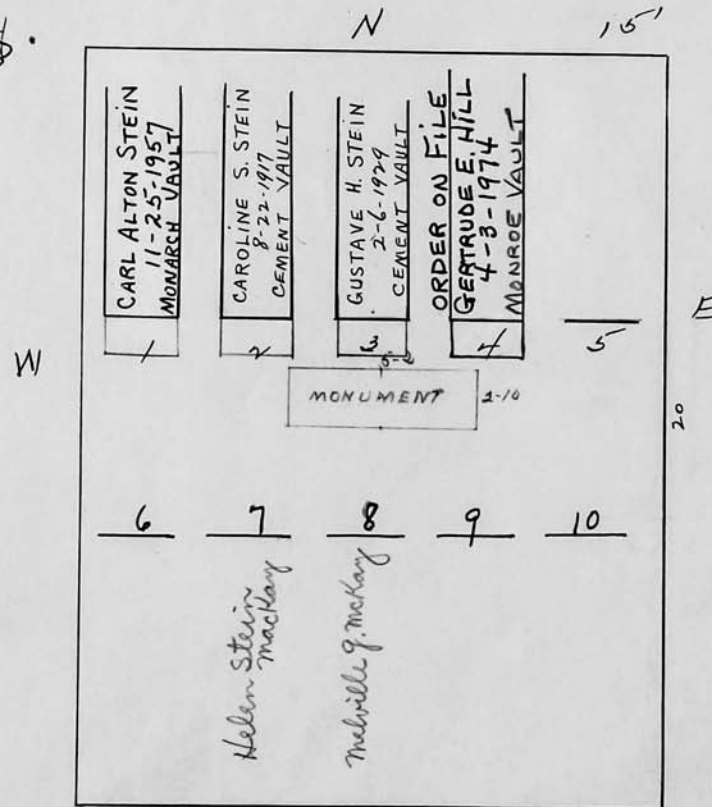

mdr.
only -
ache
scattered
element
(martyr)

Scale 4 ft. = 1 inch

RIVERSIDE CEMETERY, PLOT RECORD

BLOCK SECTION } H-1 LOT NO. 103

William E. Humelbaugh

W

N

E

4-6
MONUMENT 1-8

1

2
WILLIAM E. HUMELBAUGH
10-17-1935

3
JESSE C. HUMELBAUGH
1-27-1922

4
CLARIE L. HUMELBAUGH
1-27-1922

5
W. ROBERT HUMELBAUGH
5-24-1915

1.5

2.0

Scale 4 ft. = 1 inch

RIVERSIDE CEMETERY, PLOT RECORD

BLOCK
SECTION

H-1

LOT NO.

104

No. Pt.

Carle F. Vanderboegh

Elsie W. Vanderboegh, his wife

So. Pt.

Herbert E. Baldwin

TREE

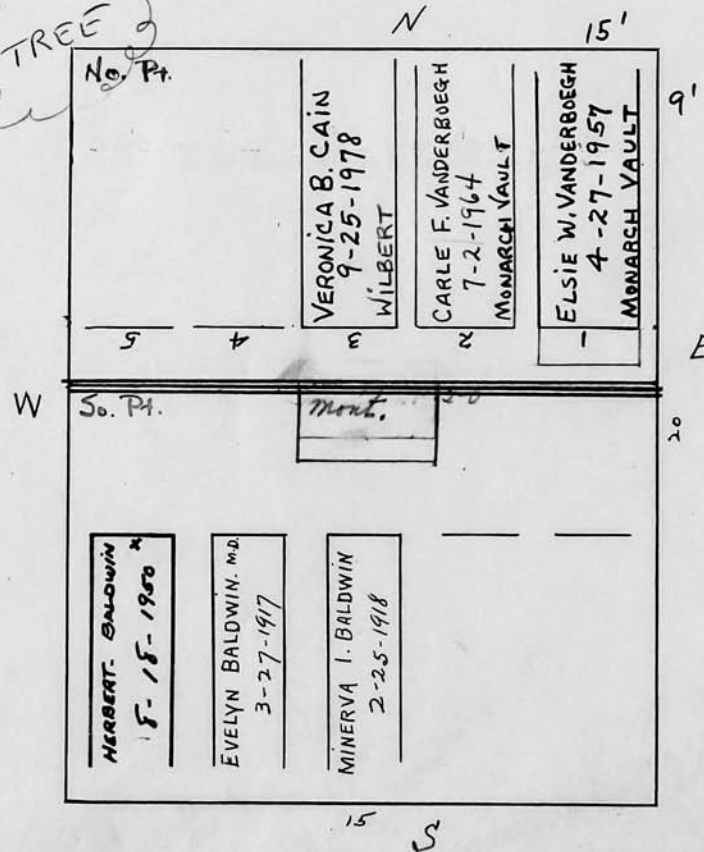

See File
2 graves to
Veronica +
Donald Cain
3 + 4

Scale 4 ft. = 1 inch

RIVERSIDE CEMETERY, PLOT RECORD

BLOCK
SECTION

H-1

LOT NO.

105

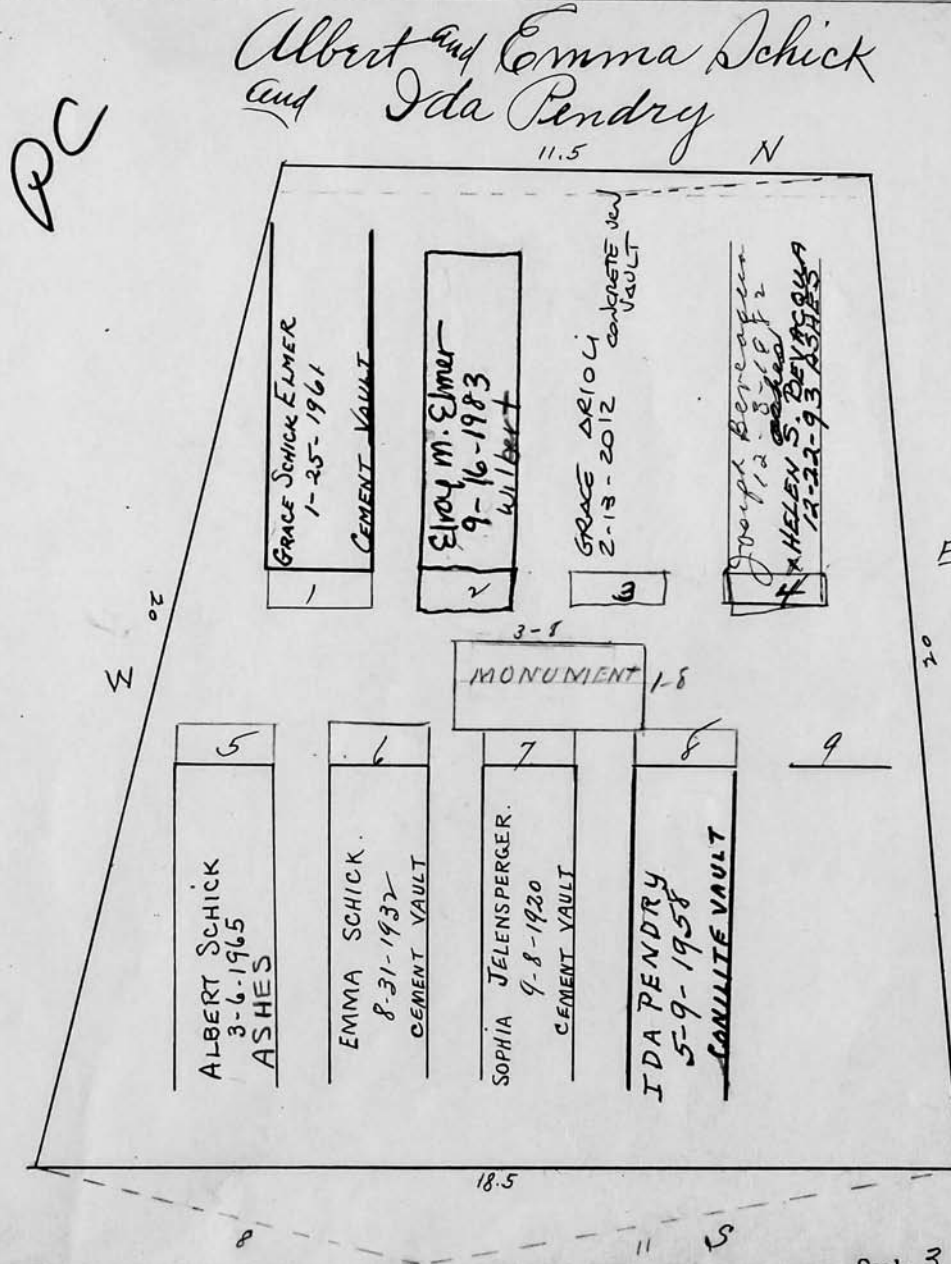

RIVERSIDE CEMETERY, PLOT RECORD

BLOCK
SECTION

H-1

LOT NO.

106

Est. of George H. Cayford

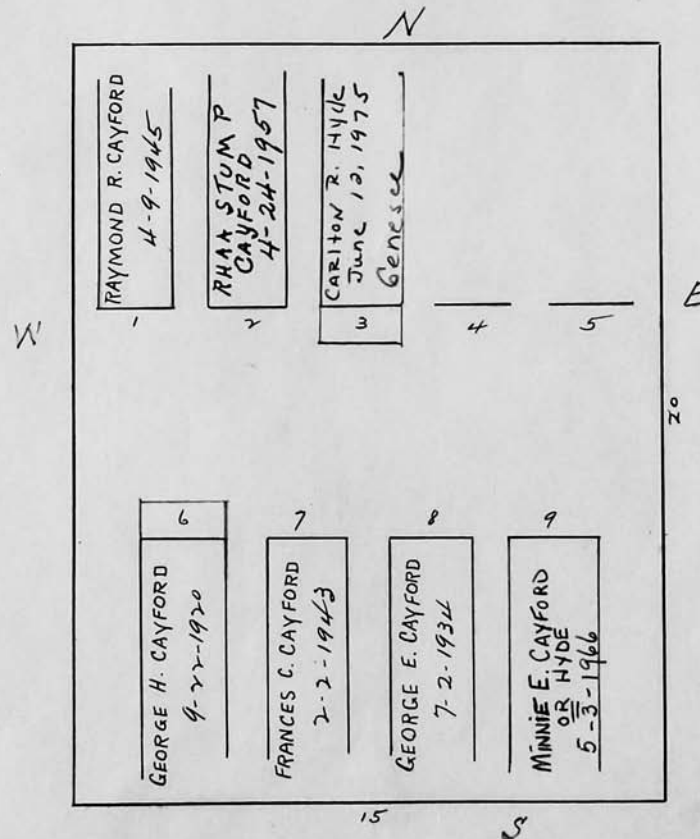

Scale 4 ft = 1 inch

RIVERSIDE CEMETERY, PLOT RECORD

BLOCK
SECTION

H-1

LOT NO.

107

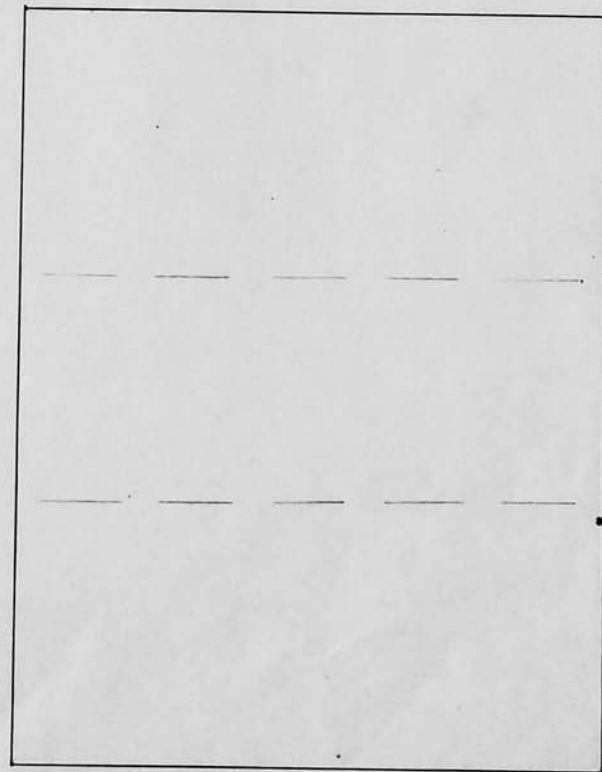

Scale 4 ft. = 1 inch

RIVERSIDE CEMETERY, PLOT RECORD

BLOCK
SECTION

H-1

LOT NO.

108

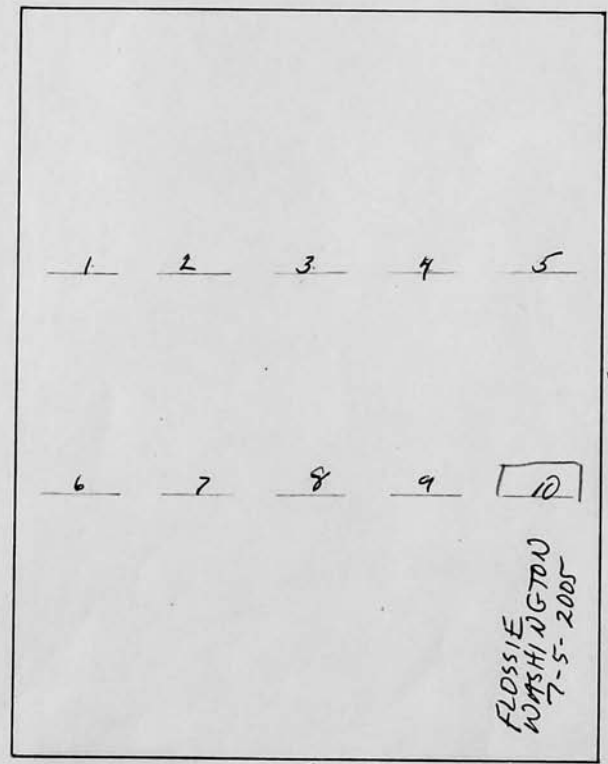

Scale 1/4" = 1 inch

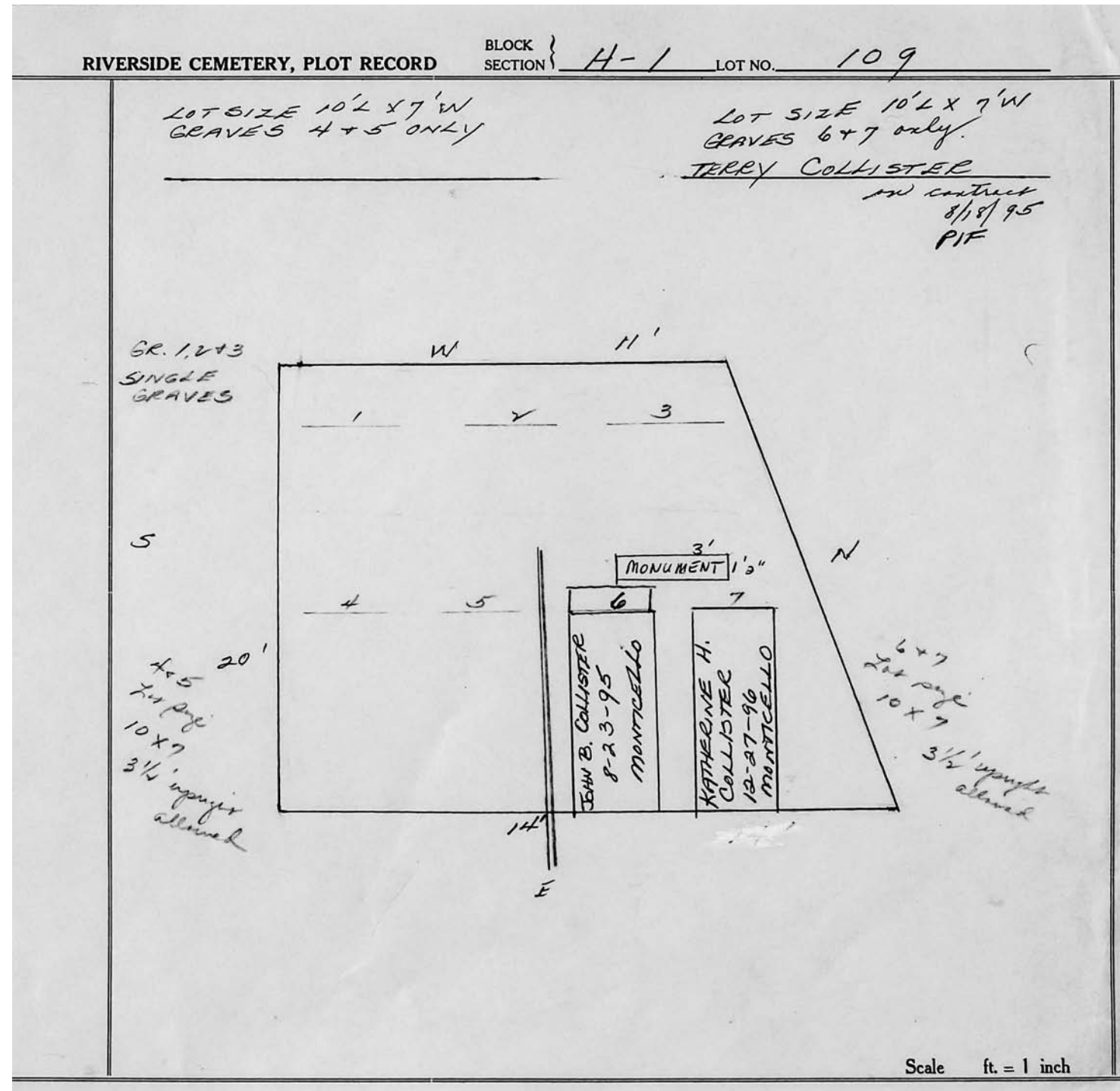

RIVERSIDE CEMETERY, PLOT RECORD

BLOCK SECTION } EAST PART LOT NO. 110-H-1

P.C.Raymond J. Cantel

W

6'

4'

MONT

1'

N

S

1

2

3

RAYMOND J. CANTEL

6-2-73

JENESEE VAULT

REC. VAULT - 3-3-1957

ALICE O. CANTEL

10-16-1957

WILBERT VAULT

E

Scale ft. = 1 inch

RIVERSIDE CEMETERY, PLOT RECORD

BLOCK
SECTION

H-1-

LOT NO.

No. PT. 112 -

SOLE
SEV

~~Emma A. Cliauennoi~~
 PORTHA FRECH LTON & REHA TRIBEKHORAI

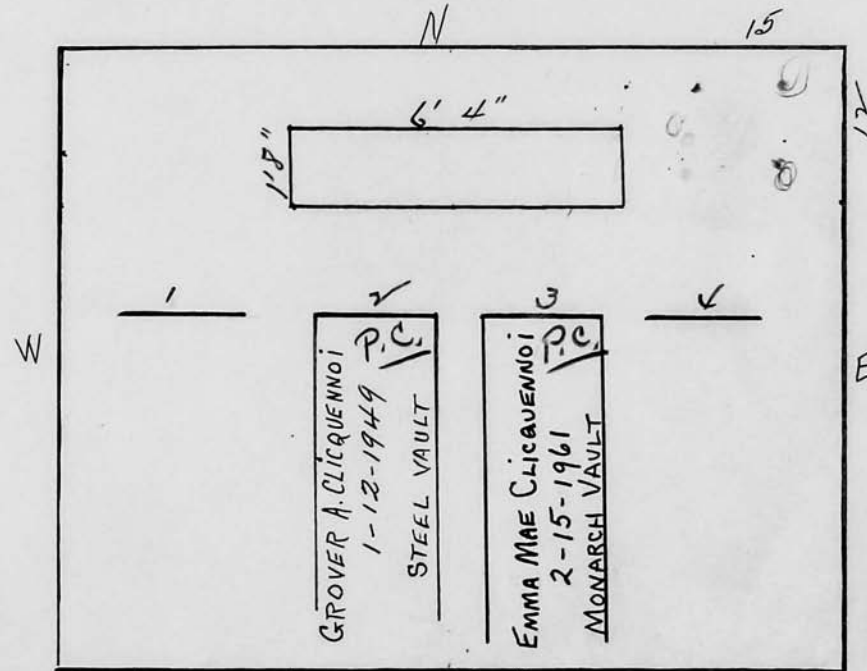

laid out for only 4 graves

Scale ft. = 1 inch

RIVERSIDE CEMETERY, PLOT RECORD

BLOCK
SECTION

H-1

LOT NO.

113 NORTH PART

See
Bill ledger

Erminie L. Van Dyne

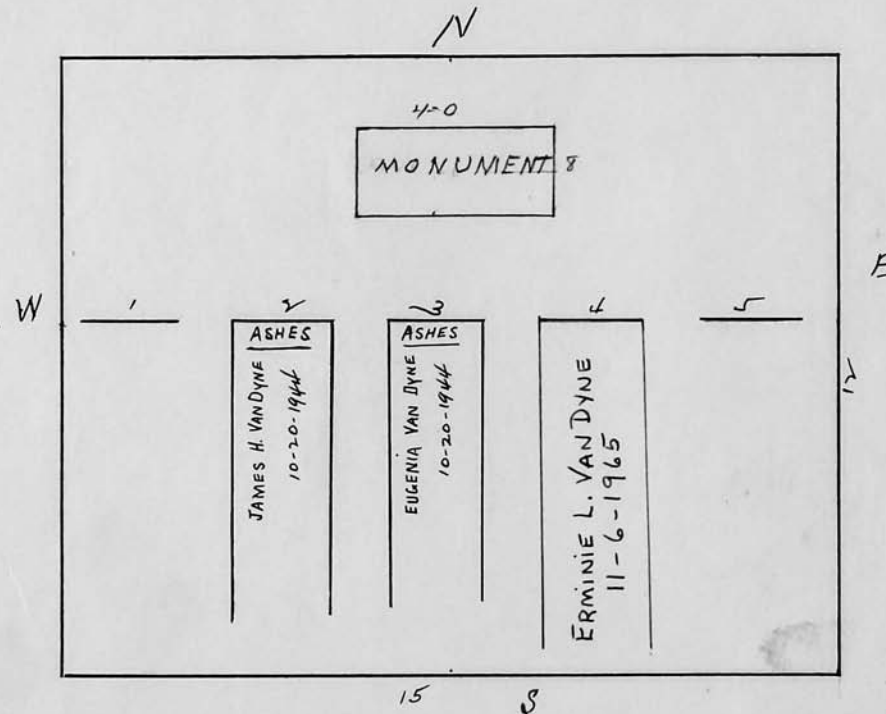

Scale 3 ft. = 1 inch

RIVERSIDE CEMETERY, PLOT RECORD

BLOCK
SECTION

H-1

LOT NO.

113 SOUTH PART.

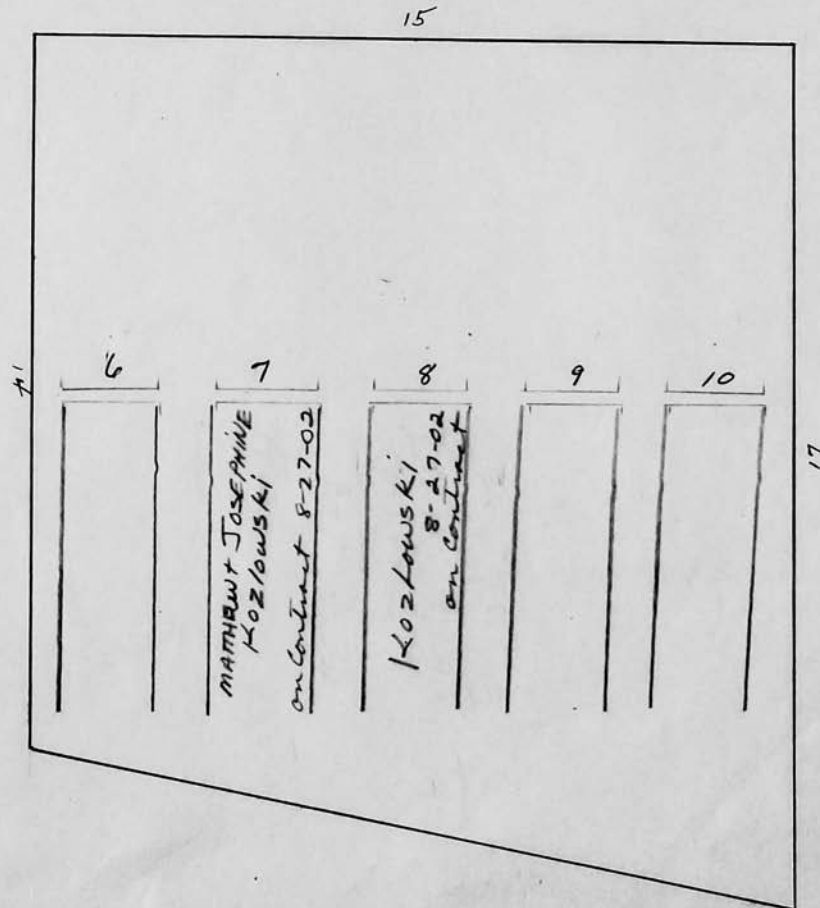

Scale 3 ft. = 1 inch

RIVERSIDE CEMETERY, PLOT RECORD

BLOCK
SECTION

H-1

LOT NO.

116

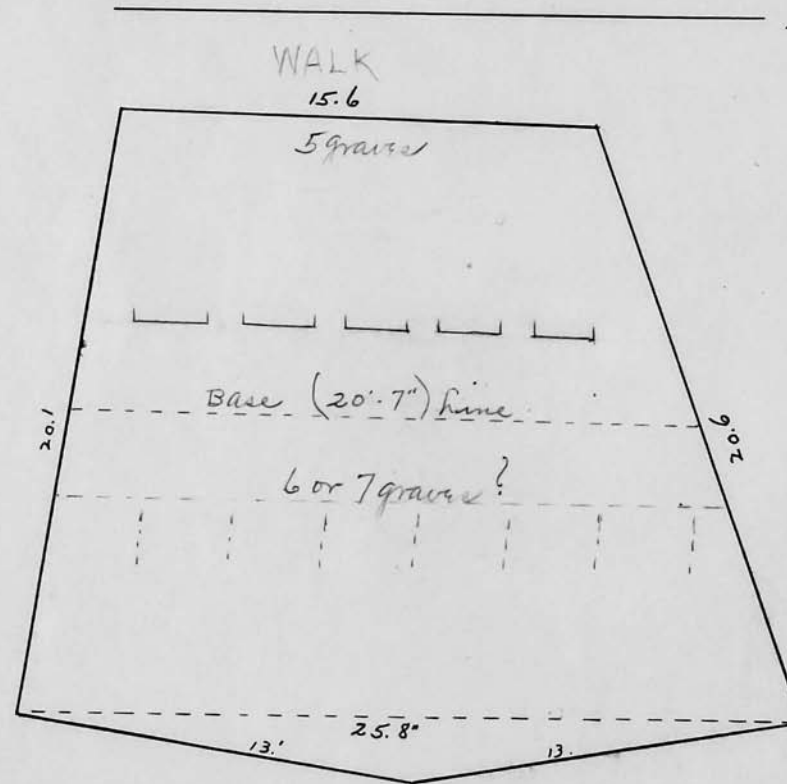

Scale 5 ft. = 1 inch

RIVERSIDE CEMETERY, PLOT RECORD

BLOCK
SECTION

H-1

LOT NO.

117

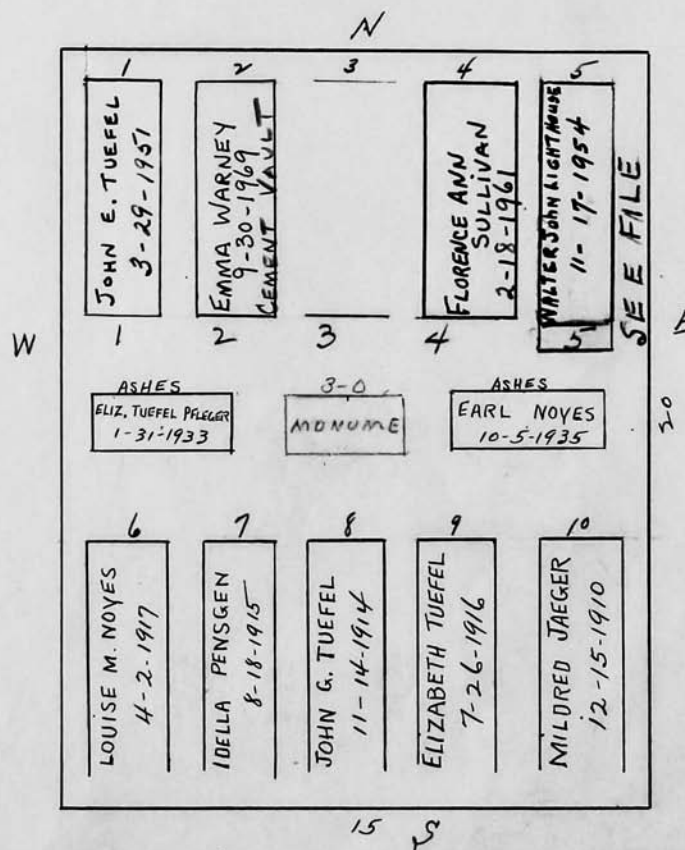
Elizabeth Pfleger.

Scale 4 ft. = 1 inch

RIVERSIDE CEMETERY, PLOT RECORD

BLOCK
SECTION

H-1

LOT NO.

118

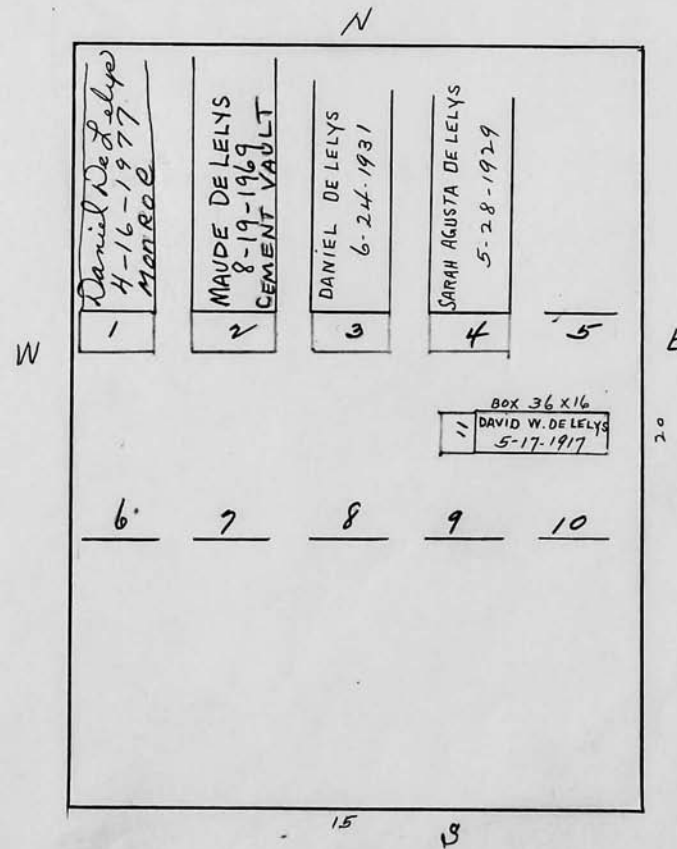
Daniel DeLelys

Scale 4 ft. = 1 inch

RIVERSIDE CEMETERY, PLOT RECORD

BLOCK
SECTION

H-1

LOT NO.

119

Charles E. Stickles

N

1 WARREN B. RODNEY 1-21-1930	2 Martina B. Rodney 10-1-1983 <i>Hyland</i>	3 CARRIE V. BECKER 7-5-1939 STEEL VAULT	4 ARTHUR LEROY BECKER 8-9-1939	5
6 MATTIE A. BECKER 9-6-1938	7	8 MARY C. STICKLES 6-25-1917	9 CHARLES E. STICKLES 10-24-1941	10 JESSIE NICOLAI 2-15-1952 MONARCH VAULT

W

15

E

20

S

See File

Scale 4 ft. = 1 inch

RIVERSIDE CEMETERY, PLOT RECORD

BLOCK
SECTION

H-1

LOT NO.

120

Pauline J. Pasch
Bertha M. Kuster

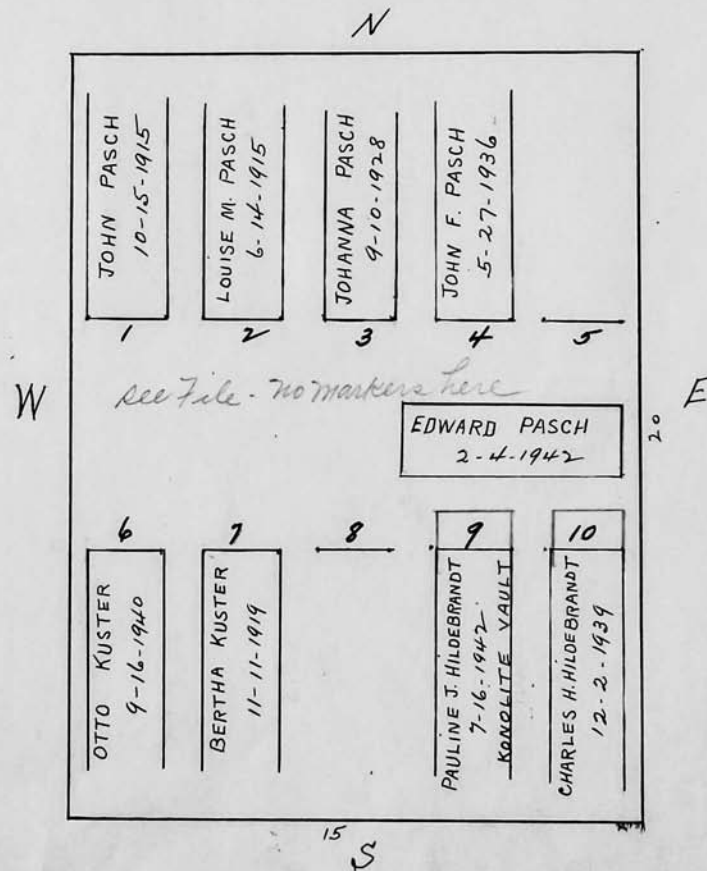

Scale 1/4" = 1 ft.

RIVERSIDE CEMETERY, PLOT RECORD

BLOCK
SECTION

H-1

LOT NO.

121

GR #3 MARTHA
FREEMAN
DISINTERRED 1/9/97
FROM V-4, #1709
TO H-1, LOT 121, #3.

6/03
Per N Hilliard
Cancel contract
& allow property
for resale.
Due to payment
history.
Returned to Stock-
"Buy Bk Bk"

ASAVON, BERNICE
#1 #2 only

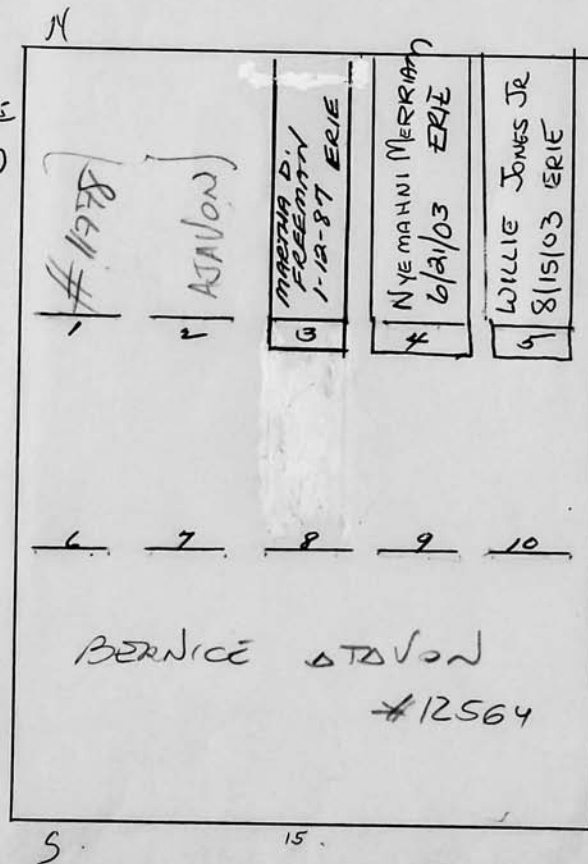

Scale 4 ft. = 1 inch

RIVERSIDE CEMETERY, PLOT RECORD

BLOCK
SECTION

H-1

LOT NO.

122

J. Henry and Florence A. Walter

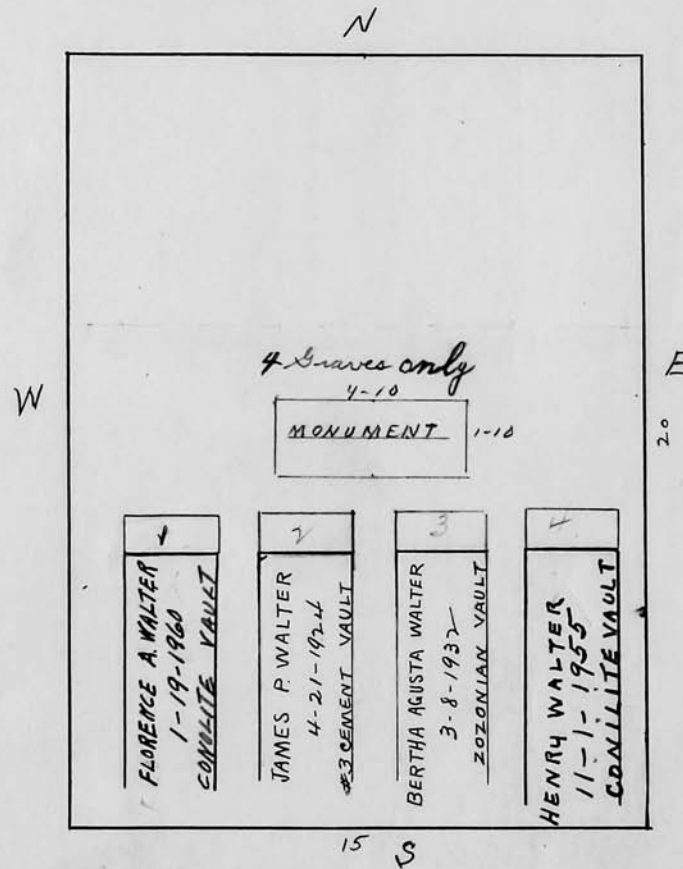

Scale 1/4 ft. = 1 inch

RIVERSIDE CEMETERY, PLOT RECORD

BLOCK
SECTION

H-1

LOT NO.

123

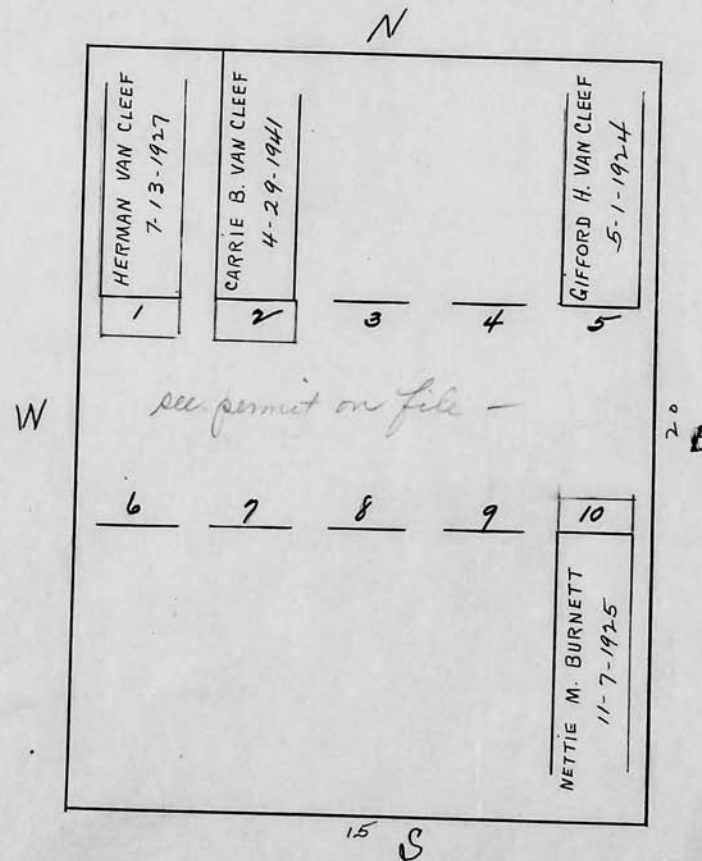
Glenn U. Van Cleaf

Scale 4 ft. = 1 inch

RIVERSIDE CEMETERY, PLOT RECORD

BLOCK
SECTION

H-1

LOT NO.

125

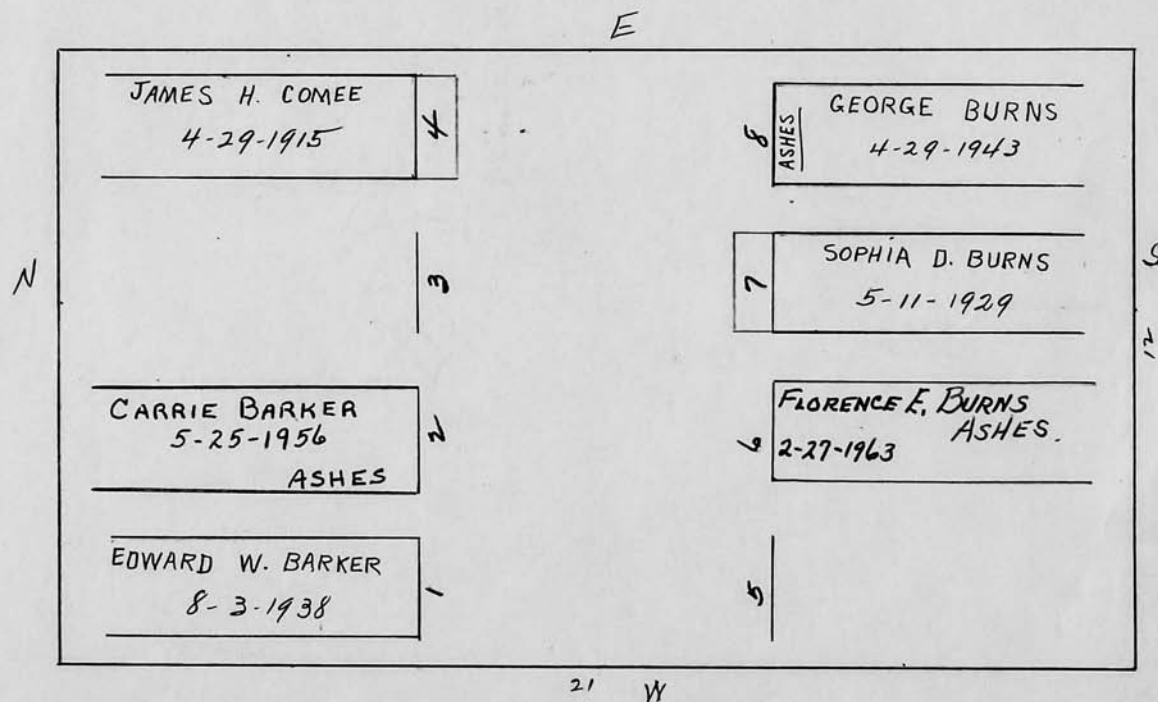
Sophia Burns

Scale ft. = 1 inch

RIVERSIDE CEMETERY, PLOT RECORD

BLOCK
SECTION

H-1

LOT NO.

126

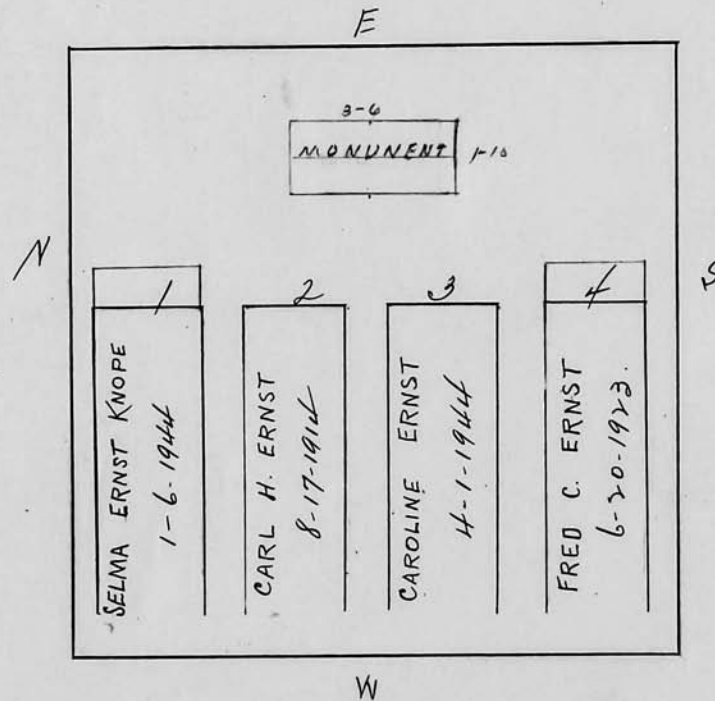
Caroline Ernst

Scale 1/3 ft. = 1 inch

RIVERSIDE CEMETERY, PLOT RECORD

BLOCK
SECTION

H-1

LOT NO.

127

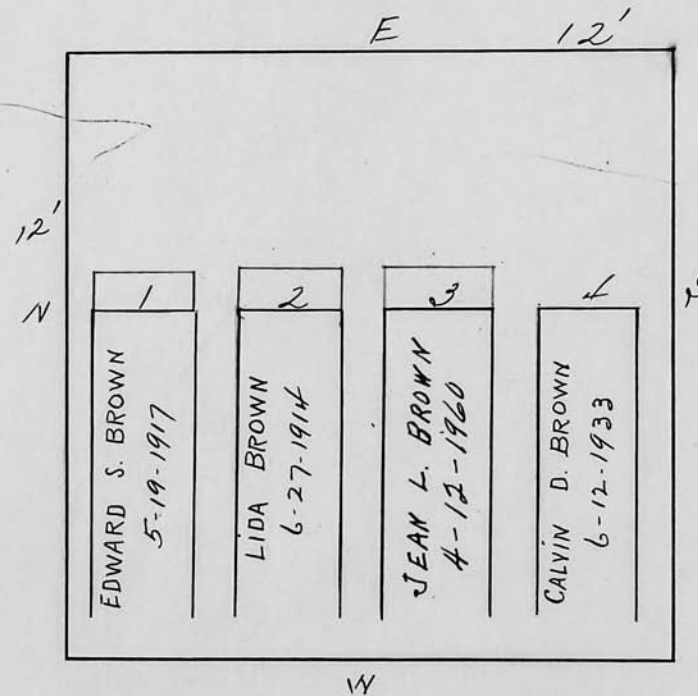
J. La Branche Brown

Scale ft. = 1 inch

RIVERSIDE CEMETERY, PLOT RECORD

BLOCK
SECTION

H-1

LOT NO.

128

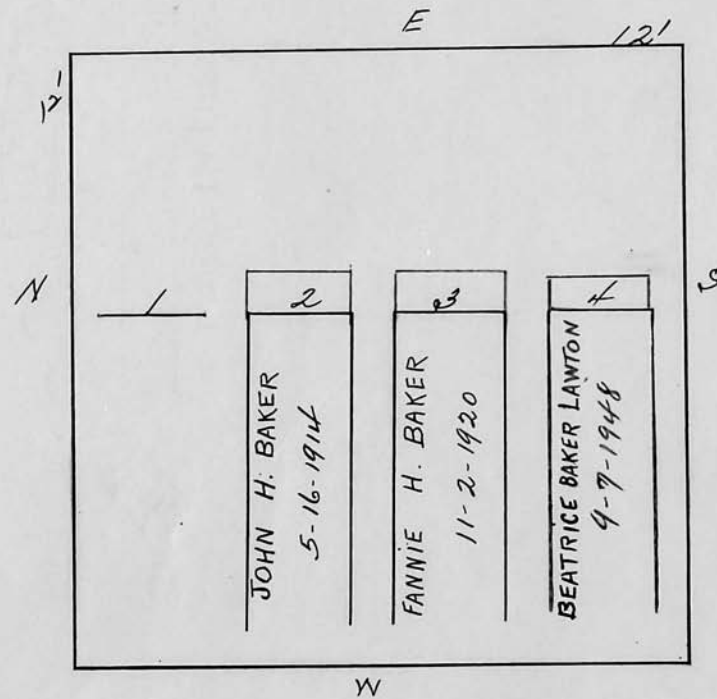
Beatrice S. Baker

Scale ft. = 1 inch



RIVERSIDE CEMETERY, PLOT RECORD

BLOCK
SECTION

H-1

LOT NO.

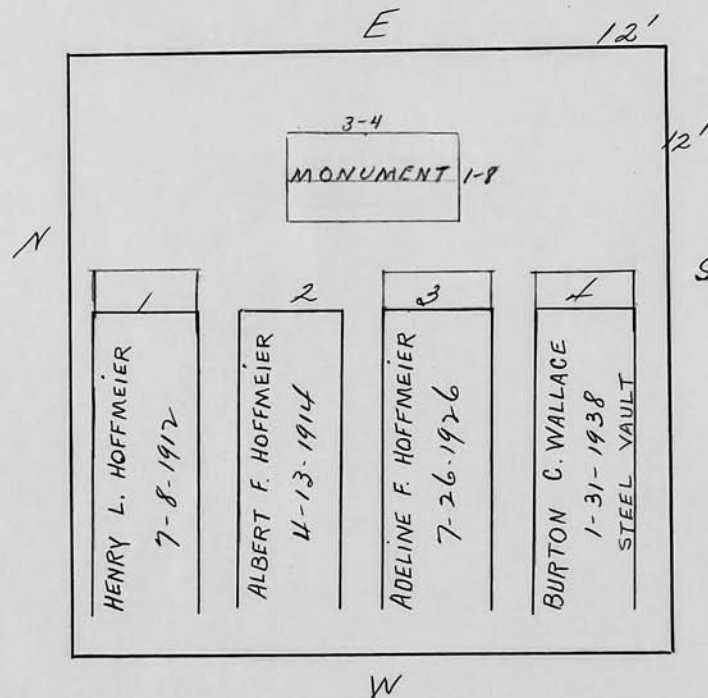
129

Adeline HoffmeierScale  ft. = 1 inch

RIVERSIDE CEMETERY, PLOT RECORD

BLOCK
SECTION

H-1

LOT NO.

130

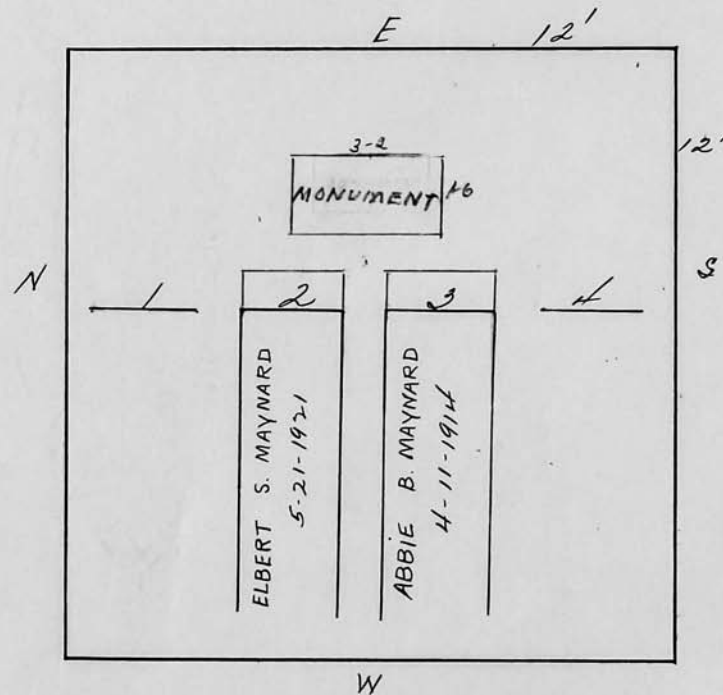
Elbert S. Maynard

Scale 1/2" = 1 ft.

RIVERSIDE CEMETERY, PLOT RECORD

BLOCK
SECTION

H-1

LOT NO.

131

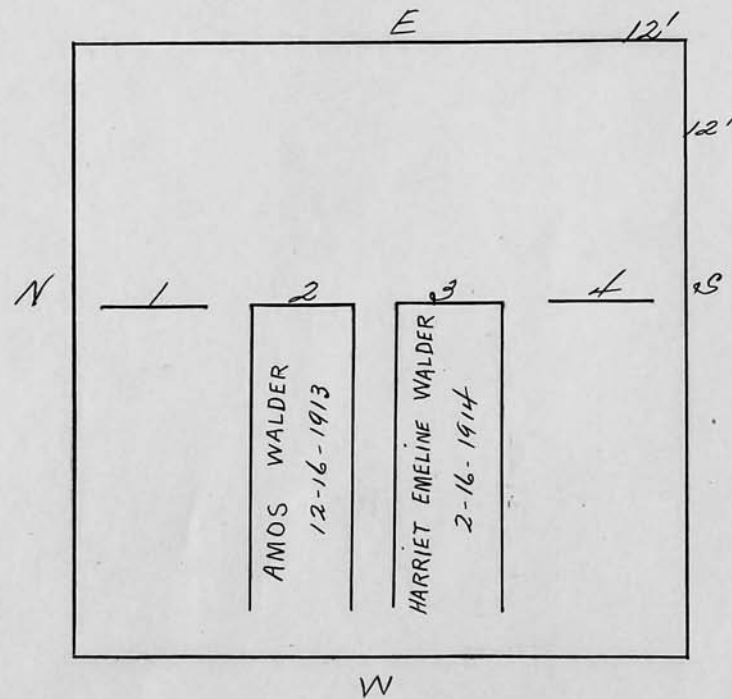
Frances M. M. Carpenter

Scale ft. = 1 inch



RIVERSIDE CEMETERY, PLOT RECORD

BLOCK
SECTION

H-1

LOT NO.

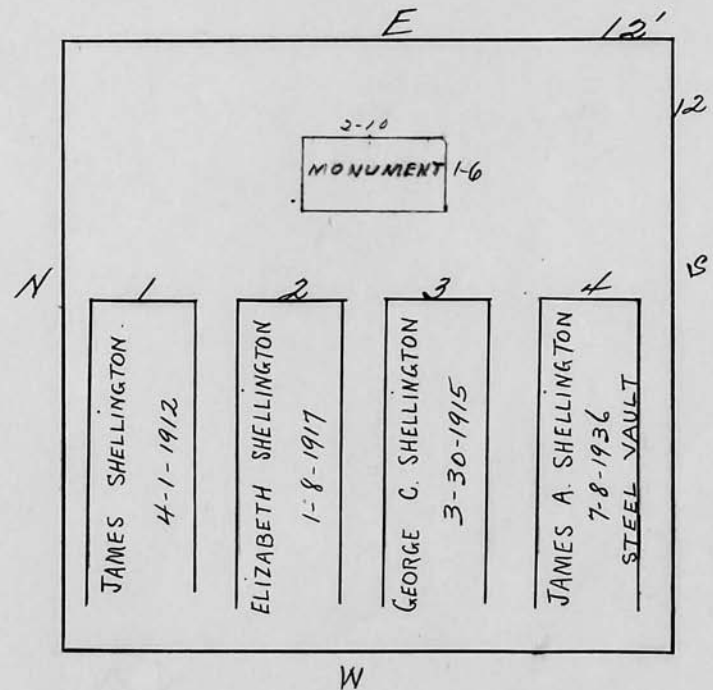
132

Elizabeth ShellingtonScale  ft. = 1 inch.

RIVERSIDE CEMETERY, PLOT RECORD

BLOCK
SECTION

H-1

LOT NO.

133

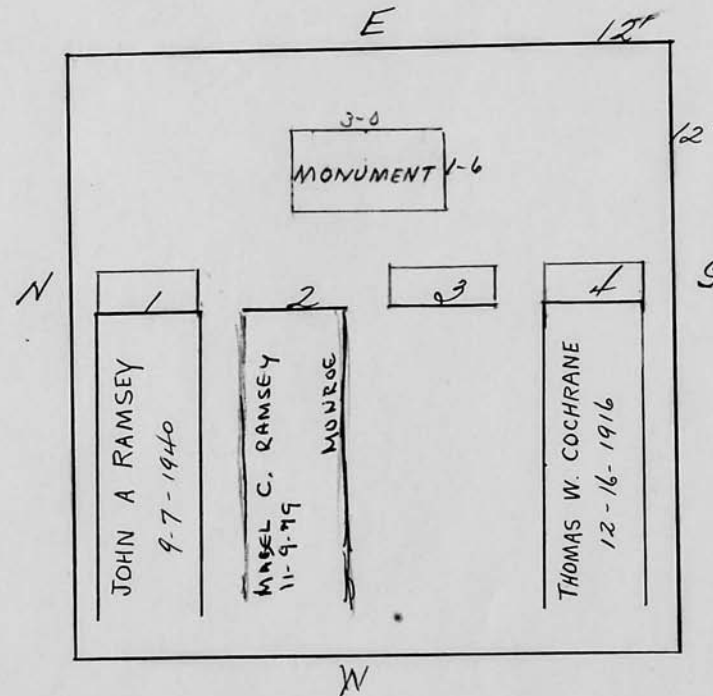
Elizabeth Cochrane

Scale 3 ft. = 1 inch

RIVERSIDE CEMETERY, PLOT RECORD

BLOCK
SECTION

H-1

LOT NO.

134

~~John George Kroener~~
506E
506V Dorothy FRECKLETON & BEHA TRIBELHORN

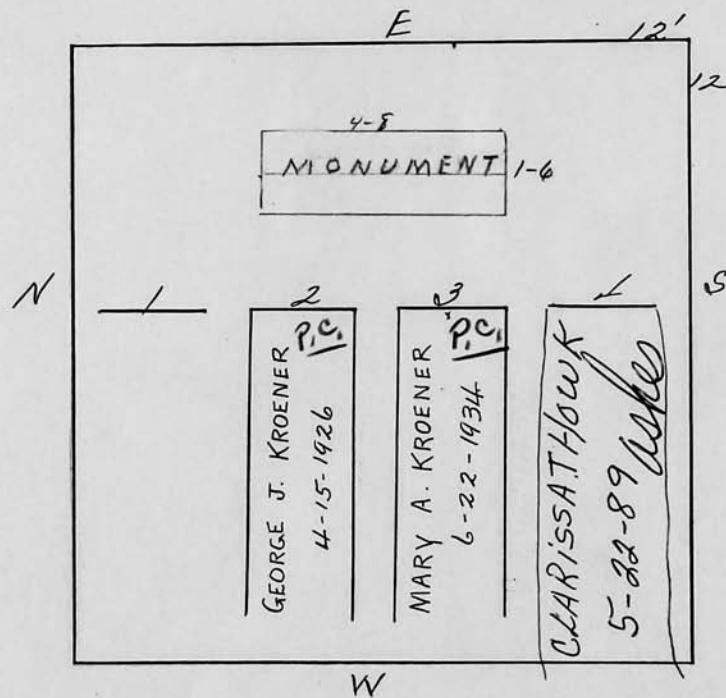

Scale 3 ft. = 1 inch

RIVERSIDE CEMETERY, PLOT RECORD

BLOCK
SECTION

H-1

LOT NO.

135

Michael J. Eberhardt - Sales Cont.
Not paid in full
Due 45.00

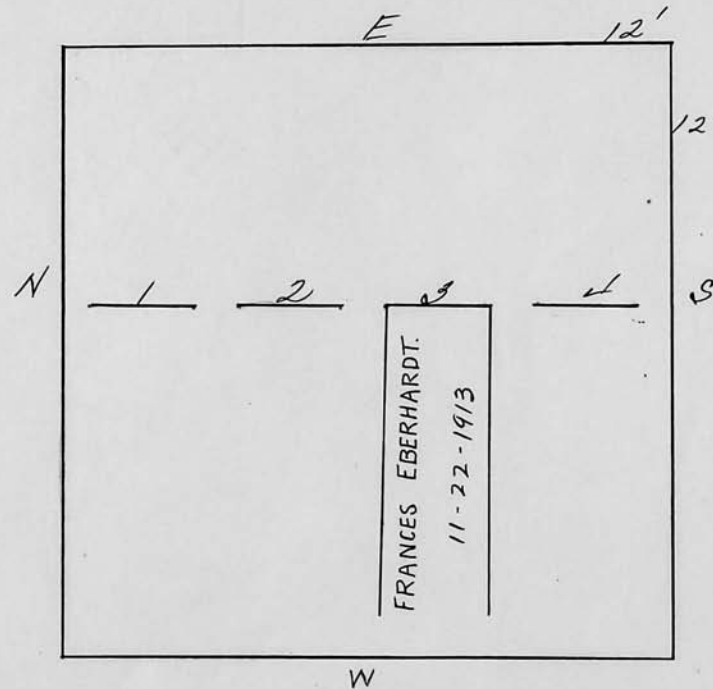

Scale 3 ft. = 1 inch

RIVERSIDE CEMETERY, PLOT RECORD

BLOCK
SECTION

H-1

LOT NO.

136

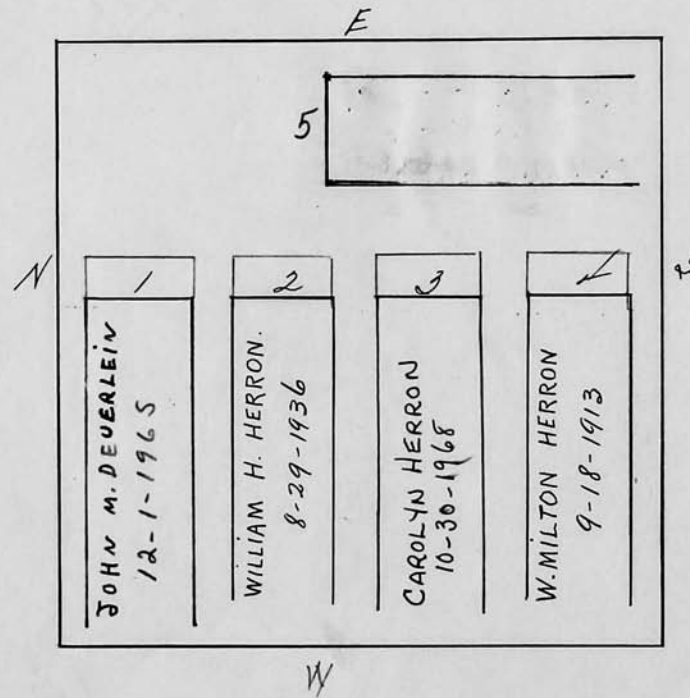
William H. Herron

Scale 3 ft. = 1 inch

RIVERSIDE CEMETERY, PLOT RECORD

BLOCK
SECTION

H-1

LOT NO.

137

Marion Weber ^{now} *Belden*

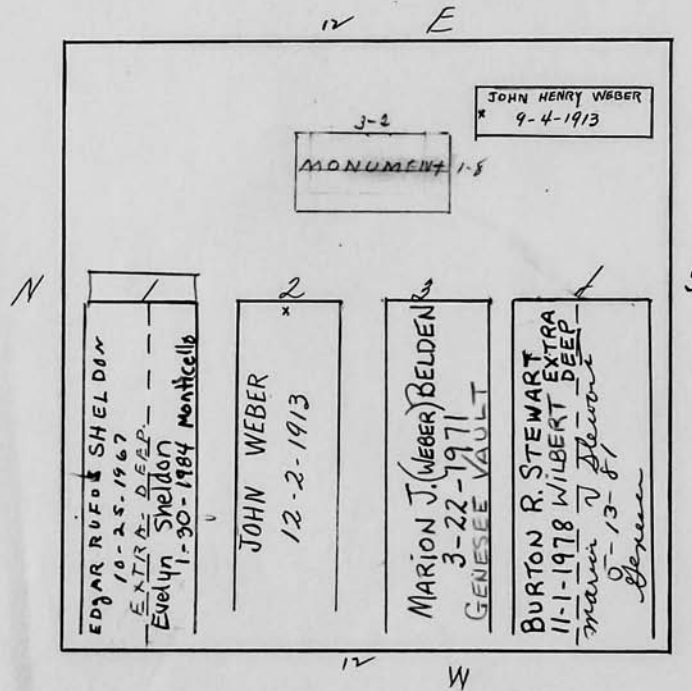

Scale 1/8" ft. = 1 inch

RIVERSIDE CEMETERY, PLOT RECORD

BLOCK
SECTION

H-1

LOT NO.

138

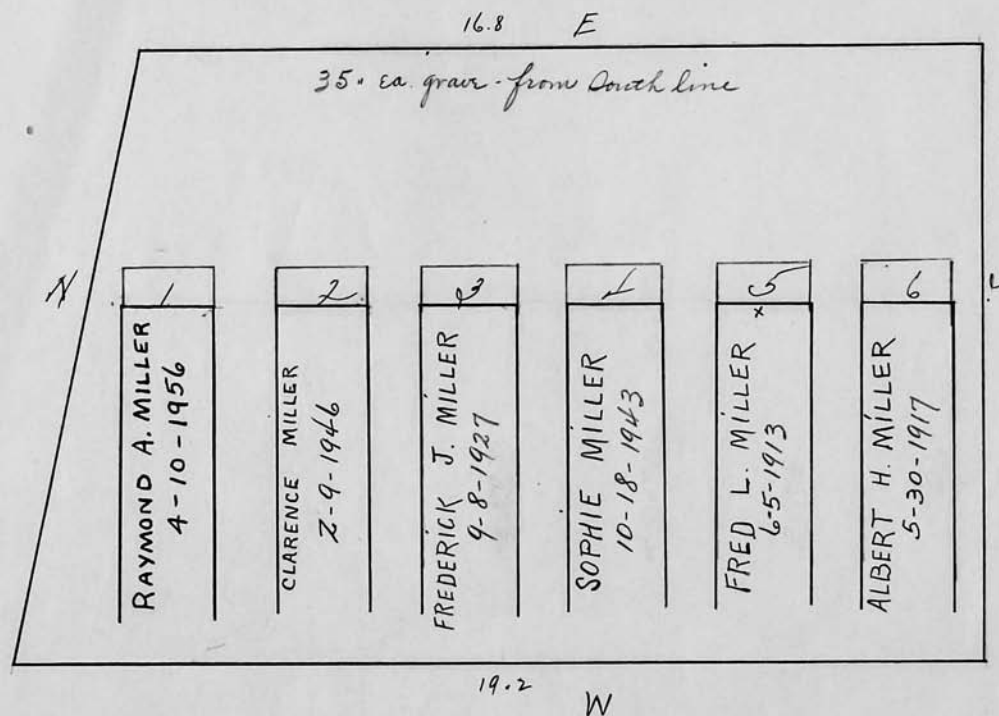
Frederick J. Miller

Scale 3/4" ft. = 1 inch

RIVERSIDE CEMETERY, PLOT RECORD

BLOCK
SECTION

H-1

LOT NO.

139

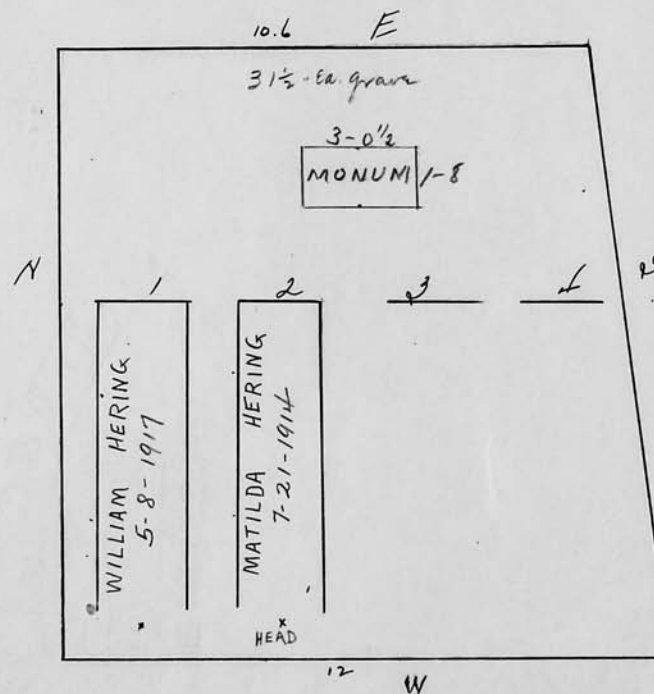
William Hering

Scale ft. = 1 inch

RIVERSIDE CEMETERY, PLOT RECORD



BLOCK
SECTION

H-1

LOT NO.

140

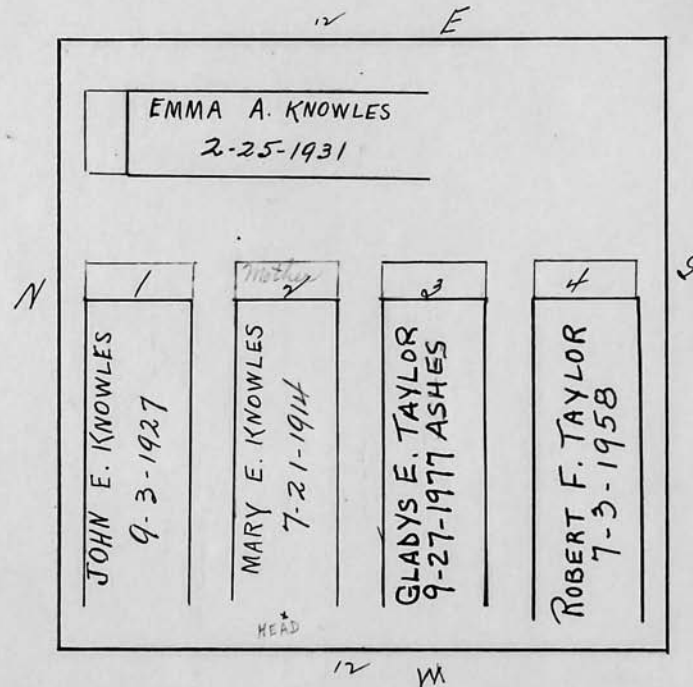
SOLD 12/2/1954

Robert F. Taylor and Gladys E.John E. KnowlesScale  ft. = 1 inch

RIVERSIDE CEMETERY, PLOT RECORD

BLOCK
SECTION

H-1

LOT NO.

141

Raymond P. Hoepfl

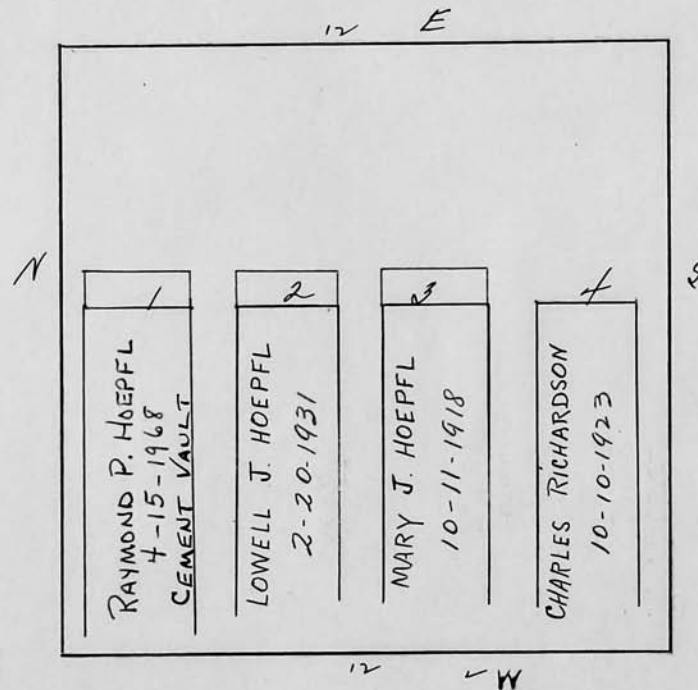

Scale 1/4" ft. = 1 inch

RIVERSIDE CEMETERY, PLOT RECORD

BLOCK
SECTION

H-1

LOT NO.

142

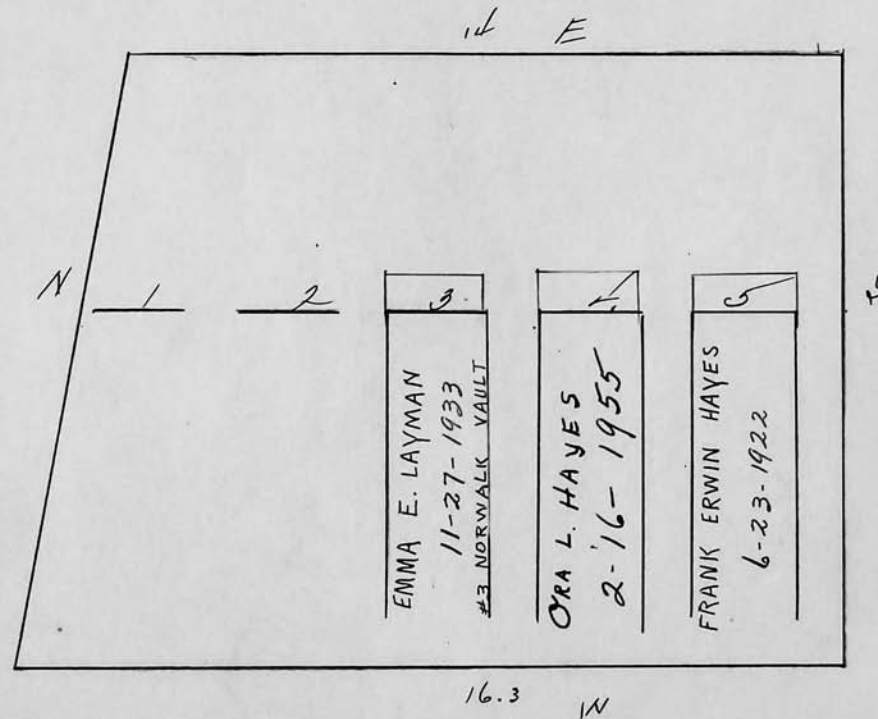
Ora L. Hayes

Scale 3/4 ft. = 1 inch

RIVERSIDE CEMETERY, PLOT RECORD

BLOCK
SECTION

H-1

LOT NO.

143

*PC
1, 2, 3*

R

Raymond E. Woolston

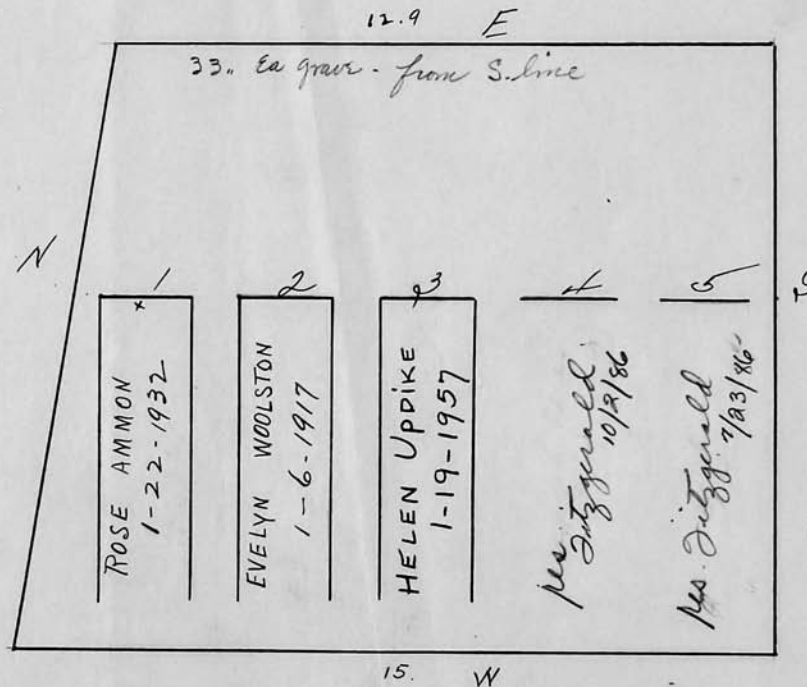

*City Repurchased
11-14-1980*

Scale 3 ft. = 1 inch

RIVERSIDE CEMETERY, PLOT RECORD

BLOCK
SECTION

H-1

LOT NO.

144

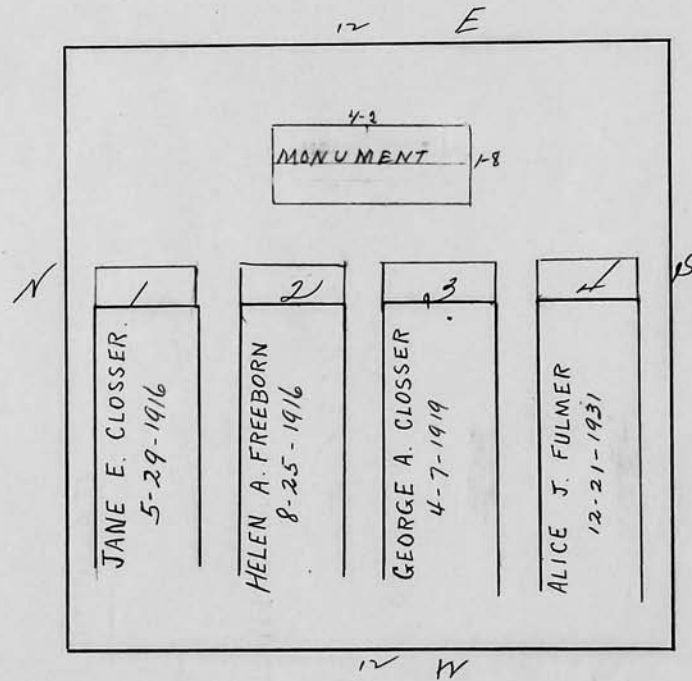
Angie L. Church

Scale 1/2" = 1 ft.

RIVERSIDE CEMETERY, PLOT RECORD

BLOCK
SECTION

H-1

LOT NO.

145

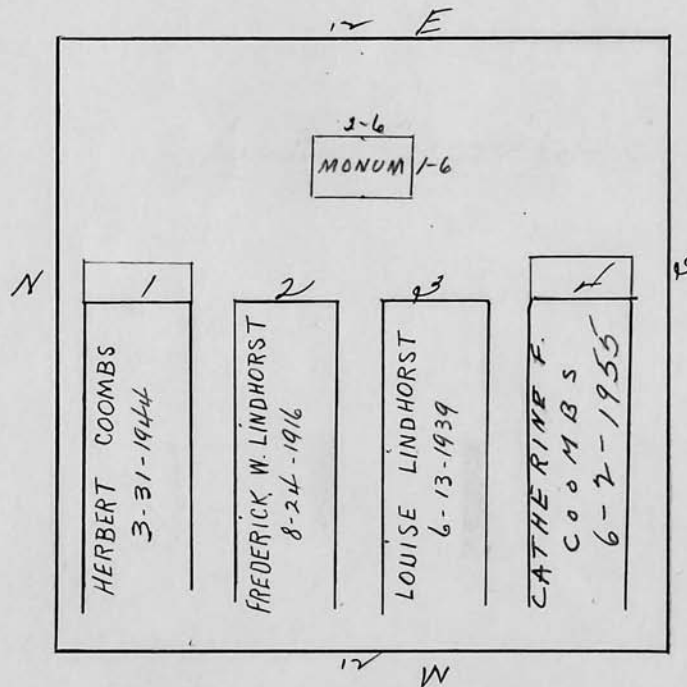
Henry J. Lindhorst

Scale 1/2 ft. = 1 inch

RIVERSIDE CEMETERY, PLOT RECORD

BLOCK
SECTION

H-1

LOT NO.

146

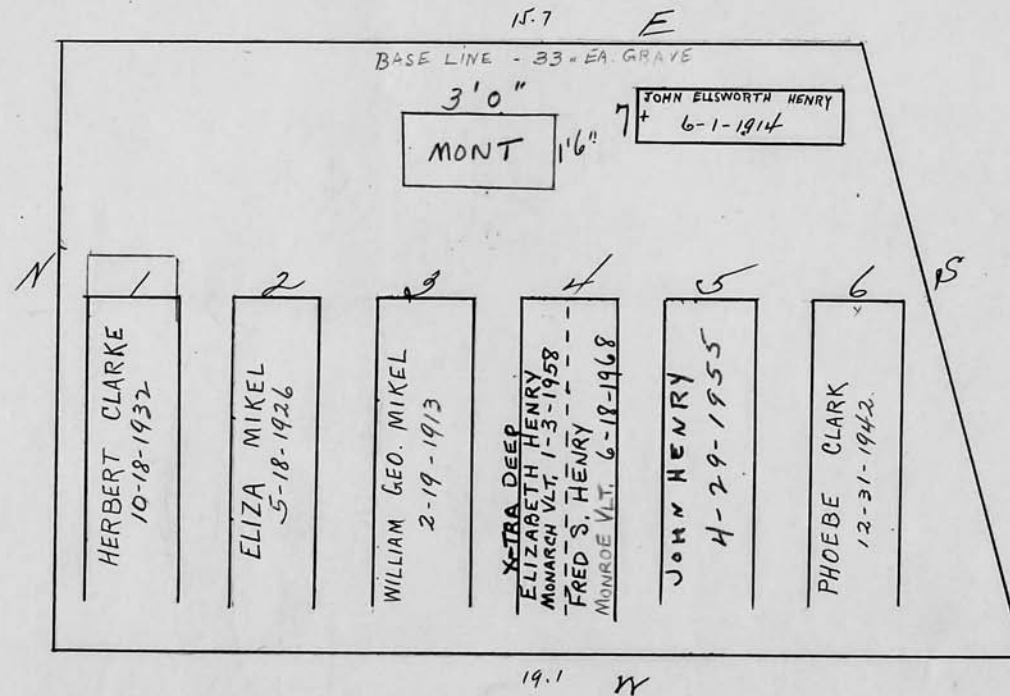
Elizabeth Henry

Scale 13 ft. = 1 inch

RIVERSIDE CEMETERY, PLOT RECORD

BLOCK
SECTION

H-1

LOT NO.

147

PC

Ella J. Hollis

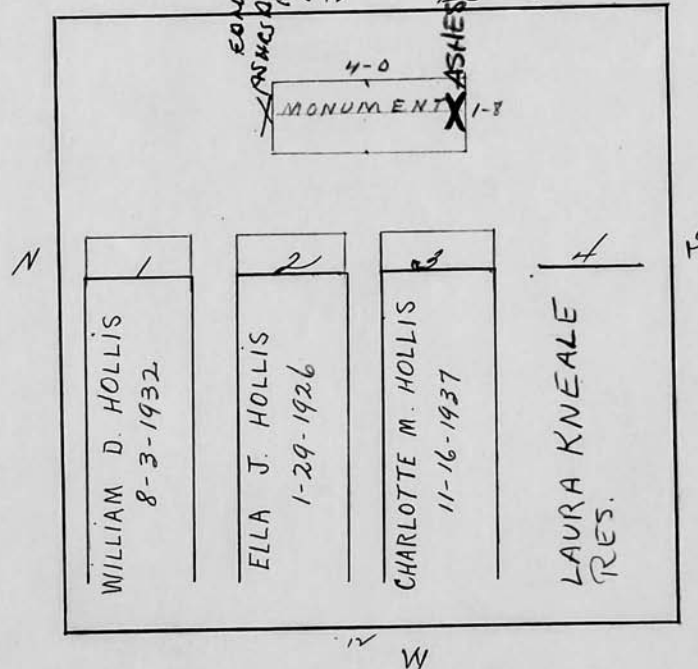
EDNA
JANICE DELAUNE
HOLLIS
WIFECORAE
HOLLIS
6-9-71

This is a crypt for ashes either end of monument

Scale 1/2 ft. = 1 inch

RIVERSIDE CEMETERY, PLOT RECORD

BLOCK
SECTION

H-1

LOT NO.

148

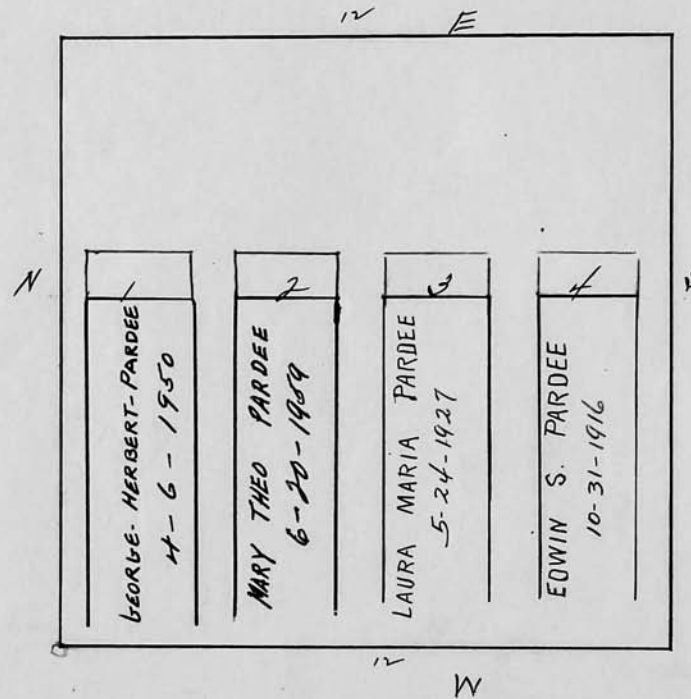
G. Herbert Pardee

Scale 1/32 ft. = 1 inch

RIVERSIDE CEMETERY, PLOT RECORD

BLOCK
SECTION

H-1

LOT NO.

149

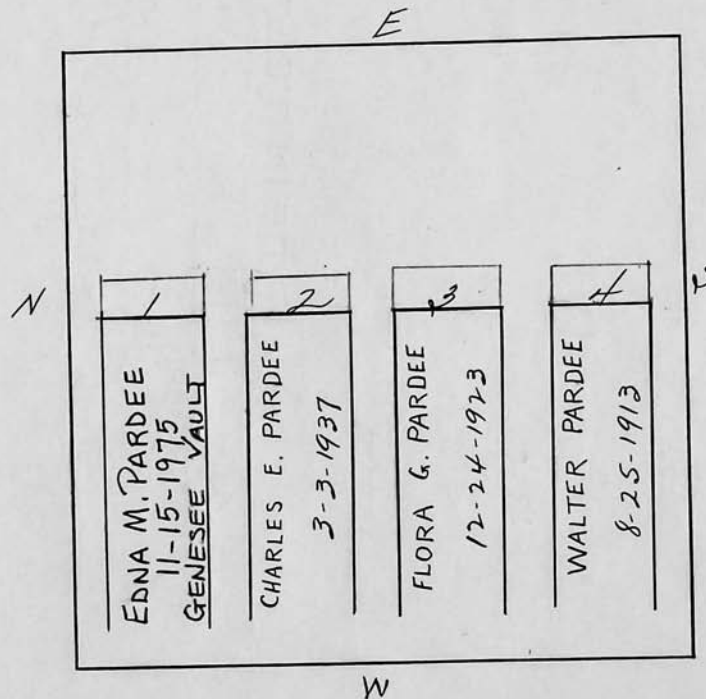
Charles E. Pardee

Scale 1/2" = 1 inch

RIVERSIDE CEMETERY, PLOT RECORD

BLOCK
SECTION

H-1

LOT NO.

150

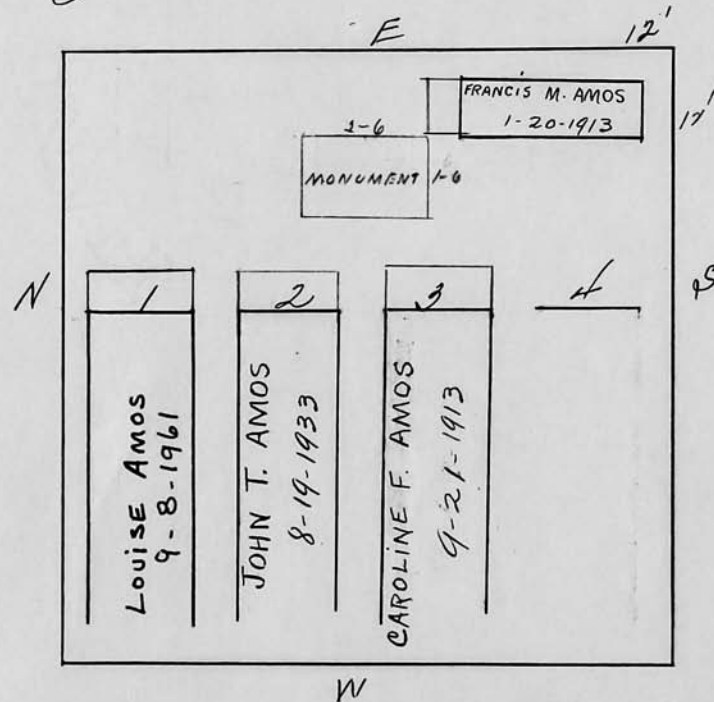
John F. Amos.

Scale ft. = 1 inch

RIVERSIDE CEMETERY, PLOT RECORD

BLOCK
SECTION

H-1

LOT NO.

151

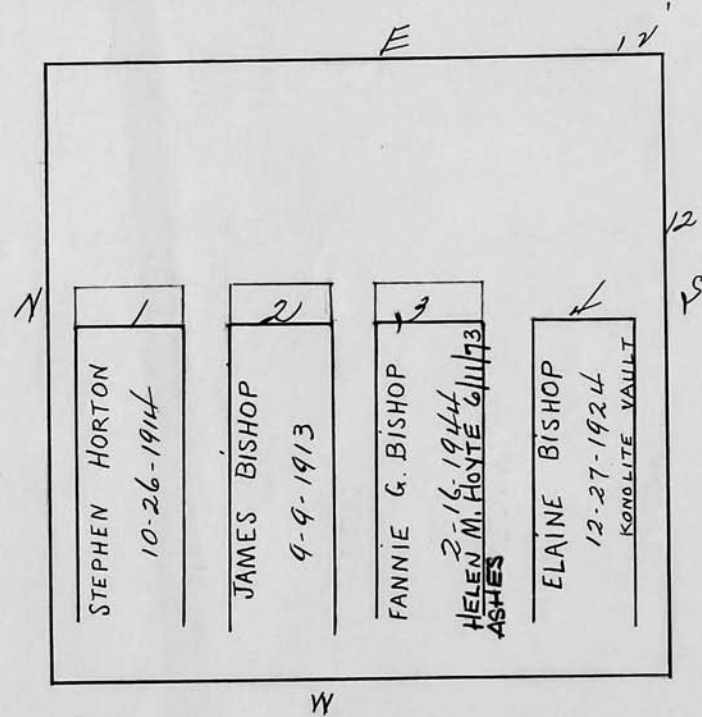
Fannie Bishop

Scale 3/4" ft. = 1 inch

RIVERSIDE CEMETERY, PLOT RECORD

BLOCK
SECTION

H-1

LOT NO.

152

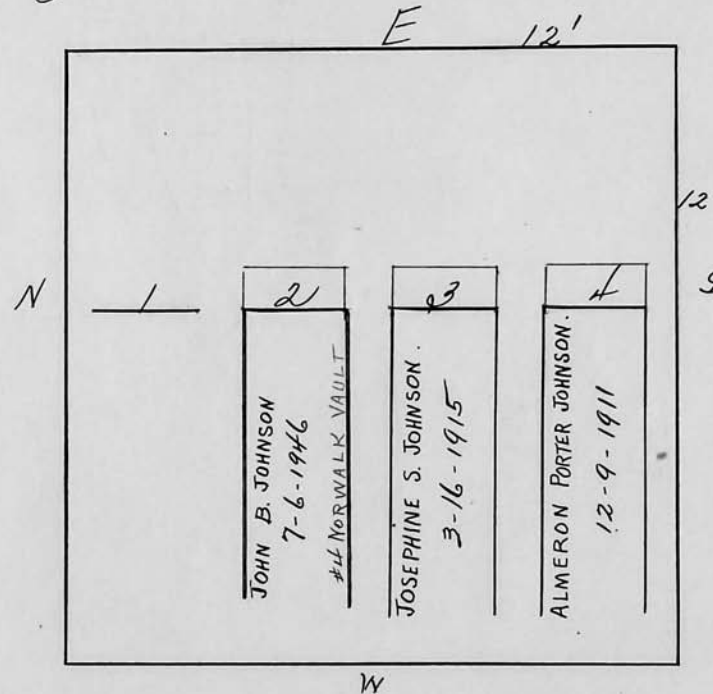
John B. Johnson

Scale 1/4" = 1 foot

RIVERSIDE CEMETERY, PLOT RECORD

BLOCK
SECTION

H-1

LOT NO.

153

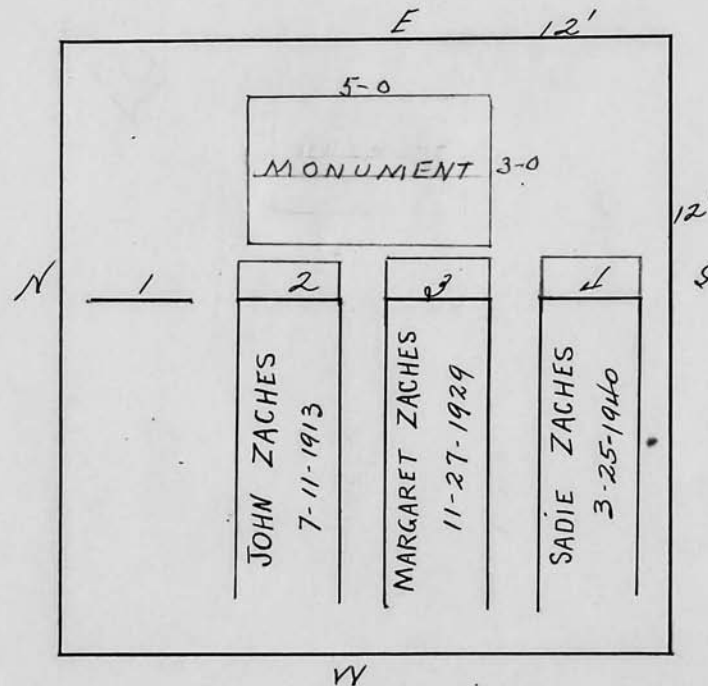
Frank Zaches

Scale 1/4" = 1 ft.

RIVERSIDE CEMETERY, PLOT RECORD

BLOCK
SECTION

H-1

LOT NO.

154

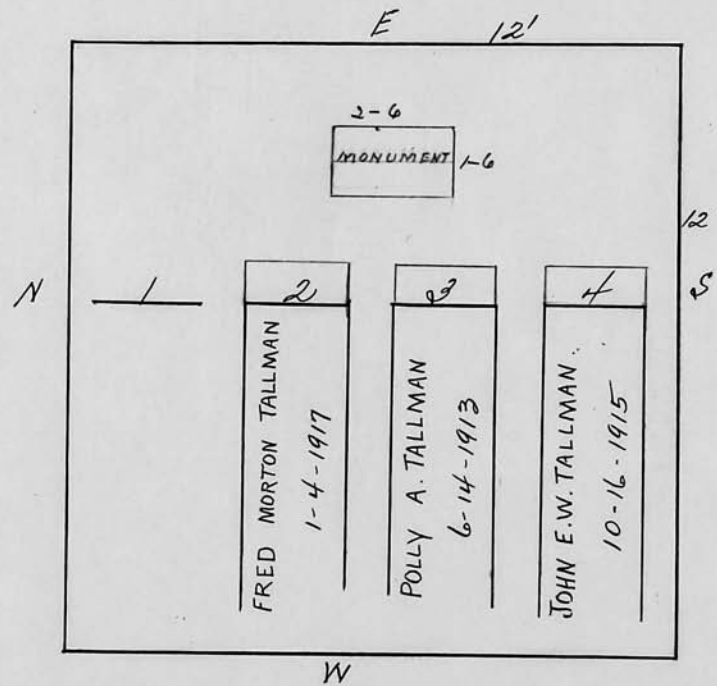
Fred M. Tallman

Scale 1/2" ft. = 1 inch

RIVERSIDE CEMETERY, PLOT RECORD

BLOCK
SECTION

H-1

LOT NO.

155

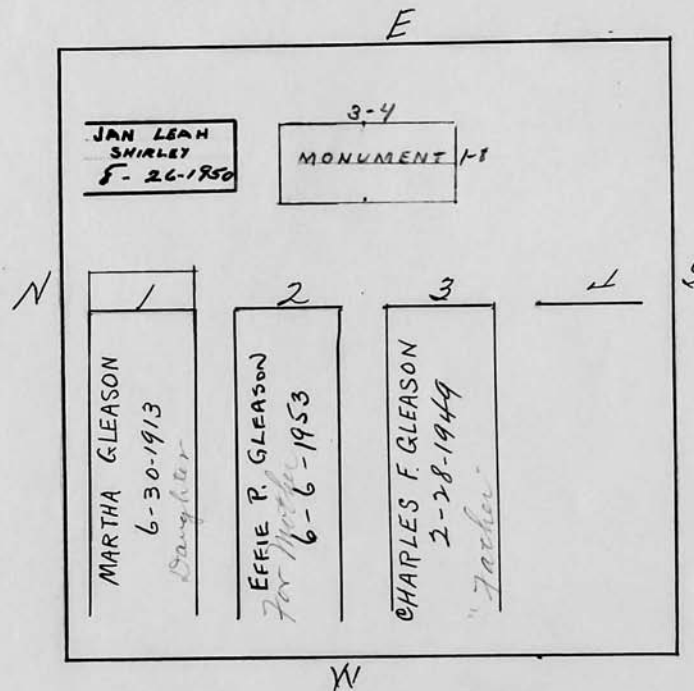
Charles F. Gleason

Scale 1/4" = 1 ft.

RIVERSIDE CEMETERY, PLOT RECORD

BLOCK
SECTION

H-1

LOT NO.

156

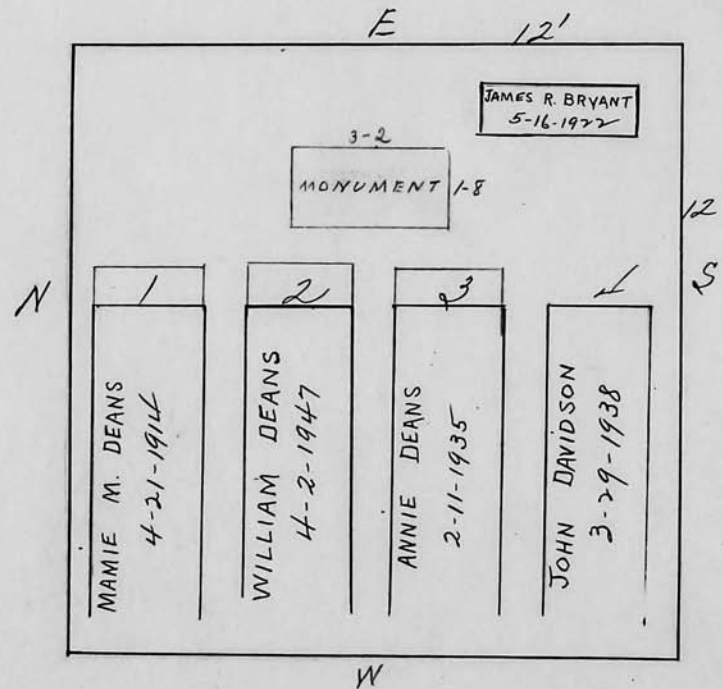
William Deans

Scale 1/2" = 1 ft.

RIVERSIDE CEMETERY, PLOT RECORD

BLOCK
SECTION

H-1

LOT NO.

157

William J. Zwick

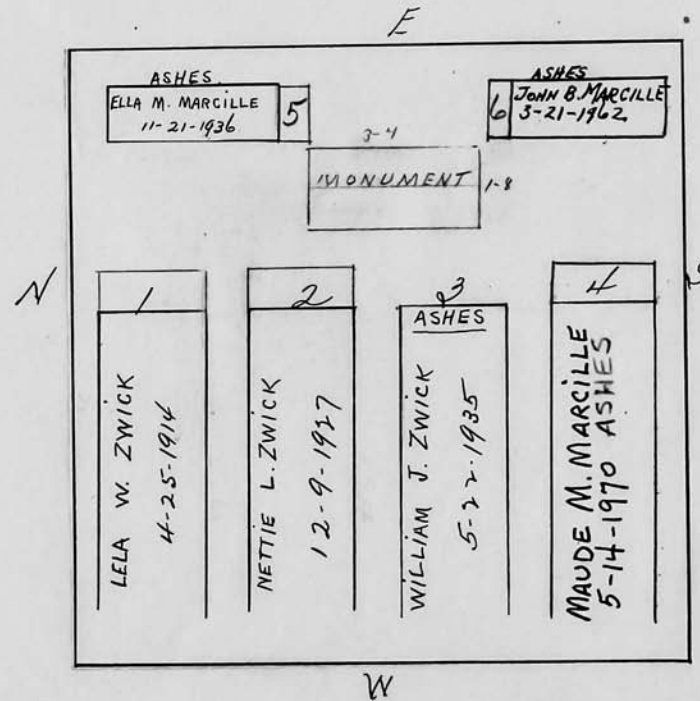

Scale 3/4" ft. = 1 inch

RIVERSIDE CEMETERY, PLOT RECORD

BLOCK
SECTION

H-1

LOT NO.

158

sole surviving heir -
next of kin -
daughter -
Elizabeth Brown Walker
see file

May P. Brown

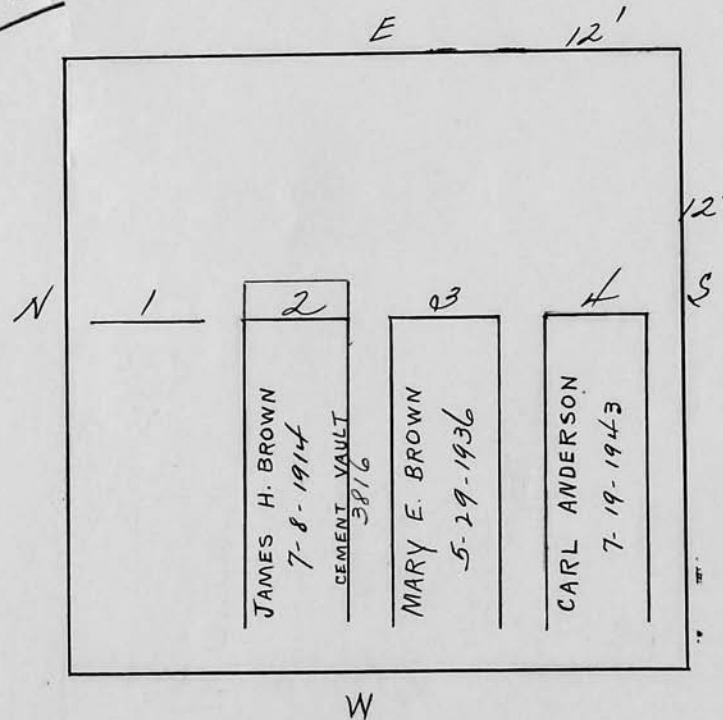

Scale 3 ft. = 1 inch

RIVERSIDE CEMETERY, PLOT RECORD

BLOCK
SECTION

H-1

LOT NO.

159

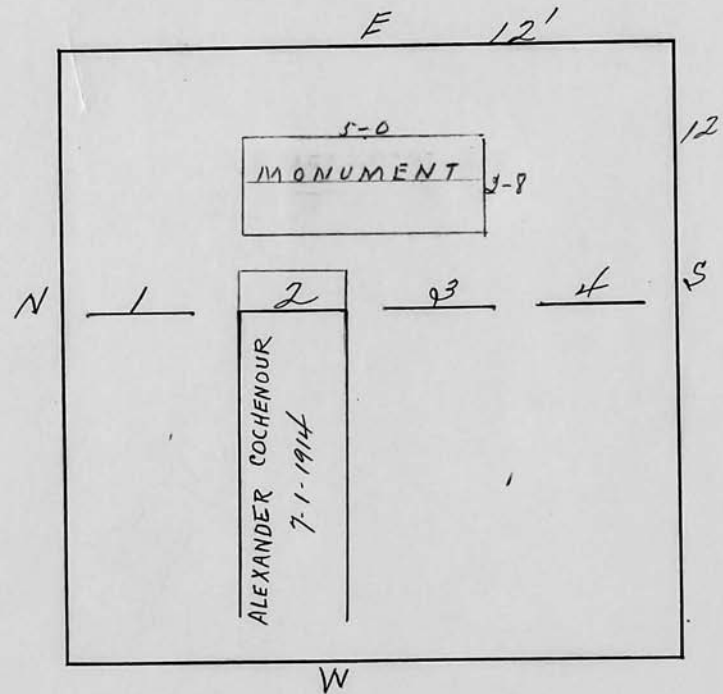
Mary A. Cochenour

Scale 3 ft. = 1 inch

RIVERSIDE CEMETERY, PLOT RECORD

BLOCK
SECTION

H-1

LOT NO.

160

Lawrence and Lillie Mallon

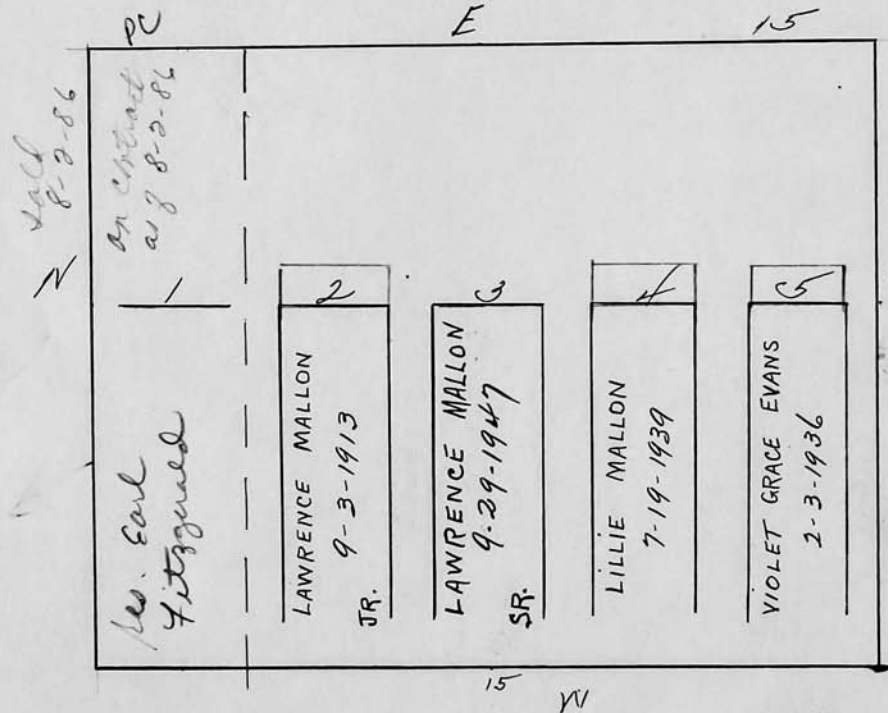

Scale 3 ft. = 1 inch

RIVERSIDE CEMETERY, PLOT RECORD

BLOCK
SECTION

H-1

LOT NO.

161

Charles E. Webster

15

12.5 N

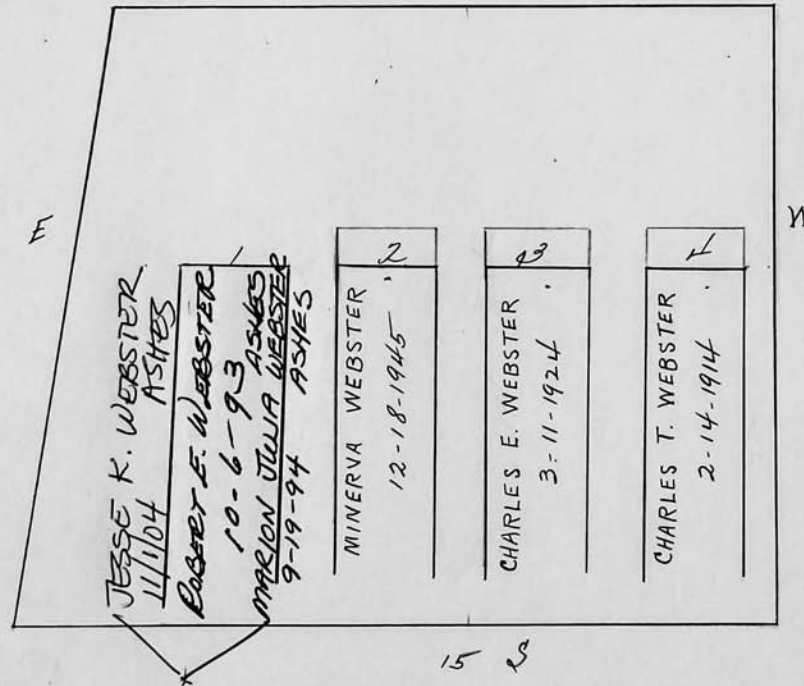
JESSE K. WEBSTER
11/104
ASHESROBERT E. WEBSTER
10-6-93
ASHESMARION JULIA WEBSTER
9-19-94
ASHESMINERVA WEBSTER
12-18-1945
2CHARLES E. WEBSTER
3-11-1924
3CHARLES T. WEBSTER
2-14-1914
43 ASHES
ROBT, MARION,
JESSIE

15 E

Scale 1/2" = 1 inch



RIVERSIDE CEMETERY, PLOT RECORD

BLOCK
SECTION

H-1

LOT NO.

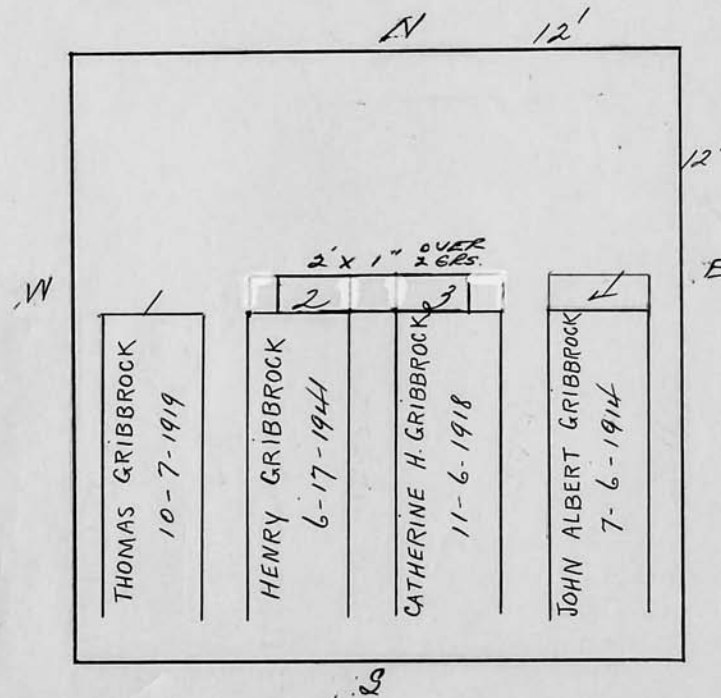
162

Henry GribbrockScale  ft. = 1 inch

RIVERSIDE CEMETERY, PLOT RECORD

BLOCK
SECTION

H-1

LOT NO.

163

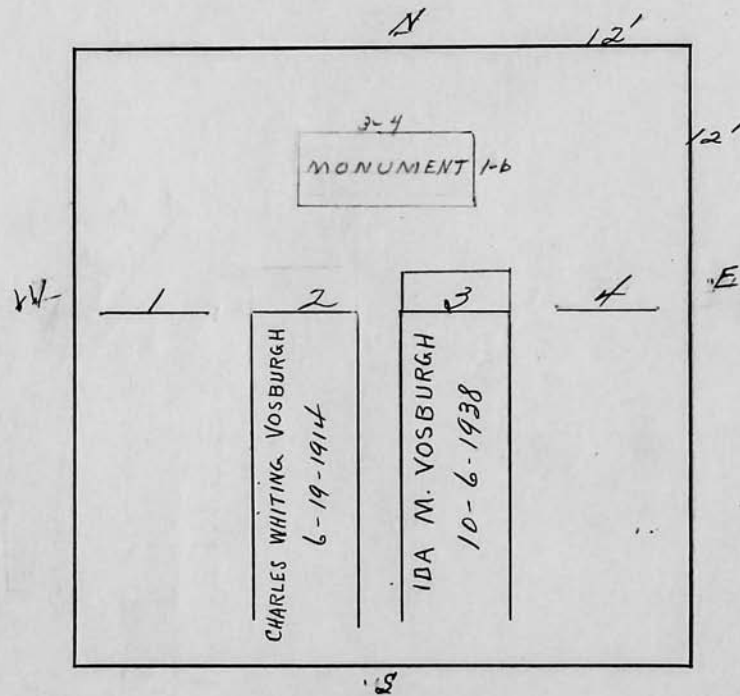
Ida M. Vosburgh

Scale ft. = 1 inch

RIVERSIDE CEMETERY, PLOT RECORD

BLOCK
SECTION

H-1

LOT NO.

164

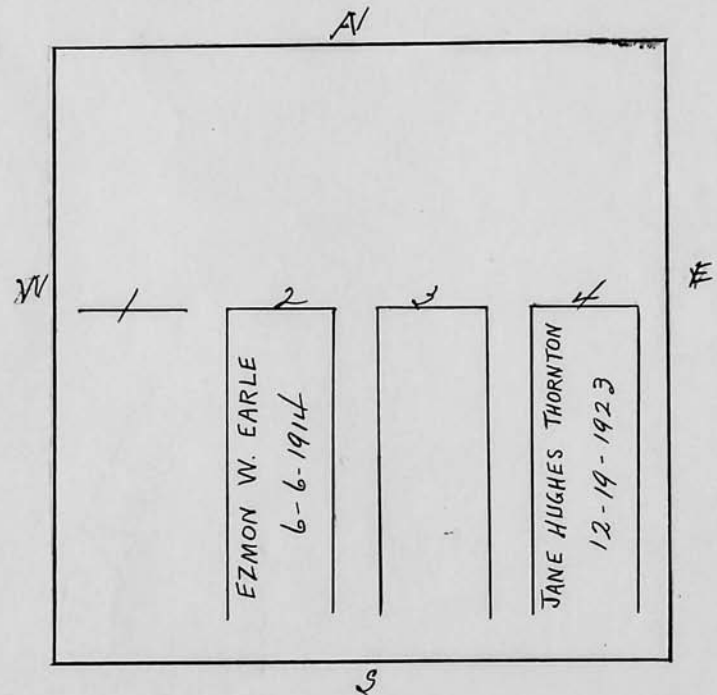
Hannah Earle

Scale 3 ft. = 1 inch

RIVERSIDE CEMETERY, PLOT RECORD

BLOCK
SECTION

H-1

LOT NO.

16.5

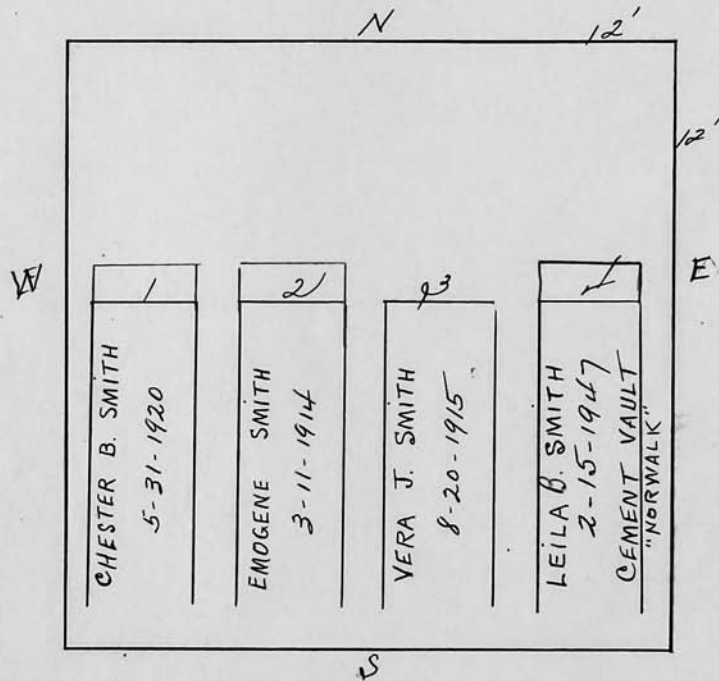
Chester B. Smith

Scale 1/32 ft. = 1 inch

RIVERSIDE CEMETERY, PLOT RECORD

BLOCK
SECTION

H-1

LOT NO.

166

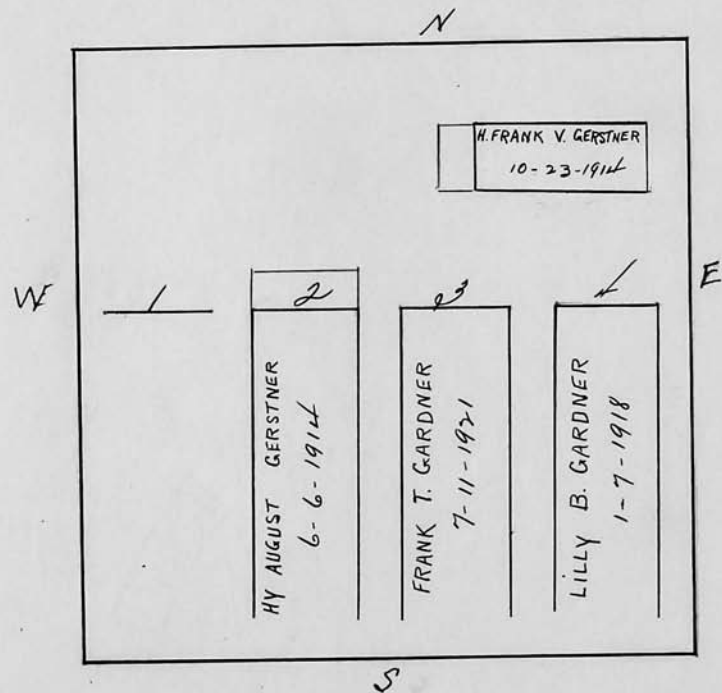
Grace A. Gerstner

Scale 1/2" = 1 ft.

RIVERSIDE CEMETERY, PLOT RECORD

BLOCK
SECTION

H-1

LOT NO.

167

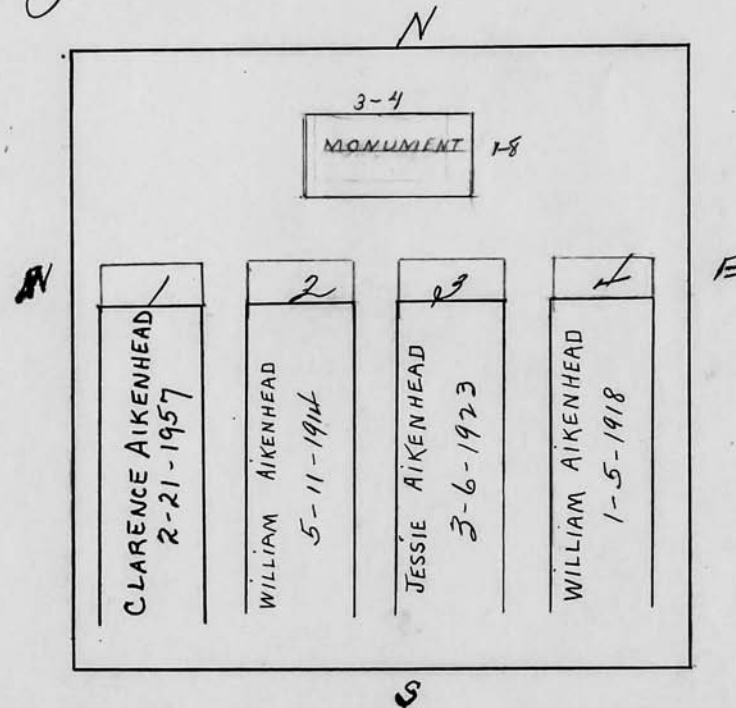
Jessie Aikenhead

Scale 3 ft. = 1 inch

RIVERSIDE CEMETERY, PLOT RECORD

BLOCK
SECTION

H-1

LOT NO.

168

John W. Gould. P.C.

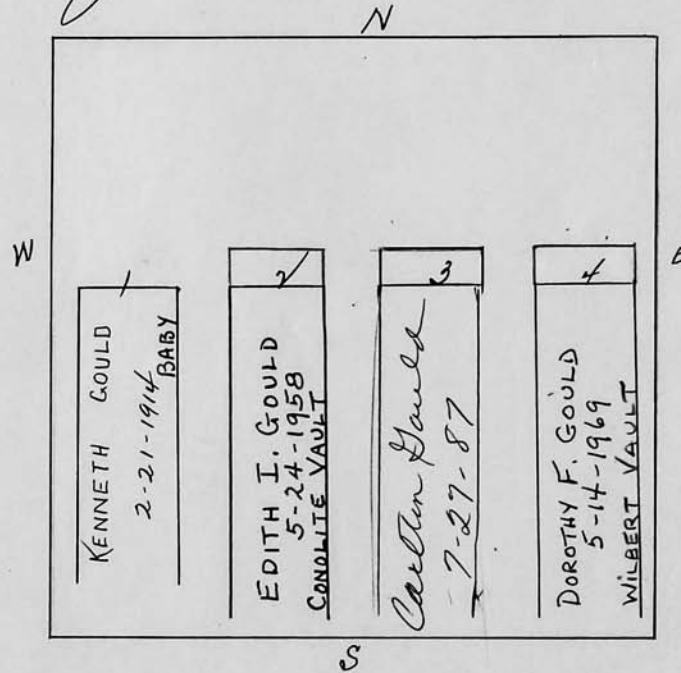

Scale ft. = 1 inch

RIVERSIDE CEMETERY, PLOT RECORD

BLOCK
SECTION

H-1

LOT NO.

169

Graves
1, 2 and 5
repurchased by city
7/27/55 OK TO SELL

Marshall S. Clark

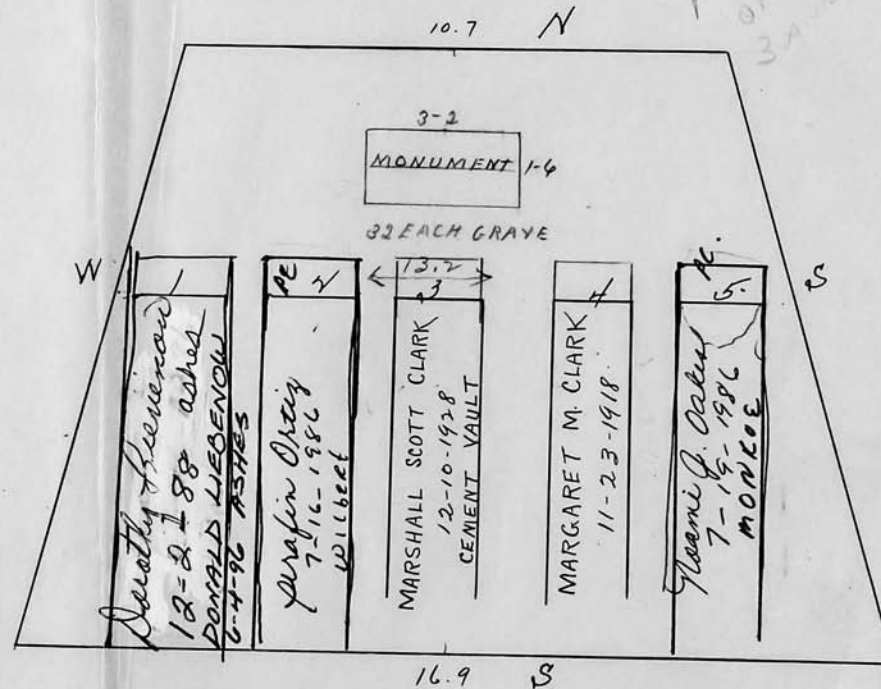

P.C.
ON GRAVES
3/2/01

14.5

Scale 3/4" = 1 inch

RIVERSIDE CEMETERY, PLOT RECORD

BLOCK
SECTION

H-1

LOT NO.

170

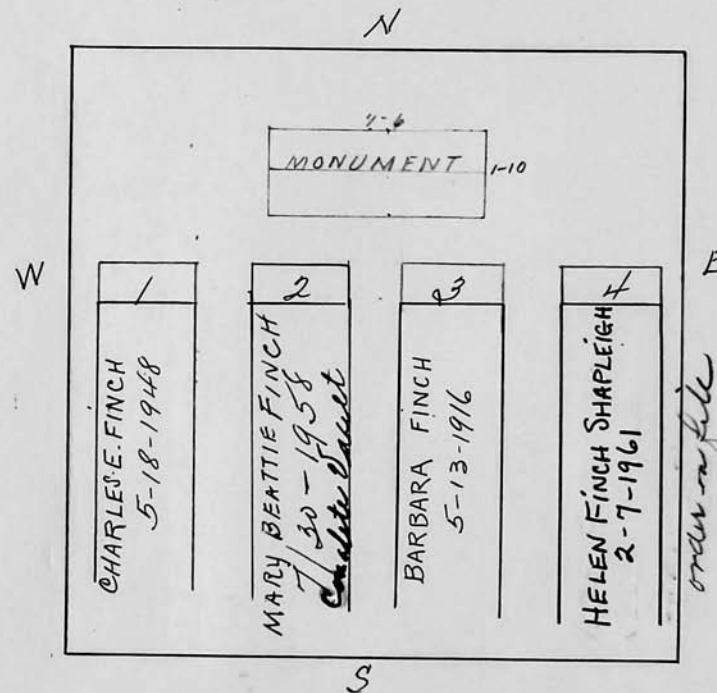
Charles E. Finch

Scale 3 ft. = 1 inch



RIVERSIDE CEMETERY, PLOT RECORD

BLOCK
SECTION

H-1

LOT NO.

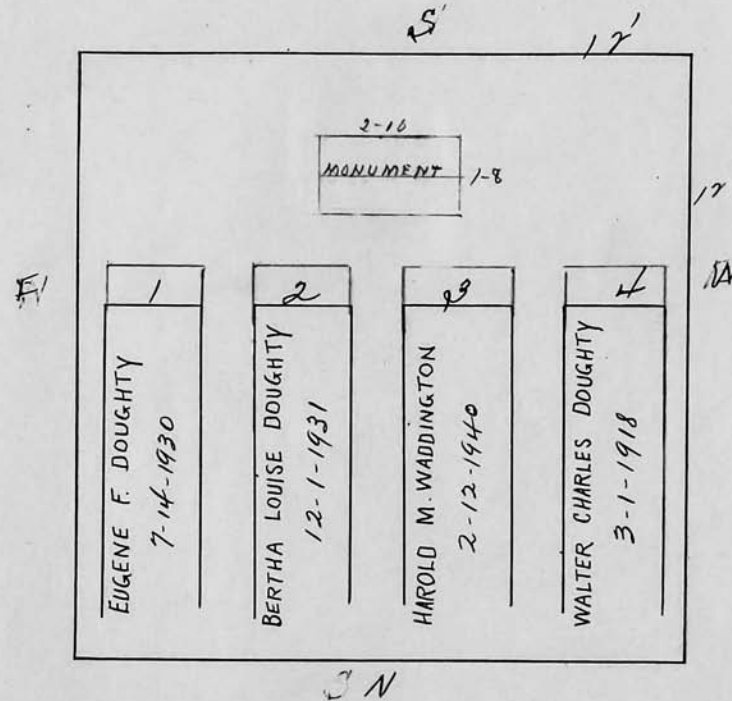
171

Eugene F. DoughtyScale  ft. = 1 inch

RIVERSIDE CEMETERY, PLOT RECORD

BLOCK
SECTION

H-1

LOT NO.

172

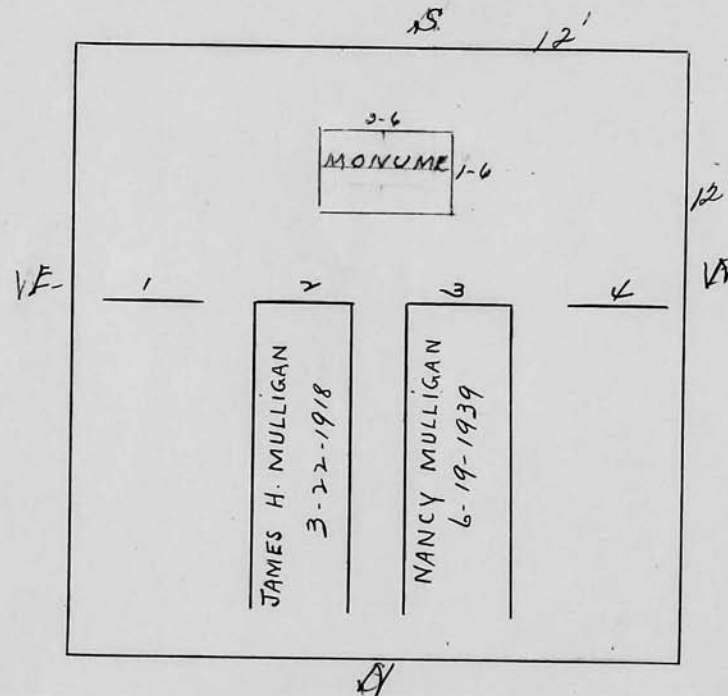
Nancy Mulligan

Scale 3 ft. = 1 inch

RIVERSIDE CEMETERY, PLOT RECORD

BLOCK
SECTION

H-1

LOT NO.

173

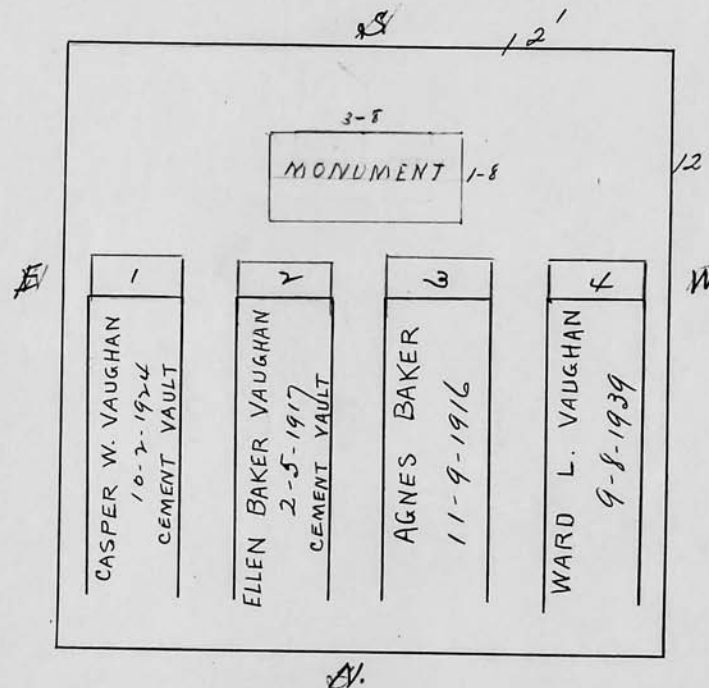
Casper W. Vaughan

Scale 3 ft. = 1 inch

RIVERSIDE CEMETERY, PLOT RECORD

BLOCK
SECTION

H-1

LOT NO.

174

May B. Southard

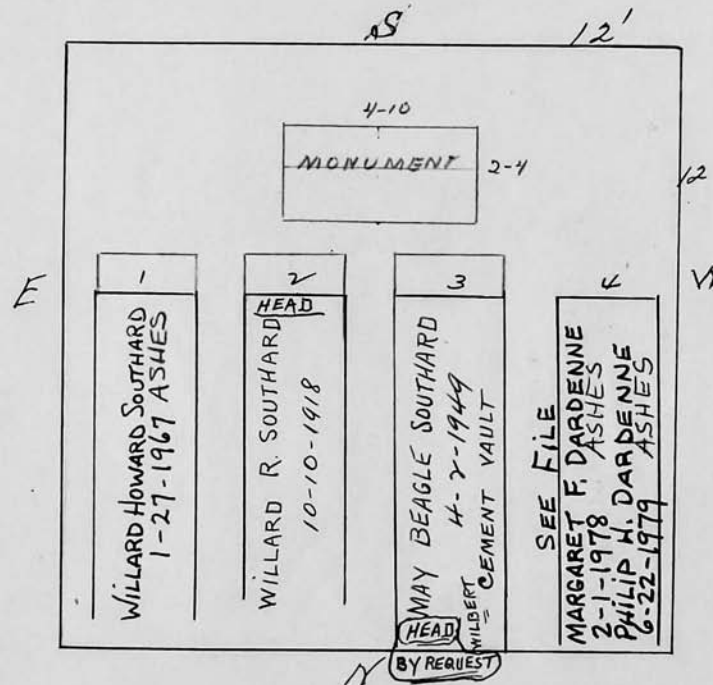

Scale 3 ft. = 1 inch

RIVERSIDE CEMETERY, PLOT RECORD

BLOCK
SECTION

H-1

LOT NO.

175

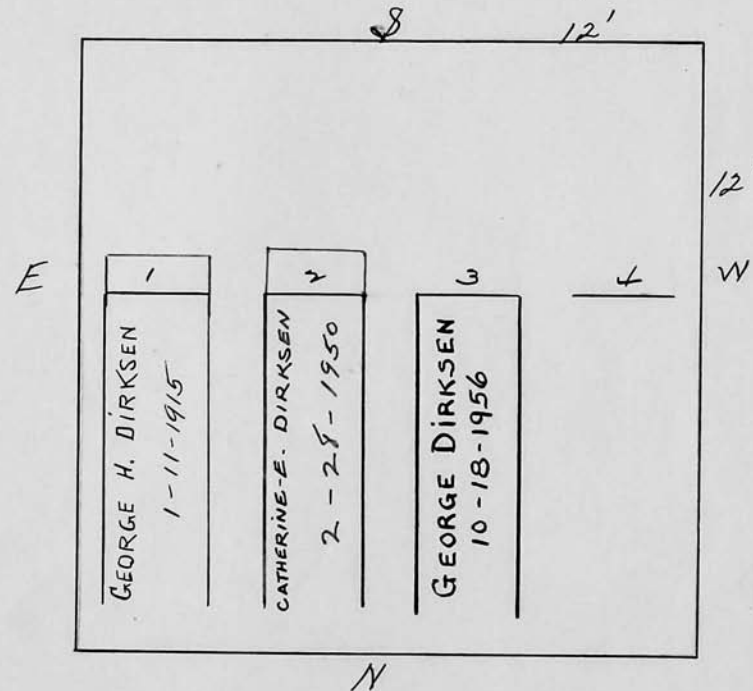
Catherine Dirksen

Scale 3 ft. = 1 inch

RIVERSIDE CEMETERY, PLOT RECORD

BLOCK
SECTION

H-1

LOT NO.

176

Charles E. Sager

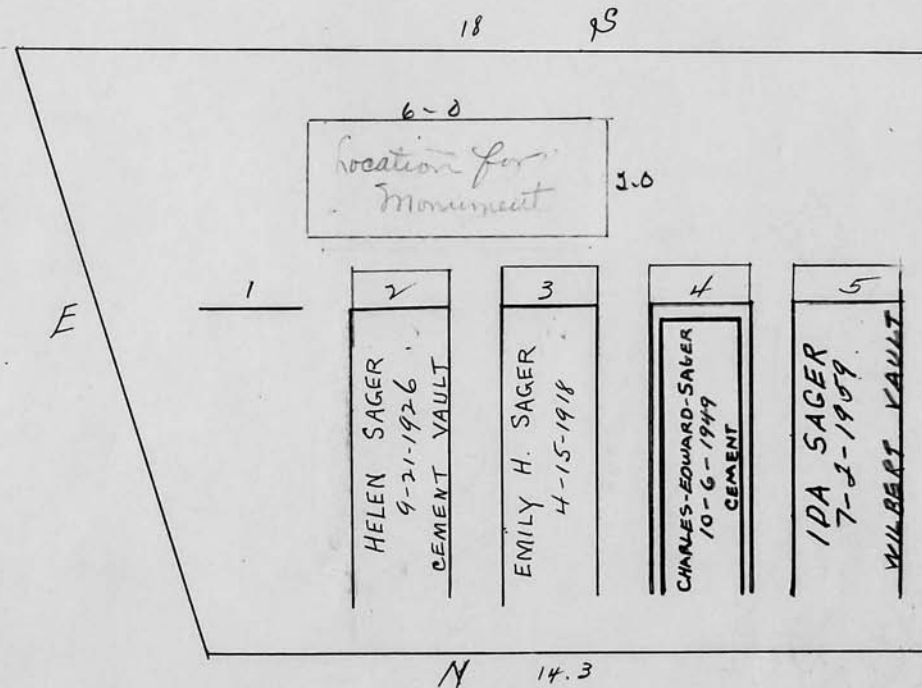

Scale 3 ft. = 1 inch

RIVERSIDE CEMETERY, PLOT RECORD

BLOCK
SECTION

H-1

LOT NO.

177

Elizabeth A. Witherell & Howard M. Cook.

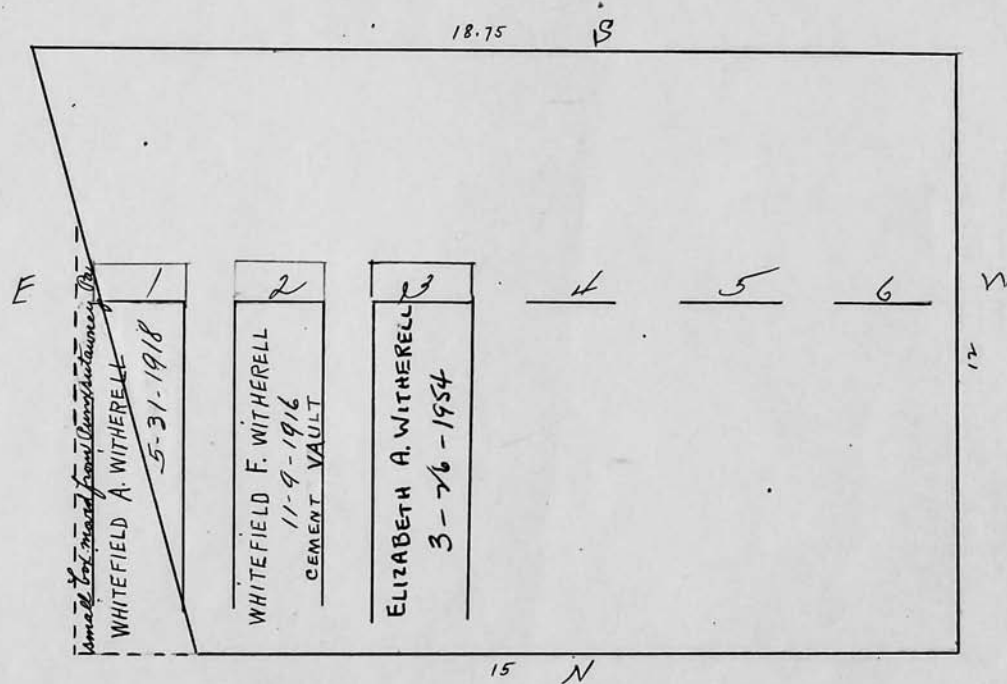

Scale 3 ft. = 1 inch

RIVERSIDE CEMETERY, PLOT RECORD

BLOCK
SECTION

H-1

LOT NO.

178

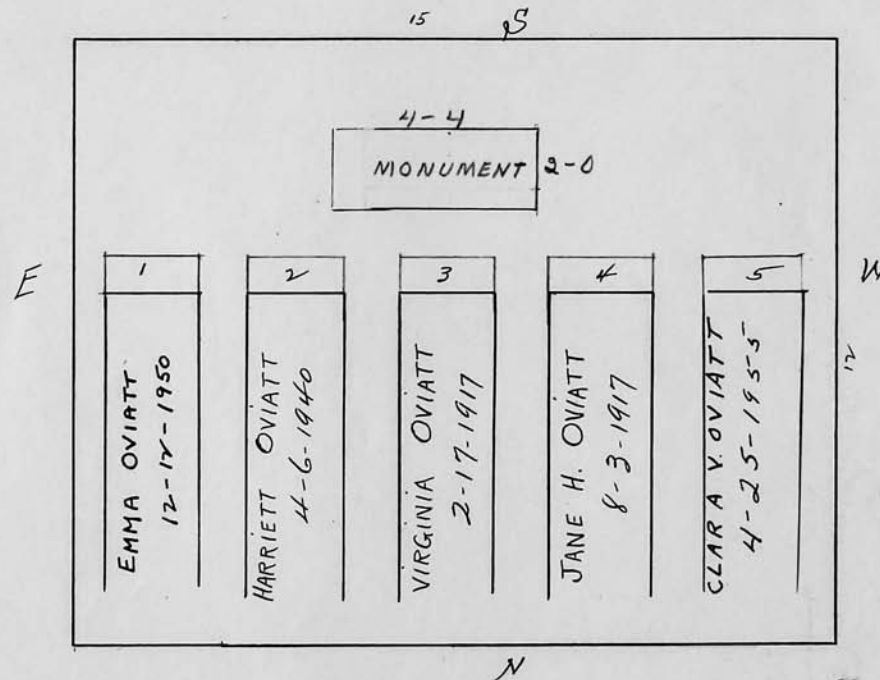
Hattie V Oviatt

Scale 3 ft. = 1 inch

RIVERSIDE CEMETERY, PLOT RECORD

BLOCK
SECTION

H-1

LOT NO.

179

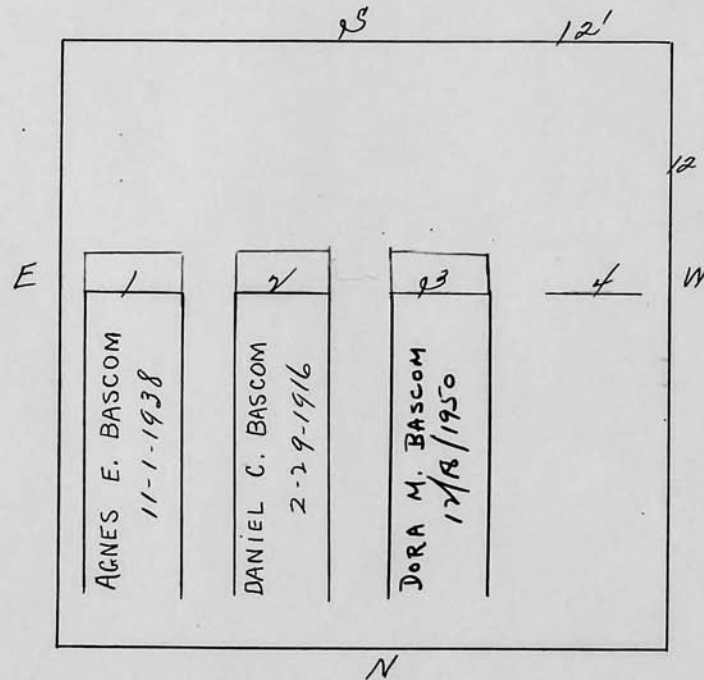
Agnes E. Bascom

Scale 3 ft. = 1 inch

RIVERSIDE CEMETERY, PLOT RECORD

BLOCK
SECTION

H-1

LOT NO.

180

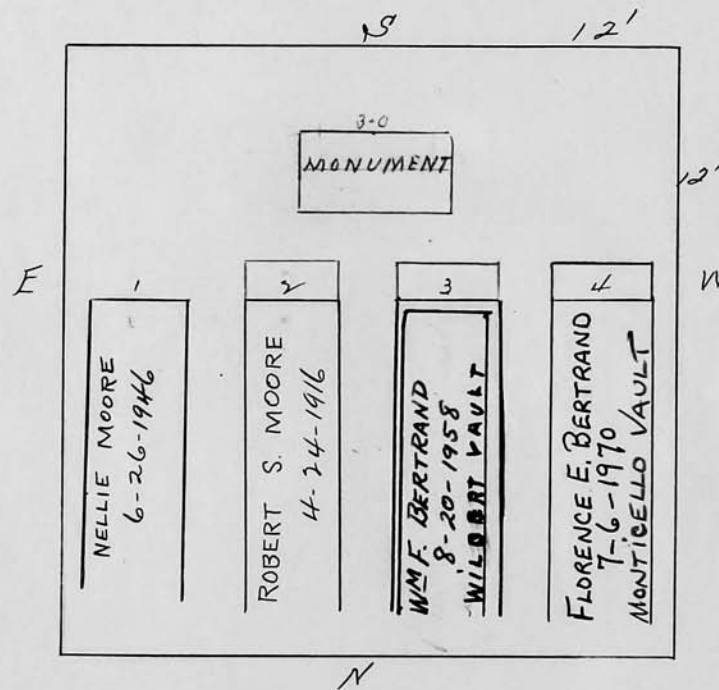
Ella M. Moore

Scale 3 ft. = 1 inch

RIVERSIDE CEMETERY, PLOT RECORD

BLOCK
SECTION

H-1

LOT NO.

181

OWNER, JEAN TOMBS
194 DEARCOP DR.
14624
328-2045

J.C. 237.60

Archibald H. Martin

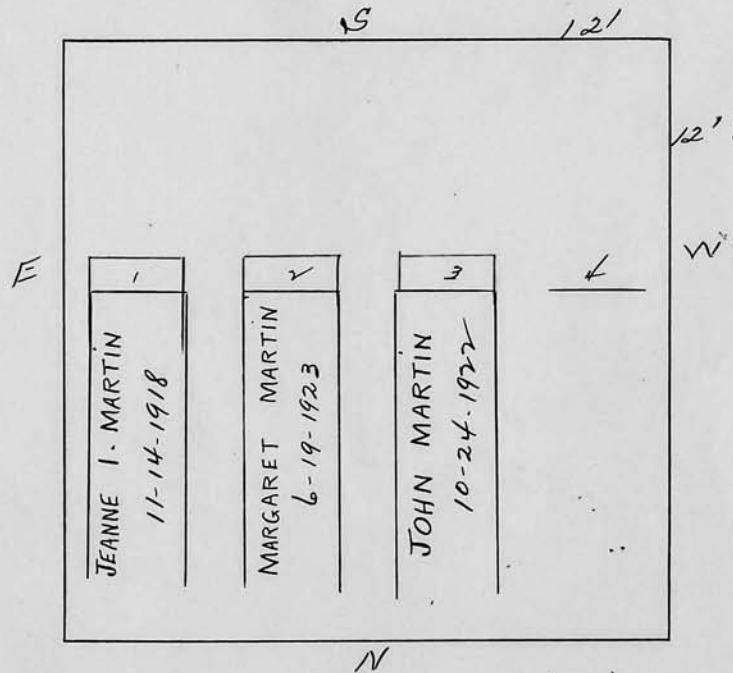

4/15/03
Donna Singer + Margarie Rafter
says 9 children. TO
occupy if no will from
mother, notified need to
pay off rights.

Scale, 3 ft = 1 inch

RIVERSIDE CEMETERY, PLOT RECORD

BLOCK
SECTION

H-1

LOT NO.

182

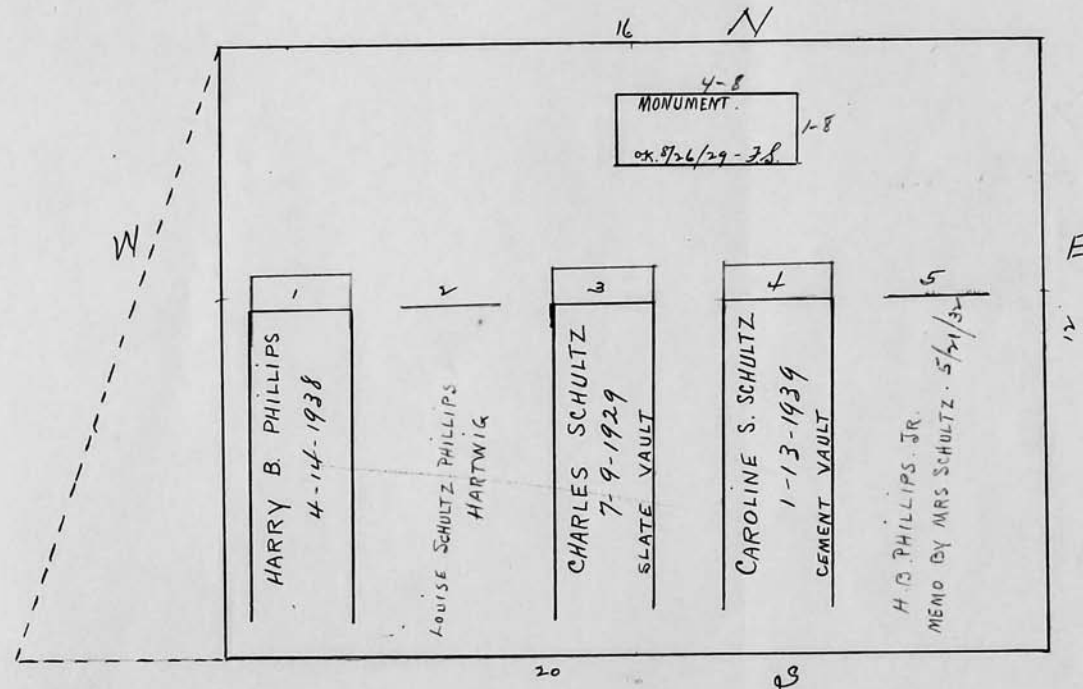
Charles SchultzSee Bill Ledger

Scale ft. = 1 inch

RIVERSIDE CEMETERY, PLOT RECORD

BLOCK
SECTION

H-1

LOT NO.

183

Elizabeth C. Harvey
Sole owner - Carl A. Harvey
son of owner

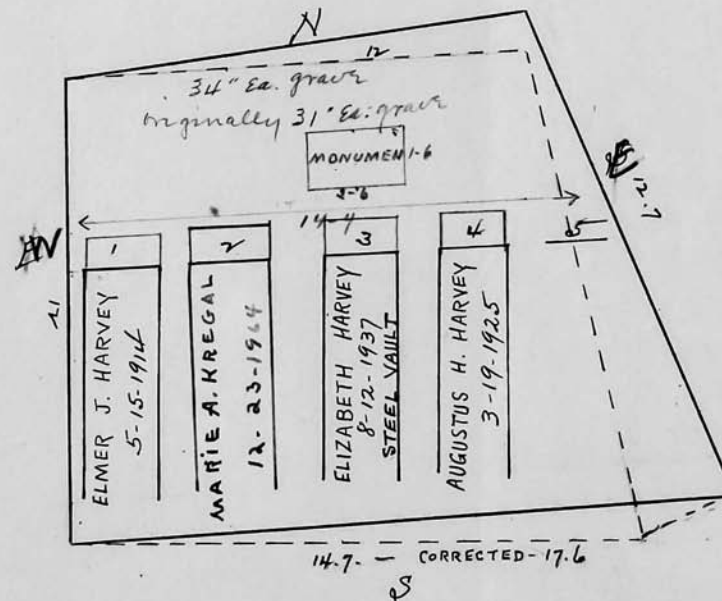

Scale 1/4" = 1 inch

RIVERSIDE CEMETERY, PLOT RECORD

BLOCK
SECTION

H-1

LOT NO.

184

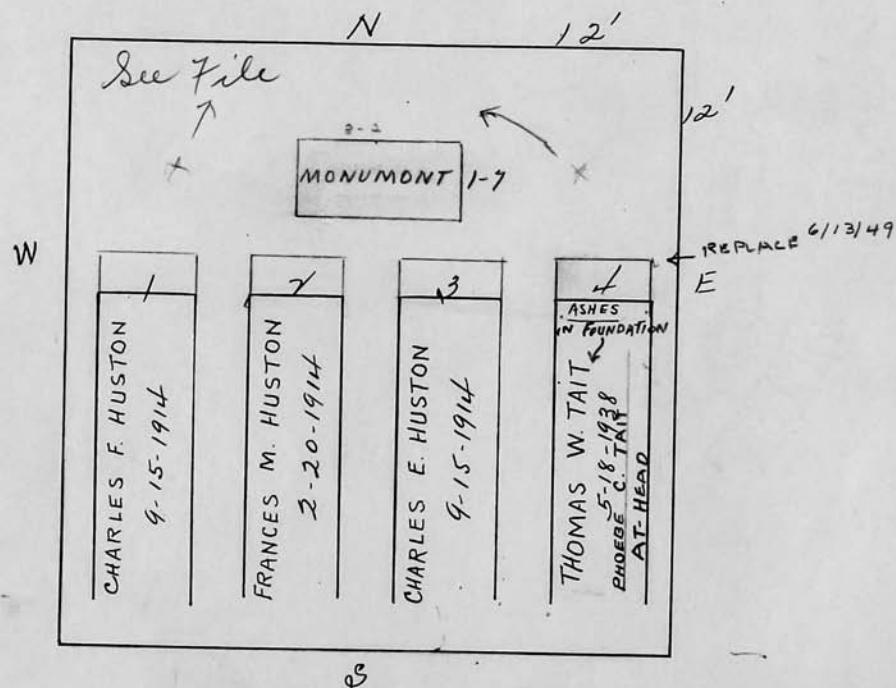
Est. of Frances M. HustonScale ¹³ ft. = 1 inch

RIVERSIDE CEMETERY, PLOT RECORD

BLOCK
SECTION

H-1

LOT NO.

185

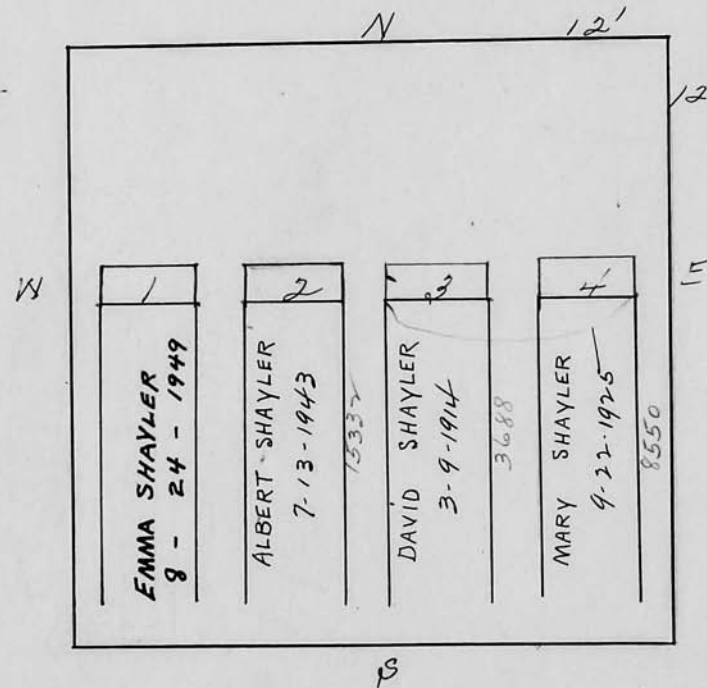
Albert E. and Mary Shayler

Scale 1/8" = 1' ft. = 1 inch

RIVERSIDE CEMETERY, PLOT RECORD

BLOCK
SECTION

H-1

LOT NO.

186

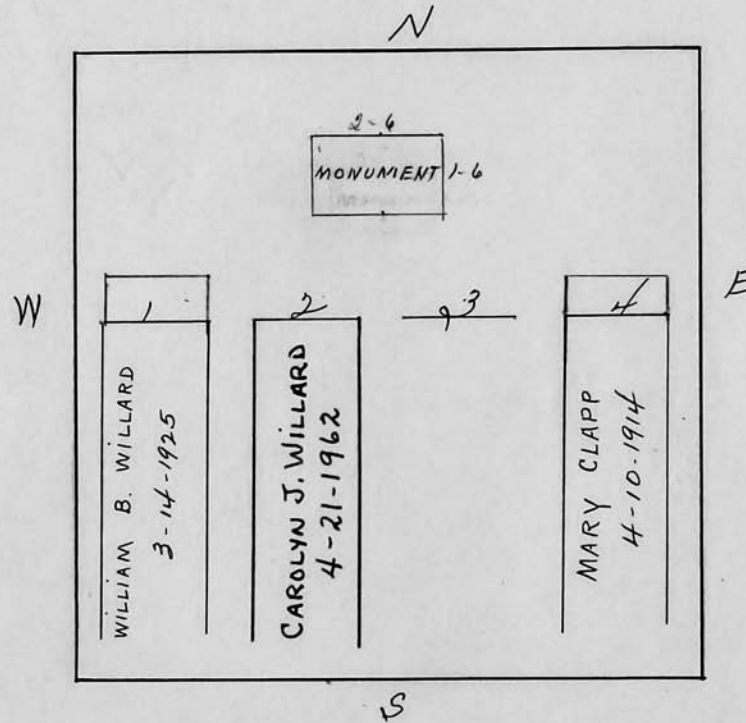
William B. and Carrie J. Willard

Scale 3 ft. = 1 inch

RIVERSIDE CEMETERY, PLOT RECORD

BLOCK
SECTION

H-1

LOT NO.

187

PC
11-6-81
P. in full
237.60

Fannie I. Wolf

see file

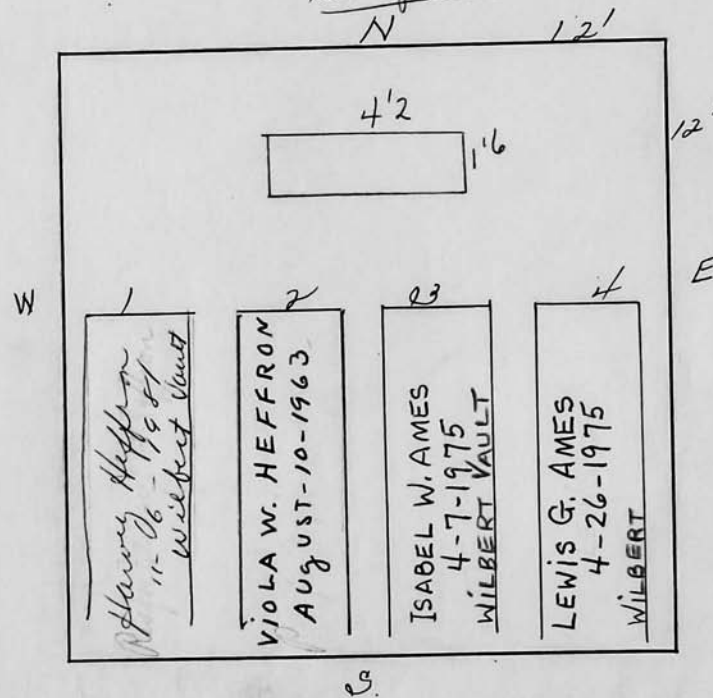

Scale  ft. = 1 inch

RIVERSIDE CEMETERY, PLOT RECORD

BLOCK
SECTION

H-1 LOT NO.

188

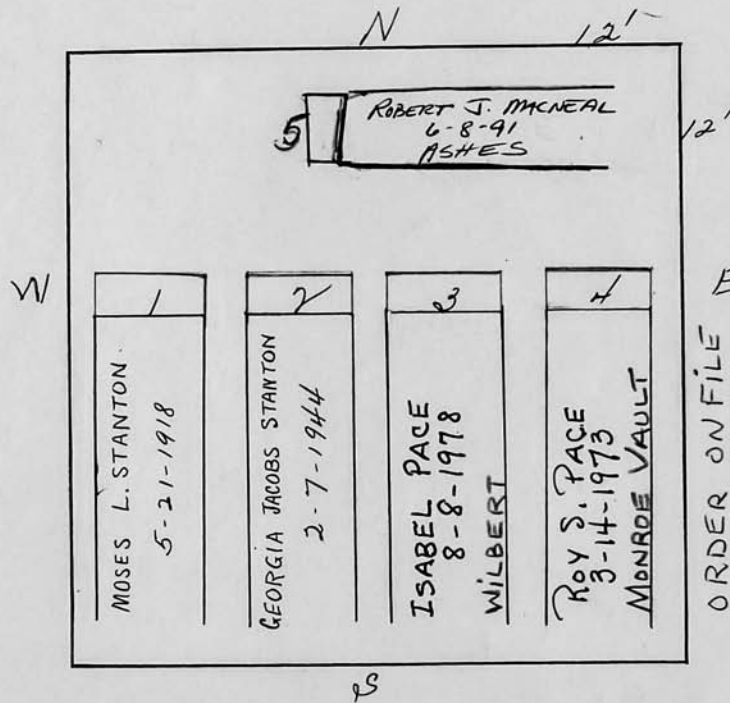
Moses L. Stanton

Scale ✓ ft. = 1 inch

RIVERSIDE CEMETERY, PLOT RECORD

BLOCK
SECTION

H-1

LOT NO.

189

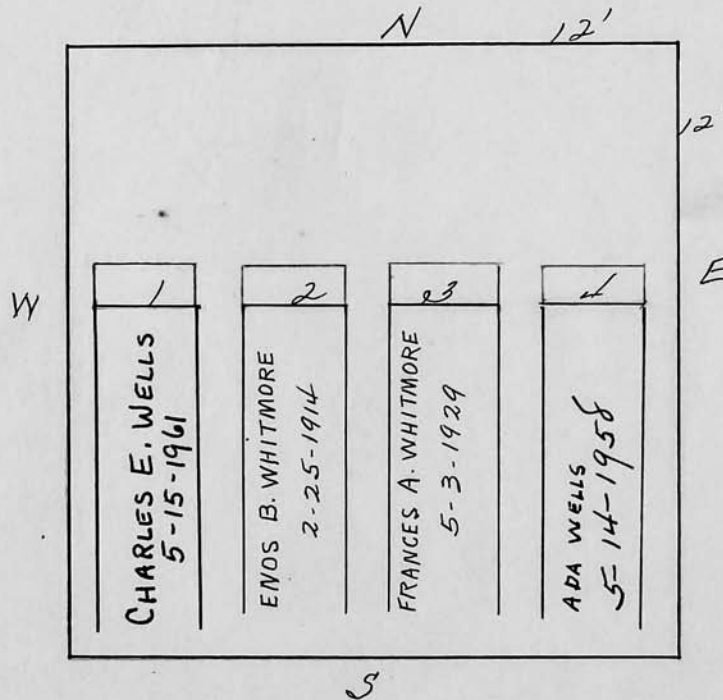
Frances A. Whitmore

Scale 3 ft. = 1 inch

RIVERSIDE CEMETERY, PLOT RECORD

BLOCK
SECTION

H-1

LOT NO.

190

195-1964
R 901.75 Ave

UNCLE OF
BEATRICE

FATHER
OF BEATRICE

Beatrice Cliffe

81 Linden Ave Apt 607
Roch. N.Y. 14610

William and Campbell Cliffe

CONSTANCE
STOCUM -

THIRD COUSIN OF
BEATRICE

WM. & CAMPBELL
CLIFFE - GREAT-GRAT
UNCLES OF CONNIE

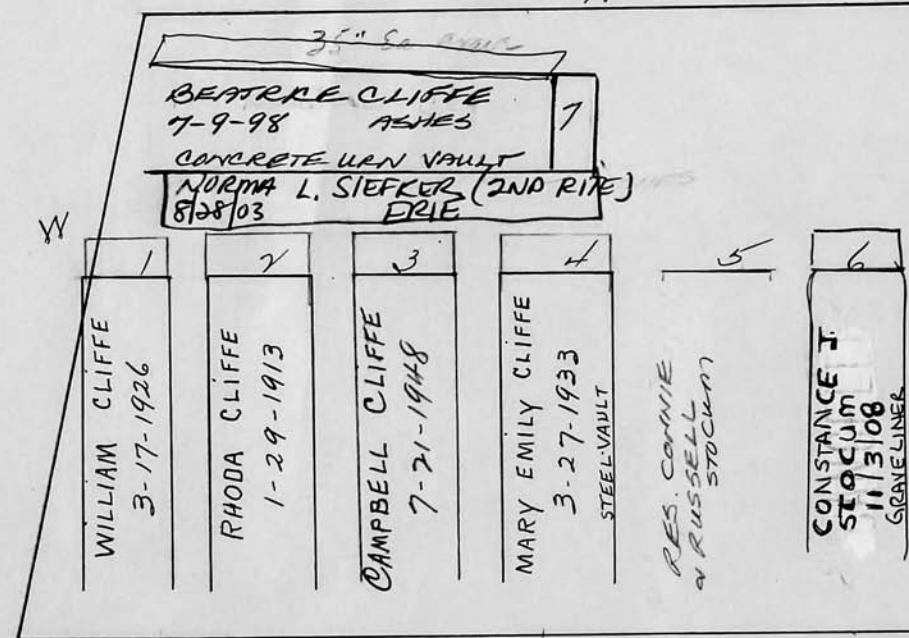

Scale ft. = 1 inch

RIVERSIDE CEMETERY, PLOT RECORD

BLOCK
SECTION

H-1

LOT NO.

191

Aug 191 1/2

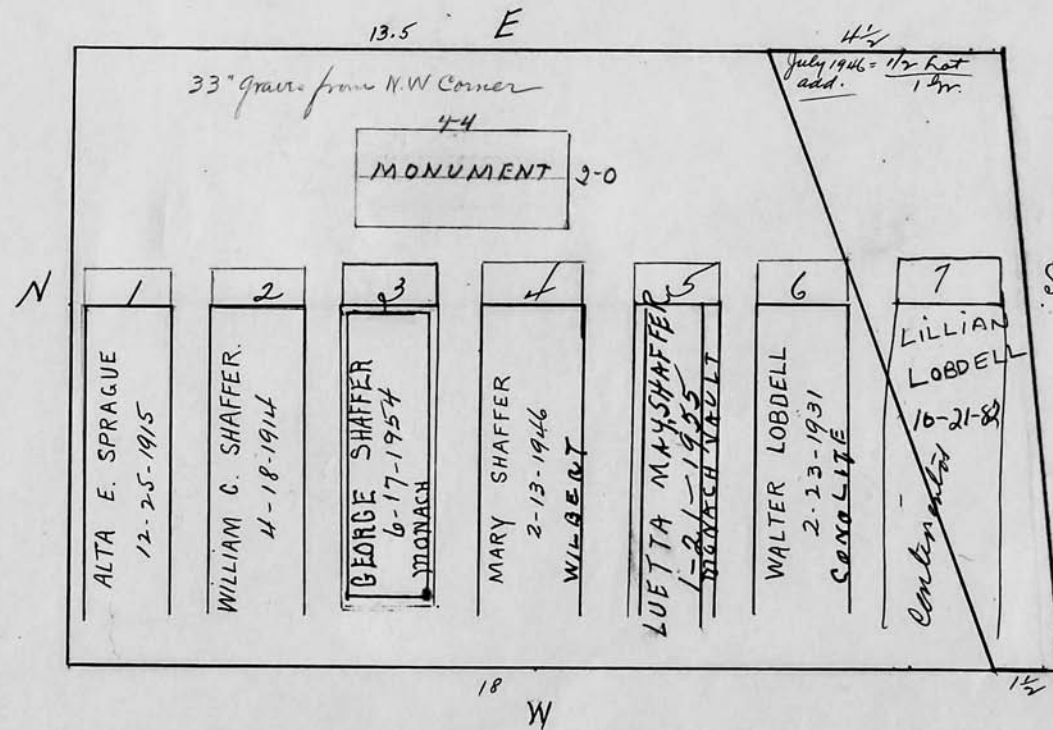
George Shaffer

Scale 3 ft. = 1 inch

RIVERSIDE CEMETERY, PLOT RECORD

BLOCK
SECTION

H-1

LOT NO.

192

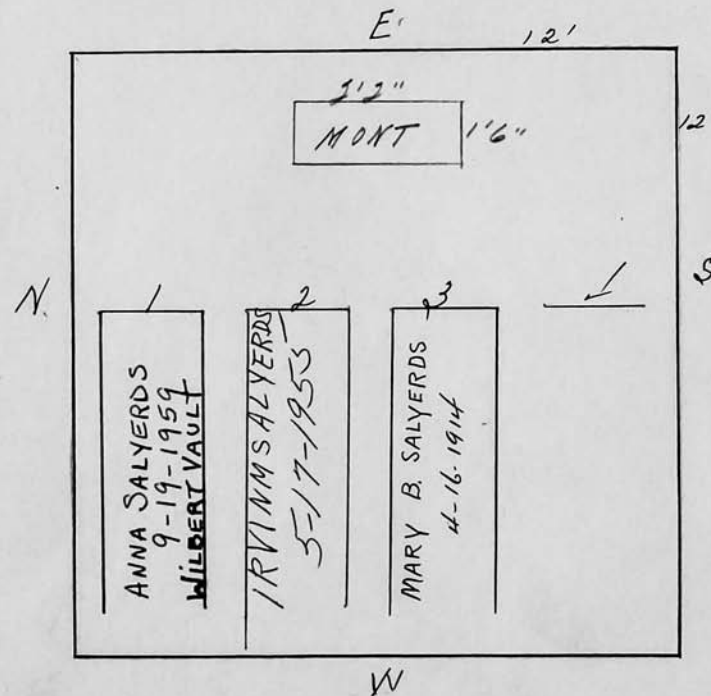
Irvin M. Salyerds

Scale 1" = 1 ft.

RIVERSIDE CEMETERY, PLOT RECORD

BLOCK
SECTION

H-1

LOT NO.

193

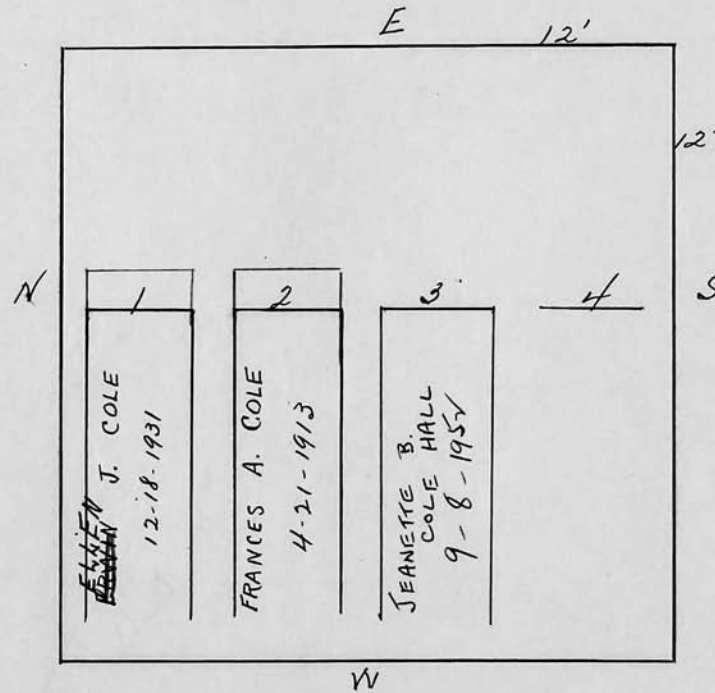
Ellen Cole

Scale 3 ft = 1 inch

RIVERSIDE CEMETERY, PLOT RECORD

BLOCK
SECTION

H-1

LOT NO.

194

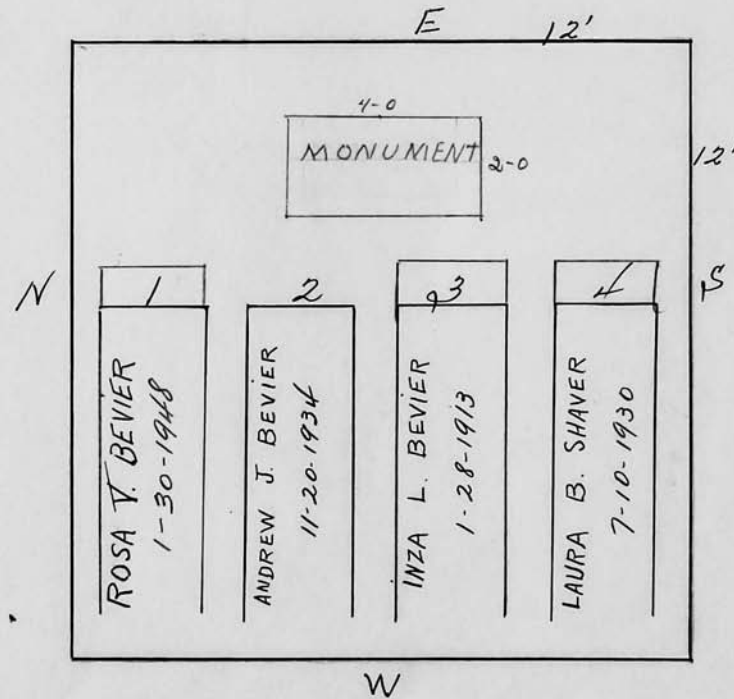
Andrew J. Bevier

Scale 3/4" ft. = 1 inch

RIVERSIDE CEMETERY, PLOT RECORD

BLOCK
SECTION

H-1

LOT NO.

195

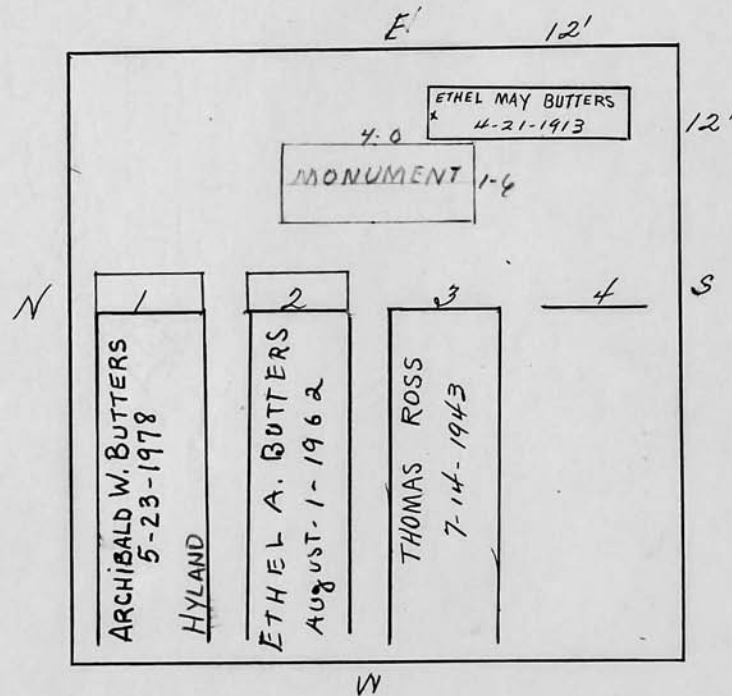
Archibald Butters

Scale 3 ft. = 1 inch

RIVERSIDE CEMETERY, PLOT RECORD

BLOCK
SECTION

H-1

LOT NO.

196

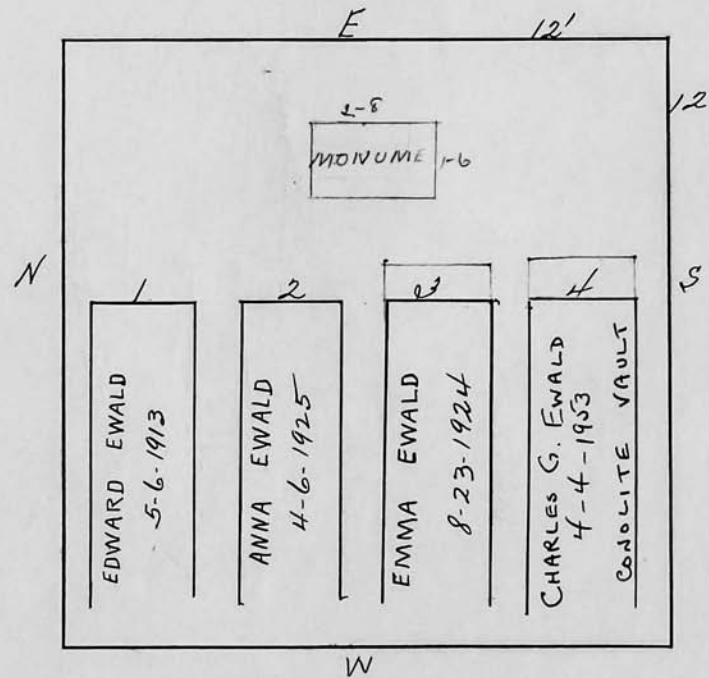
Anna M. Horn

Scale 3/4 ft. = 1 inch

RIVERSIDE CEMETERY, PLOT RECORD

BLOCK
SECTION

H-1

LOT NO.

197

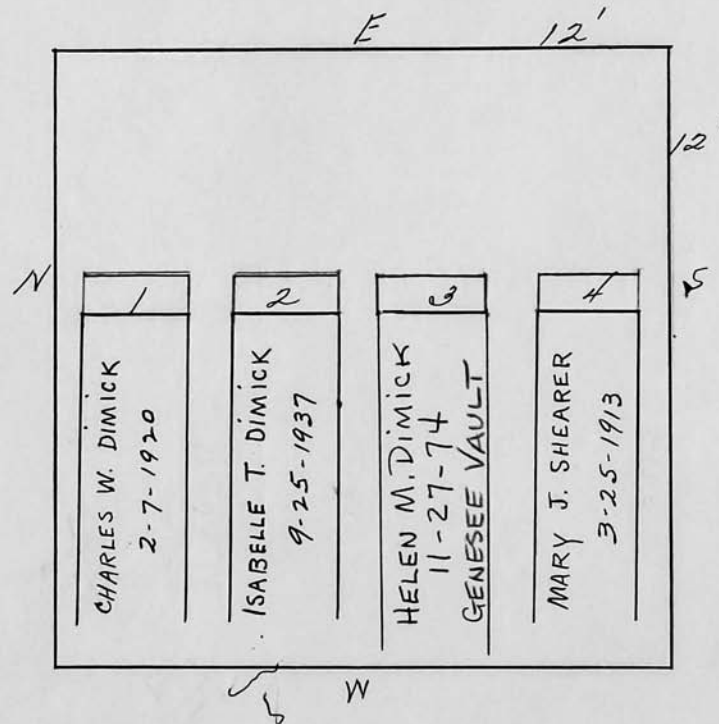
Charles W. Dimick

Scale ft. = 1 inch

RIVERSIDE CEMETERY, PLOT RECORD

BLOCK
SECTION

H-1

LOT NO.

198

Joseph N. Lannin

*Res for
Kelp Lannin
Valentine
see file*

*5 years
Died Doubted
Ready to
unite*

1	2	3	4
JOSEPH N. LANNIN 2-19-1942	LUCY E. LANNIN 9-11-1937	JOSHUA H. LANNIN 7-12-1951	ETTA McMAHON 1-13-1913

JOSEPH LANNIN JR
x 8-4-1902

N E S W

Scale 3/4 ft = 1 inch

RIVERSIDE CEMETERY, PLOT RECORD

BLOCK
SECTION

H-1

LOT NO.

199

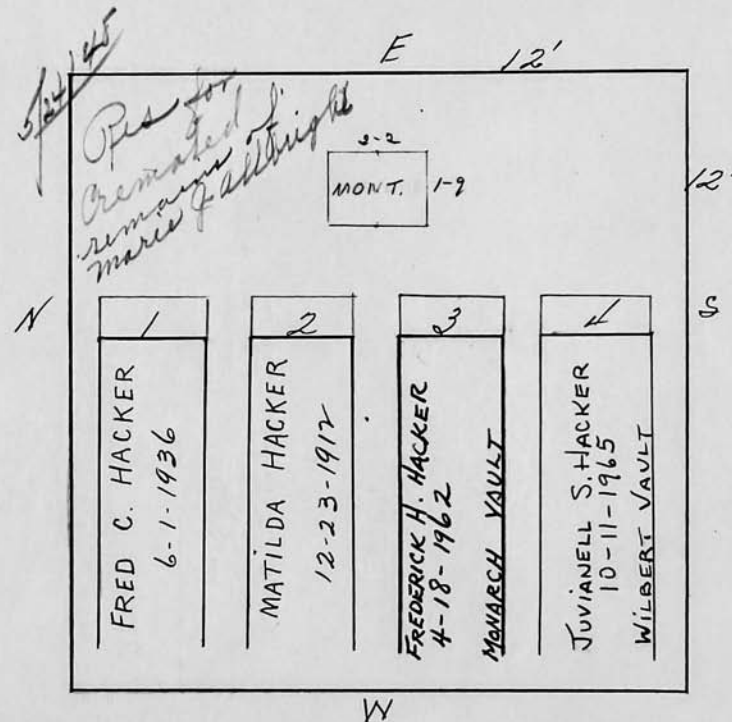
Frederick C. Hacker

Scale 3 ft. = 1 inch

RIVERSIDE CEMETERY, PLOT RECORD

BLOCK
SECTION

H-1

LOT NO.

200

Juvarella O. Francella &
Mildred E. Easton

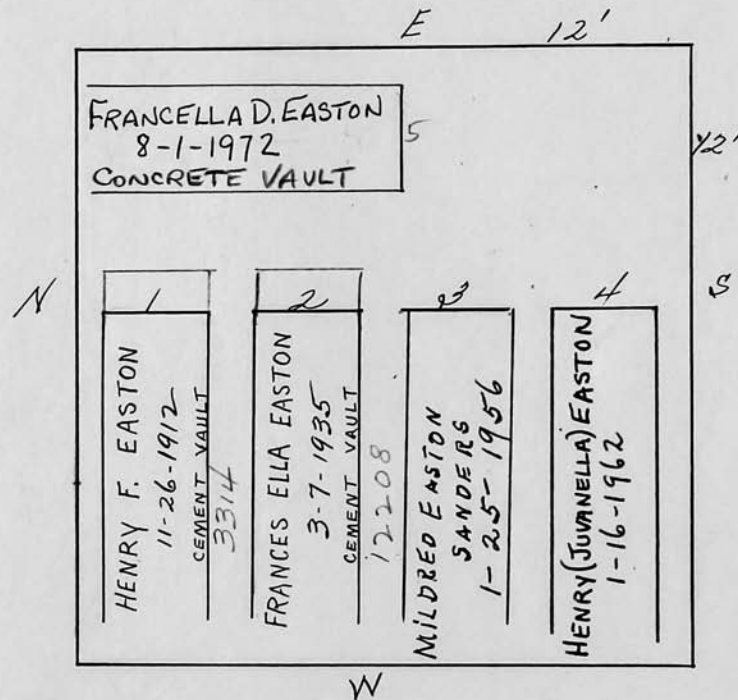

Scale 3 ft = 1 inch

RIVERSIDE CEMETERY, PLOT RECORD

BLOCK
SECTION

H-1

LOT NO.

201

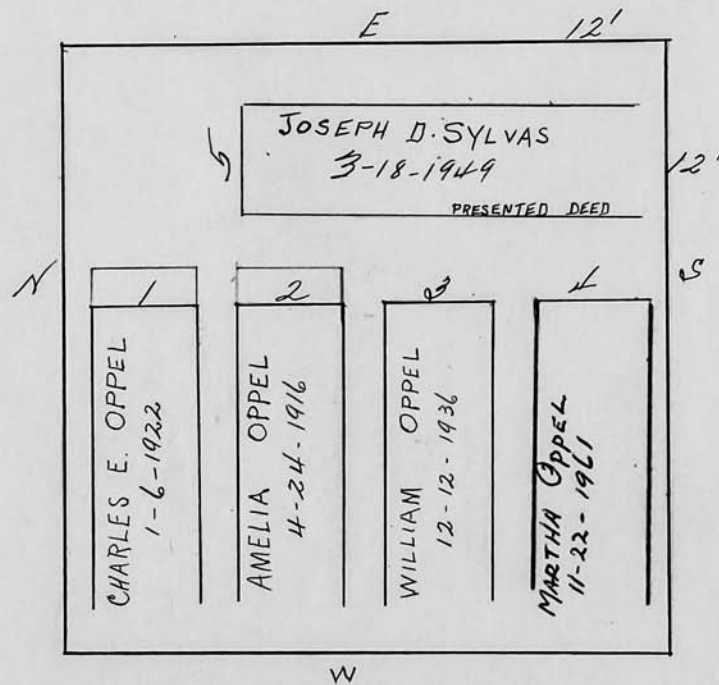
Charles Oppel

Scale 1/3" = 1 ft.

RIVERSIDE CEMETERY, PLOT RECORD

BLOCK
SECTION

H-1

LOT NO.

202

Frank Kaiser

P.C.

17.1

E

34" Ea. grave

N

1	2	3	4	5	6
KATHERINE H. KAISER 8-18-1938	HAROLD DAVID KAISER 8-1-1918	FRANK BALDWIN KAISER 11-4-1950	Large Maple tree T2	BEATRICE M. KAISER 11-3-81 ASHES ADELAIDE KAISER 16-12-97 ASHES	OTTO F. LORTCHER 4-12-1966 ASHES DORHEA M. LORTCHER 5-10-1978 ASHES See File

S

19.3

W

Scale 3 ft. = 1 inch

RIVERSIDE CEMETERY, PLOT RECORD

BLOCK
SECTION

H-1

LOT NO.

203

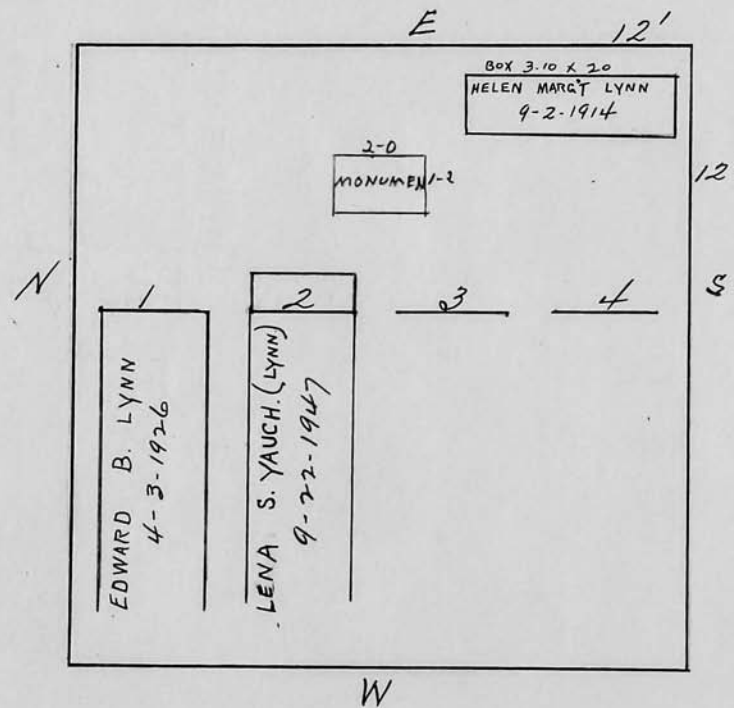
Edward Lynn

Scale 3 ft. = 1 inch

RIVERSIDE CEMETERY, PLOT RECORD

BLOCK
SECTION

H-1

LOT NO.

204

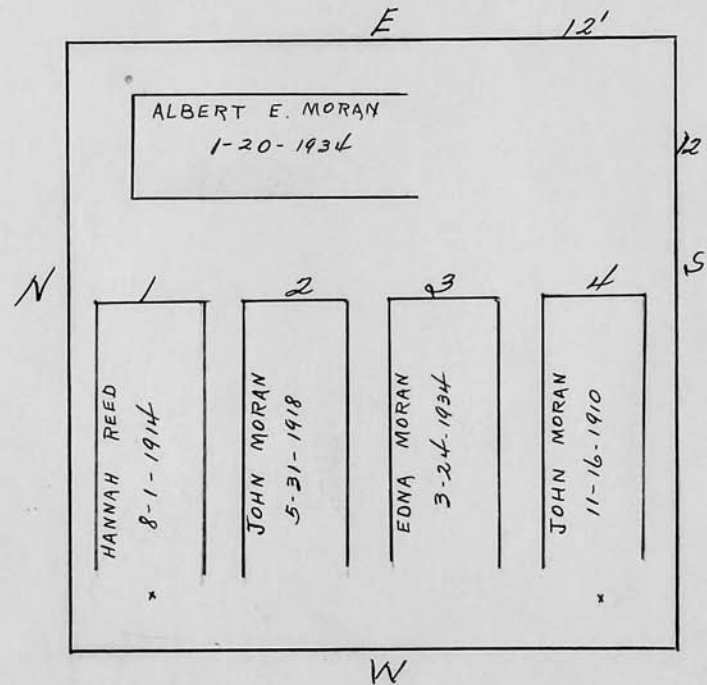
Albert E. Moran

Scale ft. = 1 inch

RIVERSIDE CEMETERY, PLOT RECORD

BLOCK
SECTION

H-1

LOT NO.

205

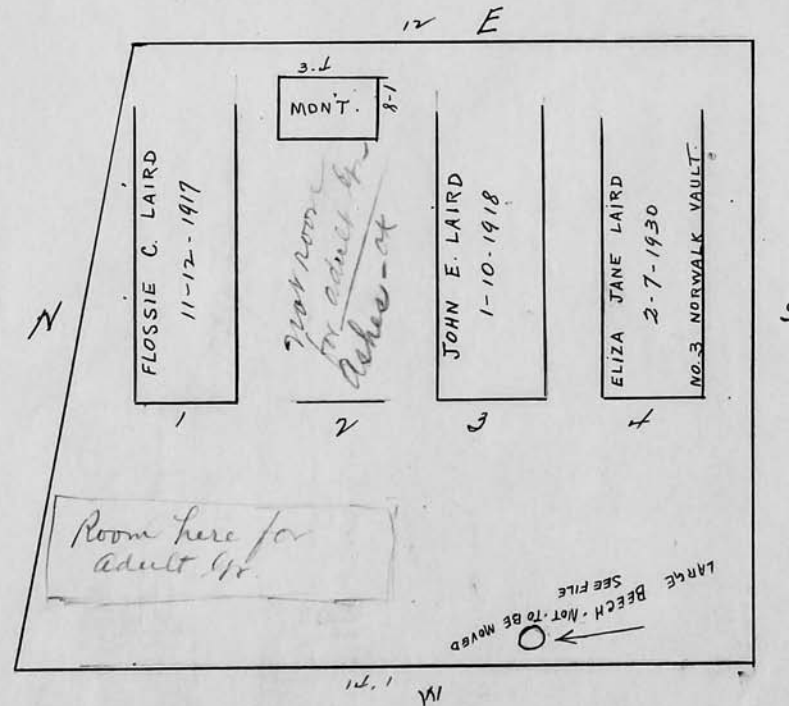
John E. Laird

Scale 3 ft. = 1 inch

RIVERSIDE CEMETERY, PLOT RECORD

BLOCK
SECTION



H-1

LOT NO.

206

10/6/69 By QUITCLAIM

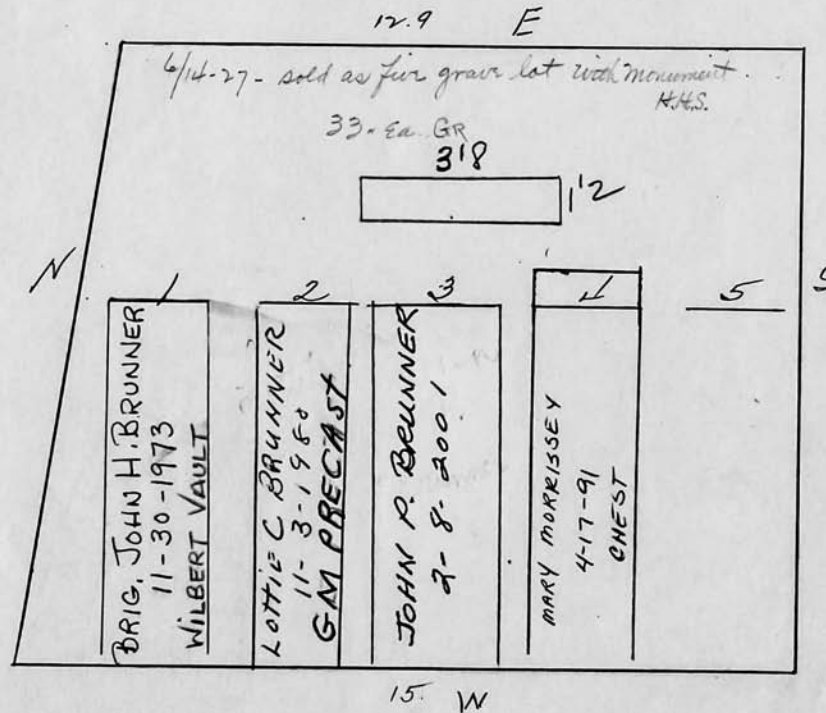
John H. and Lottie C. Brunner

William P. CrossScale  ft. = 1 inch

RIVERSIDE CEMETERY, PLOT RECORD

BLOCK
SECTION

H-1

LOT NO.

207

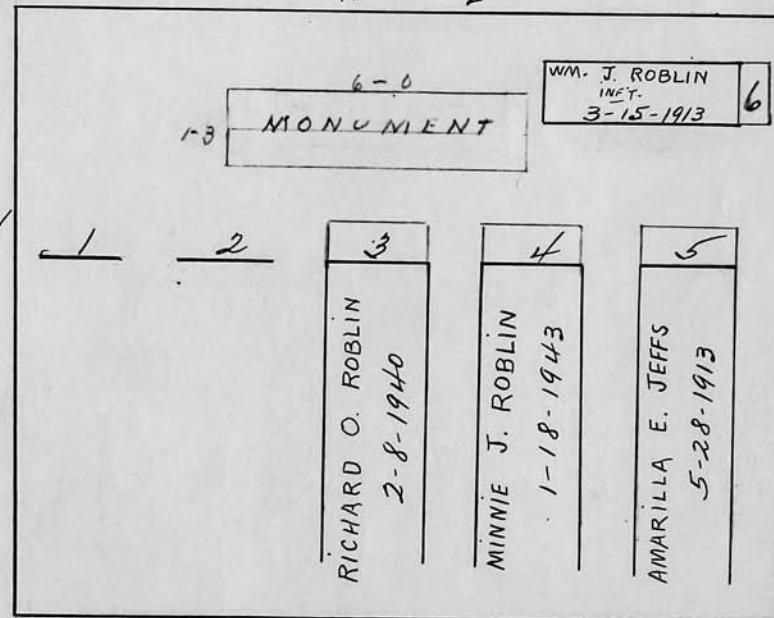
Richard O. Roblin

Scale 3 ft. = 1 inch

RIVERSIDE CEMETERY, PLOT RECORD

BLOCK
SECTION

H-1

LOT NO.

208

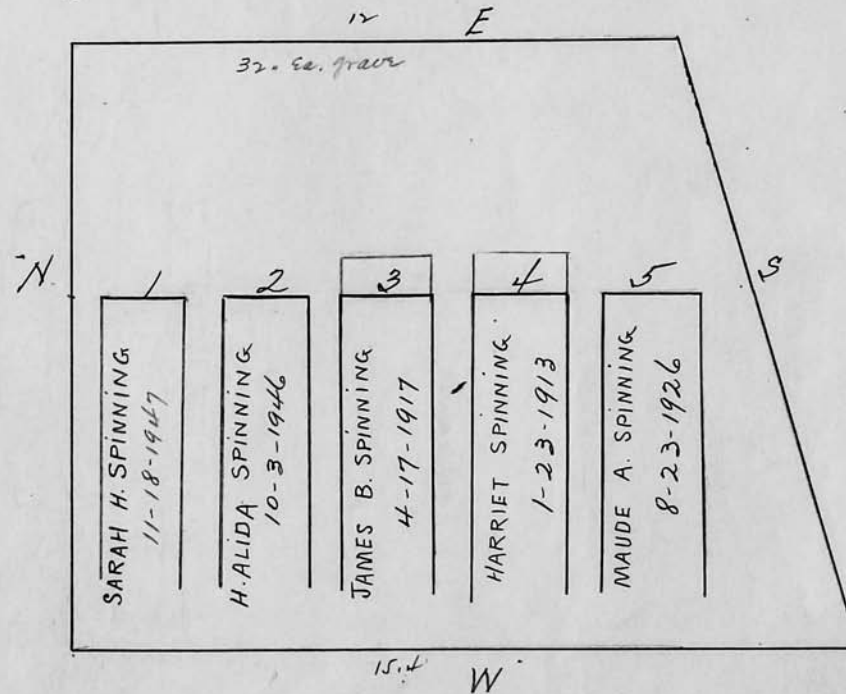
James B. Spinning

Scale 3/4" = 1 inch

RIVERSIDE CEMETERY, PLOT RECORD

BLOCK
SECTION

H-1

LOT NO.

209

P.C.

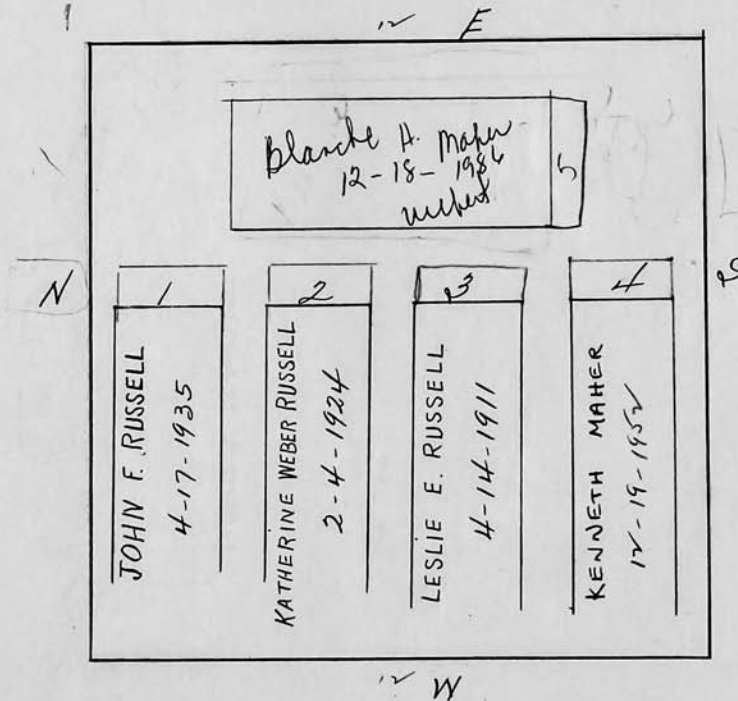
John F. Russell

Scale 1/2" = 1 inch

RIVERSIDE CEMETERY, PLOT RECORD

BLOCK
SECTION

H-1

LOT NO.

210

Robert Gray

MARY GRAY 11-28-1975 ASHES 6		5 ALLEN G. MORTIMER 11-18-1918 ELIZABETH GRAY FRATIER 11-29-94 ASHES BRONZE URN	
1 MILDRED K. HAIGHT 9-18-1912	2 ROBERT GRAY 4-28-1941	3 JESSIE GRAY 8-25-1938	4 JESSIE GRAY MORTIMER 11-7-1918

GR #5
 RES. ELIZABETH GRAY FRATIER (ASHES)
 Marker will have name of wife (Eliz.) & husband's name in memory only, his ashes will be disposed of by U of R.

Scale 3 ft = 1 inch



RIVERSIDE CEMETERY, PLOT RECORD

BLOCK
SECTION

H-1

LOT NO.

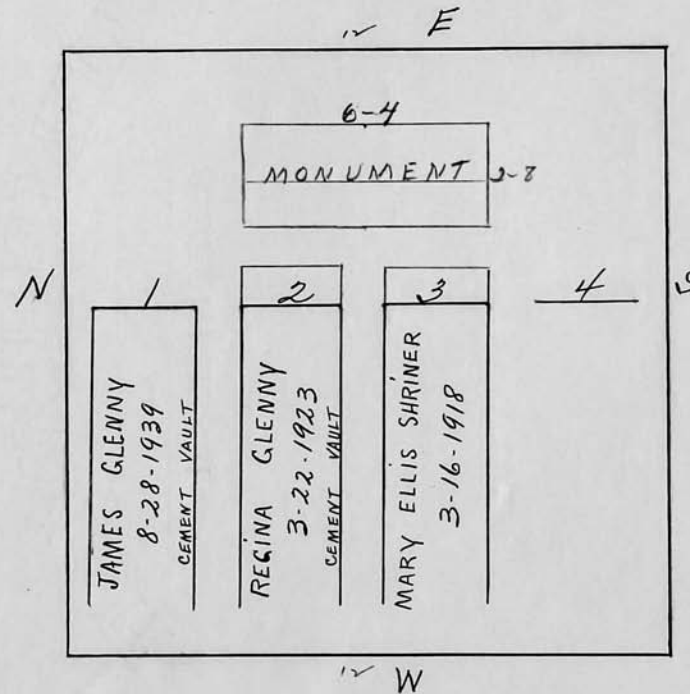
211

Regina GlennyScale  ft. = 1 inch

RIVERSIDE CEMETERY, PLOT RECORD

BLOCK
SECTION

H-1

LOT NO.

212

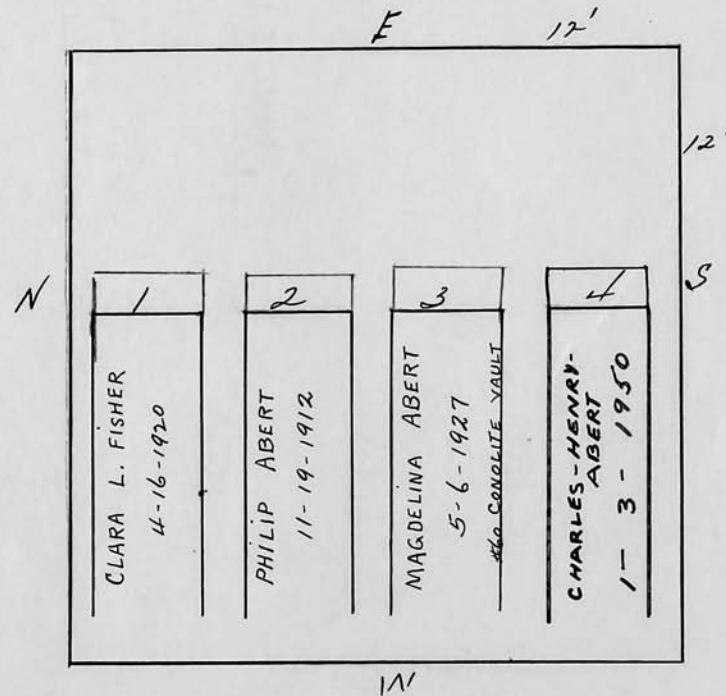
Magdalena Abert

Scale 1/3" ft. = 1 inch

RIVERSIDE CEMETERY, PLOT RECORD

BLOCK
SECTION

H-1

LOT NO.

213

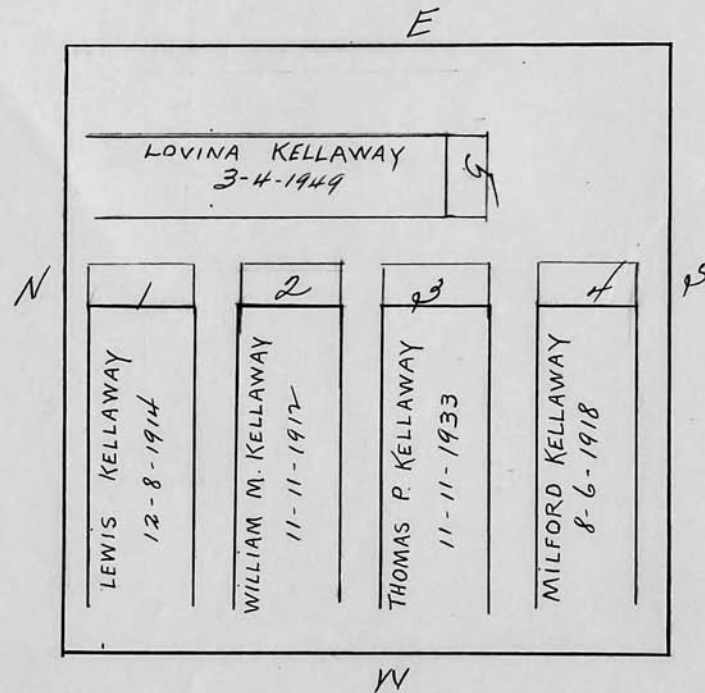
Lovina KellawayScale  ft = 1 inch

RIVERSIDE CEMETERY, PLOT RECORD

BLOCK
SECTION

H-1

LOT NO.

214

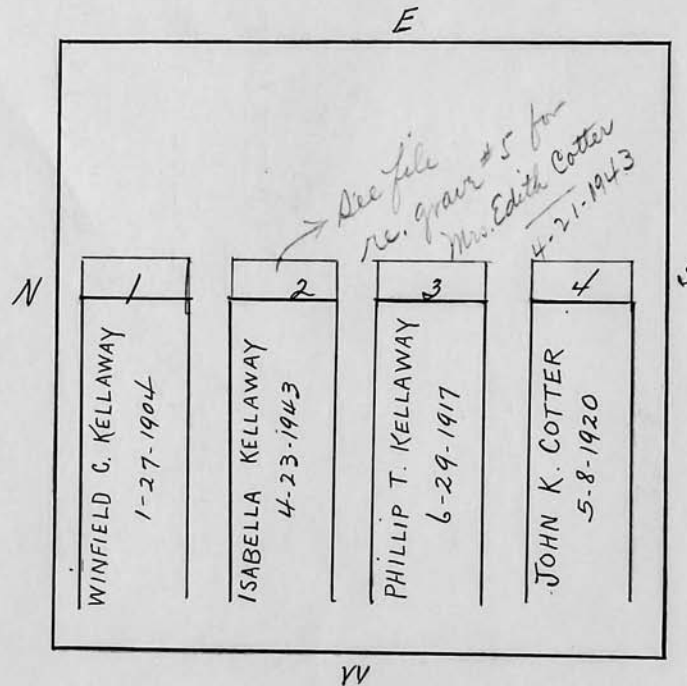
Isabella Kellaway

Scale 1/2" = 1 ft.

RIVERSIDE CEMETERY, PLOT RECORD

BLOCK
SECTION

H-1

LOT NO.

215

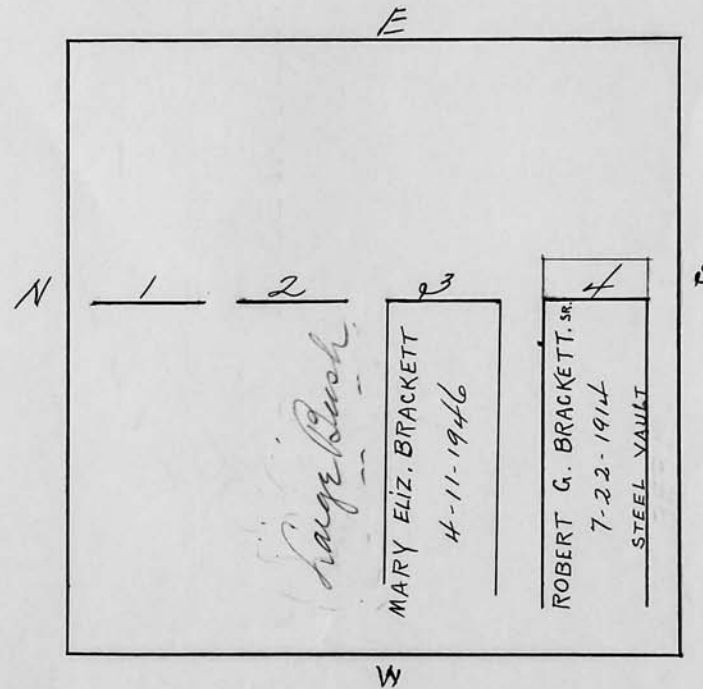
Mary E. Brackett

Scale 3 ft. = 1 inch



RIVERSIDE CEMETERY, PLOT RECORD

BLOCK
SECTION

H-1

LOT NO.

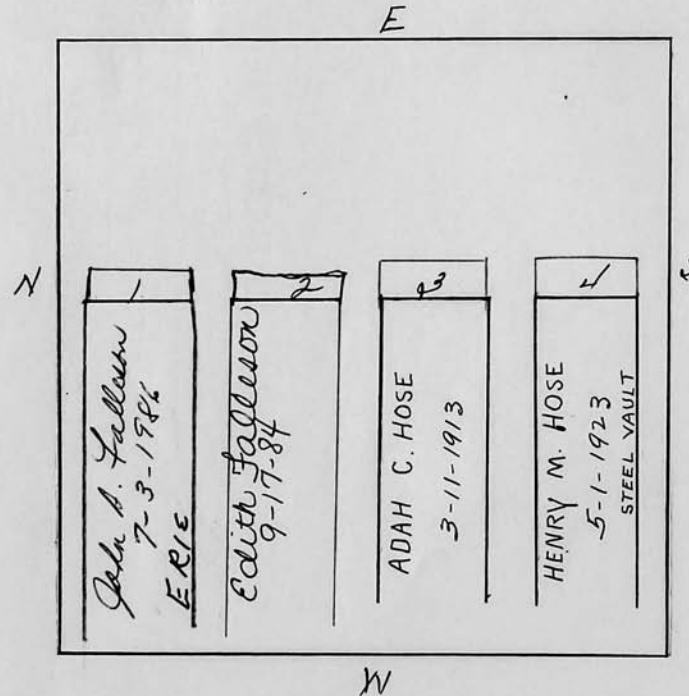
216

*Henry M. Hose**P.C. paid
7-3-1986**144 pp*Scale  ft. = 1 inch

RIVERSIDE CEMETERY, PLOT RECORD

BLOCK
SECTION

H-1

LOT NO.

217

Chauncey W. Chapman

*Annalell
G.
Smith*

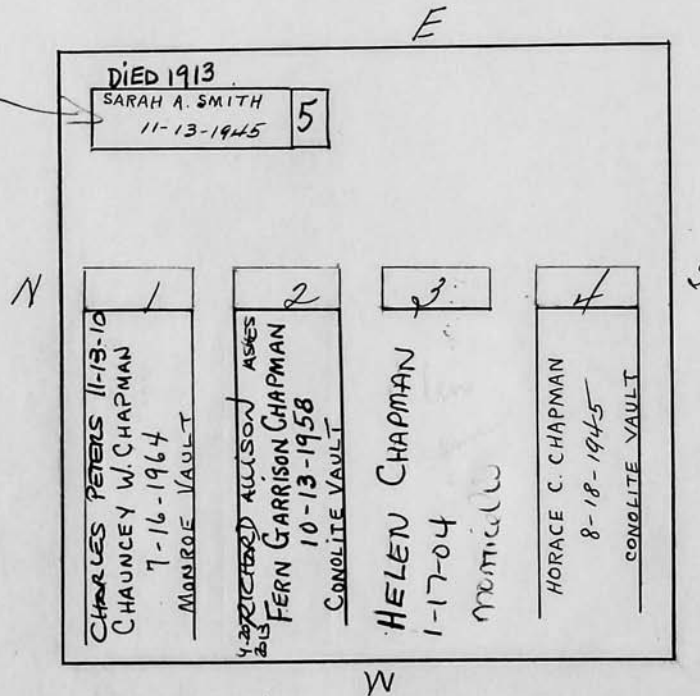

Scale 1/32 ft. = 1 inch

RIVERSIDE CEMETERY, PLOT RECORD

BLOCK
SECTION

H-1

LOT NO.

218

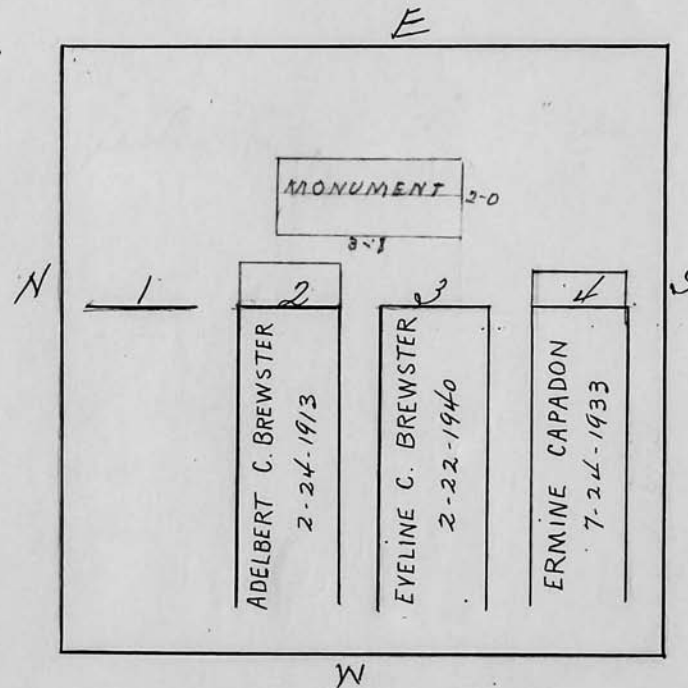
Eveline C. Brewster*See bill ledger
Hagen*

Scale 3 ft. = 1 inch

RIVERSIDE CEMETERY, PLOT RECORD

BLOCK
SECTION

H-1

LOT NO.

219

Thomas Parnell

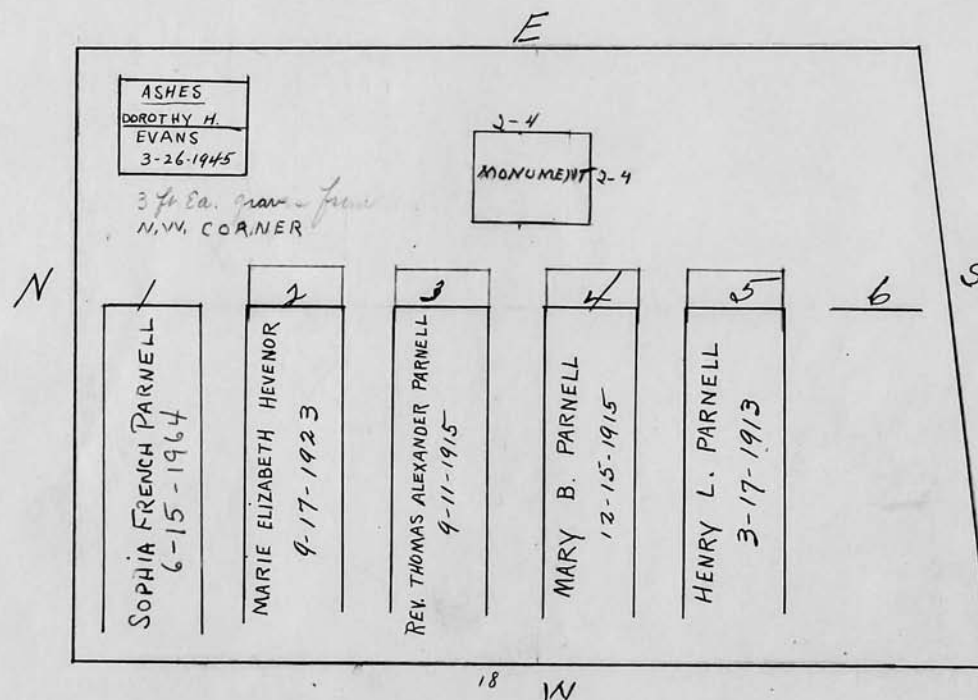

Scale 3 ft. = 1 inch

RIVERSIDE CEMETERY, PLOT RECORD

BLOCK
SECTION

H-1

LOT NO.

220

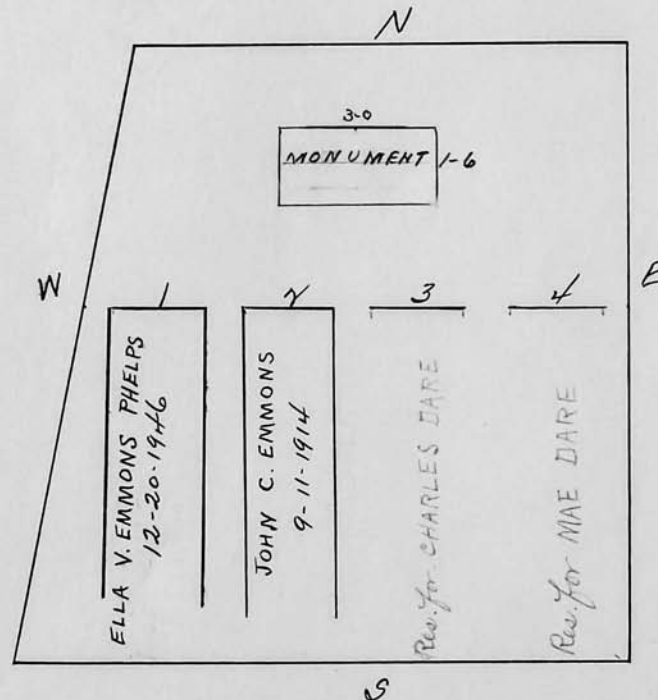
Ella V. Emmons

Scale ft. = 1 inch

RIVERSIDE CEMETERY, PLOT RECORD

BLOCK
SECTION

H-1

LOT NO.

221

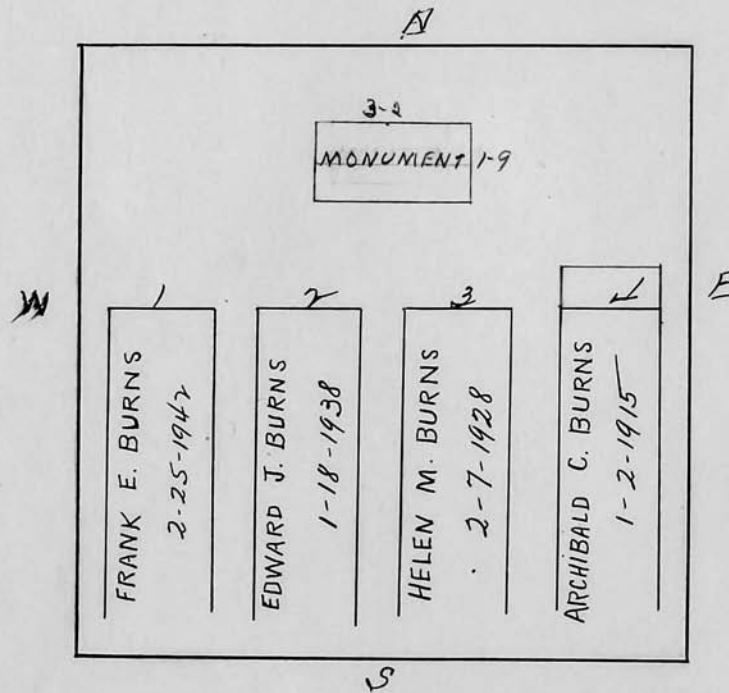
Edward and Helen M. Burns

Scale 1/3 ft. = 1 inch

RIVERSIDE CEMETERY, PLOT RECORD

BLOCK
SECTION

H-1

LOT NO.

222

Charles L. and Carl H. Peacock

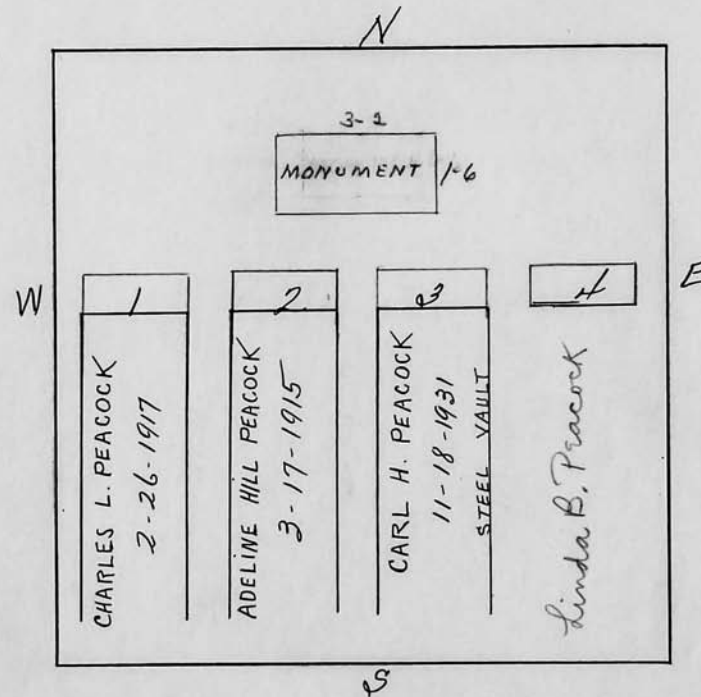

Scale ft. = 1 inch



RIVERSIDE CEMETERY, PLOT RECORD

BLOCK
SECTION

H-1

LOT NO.

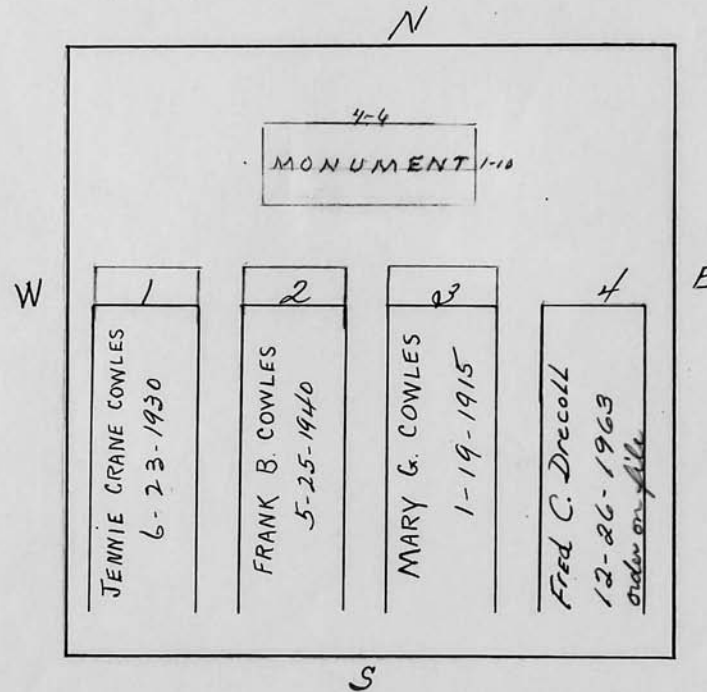
223

Frank B. CowlesScale  ft. = 1 inch

RIVERSIDE CEMETERY, PLOT RECORD

BLOCK
SECTION

H-1

LOT NO.

224

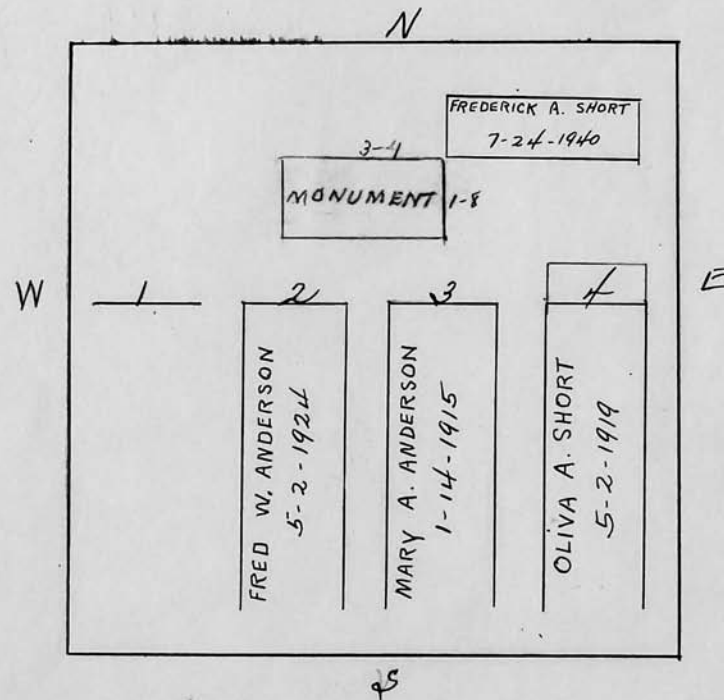
Frederick W. AndersonScale $\frac{1}{2}$ ft. = 1 inch

RIVERSIDE CEMETERY, PLOT RECORD

BLOCK
SECTION

H-1

LOT NO.

225

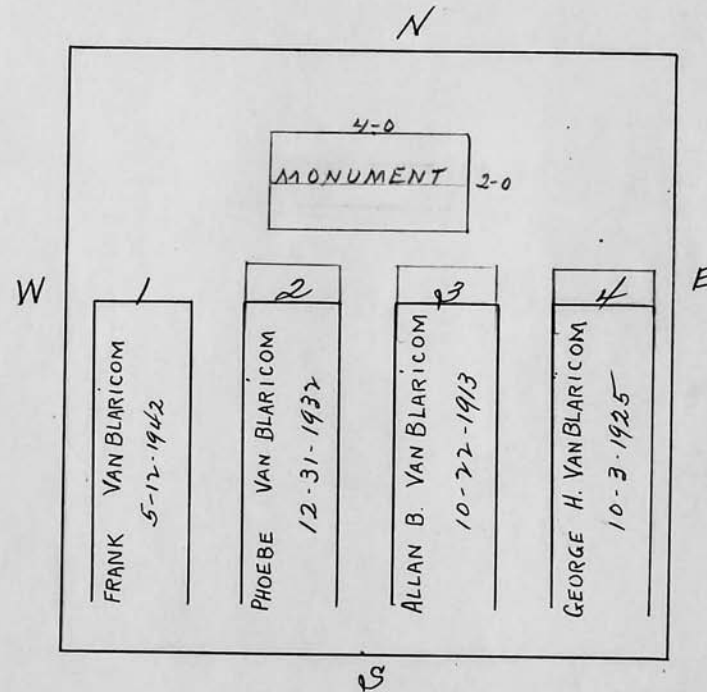
Phoebe A. Van Blaricom

Scale 3 ft. = 1 inch

RIVERSIDE CEMETERY, PLOT RECORD

BLOCK
SECTION

H-1

LOT NO.

226

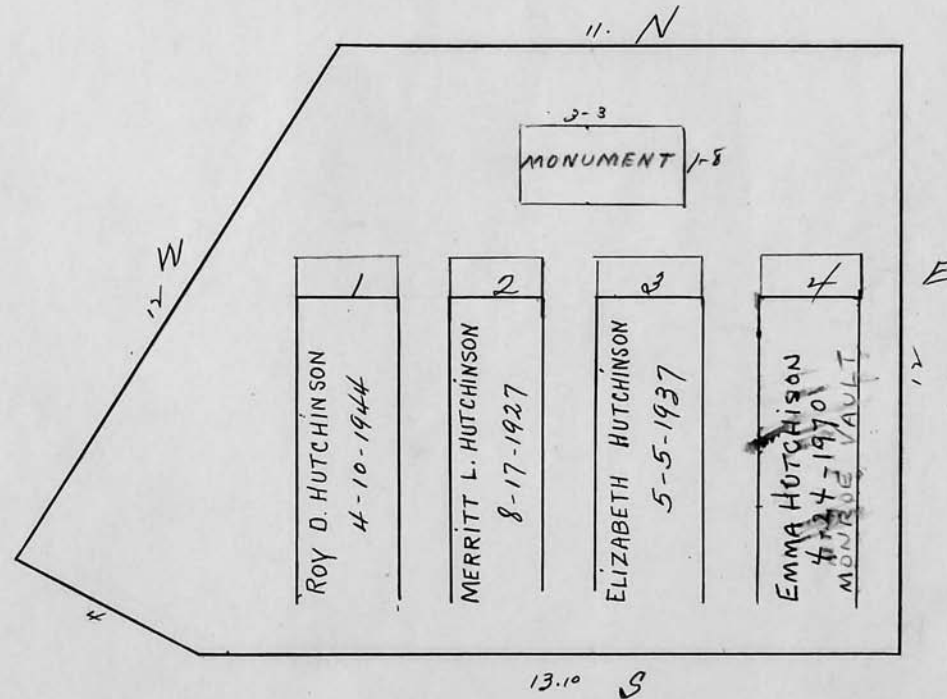
Lizzie D. Hutchison

Scaled 1/8 ft. = 1. inch

RIVERSIDE CEMETERY, PLOT RECORD

BLOCK
SECTION

H-1

LOT NO.

227

Jennie E. Stickles

Owner now J. Victor Stickles. by will. SON-
8.9-1967

S

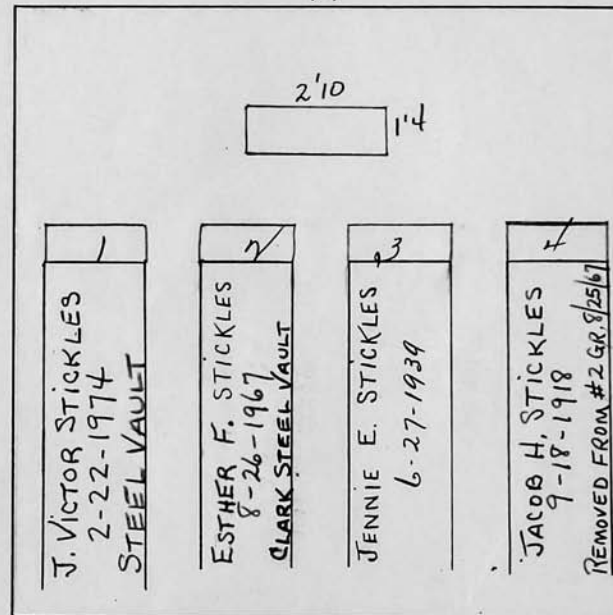

E

W

N

Scale $\frac{1}{2}$ ft. = 1 inch

RIVERSIDE CEMETERY, PLOT RECORD

BLOCK
SECTION

H-1

LOT NO.

228

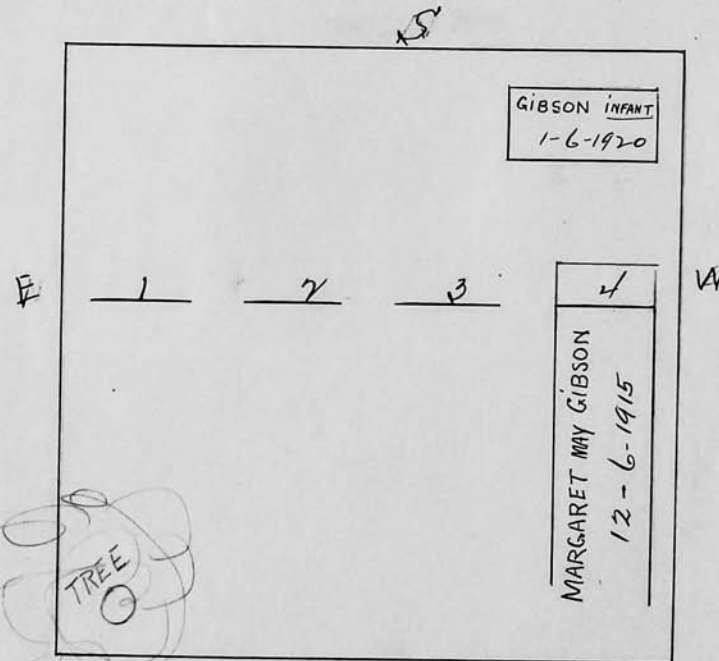
Russell S. Gibson

Scale 3 ft. = 1 inch

RIVERSIDE CEMETERY, PLOT RECORD

BLOCK
SECTION

H-1

LOT NO.

229

Helen Gordon Clark -
- Not Paid for on June 14-1916 - no deed issued - see file -

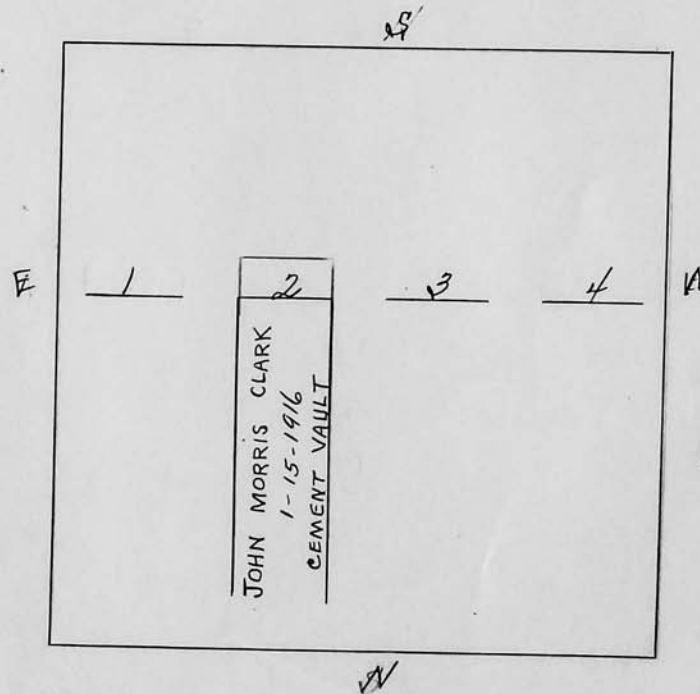
Scale $\frac{1}{4}$ ft. = 1 inch

RIVERSIDE CEMETERY, PLOT RECORD

BLOCK
SECTION

H-1

LOT NO.

230

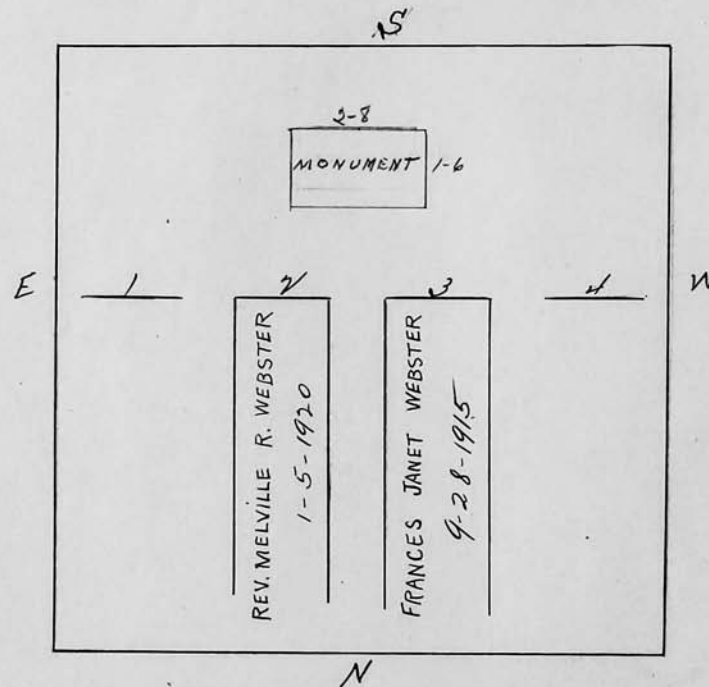
Rev. Melville Webster

Scale 2 ft. = 1 inch

RIVERSIDE CEMETERY, PLOT RECORD

BLOCK
SECTION

H-1

LOT NO.

231

Carl A. Anthony

190 FT.
89 FT.

P.C. *Rob*
313.50

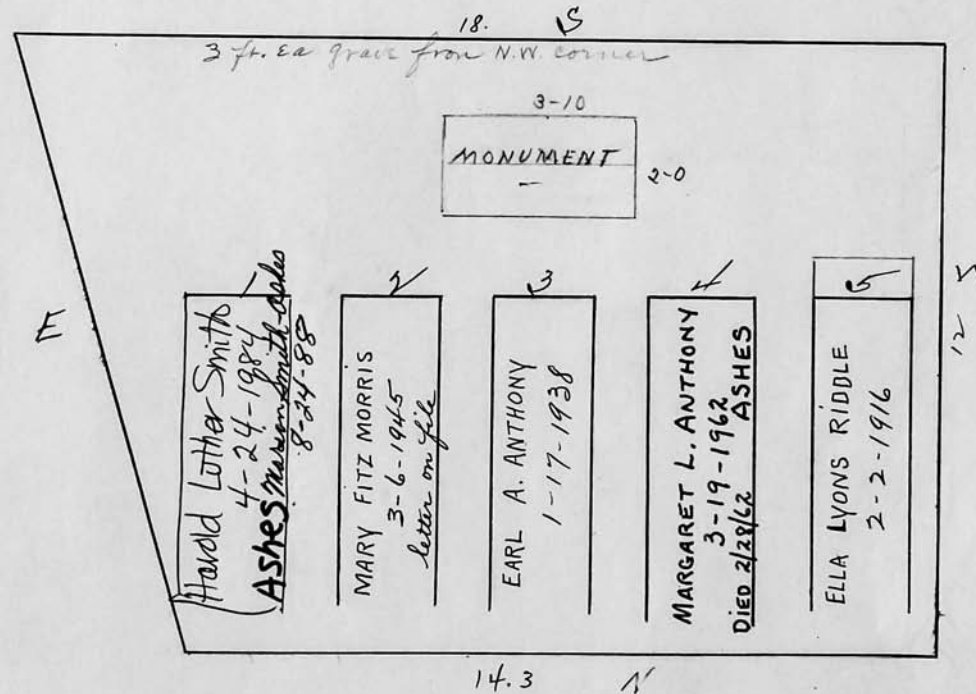

Scale 3 ft. = 1 inch

RIVERSIDE CEMETERY, PLOT RECORD

BLOCK
SECTION

H-1

LOT NO.

232

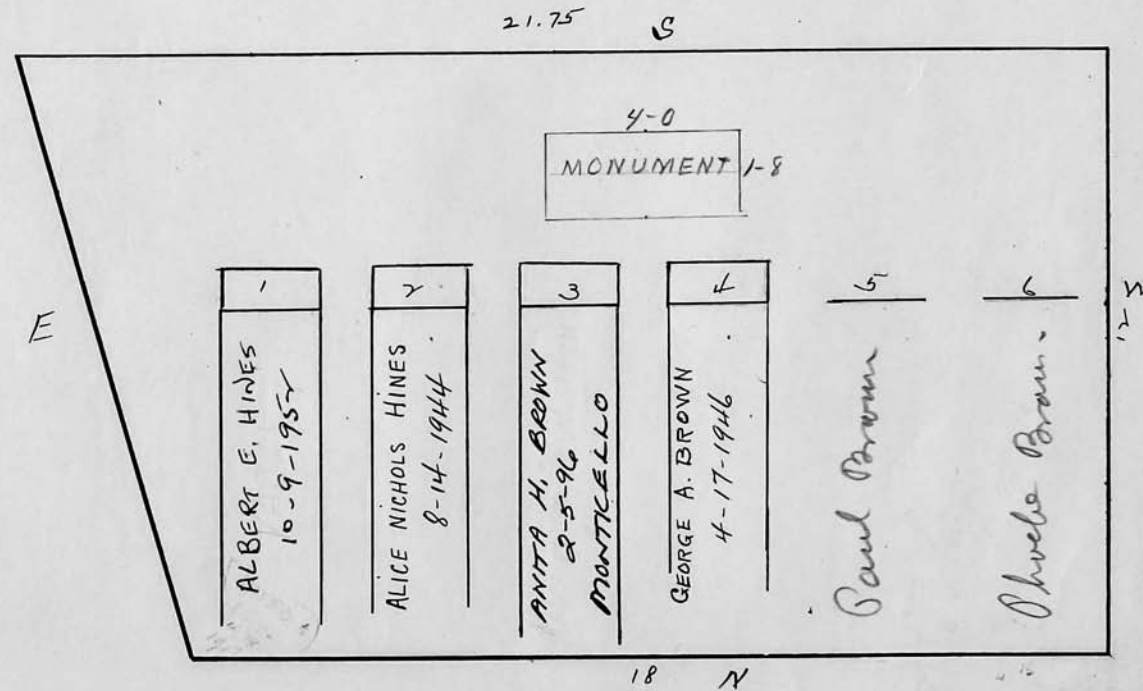
Albert E. Hines

Scale 3 ft. = 1 inch

RIVERSIDE CEMETERY, PLOT RECORD

BLOCK
SECTION

H-1

LOT NO.

233

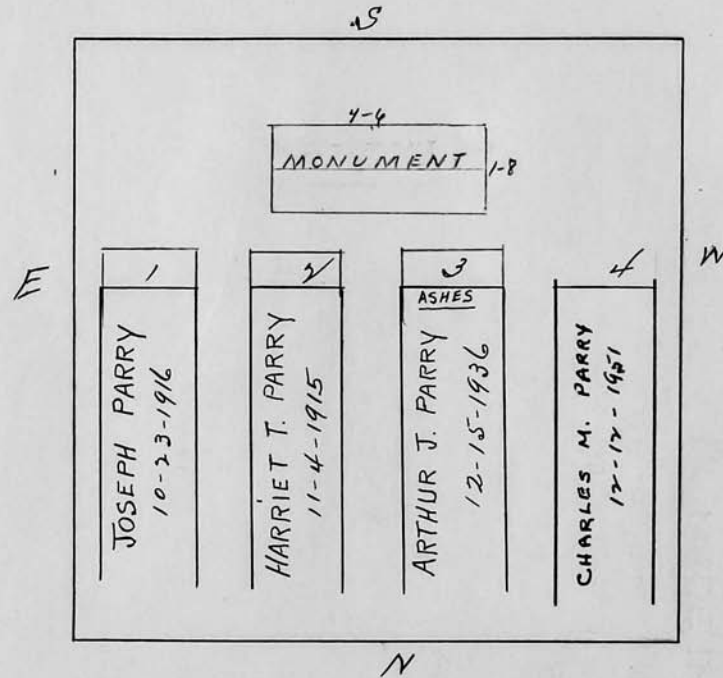
Arthur J. Parry

Scale 3 ft. = 1 inch

RIVERSIDE CEMETERY, PLOT RECORD

BLOCK
SECTION

H-1

LOT NO.

234

James H. Beebee

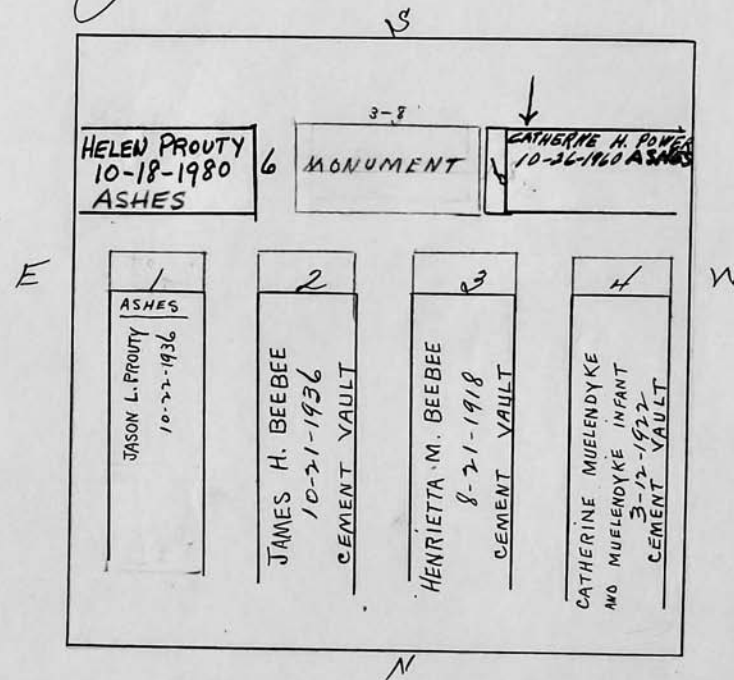

Scale 3/4 ft. = 1 inch

RIVERSIDE CEMETERY, PLOT RECORD

BLOCK
SECTION

H-1

LOT NO.

235

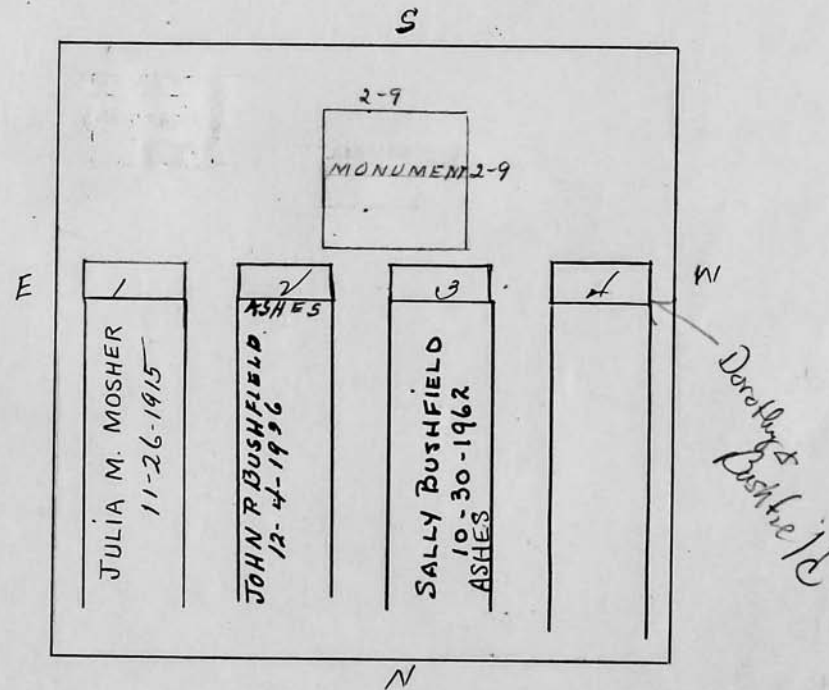
John P. Bushfield

Scale 3 ft. = 1 inch

RIVERSIDE CEMETERY, PLOT RECORD

BLOCK
SECTION

H-1

LOT NO.

236

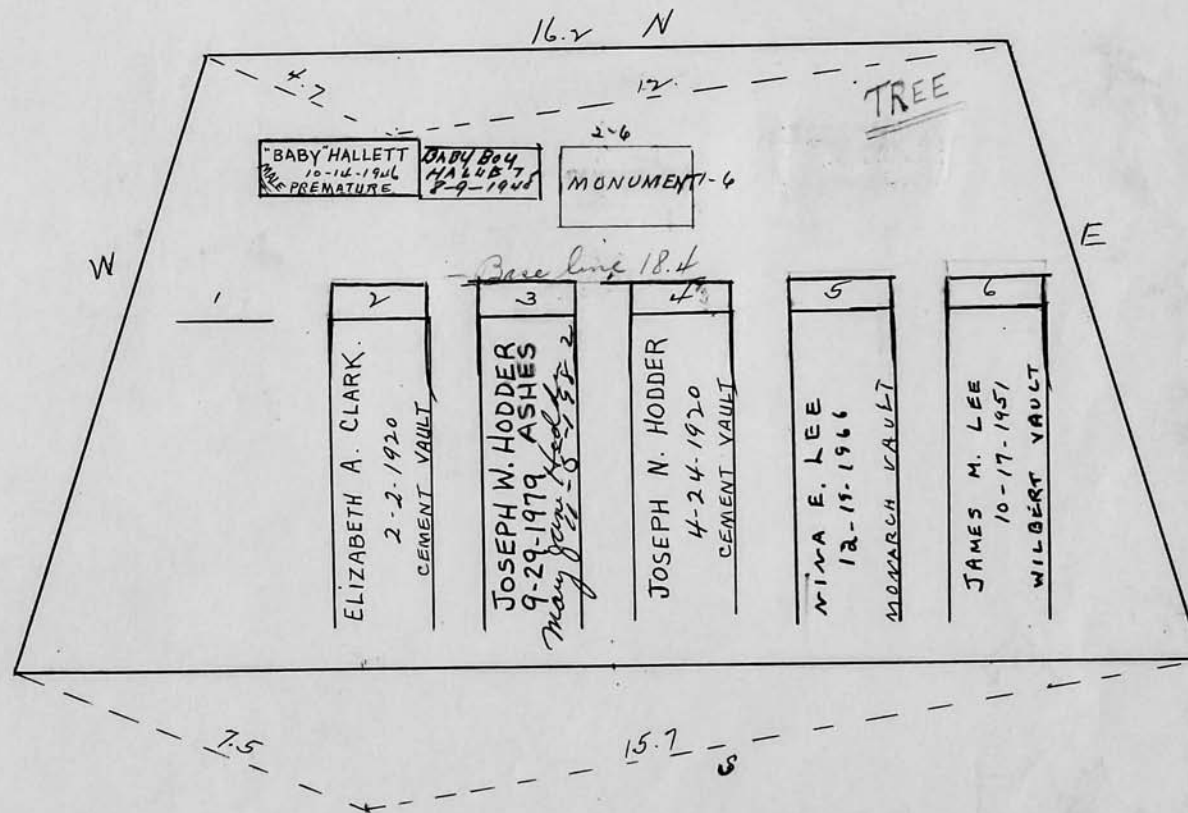
Nina E. Hodder

Scale 3 ft = 1 inch

RIVERSIDE CEMETERY, PLOT RECORD

BLOCK
SECTION

H-1

LOT NO.

237

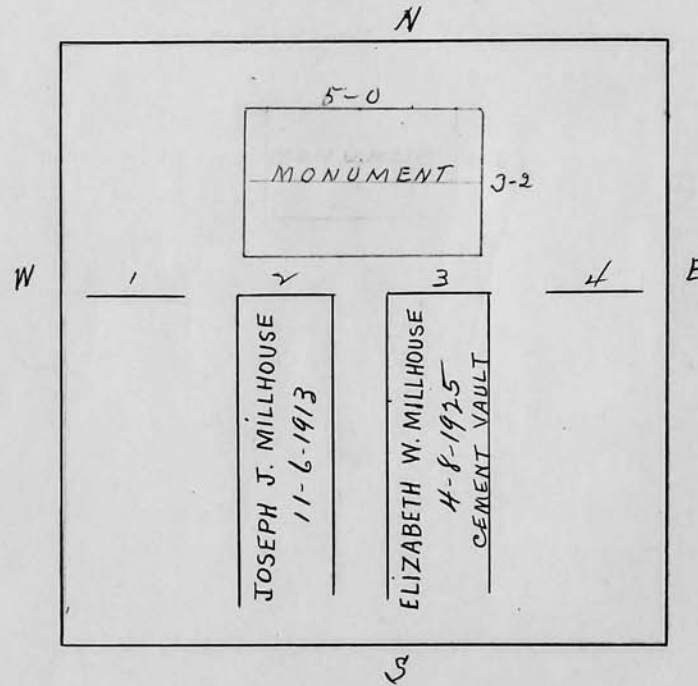
Elizabeth Millhouse

Scale 3 ft. = 1 inch

RIVERSIDE CEMETERY, PLOT RECORD

BLOCK
SECTION

H-1

LOT NO.

238

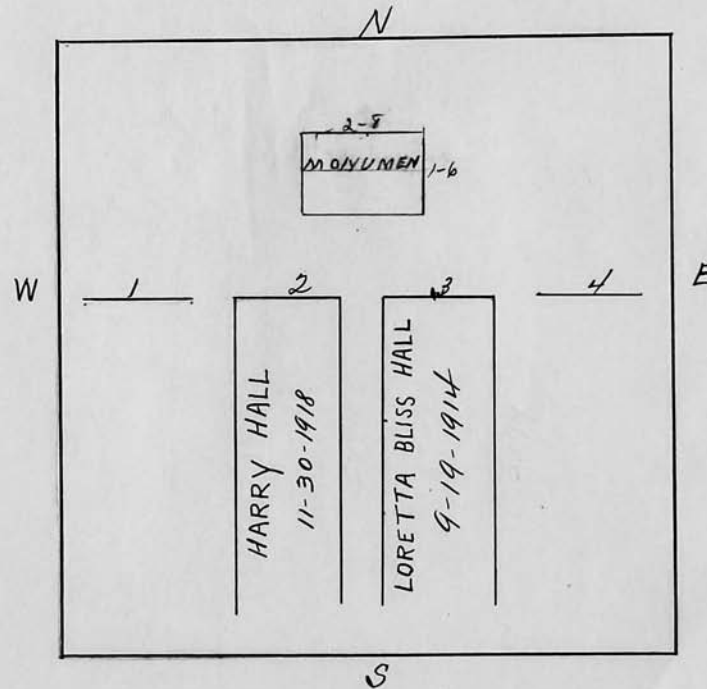
Harry Hall

Scale 3 ft. = 1 inch

RIVERSIDE CEMETERY, PLOT RECORD

BLOCK
SECTION

H-1

LOT NO.

239

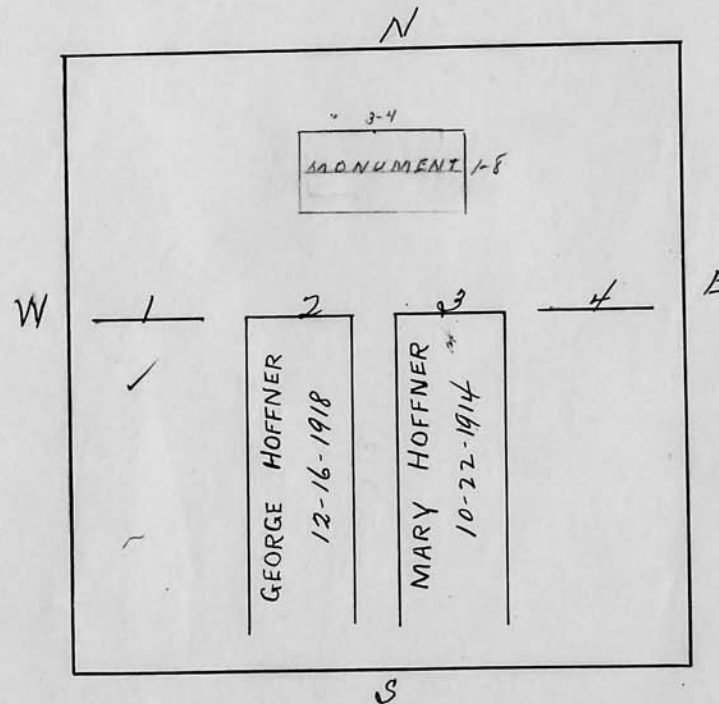
George Hoffner

Scale 3 ft. = 1 inch

RIVERSIDE CEMETERY, PLOT RECORD

BLOCK
SECTION

H-1

LOT NO.

240

W. May Monaghan

N

P.C.

CHAS. E. MONAGHAN INFANT 9-10-1900		GEO. H. MONAGHAN'S - INFANT 6-1-1905	
1 ASHES IN FOUNDATION CHARLES H. MONAGHAN 5-20-1936	2 WINIFRED MAY-MONAGHAN 9-23-1949 ASHES	3 Robert J. Monaghan Ashes 11-16-88	4 Thelma E. Monaghan 4-12-1984 Owatta

W

E

S

Scale 1/8" = 1 inch

H-1 1-240 gaps

Lots 58-71

: 55-56

35-37

15-19

1-12