

Church/Organization: Riverside Cemetery
2650 Lake Avenue
Rochester, NY 14612

Years of Operation 1892– present

Volume Title: Sections H-1 Lots 241-352, H-2, H-3 and H-4

Film/Scan Location: Riverside Cemetery
2650 Lake Avenue
Rochester, NY 14612

(585) 428-7775
<http://www.cityofrochester.gov/Riverside/>

Dates Imaged: June 2013 – September 2013

Number of pages: 226

Notes: Riverside and Mount Hope Cemetery indexes, searchable by name, can be found on the University of Rochester website at <http://rbscp.lib.rochester.edu/mthope/search>. We recommend you use this tool to facilitate your search.

Except for blank pages that were not photographed or scanned, the images represent Riverside Cemetery records as they appear in their original form and order. Note: not all records follow logical, chronological or alphabetical order.

Plot Records for Section H-1 include plot #, name of plot owners, and map of burials in the plot with the names of those buried. Section maps added.

Digitally photographed or scanned from original documents by:

**The Rochester Genealogical Society, Inc.
Church Records Preservation Committee**

Bob Coomber
Russ Green
Eila Harkonen-Hart
Jim Hendrickson

Roscoe Hastings
Kathryn Heintz
Linda Koehler
Larry Lavery

Larry Naukam
Sharon Perkins

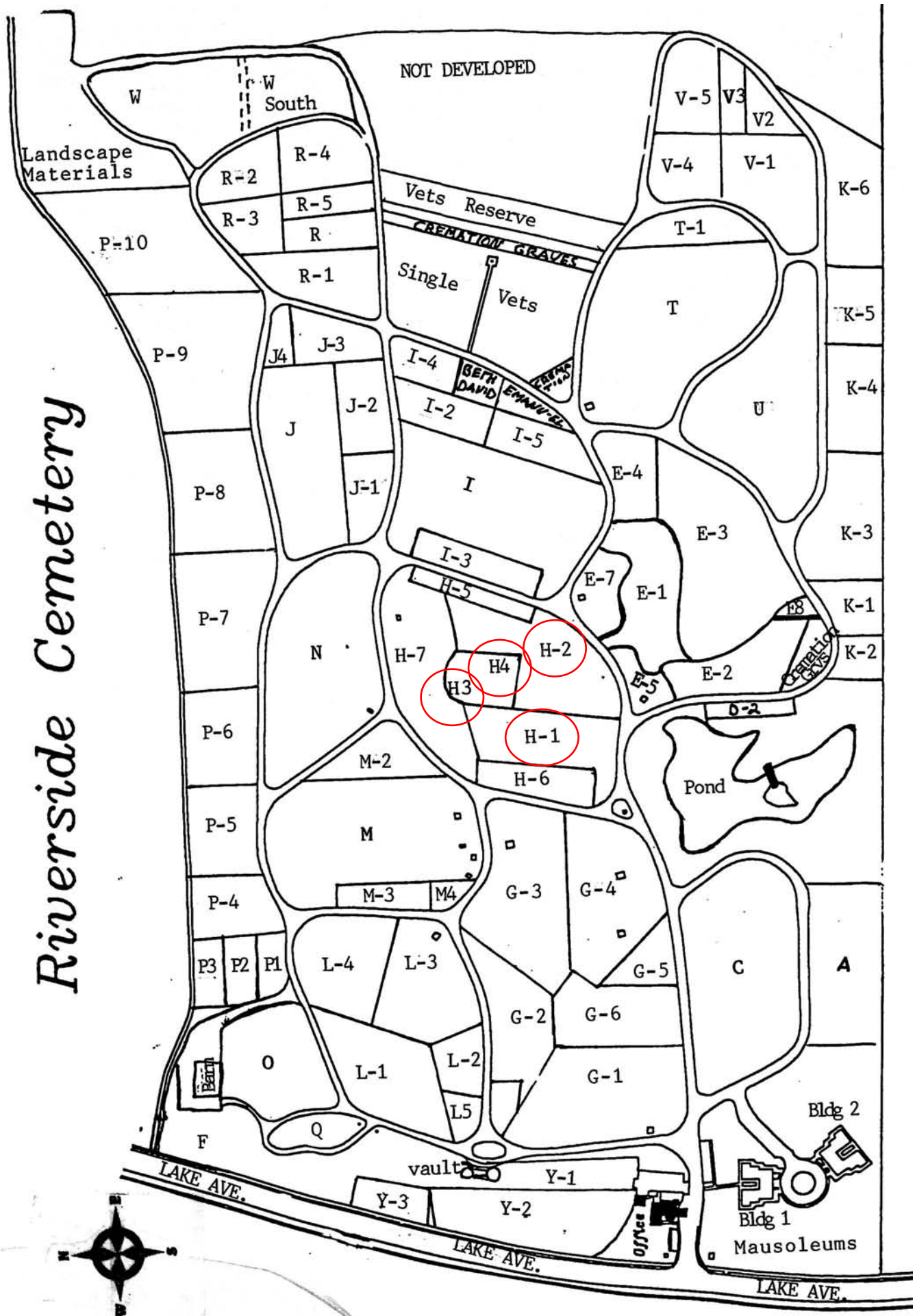

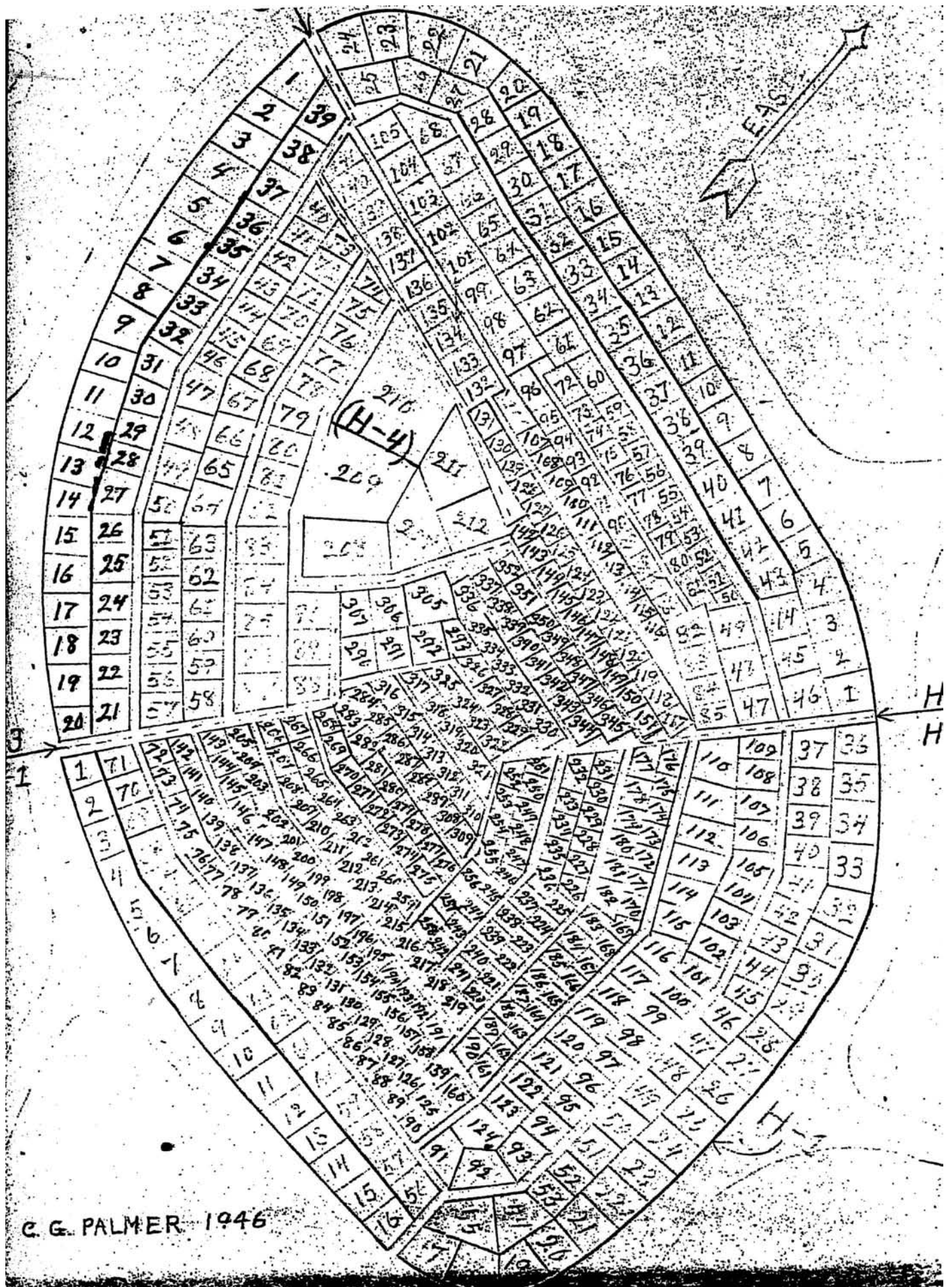

H-1 241...
H-2 H-3 H-4

RIVERSIDE CEMETERY, PLOT RECORD

BLOCK
SECTION

H-1

LOT NO.

241

Mary Bates

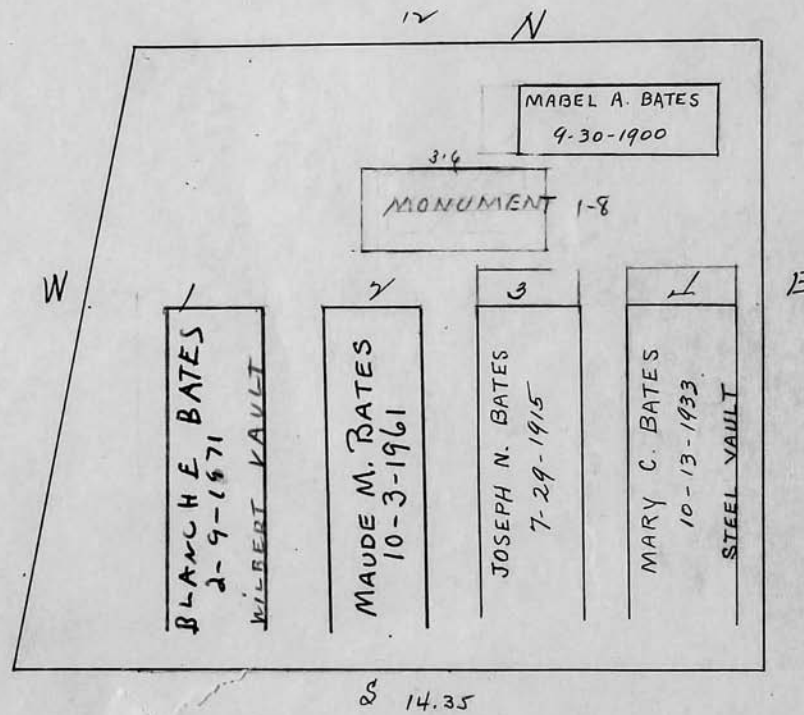

RIVERSIDE CEMETERY, PLOT RECORD

BLOCK
SECTION

H-1

LOT NO.

242

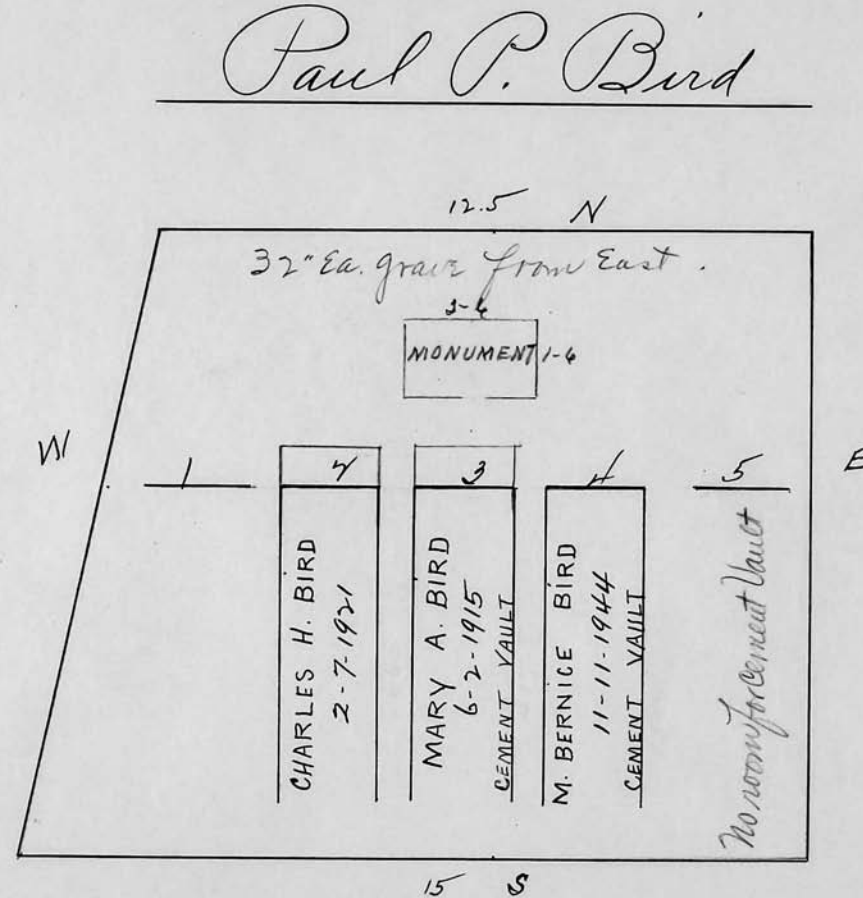

Scale 3 ft. = 1 inch

RIVERSIDE CEMETERY, PLOT RECORD

BLOCK
SECTION

H-1

LOT NO.

243

Willis A. Estrich3 names on
1 marker

FRANK, WYBELLE

3-9

MARKER

5

MONUMENT 1-9

+ DATE ESTRICH

W

E

1	2	3	4
SADIE F. ESTRICH 6-23-1979 ASHES	WILLIS A. ESTRICH 5-22-1939	NONAH DAVIS ESTRICH 12-11-1914 CEMENT VAULT	JAMES E. ESTRICH 4-25-91 ASHES

S

4/25/91
JAMES ESTRICH
REMOVED FROM
#1 TO #4

Scale 3 ft. = 1 inch

RIVERSIDE CEMETERY, PLOT RECORD

BLOCK
SECTION

H-1

LOT NO.

244

John L. Armstrong

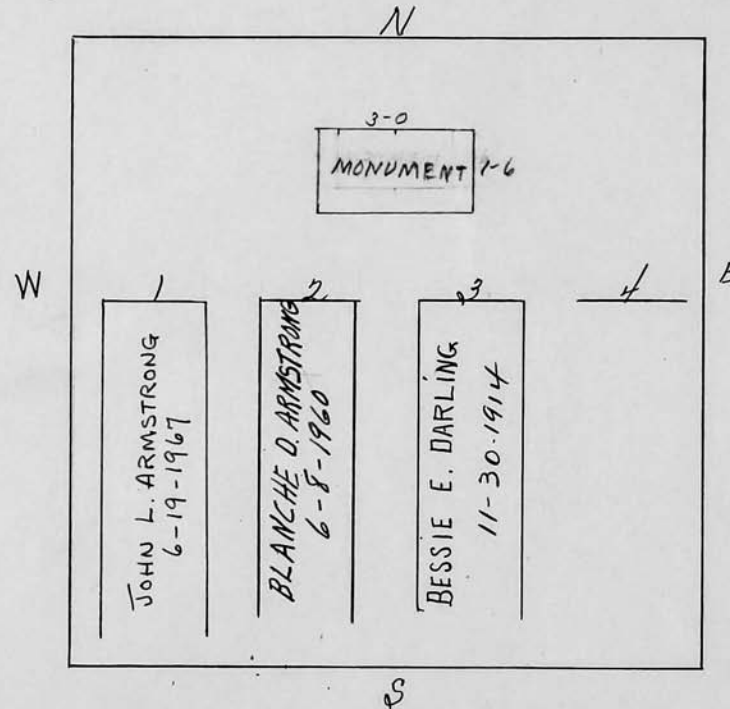

Scale 3/4 ft. = 1 inch

RIVERSIDE CEMETERY, PLOT RECORD

BLOCK
SECTION

H-1

LOT NO.

245

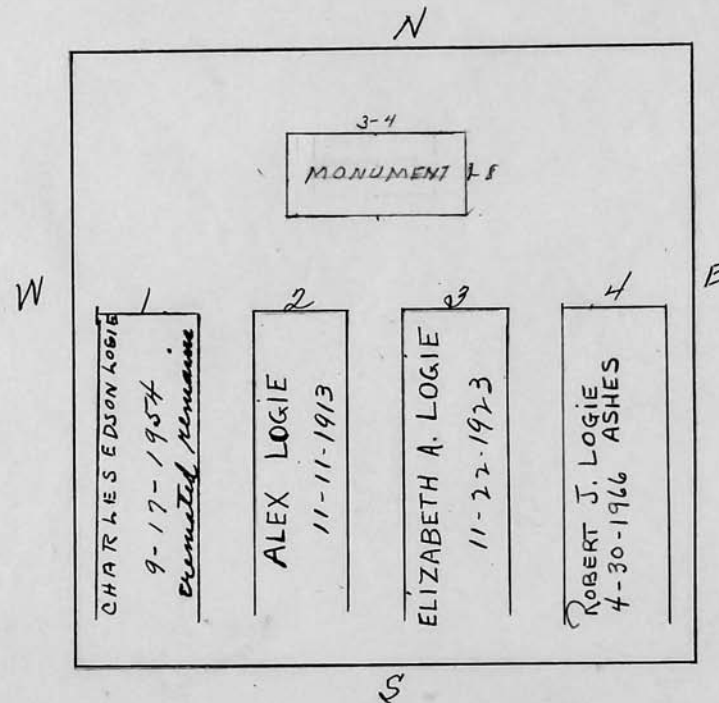
Elizabeth Logie

Scale 3 ft. = 1 inch

RIVERSIDE CEMETERY, PLOT RECORD

BLOCK
SECTION

H-1

LOT NO.

246

Est. of Caleb H. Rodney

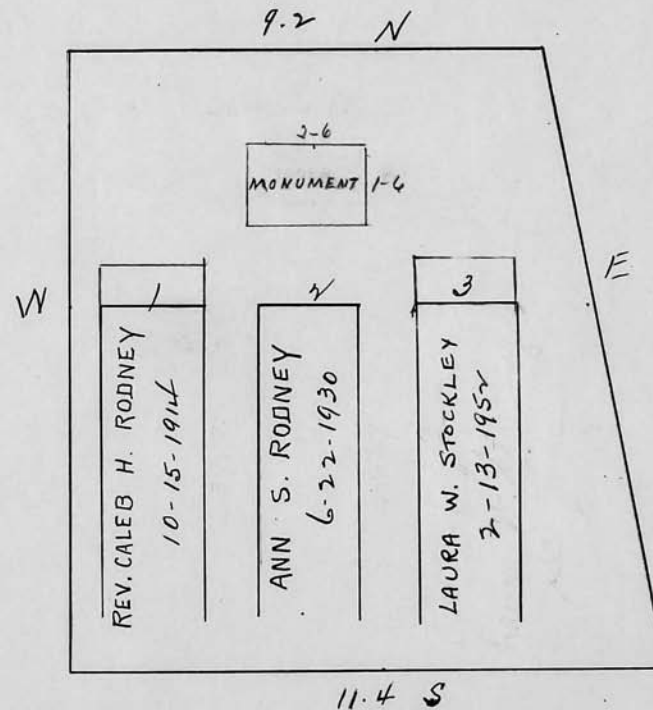

Scale ft. = 1 inch

RIVERSIDE CEMETERY, PLOT RECORD		BLOCK SECTION	LOT NO.
		H-1	247

J. Homer Stafford

W N E

DAVID MILTON STAFFORD 8-21-1917	MARY IDA STAFFORD 3-5-1920	JOHN HOMER STAFFORD 2-5-1951	
4	3	2	1

9-1 3-6

15 S

Scale ft. = 1 inch

RIVERSIDE CEMETERY, PLOT RECORD

BLOCK
SECTION

H-1

LOT NO.

248

Mary C. Betteridge

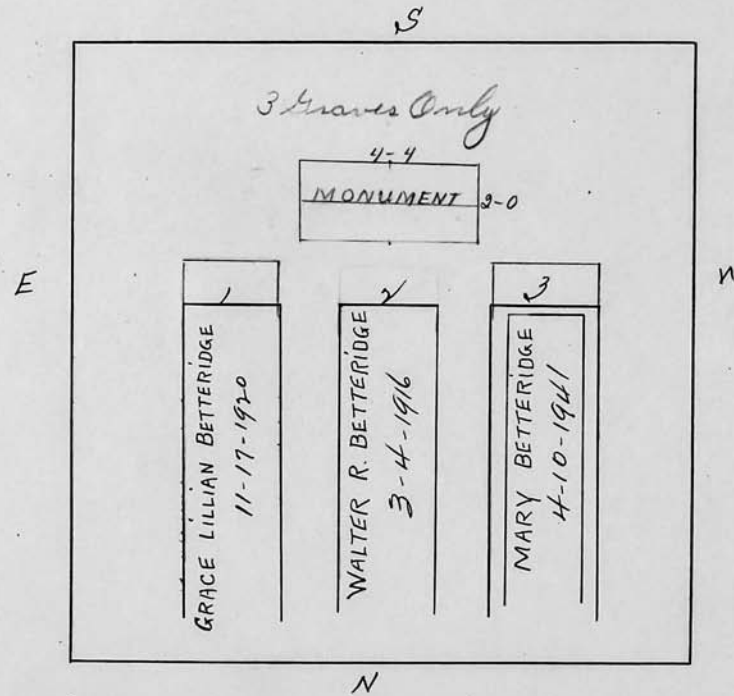

Scale 3 ft. = 1 inch

RIVERSIDE CEMETERY, PLOT RECORD

BLOCK
SECTION

H-1

LOT NO.

249

Rowena Rogers

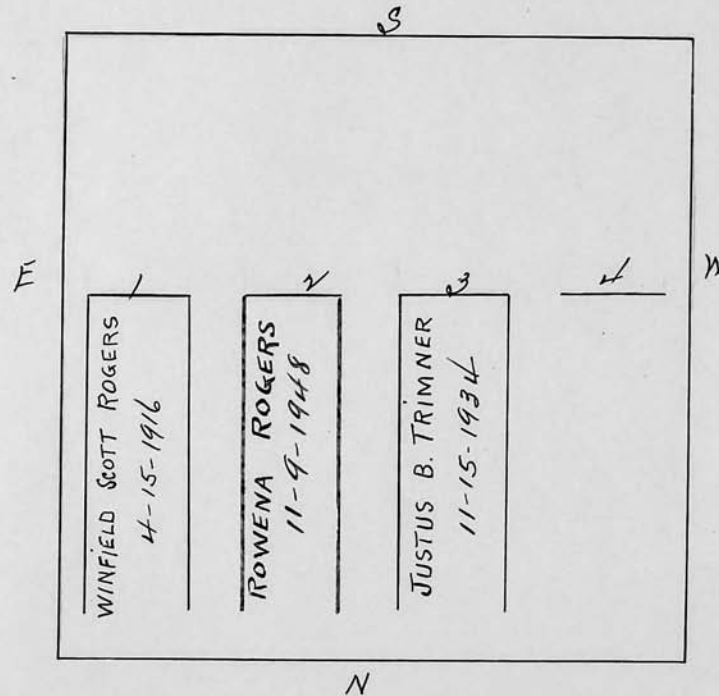

Scale 3 ft. = 1 inch

RIVERSIDE CEMETERY, PLOT RECORD

BLOCK
SECTION

H-1

LOT NO.

250

William Hempel

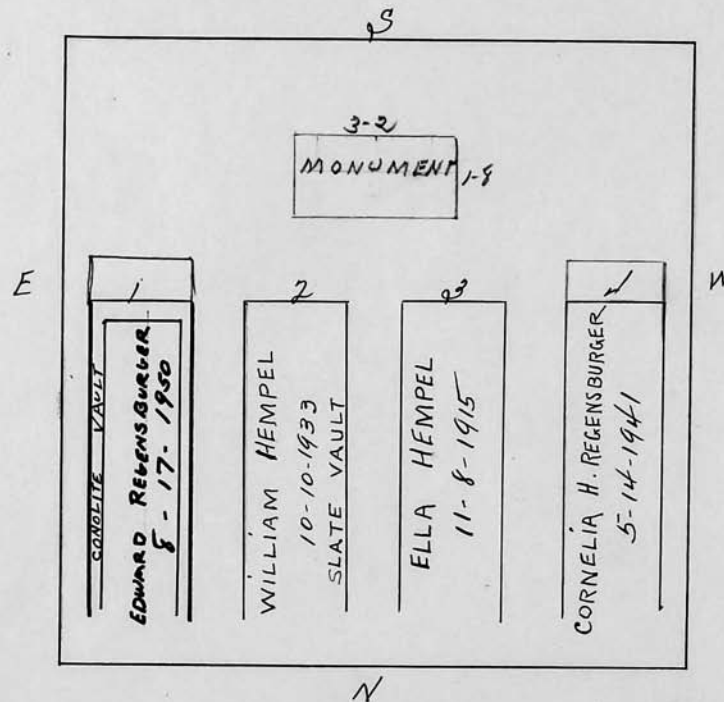

Scale  ft. = 1 inch

RIVERSIDE CEMETERY, PLOT RECORD

BLOCK
SECTION

H-1

LOT NO.

251

now Mrs. Alexander C. Duncan

Clara B. Abbott

P.C.

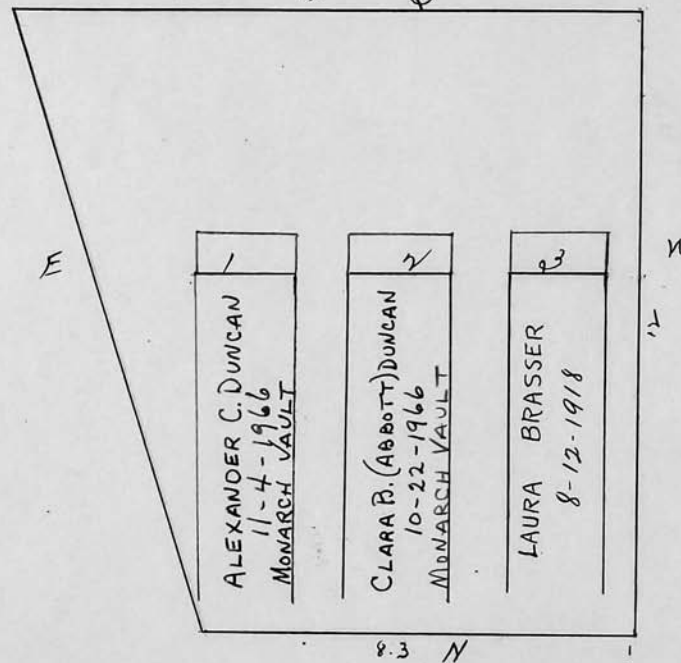

Scale 3 ft. = 1 inch

RIVERSIDE CEMETERY, PLOT RECORD

BLOCK
SECTION

H-1

LOT NO.

252

William G. and Mae Rolfe

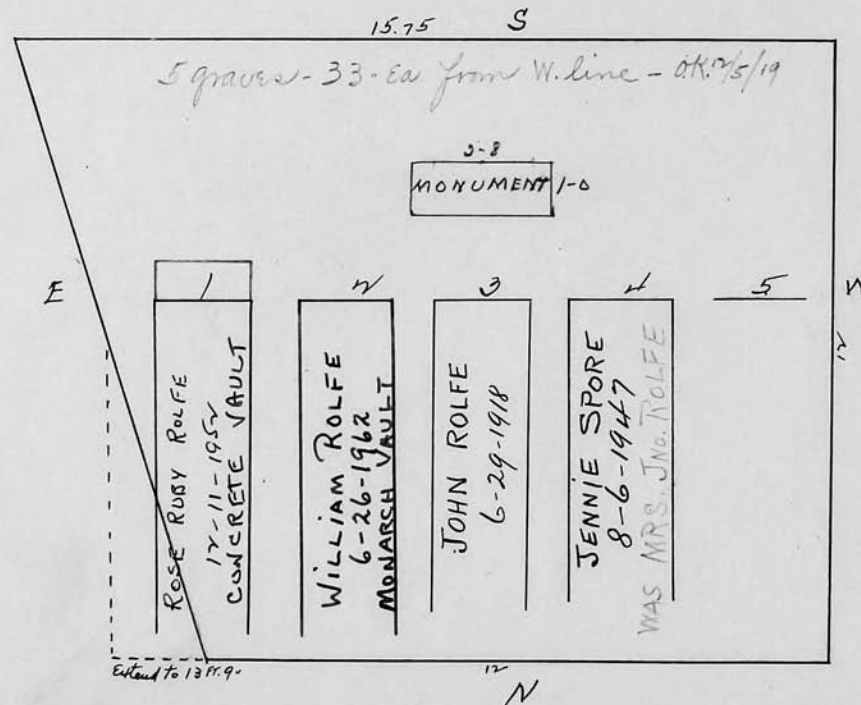

Scale 3/4" ft. = 1 inch

RIVERSIDE CEMETERY, PLOT RECORD

BLOCK
SECTION

H

1

LOT NO.

253

Albert H. and Ethel N. Boehm

pc

S

E

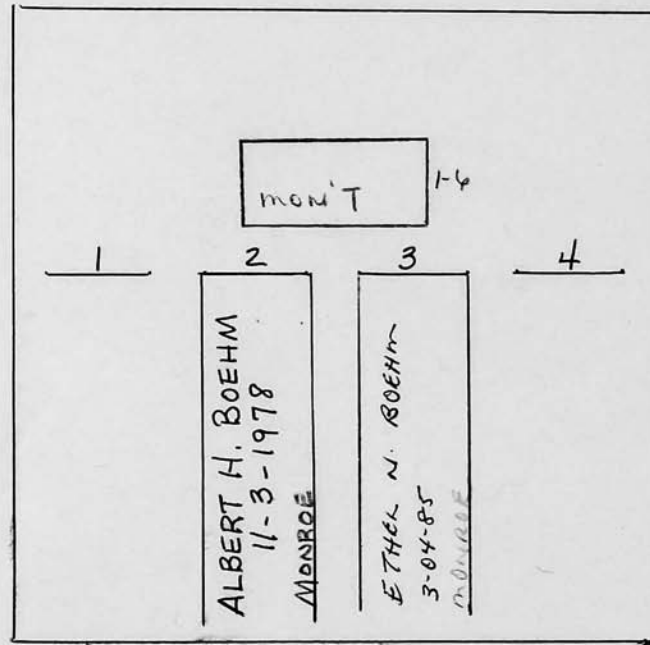

W

144 sq ft

N

Scale 3 ft. = 1 inch

RIVERSIDE CEMETERY, PLOT RECORD

BLOCK
SECTION

H-1

LOT NO.

253

Sold.
7/21/49 to

William H. Murphy
Albert H. Boehm & Ethel N. Boehm
his wife

see 1st sketch

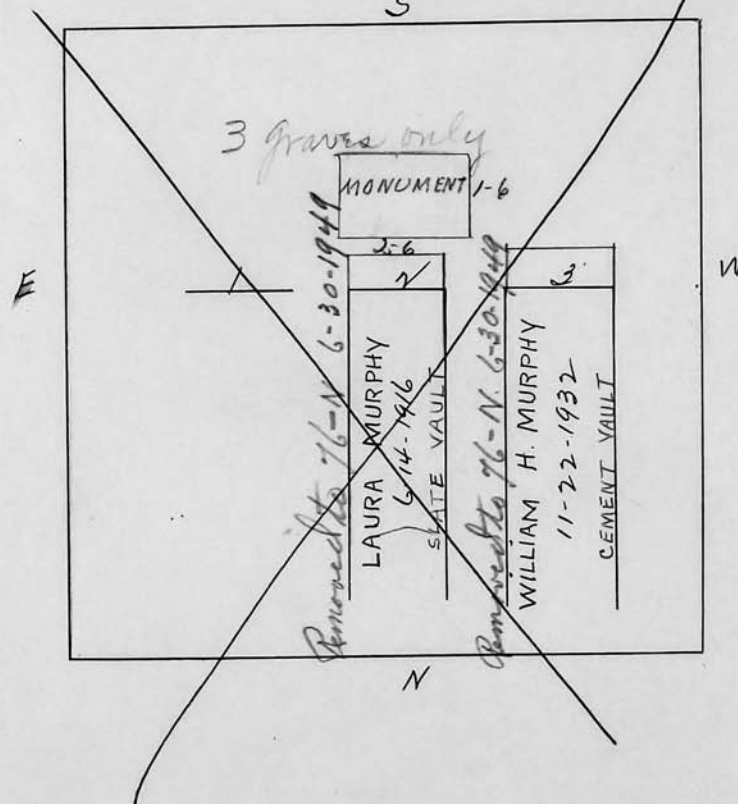

Scale 3 ft. = 1 inch

RIVERSIDE CEMETERY, PLOT RECORD

BLOCK
SECTION

H-1

LOT NO.

254

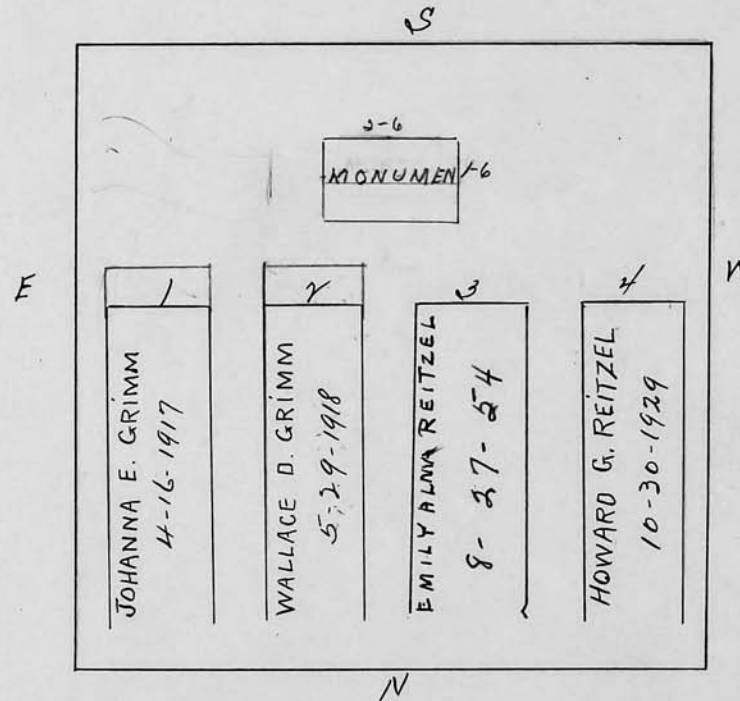
Emily A. Reitzel

Scale 3 ft. = 1 inch

RIVERSIDE CEMETERY, PLOT RECORD

BLOCK
SECTION

H-1

LOT NO.

255

Lorin E. Mason

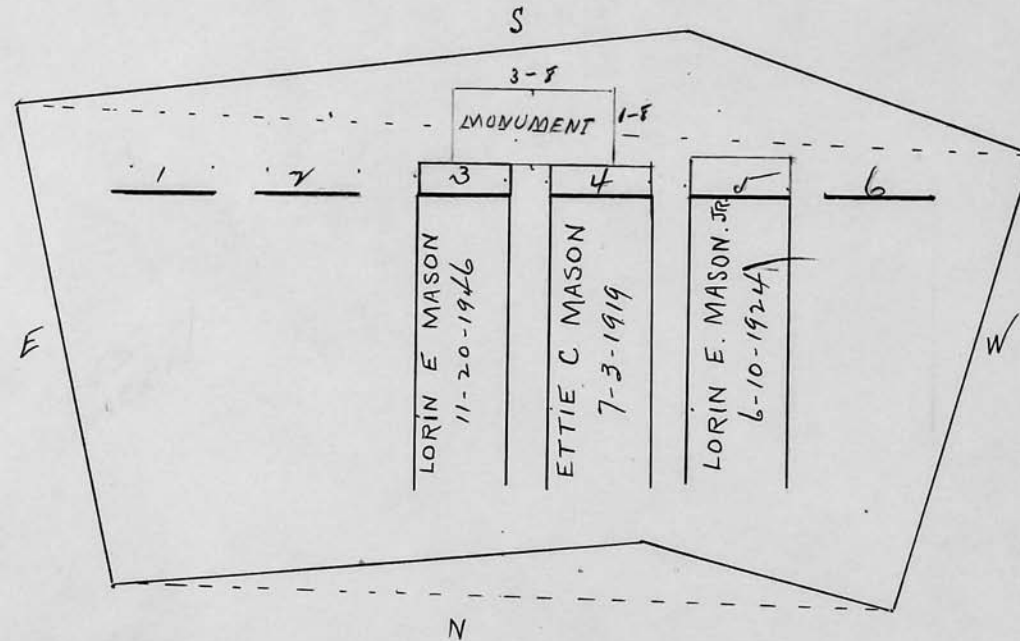

Scale  ft. = 1 inch

RIVERSIDE CEMETERY, PLOT RECORD

BLOCK
SECTION

H-1

LOT NO.

256

Jennette Fuller = Ida S. J. Zellweger = Grace E. Mehl.

RES. IN
GR. #1 PER
GRACE
DEVELDER

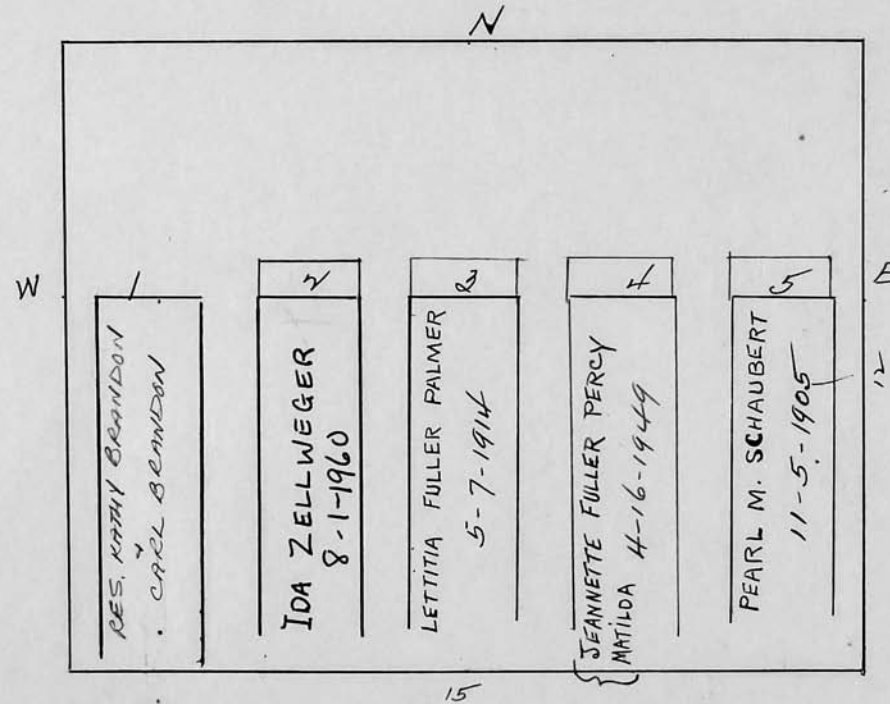

Scale 1/4" ft. = 1 inch

RIVERSIDE CEMETERY, PLOT RECORD

BLOCK
SECTION

H-1

LOT NO.

257

Grace E. Mehl (MEADE)

Emily
Popiny

EMILY POPINY
2-14-03 UNIVERSAL
LEN VAULT

N

W

1
FRANK MITCHELL
11-18-93 ASHES
RES. MARION MITCHELL
(WIFE OF FRANK)

2
VIVENE PAPPAS
4-7-97 ERIE

3
CHAS. E. MEADE
1-31-1962

4
GRACE (MEHL) MEADE
3-13-1963

5
JOHN E. MEHL
7-22-1915

E
12

15
15

Scale 3 ft. = 1 inch

RIVERSIDE CEMETERY, PLOT RECORD

BLOCK
SECTION

H-1

LOT NO.

258

Milton C. and Ida M. Bedell

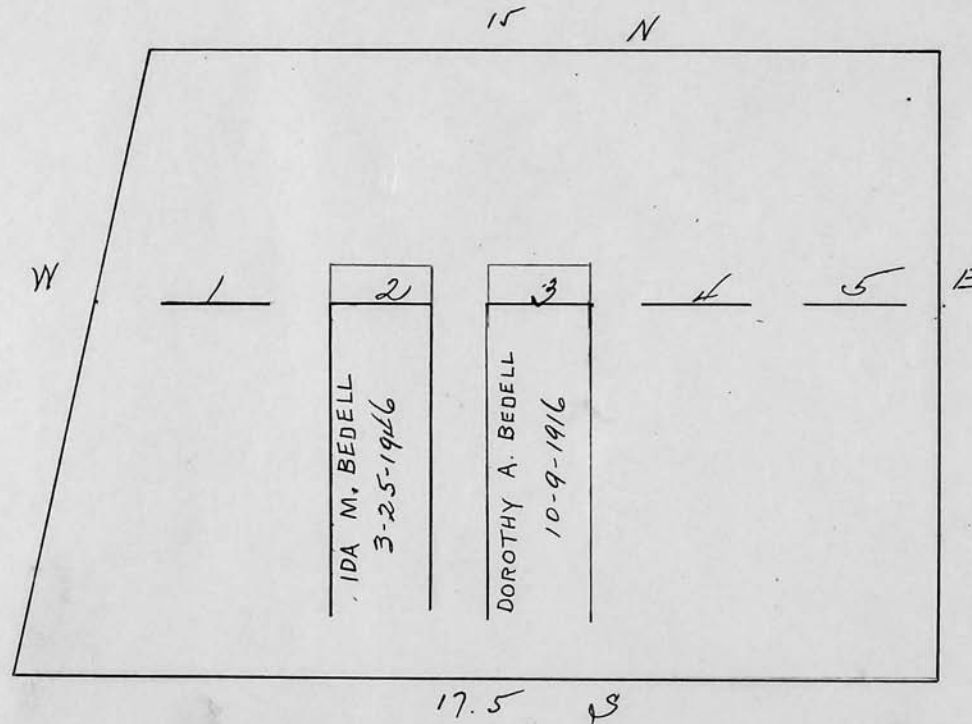

Scale ft. = 1 inch

RIVERSIDE CEMETERY, PLOT RECORD

BLOCK
SECTION

H-1

LOT NO.

259

Mary J. Laffo
and Henry G. Good

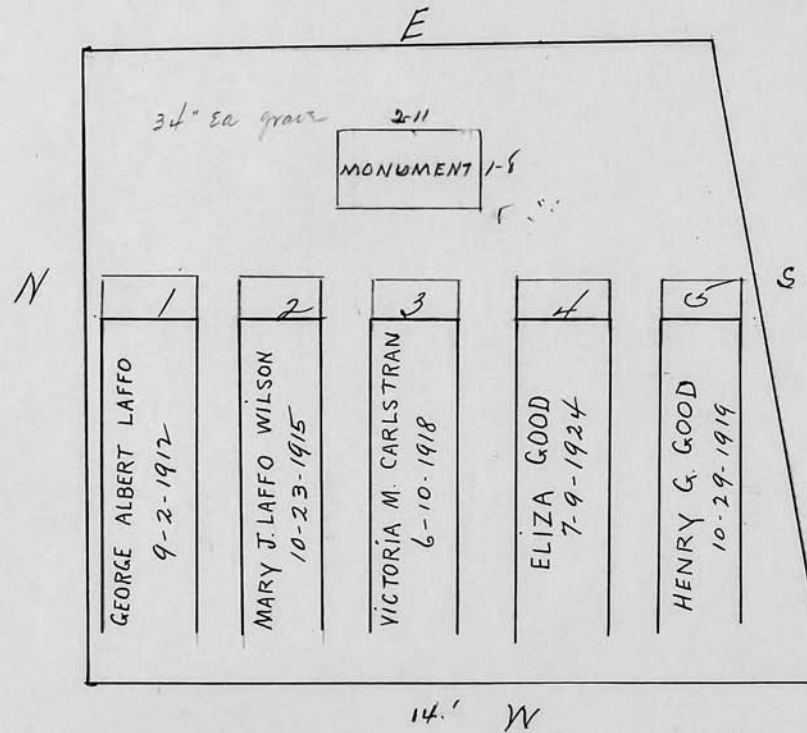

Scale 3 ft. = 1 inch

RIVERSIDE CEMETERY, PLOT RECORD

BLOCK
SECTION

H-1

LOT NO.

260

Peter Schneider

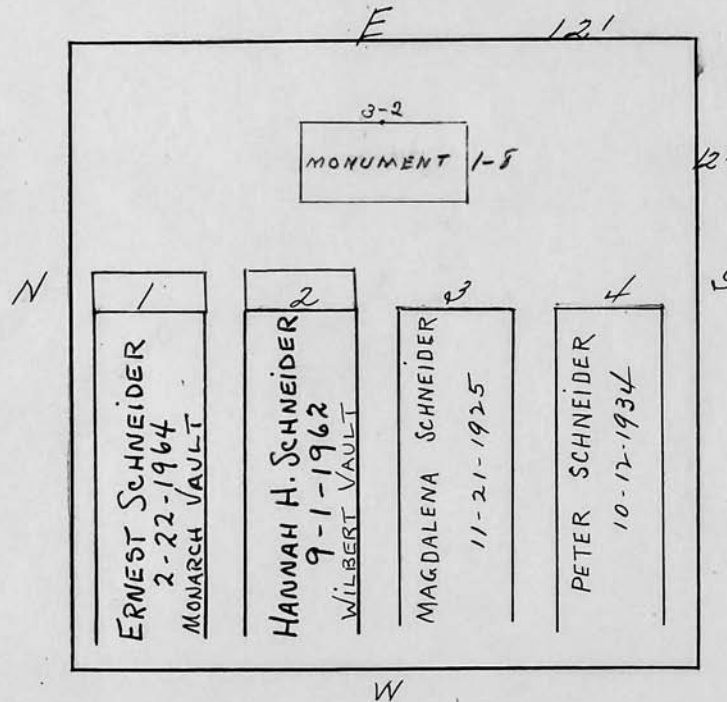

Scale 3 ft. = 1 inch

RIVERSIDE CEMETERY, PLOT RECORD

BLOCK
SECTION

H-1

LOT NO.

261

William O. Rice

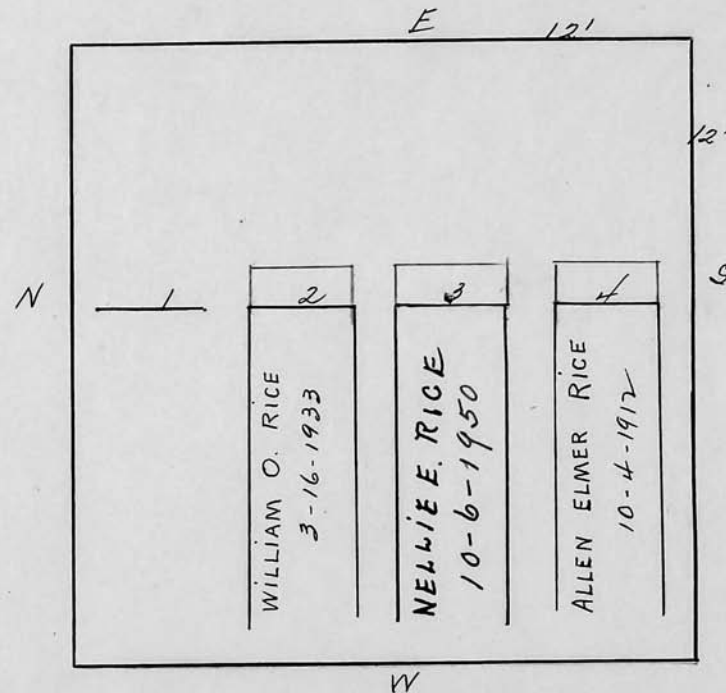

Scale 3 ft. = 1 inch

RIVERSIDE CEMETERY, PLOT RECORD

BLOCK
SECTION

H-1

LOT NO.

262

George P. Gerhardt.

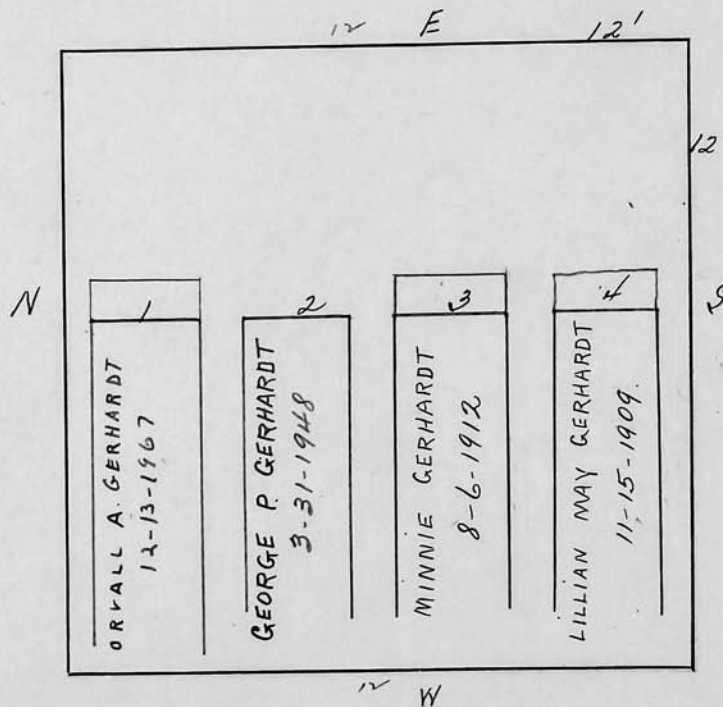

Scale 3 ft. = 1 inch

RIVERSIDE CEMETERY, PLOT RECORD

BLOCK
SECTION

H-1

LOT NO.

263

Lottie E. Roe

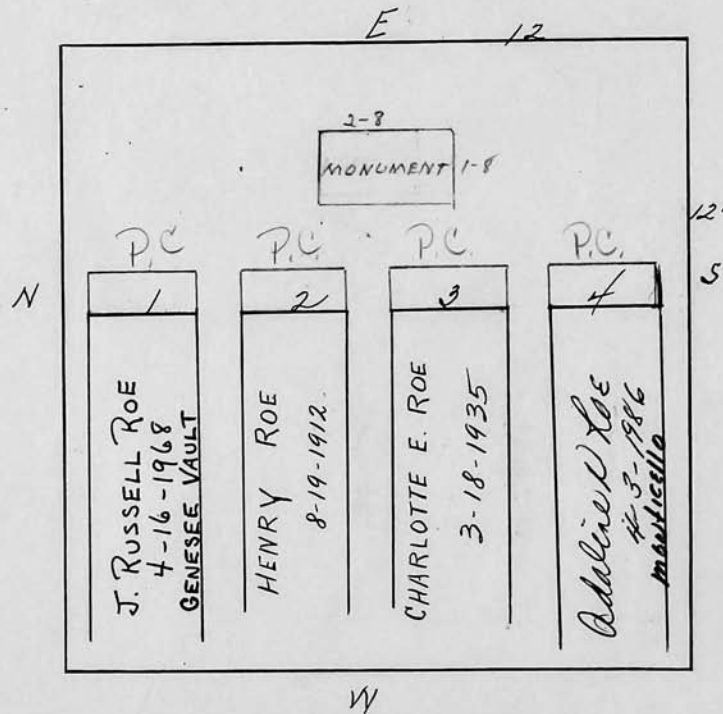

Scale 2 ft. = 1 inch

RIVERSIDE CEMETERY, PLOT RECORD

BLOCK
SECTION

H-1

LOT NO.

264

Ida A. Severance

and Edward W. Gmelin

*Donated
grave #1 from
Gretchen Gmelin
12-17-91.*

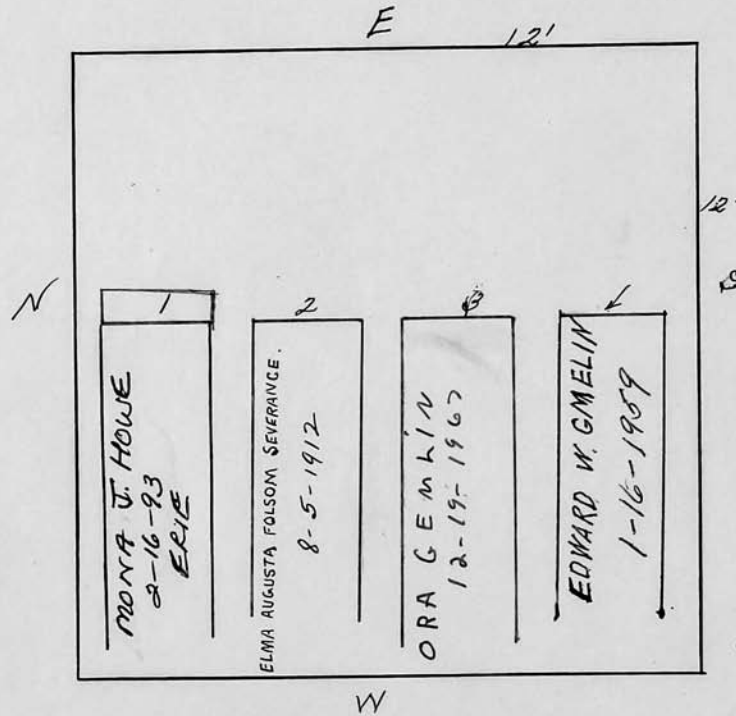

Scale 3 ft. = 1 inch

RIVERSIDE CEMETERY, PLOT RECORD

BLOCK
SECTION

H-1

LOT NO.

265

Nellie E. Borncamp

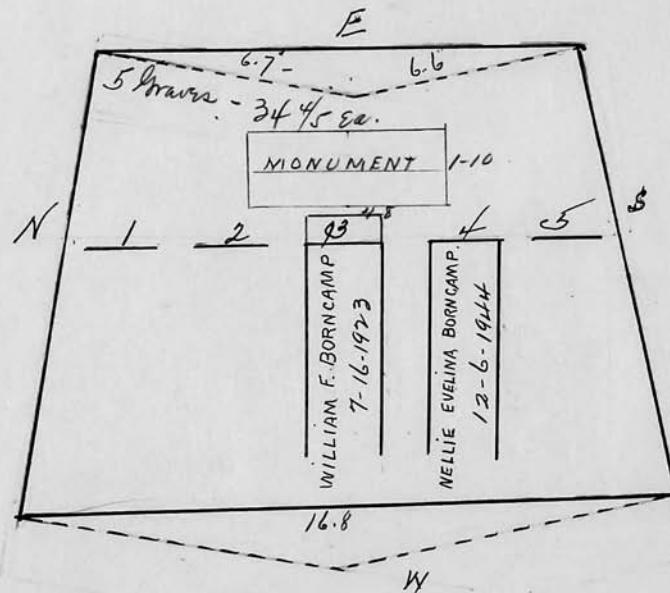

Scale 4 ft. = 1 inch

RIVERSIDE CEMETERY, PLOT RECORD

BLOCK
SECTION

H-1

LOT NO.

266

Jennette O. Parry

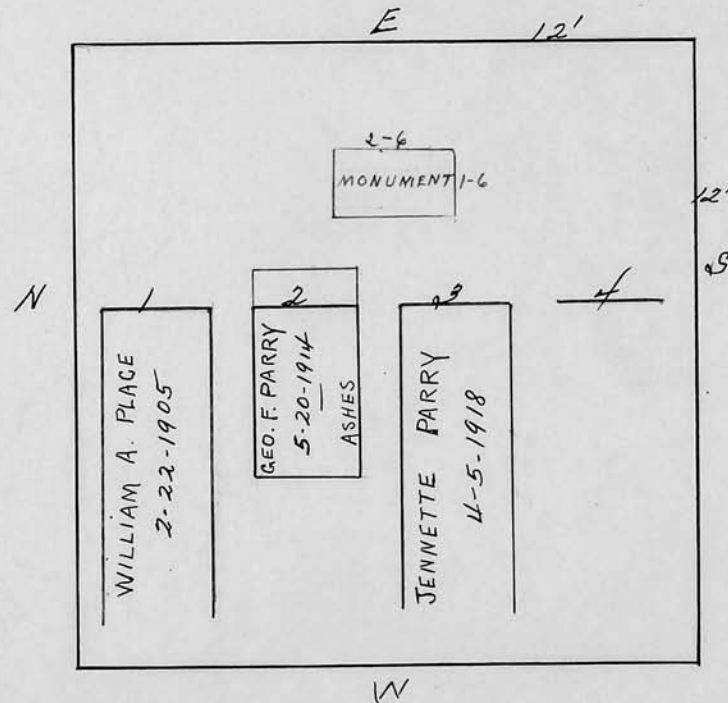

Scale 3 ft. = 1 inch

RIVERSIDE CEMETERY, PLOT RECORD

BLOCK
SECTION

H-1

LOT NO.

267

Henry Allen Whitfield

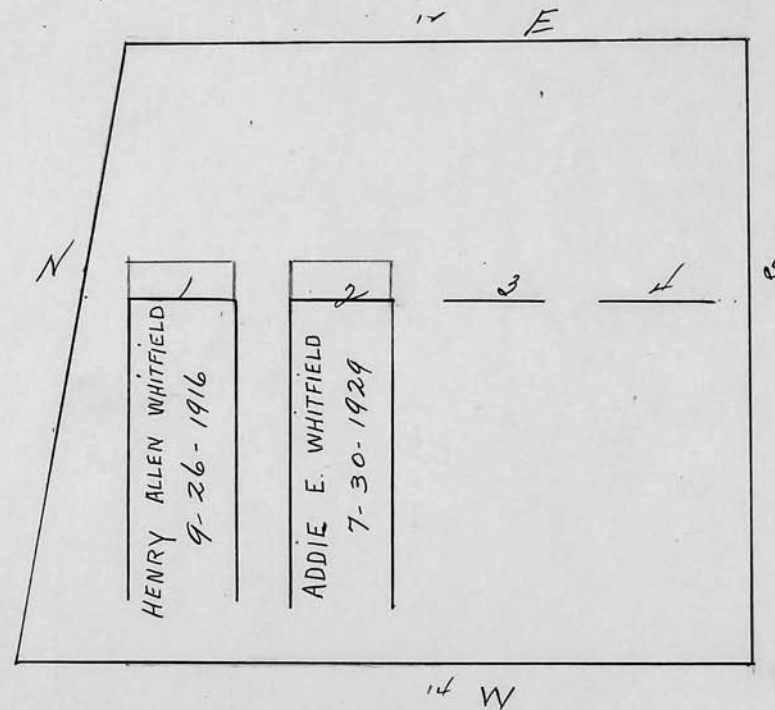

Scale 2 ft. = 1 inch

RIVERSIDE CEMETERY, PLOT RECORD

BLOCK
SECTION

H-1

LOT NO.

268

Ira C. and Margaret Smythe

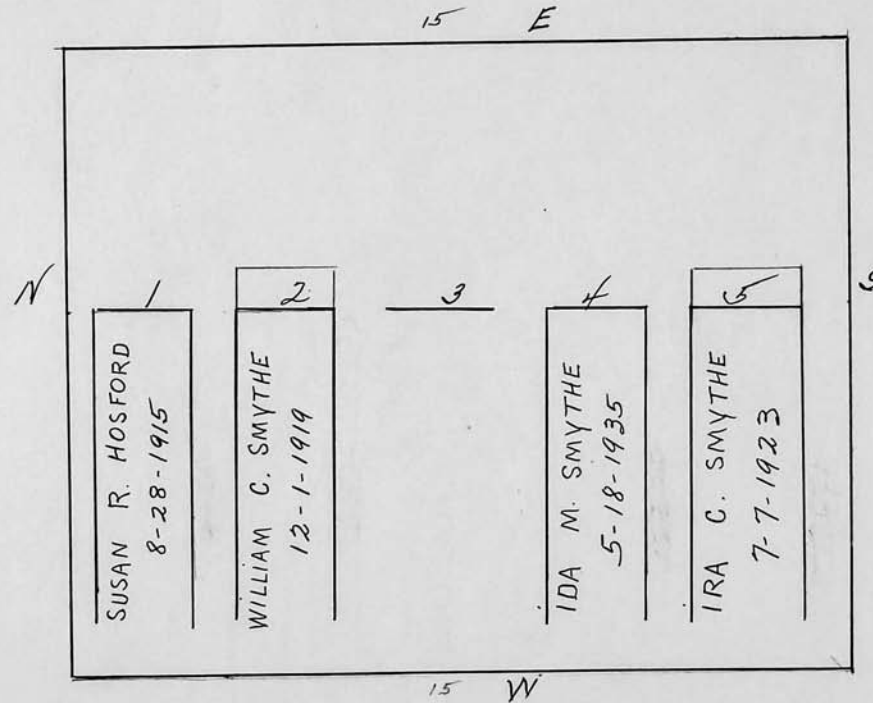

Scale 3 ft. = 1 inch

RIVERSIDE CEMETERY, PLOT RECORD

BLOCK
SECTION

H-1

LOT NO.

269

Wm. Louis Briant LaPierre

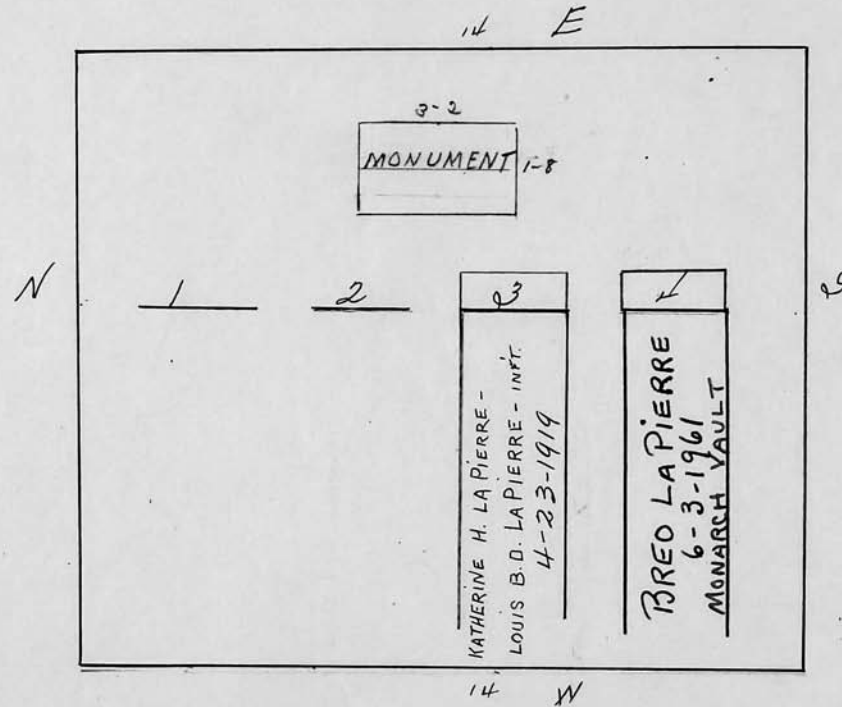

Scale  ft. = 1 inch

RIVERSIDE CEMETERY, PLOT RECORD

BLOCK
SECTION

H-1

LOT NO.

270

Charles H. Cowing

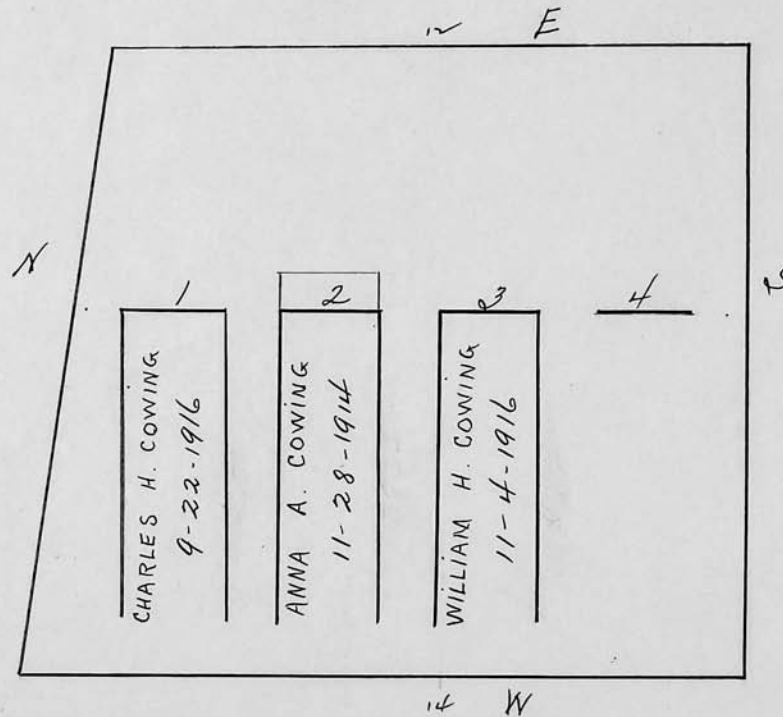

Scale 3 ft. = 1 inch

RIVERSIDE CEMETERY, PLOT RECORD

BLOCK
SECTION

H-1

LOT NO.

271

Julia E. Clark

12 E

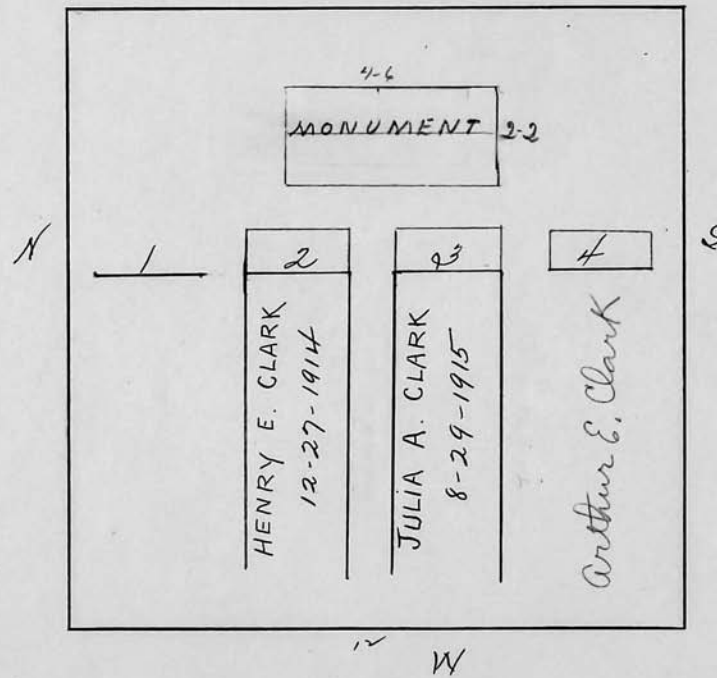

Scale 3/4" ft. = 1 inch

RIVERSIDE CEMETERY, PLOT RECORD

BLOCK
SECTION

H-1

LOT NO.

272

William J. Morgan

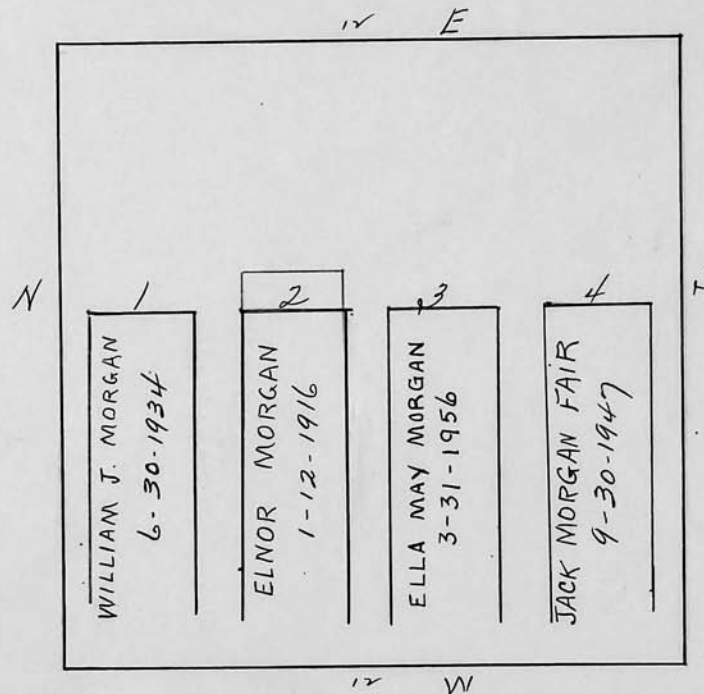

Scale $\frac{1}{2}$ ft. = 1 inch

RIVERSIDE CEMETERY, PLOT RECORD

BLOCK
SECTION

H-1

LOT NO.

273

Lillian M. Reynolds

P.C.

N

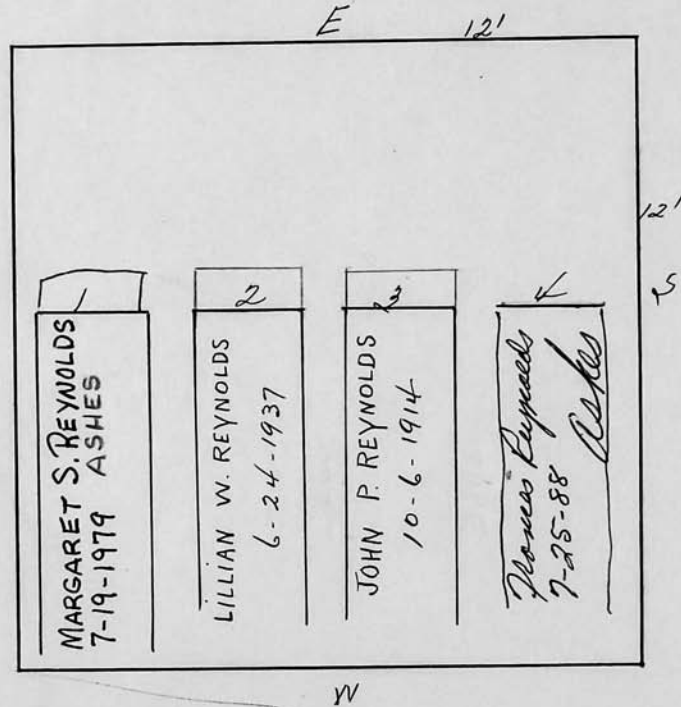

Scale 3 ft. = 1 inch

RIVERSIDE CEMETERY, PLOT RECORD

BLOCK
SECTION

H-1

LOT NO.

274

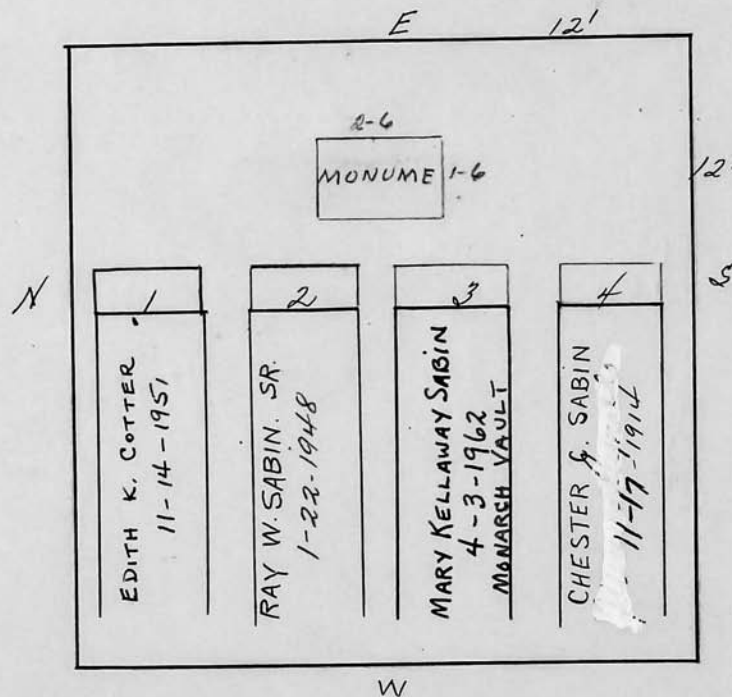
Ray W. Sabin

Scale 2" ft. = 1 inch

RIVERSIDE CEMETERY, PLOT RECORD

BLOCK
SECTION

H-1

LOT NO.

275

James D. Frey

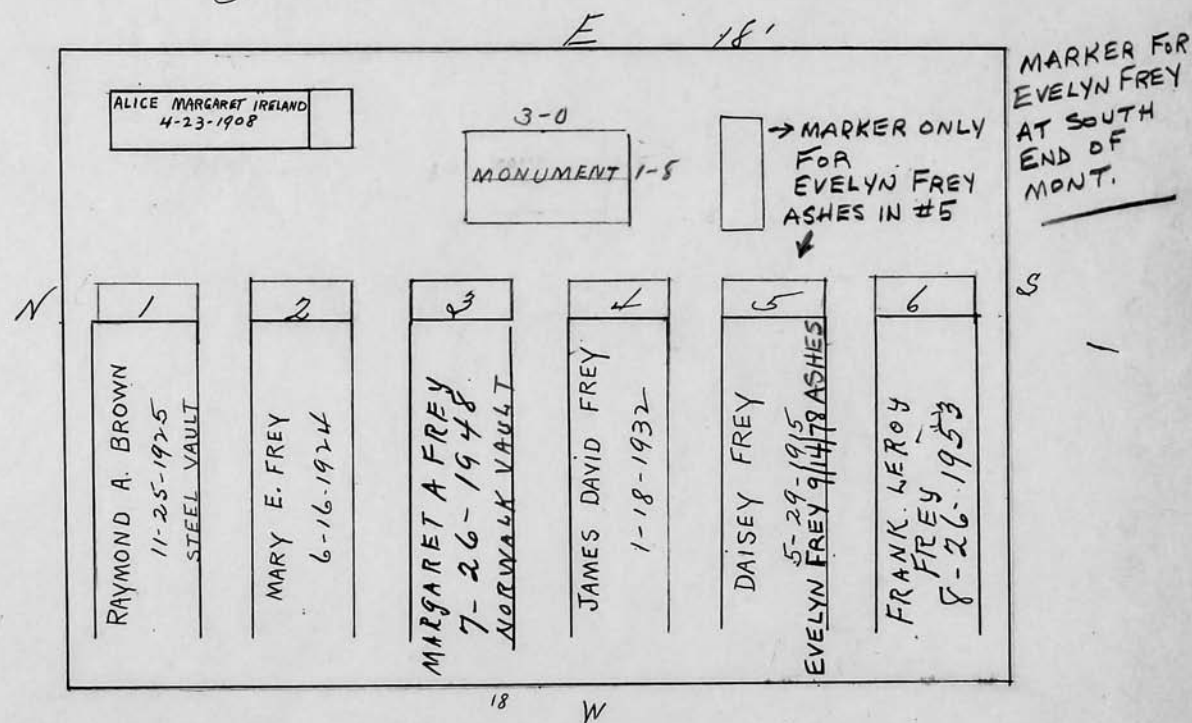

Scale 3 ft. = 1 inch

RIVERSIDE CEMETERY, PLOT RECORD

BLOCK
SECTION

H-1

LOT NO.

276

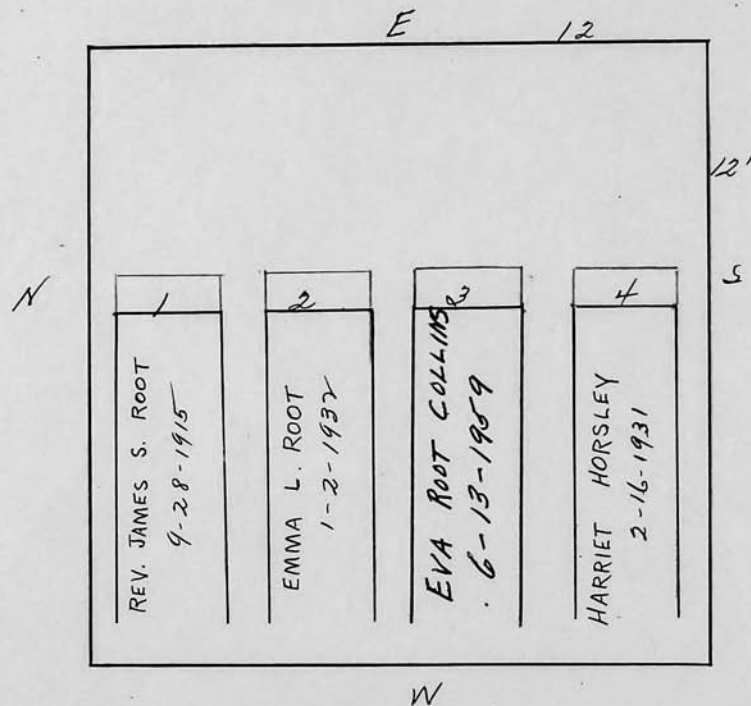
Emma L. and Eva A. Root

Scale 3/4" ft. = 1 inch

RIVERSIDE CEMETERY, PLOT RECORD

BLOCK
SECTION

H-1

LOT NO.

277

Alberta Beattie

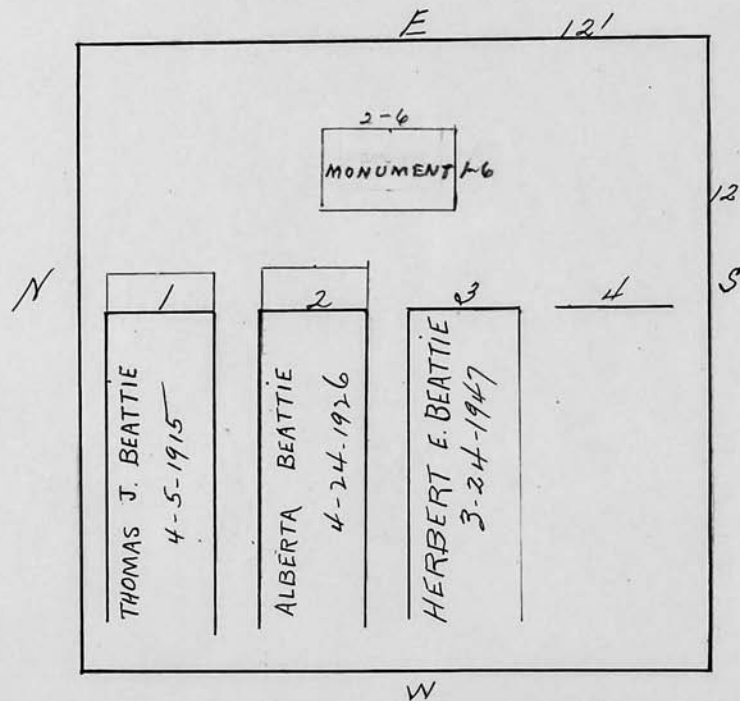

Scale 3/4" = 1 ft.

RIVERSIDE CEMETERY, PLOT RECORD

BLOCK
SECTION }

H-1

LOT NO.

278

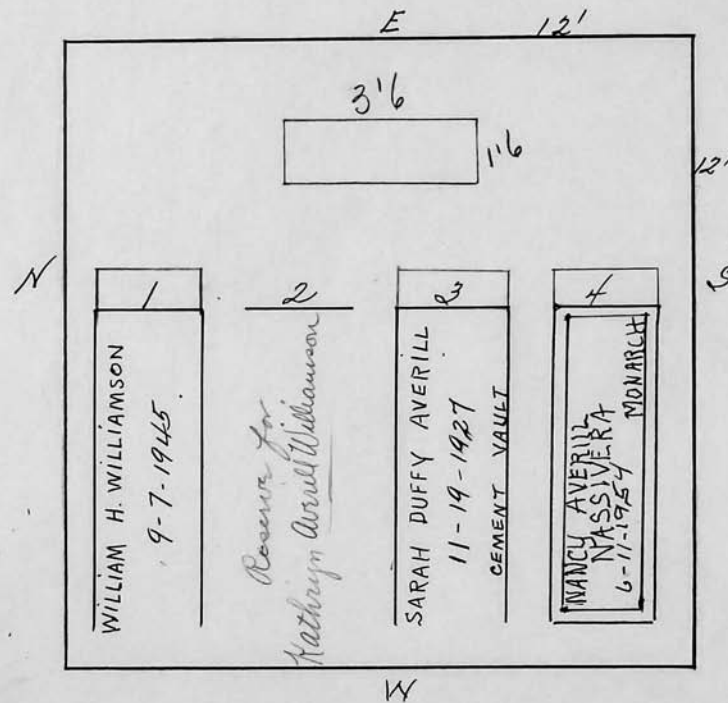
William H. Williamson

Scale 3/4" ft. = 1 inch

RIVERSIDE CEMETERY, PLOT RECORD

BLOCK
SECTION

H-1

LOT NO.

279

Richard J. Braund
and Minnie M. Wickett

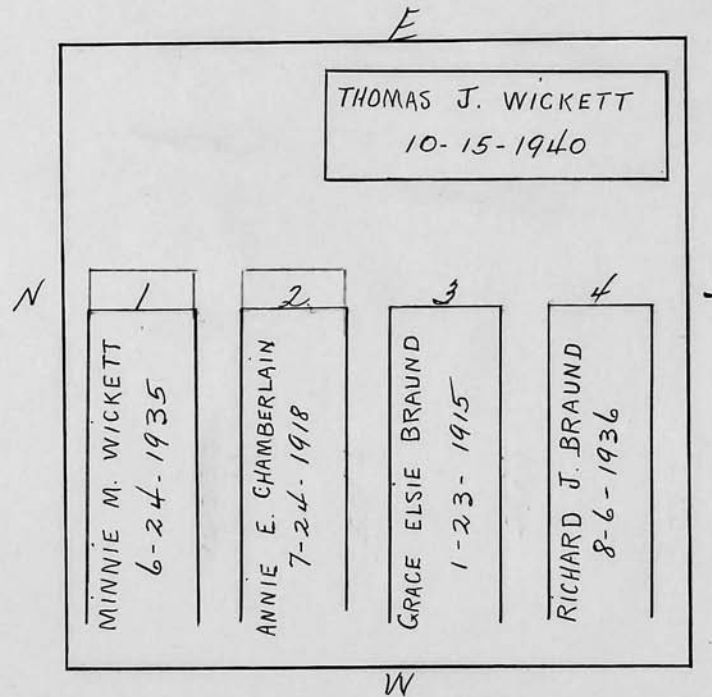

Scale 3 ft. = 1 inch

RIVERSIDE CEMETERY, PLOT RECORD

BLOCK
SECTION

H-1

LOT NO.

280

Harlow C. Norton

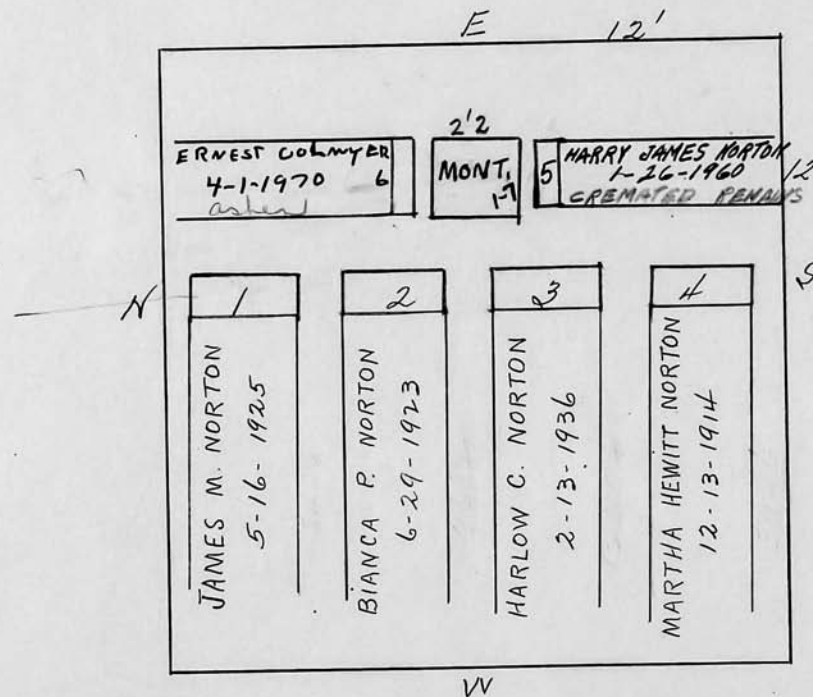

Scale 3/4" = 1 ft.

RIVERSIDE CEMETERY, PLOT RECORD

BLOCK
SECTION

H-1

LOT NO.

281

Anna E. Razez
 or Razez

E 12'

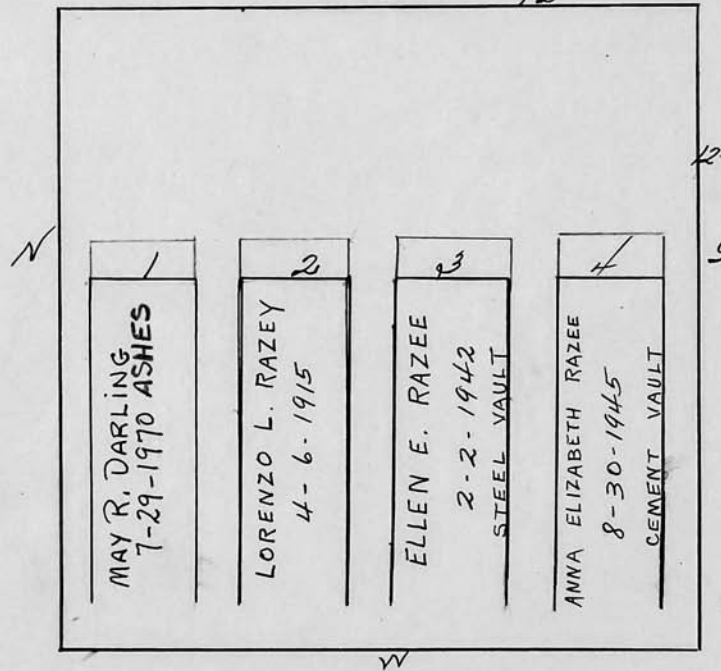
Scale $\frac{3}{4}$ ft. = 1 inch

RIVERSIDE CEMETERY, PLOT RECORD

BLOCK
SECTION

H-1

LOT NO.

282

Tina F. Marks

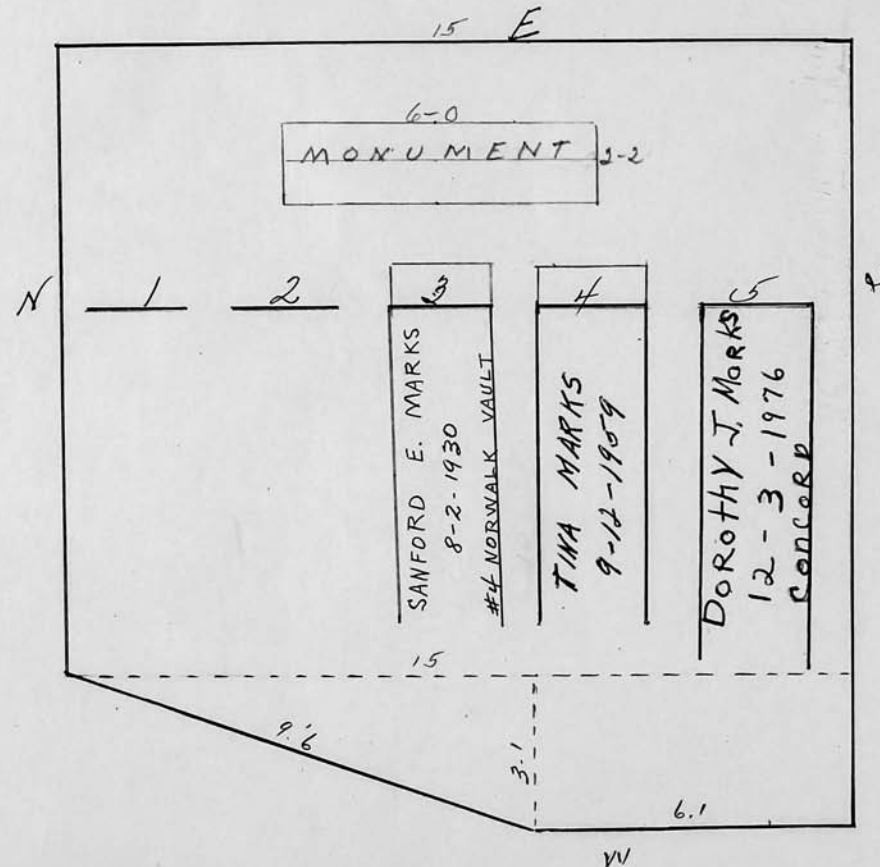

Scale 3 ft. = 1 inch

RIVERSIDE CEMETERY, PLOT RECORD

BLOCK
SECTION

H-1

LOT NO.

283

Cora B. Wilson

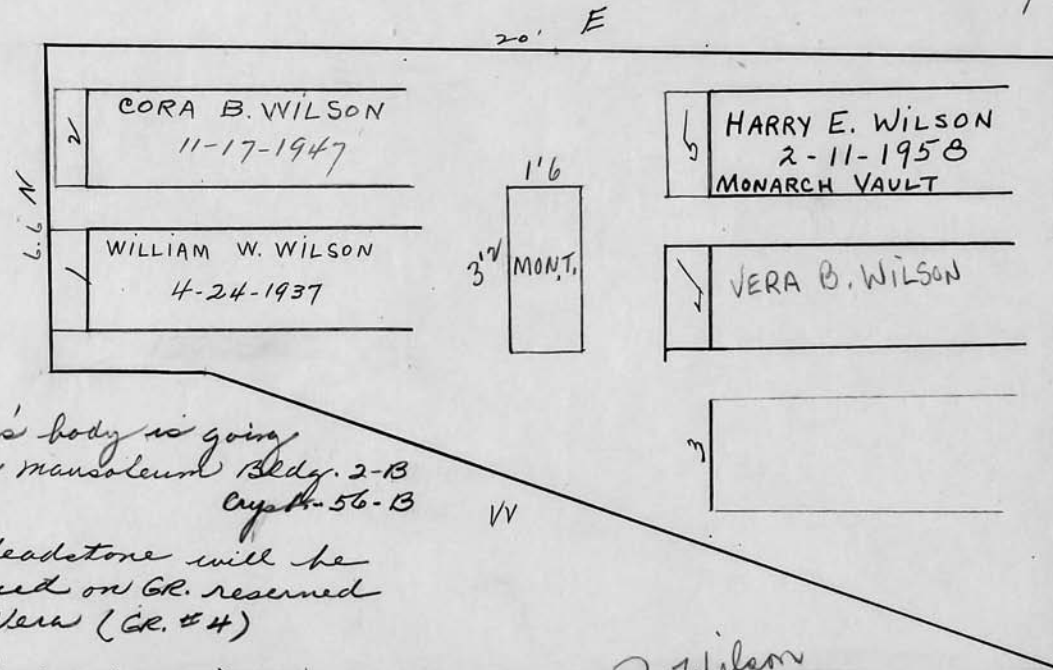

- Vera's body is going
into mausoleum Bldg. 2-B
Crypt 56-B

- A Headstone will be
placed on GR. reserved
for Vera (GR. #4)

- GR's 3 + 4 are never
to be used

- All of the above
is per Jim Aiello 7/24/73
10/8/99

Vera B. Wilson
daughter - only
surviving heir

GR'S 3+4
ARE NEVER TO
BE USED
per Jim Aiello
10/8/99

Scale ft. = 1 inch

RIVERSIDE CEMETERY, PLOT RECORD

BLOCK
SECTION

H-1

LOT NO.

284

Harry Sanders Finch

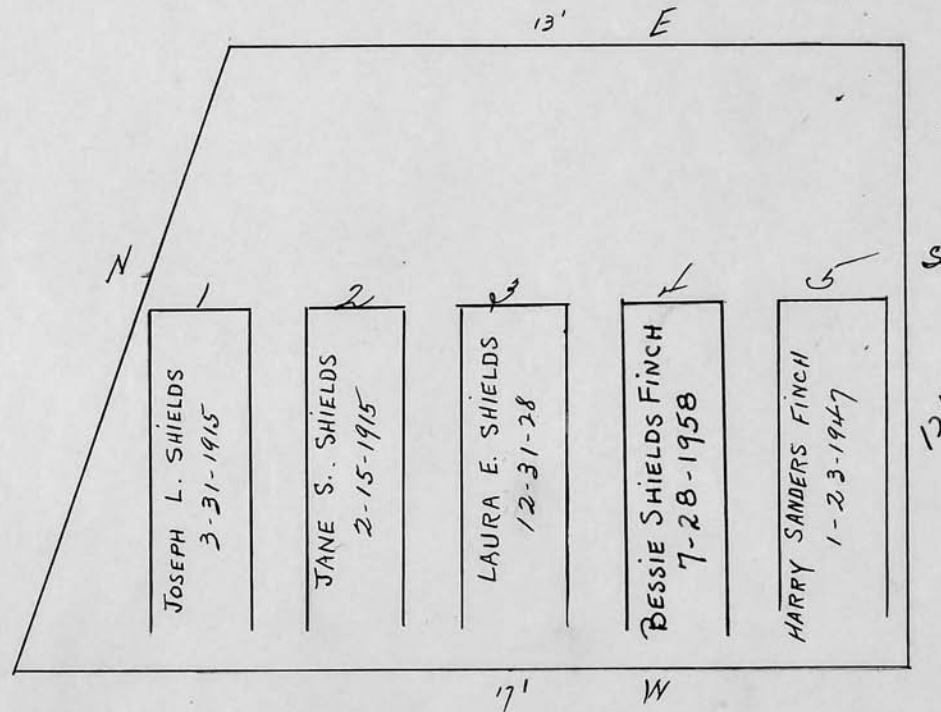

Scale 3 ft. = 1 inch

RIVERSIDE CEMETERY, PLOT RECORD

BLOCK
SECTION

H-1

LOT NO.

285

Sarah E. & Flora Crossman

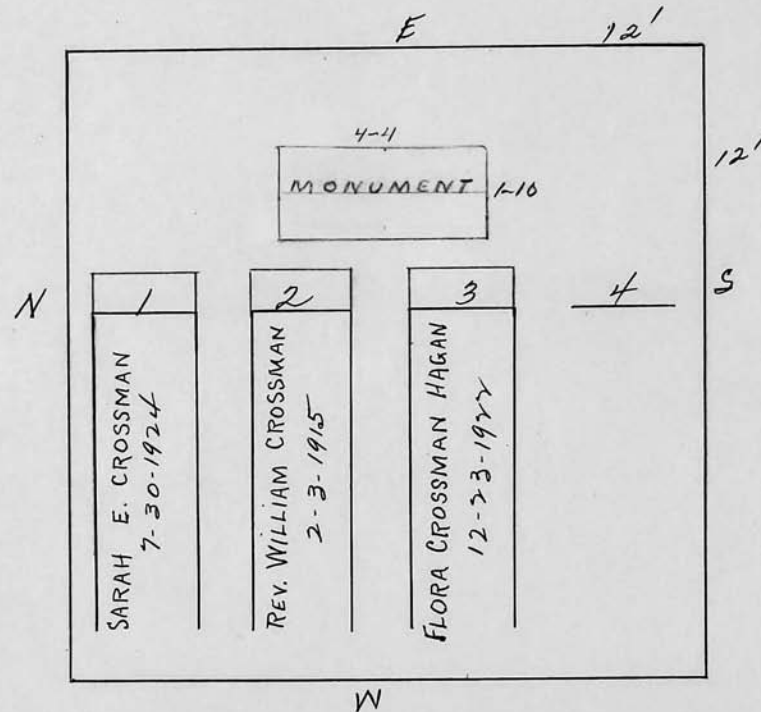

Scale 3/4" = 1 ft.

RIVERSIDE CEMETERY, PLOT RECORD

BLOCK
SECTION

H-1

LOT NO.

286

Jennie L. Rouch

E

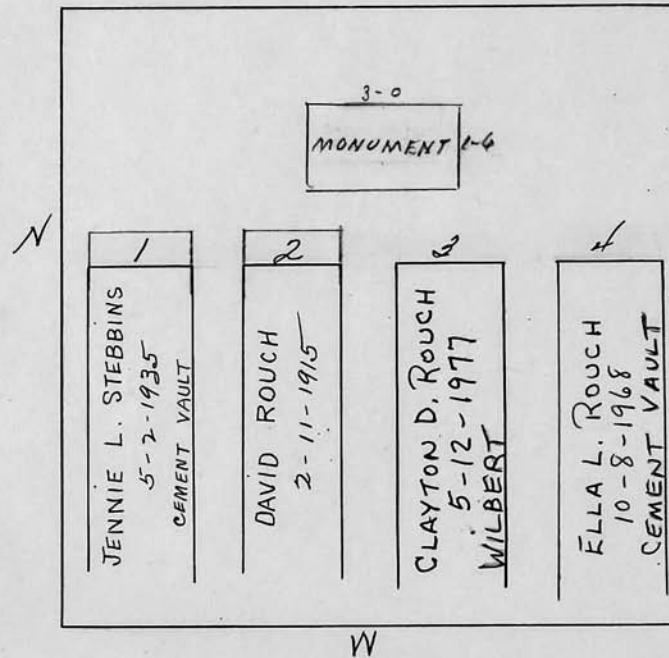

Scale 3 ft. = 1 inch

RIVERSIDE CEMETERY, PLOT RECORD

BLOCK
SECTION

H-1

LOT NO.

287

Winfield M. Haight

BURIED IN FLORIDA
SEE LETTER 1-8-62

E

#144 GRS. ASSIGNED
TO GRACE HAIGHT WEST
SISTER OF WINFIELD
By ELEANOR
HAIGHT KING-
DAUGHTER OF OWNER
SEE LETTER
ON FILE

N

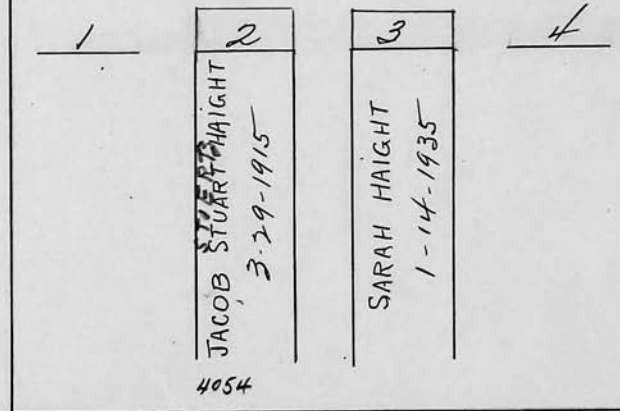

W

Scale 3 ft. = 1 inch

RIVERSIDE CEMETERY, PLOT RECORD

BLOCK
SECTION

H-1

LOT NO.

288

William J. Elliott

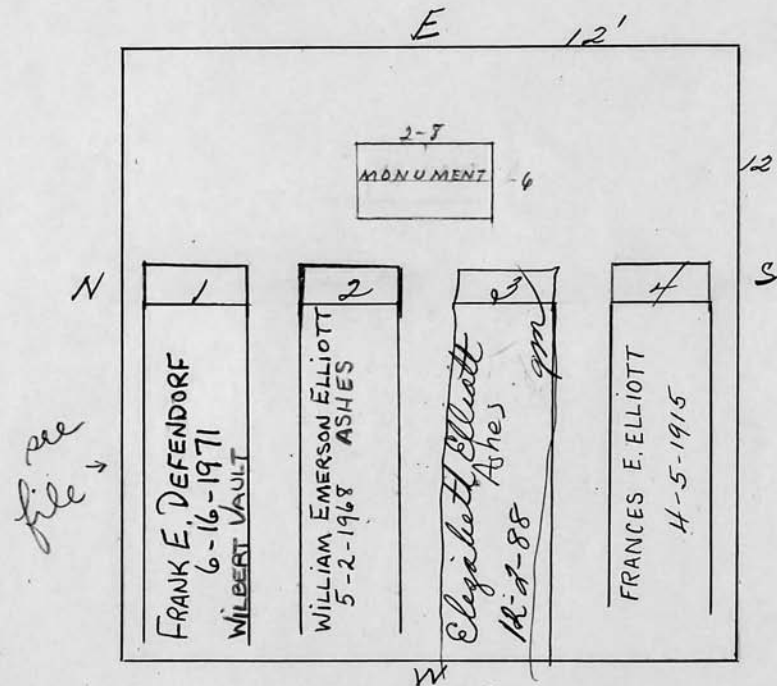

Scale 3 ft. = 1 inch

RIVERSIDE CEMETERY, PLOT RECORD

BLOCK
SECTION

H-1

LOT NO.

289

Louise Chatterson

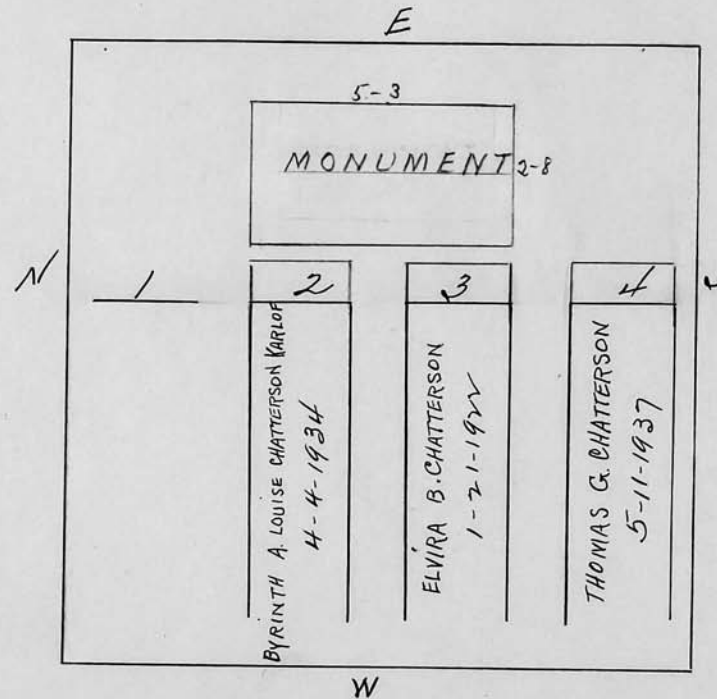

Scale 3 ft. = 1 inch

RIVERSIDE CEMETERY, PLOT RECORD

BLOCK
SECTION

H-1

LOT NO.

290

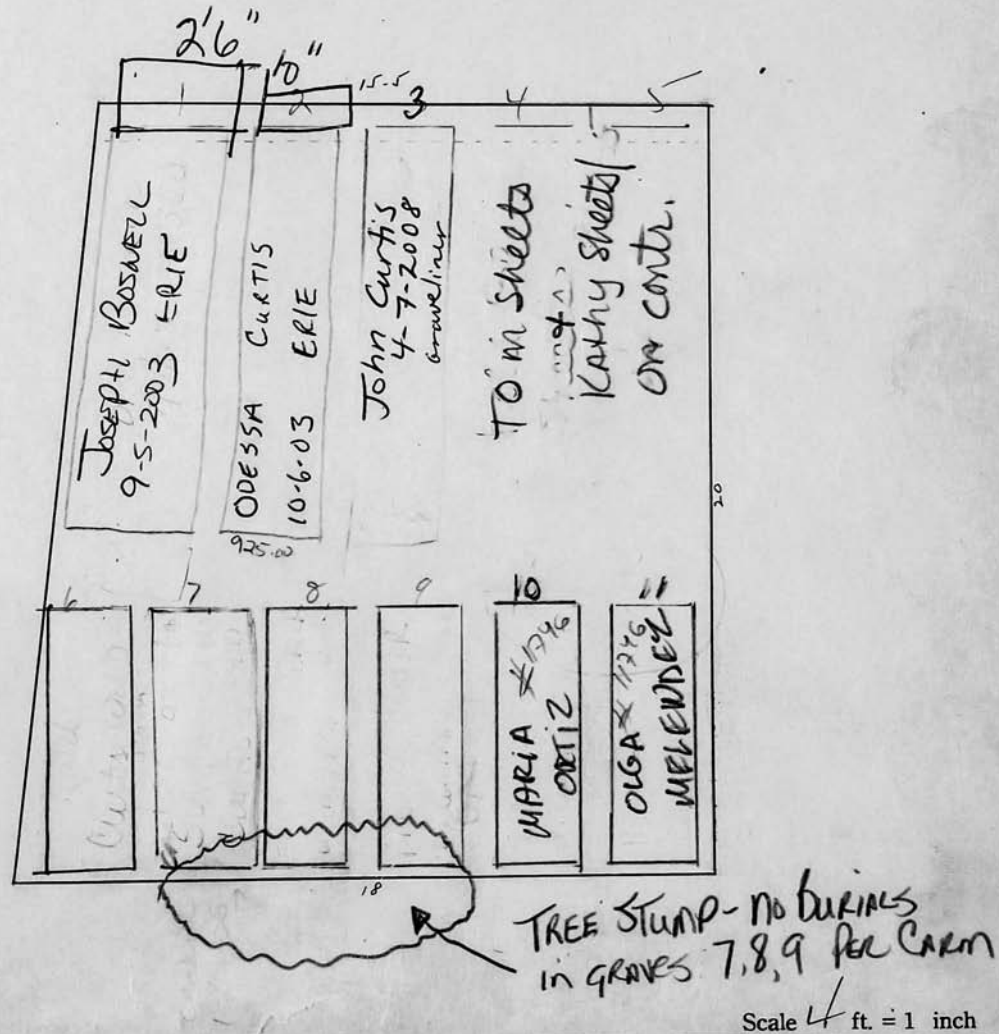

RIVERSIDE CEMETERY, PLOT RECORD

BLOCK
SECTION

H-1

LOT NO.

291

	1	2	3	4	5	6
<p>HENRY LEE SUN 3-14-2009 ASHES</p> <p>10/21/06 ASHES HONG LI #10737</p>				<p>ANN TATE ON CONTR #10490</p>	<p>ANNIE TATE 2-13-2013 GRAVE #10490</p>	<p>ANN TATE ON CONTR #10490</p>
7	8	9	10	11	12	

Scale 1/4" ft. = 1 inch

RIVERSIDE CEMETERY, PLOT RECORD

BLOCK
SECTION

H-1

LOT NO.

292

HEIDI AMES (ALL 12 GRAVES PFF)

10/31/06

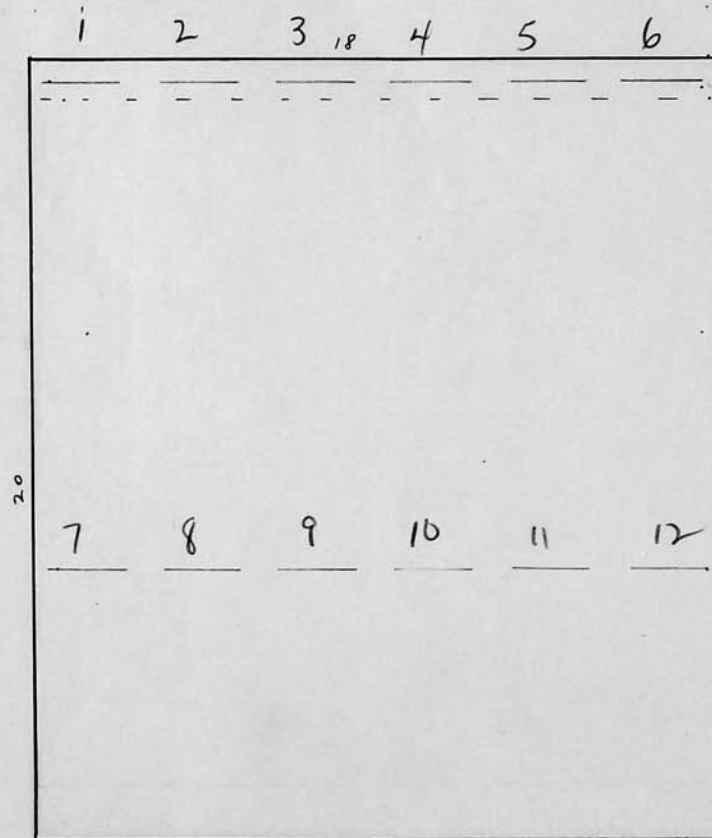

Scale 4 ft. = 1 inch

RIVERSIDE CEMETERY, PLOT RECORD

BLOCK
SECTION

H-1

LOT NO.

293

Frank A. Pursell

PC
8/14/86

See file for
permission to
interment/remain
of Thomas Riach

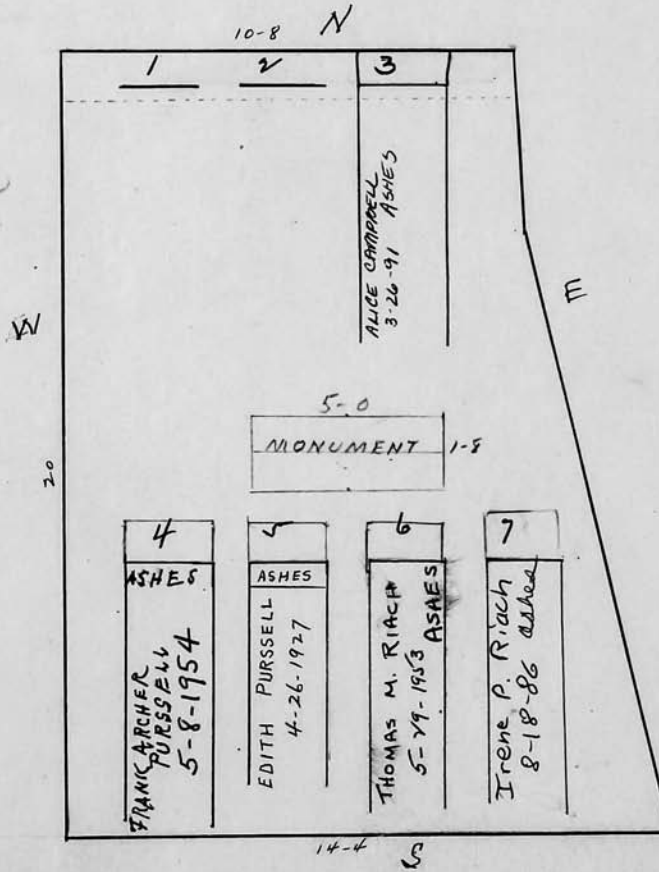

Bernard Campbell Husband

Scale 4 ft. = 1 inch

RIVERSIDE CEMETERY, PLOT RECORD

BLOCK
SECTION

H-1

LOT NO.

305

#10407	Charles Schmitt 4-12-05	SODA YATES 6/29/05	20
9	SCHREUDS SCHMITT 9/29/06	SODA YATES TK	2
10	MICHAEL H. LIPTON 7/23/05, MONTICELLO	SODA WELSON 6/29/05 N.	2
11	LIPTON 7/18/05 Res. #9057 Kennedy	SODA WELSON TK	5
12		SODA NELSON 6/29/05	5
13		SODA NELSON TK	5
14		SODA NELSON	5
	LEONARD ARTERERRY 9-26-03 ERIE	Ref J4BA #8409	5
	LUCIANA HODGE on contract	Ref J4BA #8409	5

23-4

See H-1 #336

1988-1989

26' 1/2"

Scale 5 ft. = 1 inch

RIVERSIDE CEMETERY, PLOT RECORD

BLOCK
SECTION

H-1

LOT NO.

306

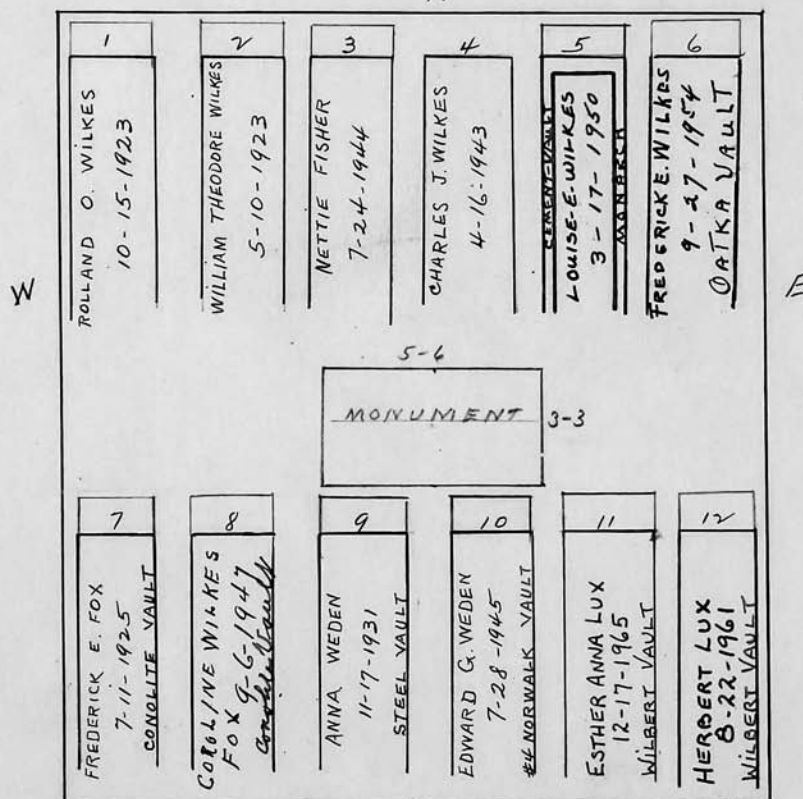
*Frederick E. Wilkes**Path N*

Scale 4 ft. = 1 inch

RIVERSIDE CEMETERY, PLOT RECORD

BLOCK
SECTION

H-1

LOT NO.

307

BETTY JEAN & ORA LEE BOSWELL

15.5

1
MARY LEE BOSWELL
8-23-96
ROYAL

2
RES. BETTY JEAN
BOSWELL
8/26/96
in casket

3
RES. ORA LEE
BOSWELL
8/26/96
in casket

4
RES. TAMARA BOSWELL

5
MELISSA Boswell
3-24-07 GRAVELAND

6
DAVID DWAYNE
BOSWELL
8-22-97 ERIE

7
RES. SYDNEY J.
BOSWELL

8
RES. SHEILA R.
BOSWELL

9
RES. David
Colquit

10
RES. BRENDA COLQUITT

11
RES. JAMES
SMITH

18

#6
TO BE SOLD
AS SINGLE

Scale 4 ft. = 1 inch

RIVERSIDE CEMETERY, PLOT RECORD

BLOCK
SECTION

H-1

LOT NO.

308

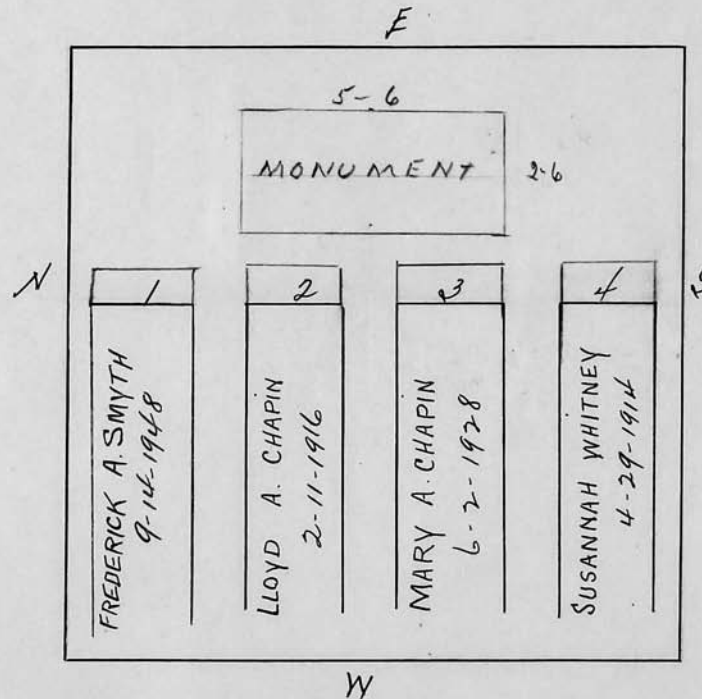
Lloyd A. ChapinScale $\sqrt{3}$ ft. = 1 inch

RIVERSIDE CEMETERY, PLOT RECORD

BLOCK
SECTION

H-1

LOT NO.

309

Martha Keyes

*7/1/96
Helen Durling
Present Owner
265-1035*

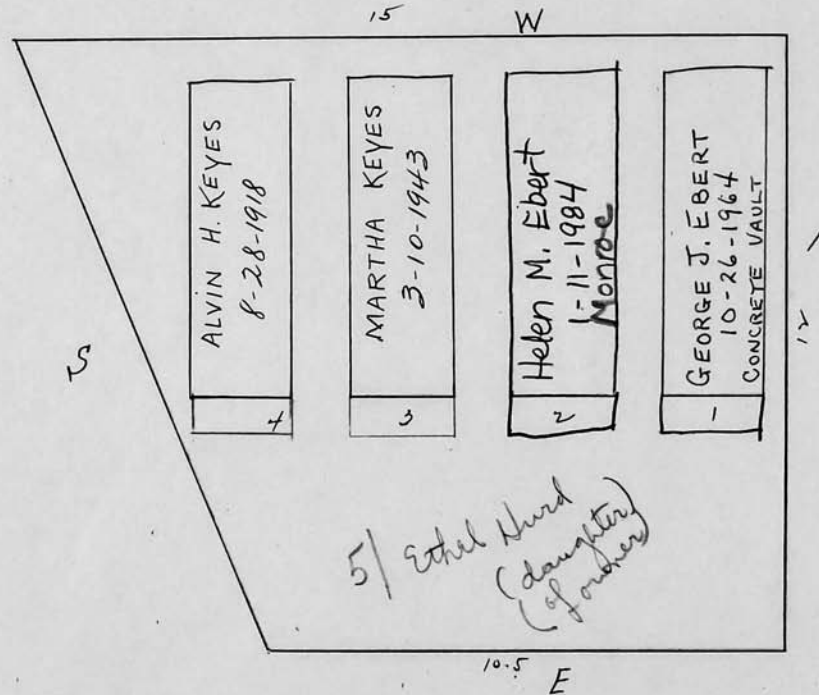

Scale 1/2" ft. = 1 inch

RIVERSIDE CEMETERY, PLOT RECORD

BLOCK SECTION } H-1 LOT NO. 310

Jennie Short.

16.5 W

S

19th only

JENNIE S. SHORT
5-4-1937

LOUIS D. SHORT
9-26-1916

3-2
MONUMENT 1.8

6-E

Scale 3 ft. = 1 inch

RIVERSIDE CEMETERY, PLOT RECORD

BLOCK
SECTION

H-1

LOT NO.

311

Granville Vowles

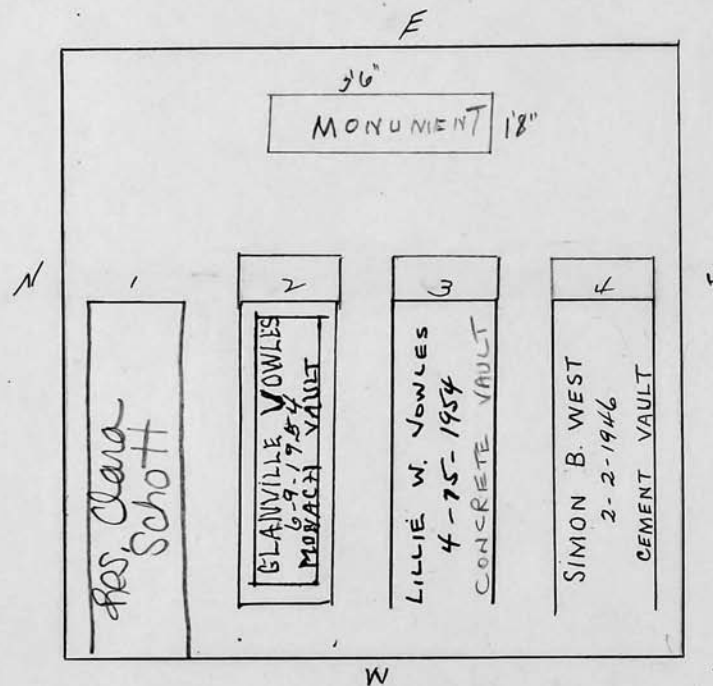

Scale 3/4" ft. = 1 inch

RIVERSIDE CEMETERY, PLOT RECORD

BLOCK
SECTION

H-1

LOT NO.

312

John Schott

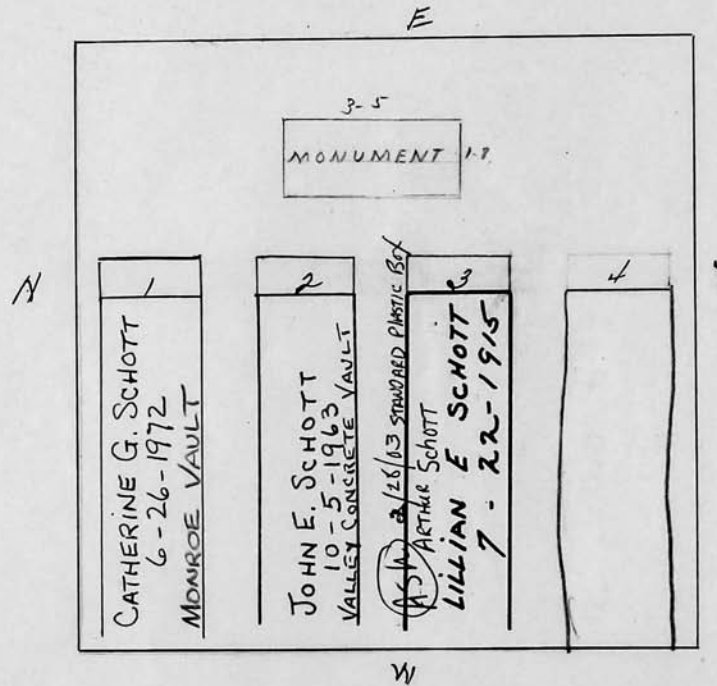

Scale ft. = 1 inch

RIVERSIDE CEMETERY, PLOT RECORD

BLOCK
SECTION

H-1

LOT NO.

313

Mary E. Harvey

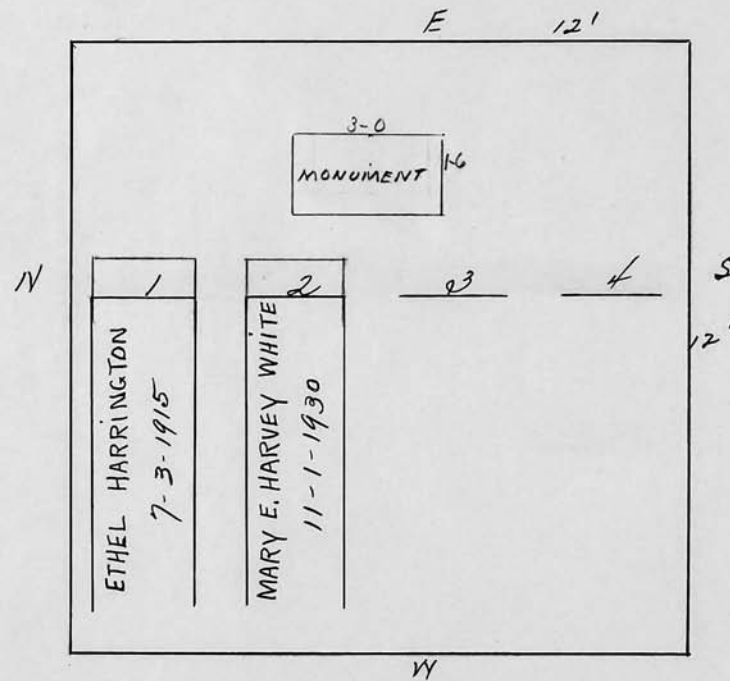

Scale ft. = 1. inch

RIVERSIDE CEMETERY, PLOT RECORD

BLOCK
SECTION

H-1

LOT NO.

314

Frank A. Simmons

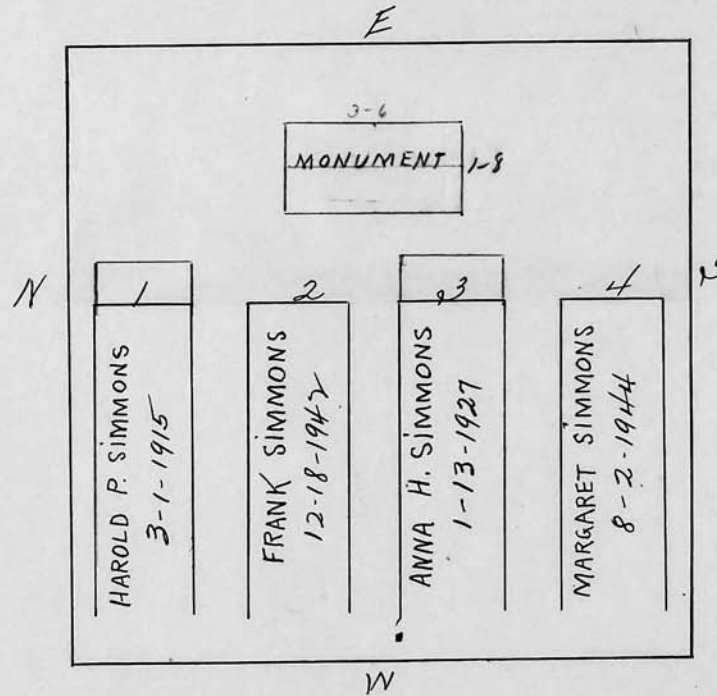

Scale 3 ft. = 1 inch

RIVERSIDE CEMETERY, PLOT RECORD

BLOCK
SECTION

H-1

LOT NO.

315

Christine Thiem Est.

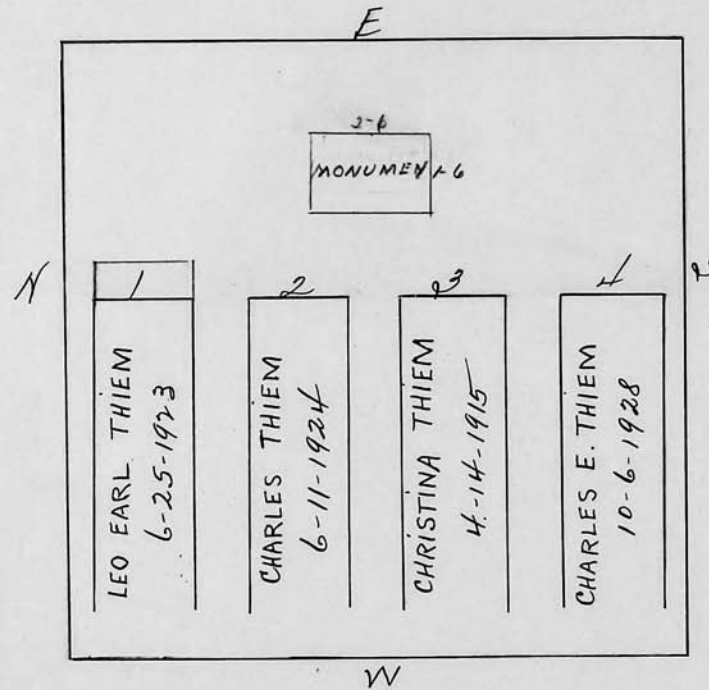

Scale 3 ft. = 1 inch

RIVERSIDE CEMETERY, PLOT RECORD

BLOCK SECTION } H-1 LOT NO. 316

15

Tree

1 2 3 4 5

12

19

Scale 3 ft. = 1 inch

RIVERSIDE CEMETERY, PLOT RECORD

BLOCK
SECTION

H-1

LOT NO.

317

William C. Heydon and Melissa Prince

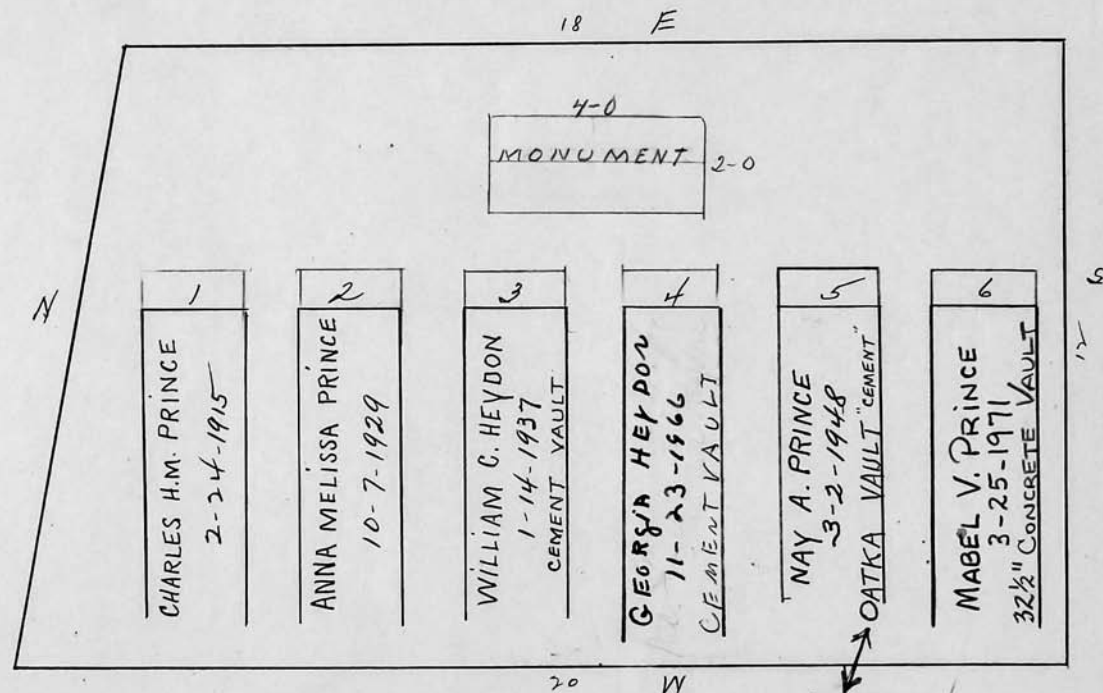

Vault
38" wide

Vault or Box
for #4 and #6
not to be over
35" wide

Scale 3 ft. = 1 inch

RIVERSIDE CEMETERY, PLOT RECORD

BLOCK SECTION } H-1

LOT NO. 318

Charles L. Sattel

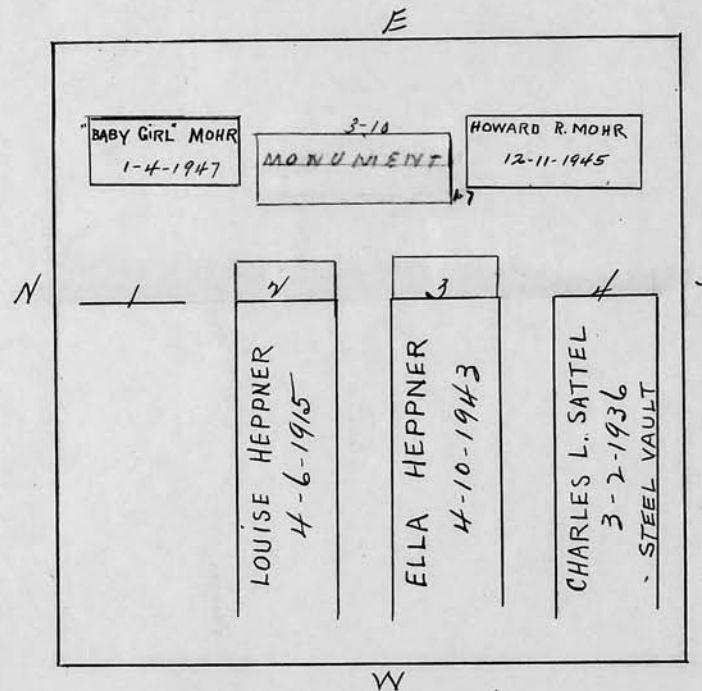

Scale 3 ft. = 1 inch

RIVERSIDE CEMETERY, PLOT RECORD

BLOCK
SECTION

H-1

LOT NO.

319

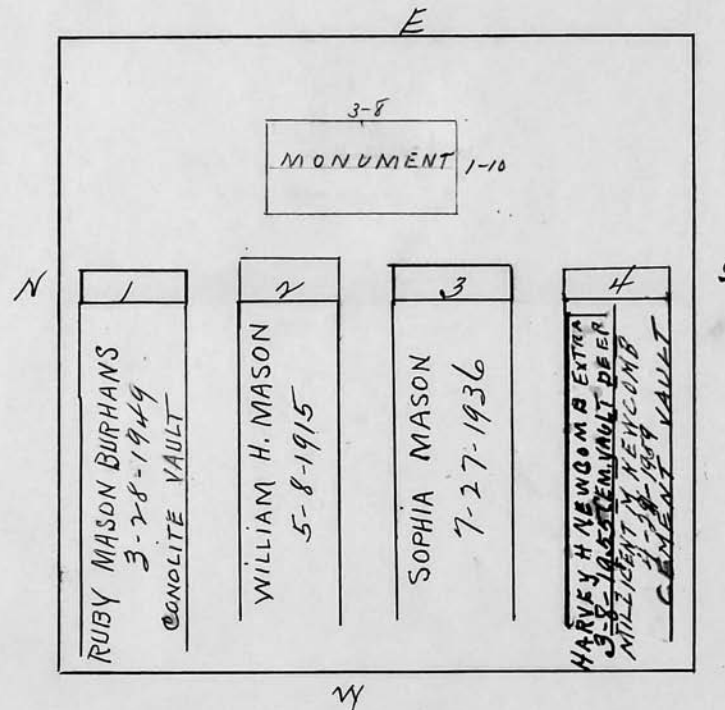
Sophia Mason

Scale 1/4" = 1 ft.

RIVERSIDE CEMETERY, PLOT RECORD

BLOCK
SECTION

H-1

LOT NO.

320

Anna J. V. Sybel

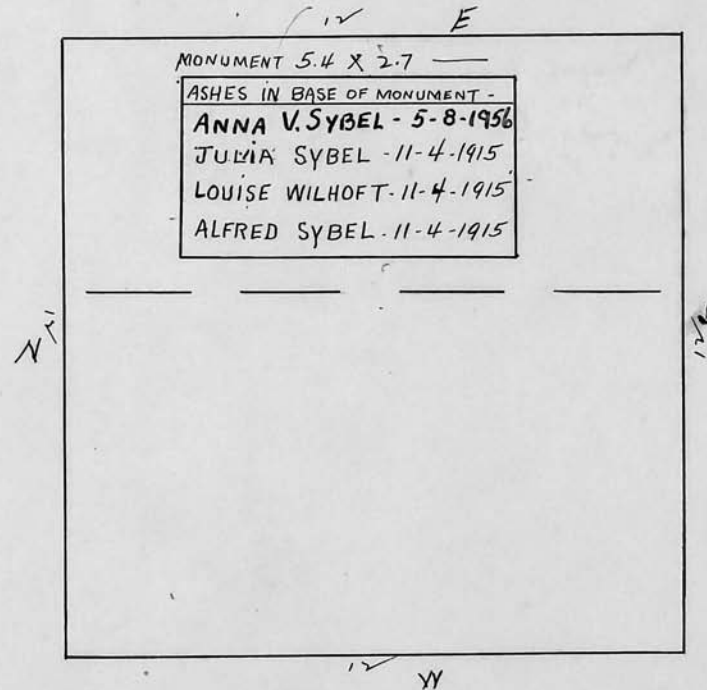

Scale 3 ft. = 1 inch

RIVERSIDE CEMETERY, PLOT RECORD

BLOCK
SECTION

H-1

LOT NO.

321

Arthur Mackay

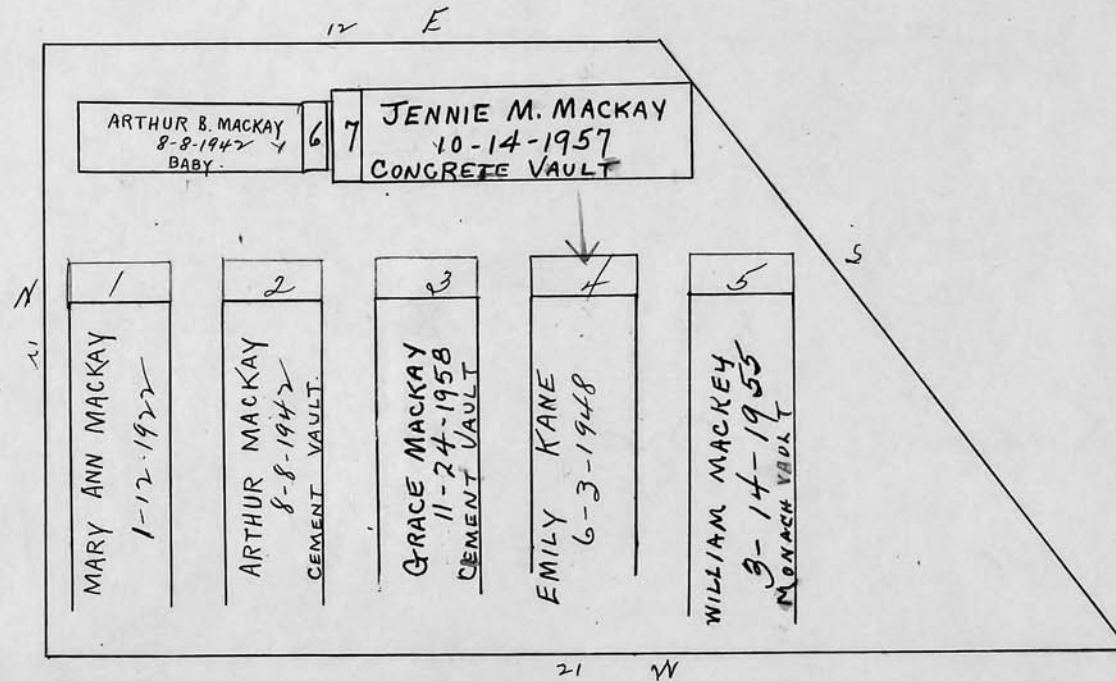

Scale 3 ft. = 1 inch

RIVERSIDE CEMETERY, PLOT RECORD

BLOCK
SECTION

H-1

LOT NO.

322

George H. Wilkenson
and reported lost

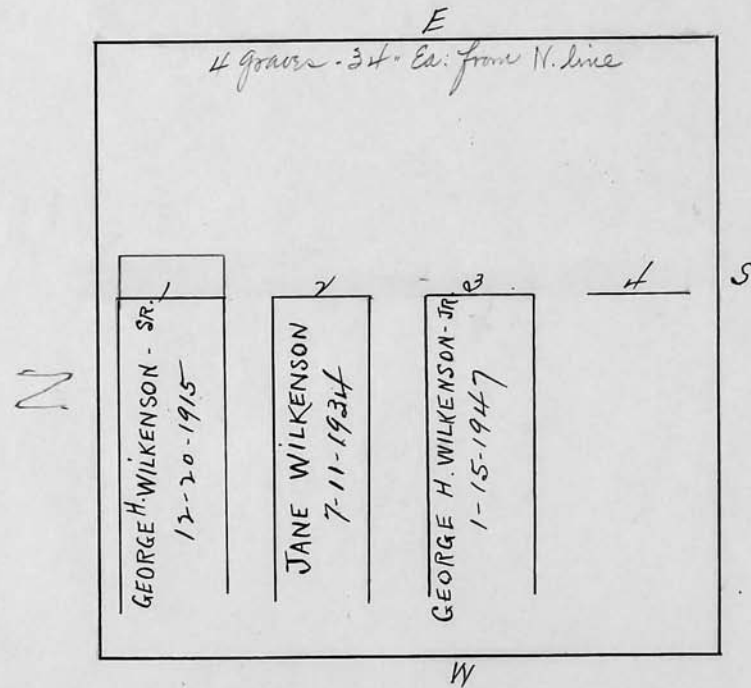

Scale 3 ft. = 1 inch

RIVERSIDE CEMETERY, PLOT RECORD

BLOCK
SECTION

H-1

LOT NO.

323

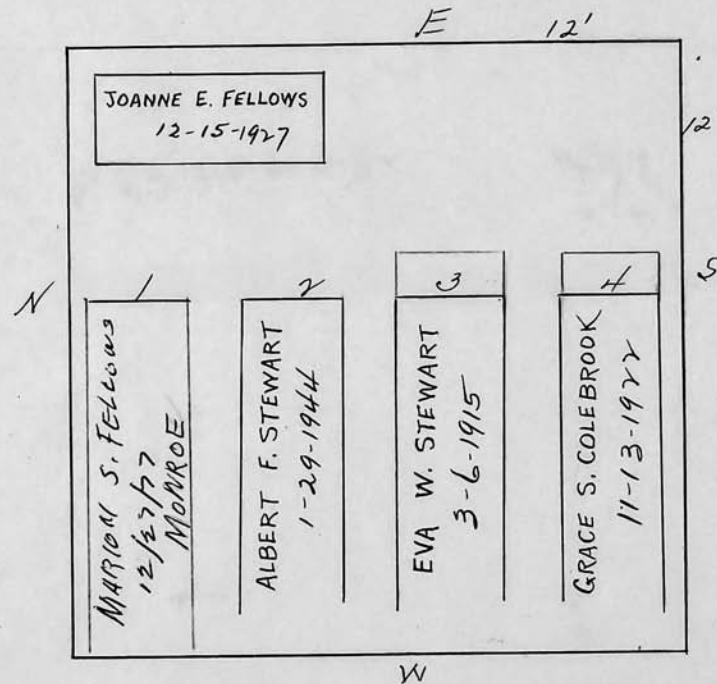
Albert F. StewartScale $\frac{3}{4}$ ft. = 1 inch

RIVERSIDE CEMETERY, PLOT RECORD

BLOCK
SECTION

H-1

LOT NO.

324

Frederick C. Ferguson

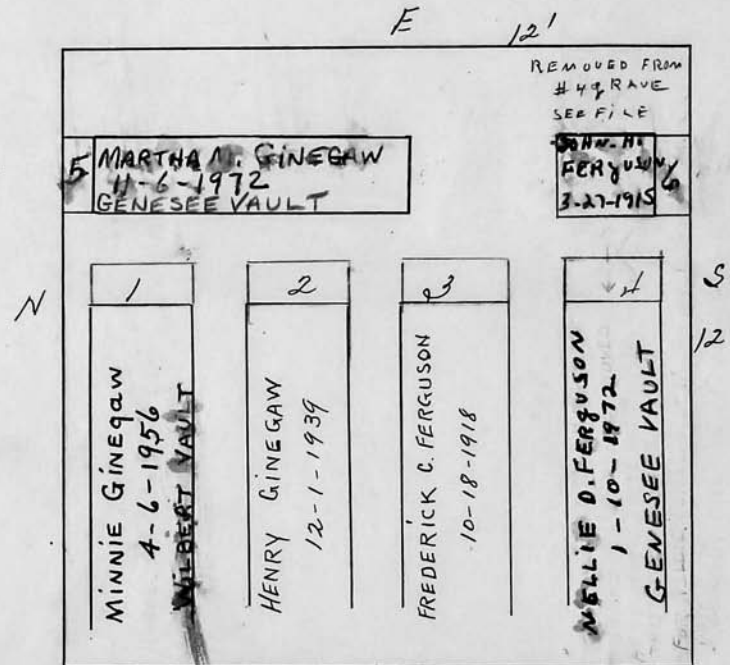

instructions on file

Scale 1/2" ft. = 1 inch

RIVERSIDE CEMETERY, PLOT RECORD

BLOCK
SECTION

H-1

LOT NO.

325

REPURCHASED #4,
7-8 4/25/91.

REPURCHASED #4
4-22-2010
(Seeley)

C. A. De Bruyn

E

20

MABEL L. DEBRUYN

10-24-1955

CARRIE DEBRUYN

3-20-1916

CORNELIUS DEBRUYN

9-13-1937

MARTHA JACKSON

3-11-94
ROYAL

RES.
WILBUR
JACKSON

GRACE D. MILLER

12-28-1945

FREDERICK MILLER

1-20-1945

24

W

Scale 3 ft. = 1 inch

RIVERSIDE CEMETERY, PLOT RECORD

BLOCK SECTION } H-1 LOT NO. 326

Morris Adams

16.3 E

34 $\frac{2}{3}$ "Graves"

N

1	2	3	4	5	6
SWIFT ADAMS 8-12-1958	GRACE ADAMS PIERCE 9 - 14 - 1950 ASHES	OLIVER S. ADAMS 5-2-1924 SLATE VAULT	MARY ADAMS 4-21-1932 SLATE VAULT	MORRIS ADAMS 7-17-1952	ANNA ADAMS 5-5-1967

19 W

12 S

Scale 3 ft. = 1 inch

RIVERSIDE CEMETERY, PLOT RECORD

BLOCK
SECTION

H-1

LOT NO.

327

Henry Kaeselow

E

12'

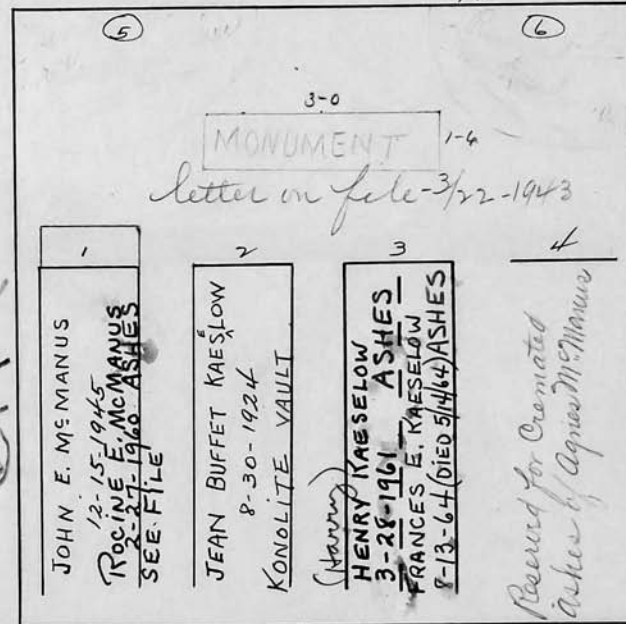

Approved by Mr. N
Geo. Rubin to bury
Mrs J. E. McManus
in grave #1 same gr
as Husband (Ashes)
2-25-60

Scale 3 ft. = 1 inch

RIVERSIDE CEMETERY, PLOT RECORD		BLOCK SECTION	LOT NO.
		H-1	328
<div style="border: 1px solid black; width: 300px; height: 300px; margin: 20px auto; position: relative;"><div style="position: absolute; top: 10px; left: 10px; font-size: 2em; font-family: cursive;">Tree</div><div style="position: absolute; bottom: 10px; left: 10px; font-size: 0.8em;">O TREE</div></div>			
Scale ft. = 1 inch			

RIVERSIDE CEMETERY, PLOT RECORD

BLOCK
SECTION

H-1

LOT NO.

329

James P. Lloyd

E 12'

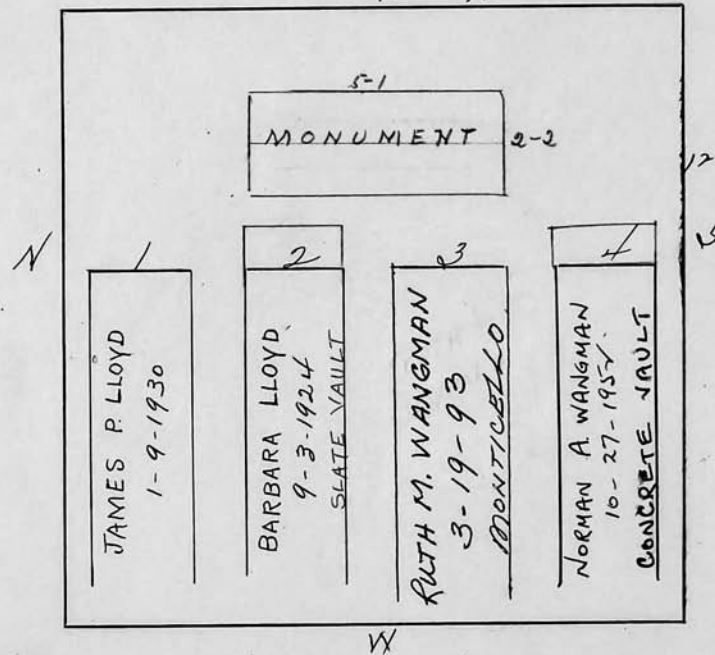

Scale 1/2" = 1' ft. = 1 inch

RIVERSIDE CEMETERY, PLOT RECORD

BLOCK
SECTION

H-1

LOT NO.

330

Clarence H. Edmonds

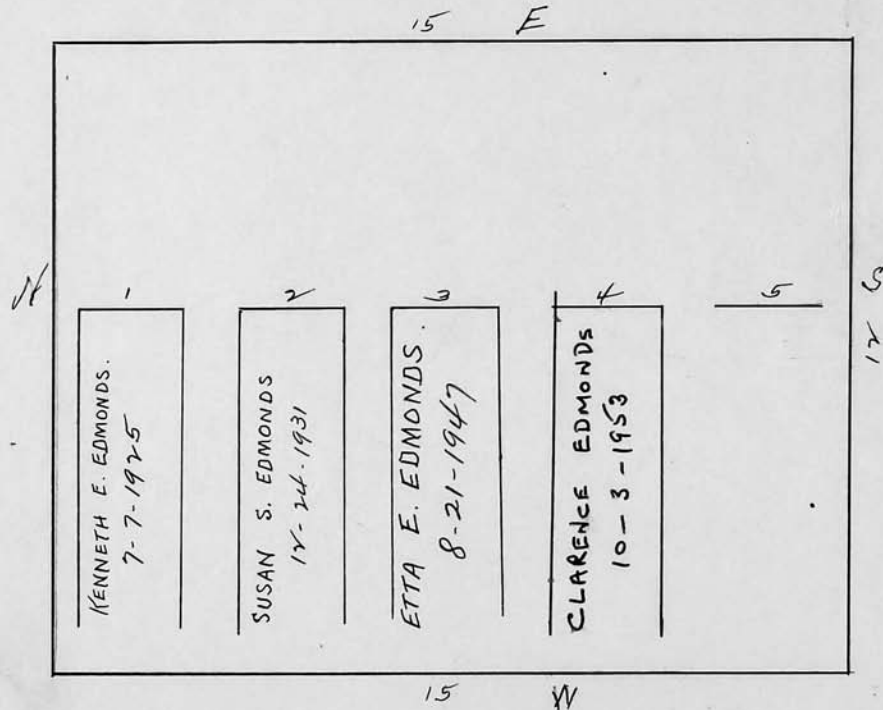

Scale 3 ft. = 1 inch

RIVERSIDE CEMETERY, PLOT RECORD

BLOCK
SECTION

H-1

LOT NO.

331

Lotta V. Chapman

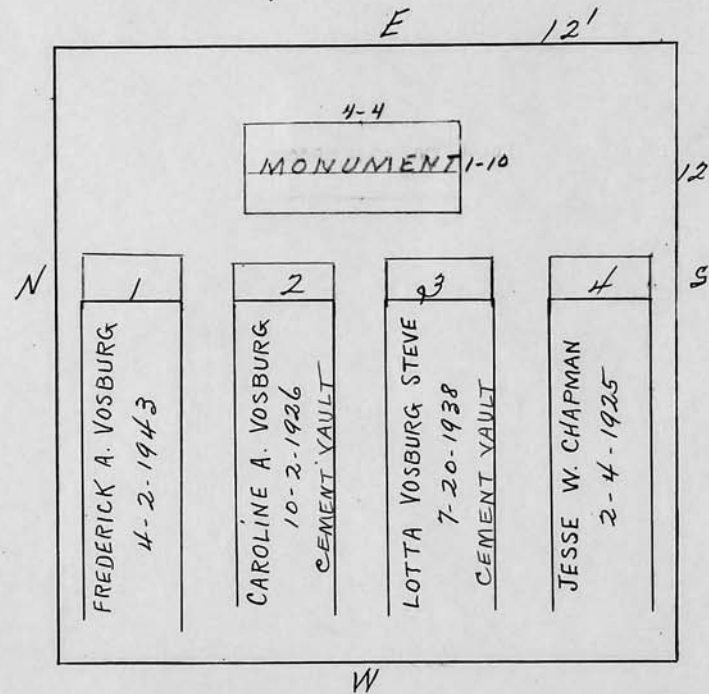

Scale 3 ft. = 1 inch

RIVERSIDE CEMETERY, PLOT RECORD

BLOCK
SECTION

H-1

LOT NO.

332

Helen Grace Trowbridge
And
Ethel Brown Trowbridge

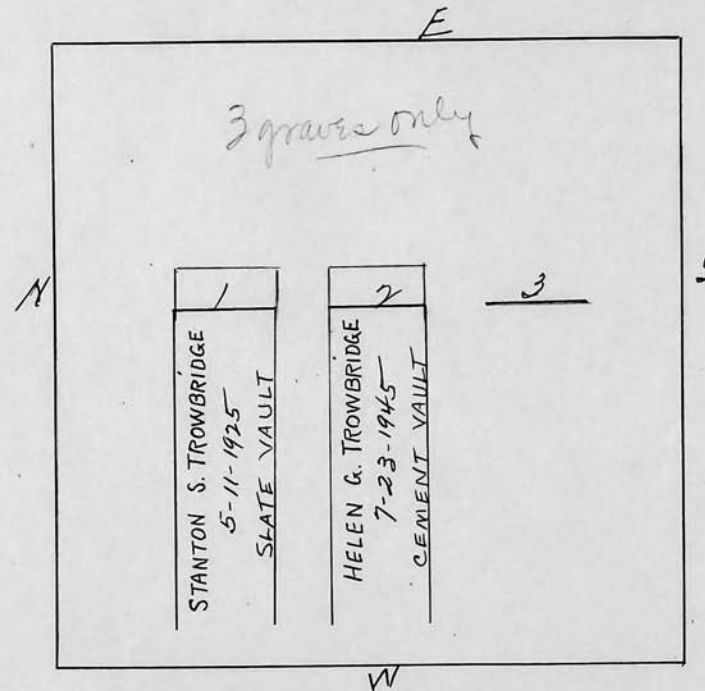

Scale 3 ft. = 1 inch

RIVERSIDE CEMETERY, PLOT RECORD

BLOCK
SECTION

H-1

LOT NO.

333

Emily Miles

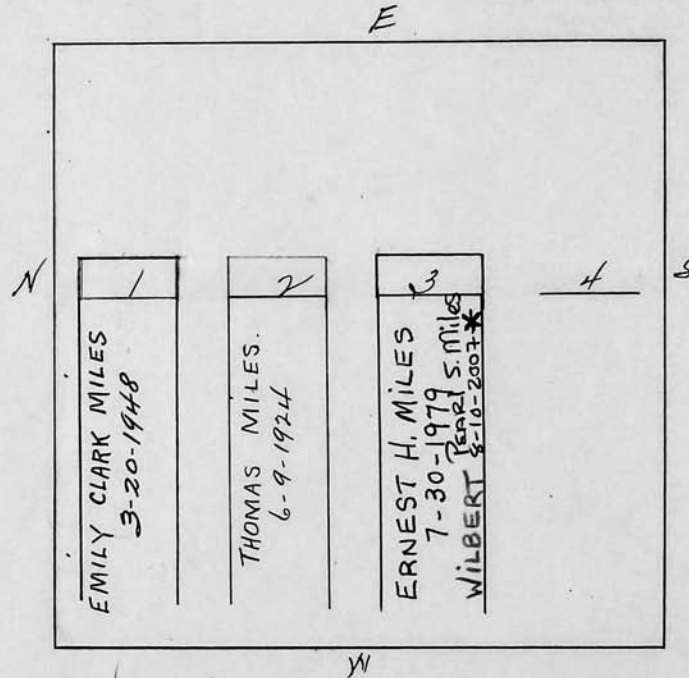

*Betty M. Hamming
Moved to 381 J. - 4/5/1940*

Scale 3 ft. = 1 inch

RIVERSIDE CEMETERY, PLOT RECORD

BLOCK
SECTION

H-1

LOT NO.

334

Adelaide I. Meade

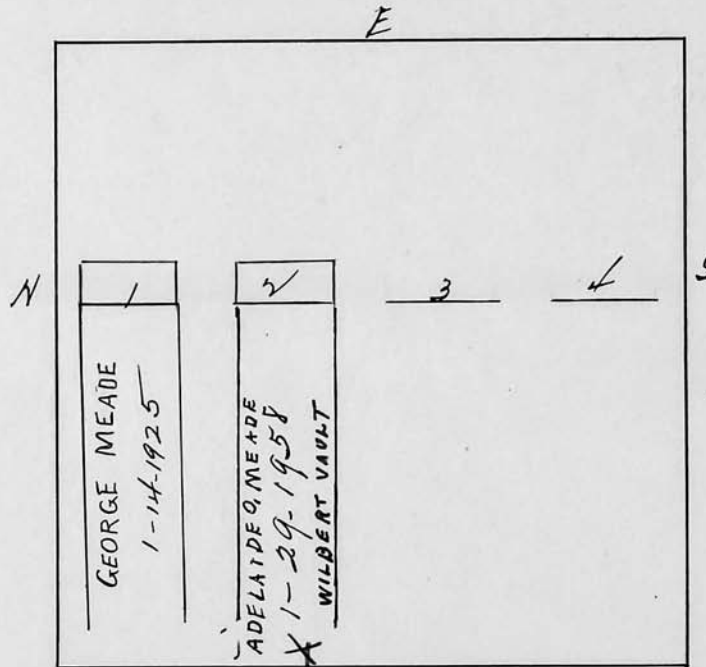

RUTH M. TITUS
3-14-72 ASHES
(IN MOTHER'S GRAVE)

Scale 3 ft. = 1 inch

RIVERSIDE CEMETERY, PLOT RECORD

BLOCK
SECTION

H-1

LOT NO.

335

Norman & Florence Hayner

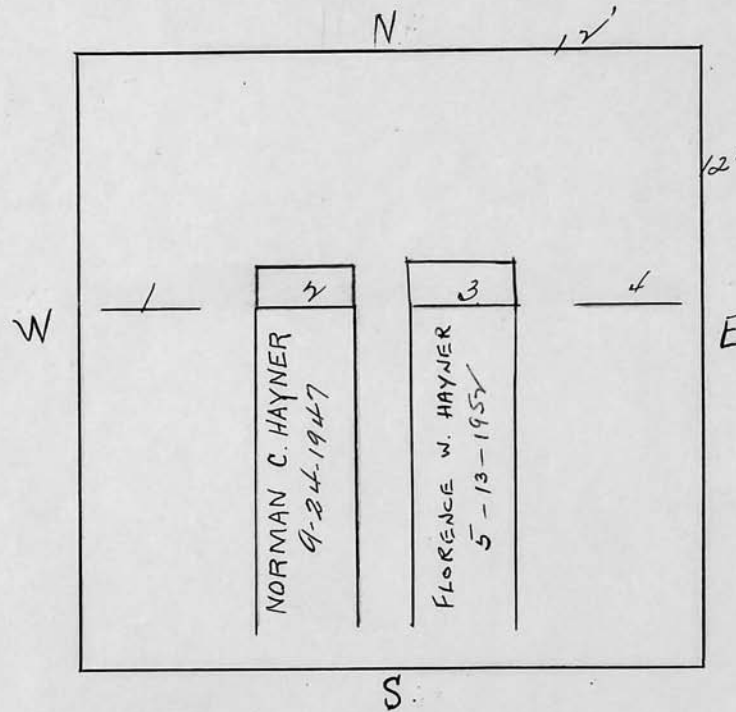

Scale ft. = 1 inch

RIVERSIDE CEMETERY, PLOT RECORD

BLOCK
SECTION

H-1

LOT NO.

336

Spencer W. Greene

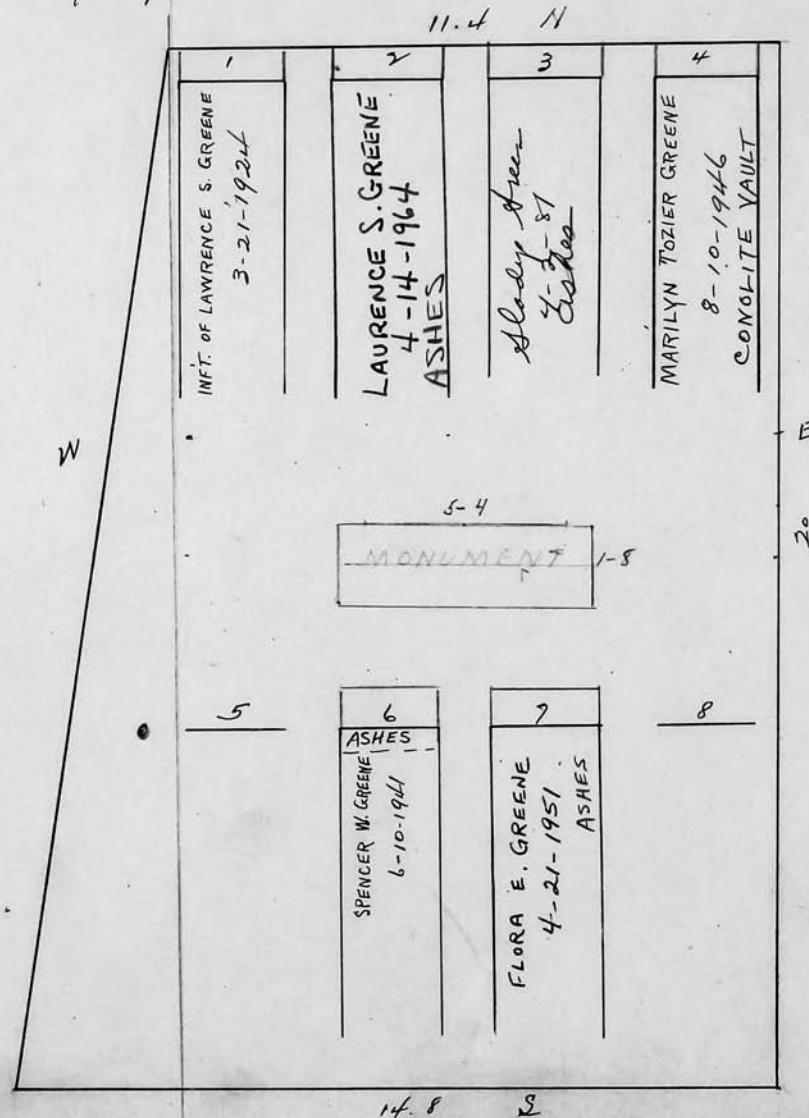

RIVERSIDE CEMETERY, PLOT RECORD

BLOCK
SECTION

H-1

LOT NO.

337

Emma G. and Fannie K. Case

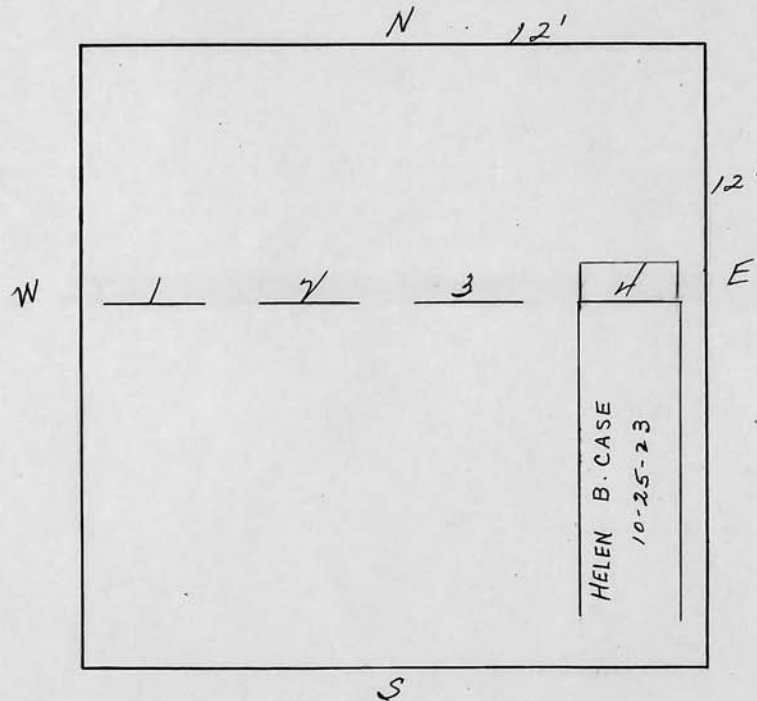

Scale 3 ft. = 1 inch

RIVERSIDE CEMETERY, PLOT RECORD

BLOCK
SECTION

H-1

LOT NO.

338

Jesse E. Eddy

N

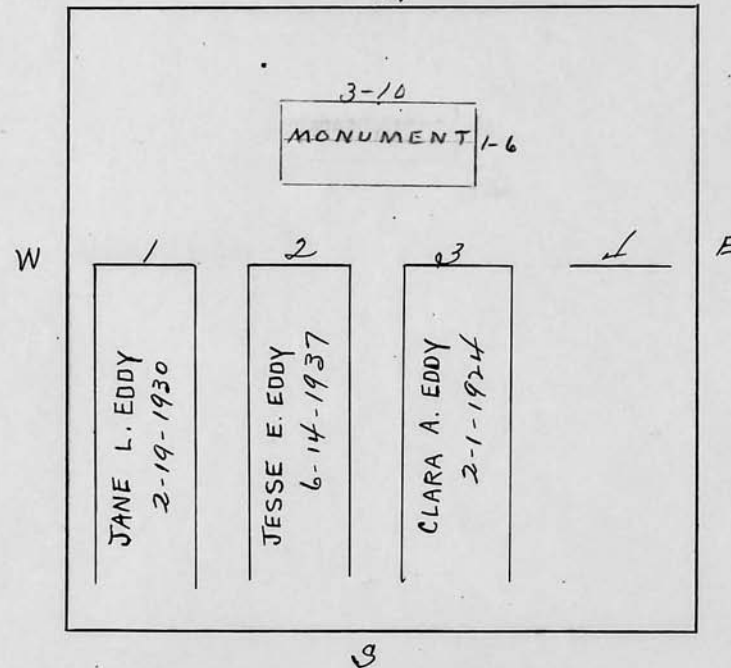

Scale ft. = 1 inch

RIVERSIDE CEMETERY, PLOT RECORD

BLOCK
SECTION

H-1

LOT NO.

339

Marie W. McWilliams

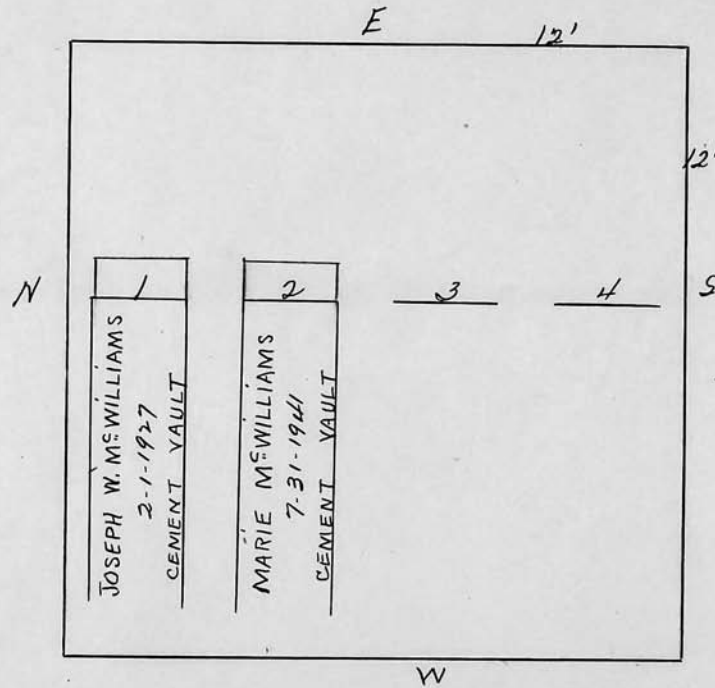

Scale ft. = 1 inch

RIVERSIDE CEMETERY, PLOT RECORD

BLOCK
SECTION

H-1

LOT NO.

340

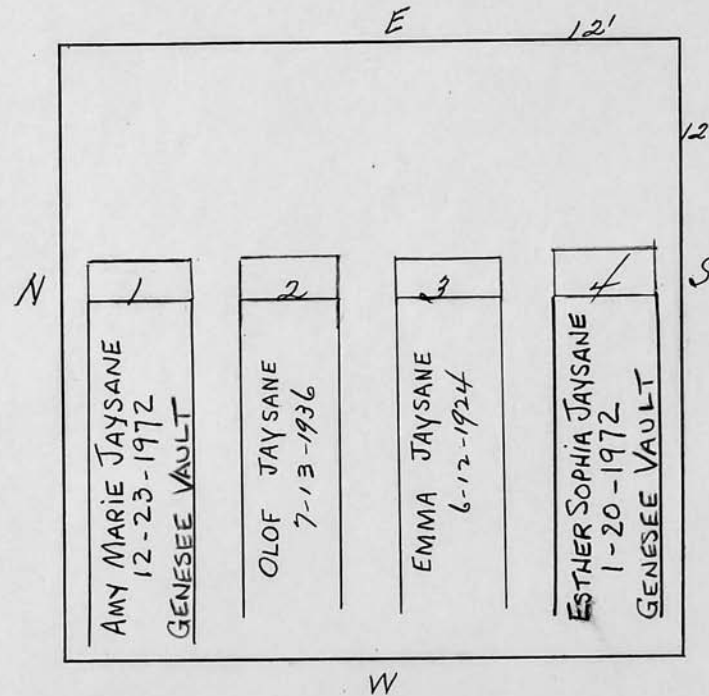
Olof Jaysane

Scale 3 ft. = 1 inch

RIVERSIDE CEMETERY, PLOT RECORD

BLOCK
SECTION

H-1

LOT NO.

341

Ernest R. Swayze

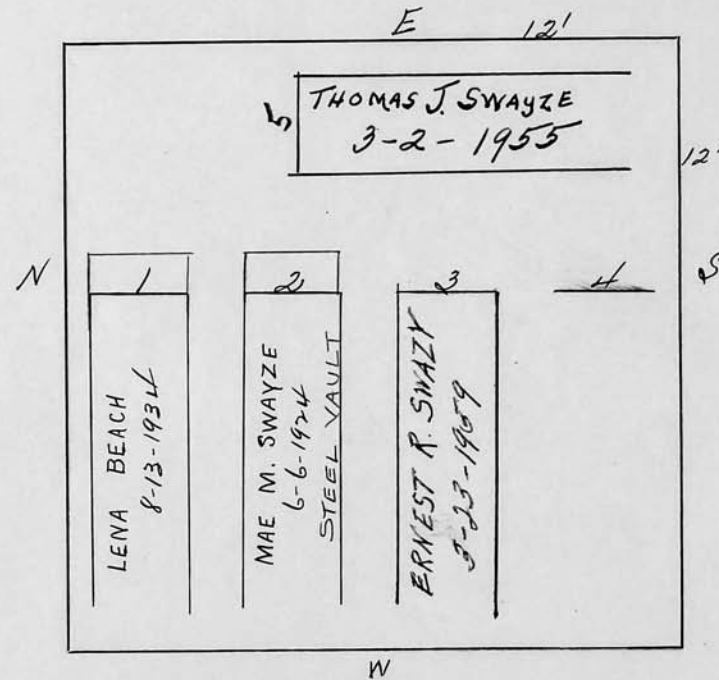

Scale 3 ft. = 1 inch

RIVERSIDE CEMETERY, PLOT RECORD

BLOCK
SECTION

H-1

LOT NO.

342

Frank E. Mould

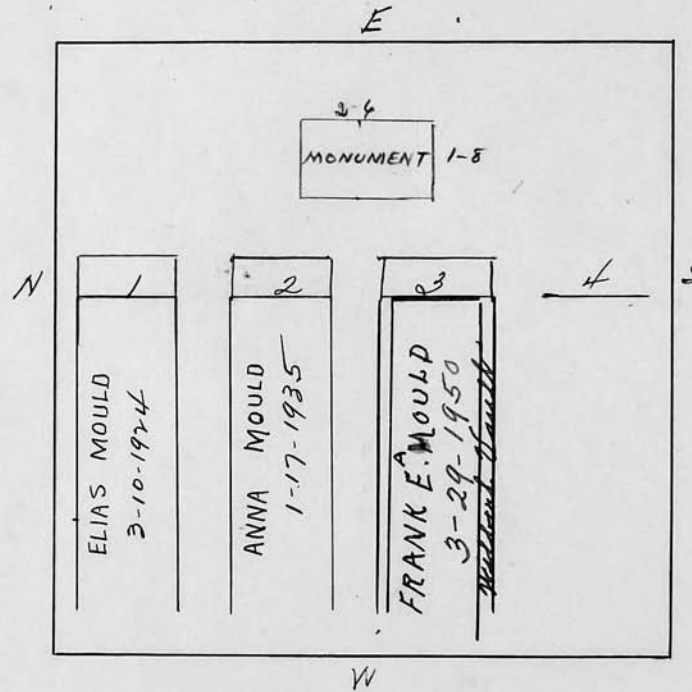

Scale 3 ft. = 1 inch

RIVERSIDE CEMETERY, PLOT RECORD

BLOCK
SECTION

H-1

LOT NO.

343

Ida G. McOmber

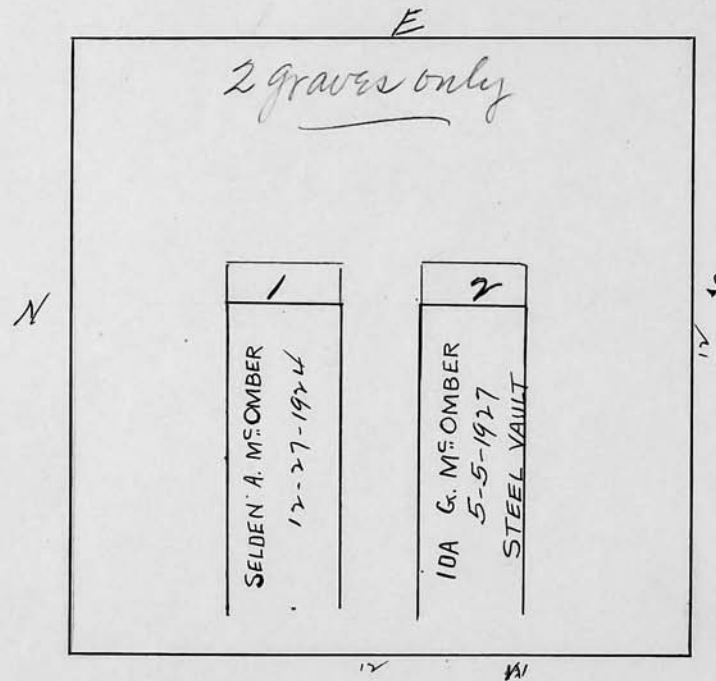

Scale 3 ft. = 1 inch

RIVERSIDE CEMETERY, PLOT RECORD

BLOCK
SECTION

H-1

LOT NO.

844

Charles D. Hastings

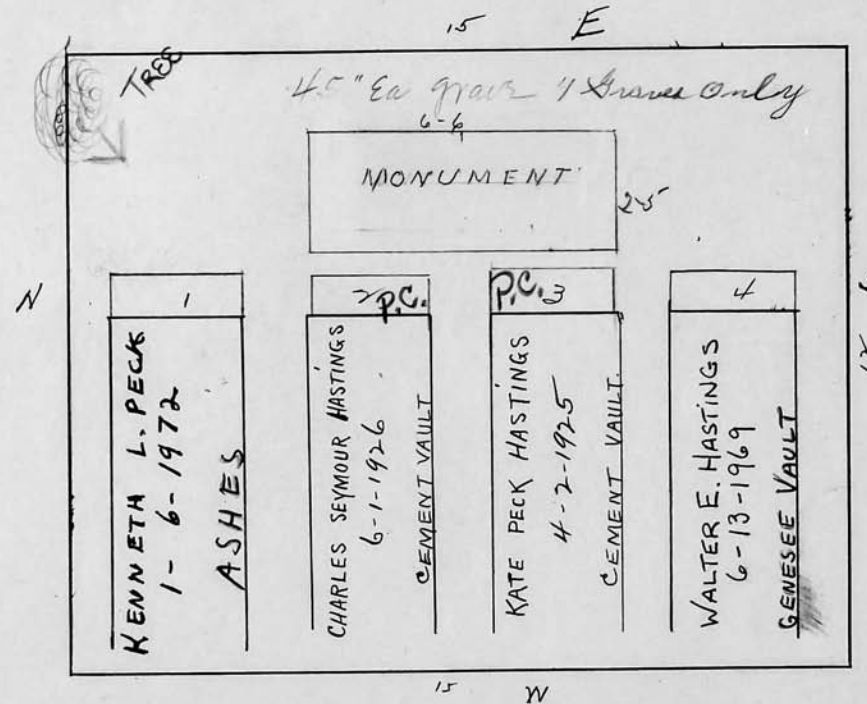

*Permission on
file*

Scale $\frac{3}{4}$ ft. = 1 inch

RIVERSIDE CEMETERY, PLOT RECORD

BLOCK
SECTION

H-1

LOT NO.

345

Charles H. and Josephine A. Bantel

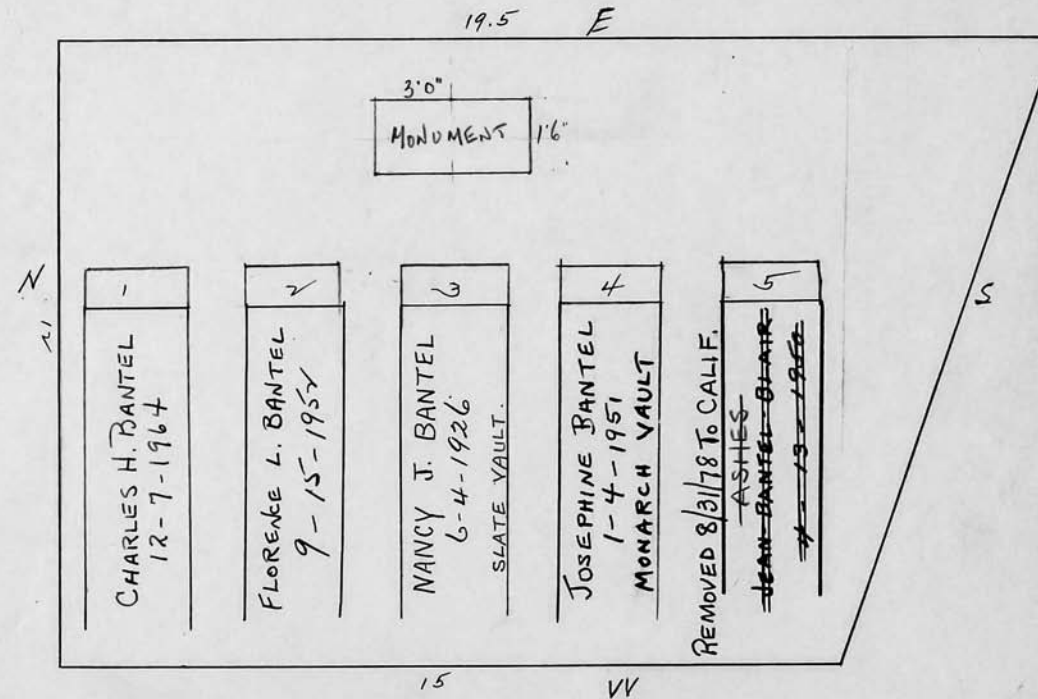

Scale 3 ft. = 1 inch

RIVERSIDE CEMETERY, PLOT RECORD

BLOCK
SECTION

H-1

LOT NO.

346

Mary Thorpe Rutz

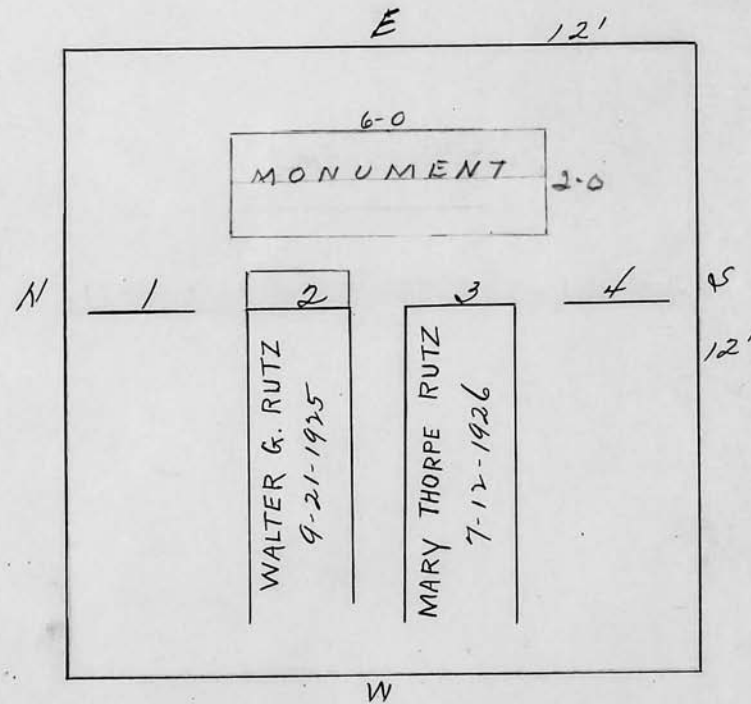

Scale $\frac{1}{4}$ ft. = 1 inch

RIVERSIDE CEMETERY, PLOT RECORD

BLOCK
SECTION

H-1

LOT NO.

347

remarried now Mary Hazel Harrison Est.

SEE FILE

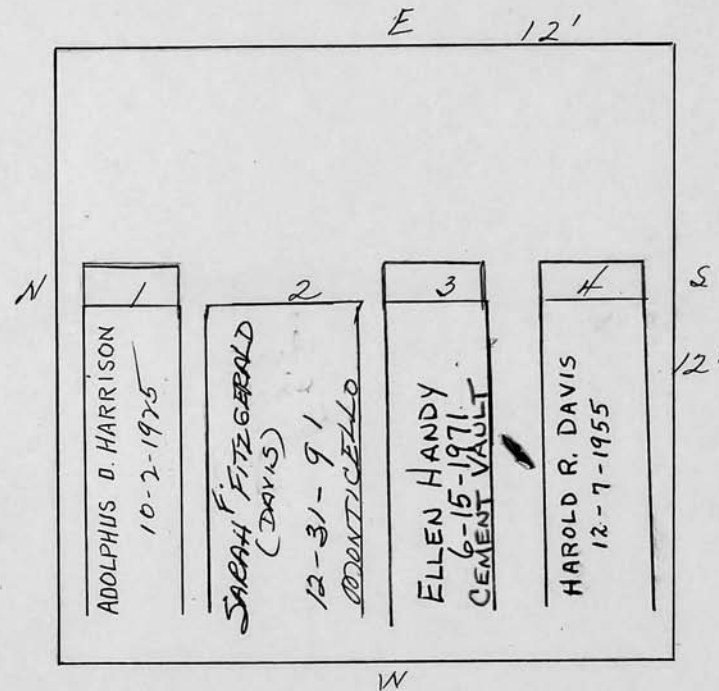

Scale 3 ft. = 1 inch

RIVERSIDE CEMETERY, PLOT RECORD

BLOCK
SECTION

H-1

LOT NO.

348

Clinton D. and Gertrude S. Berry

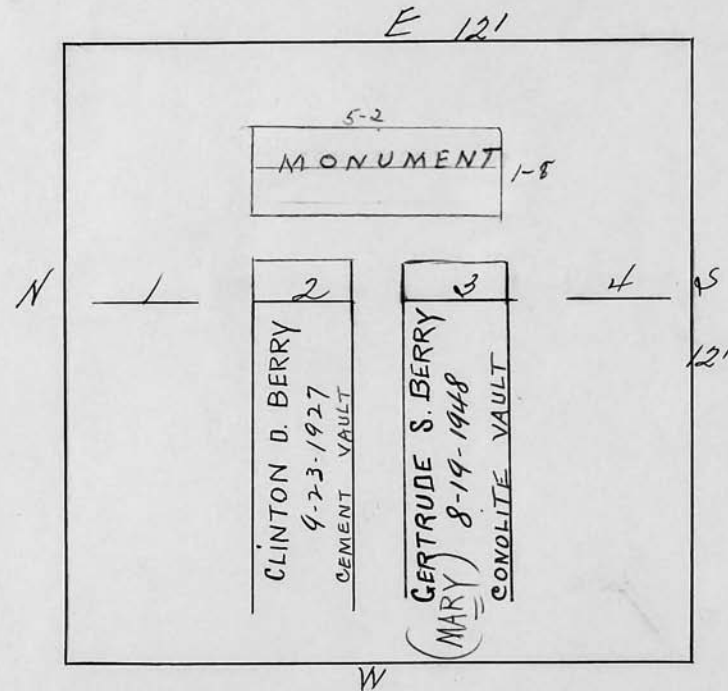

Scale 3 ft. = 1 inch

RIVERSIDE CEMETERY, PLOT RECORD

BLOCK
SECTION

H-1

LOT NO.

349

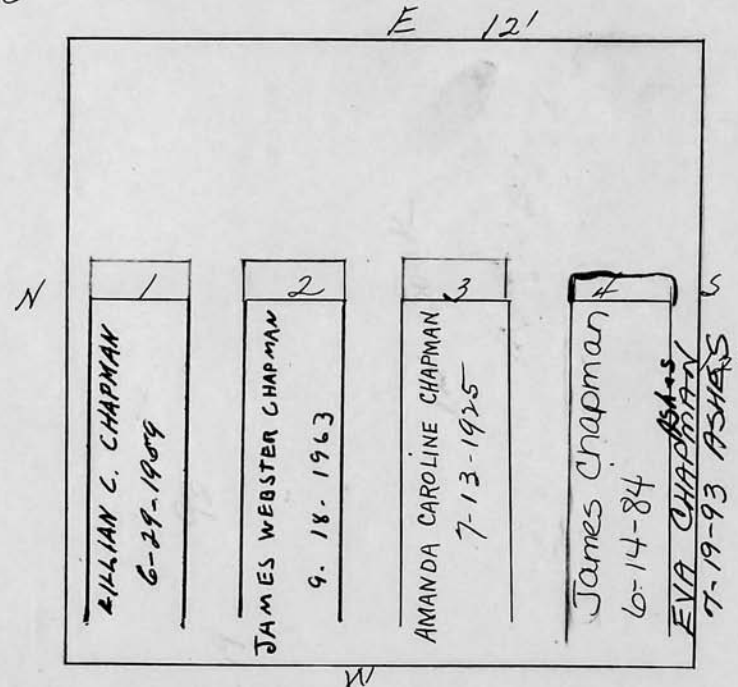
James Webster Chapman

Scale ft. = 1 inch

RIVERSIDE CEMETERY, PLOT RECORD

BLOCK
SECTION

H-1

LOT NO.

350

Lillian P. Ames

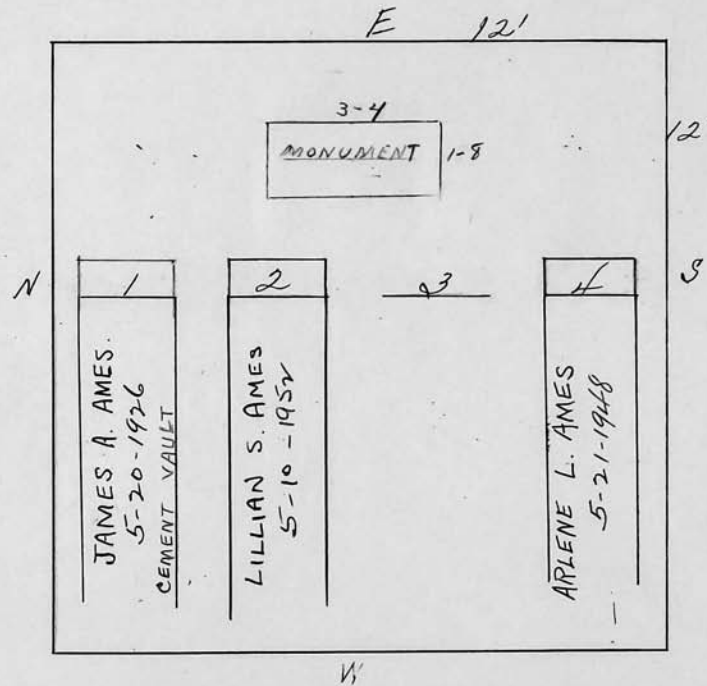

Scale 3/4" ft. = 1 inch

RIVERSIDE CEMETERY, PLOT RECORD

BLOCK
SECTION

H-1

LOT NO.

351

Mortimer J. and Mortimer R. Miller

<p>MORTIMER J. MILLER 6-9-1934 KONOLITE VAULT</p>	<p>JULIA BACKUS MILLER 7-28-1926 KONOLITE VAULT</p>	<p>MORTIMER R. MILLER 2-8-1938 KONOLITE VAULT</p>	
<p>5</p>	<p>6</p>	<p>7</p>	<p>8</p>

E

20

12

3

See Bill Ledger

Scale 3 ft. = 1 inch

RIVERSIDE CEMETERY, PLOT RECORD

BLOCK
SECTION

H-1

LOT NO.

352

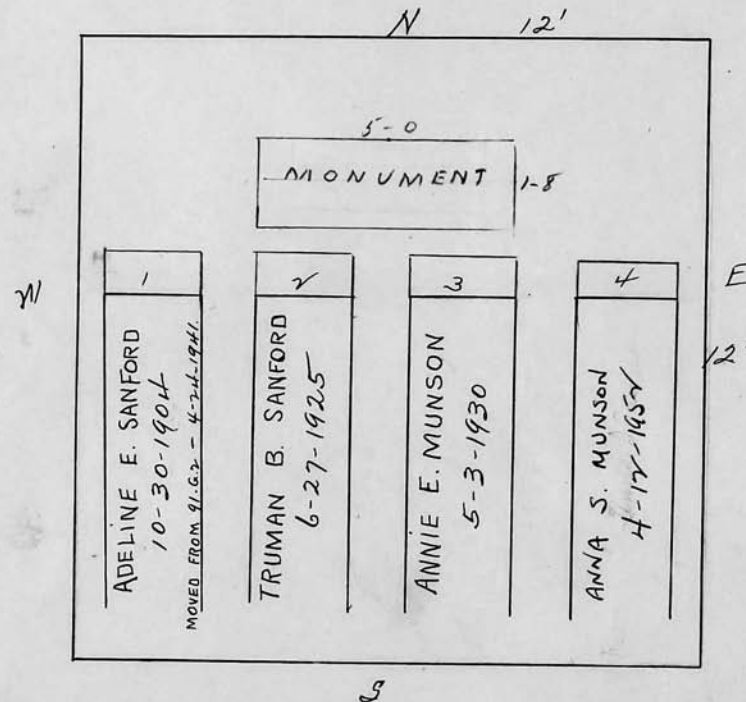
Anna D. Munson

Scale 3 ft. = 1 inch

RIVERSIDE CEMETERY, PLOT RECORD

BLOCK
SECTION

H-2

LOT NO.

47

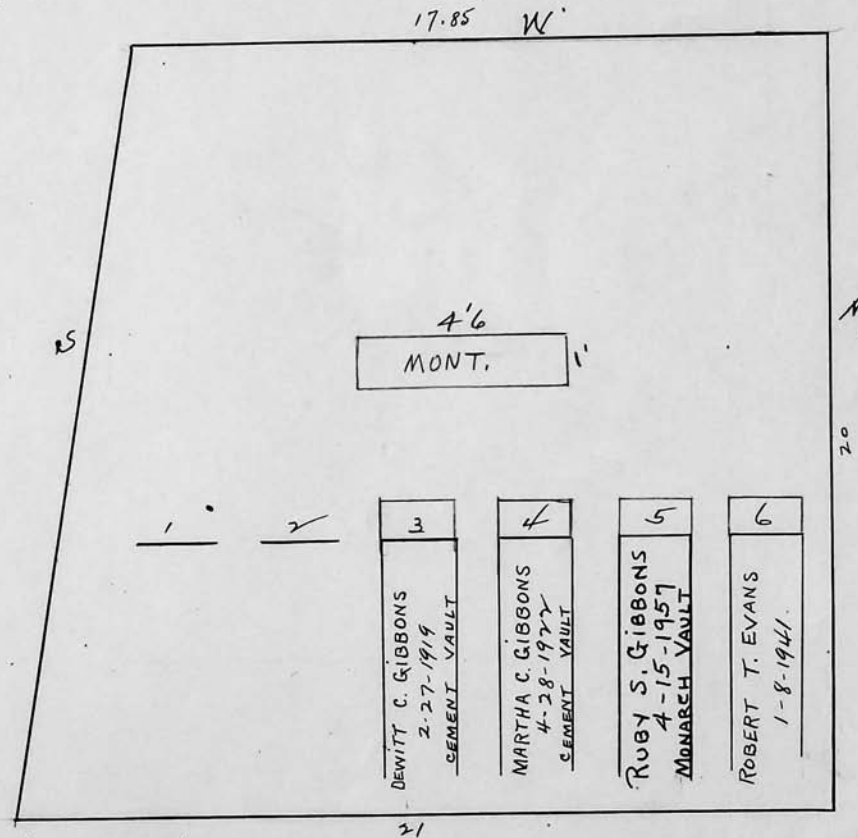
Martha C. Gibbons

Scale 4" ft. = 1 inch

RIVERSIDE CEMETERY, PLOT RECORD

BLOCK SECTION } H-2 LOT NO. 48

20

21

Scale 1/4" ft. = 1 inch

RIVERSIDE CEMETERY, PLOT RECORD

BLOCK
SECTION

H-2

LOT NO.

49

Pauline S. Stahlbrodt

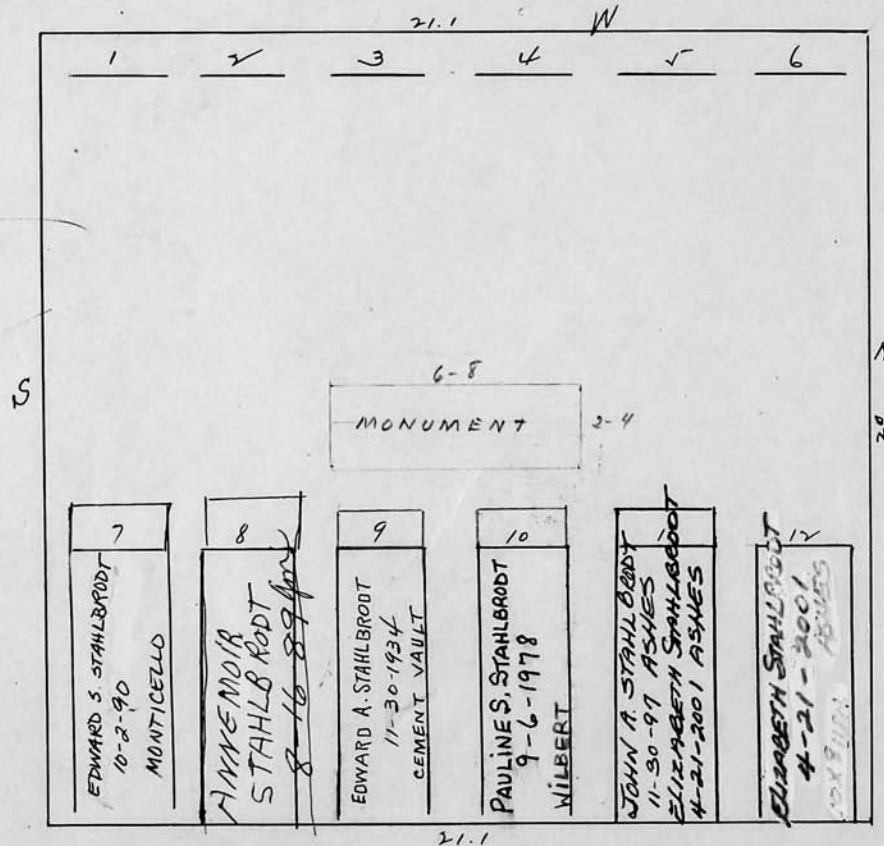

Scale 4 ft. = 1 inch

RIVERSIDE CEMETERY, PLOT RECORD

BLOCK
SECTION

H-2

LOT NO.

50

PC 7/27/88 Fred J. and Lena H. La Force

IN
DONATED
12/14/93 BY
W. COLEMAN

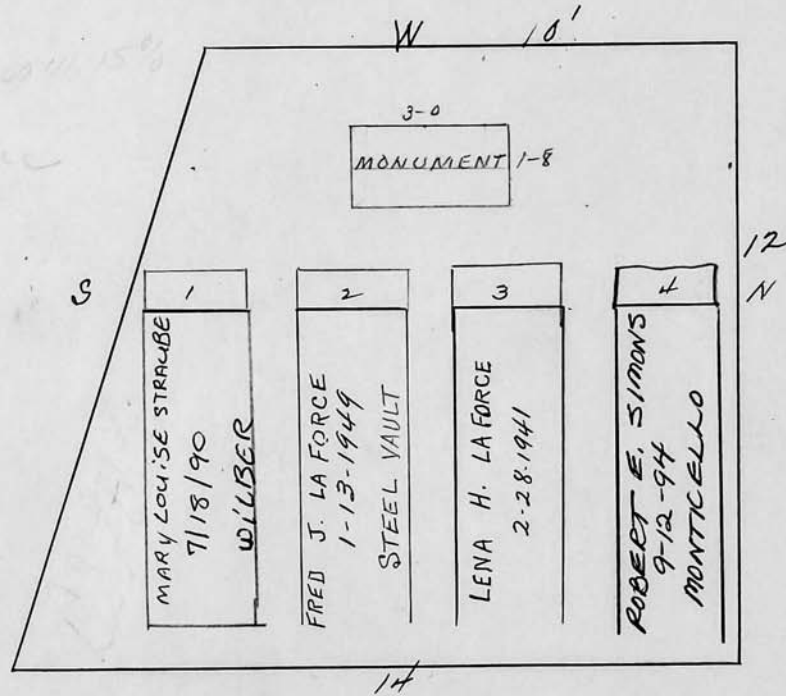

Scale 1/4" ft. = 1 inch

RIVERSIDE CEMETERY, PLOT RECORD

BLOCK
SECTION

H-2

LOT NO.

51

Elizabeth A. Wilcox

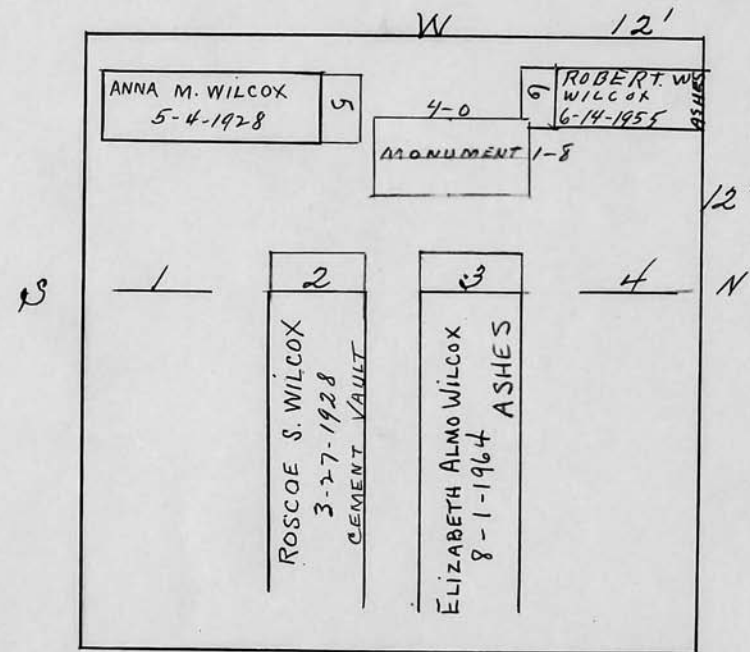

Scale ft. = 1 inch

RIVERSIDE CEMETERY, PLOT RECORD

BLOCK SECTION } H-2

LOT NO.

52

*Transferred
from H-2 Henderson
to G. Robert Henderson
11/11/88*

G. Robert Henderson
Howard J. Henderson

PC

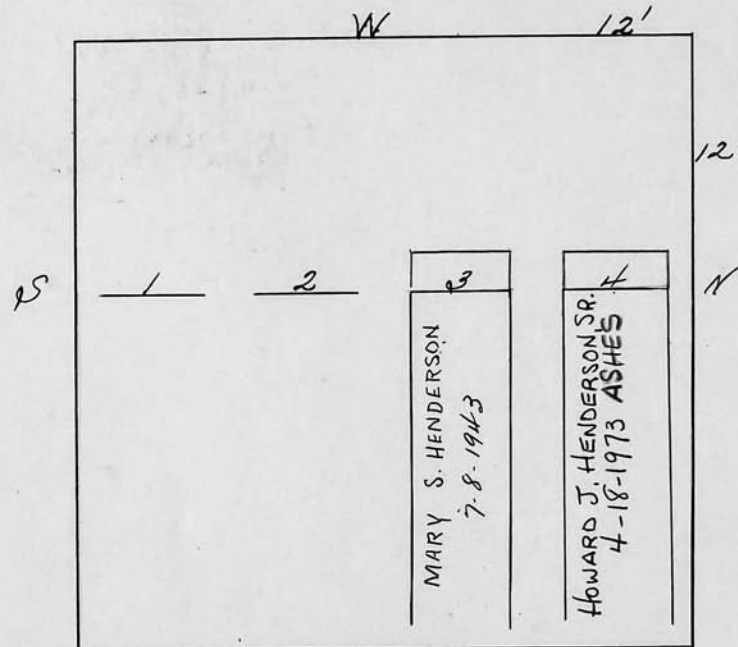

Scale ft. = 1 inch

RIVERSIDE CEMETERY, PLOT RECORD

BLOCK
SECTION

H-2

LOT NO.

53

Verna J. Bice

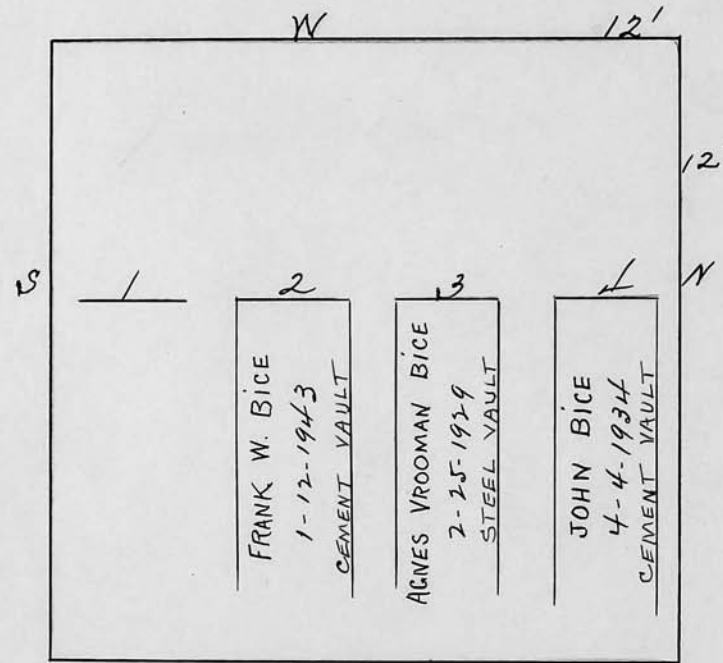

See bill ledger

Scale 4 ft. = 1 inch

RIVERSIDE CEMETERY, PLOT RECORD

BLOCK
SECTION

H-2

LOT NO.

54

*See file
for Reservations*

Frederick M. Whitney

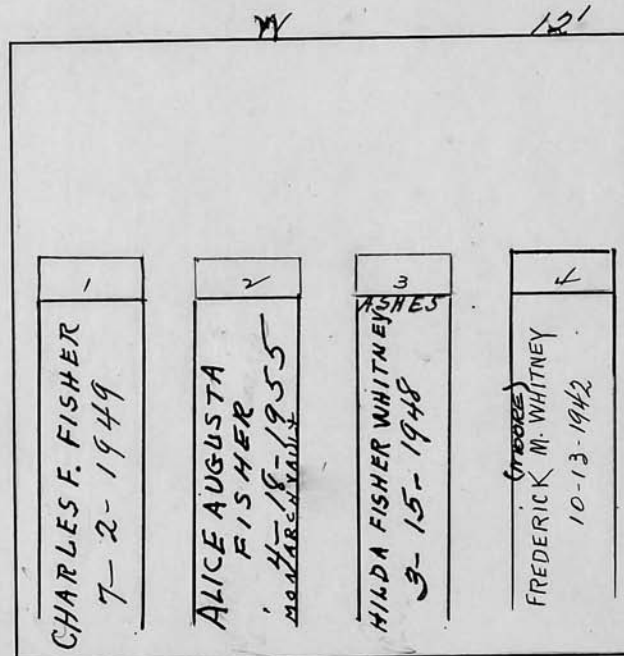

Whitney, Frederick M.

Age: 73y, 2m, 26days

Born: Bethel, CT

Residence: 229 Oxford St.
d 10.10.42

H-2, 54, 107
by wife Hilda F.
Mudge F. H.

Scale ft. = 1 inch

RIVERSIDE CEMETERY, PLOT RECORD

BLOCK
SECTION

H-2

LOT NO.

55

Rose A. Porschet

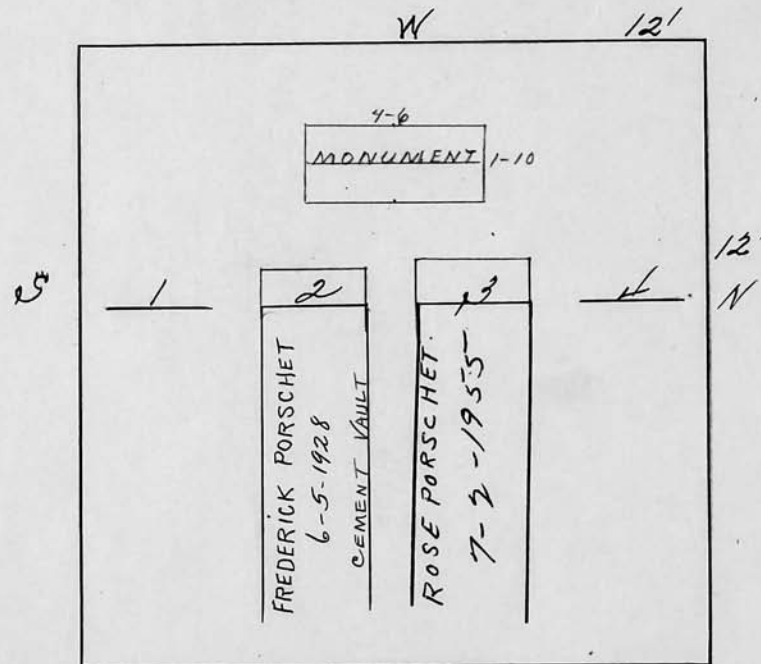

Scale 1/4" ft. = 1 inch

RIVERSIDE CEMETERY, PLOT RECORD

BLOCK
SECTION } H-2

LOT NO.

56

Anna A. Ostendorf

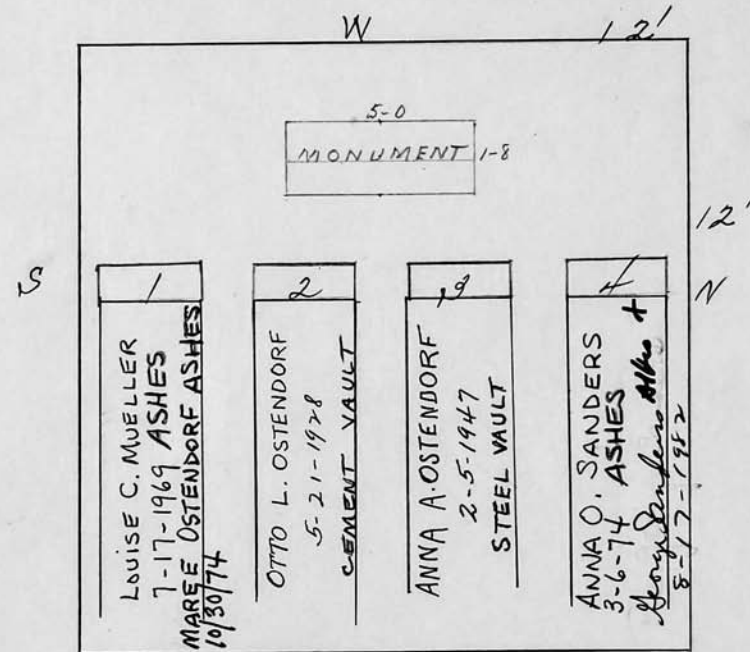

Scale 1/4" = 1 inch

RIVERSIDE CEMETERY, PLOT RECORD

BLOCK
SECTION

H-2

LOT NO.

57

Oscar William German

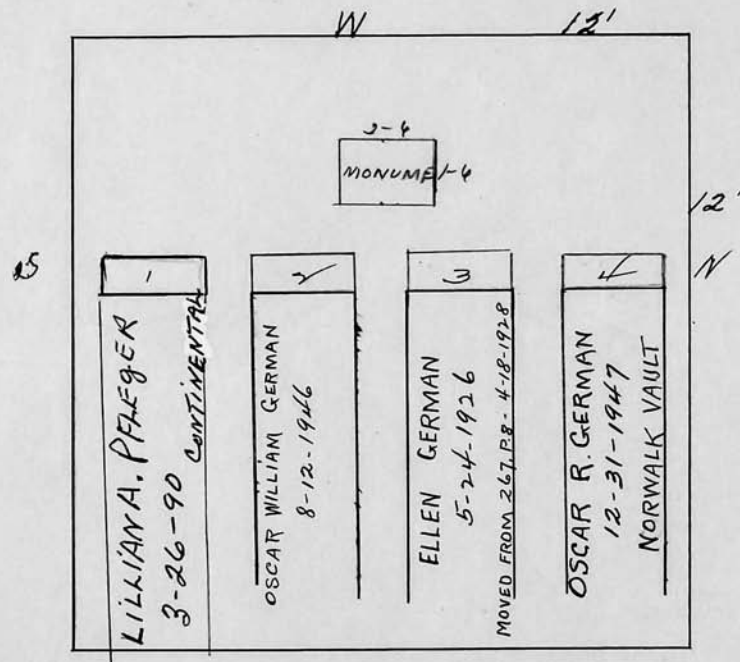

Scale 1/4" ft. = 1 inch

RIVERSIDE CEMETERY, PLOT RECORD

BLOCK
SECTION

H-2

LOT NO.

58

John M. and Carrie E. Christgau

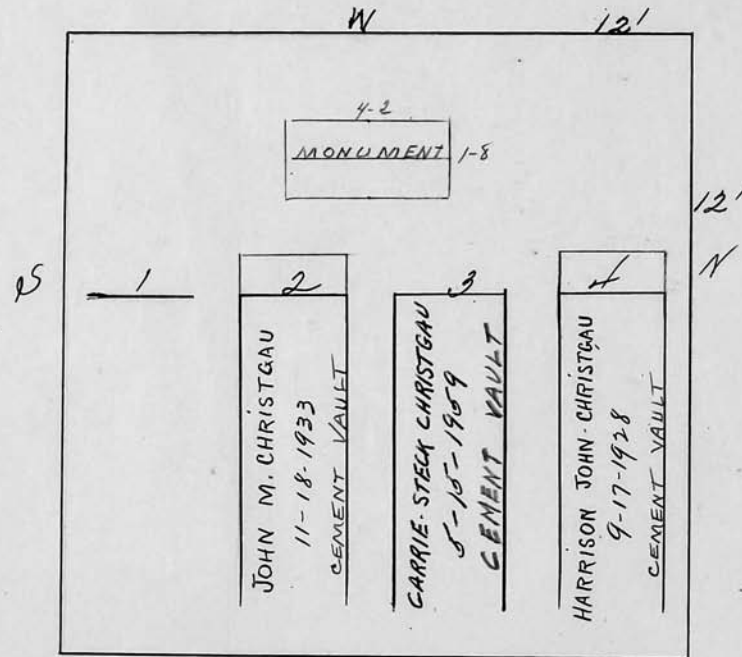

Scale 4 ft. = 1 inch

RIVERSIDE CEMETERY, PLOT RECORD

BLOCK
SECTION

H-2

LOT NO.

59

Joseph C. Smythe

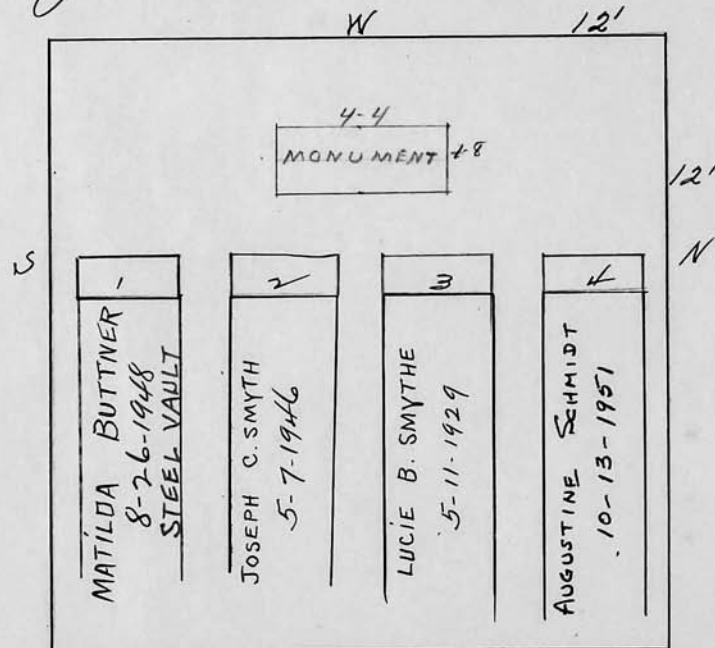

Scale 1/4" ft. = 1 inch

RIVERSIDE CEMETERY, PLOT RECORD

BLOCK
SECTION

H-2

LOT NO.

60

Benjamin F. Crosby

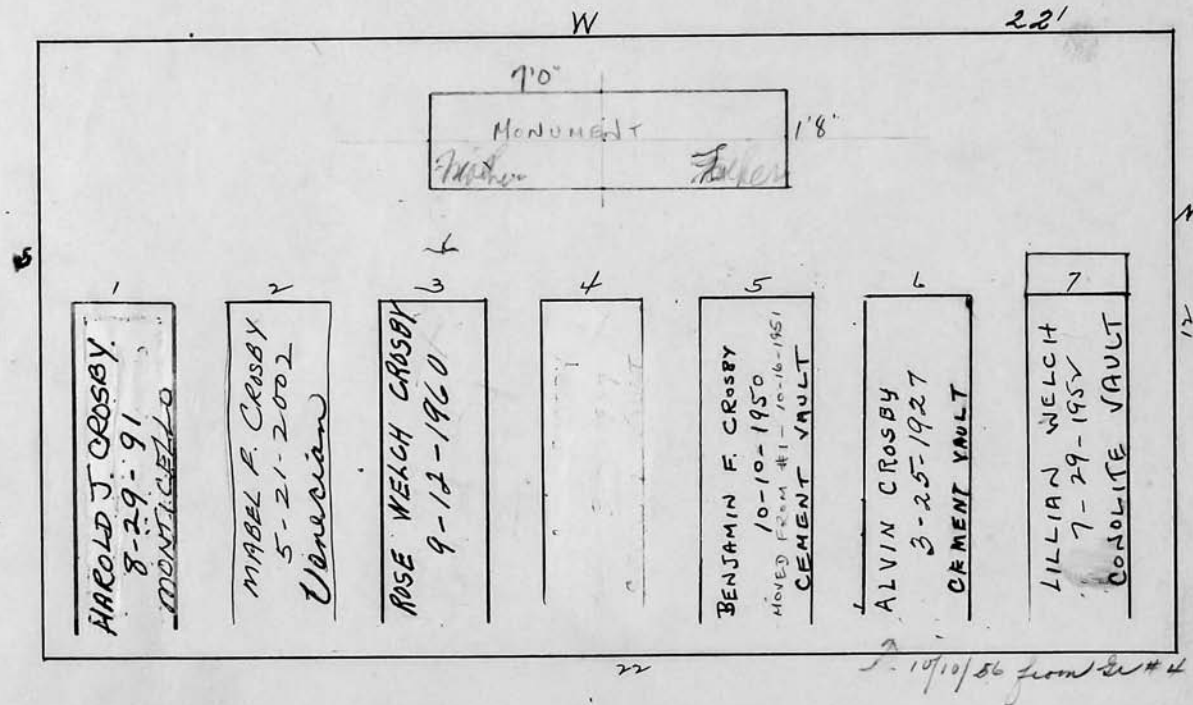

Scale 3 ft. = 1 inch

RIVERSIDE CEMETERY, PLOT RECORD	BLOCK SECTION } <u>H-2</u>	LOT NO. <u>63</u>
--	-------------------------------	-------------------

18

20

\$ 12,000
Estate lot
1 Monument

Scale \swarrow ft. = 1 inch

© 2013 Riverside Cemetery Published with permission.

**BLOCK
SECTION**

H-2

LOT NO

65

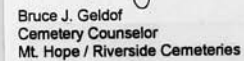

John Van Voorhis
P.C.
W

[illegible]

Scale 4 ft. = 1 inch

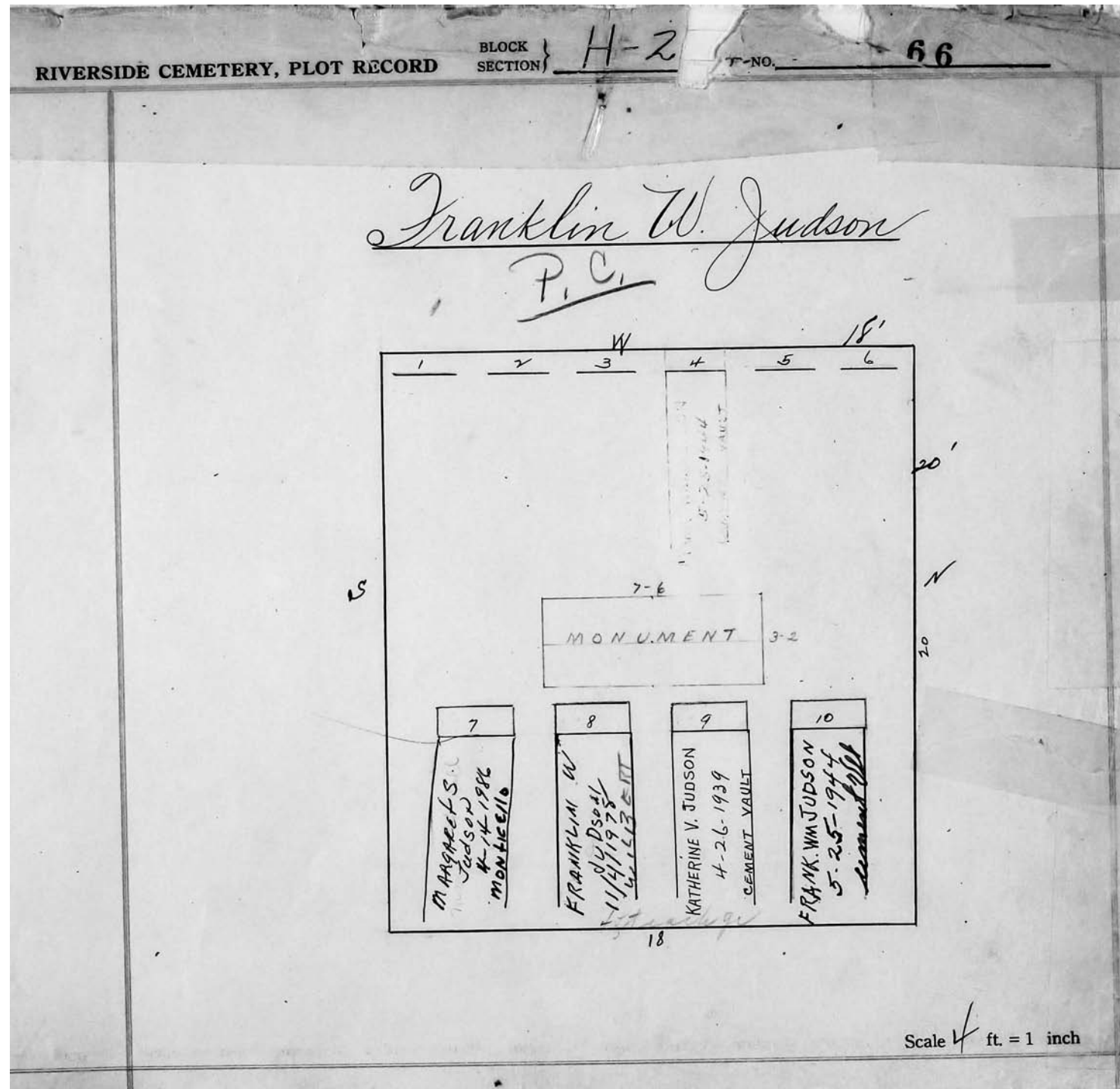

RIVERSIDE CEMETERY, PLOT RECORD

BLOCK SECTION } H-2 LOT NO. 67

P.6

John & Ruby B. Jack

Diagram of Plot 67 showing sections 1 through 12. The plot is oriented with S (South) at the top, N (North) at the bottom, W (West) on the left, and E (East) on the right. The dimensions of the plot are 18' (width) by 20' (length). The sections are numbered 1 through 12. The names and dates of the individuals buried in the plot are as follows:

Section	Name	Date	Notes
1	JANET JACK	5/4/04	MONTICELLO
2	RUSSELL A JACK	7-21-03	Monticello
3	7'2"		MONT
4	ANDREW H. BARNHESSEL	6-22-1904	CREMATED REMAINS
5	DOROTHY O. JACK	13-20-1953	
6	JOHN JACK	11-14-1970	WILBERT MONTICELLO
7	RUBY JACK	8-20-1960	WILBERT VAULT
8			
9			
10			
11			
12			

Scale 1/4" = 1 inch

RIVERSIDE CEMETERY, PLOT RECORD

BLOCK
SECTION

H-2

LOT NO.

72

PC
3/8.78
recreated
to flat

James K. and Genevieve Quigley

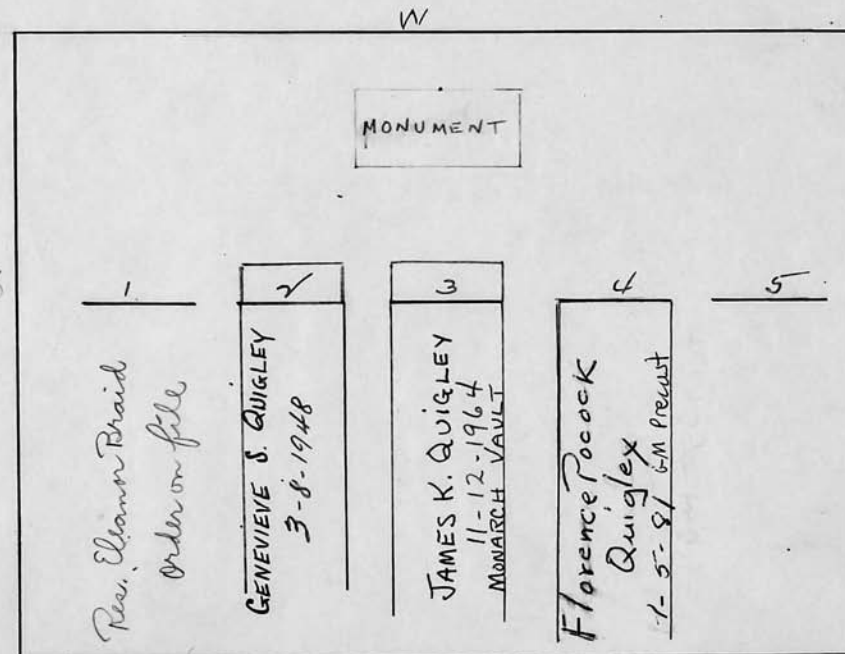

Scale 3 ft. = 1 inch

RIVERSIDE CEMETERY, PLOT RECORD

BLOCK
SECTION

H-2

LOT NO.

73

CARL H. + ALICE J. DYER

purchased 4/25/90
for FAMILY

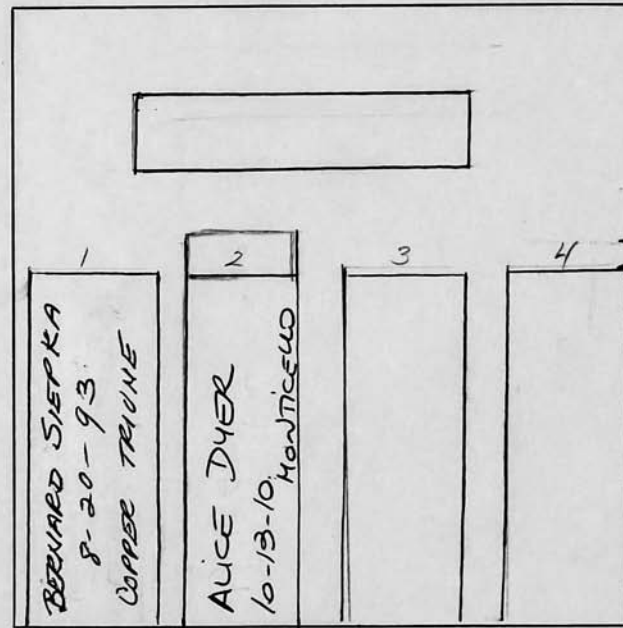

Scale 3 ft. = 1 inch

RIVERSIDE CEMETERY, PLOT RECORD

BLOCK
SECTION

H-2

LOT NO.

74

A. F. Gleockle and
Clara Kuhn

P.C.
W

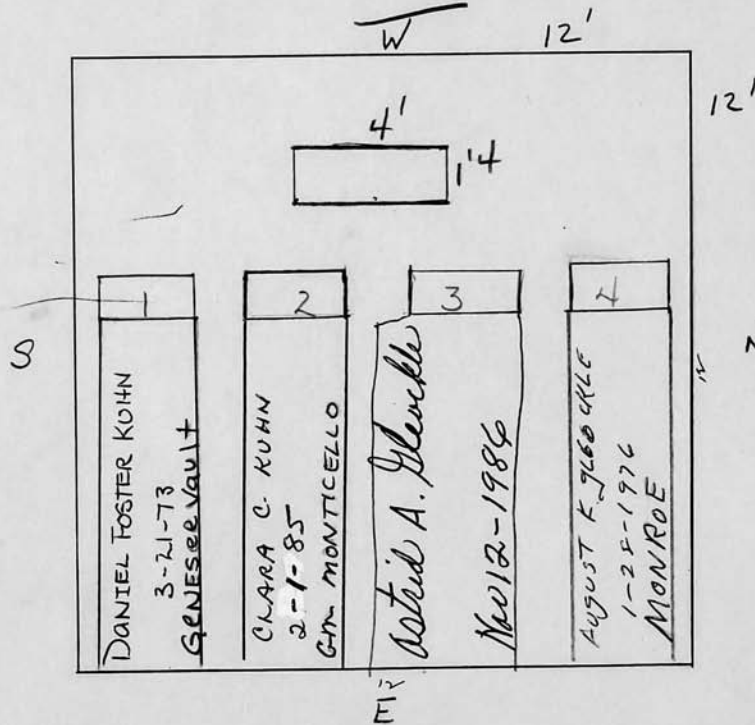

Scale 3 ft. = 1 inch

RIVERSIDE CEMETERY, PLOT RECORD

BLOCK
SECTION

H-2

LOT NO.

75

Harmon Hershey

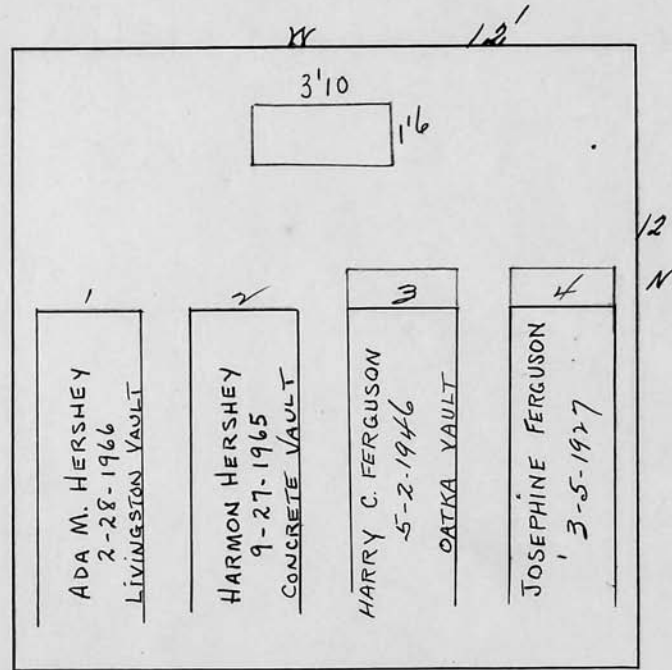

Scale ft. = 1 inch

RIVERSIDE CEMETERY, PLOT RECORD

BLOCK
SECTION

H-2

LOT NO.

76

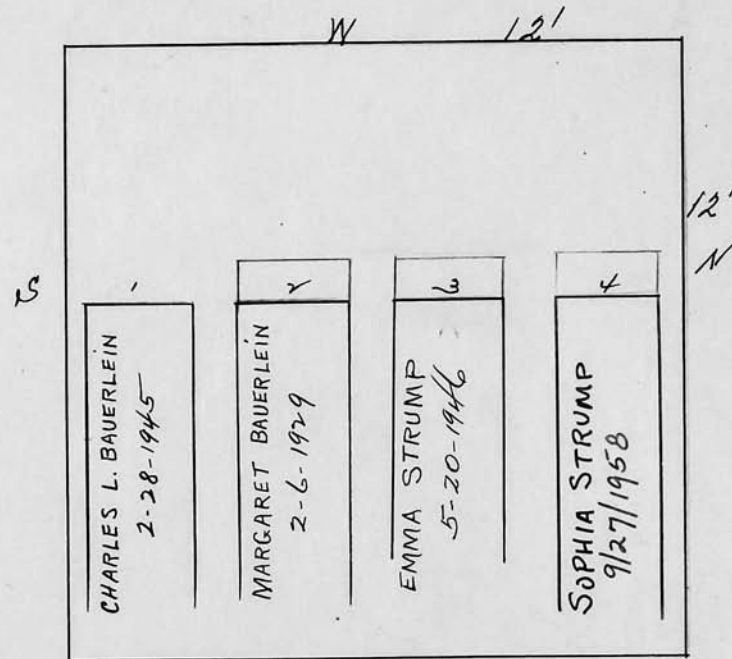
Emma Strump

Has died
only heir

Scale 1/4" ft. = 1 inch

RIVERSIDE CEMETERY, PLOT RECORD

BLOCK
SECTION

H-2

LOT NO.

77

John W. and Margaret J. Buckwell
and Frances L. Abert.

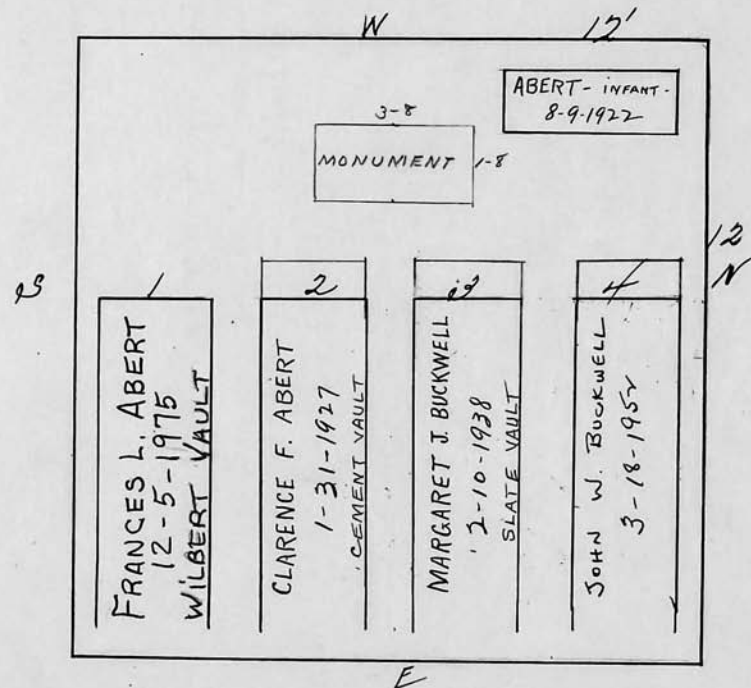

Scale 1/4" = 1 ft.

RIVERSIDE CEMETERY, PLOT RECORD

BLOCK
SECTION

H-2

LOT NO.

78

Albert Bakker

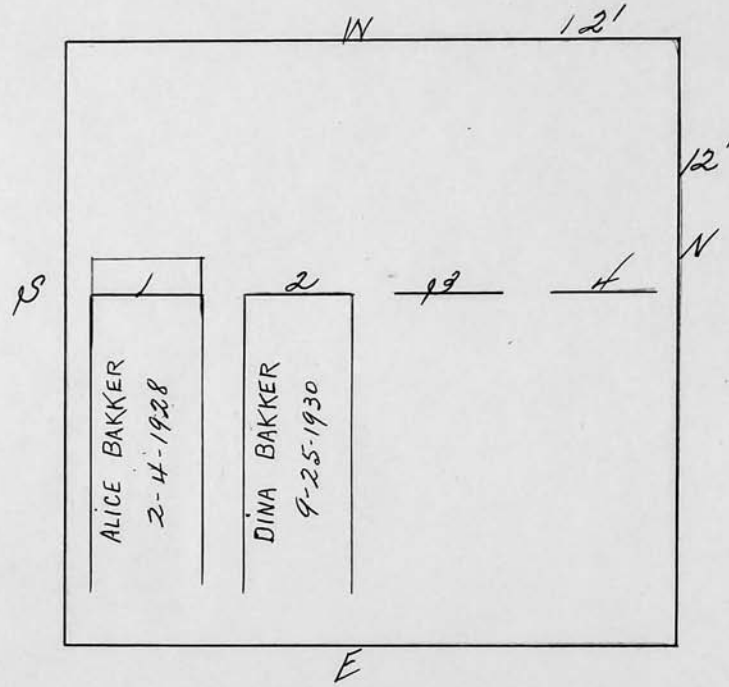

Scale 1/4" ft. = 1 inch

RIVERSIDE CEMETERY, PLOT RECORD

BLOCK
SECTION

H-2

LOT NO.

79

Arlo B. and Hilda G. Carroll

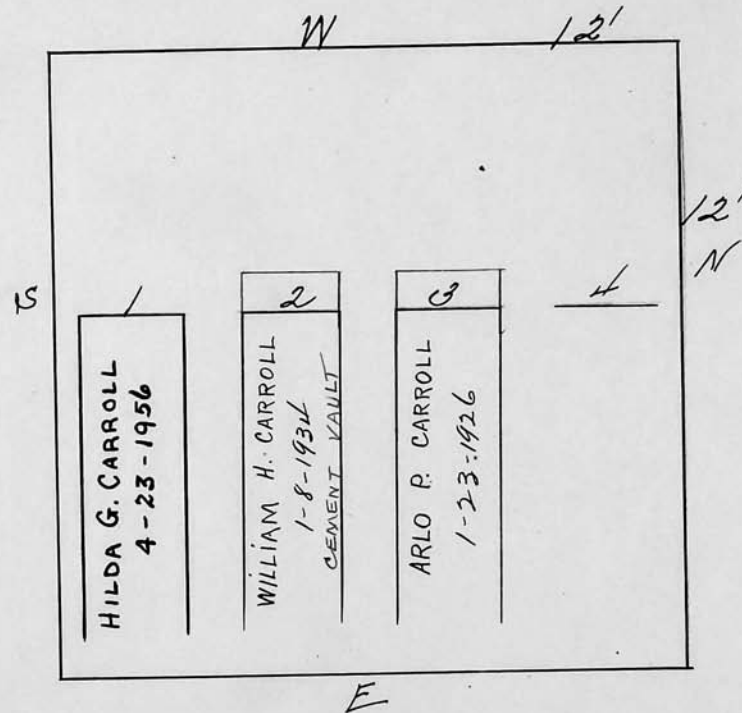

Scale  ft. = 1 inch

RIVERSIDE CEMETERY, PLOT RECORD

BLOCK
SECTION

H-2

LOT NO.

80

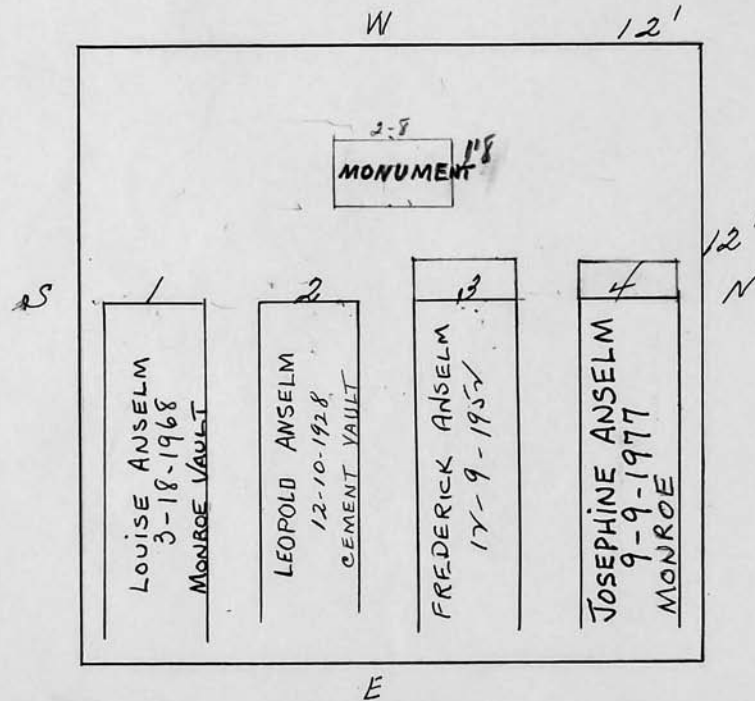
Louise Anselm

Scale 4 ft. = 1 inch

RIVERSIDE CEMETERY, PLOT RECORD

BLOCK
SECTION

H-2

LOT NO.

81

P.C. *George Ramsey and Julius L. Miller*

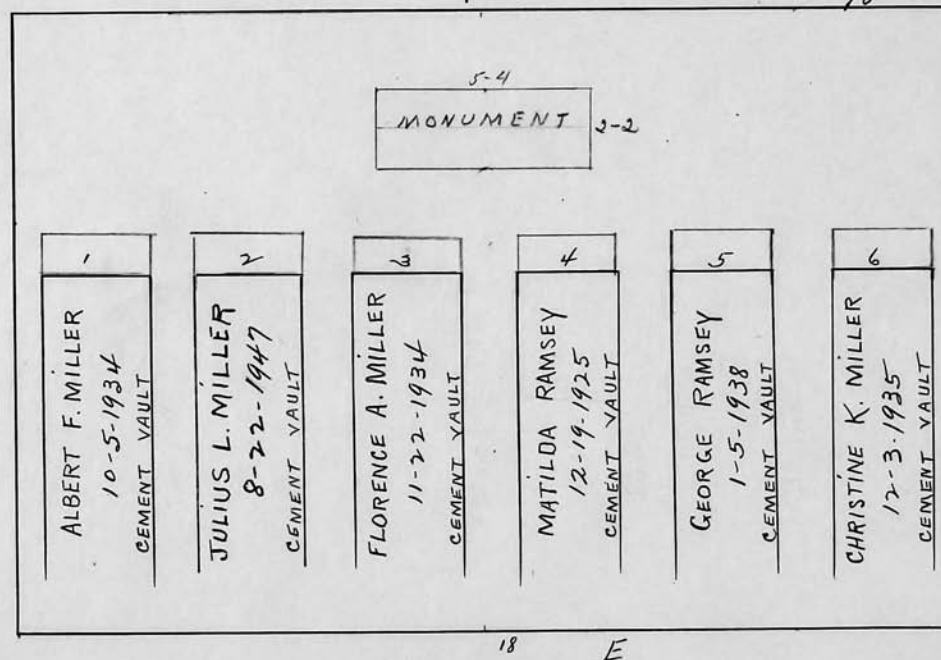

Scale 3 ft. = 1 inch

RIVERSIDE CEMETERY, PLOT RECORD

BLOCK
SECTION

H-2

LOT NO.

82

per Chip Anthony 6/22/00
GR. #2
HUSBAND FRED'S NAME
WILL BE ON MARKER ONLY
HE WILL NOT BE BURIED HERE.

HINDS 7-12

Ethel A. Allen

16.6 WEST

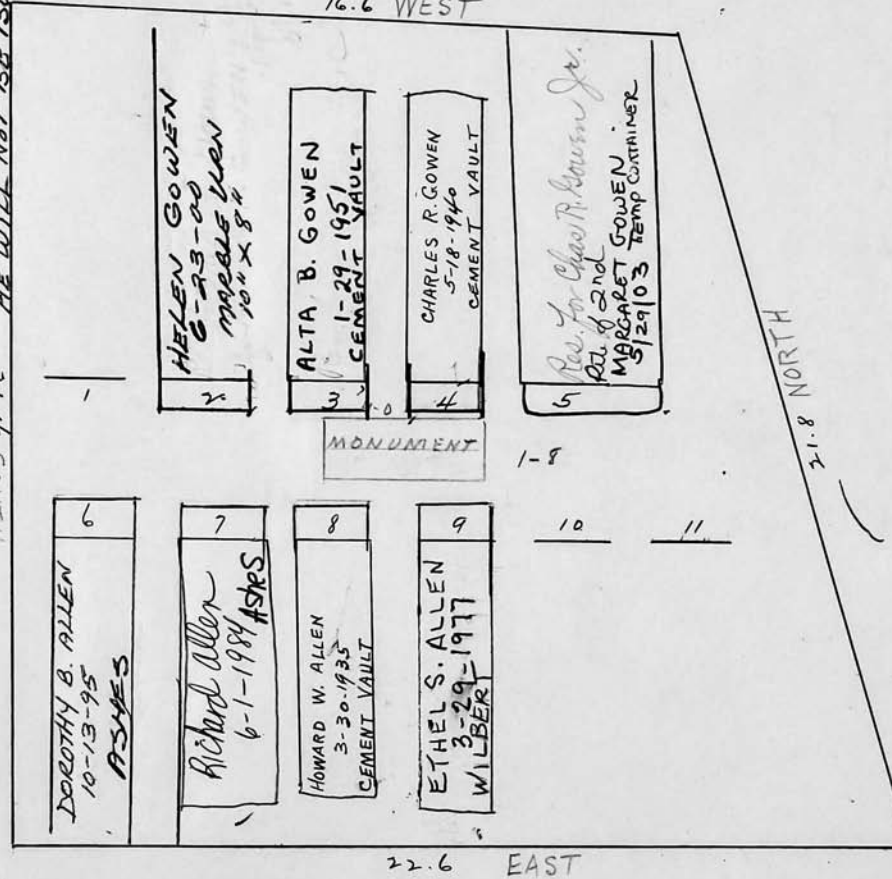

letter on file

Scale 1/4" ft. = 1 inch

RIVERSIDE CEMETERY, PLOT RECORD

BLOCK
SECTION

H-2

LOT NO.

83

Emil J. and Mary E. Wesp
George R. and Olga M. Wesp
Sidney E. and Jessie E. Wesp 15'

P.C.

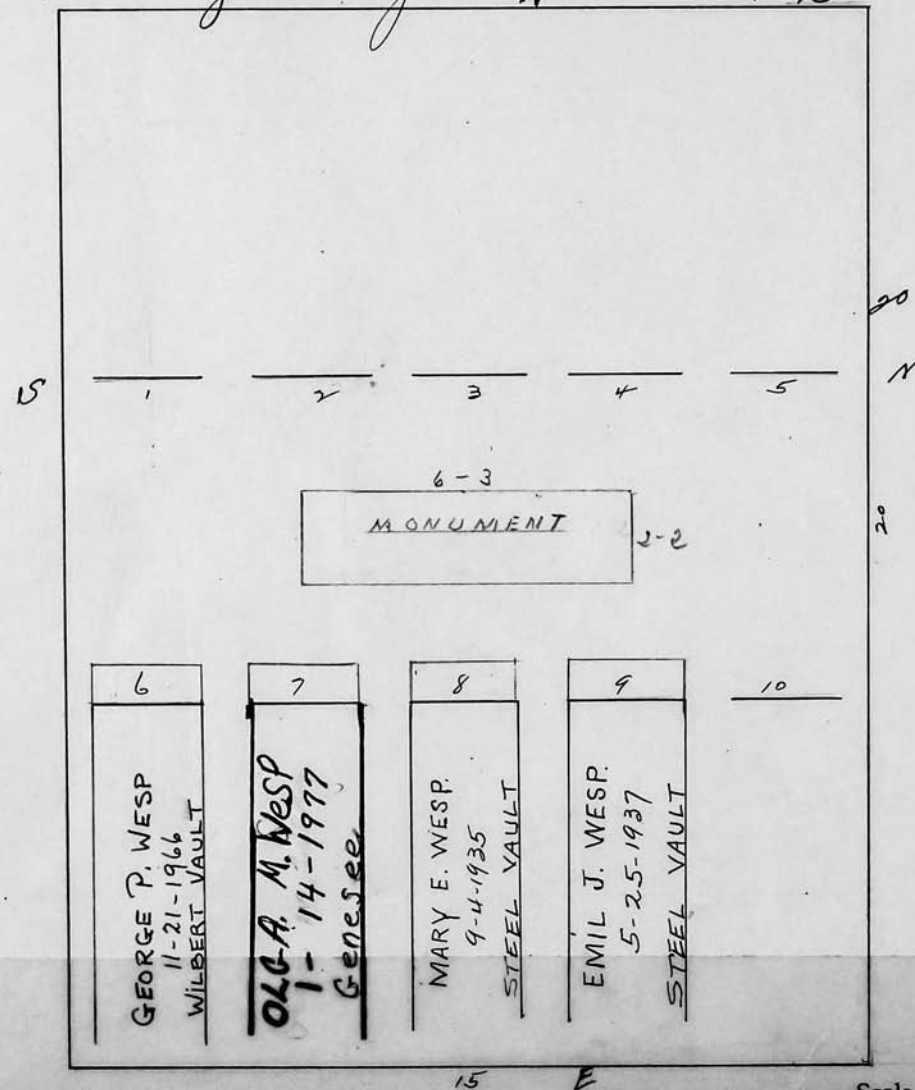

Scale 3 ft. = 1 inch

RIVERSIDE CEMETERY, PLOT RECORD

BLOCK SECTION } H-2 LOT NO. 85

pc

Harry W. Lasher

275 284

Mrs. Day 546-8236

12' W

12'

20

20

6-0

3-0

MONUMENT

5

6

7

8

9

15' E

Isabel L. Lasher 3-27-87 ashes

ALMA Lasher 2-5-86 ASHES

ISABEL L. DAILEY 5-14-92 GR WEN ASHES

Isabel Eliza Lasher 4-8-81 Wenden ashes

HARRY W. Lasher 9-29-1938 CEMENT VAULT

ALMA V. Lasher 11-8-1918 CEMENT VAULT

Scale 3 ft. = 1 inch

PC

RIVERSIDE CEMETERY, PLOT RECORD

BLOCK
SECTION

H-2

LOT NO.

86

*Dolores Barner & Marien Christen
are the sole surviving heirs*

*does not
want graves
taken back
or sold by
city - see
letters on file
11/1/76*

Myrtle B. Kellogg

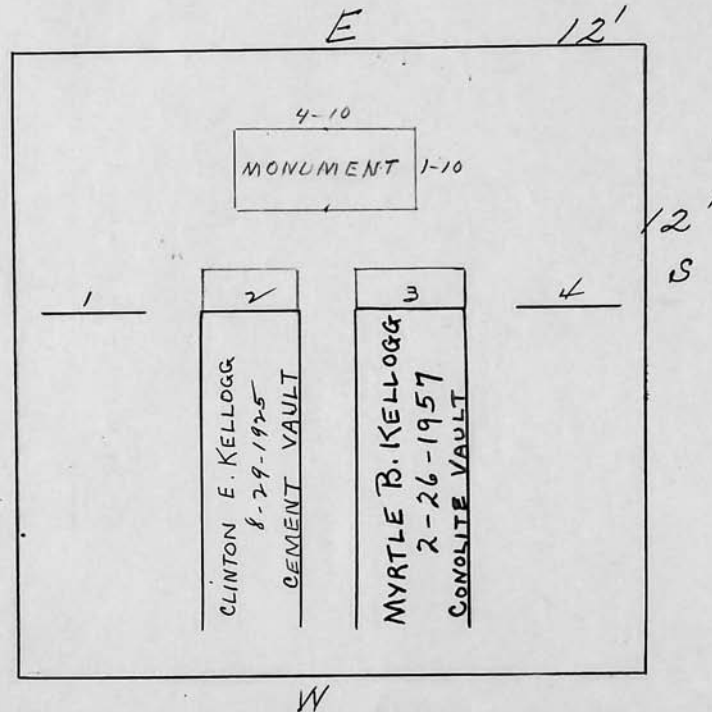

Scale 1/4" = 1 ft.

RIVERSIDE CEMETERY, PLOT RECORD

BLOCK
SECTION

H-2

LOT NO.

87

Leo Alguire

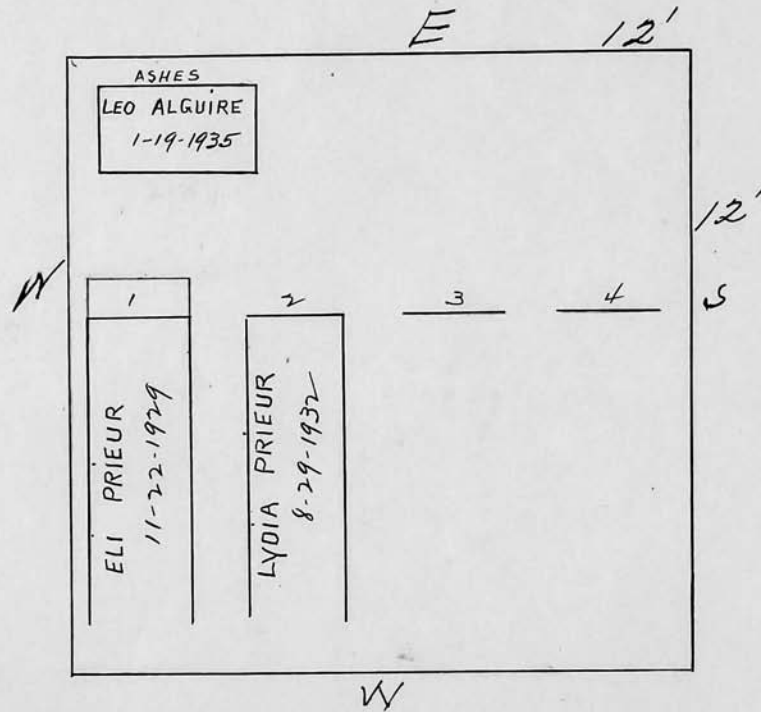

Scale 1/4" = 1 ft.

RIVERSIDE CEMETERY, PLOT RECORD

BLOCK
SECTION

H-2

LOT NO.

88

Pc dau
144 237.60
997

August J. and Mildred B. Gleockle

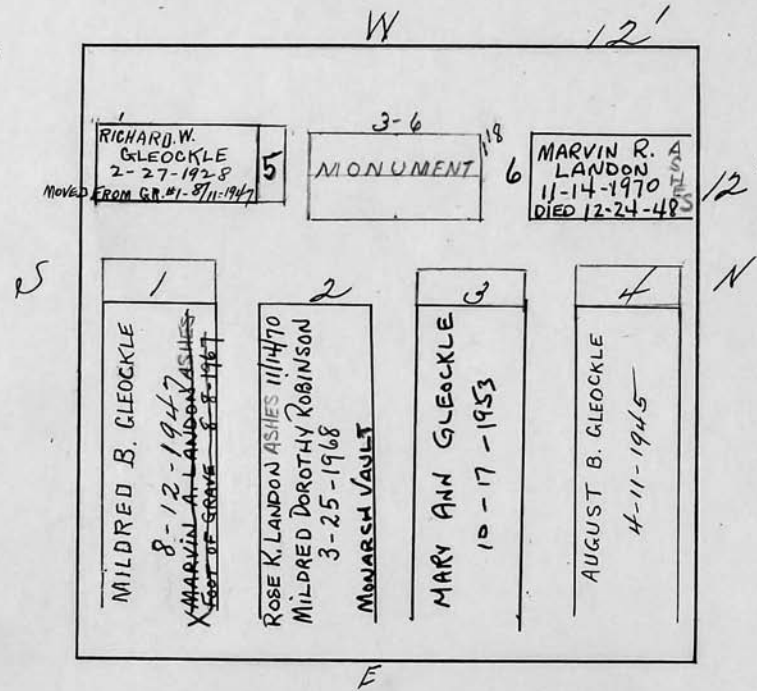

7-14-82
Marvin A. Landon
removed

Scale 3 ft. = 1 inch

RIVERSIDE CEMETERY, PLOT RECORD

BLOCK
SECTION

H-2

LOT NO.

89

Mildred L. Yates

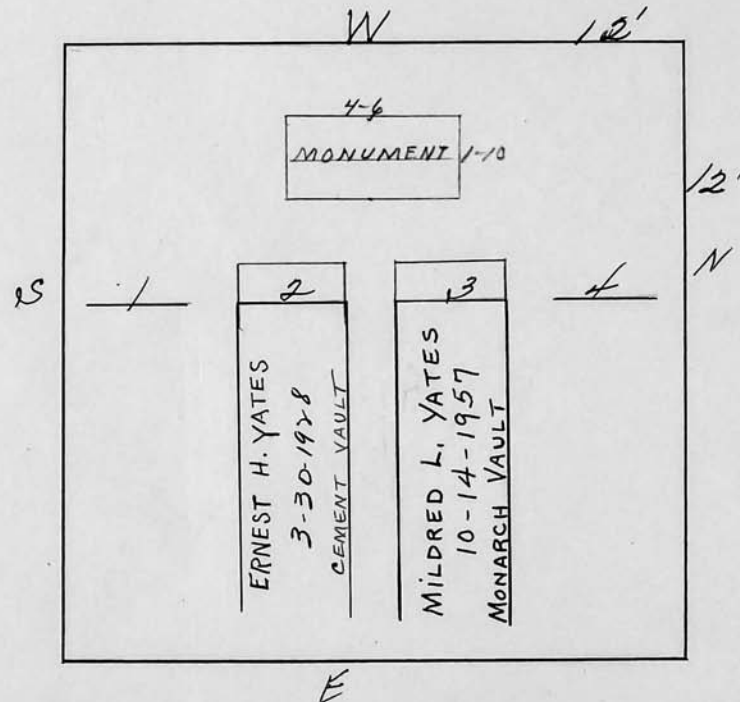

Scale 1/4" = 1 ft.

RIVERSIDE CEMETERY, PLOT RECORD

BLOCK
SECTION

H-2

LOT NO.

90

*William E. McKee now
Sold to Jean Newbrook (Jean E. Guenther)*

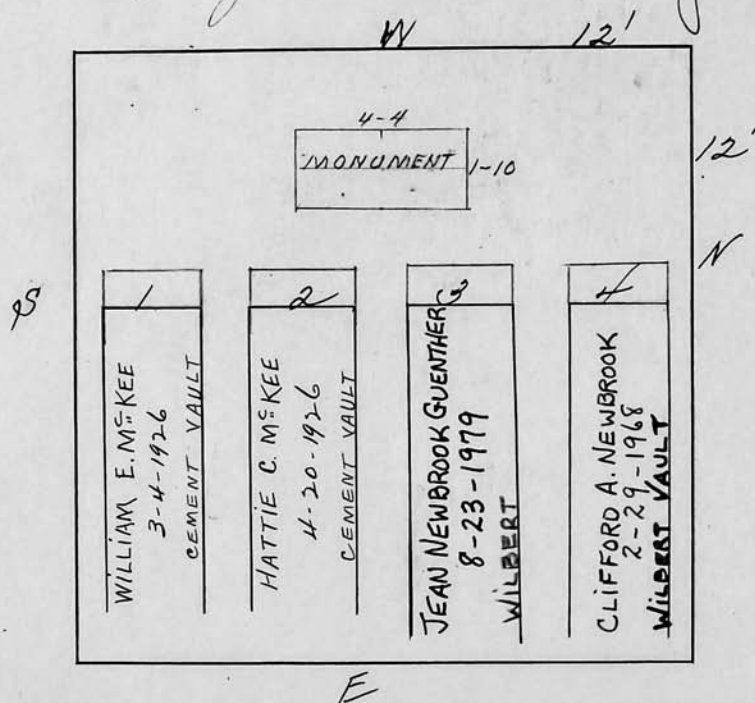

Scale 1/4" ft. = 1 inch

RIVERSIDE CEMETERY, PLOT RECORD

BLOCK
SECTION

H-2

LOT NO.

91

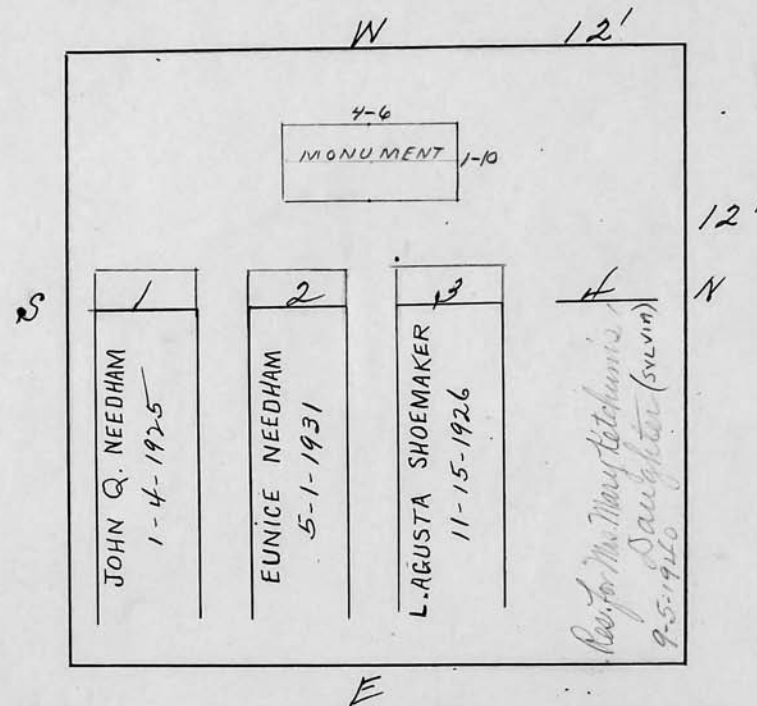
Eunice Needham

Scale 1/4" = 1 ft. = 1 inch

RIVERSIDE CEMETERY, PLOT RECORD

BLOCK
SECTION

H-2

LOT NO.

92

237.60
 PC: Llewellyn P. Gunson

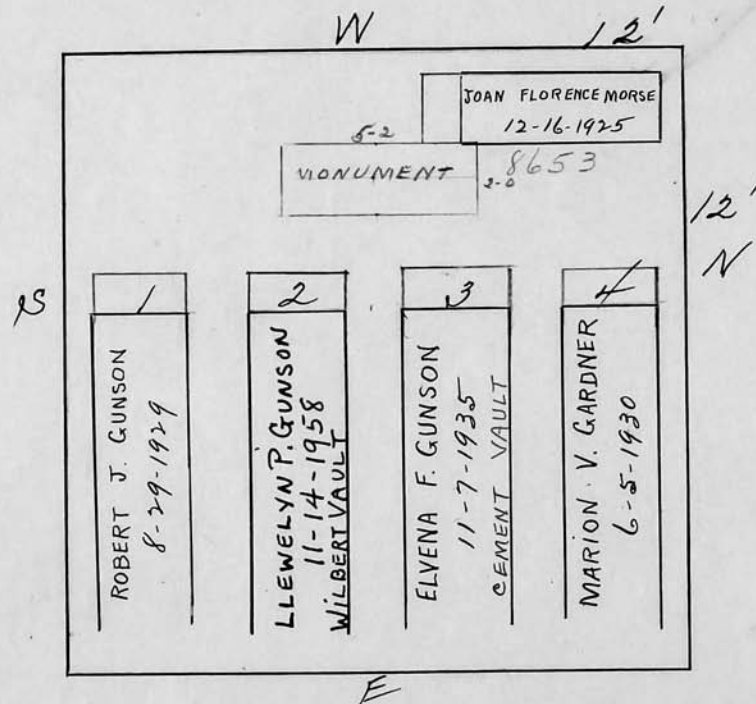

Scale 1/4" = 1 inch

RIVERSIDE CEMETERY, PLOT RECORD

BLOCK
SECTION

H-2

LOT NO.

93

RC.

George L. Gardner

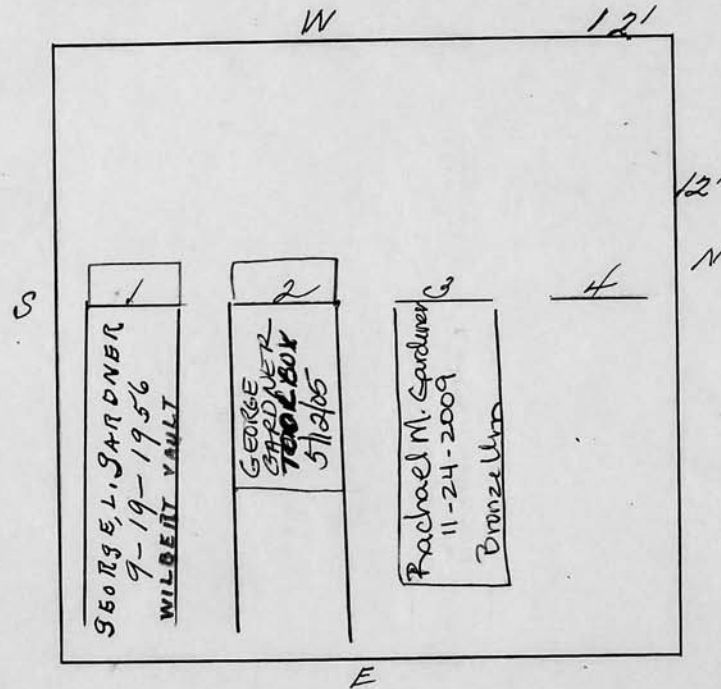

Scale $\frac{1}{4}$ ft. = 1 inch

RIVERSIDE CEMETERY, PLOT RECORD	BLOCK SECTION } <u>H-2</u>	LOT NO. <u>94</u>
<p>6/7/91 cancelled # 1912 Alfred Albert LOT 94 GR 1-2-3-4</p>	<div style="border: 1px solid black; width: 300px; height: 350px; margin: 0 auto; position: relative;"> <div style="position: absolute; top: 10px; left: 50%; transform: translateX(-50%); border-top: 1px solid black; width: 100%;"></div> <div style="position: absolute; top: 50%; left: 50%; transform: translate(-50%, -50%); display: flex; justify-content: space-around; width: 100%;"> <u>1</u> <u>2</u> <u>3</u> <u>4</u> </div> </div>	
<p>Scale ft. = 1 inch</p>		

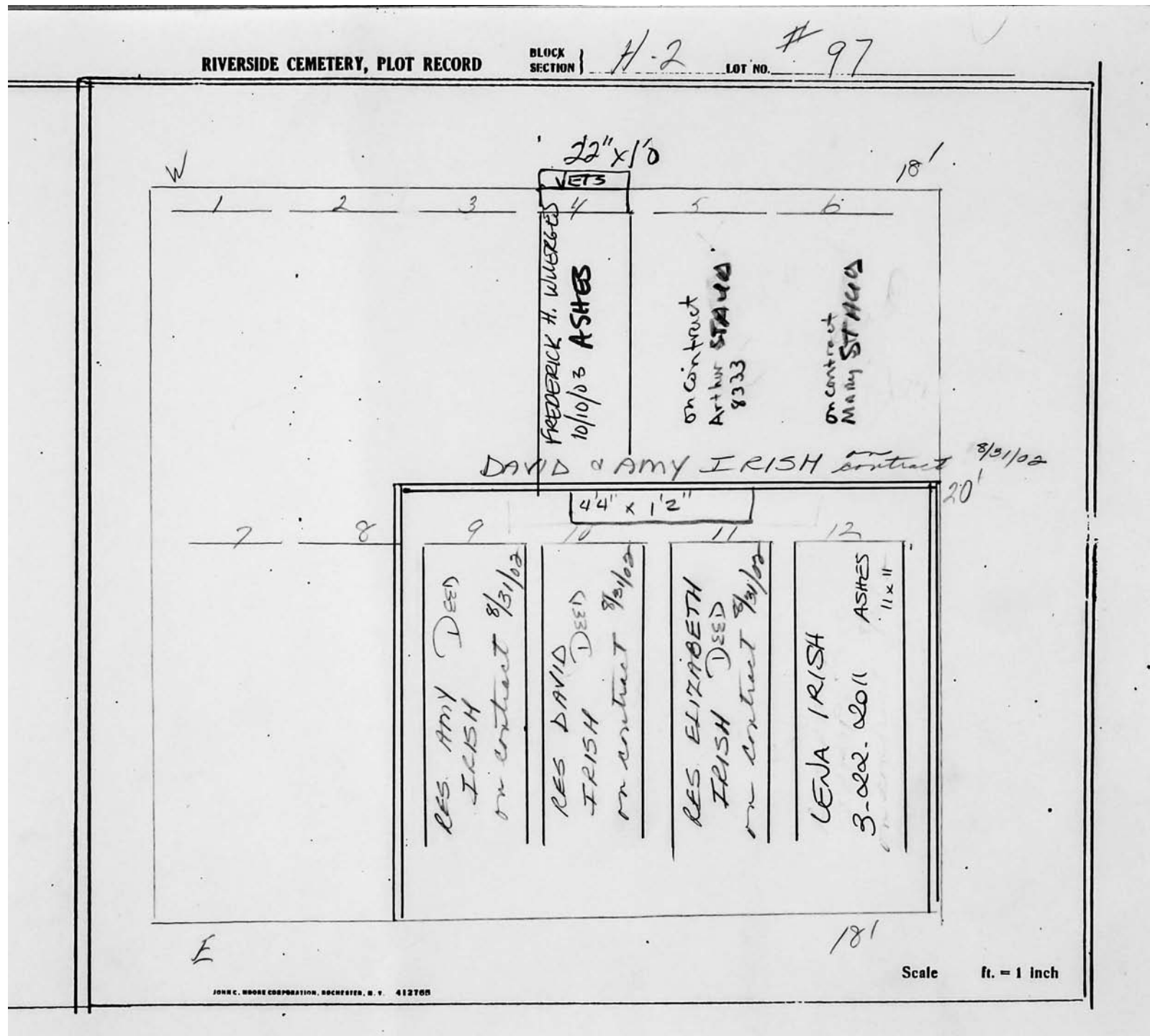

RIVERSIDE CEMETERY, PLOT RECORD

BLOCK
SECTION

H-2

LOT NO.

98

John R. Beach

PC

WEST
WEST

SOUTH
SOUTH

NORTH

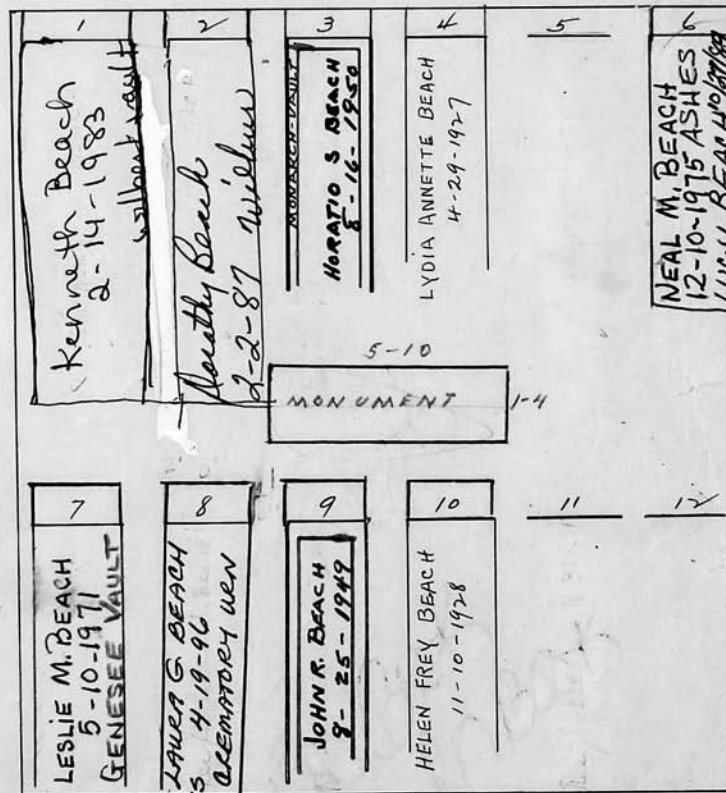

EAST
EAST

letter on file 12-7-1967

Scale 1/4 ft. = 1 inch

RIVERSIDE CEMETERY, PLOT RECORD

BLOCK
SECTION

H-2

LOT NO.

99

Deed held by O.S. Harman - 91 Vermont St. 7/25/67

Samuel P. & Cora M. Harman

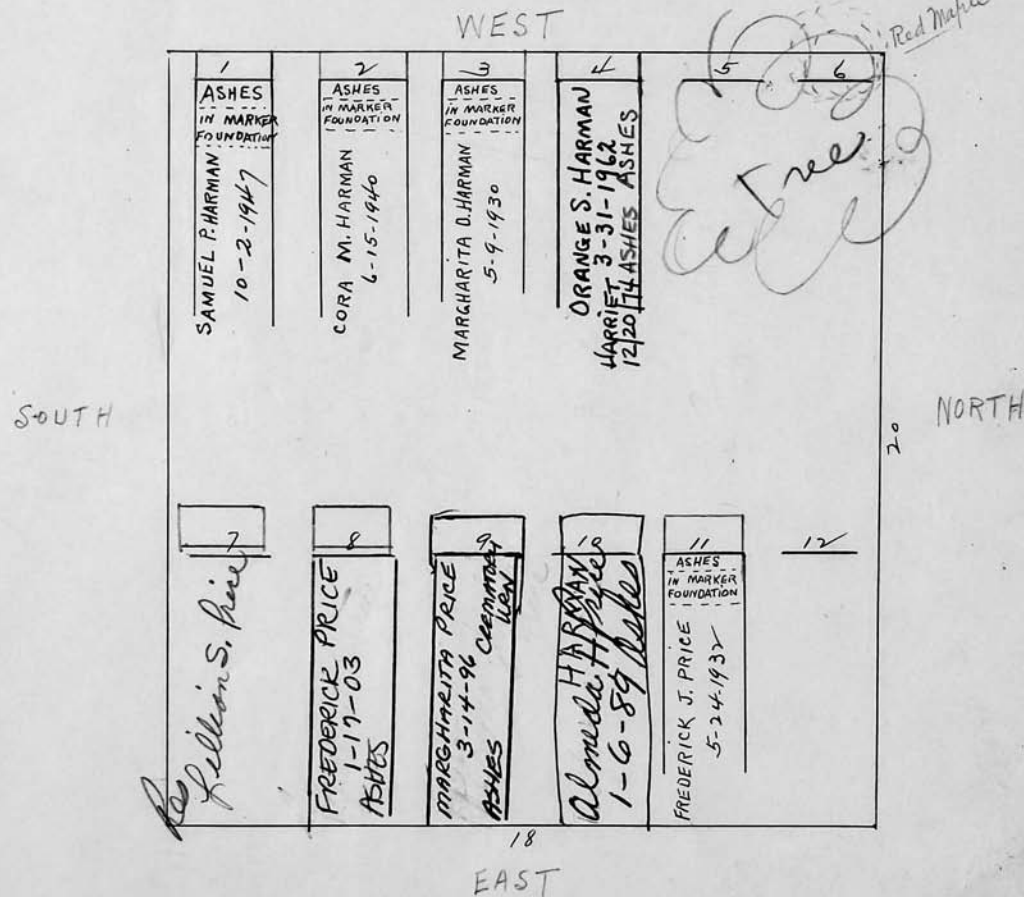

Diagram on file -

Scale 4 ft. = 1 inch

RIVERSIDE CEMETERY, PLOT RECORD

BLOCK
SECTION

H-2

LOT NO.

100 ←

Ella H. Hawk

Re-numbered
New number #134

Scale ft. = 1 inch

RIVERSIDE CEMETERY, PLOT RECORD

BLOCK
SECTION

H-2

LOT NO.

101

~~William Roy McCanne~~
~~Minnie Lee McCanne~~
now Mrs. Wanzel

Graves
#1-2
available
flat only
\$975 each

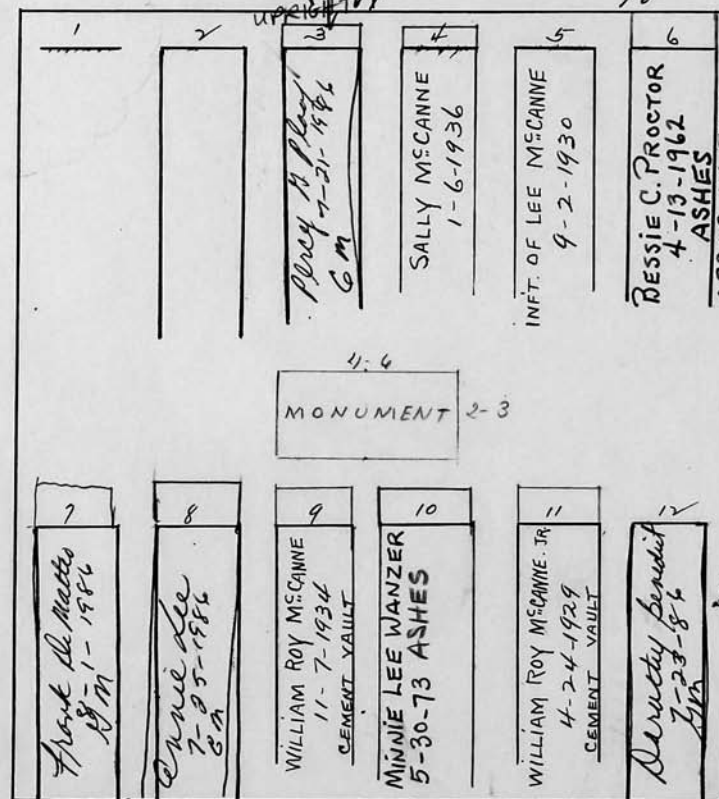

Scale 1/4" ft. = 1 inch

RIVERSIDE CEMETERY, PLOT RECORD

BLOCK
SECTION

H-2

LOT NO.

102

7/12/67 By Quitclaim Deed from Florence Ingle Hamlin to John W. Ingle

John W. Ingle

Arthur H. Ingle

R.C.

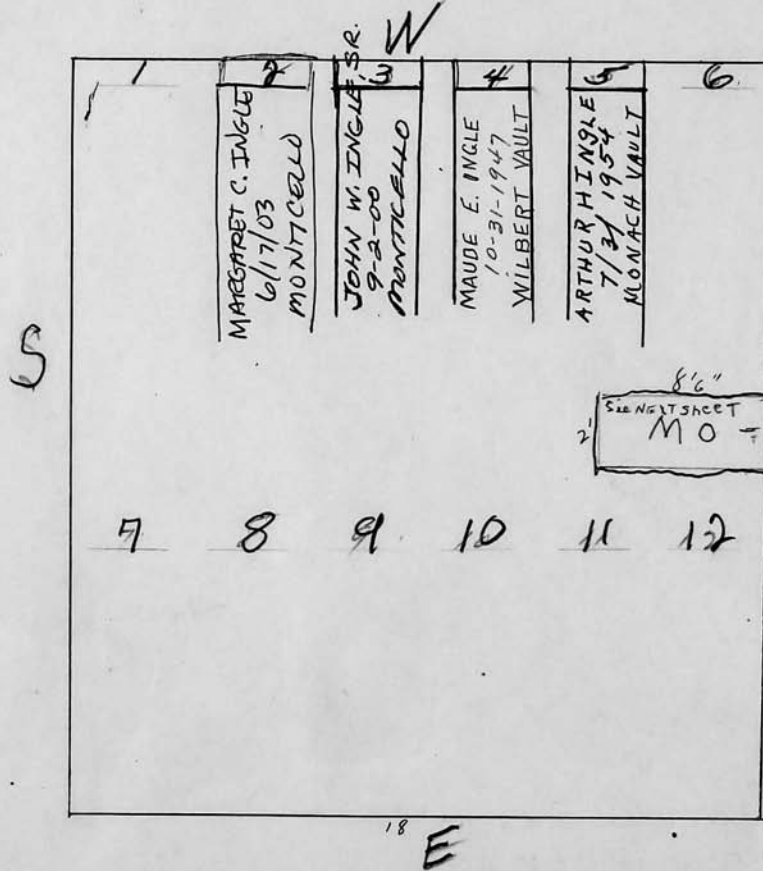

Scale 4 ft. = 1 inch

SEE F.O.B. #2771
ON MONUMENT

RIVERSIDE CEMETERY, PLOT RECORD

BLOCK
SECTION

H-2

LOT NO.

103

7/12/67 By Luitclain deed from John W. Ingle to Florence Ingle Hamlin

R.C.

Florence Ingle Hamlin
Arthur W. Ingle

S

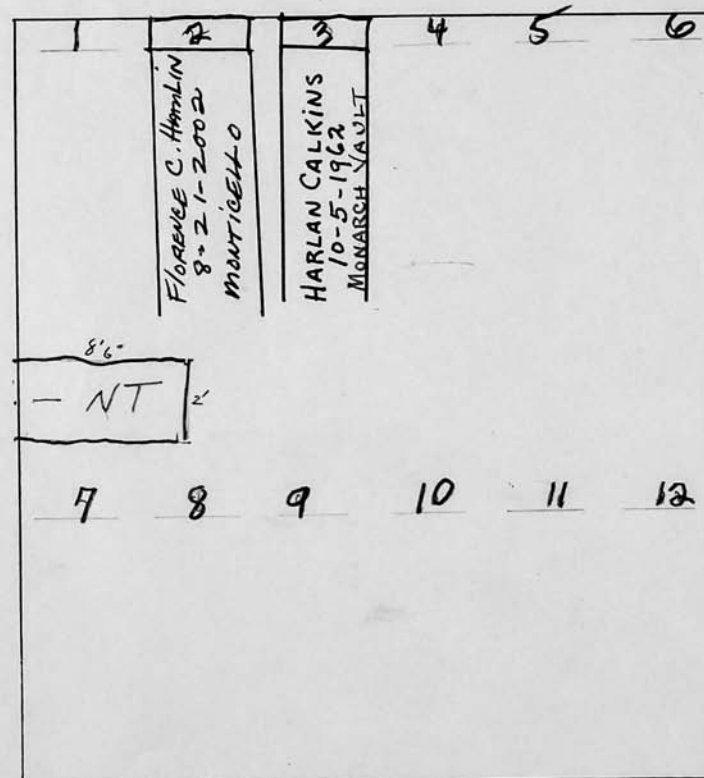

18

E

Scale 4 ft. = 1 inch

RIVERSIDE CEMETERY, PLOT RECORD

BLOCK
SECTION

H-2

LOT NO.

109

*George and Marie G. Lapham
and Elizabeth Eckrich*

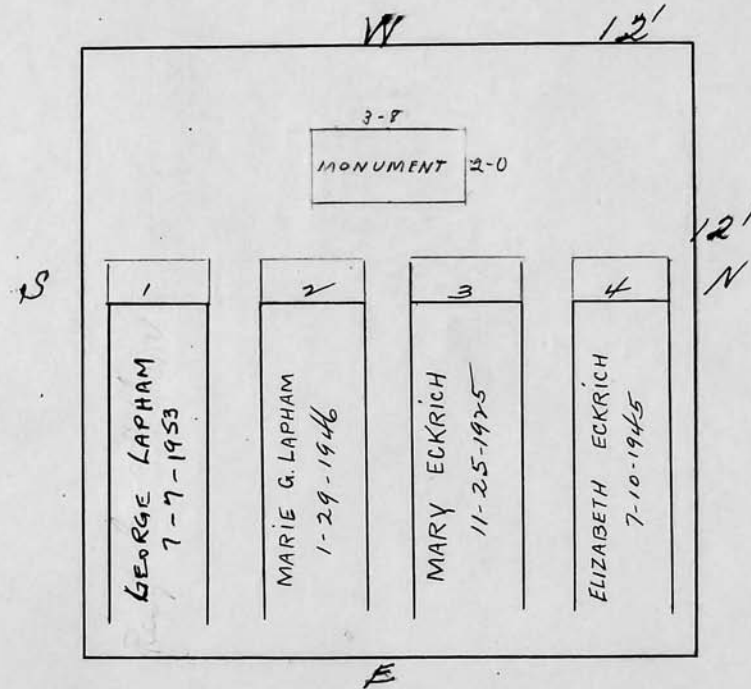

See Bill Ledger

Scale 1/4" = 1 ft.

RIVERSIDE CEMETERY, PLOT RECORD

BLOCK
SECTION

H-2

LOT NO.

SEC M, LOT 47
~~110~~ + 110

See 47-M
for
MAUSOLEUM

Jacob Staub

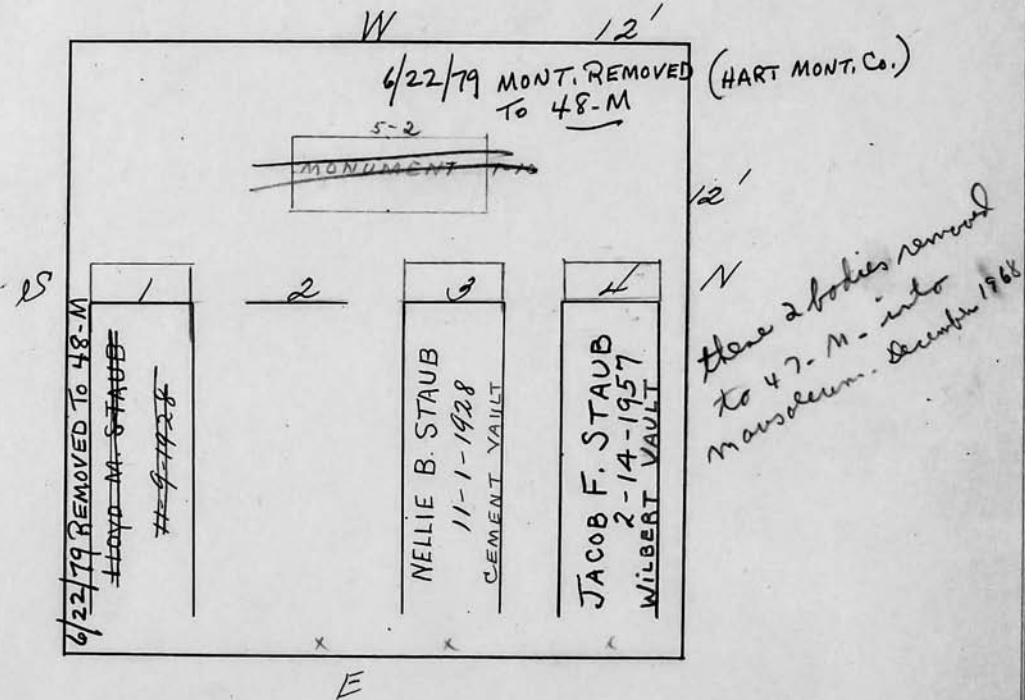

RIVERSIDE CEMETERY, PLOT RECORD

BLOCK
SECTION

H-2

LOT NO.

111

Erlo H. and Leon C. Gray

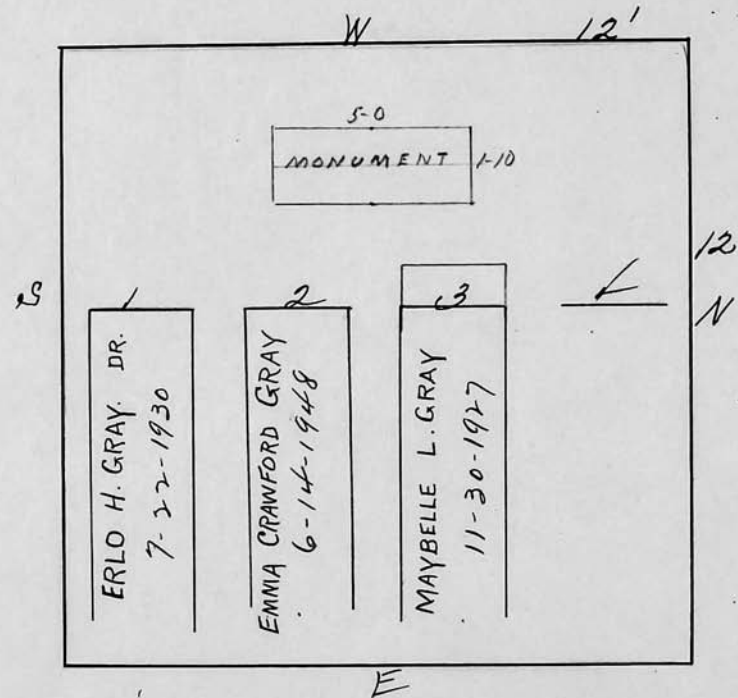

Scale $\frac{1}{4}$ ft. = 1 inch

RIVERSIDE CEMETERY, PLOT RECORD

BLOCK
SECTION

H-2

LOT NO.

112

Adelaide M. Dunbar

P.C.

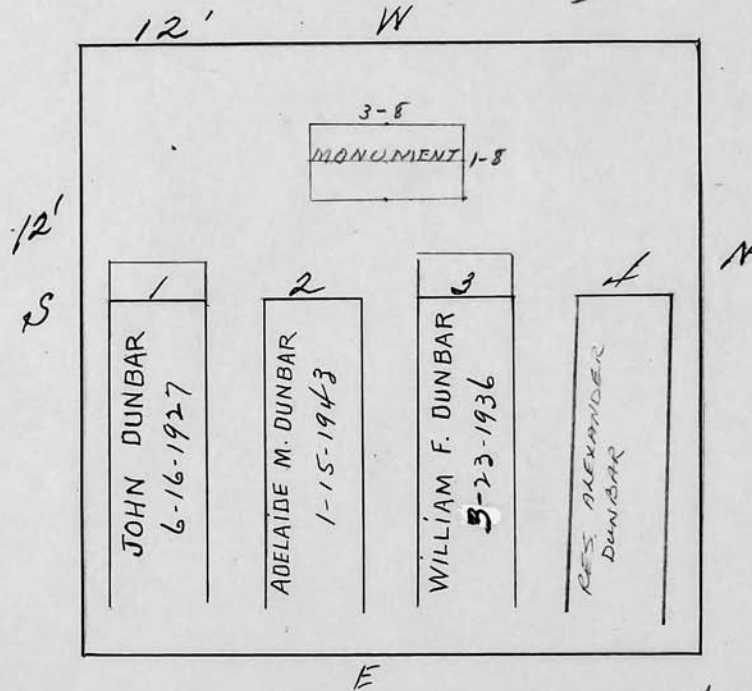

Niece
of Adelaide - Joan Dunbar Wilson
Daughter of William
Wilson's death date of
Nov. Dunbar was
March of 1936

Scale 1/4" = 1 inch

RIVERSIDE CEMETERY, PLOT RECORD

BLOCK
SECTION

H-2

LOT NO.

113

William J. Silcox

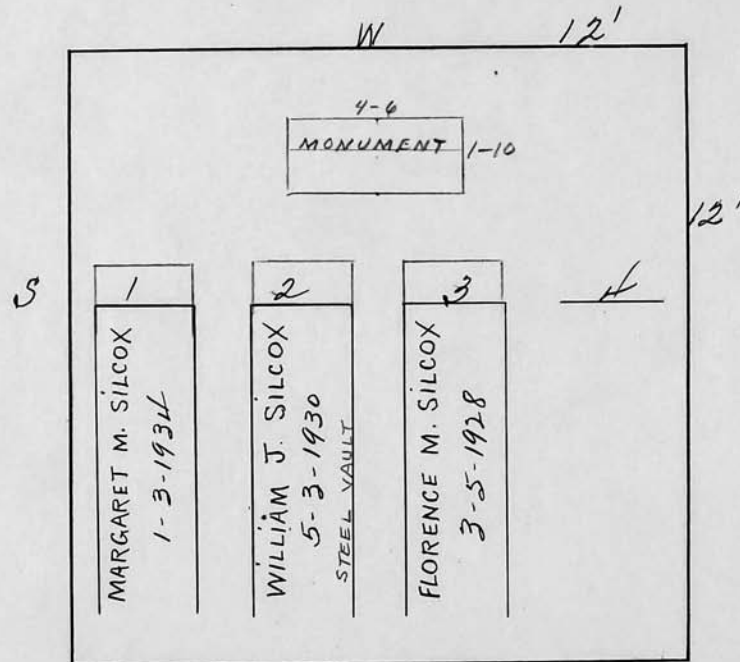

Scale 4 ft. = 1 inch

RIVERSIDE CEMETERY, PLOT RECORD

BLOCK
SECTION

H-2

LOT NO.

115

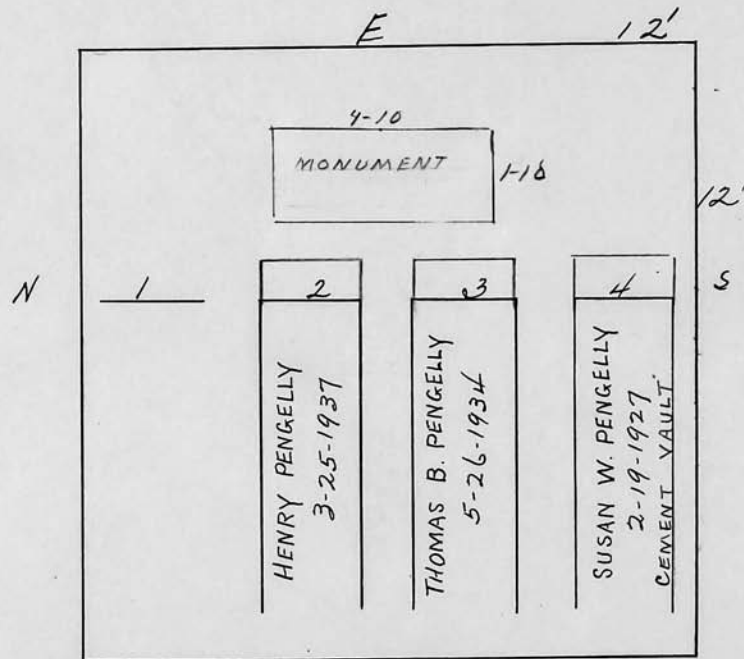
Thomas B. and Henry Pengelly

Scale 3 ft. = 1 inch

RIVERSIDE CEMETERY, PLOT RECORD

BLOCK
SECTION

H-2

LOT NO.

116

Asher P. and Florence R. Whipple

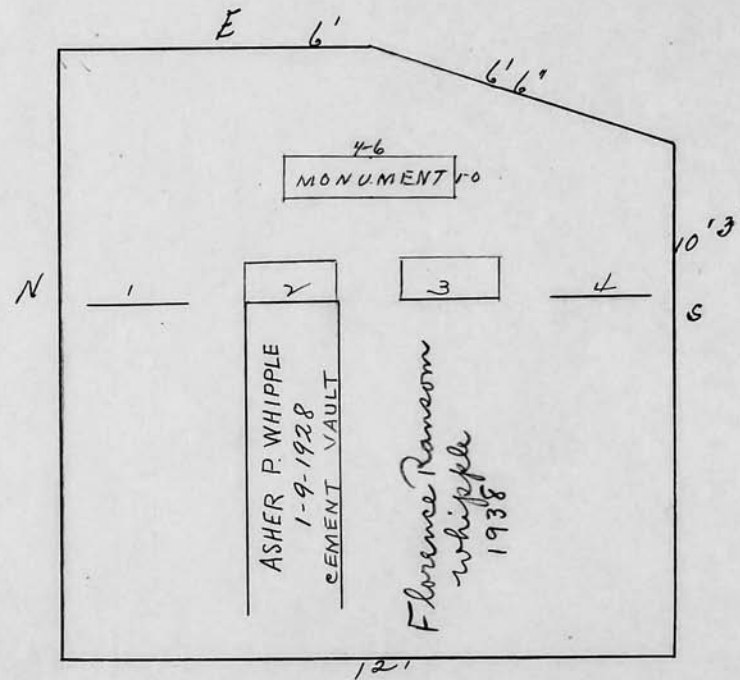

Scale 1/4" = 1 foot

RIVERSIDE CEMETERY, PLOT RECORD

BLOCK
SECTION

H-2

LOT NO.

117

Frederick W. Clark

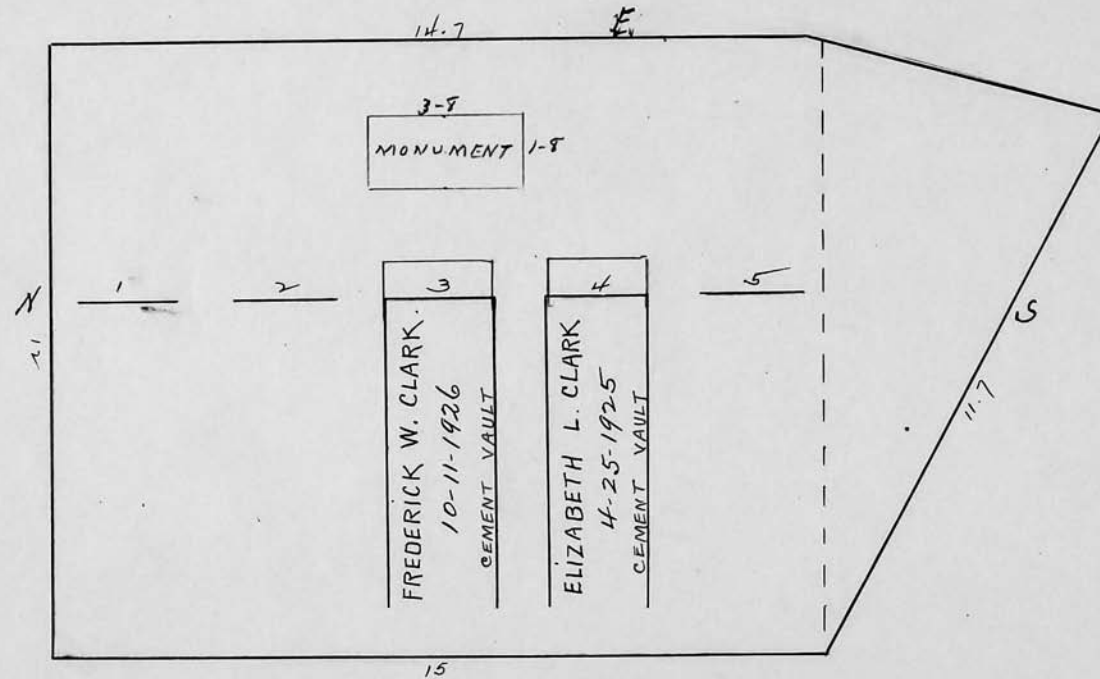

Scale 4 ft. = 1 inch

RIVERSIDE CEMETERY, PLOT RECORD

BLOCK
SECTION

H-2

LOT NO.

118

Laura A. Brayer

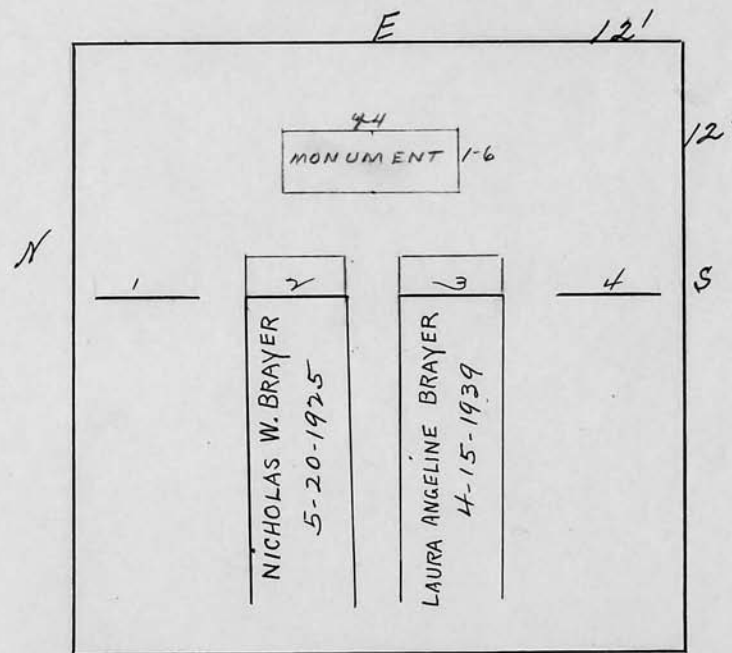

Scale ~~1~~ ft. = 1 inch

RIVERSIDE CEMETERY, PLOT RECORD

BLOCK SECTION } H-2 LOT NO. _____

119

Antoinette B. Savage

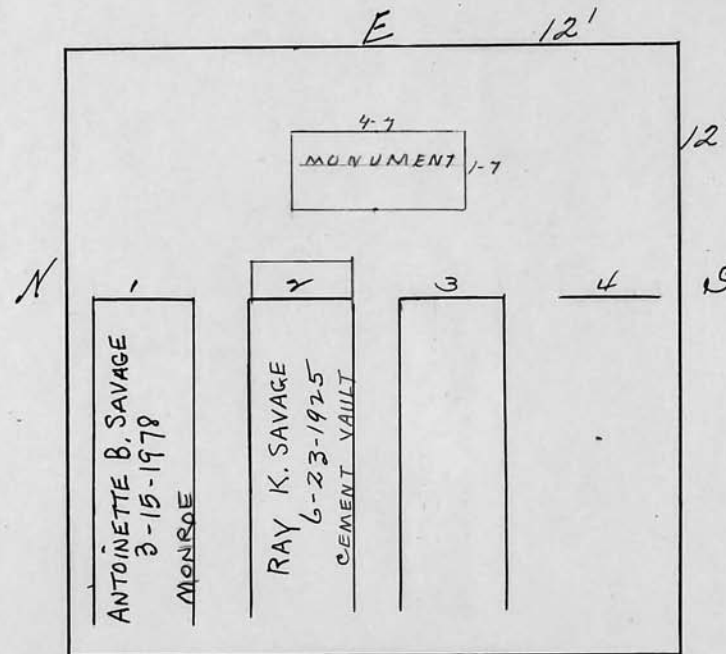

See bill file

Scale $\frac{1}{4}$ ft. = 1 inch

RIVERSIDE CEMETERY, PLOT RECORD

BLOCK
SECTION

H-2

LOT NO.

120

May E. Glass
Frank M. Carpenter

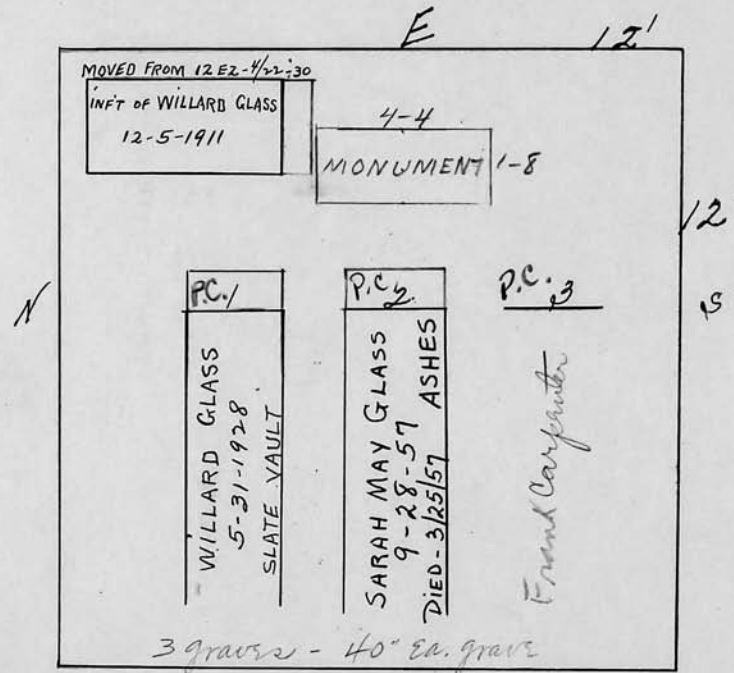

Scale ft. = 1 inch

RIVERSIDE CEMETERY, PLOT RECORD

BLOCK
SECTION

H-2

LOT NO.

121

Div. 9093
 Pl. 12/15/95
 23760
 PC

John W. and Margaret Kennedy

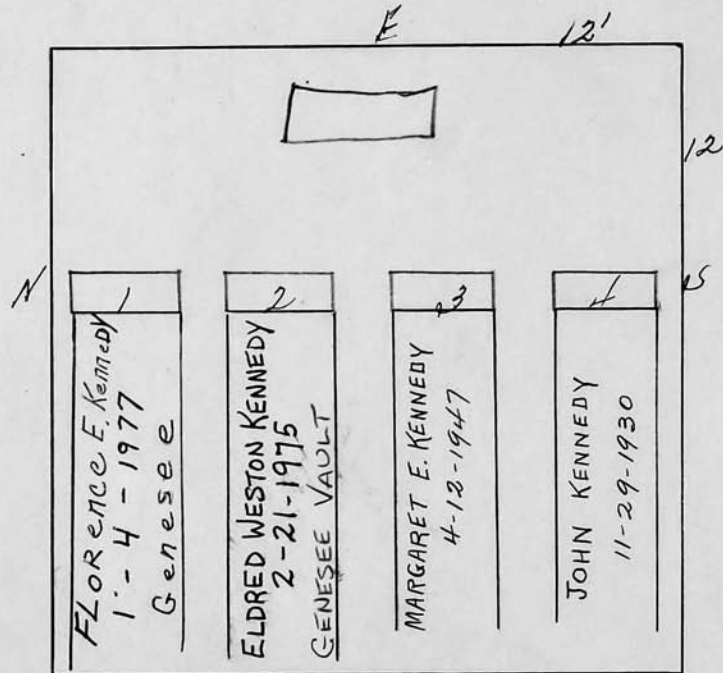

Scale 3 ft. = 1 inch

RIVERSIDE CEMETERY, PLOT RECORD

BLOCK
SECTION

H-2

LOT NO.

122

Katherine Price

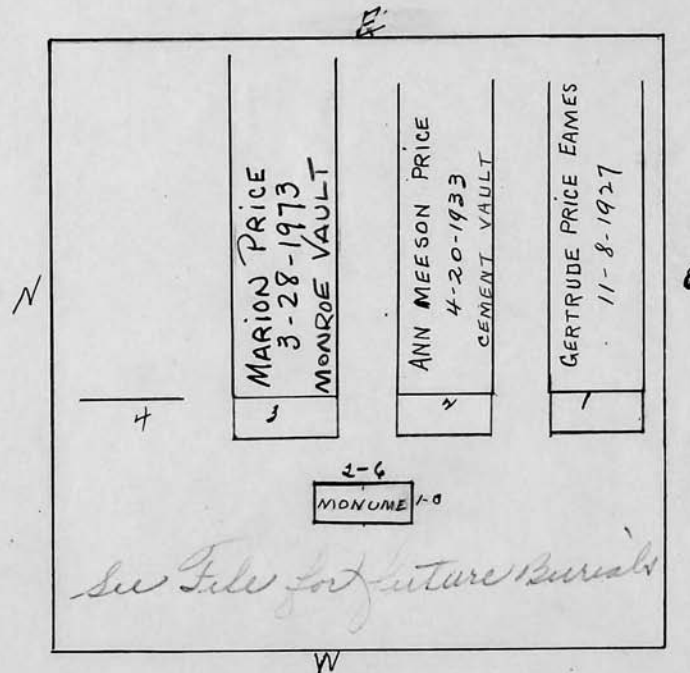

See File for Future Burials

Scale 4 ft. = 1 inch

RIVERSIDE CEMETERY, PLOT RECORD

BLOCK
SECTION

H-2

LOT NO.

123

Helena Morgan Fuller

7-19-73

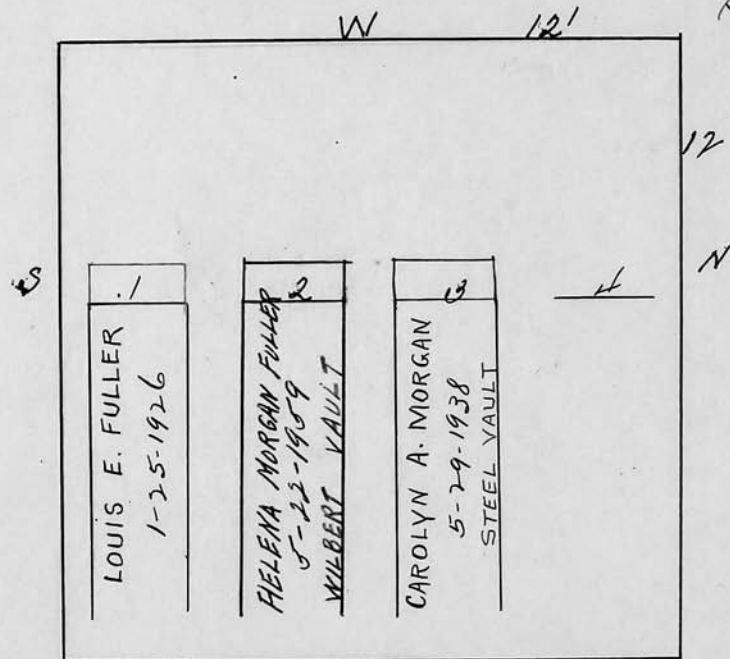
son - A. W. Fuller
see letter
on file

Scale 4 ft. = 1 inch

RIVERSIDE CEMETERY, PLOT RECORD

BLOCK
SECTION

H-2

LOT NO.

124

Sole Survivors - ~~Alto W. Cook~~
Dorothy A. Cook

Martha E. Cook

P.C.

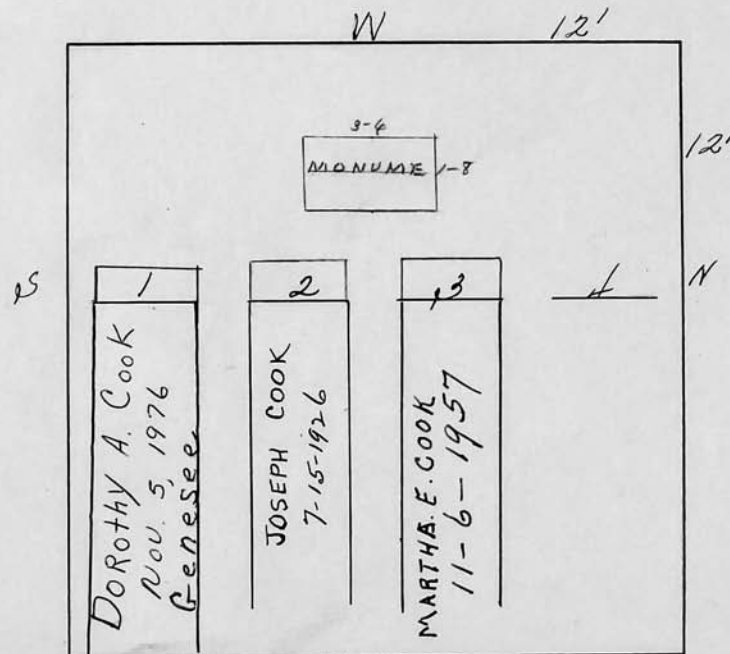

see P.C.

Scale 1/4" ft. = 1 inch

RIVERSIDE CEMETERY, PLOT RECORD

BLOCK
SECTION

H-2

LOT NO.

125

R.C.

John L. Spencer

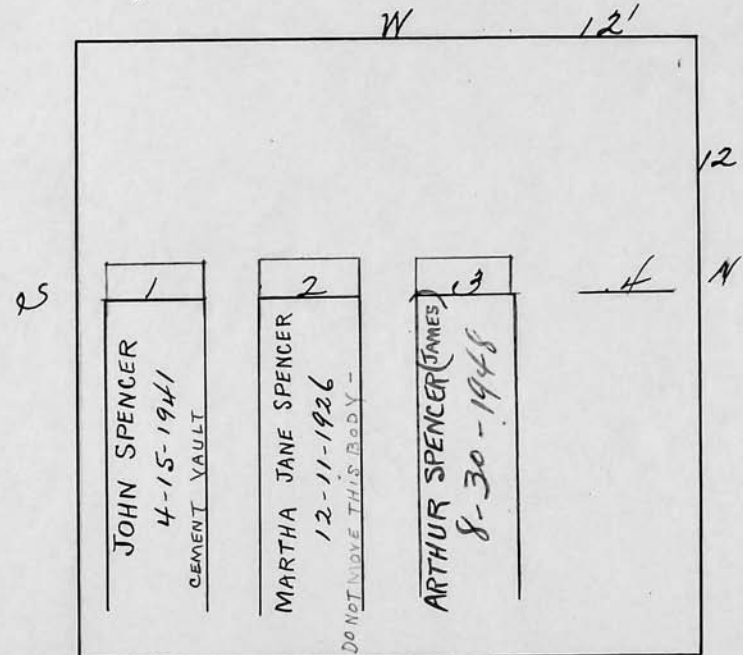

Scale 1" ft. = 1 inch

RIVERSIDE CEMETERY, PLOT RECORD

BLOCK
SECTION

H-2

LOT NO.

126

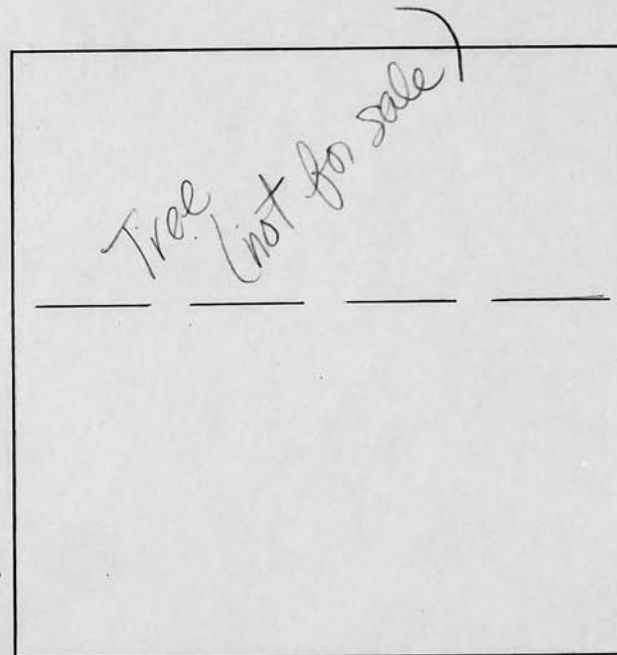

Scale ft. = 1 inch

RIVERSIDE CEMETERY, PLOT RECORD

BLOCK
SECTION

H-2

LOT NO.

127

Farley J. Withington

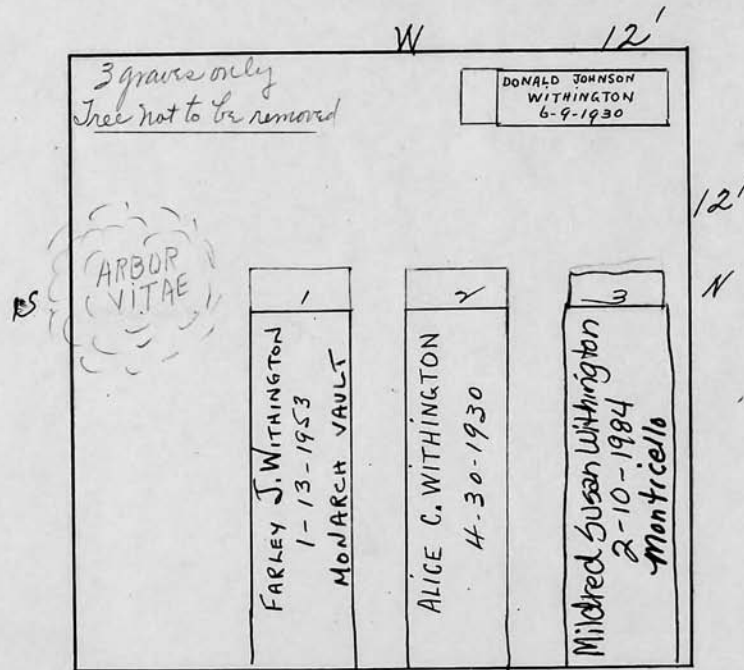

*Daughters
Elizabeth Victor
Mildred S. Withington
See File*

Scale 1/4" ft. = 1 inch

RIVERSIDE CEMETERY, PLOT RECORD	BLOCK SECTION } <u>H-2</u>	LOT NO. <u>128</u>
<div style="border: 1px solid black; width: 300px; height: 200px; margin: 0 auto; display: flex; align-items: center; justify-content: center;"><p style="transform: rotate(-15deg); font-family: cursive;">Tree (not for sale)</p></div>		
Scale ft. = 1 inch		

RIVERSIDE CEMETERY, PLOT RECORD		BLOCK SECTION	LOT NO.
		H-2	129
<div style="border: 1px solid black; width: 300px; height: 300px; margin: 0 auto; display: flex; align-items: center; justify-content: center;"><div style="transform: rotate(-30deg); font-family: cursive; font-size: 2em;">Tree (not for sale)</div></div>			
Scale ft. = 1 inch			

RIVERSIDE CEMETERY, PLOT RECORD

BLOCK
SECTION

H-2

LOT NO.

130

Grace Townley Dewey

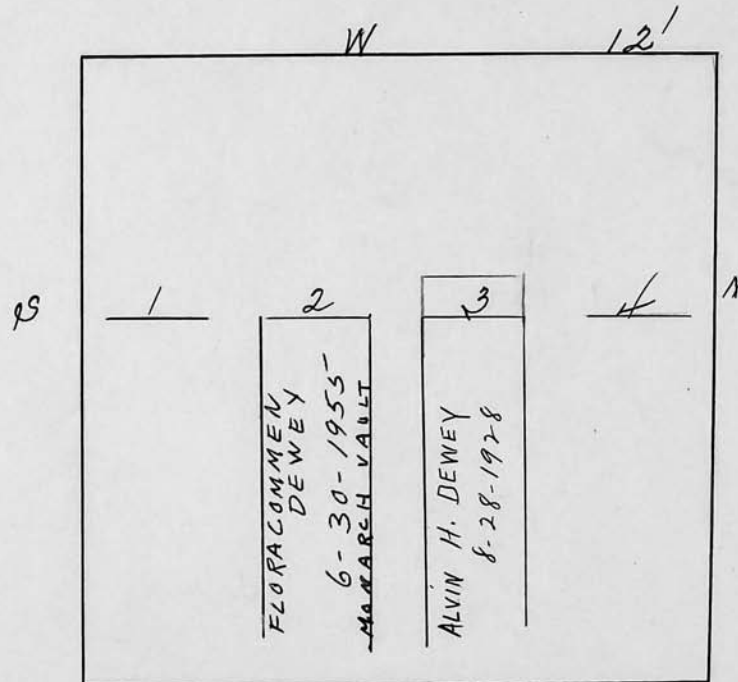

*12/27-40. attorney letter on file.
Re. only distributees -
Elliot J. Dewey and Hugh S. Dewey*

Scale 4 ft. = 1 inch

RIVERSIDE CEMETERY, PLOT RECORD

BLOCK
SECTION

H-2

LOT NO.

131

Don Gorsline. Stepson and sole survivor
See Copy of will in file

Edward J. Pillow

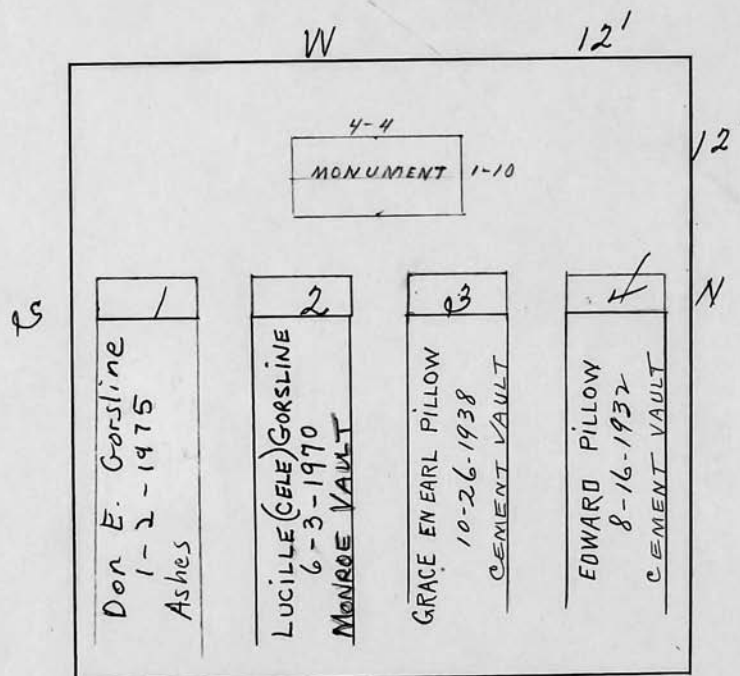

Scale 1/4" = 1 ft.

RIVERSIDE CEMETERY, PLOT RECORD

BLOCK
SECTION

H-2

LOT NO.

132

LINDA CROSDALE

CR. 172

on contract 10/11/2000

Written
permission
needed from
Linda Crosdale
or Sonia Vines
before monument
can be placed
235-4522

SONIA VINES

CHANGED NAME 4-19-2013

on contract 10-23-01 SONIA
CR. 445 SCOTT

1	2	3	4	5
WILLIAM A. CROSDALE 10-16-00 ERIE	RES. LINDA CROSDALE on contract 10/11/00	FITZROY VINES 9-4-01 ERIE		

Minimum of
2 graves per
monument.

15

20

Scale 3 ft. = 1 inch

RIVERSIDE CEMETERY, PLOT RECORD

BLOCK
SECTION

H 2

LOT NO.

133

Warren F. Harman

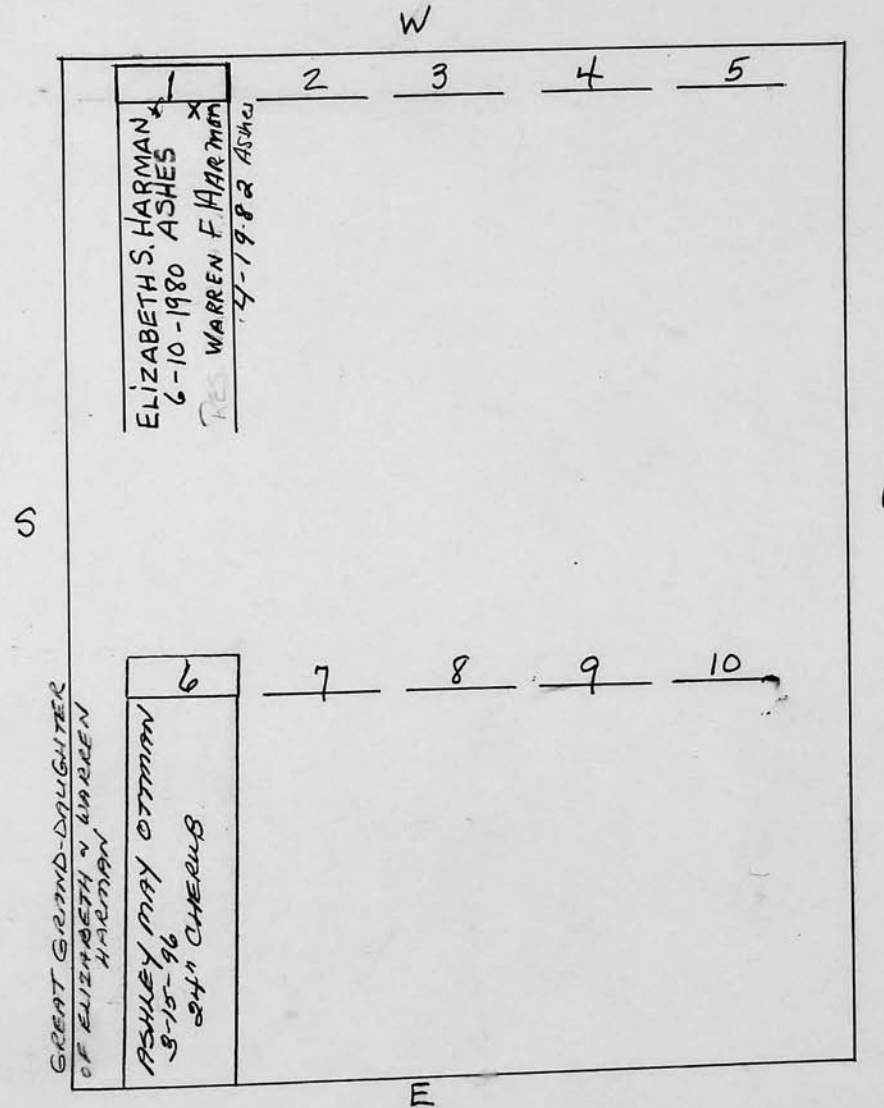

Scale ft. = 1 inch

RIVERSIDE CEMETERY, PLOT RECORD

BLOCK SECTION } H-2 LOT NO. 134

NEW No. 134

OLD No. 100 — DEEDED.

R.C.

Ella H. Hawk

W 15

15

20

4 gr. only

1	2	3	4
	DR. L.W. HOWK 10-24-1922	ELLA H. HOWK 12-9-1938	MARVIN H. HOWK 9-2-1976 ASHES Clarissed T. Hawk 5-22-1989 Ashes

15

Scale 3 ft. = 1 inch

*Mrs. Marvin Hawk
to go in grave #4
with husband*

RIVERSIDE CEMETERY, PLOT RECORD

BLOCK
SECTION

H-2

LOT NO.

135

John ^{G.H.} ~~H.~~ and Lyda D. Schake

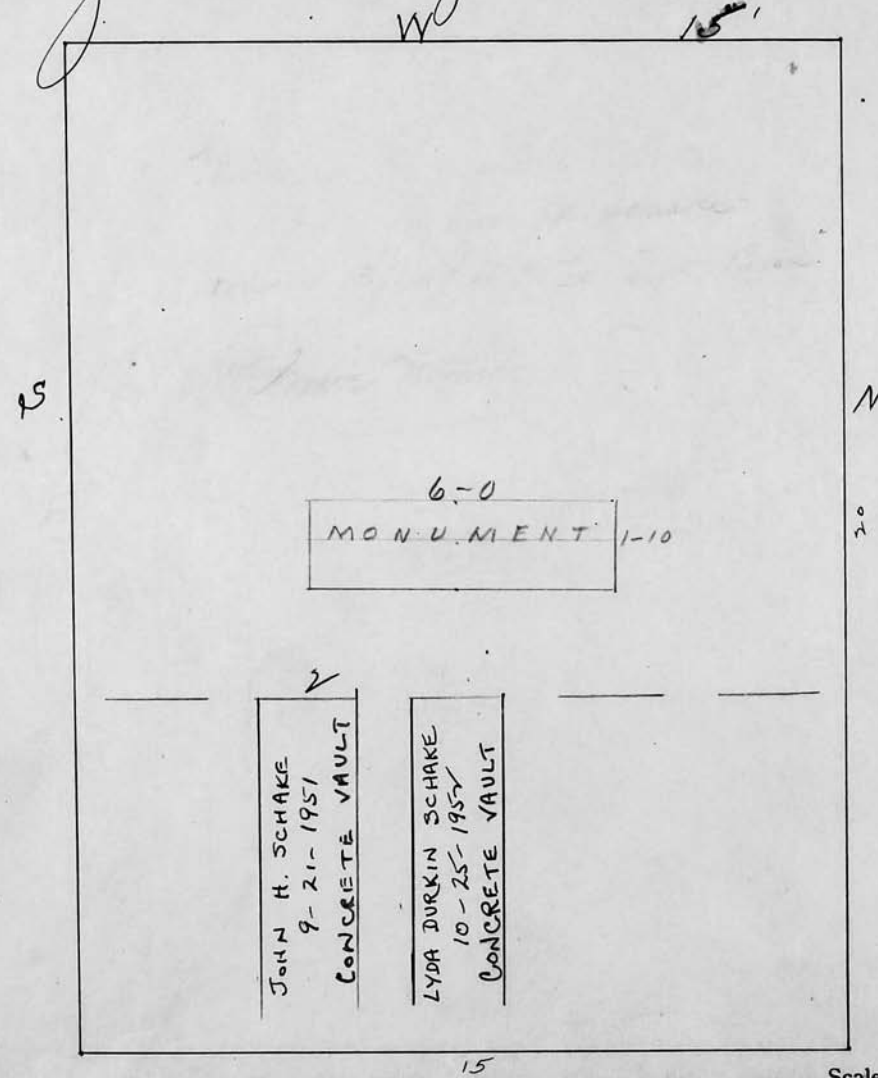

Scale 3 ft. = 1 inch

RIVERSIDE CEMETERY, PLOT RECORD

BLOCK
SECTION

H-2

LOT NO.

136

Adelbert J. = Maude M. = and Elvira M. Price

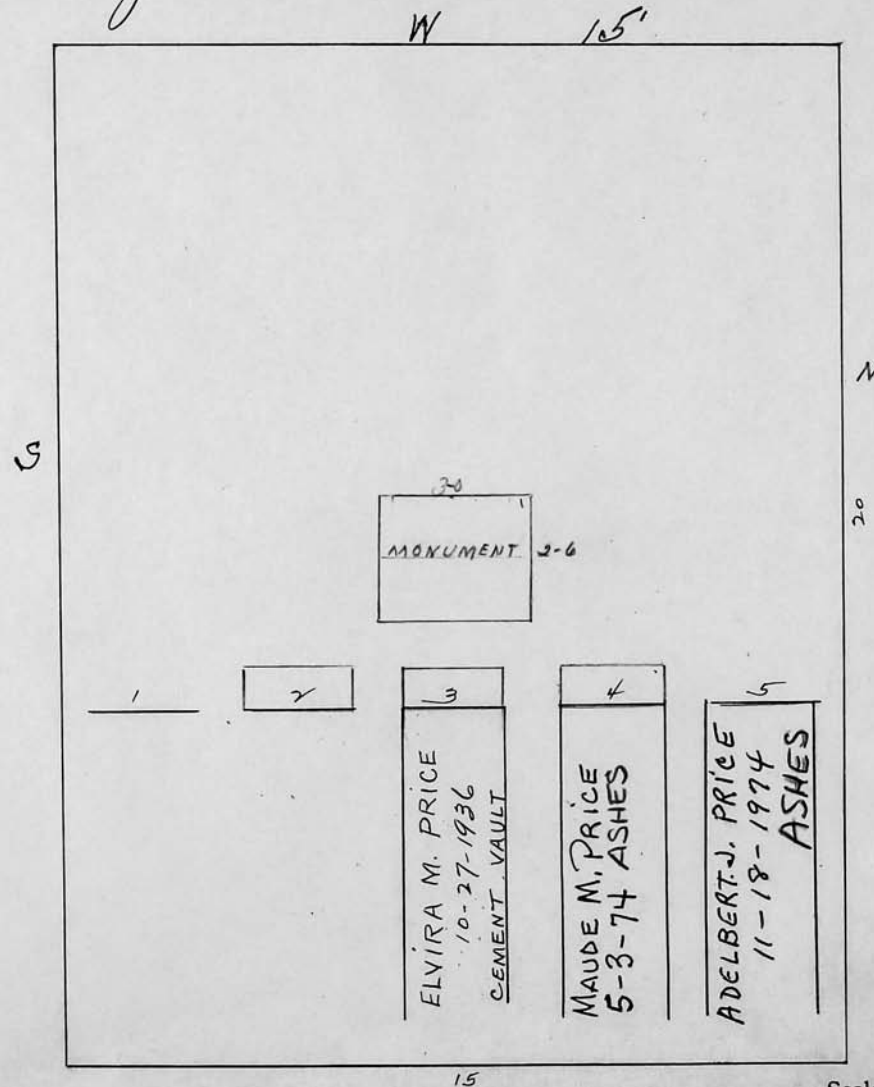

Scale 3 ft. = 1 inch

RIVERSIDE CEMETERY, PLOT RECORD

BLOCK
SECTION

H-2

LOT NO.

137

Est. of John F. Dinkey

4 graves only

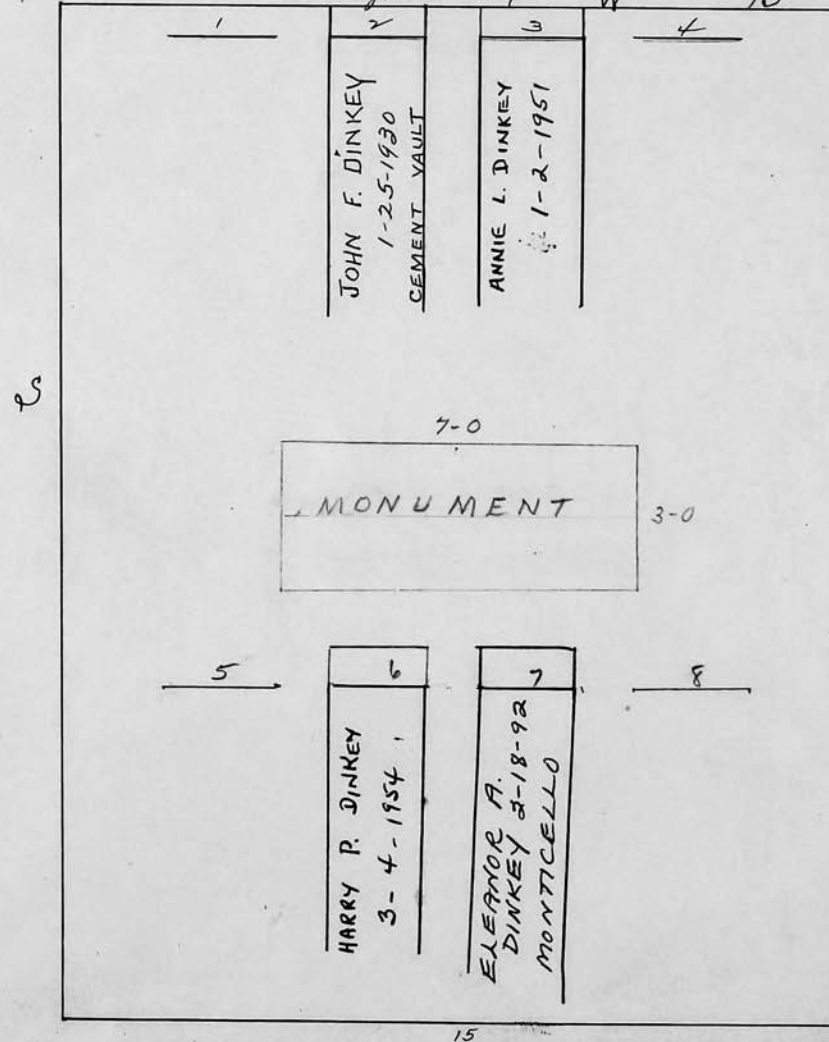

*Ant
PC
1-7-83*

Scale 3 ft. = 1 inch

RIVERSIDE CEMETERY, PLOT RECORD	BLOCK SECTION } }	<u>H-2</u>	LOT NO. <u>138</u>
--	-------------------------	------------	--------------------

H-7

15

20

Scale 3 ft. = 1 inch

RIVERSIDE CEMETERY, PLOT RECORD

BLOCK } H-2
SECTION } LOT NO. 139

H-7

20

15

Scale 3 ft. = 1 inch

RIVERSIDE CEMETERY, PLOT RECORD

BLOCK } H-2
SECTION } LOT NO. 140

H-7

15

20

Scale 3 ft. = 1 inch

RIVERSIDE CEMETERY, PLOT RECORD

BLOCK
SECTION

H-2

LOT NO.

142

Harriett Frey Lannin

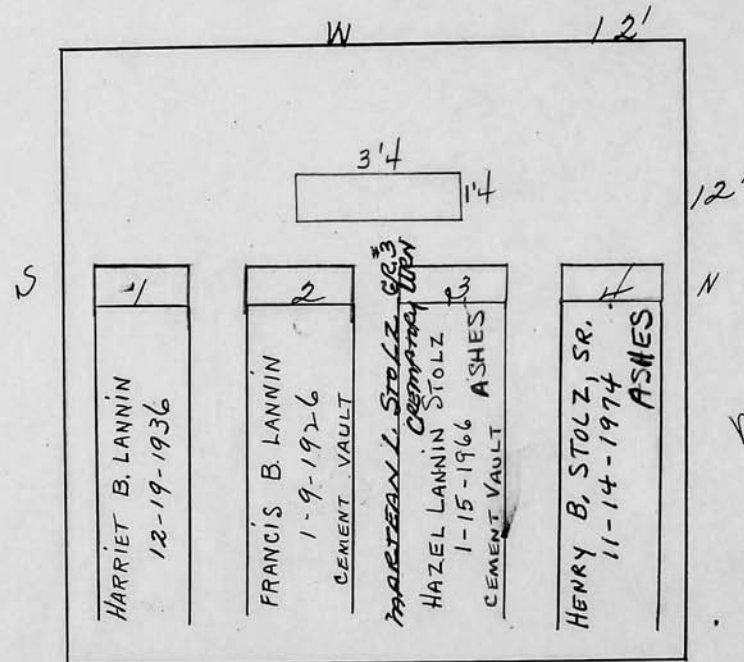

Scale $\frac{3}{4}$ ft. = 1 inch

RIVERSIDE CEMETERY, PLOT RECORD

BLOCK
SECTION

H-2

LOT NO.

143

By Zuitclain
June, 1957

Meryl W. and Dorothy P. Silver

Harry L. Parker

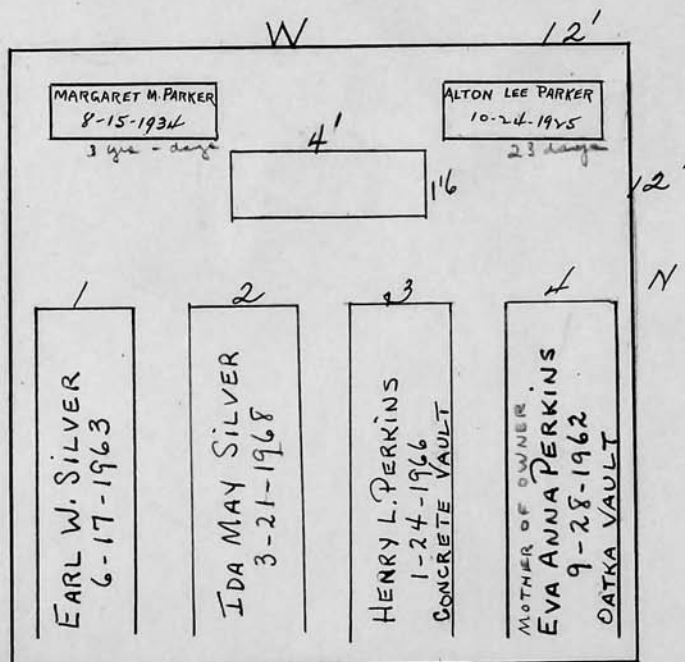

Scale 3 ft. = 1 inch

RIVERSIDE CEMETERY, PLOT RECORD

BLOCK
SECTION

H-2

LOT NO.

144 ^{AND} 145

Charles O. and John R. Fox

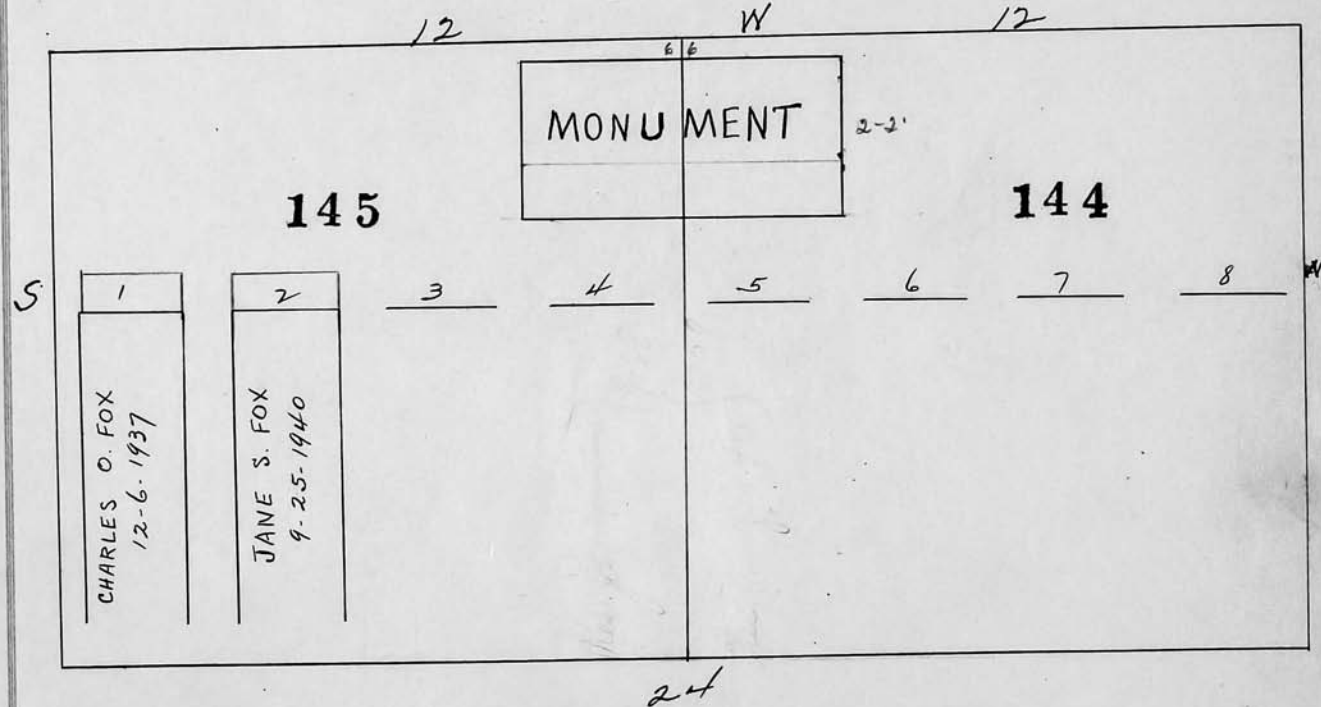

See Bill Ledger

Scale } ft. = 1 inch

RIVERSIDE CEMETERY, PLOT RECORD

BLOCK
SECTION

H-2

LOT NO.

146

graves #3+4
for
2 daughters
Shirley Leschorn
Betty J. Peachey

Pauline Peachey Leschorn P.C.

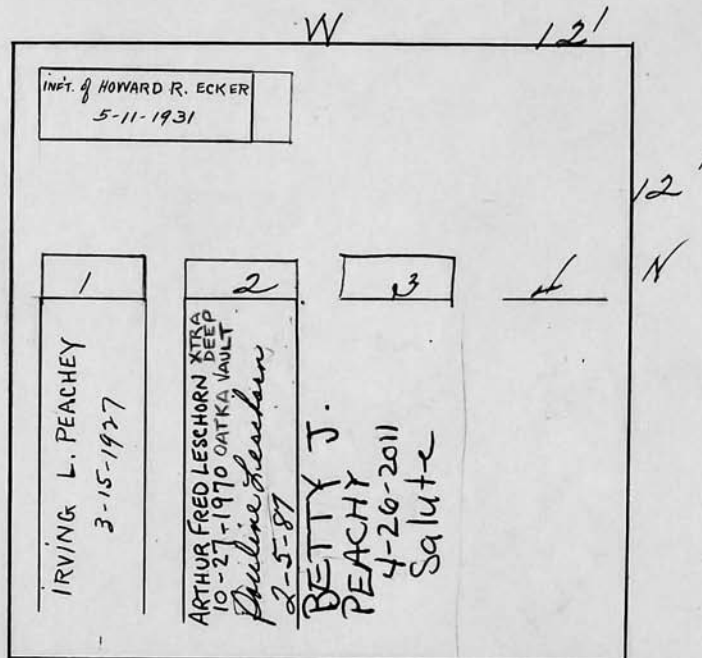

Scale 1/4" = 1 ft.

RIVERSIDE CEMETERY, PLOT RECORD

BLOCK
SECTION

H-2

LOT NO.

147

Evelyn S. Crouch

*City Repurchase
91 1 4
10-25-52*

*PC
for graves 2+3
only*

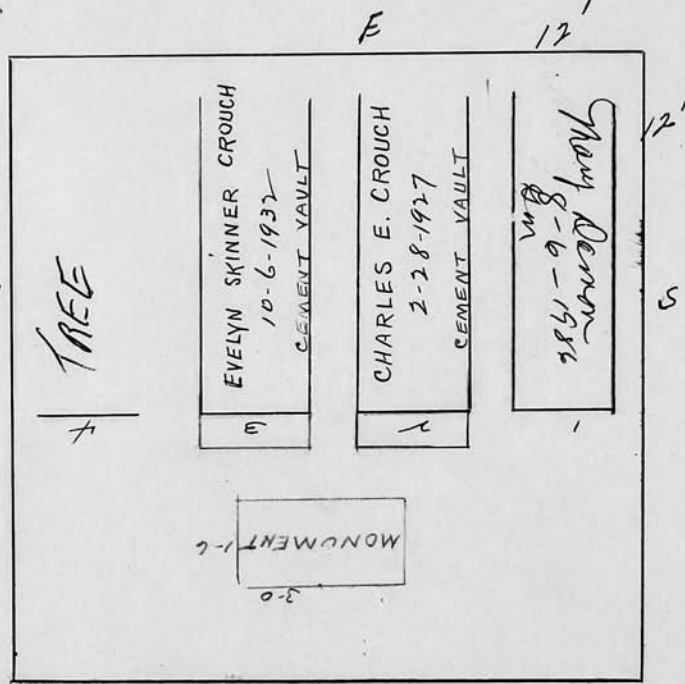

*PC
for
2+3
only*

Scale 1/4" = 1 ft.

RIVERSIDE CEMETERY, PLOT RECORD

BLOCK
SECTION

H-2

LOT NO.

148

Julia M. Wettengel

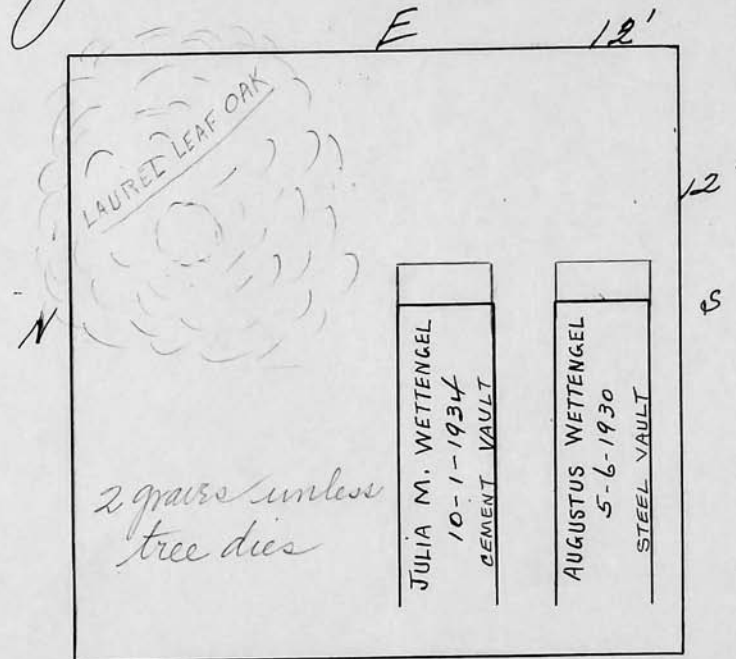

Scale 4 ft. = 1 inch

RIVERSIDE CEMETERY, PLOT RECORD

BLOCK
SECTION

H-2

LOT NO.

149

Leonard Treman

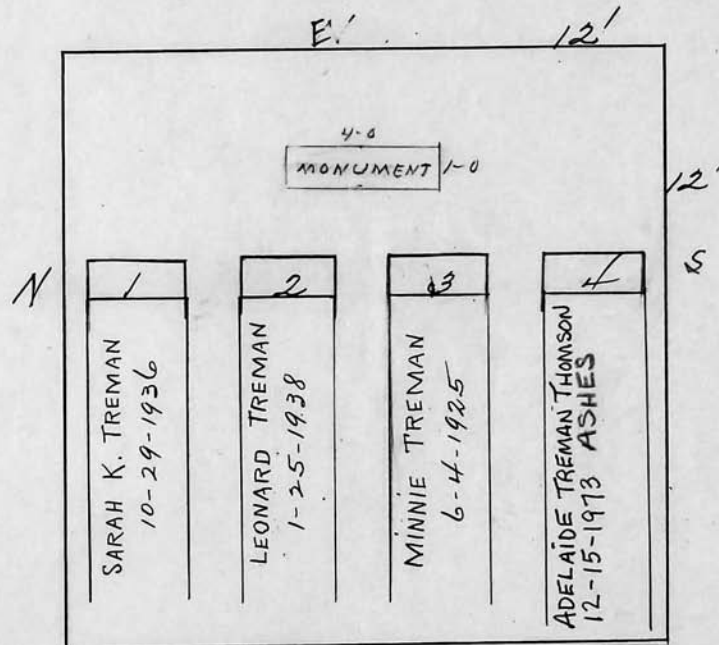

Scale *1/4* ft. = 1 inch

RIVERSIDE CEMETERY, PLOT RECORD

BLOCK
SECTION

H-2

LOT NO.

150

*Thodore - husband
Mrs. Winona Fellows Marth
daughter of owner
sole survivor
(Her ashes + husband's
to go either side
of monument)*

Rose E. Fellows

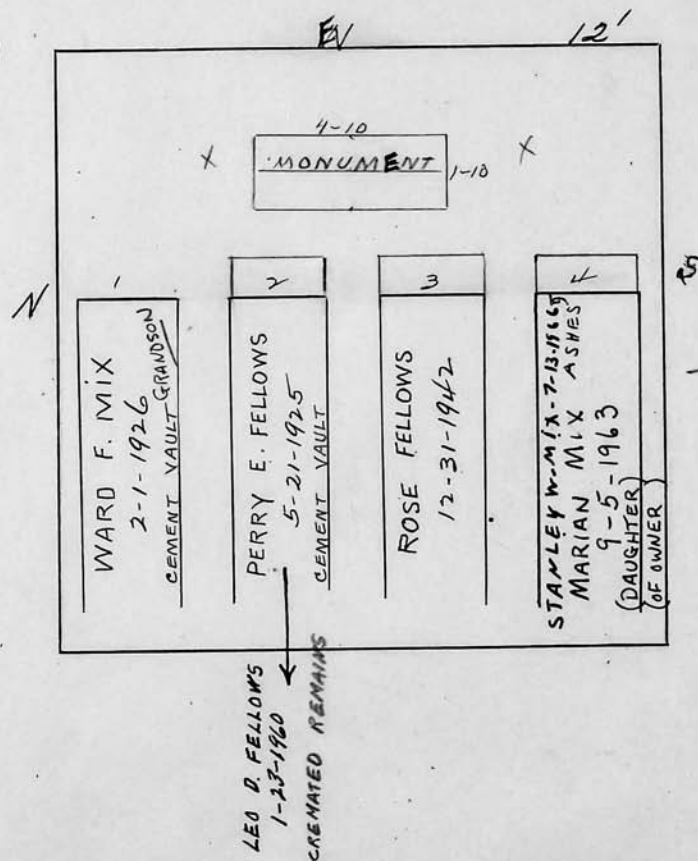

→ STANLEY MIX
(HUSBAND)
ASHES TO GO
IN #4

Scale 4 ft. = 1 inch

RIVERSIDE CEMETERY, PLOT RECORD

BLOCK
SECTION

H-2

LOT NO.

151

Erwin W. Howland

*See file
for transfer
of grave #1*

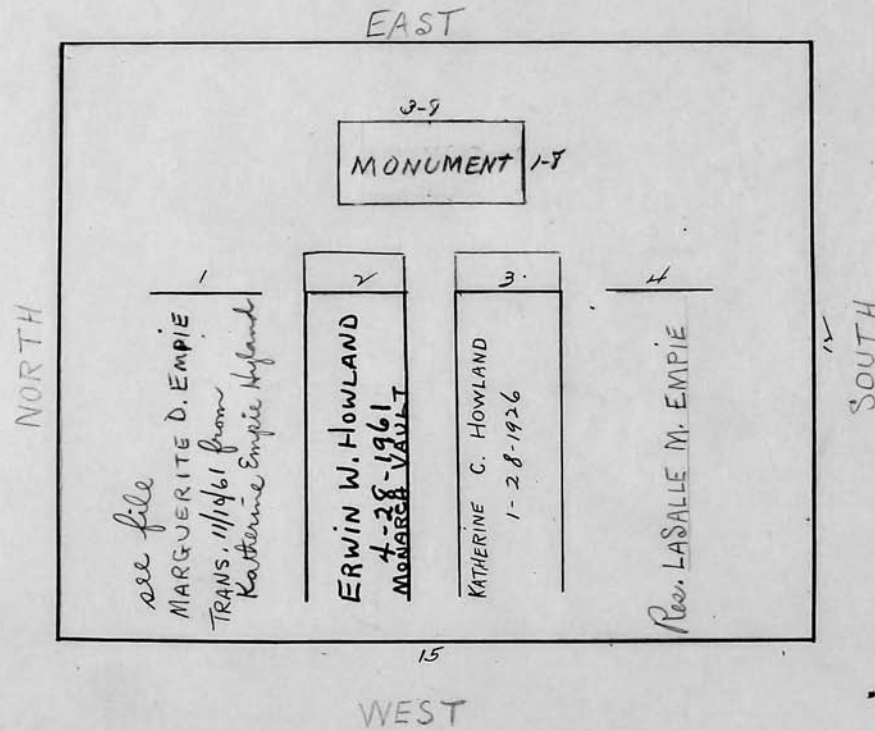

Scale 3 ft. = 1 inch

RIVERSIDE CEMETERY, PLOT RECORD

BLOCK
SECTION

H - 3

LOT NO.

4

Ray Hickok

P.C.

(also 38-H-3)

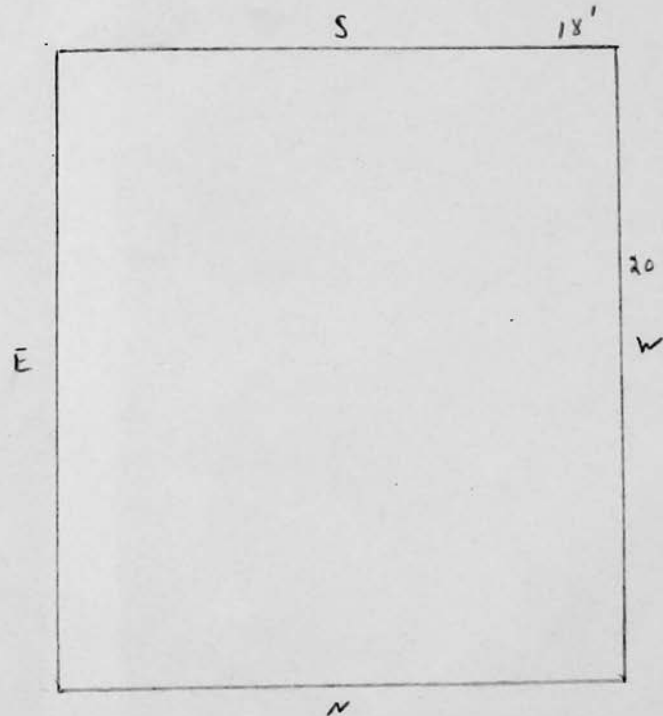

Scale 5 ft. = 1 inch

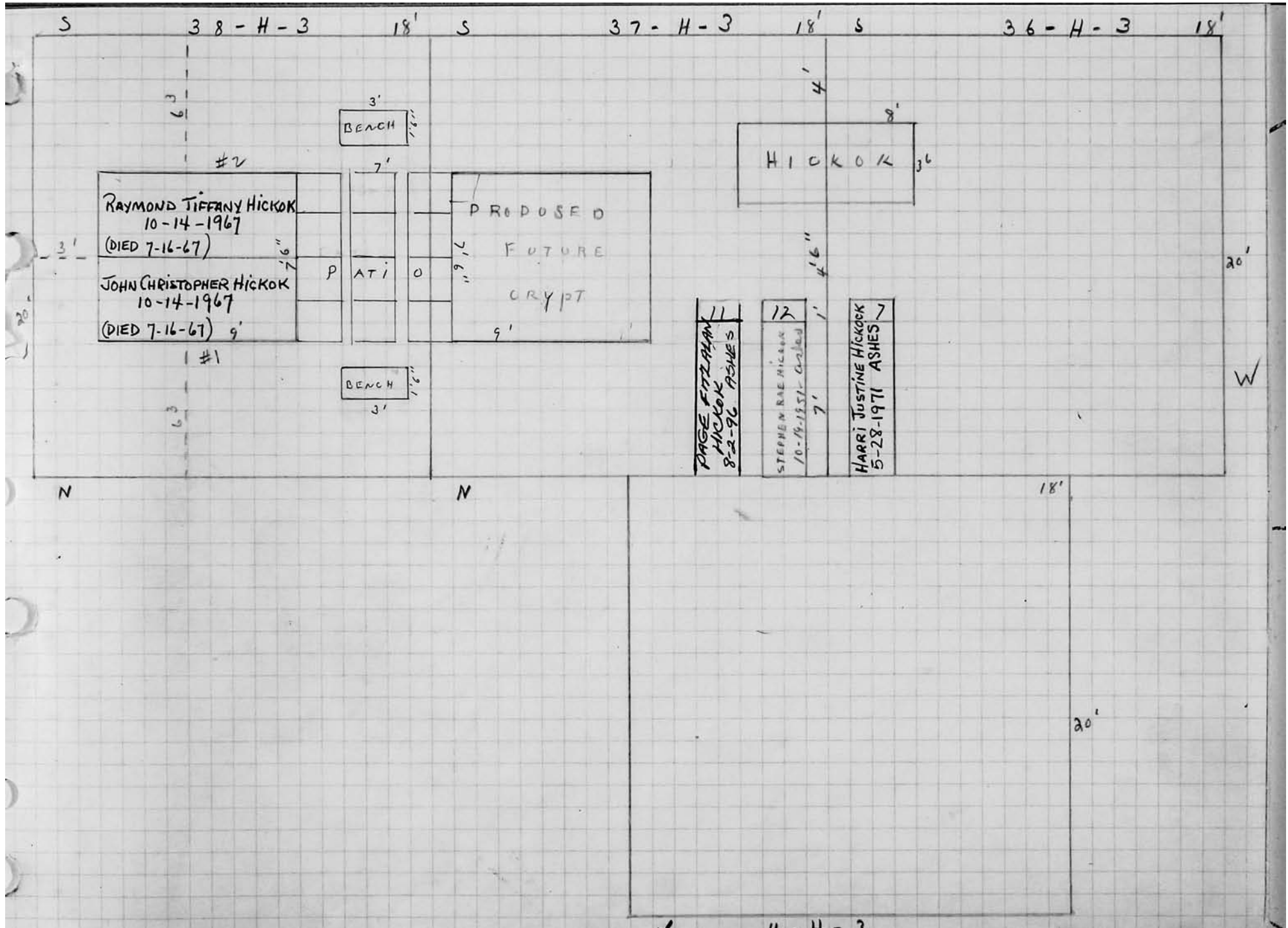

RIVERSIDE CEMETERY, PLOT RECORD

BLOCK SECTION } H-3. LOT NO. 36 and 37
Sold as one lot

H. Justine Hickok

P.C. P.C.

18' 18' 8' 3'6"

E W.

36 N

11	12	7
PAGE FITZALAN HICKOK 8-2-96 ASHES	STEPHEN ROE HICKOK 10-19-1951 ASHES IN MARKER FOUNDATION	HARRI JUSTINE HICKOK 5-28-1971 ASHES

Scale 5 ft = 1 inch

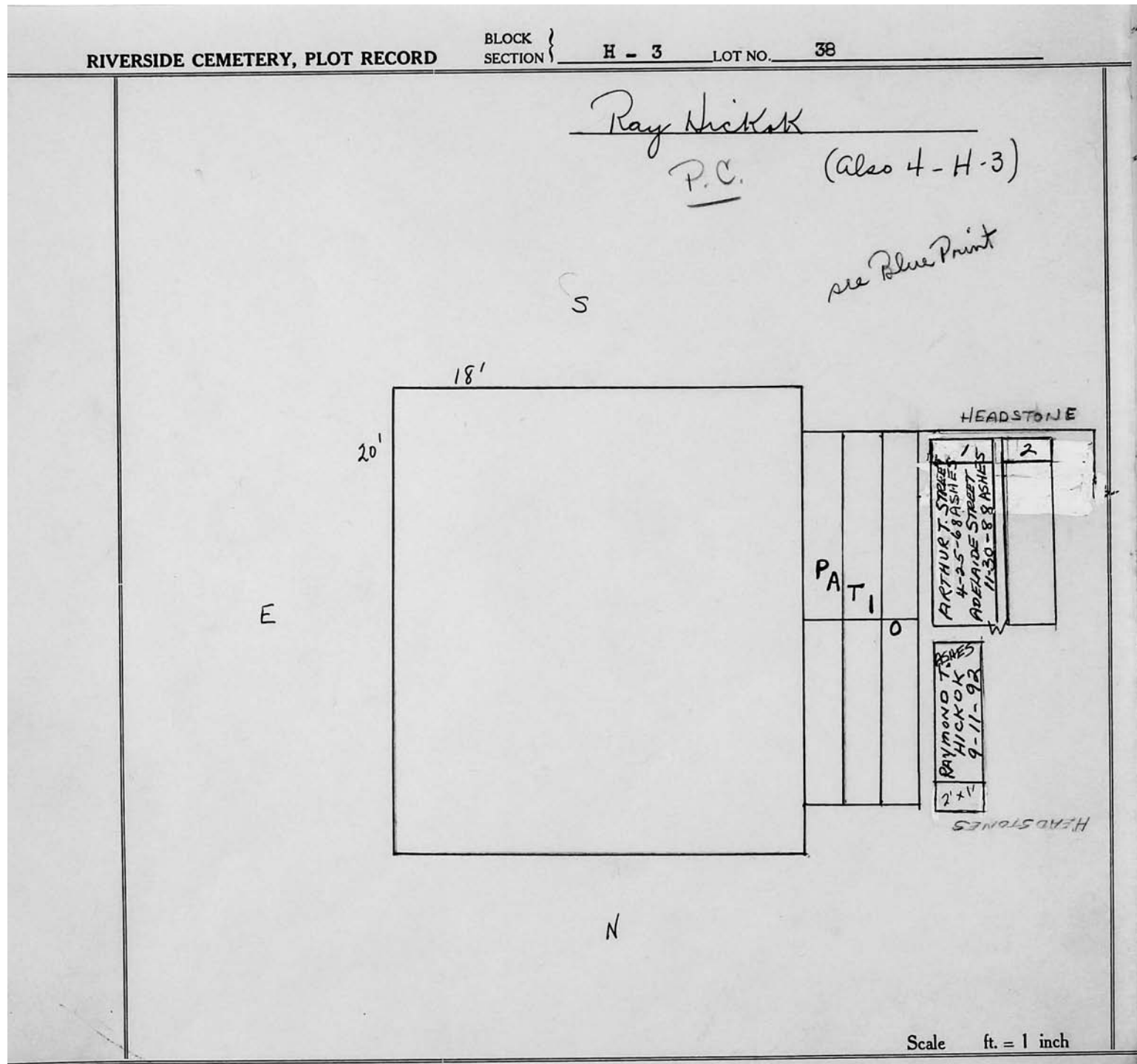

RIVERSIDE CEMETERY, PLOT RECORD		BLOCK SECTION	LOT NO.																
		H-3	46																
<p><i>P.B.</i></p> <p><u>Newton M & Mabeth R. Perrins</u></p>																			
<table border="1"> <tr> <td>1</td> <td>2</td> <td>3</td> <td>4</td> </tr> <tr> <td colspan="4" style="height: 300px;"> <div style="position: relative;"> <div style="position: absolute; top: 50%; left: 50%; transform: translate(-50%, -50%);"> <p>6- MONT</p> </div> </div> </td> </tr> <tr> <td>5</td> <td>6</td> <td>7</td> <td>8</td> </tr> <tr> <td> <p>MABETH R. PERRINS 12-30-1963 CEMENT VAULT WARREN PERRINS 10-31-2000</p> </td> <td> <p>NEWTON M. PERRINS 10-20-1953</p> </td> <td> <p>WARREN R. PERRINS 10-31-00 CEMENT VAULT Dorothy G. Perrins 11-24-2009 Traditional</p> </td> <td> <p>Dorothy Perrins 11-24-09 ASHES</p> </td> </tr> </table>				1	2	3	4	<div style="position: relative;"> <div style="position: absolute; top: 50%; left: 50%; transform: translate(-50%, -50%);"> <p>6- MONT</p> </div> </div>				5	6	7	8	<p>MABETH R. PERRINS 12-30-1963 CEMENT VAULT WARREN PERRINS 10-31-2000</p>	<p>NEWTON M. PERRINS 10-20-1953</p>	<p>WARREN R. PERRINS 10-31-00 CEMENT VAULT Dorothy G. Perrins 11-24-2009 Traditional</p>	<p>Dorothy Perrins 11-24-09 ASHES</p>
1	2	3	4																
<div style="position: relative;"> <div style="position: absolute; top: 50%; left: 50%; transform: translate(-50%, -50%);"> <p>6- MONT</p> </div> </div>																			
5	6	7	8																
<p>MABETH R. PERRINS 12-30-1963 CEMENT VAULT WARREN PERRINS 10-31-2000</p>	<p>NEWTON M. PERRINS 10-20-1953</p>	<p>WARREN R. PERRINS 10-31-00 CEMENT VAULT Dorothy G. Perrins 11-24-2009 Traditional</p>	<p>Dorothy Perrins 11-24-09 ASHES</p>																
<p>Scale ft. = 1 inch</p>																			

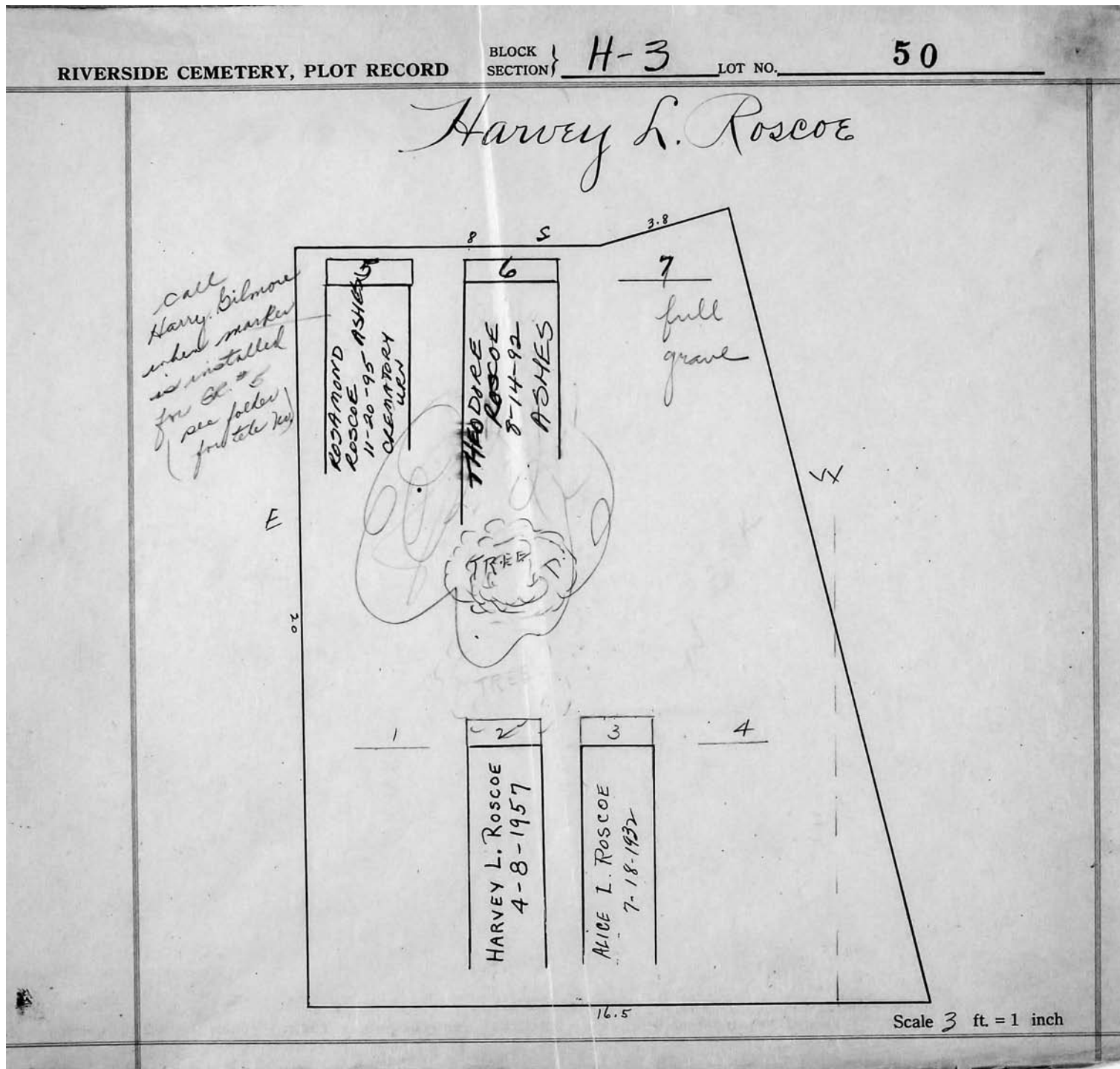

RIVERSIDE CEMETERY, PLOT RECORD

BLOCK
SECTION

H-3

LOT NO.

51

Nicholas J. Karl

P.C.

1 JOHN J. PETTEN 12-26-1928	2 EMMA A. PETTEN 5-13-1922 (ASHES - MATILDA C. CHARLES 8-28-50)	3	4 DOROTHY KARL 10-26-07 GRAVELINER
5-0 1-10 MONUMENT		9 THEODORE F. KARL 7-22-1970 ASHES	
5 EDNA KARL 7-18-98 ASHES	6 Theodore John C. Karl, SR. 11-18-1982	7 EMMA F. KARL 8-19-1967	8 NICHOLAS J. KARL 1-20-1962

6 ASHES
DOROTHY PENNER KARL
4-19-85

Scale 3 ft. = 1 inch

RIVERSIDE CEMETERY, PLOT RECORD

BLOCK
SECTION

H-3

LOT NO.

53

Thomas L. Lee, Jr.
and Beulah C. Lee (wife.) P.C.

1	2	3	4	5
	RICHARD L. LEE 10-4-1963	DR. THOMAS L. LEE, SR. 12-15-1928	ETTA P. LEE AGE 100 5-23-1962 MONARCH VAULT	FLORENCE A. LEE 1-10-1972 GENESEE VAULT
6	7	8	9	10
	JAMES LEE 8-3-88 DOES B. LEE ASHES 9-18-93 ASHES	THOMAS L. LEE, JR. 9-8-1964 MONARCH VAULT	BEULAH C. LEE 11-13-85 ASHES	CORA R. CLARK 12-10-1938

2-6
MONUMENT 1-3

15

Scale 3 ft. = 1 inch

RIVERSIDE CEMETERY, PLOT RECORD		BLOCK SECTION	LOT NO.
		H-3	54

William J. Robinson

E

1	2	3	4	5
<div style="position: relative; height: 100%;"> N <div style="position: absolute; top: 50%; left: 50%; transform: translate(-50%, -50%);"> <div style="border: 1px solid black; padding: 5px; margin: 10px auto; width: 60%;"> <div style="text-align: center;">4-6</div> <div style="text-align: center;">MONUMENT</div> <div style="text-align: right;">3-3</div> </div> </div> </div>				
6	7	8	9	10

WILLIAM J. ROBINSON
 4-30-1927
 CEMENT VAULT

ELIZABETH A. ROBINSON
 5-8-1936
 CEMENT VAULT

BLOCK
SECTION)

H-3

 LOT NO.

55

Archibald E. ^{and} Grace E. Webster

1	CHARLES S. EISENBREY 4-9-1957
2	FANNIE R. EISENBREY 2-3-1945
3	Robert A. Webster 11-24-86 asked
4	6-6 MONT 1-6
5	4 graves only
6	REV. FRANKLIN GATES WEBSTER 2-27-1931
7	ANNA WEBSTER 7-20-1946
8	ARCHIBALD E. WEBSTER 10-7-1949 CEMENT
9	GRACE E. WEBSTER 10-4-1973 WILBERT VAULT

Scale 3 ft. = 1 inch.

RIVERSIDE CEMETERY, PLOT RECORD

BLOCK SECTION } H-3 LOT NO. 56

SEE FILE:
LETTER FOR
APPROVAL OF
DOROTHY'S BURIAL

*Jane E. McBurney
and Kenneth Huse*

1 JACK HUSE 6-3-98 MONTICELLO	2 DOROTHY A. HUSE 5-10-91 MONTICELLO	3 KENNETH - HUSE 2-7-1950	4 ELEANOR M. HUSE 7-27-1972 GENESEE VAULT	5 HILDA K. HUSE 7-9-90 MONTICELLO
<p>4-4 MONUMENT 1-8</p>				
6 MARY ELIZABETH MCBURNEY (MAY E.) 8-22-1970 GENESEE VAULT	7 CHESTER S. MCBURNEY 10-26-1959	8 CLARENCE S. MCBURNEY 11-28-1932 SLATE VAULT	9 JANE ELIZABETH MCBURNEY 5-14-1935 CEMENT VAULT	10 ROBERT HUSE 1-16-98 MONTICELLO

Scale 3" ft = 1 inch

RIVERSIDE CEMETERY, PLOT RECORD

BLOCK
SECTION

H-3

LOT NO.

59

PC
pre 1921

9-10-1965 → heads are at
this End

Mary A. Dawson

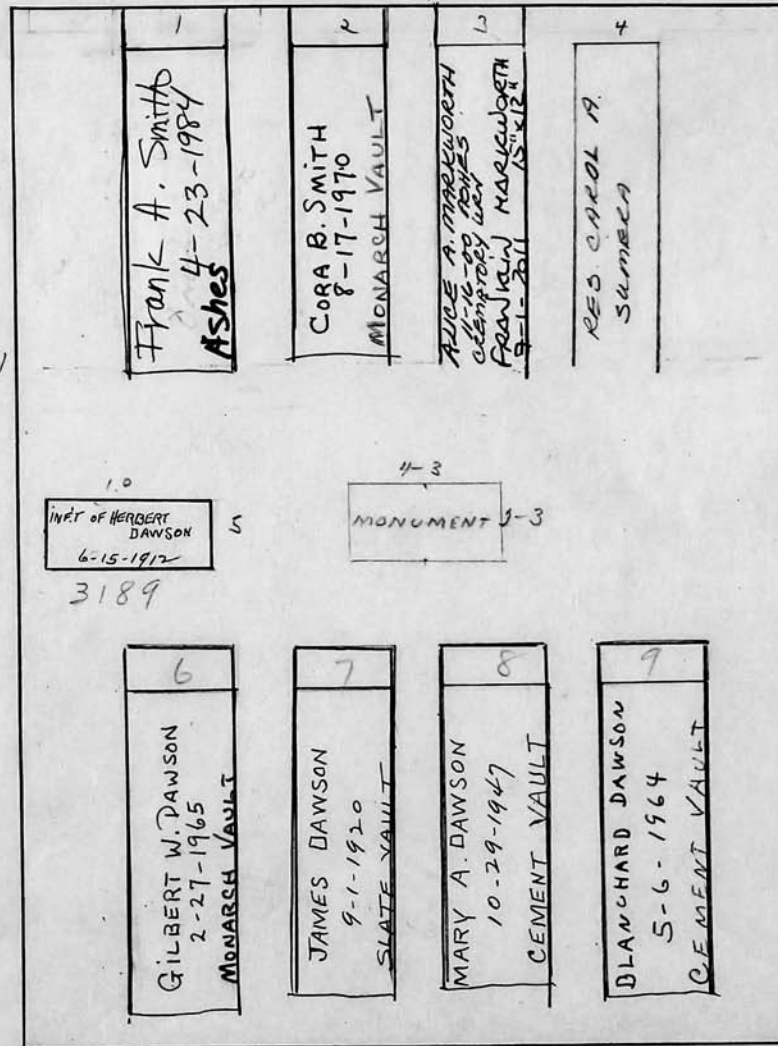

Scale 3 ft. = 1 inch

RIVERSIDE CEMETERY, PLOT RECORD

BLOCK SECTION } H-3 LOT NO. 60

*P.C.
file 1921*

Evelyn E. Clark

E

1 LILLIE A. GRAVES 12-21-1929	2 S HELEN MAE HARTZEL 5-28-1953 A=HES	3 Rev. DR. GEORGE W. HARTZEL	4	5
<p><i>N</i></p> <p>LETTER ON FILE 4-7</p> <p>MONUMENT 3-5</p>				
6	7 HARVEY B. CLARK 4-14-1920 CEMENT VAULT	8 EVELYN E. CLARK <i>Evelyn</i> 5-21-1955 CRATED REMAINS	9	

15

Scale 3 ft. = 1 inch

RIVERSIDE CEMETERY, PLOT RECORD

BLOCK
SECTION

H-3

LOT NO.

61

Raymond P. and Dora E. Clark

P.C.
pre 1921

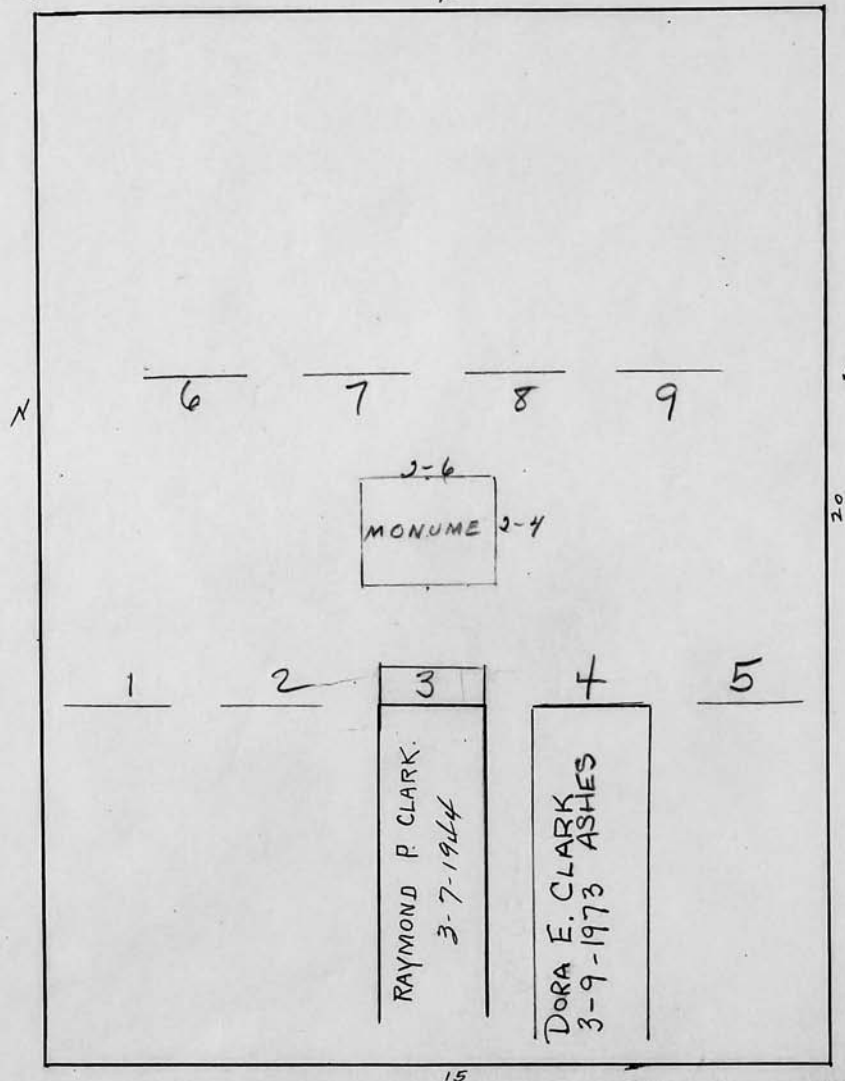

Scale 3 ft. = 1 inch

RIVERSIDE CEMETERY, PLOT RECORD

BLOCK
SECTION

H-3

LOT NO.

62

Herbert C. Soule
and Milan Sherman

P.C.
pre 1921

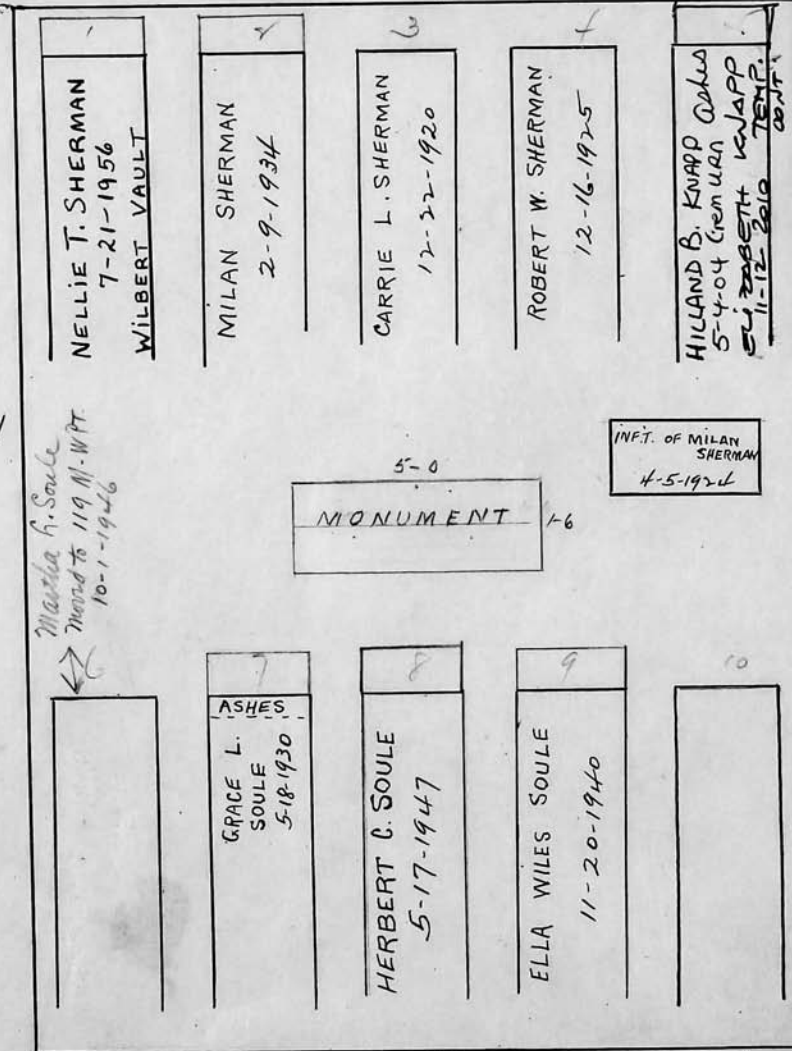

6/15-
Ms. E. Knapp
was made aware
that only one
stone can be set
on grave before
vet stone was
ordered. She
advised Bruce
that she didn't
care for stone
for herself so
vet stone to
be placed on
#5.

RIVERSIDE CEMETERY, PLOT RECORD

BLOCK
SECTION

H-3

LOT NO.

63

*Mrs. Chas. Mowris
daughter of owner
only living heir*

William P. Frederick

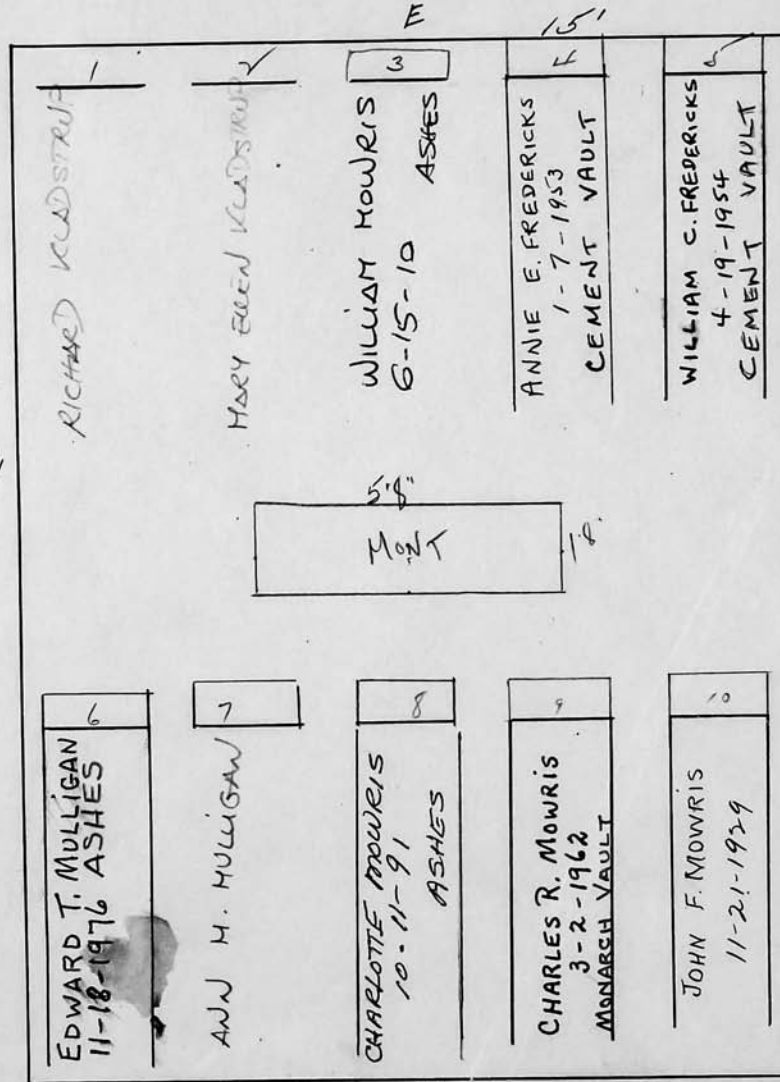

Scale 3 ft. = 1 inch

RIVERSIDE CEMETERY, PLOT RECORD

BLOCK
SECTION

H-3

LOT NO.

70

Charles R. and Jane Millham

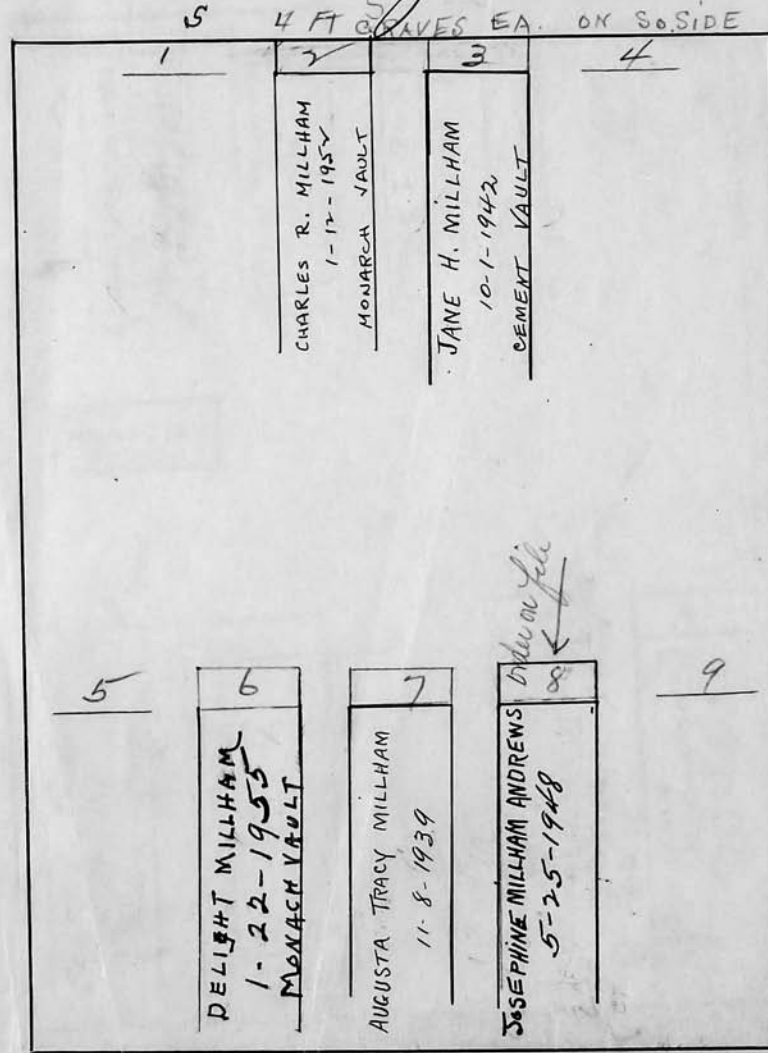

W

20

Scale 3 ft. = 1 inch

RIVERSIDE CEMETERY, PLOT RECORD

BLOCK
SECTION

H-3

LOT NO.

77

Grace J. Gray

495

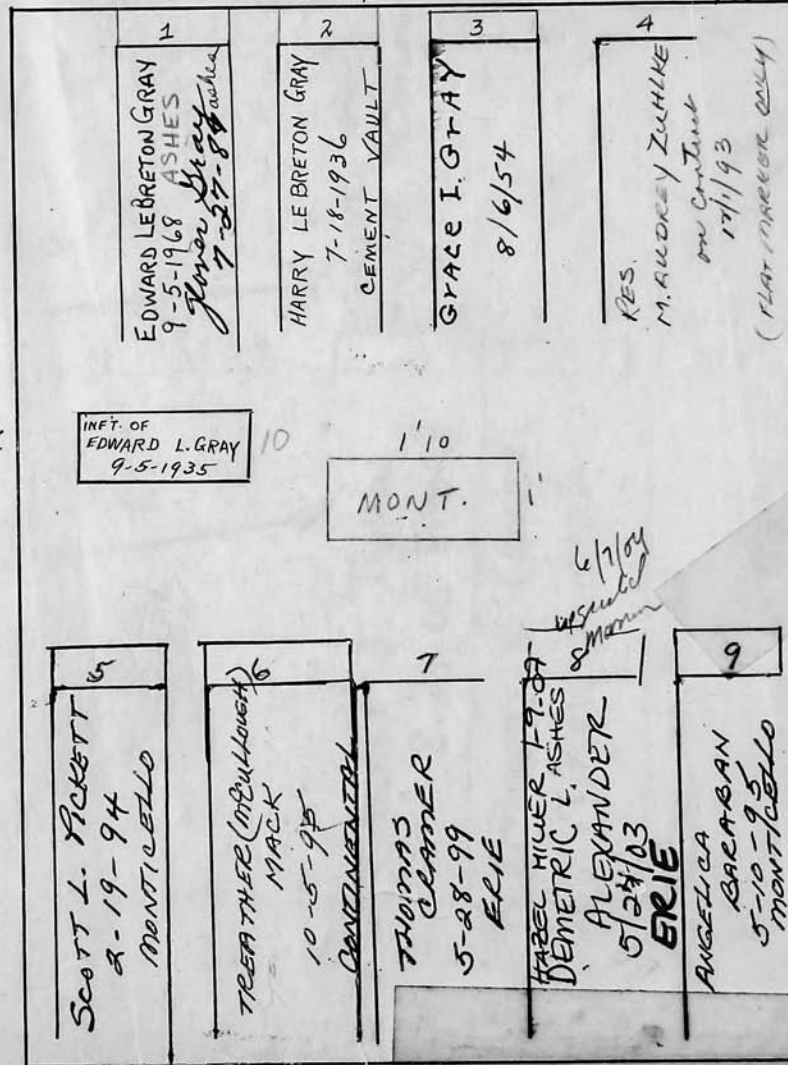

GR. 4484
SELL AS
\$775.00
SINGLES

OK MLT
11/16/93
FLAT MARKERS
ONLY

RIVERSIDE CEMETERY, PLOT RECORD

BLOCK
SECTION

H 3

LOT NO.

#83

3/30/06 -
Jeff Simmons
transferred to
Sect M.
Lot 226

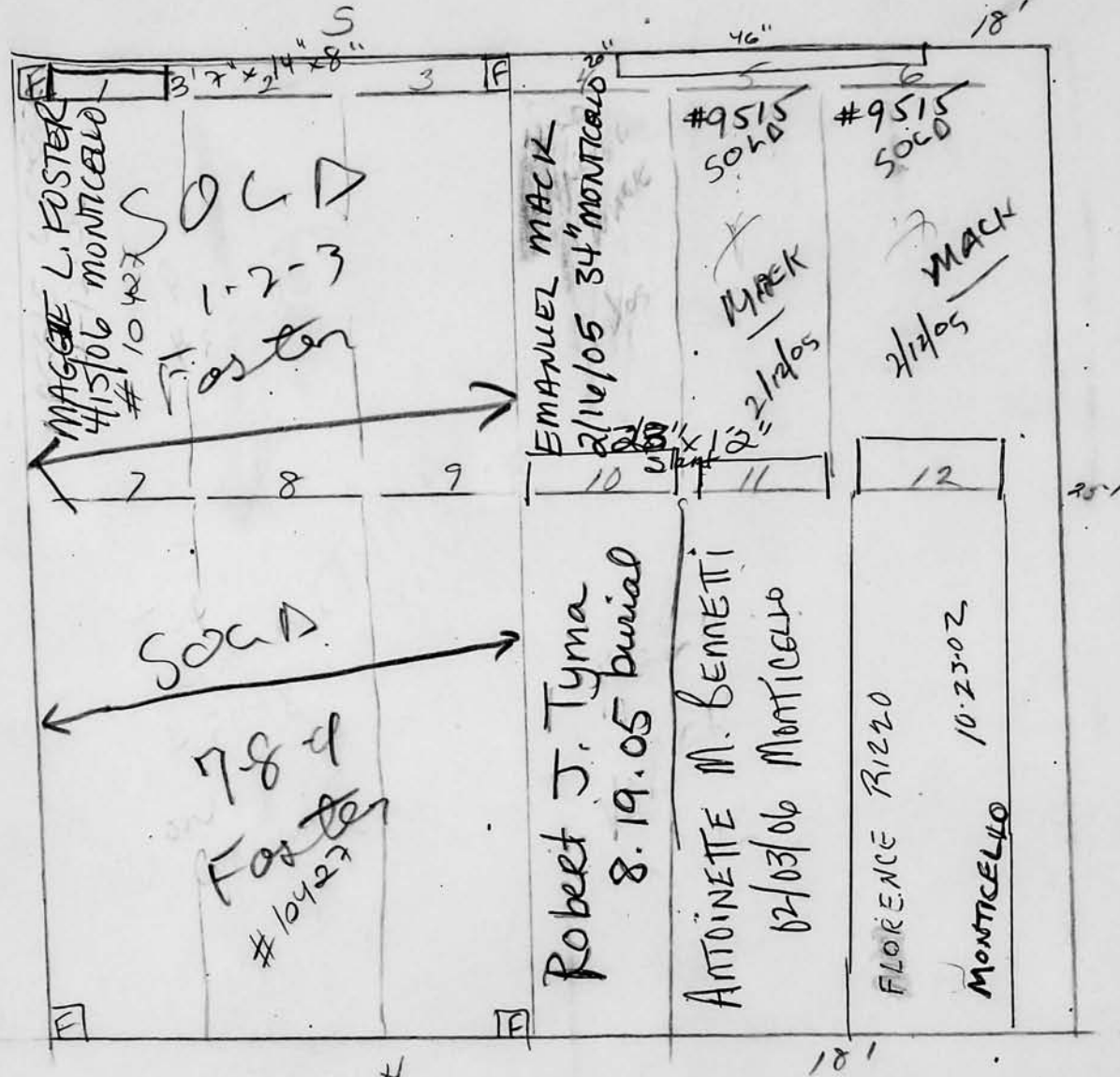

Scale ft. = 1 inch

JOHN C. MOORE CORPORATION, ROCHESTER, N. Y. 412765

RIVERSIDE CEMETERY, PLOT RECORD

BLOCK
SECTION

LOT NO.

H-3

84

1 # 10543 AMOS HILL 4/1/06 MONTICELLO	2 HILL DEED cont # 010355	3 Katrina Shepel Mother + Daughter on contr Vera Harris 9/1/07	4	5	6 JANE H. AMBROSE 1/8/07 MONTICELLO
7	8 WIBENT # 01/1/07	9 WIBENT # 01/1/07	10 SEAN KILBURN PIF # 1/2/07 5-25-07 continental	11 GEORGE MEERK 9/30/06 MONTICELLO # 10705	12 CAROL MEERK # 10706

Scale ft. = 1 in

RIVERSIDE CEMETERY, PLOT RECORD

BLOCK
SECTION

H-3

LOT NO.

85

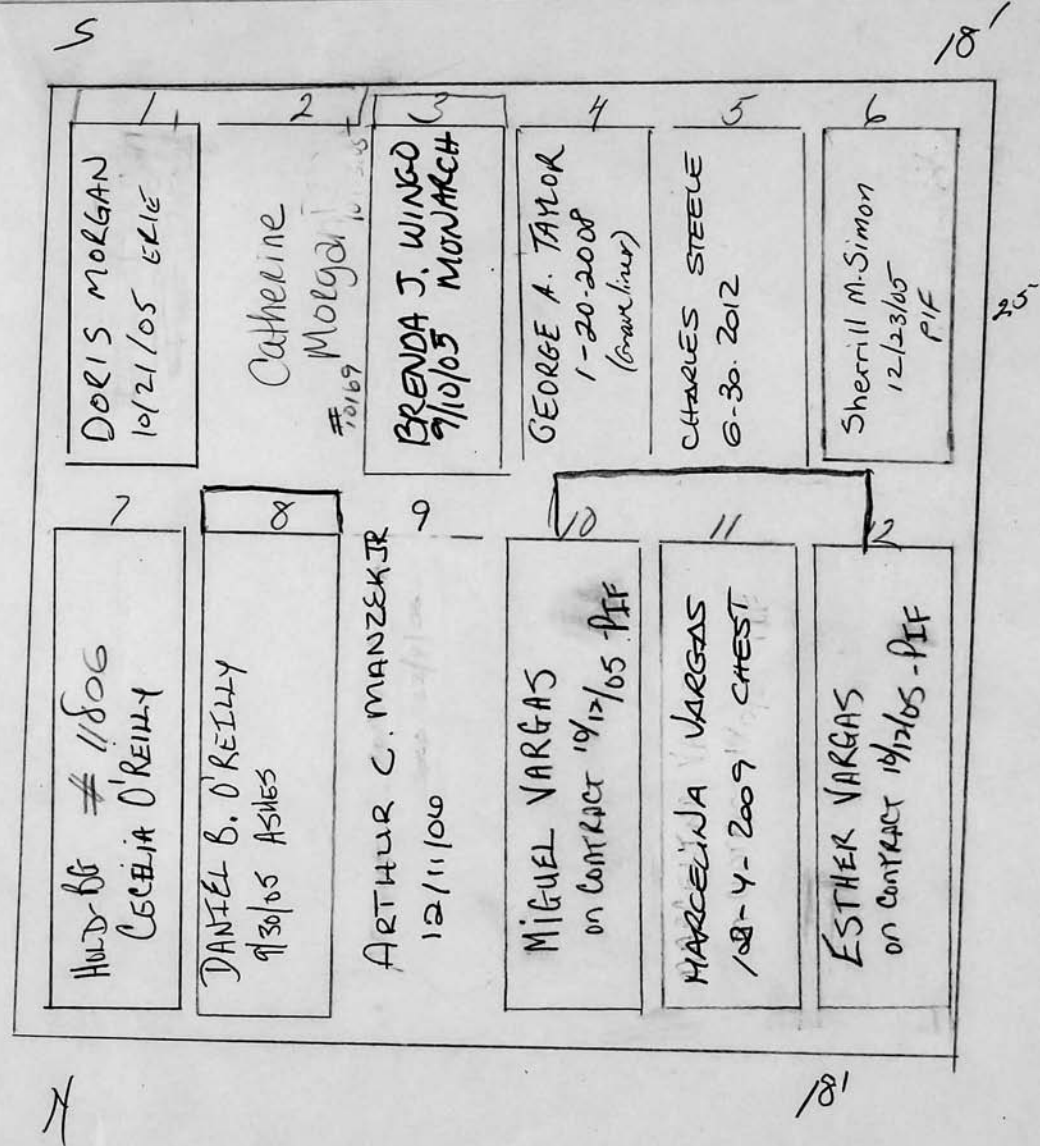

Scale ft. = 1 i

RIVERSIDE CEMETERY, PLOT RECORD

BLOCK
SECTION

H-3

LOT NO.

86

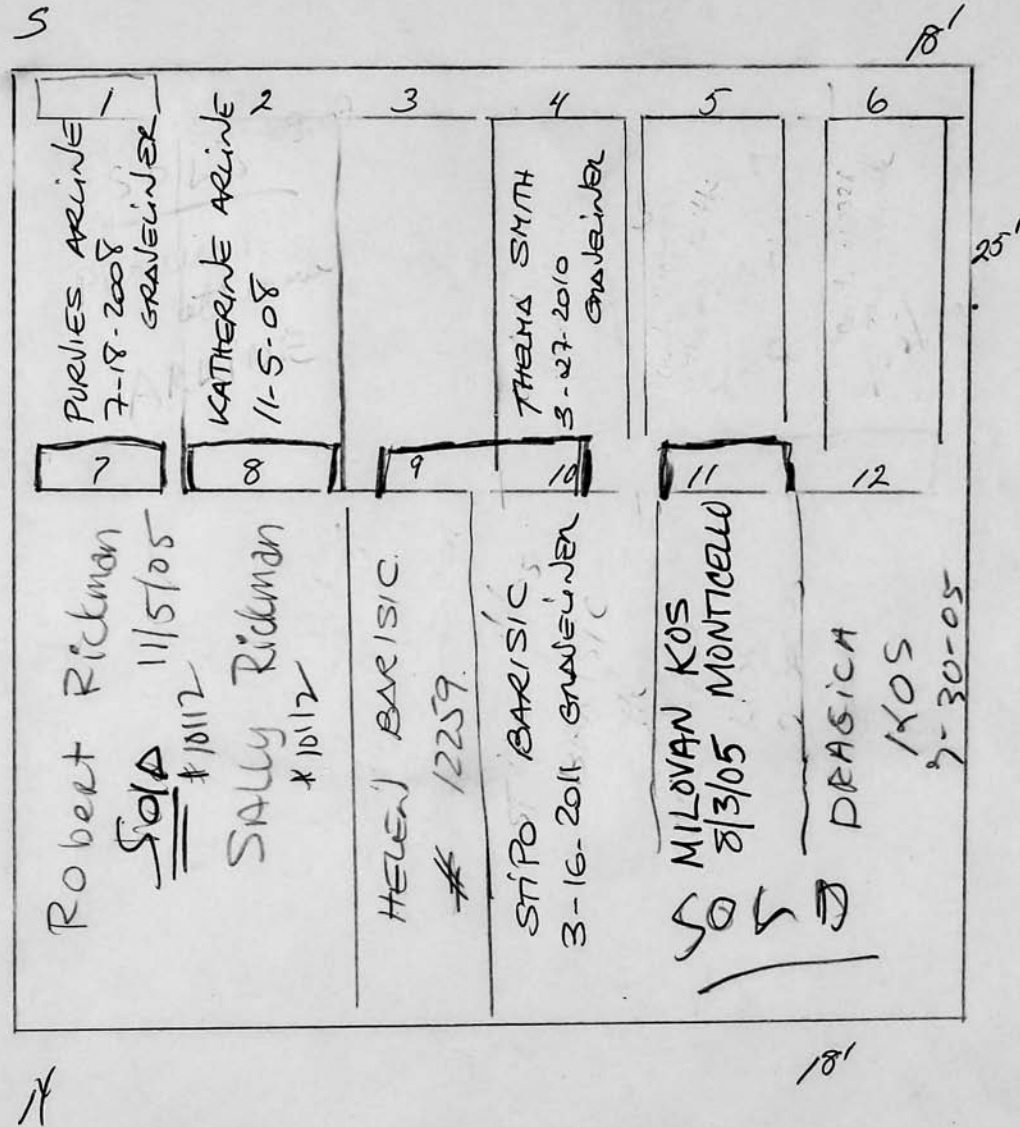

Scale ft. = 1 i

RIVERSIDE CEMETERY, PLOT RECORD

BLOCK
SECTION

H-3

LOT NO.

87

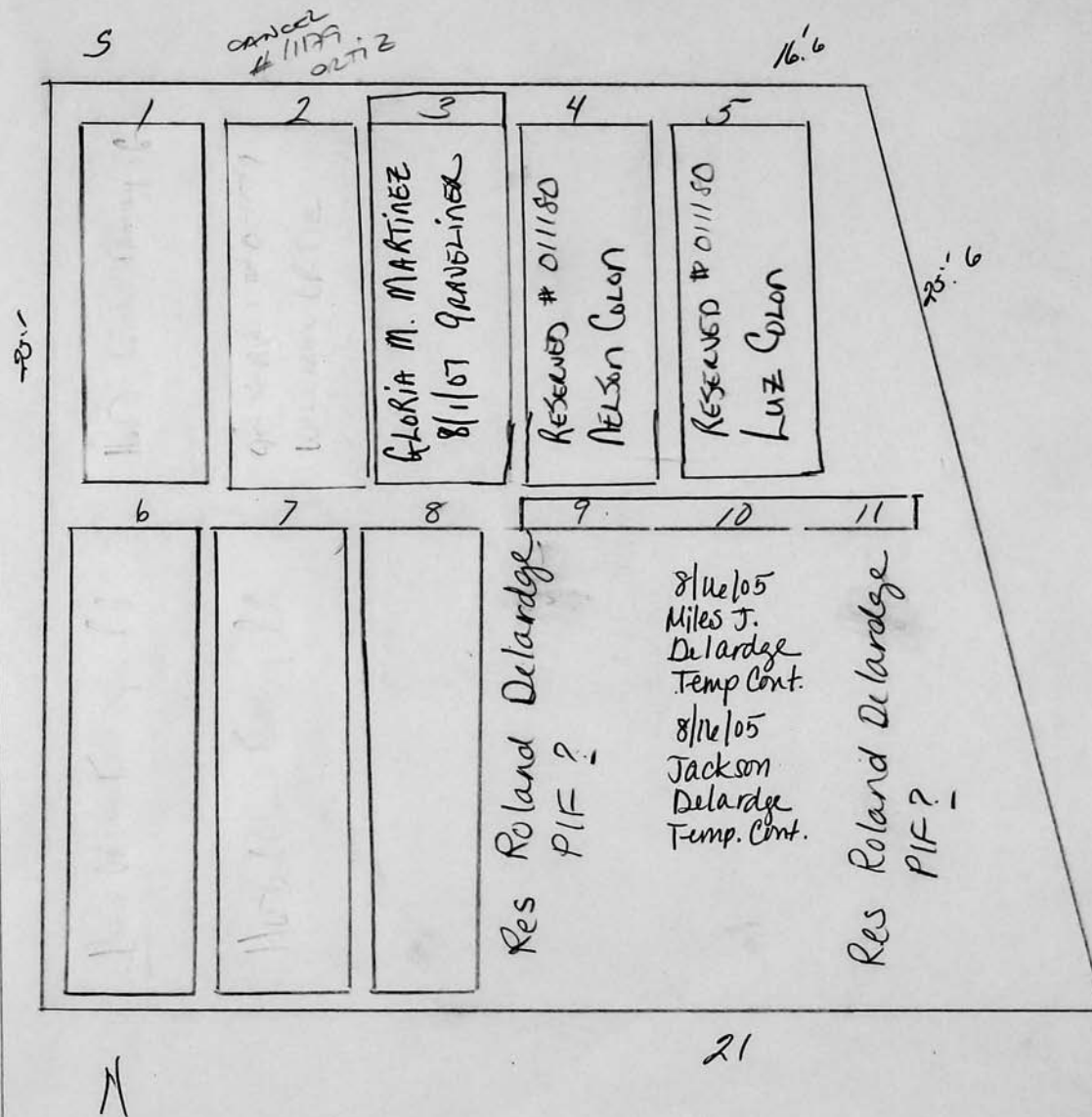

Scale ft. = 1 in

RIVERSIDE CEMETERY, PLOT RECORD

BLOCK
SECTION

H-3

LOT NO.

88

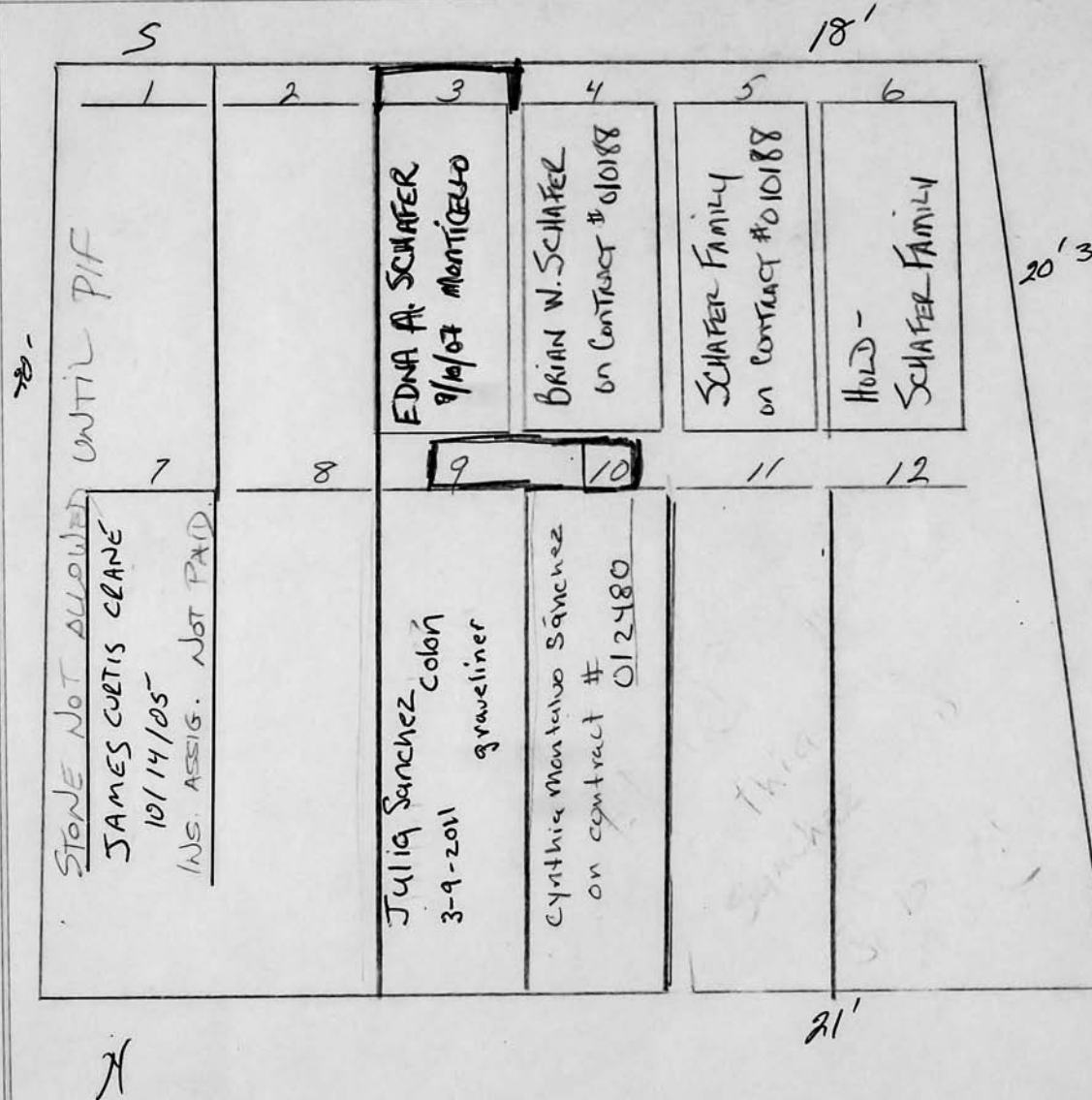

Scale ft. = 1 in

RIVERSIDE CEMETERY, PLOT RECORD

BLOCK
SECTION

H-3

LOT NO.

89

5					
1	2	3	4	5	6
			Brandon Guillot 2/17/06 5/25/06 REMOVED FROM Q-B #801	JASON CROUSE 1-6-2012 GRAVEINDER	
7	8	9	10	11	12
			KATHLEEN CROUSE 12629 #	KATHLEEN CROUSE 12629 #	
N					

Scale ft. = 1 in

RIVERSIDE CEMETERY, PLOT RECORD

BLOCK
SECTION

H-3

LOT NO.

90

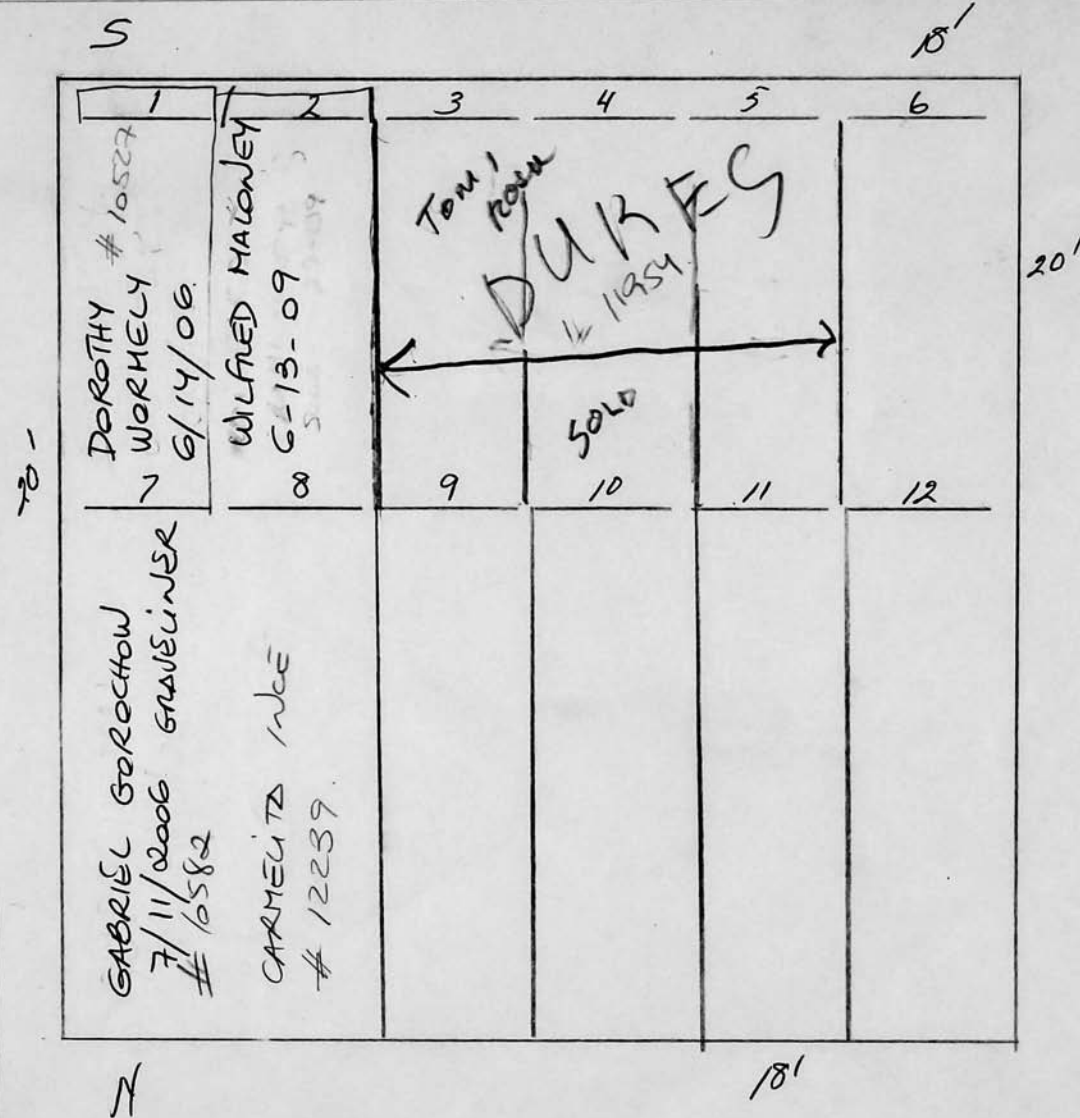

Scale ft. = 1 in

RIVERSIDE CEMETERY, PLOT RECORD		BLOCK SECTION	CLN. PART	LOT NO.																
		208-14-14																		
Lawrence & Harris & Richard M. Harris Jr.																				
<div style="display: flex; justify-content: space-between;"> <div style="width: 40%;"> <table border="1"> <tr> <td>1</td> <td>2</td> <td>3</td> <td>4</td> </tr> <tr> <td>MARGARET HARRIS MCKAY ASHES 4/2/84</td> <td>LAWRENCE O. HARRIS BONES 9-26-00 CONCRETE UEN/PAINT</td> <td></td> <td></td> </tr> <tr> <td>5</td> <td>6</td> <td>7</td> <td>8</td> </tr> <tr> <td></td> <td></td> <td></td> <td></td> </tr> </table> </div> <div style="width: 55%;"> <p>Graves #1-2-3-4-5-6 Reserved for Lawrence O. Harris and family</p> <p>Graves #7-8-9-10-11-12 Reserved for Richard M. Harris Jr. and family</p> </div> </div>					1	2	3	4	MARGARET HARRIS MCKAY ASHES 4/2/84	LAWRENCE O. HARRIS BONES 9-26-00 CONCRETE UEN/PAINT			5	6	7	8				
1	2	3	4																	
MARGARET HARRIS MCKAY ASHES 4/2/84	LAWRENCE O. HARRIS BONES 9-26-00 CONCRETE UEN/PAINT																			
5	6	7	8																	
29'		17'																		
		27'																		
		12'																		
Scale 1/4" = 1' inch																				

RIVERSIDE CEMETERY, PLOT RECORD		BLOCK SECTION	LOT NO.												
		H-4	E.P.T. 208												
<p><i>P.B.</i></p> <p><i>Van Buren N. Hansford & Jane H. his wife</i></p> <p><i>H-4, LOT 208 E.P.T.</i></p>															
<table border="1"> <tr> <td>1</td> <td>2</td> <td>3</td> </tr> <tr> <td></td> <td>JANE HANSFORD 7-17-99 ASHES CONCRETE VENT VAULT 14" X 12"</td> <td>VAN BUREN HANSFORD 3-16-94 (1994) ASHES</td> </tr> <tr> <td>4</td> <td>5</td> <td>6</td> </tr> <tr> <td></td> <td>BRADY BOY 9-12-85 HANSFORD ASHES</td> <td>BRANDON HANSFORD 6-20-1955</td> </tr> </table> <p><i>25' 2"</i></p> <p><i>10'</i></p>				1	2	3		JANE HANSFORD 7-17-99 ASHES CONCRETE VENT VAULT 14" X 12"	VAN BUREN HANSFORD 3-16-94 (1994) ASHES	4	5	6		BRADY BOY 9-12-85 HANSFORD ASHES	BRANDON HANSFORD 6-20-1955
1	2	3													
	JANE HANSFORD 7-17-99 ASHES CONCRETE VENT VAULT 14" X 12"	VAN BUREN HANSFORD 3-16-94 (1994) ASHES													
4	5	6													
	BRADY BOY 9-12-85 HANSFORD ASHES	BRANDON HANSFORD 6-20-1955													
		<p>Horizontal <i>3'</i></p> <p>Vertical <i>5'</i></p> <p>Scale ft = 1 inch</p>													

RIVERSIDE CEMETERY, PLOT RECORD

BLOCK
SECTION

H-4

LOT NO.

210

2590 Sq. FT.

Joseph J. Alling

PATRICIA B. ALLING
WIFE OF ERIC ALLING
C/O LINCOLN FIRST BANK
PATRICIA BURNS
TRUST OFFICER.

SEE FILE

NORTH - 66 FT.

1-5, 1-36 GRANDCHILDREN
35 FOR SPOUSES

WEST AND FRONT OF LOT

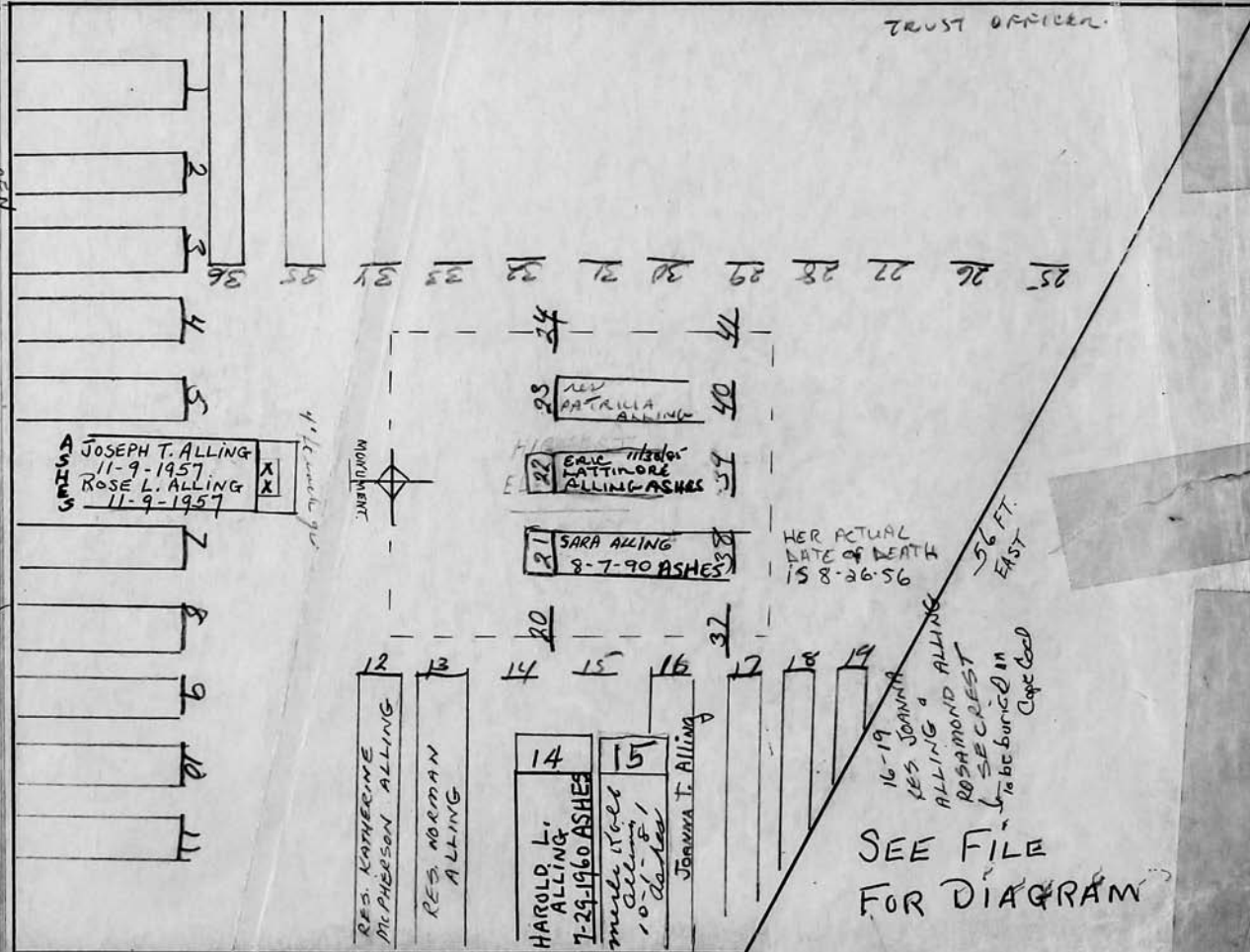

RES FOR
ELIZABETH L.
ALLING COYLE
& MARGARET
T. KANE &
THEIR HUSBANDS

HER ACTUAL
DATE OF DEATH
IS 8-26-56

SEE FILE
FOR DIAGRAM

Scale 8 ft = 1 inch

