

Church/Organization: Riverside Cemetery
2650 Lake Avenue
Rochester, NY 14612

Years of Operation 1892– present

Volume Title: Section H-7

Film/Scan Location: Riverside Cemetery
2650 Lake Avenue
Rochester, NY 14612

(585) 428-7775
<http://www.cityofrochester.gov/Riverside/>

Dates Imaged: June 2013 – September 2013

Number of pages: 208

Notes: Riverside and Mount Hope Cemetery indexes, searchable by name, can be found on the University of Rochester website at <http://rbscp.lib.rochester.edu/mthope/search>. We recommend you use this tool to facilitate your search.

Except for blank pages that were not photographed or scanned, the images represent Riverside Cemetery records as they appear in their original form and order. Note: not all records follow logical, chronological or alphabetical order.

Plot Records for Section H-7 include plot #, name of plot owners, and map of burials in the plot with the names of those buried. Section maps added.

Digitally photographed or scanned from original documents by:

**The Rochester Genealogical Society, Inc.
Church Records Preservation Committee**

Bob Coomber
Russ Green
Eila Harkonen-Hart
Jim Hendrickson

Roscoe Hastings
Kathryn Heintz
Linda Koehler
Larry Lavery

Larry Naukam
Sharon Perkins

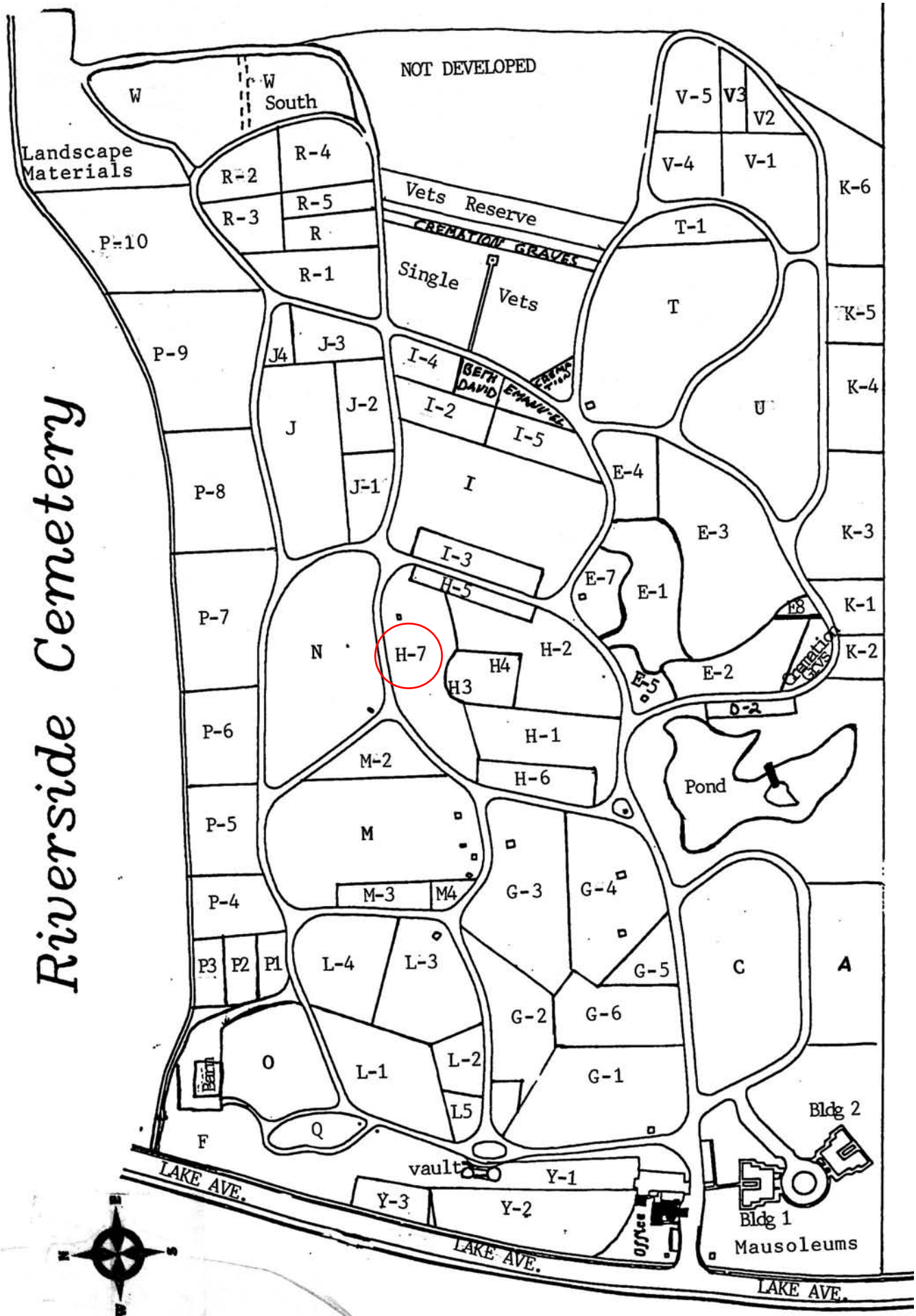

SECTION H-7

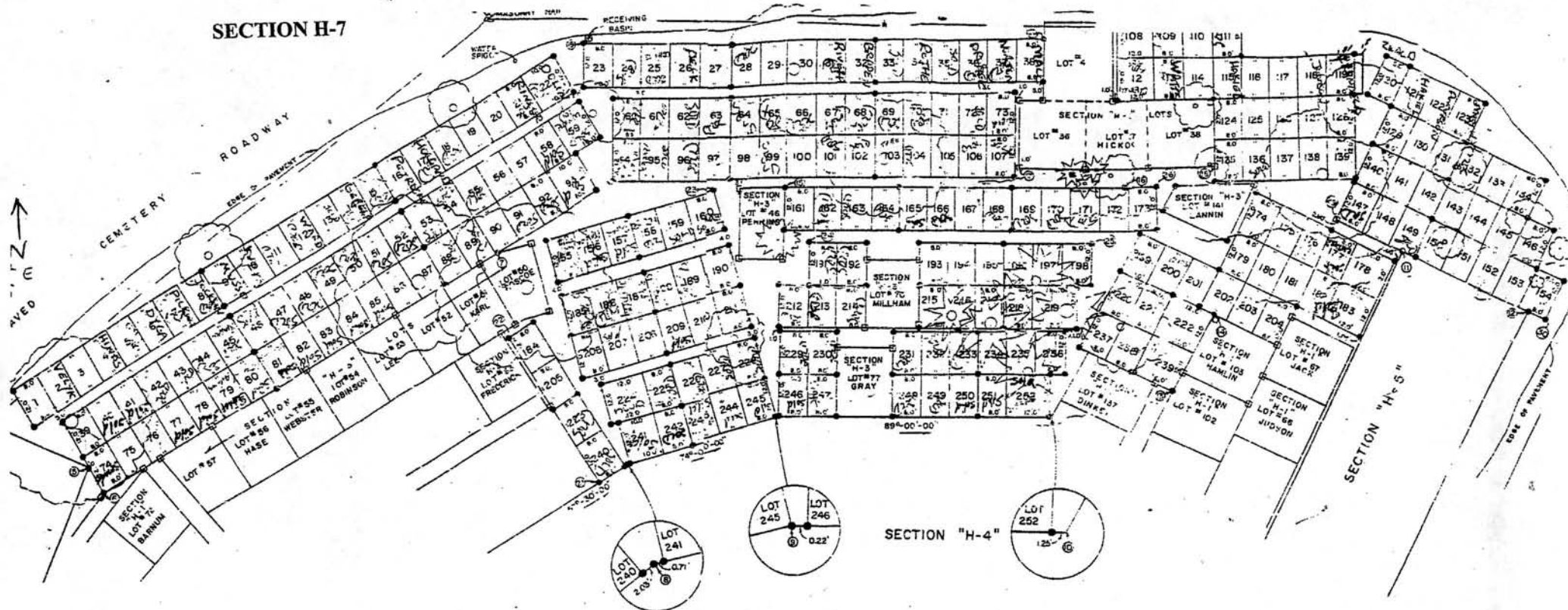

RIVERSIDE CEMETERY, PLOT RECORD

BLOCK
SECTION

H-7

LOT NO.

PURCHASED
6/28/1990

LAUR

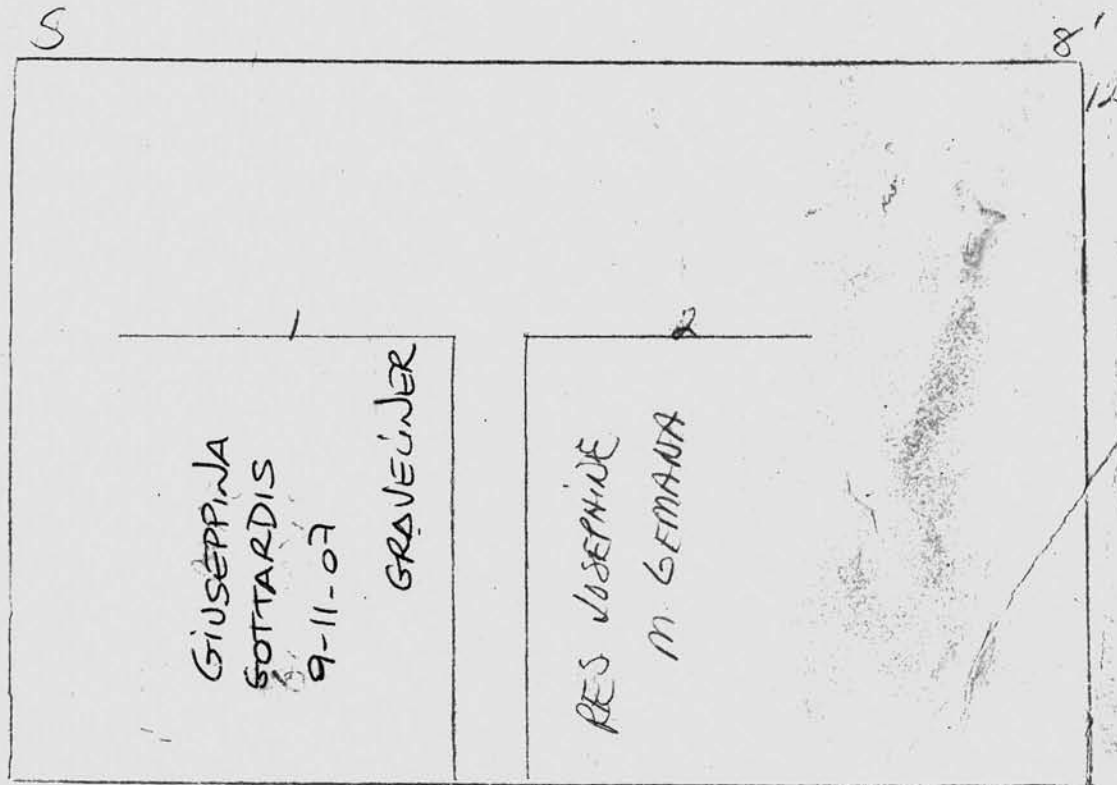

RIVERSIDE CEMETERY, PLOT RECORD

BLOCK
SECTION

H-7

LOT NO.

2

UPGRADED
TO MAUSOLEUM
3/24/94

PC

~~JOHN & LOIS VAN DEN BERGHE~~

~~5/4/92 ON CONTRACT~~

~~Head 8/16/96~~

~~Duff~~

ANDREW VELVK

PIF 7-9-97

S

8'

12

2'2

MONUMENT

1'4

1

2

ANDREW SEAN VELVK
7-11-97 ASHES

Gloria J. Velyk
3-29-2010
Monticello

N

Scale ft. = 1 inch

JOHN C. MOORE CORPORATION, ROCHESTER, N. Y. 412765

RIVERSIDE CEMETERY, PLOT RECORD

BLOCK
SECTION

H-7

LOT NO.

3

KEITH L + JO ANN BOWER

ON CONTRACT
8/4/92

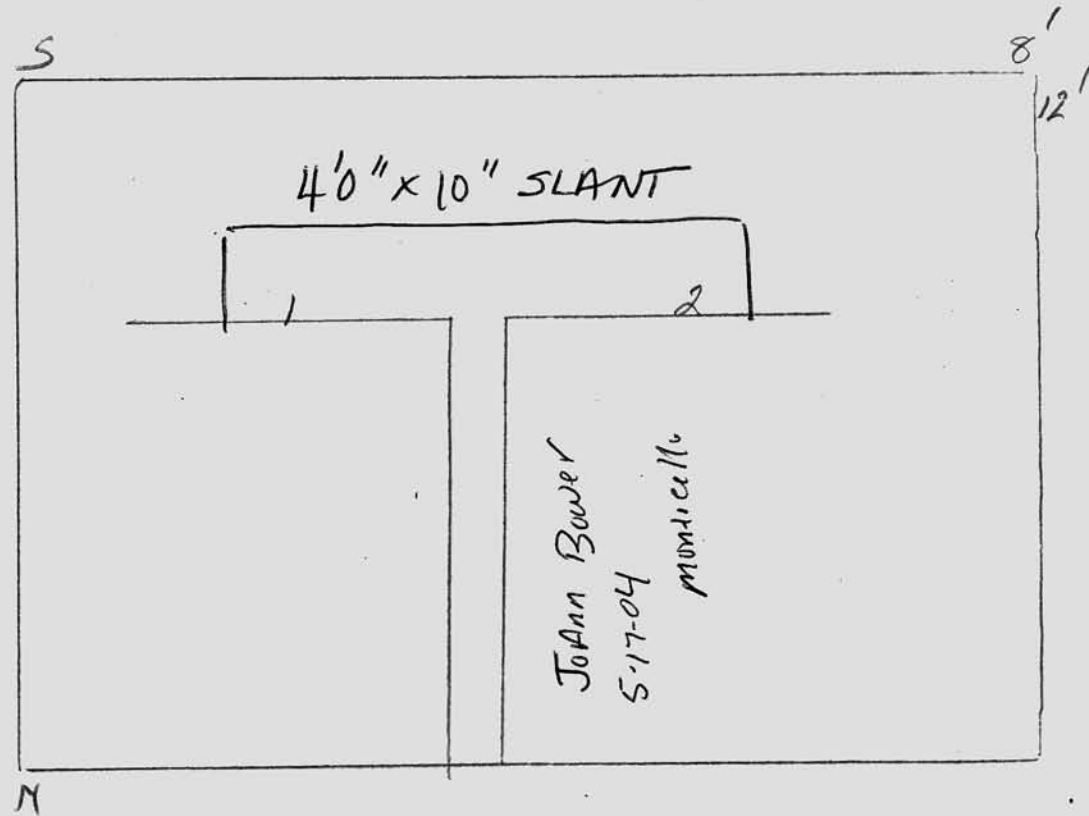

Scale ft. = 1 inch

JOHN C. MOORE CORPORATION, ROCHESTER, N. Y. 412765

RIVERSIDE CEMETERY, PLOT RECORD

BLOCK
SECTION

H-7

LOT NO.

4

JOHN J. & ANNELIES F. HINDS

on Contract
11-12-92

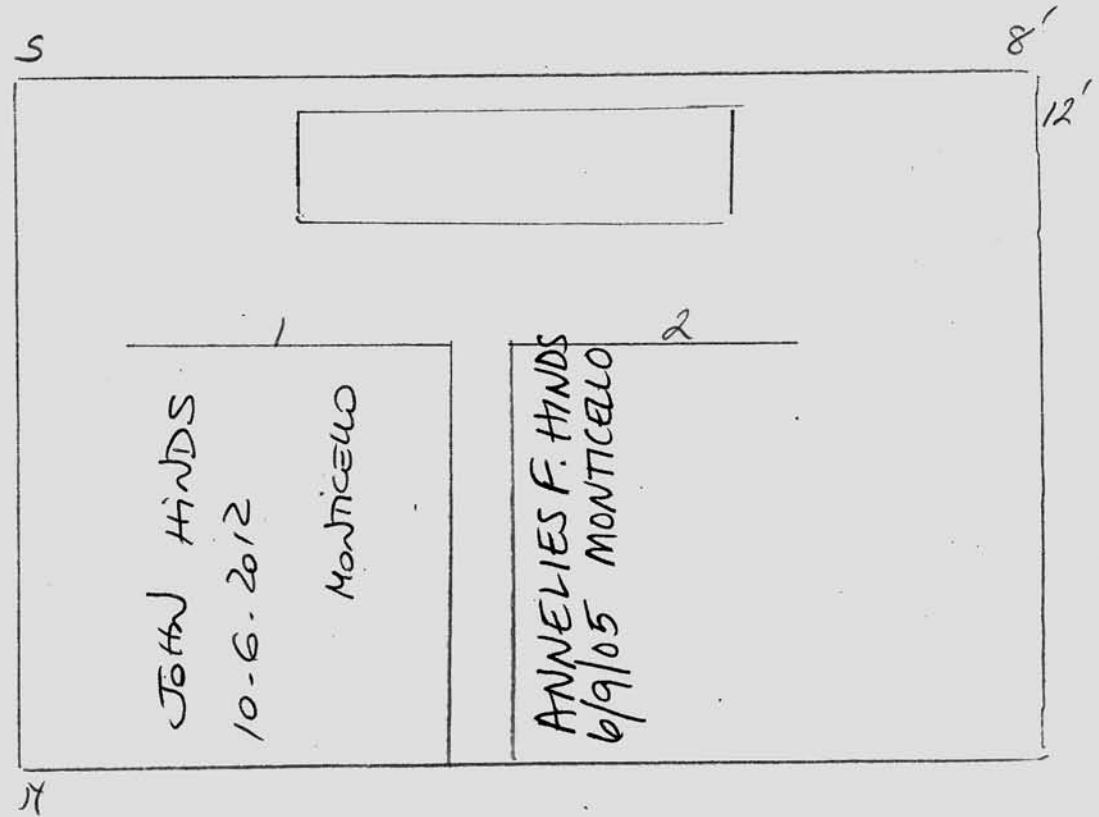

Scale ft. = 1 inch

JOHN C. MOORE CORPORATION, ROCHESTER, N. Y. 412785

RIVERSIDE CEMETERY, PLOT RECORD

BLOCK
SECTION

H-7

LOT NO.

#5

res.

CHARLES & RUTH RUTTY

7/22/88

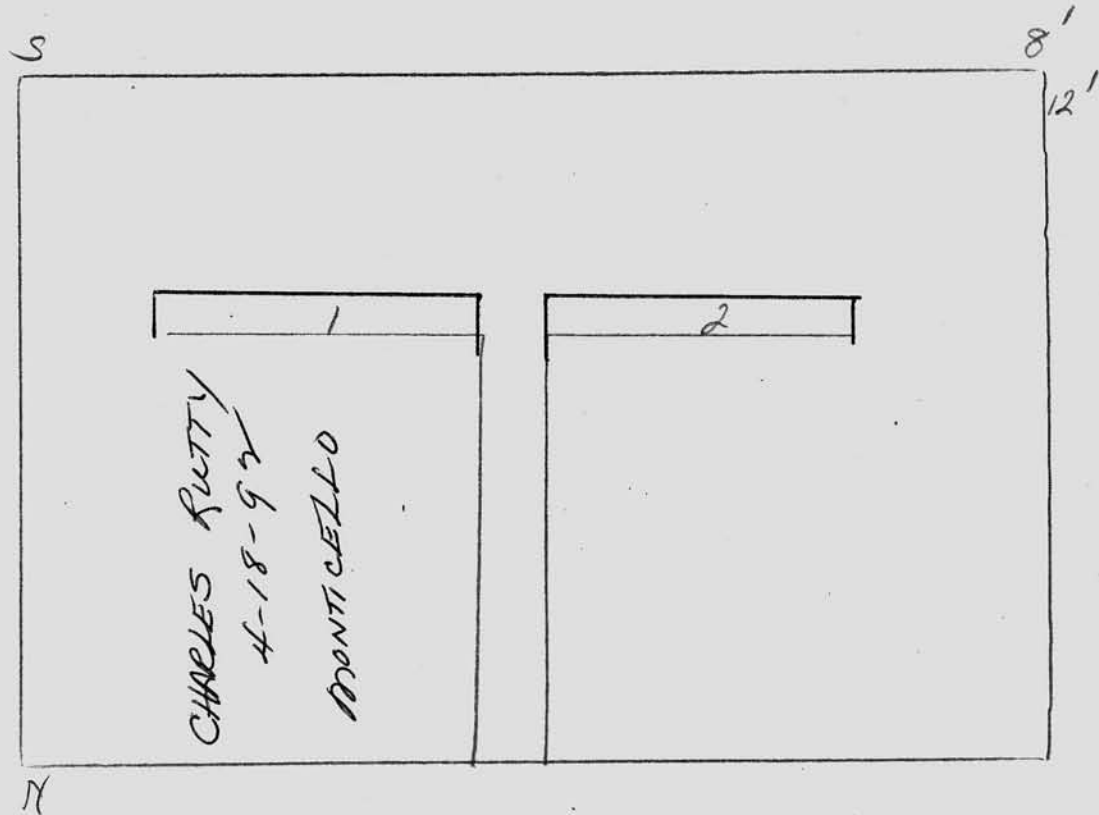

Scale ft. = 1 inch

JOHN C. MOORE CORPORATION, ROCHESTER, N. Y. 412765

RIVERSIDE CEMETERY, PLOT RECORD

BLOCK
SECTION

H-7

LOT NO.

6

KYRYLO + ZINA DYGA
P.F.

ONCE 10/22/91

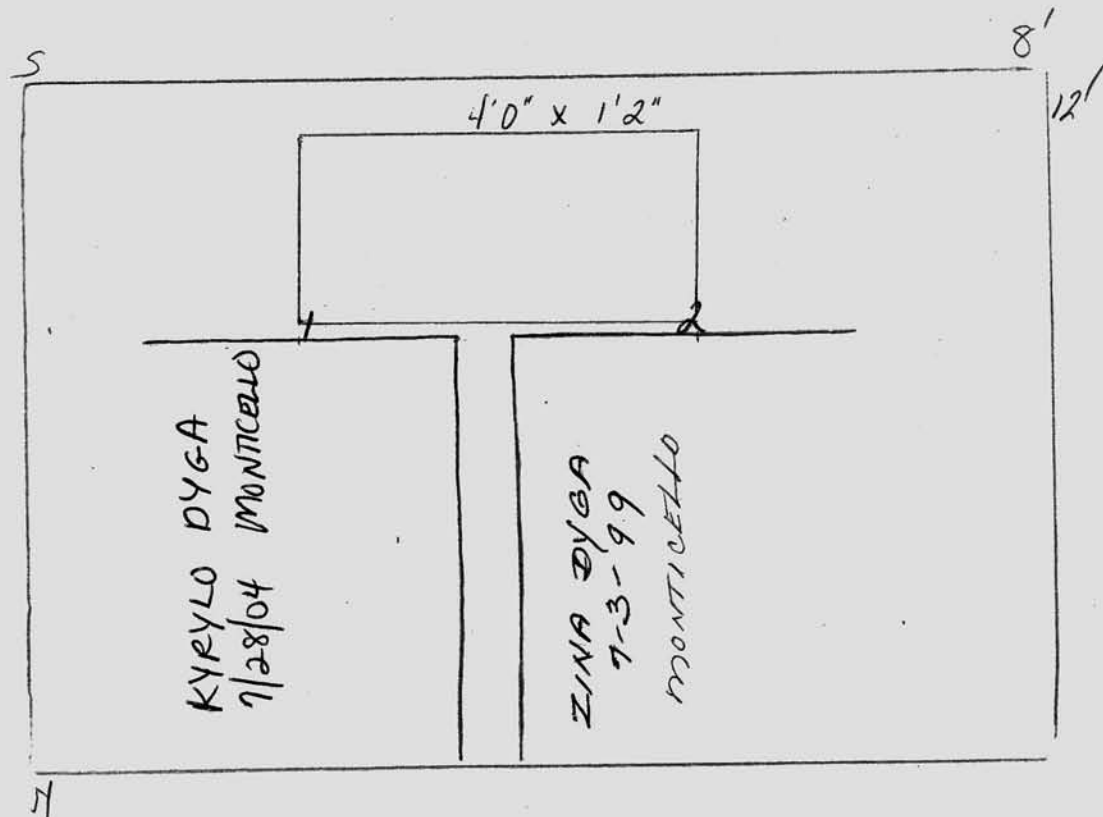

Scale ft. = 1 inch

RIVERSIDE CEMETERY, PLOT RECORD

BLOCK
SECTION

H-7

LOT NO.

7

JOHN & CAROL PICKWORTH

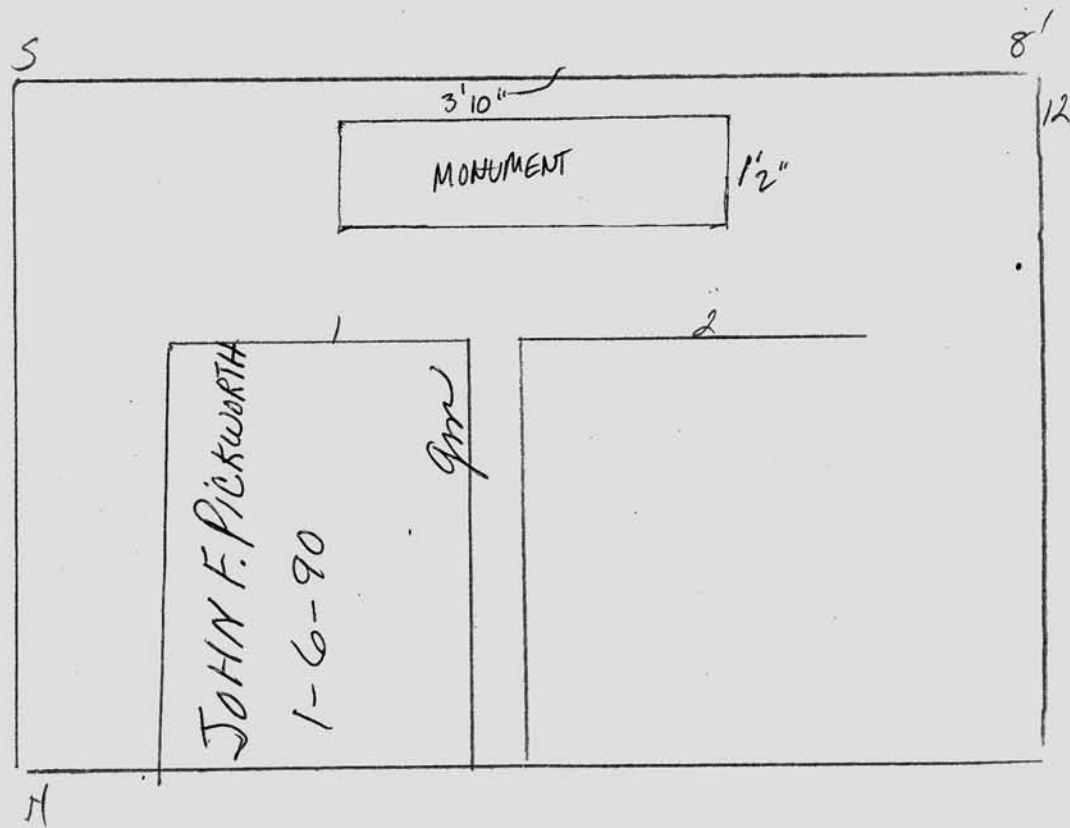

Scale ft. = 1 inch

RIVERSIDE CEMETERY, PLOT RECORD

BLOCK
SECTION

H-7

LOT NO.

#8

Jackson

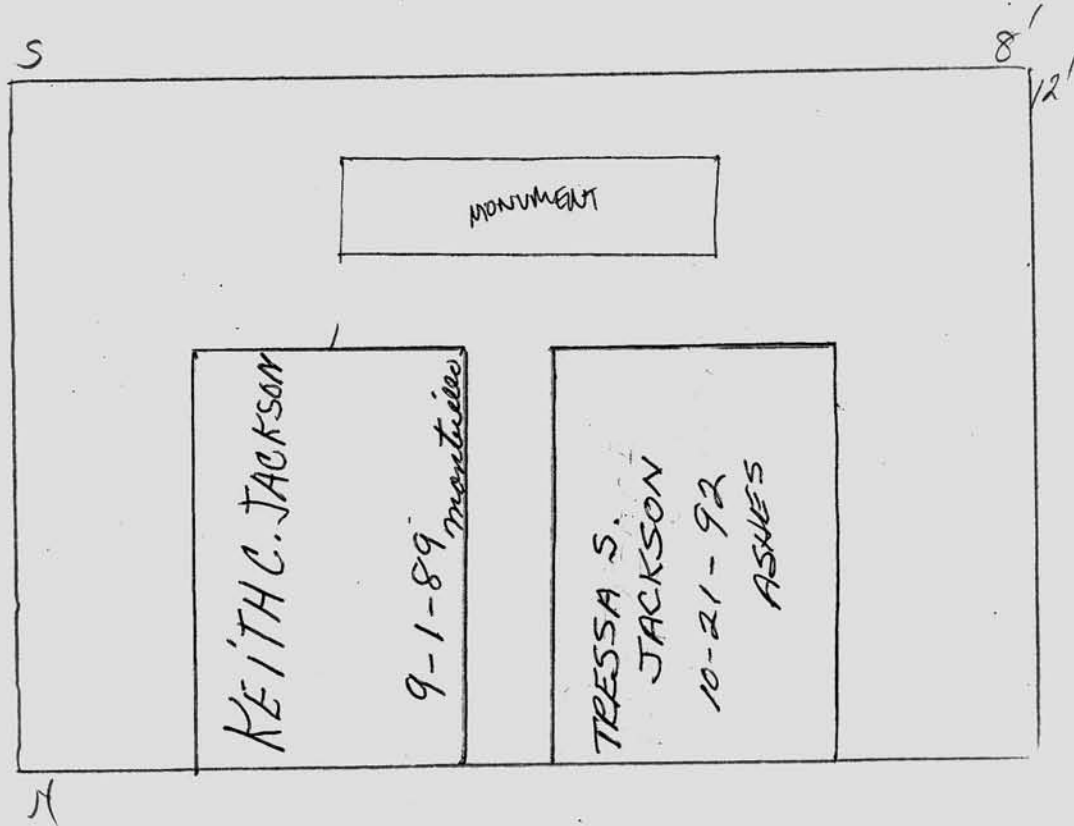

Scale ft. = 1 inch

JOHN C. MOORE CORPORATION, ROCHESTER, N. Y. 412765

RIVERSIDE CEMETERY, PLOT RECORD

BLOCK
SECTION

H-7

LOT NO.

9

GIOVANNI MUSSO

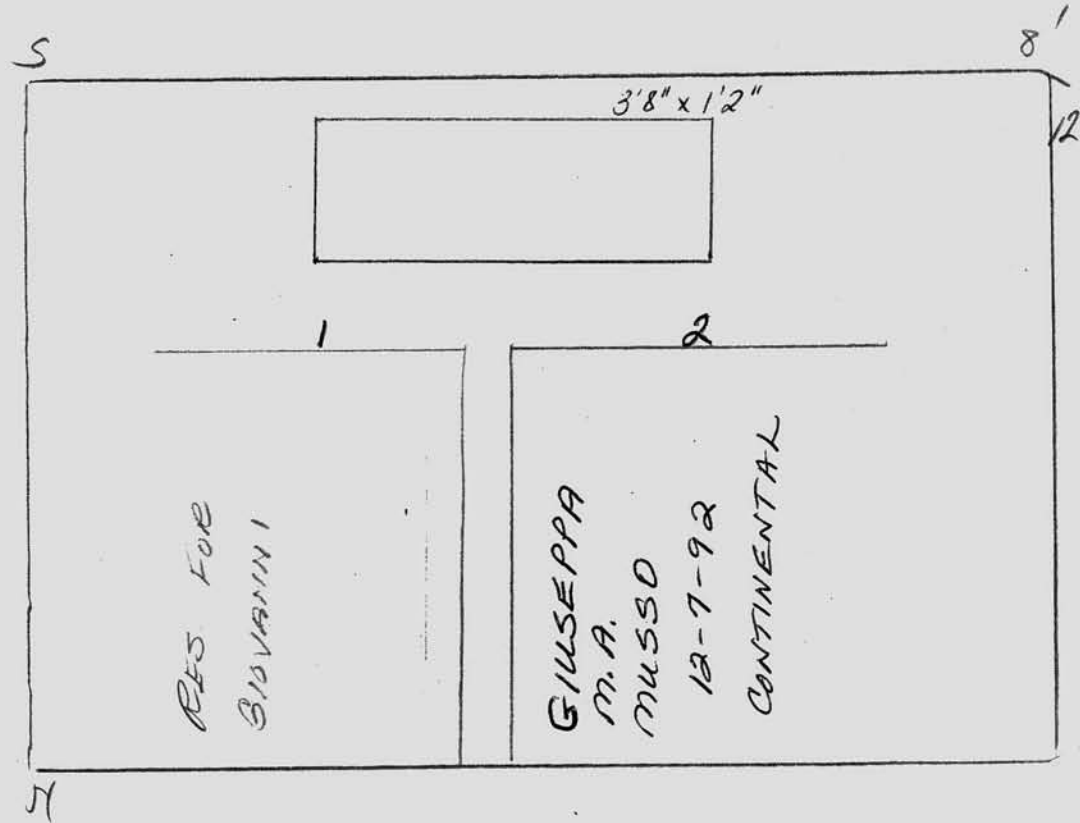

Scale ft. = 1 inch

RIVERSIDE CEMETERY, PLOT RECORD

BLOCK
SECTION

H-7

LOT NO.

10

IVAN + MARIA LATIUK

m cmt 7/24/91

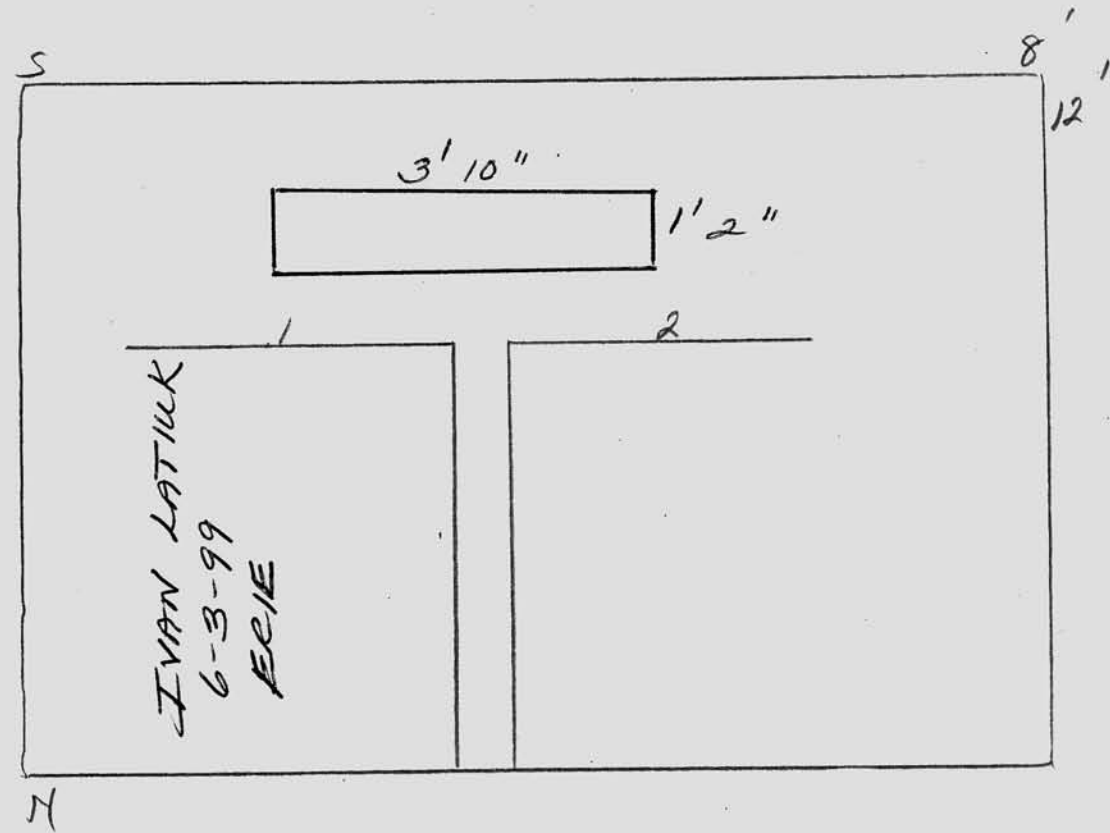

Scale ft. = 1 inch

JOHN C. MOORE CORPORATION, ROCHESTER, N. Y. 412765

RIVERSIDE CEMETERY, PLOT RECORD

BLOCK
SECTION

H-7

LOT NO.

11

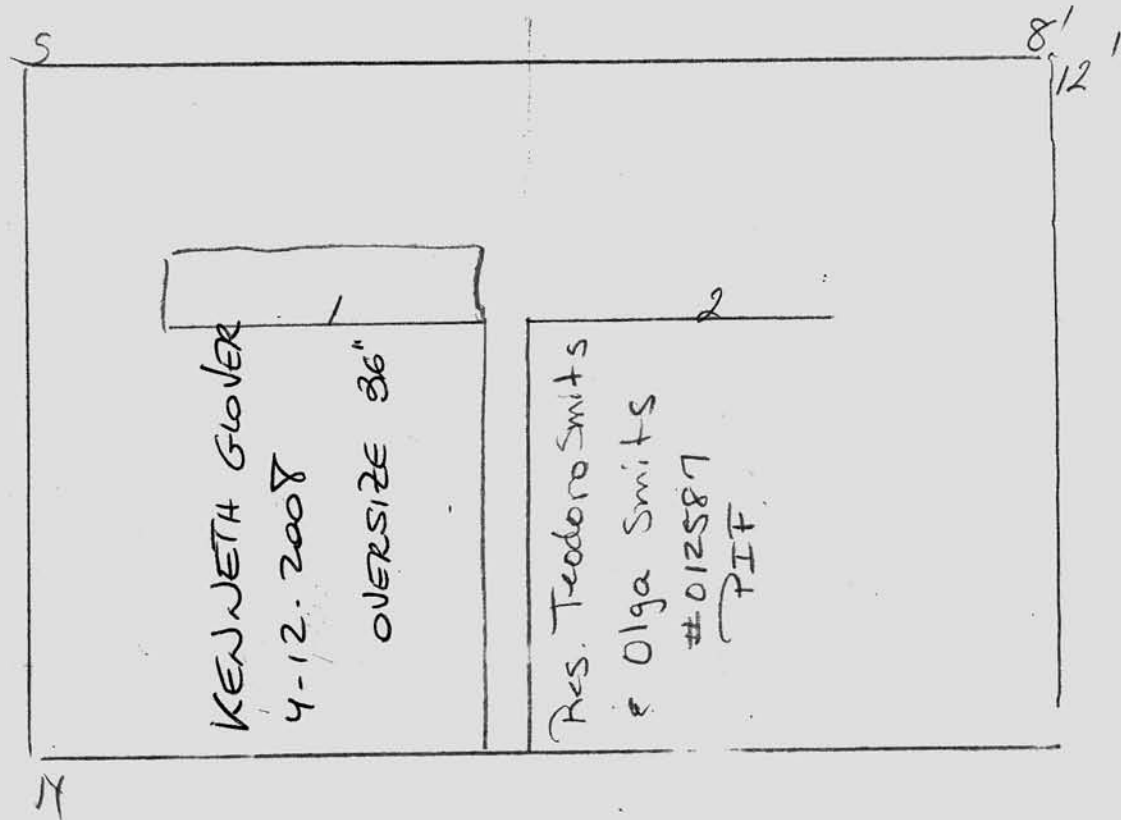

Scale ft. = 1 inch

JOHN C. MOORE CORPORATION, ROCHESTER, N. Y. 412765

RIVERSIDE CEMETERY, PLOT RECORD

BLOCK
SECTION

H-7

LOT NO.

#12

Ward

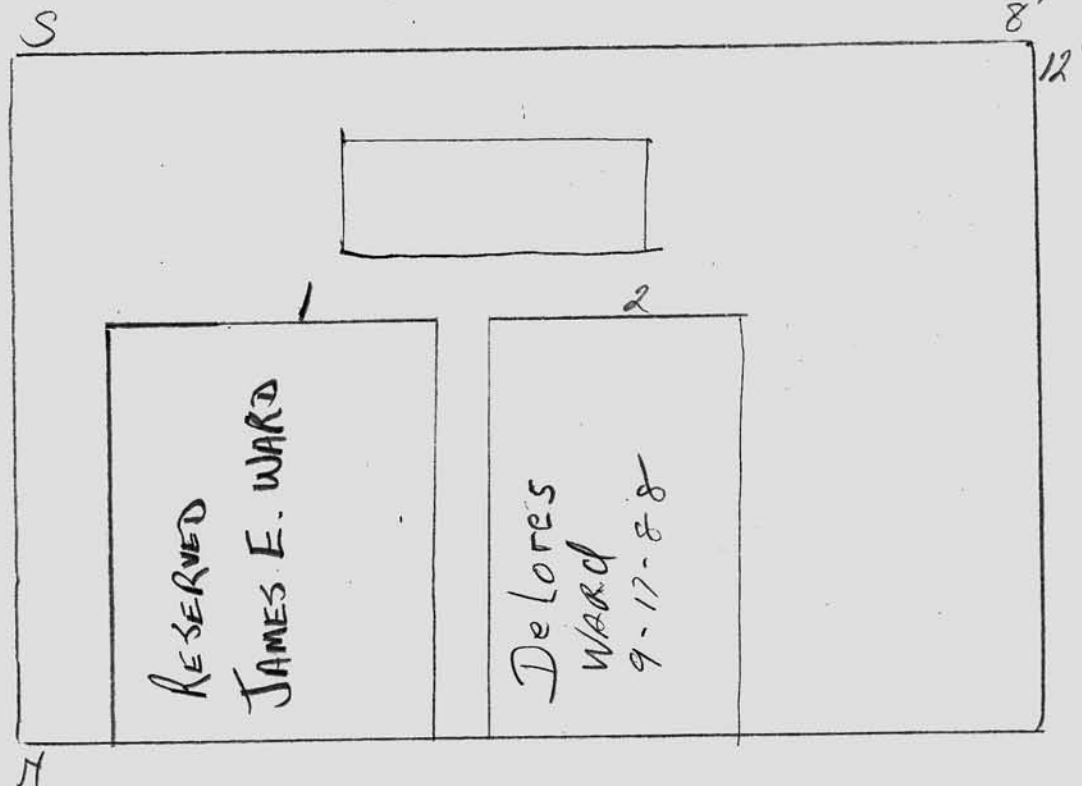

Scale ft. = 1 inch

JOHN C. MOORE CORPORATION, ROCHESTER, N. Y. 412765

RIVERSIDE CEMETERY, PLOT RECORD

BLOCK
SECTION

H-7

LOT NO.

13

CHARLES W. + FLORENCE R. ELLIS
8-15-89

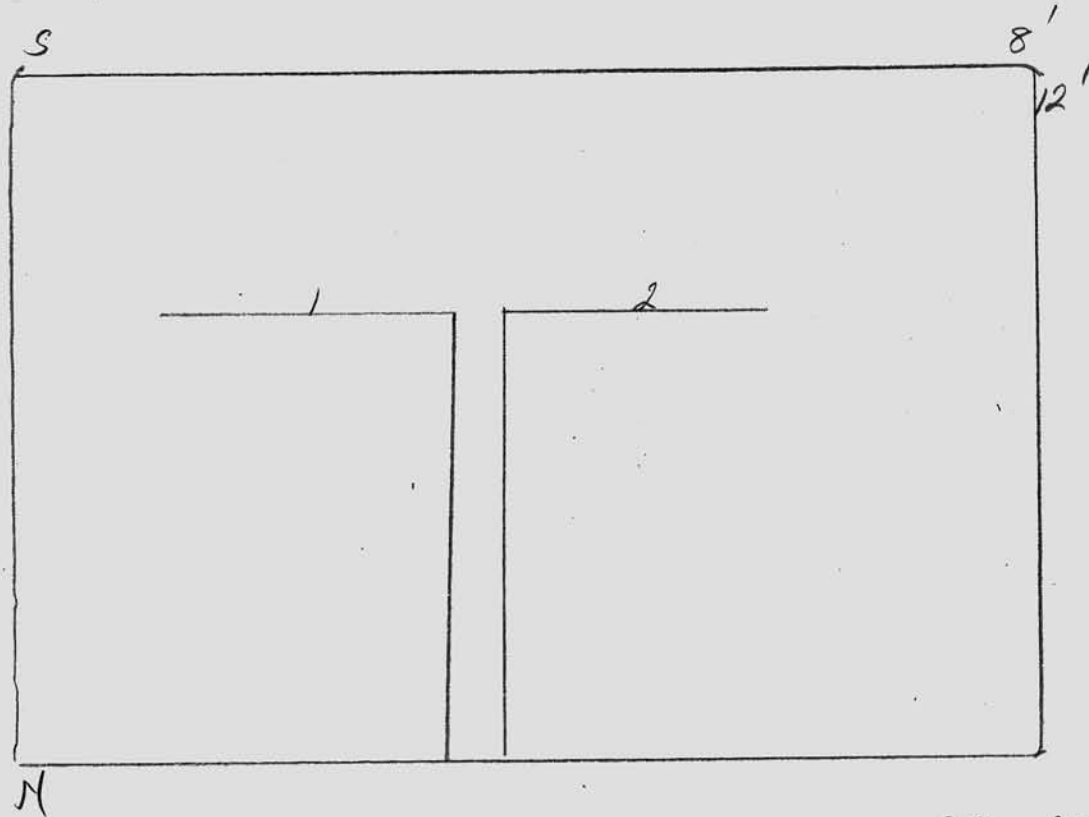

Scale ft. = 1 inch

JOHN C. MOORE CORPORATION, ROCHESTER, N. Y. 412765

RIVERSIDE CEMETERY, PLOT RECORD

BLOCK
SECTION

H-7

LOT NO.

14

THEOPHIL GERELA + LEO + LACROIX
PER
OLD CONTRACT 1/15/91

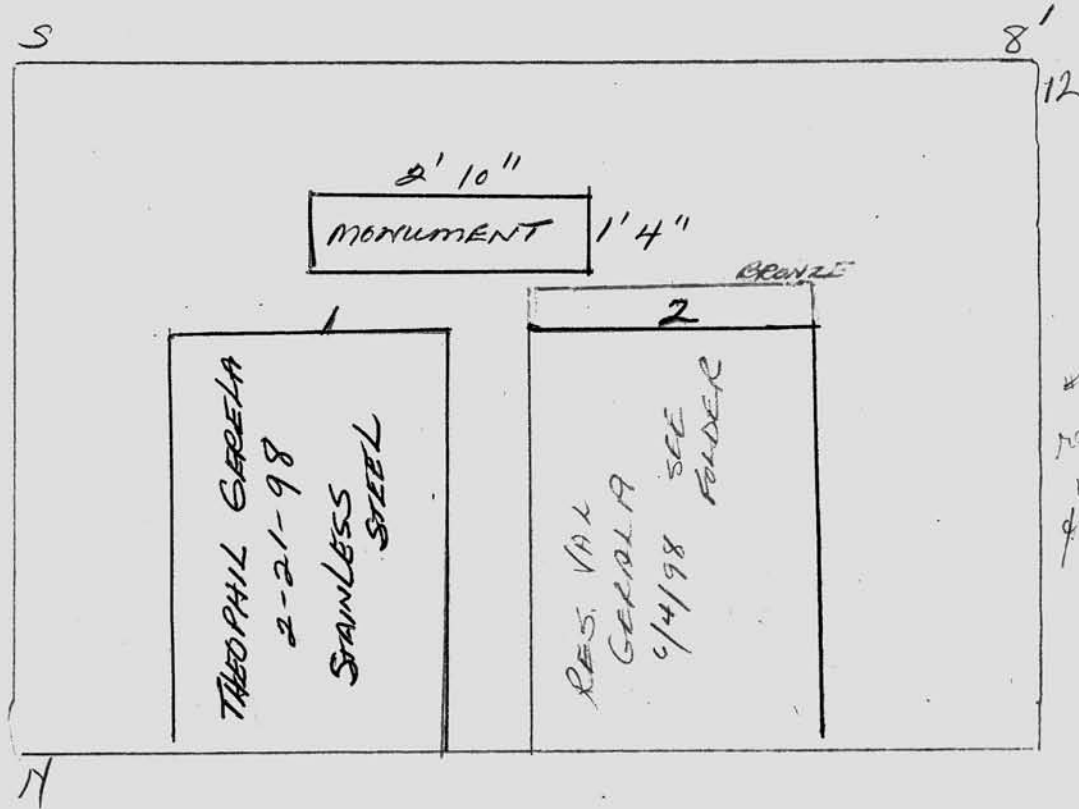

2
replaced
12/14/91
from Leo
LaCroix

Scale ft. = 1 inch

RIVERSIDE CEMETERY, PLOT RECORD

BLOCK
SECTION

H-7

LOT NO.

15

IOAN BERBENECIUC

7-21-89

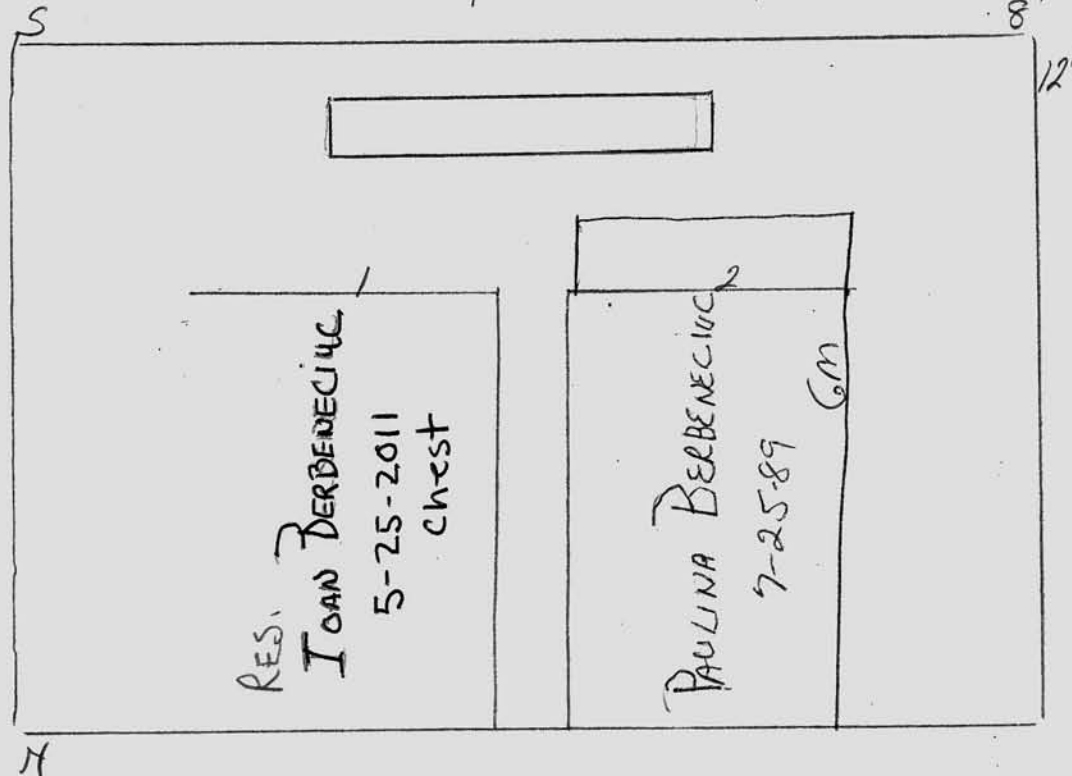

Scale ft. = 1 inch

JOHN C. MOORE CORPORATION, ROCHESTER, N. Y. 412765

RIVERSIDE CEMETERY, PLOT RECORD

BLOCK
SECTION

H-7

LOT NO.

16

WILLIAM W. & BARBARA B. PETROSKE

ON CONTRACT

2/18/93

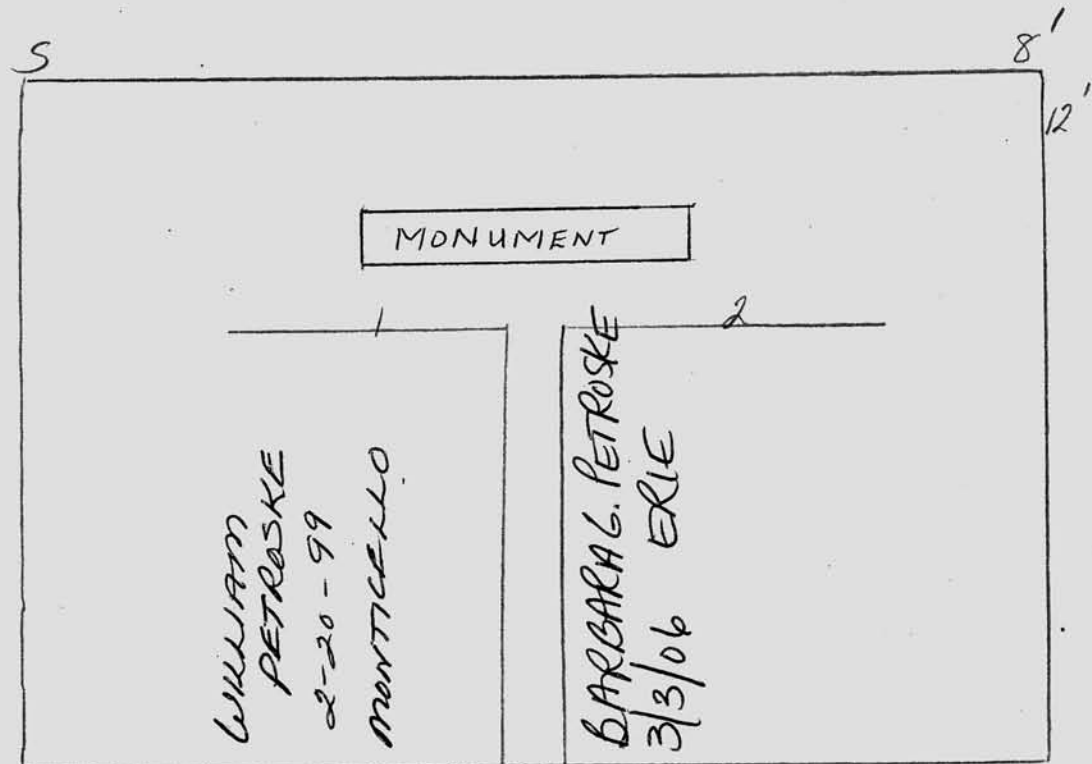

Scale ft. = 1 inch

JOHN C. MOORE CORPORATION, ROCHESTER, N. Y. 412765

RIVERSIDE CEMETERY, PLOT RECORD

BLOCK
SECTION

H-7

LOT NO.

17

WILLIAM R. HOLLAND

PIF 5/14/91

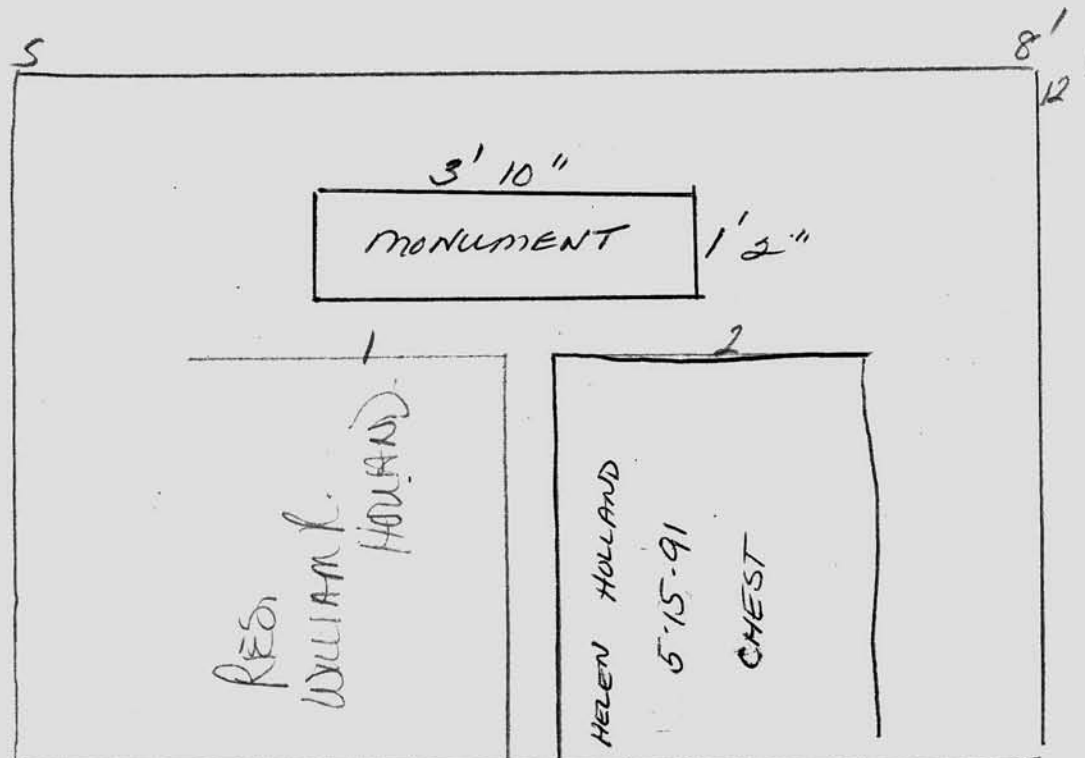

Scale ft. = 1 inch

JOHN C. MOORE CORPORATION, ROCHESTER, N. Y. 412765

RIVERSIDE CEMETERY, PLOT RECORD

BLOCK
SECTION

H-7

LOT NO.

#18

CHARLES McDONALD

on contract PIF
2/28/89

3

8'
12'

CHARLES A.
McDONALD
9-30-94
MONTICELLO

(McDONALD)
June Mac Donald
March 2, 1989

11

Scale ft. = 1 inch

JOHN C. MOORE CORPORATION, ROCHESTER, N. Y. 412765

RIVERSIDE CEMETERY, PLOT RECORD

BLOCK
SECTION

H-7 #19

LOT NO.

ANATOL & NATALIE

AVDENKO

on contract 11/2/94
PIF

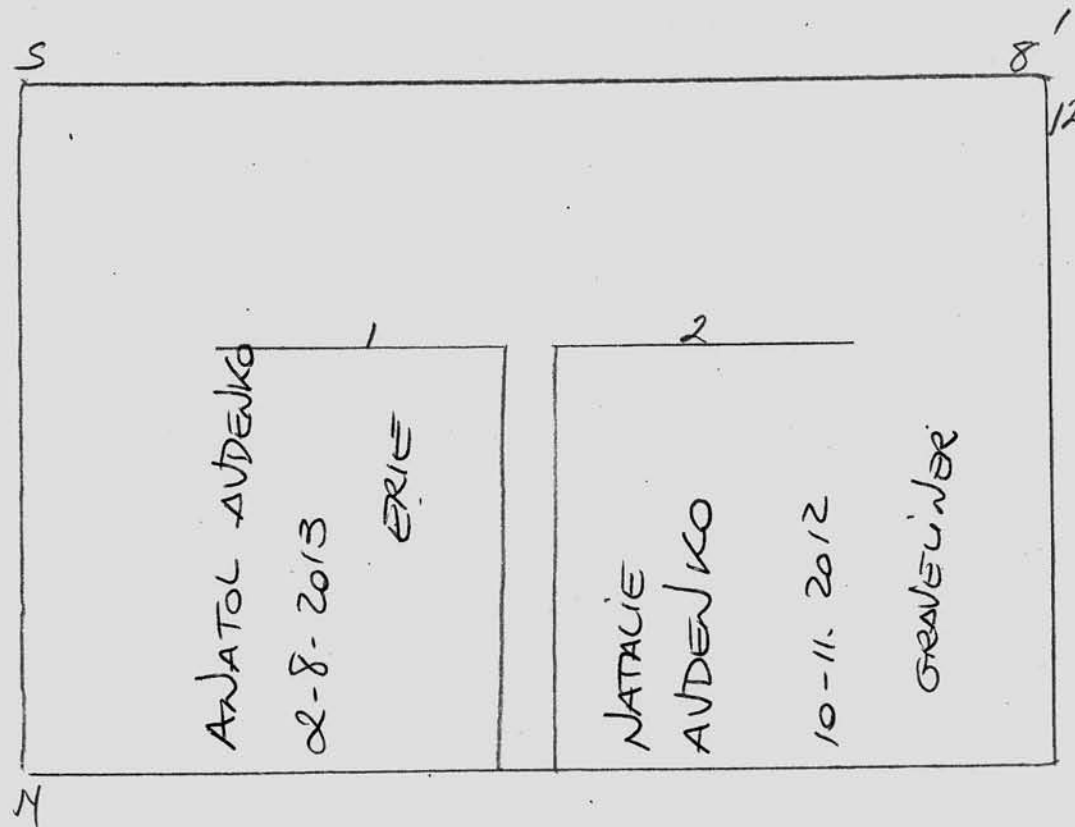

Scale ft. = 1 inch

RIVERSIDE CEMETERY, PLOT RECORD

BLOCK
SECTION

H-7

LOT NO.

#20

Herbert C Wood

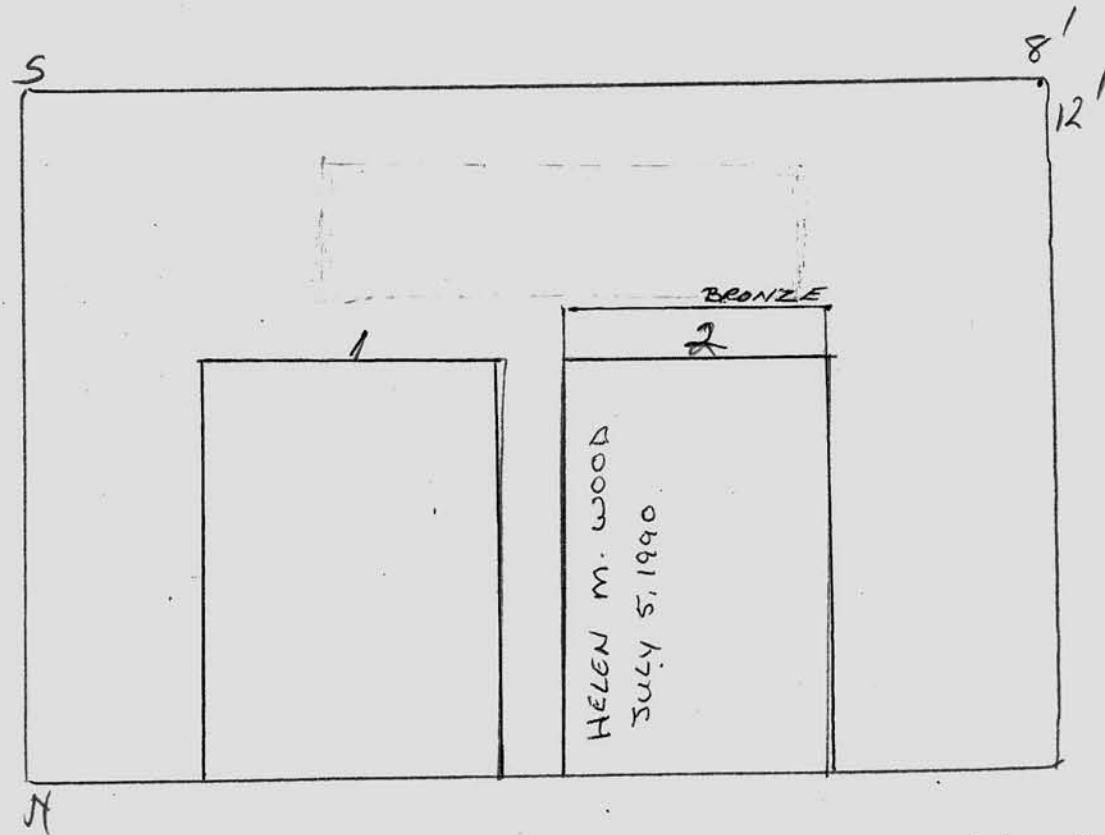

Scale ft. = 1 inch

JOHN C. MOORE CORPORATION, ROCHESTER, N. Y. 412765

RIVERSIDE CEMETERY, PLOT RECORD

BLOCK
SECTION

H-7

LOT NO.

21

NATHAN H. & DENA RINGER

4/20/88

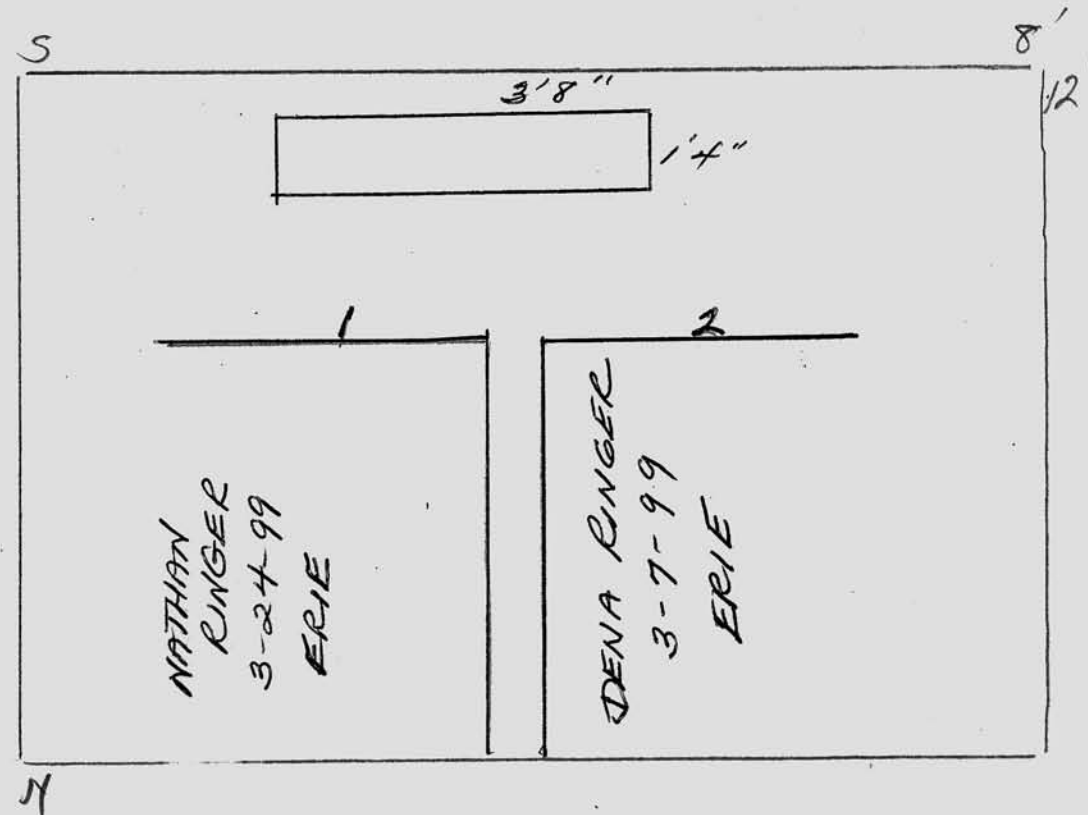

Scale ft. = 1 inch

JOHN C. MOORE CORPORATION, ROCHESTER, N. Y. 412765

RIVERSIDE CEMETERY, PLOT RECORD

BLOCK
SECTION

H-7

LOT NO.

22

Olga Dolin

3-9-89

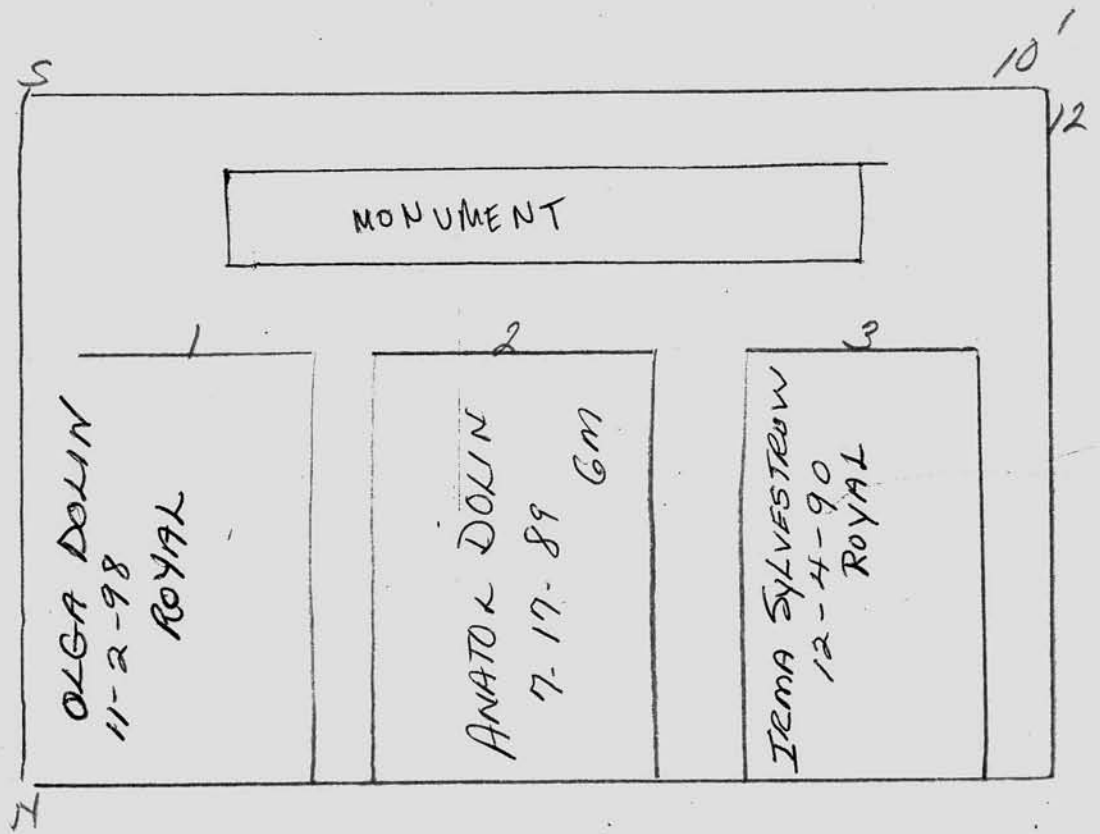

Scale ft. = 1 inch

JOHN C. MOORE CORPORATION, ROCHESTER, N. Y. 412705

RIVERSIDE CEMETERY, PLOT RECORD

BLOCK
SECTION

H-7

LOT NO.

23

LEONARD E. & CAREY A. WILCOX

on contract 8/31/95

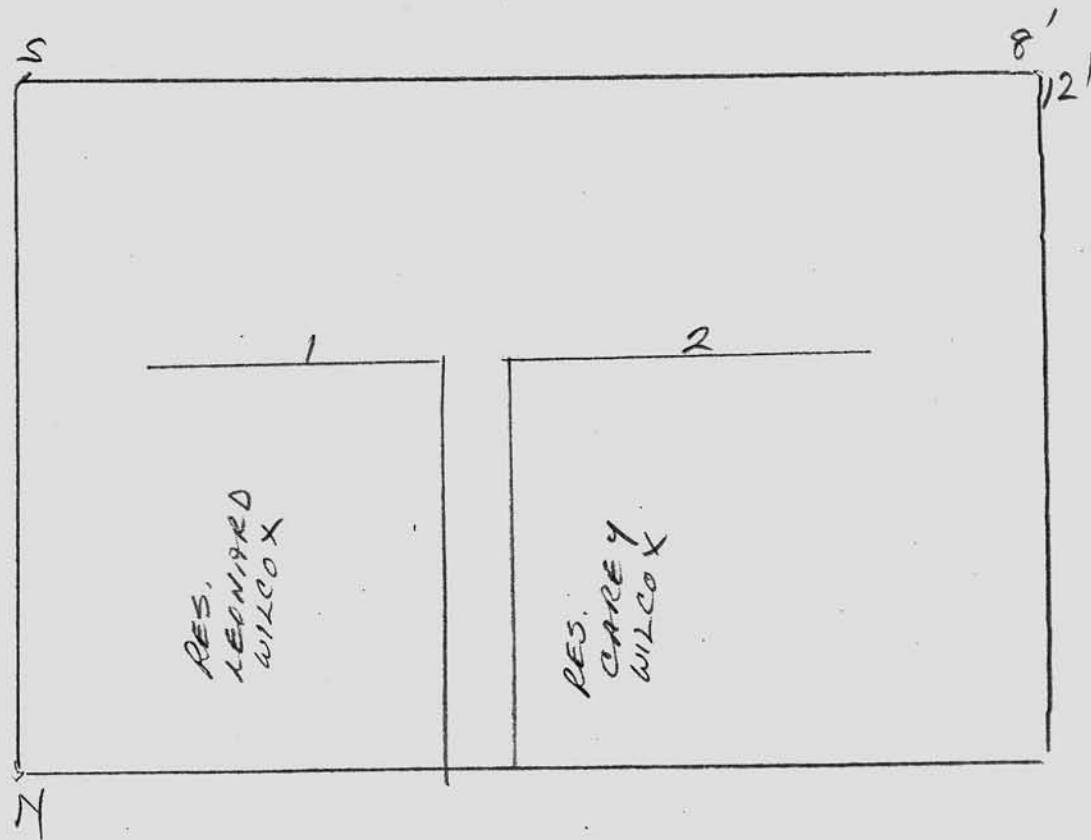

Scale ft. = 1 inch

JOHN C. MOORE CORPORATION, ROCHESTER, N. Y. 412765

RIVERSIDE CEMETERY, PLOT RECORD

BLOCK
SECTION

H-7

LOT NO.

24

DONALD E. GRIMES

IN CMT.

7/24/91

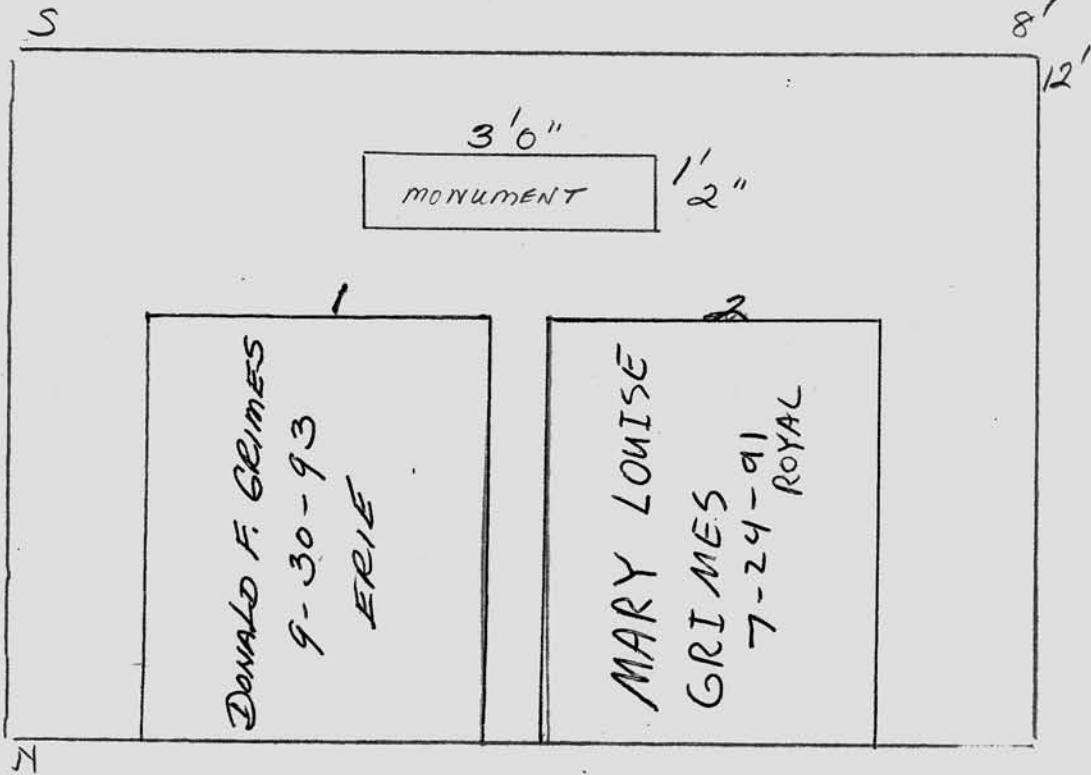

Scale ft. = 1 inch

JOHN C. MOORE CORPORATION, ROCHESTER, N. Y. 412705

RIVERSIDE CEMETERY, PLOT RECORD

BLOCK
SECTION

H-7

LOT NO.

25

Robert Waite

S

8'
12'

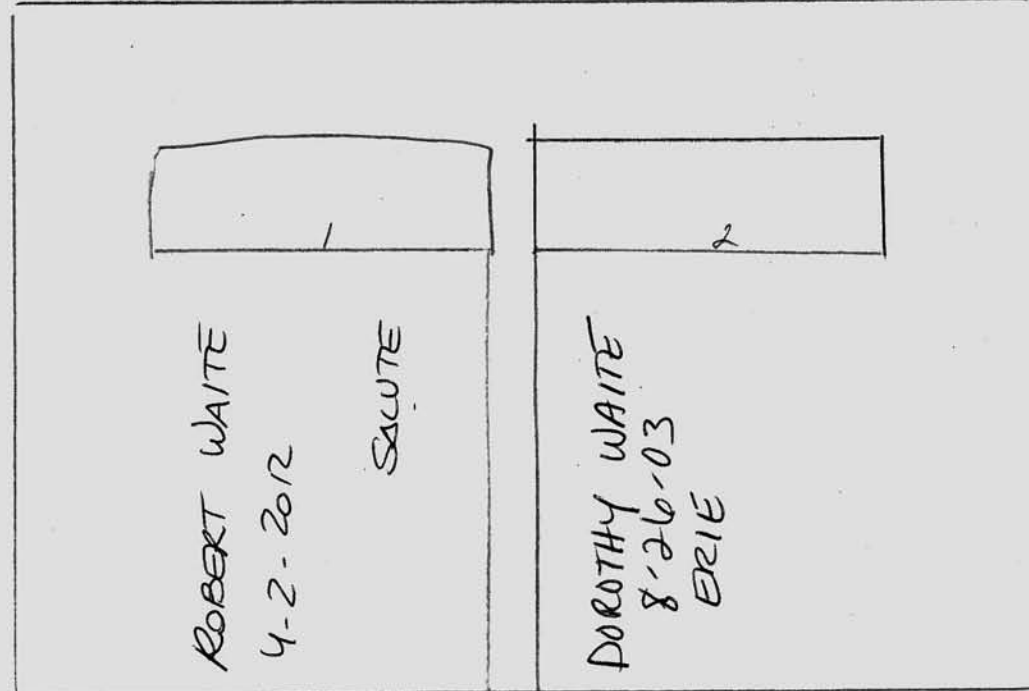

H

Scale ft. = 1 inch

JOHN C. MOORE CORPORATION, ROCHESTER, N. Y. 412765

RIVERSIDE CEMETERY, PLOT RECORD

BLOCK
SECTION

H-7

LOT NO.

#26

BRUCE E PECK

PIF 11/30/91

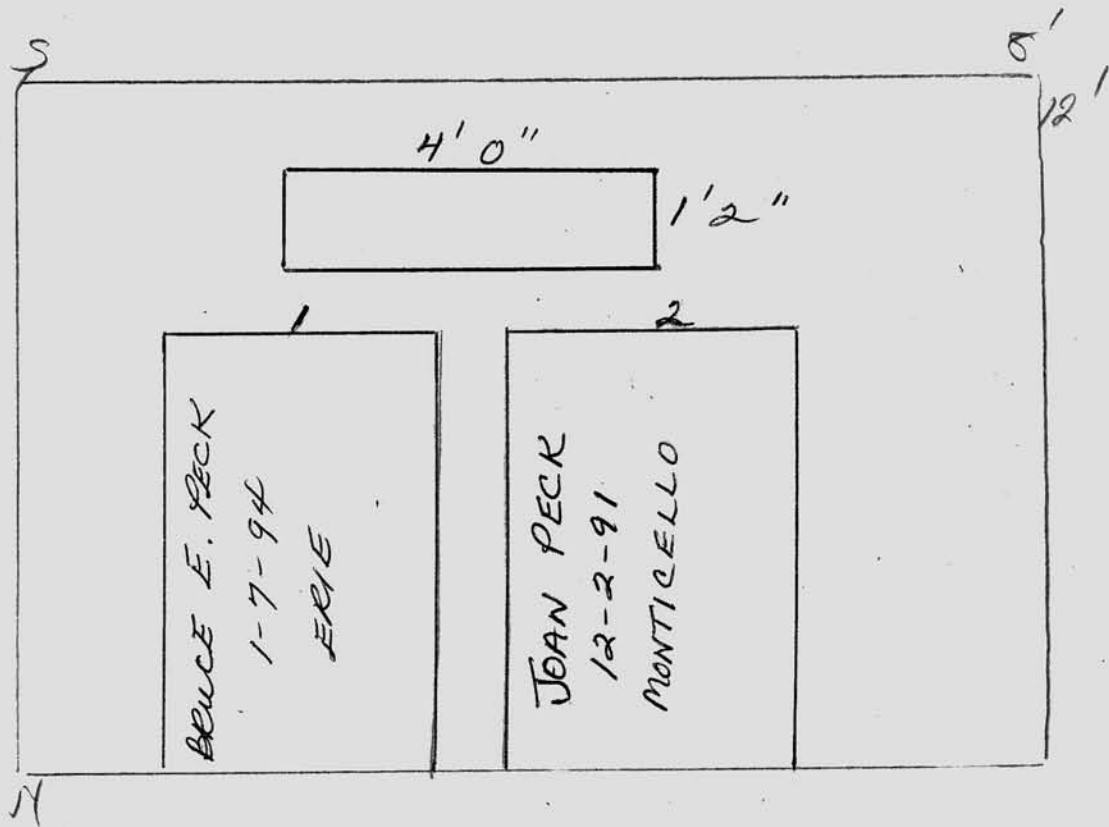

Scale ft. = 1 inch

RIVERSIDE CEMETERY, PLOT RECORD

BLOCK
SECTION

H-7 #27

LOT NO.

WILLIAM & MARY RIDGEWAY
ON CONTRACT
12/9/92

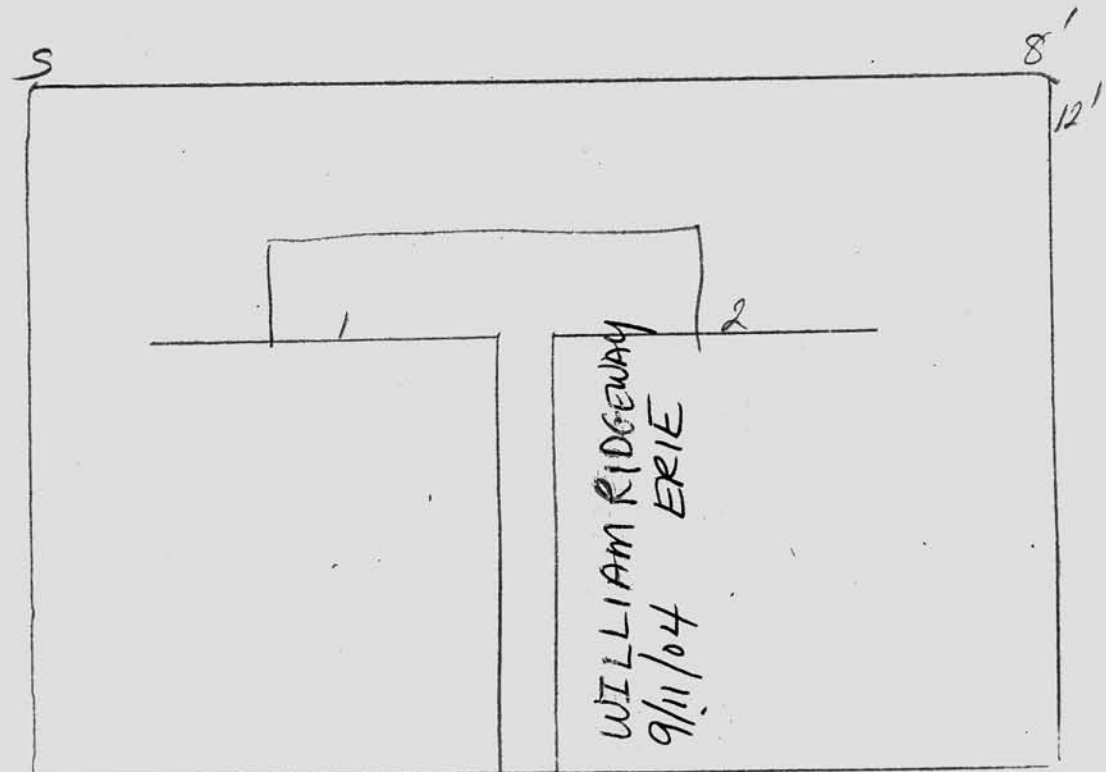

Scale . ft. = 1 inch

RIVERSIDE CEMETERY, PLOT RECORD

BLOCK
SECTION

H-7

LOT NO.

#28

EUGENE & ZINAIDA SCHRAMM

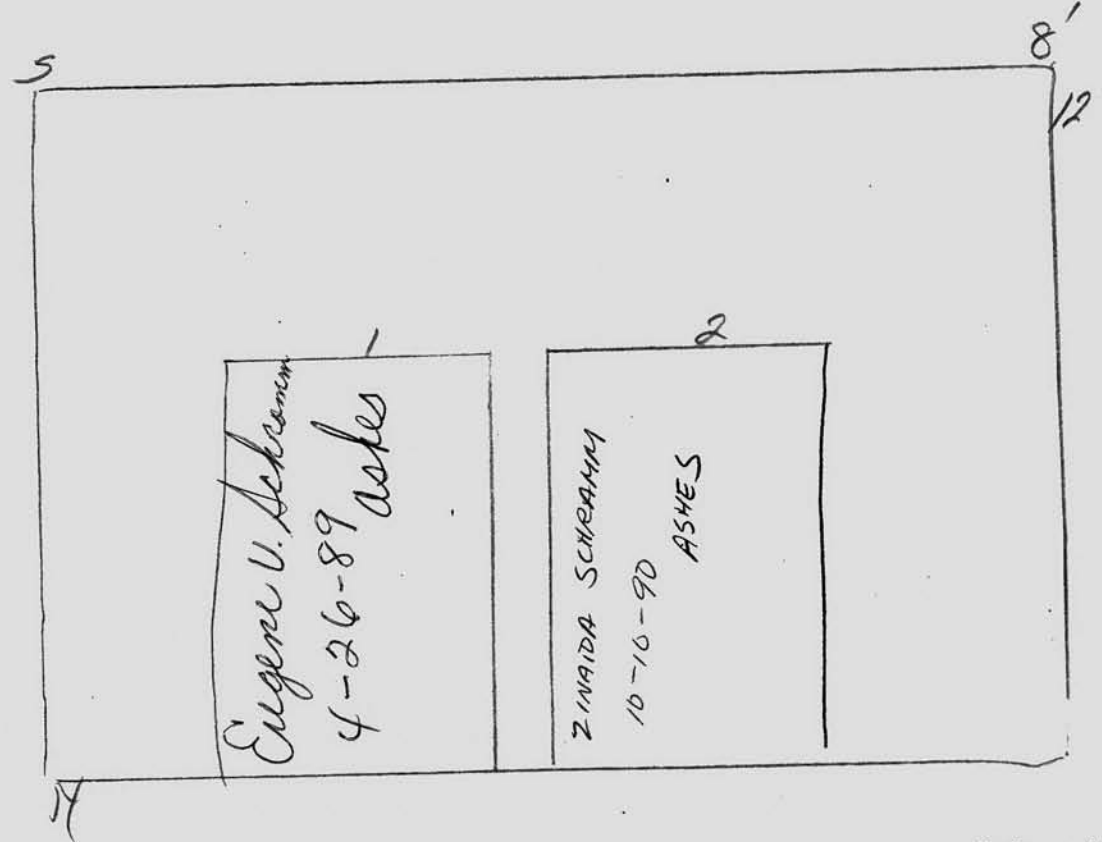

Scale ft. = 1 inch

JOHN C. MOORE CORPORATION, ROCHESTER, N. Y. 412765

RIVERSIDE CEMETERY, PLOT RECORD

BLOCK
SECTION

H-7

LOT NO.

#29

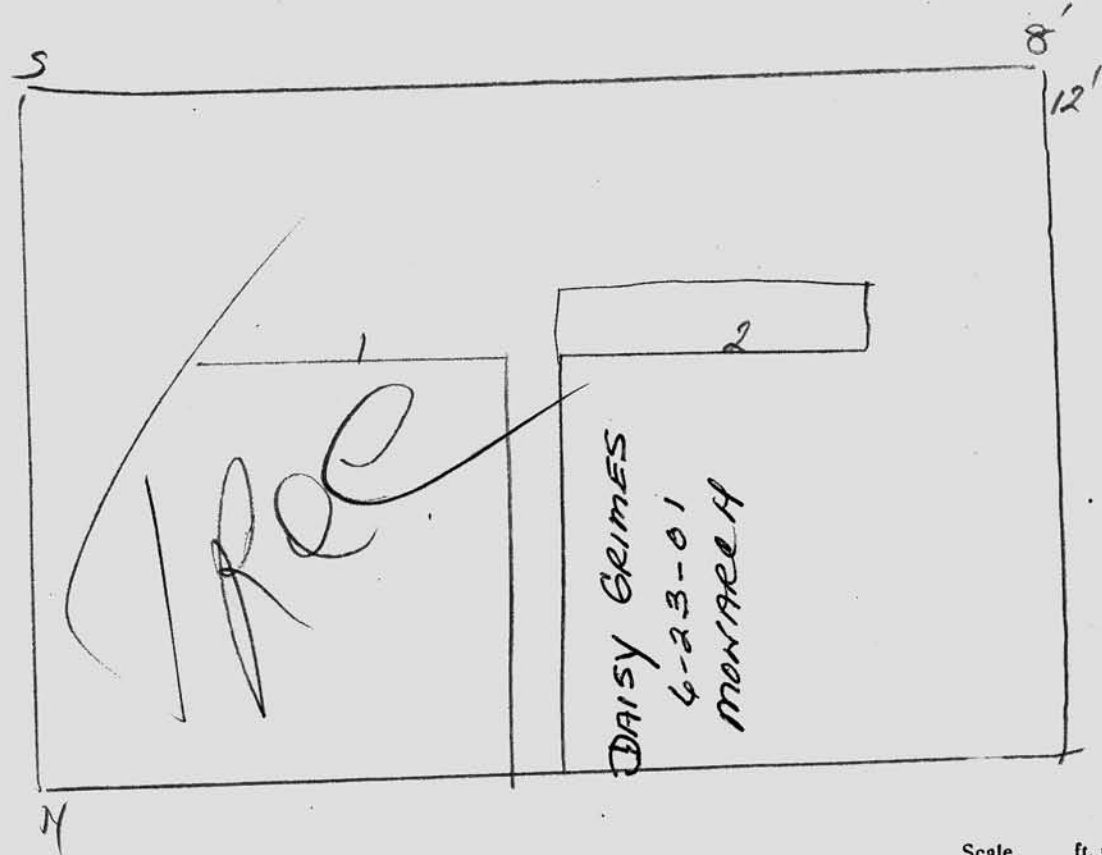

Scale ft. = 1 inch

JOHN C. MOORE CORPORATION, ROCHESTER, N. Y. 412765

RIVERSIDE CEMETERY, PLOT RECORD

BLOCK
SECTION

H-7

LOT NO.

30

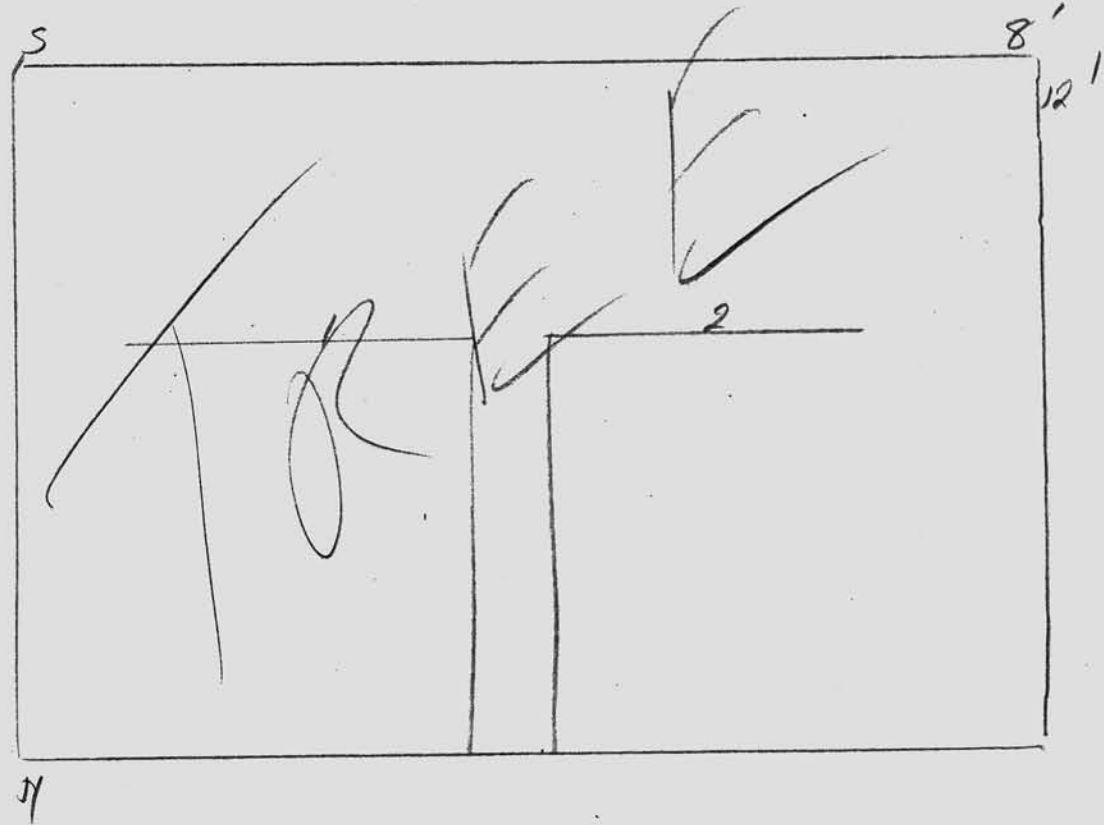

Scale ft. = 1 inch

JOHN C. MOORE CORPORATION, ROCHESTER, N. Y. 412765

RIVERSIDE CEMETERY, PLOT RECORD

BLOCK
SECTION

H-7

LOT NO.

31

ANTONIO & WILMA J. RIVERA

P/F

MCAT
12/6/91

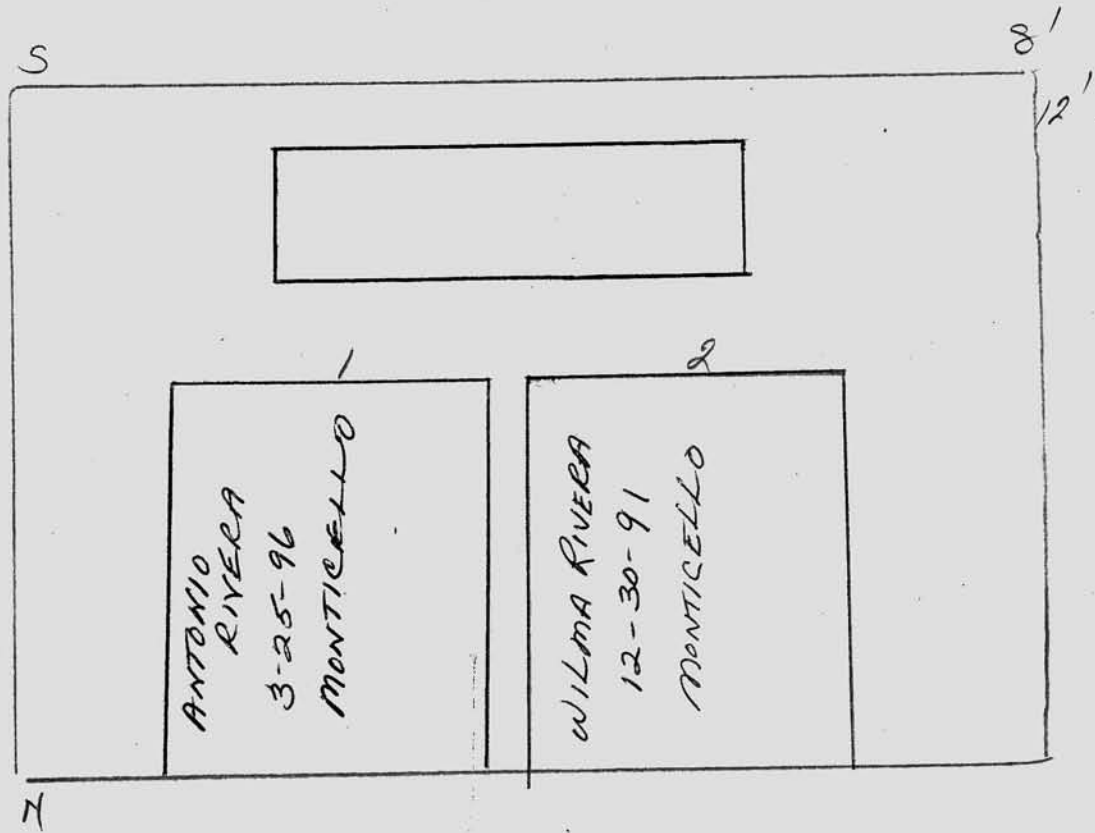

Scale ft. = 1 inch

RIVERSIDE CEMETERY, PLOT RECORD

BLOCK
SECTION

H-7

LOT NO.

32

7/21/98
cancelled
non-payment
Linda Vasquez
Acct. # 2133

MSG THOMAS L. BRADEN
on contract 5-18-2001
GR 1 + 2

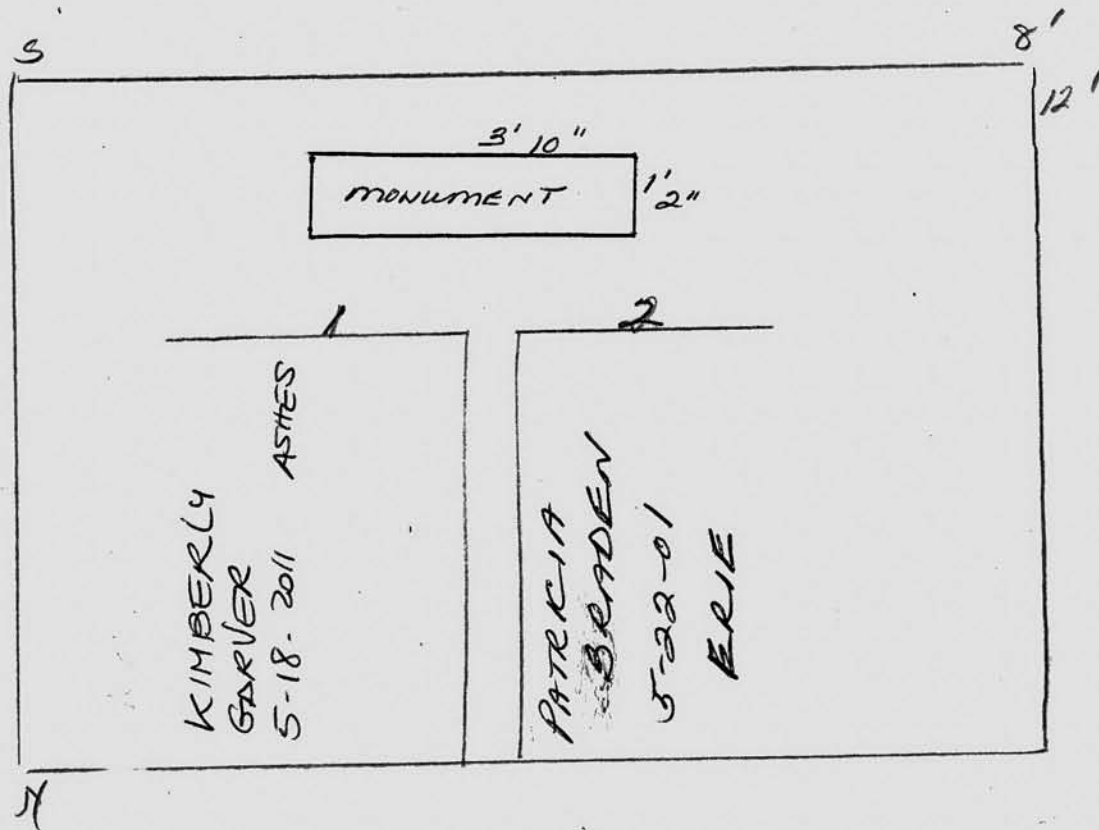

Scale ft. = 1 inch

RIVERSIDE CEMETERY, PLOT RECORD

BLOCK
SECTION

H-7

LOT NO.

#33

BERNICE E. Morris

PIF

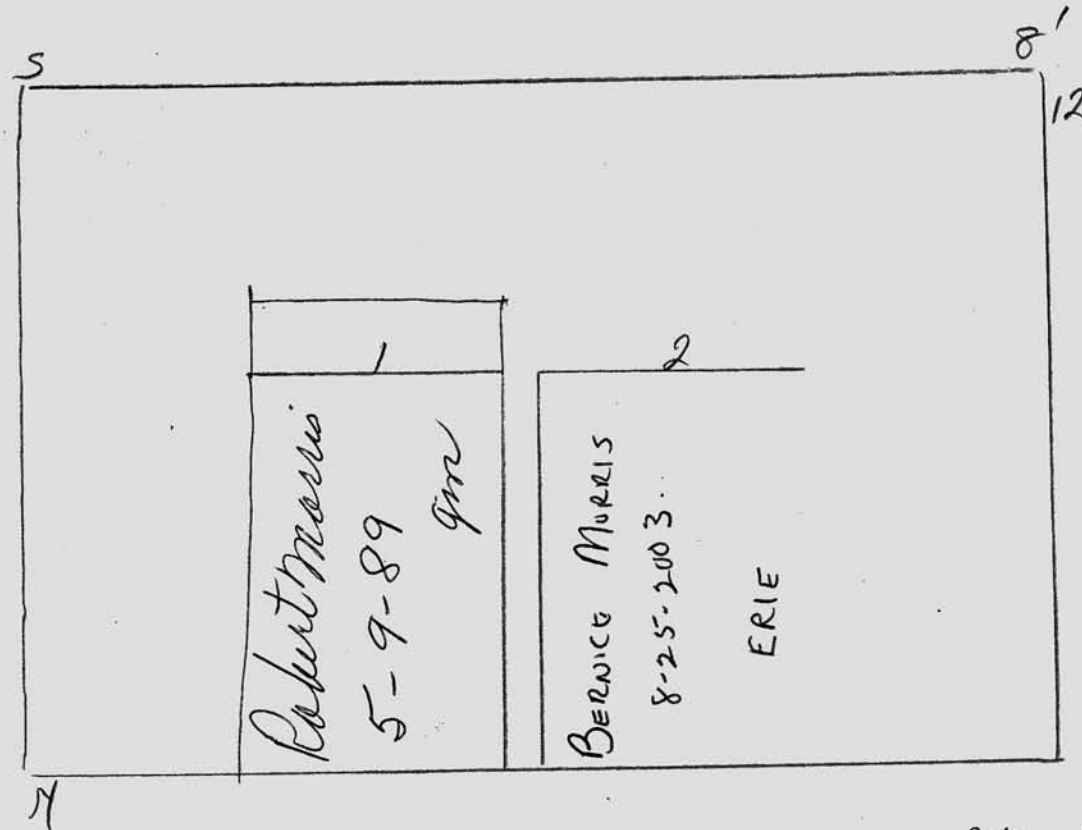

Scale ft. = 1 inch

JOHN C. MOORE CORPORATION, ROCHESTER, N. Y. 412765

RIVERSIDE CEMETERY, PLOT RECORD

BLOCK
SECTION

H-7

LOT NO.

#34

ROBERT & ADAM ROTHE

ON CONTRACT 5-9-90
CHANGED 5-5-92

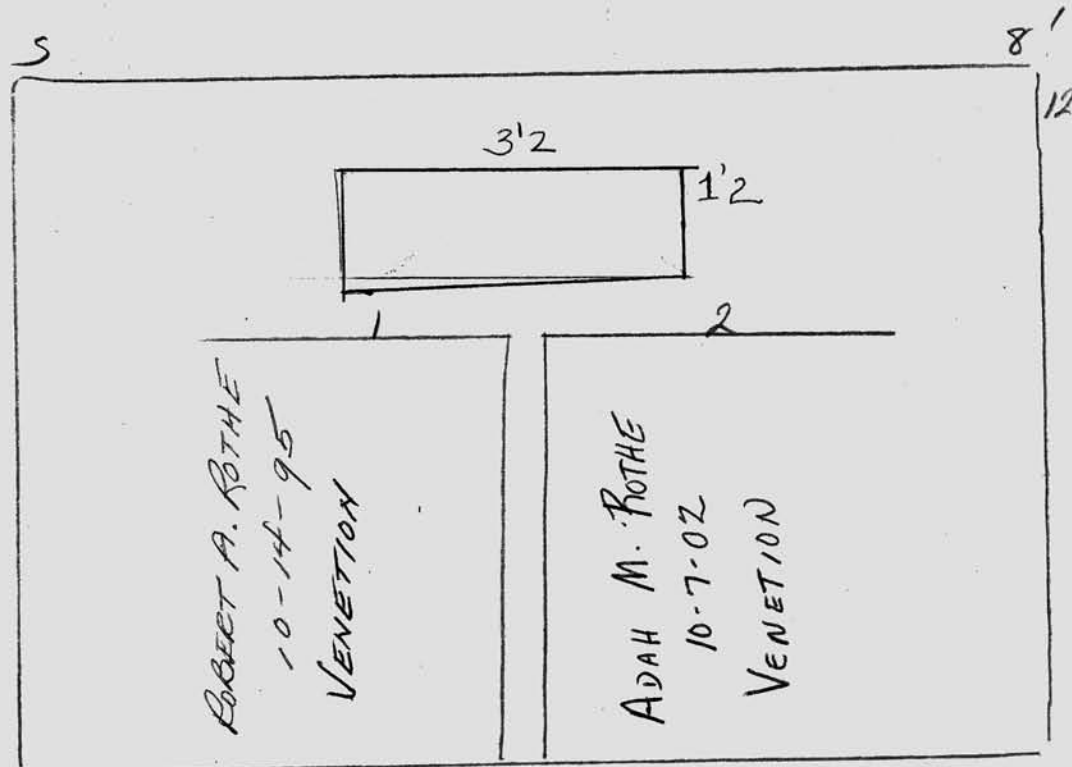

Scale ft. = 1 inch

JOHN C. MOORE CORPORATION, ROCHESTER, N. Y. 412765

RIVERSIDE CEMETERY, PLOT RECORD

BLOCK
SECTION

H-7 #35

LOT NO.

GEORGE T. + FAY M. BIRD

PURCHASED
10/3/89

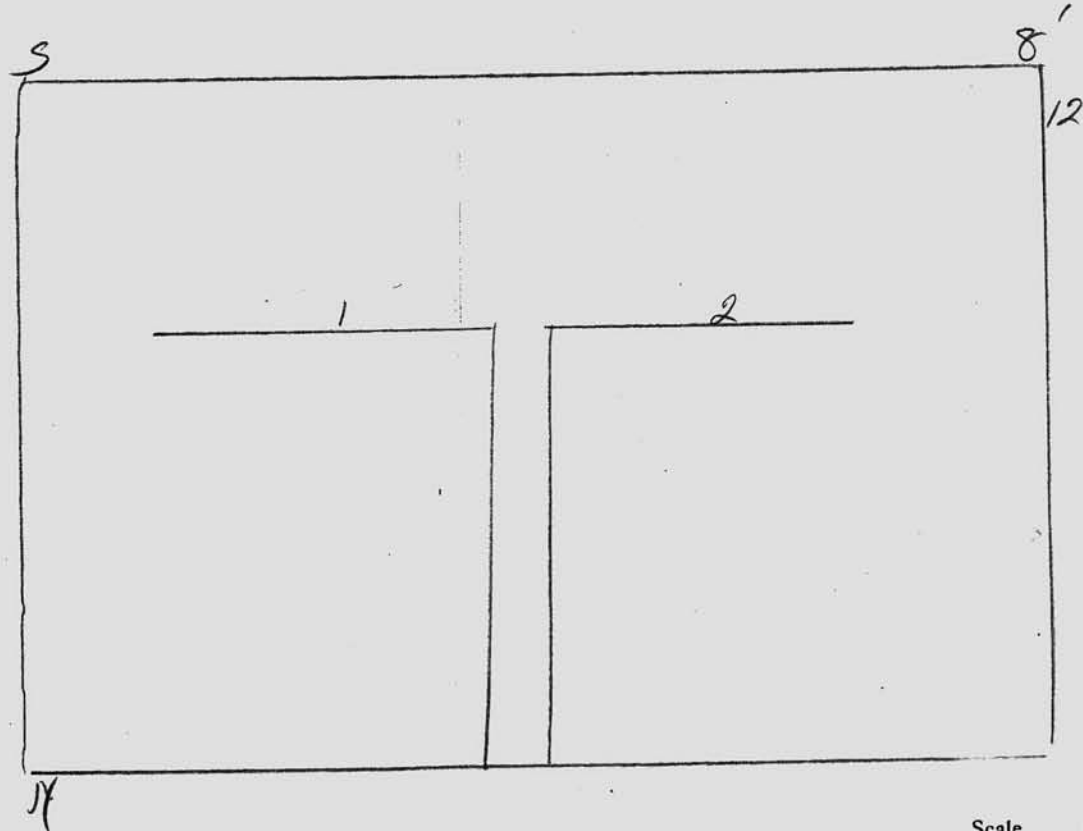

Scale ft. = 1 inch

JOHN C. MOORE CORPORATION, ROCHESTER, N. Y. 412765

RIVERSIDE CEMETERY, PLOT RECORD

BLOCK
SECTION

H-7

LOT NO.

36

DROBEK

10/19/89 D&S

B. CARMEN

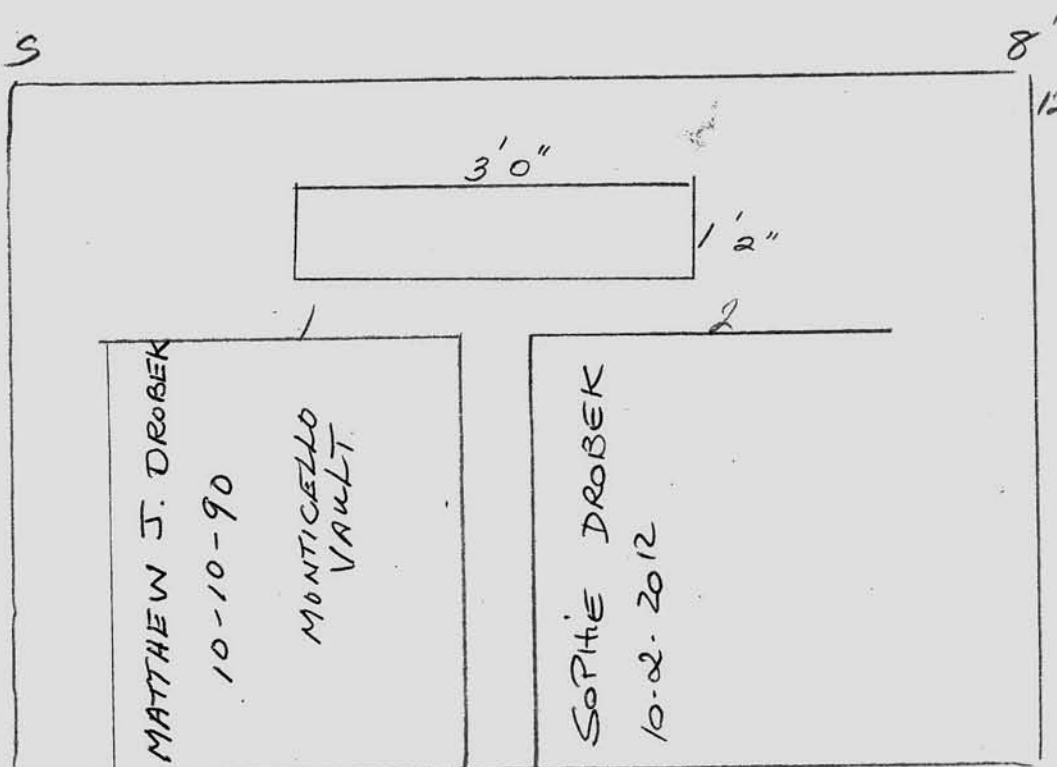

Scale ft. = 1 inch

JOHN C. MOORE CORPORATION, ROCHESTER, N. Y. 412765

RIVERSIDE CEMETERY, PLOT RECORD

BLOCK
SECTION

H-7 #37

LOT NO.

RUSSELL A + FRANCES B. NORTON

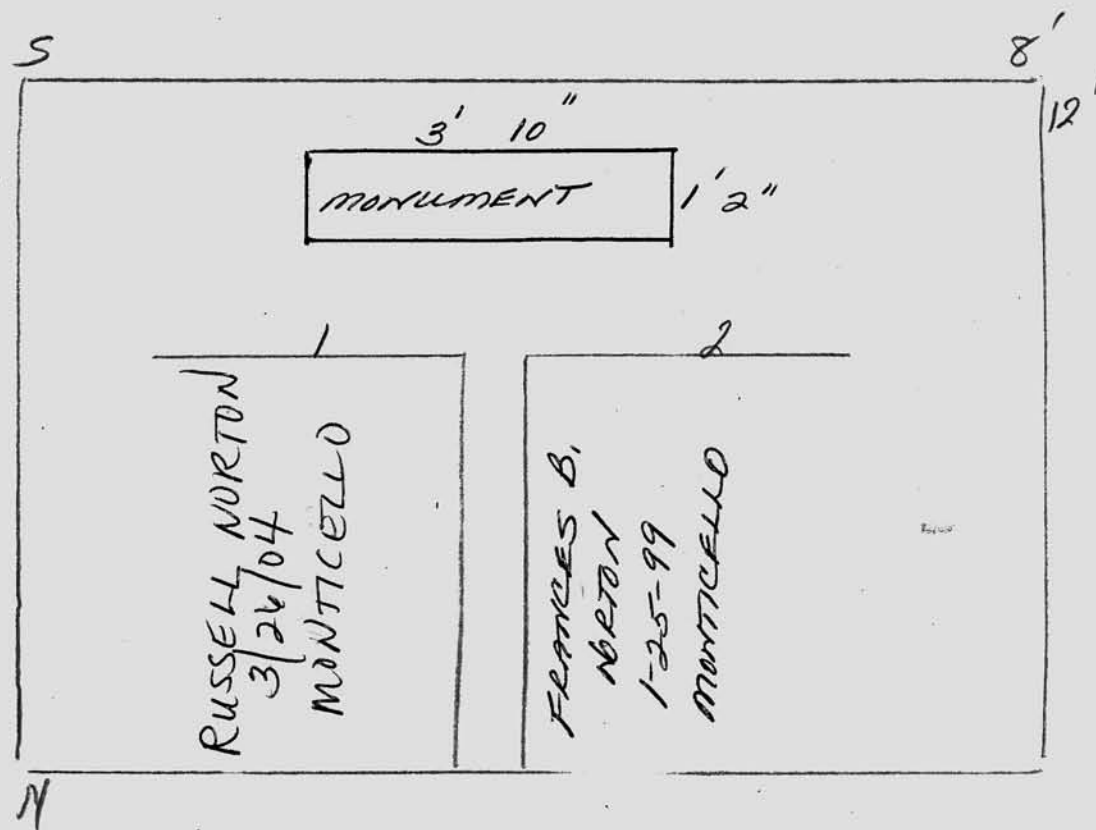

Scale ft. = 1 inch

RIVERSIDE CEMETERY, PLOT RECORD

BLOCK
SECTION

H-7 # 38

LOT NO.

MADGIE MACK

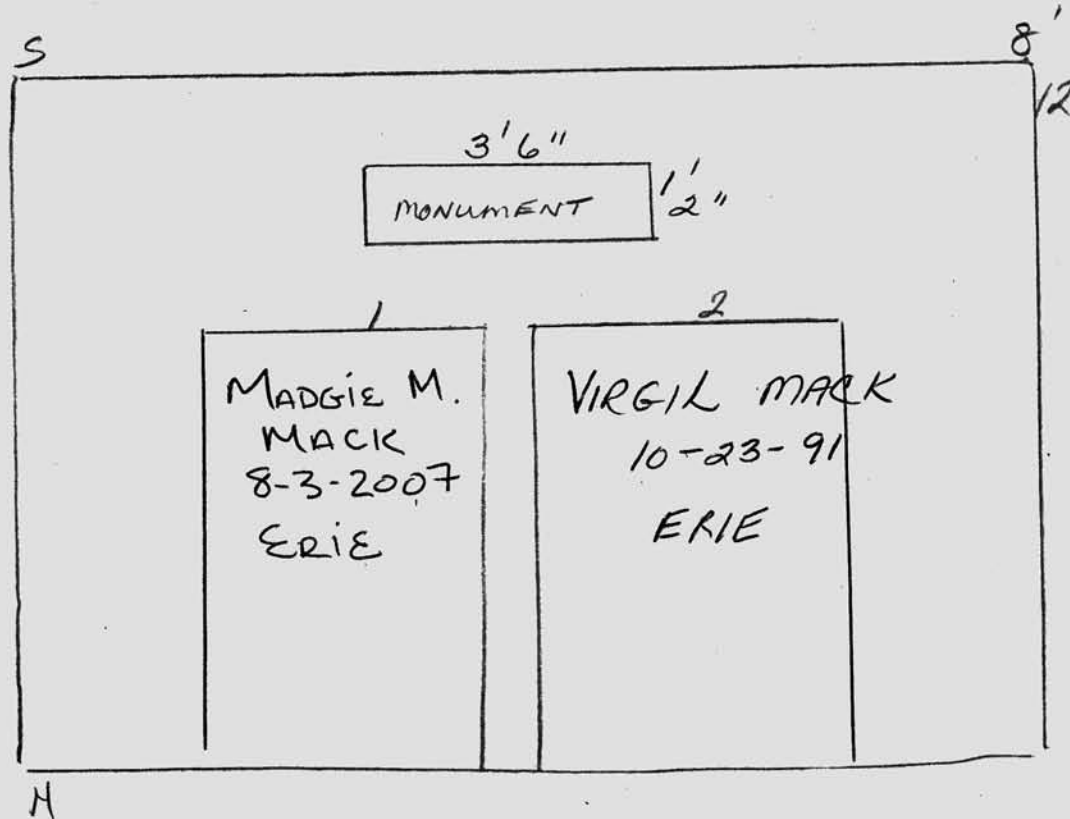

Scale ft. = 1 inch

JOHN C. MOORE CORPORATION, ROCHESTER, N. Y. 412765

RIVERSIDE CEMETERY, PLOT RECORD

BLOCK
SECTION

H-7. # 39
LOT NO.

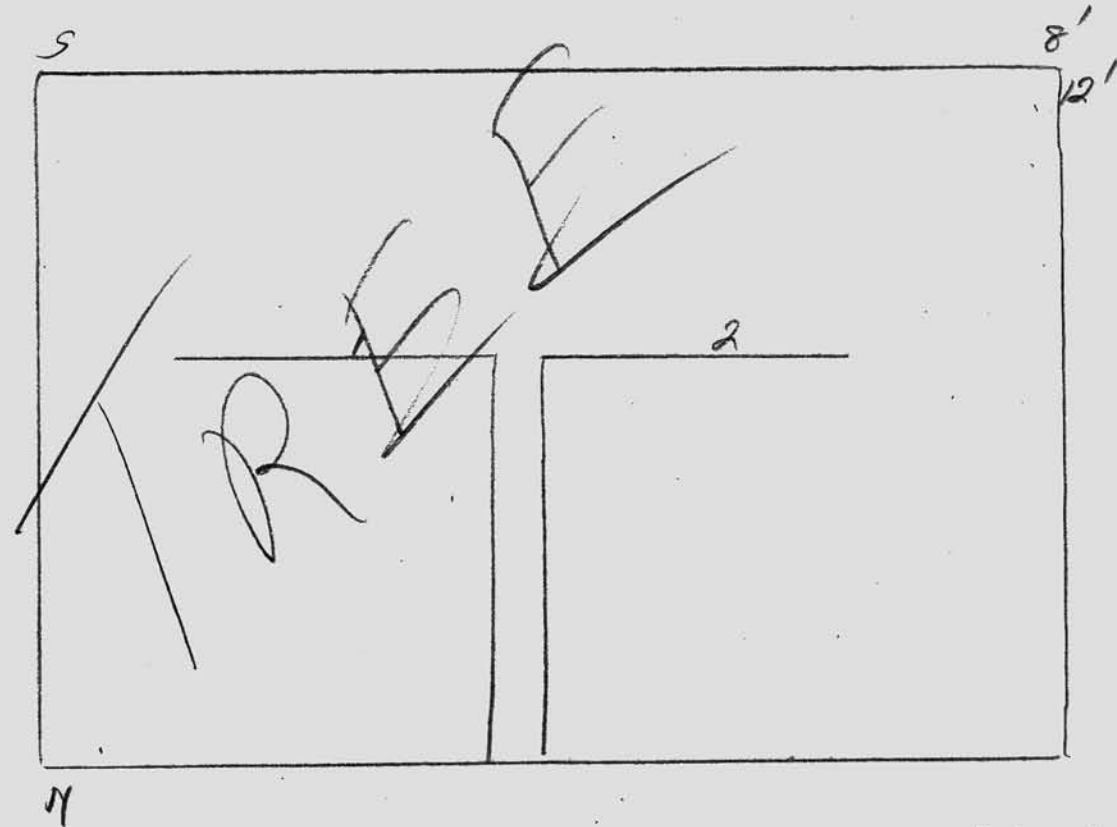

Scale ft. = 1 inch

JOHN C. MOORE CORPORATION, ROCHESTER, N. Y. 412765

RIVERSIDE CEMETERY, PLOT RECORD

BLOCK
SECTION

H-7

LOT NO.

#40

Maria & Zoilo

M & Z. Santiago

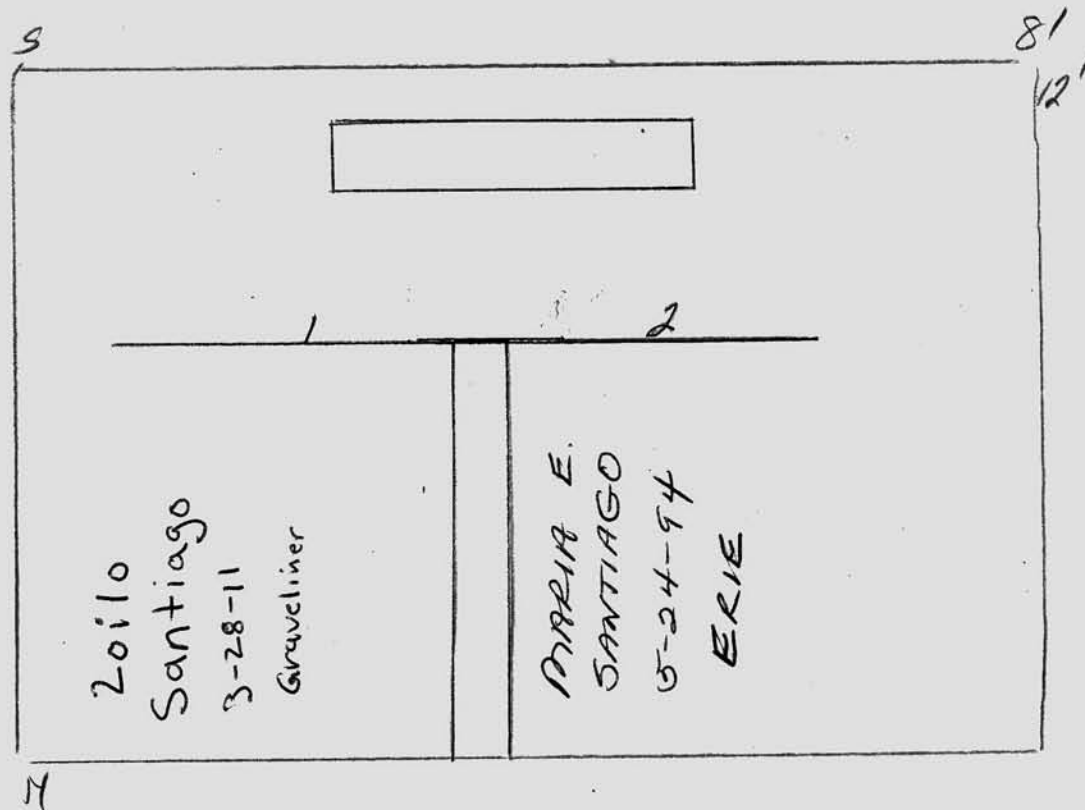

Scale ft. = 1 inch

JOHN C. MOORE CORPORATION, ROCHESTER, N. Y. 412765

RIVERSIDE CEMETERY, PLOT RECORD

BLOCK
SECTION

H-7

LOT NO.

41

BIELECKI

7-13-88

S

8'
12'

1

2

Res
Jacqueline

N

Scale ft. = 1 inch

JOHN C. MOORE CORPORATION, ROCHESTER, N. Y. 412765

RIVERSIDE CEMETERY, PLOT RECORD

BLOCK
SECTION

H-7 # 42

LOT NO.

Bielecki

7-13-88

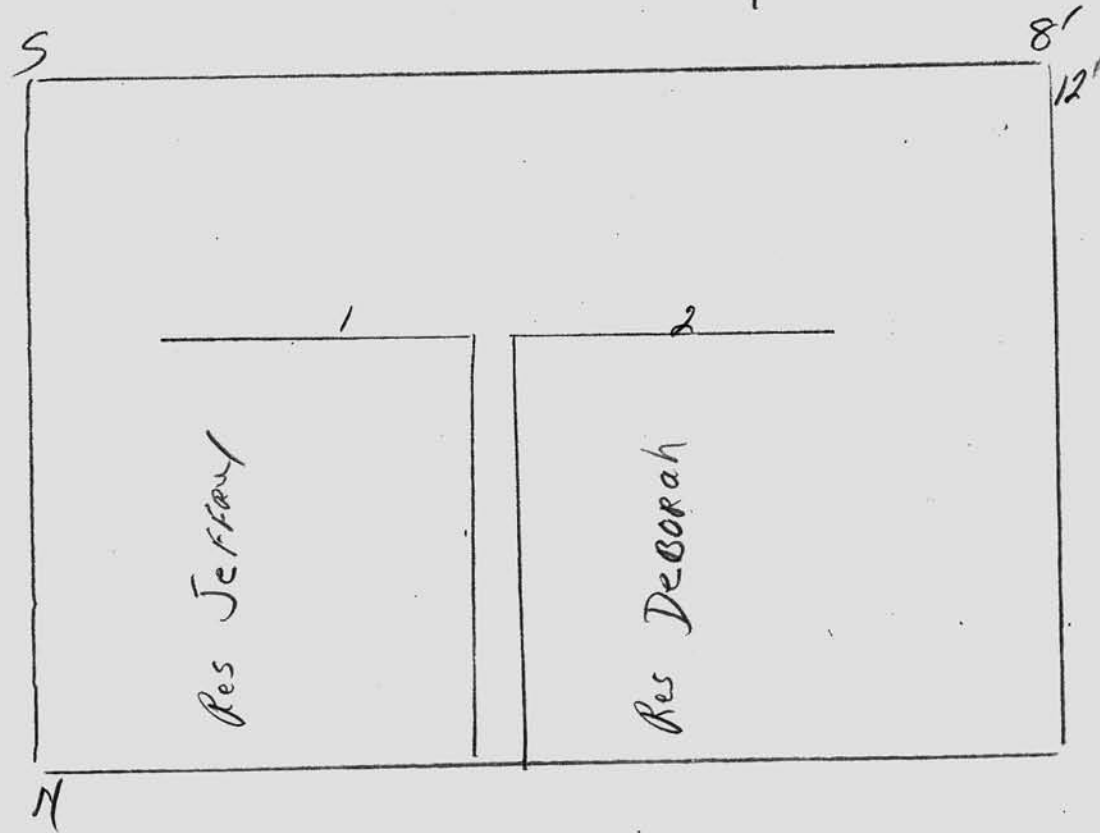

Scale ft. = 1 inch

JOHN C. MOORE CORPORATION, ROCHESTER, N. Y. 412765

RIVERSIDE CEMETERY, PLOT RECORD

BLOCK
SECTION

H-7

LOT NO.

#43

Bielecki

7-13-88

5

8'
12'

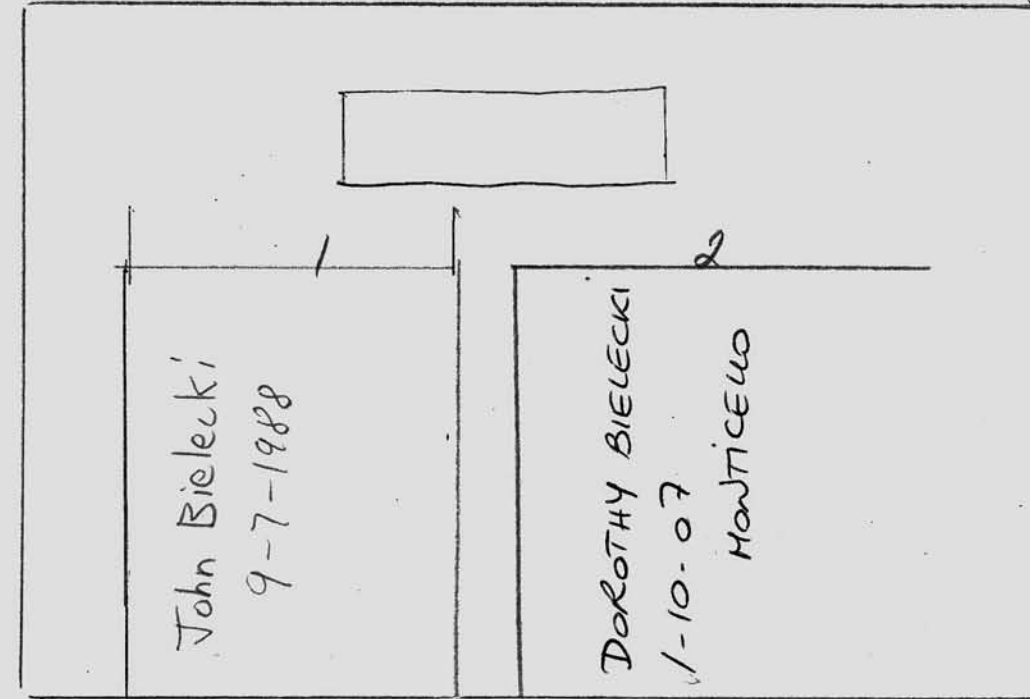

N

Scale ft. = 1 inch

JOHN C. MOORE CORPORATION, ROCHESTER, N. Y. 412765

RIVERSIDE CEMETERY, PLOT RECORD

BLOCK
SECTION

H-7

LOT NO.

44

EDWIN F. + CHARLOTTE LOWITZER

Rev. 4-8-89

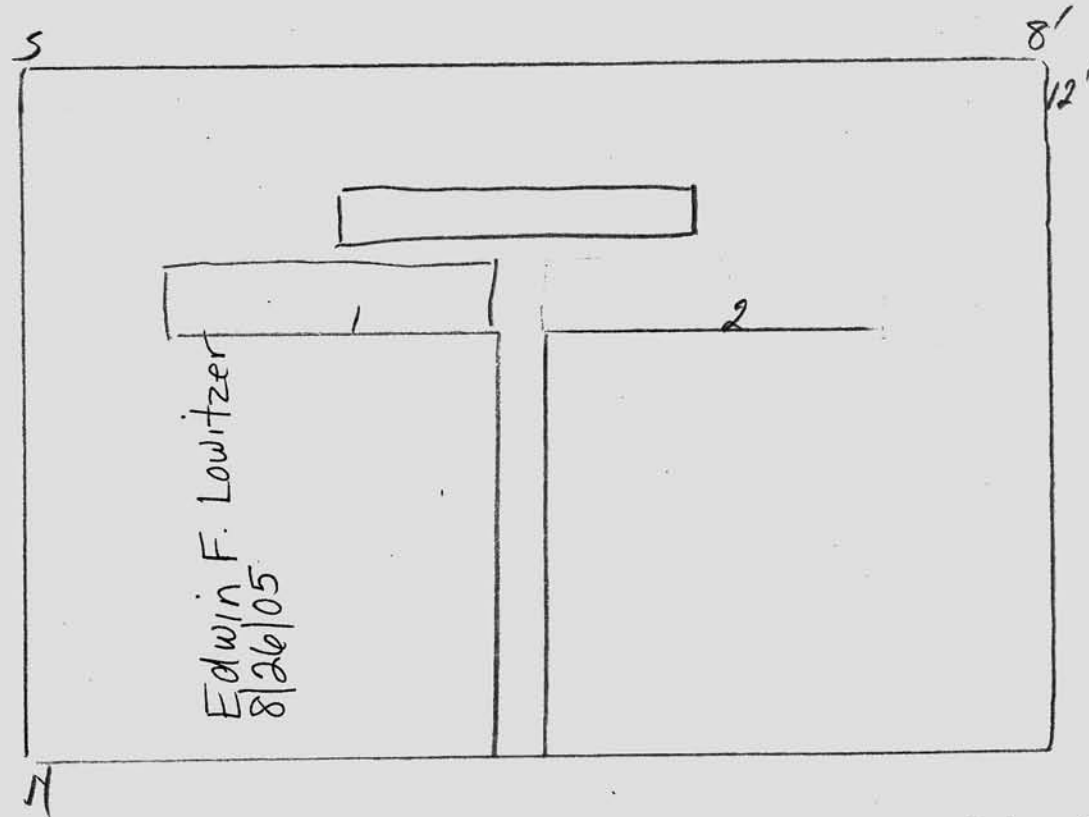

Scale ft. = 1 inch

RIVERSIDE CEMETERY, PLOT RECORD

BLOCK
SECTION

H-7

LOT NO.

#45

PANSY KIMBALL

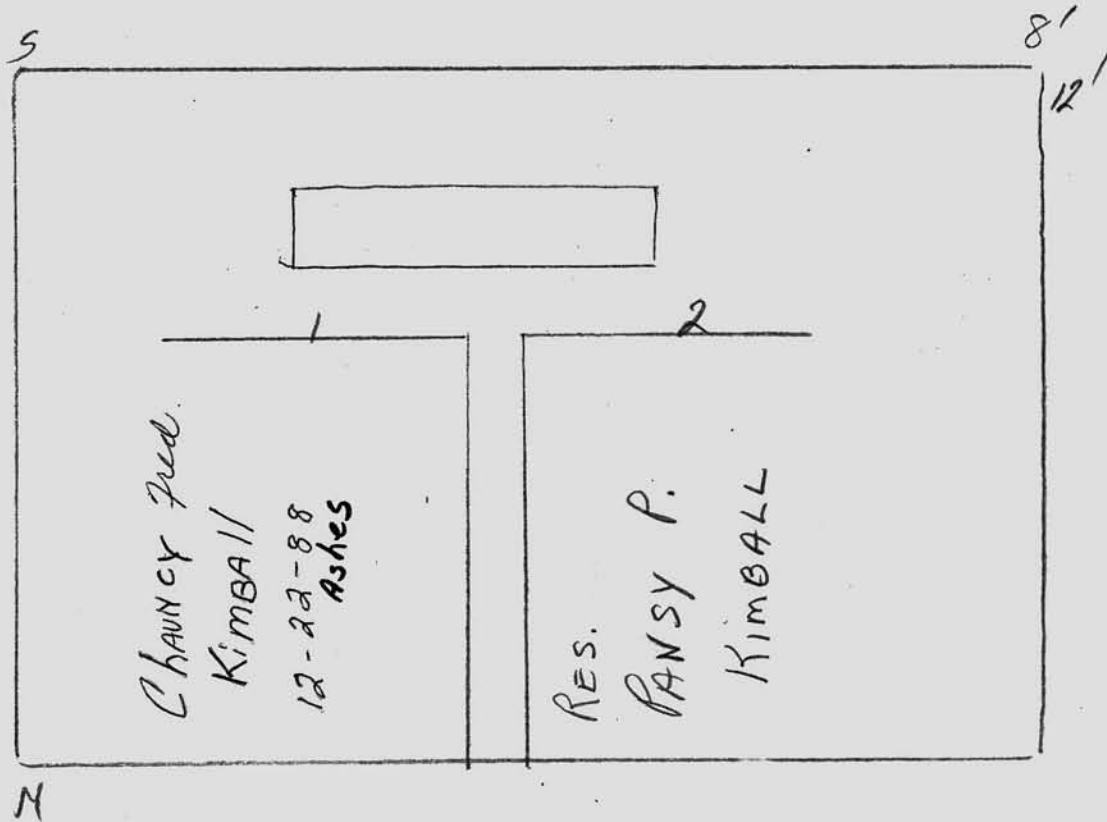

Scale ft. = 1 inch

RIVERSIDE CEMETERY, PLOT RECORD

BLOCK
SECTION

H-7

LOT NO.

#46

SANGER

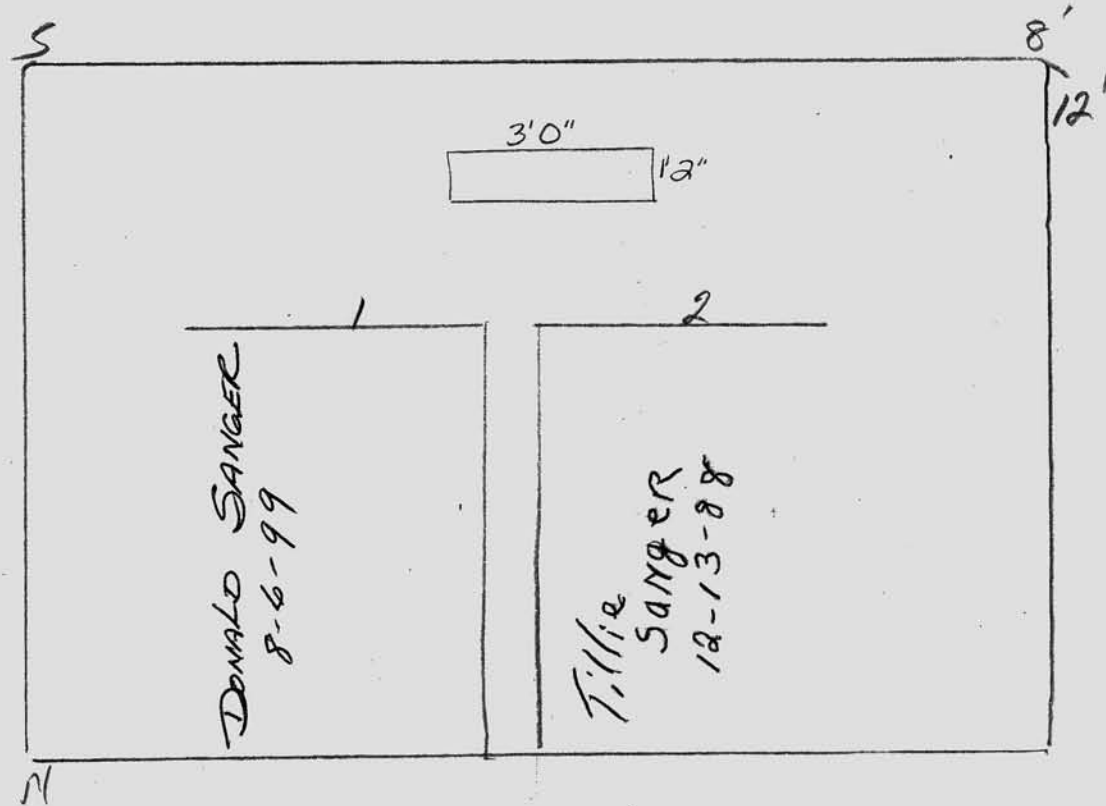

Scale ft. = 1 inch

JOHN C. MOORE CORPORATION, ROCHESTER, N. Y. 412765

RIVERSIDE CEMETERY, PLOT RECORD

BLOCK
SECTION

H-7

LOT NO.

47

Engel

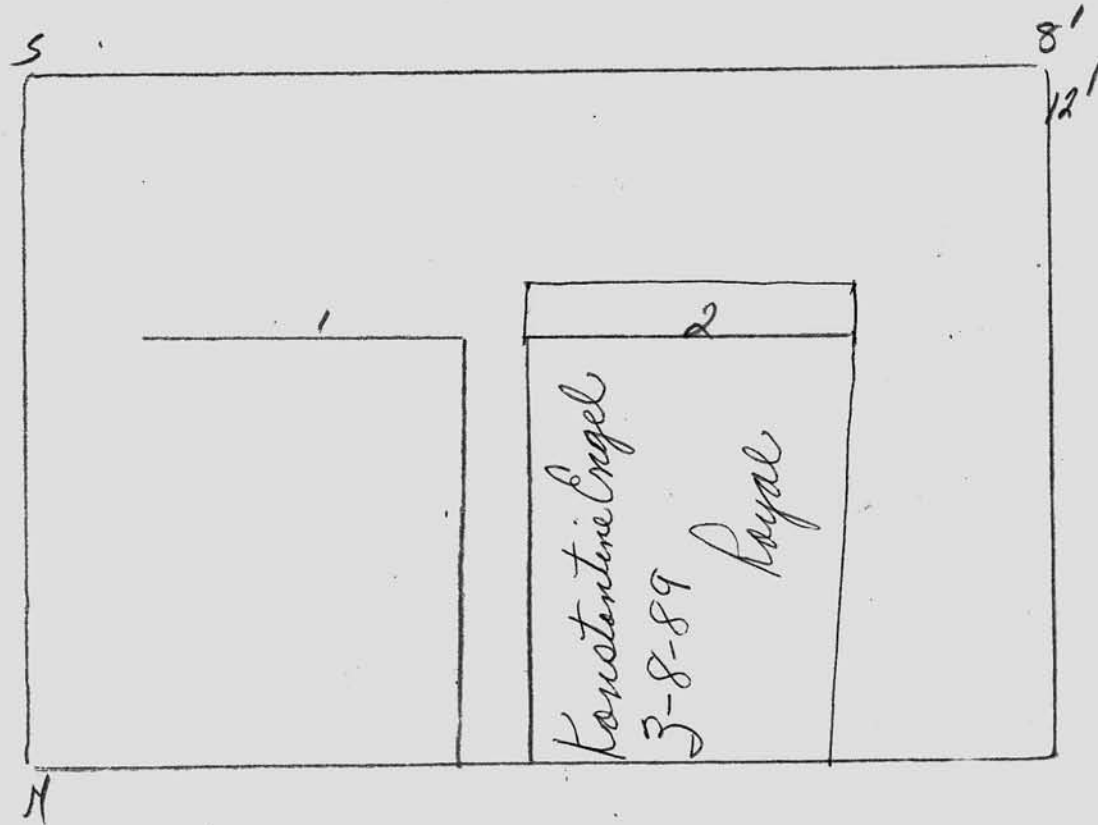

Scale ft. = 1 inch

JOHN C. MOORE CORPORATION, ROCHESTER, N. Y. 412765

RIVERSIDE CEMETERY, PLOT RECORD

BLOCK
SECTION

H-7

LOT NO.

#48

GWENDOLYN L. HAUG

PUR.
9-7-89

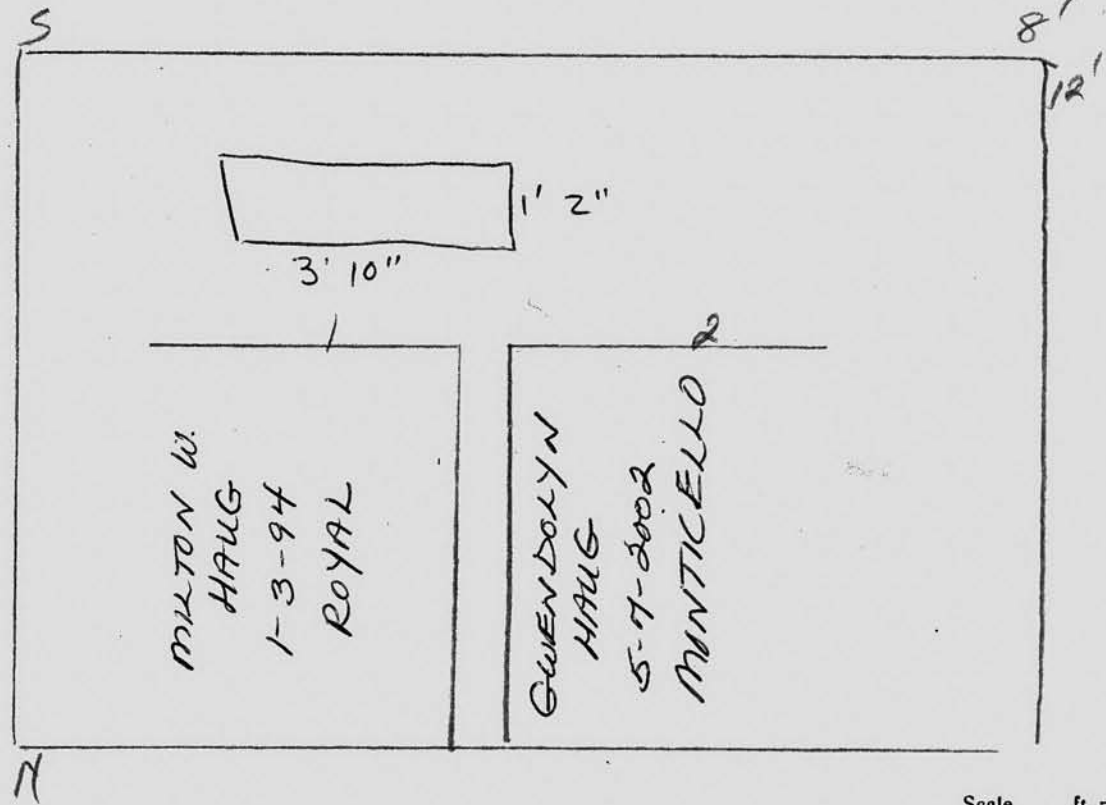

Scale ft. = 1 inch

JOHN C. MOORE CORPORATION, ROCHESTER, N. Y. 412765

RIVERSIDE CEMETERY, PLOT RECORD

BLOCK
SECTION

H-7

LOT NO.

#49

ROBERT & CAROL GARDNER

6-12-89

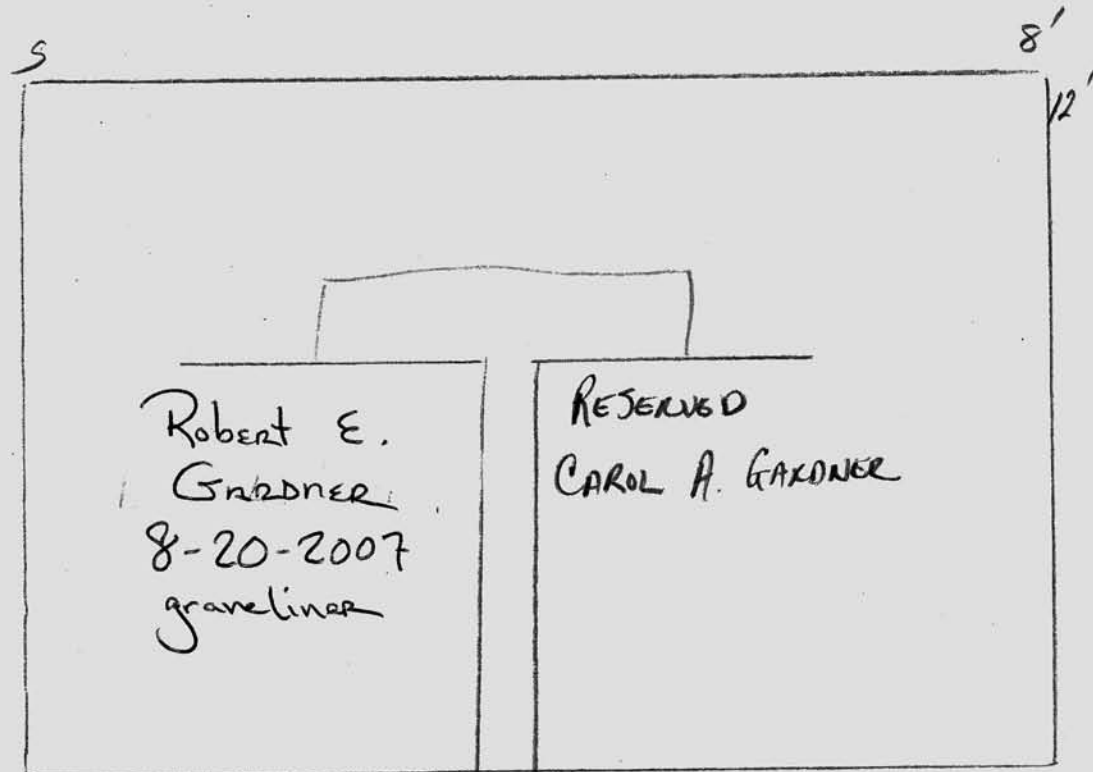

Robert E.
Gardner
8-20-2007
graveliner

RESERVED
CAROL A. GARDNER

Scale ft. = 1 inch

RIVERSIDE CEMETERY, PLOT RECORD

BLOCK
SECTION

H-7

LOT NO.

#50

Stevenson

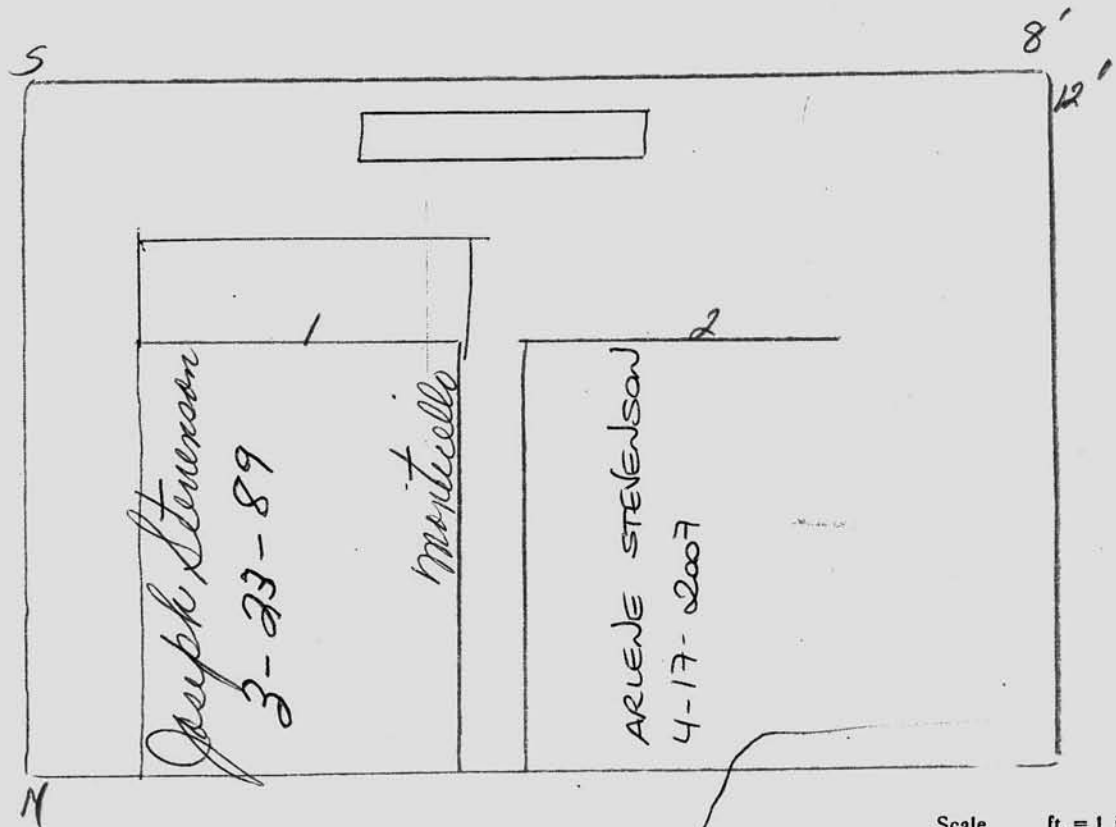

JOHN C. MOORE CORPORATION, ROCHESTER, N. Y. 412765

Scale ft. = 1 inch

RIVERSIDE CEMETERY, PLOT RECORD

BLOCK
SECTION

H-7

LOT NO.

51

John

MARGOT

MAE AWLAY

Pur. 6-15-89

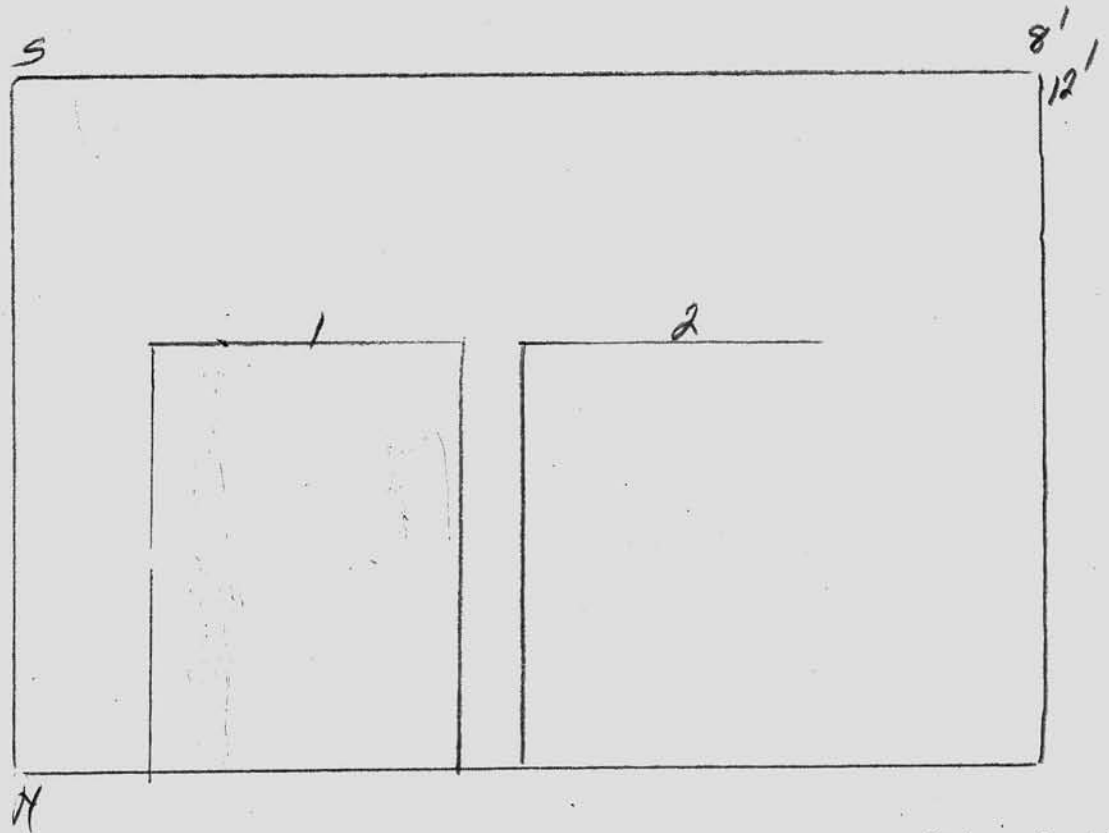

Scale ft. = 1 inch

RIVERSIDE CEMETERY, PLOT RECORD

BLOCK
SECTION

H-7

LOT NO.

#52

MARGOT

MAC AULLAY

Pur. 6-15-89

S

8'
12'

1
DOROTHY
MAC AULLAY
12-23-91
ASHES

2

N

Scale ft. = 1 inch

JOHN C. MOORE CORPORATION, ROCHESTER, N. Y. 412765

RIVERSIDE CEMETERY, PLOT RECORD

BLOCK
SECTION

H-7

LOT NO.

#53

FILES

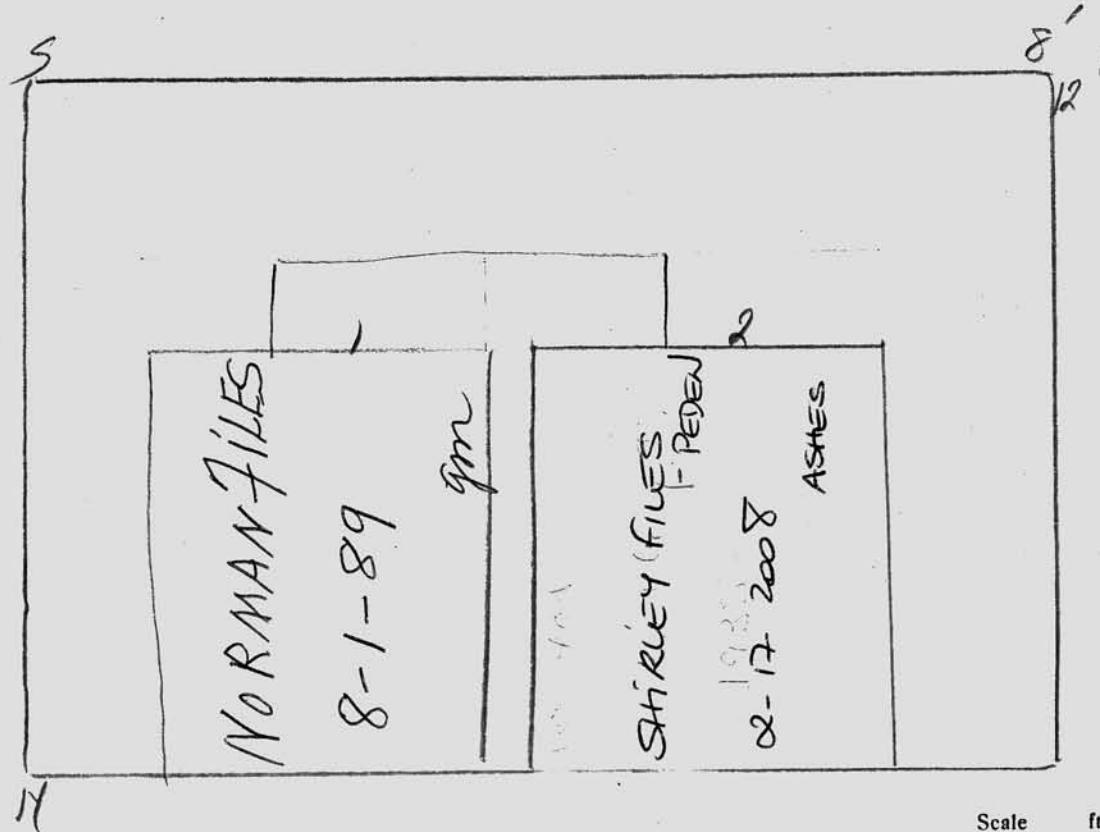

Scale ft. = 1 inch

JOHN C. MOORE CORPORATION, ROCHESTER, N. Y. 412765

RIVERSIDE CEMETERY, PLOT RECORD

BLOCK
SECTION

H-7 #54

LOT NO.

Markus

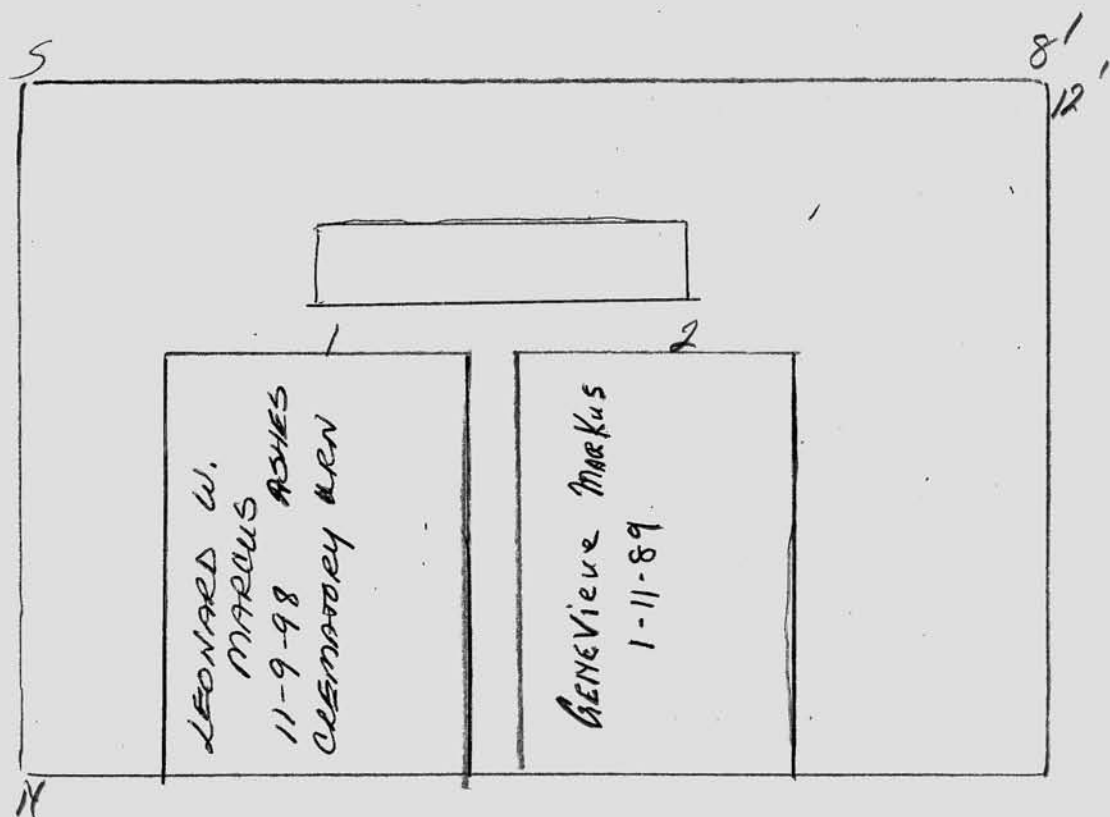

Scale ft. = 1 inch

JOHN C. MOORE CORPORATION, ROCHESTER, N. Y. 412765

RIVERSIDE CEMETERY, PLOT RECORD

BLOCK
SECTION

H-7

LOT NO.

#55

ROBERT F. + MARGARET S. SPOTTS

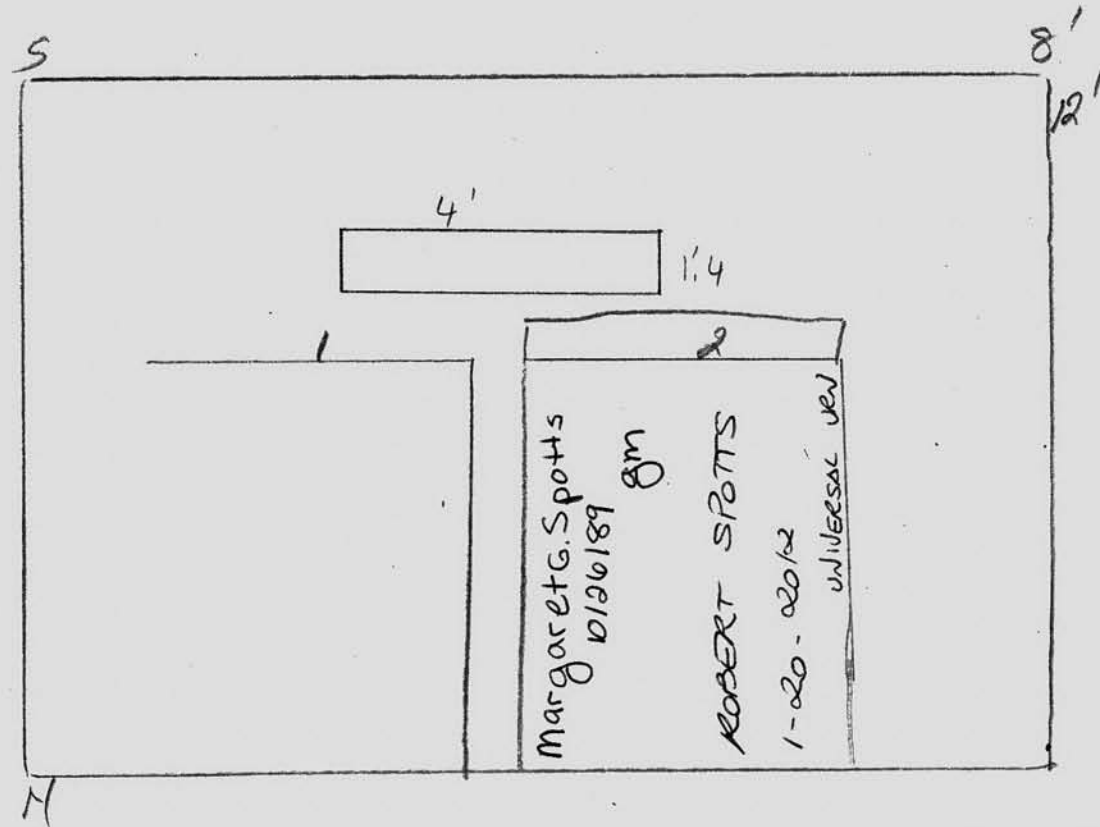

Scale ft. = 1 inch

RIVERSIDE CEMETERY, PLOT RECORD

BLOCK
SECTION

H-7 #56

LOT NO.

Foster

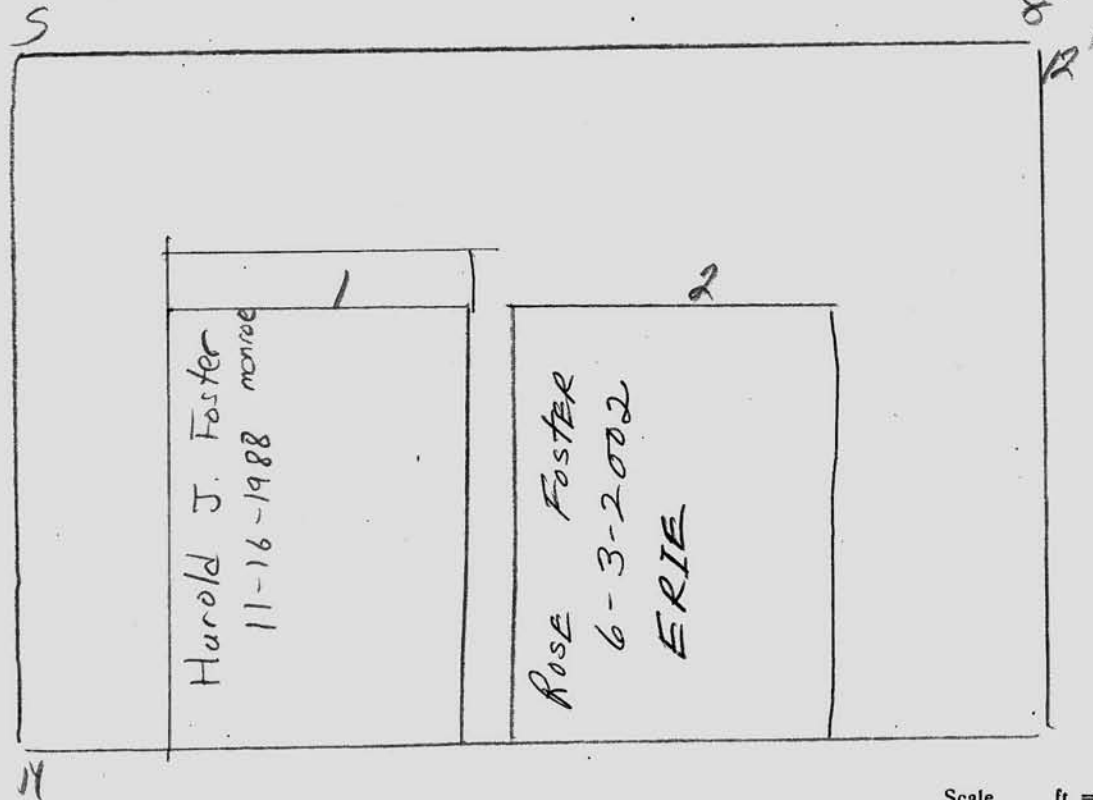

Scale ft. = 1 inch

JOHN C. MOORE CORPORATION, ROCHESTER, N. Y. 412765

RIVERSIDE CEMETERY, PLOT RECORD

BLOCK
SECTION

H-7

LOT NO.

57

HEIDIETH HUGGINS

in contact
1/27/90

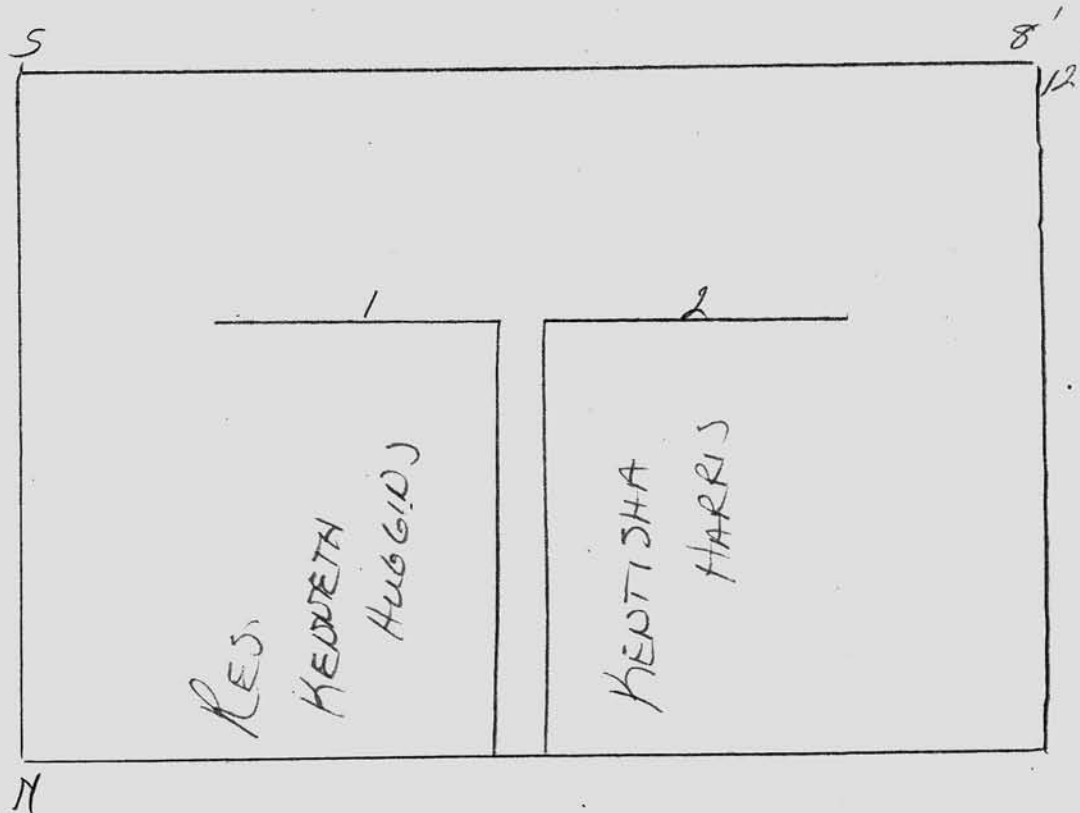

RIVERSIDE CEMETERY, PLOT RECORD

BLOCK
SECTION

H-7 #58

LOT NO.

HERBERT W. & EDNA D. DAVISON

8-30-88

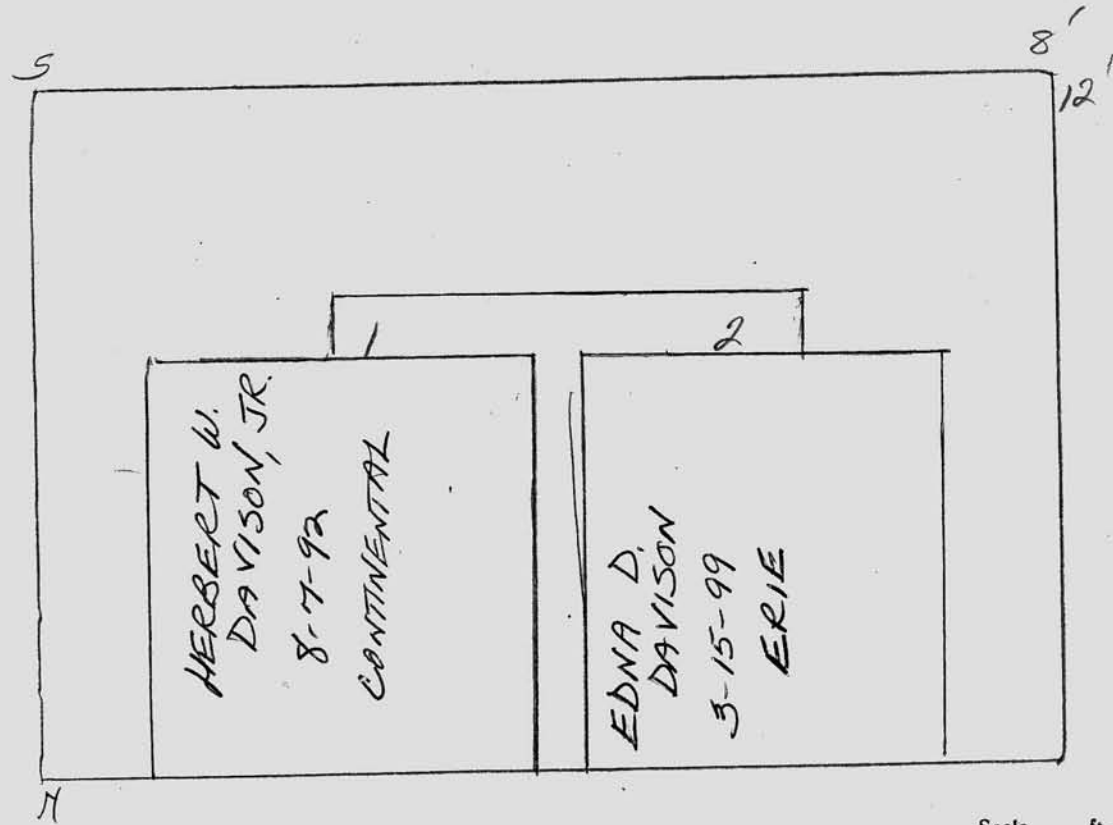

Scale ft. = 1 inch

JOHN C. MOORE CORPORATION, ROCHESTER, N. Y. 412765

RIVERSIDE CEMETERY, PLOT RECORD

BLOCK
SECTION

H-7 #59

LOT NO.

M. White + Donald TERRY + J TERRY

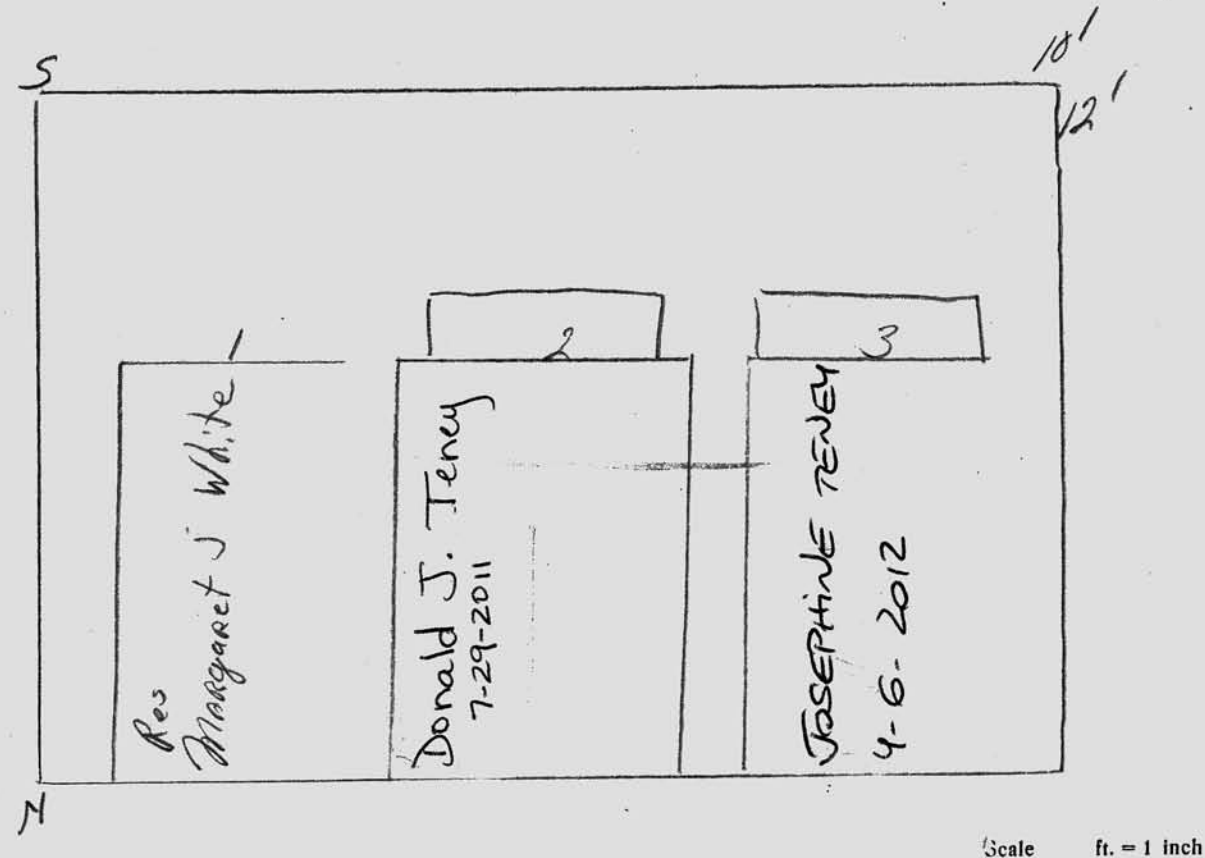

Scale ft. = 1 inch

JOHN C. MOORE CORPORATION, ROCHESTER, N. Y. 412765

RIVERSIDE CEMETERY, PLOT RECORD

BLOCK
SECTION

H-7

LOT NO.

#60

1/22/04

#4447 CANCELLED
DUE TO NON-PAYMENT

#011081 Diaz
Cancelled - non payment

S

8'

12'

N

SANDRA SALGADO

2-24-2007

ERIC

#10911

SANDRA

WRIGHT-TRAWER

1-25-2011

MONTELUO

Scale

ft. = 1 inch

RIVERSIDE CEMETERY, PLOT RECORD

BLOCK
SECTION

H-7

LOT NO.

#61

1/22/04
#4447 CANCELLED
DUE TO NON-PAYMENT

✓  STEN
195

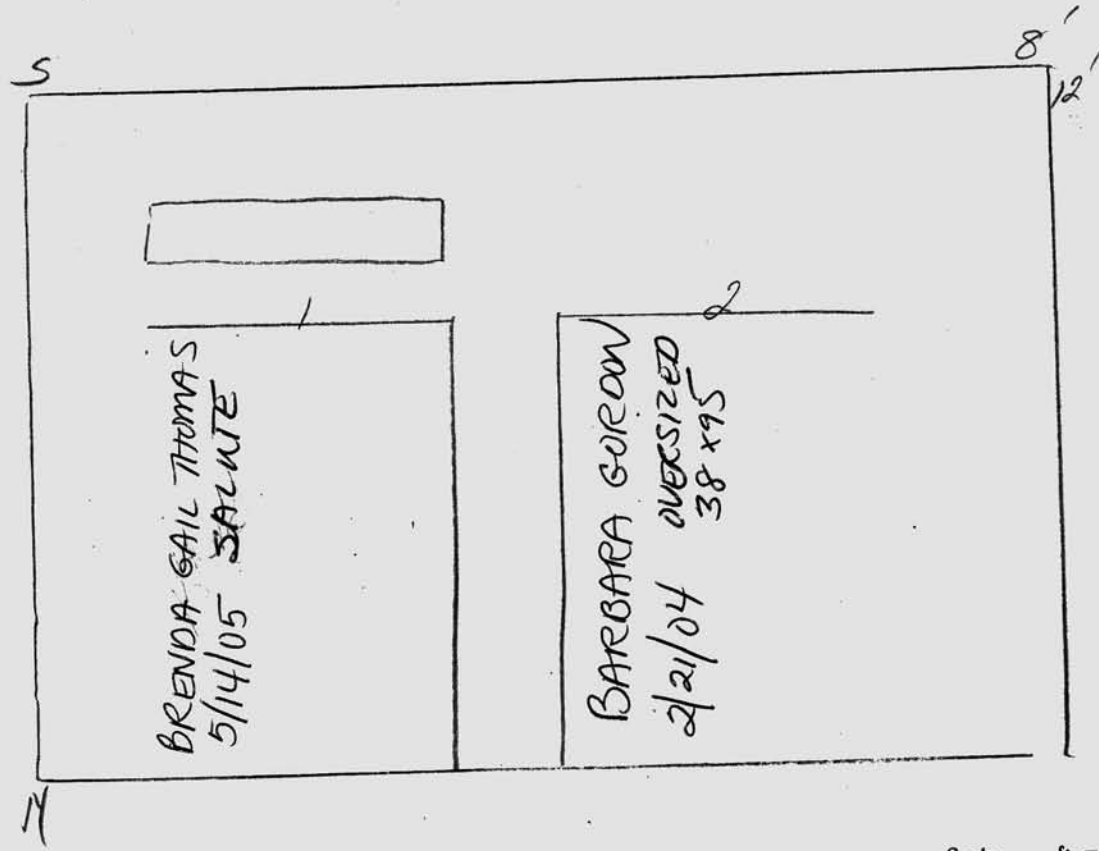

Scale ft. = 1 inch

JOHN C. MOORE CORPORATION, ROCHESTER, N. Y. 412765

RIVERSIDE CEMETERY, PLOT RECORD

BLOCK
SECTION

H-7

LOT NO.

#62

JOHN H. APPEL

on COMT 3/11/91

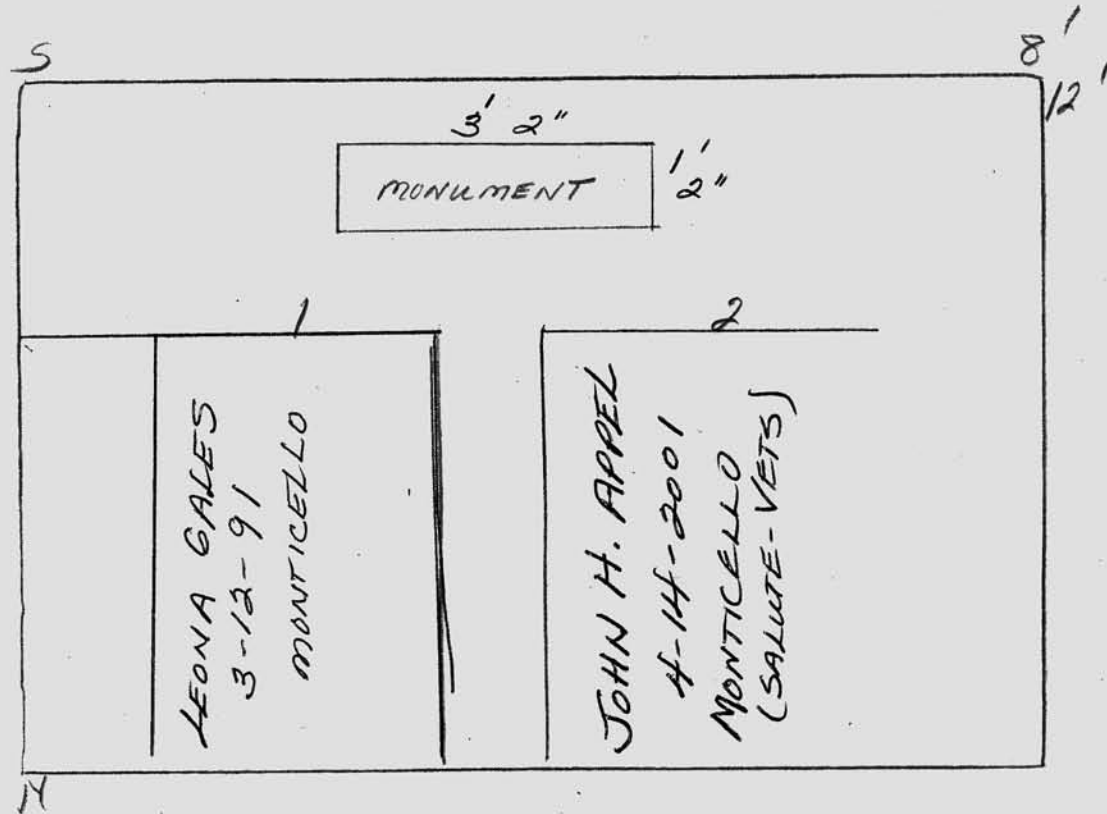

Scale ft. = 1 inch

JOHN C. MOORE CORPORATION, ROCHESTER, N. Y. 412765

BLOCK SECTION

H-7 ~~#~~ 63
LOT NO.

LOT NO

JOHN H. APPEL

ON CONTRACT
6-12-91

P1F

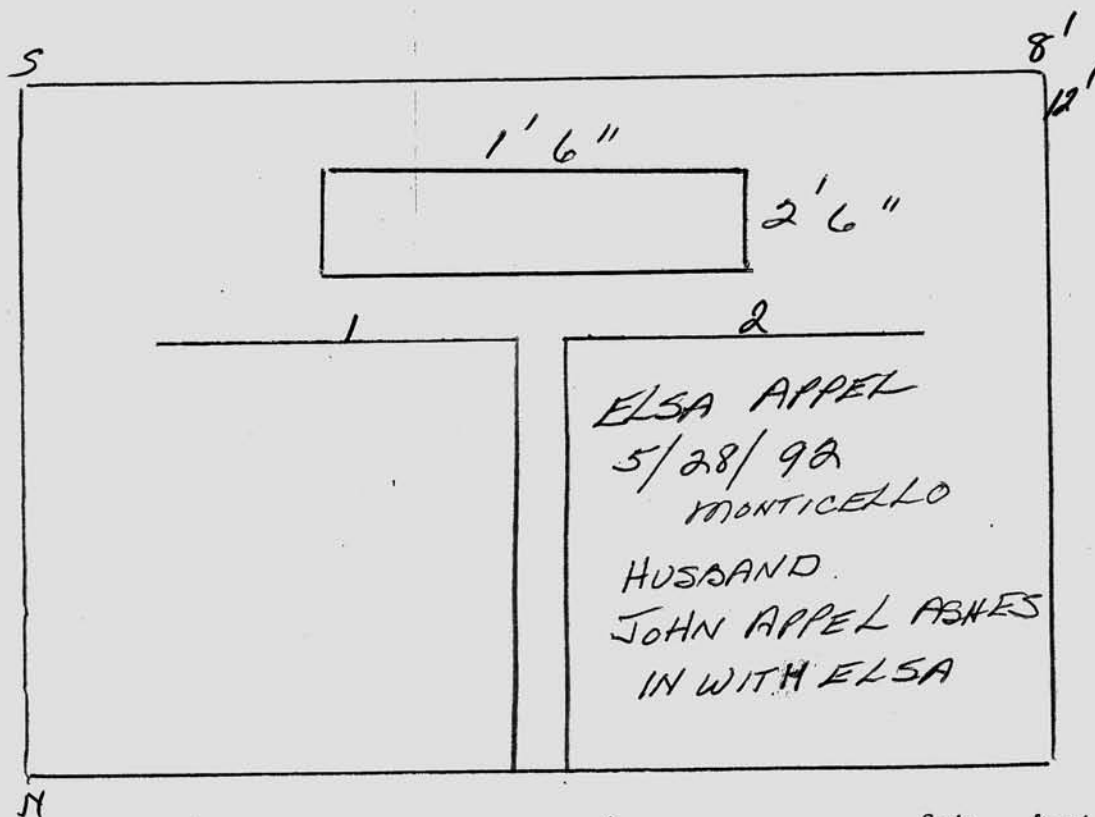

Scale ft. = 1 inch

JOHN C. MOORE CORPORATION, ROCHESTER, N. Y. 412765

RIVERSIDE CEMETERY, PLOT RECORD

BLOCK
SECTION

H-7 #64

LOT NO.

Arthur Klimm JR (GRACE)

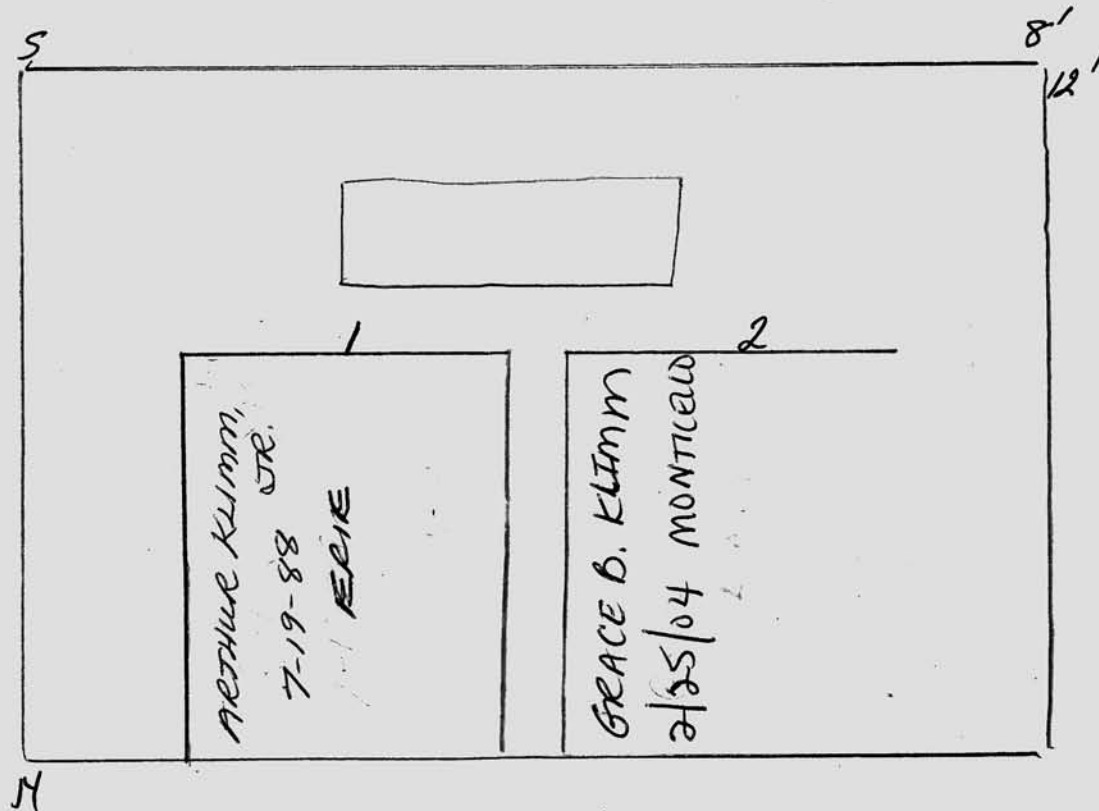

Scale ft. = 1 inch

JOHN C. MOORE CORPORATION, ROCHESTER, N. Y. 412765

RIVERSIDE CEMETERY, PLOT RECORD

BLOCK
SECTION

H-7

LOT NO.

#65

REV. ELDER ASHFORD

ONCMT 7/24/91

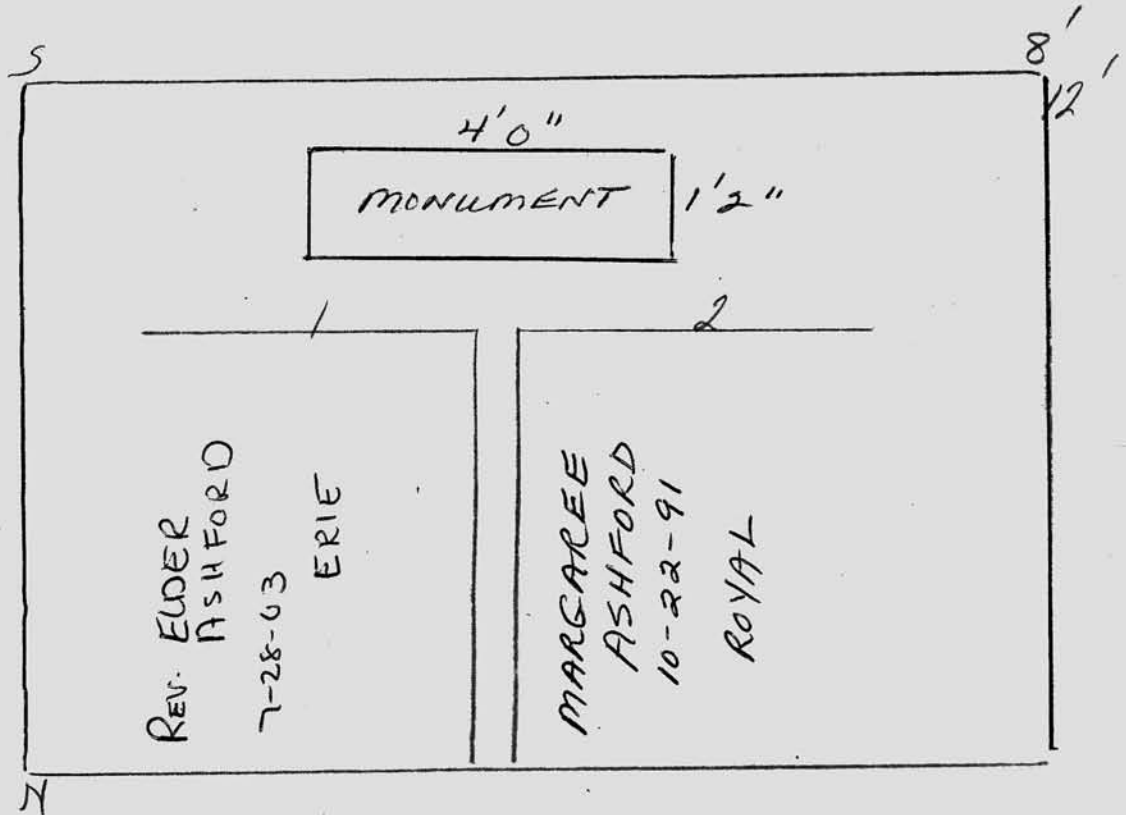

Scale ft. = 1 inch

JOHN C. MOORE CORPORATION, ROCHESTER, N. Y. 412765

RIVERSIDE CEMETERY, PLOT RECORD

BLOCK
SECTION

H-7 #66

LOT NO.

11-10-93
#2 CANCELLED
FOR NON-PAYMENT
MARY RIDGEWAY
ACCT. # 1952
DAUGHTER OF
HUBERT FRAZIER

PC

BONNIE FRAZIER
FOR GRAVE #2 ONLY

on contract
12/16/93

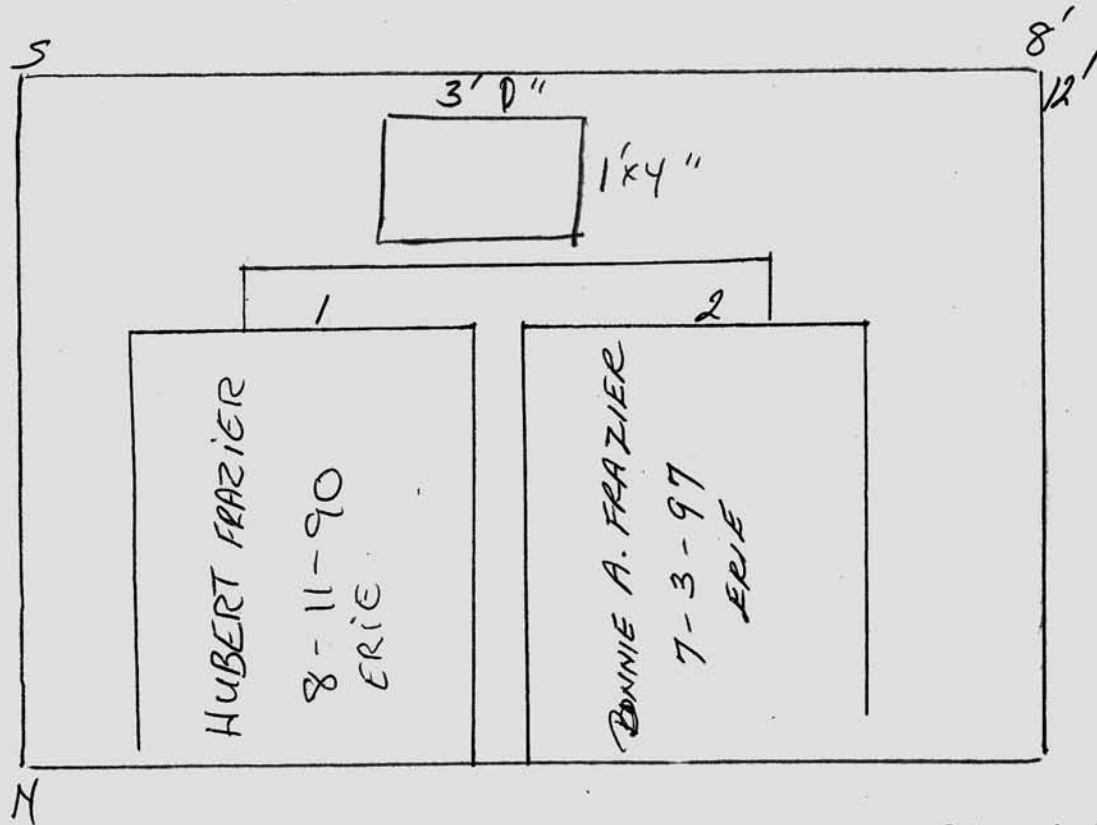

Scale ft. = 1 inch

JOHN C. MOORE CORPORATION, ROCHESTER, N. Y. 412785

RIVERSIDE CEMETERY, PLOT RECORD

BLOCK
SECTION

H-7 #67

LOT NO.

WILLIAM F. + CAROL Y. COOKS.

WIF 7/17/91

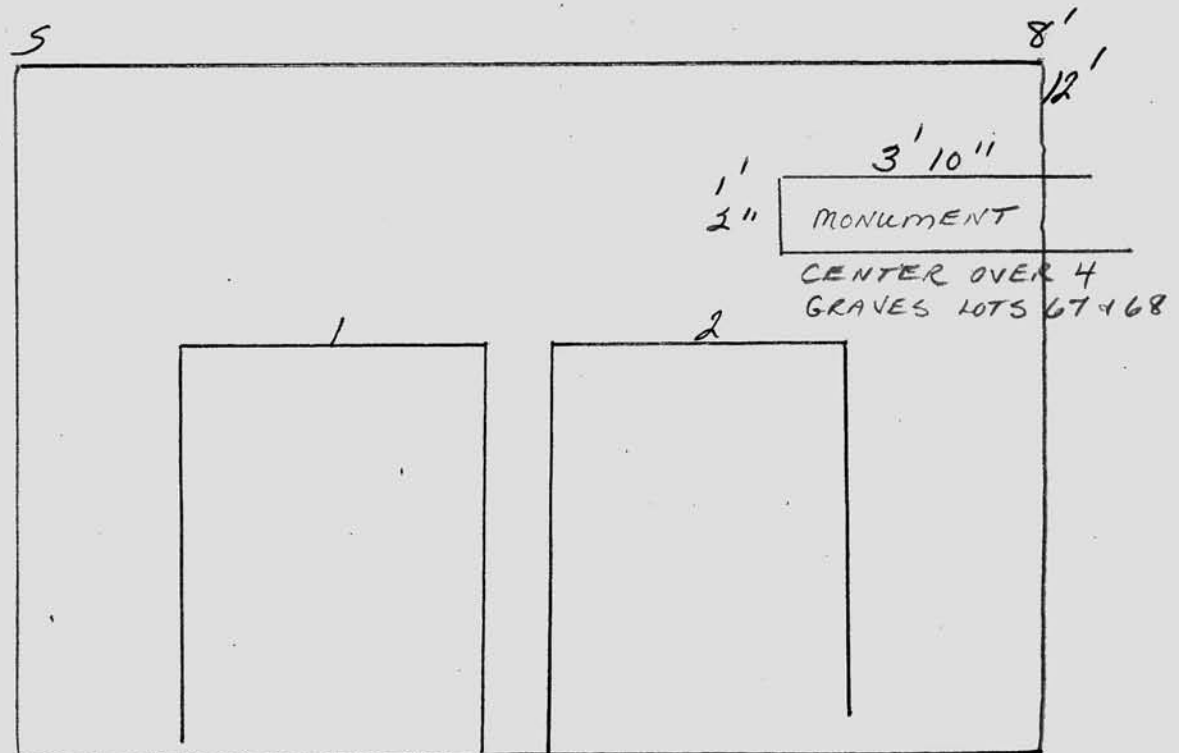

Scale ft. = 1 inch

JOHN C. MOORE CORPORATION, ROCHESTER, N. Y. 412765

RIVERSIDE CEMETERY, PLOT RECORD

BLOCK
SECTION

H-7 #68

LOT NO.

DAVID E. + LORI T. COONS.

MCMT 7/17/91

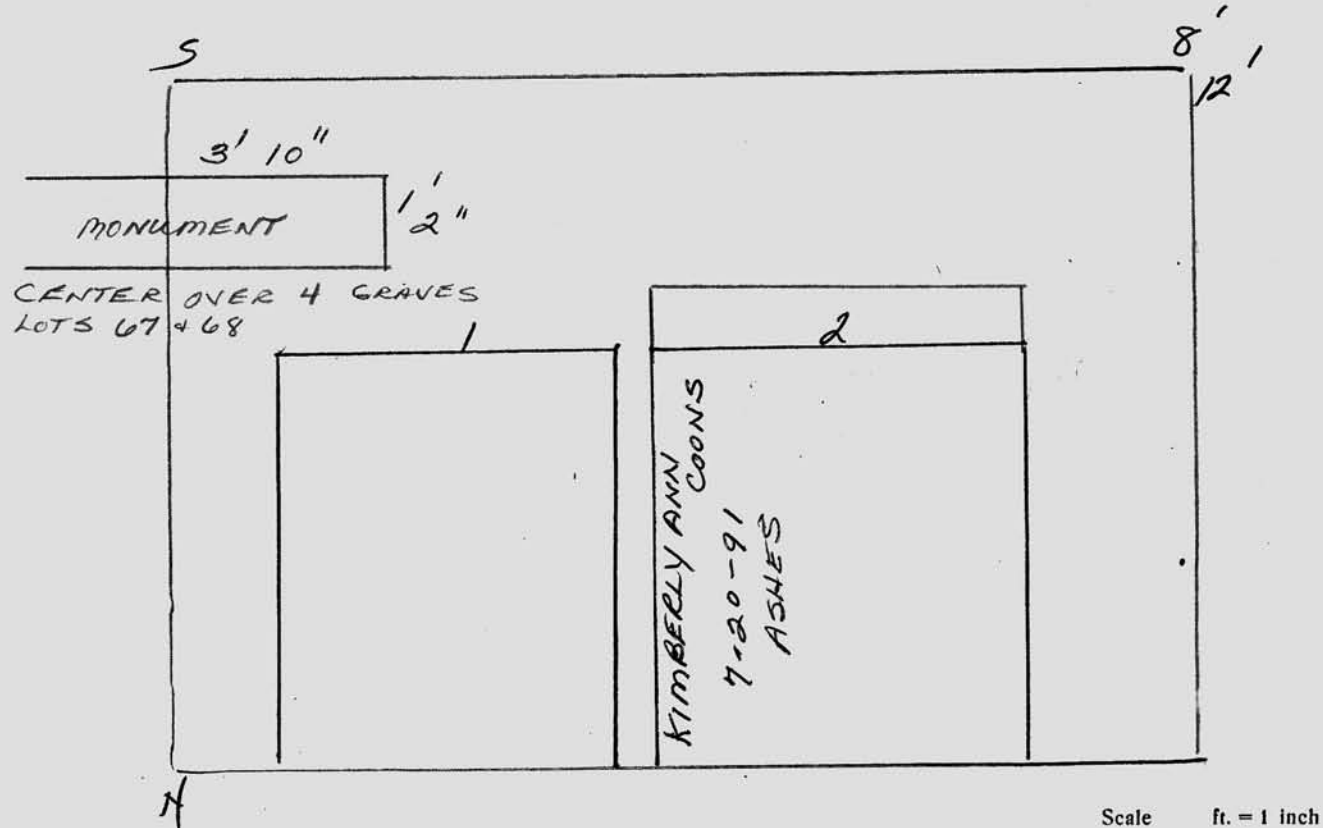

JOHN C. MOORE CORPORATION, ROCHESTER, N. Y. 412765

Scale ft. = 1 inch

RIVERSIDE CEMETERY, PLOT RECORD

BLOCK
SECTION

H-7 #69

LOT NO.

CAROLYN S. POND

MCENT 11/19/91

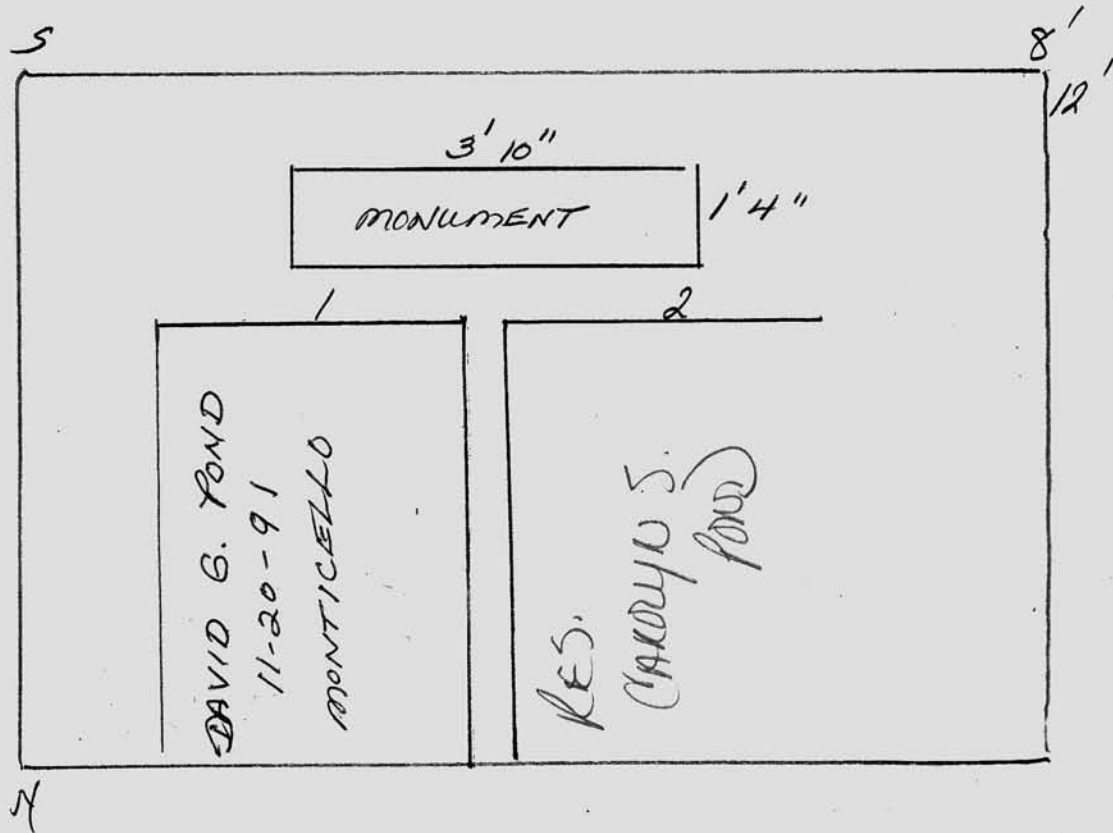

Scale ft. = 1 inch

JOHN C. MOORE CORPORATION, ROCHESTER, N. Y. 412765

RIVERSIDE CEMETERY, PLOT RECORD

BLOCK
SECTION

H-7 #70

LOT NO.

PAUL + ALICE MATOS

MCMT 5/91

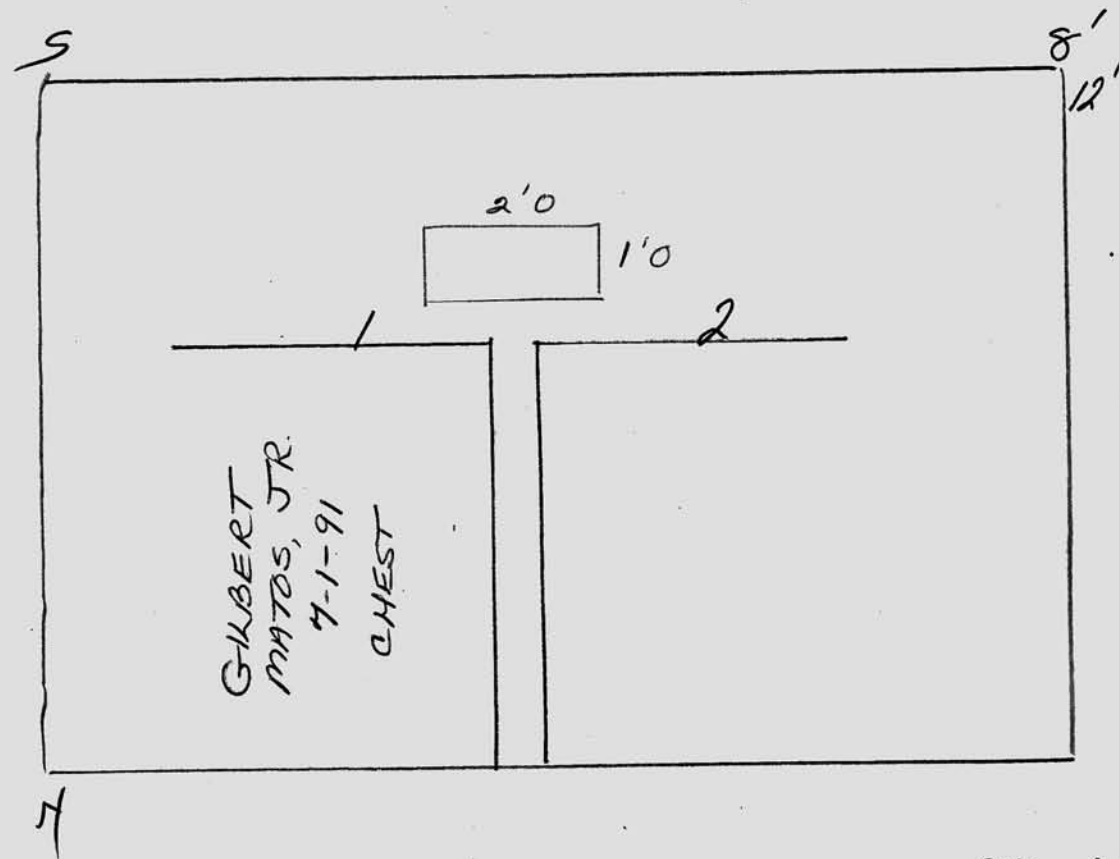

Scale ft. = 1 inch

JOHN C. MOORE CORPORATION, ROCHESTER, N. Y. 412765

RIVERSIDE CEMETERY, PLOT RECORD

BLOCK
SECTION

H-7 # 71

LOT NO.

FRED R. WILMER
SOLD BACK
LOT 71 TO CITY
OF ROCHESTER 1/10/02

FRED ROBERT WILMER

S

8'
12"

1
SANDRA WAY-
COTTINGHAM
ON CONTRACT 7/23/03
8287

2
VIOLA LONG
JULY 8, 2005
(mammoth vault)

N

Scale ft. = 1 inch

JOHN C. MOORE CORPORATION, ROCHESTER, N. Y. 412765

RIVERSIDE CEMETERY, PLOT RECORD

BLOCK
SECTION

H-7

LOT NO.

#72

RAYMONT & ELIZABETH LANGE

Daughter
Lange + Wagner
purchased
for
FATHER + MOTHER
10/14/89
LET

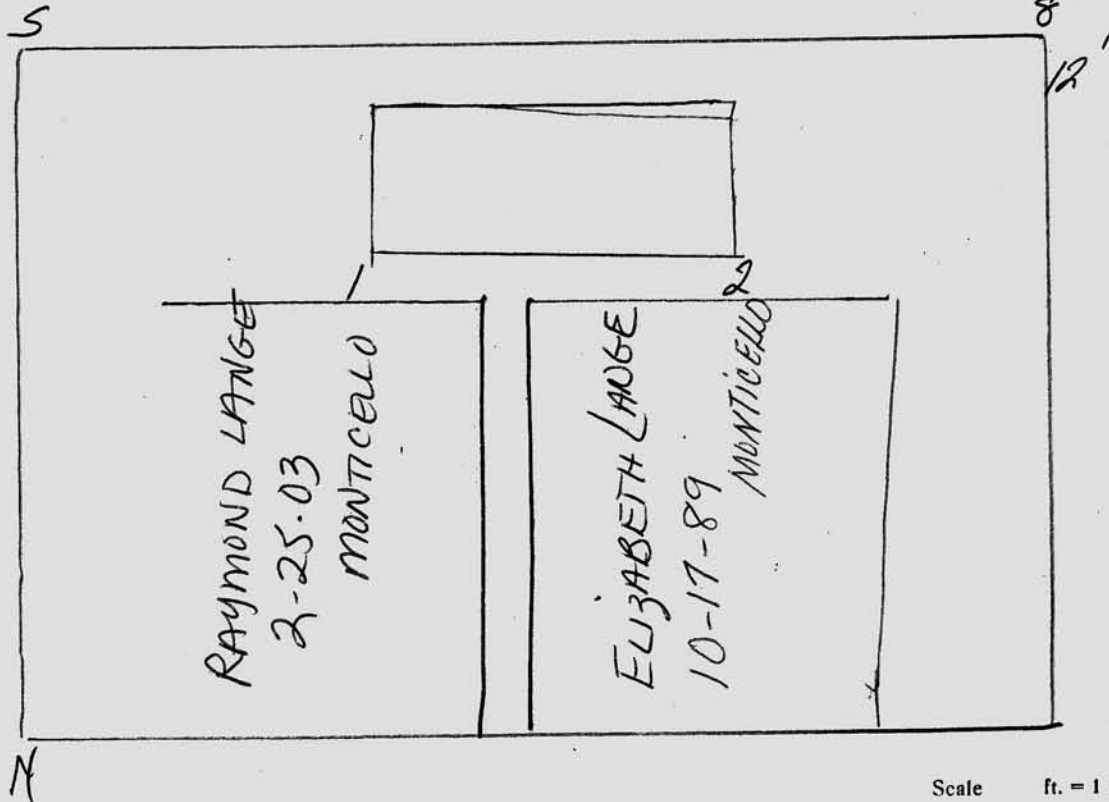

Scale ft. = 1 inch

JOHN C. MOORE CORPORATION, ROCHESTER, N. Y. 412765

RIVERSIDE CEMETERY, PLOT RECORD

BLOCK
SECTION

H-7 #73

LOT NO.

HAROLD A. & LAURA E. WAGNER

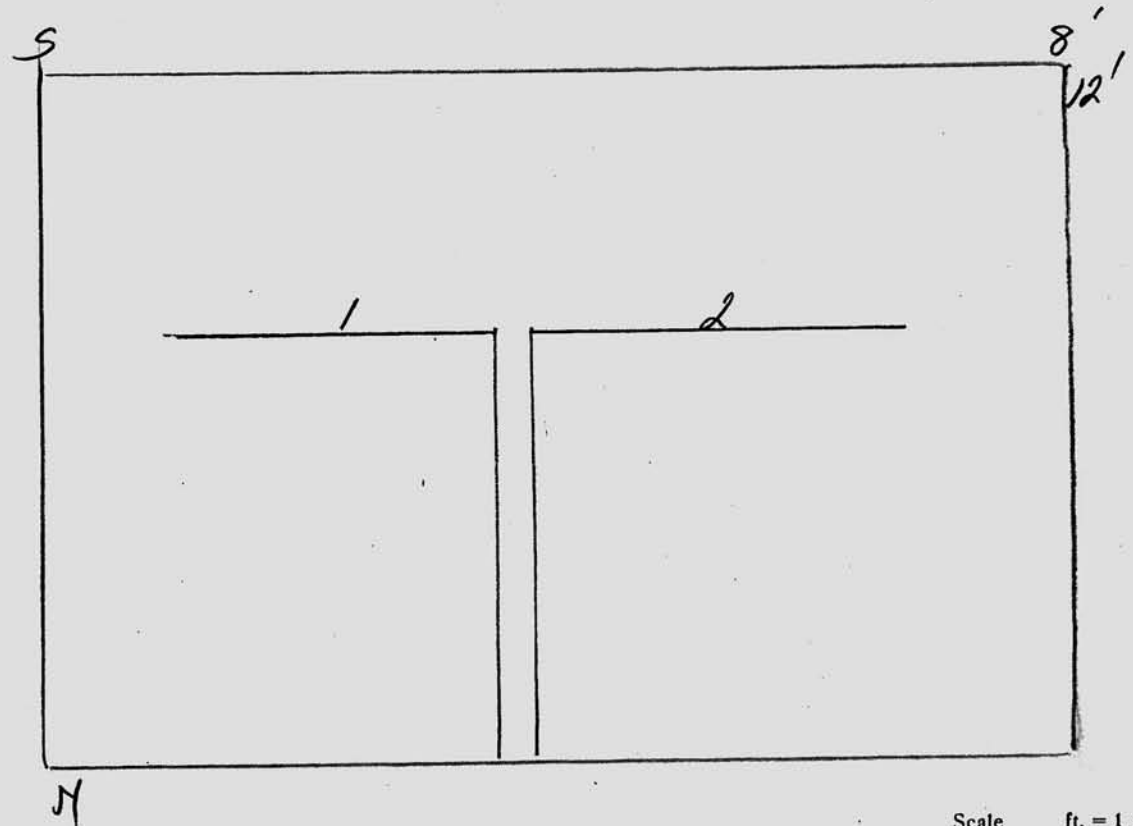

Scale

ft. = 1 inch

JOHN C. MOORE CORPORATION, ROCHESTER, N. Y. 412765

RIVERSIDE CEMETERY, PLOT RECORD

BLOCK
SECTION

H-7 #74
LOT NO.

Smades

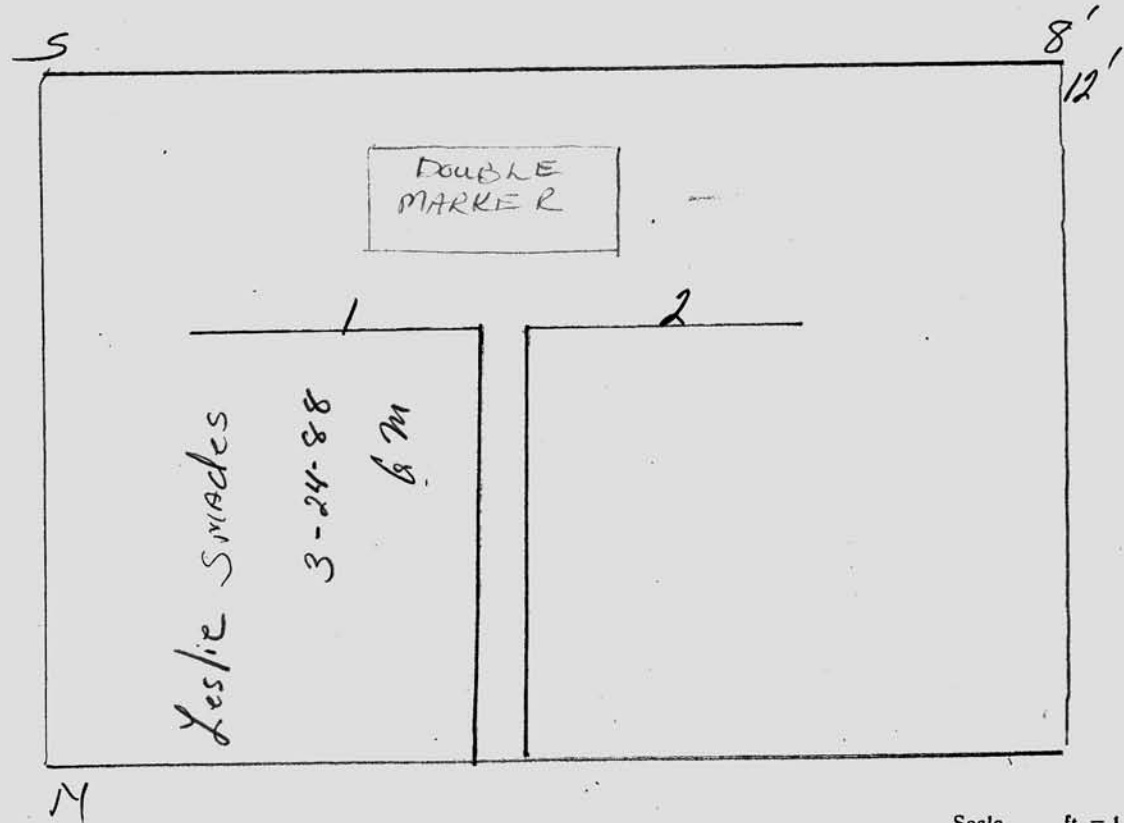

Scale ft. = 1 inch

JOHN C. MOORE CORPORATION, ROCHESTER, N. Y. 412765

RIVERSIDE CEMETERY, PLOT RECORD

BLOCK
SECTION

H-7 #75
LOT NO.

JOSEPH BRYANT

purchased
6/22/90 by
daughter
ELDEAN B.
WILSON

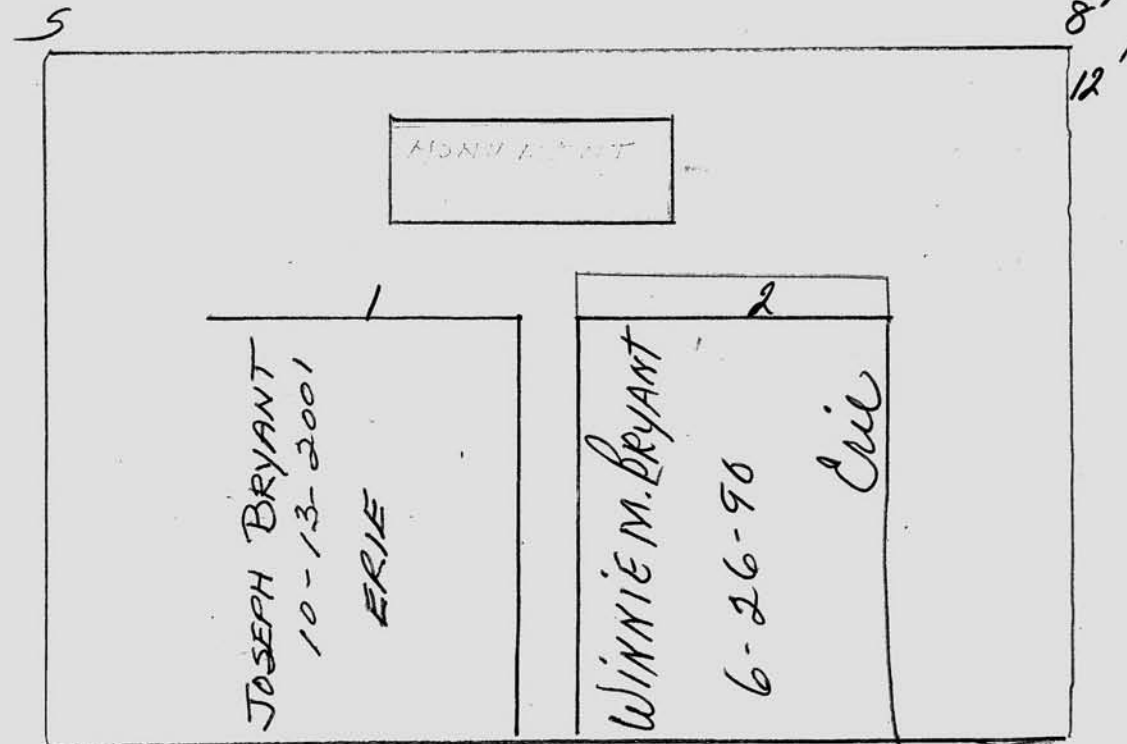

N

Scale ft. = 1 inch

JOHN C. MOORE CORPORATION, ROCHESTER, N. Y. 412765

RIVERSIDE CEMETERY, PLOT RECORD

BLOCK
SECTION

H-7

LOT NO.

#76

O.B. + TERESA CHATMAN

5-20-88

P/C

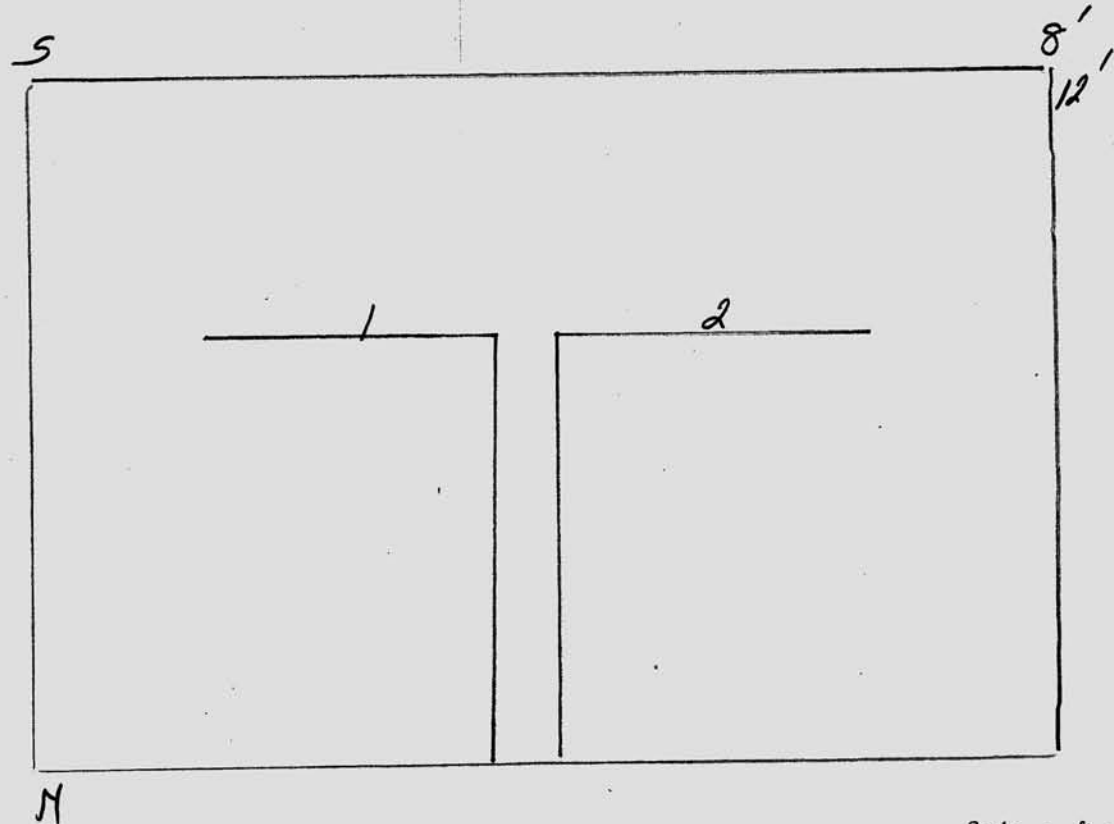

Scale ft. = 1 inch

JOHN C. MOORE CORPORATION, ROCHESTER, N. Y. 412765

RIVERSIDE CEMETERY, PLOT RECORD

BLOCK
SECTION

H-7 # 77

LOT NO.

CLAUDIA CHATMAN

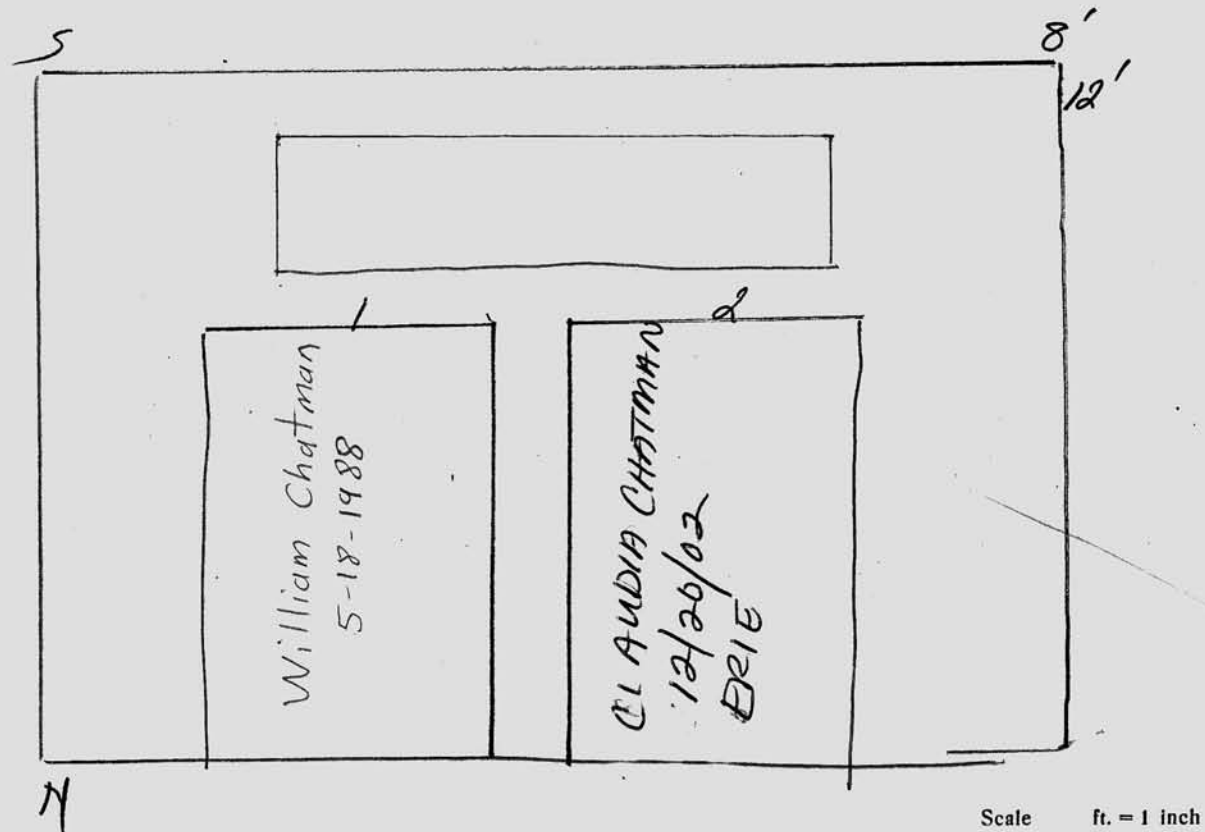

JOHN C. MOORE CORPORATION, ROCHESTER, N. Y. 412765

RIVERSIDE CEMETERY, PLOT RECORD

BLOCK
SECTION

H-7 #78

LOT NO.

6/7/91
Cancelled
942
JALIE PETERSON
LOT 78
GR. 1 + 2

ANTHONY & EDNA M. FERRANTI

ON CONTRACT
8/12/92

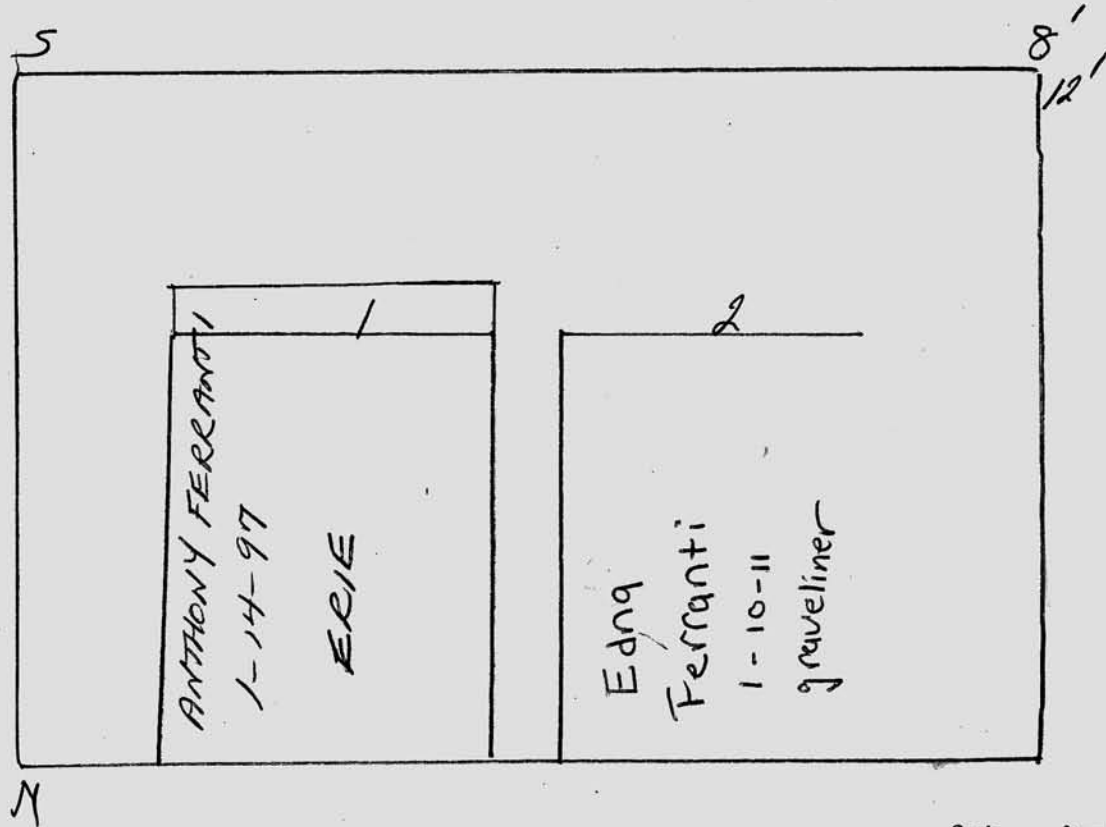

Scale ft. = 1 inch

JOHN C. MOORE CORPORATION, ROCHESTER, N. Y. 412765

RIVERSIDE CEMETERY, PLOT RECORD

BLOCK
SECTION

H-7

LOT NO.

#79

Walter & Anna Adams

4/27/88

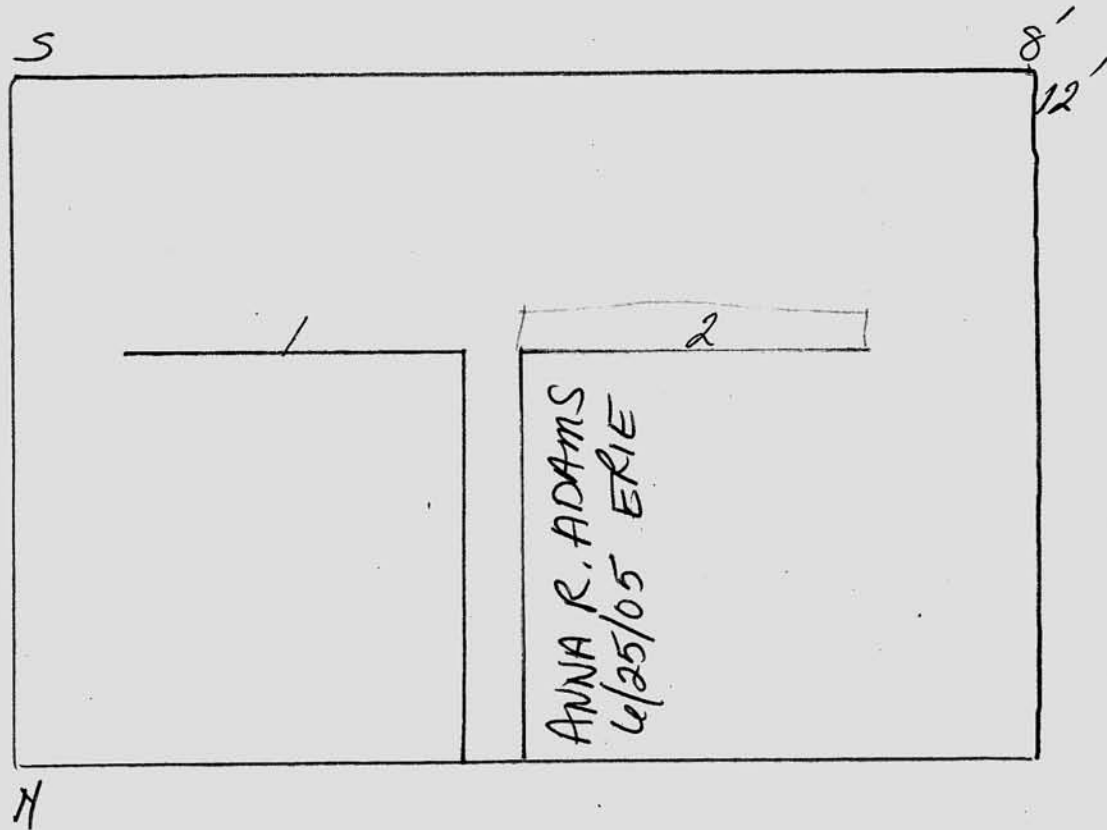

Scale ft. = 1 inch

JOHN C. MOORE CORPORATION, ROCHESTER, N. Y. 412765

RIVERSIDE CEMETERY, PLOT RECORD

BLOCK
SECTION

H-7 #80
LOT NO.

FITZGERALD

9-2-87

S

8'
12'

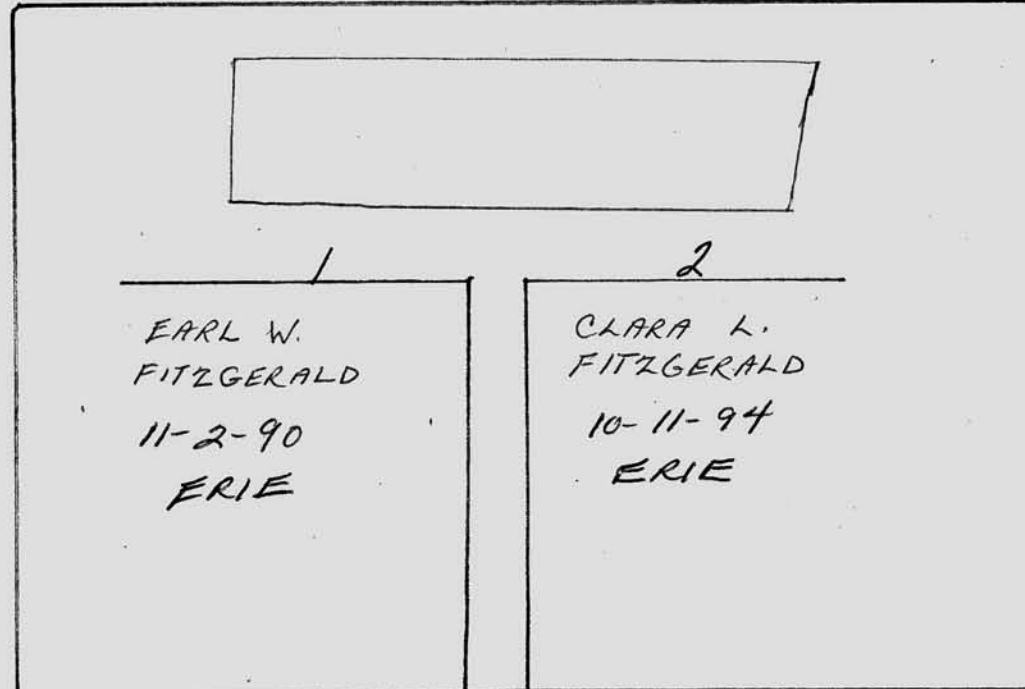

N

JOHN C. MOORE CORPORATION, ROCHESTER, N. Y. 412765

Scale ft. = 1 inch

RIVERSIDE CEMETERY, PLOT RECORD

BLOCK
SECTION

H-7

LOT NO.

#81

Skrylnyk

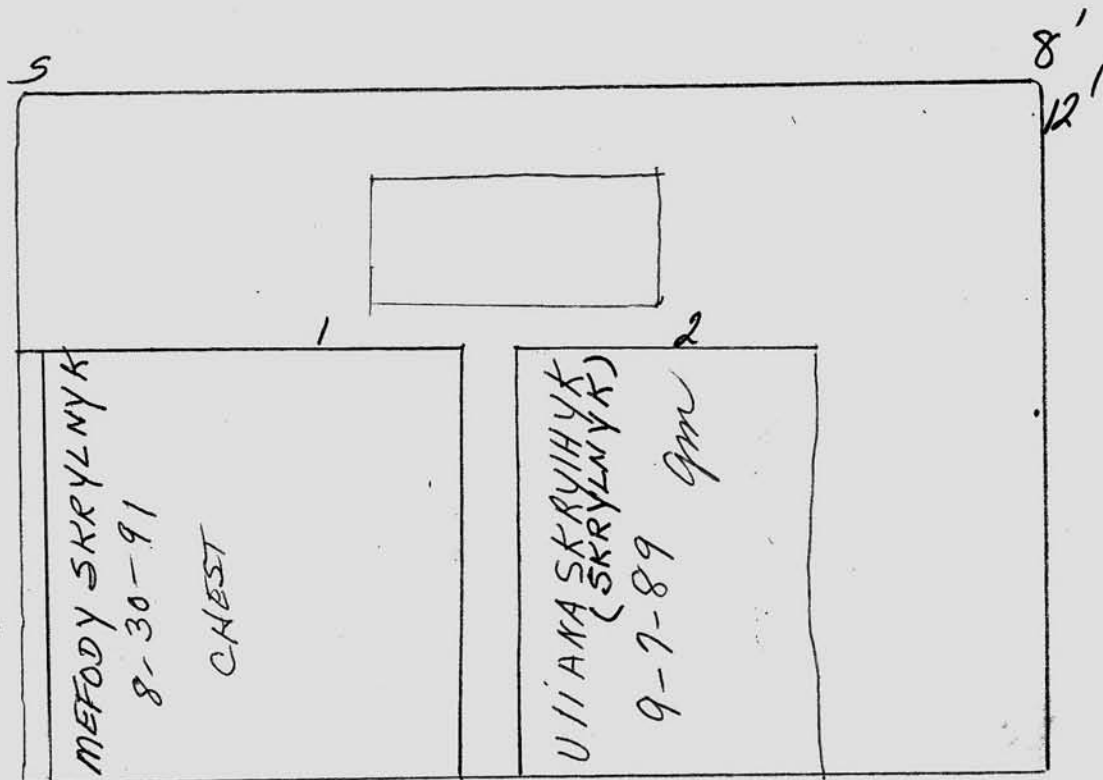

Scale ft. = 1 inch

JOHN C. MOORE CORPORATION, ROCHESTER, N. Y. 412765

RIVERSIDE CEMETERY, PLOT RECORD

BLOCK
SECTION

H-7 #82

LOT NO.

Julius + CLARA TERE MY

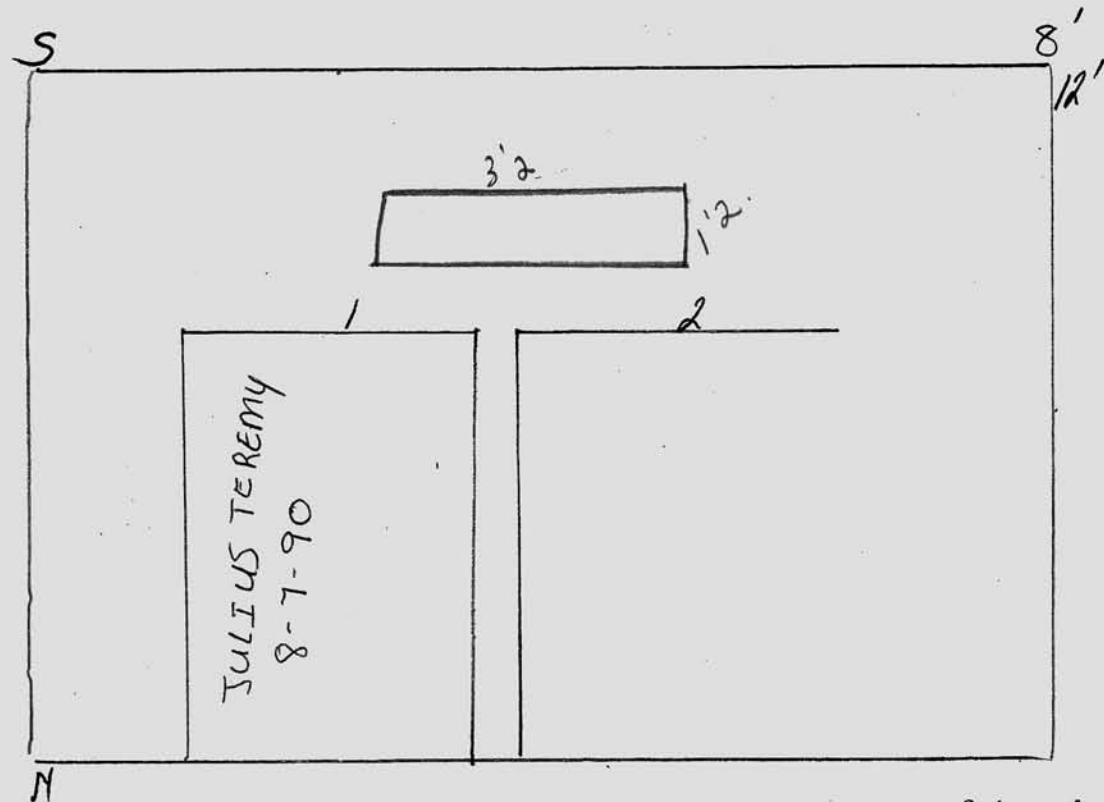

Scale ft. = 1 inch

JOHN C. MOORE CORPORATION, ROCHESTER, N. Y. 412765

RIVERSIDE CEMETERY, PLOT RECORD

BLOCK
SECTION

H-7

LOT NO.

#83

KWONG LEE

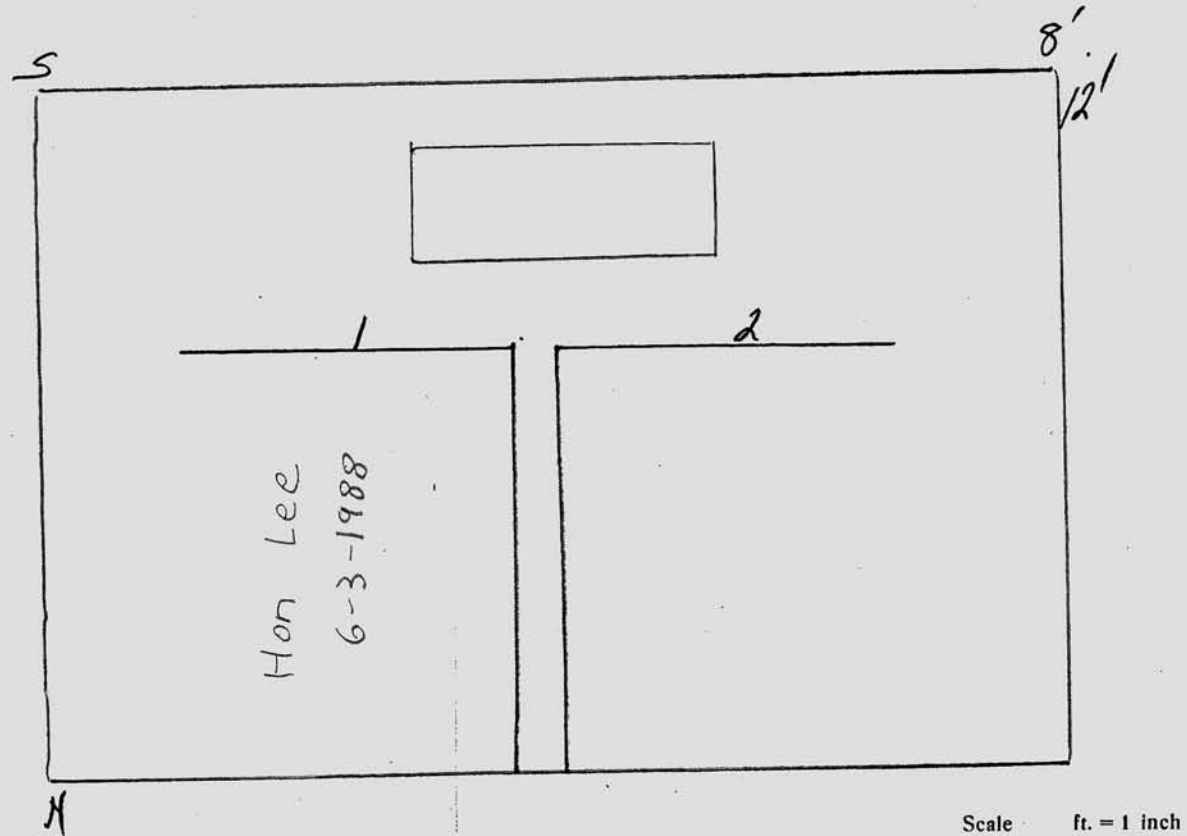

Scale ft. = 1 inch

JOHN C. MOORE CORPORATION, ROCHESTER, N. Y. 412765

RIVERSIDE CEMETERY, PLOT RECORD

BLOCK
SECTION

H-7 #84
LOT NO.

PAUL & MARION M. GAGNON

Rec.
10-17-87

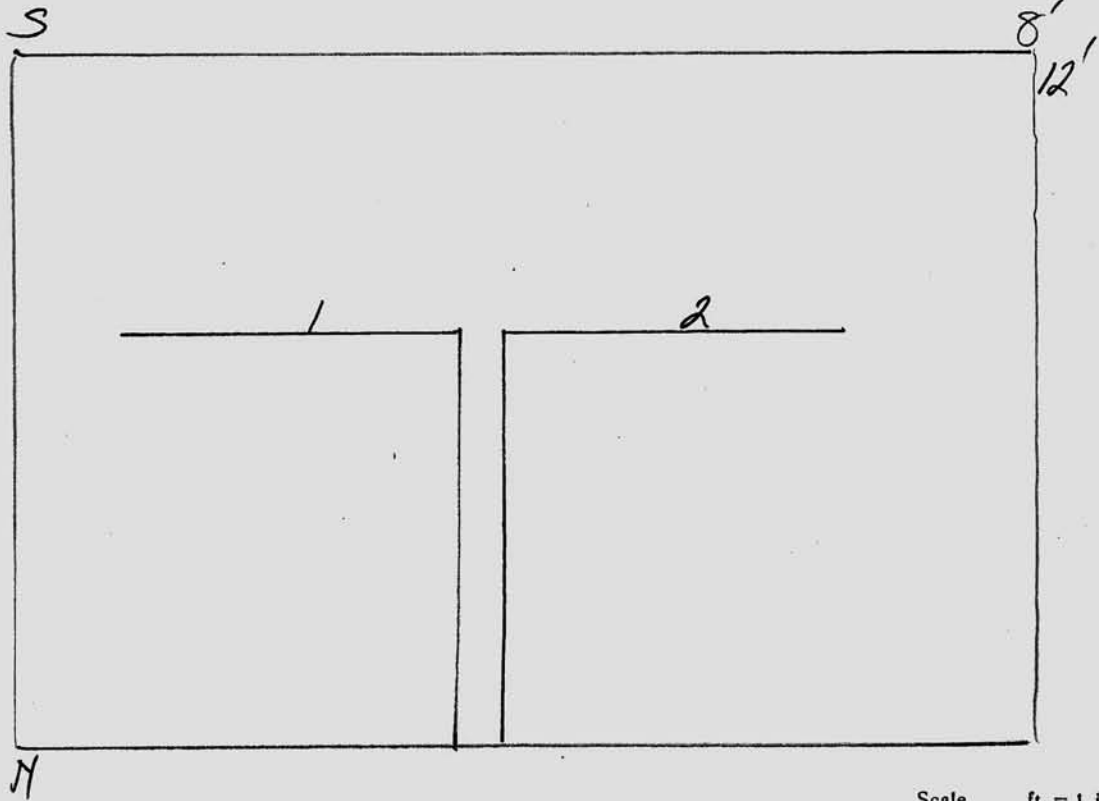

JOHN C. MOORE CORPORATION, ROCHESTER, N. Y. 412765

Scale ft. = 1 inch

RIVERSIDE CEMETERY, PLOT RECORD

BLOCK
SECTION

H-7 #85

LOT NO.

6/7/91
cancelled
990
HATTIE EDWARDS
GR # 2

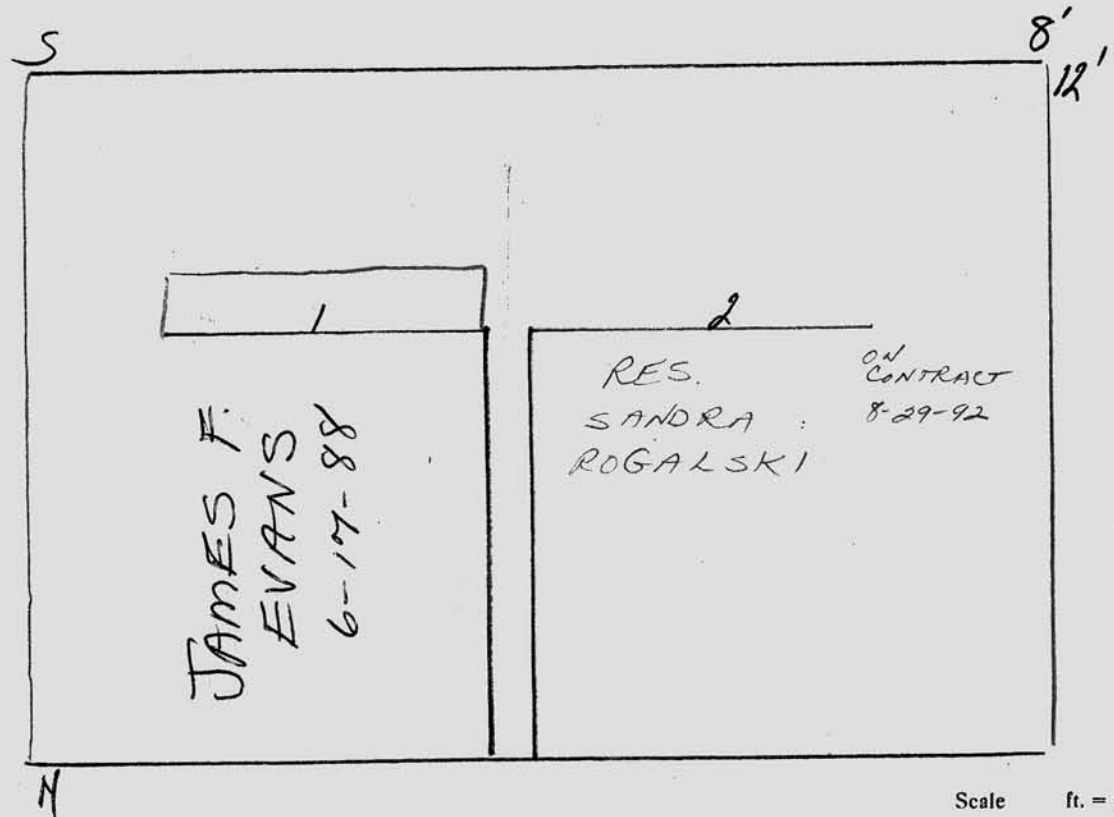

JOHN C. MOORE CORPORATION, ROCHESTER, N. Y. 412765

Scale ft. = 1 inch

RIVERSIDE CEMETERY, PLOT RECORD

BLOCK
SECTION

H-7

LOT NO.

#86

VICTORIA & LEONID GARTH

PIF 8/19/2000

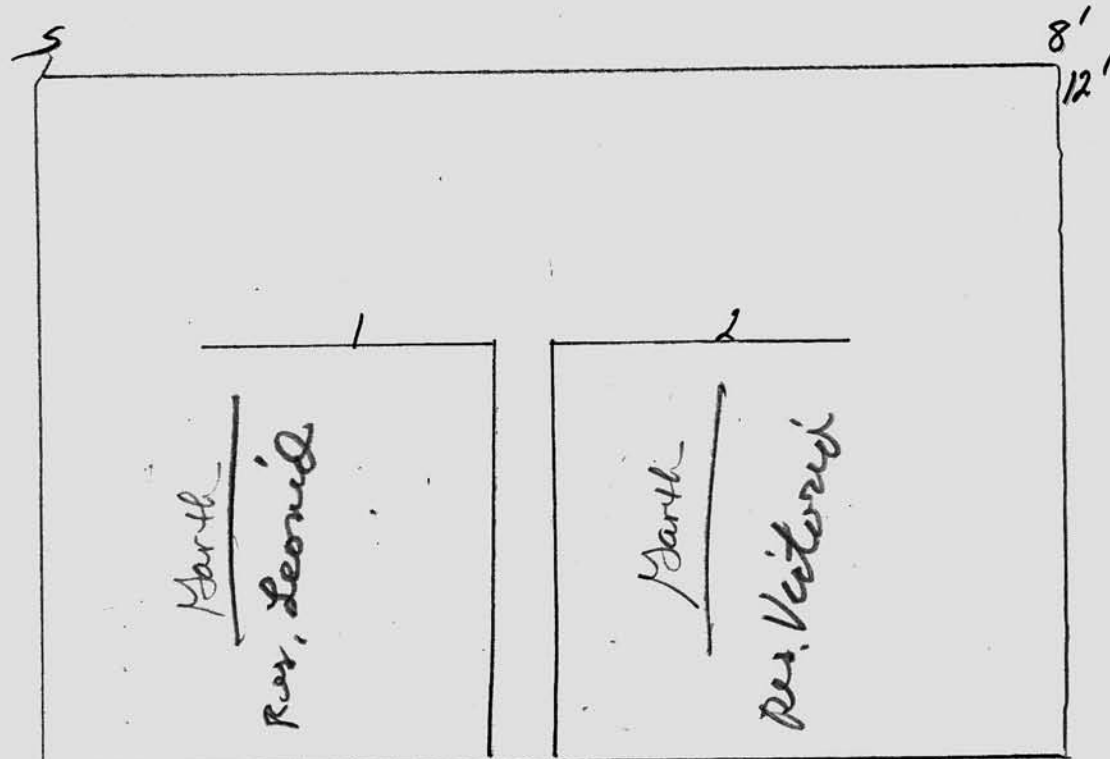

N

Scale ft. = 1 inch

JOHN C. MOORE CORPORATION, ROCHESTER, N. Y. 412765

RIVERSIDE CEMETERY, PLOT RECORD

BLOCK
SECTION

H-7

LOT NO.

87

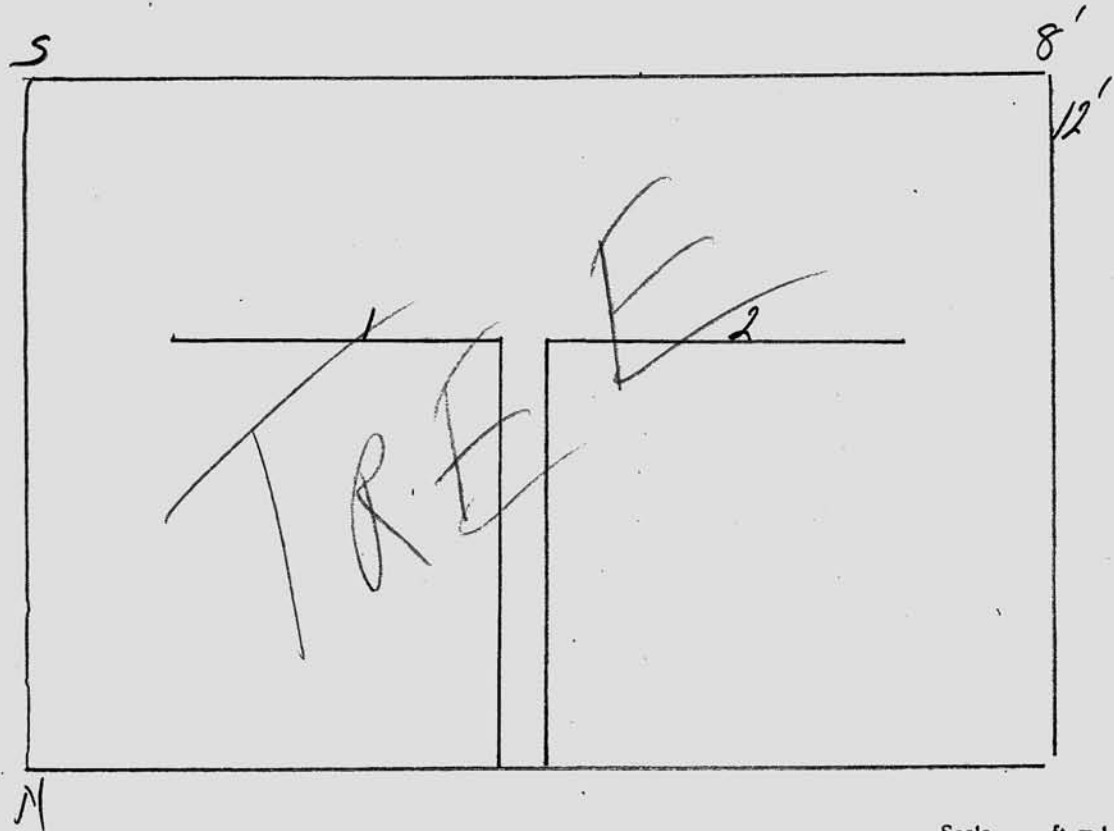

Scale ft. = 1 inch

JOHN C. MOORE CORPORATION, ROCHESTER, N. Y. 412765

RIVERSIDE CEMETERY, PLOT RECORD

BLOCK
SECTION

H-7 # 88
LOT NO.

BRADLEY T. + KAREN R. FILES

Purchased
1-4-90

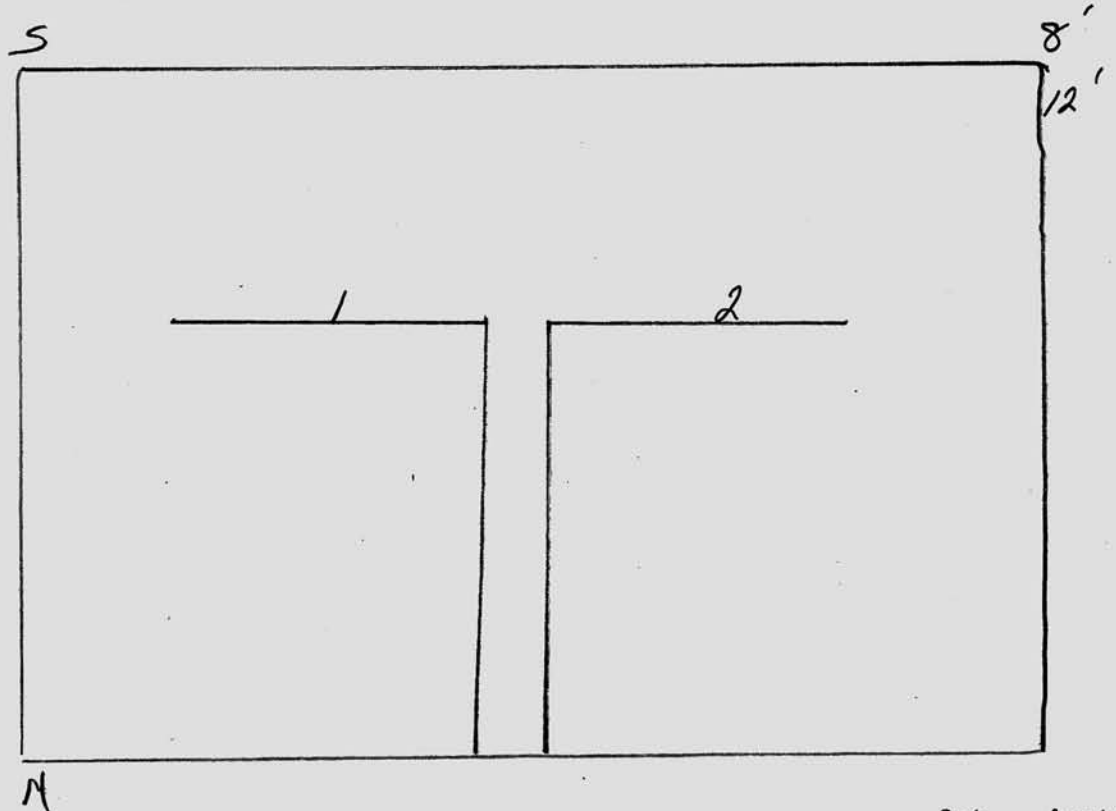

Scale ft. = 1 inch

JOHN C. MOORE CORPORATION, ROCHESTER, N. Y. 412765

RIVERSIDE CEMETERY, PLOT RECORD

BLOCK
SECTION

H-7

LOT NO.

#89

REBA C. BOMMELJE

on contract
3/10/93

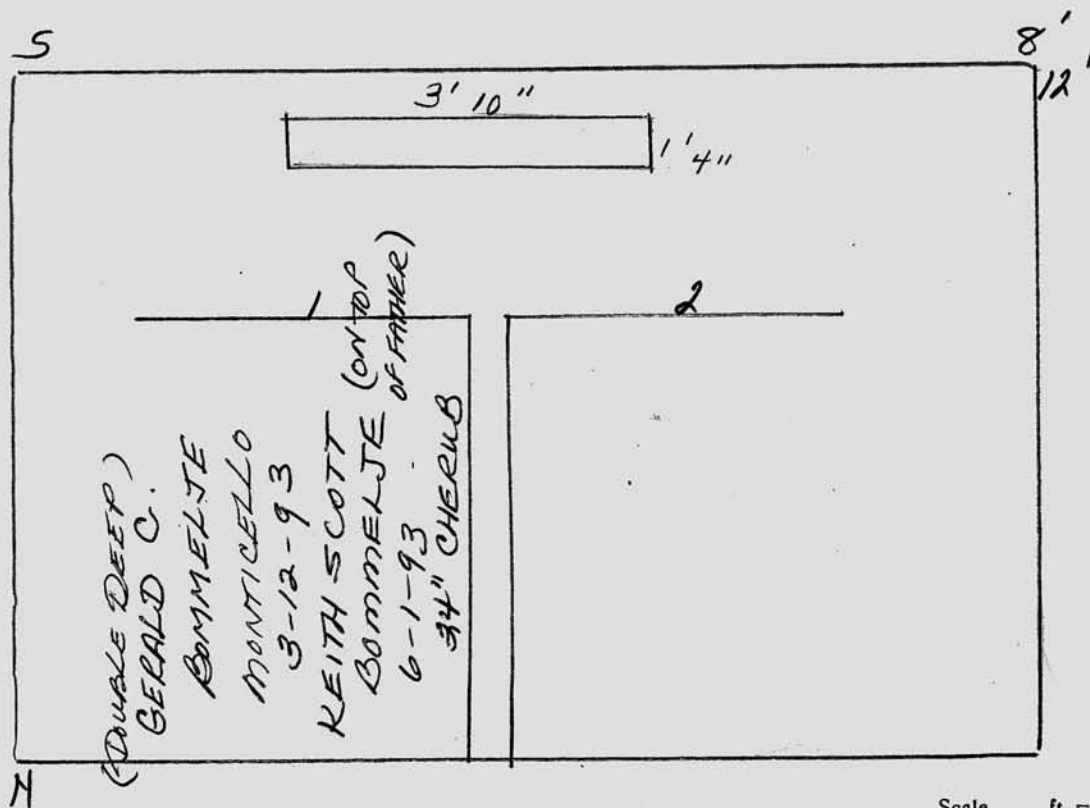

Scale ft. = 1 inch

JOHN C. MOORE CORPORATION, ROCHESTER, N. Y. 412705

RIVERSIDE CEMETERY, PLOT RECORD

BLOCK
SECTION

H-7 #90

LOT NO.

CHARLES H. + IRENE COTTER

7-19-89

S

8'
12'

MONUMENT

CHARLES H. COTTER

10-16-89

MONUMENT

2

N

Scale ft. = 1 inch

JOHN C. MOORE CORPORATION, ROCHESTER, N. Y. 412765

RIVERSIDE CEMETERY, PLOT RECORD

BLOCK
SECTION

H-7

LOT NO.

#91

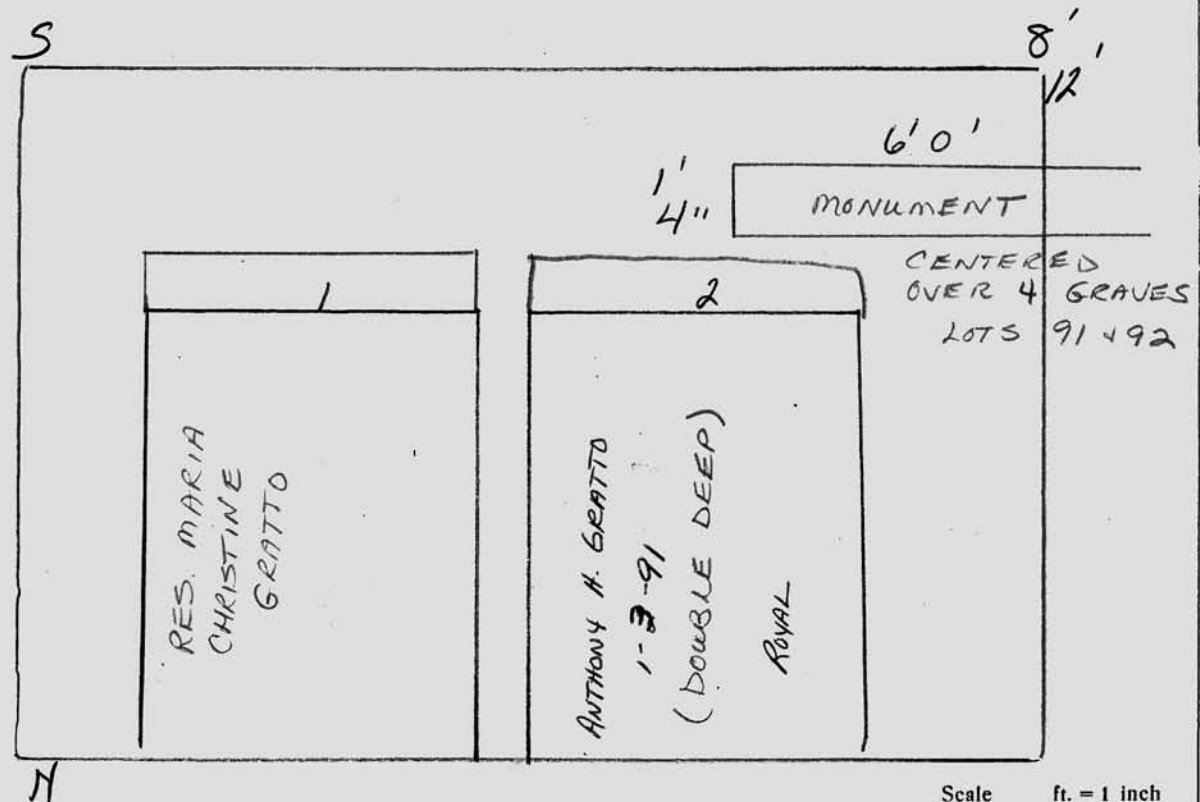
ANTHONY GRATTOpurchased
7/12/89

Scale ft. = 1 inch

JOHN C. MOORE CORPORATION, ROCHESTER, N. Y. 412765

RIVERSIDE CEMETERY, PLOT RECORD

BLOCK
SECTION

H-7 # 92

LOT NO.

ANTHONY GRATTO

purchased 7/12/89

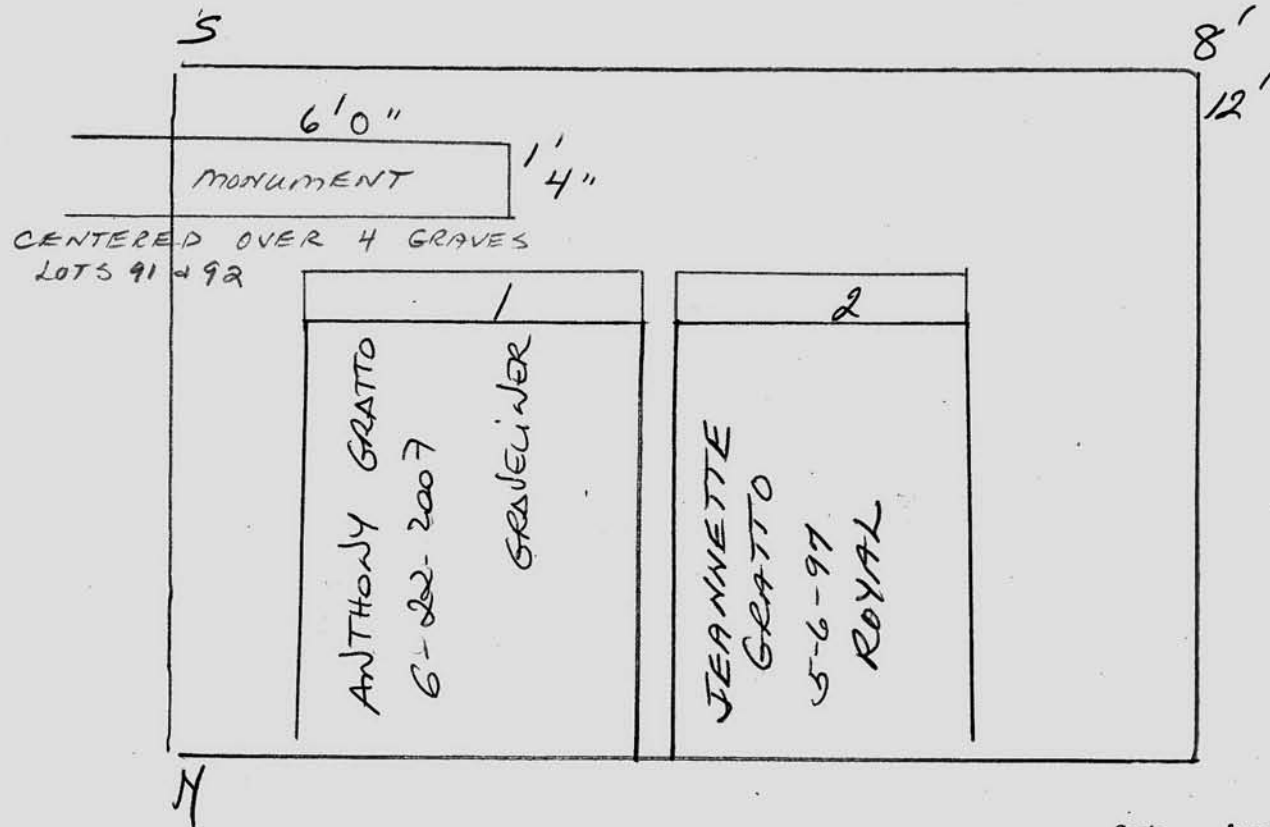

Scale

ft. = 1 inch

JOHN C. MOORE CORPORATION, ROCHESTER, N. Y. 412765

RIVERSIDE CEMETERY, PLOT RECORD

BLOCK
SECTION

H-7

LOT NO.

#93

JACK H GREY

Per.
4-11-88

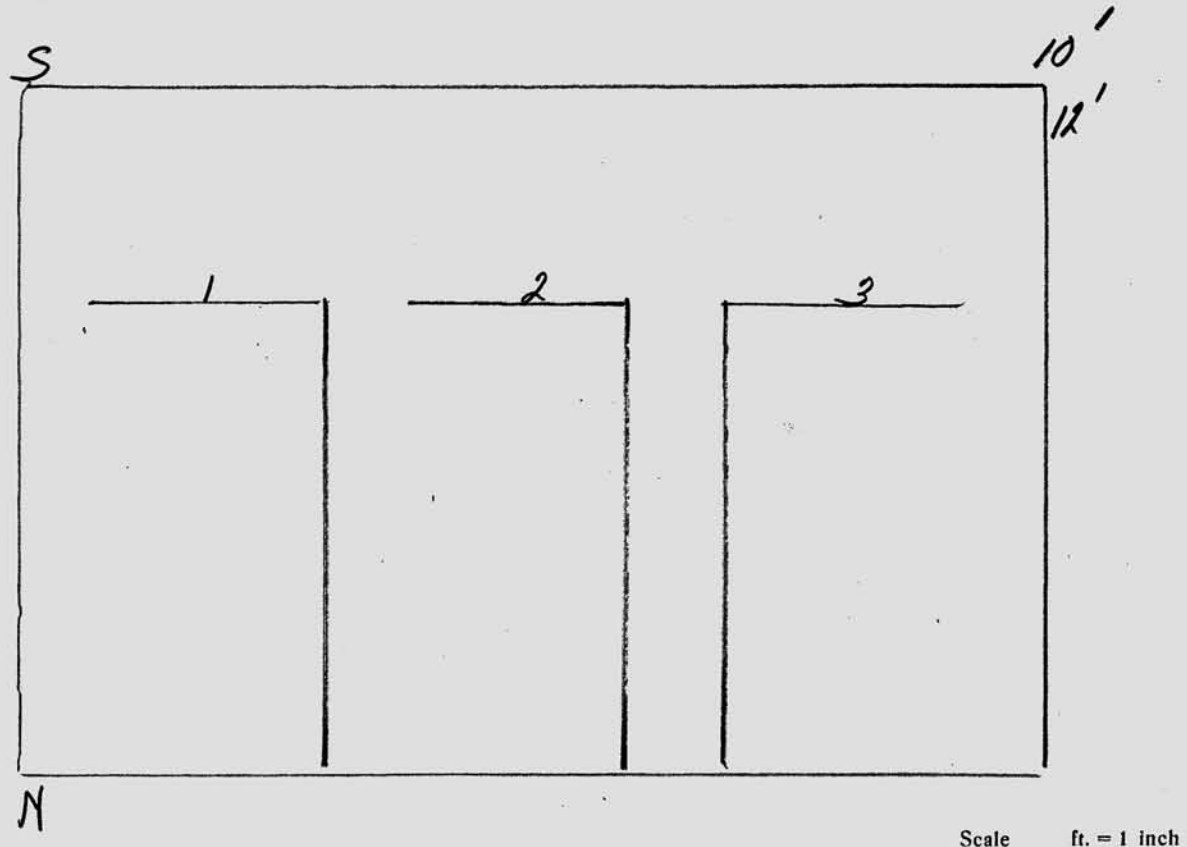

Scale ft. = 1 inch

JOHN C. MOORE CORPORATION, ROCHESTER, N. Y. 412765

RIVERSIDE CEMETERY, PLOT RECORD

BLOCK
SECTION

H-7

LOT NO.

#94

ORA J. Power

ON CONTRACT
12-28-88

PIF

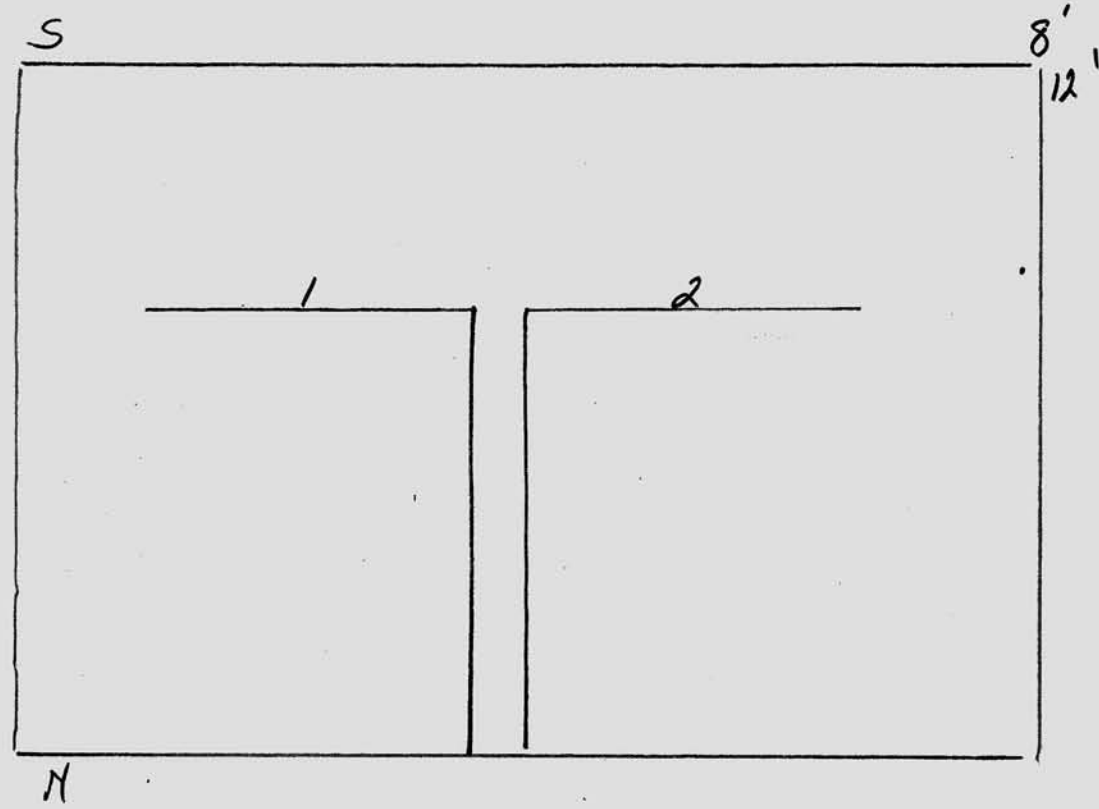

Scale ft. = 1 inch

JOHN C. MOORE CORPORATION, ROCHESTER, N. Y. 412765

RIVERSIDE CEMETERY, PLOT RECORD

BLOCK
SECTION

H-7 #95

LOT NO.

ORA J. Power

ON CONTRACT
12-28-88

RIF

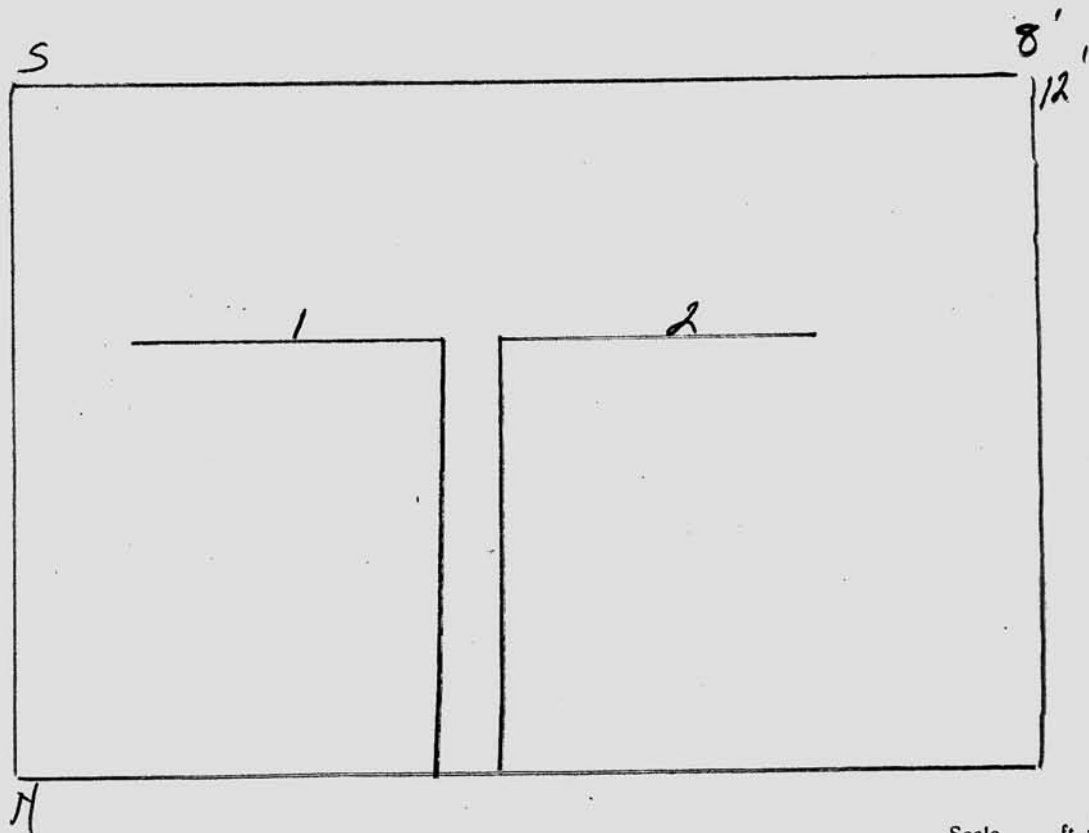

Scale ft. = 1 inch

JOHN C. MOORE CORPORATION, ROCHESTER, N. Y. 412765

RIVERSIDE CEMETERY, PLOT RECORD

BLOCK
SECTION

H-7

LOT NO.

96

SHELDON B. WAY

ON CONTRACT
1/5/91

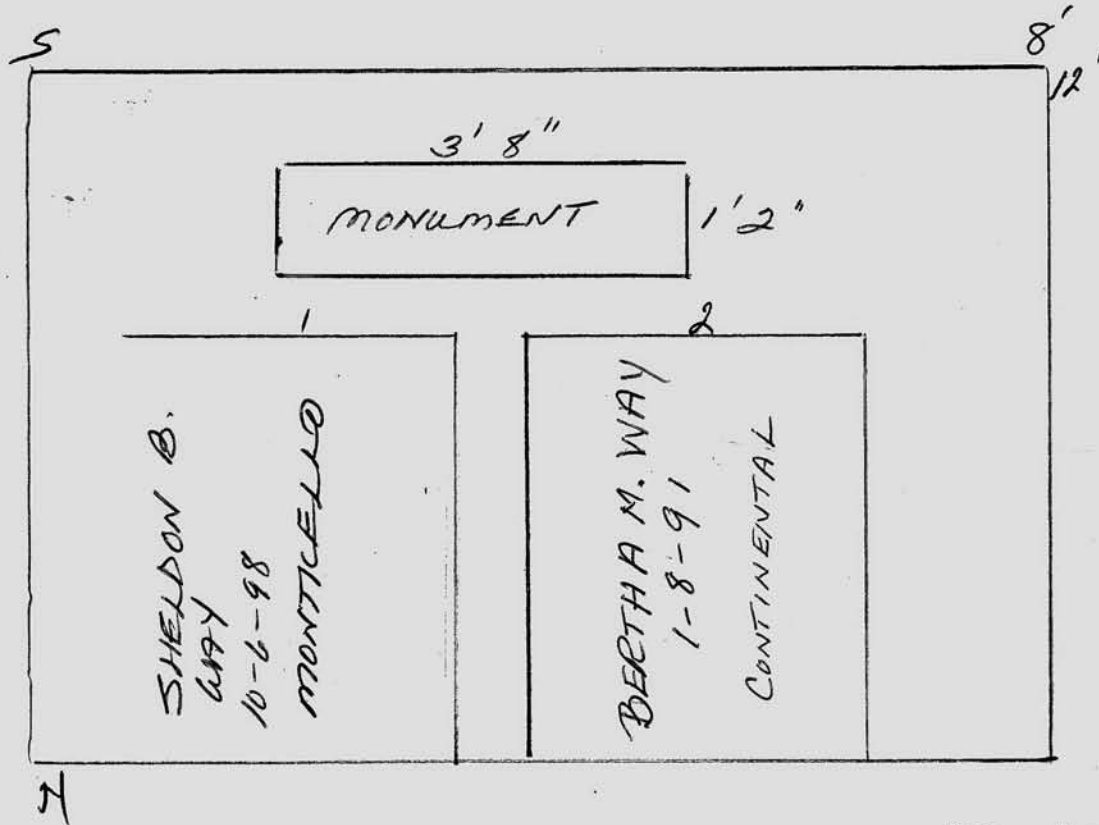

JOHN C. MOORE CORPORATION, ROCHESTER, N. Y. 412765

Scale ft. = 1 inch

RIVERSIDE CEMETERY, PLOT RECORD

BLOCK
SECTION

H-7

LOT NO.

#97

TERRENCE F. & KATHLEEN A. HOLLAND

PIF.

ON CONTRACT
1-18-92

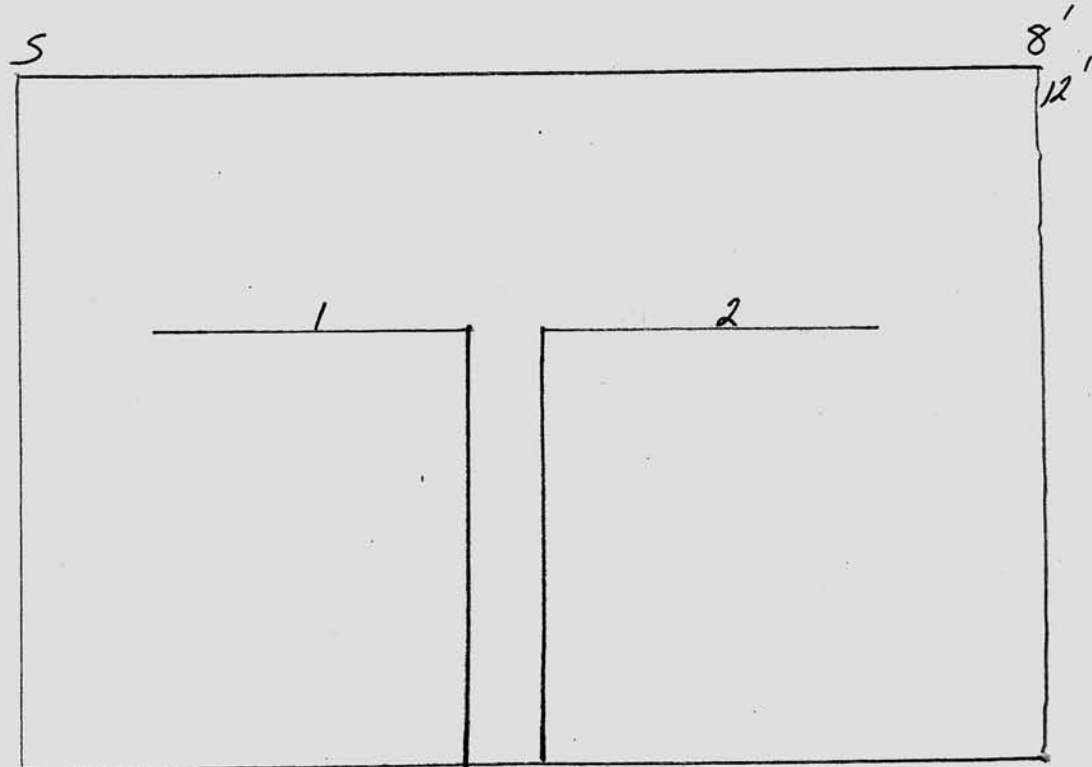

N

Scale ft. = 1 inch

JOHN C. MOORE CORPORATION, ROCHESTER, N. Y. 412765

RIVERSIDE CEMETERY, PLOT RECORD

BLOCK
SECTION

H-7 # 98

LOT NO.

FUCINE

BYNOE

MCMT
10/31/91

11/4/94
GR #2
CANCELLED
FOR NON-PAYMENT

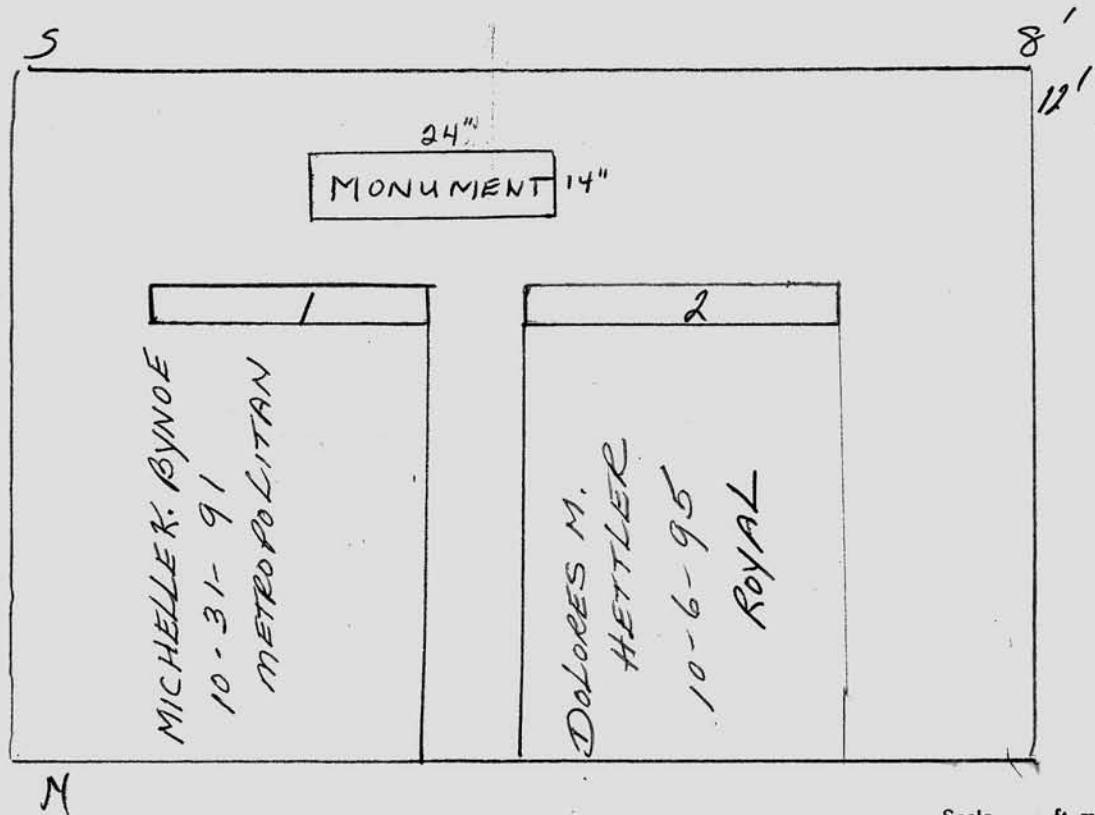

Scale ft. = 1 inch

JOHN C. MOORE CORPORATION, ROCHESTER, N. Y. 412705

RIVERSIDE CEMETERY, PLOT RECORD

BLOCK
SECTION

H-7 #99

LOT NO.

CEVICELOV

8-28-89

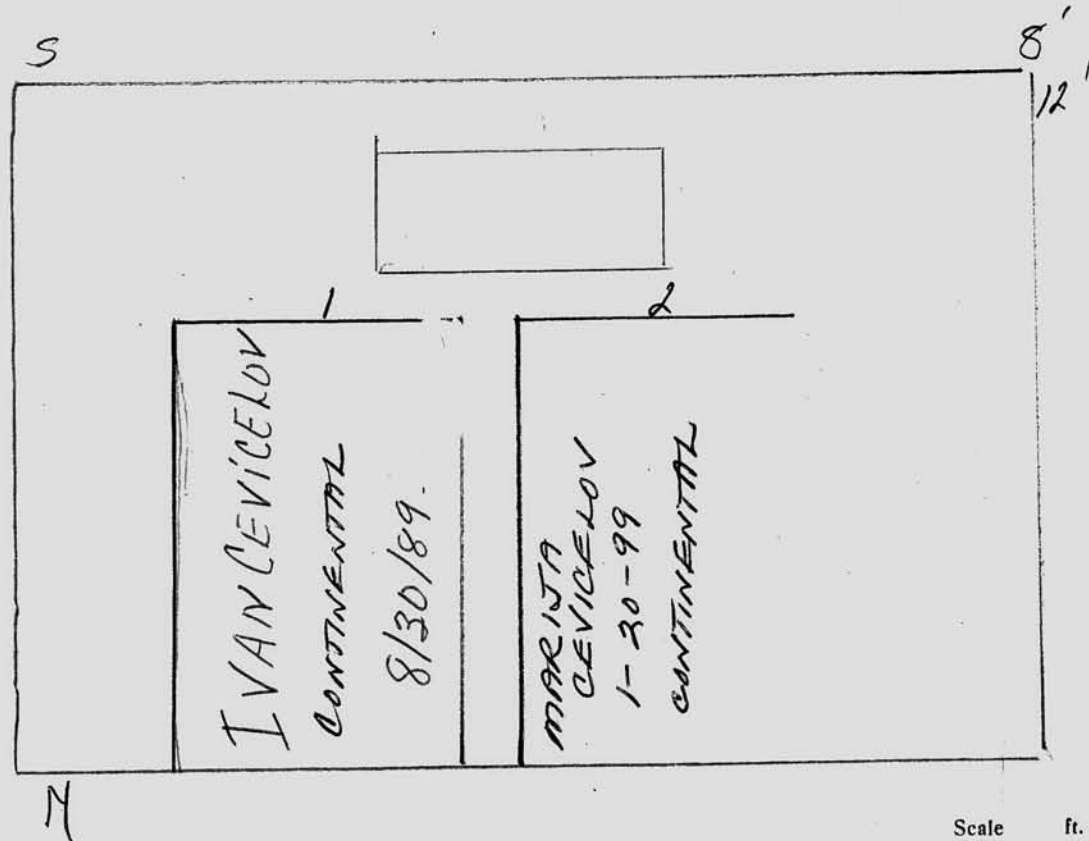

Scale ft. = 1 inch

RIVERSIDE CEMETERY, PLOT RECORD

BLOCK
SECTION

H-7

LOT NO.

#100

Cancelled #2451
William & Sharon Lee
White 6-28-2005

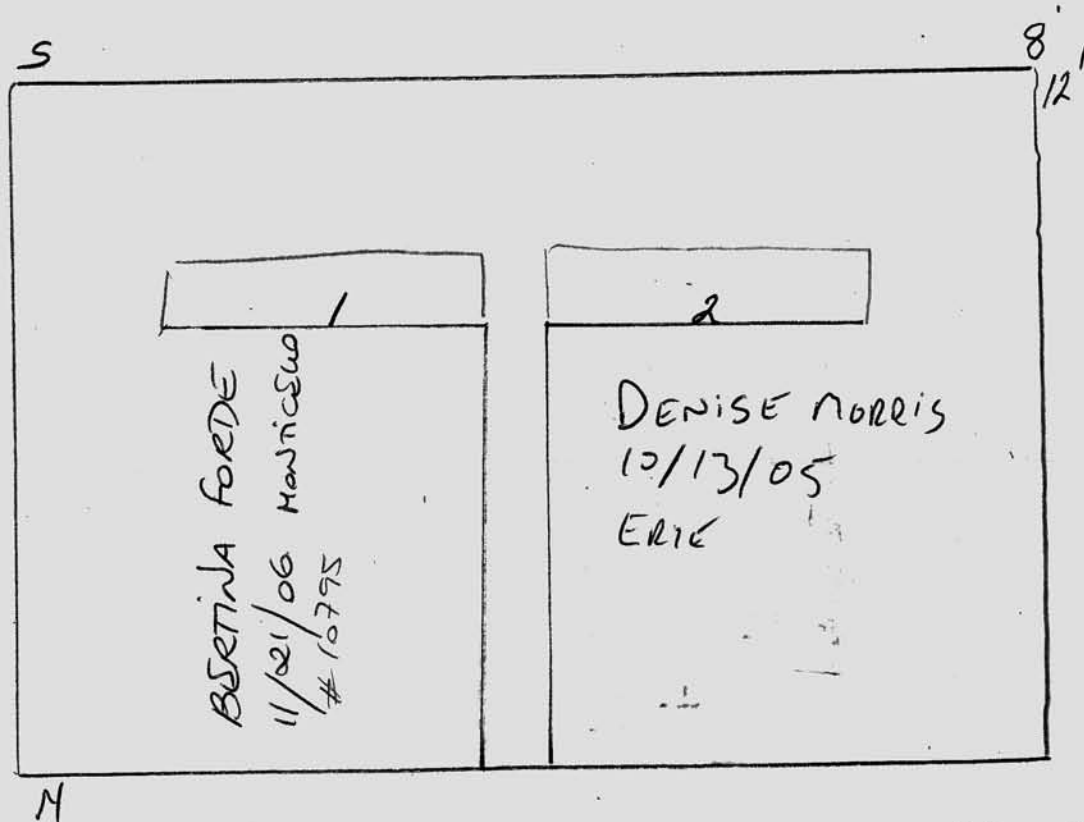

Scale ft. = 1 inch

JOHN C. MOORE CORPORATION, ROCHESTER, N. Y. 412765

RIVERSIDE CEMETERY, PLOT RECORD

BLOCK
SECTION

H-7

LOT NO.

#101

CAROL R. BRUTKO

PIF 8/12/91

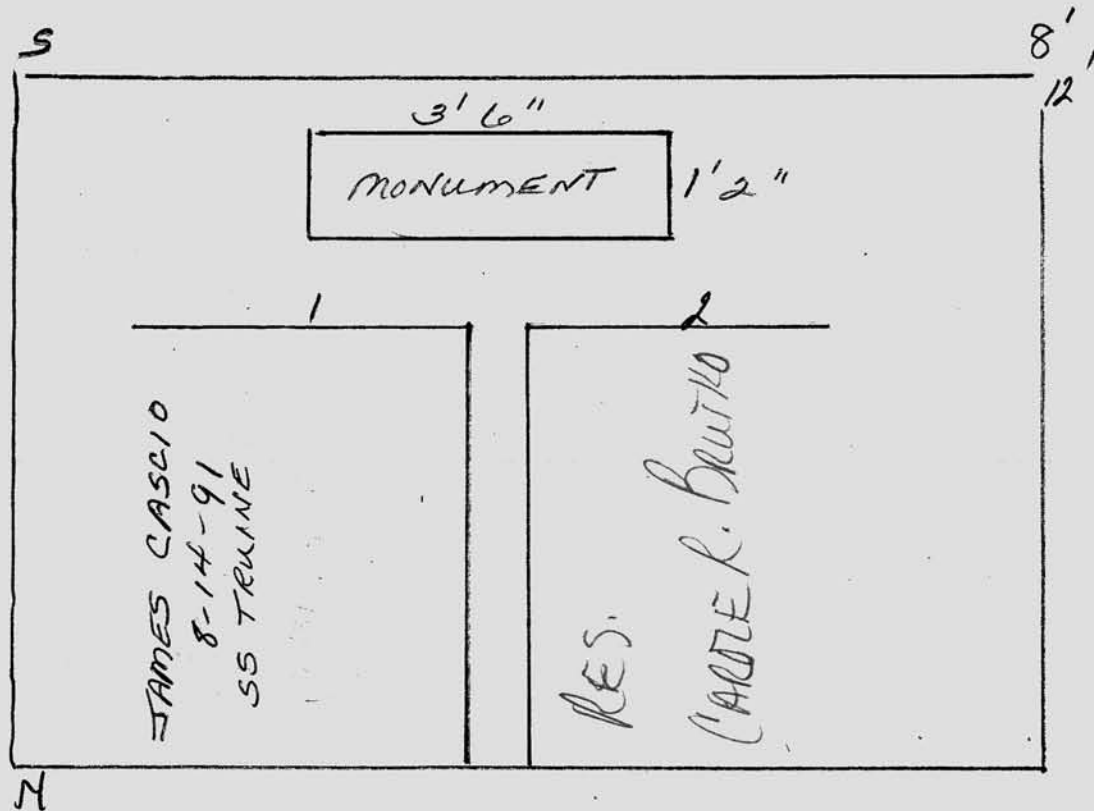

Scale ft. = 1 inch

JOHN C. MOORE CORPORATION, ROCHESTER, N. Y. 412765

RIVERSIDE CEMETERY, PLOT RECORD

BLOCK
SECTION

H-7 # 102

LOT NO.

WLADISLAWA HRYHORENKO

purchased
8/10/90 LET.

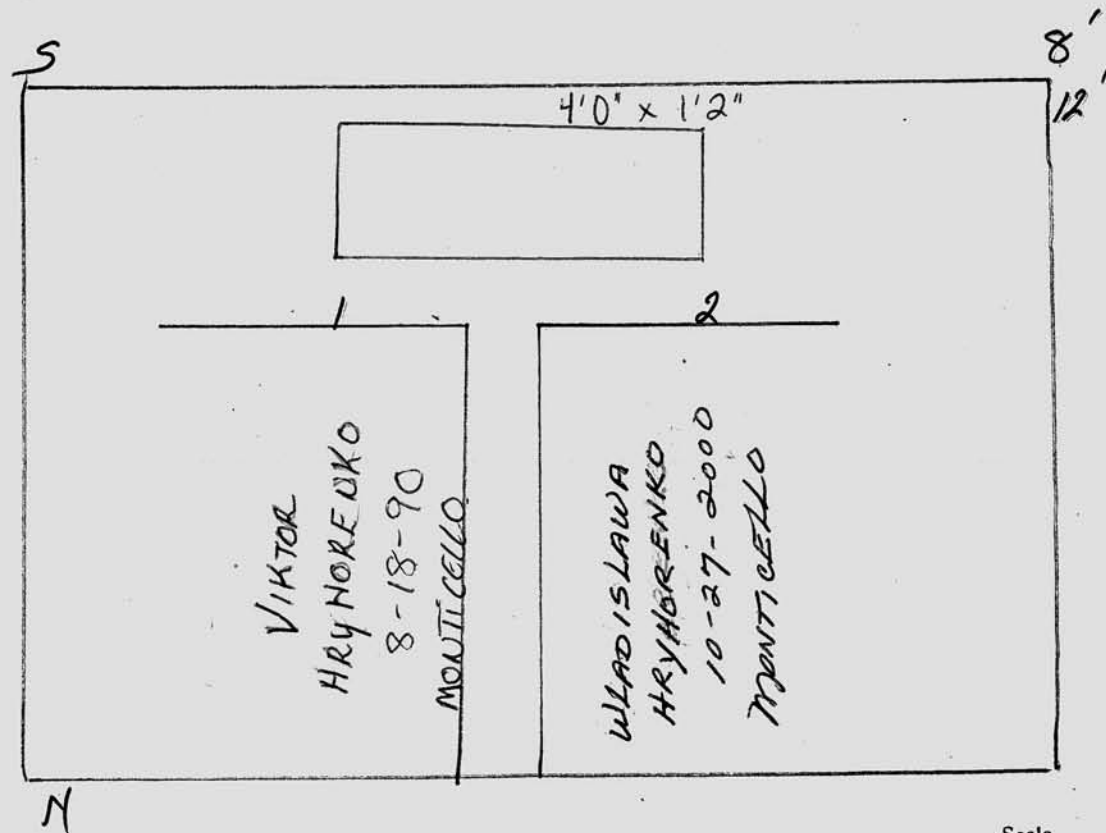

Scale ft. = 1 inch

JOHN C. MOORE CORPORATION, ROCHESTER, N. Y. 412765

RIVERSIDE CEMETERY, PLOT RECORD

BLOCK
SECTION

H-7 # 103
LOT NO.

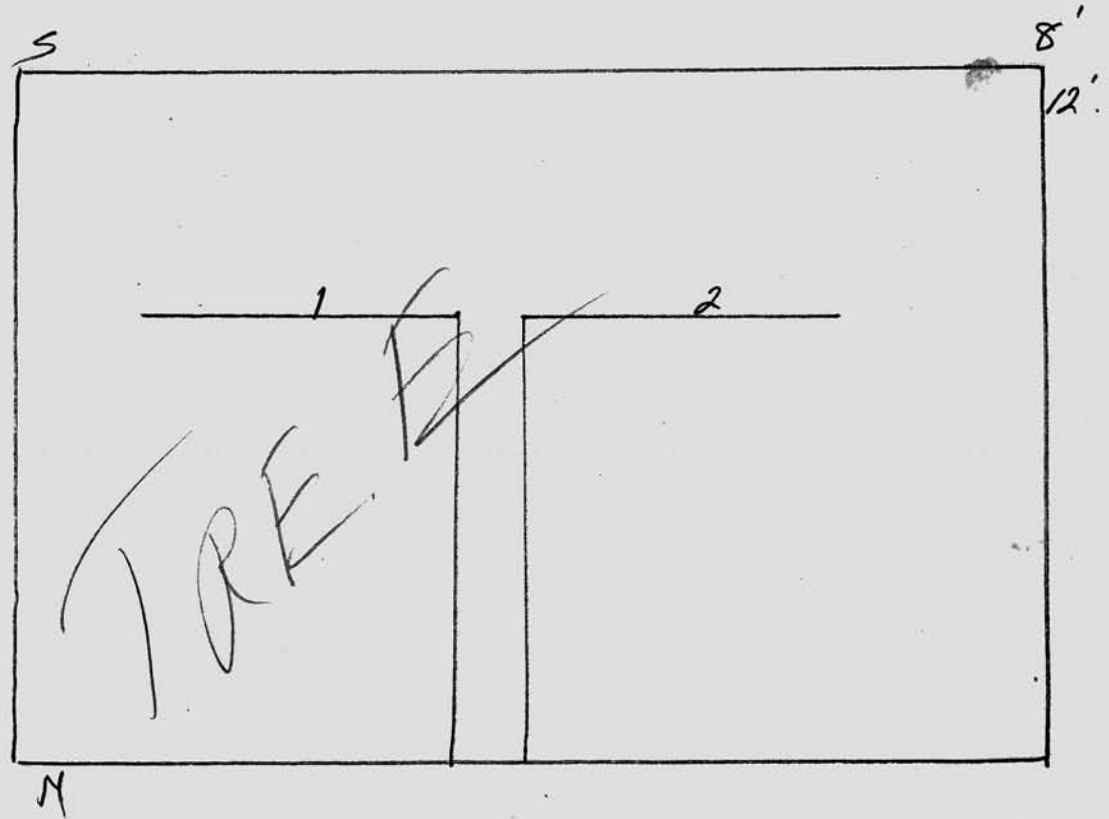

Scale ft. = 1 inch

JOHN C. MOORE CORPORATION, ROCHESTER, N. Y. 412765

RIVERSIDE CEMETERY, PLOT RECORD

BLOCK
SECTION

H-7 #104

LOT NO.

PETER P. + FELICIA JACHIMCZAK

10-7-89 f.k.
N8

PICKED LOT #125
6/12/93

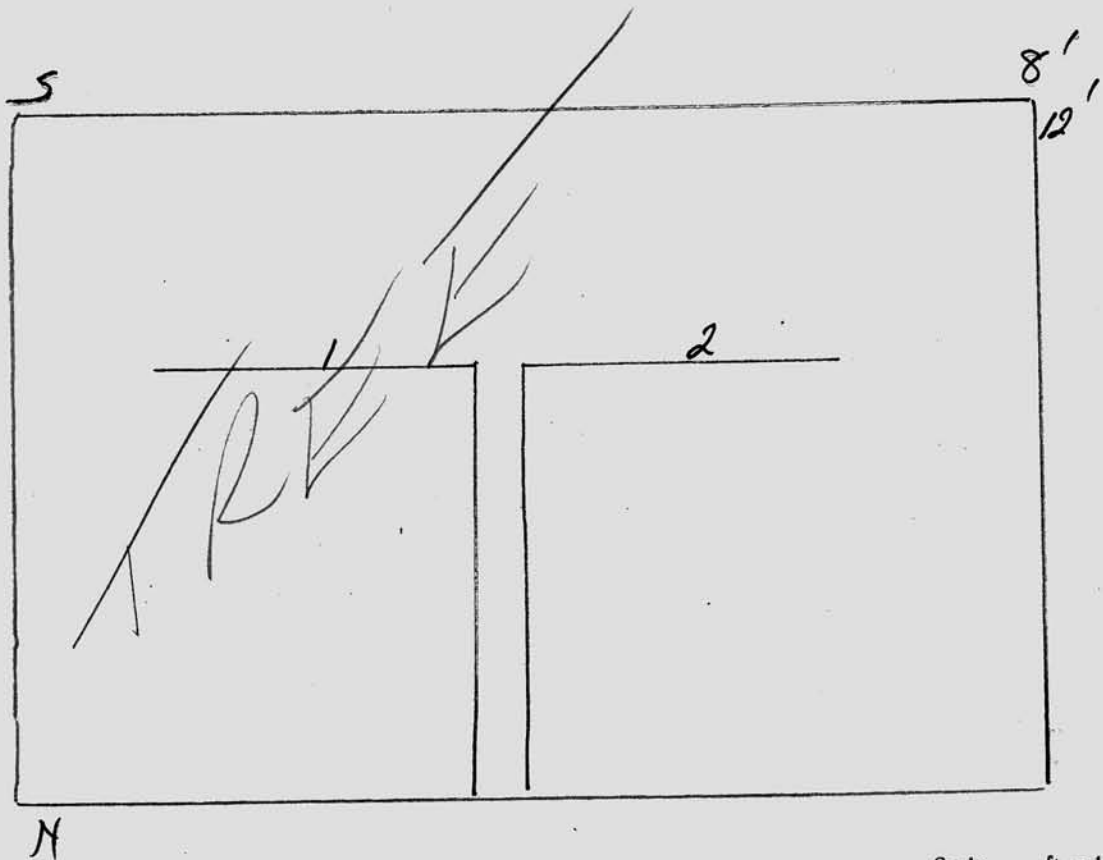

Scale ft. = 1 inch

JOHN C. MOORE CORPORATION, ROCHESTER, N. Y. 412765

RIVERSIDE CEMETERY, PLOT RECORD

BLOCK
SECTION

H-7

LOT NO.

#105

RONALD & THALIA MILLER

on contract 10/5/95 DOWNGRADE
2/10/98

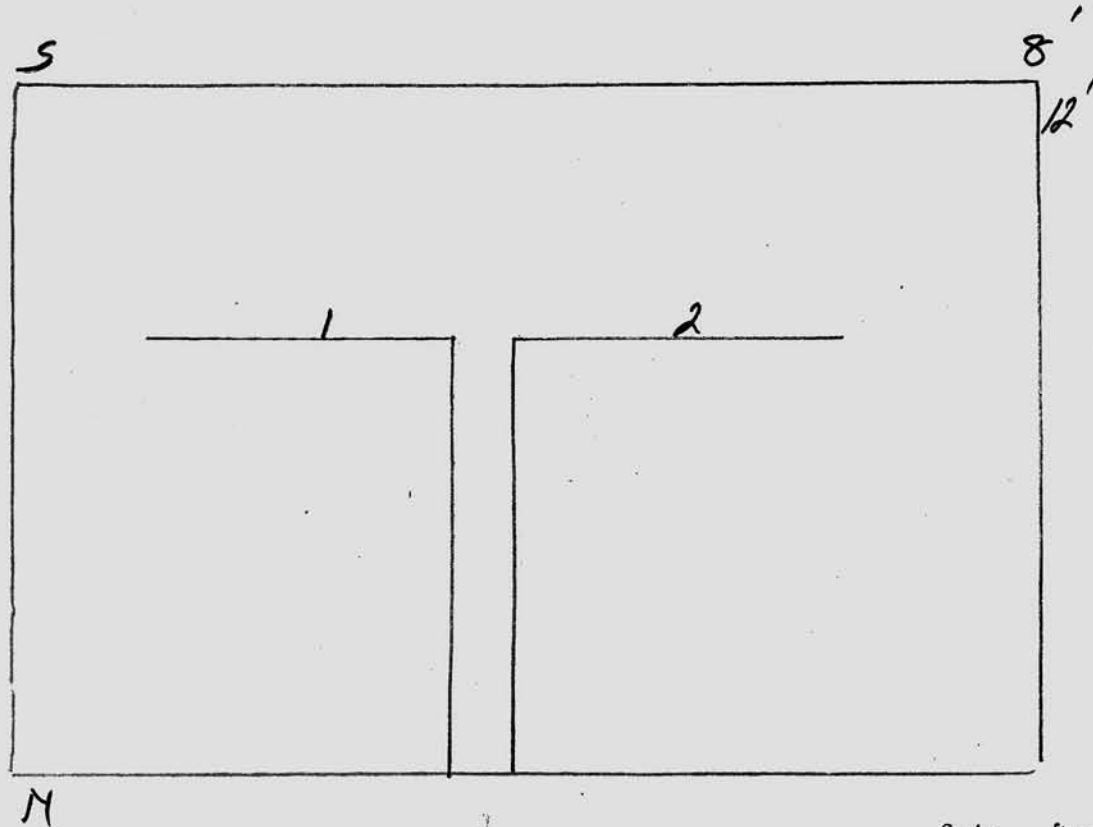

Scale ft. = 1 inch

JOHN C. MOORE CORPORATION, ROCHESTER, N. Y. 412765

RIVERSIDE CEMETERY, PLOT RECORD

BLOCK
SECTION

H-7

LOT NO.

#106

5/15/90 B.C. D.S.

POTTER

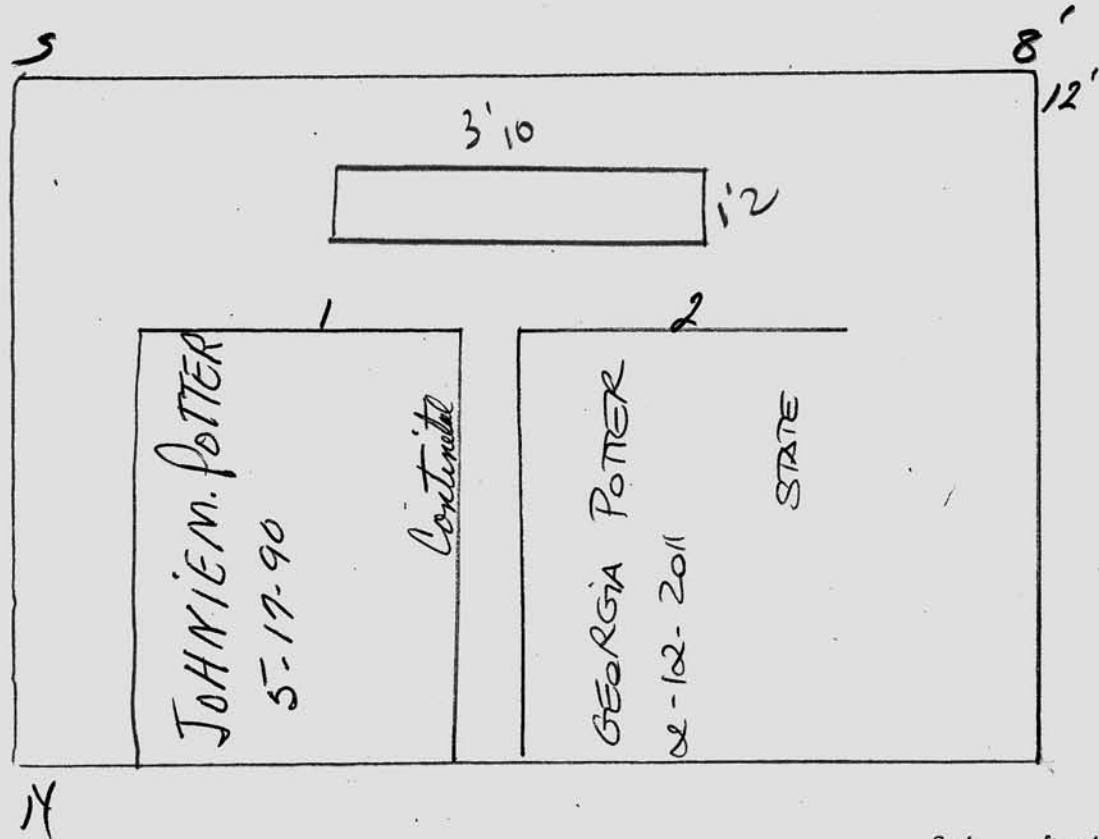

Scale ft. = 1 inch

JOHN C. MOORE CORPORATION, ROCHESTER, N. Y. 412785

RIVERSIDE CEMETERY, PLOT RECORD

BLOCK
SECTION

H-7

LOT NO.

#107

3/20/90

T. FAVITTA

HARRINGTON

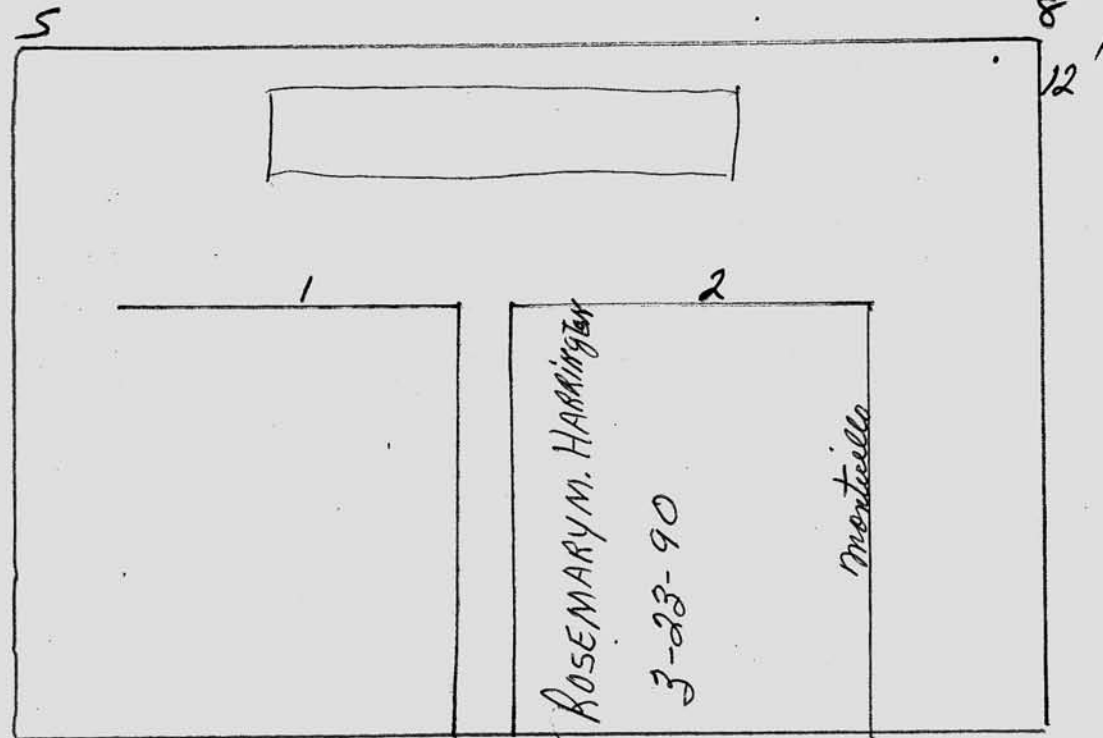

Scale ft. = 1 inch

JOHN C. MOORE CORPORATION, ROCHESTER, N. Y. 412765

RIVERSIDE CEMETERY, PLOT RECORD

BLOCK
SECTION

H-7

LOT NO.

108

FRED A. THOMAS - ^{FILE FOLDER}
^{UNDER ADDIE}
^{SON OF ADDIE}
^{& SAMUEL}

ON CONTRACT
 7/17/93

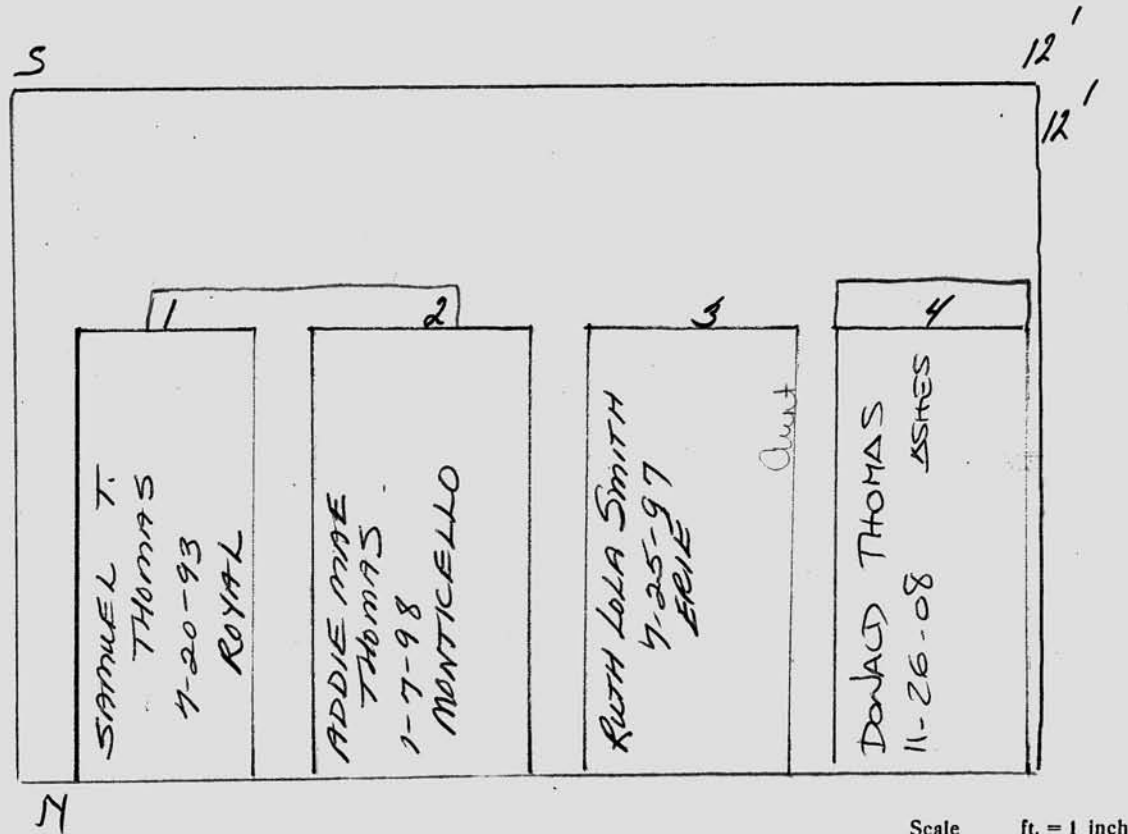

Scale ft. = 1 inch

RIVERSIDE CEMETERY, PLOT RECORD

BLOCK
SECTION

H-7

LOT NO.

109

HERMANN B. + IRMGARD I. HAUDE

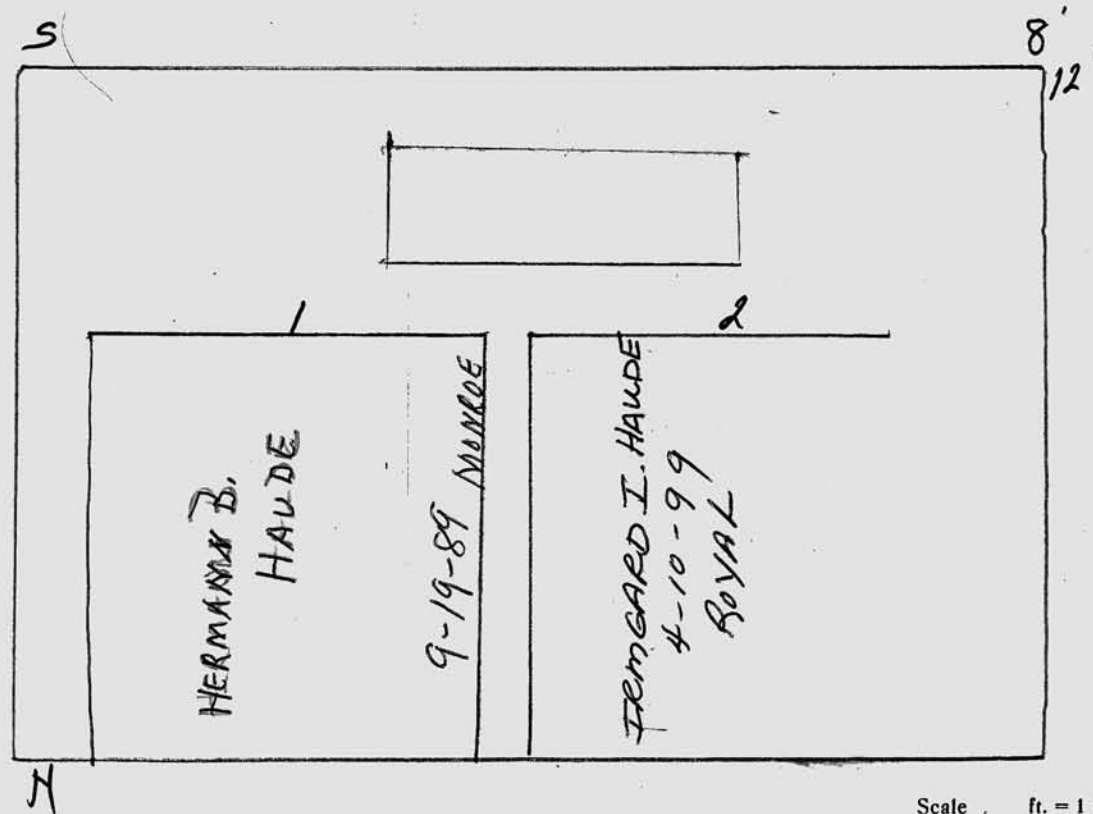

Scale . ft. = 1 inch

JOHN C. MOORE CORPORATION, ROCHESTER, N. Y. 412705

RIVERSIDE CEMETERY, PLOT RECORD

BLOCK
SECTION

H-7

LOT NO.

110

LYLE & PATRICIA KINGSLEY

PIF

on contract
4-22-93

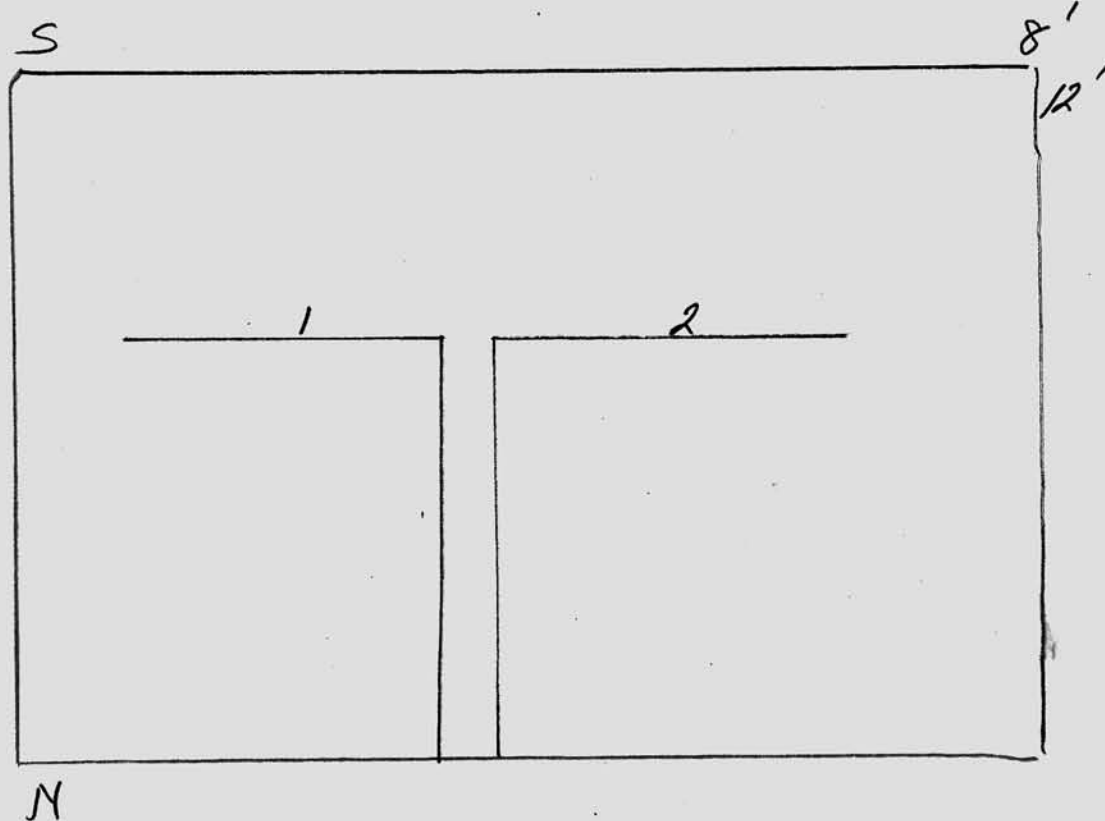

Scale ft. = 1 inch

RIVERSIDE CEMETERY, PLOT RECORD

BLOCK
SECTION

H-7

LOT NO.

111

Pur.
9-7-89

MR + MRS. GOODBOW

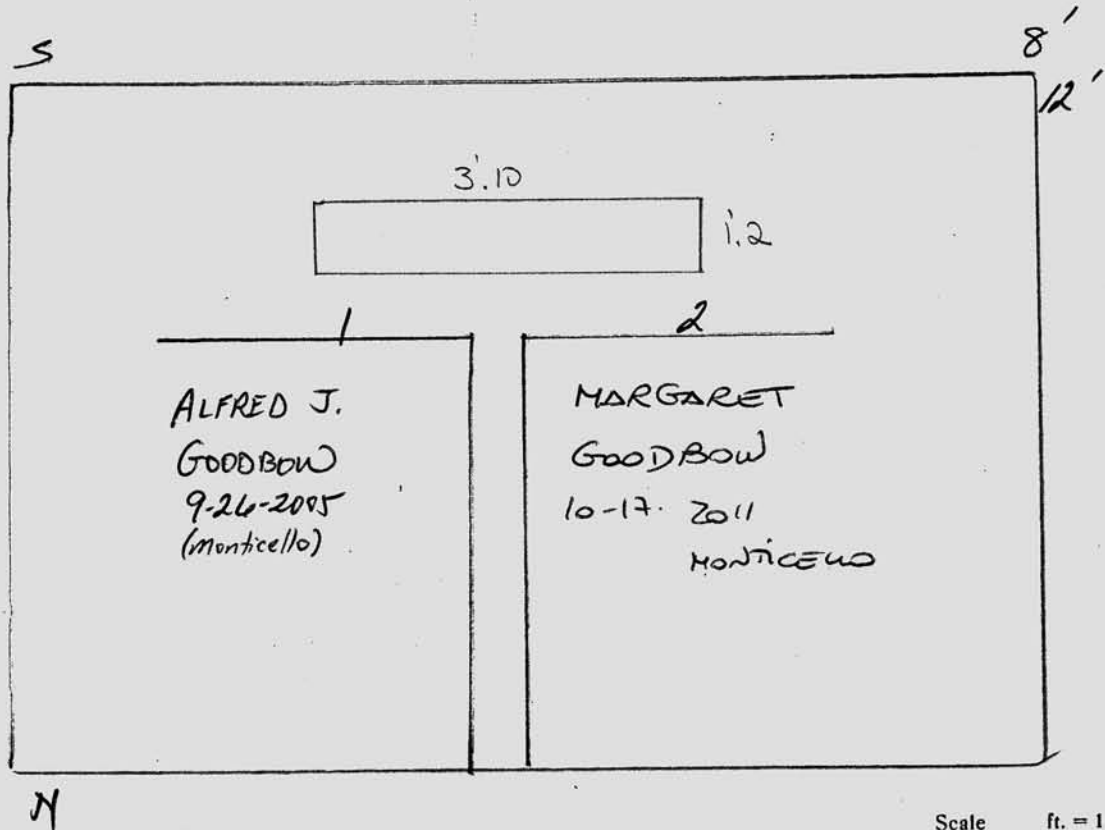

Scale ft. = 1 inch

JOHN C. MOORE CORPORATION, ROCHESTER, N. Y. 412765

RIVERSIDE CEMETERY, PLOT RECORD

BLOCK
SECTION

H-7

LOT NO.

112

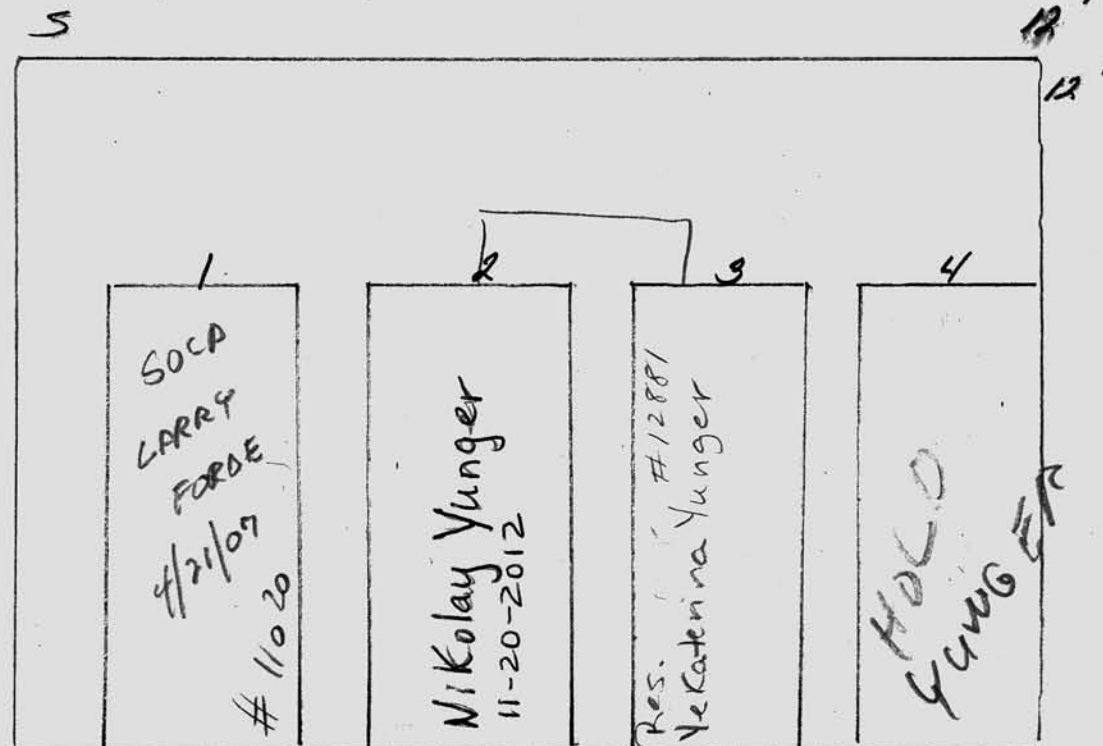

N

Scale ft. = 1 inch

JOHN C. MOORE CORPORATION, ROCHESTER, N. Y. 412765

RIVERSIDE CEMETERY, PLOT RECORD

BLOCK
SECTION

H-7

LOT NO.

113

DYWANE WATTS

on contract 3-6-96

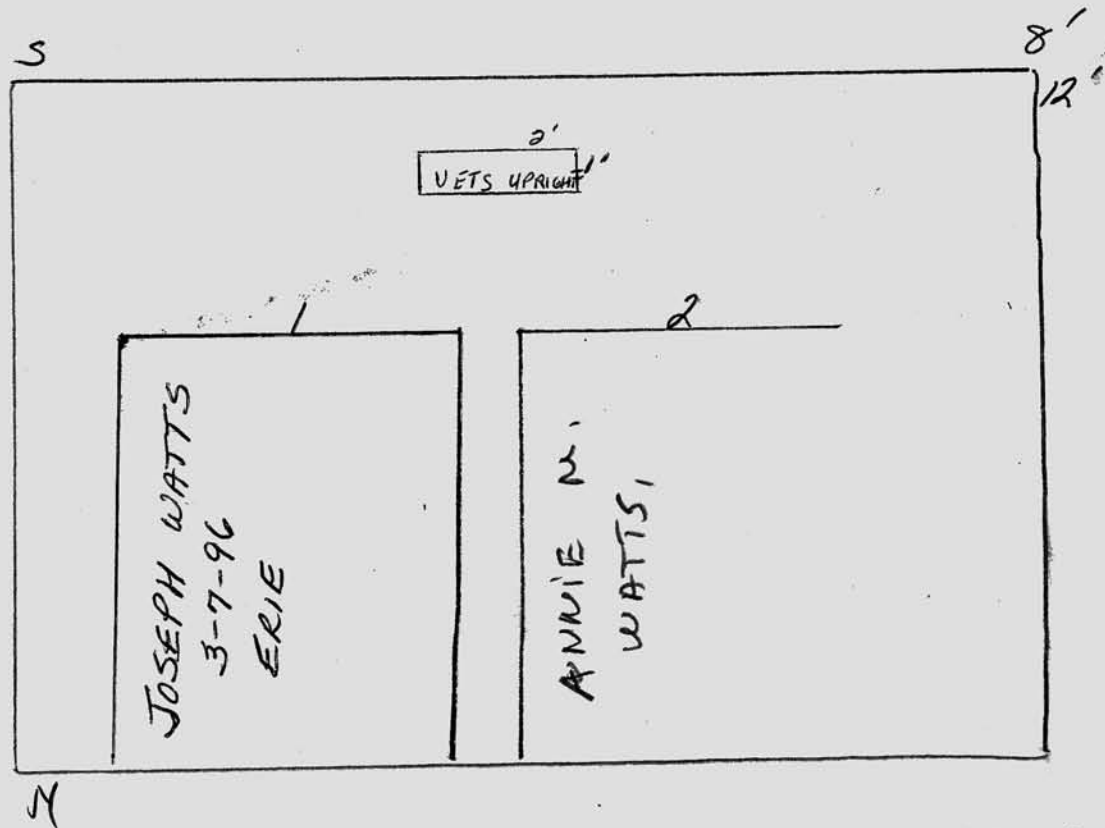

Scale ft. = 1 inch

JOHN C. MOORE CORPORATION, ROCHESTER, N. Y. 412765

RIVERSIDE CEMETERY, PLOT RECORD

BLOCK
SECTION

H-7

LOT NO.

114

DYWANE WATTS
on contract 3-6-96

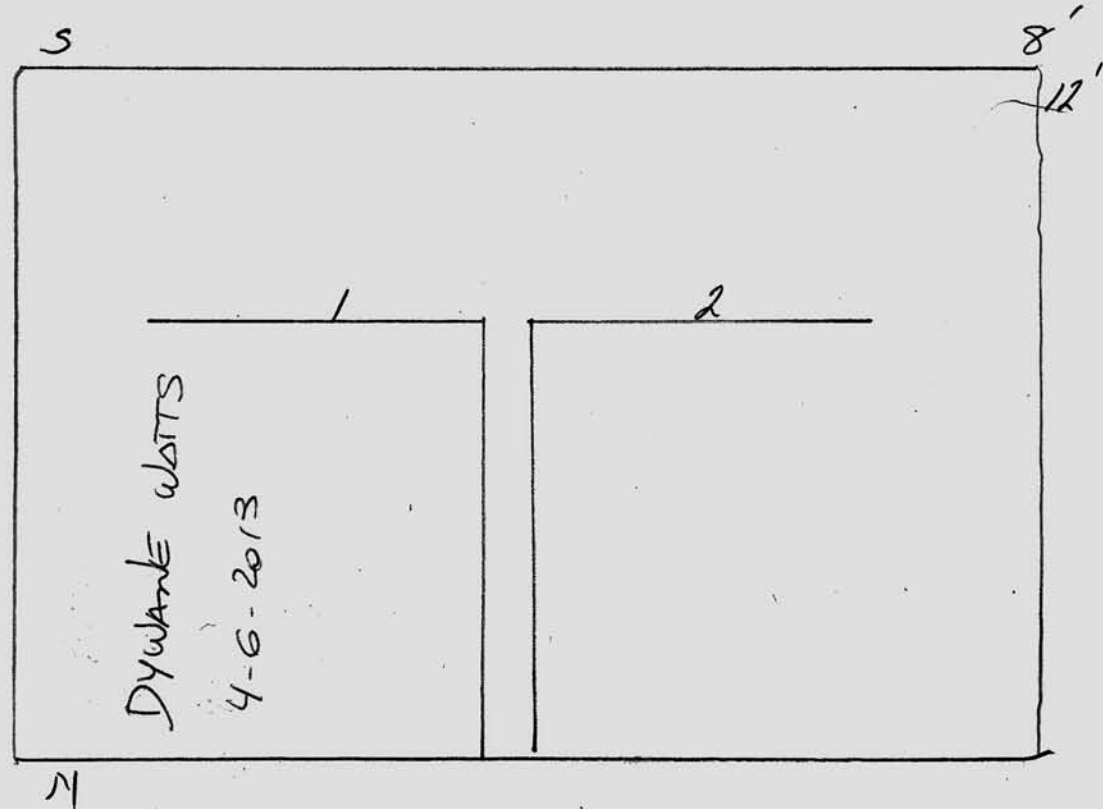

Scale ft. = 1 inch

RIVERSIDE CEMETERY, PLOT RECORD

BLOCK
SECTION

H-7

LOT NO.

#115

ADELA M. HAKIEL

on contract 5/14/96
PIF

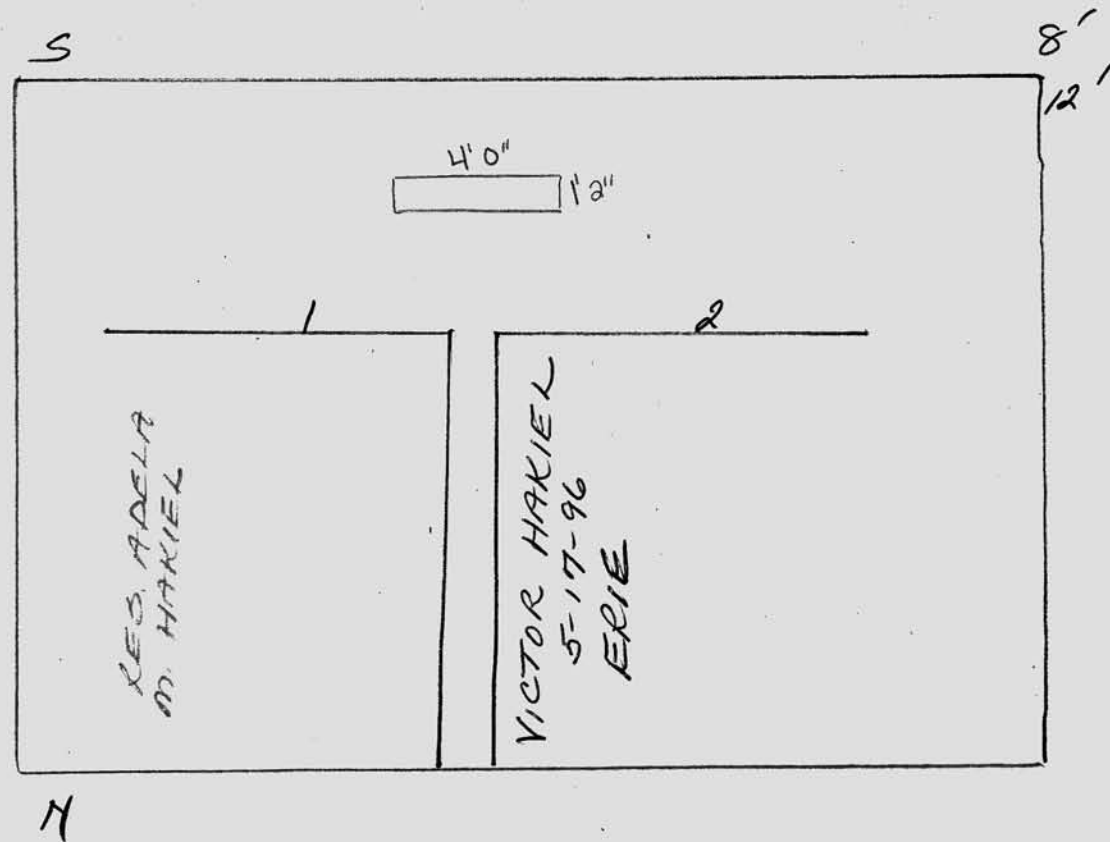

Scale ft. = 1 inch

JOHN C. MOORE CORPORATION, ROCHESTER, N. Y. 412765

RIVERSIDE CEMETERY, PLOT RECORD

BLOCK
SECTION

H-7

LOT NO.

116

EDWARD A. & KATHLEEN JONES

on contract
3/19/93

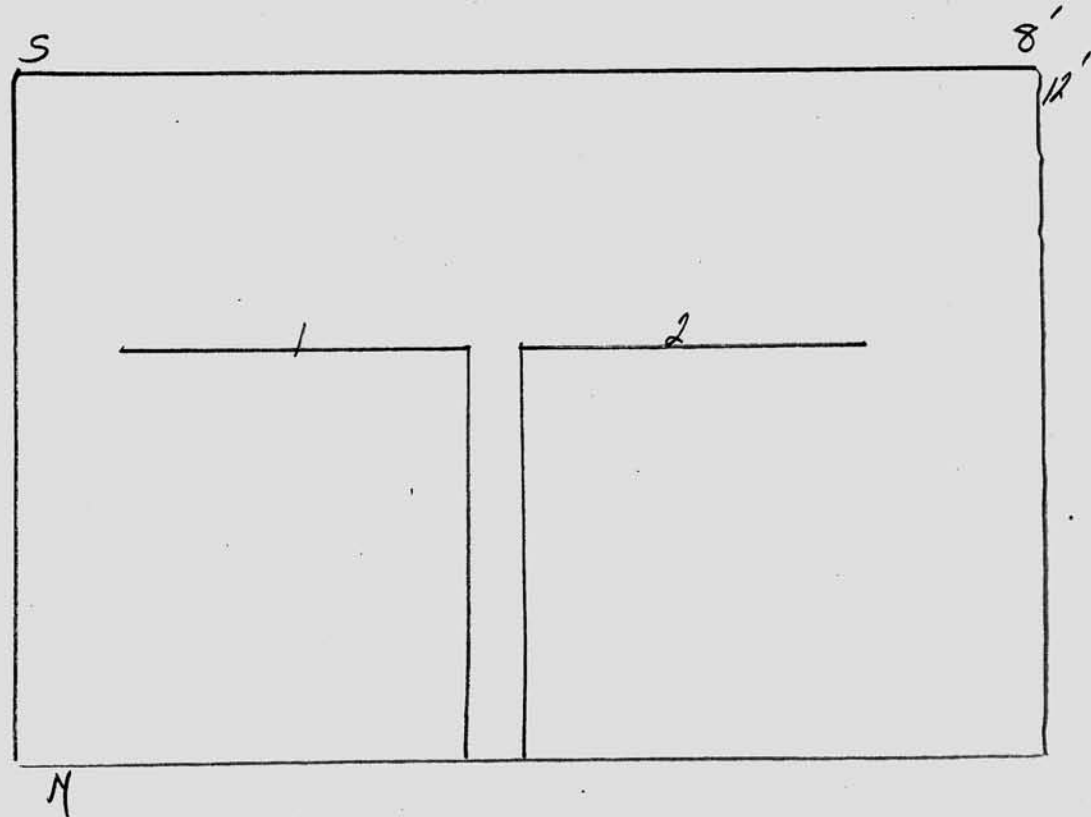

Scale ft. = 1 inch

RIVERSIDE CEMETERY, PLOT RECORD

BLOCK
SECTION

H-7

LOT NO.

117

11-10-93
CANCELLED
#2 FOR NON
PAYMENT, WILLIAM
IER #2494

H-7 LOT 117 #2.

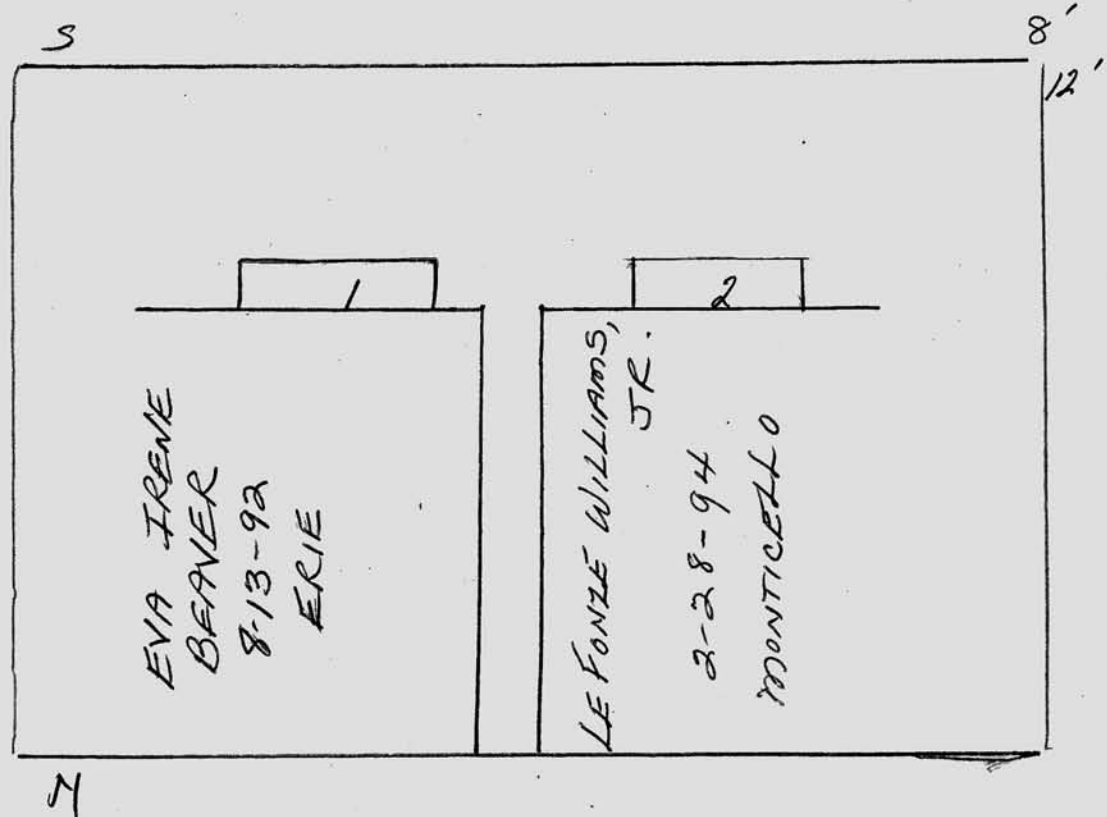

Scale ft. = 1 inch

JOHN C. MOORE CORPORATION, ROCHESTER, N. Y. 412765

RIVERSIDE CEMETERY, PLOT RECORD

BLOCK
SECTION

H-7

LOT NO.

118

ROBERT JOHNSON
PIF on contract
5/1/96

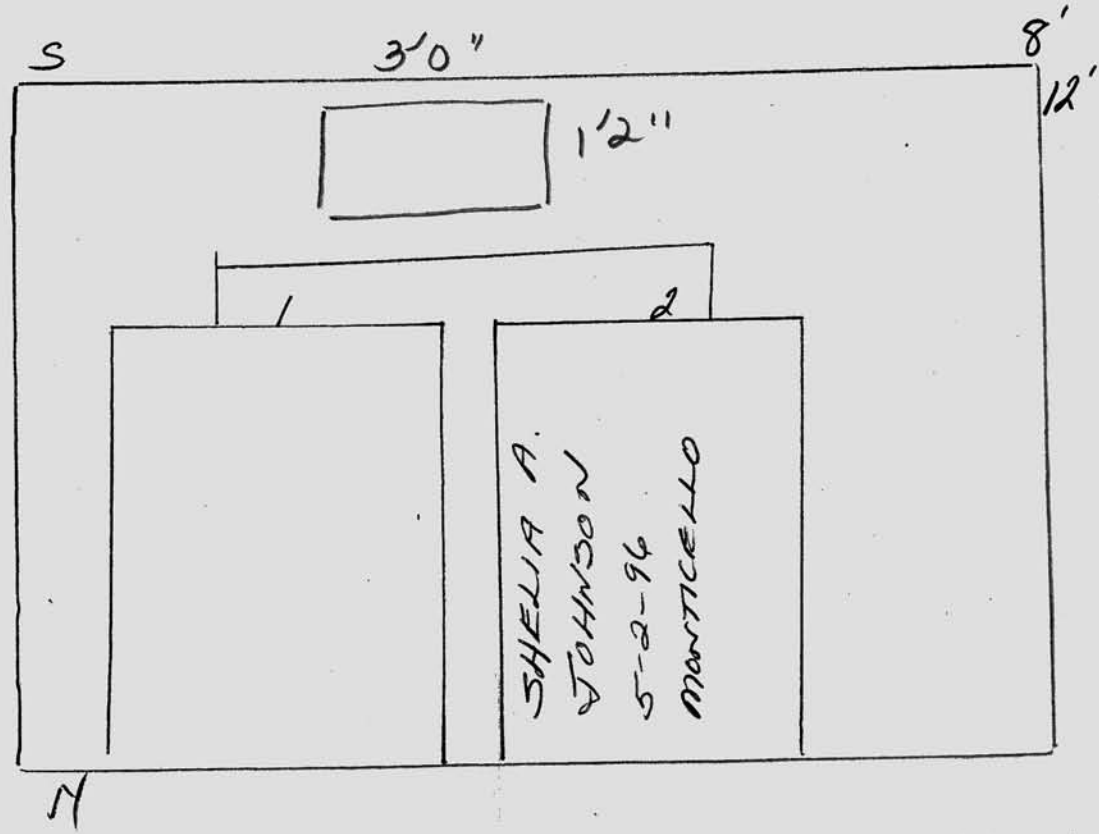

Scale ft. = 1 inch

RIVERSIDE CEMETERY, PLOT RECORD

BLOCK
SECTION

H-7

LOT NO.

119

WARREN C. & MARIAN M. CRANDALL

PIF 11/30/91

LOT 10' X 12'

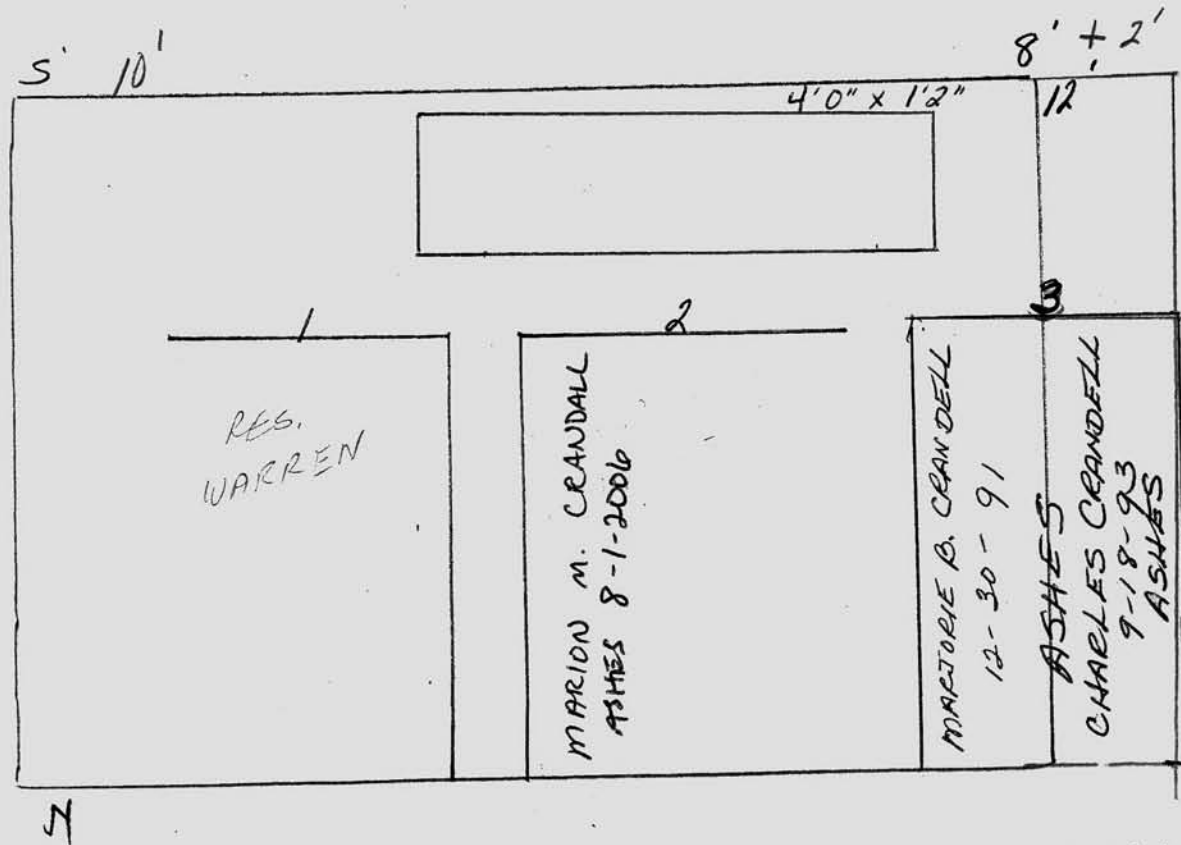

Scale ft. = 1 inch

JOHN C. MOORE CORPORATION, ROCHESTER, N. Y. 412765

RIVERSIDE CEMETERY, PLOT RECORD

BLOCK
SECTION

H-7

LOT NO.

120

ERIC & WENDY ZWALD

on contract
6/6/92

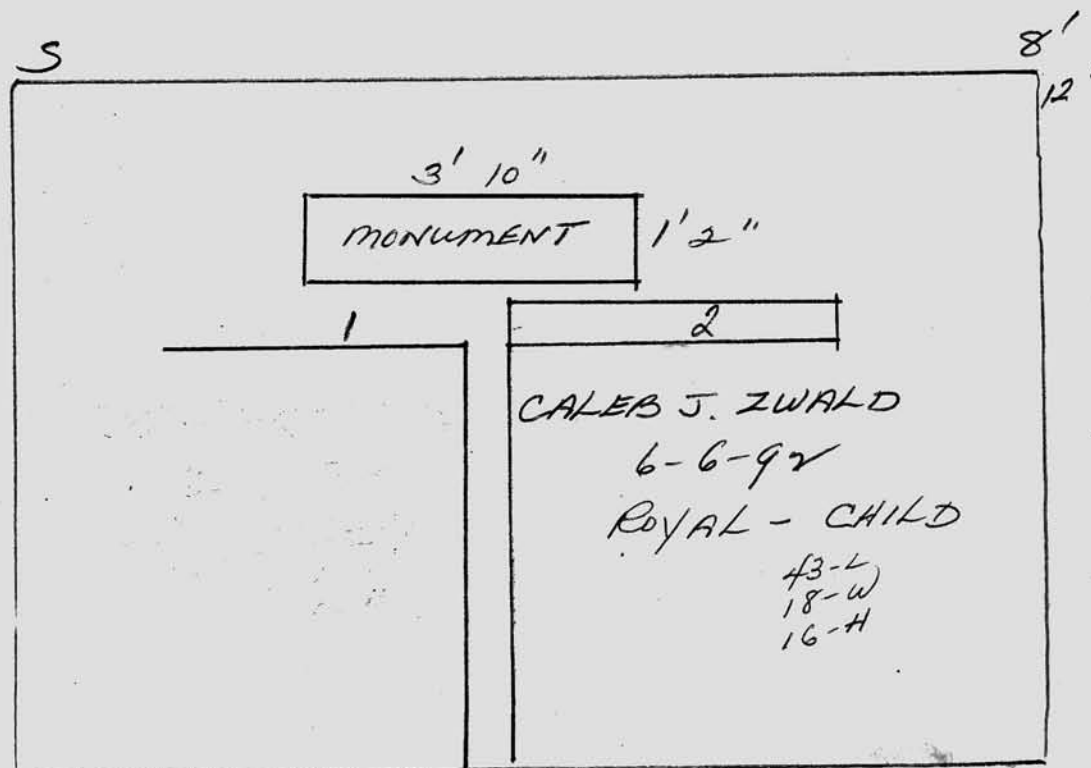

Scale ft. = 1 inch

RIVERSIDE CEMETERY, PLOT RECORD

BLOCK
SECTION

H-7

LOT NO.

#121

ZENON HAKIEL

on contract
8/5/97

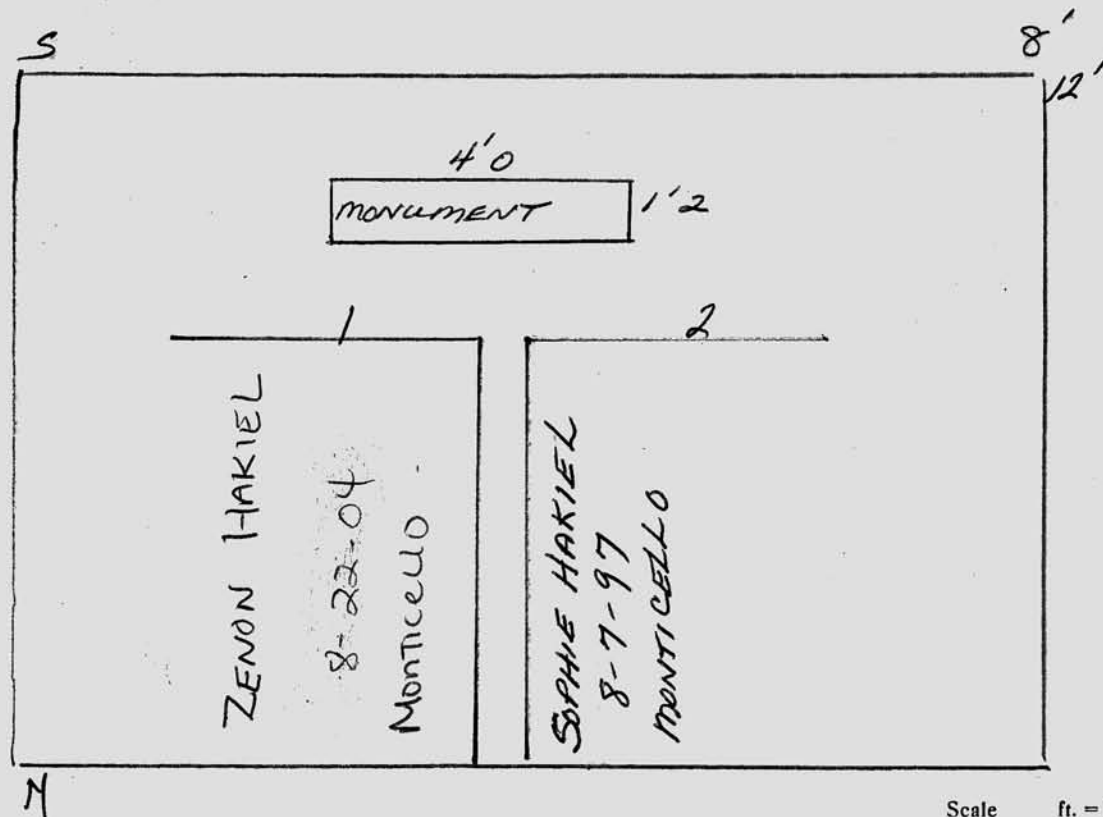

Scale ft. = 1 inch

JOHN C. MOORE CORPORATION, ROCHESTER, N. Y. 412765

RIVERSIDE CEMETERY, PLOT RECORD

BLOCK
SECTION

H-7

LOT NO.

122

ALFRED ANDERSON

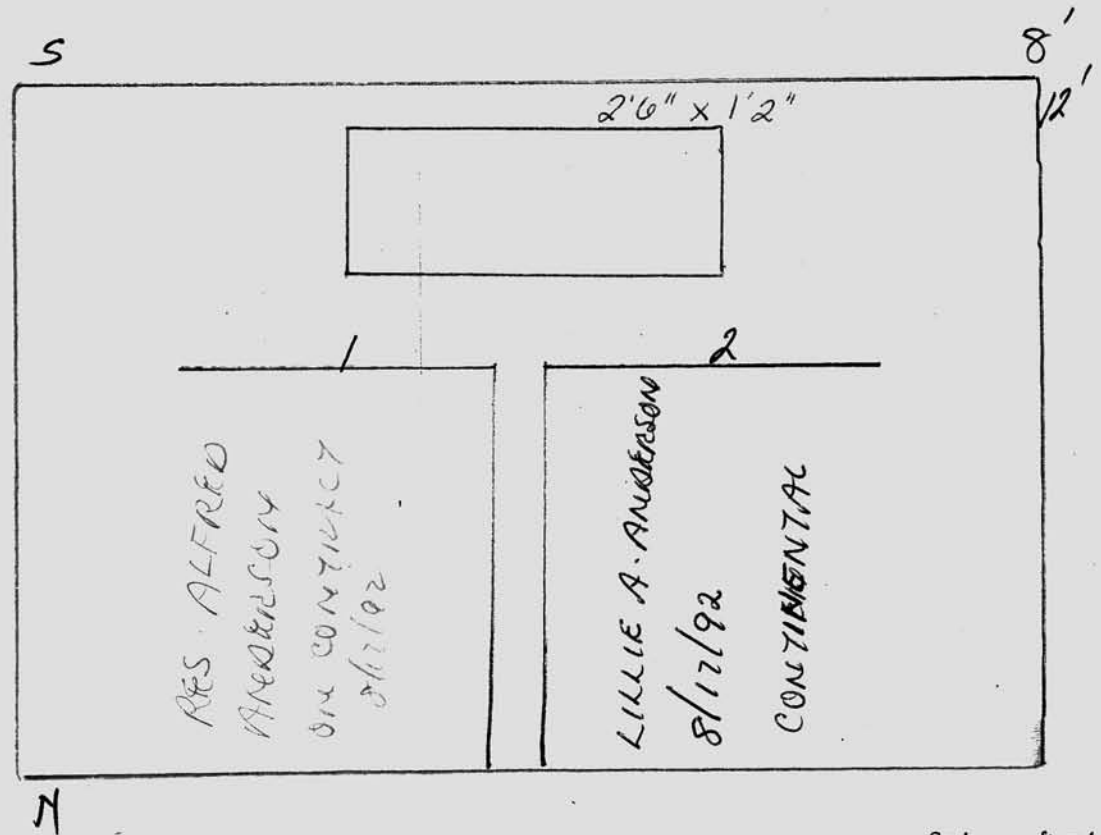

Scale ft. = 1 inch

JOHN C. MOORE CORPORATION, ROCHESTER, N. Y. 412765

RIVERSIDE CEMETERY, PLOT RECORD

BLOCK
SECTION

H-7

LOT NO.

#123

GRACE MEYVIS

on contract 12/3/96

PIF 12/4/96

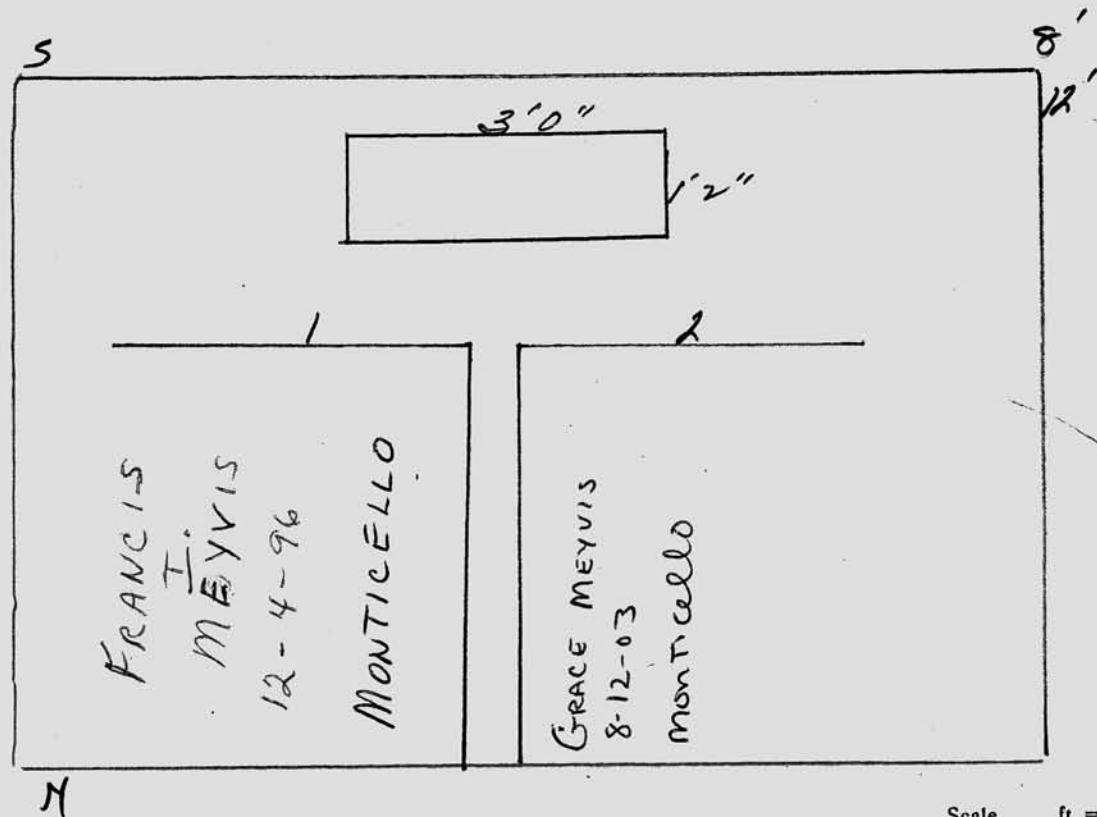

Scale ft. = 1 inch

RIVERSIDE CEMETERY, PLOT RECORD

BLOCK
SECTION

H-7

LOT NO.

124

RAYMOND & INGEBORG

GRAMIAK

5/27/93

per Eric

P. 15
9/17/92

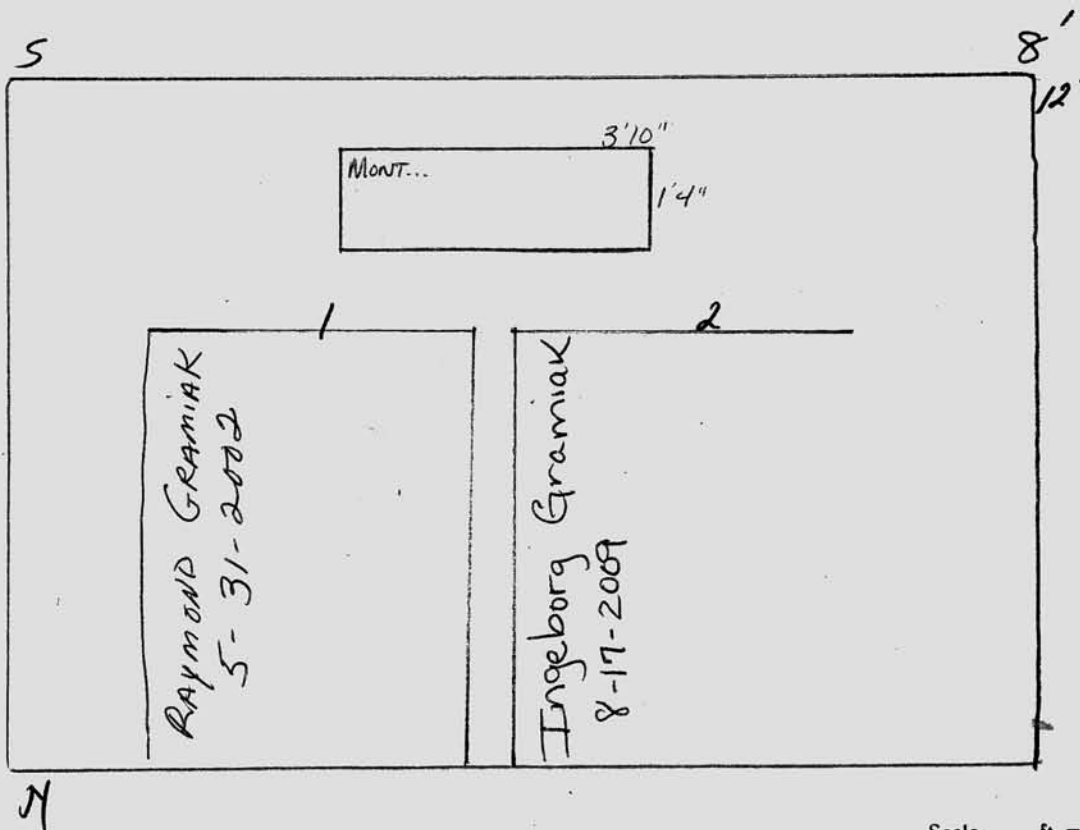

Scale ft. = 1 inch

JOHN C. MOORE CORPORATION, ROCHESTER, N. Y. 412765

RIVERSIDE CEMETERY, PLOT RECORD

BLOCK
SECTION

H-7

LOT NO.

#125

PETER P. & FELICIA JACHIMCZAK

ORIGINALLY PURCHASED
LOT #104 10/7/89
CANNOT USE TREE
SON STANLEY M.
PICKED LOT 125 IN
PLACE OF 6/17/93
8'
12'

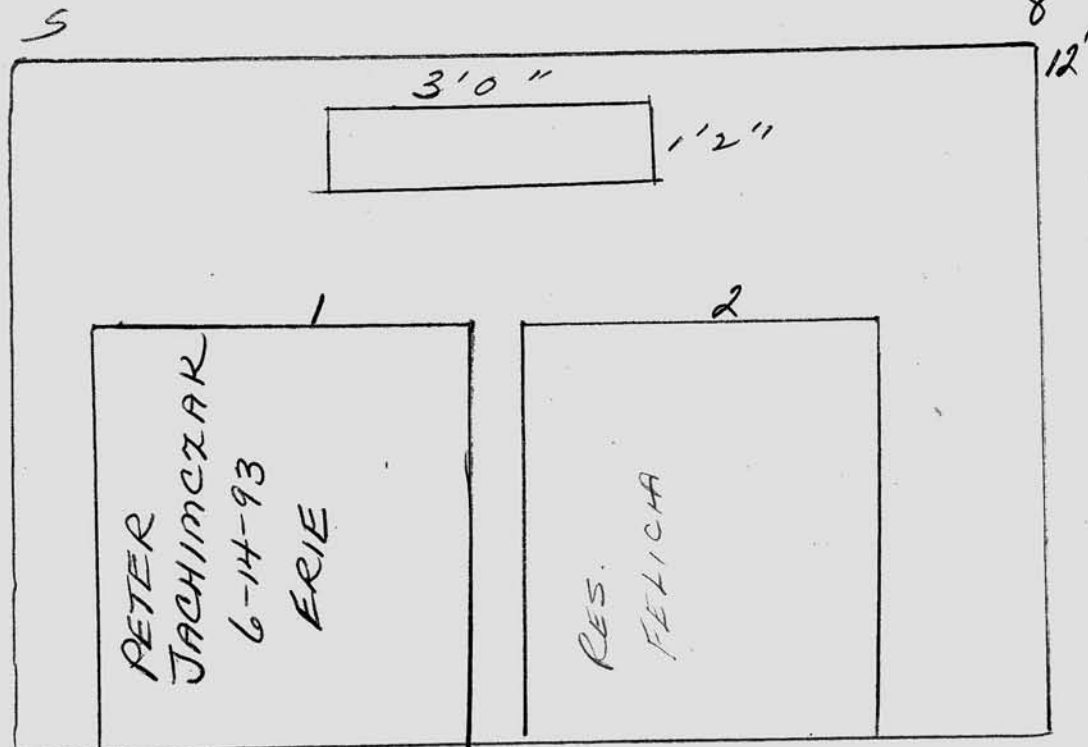

Scale ft. = 1 inch

RIVERSIDE CEMETERY, PLOT RECORD

BLOCK
SECTION

H-7

LOT NO.

126

Repurchased
#1 & 2
9-11-02
LA

~~HARRY G. ALLEMAN - BETTY ALLEMAN~~

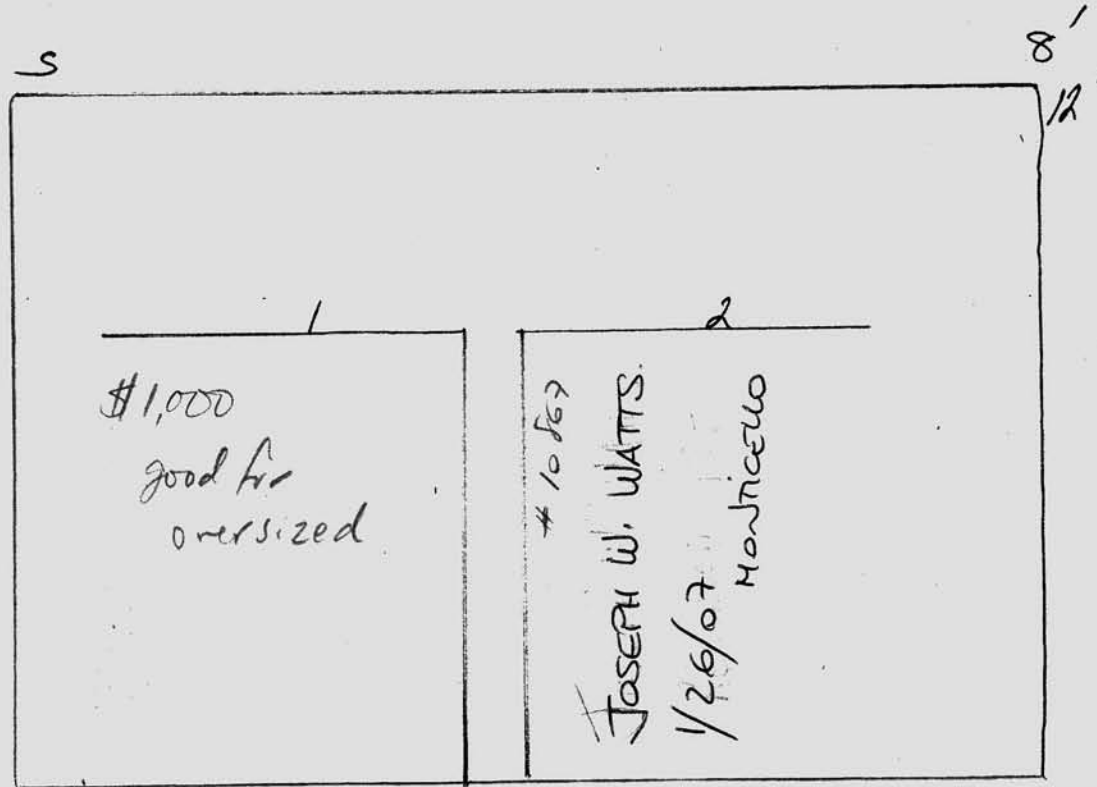

Scale ft. = 1 inch

JOHN C. MOORE CORPORATION, ROCHESTER, N. Y. 412765

RIVERSIDE CEMETERY, PLOT RECORD

BLOCK
SECTION

H-7

LOT NO.

127

REPURCHASED
9-11-02
1+2
LA

HARRY G. & BETTY ALLEMAN

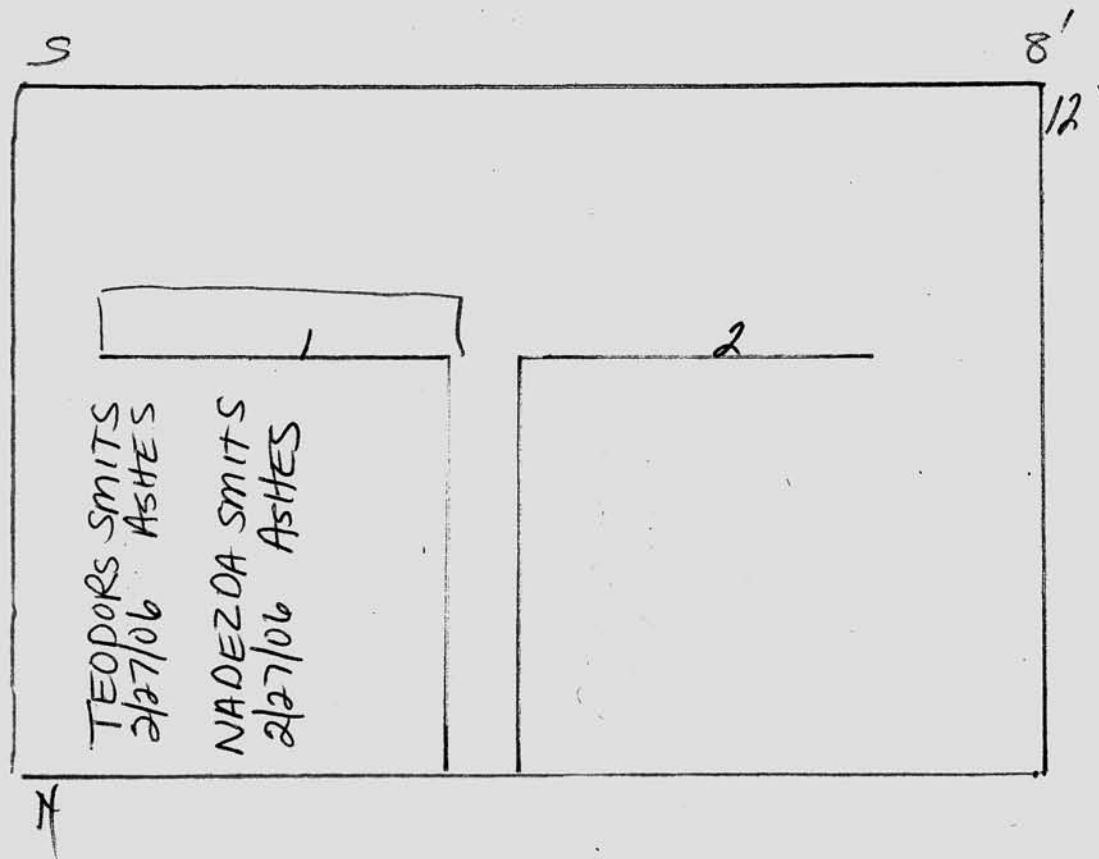

Scale ft. = 1 inch

RIVERSIDE CEMETERY, PLOT RECORD

BLOCK
SECTION

H-7

LOT NO.

128

ERANIA AZZERONE
on contract 6/20/2000

P/C

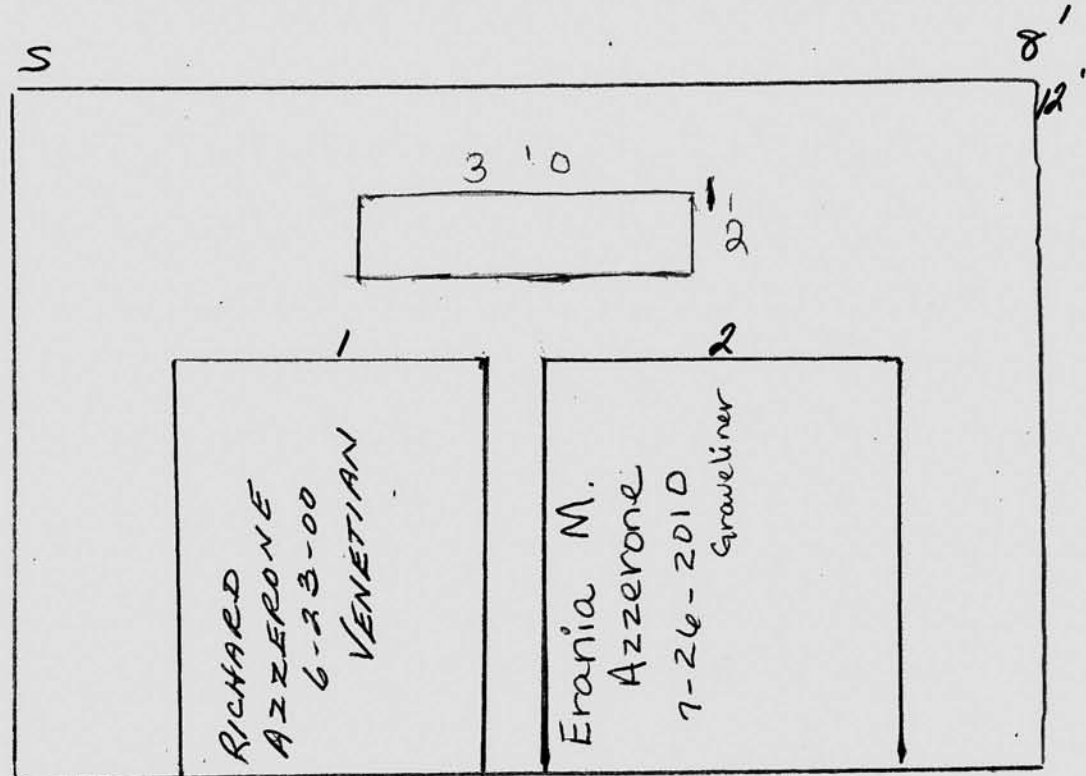

H

Scale ft. = 1 inch

JOHN C. MOORE CORPORATION, ROCHESTER, N. Y. 412765

RIVERSIDE CEMETERY, PLOT RECORD

BLOCK
SECTION

H-7

LOT NO.

129

James
Jackson
#2402
cancelled
5/21/93
Non Payment

ARLENE CRANE

ON CONTRACT 9/29/94

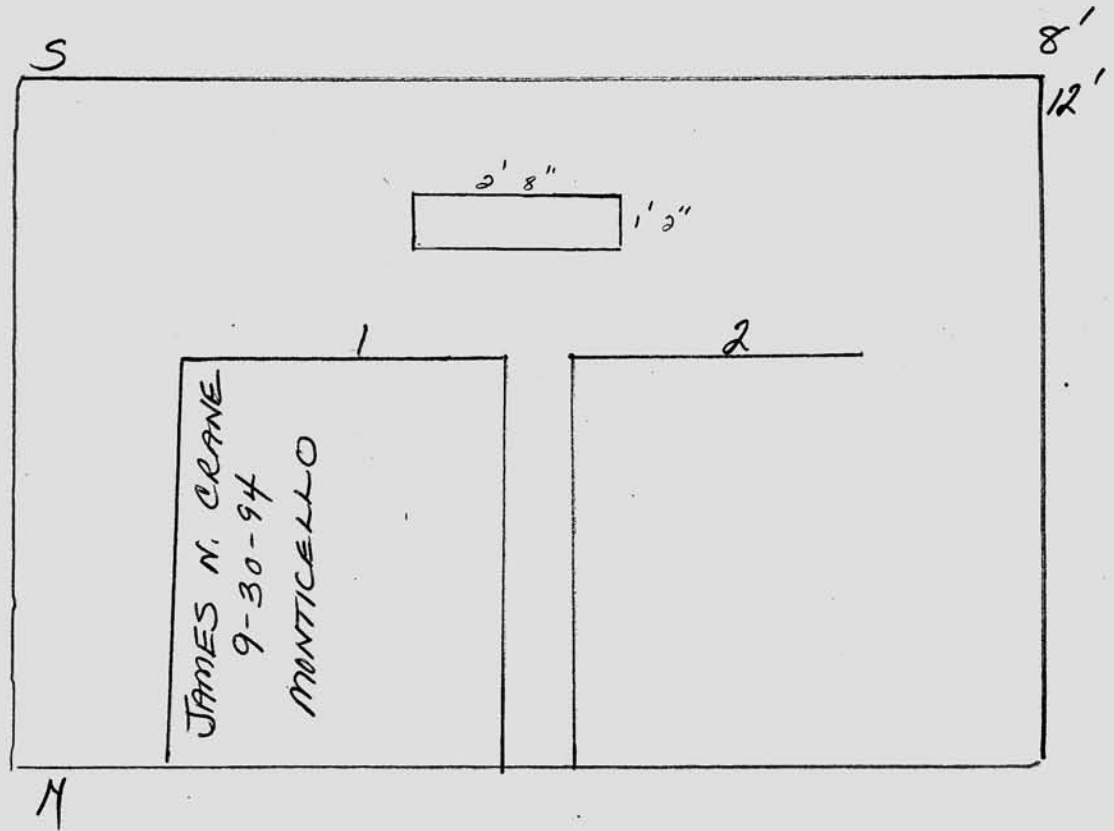

Scale ft. = 1 inch

RIVERSIDE CEMETERY, PLOT RECORD

BLOCK
SECTION

H-7

LOT NO.

130

AF, 1/23/93

MARY PILATO

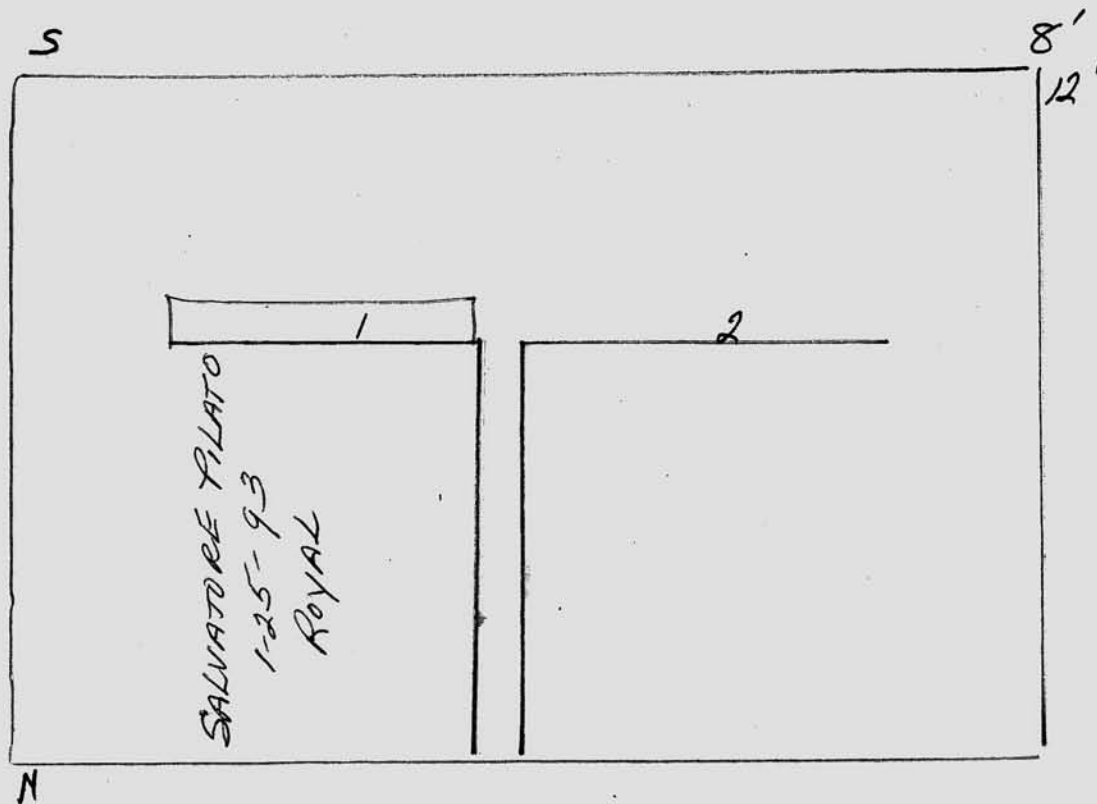

Scale ft. = 1 inch

RIVERSIDE CEMETERY, PLOT RECORD

BLOCK
SECTION

H-7

LOT NO.

131

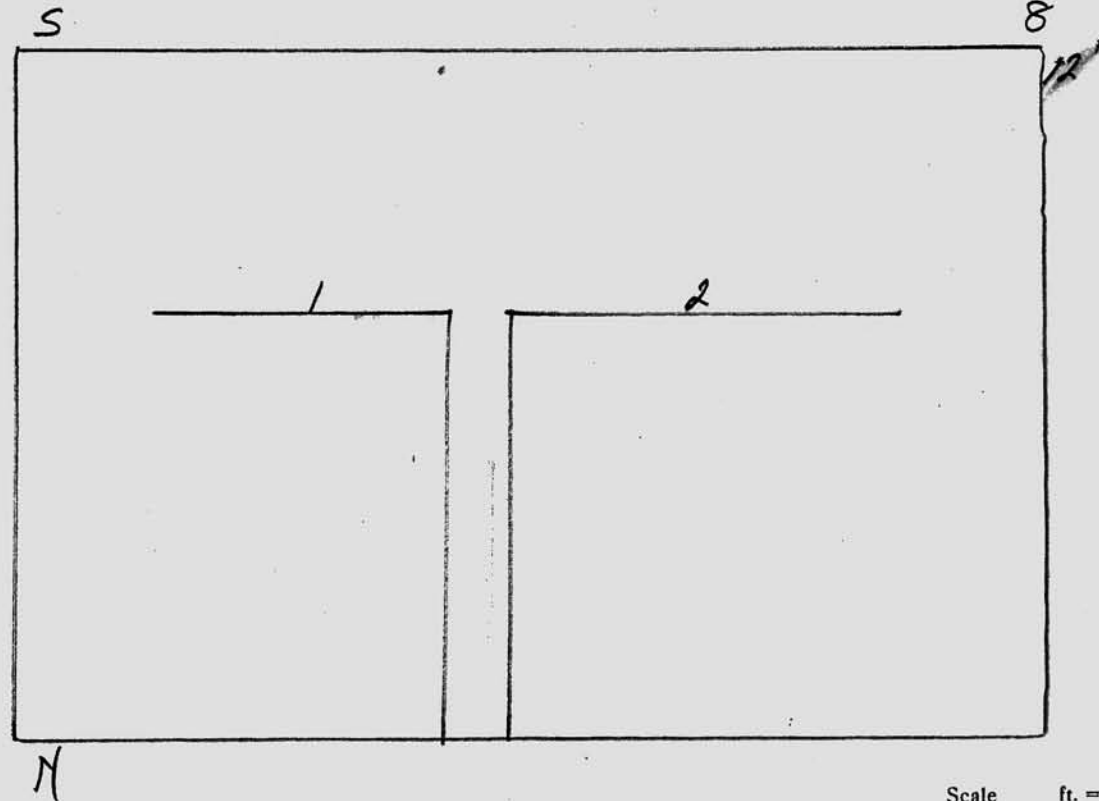

Scale ft. = 1 inch

JOHN C. MOORE CORPORATION, ROCHESTER, N. Y. 412765

RIVERSIDE CEMETERY, PLOT RECORD

BLOCK
SECTION

H-7

LOT NO.

132

VERNIE & GERTRUDE A. LEMON

on contract 12/5/90

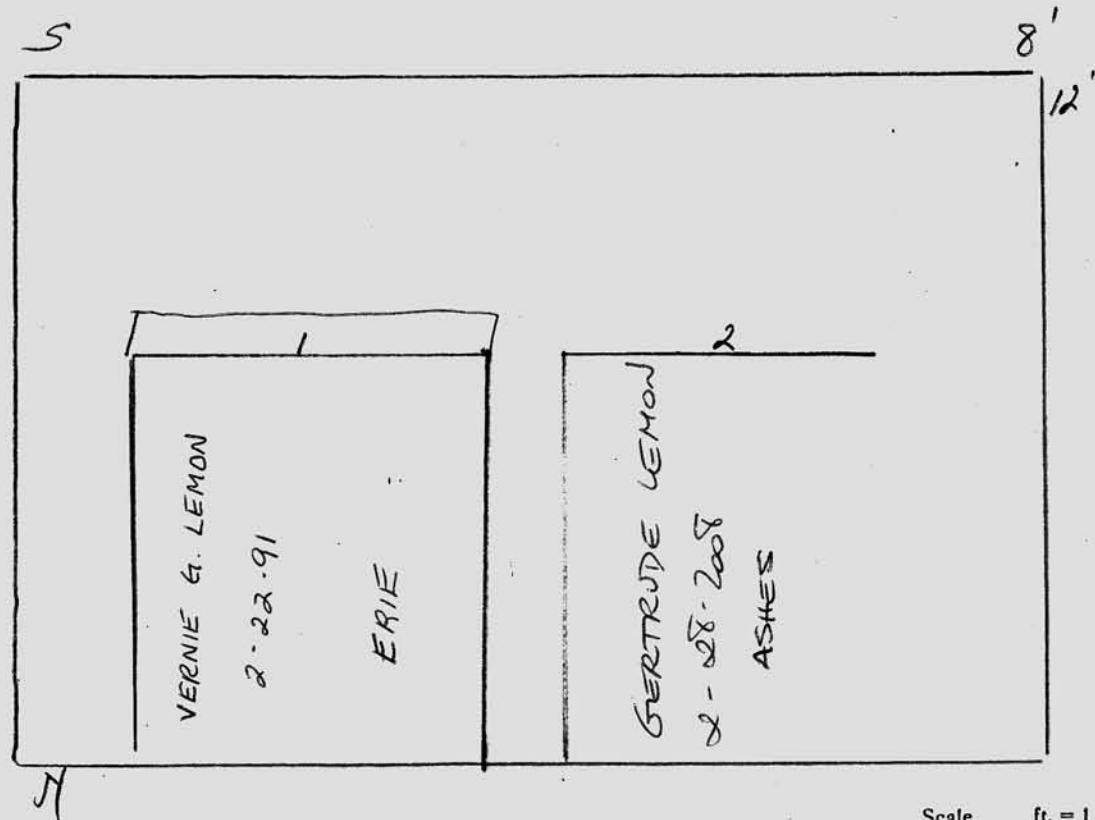

Scale ft. = 1 inch

JOHN C. MOORE CORPORATION, ROCHESTER, N. Y. 412765

RIVERSIDE CEMETERY, PLOT RECORD

BLOCK
SECTION

H-7

LOT NO.

133

MARLIN F. MACHAMER

on contract
3/13/93

~~P.F. Billewicz~~
~~Henry Schuchman~~

P.F. 3/19/93

BY MARLIN MACHAMER

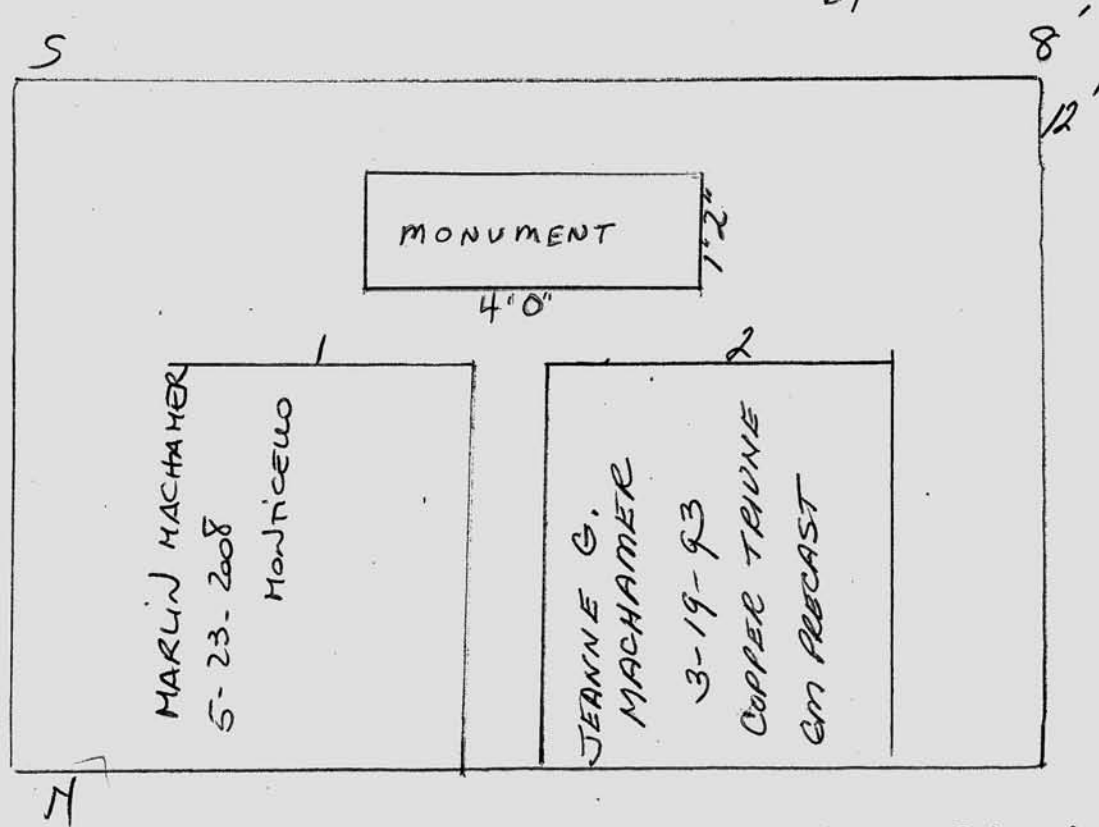

Scale ft. = 1 inch

RIVERSIDE CEMETERY, PLOT RECORD

BLOCK
SECTION

H-7 #134
LOT NO.

~~HAROLD J. JR. & GRETCHEN SCHINDLER~~

↳ SOLD BACK TO CEMETERY 6-9-2008
Quitclaim on file

~~Contract~~
10/31/92

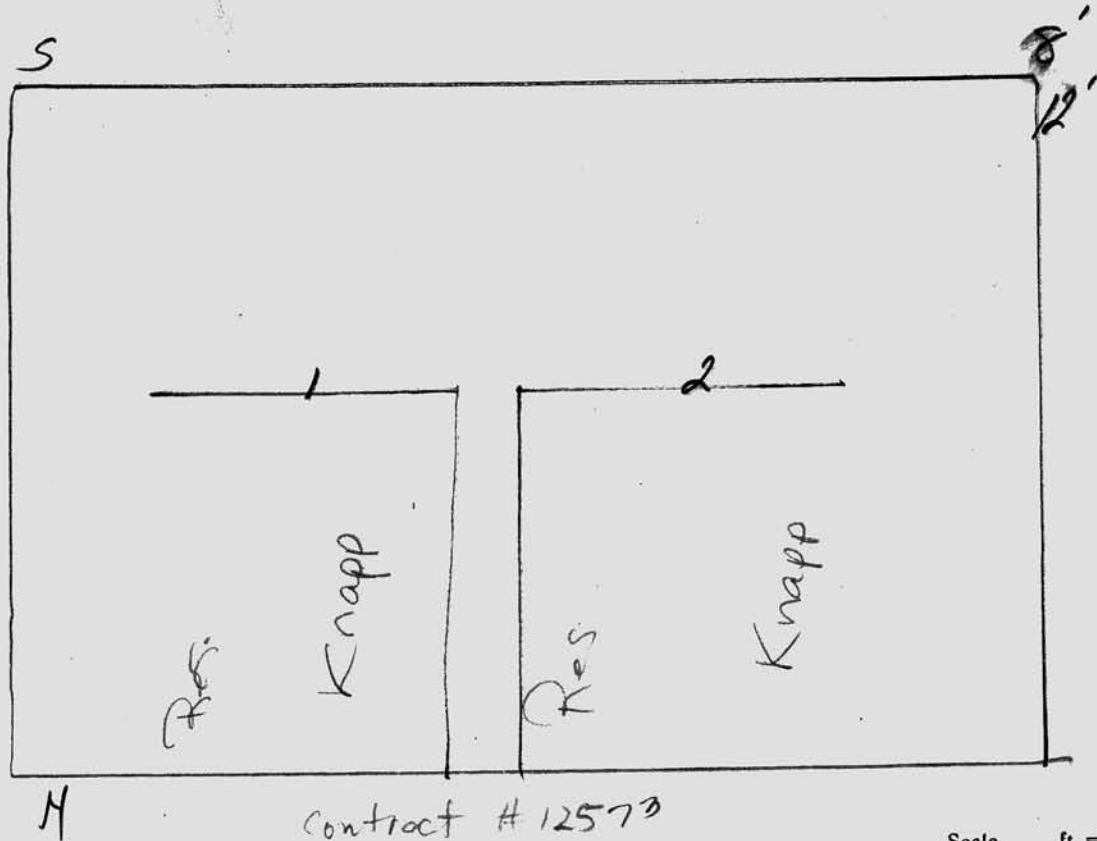

Contract #12573

Scale ft. = 1 inch

RIVERSIDE CEMETERY, PLOT RECORD

BLOCK
SECTION

H-7 # 135

LOT NO.

ROBERT J. & VALENTINA S. AMBROSE

ON LOT. P/F
6/21/92

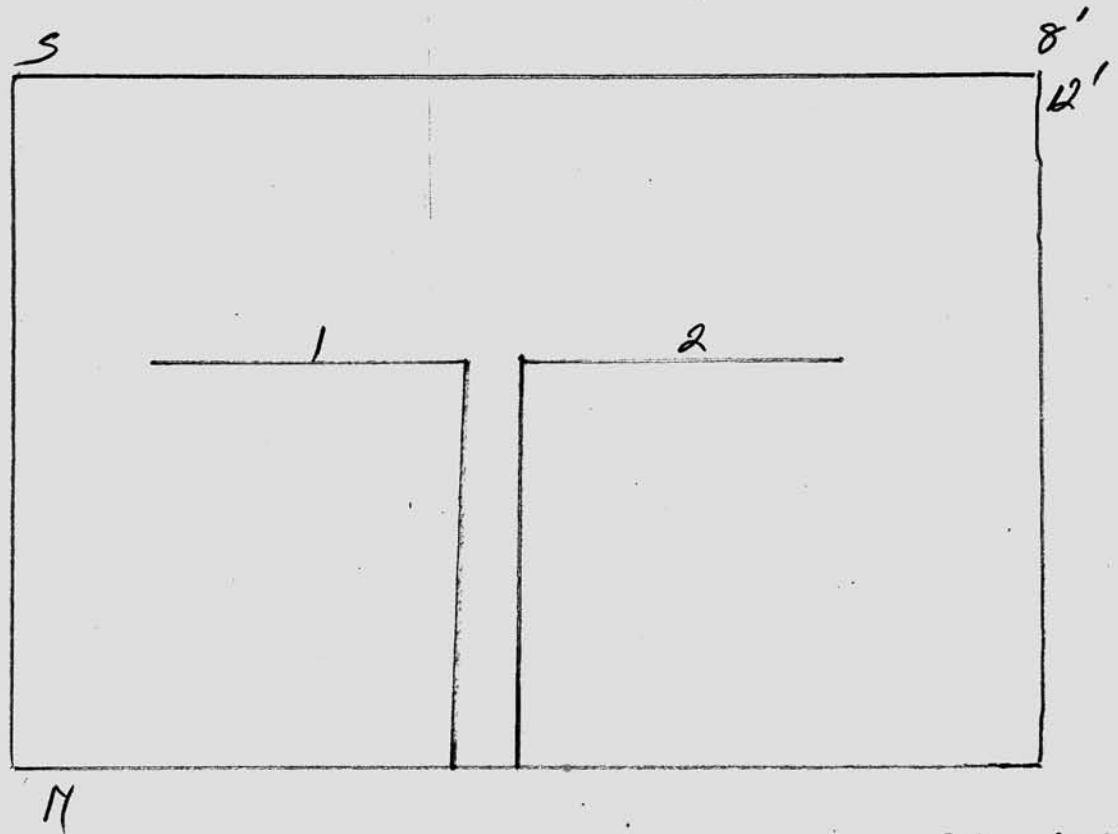

Scale ft. = 1 inch

JOHN C. MOORE CORPORATION, ROCHESTER, N.Y. 412765

RIVERSIDE CEMETERY, PLOT RECORD

BLOCK
SECTION

H-7

#136
LOT NO.

Florence's
daughter

ANGELA D. DOUGAL

PIF 8/14/91

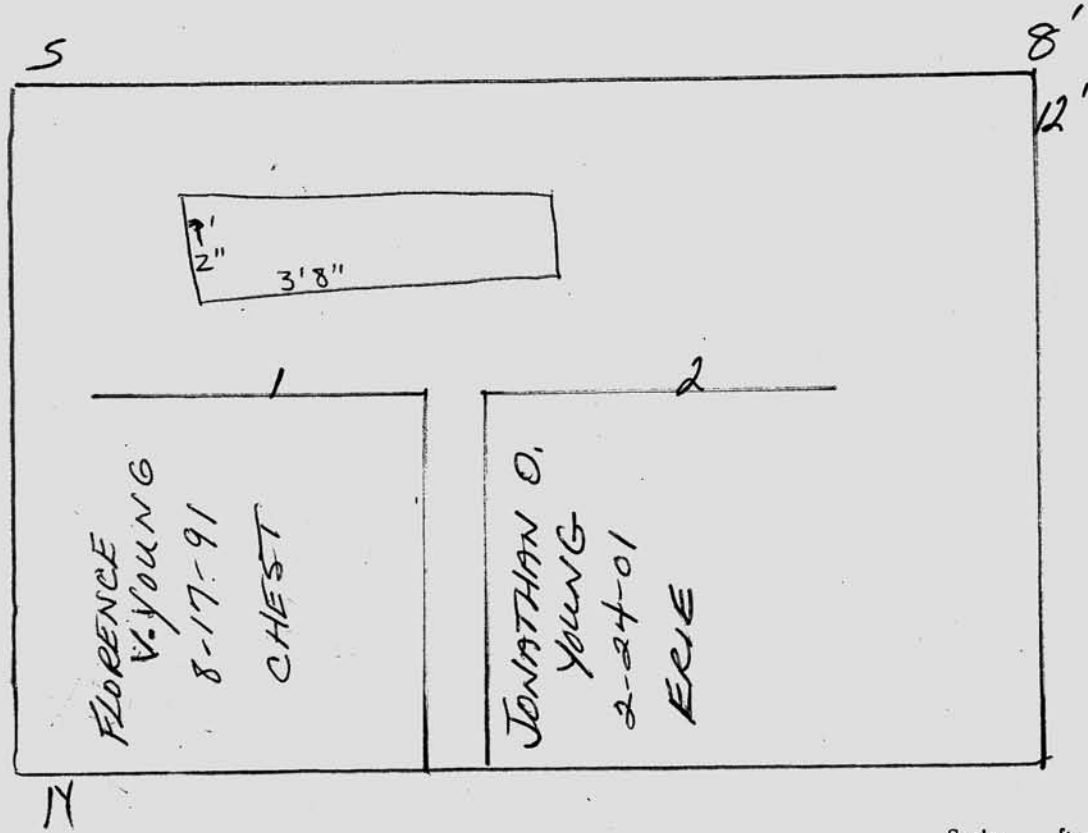

JOHN C. MOORE CORPORATION, ROCHESTER, N. Y. 412765

Scale ft. = 1 inch

RIVERSIDE CEMETERY, PLOT RECORD

BLOCK
SECTION

H-7

LOT NO.

137

ROBERT E. & HELEN L. WIZEMANN
PIF 5/26/93

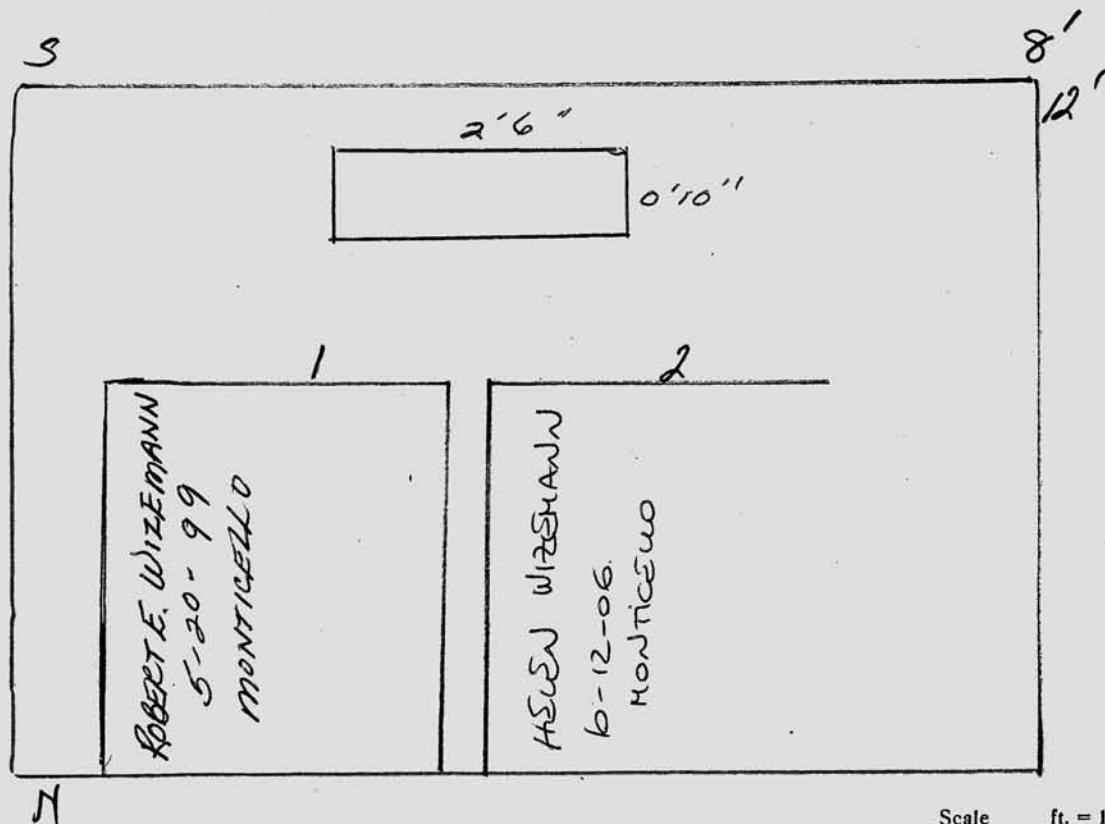

Scale ft. = 1 inch

JOHN C. MOORE CORPORATION, ROCHESTER, N. Y. 412765

RIVERSIDE CEMETERY, PLOT RECORD

BLOCK
SECTION

H-7

LOT NO.

#138

CHRISTINE POWELL

on contract 7/18/01 GR. # 2

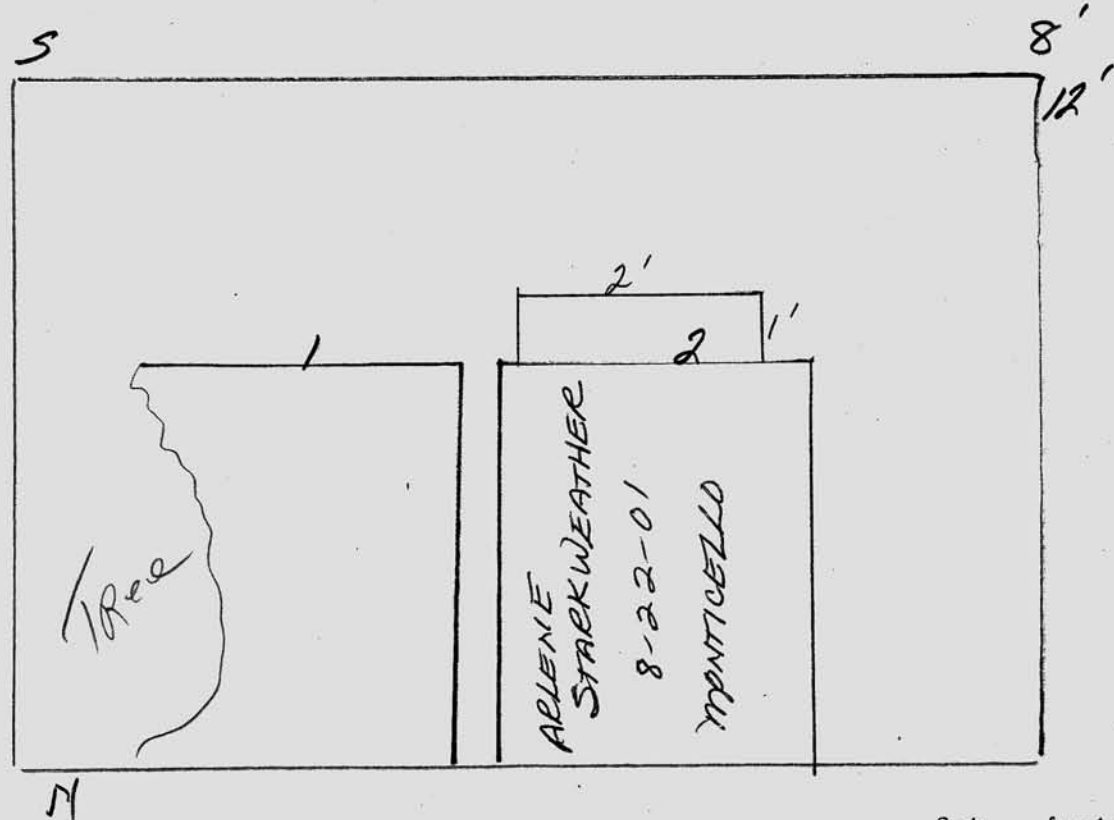

Scale

ft. = 1 inch

JOHN C. MOORE CORPORATION, ROCHESTER, N. Y. 412765

RIVERSIDE CEMETERY, PLOT RECORD

BLOCK
SECTION

H-7 # 139

LOT NO.

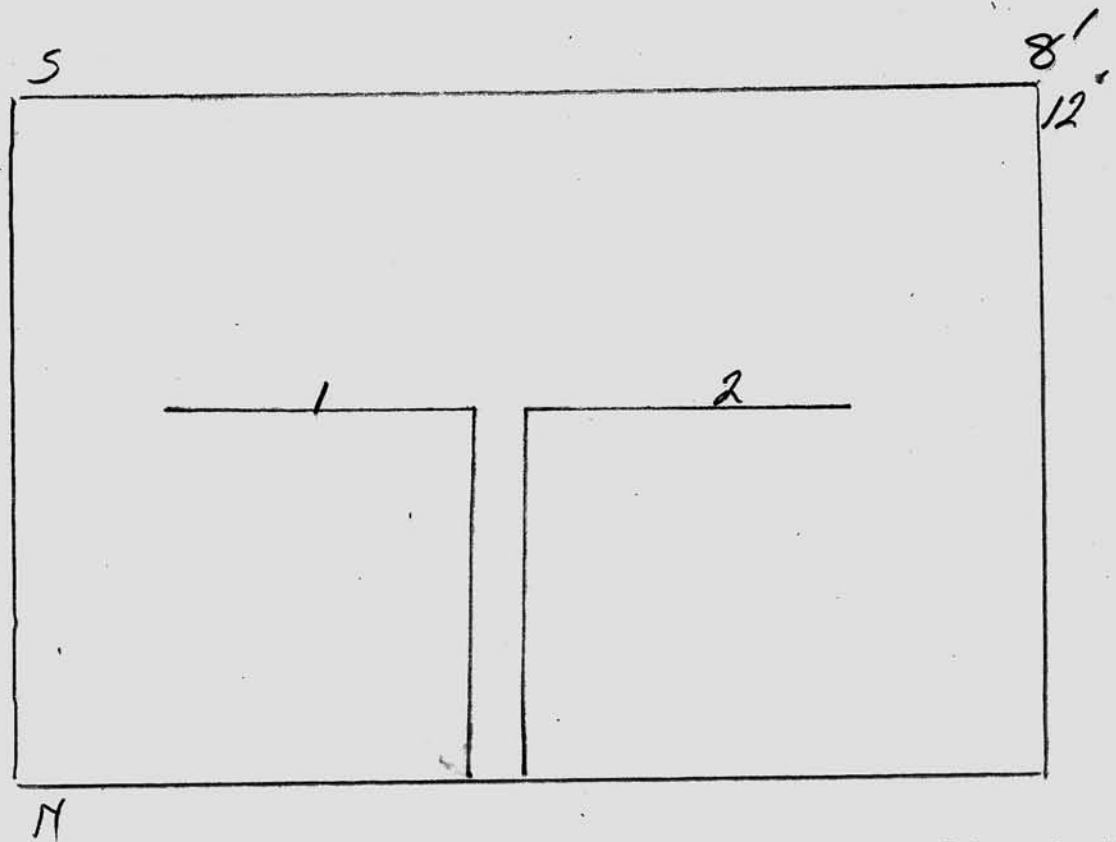

Scale ft. = 1 inch

JOHN C. MOORE CORPORATION, ROCHESTER, N. Y. 412765

RIVERSIDE CEMETERY, PLOT RECORD

BLOCK
SECTION

H-7

LOT NO.

#140

ALICIA BROWN & JEANNETTE WILSON

PIF

on contract

8/7/97

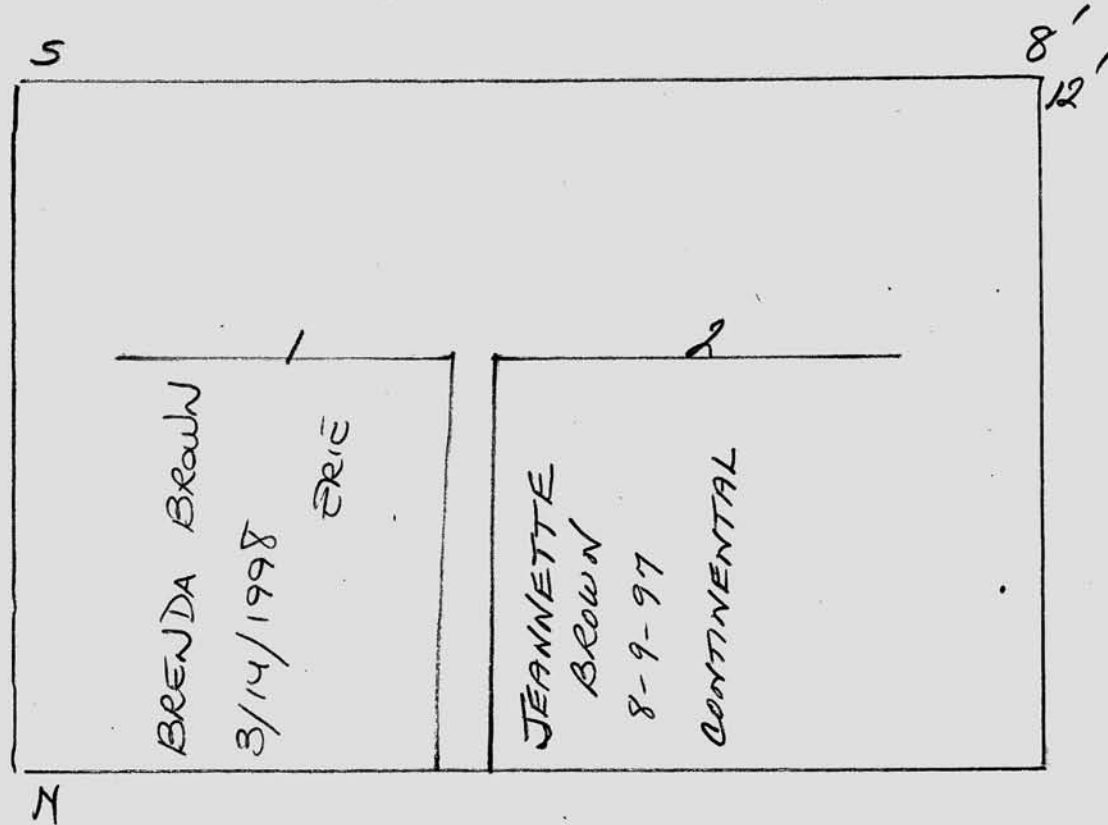

Scale ft. = 1 inch

JOHN C. MOORE CORPORATION, ROCHESTER, N. Y. 412765

RIVERSIDE CEMETERY, PLOT RECORD

BLOCK
SECTION

H-7

LOT NO.

141

DOROTHY M. WOOD

on contract
3/1/93

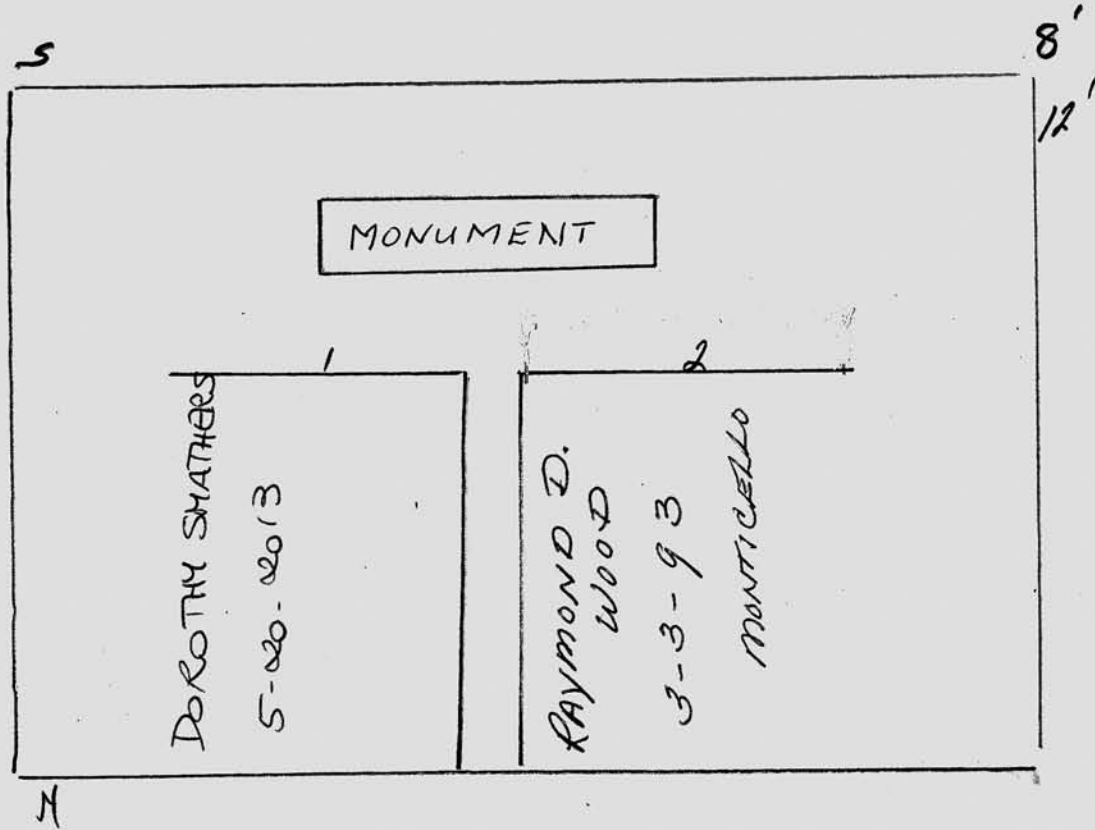

JOHN C. MOORE CORPORATION, ROCHESTER, N. Y. 412765

RIVERSIDE CEMETERY, PLOT RECORD

BLOCK
SECTION

H-7

LOT NO.

#142

GARY G. BETTERS

on contract
7/1/93

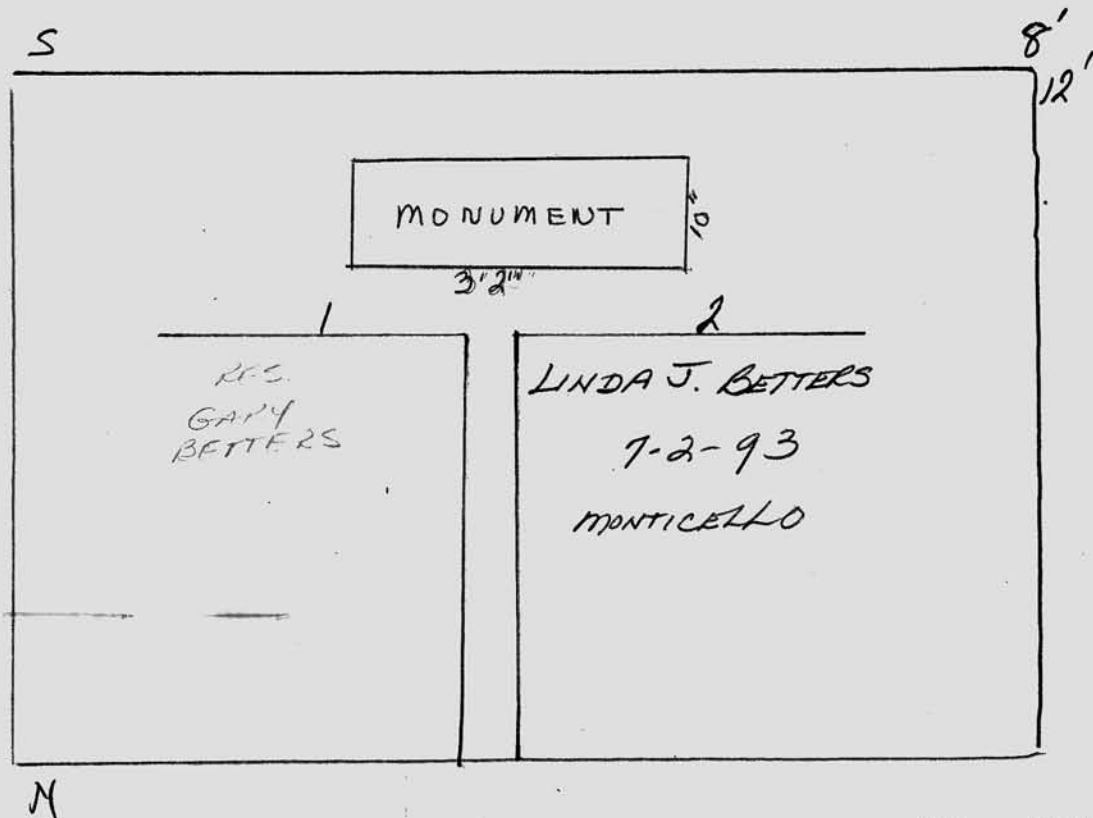

Scale ft. = 1 inch

JOHN C. MOORE CORPORATION, ROCHESTER, N. Y. 412765

RIVERSIDE CEMETERY, PLOT RECORD

BLOCK
SECTION

H-7

LOT NO.

143

W. RICHARD & BARBARA LING
in contract
6/1/98

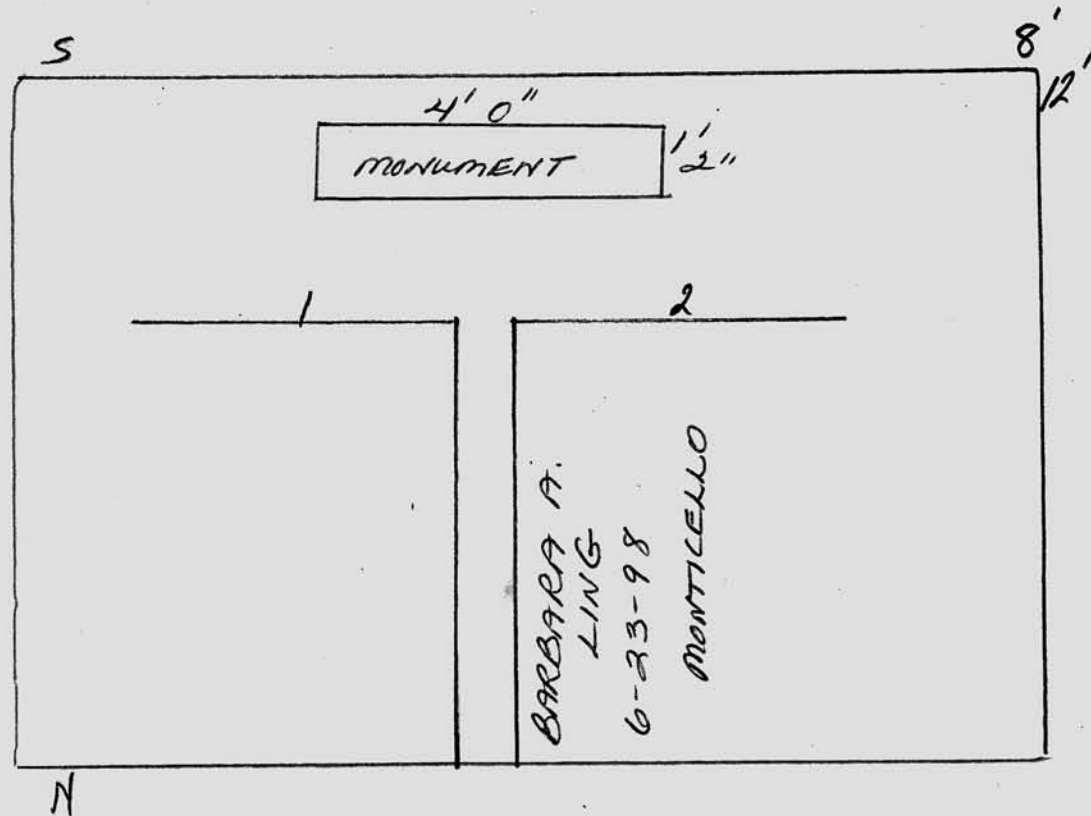

Scale ft. = 1 inch

JOHN C. MOORE CORPORATION, ROCHESTER, N. Y. 412705

RIVERSIDE CEMETERY, PLOT RECORD

BLOCK
SECTION

H-7

LOT NO.

144

MICHAEL D. & JEANNE A. BOLLWEG

ON CONTRACT
1/20/93

P/C

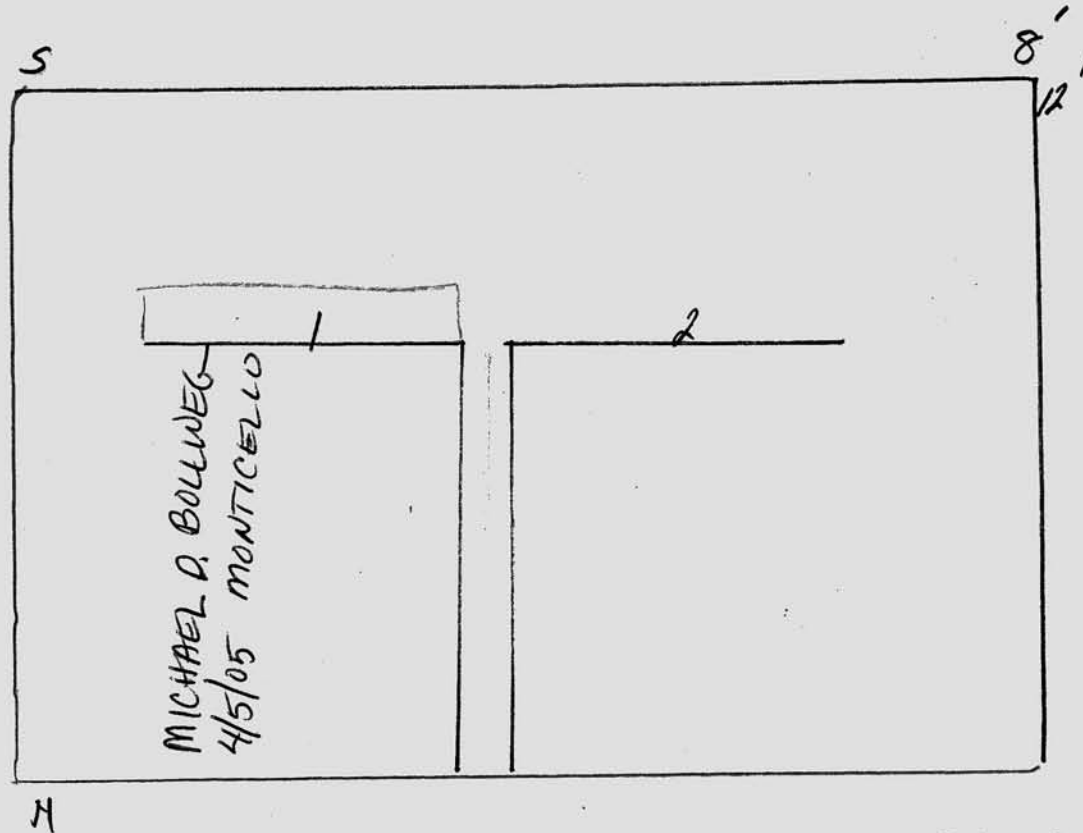

Scale ft. = 1 inch

RIVERSIDE CEMETERY, PLOT RECORD

BLOCK
SECTION

H-7

LOT NO.

#145

ROBERT A. & MARY E. CAPPERELL

ON CONTRACT

5/11/93

P/C

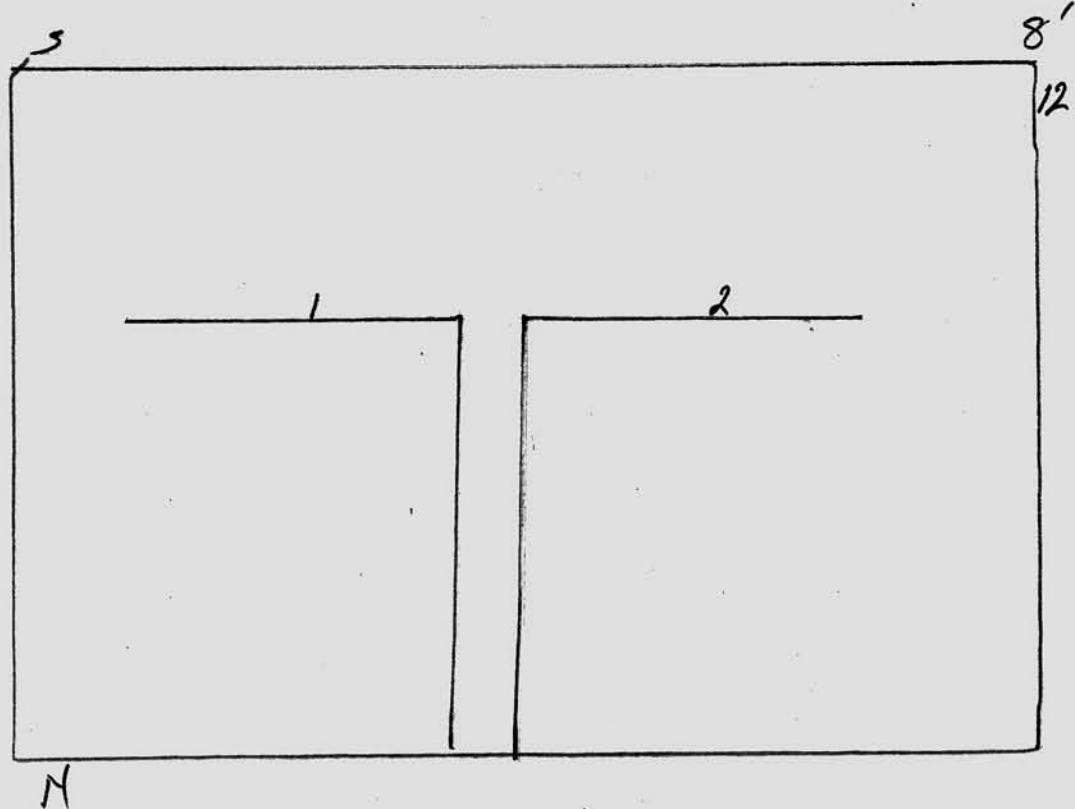

Scale ft. = 1 inch

JOHN C. MOORE CORPORATION, ROCHESTER, N. Y. 412705

RIVERSIDE CEMETERY, PLOT RECORD

BLOCK
SECTION

H-7 #146

LOT NO.

MICHAEL & MARSHA B. GRAHAM

(SEE FILE MEMO)

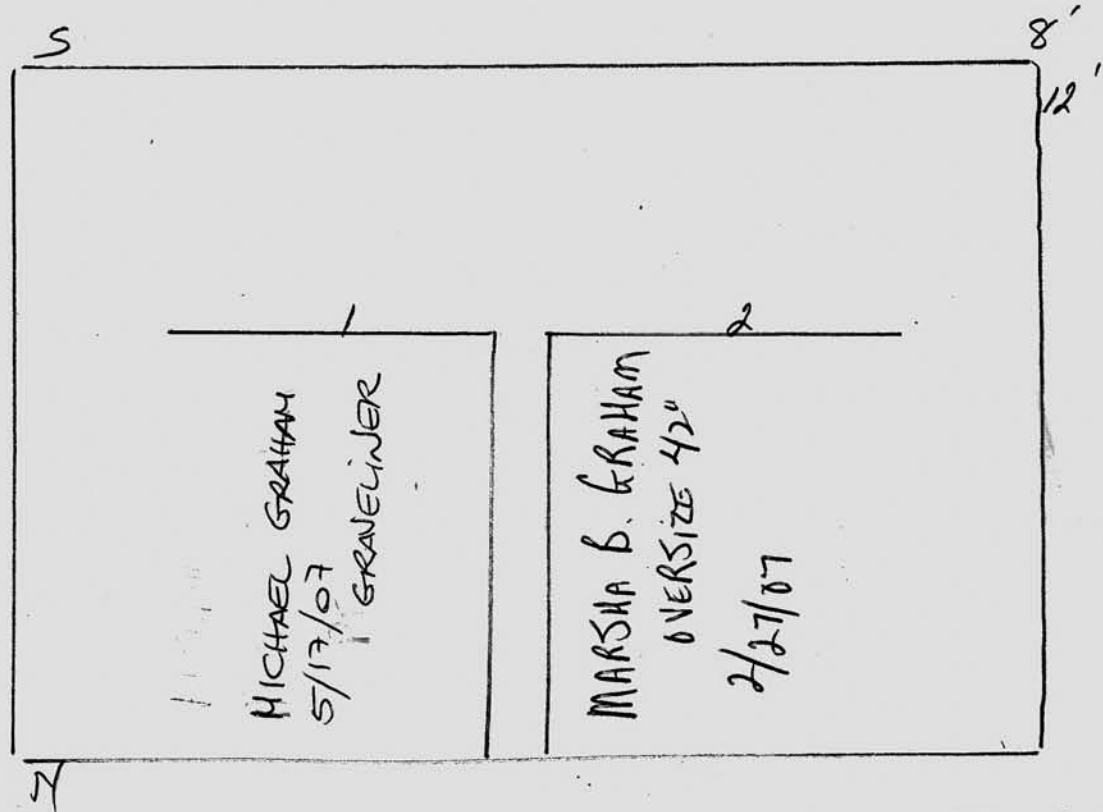

Scale ft. = 1 inch

JOHN C. MOORE CORPORATION, ROCHESTER, N. Y. 412705

RIVERSIDE CEMETERY, PLOT RECORD

BLOCK
SECTION

H-7

LOT NO.

147

HOWARD & ANN FELDSTEIN

11/7/89

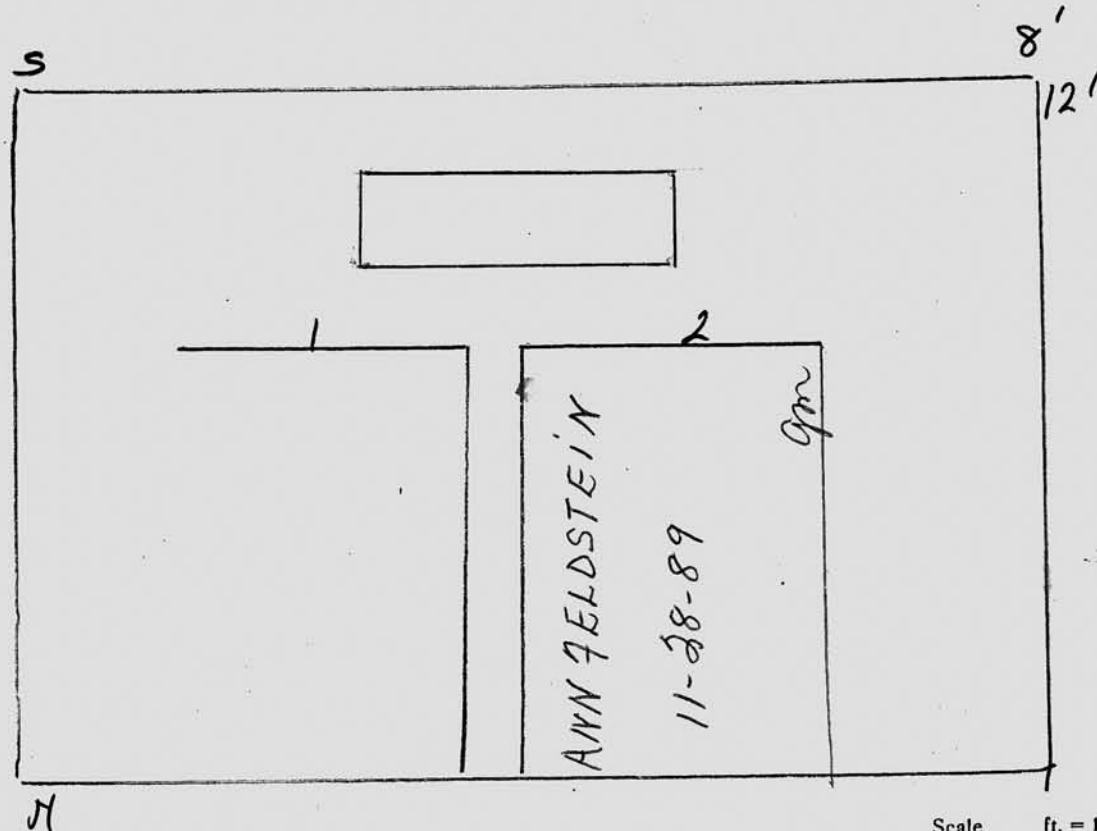

Scale ft. = 1 inch

RIVERSIDE CEMETERY, PLOT RECORD

BLOCK
SECTION

H-7

LOT NO.

148

MARGIE NESMITH

PIF

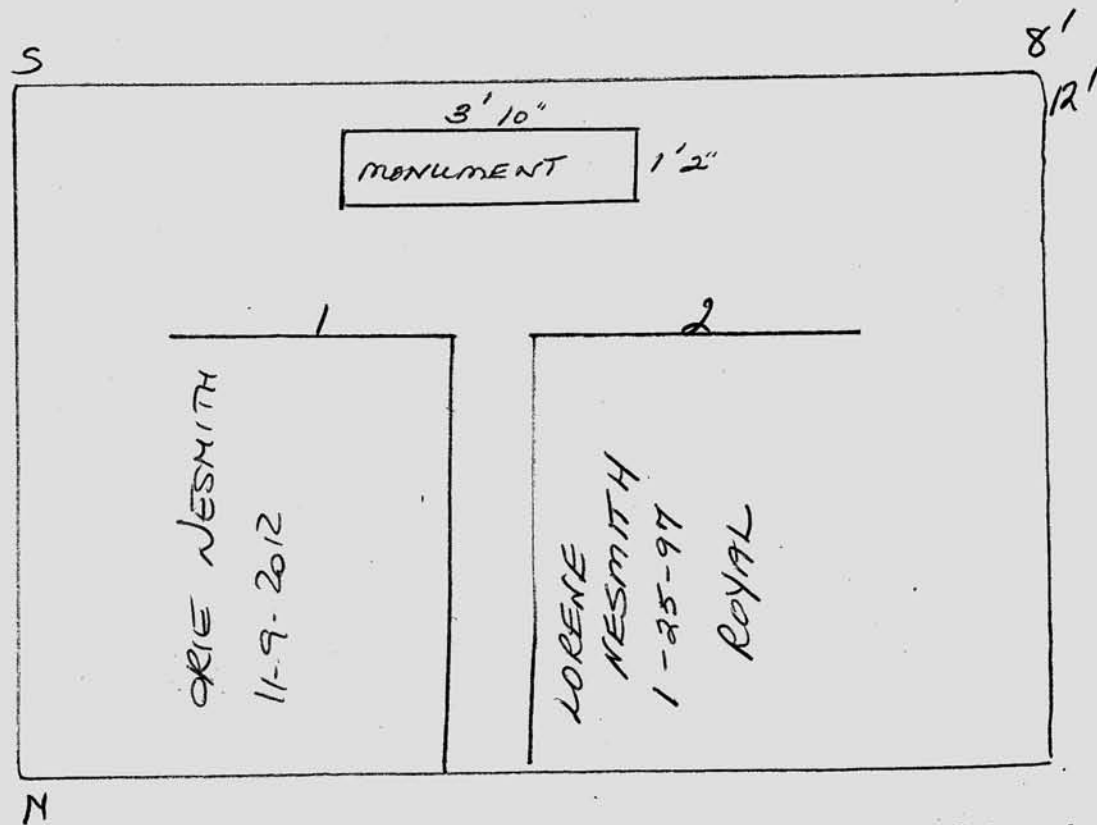

Scale ft. = 1 inch

JOHN C. MOORE CORPORATION, ROCHESTER, N. Y. 412765

RIVERSIDE CEMETERY, PLOT RECORD

BLOCK
SECTION

H-7

LOT NO.

149

LAM LE

ON CONTRACT
1/7/91

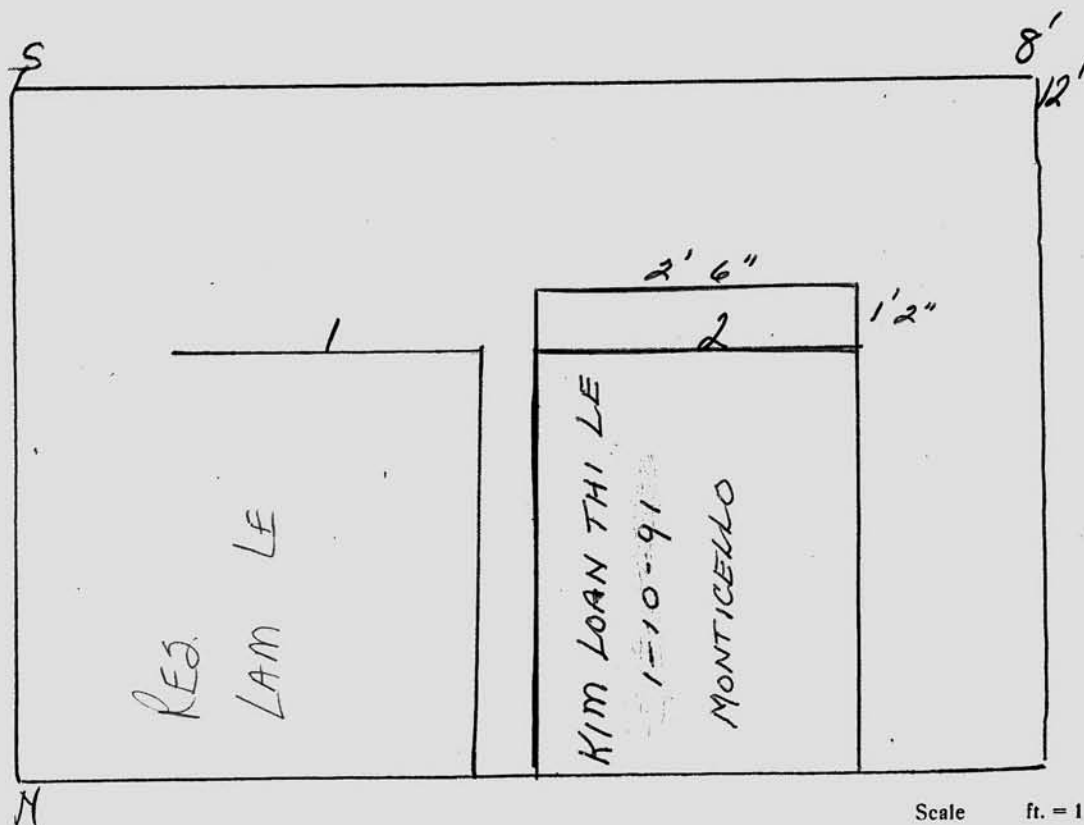

Scale ft. = 1 inch

RIVERSIDE CEMETERY, PLOT RECORD

BLOCK
SECTION

H-7

LOT NO.

#150

YAROSLAV LA GOYDA

PIF 2/4/97
GR. #2

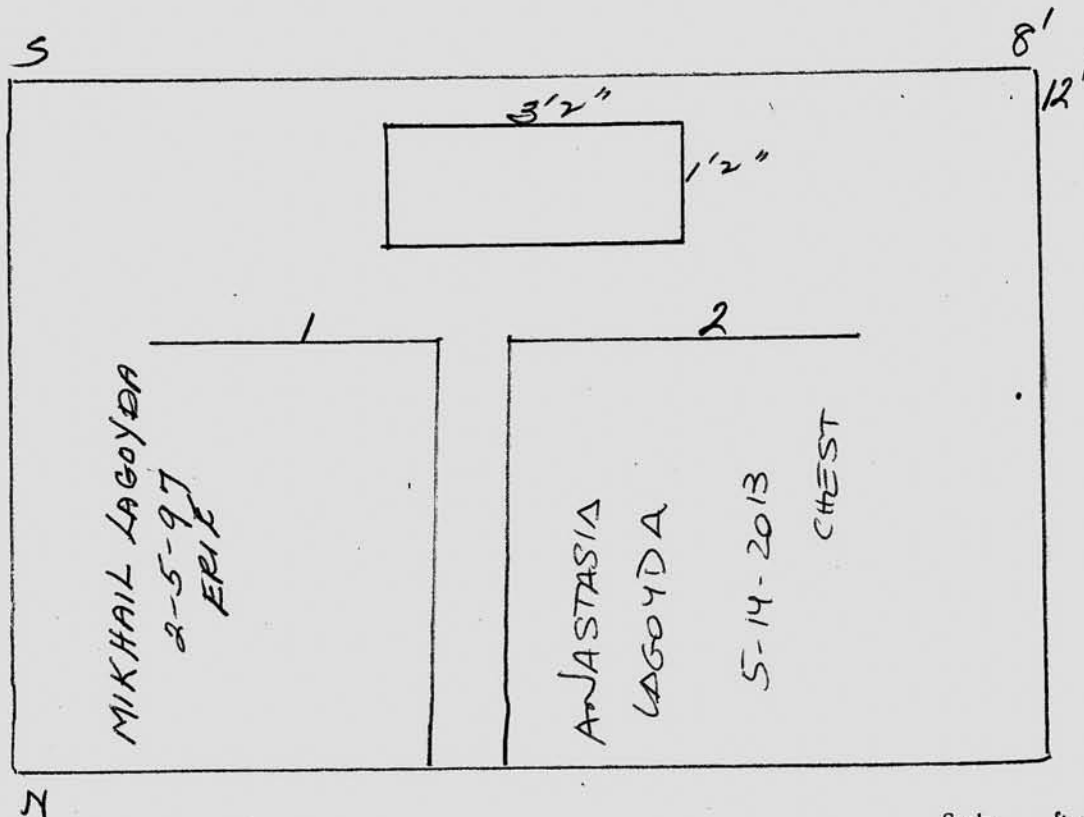

Scale ft. = 1 inch

JOHN C. MOORE CORPORATION, ROCHESTER, N. Y. 412765

RIVERSIDE CEMETERY, PLOT RECORD

BLOCK
SECTION

H-7 # 151
LOT NO.

ROLAND C. LITTMAN & FLORENCE J. PAXSON

on contract 12-12-01

GR 1 + 2

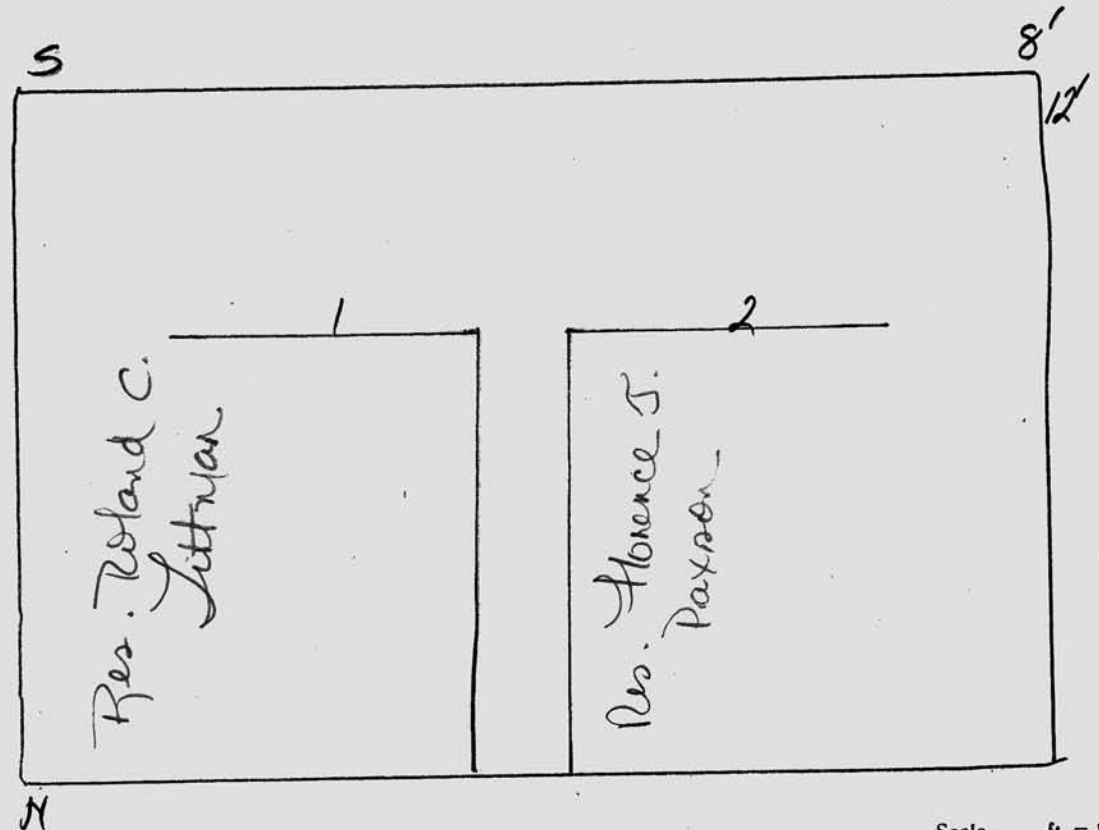

Scale ft. = 1 inch

RIVERSIDE CEMETERY, PLOT RECORD

BLOCK
SECTION

H-7

LOT NO.

#152

JAMES. S. & ELIZABETH M. ELDRED

PIF 8/15/91

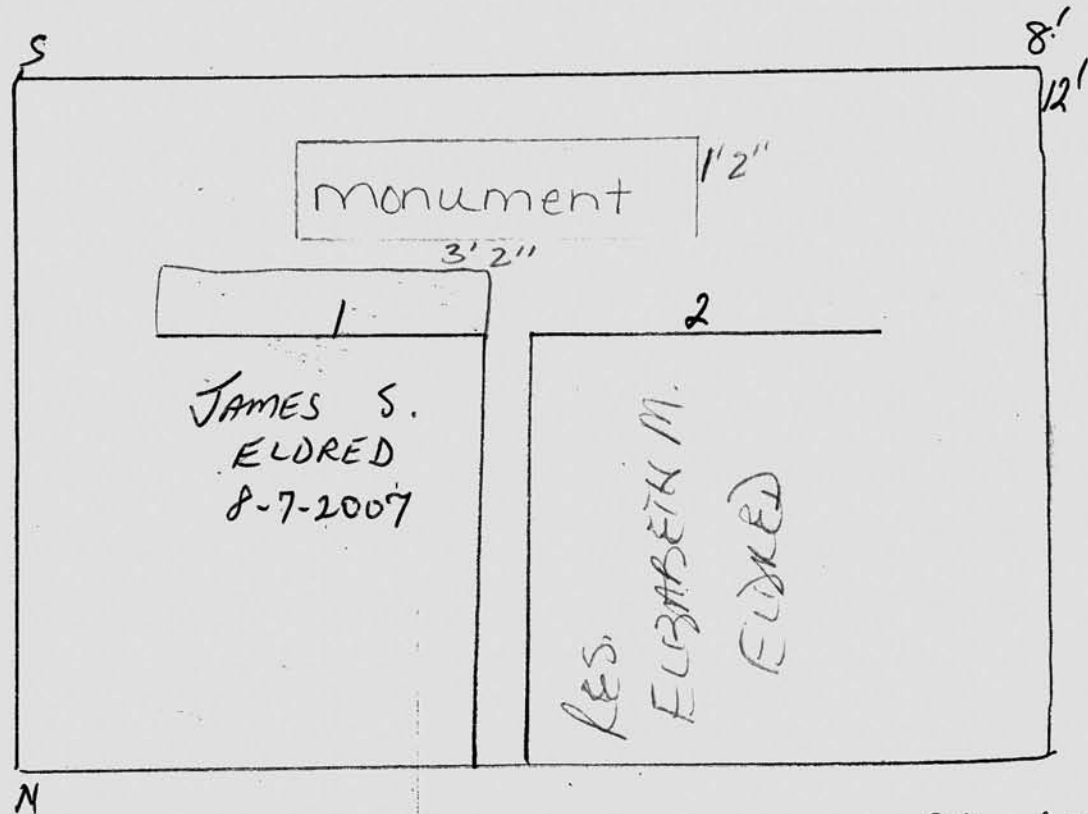

Scale ft. = 1 inch

JOHN C. MOORE CORPORATION, ROCHESTER, N. Y. 412765

RIVERSIDE CEMETERY, PLOT RECORD

BLOCK
SECTION

H-7

LOT NO.

153

URSULA C. GORSKI & STANLEY GORSKI

on contract
2/2/93

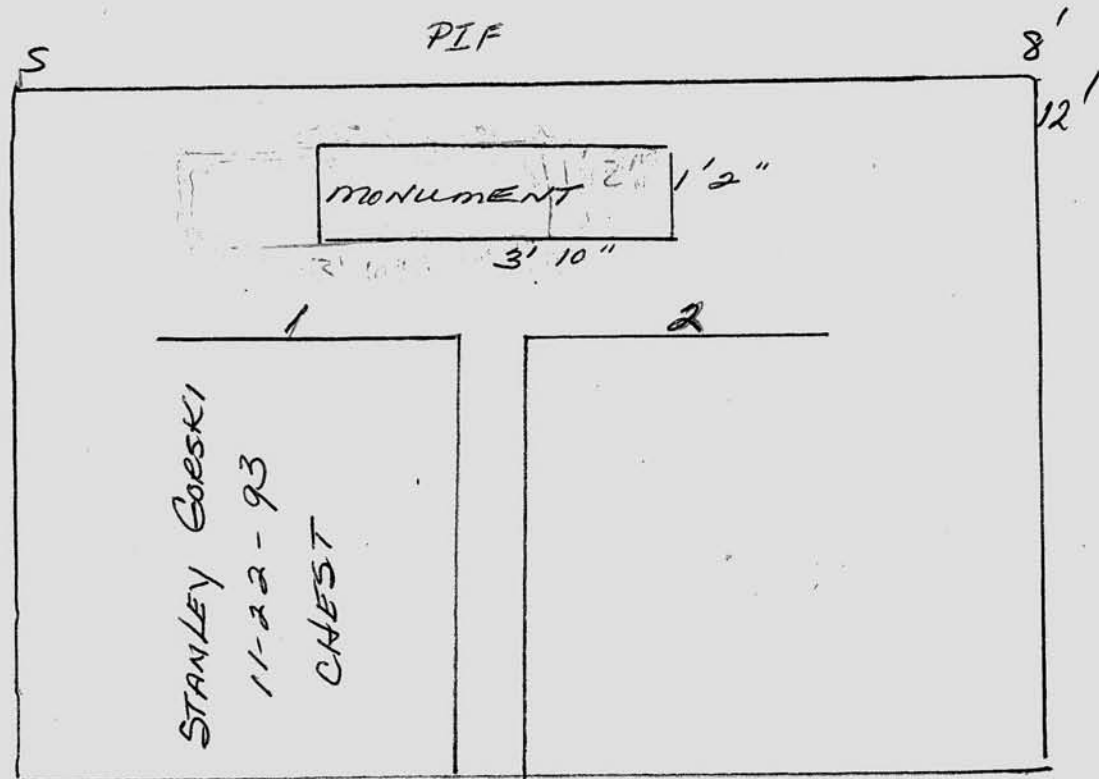

Scale ft. = 1 inch

JOHN C. MOORE CORPORATION, ROCHESTER, N. Y. 412765

RIVERSIDE CEMETERY, PLOT RECORD

BLOCK
SECTION

H-7

LOT NO.

#154

JAKOW BRAUN

on contract 12/2/97

117 WAHL RD.

14609

467-5731

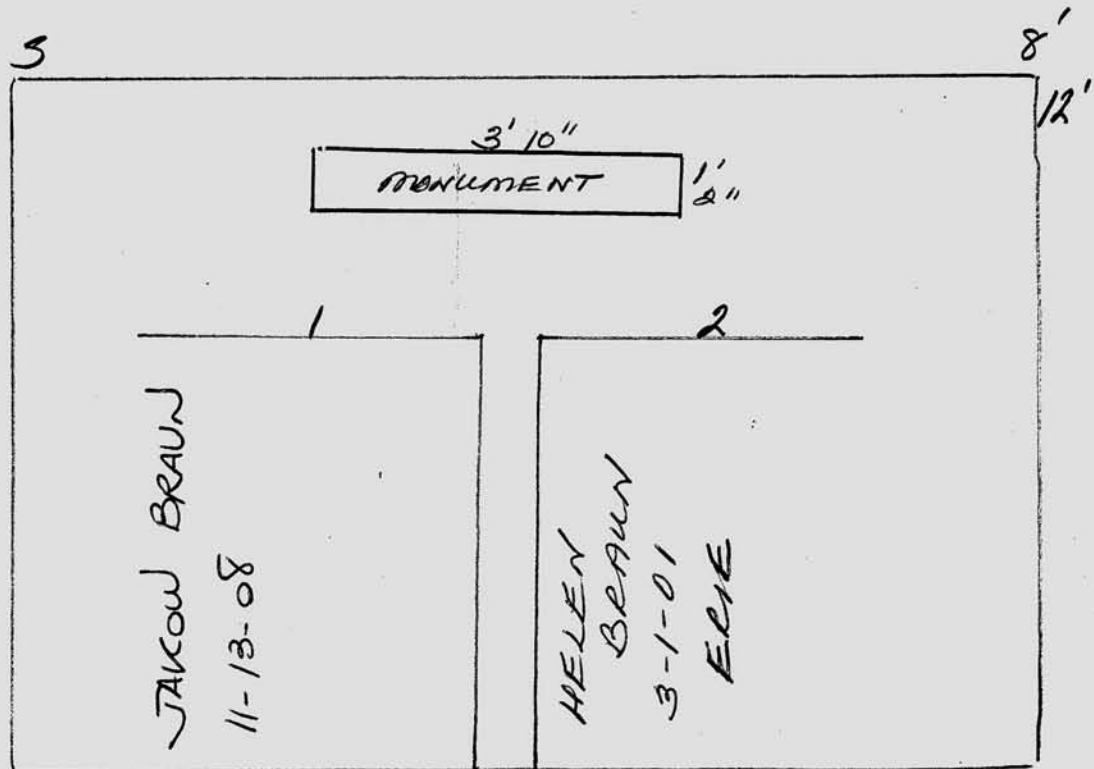

H

Scale ft. = 1 inch

JOHN C. MOORE CORPORATION, ROCHESTER, N. Y. 412765

RIVERSIDE CEMETERY, PLOT RECORD

BLOCK
SECTION

H-7

LOT NO.

#155

A. J. Weist
ARTHUR

De

5

8'
12'

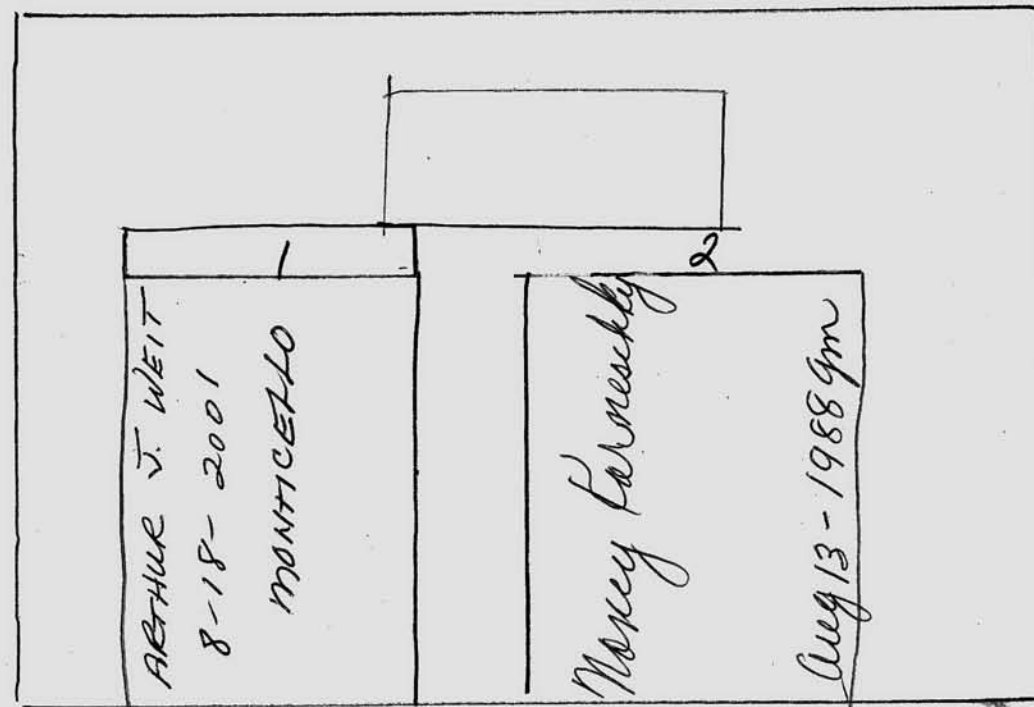

N

Scale ft. = 1 inch

JOHN C. MOORE CORPORATION, ROCHESTER, N. Y. 412765

RIVERSIDE CEMETERY, PLOT RECORD

BLOCK
SECTION

H-7

LOT NO.

#156

Power

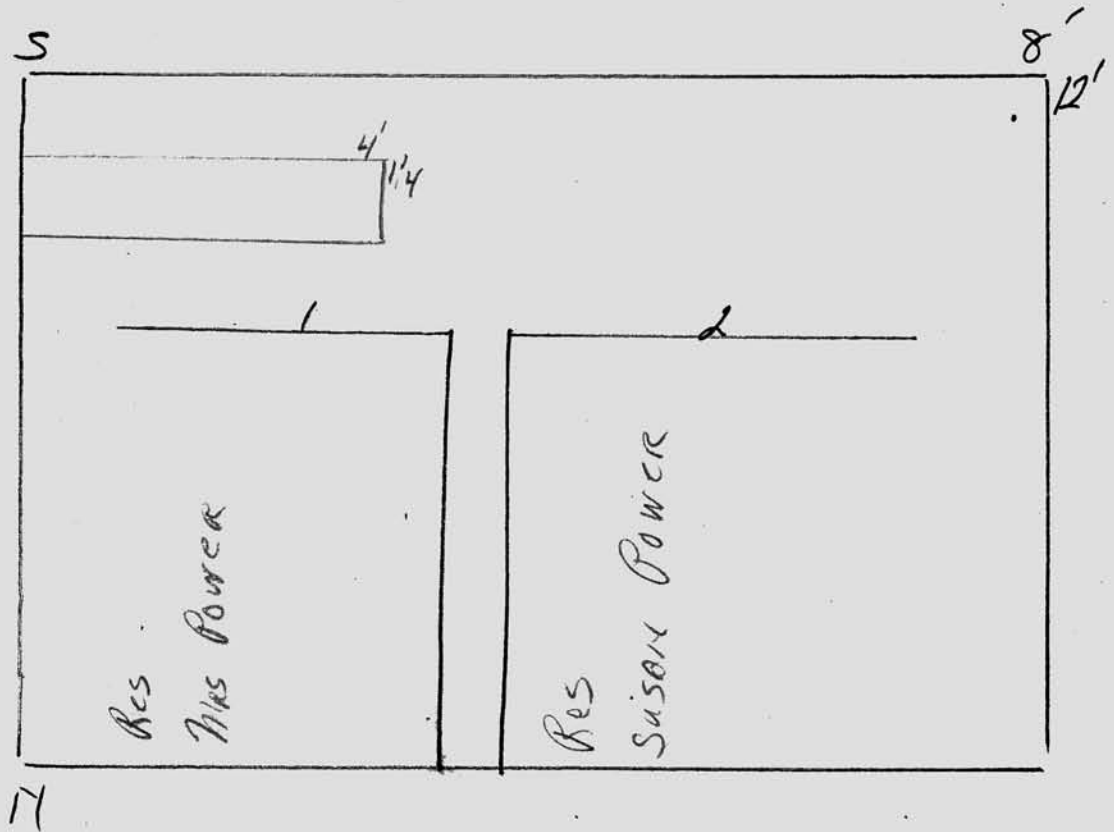

Scale

ft. = 1 inch

JOHN C. MOORE CORPORATION, ROCHESTER, N. Y. 412765

RIVERSIDE CEMETERY, PLOT RECORD

BLOCK
SECTION

H-7

LOT NO.

#157

Power

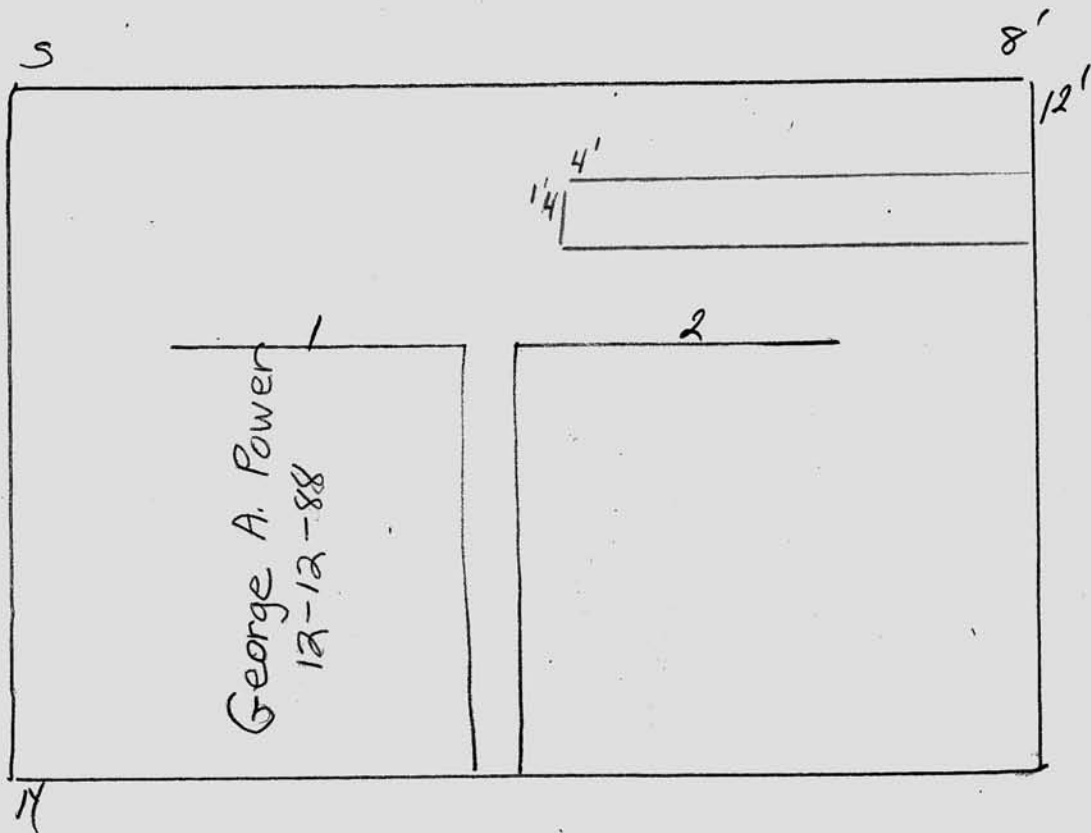

Scale ft. = 1 inch

RIVERSIDE CEMETERY, PLOT RECORD

BLOCK
SECTION

H-7

LOT NO.

158

ORA J.

POWER

PIF

ON CONTRACT

12-28-88

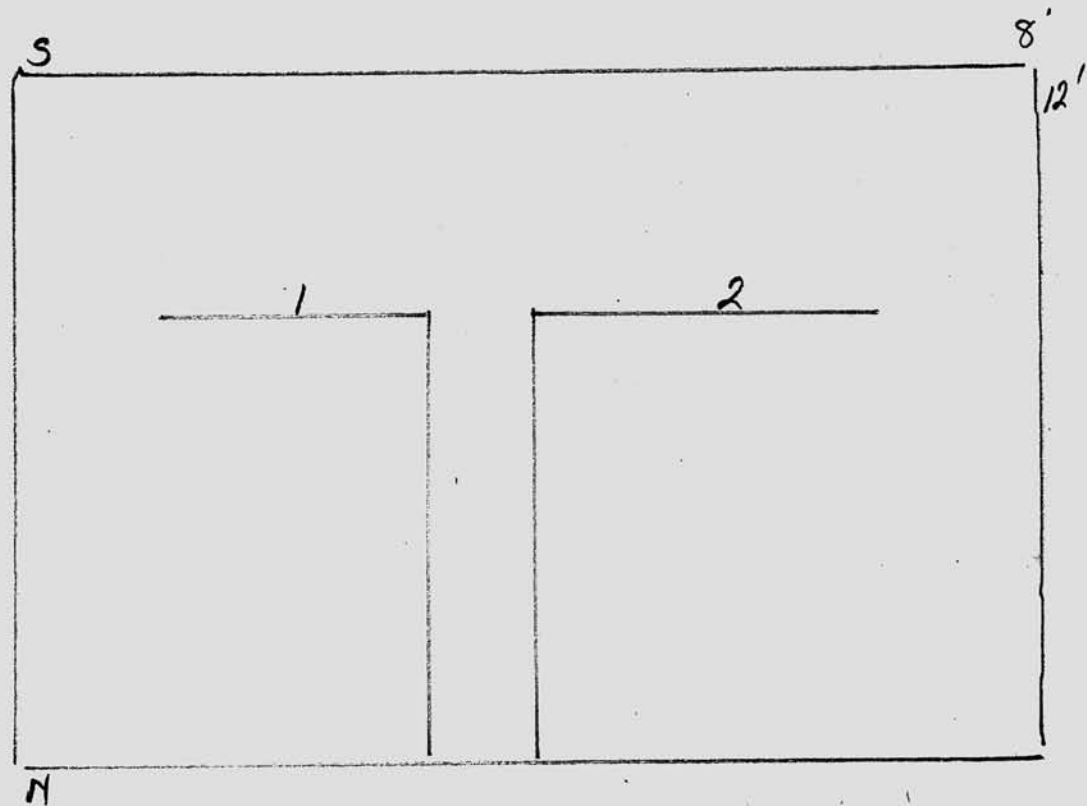

JOHN C. MOORE CORPORATION, ROCHESTER, N. Y. 412765

Scale ft. = 1 inch

RIVERSIDE CEMETERY, PLOT RECORD

BLOCK
SECTION

H-7

LOT NO.

#159

Raymond Bayley

Paul 6/7/89

6-7-89

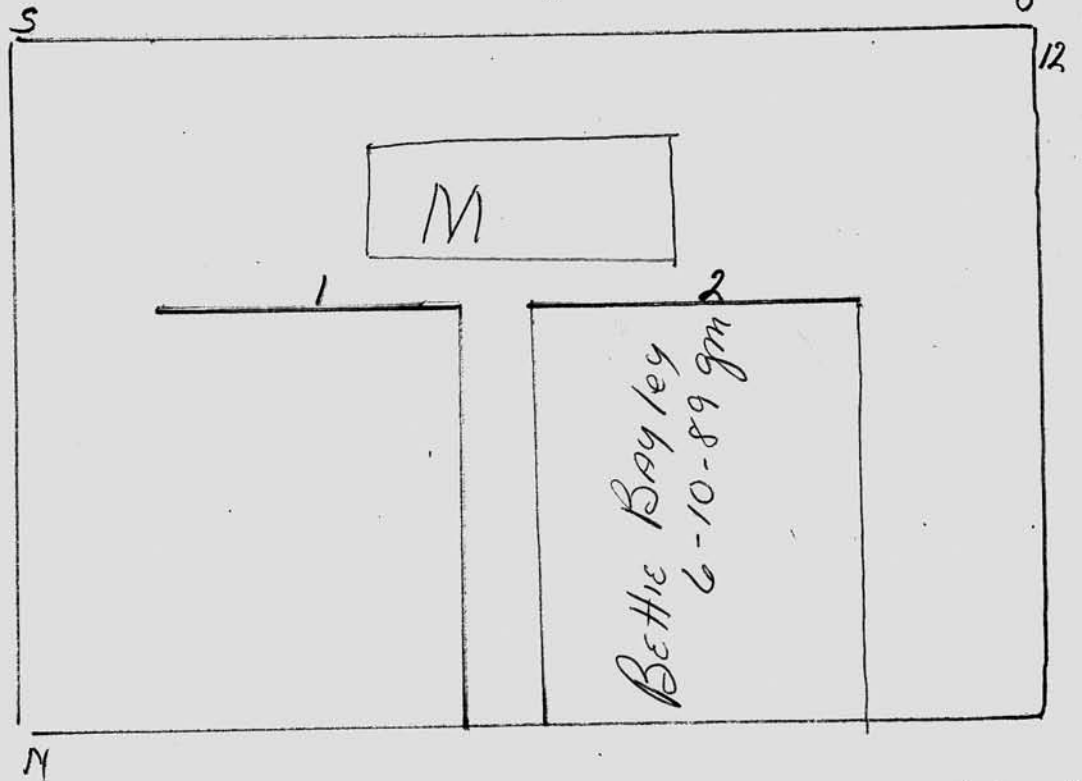

Scale ft. = 1 inch

RIVERSIDE CEMETERY, PLOT RECORD

BLOCK
SECTION

H-7

LOT NO.

#160

6/15/89 AS
Bal

BAYLEY

6-7-89

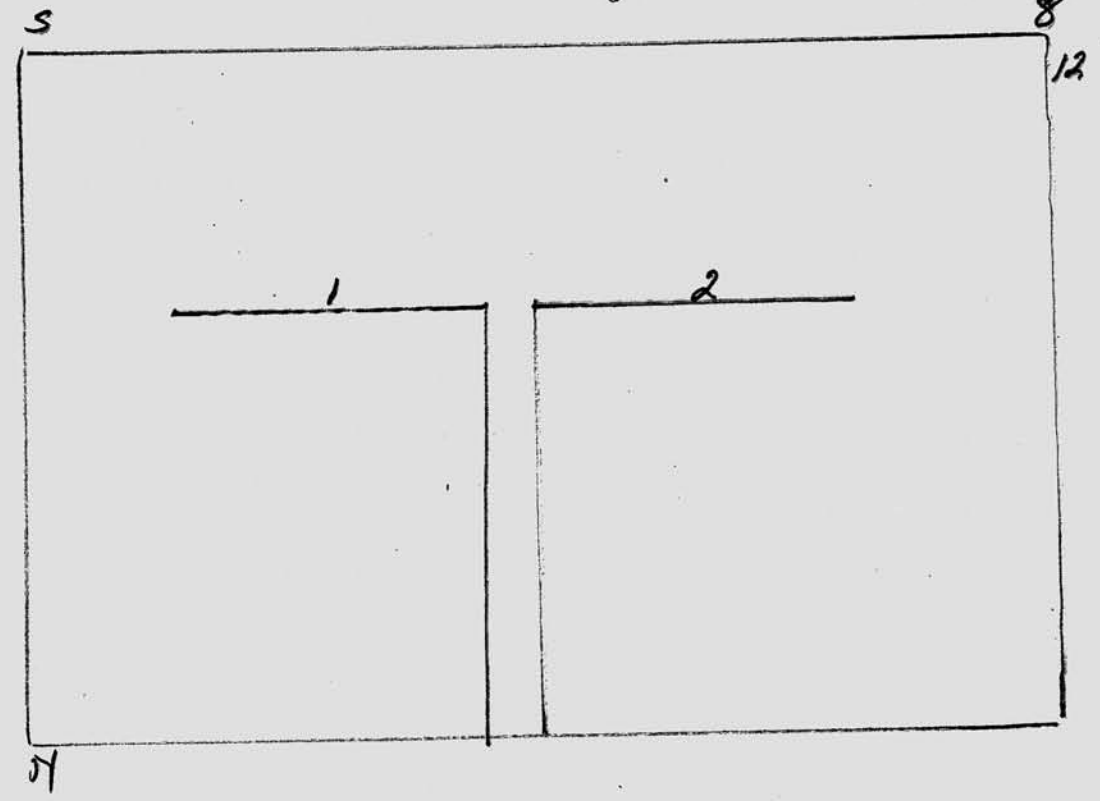

Scale ft. = 1 inch

JOHN C. MOORE CORPORATION, ROCHESTER, N. Y. 412765

RIVERSIDE CEMETERY, PLOT RECORD

BLOCK
SECTION

H-7

LOT NO.

#161

Virginia Malo

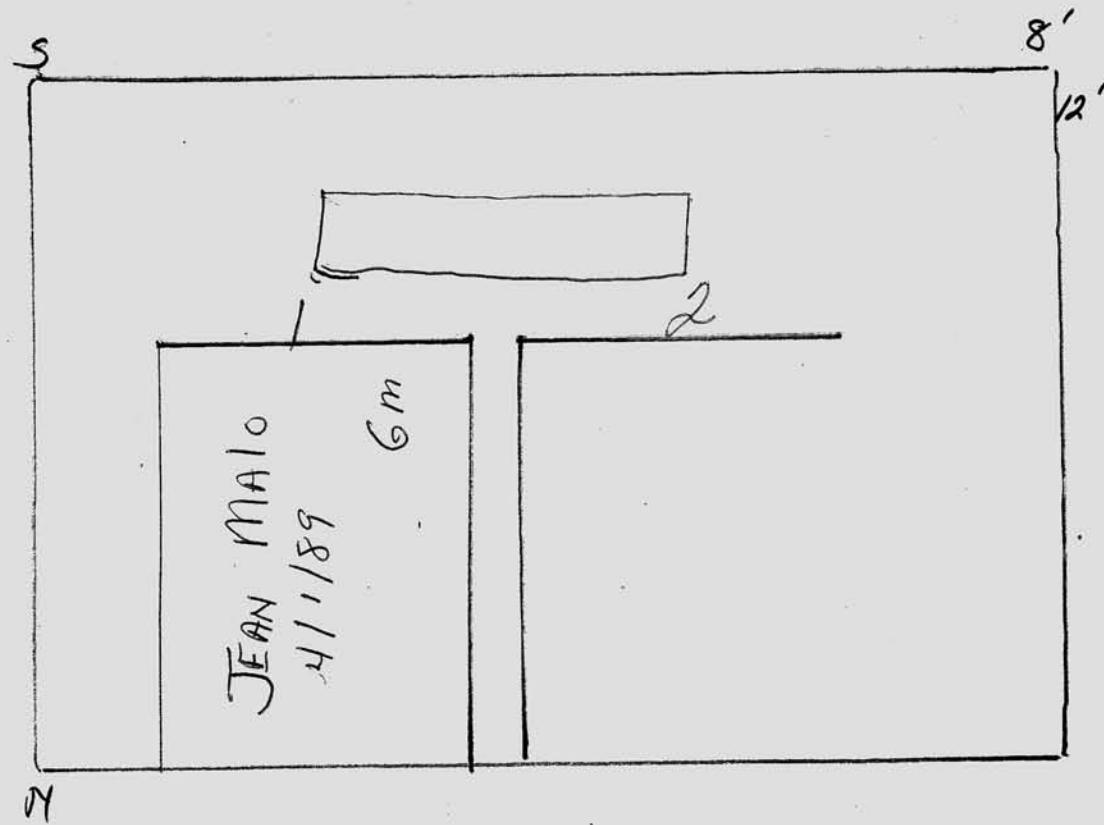

Scale ft. = 1 inch

JOHN C. MOORE CORPORATION, ROCHESTER, N. Y. 412705

RIVERSIDE CEMETERY, PLOT RECORD

BLOCK
SECTION

H-7

LOT NO.

#162

DEWIS
MICHAEL & TANYA CMUNT

on cont 6/4/91
P/F

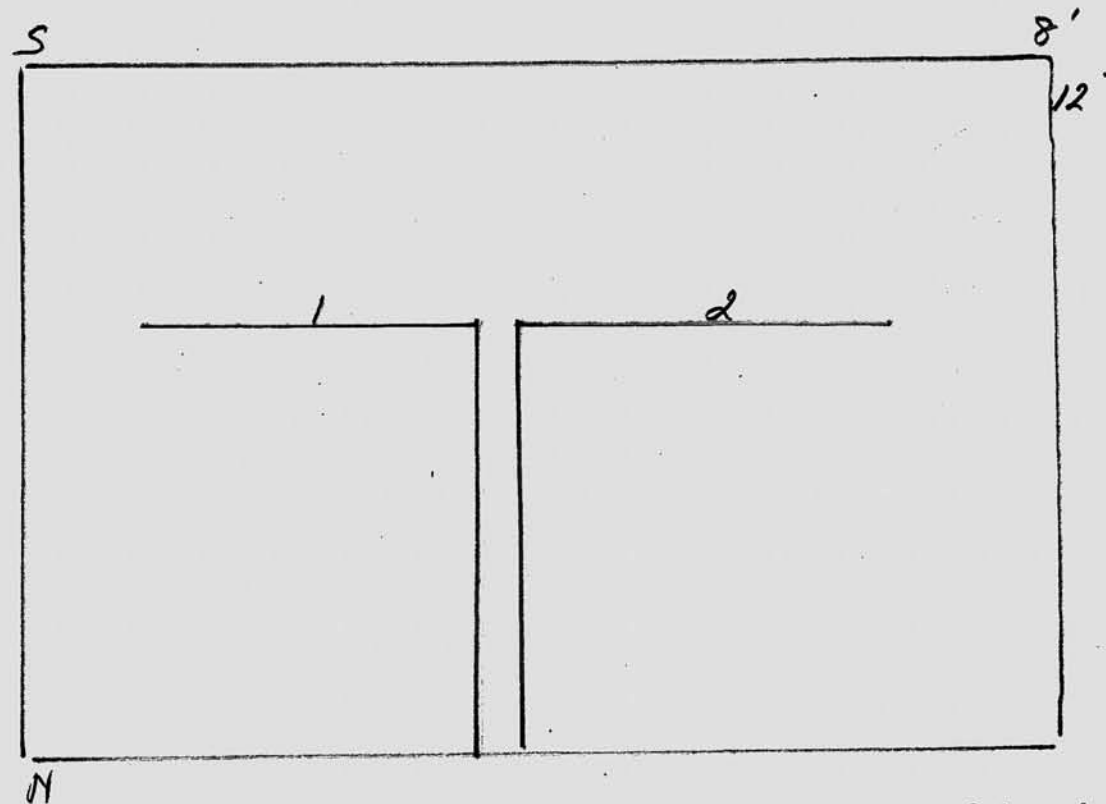

Scale ft. = 1 inch

JOHN C. MOORE CORPORATION, ROCHESTER, N. Y. 412765

RIVERSIDE CEMETERY, PLOT RECORD

BLOCK
SECTION

H-7

LOT NO.

#163

NICOLAS SLUK

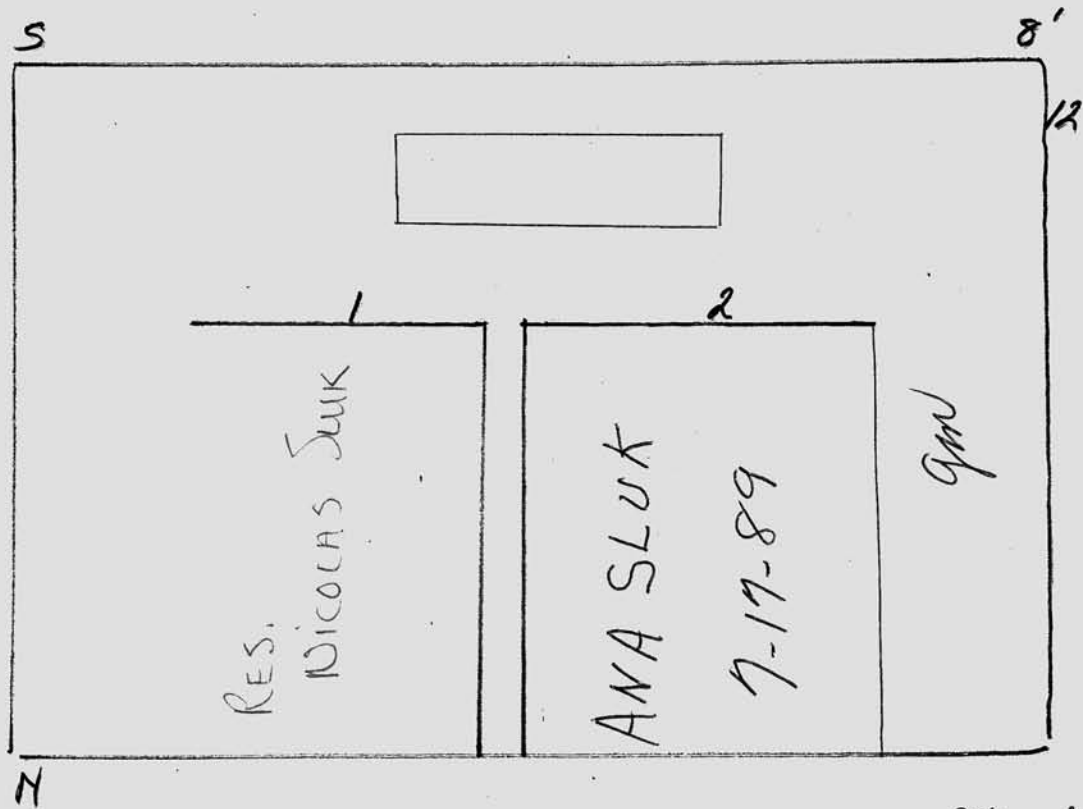

Scale ft. = 1 inch

JOHN C. MOORE CORPORATION, ROCHESTER, N. Y. 412705

RIVERSIDE CEMETERY, PLOT RECORD

BLOCK
SECTION

H-7

LOT NO.

164

MERVIN ROBERT HADDEN

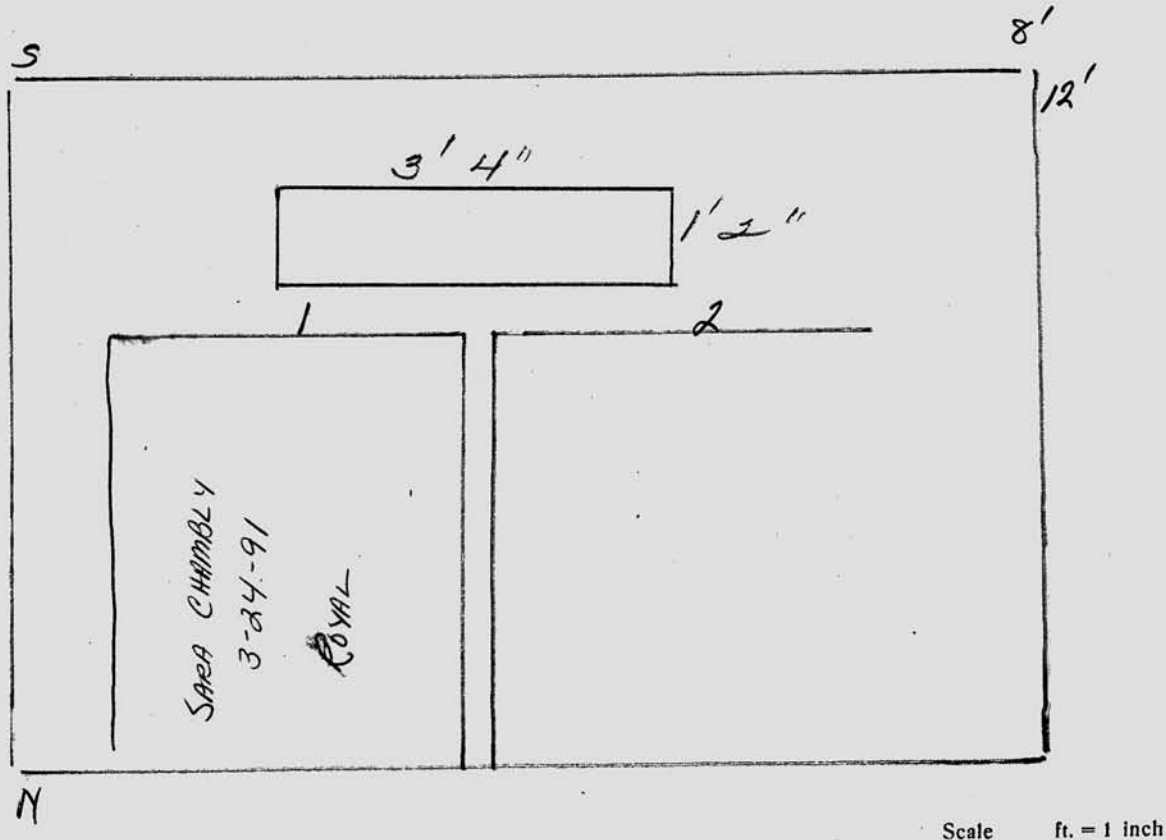

JOHN C. MOORE CORPORATION, ROCHESTER, N. Y. 412765

RIVERSIDE CEMETERY, PLOT RECORD

BLOCK
SECTION

H-7

LOT NO.

#165

ELEANOR RUSHLOW

on contract 12/31/98

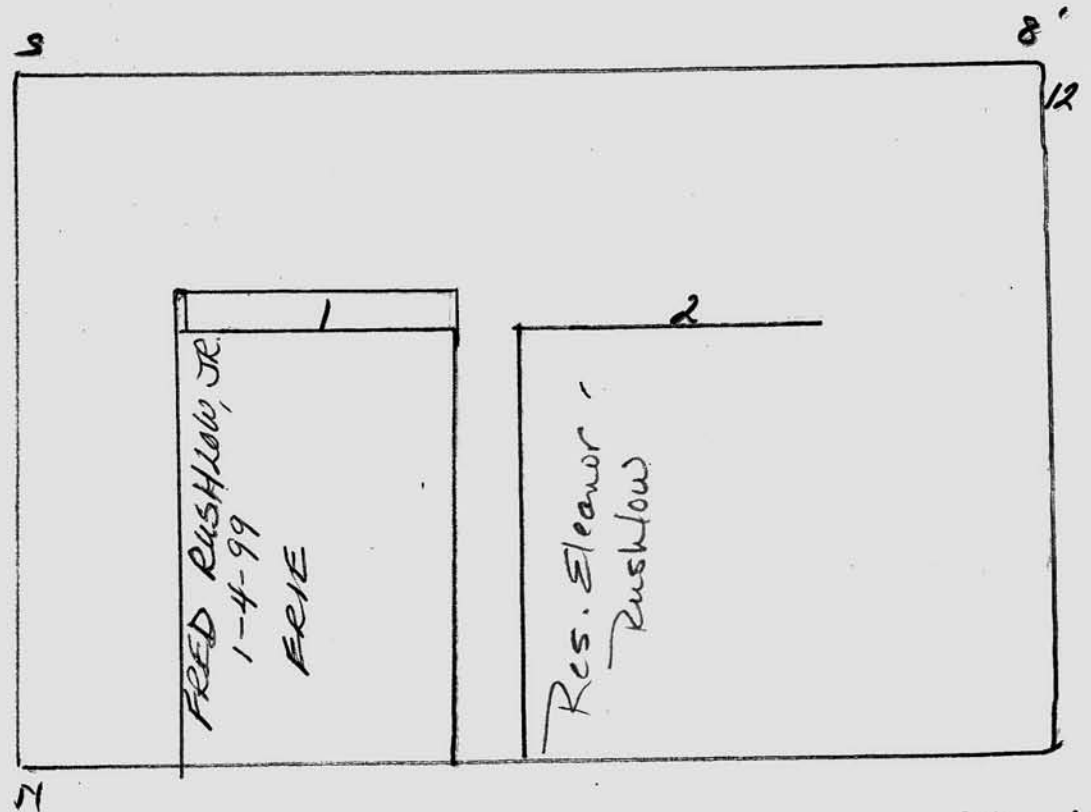

Scale ft. = 1 inch

JOHN C. MOORE CORPORATION, ROCHESTER, N. Y. 412765

RIVERSIDE CEMETERY, PLOT RECORD

BLOCK
SECTION

H-7

LOT NO.

166

DORIS D. MAITLAND

purchased 1/24/90
PAID IN FULL CO

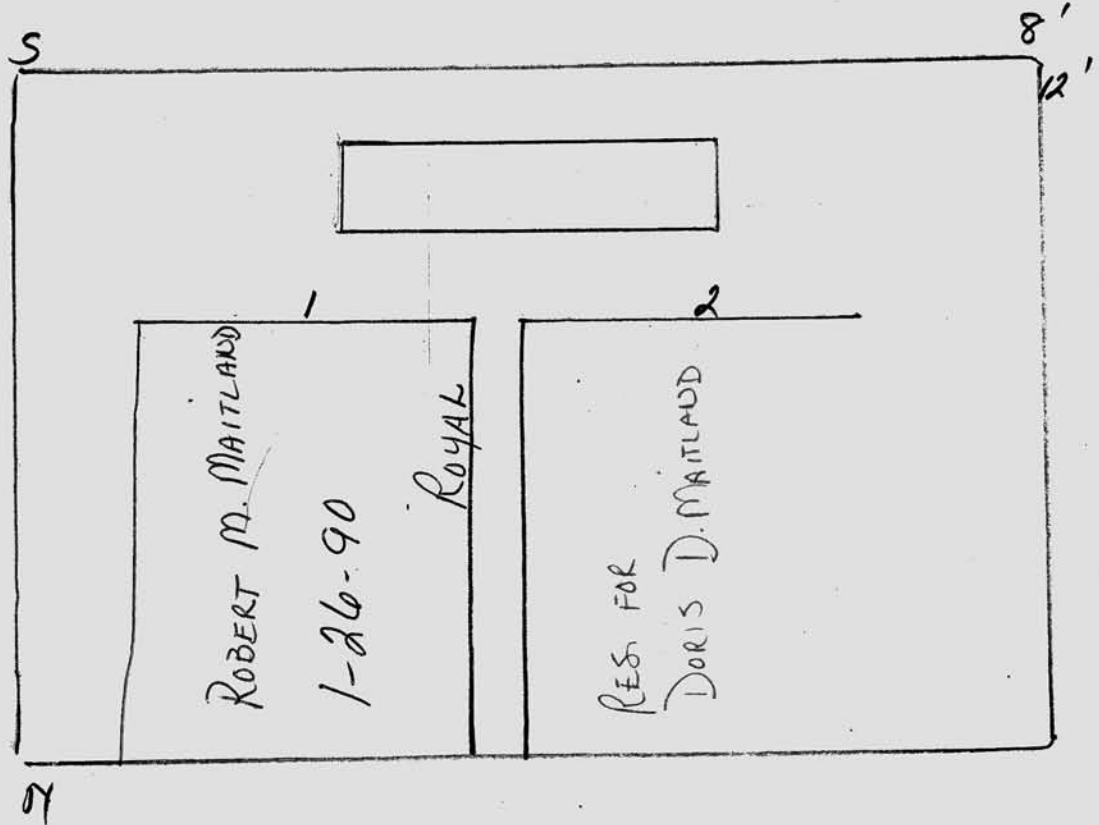

Scale ft. = 1 inch

JOHN C. MOORE CORPORATION, ROCHESTER, N. Y. 412765

RIVERSIDE CEMETERY, PLOT RECORD

BLOCK
SECTION

H-7

LOT NO.

167

YING L. LEE

PIF

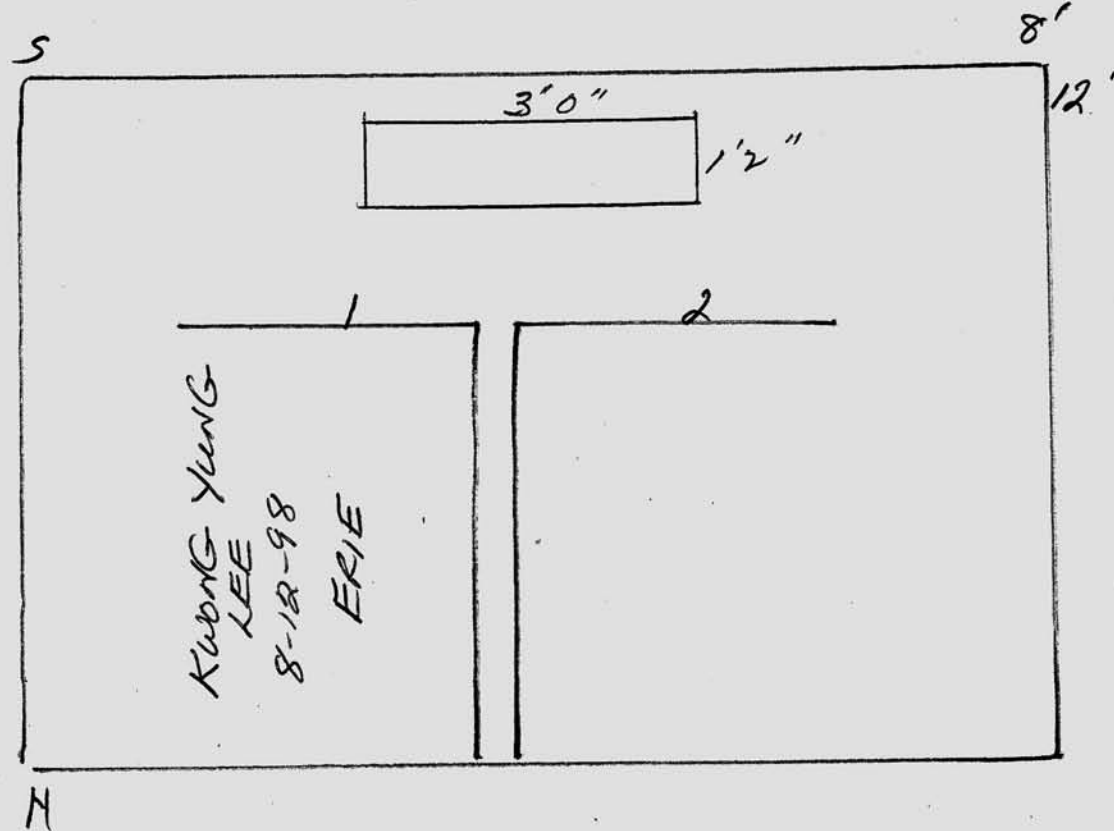

Scale ft. = 1 inch

JOHN C. MOORE CORPORATION, ROCHESTER, N. Y. 412765

RIVERSIDE CEMETERY, PLOT RECORD

BLOCK
SECTION

H-7

LOT NO.

168

I. V. REYNOLDS

P/F ON CONTRACT

1/23/91

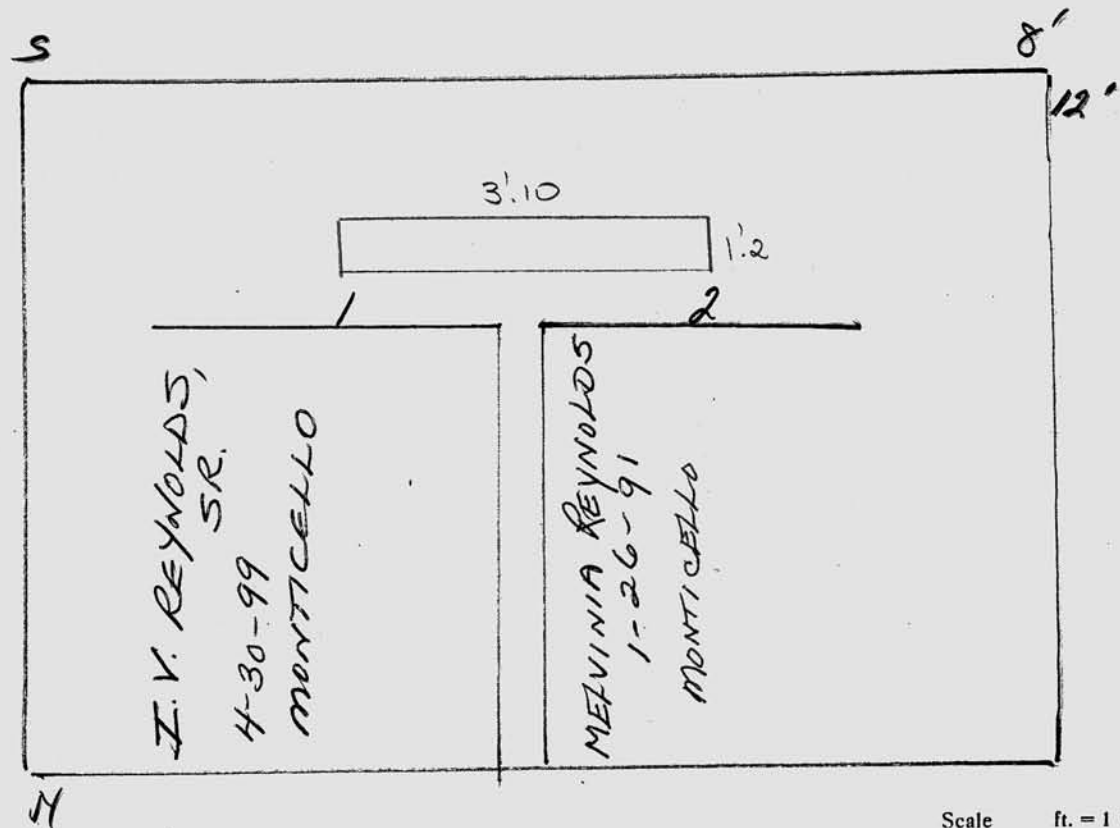

JOHN C. MOORE CORPORATION, ROCHESTER, N. Y. 412705

RIVERSIDE CEMETERY, PLOT RECORD

BLOCK
SECTION

H-7

LOT NO.

169

12/5/97
Patricia Donnette
#4604
Cancelled - non-payment

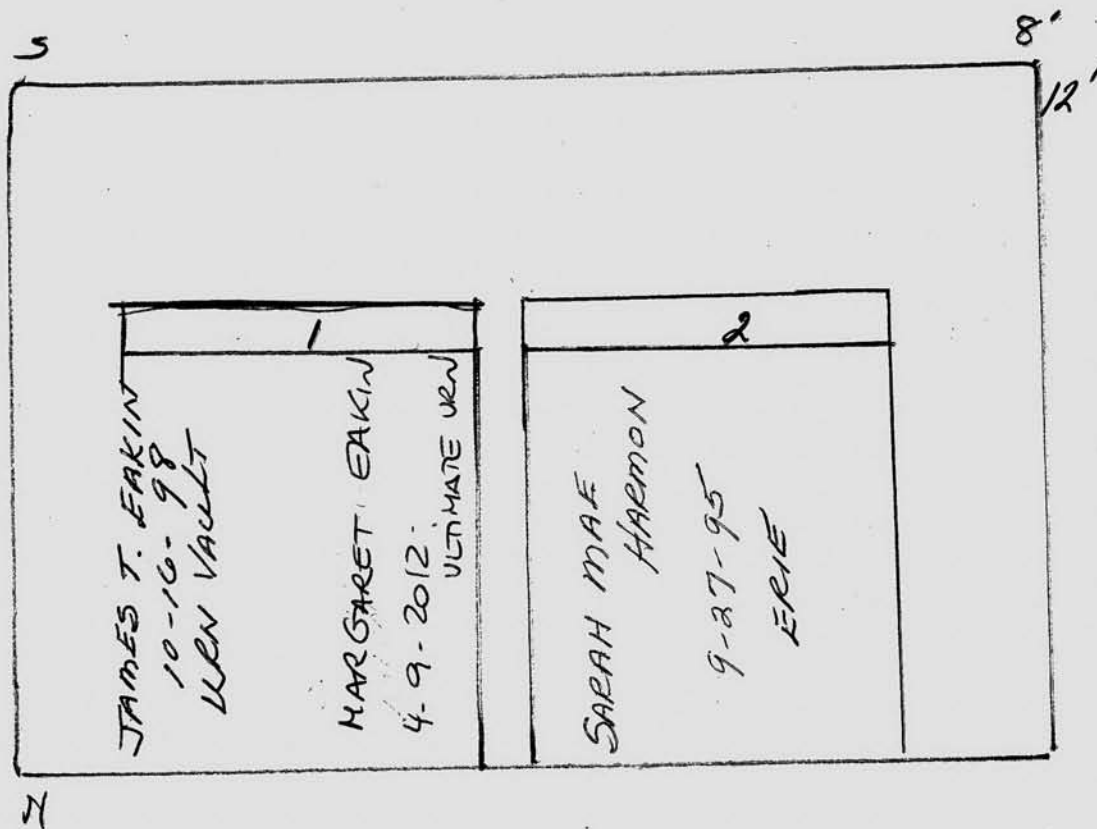

Scale ft. = 1 inch

RIVERSIDE CEMETERY, PLOT RECORD

BLOCK
SECTION

H-7

LOT NO.

170

EDWARD D. & NANCY Y. MORRISON

PIE

on contract
6/30/93

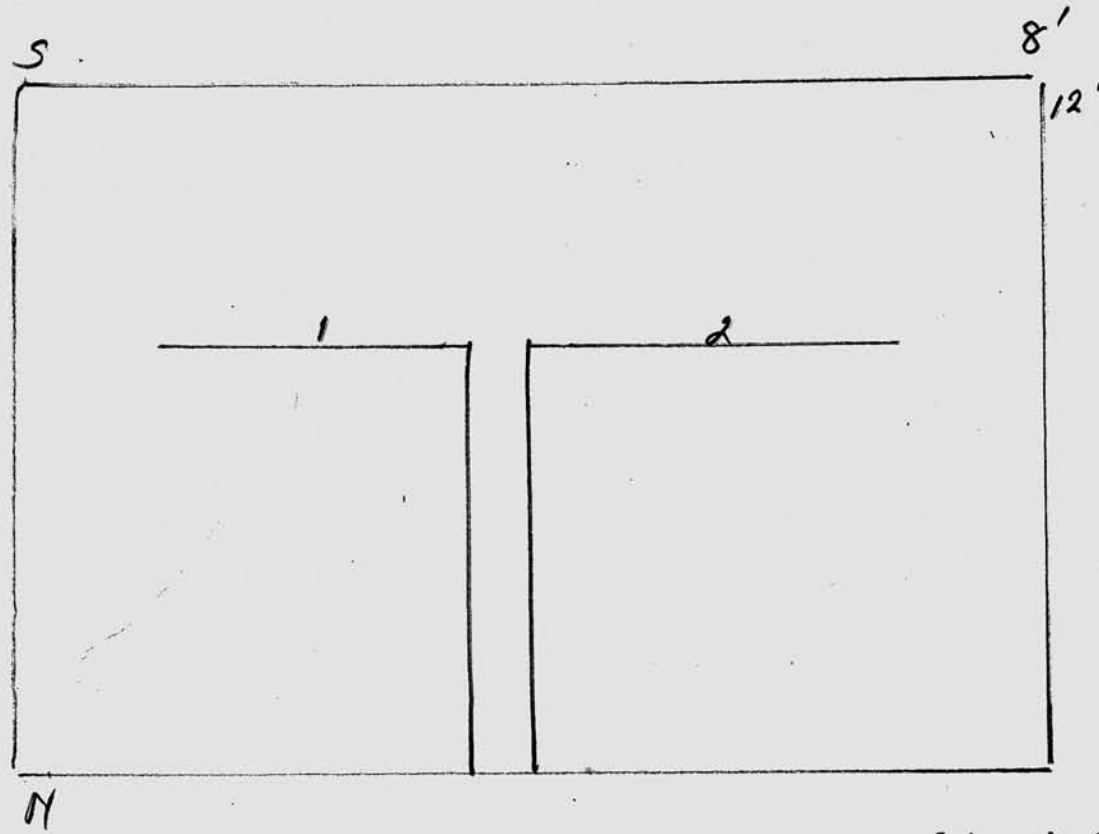

Scale ft. = 1 inch

RIVERSIDE CEMETERY, PLOT RECORD

BLOCK
SECTION

H-7

LOT NO.

#171

RICHARD APOLANT

12-10-88

MR.
RICHARD
APOLANT
TO BE BURIED
IN CENTER
OF LOT.
8/19/89

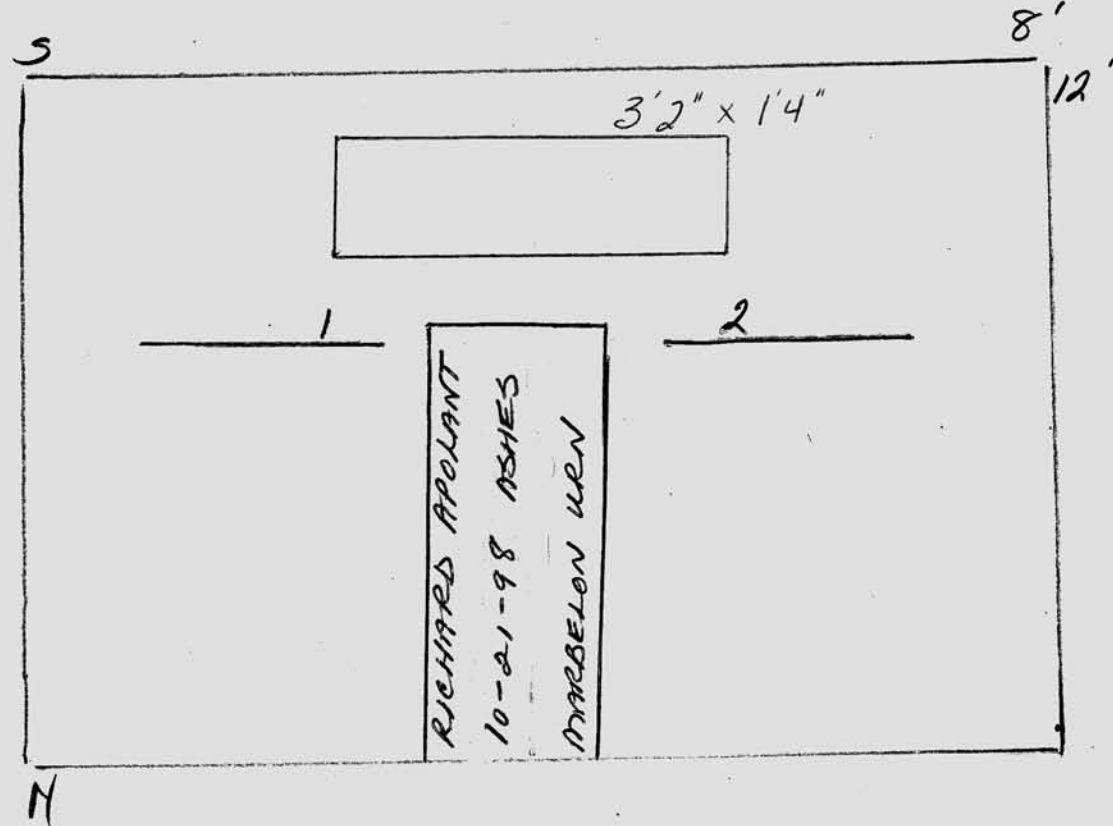

Scale ft. = 1 inch

JOHN C. MOORE CORPORATION, ROCHESTER, N. Y. 412765

RIVERSIDE CEMETERY, PLOT RECORD

BLOCK
SECTION

H-7

LOT NO.

#172

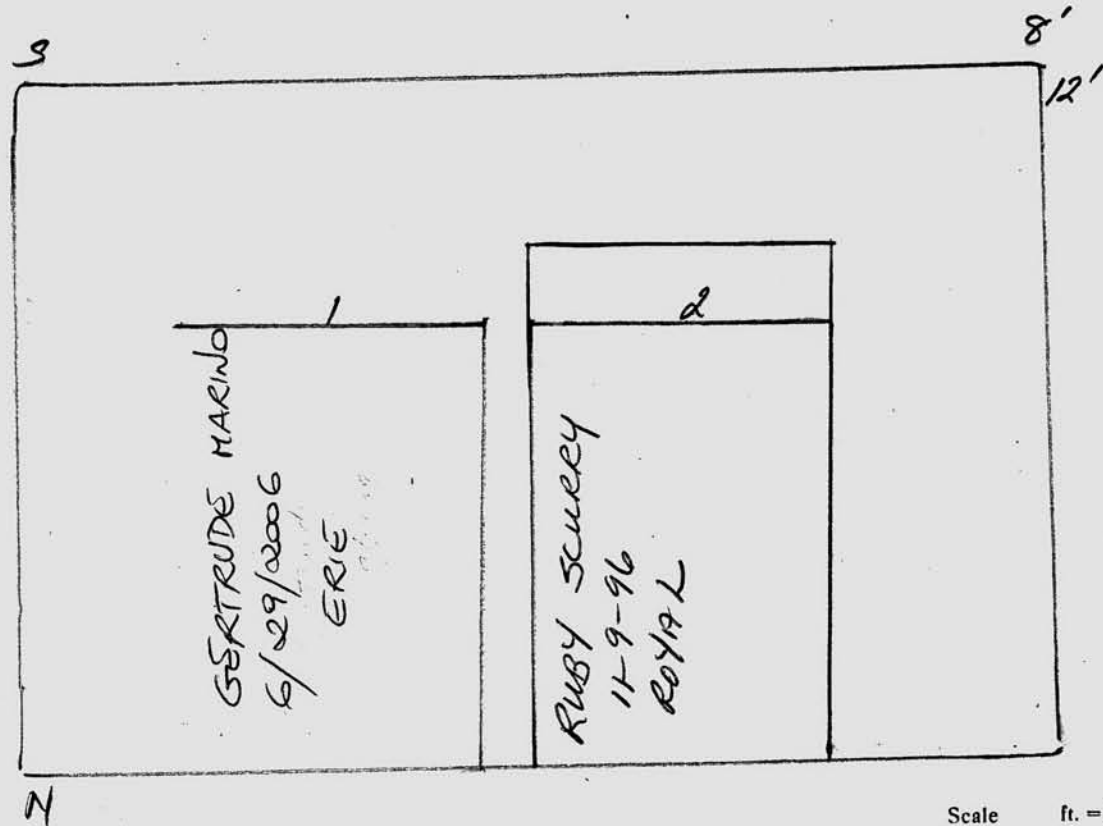

Scale ft. = 1 inch

JOHN C. MOORE CORPORATION, ROCHESTER, N. Y. 412765

RIVERSIDE CEMETERY, PLOT RECORD

BLOCK
SECTION

H-7

LOT NO.

#173

ARTHUR & JOAN STEELE

contract #19/95 PF

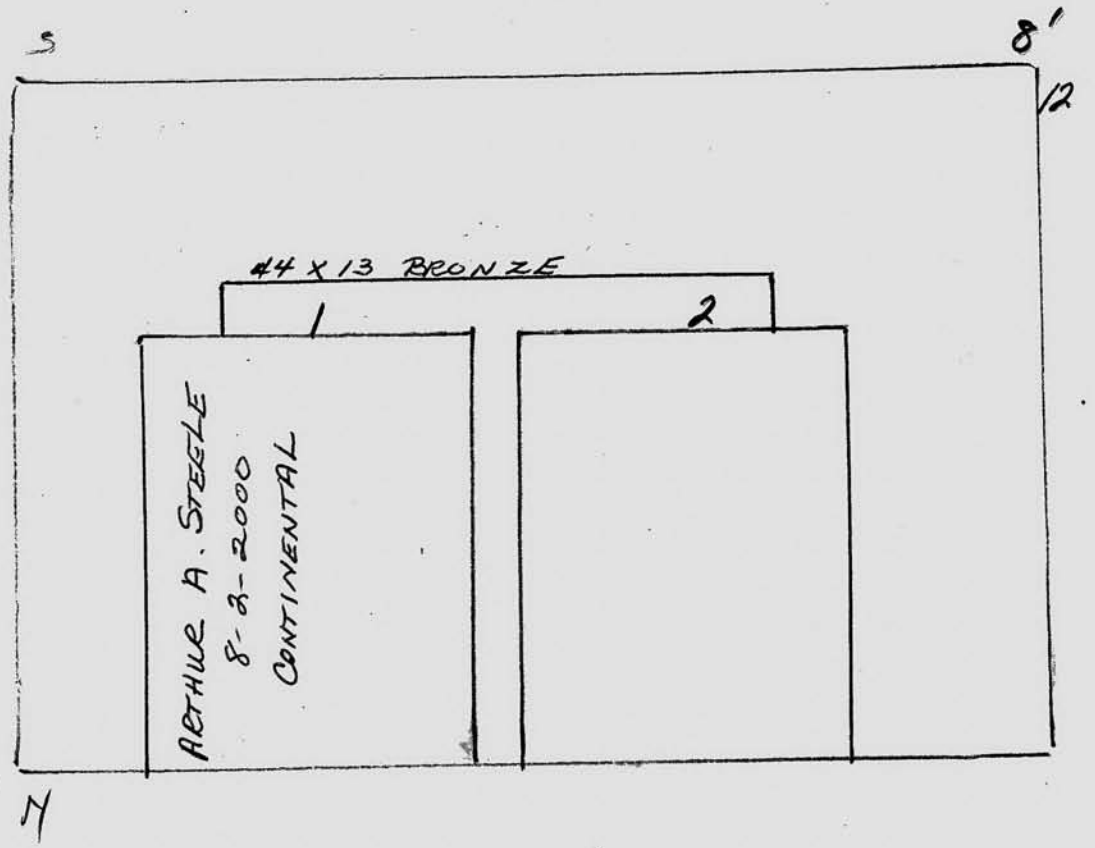

Scale ft. = 1 inch

RIVERSIDE CEMETERY, PLOT RECORD

BLOCK
SECTION

H-7

LOT NO.

174

BENEDICT L. RUGGIERI III

11/16/92
ON CONTRACT

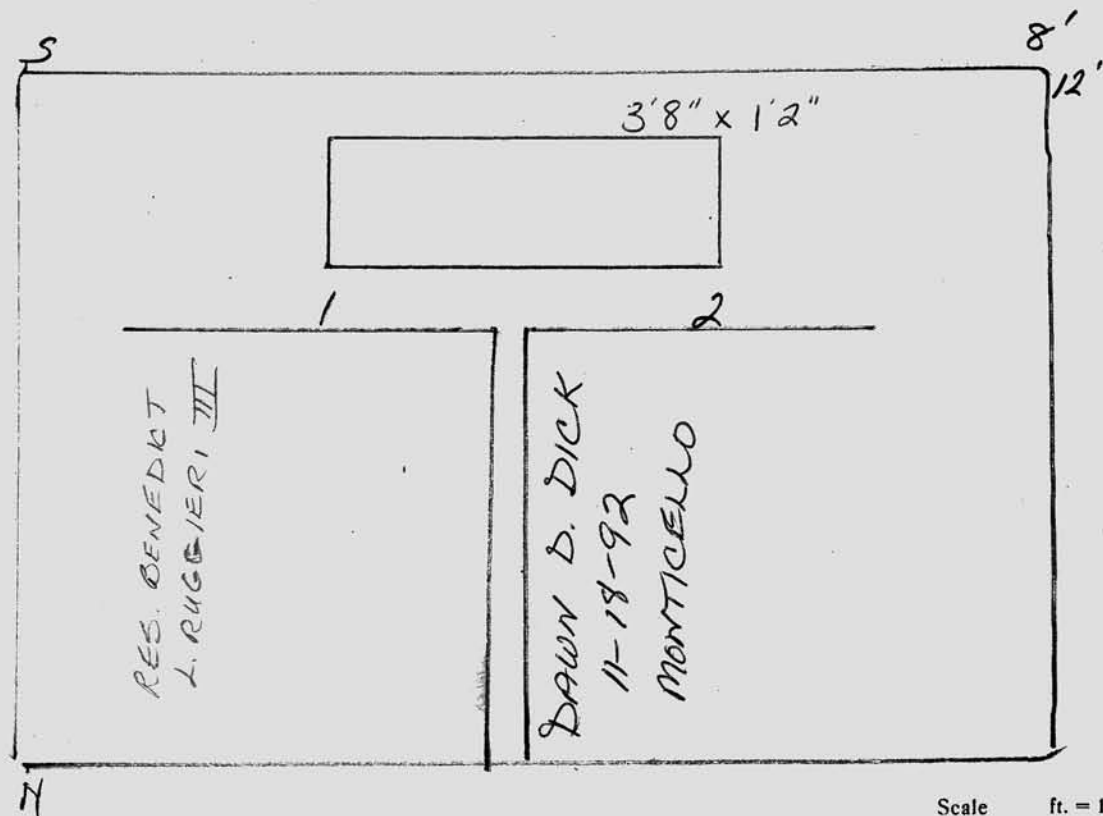

Scale ft. = 1 inch

JOHN C. MOORE CORPORATION, ROCHESTER, N. Y. 412765

RIVERSIDE CEMETERY, PLOT RECORD

BLOCK
SECTION

H-7 # 175
LOT NO.

RICHARD A. & SONIA L. DICK

on contract
12/19/92

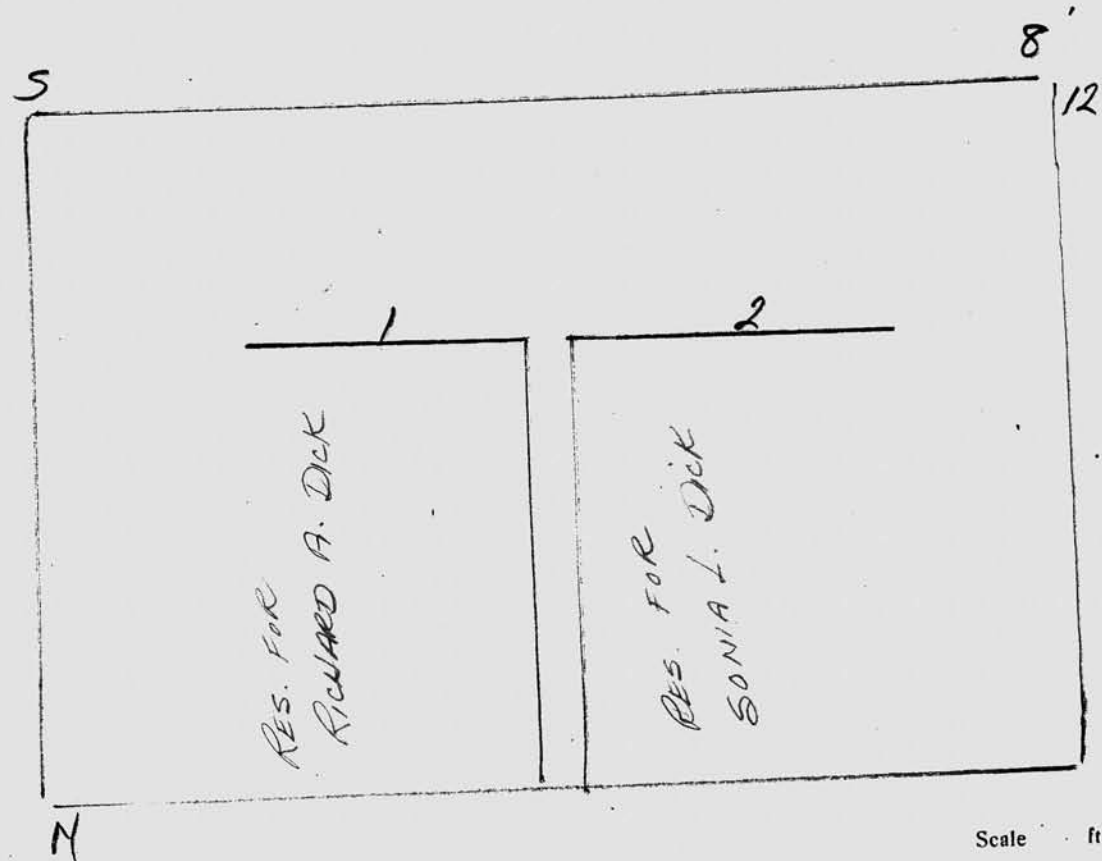

RIVERSIDE CEMETERY, PLOT RECORD

BLOCK
SECTION

H-7

LOT NO.

176

ALEXANDER & NADIA SUKHUNKO
ON CONTRACT 8/2/00

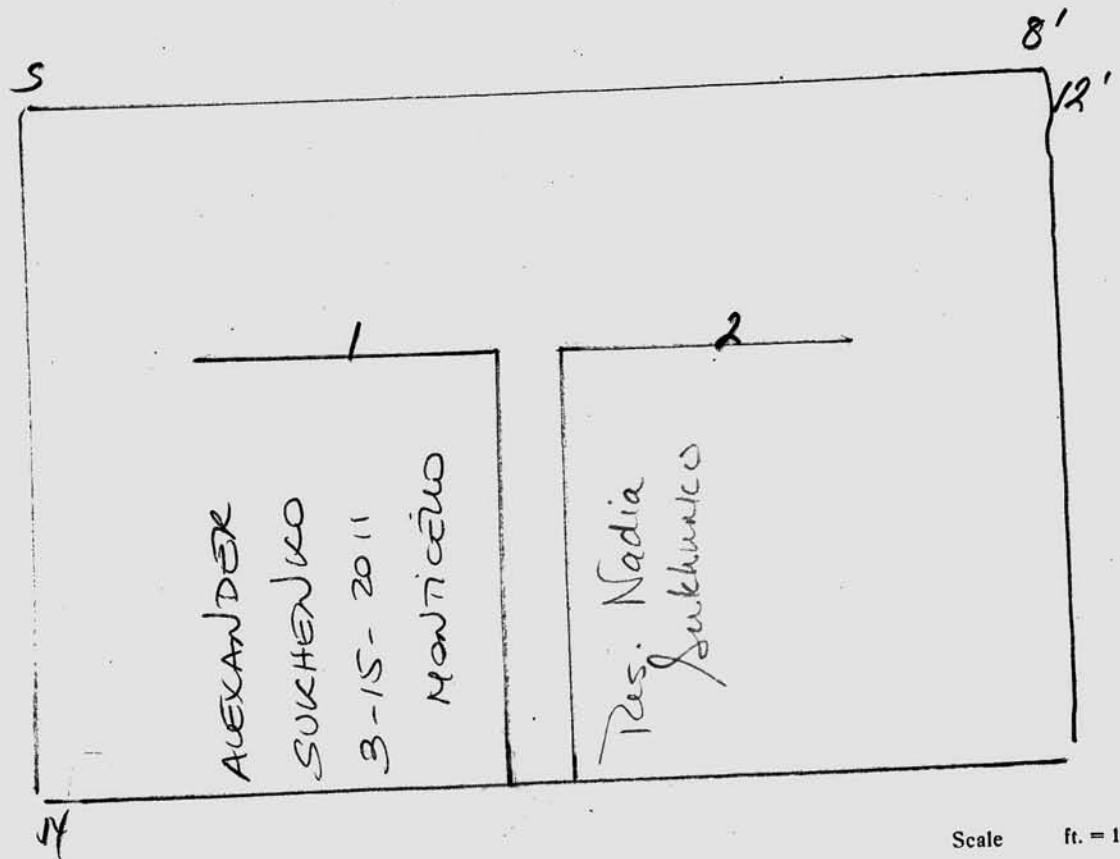

Scale ft. = 1 inch

JOHN C. MOORE CORPORATION, ROCHESTER, N. Y. 412765

RIVERSIDE CEMETERY, PLOT RECORD

BLOCK
SECTION

H-7

LOT NO.

177

6/7/91
cancelled
CARL LUTHER
#1040
LOT 177
GR#
1+2

LAUREEN A. MEDINA

on contract
4/14/93

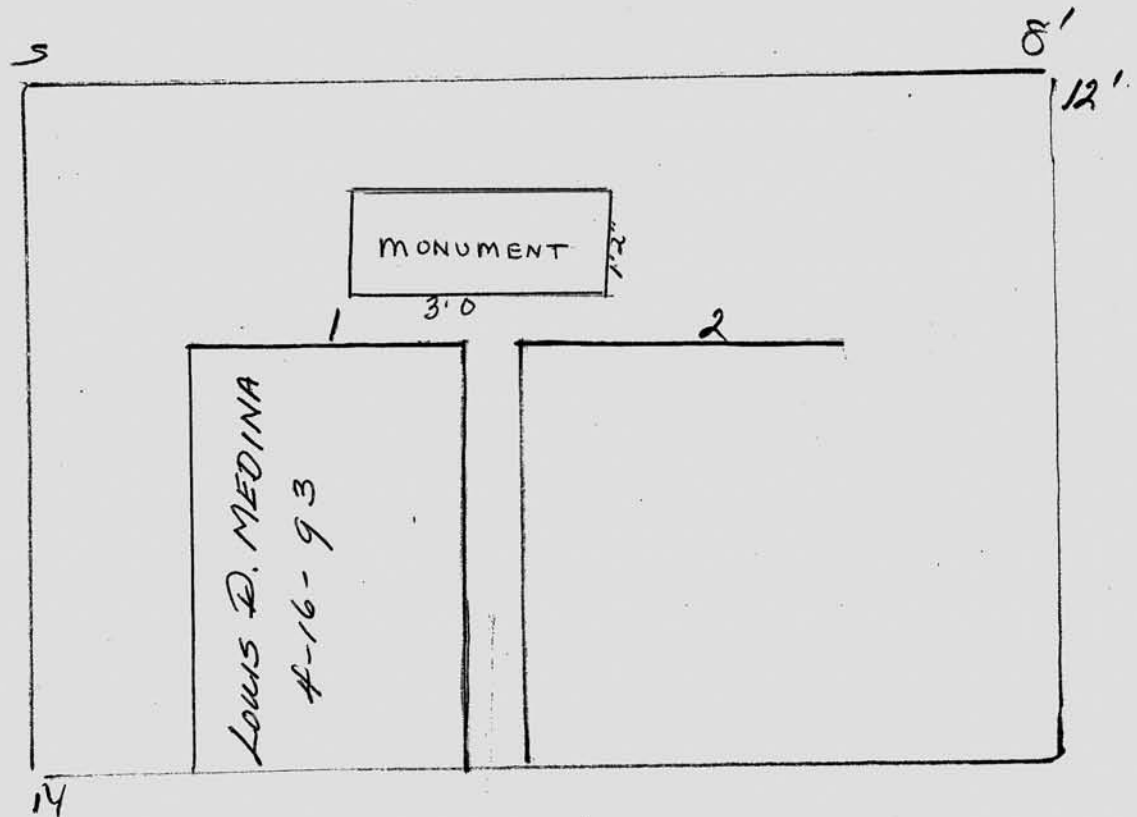

Scale ft. = 1 inch

JOHN C. MOORE CORPORATION, ROCHESTER, N. Y. 412765

RIVERSIDE CEMETERY, PLOT RECORD

BLOCK
SECTION

H-7

LOT NO.

178

JAMES & DEBORAH NICHOL LANDRY
ON CONTRACT 1/28/93

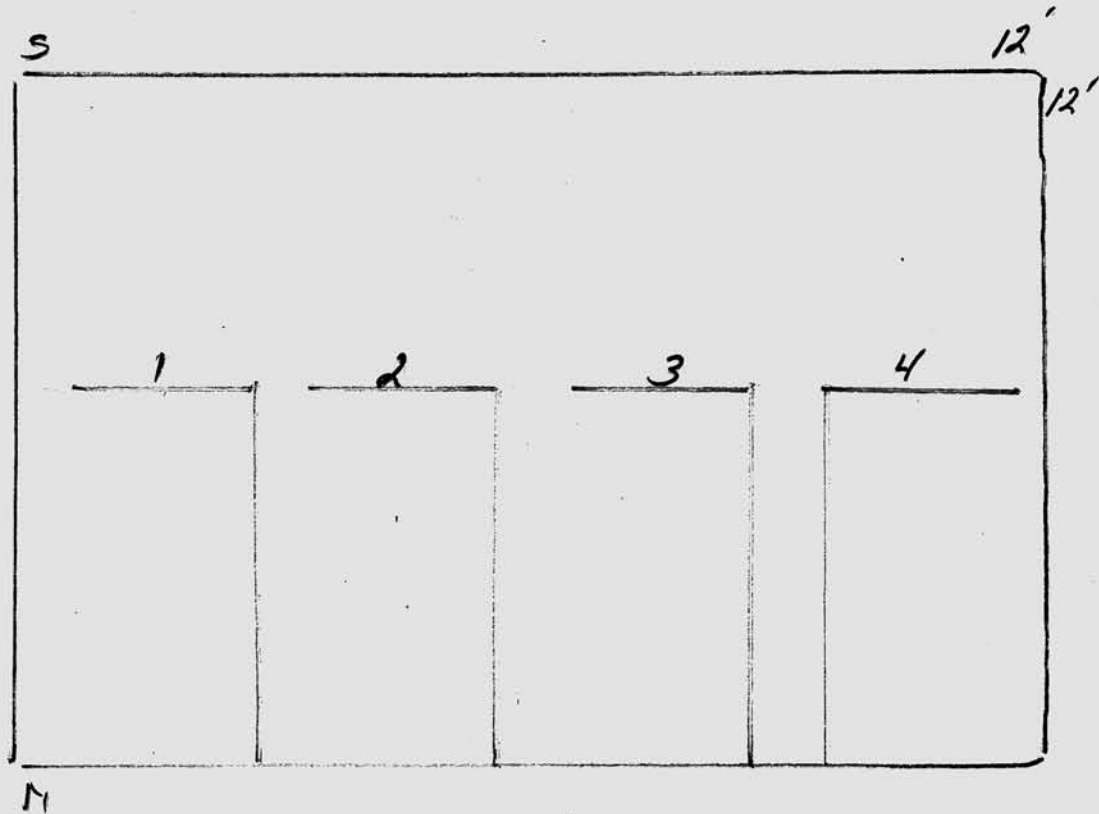

Scale ft. = 1 inch

JOHN C. MOORE CORPORATION, ROCHESTER, N. Y. 412765

RIVERSIDE CEMETERY, PLOT RECORD

BLOCK
SECTION

H-7

LOT NO.

179

WINWARD LEWIN

on contract 4/16/94

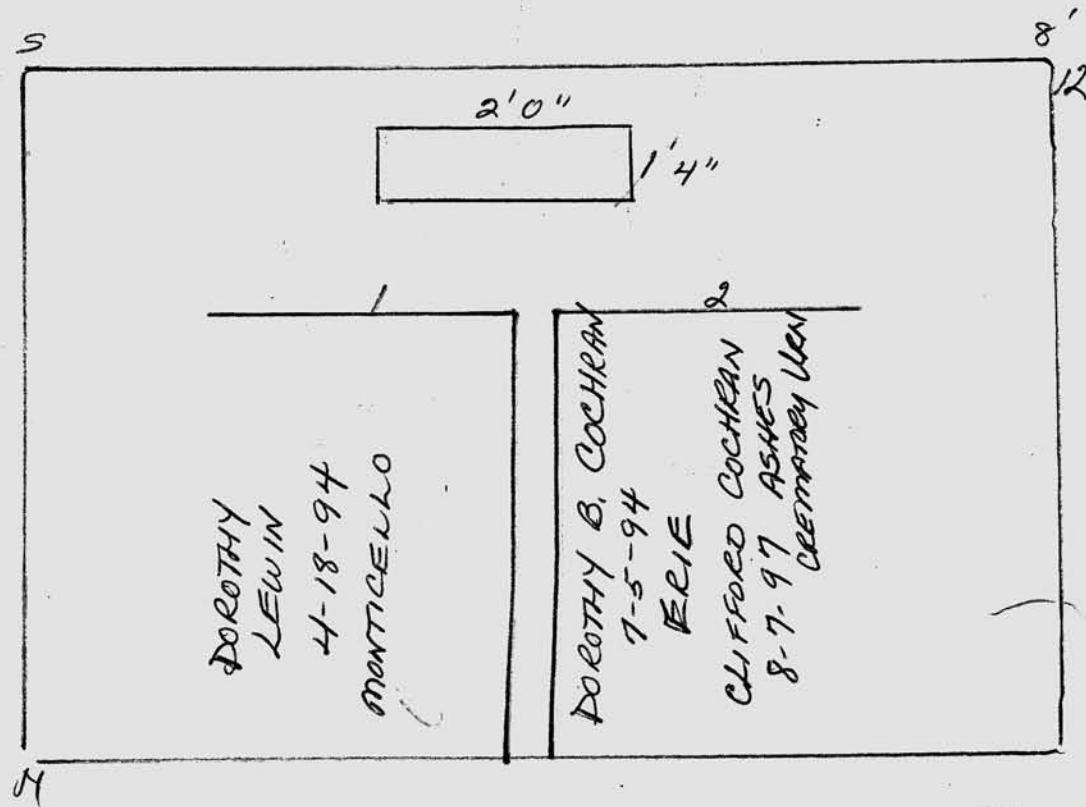

Scale ft. = 1 inch

RIVERSIDE CEMETERY, PLOT RECORD

BLOCK
SECTION

H-7

LOT NO.

180

PARASKA KOMPANIEC

PIF 1/16/93

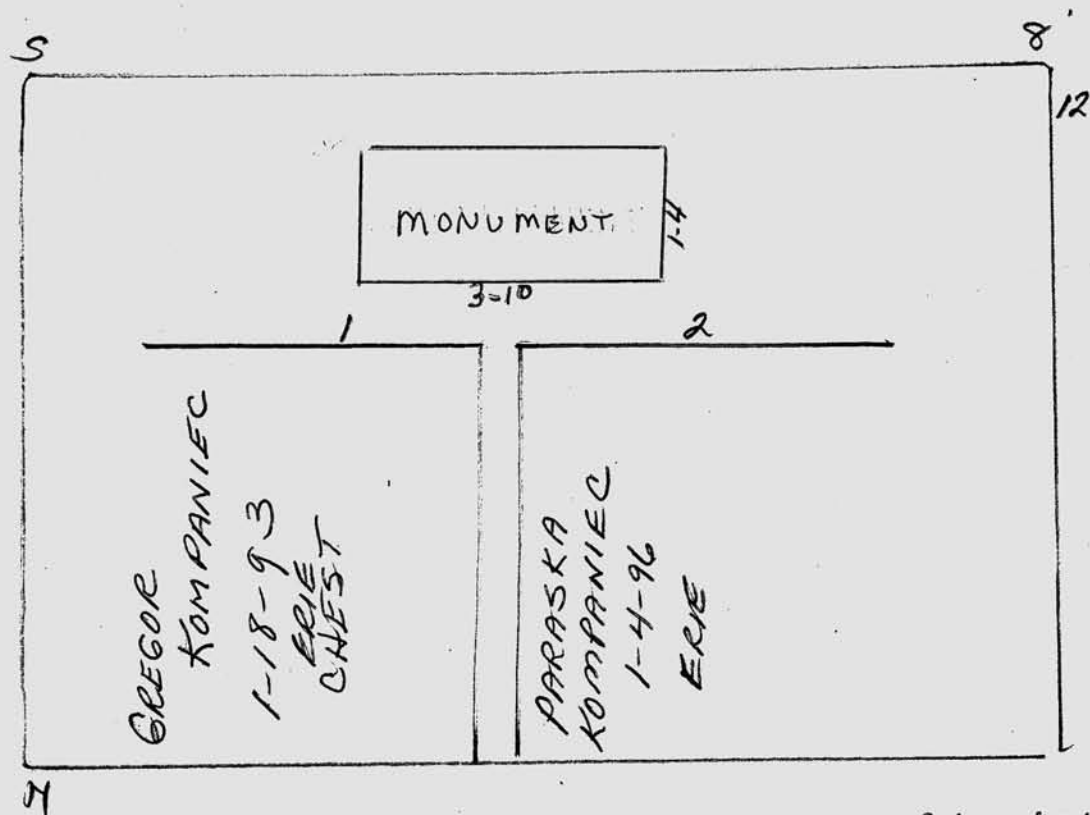

Scale ft. = 1 inch

JOHN C. MOORE CORPORATION, ROCHESTER, N. Y. 412765

RIVERSIDE CEMETERY, PLOT RECORD

BLOCK
SECTION

H-7

181
LOT NO.

CLARENCE & ELIZABETH SHELD
6/26/92 PIF

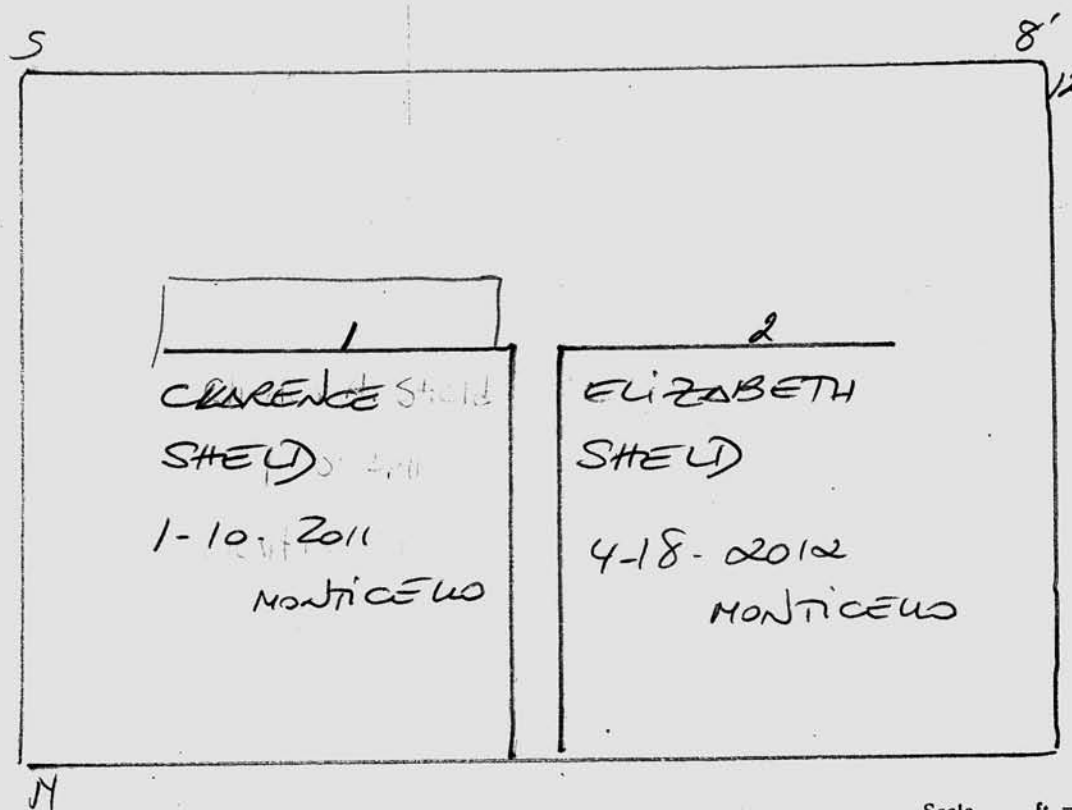

Scale ft. = 1 inch

RIVERSIDE CEMETERY, PLOT RECORD

BLOCK
SECTION

H-7

LOT NO.

#182

Elizabeth George 10/1/87

50D

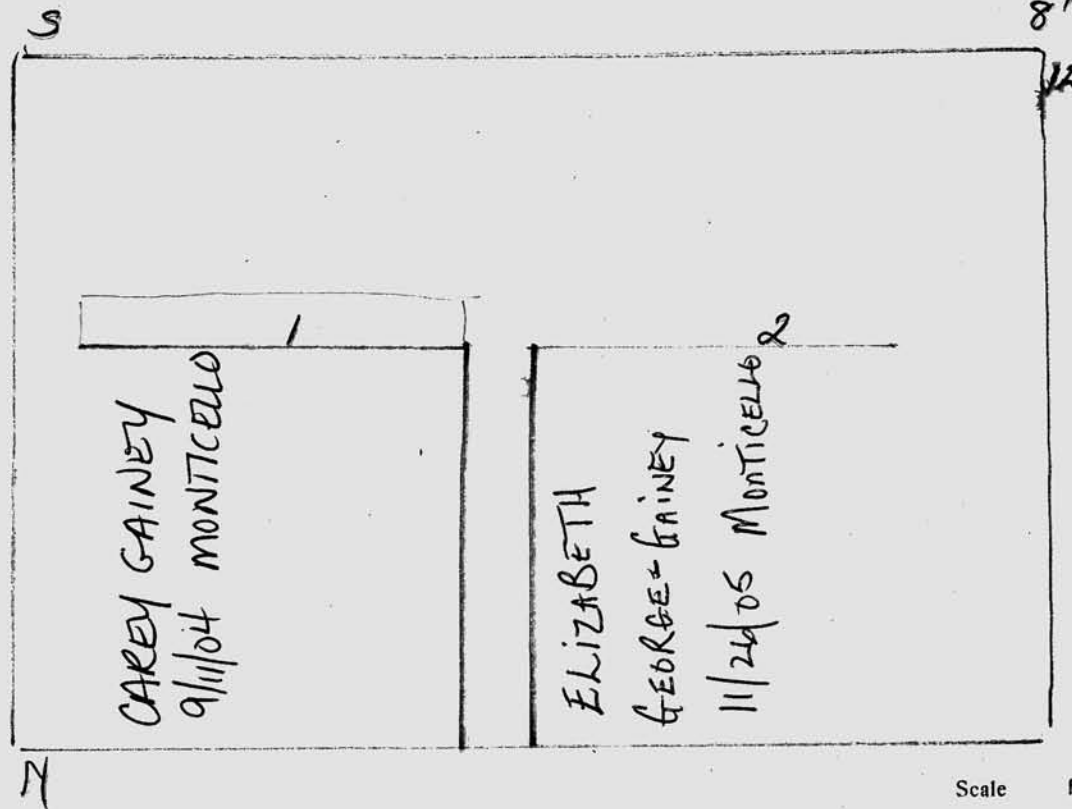

Scale ft. = 1 inch

JOHN C. MOORE CORPORATION, ROCHESTER, N. Y. 412765

RIVERSIDE CEMETERY, PLOT RECORD

BLOCK
SECTION

H-7

LOT NO.

183

Elizabeth George

10/1/87

501

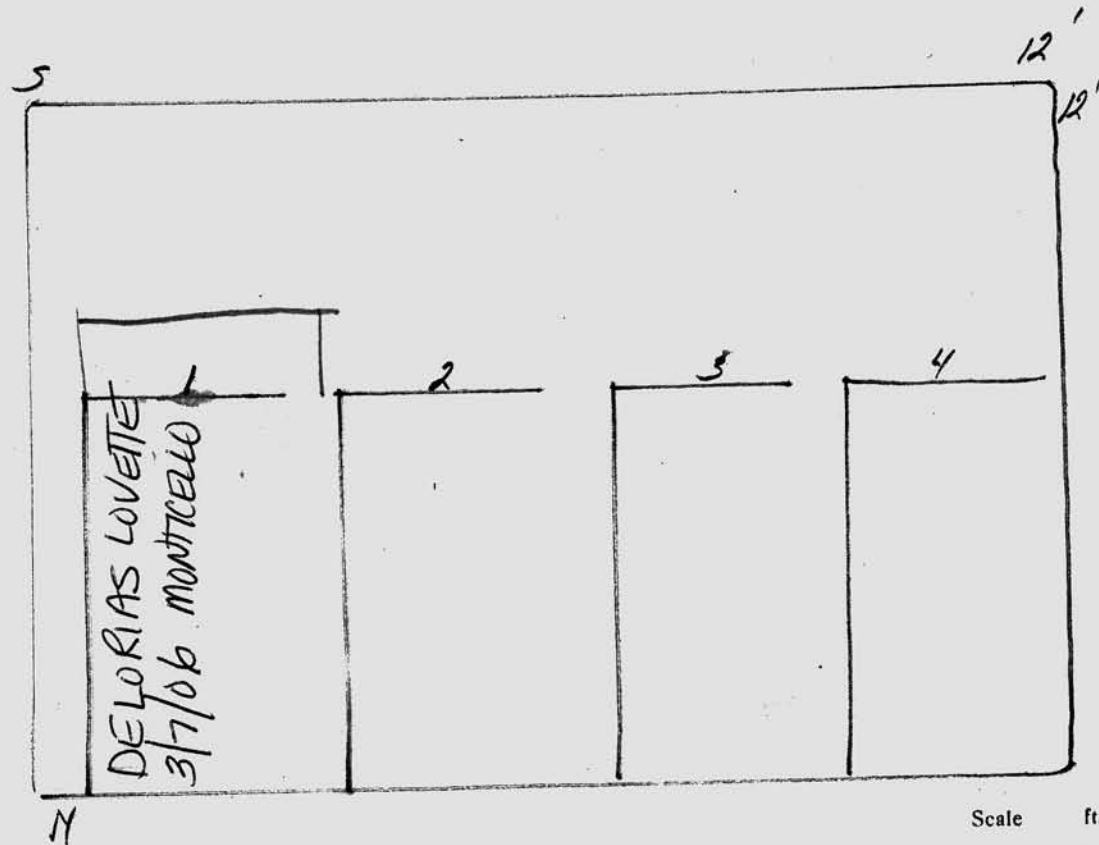

RIVERSIDE CEMETERY, PLOT RECORD

BLOCK
SECTION

H-7

LOT NO.

184

METROPOLITAN F.H. FOR ELSIE MEREDITH
on contract 6/27/97

P.F. (Metropolitan)
Deed 7-1-97

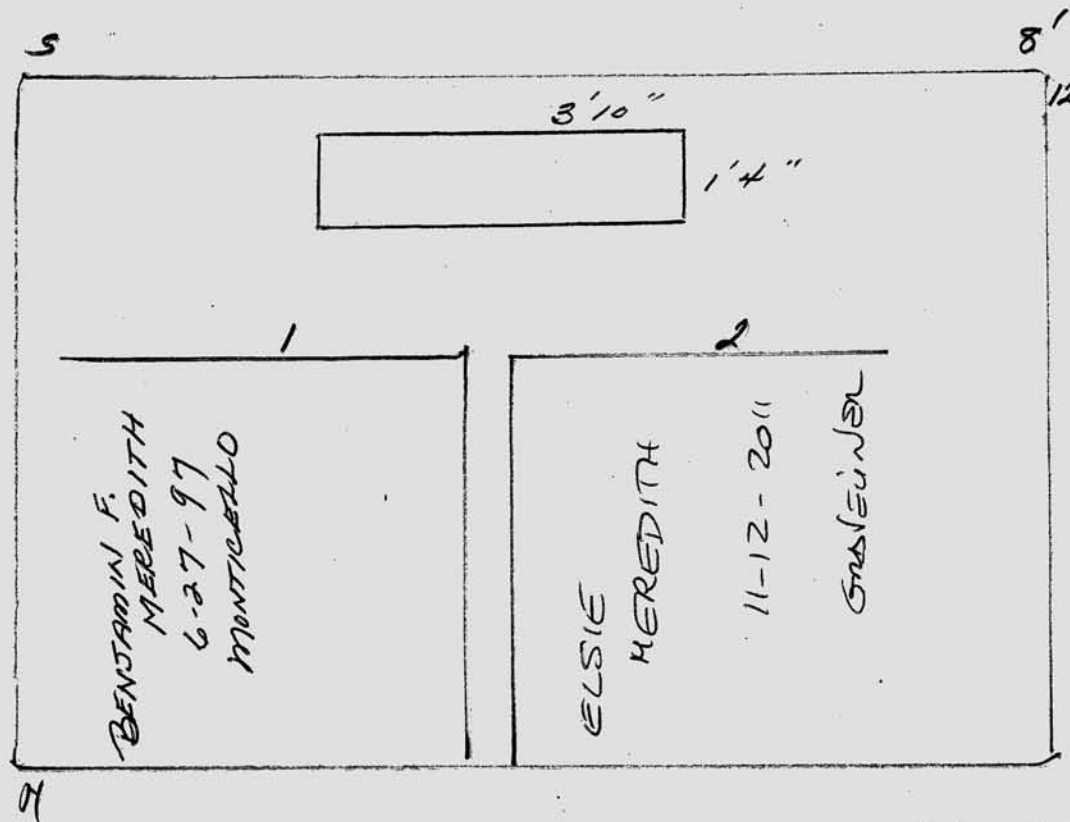

Scale ft. = 1 inch

RIVERSIDE CEMETERY, PLOT RECORD

BLOCK
SECTION

H-7

LOT NO. # 185

Allen & Elsie E. Mosher

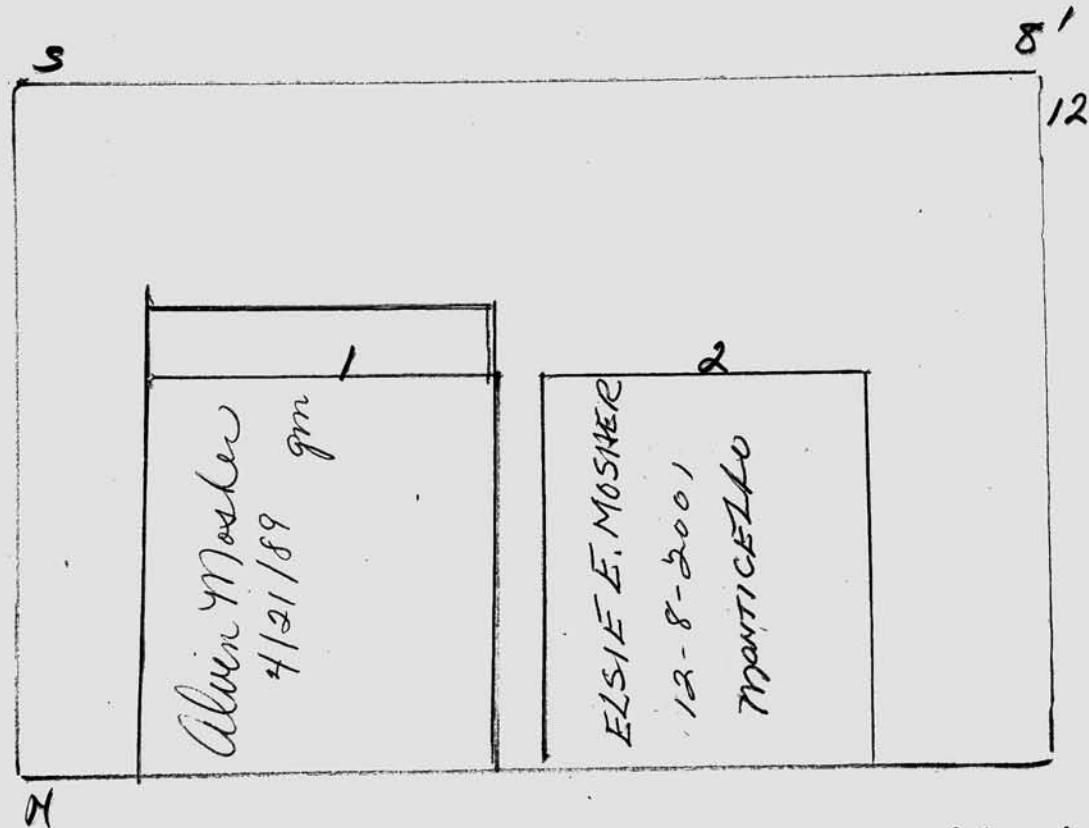

Scale ft. = 1 inch

RIVERSIDE CEMETERY, PLOT RECORD

BLOCK
SECTION

H-7

LOT NO.

#186

SHARON L. YARGER

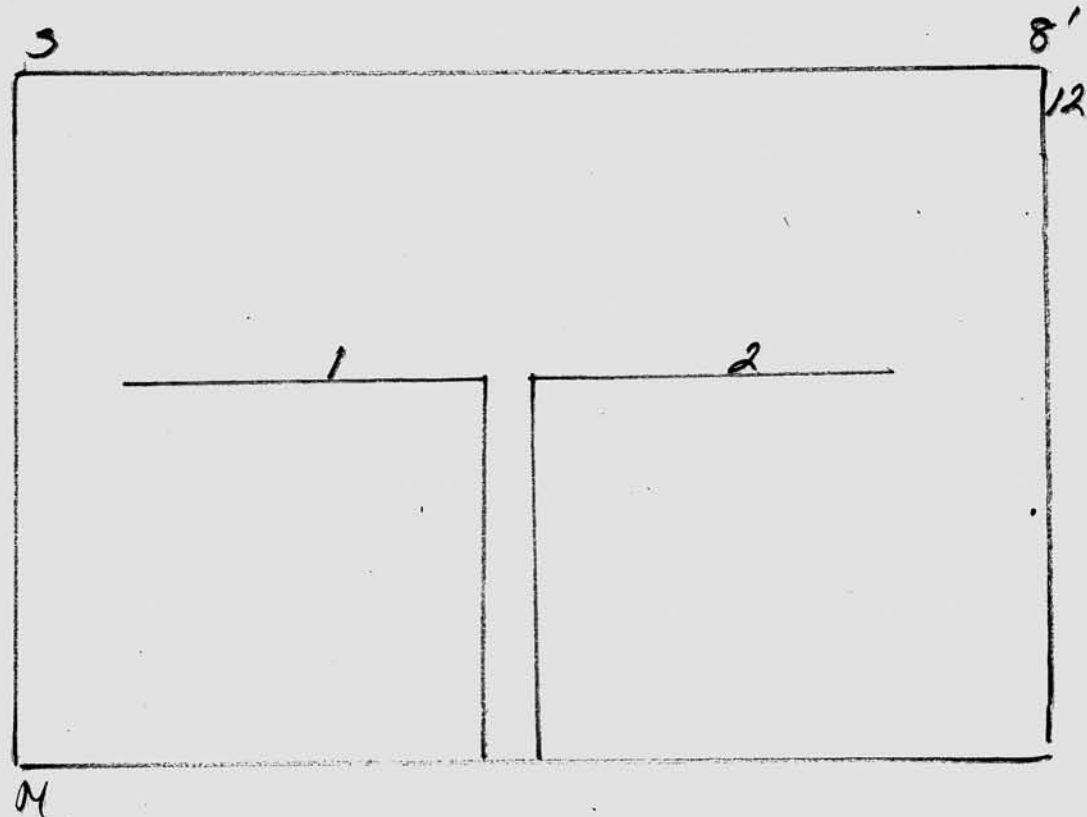

Scale ft. = 1 inch

JOHN C. MOORE CORPORATION, ROCHESTER, N. Y. 412765

RIVERSIDE CEMETERY, PLOT RECORD

BLOCK
SECTION

H-7

LOT NO.

187

WALTER E. Mc CARTY

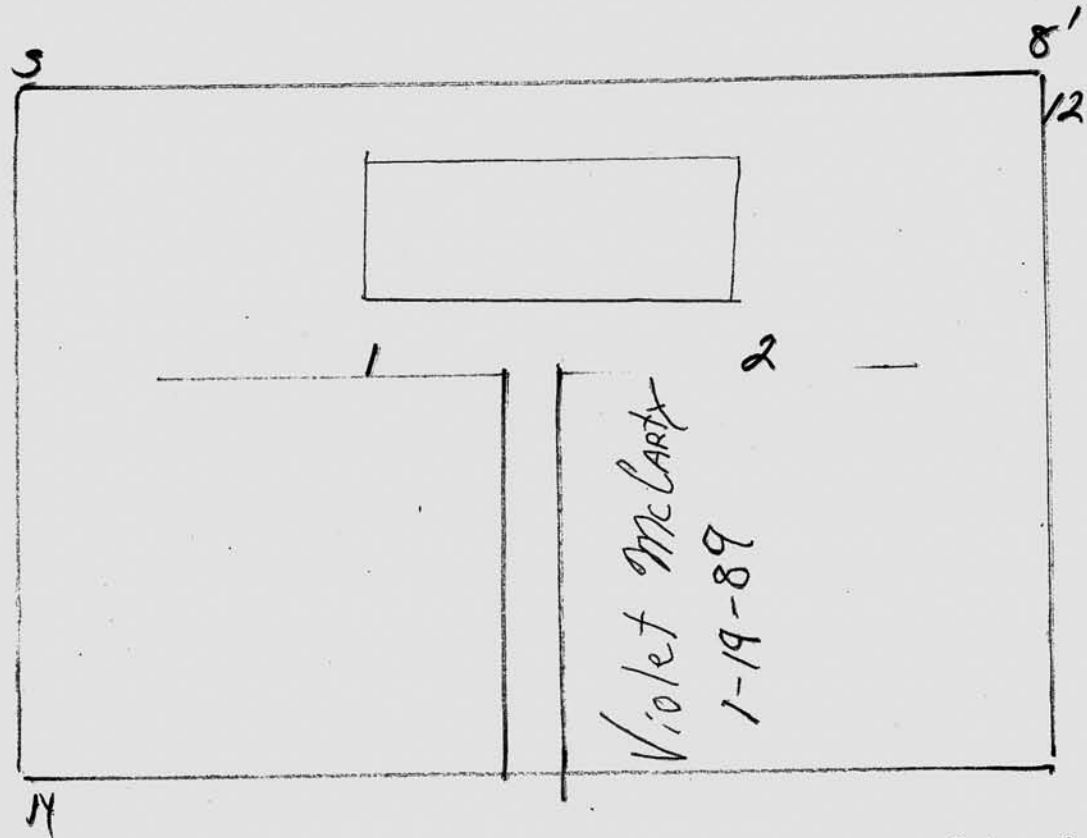

Scale

ft. = 1 inch

JOHN C. MOORE CORPORATION, ROCHESTER, N. Y. 412765

RIVERSIDE CEMETERY, PLOT RECORD

BLOCK
SECTION

H-7

LOT NO.

#188

RONALD + PATRICIA (AND) SCHOOT

Per 6-26-89

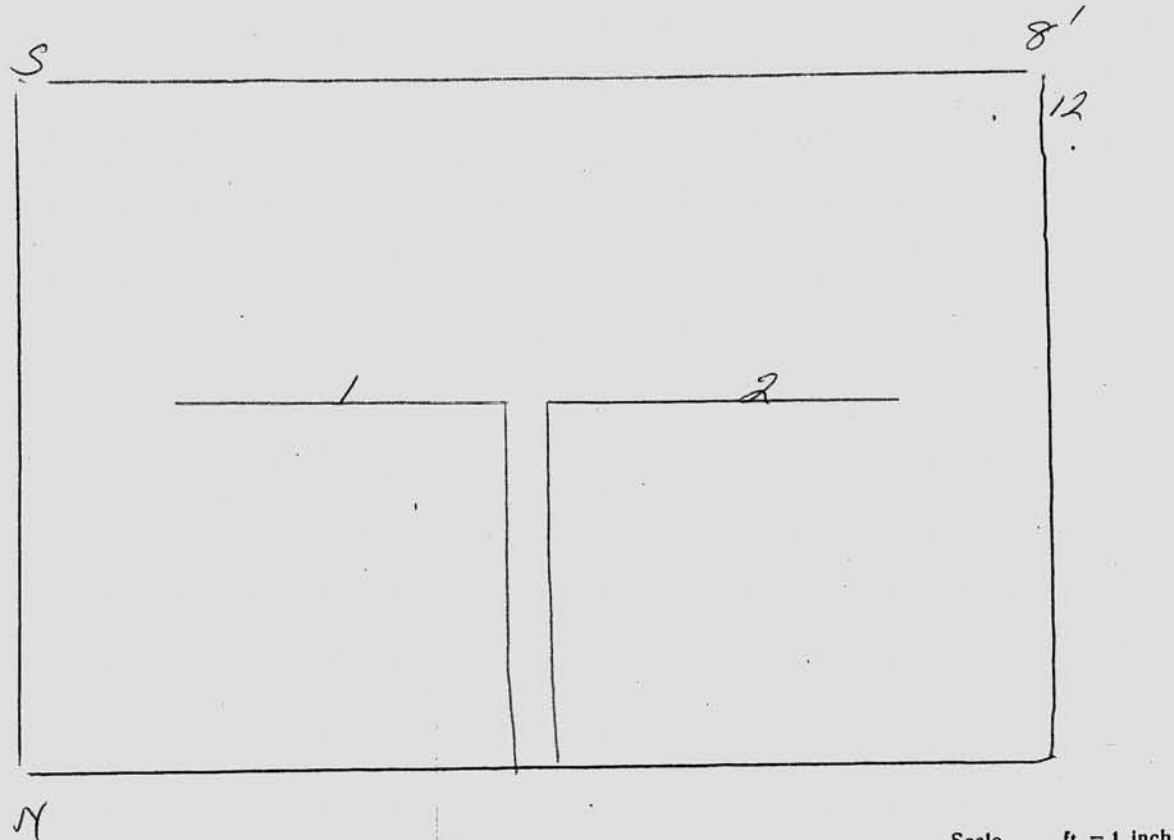

Scale

ft. = 1 inch

RIVERSIDE CEMETERY, PLOT RECORD

BLOCK
SECTION

H-7

LOT NO.

189

P. 3/7/90

DP

TRAIKOFSKI

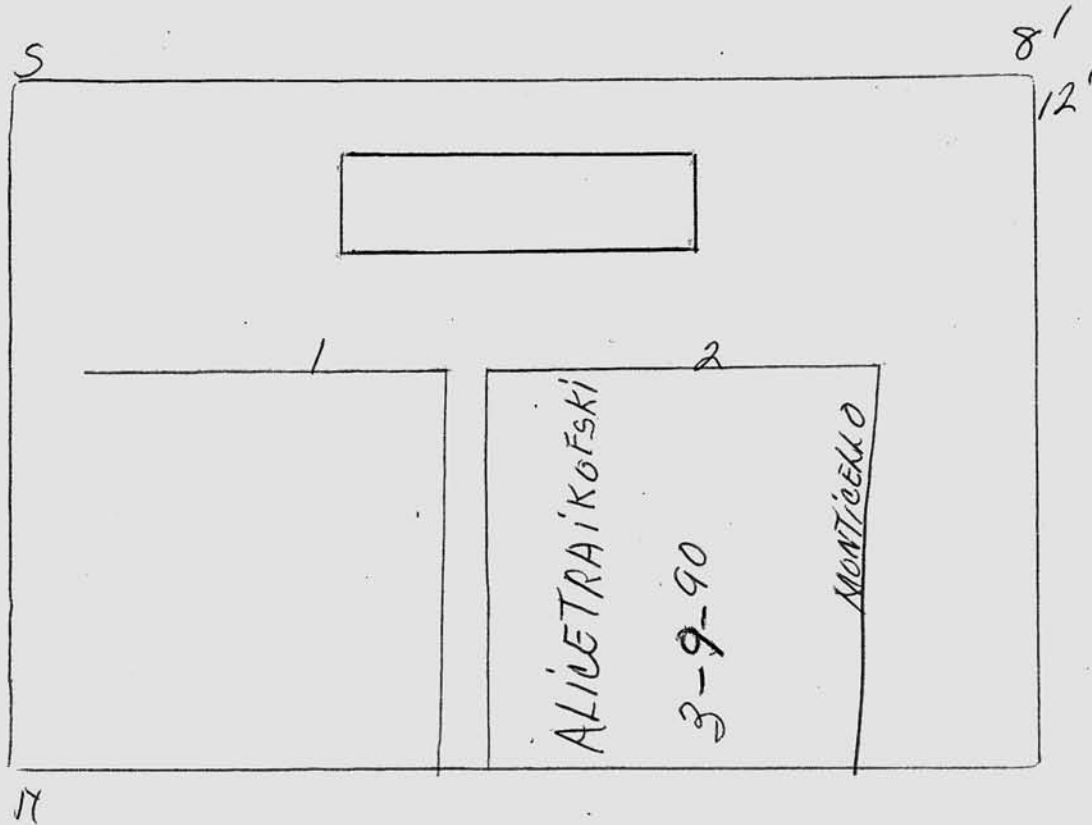

Scale ft. = 1 inch

JOHN C. MOORE CORPORATION, ROCHESTER, N. Y. 412765

RIVERSIDE CEMETERY, PLOT RECORD

BLOCK
SECTION

H-7

LOT NO.

190

12-18-97
Cancelled
non-payment
Christine Brazier

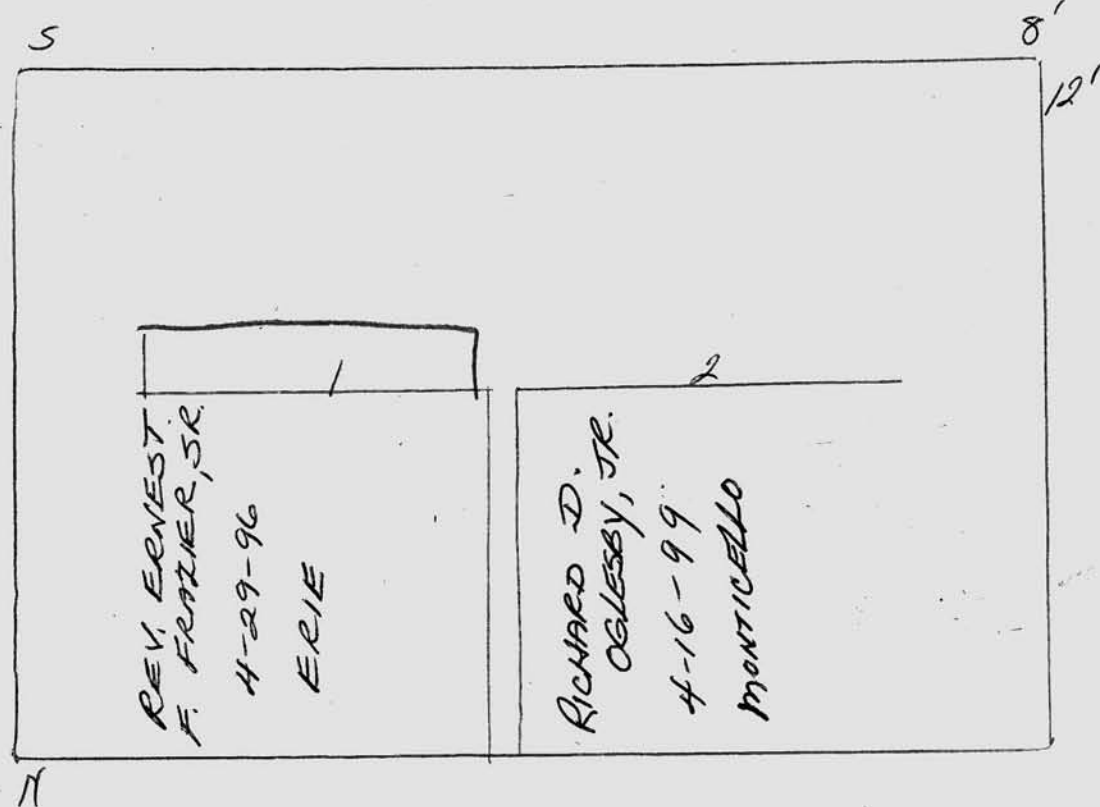

Scale

ft. = 1 inch

JOHN C. MOORE CORPORATION, ROCHESTER, N. Y. 412765

RIVERSIDE CEMETERY, PLOT RECORD

BLOCK
SECTION

H-7

LOT NO.

191

THOMAS + Judy L. Cup

on cmnt 6/4/91
P.F

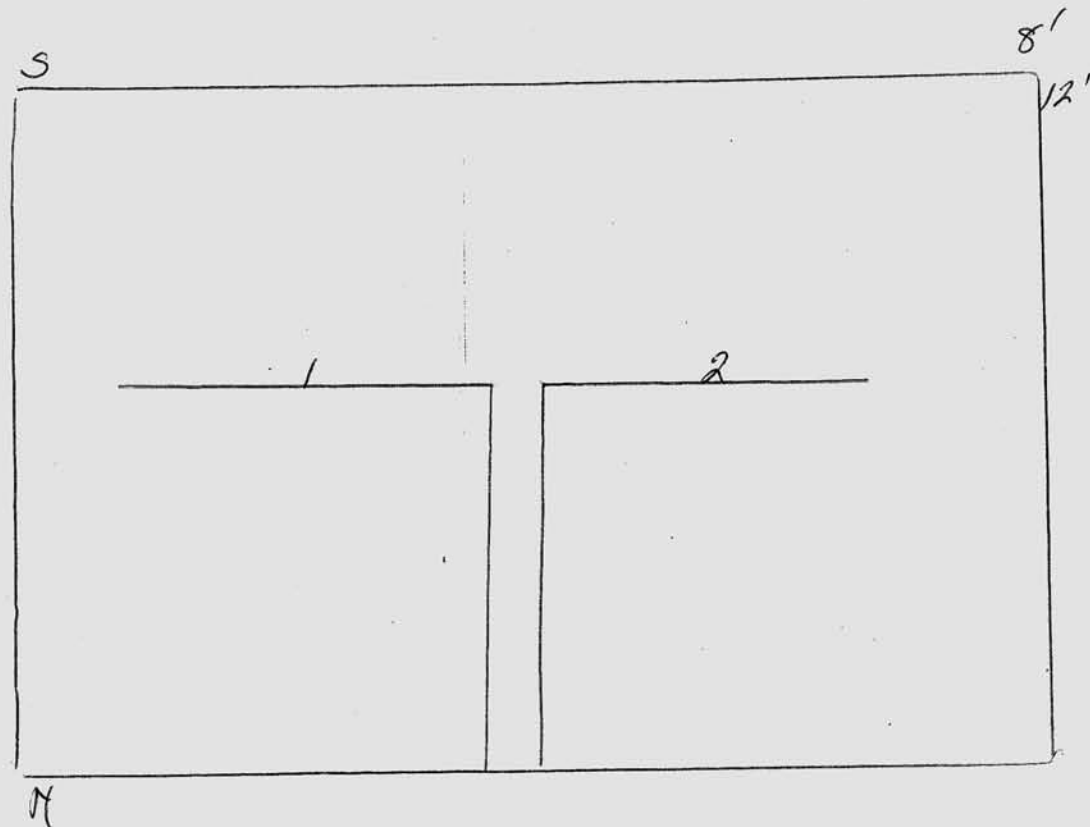

Scale ft. = 1 inch

RIVERSIDE CEMETERY, PLOT RECORD

BLOCK
SECTION

H-7

LOT NO.

#192

JOHN + OLGA H. CUP

MCMT 6/4/91
PIF

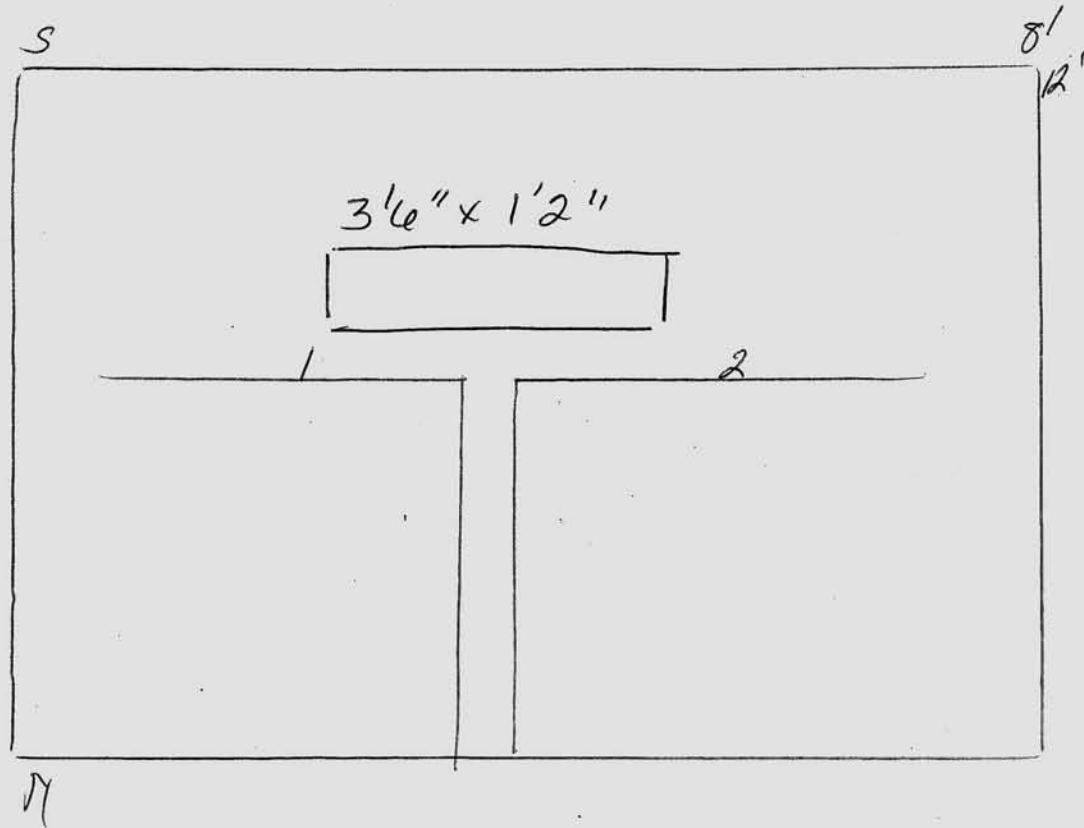

Scale ft. = 1 inch

JOHN C. MOORE CORPORATION, ROCHESTER, N. Y. 412765

RIVERSIDE CEMETERY, PLOT RECORD

BLOCK
SECTION

H-7

LOT NO.

193

VINCENT A. & RHODA I. HORN
on contract 1/31/96

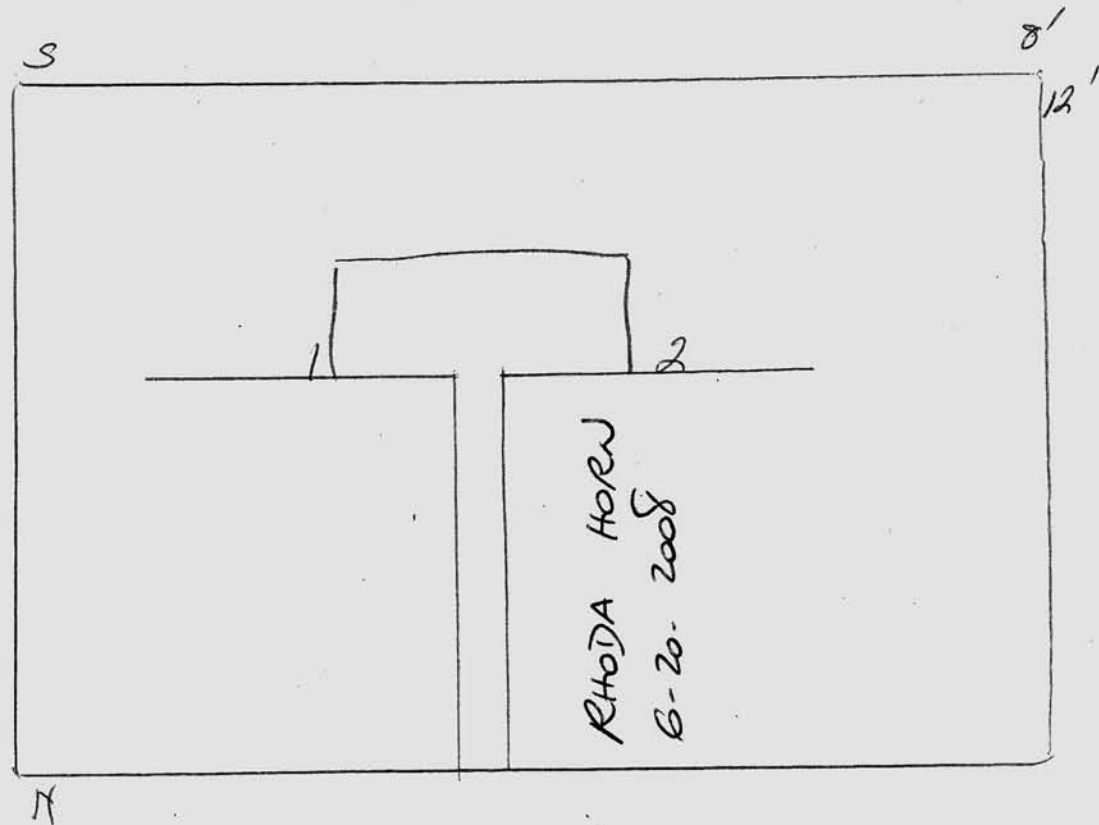

Scale ft. = 1 inch

JOHN C. MOORE CORPORATION, ROCHESTER, N. Y. 412765

RIVERSIDE CEMETERY, PLOT RECORD

BLOCK
SECTION

H-7

LOT NO.

194

4/21/98
cancelled
no payment
Linda Dunbar
Acct. # 2201

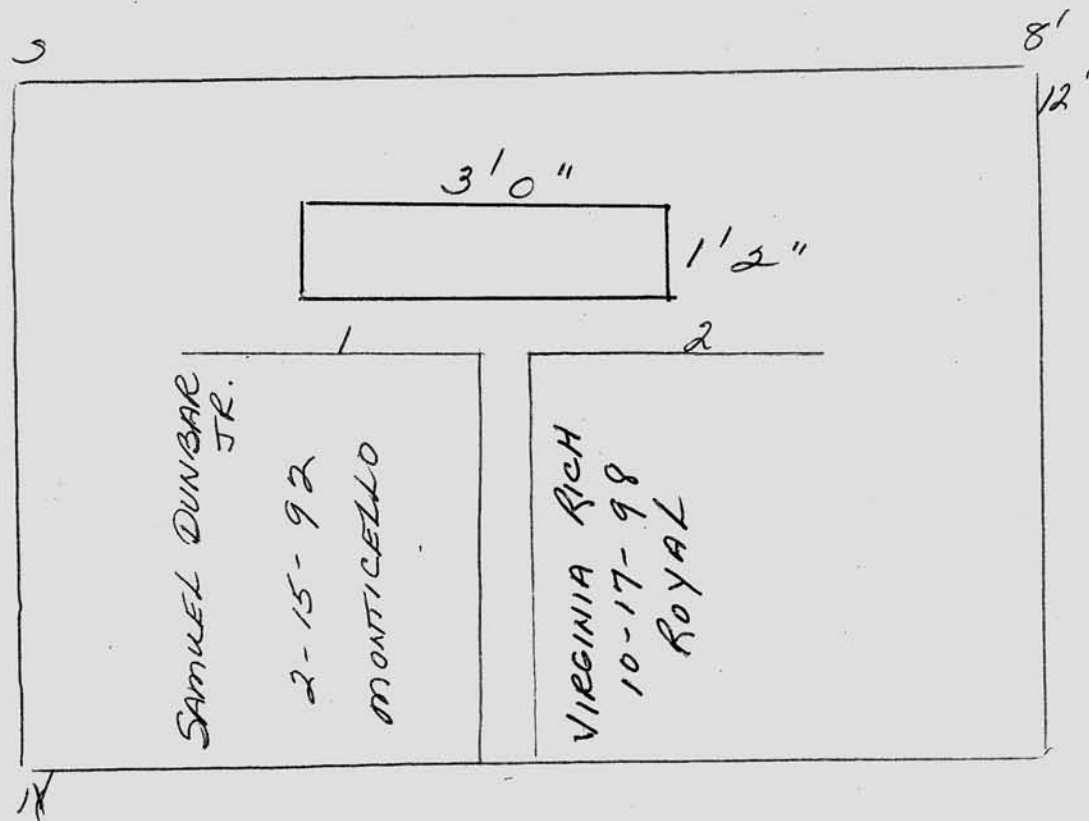

Scale ft. = 1 inch

JOHN C. MOORE CORPORATION, ROCHESTER, N. Y. 412765

RIVERSIDE CEMETERY, PLOT RECORD

BLOCK
SECTION

H-7

LOT NO.

195

LILLIE M. COOK

on contract 8/2/01

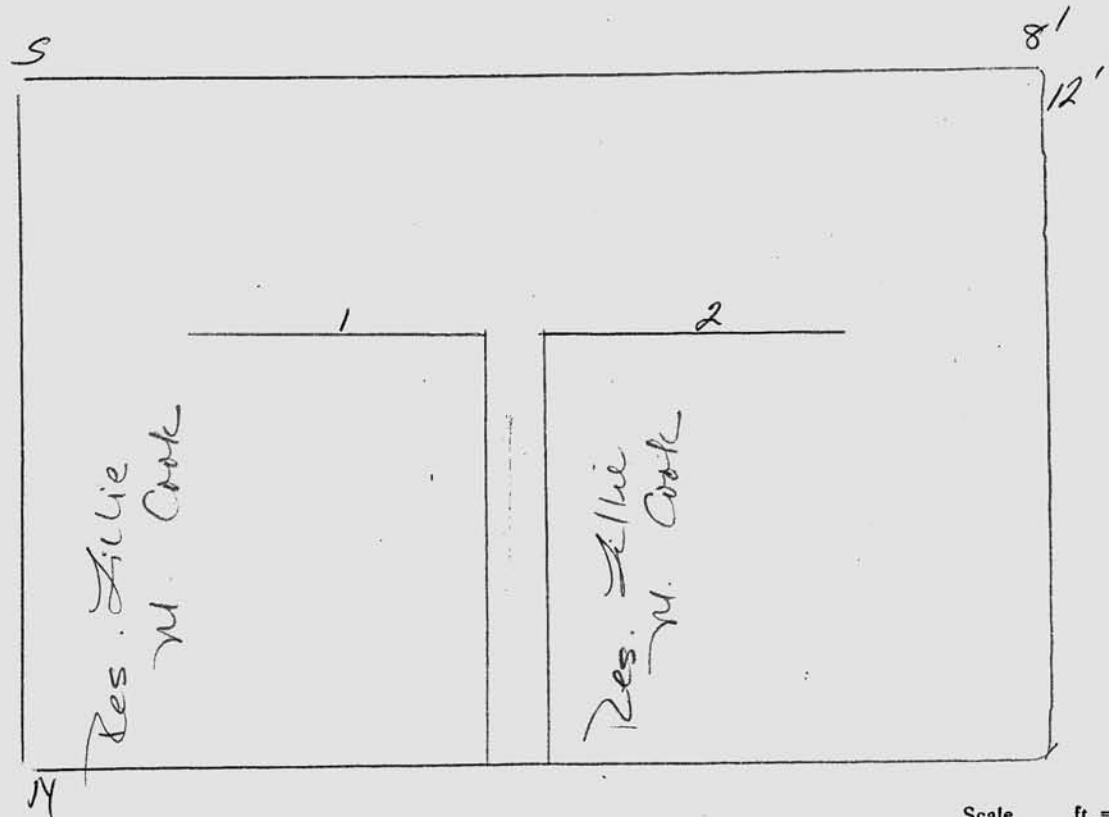

Scale ft. = 1 inch

RIVERSIDE CEMETERY, PLOT RECORD

BLOCK
SECTION

H-7

LOT NO.

196

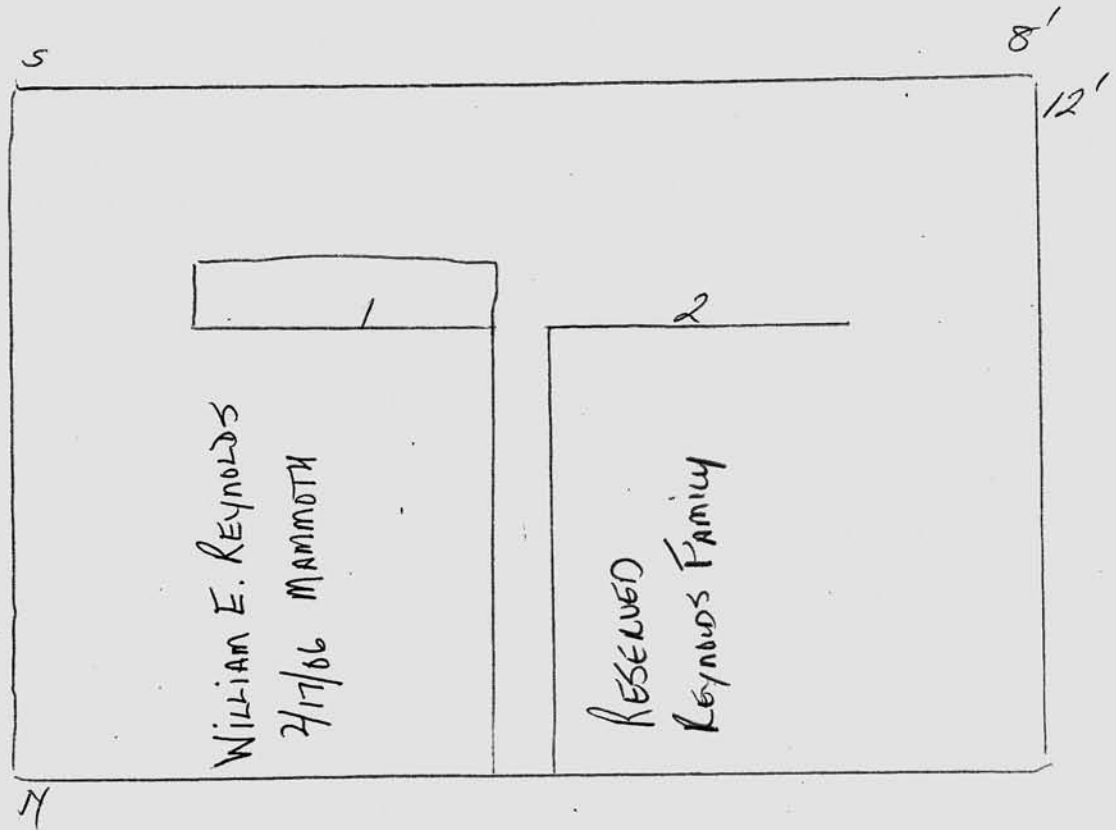

Scale ft. = 1 inch

JOHN C. MOORE CORPORATION, ROCHESTER, N. Y. 412765

RIVERSIDE CEMETERY, PLOT RECORD

BLOCK
SECTION

H-7

LOT NO.

197

TERRI W. THOMPSON

#142

on contract
4-19-2002

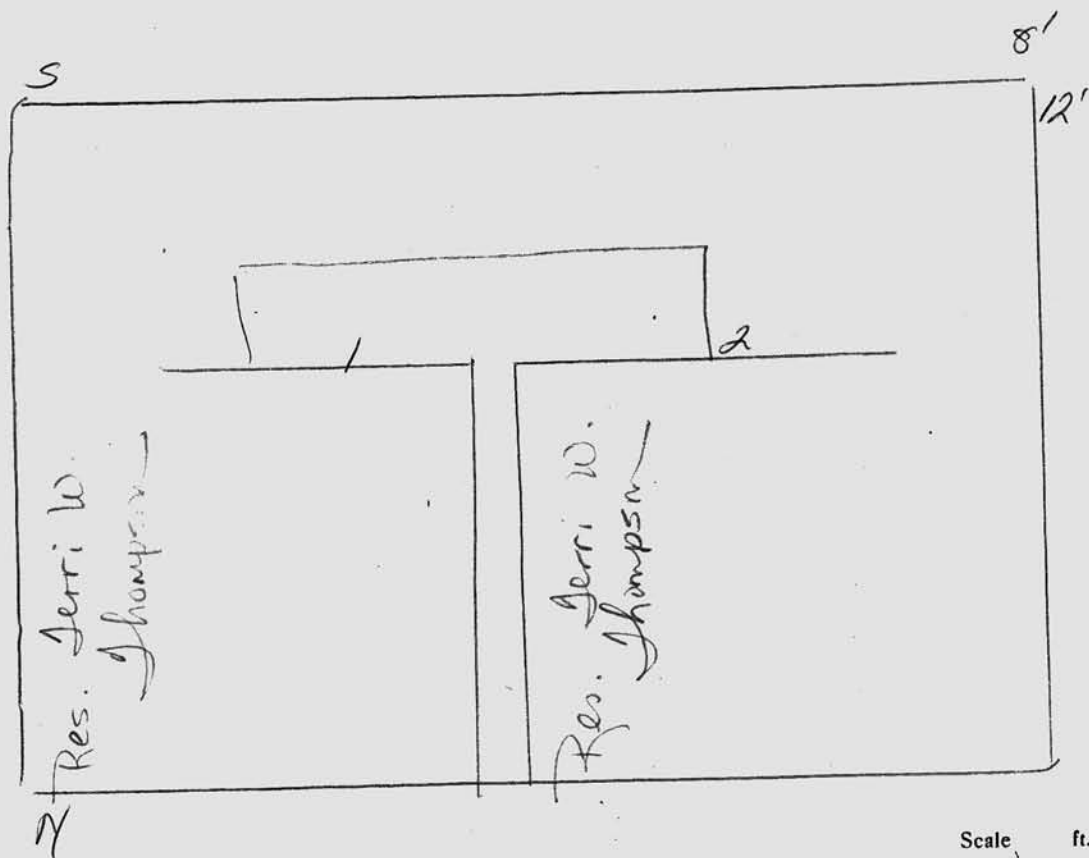

Scale ft. = 1 inch

RIVERSIDE CEMETERY, PLOT RECORD

BLOCK
SECTION

H-7

LOT NO.

198

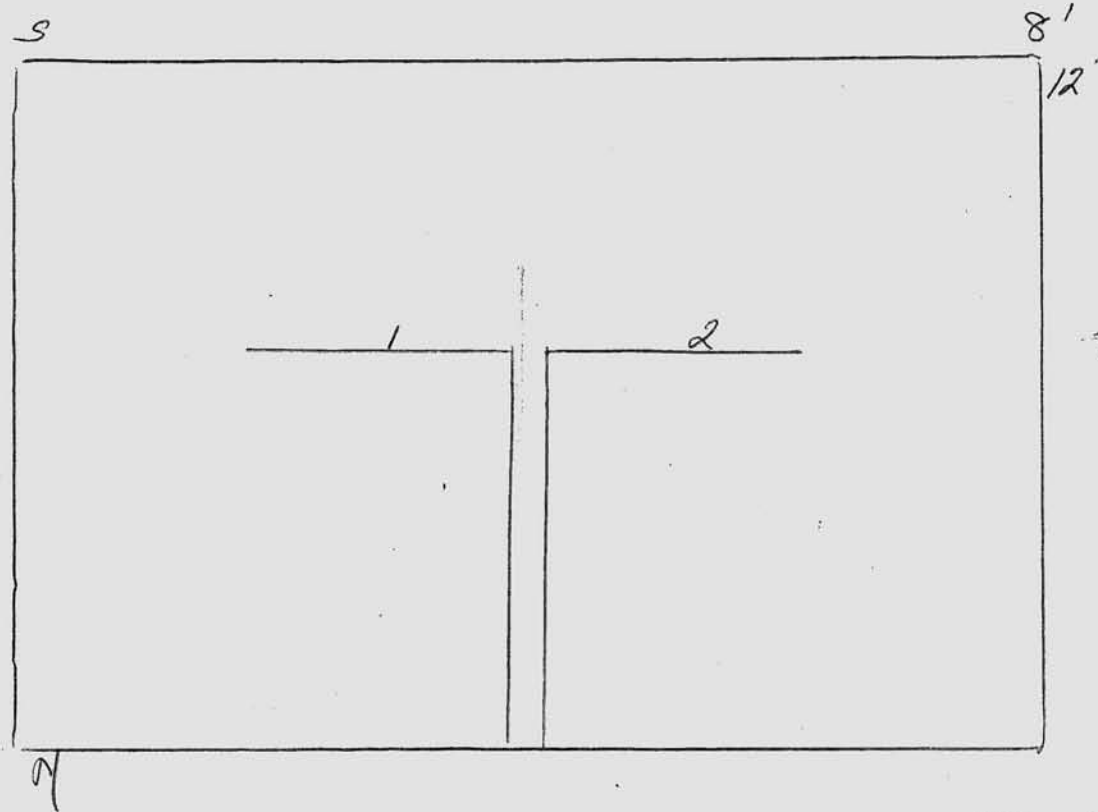

Scale ft. = 1 inch

JOHN C. MOORE CORPORATION, ROCHESTER, N. Y. 412765

RIVERSIDE CEMETERY, PLOT RECORD

BLOCK
SECTION

H-7

LOT NO.

199

JANICE M. PALEMMO

on contract 10/30/01

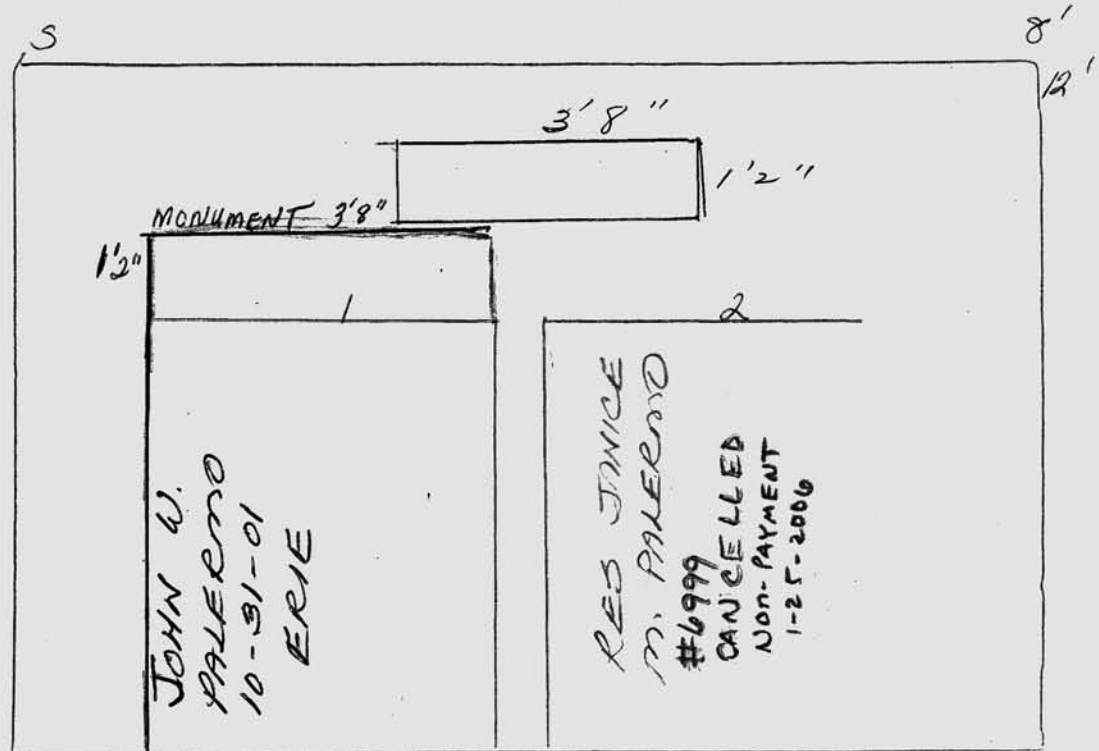

Scale ft. = 1 inch

RIVERSIDE CEMETERY, PLOT RECORD

BLOCK
SECTION

H-7

LOT NO.

200

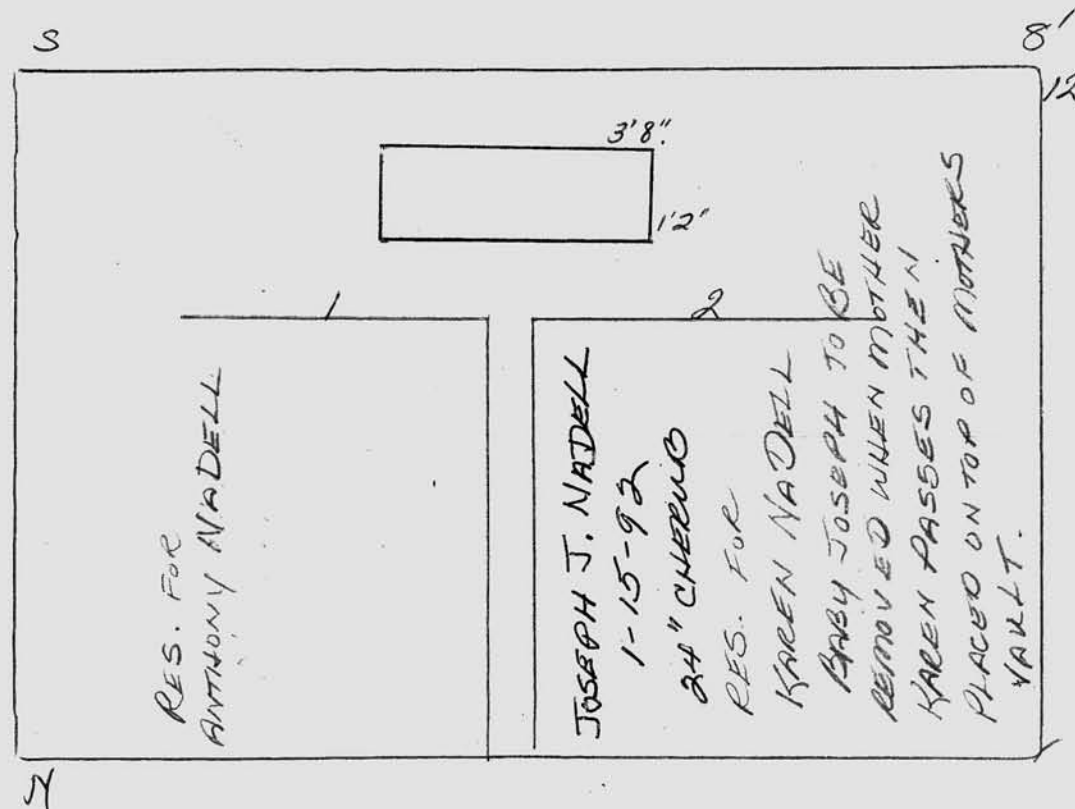

Scale ft. = 1 inch

JOHN C. MOORE CORPORATION, ROCHESTER, N. Y. 412765

RIVERSIDE CEMETERY, PLOT RECORD

BLOCK
SECTION

H-7

LOT NO.

201

RICHARD W. & ARLENE M. TOPEL

ON CONTRACT
7-20-92

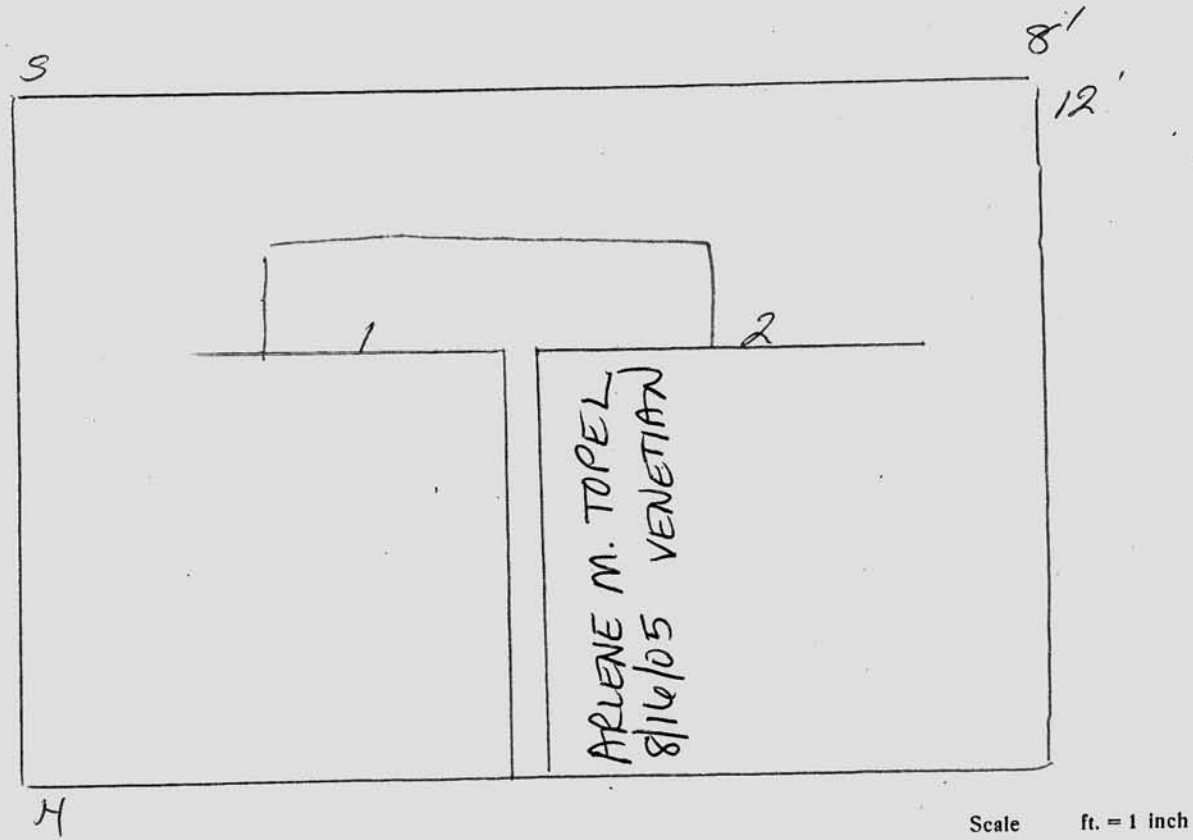

JOHN C. MOORE CORPORATION, ROCHESTER, N. Y. 412765

RIVERSIDE CEMETERY, PLOT RECORD

BLOCK
SECTION

H-7

LOT NO.

202

DIMITRY & NADIA KLYUCH

pl. and full
6/4/92

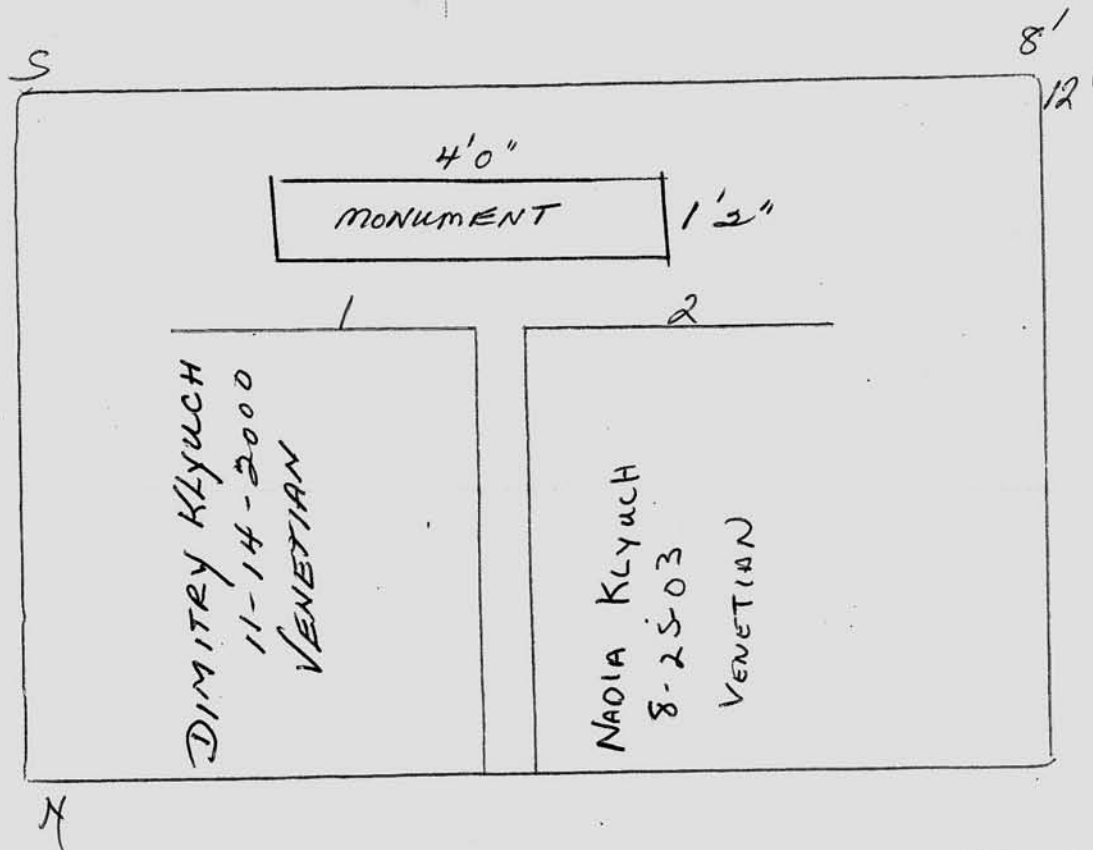

Scale ft. = 1 inch

JOHN C. MOORE CORPORATION, ROCHESTER, N. Y. 412765

RIVERSIDE CEMETERY, PLOT RECORD

BLOCK
SECTION

H-7

LOT NO.

#203

ERIKA T. SCHIMKO

BIF 9/24/90

3

8'

12'

3' 10"

MONUMENT

1' 4"

KONSTANTIN
SCHIMKO

9-26-90

MONTICELLO

Erika T.
Schimko

8-9-2011

Monticello

Scale

ft. = 1 inch

RIVERSIDE CEMETERY, PLOT RECORD

BLOCK
SECTION

H-7 #204
LOT NO.

CALVIN & SARAH LEE

on contract
5/20/93 PIF

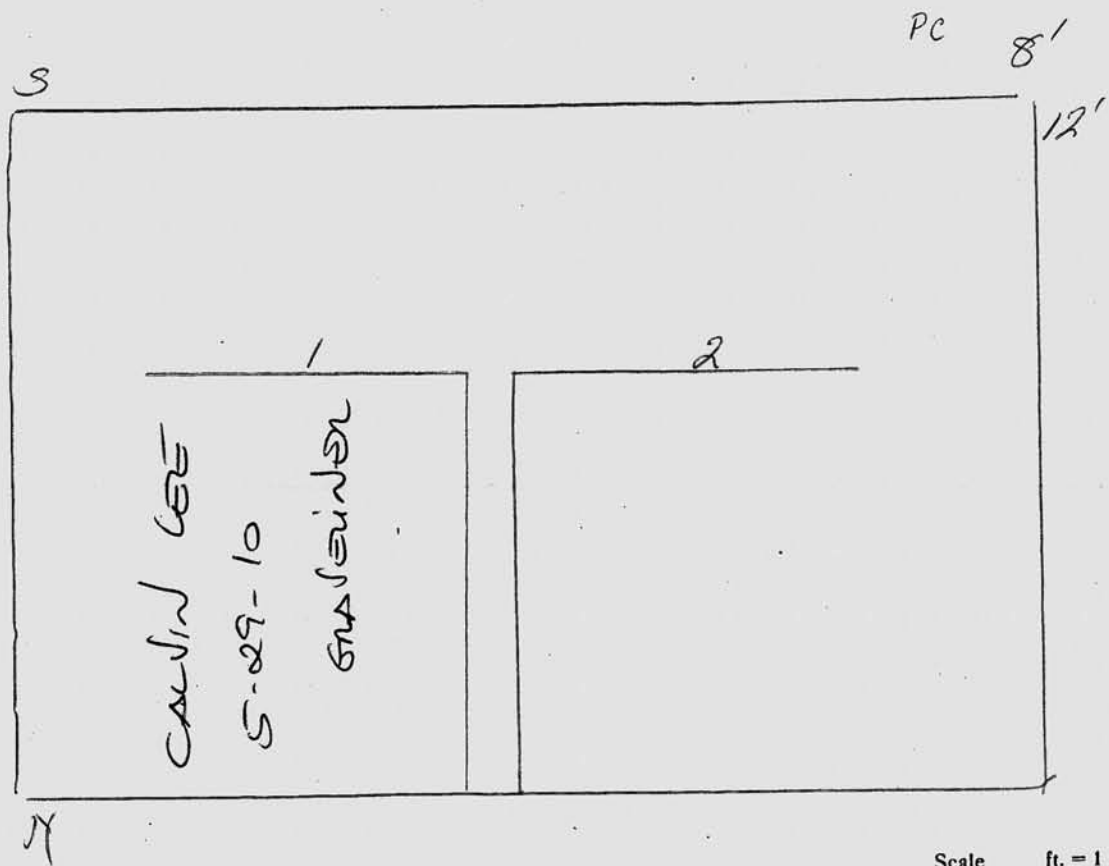

Scale ft. = 1 inch

RIVERSIDE CEMETERY, PLOT RECORD

BLOCK
SECTION

H-7 # 205
LOT NO.

JOHN C. & JUDITH A. ADAMS

PIF 9/27/95

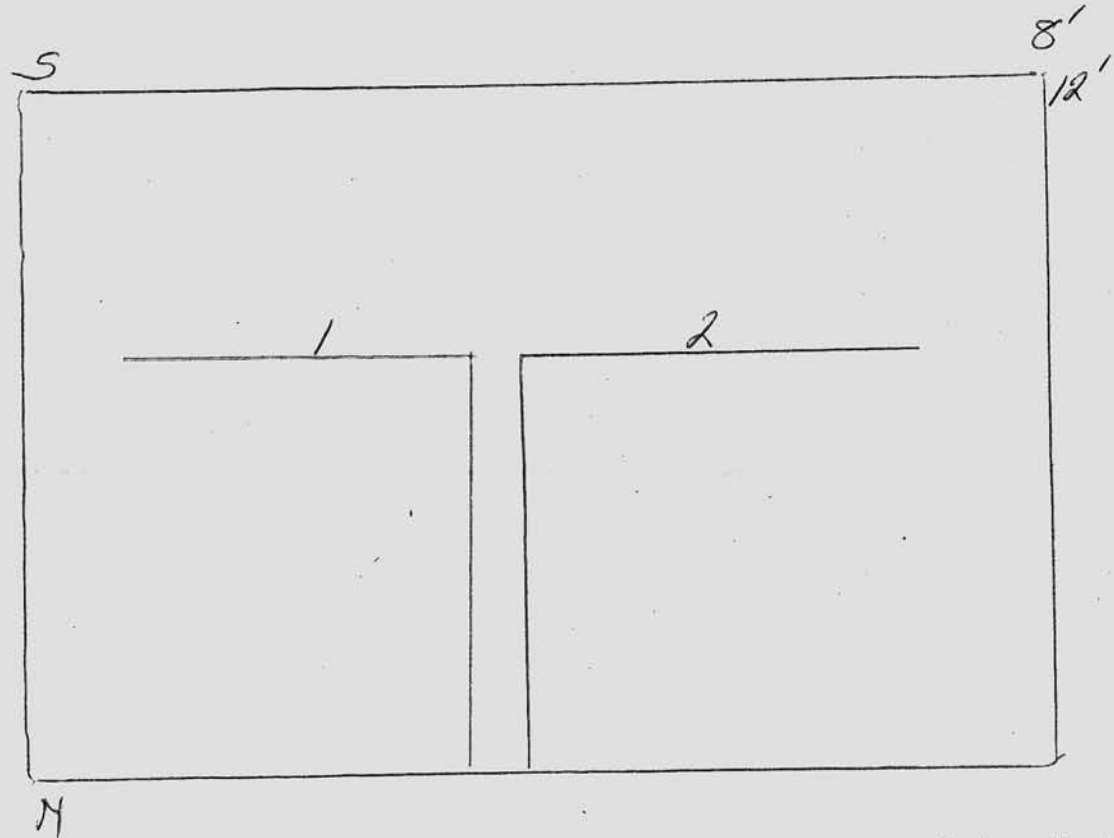

Scale ft. = 1 inch

JOHN C. MOORE CORPORATION, ROCHESTER, N. Y. 412765