

Church/Organization: Riverside Cemetery
2650 Lake Avenue
Rochester, NY 14612

Years of Operation 1892– present

Volume Title: Section J Lots 1-300

Film/Scan Location: Riverside Cemetery
2650 Lake Avenue
Rochester, NY 14612

(585) 428-7775
<http://www.cityofrochester.gov/Riverside/>

Dates Imaged: June 2013 – September 2013

Number of pages: 255

Notes: Riverside and Mount Hope Cemetery indexes, searchable by name, can be found on the University of Rochester website at <http://rbscp.lib.rochester.edu/mthope/search>. We recommend you use this tool to facilitate your search.

Except for blank pages that were not photographed or scanned, the images represent Riverside Cemetery records as they appear in their original form and order. Note: not all records follow logical, chronological or alphabetical order.

Plot Records for Sections J include plot #, name of plot owners, and map of burials in the plot with the names of those buried. Section maps added.

Digitally photographed or scanned from original documents by:

**The Rochester Genealogical Society, Inc.
Church Records Preservation Committee**

Bob Coomber
Russ Green
Eila Harkonen-Hart
Jim Hendrickson

Roscoe Hastings
Kathryn Heintz
Linda Koehler
Larry Lavery

Larry Naukam
Sharon Perkins

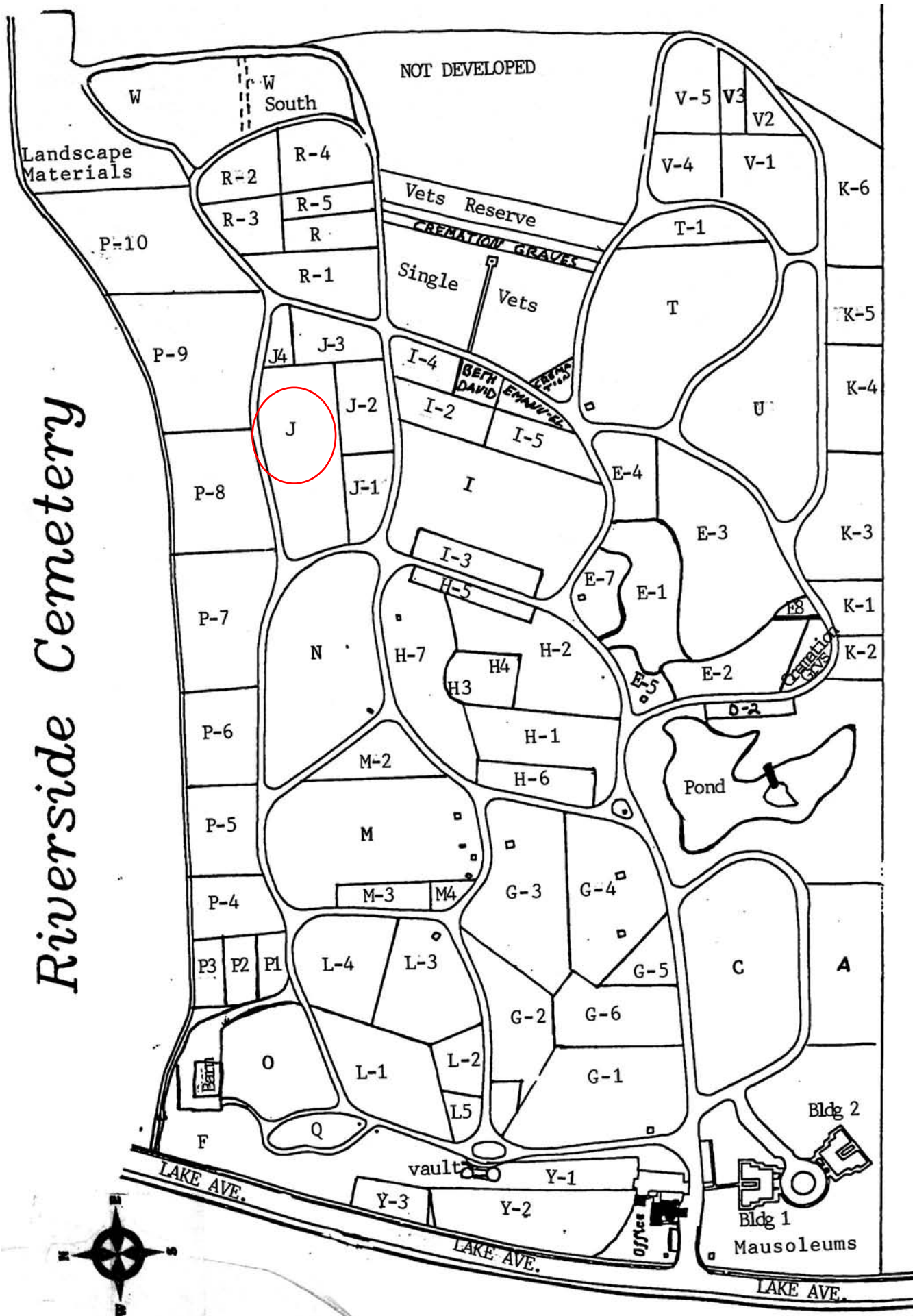

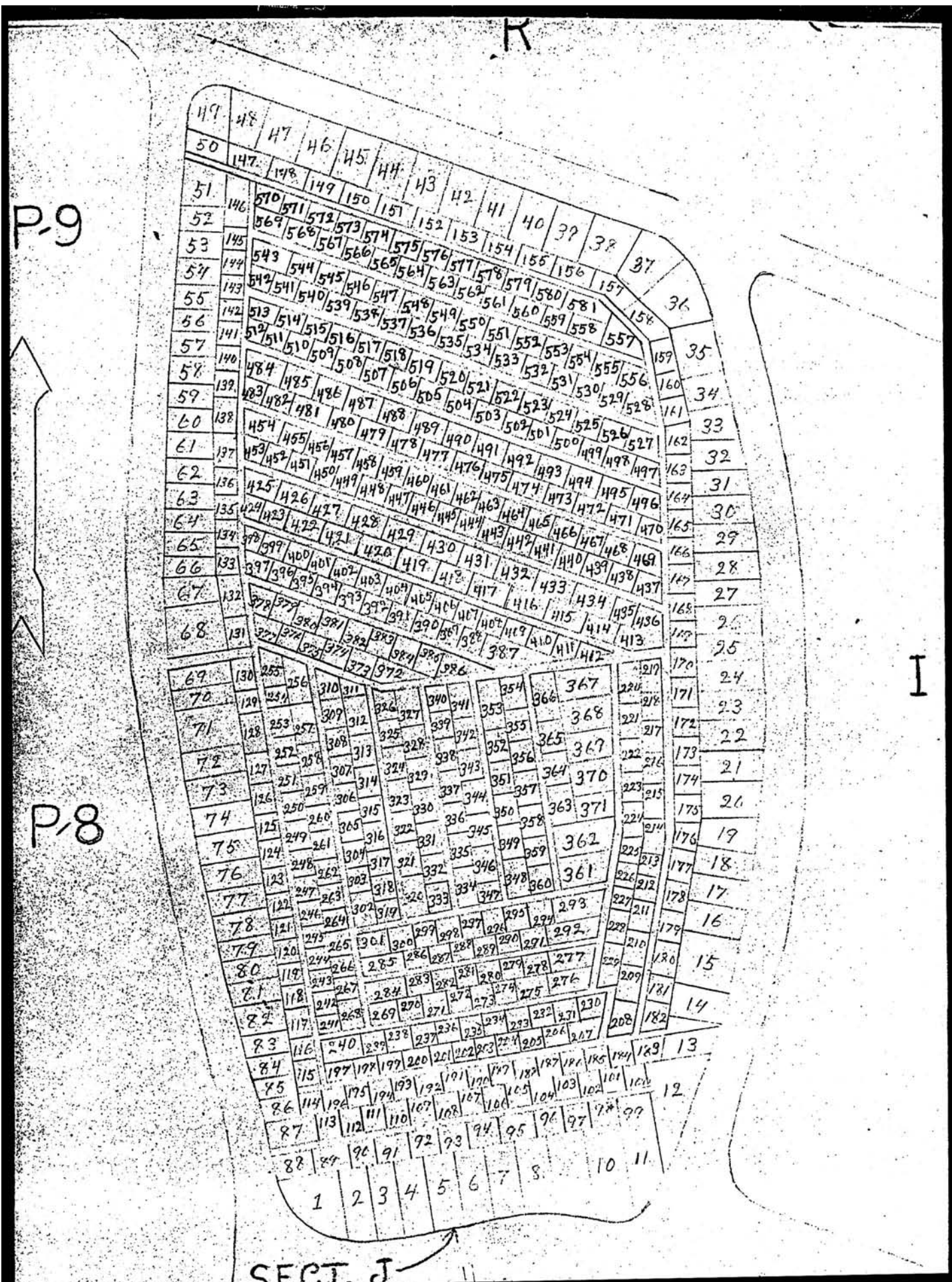



A black and white photograph of a gravestone. The stone is dark and rectangular, with a horizontal metal rod or pipe attached to its top. A white label is affixed to the stone, displaying the text "J 1-300" in large, bold, black letters. The background is a light, textured surface.

J 1-300

RIVERSIDE CEMETERY, PLOT RECORD

BLOCK
SECTION

J

LOT NO.

Plot J Swartz Lewis H. + Stella M. Richards Raymond + Minnie Koehler
 N.E. 1A P.C. SOUTH EAST PART B.C.

<p>7' N.E. 1A 12' 12' 1 JOAN P. SWARTZ 3-13-2008 ERIE 2 Robert W. Swartz 1-11-2012 Monticello</p>		<p>1st wife 15' 4' 1 FROM HOLY SEPULCHRE HAZEL MAE KOEHLER 12-16-1966 STEEL VAULT DIED 5/23/65 2 RAYMOND T. KOEHLER 11/2/85 MONTICELLO 3 ANNIE LEE WASHINGTON 6-28-91 MONROE 4 FROM HOLY SEPULCHRE VINCENT SCIOLINO 12-16-1966 DIED 4/18/62</p>	<p>12' 12' #3 repurchased 6/24/91</p>
<p>12' 12' 3' 7' N.W. 1A P.C. South West 1-A ↓ Dragica Zagew</p>	<p>3' 1/6 1' 4 1 MARTIN SENDROWITZ AKA. MARTIN SENDROW 12-16-1970 WILBERT VAULT 2 FRANCES E. SENDROW 9-19-97 ERIE</p>	<p>3' 1/6 1' 4 1 EMILIAN SERGEVICH ZAGEW 3-31-1970 MONROE VAULT 2 DRAGICA ZAGEW 11-17-93 MONTICELLO</p>	<p>3' 1/6 1' 6 1 WALTER WITKOWSKI 1-16-1970 CEMENT VAULT 2 BERNICE WITKOWSKI 4-1-2013 GRAVELIN</p>

MAX. SIZE - 3' x 2'

Scale ft. = 1 inch

RIVERSIDE CEMETERY, PLOT RECORD

BLOCK
SECTION

J

LOT NO.

2

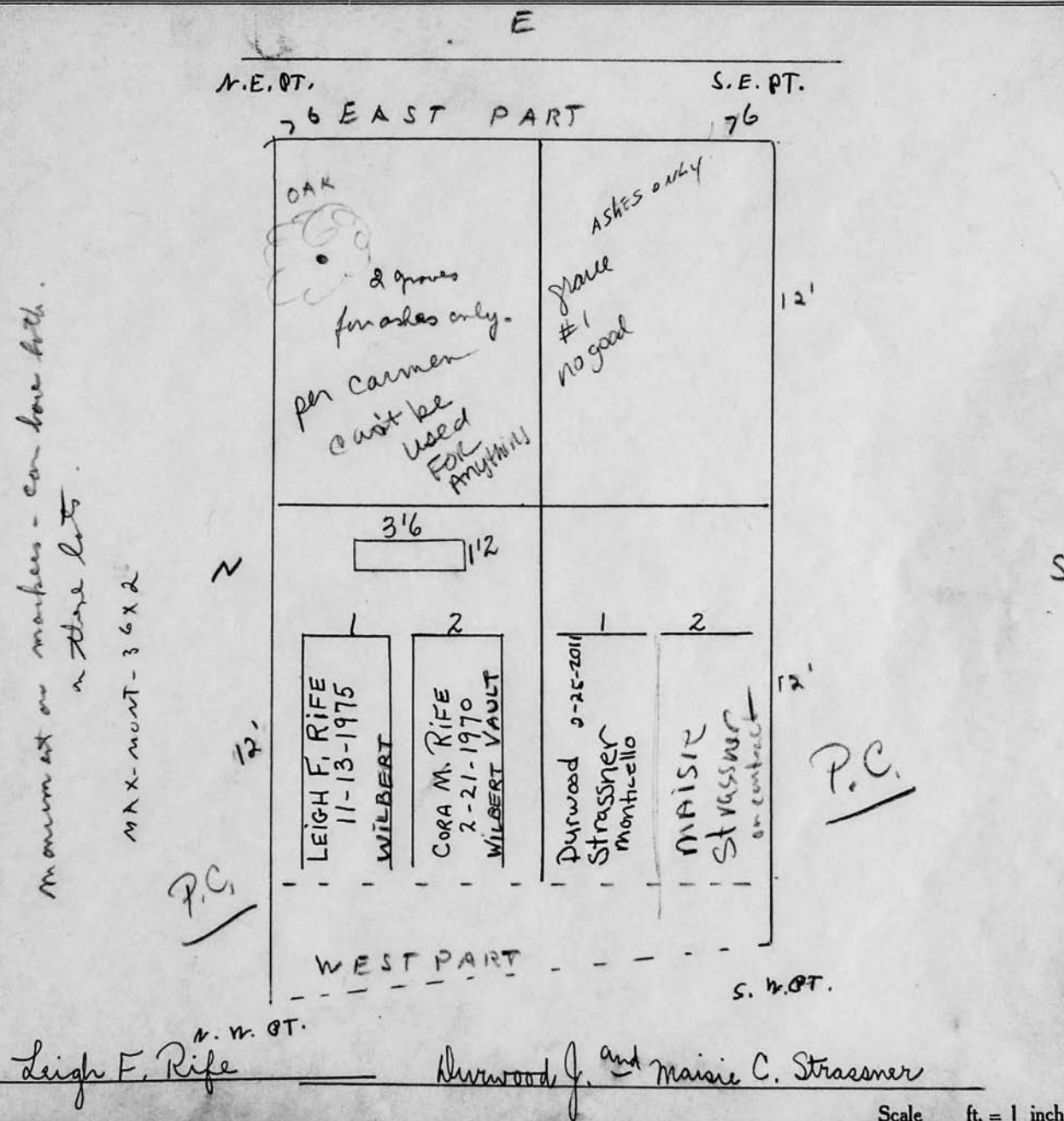

Scale ft. = 1 inch

RIVERSIDE CEMETERY, PLOT RECORD

BLOCK
SECTION

J

LOT NO.

3

Mary E. McCann

P.C.

Earl C. McCann

S.E. PT

P.C.

N.E. PT.

7'6"

7'6"

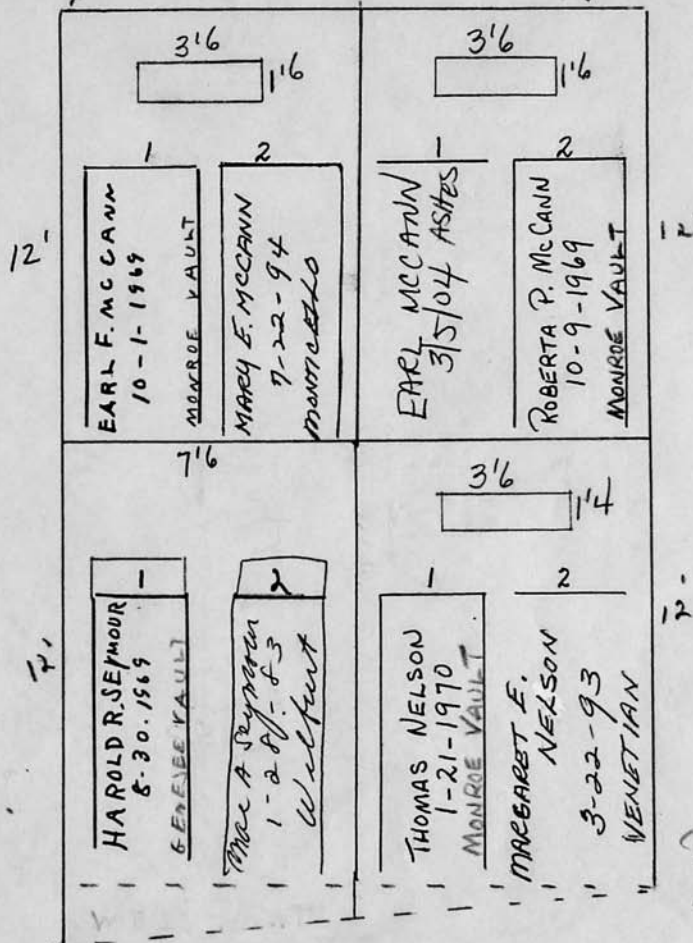

monument on north side can have both on these lots.

MAX-MONT. 3'6" x 2'

P.C.

NORTH WEST PART

SOUTH WEST PART

Mae A. Seymour

Margaret E. Nelson

Scale ft. = 1 inch

RIVERSIDE CEMETERY, PLOT RECORD

BLOCK
SECTION

J

LOT NO.

4

Frances Villano

Cora Hawthorne

P.C.

P.C.

monument or marker. can have both
on these lots

MAX. MONT. 36 x 2

P.C.

N.W. PT.

W

S.W. PT.

Lee Weaver

Eleanor Morse Andrews

Scale ft. = 1 inch

RIVERSIDE CEMETERY, PLOT RECORD

BLOCK
SECTION

J

LOT NO.

5

George E. and Joe A. Bird

NORTH EAST PART

P.C.

Fred D. Tubbs

SOUTH EAST PART

P.C.

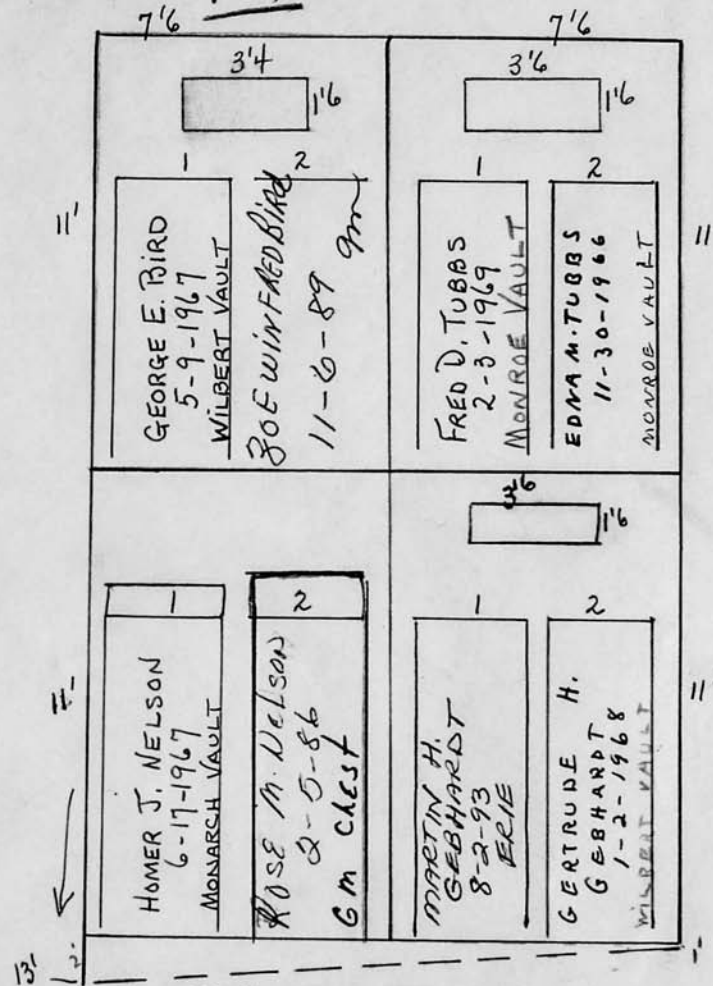

NORTH WEST PART

P.C.

SOUTH WEST PART

P.C.

Rose M. Nelson

Martin Gebhardt

Scale ft. = 1 inch

RIVERSIDE CEMETERY, PLOT RECORD

BLOCK
SECTION

J

LOT NO.

6

Mary D'Amico

NORTH EAST PART

P.C.
7'6"

SOUTH EAST PART

P.C.

Mary Folino

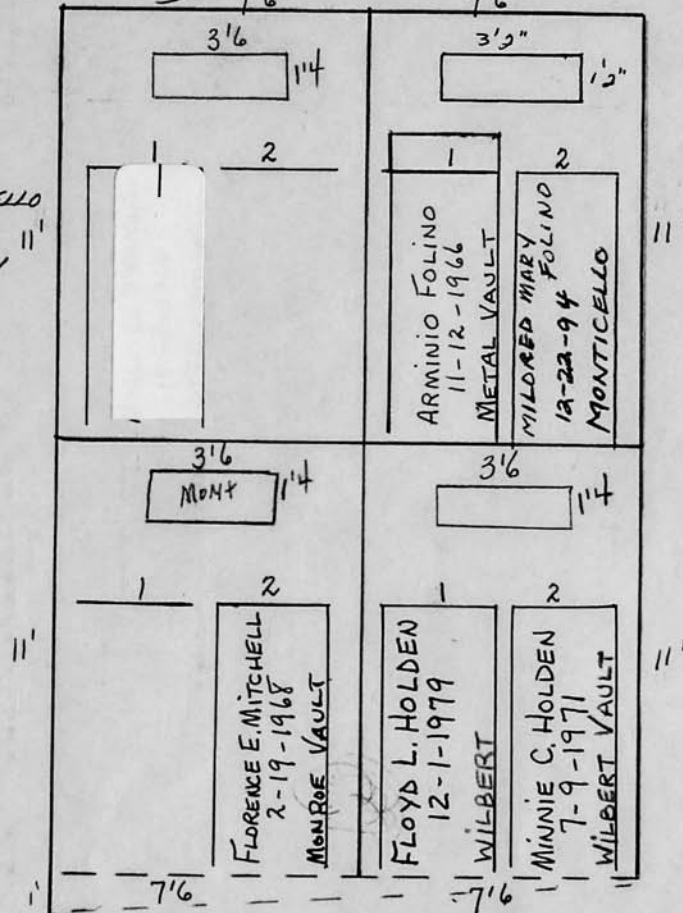
MAX. MONT.
3'6" X 1'-6"MONT. OR MARKS.
NOT BOTH11-4-94
GR. #1 MARCELLO
D'AMICO, SR.
REMOVED TO
WHITE HAVEN

NORTH WEST PART

SOUTH WEST PART

Jimmy J. Mitchell

Floyd Holden

Scale ft. = 1 inch

RIVERSIDE CEMETERY, PLOT RECORD

BLOCK
SECTION

J

LOT NO.

7

Henry G. Stiehler

NORTH EAST PART

P.C.

P.C.

Janet Montalbino

SOUTH EAST PART

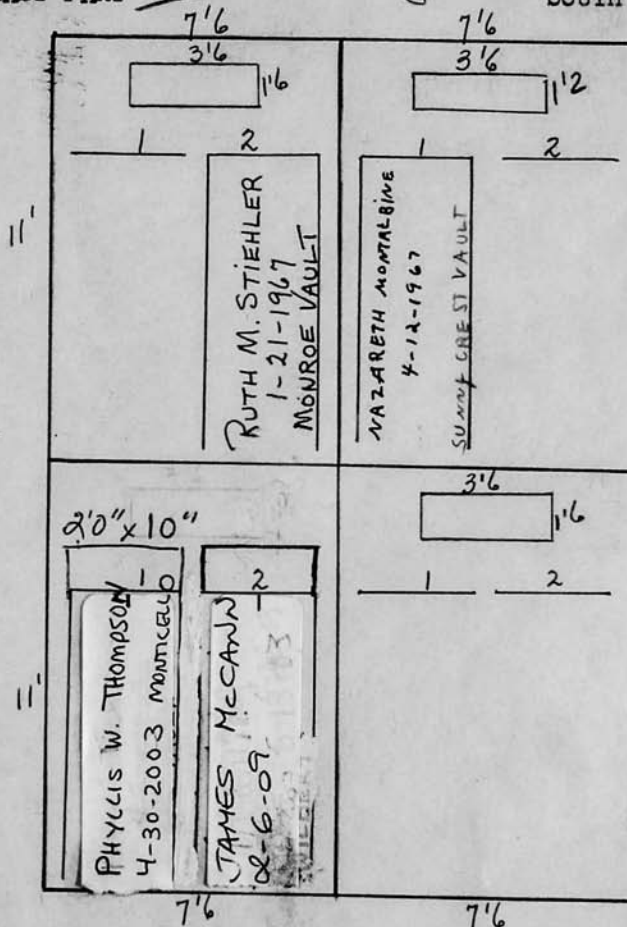

NORTH WEST PART

P.C.

SOUTH WEST PART

Wilma Krasstian
cancelled 9/30/96
FILLWATER

Henry G. Stiehler

Scale ft. = 1 inch

RIVERSIDE CEMETERY, PLOT RECORD

BLOCK
SECTION

J

LOT NO.

8

Arlene R. BehndtJames Pickup

NORTH EAST PART

SOUTH EAST PART

P.C.

P.C.

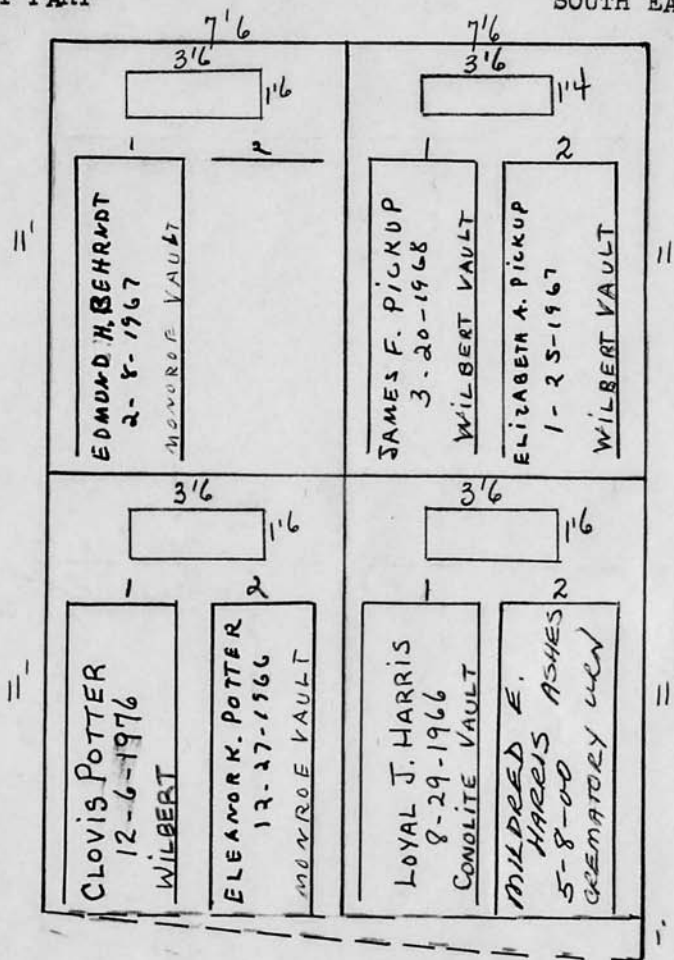
MAX. MONT.
3'6" x 1'6"

P.C.

P.C.

NORTH WEST PART

SOUTH WEST PART

Clovis J. PotterMildred E. Harris

Scale ft. = 1 inch

RIVERSIDE CEMETERY, PLOT RECORD

BLOCK
SECTION

J

LOT NO.

9

Victoria A. Greer

NORTH EAST PART

P.C.

9' E

Nunzio Stortini

SOUTH EAST PART

P.C.

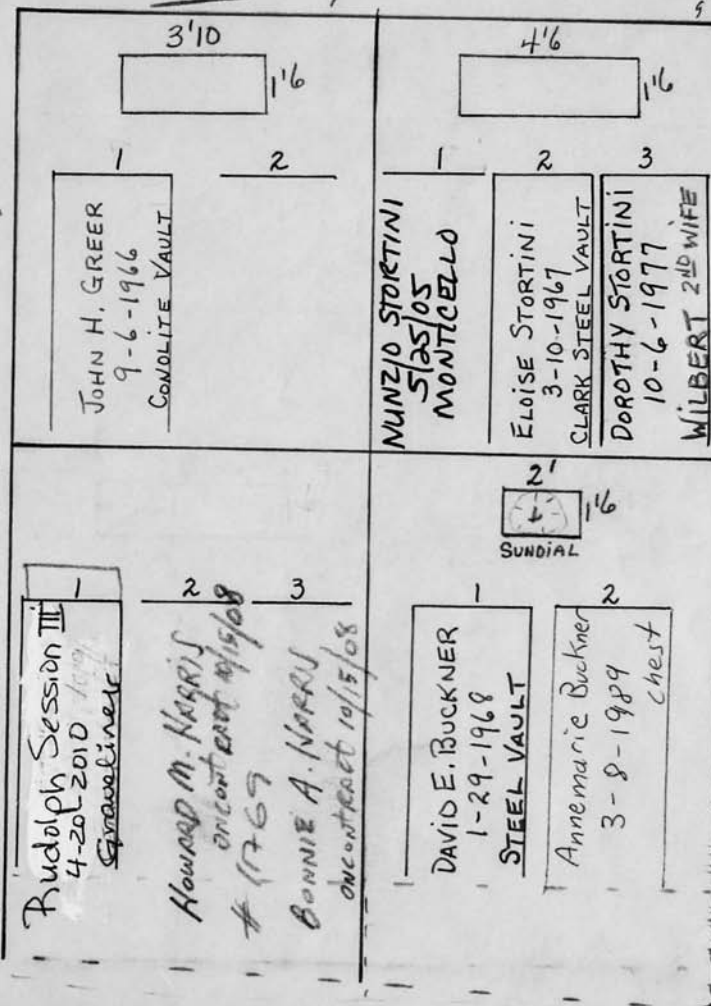
MAX-MOUNT
4-6x1-6

SOUTH WEST PART

Annemarie Buckner

Scale 4 ft. = 1 inch

RIVERSIDE CEMETERY, PLOT RECORD

BLOCK
SECTION

J

LOT NO.

10

Norman W. Howard

NORTH EAST PART

P.C.

SOUTH EAST PART

MONT. OR MKRS.
NOT BOTH
MAX. - 4-6 X 1-6

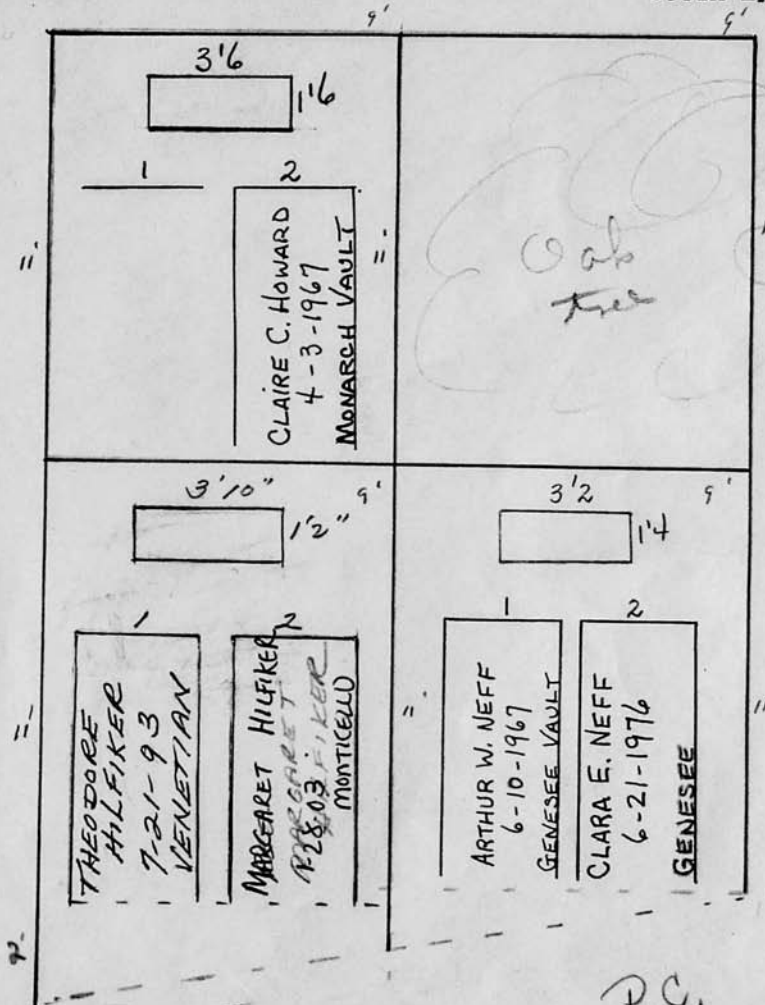

NORTH WEST PART

THEODORE & MARGARET
HILFIKER

SOUTH WEST PART

Clara E. Neff

Scale 4 ft. = 1 inch

RIVERSIDE CEMETERY, PLOT RECORD

BLOCK
SECTION

J

LOT NO.

11

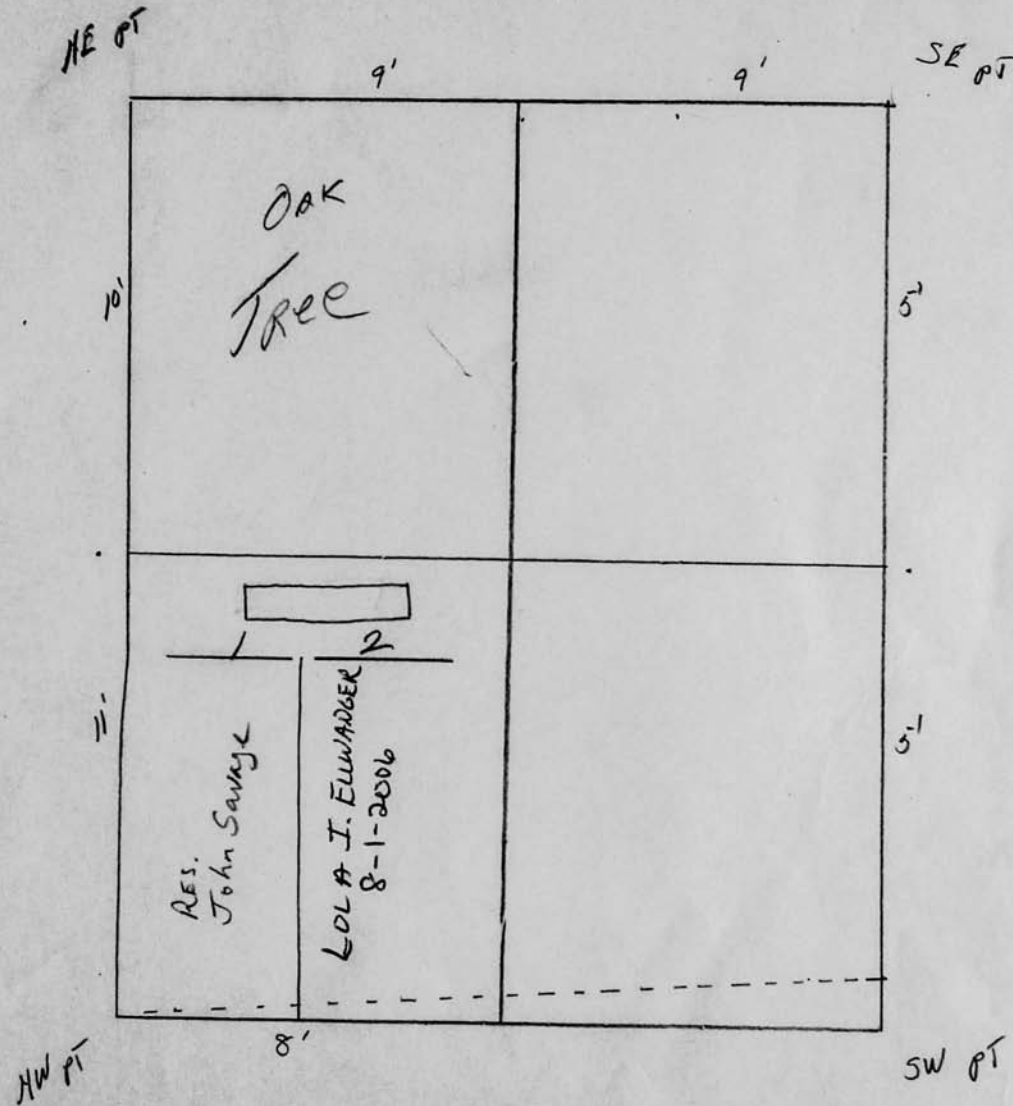

Scale ft. =

RIVERSIDE CEMETERY, PLOT RECORD

BLOCK
SECTION

53

LOT NO.

J

Dorothy E. Miller
P.C.

LAKE SHORE
NURSING HOME

12' 5

1	2	3	4
ALBERT NICHOLAS MILLER 10-10-1955	GEORGE P. MILLER 11-1-1978 WILBERT	DOROTHY E MILLER 12/23/02 CONTINENTAL	EDWARD C. MILLER 2-27-91 ASHES

12'

W

2

Scale ft. = 1 inch

RIVERSIDE CEMETERY, PLOT RECORD

BLOCK
SECTION

J

LOT NO.

54

Harmon Davenport + Madeline his wife
Raymond Davenport + Margaret his wife.

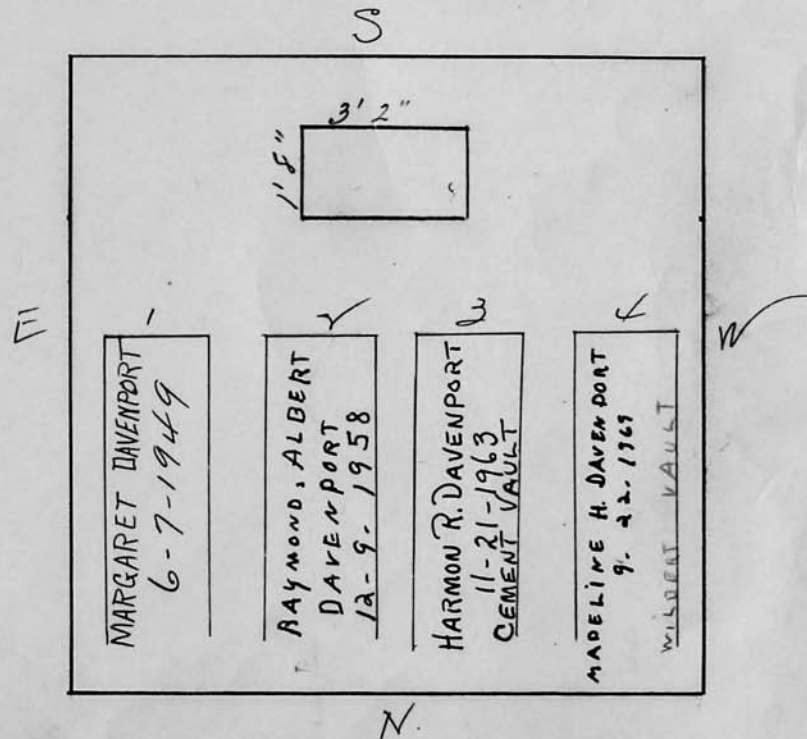
P.C.

Scale ft. = 1 inch

RIVERSIDE CEMETERY, PLOT RECORD

BLOCK
SECTION

J

LOT NO.

65

Robert E Webb

P.C. 81344

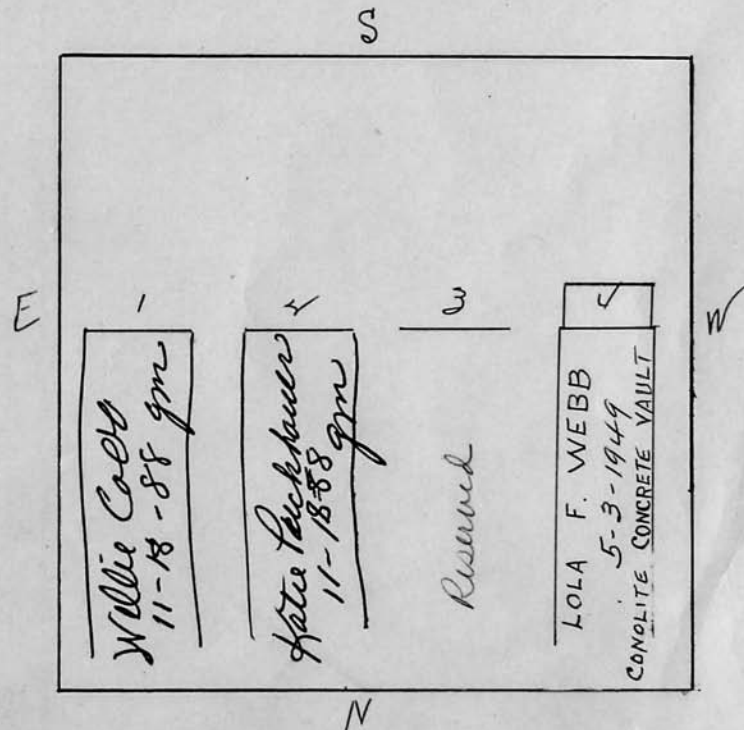

Scale ft. = 1 inch

RIVERSIDE CEMETERY, PLOT RECORD

BLOCK
SECTION

J

LOT NO.

66

Dr. J. H. Schopp
JUSTIN ENRY

7/2/62 P.C. for keeping monument
in good repair. See P.C. #696

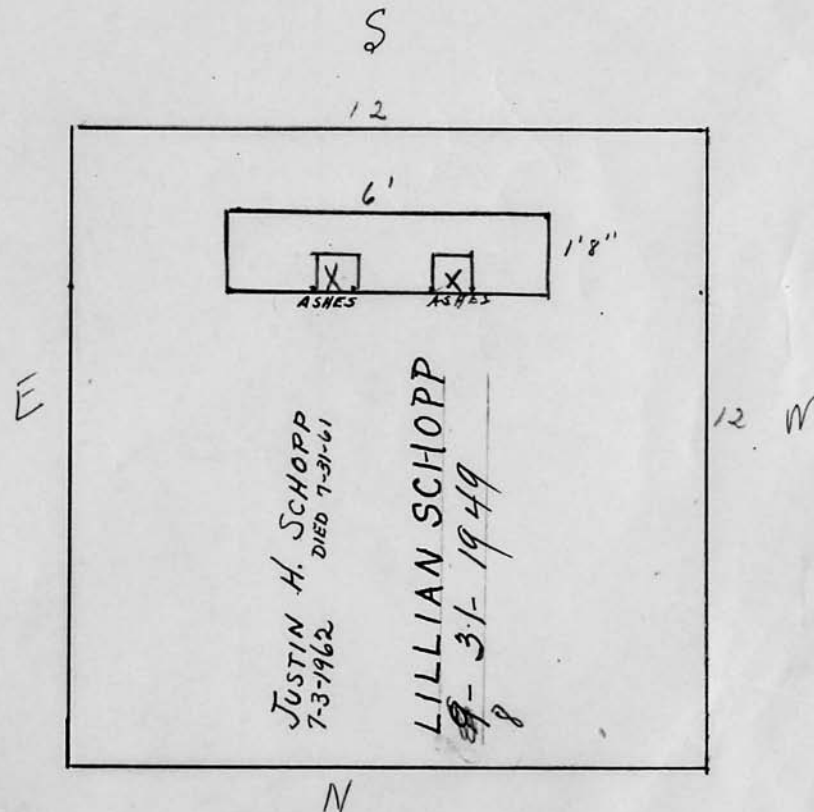

Scale ft. = 1 inch

RIVERSIDE CEMETERY, PLOT RECORD

BLOCK SECTION } J LOT NO. WEST PART - 68

Harrison M. Bornkessel and Meta K. Bornkessel
PC

S
9-

3'8"

1'6"

E

1

ANNA HAAG
10-11-1947

2

META K. BORNKESSEL
4-28-1971
GENESEE VAULT

3

HARRISON M. BORNKESSEL
12-3-1969
GENESEE VAULT

W

N-

ROAD

PATH

Scale 3 ft. = 1 inch

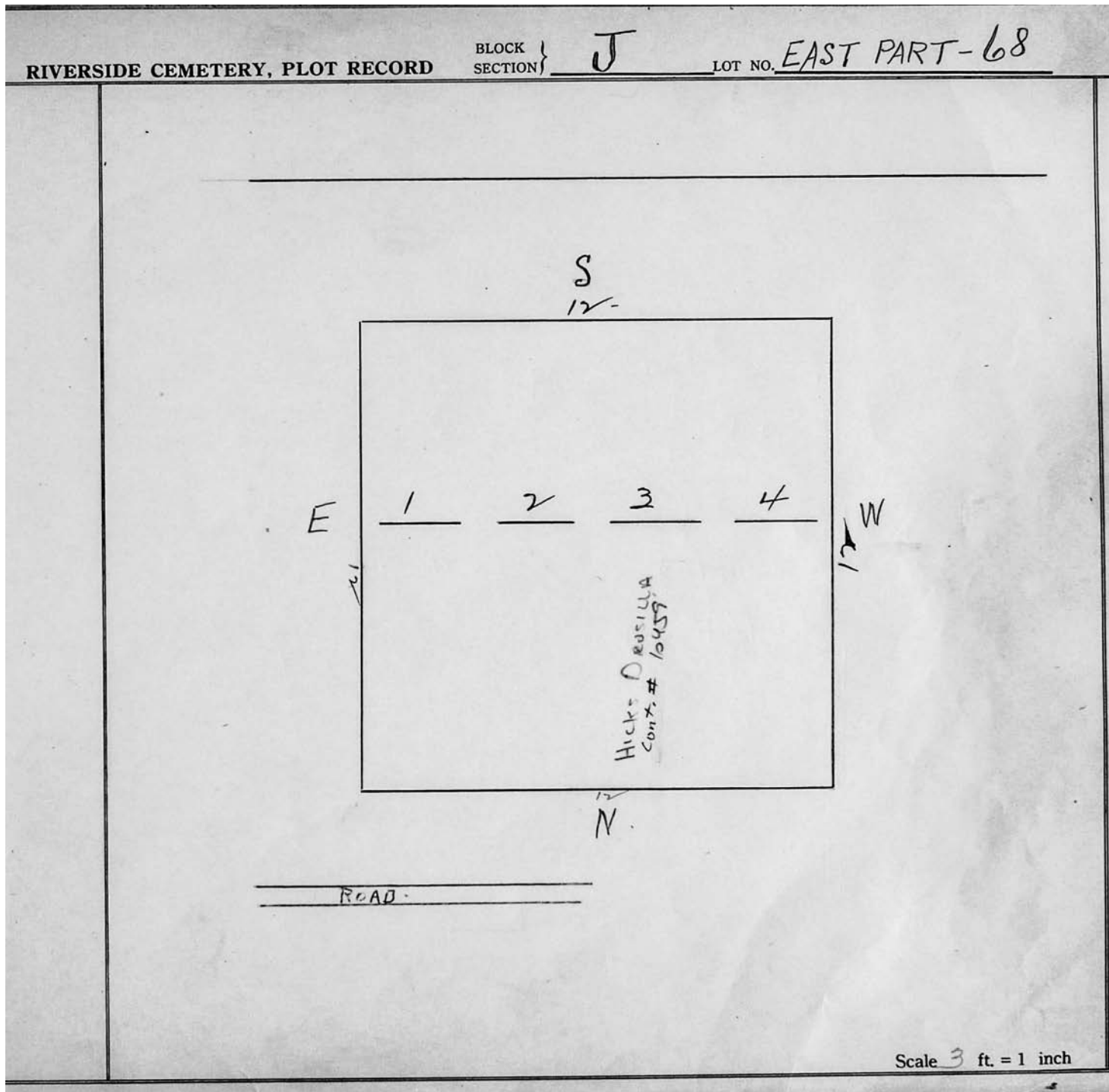

RIVERSIDE CEMETERY, PLOT RECORD

BLOCK
SECTION

J

LOT NO.

69

Sally C. Phillips
Now Mrs Earl Cooper
P.C.

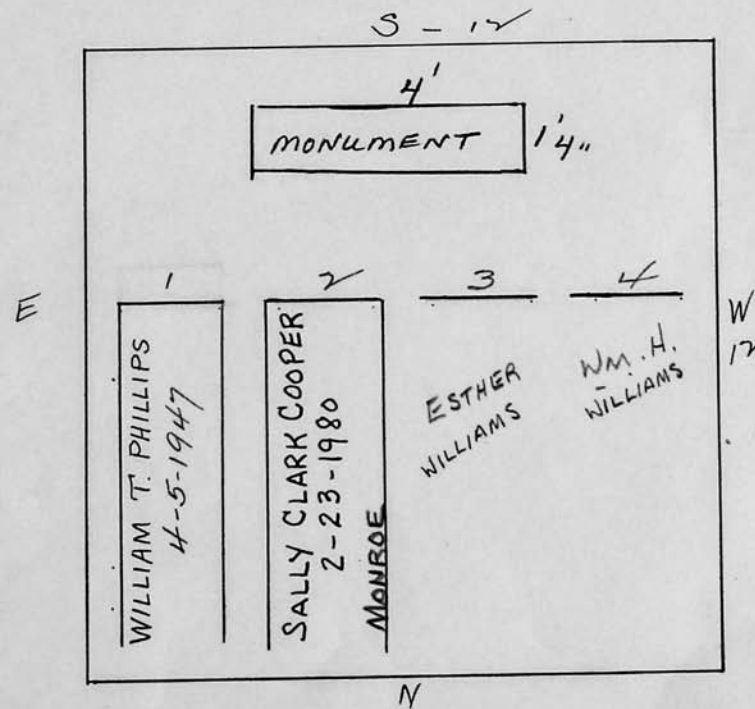

Scale ft. = 1 inch

RIVERSIDE CEMETERY, PLOT RECORD		BLOCK SECTION	J	LOT NO.	70										
<p><i>Erlo R. Edgar</i></p> <p><i>P.C.</i></p> <p><i>S</i></p>															
<table border="1"><thead><tr><th colspan="2">1</th><th>2</th><th>3</th><th>4</th></tr></thead><tbody><tr><td>ERLO EDGAR 7-29-1971 WILBERT VAULT</td><td>HELEN A. EDGAR 7-3-1947</td><td>IDA VERNA VOGT 5-7-1979 WILBERT</td><td></td><td></td></tr></tbody></table> <p><i>E</i> <i>W</i> <i>N</i></p>						1		2	3	4	ERLO EDGAR 7-29-1971 WILBERT VAULT	HELEN A. EDGAR 7-3-1947	IDA VERNA VOGT 5-7-1979 WILBERT		
1		2	3	4											
ERLO EDGAR 7-29-1971 WILBERT VAULT	HELEN A. EDGAR 7-3-1947	IDA VERNA VOGT 5-7-1979 WILBERT													
Scale ft. = 1 inch															

RIVERSIDE CEMETERY, PLOT RECORD

BLOCK
SECTION

J

LOT NO.

71

Albert Padget

P.C.BABY
GIRL
MAY 8
1911-1915JENNIE PADGET
11-14-195~
CONOLITE VAULTASHES
CHARLES F.
PADGET
11-14-52
FAMILY BURIED
ASHES IN GR.
WITH JENNIERUTH ELIZABETH BURNHART
5-13-85
ASHESAlbert Padget
9-22-88 gmMARGARET MAE PADGET
8-11-03
STAINLESS
STEELE1-31-2002
GR. 5 & 6 TRANSFERRED TO
RONNIE J. PADGET H.
DAUGHTER OF ALBERT
& MARGARET PADGET.
(SEE FILE)

Scale ft. = 1 inch

RIVERSIDE CEMETERY, PLOT RECORD

BLOCK
SECTION

J.

LOT NO.

72

Lizzie A. Clark

P.C.

5/17/76

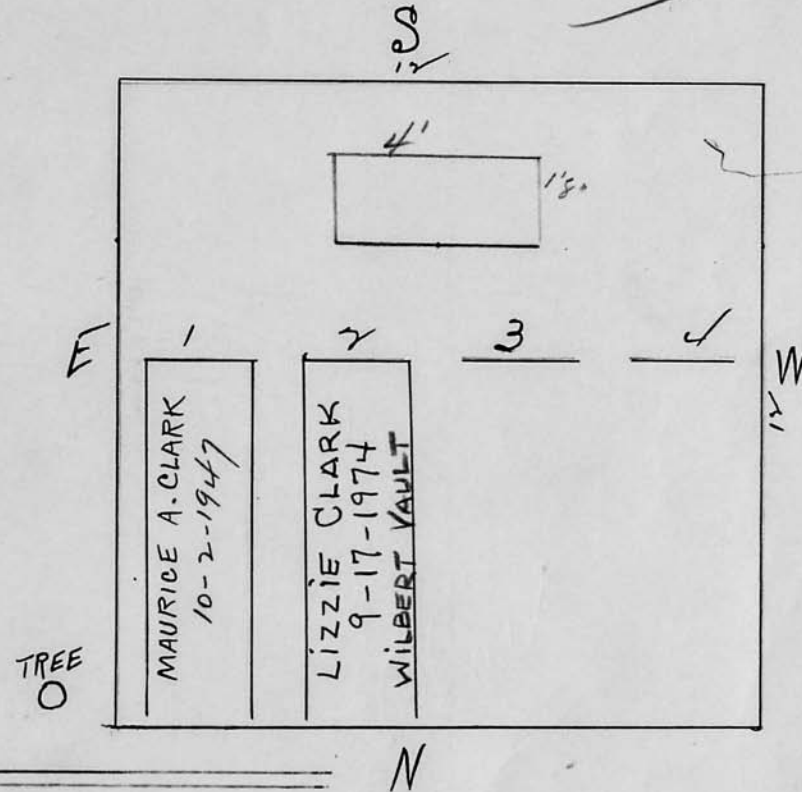

Scale ft. = 1 inch

RIVERSIDE CEMETERY, PLOT RECORD

BLOCK
SECTION

J.

LOT NO.

73

Donald M. Randall & Lillie M. - his wife

owes money
no work on lot
until bill is paid
7-27-71
e.g.

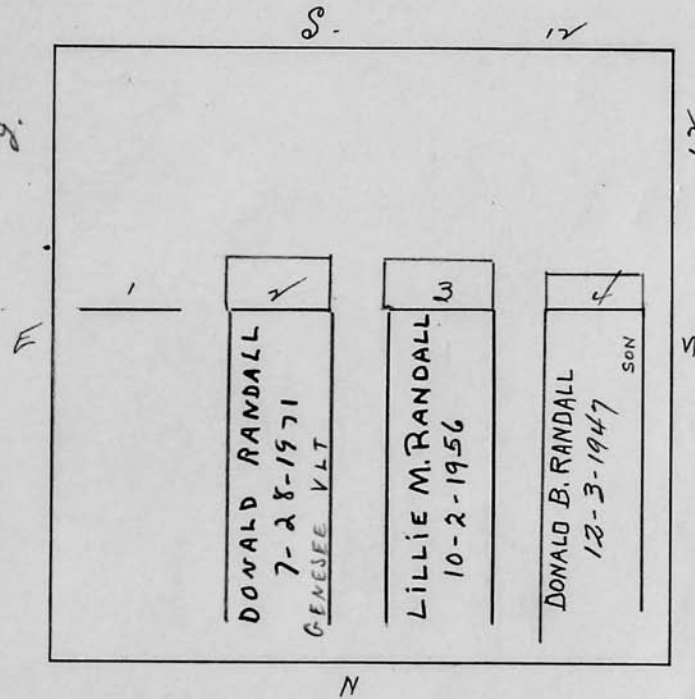

Scale 3 ft. = 1 inch

RIVERSIDE CEMETERY, PLOT RECORD

BLOCK
SECTION

J

LOT NO.

74

pc Lyell J. Storer and Winifred C. Storer

See
Bill Ledger

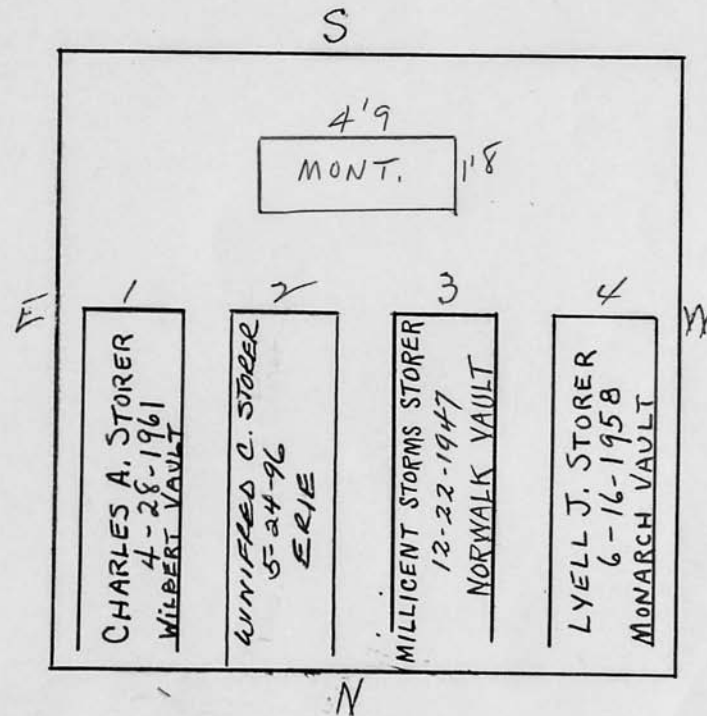

Scale 3 ft. = 1 inch

RIVERSIDE CEMETERY, PLOT RECORD

BLOCK
SECTION

J

LOT NO.

75

P.C.

Uz. V. Clark & Geanie M. his wife.

S

12'

see file for
future burialsister & Brother
heirs.also notify sister
before burial + brother
is not to sell grave.
both Co. owners.
heirs.

W

12'

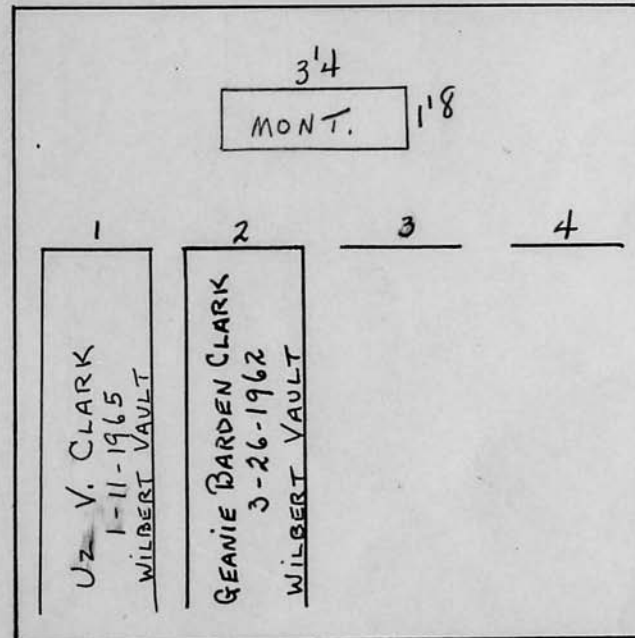

N

Scale 3 ft. = 1 inch

RIVERSIDE CEMETERY, PLOT RECORD

BLOCK
SECTION

J

LOT NO.

80

Charles Sweet and Mary Robinson
P.C.

S

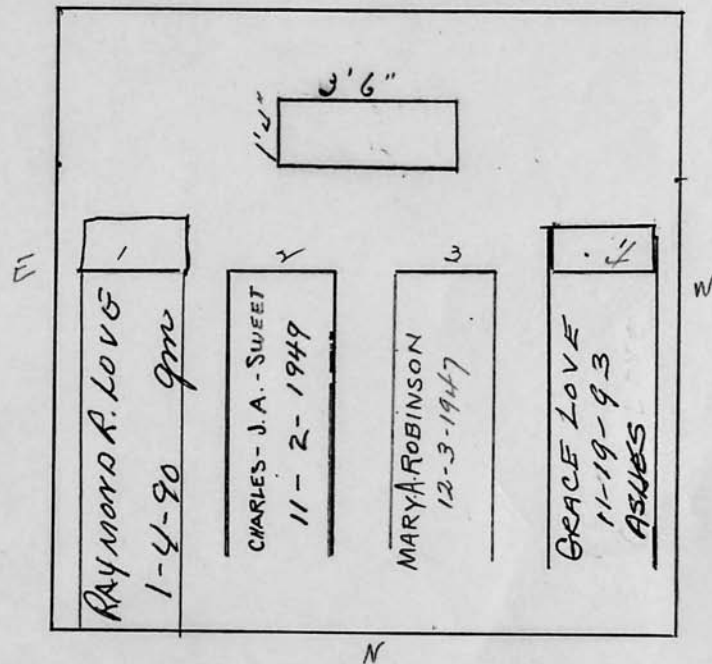

Scale 3 ft. = 1 inch

RIVERSIDE CEMETERY, PLOT RECORD

BLOCK
SECTION

J

LOT NO.

81

Myrtle M. Vogler4/12/72 Permission on file
for intermentsX.C.
S

1	2	3	4
FLORENCE M. SMITH 11-20-1984 G.M. Precast	MYRTLE VOGLER 11-17-93 ASHES	KATHRYN C. WELLMAN 5-31-85 C.M.	ELSIE G. BERG 1-20-94 MONTICELLO

E

W

N

see file →

Scale 3 ft. = 1 inch

RIVERSIDE CEMETERY, PLOT RECORD

BLOCK
SECTION

J

LOT NO.

82

Helen BeckEmily S. JermyneP.C.P.C.

S

EAST PART

WEST PART

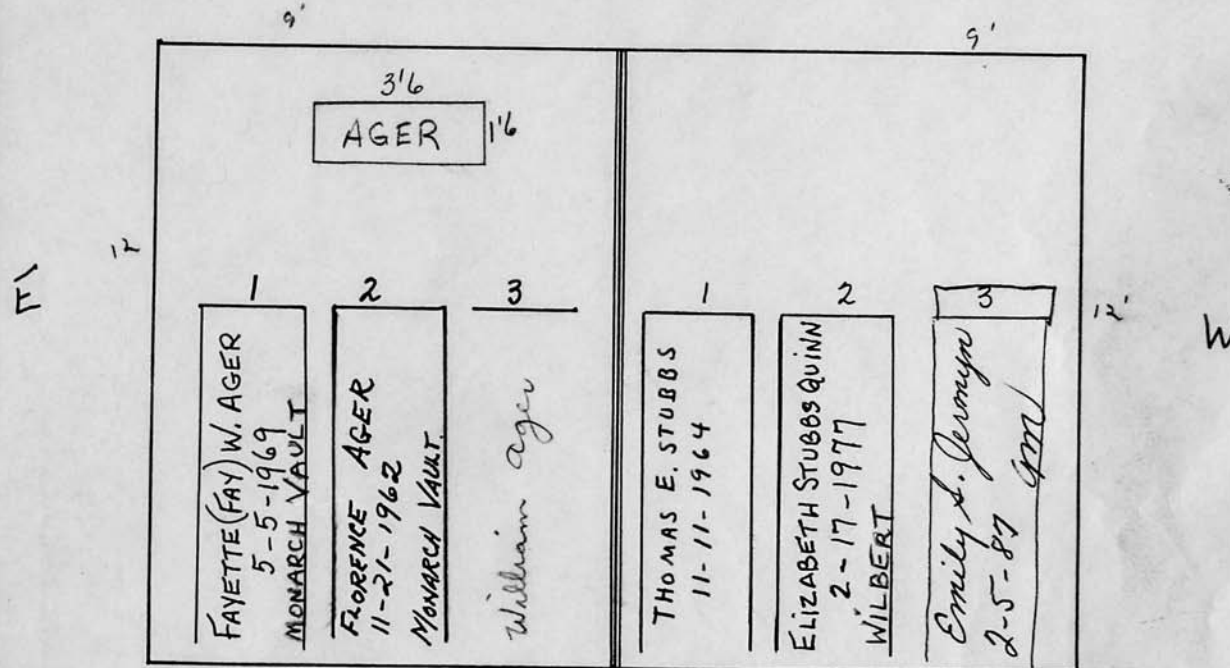

Scale ft. = 1 inch

RIVERSIDE CEMETERY, PLOT RECORD

BLOCK
SECTION

J.

LOT NO.

83

(See 2418)

Angelina Vincelli

P.C. S

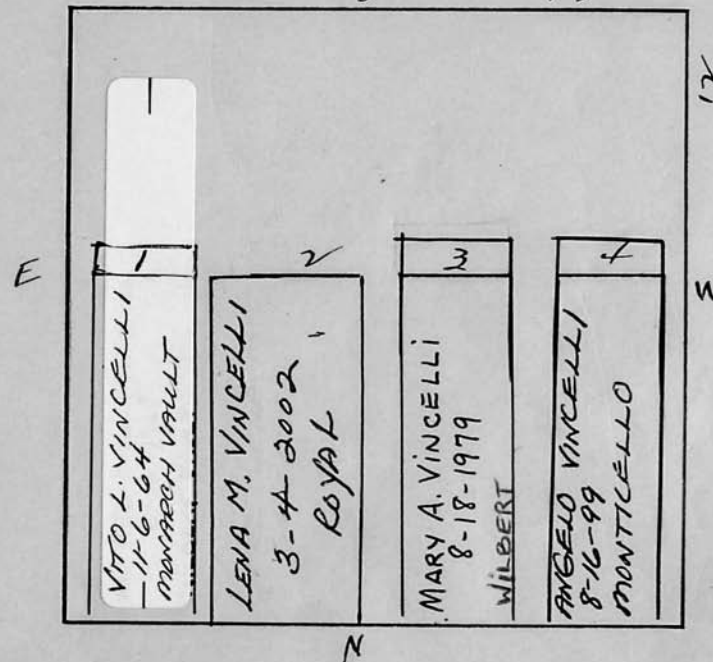

ALFRED A. VINCELLI
DISINTERRED 2/23/00
TO SEC. J, LOT 241
GR. #4

Scale 3 ft. = 1 inch

RIVERSIDE CEMETERY, PLOT RECORD

BLOCK
SECTION

J

LOT NO.

84

Elizabeth Seiger, Paul W. McKean
and Evelyn, his wife, and Lillian Wantling

3/14/79 - GRAVE #2

SOLD TO CARMEN C. NAYLON

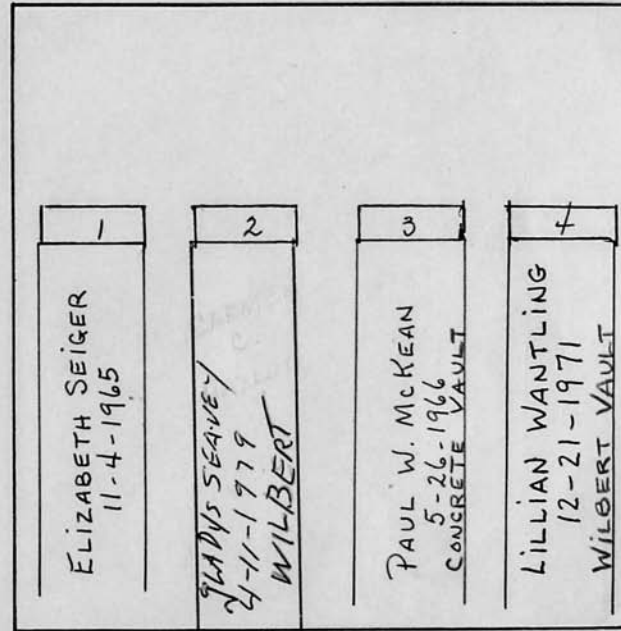
SEE FILE

Scale ft. = 1 inch

RIVERSIDE CEMETERY, PLOT RECORD

BLOCK
SECTION

J.

LOT NO.

85

Everett E. Schumacher and Marjorie R. - his wife
P.C.

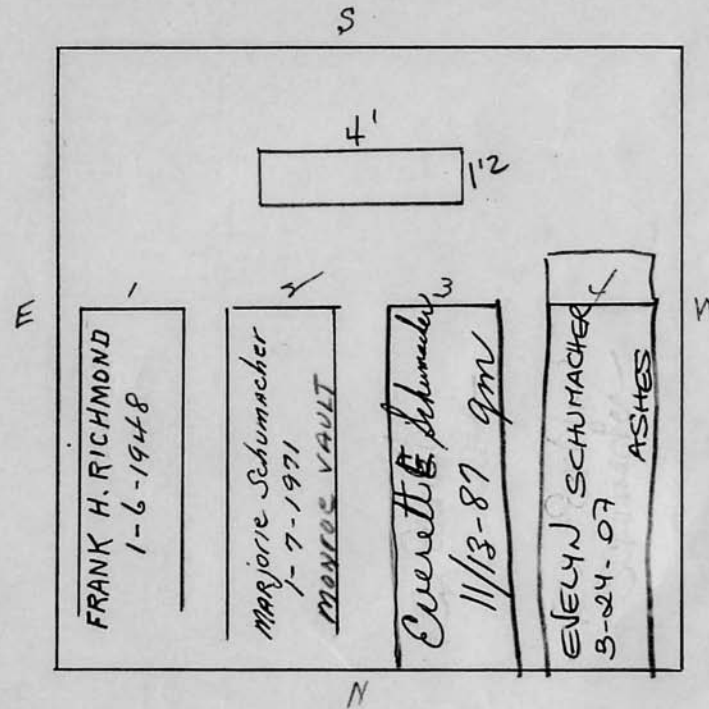

Scale 3 ft. = 1 inch

RIVERSIDE CEMETERY, PLOT RECORD

BLOCK
SECTION

J

LOT NO.

87 S.P.T.

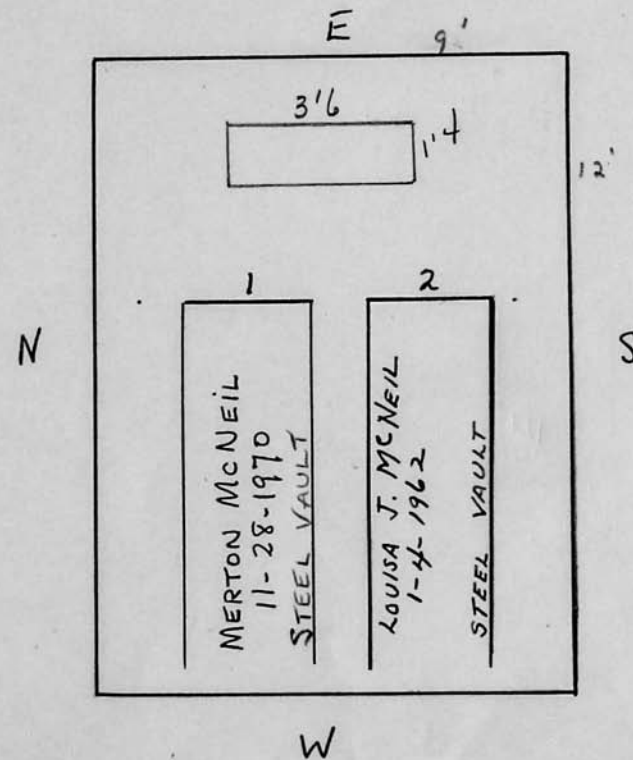
Merton R. McNeilP.C.2 grs. only

Scale 3 ft. = 1 inch

RIVERSIDE CEMETERY, PLOT RECORD		BLOCK SECTION	LOT NO.	N. P. T.
		J	87	N. P. T.
<div style="display: flex; justify-content: space-around; margin-top: 100px;"> 2 123 4 </div> <div style="display: flex; justify-content: space-around; margin-top: 20px;"> <div style="border: 1px solid black; padding: 5px; width: 30%;"> <p>Edith A. Langeveld 11/5/05</p> </div> <div style="border: 1px solid black; padding: 5px; width: 30%;"> <p>BETTY J. HILL 6-14-2013 MONTICELLO</p> </div> <div style="width: 30%; text-align: center;"> <p>12</p> </div> </div>				

Scale ft. = 1 inch

RIVERSIDE CEMETERY, PLOT RECORD

BLOCK
SECTION

J

LOT NO.

88 N. PT.

Cremated remains of Mr. Nell's wife in
office safe - to be interred in this grave
when deceased - Olga Schoffer Nell.

Hawley B. Nell and
Antonia H., his daughter

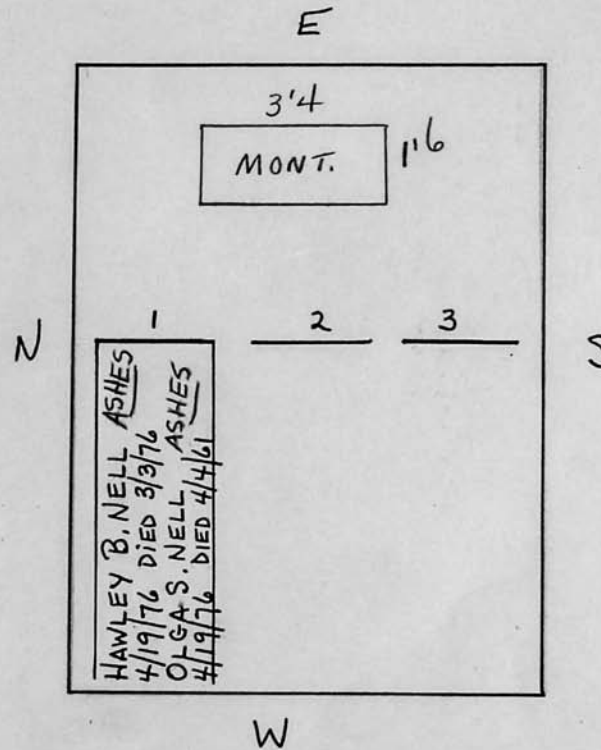

Scale ft. = 1 inch

RIVERSIDE CEMETERY, PLOT RECORD

BLOCK
SECTION

J

LOT NO.

88 S. Pt.

Carroll W. Allen and Jennie S.
P.C.

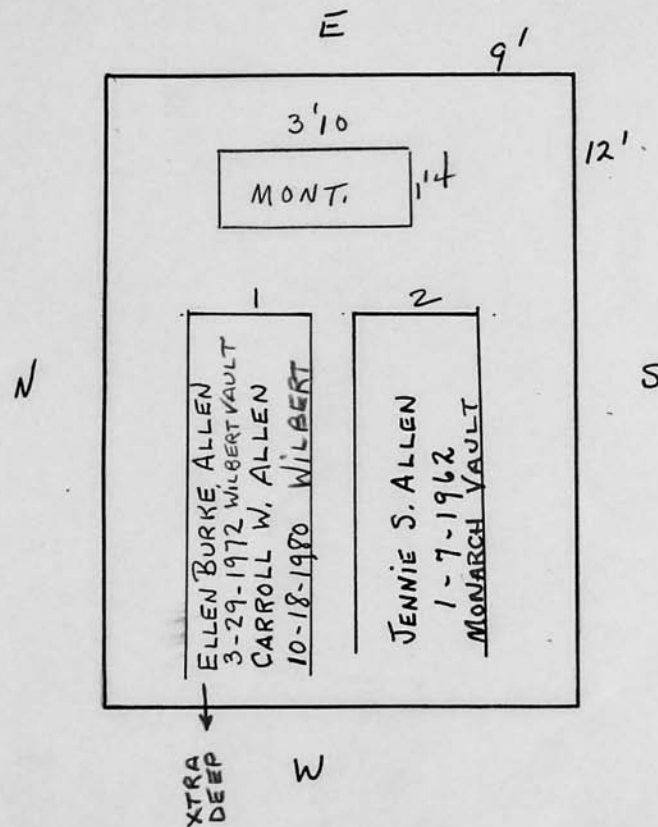

Scale ft. = 1 inch

P.C.

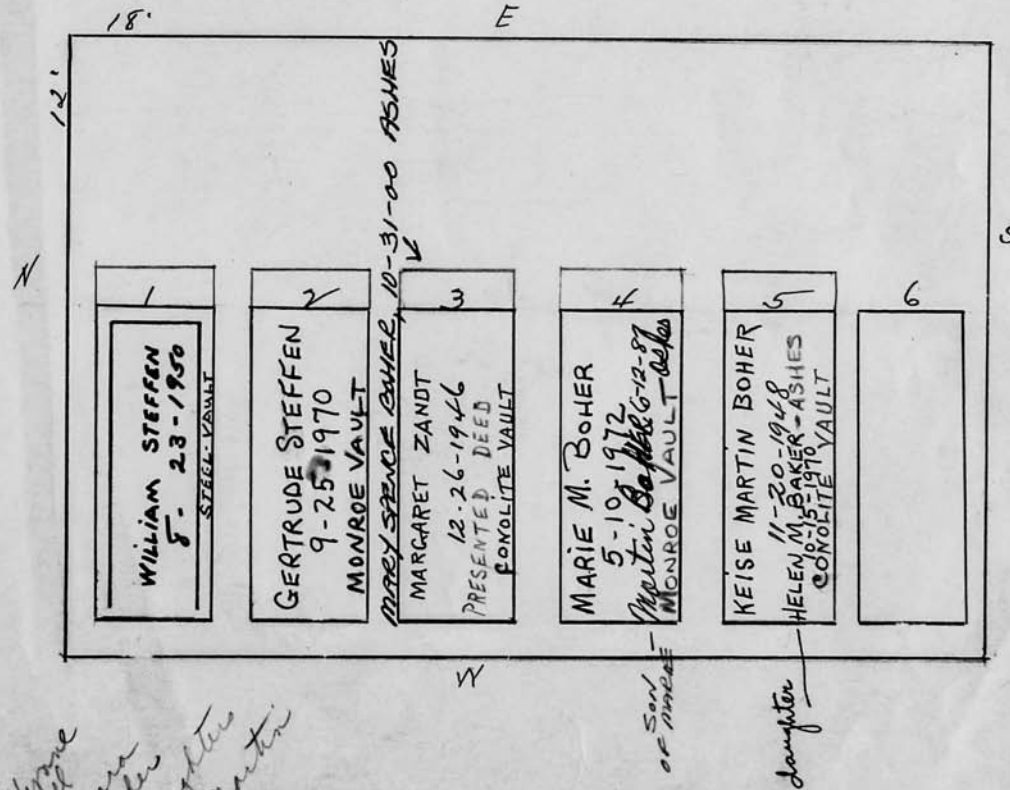

Scale \curvearrowright ft. = 1 inch

RIVERSIDE CEMETERY, PLOT RECORD

BLOCK
SECTION }

J

LOT NO.

90

~~W. W. Wentz. Sold July 29/47~~
~~To Jennie Wentz Sold 1/4-1947 to~~
Harold Rankin and Margaret "his wife"

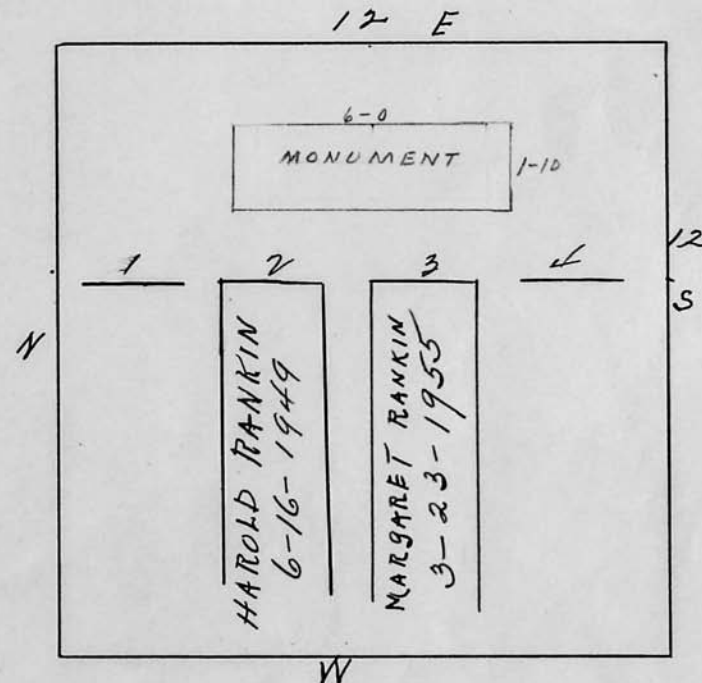

Scale 3 ft. = 1 inch

RIVERSIDE CEMETERY, PLOT RECORD

BLOCK
SECTION

J

LOT NO.

91

P.C.

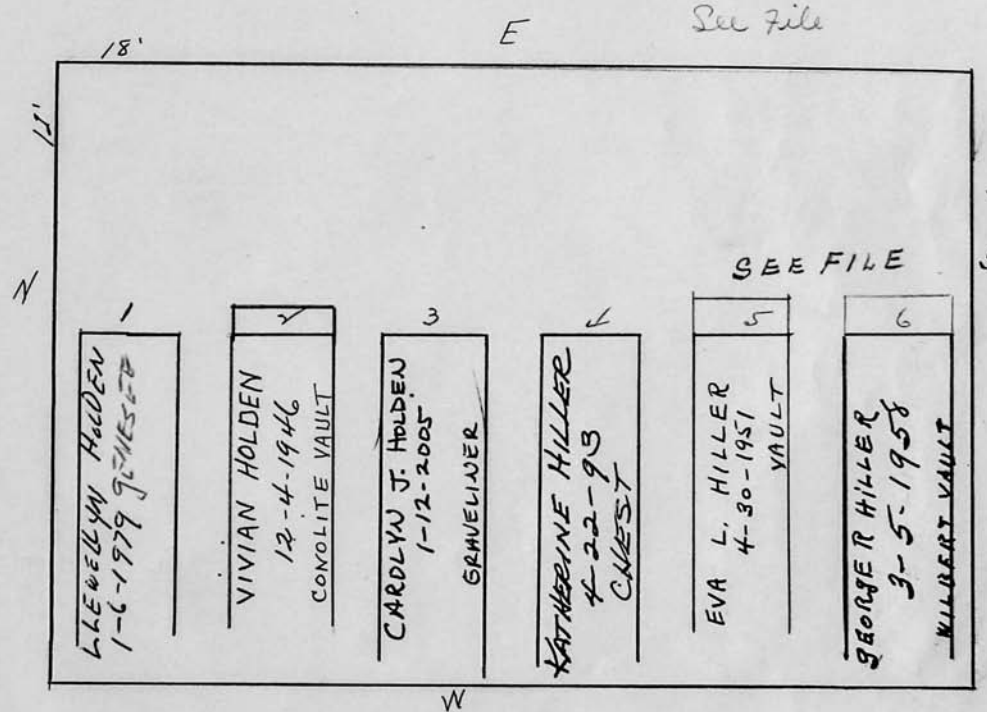
Klewellyn J. Holden

Scale 3 ft. = 1 inch

RIVERSIDE CEMETERY, PLOT RECORD

BLOCK
SECTION

LOT NO.

J

92

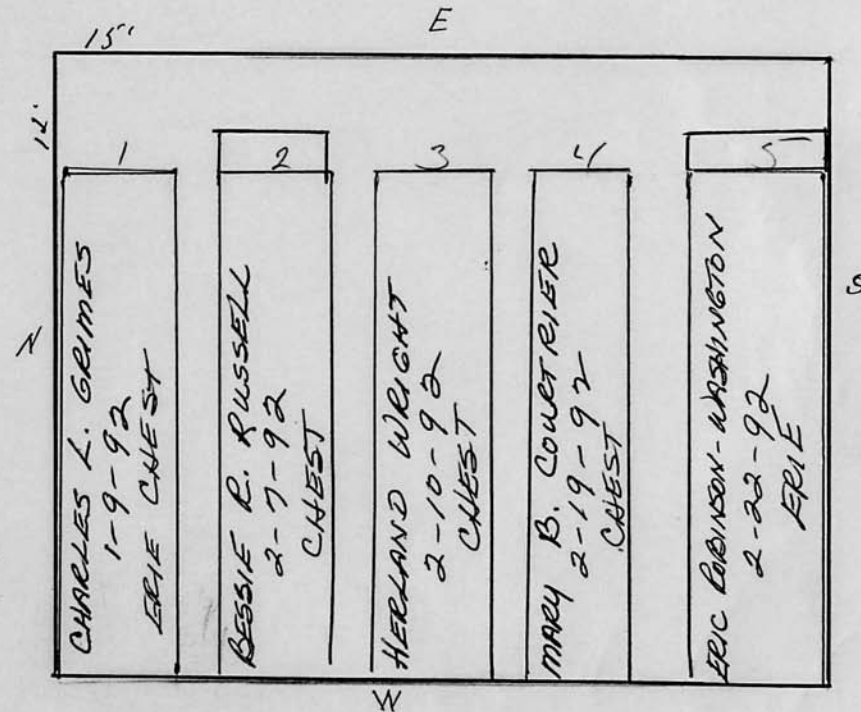

Scale 3 ft. = 1 inch

RIVERSIDE CEMETERY, PLOT RECORD

BLOCK
SECTION

J

LOT NO.

93

E

Alonzo C. Horton

15'

3-8

MONUMENT 1-8

12'

N

S

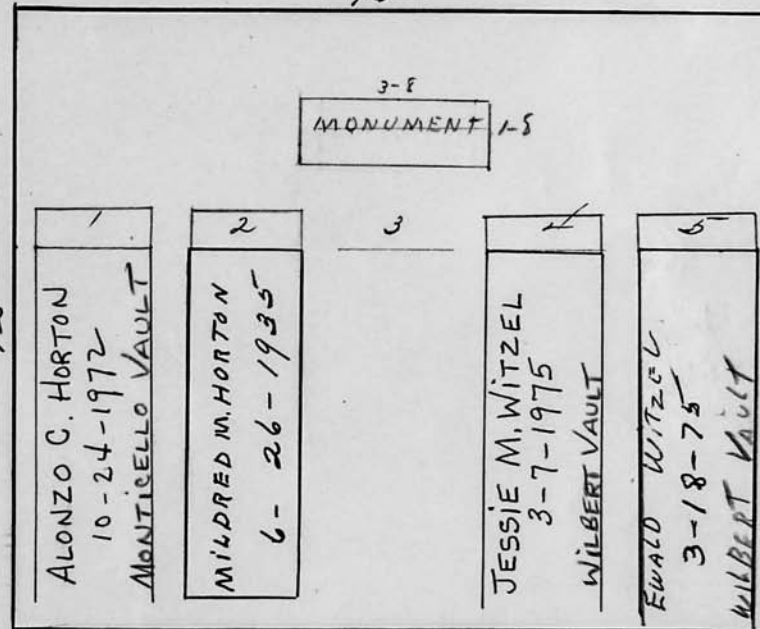

Scale 3 ft. = 1 inch

RIVERSIDE CEMETERY, PLOT RECORD

BLOCK
SECTION

J 94

LOT NO.

Nellie Niver

P.C.

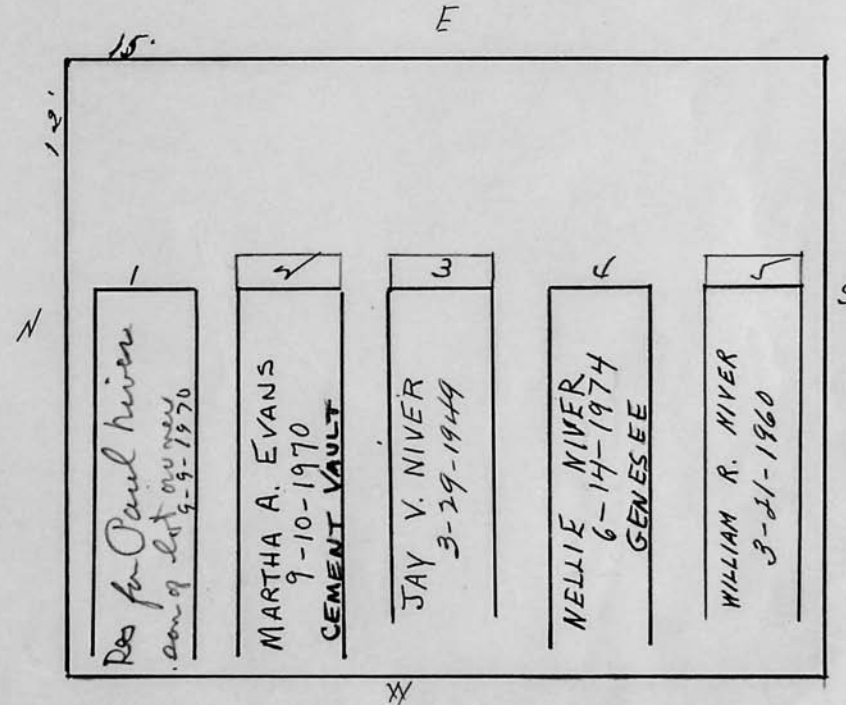

Scale 3 ft. = 1 inch

RIVERSIDE CEMETERY, PLOT RECORD

BLOCK SECTION } J LOT NO. 95

George W. Henderson and Dora J. his wife

P.C.

18' 12' E

4'0" 1'8" MONUMENT

1 2 3 4 5 6 8

DOROTHY QUAYLE
12-9-1974 ASHES

GEORGE W. HENDERSON
8-10-1956
WILBERT VAULT

DORA J. HENDERSON
9-14-1950
MONUMENT VAULT

Scale 3 ft. = 1 inch

JOHN C. MOORE CORPORATION, ROCHESTER, N.Y. 413345

RIVERSIDE CEMETERY, PLOT RECORD

BLOCK
SECTION }

J

LOT NO.

96

James Bridgeman
P.C.

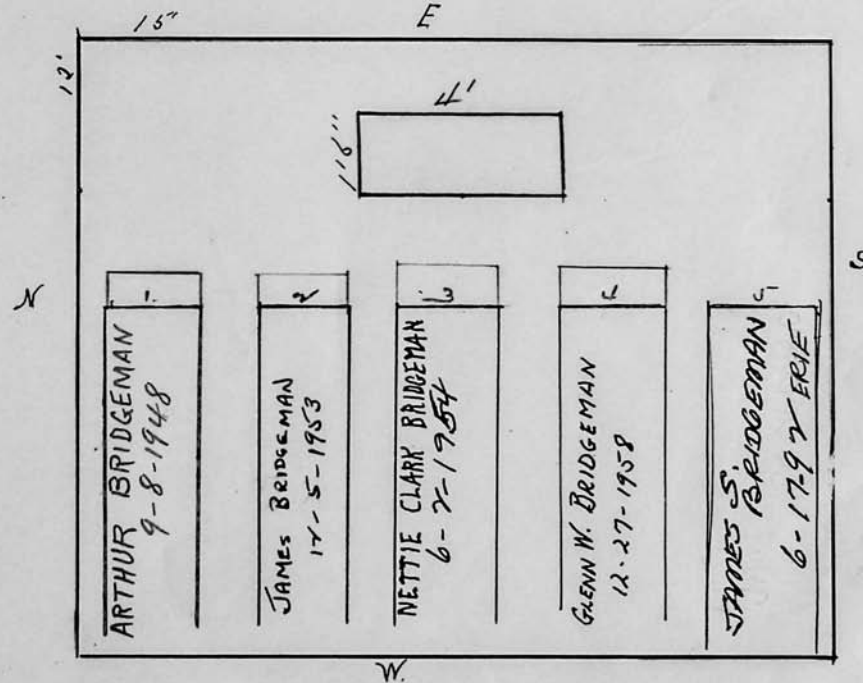

Scale 3 ft. = 1 inch

RIVERSIDE CEMETERY, PLOT RECORD

BLOCK
SECTION

J

LOT NO.

97

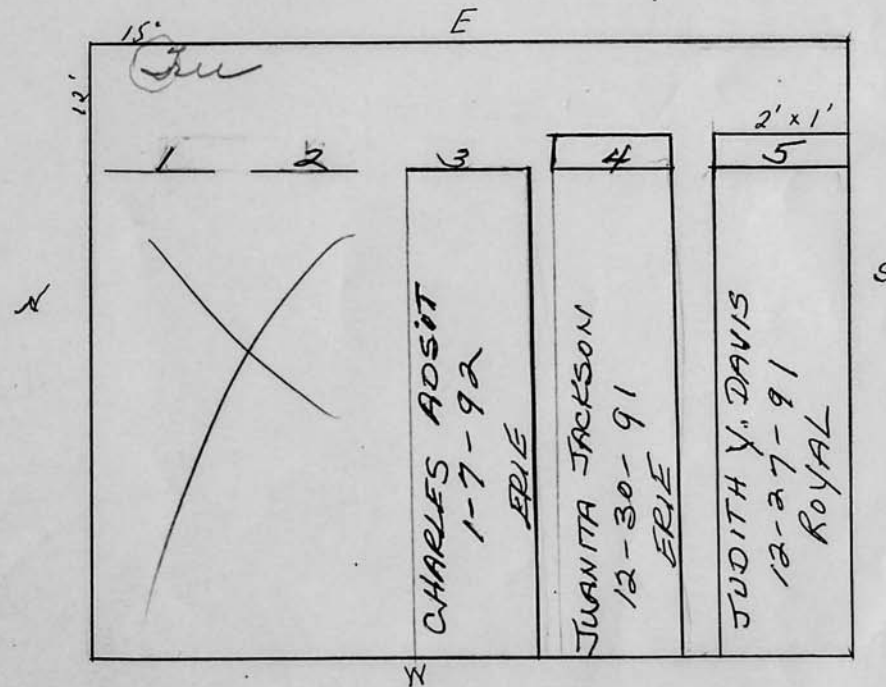

RIVERSIDE CEMETERY, PLOT RECORD

BLOCK
SECTION }

J

LOT NO.

98

E

Carrie Olin Green
P.C.

12'

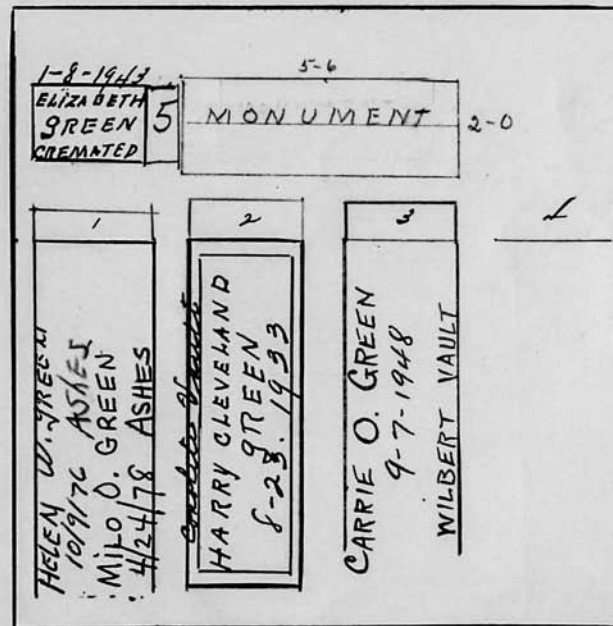

Scale 3 ft. = 1 inch

RIVERSIDE CEMETERY, PLOT RECORD

BLOCK
SECTION

J

LOT NO.

99

Bertram Wilkinson
P.C.

Edna Stephany
See Bill Ledger

NORTH PART

SOUTH PART

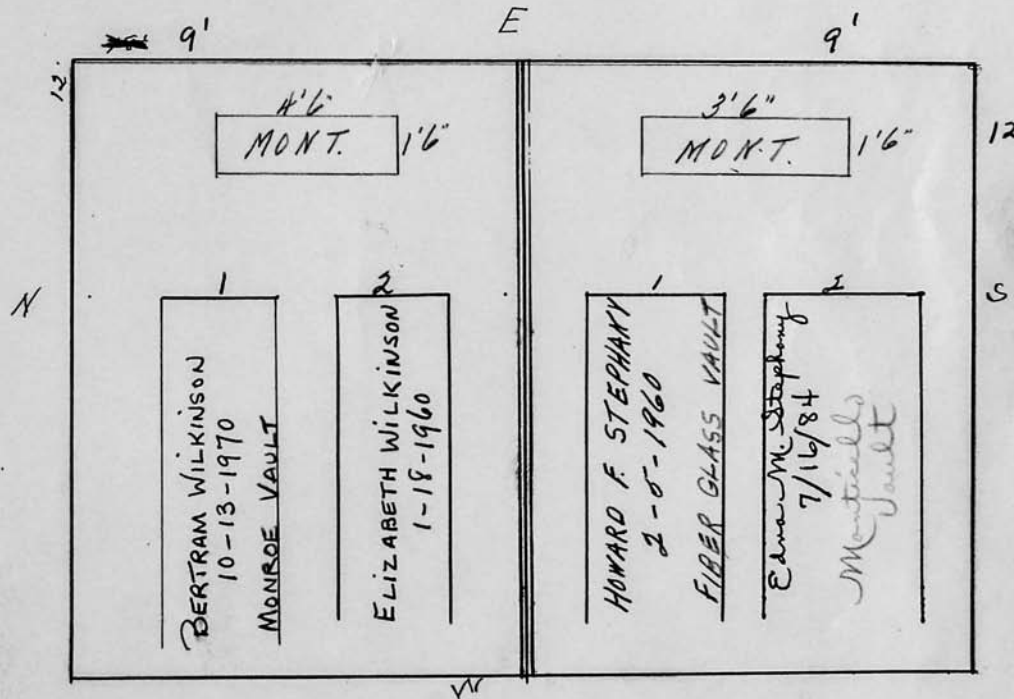

Scale 3 ft. = 1 inch

RIVERSIDE CEMETERY, PLOT RECORD

BLOCK
SECTION }

J

LOT NO.

100

Carl W. Shaw

wife - Elizabeth B. Shaw

P.C.

see file

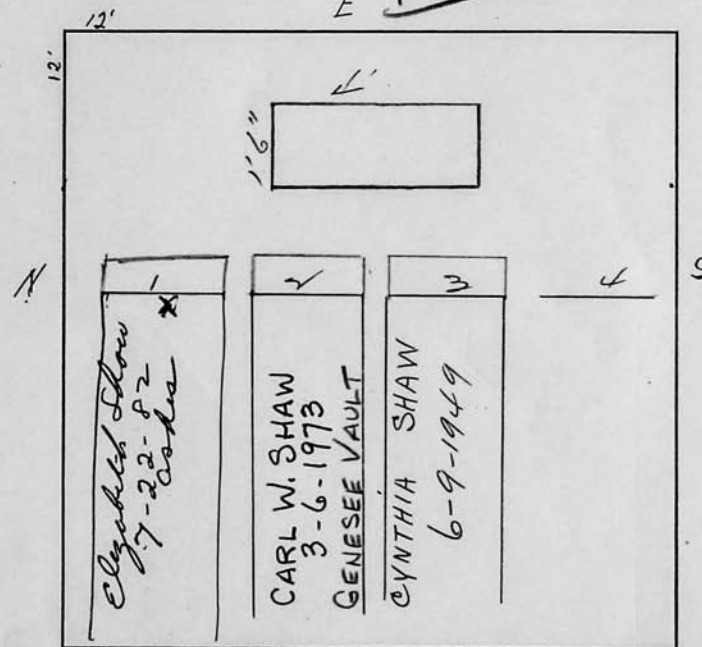

Scale 3 ft. = 1 inch

RIVERSIDE CEMETERY, PLOT RECORD

BLOCK
SECTION

J

LOT NO.

101

Rev. James H. McBride &
Norman H. Isaac
P.C.

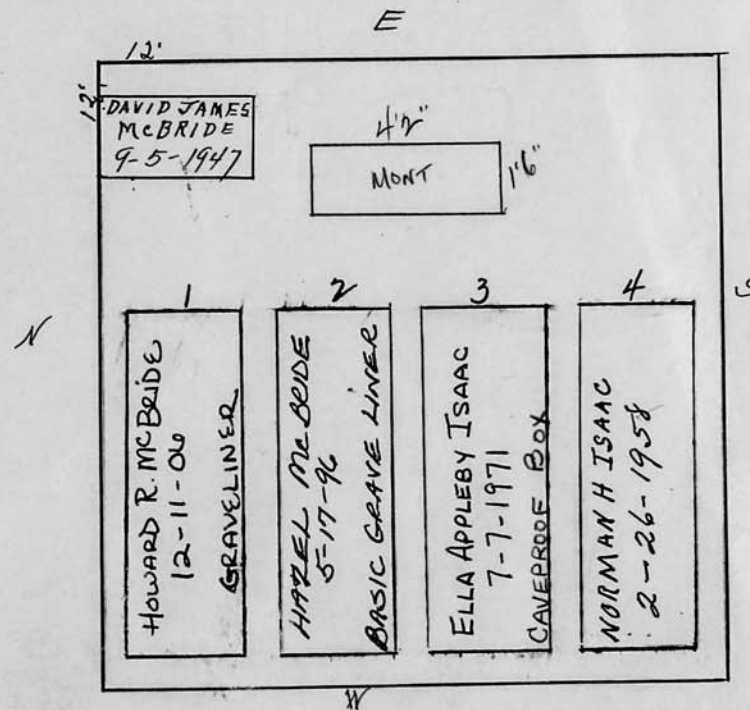

Scale 3 ft. = 1 inch

RIVERSIDE CEMETERY, PLOT RECORD

BLOCK
SECTION }

J

LOT NO.

102

P.6 F.A. and Mary E. Ovenburg

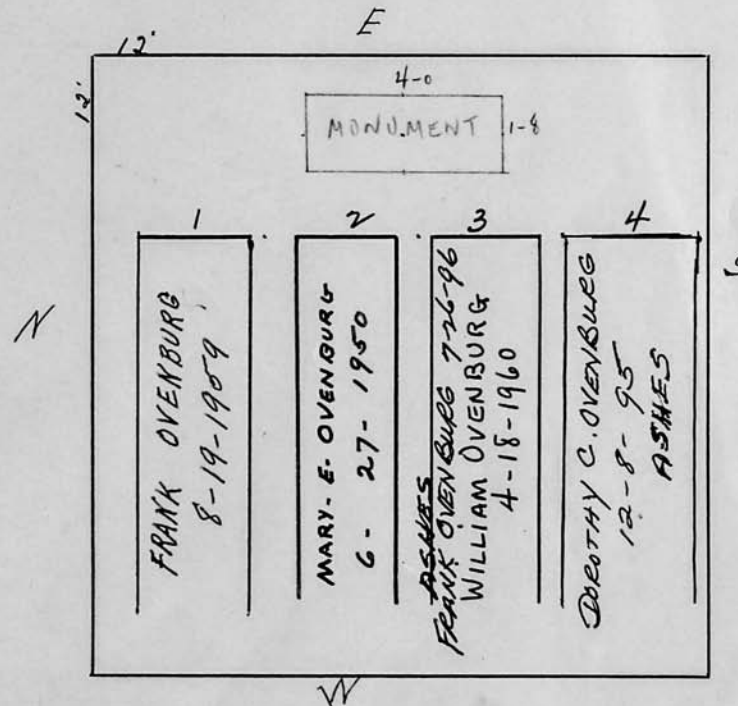

Scale 3 ft. = 1 inch

RIVERSIDE CEMETERY, PLOT RECORD

BLOCK
SECTION }

J

LOT NO.

103

~~Herman Solub~~
 5/29/51 Transferred to Riverside Cemetery
 1953 - Sold - Earle S. Cooper and Doris L. Cooper
 E P.C.

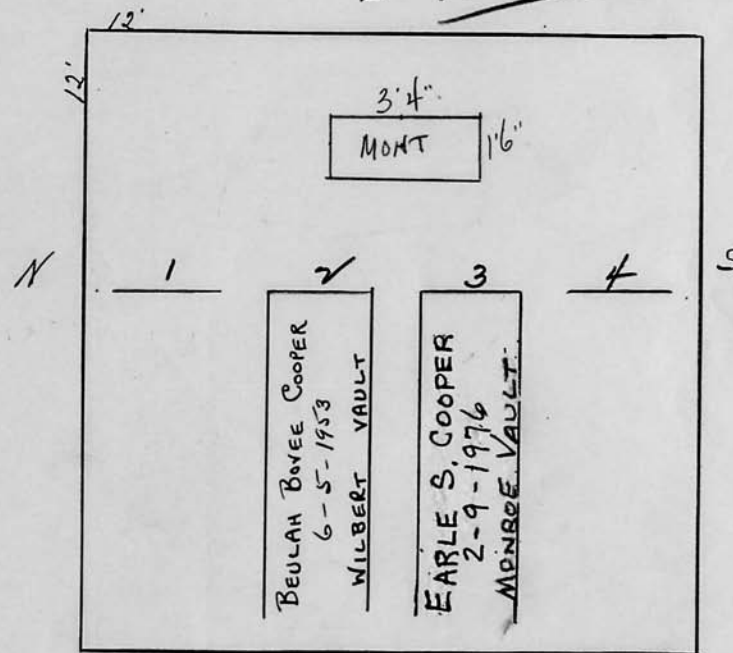

W

↑
see letter on file

Scale 3 ft. = 1 inch

RIVERSIDE CEMETERY, PLOT RECORD

BLOCK
SECTION }

J

LOT NO.

104

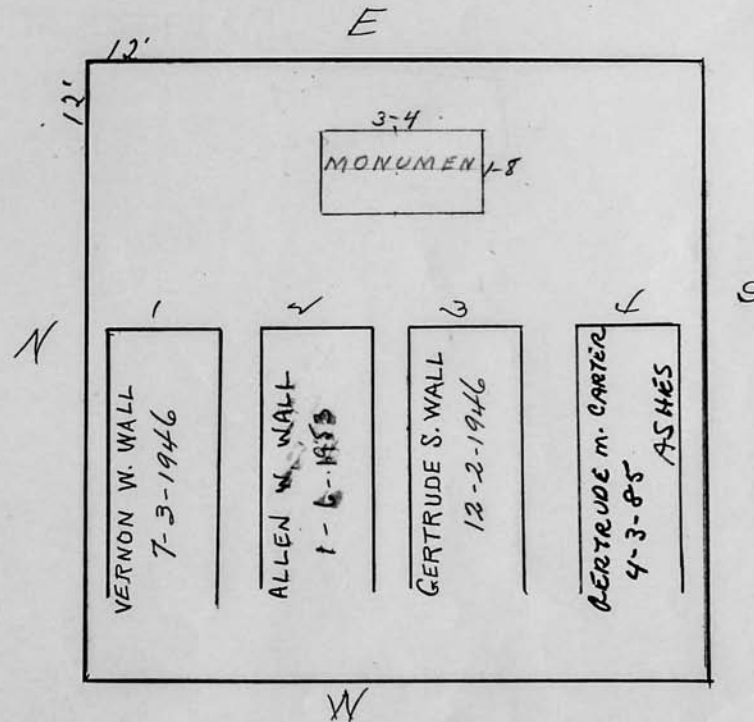
*Allen W. and Gertrude S. Wall**P.C.*

Scale 3 ft. = 1 inch

RIVERSIDE CEMETERY, PLOT RECORD

BLOCK
SECTION }

J

LOT NO.

105

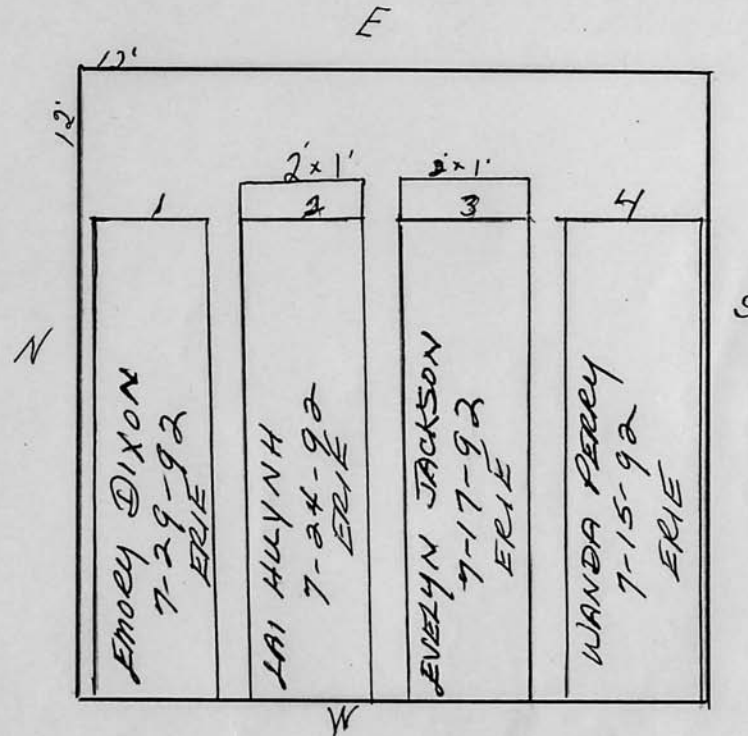

Scale 3 ft. = 1 inch

RIVERSIDE CEMETERY, PLOT RECORD

BLOCK
SECTION

J

LOT NO.

106

Clarence H. Harper

P.C.

E

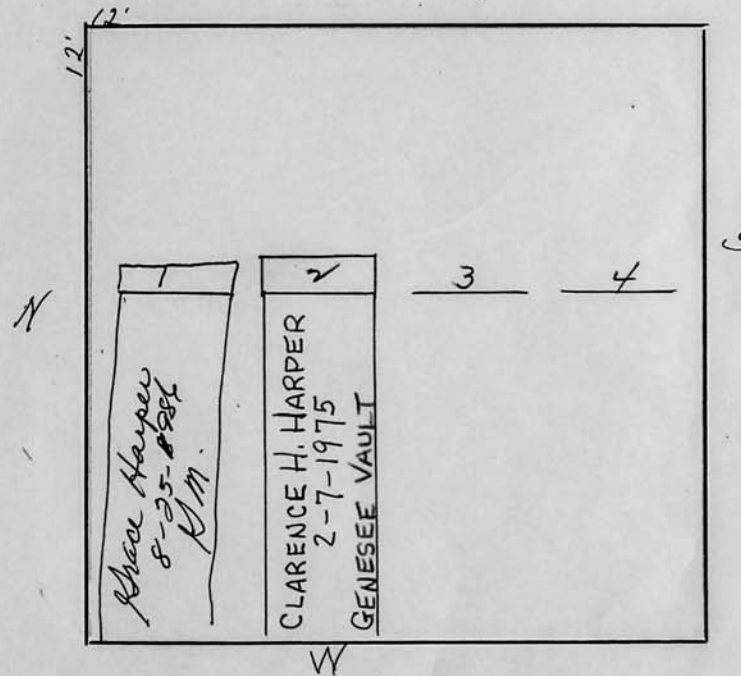

Scale 3 ft. = 1 inch

RIVERSIDE CEMETERY, PLOT RECORD

BLOCK
SECTION }

J

LOT NO.

107

Ruby E. Kerr & Alice H. Newcomb
P.C. graves #1+2 only
 GRAVES #3+4 REPURCHASED
 SEE FILE

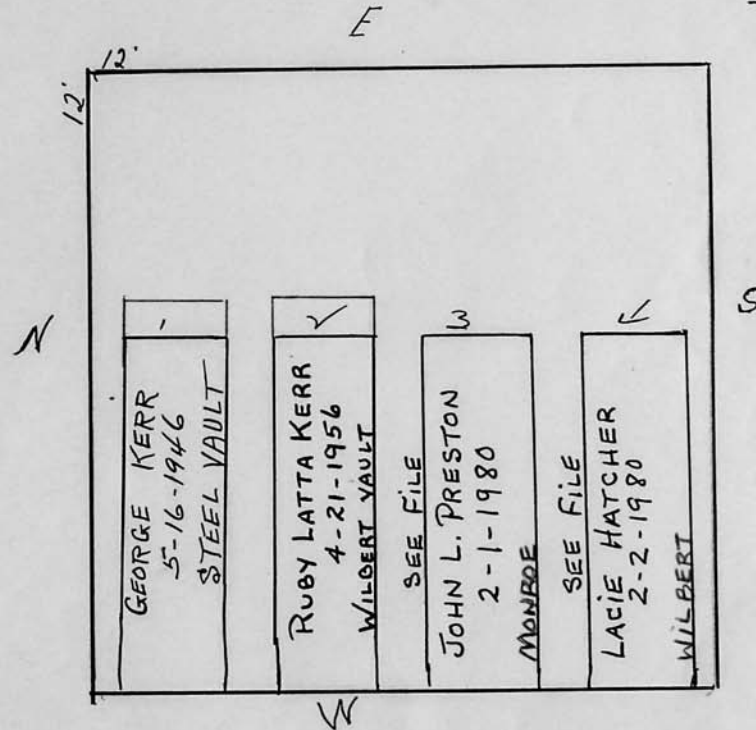

Scale 3 ft. = 1 inch

RIVERSIDE CEMETERY, PLOT RECORD

BLOCK
SECTION }

J

LOT NO.

108

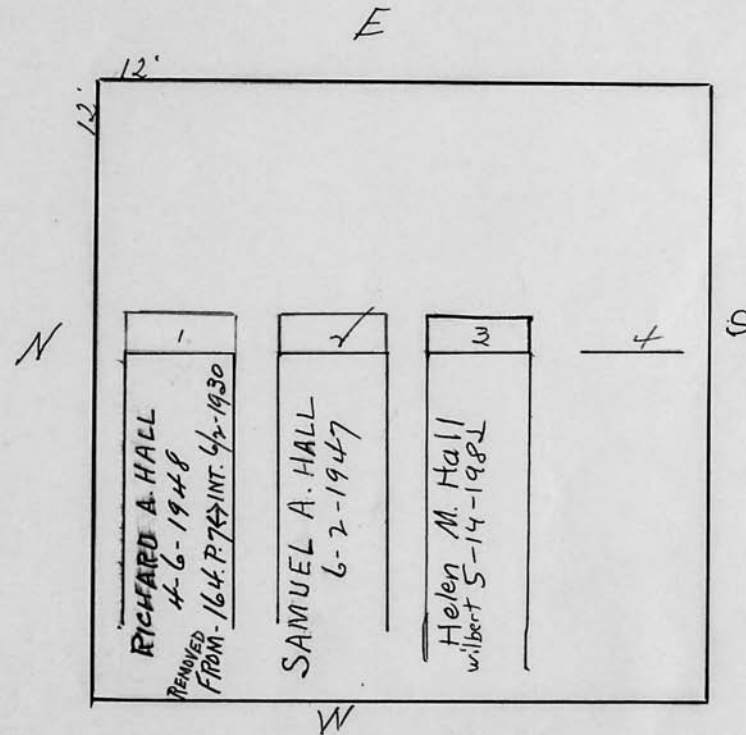
Helen M. Hall*See
Bill Ledger*

Scale 3 ft. = 1 inch

RIVERSIDE CEMETERY, PLOT RECORD

BLOCK
SECTION }

J

LOT NO.

109

Louis H. and Clara A. Jacobs.
(2nd wife remarried -
now Mrs. Chas. Mazey)

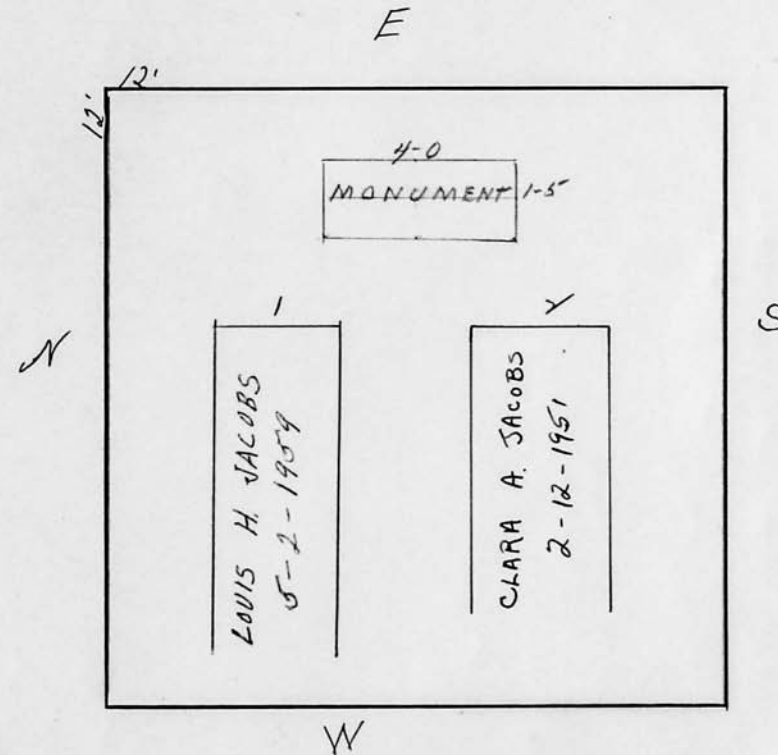

Scale 3 ft. = 1 inch

RIVERSIDE CEMETERY, PLOT RECORD

BLOCK SECTION } J LOT NO. 110

E

Harry C. Frey

12'

12'

3-6

MONUMENT 1-4

1

2

3

4

Harry C. Frey
HARRY CLAY FREY
1-25-1941

Ann Elizabeth Frey
ANN ELIZABETH
FREY
11-14-1931

Margaret Irene Frey
MARGARET IRENE
FREY
9-28-1932

N

S

Scale *3* ft. = 1 inch

JOHN C. MOORE CORPORATION, ROCHESTER, N.Y. 413345

RIVERSIDE CEMETERY, PLOT RECORD

BLOCK
SECTION

J

LOT NO.

111

Est. of Walter J. Consler

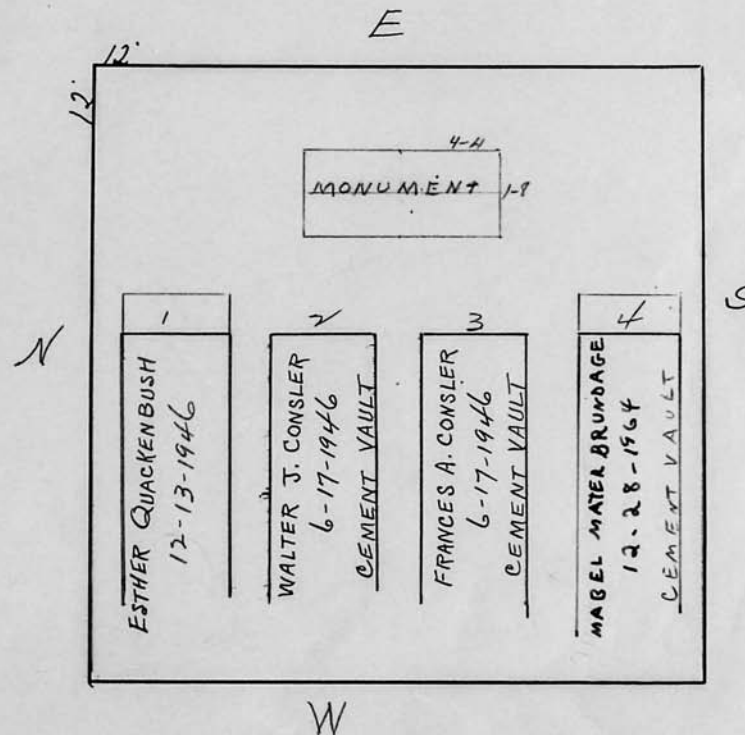

Scale 3 ft. = 1 inch

RIVERSIDE CEMETERY, PLOT RECORD

BLOCK
SECTION

J LOT NO. 112

E

Grace E. Howie

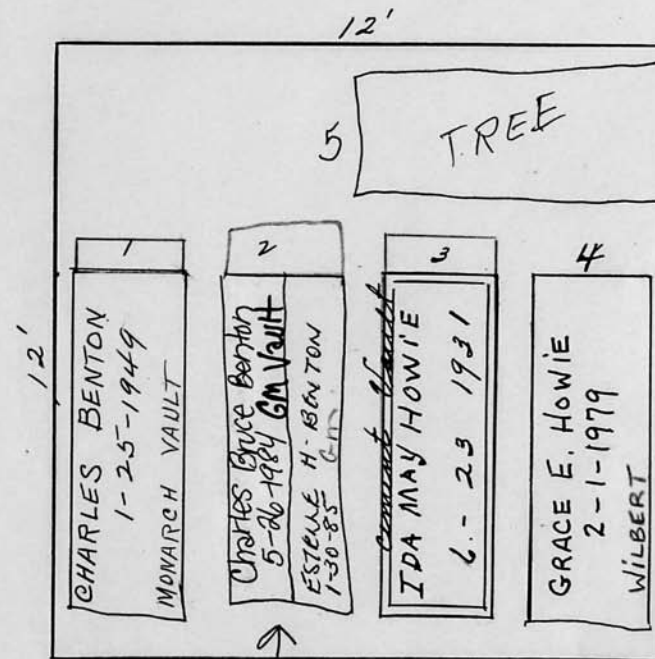

Order in file

Double
Deep
Interment

Scale 3 ft. = 1 inch

RIVERSIDE CEMETERY, PLOT RECORD

BLOCK
SECTION

J

LOT NO.

113

E

Eroy H. Anderson

N

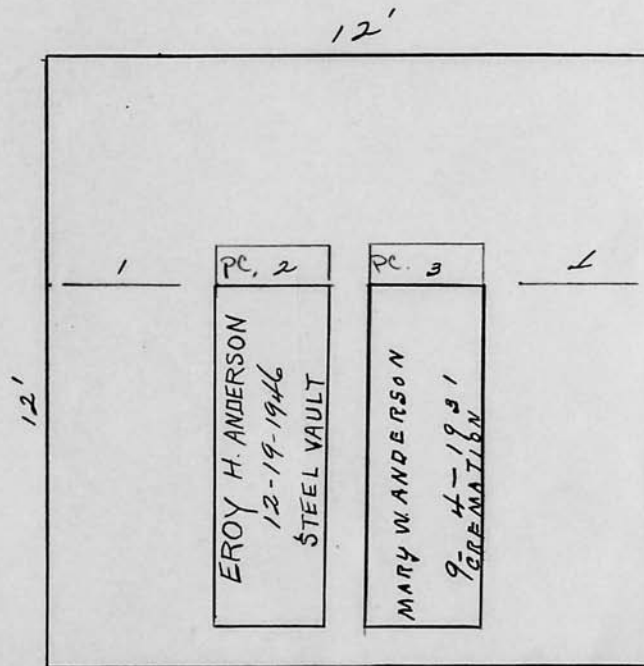

S

Scale 3 ft. = 1 inch

RIVERSIDE CEMETERY, PLOT RECORD

BLOCK
SECTION

J

LOT NO.

114

Robert Leyh, Rose, his wife
& Monica Rahner

P.C.

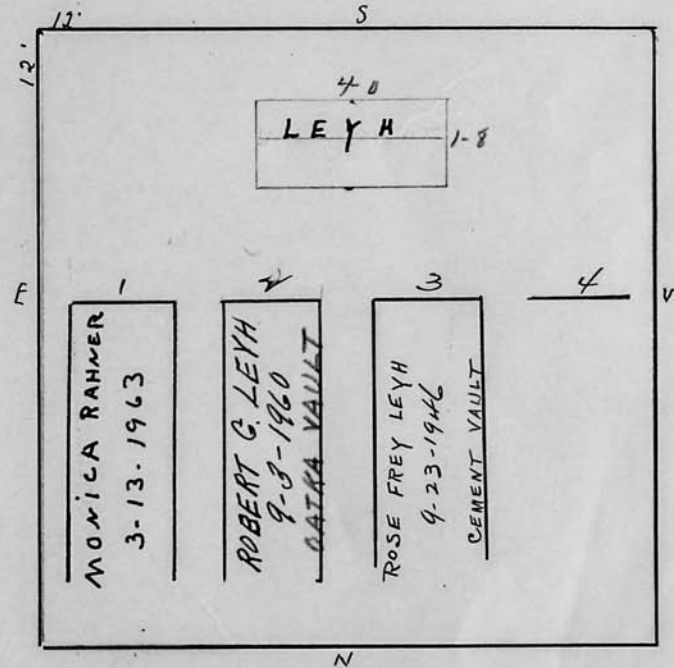

Scale 3 ft. = 1 inch

RIVERSIDE CEMETERY, PLOT RECORD

BLOCK
SECTION

LOT NO.

J

115

Delmar C. Kirchner & William H. Kober

*See 1 & 2
Re Burial
1-82*

*PC 4 1/2
3, 82
1-2020*

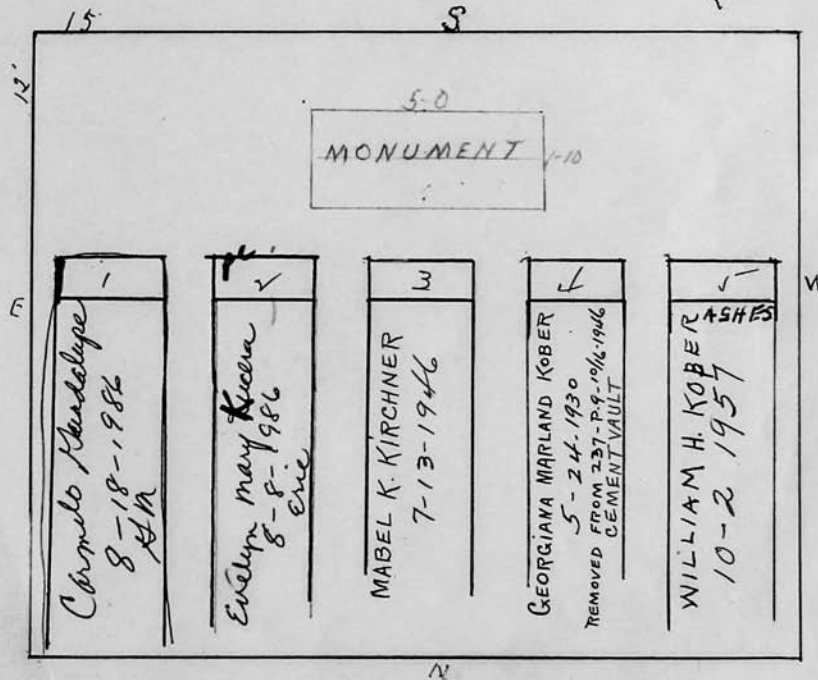

*Grave 2-R
Grave 1-R*

Scale 3 ft. = 1 inch

RIVERSIDE CEMETERY, PLOT RECORD

BLOCK
SECTION }

J

LOT NO.

116

Edwin C. Colegrove

PC

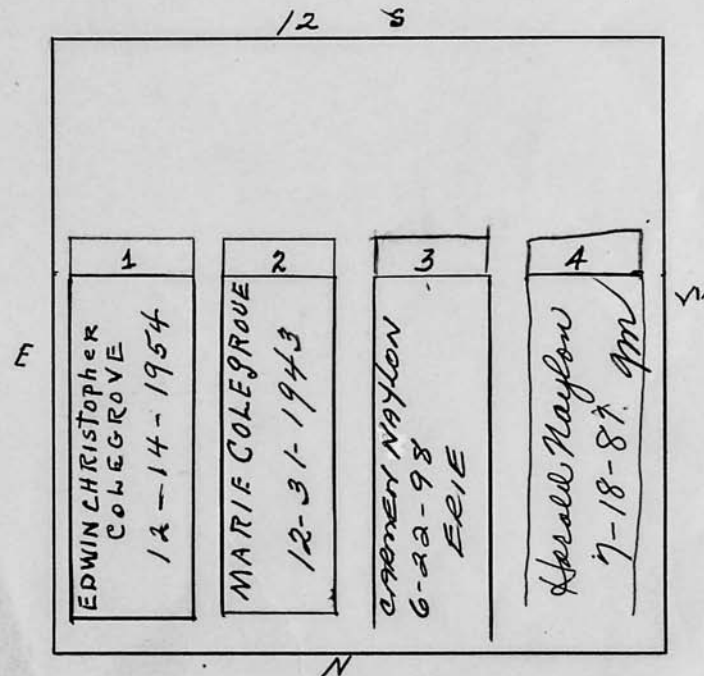

Scale 3 ft. = 1 inch

RIVERSIDE CEMETERY, PLOT RECORD

BLOCK
SECTION }

LOT NO.

J

117

E. J. Smith & William E. Davis

*See
Bill Ledger*

*Ernest J. Smith
William E. Davis*

S

E

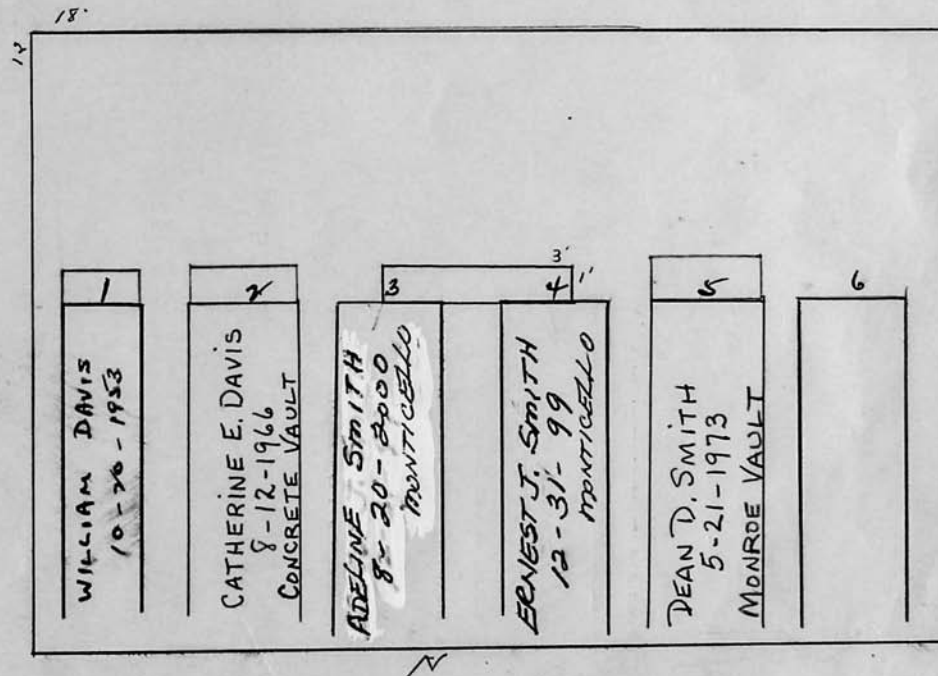

W

Scale 3 ft. = 1 inch

RIVERSIDE CEMETERY, PLOT RECORD

BLOCK
SECTION

J

LOT NO.

118

^S
 Catherine Seeley &
 Catherine Gladys Seeley

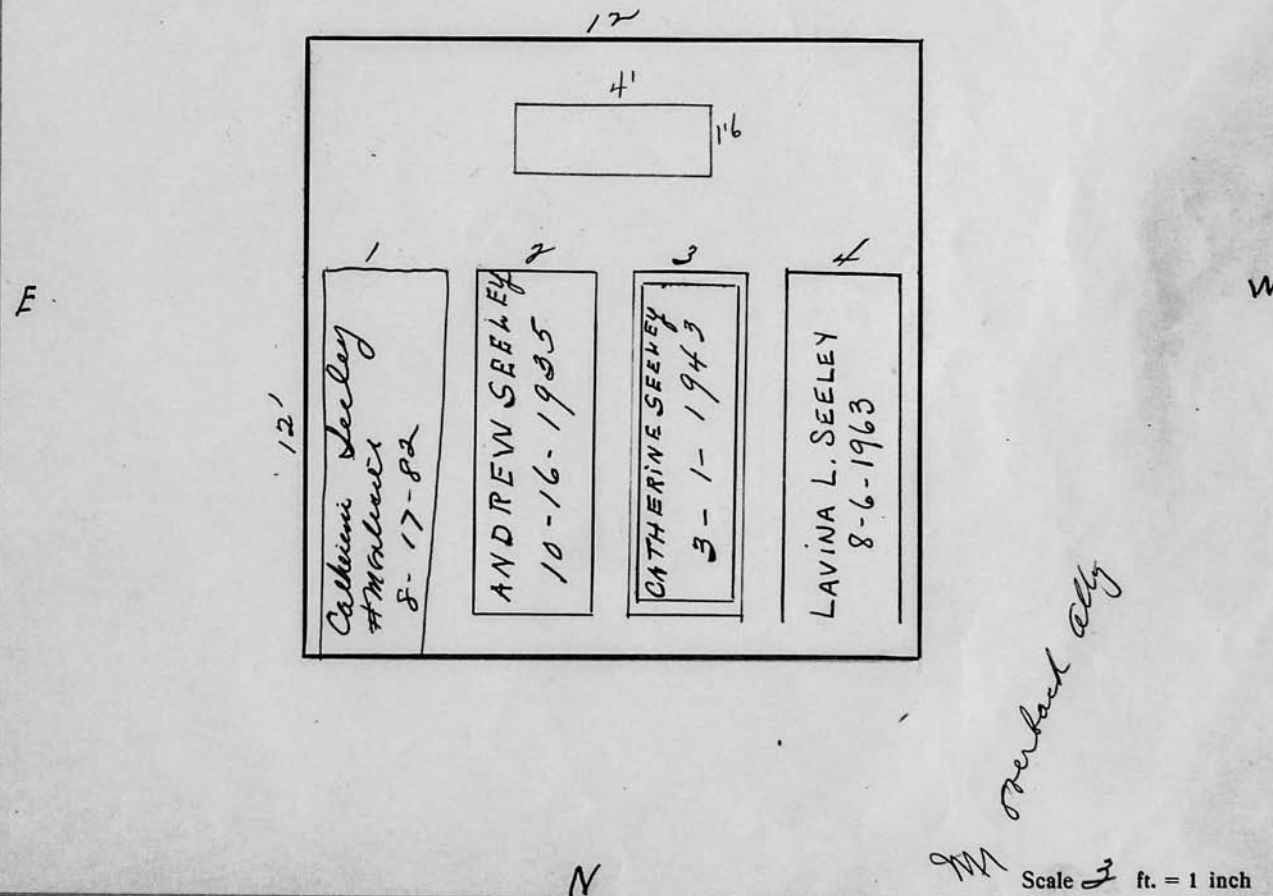

RIVERSIDE CEMETERY, PLOT RECORD

BLOCK
SECTION

J

LOT NO.

119

S

Mabel J. McDowell

E

W

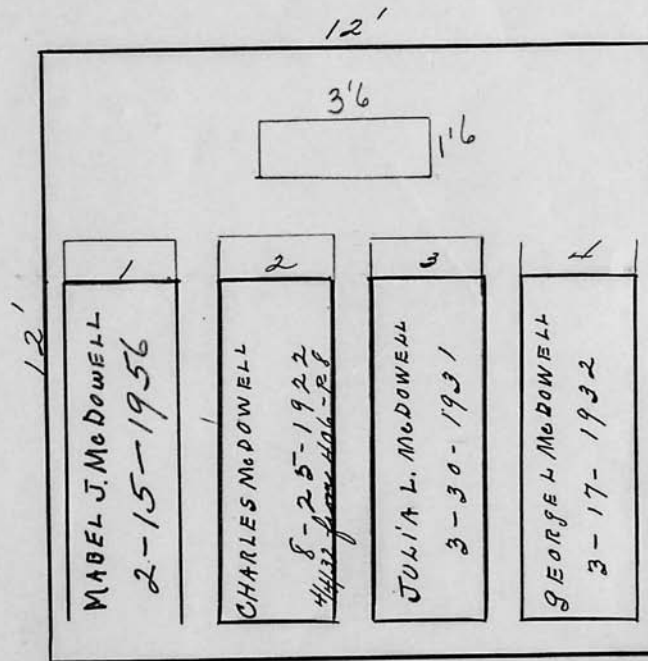

Scale 3 ft. = 1 inch

RIVERSIDE CEMETERY, PLOT RECORD

BLOCK
SECTION

J

LOT NO.

120

S



Bernice C. Luther

p/c

12'

E

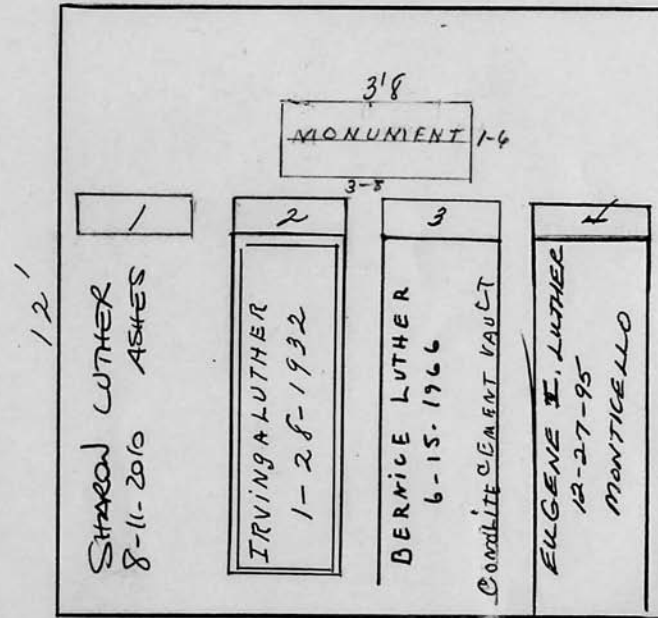
W

Scale  ft. = 1 inch

RIVERSIDE CEMETERY, PLOT RECORD

BLOCK
SECTION

J

LOT NO.

121

5

Thomas Bradbury^y
 Anna, his wife

12

4x6

MONUMENT

1-4

E

W

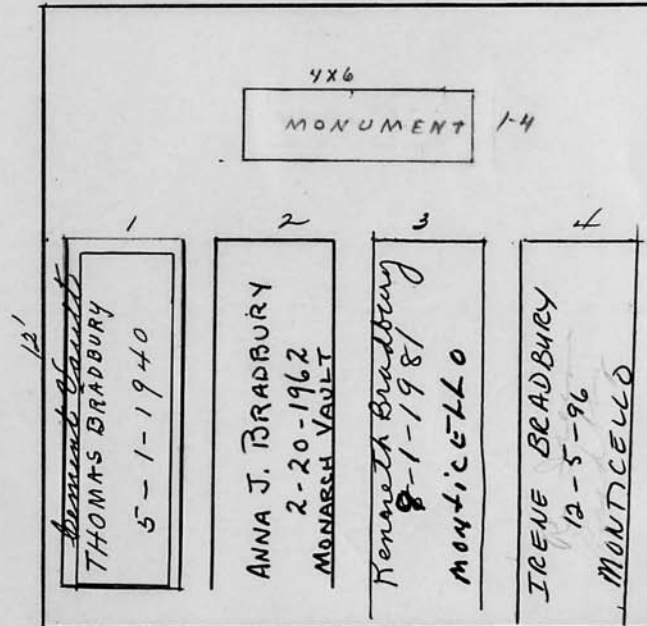

Scale 3 ft. = 1 inch

RIVERSIDE CEMETERY, PLOT RECORD

BLOCK
SECTION }

J

LOT NO.

122

S

Luella C. Collin

PC

12'

4'-0"

MONUMENT 1-8

SEE FILE

E

W

12'

OSCAR T. BARKER

3-21-1957

ASHES

~~OSCAR T. BARKER~~

JOHN QUINCY

COLLIN

10-16-1941

~~10-21-1941~~

LUELLA COLLIN

3-21-1957

WILBERT VAULT

ANNA K. BARKER

2-15-1967

MONARCH VAULT

Scale 3 ft. = 1 inch

RIVERSIDE CEMETERY, PLOT RECORD

BLOCK
SECTION

J LOT NO. 123

NO FURTHER INTERMENTS
IN GRAVES 2 AND 3
letter in file

Byron b. Franklin +
Anna M. his wife

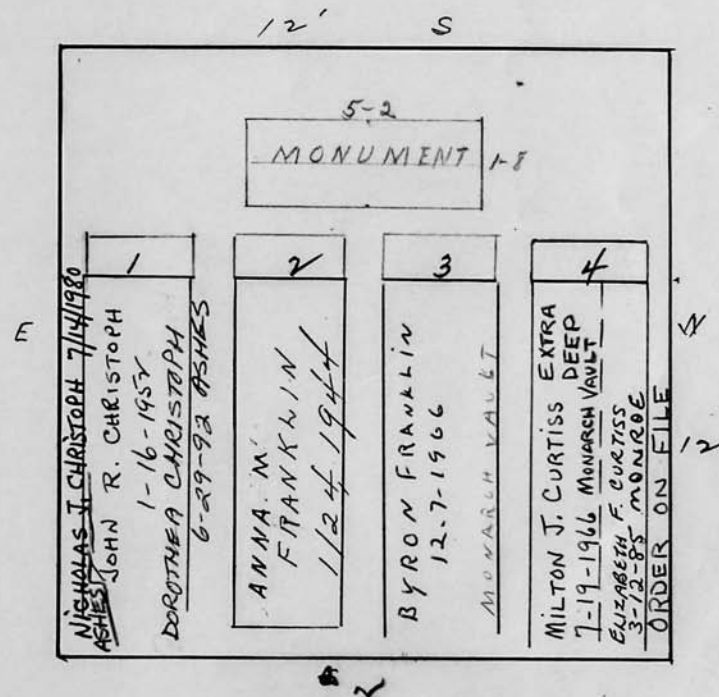

Scale 3 ft. = 1 inch

RIVERSIDE CEMETERY, PLOT RECORD

BLOCK SECTION } J LOT NO. 124

S

Harry Toppin
P.C.

12.

5-0
MONUMENT 2-0

E

12'

1

HARRY P. TOPPIN
8-7-1969 ASHES

2

HAZEL N. TOPPIN
12-21-1973 ASHES

3

JANE TOPPIN
3-22-1939

W

Scale 3 ft. = 1 inch

JOHN C. MOORE CORPORATION, ROCHESTER, N.Y. 413345

RIVERSIDE CEMETERY, PLOT RECORD

BLOCK
SECTION

J

LOT NO.

125

S

Anna B. Messinger

P.C.

12

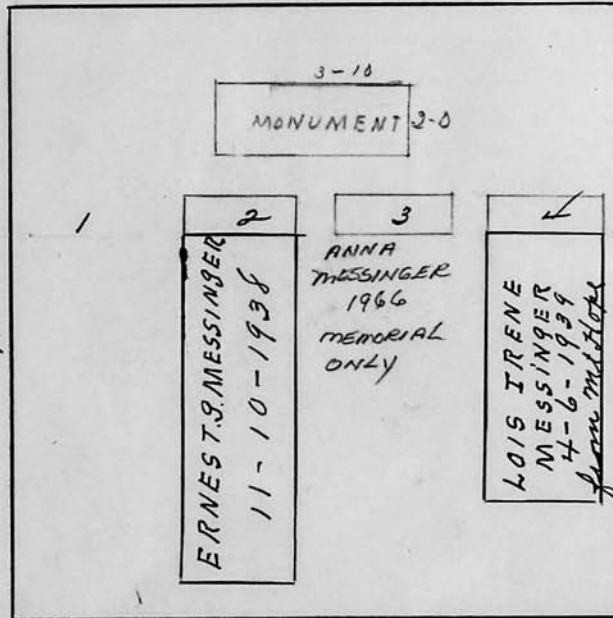

Scale 3 ft. = 1 inch

RIVERSIDE CEMETERY, PLOT RECORD

BLOCK SECTION } J LOT NO. 126

Herbert B. Messinger

P.C.

12 S

2'6" 1'4"

1 2 3 4 W

E

HERBERT B. MESSINGER
8-5-54

CHARLOTTE MESSINGER
10-17-1980
WILBERT

N

Scale 3 ft. = 1 inch

JOHN C. MOORE CORPORATION, ROCHESTER, N.Y. 413345

RIVERSIDE CEMETERY, PLOT RECORD

BLOCK SECTION } J LOT NO. 127

^S
Paul A. Schnieder &
Nora, his wife

PC

12'

3-8
MONUMENT 1-6

E

12'

1

NORMAN W. SCHNIEDER
9-14-1939

2

RES - FOR - PAUL

3

RES - FOR - NORA

W

Scale 3 ft. = 1 inch

JOHN C. MOORE CORPORATION, ROCHESTER, N.Y. 413345

RIVERSIDE CEMETERY, PLOT RECORD

BLOCK
SECTION

J

LOT NO. 128

Augusta, Lucy, Matilda, Arthur & Charles Brest
P.C.

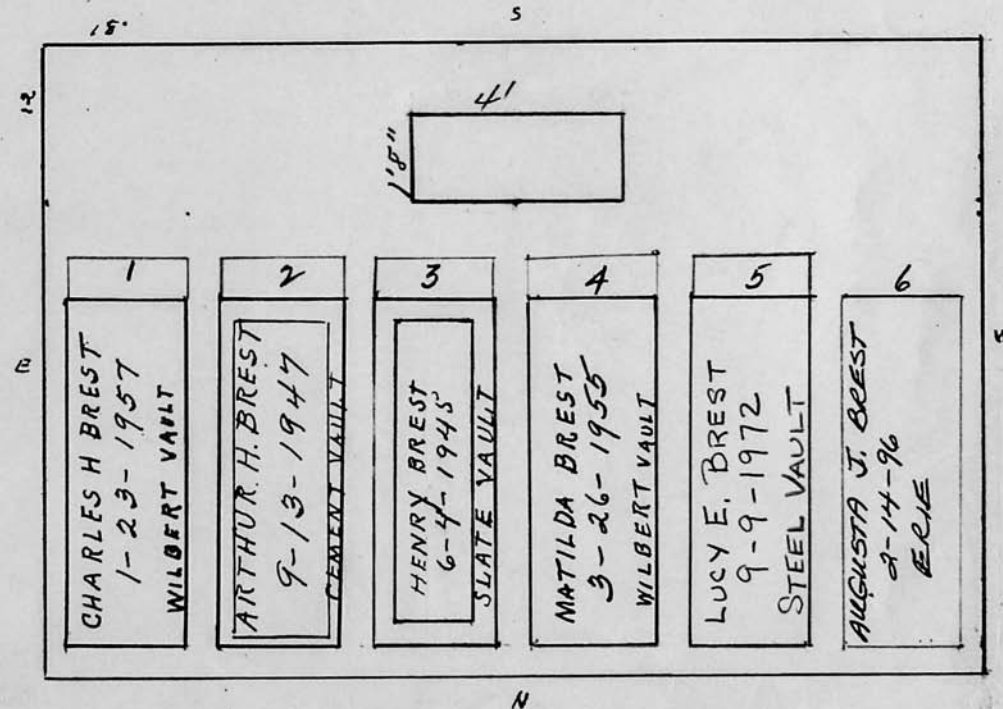

Scale 3 ft. = 1 inch

RIVERSIDE CEMETERY, PLOT RECORD

BLOCK
SECTION

J

LOT NO.

129

SURVIVING HEIR:
DAUGHTER OF CHESTER: MELBA A. MICHELSEN
ROBERT W. MICHELSEN

Chester Robbins

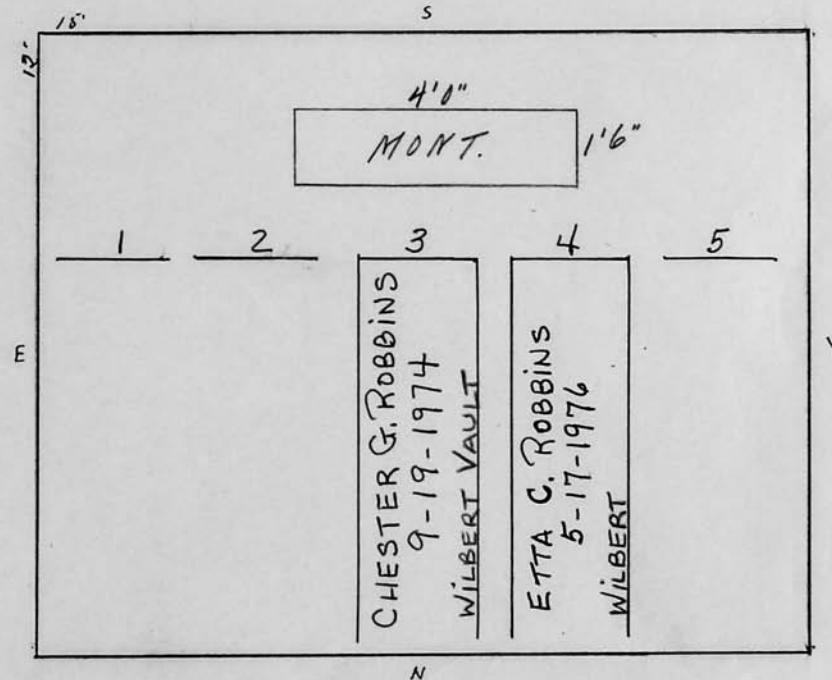
P.C.

Scale 3 ft. = 1 inch

RIVERSIDE CEMETERY, PLOT RECORD

BLOCK
SECTION

J

LOT NO.

130

Frederic L. Wellington
P.C.

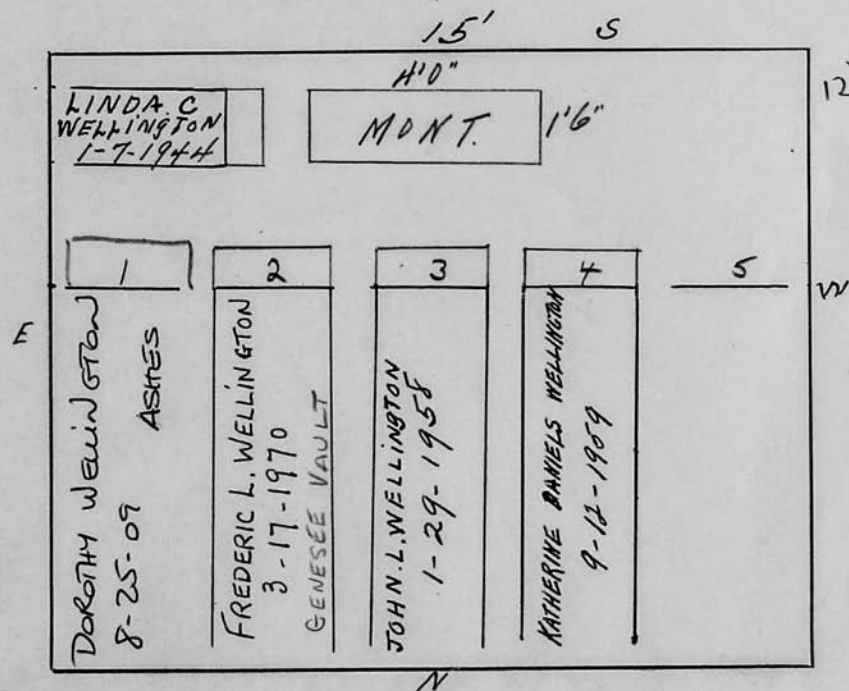

Scale ft. = 1 inch

RIVERSIDE CEMETERY, PLOT RECORD

BLOCK
SECTION

J

LOT NO.

131

ANGELO & VERGIE ERCOLAMENTO
on contract 2/3/2000
GRS. 1 + 2 ONLY

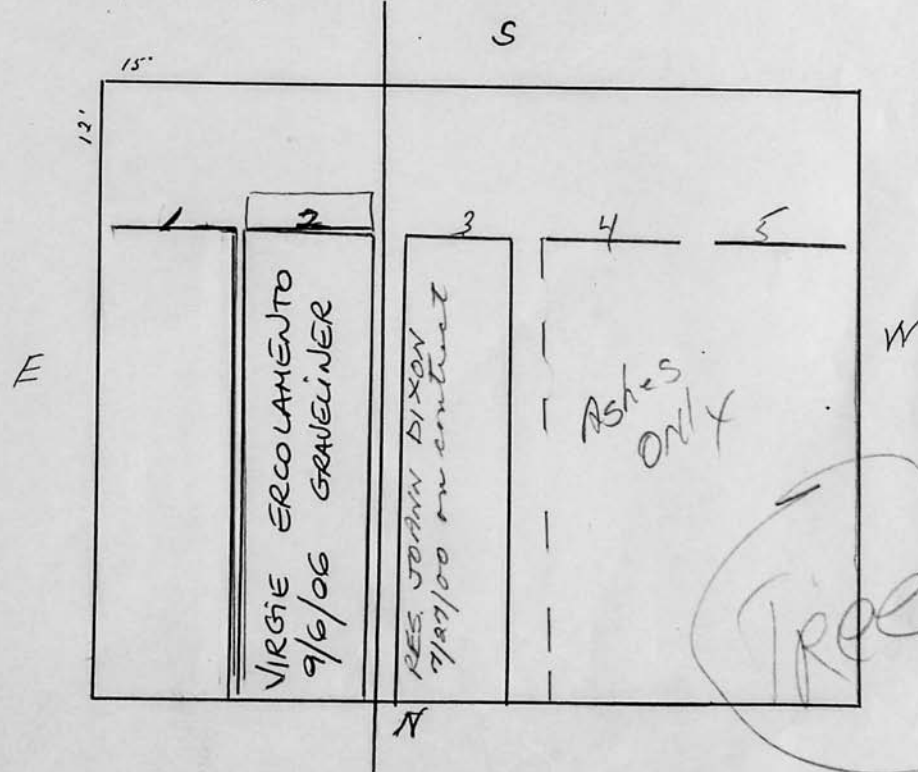

Scale 3 ft. = 1 inch

RIVERSIDE CEMETERY, PLOT RECORD

BLOCK
SECTION

J

LOT NO.

132

Charles D. HerrittP.C.EAST PART

Herritt Lot can have
mont. 3' long only -
can also have markers -

Chappell, Anderson, Akers
Edward, Lucille, and

Beverly AllenP.C.WEST PART

repurchased
1/4/89
L.E.F.
S

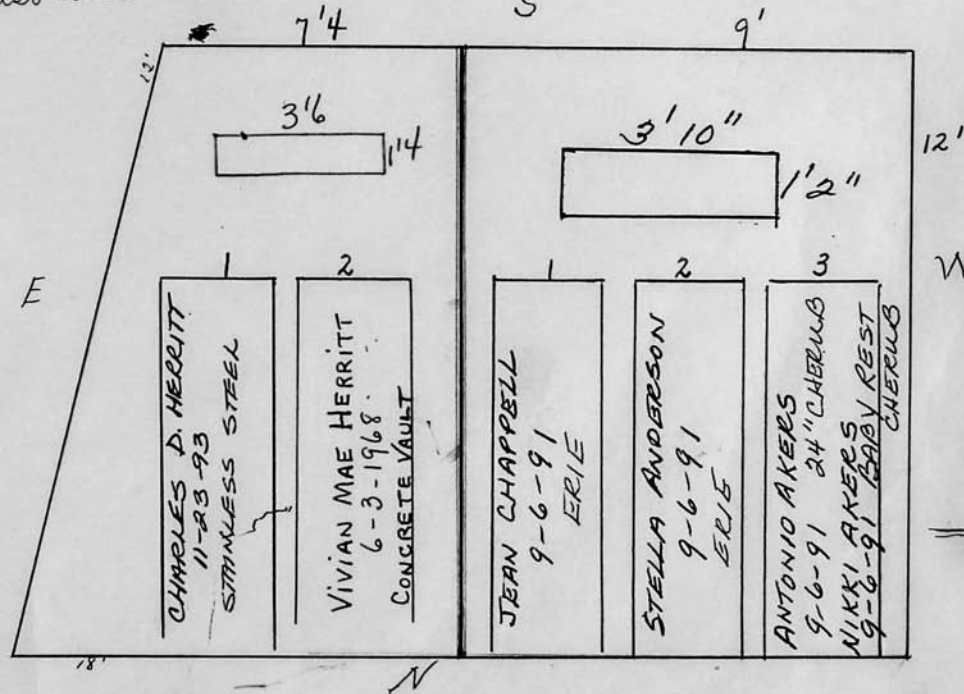

Scale 3 ft. = 1 inch

RIVERSIDE CEMETERY, PLOT RECORD

BLOCK
SECTION }

J

LOT NO.

133

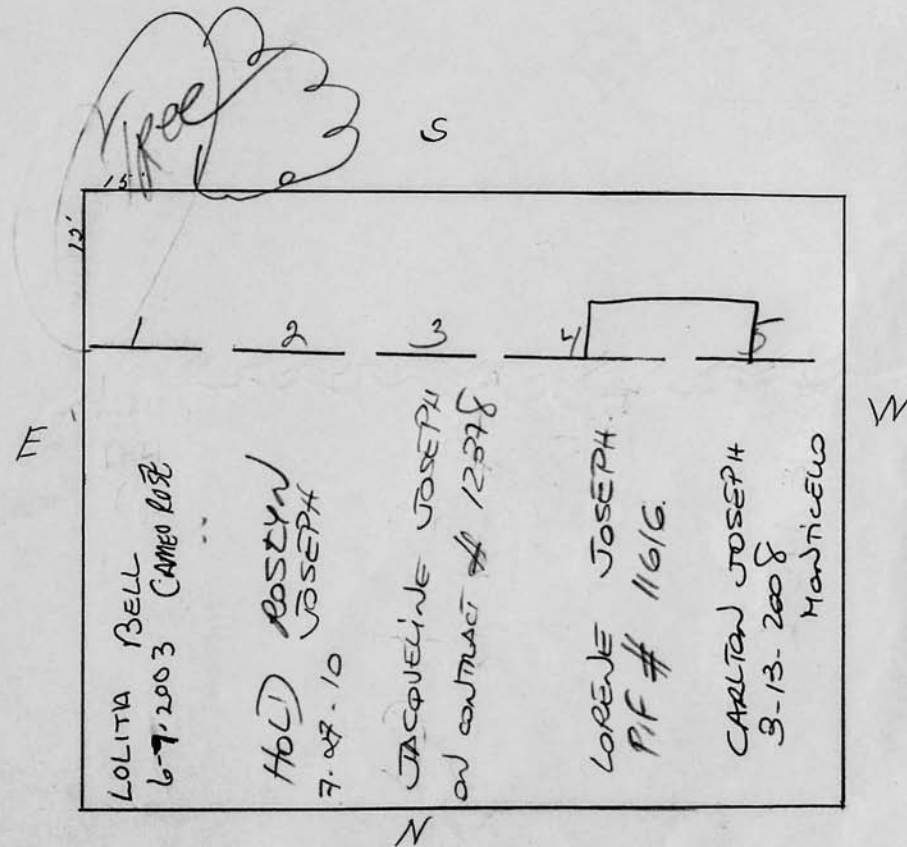

RIVERSIDE CEMETERY, PLOT RECORD

BLOCK
SECTION

J

LOT NO.

134

Lloyd B. + Loretta C. Ling

P.C.

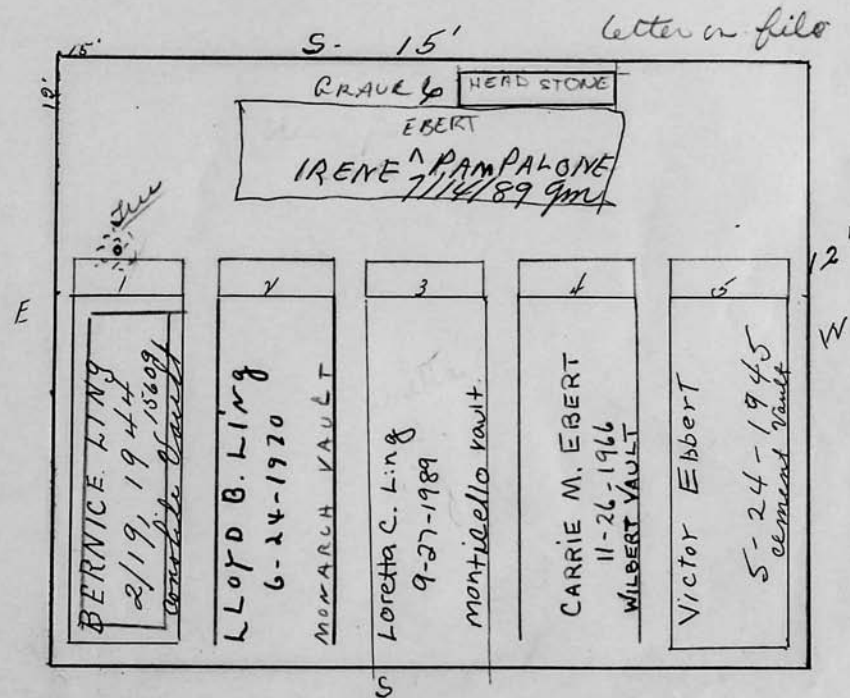

Scale 3 ft. = 1 inch

RIVERSIDE CEMETERY, PLOT RECORD

BLOCK
SECTION }

J

LOT NO.

135

Roy M. Erlandson
P.C.

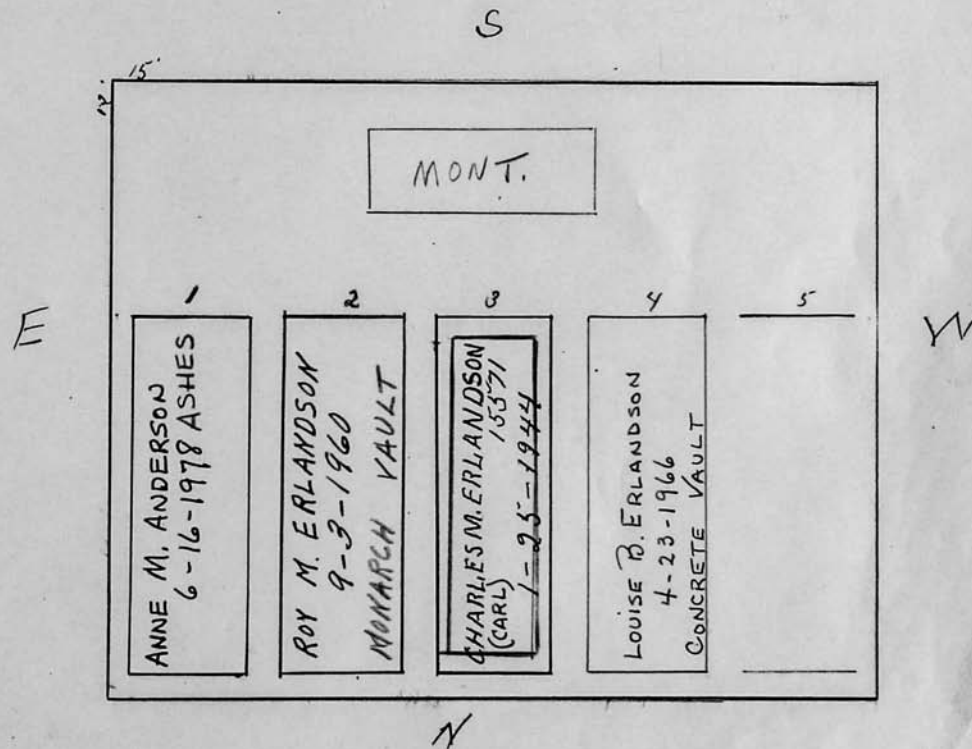

Scale 3 ft. = 1 inch

RIVERSIDE CEMETERY, PLOT RECORD

BLOCK
SECTION }

J

LOT NO.

136

Raymond Doser
Michael Swan

P.C.

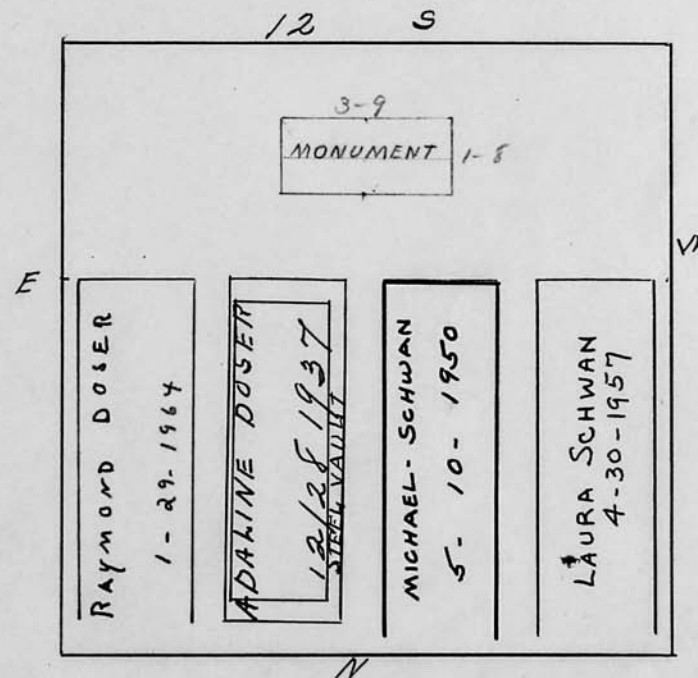

Scale 3 ft. = 1 inch

RIVERSIDE CEMETERY, PLOT RECORD

BLOCK
SECTION

J

LOT NO.

137

Bertha T. Baker

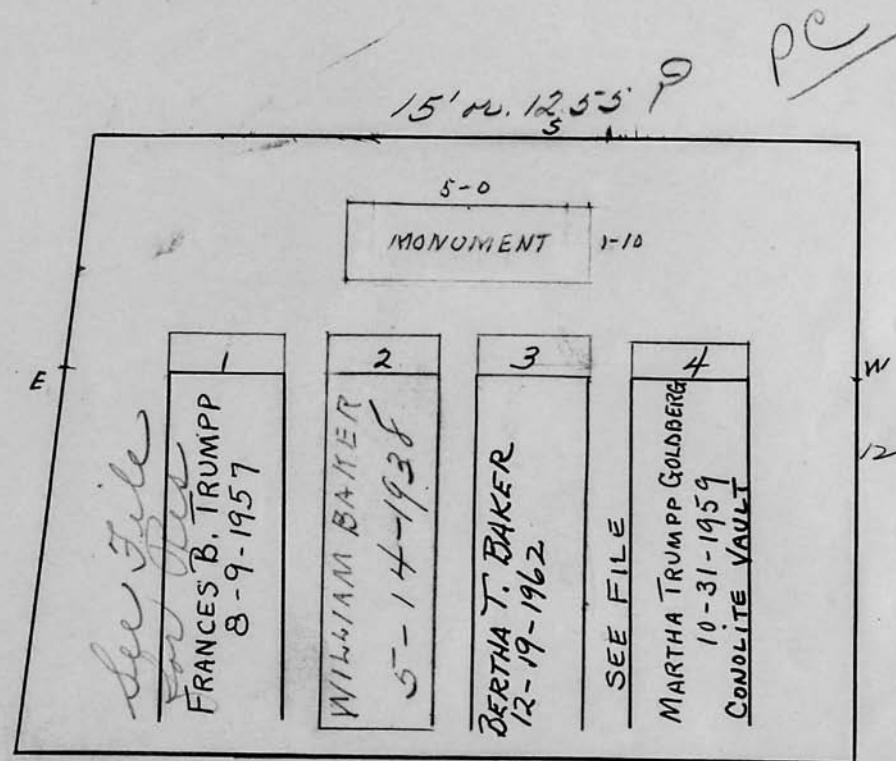

Scale 3 ft. = 1 inch

RIVERSIDE CEMETERY, PLOT RECORD

BLOCK
SECTION

J

LOT NO.

138

Minnie & John Herman ^{and} Nicholas & Kate La Point
P.C.

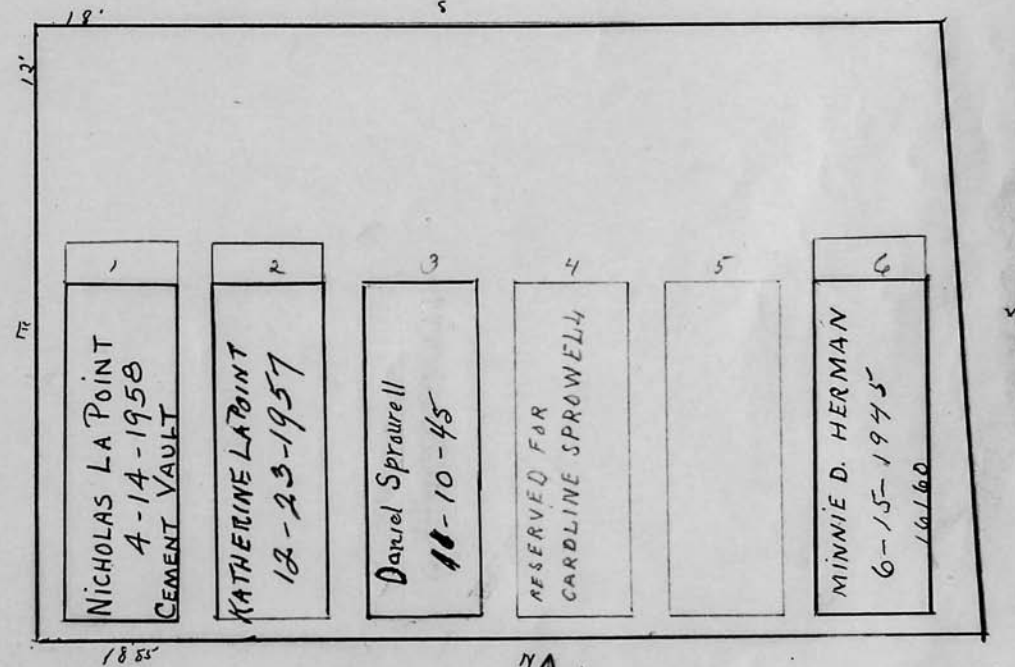

Buried →
somewhere
else

Scale 3 ft. = 1 inch

RIVERSIDE CEMETERY, PLOT RECORD

BLOCK
SECTION

J

LOT NO.

139

Viola Bean

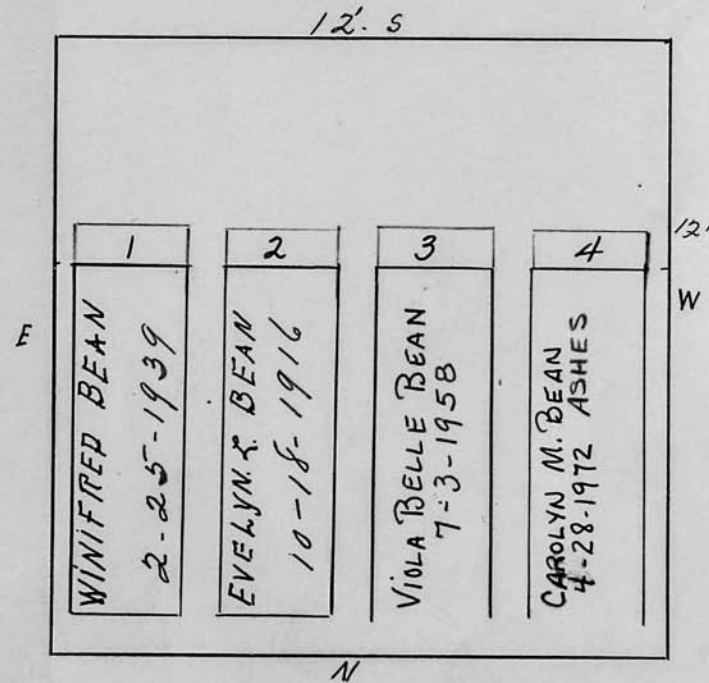

Scale 3 ft. = 1 inch

RIVERSIDE CEMETERY, PLOT RECORD

BLOCK SECTION } J LOT NO. 140

George F Foster
Catherine E Gishlock

12' S

2' 6"

1' 1"

E

1
Luella Foster
10-11-1981
Wm.

2
ARTHUR F. FOSTER
5-31-1958

3
ELIZABETH A. FOSTER
11-16-1936
CEMENT VAULT

4
GEORGE F. FOSTER
2-5-1953

W

N

Scale 3 ft. = 1 inch

JOHN C. MOORE CORPORATION, ROCHESTER, N.Y. 413345

RIVERSIDE CEMETERY, PLOT RECORD

BLOCK
SECTION }

J

LOT NO.

141

Robert Aitkin

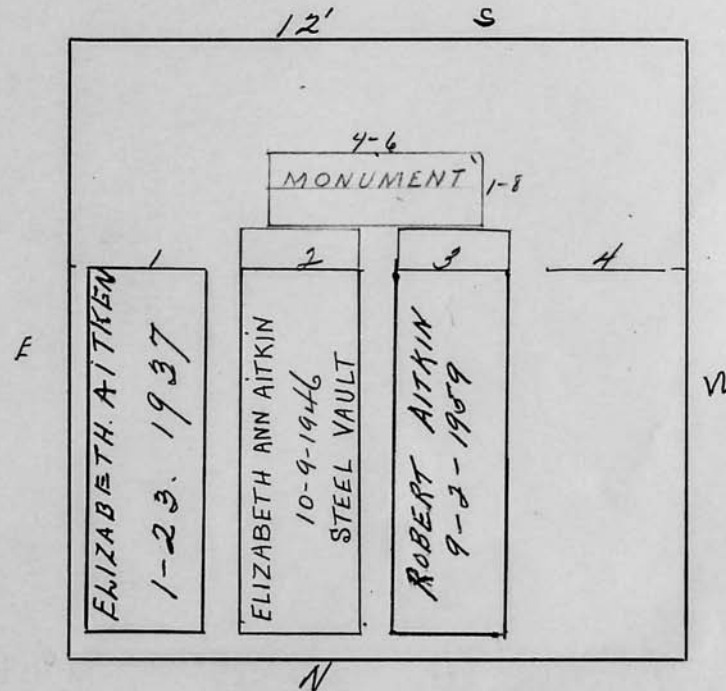

Scale 3 ft. = 1 inch

RIVERSIDE CEMETERY, PLOT RECORD

BLOCK
SECTION

J

LOT NO.

142

GRS, 3+4
REPURCHASED -
SEE FILE

now

Fred C. Page
Dorothy E. Tiffany
Lipman

~~#24 Hazelwood Terr.~~

78 HUNT'S PK.
VICTOR, N.Y. 14564

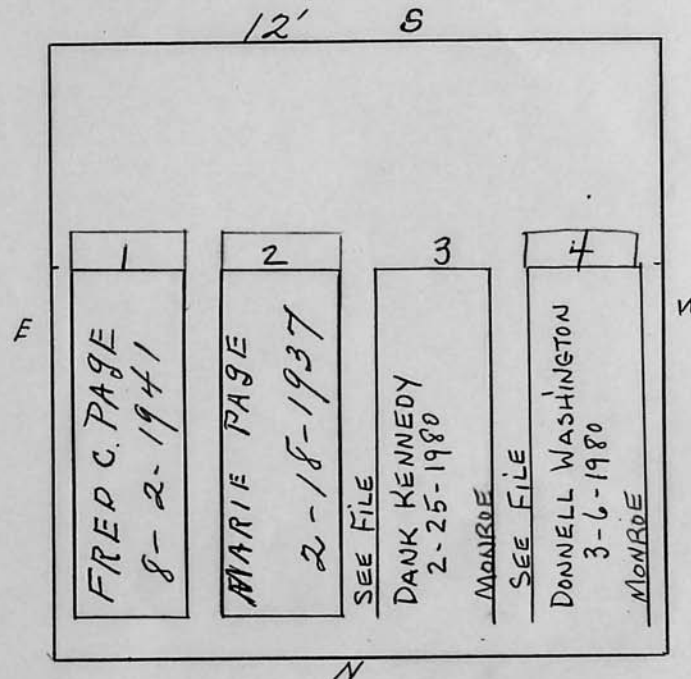

↓
~~Hedges to
sell the
2 remaining
graves
see letter
on file~~

~~6/27/77~~

Scale 3 ft. = 1 inch

RIVERSIDE CEMETERY, PLOT RECORD

BLOCK
SECTION

J

LOT NO.

143

Isobel Peters
now La Clare

Ashes of Isobel to
go next to Leo -

PC

12' 5

LEO LA CLARE 7-29-1967 ASHES	ISOBEL PETERS LA CLARE 6-17-1971 ASHES	5
------------------------------------	---	---

F

1	2	3	4
ROBERT PETERS 1-20-1938	WILLIAM H. PETERS 8-12-1939	JANE PETERS 1-5-1932	WILLIAM G. PETERS 10-23-1964 ORDER ON FILE

W

11

Scale 3 ft. = 1 inch

RIVERSIDE CEMETERY, PLOT RECORD

BLOCK
SECTION

J

LOT NO.

144

George Knight &
Mary L. his wife

see 145-3

12' S

monument centered of 2 lots

THOMAS
KNIGHT

E

1	2	3	4
MARIAN PETTIFER 8-12-1972 MONROE VAULT	GORDON R. PETTIFER 12-27-95 MONTICELLO	Urban H. Knight 3-5-1984 Monticello Vault	HENRIETTA C. KNIGHT 7-15-02 ASHES

W

Scale 3 ft. = 1 inch

RIVERSIDE CEMETERY, PLOT RECORD

BLOCK
SECTION

J

LOT NO.

145

George Knight &
Mary L. his wife

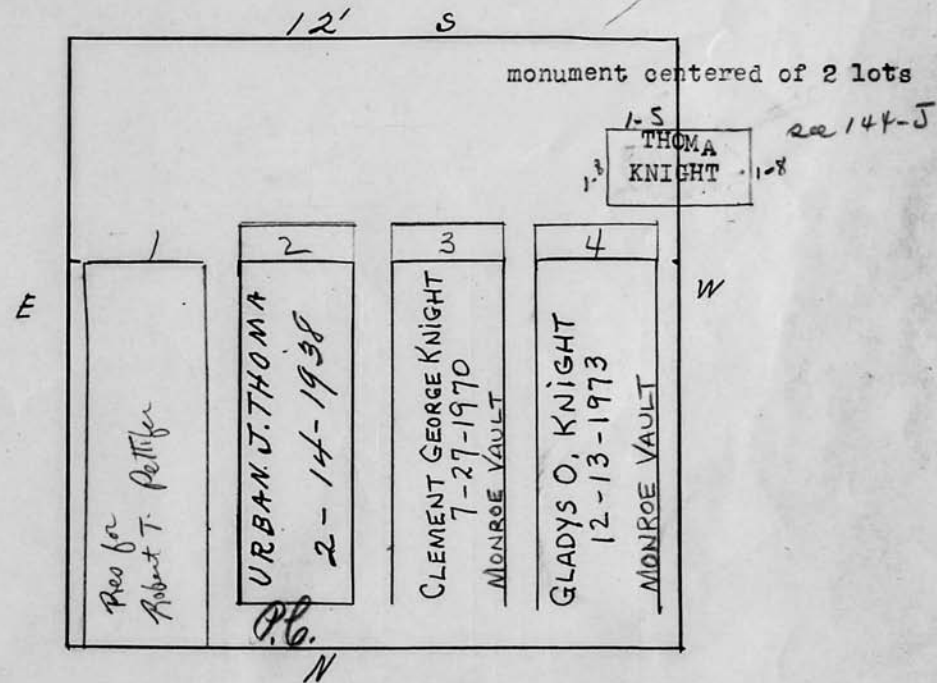

Scale 3 ft. = 1 inch

RIVERSIDE CEMETERY, PLOT RECORD

BLOCK
SECTION

J

LOT NO.

146

Lily Ada Nicholson
See Bill Ledger

PC

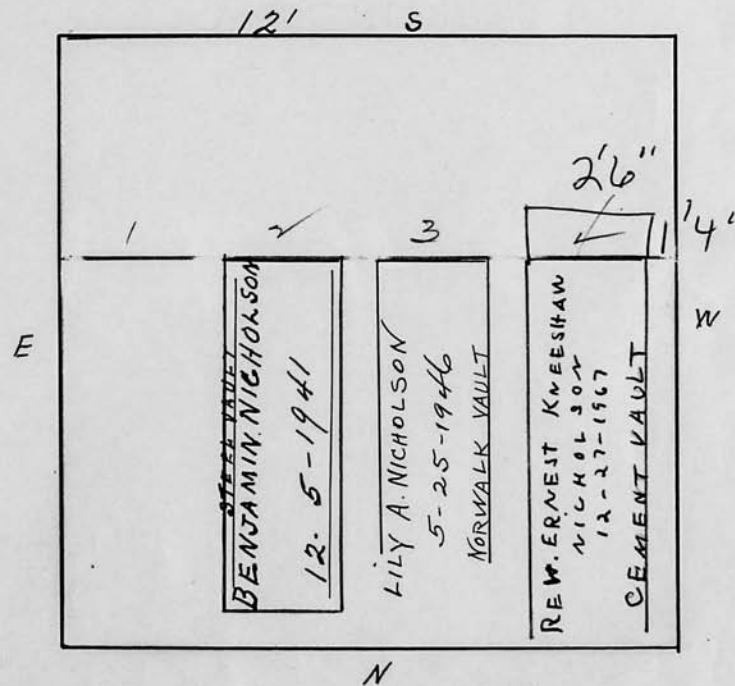

Scale 3 ft. = 1 inch

Florence S. Allen

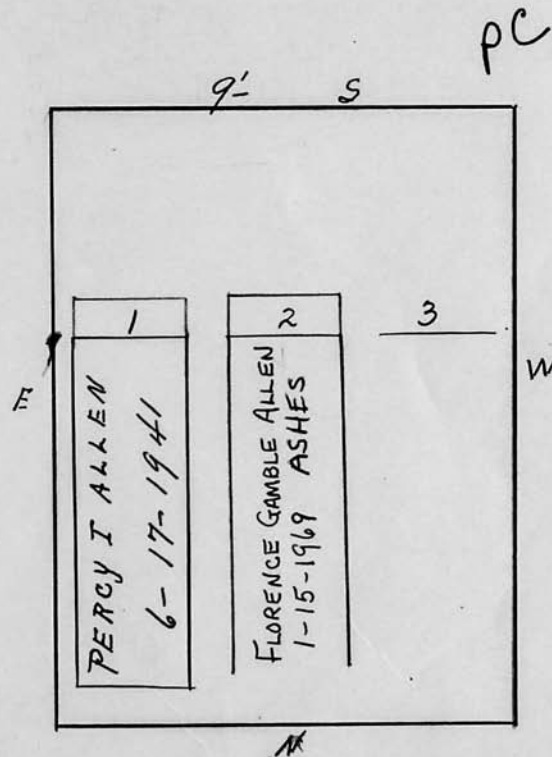

JOHN C. MOORE CORPORATION, ROCHESTER, N.Y. 413345

RIVERSIDE CEMETERY, PLOT RECORD

BLOCK
SECTION

J

LOT NO.

147 SOUTH PART

Cancelled
2/11/97
for Non-Payment
Willie Washington

Linda Bleier
moved to
J. Lot 230
Gr. #4 isn't
there.

~~WILLIE M. WASHINGTON~~
~~on contract 8/10/93~~

~~LINDA BLEIER~~
~~on contract 10-13-01~~
~~Gr. 2, 3, 4~~

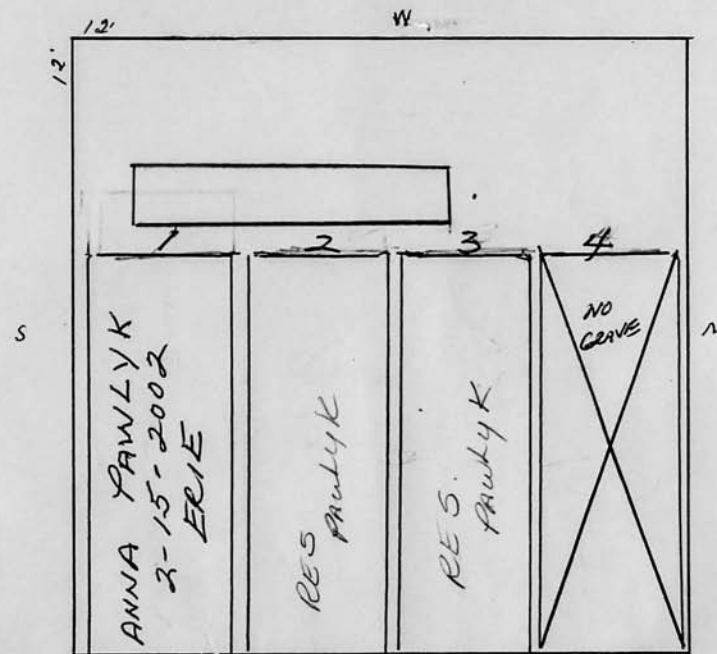

~~GEORGE & CATHERINE PAWLYK~~
~~Gr. 2 & 3~~
~~on contract 2-13-2002~~

Scale 3 ft. =

RIVERSIDE CEMETERY, PLOT RECORD

BLOCK
SECTION

J

LOT NO.

NORTH PART 147

Bertha C. Kelley

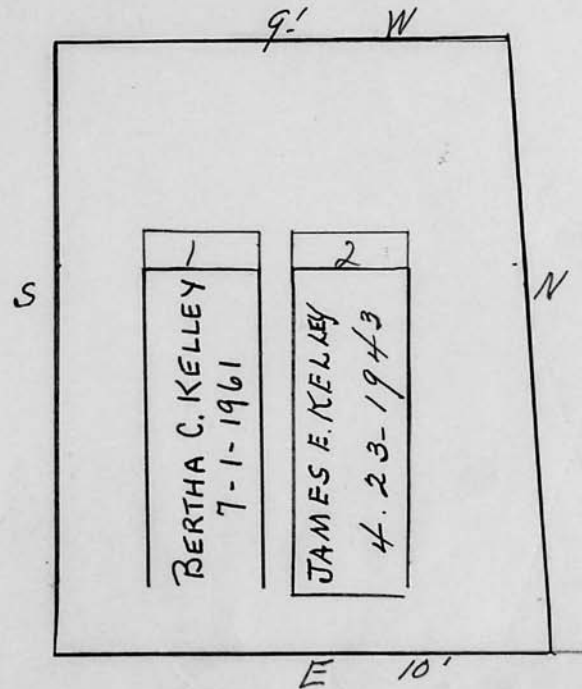

Scale 3 ft. = 1 inch

RIVERSIDE CEMETERY, PLOT RECORD

BLOCK
SECTION }

J

LOT NO.

148

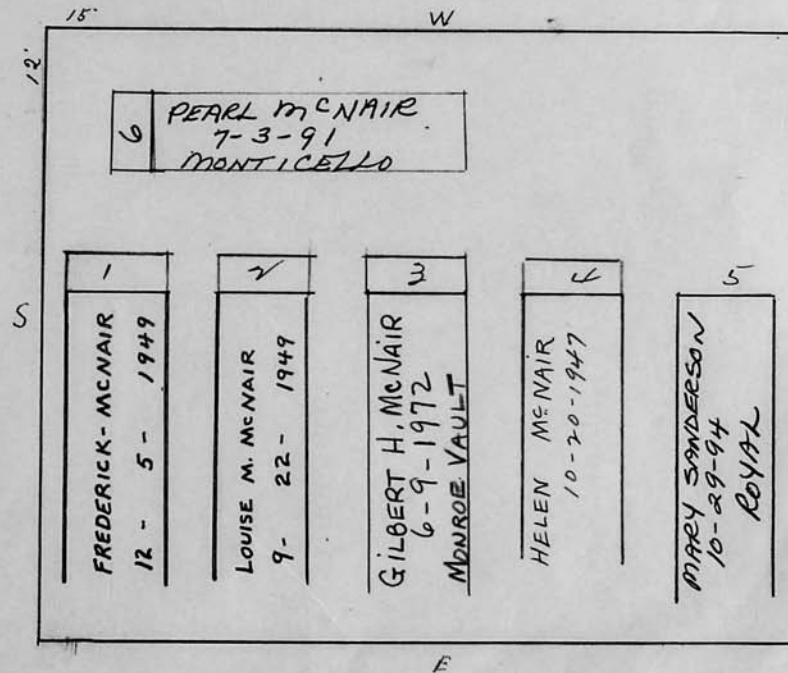
*Gilbert H. McNair**P.C.**#5 REPURCHASED
10/20/94 FROM
JAMES WALLACE*

Scale 3 ft. = 1 inch

RIVERSIDE CEMETERY, PLOT RECORD

BLOCK
SECTION

J

LOT NO.

149

Hazel B. Houghton

PC

15'

W

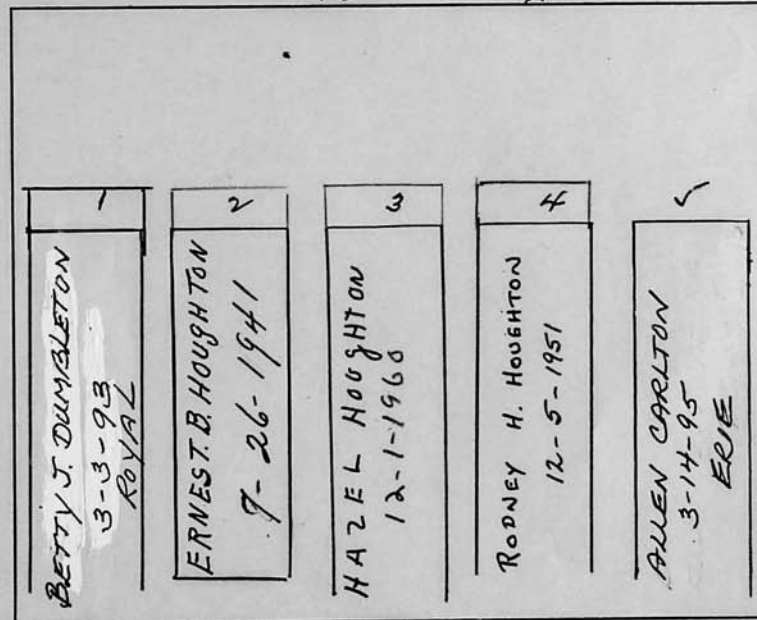
Graves #1 & #5
donated to
city 9/22/92

Scale 3 ft. = 1 inch

RIVERSIDE CEMETERY, PLOT RECORD

BLOCK
SECTION }

J

LOT NO.

150

Rev. John Barr

PIF Acct# 11695

2/6/90

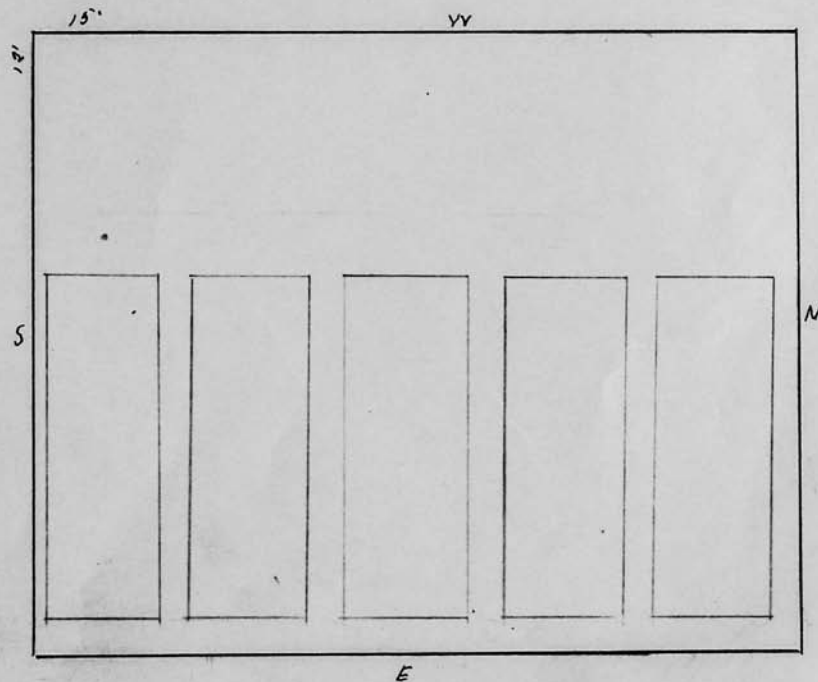

Scale 3 ft. = 1 inch

RIVERSIDE CEMETERY, PLOT RECORD

BLOCK
SECTION

J

LOT NO.

151

PIF ^{Act} #1695

Rev. John Barr

2/16/90

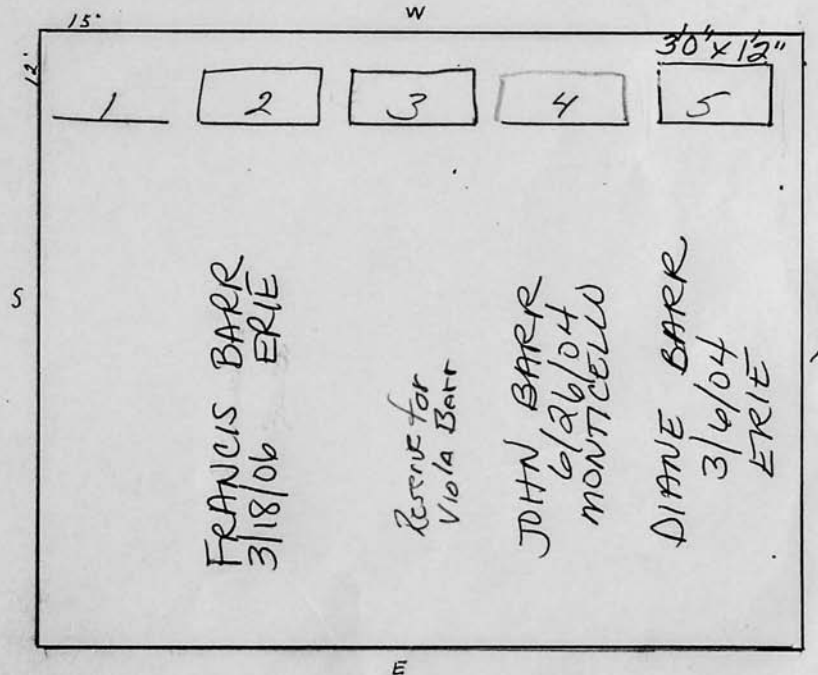
cell Barbara Barr
325-7527

Scale 3 ft. = 1 inch

RIVERSIDE CEMETERY, PLOT RECORD

BLOCK
SECTION

J

LOT NO.

152

PF-Pact*1695

Rev. John Barr

2/16/90

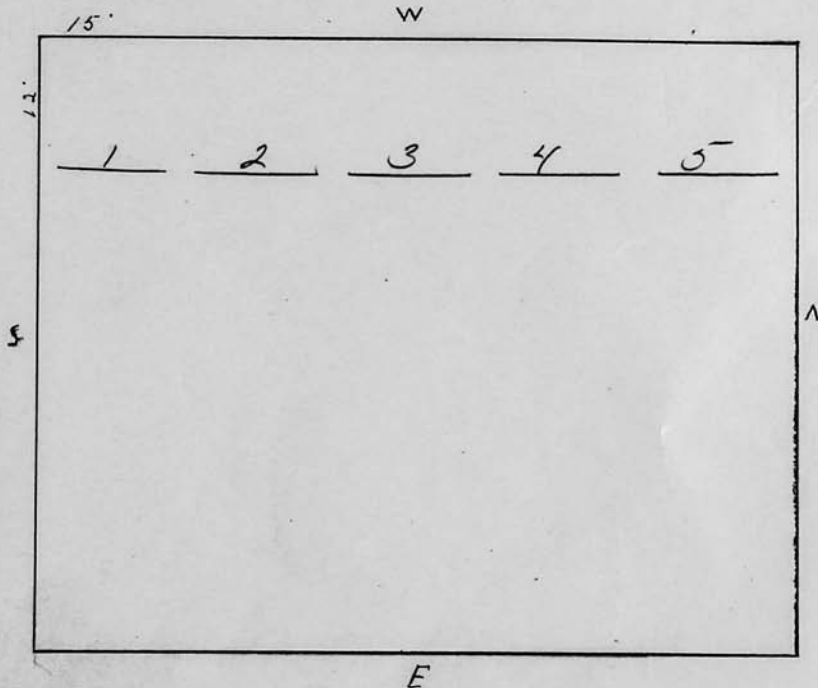

Scale 3 ft. = 1 inch

RIVERSIDE CEMETERY, PLOT RECORD

BLOCK
SECTION }

J

LOT NO.

153

MR. HOWARD BAKER 1-4

P.C.

7-28-87

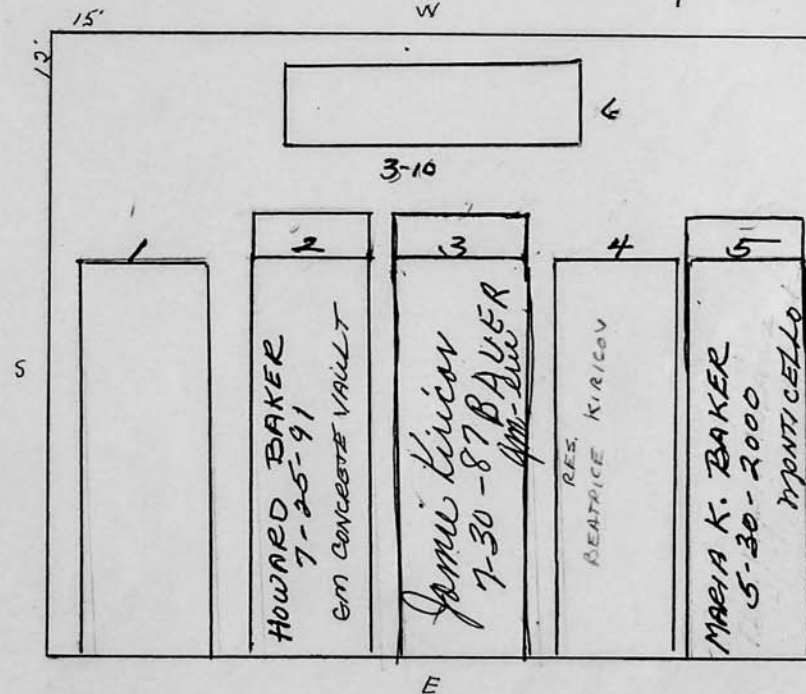

Reopened 4/17/91
 MARIA KOLACZ - on contract 4/15/91
 DIVORCED - MARIA BAKER

Scale 3 ft. = 1 inch

RIVERSIDE CEMETERY, PLOT RECORD

BLOCK
SECTION

J

LOT NO.

154

~~Sidney B. Jones, Jr.~~
~~Christine, his wife~~
P.C.

10/30/64
 BY QUITCLAIM DEED TO → Robert S. and Matilda A. Laing

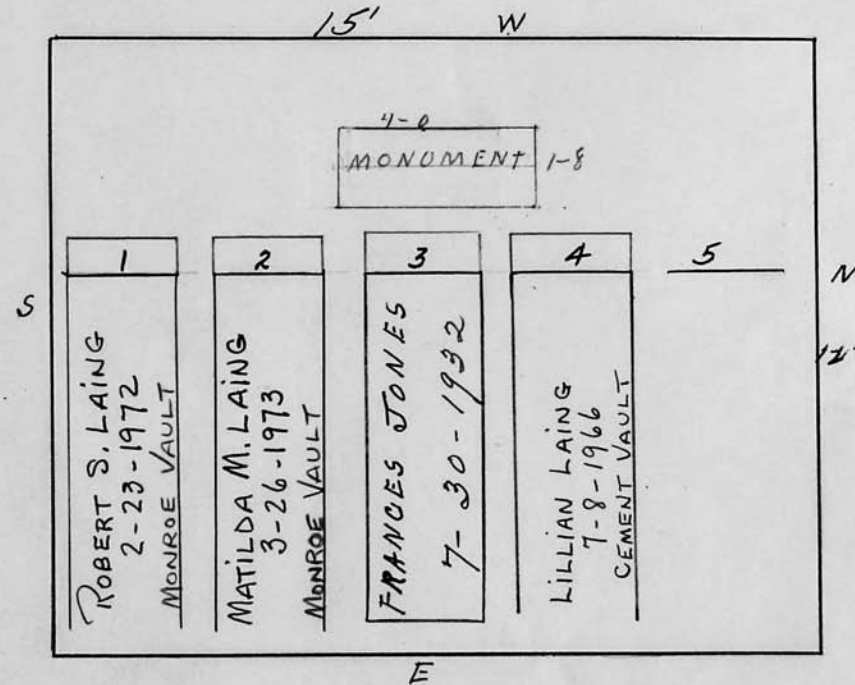

Scale 3/4" = 1 ft.

RIVERSIDE CEMETERY, PLOT RECORD

BLOCK
SECTION

J

LOT NO.

155

Albert E. Mountcastle

180994

PC

297.00

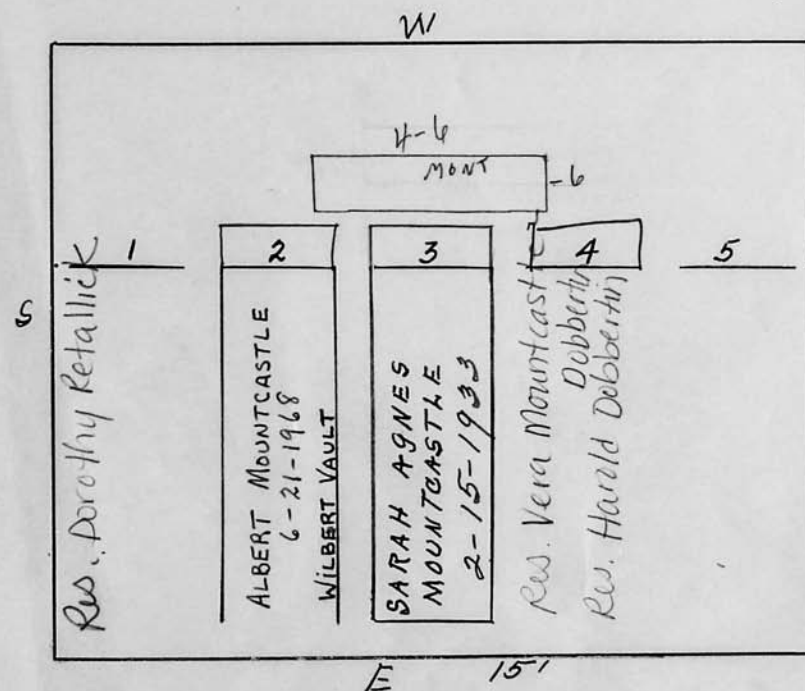

10/7/04
 Roberta Dobbertin
 daughter of Vera +
 Power of Atty has
 reserved graves on
 the behalf of her
 mother + aunt

Scale 3 ft. = 1 inch

RIVERSIDE CEMETERY, PLOT RECORD

BLOCK
SECTION }

J

LOT NO.

156

Walter Phillips

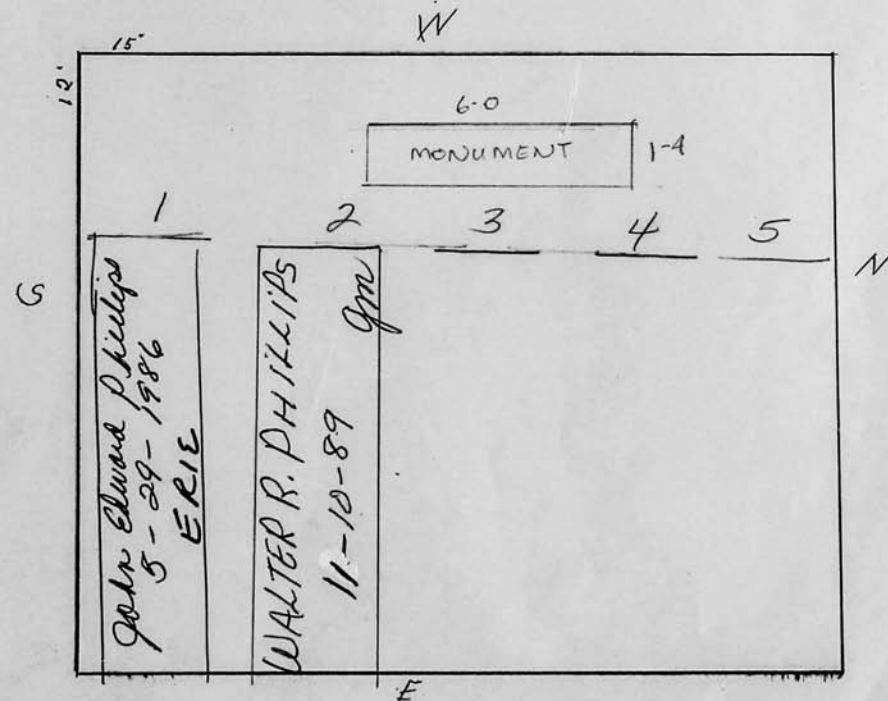
on
Contract

Scale 3 ft. = 1 inch

RIVERSIDE CEMETERY, PLOT RECORD

BLOCK
SECTION

J LOT NO. 159-160

*William B. Beadle**see letter on
file for Lewis P.C.*160-J
↓159-J
↓

#159. Repurchased by City 3-31-2010

*P.C.
12-160.*

N

*14'-8" 159**See File*

W

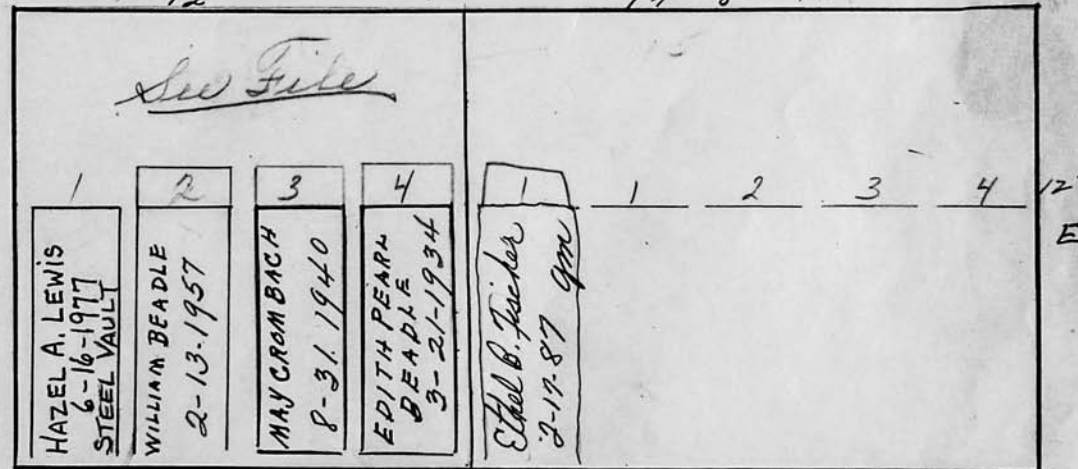

E

Scale *2* ft. = 1 inch

RIVERSIDE CEMETERY, PLOT RECORD

BLOCK
SECTION }

J

LOT NO.

161

Howard Gosnell

PC

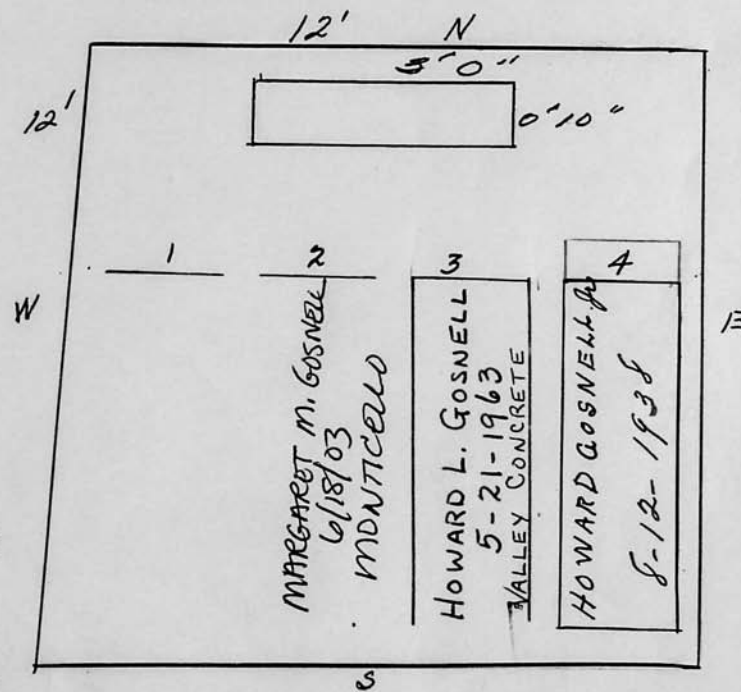

Scale 3 ft. = 1 inch

RIVERSIDE CEMETERY, PLOT RECORD

BLOCK
SECTION

J

LOT NO.

162

GERALD D. & CHERYL A. McELHATTEN

GR #1 + 2 ONLY

on contract
5/29/93

Graves
Resumed
per Cheryl McElhatten's
request 5/29/93

GRAVES #1-2 DONATED TO
"FAITH IN ACTION NETWORK"
6-6-2011

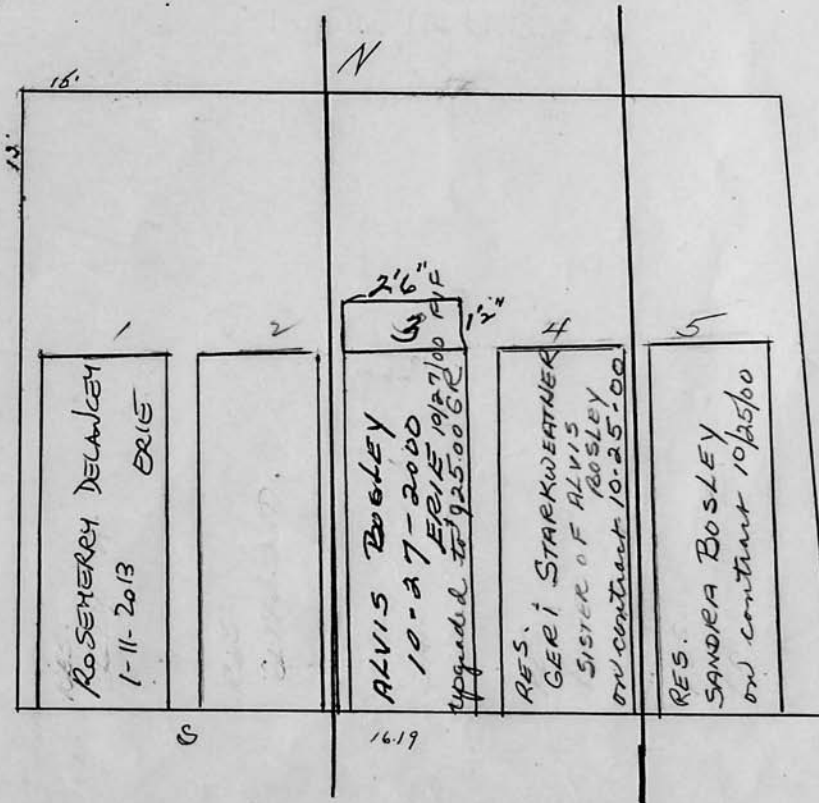

~~GR. 3 & 4 ONLY~~
on contract

Scale 3 ft. = 1 inch

RIVERSIDE CEMETERY, PLOT RECORD

BLOCK SECTION } J LOT NO. 163

4/21/98
#243
Cancelled
non-payment
Sharon Henry
Acct. #4249

~~JAMES KIRICOV~~
on contract
6/22/99
Graves #243
CANCEL 4-25-07

FLOYD & BEVERLY DILLENBECK
on contract 4/10/99
GRS. 4+5

15'

13'

W

1

ANDREW HENRY
1-27-95
ROYAL

2

BABY KIRICOV
11-5-99 Bambi Ken
BABY
ASHES

3

4

FLOYD DILLENBECK
34-03
ERIE

5

STEVEN DILLENBECK
#11423

E

6-15-11
CANCEL
CONTRACT
N/P.
GRAVE PAID \$5

6

Scale 3 ft. = 1 inch

JOHN C. MOORE CORPORATION, ROCHESTER, N.Y. 413345

RIVERSIDE CEMETERY, PLOT RECORD

BLOCK
SECTION }

J

LOT NO.

164

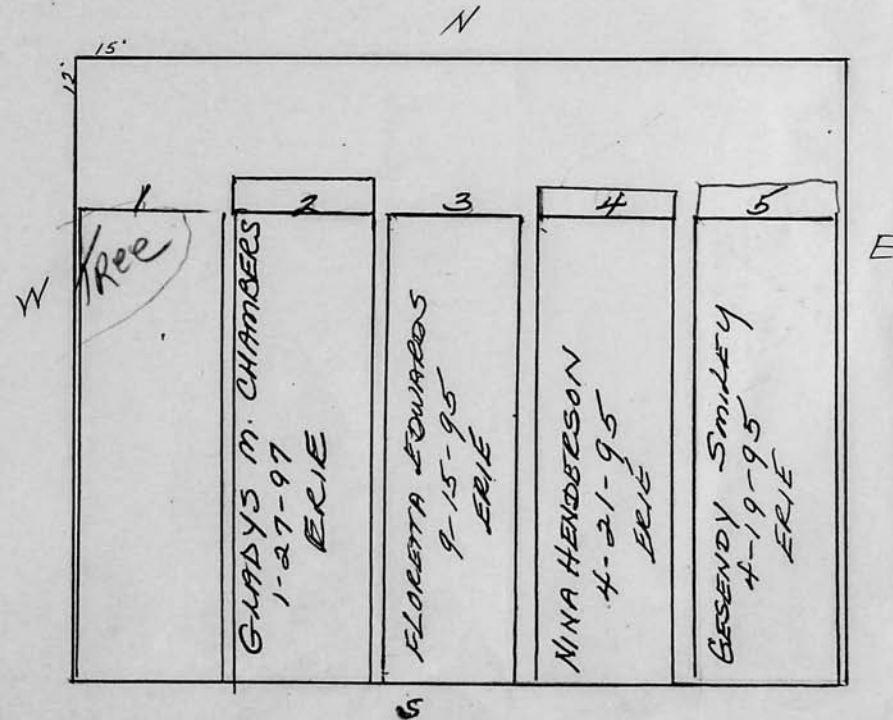

Scale 3 ft. = 1 inch

RIVERSIDE CEMETERY, PLOT RECORD

BLOCK
SECTION

J

LOT NO.

165

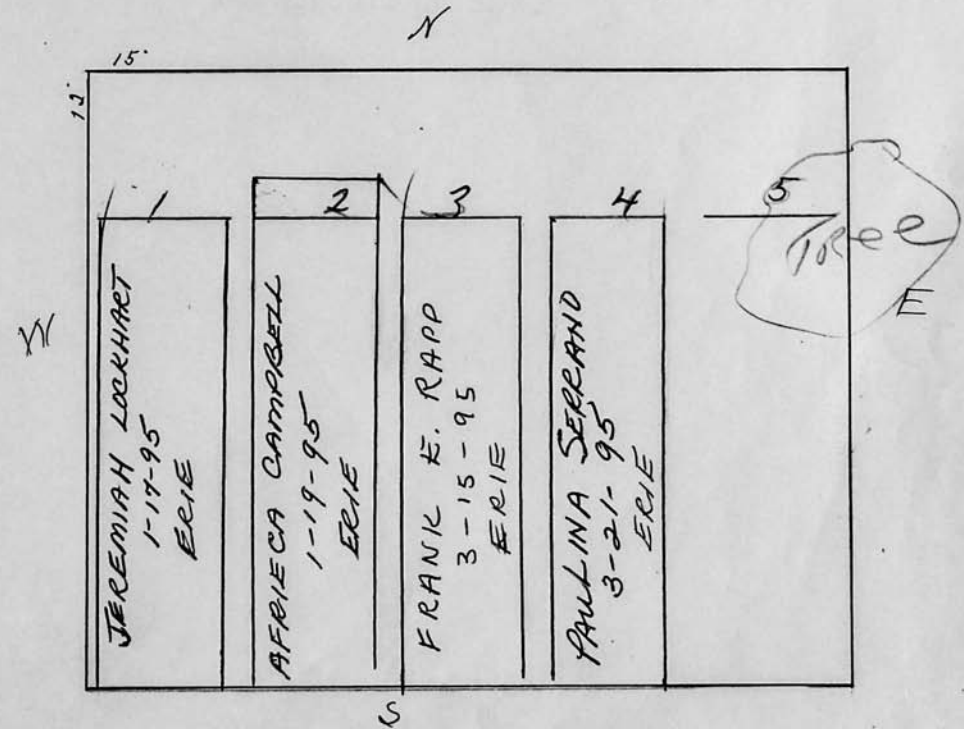

Scale 3 ft. = 1 inch

RIVERSIDE CEMETERY, PLOT RECORD

BLOCK
SECTION }

J

LOT NO.

166

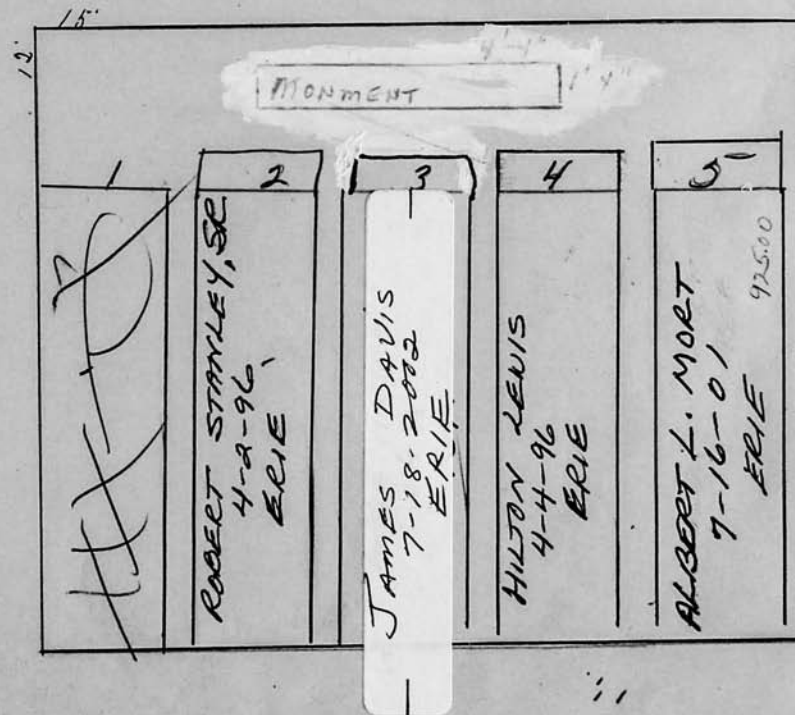

Scale 3 ft. = 1 inch

RIVERSIDE CEMETERY, PLOT RECORD

BLOCK
SECTION

J

LOT NO.

147

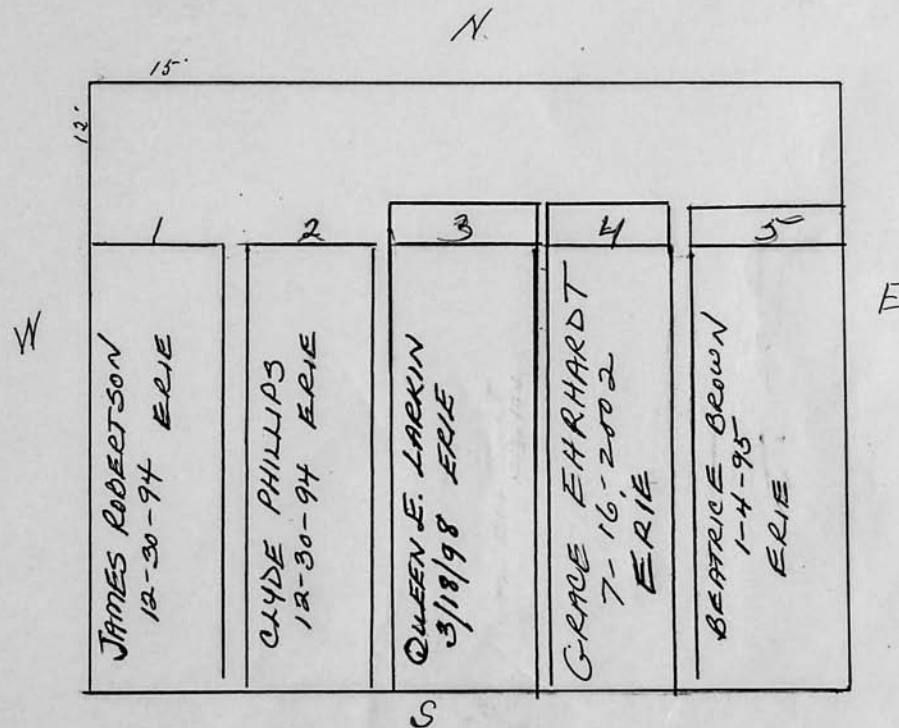

Scale 3 ft. = 1 inch

RIVERSIDE CEMETERY, PLOT RECORD

BLOCK
SECTION

J

LOT NO.

168

KONG KHOUNE

LAMPHOUNE

TA/SAVANG

ON CONTRACT
12/1/92



Scale 3 ft. = 1 inch

RIVERSIDE CEMETERY, PLOT RECORD

BLOCK
SECTION }

J

LOT NO.

169

Elwood H. Schulz and Ethel G. his wife
P.C.

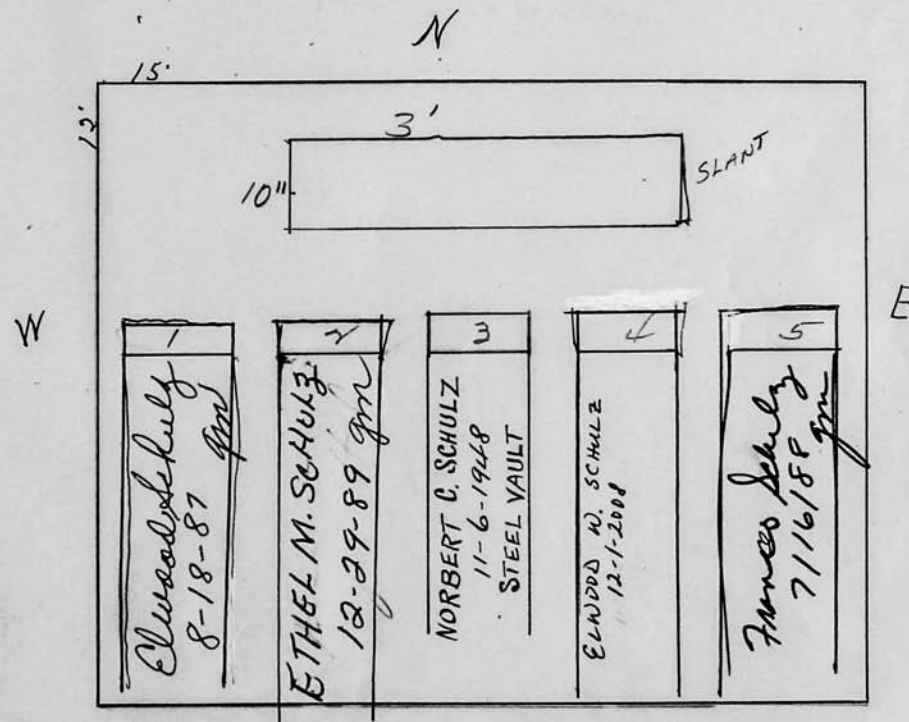

Scale 3 ft. = 1 inch

RIVERSIDE CEMETERY, PLOT RECORD

BLOCK
SECTION

J

LOT NO.

170

N

William Driver

P.C.

15

3-6

MONUMENT 1-8

W

E

12'

1	2	3	4	5
ROY- DRIVER 1- 12-1950	WILLIAM DRIVER 6- 17- 1949	MARGARET DRIVER 3- 25- 1933	TRENE GREENE 9-19-56	JAMES B. GREENE 6- 11- 1948 REMOVED FROM 476-U 5- 3- 1967

see file

Scale 3 ft. = 1 inch

RIVERSIDE CEMETERY, PLOT RECORD

BLOCK
SECTION }

LOT NO.

171

Charles E. Bostwick, +
Jessica M. his wife

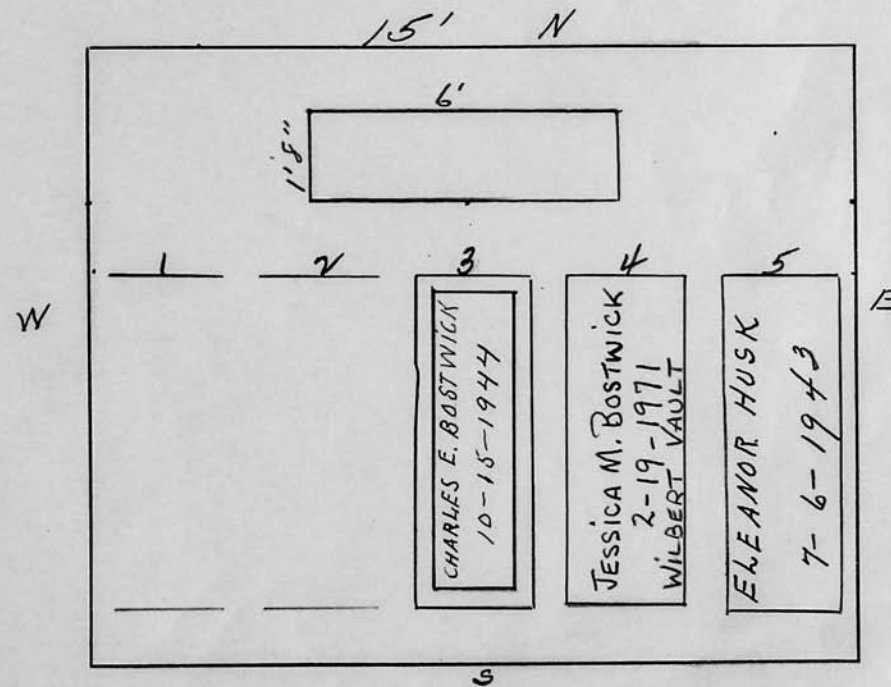
P.O. 150⁰⁰ 5-16-61

Scale 3 ft. = 1 inch

RIVERSIDE CEMETERY, PLOT RECORD

BLOCK
SECTION

J

LOT NO.

172

Raymond F. Murphy ^{now} "Mohr"
 Mildred N. ~~Murphy~~ ^{now} "Mohr"
 Edward P. Murphy
 Grace M. Austin

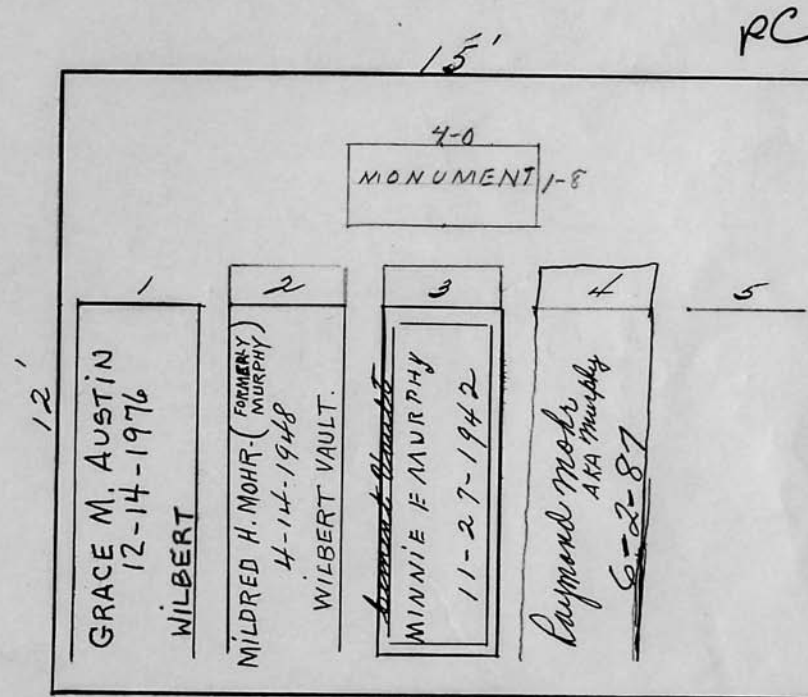

Scale 3 ft. = 1 inch

RIVERSIDE CEMETERY, PLOT RECORD

BLOCK
SECTION }

J

LOT NO.

173

William Zahndt, +
Ida. his wife

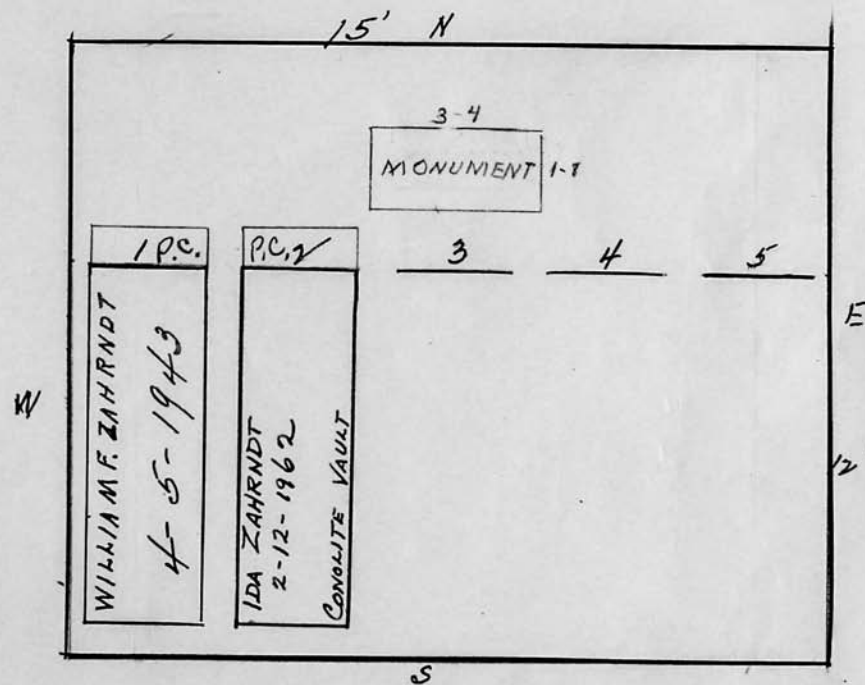

Scale 3 ft. = 1 inch

RIVERSIDE CEMETERY, PLOT RECORD

BLOCK
SECTION

J

LOT NO.

174

*Benjamin F. Sawin &
Hildegard, his wife*

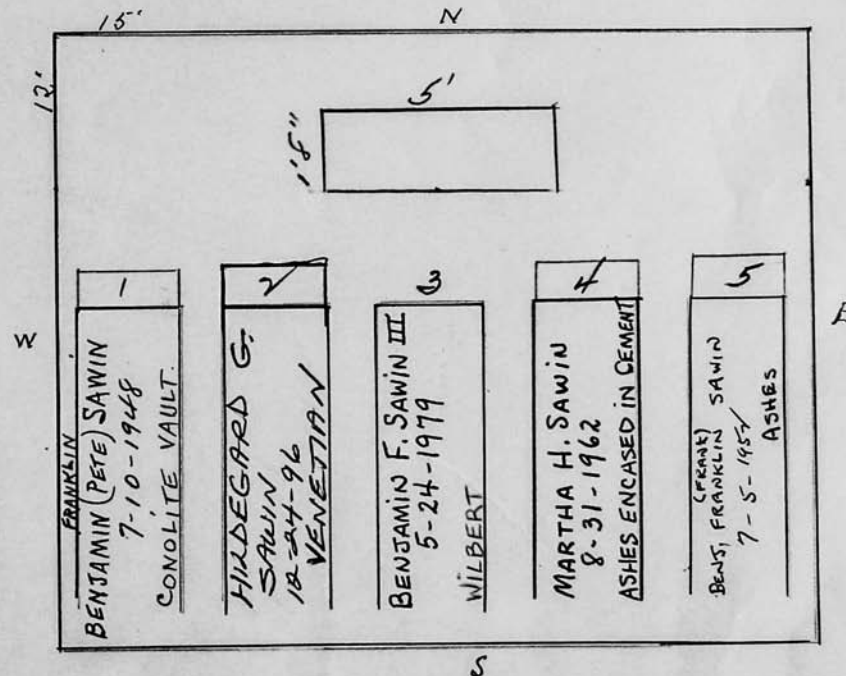

Scale 3 ft. = 1 inch

RIVERSIDE CEMETERY, PLOT RECORD

BLOCK
SECTION }

J

LOT NO.

175

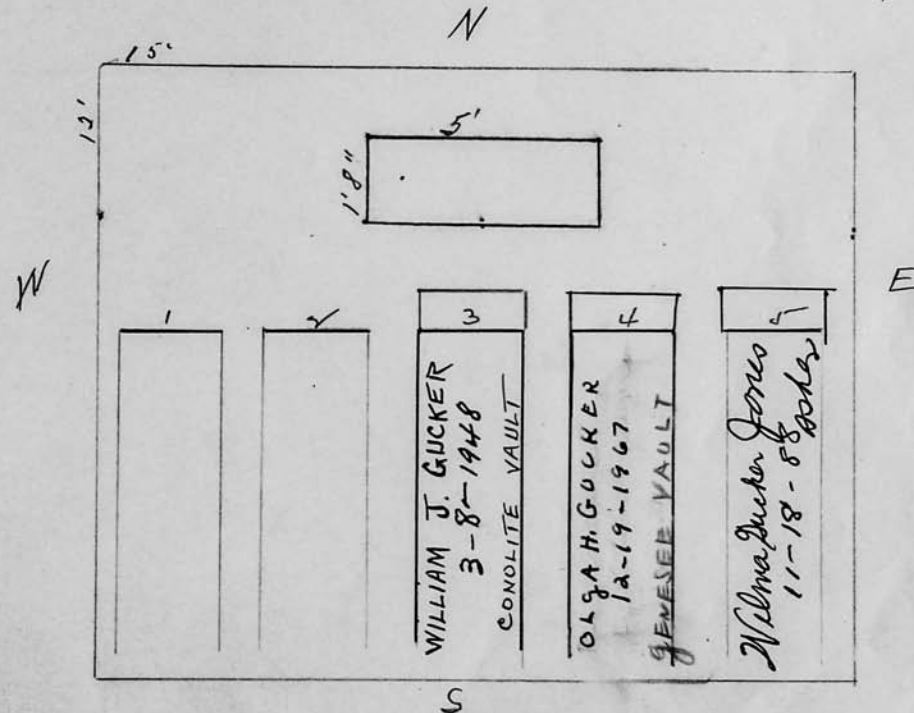
*Olga Meier Gucker**P. 6*

Scale 3 ft. = 1 inch

RIVERSIDE CEMETERY, PLOT RECORD

BLOCK
SECTION

J

LOT NO.

177

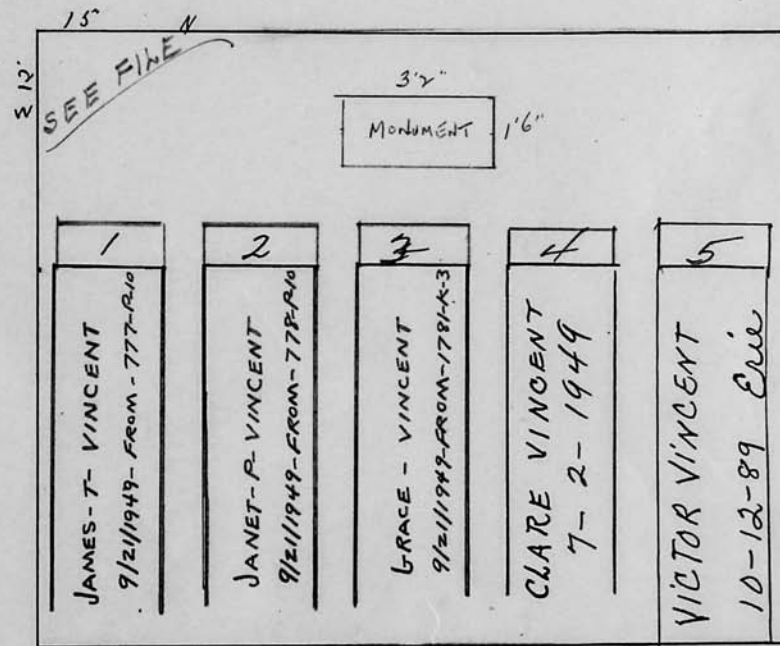
Victor Vincent

Scale 3 ft. = 1 inch

RIVERSIDE CEMETERY, PLOT RECORD

BLOCK
SECTION

J

LOT NO.

178

N

Lula B. Braam, x
Lettie A. Thomas

15' N

W

12'

1	2	3	4	5
JOHN F. BRAAM 6-2-1956	LULA BRAAM 7-7-1973 MONTICELLO VAULT	ALLEN A THOMAS 8-4-1932	LETTIE B THOMAS 11-22-1935	ERNEST L. THOMAS 3-7-1958

E

E

Scale 3 ft. = 1 inch

RIVERSIDE CEMETERY, PLOT RECORD

BLOCK
SECTION

J

LOT NO.

179

N

Maurice Ballou &
Eva. M. his wife

15'

W

E

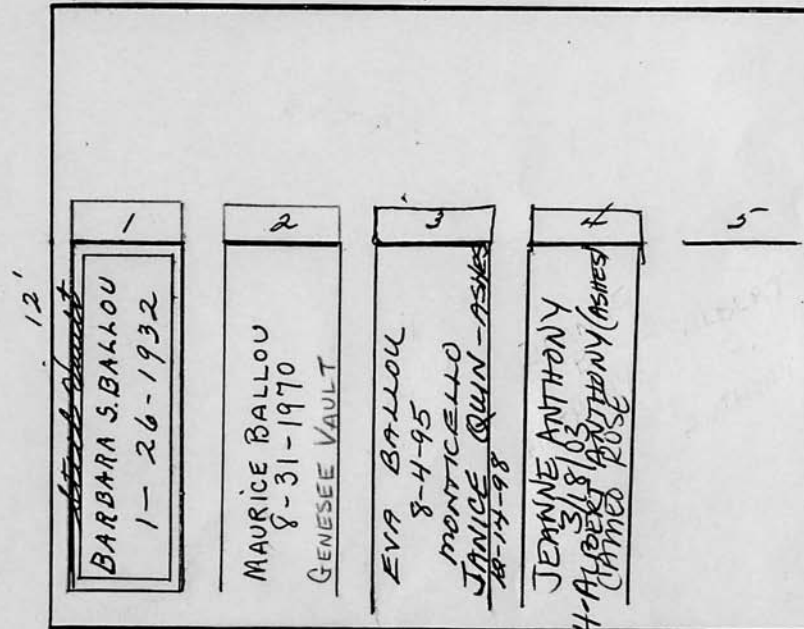

See
file

Scale 3 ft. = 1 inch

RIVERSIDE CEMETERY, PLOT RECORD

BLOCK
SECTION

J

LOT NO.

180

FRANCES B. MERRITT
on contract
8/23/94

PIF

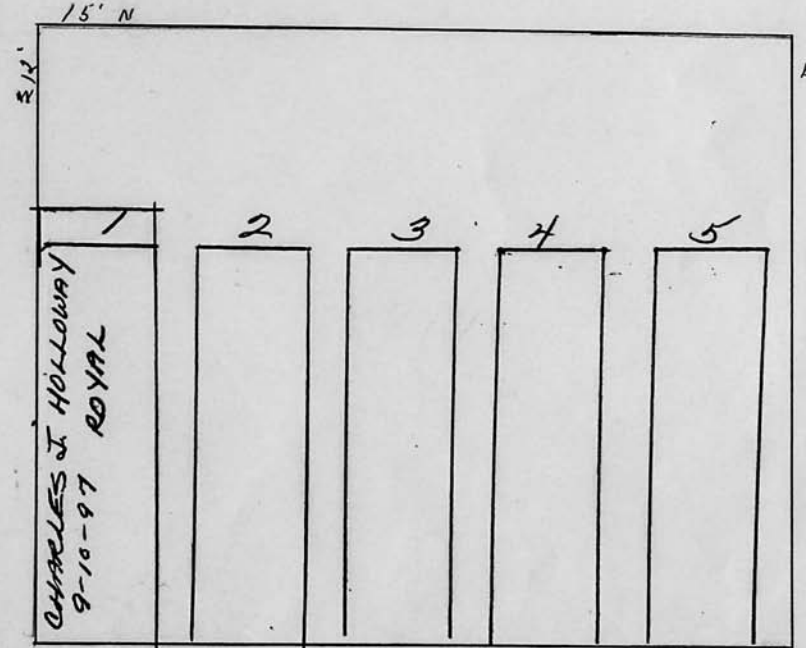

Scale 3 ft. = 1 inch

RIVERSIDE CEMETERY, PLOT RECORD

BLOCK
SECTION

J

LOT NO.

181

FRANCES B. MERRITT

on contract
8/23/94

PIF

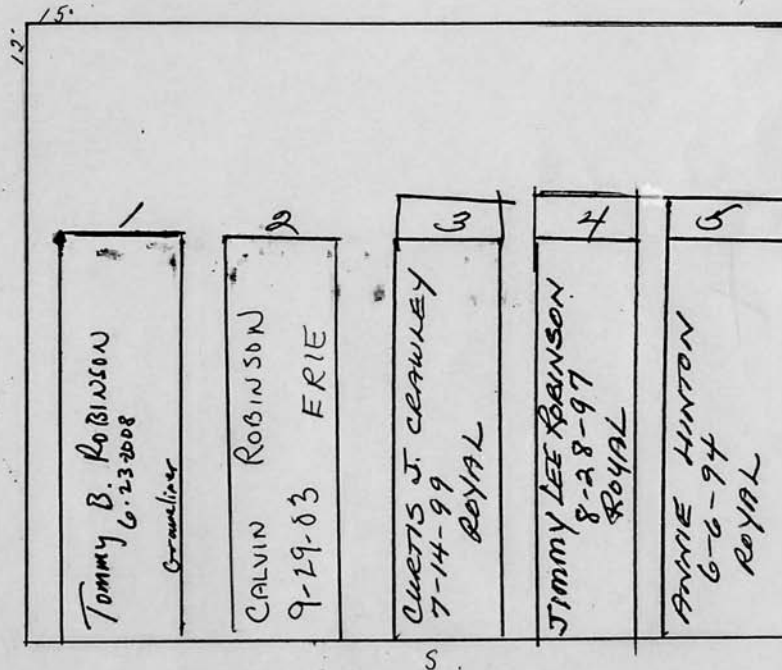

Scale 3 ft. = 1 inch

RIVERSIDE CEMETERY, PLOT RECORD

BLOCK
SECTION

J

LOT NO.

182

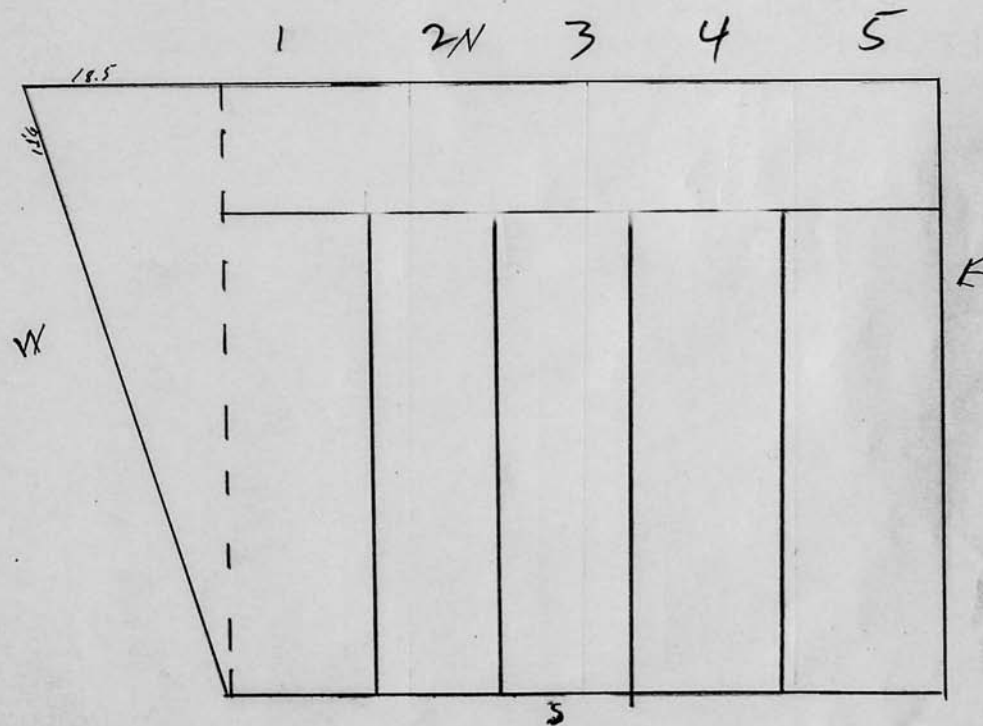

Scale 3 ft. = 1 inch

RIVERSIDE CEMETERY, PLOT RECORD

BLOCK SECTION } J LOT NO. 183

12

17' 3/4'

17' 3/4'

Scale 3 ft. = 1 inch

JOHN C. MOORE CORPORATION, ROCHESTER, N.Y. 413345

RIVERSIDE CEMETERY, PLOT RECORD

BLOCK SECTION } J LOT NO. 184

E

Weldon F. Crossland

12'

N

1 2 3 4

Interment Vault
MILDRED CROSSLAND
7-29-1936

S

Scale *3* ft. = 1 inch

JOHN C. MOORE CORPORATION, ROCHESTER, N.Y. 413345

RIVERSIDE CEMETERY, PLOT RECORD

BLOCK SECTION } J LOT NO. 185

Stewart J. Page

P.C.

12'

6-0

MONUMENT 1-10

N

12

1

2

3

STEWARD J. PAGE
6-22-1940

CAROLYN MAY PAGE
1-28-1949
WILBERT VAULT

GLADYS PAGE
8-3-1957

S

Scale 3 ft. = 1 inch

JOHN C. MOORE CORPORATION, ROCHESTER, N.Y. 413345

RIVERSIDE CEMETERY, PLOT RECORD

BLOCK
SECTION }

J

LOT NO.

186

E

Fannie W. Wilsea

PC

12'

4-0
MONUMENT

1-6

1

2

3

4

5

LOUIS R. WILSEA

12-2-1940

FANNIE W. WILSEA

4-6-1951

Scale 3 ft. = 1 inch

RIVERSIDE CEMETERY, PLOT RECORD

BLOCK
SECTIONJ
E

LOT NO.

187

Eric Krack and Hazel J. (his wife)

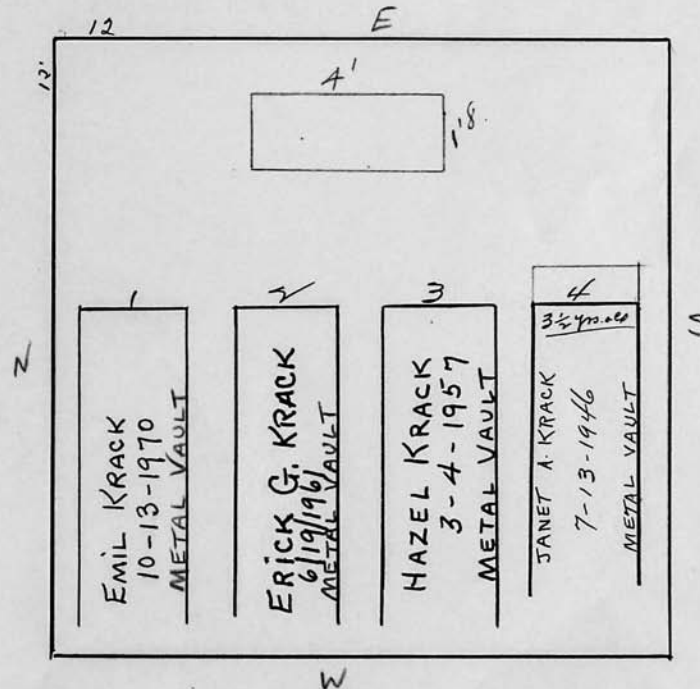

Scale 3 ft. = 1 inch

RIVERSIDE CEMETERY, PLOT RECORD

BLOCK
SECTION

LOT NO.

J
E

188

Ethel M. and J. William Lang.
P.C.

12'			
12'			
JOHN WILLIAM LANG 4-11-1959 MONARCH VAULT			
1	2	3	4
FREDERICK H. LANG 8-10-1946 STEEL VAULT	ETHEL M. LANG 4-11-1973 WILBERT VAULT	Herbert York 8-17-58 Monarch	neelen & York 4-16-53 Monarch

Scale 3 ft. = 1 inch

RIVERSIDE CEMETERY, PLOT RECORD

BLOCK
SECTION }J
F

LOT NO.

189

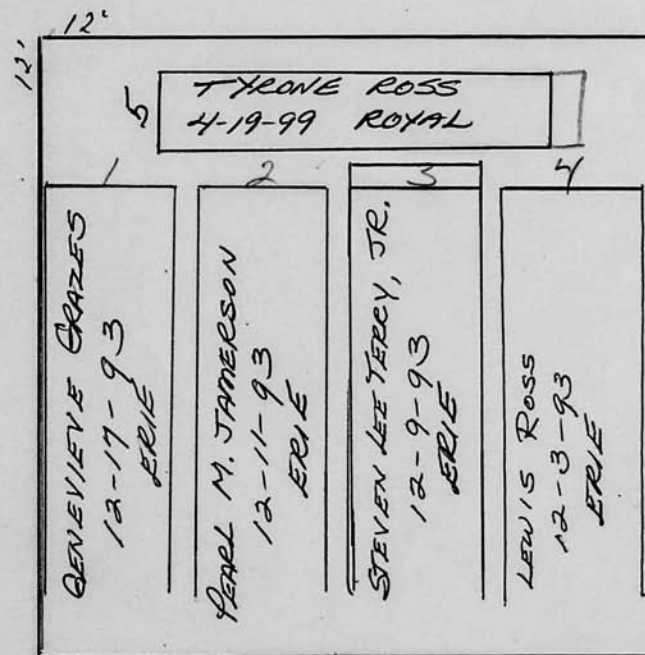

Scale 3 ft. = 1 inch

RIVERSIDE CEMETERY, PLOT RECORD

BLOCK
SECTION

J

LOT NO.

190

Irving J. Vincent

E

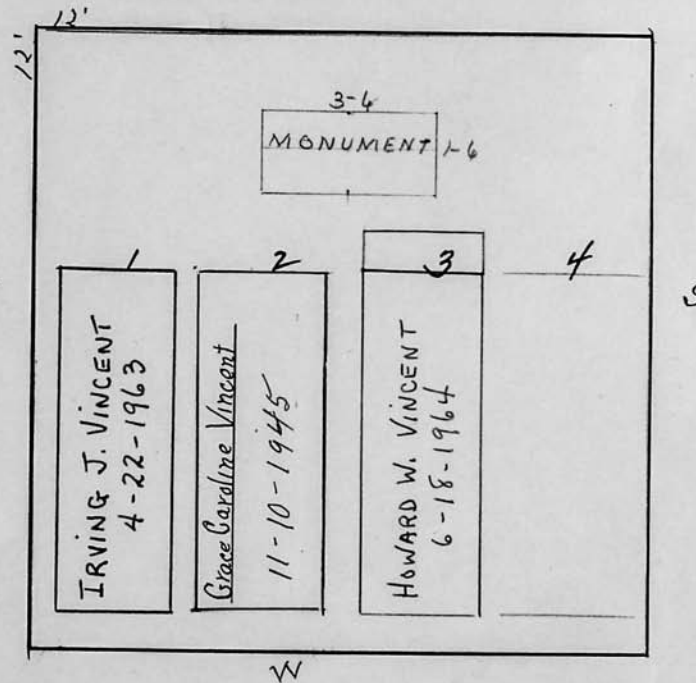
*See
Bill Ledger*

Scale 3 ft. = 1 inch

RIVERSIDE CEMETERY, PLOT RECORD

BLOCK
SECTION

J

LOT NO.

191

Robert and Hannah E. Newell.

P.C.

E.

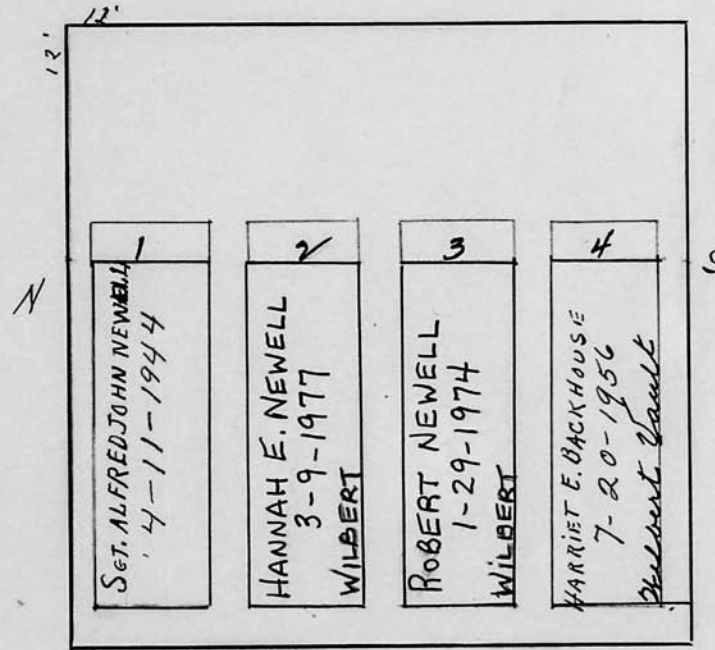

Scale 3 ft. = 1 inch

RIVERSIDE CEMETERY, PLOT RECORD

BLOCK
SECTION

J

LOT NO.

192

Lucy E. Van Vechten

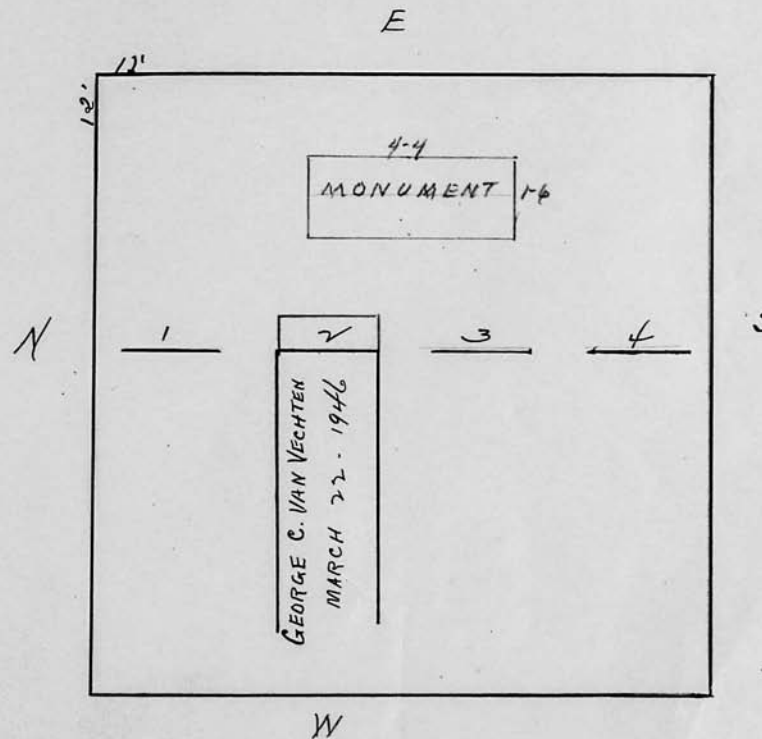

Scale 3 ft. = 1 inch

RIVERSIDE CEMETERY, PLOT RECORD

BLOCK
SECTION

J

LOT NO.

193

Catherine B. BartlettP.C.

E

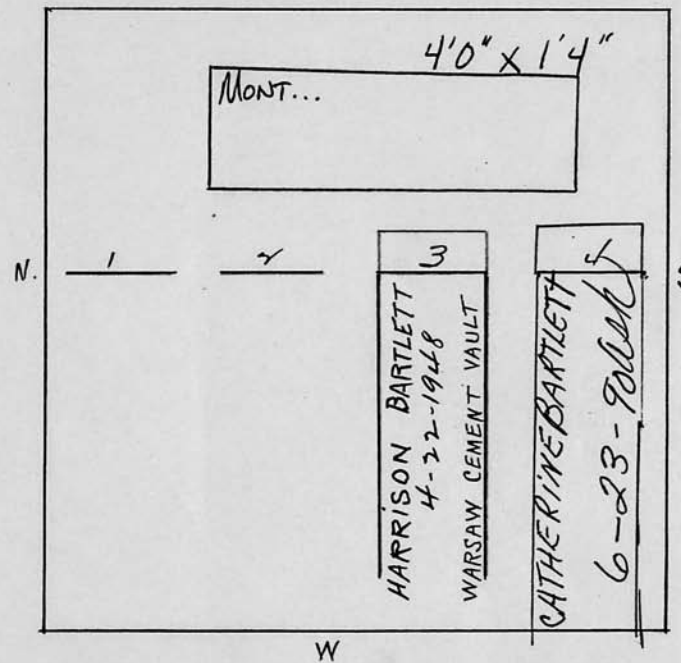
Scale $\frac{3}{4}$ ft. = 1 inch

RIVERSIDE CEMETERY, PLOT RECORD

BLOCK
SECTION

J

LOT NO.

194

Nellie Perry. -

P.C.

ONLY DAUGHTER
SOLE SURVIVING HEIR

MURIEL - PERRY,

CHARLEY

+ HUSBAND -

MICHAEL

CHARLEY

ID FILE

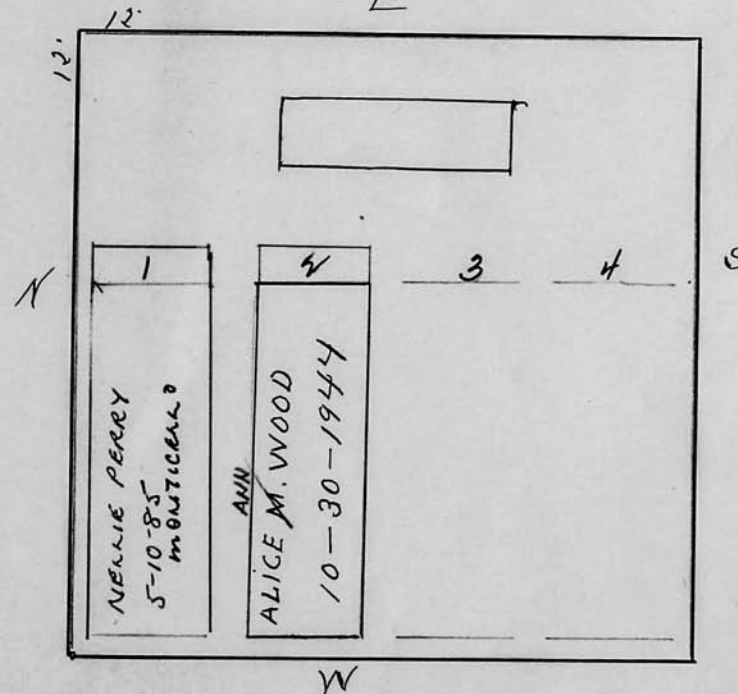
wants
double
depth

Scale 3 ft. = 1 inch

RIVERSIDE CEMETERY, PLOT RECORD

BLOCK
SECTION

J

LOT NO.

195

Harold J. & Ruth J. Murdock,

P.C. 237,60

P.C. 11/28/88

See Ledger

E

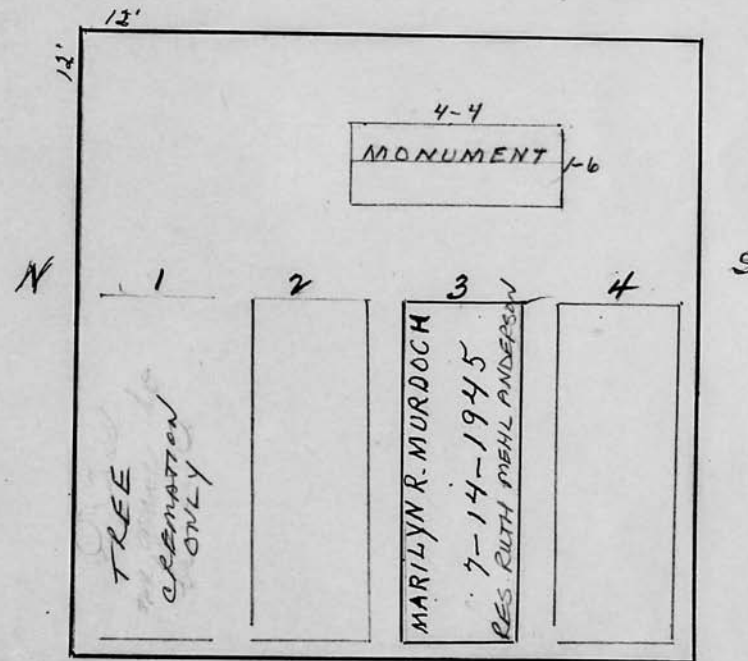
RUTH CHARLES MEHL
RUTH MEHL ANDERSON
6/9/90

Scale 3 ft. = 1 inch

RIVERSIDE CEMETERY, PLOT RECORD

BLOCK
SECTION

J

LOT NO.

196

Charles A. Hak

P.C.

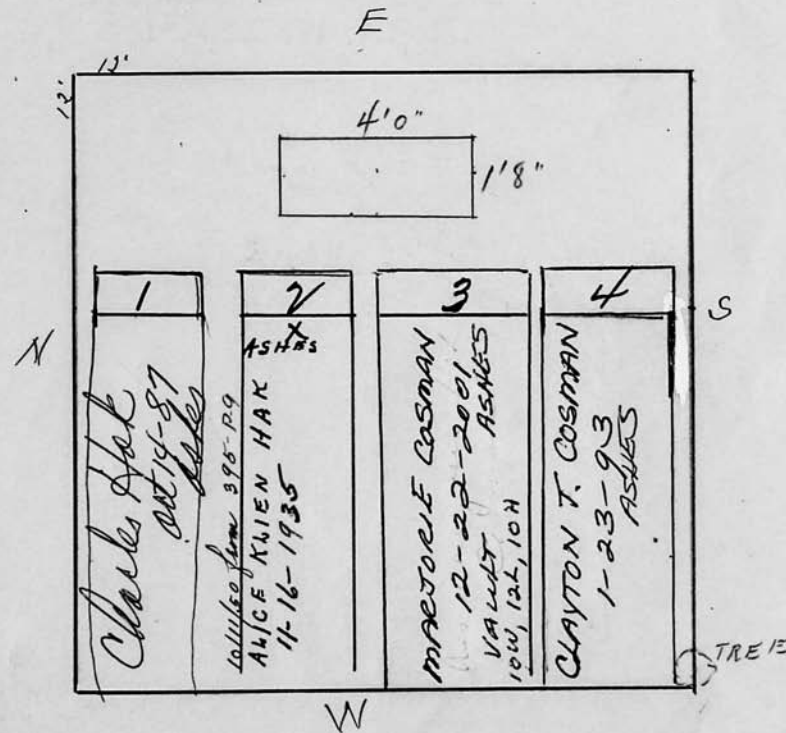

Scale 3 ft. = 1 inch

RIVERSIDE CEMETERY, PLOT RECORD

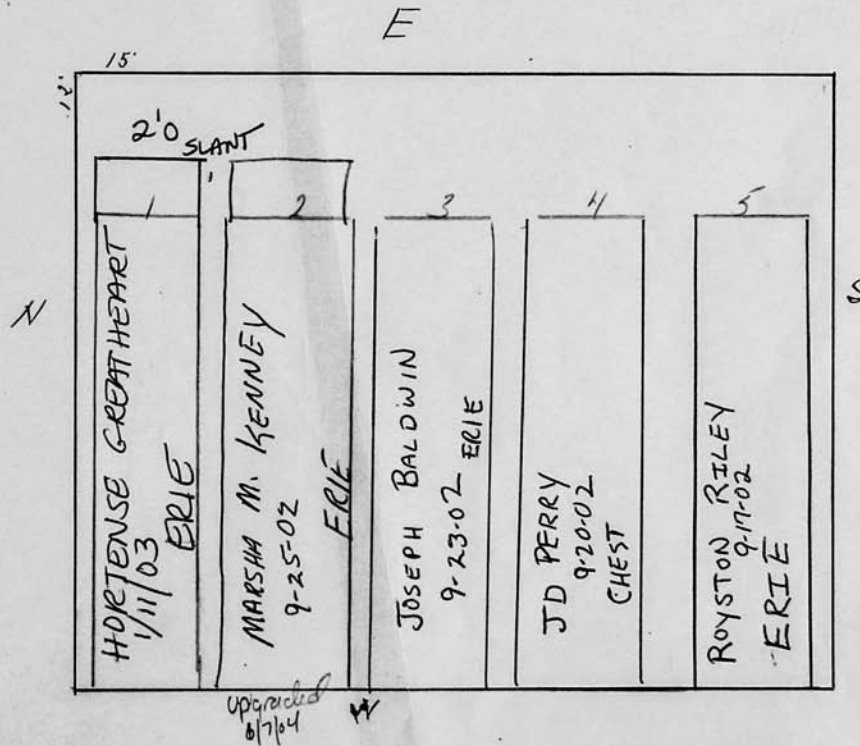
BLOCK
SECTIONJ
E LOT NO. 197

Scale 3 ft. = 1 inch

RIVERSIDE CEMETERY, PLOT RECORD

BLOCK
SECTION }

J

LOT NO.

198

Michael Van Reenen

See Ledger

PC

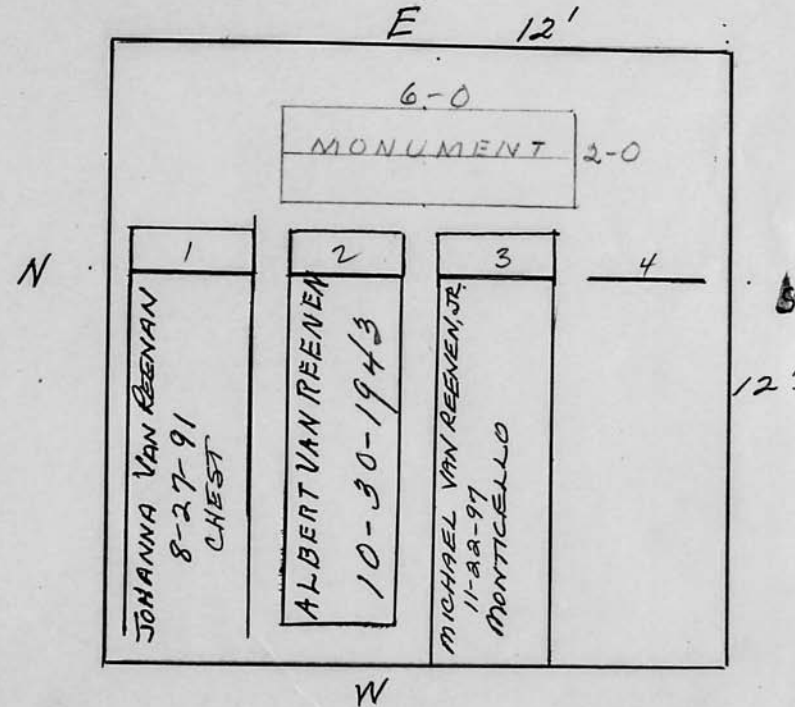
PC
4-26-83

Scale 3 ft. = 1 inch

RIVERSIDE CEMETERY, PLOT RECORD

BLOCK
SECTIONJ
E

LOT NO.

199

Clarence A. Ketchum

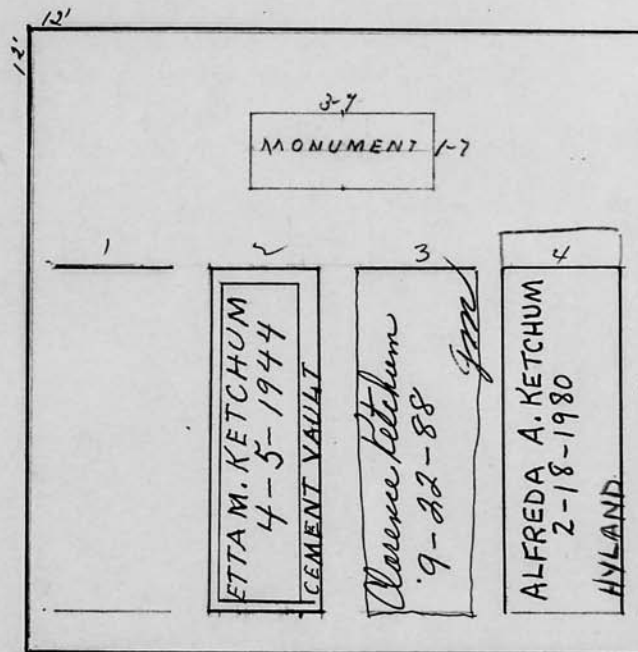
P.C.

Scale 3 ft. = 1 inch

Section J Lots 1-300

RIVERSIDE CEMETERY, PLOT RECORD

BLOCK SECTION } J LOT NO. 200
E

N

S

12'

12'

Scale 3 ft. = 1 inch

JOHN C. MOORE CORPORATION, ROCHESTER, N.Y. 413345

RIVERSIDE CEMETERY, PLOT RECORD

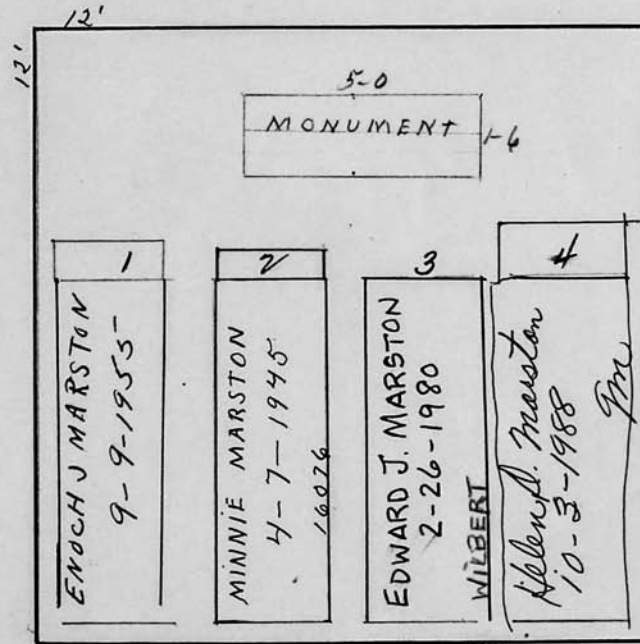
BLOCK
SECTIONJ
F LOT NO. 201*Enoch James, Edward James Marston**P.C.*

Scale 3 ft. = 1 inch

RIVERSIDE CEMETERY, PLOT RECORD

BLOCK
SECTIONJ
E

LOT NO.

202

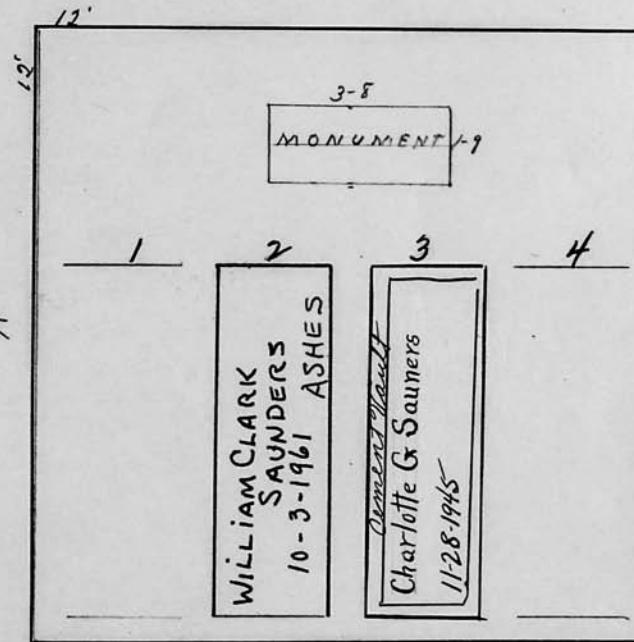
William C. Saunders

Scale 3 ft. = 1 inch

RIVERSIDE CEMETERY, PLOT RECORD

BLOCK
SECTION

J

LOT NO.

203

Robert W. Rackham &
Lora R. his wife

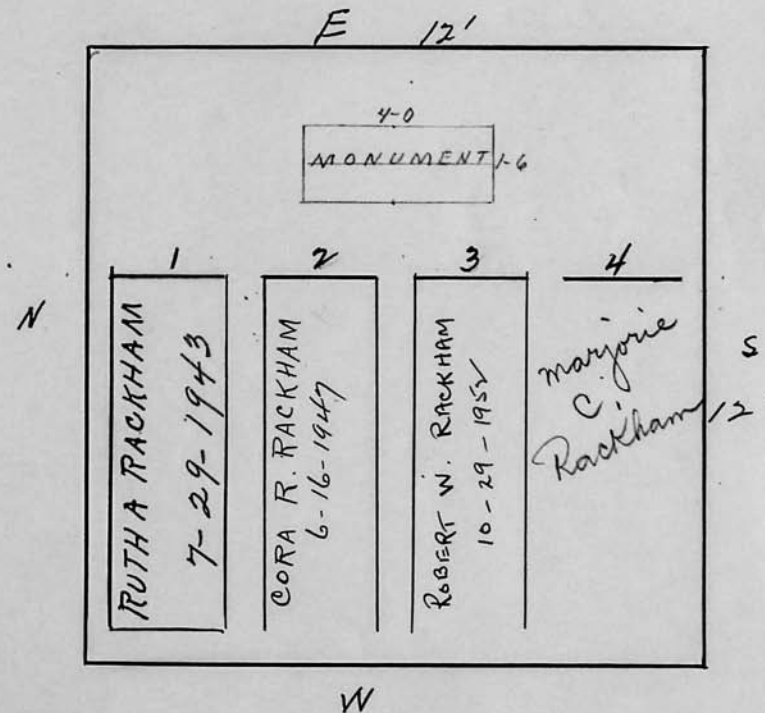

Scale 3 ft. = 1 inch

RIVERSIDE CEMETERY, PLOT RECORD

BLOCK
SECTIONJ
E

LOT NO.

204

Cecilia S. Twedell

P.C.

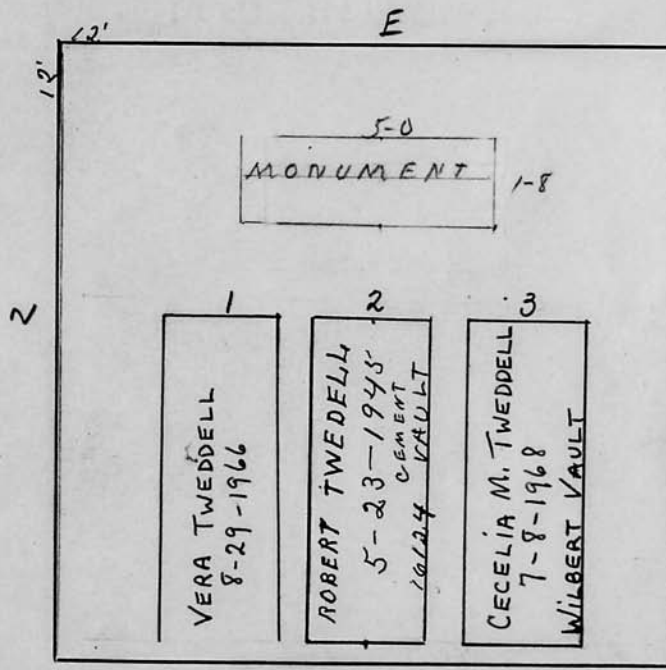

Scale 3 ft. = 1 inch

RIVERSIDE CEMETERY, PLOT RECORD

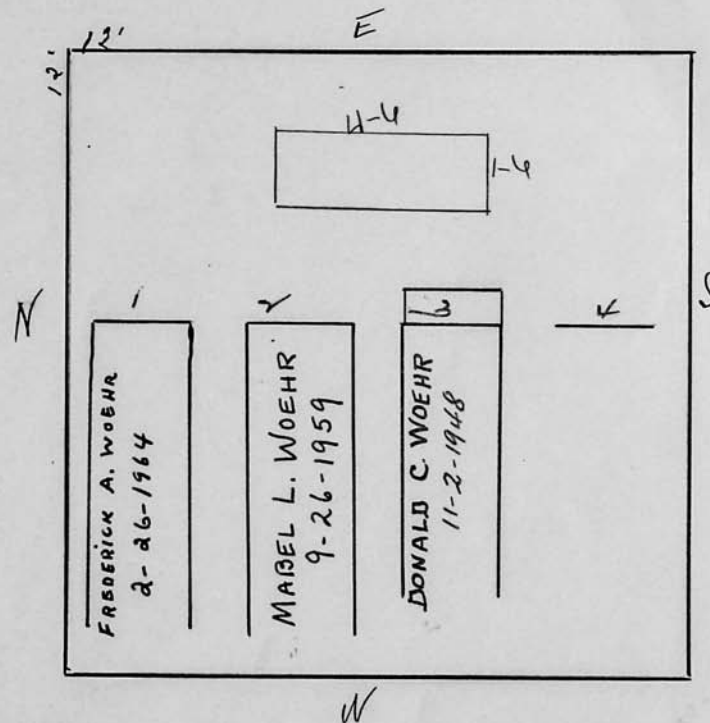
BLOCK
SECTIONJ
E LOT NO. 205*Frederick A. Woehr and Mabel L. - his wife*

Scale 3 ft. = 1 inch

RIVERSIDE CEMETERY, PLOT RECORD

BLOCK
SECTIONJ
E

LOT NO.

206

Irene S. SchoenwitzP.C.

E

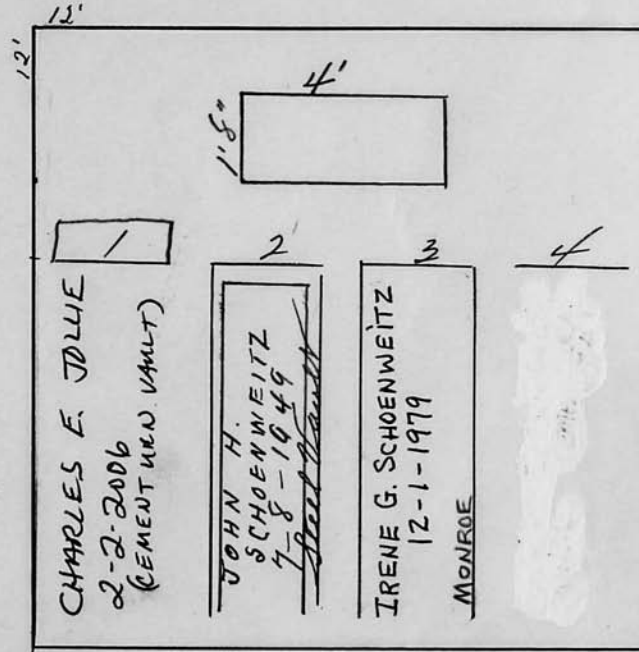

Scale 3 ft. = 1 inch

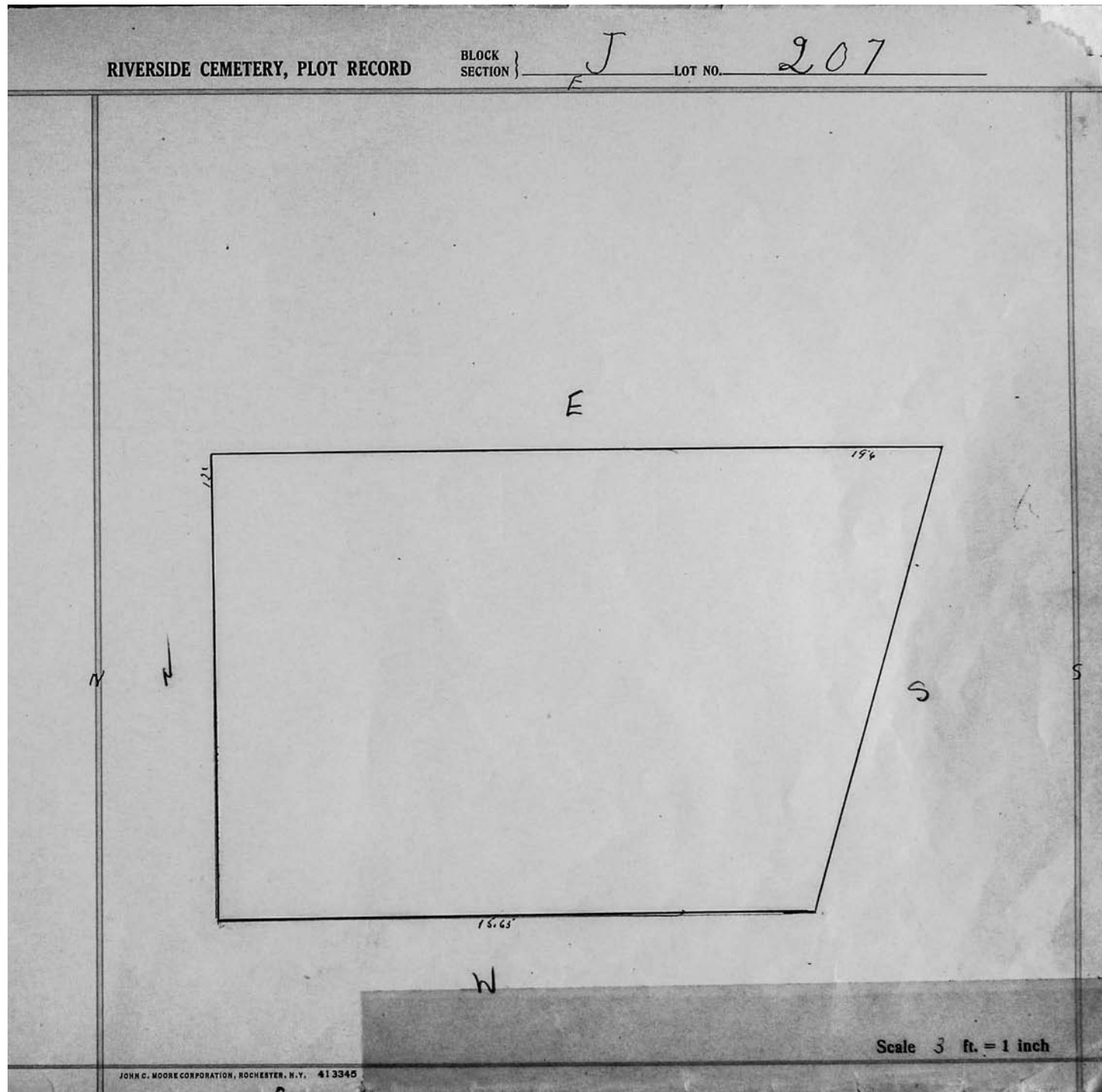

RIVERSIDE CEMETERY, PLOT RECORD

BLOCK SECTION } J LOT NO. 208

N

Mary E. Weston
 MARION W. Neun
 daughter
 only Heir
 PC DAUGHTER OF MARION NEUN
 MARY ELLEN PARRY

3' 18' 3' 6" 1' 4"

MONUMENT

1 2 3 4 5 6

W

12'

FREDERICK B. WESTON
 11-23-1935

MARY ELIZABETH WESTON
 9-11-1968
 CEMENT VAULT

E

Scale 3 ft. = 1 inch

JOHN C. MOORE CORPORATION, ROCHESTER, N.Y. 413345

RIVERSIDE CEMETERY, PLOT RECORD

BLOCK
SECTION

LOT NO.

J
N

209

Russell E. Barclay

P.C.

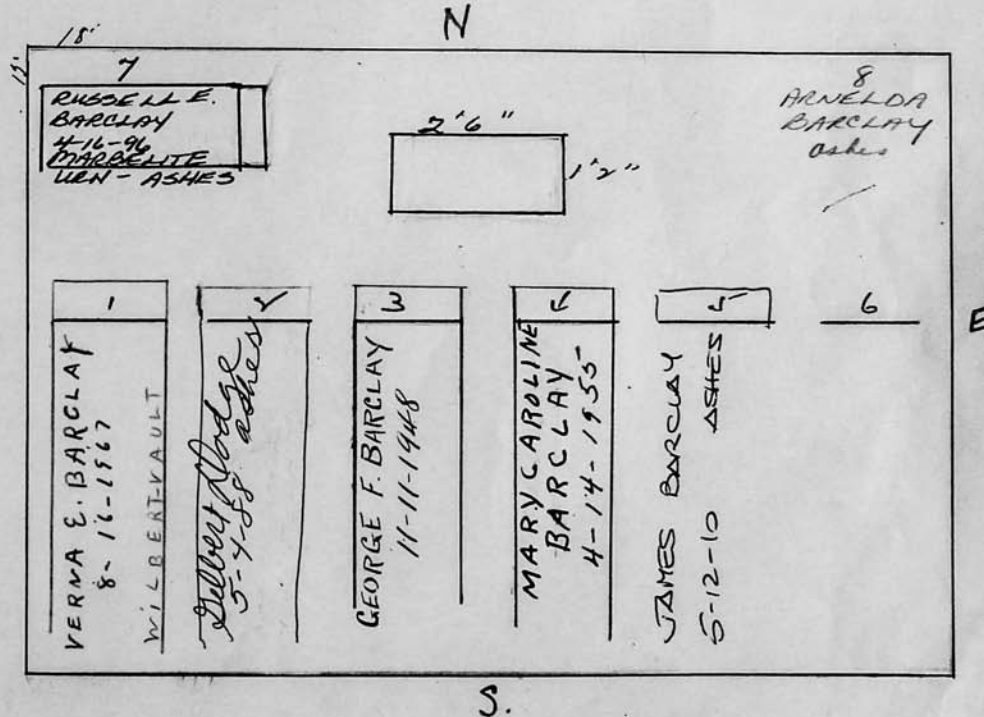

RIVERSIDE CEMETERY, PLOT RECORD

BLOCK
SECTION

J

LOT NO.

210

Howard J. Rowe

PC

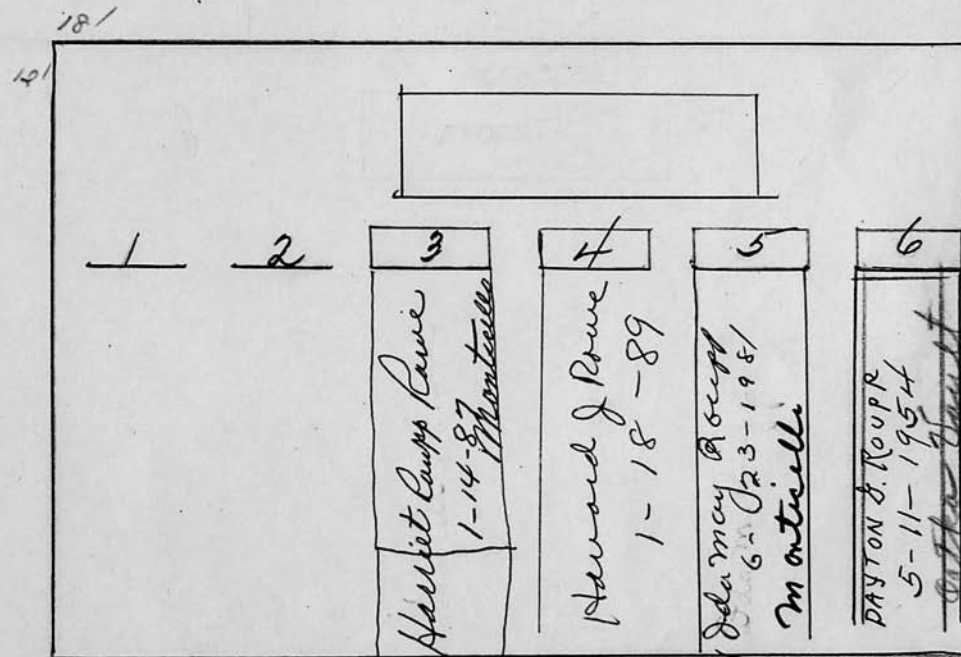

Scale ft. = 1 inch

RIVERSIDE CEMETERY, PLOT RECORD

BLOCK SECTION } J LOT NO. 211

N

Harold S. Curren

see g.c. account
see file.

15'

W

12'

1	2	3	4	5
GEORGE A. CURREN 3-22-1932	ELLA S. HAINES 5-14-1964	JOHN S. HAINES 9-26-1961 ORDER ON FILE		

E

Scale 3 ft. = 1 inch

JOHN C. MOORE CORPORATION, ROCHESTER, N.Y. 413345

RIVERSIDE CEMETERY, PLOT RECORD

BLOCK
SECTION }J
IV

LOT NO.

212

1	2	3	4	5
Viola SINGLETON 8-2-94 ERIE	CHRISTO PETER DAVIS 8-1-94 ERIE	AIDA IRIS LEBRON 7-27-94 ERIE	WILLIE MITCHELL 7-22-94 ERIE	ROBERT C. STANLEY, JR. 7-22-94 ERIE

Scale 3 ft. = 1 inch

RIVERSIDE CEMETERY, PLOT RECORD

BLOCK
SECTION

N

LOT NO.

J 213

Stanley F. and Catherine Borek

Edward F. and Helen Mietus

P.C.

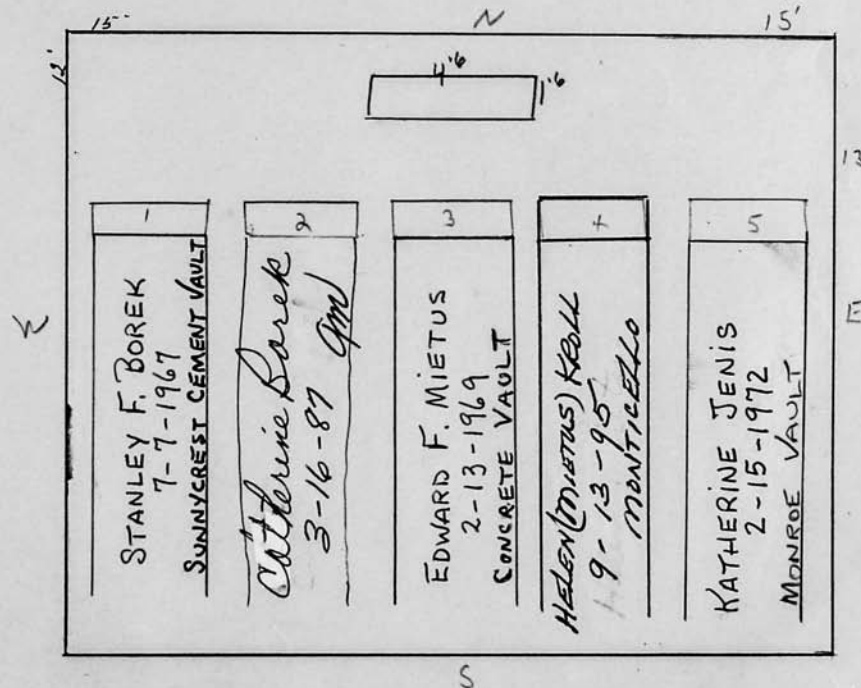

Scale 3 ft. = 1 inch

RIVERSIDE CEMETERY, PLOT RECORD

BLOCK
SECTION

J

LOT NO.

214

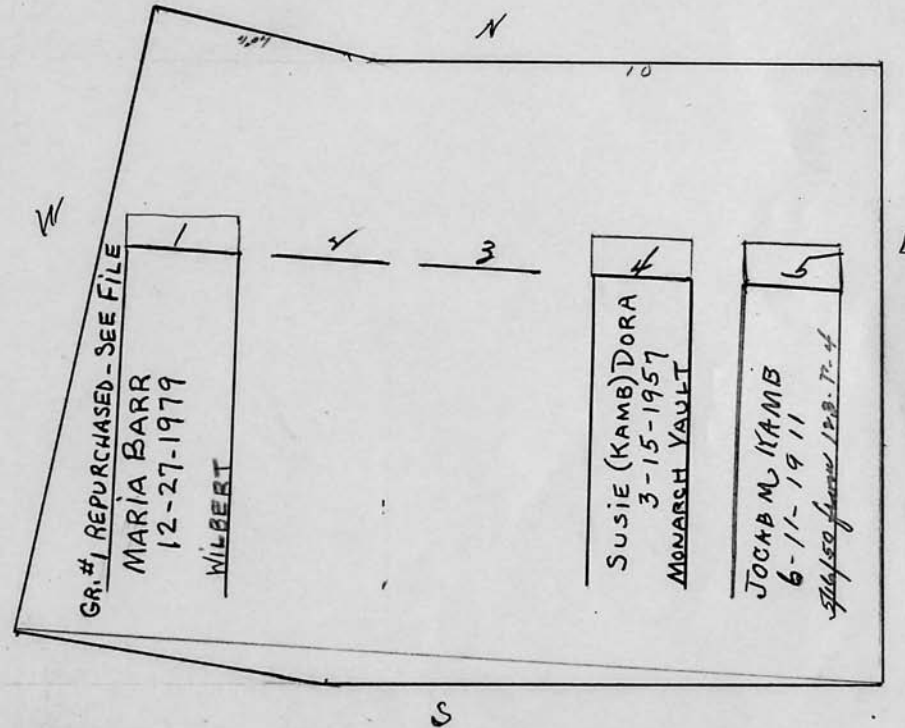
Milton H Kamb.P.C.
GRS. 2-3-4-5

Scale 3 ft. = 1 inch

RIVERSIDE CEMETERY, PLOT RECORD

BLOCK
SECTION

J

LOT NO.

215

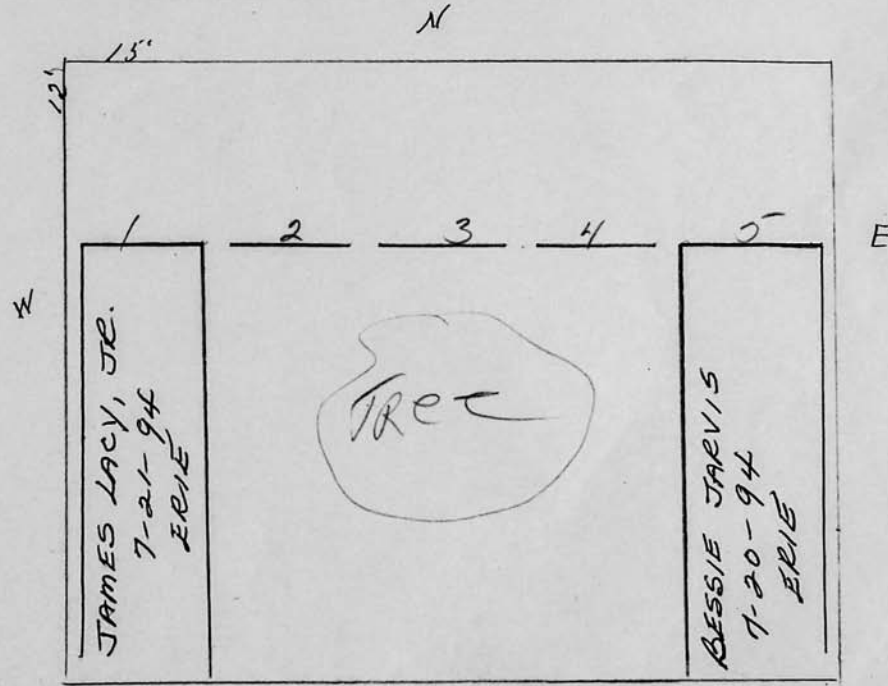

Scale 3 ft. = 1 inch

RIVERSIDE CEMETERY, PLOT RECORD

BLOCK
SECTION

J LOT NO. 216

Shirley 7/23/97
 mother of Wm. Bain
 or for burial
 in GL #3

Frieda C. Woodward

P.C.

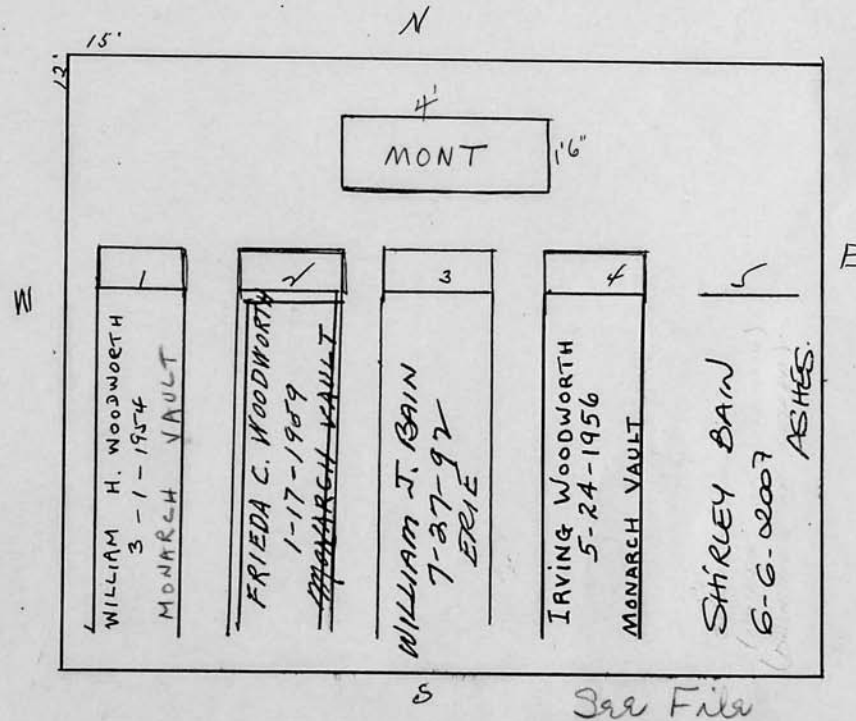

See File

Scale 3 ft. = 1 inch

RIVERSIDE CEMETERY, PLOT RECORD

BLOCK
SECTION }

J

LOT NO.

217

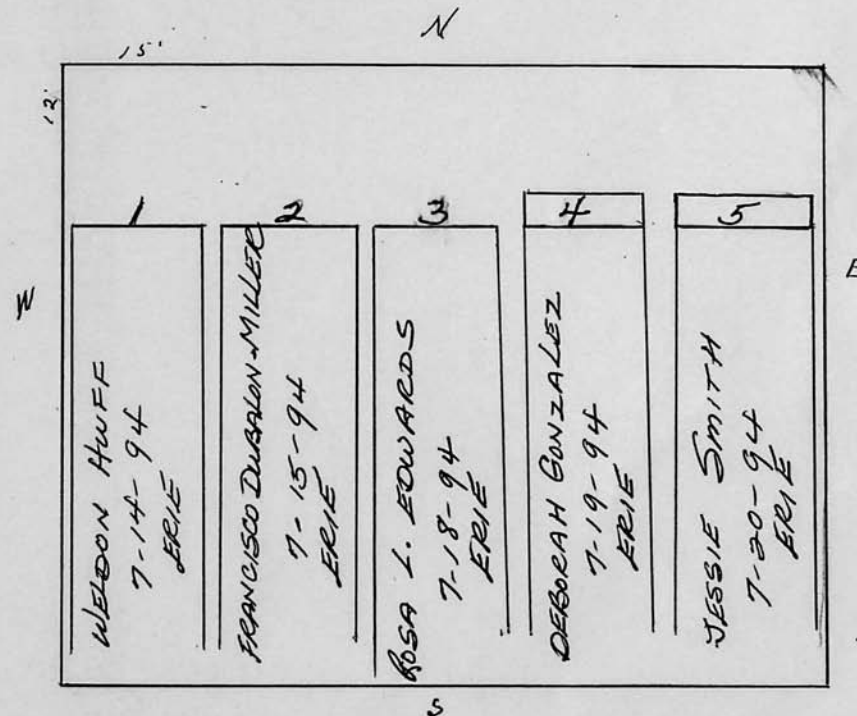

Scale 3 ft. = 1 inch

RIVERSIDE CEMETERY, PLOT RECORD

BLOCK
SECTIONJ
IV

LOT NO.

218

Charles G. LutzIrene E. his wifeMelvin E. LutzNaomi E. Lutz

N

REPLACE SE:
GRAVE #1
Buy Rock
2-28-02
FROM Naomi Lutz
FOR PATRICIA
WOOD

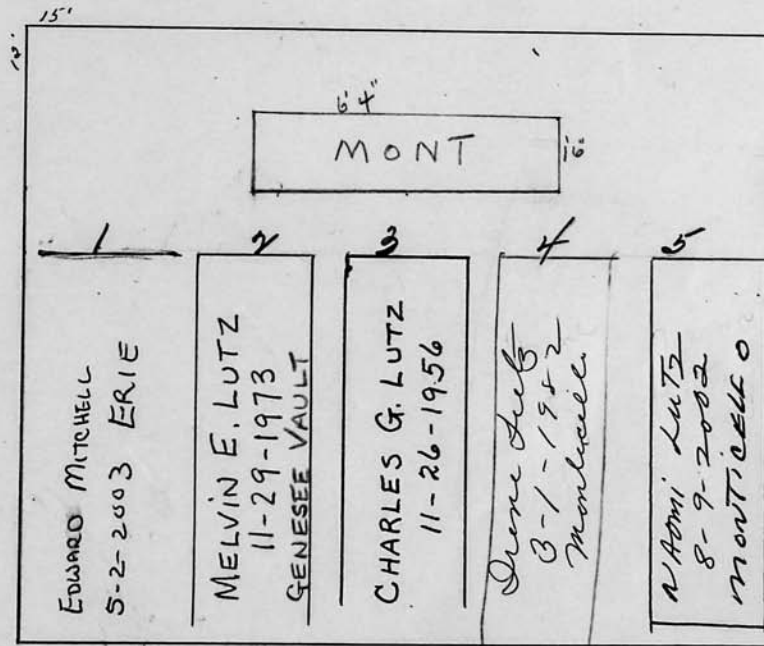

Scale 3 ft. = 1 inch

RIVERSIDE CEMETERY, PLOT RECORD

BLOCK SECTION } J LOT NO. 220

360 age
per due 594.00
summer
Yale Mr. Mack
2635 Astorville - Mumfords Rd
Mumfords Rd 4/14/51

Harry R. Moulthrop
Mary A. Moulthrop

PC. paid
8/13/82

20'6"

ORDER ON FILE

FRANCES MILDREDT
MAY 3-1969 ASHES
MARY G. LOVELESS
ASHES 11-23-1971

7

3'6"

MONT 1'6"

8

ALAN MACNAB
4-10-91
ASHES

GALE
MACNAB
7-22-96
ASHES

12'

1

REMOVED TO FOUNDATION MARKER
MARY PECK MOULTHROP
5-8-1958 ASHES
HARRY R. MOULTHROP
5-14-1959 ASHES

SEE FILE ASHES

X 2

MARY PECK MOULTHROP
REMOVED FROM #1 GR. TO MGR. FD.
9/19/58

3

SAMUEL R. MOULTHROP
5-27-1932

4

MARY R. MOULTHROP
11-30-1936

5

MARY A. MOULTHROP
7-20-1971 ASHES
LUCY MILDREDT
REMOVAL FROM MT HOPE 11/4/71

PIE 1-4-96

LIVINGSTON P. MOULTHROP
5-21-97 ASHES
AS JANE A. MOULTHROP

21'-9"

Scale 3 ft. = 1 inch

JOHN C. MOORE CORPORATION, ROCHESTER, N.Y. 413345

RIVERSIDE CEMETERY, PLOT RECORD

BLOCK
SECTIONJ
N

LOT NO.

221

Grace W. Edgerton.

P.C.

297.00

0 • C
0 • C
925 • +
385 • +
0 • C
925 • x
2 • =
850 • *
850 • +
300 • +
385 • +
385 • +
0 • C
385 • x
2 • =
770 • *
0 • C
850 • +
770 • +

W

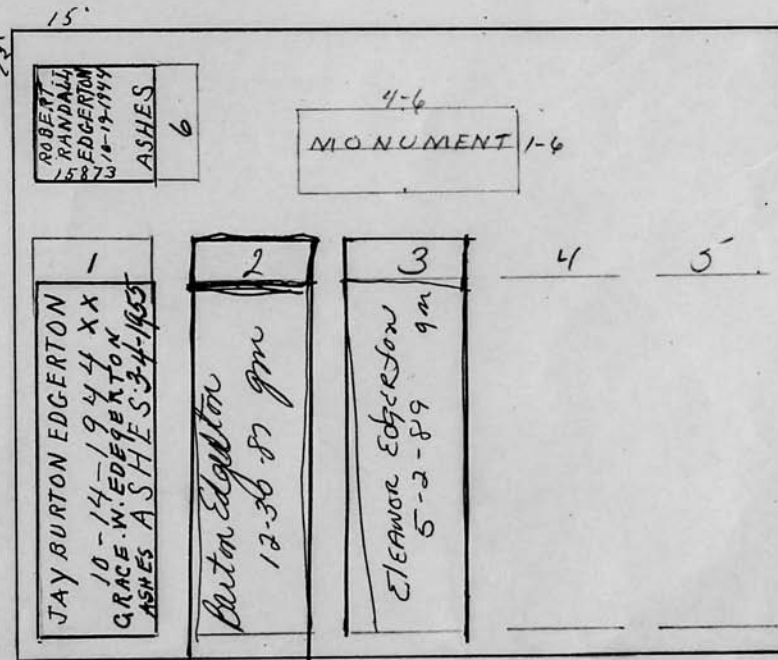

Scale 3 ft. = 1 inch

RIVERSIDE CEMETERY, PLOT RECORD

BLOCK
SECTIONJ
N

LOT NO.

222

1	2	3	4	5
	CARLOS RIVERA SR. 11-3-2012 GRADUATOR	Julia Reimera # 12861 SOLD 10/30/12	WILLIAM STODDART 8-13-2009	VIVIAN IRIZARRY 11-12-05 ERIE

Scale 3 ft. = 1 inch

RIVERSIDE CEMETERY, PLOT RECORD

BLOCK SECTION } J LOT NO. 223

JAMES VERWEY

P.C.
RIF
12/21/51

15' 12' 4'2' 1'4'

1 2 3 4 5

JAMES R. VERWEY
11-23-94
MONTICELLO

ANNA C. VERWEY
6-14-85
TRIUNE

Scale 3 ft. = 1 inch

JOHN C. MOORE CORPORATION, ROCHESTER, N.Y. 413345

RIVERSIDE CEMETERY, PLOT RECORD

BLOCK
SECTIONJ
N

LOT NO.

224

W. George Ballard
P.C.Kate N. Sheard
P.C.

WEST PART 9'

EAST PART 9'

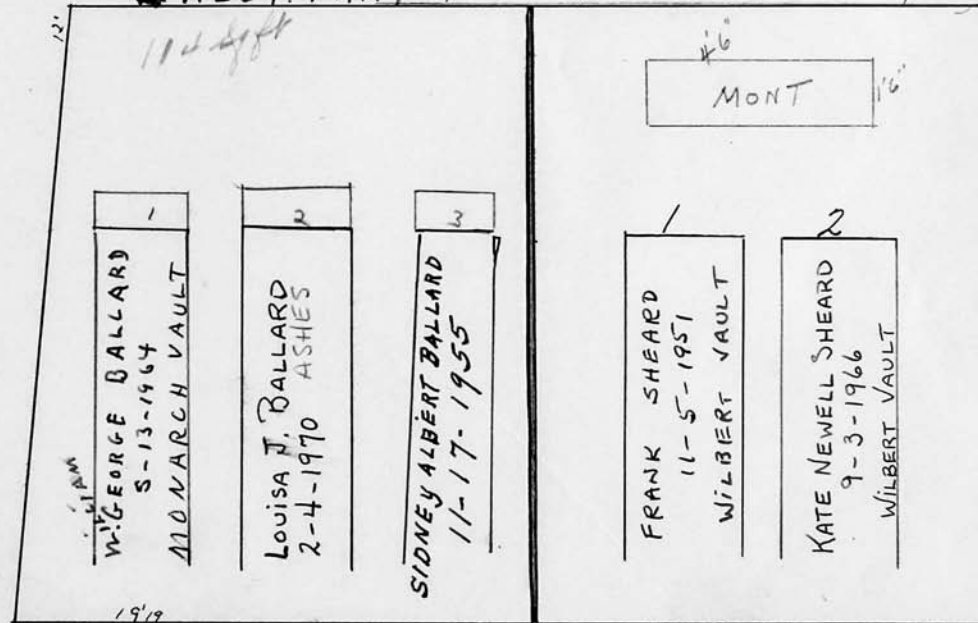

Scale 3 ft. = 1 inch

RIVERSIDE CEMETERY, PLOT RECORD

BLOCK
SECTION

J LOT NO. 225

N

James L. Wright
WRIGHT LIVING TRUST

see file

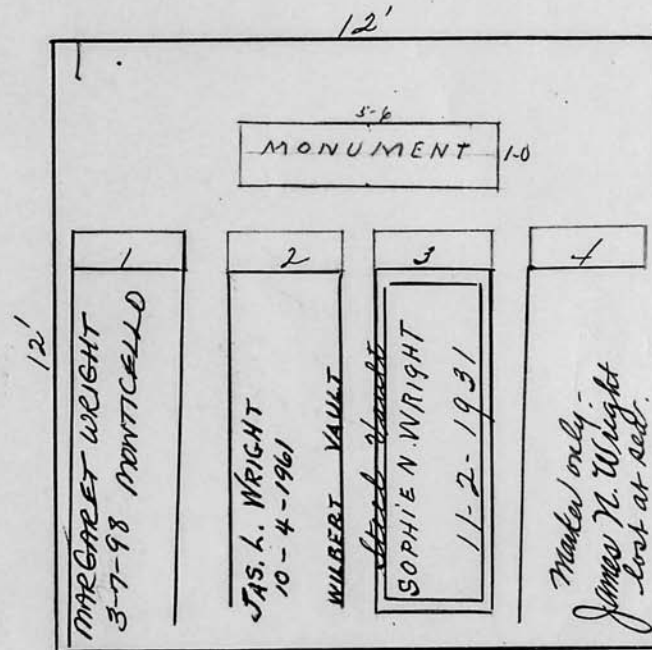

W

E

Scale 3 ft. = 1 inch

RIVERSIDE CEMETERY, PLOT RECORD

BLOCK
SECTION

J

LOT NO.

226

N

John R. Slater, &
Katharine C. his wife

W

E

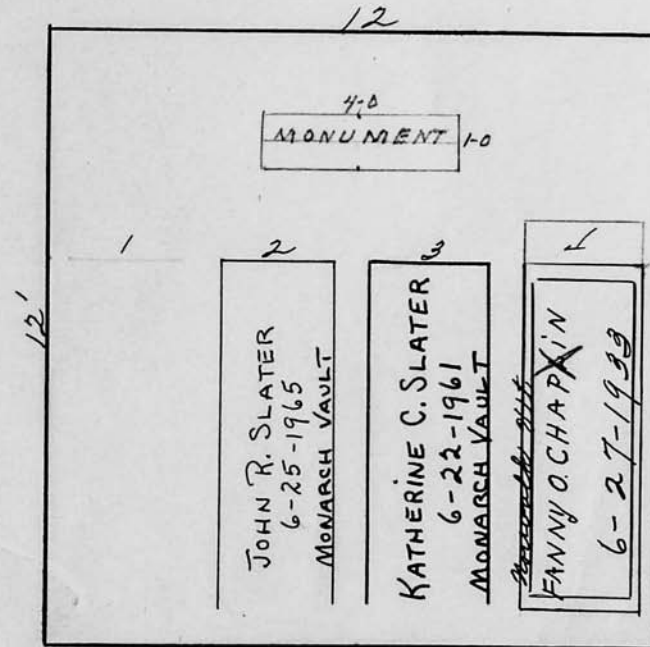

Scale 3 ft. = 1 inch

RIVERSIDE CEMETERY, PLOT RECORD

BLOCK
SECTION

J

LOT NO.

227

Edwin Hart &
Hattie P. his wife

3 graves only

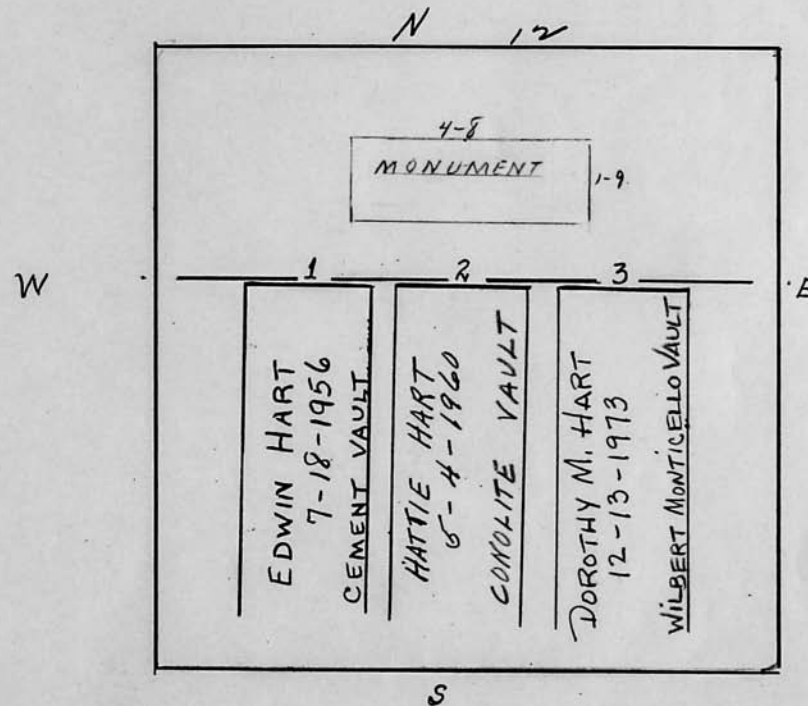

Scale 3 ft. = 1 inch

RIVERSIDE CEMETERY, PLOT RECORD

BLOCK SECTION } J LOT NO. 228

P. 6

C. Frederic Jefferson Ed

Mabel T. Jefferson, his wife

P. C.

12' 8'

W E

1	2	3	4	5	6
CHARLES FREDK. JEFFERSON 10-6-1971 ASHES	Mabel T. Jefferson 4-3-87 ashes				

S

Scale 3 ft. = 1 inch

JOHN C. MOORE CORPORATION, ROCHESTER, N. Y. 413345

RIVERSIDE CEMETERY, PLOT RECORD

BLOCK
SECTION

J

LOT NO.

229

Carl L. Bausch & Marion M. his wife

P.C.

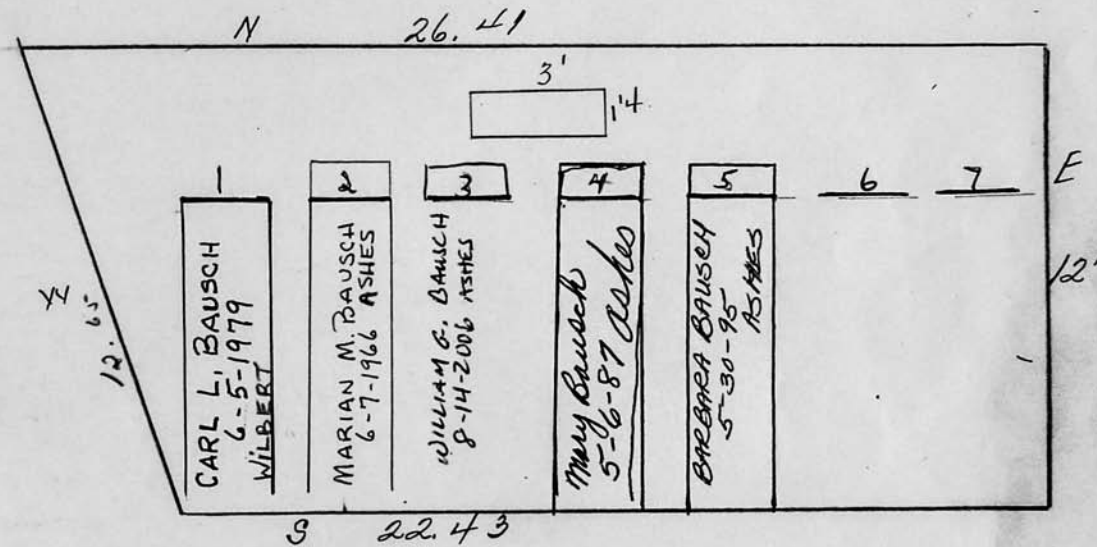

Scale 4 ft. = 1 inch

RIVERSIDE CEMETERY, PLOT RECORD

BLOCK
SECTION

J

LOT NO.

230

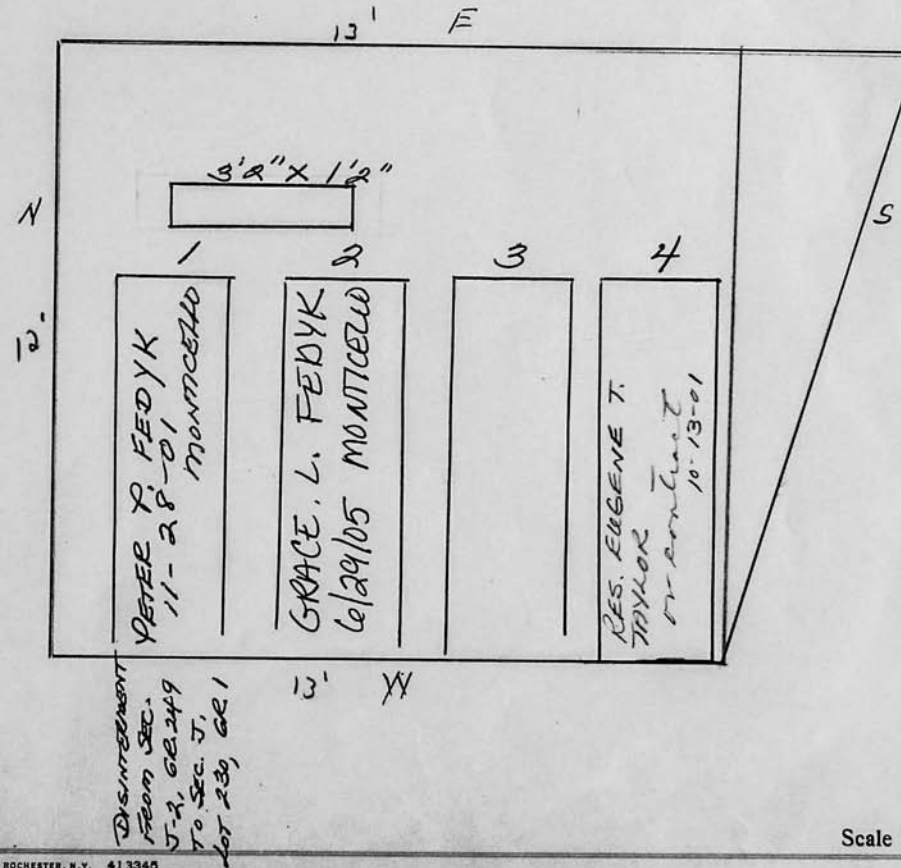
LINDA G. BLEIERon contract 10/13/01
GRAVES #1, 2 & 3

Scale 3 ft. = 1 inch

RIVERSIDE CEMETERY, PLOT RECORD

BLOCK
SECTION

J

LOT NO.

231

Rev. Noble J. Mack and Florence Argus

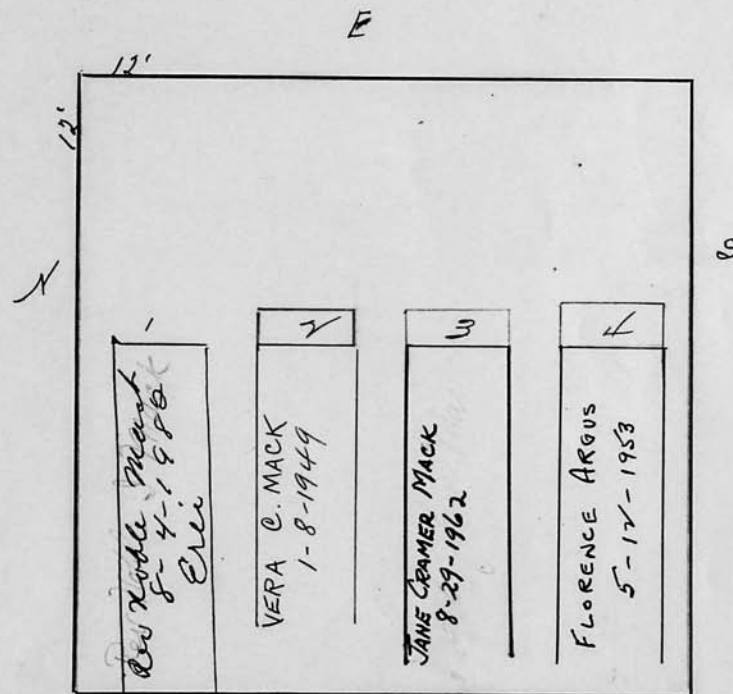

letter on file

Scale 3 ft. = 1 inch

RIVERSIDE CEMETERY, PLOT RECORD

BLOCK
SECTION

J

LOT NO.

232

O'Connor
Dorothy Fry and Lillian M. Desens
Sisters

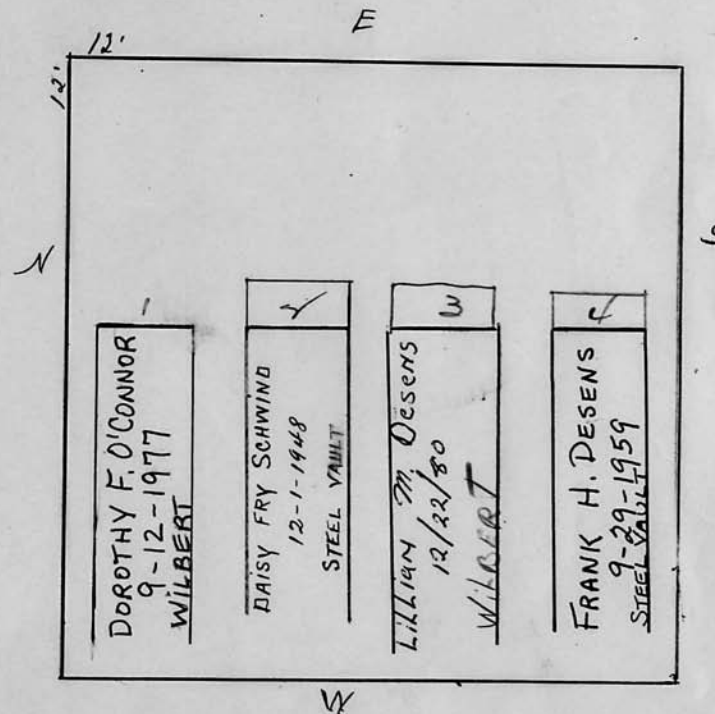

Scale 3 ft. = 1 inch

RIVERSIDE CEMETERY, PLOT RECORD

BLOCK
SECTION }

J

LOT NO.

233

Walter G. Rickner and Mary R. - his wife

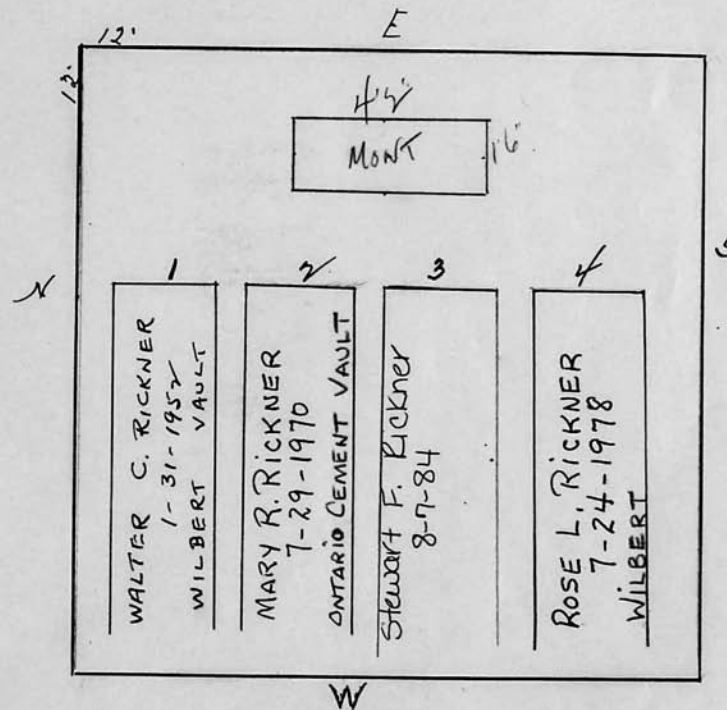

Scale 3 ft. = 1 inch

RIVERSIDE CEMETERY, PLOT RECORD

BLOCK
SECTION }

J

LOT NO.

234

Arma M. Hill ^{now} *Newman*

See Bill Ledger

P.C.

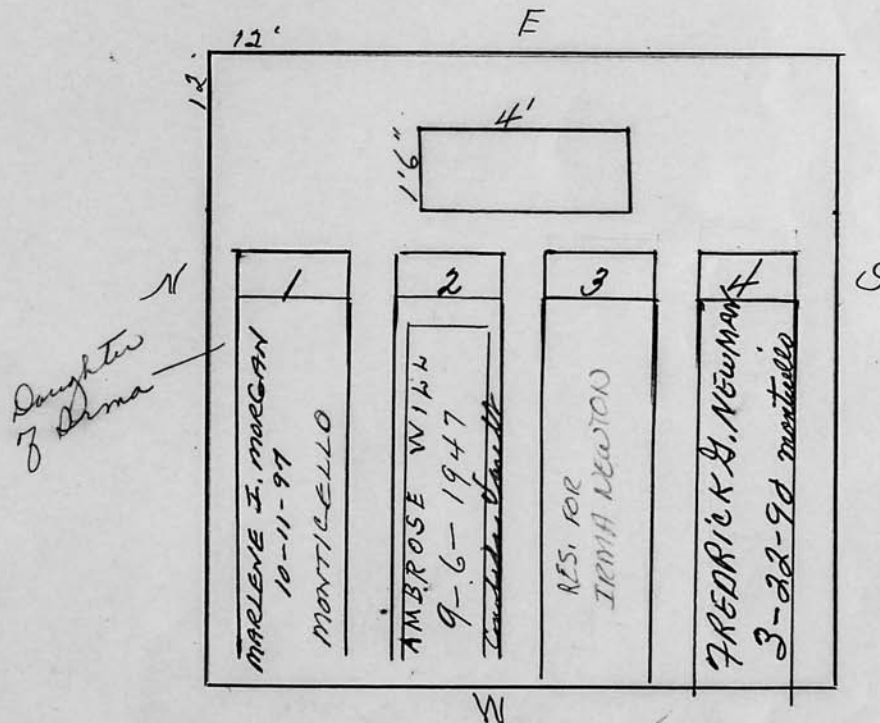

Scale 3 ft. = 1 inch

RIVERSIDE CEMETERY, PLOT RECORD

BLOCK
SECTION

J

LOT NO.

235

Greta E. Ohlson

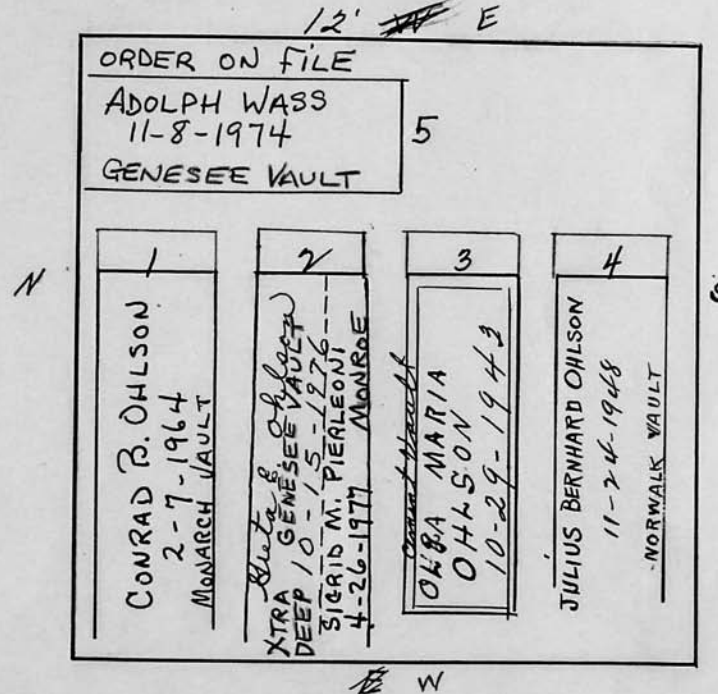
P.C.

Scale 3 ft. = 1 inch

RIVERSIDE CEMETERY, PLOT RECORD

BLOCK
SECTION

J

LOT NO.

236

Charles W. Douch
P.C.

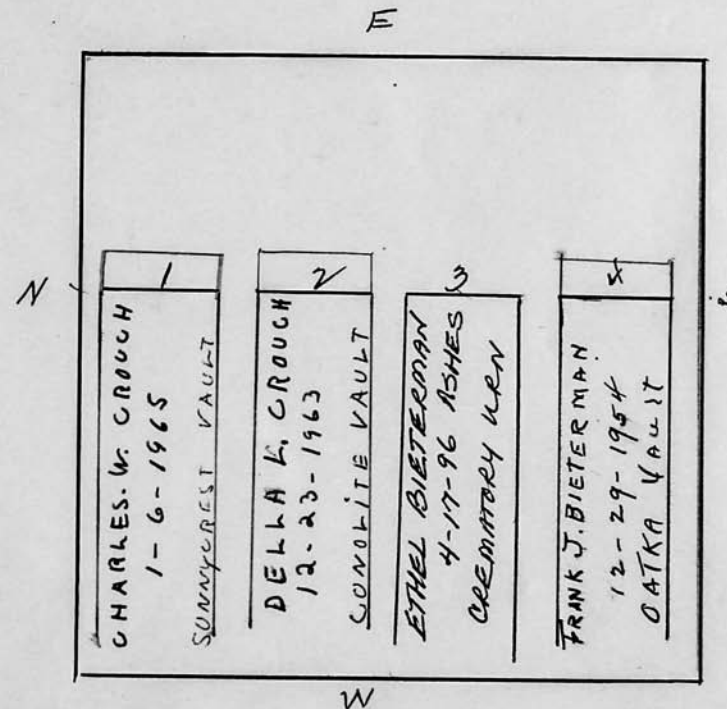

Scale 3 ft. = 1 inch

RIVERSIDE CEMETERY, PLOT RECORD

BLOCK
SECTIONJ
E

LOT NO.

237

Grace H. Hondelink

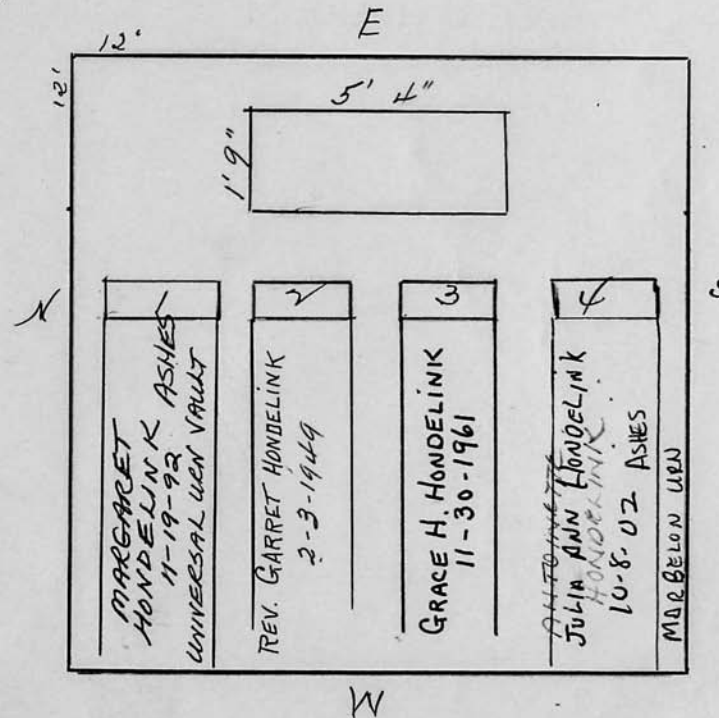
PC
/

Scale 3 ft. = 1 inch

RIVERSIDE CEMETERY, PLOT RECORD

BLOCK
SECTIONJ
E

LOT NO.

238

Emma F. Becker

See Bill Ledger

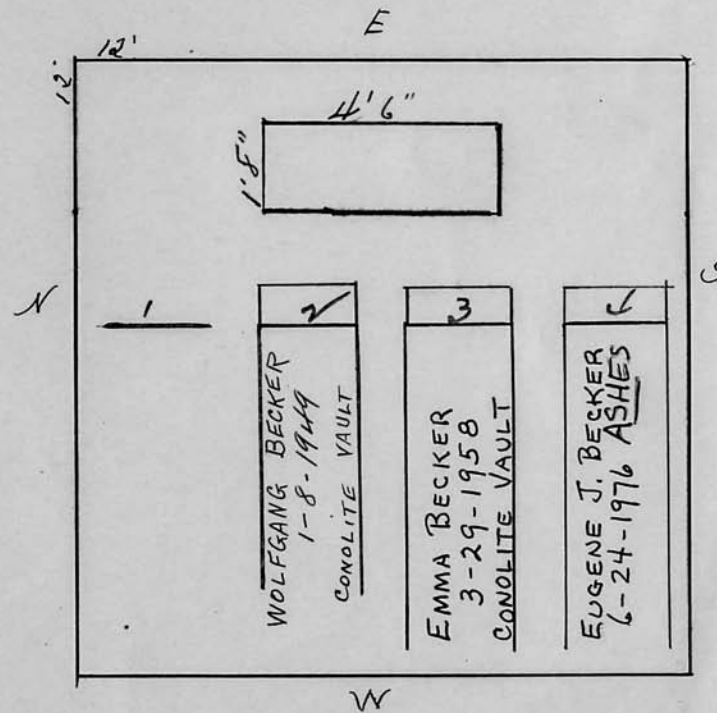

Scale 3 ft. = 1 inch

RIVERSIDE CEMETERY, PLOT RECORD

BLOCK
SECTION

J

LOT NO.

239

E

Marjorie Miller

P.C.

12'

N

S

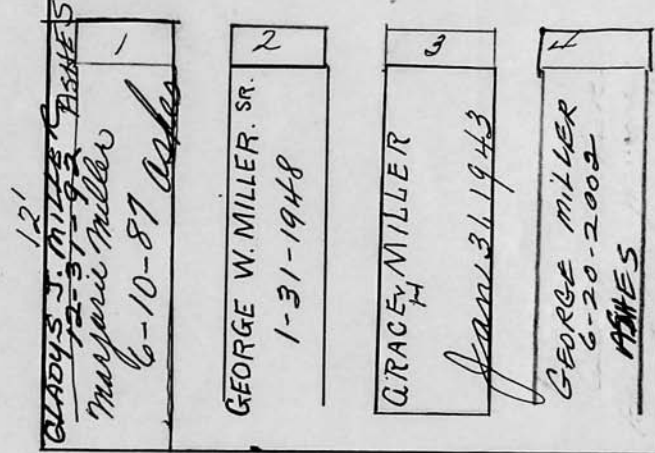

Scale 3 ft. = 1 inch

RIVERSIDE CEMETERY, PLOT RECORD

BLOCK
SECTION

J

LOT NO.

240 S. PART

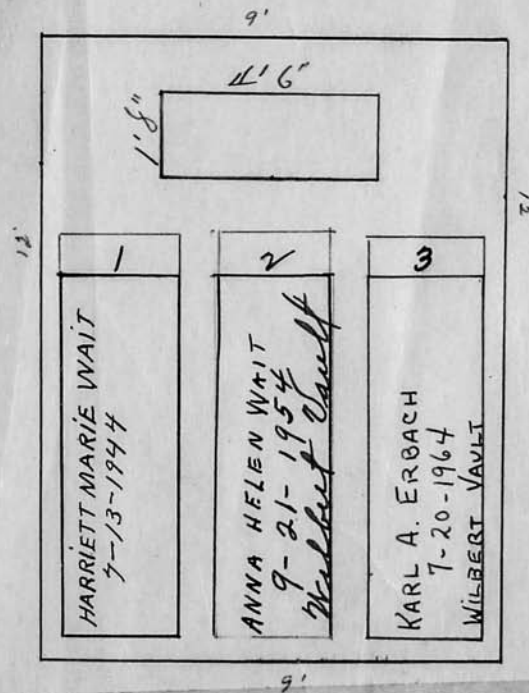
Karl A. Erbach and Anna H. Wait.

Scale 3 ft. = 1 inch

RIVERSIDE CEMETERY, PLOT RECORD

BLOCK
SECTION

J

LOT NO.

2,40 N. PART

Jack H. Hoefler. SON IN LAW
 Victor J. Swartz & d
 Hazel, his wife
 4/25/79 PC - 3 yrs. only #2-3-4

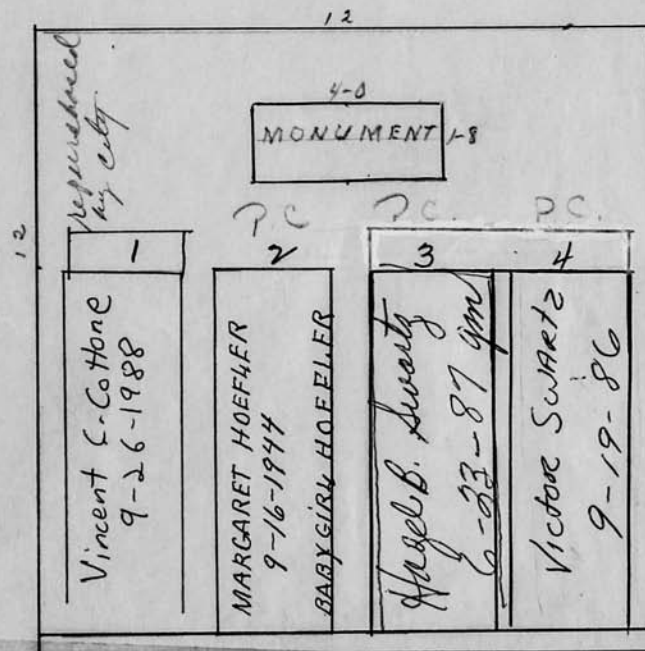

Scale 3 ft. = 1 in.

RIVERSIDE CEMETERY, PLOT RECORD

BLOCK SECTION *J* LOT NO. *241 - (See 83 J.)*

S

Angelina Vincelli

PC

12'

6x0

MONUMENT

12'

E

1

ANGELINA VINCELLI
5-13-1953
MONARCH VAULT

2

VITO VINCELLI
7-21-1934
4151534
Monarch Vault

3

JOSEPH VINCELLI
3-12-1948
NORWALK VAULT

4

ALFRED A. VINCELLI
2-16-68
WILBERT VAULT

W

N

DISINTERRED 3/29/60
VITO L. VINCELLI
MOVED TO SEC.
J, LOT 83, GR #1

Scale 3 ft. = 1 inch

JOHN C. MOORE CORPORATION, ROCHESTER, N.Y. 413345

RIVERSIDE CEMETERY, PLOT RECORD

BLOCK
SECTION

J

LOT NO.

242

S

Isabelle M. Acker
Teague

PC

12'

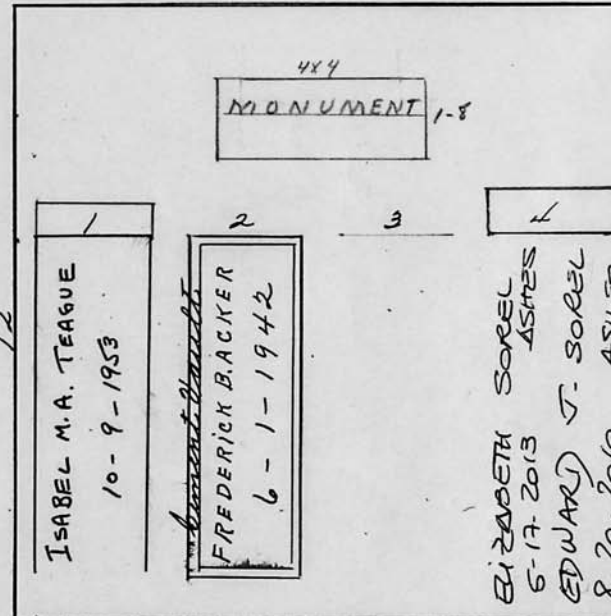

E

W

N

Scale 3 ft. = 1 inch

**BLOCK
SECTION**

J

—LOT NO.

243

5

Gora Bishop

ρc

12'

5-2

MONUMENT

1-5

E

w

ADELBERT W. BISHOP

9-28-1940

CORA BELLE BISHOP

✓ 561-9-11

M

Scale 3 ft. = 1 inch

RIVERSIDE CEMETERY, PLOT RECORD

BLOCK
SECTION

J

LOT NO.

244

S

Katherine Moyer

PC

12'

E

12'

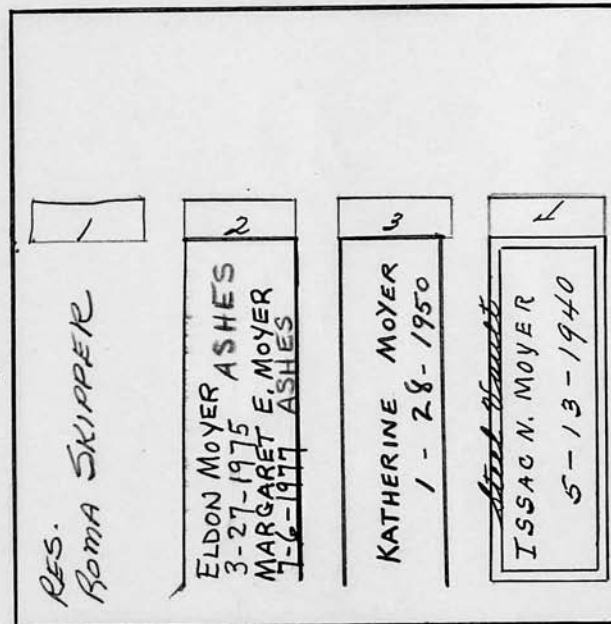

W

N

Scale 3/4" ft. = 1 inch

RIVERSIDE CEMETERY, PLOT RECORD

BLOCK
SECTION

J

LOT NO.

245

Bertha Luther

PC

12'

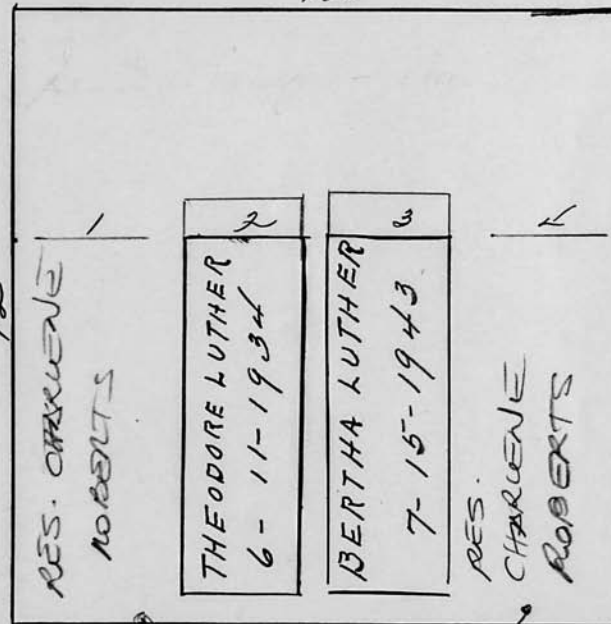

See Bill Ledger

Scale 3 ft. = 1 inch

RIVERSIDE CEMETERY, PLOT RECORD

BLOCK
SECTION

J

LOT NO.

246

S

John S. Lyon

12'

E

W

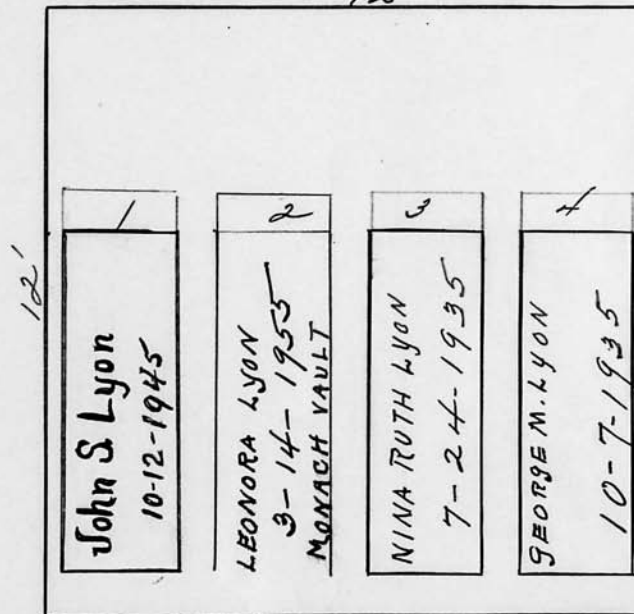

See Bill Ledger

Scale 3 ft. = 1 inch

RIVERSIDE CEMETERY, PLOT RECORD

BLOCK
SECTION

J

LOT NO.

247

James T. Dunn

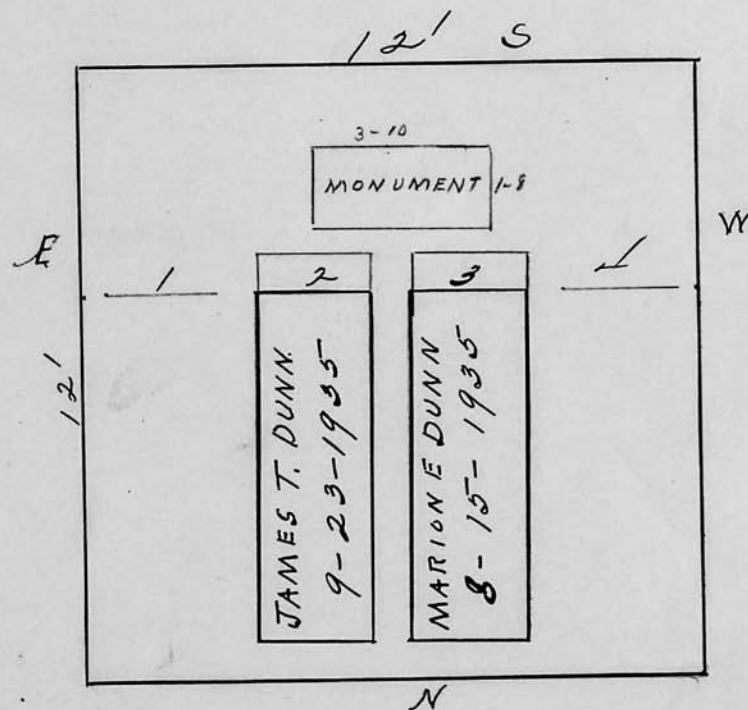

Scale 3 ft. = 1 inch

RIVERSIDE CEMETERY, PLOT RECORD

BLOCK
SECTION

J

LOT NO.

248

S

Nellie Hetzler

E

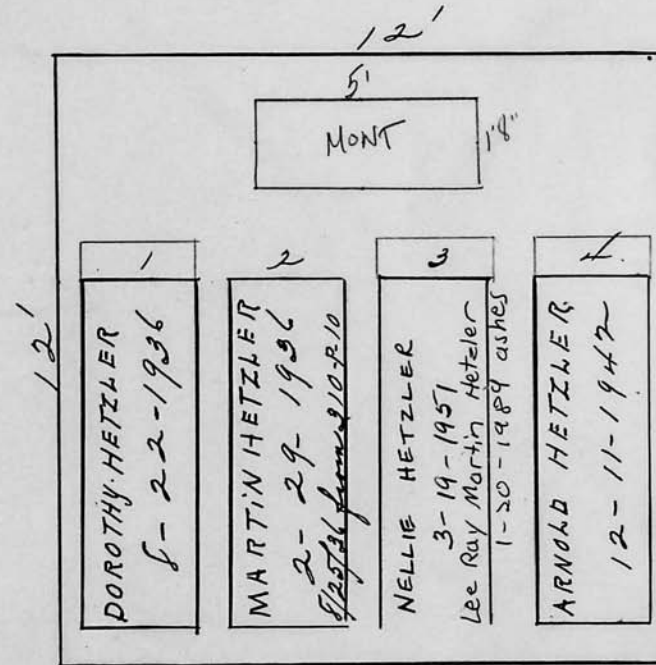

W

Scale 3 ft. = 1 inch

RIVERSIDE CEMETERY, PLOT RECORD

BLOCK SECTION J LOT NO. 249

A. S. & Henrietta Bonsteel

P.C.

12 5

3'6" 1'6"

MONUMENT

E

1

AUGUSTUS S. BONSTEEL
12-23-1968
23
Wilbert Vault

2

HENRIETTA S. BONSTEEL
3-5-1951

3

HAZEL B. MYERS
2-3-86
Cm Chest

4

George A. Myers
5-20-1964
Wilbert Vault

W

N

Scale 3 ft. = 1 inch

JOHN C. MOORE CORPORATION, ROCHESTER, N.Y. 413345

CITY OF ROCHESTER

NEW YORK

DEPARTMENT OF PUBLIC WORKS
RIVERSIDE CEMETERY

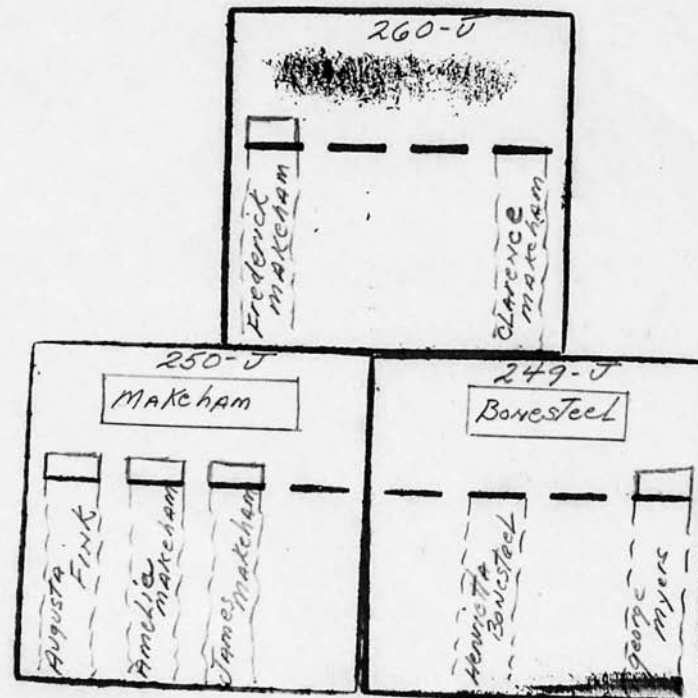

RIVERSIDE CEMETERY, PLOT RECORD

BLOCK
SECTION

J

LOT NO.

250

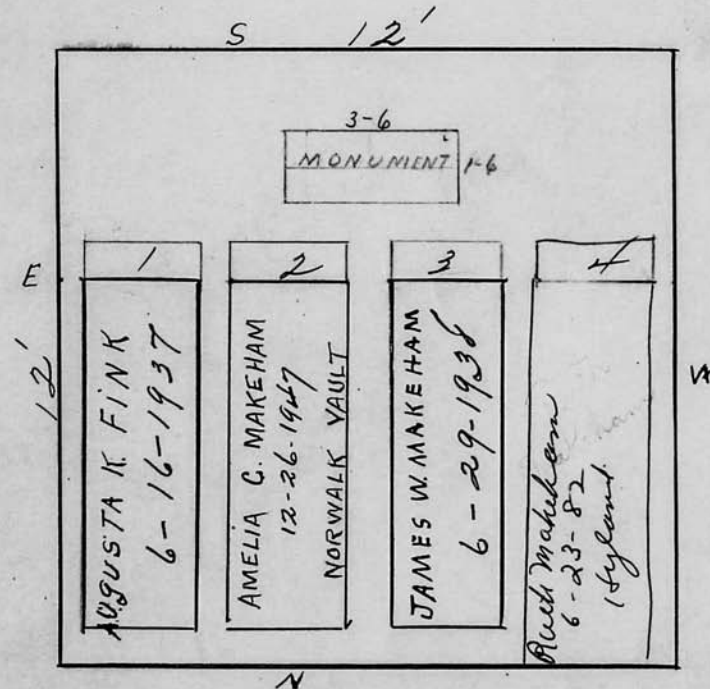
James W. Makeham

Scale 3 ft. = 1 inch

RIVERSIDE CEMETERY, PLOT RECORD

BLOCK
SECTION

J

LOT NO.

251

^S
Lena R. Marshall

PC

E

W

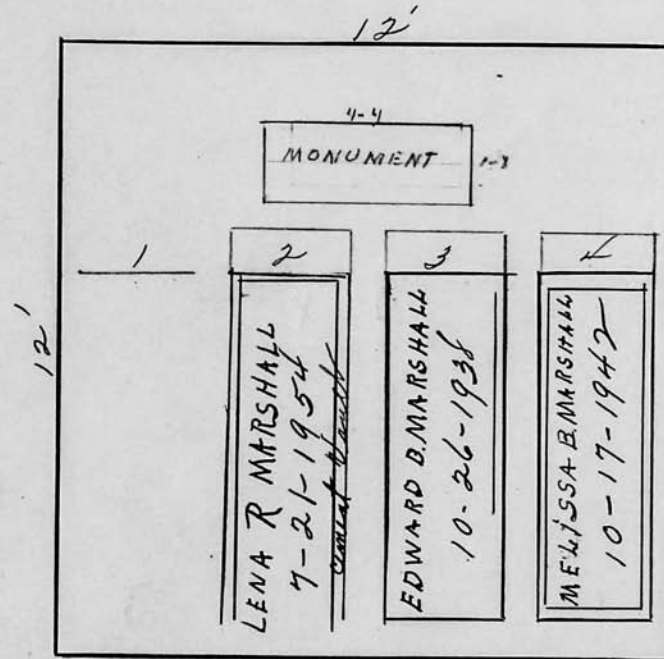

Scale 3 ft. = 1 inch

RIVERSIDE CEMETERY, PLOT RECORD

BLOCK SECTION } J LOT NO. 252

^S *Fay. A. Conner*

PC

12'

E *12'* *W*

<i>1</i>	<i>2</i>	<i>3</i>	<i>4</i>
	JOSEPH H CONNER 7-26-1940	CAROLINE W. CONNER 1-22-1940	FAY A. CONNER 12-29-1943

Scale *3* ft. = 1 inch

JOHN C. MOORE CORPORATION, ROCHESTER, N.Y. 413345

RIVERSIDE CEMETERY, PLOT RECORD

BLOCK
SECTIONJ
5

LOT NO.

253

4/26/96 - Only surviving
 JOHN R. ROBINSON
 150 LEA RD
 SCARSDALE, N.Y.
 10583
 914-723-0577

Repurchased #1, 2, 5
 by City of Rochester
 8.8.2006

Edgar F. Robinson
 Pk

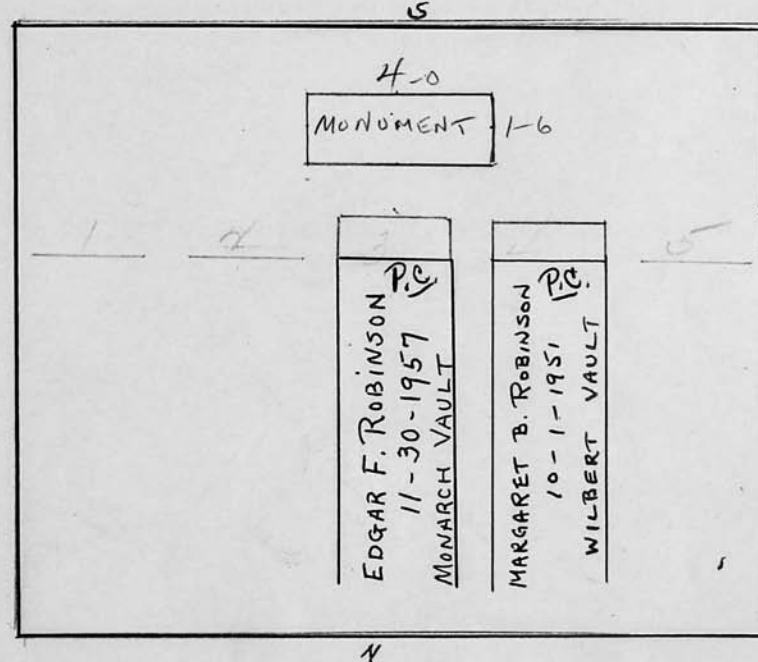

Scale 3 ft. = 1 inch

RIVERSIDE CEMETERY, PLOT RECORD

BLOCK
SECTION

J

LOT NO.

254

S

Mabel P. Helberg

E

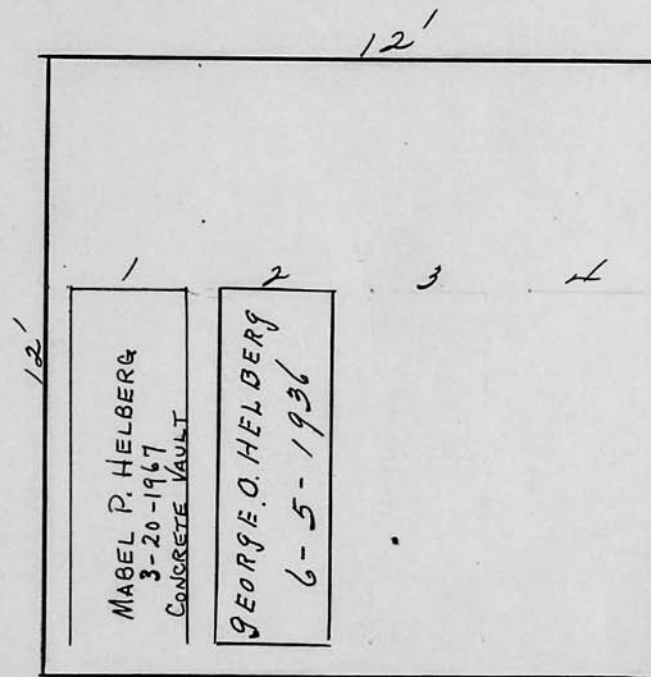

W

Scale 3 ft. = 1 inch

RIVERSIDE CEMETERY, PLOT RECORD

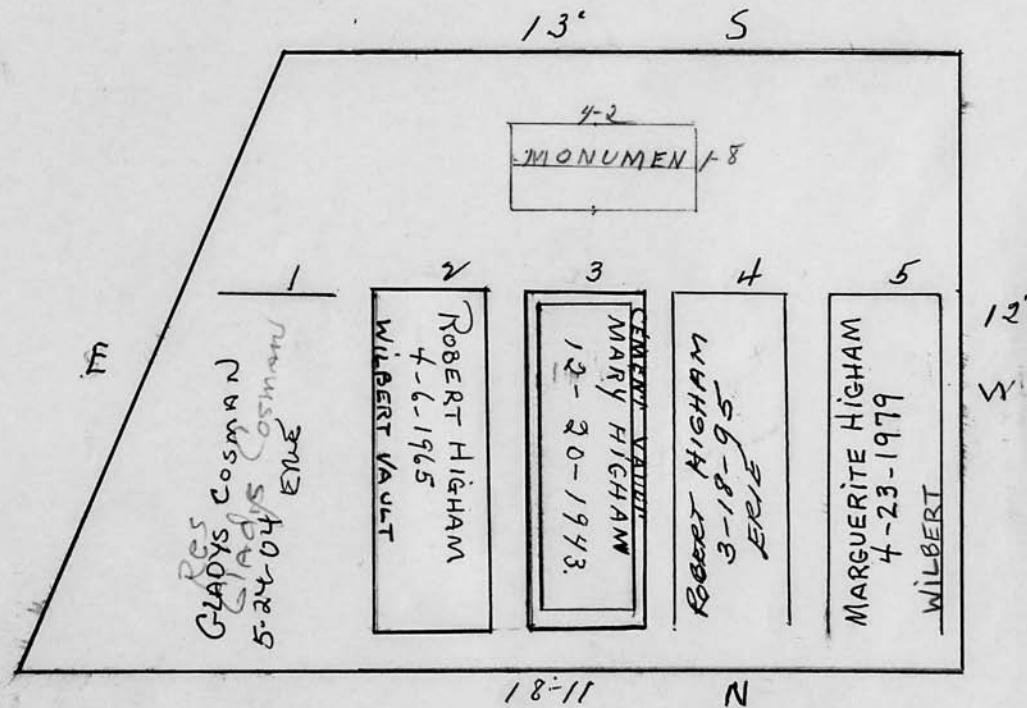
BLOCK SECTION } *J 255* LOT NO. _____*Robert Higham**PC
8-21-81*

RIVERSIDE CEMETERY, PLOT RECORD

BLOCK
SECTION

J

LOT NO.

256 B

S

Henrietta Snack
now Mrs Wallace

PC

E

W

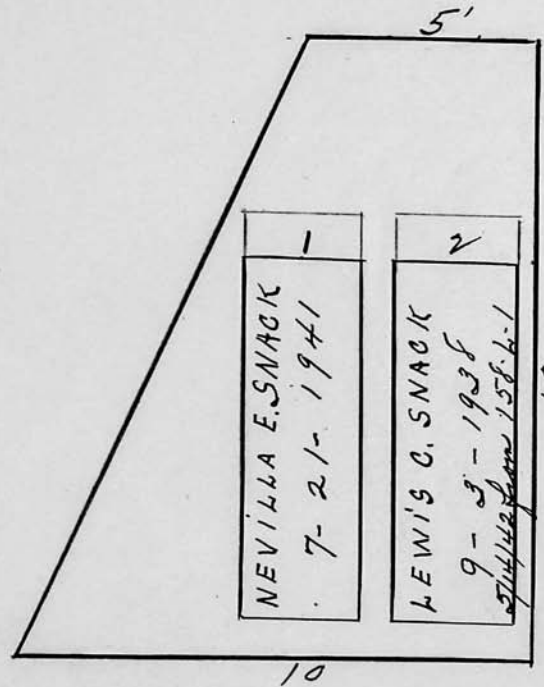

Scale 3 ft. = 1 inch

RIVERSIDE CEMETERY, PLOT RECORD

BLOCK
SECTION

J

LOT NO.

256A

S

Charles B. Fitch
Helen M. Pattison
Tyena C. Pattison

PC

12'

E

12'

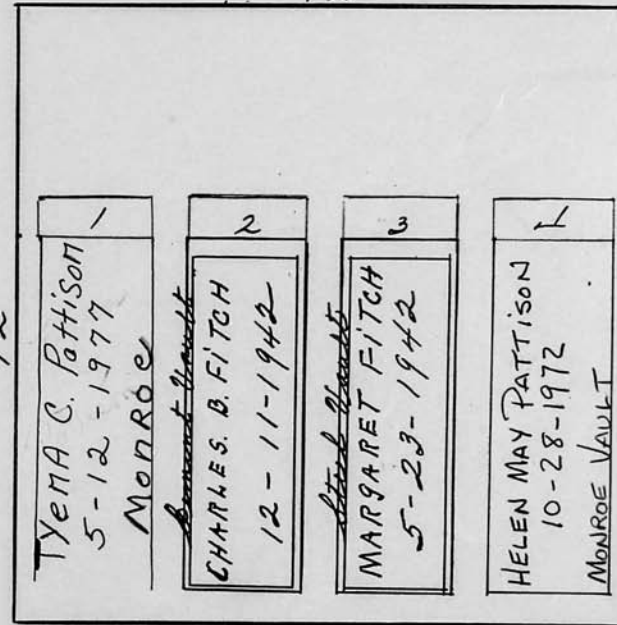

W

Scale 3 ft. = 1 inch

RIVERSIDE CEMETERY, PLOT RECORD

BLOCK
SECTION

J

LOT NO.

256

S

Nettie M. Swingley, r
 b. Dana Swingley

PC

12'

E

W

12'

1	2	3	4
CHARLES SWINGLEY 9-18-1941	NETTIE M. SWINGLEY 4-24-1944	CLARENCE D. SWINGLEY 12-21-1971 MONROE VAULT	MARDED T. SWINGLEY 3-9-92 ASHES

Scale 3 ft. = 1 inch

RIVERSIDE CEMETERY, PLOT RECORD

BLOCK SECTION } J LOT NO. 257

5

Dr. A. O. Jerrett
Betty Jerrett - daughter, sole
surviving heir.

PC

12'

12'

1 2 3 1

CEMENT VAULT
DR. ALFORD O. JERRETT
7-3-1950

ELIZABETH O. JERRETT
11-1-1941

E W

Scale 3 ft. = 1 inch

JOHN C. MOORE CORPORATION, ROCHESTER, N.Y. 413345

RIVERSIDE CEMETERY, PLOT RECORD

BLOCK
SECTION

J.

LOT NO.

258

S

John H. Baker

PC

3-11-95
*2 + *4
REPURCHASED
FROM SHIRLEY
MCGINN &
ROBERT BAKER

E

W

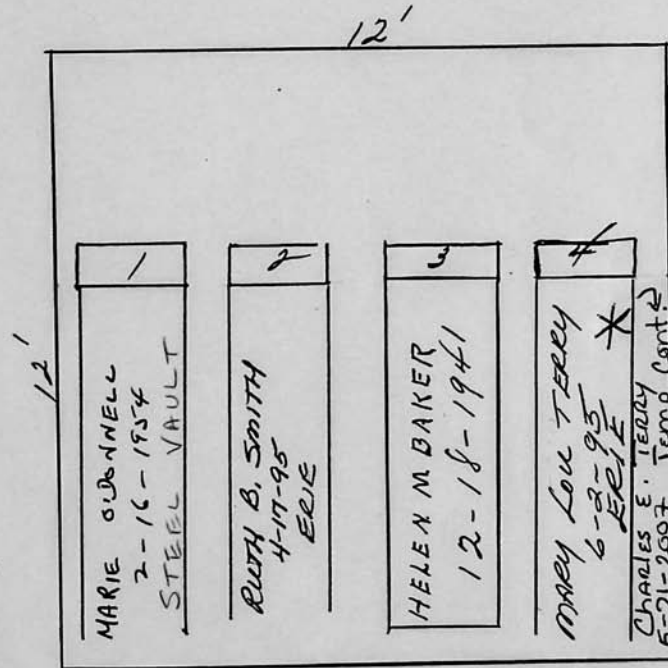

Scale 3 ft. = 1 inch

RIVERSIDE CEMETERY, PLOT RECORD

BLOCK
SECTION

J

LOT NO.

259

S

Glenn L. Hill

PC

12'

E

W

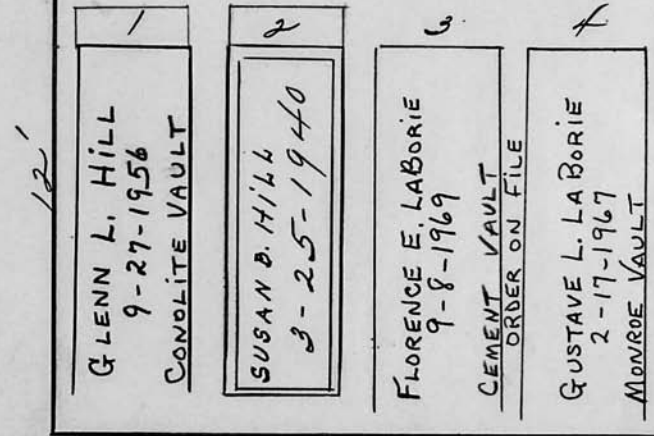

Scale 3 ft. = 1 inch

RIVERSIDE CEMETERY, PLOT RECORD

BLOCK
SECTION

J 260 LOT NO. 260

Clarence J. Makeham

PC

12' S

4 GORDON MAKEHAM
2-6-95
BRONZE URN ASHES

3/5/73 changed
to 3 graves
only by
Corbett

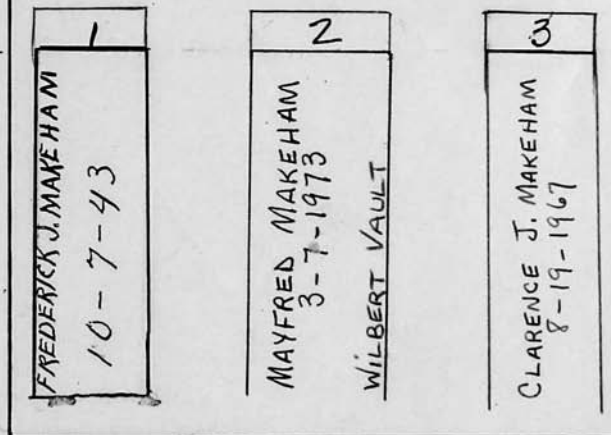
12'
W

N

Scale 3 ft. = 1 inch

RIVERSIDE CEMETERY, PLOT RECORD

BLOCK SECTION } 5261 LOT NO. 261

George A. & Francis M. Groh.

12' S pc

3-2
MONUMENT 1-6

1 2 3 4

E 12' W

N

GEORGE A. GROH
15618
2/26-1944

FRANCES M. GROH
9-6-1945
cement vault

Scale 3 ft. = 1 inch

JOHN C. MOORE CORPORATION, ROCHESTER, N.Y. 413345

RIVERSIDE CEMETERY, PLOT RECORD

BLOCK
SECTION

J

LOT NO.

262

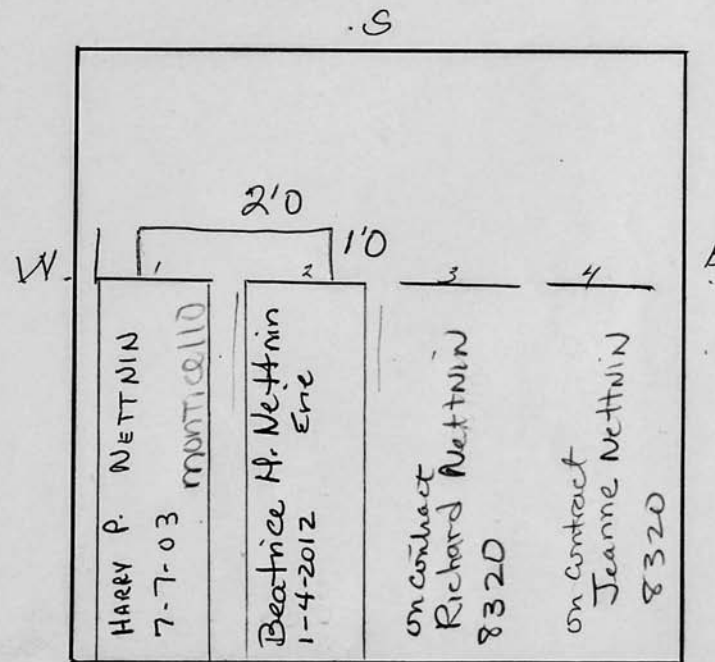

Scale 3 ft. = 1 inch

RIVERSIDE CEMETERY, PLOT RECORD

BLOCK
SECTION }

J

LOT NO.

263

S

Clayton H. Bidelman
Lillian F. his wife

PC

12'

4-6

MONUMENT 1-6

1

2

3

4

CLAYTON H. BIDELMAN
2-21-1944
Cement Vault

LILLIAN L. BIDELMAN
8-2-1944
CEMENT VAULT

RUTH F. BIDELMAN
4-12-1940

12'

E

W

Scale 3 ft. = 1 inch

RIVERSIDE CEMETERY, PLOT RECORD

BLOCK
SECTION

S

LOT NO.

264

Ida V. Bisnett

PC

12'

E

W

1	2	3	4
IDA B. BISNETT 11/3-1950	ELMER E. BISNETT 5-27-1940	JOSEPH E. WALTERS (WOLTERS) 3-23-1949	SUSIE WALTERS 1-24-1953

Presented by
Brother in Law

Scale 3 ft. = 1 inch

RIVERSIDE CEMETERY, PLOT RECORD

BLOCK
SECTION

J

LOT NO.

265

S

Loretta Eruth &
Mary Eruth

p.c.

12'

4'8"

MONT

1'6"

E

12'

1
LORETTA M. ERUTH
6-2-1986
MONTICELLO

2
~~Loretta Eruth~~
BERTHA ERUTH
5-13-1940

3
MARY I. ERUTH
8-22-1978
MONTICELLO

4

W

N

Scale 3 ft. = 1 inch

RIVERSIDE CEMETERY, PLOT RECORD

BLOCK
SECTION

J

LOT NO.

266

S

Mrs. Mabel
now - Ready

Mabel Palmateer

PC

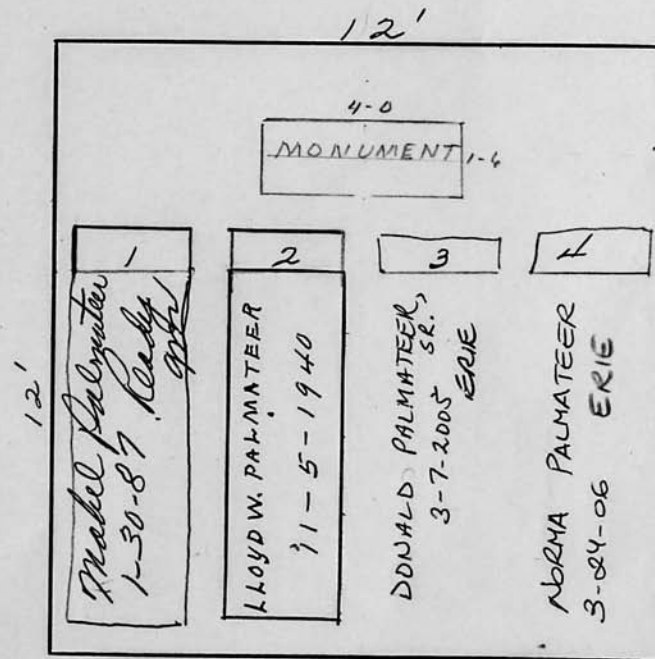
BY —
MABEL PALMATEER
Nov. 4, 1953

in file

N

Scale 3 ft. = 1 inch

RIVERSIDE CEMETERY, PLOT RECORD

BLOCK
SECTION

J

LOT NO.

267

Walter & Florence Haeffele

GRS. #1 & 4 REPURCHASED -
SEE FILE

12' S

PC

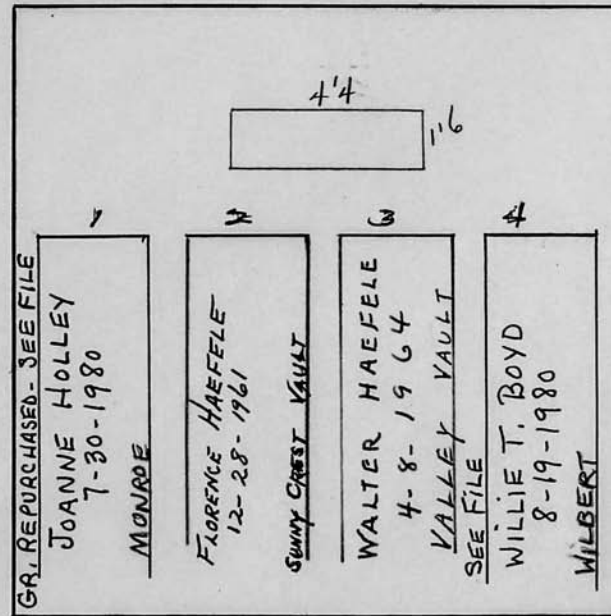

Scale 3 ft. = 1 inch

RIVERSIDE CEMETERY, PLOT RECORD

BLOCK
SECTION

J

LOT NO.

268

5

Charlotte Gregg ^{now} Worboys
see latter on file (LOCATION FOLDER)

for graves 4-5-6

From ~~to~~ Eleanor Gregg Kingston
18 6/19/78 To Beatrice Williams

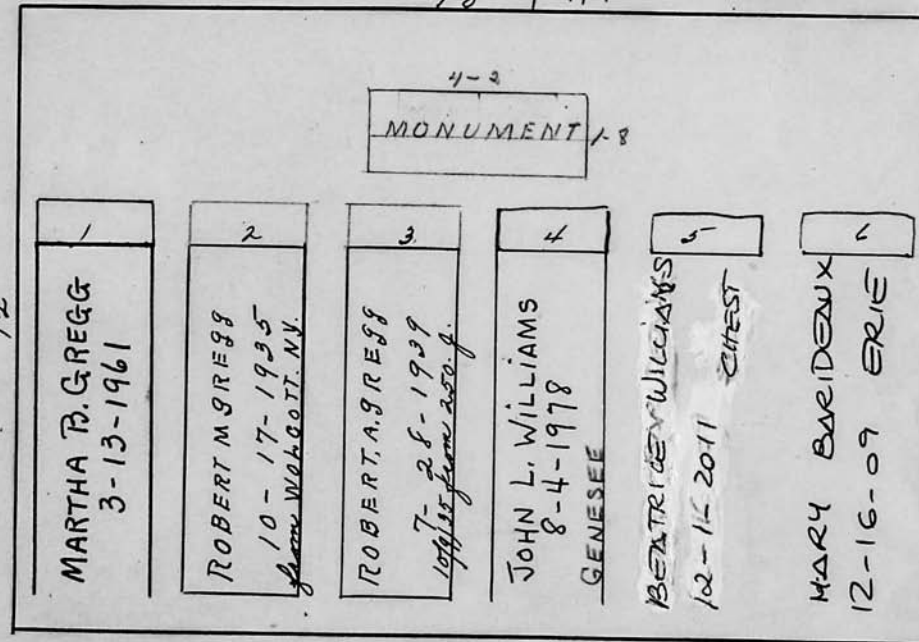

Scale 3 ft. = 1 inch

RIVERSIDE CEMETERY, PLOT RECORD

BLOCK
SECTION

J

LOT NO.

269

EDGAR K. + FLEDA K. ARNDT

purchased 6/25/90

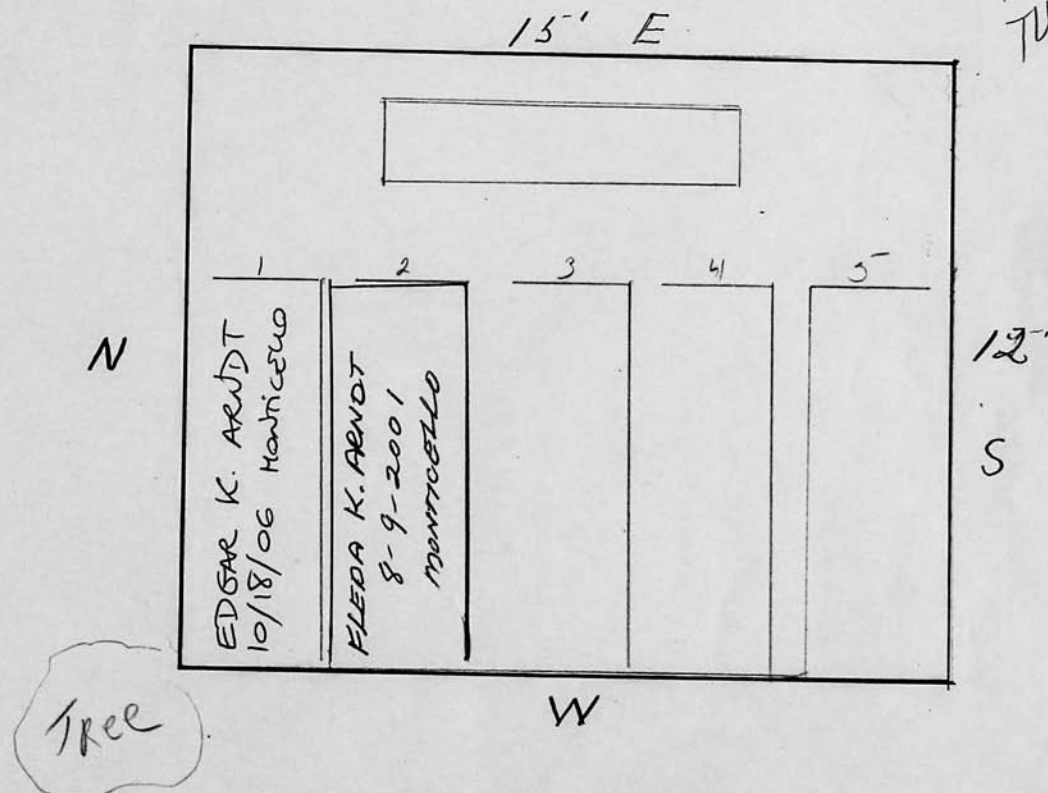
CARM
CENTER
FOR
TWO BURIALSIN
MIDDLE
OF
LOT

Scale ft. = 1 inch

RIVERSIDE CEMETERY, PLOT RECORD

BLOCK
SECTION

J

LOT NO.

270

Flint B. + Anna B. Nelson.

See
Bill Ledger6/12/57
- 10.00 HARRY NELSON
19700 15.00

E

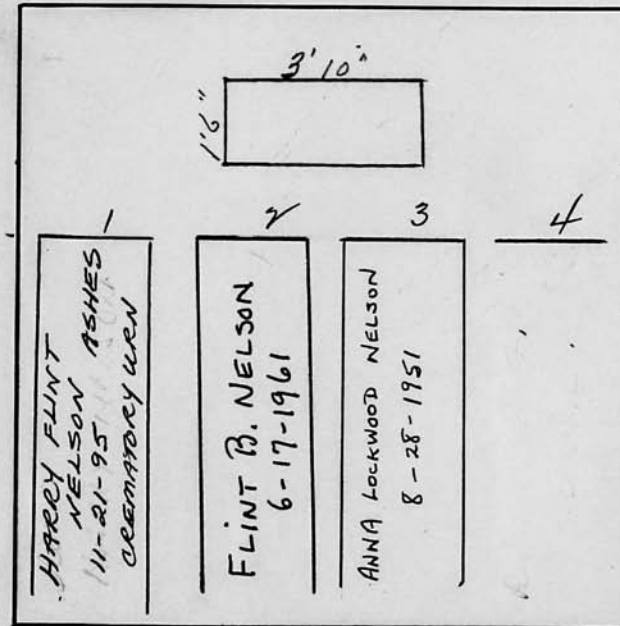

Scale 3 ft. = 1 inch

RIVERSIDE CEMETERY, PLOT RECORD

BLOCK
SECTION }

J

LOT NO.

271

Flora M. Lamb.

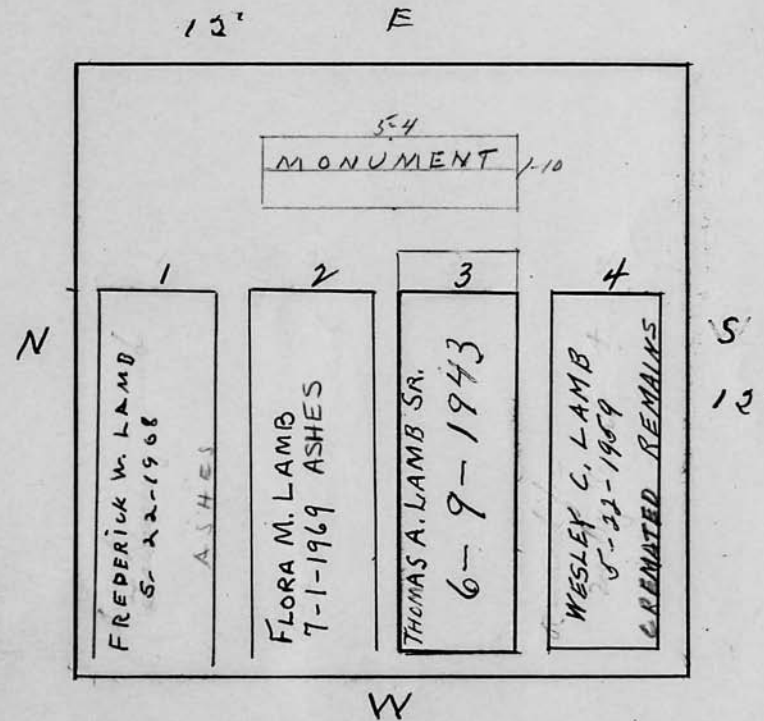

Scale 3 ft. = 1 inch

RIVERSIDE CEMETERY, PLOT RECORD

BLOCK
SECTION

J

LOT NO.

272

Huge Pine Tree
taking up entire
lot per Census

E 12.

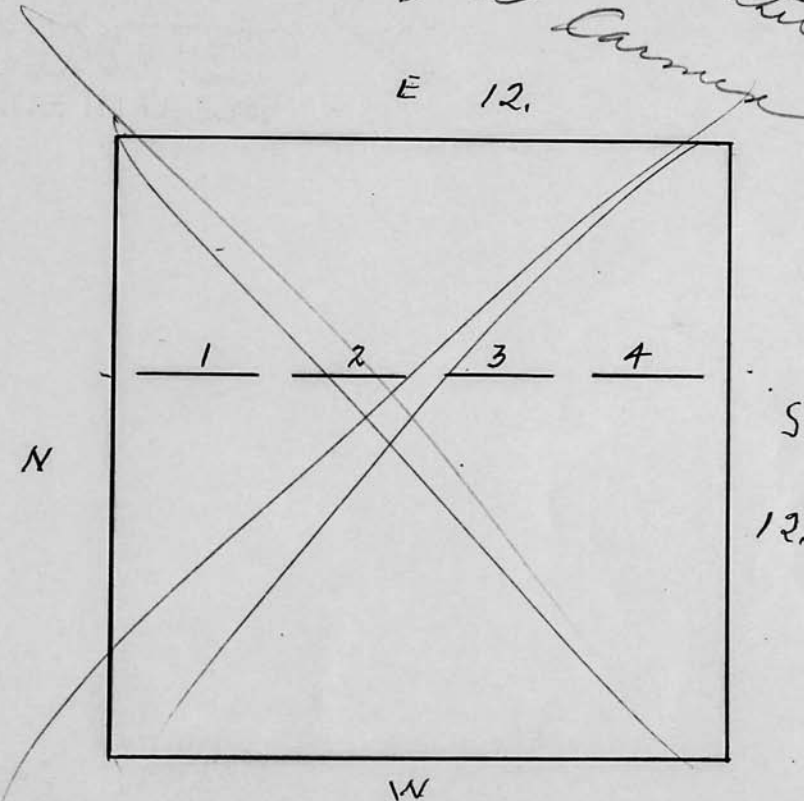

Scale 3 ft. = 1 inch

RIVERSIDE CEMETERY, PLOT RECORD

BLOCK SECTION } J LOT NO. 273

F. W. Brehm.

Diagram of a cemetery plot showing two adjacent burial spaces. The plot is rectangular with dimensions 12' by 12'. It is divided into four sections labeled 1, 2, 3, and 4. Section 1 is empty. Section 2 contains the name 'FREDERICK - W. BREHM' and the date '4-6-1950'. Section 3 contains the name 'HELEN BREHM' and the date '12-4-1943'. Section 4 is empty. The plot is oriented with North (N) at the top, East (E) at the right, South (S) at the bottom, and West (W) at the left.

Scale 3 ft. = 1 inch

JOHN C. MOORE CORPORATION, ROCHESTER, N.Y. 413345

RIVERSIDE CEMETERY, PLOT RECORD

BLOCK
SECTION

J

LOT NO.

274

Margaret L. Maben

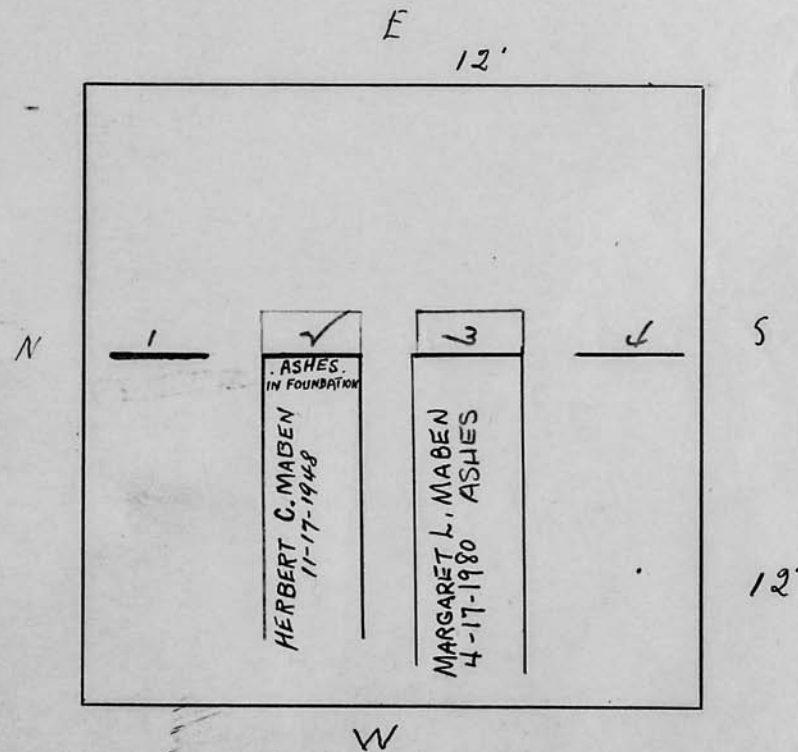

Scale 3 ft. = 1 inch

RIVERSIDE CEMETERY, PLOT RECORD

BLOCK
SECTION

J 275

LOT NO.

KATHLEEN KULA & EILEEN STEEN
on contract 9/4/98

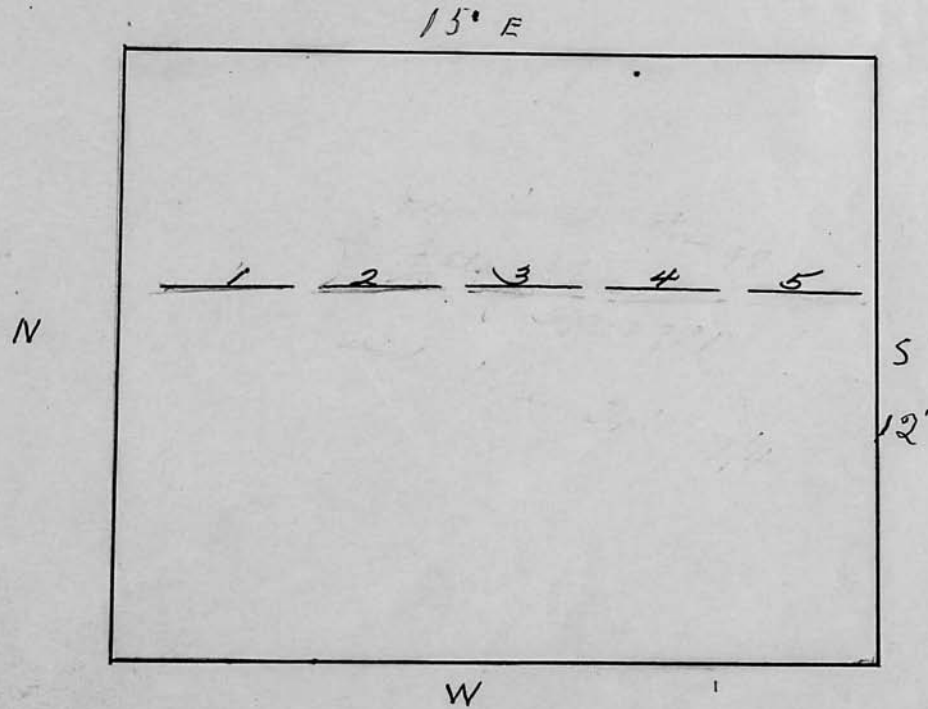

Scale 3 ft. = 1 inch

RIVERSIDE CEMETERY, PLOT RECORD

BLOCK SECTION } **J 11** LOT NO. **276 N.P.T.**

Cecille E. Lilley

See Bill Ledger

E 9'

3'6" 1'4" 12'

N S

1

ROY C. LILLEY
5-4-1962
MONARCH VAULT

2

CECILLE LILLEY
7-14-1969
WILBERT VAULT

W

Scale 3 ft. = 1 inch

RIVERSIDE CEMETERY, PLOT RECORD

BLOCK
SECTION

J

LOT NO.

277 N. PART

Fred and Gertrude Beiswenger

E

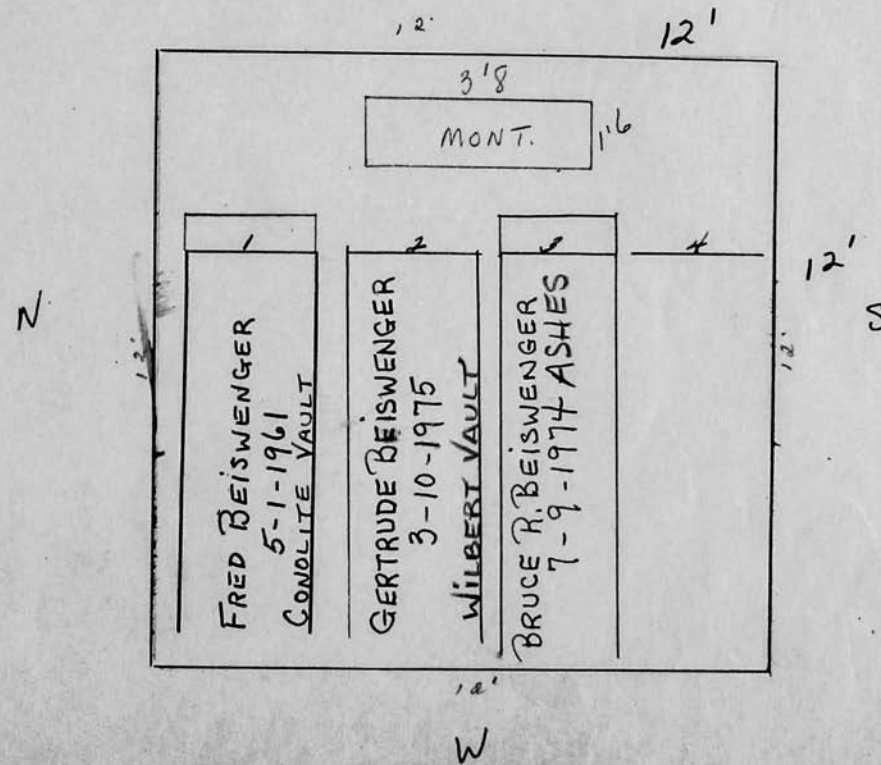

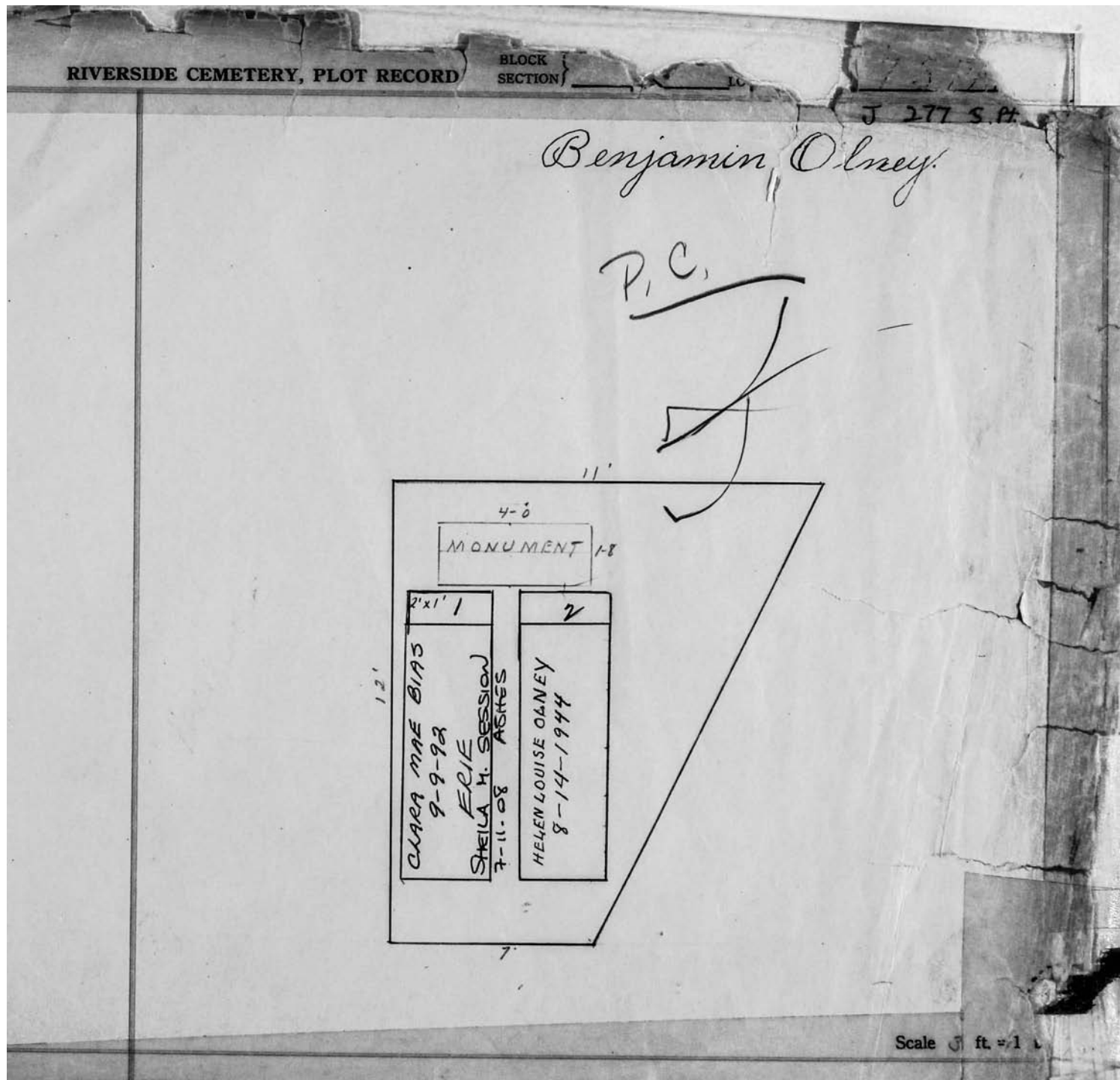

RIVERSIDE CEMETERY, PLOT RECORD

Block SECTION 5 LOT NO. 278

Walter H. Weller & Beulah L.
P.C.

E 12'
5.0
MONT 1.4

1	2	3	4
Returned for Donald Weller Jr.	WILFRED HARRY WELER 7-11-85 VENETIAN	BEULAH L. WELER 11-29-2003 MONTICELLO	Returned for Patricia Norton

N

5
12'

W

See Bill Ledger

Scale 2 ft. = 1 inch

JOHN C. MOORE CORPORATION, ROCHESTER, N.Y. 413340

RIVERSIDE CEMETERY, PLOT RECORD

BLOCK SECTION } J LOT NO. 279

Burton Weller

12' E

5-10
MONUMENT 1-10

1 2 3 4

N

5

12'

W

BURTON WELLER
1-11-1945
CEMENT VAULT

CARRIE BELL WELLER
5-3-1944
CEMENT VAULT

Scale 3 ft. = 1 inch

JOHN C. MOORE CORPORATION, ROCHESTER, N.Y. 413345

RIVERSIDE CEMETERY, PLOT RECORD

BLOCK
SECTION

LOT NO.

J 280

Harold E. Keller & Dorothy F. his wife

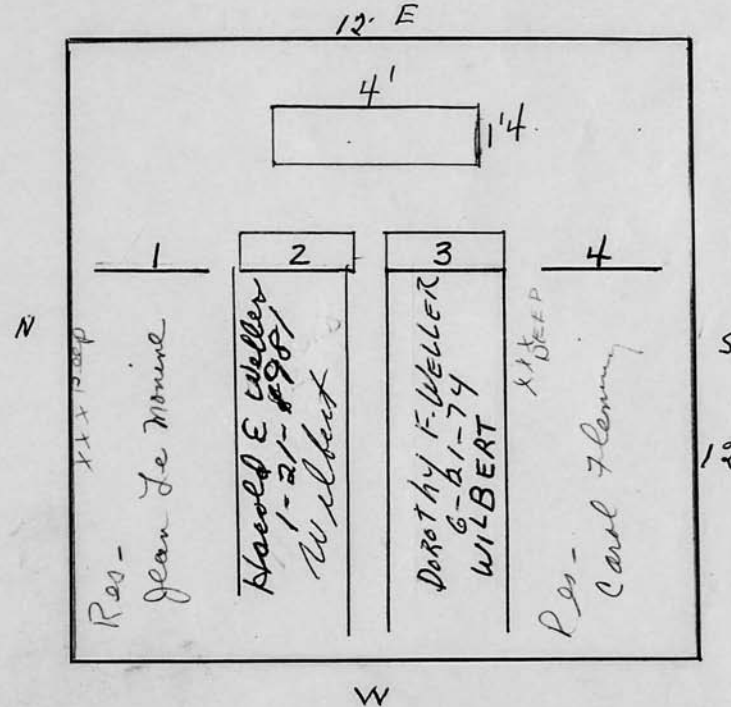

Scale 3 ft. = 1 inch

RIVERSIDE CEMETERY, PLOT RECORD

BLOCK
SECTION }

LOT NO.

J 281

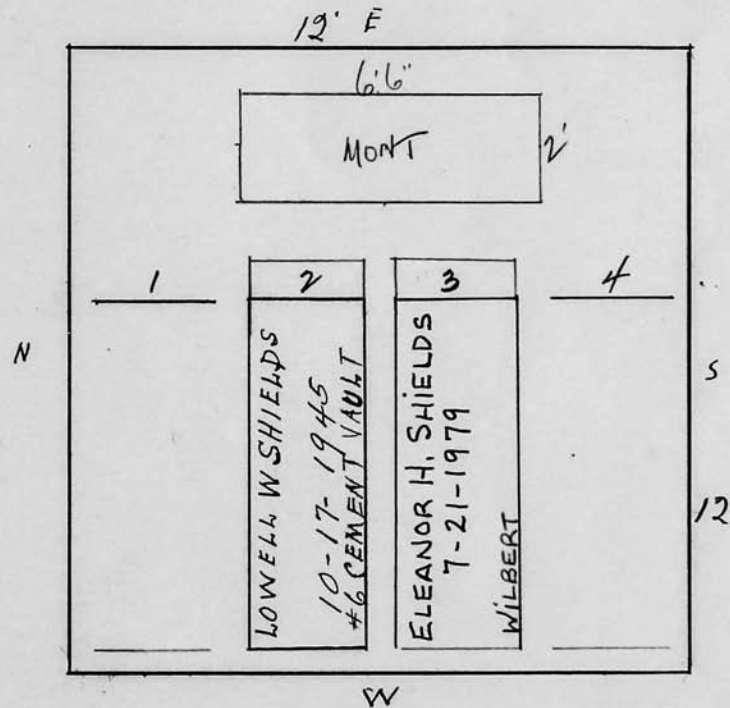
*Eleanor H. Shields**Son - Bruce L. Shields**4 Lansdowne Lane '18"**P.C.*

Scale 3 ft. = 1 inch

RIVERSIDE CEMETERY, PLOT RECORD

BLOCK
SECTION

J 282

LOT NO.

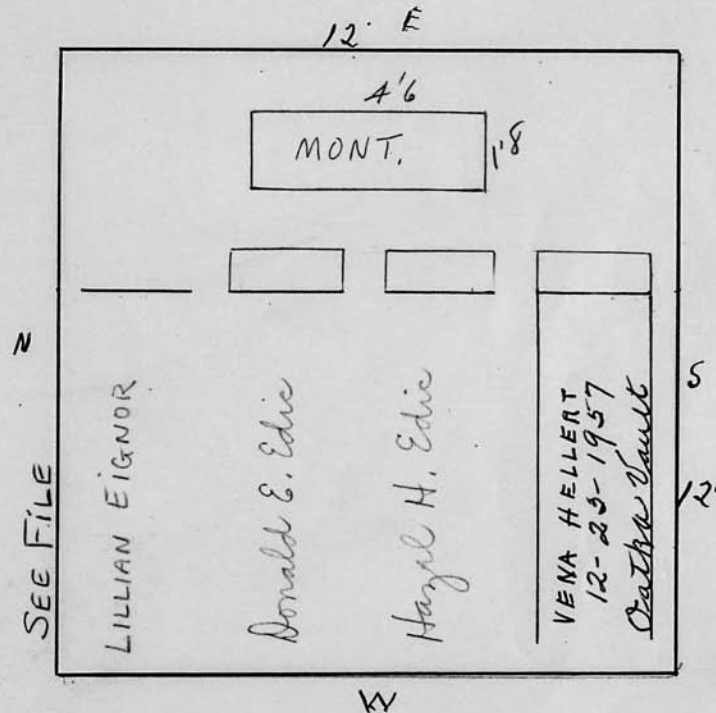
Donald E. Edie and Hazel H. (his wife)*See File*

Scale 3 ft. = 1 inch

RIVERSIDE CEMETERY, PLOT RECORD

BLOCK SECTION } J LOT NO. 283

James D. Coleman Sr.
P.C.

12' E

N

W

12'

1	✓	6
ETHEL M. COLEMAN 4-19-1948	JAMES D. COLEMAN 1-27-1955	LILLIAN COLEMAN 6-11-1948 MOVED FROM 365 P.10. (#13974 12/20-1939)

Scale 3 ft. = 1 inch

JOHN C. MOORE CORPORATION, ROCHESTER, N.Y. 413345

RIVERSIDE CEMETERY, PLOT RECORD

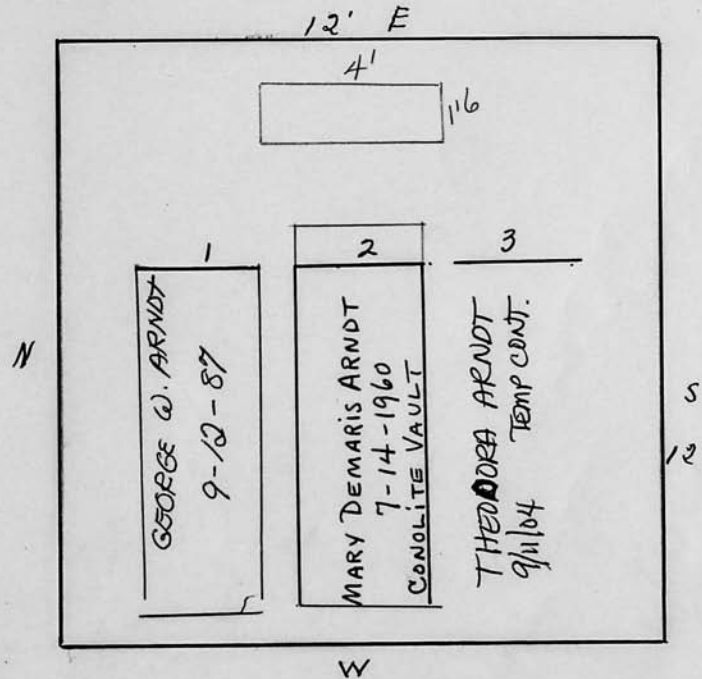
BLOCK
SECTIONJ 284 SOUTH PART
LOT NO.George W. ArndtP.C.

Scale 3 ft. = 1 inch

RIVERSIDE CEMETERY, PLOT RECORD

BLOCK
SECTION }

J

LOT NO.

284 NORTH PART.

Fred B. & Clifford W. Judd.

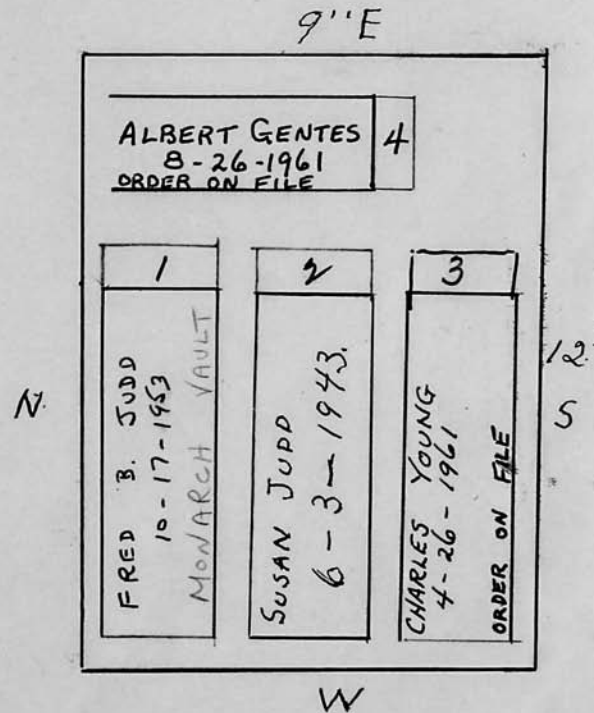

Scale 3 ft. = 1 inch

RIVERSIDE CEMETERY, PLOT RECORD

BLOCK
SECTION

J

LOT NO.

285 S. PART

Elizabeth M. Compton.

P.C.

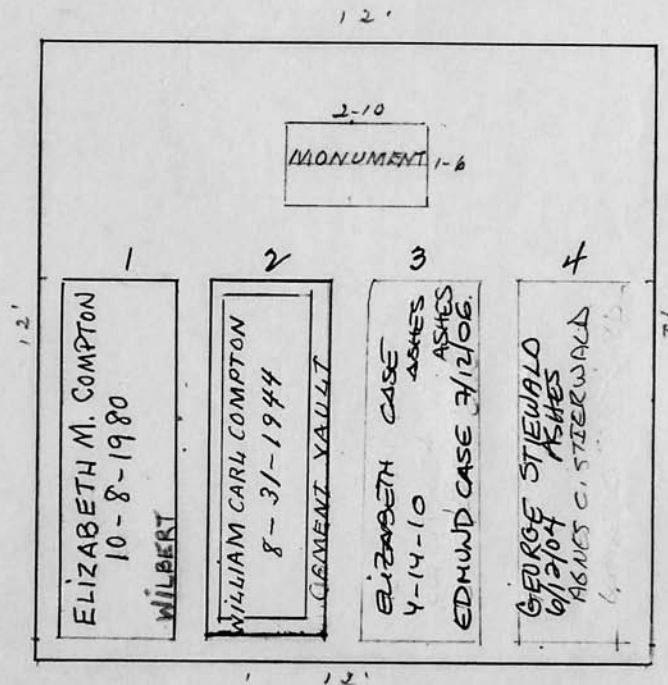

Scale 3 ft = 1 inch

RIVERSIDE CEMETERY, PLOT RECORD

BLOCK
SECTION

J LOT NO. 285 N. PART

Alexander S. Kemp Jr.

P. C.

E

12

2

12

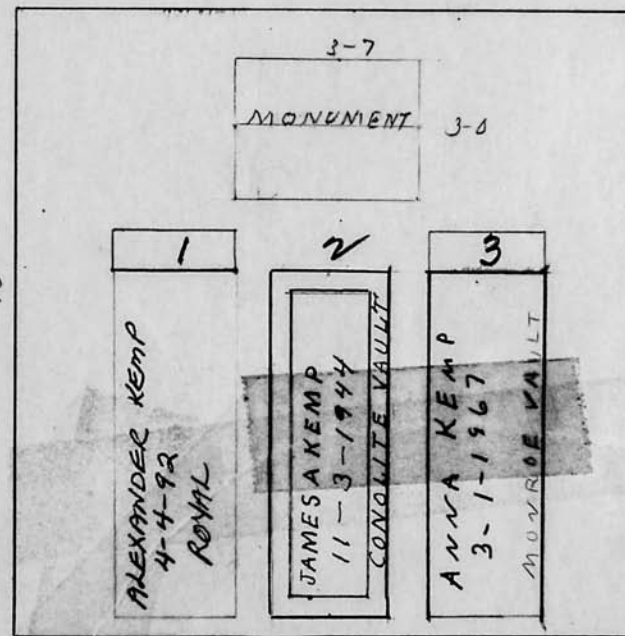

Scale 3 ft. = 1 inch

RIVERSIDE CEMETERY, PLOT RECORD

BLOCK
SECTION

J 286 LOT NO.

Arthur H. Pomeroy and Jean Agnes "his wife"

P.C.

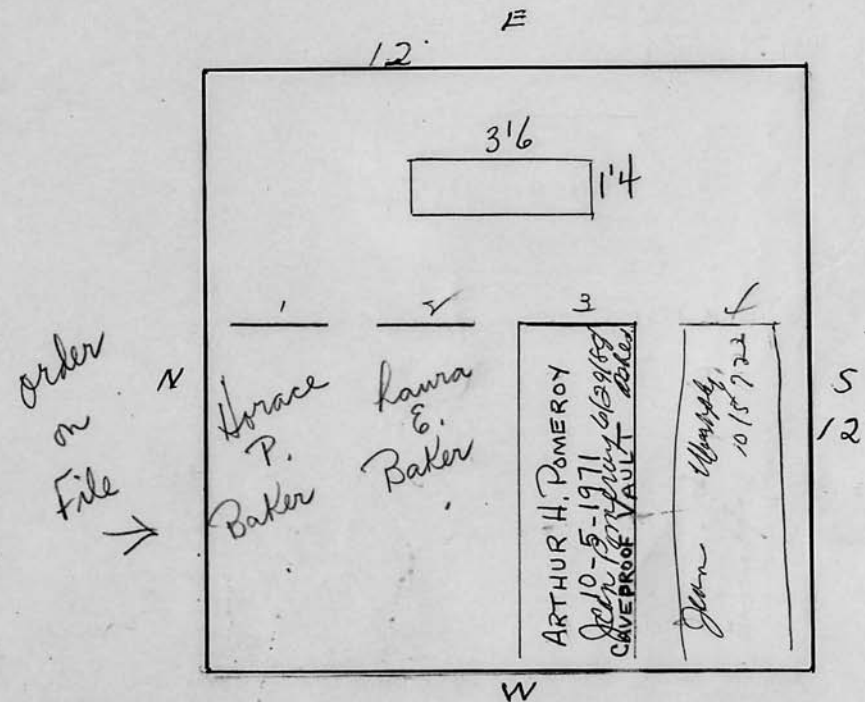

Scale 3 ft. = 1 inch

RIVERSIDE CEMETERY, PLOT RECORD

BLOCK
SECTION

LOT NO.

J. 287

Cammie F. Davis = Buena L. Lyon = Russell W. Maddox Sr.

PC.

12' E

N

HELEN LEE YANCEY 7-11-1960 ASHES	Rem. Rem for Cammie Davis
ROBERT LYON - CREMATED - REMAINS 8-8-1962 VADET	Rem. BUENA L. LYON WILBERT 8-8-1962 VADET
Theron H. Davis 7-13-1977 WILBERT RES. ASHES OF CAMMIE DAVIS	Rem. Dec 5-1986 All persons in gis remained to within Cemetery.

S
12'

W

Scale 3 ft. = 1 inch

RIVERSIDE CEMETERY, PLOT RECORD

BLOCK
SECTION

J

LOT NO.

288

E

Maude L. Vicinus

E

12

5-6

MONUMENT

1-8

LEWIS VICINUS
4-19-1975

WILBERT VAULT

ALBERT F. VICINUS
11-9-1935MAUDE LEONA VICINUS
2-16-1960ETHEL CROUCH
10-24-1953
ORDER ON FILE

W

S

08-11-87
9.21412

02*	*0.49	TX
02*	*0.05	TX
03*	*0.05	
	*0.08	TX
10	*1.77	TX
0628	VO	
13-00		

RIVERSIDE CEMETERY, PLOT RECORD

BLOCK
SECTION

J

LOT NO.

289

E

Margaret B. Hunt

12'

1	2	3	4
HELEN IRENE SPENCER 7-22-1946 #5 NORWALK VAULT.	WILLIAM L. HUNT 3-24-1933	MARGARET M. HUNT 10-24-1946 CEMENT VAULT.	CHARLES B. MOFFATT 3-16-1935

N

S

Scale 3 ft. = 1 inch

RIVERSIDE CEMETERY, PLOT RECORD

BLOCK SECTION } J LOT NO. 290

A rectangular plot is shown with the following handwritten labels:

- Left side: *N*
- Right side: *S 1/2''*
- Top side: *12' E*
- Bottom side: *W*

Scale *3* ft. = 1 inch

JOHN G. MOORE CORPORATION, ROCHESTER, N. Y. 413345

RIVERSIDE CEMETERY, PLOT RECORD

BLOCK
SECTION

J

LOT NO.

291

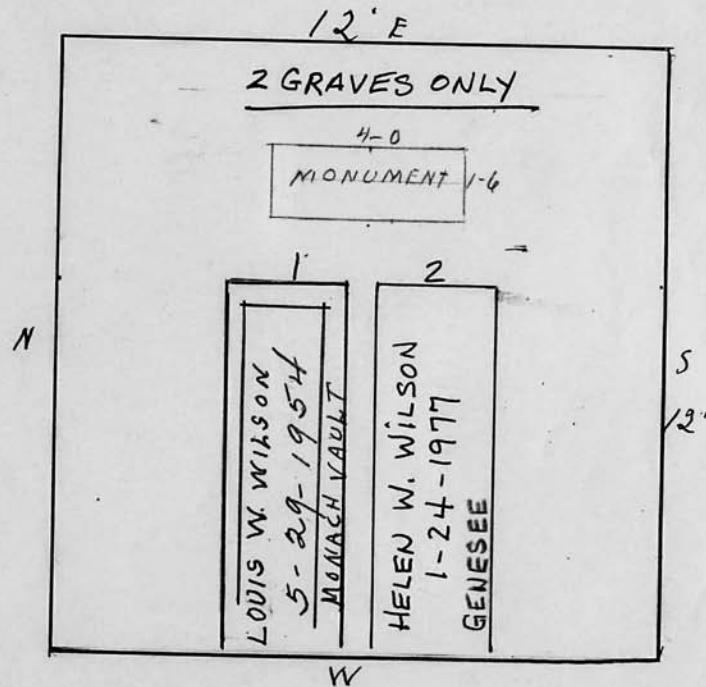
Louis W. & Helen W. Wilson

Scale 3 ft. = 1 inch

RIVERSIDE CEMETERY, PLOT RECORD

BLOCK
SECTION

J-

LOT NO. 292

now Harding
 Verona B. Perrin = ~~Leona C. Pinkerton~~ = Norman J. Huyck

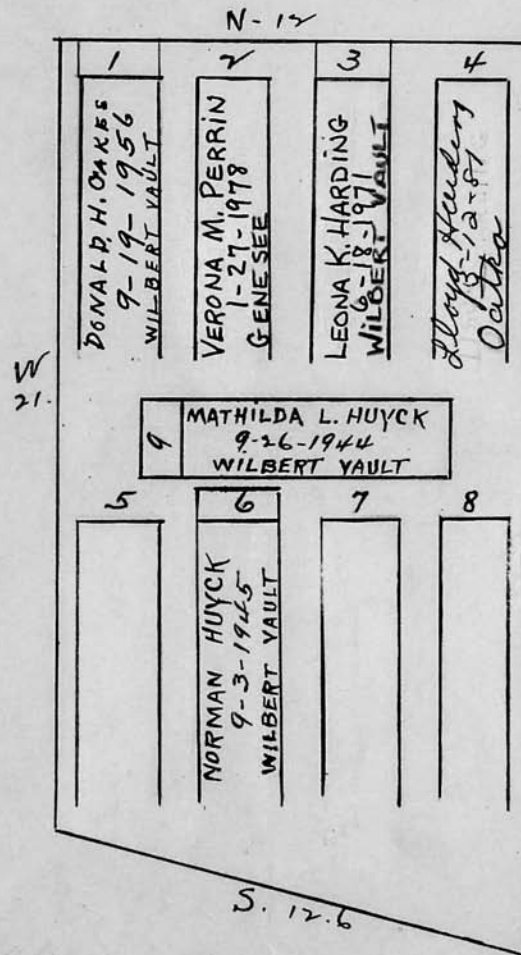

P.C.

E.
24.

W
21.

See back ledger

Scale *4* ft. = 1 inch

RIVERSIDE CEMETERY, PLOT RECORD

BLOCK
SECTION

J.

LOT NO.

293

Albert J. Wolff

P.C.

N - 12

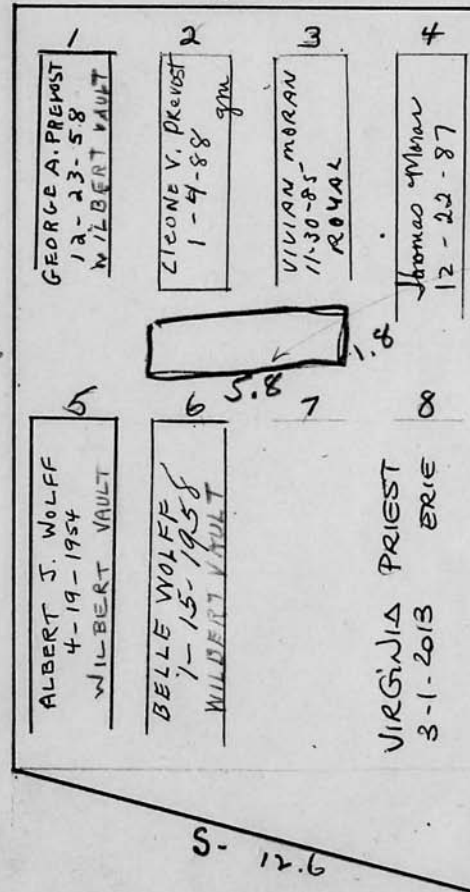
W
19.6E
23MONUMENT
5'8" x 1'8"

Scale 4 ft. = 1 inch

RIVERSIDE CEMETERY, PLOT RECORD

BLOCK
SECTION }

LOT NO.

J 294

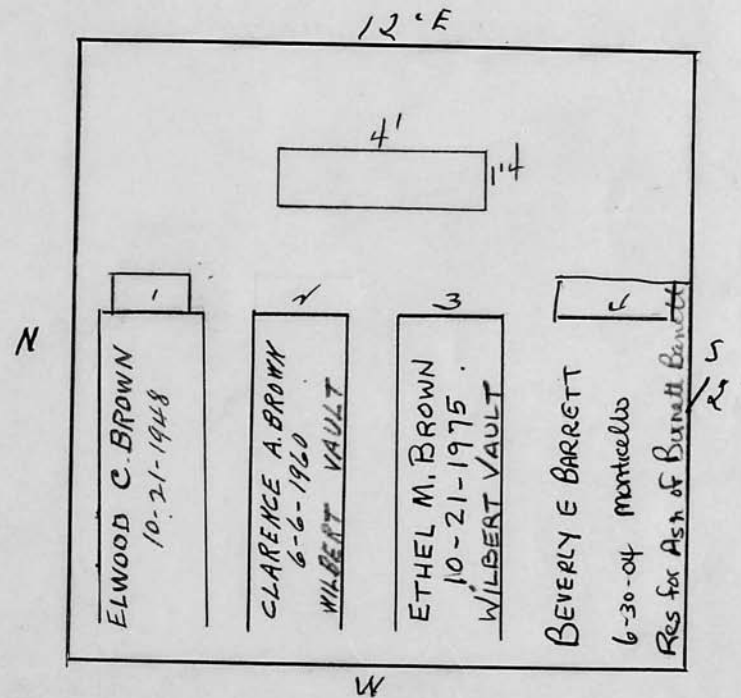
*Clarence A. Brown**See
Bill Ledger*

Scale 3 ft. = 1 inch

RIVERSIDE CEMETERY, PLOT RECORD

BLOCK
SECTION }

J

LOT NO.

295

Ruth K. Bancroft
See Bill Ledger.

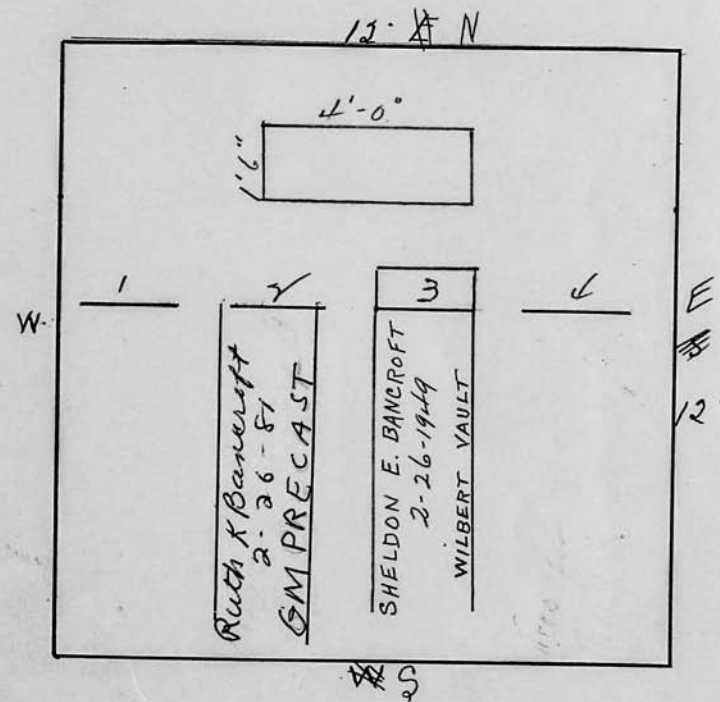

Scale 3 ft. = 1 inch

RIVERSIDE CEMETERY, PLOT RECORD

BLOCK
SECTION }

J LOT NO. 296

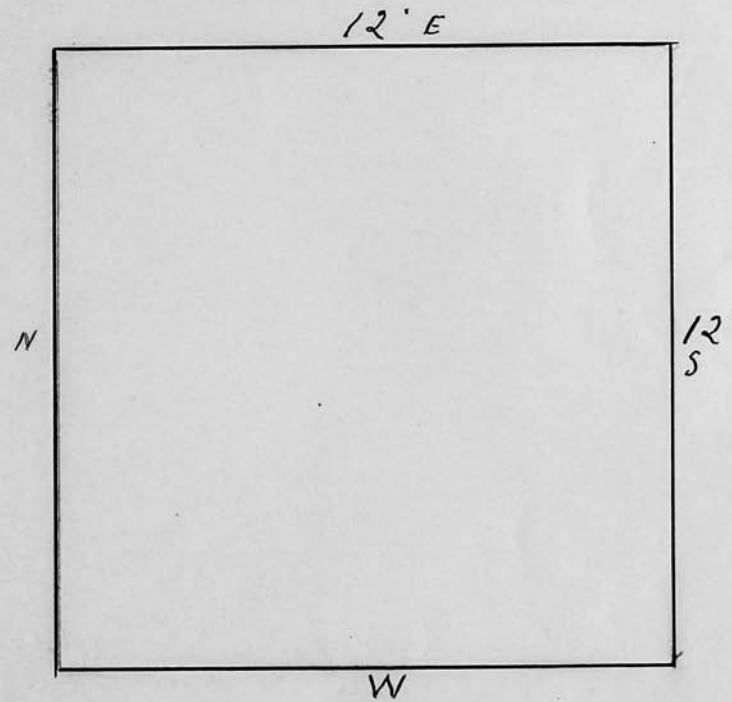

Scale 3 ft. = 1 inch

RIVERSIDE CEMETERY, PLOT RECORD

BLOCK
SECTION

J

LOT NO.

297

Amy Jink

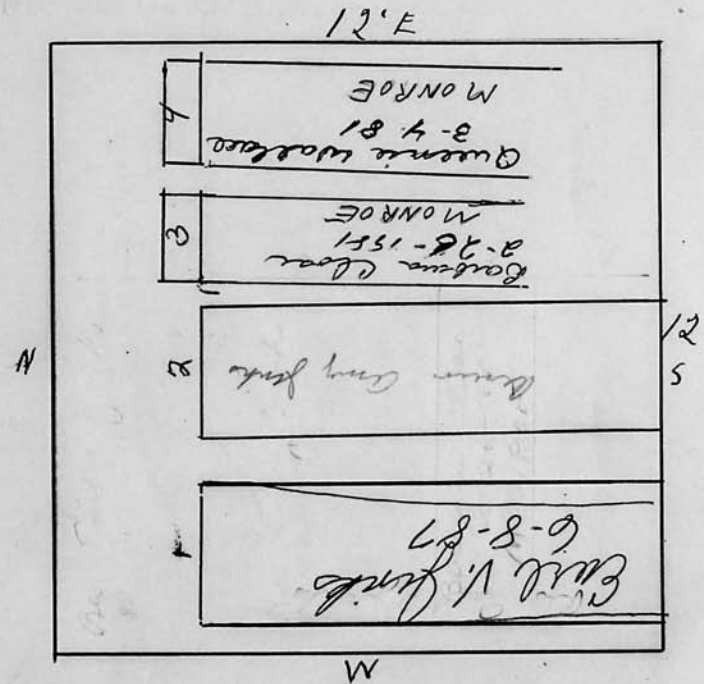

Scale 3 ft. = 1 inch

RIVERSIDE CEMETERY, PLOT RECORD

BLOCK
SECTION

LOT NO.

J 298

P. 6.

Vinson L. Garrett

Doris S. Perry sole surviving heir

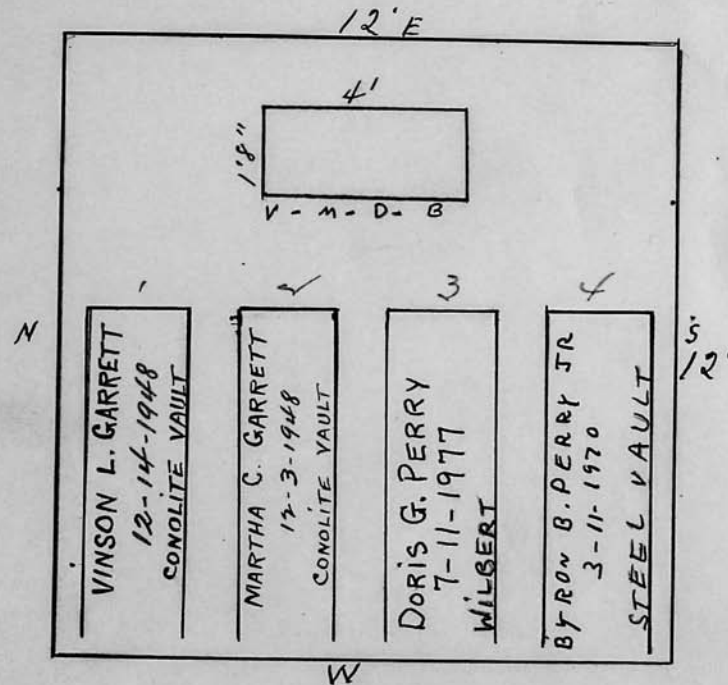

Scale 3 ft. = 1 inch

RIVERSIDE CEMETERY, PLOT RECORD

BLOCK SECTION } J LOT NO. 299

F

Fred Frear & Amelia C. his wife

pc

12'

6-0

MON'T.

ASHES

X

12'

N

S

FREDERICK H. FREAR - 10-18-1947

ASHES

AMELIA EVE FREAR 6-5-1969

ASHES

Scale *3* ft. = 1 inch

JOHN C. MOORE CORPORATION, ROCHESTER, N.Y. 413345

RIVERSIDE CEMETERY, PLOT RECORD

BLOCK
SECTION

J

LOT NO.

300

G. J. and Jessie C. Bean
P.C.

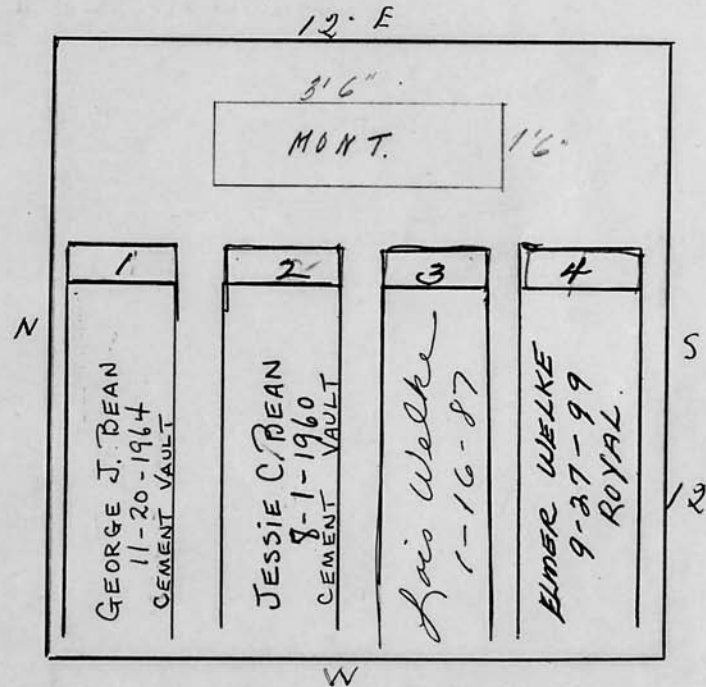

Scale 3 ft. = 1 inch

Page Gaps

Book J

12-52

55-64

67

76-79

86

157-158

219