

Church/Organization: Riverside Cemetery
2650 Lake Avenue
Rochester, NY 14612

Years of Operation 1892– present

Volume Title: L-3, L-4, L-5

Film/Scan Location: Riverside Cemetery
2650 Lake Avenue
Rochester, NY 14612

(585) 428-7775
<http://www.cityofrochester.gov/Riverside/>

Dates Imaged: June 2013 – September 2013

Number of pages: 243

Notes: Riverside and Mount Hope Cemetery indexes, searchable by name, can be found on the University of Rochester website at <http://rbscp.lib.rochester.edu/mthope/search>. We recommend you use this tool to facilitate your search.

Except for blank pages that were not photographed or scanned, the images represent Riverside Cemetery records as they appear in their original form and order. Note: not all records follow logical, chronological or alphabetical order.

Plot Records for Sections L-3, L-4, L-5 include plot #, name of plot owners, and map of burials in the plot with the names of those buried. Section maps have been added.

Digitally photographed or scanned from original documents by:

**The Rochester Genealogical Society, Inc.
Church Records Preservation Committee**

Bob Coomber
Russ Green
Eila Harkonen-Hart
Jim Hendrickson

Roscoe Hastings
Kathryn Heintz
Linda Koehler
Larry Lavery

Larry Naukam
Sharon Perkins

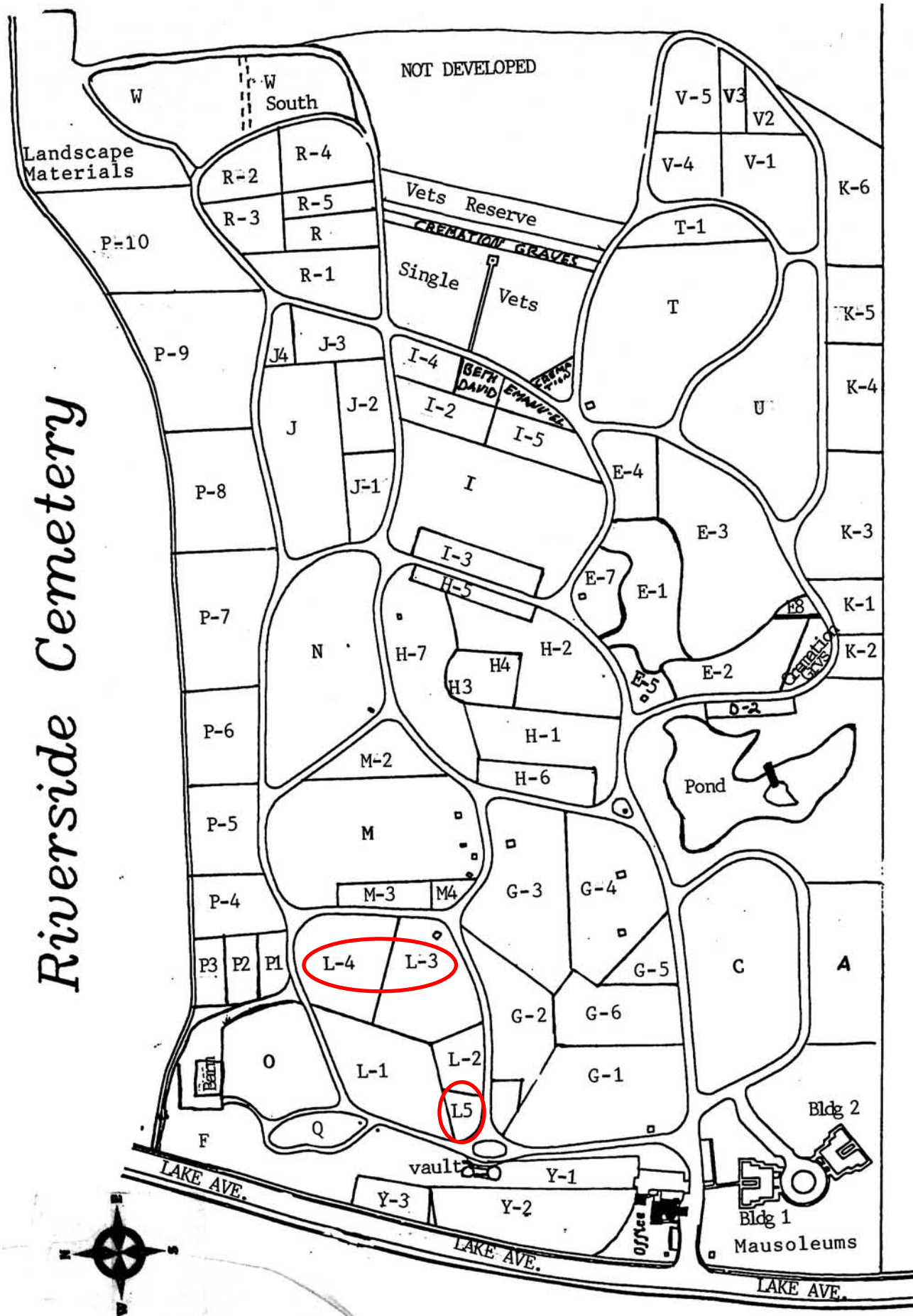

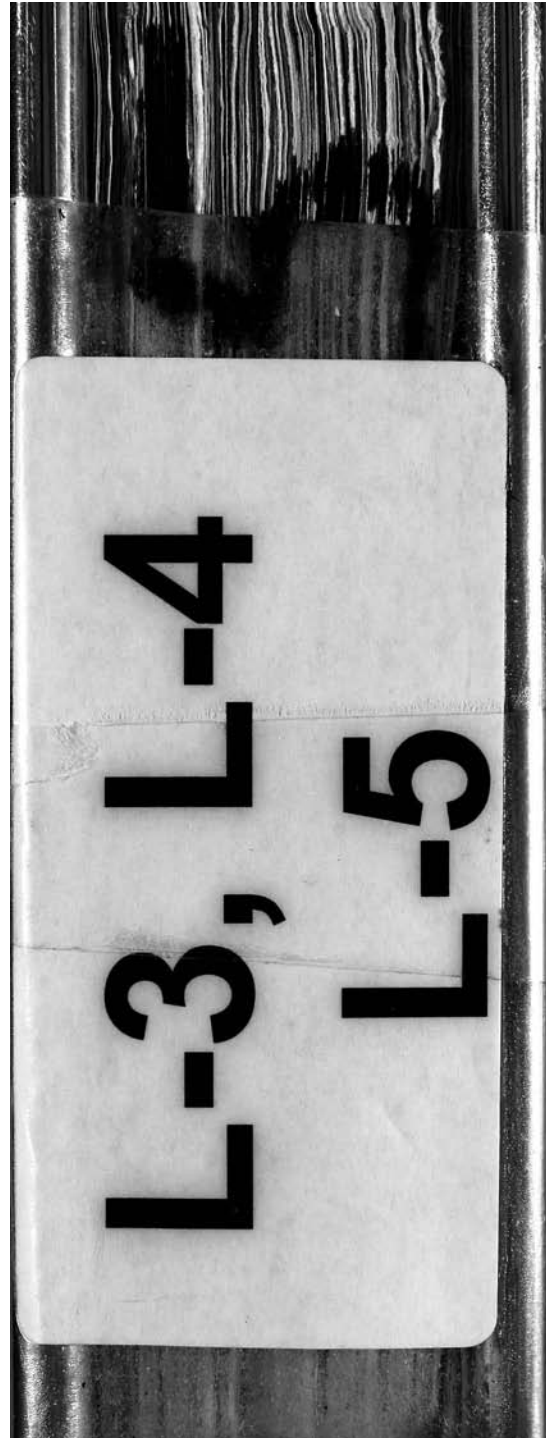

© 2013 Riverside Cemetery. Published with permission.

L-3

<u>GRAVE #'S</u>	<u>NAME</u>	<u>MARKER</u>
3) S.E.	ANDREW JACKSON	MARKER
N.E.	CHARLES & ARLINE RANDALL	MARKER
S.W.	(GR# 1,2,3 AVAIL)	
N.W.	JAMES H. & HELEN E. KARR	MARKER
5) S.E.	DONALD E. WARD (GR# 1,2, AVAIL)	MARKER
N.E.	HARVEY JOHNSON ESTATE	MARKER
S.W.	FREDERICK E. & IRENE ARNOLD	MARKER
N.W.	HELEN & WAYNE K. ARNOLD	MARKER
6) S.E.	ROTH/YOUNG/THOMAS/JOHNSON	MARKER
N.E.	ELMER R. & MYRTLE YOUNGJOHN	MARKER
S.W.	ETTA, INEZ & JEAN PRENTICE	MARKER
N.W.	ROLAND & VIOLET COOK	MONUMENT
8	MARIE H. STALLKNIGHT	MARKER
10) S.E.	ELIZABETH L. PFEFFER	MARKER
N.W.	(GR# 1,2,3 AVAIL)	
N.E.	EMERSON D. & HAZEL C. BRESEE	MARKER
11) S.W.	THELMA SHANNON & SALLY GREEN	MONUMENT
S.E.	ISABELLE S. STEIMES	MARKER
N.W.	(GR# 'S AVAIL)	
N.E.	GEORGE R. & ANNA M. WILLIAMSON	MARKER
12) S.W.	EDITH C. RICH	MARKER
S.E.	WILLIAM E. ROOD	MARKER
N.W.	SALVATORE M. LIBERTO	MARKER
N.E.	MADOLIN A. OLIVER	MARKER
13) S.W.	JOSEPHINE WITTING	MARKER
S.E.	EDGAR & SARAH K. BUTTS	MARKER
N.E.	NORMAN E. & VIOLET M. JOHNSON	MARKER
14) S.W.	LULU E. WELCH	MARKER
S.E.	WALTER B. DICKERSON	MARKER
N.W.	TREE	TREE
N.E.	TREE	TREE
15) S.W.	TREE	TREE
S.E.	TREE	TREE
N.W.	MABEL E. STARK	MARKER
N.E.	RICHARD L. SHADDOCK	MARKER
16)	MARY E. GLIDDON	MARKER
17)	KENNY E. SMITH	MONUMENT
18)	HUGH HAMMOND	MARKER
19)	WILLIAM & CLARA DIXON	MONUMENT
20)	GEORGE & MARY DONALDSON	MONUMENT
21)	GEORGE W. & CARRIE DAVIS	MONUMENT
22)	ANNA M. PAGE	MARKER
23)	JORGEN THOMSEN	MONUMENT
24)	SELINA WALLWORTH	MONUMENT
25)	LEONARD E. RODA	MARKER
26)	GEORGE BERNHARD	MARKER
27)	HIRAM W. SMITH ESTE.	MONUMENT
28)	RAYMOND A. JOROLEMON	MONUMENT

29)	JENNIE FRAZIER	MARKER
30)	MAURICE H. THOMAS	MARKER
31)	WILLIAM F. & BERTHA DURNAN	MONUMENT
32)	JOSEPHINE DEMAY & COMBS	MONUMENT
33)	GERTRUDE M. SMITH	MARKER
34)	WILLIAM J. WILCOX	MONUMENT
35)	LOYMAN WILDER & CHARLES KING	MONUMENT
36)	ERWIN J. ADAMS & E.J. MUNSON	MONUMENT
37)	COMELIA R. LINDSAY	MARKER
38)	JEANETTE KELLY	MARKER
39)	EMELINE BLODGETT	MONUMENT
40)	JACOB H. WRIGHT	MARKER
41)	GEORGE W. RAFTER	MONUMENT
42)	ANNA B. CLOSE	MONUMENT
43)	SIMON S.B. G.H. WEST	MONUMENT
44)	AGNES GALVIN	MARKER
45)	ELLA M. HAMILTON	MONUMENT
46-47)	HENRY J. FITZENBERGER	MONUMENT
48)	EDGAR S. TODD	MARKER
49)	CHARLES LOANGER	MARKER
50)	CHARLES F. BROWN	MARKER
51)	GEORGE A. WILKINS	MONUMENT
52)	FRED T. HALL	MONUMENT
53)	JNO & ALBERT WILLIAMSON	MARKER
54)	WILLIAM THOMPSON	MONUMENT
55)	FRANK E. ELVIDGE	MARKER
56)	ROY A. GUERIN	MARKER
57)	SUSIE GUERIN	MARKER
58)	JAMES A. COX	MARKER
59)	EULA SCRYMGEOUR	MONUMENT
60)	CHARLES F. BOYER	MONUMENT
61)	HARRY H. BUTLER	MARKER
62)	AARON RICKNER	MARKER
63)	FLORACE J. MURRAY	MARKER
64)	JOHN VIERGIVER	MONUMENT
65)	ELIZABETH J. BOWDEN	MARKER
66)	R.L. & EDITH H. MARCELLUS	MARKER
67)	DAVID GEDDES	MARKER
68)	DAVID GEDDES	MARKER
69)	EDWARD F. BARLOW	MARKER
70)	WILHELM E. PETERS	MARKER
71)	GEORGE A. TISDALE	MARKER
72)	DANIEL ALLAN	MONUMENT
73)	WILLIAM J. SERTH	MARKER
74)	ETHEL BURNHAM	MONUMENT
75)	GEORGE A. CHASE	MARKER
76-77)	RICHARD H. DUKELOW	MARKER
78)	LOTTIE BARNUM	MONUMENT
79)	MABLE HALDEMAN	MARKER
80)	GEORGE Y. WEBSTER	MARKER
81)	ELIZABETH BOWEN	MONUMENT
82)	EMIL GEITNER	MARKER

83-85	MYRON/DEYSDALE//DREWS	MARKER
86)	HENRIETTA MASSEY	MARKER
87)	RUTH E. HAIGHT	MONUMENT
88)	ERNEST THOMPSON	MARKER
89)	GEORGE W. BURKS	MARKER
90)	ELIZABETH E. JOHNSON	MONUMENT
91-92)	RICHARD A. DUKELOW	MARKER
93)	FLORA E. DREIER	MARKER
94)	GEORGE & LYDIA BARNETT	MARKER
95)	CHARLES E. MUSSELMAN	MARKER
96)	JAMES E. BROWNELL	MARKER
97)	MAGGIE MAY TOZER	MONUMENT
98)	LOUISE M. ZIMMER	MONUMENT
99)	RAYMOND C. HOWLAND	MARKER
100)	SARAH SILLER	MARKER
101)	HELEN HOTCHKIN	MONUMENT
102)	THOMAS C. CHERUBIM	MONUMENT
103)	ELLEN PARKIN	MONUMENT
104)	HANNAH COLEMAN	MARKER
105)	FRANCES GAMBEE	MONUMENT
106)	ALICE C. KAELI	MARKER
107)	ELLEN B. YATES	MONUMENT
108)	MARY MESSERSCHMIDT	MONUMENT
109)	RUPERT WAGNER	MONUMENT
110)	JOSEPHINE ROMETSCH	MONUMENT
111)	SOPHIA ROGERS	MONUMENT
112)	JAMES & JANET WHITEFORD	MONUMENT
113)	CHARLES & THOMAS HOLLWAY	MONUMENT
114)	ANNA CHESEBROUGH	MONUMENT
115)	FRANCIS E. SHAW	MONUMENT
116)	OTTO WERNICK	MONUMENT
117)	ALICE WALLIS	MONUMENT
118)	ARTHUR A. HUTCHINSON	MARKER
119)	KATHERINE MADISON	MONUMENT
120)	MINTA L. PLASKETT	MONUMENT
121)	ANNA CORNWALL	MONUMENT
123)	MARGARET JOHNSTONE	MARKER
124)	HELEN K. WOODRUFF	MARKER
125)	SUSIE HOLT MATTHEWS	MONUMENT
126)	EWELL D. BAKER	MARKER
127)	LORENZO HALL	MONUMENT
128)	FRANK DEARSON	MONUMENT
129)	ELLIOTT L. STANLEY	MONUMENT
130)	HATTIE M. BROWN	MONUMENT
131)	WILLIAM A. GIBBS	MARKER
132)	LORA H.A. ALLEN	MARKER
133)	FRANK E. & CATHERINE HALL	MARKER
134)	HUGH J. MURRAY	MONUMENT
135)	ELEANOR H. EMPTAGE	MONUMENT
136)	ALICE E. SURRIDGE	MONUMENT
137)	MAY ESMACK & AUGUSTA DUELL	MONUMENT
138)	JOHN K. SCRYMGEOUR	MARKER

139)	FRANK E. PETHICK	MONUMENT
140)	EST. ELI S. NORTON	MARKER
141)	SAM B. PALMER	MONUMENT
142)	LILLIE FAUST	MONUMENT
143)	MARY E.L. HALL	MARKER
144)	CORNELIA W. THOMAS	MONUMENT
145)	CHARLES R. HOLLIGER	MARKER
146)	ANNA M. CROSS	MONUMENT
147)	WILLIAM HAMILTON	MONUMENT
148)	CHARLES LAFOUNTAIN	MARKER
149)	BENJAMIN & LENA MITCHELL	MONUMENT
150)	BERTHA FRANKLIN	MARKER
151)	SALVIN W. TAYLOR	MARKER
152)	EDITH FISK BECKWITH	MONUMENT
153)	GEORGE F. LUM	MARKER
154)	FLORENCE GRAHAM	MARKER
155)	MINTA M. VOSBURGH	MARKER
156)	STELLA M. FINDLAY	MONUMENT
157)	EDWARD & ANNA CRAWN	MARKER
158)	THOMAS E. BAKER	MONUMENT
159)	ELIZA JANE REID	MONUMENT

PAGES MISSING FROM LOT BOOK
1,2,4,7,9

L-3

<u>GRAVE #'S</u>	<u>NAME</u>	<u>MARKER</u>
15) S.W.	TREE	TREE
S.E.	TREE	TREE
N.W.	MABEL E. STARK	MARKER
N.E	RICHARD L. SHADDOCK	MARKER
16)	MARY E. GLIDDON	MARKER
36)	ERWIN J. ADAMS & E.J. MUNSON	MONUMENT
37)	COMELIA R. LINDSAY	MARKER
55)	FRANK E. ELVIDGE	MARKER
56)	ROY A. GUERIN	MARKER
72)	DANIEL ALLAN	MONUMENT
73)	WILLIAM J. SERTH	MARKER
101)	HELEN HOTCHKIN	MONUMENT
102)	THOMAS C. CHERUBIM	MONUMENT
113)	CHARLES & THOMAS HOLLWAY	MONUMENT
124)	HELEN K. WOODRUFF	MARKER
125)	SUSIE HOLT MATTHEWS	MONUMENT
134)	HUGH J. MURRAY	MONUMENT
135)	ELEANOR H. EMPTAGE	MONUMENT
143)	MARY E.L. HALL	MARKER
148)	CHARLES LAFOUNTAIN	MARKER
149)	BENJAMIN & LENA MITCHELL	MONUMENT
154)	FLORENCE GRAHAM	MARKER
159)	ELIZA JANE REID	MONUMENT

RIVERSIDE CEMETERY, PLOT RECORD

BLOCK
SECTION

3

L

LOT NO.

3

Helen M. Harmon

SOUTH EAST PART.

SOUTH WEST PART.

NO MONUMENTS
ON SOUTH SIDE
MKRS. ONLY

MONUMENT OR
MARKERS - ON
NORTH SIDE -
NOT BOTH
MAX-4641-6

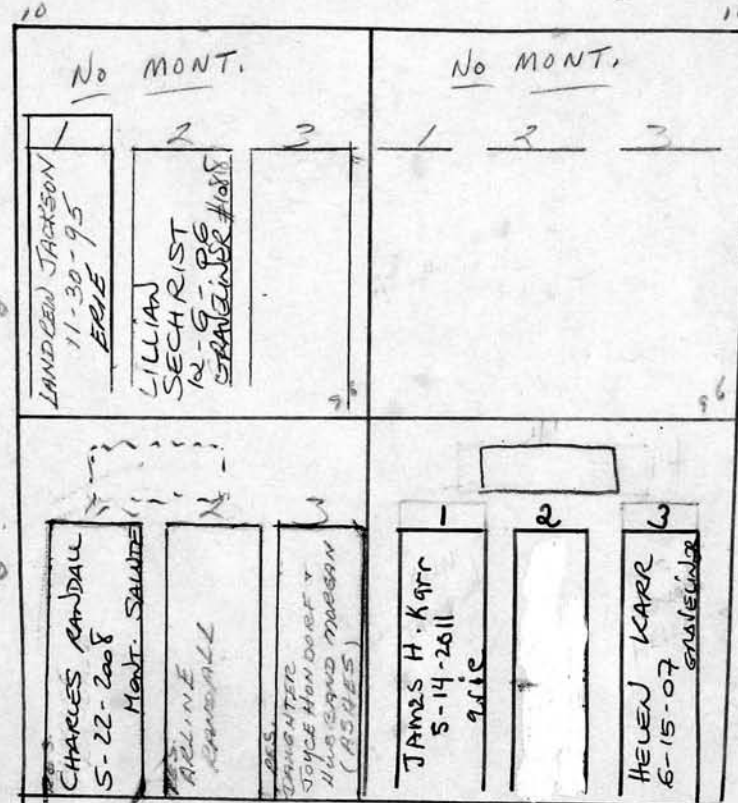

NORTH EAST PART.

NORTH WEST PART.

CHARLES & ARLINE RANDALL

JAMES H. & HELEN E. KARR

*on contract
8/7/93*

*Disinterment
of Robert E. Harmon
8.2. Sept. 14, 1983
to Holy Sepulchre
10 in Mausoleum*

*Repurchase
8.12.93
of NW part*

Scale ft. = 1 inch

RIVERSIDE CEMETERY, PLOT RECORD

BLOCK
SECTION

L 3

LOT NO.

5

Frederick E. and Irene E. Arnold

P.C.

SOUTH EAST PART

SOUTH WEST PART

NO MONUMENTS
ON SOUTH SIDE
MARKS. ONLY -

MON. OR MARKERS
ON NORTH SIDE
NOT BOTH.
MAX. 4'6" X 1-6"

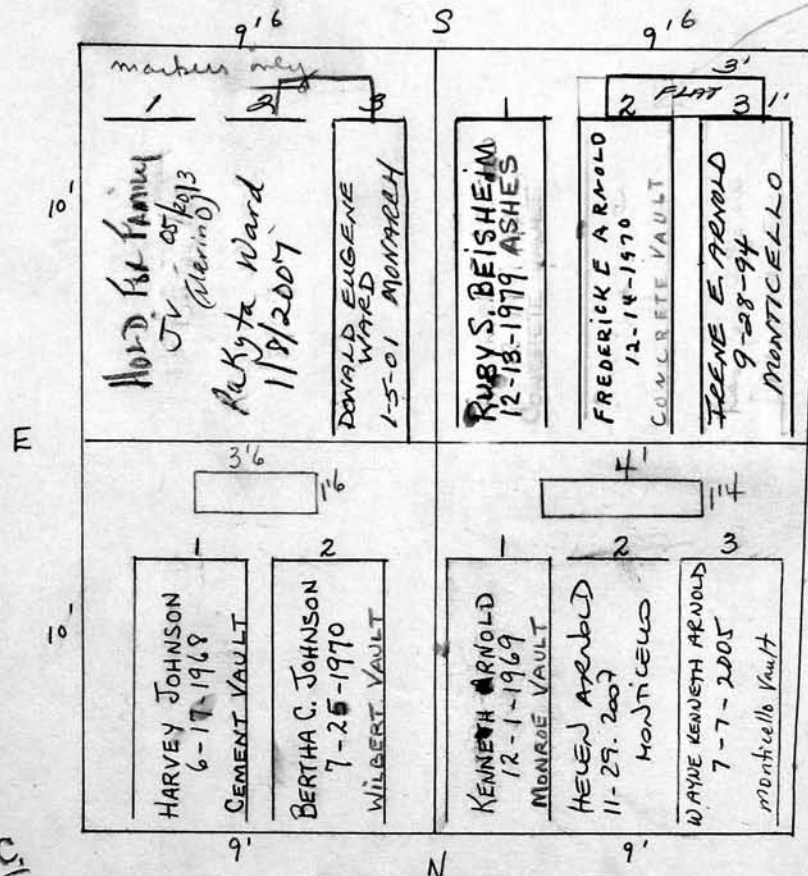

markers only -

grave was supposed to
go in #1 grave - mistake
10' made when intended -
cutted m. arnold & for
said to leave him in the
grave, and reserve #3 for
for her & #1 grave for her
sister - 7-12-1971
W Bay Eg.

P.C.

NORTH EAST PART

Harvey Johnson Estate

NORTH WEST PART

Helen and Wayne K. Arnold

Scale 4 ft. = 1 inch

RIVERSIDE CEMETERY, PLOT RECORD

BLOCK
SECTION

L

3

LOT NO.

6

Etta, Inez and Jean Prentice

P.C.

SOUTH EAST PART

SOUTH WEST PART

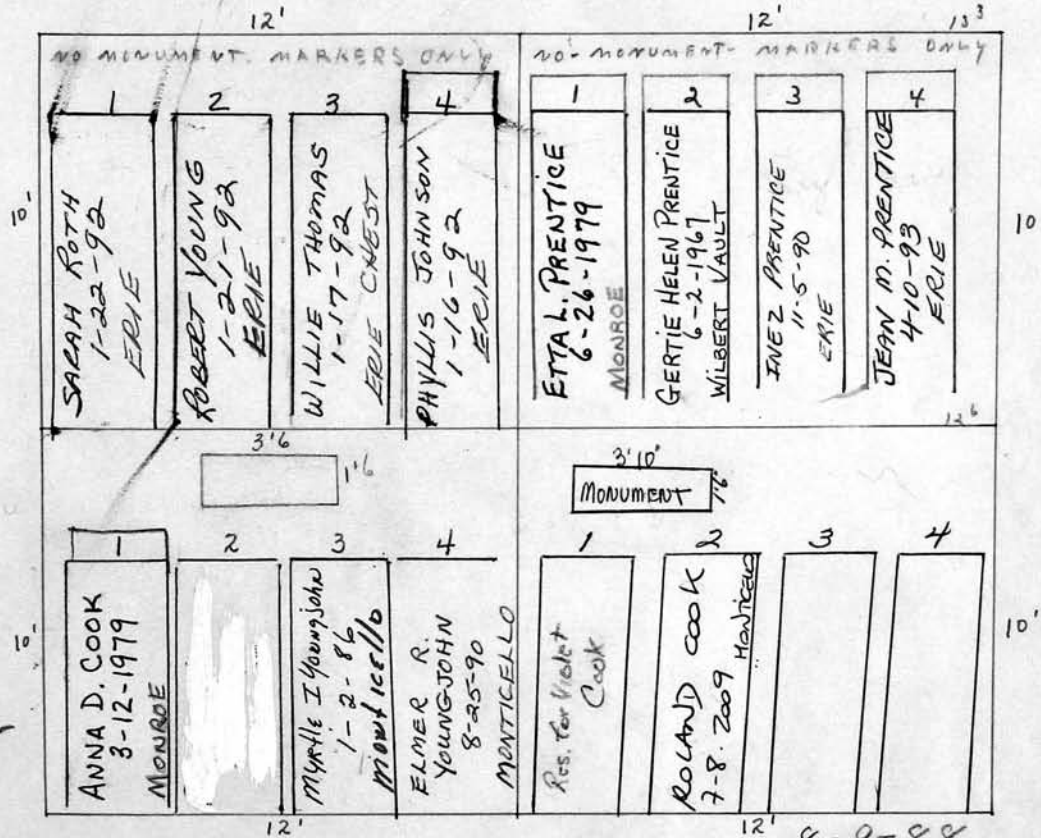

NORTH EAST PART

NORTH WEST PART

Elmer R. and Myrtle I. Youngjohn

ROLAND & VIOLET COOK

RIVERSIDE CEMETERY, PLOT RECORD

BLOCK
SECTION

L-3

LOT NO.

8

Marie H. Stallknight

19' 1"

WEST

5

26'

RAYMOND S.
STALLKNIGHT
7-14-1955

MARIE H. STALLKNIGHT
9-17-1971

N

27

26' 2"

EAS

RIVERSIDE CEMETERY, PLOT RECORD

BLOCK
SECTIONL 3 10
LOT NO.

SOUTH WEST PART

NORTH WEST PART

markers 8' up from
bottom of lot
line

monument 10' up
from bottom of
lot line

can have markers
and monument
upon this lot

ISABELLE M. AND
CHESTER W. CARTER
on contract 7/26/99

1	2	3
CHESTER W. CARTER 6/17/05 MONTICELLO	ISABELLE CARTER 5-10-2012 MONTICELLO	

#1 & 2 Canceled
10/27/06 Green #10363

1	2	3
PRISCILLA GREEN 3-23-2013, Gravelander	ROSE MARIE TRESSE 9-4-2012, Monticello	PAMELA WALLACE 3-22-2003 ERIE GREEN

markers 8' up from
bottom of lot line

monument 10' up from
bottom of lot line

15'
can have markers
and monument upon
this lot.

P.C.

SOUTH EAST PART

Elizabeth L. Pfeffer

1	2
JOHN W. LEWIS 1-15-1963 JOHN A. LEWIS 4-18-1963 ASHES CONDUITE VAULT	ELLA B. LEWIS 12-8-1969 CAVEPROOF BOX

1	2
Emerson Breesee 8-29-1983 Willowbrook Vault	HAZEL C. BRESSEE 7-20-1966 MONARCH VAULT

NORTH EAST PART

Emerson B. and Hazel C. Breesee

Scale ft. = 1 inch

RIVERSIDE CEMETERY, PLOT RECORD

BLOCK
SECTION

L - 3

LOT NO.

11

Thelma Shannon and Sally Green
P.C.

SOUTH WEST PART

NORTH WEST PART

markers - 8' up
from bottom of
lot line.

monument - 10' up
from bottom of
lot line

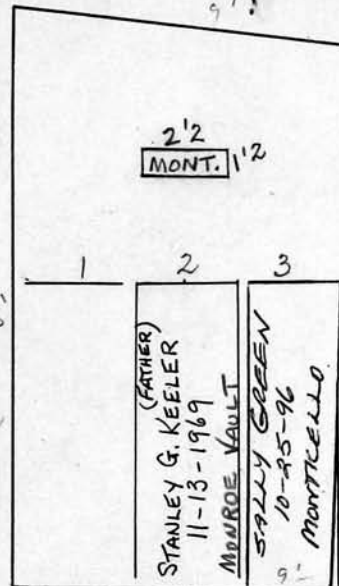
Can have markers
and monument
up in this lot.

markers 8' up from
bottom of lot line

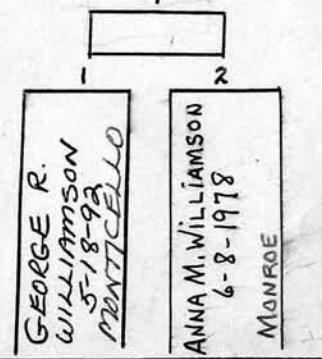
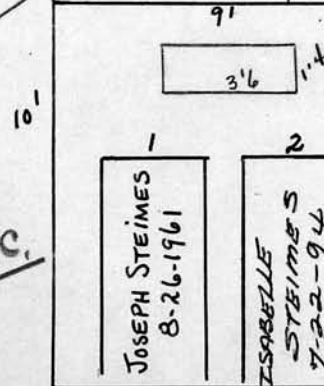
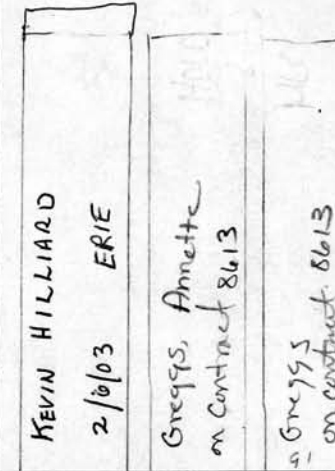
monument 10' up from
bottom of lot line

Can have markers
and monument up in
this lot.

SOUTH EAST PART

NORTH EAST PART

Isabelle S. Steimes
George R. and Anna M. Williamson

© 2013 Riverside Cemetery. Published with permission.

RIVERSIDE CEMETERY, PLOT RECORD

BLOCK
SECTION

L 3

LOT NO.

13

Josephine Wittig

Benjamin and Margaret Barrett

W

SOUTH WEST PART

NORTH WEST PART

P.C.

P.C.

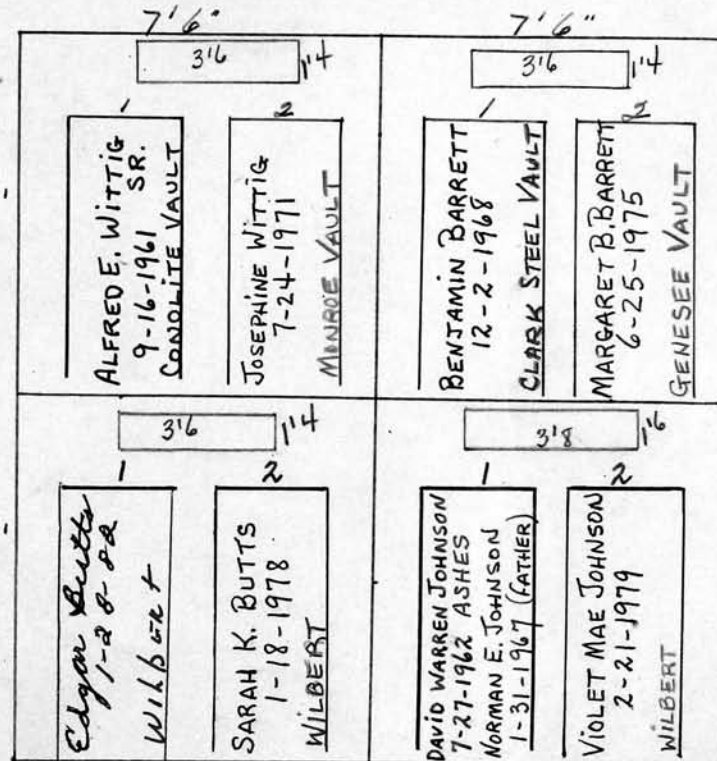

SOUTH EAST PART

NORTH EAST PART

Edgar and Sarah K. Butts

E

Norman E. and Violet Mae Le Roy Johnson

RIVERSIDE CEMETERY, PLOT RECORD

BLOCK
SECTION

LOT NO.

14

LULU E. WELCH

S.W. PART

N.W. PART

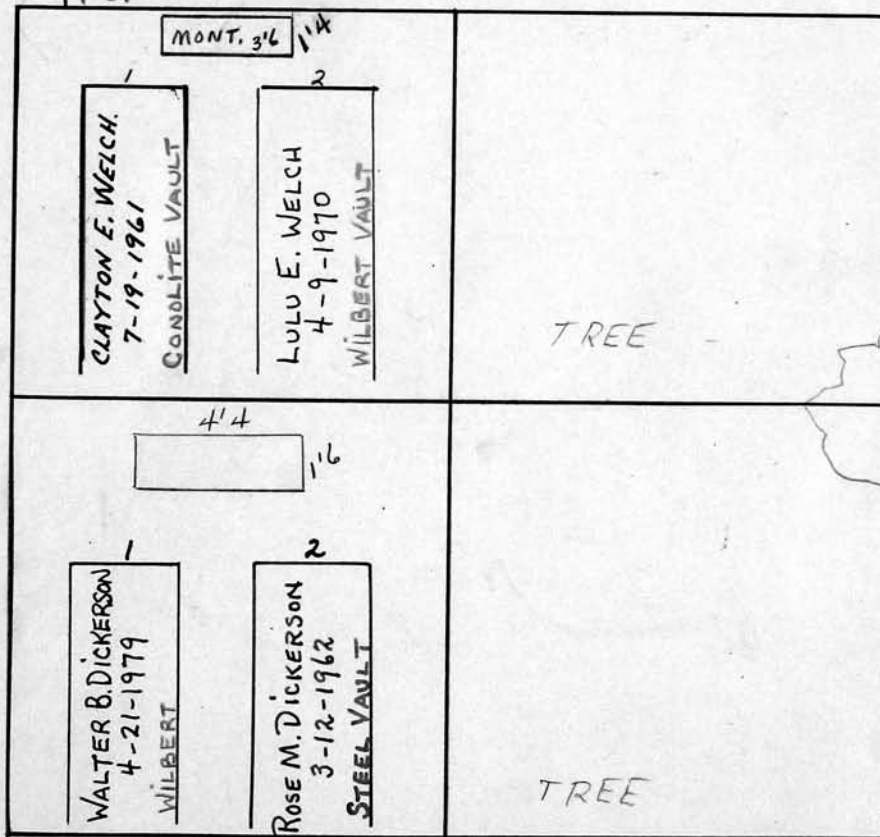

S.E. PART

N.E. PART

Walter B. Dickerson

RIVERSIDE CEMETERY, PLOT RECORD

BLOCK
SECTION

L 3

LOT NO.

15

Mabel E. StarkP.C.

SOUTH WEST PART

NORTH WEST PART

Can't use -
tree1
CLARENCE THOMAS
STARK
9-9-19612
MABEL E. STARK
3-8-85
ASHESCan't use -
tree1
RICHARD J. SHADDOCK
3-10-1962
CONOLITE VAULT2
MARY JANE SHADDOCK
3-10-1962
CONOLITE VAULT

SOUTH EAST PART

NORTH EAST PART

Richard L. Shaddock

RIVERSIDE CEMETERY, PLOT RECORD

BLOCK
SECTION

4-3

LOT NO.

16

Mary E. Gliddon.

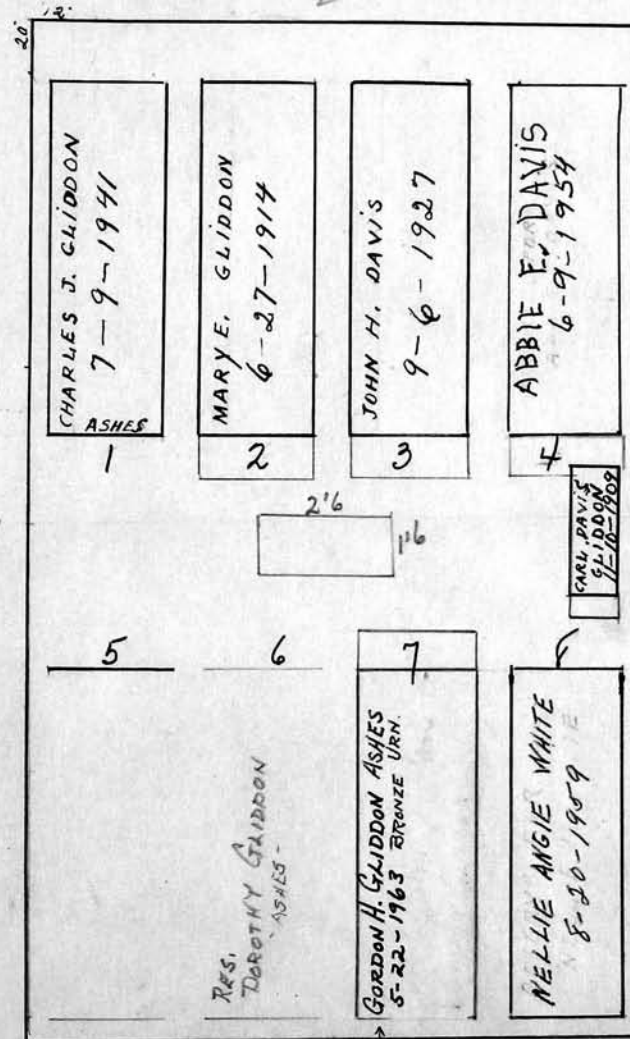

GRAVE #6
DOROTHY GLIDDON
BURIED IN CALIF.
SEE LETTER
ON FILE

Scale 3 ft. = 1 inch

RIVERSIDE CEMETERY, PLOT RECORD

BLOCK
SECTION

L-3

LOT NO.

17

8/20/96
PHYLLIS
CREORE
WESTERMANN

+
EMERSON
CREORE

(Brother &
sister are
here to
lot)

Henry E. Smith.

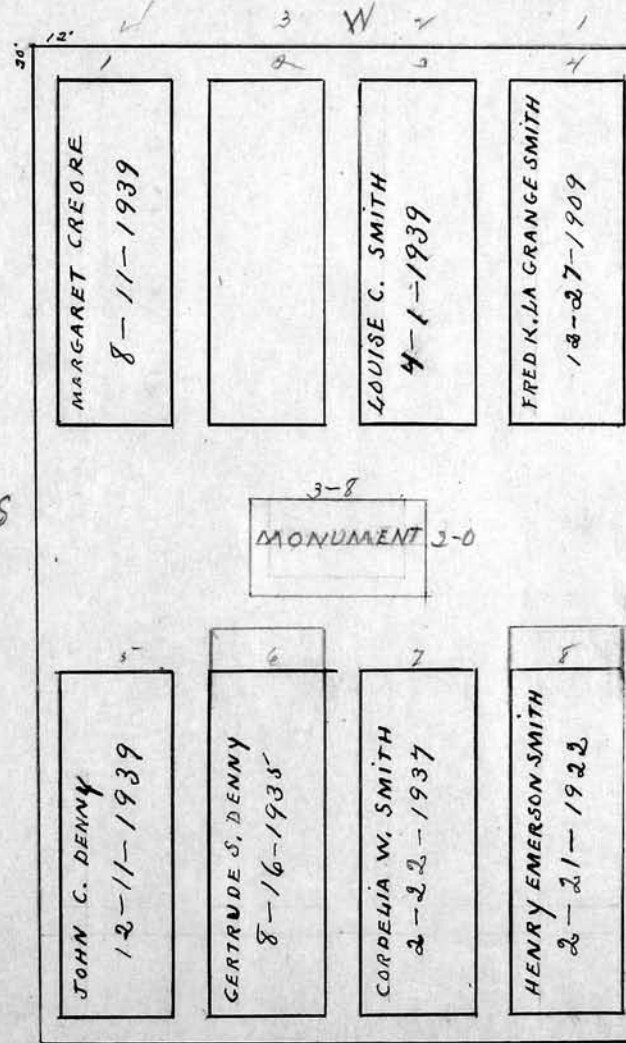

Scale 3 ft. = 1 inch

RIVERSIDE CEMETERY, PLOT RECORD

BLOCK
SECTION

L-3

LOT NO.

18

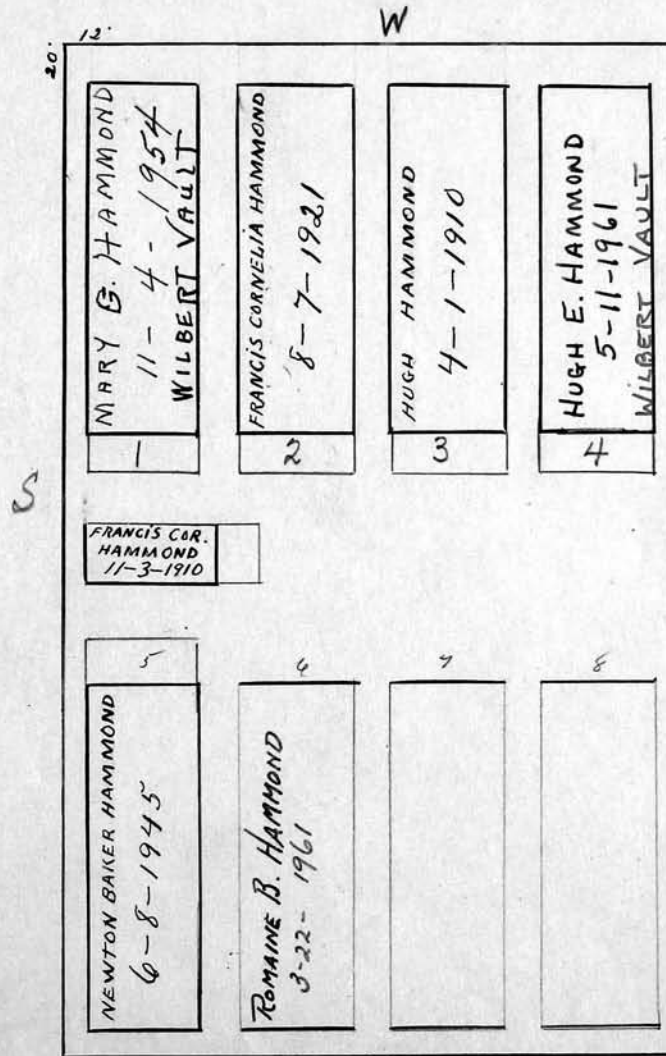
Hugh Hammond.

Scale 3 ft. = 1 inch

RIVERSIDE CEMETERY, PLOT RECORD

BLOCK
SECTION

L-3

LOT NO.

19

William J. and Clara Theresa Dixon

BERNICE DIXON BRIGANTMAN
(DAUGHTER OF WM + CLARA)
OWNER

P.C.

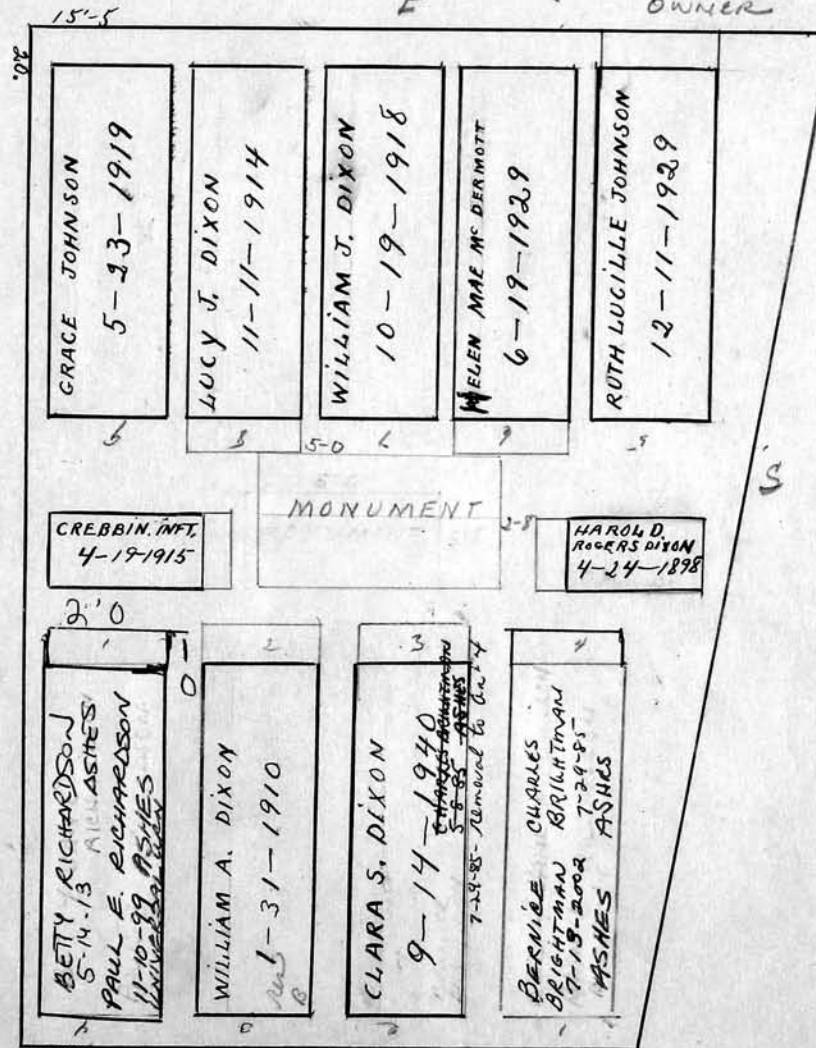

Scale 3 ft. = 1 inch

RIVERSIDE CEMETERY, PLOT RECORD

BLOCK
SECTION

L-3 LOT NO. 20

George H. Donaldson and Mary his wife.

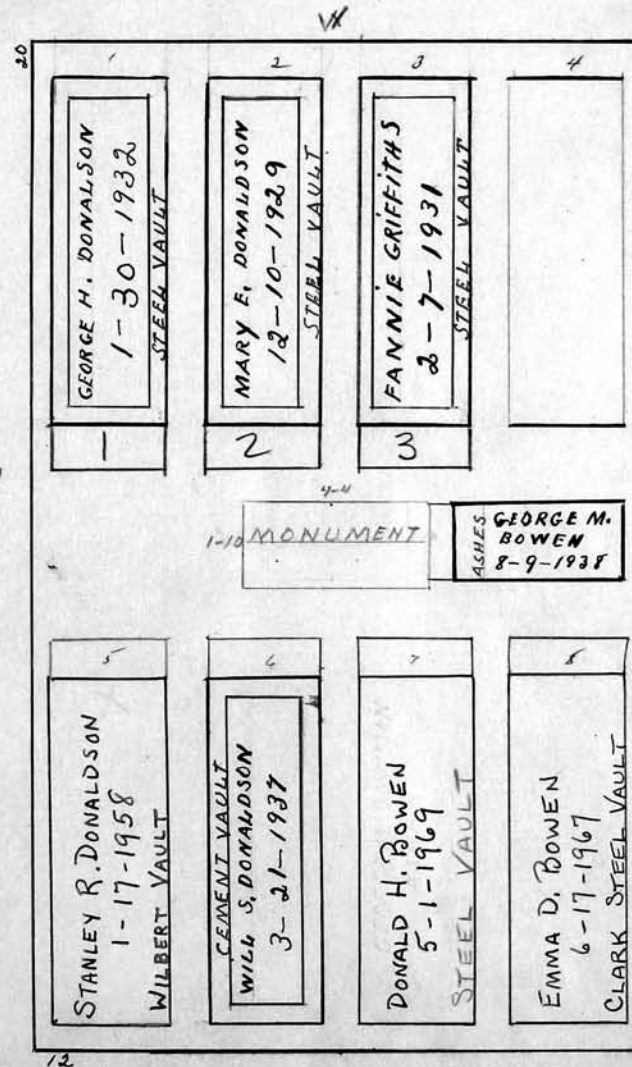

Scale 3 ft. = 1 inch

RIVERSIDE CEMETERY, PLOT RECORD

BLOCK
SECTION

L-3

LOT NO.

21

George W. Davis and Carrie Davis

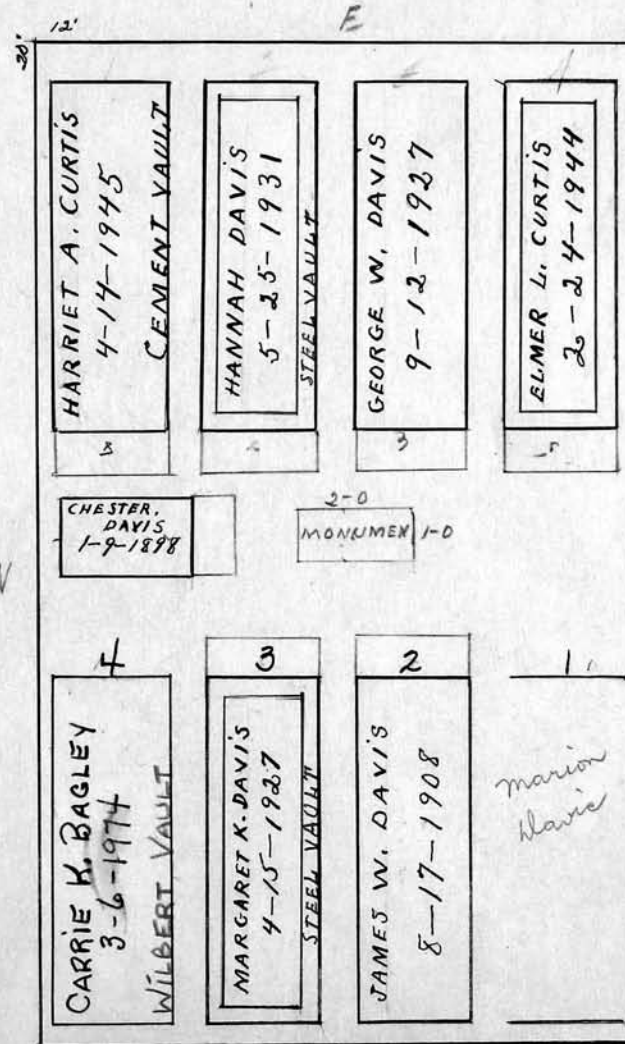

Scale 3 ft. = 1 inch

RIVERSIDE CEMETERY, PLOT RECORD

BLOCK
SECTION

4-3 LOT NO. 22

Anna M. Page.

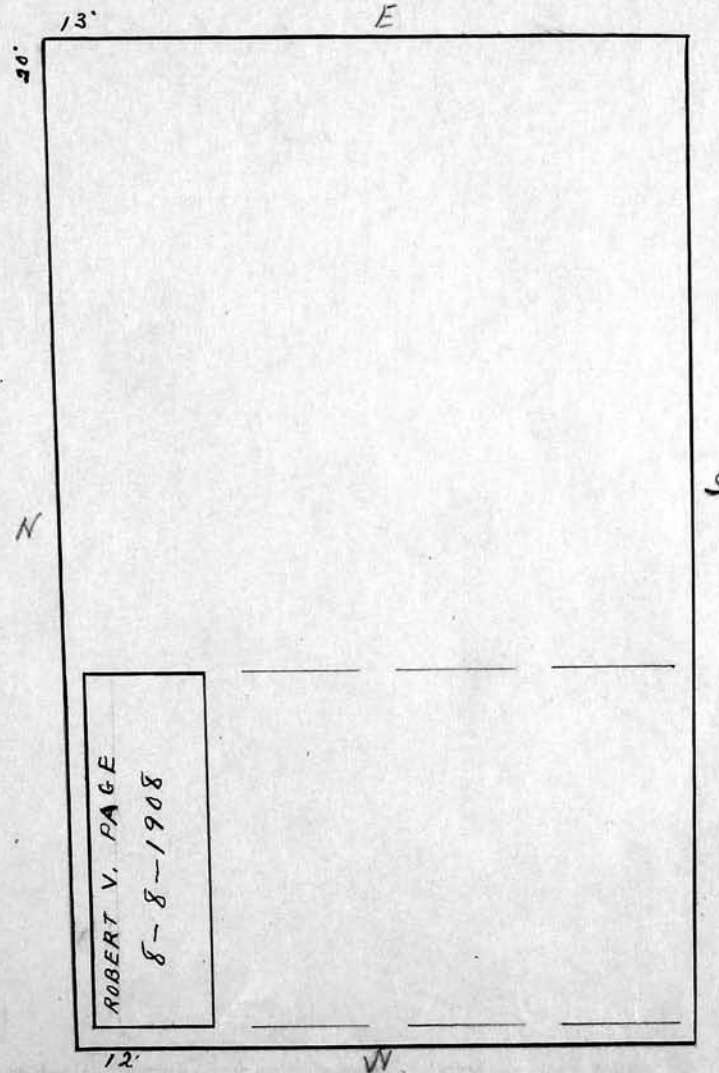

Scale 3 ft. = 1 inch

RIVERSIDE CEMETERY, PLOT RECORD

BLOCK
SECTION

} L-3 LOT NO. 23

Jorgen Thomsen.

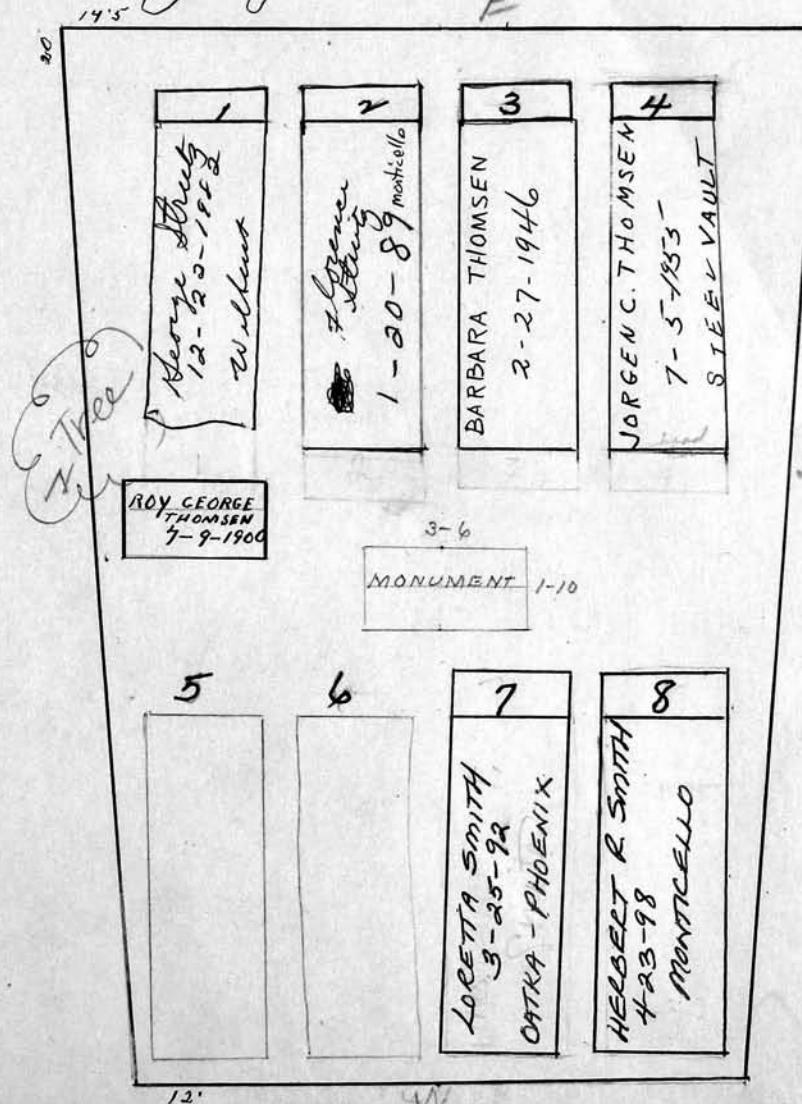

grave #2
has a temporary
foundation
on it...

Scale 3 ft. = 1 inch

RIVERSIDE CEMETERY, PLOT RECORD

BLOCK
SECTION

L-3

LOT NO.

24

Selina Wallworth.

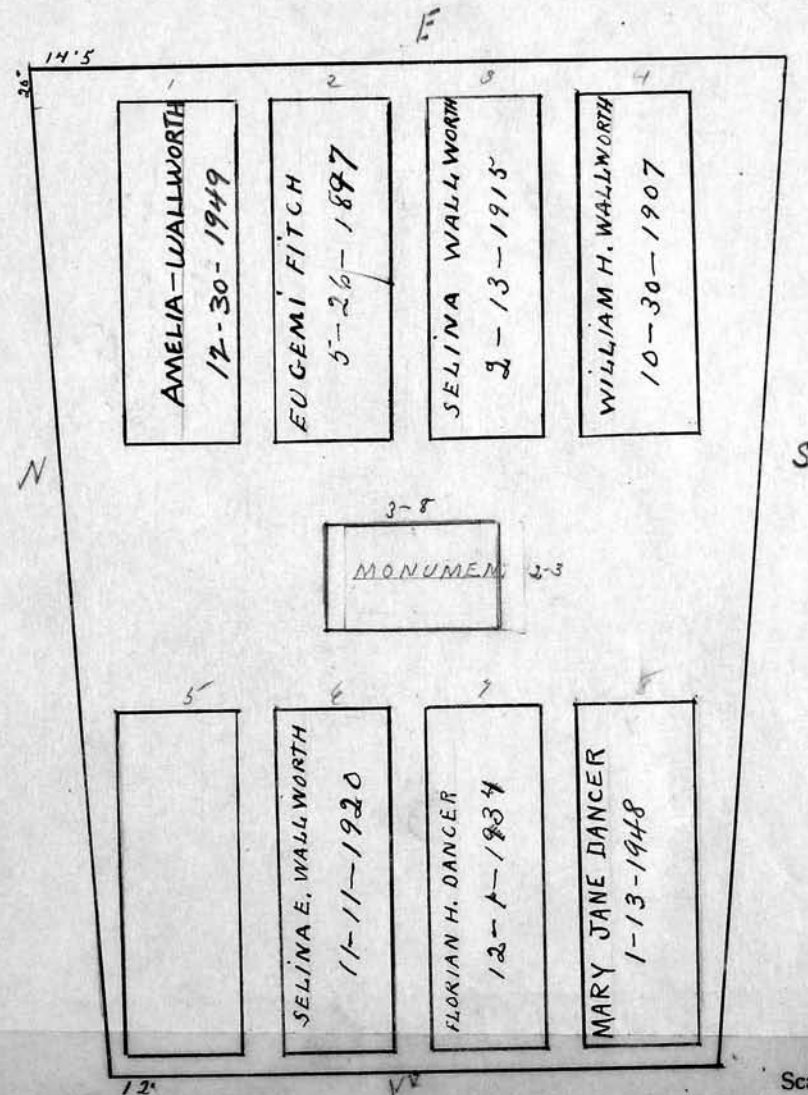

RIVERSIDE CEMETERY, PLOT RECORD

BLOCK
SECTION

L-3

LOT NO.

25

Leonard E. Roda

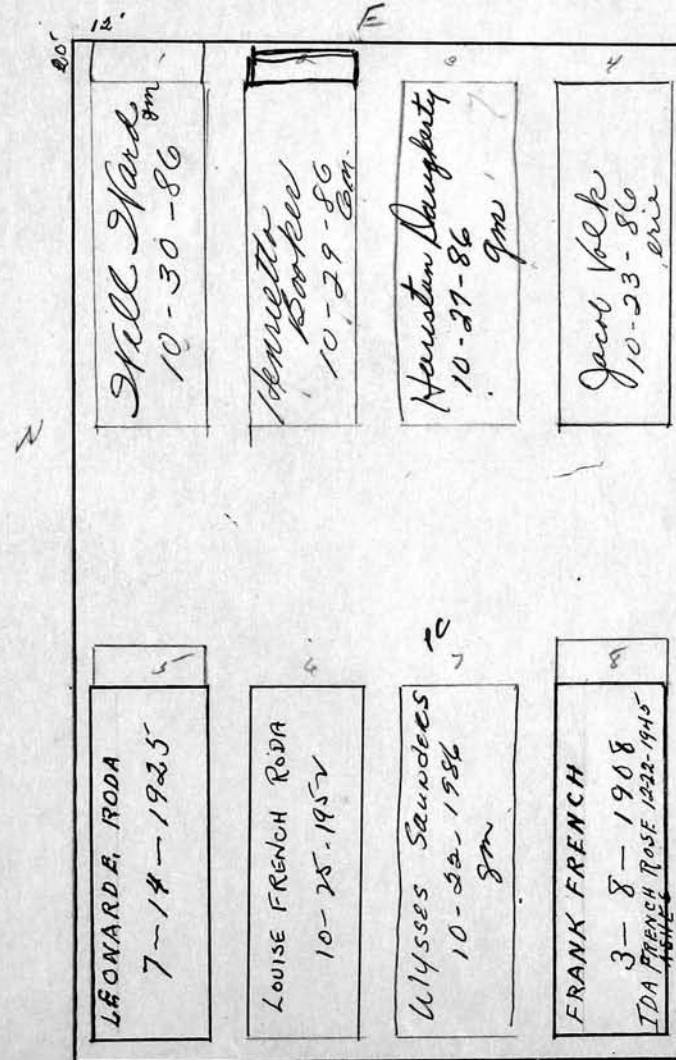

Scale 3 ft. = 1 inch

RIVERSIDE CEMETERY, PLOT RECORD

BLOCK
SECTION

L-3

LOT NO.

26

George Bernhard.

GEORGE J. BERNHARD 6-6-1933	KATHERINE J. BERNHARD 6-2-1920	GEORGE BERNHARD 7-17-1909	EDMUND R. BERNHARD 5-8-1909
ARTHUR E. BERNHARD 2-11-1969 WILBERT VAULT	RES: MARY ELEN MCCROSSEN AND DOUGLAS SCOTT MCCROSSEN <i>See FOLDER LETTER</i>	CHARLES WILLIAM BERNHARD 6-13-1934	FRED C. MCCROSSEN 5-21-97 ASHES KATHERINE MCCROSSEN 9-26-09 ASHES

 JEAN LAPHAM
10-5-1922

Pl. 46 was reserved for
 Helen C. Bernhard - Helen (Catherine's sister)
 is buried in Sec. V-5, Pl. 303
 leaving Pl. 6 to be used per
 Katherine Lapham McCrossen's
 instructions.

Jean Lapham daughter
 of Katherine & George Bernhard
 Katherine Lapham McCrossen
 daughter of Jean Lapham
 Katherine's husband died,
 asked to go in Pl. #8

Scale 3 ft. = 1 inch

RIVERSIDE CEMETERY, PLOT RECORD

BLOCK
SECTION

L-3

LOT NO.

27

Hiram W. Smith Este.

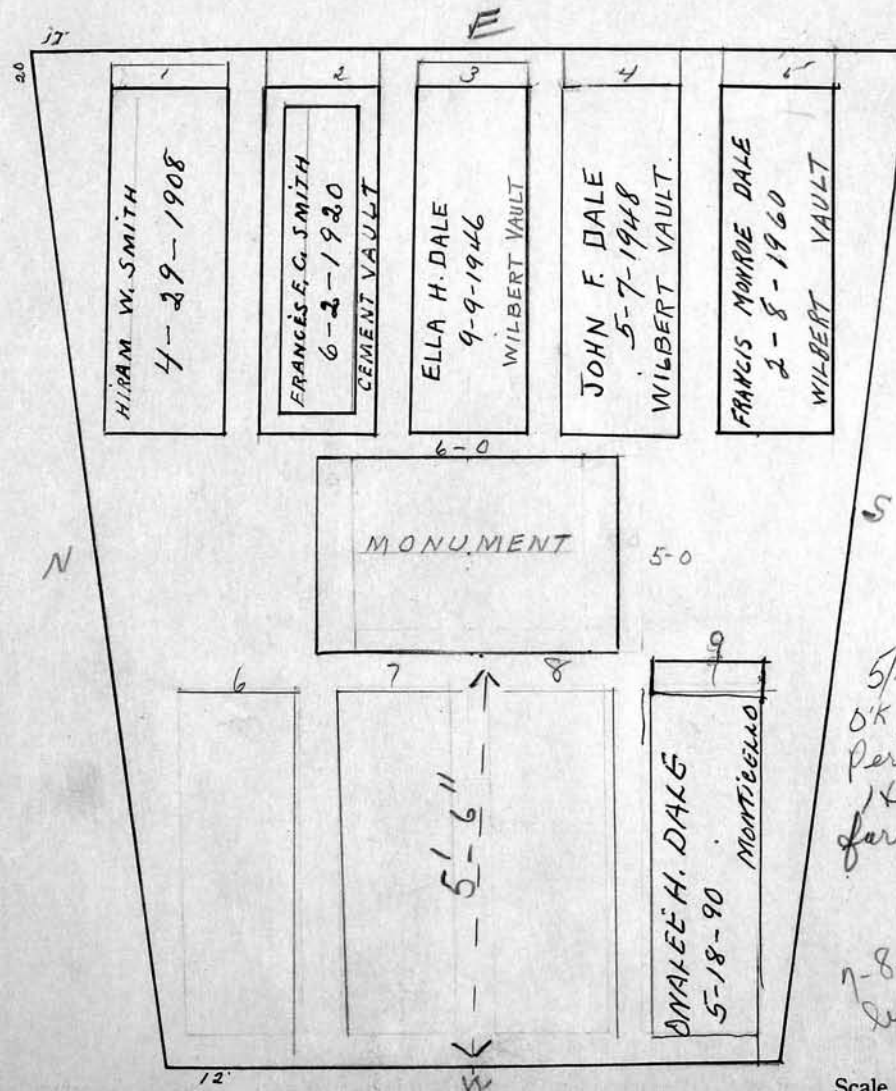

5/18/90
OK for q#9
Per Jim Dale
Kedges mem
for Onalee DALE
↓
7-8- not for full
burial - ashes

Scale 3 ft. = 1 inch

RIVERSIDE CEMETERY, PLOT RECORD

BLOCK
SECTION

L-3

LOT NO.

28

Raymond A. Jorolemon.

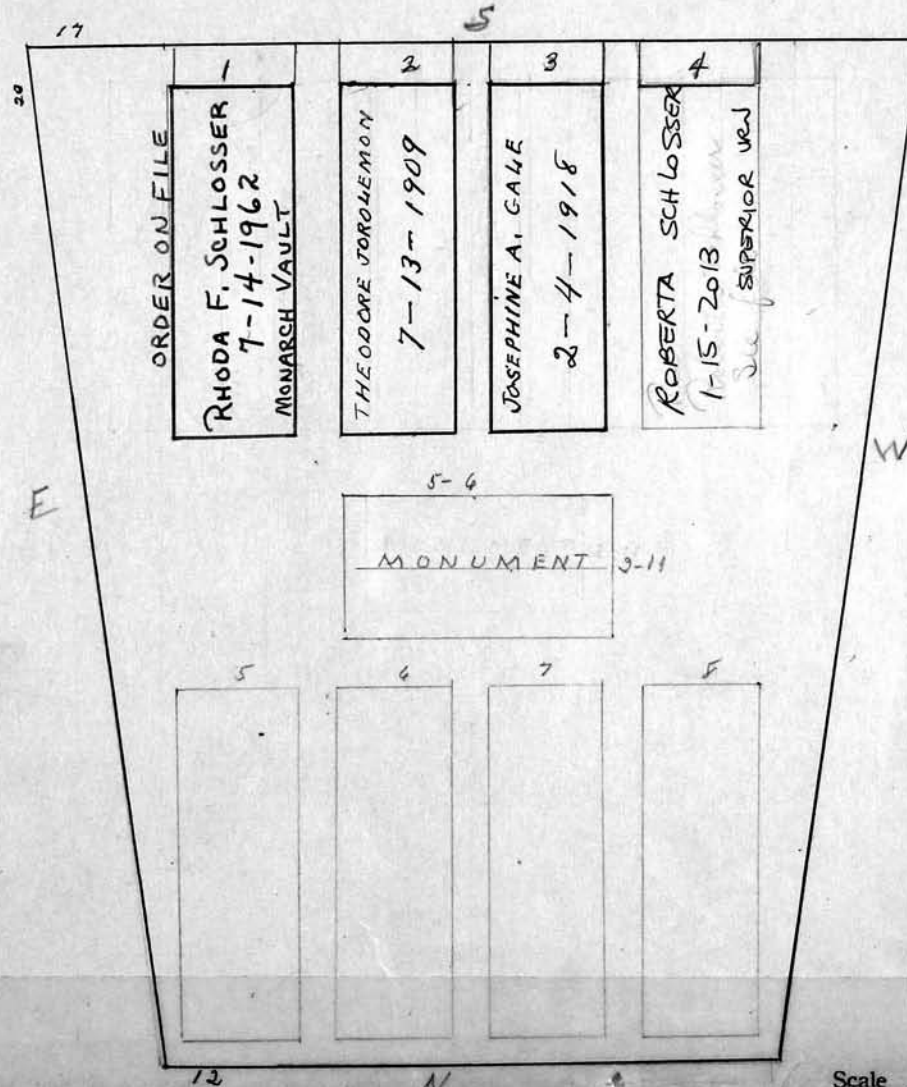

Scale 3 ft. = 1 inch

RIVERSIDE CEMETERY, PLOT RECORD

BLOCK
SECTION

} L-3 LOT NO. 29

Jennie Frazier

5

1	2	3	4
CHARLES U. FRAZIER 4-25-1911	JANE FRAZIER 11-11-1922	GEORGE U. FRAZIER 2-1-1911	JANE BOWEN 6-25-1907
5	6	7	8
	MARY L. FRAZIER 5-6-1974 MONROE VAULT	NINA F. HODGE 3-11-85 a.m.	EDITH I. HODGE 2-9-1977 WILBERT

12'

20'

E

W

SEE
FILE

Scale 3 ft. = 1 inch

RIVERSIDE CEMETERY, PLOT RECORD

BLOCK
SECTION

L-3 LOT NO. 31

William F. and Bertha Durnan.

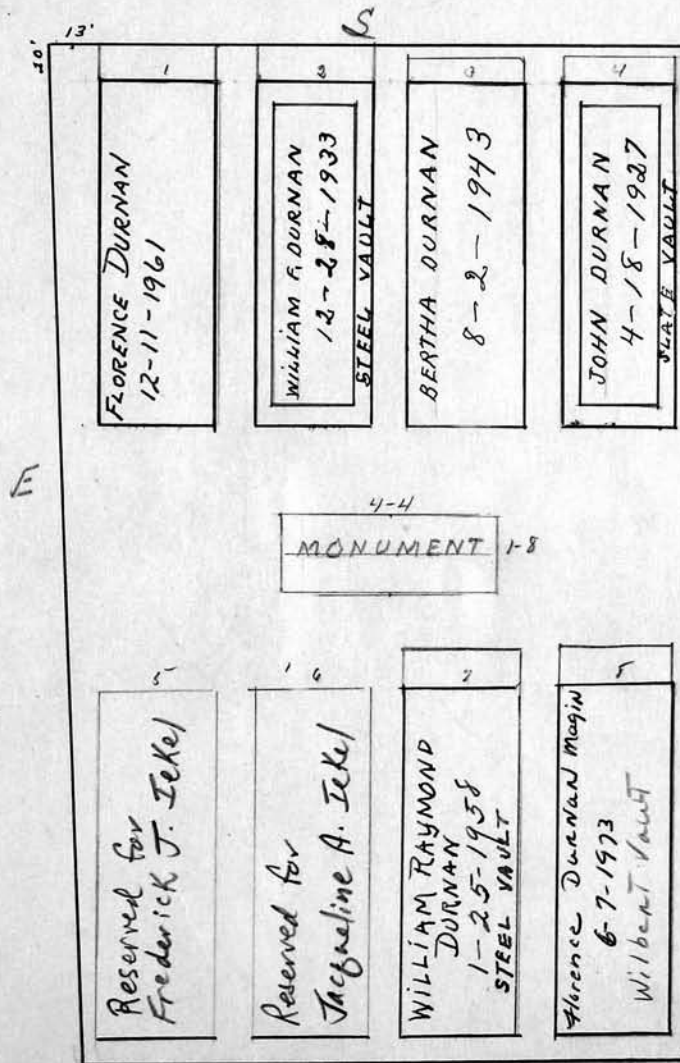
See
LOT
FILE

Scale 3 ft. = 1 inch

RIVERSIDE CEMETERY, PLOT RECORD

BLOCK
SECTION

L-3 LOT NO. 32

Josephine DeMay and Josephine Combs

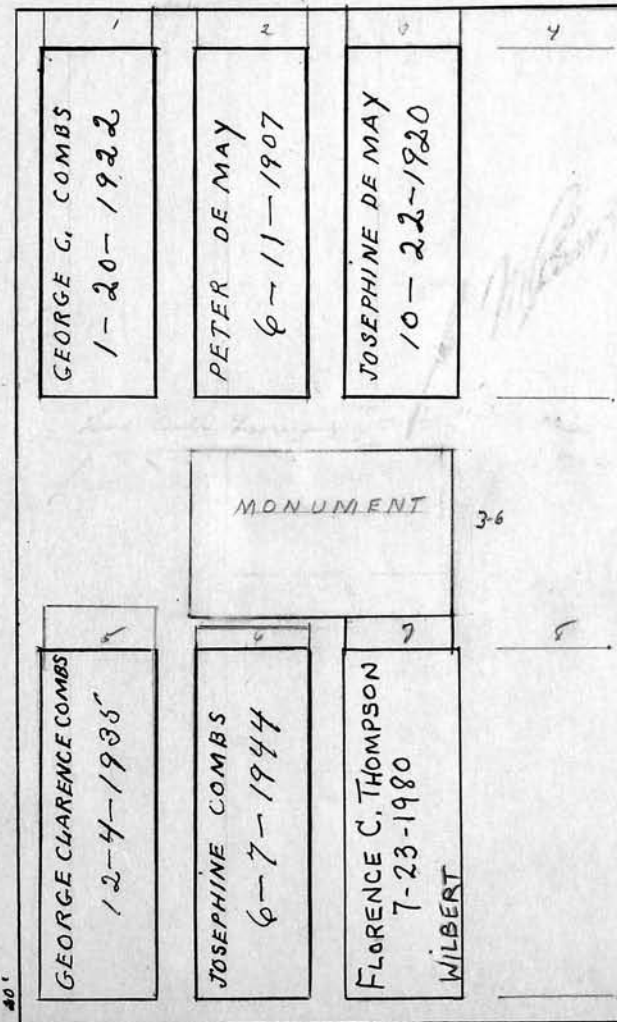

See bill ledger

Scale 3 ft. = 1 inch

RIVERSIDE CEMETERY, PLOT RECORD

BLOCK
SECTION

} L-3 LOT NO. 33

Gertrude M. Smith.

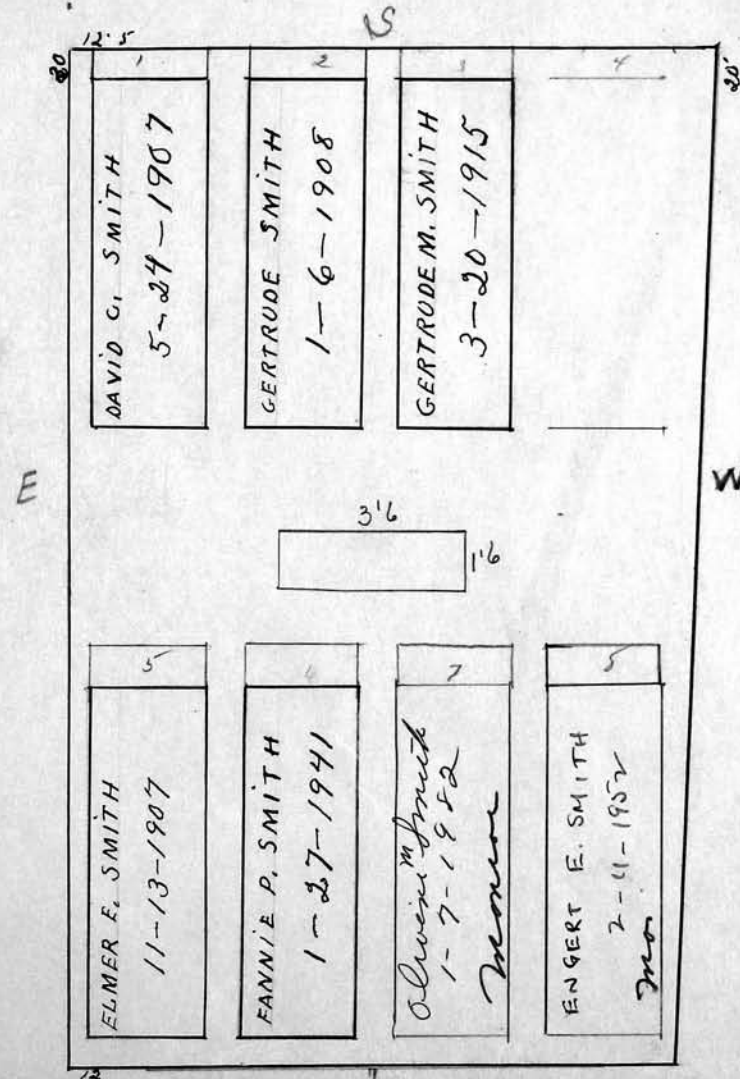

Scale 3 ft. = 1 inch

RIVERSIDE CEMETERY, PLOT RECORD

BLOCK
SECTION

L-3

LOT NO.

34

William J. Wilcox. 8/15/86
P.C.

Letter on
file 6/20/85
+
9/11/86

BILLED 6/20/85
HAROLD HENNESSY
7449 E. MAIN ST
LIMA N.Y. 14485
FOR 396.00 P.C.

7/9/85
BROTHER WILLIAM
WILCOX HENNESSY
OBJECTS TO
reservations for
on 6, 7 AND 8

Called
8/13/86

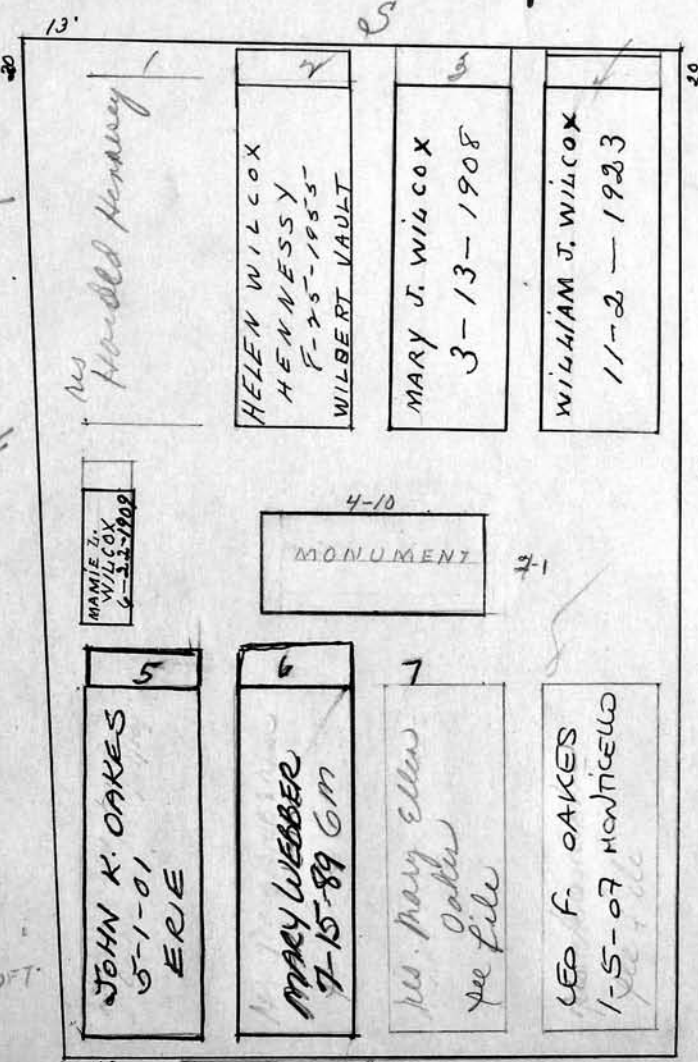

Scale 3 ft. = 1 inch

RIVERSIDE CEMETERY, PLOT RECORD

BLOCK
SECTION

L-3

LOT NO.

35

Lyman F. Wilder and Charles King.

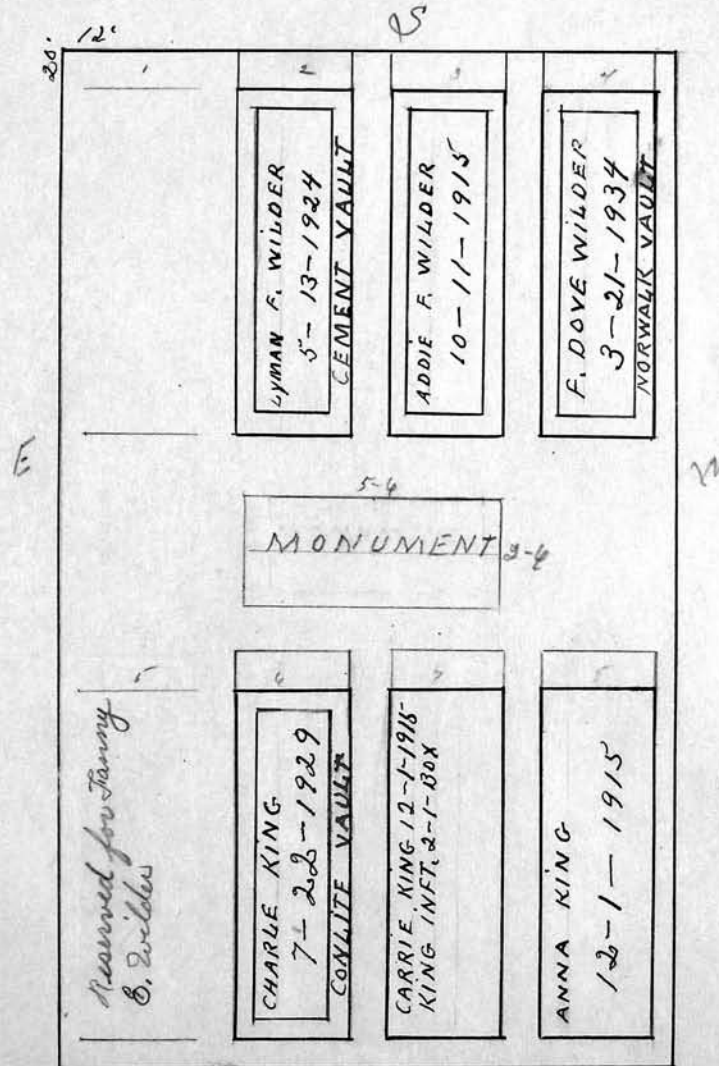

Scale 3 ft. = 1 inch

RIVERSIDE CEMETERY, PLOT RECORD

BLOCK
SECTION

L-3

LOT NO.

34

Erwin J. Adams and E. J. & E. J. Munson.

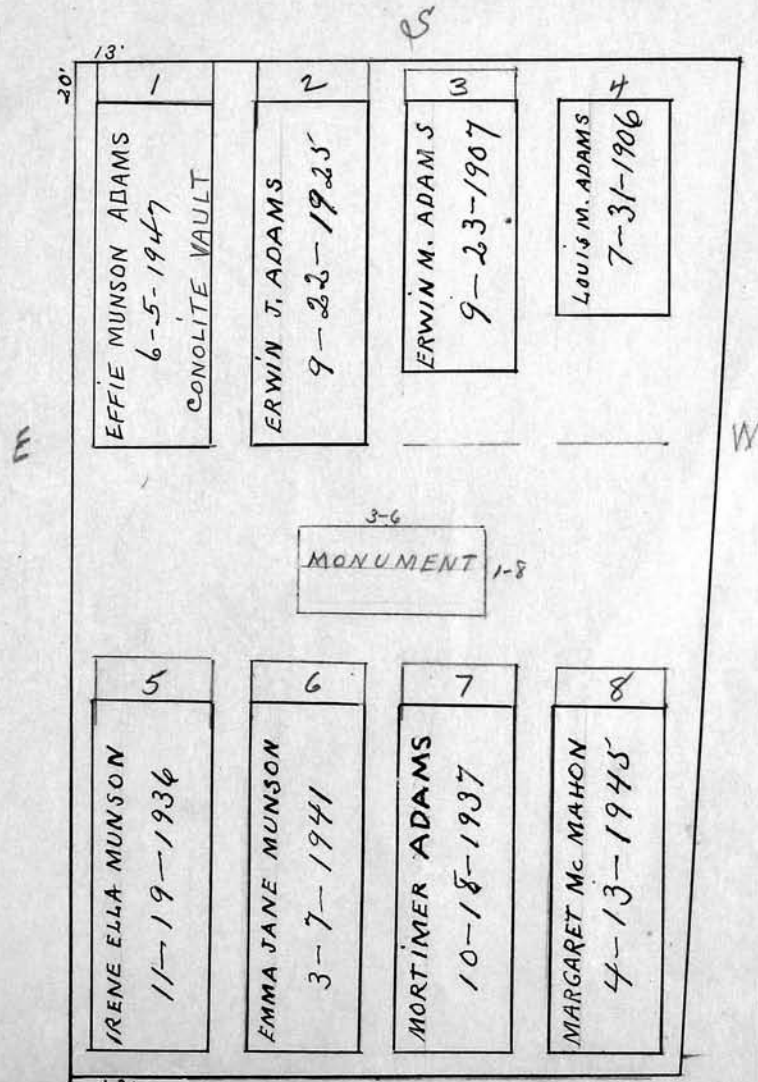

Scale 3 ft. = 1 inch

RIVERSIDE CEMETERY, PLOT RECORD

BLOCK
SECTION

L-3

LOT NO.

37

Cornelia R. Lindsay.

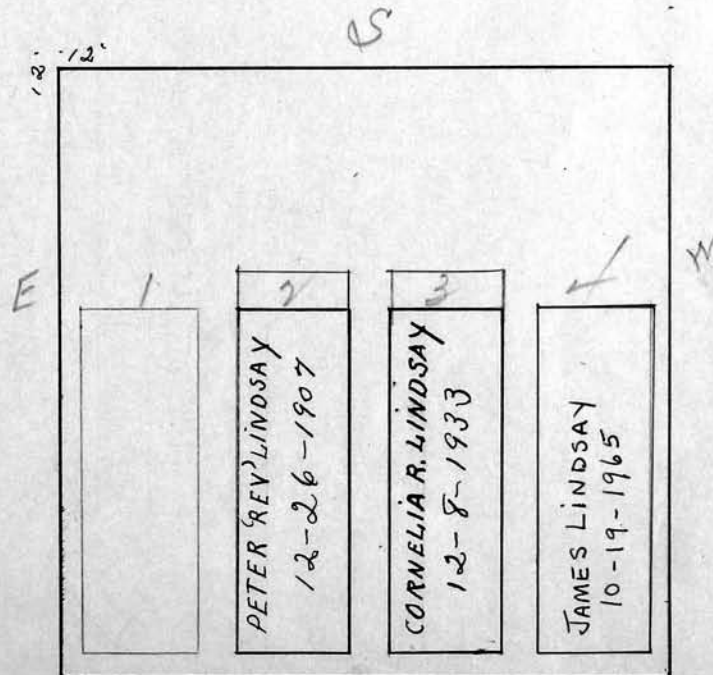

Scale 3 ft. = 1 inch

RIVERSIDE CEMETERY, PLOT RECORD

BLOCK
SECTION

L-3

LOT NO.

38

Jeannette Kelly

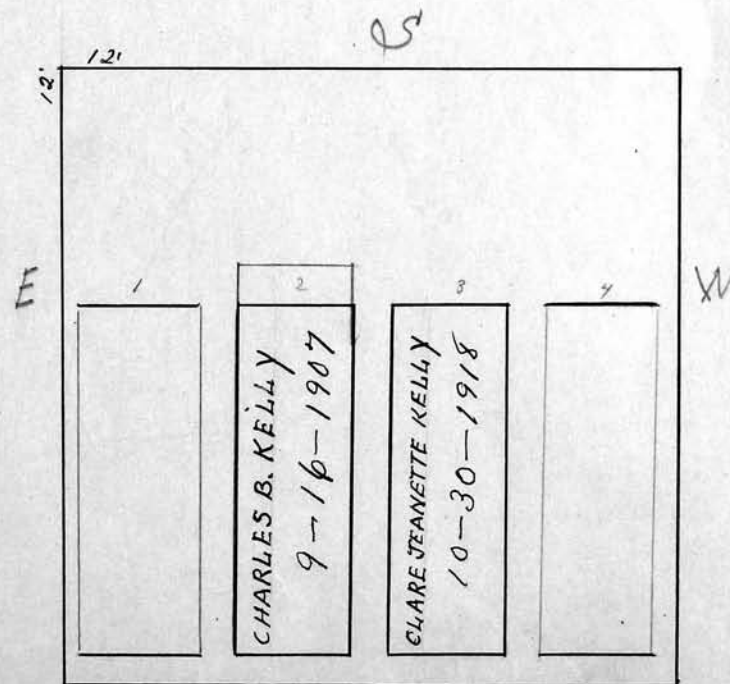

Scale 3 ft. = 1 inch

RIVERSIDE CEMETERY, PLOT RECORD

BLOCK
SECTION

} L-3 LOT NO. 39

Emeline Blodgett

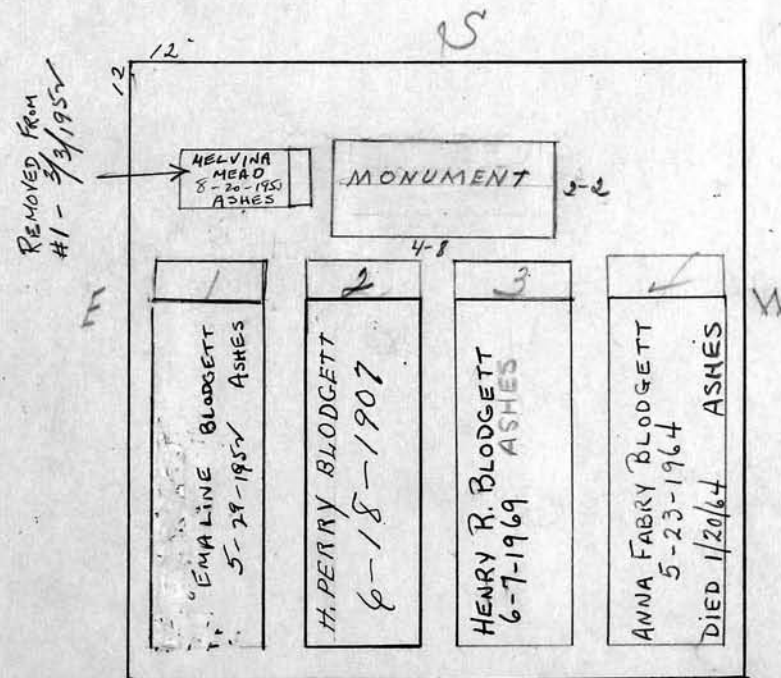

Scale 3 ft. = 1 inch

RIVERSIDE CEMETERY, PLOT RECORD

BLOCK
SECTION

L-3

LOT NO.

40

Jacob H. Wright!

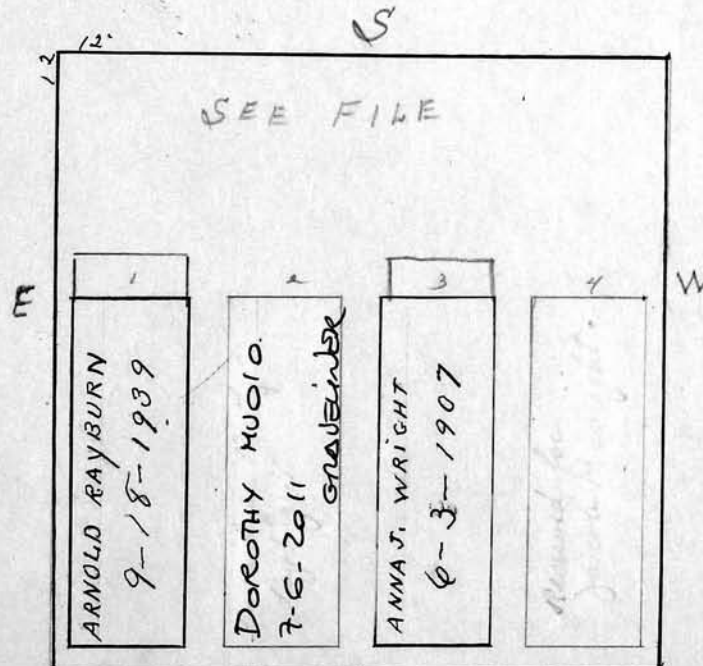

Scale 3 ft. = 1 inch

RIVERSIDE CEMETERY, PLOT RECORD

BLOCK
SECTION

L-3

LOT NO.

41

George W. Rafter

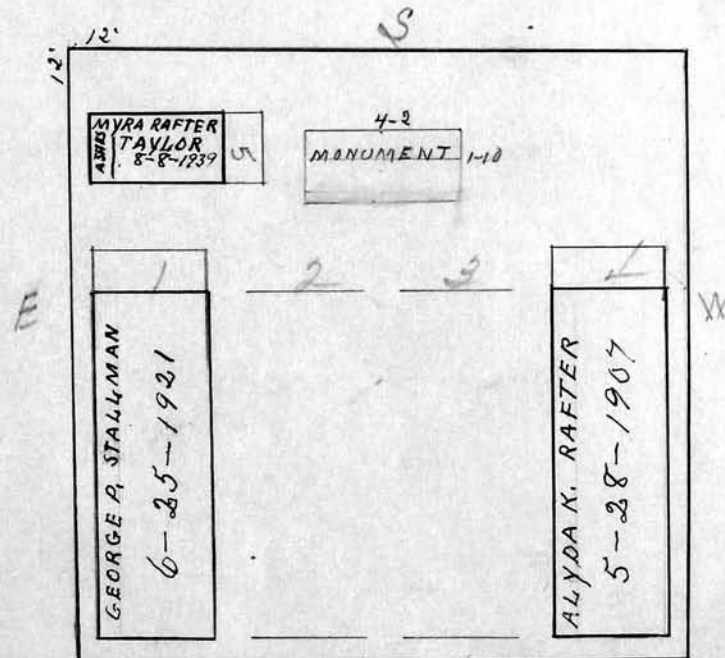

Scale 3 ft. = 1 inch

RIVERSIDE CEMETERY, PLOT RECORD

BLOCK
SECTION

L-3 LOT NO. 42

Anna B. Close.

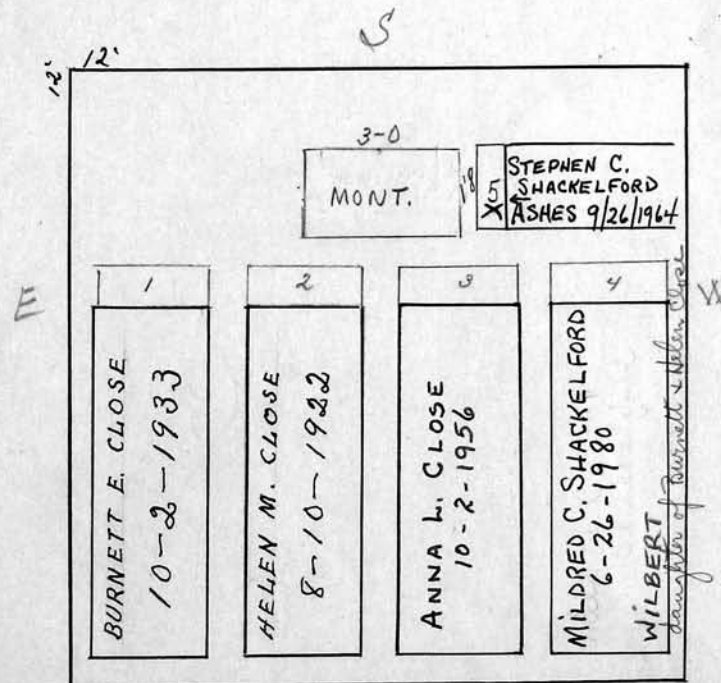

Scale 3 ft. = 1 inch

RIVERSIDE CEMETERY, PLOT RECORD

BLOCK
SECTION

L-3

LOT NO.

43

Simon S. B. G. H. A. E. & C. West.

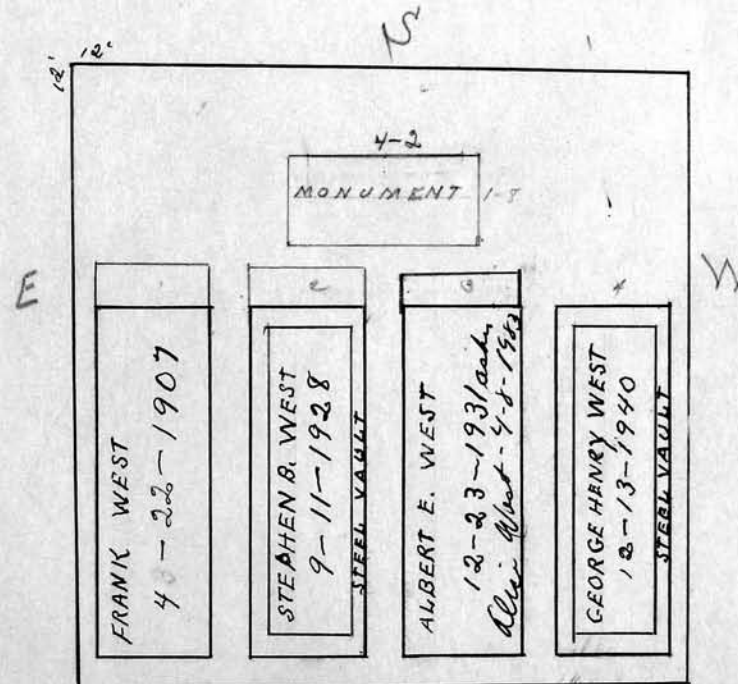

Scale 3 ft. = 1 inch

RIVERSIDE CEMETERY, PLOT RECORD

BLOCK
SECTION

} L-3

LOT NO.

44

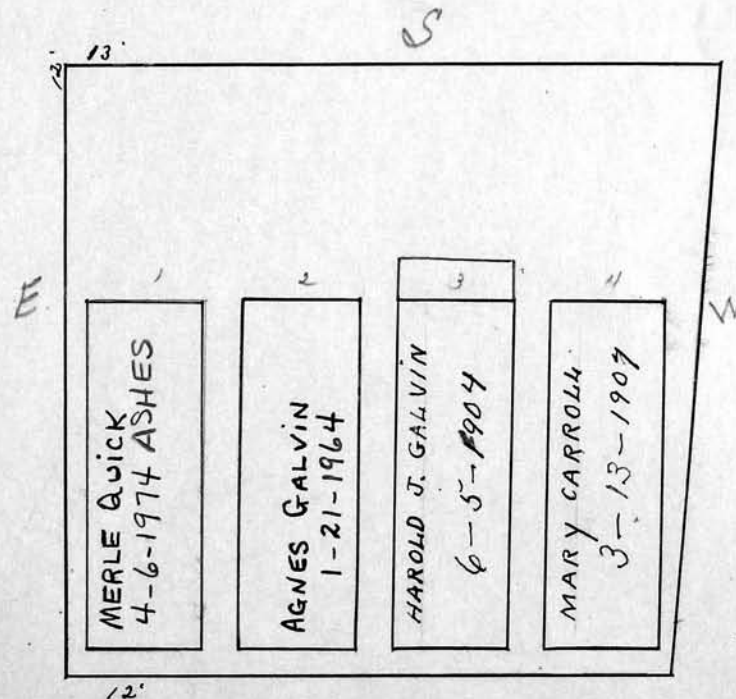
*Agnes Galvin**Mrs. Merle Quick - daughter of lot owner*

Scale 3 ft. = 1 inch

RIVERSIDE CEMETERY, PLOT RECORD

BLOCK SECTION } L-3 LOT NO. 45

Ella M. Hamilton.

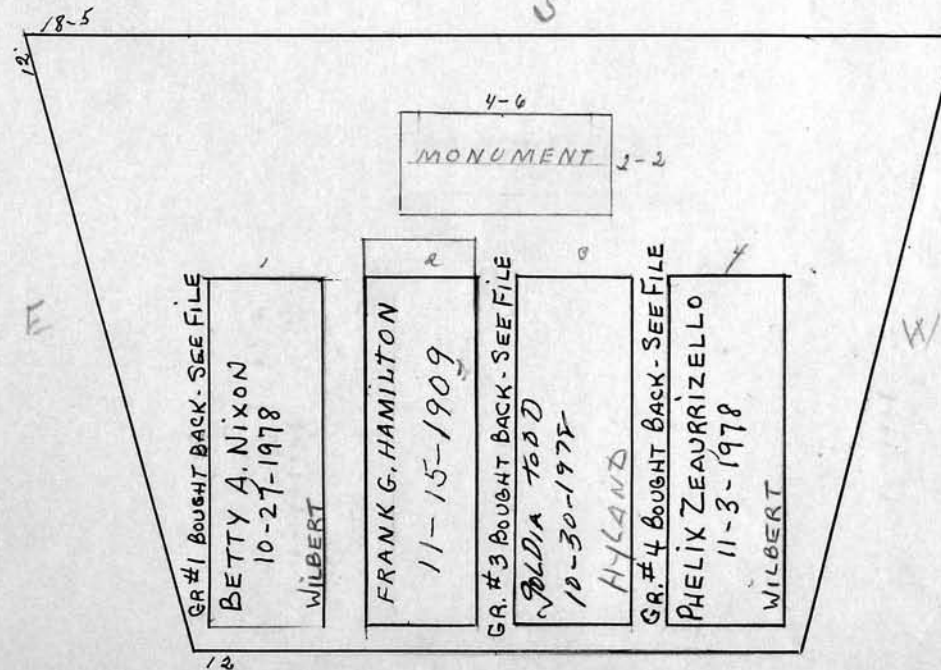

Scale 3 ft. = 1 inch

RIVERSIDE CEMETERY, PLOT RECORD

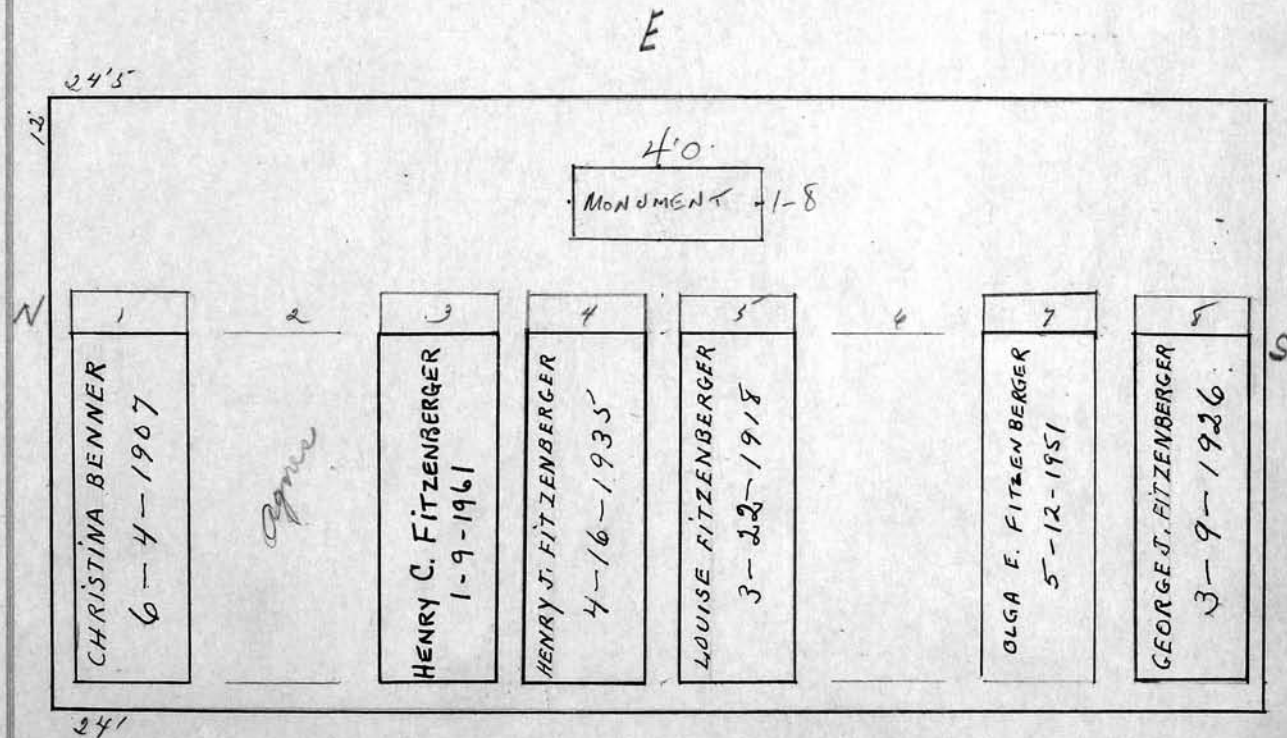
BLOCK
SECTION} L-3 LOT NO. 46-47*Henry J. Fitzenberger.*

Scale 3 ft. = 1 inch

RIVERSIDE CEMETERY, PLOT RECORD

BLOCK
SECTION

L-3

LOT NO.

48

Edgar S. Todd.

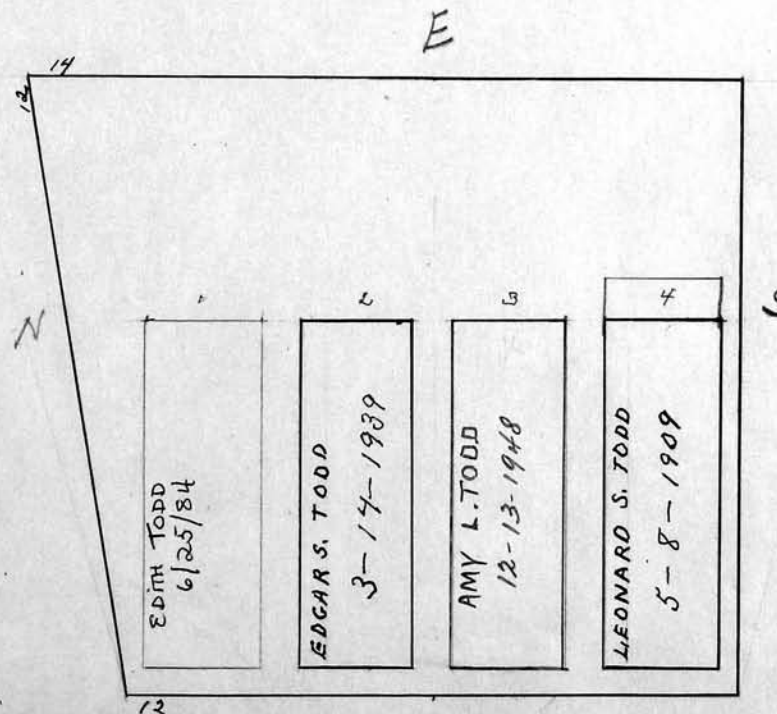

Scale 3 ft. = 1 inch

RIVERSIDE CEMETERY, PLOT RECORD

BLOCK
SECTION

L-3

LOT NO.

49

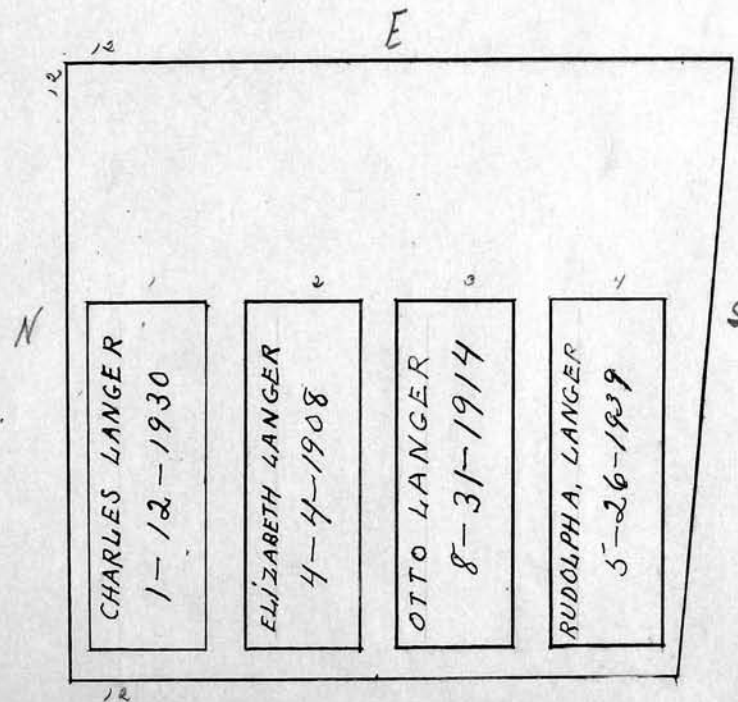
*due
237.60**Charles Danger.*

Scale 3 ft. = 1 inch

RIVERSIDE CEMETERY, PLOT RECORD

BLOCK
SECTION

L-3

LOT NO.

50

Charles F. Brown.

*sole heir - Margaret B. Steele - lot can be used by
daughter Carolyn S. Weller
6/1/72 - see letter on file*

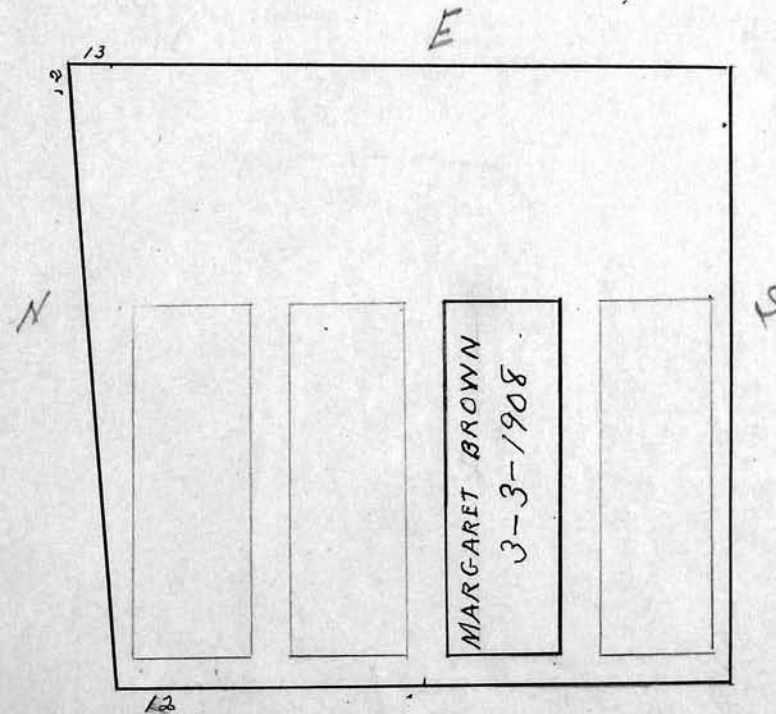

Scale 3 ft. = 1 inch

RIVERSIDE CEMETERY, PLOT RECORD

BLOCK
SECTION

} 4 - 3 LOT NO. 51

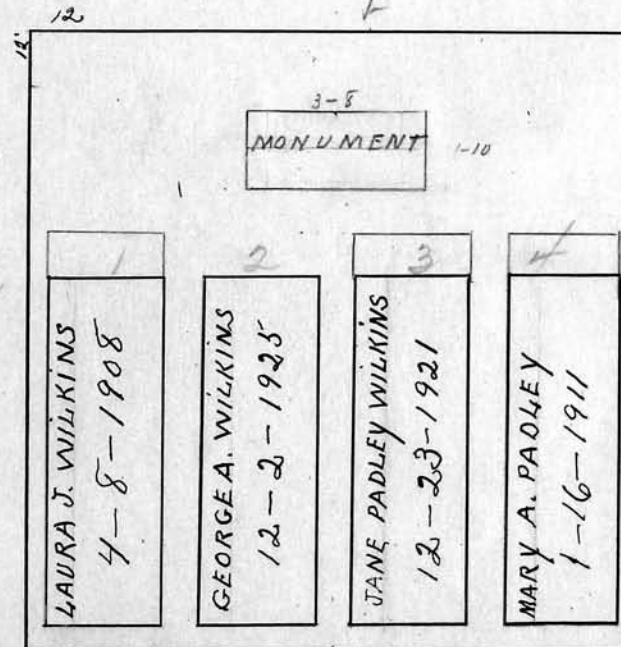
George A. Wilkins

Scale 3 ft. = 1 inch

RIVERSIDE CEMETERY, PLOT RECORD

BLOCK
SECTION

L-3

LOT NO.

52

Fred T. Hall.

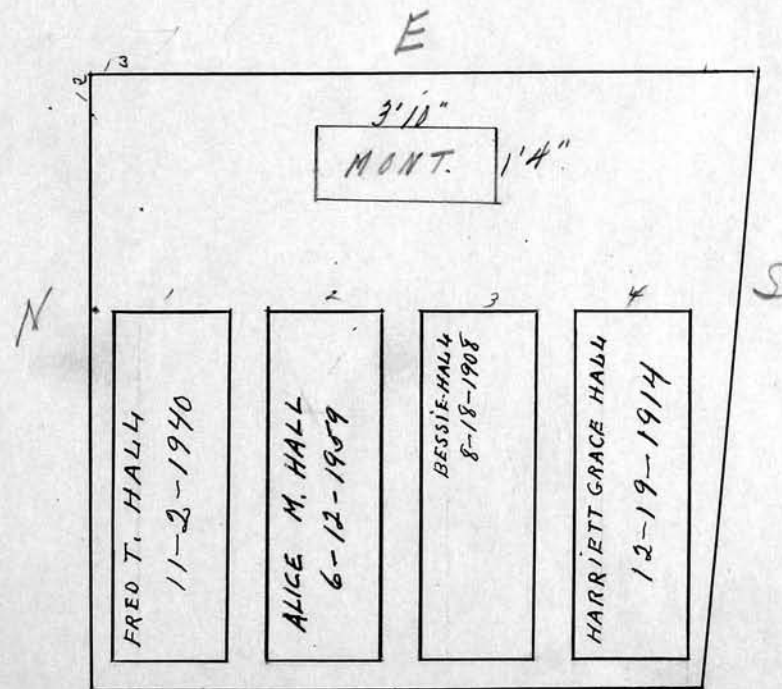

Scale 3 ft. = 1 inch

RIVERSIDE CEMETERY, PLOT RECORD

BLOCK
SECTION

L-3

LOT NO.

53

Jno. and Albert John Williamson.

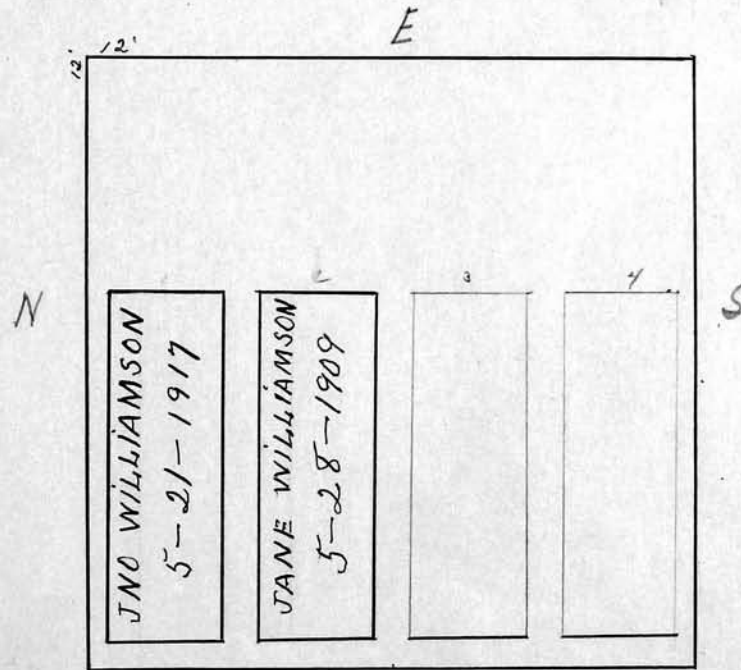

Scale 3 ft. = 1 inch

RIVERSIDE CEMETERY, PLOT RECORD

BLOCK
SECTION

L-3

LOT NO.

54

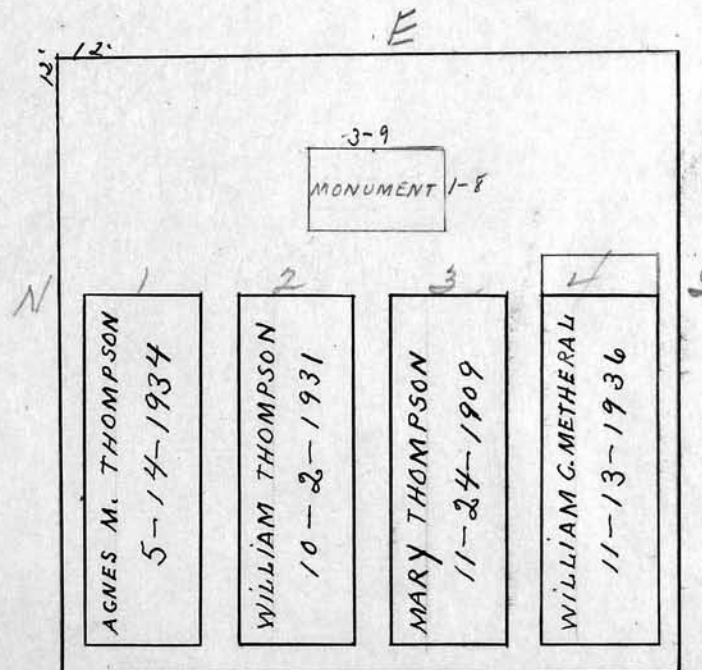
William Thompson.

Scale 3 ft. = 1 inch

RIVERSIDE CEMETERY, PLOT RECORD

BLOCK SECTION } L-3 LOT NO. 55

Frank E. Elvidge

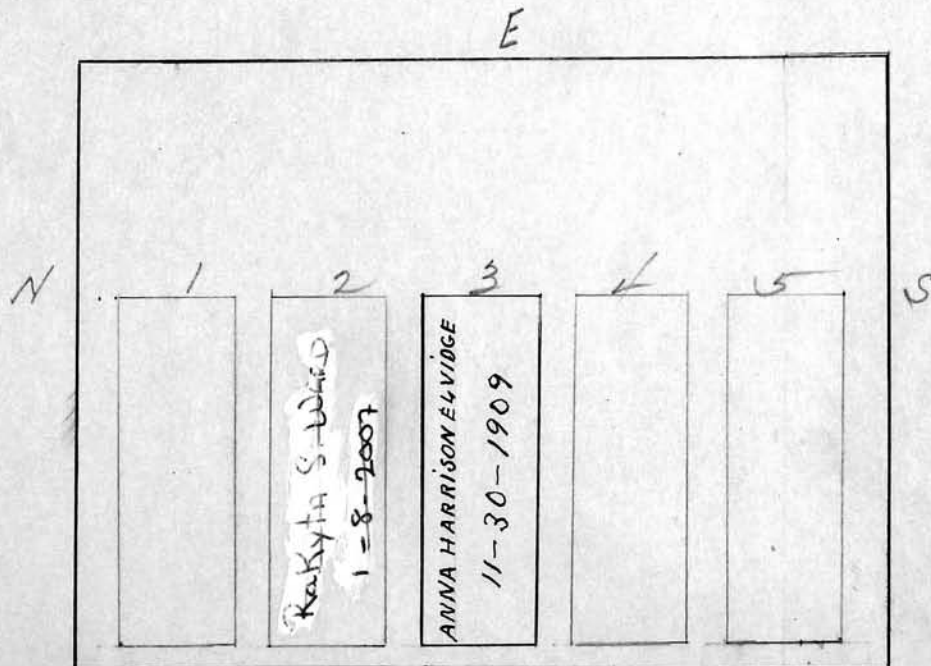

Scale 3 ft. = 1 inch

RIVERSIDE CEMETERY, PLOT RECORD

BLOCK
SECTION

4-3

LOT NO.

56

Roy A. Guerin

Transfer
Lot #2 Raymon
Pickens 215 Myrtle
Lane Rock 8-31-81
Set on file

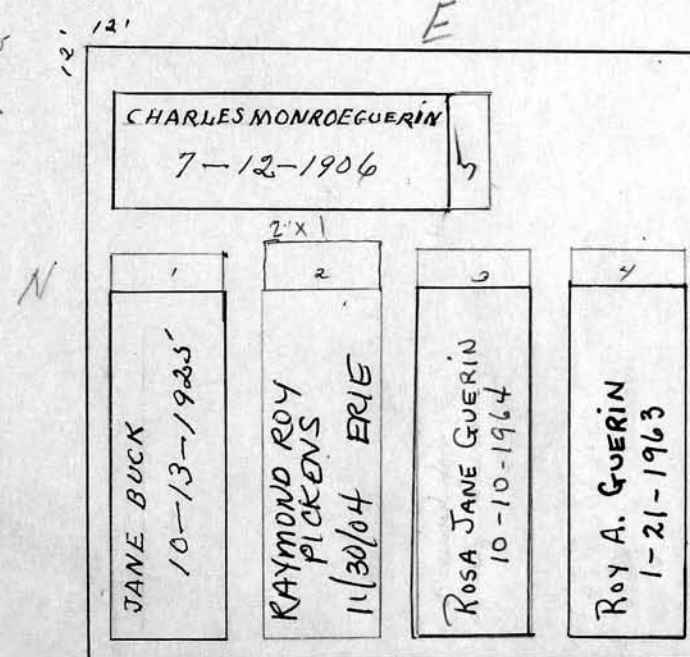

Scale 3 ft. = 1 inch

RIVERSIDE CEMETERY, PLOT RECORD

BLOCK
SECTION

} L-3 LOT NO. 57

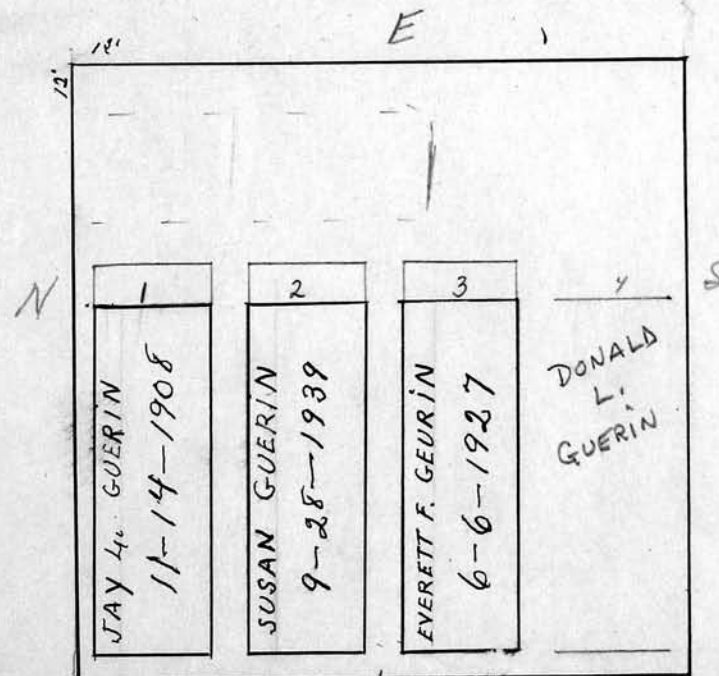
Susie Guerin.

Scale 3 ft. = 1 inch

RIVERSIDE CEMETERY, PLOT RECORD

BLOCK
SECTION

1-3 LOT NO. 58

James A. Cox.

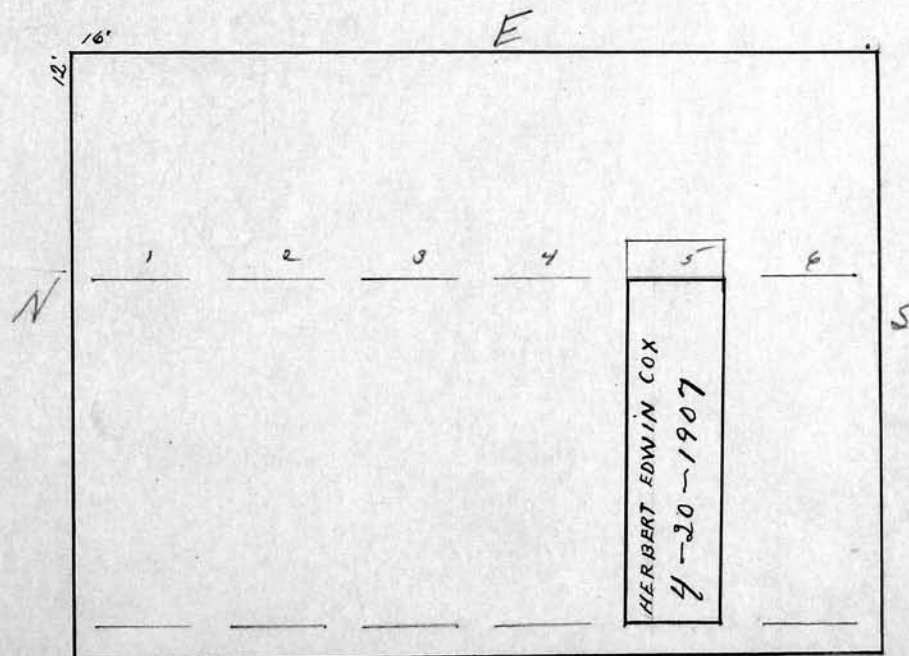

Scale 3 ft. = 1 inch

RIVERSIDE CEMETERY, PLOT RECORD

BLOCK
SECTION

L-3

LOT NO.

59

Eula Scrymgeour.

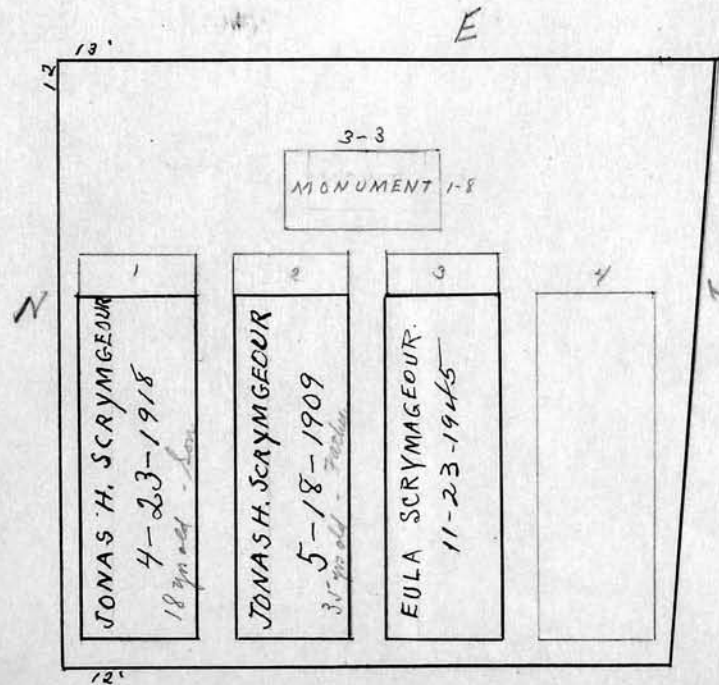

Scale 3 ft. = 1 inch

RIVERSIDE CEMETERY, PLOT RECORD

BLOCK
SECTION

} L-3 LOT NO. 60

Charles F. Boyer.

Permission on file for daughter
 Esther A. Heiligenman to use
 remaining graves
 now Mrs. Esther Stone

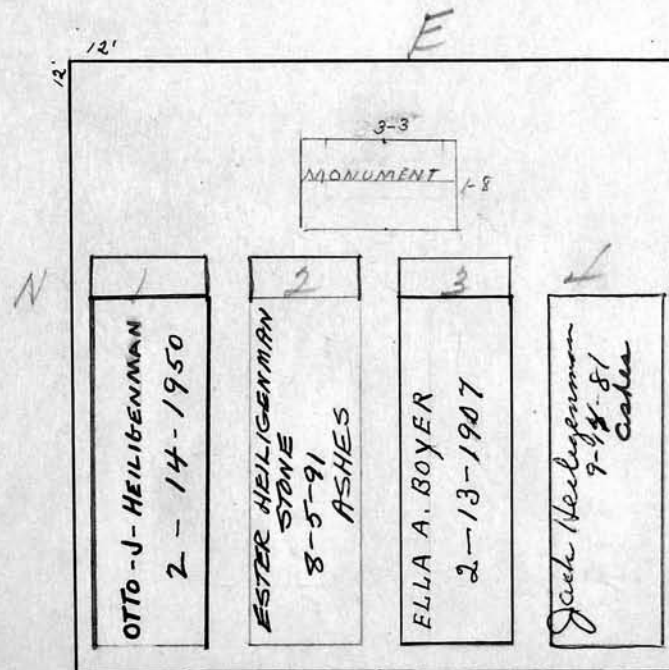

Remains of
 to be used by
 Mrs. Jack Heiligenman
 See file 4-22-81

Scale 3 ft. = 1 inch

RIVERSIDE CEMETERY, PLOT RECORD

BLOCK
SECTION

L-3

LOT NO.

61

Harry H. Butler

Mrs. H.E. Hill - daughter of Nettie Butler
to go in #5 with husband Harry

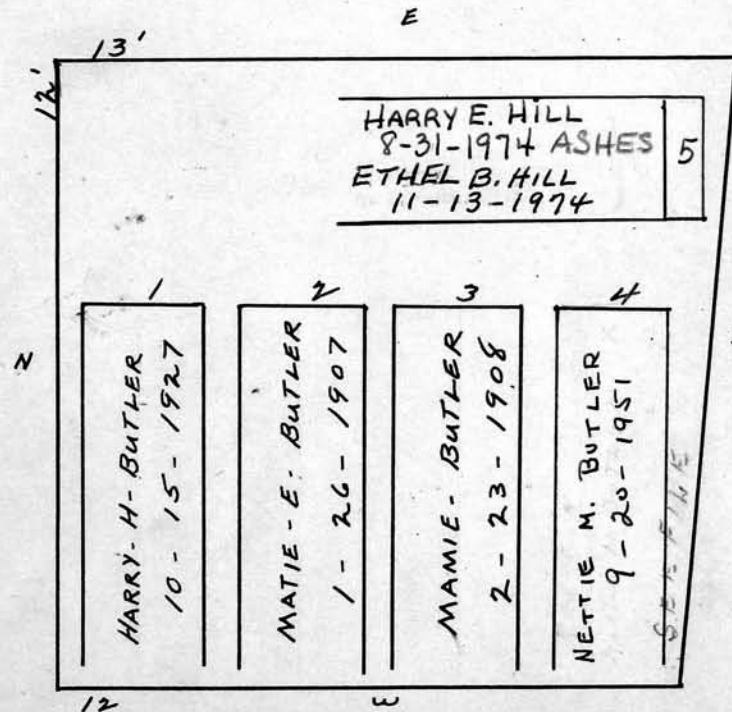

Scale 3 ft. = 1 inch

RIVERSIDE CEMETERY, PLOT RECORD

BLOCK
SECTION

} L-3 LOT NO. 62

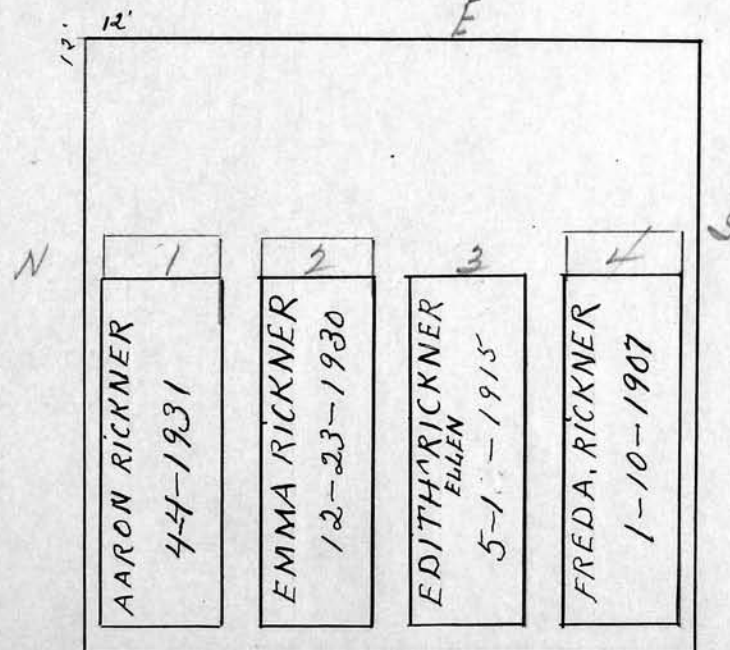
Aaron Rickner

Scale 3/4" ft. = 1 inch

RIVERSIDE CEMETERY, PLOT RECORD

BLOCK
SECTION

} L-3 LOT NO. 63

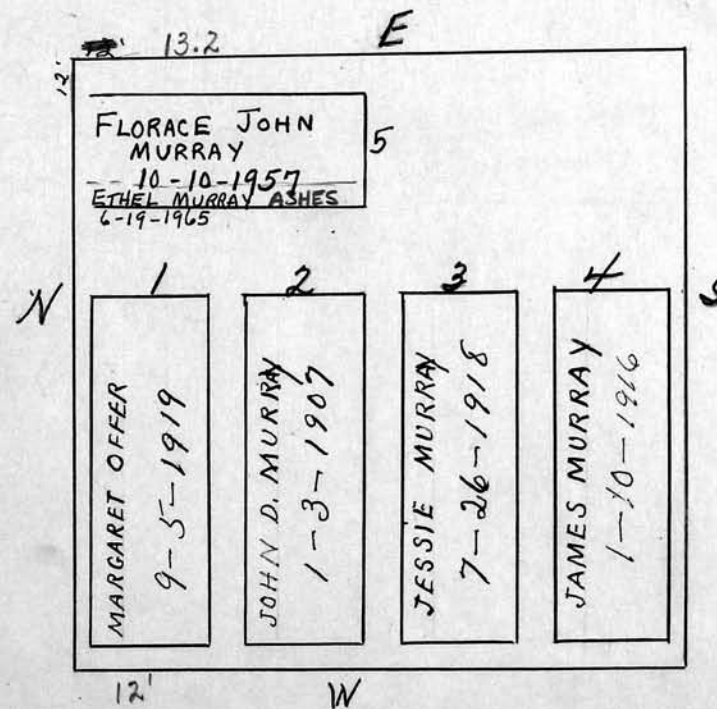
Florace J. Murray.

Scale 3 ft. = 1 inch

RIVERSIDE CEMETERY, PLOT RECORD

BLOCK
SECTION

L-3

LOT NO.

64

John Viergiver.

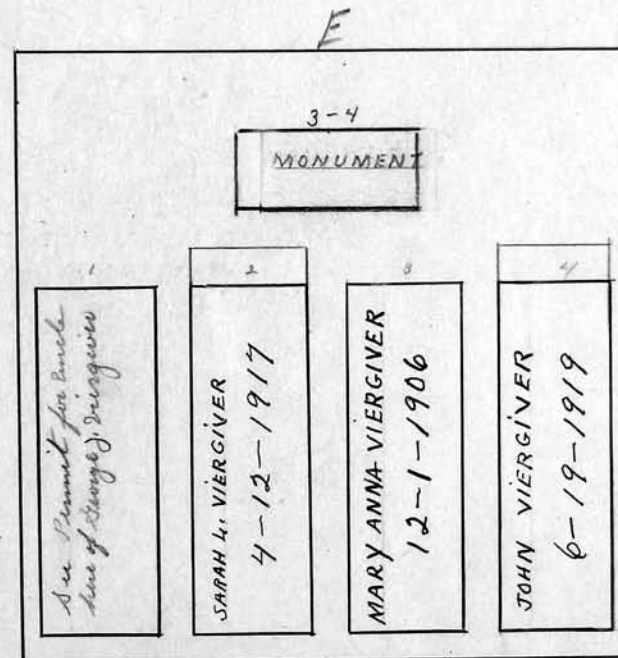

Scale 3 ft. = 1 inch

RIVERSIDE CEMETERY, PLOT RECORD

BLOCK
SECTION

L-3

LOT NO.

65

Elizabeth J. Bowden.

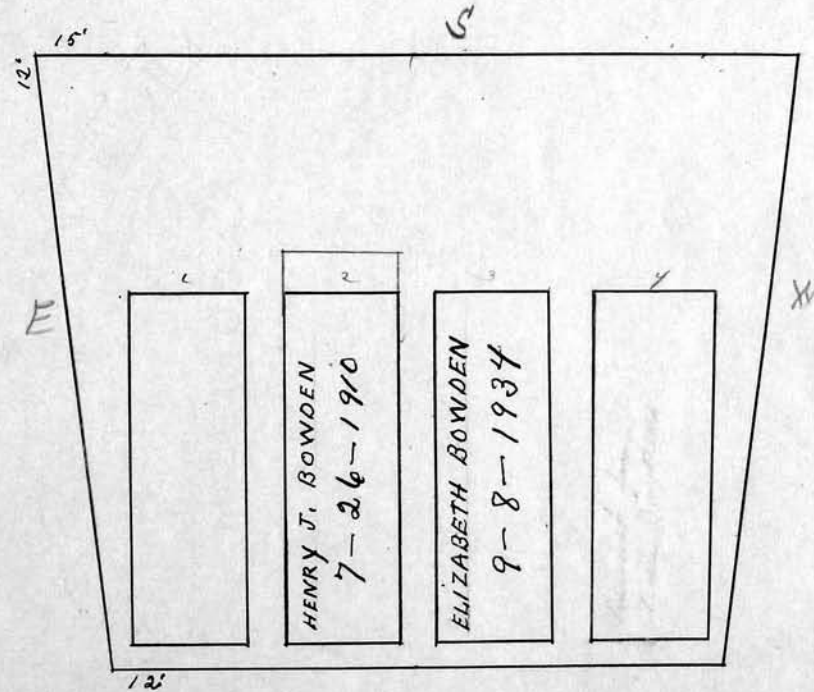

Scale 3 ft. = 1 inch

RIVERSIDE CEMETERY, PLOT RECORD

BLOCK
SECTION

} L-3 LOT NO. 66

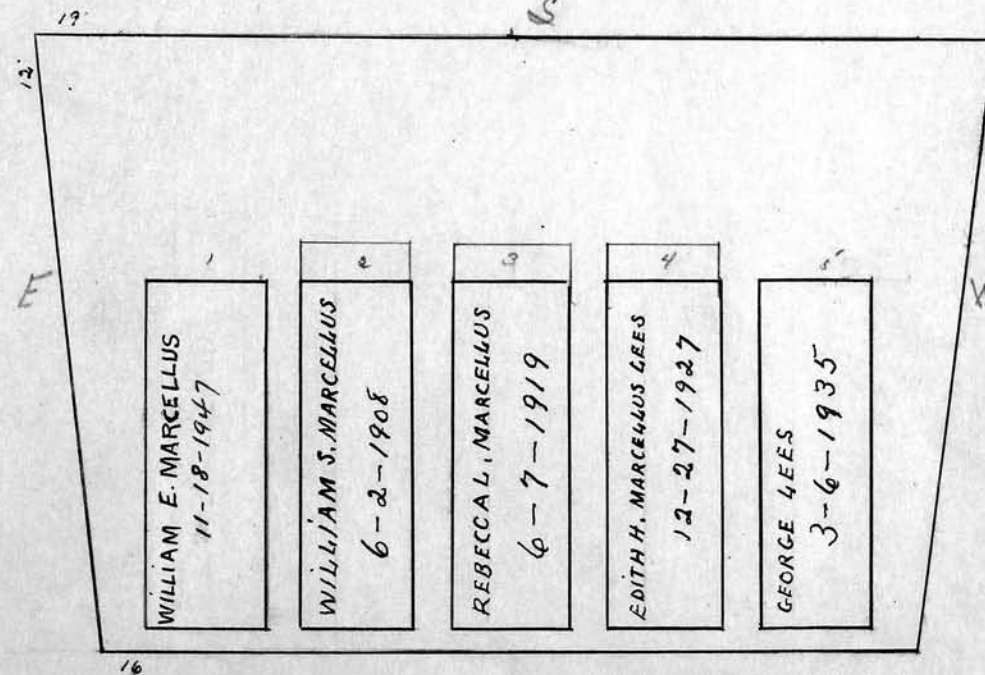
R. L. and Edith H. Marcellus.

Scale 3 ft. = 1 inch

RIVERSIDE CEMETERY, PLOT RECORD

BLOCK
SECTION

} 4 - 3 LOT NO. 67

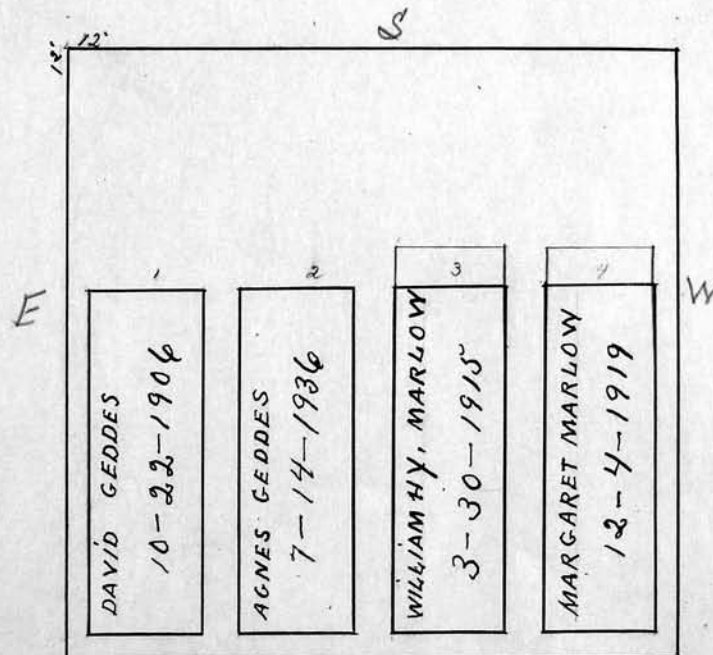
David Geddes.

Scale 3 ft. = 1 inch

RIVERSIDE CEMETERY, PLOT RECORD

BLOCK
SECTION

L-3

LOT NO.

68

David Geddes.

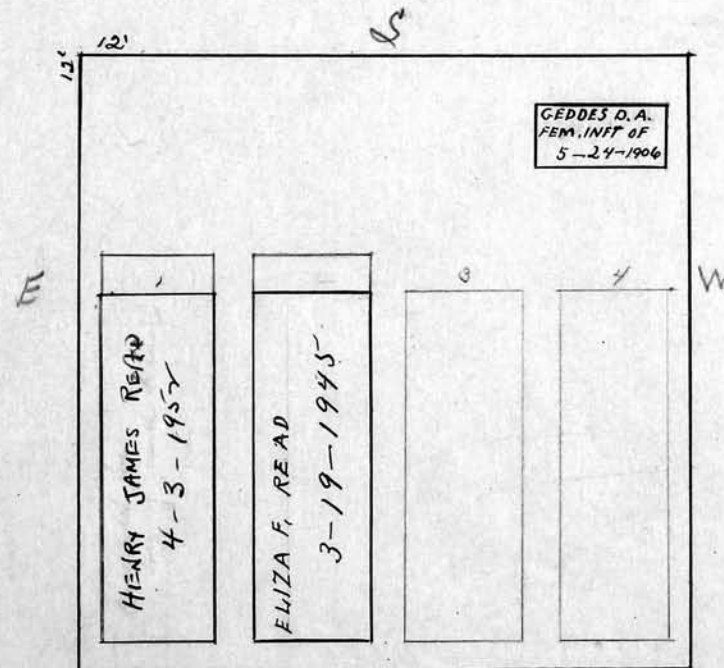

Scale 3 ft. = 1 inch

RIVERSIDE CEMETERY, PLOT RECORD BLOCK SECTION } L-3 LOT NO. 69

Edward F. Barlow.

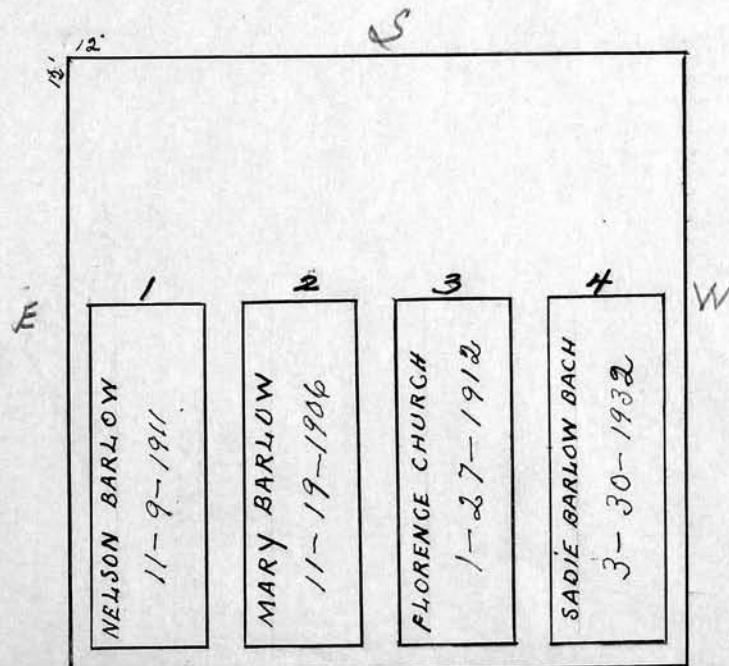

Scale 3 ft. = 1 inch

RIVERSIDE CEMETERY, PLOT RECORD

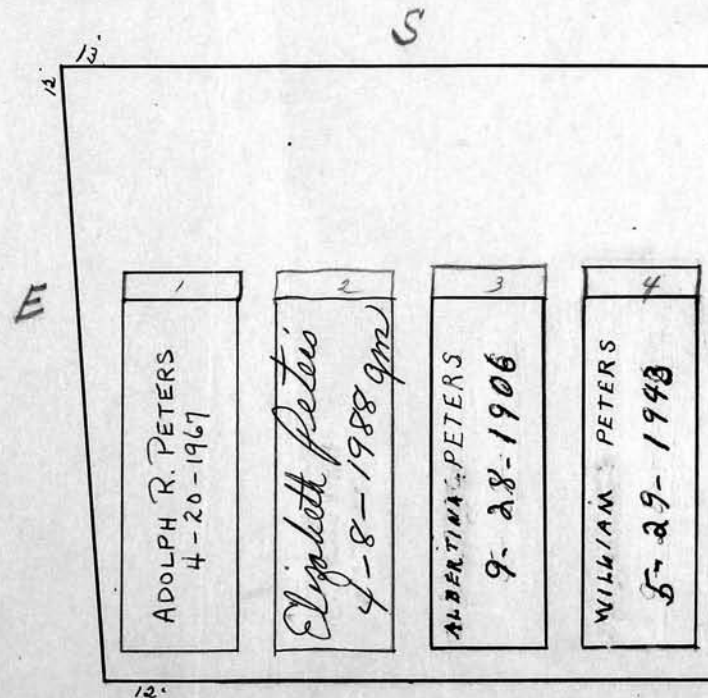
BLOCK
SECTION} L-3 LOT NO. 70*Wilhelm C. Peters.* *257.40**P.C.*

Scale 3 ft. = 1 inch

RIVERSIDE CEMETERY, PLOT RECORD

BLOCK SECTION } L-3 LOT NO. 71

George A. Tisdale.

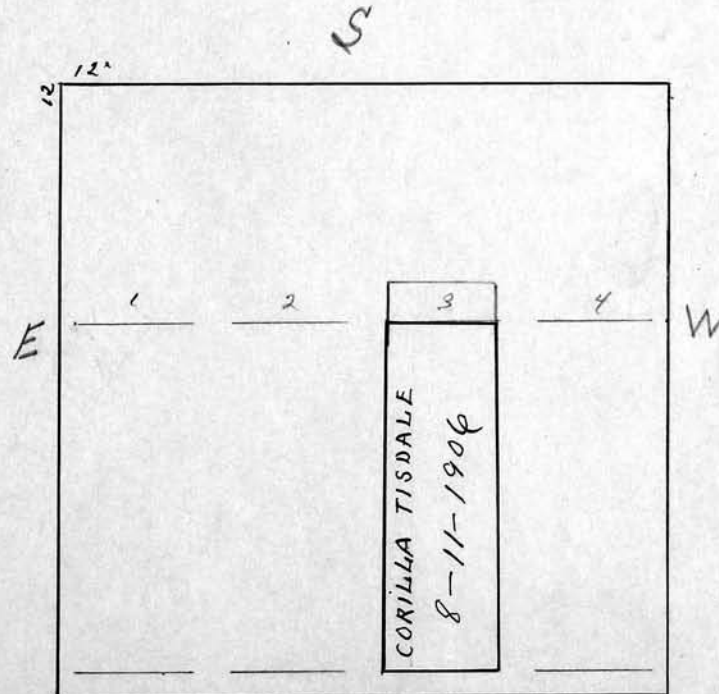

Scale 3 ft. = 1 inch

RIVERSIDE CEMETERY, PLOT RECORD

BLOCK
SECTION

L-3

LOT NO.

72

Daniel Allan.

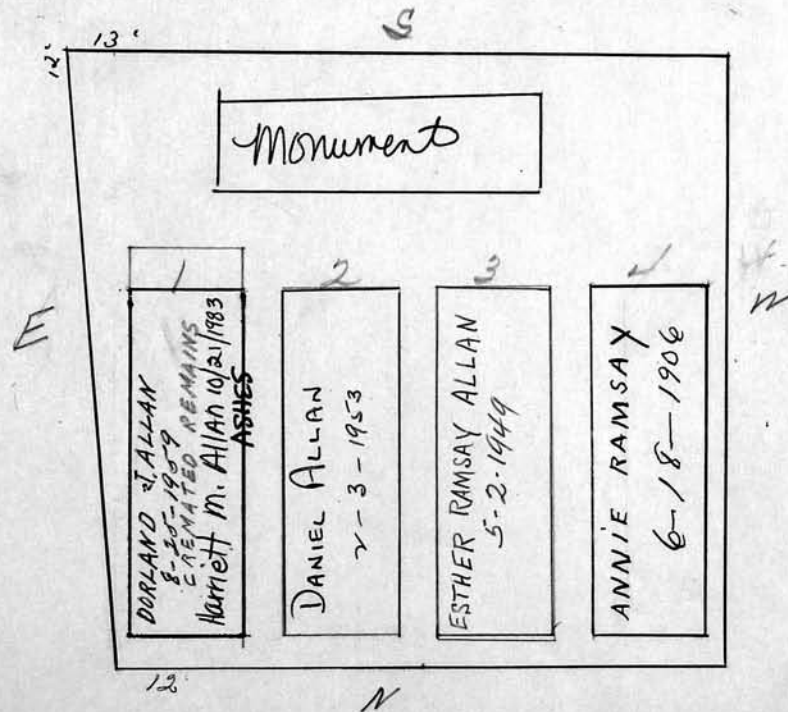

Scale 3 ft. = 1 inch

RIVERSIDE CEMETERY, PLOT RECORD

BLOCK
SECTION

L-3

LOT NO.

73

William J. Serth.

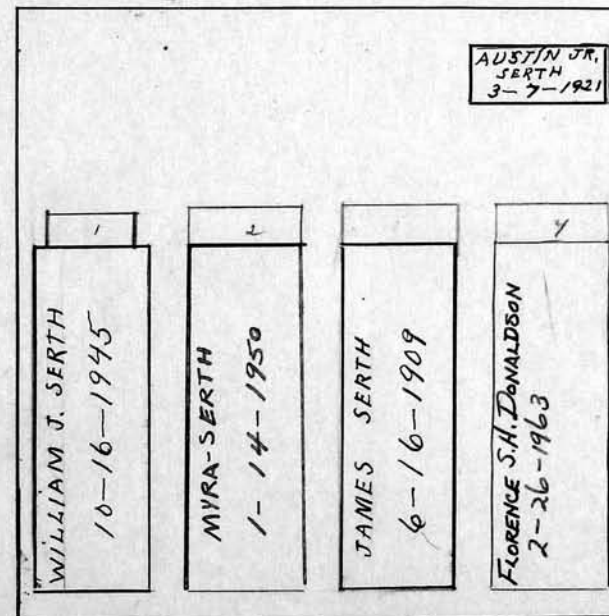

Scale 3 ft. = 1 inch

RIVERSIDE CEMETERY, PLOT RECORD

BLOCK
SECTION

} L-3 LOT NO. 74

Ethel Burnham

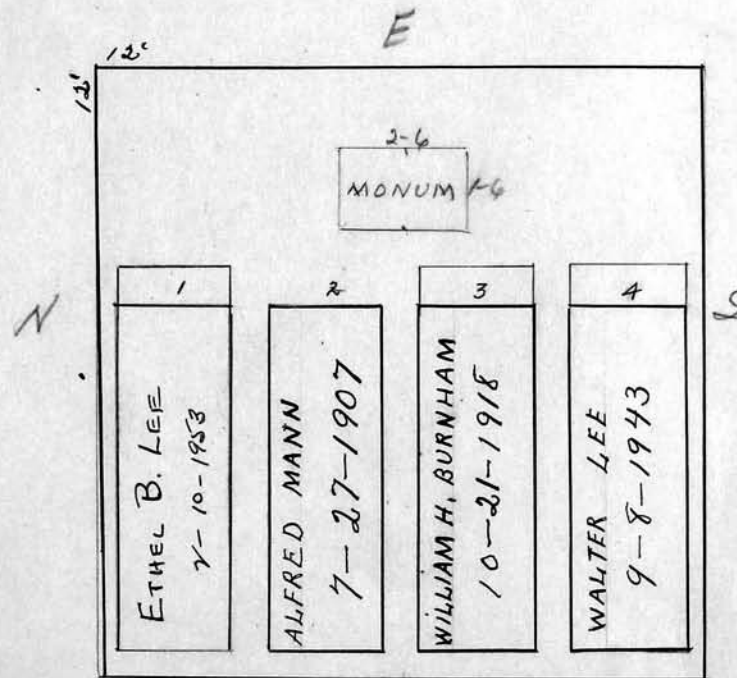

Scale 3 ft. = 1 inch

BLOCK
SECTION }

L-3

LOT NO.

75

1	VELRNA L. TYLER 1-26-1907
2	ELIZA BEACH 1-6-1910
3	GEORGE L. CHASE 7-21-1925
4	EMMA MOSHER CHASE 2-18-1932
5	
6	

Scale 3 ft. = 1 inch

E letter of instructions on file #76
#77

Scale $\frac{1}{4}$ ft. = 1 inch

RIVERSIDE CEMETERY, PLOT RECORD

BLOCK
SECTION

L-3

LOT NO.

77

See L-3-76

Scale ft. = 1 inch

RIVERSIDE CEMETERY, PLOT RECORD

BLOCK
SECTION

4-3

LOT NO.

78

Now Mrs Mayer
Lottie Barnum.

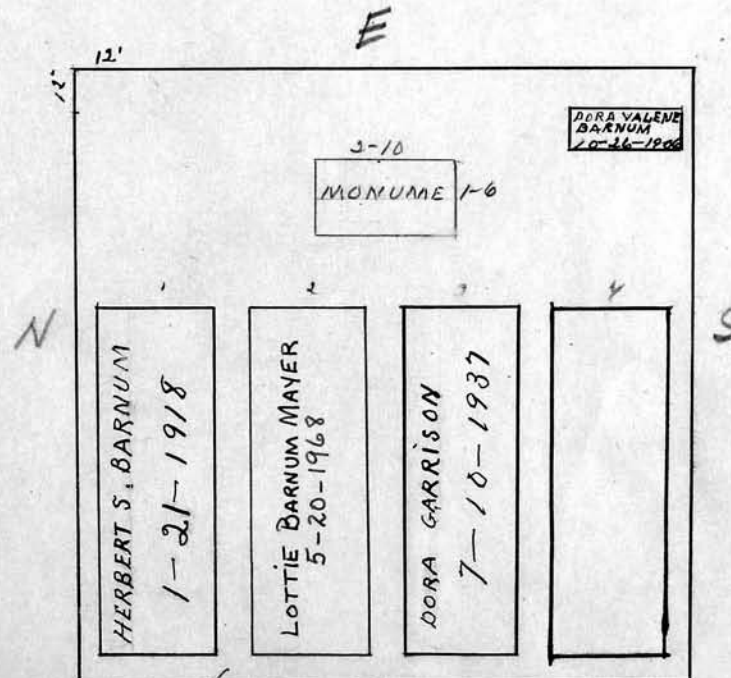

Scale 3 ft. = 1 inch

RIVERSIDE CEMETERY, PLOT RECORD

BLOCK
SECTION

L-3

LOT NO.

79

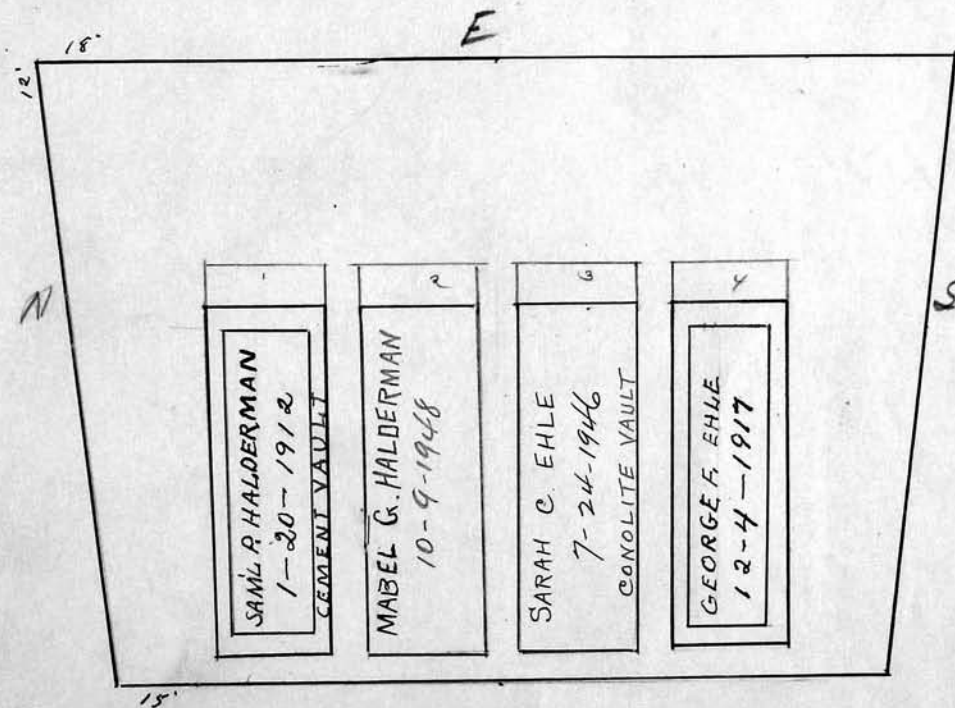
Mabel
Mabel Halderman.

Scale 3 ft. = 1 inch

RIVERSIDE CEMETERY, PLOT RECORD

BLOCK
SECTION

L-3

LOT NO.

80

George Y. Webster

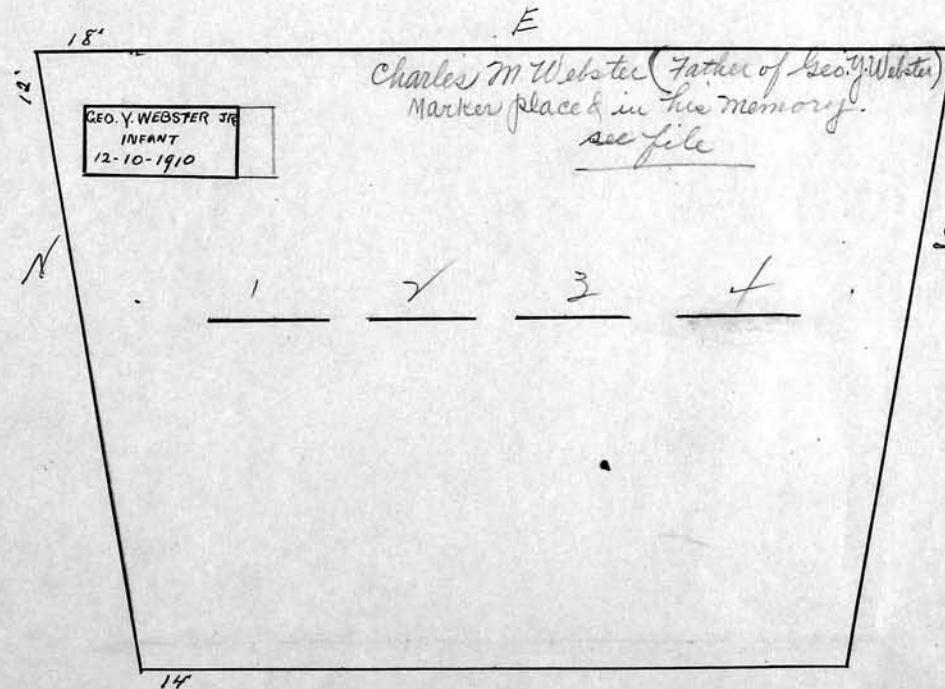

Scale 3 ft. = 1 inch

RIVERSIDE CEMETERY, PLOT RECORD

BLOCK
SECTION

L-3

LOT NO.

81

Mrs. Harriet Reilly - daughter + sole surviving heir.

MARION (REILLY) EVANS

Sole owner

Elizabeth Bowen daughter of Harriet Reilly

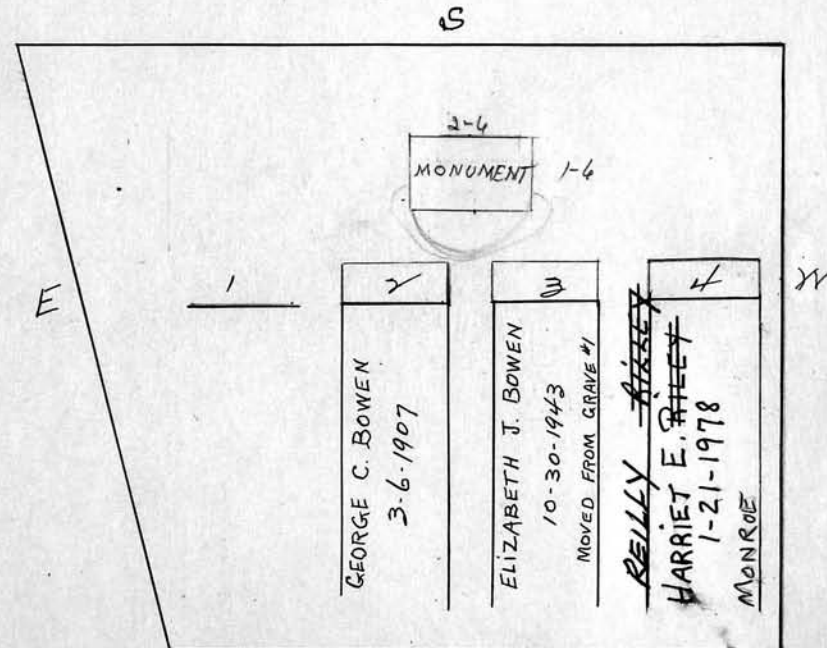

Scale 3 ft. = 1 inch

RIVERSIDE CEMETERY, PLOT RECORD

BLOCK
SECTION

L-3

LOT NO.

82

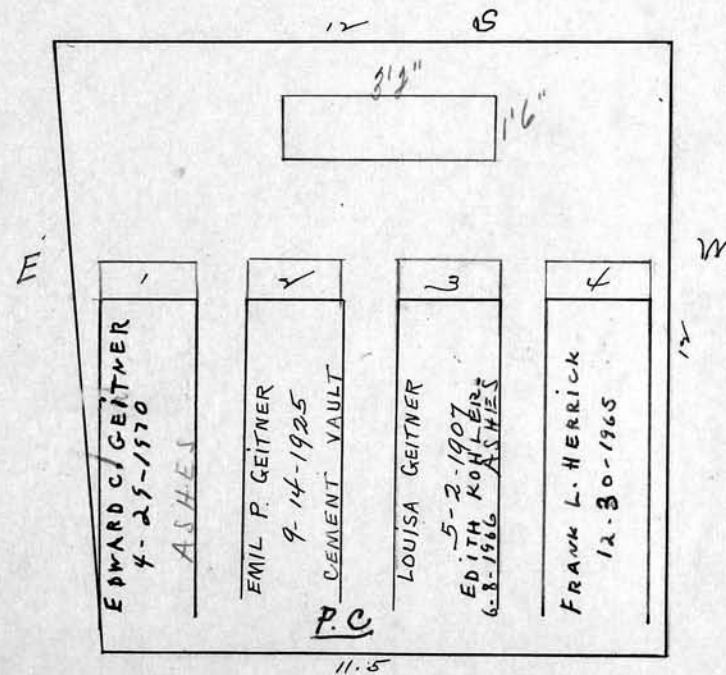
Emil Geitner

Permanence file #49.

Scale 3 ft. = 1 inch

RIVERSIDE CEMETERY, PLOT RECORD

BLOCK
SECTION

L-3

LOT NO.

83-84-85

Alfred J. & Myron R. Drysdale & William Drews

83

84

85

WM. A.
STARKES
6-19-1923

INF. OF ROY
F. BATCHELOR
STILLBORN
10-20-1920

CALVIN TUTTLE
2-21-1912

HENRY W. DREWS
2-3-1907

GRACE HASSAM
2-5-1952

*Robert Henry Drysdale
11-22-88 gm*

JULIA K. DRYSDALE
8-30-1952

ALFRED J. DRYSDALE
11-13-1937

JOSEPHINE SHELL DRYSDALE
2-5-1907
INF. OF ALFRED J. DRYSDALE
AND JOSEPHINE 2-17-1906

WILLIAM T. DRYSDALE
2-5-1905

Scale ft. = 1 inch

RIVERSIDE CEMETERY, PLOT RECORD

BLOCK
SECTION

L-3

LOT NO.

83

see 84 Aug 85

Alfred J. Drysdale - Paid but not deeded
see file

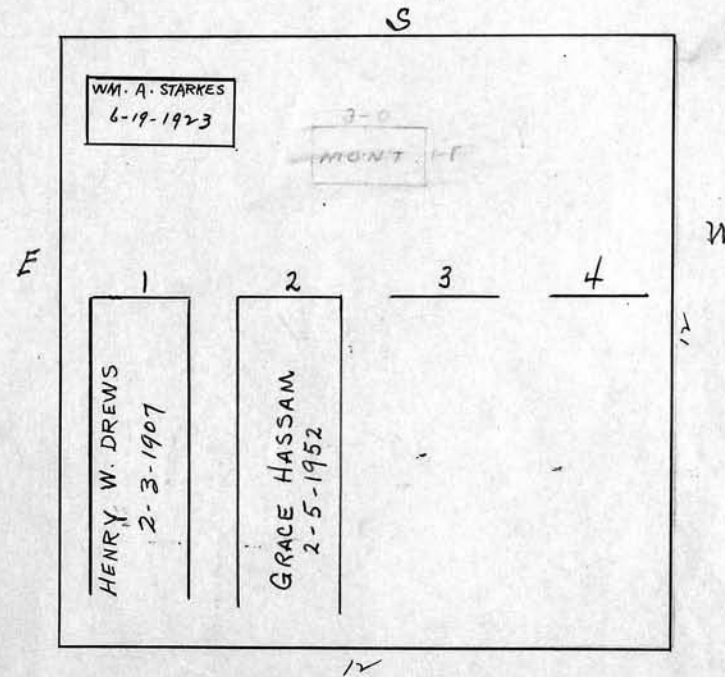

Scale 3 ft. = 1 inch

RIVERSIDE CEMETERY, PLOT RECORD

BLOCK
SECTION

L-3

LOT NO.

84

↓
see 83 84 85

Myron R. Drysdale - Paid but not deeded
see file

SEE FILE
FOR RIGHT
OF INTERMENT

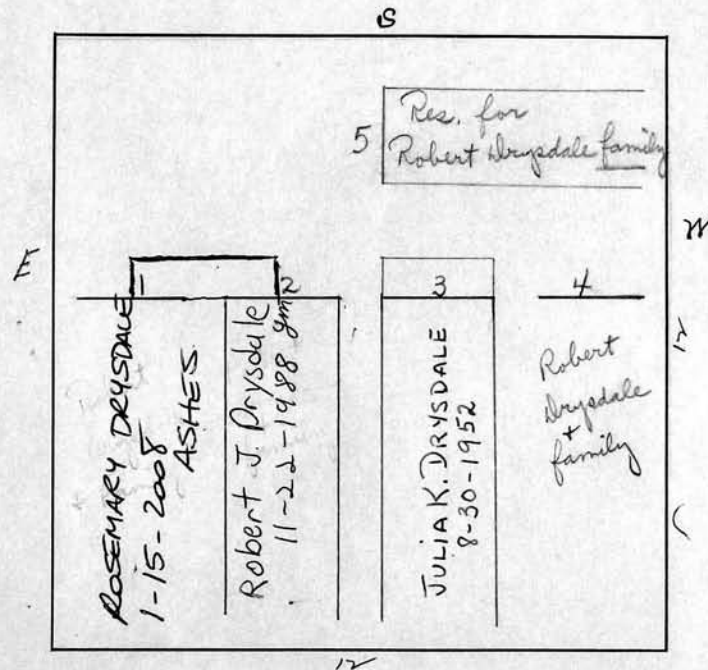

Scale 3 ft. = 1 inch

RIVERSIDE CEMETERY, PLOT RECORD

BLOCK
SECTION

L-3

LOT NO.

85

see 83 9/84

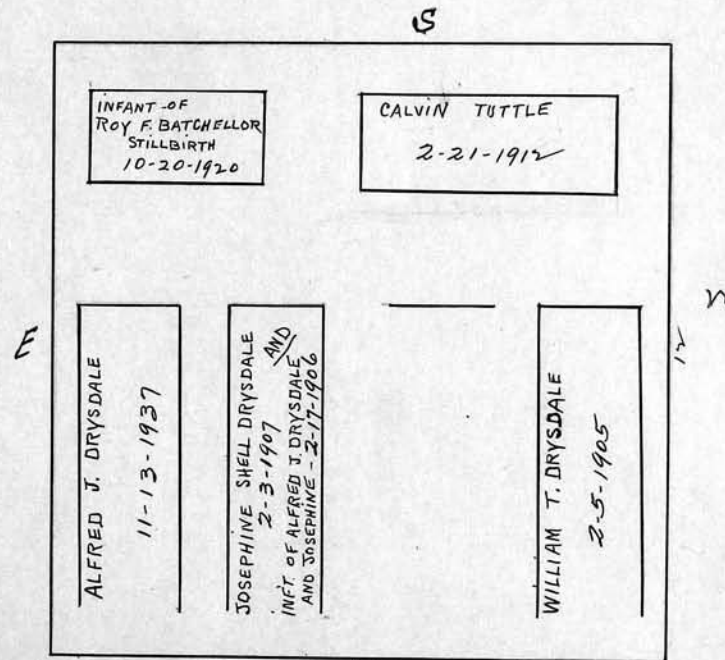
William Drews - Paid but not deeded
see file

Scale 3 ft. = 1. inch

RIVERSIDE CEMETERY, PLOT RECORD

BLOCK
SECTION

L-3

LOT NO.

86

Henrietta Massey

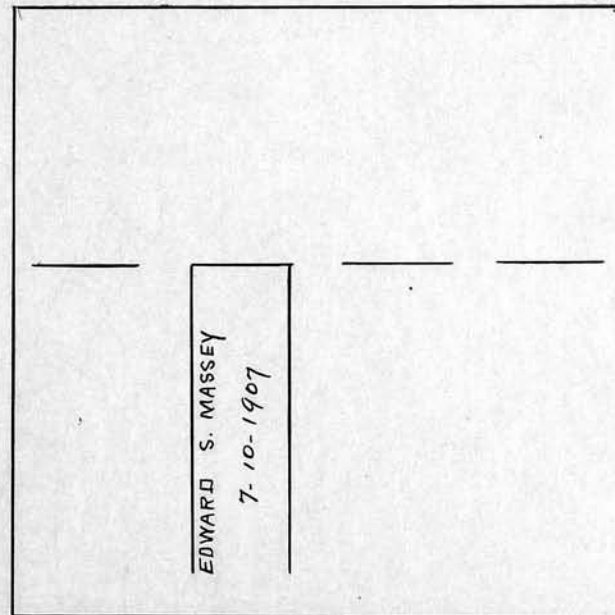

Scale 3 ft. = 1 inch

RIVERSIDE CEMETERY, PLOT RECORD

BLOCK
SECTION

L-3

LOT NO.

87

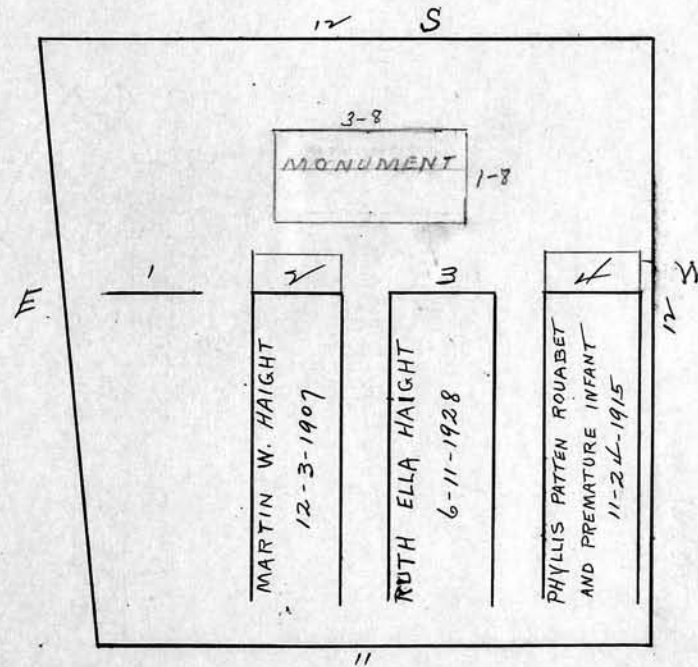
Ruth E. Haight

Scale 3 ft. = 1 inch

RIVERSIDE CEMETERY, PLOT RECORD

BLOCK
SECTION

L-3

LOT NO.

88

Ernest Thompson

E

1	2	3	4	5	6
GEORGE R. HUTCHINSON 5-9-1911	MARIAN HUTCHINSON 6-3-1918	ASHES ERNEST THOMPSON X 7-19-1960 ASHES LILLIAN THOMPSON X 7-19-1950	JOSEPHINE HUTCHINSON THOMPSON 9-13-1909	George Hutchinson	JOHN HENRY HUTCHINSON 4-4-1928

18

Scale 3 ft. = 1 inch

RIVERSIDE CEMETERY, PLOT RECORD

BLOCK
SECTION

L-3

LOT NO.

89

George W. Burks

E

1	2	3	4
BETSY ELIZABETH BURKS 6-7-1908	GEORGE WASHINGTON BURKS 7-19-1946	ERNESTINE BURKS 9-28-1938	ELIZABETH WEST 9-2-1927

Scale 3 ft. = 1 inch

RIVERSIDE CEMETERY, PLOT RECORD

BLOCK
SECTION

L-3

LOT NO.

90

Elizabeth E. Johnson

E

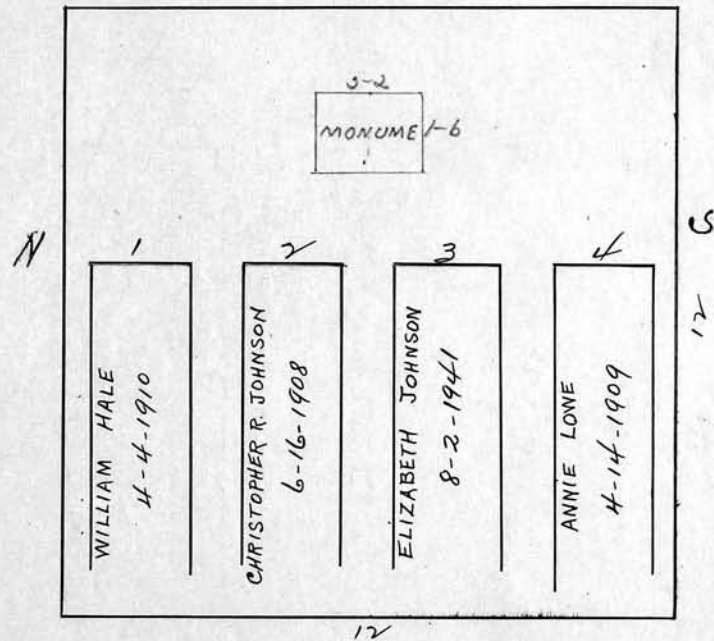

Scale 3 ft. = 1 inch

RIVERSIDE CEMETERY, PLOT RECORD

BLOCK
SECTION

L-3

LOT NO.

91

↓
See L-3-76

Scale ft. = 1 inch

RIVERSIDE CEMETERY, PLOT RECORD

BLOCK
SECTION

L-3

LOT NO.

92

↓
See L-3-76

Scale ft. = 1 inch

RIVERSIDE CEMETERY, PLOT RECORD

BLOCK
SECTION

L-3

LOT NO.

93

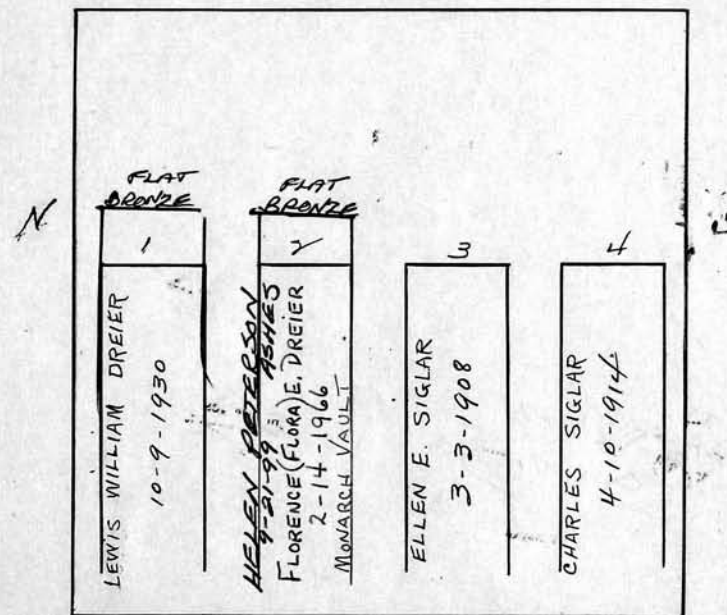
Flora E. Dreier

Scale 3 ft. = 1 inch

RIVERSIDE CEMETERY, PLOT RECORD

BLOCK
SECTION

L-3-

LOT NO.

94

George J. and Lydia F. Barnett

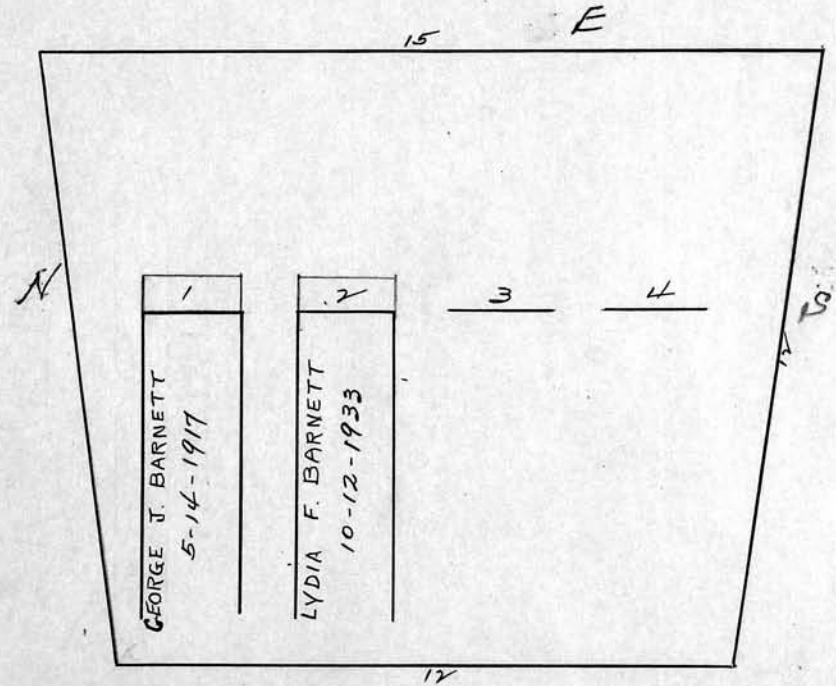

Scale 3 ft. = 1 inch

RIVERSIDE CEMETERY, PLOT RECORD

BLOCK
SECTION

L-3-

LOT NO.

95

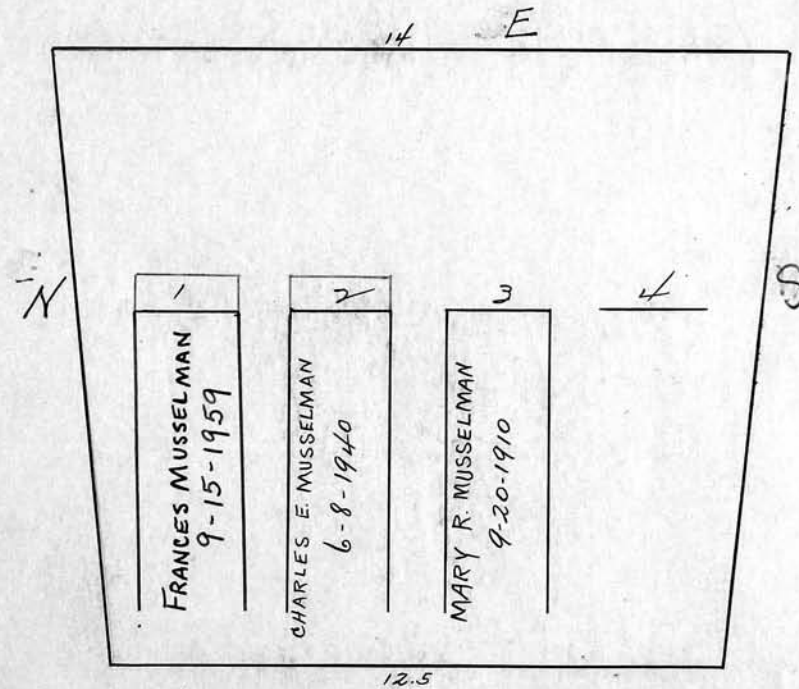
Charles E. Musselman

Scale 3 ft. = 1 inch

RIVERSIDE CEMETERY, PLOT RECORD

BLOCK
SECTION

h-3

LOT NO.

96

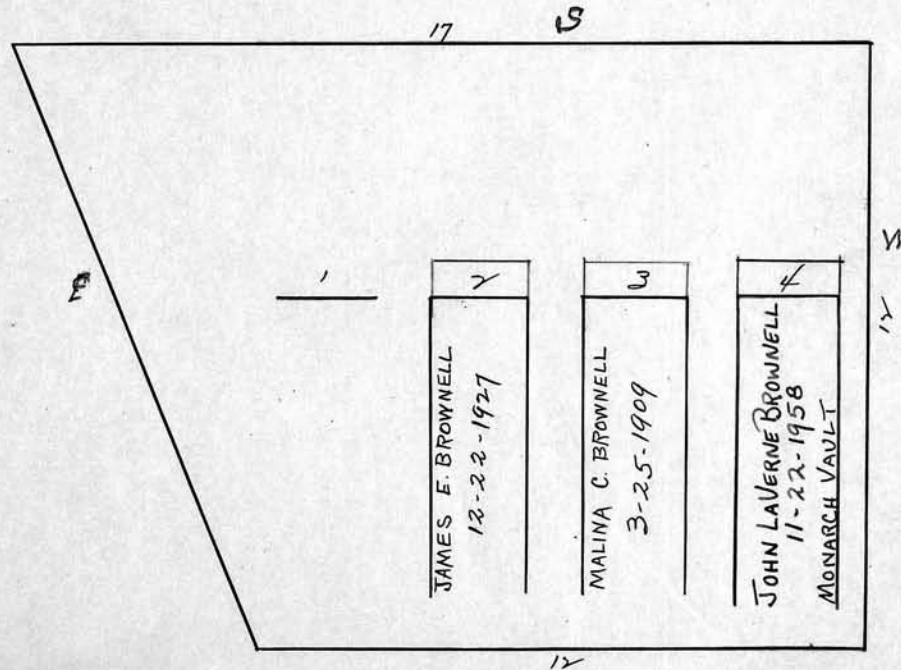
James E. Brownell

Scale 3 ft. = 1 inch

RIVERSIDE CEMETERY, PLOT RECORD

BLOCK
SECTION

L-3

LOT NO.

97

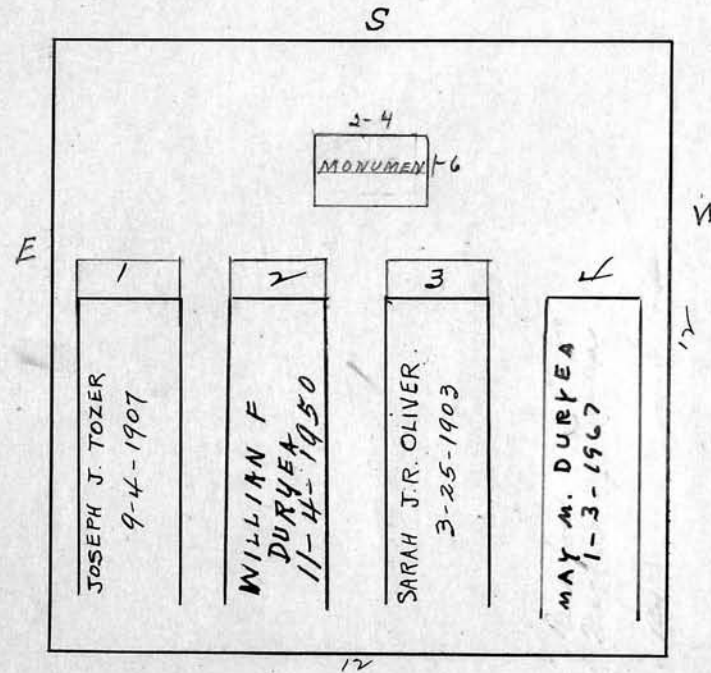
Maggie May Tozer

Scale 3 ft. = 1 inch

RIVERSIDE CEMETERY, PLOT RECORD

BLOCK
SECTION

L-3.

LOT NO.

98

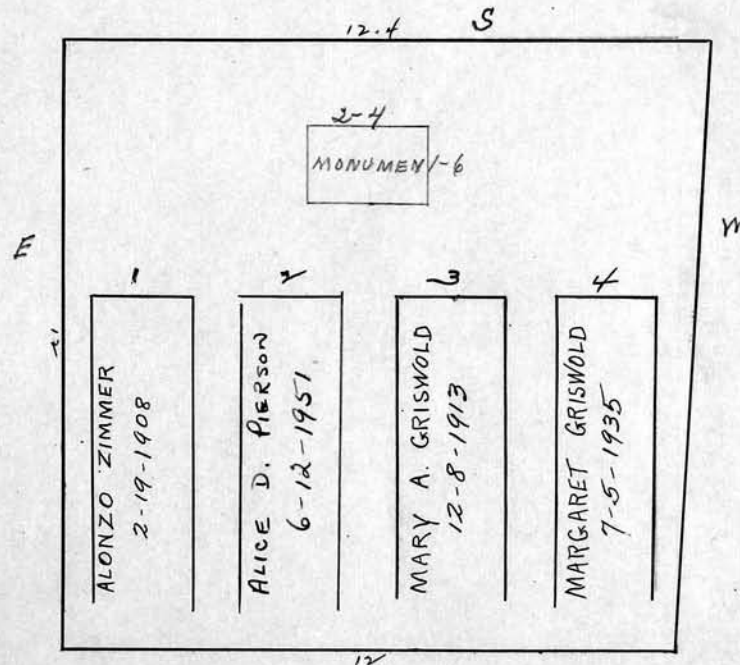
Louise M. Zimmer

Scale 3 ft. = 1 inch

RIVERSIDE CEMETERY, PLOT RECORD

BLOCK
SECTION

L-3

LOT NO.

99

Raymond C. Howland

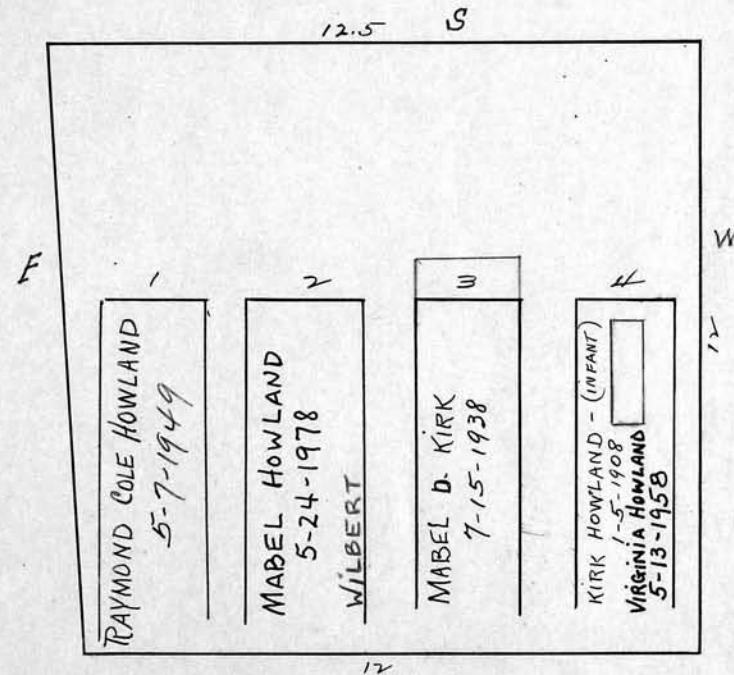

SEE FILE

Scale 3 ft. = 1 inch

RIVERSIDE CEMETERY, PLOT RECORD

BLOCK
SECTION

L-3

LOT NO.

100

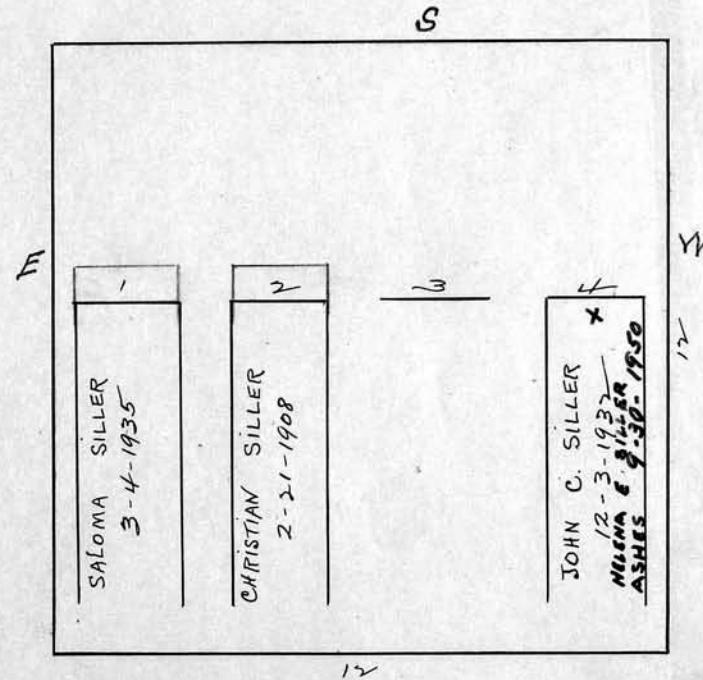
Sarah Siller

Scale 3 ft. = 1 inch

RIVERSIDE CEMETERY, PLOT RECORD

BLOCK
SECTION

L-3

LOT NO.

101

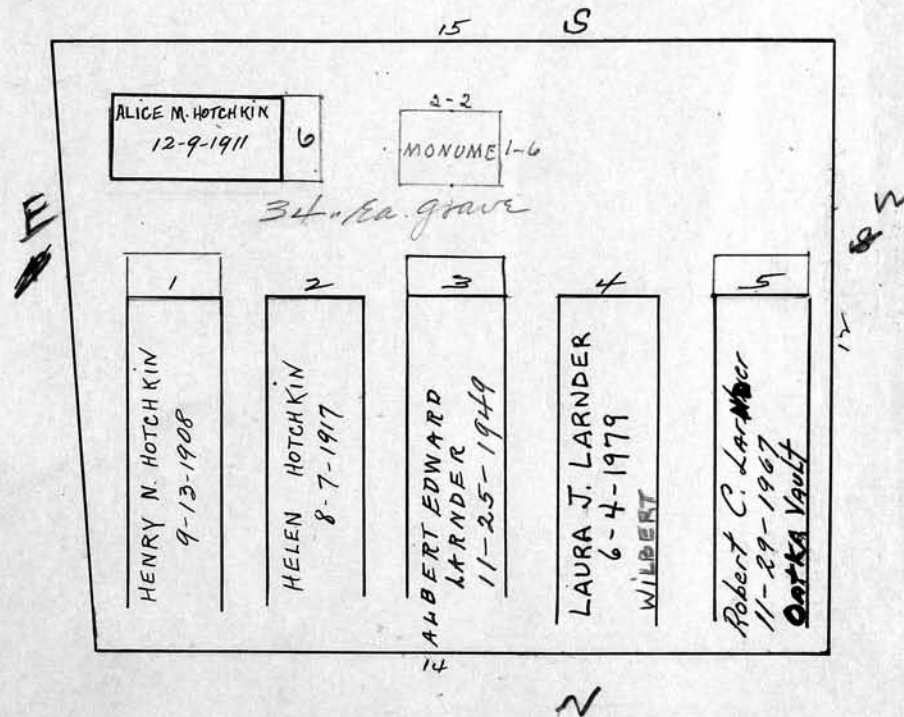
Helen Hotchkin

Scale 3 ft. = 1 inch

RIVERSIDE CEMETERY, PLOT RECORD

BLOCK
SECTION

L-3

LOT NO.

102

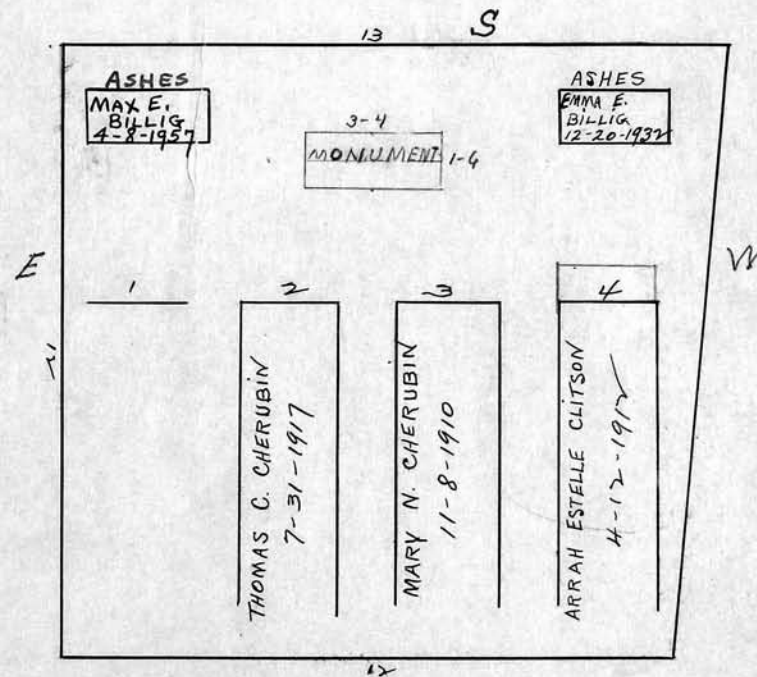
Thomas C. Cherubin

Scale 3 ft. = 1 inch

RIVERSIDE CEMETERY, PLOT RECORD

BLOCK
SECTION

L-3

LOT NO.

103

Ellen Parkin

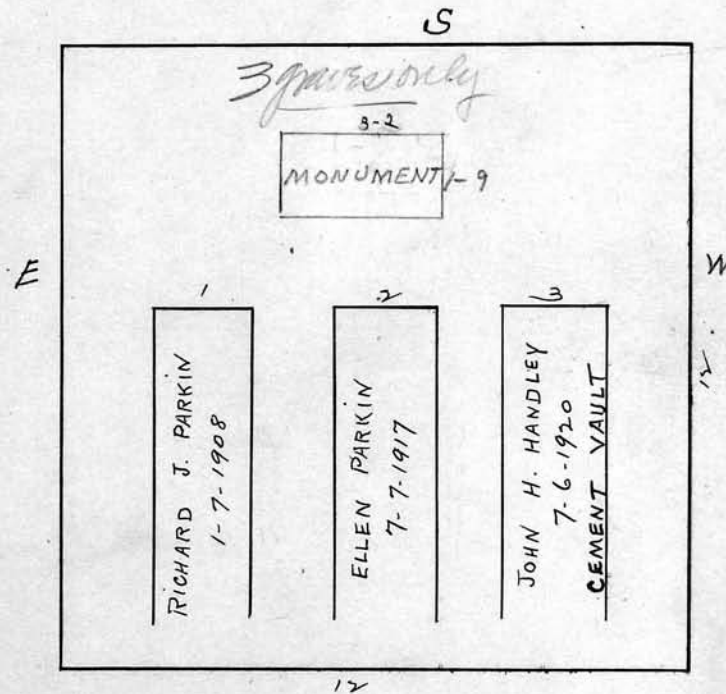

Scale 3 ft. = 1 inch

RIVERSIDE CEMETERY, PLOT RECORD

BLOCK
SECTION

L-3

LOT NO.

104

Hannah Coleman P.C.

12.7 15

RUTH DIETSCHLER 5-7-1924	RICHARD DIETSCHLER 5-3-1954	ROBT. A. DIETSCHLER 3-12-1917
-----------------------------	--------------------------------	----------------------------------

E

1 ARTHUR EDWARD DIETSCHLER 11-12-1943	2 CLARA L. DIETSCHLER 3-21-85 6m - 11m 1100000	3 HANNAH COLEMAN 2-8-1937 STEEL VAULT	4 JAMES RUSSELL COLEMAN 6-20-1909
---	---	--	---

12

W

Scale 3 ft. = 1 inch

RIVERSIDE CEMETERY, PLOT RECORD

BLOCK
SECTION

L-3-

LOT NO.

105

Frances Gambree

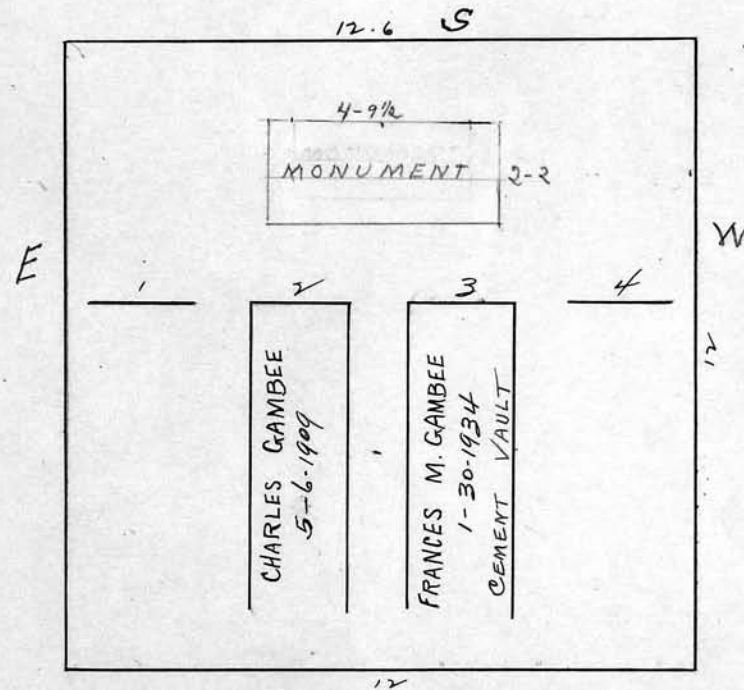

Scale 3 ft. = 1 inch

RIVERSIDE CEMETERY, PLOT RECORD

BLOCK
SECTION

L-3-

LOT NO.

106

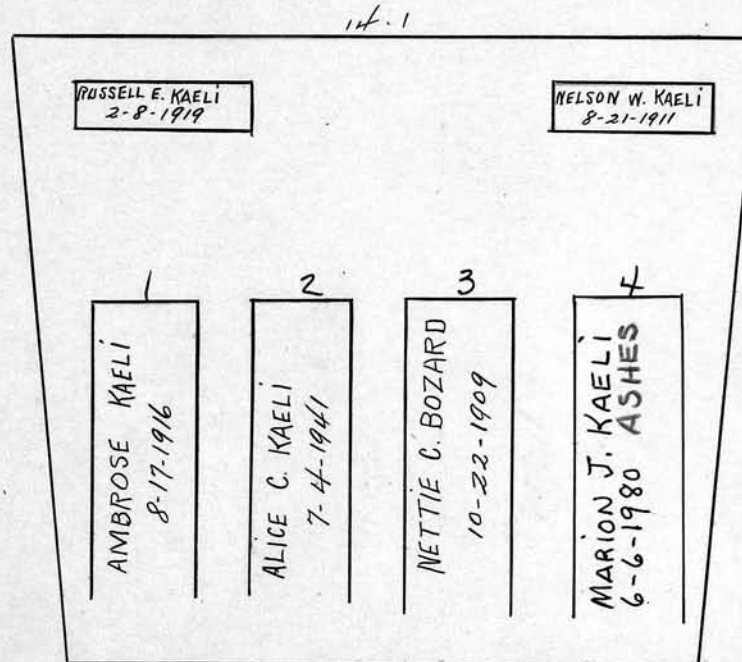
Alice C. Kaeli

Scale 3 ft. = 1 inch

RIVERSIDE CEMETERY, PLOT RECORD

BLOCK
SECTION

L-3-

LOT NO.

107

Ellen B. Yates

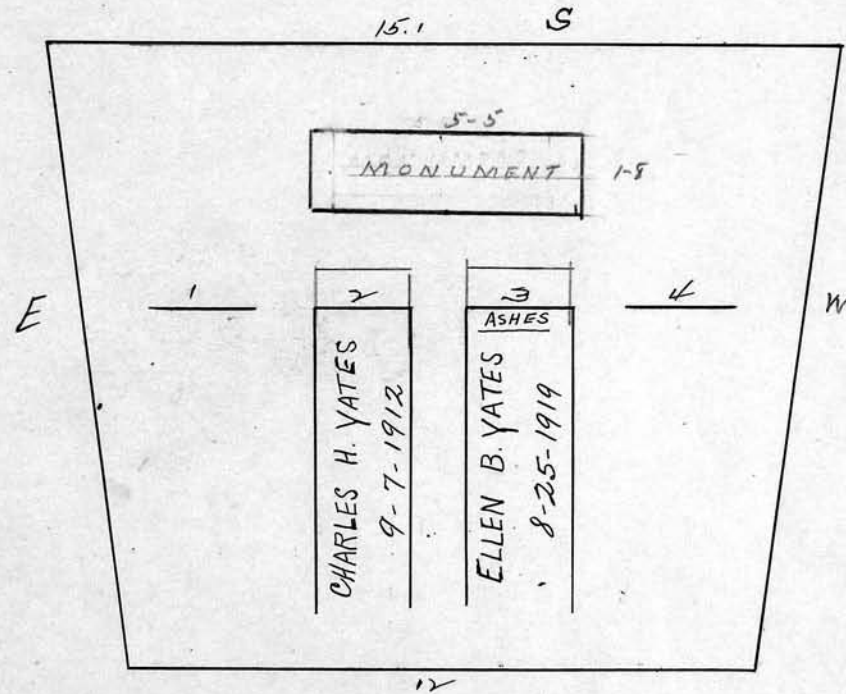

Scale 3 ft. = 1 inch

RIVERSIDE CEMETERY, PLOT RECORD

BLOCK
SECTION

L-3

LOT NO.

108

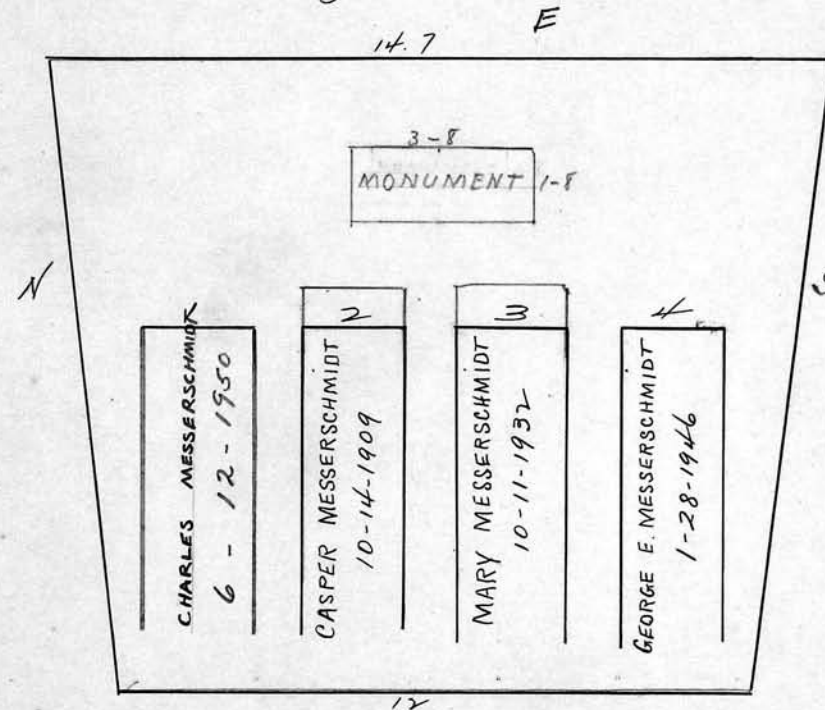
Mary Messerschmidt

Scale 3 ft. = 1 inch

RIVERSIDE CEMETERY, PLOT RECORD

BLOCK
SECTION

L-3

LOT NO.

109

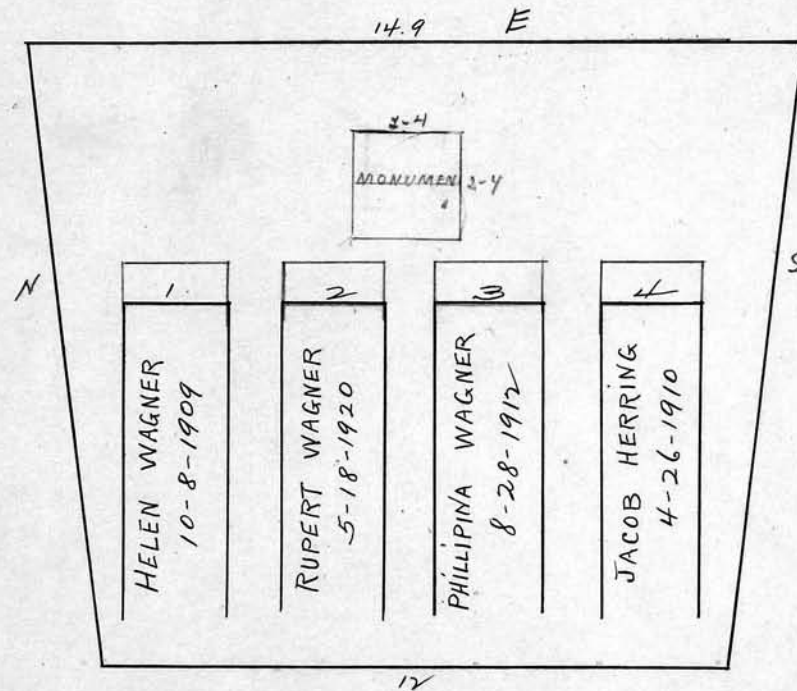
Rupert Wagner

Scale 3 ft. = 1 inch

RIVERSIDE CEMETERY, PLOT RECORD

BLOCK
SECTION

L-3

LOT NO.

110

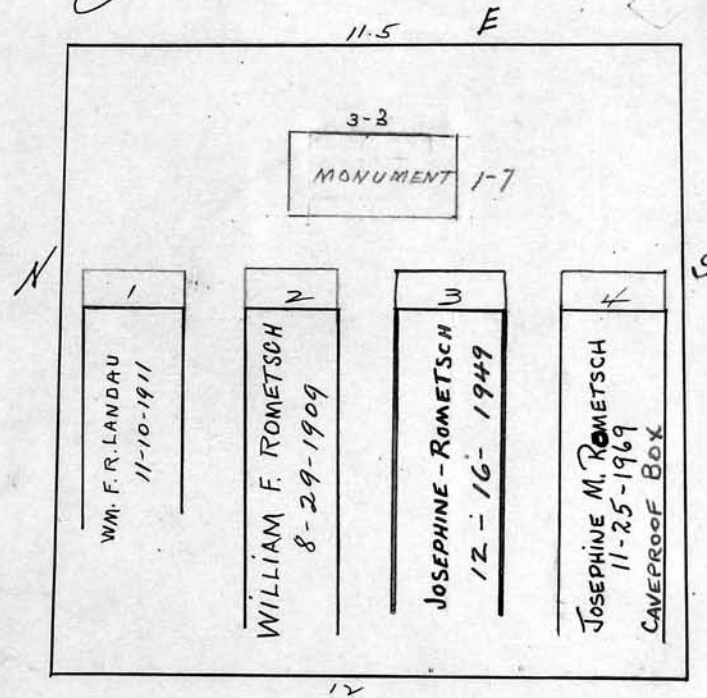
Josephine Rometsch

Scale 3 ft. = 1 inch

RIVERSIDE CEMETERY, PLOT RECORD

BLOCK
SECTION

L-3-

LOT NO.

111

Sophia Rogers

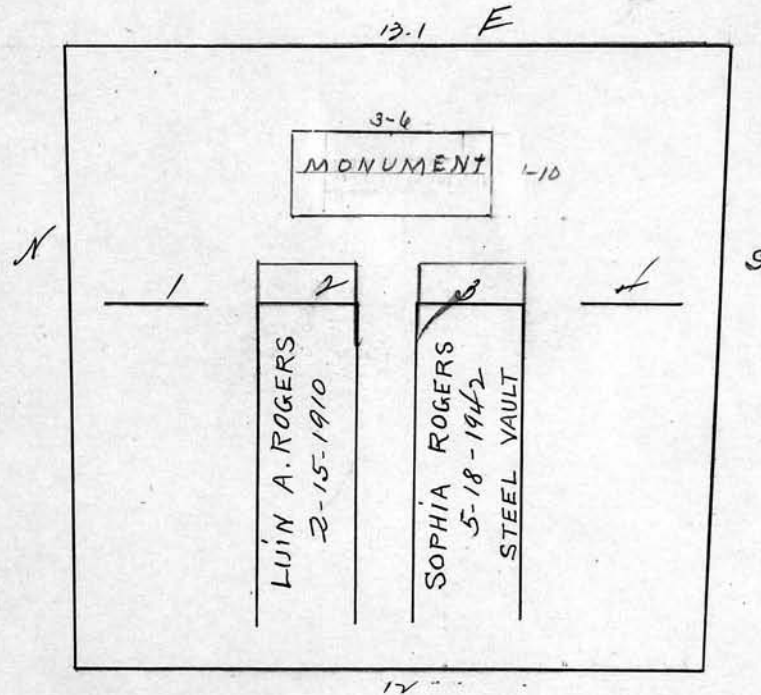

Scale 3 ft. = 1 inch

RIVERSIDE CEMETERY, PLOT RECORD

BLOCK
SECTION

L-3

LOT NO.

112

James and Janet Whiteford

*Marge & Donald Whiteford
843 E. Lake Ave.
Edwardsville, Illinois
62025
(618) 692-9956*

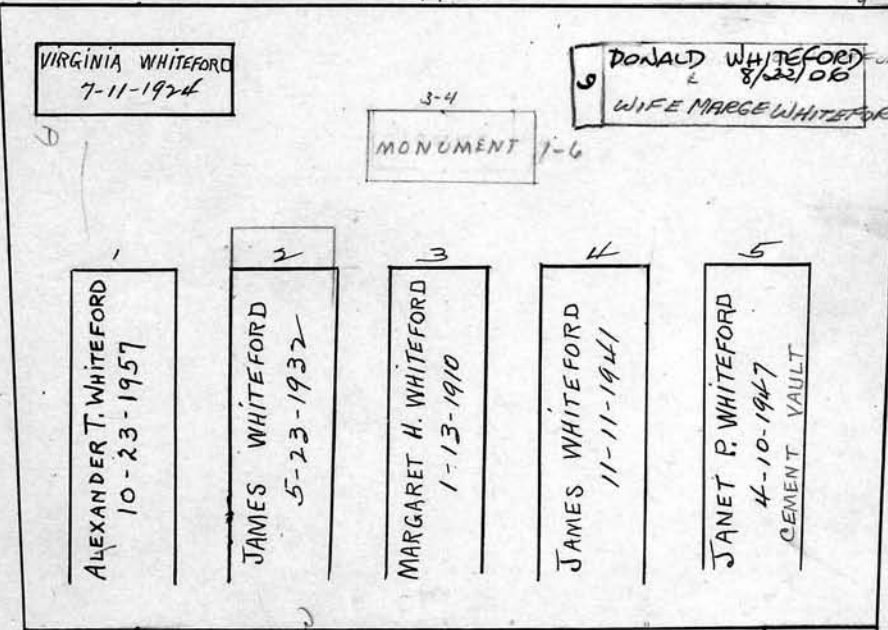

Scale *3* ft. = 1 inch

RIVERSIDE CEMETERY, PLOT RECORD

BLOCK
SECTION

L-3

LOT NO.

113

*Deed reported lost - see file.**Charles and Thomas Hollway*
Jack Hollway (son)

18.5 E

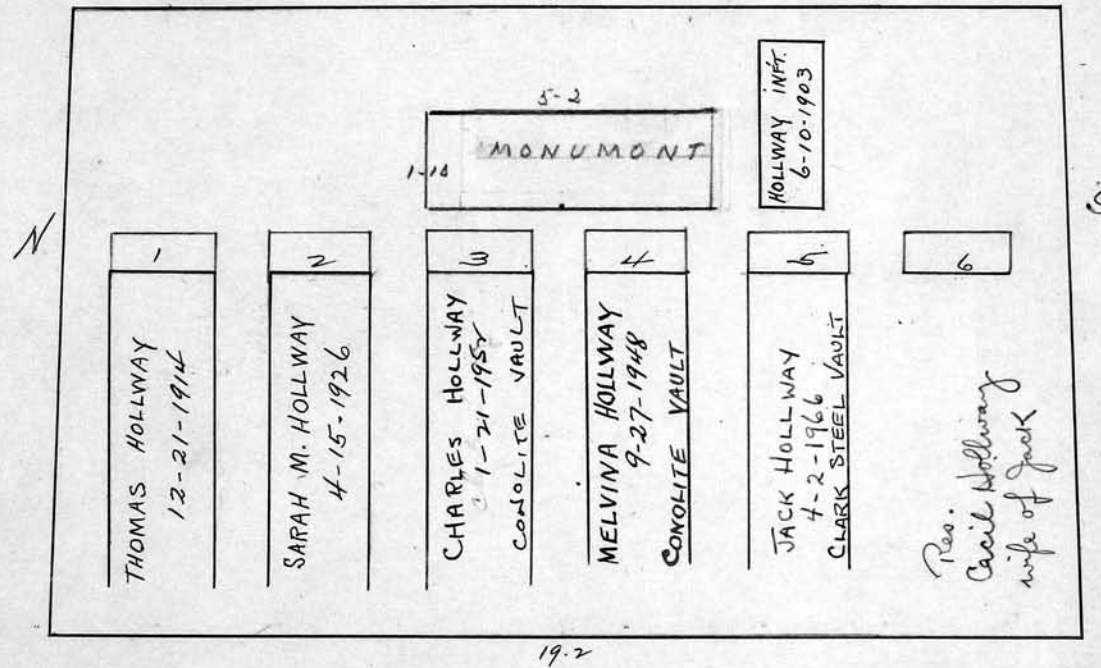

Scale 3 ft. = 1 inch

RIVERSIDE CEMETERY, PLOT RECORD

BLOCK
SECTION

L-3

LOT NO.

114

Anna Chesebrough

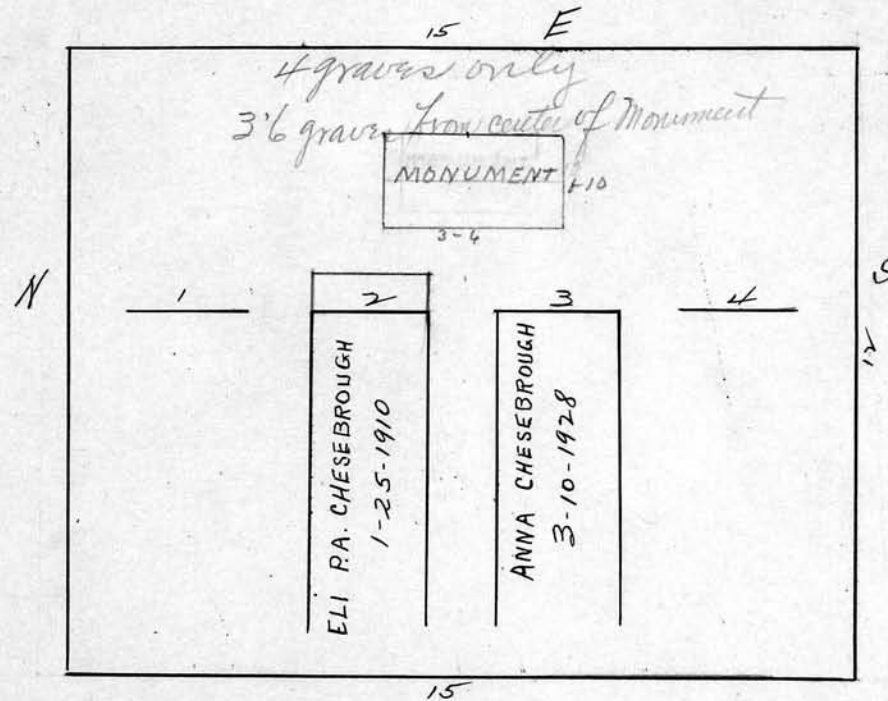

Scale 3 ft. = 1 inch

RIVERSIDE CEMETERY, PLOT RECORD

BLOCK
SECTION

L-3

LOT NO.

115

Francis E. Shaw

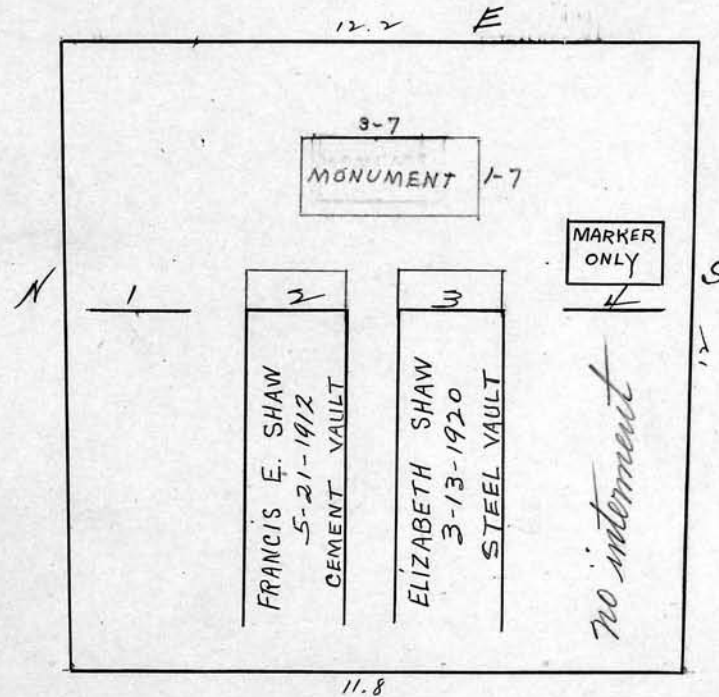

Scale 3 ft. = 1 inch

RIVERSIDE CEMETERY, PLOT RECORD

BLOCK
SECTION

L-3

LOT NO.

116

Otto Wernick

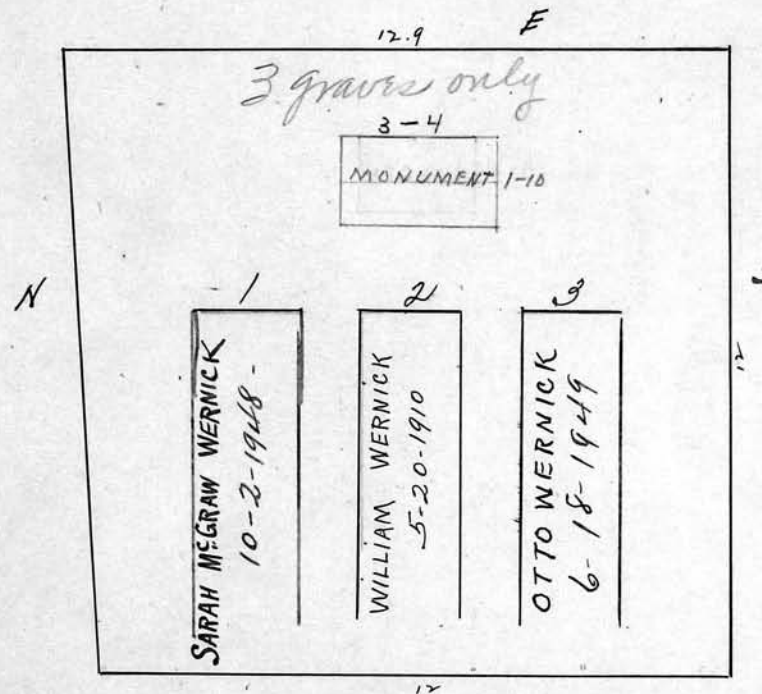

Scale 3 ft. = 1 inch

RIVERSIDE CEMETERY, PLOT RECORD

BLOCK
SECTION

L-3

LOT NO.

117

Alice Wallis

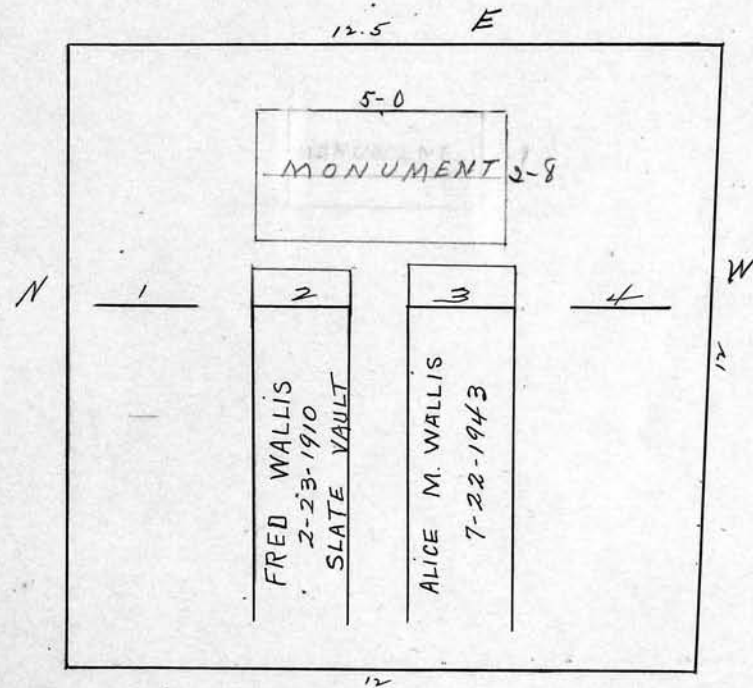

Scale 3 ft. = 1 inch

RIVERSIDE CEMETERY, PLOT RECORD

BLOCK
SECTION

L-3

LOT NO.

118

P.C. due 257.40

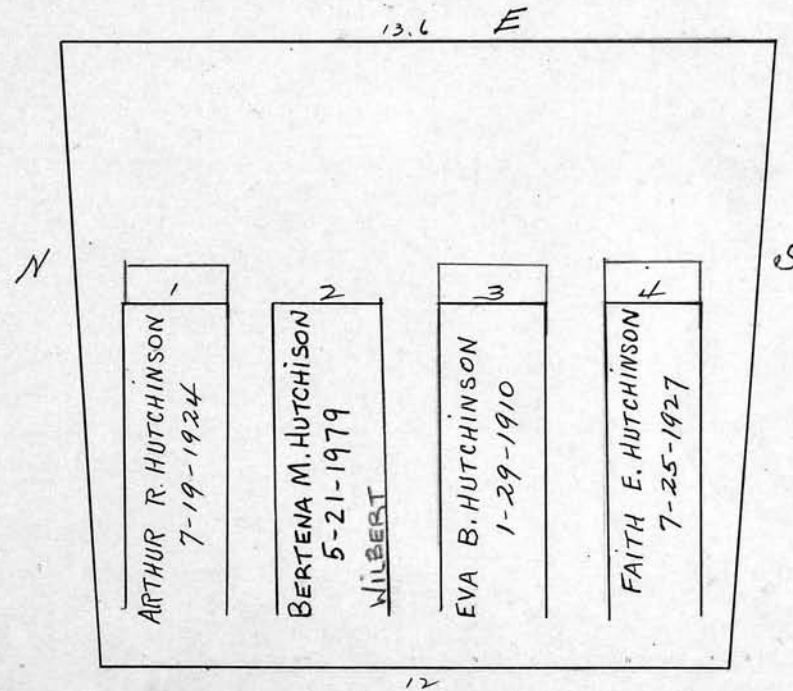
Arthur A. Hutchinson

Scale 3 ft. = 1 inch

RIVERSIDE CEMETERY, PLOT RECORD

BLOCK
SECTION

L-3

LOT NO.

119

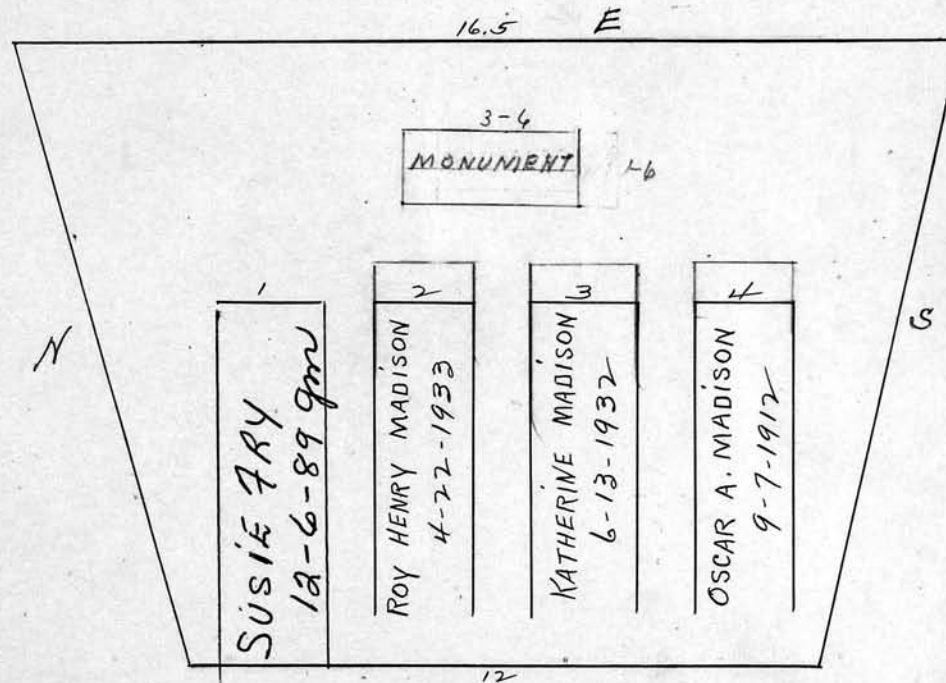
Katherine Madison

Scale 3 ft. = 1 inch

RIVERSIDE CEMETERY, PLOT RECORD

BLOCK
SECTION

L-3

LOT NO.

120

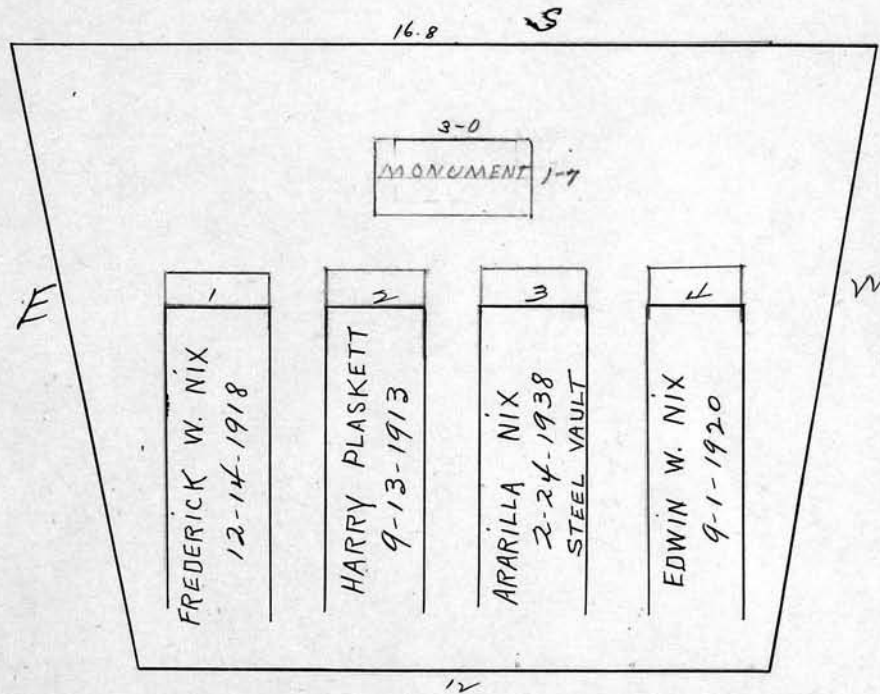
Minta L. Plaskett

Scale 3 ft. = 1 inch

RIVERSIDE CEMETERY, PLOT RECORD

BLOCK
SECTION

K-3

LOT NO.

121

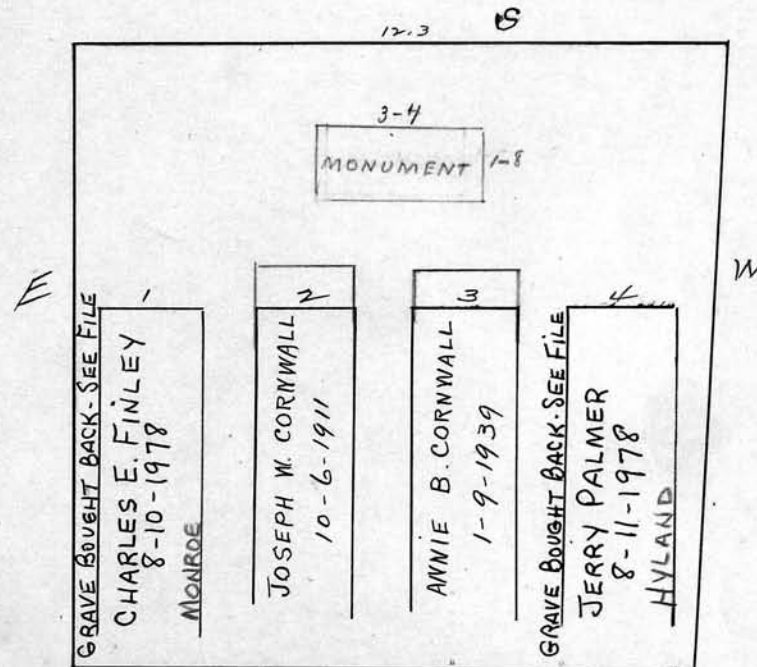
Anna Cornwall

Scale 3 ft. = 1 inch

RIVERSIDE CEMETERY, PLOT RECORD

BLOCK
SECTION

L-3

LOT NO.

122

Bennett W. Snyder

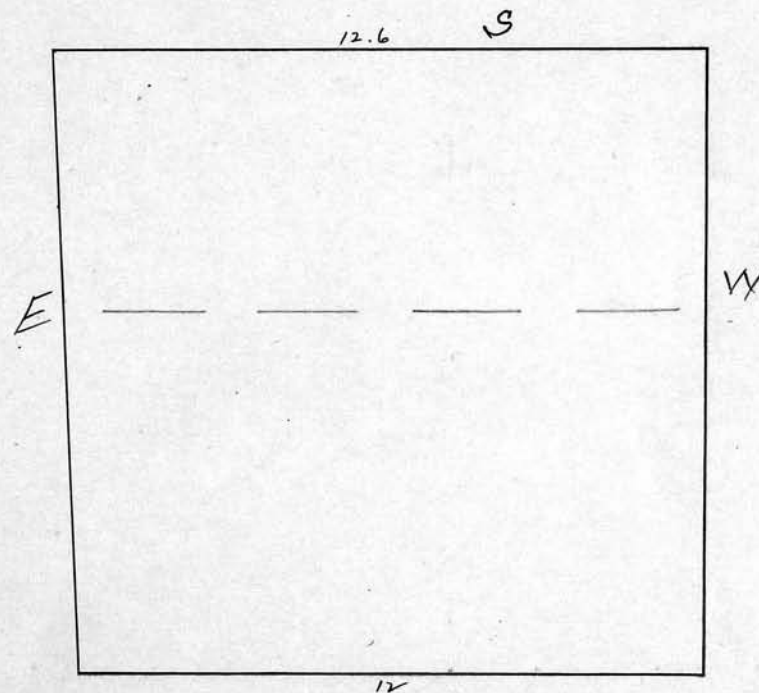

Scale 3 ft. = 1 inch

RIVERSIDE CEMETERY, PLOT RECORD

BLOCK
SECTION

A-3

LOT NO.

123

Margaret Johnstone

12-3

13

JOHNSTONE
STILLBORN
8-31-1918

E

1	2	3	4
ARTHUR JOHNSTONE 9-18-1959	ANDREW JOHNSTONE 7-22-1910	MARGARET JOHNSTONE 5-8-1935	FLORENCE JOHNSTONE 8-5-1936

W

12

Scale ft. = 1 inch

RIVERSIDE CEMETERY, PLOT RECORD

BLOCK
SECTION

L-3

LOT NO.

124

Helen K. Woodruff

18. S

HARRIET JANE KELLOGG
1-30-1912

6 graves - 34" Ea. from N.E. East corner

E

1
JAMES K. WOODRUFF
3-30-1945
CEMENT VAULT2
FLORENCE WOODRUFF
6-9-1972
WILBERT MONTICELLO3
CHARLES R. WOODRUFF
9-12-19104
HELEN WOODRUFF
5-2-19355
ALICE A. WOODRUFF
3-14-19176
HARVEY P. WOODRUFF
1-6-1959
WILBERT VAULT

W

16.9 N

Scale 3 ft. = 1 inch

RIVERSIDE CEMETERY, PLOT RECORD

BLOCK
SECTION

L-3-

LOT NO.

125

Susie Holt Matthews
Daughter Bertha Edson

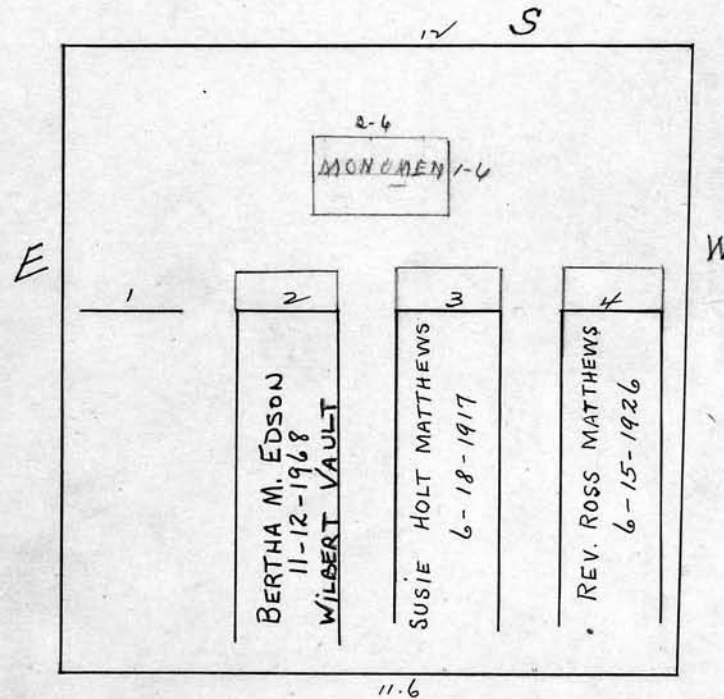

Scale 3 ft. = 1 inch

RIVERSIDE CEMETERY, PLOT RECORD

BLOCK
SECTION

L-3

LOT NO.

126

Ewell D. Baker

12.6 S

JANET BAKER
11-30-1910

E

W

1 2 3 4

12.3

Scale 3 ft. = 1 inch

RIVERSIDE CEMETERY, PLOT RECORD

BLOCK
SECTION

L-3

LOT NO.

127

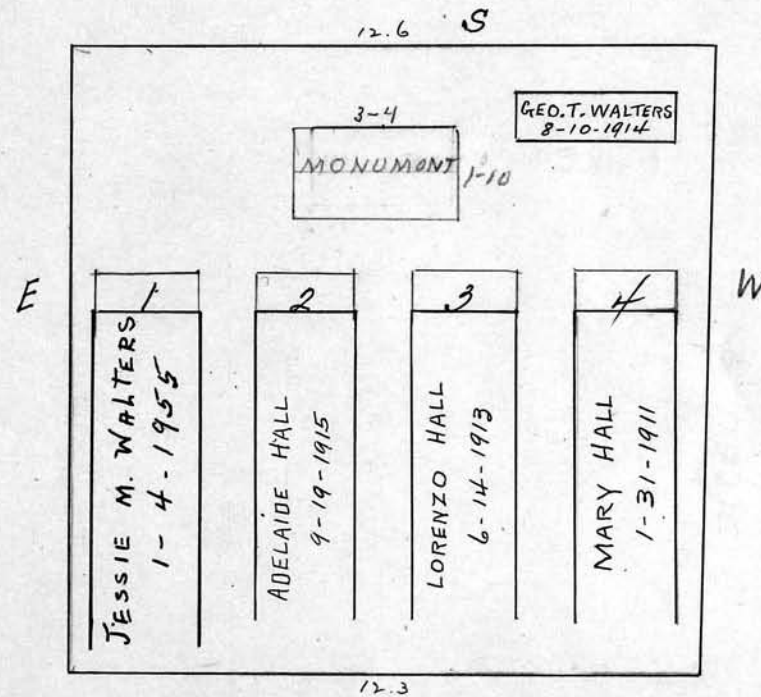
Lorenzo Hall

Scale 3 ft. = 1 inch

RIVERSIDE CEMETERY, PLOT RECORD

BLOCK
SECTION

L-3

LOT NO.

128

Frank Searson

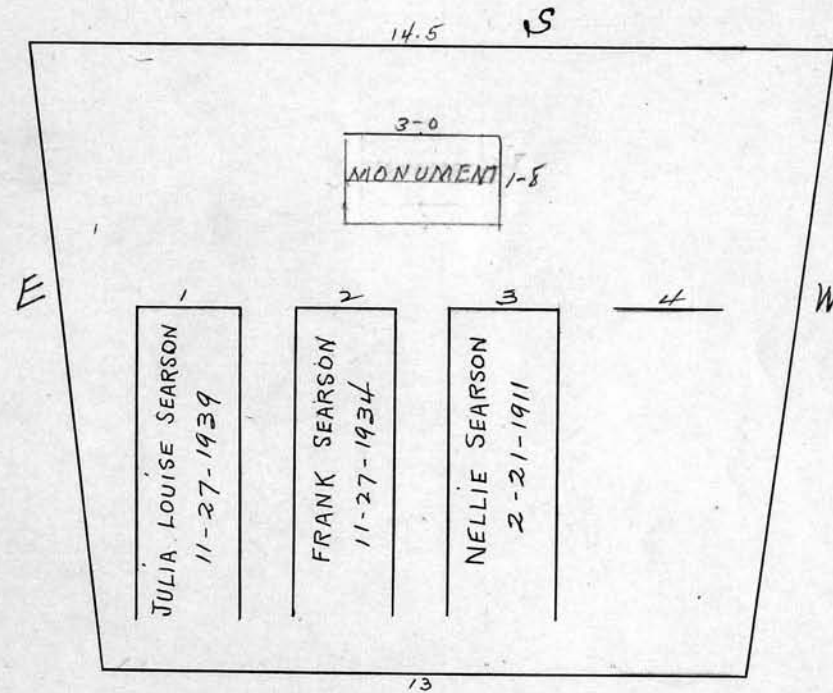

Scale 3 ft. = 1 inch

RIVERSIDE CEMETERY, PLOT RECORD

BLOCK
SECTION

L-3

LOT NO.

129

Elliott L. Stanley

14.4 E

3-2
MONUMENT 1-6

N

1	2	3	4
GEORGE D. BORTLE 2-13-1957 MONARCH VAULT	BESSIE FAY BORTLE 12-28-1968	MARY J. STANLEY 12-23-1911	ELLIOTT L. STANLEY 2-27-1928

S

12

Scale 3 ft. = 1 inch

RIVERSIDE CEMETERY, PLOT RECORD

BLOCK
SECTION

L-3

LOT NO.

130

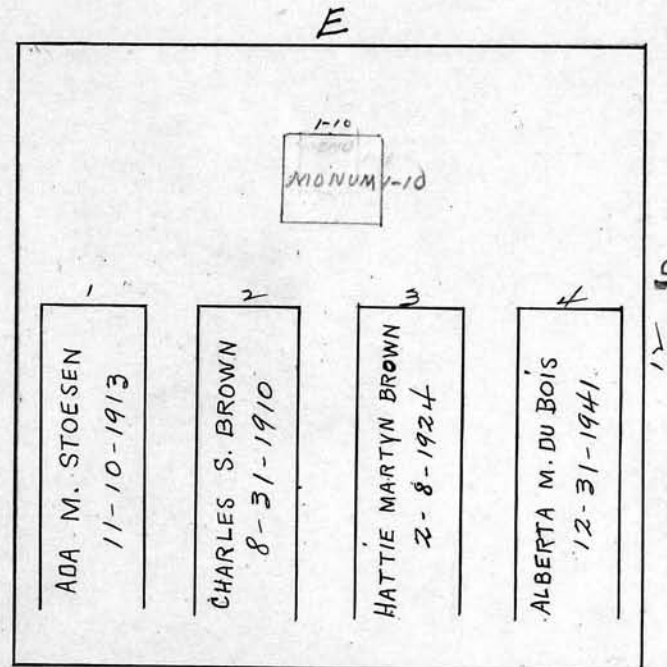
Hattie M. Brown

Scale 3 ft. = 1 inch

RIVERSIDE CEMETERY, PLOT RECORD

BLOCK
SECTION

L-3

LOT NO.

131

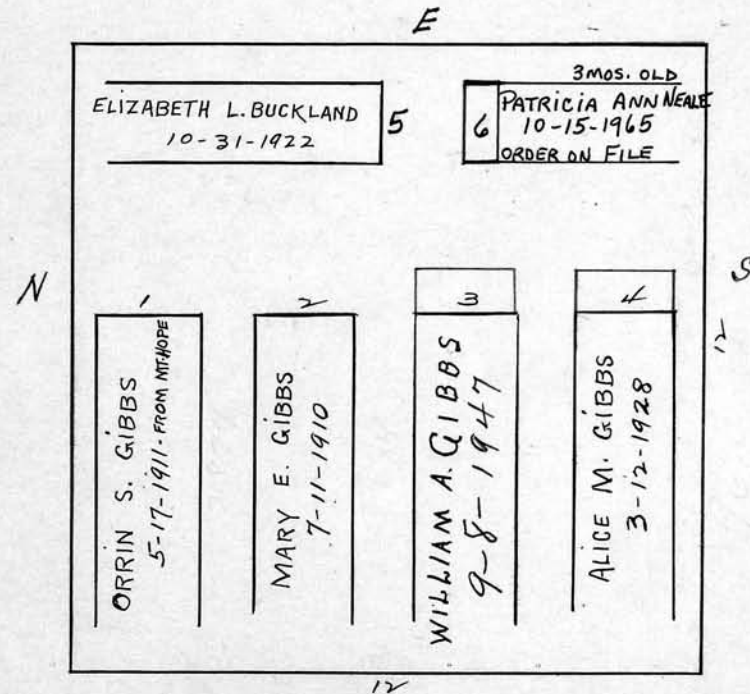
William A. Gibbs

Scale 3 ft. = 1 inch

RIVERSIDE CEMETERY, PLOT RECORD

BLOCK
SECTION

L-3

LOT NO.

132

Lora H. A. Allen

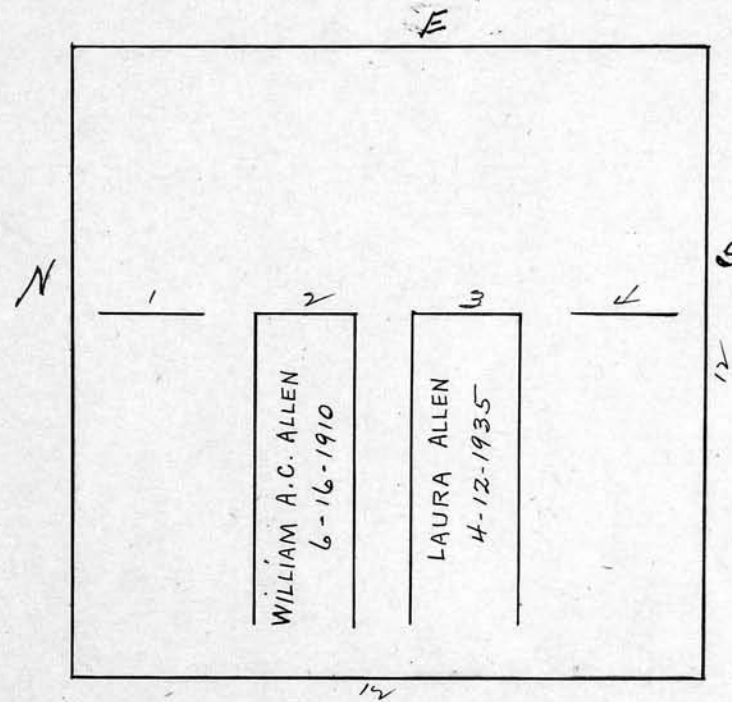

Scale 3 ft. = 1 inch

RIVERSIDE CEMETERY, PLOT RECORD

BLOCK
SECTION

L-3

LOT NO.

133

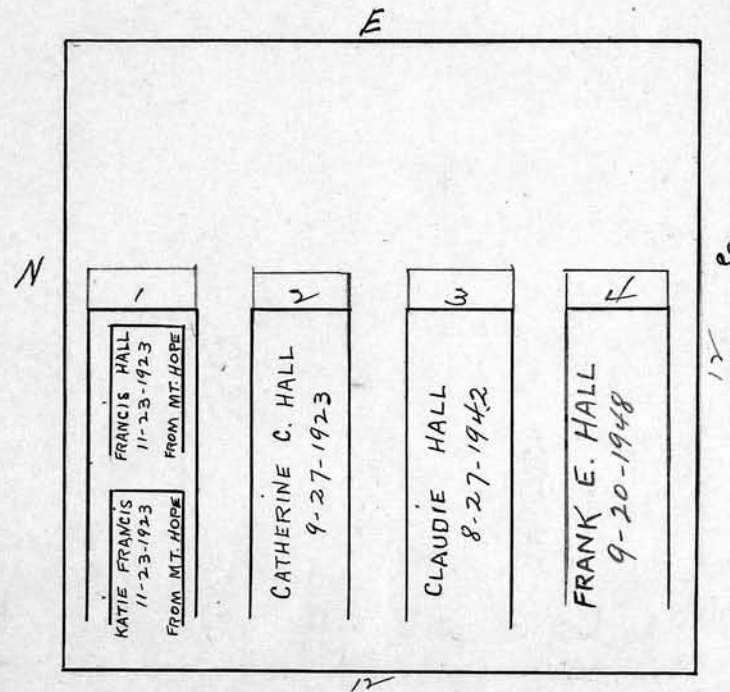
Frank E. and Catherine C. Hall

Scale 3 ft. = 1 inch

RIVERSIDE CEMETERY, PLOT RECORD

BLOCK
SECTION

L-3

LOT NO.

134

Hugh J. Murray

E

N

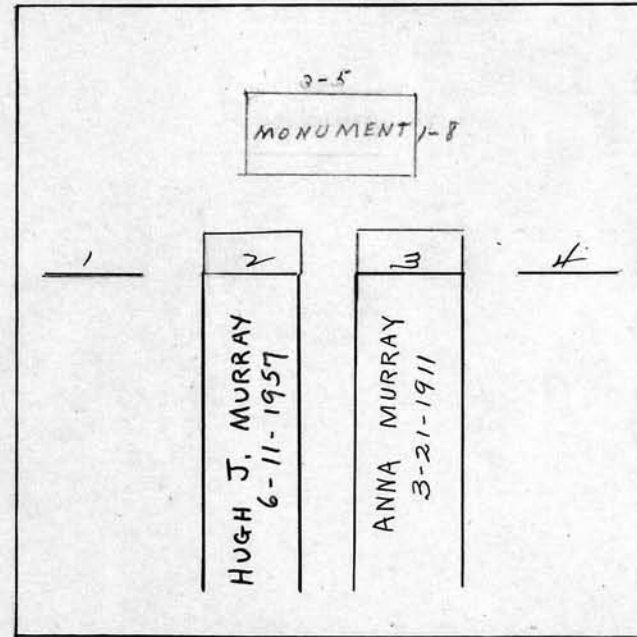

S

Scale 3 ft. = 1 inch

RIVERSIDE CEMETERY, PLOT RECORD

BLOCK
SECTION

L-3-

LOT NO.

135

Eleanor H. Emptage

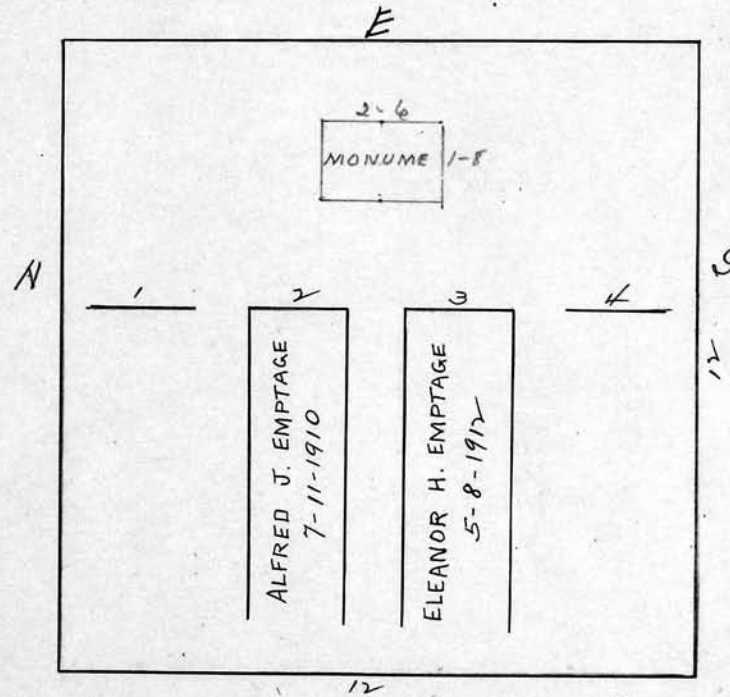

Scale 3 ft. = 1 inch

RIVERSIDE CEMETERY, PLOT RECORD

BLOCK
SECTION

L-3

LOT NO.

136

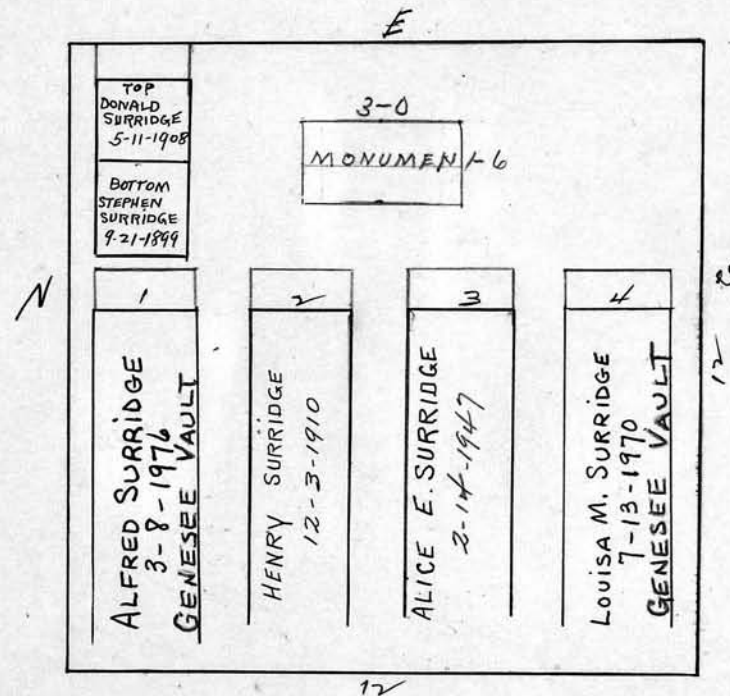
Alice E. Surridge

Scale 3 ft. = 1 inch

RIVERSIDE CEMETERY, PLOT RECORD

BLOCK
SECTION

L-3

LOT NO.

137

May Esmack
and Augusta Duell

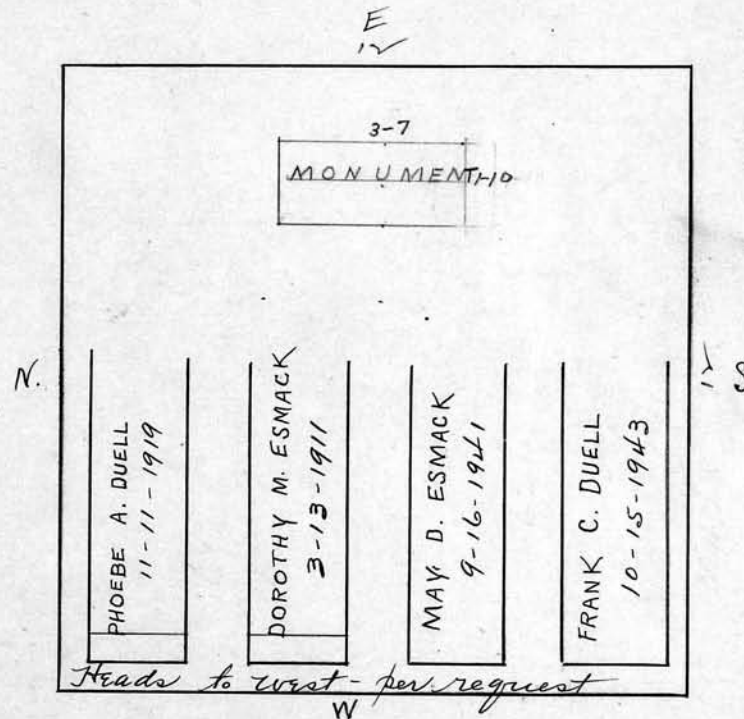

Scale 3 ft. = 1 inch

RIVERSIDE CEMETERY, PLOT RECORD

BLOCK
SECTION

L-3

LOT NO.

138

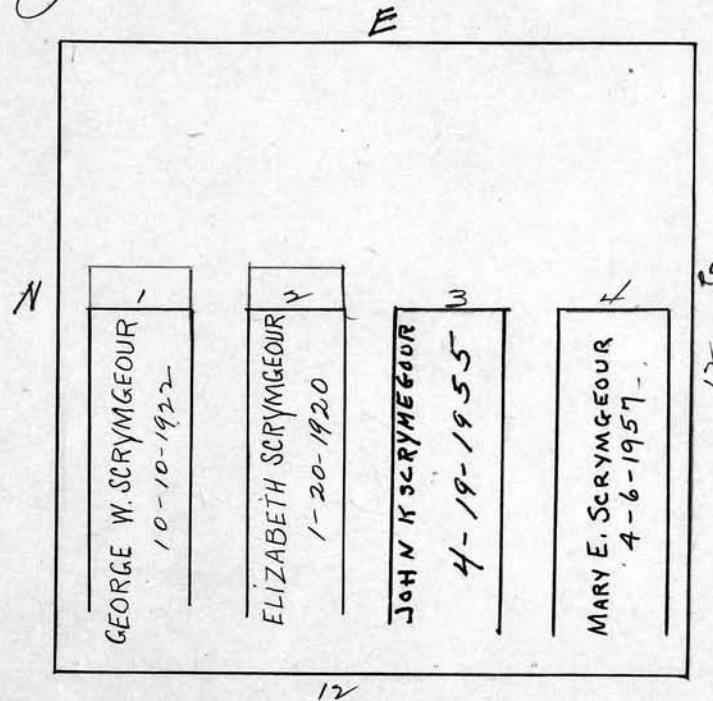
John K. Scrymgeour

Scale 3 ft. = 1 inch

RIVERSIDE CEMETERY, PLOT RECORD

BLOCK
SECTION

L-3

LOT NO.

139

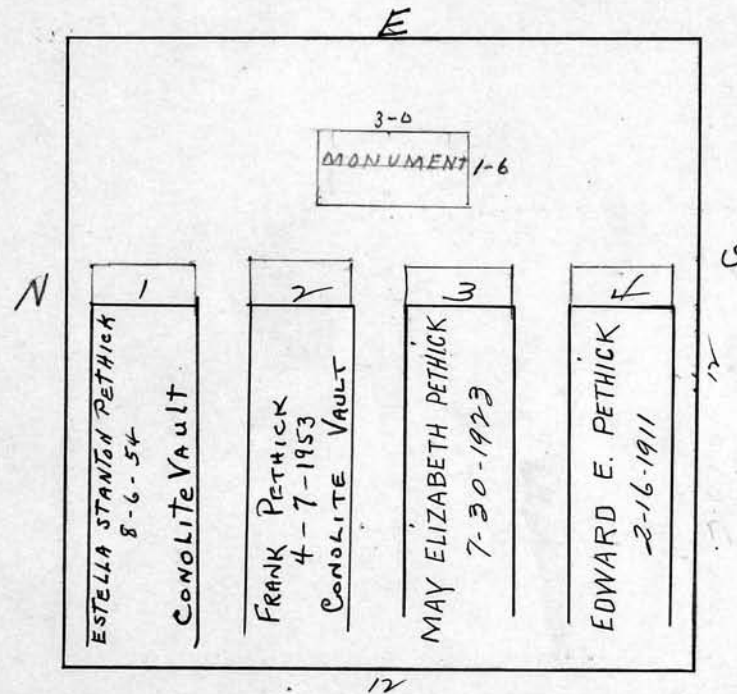
Frank E. Pethick

Scale 3 ft. = 1 inch

RIVERSIDE CEMETERY, PLOT RECORD

BLOCK
SECTION

L-3

LOT NO.

140

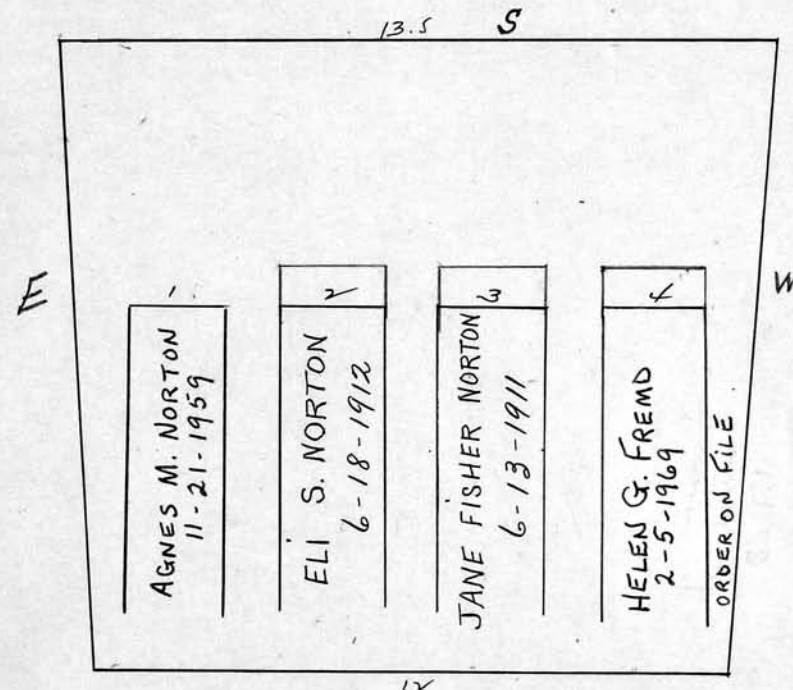
Est. Eli S. Norton

Scale 3 ft. = 1 inch

RIVERSIDE CEMETERY, PLOT RECORD

BLOCK
SECTION

L-3

LOT NO.

141

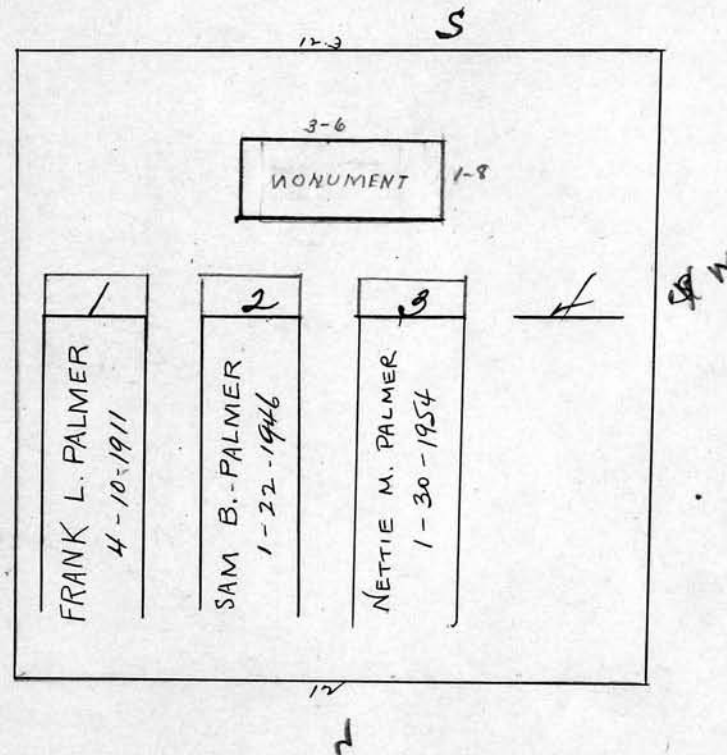
Sam B. Palmer

Scale 3 ft. = 1 inch

RIVERSIDE CEMETERY, PLOT RECORD

BLOCK
SECTION

L-3

LOT NO.

142

Lillie Faust

12.3 S

ASHES IN MARKER FOUNDATION		ASHES IN MARKER FOUNDATION	
WILLIAM W. WELCH 11-16-1939	2-6 MONUMENT 1-6	ESTELLA M. WELCH 8-18-1933	

E

1	2	3	4
ALICE M. FAUST 10-17-1960	ANTHONY HOOK 4-11-1911	MARY HOOK 10-5-1914	LILLIE HOOK FAUST 8-20-1935

W

17

Scale 3 ft. = 1 inch

RIVERSIDE CEMETERY, PLOT RECORD

BLOCK
SECTION

L-3

LOT NO.

143

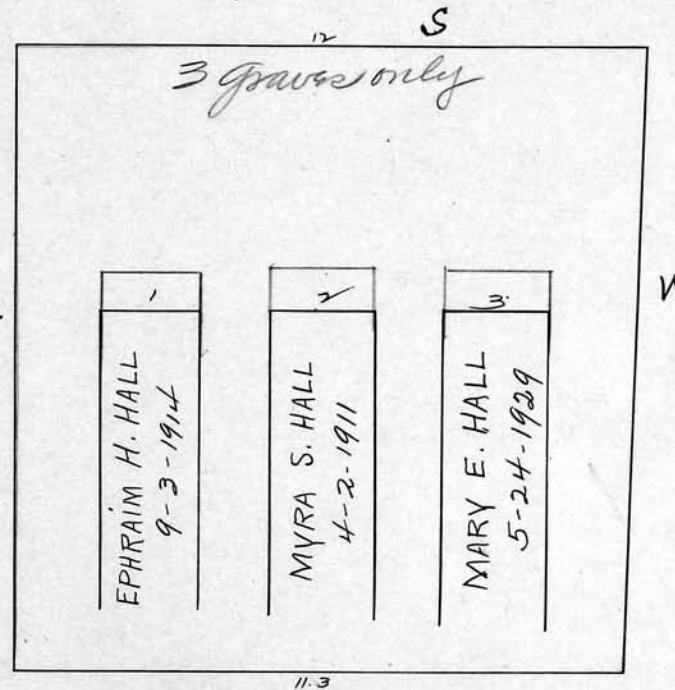
Mary E. L. Hall

Scale 3 ft. = 1 inch

RIVERSIDE CEMETERY, PLOT RECORD

BLOCK
SECTION

L-3

LOT NO.

144

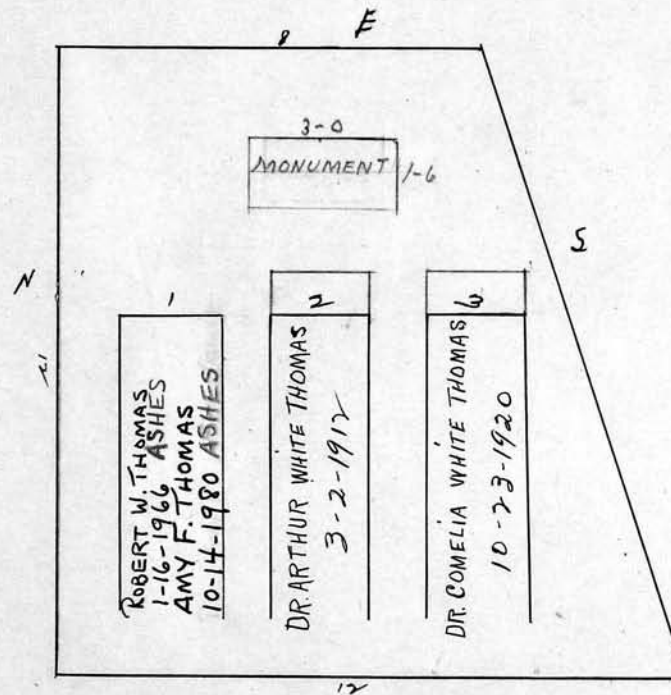
Cornelia W. Thomas

{ Robert W. + Amy F. Thomas
Ashes to go in #1
order by son

Scale 3 ft. = 1 inch

RIVERSIDE CEMETERY, PLOT RECORD

BLOCK
SECTION

L-3

LOT NO.

145

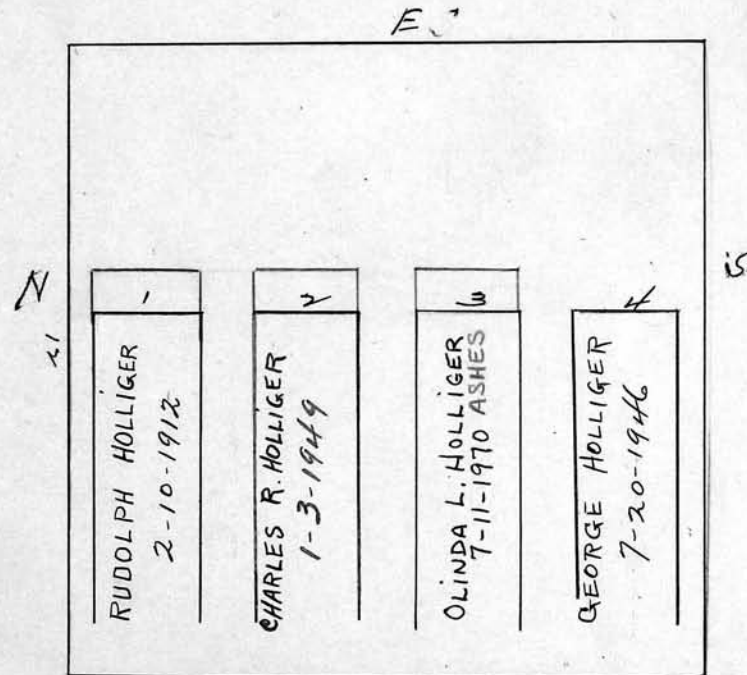
Charles R. Holliger

Scale 3 ft. = 1 inch

RIVERSIDE CEMETERY, PLOT RECORD

BLOCK
SECTION

L-3

LOT NO.

146

Anna M. Cross

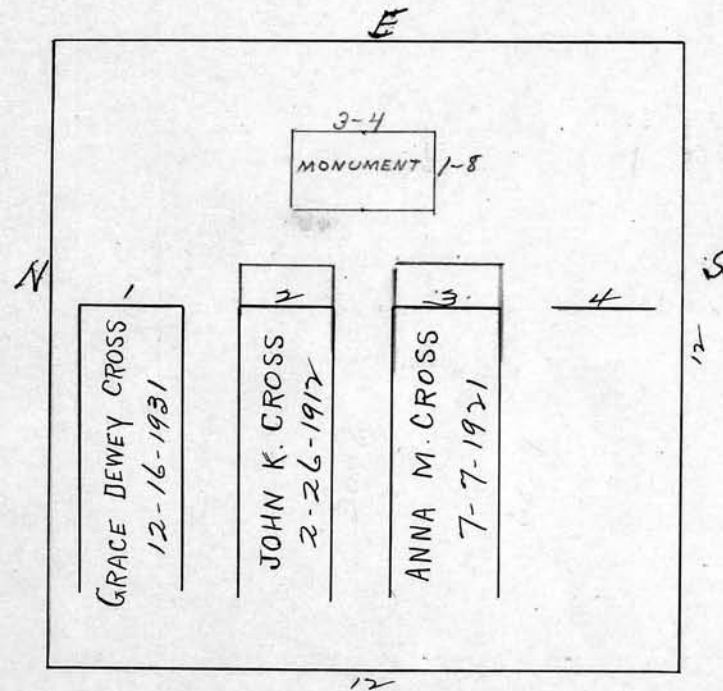

Scale 3 ft. = 1 inch

RIVERSIDE CEMETERY, PLOT RECORD

BLOCK
SECTION

L-3-

LOT NO.

147

William Hamilton

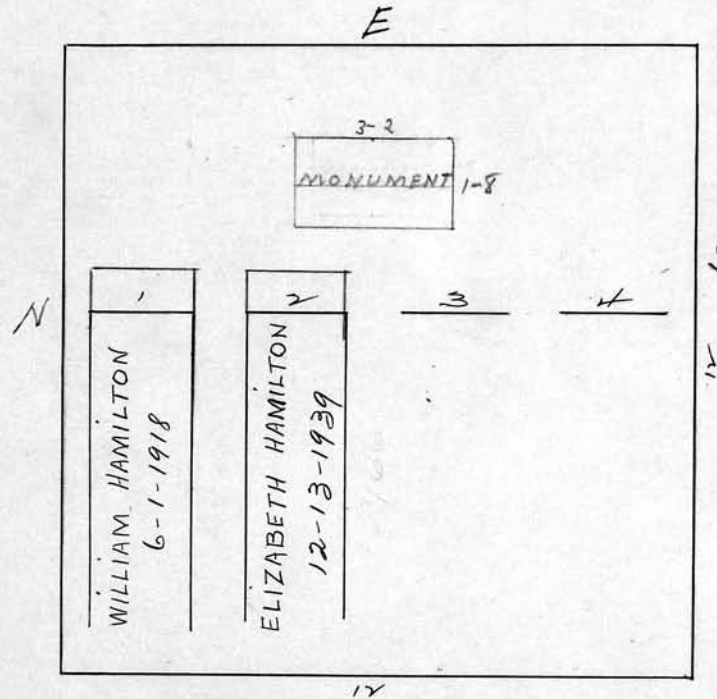

Scale 3 ft. = 1 inch

RIVERSIDE CEMETERY, PLOT RECORD

BLOCK
SECTION

L-3

LOT NO.

148

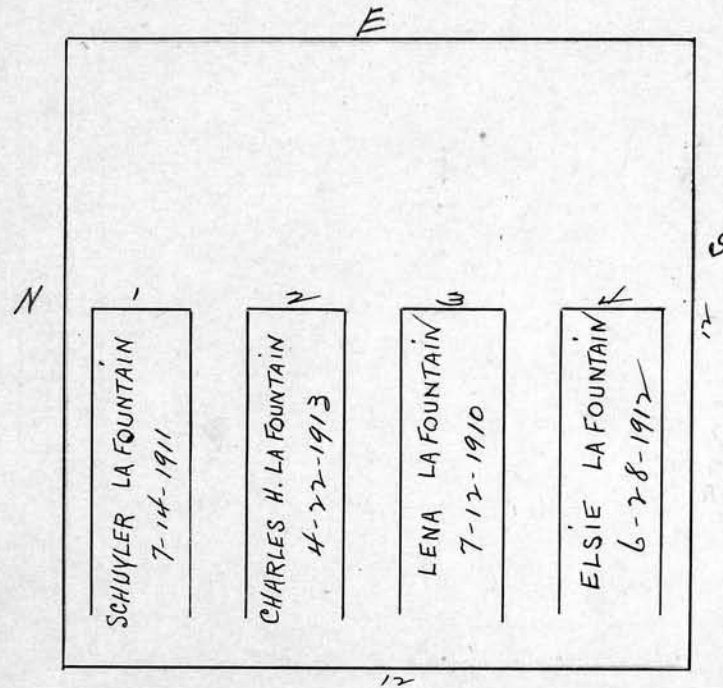
Charles La Fountain

Scale 3 ft. = 1 inch

RIVERSIDE CEMETERY, PLOT RECORD

BLOCK
SECTION

L-3

LOT NO.

149

Benjamin L. Mitchell
and *Lena C. Mitchell*

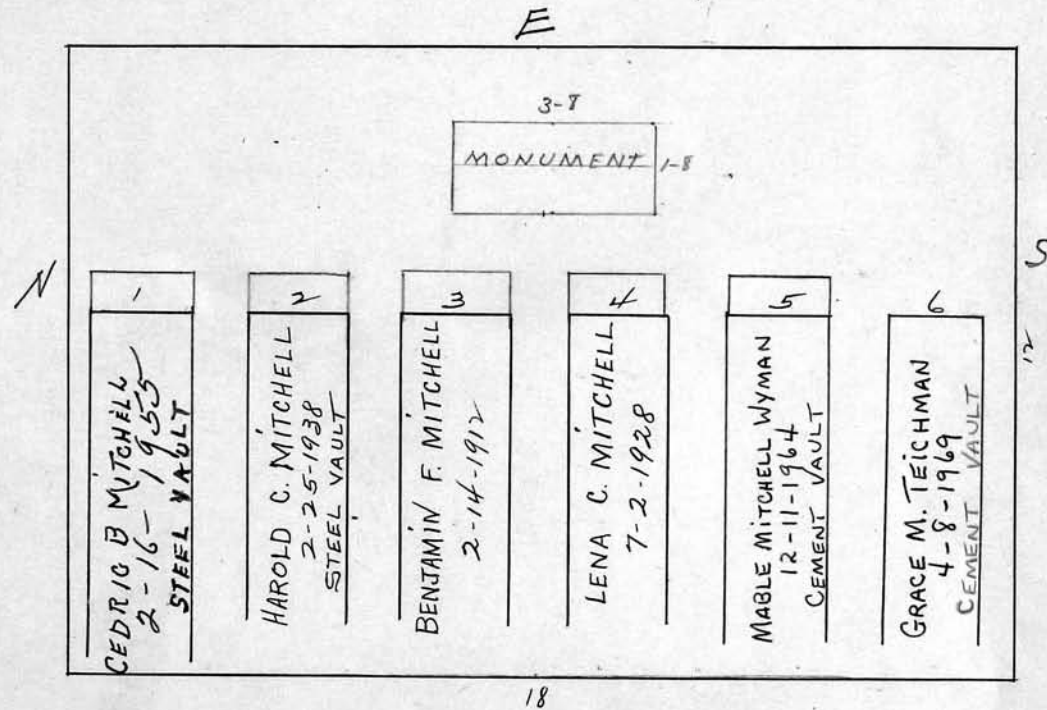

Scale 3 ft. = 1 inch

RIVERSIDE CEMETERY, PLOT RECORD

BLOCK
SECTION

L-3

LOT NO.

150

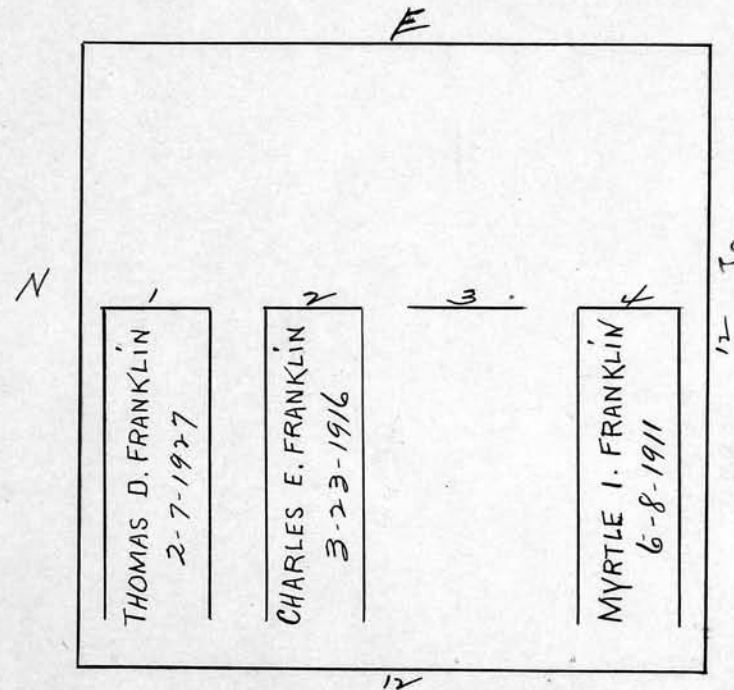
Bertha Franklin

Scale 3 ft. = 1 inch

RIVERSIDE CEMETERY, PLOT RECORD

BLOCK
SECTION

L-3

LOT NO.

151

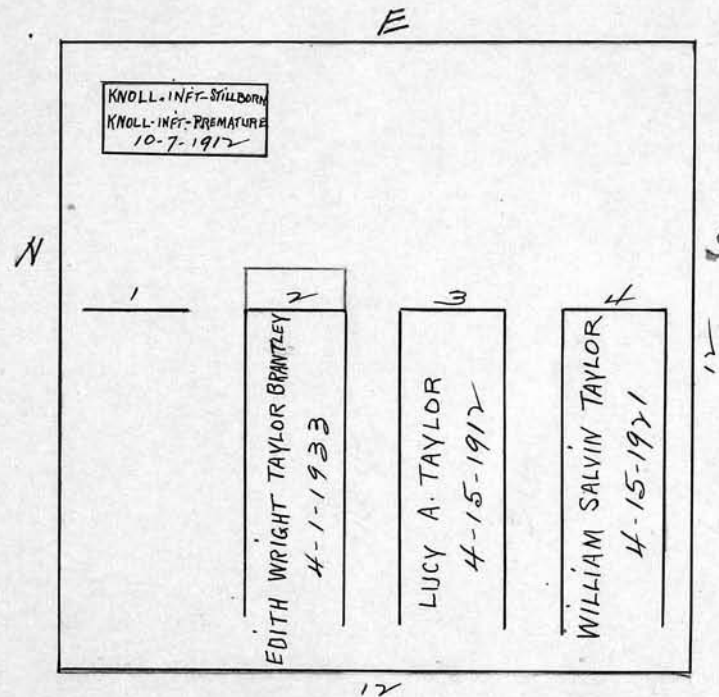
Salvin W. Taylor

Scale 3 ft. = 1 inch

RIVERSIDE CEMETERY, PLOT RECORD

BLOCK
SECTION

L-3

LOT NO.

152

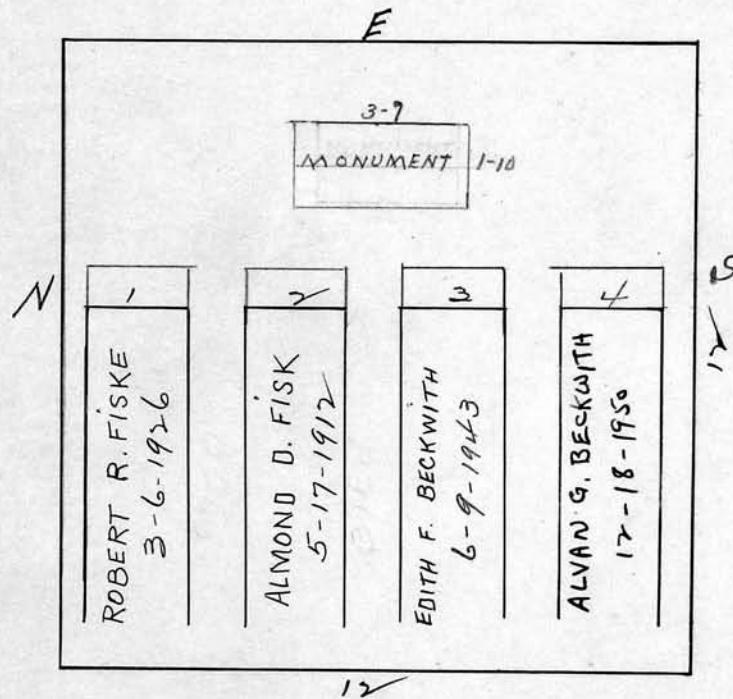
Edith Fisk Beckwith

Scale 3 ft. = 1 inch

RIVERSIDE CEMETERY, PLOT RECORD

BLOCK
SECTION

} L-3- LOT NO.

153

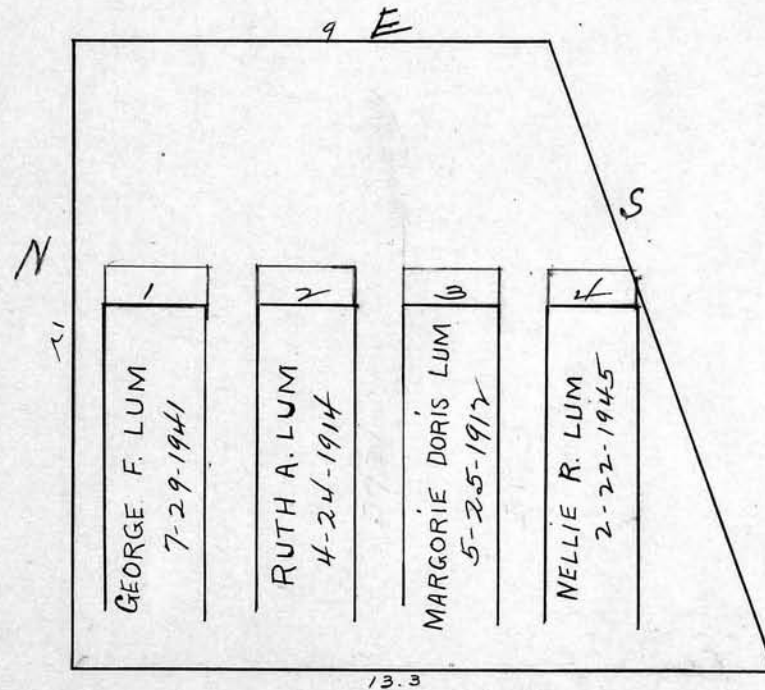
George F. Lum

Scale 3 ft. = 1 inch

RIVERSIDE CEMETERY, PLOT RECORD

BLOCK
SECTION

L-3

LOT NO.

154

Florence Graham

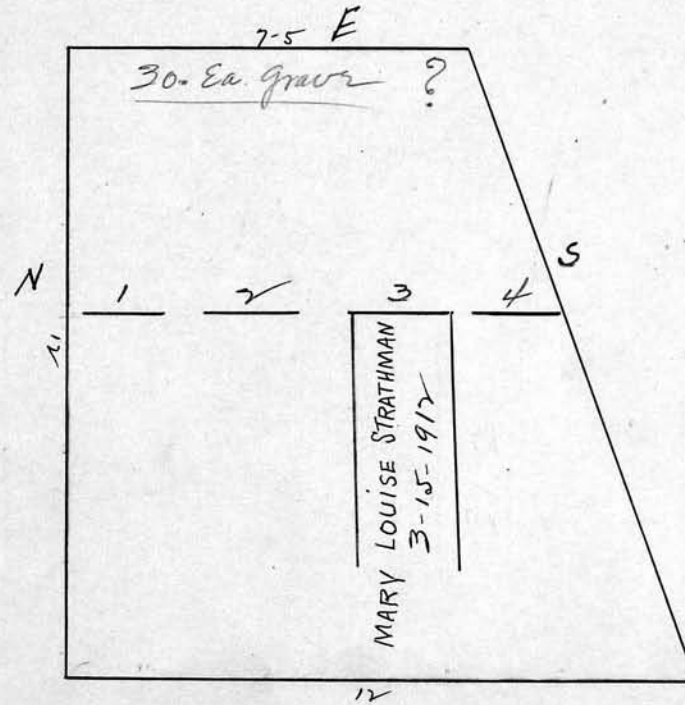

Scale 3 ft. = 1 inch

RIVERSIDE CEMETERY, PLOT RECORD

BLOCK
SECTION

L-3

LOT NO.

155

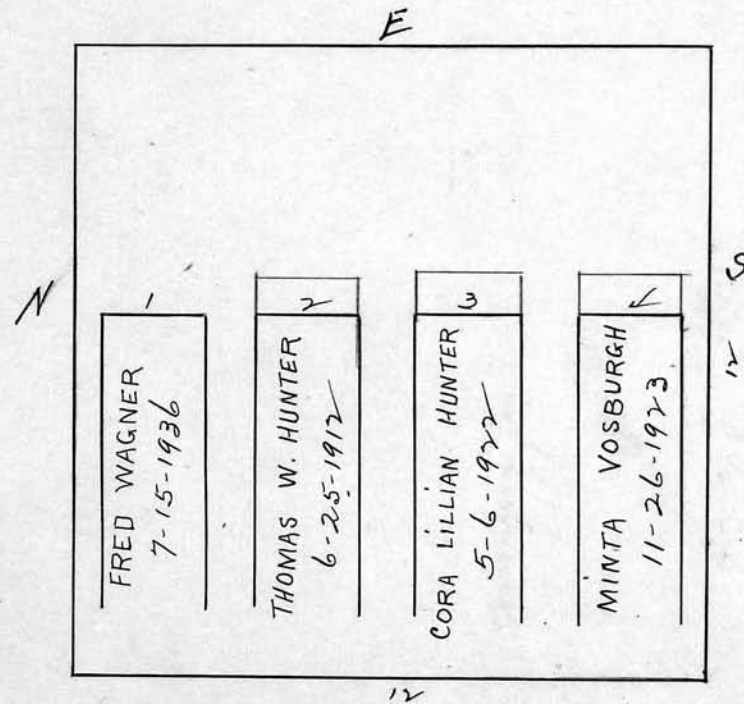
Minta M. Vosburgh

Scale 3 ft. = 1 inch

RIVERSIDE CEMETERY, PLOT RECORD

BLOCK
SECTION

H-3

LOT NO.

156

Stella M. Findlay

E

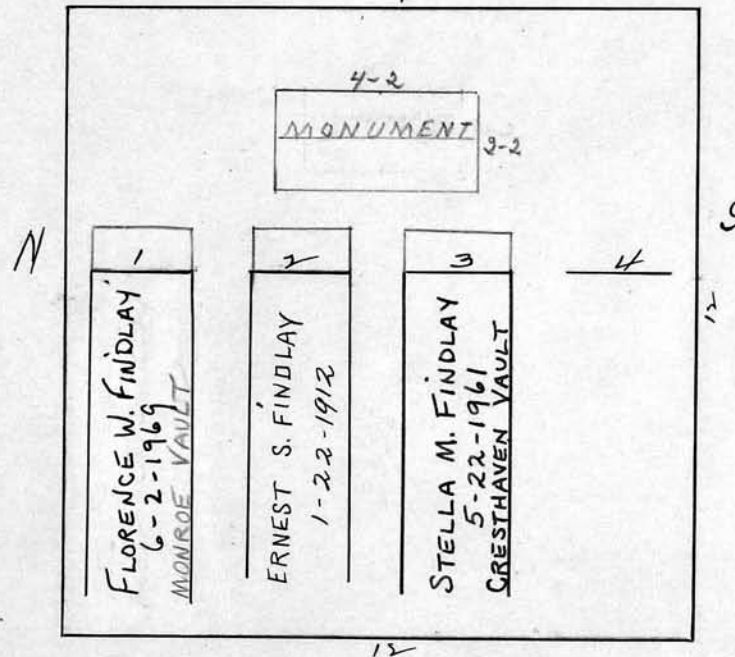

Scale 3 ft. = 1 inch

RIVERSIDE CEMETERY, PLOT RECORD

BLOCK
SECTION

H-3-

LOT NO.

157

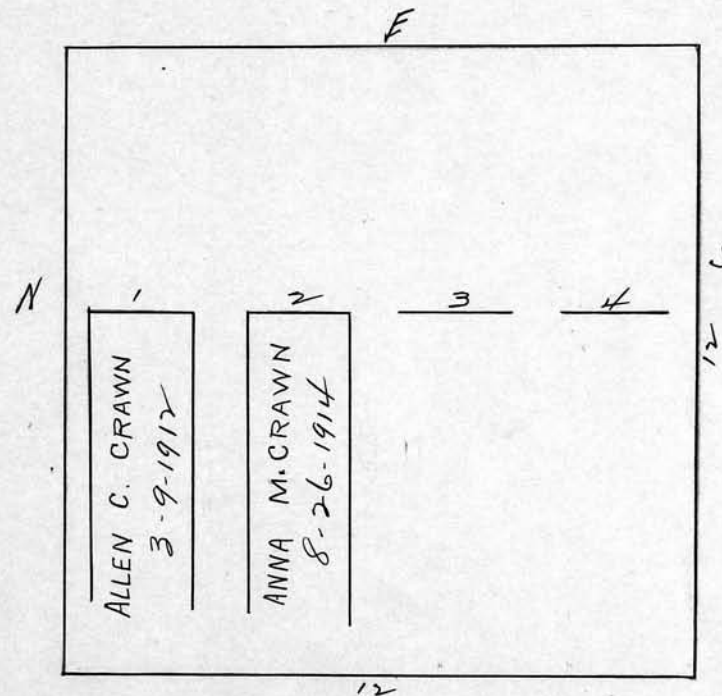
Edward Crown and Anna, his wife

Scale 3 ft. = 1 inch

RIVERSIDE CEMETERY, PLOT RECORD

BLOCK
SECTION

L-3

LOT NO.

158

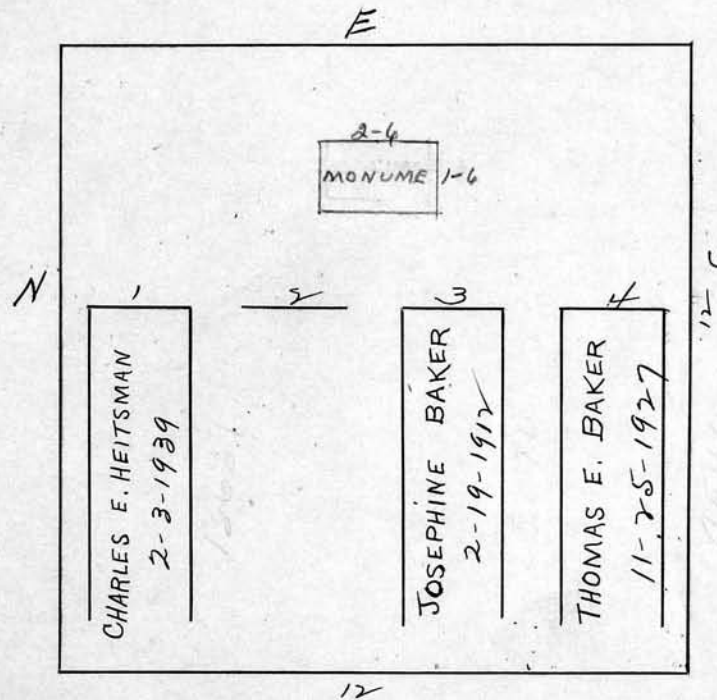
Thomas E. Baker

Scale 3 ft. = 1 inch

RIVERSIDE CEMETERY, PLOT RECORD

BLOCK
SECTION

L-3

LOT NO.

159

Eliza Jane Reid

F

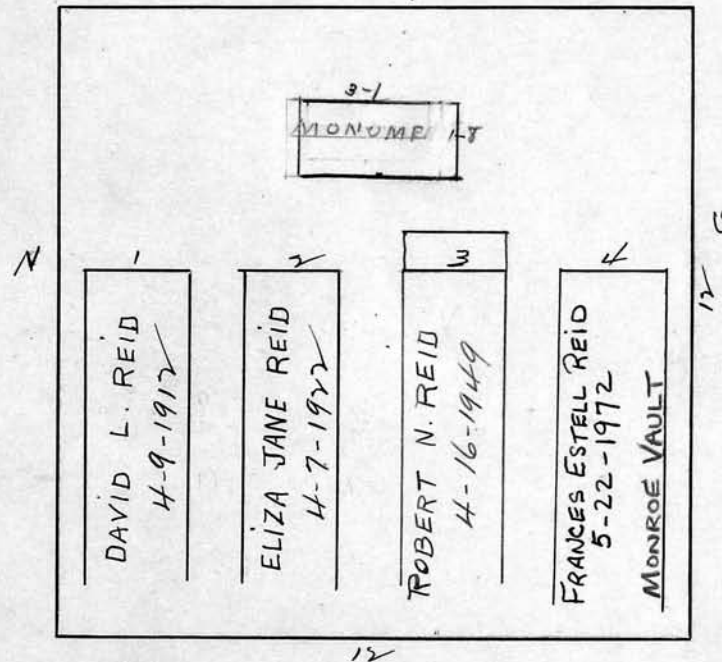

Scale 3 ft. = 1 inch

L-4

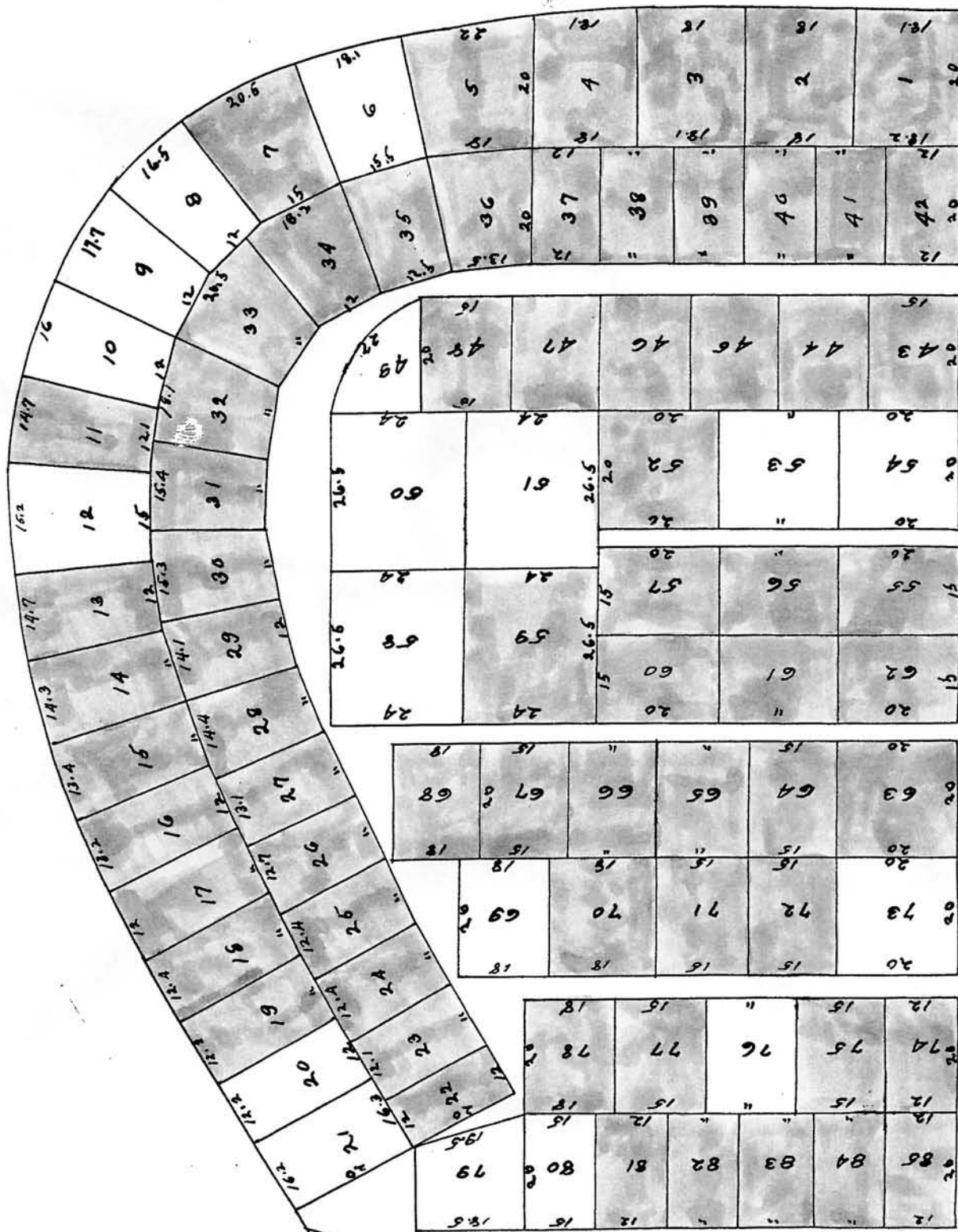

L-4

<u>GRAVE #'S</u>	<u>NAME</u>	<u>MARKER</u>
1 S.W.	JANE T. FAULKENBERRY	MARKER
S.E.	ELRENA N. KING	MARKER
N.W.	ANNA SPRYSKY	MARKER
N.E.	ANNA KAMOLA	MARKER
2 S.W.	ANITA M. NORTHRUP	MARKER
S.E.	LEONA E. HAGADORN	MARKER
N.W.	ALFRED MONK	
N.E.	EDGAR R. BUTTS	MARKER
3 S.W.	TREE	TREE
S.E.	TREE	TREE
N.W.	ALBERTA COLE	MARKER
N.E.	JOHN VERBLAWN	MARKER
4 S.W.	NELLIE C. MCCOY	MARKER
S.E.	DONALD C. PEARSON	MARKER
N.W.	HOWARD A. STARKWEATHER	MARKER
N.E.	GEORGE & EDITH SIPPEL	MARKER
5 S.W.	HERTA E. M. LIDFELDT	MARKER
S.E.	MARY A. SCHWARTZ	MARKER
N.W.	JAMES J. MCGRATH	MARKER
N.E.	FRIEDA LANGEFELD	MARKER
6 S.W.	EDWARD F. & MARY SHEFFER	MARKER
S.E.	ROLAND & WILHELM BROADHURST	MARKER
N.W.	EARL W. & MABLE E. JOROLEMON	MARKER
N.E.	LEE S. BROWN, JR.	MARKER
7 S.W.	THEODORE R. YOUNG	MARKER
S.E.	LEE S. BROWN, JR. & DOROTHY S.	MARKER
N.W.	RUTH G. CRANE	MARKER
N.E.	MELISSA WILLIS	MARKER
11	JAMES A. NOBLE	MARKER
13	IRVING F. HOYT	MARKER
14	PRISCILLA W. GIBSON	MONUMENT
15	FRANK W. MORRIS	MONUMENT
16	JANE WHEELER	MONUMENT
17	SAMUEL E. DECOSTER	MARKER
18	ADOLPH C.G. BALTZER & CLARA	MONUMENT
22	JAMES REDFERN SR. & CLARENCE R.	MARKER
23	MARY M. HOGARTH	MONUMENT
24	EST. FRED M. BROWN	MARKER
25	PORTER H. SMITH	MONUMENT
26	ANNA L. DENMAN	MONUMENT
27	BURT D. BROWN	MARKER

Riverside Cemetery, Sections L-3, L-4, L-5

28	EARL H. SCHUYLER	MARKER
29	WILLIAM B. ALLEN	MONUMENT
30	GEORGE S. BURKE	MONUMENT
31	GERTRUDE E. GRAHAM	MARKER
32	EDWARD M. WOODWORTH	MONUMENT
33 S.W.	HAMMOND C. & MABEL P. PIKE	MARKER
S.E.	ELIZABETH K. KARLINE	MARKER
N.E.	JOHN PATRICK & MAY L. BYRNES	MARKER
34 S.W.	SHIRLEY A. & MARIO NATARELLI	MARKER
S.E.	JOHN & MARTHA KENTLEY	MARKER
N.E.	ROBERT C. LONDON	MARKER
35	EMMA J. TRUESDALE	MONUMENT
36	EMMA BACKUS & HERBERT WILLIAM	MONU
37	MARY E. MITCHELL	MONUMENT
38	CHARLES T. REYNOLDS	MONUMENT
39	CHARLES E. WALKER	MARKER
40	HERBERT R. ADSIT & FRED E. ADSIT	MONUMENT
41	WILLIAM VIANCO & JOSEPH HASTNG	MONUMENT
42	WILLIAM J. COGER	MARKER
43	EDWIN FOSTER & CHESTER MCDONA	MONUMENT
44	DORA KRUGER	MONUMENT
45	EMMA M. DEWITT	MARKER
46	JOHN H. DIEHL & CHARLES OTT	MARKER
47	EDWARD BROOKS	MONUMENT
48	WILLIARD A. PETTIS	MONUMENT
52	EDWIN A. MEDCALF	MONUMENT
55	ROSS T. ZOLLER	MONUMENT
56	EST. OF WILLIS R. VANDEMARK	MONUMENT
57	FREDERICK H. BRIGHTMAN	MONUMENT
59	BYRON MATTISON & MILTON REES	MONUMENT
60	ADELAIDE LADUE FURTHER	MONUMENT
61	ALVIN E. PLUMB	MONUMENT
62	FRANK G. STARK	MARKER
63	RICHARD KINGSTON	MONUMENT
64	EST. JOHN E. OTTAWAY	MARKER
65	BURDETTE A. RICH	MONUMENT
66	JOHN ZORN JR.	MONUMENT
67	WILLIAM W. PERCY	MARKER
68	CLARENCE J. BROWNING	MONUMENT
70 N.E.	HENRY & CHRISTINE KRASZ	MARKER
N.W.	DONALD/KATHRYN/JAMES HENDRIC	MARKER
S.E.	VAL & JANE DEISENROTH	MARKER
S.W.	BEATRICE HOBBS	MARKER
71	FRANCES DENNIS/HARRIET WESTGT	MONUMENT
72	EDWARD C. CHRISTMAN	MARKER
74	KATE WERNER	MARKER
75	WILHELMINA B. WERNER	MARKER
77	ELIZABETH E. CLARK	MONUMENT
78 N.E.	MILDRED GARTZ & (SON) DONALD	MARKER
N.W.	LOREN A. /JENNIE E. DUELL	MARKER

	S.E.	MAE E. BERGIN	MARKER
	S.W.	ALDEN J. & RUTH A. CLARK	MARKER
81		ELLA /HEIRBERT JOHNSON	MARKER
82		JENNIE GRIFFITH & NELLIE WEBB	MONUMENT
83		BERTHA SCHENK	MONUMENT
84		GILBERT J. WAGG	MONUMENT
85		EST. SARAH VINCENT & FAMILY	MONUMENT

PAGES MISSING FROM LOG BOOK

6,8,9,10,12,20,21,49,50,51,53,54,58,69,73,76,79,80

RIVERSIDE CEMETERY, PLOT RECORD

BLOCK
SECTION

L 4

LOT NO.

1

Jane T. FaulkenberryAnna SprynskyP.C.

SOUTH WEST PART

NORTH WEST PART

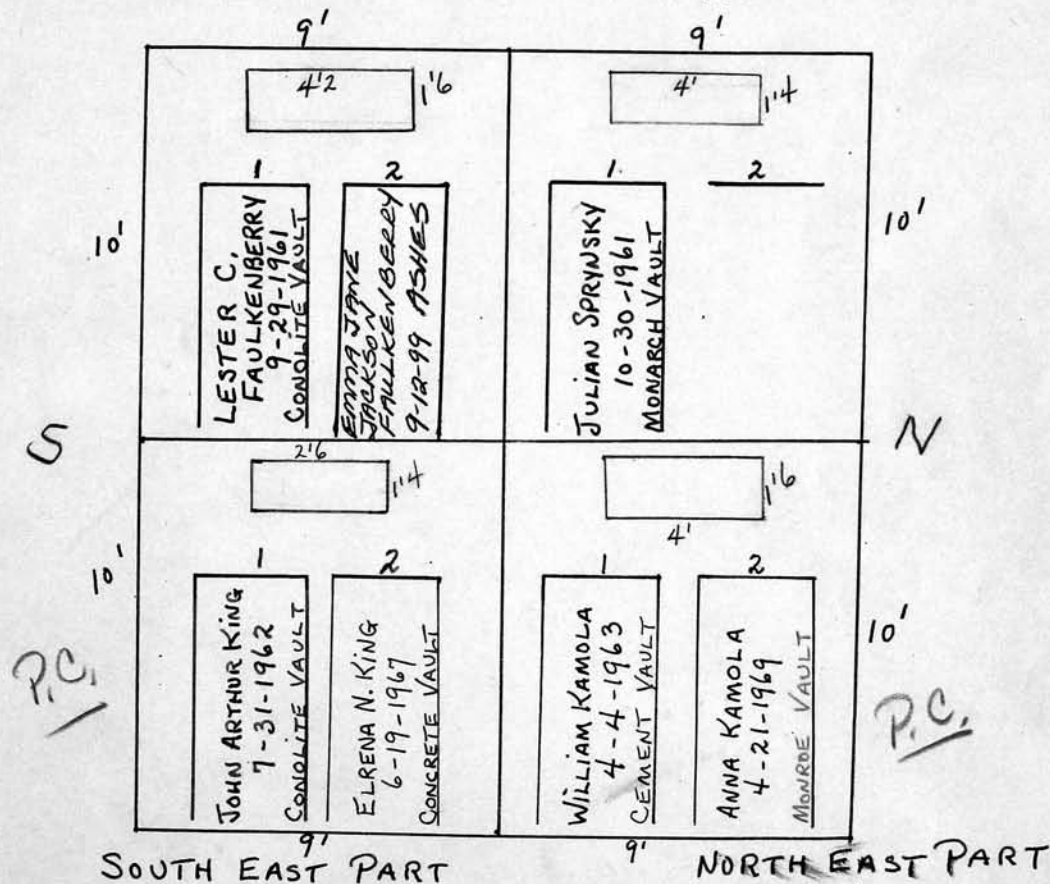
Elrena N. KingAnna Kamola

RIVERSIDE CEMETERY, PLOT RECORD

BLOCK
SECTION

L 4

2

LOT NO.

Anita M. Northrup
P.C.

Alfred Monk

SOUTH WEST PART

NORTH WEST PART

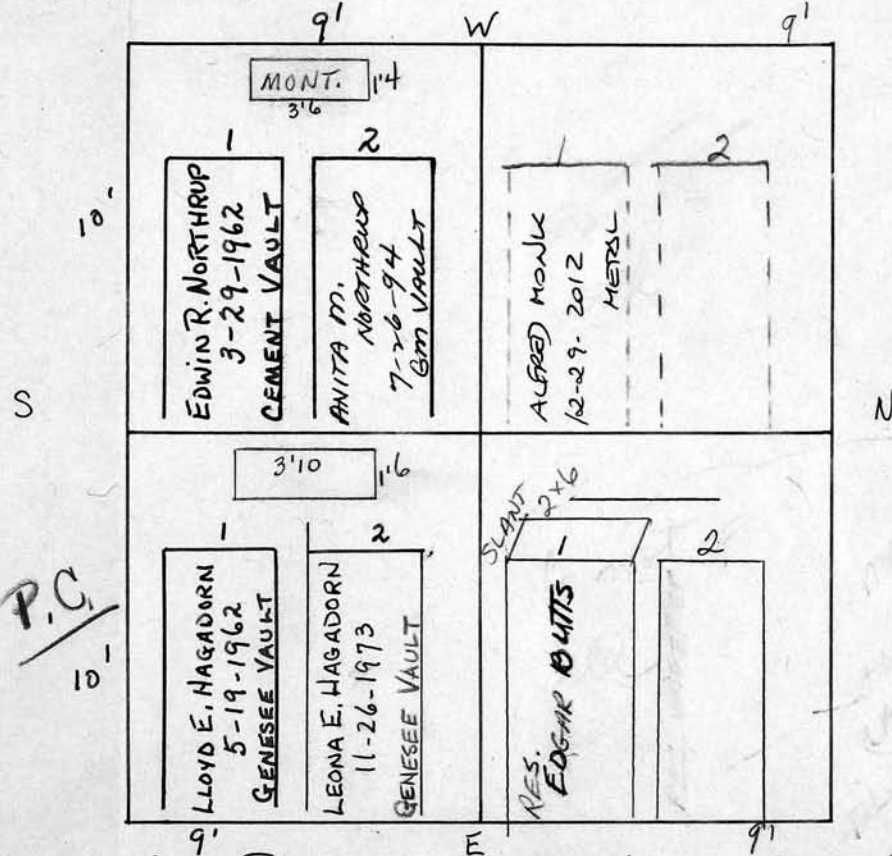

SOUTH EAST PART

NORTH EAST PART

Leona E. Hagadorn

EDGAR R. Butts

purchased 6/11/90

Scale ft. = 1 inch

RIVERSIDE CEMETERY, PLOT RECORD

BLOCK
SECTION

L 4

LOT NO.

3

Alberta Cole

P.C.

SOUTH WEST PART

NORTH WEST PART

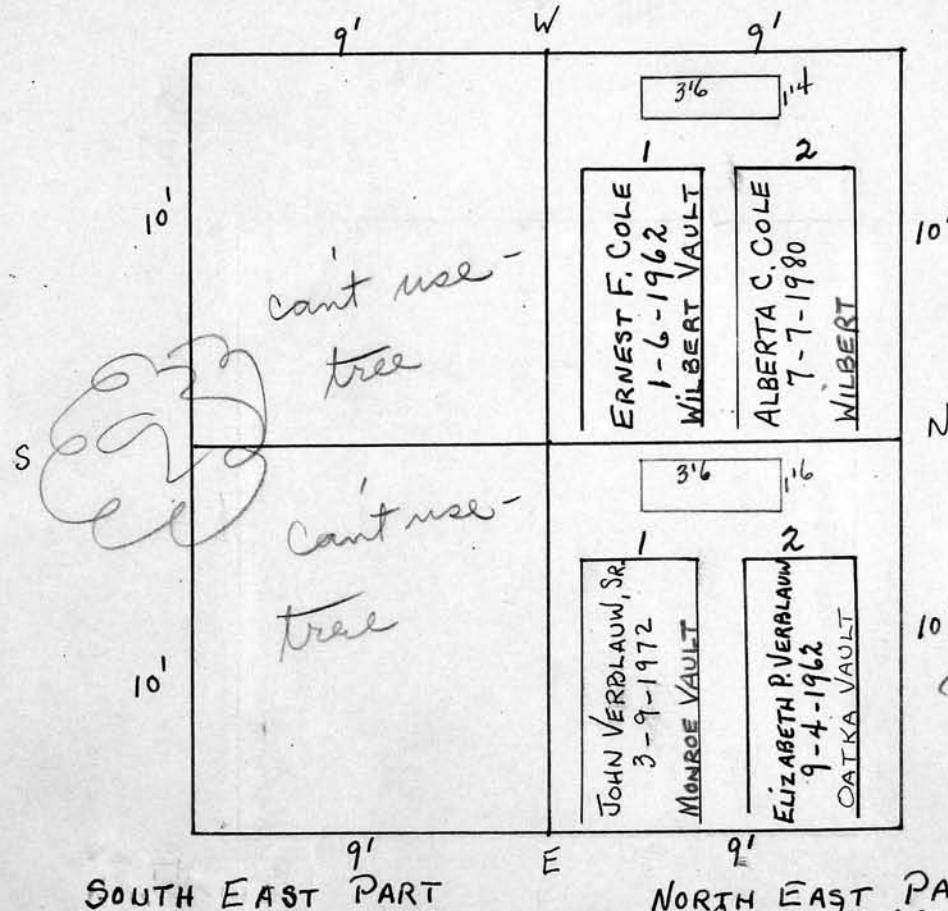

SOUTH EAST PART

NORTH EAST PART

John Verblauw, Sr.

RIVERSIDE CEMETERY, PLOT RECORD

BLOCK
SECTION

L 4

LOT NO.

4

Nellie C. McCoy
P.C.

SOUTH WEST PART

Howard A. Starkweather
P.C.

NORTH WEST PART

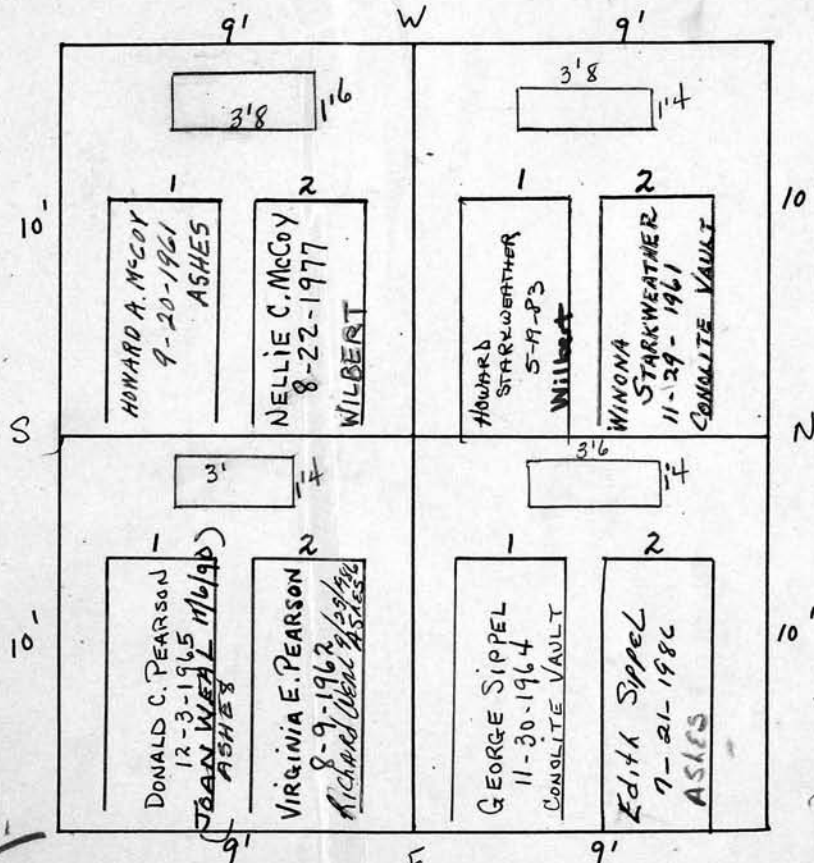
P.C.

SOUTH EAST PART

Donald C. Pearson

NORTH EAST PART

George and Edith Sippel
P.C.

RIVERSIDE CEMETERY, PLOT RECORD

BLOCK
SECTION

L 4

5

LOT NO.

Herta E. M. Lidfeldt

P.C.

SOUTH WEST PART

JAMES J. Mc GRATH.

P.C.

NORTH WEST PART

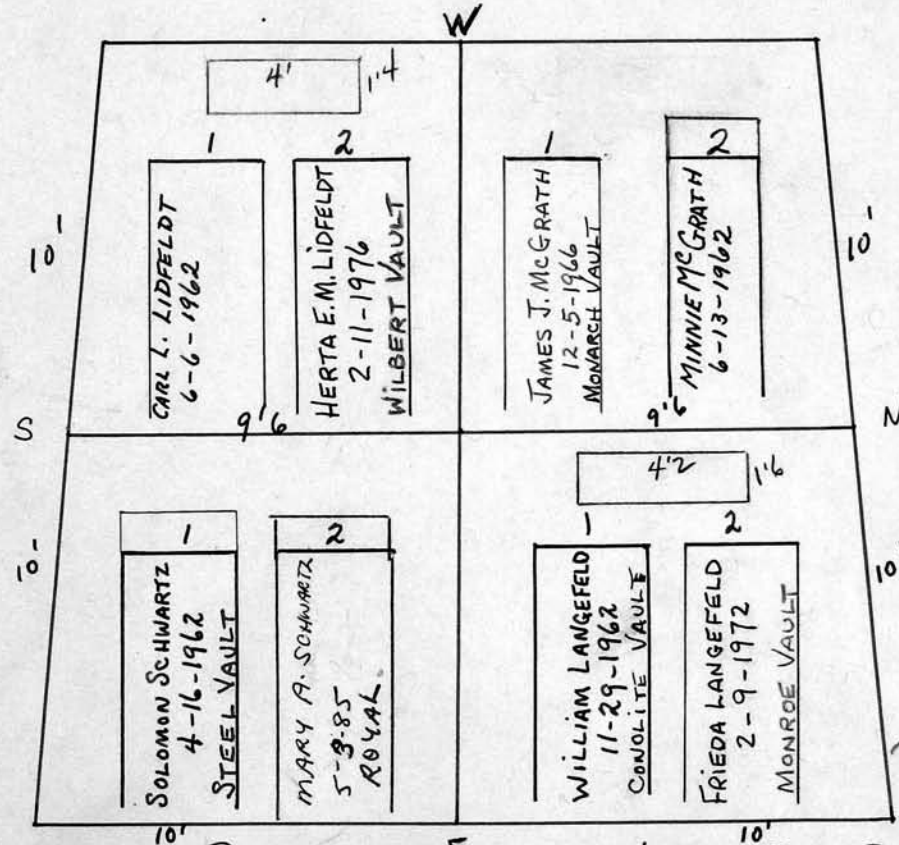

SOUTH EAST PART

NORTH EAST PART

Mary A. Schwartz P.C.

Frieda Langefeld

Scale 4 ft. = 1 inch

RIVERSIDE CEMETERY, PLOT RECORD

BLOCK
SECTION

L-4

LOT NO.

6

Edward F. and
Mary Sheffer

Earl W. and
Mable E. Jorolemon

SOUTH WEST PART

P.C. NORTH WEST PART

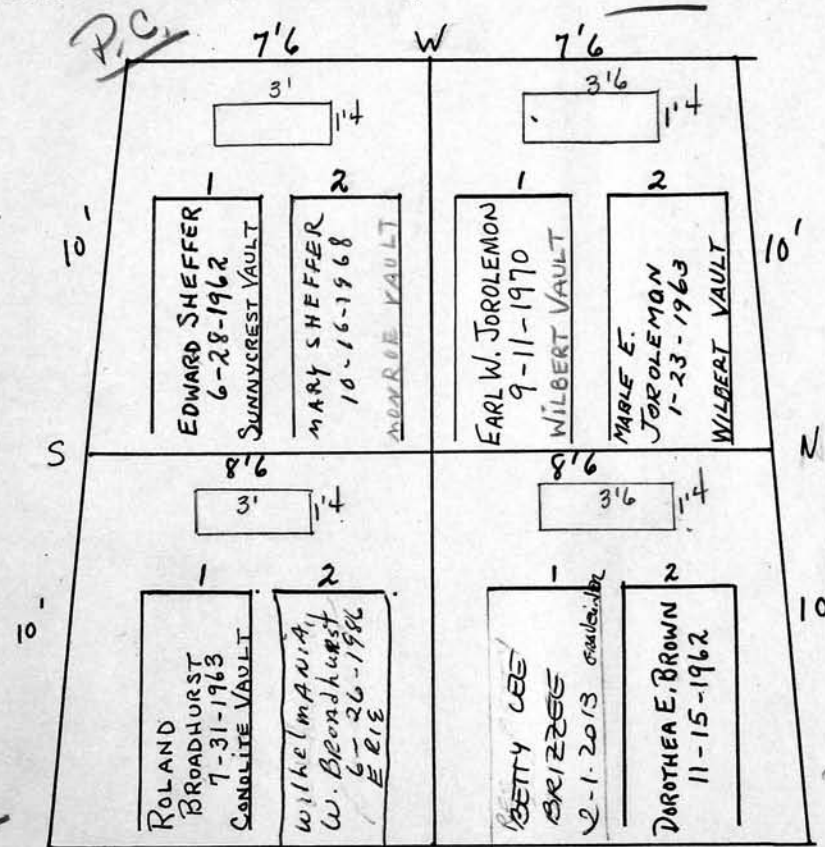

Roland and Wilhelminia
Broadhurst

Lee S. Brown, Jr.

FATHER IS
ELSEWHERE

Scale 4 ft. = 1 inch

RIVERSIDE CEMETERY, PLOT RECORD

BLOCK }
SECTION }

L 4 7

LOT NO.

Theodore R. Young
P.C.

SOUTH WEST PART

Ruth G. Crane
P.C.

NORTH WEST PART

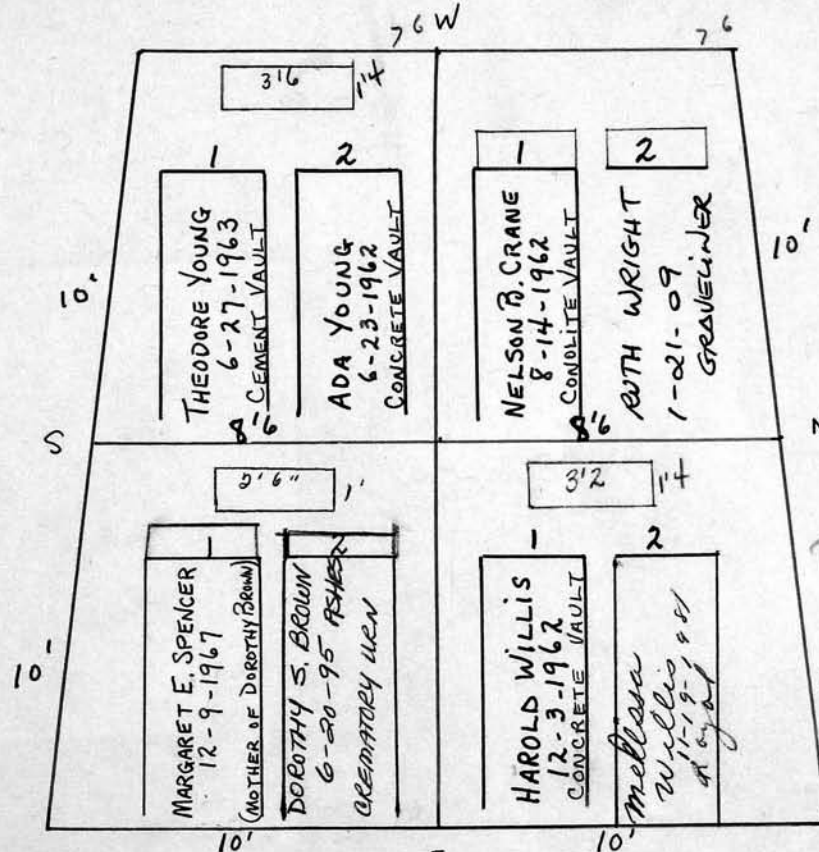

SOUTH EAST PART

NORTH EAST PART

Lee S. Brown, Jr. and Dorothy S.
Melissa Willis

Scale 1/4 ft. = 1 inch

RIVERSIDE CEMETERY, PLOT RECORD

BLOCK
SECTION

L-4

LOT NO.

11

James A. Noble

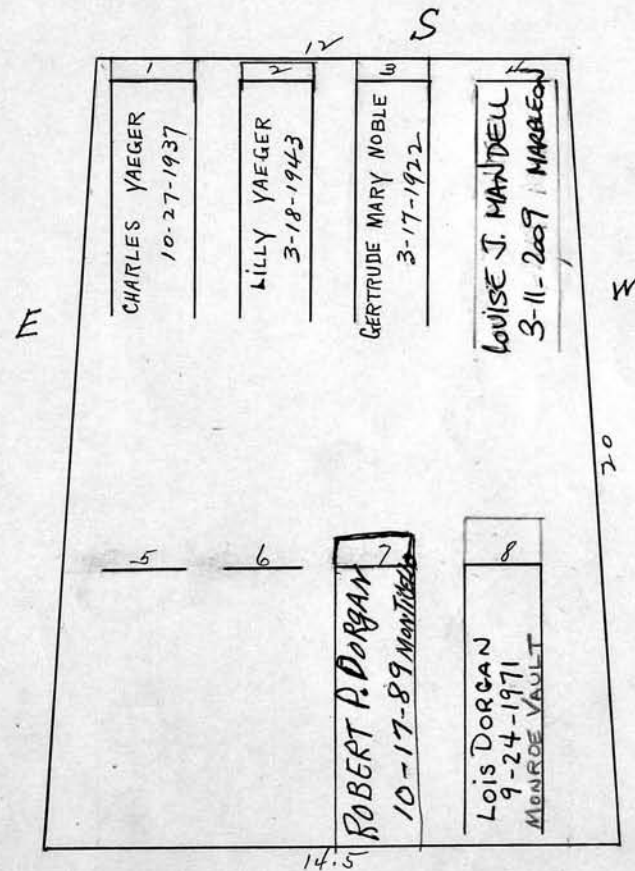

Scale 1/4" = 1 ft.

RIVERSIDE CEMETERY, PLOT RECORD

BLOCK
SECTION

L-4

LOT NO.

13

Irving F. Hoyt

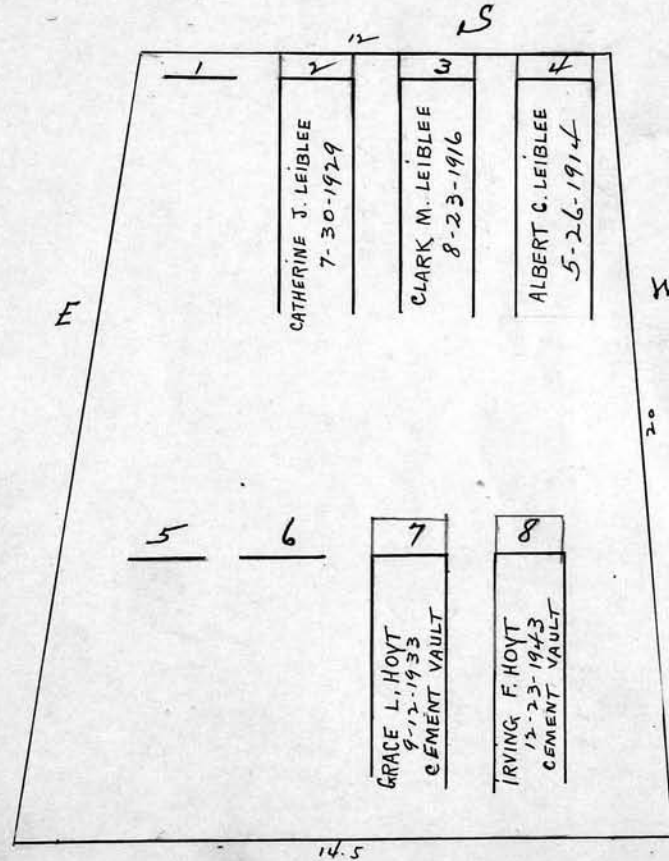

Scale 4 ft. = 1 inch

RIVERSIDE CEMETERY, PLOT RECORD

BLOCK
SECTION

L-4

LOT NO.

14

Priscilla W. Gilson

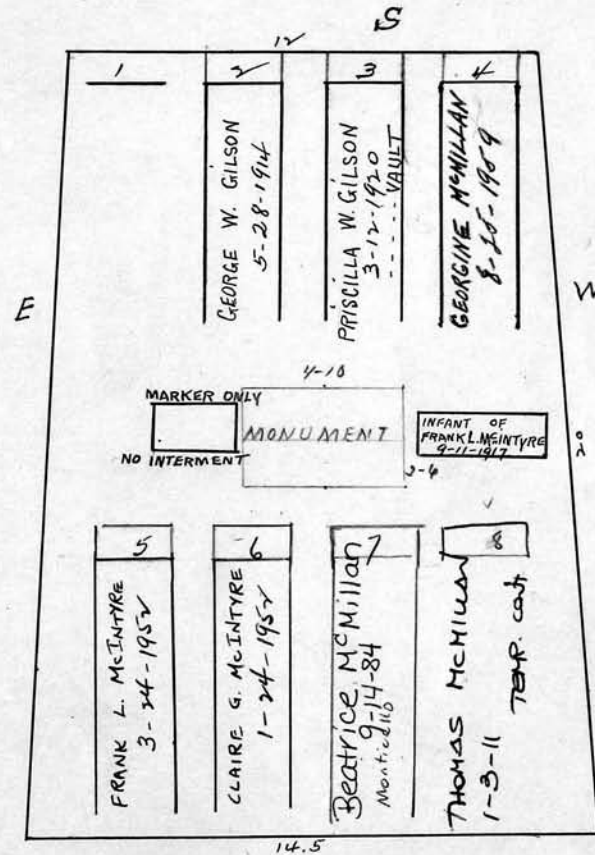

Scale 4 ft. = 1 inch

RIVERSIDE CEMETERY, PLOT RECORD

BLOCK
SECTION

L-4

LOT NO.

15

Frank W. Morris

4/2/50

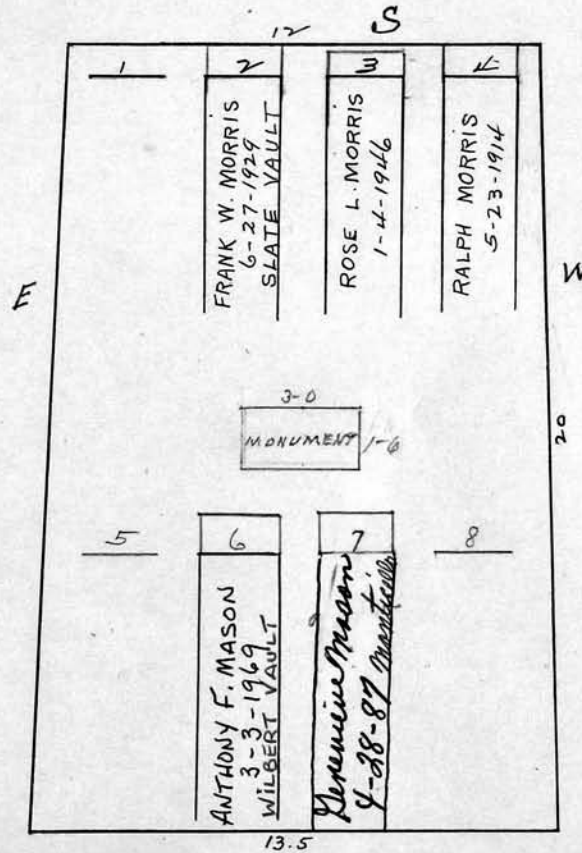

Scale *1/4* ft. = 1 inch

RIVERSIDE CEMETERY, PLOT RECORD

BLOCK
SECTION

L-4

LOT NO.

16

#3, 5 & 8
repurchased by
City

Jane Wheeler

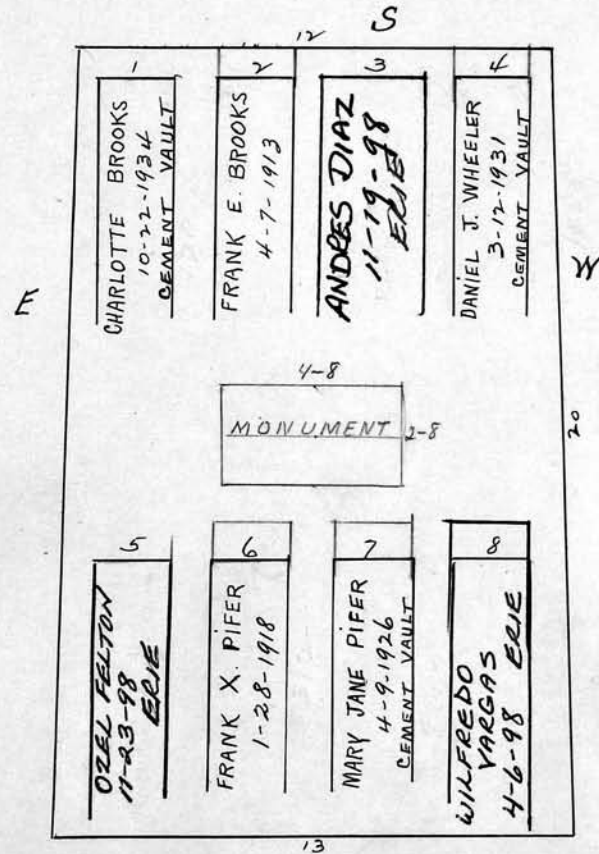

Scale 4 ft. = 1 inch

RIVERSIDE CEMETERY, PLOT RECORD

BLOCK
SECTION

L-4

LOT NO.

17

Samuel E. DeCoster

1 DUMONT DE COSTER 5-8-1919	5 JOSE SANTANA, JR. 8-6-1979 WILBERT
2 SAMUEL E. DE COSTER 3-7-1953	6 ARTHUR H. McNEILL, SR. 9-18-1979 WILBERT
3 MARY E. DE COSTER 3-6-1969	7 Beaue McNeill 7-8-86 B.M.
4 GR. BOUGHT BACK-SEE FILE ROBERT GIBBS 7-12-1979 WILBERT	8 MARION HAYES 8-28-1980 WILBERT

Scale 1/4" = 1' inch

RIVERSIDE CEMETERY, PLOT RECORD

BLOCK
SECTION

L-4

LOT NO.

18

Adolph C. G. Baltzer & Clara, his wife

PC

1	OLGA M. BALTZER 11-21-1919	2	ADOLPH C.G. BALTZER 2-14-1941 CEMENT VAULT	3	CLARA E. BALTZER 2-4-1935 CEMENT VAULT	4	GUSTAVE A. BALTZER 11-21-1919 CEMENT VAULT
6-0 MONUMENT 1-10							
5	LEWIS E. BENDER 10-7-1964 CEMENT VAULT	6	Wanda Baltzer-Bender 4-25-1984 ASHES	7	ARMIN S. BALTZER 9-13-1963 ASHES	8	

\$376.00
over for PC

Scale 4 ft. = 1 inch

RIVERSIDE CEMETERY, PLOT RECORD

BLOCK
SECTION

L-4

LOT NO.

19

Armin & Gertrude
Ransom Baltzer

PC

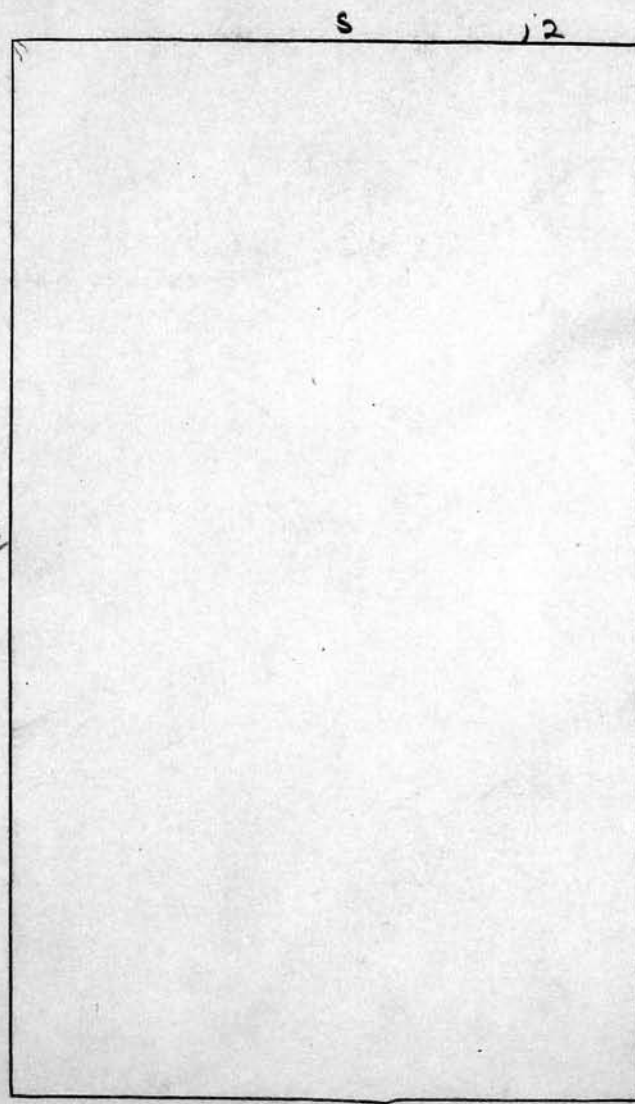

SEE LEDGER

~~# 37600~~
~~owed for PC~~

RIVERSIDE CEMETERY, PLOT RECORD

BLOCK SECTION } L - 4 LOT NO. 22

S James Redfern Sr. & Clarence H. Reid

1 JAMES REDFERN SR. 6-17-1916	2 MARY E. REDFERN 11-11-1922	3 <i>Mabel E. Redfern</i> 12-19-1916 <i>Reid</i>	4 JAMES REDFERN 3-5-1943
DONALD KNIGHT REID 6-18-1912			
5 HELEN P. MANSFIELD 6-22-1922	6	7 JENNIE MARIE REID 6-25-1955	8 ALTON MARSHALL REID 8-17-1934

Scale 3 ft. = 1 inch

RIVERSIDE CEMETERY, PLOT RECORD

BLOCK
SECTION

L-4

LOT NO.

23

Mary M. Hogarth

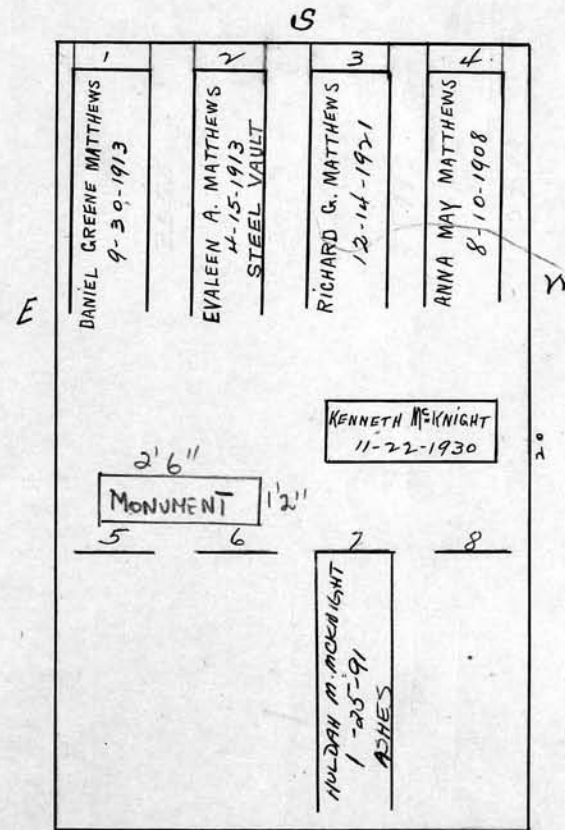

Scale 1/4 ft. = 1 inch

RIVERSIDE CEMETERY, PLOT RECORD

BLOCK
SECTION

L-4

LOT NO.

24

Est. Fred M. Brown — Grace I. Horth & Grover C. Kingdon

Mrs. Robert Winchell — daughter } of Grover C. Kingdon
 Grover C. Kingdon, Jr. son

Sole heirs to lot

See letters
 on file

1 FRED M. BROWN 1-10-1920	2 MARY E. BROWN 9-4-1914	3 GRACE ISABELLE HORTH 3-19-1929	4
5	6	7 GRACE E. KINGDON 10-27-1916	8 EDWARD CRAEMER 9-30-1905

W

20

12

Scale 1/4" ft. = 1 inch

RIVERSIDE CEMETERY, PLOT RECORD

BLOCK
SECTION

L-4

LOT NO.

25

Porter H. Smith

Olive Barnes - grand daughter of owner ↑

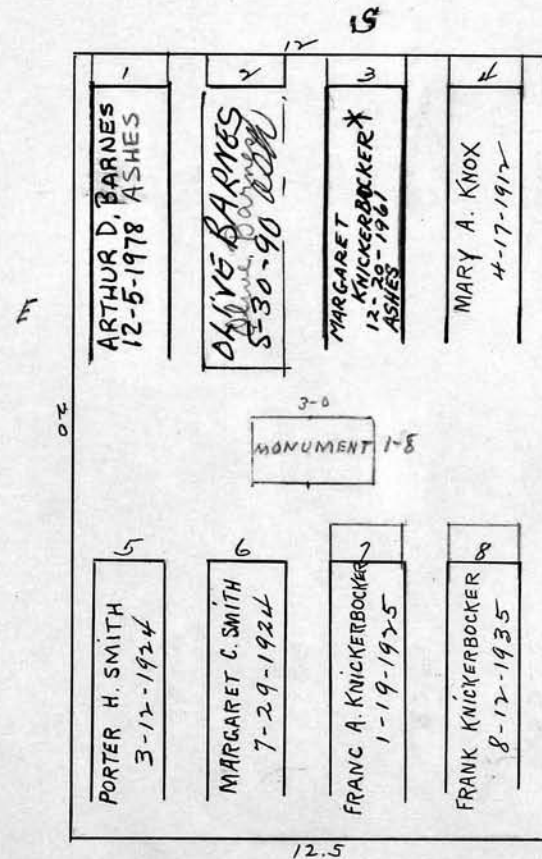

Scale 4 ft. = 1 inch

RIVERSIDE CEMETERY, PLOT RECORD

BLOCK
SECTION

L-4

LOT NO.

26

Anna L. Denman

Dead held in trust by Riverside Cemetery Assn. see file

1 WILLIAM H. DENMAN 7-7-1931	2 ANNA L. DENMAN 4-25-1935 STEEL VAULT	3 WILLIAM A. DENMAN 6-26-1911	4 CLARENCE W. DENMAN 4-29-1912
5 <i>Reserved for Frank H. Howell</i>	6 <i>Reserved for Ethel A. Howell</i>	7 LEOTA D. CORLETT 4-15-1916	8 WILLIAM G. CORLETT 11-13-1920

3-4
MONUMENT
INFANT OF
W. G. CORLETT
4-8-1916

12.5

20

Scale 4 ft. = 1 inch

RIVERSIDE CEMETERY, PLOT RECORD

BLOCK
SECTION

L-4

LOT NO.

27

Burt D. Brown

1	2	3	4
ELIZABETH M. BROWN 10-17-1964 MONARCH VAULT	ALBERT E. BROWN 4-29-1912	BERTHA E. BROWN 12-24-1947	BURT D. BROWN 1-16-1969 CONCRETE VAULT
5	6	7	8
	HENRY R. DUPUIS 12-31-99 CONCRETE CLAY VAULT EX-8-76 DUPUIS		

PC.

E

N

See File

Family to be buried in
last is Dupuis
+ Suite
permission
given by
Mildred Brown
5/11/88

Best Suite
Dupuis Suite
Mabelle Suite
Hollins Dupuis
Emilia Dupuis
Moses Dupuis

Scale 1/4 ft. = 1 inch

RIVERSIDE CEMETERY, PLOT RECORD

BLOCK
SECTION

L-4

LOT NO.

28

Carl H. Schuyler

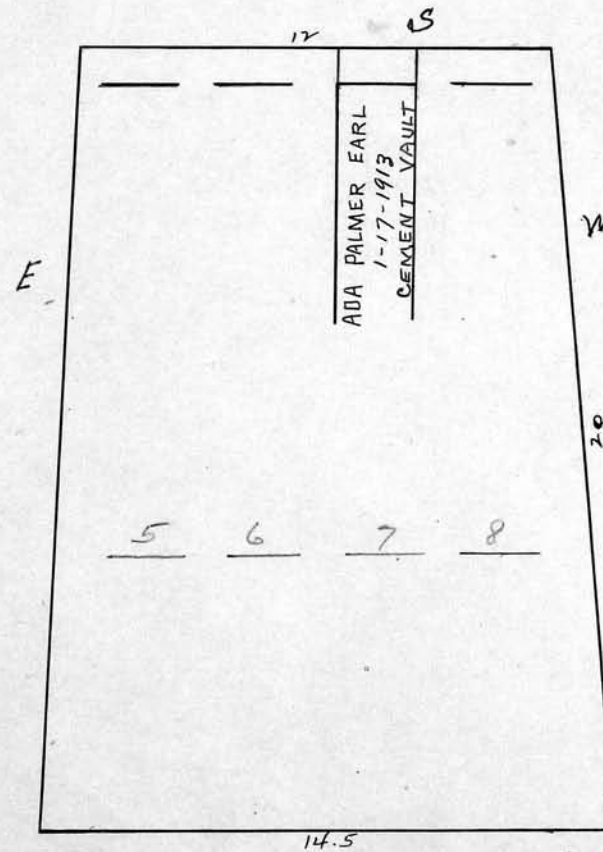

Scale 4 ft. = 1 inch

RIVERSIDE CEMETERY, PLOT RECORD

BLOCK
SECTION

L-4

LOT NO.

29

William B. Allen

1 WILLIAM B. ALLEN 3-4-1933	2 MARY E. ALLEN 10-31-1939	3 MARY FISHER 2-24-1912	4 HELEN M. ALLAN 6-16-1973 MONROE VAULT
5-0			
5 GEORGE W. ALLAN 7-5-1962 ASHES	9 MONUMENT	10 KENNETH B. ALLAN 12-15-1970 ASHES	20
5 BEATRICE SMALL ALLAN 5-13-1969 WILBERT VAULT	6 JAMES A. RICHARDSON 3-22-03 ERIE	7 BETTY A. RICHARDSON 3-9-1964	8 JANE R. GROTH 2-16-2008 CHEST

Scale 4 ft. = 1 inch

RIVERSIDE CEMETERY, PLOT RECORD

BLOCK
SECTION

L-4

LOT NO.

30

George P. Burke

See File

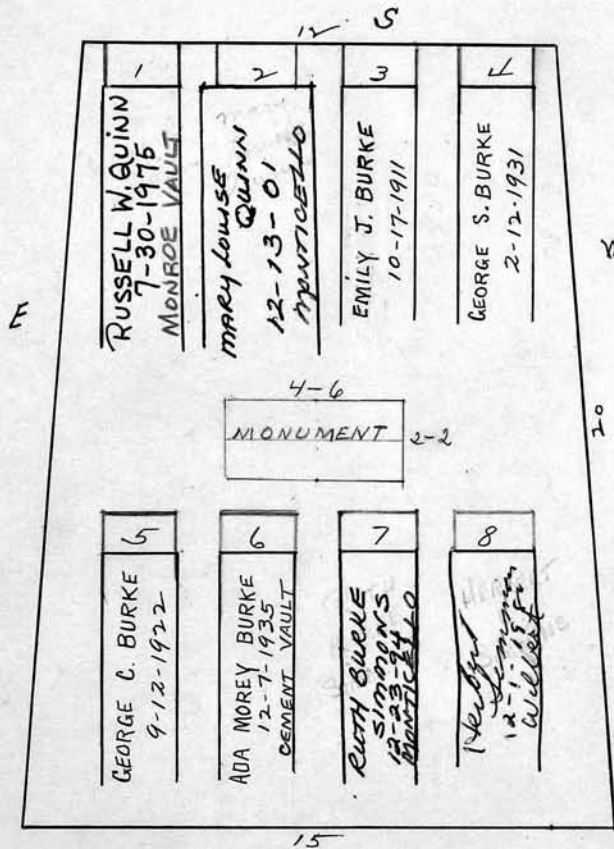

Scale 1/4 ft. = 1 inch

RIVERSIDE CEMETERY, PLOT RECORD

BLOCK
SECTION

L-4

LOT NO.

31

Gertrude E. Graham = Thomas Smith = Chester D. Ogden

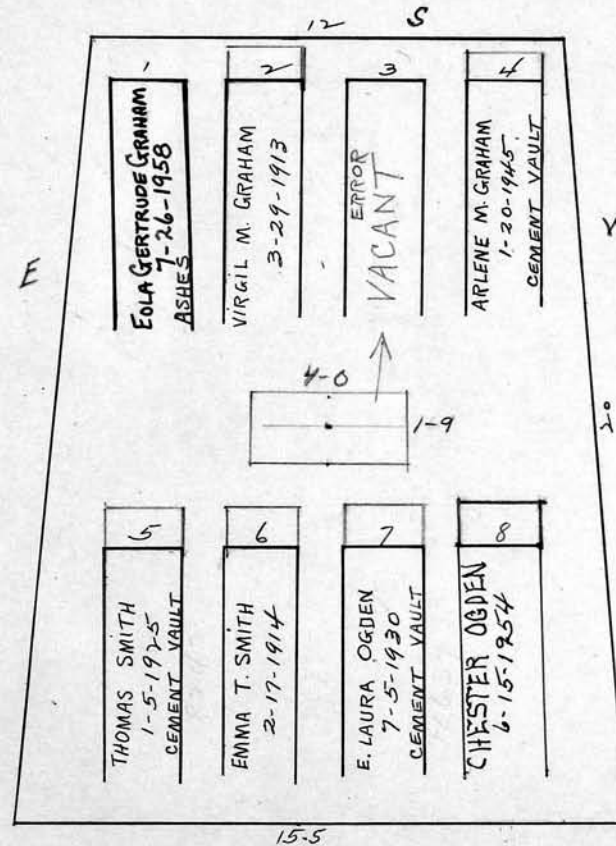

Scale 4 ft. = 1 inch

RIVERSIDE CEMETERY, PLOT RECORD

BLOCK
SECTION

L-4

LOT NO.

32

Edward M. Woodworth

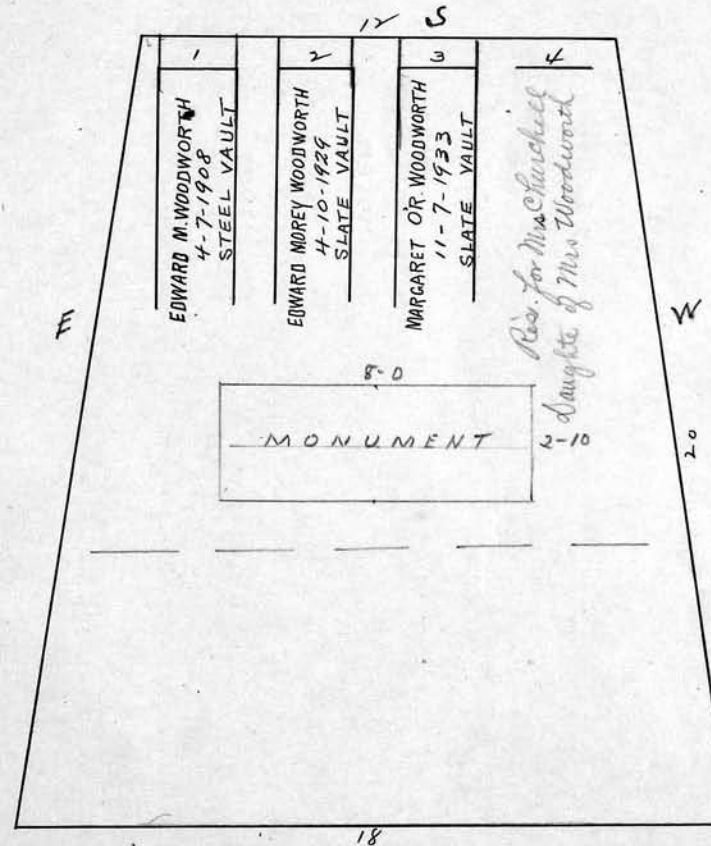

Scale 4 ft. = 1 inch

RIVERSIDE CEMETERY, PLOT RECORD

BLOCK
SECTION

L 4

LOT NO.

33

Hammand C. and

Mabel P. Pike

WEST PART

P.C.

MAX. SIZE MONT.
6 x 1-6

MONUMENT
OR MARKERS
NOT BOTH

S

N

MAX. MONT.
4 x 1-6

P.C.

P.C.

SOUTH EAST PART

NORTH EAST PART

Elizabeth Kerr Karlins

E

John Patrick + May L. Byrnes

Scale 4 ft. = 1 inch

RIVERSIDE CEMETERY, PLOT RECORD

BLOCK
SECTION

L 4 34

LOT NO.

*Shirley
P.C. 1272
to Corbin*

deeded over to

*Mont. or
markers -
not both*

W SHIRLEY A. + MARIO NATARELLI

Pauline D. Korob

Robert C. Korob

P.C.

gs 1-4

WEST PART

12'

63 Chesfield Dr. July 1, 1982

*nothing filed
from Pauline
middle within
nothing*

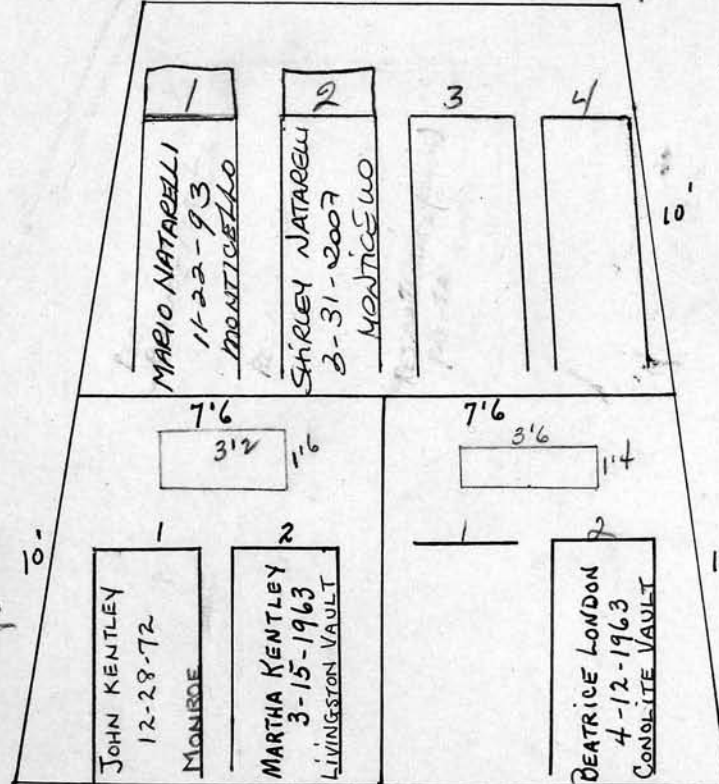

S

N

SOUTH EAST PART

NORTH EAST PART

John and Martha Kentley

Robert C. London

E

Scale 4 ft. = 1 inch

RIVERSIDE CEMETERY, PLOT RECORD

BLOCK
SECTION

L-4

LOT NO.

35

Emma J. Truesdale

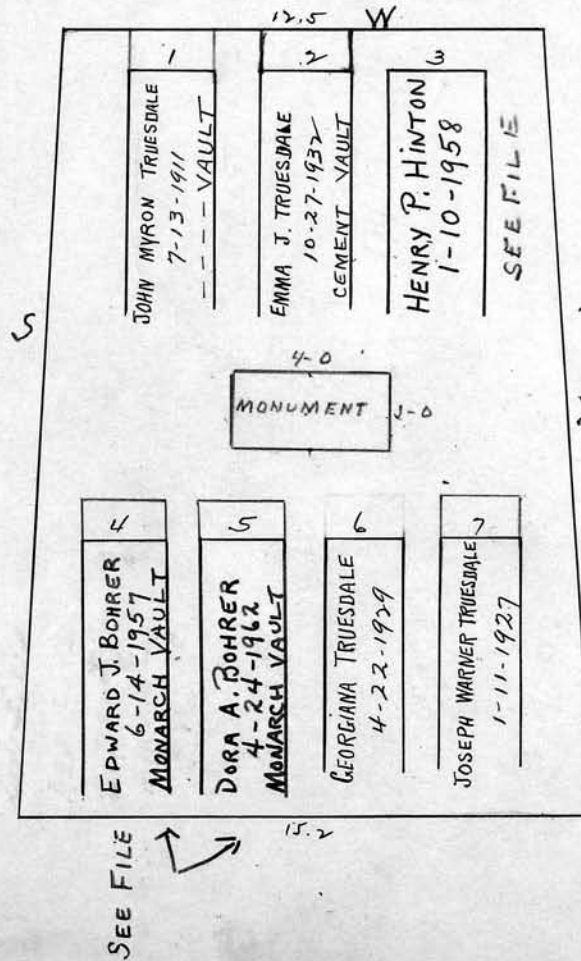

Scale 4 ft. = 1 inch

RIVERSIDE CEMETERY, PLOT RECORD

BLOCK
SECTION

L-4

LOT NO.

36

Emma Backus and Herbert R. Williamson

Diagram on file

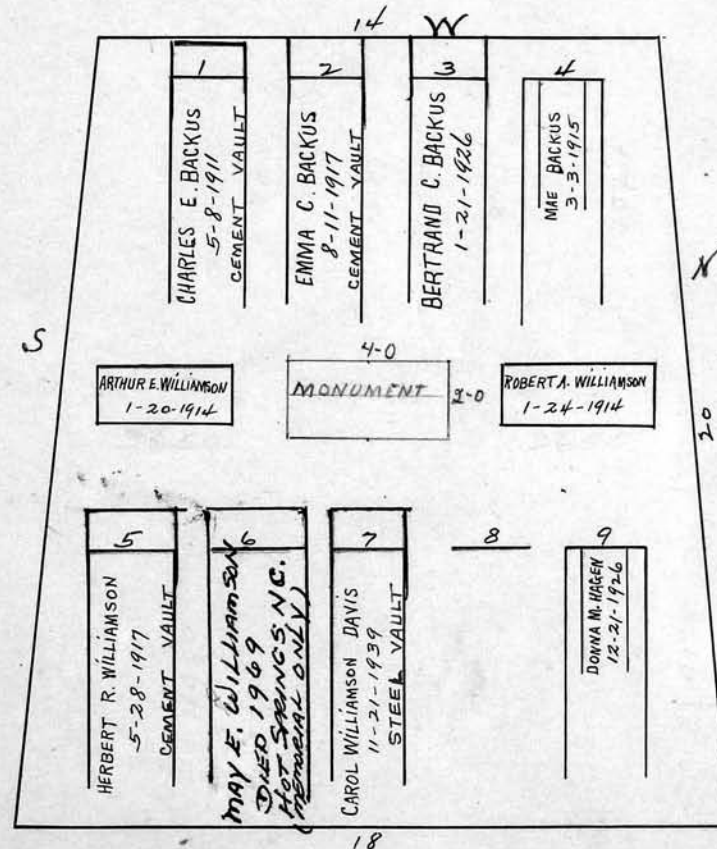

Scale 4 ft. = 1 inch

RIVERSIDE CEMETERY, PLOT RECORD

BLOCK
SECTION

L-4

LOT NO.

37

Mary E. Mitchell

Deeded in trust to R.C.A. 7/18/24

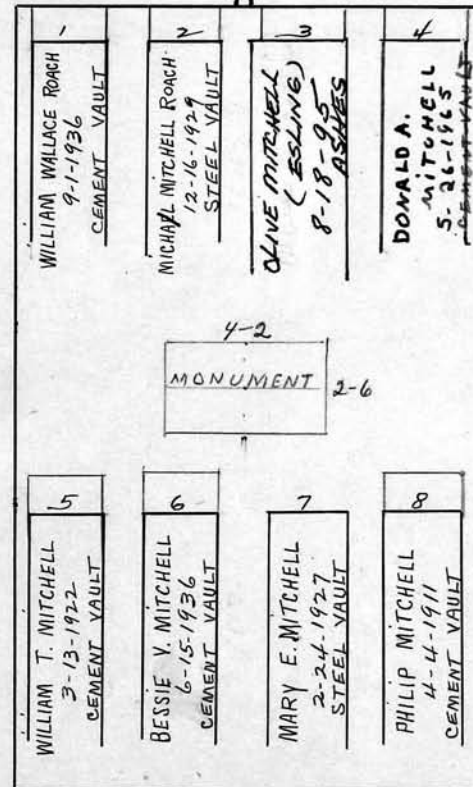

Scale 4 ft. = 1 inch

RIVERSIDE CEMETERY, PLOT RECORD

BLOCK
SECTION

L-4

LOT NO.

38

Charles H. Reynolds
See file

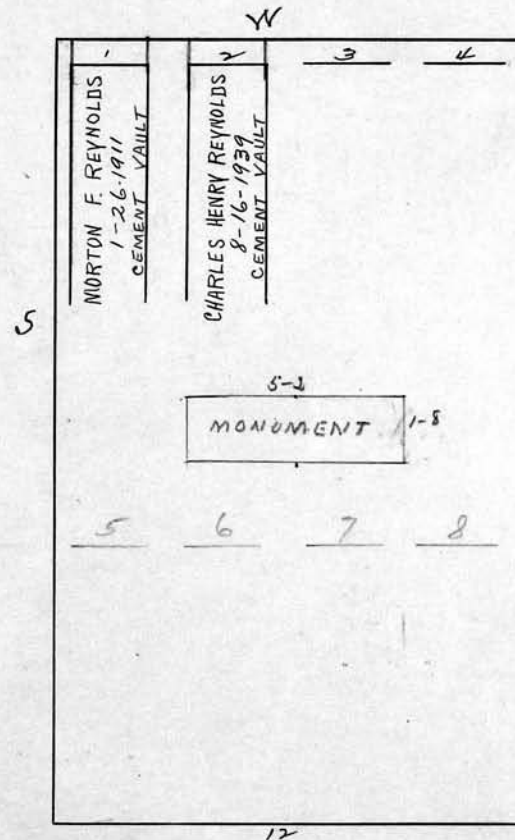

Scale 1/4" ft. = 1 inch

RIVERSIDE CEMETERY, PLOT RECORD

BLOCK
SECTION

L-4

LOT NO.

39

5/19/94

CHARLES E.
WALKER

Edna Perl

SEE
FILE

240 50 FT

1	2	3	4
PAUL F. WALKER 12-1-1948 CONOLITE VAULT	MARY EDNA PERL 8-3-1942 CEMENT VAULT	ERNEST C. PERL 12-26-1910 --- VAULT	
5	6	7	8
JENNIE WALKER 3-13-1956 OATKA VAULT	HENRY F. WALKER 2-2-1974 MONROE VAULT		

Scale 4 ft. = 1 inch

RIVERSIDE CEMETERY, PLOT RECORD

BLOCK
SECTION

L-4

LOT NO.

40

Herbert R. Adsit & Fred E. Adsit

1 WALTER A. STEWARD 9-23-1970 CEMENT VAULT	2 DORIS ADSIT 1-1-70 ROSEHAYES STEWARD ASHES 6-11-2007	3 CORNELIA M. ADSIT 3-6-1972 MONROE VAULT	4 HERBERT R. ADSIT 7-28-1950 CEMENT VAULT
5'4"		2'0"	
1'6" MONT.		9 HAROLD LEE ADSIT 9-22-1910	
5	6	7	8

Scale 4 ft. = 1 inch

RIVERSIDE CEMETERY, PLOT RECORD

BLOCK
SECTION

L-4

LOT NO.

41

William H. Vianco - Joseph W. and Margurite Hastings

*sole survivor - Mrs. John Christie
(daughter of William Vianco)*

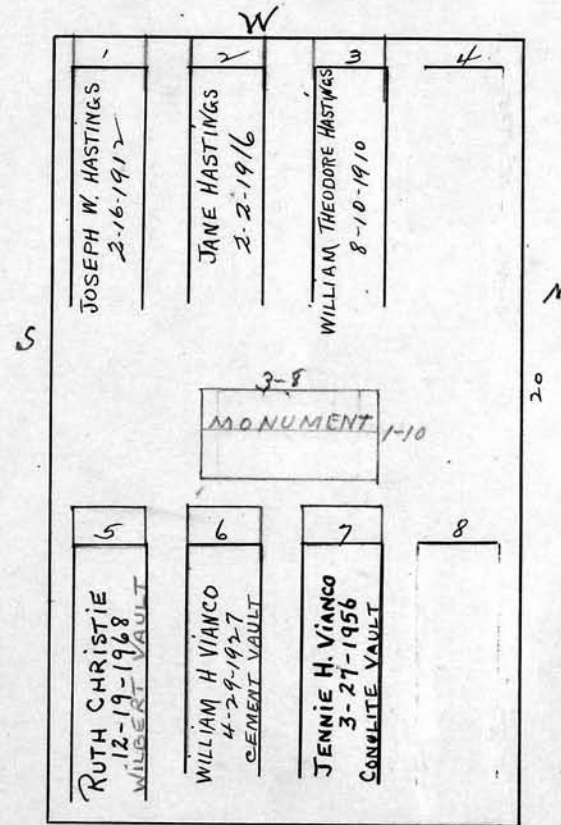

Scale 4 ft. = 1 inch

RIVERSIDE CEMETERY, PLOT RECORD

BLOCK
SECTION

L-4

LOT NO.

42

William I. Cogger
See File

1 WILLIAM H. COGER 10-3-1934 CEMENT VAULT	2 RESERVED ELLEN YARKER COGER	3 RESERVED JAMES HOWARD COGER	4 RESERVED GERALD ALAN COGER
5	6	7 EVELYN L. COGER 6-17-1910	8 RESERVED JOHN W. CONKLIN

Scale 1/4" = 1 inch

RIVERSIDE CEMETERY, PLOT RECORD

BLOCK
SECTION

5-4

LOT NO.

43

Edwin G. Foster & Chester J. MacDonald.

*I see file
before burial for
MacDonald side of lot
does not pertain to Foster
side.*

PC.

1 CHESTER J. MACDONALD 2-8-1961	2 ADA A. MACDONALD 1-7-1967 WILBERT VAULT	3 MABEL MACDONALD 8-2-1973 ASHES	4 DONALD MACDONALD 9/14/05 CASKET WEN	5
3'10"				
GLADYS MACDONALD 11-10-1922		11 MONT.	1'6"	
6 JOHN FOSTER 12-19-1913	7 LYDIA M. FOSTER 9-3-1931	8 <i>Edwin Foster</i> 8-22-1954 HELEN FOSTER DOLAN 8-10-2006	9 RUBY M. FOSTER 4-28-1972 ASHES	10 EDWIN G. FOSTER 4-24-1968 ASHES

Scale 1/4 ft. = 1 inch

RIVERSIDE CEMETERY, PLOT RECORD

BLOCK
SECTION

L-4

LOT NO.

44

Dora Kruger

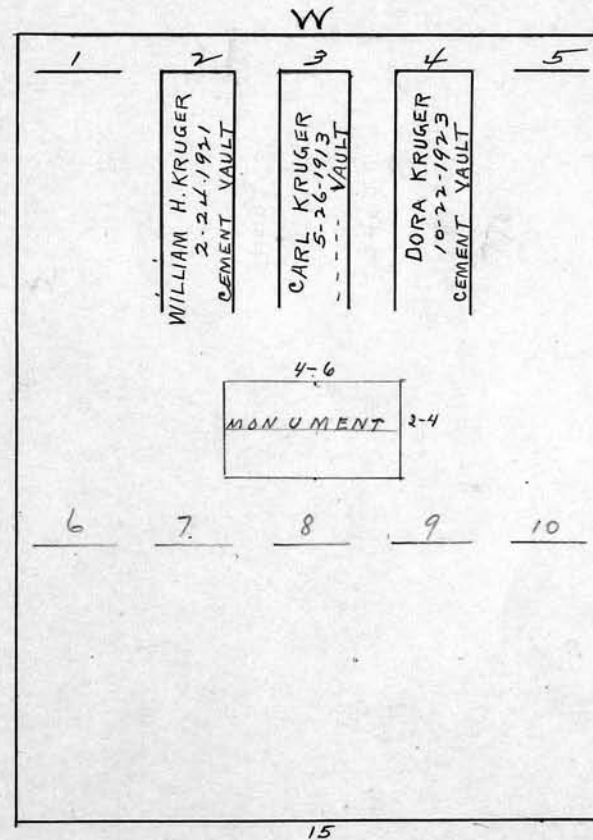

Scale *4* ft. = 1 inch

RIVERSIDE CEMETERY, PLOT RECORD

BLOCK
SECTION

h-4

LOT NO.

45

Emma M. DeWitt

1	2	3	4	5
ASHES	ASHES	MARKER SET FOR "DOROTHY V." NO INTERMENT MADE	ASHES	
MAUDE E. DE WITT 4-5-1921	ELEANOR MCKAY 9-12-1940		OWEN DE WITT 1-16-1926	ELISE MARTHE 12-7-1923
6	7	8	9	10
ROBERT WEBER 12-24-1917	WILBER REHAUD WEBER 8-27-1942	JESSIE V. WEBER 6-5-1971 ASHES	J. FRED WEBER 2-1-1964 ASHES	ASHES EMMA M. DEWITT 6-1-1945

Scale  ft. = 1 inch

RIVERSIDE CEMETERY, PLOT RECORD

BLOCK
SECTION

L-4

LOT NO.

46

John H. Diehl & Charles Ott
Reservations made by John H. Diehl. 11/2/43 - see file

1	2	3	4	5
JOHN H. DIEHL 11-15-1952	NETTIE F. DIEHL 2-26-1935	LOUIS F. DIEHL 6-13-1924	JOHN WALL 4-12-1962 CONCRETE VAULT ORDER ON FILE	FLORA WALL 9-13-1969 MONROE VAULT
6	7	8	9	10
CHARLES OTT 8-30-1935	AMELIA OTT 10-30-1917	MARY L. DIEHL 4-5-1948		CAROLINE DIEHL POWERS 3-19-1941

Scale $\frac{1}{4}$ ft. = 1 inch

RIVERSIDE CEMETERY, PLOT RECORD

BLOCK
SECTION

L-4

LOT NO.

47

Edward Brooks

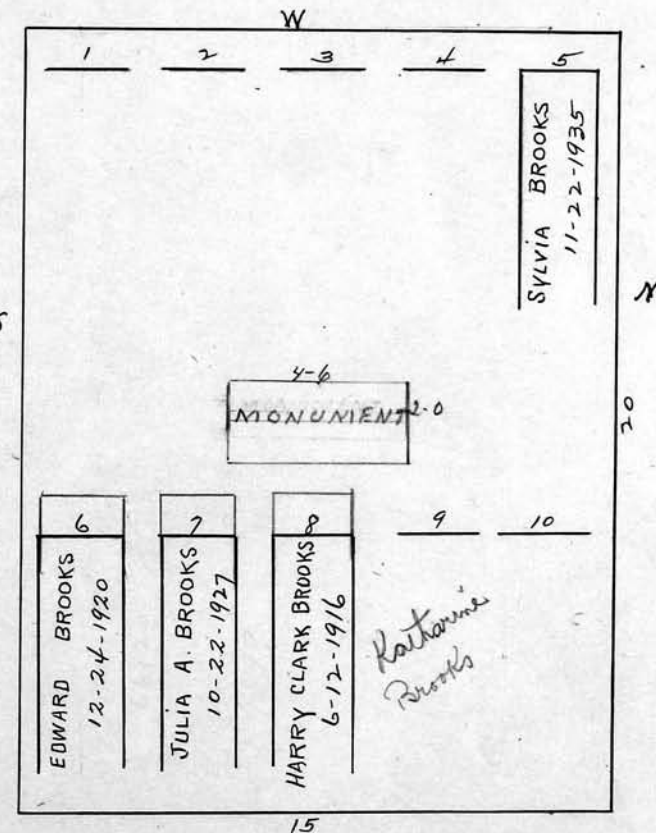

Scale *1/4* ft. = 1 inch

RIVERSIDE CEMETERY, PLOT RECORD

BLOCK
SECTION

L-4

LOT NO.

48

Willard A. Pettis

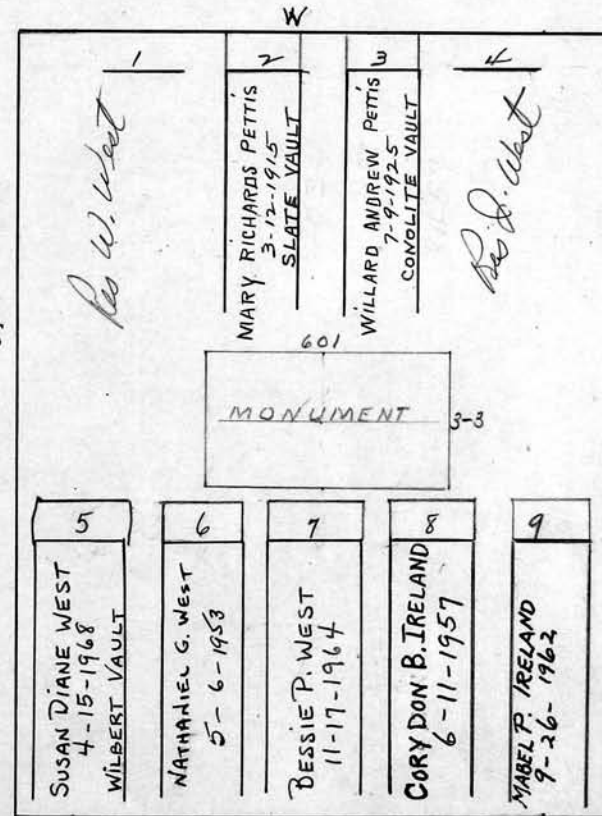
W. West
grandson

Scale 1/4" = 1 ft.

RIVERSIDE CEMETERY, PLOT RECORD

BLOCK
SECTION

L-4

LOT NO.

52

Edwin A. Medcalf

See Indenture on file - 1/12/1920
 West half released to Henry J. & Gertrude J. Brown

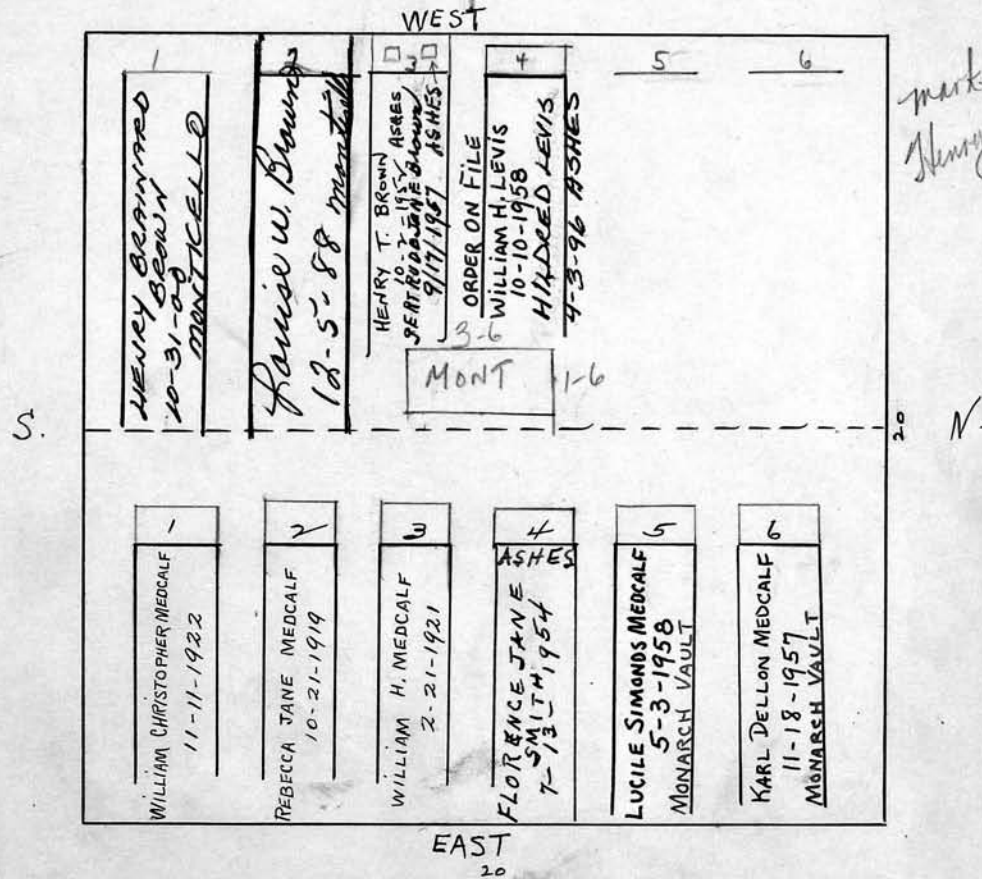

Scale 1/4 ft. = 1 inch

RIVERSIDE CEMETERY, PLOT RECORD

BLOCK
SECTION

L-4

LOT NO.

55

Mary J. Taylor
ROSS T. ZOLLER

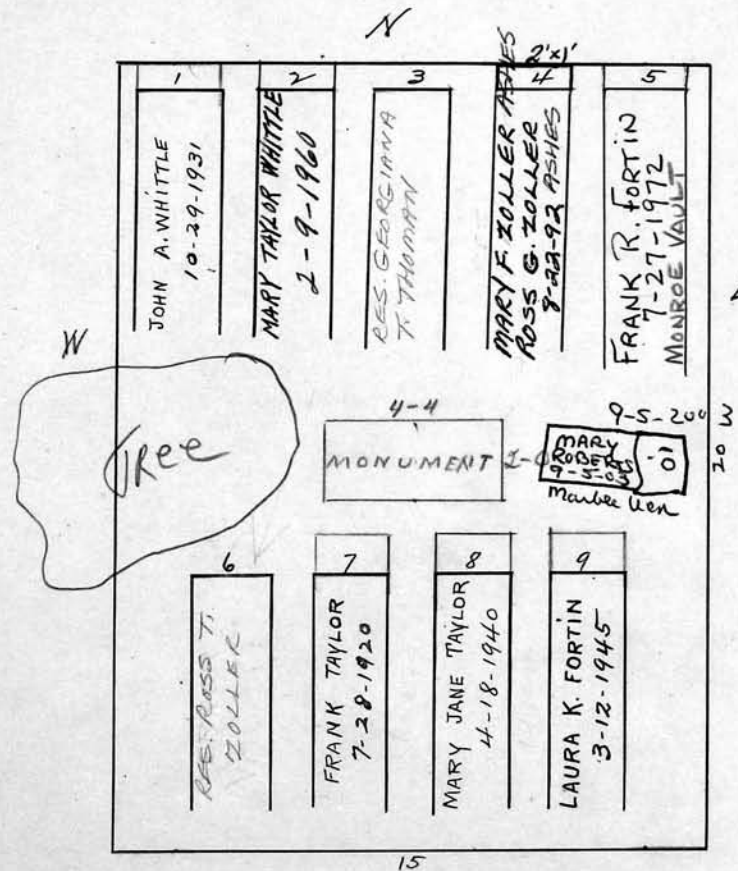

Scale 4 ft. = 1 inch

RIVERSIDE CEMETERY, PLOT RECORD

BLOCK
SECTION

L-4

LOT NO.

56

Est. of Willis R. and Amanda R. VanDemark

SON MOTHER

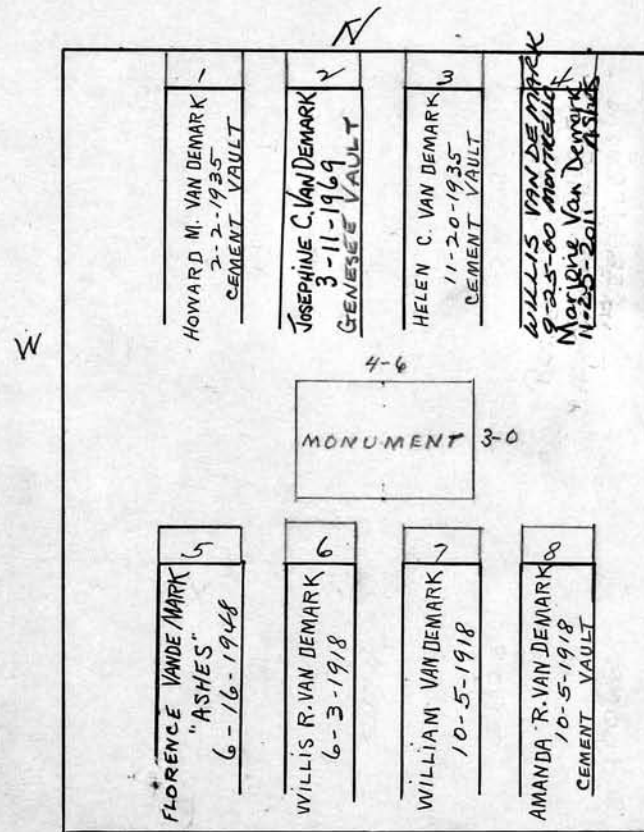

ETHEL DAVIS MOVED
FROM GRAVE #4
TO ALBION 10/27/19

Scale 1/4 ft. = 1 inch

RIVERSIDE CEMETERY, PLOT RECORD

BLOCK
SECTION

L-4

LOT NO.

57

Frederick H. Brightman

P.O.

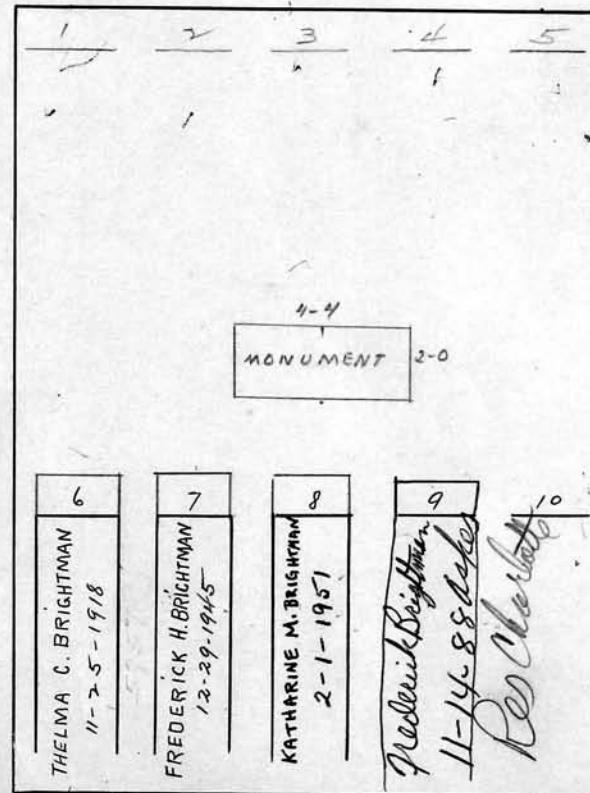

Scale *4* ft. = 1 inch

RIVERSIDE CEMETERY, PLOT RECORD

BLOCK
SECTION

L-4

LOT NO.

59

L. Byron Mattison & Milton S. Rees

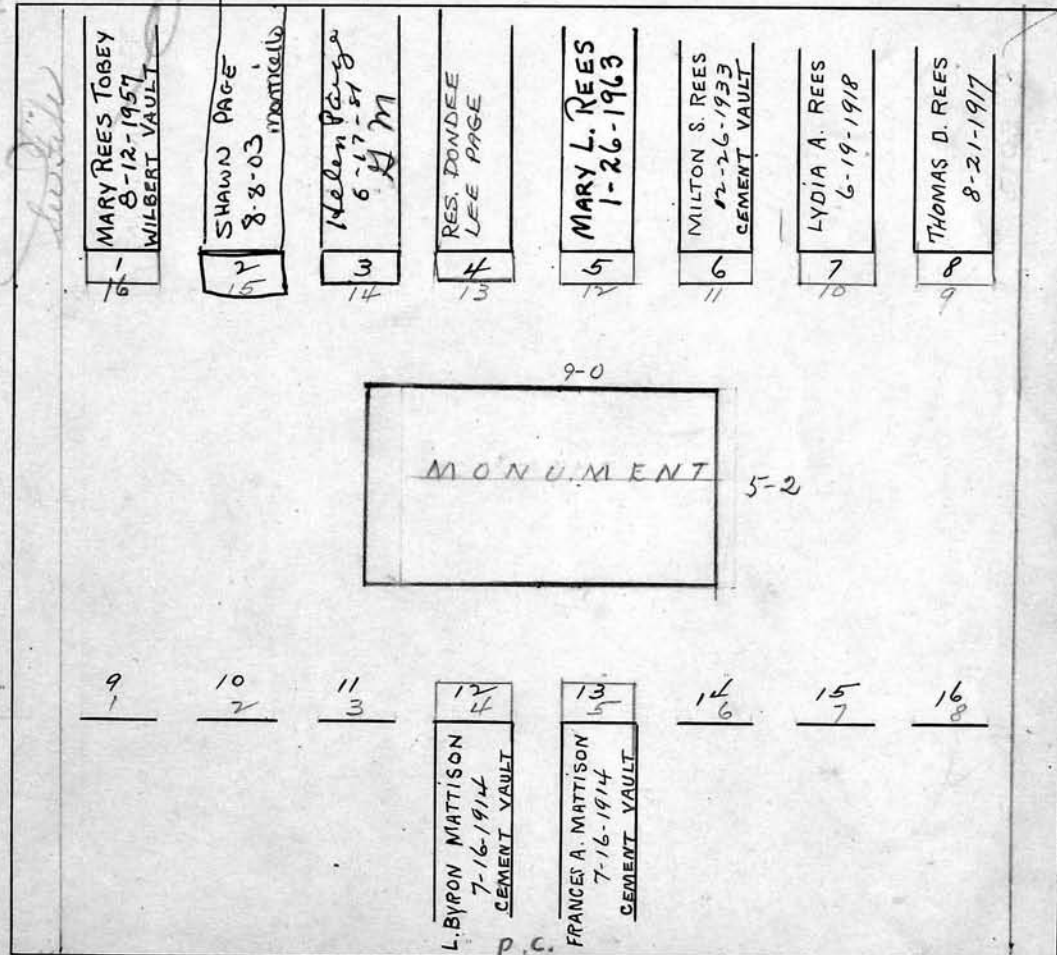

SEE
FILE

Scale 4 ft. = 1 inch

RIVERSIDE CEMETERY, PLOT RECORD

BLOCK
SECTION

L-4

LOT NO.

60

Adelaide Ladue Further

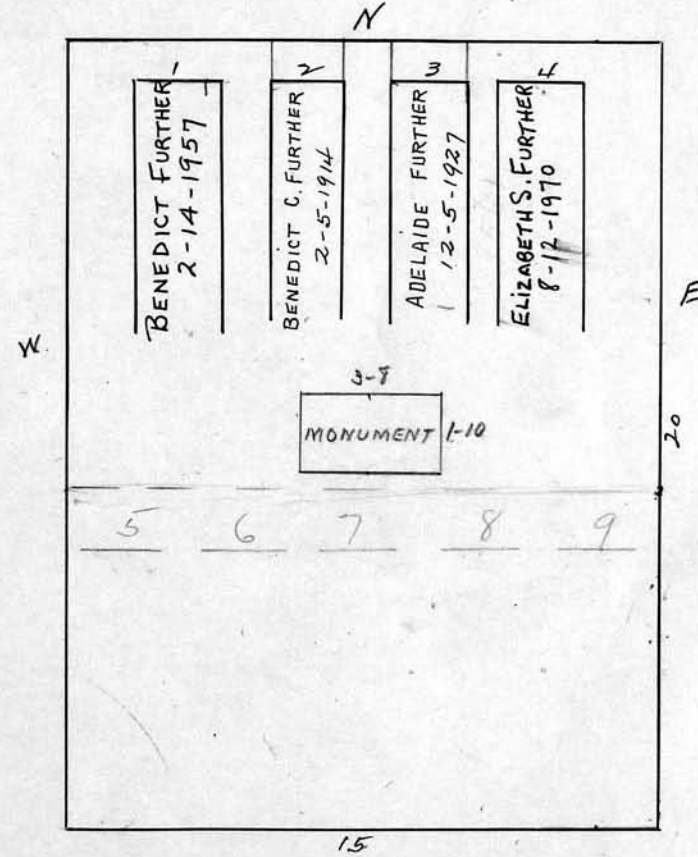

Scale 4 ft. = 1 inch

RIVERSIDE CEMETERY, PLOT RECORD

BLOCK
SECTION

L-4

LOT NO.

62

Frank G. Stark

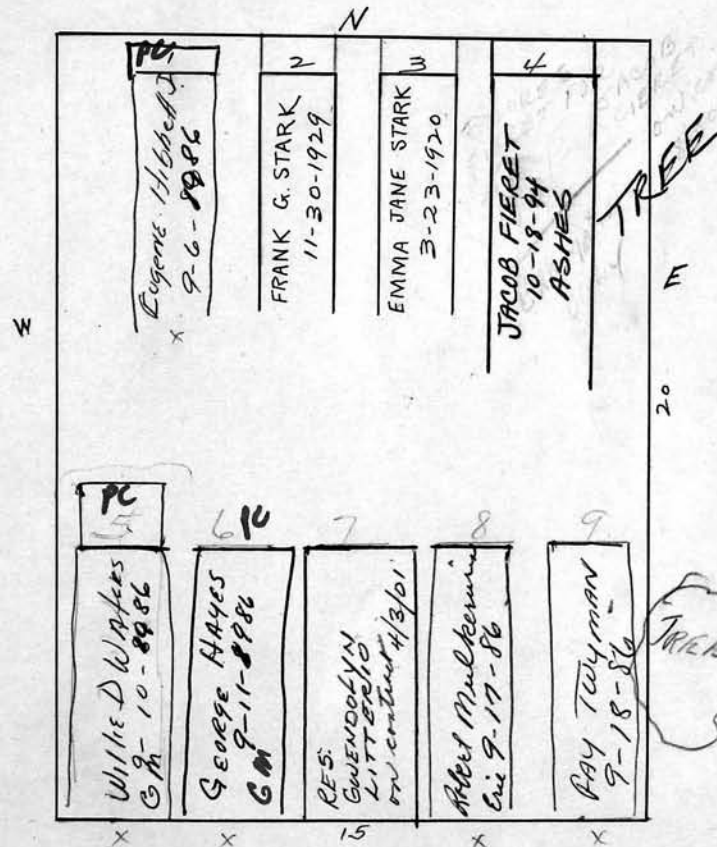

Scale 4 ft. = 1 inch

RIVERSIDE CEMETERY, PLOT RECORD

BLOCK
SECTION

H-4

LOT NO.

63

Richard Kingston

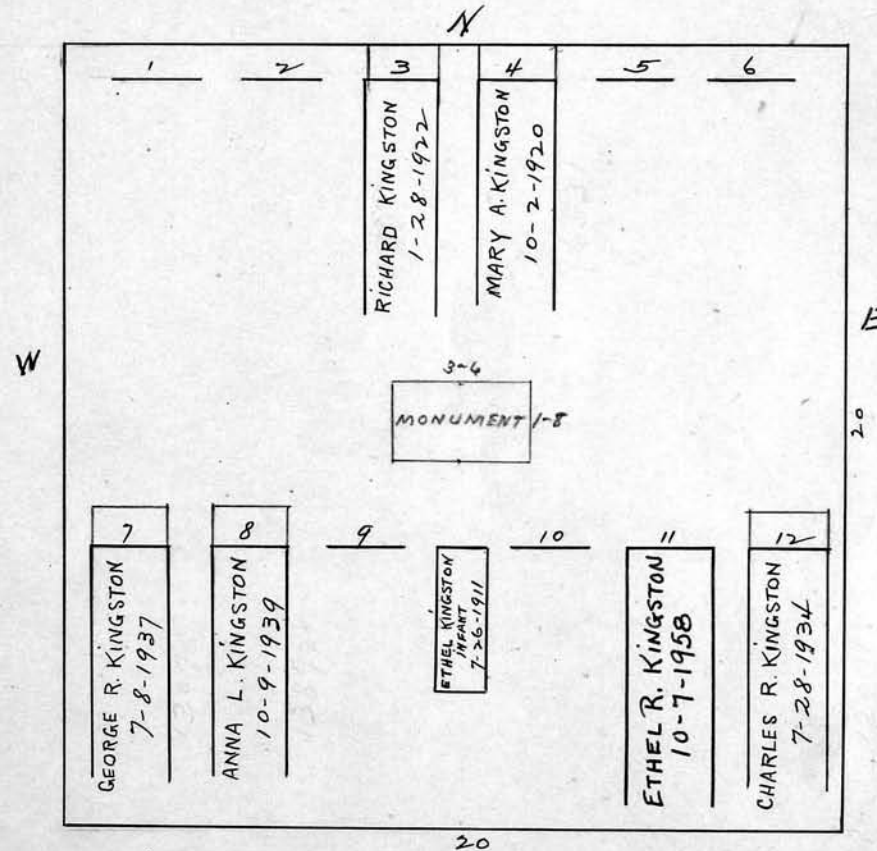
pedue
660.00

Scale 4 ft. = 1 inch

RIVERSIDE CEMETERY, PLOT RECORD

BLOCK
SECTION

L-4

LOT NO.

64

Est. of John E. Ottaway

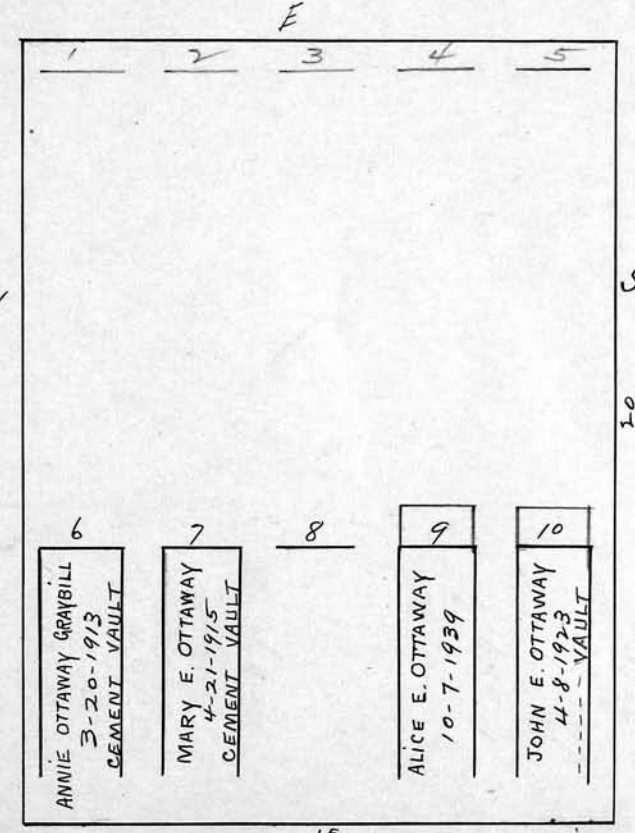

Scale 4 ft. = 1 inch

RIVERSIDE CEMETERY, PLOT RECORD

BLOCK
SECTION

L-4

LOT NO.

65

Burdette A. Rich

P.C.

E

1	2	3	4	5
MERNE RICH 12-9-1971 GENESEE VAULT	HELEN R. WOOD 7-29-1938 CEMENT VAULT	ANNA L. RICH 4-24-1913 CEMENT VAULT	NELLIE H. RICH 9-10-1940 CEMENT VAULT	BURDETTE A. RICH 9-25-1925 CEMENT VAULT
<div style="text-align: center;"> <p>4-2</p> <p>MONUMENT 1-11</p> </div>				
6	7	8	9	10

N.

20

1.5

W

Scale 4 ft. = 1 inch

RIVERSIDE CEMETERY, PLOT RECORD

BLOCK
SECTION

L-4

LOT NO.

66

John Gorn. Jr.

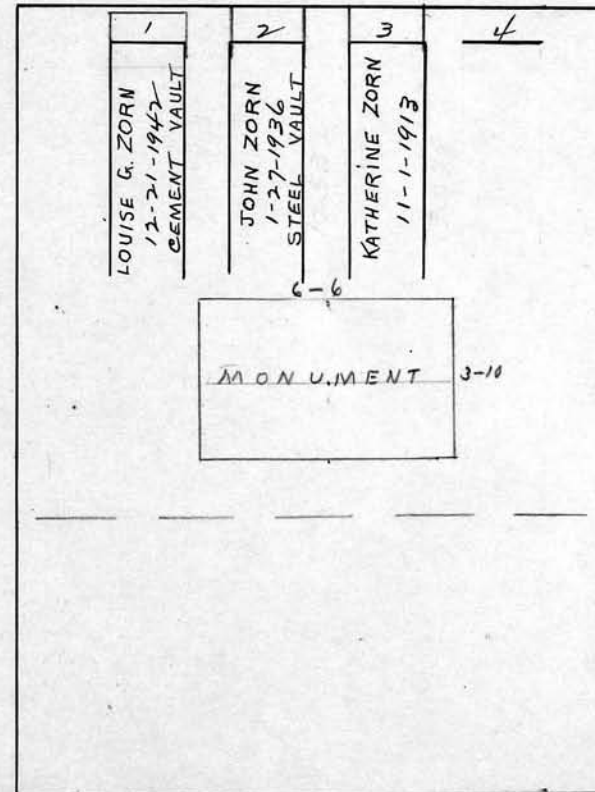

Scale 1/4" = 1 inch

RIVERSIDE CEMETERY, PLOT RECORD

BLOCK
SECTION

L-4

LOT NO.

67

William W. Percy

1	2	3	4	5
	ASHES			
	DR WILLIAM W. PERCY 8/20-1937	SUSAN M. PERCY 4-13-1914 ----- VAULT	ELIZABETH PERCY SCHNEIDER ASHES 7/10/49 ATFT	ROBERT SCHNEIDER ASHES 7/24/03
	ELIZABETH H. PERCY 10-18-1969			
6	7	8	9	10
	SAMUEL WELLESLEY PERCY 5-4-1925 CEMENT VAULT	MARY EMMA PERCY 5-4-1928	MABEL YARKER PERCY 6/19/66 CHARLES E. PERCY 5-7-1942 ASHES IN MARKER FOUNDATION	
		ASHES IN FOUNDATION		

Scale 4 ft. = 1 inch

RIVERSIDE CEMETERY, PLOT RECORD

BLOCK
SECTION

L-4

LOT NO.

68

Clarence J. Browning

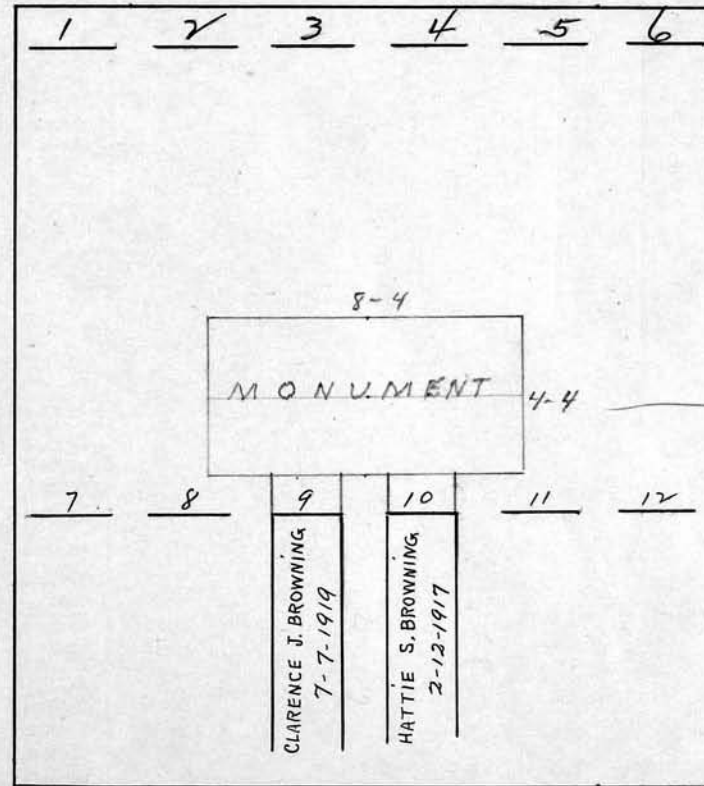

Scale 4 ft. = 1 inch

RIVERSIDE CEMETERY, PLOT RECORD

BLOCK
SECTION

L 4

LOT NO.

70

Henry and Christine S. Krasz
P.C.

Val E. and Jane N. Deisenroth
P.C.

NORTH EAST PART

SOUTH EAST PART

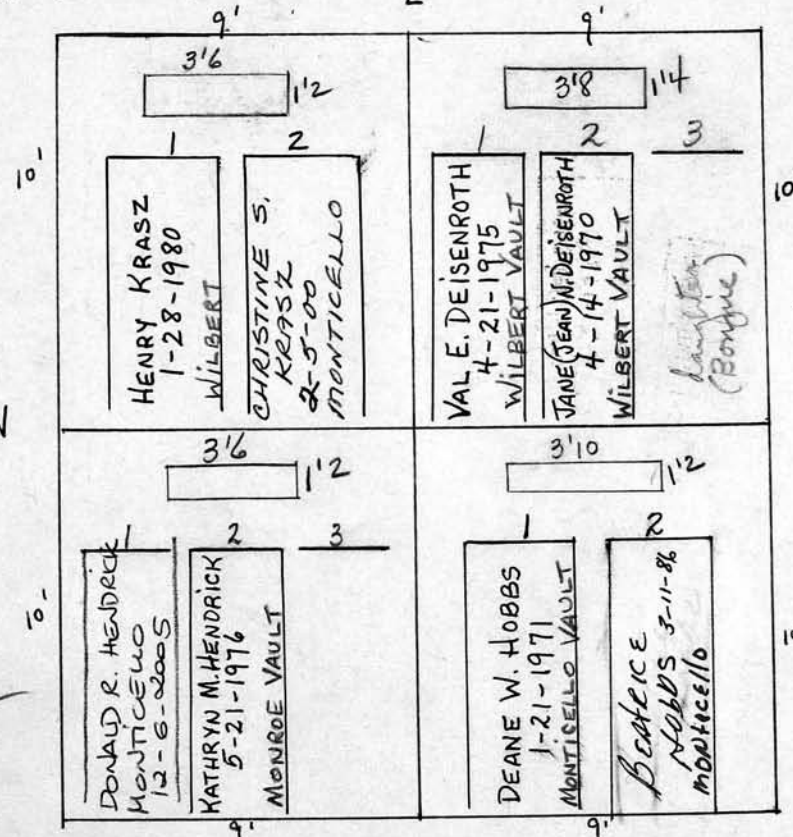

NORTHWEST PART

SOUTH WEST PART

Donald R., Kathryn M. and
James E. Hendrick

Beatrice Hobbs

Scale ft. = 1 inch

RIVERSIDE CEMETERY, PLOT RECORD

BLOCK
SECTION

h-4

LOT NO.

71

Frances May Dennis and Harriet Westgate

1	FRANK W. WESTGATE 5-16-1951	2	ZINA DENNIS 8-31-1942 CEMENT VAULT	3	FRANCES DENNIS 10-20-1945 CEMENT VAULT	4	ZACCHEUS G. DENNIS 3-15-1929	5	SARAH DENNIS 3-9-1917
6	WALTER C. WESTGATE 11-1-1921	7	HARRIET WESTGATE 12-28-1922	8	CLARA F. WESTGATE 6-28-1923	9	HATTIE WESTGATE 6-18-1943	10	BERNICE WESTGATE 5-2-90 wife of Frank

4-0
MONUMENT 1-6

20

Scale 4 ft. = 1 inch

RIVERSIDE CEMETERY, PLOT RECORD

BLOCK
SECTION

L-4

LOT NO.

72

Edward C. Christman

1/24/77 Trans. to Stepson George H. D. Carr
See document on file

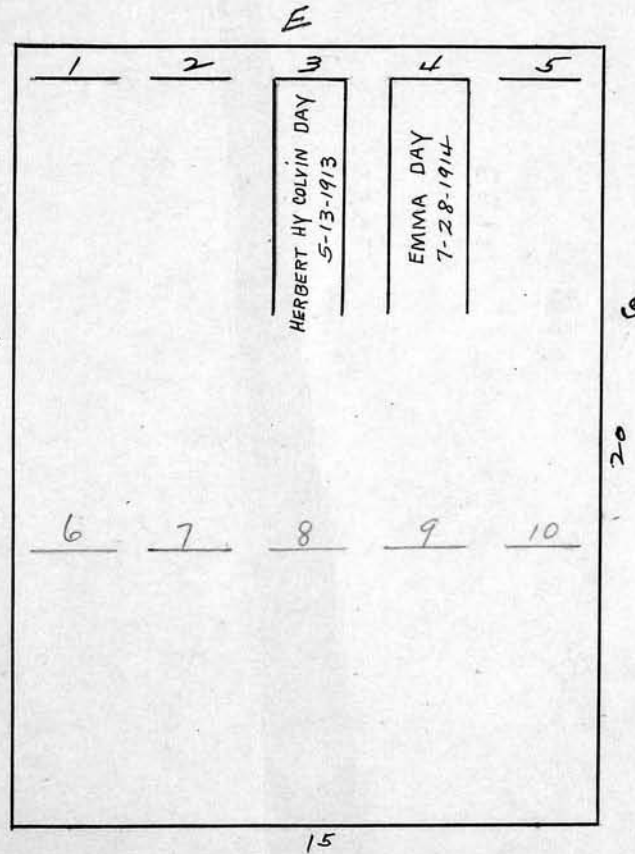

Scale 4 ft. = 1 inch

RIVERSIDE CEMETERY, PLOT RECORD

BLOCK
SECTION

L-4

LOT NO.

74

E

Kate. Werner

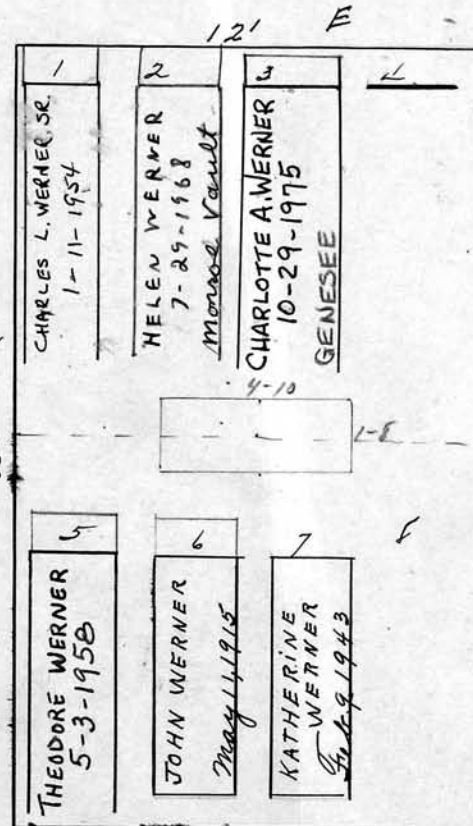

Scale 1/4" = 1 ft.

RIVERSIDE CEMETERY, PLOT RECORD

BLOCK
SECTION

L-4

LOT NO.

75

PC
Additional P.C.
\$500. 1/22/76
PC# 1424

Wilhelmina B. Werner

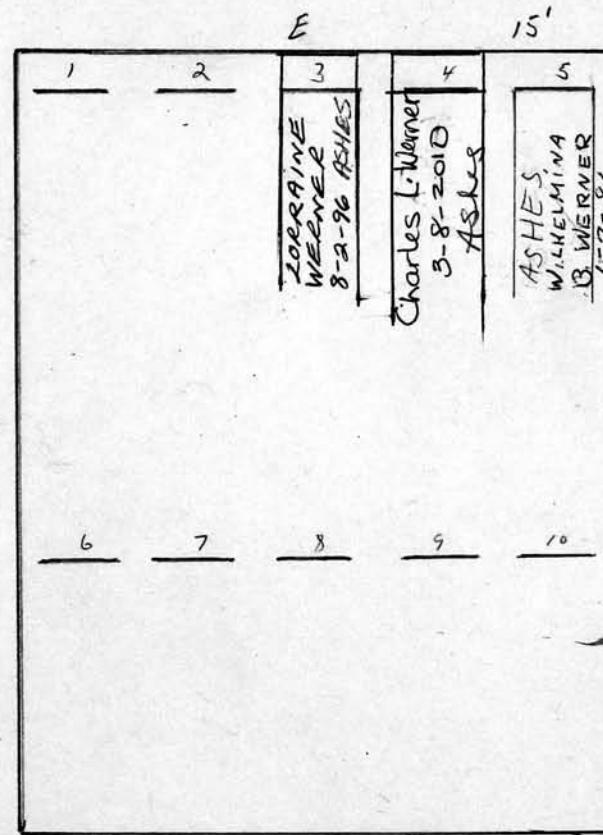

Scale ft. = 1 inch

RIVERSIDE CEMETERY, PLOT RECORD

BLOCK
SECTION

h-4

LOT NO.

77

5/15/95
ELIZABETH
EDNA CLARK
WILLED REMAINING
GRAVES TO
RUTH C. McDANIEL
&
MARTHA VALE
SEE FILE

p.c.

Irving J. Clark
Elizabeth Edna Clark → see register

Joint claim -
Dated 7/29-1948
Cleared 8/14-1948

No others are to be
buried on this lot
without the consent
of Elizabeth E. Clark
(OWNER)

No bodies from Graves 17-18-19
are to be removed after interments
are made

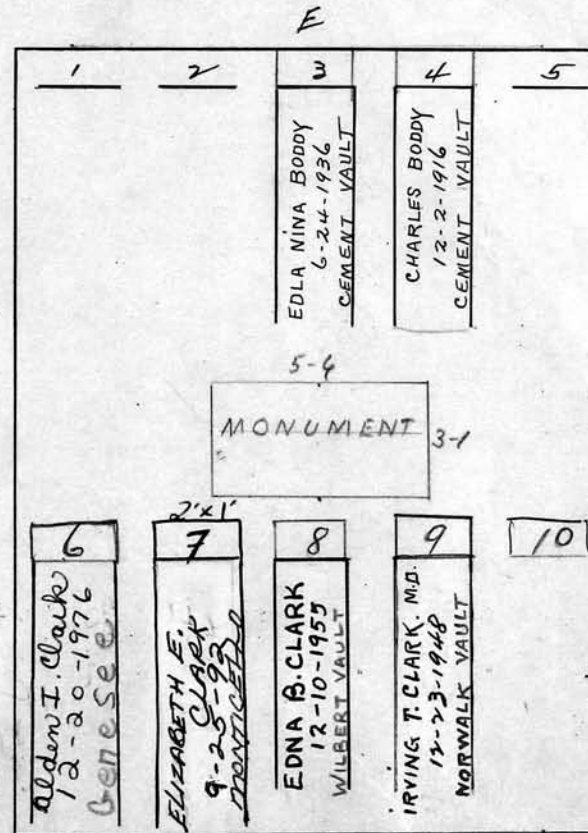

Scale 4 ft. = 1 inch

RIVERSIDE CEMETERY, PLOT RECORD

BLOCK
SECTION

L 4

LOT NO.

78

Mildred S. Gartz & Don Donald Jr.

Mae E. Bergin

P.C.

NORTH EAST PART

SOUTH EAST PART

P.C.

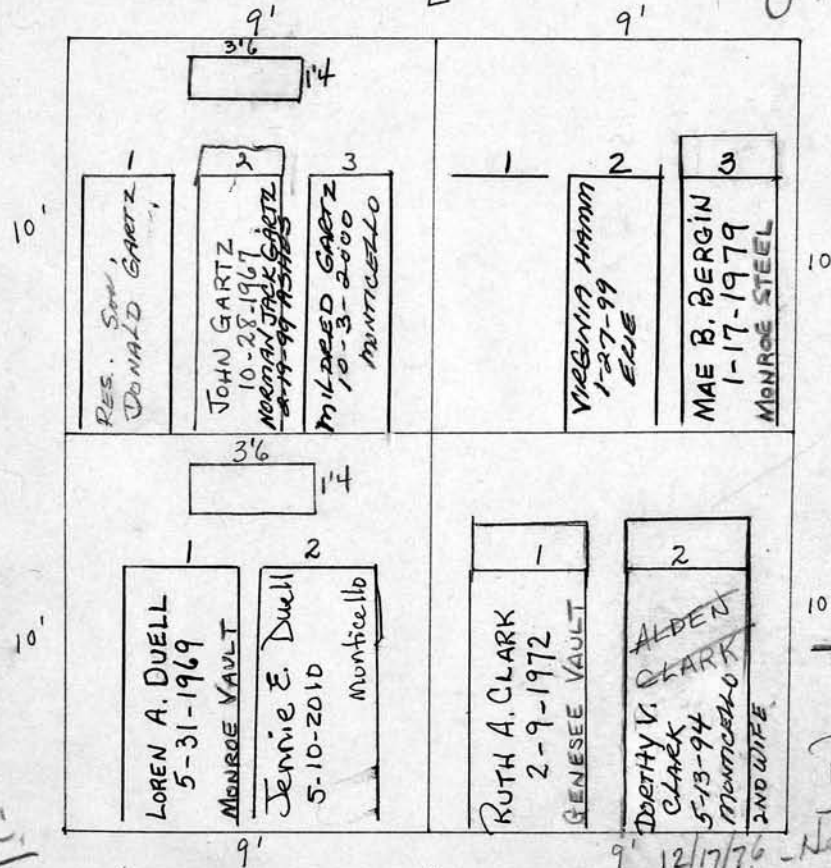

P.C.

NORTH WEST PART

SOUTH WEST PART

Loren A. and Jennie E. Duell

Alden J. and Ruth A. Clark

Scale 4 ft. = 1 inch

RIVERSIDE CEMETERY, PLOT RECORD

BLOCK
SECTION

L 4 LOT NO.

81

91

Ella L. and Herbert Johnson

Sole owner - daughter Mildred Culhane

1 JULIAN W. JOHNSON 5-21-1914	2 ELLA LOUISA JOHNSON 1-16-1922	3 J. HAROLD JOHNSON 3-12-1932	MABEL ROGERS JOHNSON 11-21-1944
9 mos Baby ELANOR JOHNSON 8-10-1914		Mary Mildred Culhane 3-12-84	
JOSEPH L. WITTMAN 11-8-84 Gm	ELIZABETH WITTMAN (BESSIE) 5-29-1976 WILBERT VAULT	RENA B. JOHNSON 5-21-1914	MILDRED CULHANE 5-8-1980 WILBERT

Order
on
File

RIVERSIDE CEMETERY, PLOT RECORD

BLOCK
SECTION

L-4

LOT NO.

82

Jennie Griffith and Nellie Webb

1 DAVID B. GRIFFITH 7-23-1913 3505	2 JENNIE E. GRIFFITH 11-27-1916 4720	3 EDWARD B. GRIFFITH 2-8-1949 17874	4 LILLIAN MAE FORAN 5-9-1939 13226
3-6 INFANT OF LILLIAN W. FORAN 1-9-1917 4768 NONVAULT 1-6			
5 EDWARD THORN 7-15-1924 SLATE VAULT 8088	6 ADA AGNES THORN 1-17-1925 SLATE VAULT 8258	7 NELLIE BENDIER 10-19-1963	8 WILLIAM S. WEBB 8-4-1932

Scale ft. = 1 inch

RIVERSIDE CEMETERY, PLOT RECORD

BLOCK
SECTION

L-4

LOT NO.

83

Bertha Schenk

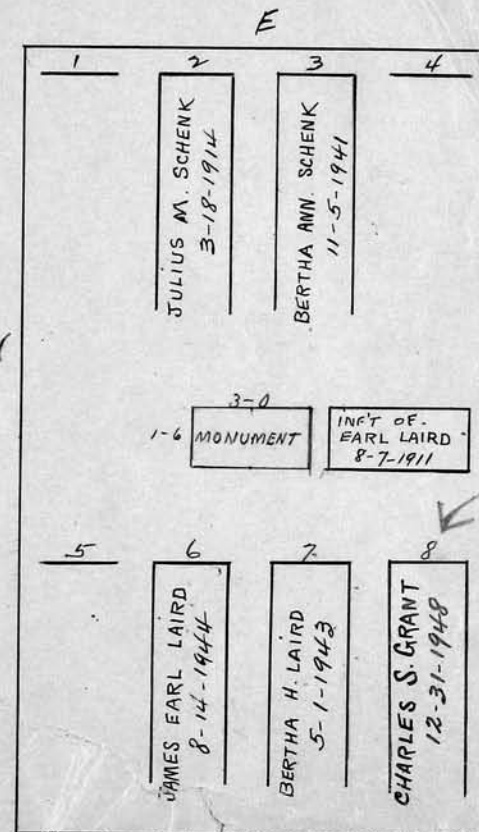

See Bill Ledger

Scale ft. = 1 inch

RIVERSIDE CEMETERY, PLOT RECORD

BLOCK
SECTION

H-4

LOT NO.

84

Gilbert J. Wagg

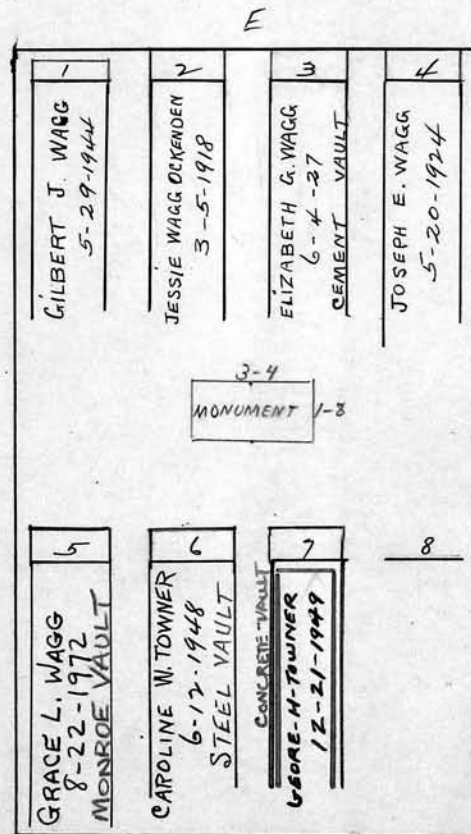

Scale 4 ft. = 1 inch

RIVERSIDE CEMETERY, PLOT RECORD

BLOCK
SECTION

H-4

LOT NO.

85

Est. Sarah A. Vincent = Rebecca Elsa Young & Martha Allen

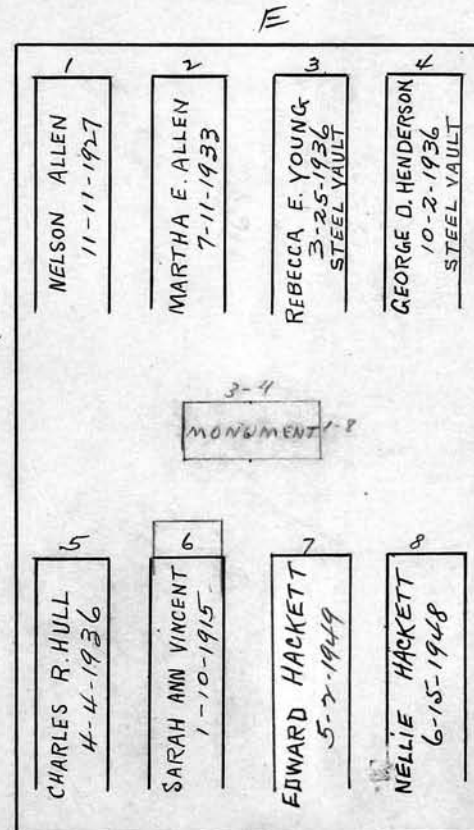
Scale *1/4* ft. = 1 inch

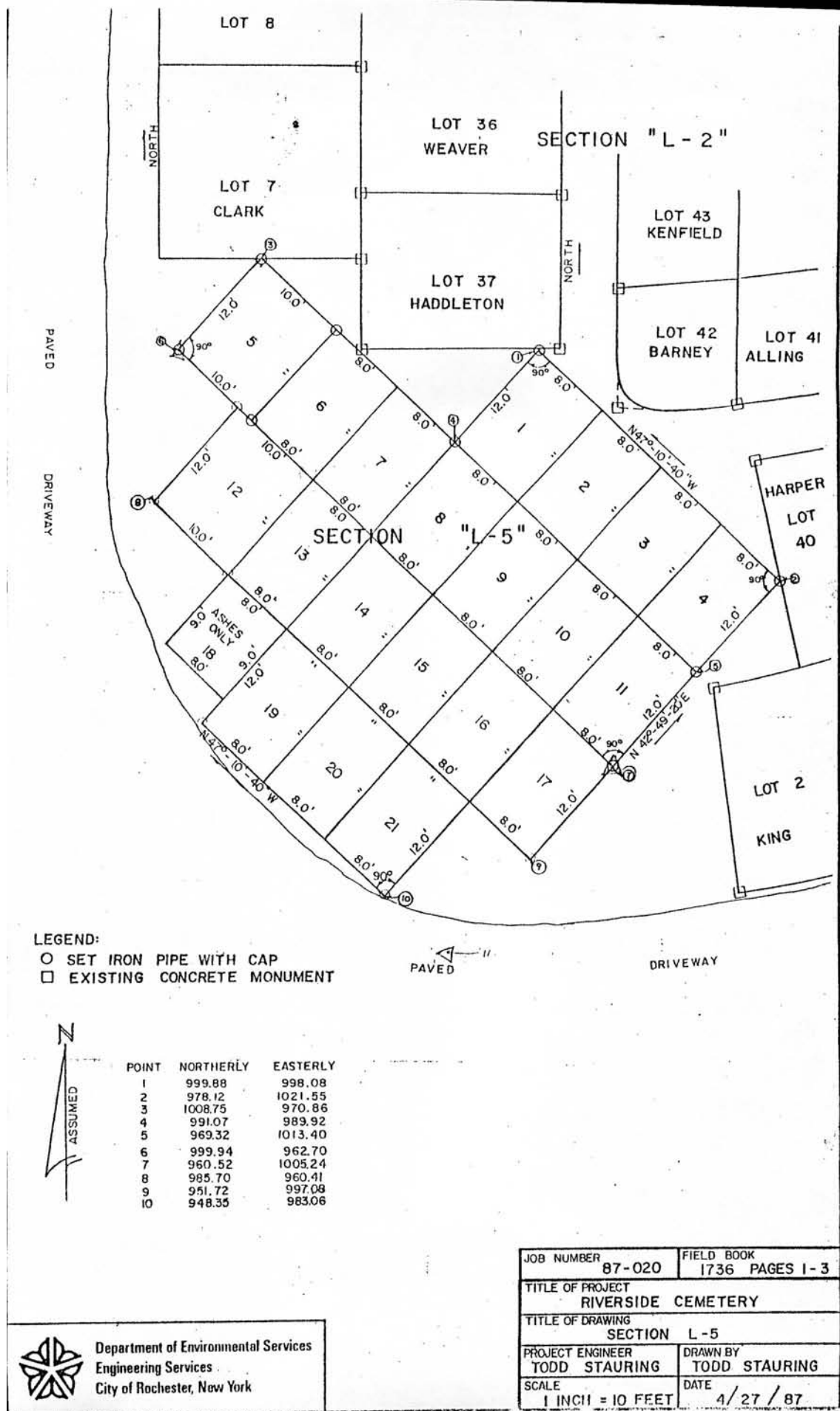

RIVERSIDE CEMETERY, PLOT RECORD

BLOCK
SECTION

L-5 # 1-2-3+4
LOT NO.

Lot #1 MICHAEL HACKETT
Per. 11-25-87

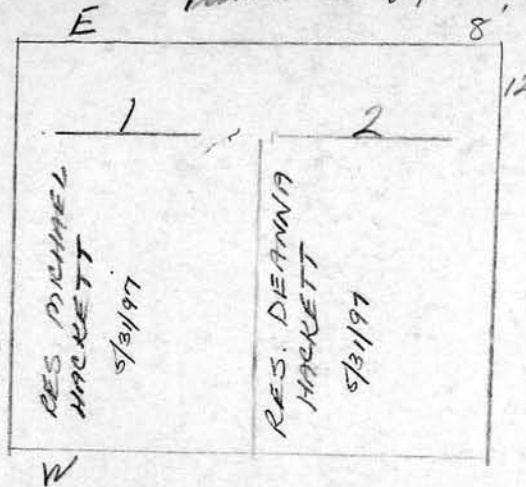

Lot #2 Hosfeld
HOSFELD

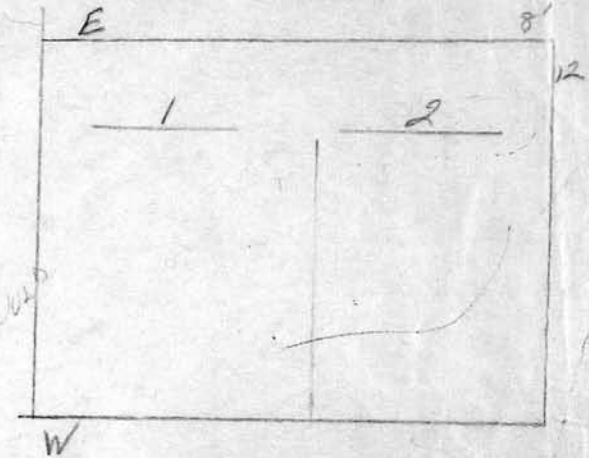

Lot #3 ELMORE SCOTT
5/7/92

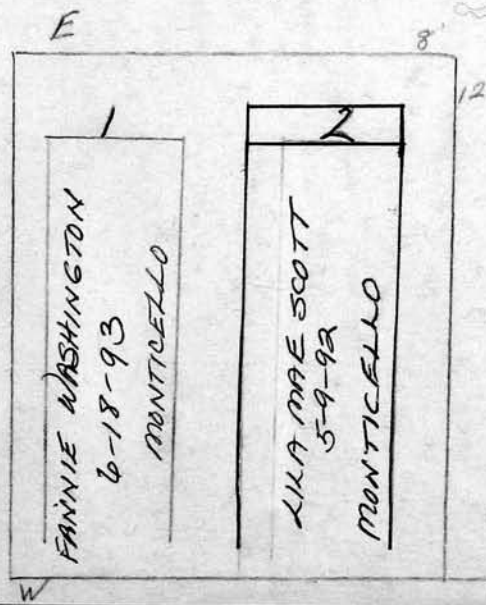

Lot #4 Becker
Munt

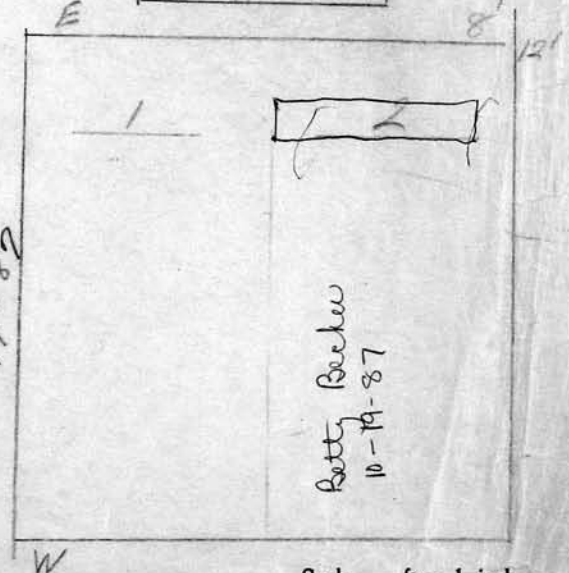

Scale ft. = 1 inch

5/21/93 June #1
Cancelled - No. 1. PAYMENT
#2365

RIVERSIDE CEMETERY, PLOT RECORD

BLOCK
SECTION

L-5

LOT NO.

5-6-7-8

Lot #5 Doulet
Per. 10-4-87 10'

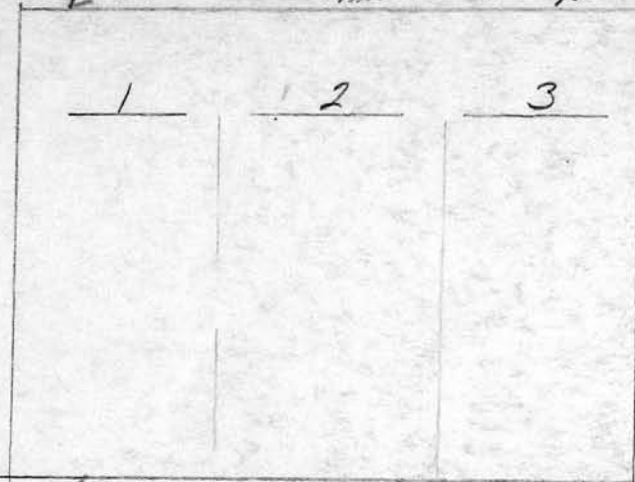

Lot #6 Hosfeld
Per 10-2-87 8'

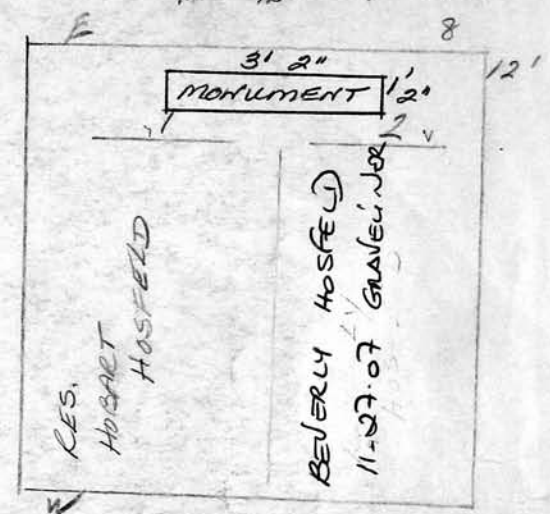

Lot #7 Hosfeld
DONNA
Per 10-5-87 8'

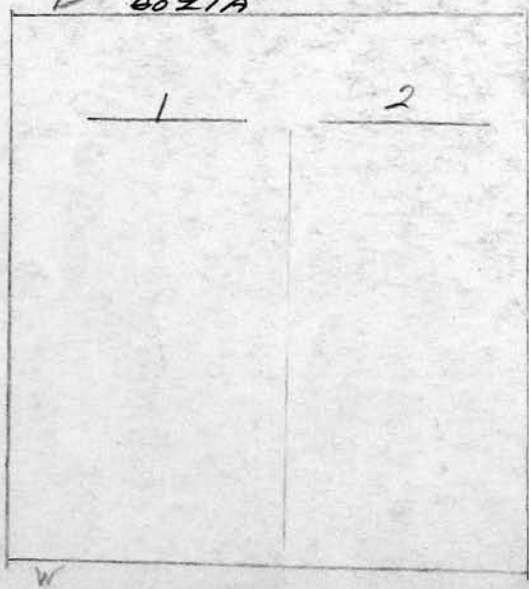

Lot #8 Hackett
MICHAEL
Per 10-30-87 8'

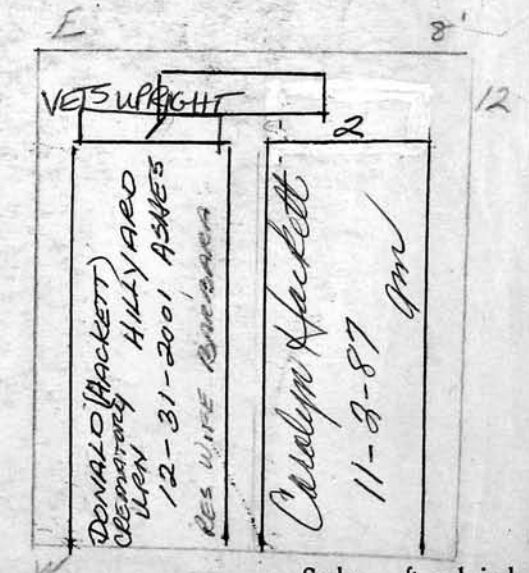

Scale ft. = 1 inch

RIVERSIDE CEMETERY, PLOT RECORD

BLOCK
SECTION

L-5

LOT NO.

9-10-11+12

Lot # 9 HACKETT, MICHAEL
Bur. 11-27-87

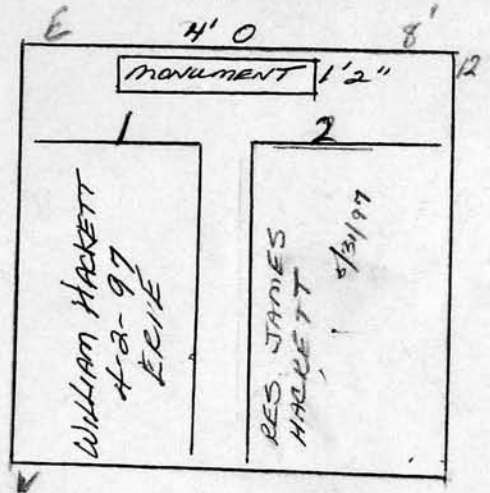

Lot # 10 HACKETT, MICHAEL
Bur. 10-30-87

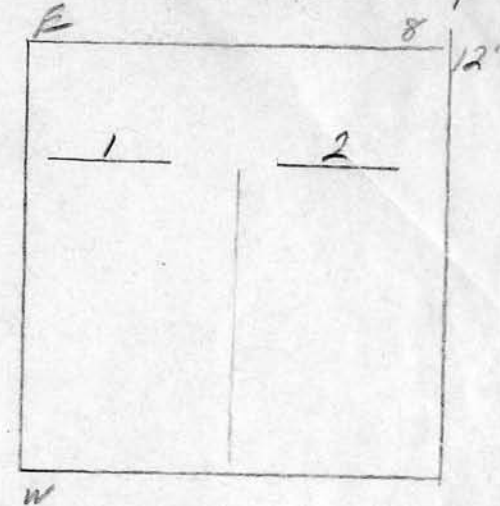

Lot # 11 HACKETT, MICHAEL
Bur. 11-25-87

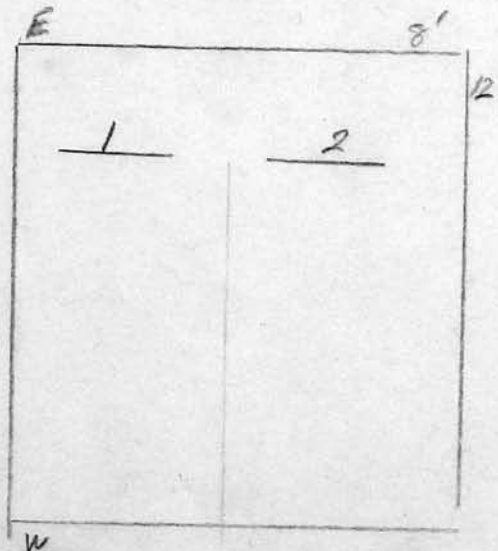

Lot # 12 CHURCH, SR.
Bur. 2-15-92

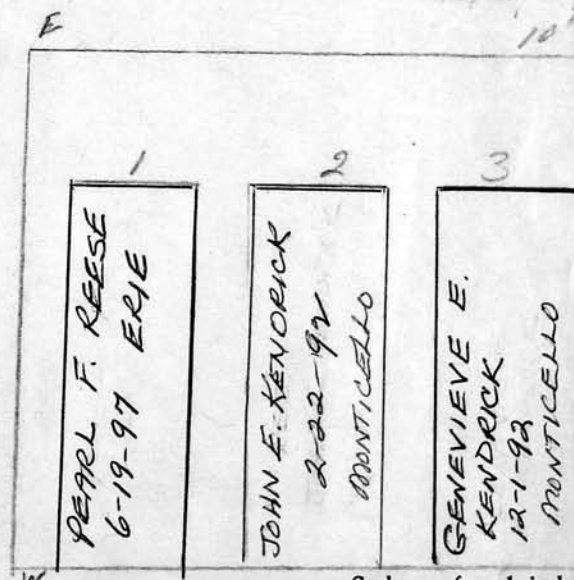

6/7/91 cancelled
#1519
Burlin + Betty
Bridges
LOT 12
GR 1-2-3

Scale ft. = 1 inch

RIVERSIDE CEMETERY, PLOT RECORD

BLOCK
SECTION

L-5

LOT NO.

13-14-15-16

9/17/97
Lot #13 corrected
Non-payment
Riverside Church
#2200

Lot #13

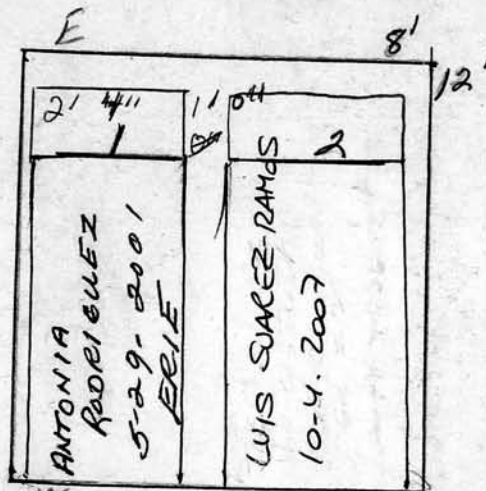

Lot #14

Doern

10-15-87



Lot #15

Doern

MONT. 1/4

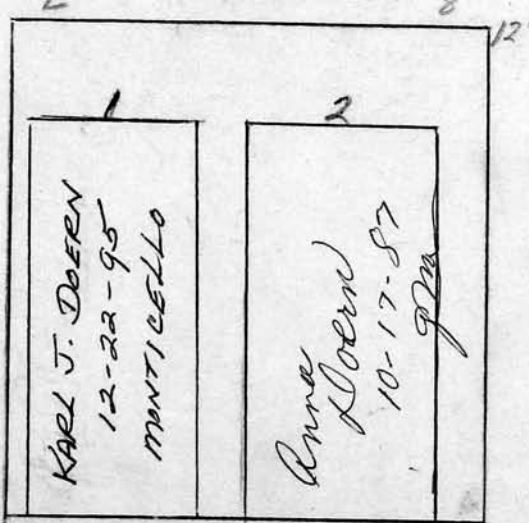

Lot #16

Doern



Scale ft. = 1 inch

RIVERSIDE CEMETERY, PLOT RECORD

BLOCK
SECTION

L-5

LOT NO.

17-18-19-20

Lot #17 SHARON & VIRGINIA
FISHER 8'

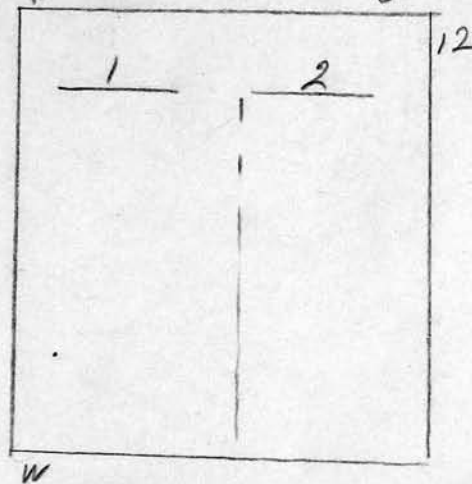

Lot #18 VALERIE ROSSITER
12711 PIF 8'

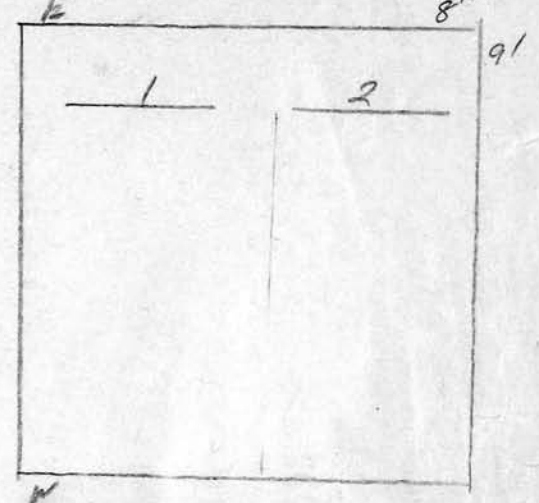

Lot #19 VIRGINIA J. STONE
11-2-92 8'

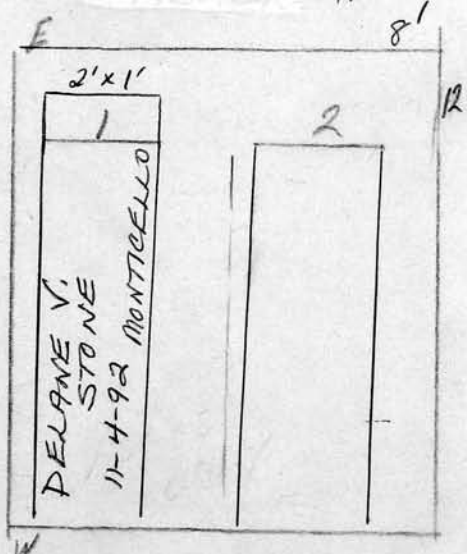

Lot #20 Halter 8'

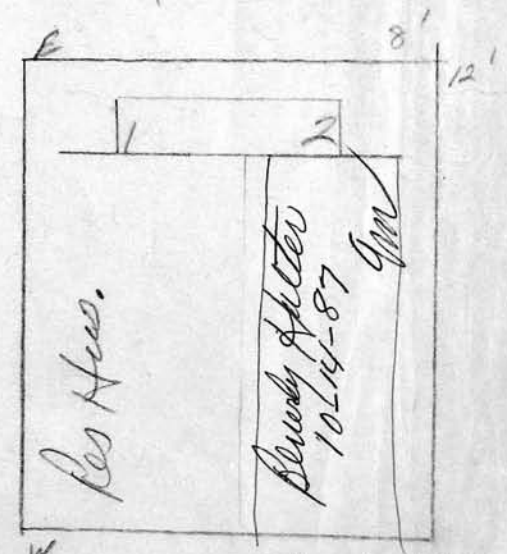

Scale ft. = 1 inch

RIVERSIDE CEMETERY, PLOT RECORD

BLOCK
SECTION

L-5

LOT NO.

21

MARRERO

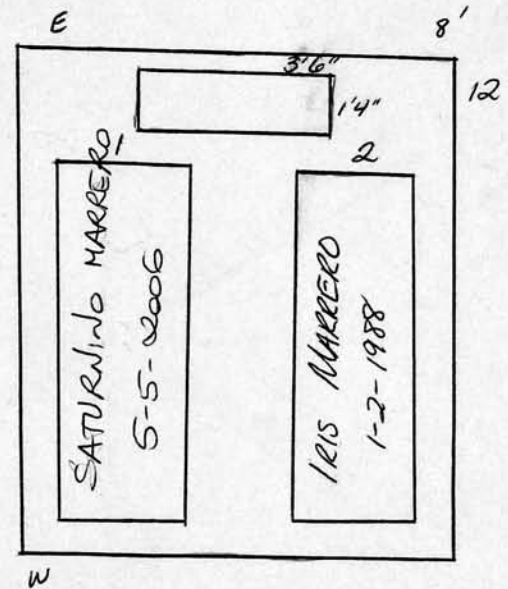

Scale ft. = 1 inch

http://awt.ancestry.com/cgi-bin/igm.cgi?op=AHN&db=cbrnman&id=I21393&printer_friendly 2/26/03

1st sequence = 012
2nd sequence first is 3-2-5
 skips 3-2-4
 second is 3-2-5

missile

3-2-1
3-2-2
3-2-3
3-2-4
3-2-5
3-2-6

1-4-8
9
10
11
12
13
14
15
16
17
18

W.A.