

Church/Organization: Riverside Cemetery
2650 Lake Avenue
Rochester, NY 14612

Years of Operation 1892– present

Volume Title: GYWfcb`Až@hg`(`-`392

Film/Scan Location: Riverside Cemetery
2650 Lake Avenue
Rochester, NY 14612

(585) 428-7775
<http://www.cityofrochester.gov/Riverside/>

Dates Imaged: June 2013 – September 2013

Number of pages: 297

Notes: Riverside and Mount Hope Cemetery indexes, searchable by name, can be found on the University of Rochester website at <http://rbscp.lib.rochester.edu/mthope/search>. We recommend you use this tool to facilitate your search.

Except for blank pages that were not photographed or scanned, the images represent Riverside Cemetery records as they appear in their original form and order. Note: not all records follow logical, chronological or alphabetical order.

Plot Records for Block Section M includes plot #, name of plot owners, and map of burials in the plot with the names of those buried.

Digitally photographed or scanned from original documents by:

**The Rochester Genealogical Society, Inc.
Church Records Preservation Committee**

Bob Coomber
Russ Green
Eila Harkonen-Hart
Jim Hendrickson

Roscoe Hastings
Kathryn Heintz
Linda Koehler
Larry Lavery

Larry Naukam
Sharon Perkins

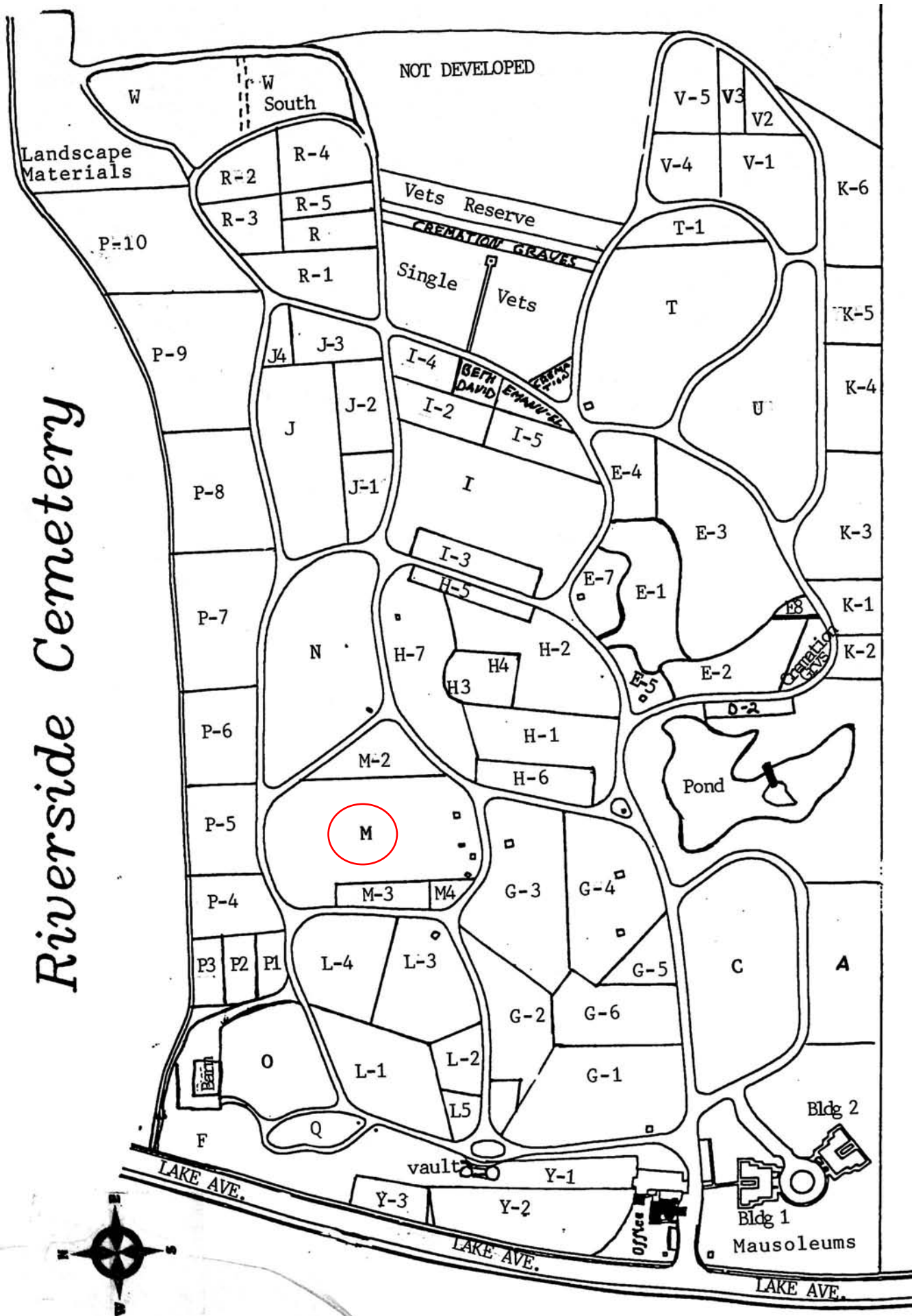

Section M, Lots 4 - 392

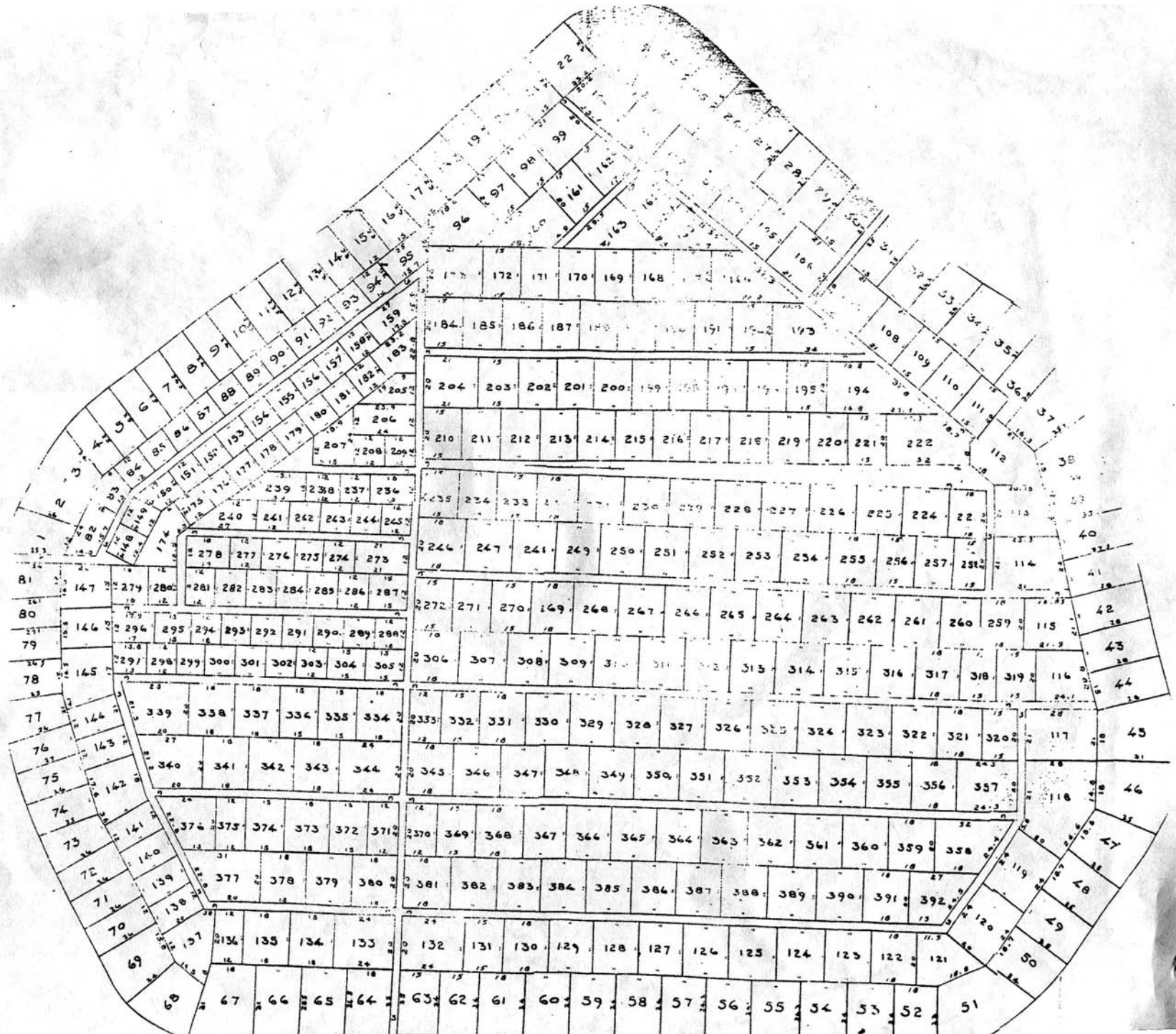



RIVERSIDE CEMETERY, PLOT RECORD

BLOCK
SECTION

M

LOT NO.

4

?
GR. 1, 2, 3, 4
SEE GARDEN

LOT #5
GR. # 8
LOT #4
GR. 5, 6, 7, 8

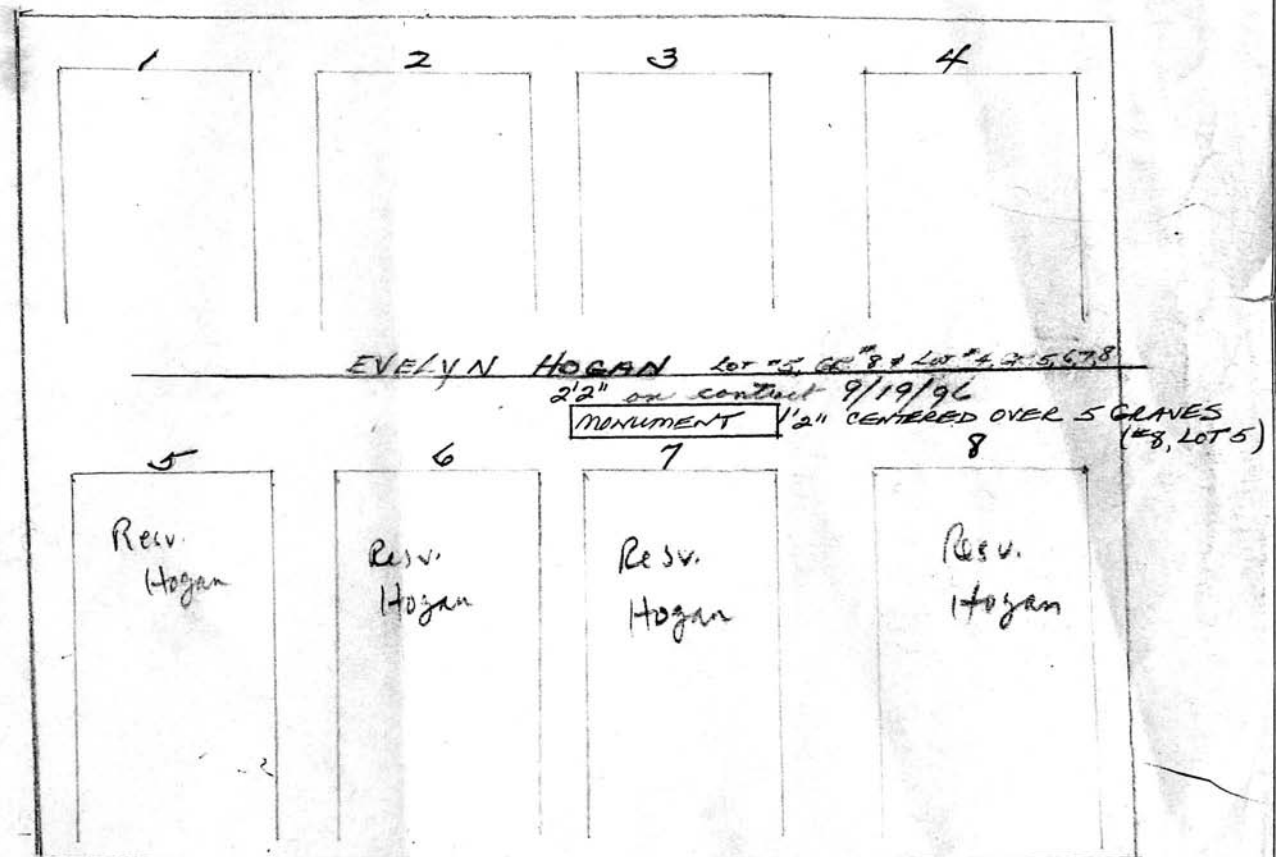

Scale ft. = 1 inch

RIVERSIDE CEMETERY, PLOT RECORD

BLOCK
SECTION

M

LOT NO.

5

?
Gr. 1, 2, 3, 4
SEE CARMEN

1	2	3	4
5	6 SOLD # 12353 NANCY JEMISON 5-28-2010 or	7 Reynolds Armand 8-18-2007 Graveliner	8 EMANUEL L. HOGAN, JR. 9-21-96 ROYAL M. HOGAN 4/21/05 - 24" CHERUB

EVELYN HOGAN

PART OF
LOT 11

Scale ft. = 1 inch

RIVERSIDE CEMETERY, PLOT RECORD

BLOCK
SECTION

M

LOT NO.

7

See letter on file
#1+2 for Mr. + Mrs.
Douglas Shulman
(sister)

Paul R. Berglund

P.C.

W

12'

24'5"

294 sq. ft.

S

N

#5+6 for parents
Mr. + Mrs.
Paul E. Berglund

1 2 3 4
5 6 7 8

#7+8 for owner
Paul R. +
Linda L. Berglund

E

Scale ft. = 1 inch

RIVERSIDE CEMETERY, PLOT RECORD

BLOCK
SECTION

8

LOT NO.

M

Thom D. Spencer & Vera M. his wife

1 DOUGLAS F. SPENCER 9-14-1978 MONROE	2 BETTY E. SPENCER 9-17-99 ASHES	3 ALICE SPENCER 11-9-90 OATKA	4 12' 24'6"
5 GLENN SPENCER JR 5-21-1958 Steel Vault	6 GLENN SPENCER SR 1-22-86 OATKA	7 VERA SPENCER 8-29-1960 STEEL VAULT	8 EDMUND P. SPENCER 4-26-1978 OATKA STEEL

SEE LEDGER

PC

S

N

E

Scale ft. = 1 inch

RIVERSIDE CEMETERY, PLOT RECORD

BLOCK
SECTION

M

LOT NO.

9

Fred G. Jr, Philip Ed Frank J Goodwin

W P.C.

see file for records of # 3 + 7 to 1-5 given

MARION J. GOODWIN 4-8-1953 Removal from #7-5-20-69 ASHES	ELIZABETH G. GOODWIN 15-15-1964 Removal from #3-5-20-69 ASHES
FRED C. GOODWIN 4-8-1953 ASHES	FRED C. GOODWIN, JR. 10-24-1967 ASHES
PHILIP C. GOODWIN 10-22-77 GENESEE	ELIZABETH G. GOODWIN 5-5-1964 FRED C.
ELLEN LAURA TODD GOODWIN 8-27-98 MONTICELLO	

F

Scale ft. = 1 inch

RIVERSIDE CEMETERY, PLOT RECORD

BLOCK
SECTION

M

LOT NO.

10

Asa H. and Sarah T. McBride

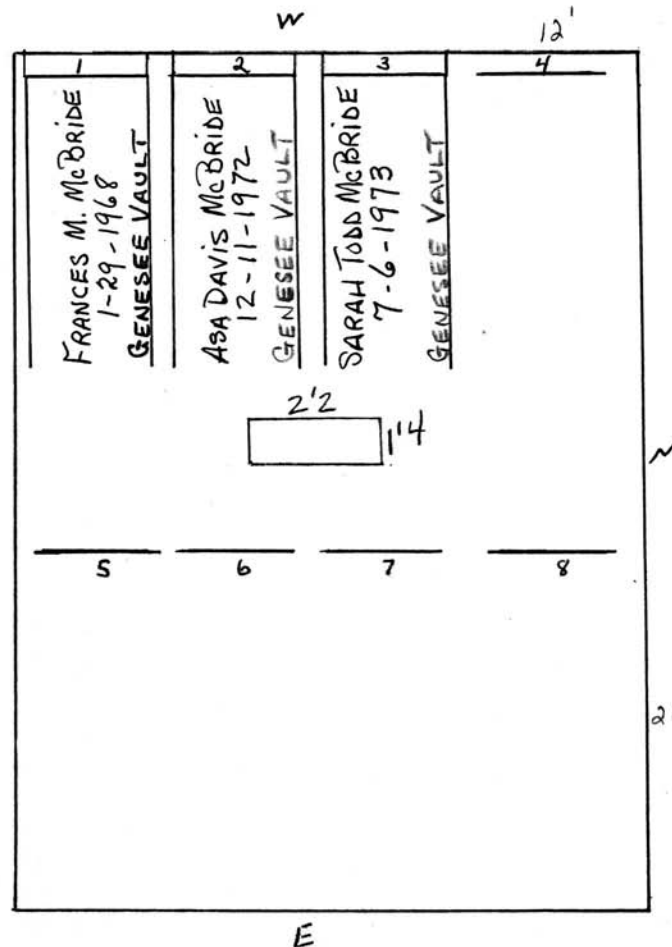
P.C.

Scale ft. = 1 inch

RIVERSIDE CEMETERY, PLOT RECORD

BLOCK
SECTION

M

LOT NO.

11

PC - Elmer H. Wilson.
 425.70
 258 sq ft

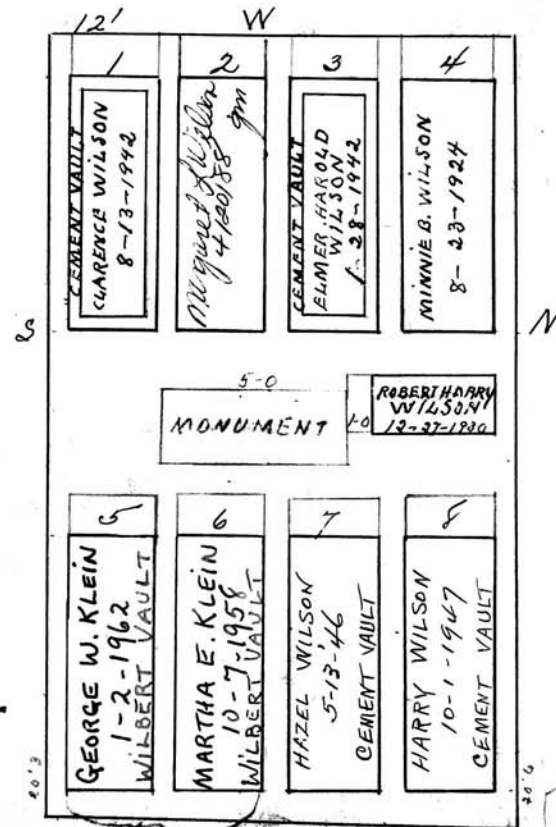

Scale 4 ft. = 1 inch

RIVERSIDE CEMETERY, PLOT RECORD

BLOCK
SECTION

M

LOT NO.

12

Ray A. and Fa Netta G. his wife Yeomans and
John H. Barrett

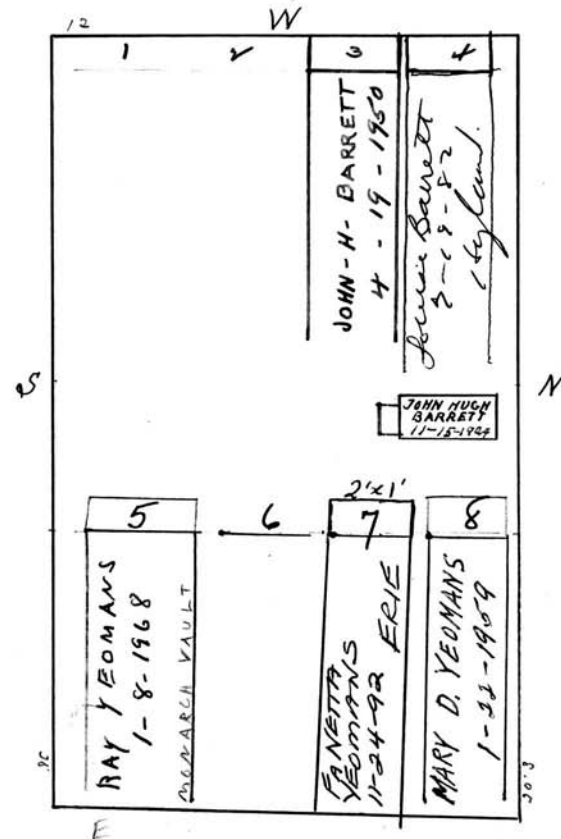

Scale 1/4" ft. = 1 inch

RIVERSIDE CEMETERY, PLOT RECORD

BLOCK
SECTION

M

LOT NO.

13

Laurence W. Zeevelt.

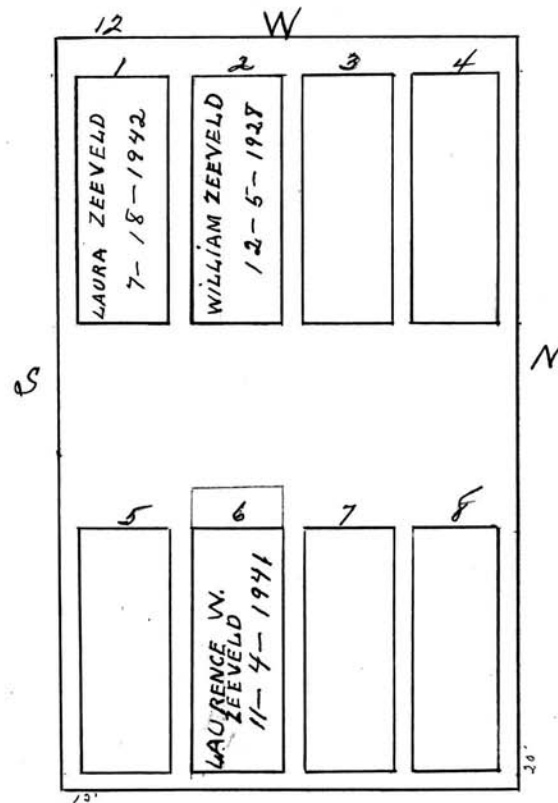

Scale 1/4" ft. = 1 inch

© 2013 Riverside Cemetery. Published with permission.

RIVERSIDE CEMETERY, PLOT RECORD

BLOCK
SECTION

M

LOT NO.

32

upright

upright

11'

11'

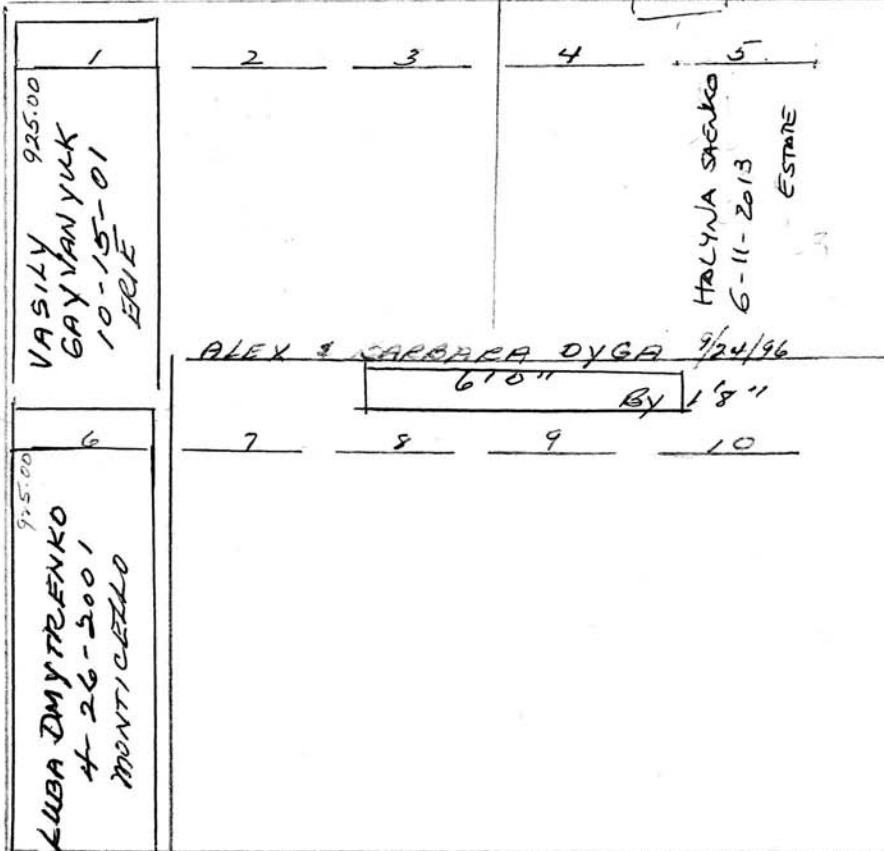

25' to Road

chg. from H. 7
LOTS 169 & 170
12/10/91

Scale ft. = 1 inch

RIVERSIDE CEMETERY, PLOT RECORD

BLOCK
SECTION

M

LOT NO.

33

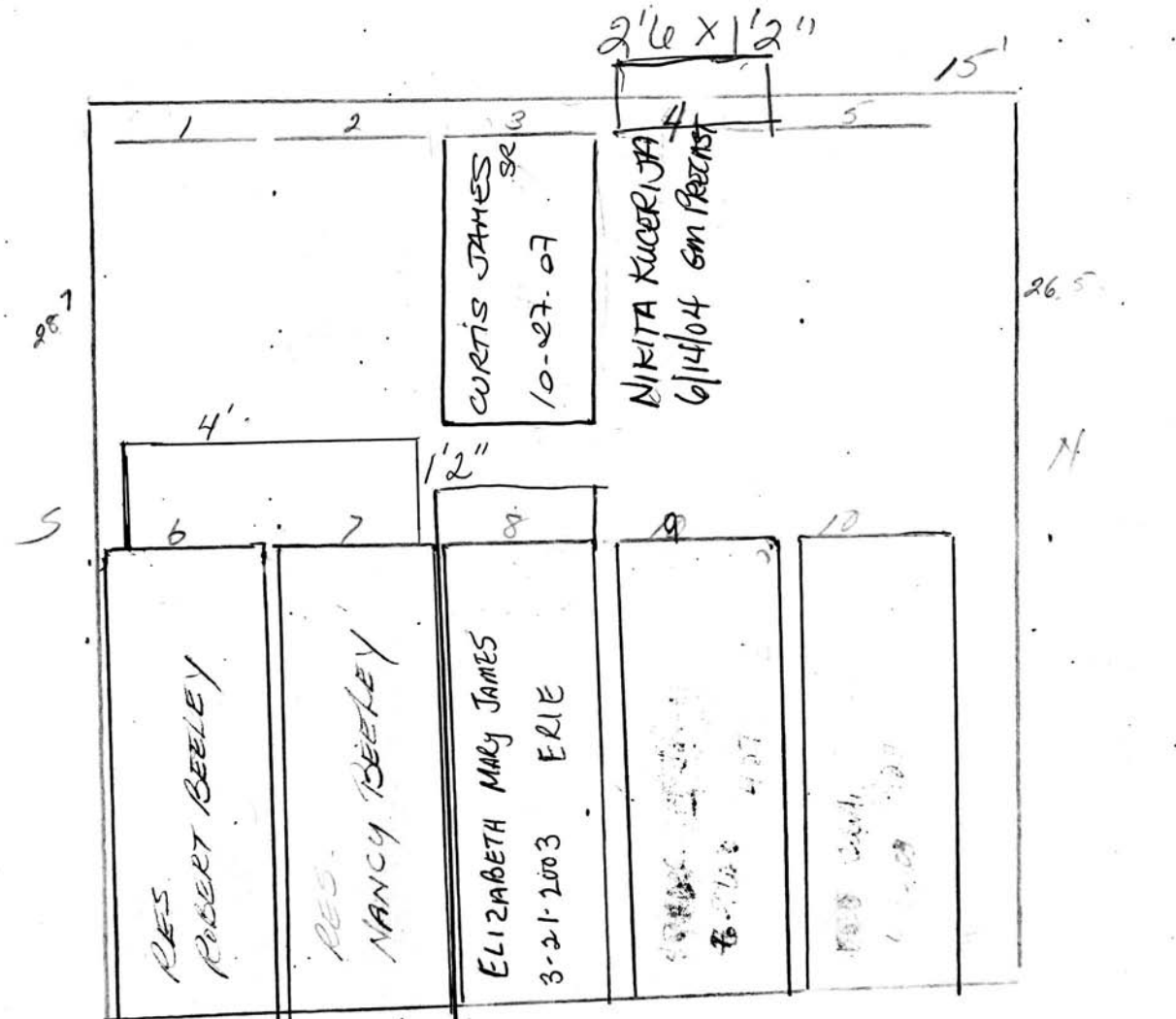

ROBERT
& NANCY BEELEY
on contract 4/13/01
GR 6 + 7
(MOVED FROM LOT 32)
GR. 4 + 5

CURTIS JAMES
1280
CANCEL 1-11-2011

Scale ft. = 1 inch

RIVERSIDE CEMETERY, PLOT RECORD

BLOCK
SECTION

M

LOT NO.

#34

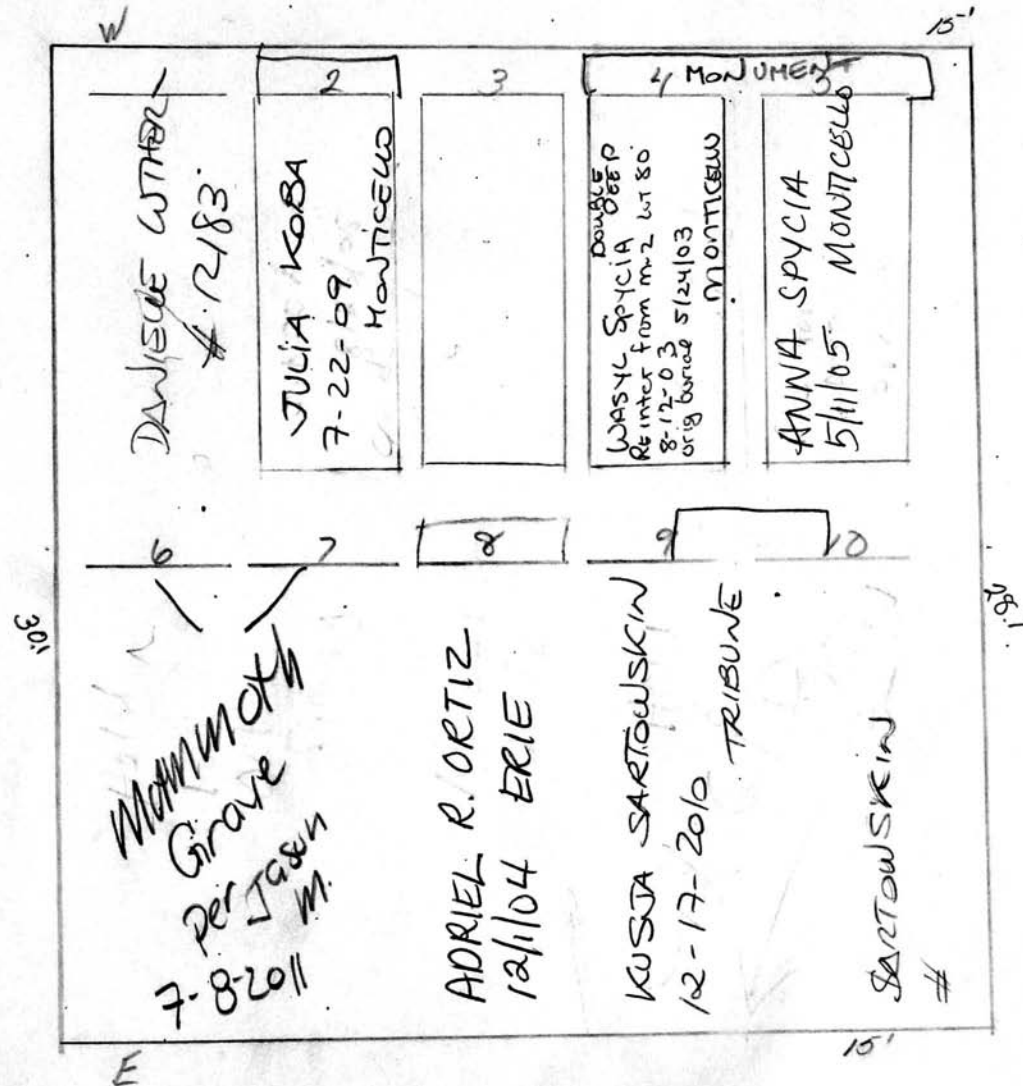

JOHN C. MOORE CORPORATION, ROCHESTER, N. Y. 412705

Scale ft. = 1 inch

RIVERSIDE CEMETERY, PLOT RECORD

BLOCK
SECTION

M

LOT NO.

35

VINCENT TRUPIANO 8/6/05 MONTICELLO 6	JEAN TRUPIANO SOD 7	CARL LUTHER SOD 8	EDWARD M. LUTHER 9/12/05 UNIVERSAL VAULT 9	MARILOU CORTEVINE 12-31-09 10
#10758 CELIA P. MARTIN 10/25/06 GRANDFATHER	#12172 CHARIS LUTHER SOD 9/2/09	SOD CHARIS #12172 LUTHER 9/2/09	CHARIS 9/05 LUTHER PIF. SOD	CHARIS 9/05 LUTHER PIF. SOD

RIVERSIDE CEMETERY, PLOT RECORD

BLOCK
SECTION }

LOT NO.

M

36

15'

1	2	3	4	5
L. LABASH SOCA #12245 10-1-05	L. LABASH SOCA #10481 5/20/06			
6	7	8	9	10
? SOCA #10493 5/20/06 KUSCHTSCH	? SOCA 5/20/06 #10493 KUSCHTSCH			

30'

31'

LABASH

KUSCHTSCH

Scale ft. =

RIVERSIDE CEMETERY, PLOT RECORD

BLOCK
SECTION

M

LOT NO.

37

LABASH - KUSCHTSCH
16' 3"

1	2	3	4	5
Cont. # 10066	#10066	#10066 SOLD 1-5		
25'-7"	L. LABASH		Cont. # 10065	Cont. # 10065
	10/1/05			
6	7	8	9	10
{	SOLD 6-10 #10493			
	KATERYNA KUSCHTSCH			
~	~	~	~	~

30'

Scale ft. =

RIVERSIDE CEMETERY, PLOT RECORD

BLOCK
SECTION

M

LOT NO.

38

N

K. KUSCHTSCH #10493

1	2	3	4	5
open-	LAWRENCE J. FOLEY Monticello 6-3-2011	Valarie foley	father Mr Kuschtsch	Mrs Katarina Kuschtsch
6	7	8	9	10
?	?	?	?	?
	S	O	L	D

26'-

25'-

OPEN SPACE

S

Scale ft. =

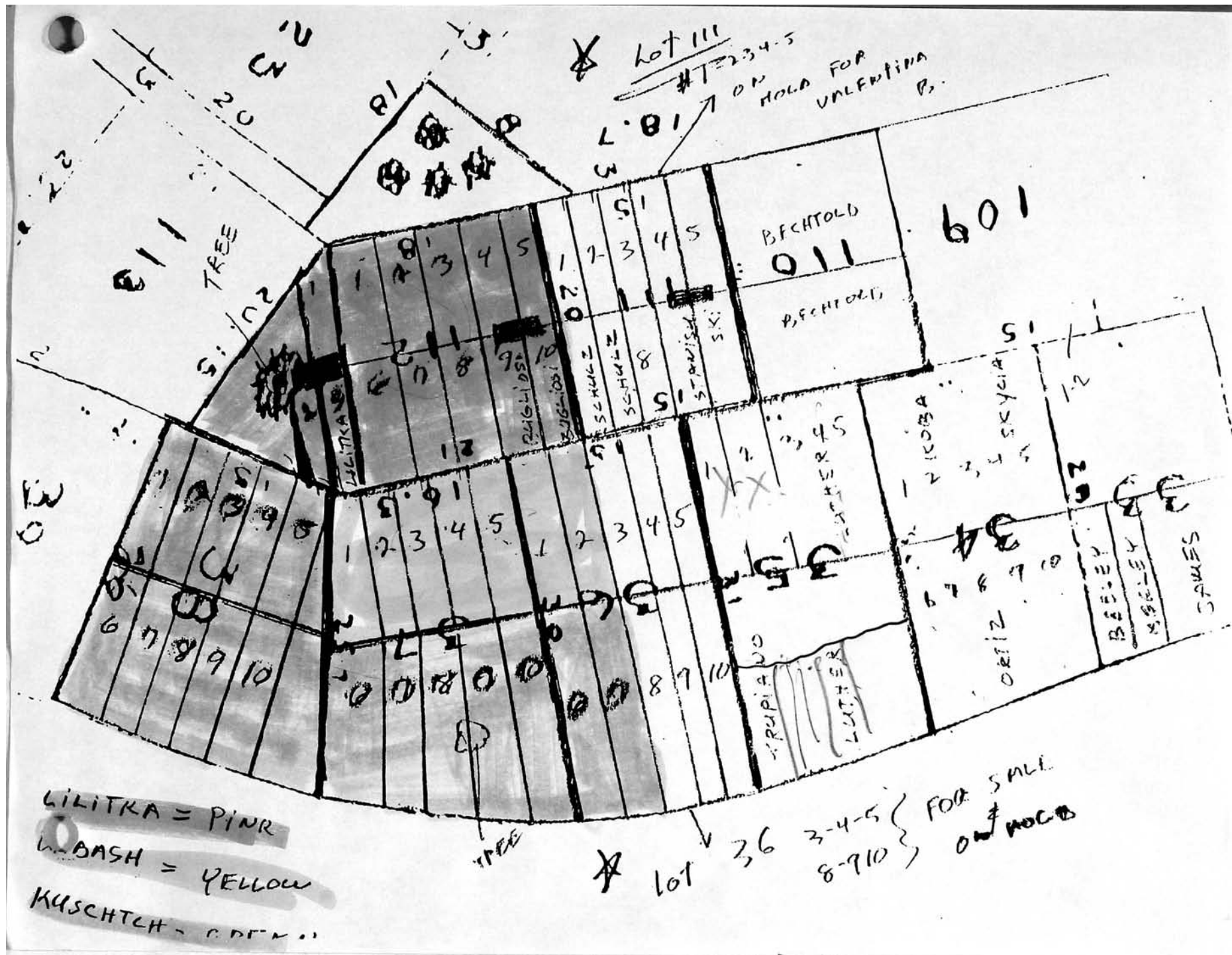

RIVERSIDE CEMETERY, PLOT RECORD

BLOCK
SECTION

M

LOT NO.

39

Rachel McLean Fenn.

See form 113

Scale ft. = 1 inch

M Lot 43

for sale?

M -

lot

43 d 43

see map

for sale?

RIVERSIDE CEMETERY, PLOT RECORD

BLOCK
SECTION

M

LOT NO. 45

PERPETUAL CARE

N

BETTY D. PEASE

LEFT SIDE

W

SEE FILE FOR
MEASUREMENTSCRYPTS. 2-3-6
remains removed
from - S.Pt. 134 - T

T

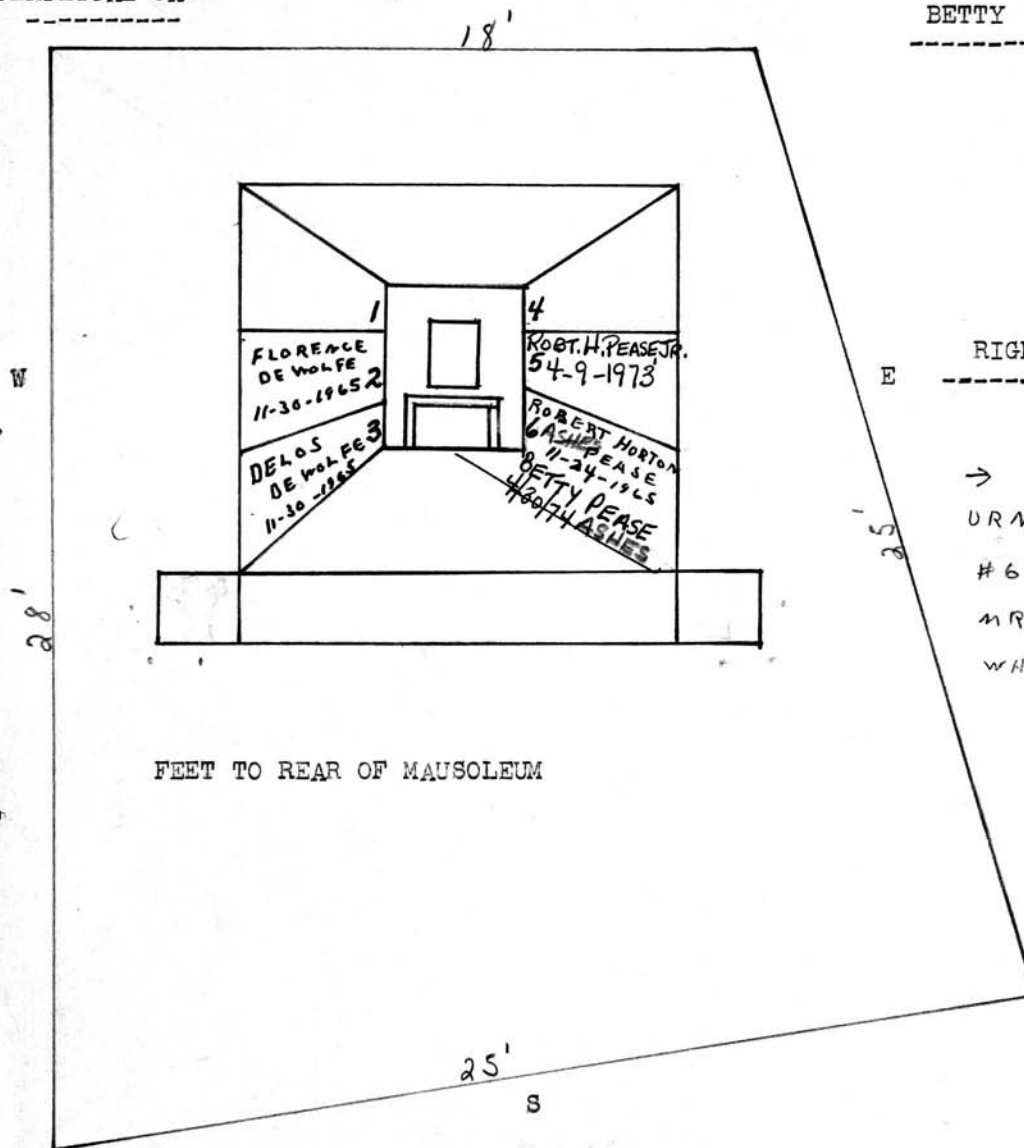

RIGHT SIDE

E

→ NOTE ←
URN IN CRYPT
#6 FOR
MRS. BETTY PEASE
WHEN SHE IS
DECEASED

FEET TO REAR OF MAUSOLEUM

S

Scale ft. = 1 inch

RIVERSIDE CEMETERY, PLOT RECORD

BLOCK
SECTION

M

LOT NO. 47

Also 48-M →

PERPETUAL CARE

N

MYRTLE STAUB

See 110-H-2

LEFT SIDE

CRYPTS - 2 - 3

remains removed from
110 - H - 2

W
22'

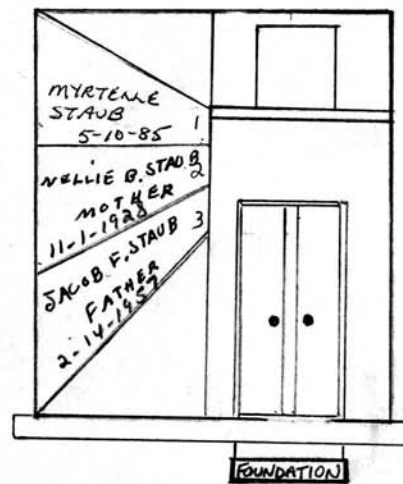

RIGHT SIDE.

22' E

FEET TO REAR OF MAUSOLEUM

26'

S

Scale ft. = 1 inch

RIVERSIDE CEMETERY, PLOT RECORD

BLOCK
SECTION

M

LOT NO.

48

Also 47-M

Myrtelle Staub

P.C.

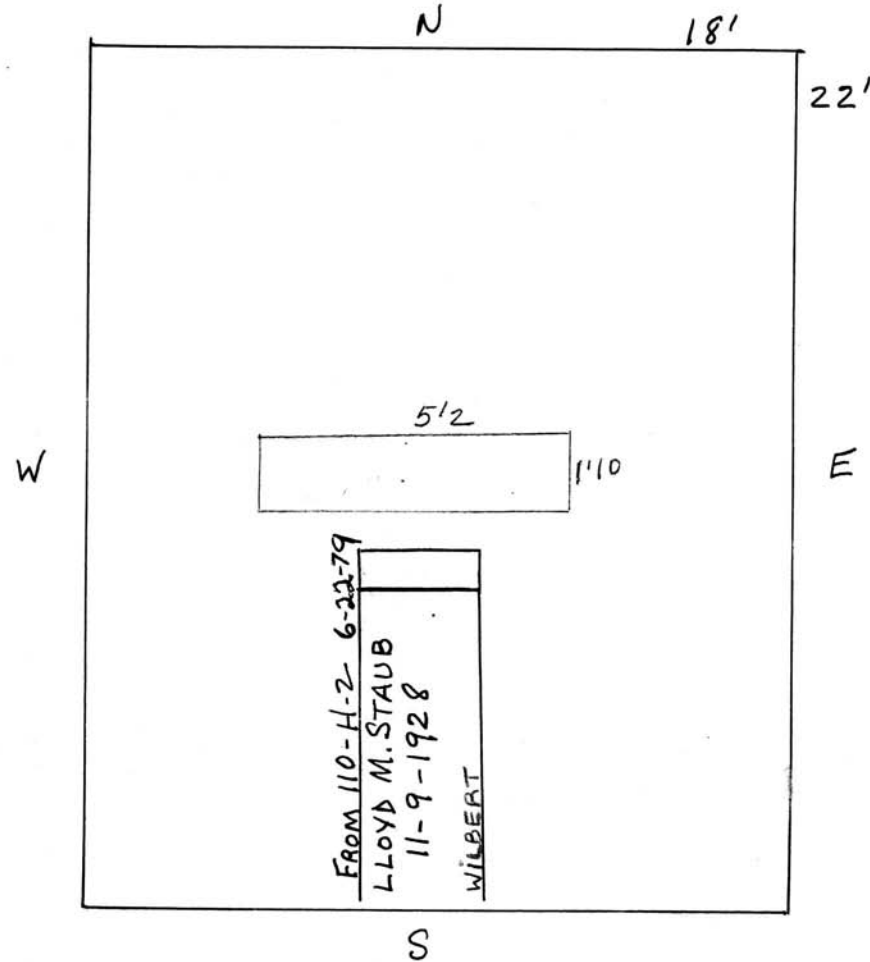

Scale ft. = 1 inch

RIVERSIDE CEMETERY, PLOT RECORD

BLOCK
SECTION

M

LOT NO.

56

Wilbert H. and
Dorothy E. Stratton

WILLIAMS

E

NORTH PART

SOUTH PART

9' P.C.

P.C. 9'

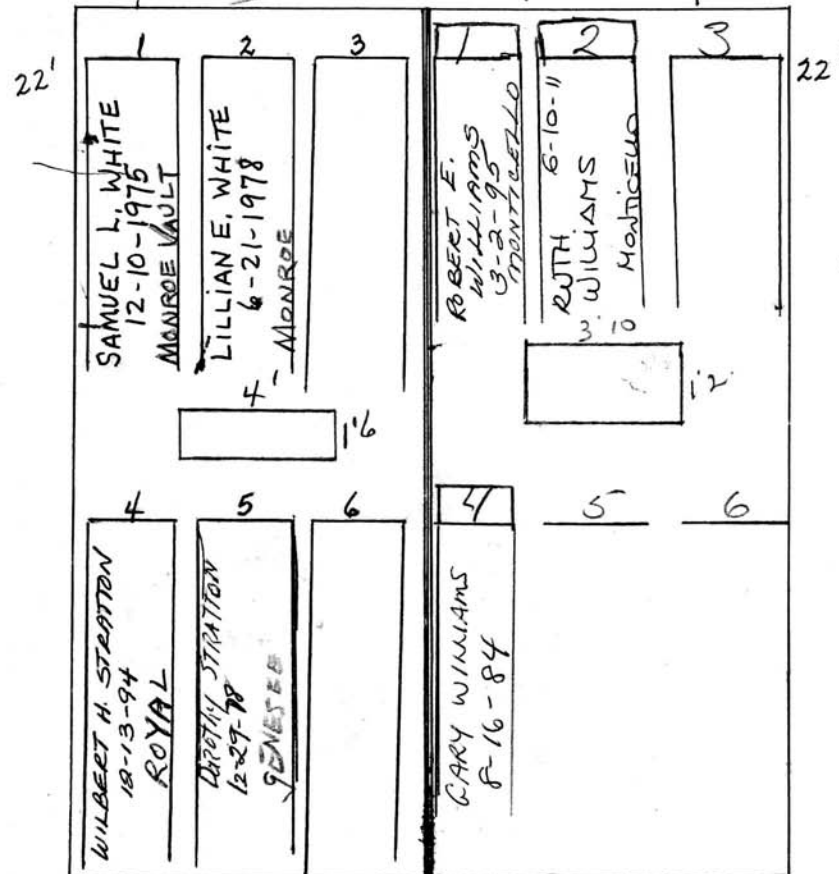

Sw.
Bruce Stratton
Sister
Joyce Stratton
Provest

8/21/03
Paul Stratton
to be Ash
2nd Rite
at time of death

4/27/68
By Mr. Stratton

Scale 4 ft. = 1 inch

RIVERSIDE CEMETERY, PLOT RECORD

BLOCK
SECTION

M

LOT NO.

65

Harold T. and Helen Johnson

NORTH PART

9'

P.C.

E

SOUTH PART

9'

25'

1

2

3

25'

N



4

5

6

HAROLD T. JOHNSON

7-2-90

MONTICELLO

HELEN JOHNSON

1/5/05 VENETIAN

CLIFFORD JOHNSON

1-27-1975

MONROE VAULT

W

TREE

S

Scale 4 ft. = 1 inch

RIVERSIDE CEMETERY, PLOT RECORD

BLOCK
SECTION

M

LOT NO.

69 SPT

Perry R. Smith
(See file)
P.C.

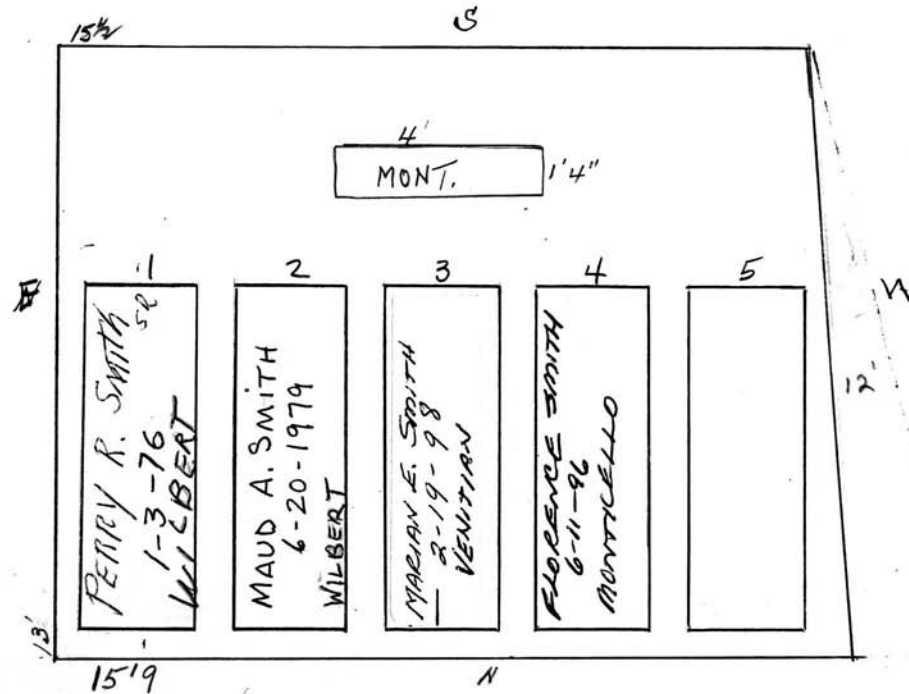

Scale 3 ft. = 1 inch

RIVERSIDE CEMETERY, PLOT RECORD

BLOCK
SECTION

11

LOT NO.

69

Perry R. Smith Jr. and Norma L.ERNEST FECHNER AND HIS WIFE EMMA R.P.C.

NORTH - EAST PART

NORTH - WEST PART

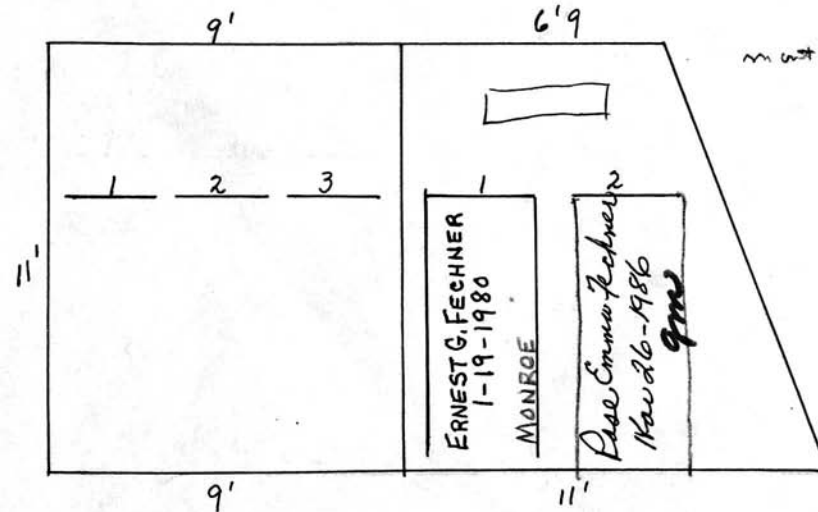
mat - map size
36 x 16

Scale 4 ft. = 1 inch

RIVERSIDE CEMETERY, PLOT RECORD

BLOCK
SECTION

M

LOT NO.

70 N. PT

PEARL
Lillian Towle & Lillian Kastner.

PC

ORDER ON FILE				
5		BELLA M. BEERENS 5-2-1966 WILBERT VAULT		
1	2	3	4	
DAVID TOWLE 4-9-1945	LILLIAN TOWLE 3-25-1960	HELEN MOSHIER 4-9-1945	WESLEY N. MOSHIER 11-20-1964 WILBERT VAULT	ORDER ON FILE

Scale 3 ft. = 1 inch

RIVERSIDE CEMETERY, PLOT RECORD

BLOCK
SECTION

M

LOT NO.

S. PT 70

Estate of Dr Parker Murphy

P.C.

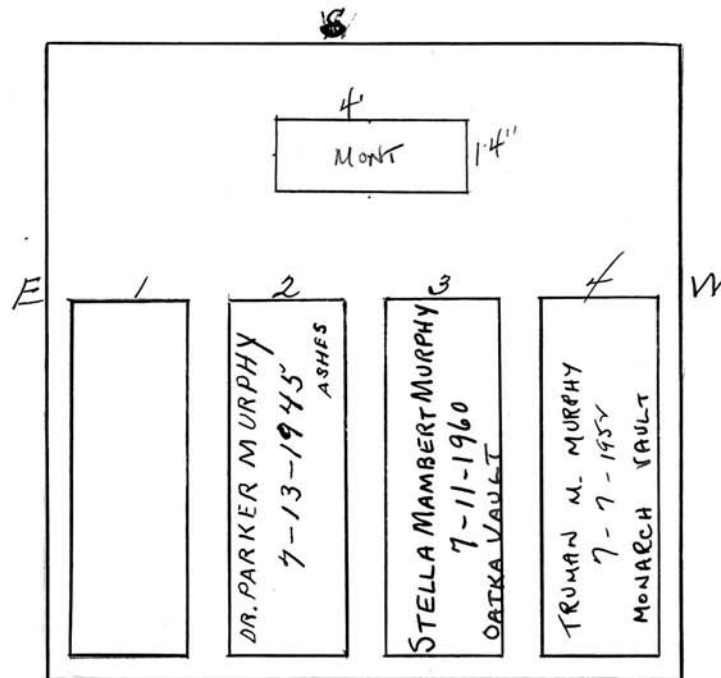

Scale 3 ft. = 1 inch

RIVERSIDE CEMETERY, PLOT RECORD

BLOCK
SECTION

M

LOT NO.

S. PT. 71

Lina B. Fricker and Arthur Heiniger Lizzie
his wife.

See File
Grav. #3 & #4 to Edward J. Fricker & heirs

pc

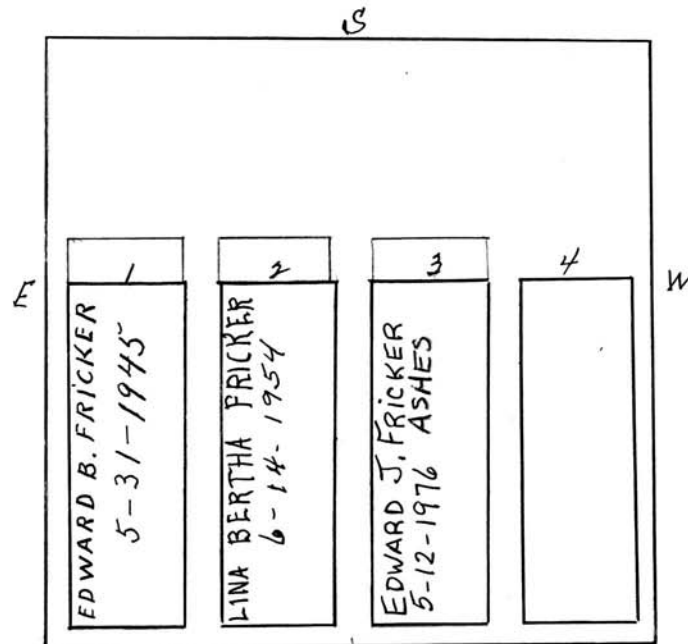

Scale 3 ft. = 1 inch

RIVERSIDE CEMETERY, PLOT RECORD

BLOCK
SECTION

M

LOT NO.

N. PT 71

3/11/54 reported that deed
has been lost.

Ernest R. and Marie Merritt

PC

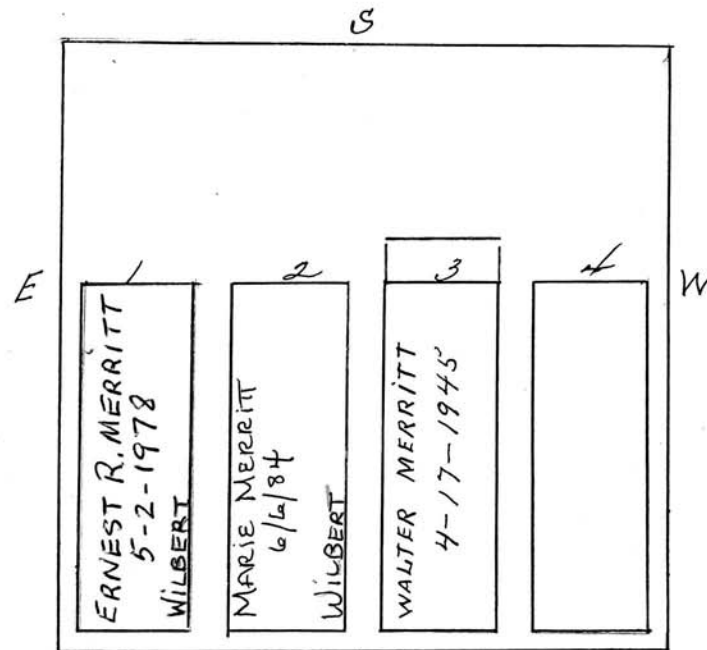

Scale 3 ft. = 1 inch

RIVERSIDE CEMETERY, PLOT RECORD

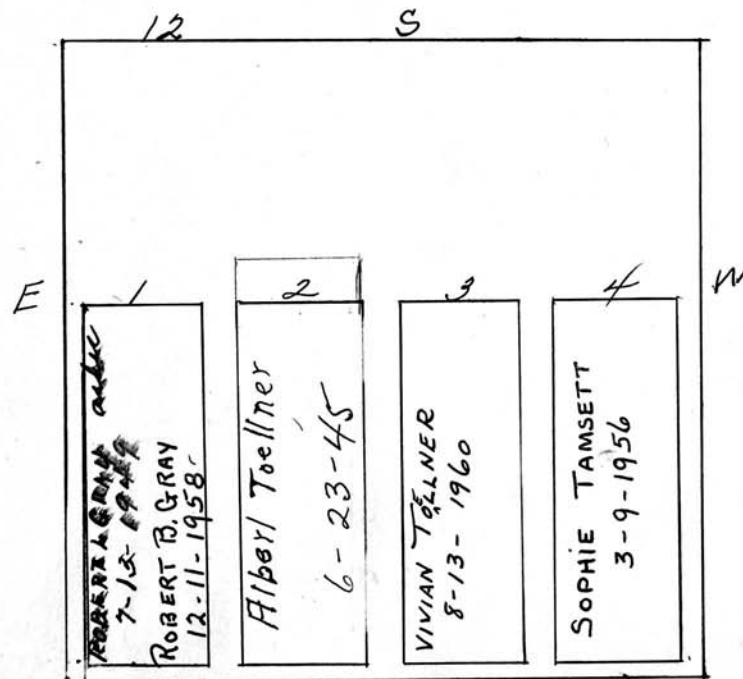
BLOCK
SECTION} M LOT NO. 72 S. Pt.Vivian C. Toellner*see letter on file**she leaves no relatives**See Bill Ledger*

RIVERSIDE CEMETERY, PLOT RECORD

BLOCK
SECTION

M

LOT NO.

72 N.Pt.

Roy E. Frederick + Harry S. Hipp

P.C.

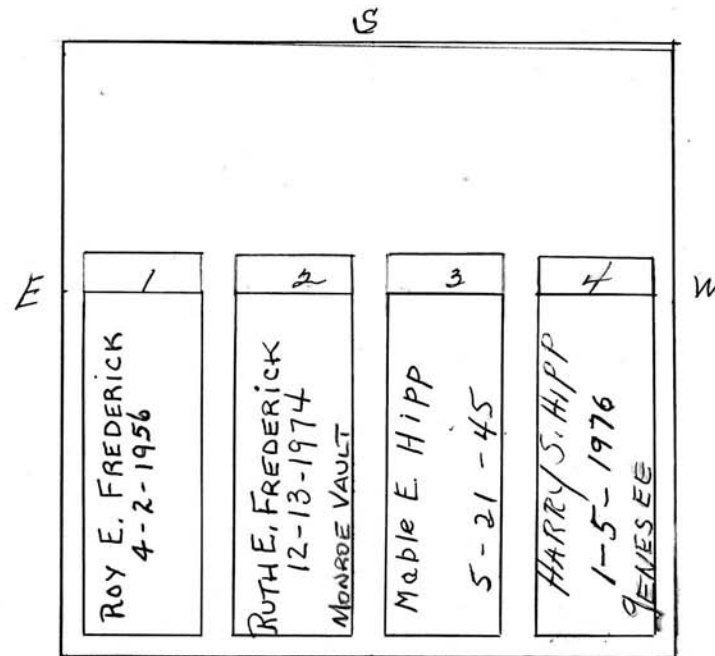

Scale ft. = 1 inch

RIVERSIDE CEMETERY, PLOT RECORD

BLOCK
SECTION

M

LOT NO.

73 N.P.T.

Eugene M. & Henrietta H. Dow
 (Dorothy)
 Mrs. Ralph E. Perkins (daughter)
 sole heir to lot
 P.C.

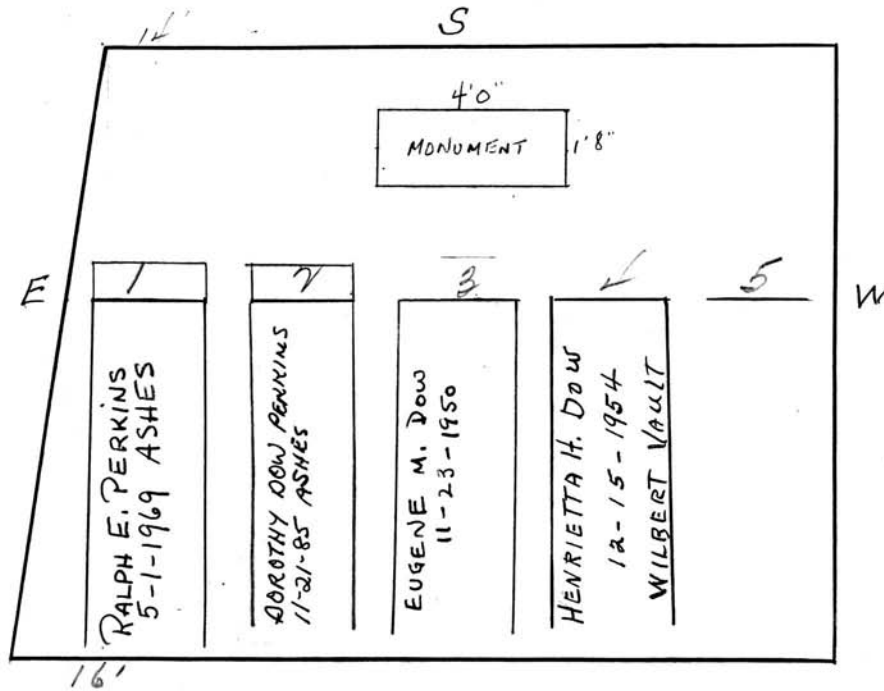
Scale $\frac{1}{2}$ ft. = 1 inch

RIVERSIDE CEMETERY, PLOT RECORD

BLOCK
SECTION

74

LOT NO.

M

SOUTH PART

REPURCHASED
5-10-79~~John L. Putnam &
Charlotte H. his wife~~

22"x10"

1	2	3	4
BARBARA PEDEN ERIE - 8/9/03	on Contract Res for Linda Garcia DEED 8323	on Contract Res for Ronald Pender 8322 DEED	on contract Res for Donna Pender 8322 DEED

Scale ft. = 1 inch

RIVERSIDE CEMETERY, PLOT RECORD

BLOCK
SECTION

M

LOT NO.

N. PT. 74

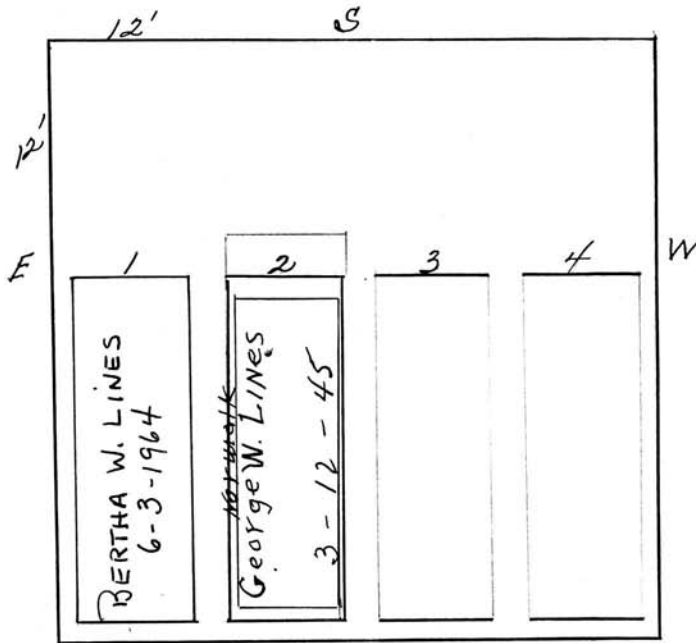
*Bertha Walters Lines**See bill ledger*

Scale 3 ft. = 1 inch

RIVERSIDE CEMETERY, PLOT RECORD

BLOCK
SECTION

M

LOT NO.

75 N. Ph

REPURCHASED
7-18-79~~Charles C. & Jane J. Baker~~

12'			
12'			
1	2	3	4
CARLTON E. BUTNAM 7-9-93 MONTICELLO	CANDIDO CORTES 7-8-93 ERIE	SAMMIE GREEN, JR. 7-7-93 ERIE	MIHAIL KUCHMA 7-7-93 ERIE

Scale ft. = 1 inch

RIVERSIDE CEMETERY, PLOT RECORD

BLOCK
SECTION

14

LOT NO.

76 - N.P.T.

Charles E. Le. Fevre

11/9/95
2 Daughters now
survive
Edith & Vincent

5

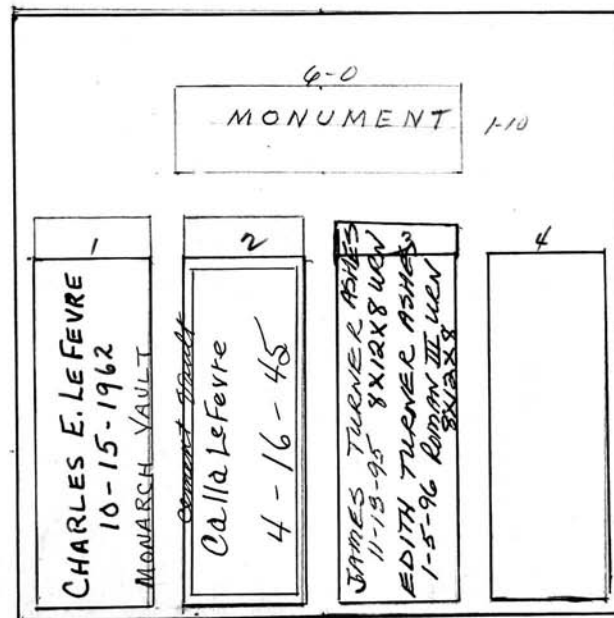

Scale ft. = 1 inch

RIVERSIDE CEMETERY, PLOT RECORD

BLOCK
SECTION

LOT NO.

77 N. Pt.

11-17-93
Two Daughters
of Pressley
Joyce Pressley
Bobby
relinquished
graves to her
sister, Marjorie
Pressley Gillette.
SEE FILE

James A. and
Leona K. Pressley
P.C. (MARJORIE
PRESSLEY GILLETTE)

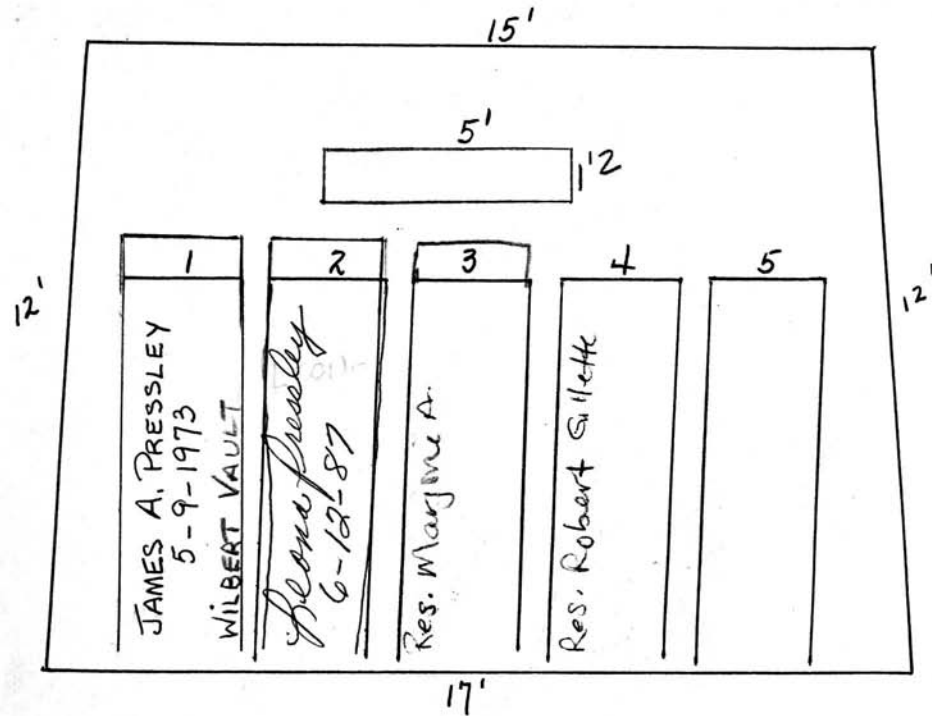

Scale 3 ft. = 1 inch

RIVERSIDE CEMETERY, PLOT RECORD

BLOCK
SECTION

LOT NO.

77 S.P.T.

Mary L. Fertig

P.C.

DAU VIRGINIA L. BAKER
SON-IN-LAW PAUL BAKER

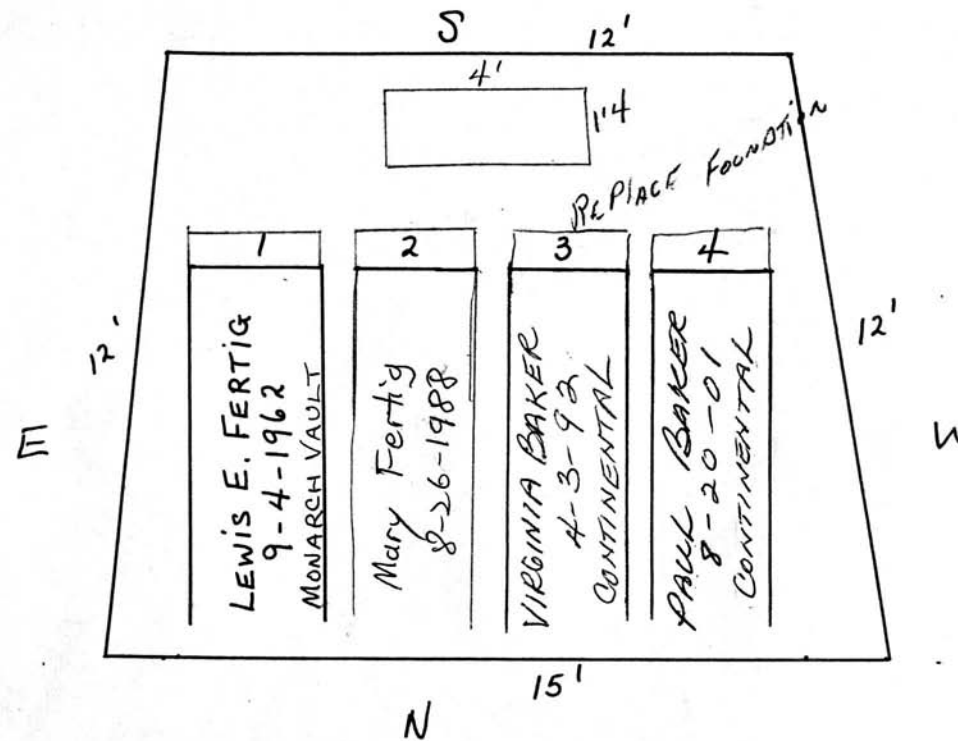

Scale 3 ft. = 1 inch

RIVERSIDE CEMETERY, PLOT RECORD

BLOCK
SECTION

M

LOT NO.

78 N. Pt.

9/14/79

John A. Brodie

GR. #4 REPURCHASED
BY CITY - SEE FILEPC,
#1-2-3-4
only

S

E

1	2	3	4
JOHN A. BRODIE 2-10-1948	Ethel M. Brodie 5-22-45	DONALD H. BRODIE 5-10-1969 ASHES	Margaret Bantio Oct 31-1984

W

N

Scale ft. = 1 inch

RIVERSIDE CEMETERY, PLOT RECORD

BLOCK
SECTION

M

LOT NO.

SPT 78

MARIA GONZALEZ

on contract

John A. Brodie 4/23/97

9/14/79

ENTIRE LOT REPURCHASED
BY CITY - SEE FILE

S. 12'

COLLECT A/N.

\$382.26.

3-30-06

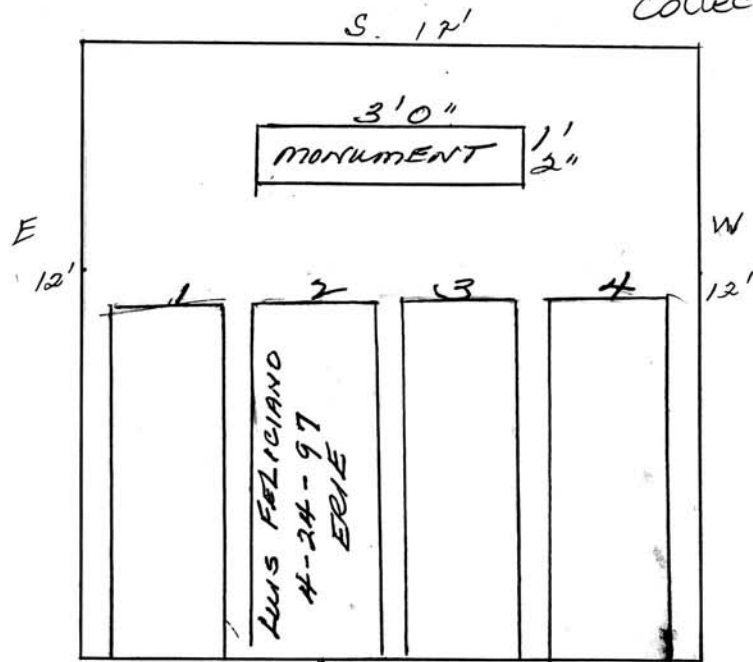

DISINTERRED
FROM SEC. W. GR 734
4/24/97
BURIED IN "W"
11/5/97

Scale 3 ft. = 1 inch

RIVERSIDE CEMETERY, PLOT RECORD

BLOCK
SECTION

M

LOT NO.

79 - N. PT

Harry G. and Annabelle A. King

P.C.

Parsons, Deborah L.

10/21/03

It's been a full year since God took you away and yet I still feel like it was yesterday. Deborah, I love and miss you with all my heart and soul. Love, Ronald.

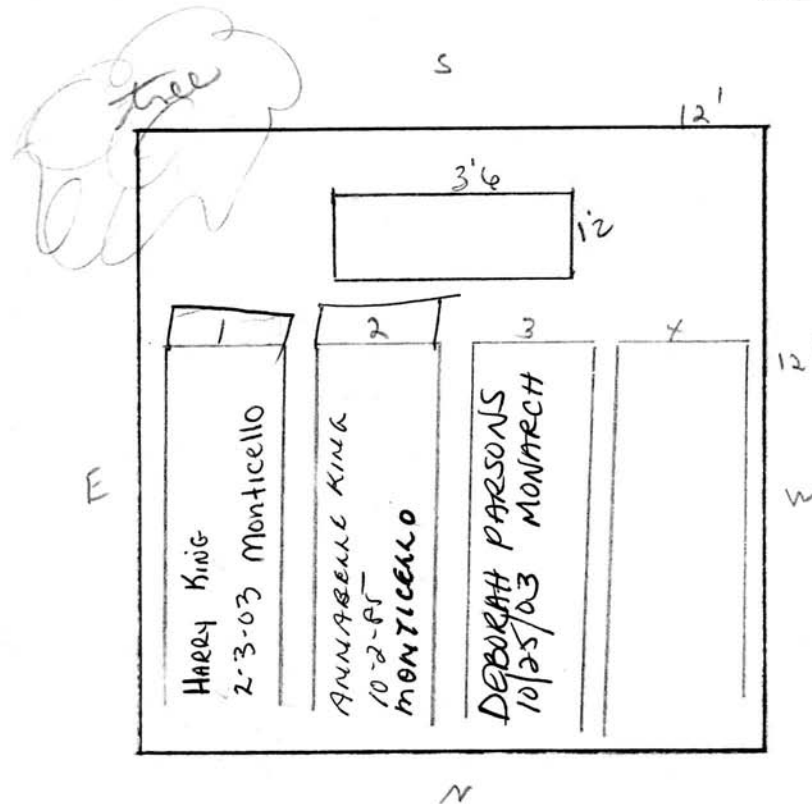

Scale ft. = 1 inch

RIVERSIDE CEMETERY, PLOT RECORD

BLOCK
SECTION

M

LOT NO.

79

S. PT.

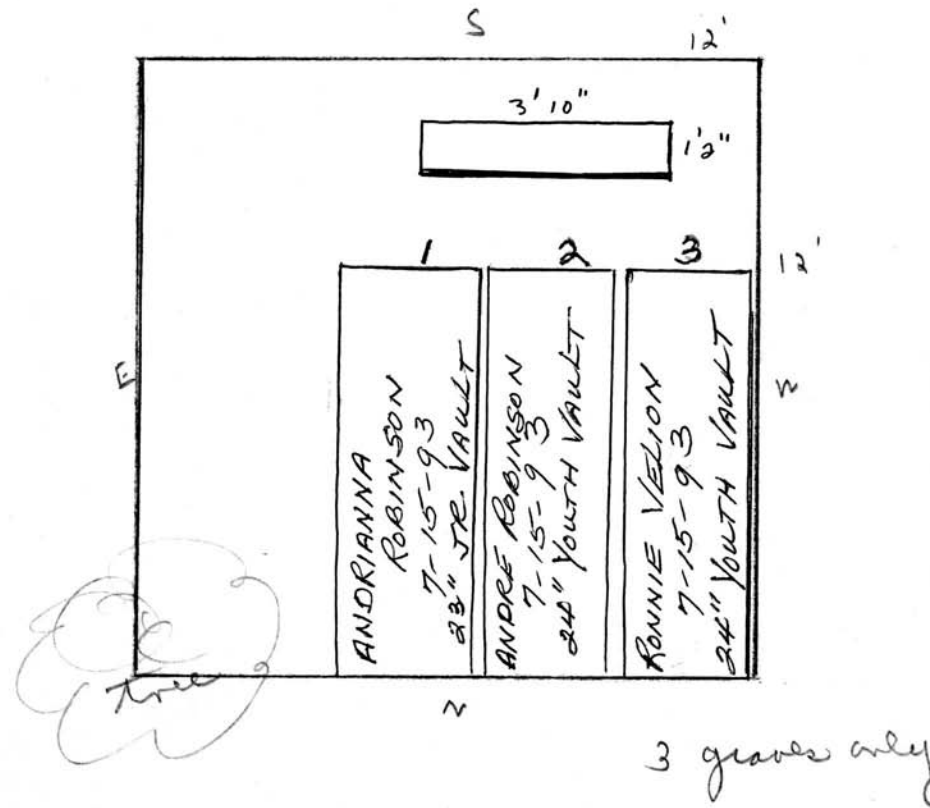

Scale ft. = 1 inch

RIVERSIDE CEMETERY, PLOT RECORD

BLOCK
SECTION

NORTH PART LOT NO. 80-M

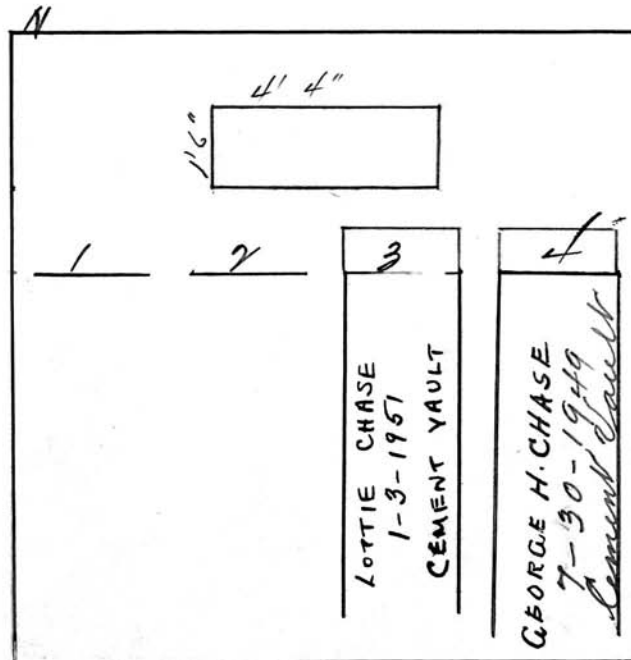
Lottie S. Chase

S. see Bill ledger

Scale ft. = 1 inch

RIVERSIDE CEMETERY, PLOT RECORD

BLOCK
SECTION

M

LOT NO.

81 So. PT.

Lorene M. Fisk
and Daughter Elizabeth M. Fisk

P.C.

N

See Letter on File

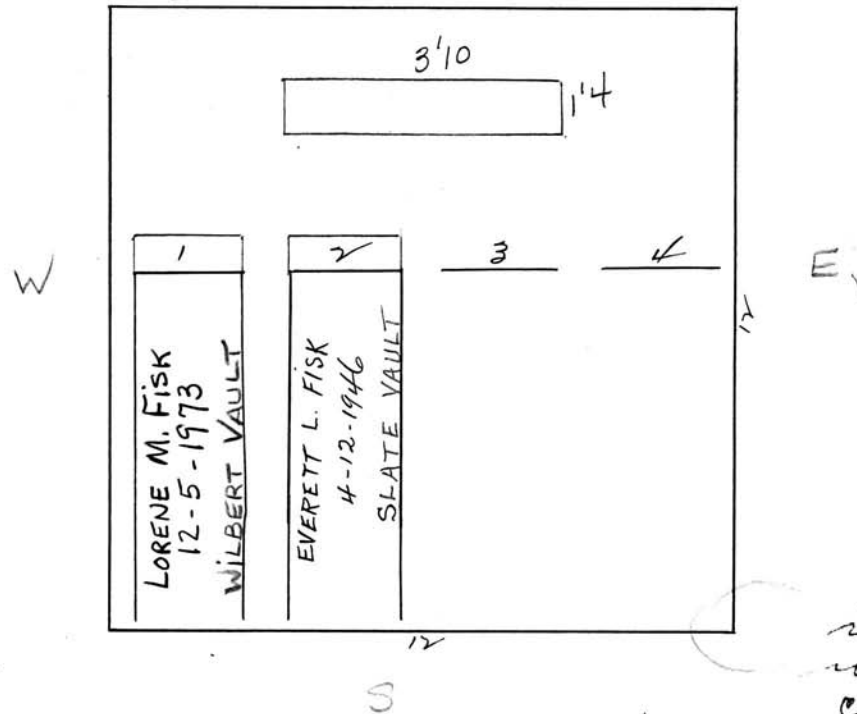

Scale 3 ft. = 1 inch

RIVERSIDE CEMETERY, PLOT RECORD

BLOCK
SECTION

M

LOT NO.

82

Fred R. & Julia L. his wife Large

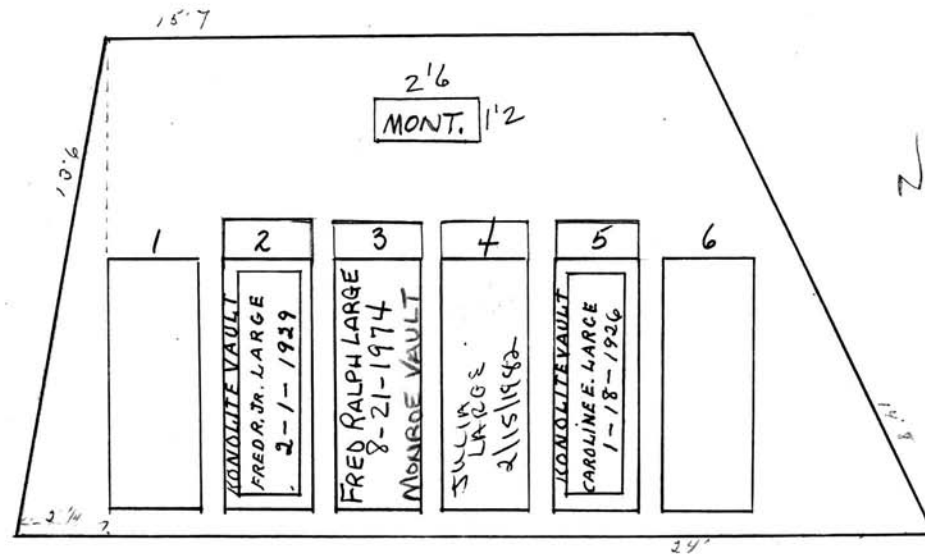

Scale 4 ft. = 1 inch

RIVERSIDE CEMETERY, PLOT RECORD

BLOCK
SECTION

M

LOT NO.

83

Bessie L. Clifford.

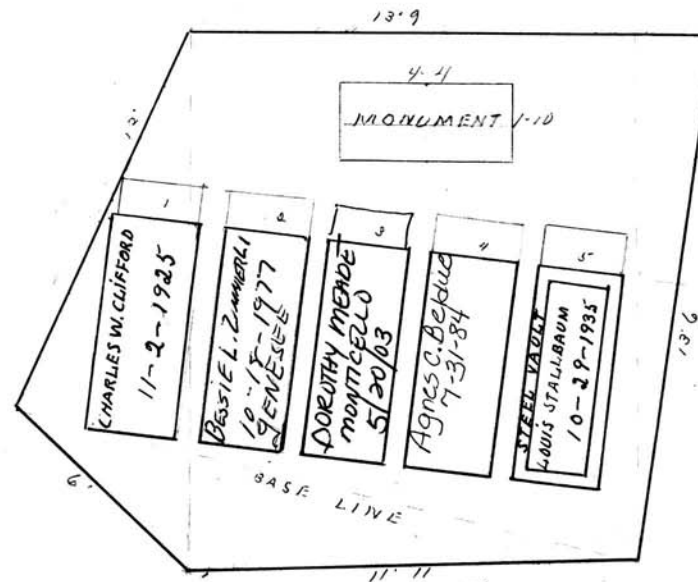
Scale $\frac{1}{4}$ ft. = 1 inch

RIVERSIDE CEMETERY, PLOT RECORD

BLOCK
SECTION

M

LOT NO.

84

Ida E. Schneider.

W

LEWIS OLNEY 5-18-1965 ASHES IN GRAVE		3-6 MONUMENT 1-6	
ANN MARIE OLNEY 5-1-1964 ASHES IN FOUNDATION		5	
1 IRENE WILLIAMSON 6-22-1923	2 William L. Schneider 8-16-45	3 IDA E. SCHNEIDER 10-25-1951	4 META LORENZ 4-4-1936

S

N

E

Scale 3 ft. = 1 inch

RIVERSIDE CEMETERY, PLOT RECORD

BLOCK SECTION } M LOT NO. 85

George A. Whitehead.

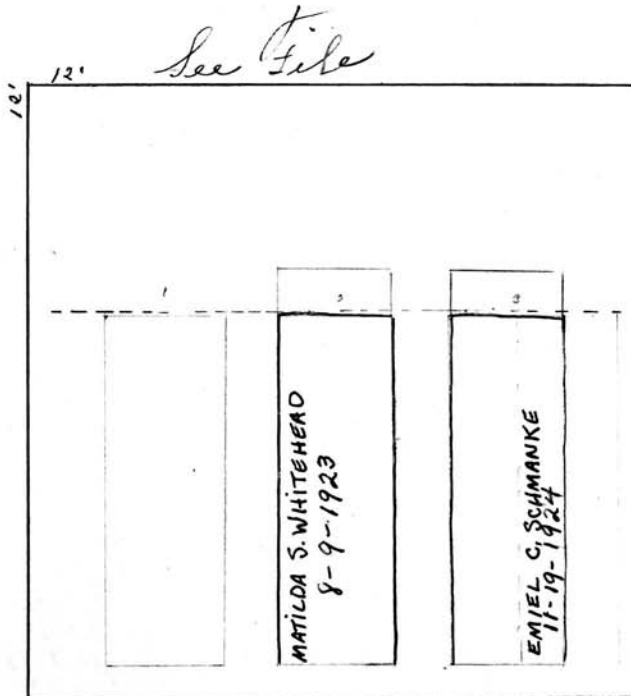

Scale 3 ft. = 1 inch

RIVERSIDE CEMETERY, PLOT RECORD

BLOCK
SECTION }

M

LOT NO.

86

Cora E. Painter.

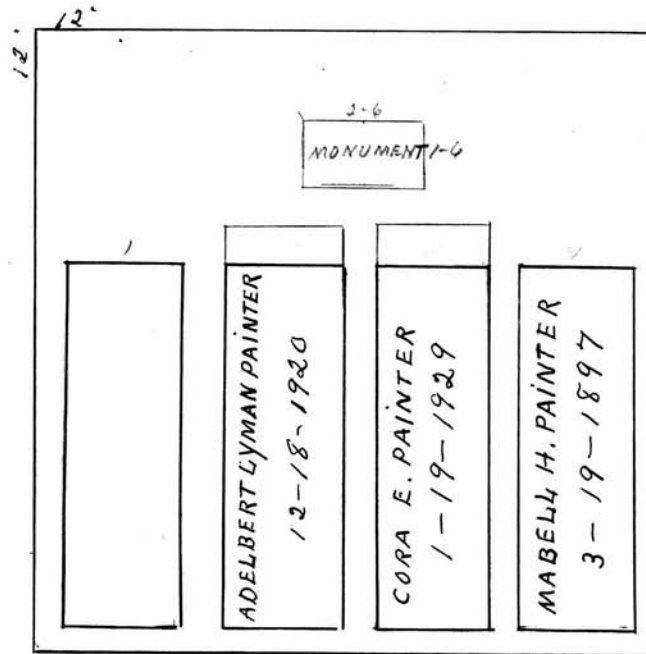

Scale 3 ft. = 1 inch

RIVERSIDE CEMETERY, PLOT RECORD

BLOCK
SECTION

M

LOT NO.

87

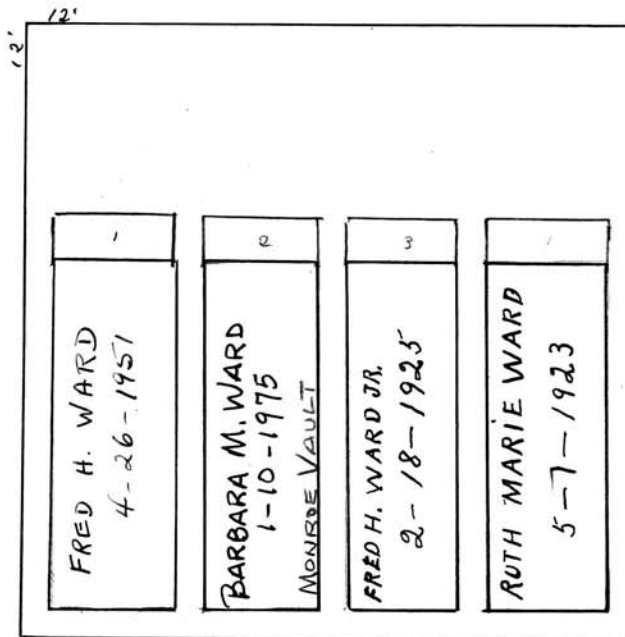
Fred H. and Marie B. Ward.

Scale 3 ft. = 1 inch

RIVERSIDE CEMETERY, PLOT RECORD

BLOCK
SECTION

M

LOT NO.

88

Edward O. Shuster.

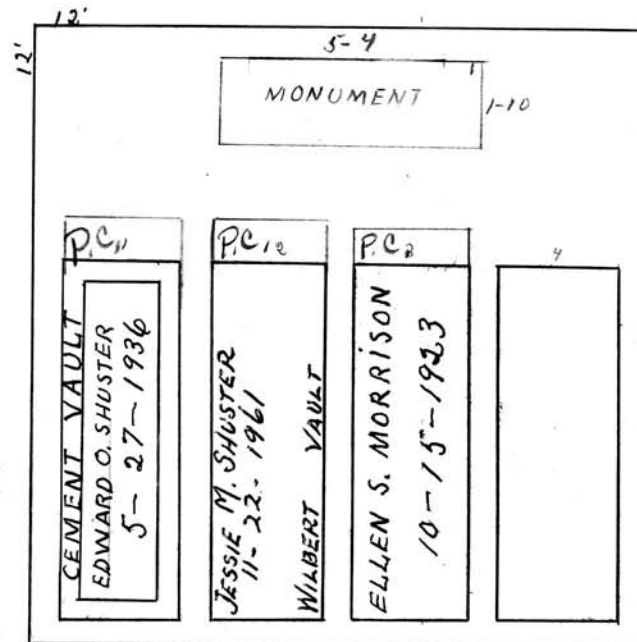

Scale 3 ft. = 1 inch

RIVERSIDE CEMETERY, PLOT RECORD

BLOCK
SECTION

M

LOT NO.

89

Ernest Kurkowski

#344 GRAVES
ASSIGNED TO
ESTHER A. KURKOWSKI
SEE FILE

W

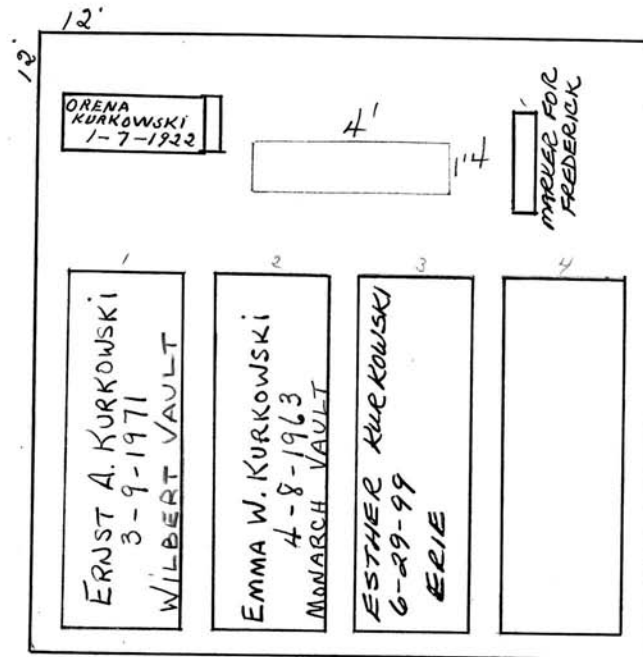

Scale 3 ft. = 1 inch

RIVERSIDE CEMETERY, PLOT RECORD

BLOCK
SECTION

M

LOT NO.

90

Samuel D. Greaves.

W

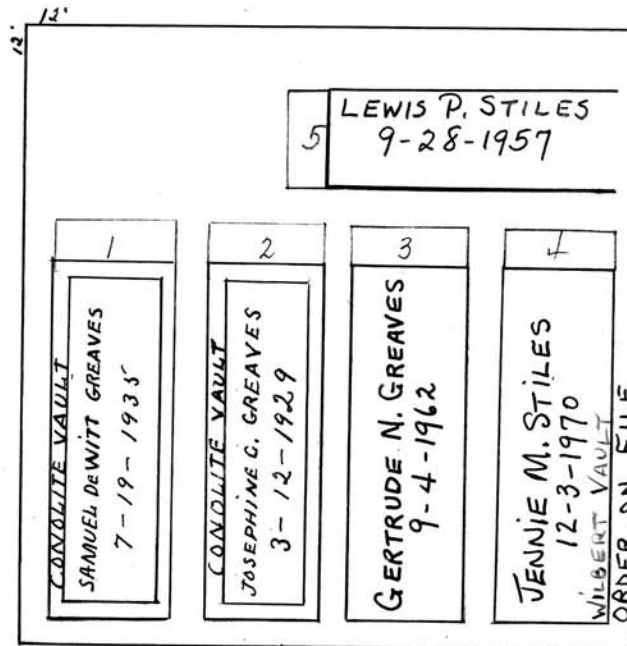

Scale 3 ft. = 1 inch

RIVERSIDE CEMETERY, PLOT RECORD

BLOCK
SECTION

M

LOT NO.

91

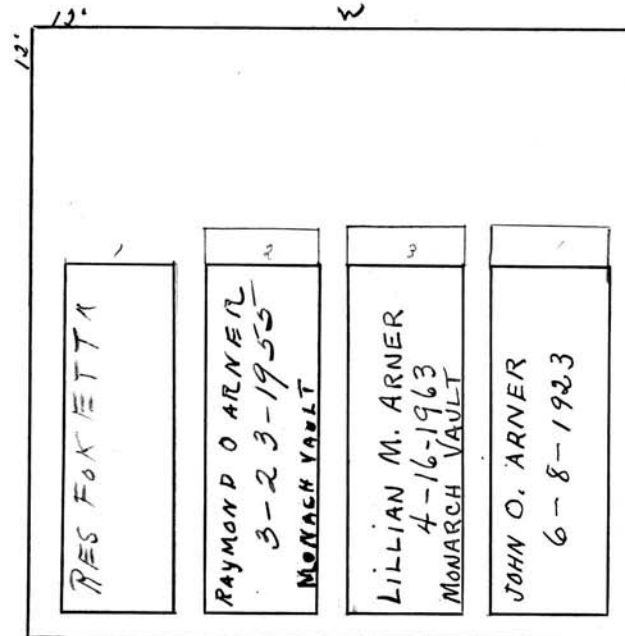
Raymond O. Arner.

Scale 3 ft. = 1 inch

RIVERSIDE CEMETERY, PLOT RECORD

BLOCK
SECTION

M

LOT NO.

92

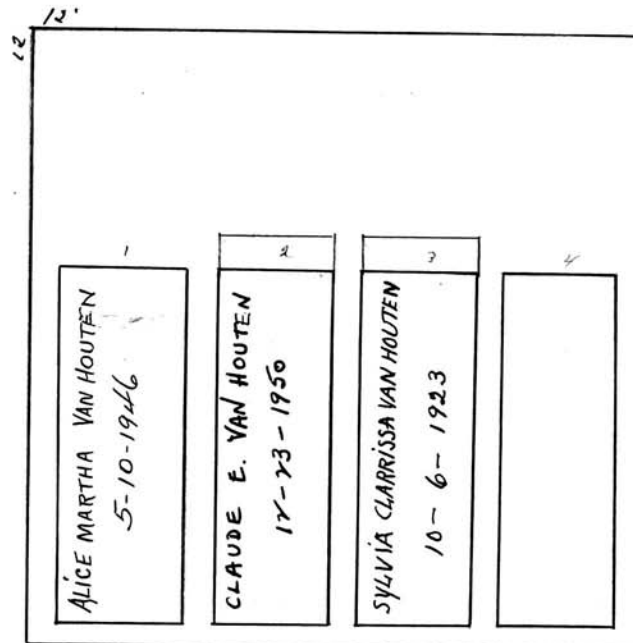
Claude E. Van Houten.

Scale 3 ft. = 1 inch

RIVERSIDE CEMETERY, PLOT RECORD

BLOCK
SECTION

M

LOT NO.

93

Ella M. Derrenbacher.

Grave #,
repurchased
2/10/95
Marion
Makowicki

12	12		
ROBERT HALL 3-3-95 ERIE	NICHOLAS DERRENBACHER 8-1-1923	ELLA MAY LOEBS DERRENBACHER 8-7-1933	LILA B. KRECKMAN 3-16-1942

Scale 3 ft. = 1 inch

RIVERSIDE CEMETERY, PLOT RECORD

BLOCK
SECTION

M

LOT NO.

94

Margaret Fearnley.

R.C.

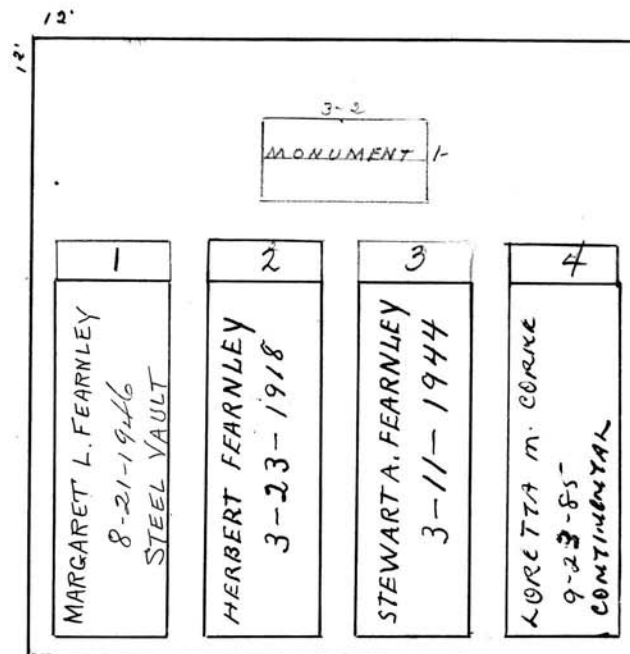

Scale 3 ft. = 1 inch

RIVERSIDE CEMETERY, PLOT RECORD

BLOCK
SECTION

M

LOT NO.

95

William B. Webb.

Frederick - Son

GRAVE #2
ASHES OF CHARLES
+ MARY JANE CLARK
~~GET TRANSFER FROM~~
HEDGES
to grave #1 transferred
to Gladys Campanelli
see file

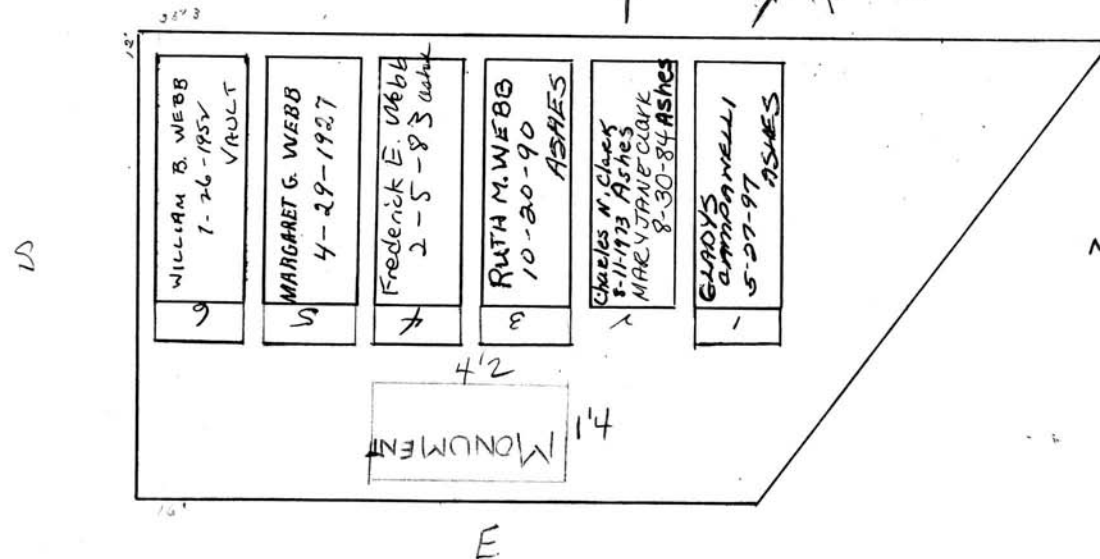

Scale 4 ft. = 1 inch

RIVERSIDE CEMETERY, PLOT RECORD

BLOCK
SECTION

M

LOT NO. EAST PART 106

Pd. Sales Contr # 34
Alfred D. and Edna L. Jackling
Alfred D. and Edna L. Jackling, his wife

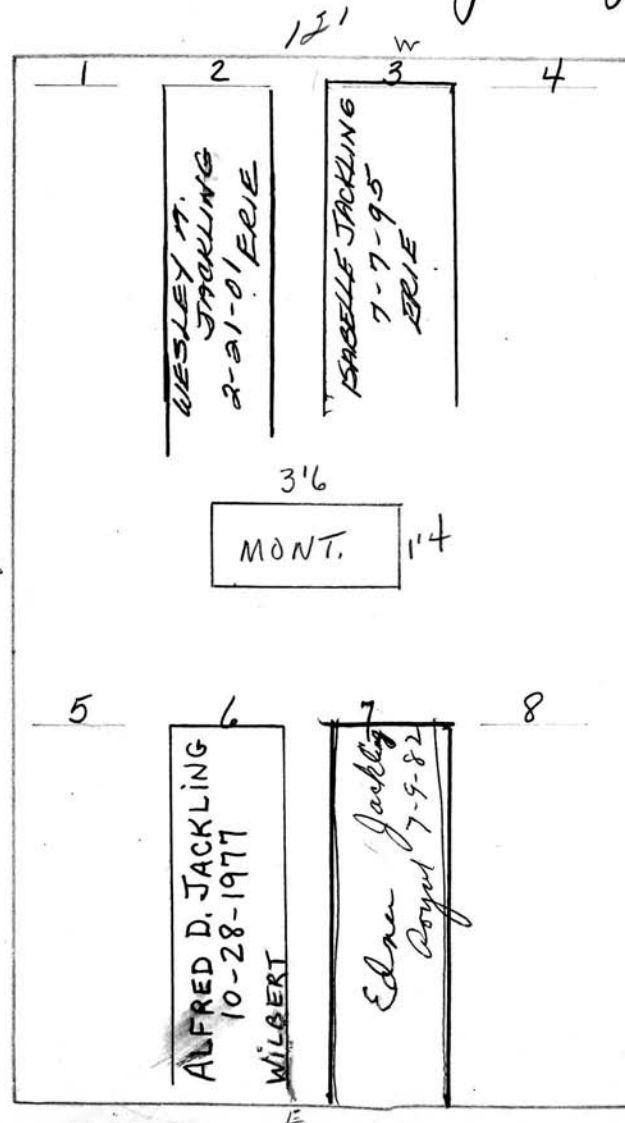

306.00
 AC
 Due

Scale ft. = 1 inch

RIVERSIDE CEMETERY, PLOT RECORD

BLOCK
SECTION

W. PART LOT NO. 106-1M

Elizabeth A. Wadsworth

9' 10"

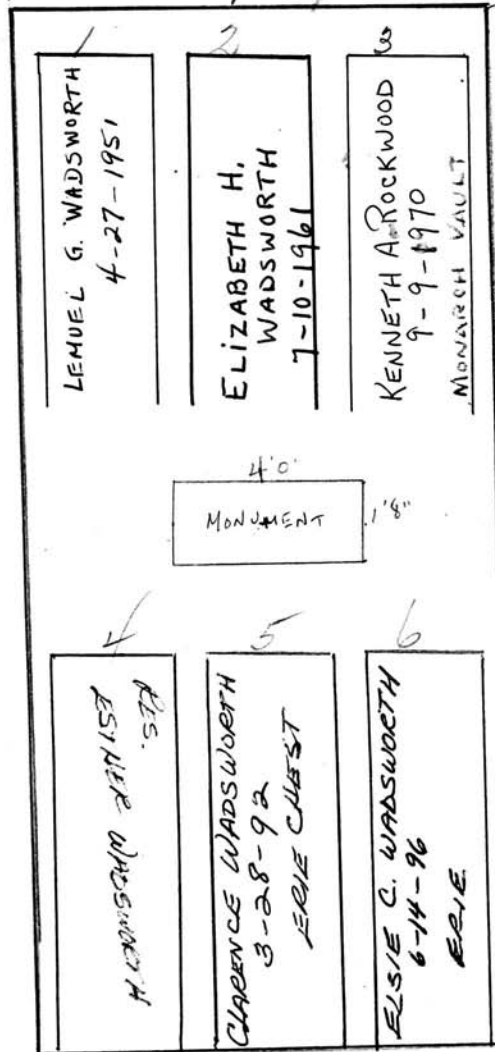

Scale ft. = 1 inch

RIVERSIDE CEMETERY, PLOT RECORD

BLOCK
SECTION

WEST PART LOT NO. 107- M

Carlton H Ditzel

pc

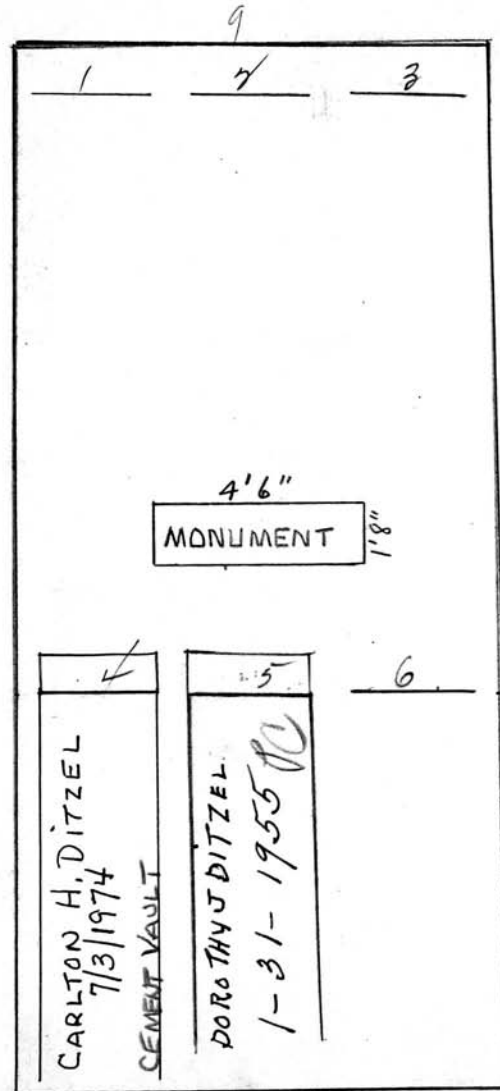

Scale 3 ft. = 1 inch

RIVERSIDE CEMETERY, PLOT RECORD

BLOCK
SECTION

M

LOT NO

EAST PART 107

Pl

Ida B. Deaner &

Arthur E. Henderson

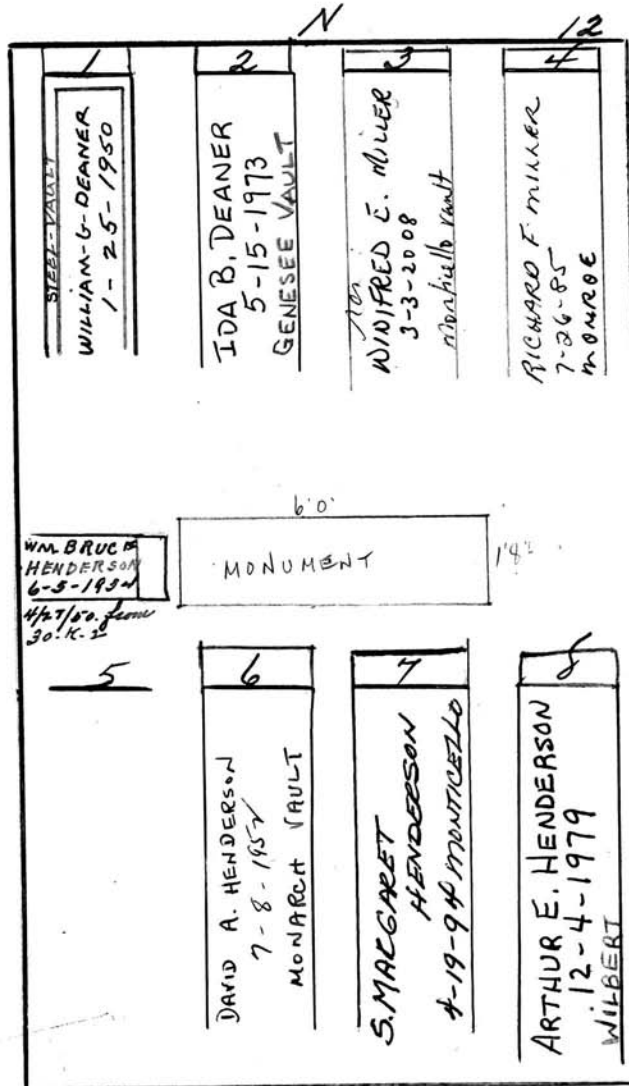
3 other markers
on lot.See Permission
Graves #3 + 4
Richard F. Miller
Winifred Miller

- see file

Scale ft. = 1 inch

RIVERSIDE CEMETERY, PLOT RECORD

BLOCK
SECTION

M

LOT NO.

108

Ralph E. Brandt
John T. Beldue
 P.C.

Irene Harmon
 P.C.

WEST PART

EAST PART

1	2	3	1	2	3
JOHN T. BELDUE 9-16-1955	EDNA T. BELDUE 8-26-1974 MONROE VAULT	RUTH L. BELDUE 8-19-96 ASHES CREMATORY UEN	<i>Des. Harmon</i> <i>Mary Harmon</i>	KATHLEEN DAVIS-JACKSON 12-20-2010 MONTICELLO	ROBERT C. DAVIS 6-7-1978 WILBERT ORDER ON FILE
DAVID J. BRANDT 4-7-1953	3'6" MONT.	WM. E. DORION 4-23-71 ASHES WILHELMINA B. DORION 4-23-71			
MARTHA J. BRANDT ASHES RALPH E. BRANDT SR. ASHES 4/11/06	4	5	4	5	6
<i>Des. Mark Brandt</i>	<i>John Brandt</i> 6-29-81 KATHLEEN BRANDT 8-10-91 ASHES		ELEANOR A. HENDERSON 4-2-1957 MONARCH VAULT	LORETTA HARMON 5-11-83 WILBERT	JAMES E. HARMON 10-29-1956 MONARCH VAULT

Scale 3 ft. = 1 inch

RIVERSIDE CEMETERY, PLOT RECORD

BLOCK
SECTION

M

LOT NO.

110

Charles B. Bechtold and Karl K. Bechtold

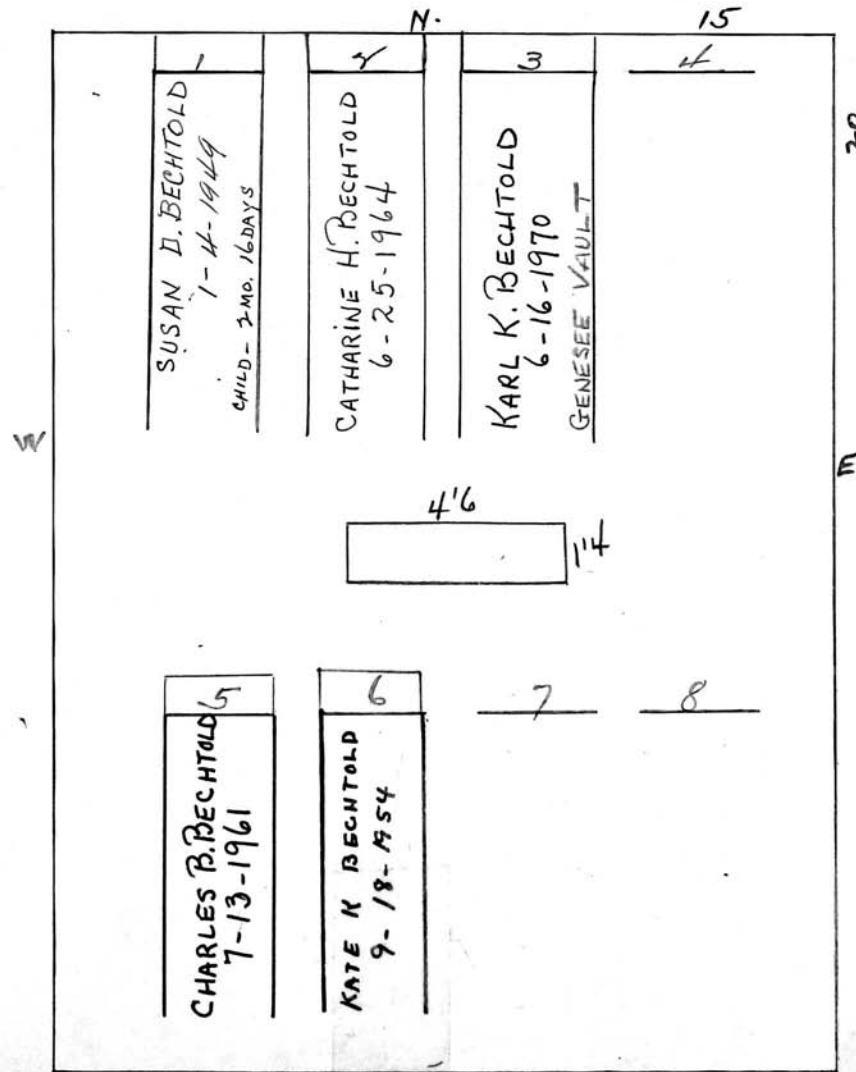

= 8 graves only =
= 4 " Each tier =

Scale 3 ft. = 1 inch

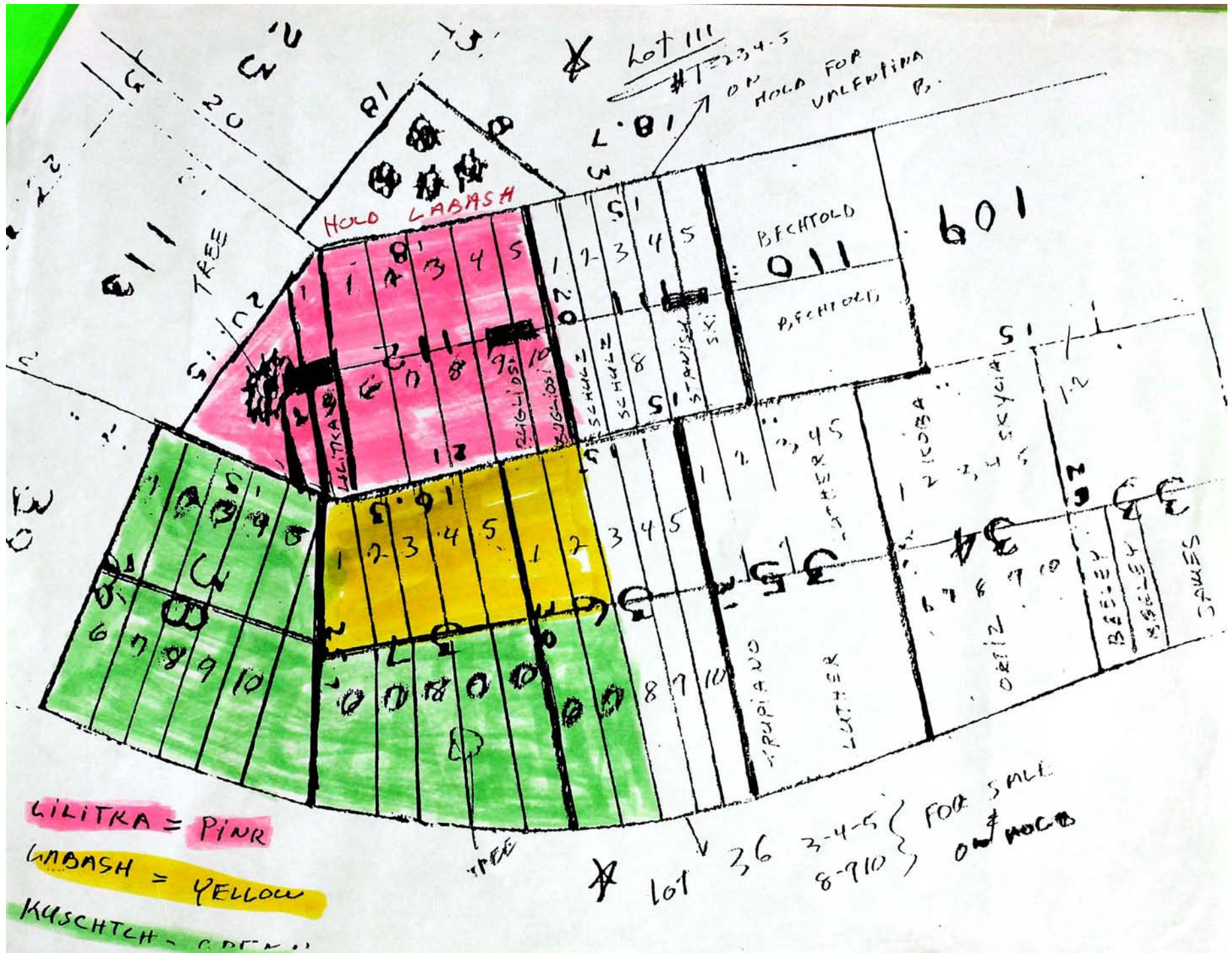

BLOCK SECTION

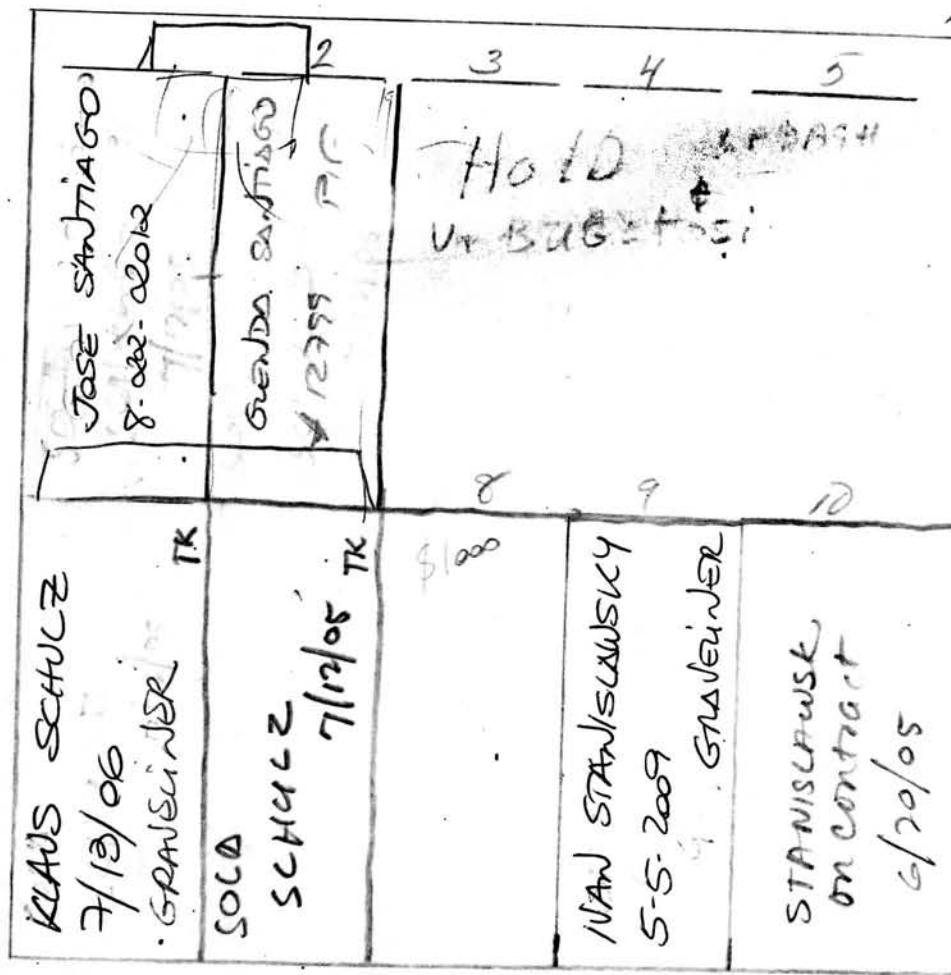
LOT NO

Scale **ft. = 1 inch**

RIVERSIDE CEMETERY, PLOT RECORD

BLOCK
SECTION

M

LOT NO.

112

721

354 sq. ft.

on
Contract 4/10/92 ~~NICHOLAS & LUDMILA LABASH~~
~~CHARLES K. AND CHRISTINE HELLEBUSH, HIS WIFE~~Donated to City
12/30/82
ALL FOR SALE
18

Evergreen trees

PINE
TREE7/18/92
MONUMENT
MOVED FROM
MT. HOPE4' X 1'2"
MONUMENTWEST
PARTPAUL LILITKA
7-24-98
MONROEPALASHA
LILITKA
8-24-94 MONTICELLOANASTAS & LILA
PARAKAANASTAS & LILA
PARAKASTEPHEN PARAKA
6-18-10
TRIBUTEUMBERTO BUCCHIOSI
4-21-03
MONTICELLORES. LUCIA
Valentina Cugliari11/4/74 REMOVAL
TO ST. PAUL'S CHURCH
ORDER ON FILE10/26/74 REMOVAL
TO ST. PAUL'S CHURCH
ORDER ON FILEMKRS. # 8-9-10
removed 10/20/75EAST
PART

Scale 4 ft. = 1 inch

RIVERSIDE CEMETERY, PLOT RECORD

BLOCK
SECTION

M

LOT NO.

113

Rachel Mc Lean Fenn

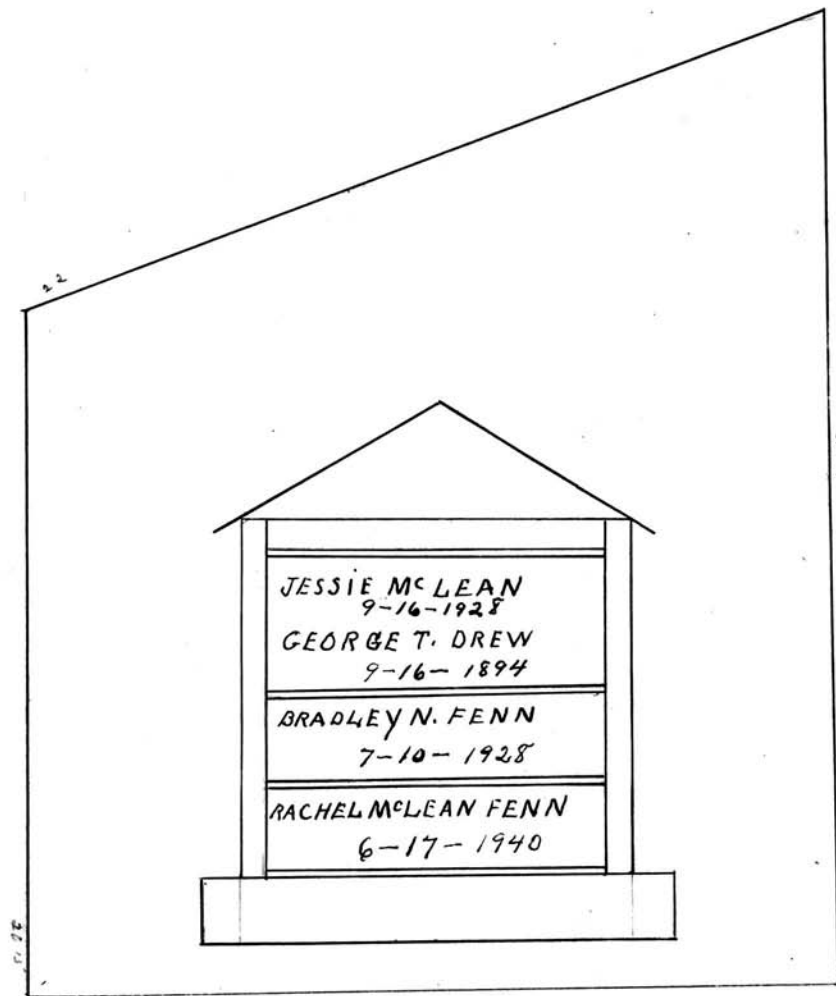

MAUSOLEUM SEE FILE SEP. 196 THIS BOOK

Scale 4 ft. = 1 inch

RIVERSIDE CEMETERY, PLOT RECORD

BLOCK
SECTION

M

LOT NO.

114

Edgar M. and Lester H. and
Robert M. Reed

P.C.

N

1	2	3	4	5	6	7
INFANT EDGAR REED 1-19-1927			MONUMENT 1-10			
8	9	10	11	12	13	14
AT HEAD JAMES S. REED 3-9-1973 ASHES	AT HEAD ROBERT C. REED 3-9-1973 ASHES EDGAR M. REED 8-3-2012 ASHES	EDGAR M. REED 7-22-1929 Joint Burial 10-2-1988	CONCRETE VAULT ESTELLE M. REED 9-28-1927	ROBERT M. REED 4-21-1977 ASHES	LESTER H. REED 7-5-1966 ASHES RUTH W. REED 8-15-85	MARY LOUIS HESTCOTT ASHES 1-25-1960 JEAN R. SMITH 9-22-1964 ASHES

NO LOUIS IN
WITH ESTELLE

Scale 1/4 ft. = 1 inch

RIVERSIDE CEMETERY, PLOT RECORD

BLOCK
SECTION

M

LOT NO.

WEST PART 115

Charles Laurer

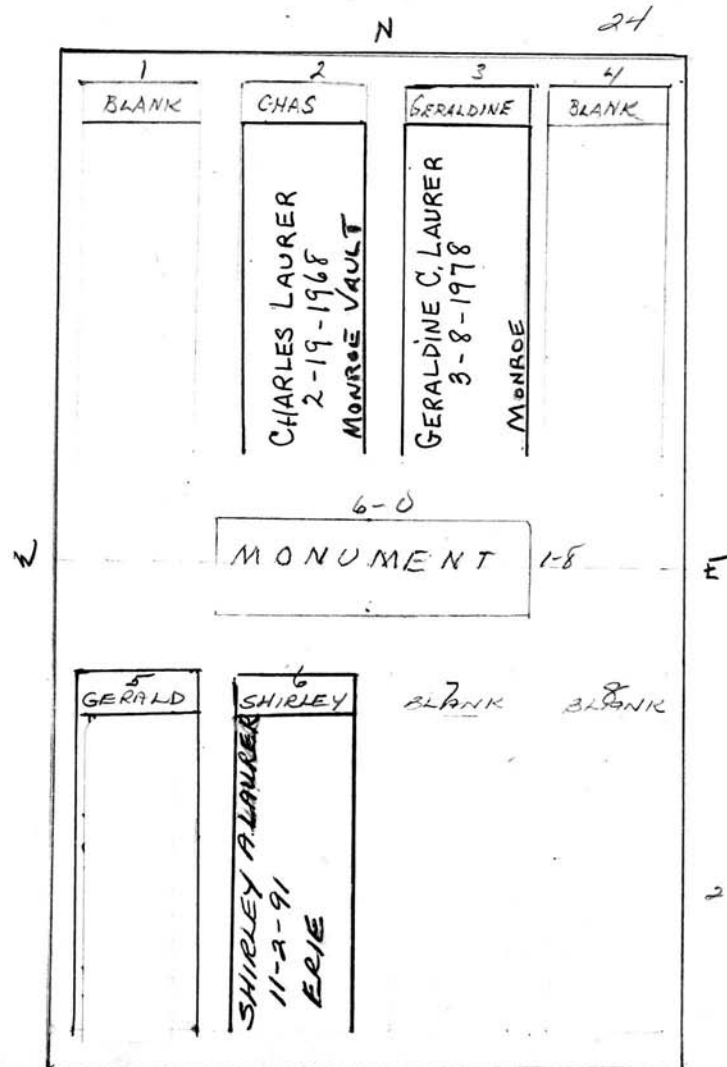

Scale 3 ft. = 1 inch

RIVERSIDE CEMETERY, PLOT RECORD

BLOCK
SECTION

M

LOT NO.

East Part 115

(mother) Lavina S. and Bernard Fisher Derby (son)
P.C.

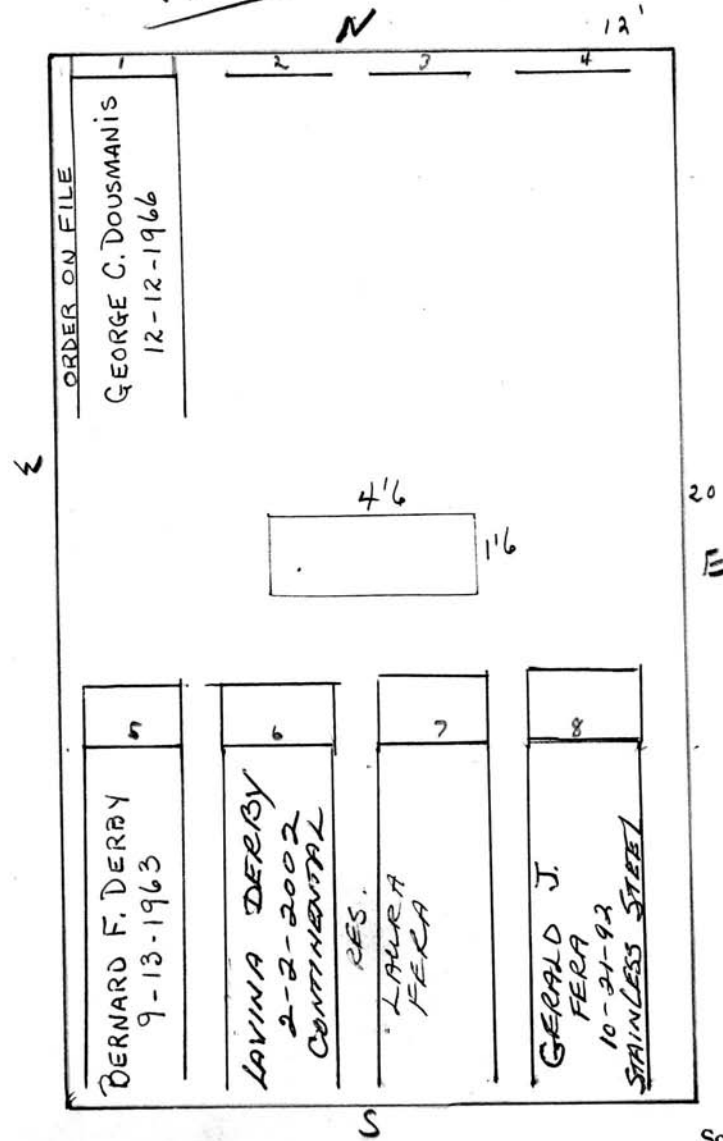

Scale 3 ft. = 1 inch

RIVERSIDE CEMETERY, PLOT RECORD

BLOCK
SECTION

M

LOT NO.

116

Pb

Alice B. Way.

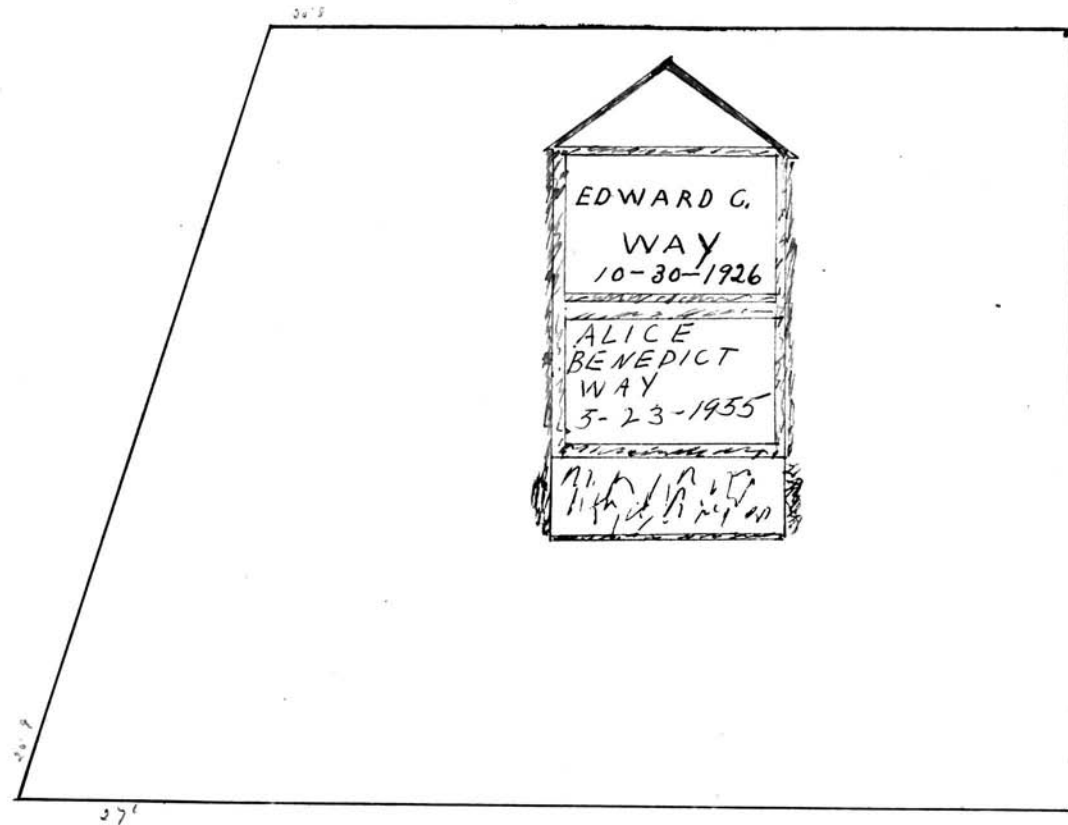

Scale 4" ft. = 1 inch

RIVERSIDE CEMETERY, PLOT RECORD

BLOCK
SECTION }

M

LOT NO.

119 - E.P.T.

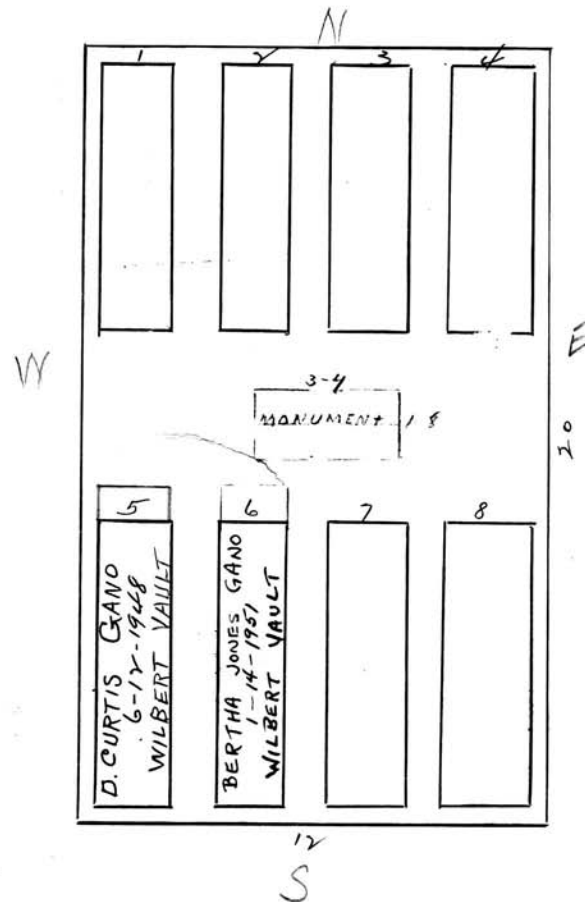
D. Curtis GanoScale *4* ft. = 1 inch

RIVERSIDE CEMETERY, PLOT RECORD

BLOCK
SECTION

M

LOT NO.

119- W.P.T.

P.C.

Roland P. Soule

N

Brother Harold W. Soule
owns half of lot
see file

1	2	3	4
MARTHA L. SOULE 8-1-1946 FROM H 3-62 = INT. 4 1/2' x 4 1/2'	ROLAND P. SOULE 3-30-85 ASHES	Ann Soule 12-8-89 ASHES	BARBARA McVAMARA 12-24-03 CANCER
4-0 MOUNT			
Harold W. Soule 3-12-84	MARIANNE SOULE 11-7-89 Erie	7	8

Scale 1/4" = 1 ft.

RIVERSIDE CEMETERY, PLOT RECORD

BLOCK
SECTION

M

LOT NO.

120 E.Pt.

P. 6

Elmer J. Wendel

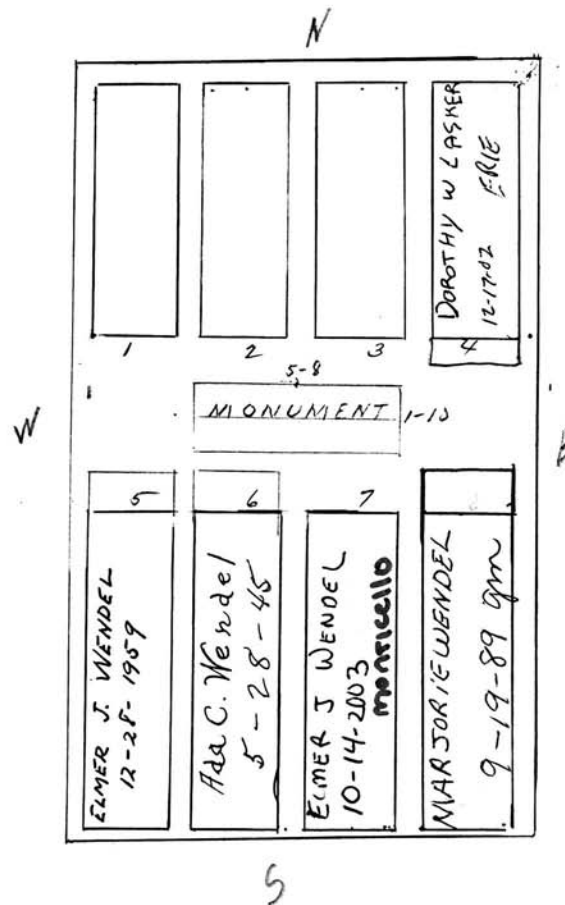

Scale ft. = 1 inch

RIVERSIDE CEMETERY, PLOT RECORD

BLOCK
SECTION

M

LOT NO.

120 W PT

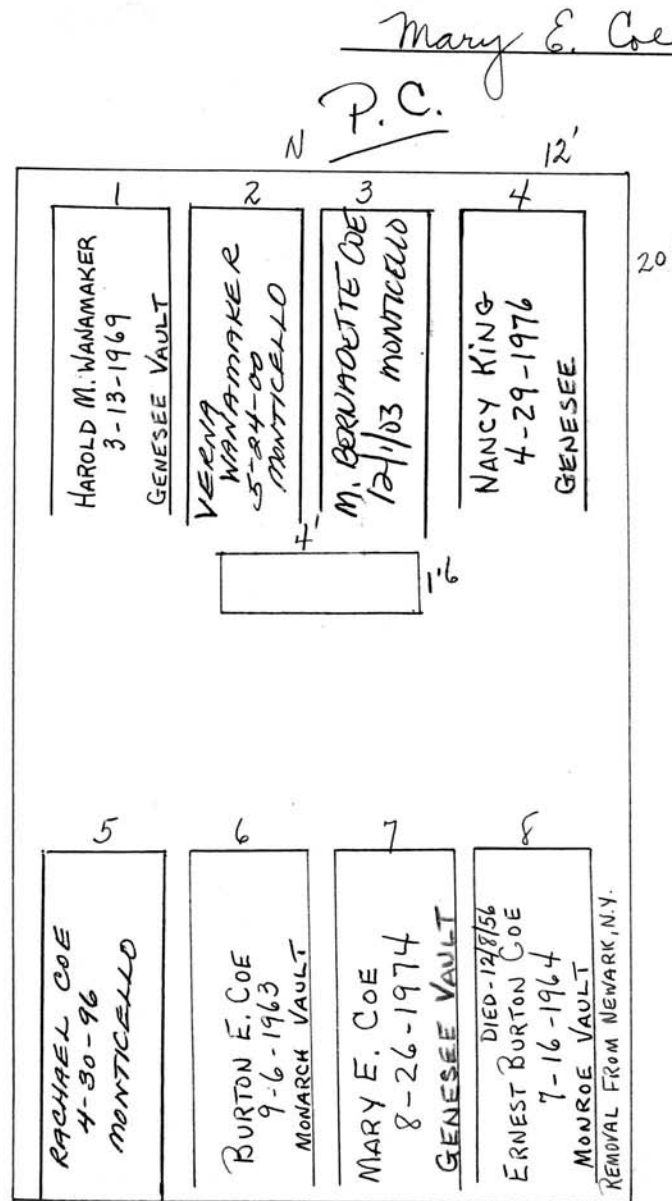

Scale 3 ft. = 1 inch

RIVERSIDE CEMETERY, PLOT RECORD

BLOCK
SECTION

M

LOT NO.

122

Daughter Carolyn B. Lee

Carrie T. Lee.

E
P.C.

1 JOHN LEE-BISSELL 8-24-1949 ASHES	2 RUTH F. BISSELL 3-17-95 ASHES	3	4	5 DOLOREY BISSELL MARTIN 1-31-84 ASHES	6 JOSEPH MARTIN, JR. 5-1-1975 OATKA VAULT
<div style="text-align: center;"> <div style="border: 1px solid black; padding: 5px; display: inline-block;"> MONUMENT </div> </div>					
7 RALPH S. LEARN 8-23-1941	8 MAUDE LEE LEARN 12-17-1957	9 JOHN M. LEE 1-13-1926 (P-14-26) VAULT	10 CARNET LEE 5-13-1930 VAULT	11 CAROLINE LEE 3-13-1961	12

SON-IN-LAW

Scale 2 ft. = 1 inch

RIVERSIDE CEMETERY, PLOT RECORD

BLOCK
SECTION

M

LOT NO.

125

Ann PlakonP.C.

NORTH PART

H. Albert MatthewsP.C.

SOUTH PART

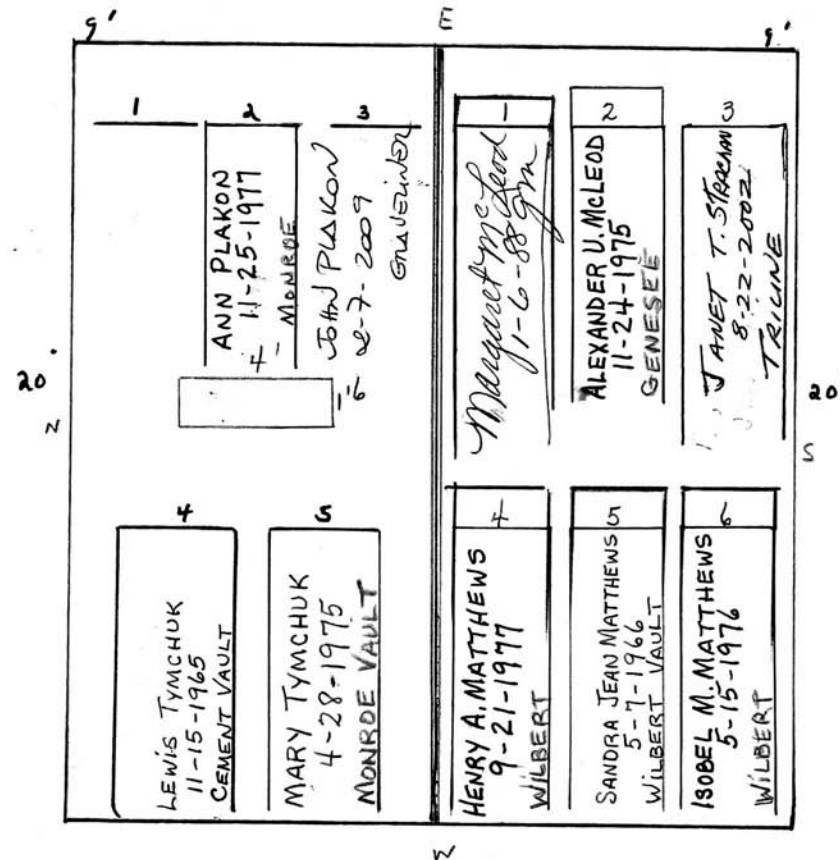

Scale 4 ft. = 1 inch

RIVERSIDE CEMETERY, PLOT RECORD

BLOCK
SECTION

M

LOT NO.

126

GEORGE A. CLARK

GEORGE D. CLARK

P.C.

NORTH. PART

SOUTH PART

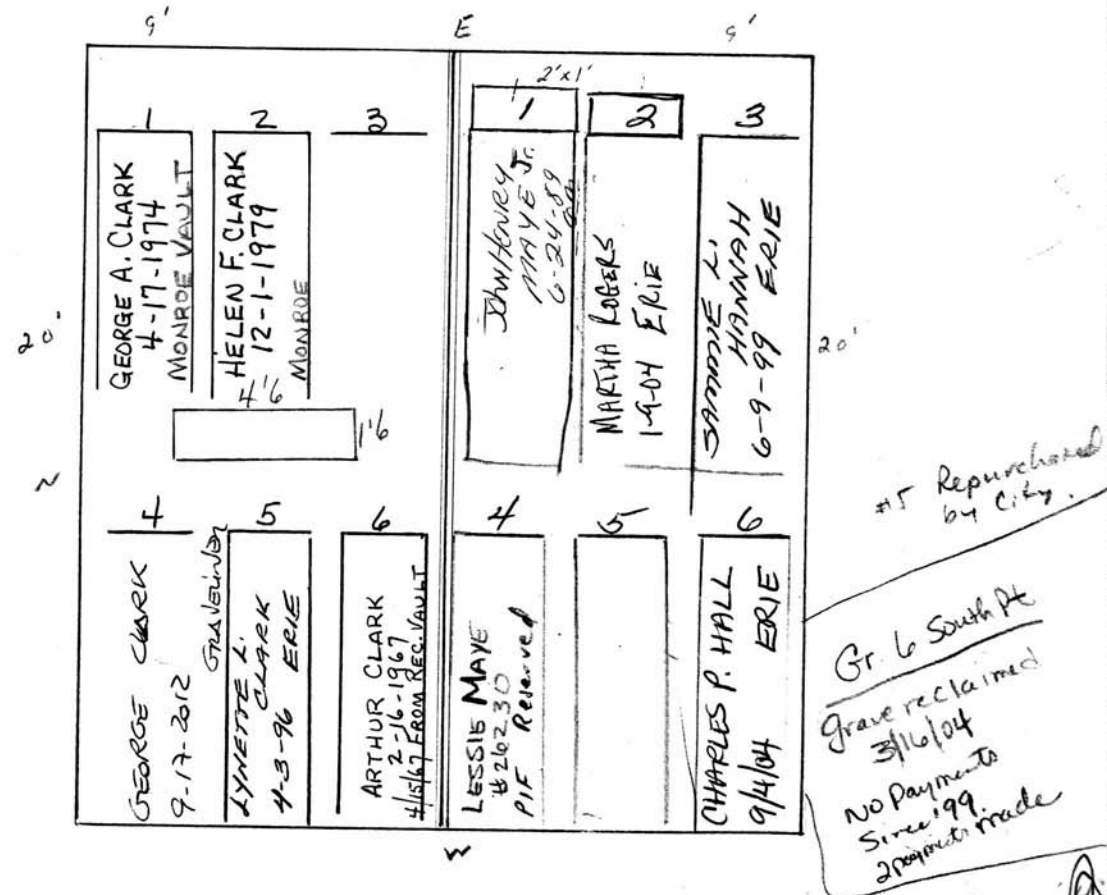

RIVERSIDE CEMETERY, PLOT RECORD

BLOCK
SECTION

M

LOT NO.

131

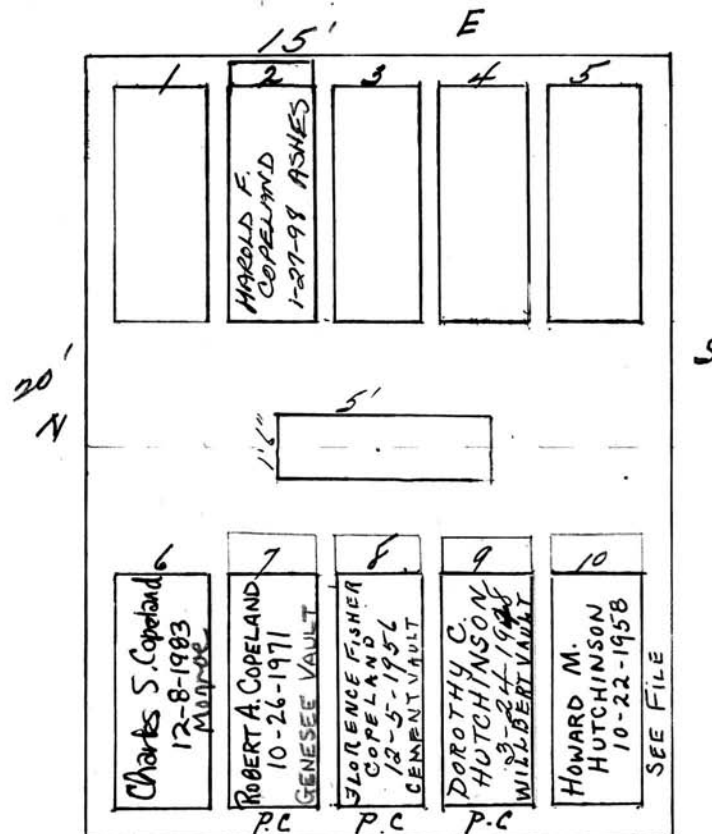
P.CRobert A. Copeland &
Florence F. his wife

Scale 4 ft. = 1 inch

RIVERSIDE CEMETERY, PLOT RECORD

BLOCK
SECTION

M

LOT NO.

132 N.P.L.

Frank C. Widmer & Edward W. Uehlin
see M. 132 So. Part.

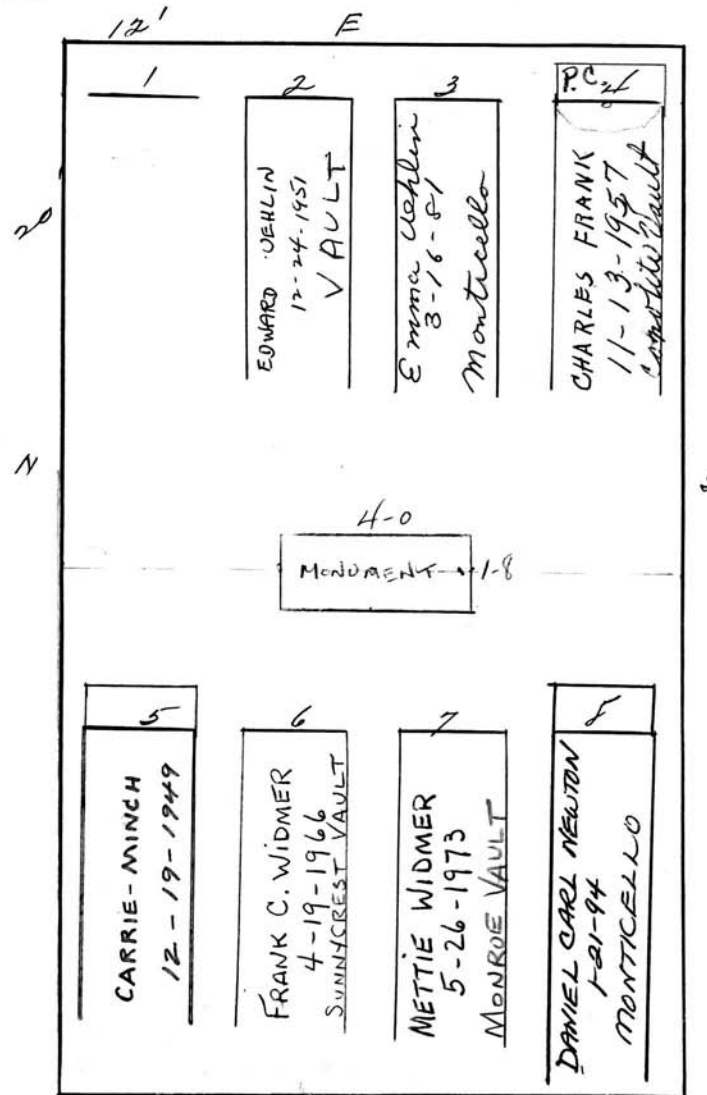

Scale 3 ft. = 1 inch

RIVERSIDE CEMETERY, PLOT RECORD

BLOCK
SECTION

M

LOT NO.

132 - S.P.T.

Sales Cont. #27-15/1948

Frank C. Widmer and Mettie M. his wife

See M. 132 - No. Part

1	2	3	4	5	6	7	8
RICHARD MEYER 2-9-89 Monticello	RES FOR JIM MULCOCK	ROBERT P. MULCOCK 11-9-92 MONTICELLO	DOROTHY M. MULCOCK 3-27-00 MONTICELLO	GEORGE C. MEYER 3-7-1968 MONROE VAULT	MILERO L. MEYER 4-14-92 MONTICELLO	HELEN W. NEWTON 12-8-94 MONTICELLO	GORDON T. NEWTON 4-26-1975 MONROE VAULT

Scale 3 ft. = 1 inch

RIVERSIDE CEMETERY, PLOT RECORD

BLOCK
SECTION

M

LOT NO.

133 - NO. PT.

Alice C. Webster, Charles H. Baker & Albert D. Chislett

See File

P.C.

ALL GRAVES

See File
Begin on
Plot to
Bury Baker
- Harry to#7 & #8 signed over
to City 5/29/2007
(See file.)

1 CHARLES H. BAKER 12-21-1979 WILBERT	2 GERTRUDE C. BAKER 2-6-91 MONTICELLO	3 ALICE C. WEBSTER 11-13-91 ASHES STD. BOX	4 CHARLENE L. BAKER 5-19-1953 EARLY 11
5 ALBERT D. CHISLETT 3-9-1971 MONARCH VAULT	6 DOROTHY E. CHISLETT 9-18-1978 WILBERT	7 SEDELL HALL 3-30-2013 GRAVE NO. 2	8

P.C.

P.C.

Scale ft. = 1 inch

RIVERSIDE CEMETERY, PLOT RECORD

BLOCK
SECTION

M-

LOT NO.

133 - S.P.T.

Estate of Percy B. Dutton

Deed given to
Harry B. Hall
from Central
Trust Co. - Trustee
for Percy B. Dutton
3/10/53

Irene B. Hall
signed affidavit
to transfer
M 133 S.P.T.
#1, 2, 3, 4 to
Edgar R. Butts
(see file)

Quitclaim transfer
to City Oct. 2010

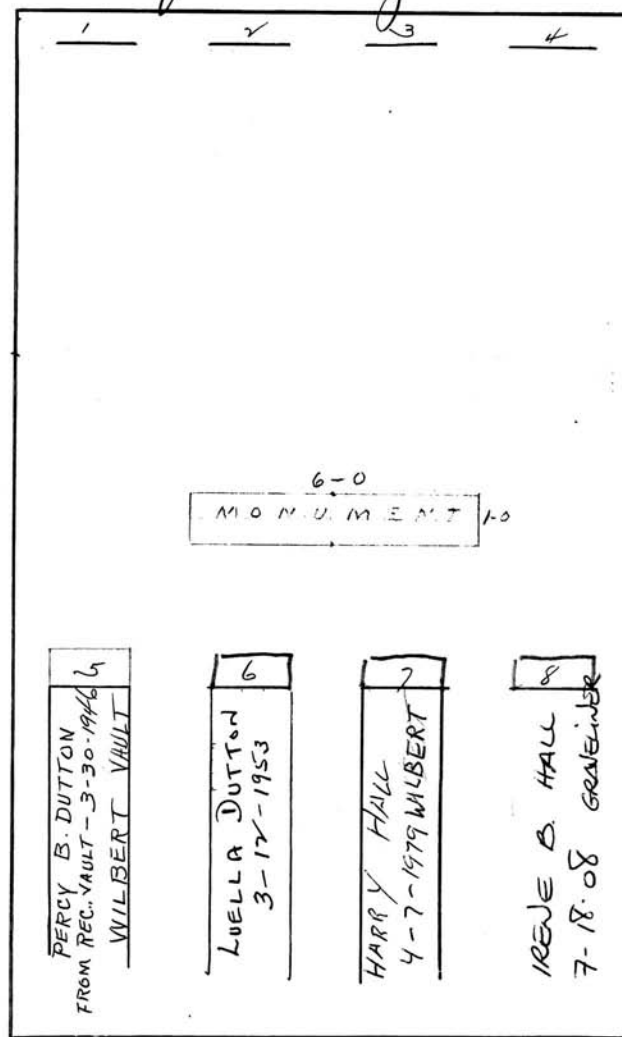

Scale 3 ft. = 1 inch

RIVERSIDE CEMETERY, PLOT RECORD

BLOCK
SECTION

M

LOT NO.

136

James A. Gillies

P.C.

E

N

S

3/7/24 Mrs. Gillies showed woman the
west half of Lot held for daughter
Mrs. Mable B. Wood her husband
and family.

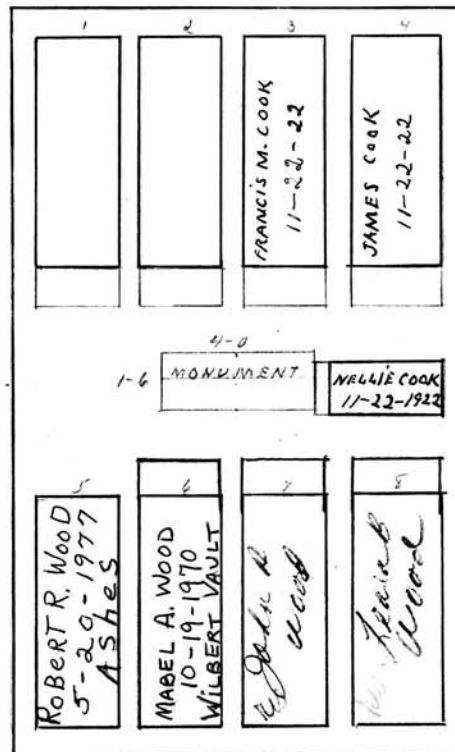

Scale 1/4 ft. = 1 inch

RIVERSIDE CEMETERY, PLOT RECORD

BLOCK
SECTION

M

LOT NO.

138- N. PT

L. V. Locklin
P.C.

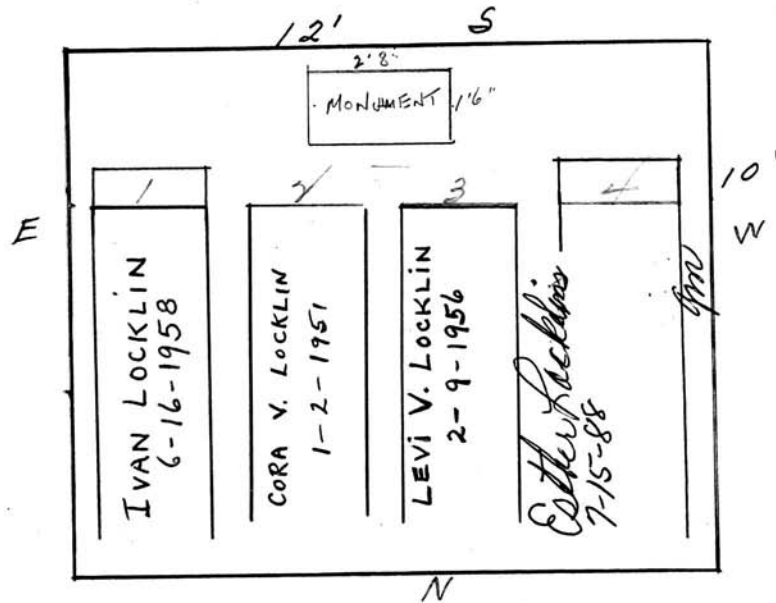

Scale 3 ft. = 1 inch

RIVERSIDE CEMETERY, PLOT RECORD

BLOCK
SECTION

M

LOT NO. 139 - N. PT.

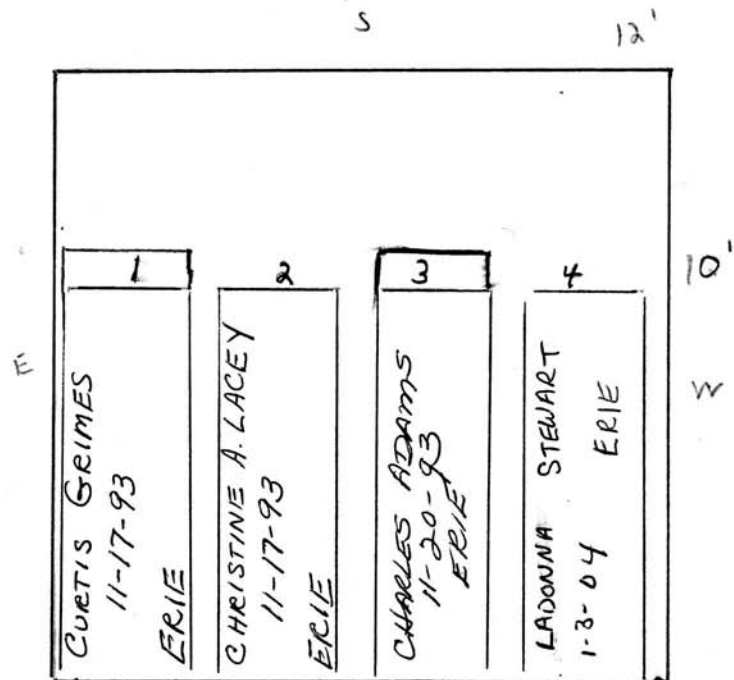

Scale ft. = 1 inch

RIVERSIDE CEMETERY, PLOT RECORD

BLOCK
SECTION

M

LOT NO.

139 - S. PT

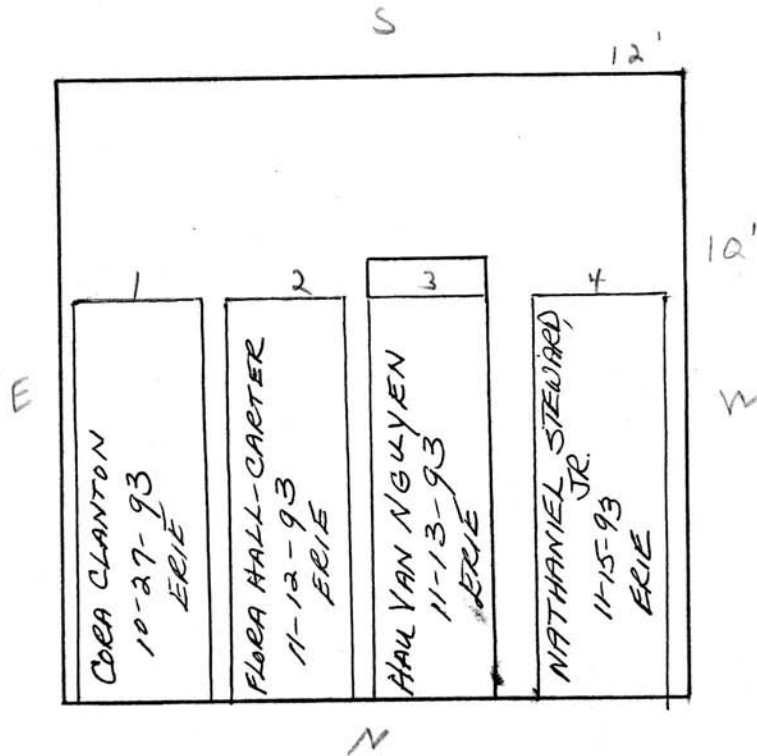

Scale ft. = 1 inch

RIVERSIDE CEMETERY, PLOT RECORD

BLOCK
SECTION

S. Pt

LOT NO.

140

M

Rose Ella Meulendyke
 Jessie S. Meulendyke

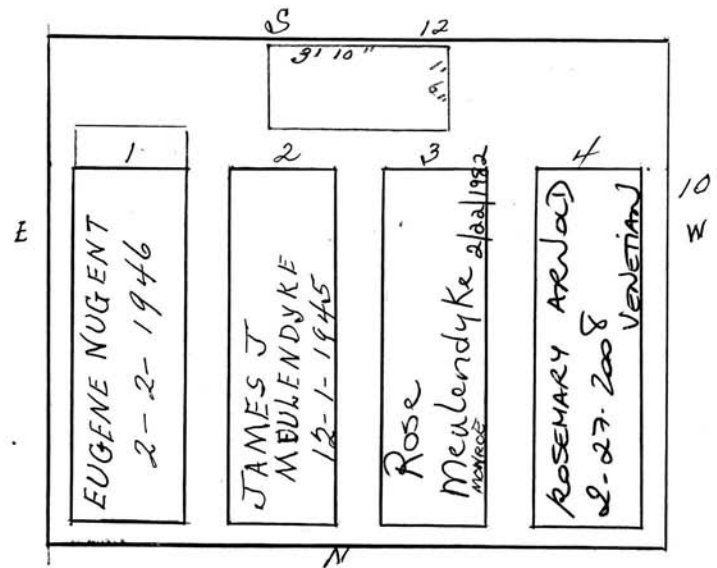

Scale 3 ft. = 1 inch

RIVERSIDE CEMETERY, PLOT RECORD

BLOCK
SECTION

N.P.T.

LOT NO.

140 M

P. 6.

William S. & Anna B. D. McCoy.

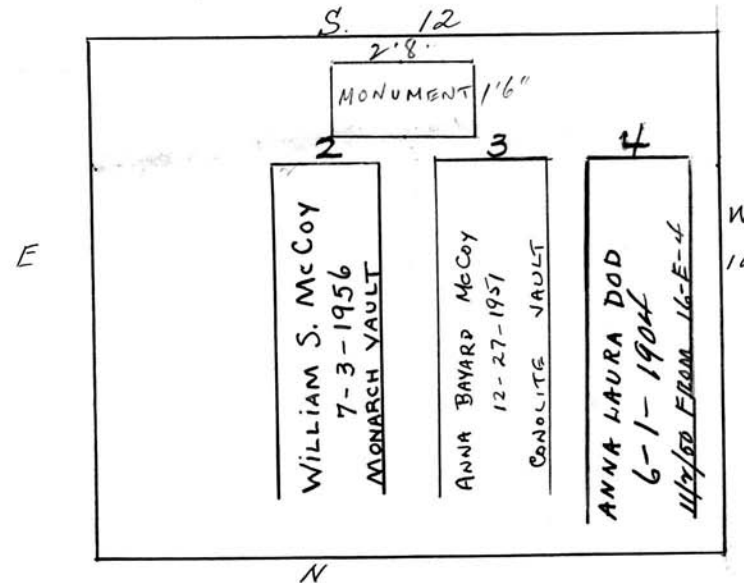

Scale 3 ft. = 1 inch

RIVERSIDE CEMETERY, PLOT RECORD

BLOCK
SECTION

N. PT.

LOT NO.

141 M

Oliver I. Case & Leona May his wife
P.C.

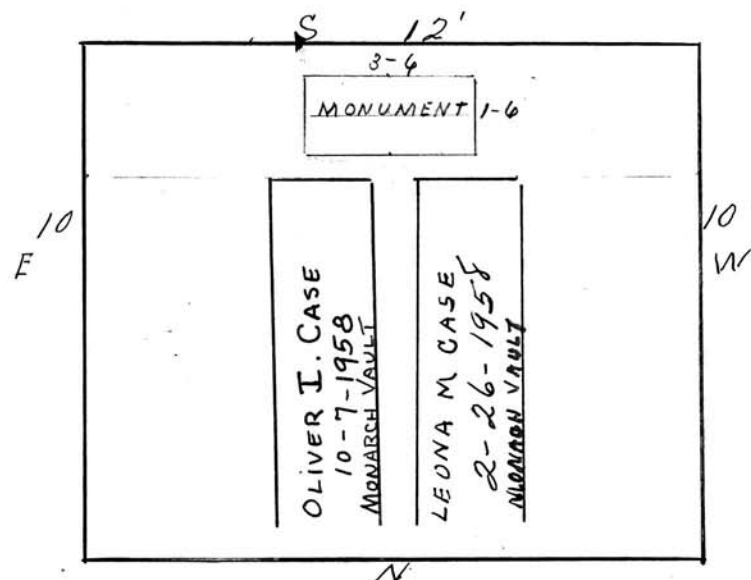

Scale 3 ft. = 1 inch

RIVERSIDE CEMETERY, PLOT RECORD

BLOCK
SECTION

S.P.T. LOT NO. 141 M

Reginald A. Jardine

P.C.

(See SE. Pt. 142-M)

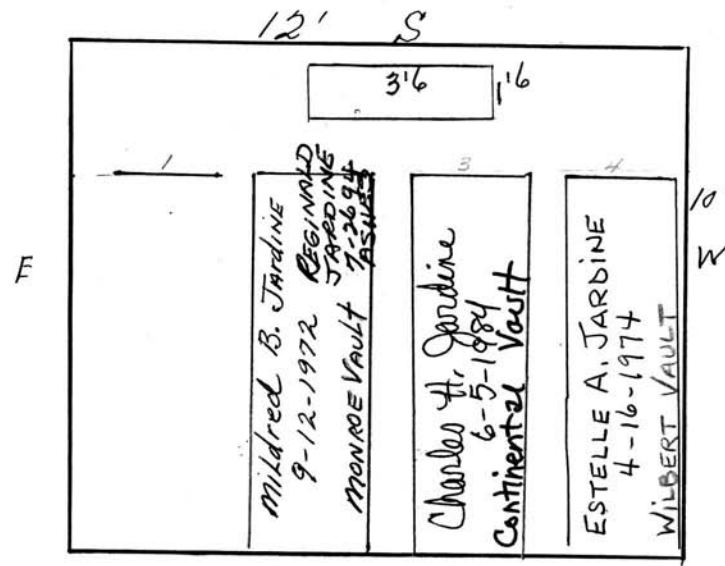

Scale 3 ft. = 1 inch

RIVERSIDE CEMETERY, PLOT RECORD

BLOCK
SECTION

M

LOT NO. 142

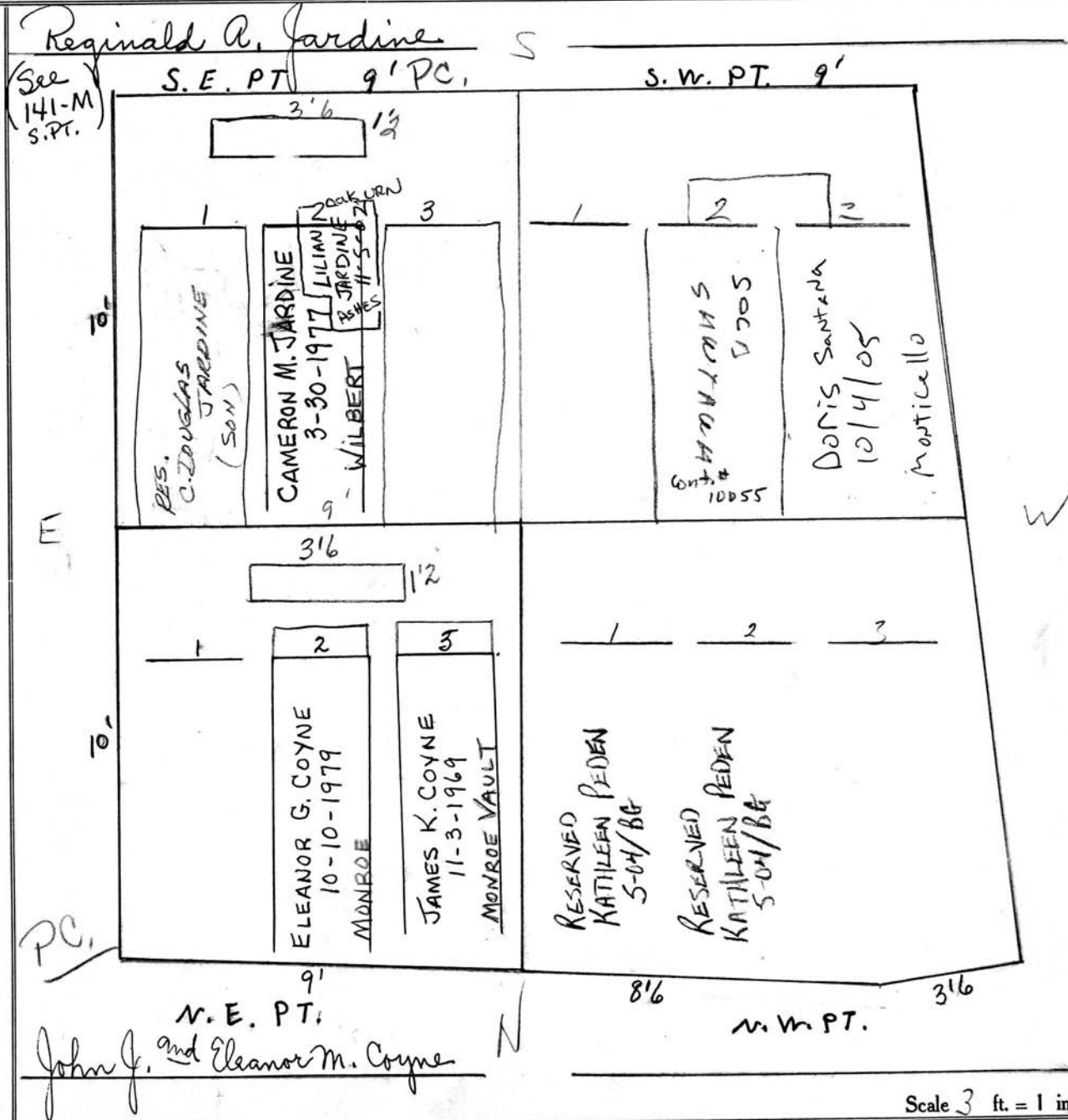

RIVERSIDE CEMETERY, PLOT RECORD

BLOCK
SECTION

LOT NO.

143-M

SPT George D. Hammerbeck
 NPT John C. Hammerbeck
 P.C.

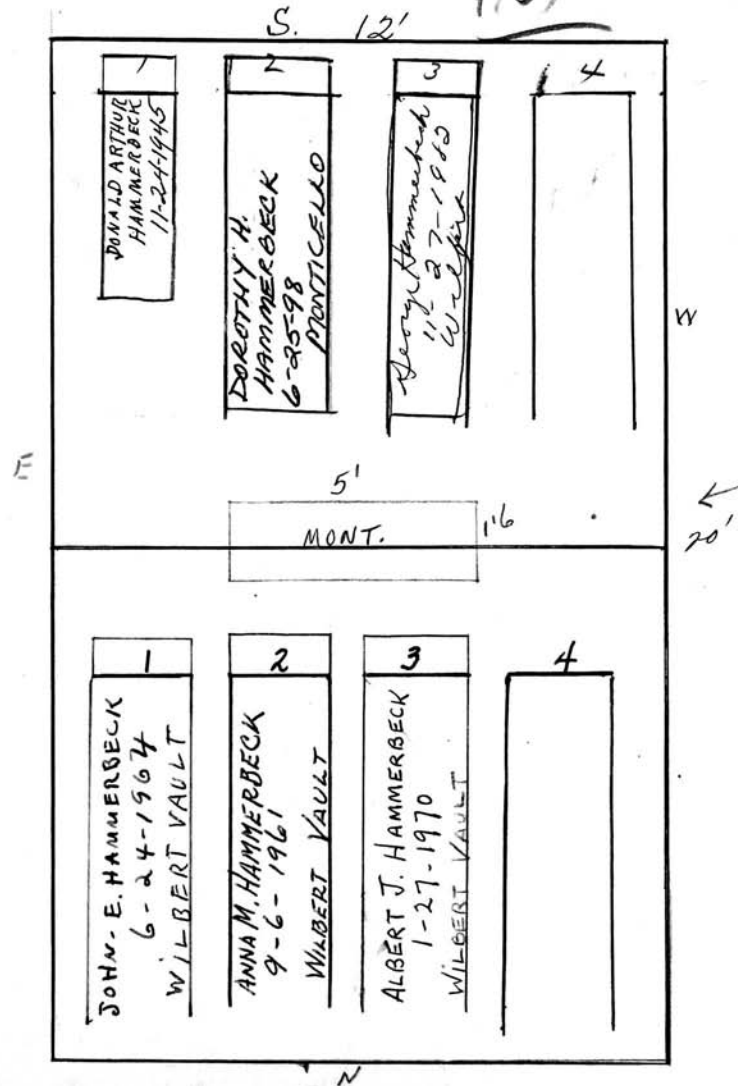

Scale 3 ft. = 1 inch

RIVERSIDE CEMETERY, PLOT RECORD

BLOCK
SECTION

M

LOT NO.

S.P.T. 144

R. Clarence Robinson

P.C.

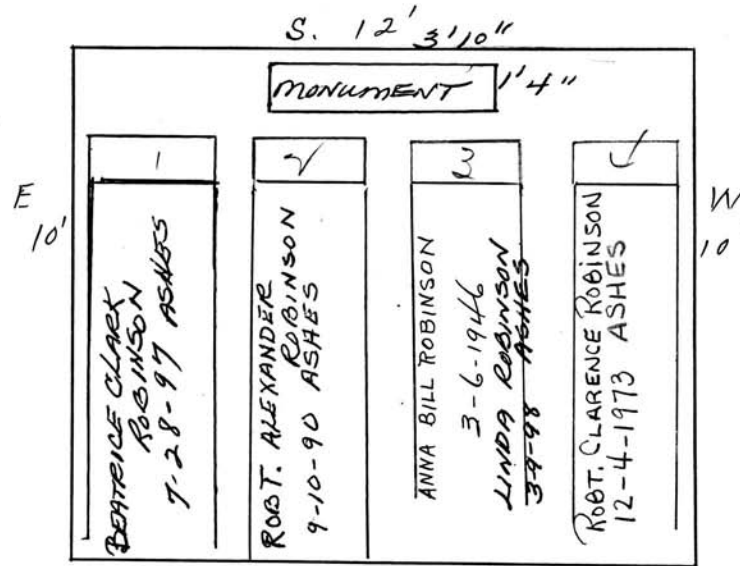

Scale 3 ft. = 1 inch

RIVERSIDE CEMETERY, PLOT RECORD

BLOCK
SECTION

M

LOT NO.

NPT 144

Mrs. Amy J. Rosenkrans
Miss Cecile I. Haire

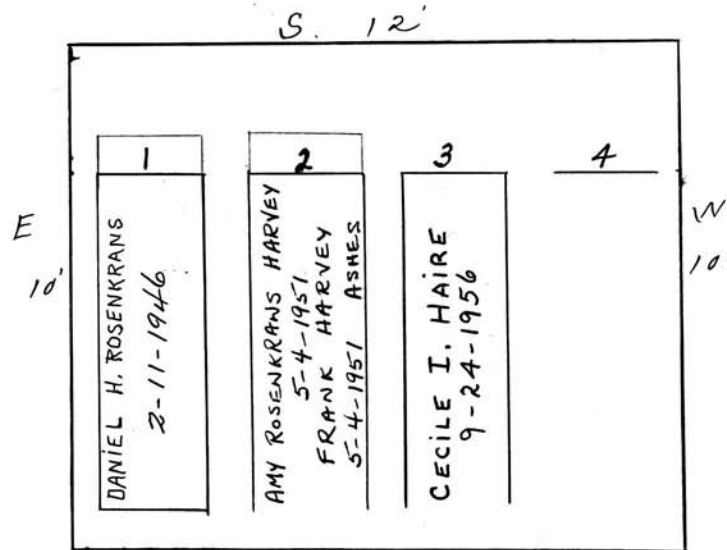

Scale 3 ft. = 1 inch

RIVERSIDE CEMETERY, PLOT RECORD

BLOCK
SECTION

M

LOT NO. 145 S. PART

MONT, OR MKRS.
NOT BOTH

P.C.

Laura Jee Baybutt

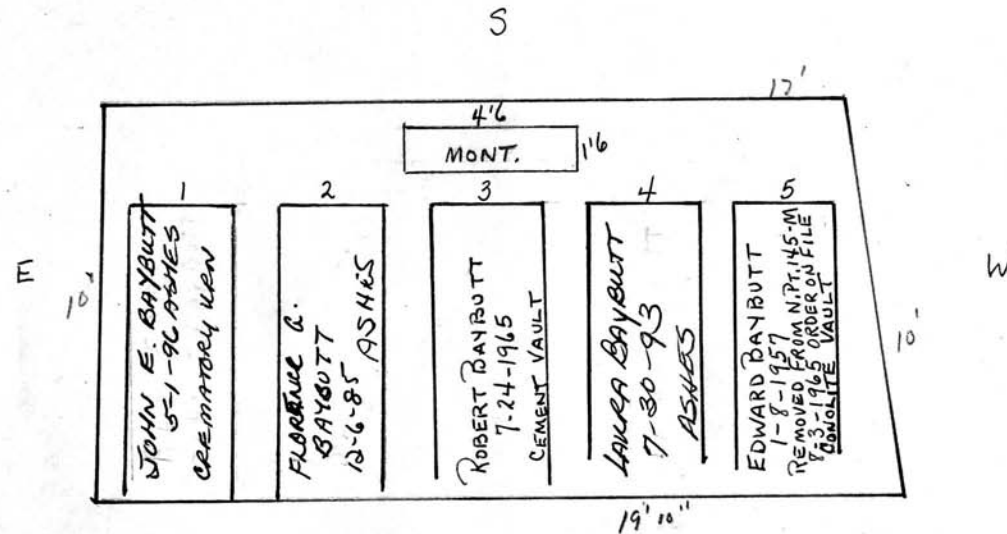
SEE ORDER ON FILE

Scale 4 ft. = 1 inch

RIVERSIDE CEMETERY, PLOT RECORD

BLOCK
SECTION } M

LOT NO. 145 N. PART

P.B.

Caroline E. Wilcox
 William C. Ratzel & Mildred A. his wife
 Edward Baybutt & Laura S. his wife

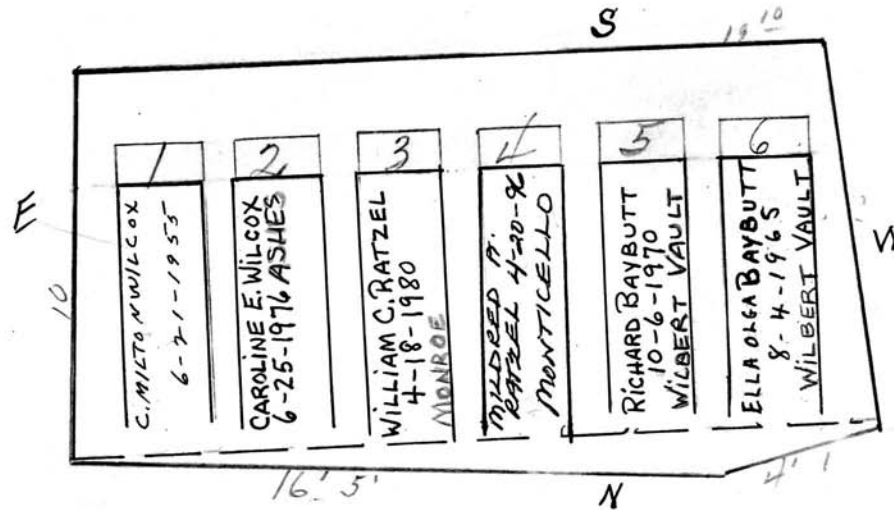

Scale ft. = 1 inch

RIVERSIDE CEMETERY, PLOT RECORD

BLOCK
SECTION

M

LOT NO.

NORTH PART

146

Jane R. McKayRoy W. Pettinger

See Bill Ledger

PC

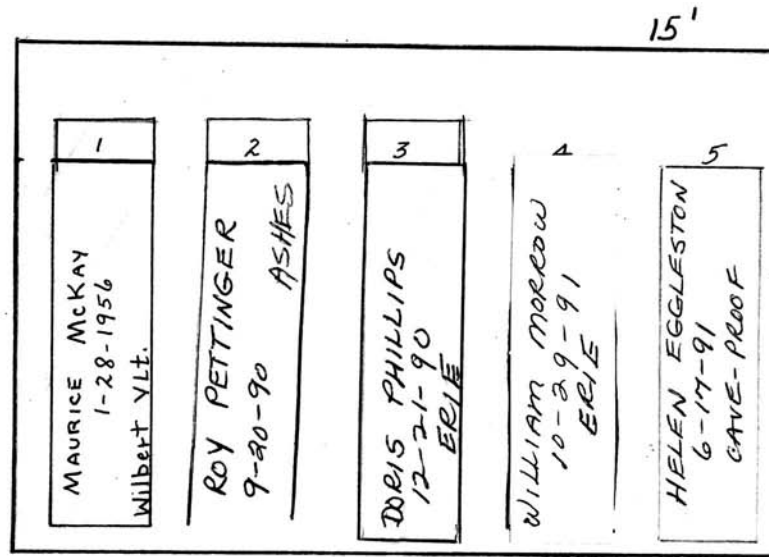

Repurchased
3, 4 & 5
11/26/90

Scale ft. = 1 inch

RIVERSIDE CEMETERY, PLOT RECORD

BLOCK
SECTION } M

LOT NO. 146 SOUTH PART

James K. McKay, Gertrude R. his wife
 Richard R. Hutchings & Agnes R. his wife

P.C.

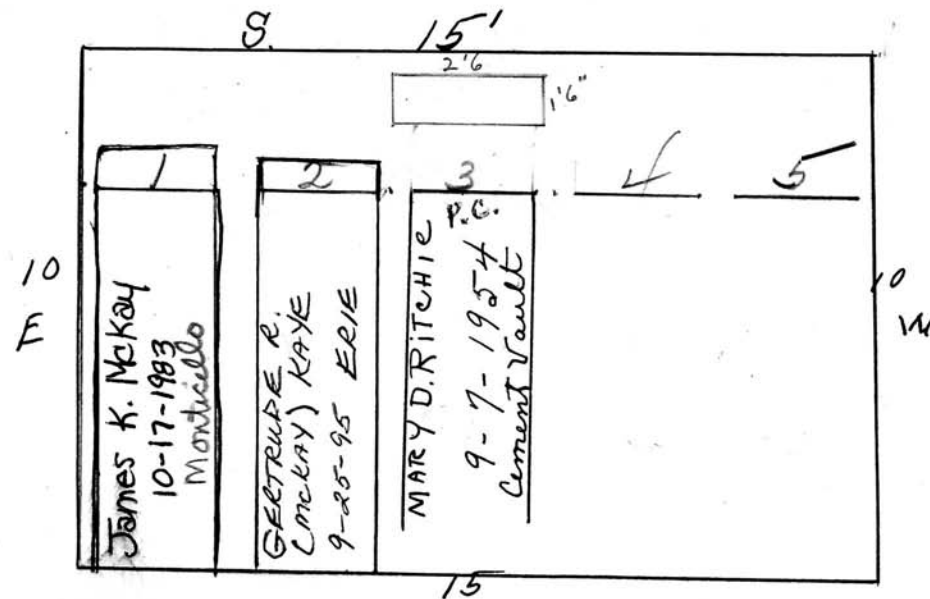

Scale 3 ft. = 1 inch

RIVERSIDE CEMETERY, PLOT RECORD

BLOCK
SECTION

M

LOT NO.

147 S PT

P.C. DUE - 247.50
P.C. 4/14/78
MONT. OR MARKERS
NOT BOTH

Harry Wood

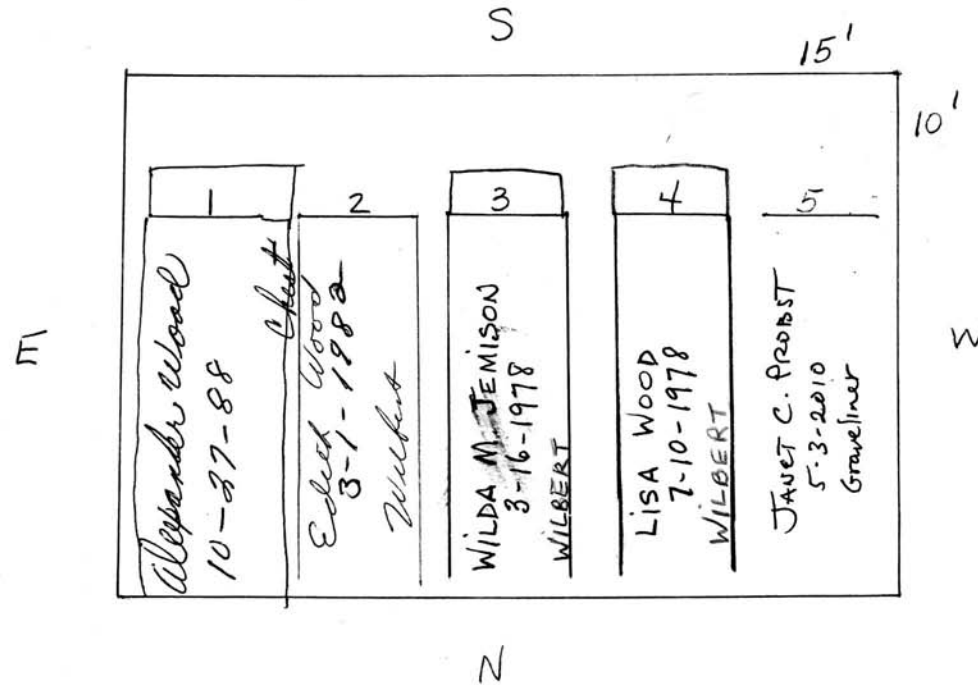

Scale 3 ft. = 1 inch

RIVERSIDE CEMETERY, PLOT RECORD

BLOCK
SECTION

M

LOT NO.

148

Charles Conrad.

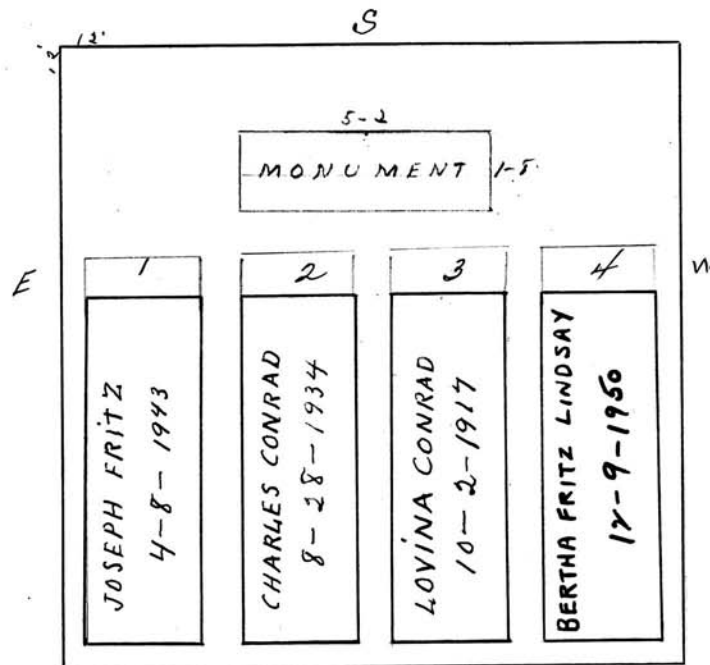

Scale 3 ft. = 1 inch

RIVERSIDE CEMETERY, PLOT RECORD

BLOCK
SECTION

M

LOT NO.

149

Addie F. Harry F. and Howard O.
Bodine.

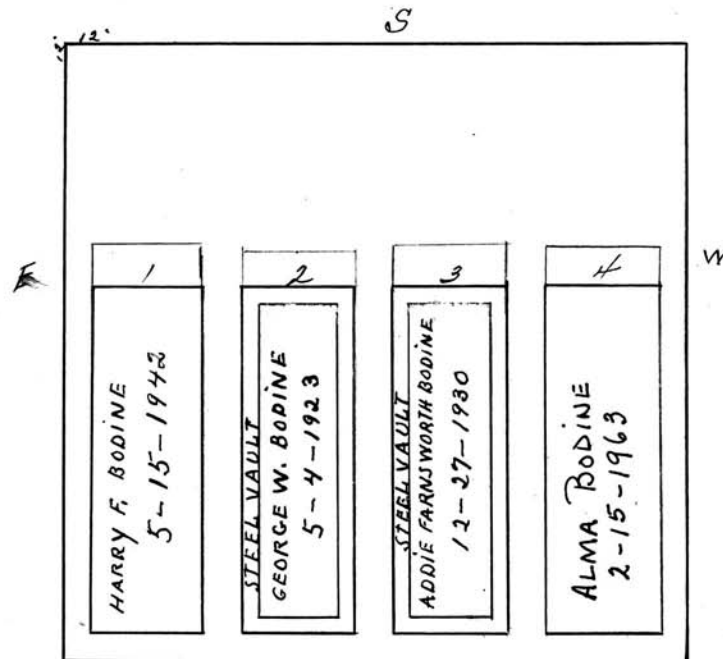

Scale 3 ft. = 1 inch

RIVERSIDE CEMETERY, PLOT RECORD

BLOCK
SECTION

M

LOT NO.

150

Alice M. Pfarrer. BURIED
HOLY SEP 1

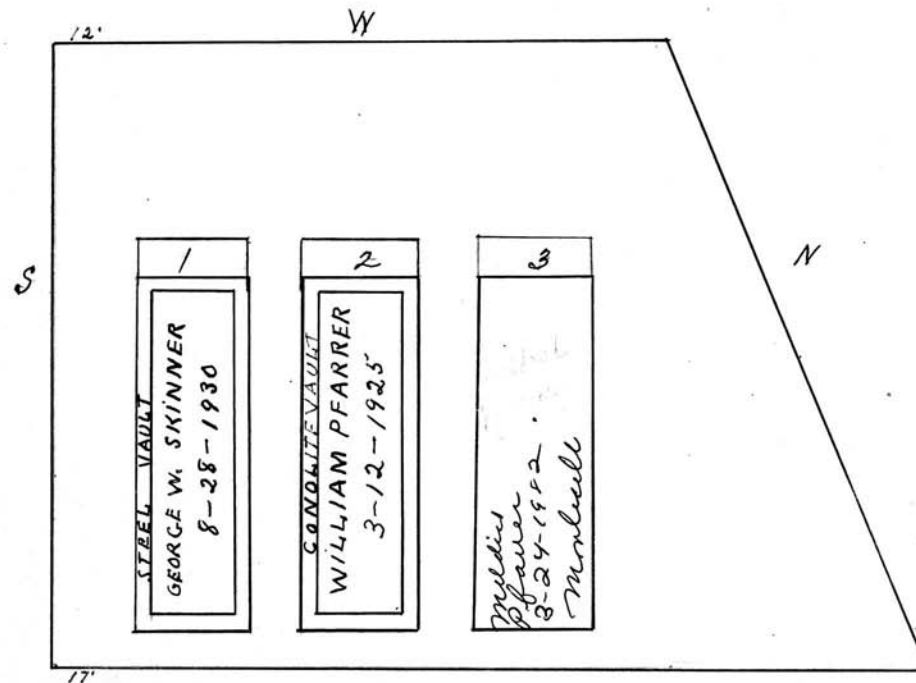

Scale 3 ft. = 1 inch

RIVERSIDE CEMETERY, PLOT RECORD

BLOCK
SECTION

M

LOT NO.

151

PC

George P. Mc Kelvey

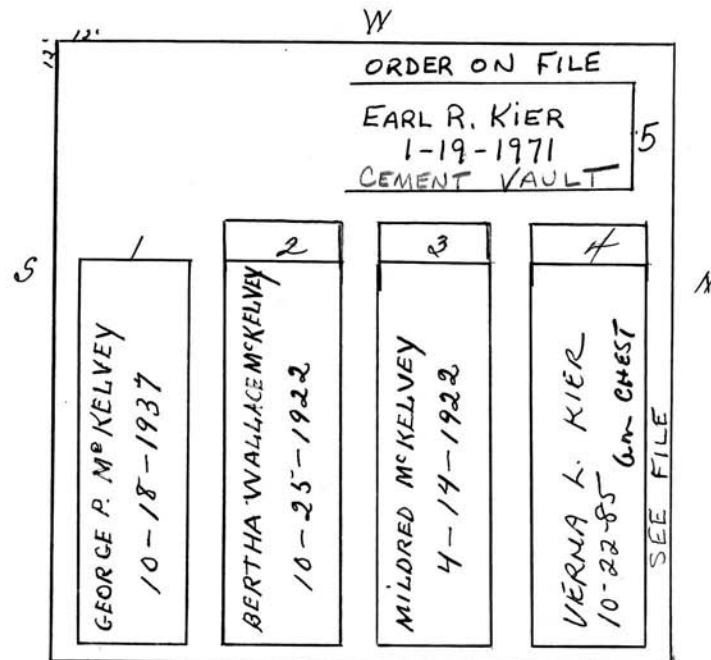

Scale 3 ft. = 1 inch

RIVERSIDE CEMETERY, PLOT RECORD

BLOCK
SECTION

M

LOT NO.

152

William J. Clarke.
20

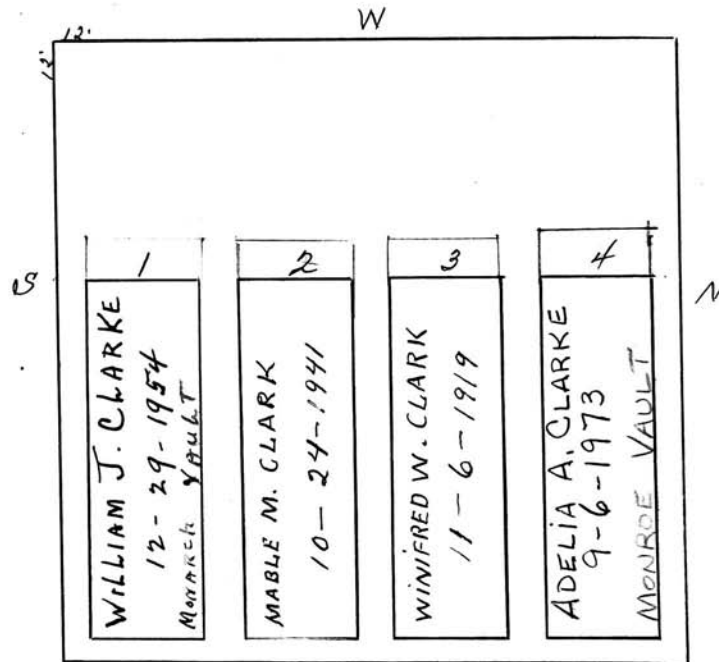

Scale 3 ft. = 1 inch

RIVERSIDE CEMETERY, PLOT RECORD

BLOCK
SECTION

M

LOT NO.

153

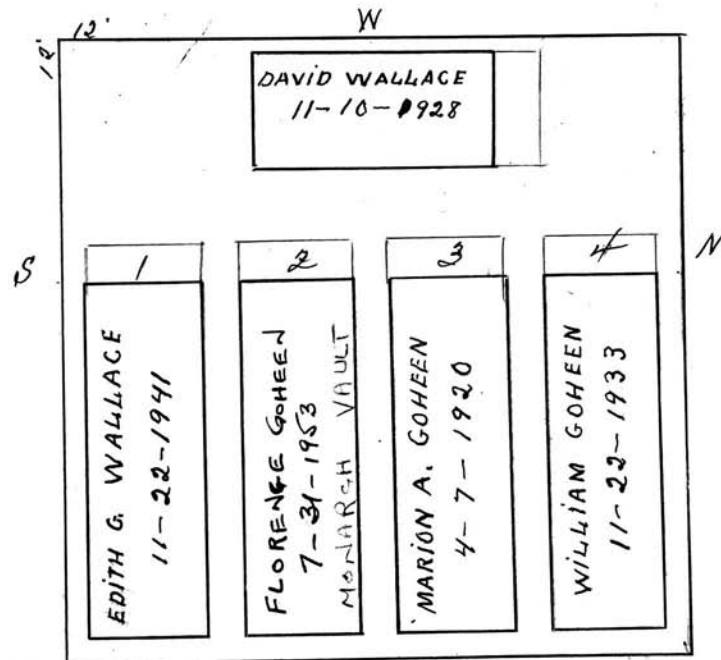
David Wallace and William F. Goheen

Scale 3 ft. = 1 inch

RIVERSIDE CEMETERY, PLOT RECORD

BLOCK
SECTION

M

LOT NO.

154

Emma S. and Arthur Niedermeier

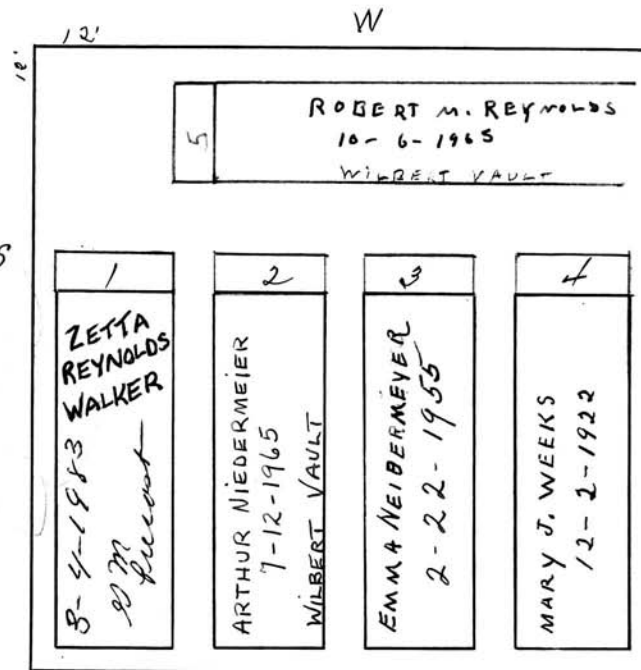

Scale 3 ft. = 1 inch

RIVERSIDE CEMETERY, PLOT RECORD

BLOCK
SECTION

M

LOT NO.

155

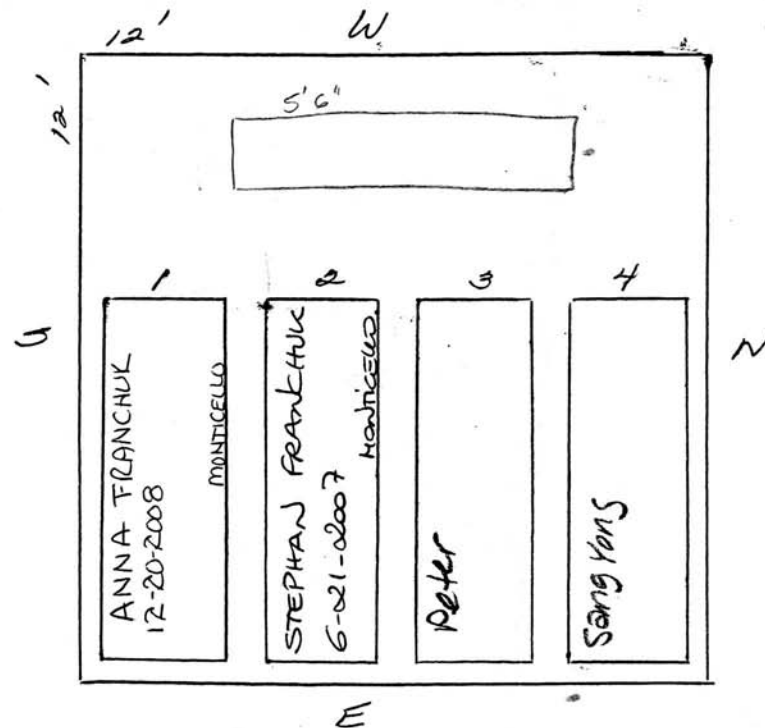
STEPHAN & ANNA FRANCHUKon contract
12/6/94

Scale ft. = 1 inch

RIVERSIDE CEMETERY, PLOT RECORD

BLOCK
SECTION

M

LOT NO.

156

John D. Sullivan

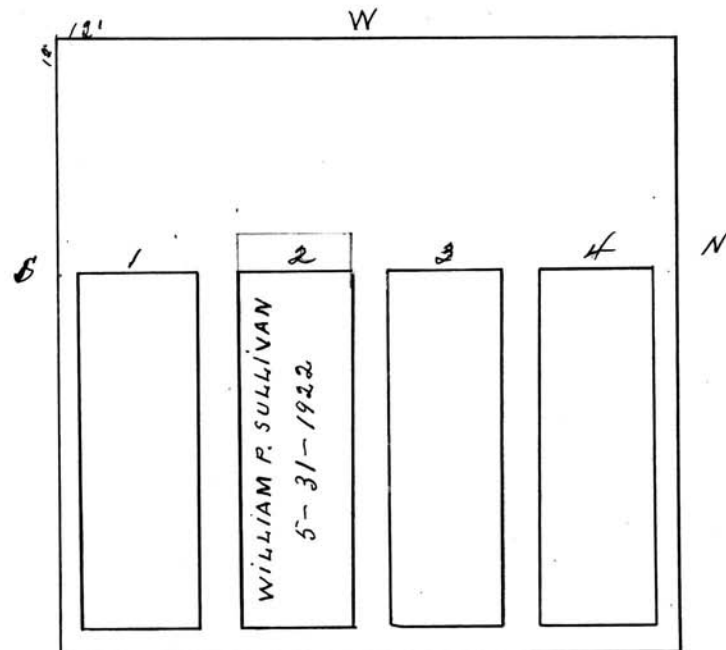

Scale 3 ft. = 1 inch

RIVERSIDE CEMETERY, PLOT RECORD

BLOCK
SECTION

M

LOT NO.

157

Anna S. Sens.

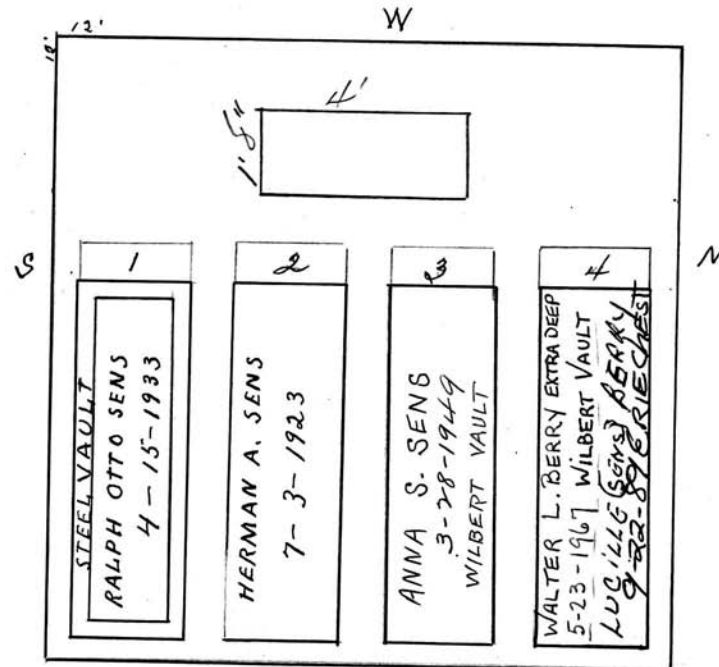

Scale 3 ft. = 1 inch

RIVERSIDE CEMETERY, PLOT RECORD

BLOCK
SECTION

M

LOT NO.

158

Charles and Christina Wiederhold.

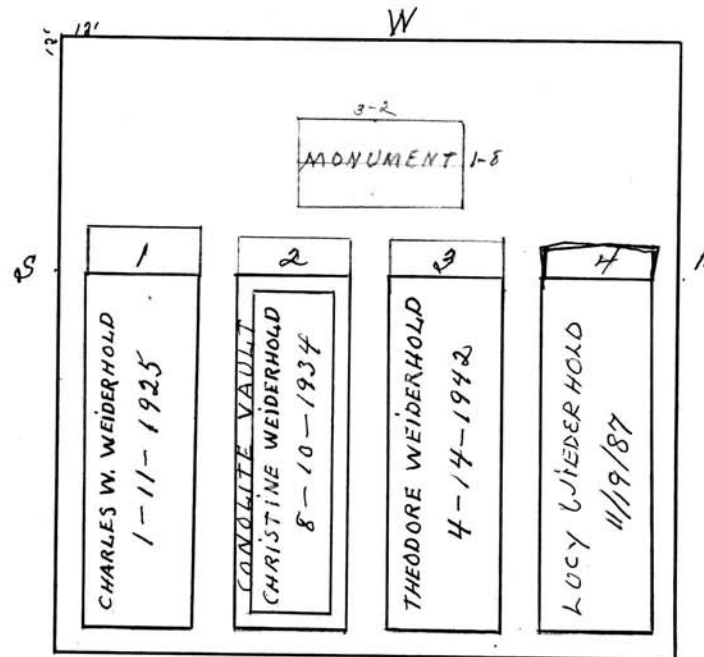
P.C.
11/24/87

Scale 3 ft. = 1 inch

RIVERSIDE CEMETERY, PLOT RECORD

BLOCK
SECTION

M

LOT NO.

159

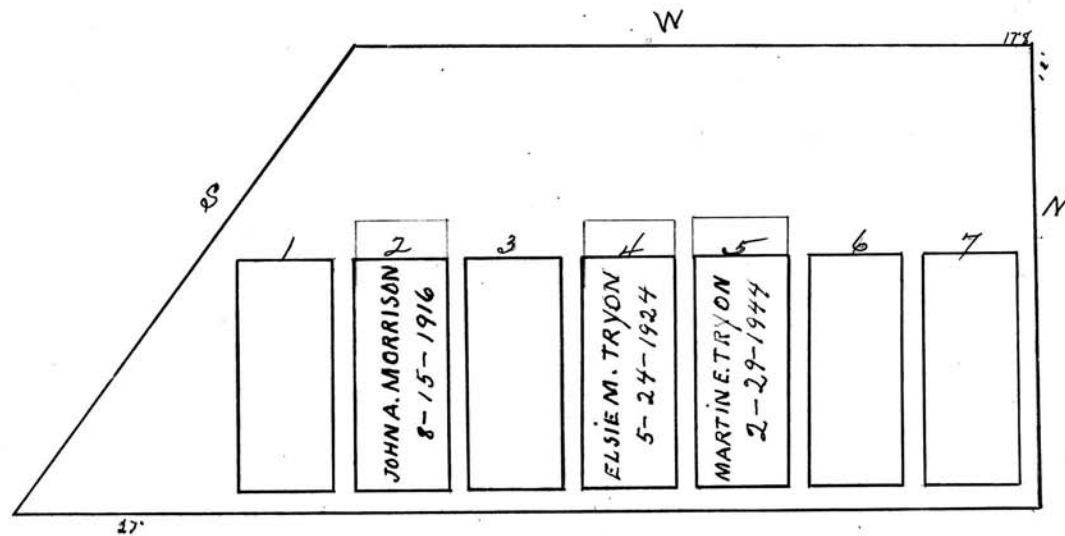
Martin E. Tryon.

Scale 4 ft. = 1 inch

RIVERSIDE CEMETERY, PLOT RECORD

BLOCK
SECTION

M

LOT NO.

166

No. Pt.

Eugene S. + Mary Grodecki, Harry J. Leonard,
Thomas H. Hagerman and Josephine E. Hagerman
W

P.C.

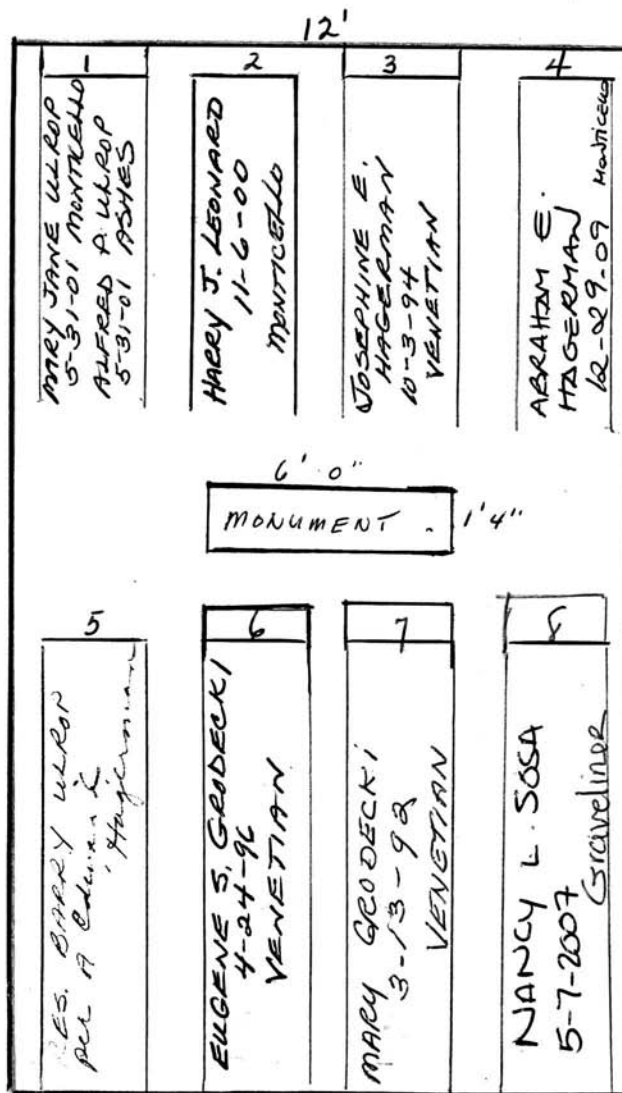

Scale ft. = 1 inch

RIVERSIDE CEMETERY, PLOT RECORD

BLOCK
SECTION

M

LOT NO.

167

Edward G. Snyder
Henry E. Snyder
Harry A. Snyder

P.C.

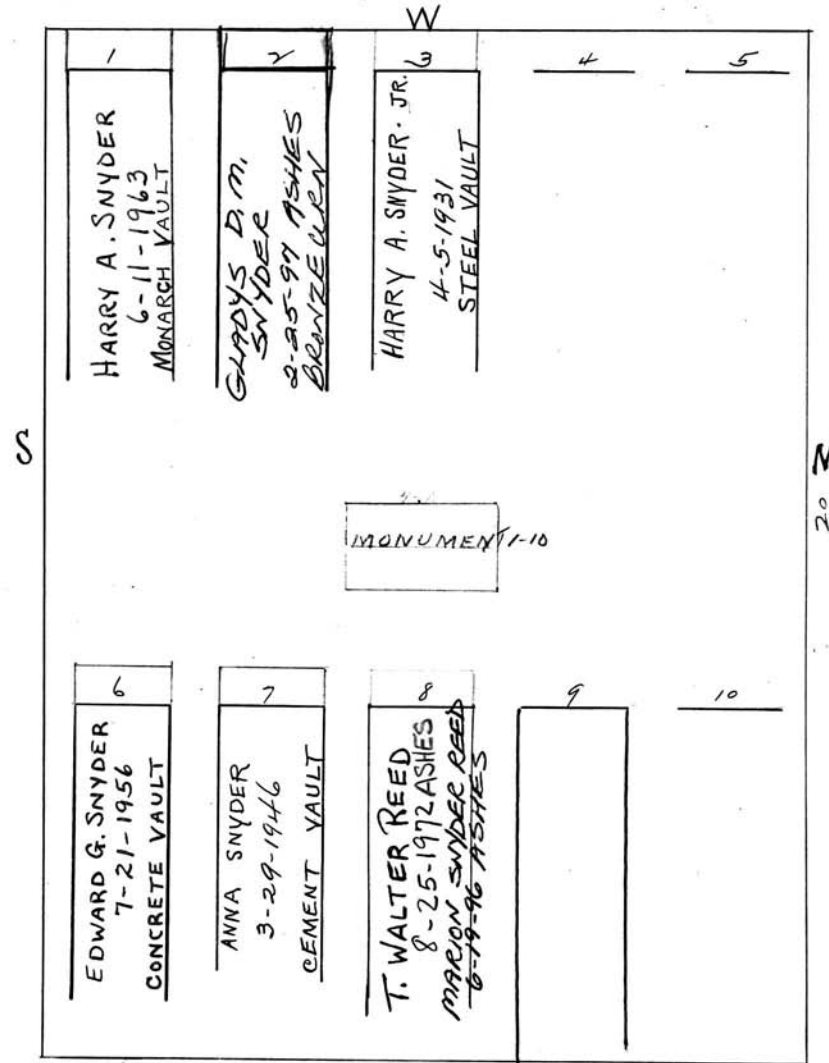

Scale 3 ft. = 1 inch

RIVERSIDE CEMETERY, PLOT RECORD

BLOCK
SECTION

M

LOT NO.

168

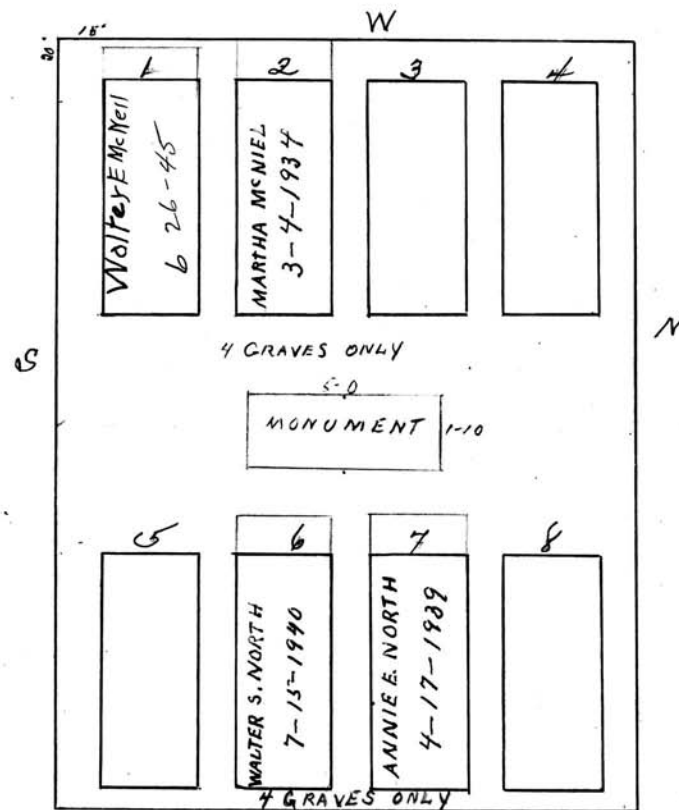
Walter S. and Annie E. his wife North.

Scale 2 ft. = 1 inch

RIVERSIDE CEMETERY, PLOT RECORD

BLOCK
SECTION

M

LOT NO.

169

Arthur F. and Millicent Taylor Reed.

R.C.

also
also vanoverton
senior empty
BRISTOW ASSES
(DAUGHTER OF MILICENT)
ARTHUR + MILICENT IN
WILL BE HERE IN
SPARKS TO MAKE
ARRANGEMENTS

enter 10
2/15/86

72 30 74

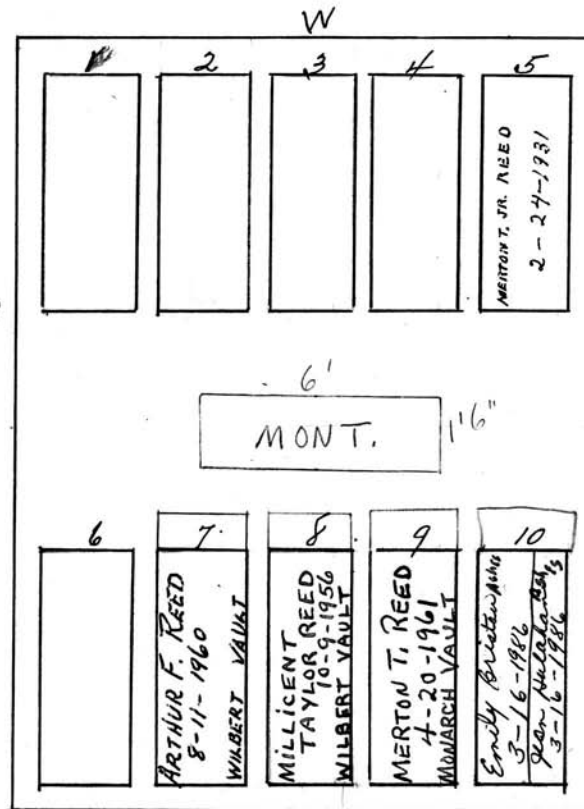

Scale 4 ft. = 1 inch

RIVERSIDE CEMETERY, PLOT RECORD

BLOCK
SECTION

M

LOT NO.

170

Fred Eugene and Mabel Bidwell Reed

300/384

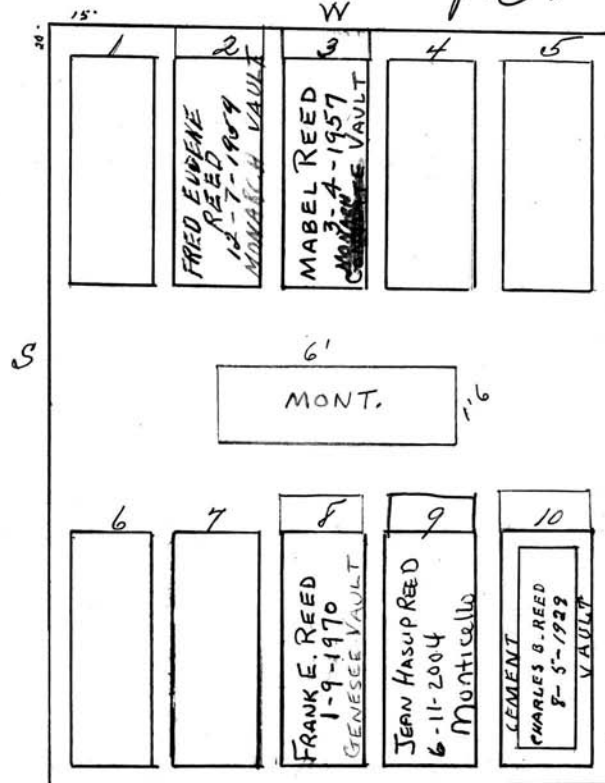

Scale 1/4" = 1 ft.

RIVERSIDE CEMETERY, PLOT RECORD

BLOCK
SECTION

M

LOT NO.

171

Claude P. Withey

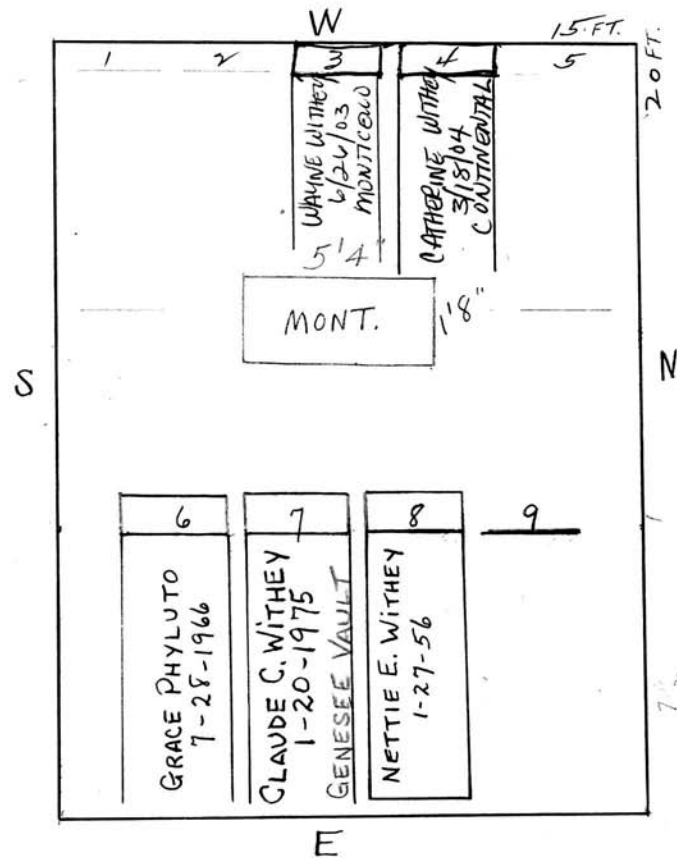
Scale $\frac{1}{4}$ ft. = 1 inch

RIVERSIDE CEMETERY, PLOT RECORD

BLOCK
SECTION

M

LOT NO.

173 S. Part

Kathleen A. Warren

W P.C. 12'

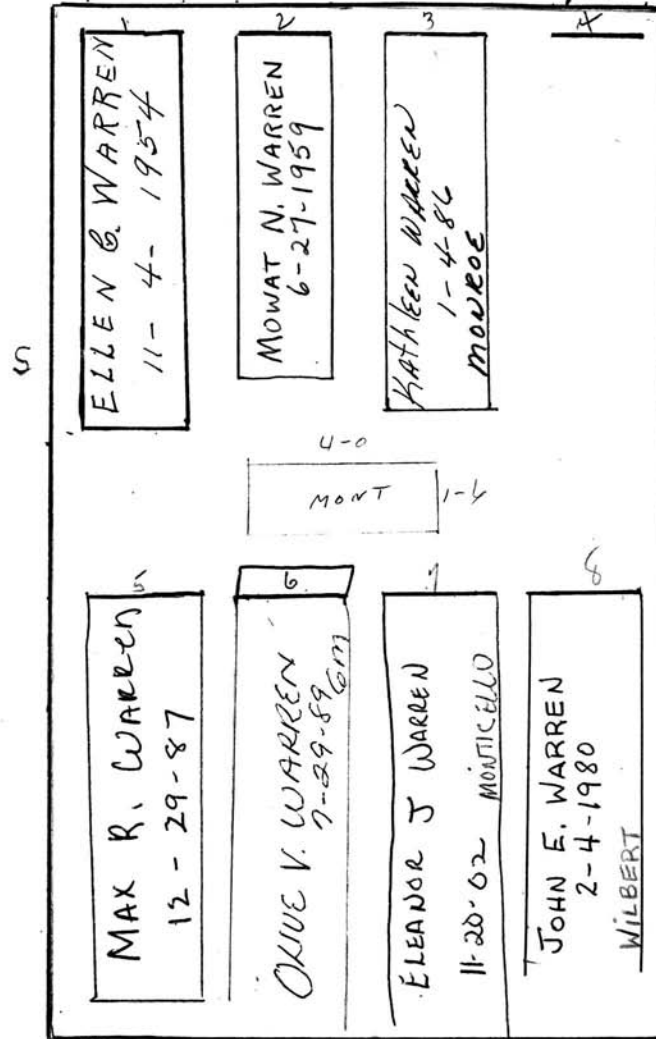

Scale ft = 1 inch

RIVERSIDE CEMETERY, PLOT RECORD

BLOCK SECTION } M LOT NO. 173 NORTH PART

~~Wallace~~ ~~William~~ G. Bennett P.C. Doris L. Gallup
Sankbert Gallup

1 2 3

HAZEL E. BENNETT 9-26-1963

WALLACE G. BENNETT 9-13-1957

ELM

RESERVED FOR CHILDREN OF NORMAN AND DORIS GALLUP

3'2" 1'6"

20'

5 6

DORIS L. GALLUP 1-4-85 OAKA

NORMAN C. GALLUP 4-9-83 Highland

Scale ft. = 1 inch

BLOCK
SECTION)

LOT NO. 174

James Vincelli

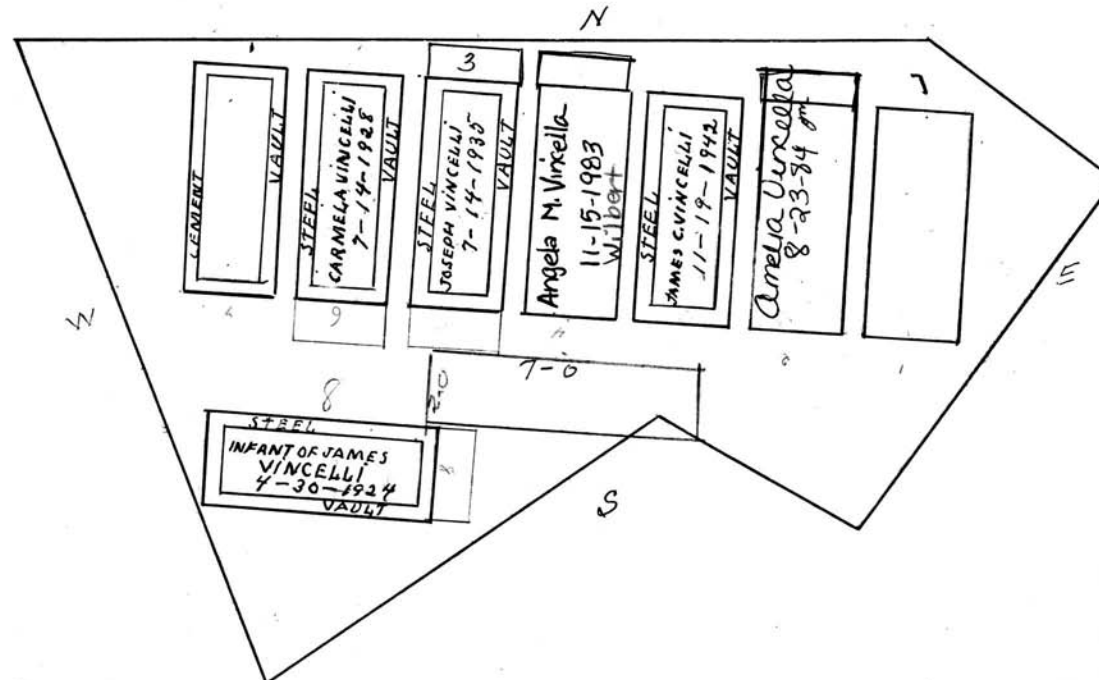

© 2013 Riverside Cemetery. Published with permission.

RIVERSIDE CEMETERY, PLOT RECORD

BLOCK
SECTION

M

LOT NO.

175

May M. and Francis R. Maxwell

W			
FRANK J. JANCOVIOUS 1-15-1972 MONROE VAULT ORDER ON FILE			
1	2	3	4
FRANCIS R. MAXWELL 9-6-1958	MARY MAXWELL 6-4-1925	ANNA MAXWELL 10-16-1923	MAY M. MAXWELL 12-23-1961

S N

Scale 3 ft. = 1 inch

RIVERSIDE CEMETERY, PLOT RECORD

BLOCK
SECTION

M

LOT NO.

176

Floyd Terbush.

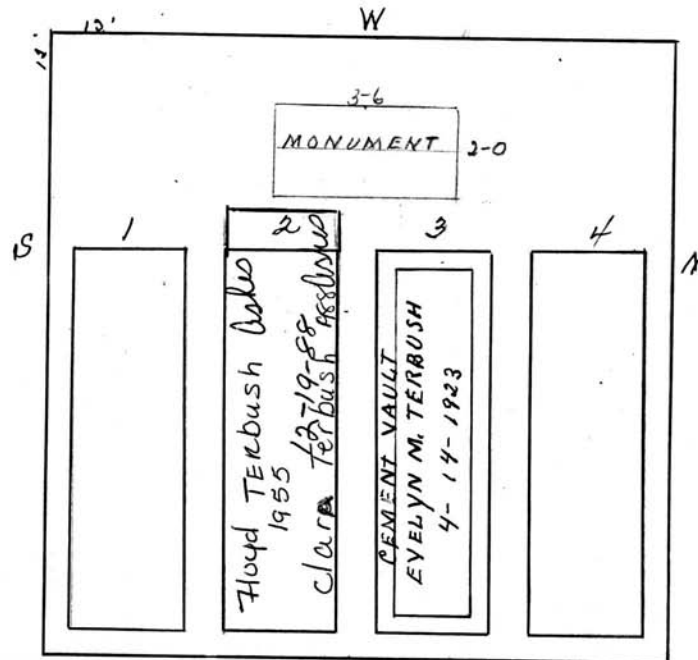
Revised
12/19/88

Scale 3 ft. = 1 inch

RIVERSIDE CEMETERY, PLOT RECORD

BLOCK
SECTION

M

LOT NO.

177

Mignon P. Kemoe

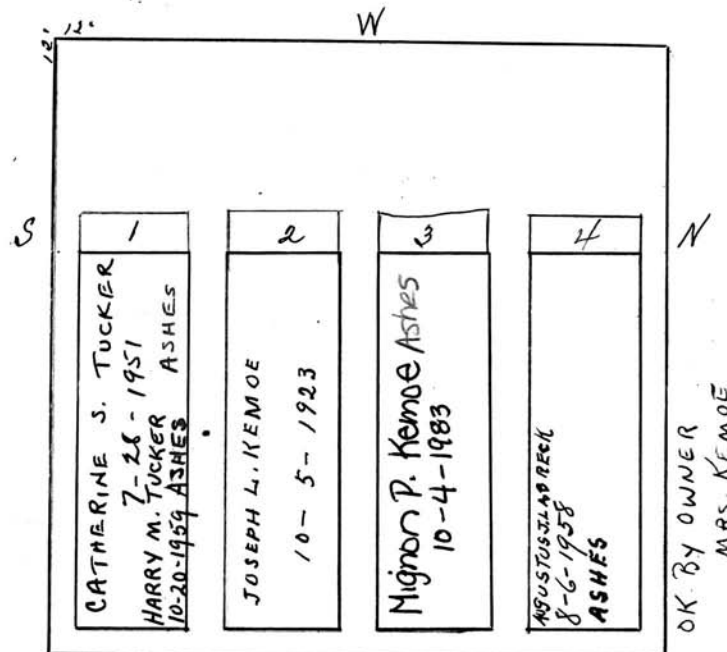

Scale 3 ft. = 1 inch

RIVERSIDE CEMETERY, PLOT RECORD

BLOCK
SECTION

M

LOT NO.

178

Matilda Fink.

marker for Edwin + Ruth Seitz
on grave #1 - By Reichhart.
Her ashes to go in #1 with
her husband - disregard 1st
order for grave #4 -

see file

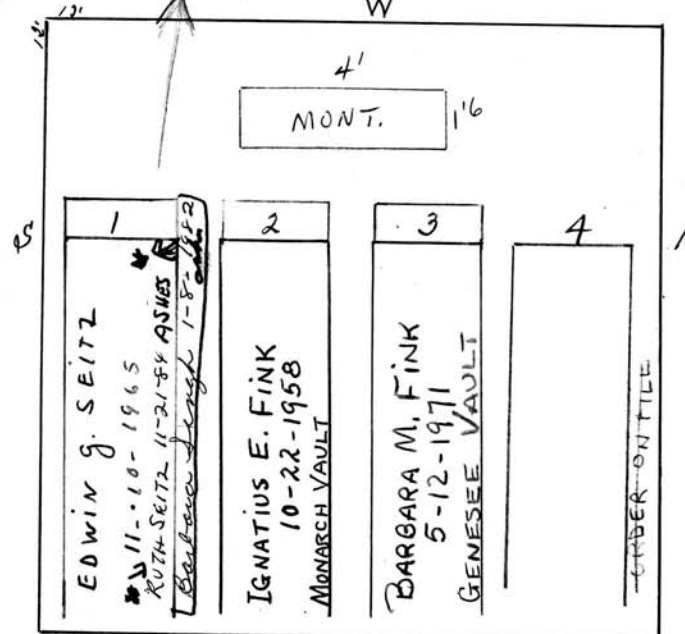

Barbara Seitz
1-8-1982
Grave 91 #1
with father

Scale 3 ft. = 1 inch

RIVERSIDE CEMETERY, PLOT RECORD

BLOCK
SECTION

M

LOT NO.

179

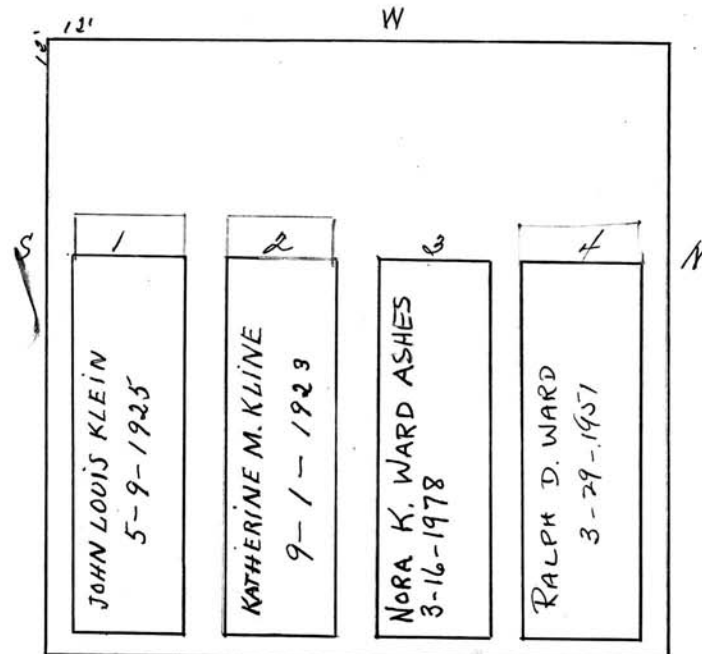
Ralph D. Ward, Louis J. Klein.

Scale 3 ft. = 1 inch

RIVERSIDE CEMETERY, PLOT RECORD

BLOCK
SECTION

M

LOT NO.

180

Mary P. Empey.

son - James L. Empey

sole surviving heir.

letter on file.

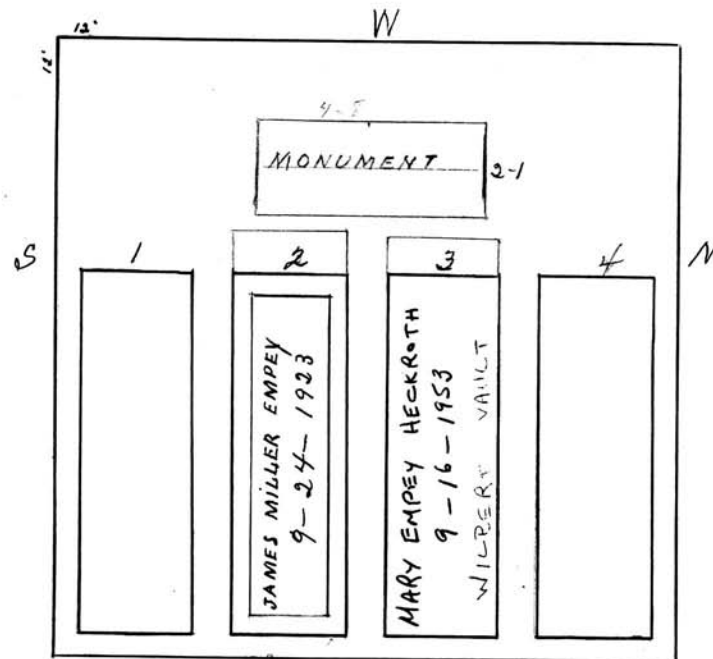

Scale 3 ft. = 1 inch

RIVERSIDE CEMETERY, PLOT RECORD

BLOCK
SECTION

M

LOT NO.

181

James W. Allis

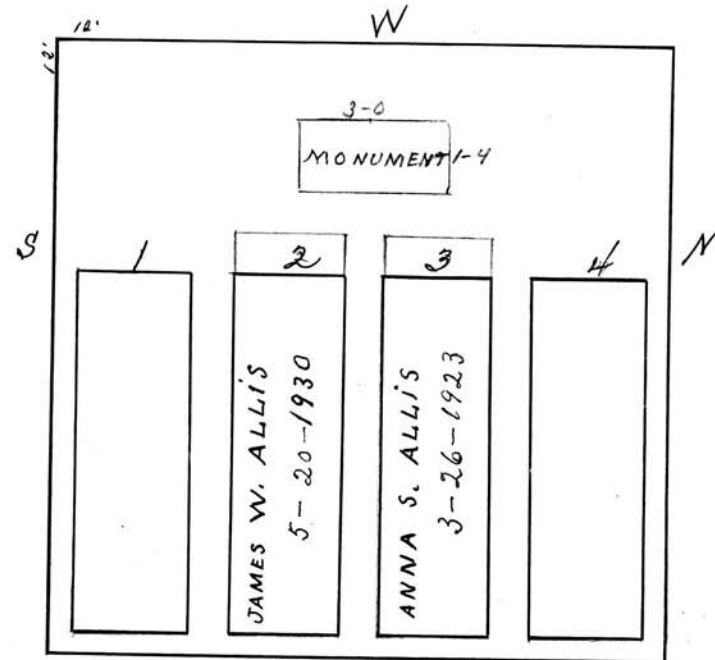

Scale 3 ft. = 1 inch

RIVERSIDE CEMETERY, PLOT RECORD

BLOCK
SECTION

M

LOT NO.

182

Frank S. Burlingham.

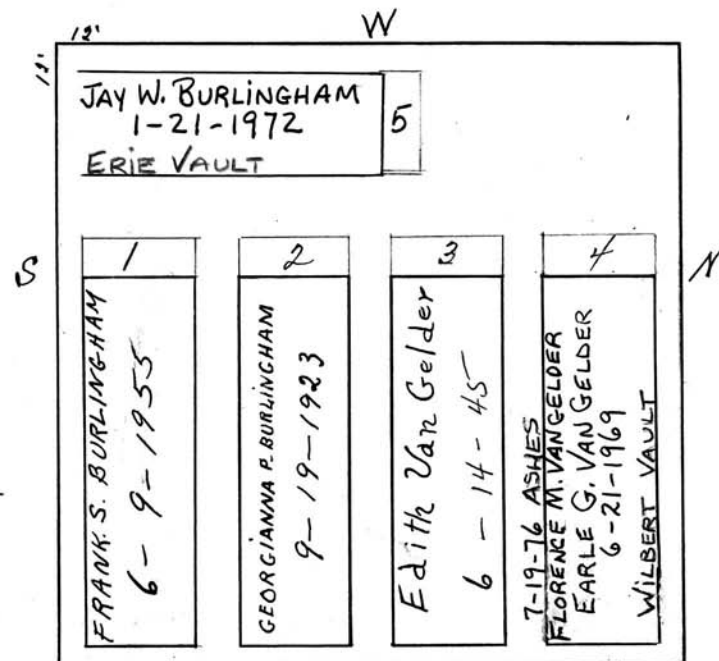

Scale 3 ft. = 1 inch

RIVERSIDE CEMETERY, PLOT RECORD

BLOCK
SECTION

M

LOT NO.

183

Ephraim J. Harper.

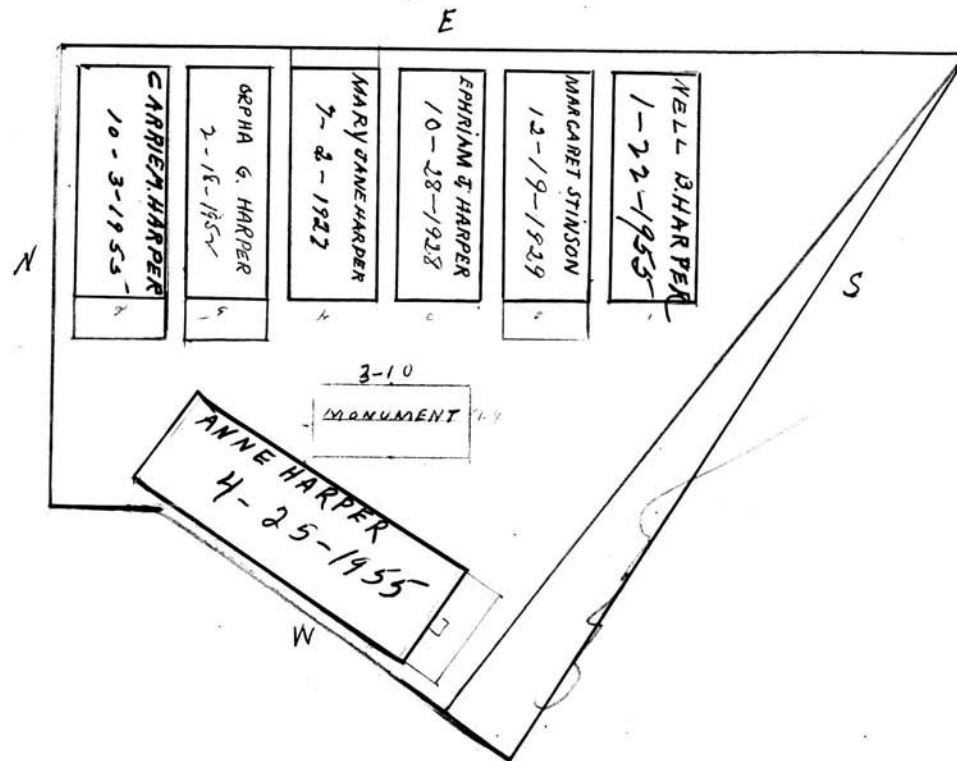

Scale 7 ft. = 1 inch

RIVERSIDE CEMETERY, PLOT RECORD

BLOCK
SECTION

M

LOT NO.

187

Theodore F. and Levi E. Morse.

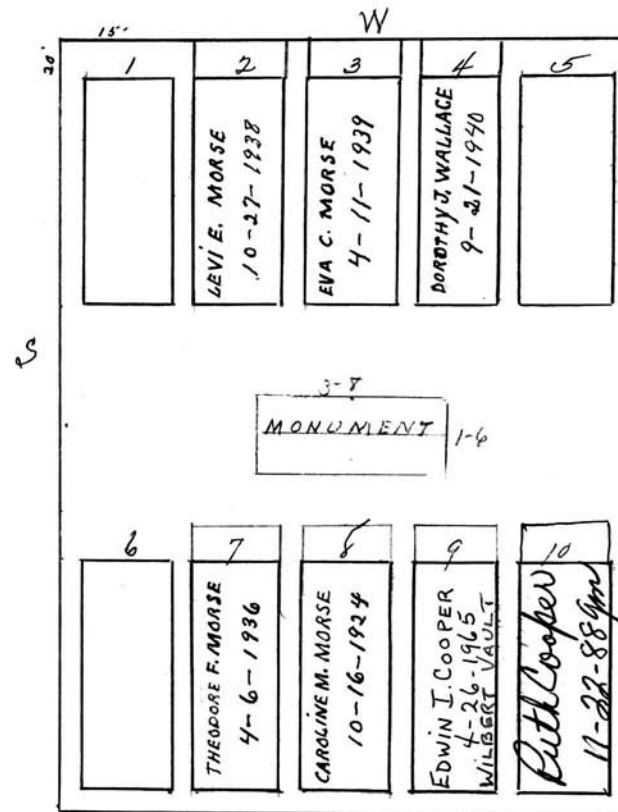
495.00
p.c. due

Scale 2 ft. = 1 inch

RIVERSIDE CEMETERY, PLOT RECORD

BLOCK
SECTION

M

LOT NO.

188

Helen Barrett Montgomery.

The cremated remains of Rev. Jeffrey Livingston
were interred in the vault to be located in the
grave of the donors, Rev. Jeffrey at time of
interment.

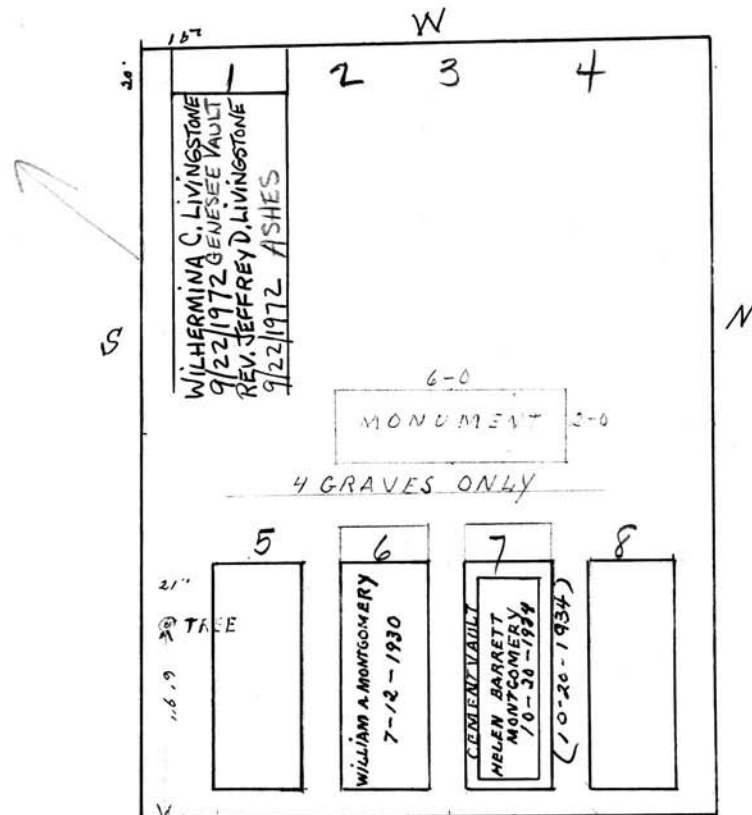

Scale 2 ft. = 1 inch

RIVERSIDE CEMETERY, PLOT RECORD

BLOCK
SECTION

M

LOT NO.

189

Glenn H. Ewell, aug 3-1943 sold by Quick Claim to
Matson G. Ewell

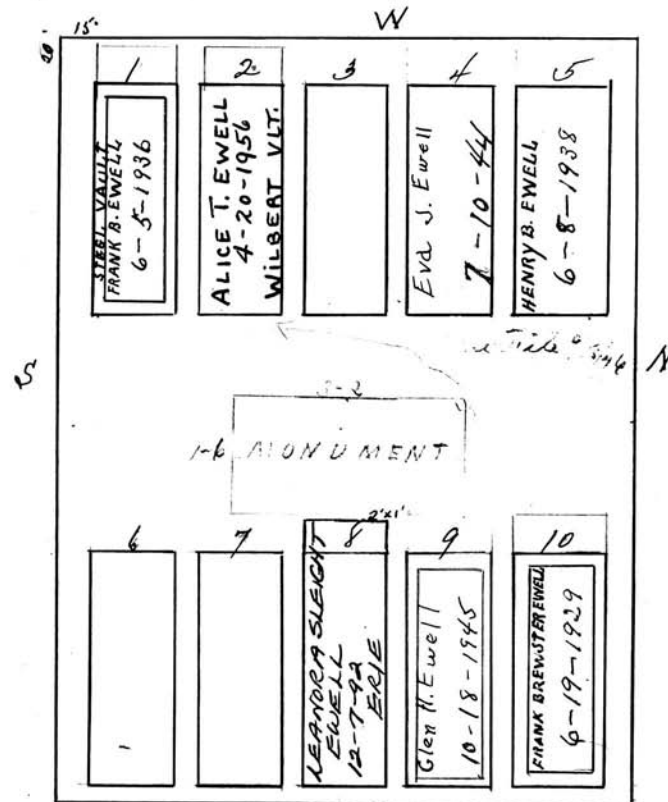

Scale 2 ft. = 1 inch

RIVERSIDE CEMETERY, PLOT RECORD

BLOCK
SECTION

M

LOT NO.

190

Addie B. Lakeman.

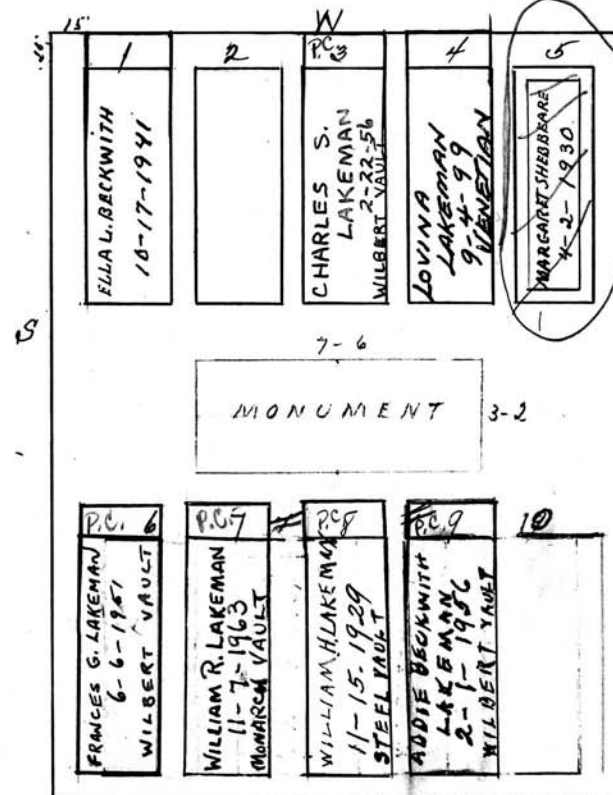
LAYOUT SO CAN CHANGE
TO 5 GRAVES

Scale 1/4" ft. = 1 inch

RIVERSIDE CEMETERY, PLOT RECORD

BLOCK
SECTION

LOT NO.

194

M

Mr. Marjorie Halling
P.C.

SOUTH PART

N. W. PART

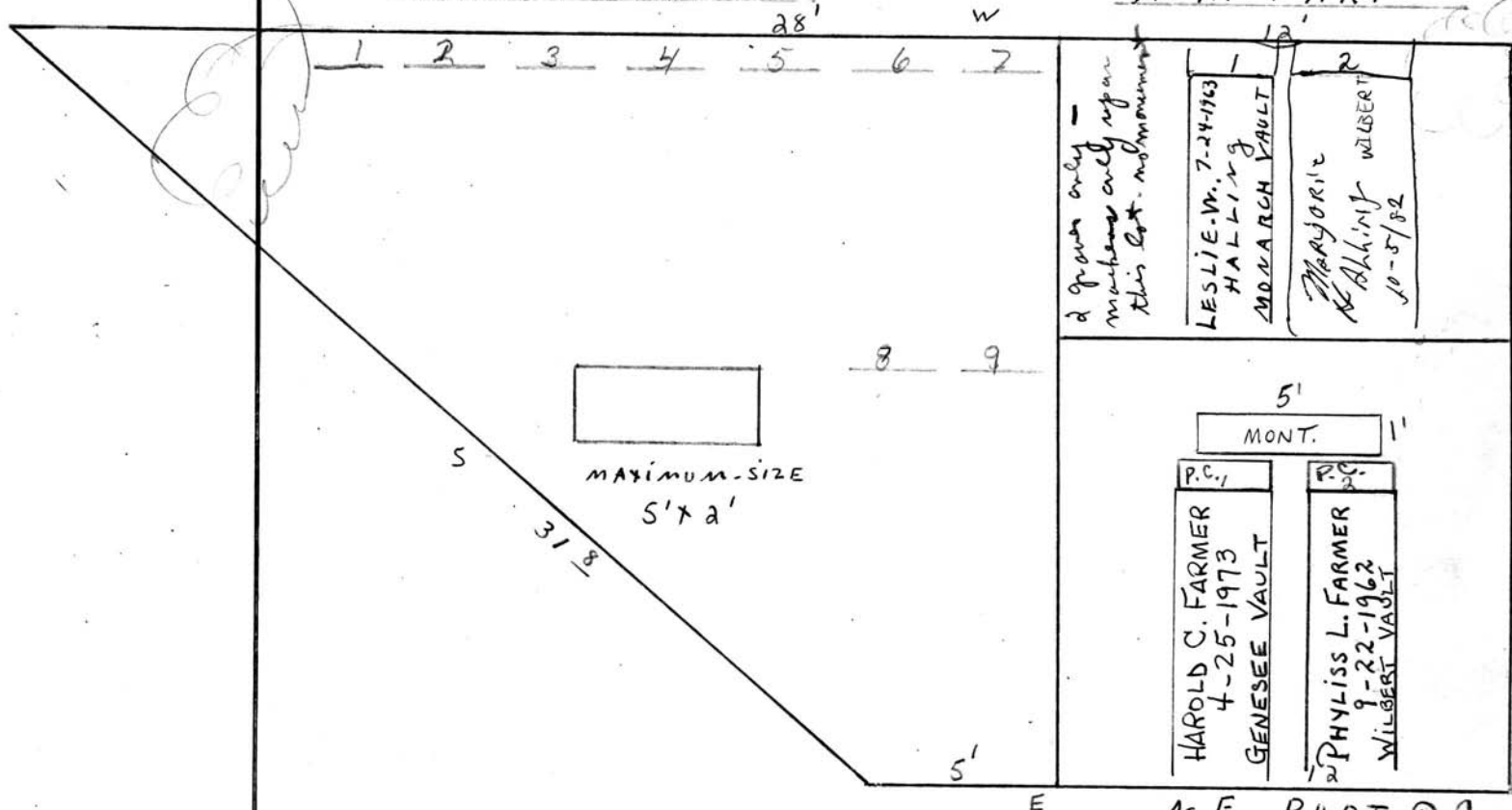

N. E. PART P.C.

Harold C. and
Phyllis L. Farmer

Scale 4 ft. = 1 inch

RIVERSIDE CEMETERY, PLOT RECORD

BLOCK
SECTION

M

LOT NO.

195

Mildred M. Williamson, Walter Willis &
Anna, Sarah E. & Lillian Ferris

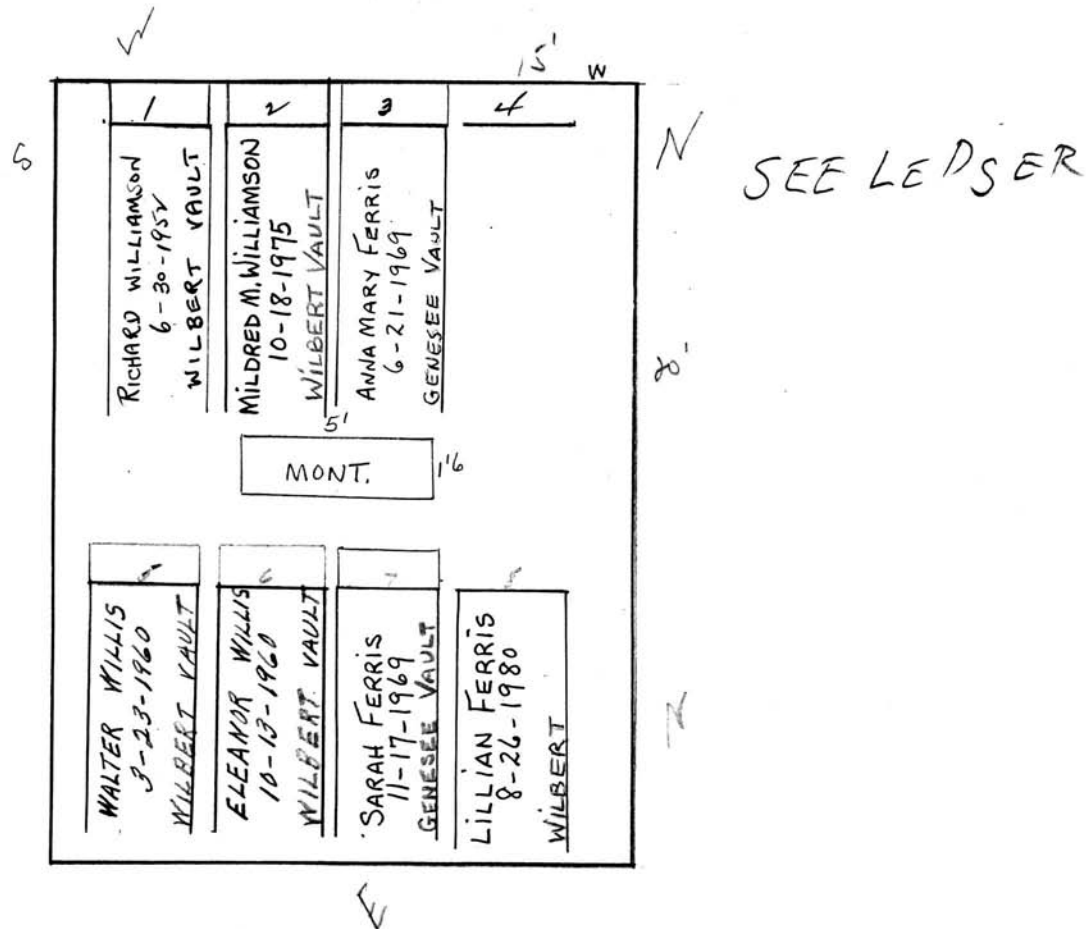

Scale 1 ft. = 1 inch

George A. and Clara P. Simpson

P.C.

w

DAUGHTER

SYLVIA CALDWELL

7 TUXEDO RD.

Glenn RIDGE

NEW SPRING

07028

SONY (SLIGHTLY)
RETAINED
GEORGE CALDWELL

PENNSYLVANIA

N

S

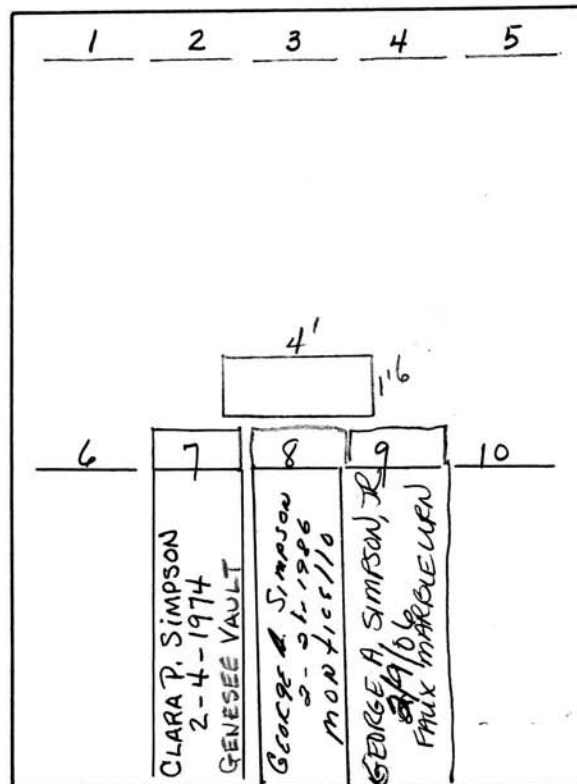

E

Scale ft. = 1 inch

RIVERSIDE CEMETERY, PLOT RECORD

BLOCK
SECTION

M

LOT NO.

197

Maude H. Lannin.
By Will to Katherine L. FAVOR, daughter

PC

See File

*Note! Preserved
 #1002 grave for wife
 of Oton Lannin
 by Maude Lannin 30.*

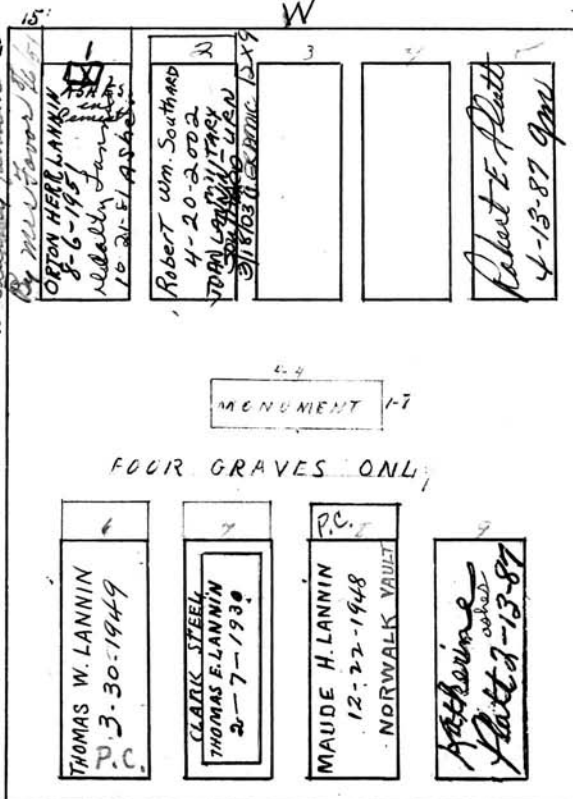

3/2003

*ONLY
 JANE
 BAILEY
 TO MAKE
 LOT
 DECISIONS*

*Joan Lannin
 Southard &
 Robert Southard
 (2 ashes) would
 like to go in Grave
 2 next to Joan's
 parents. They need
 to get permission
 from Jane FAVOR
 Bailey, sole 12/15/95
 owner.*

*Order
 on file*

Scale 1 ft. = 1 inch

RIVERSIDE CEMETERY, PLOT RECORD

BLOCK
SECTION

LOT NO.

198

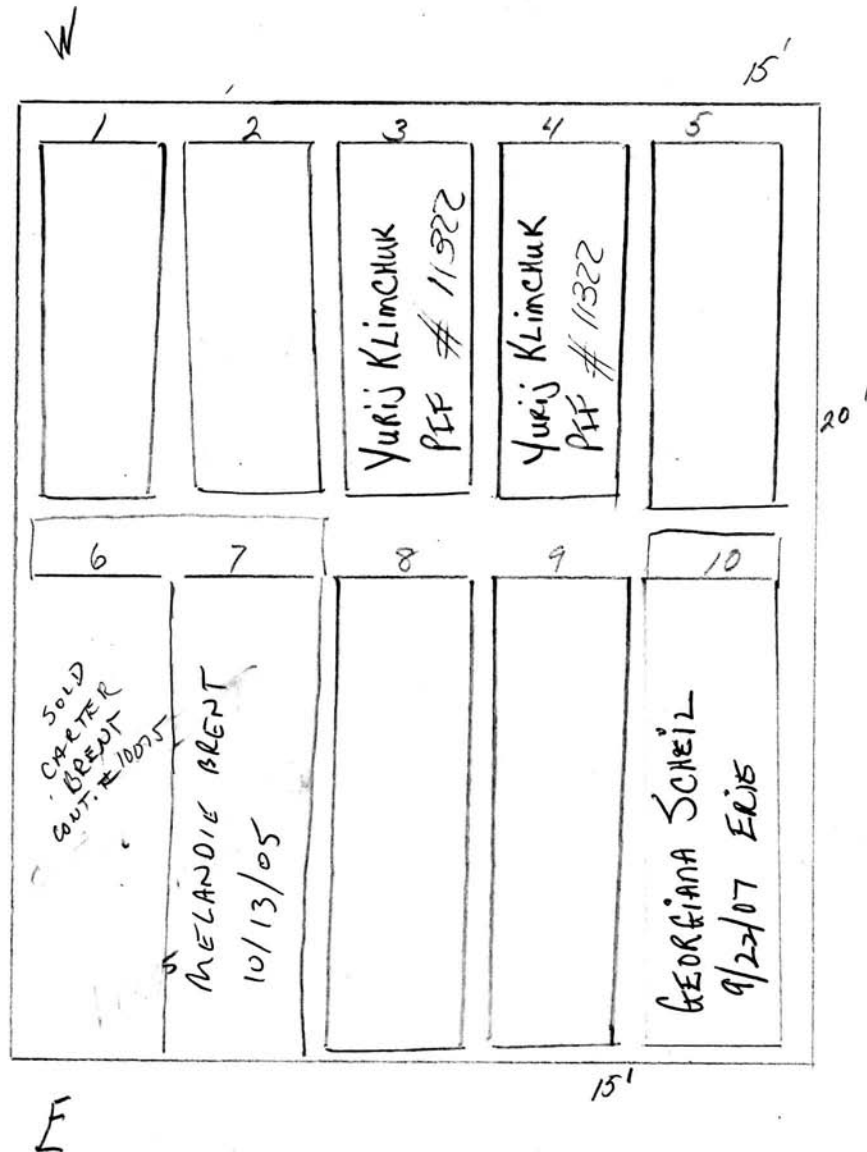

Scale ft. = 1 inch

RIVERSIDE CEMETERY, PLOT RECORD

BLOCK
SECTION

71

LOT NO.

199

W				
1	2	3	4	5
SOLD 11/7/05 LEW SKIC cont. # 010129	JAMES W. FREEMAN 03/04/06 MONTICELLO	RESERVED - on CONTRACT LORETTA COURTNEY 3-1-06 cont. # 010284		
6	7	8	9	10
		VOLODYMER KUCHMA 12-31-10	WAYNE J. HICKS 8-22-06 MONTICELLO	on cont. # 010657 MILIND HICKS 8-21-06 PIT GRAVE
E				

15'

20'

15'

Scale ft. = 1 inch

RIVERSIDE CEMETERY, PLOT RECORD

BLOCK
SECTION

M

LOT NO.

200

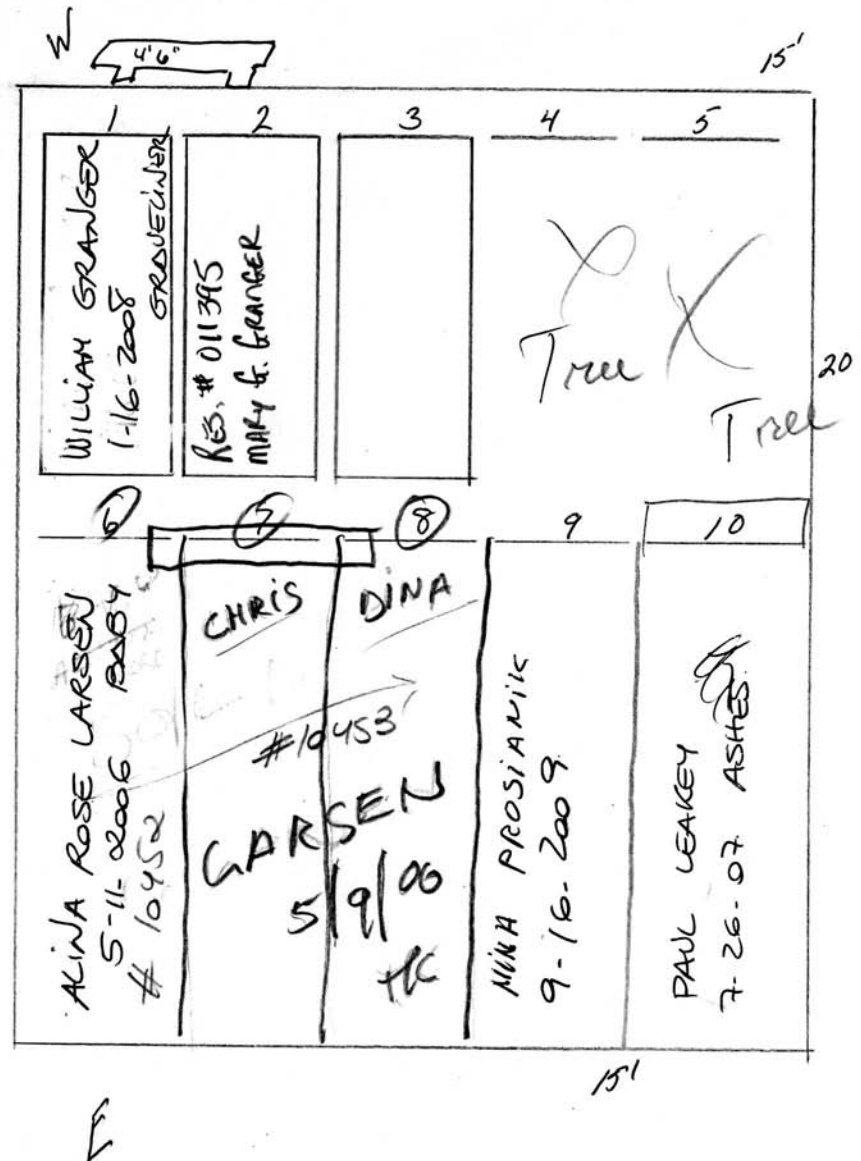

RIVERSIDE CEMETERY, PLOT RECORD

BLOCK
SECTION

M

LOT NO.

201

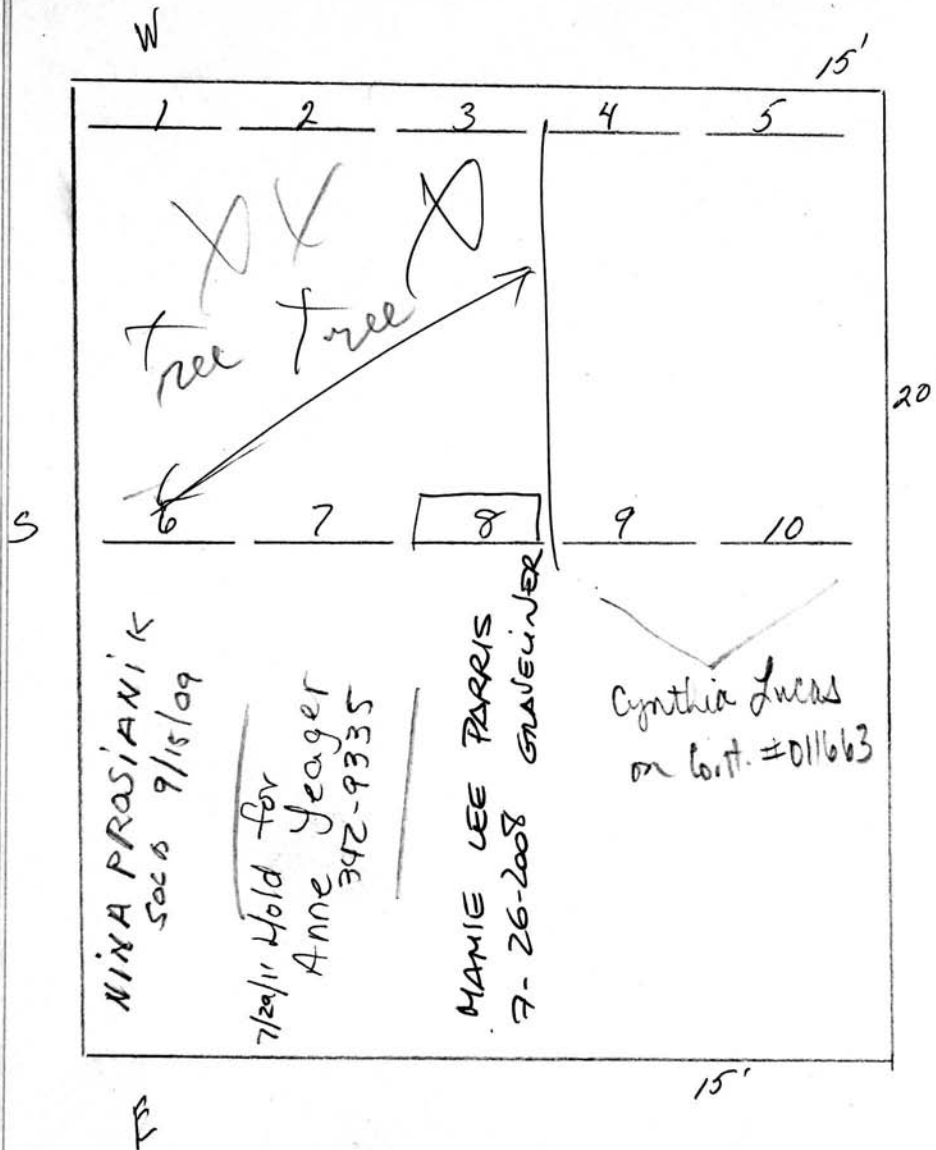

Scale ft. = 1 inch

RIVERSIDE CEMETERY, PLOT RECORD

BLOCK
SECTION

M

LOT NO.

#
202

Tree

S

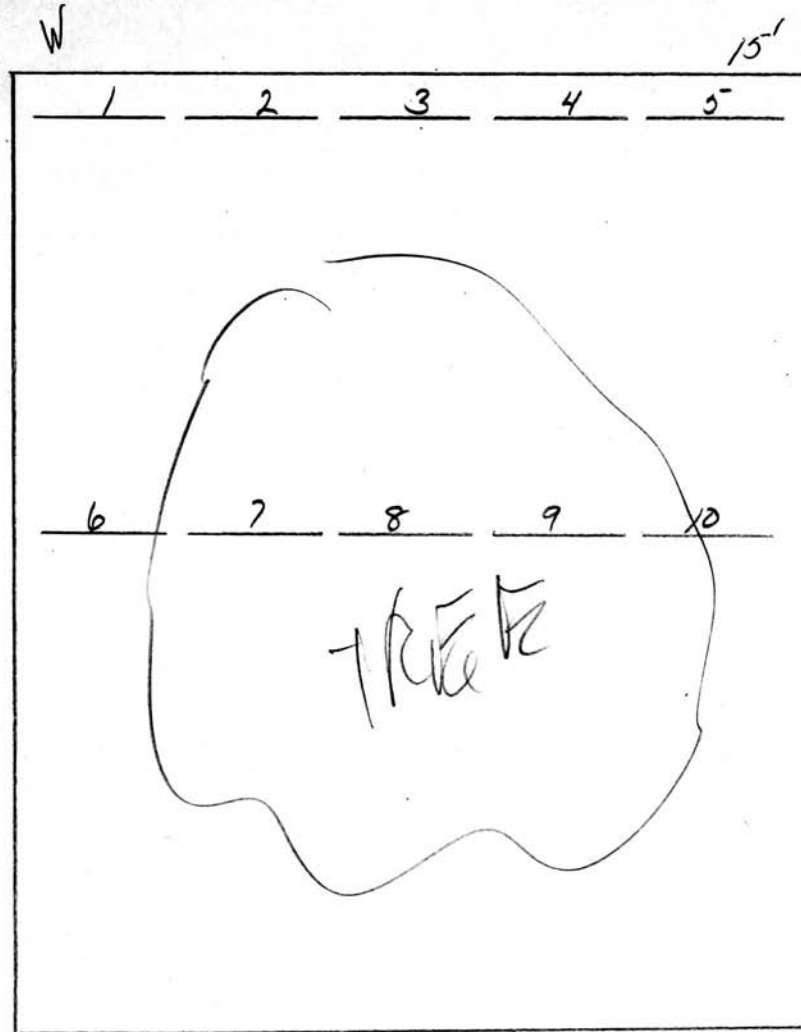

Scale ft. = 1 inch

RIVERSIDE CEMETERY, PLOT RECORD

BLOCK
SECTION

M

LOT NO.

203

Tree

S

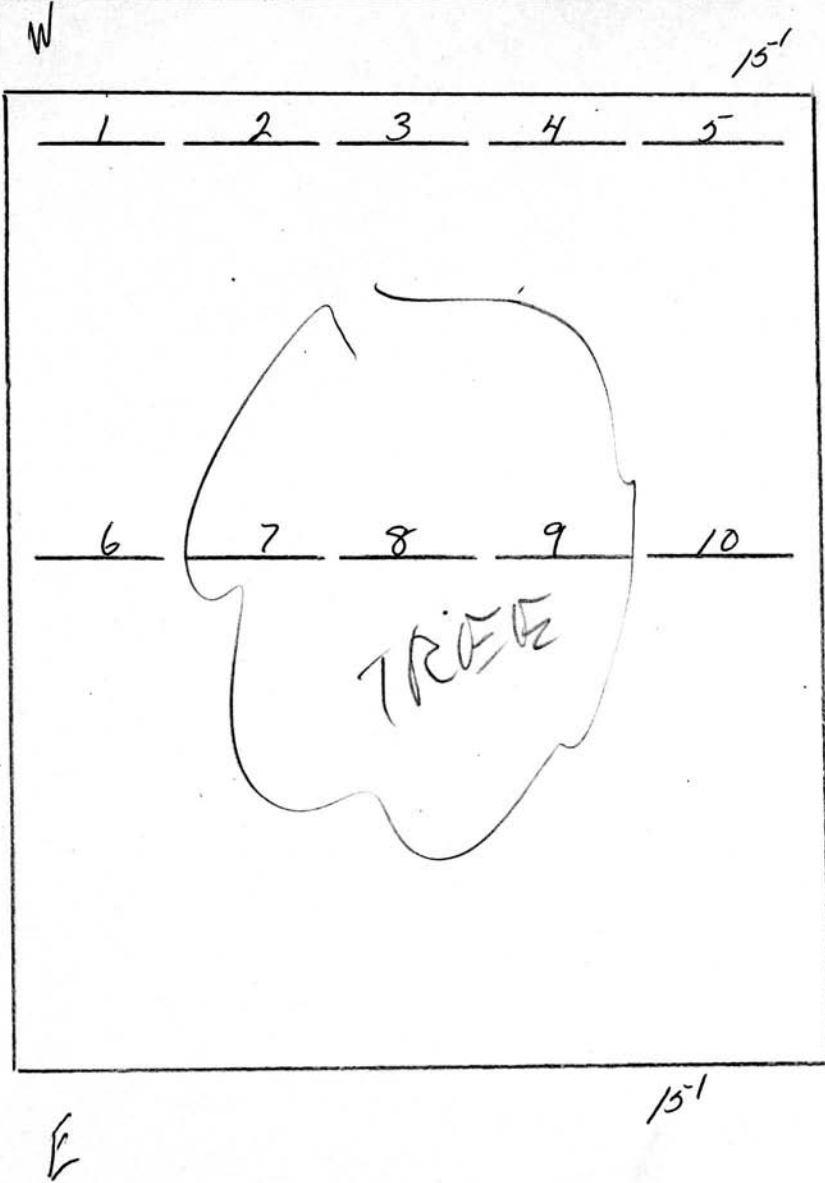

20'

N

15'

E

Scale ft. = 1 inch

RIVERSIDE CEMETERY, PLOT RECORD

BLOCK SECTION } SOUTH PART LOT NO. 204-M

Victor W. Hurst

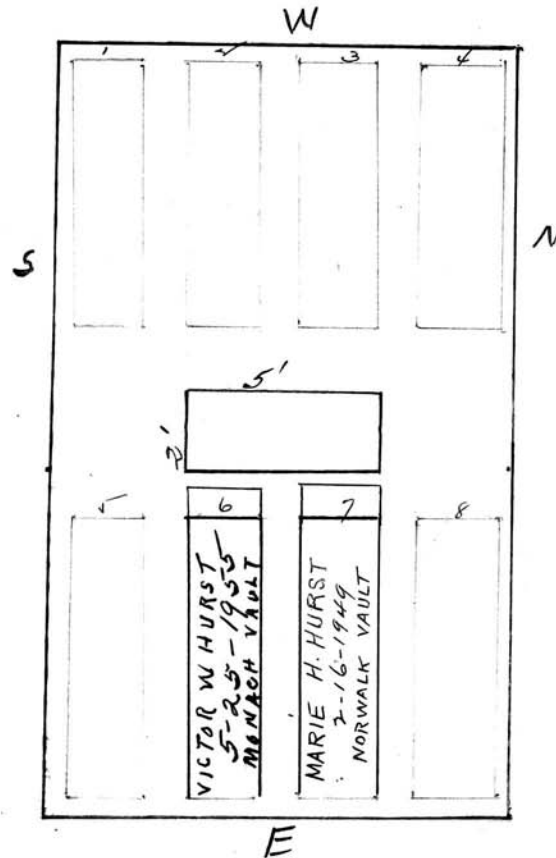

Scale 4 ft. = 1 inch

RIVERSIDE CEMETERY, PLOT RECORD

BLOCK
SECTION

M

LOT NO.

205

P.C.

Frank J. and Elizabeth L. wife Englert.

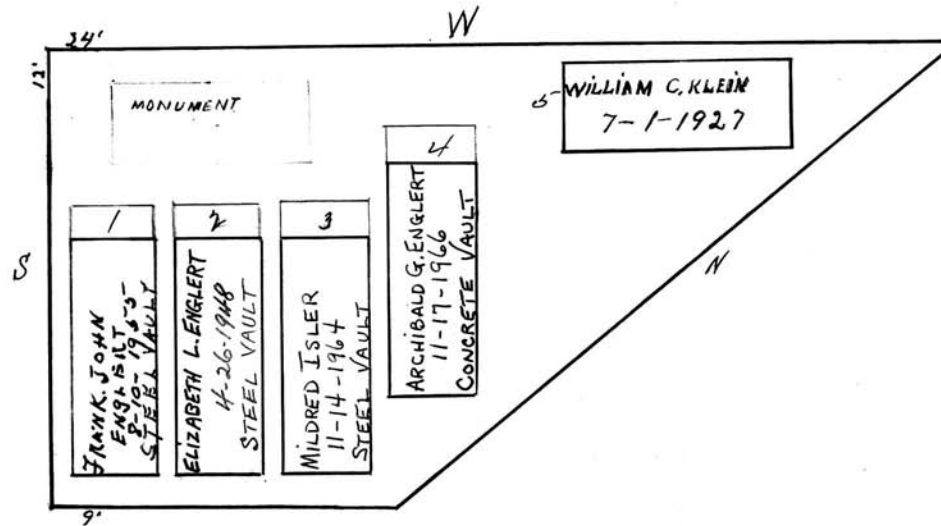

Scale 1/4" = 1 inch

RIVERSIDE CEMETERY, PLOT RECORD

BLOCK
SECTION

M

LOT NO.

206

Katherina Schmeer

PC

W - mt

S

Lillian J. Schmeer 1-13-87 Apr 9		MONUMENT		2-2
1	2	3	4	5
JOSEPH V. SCHMEER 2-26-1973 MONROE VAULT	EVA SCHMEER MOWLE 4-11-1947 CEMENT VAULT	RALPH M. MOWLE 2-5-1923 SLATE VAULT	ANTON SCHMEER 5-10-1922 SLATE VAULT	KATHERINA SCHMEER 10-10-1931 SLATE VAULT
6	7	8		
ANTHONY J. SCHMEER 12-29-1966 MONROE VAULT	CHARLOTTE C. GILMAN 7-28-1960	CARL SCHOENE 3-21-1922 SLATE VAULT		

N
1/2

TT

Scale ft. = 1 inch

RIVERSIDE CEMETERY, PLOT RECORD

BLOCK
SECTION

M

LOT NO.

207

Margaret Gott

540 ft

P.C.

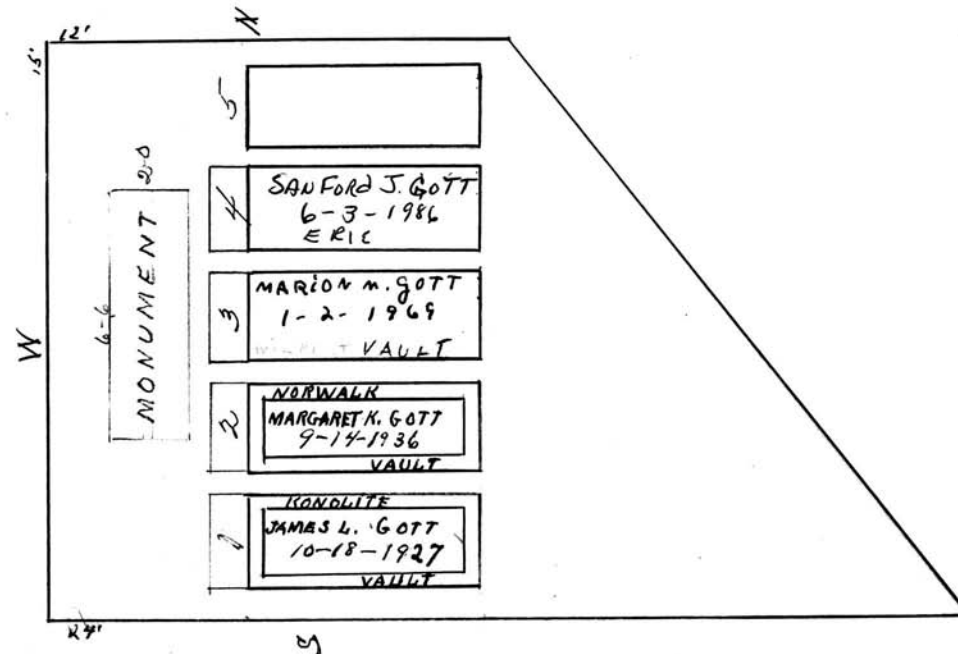

Scale 4 ft. = 1 inch

RIVERSIDE CEMETERY, PLOT RECORD

BLOCK
SECTION

M

LOT NO.

208

Annie K. Hatz.

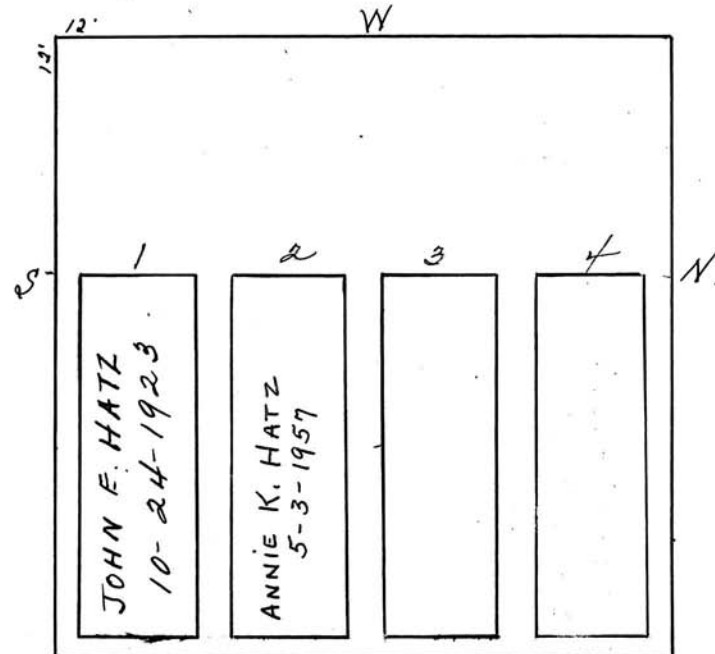

Scale 3 ft. = 1 inch

RIVERSIDE CEMETERY, PLOT RECORD

BLOCK
SECTION

M -

LOT NO.

209

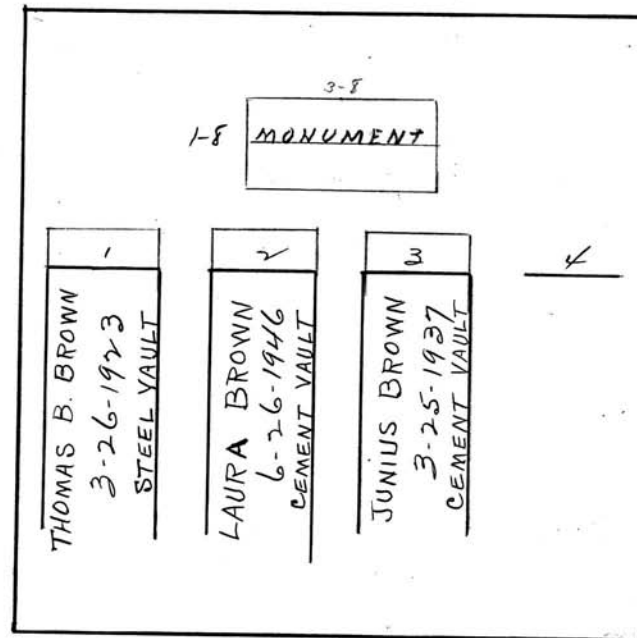
*Corrected drawing - made 4/15/46 - reversing position of graves*Laura Brown

Scale 3 ft. = 1 inch

RIVERSIDE CEMETERY, PLOT RECORD

BLOCK
SECTION

M

LOT NO.

210

Catherine M. Matthews.

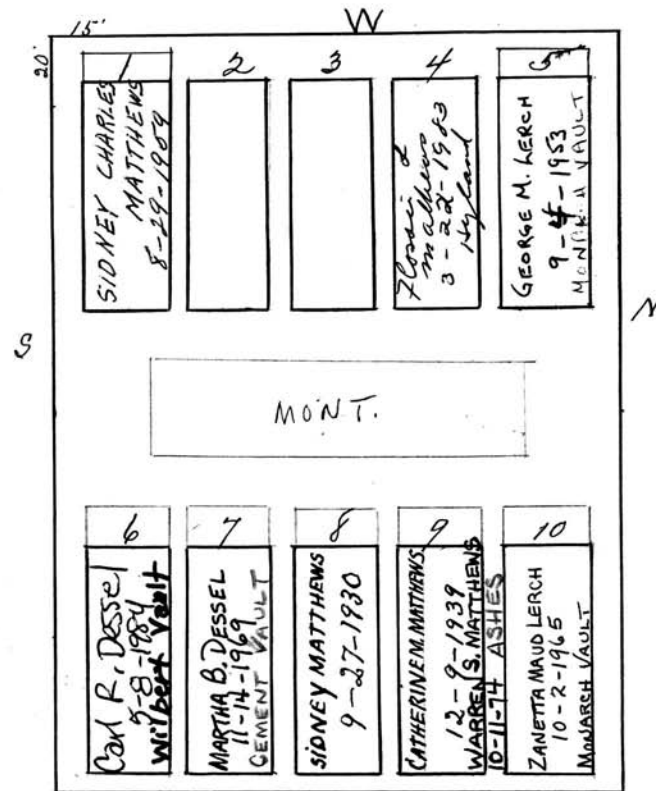

Scale 2 ft. = 1 inch

RIVERSIDE CEMETERY, PLOT RECORD

BLOCK
SECTION

M

LOT NO.

211

Kathryn A. and Frank W. Scofield

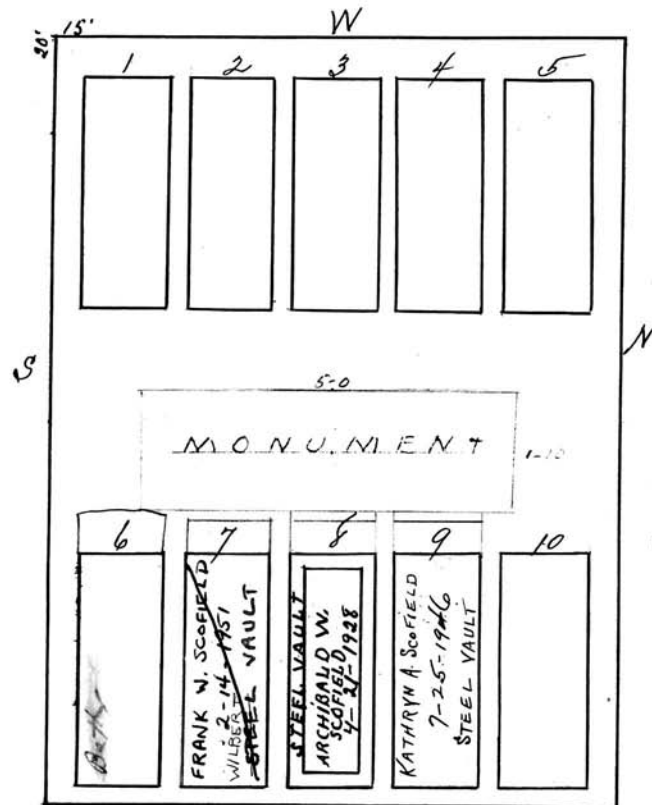

Frank W. Scofield gr #7
 Disinterred - White Haven
 Cemetery
 5-11-83

Scale 2 ft. = 1 inch

RIVERSIDE CEMETERY, PLOT RECORD

BLOCK
SECTION

M

LOT NO.

212

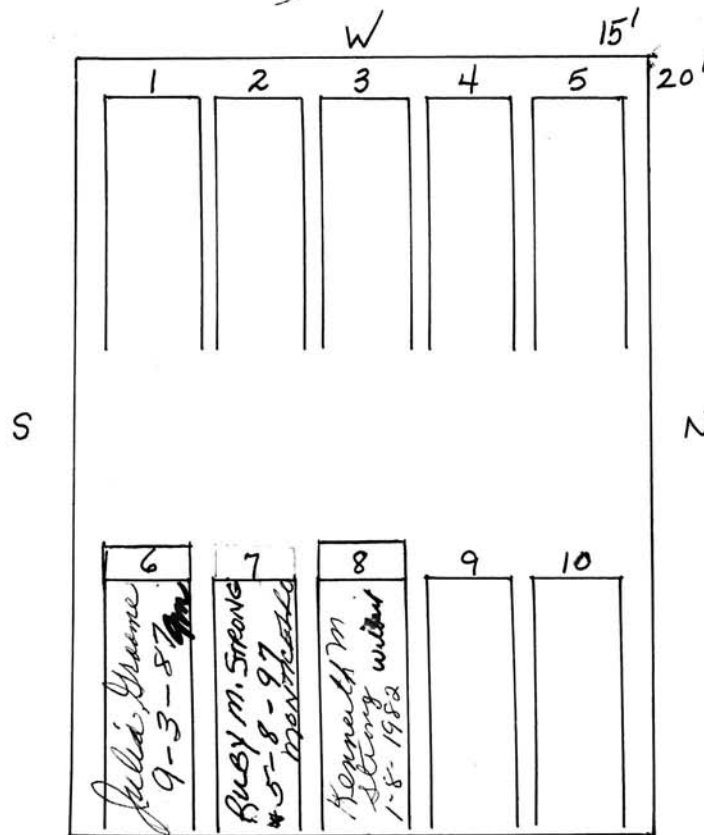
Ruby M. StrongSC #156

JULIA S. YOTO
4-24-07
ASHES

E

Scale ft. = 1 inch

RIVERSIDE CEMETERY, PLOT RECORD

BLOCK
SECTION

M

LOT NO.

213

GERALDINE M. DISMUCKES

PIF

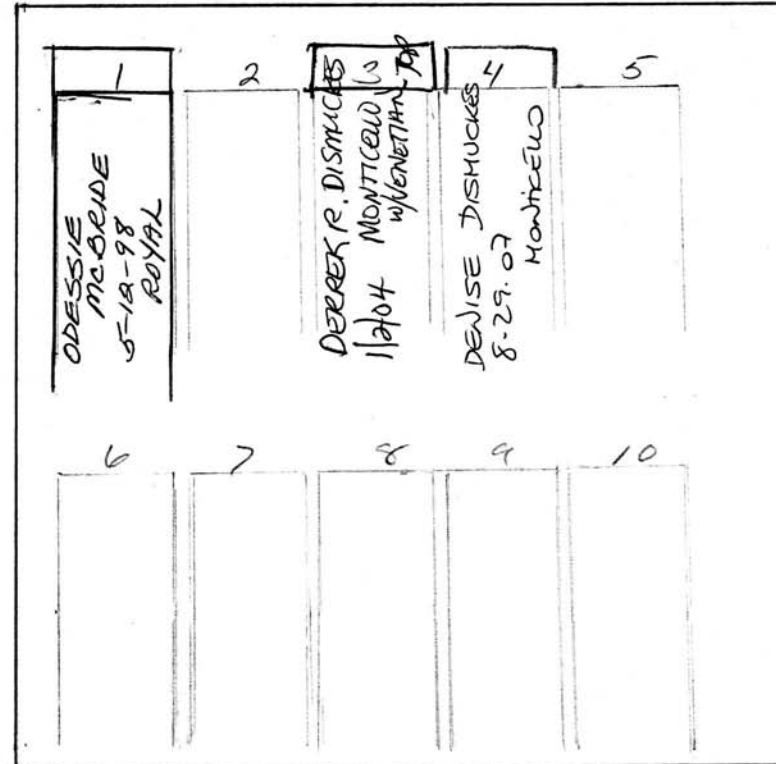
on contract
3/5/93

Scale ft. = 1 inch

RIVERSIDE CEMETERY, PLOT RECORD

BLOCK
SECTION

M

LOT NO.

214

Belle R. Pardee and Jessie Howard Steitz.

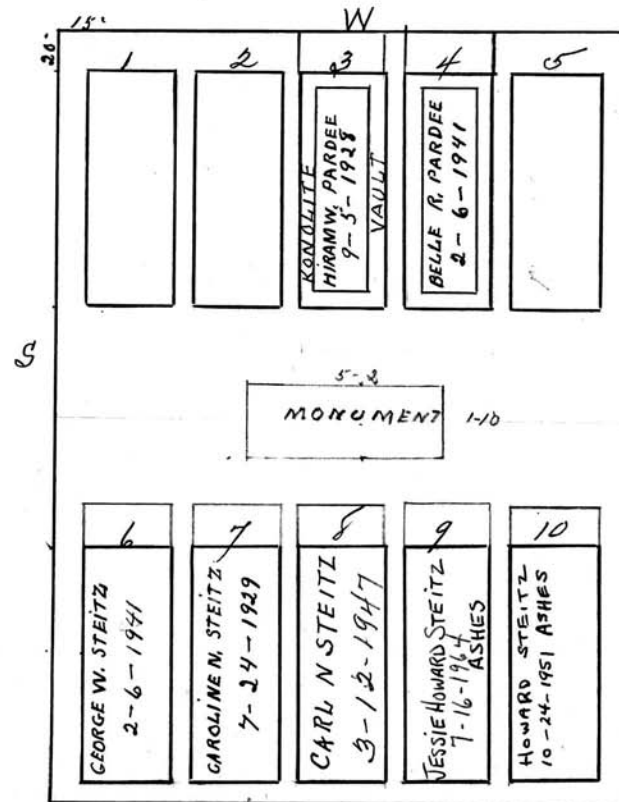

Scale 2 ft. = 1 inch

RIVERSIDE CEMETERY, PLOT RECORD

BLOCK
SECTION

M

LOT NO.

215

Mac Kenzie William, John Mc.
Alister C., Donald Mc.,

PC on
1 area 2

PC on
3x4 ft.
60
11-4-81

15 ALISTER C. MAC KENZIE 2-6-1952 CONCRETE VAULT	2 CORDELLA K. MAC KENZIE 8-7-1978 WILBERT	3 WILLIAM MACKENZIE 1-21-1964	4 ETHEL MACKENZIE 7-24-1979 WILBERT	5 MARVINA Buchner 8-11-86
6 ANNE MACKENZIE 1-2-1968 CONCRETE VAULT	7 GEORGE DAVID MAC KENZIE 8-25-1911	8 KAROLITE ABIGAIL D. MAC KENZIE 10-6-1927 VAULT	9 GEORGE A. MACKENZIE 7-29-1930 VAULT	10 Helen Sullivan 8-7-1986 6m chest

all graves have
PC now

PC
61, 7, 8, 9

Scale 2 ft. = 1 inch

RIVERSIDE CEMETERY, PLOT RECORD

BLOCK
SECTION

M

LOT NO.

216

PC
 Clara L. Spears
 Lucille Cass, Gordon Spear +
 Herbert Speares See Bill Ledger

PC
 7-15-82

15'					W				
1	2	3	4	5					
Wm Chad 12-7-87 2. Highland Ave 1912-1987	LUCILLE CASS ASHES (1910) 12/27/2008	HERBERT W. SPEARES 9-8-93 MONTICELLO	RES. Linda Grushow Norman Grushow	WILLIAM CASS 6-14-08					
					S				
					<div style="display: flex; justify-content: space-around;"> <div> H.V. SPEARES 5-25-1925 </div> <div> C. Z. SPEARES 11-12-1958 ASHES </div> </div>				
6	7	8	9	10					
Gordon B. Speares 4-25-88 1904 - 1988	LUCILLE B. SPEARES 4-21-94 MONTICELLO	PATRICIA B. SPEARES 6-11-2007 Ashes 1904	RES. JAMES S. SPEARES 1939-						

11/16/04
 Linda + Norman
 came into office & reserved
 grave #4. Linda is POA
 for Lucille. Spears, owner
 of grave plot.

104 Nelson Ave
 Saratoga Springs, NY 12866
 518-581-9429

9/23/94
 Susan L. Korts,
 daughter of Herbert
 Speares & brother
 do not want any
 grave used by
 Dorothy Speares

Scale 2 ft. = 1 inch

RIVERSIDE CEMETERY, PLOT RECORD

BLOCK
SECTION

M

LOT NO.

217

Ruben F. Punnett.

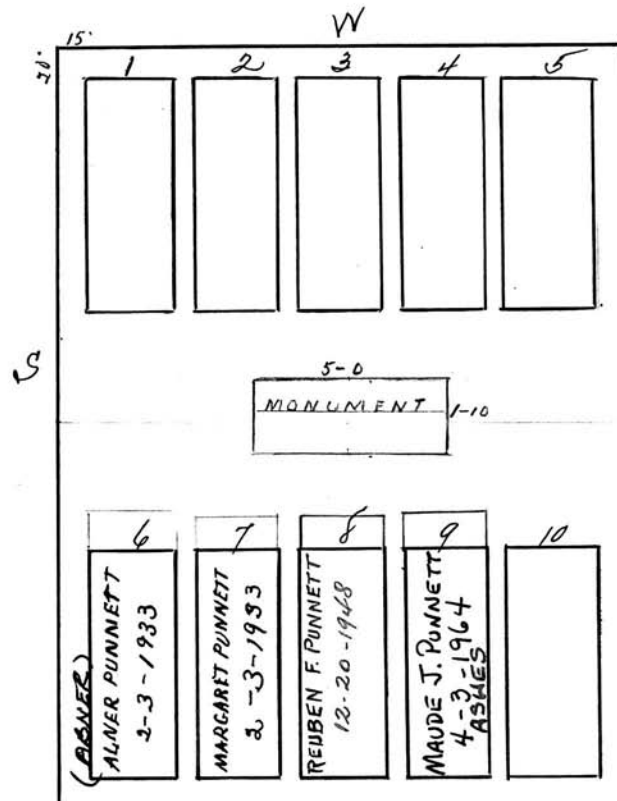
Ruth Olson,
daughter

Scale 3 ft. = 1 inch

RIVERSIDE CEMETERY, PLOT RECORD

BLOCK
SECTION

M

LOT NO.

218

Marion Kennedy Clark

2 of 9
Surviving
Grand children

Susan Clark-Iverson
202.363-9353
4906 Tilden St NW
Washington, DC 20016

Robert C. Clark
267 Oxford St
727-6537

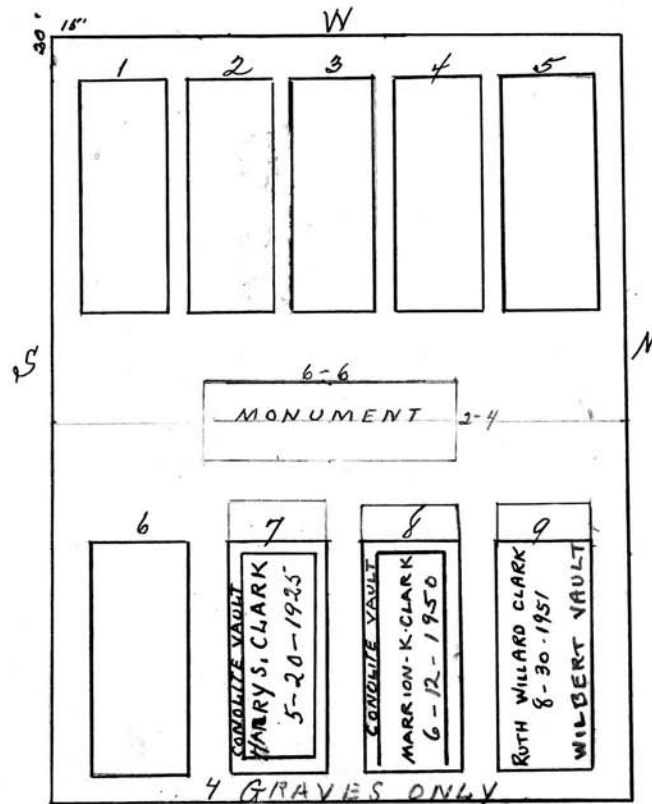

Scale 2 ft. = 1 inch

RIVERSIDE CEMETERY, PLOT RECORD

BLOCK
SECTION

M

LOT NO.

219

James and Alta B. wife Jordan

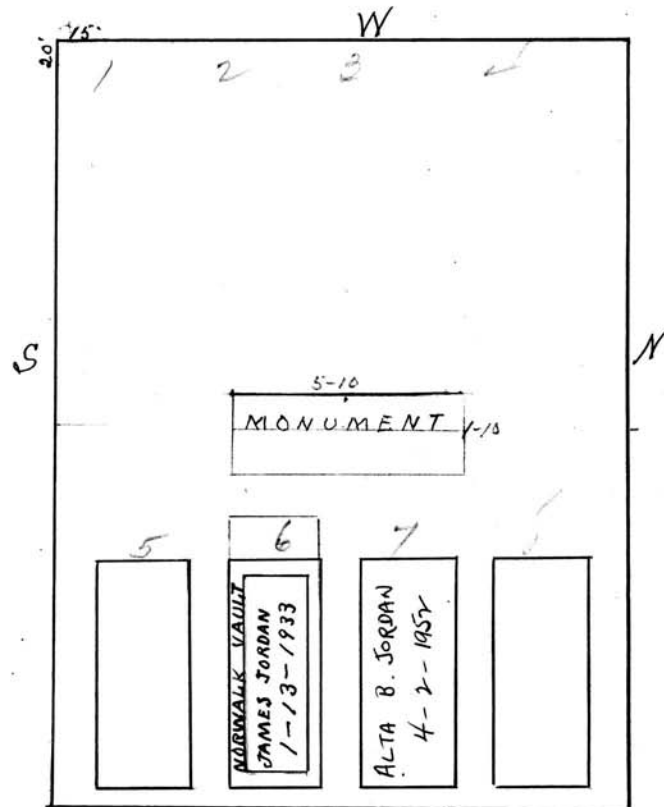

Scale 2 ft. = 1 inch

RIVERSIDE CEMETERY, PLOT RECORD

BLOCK
SECTION

M

LOT NO.

220

Ned T. and Edna R. Wylam
and Jack A. Wylam
P.C.

W

15'

20'

S

5'

1'4"

N

1	2	3	4	5
6	7	8	9	10
NED T. WYLAM 10-20-84 WILBERT	EDNA R. WYLAM 1-13-98 CAMEO ROSE		ADA WYLAM 4-6-1971 WILBERT VAULT	ALBERT A. WYLAM 6-17-1930 WILBERT VAULT

E

thorn tree

Scale 4 ft. = 1 inch

BLOCK SECTION

M

__LOT NO.

222

Scale **ft. = 1 inch**

JOHN C. MOORE CORPORATION, ROCHESTER, N. Y. 412765

RIVERSIDE CEMETERY, PLOT RECORD

BLOCK
SECTION }

M

LOT NO.

223

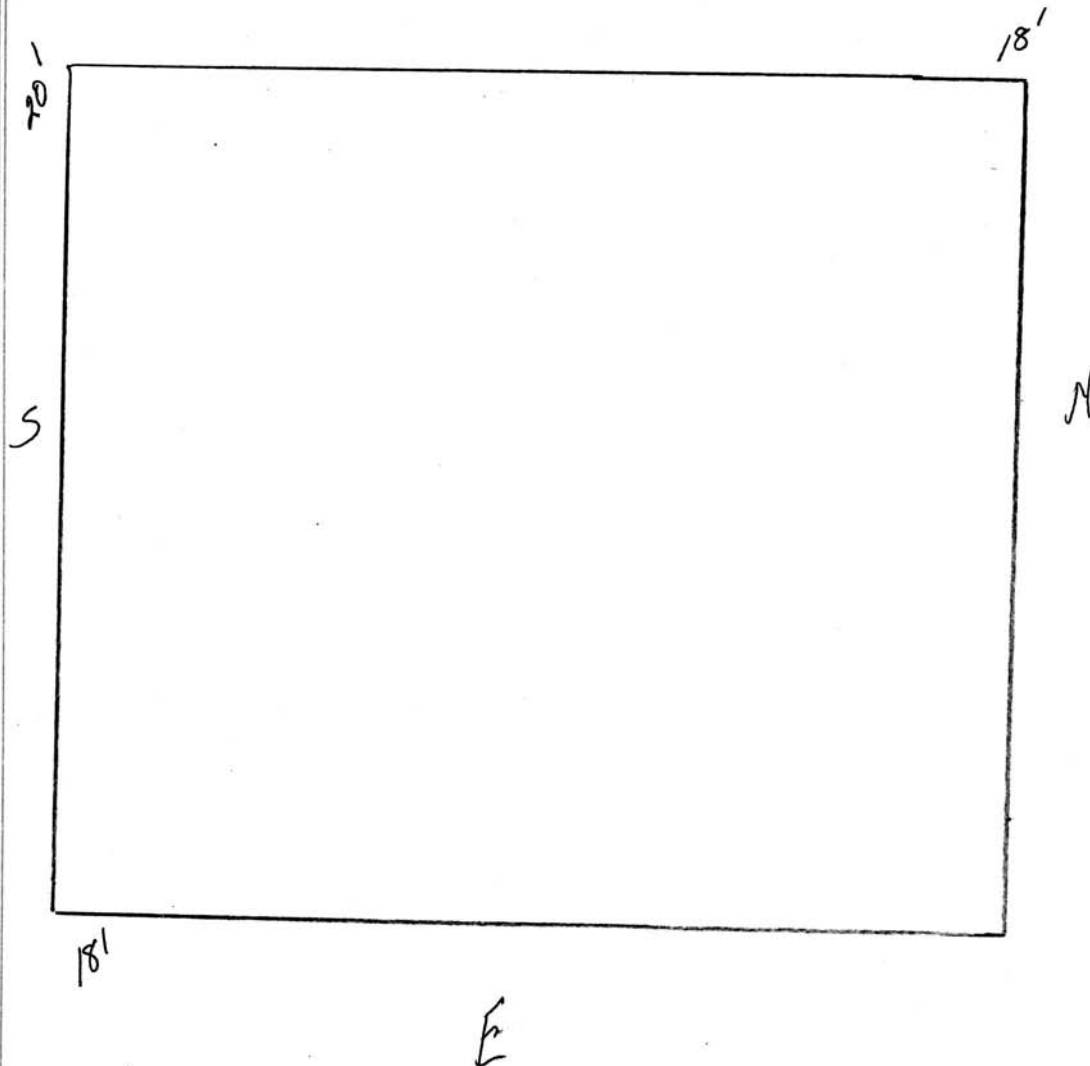

Scale ft. = 1 inch

JOHN C. MOORE CORPORATION, ROCHESTER, N. Y. 412765

RIVERSIDE CEMETERY, PLOT RECORD

BLOCK
SECTION

m

LOT NO.

224.

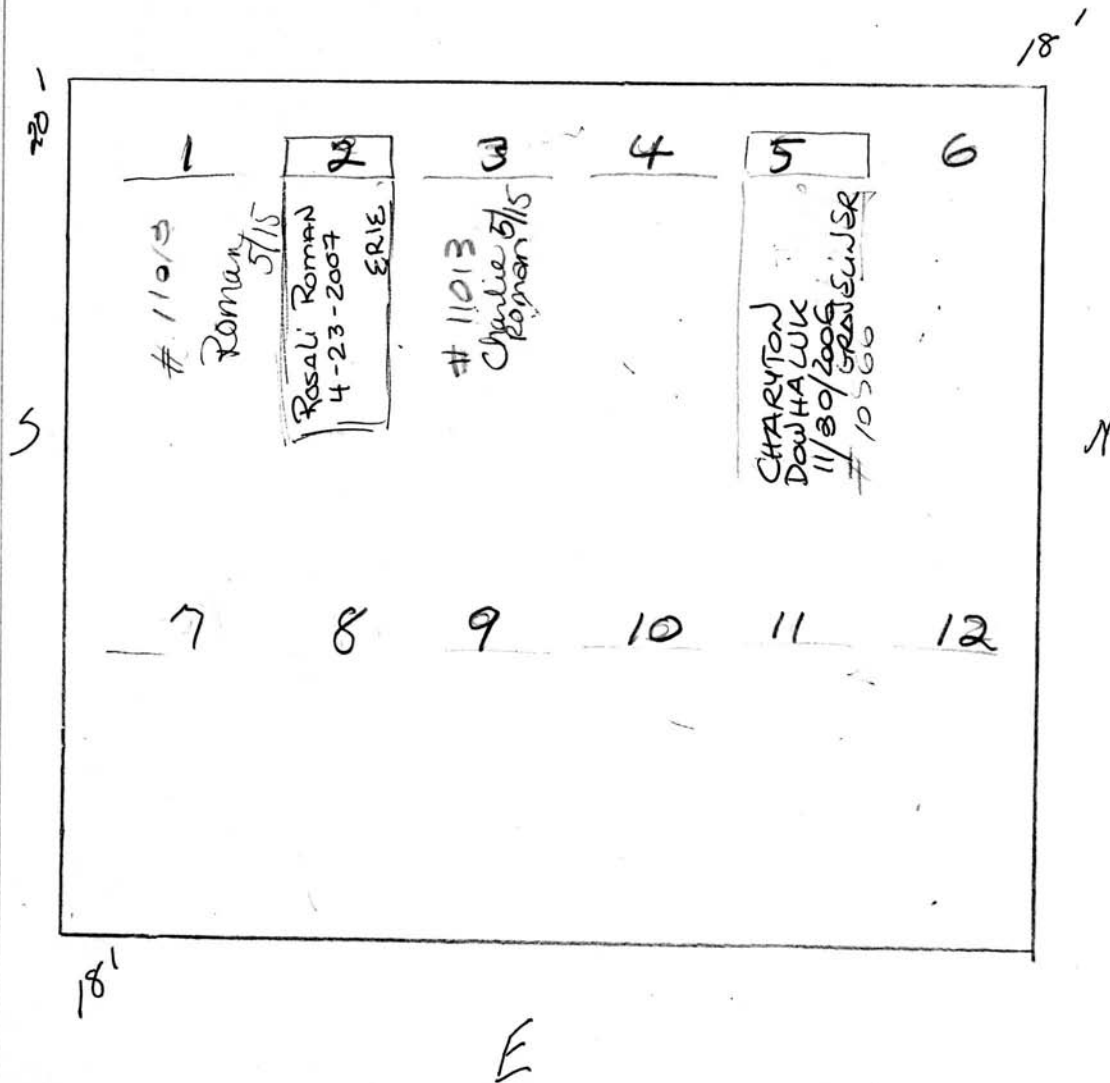

Scale ft. = 1 inch

RIVERSIDE CEMETERY, PLOT RECORD

BLOCK
SECTION

M

LOT NO.

225

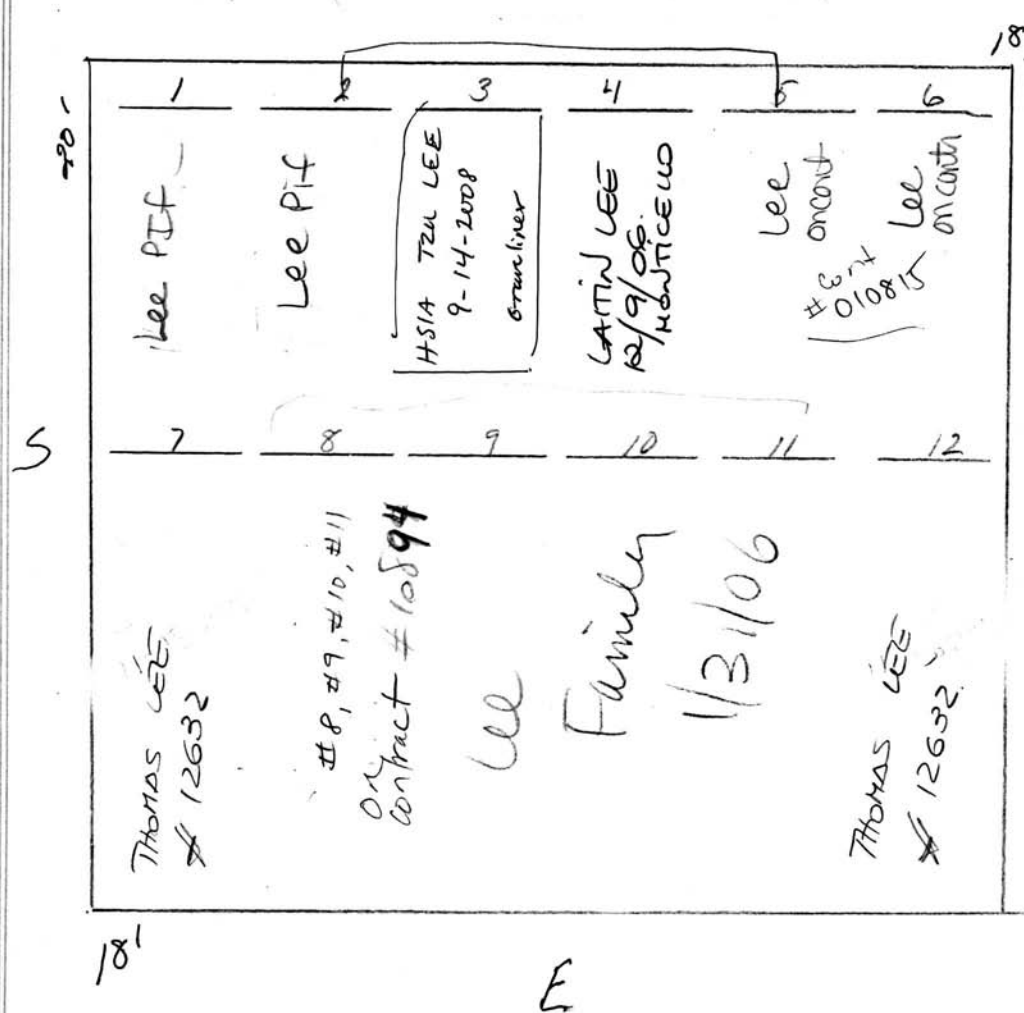

Scale ft. = 1 inch

RIVERSIDE CEMETERY, PLOT RECORD

BLOCK
SECTION

M

LOT NO.

226

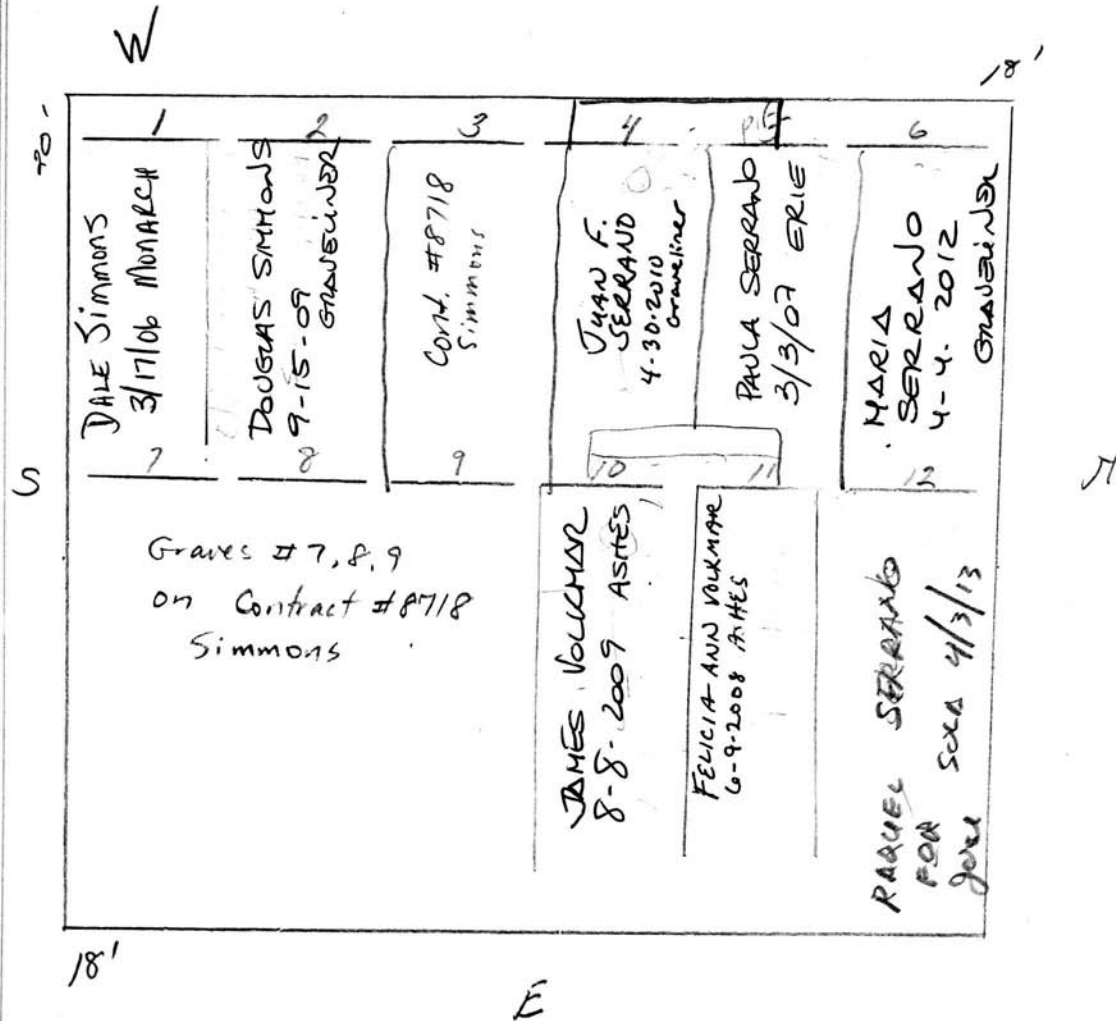

Scale ft. = 1 inch

RIVERSIDE CEMETERY, PLOT RECORD

BLOCK
SECTION

M

LOT NO.

227

William S. Hale and John Hale

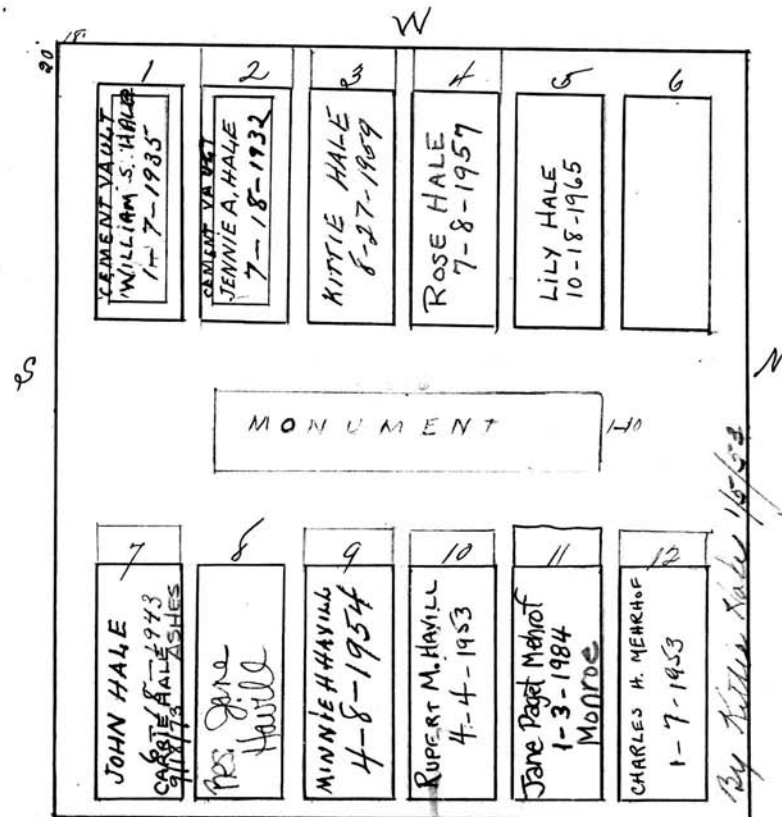

Scale 1/2 ft. = 1 inch

RIVERSIDE CEMETERY, PLOT RECORD

BLOCK
SECTION

M

LOT NO.

228

B C

Ilia Tulyk

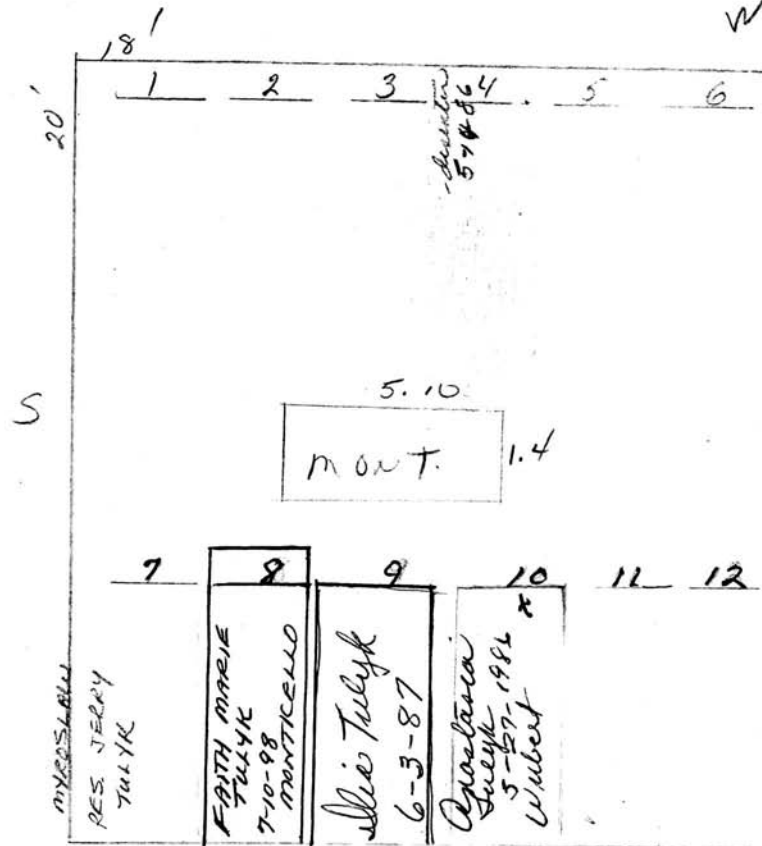
10/3/89 R.S.
DAUMARY BAIRD
x SON MYROSLAW
TULYKW PAPER in FILE
also M-Lot
229

Scale ft. = 1 inch

RIVERSIDE CEMETERY, PLOT RECORD

BLOCK
SECTION

M

LOT NO.

229

Elia Tulyk

Mary Baird
&
M. TULYK

P.C.

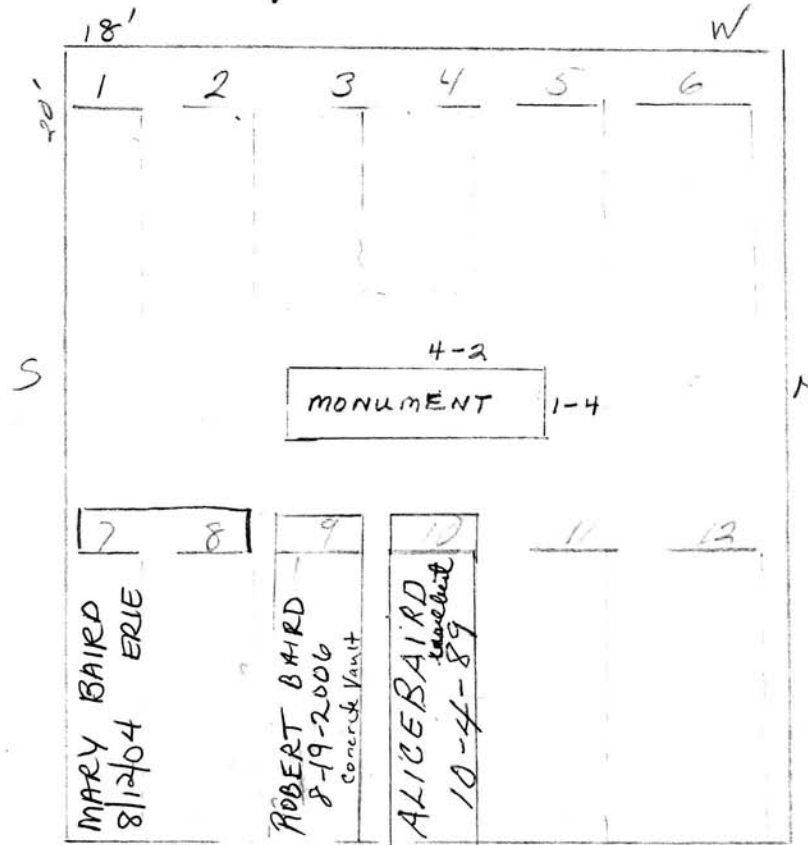

Scale ft. = 1 inch

RIVERSIDE CEMETERY, PLOT RECORD

BLOCK
SECTION

M

LOT NO.

230

10/29/32
by Will ToHattie P. Richmond.
Amy Post CreoreWIFE OF
EDMUNDADOPTED
DAUGHTER OF
EDMUND &
GERTRUDE

PC

1999
Carol Larkin
Sole owner
only living
daughter of
Hattie P. Richmond.

1 ASHLEY POLLAY 4-8-1927	2 POLLAY ELIZABETH FERGOSSON 3-1-1927	3 EDMUND LARKIN 1-11-96 VENETIAN	4 GERTRUDE M. LARKIN 12-30-94 VENETIAN	5 KCS Carol Larkin	6
HELEN LARKIN 4-8-1922 ALICE LARKIN 4-8-1927			MONUMENT		
7 GERTRUDE HARKIN 4-17-1923	8	9 NORMAL VAULT HATTIE POST RICHMOND 11-7-1939	10 STEEL VAULT ELDER P. RICHMOND 2-6-1933	11	12

11/13/69
REMOVAL
TO
PITTSFORD
CEMETERY

Scale 2 ft. = 1 inch

RIVERSIDE CEMETERY, PLOT RECORD

BLOCK
SECTION

M

LOT NO.

231

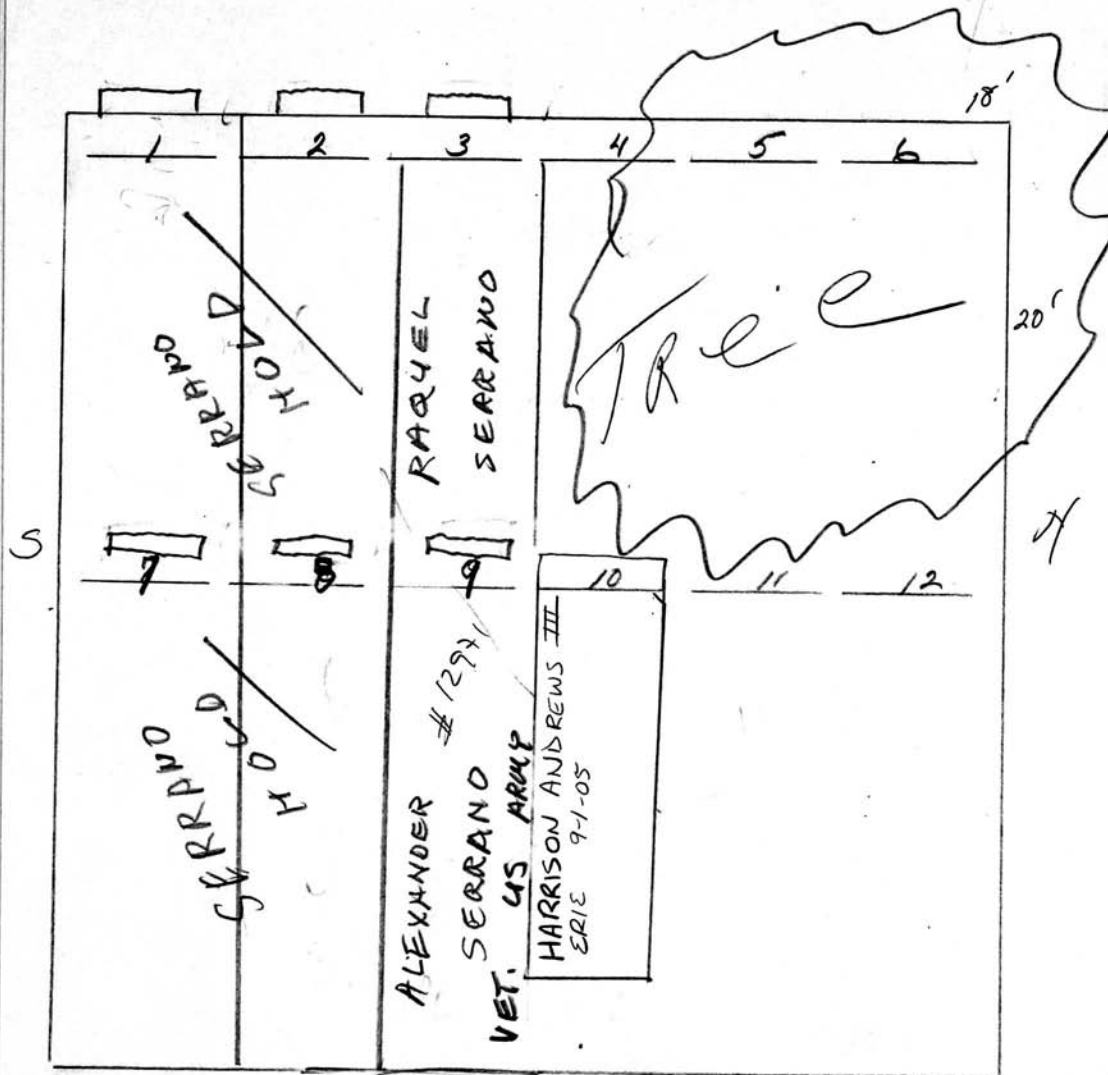

Scale ft. = 1 inch

RIVERSIDE CEMETERY, PLOT RECORD

BLOCK
SECTION

M

LOT NO.

232

9/27/94
Wiley Robinson
contracted
for non-payment
acct #102

CAROLYN PRESLEY
on contract 514-99
Graves 1-4 &
7-10

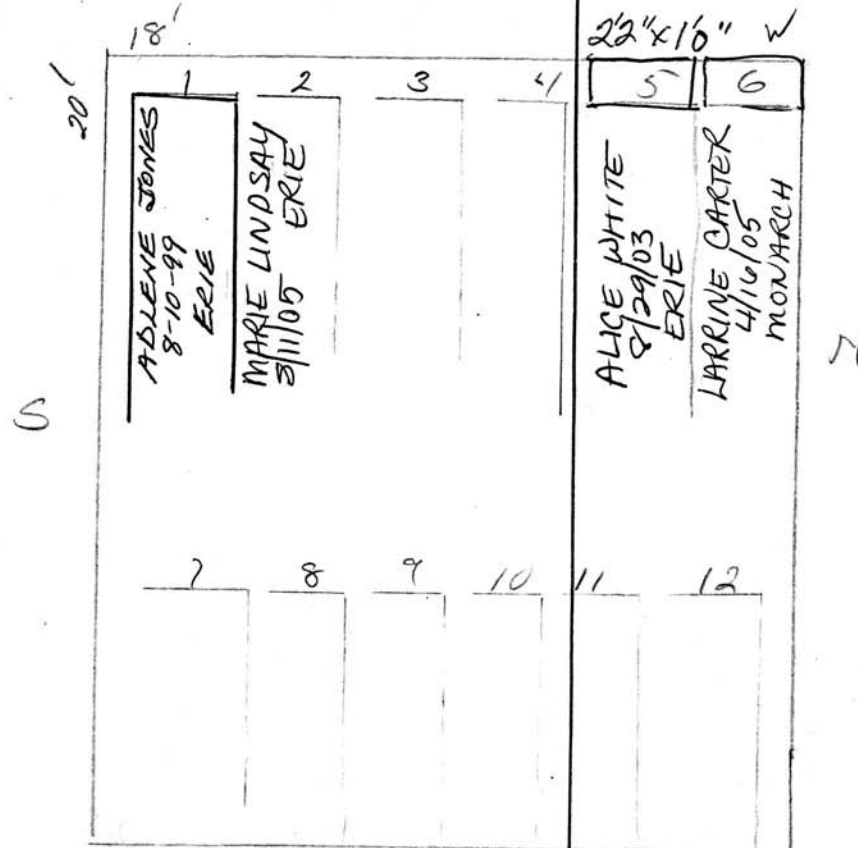

Scale ft. = 1 inch

RIVERSIDE CEMETERY, PLOT RECORD

BLOCK
SECTION

M

LOT NO.

233

P.C

8/12/78 BOUGHT BACK
BY CITY OF ROCHESTER -
SEE FILE (10 GRAVES)

~~Elmo L. Palmer~~~~Dorothy A. his wife~~

15' ROBERT H. + MARGARET
S. RIGGS

1	2	3	4	5
		ROBERT H. RIGGS MARGARET S. RIGGS 11/8/04 companion was		
6	7	8	9	10

Contract 8/87
PIF 10/92

20'

Scale 4 ft. = 1 inch

RIVERSIDE CEMETERY, PLOT RECORD

BLOCK
SECTION } M

LOT NO. 235

Frances H. Hughes
P. 6

See file

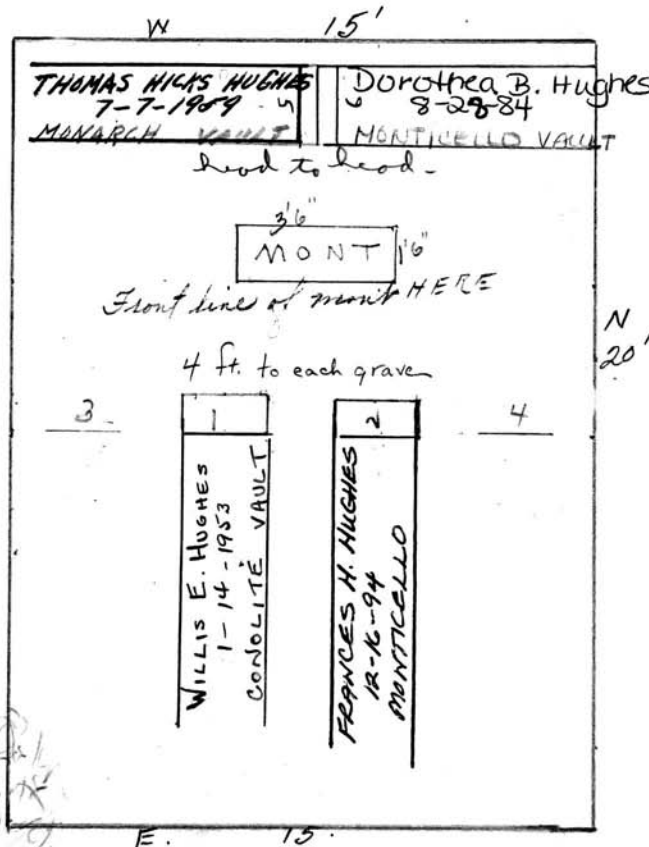

Scale ft. = 1 inch

RIVERSIDE CEMETERY, PLOT RECORD

BLOCK
SECTION

M

LOT NO.

236

Sarah Ann Turner.

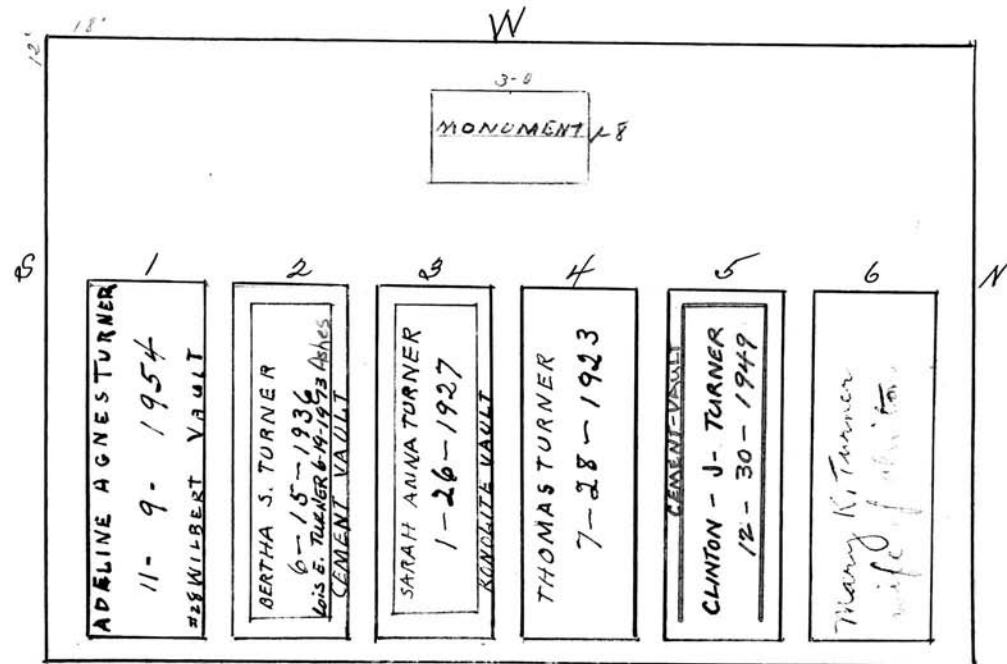

Scale 3 ft. = 1 inch

RIVERSIDE CEMETERY, PLOT RECORD

BLOCK
SECTION

M

LOT NO.

237

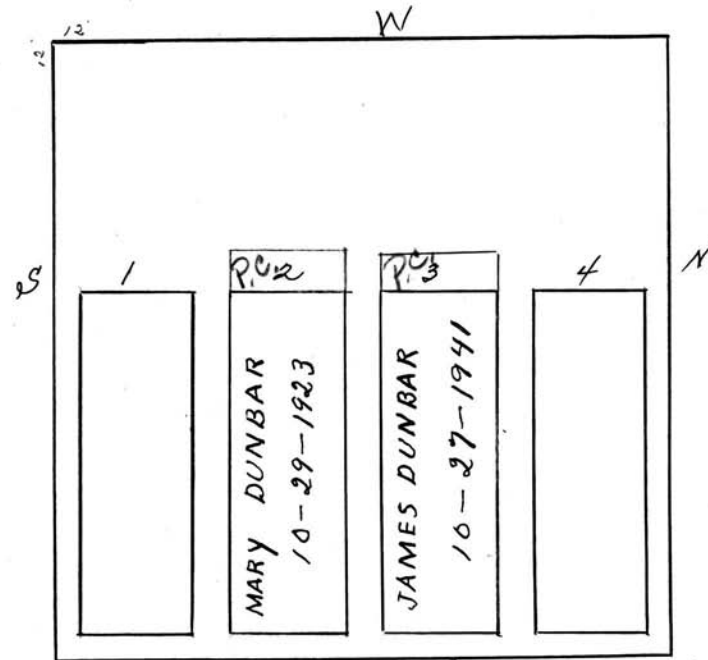
William Dunbar.

SCALE 3FT=1INCH

RIVERSIDE CEMETERY, PLOT RECORD

BLOCK
SECTION

M

LOT NO.

238

Catherine E. Pratt.

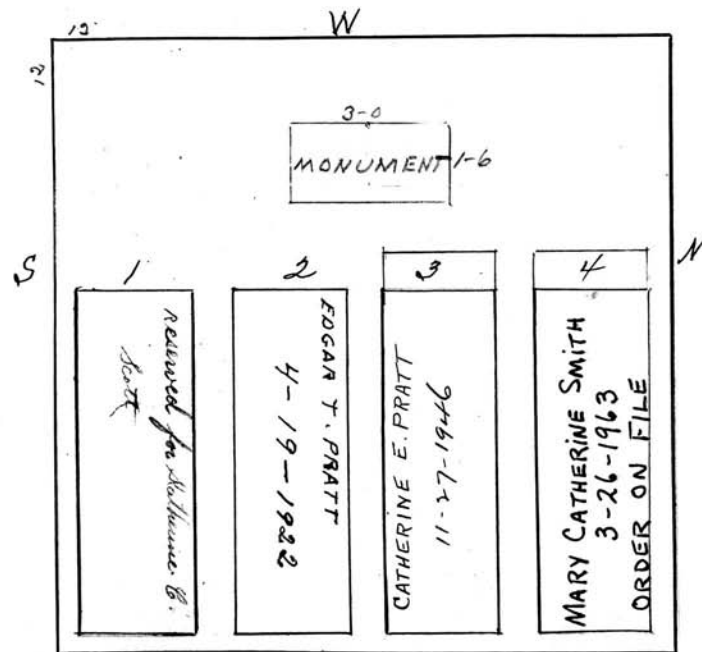

Scale 3 ft. = 1 inch

RIVERSIDE CEMETERY, PLOT RECORD

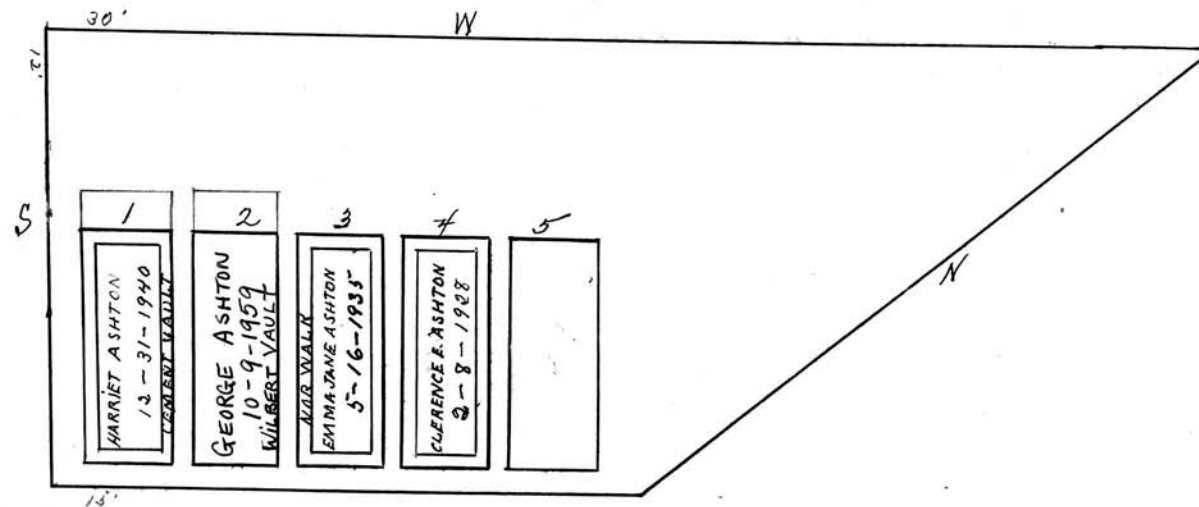
BLOCK
SECTION} M LOT NO. 239*Emma J. Ashton.**P.C.*

Scale 2 ft. = 1 inch

BLOCK
SECTION }



LOT NO

246

Edith M. Battery.

12/16/1960 Bay Zuitclain

Arthur L. Rockman, Maybelle

Farren and Harold W. Farren

Owners request the same type of Dakota vault to be used for future burials. Contact Trust Dept., Lincoln Rochester

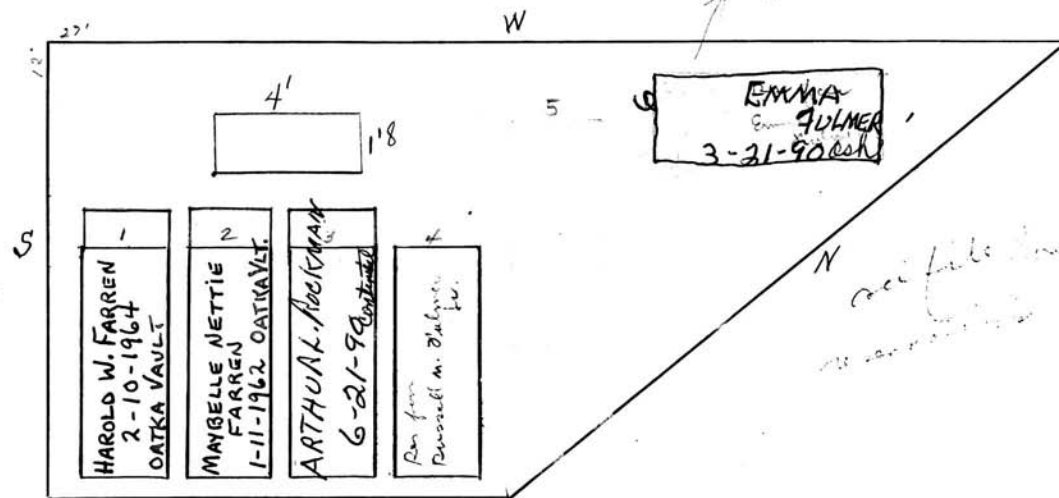

Scale 2 ft. = 1 inch

RIVERSIDE CEMETERY, PLOT RECORD

BLOCK
SECTION

M

LOT NO.

241

Mattie L. Drake.

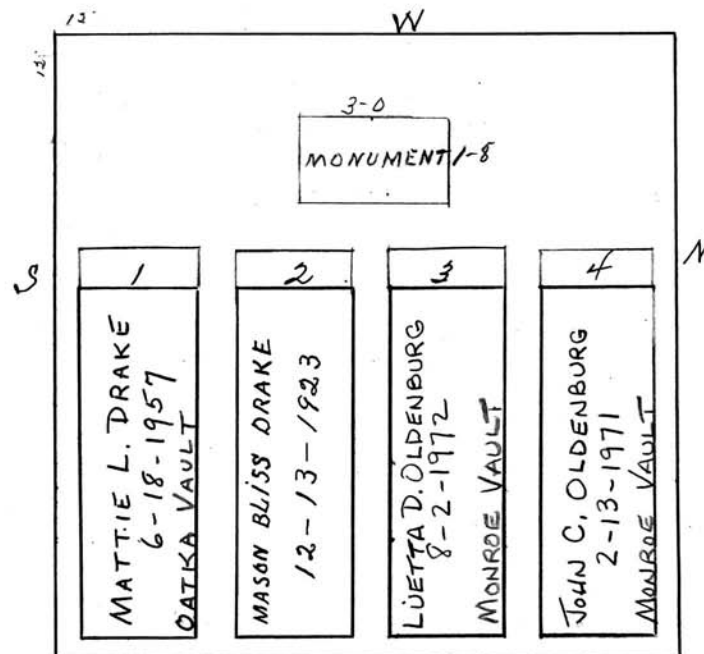

Scale 3 ft. = 1 inch

RIVERSIDE CEMETERY, PLOT RECORD

BLOCK
SECTION

M

LOT NO.

242

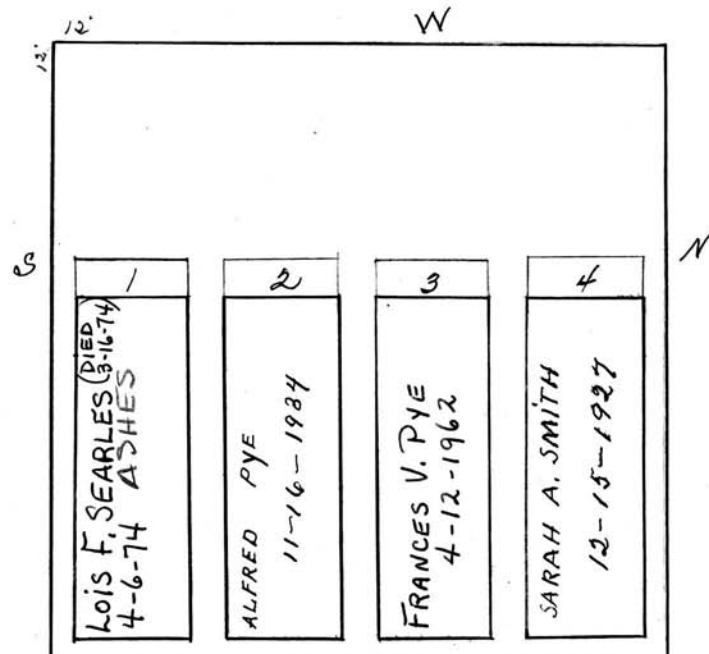
Sarah A. Smith and Francis V. Pye.

Scale 3 ft. = 1 inch

RIVERSIDE CEMETERY, PLOT RECORD

BLOCK
SECTION

M

LOT NO.

243

Arnold E. Becker.

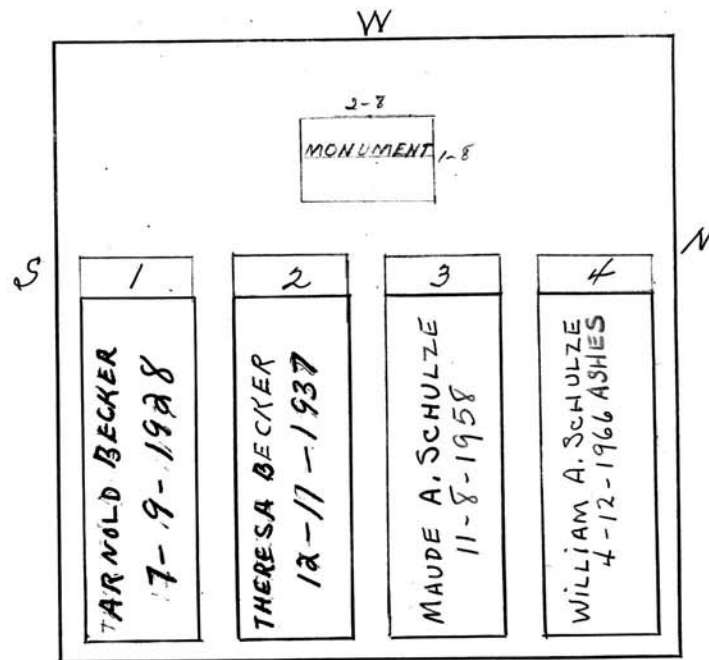

Scale 3 ft. = 1 inch

RIVERSIDE CEMETERY, PLOT RECORD

BLOCK
SECTION

M

LOT NO.

244

Bernard Stern.

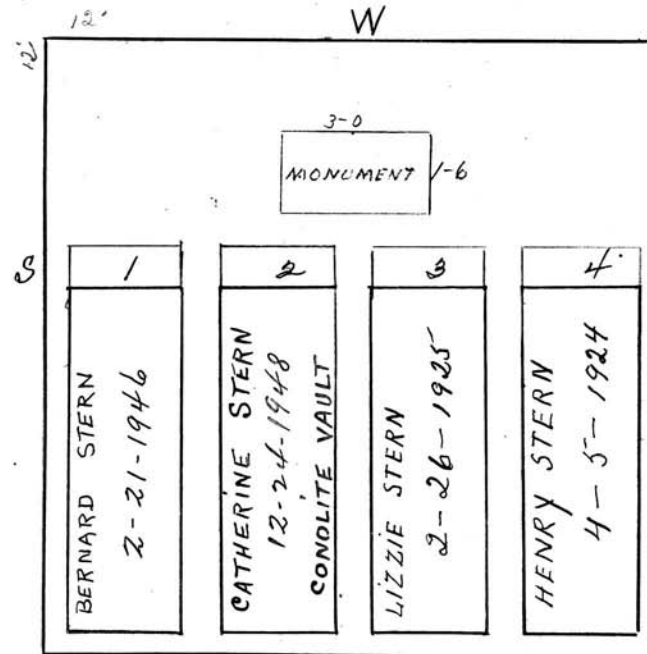

Scale 3 ft. = 1 inch

RIVERSIDE CEMETERY, PLOT RECORD

BLOCK
SECTION

M

LOT NO.

245

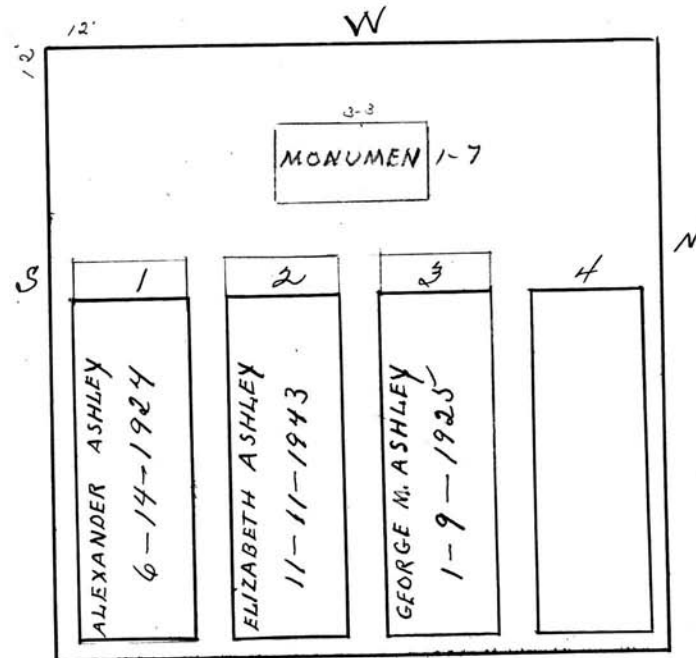
George M. Ashley.

Scale 3 ft. = 1 inch

RIVERSIDE CEMETERY, PLOT RECORD

BLOCK
SECTION

M

LOT NO.

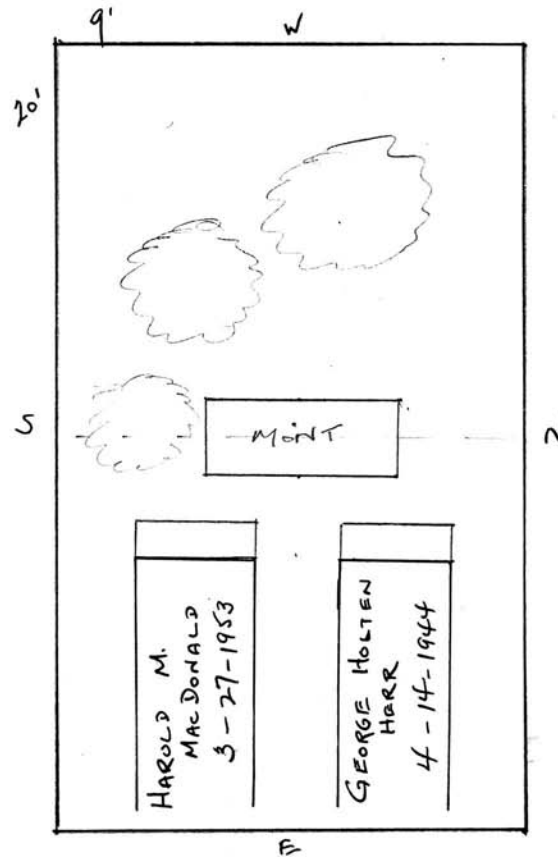
SOUTH
PART 248Harold Milne MacDonald

Scale ft. = 1 inch

RIVERSIDE CEMETERY, PLOT RECORD

BLOCK
SECTION

M

LOT NO.

251

NEIL C. & JOHN E. VAN HOOYDONK

monument
5' X 1'4"1
From Gr. 12
in Lot 252
to Gr. 7
in Lot 251

5 FT. 1'4"

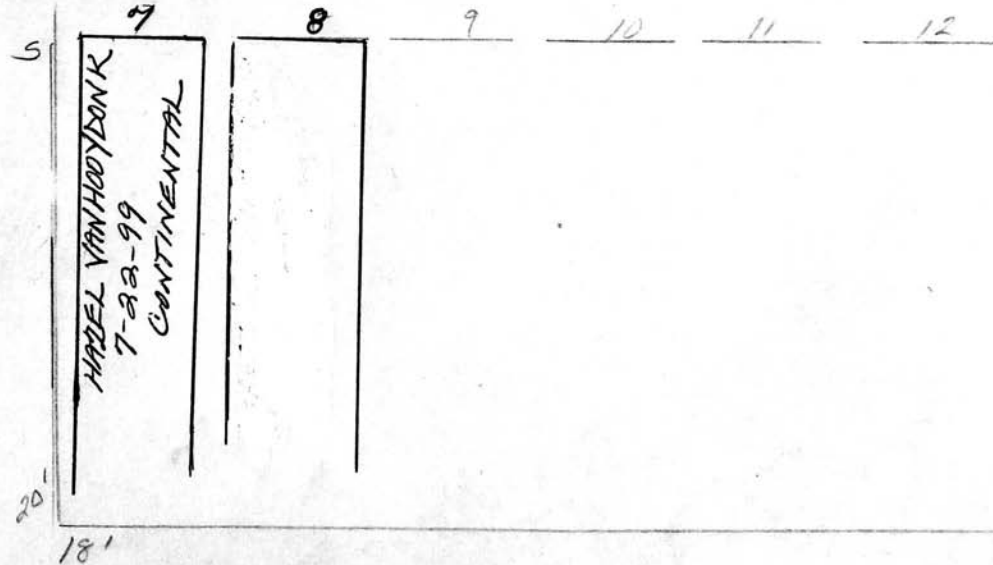

Scale ft. = 1 inch

RIVERSIDE CEMETERY, PLOT RECORD

BLOCK
SECTION

M

LOT NO.

252

NEIL C. & JOHN E. VAN HOOYDONK

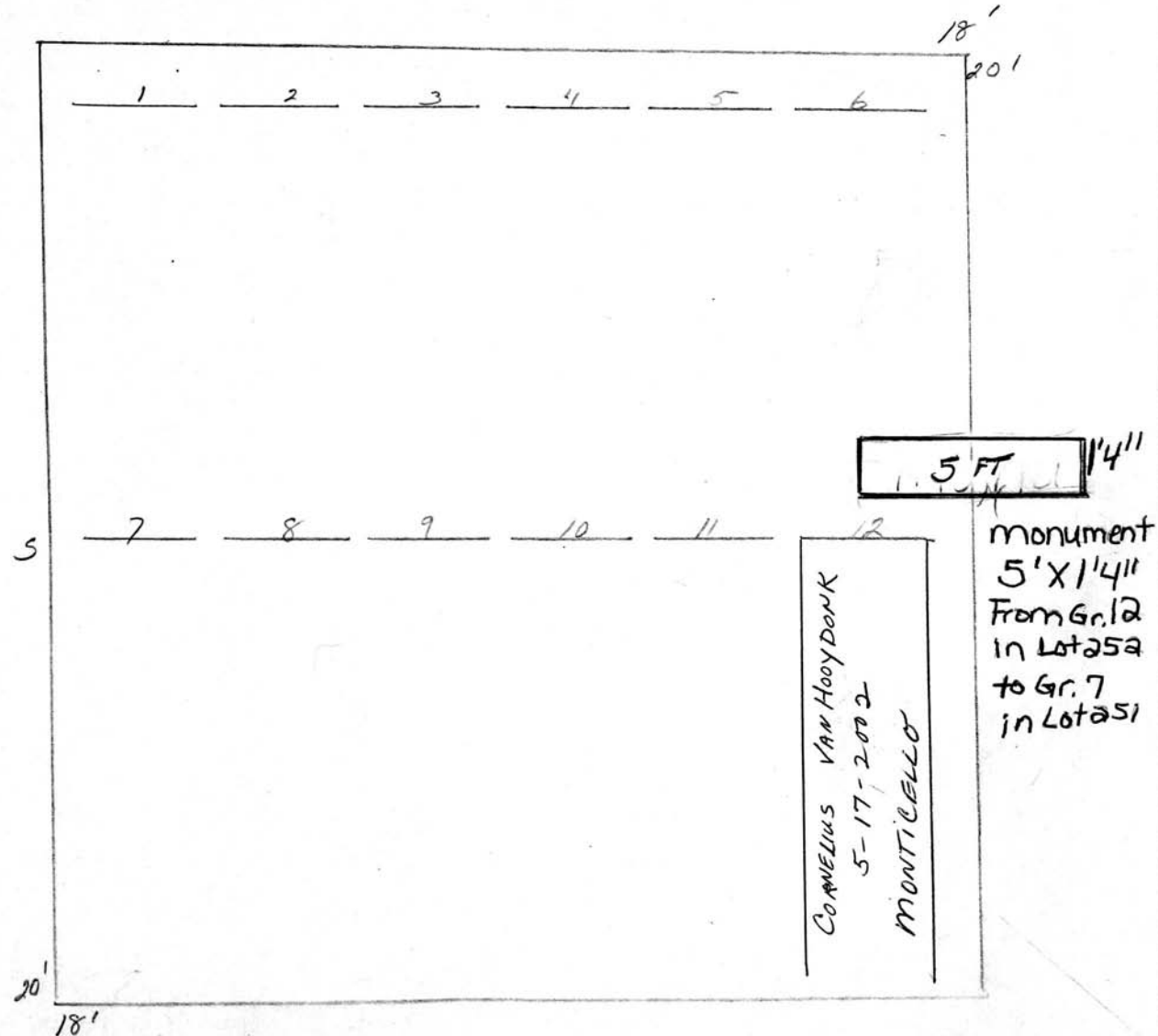

Scale ft. = 1 inch

RIVERSIDE CEMETERY, PLOT RECORD

BLOCK
SECTION

M

LOT NO.

#253

9/9/96
Cancelled
for non-payment

FLAT
MARKERS

~~DAVID L. LEWIS~~

~~and content 4/27/94~~

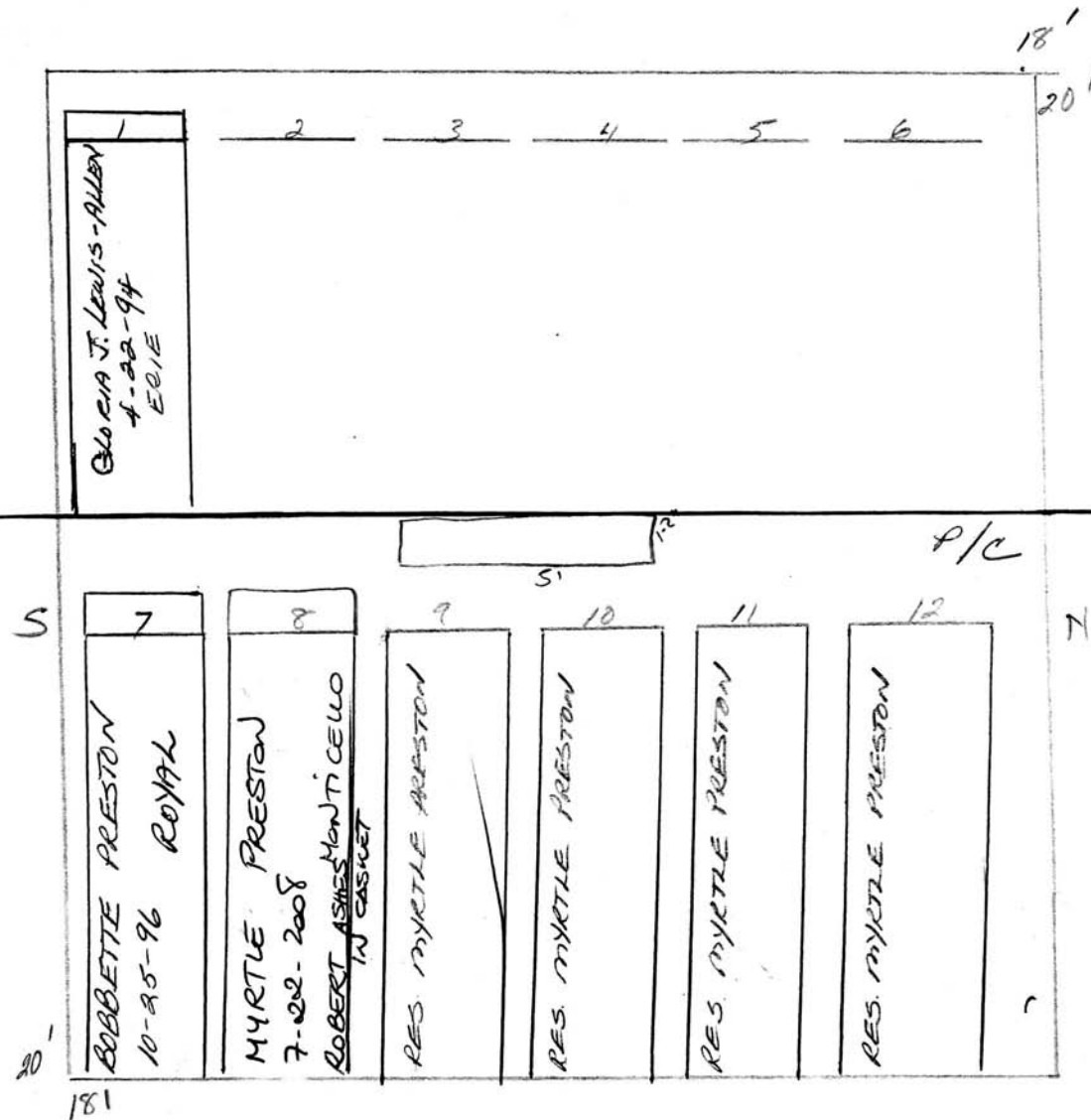

MONUMENT
ROW

Scale ft. = 1 inch

RIVERSIDE CEMETERY, PLOT RECORD

BLOCK
SECTION

M

LOT NO.

#254

MARTHA J. JONES

Bur. 8-19-89

SEE FOLDER
6-19-99
ABSOLUTELY NO
CHANGE OF RES.
FOR GR. 7 & 8
for Martha Jones

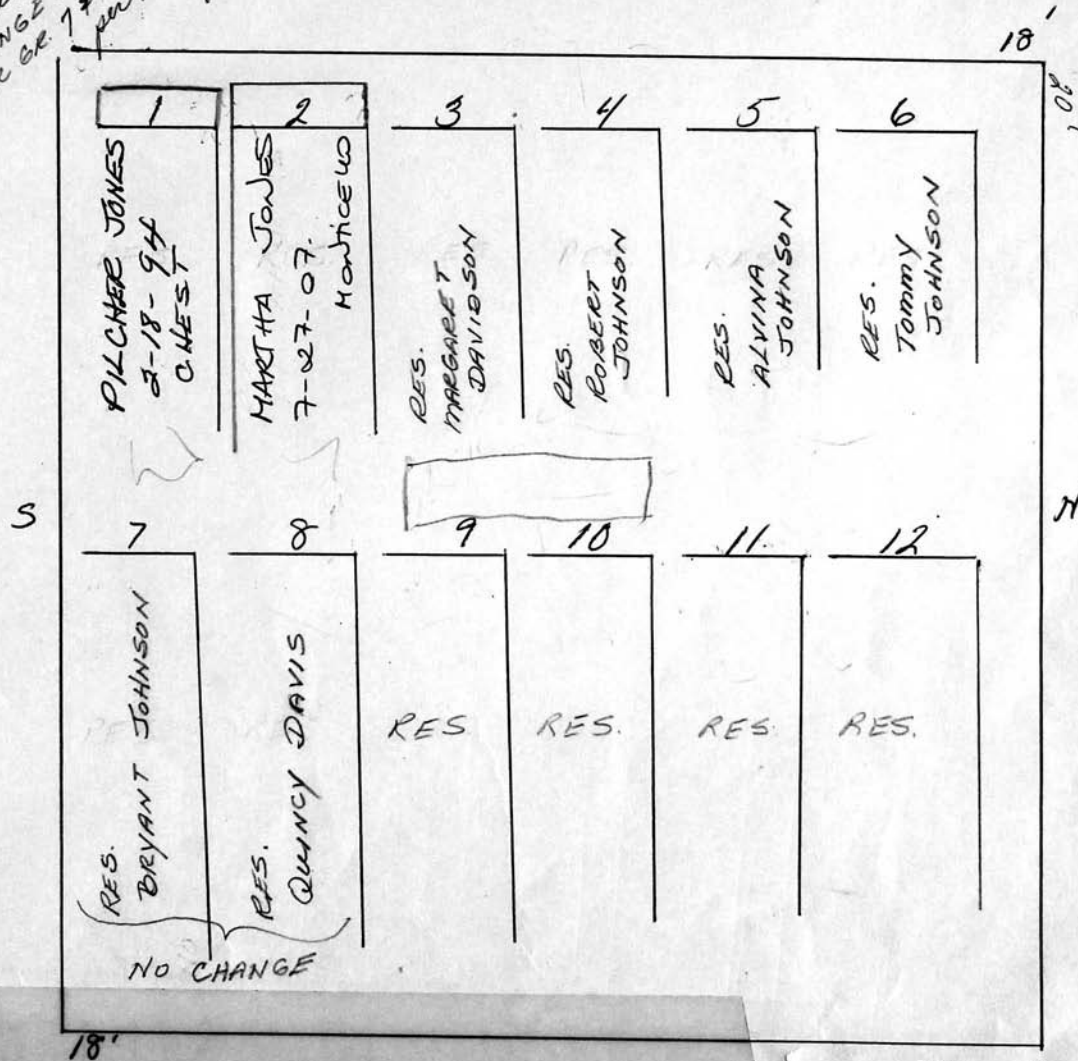

CEMETERY, PLOT RECORD

BLOCK
SECTION

M

LOT NO.

254

MARTHA J. JONES

Bur. 8-19-89

1 PILCHER JONES 2-18-94 C. HEST	2 MARTHA JONES RES.	3 MARGARET DAVIDSON RES.	4 ROBERT JOHNSON RES.	5 THOMAS AL LINDA JOHNSON RES.	6 Tommy 2 JOHNSON RES.
7 BRYANT JOHNSON RES. (no change)	8 Quincy DAVIS RES. no	9 RES.	10 RES.	11 RES.	12 RES.

CHUCK SIMMONS

Martha J. Jones

Scale

ft. = 1 inch

WITNESS

(6-19-99)

RIVERSIDE CEMETERY, PLOT RECORD

BLOCK
SECTION

M

LOT NO.

256

Raymond W. and Ruth M. Cross
P. C.

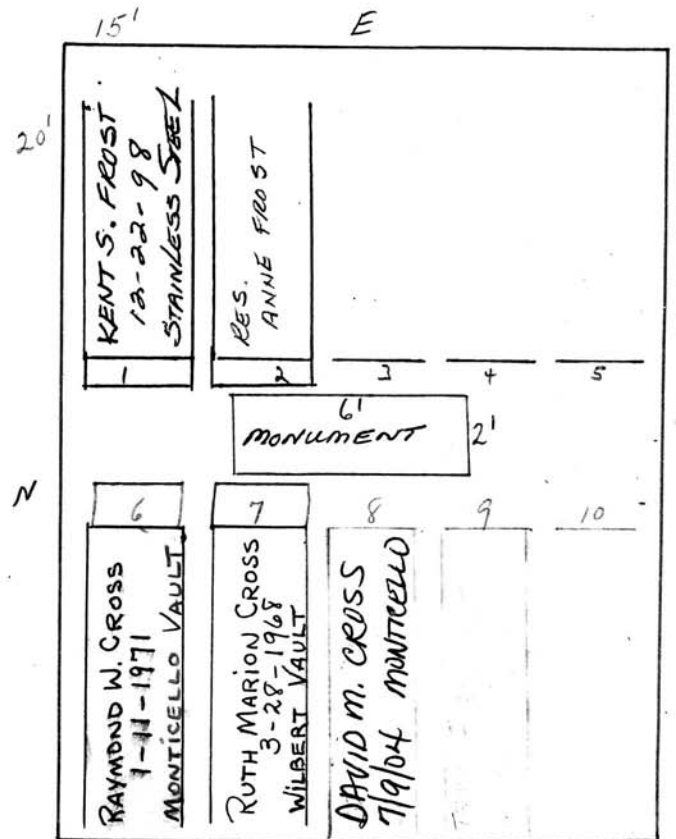

Scale 4 ft. = 1 inc

RIVERSIDE CEMETERY, PLOT RECORD

BLOCK
SECTION

M

LOT NO.

257

20'		E		10'	
1	2	3	4	5	
SOLD SALLY BARTMAN 7-26-02	BETTY V. HOLMES 7/7/06 GRAVEINER # 10567	HAN RESERVE # 1055 P/K 2 \$425	George German on Contract DEED # 8114 5-13-03	JENNIFER E. GERMAN 11/30/02 7821 VENETIAN	
6	7	8	9	10	
TRENTON JACKSON 3/31/07 MONTICELLO	Pamela Jackson P/K # 10971	P/K # 1055 RAISSA SAWCHENKO 5/17/07. GRAVEINER	Hold Deed until 7-31-10	on Contract # 7999 George + Donna German Deeded	20' S
N					

JOHN C. MOORE CORPORATION, ROCHESTER, N. Y. 412705

Scale

ft. = 1 inch

RIVERSIDE CEMETERY, PLOT RECORD

BLOCK
SECTION

M

LOT NO.

258

All burials - head uphill
Installation of monument on graves 6, 7 (10 of 257)

Approved 3/20/03 mmp
-Oversized OK mmp

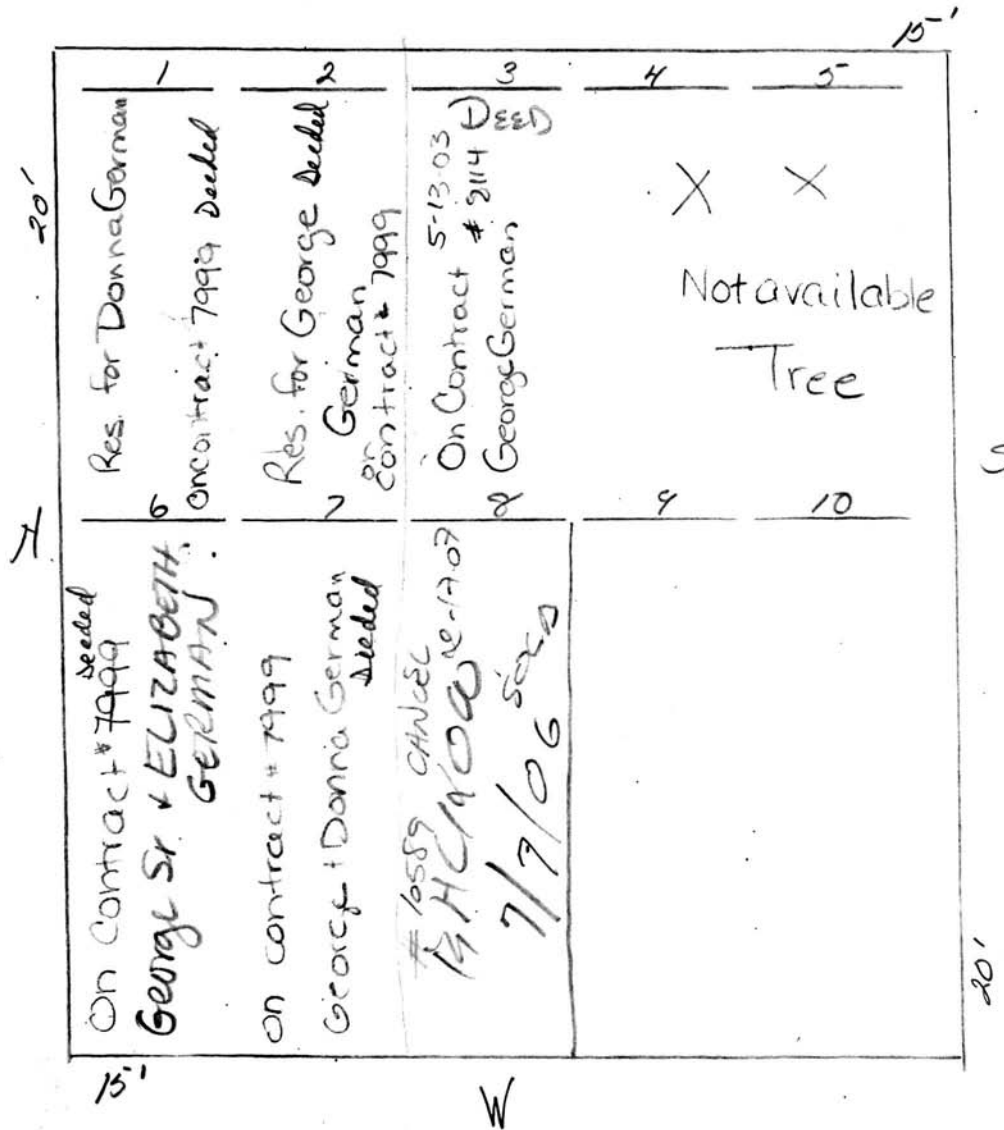

JOHN C. MOORE CORPORATION, ROCHESTER, N. Y. 412708

Scale ft. = 1 inch

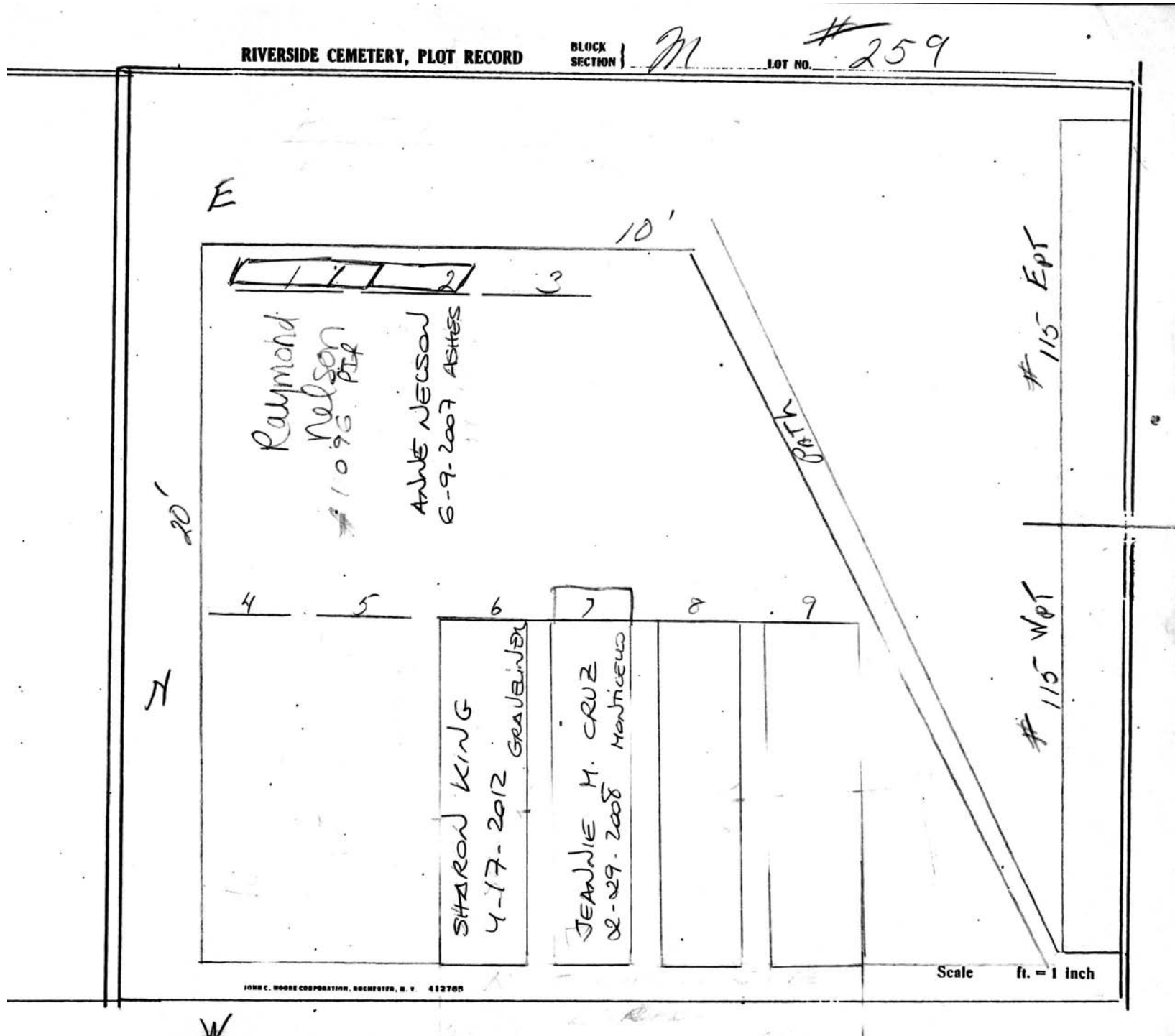

RIVERSIDE CEMETERY, PLOT RECORD

BLOCK
SECTION

M

LOT NO.

260

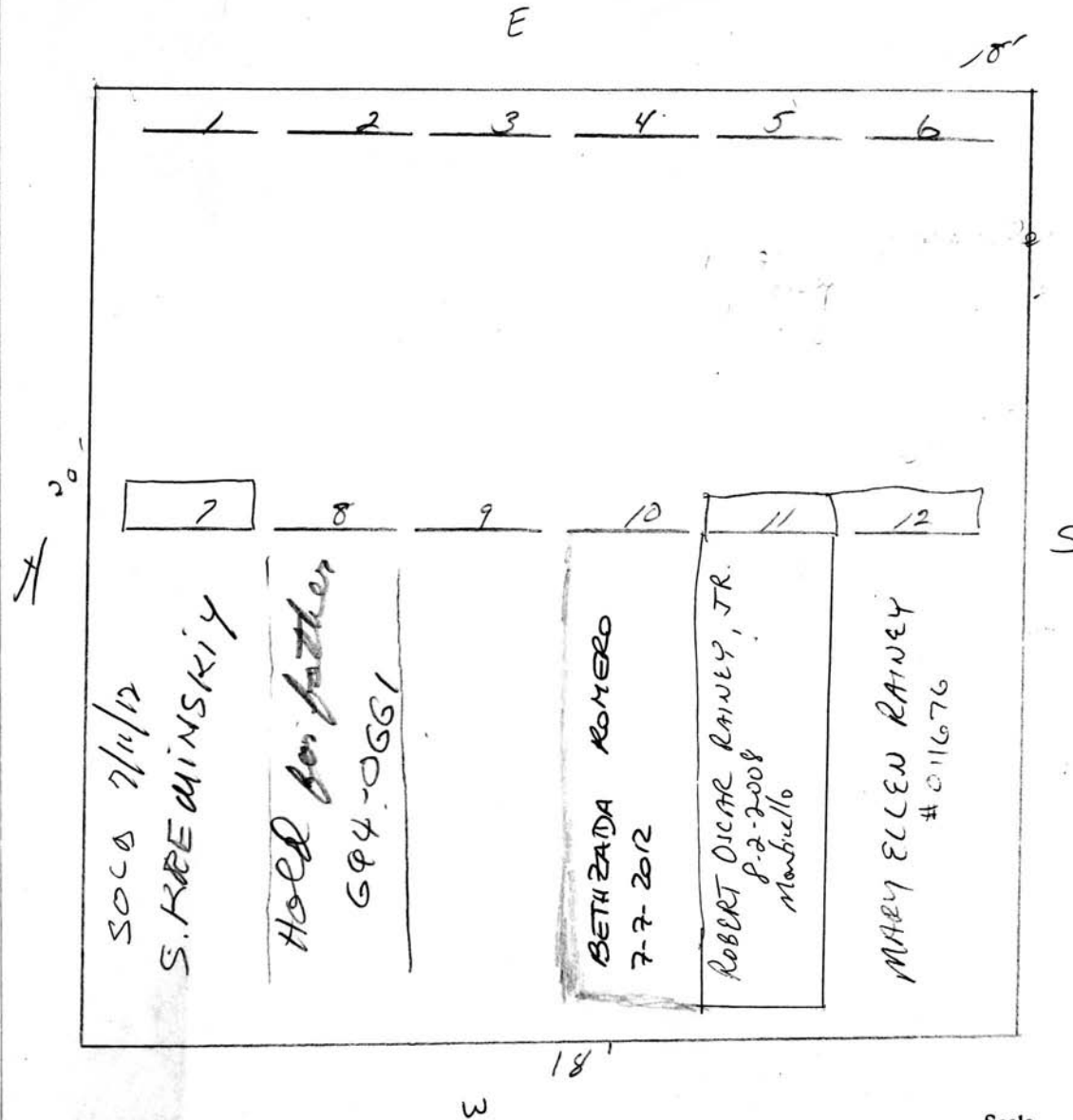

RIVERSIDE CEMETERY, PLOT RECORD

BLOCK
SECTION

LOT NO.

M

#261

MARILYN PRATT

GR. 1-4
+ 7-10
overlaid 6/2/94 } PRATT
PC

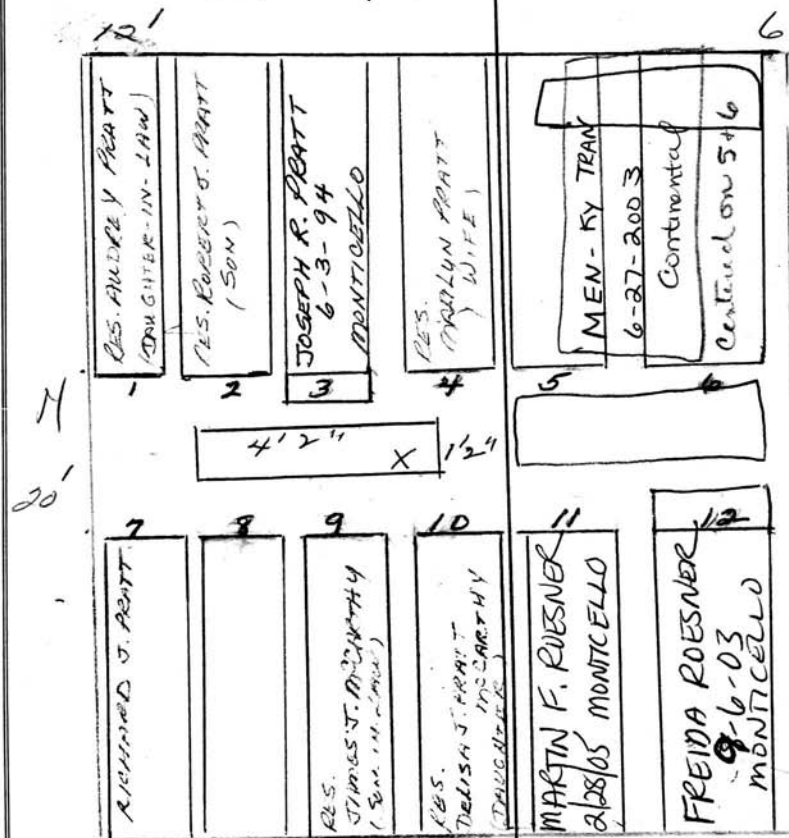

5, 6
11, 12
Singles

GR. 11 & 12
that stones only

Scale 1/4" = 1 foot

RIVERSIDE CEMETERY, PLOT RECORD

BLOCK
SECTION

M

LOT NO.

262

ROBERT F. & JANICE R.

ELLSWORTH

ON CONTRACT 9/10/92

ELLEN S. THURBER

PIF 12/30/96

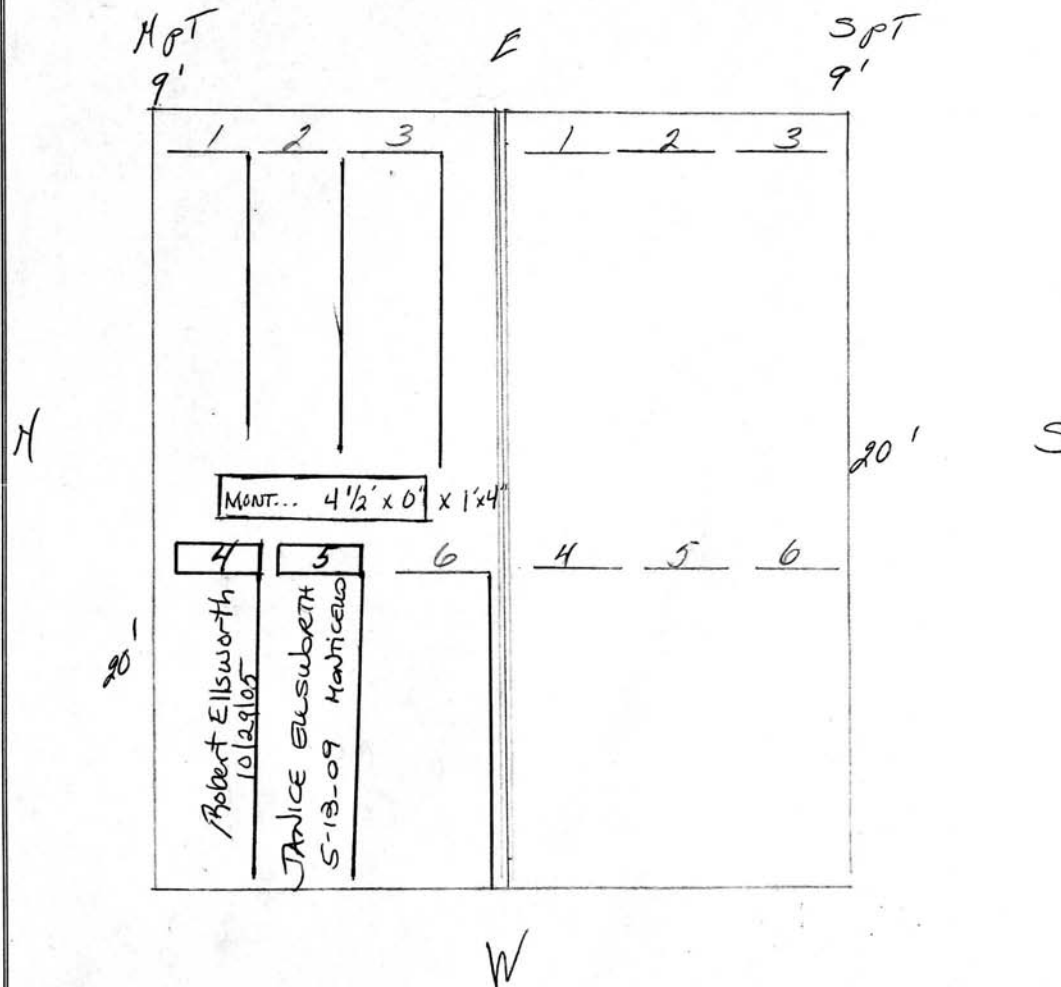

Scale ft. = 1 inch

RIVERSIDE CEMETERY, PLOT RECORD

BLOCK
SECTION

M

LOT NO.

264

Evelyn O'Connor

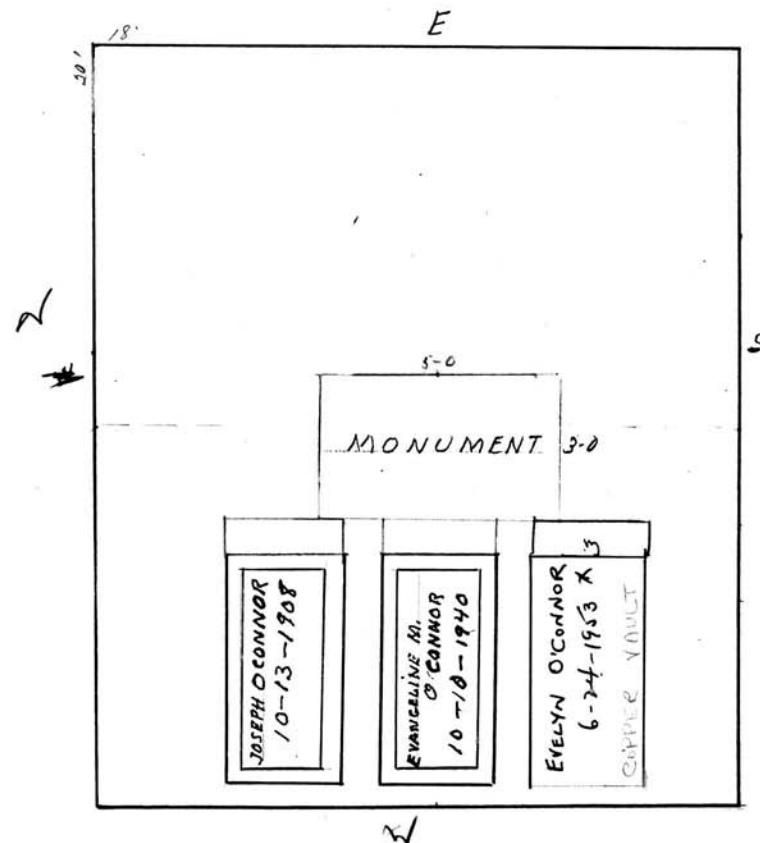

Scale 2 ft. = 1 inch

RIVERSIDE CEMETERY, PLOT RECORD

BLOCK
SECTION

M

LOT NO.

265

Franklin W. and Marjorie G. Yarker
 Charles P. and Regina A. Yarker
 P.C.

NORTH PART

SOUTH PART

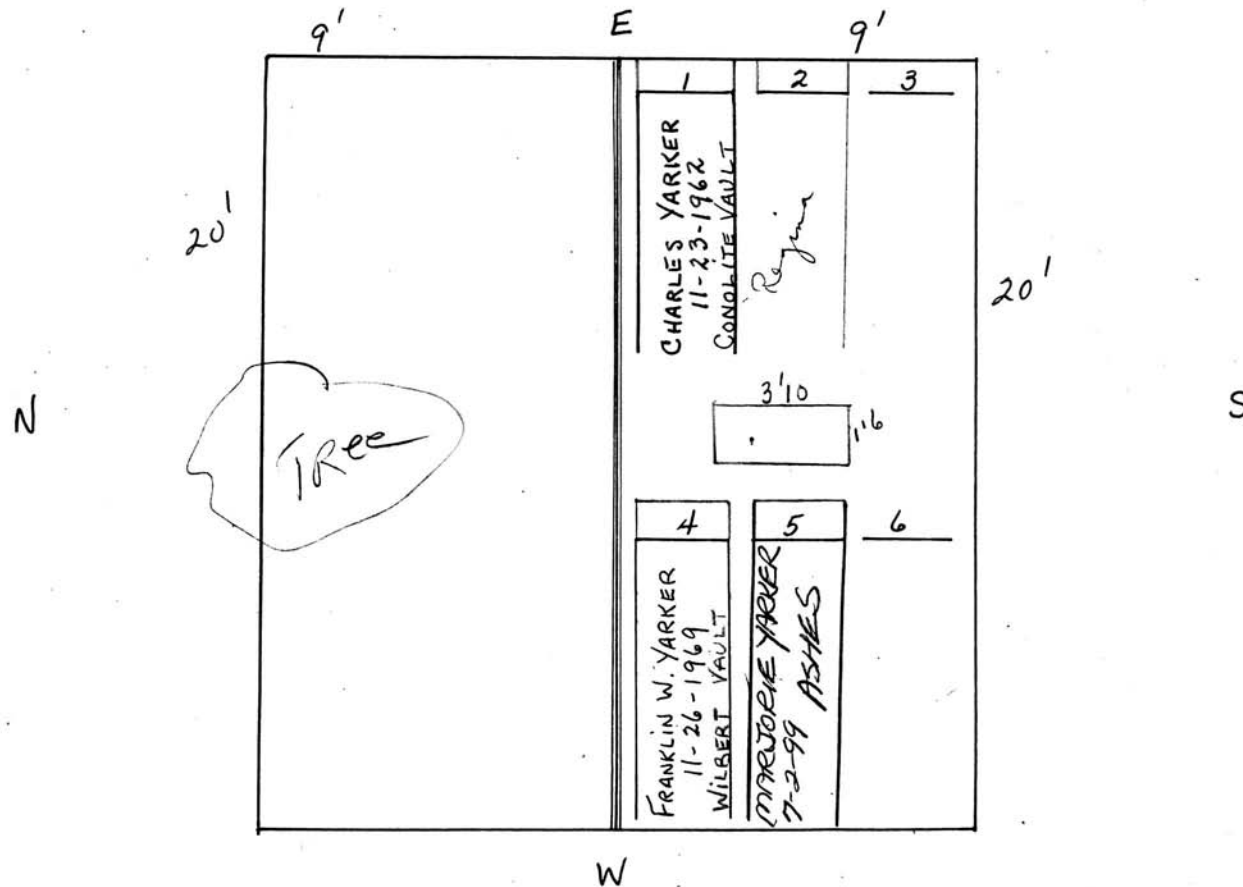

Scale 4 ft. = 1 inch

RIVERSIDE CEMETERY, PLOT RECORD

BLOCK
SECTION

M

LOT NO.

266 North & South

Miles T. and Vera Hutchinson
and Carl E. Van Gelder

8/19/77 GRAVES #1-2-3

BY QUITCLAIM TO RUTH V. KERRY

SEE FILE NORTH PART P.C.

SOUTH PART

NE Pt
Grave #1
Repurch.
By City
5-13-2013

signed
over to
Freelon W. Kerry
per file for
quitclaim
4-5-83

See file.

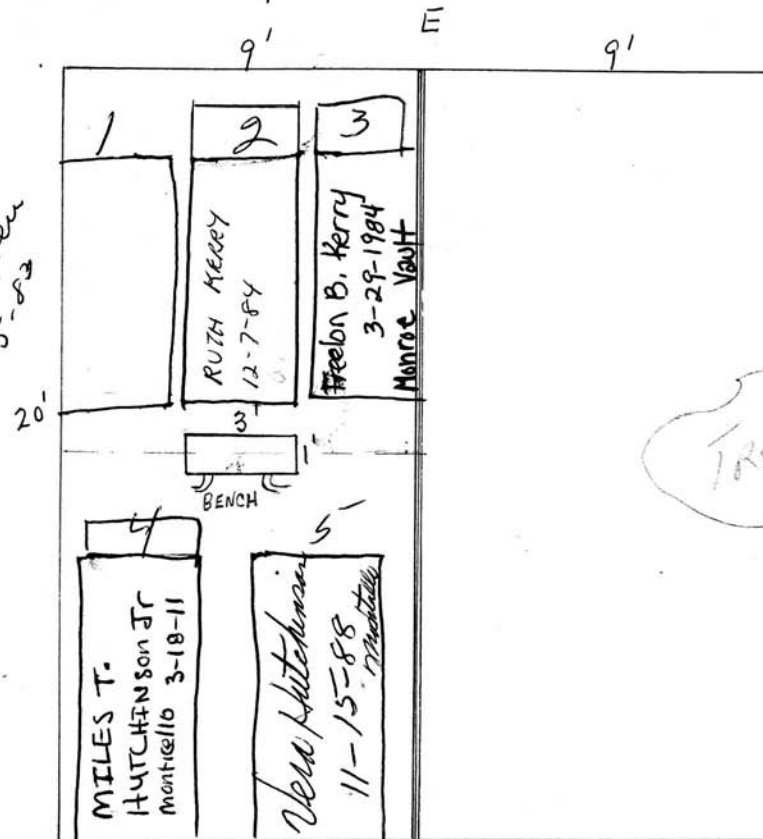

Scale 4 ft. = 1 inch

RIVERSIDE CEMETERY, PLOT RECORD

BLOCK
SECTION

267

LOT NO.

M

Miriam A. and Miriam K. DyeP.C.See Lot
Folder for
burial info

ALISON DYE	MARTHA CRISTY	JULIANNE D. CRISTY 4/14/05	ALBERT CRISTY 5-30-2003 GRAN	MARTHA CRISTY	PETER CASSEBERG
1	2	3	4	5	6
CHRISTOPHER DYE	STANLEY DYE ASHES 7/13/05	MAEVIN DYE 10-31-97 BRIDE	MIRIAM K. DYE 5-10-1977 MONROE	Emily Cassebeer 11-5-2007 Ashes	PETER CASSEBERG
7	8	9	10	11	12

7/12 - ELEANOR to be buried at foot of grave #8
Stanley to be buried at head of grave #8
per Dave Crawford, Crawford F.H.

Scale ft. = 1 inch

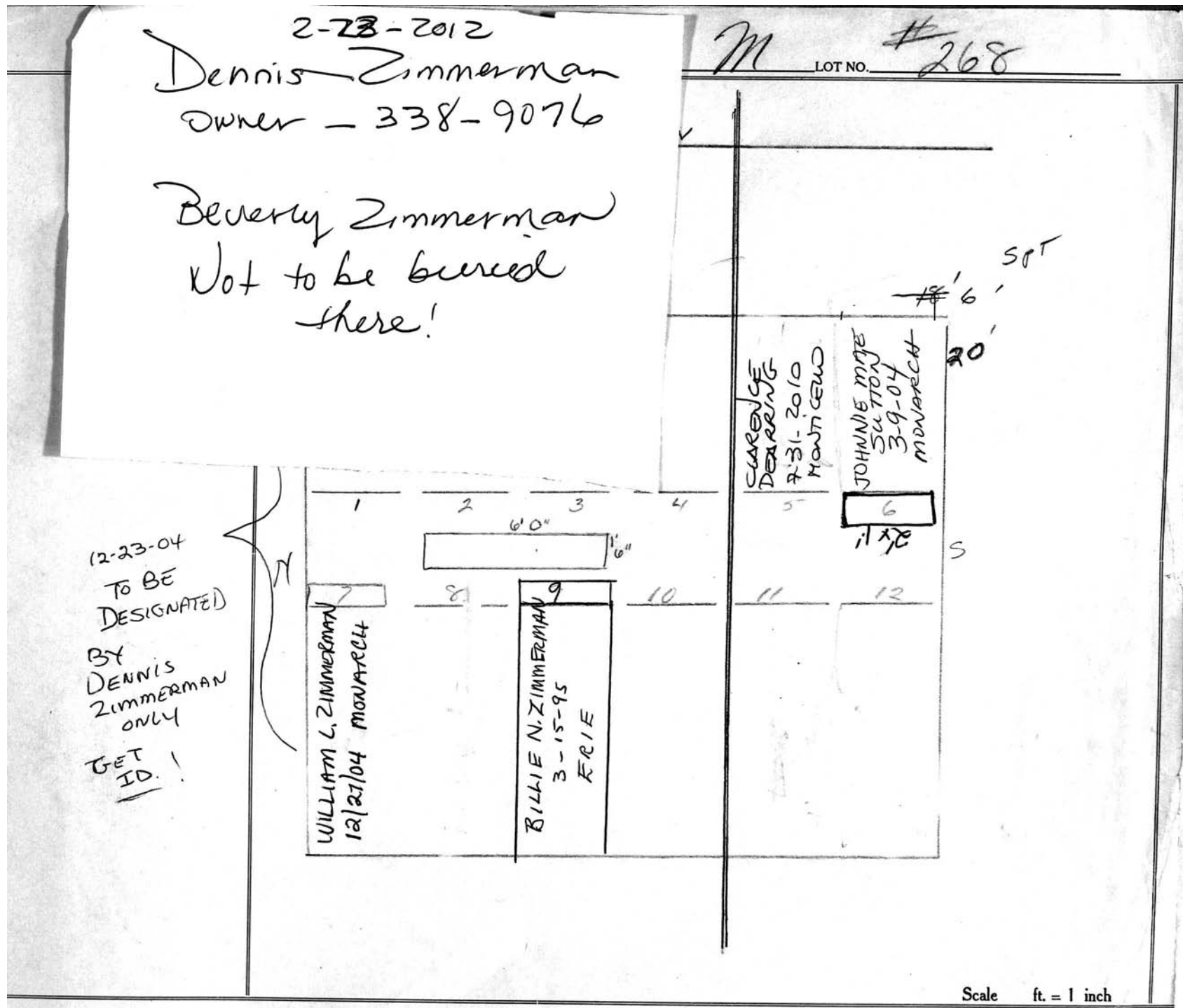

PLOT RECORD

BLOCK
SECTION

LOT NO.

M

#268

WILLIAM & DENNIS ZIMMERMAN
on contract 3/13/95

12' 12'

18' 6" 50'

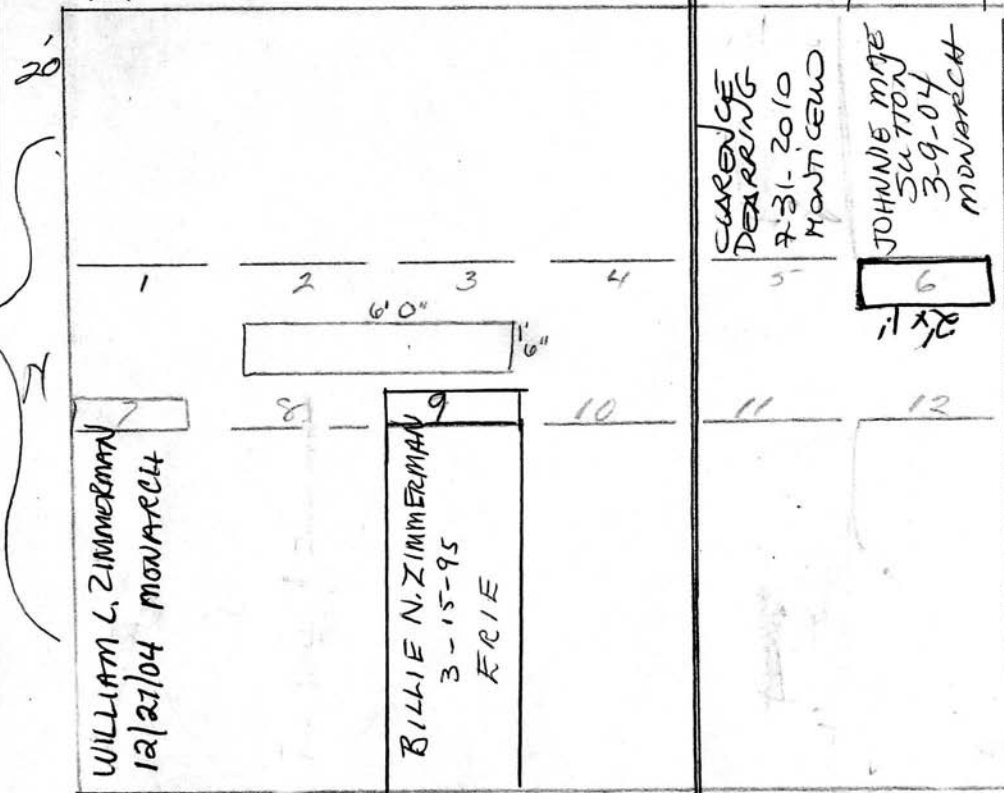

12-23-04
TO BE
DESIGNATED
BY
DENNIS
ZIMMERMAN
ONLY
GET
ID.!

WILLIAM L. ZIMMERMAN
12/27/04 MONARCH

BILLIE N. ZIMMERMAN
3-15-95
ERIE

CARENCE
DEARING
7-31-2010
MONARCH

JOHNNIE MAE
SUTTON
3-9-04
MONARCH

Scale ft. = 1 inch

RIVERSIDE CEMETERY, PLOT RECORD

BLOCK
SECTION

271

LOT NO.

M

SEE FILE

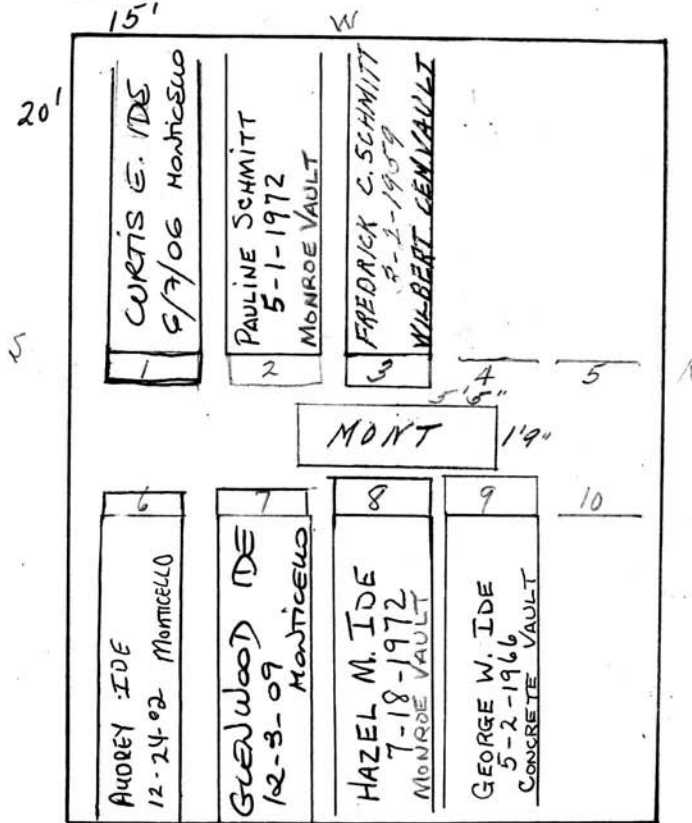

Scale ft. = 1 inch

RIVERSIDE CEMETERY, PLOT RECORD

BLOCK
SECTION

M

LOT NO.

272

Elizabeth S. Knapp

P.C.

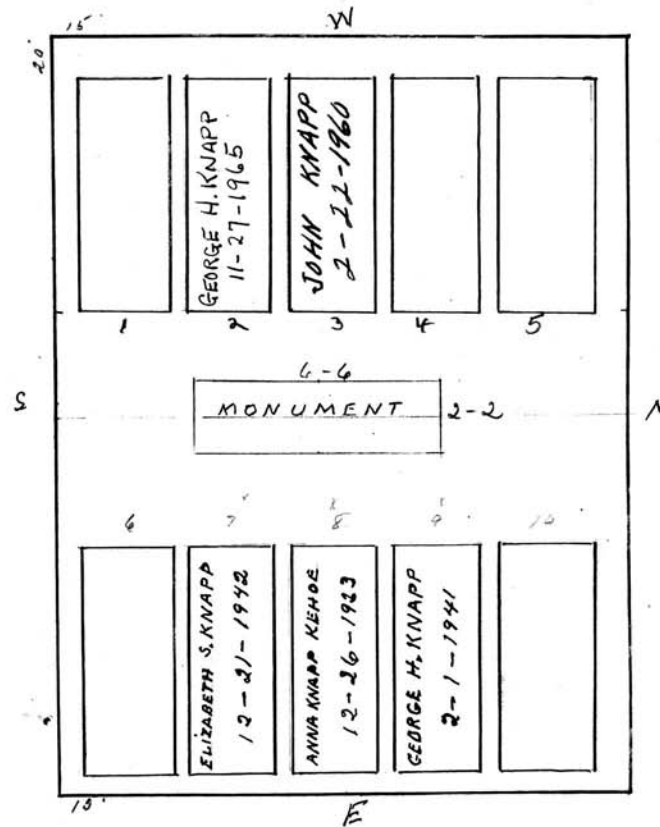

Scale 2 ft. = 1 inch

RIVERSIDE CEMETERY, PLOT RECORD

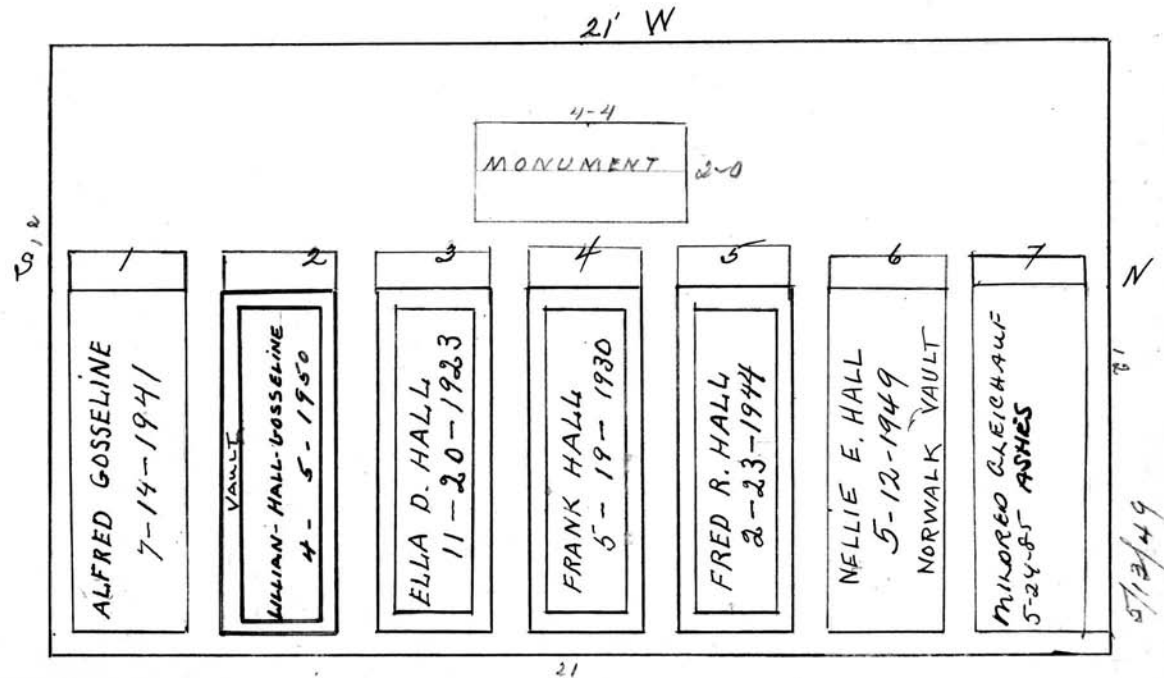
BLOCK
SECTION} M LOT NO. 273*Frank Hall.**See bill ledger*

Scale 3 ft. = 1 inch

RIVERSIDE CEMETERY, PLOT RECORD

BLOCK
SECTION

M

LOT NO.

274

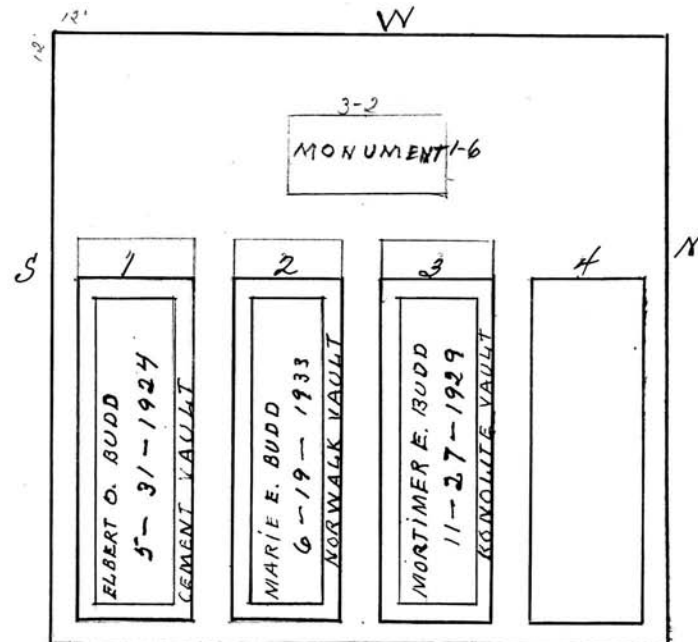
Marie E. Budd and Mortimer E. Budd.

Scale 3 ft. = 1 inch

RIVERSIDE CEMETERY, PLOT RECORD

BLOCK
SECTION }

M

LOT NO.

275

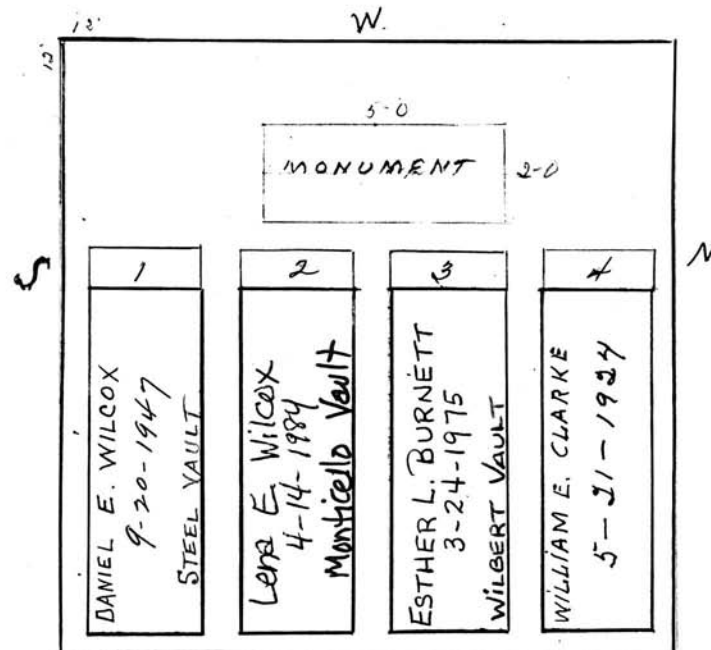
Esther Clarke and Lena E. Wilcox.

Scale 3 ft. = 1 inch

RIVERSIDE CEMETERY, PLOT RECORD

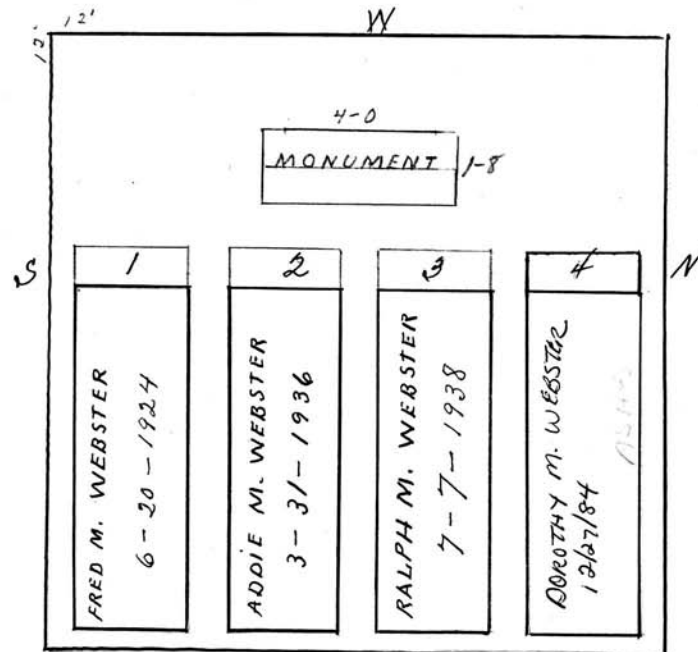
BLOCK
SECTION} M LOT NO. 277*Addie D. Webster.**p.c*

Scale 3 ft. = 1 inch

RIVERSIDE CEMETERY, PLOT RECORD

BLOCK
SECTION

M

LOT NO.

278

John B. Carhart.

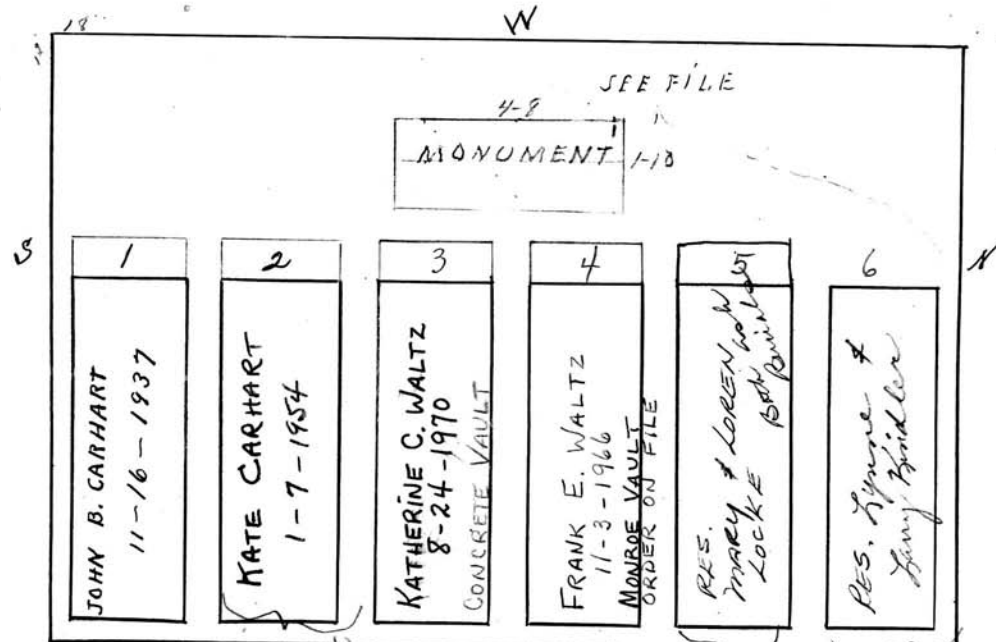

Res. Burt
and Burt
Heaviside
Dimitriak
- great grand
daughter Kate
Carhart

Daughter
of Burt
& Burt

Daughter
of
Heaviside
& Dimitriak

Scale 1/4 ft. = 1 inch

RIVERSIDE CEMETERY, PLOT RECORD

BLOCK
SECTION

M

LOT NO.

279

Bernard Stern and Kitty Stern his wife.

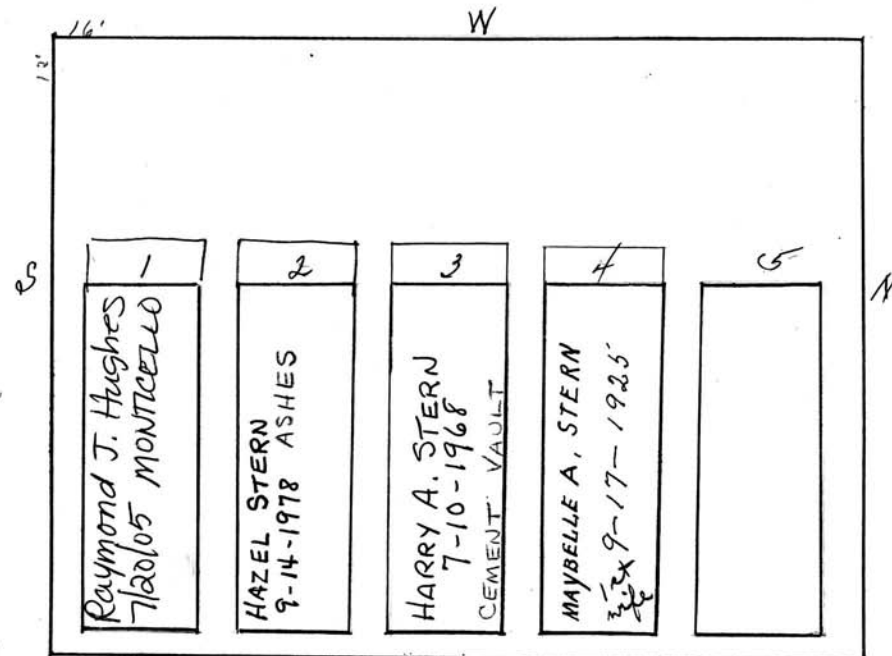

Scale 3 ft. = 1 inch

RIVERSIDE CEMETERY, PLOT RECORD

BLOCK
SECTION

M

LOT NO.

280

Frank W. Stephany.

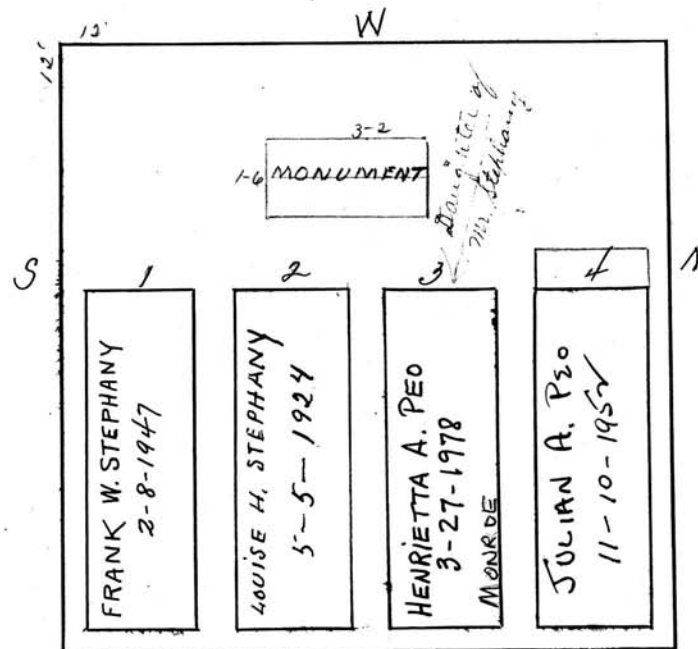

Scale 3 ft. = 1 inch

RIVERSIDE CEMETERY, PLOT RECORD

BLOCK
SECTION

M

LOT NO.

281

Fredrick J. Wilcott

8/29/66 - graves #1 + #4 Transferred to { Francis K. Caldwell and
Winifred M. Caldwell, his wife

60 PC
due 7297.00

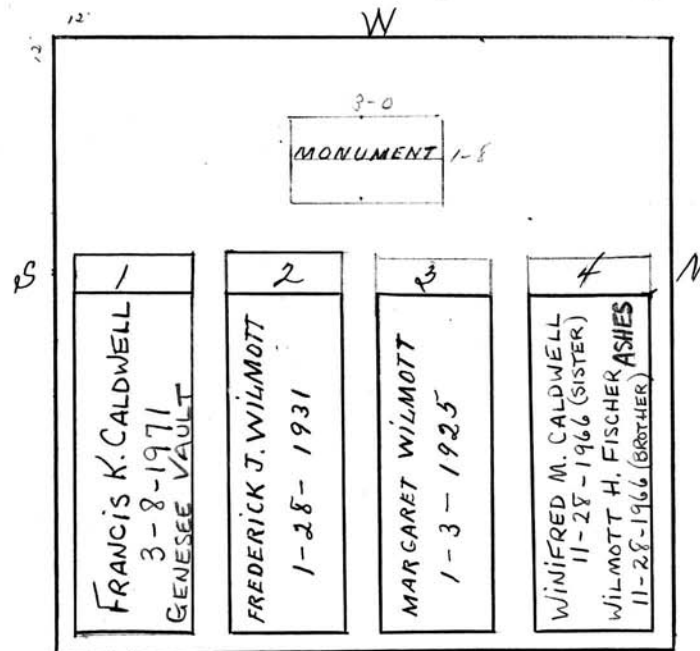

Scale 3 ft. = 1 inch

RIVERSIDE CEMETERY, PLOT RECORD

BLOCK
SECTION

M

LOT NO.

282

~~Judson H. Street and Eloise M. his wife~~

6/28/67 By Quitclaim deed to - ~~George S. Street, Sr.~~
2/11/2013 By Quitclaim deed back to Riverside Cemetery

For Sale

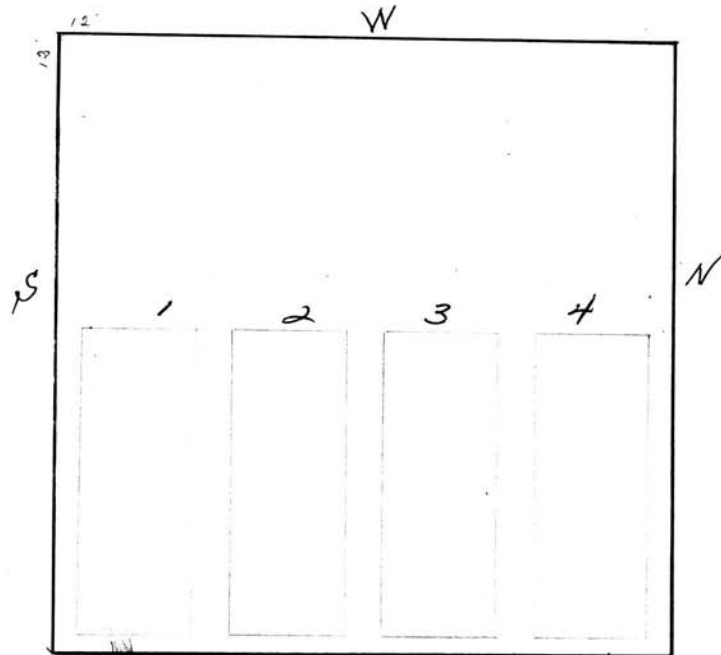

Scale 3 ft. = 1 inch

RIVERSIDE CEMETERY, PLOT RECORD

BLOCK
SECTION

M

LOT NO.

283

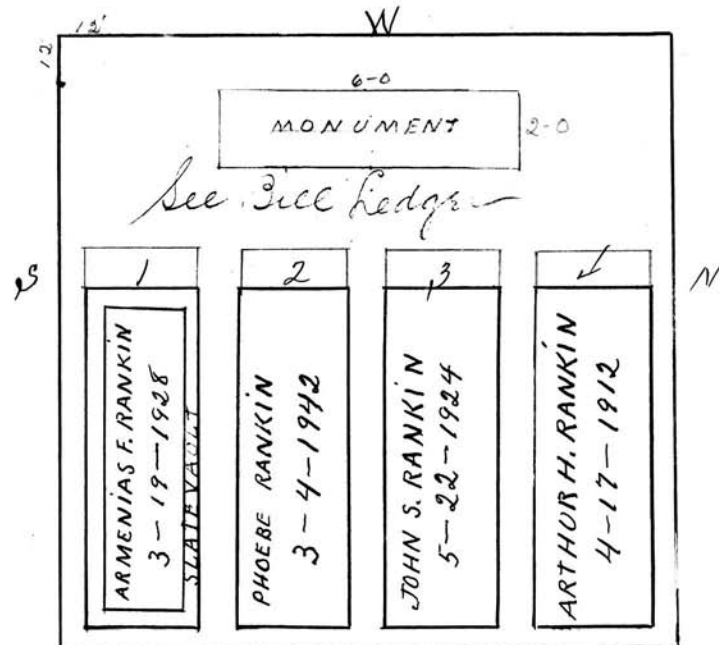
Armenias Rankin

Scale 3 ft. = 1 inch

RIVERSIDE CEMETERY, PLOT RECORD

BLOCK
SECTION

M

LOT NO.

284

Carrie Latoskey

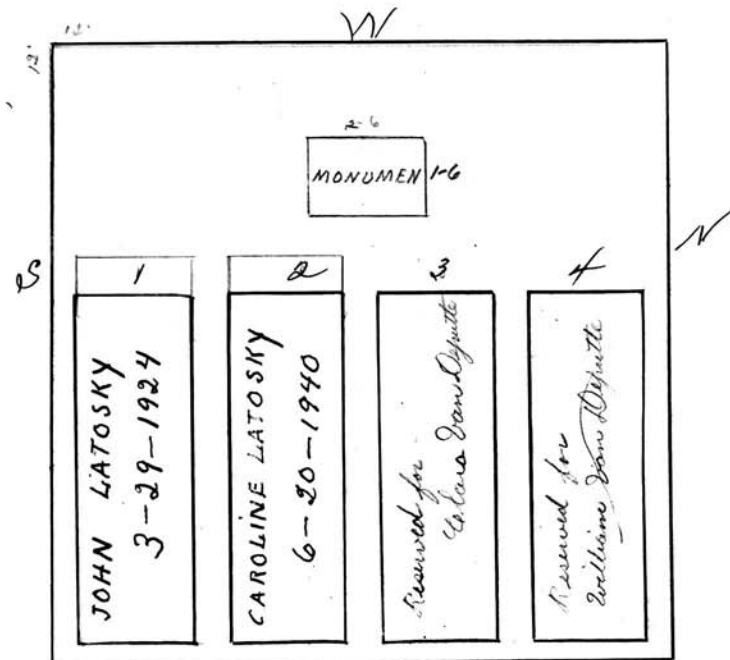

Scale 3 ft. = 1 inch

RIVERSIDE CEMETERY, PLOT RECORD

BLOCK
SECTION

M

LOT NO.

285

Margaret J. Whaley.

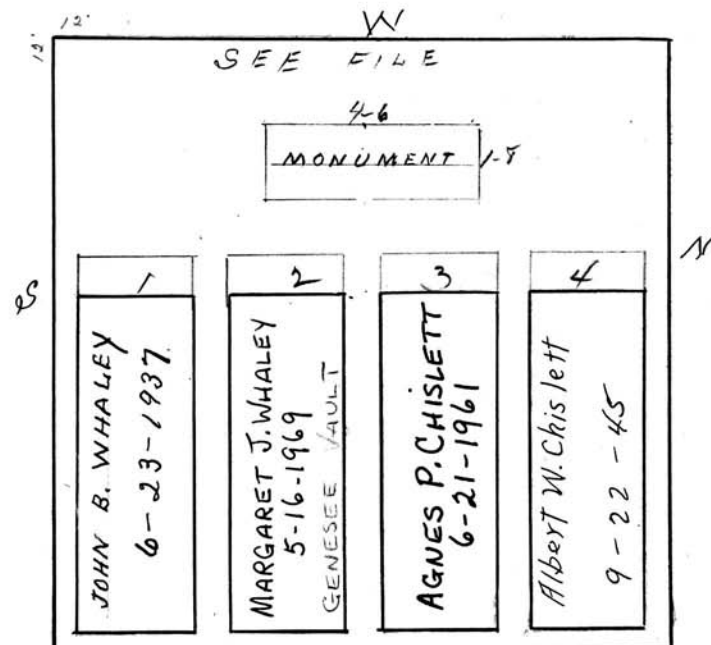

Scale 3 ft. = 1 inch

RIVERSIDE CEMETERY, PLOT RECORD

BLOCK
SECTION

M

LOT NO.

286

Mary E. Fraser.

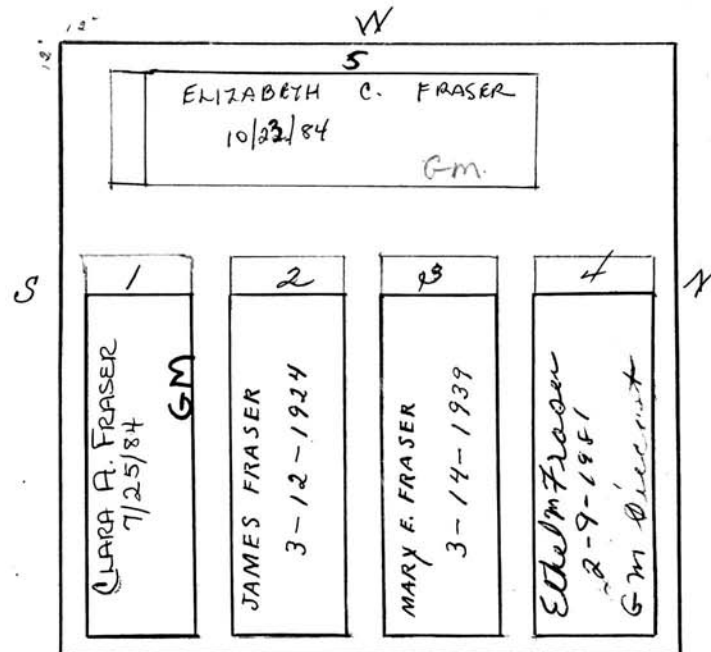

Scale 3 ft. = 1 inch

RIVERSIDE CEMETERY, PLOT RECORD

BLOCK
SECTION

M

LOT NO.

287

James C. Corbett.

Transferred to Riverside Cemetery, 3/22/47

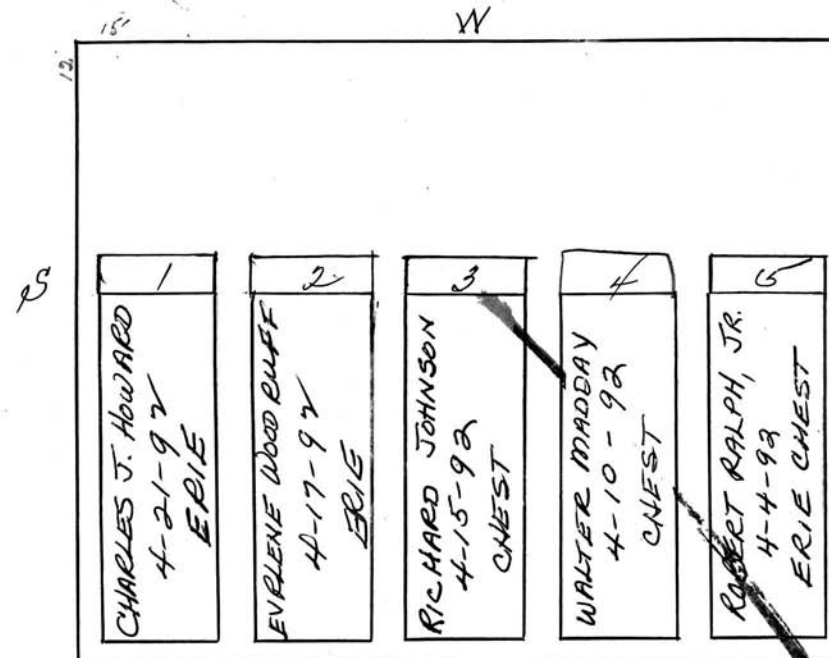

Scale 3 ft. = 1 inch

RIVERSIDE CEMETERY, PLOT RECORD

BLOCK
SECTION

M

LOT NO.

288

Waddell P. Andrus.

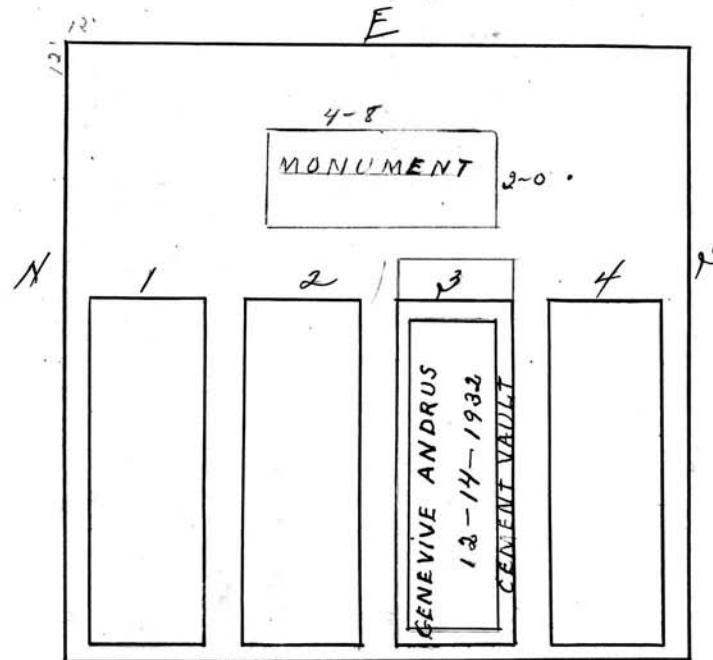

Scale 3 ft. = 1 inch

RIVERSIDE CEMETERY, PLOT RECORD

BLOCK
SECTION

M

LOT NO.

289

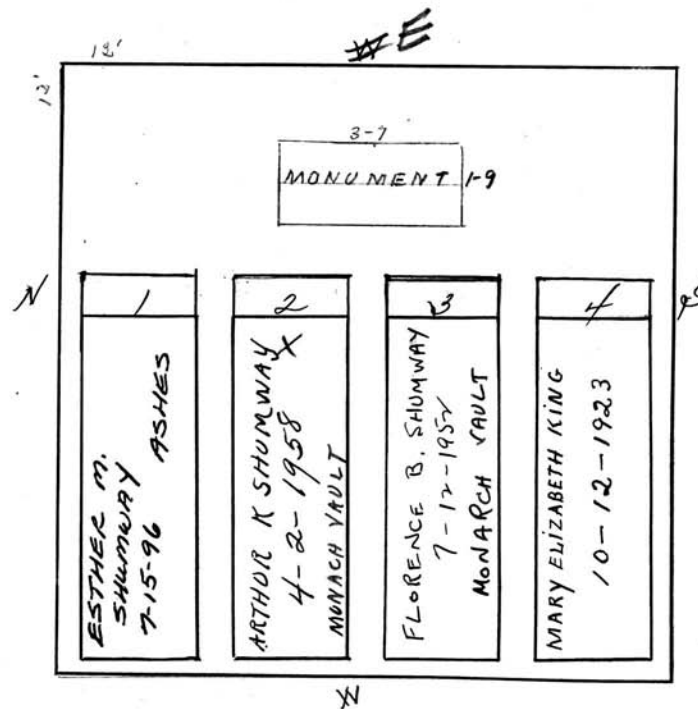
Arthur K. Schumway and Florence B.

Scale 3 ft. = 1 inch

RIVERSIDE CEMETERY, PLOT RECORD

BLOCK
SECTION

M

LOT NO.

290

Fitz Henry Boyer.

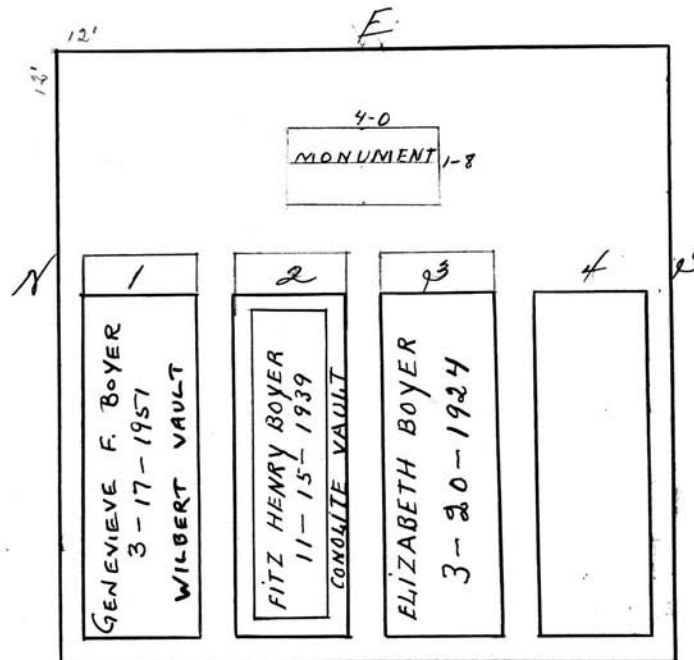

Scale 3 ft. = 1 inch

RIVERSIDE CEMETERY, PLOT RECORD

BLOCK
SECTION

M

LOT NO.

291

Jacob Hilton Durkee.

Edythe Durkee Stanton (granddaughter)

Edythe Hilton Durkey

ownership?

42-43

1-813-944-7370

Richard Stanton

N-291

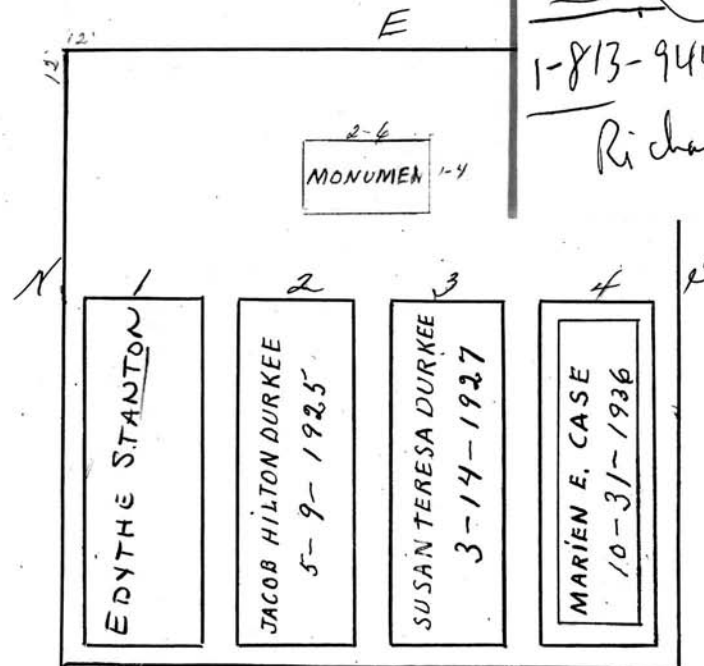

See file

Scale 3 ft. = 1 inch

RIVERSIDE CEMETERY, PLOT RECORD

BLOCK
SECTION

M

LOT NO.

292

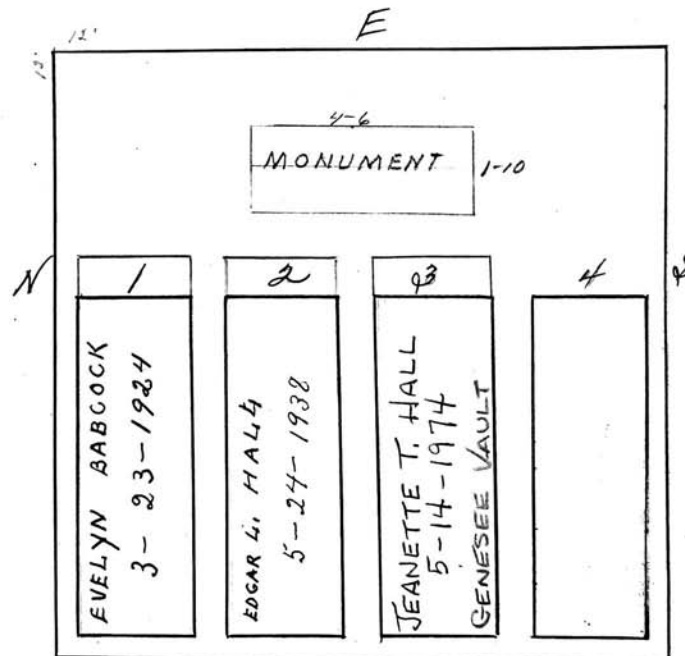
Edgar L. Hall and Jeanette T. his wife.

Scale 3 ft. = 1 inch

RIVERSIDE CEMETERY, PLOT RECORD

BLOCK
SECTION

M

LOT NO.

293

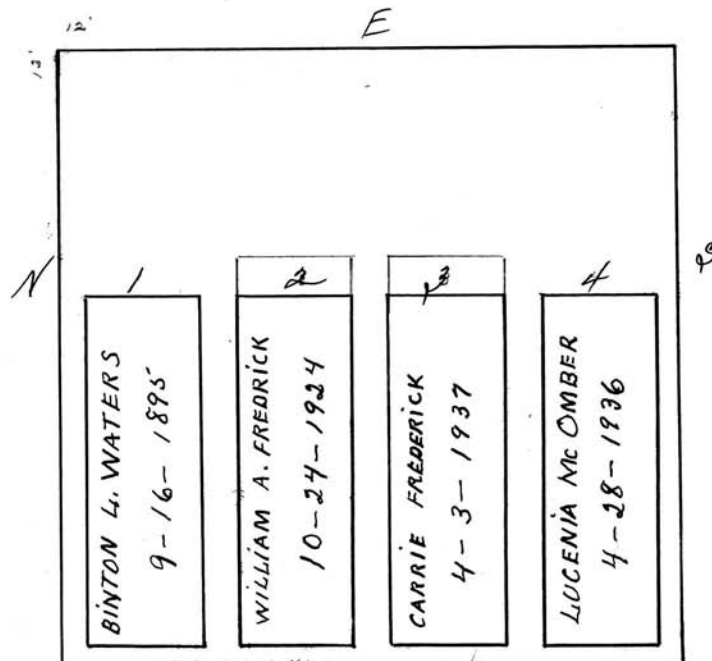
Carrie A. Fredrick

Scale 3 ft. = 1 inch

RIVERSIDE CEMETERY, PLOT RECORD

BLOCK
SECTION

M

LOT NO.

294

Christene J. Mac Nabb

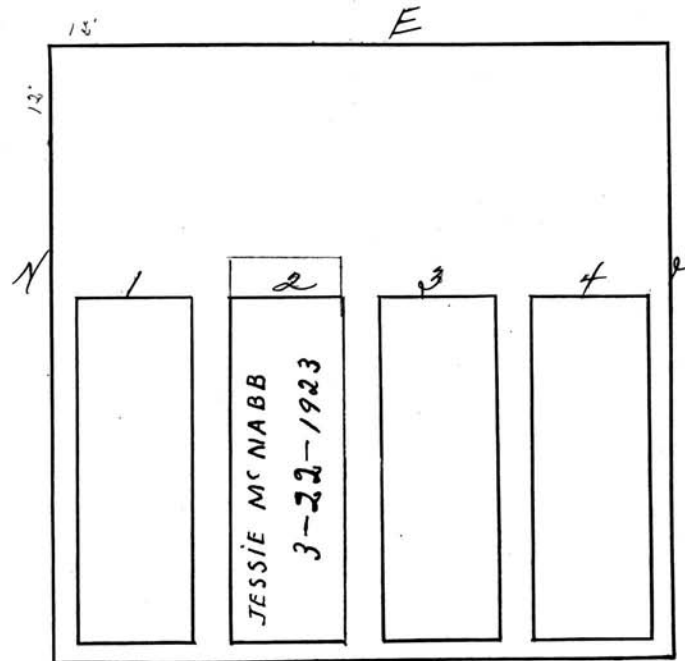

Scale 3 ft. = 1 inch

RIVERSIDE CEMETERY, PLOT RECORD

BLOCK
SECTION

M

LOT NO.

295

S. Delos Thorn and Lillian M. Ashe

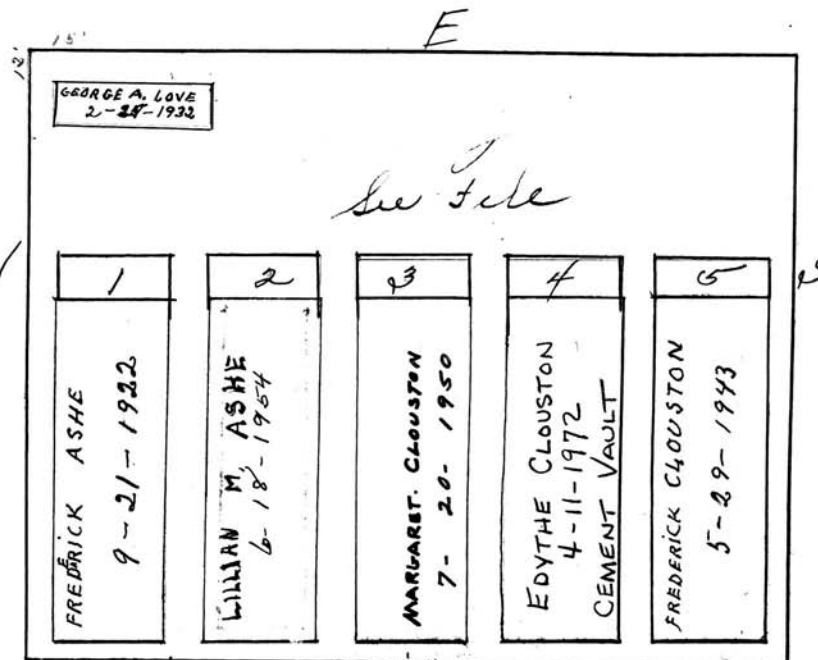

Scale 3 ft. = 1 inch

RIVERSIDE CEMETERY, PLOT RECORD

BLOCK
SECTION

M

LOT NO.

296

Francis S. Rowe.

3/21/94 \$140.00
INTERMENT PAID
FOR FRANCES
STRONG'S ASHES

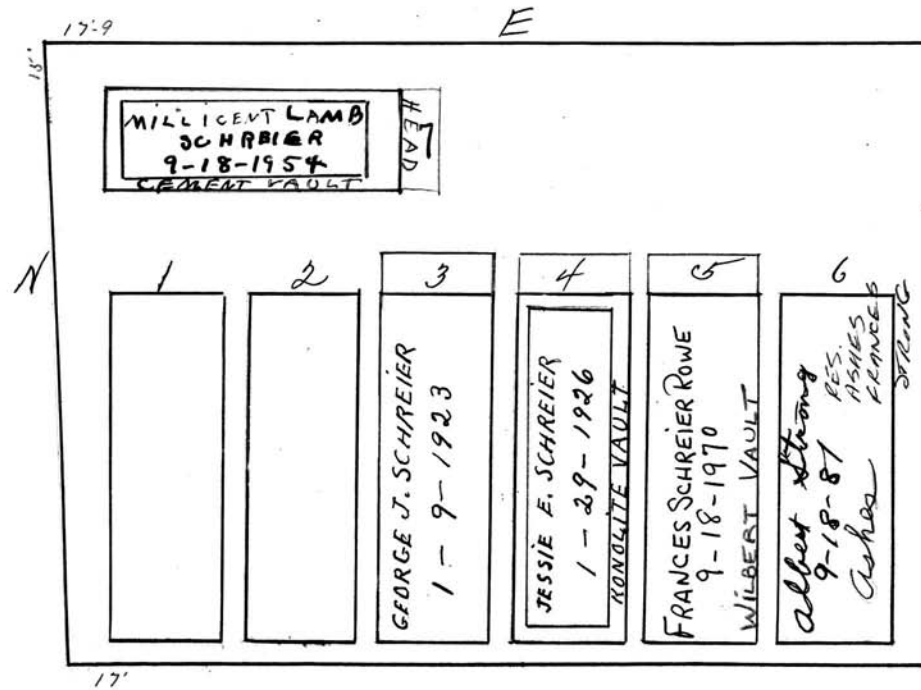

Interment
paid
9-18-87

Scale 3 ft. = 1 inch

RIVERSIDE CEMETERY, PLOT RECORD

BLOCK
SECTION

M

LOT NO.

297

Leah C. Ballard.

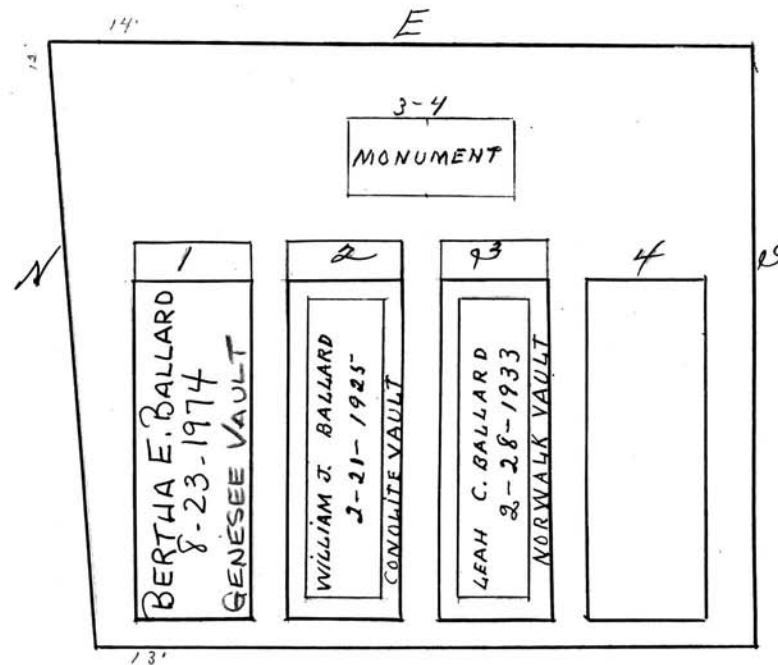

Scale 3 ft. = 1 inch

RIVERSIDE CEMETERY, PLOT RECORD

BLOCK
SECTION

M

LOT NO.

298

Walter C. Thompson.
Thomson

Kenneth W. Thomson
son + sole heir to lot

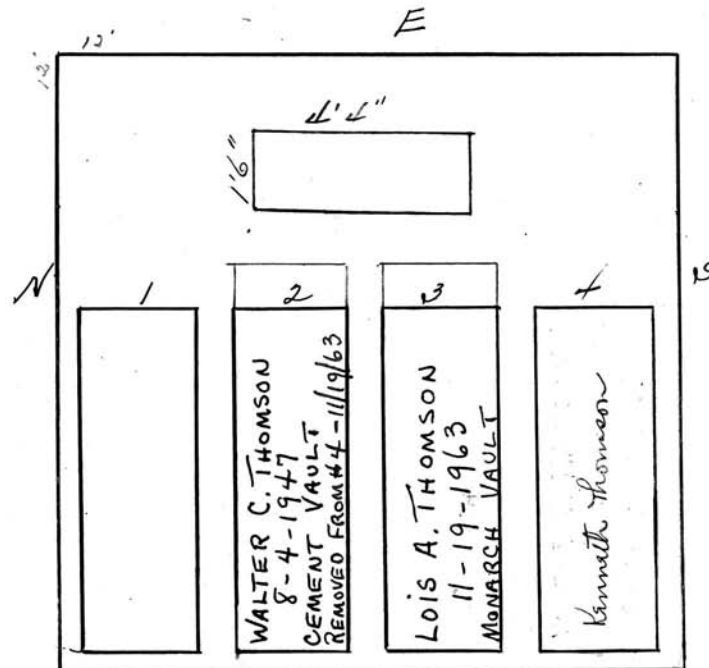

Scale 3 ft. = 1 inch

RIVERSIDE CEMETERY, PLOT RECORD

BLOCK
SECTION

M

LOT NO.

299

Alice A. Schultz.

(see file)

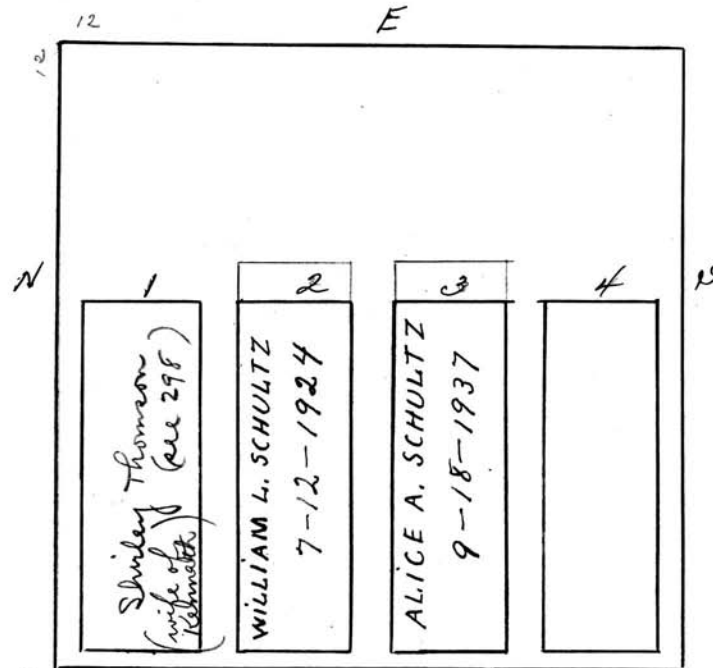

SCALE 3 FT=1 INCH

RIVERSIDE CEMETERY, PLOT RECORD

BLOCK
SECTION

M

LOT NO.

300

Arthur H. Gehrke

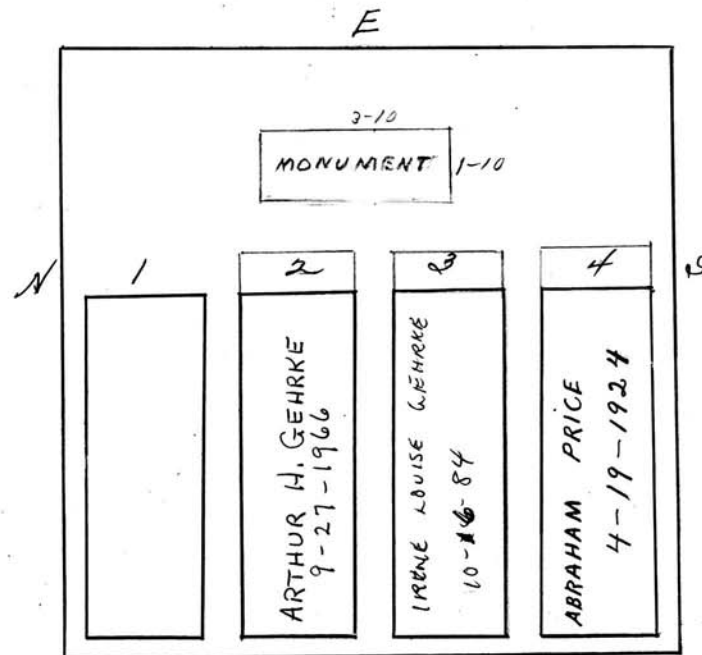

SCALE 3 FT=1 INCH

RIVERSIDE CEMETERY, PLOT RECORD

BLOCK
SECTION

M

LOT NO.

301

*George A. Frank Anna L. his wife and
Anna Frank and the survivor of them*

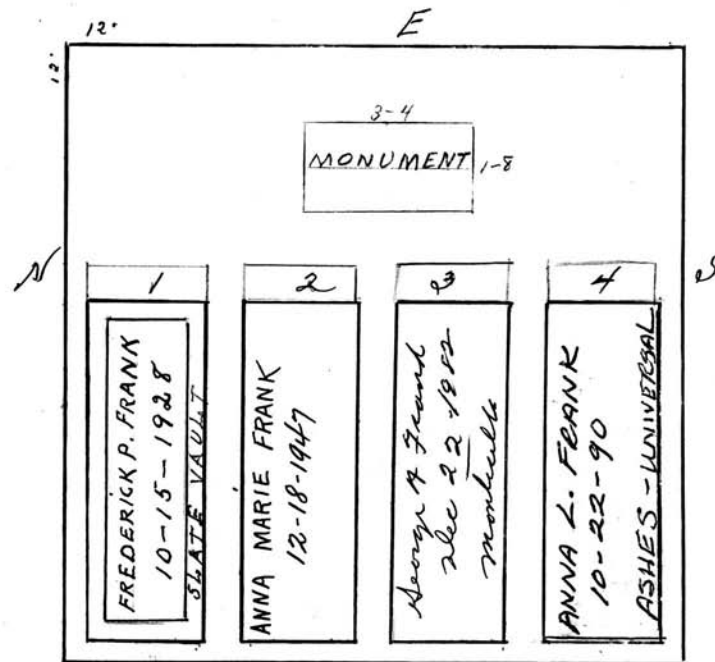

Scale 3 ft. = 1 inch

RIVERSIDE CEMETERY, PLOT RECORD

BLOCK
SECTION

M

LOT NO.

302

Ella M. Bergman.

William T. Feltz
Brooklyn, N.Y.

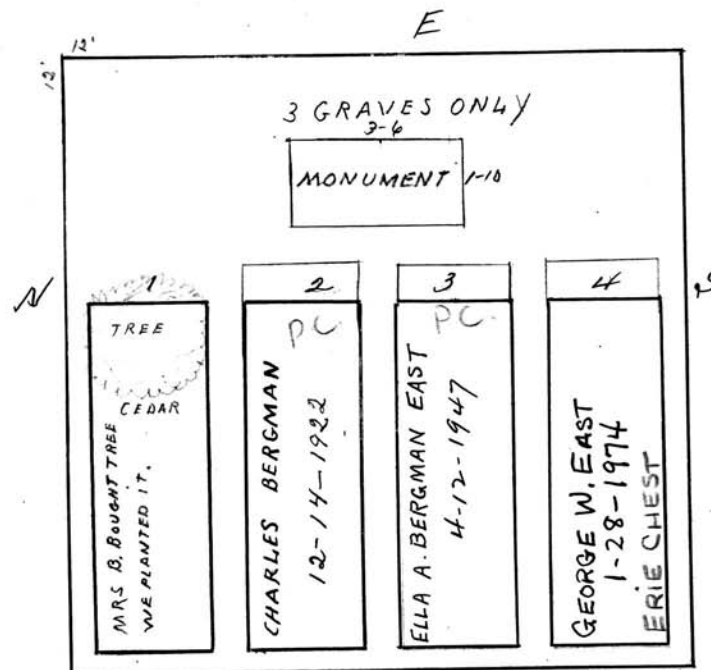
 Now Mrs. East

Scale 3 ft. = 1 inch

—LOT NO.

303

Hand-drawn map of a cemetery section showing four graves. The graves are labeled 1, 2, 3, and 4. Grave 1 contains the name Betty Roehlen, the date 11/27/74, and the word GENESSEE. Grave 2 contains the name WILLIAM F. ROEHLIN, the date 3-23-1957, and the text MONARCH VAULT. Grave 3 contains the name ANNA M. ROEHLIN, the date 4-28-1933, and the text SLATE VAULT. Grave 4 is empty. A MONUMENT is located between graves 2 and 3. Dimensions are noted: 13' (width), 5-6' (monument width), and 2-2' (monument depth). Orientation is marked with N (North) and S (South).

© 2013 Riverside Cemetery. Published with permission.

RIVERSIDE CEMETERY, PLOT RECORD

BLOCK
SECTION

M LOT NO. 304

Della E. Willsea.

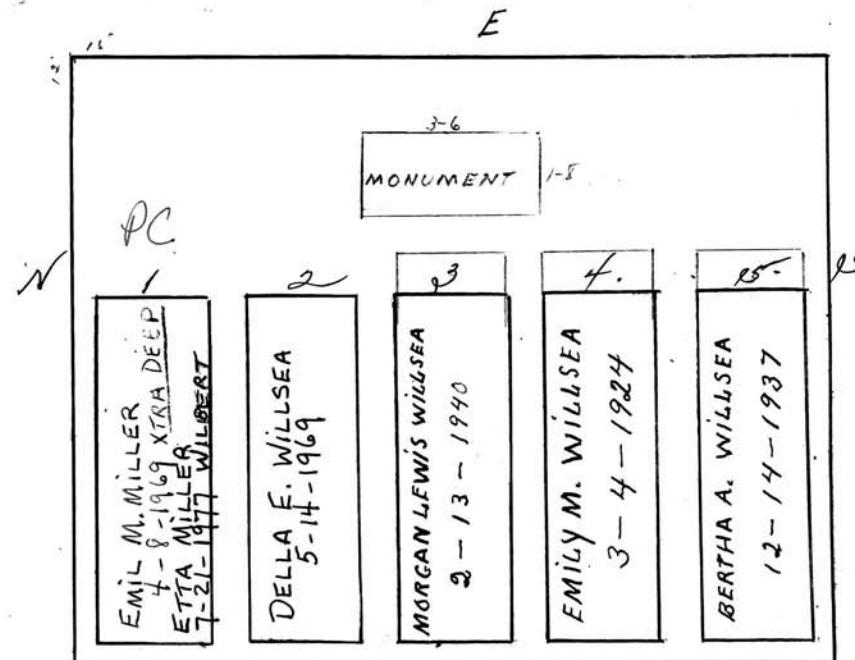

Scale 3 ft. = 1 inch

RIVERSIDE CEMETERY, PLOT RECORD

BLOCK
SECTION

M

LOT NO.

305

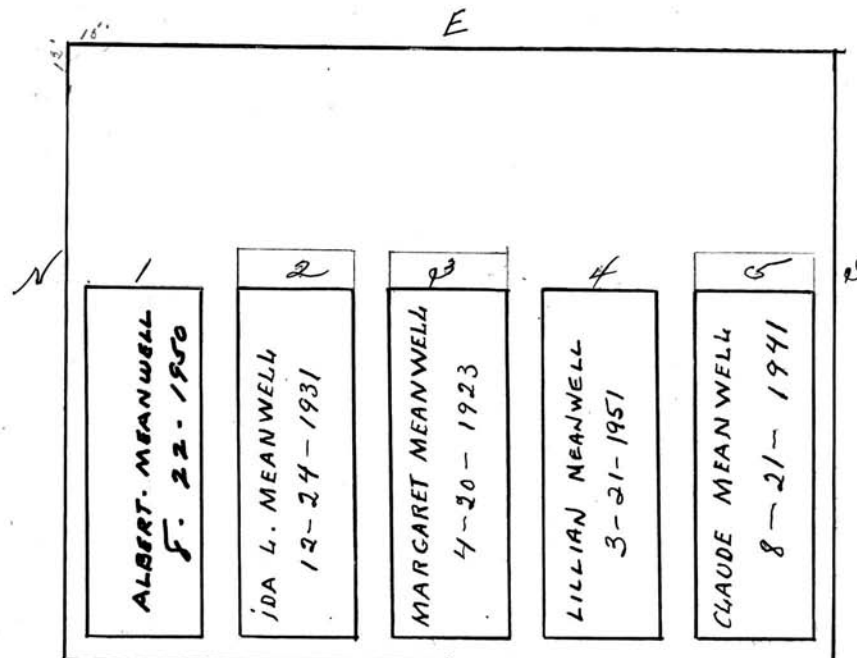
Albert Meanwell.

Scale 3 ft. = 1 inch

RIVERSIDE CEMETERY, PLOT RECORD

**BLOCK
SECTION**

M

LOT NO.

308

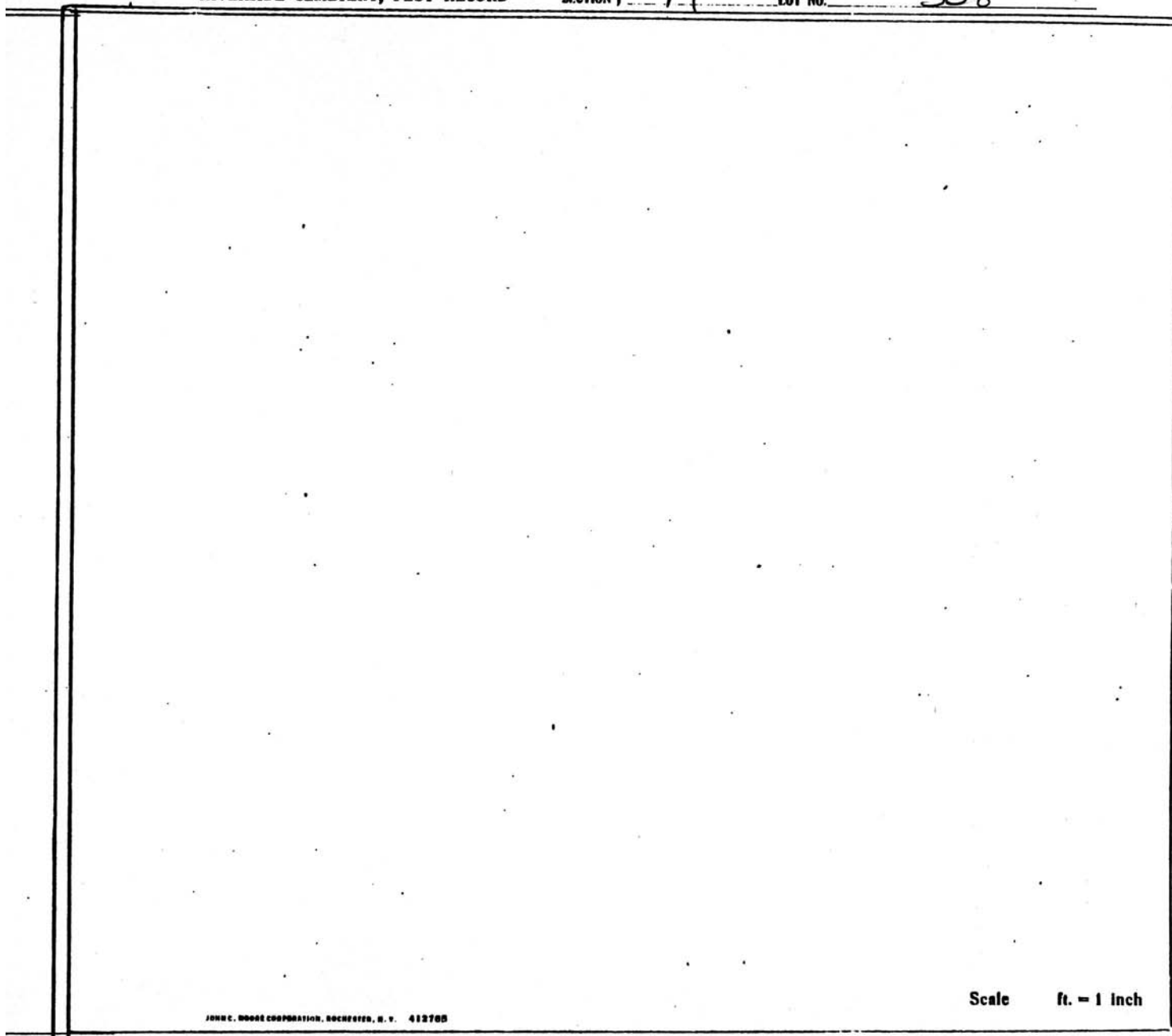

JOHN C. DOORE CORPORATION, ROCHESTER, N. Y. 412785

Scale **ft. = 1 inch**

RIVERSIDE CEMETERY, PLOT RECORD

**BLOCK
SECTION**

M

LOT NO.

309

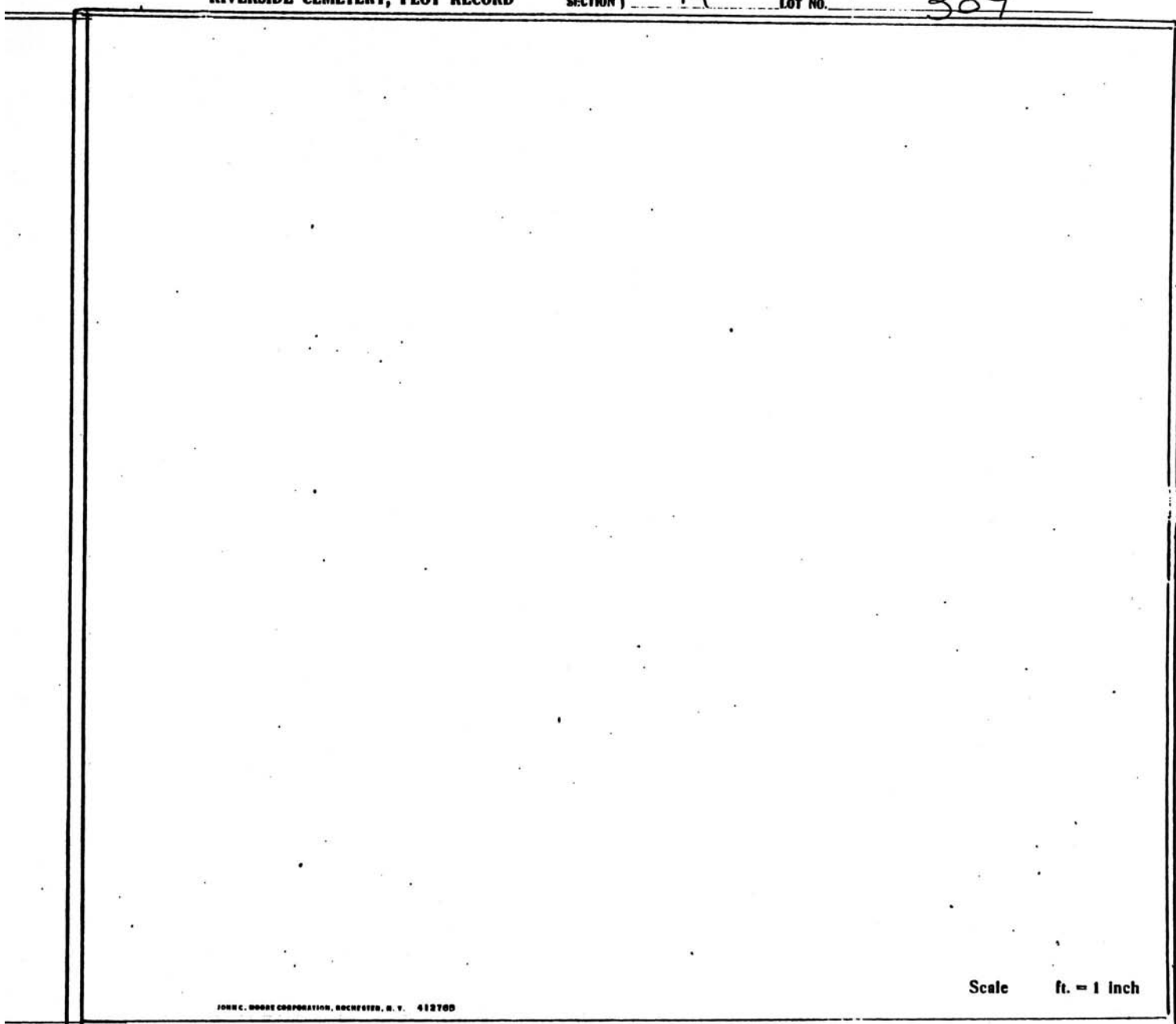

JOHN C. MOORE CORPORATION, ROCHESTER, N. Y. 412765

Scale ft. = 1 Inch

RIVERSIDE CEMETERY, PLOT RECORD

BLOCK SECTION M LOT NO. 310

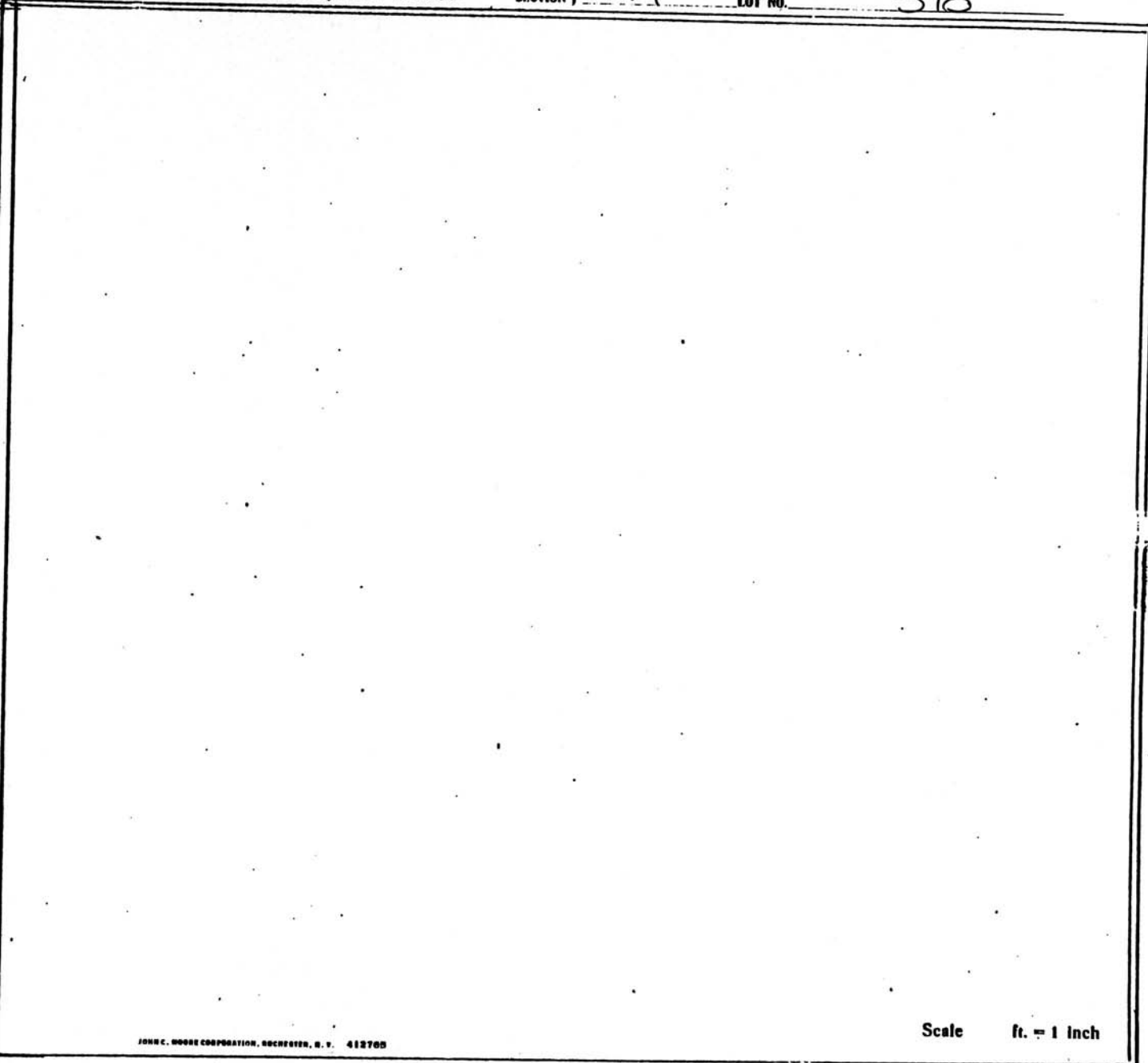

JOHN C. MOORE CORPORATION, ROCHESTER, N. Y. 412705

Scale ft. = 1 inch

RIVERSIDE CEMETERY, PLOT RECORD

BLOCK SECTION | M **LOT NO.** 311

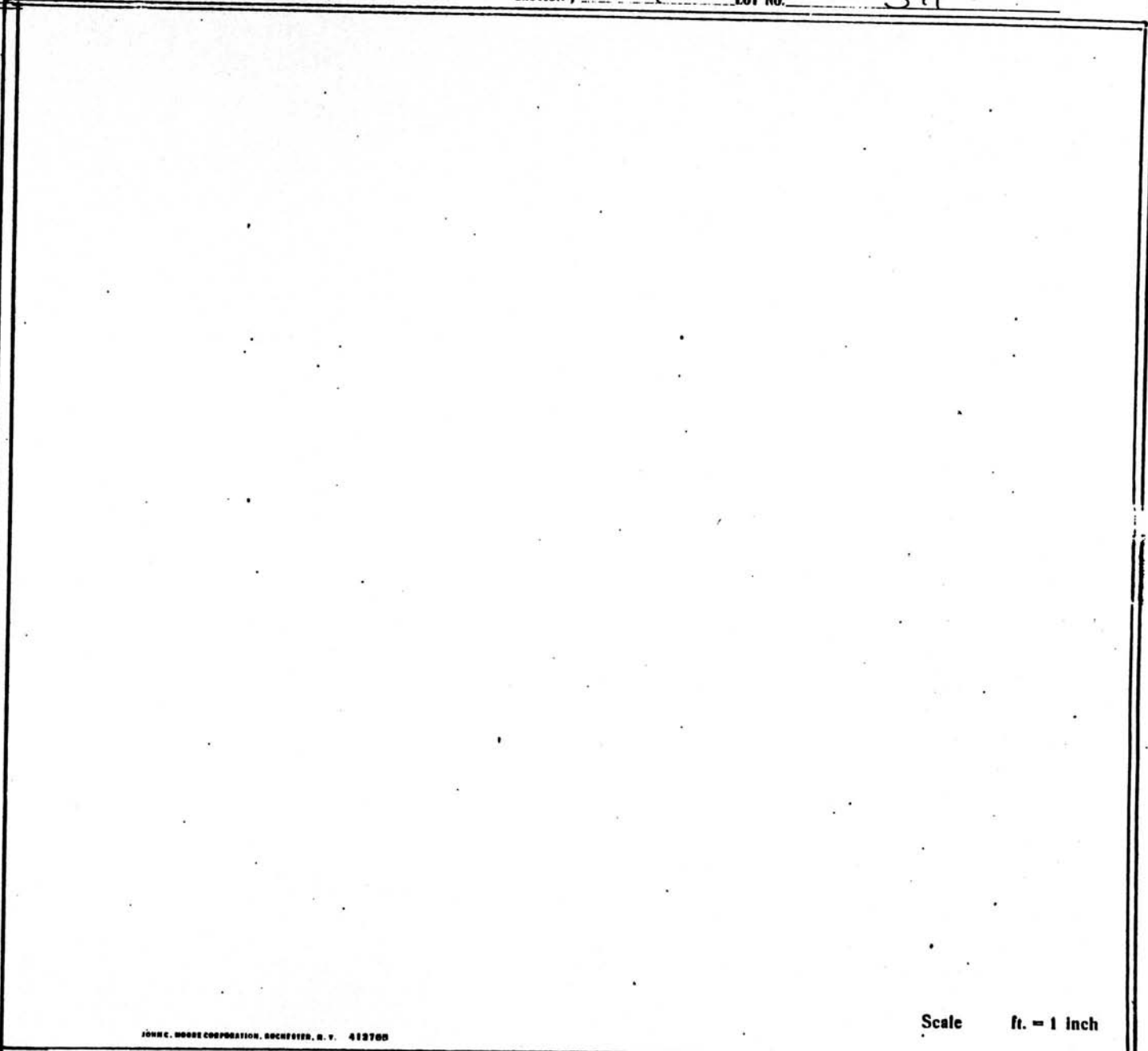

Scale ft. = 1 inch

JOHN C. MOORE CORPORATION, ROCHESTER, N. Y. 413700

RIVERSIDE CEMETERY, PLOT RECORD

**BLOCK
SECTION**

M

LOT NO.

312

JOHN C. WOODS CORPORATION, ROCHESTER, N. Y. 11205

Scale **ft. = 1 inch**

RIVERSIDE CEMETERY, PLOT RECORD

BLOCK
SECTION

M

LOT NO.

313

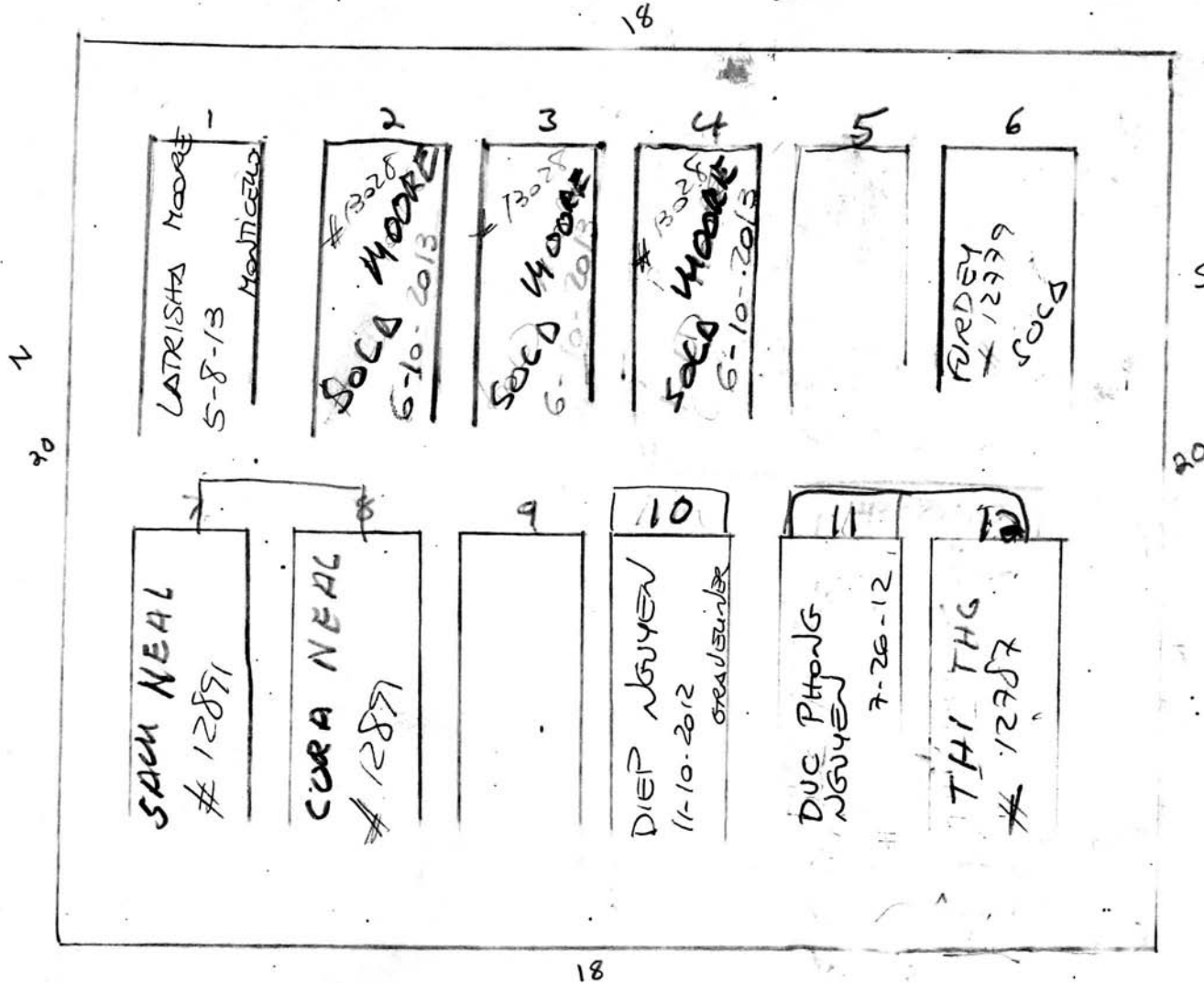

JOHN C. MOORE CORPORATION, ROCHESTER, N. Y. 412700

Scale ft. = 1 inch

RIVERSIDE CEMETERY, PLOT RECORD

BLOCK
SECTION

M.

LOT NO.

314

313 #6

SOLD FURDER

20"

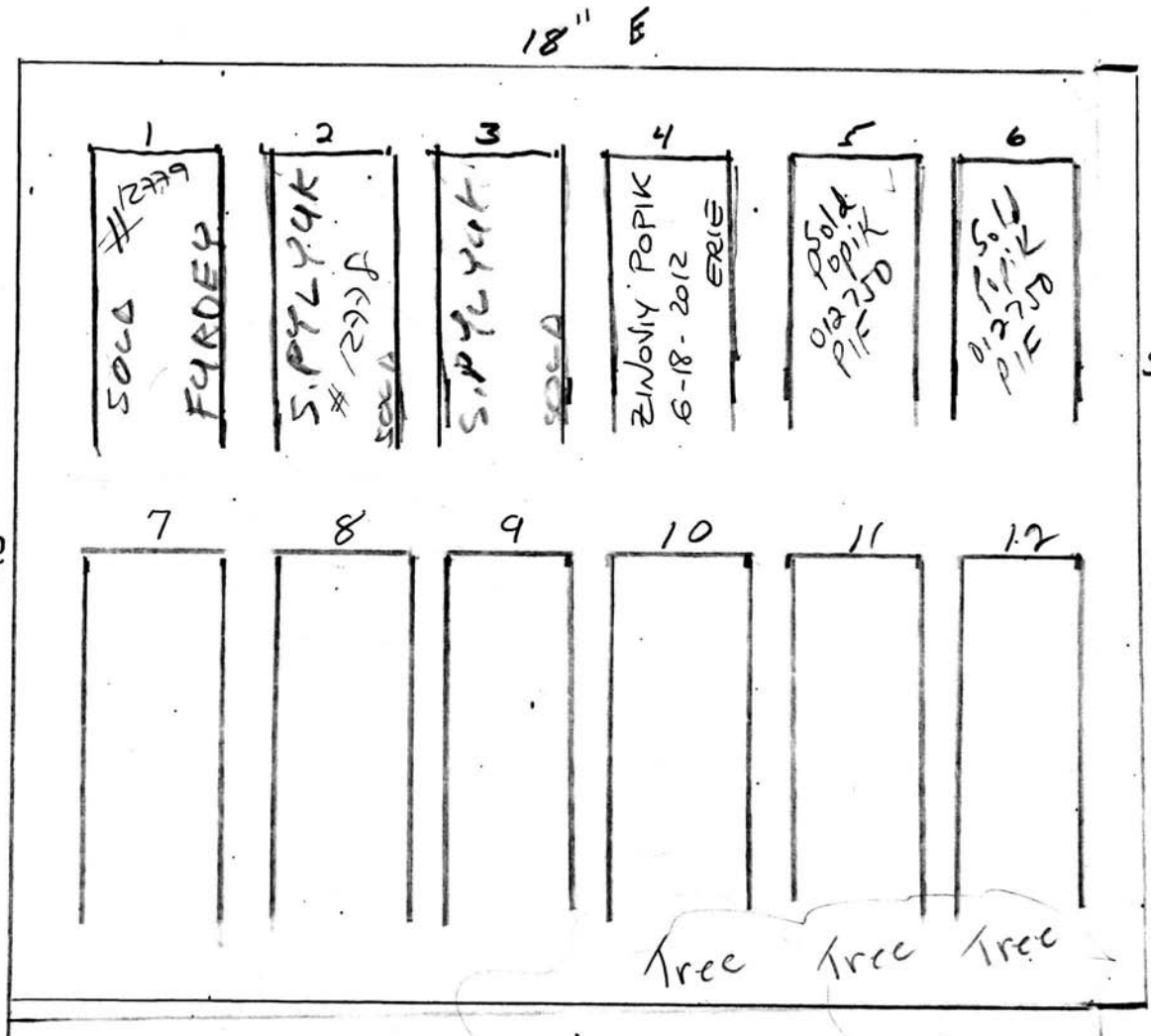

JOHN C. MOORE CORPORATION, ROCHESTER, N. Y. 412785

Scale ft. = 1 Inch

RIVERSIDE CEMETERY, PLOT RECORD

BLOCK
SECTION

M

LOT NO.

315 + 316

Frederick D. Lamb.

PC

316 NT

1 EDWARD J. BODMER 9-20-1969 CEMENT VAULT	2 ELIZABETH BODMER 11-9-12 MONTICELLO	3 ROBERT G. LAMB 11/27/64 MONTICELLO	4 MILDRED K. LAMB 8-8-96 MONTICELLO	5 FRANK LAMB 12/23/2005 ERIE	6 JANET LAMB 9/12/05 ERIE
7 JULIA W. LAMB 10-20-77 WILBERT	8 FREDERICK LAMB JR 2-2-1976 WILBERT	9 FREDERICK D. LAMB SR. 1-17-1957 WILBERT	10 MRS CECILIA LAMB 4-10-1944 CEMENT VAULT	11 SUSANNE SULLIVAN MARION LAMB SLOMAN 1-30-1970 WILBERT VAULT	12 HELEN LAMB 10-6-2003 ERIE

Scale 4 ft. = 1 inch

RIVERSIDE CEMETERY, PLOT RECORD

SECTION: MLOT # 316 North Part

9'

Owner:

Frank T. Lamb

1 GARY LAMB 9.9.2010. CARDBOARD	2 SOLD LAMB	3 SOLD LAMB
4 SOLD LAMB	5 SOLD LAMB 9'	6 SOLD LAMB

20'



Riverside Cemetery, Rochester, NY

Scale: 1/2 inch = 1 foot

RIVERSIDE CEMETERY, PLOT RECORD

SECTION: M

LOT # 316 South Part

9'

Owner:

1	2	3
4	5	6

20'

9'

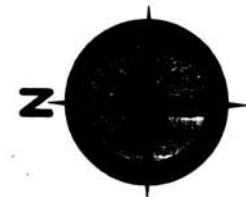

Riverside Cemetery, Rochester, NY

Scale: 1/2 inch = 1 foot

RIVERSIDE CEMETERY, PLOT RECORD

BLOCK
SECTION

LOT NO.

317

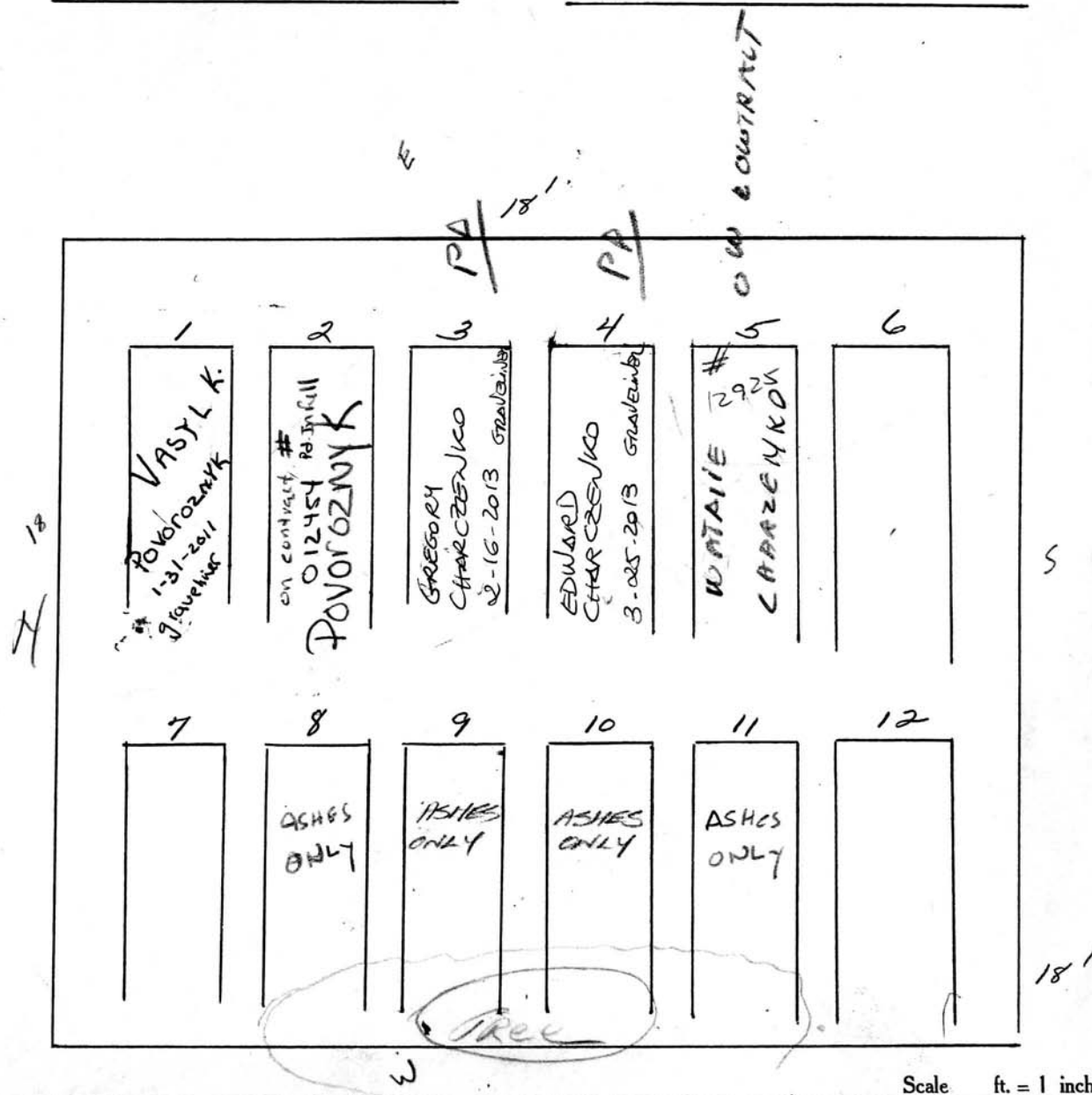

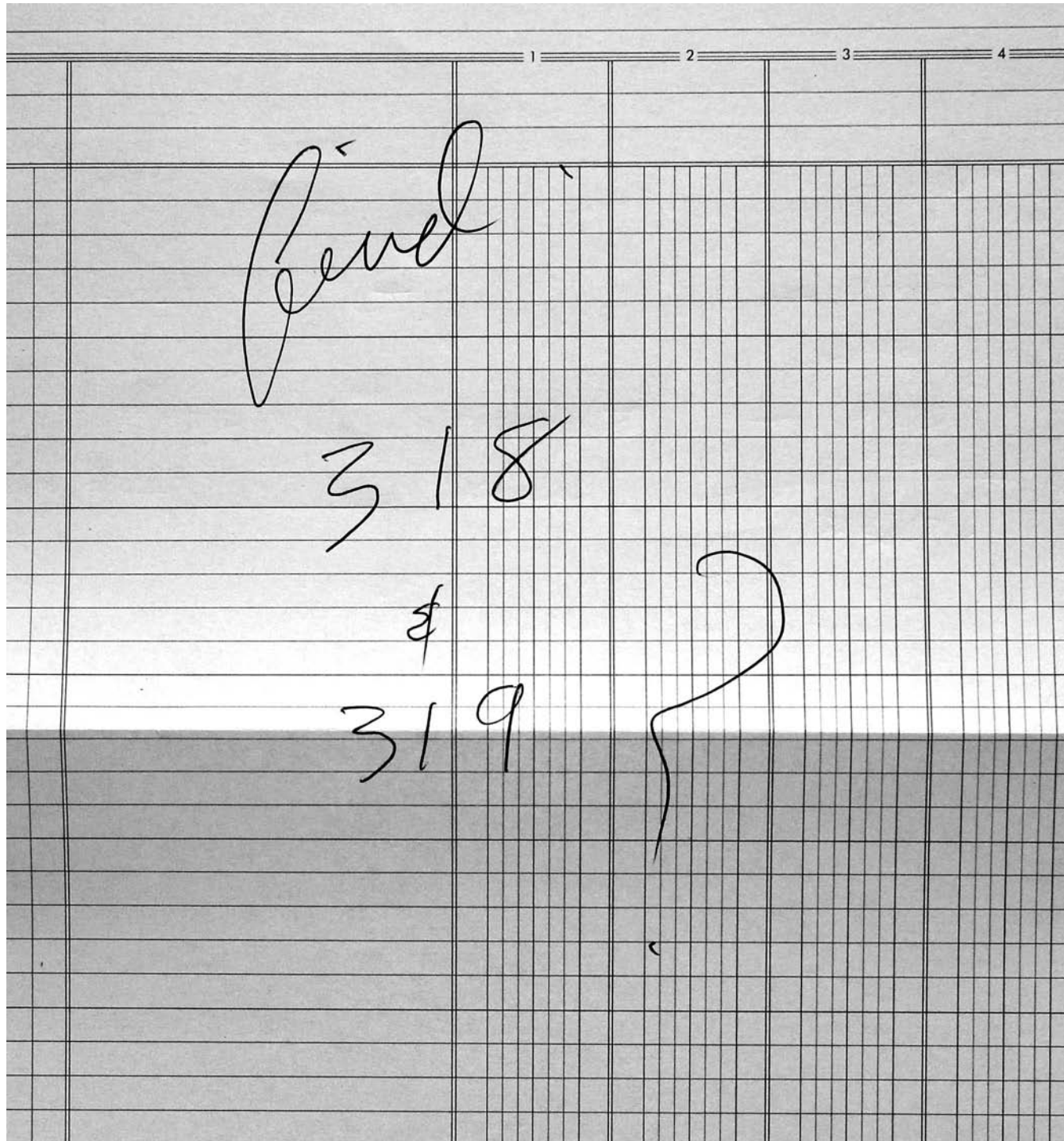

RIVERSIDE CEMETERY, PLOT RECORD

BLOCK
SECTION

M

LOT NO.

324

Lulu G. Hardenbrook.

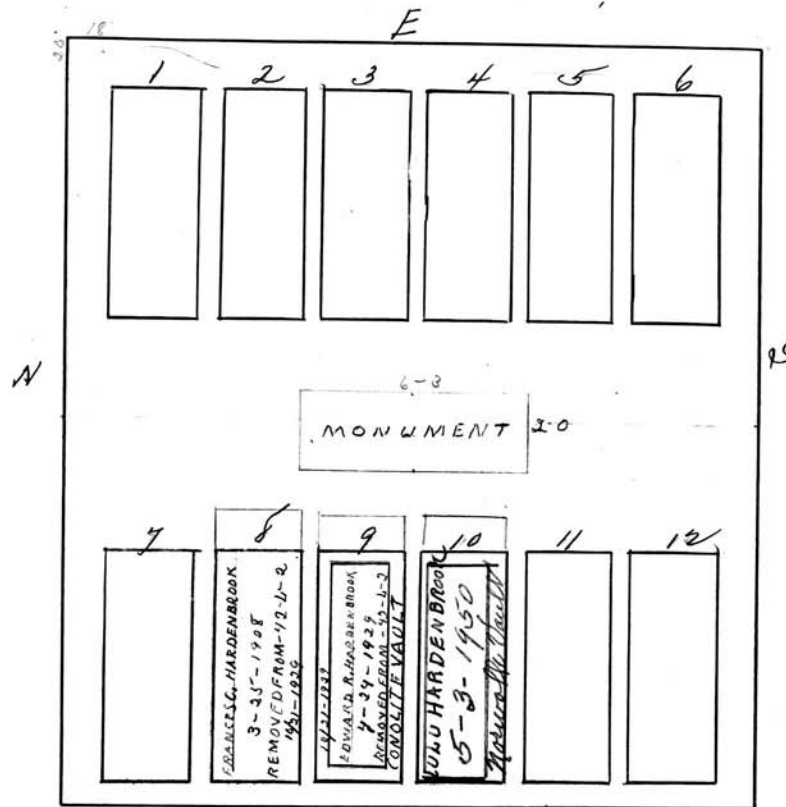

Scale 3 ft. = 1 inch

RIVERSIDE CEMETERY, PLOT RECORD

BLOCK
SECTION

M

LOT NO.

325

*Dorothy Garrison, Theodore Stenzel and
James J. Morrall.*

*replaced
graves 6, 7, 8, 9, 10
11/20/84*

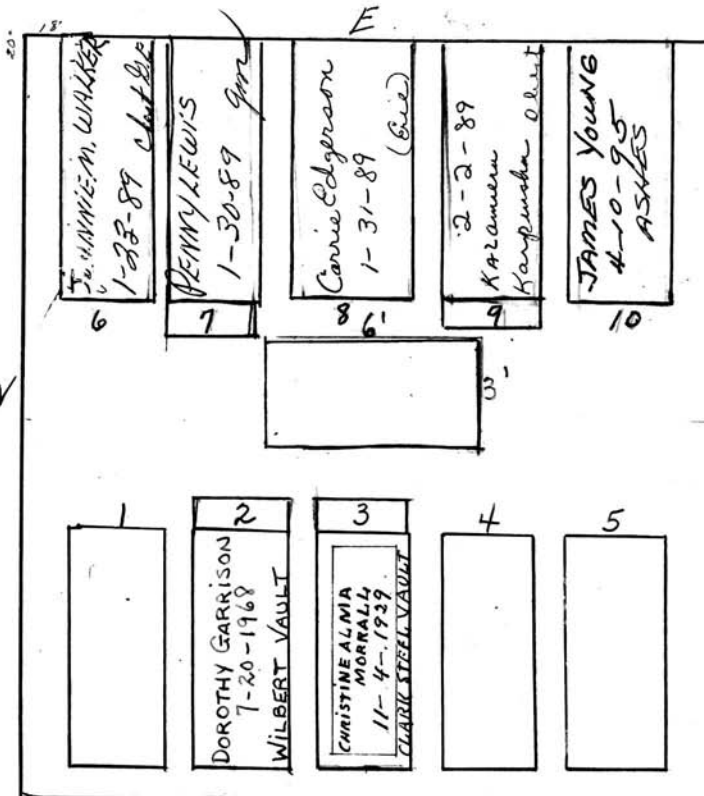

*PC
GRAVES
1-5*

Scale 4 ft. = 1 inch

RIVERSIDE CEMETERY, PLOT RECORD

BLOCK
SECTION

M

LOT NO.

328

*Lillian MacDonald and Harry Edward
Vegard.*

See File

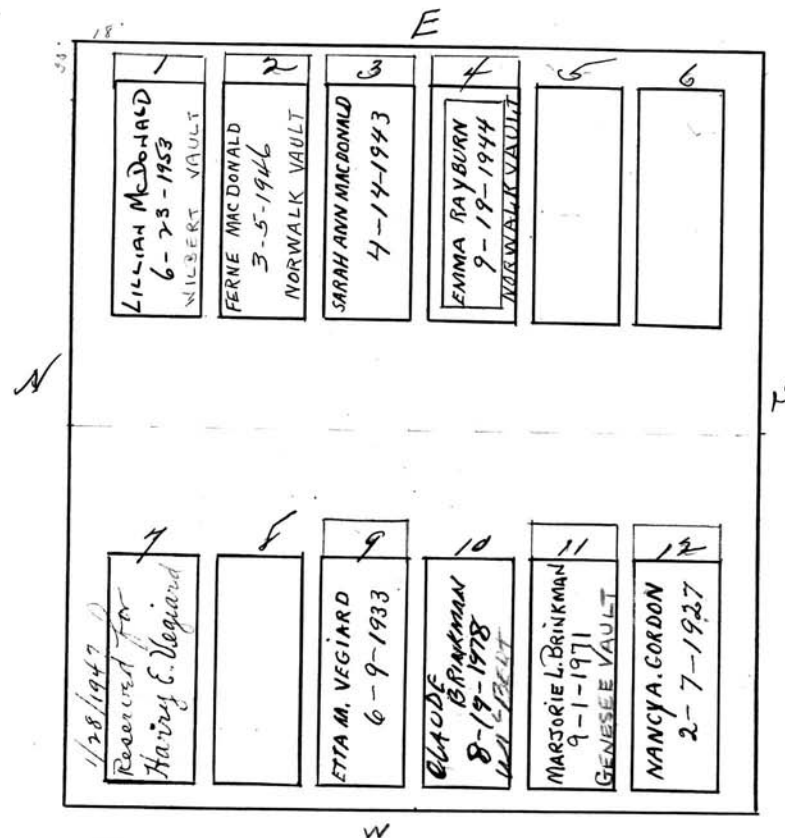

Scale 1/4" = 1 ft.

RIVERSIDE CEMETERY, PLOT RECORD

BLOCK
SECTION

M

LOT NO.

No. PT. 329

~~Winthrop K. Howe~~
P. 6

#1, 2, 3

Reacquired via
Antislavery.
Available for
Sale 2-19-2016.

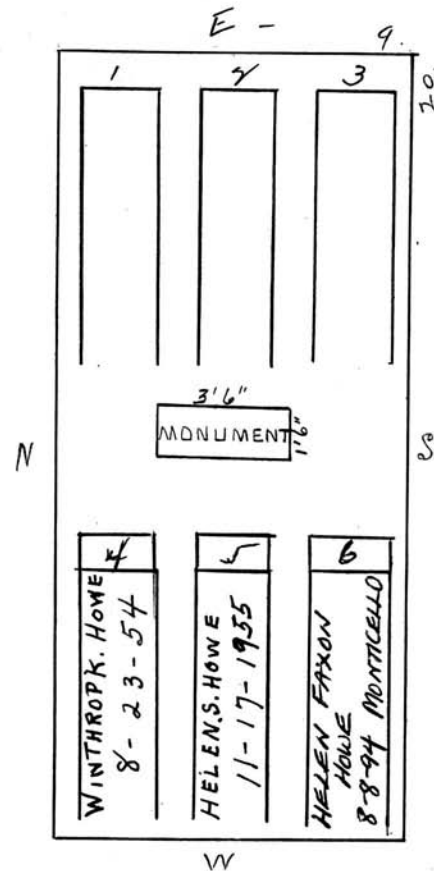

Scale 4 ft. = 1 inch

RIVERSIDE CEMETERY, PLOT RECORD

BLOCK
SECTION

M

LOT NO.

So. PT. 329

Henry H. Tozier & Nellie K. his wife

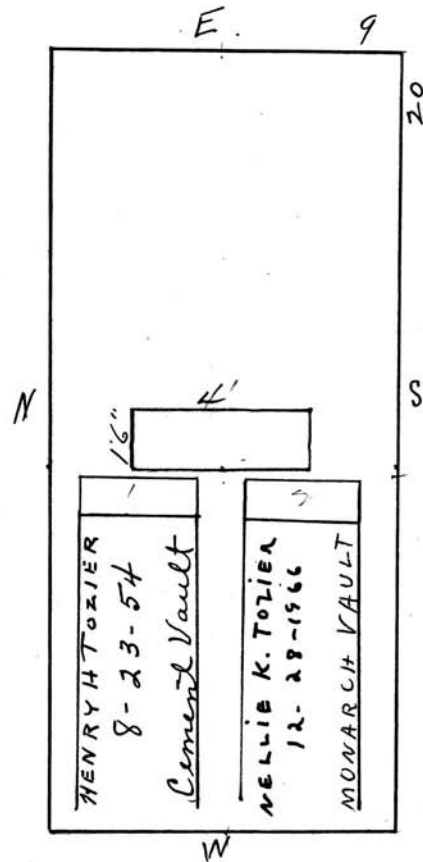

Scale 4 ft. = 1 inch

RIVERSIDE CEMETERY, PLOT RECORD

BLOCK
SECTION

M

LOT NO.

333

John W. McCauley and Dorothy
McCauley Cady

EDWARD B.
McCAULEY
14 SANTA CIRCLE
PITTSFORD
14534

240.50 FT.
396.00 AC. OUT

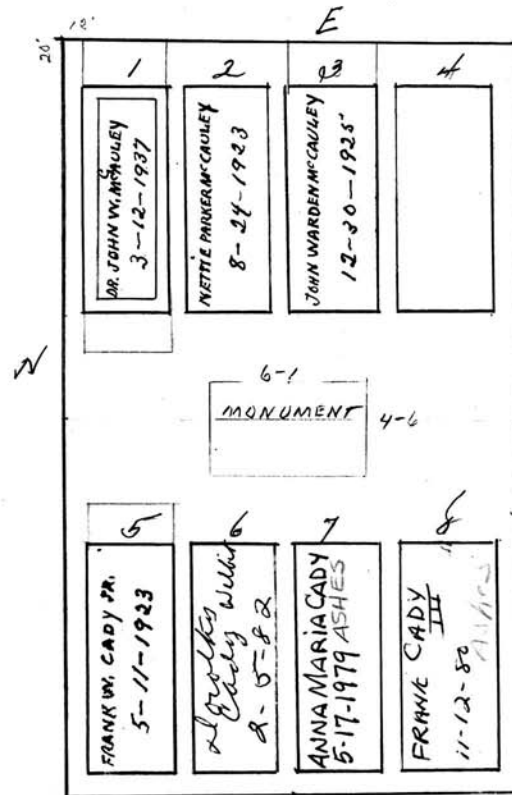

Scale 1 ft. = 1 inch

RIVERSIDE CEMETERY, PLOT RECORD

BLOCK
SECTION

M

LOT NO.

338

Linda Moore Gray

NORTH PART

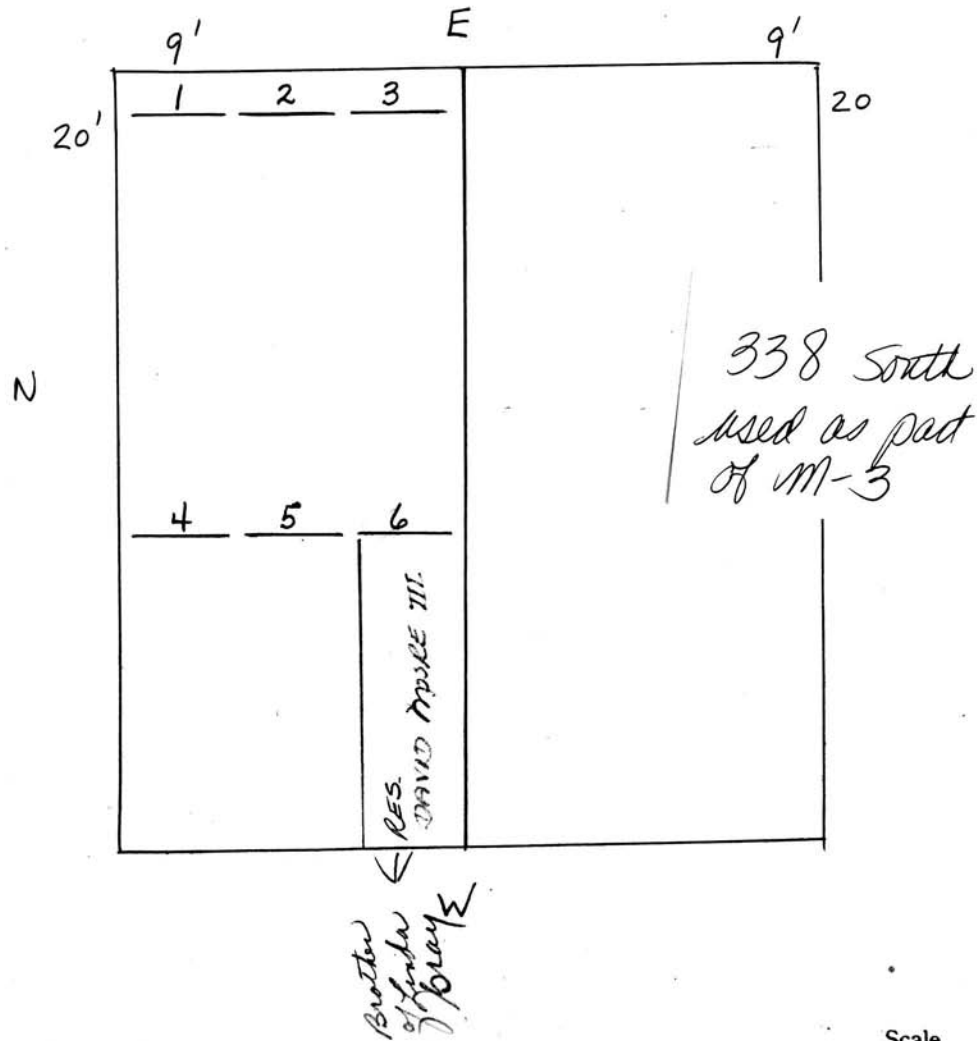

Scale ft. = 1 inch

RIVERSIDE CEMETERY, PLOT RECORD

BLOCK } NO
SECTION } M

LOT NO. 339 NORTH EAST PART

Adah Koppin

P.C.

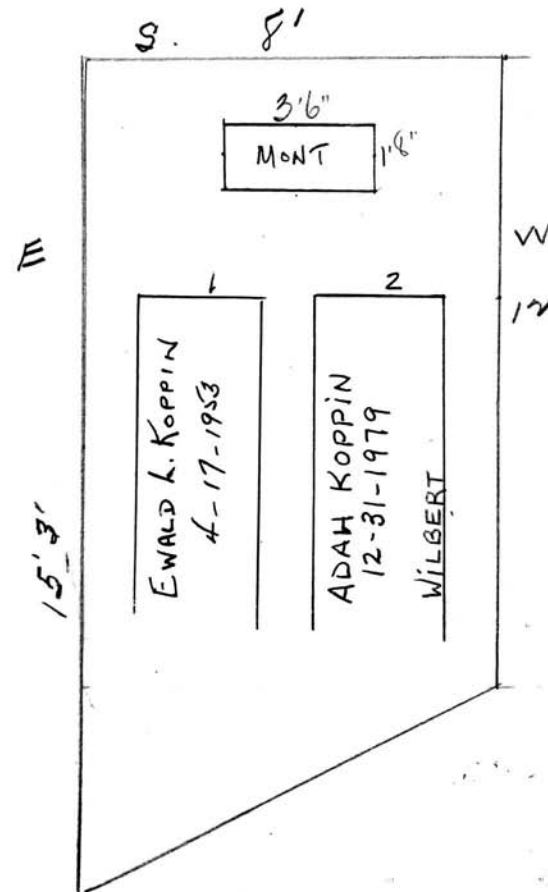

Scale 3 ft. = 1 inch

RIVERSIDE CEMETERY, PLOT RECORD

BLOCK
SECTION

339

LOT NO. NORTH WEST PART

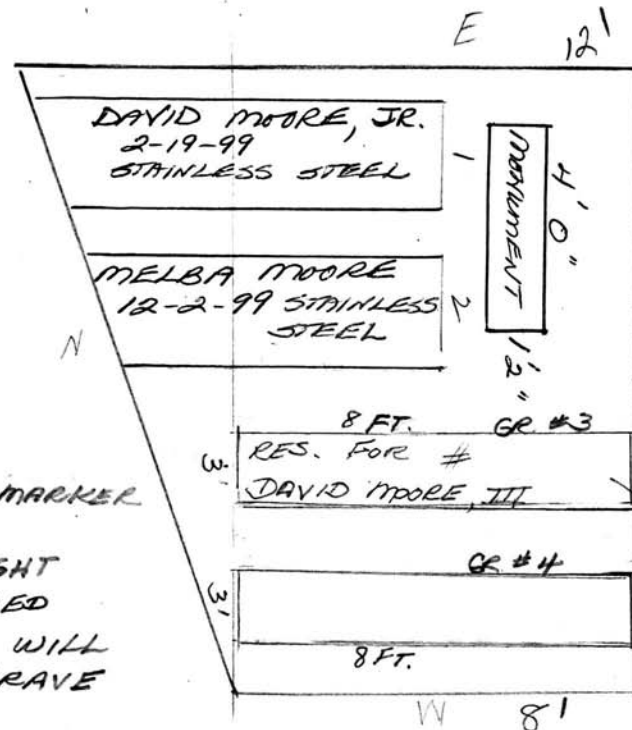
Melba Koppin MooreP.O.

2'1" FLAT MARKER
OR
2'6" UPRIGHT
IS ALLOWED
MARKER WILL
BE ON GRAVE

120 26 ft.
6-27-53
Purchased

See Letter
from Linda (Moore)
Gray in file
dated 12/14/99

per Linda
Gray

Mother Melba
& Sister Linda Moore
graves are not to
be disturbed - we
monument not to be
moved per Linda Gray
daughter of
Melba & Linda G.
2/24/00

Scale ft. = 1 inch

RIVERSIDE CEMETERY, PLOT RECORD

BLOCK
SECTION

M

LOT NO.

339 SOUTH PART

Carl H. Smith & Harriett M. his wife

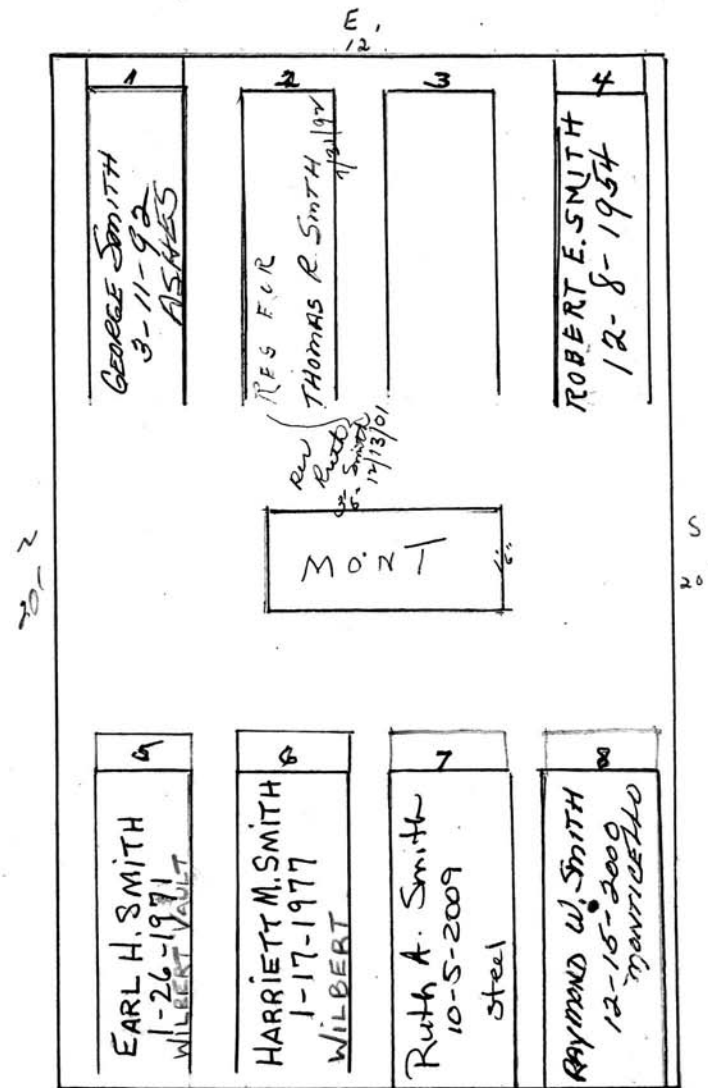

SEE FILE W

Scale 3 ft. = 1 inch

RIVERSIDE CEMETERY, PLOT RECORD

BLOCK
SECTION

M

LOT NO.

340

NORTH-PART

WEST

Paul & Mild

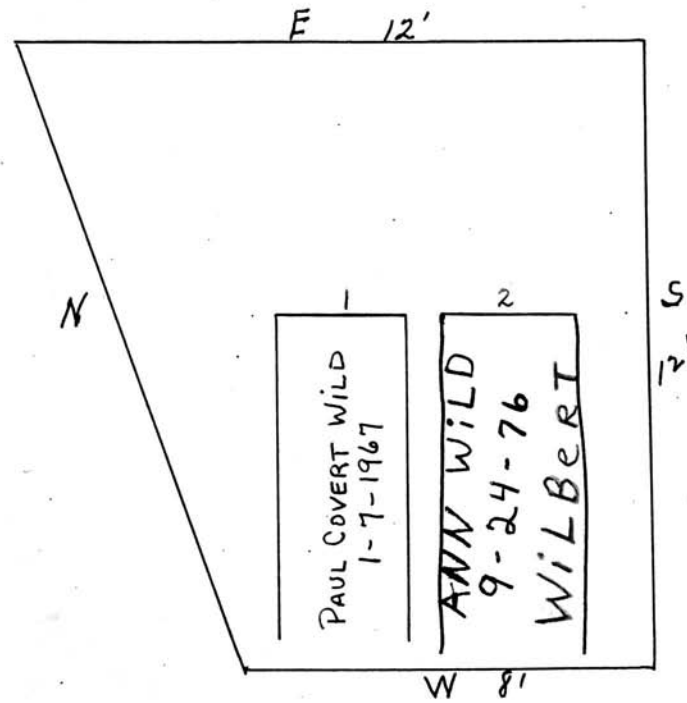

Scale 3 ft. = 1 inch

RIVERSIDE CEMETERY, PLOT RECORD

BLOCK
SECTION

M

LOT NO. 340 NORTHEAST PART

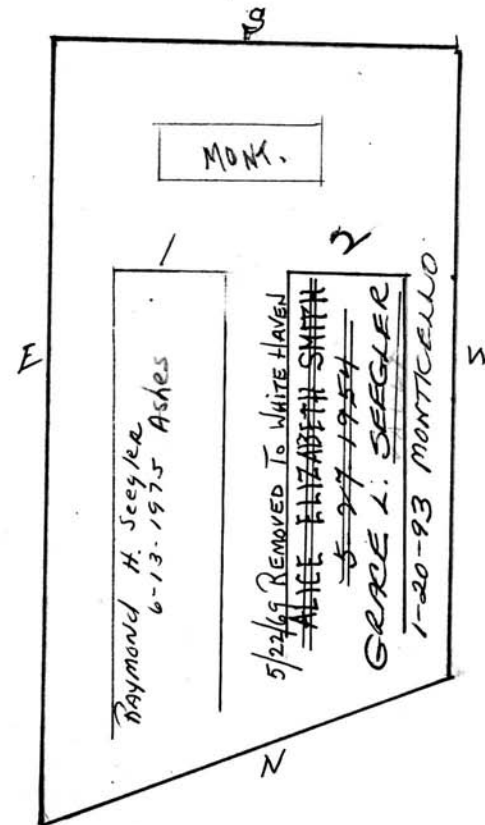
4/17/70
By QUITCLAIM -Harley C. Smith
Raymond H. and Grace L. Seegler
P.C.

Scale 3 ft. = 1 inch

RIVERSIDE CEMETERY, PLOT RECORD

BLOCK
SECTION

M

LOT NO.

SOUTH PART 340

Carl Matseff.

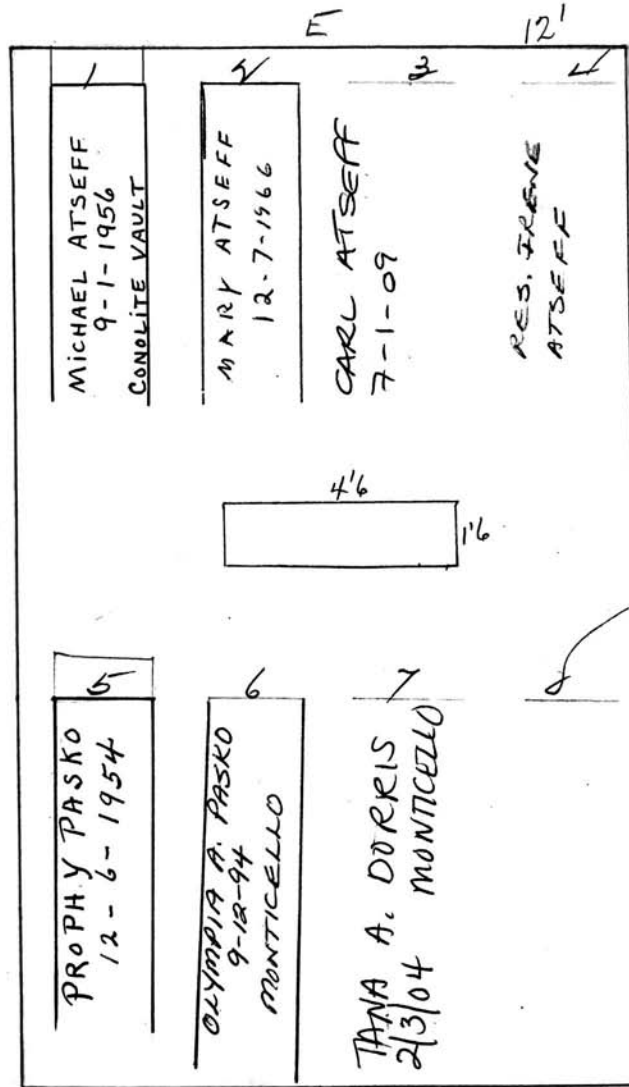
PC
4-28-82

Scale 3 ft. = 1 inch

RIVERSIDE CEMETERY, PLOT RECORD

BLOCK
SECTION

M

LOT NO.

344

James Allan and Isabelle his wife.

P.C. 10/26/88
By James & Allan
8.19.64

10 992.5
480 1984

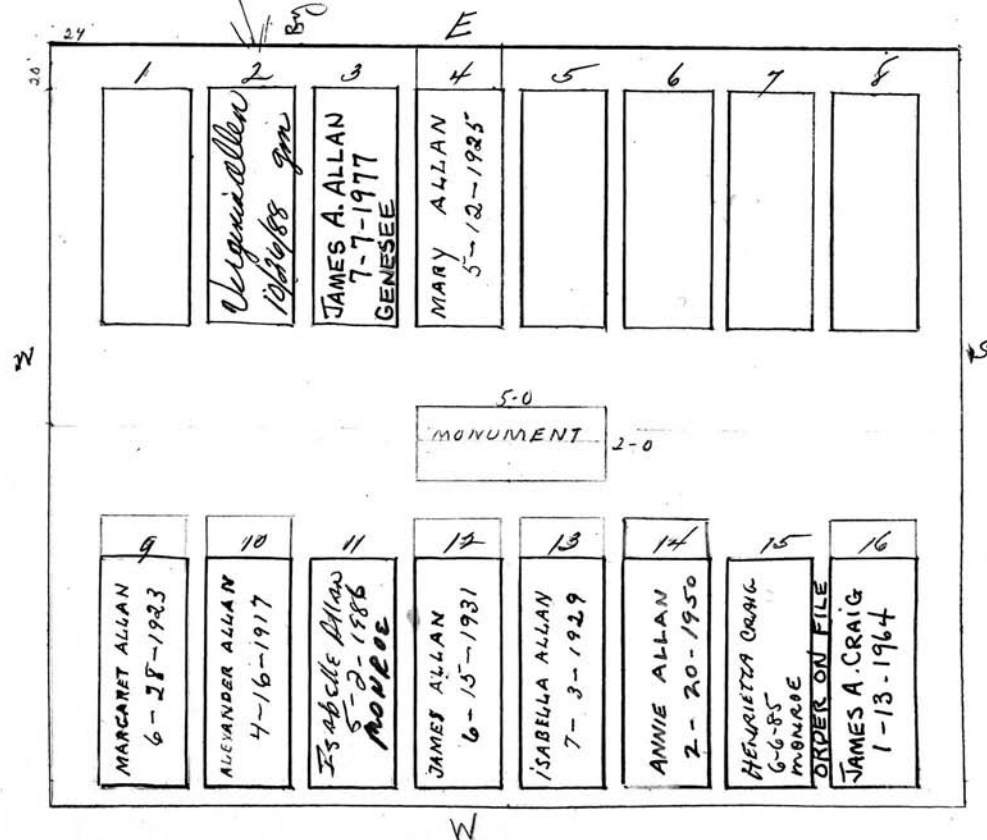

RIVERSIDE CEMETERY, PLOT RECORD

BLOCK
SECTION

M

LOT NO.

350

Graves 1, 2, 7,
8, 9, 10
belong to
Anita Caper
10/31/1983
Purchased
by Virginia
Weier
Mount...

Buried at
M.H. Virginia Weier, George and Olive Steinniger,
Harley and Geneva Baldwin and
Anita Caper

P.C.

See file
for reservations

E

18'

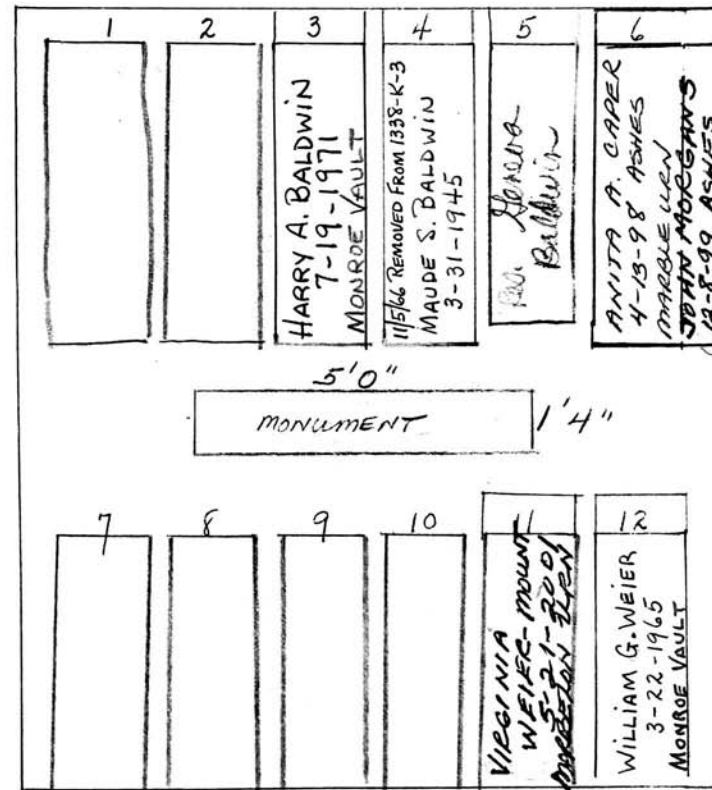

20'
Anita Caper is
buried in the
5' x 9' plot

Scale 4 ft. = 1 inch

RIVERSIDE CEMETERY, PLOT RECORD

BLOCK
SECTION

LOT NO.

M

351

Ray B. and Anna S. Moses
 P.C. REPURCHASED
 BY CITY-SEE FILE

NORTH PART

E

SOUTH PART

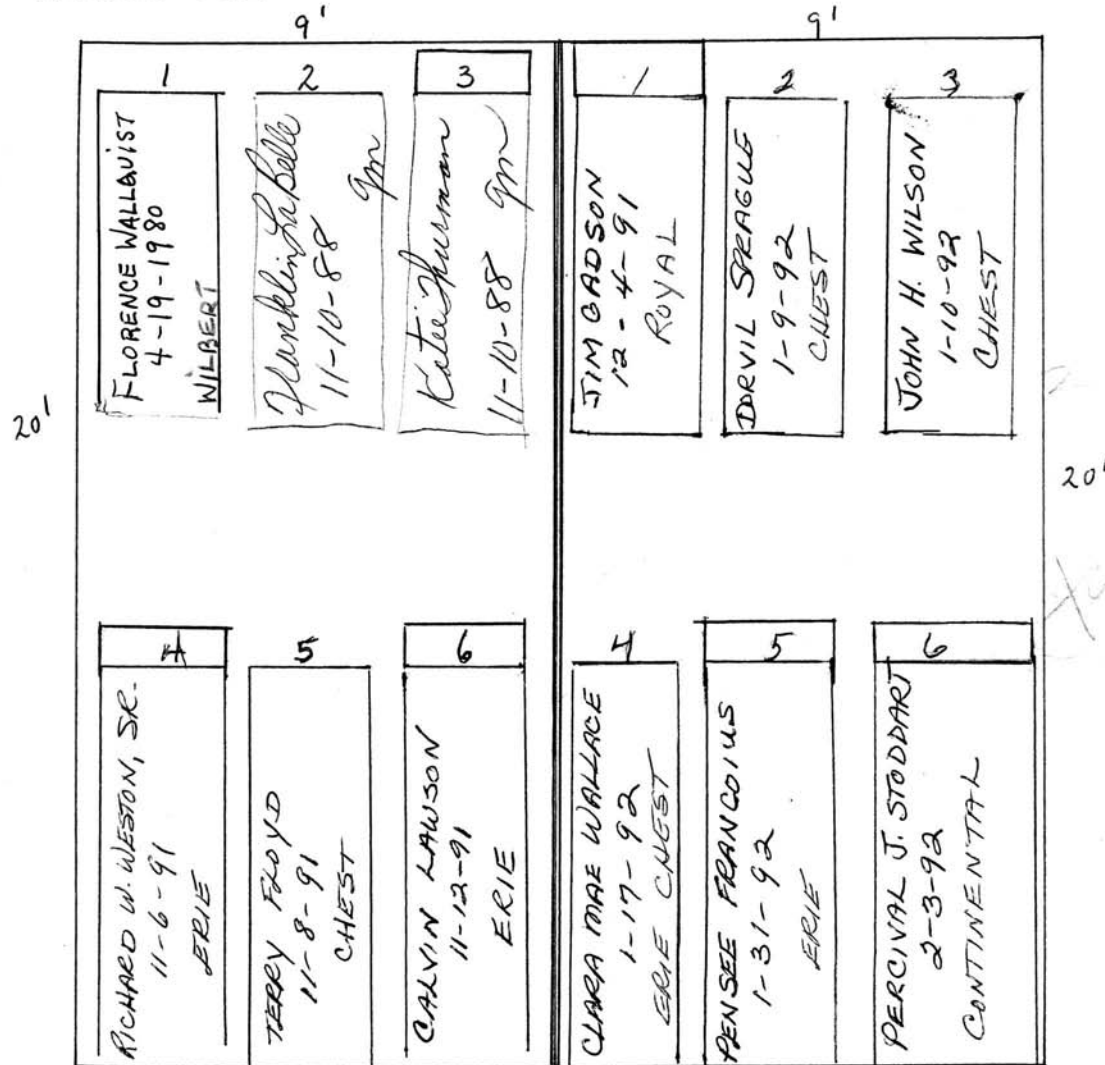

Scale 3 ft. = 1 inch

RIVERSIDE CEMETERY, PLOT RECORD

BLOCK
SECTION

M

LOT NO.

355

Milton C. and Grace A. Sauer
and Charles F. and Ida A. AustinNORTH PART
P.C.Ray C. and Hazel M. Schaefer

SOUTH PART P.C.

4 GRAVES
ONLY

N

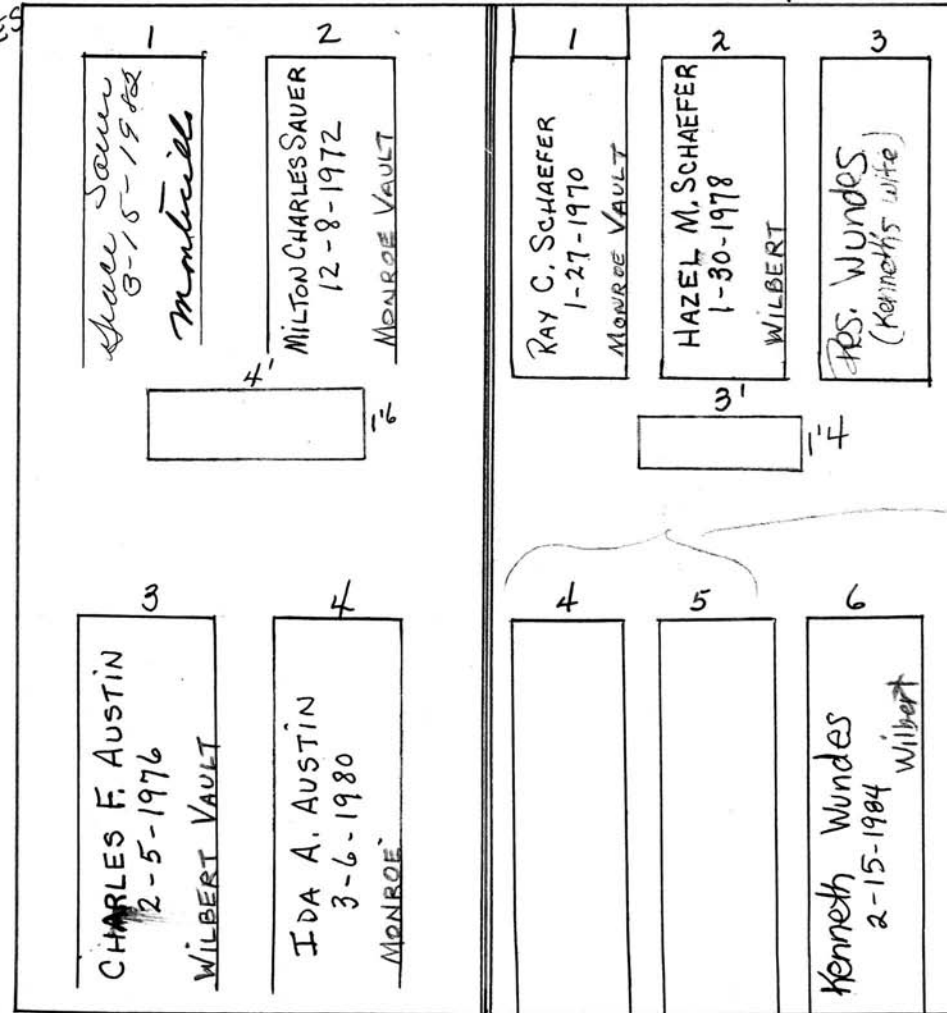

W

REPURCHASED
1-8-2013 #4-5

Scale 3 ft. = 1 inch

RIVERSIDE CEMETERY, PLOT RECORD

BLOCK
SECTION

M

LOT NO.

So. PT. 357 &

357 1/2

James C. Corbett

E P.C.

9/5/90
PER FAMILY
CORBETT FR. #8
WILL USE GR #8
FOR MARTHA -

1 NELLIE DARROW 3-22-1947 STEEL VAULT	2 CARRIE CARR BOHM 11-13-1971 MONARCH VAULT	3 HAROLD G. CARR 3-12-1952 CEMENT VAULT	4 JESSIE DARROW WOOD 1-7-85 WINDSET	5 GEORGE R. WOOD MARGARET B. WOOD 11-20-2001 MARGARET WEN ASHES
11		3' MONT	16"	20 S
6 JAMES C. CORBETT 5-27-1972 CONTINENTAL VAULT	7 EVA D. CORBETT 4-14-90 WINDSET	8	9 BEVERLY CORBETT DAVISON RES.	10 ANDREW CAKEY DAVISON RES.

GR #11
NO. BURIAL
THEIR JUST
MARKER FOR NO
MEMORY OF
ROBERT J
CORBETTW
MARTHA DAVISON
ASHES
REMOVED
10-30-2007John H. McGea
#8 grave
is to have
marker for
Robert J. Corbett
in his memory
he's buried
in Virgin
Islands -
leave grave
vacant

Scale 4 ft. = 1 inch

RIVERSIDE CEMETERY, PLOT RECORD

BLOCK
SECTION

M

LOT NO.

No. PT. 357

G. Arthur Jackson and Mae E. his wife

*Per line
340.00
+ 396.00*

*PC
8-20-08
FLAMES*

1 RICHARD CARLISLE JACKSON 5-29-1966 ASHES	2 ROBERT M. JACKSON 1-7-1972 PATRICIA JACKSON GENESEE VAULT	3 <i>Mrs. Patricia Jackson</i>	4
5 DOROTHY PALMER 7-31-86 ASHES	6 MONUMENT	7 PENELOPE JACKSON 10-15-08 ASHES	8
9 MARKER ONLY FOR CONSTANCE JACKSON - FOR THOMAS - FOR MEMORIAL	10 GEORGE ARTHUR JACKSON 6-3-1953 MONARCH VAULT	11 MAE E. JACKSON 3-1-1966 MONARCH VAULT	12 RHODA MANNING LLOYD 8-28-1946 CEMENT VAULT

Scale *1/2* ft. = 1 inch

RIVERSIDE CEMETERY, PLOT RECORD

BLOCK
SECTION

M

LOT NO.

358 N.P.T.

Frank H. and Mamie M. CurtisP.C.

George McNamee
 1st class elevator
 of mill
 #4, 7+8
 repurchased
 8/11/89 sf

1 FRANK H. CURTIS 3-4-1980 WILBERT	2 VERNON CURTIS 9-12-1980 WILBERT	3 Mamie Curtis Nov 13-86 Gm	4 ELMIRA ACREY 8-23-89 Gm
5 KENNETH G. CURTIS 3-30-1967 SR. WILBERT VAULT	6 KENNETH G. CURTIS, JR. 4-2-1970 WILBERT VAULT	7 JAMES KING 8-28-89 Gm	8 COREY SMITH 9-2-89 Gm

Scale 4 ft. = 1 inch

RIVERSIDE CEMETERY, PLOT RECORD

BLOCK
SECTION

M

LOT NO.

364

Evelyn Garrison and
James Brooker, Jr. + Margaret and
James Brooker, Sr. + Mary
P.C.

~~BERNARD F. & CECILIA M. DERRY~~
Repurchased by City 7-11-07 ~~and contract~~
11/14/93

NORTH PART

SOUTH PART

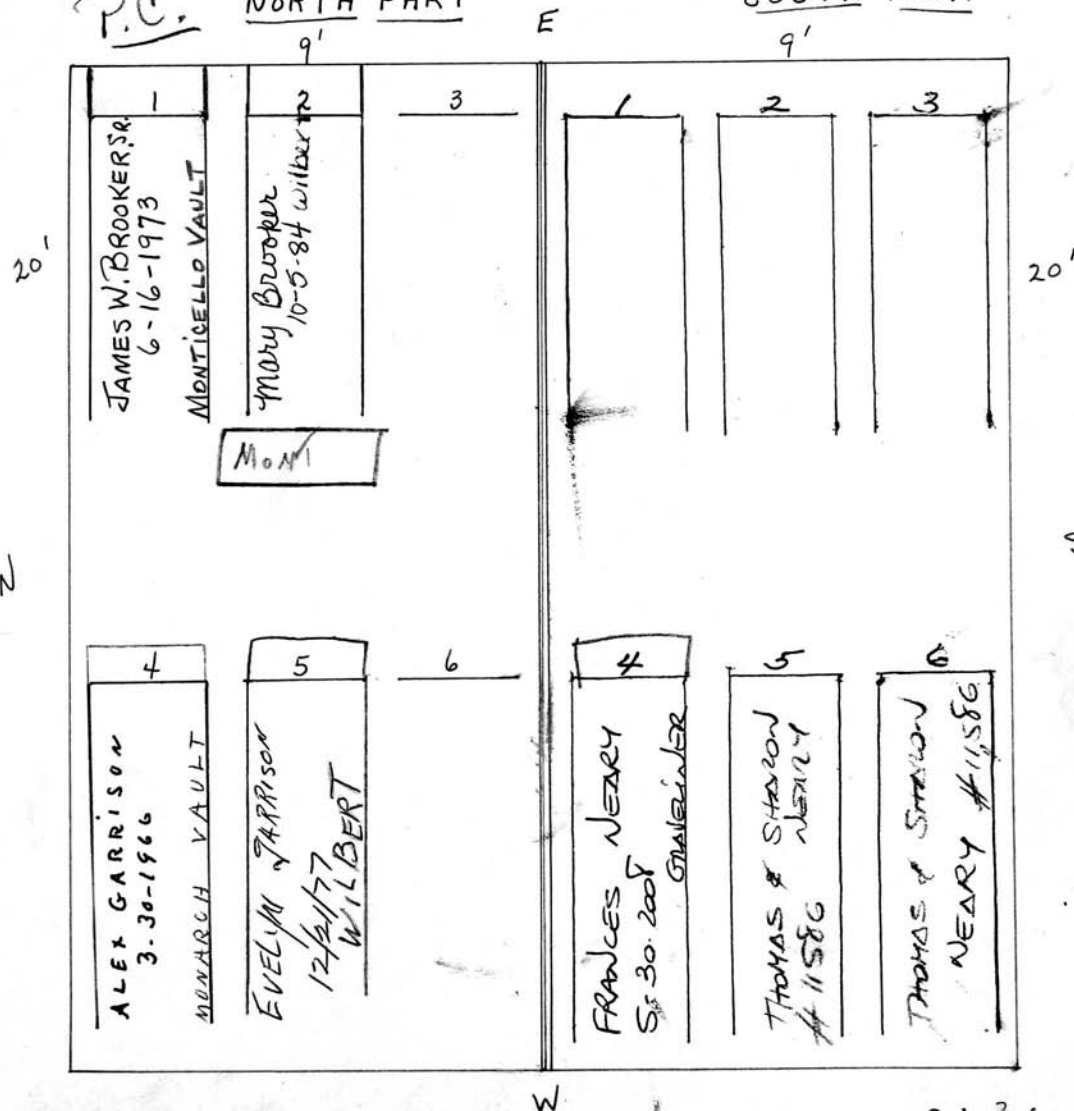

RIVERSIDE CEMETERY, PLOT RECORD

BLOCK
SECTION

M

LOT NO.

365

Violet E. Clark

20

SEE LEDGER

1 EDWARD SADLER 2-7-1969	2 Jennie Buckner 9-19-1986 Erie	3 Richard Hall 10-10-86 Am	4 Harold Alger 5-7-87	5 Pablo Goico 8m 10-15-80	6 RABELL EDWARDS 4-26-93 ERIE
7 RES DOROTHY CLARK	8 RES FRED CLARK	MONT.		11 RUTH E. HARTUNG 1-27-1968 CONCRETE VAULT	12 CARL W. HARTUNG 7-16-85 PATRICIAN
9 FREDRICK EDGAR CLARK 6-10-1955	10 Violet E. Clark 12-2-1984 Am				

20'

PC
cr:
1, 7, 8, 9, 10,
11, 12

Scale ft. = 1 inch

RIVERSIDE CEMETERY, PLOT RECORD

BLOCK
SECTION

M

LOT NO.

366

Gladys D. Spratt
P. 6

NORTH PART

SOUTH. PART

366
North
used as part
of M-3

4-0
MONUMENT 1-6

✓
WRAY LIONEL
SPRATT
4-6-1955

5
Gladys D.
Spratt
10-11-86

Scale 3 ft. = 1 inch

RIVERSIDE CEMETERY, PLOT RECORD

BLOCK
SECTION

M

LOT NO.

369

James F. and Charles Gallery.

1	2	3	4	5
JAMES F. GALLERY 6-18-1926	HELEN E. GALLERY 10-7-1924	CHARLES GALLERY 8-3-1945		JAMES C. GALLERY 8-9-1951
6	7	8	9	10
AUSTIN R. DEWITT 6-13-1951	LAURA DEWITT 11-12-1959 OATKA VAULT			

Scale 1/4 ft. = 1 inch

RIVERSIDE CEMETERY, PLOT RECORD

BLOCK
SECTION

M

LOT NO.

370

William H. Wilson.

E			
1	2	3	4
JAMES C. WILSON 3-12-1926	CATHERINE H. WILSON 12-4-1926	WILLIAM H. WILSON 11-29-1939	
F			
5	6	7	8
Edward H. Wilson 1-7-1946 <i>October 1946</i>	Minnie H. Wilson 11-15-1945 <i>Nov 15</i>		ELLA FONTAINE 12-4-1939

Scale 2 ft. = 1 inch

RIVERSIDE CEMETERY, PLOT RECORD

BLOCK
SECTION

M

LOT NO.

371

David J. Kerr and Ernst R. Lascelle

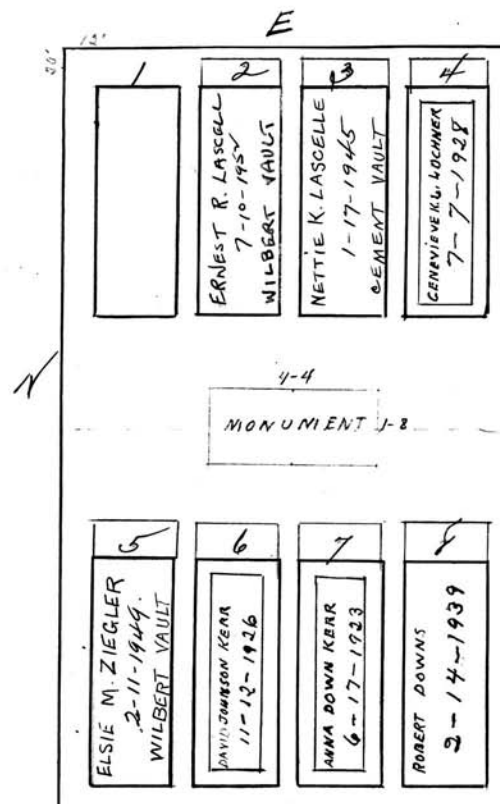

Scale 2 ft. = 1 inch

RIVERSIDE CEMETERY, PLOT RECORD

BLOCK
SECTION

M

LOT NO.

375

Marie S. Blum.

E			
1	2	3	4
LUCY HAMBLIN 12-18-1943	GLADYS M. KENNEDY 9-9-1935	LENOUS CLIFFTON DAY 9-23-1945 <i>Steel Vault</i>	LAURA B. DAY 5-24-1969 STEEL VAULT
3-0			
HELEN M. HAMBLIN 5-30-1917	MONUMENT	ROBERT W. HAMBLIN 1-6 5-29-1932	
5	6	7	8
MARY E. BOPP 6-1-1971 CAVEPROSE BOX	GEORGE H. BLUM 6-4-1924	MARY BLUM 10-2-1956	GEORGE BLUM 9-26-1941

Scale 3 ft. = 1 inch

RIVERSIDE CEMETERY, PLOT RECORD

BLOCK
SECTION

M

LOT NO. NE PART 377

Harry E. Porter

PC 1-9-82

S- 8'

E 15'

W 15'

HARRY EDWIN PORTER

1-27-1955

MONARCH VAULT

NEVA AGNES PORTER

7-29-1953

MONARCH VAULT

Scale ft. = 1 inch

RIVERSIDE CEMETERY, PLOT RECORD

BLOCK
SECTION

M

LOT NO. N.W. PART 377

Herta Vohs

P.C.

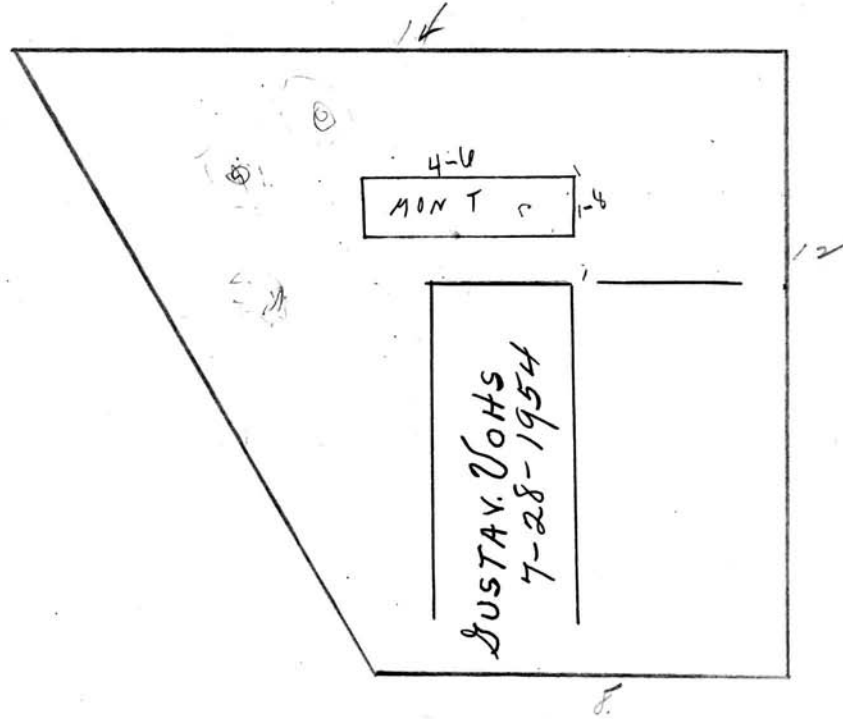

Scale 3 ft. = 1 inch

RIVERSIDE CEMETERY, PLOT RECORD

BLOCK
SECTION

M

LOT NO.

South Part 377

9/7/95
 Eliz Stasko
 Brady
 does not
 grove #1
 & 8 ever
 sold.
 She is sole
 owner of
 lot.
 Bernice
 Shaughnessy
 may be
 buried here
 if she wishes.

Elizabeth Scobell Stasko now Brady

P.C.

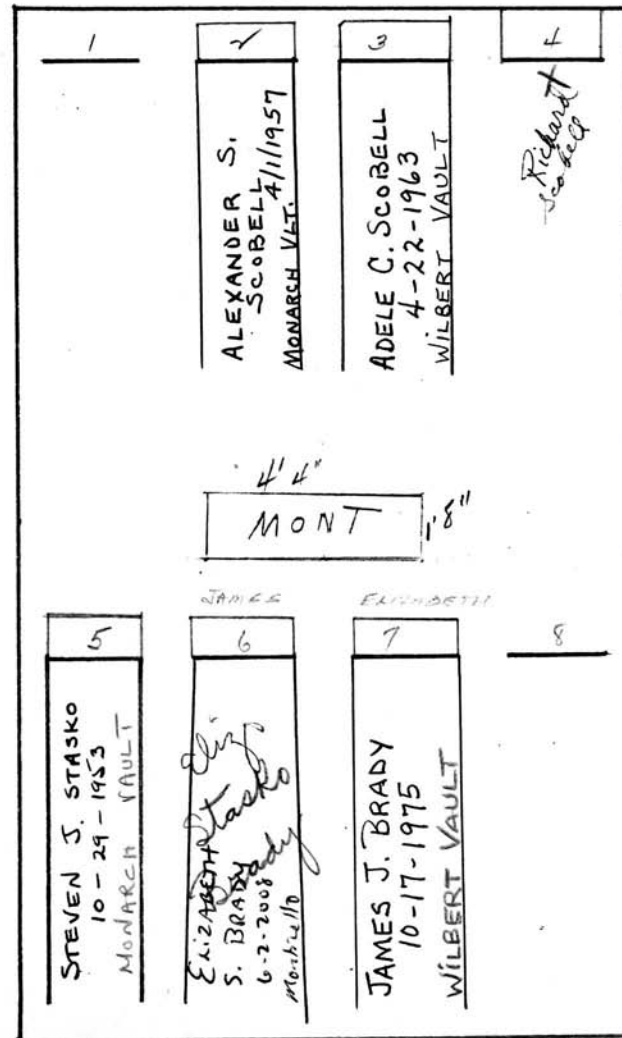

Scale ft. = 1 inch

RIVERSIDE CEMETERY, PLOT RECORD

BLOCK
SECTION

M

LOT NO.

381

Florence Graham EdJennie Kinnett ^{2nd}Althea MeischJerry ^{2nd} Barbara EngleasonHerman & Doris KaufmanP.C.By Zintclair
2/2/72P.C.

NORTH. PART

E

SOUTH PART

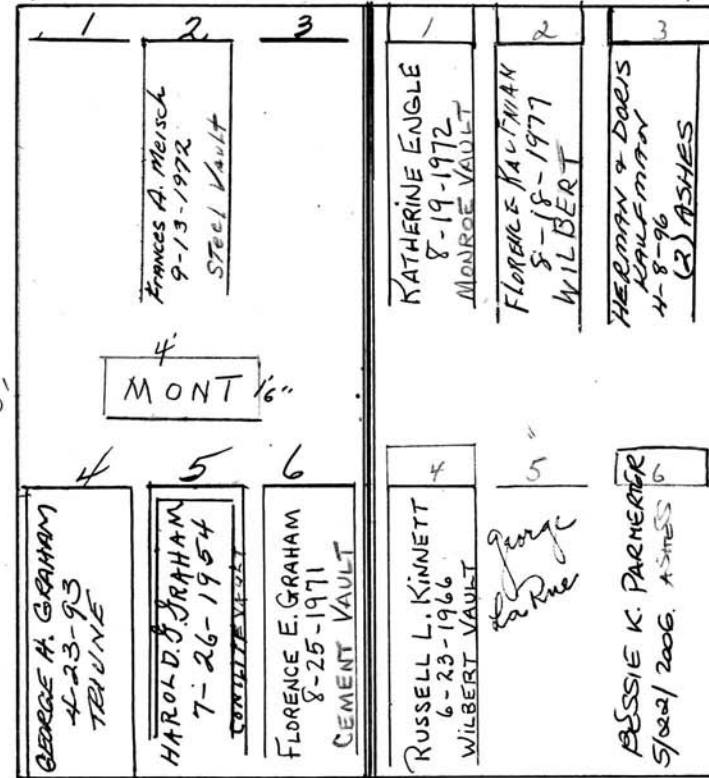
Scale $\frac{1}{4}$ ft. = 1 inch

RIVERSIDE CEMETERY, PLOT RECORD

BLOCK
SECTION

M

LOT NO.

384

Leslie E. and Pamela M. FieldsP.C.

NORTH PART

9'

John M. and Mary C. FieldsP.C.

SOUTH PART

9'

TO BE USED
FOR 4 GRAVES
ONLY

N

20'

1
CASSIE MATTHEWS
10-22-1969
ASHES2
LENA MATTHEWS
12-13-1968
ASHES

4'

1'6"

3
Leslie E. Fields
6-27-81
HYLAND4
PAMELA M. FIELDS
7-19-1978
WILBERT

E

20'

S

W

Scale 3 ft. = 1 inch

RIVERSIDE CEMETERY, PLOT RECORD

BLOCK
SECTION

M

LOT NO.

385

Augustus S. Mertz
P.C.

E Eloise R. Gifford,
John A. and Claudine C. Genger
P.C.

NORTH PART

SOUTH PART

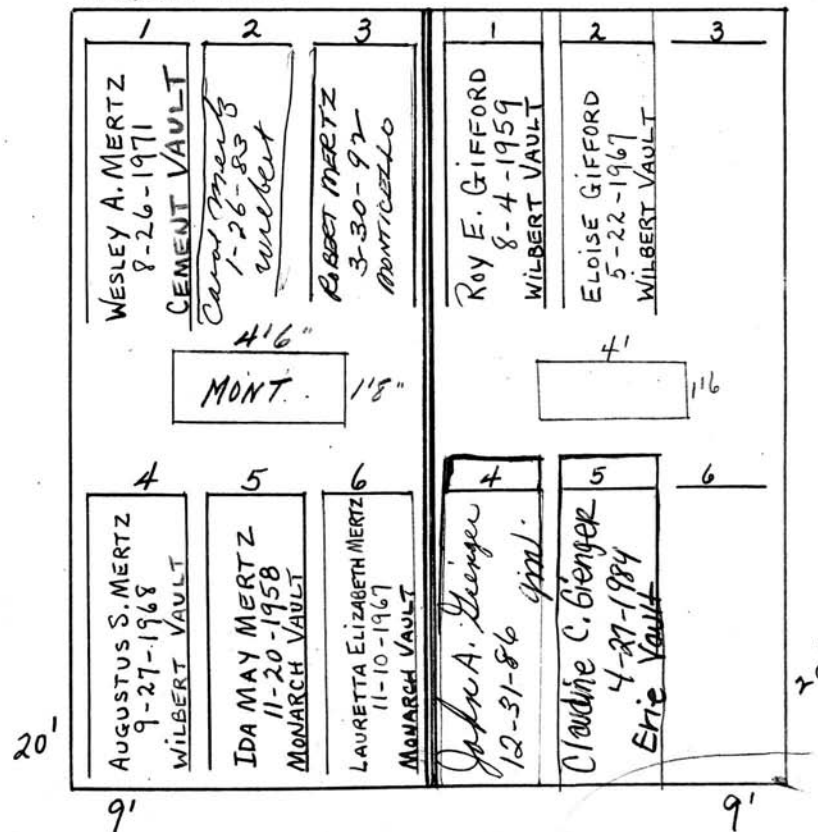

RIVERSIDE CEMETERY, PLOT RECORD

BLOCK
SECTION

M

LOT NO.

386

Freeman D. and

E

Robert W. EakinWilma S. JacobP.C.P.C.

NORTH PART

SOUTH PART

1	2	3	1	2	3
ELDA H. SMITH 11-18-89 MONTICELLO					
	4 1/2				
		1'8"			
4	5	6	4	5	6
FREEMAN D. JACOB 11-27-1962 WILBERT VAULT	WILMA SLOUM 4/12/1979 GENESEE	WARREN H. SLOUM 5-3-95 ASHES	MARGARET NELSON EAKIN 1-11-1960	ROBERT W. EAKIN 6-30-92 MONTICELLO	MARGUERITE EAKIN 7-1-2013

SEE FILE
LETTER OF 10/16/92AUDRIE G. METERS
IS ROBERT EAKIN'S SISTER.
SHE BOUGHT TWO GRAVES
FROM ROBERT.

Scale 4 ft. = 1 inch

P.C.

Margaret Buhnel

P.C.

James Henry 22-7-9131
(SEE FILE
FOR INTERMENTS)

E SOUTH PART

95

1	2	3
RES. ROBERT B. COLTON	Betty J. + EDWARD COLTON	CAROL ANN COLTON 8-15-1961
4	5	6
MONT	1'8"	

1	2	3
FRANK H. HAHNEL 8-31-1961	MARGARET H. HAHNEL 9-8-1970 MONARCH VAULT	Richard Hahnel 2-22-2010 concrete
3'10	=4	

4	5	6
RUTH OLIVE HOLLY 10-17-1967 MONARCH VAULT	Oliver B. Holly Nov 13-86 m.m.t.	
Helen Virginia Hahnel 11/13/87 gm		

20'

N

9

W

20

0

Scale 4 ft. = 1 inch

RIVERSIDE CEMETERY, PLOT RECORD

BLOCK
SECTION

M

LOT NO.

388

Janet - daughter
Schulz of Anna
+ William
Zublyk

Sister
of Olga + Anne

5/3/62 Anna
Zublyk
put up monument
for Wm, Anne,
+ Janet's name
on them.

Anna Zublyk and
John E. Wanamaker
and William Anderson

HAROLD C. + MABEL DAINARD
JACK H. + BARBARA DAINARD

NORTH PART

SOUTH PART

9' P.C.

E

P.C. 9'

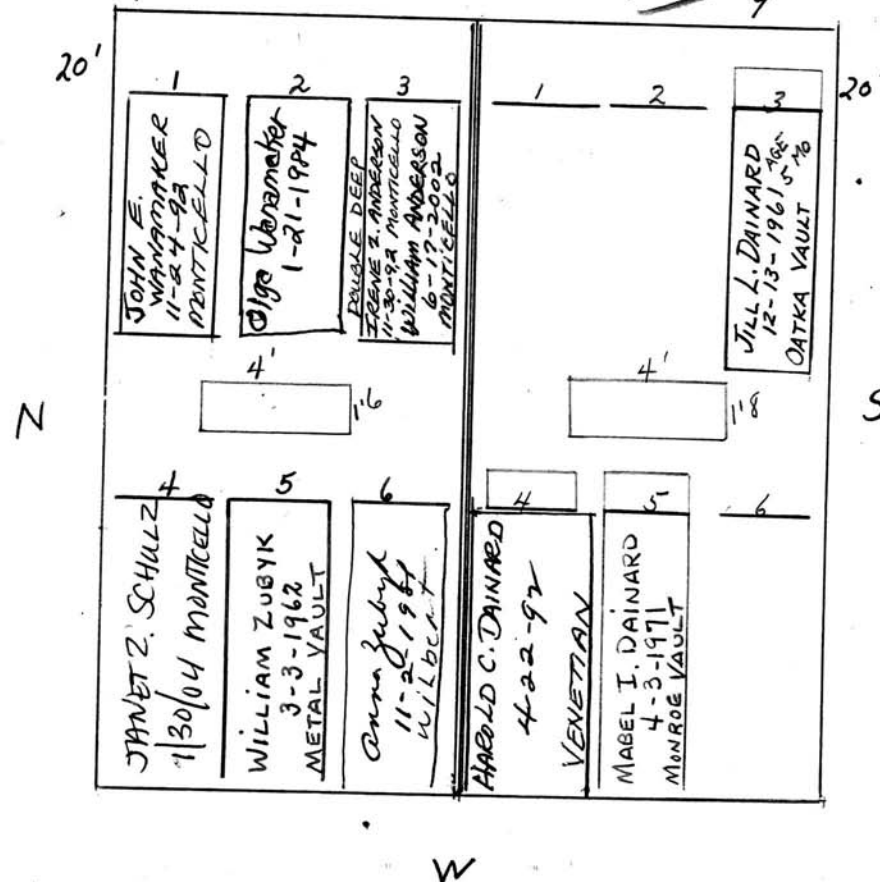

Scale 1" = 1 ft.

RIVERSIDE CEMETERY, PLOT RECORD

BLOCK
SECTION

M

LOT NO.

391

Freelon B. and Ruth Kerry
and Norma E. Van Gelder

Carl E. and Edith A. Clark

P.C.

E

P.C.

NORTH PART
9'

SOUTH PART

1 Norma E. Van Gelder 8-17-1973 Monroe Vault	2 Ruth Kerry UNCONT.	3 Mabel K. Van Gelder 6-29-1964 CONCRETE VAULT	1 GARY CLARK	2 NEAL J. CLARK 10-15-1979 WILBERT	3 PATRICIA
4 DELBERT B. NASH 11-4-94 ASHES	5 EDNA MAE SHARTLE 3-2-98 MONTICELLO	6 Frank Shartle Monroe 11-9-1981	4 CARL E. CLARK 12-9-1978 WILBERT	5 Edith Clark 8-7-1983 MONTICELLO	6 CHARLES ROY CLARK 12-13-1960 DIED 12-24-1959 STEEL VAULT

GRAVES #4-6-6
BY QUITCLAIM
TO FRANK AND
MAE SHARTLE
8/26/77

see file

6/26/84
#4 trans.
D Delbert &
Marion Nash
(see file)

W

Scale ft. = 1 inch

RIVERSIDE CEMETERY, PLOT RECORD

BLOCK
SECTION

M

LOT NO.

392

Lorena S. Kittredge

3 ft. to each grave from South West corner

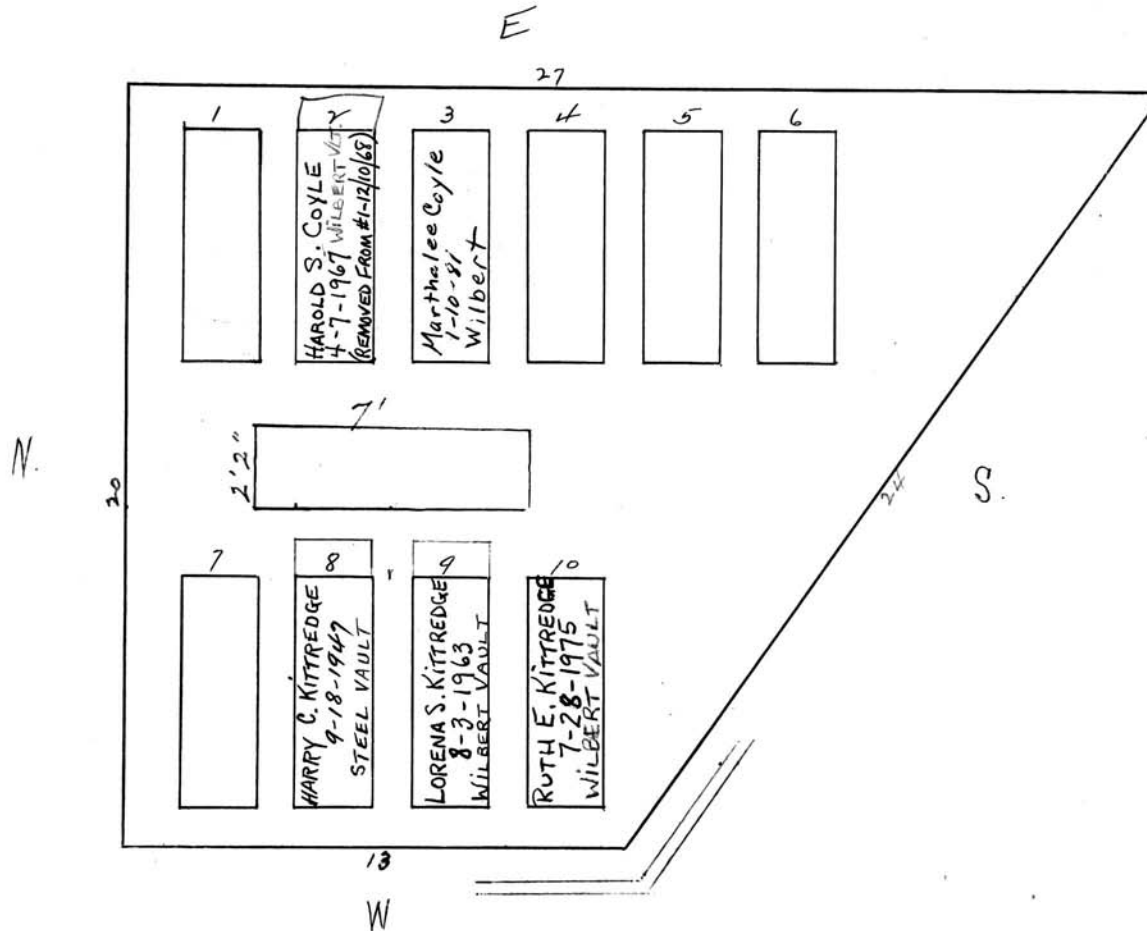

Scale *4* ft. = 1 inch

Page Gaps

Book M

Lot # 14-30

40-41

44, 46

49-55

57-64

66-68

96-105

109

117-118

121, 123, 124

127-130

134-135

137

160-165

184-186

191-193

234

246-247

249-250

255, 263

269-270

276

306-307

318-323

326-327

330-332

334-337

341-343

345-349

352-353

356

359-363

367-368

372-374

376

378-380

382-383

389-390