

Church/Organization: Riverside Cemetery
2650 Lake Avenue
Rochester, NY 14612

Years of Operation 1892– present

Volume Title: Section O lot 1-135, P1 lot 2-54, P7 lot 4-26

Film/Scan Location: Riverside Cemetery
2650 Lake Avenue
Rochester, NY 14612

(585) 428-7775
<http://www.cityofrochester.gov/Riverside/>

Dates Imaged: June 2013 – September 2013

Number of pages: 219

Notes: Riverside and Mount Hope Cemetery indexes, searchable by name, can be found on the University of Rochester website at <http://rbscp.lib.rochester.edu/mthope/search>. We recommend you use this tool to facilitate your search.

Except for blank pages that were not photographed or scanned, the images represent Riverside Cemetery records as they appear in their original form and order. Note: not all records follow logical, chronological or alphabetical order.

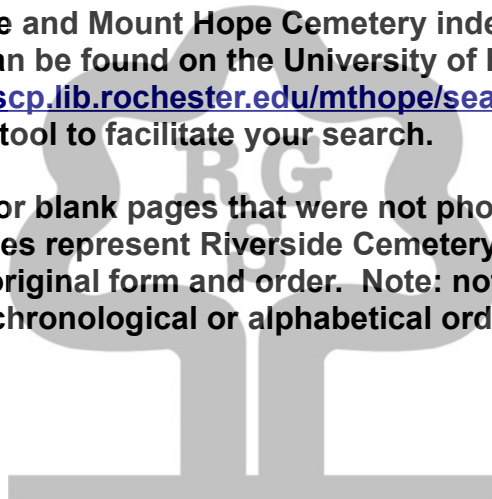

Digitally photographed or scanned from original documents by:

**The Rochester Genealogical Society, Inc.
Church Records Preservation Committee**

Bob Coomber
Russ Green
Eila Harkonen-Hart
Jim Hendrickson

Roscoe Hastings
Kathryn Heintz
Linda Koehler
Larry Lavery

Larry Naukam
Sharon Perkins

MAP OF Section O-1 Riverside Cemetery Oct. 1915

Scale 20' per 1"

Henry J. Brown - Surveyor

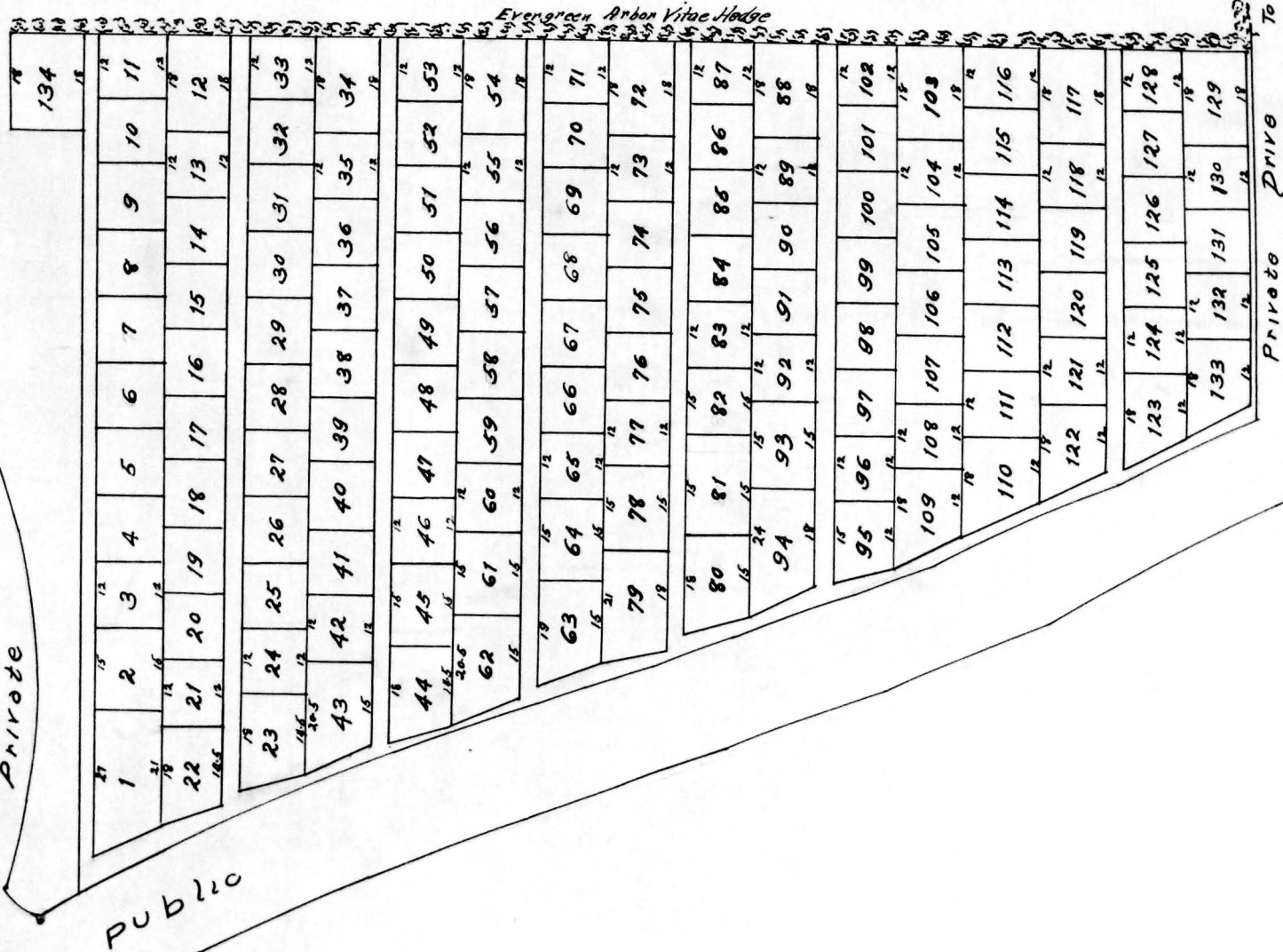

RIVERSIDE CEMETERY

Section P.

Scale - 10 ft. per Inch.





PLOT RECORD
RIVERSIDE CEMETERY
SECTIONS O-1 -- P-1 -- P-7

RIVERSIDE CEMETERY, PLOT RECORD

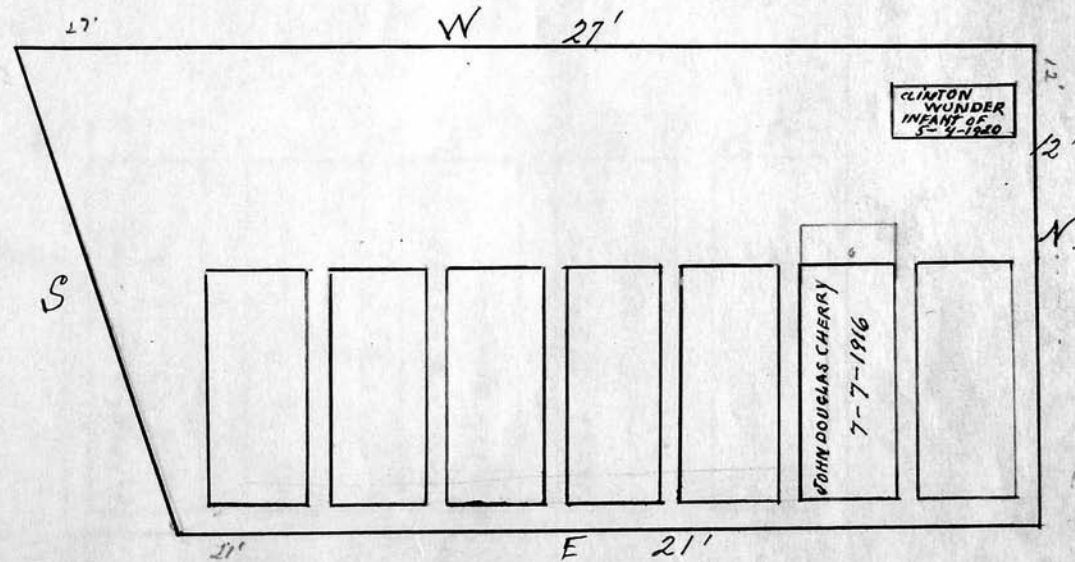
BLOCK
SECTION } 0LOT NO. 1*Waldo E. Cherry and Sarah M. his wife.*Scale $\frac{1}{4}$ ft. = 1 inch

RIVERSIDE CEMETERY, PLOT RECORD

BLOCK
SECTION

0

LOT NO.

2

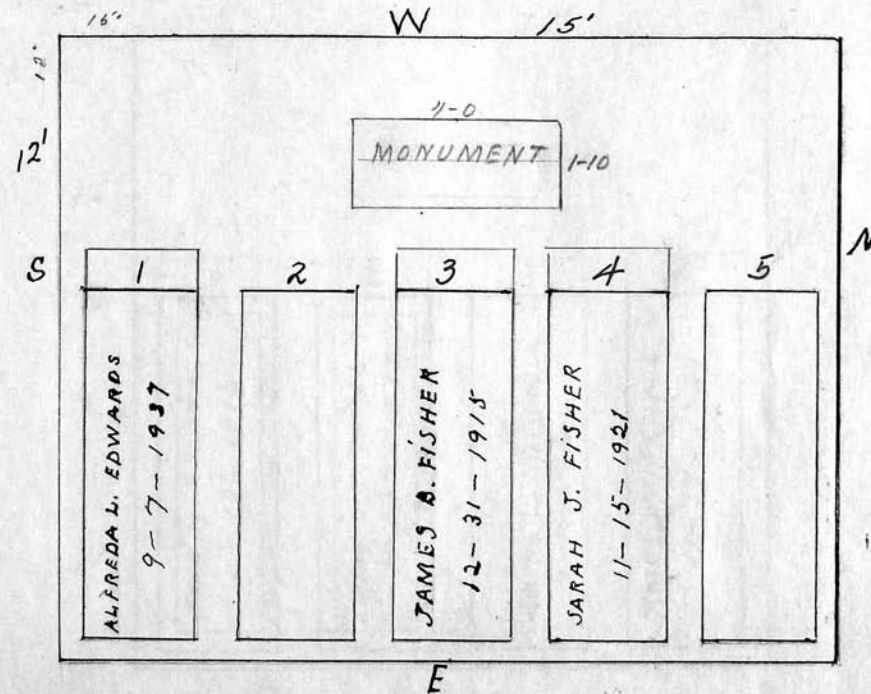
Sarah Jane Fisher

Scale 3 ft. = 1 inch

RIVERSIDE CEMETERY, PLOT RECORD

BLOCK
SECTION

0

LOT NO.

3

Emma L. Tunstall and Bertha L. Mitchell

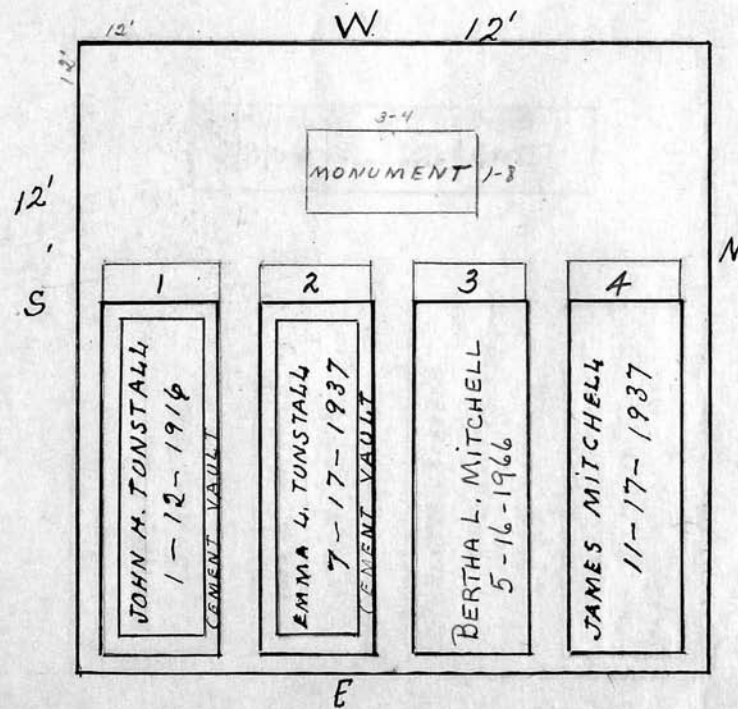

Scale 3 ft. = 1 inch

RIVERSIDE CEMETERY, PLOT RECORD

BLOCK
SECTION

LOT NO.

4

Charlotte Hatfield.

See file for
reservation of
Catherine F. Carnes

237.60

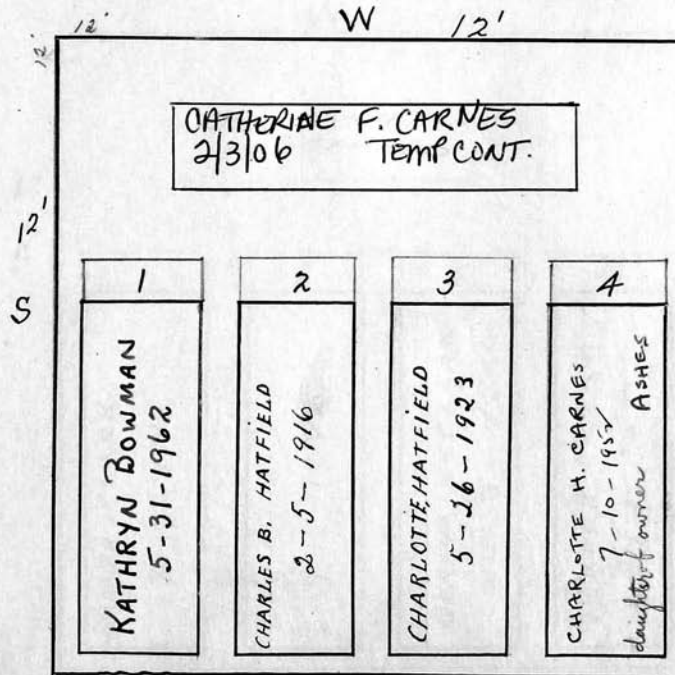

Scale 3 ft. = 1 inch

RIVERSIDE CEMETERY, PLOT RECORD

BLOCK
SECTION

O

LOT NO.

5

J. Frank Clark and Bertha F. his wife.

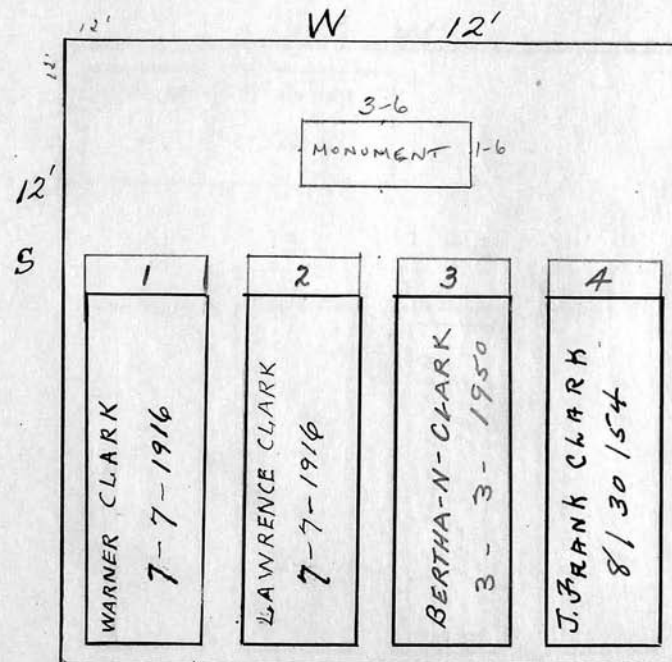

Scale 3 ft. = 1 inch

RIVERSIDE CEMETERY, PLOT RECORD

BLOCK
SECTION

LOT NO.

Samuel A. Parmington

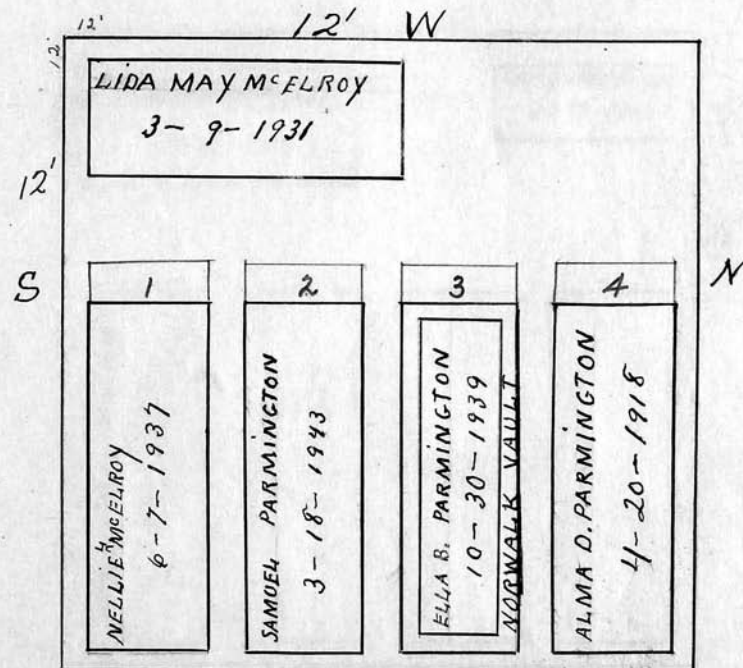

Scale 3 ft. = 1 inch

RIVERSIDE CEMETERY, PLOT RECORD

BLOCK
SECTION

LOT NO.

O

7

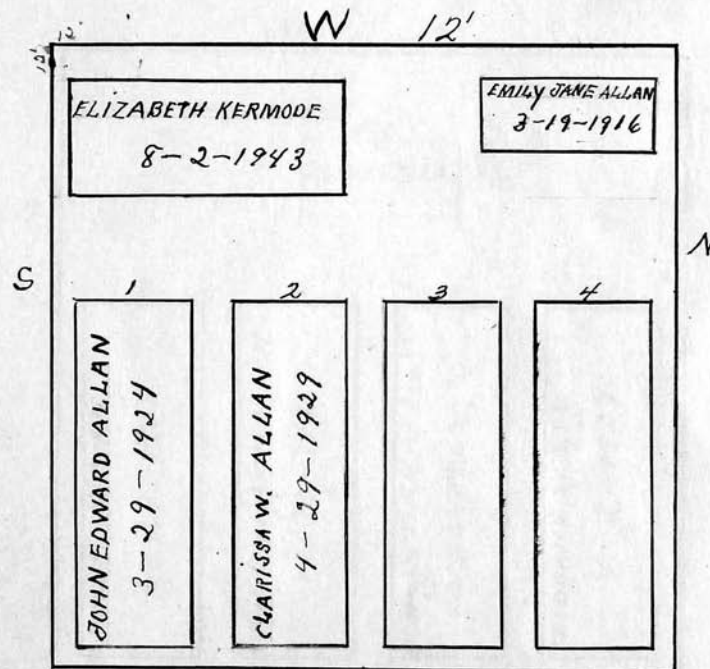
Louis E. Allen.

Scale 3" ft. = 1 inch

RIVERSIDE CEMETERY, PLOT RECORD

BLOCK
SECTION

O

LOT NO.

8

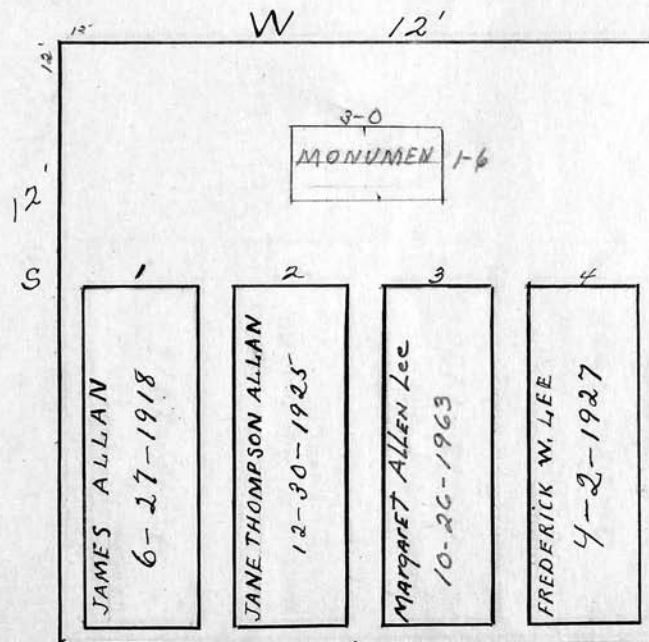
Jane Thomsen Allan.

Scale 3 ft. = 1 inch

RIVERSIDE CEMETERY, PLOT RECORD

BLOCK
SECTION

LOT NO.

9

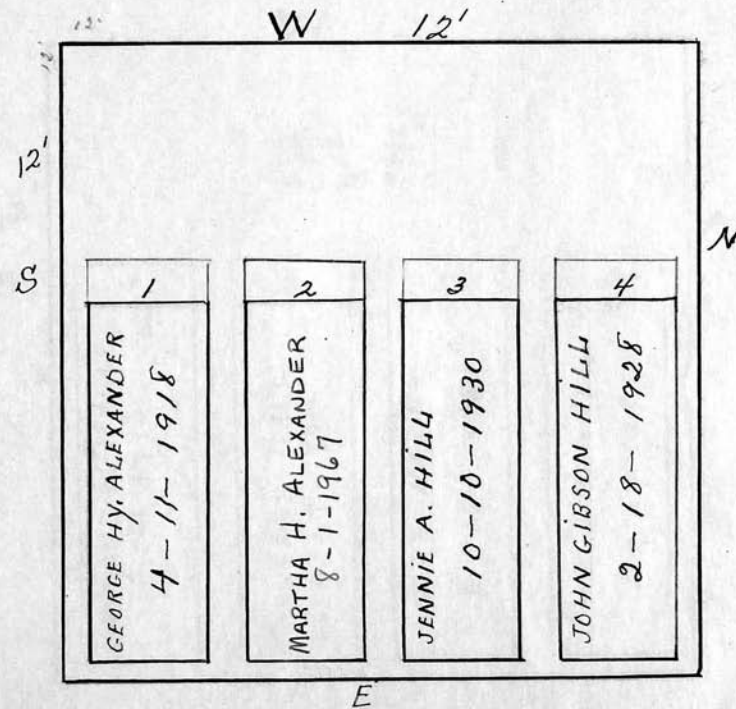
*Martha H. Alexander.**P.C.*

Scale 3 ft. = 1 inch

RIVERSIDE CEMETERY, PLOT RECORD

BLOCK
SECTION } 0LOT NO. 10

Orin H. Hall.

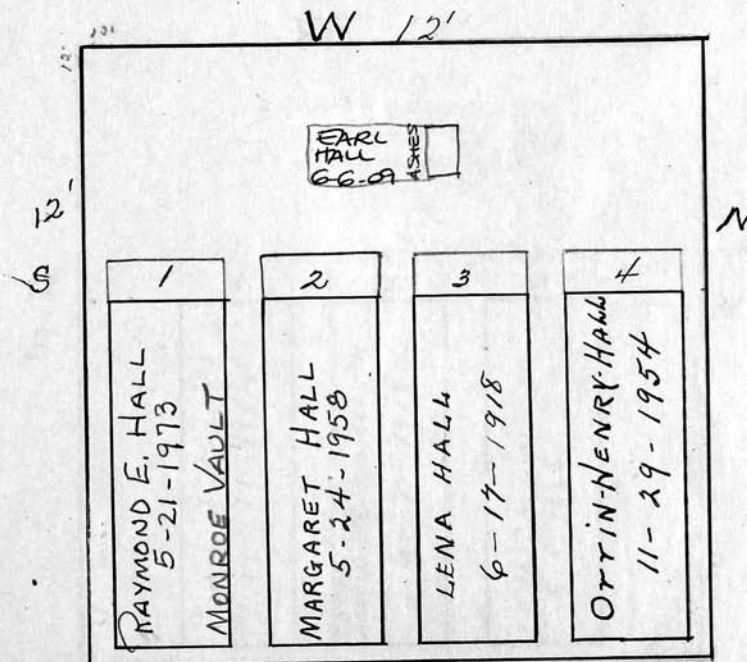
P.C.
144
237.60Scale 3 ft. = 1 inch

BLOCK }
SECTION } 0 LOT NO 11

John W. Colvin

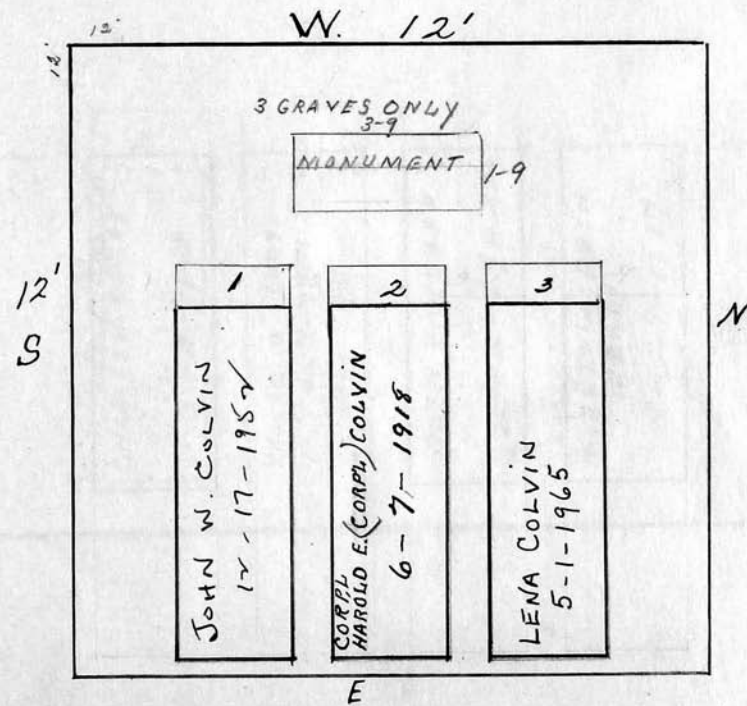

Scale 3 ft. = 1 inch

RIVERSIDE CEMETERY, PLOT RECORD

BLOCK
SECTION

O - 1 LOT NO. 12

W

Charles N. Derby

18

S

12

1

2

~~Charles N. Derby~~
 CHARLES H. DERBY
 3-5-1943

3

PHOEBE E. DERBY
 4-7-1951
 WILBERT VAULT

4

RUTH E. WEBER
 2-2-1922

5

MYRA ELIZABETH
 DERBY
 9-29-1917

6

N

Scale 3 ft. = 1 inch

RIVERSIDE CEMETERY, PLOT RECORD

BLOCK
SECTION

LOT NO.

O

13

Edward C. May

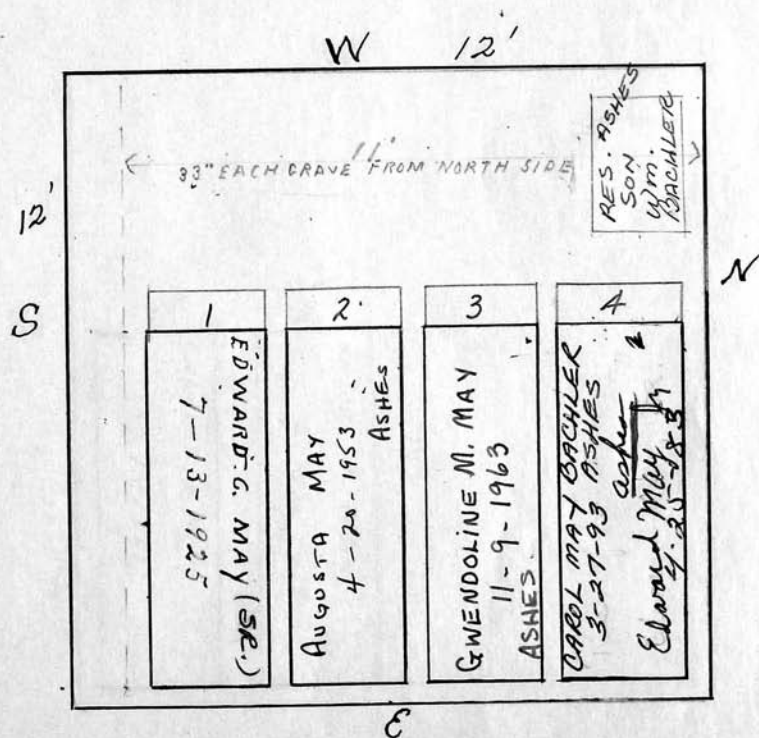

Scale 3 ft. = 1 inch

RIVERSIDE CEMETERY, PLOT RECORD

BLOCK
SECTION

LOT NO.

0

14

Charles B. May.

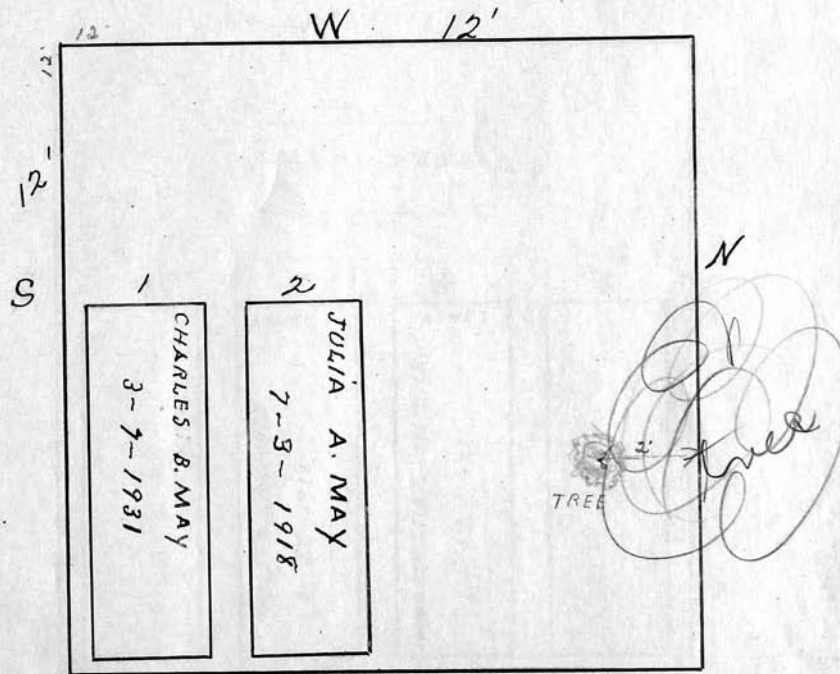

Scale 3 ft. = 1 inch

RIVERSIDE CEMETERY, PLOT RECORD

BLOCK
SECTION

O

LOT NO.

15

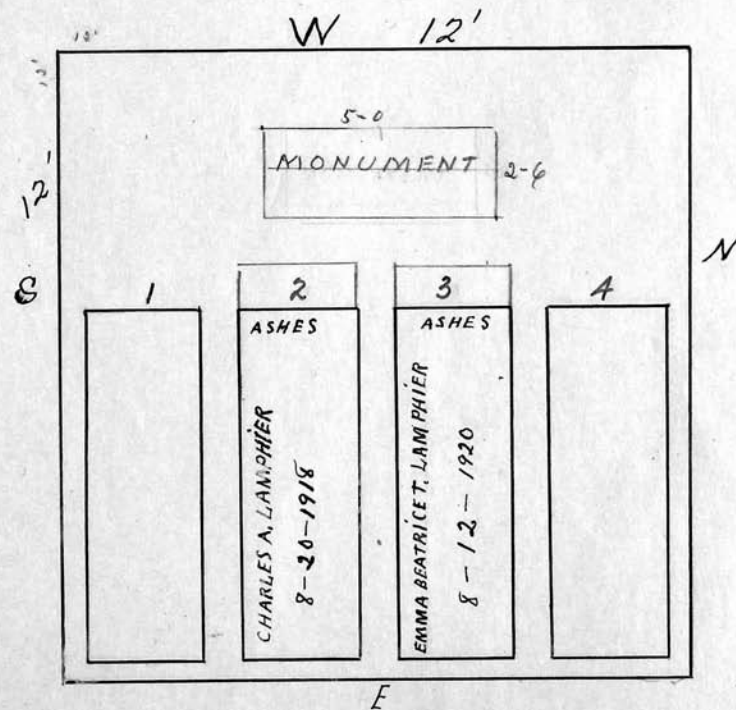
Est. of Charles A. and Emma B. Lamphier.

Scale 3 ft. = 1 inch

RIVERSIDE CEMETERY, PLOT RECORD

BLOCK
SECTION

O

LOT NO.

16

John F. Snow.

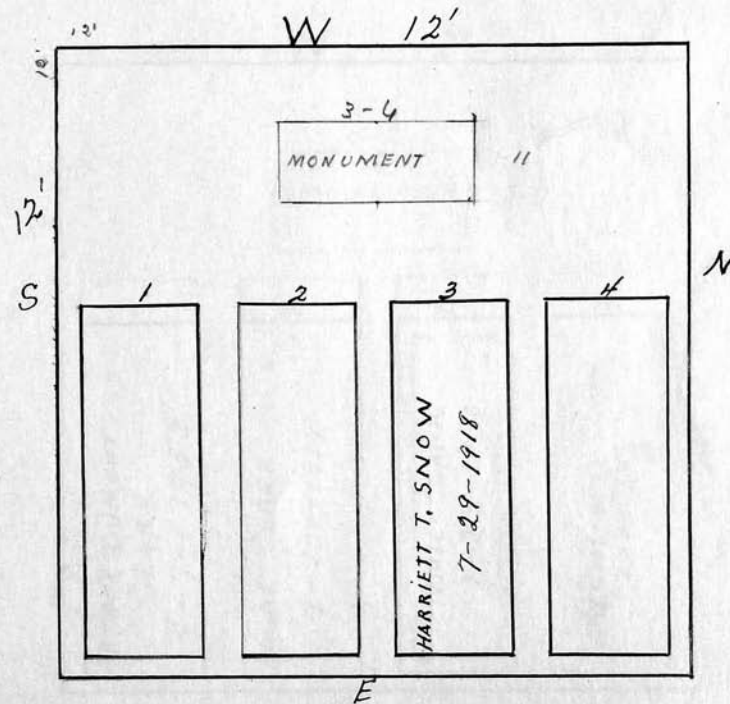

Scale 3 ft. = 1 inch

BLOCK
SECTION

O

LOT NO 17

Jennie Clark

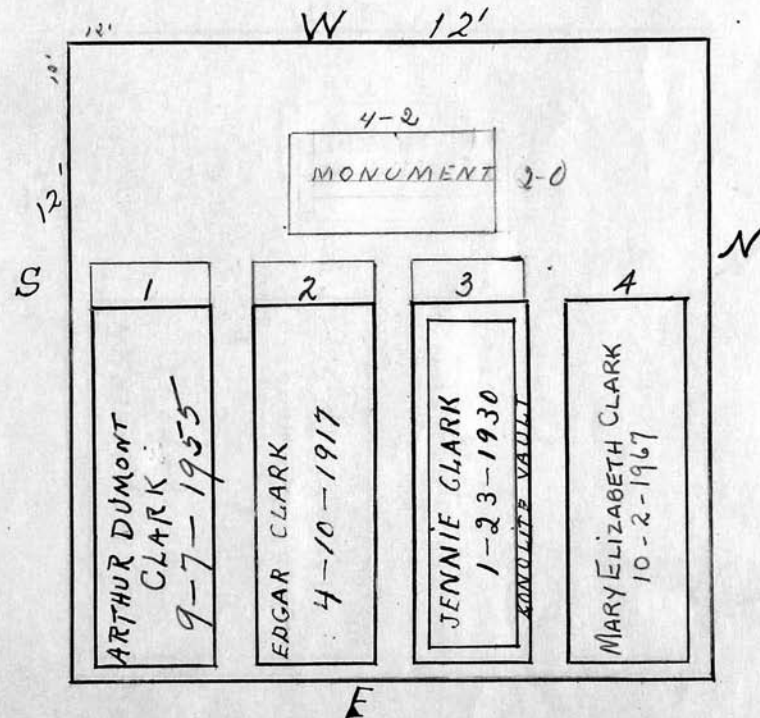

Scale 3 ft. = 1 inch

RIVERSIDE CEMETERY, PLOT RECORD

BLOCK
SECTION

O

LOT NO.

18

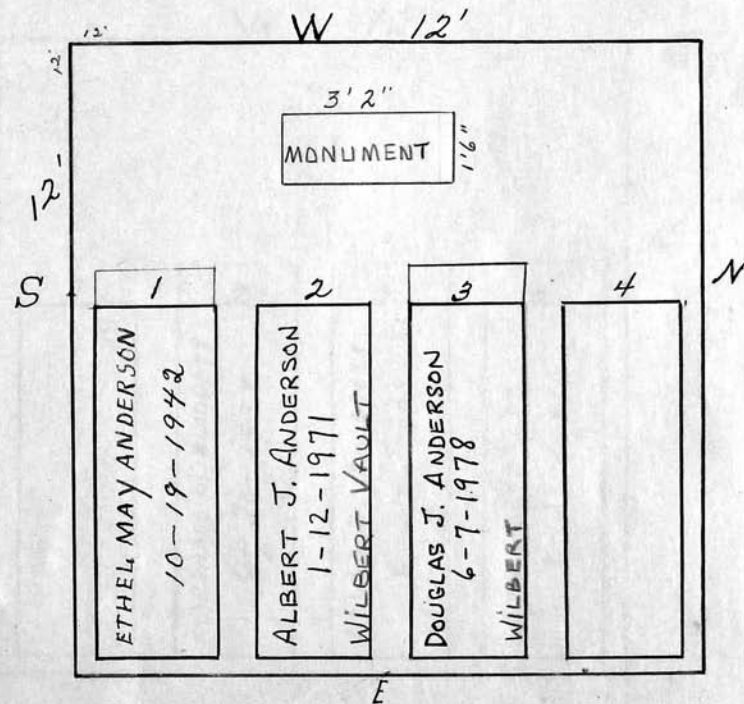
Ethel M. Anderson.

Scale 3 ft. = 1 inch

RIVERSIDE CEMETERY, PLOT RECORD

BLOCK
SECTION

LOT NO.

O

19

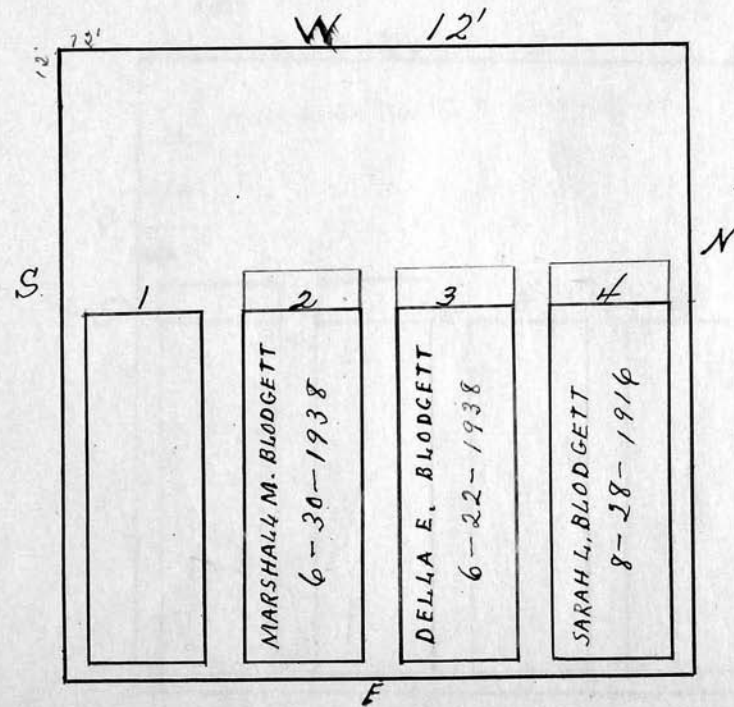
Ethel M. Anderson.

Scale 3 ft. = 1 inch

RIVERSIDE CEMETERY, PLOT RECORD

BLOCK
SECTION

LOT NO.

0

20

John R. Williams.

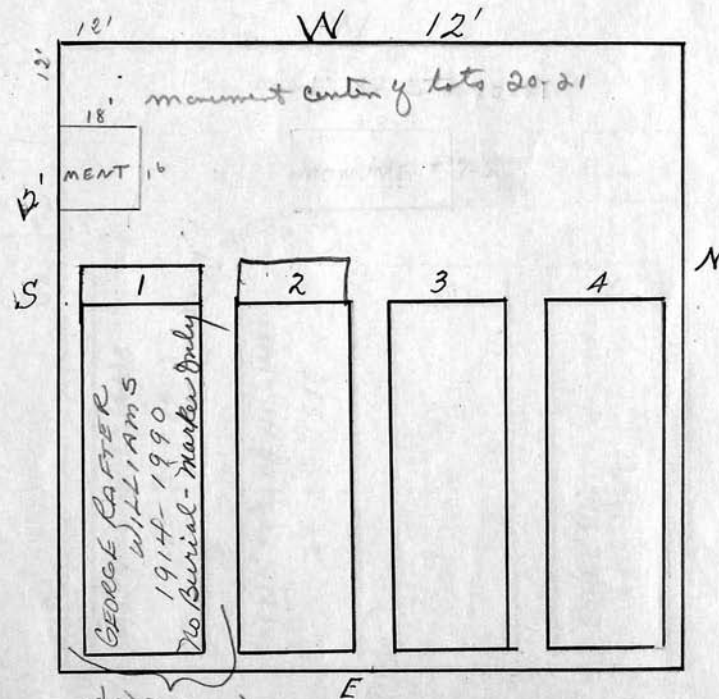

Row with
Helen
Angela
George
August
3/21/92

Scale 3 ft. = 1 inch

RIVERSIDE CEMETERY, PLOT RECORD

BLOCK
SECTION

O

LOT NO.

21

Mary S. Williams

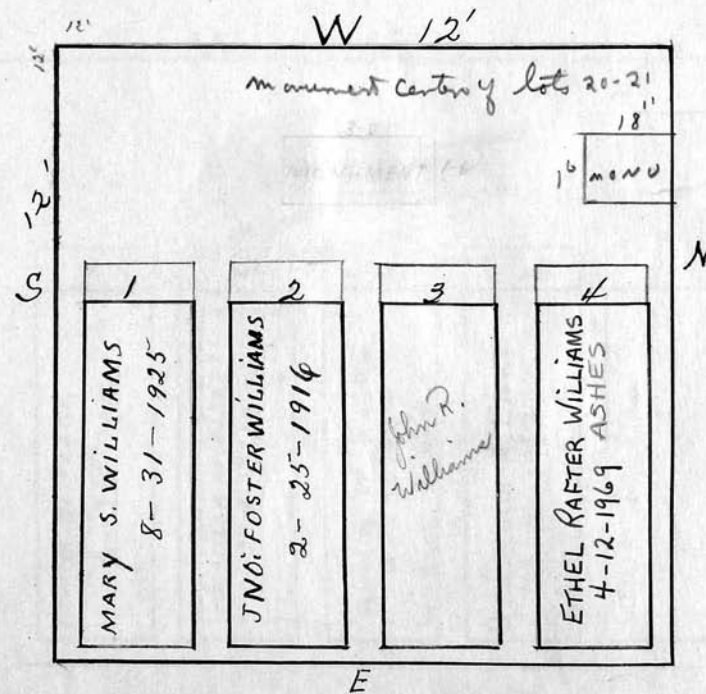

Scale 3 ft. = 1 inch

RIVERSIDE CEMETERY, PLOT RECORD

BLOCK
SECTION

O

LOT NO.

22

Edwin W. Fiske

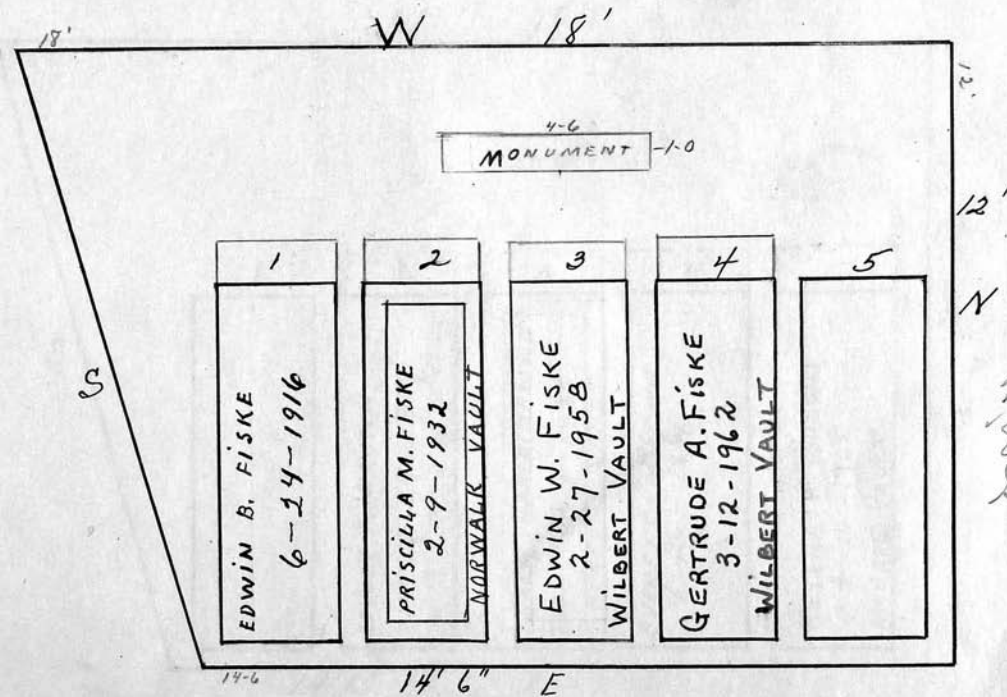

Scale 3 ft. = 1 inch

RIVERSIDE CEMETERY, PLOT RECORD

BLOCK
SECTION

O

LOT NO.

23

Sarah C. Brown.

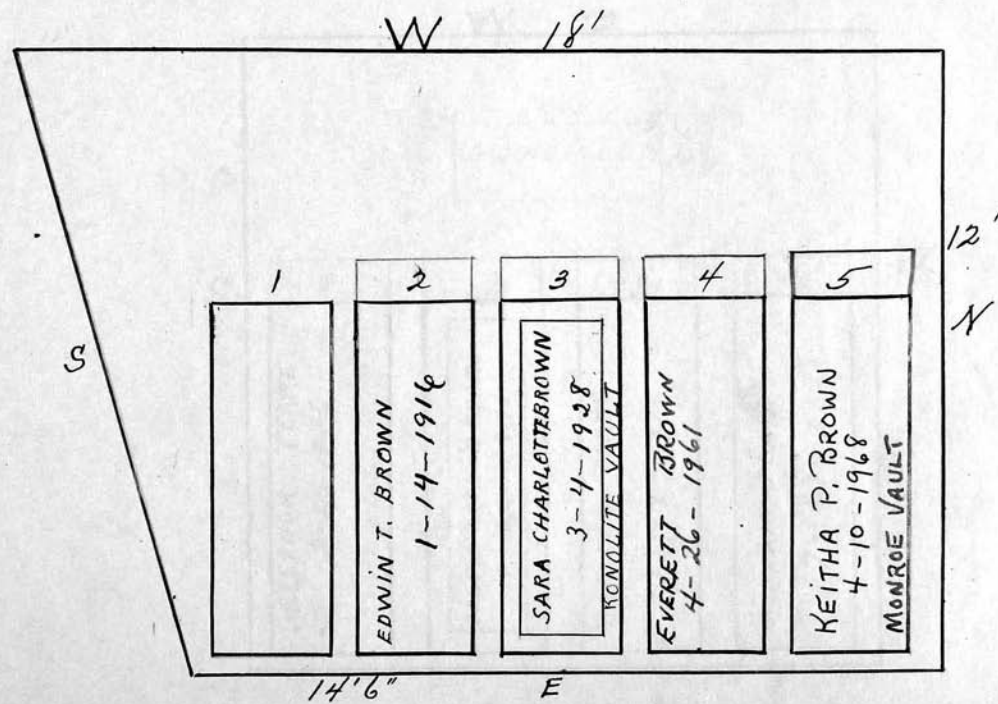

Scale 3 ft. = 1 inch

RIVERSIDE CEMETERY, PLOT RECORD

BLOCK
SECTION

①

LOT NO.

24

William Teare.

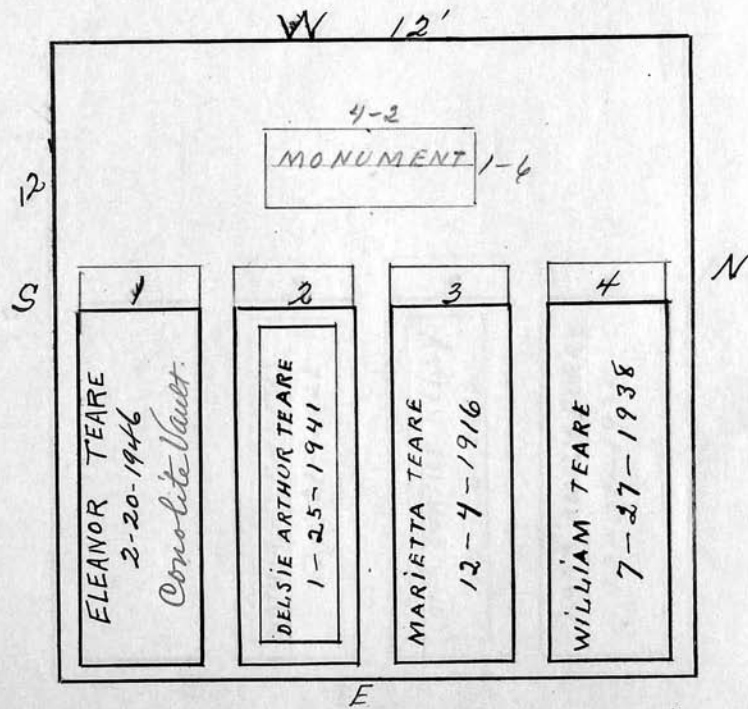

Scale 3 ft. = 1 inch

RIVERSIDE CEMETERY, PLOT RECORD

BLOCK
SECTION

O

LOT NO.

25

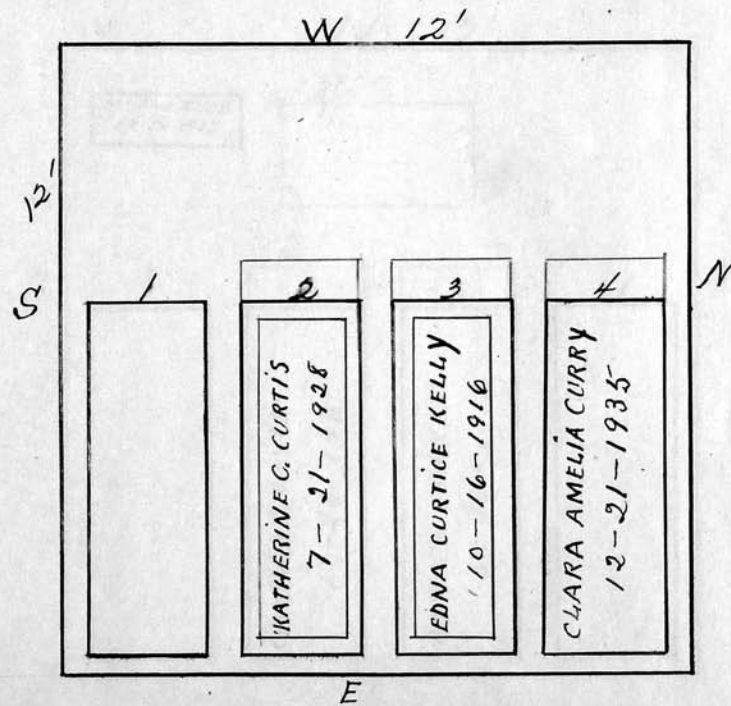
John Martin Kelly.

Scale 3 ft. = 1 inch

RIVERSIDE CEMETERY, PLOT RECORD

BLOCK
SECTION

O

LOT NO.

26

Charles F. Davis

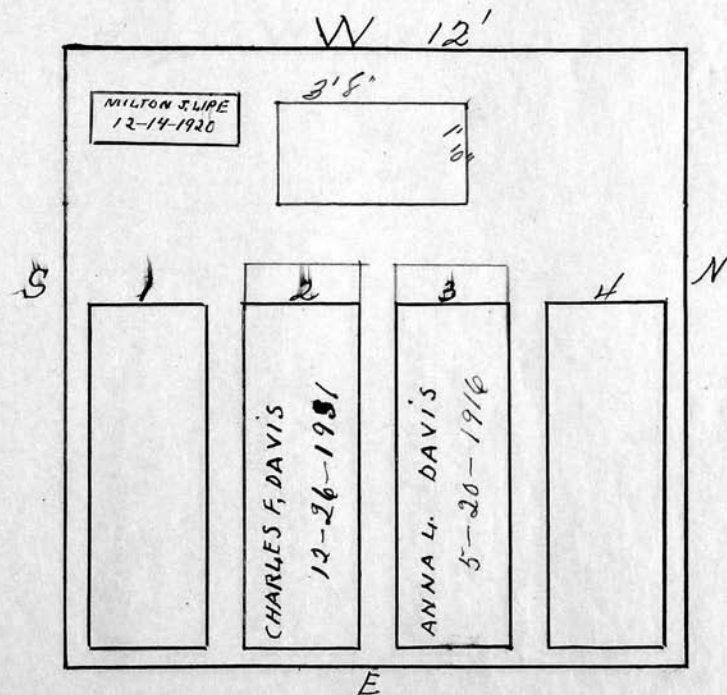

Scale 3 ft. = 1 inch

RIVERSIDE CEMETERY, PLOT RECORD

BLOCK
SECTION

O

LOT NO.

27

Joseph H. Dodge.

144 1984

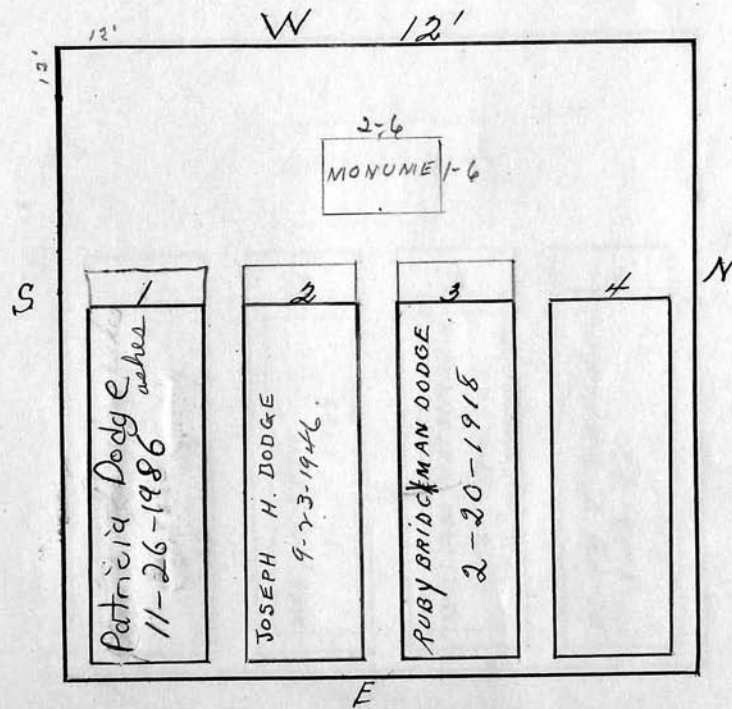

Scale 3 ft. = 1 inch

RIVERSIDE CEMETERY, PLOT RECORD

BLOCK
SECTION

O

LOT NO.

28

Repurchase
4/1/97
Gr. #4
Wende Bush

John A. Bush.

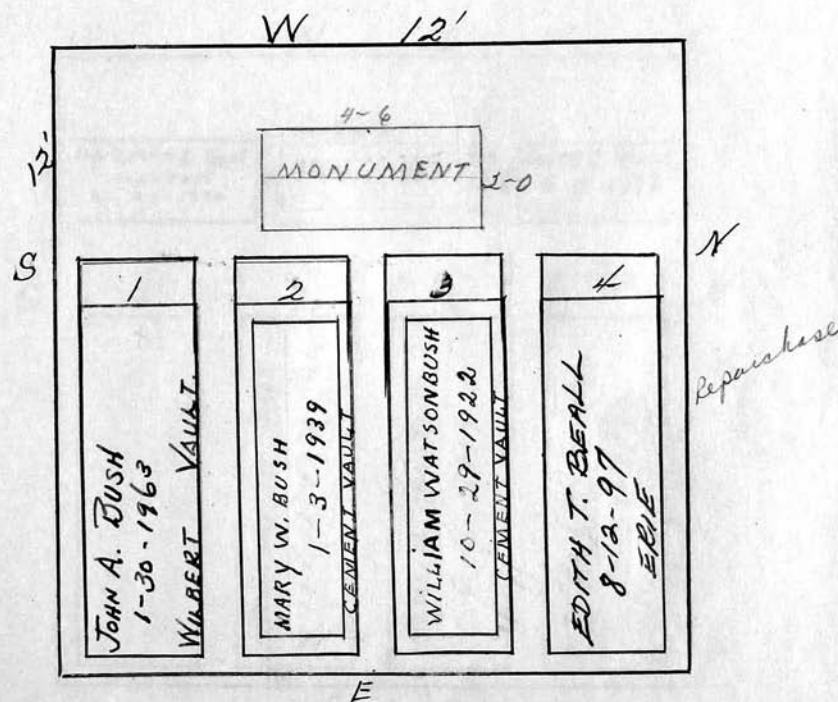

Scale 3 ft. = 1 inch

RIVERSIDE CEMETERY, PLOT RECORD

BLOCK
SECTION

O

LOT NO.

29

Charles M. Root

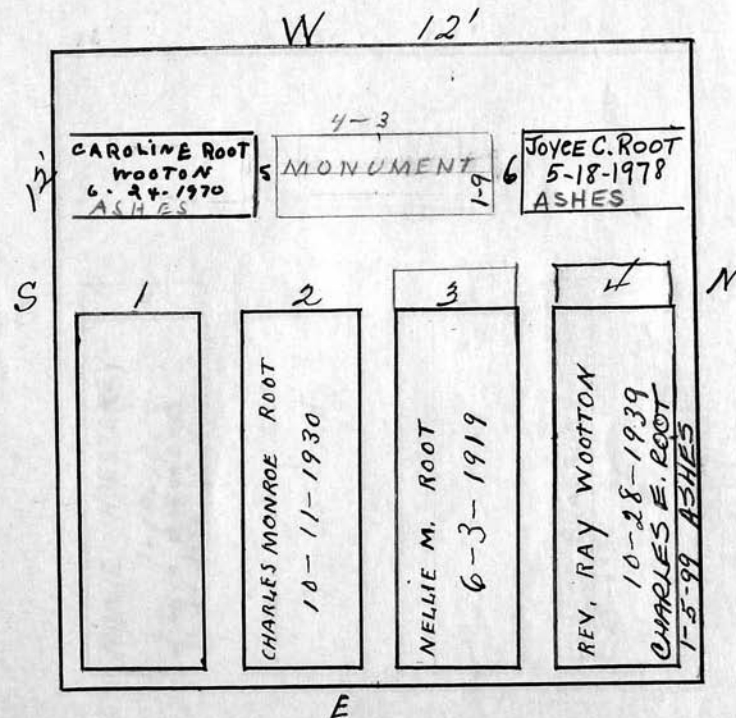

Scale 3 ft. = 1 inch

RIVERSIDE CEMETERY, PLOT RECORD

BLOCK
SECTION

O

LOT NO.

30

Rose Gantert.

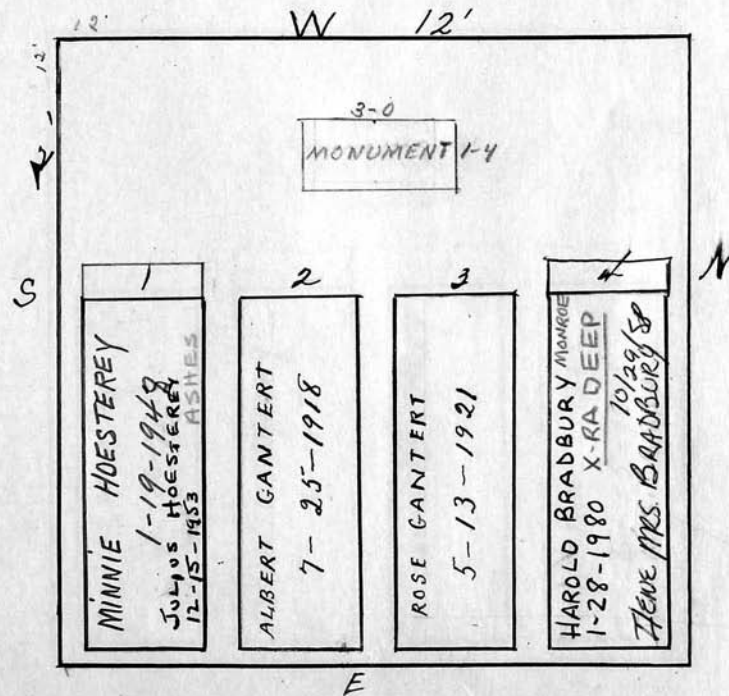
P.C. 10/29/58
25760

Scale 3 ft. = 1 inch

RIVERSIDE CEMETERY, PLOT RECORD

BLOCK
SECTION

O

LOT NO.

31

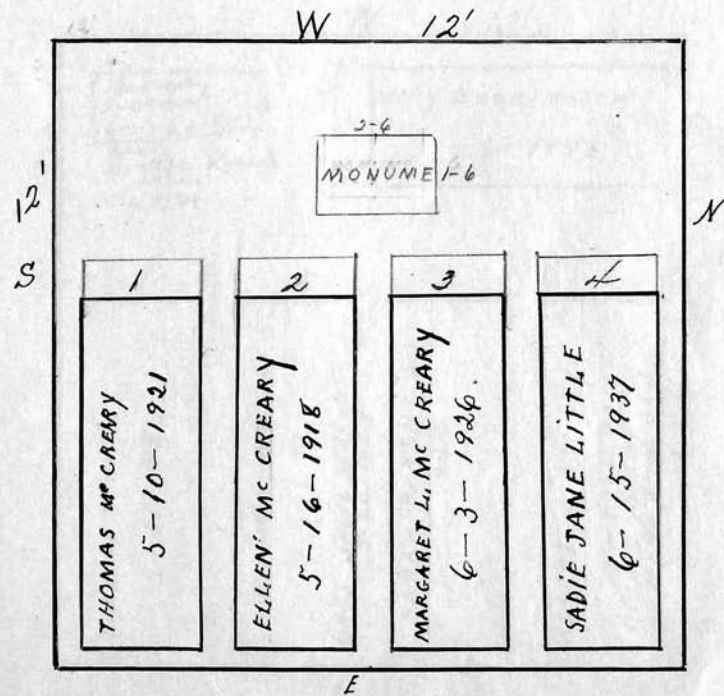
Sarah Jane Little and Margaret L. McCreary

Scale 3 ft. = 1 inch

RIVERSIDE CEMETERY, PLOT RECORD

BLOCK
SECTION

LOT NO.

32

Eva M. Bates and Sarah P. Ashley.

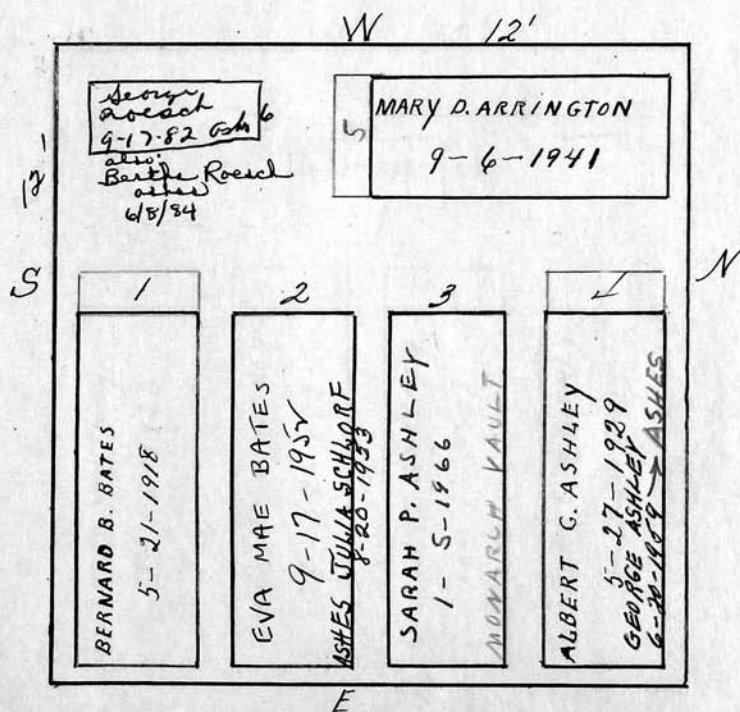

Scale 3 ft. = 1 inch

BLOCK } SECTION } O, LOT NO 33

Adelbert and Caroline Whitney

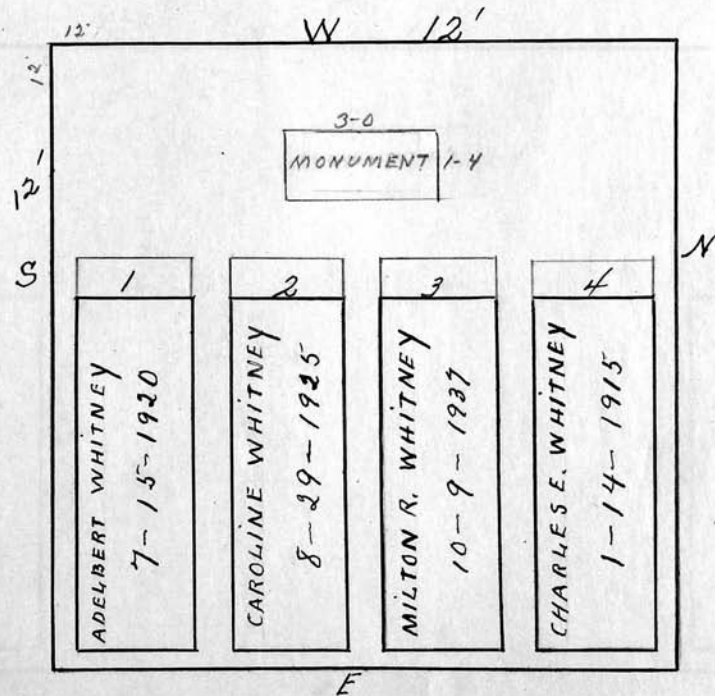

Scale 3 ft. = 1 inch

RIVERSIDE CEMETERY, PLOT RECORD

BLOCK
SECTION

0

LOT NO.

34

William J. Marshman.

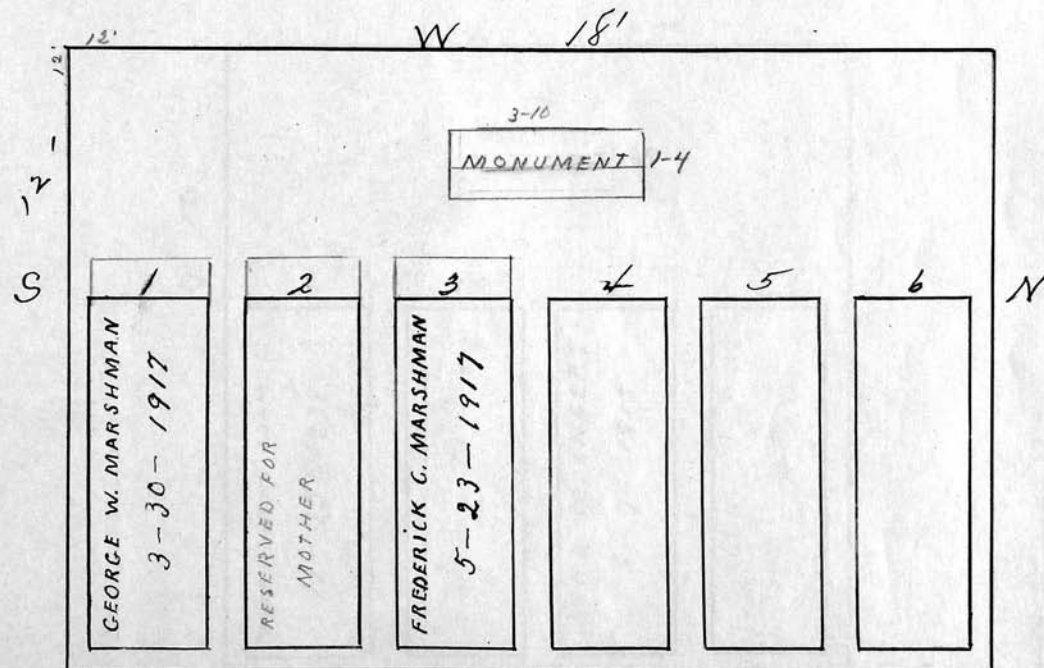

Scale 3 ft. = 1 inch

RIVERSIDE CEMETERY, PLOT RECORD

BLOCK
SECTION

0

LOT NO.

35

Edward S. Engert.

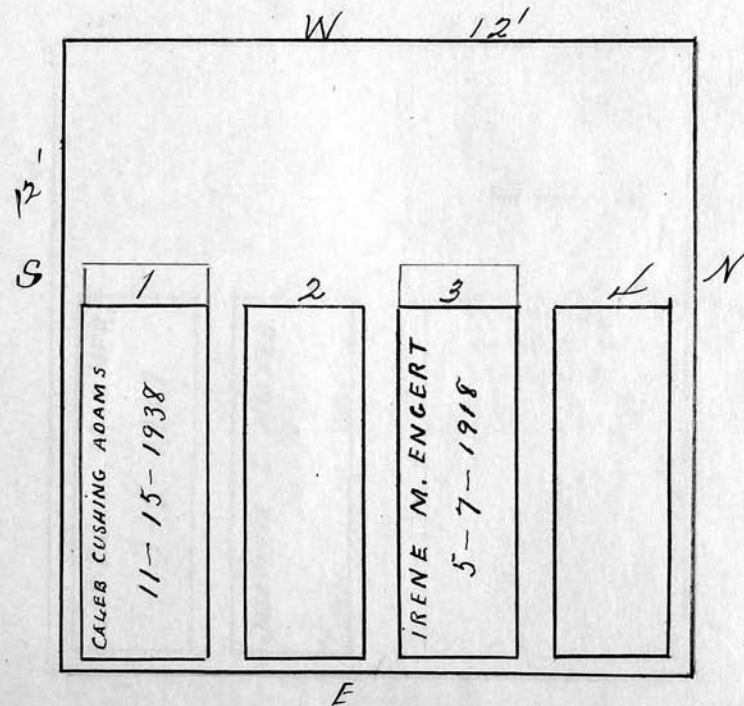

Scale 3 ft. = 1 inch

RIVERSIDE CEMETERY, PLOT RECORD

BLOCK
SECTION

0 LOT NO. 36

Josephine E. Milner

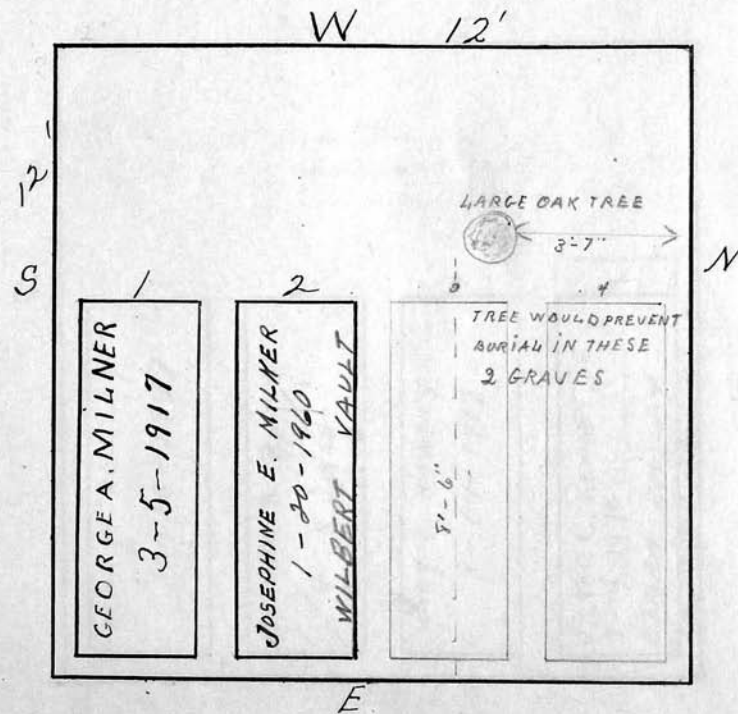

Scale 3 ft. = 1 inch

RIVERSIDE CEMETERY, PLOT RECORD

BLOCK
SECTION

O

LOT NO.

37

Clark B. Rowley.

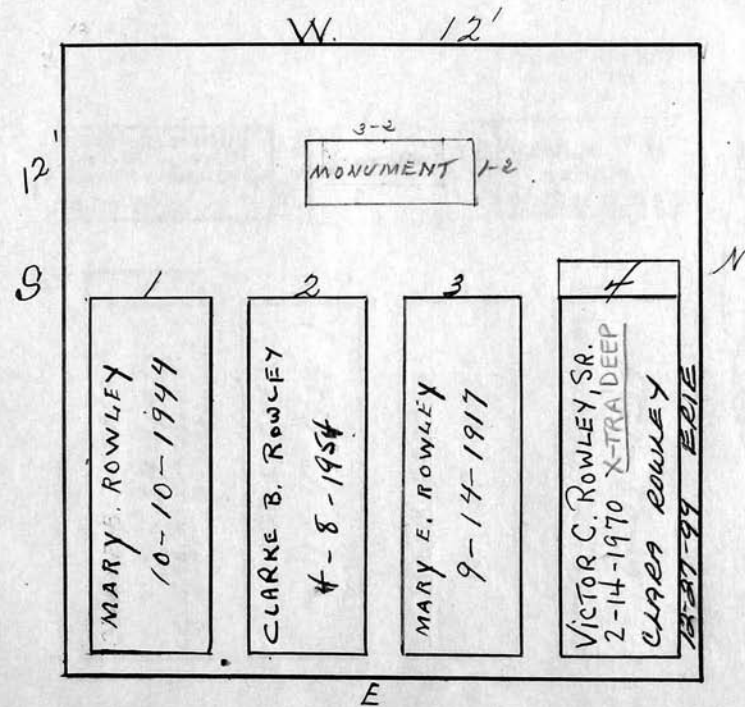

Scale 3 ft. = 1 inch

RIVERSIDE CEMETERY, PLOT RECORD

BLOCK
SECTION

LOT NO.

0

38

George Cooper and Sarah his wife

P.C.

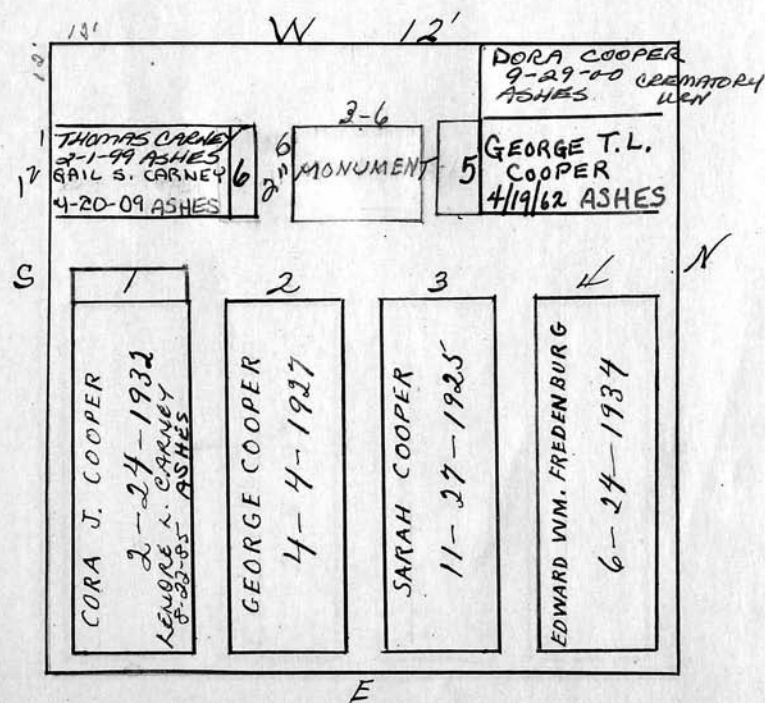

Scale 3 ft. = 1 inch

RIVERSIDE CEMETERY, PLOT RECORD

BLOCK
SECTION

0

LOT NO.

39

Lena H. Bishop.

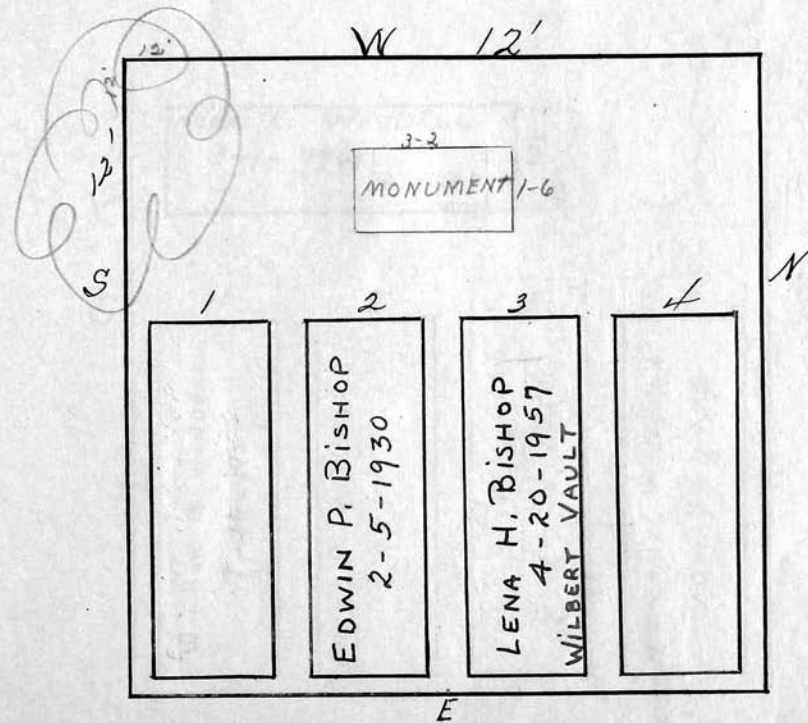

Scale 3 ft. = 1 inch

RIVERSIDE CEMETERY, PLOT RECORD

BLOCK
SECTION

LOT NO.

Herman H. Wendell.

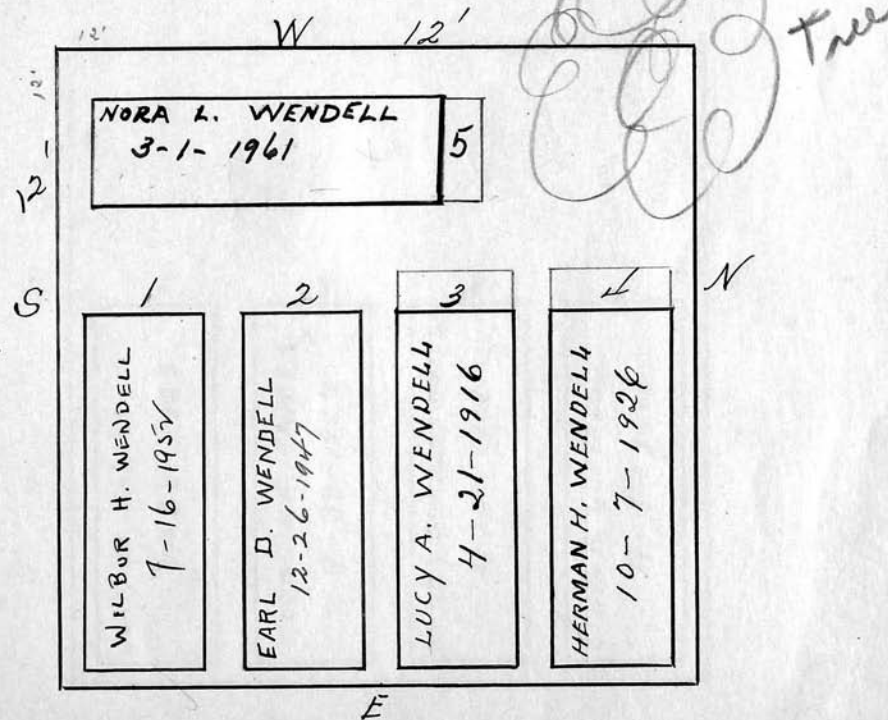

Scale 3 ft. = 1 inch

RIVERSIDE CEMETERY, PLOT RECORD

BLOCK
SECTION

LOT NO.

O

41

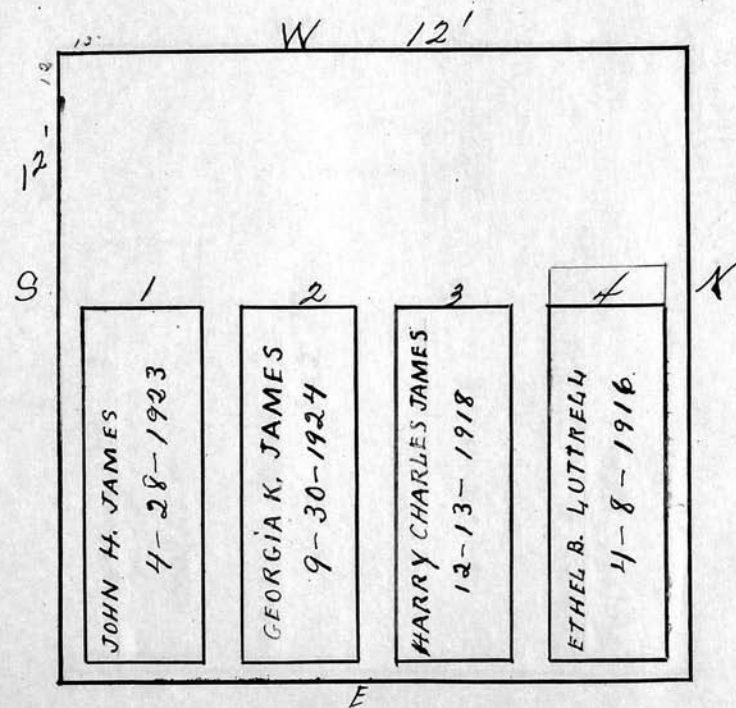
Georgie K. James.

Scale 3 ft. = 1 inch

RIVERSIDE CEMETERY, PLOT RECORD

BLOCK
SECTION

LOT NO.

42

Francis Noye.

See Letter on File -
Reservations for
Kathryn Dunn Morotini
Alexander P. H. Morotini

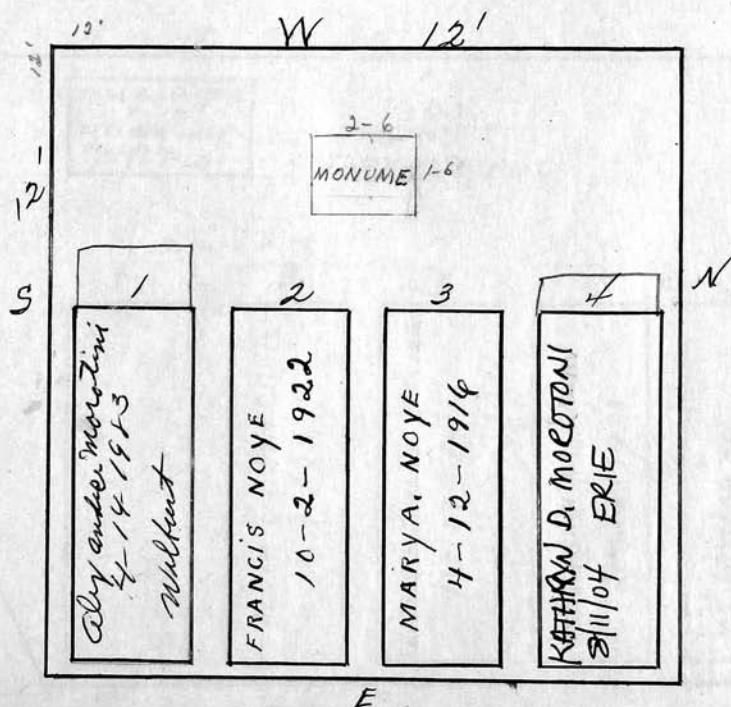

Scale 3 ft. = 1 inch

RIVERSIDE CEMETERY, PLOT RECORD

BLOCK
SECTION

LOT NO.

O

43

Alvah E. Belcher.

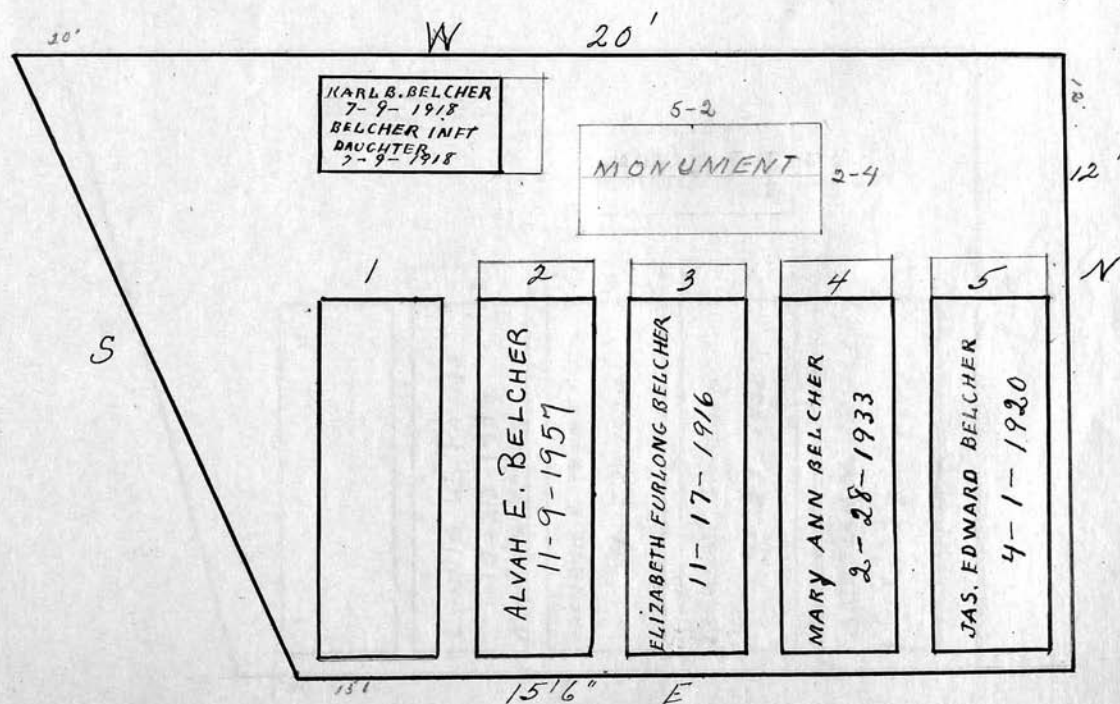

Scale 3 ft. = 1 inch

RIVERSIDE CEMETERY, PLOT RECORD

BLOCK
SECTION

O

LOT NO.

44

Katherine E. Payne.
OR KATHRYN

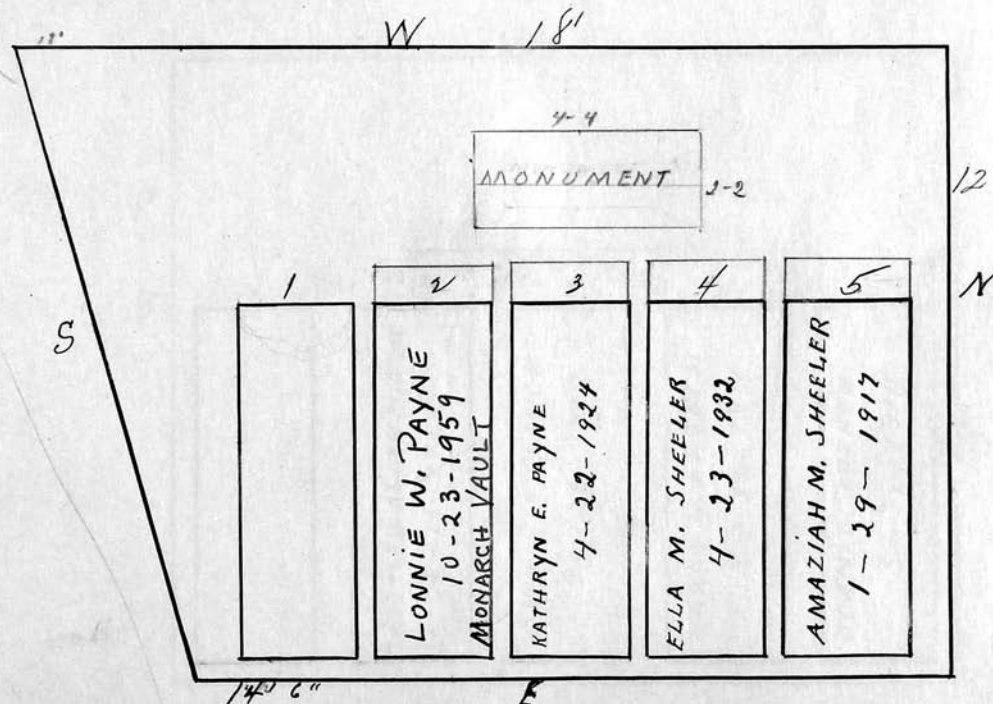

35" EACH GRAVE FROM NORTH LINE

Scale 3 ft. = 1 inch

RIVERSIDE CEMETERY, PLOT RECORD

BLOCK
SECTION

O

LOT NO.

45

Eva L. French.

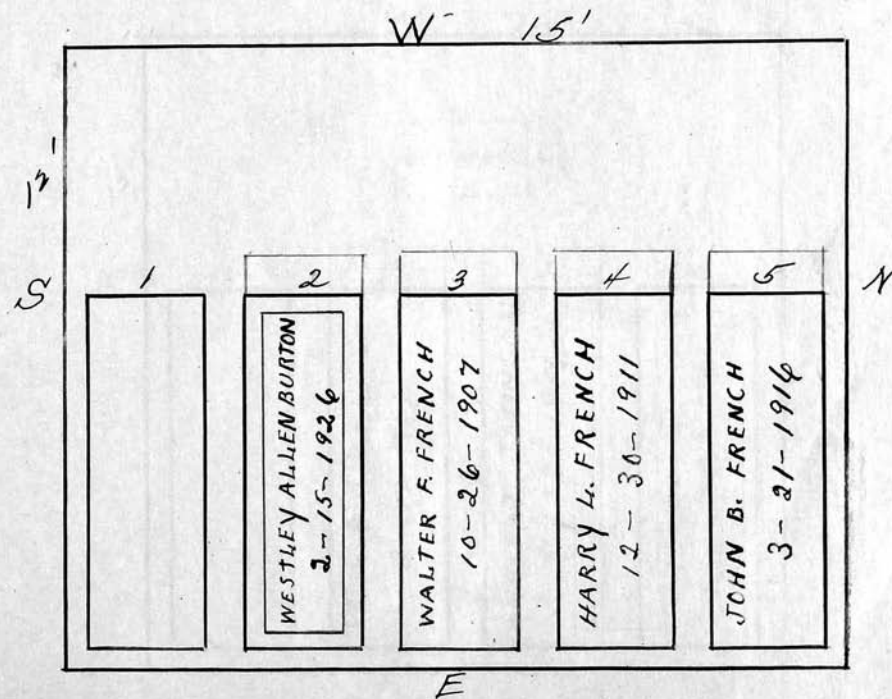

Scale 3 ft. = 1 inch

RIVERSIDE CEMETERY, PLOT RECORD

BLOCK
SECTION

O

LOT NO.

46

Ralph A. Johnson.

7/28/52 Sold to Ralph A. Johnson Jr
 1/2 Eastman Sodak Store Inc
 745 West Milwaukee St
 Milwaukee Wis.

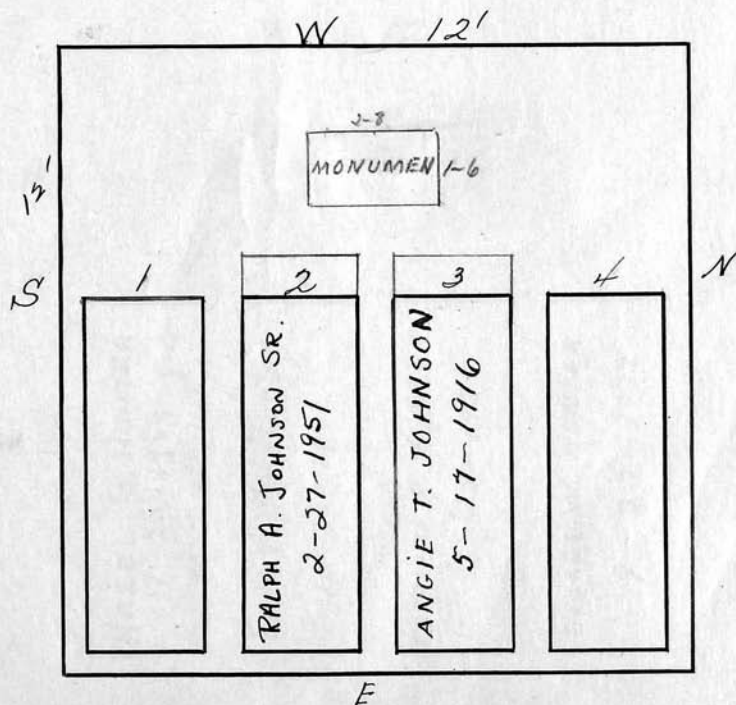

Scale 3 ft. = 1 inch

RIVERSIDE CEMETERY, PLOT RECORD

BLOCK
SECTION

O

LOT NO.

47

Fred W. Hunter

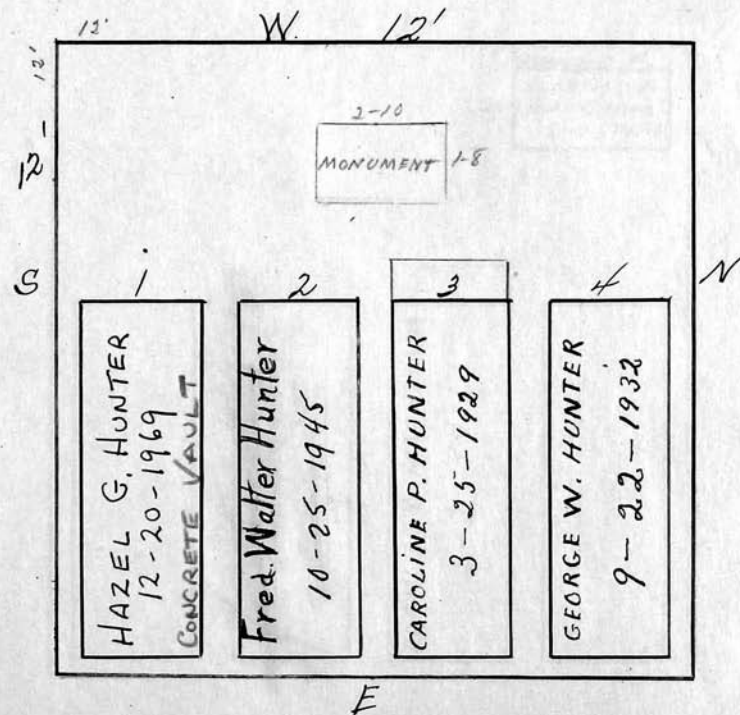

Scale 3 ft. = 1 inch

RIVERSIDE CEMETERY, PLOT RECORD

BLOCK
SECTION

O

LOT NO.

48

Clair L. Markham.

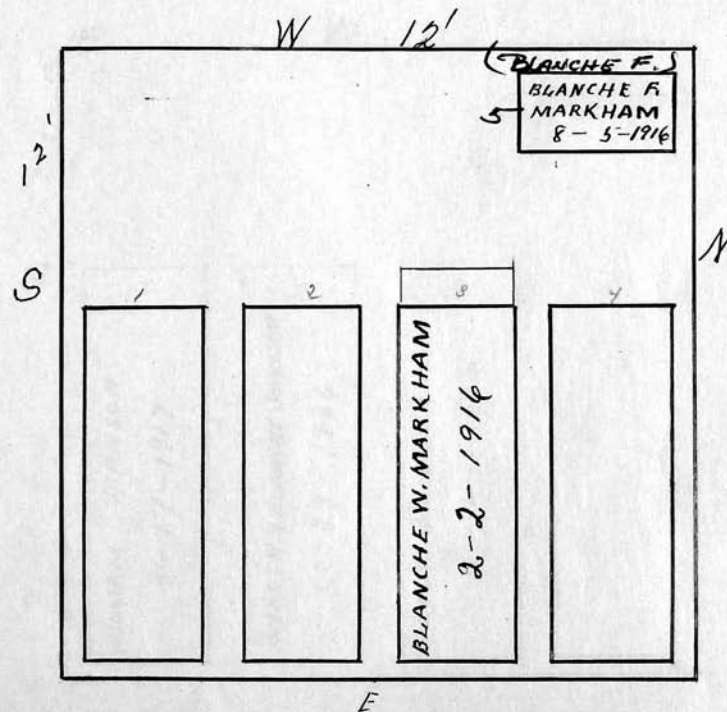

Scale 3 ft. = 1 inch

RIVERSIDE CEMETERY, PLOT RECORD

BLOCK
SECTION

O

LOT NO.

49

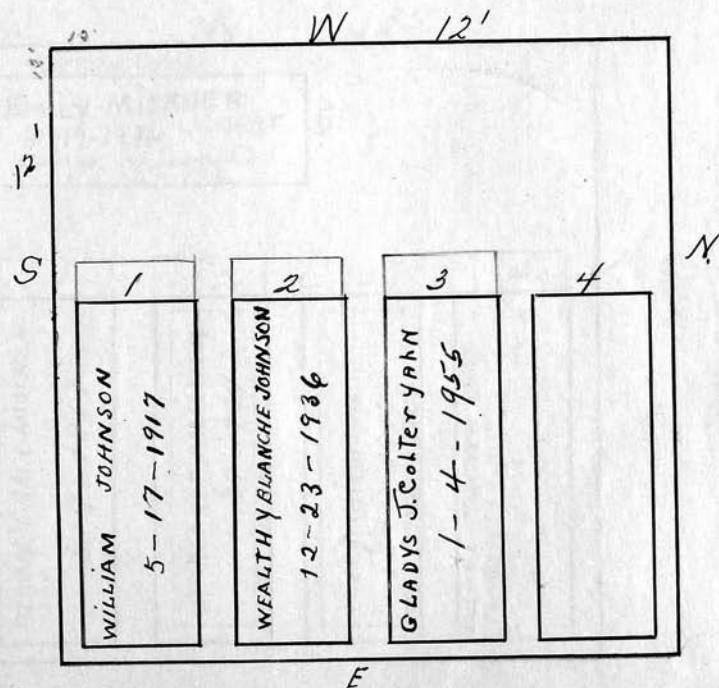
Wealthy A. Johnson.

Scale 3 ft. = 1 inch

RIVERSIDE CEMETERY, PLOT RECORD

BLOCK
SECTION

LOT NO.

O

50

Henry Misiner and Margaret his wife

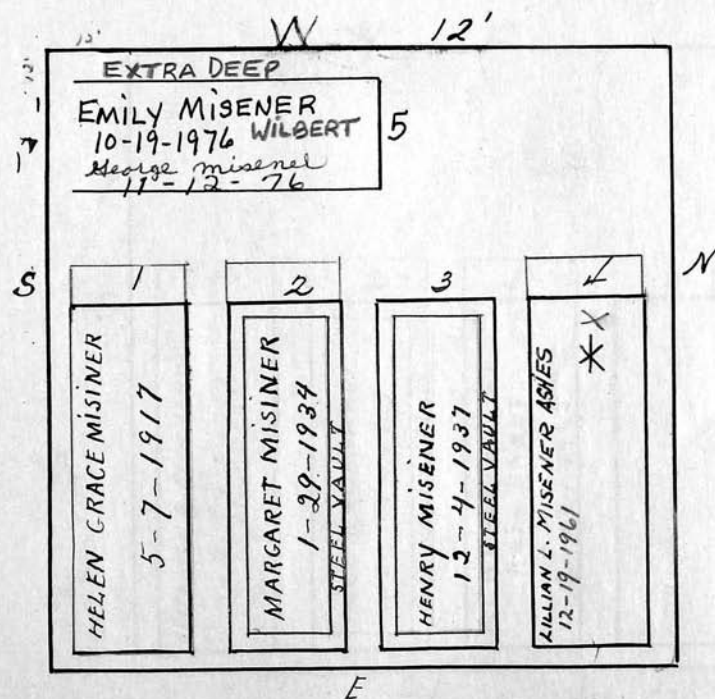

Scale 3 ft. = 1 inch

RIVERSIDE CEMETERY, PLOT RECORD

BLOCK
SECTION

O

LOT NO.

51

Jacob B. Reinhardt.

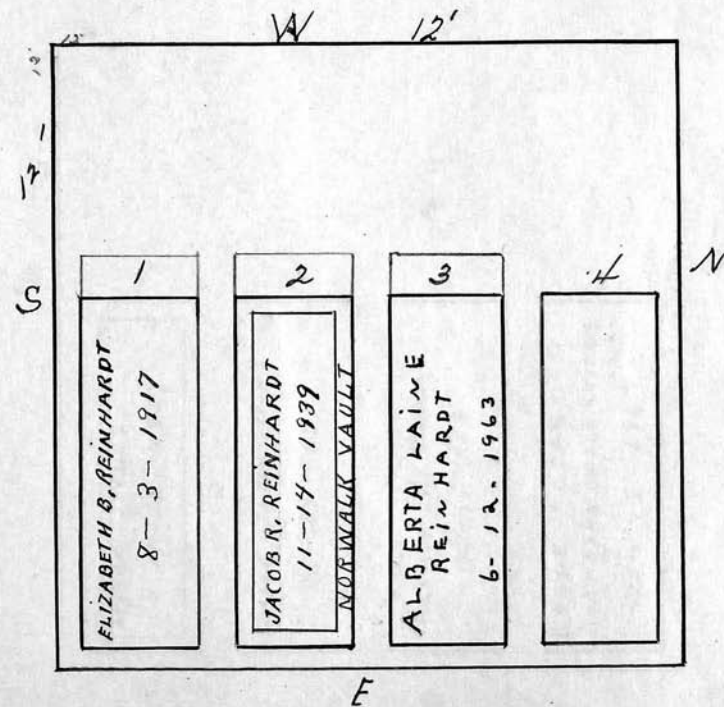

Scale 3 ft. = 1 inch

RIVERSIDE CEMETERY, PLOT RECORD

BLOCK
SECTION

O

LOT NO.

52

Grace S. Stiles

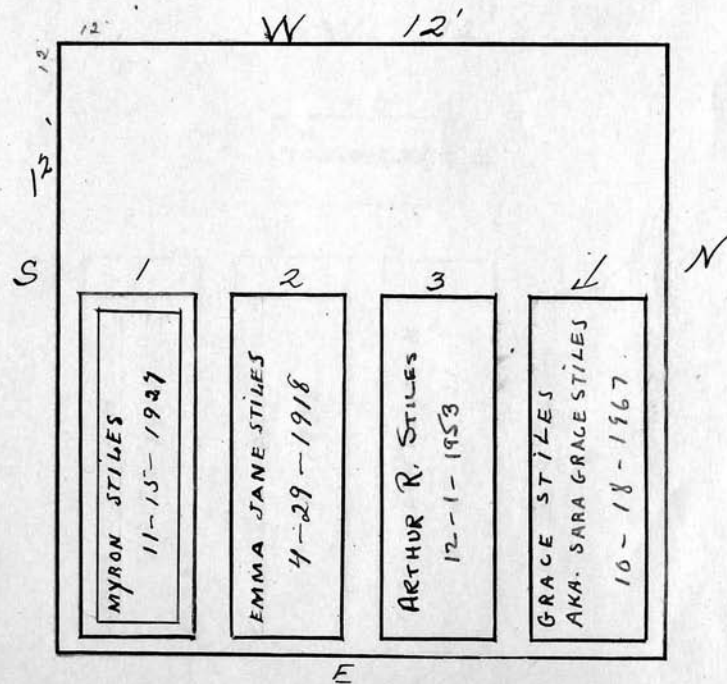

Scale 3 ft. = 1 inch

RIVERSIDE CEMETERY, PLOT RECORD

BLOCK
SECTION

O

LOT NO.

53

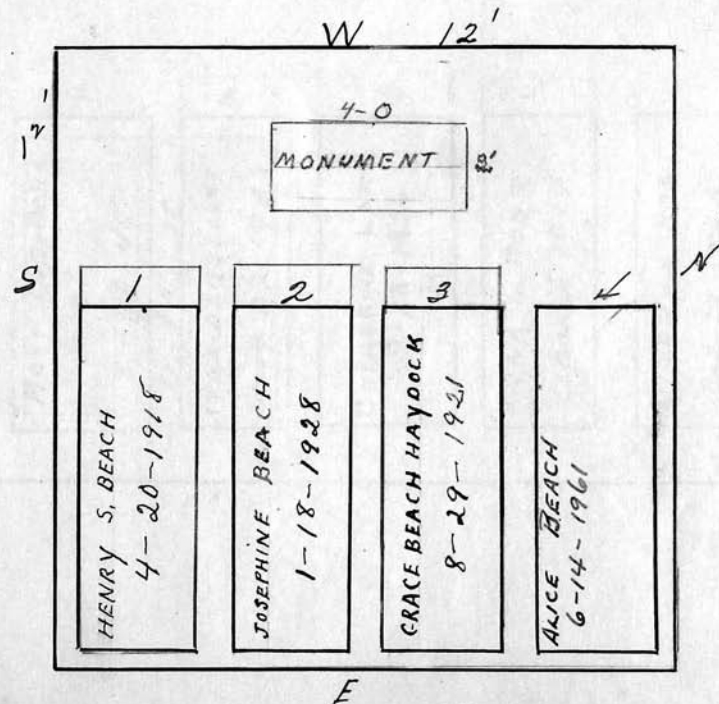
Josephine Beach.

Scale 3/4 ft. = 1 inch

RIVERSIDE CEMETERY, PLOT RECORD

BLOCK
SECTION

O - 1

LOT NO.

54

W

John DeGelleke

18'

S

N

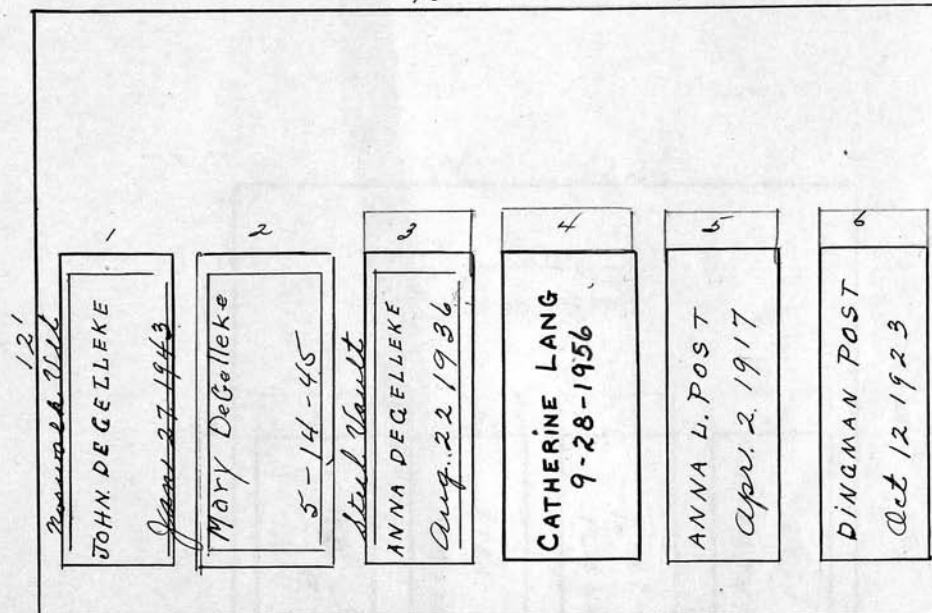

Scale 3 ft. = 1 inch

RIVERSIDE CEMETERY, PLOT RECORD

BLOCK
SECTION

O

LOT NO.

55

Ella Chandler Hill.

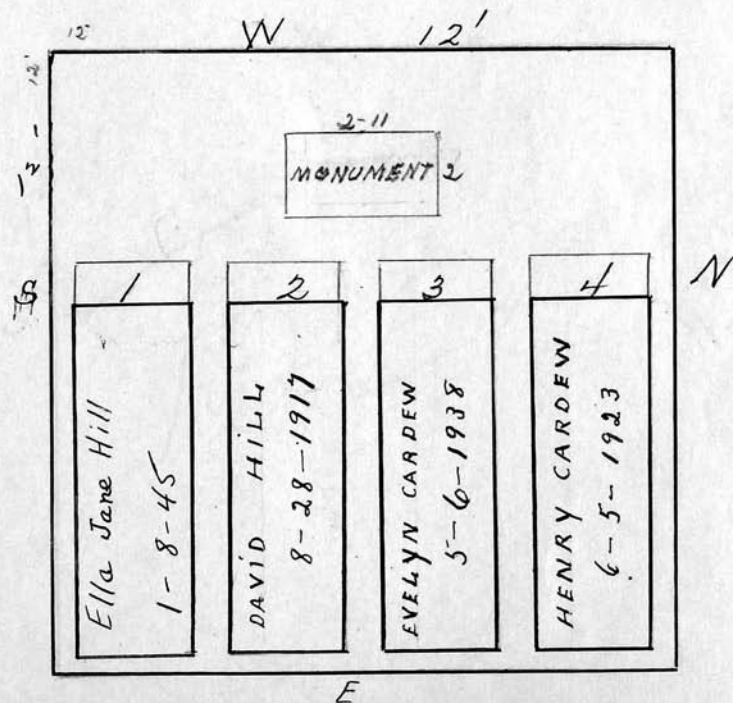

Scale 3 ft. = 1 inch

RIVERSIDE CEMETERY, PLOT RECORD

BLOCK
SECTION

0

LOT NO.

56

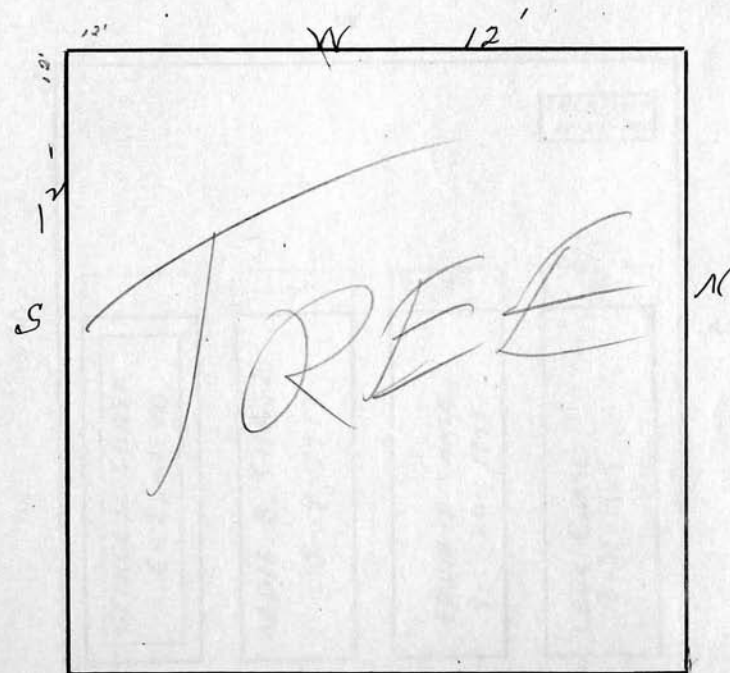

Scale 3 ft. = 1 inch

RIVERSIDE CEMETERY, PLOT RECORD

BLOCK
SECTION

LOT NO.

0

57

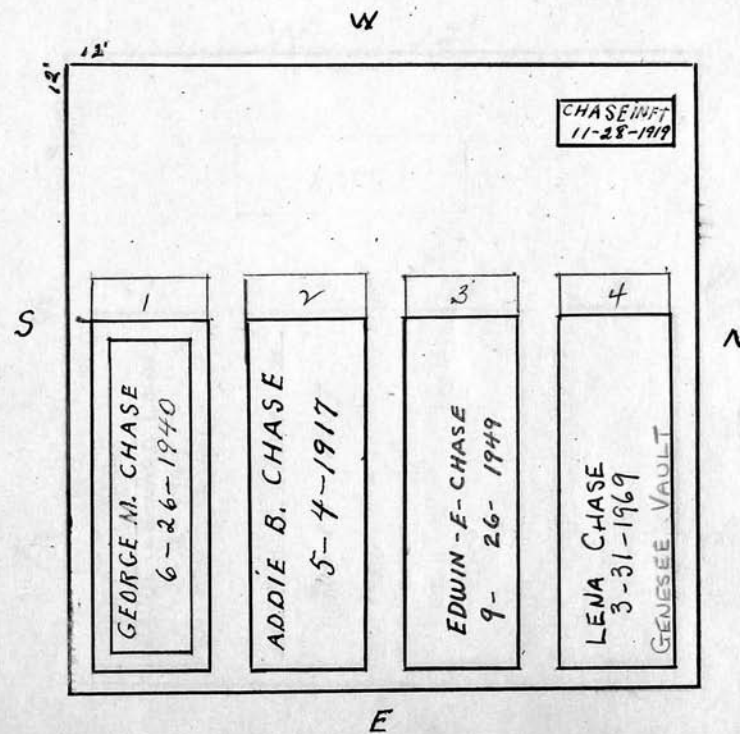
George M. Chase.

Scale 3 ft. = 1 inch

RIVERSIDE CEMETERY, PLOT RECORD

BLOCK
SECTION

LOT NO.

O

58

Maude C. Leonard.
COON

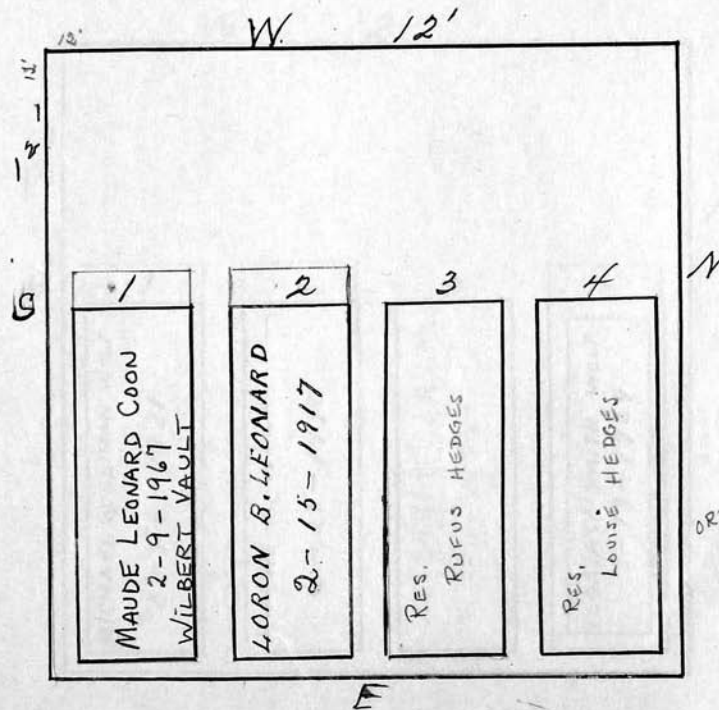

Scale 3 ft. = 1 inch

RIVERSIDE CEMETERY, PLOT RECORD

BLOCK
SECTION

O

LOT NO.

59

Michael Wm. Wolf and Fannie I. his wife.

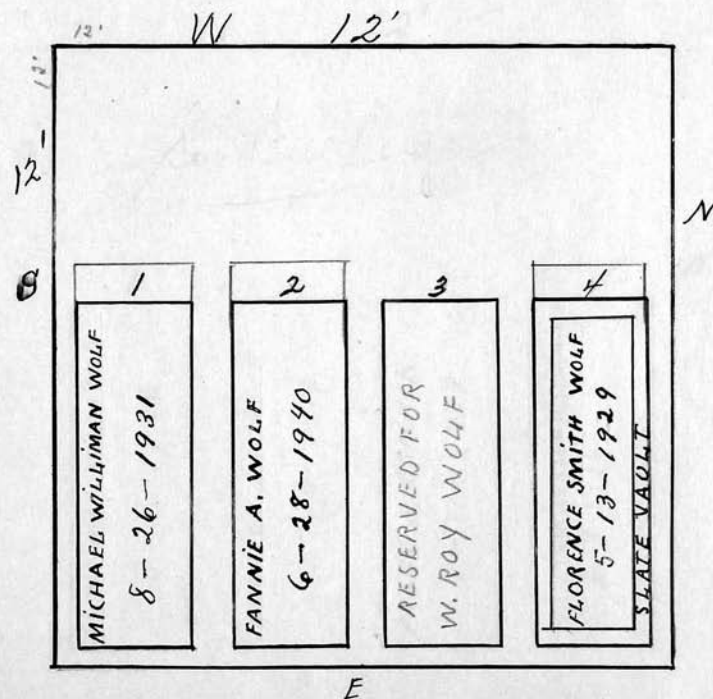

Scale 3 ft. = 1 inch

RIVERSIDE CEMETERY, PLOT RECORD

BLOCK
SECTION

O

LOT NO.

60

Frank K. Bracker.

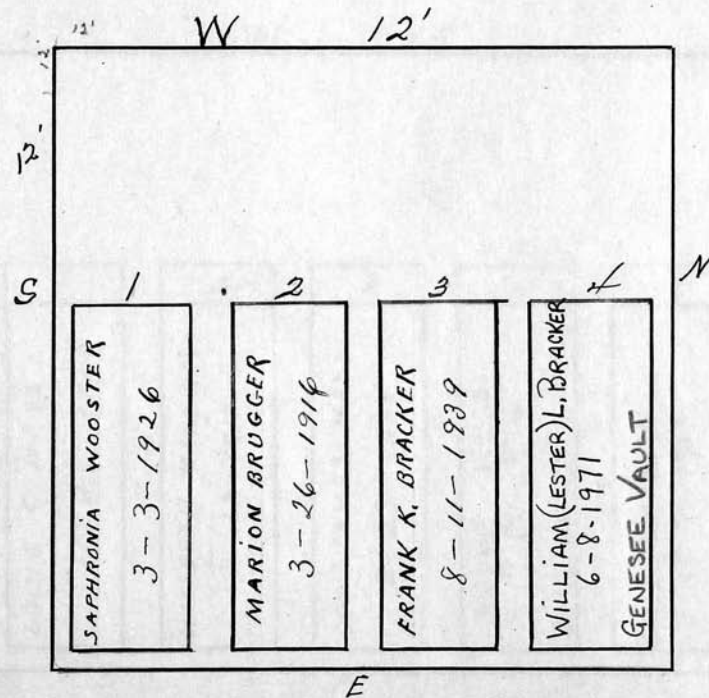

Scale 3 ft. = 1 inch

RIVERSIDE CEMETERY, PLOT RECORD

BLOCK
SECTION

O

LOT NO.

61

Louis C. Hess.

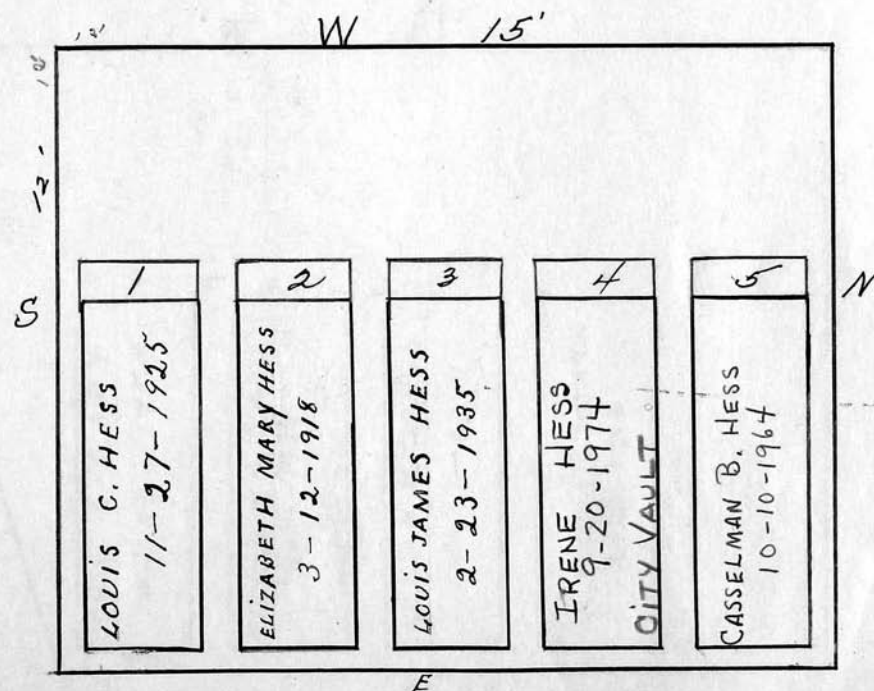

Scale 3 ft. = 1 inch

RIVERSIDE CEMETERY, PLOT RECORD

BLOCK
SECTION

O

LOT NO.

62

Goldsmith B. Tuthill.

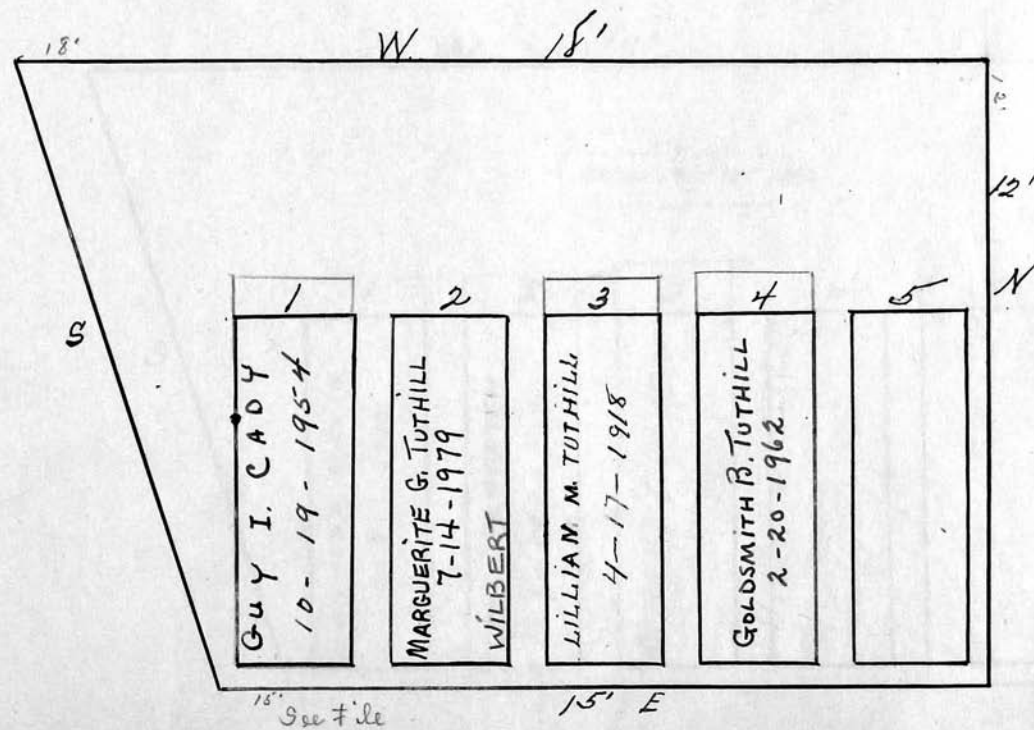

Scale 3 ft. = 1 inch

RIVERSIDE CEMETERY, PLOT RECORD

BLOCK
SECTION

0

LOT NO.

63

Albert W. Beaven.

PAID 2/22/89

P.C.
\$330.00
198.00

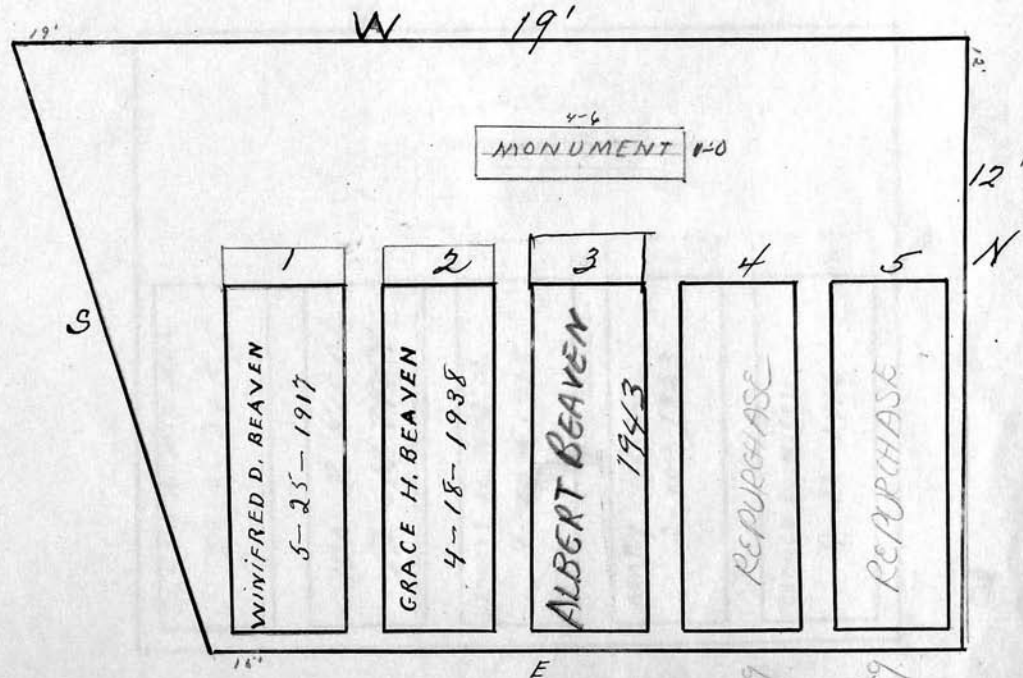

Scale 3 ft. = 1 inch

RIVERSIDE CEMETERY, PLOT RECORD

BLOCK
SECTION

LOT NO.

O

64

James H. Nicol and Mary his wife

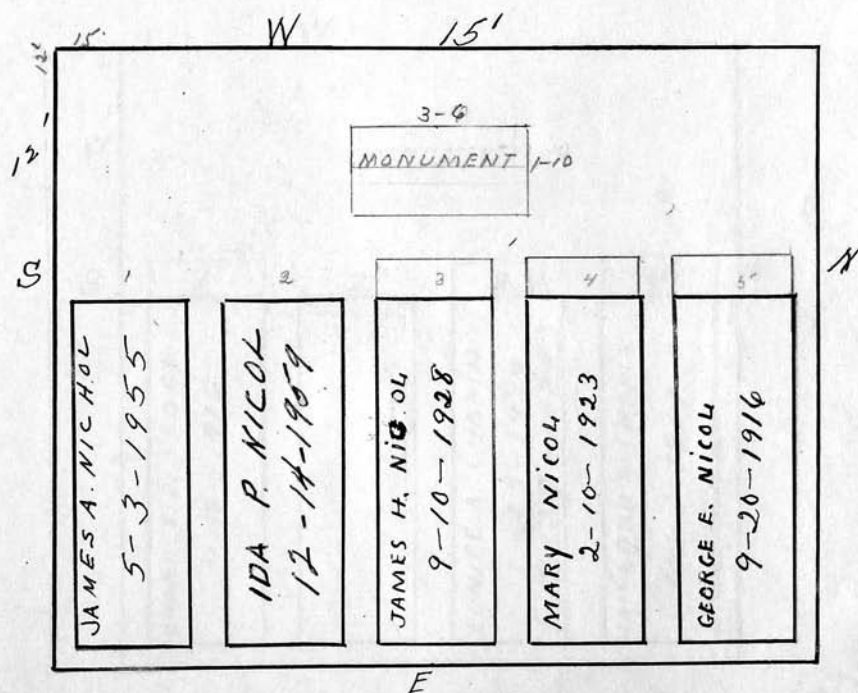

Scale 3 ft. = 1 inch

RIVERSIDE CEMETERY, PLOT RECORD

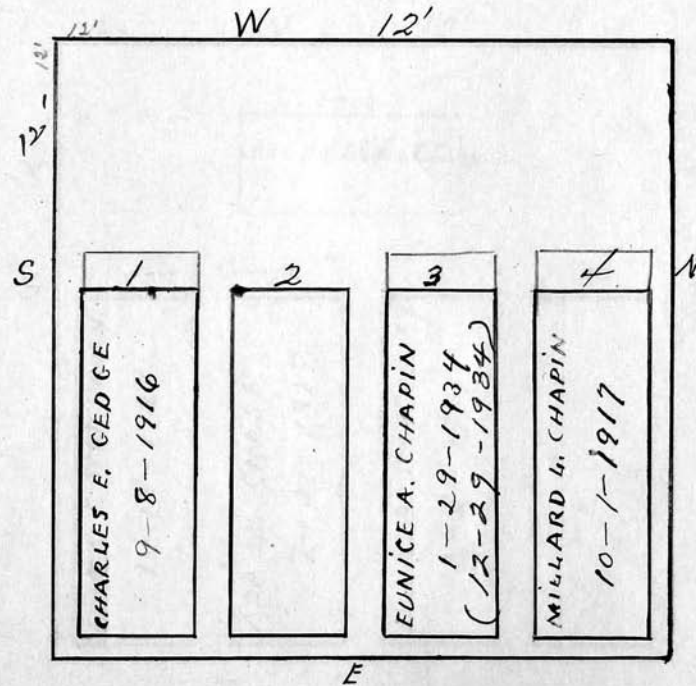
BLOCK
SECTION} 0 LOT NO. 65*F. Merton Chapin.*

Scale 3 ft. = 1 inch

RIVERSIDE CEMETERY, PLOT RECORD

BLOCK
SECTION

LOT NO.

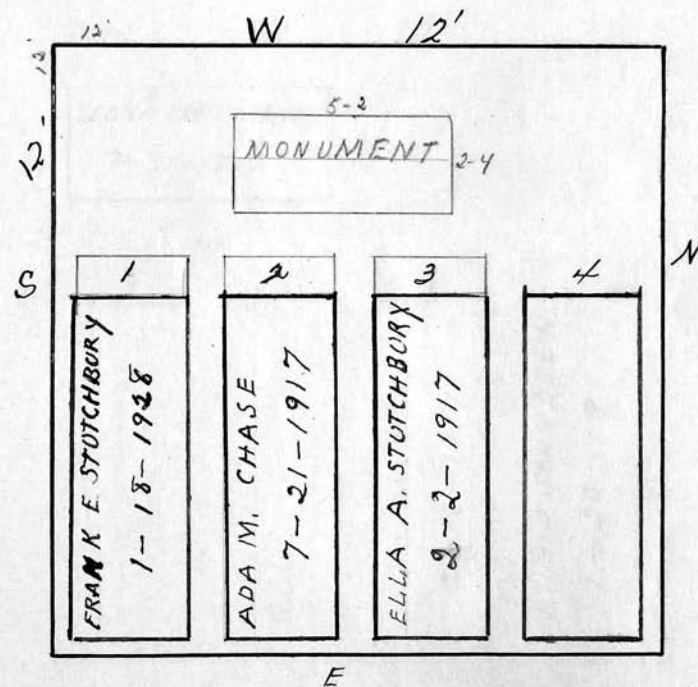
Herbert^A Stutchbury

Scale 3 ft. = 1 inch

RIVERSIDE CEMETERY, PLOT RECORD

BLOCK
SECTION

LOT NO.

O

67

Orvis F. Johndrew

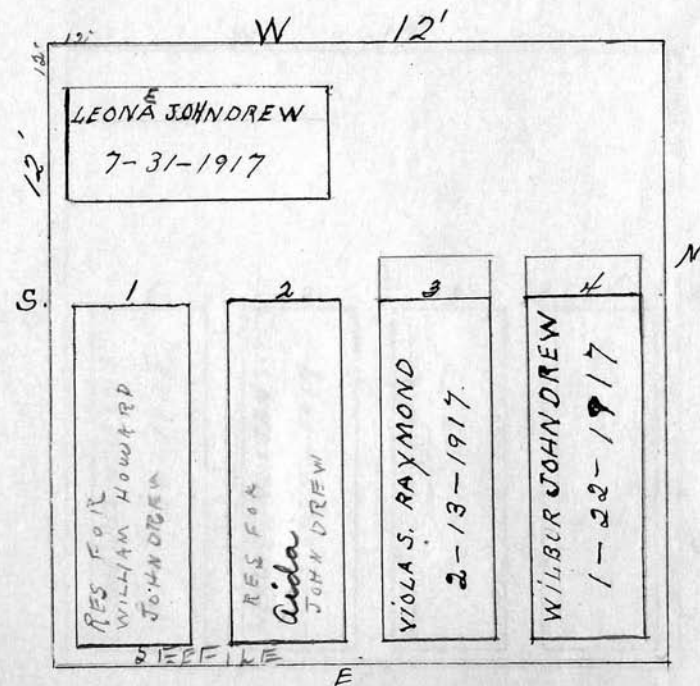

Scale 1 ft. = 1 inch

RIVERSIDE CEMETERY, PLOT RECORD

BLOCK
SECTION

LOT NO.

O

68

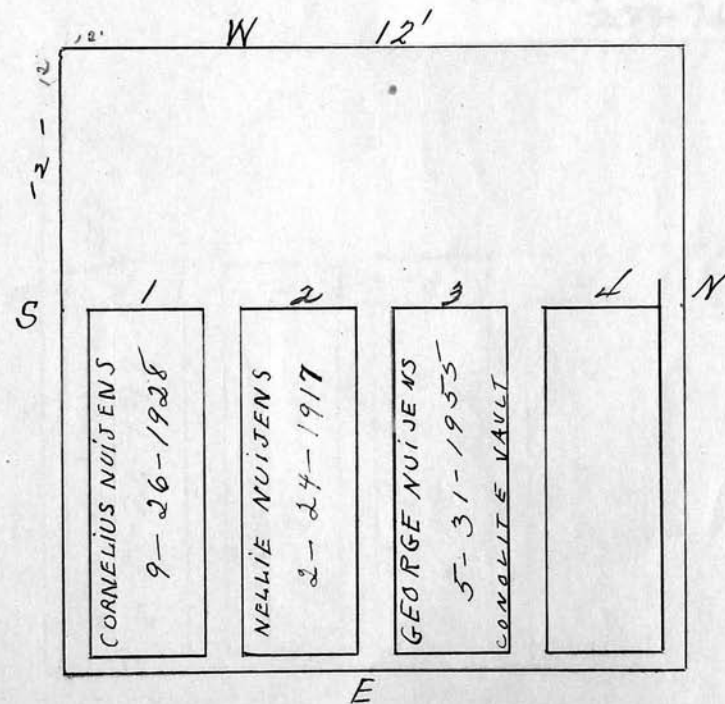
George Nuijens.

Scale 3 ft. = 1 inch

RIVERSIDE CEMETERY, PLOT RECORD

BLOCK
SECTION

LOT NO.

0 69

P.C. Paid
6/6/88Johanna Kirby
Gilbert B. Kirby - Great - Great GrandsonNational
Information
* Security *
CompanyP.O. BOX 574 ■ WILTON, CT 06897 ■
(203) 834-9533

ERIC B. PEREZ

GIL B. KIRBY

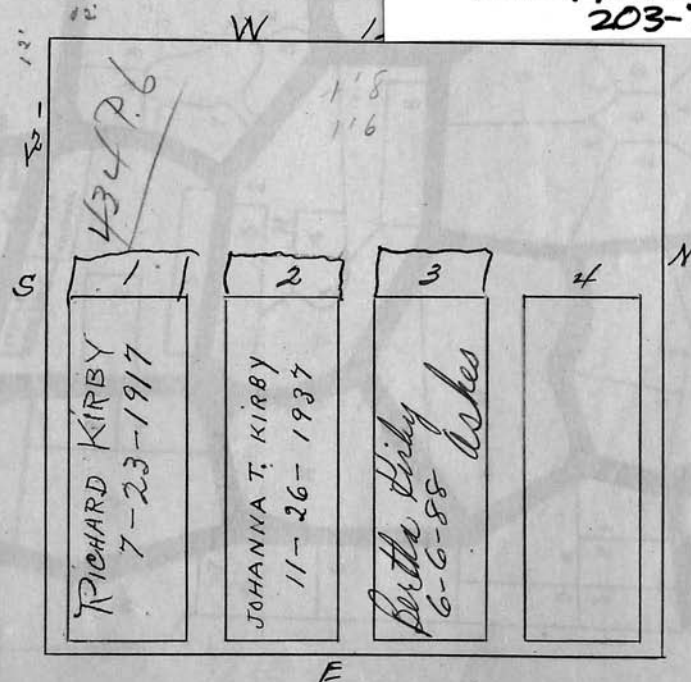
Home: 121 De Forest Rd
203-762-3828

Scale 3 ft. = 1 inch

CHECKED
6/15/90

← Kirby
Riverside
DEM

MABEL HUTCHINS JOHN A HUTCHINS
HEX
* 1. 70-0 GR. 2 w/ STONE
- 2. 73-0 GR. 4
JEAN L. ALLISON

2650 Lake Avenue • Rochester, New York 14612 • (716) 254-7039

MABEL C. HUTCHINS
1884-1971

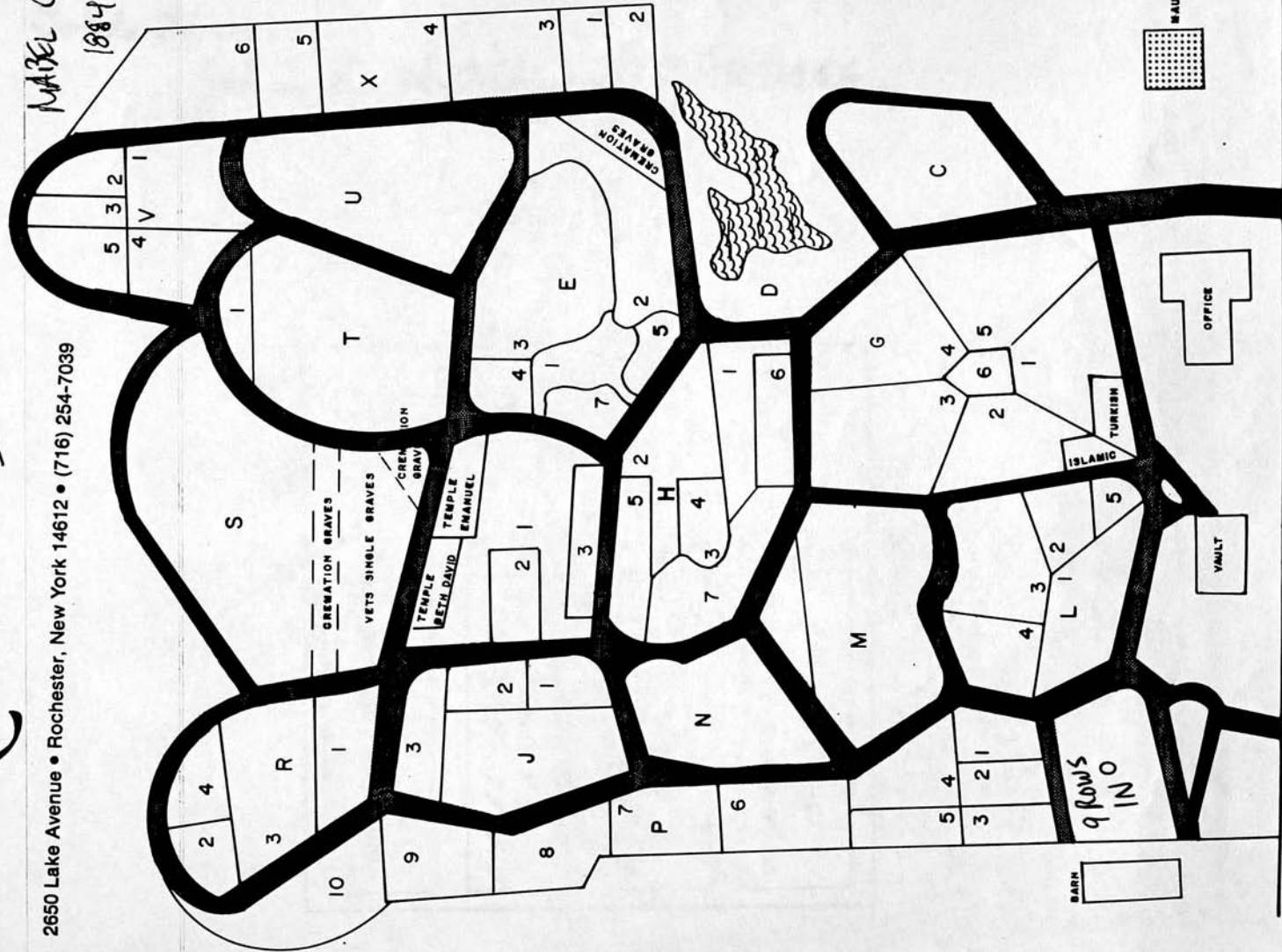

Scale 3 ft. = 1 inch

RIVERSIDE CEMETERY, PLOT RECORD

BLOCK
SECTION

O

LOT NO.

70

Charles B. Allison.

Sold to:

John A. Hutchins - 10/5/1956

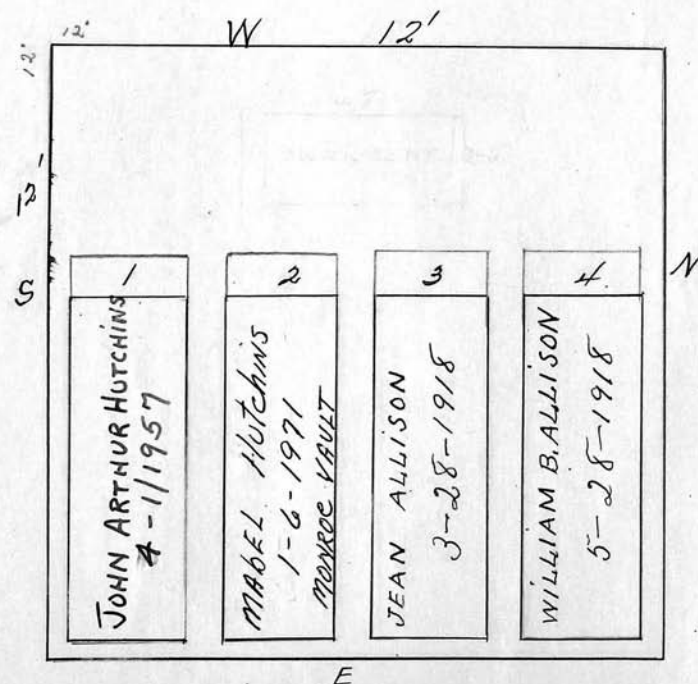

Scale 3 ft. = 1 inch

RIVERSIDE CEMETERY, PLOT RECORD

BLOCK
SECTION

0

LOT NO.

71

Rollin A. Brown.

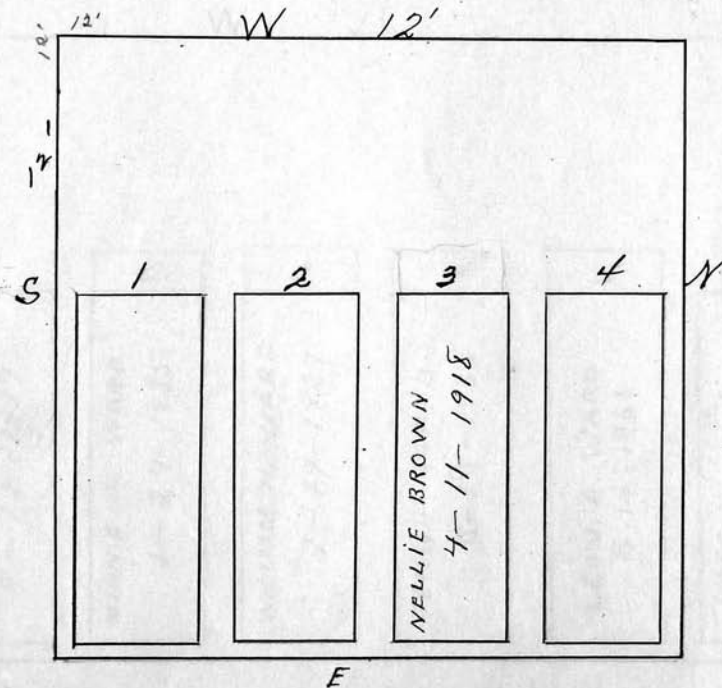

Scale 3 ft. = 1 inch

RIVERSIDE CEMETERY, PLOT RECORD

BLOCK
SECTION

O

LOT NO.

72

William H. Ward.

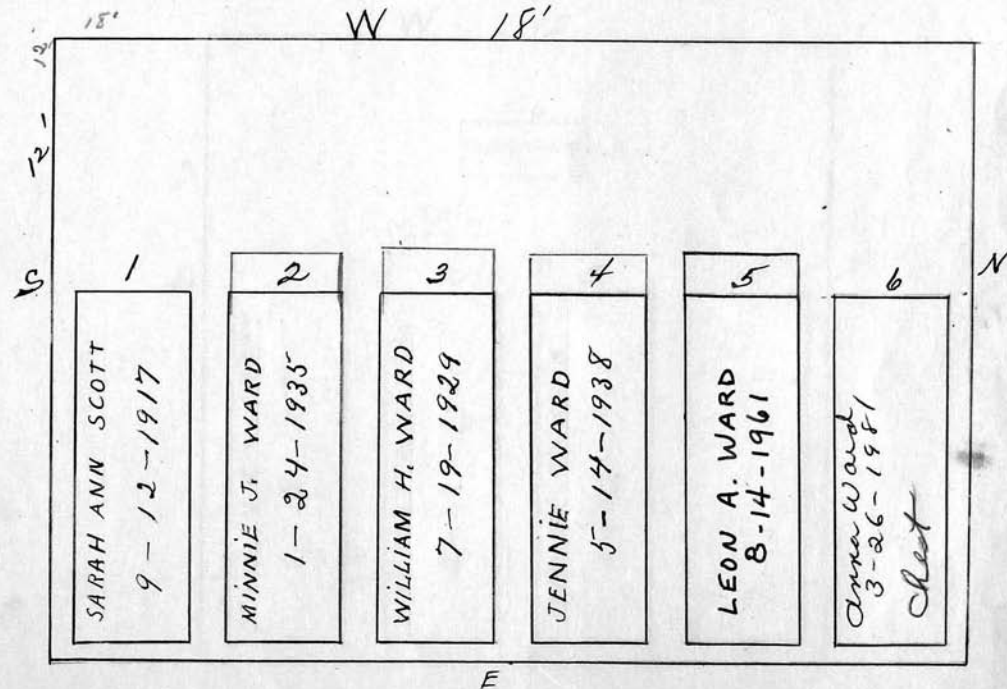

Scale 3 ft. = 1 inch

RIVERSIDE CEMETERY, PLOT RECORD

BLOCK
SECTION

LOT NO.

O

73

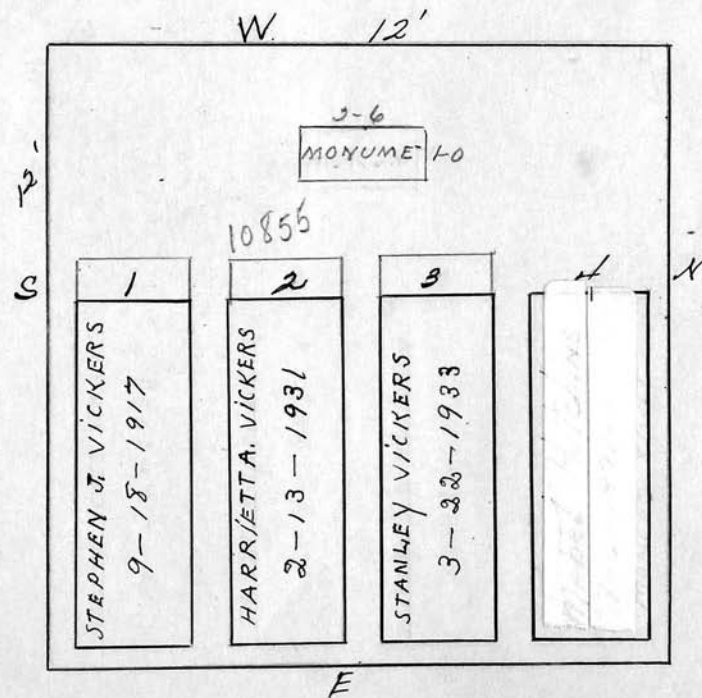
Harriett A. Vickers

Scale 3 ft. = 1 inch

RIVERSIDE CEMETERY, PLOT RECORD

BLOCK
SECTION

O

LOT NO.

74

Walter S. Stowger.

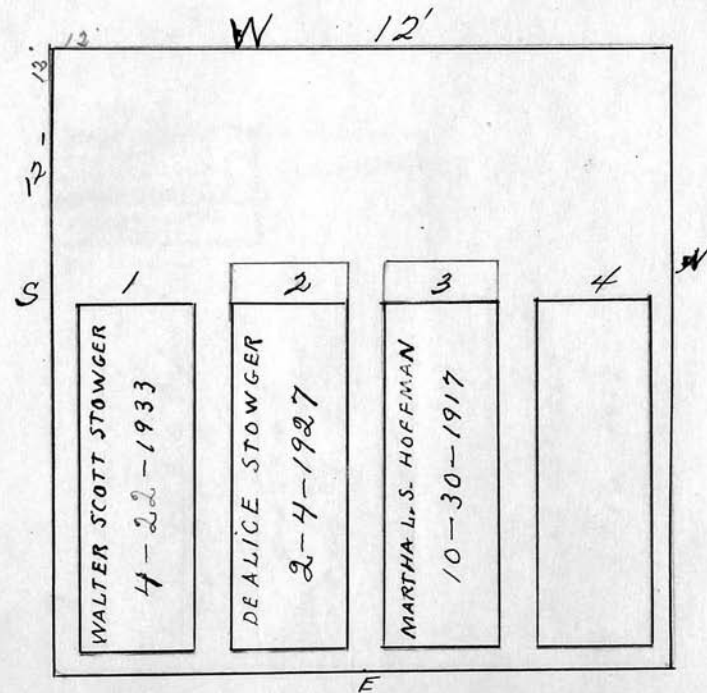

Scale 3 ft. = 1 inch

RIVERSIDE CEMETERY, PLOT RECORD

BLOCK
SECTION

LOT NO.

O

75

Emma C. Easterly.

PC
one
\$2 37.60

ask for
payment when
Harold was
in.
never collected

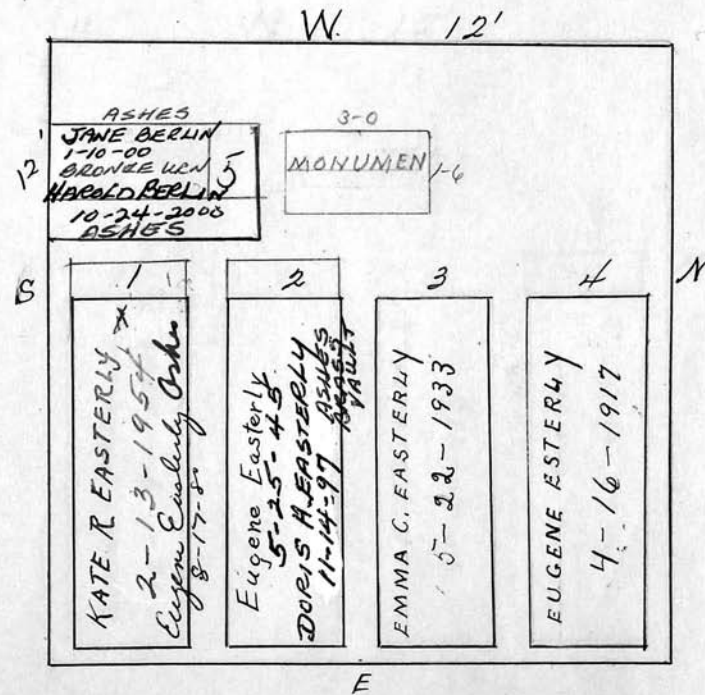

Scale 3 ft. = 1 inch

RIVERSIDE CEMETERY, PLOT RECORD

BLOCK
SECTION

0

LOT NO.

76

Berton O. Parmele.

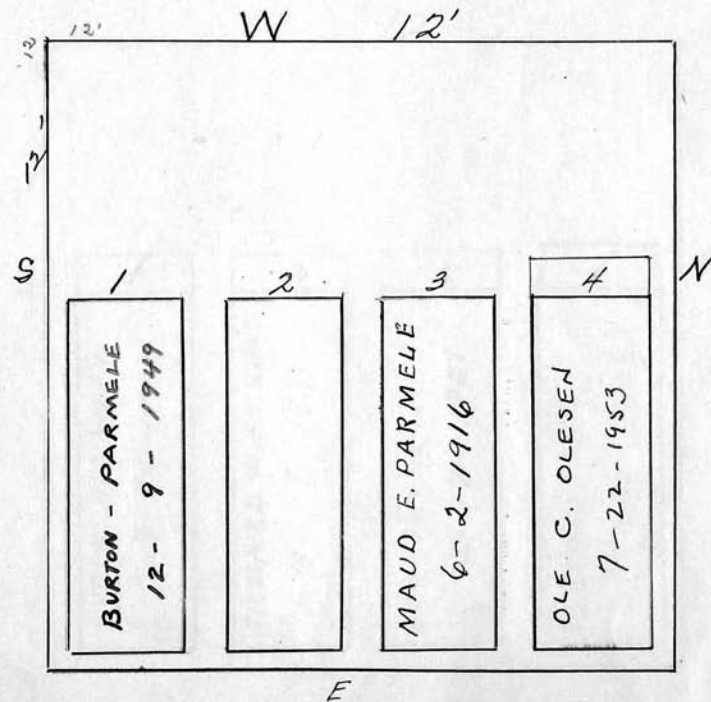

Scale 3 ft. = 1 inch

RIVERSIDE CEMETERY, PLOT RECORD

BLOCK
SECTION

O

LOT NO.

77

Richard W. Krischke

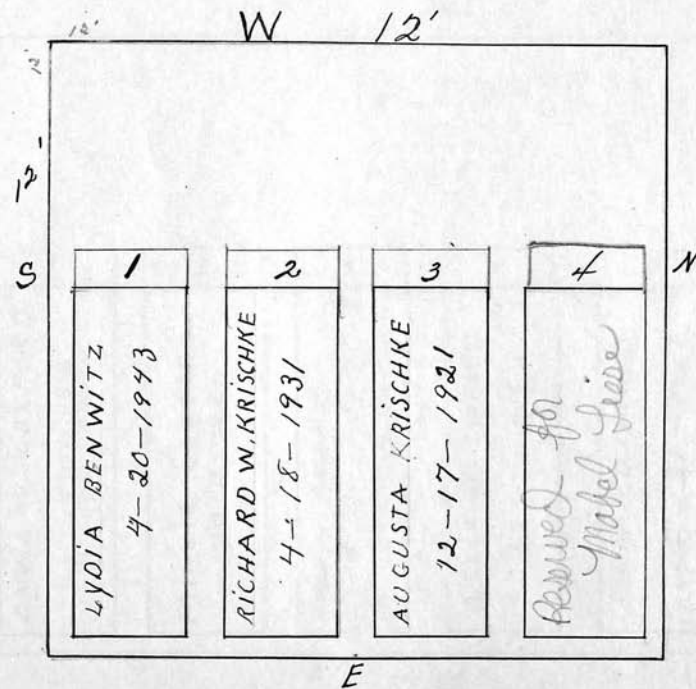

Scale 3 ft. = 1 inch

RIVERSIDE CEMETERY, PLOT RECORD

BLOCK
SECTION

LOT NO.

0

78

David W. Coxford

pc

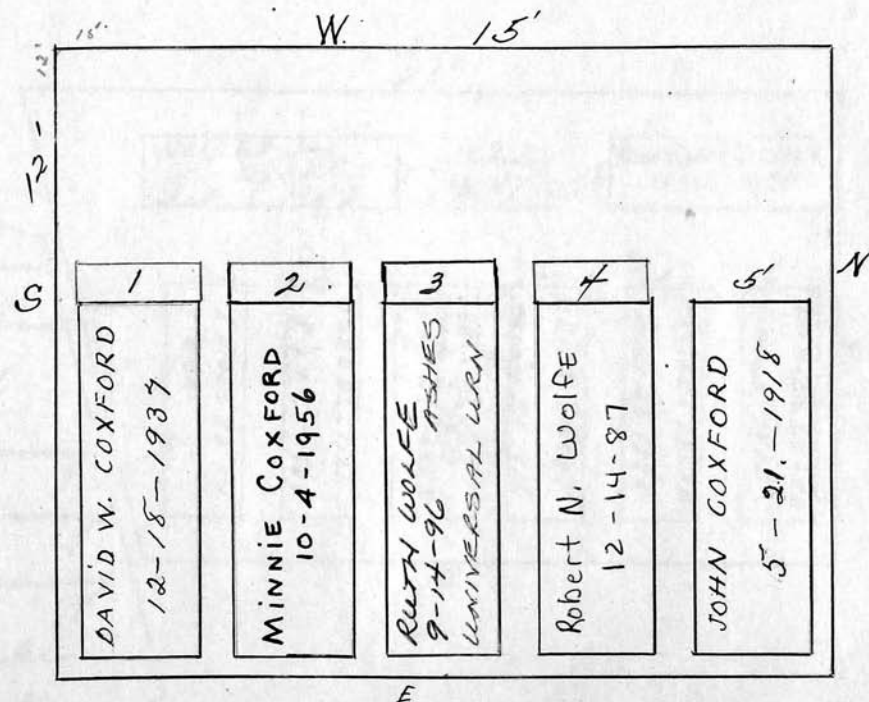

Scale 3 ft. = 1 inch

RIVERSIDE CEMETERY, PLOT RECORD

BLOCK
SECTION

O-1 LOT NO. 79

W

all bodies in graves
no 1-2-3-5-6 were removed
from Riverside Cemetery
on Dec. 5, 1917 by the order
of George W. Leake, exec
of the Est. Elise A. Sweet

S

Andrew Bastian
Apr. 19, 1892
Georgia Bastian
Apr. 19, 1892
Sarah Kild
Apr. 19, 1892
Charles D. Manning
Oct. 28, 1877
Jerome B. Manning
Oct. 9, 1852
Franklin B. Manning
Feb. 11, 1856
Edward Leake
Lydia Leake

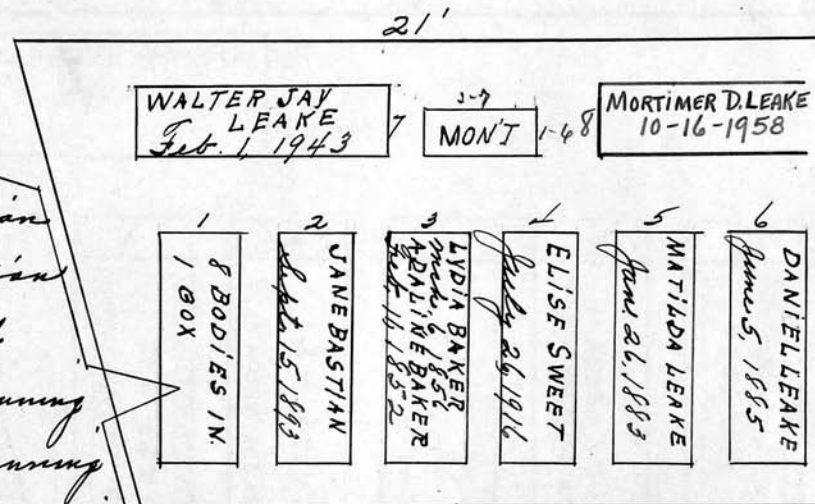

N

Elise A. Sweet Est.

Scale 4 ft. = 1 inch

RIVERSIDE CEMETERY, PLOT RECORD

BLOCK
SECTION

LOT NO.

80

Jacob Mohr

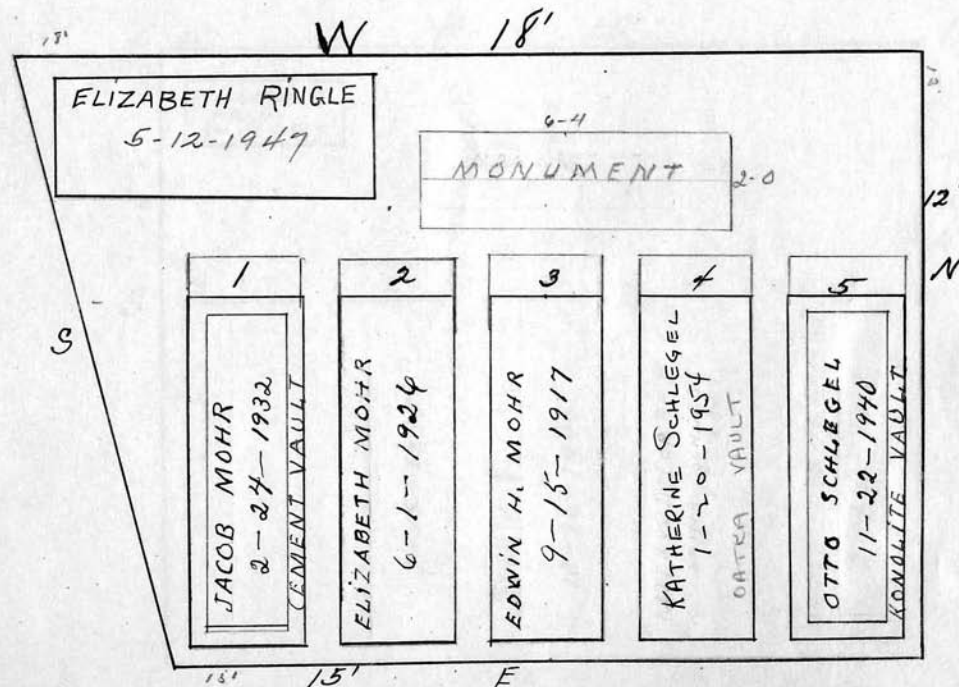

Scale 3/4" ft. = 1 inch

RIVERSIDE CEMETERY, PLOT RECORD

BLOCK
SECTION

0

LOT NO.

81

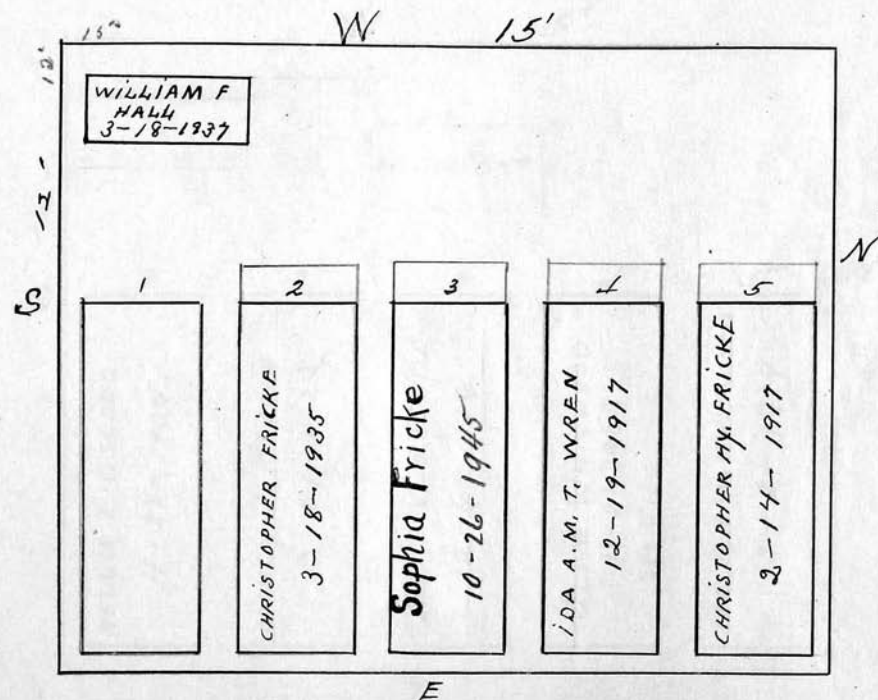
Sophia Fricke

Scale 3 ft. = 1 inch

RIVERSIDE CEMETERY, PLOT RECORD

BLOCK
SECTION

O

LOT NO.

82

Nancy J. Osgood

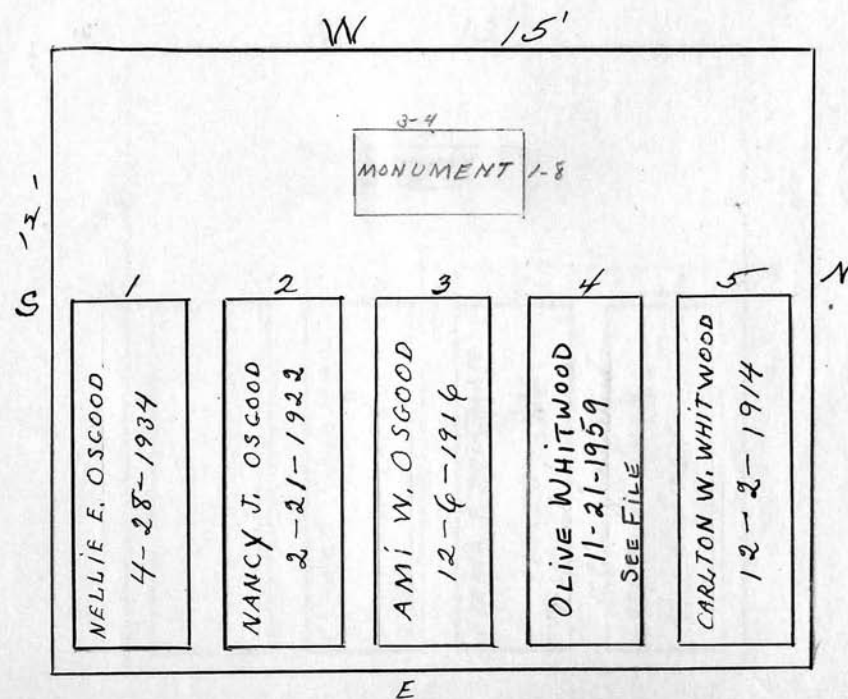

Scale 3 ft. = 1 inch

RIVERSIDE CEMETERY, PLOT RECORD

BLOCK
SECTION

0

LOT NO.

83

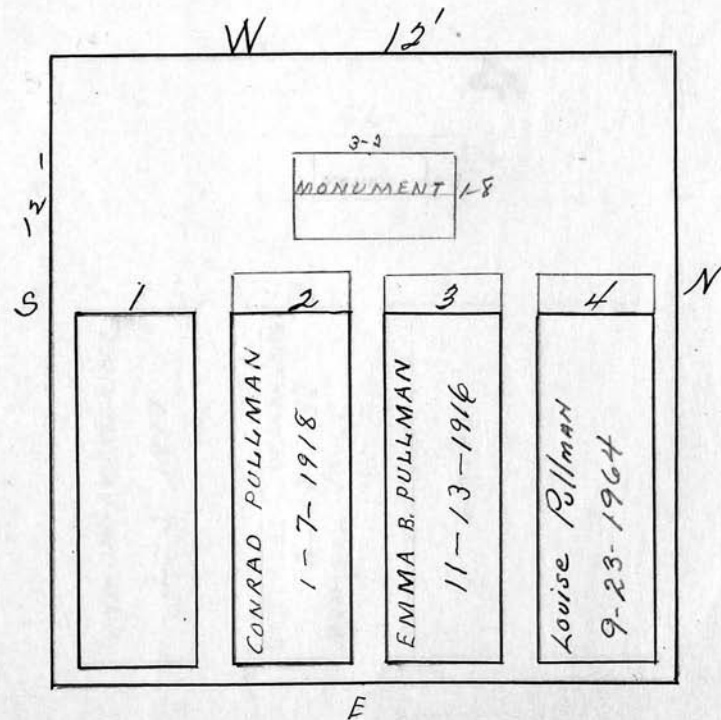
Conrad Pullman

Scale 3 ft. = 1 inch

RIVERSIDE CEMETERY, PLOT RECORD

BLOCK
SECTION

O

LOT NO.

84

James L. Breckenridge

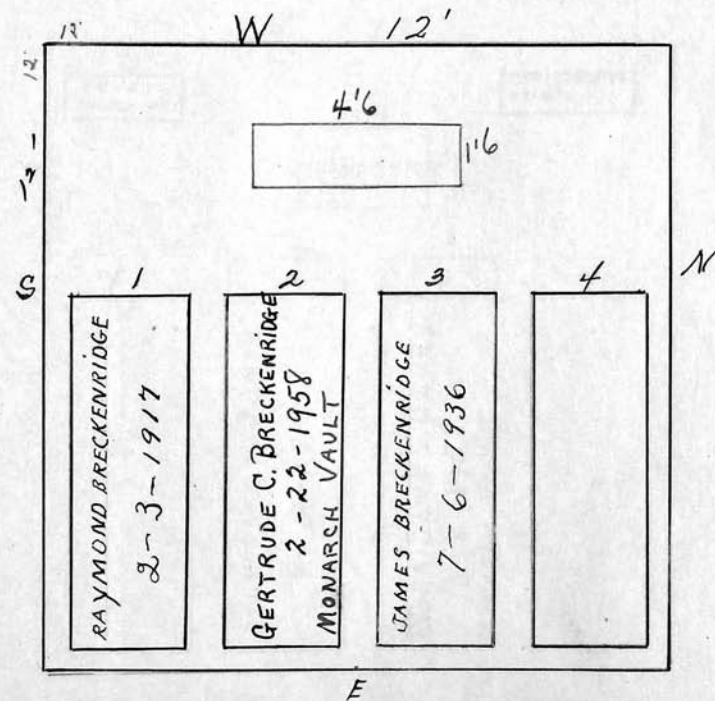

Scale 3 ft. = 1 inch

RIVERSIDE CEMETERY, PLOT RECORD

BLOCK
SECTION

LOT NO.

85

Cora B. Jones.

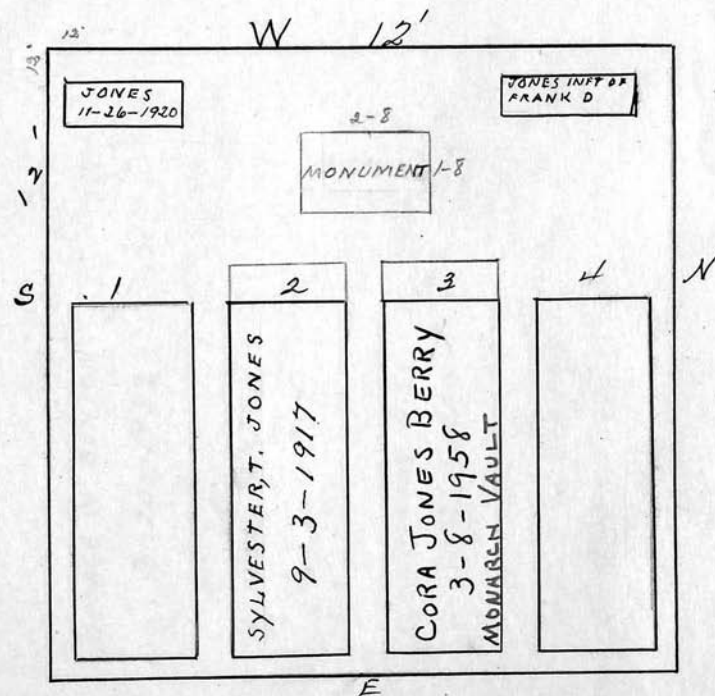

Scale 3' ft. = 1 inch

RIVERSIDE CEMETERY, PLOT RECORD

BLOCK
SECTION

LOT NO.

86

George W. Benton

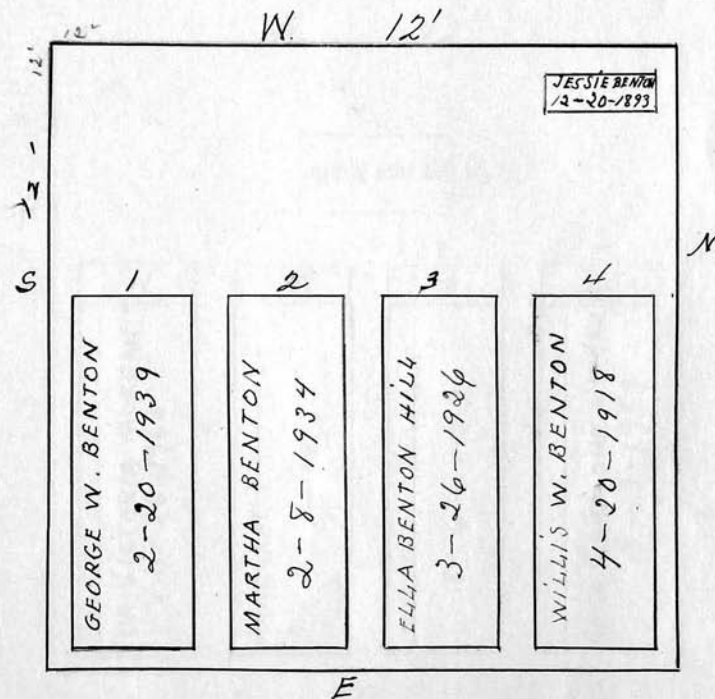

Scale 3 ft. = 1 inch

RIVERSIDE CEMETERY, PLOT RECORD

BLOCK
SECTION

LOT NO.

87

Ida V. Morgan.

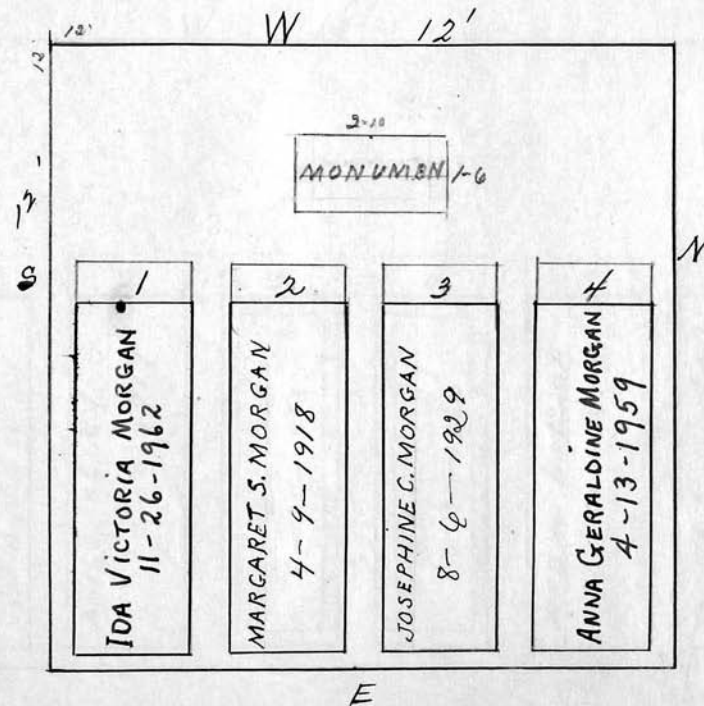

Scale 3 ft. = 1 inch

RIVERSIDE CEMETERY, PLOT RECORD

BLOCK
SECTION

0

LOT NO.

88

Edmund E. Kelly

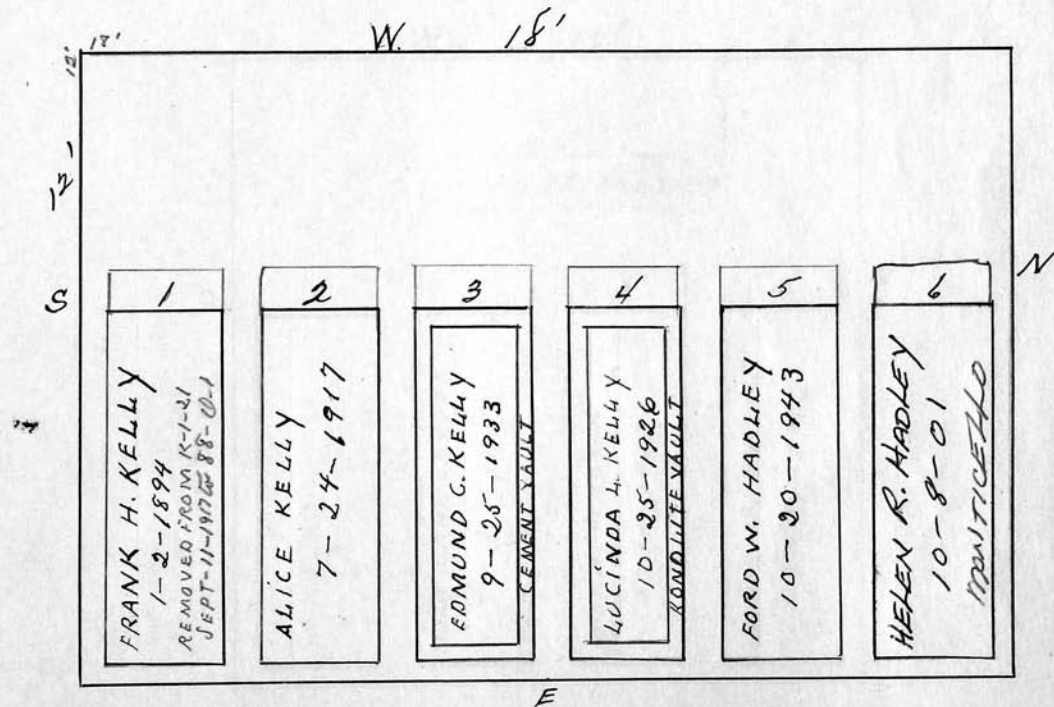

Scale 3 ft. = 1 inch

RIVERSIDE CEMETERY, PLOT RECORD

BLOCK
SECTION

O

LOT NO.

89

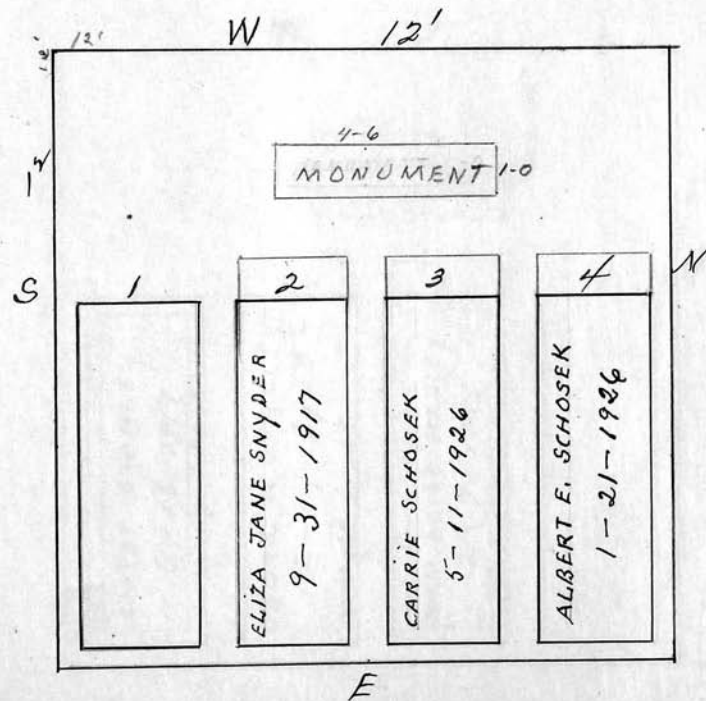
Albert E. Schosek and A. F. Snyder.

Scale 3 ft. = 1 inch

RIVERSIDE CEMETERY, PLOT RECORD

BLOCK
SECTION

0

LOT NO.

90

Oscar W. Stanley.

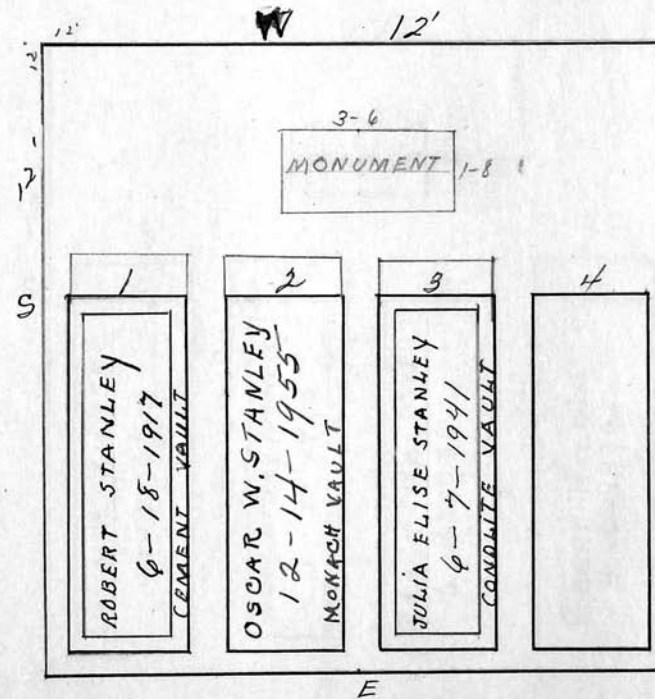

Scale 3 ft. = 1 inch

RIVERSIDE CEMETERY, PLOT RECORD

BLOCK
SECTION

LOT NO.

O

91

James H. Richer

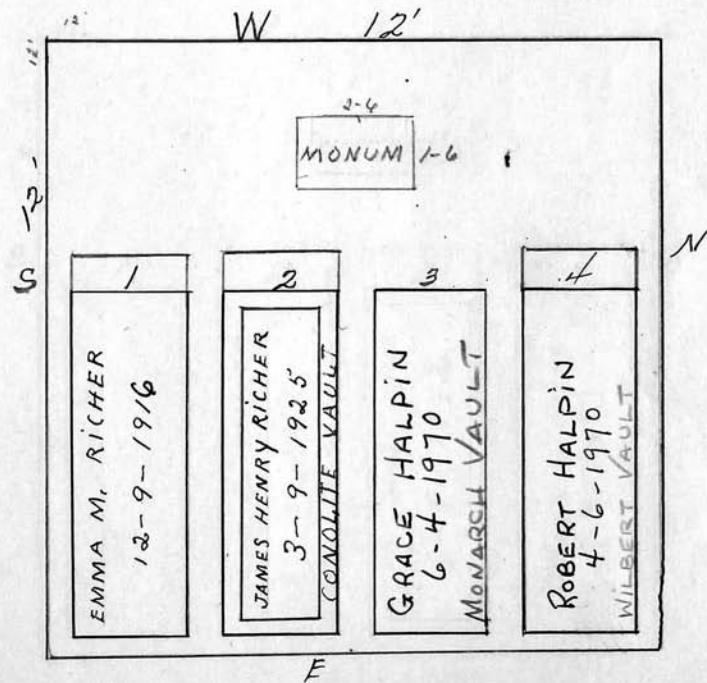

Scale 3 ft. = 1 inch

RIVERSIDE CEMETERY, PLOT RECORD

BLOCK
SECTION

O

LOT NO.

92

Etta L. White

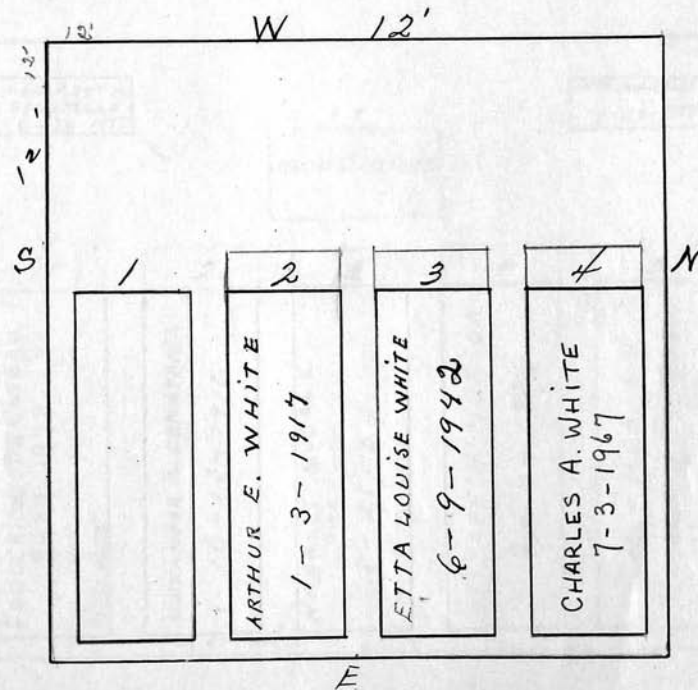

Scale 3 ft. = 1 inch

RIVERSIDE CEMETERY, PLOT RECORD

BLOCK
SECTION

LOT NO.

0

93

Harriett W. Donatella and Elizabeth Hobson.

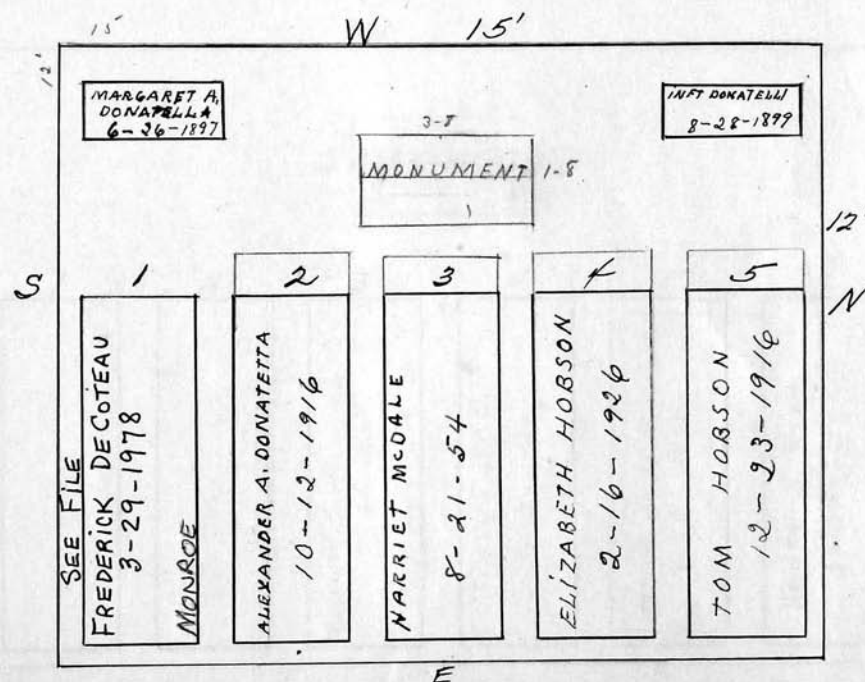

RIVERSIDE CEMETERY, PLOT RECORD

BLOCK
SECTION

O

LOT NO.

94

Marie Kettner Rau.

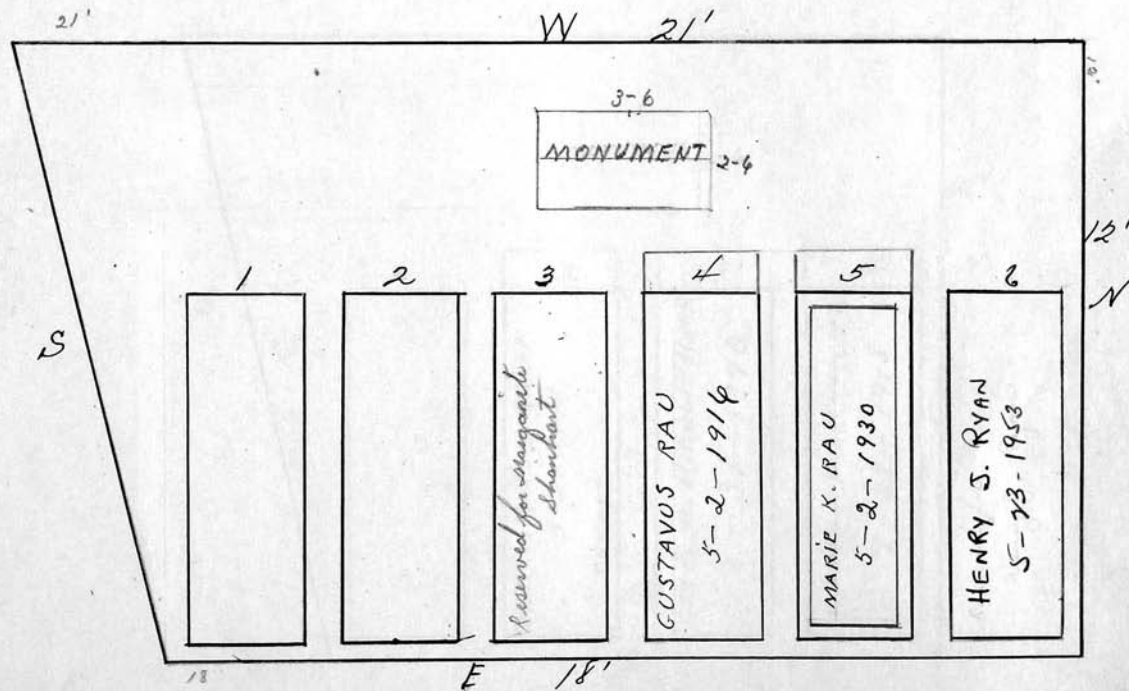

Scale 3 ft. = 1 inch

RIVERSIDE CEMETERY, PLOT RECORD

BLOCK
SECTION

O

LOT NO.

95

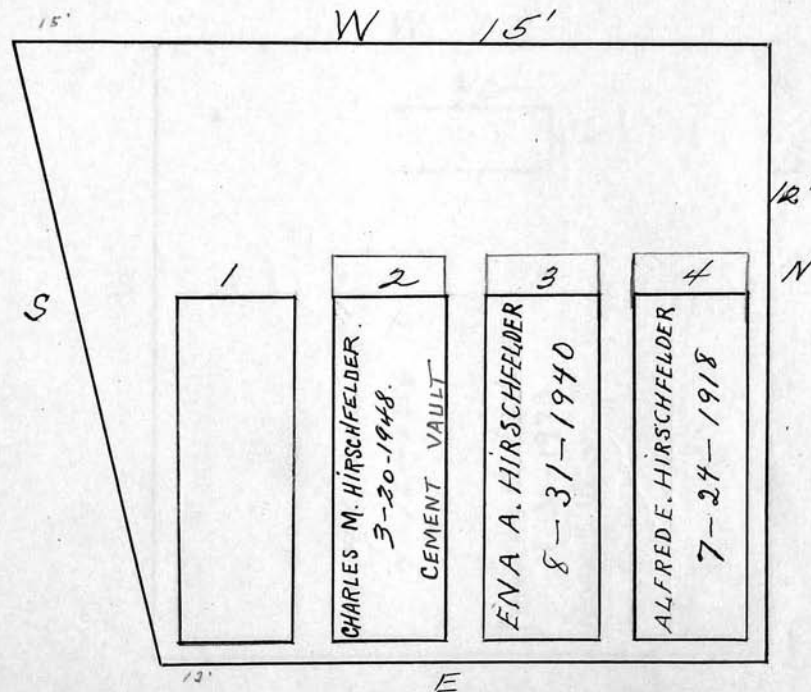
Charles M. Hirschfelder.

Scale 3 ft. = 1 inch

RIVERSIDE CEMETERY, PLOT RECORD

BLOCK
SECTION

LOT NO.

0

96

Frances M. Van Laer.

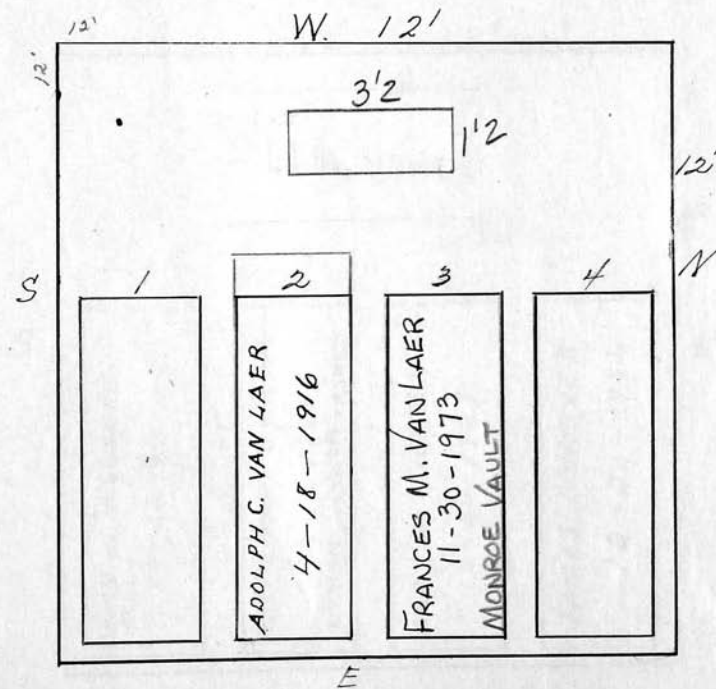

Scale 3 ft. = 1 inch

RIVERSIDE CEMETERY, PLOT RECORD

BLOCK
SECTION

O

LOT NO.

97

Nettie Wyckoff

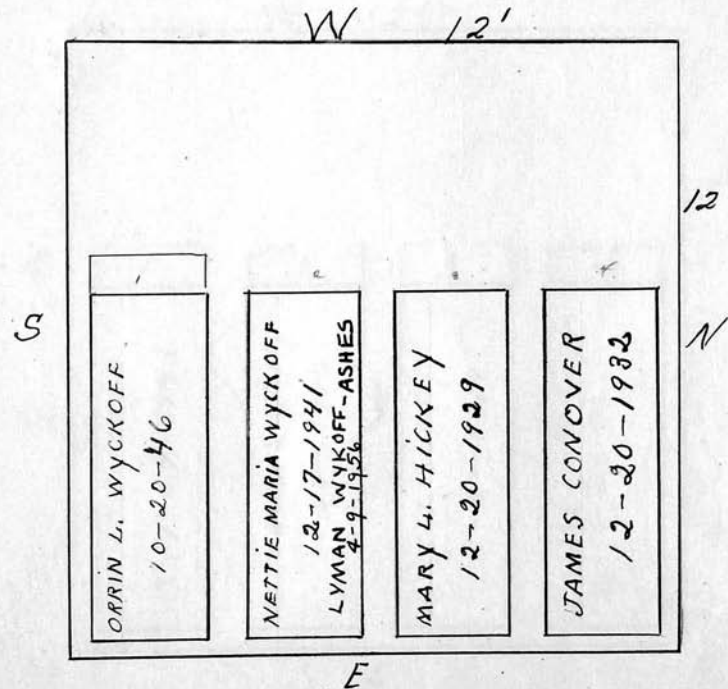

Scale 3 ft. = 1 inch

RIVERSIDE CEMETERY, PLOT RECORD

BLOCK
SECTION

O

LOT NO.

98

Alice J. Kuney

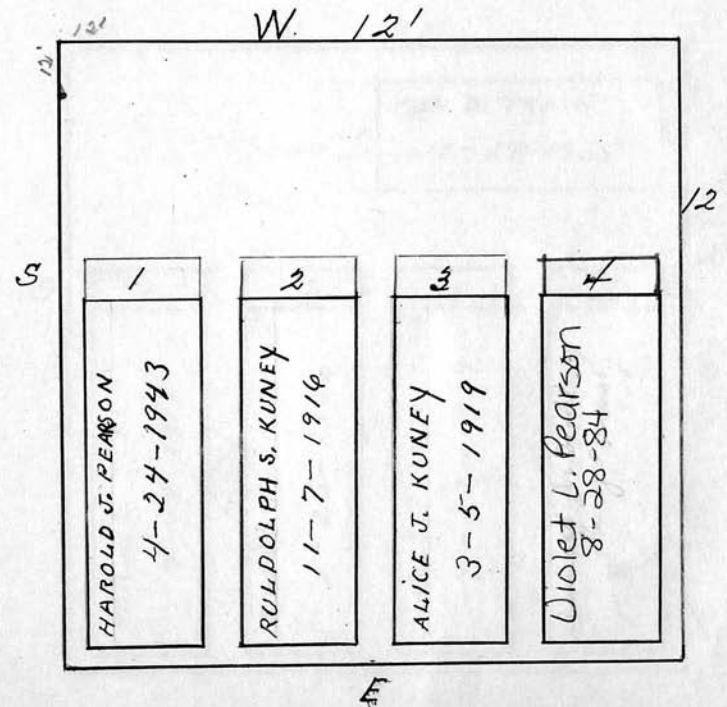

Scale 3 ft. = 1 inch

RIVERSIDE CEMETERY, PLOT RECORD

BLOCK
SECTION

LOT NO.

O

99

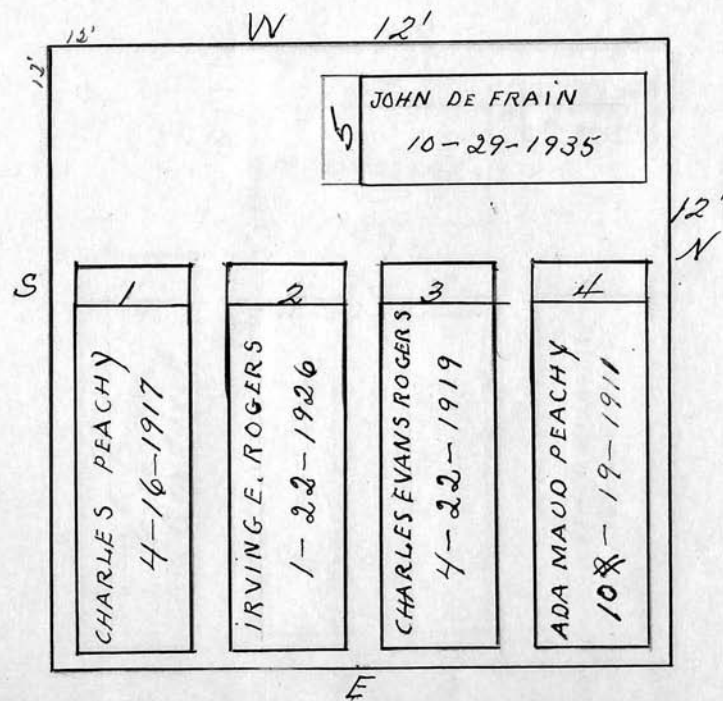
William Eugene Peachy.

Scale 3 ft. = 1 inch

RIVERSIDE CEMETERY, PLOT RECORD

BLOCK
SECTION

LOT NO.

O

100

William M. Battey.

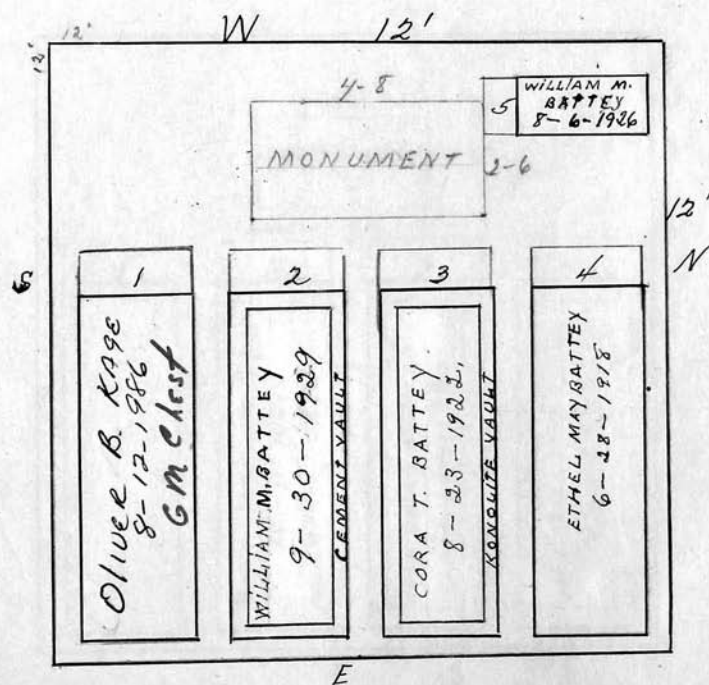
P.C.
pd. 8/12/86

Scale 3 ft. = 1 inch

RIVERSIDE CEMETERY, PLOT RECORD

BLOCK
SECTION

LOT NO.

0

101

Mary C. Flynn and Jennie M. Mohlar.

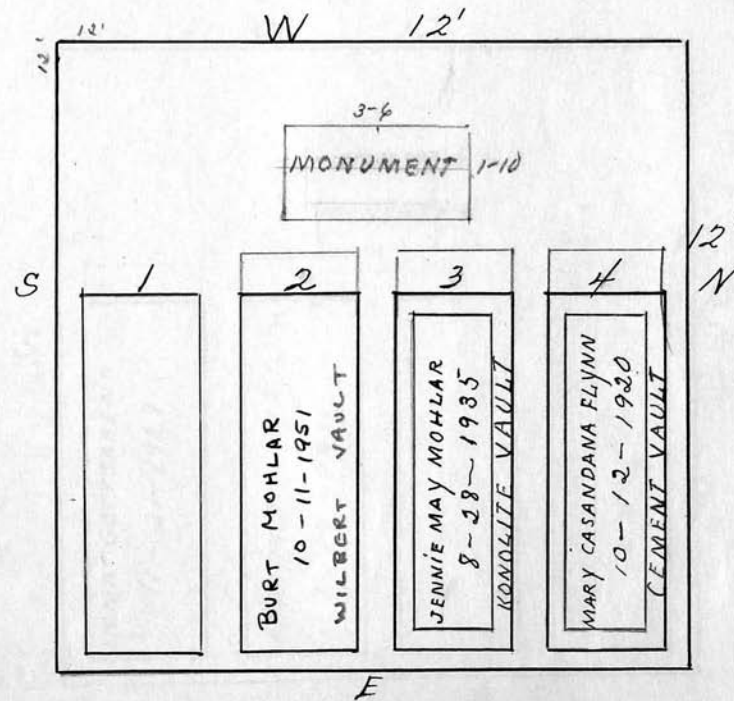

Scale 3 ft. = 1 inch

RIVERSIDE CEMETERY, PLOT RECORD

BLOCK
SECTION

O

LOT NO.

102

Mary E. Stage

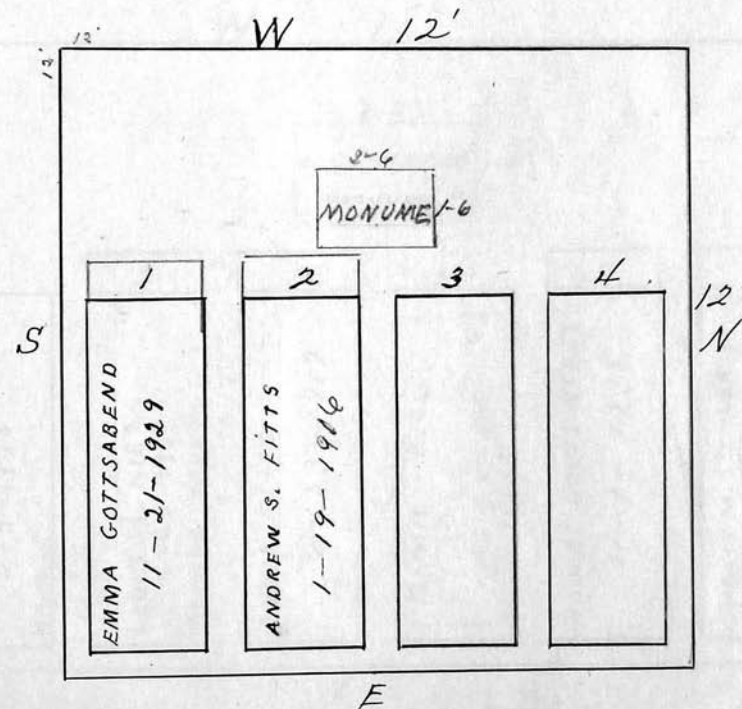

Scale 3 ft. = 1 inch

RIVERSIDE CEMETERY, PLOT RECORD

BLOCK
SECTION

0

LOT NO.

103

Minnie Riess

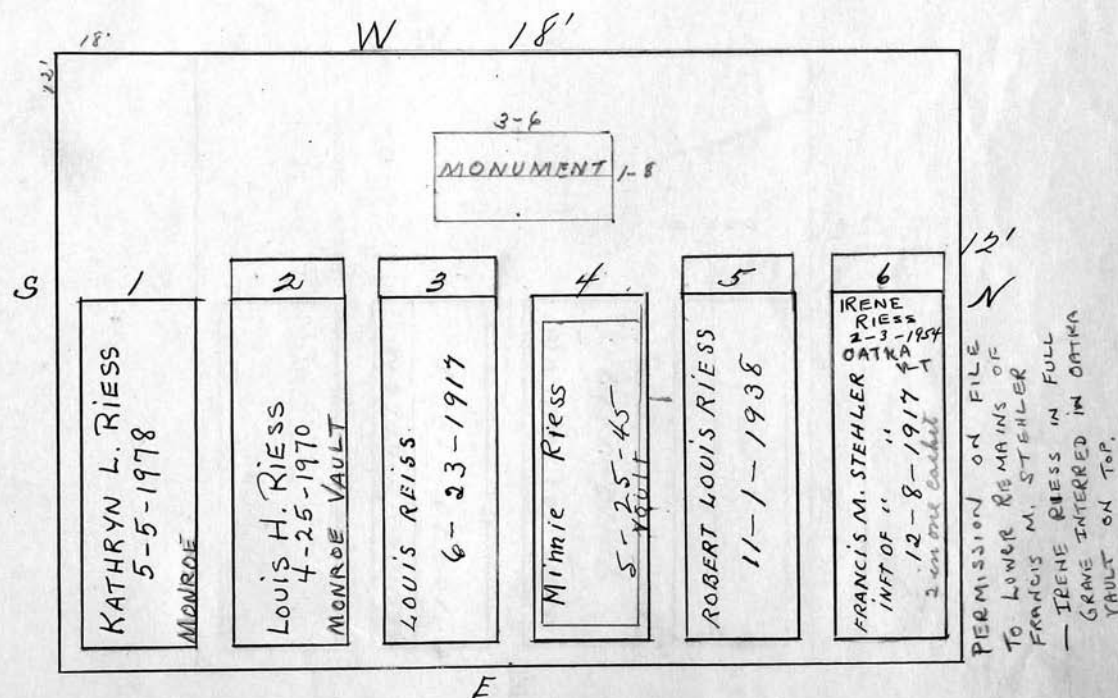

Scale 1/4" = 1 ft.

RIVERSIDE CEMETERY, PLOT RECORD

BLOCK
SECTION

LOT NO.

O

104

P.C. Due
237.60

Gaylord A. Slocum.

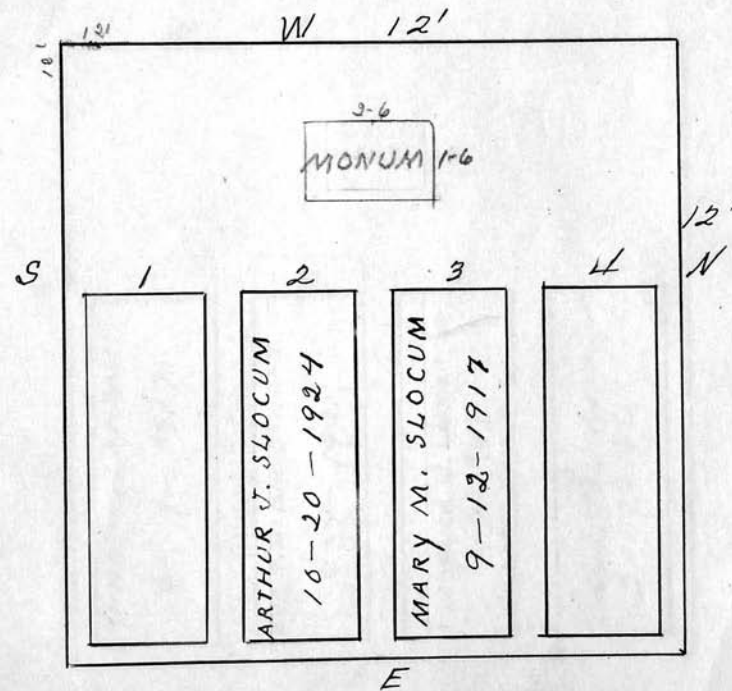

Scale 3 ft. = 1 inch

RIVERSIDE CEMETERY, PLOT RECORD

BLOCK
SECTION

O

LOT NO.

105

Fred W. Landau

JC

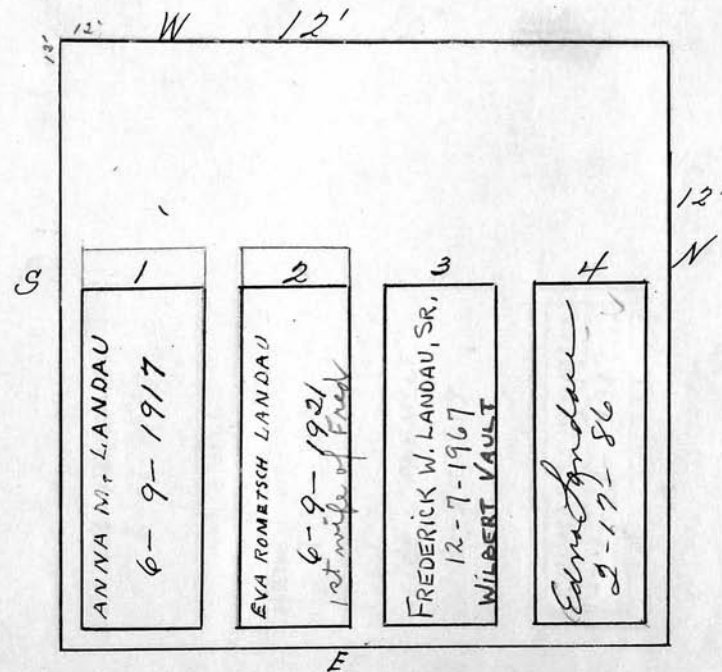

Scale 3 ft. = 1 inch

RIVERSIDE CEMETERY, PLOT RECORD

BLOCK
SECTION

O

LOT NO.

106

Thomas S. Parmele.

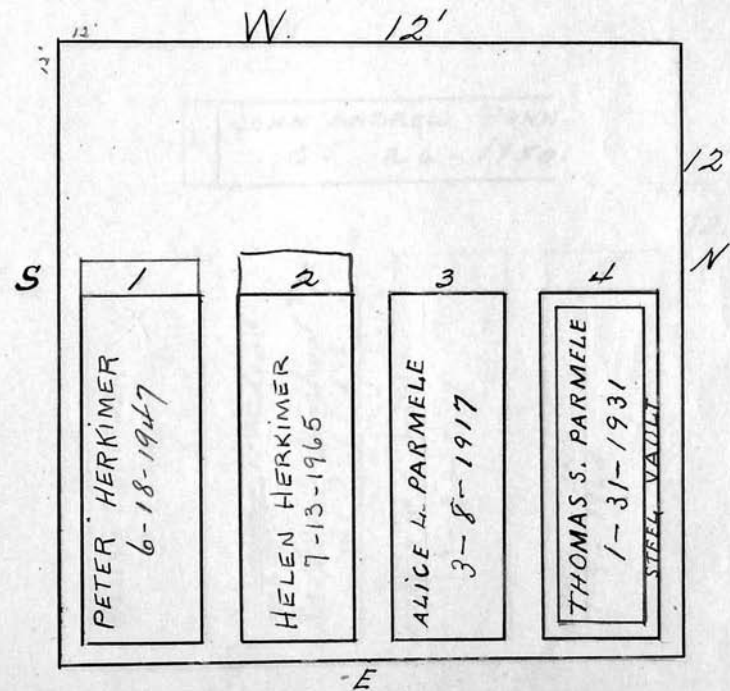

Scale 3 ft. = 1 inch

RIVERSIDE CEMETERY, PLOT RECORD

BLOCK
SECTION

LOT NO.

O

107

John A. Penn.

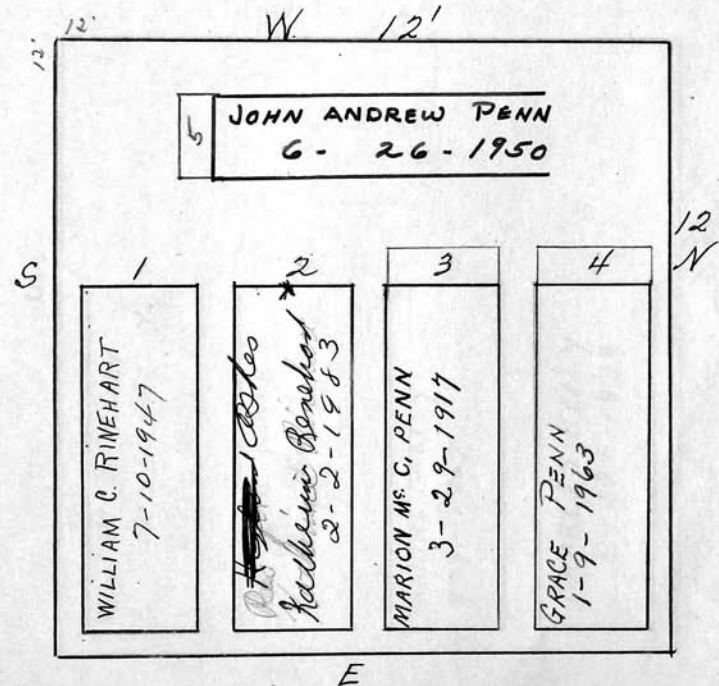
See file

Scale 3 ft. = 1 inch

RIVERSIDE CEMETERY, PLOT RECORD

BLOCK
SECTION

0

LOT NO.

108

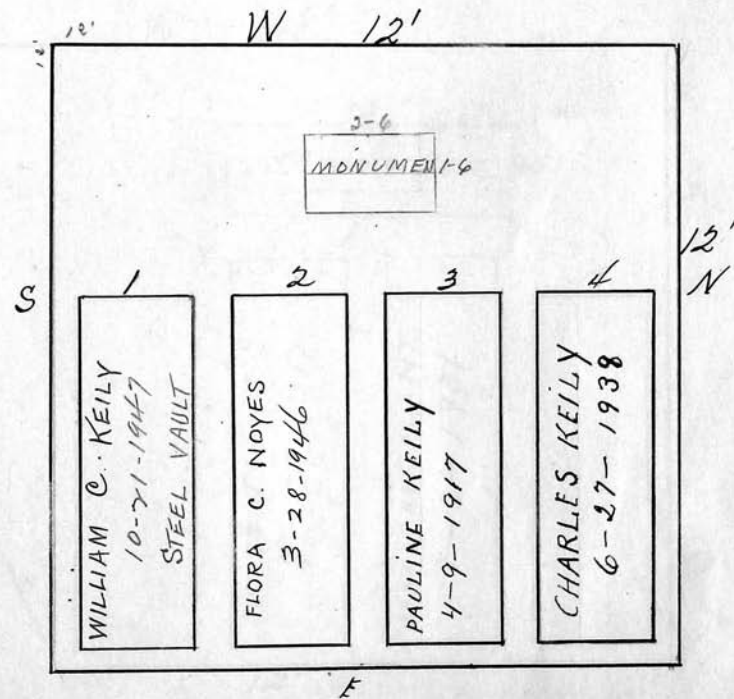
Est. Pauline Keily

Scale 3 ft. = 1 inch

RIVERSIDE CEMETERY, PLOT RECORD

BLOCK
SECTION

O

LOT NO.

109

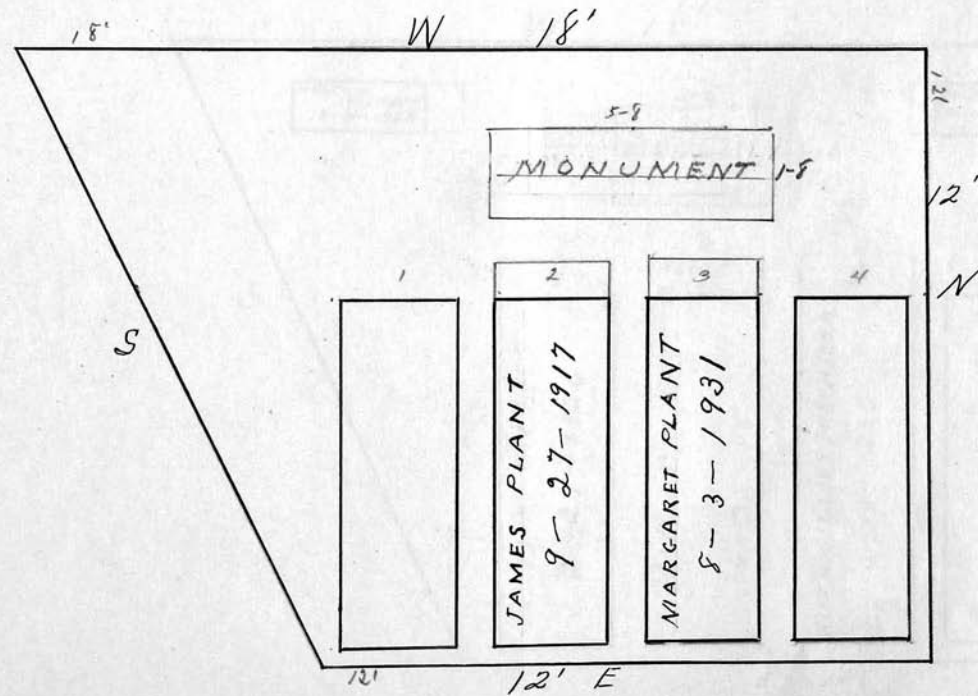
Est James Plant.

Scale 3 ft. = 1 inch

RIVERSIDE CEMETERY, PLOT RECORD

BLOCK
SECTION

LOT NO.

O

110

James A. Gillies.

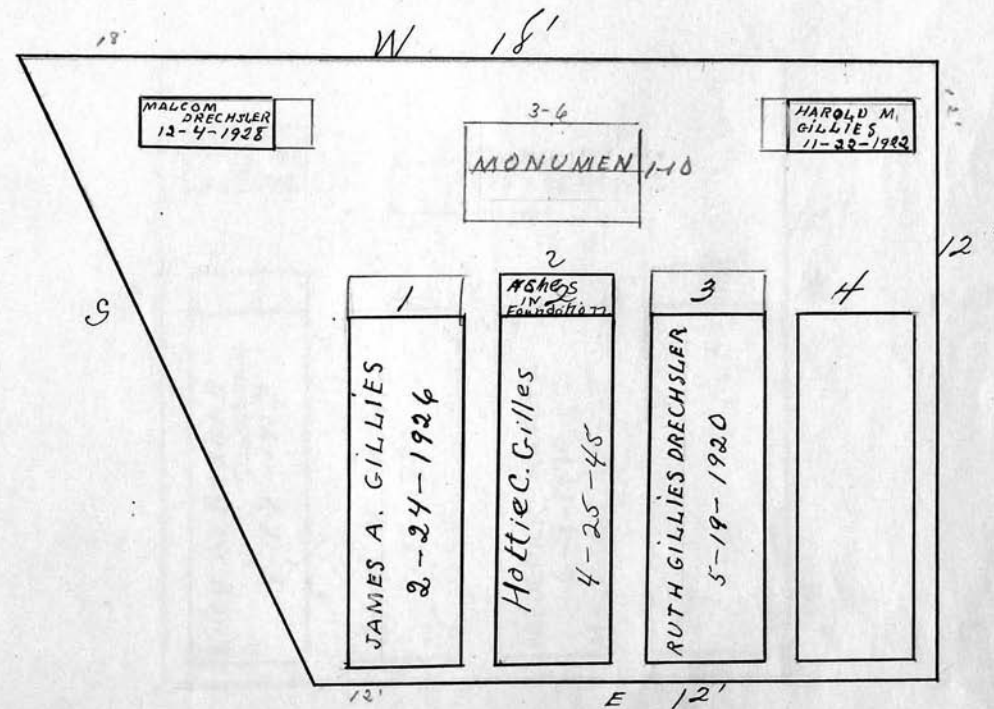

Scale 3 ft. = 1 inch

RIVERSIDE CEMETERY, PLOT RECORD

BLOCK
SECTION

O

LOT NO.

112

John B. Moore

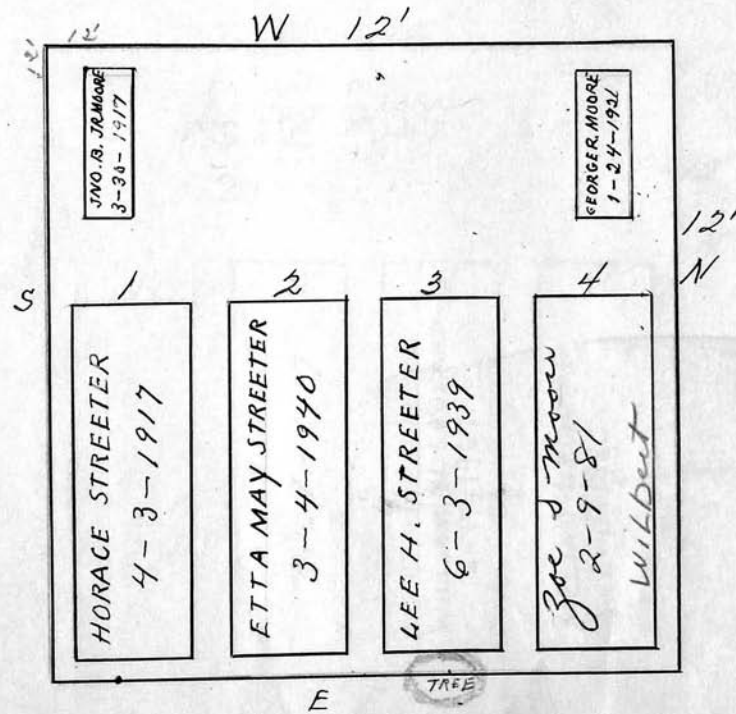

See Bill Ledger

Scale 3 ft. = 1 inch

RIVERSIDE CEMETERY, PLOT RECORD

BLOCK
SECTION

0

LOT NO.

113

Bertha Kinser.

now Bertha Lathers - 11/17/47

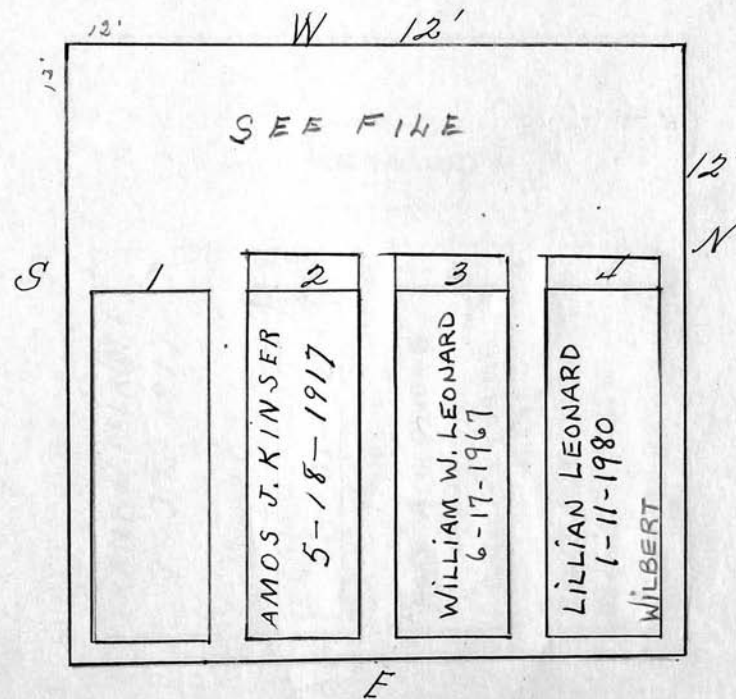

Scale 3 ft. = 1 inch

RIVERSIDE CEMETERY, PLOT RECORD

BLOCK
SECTION

LOT NO.

114

Hiram J. Aldridge and Mary Amelia his wife
 Daughter Mrs Jennie O. Ertl.

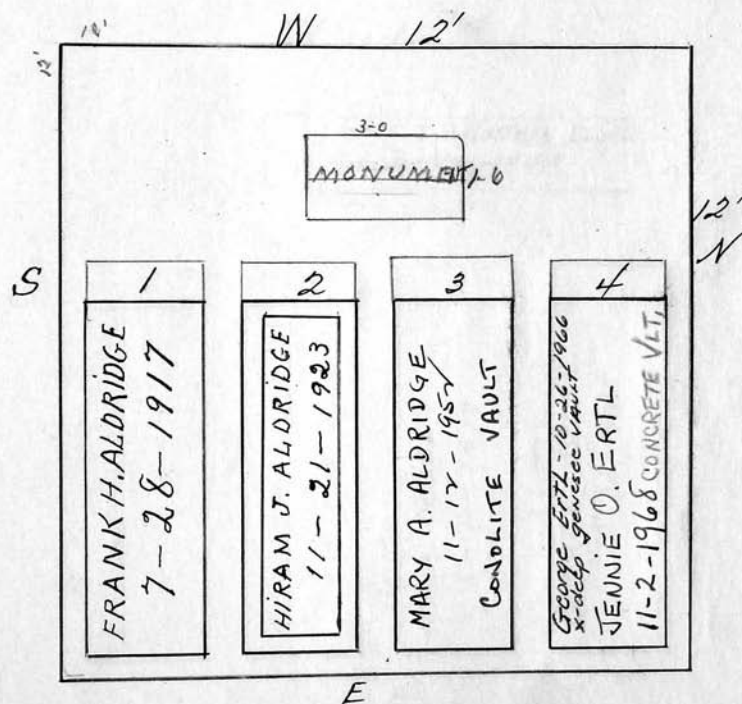

Scale 3 ft. = 1 inch

RIVERSIDE CEMETERY, PLOT RECORD

BLOCK
SECTION

O

LOT NO.

115

George Deuel.

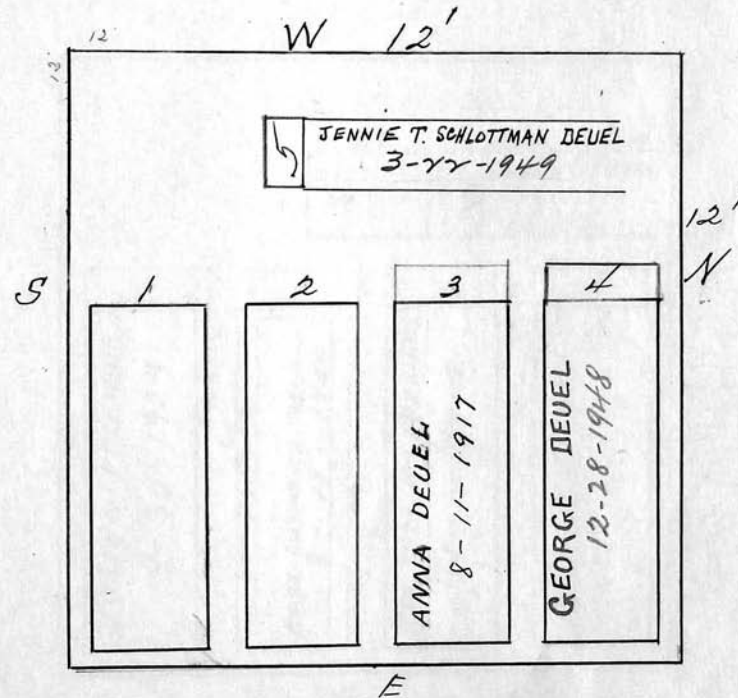

Scale 3 ft. = 1 inch

RIVERSIDE CEMETERY, PLOT RECORD

BLOCK
SECTION

0

LOT NO.

116

Joseph Precious.

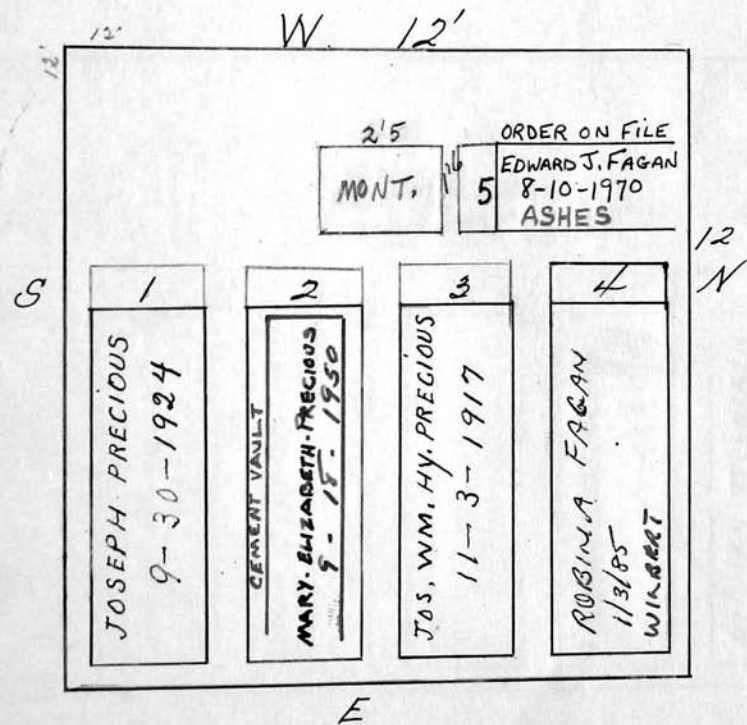

Scale 3 ft. = 1 inch

RIVERSIDE CEMETERY, PLOT RECORD

BLOCK
SECTION

LOT NO.

O

117

Lillie B. Bennett.
now Hossbein

7/22/72 - see letter on file

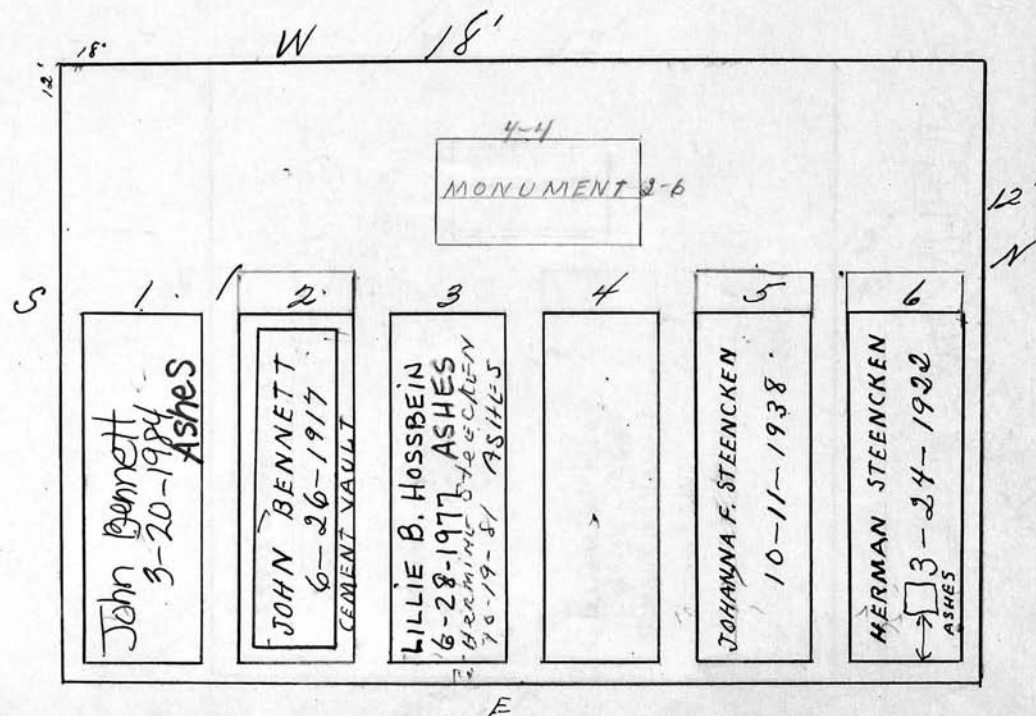

Scale 3 ft. = 1 inch

RIVERSIDE CEMETERY, PLOT RECORD

BLOCK
SECTION

O

LOT NO.

118

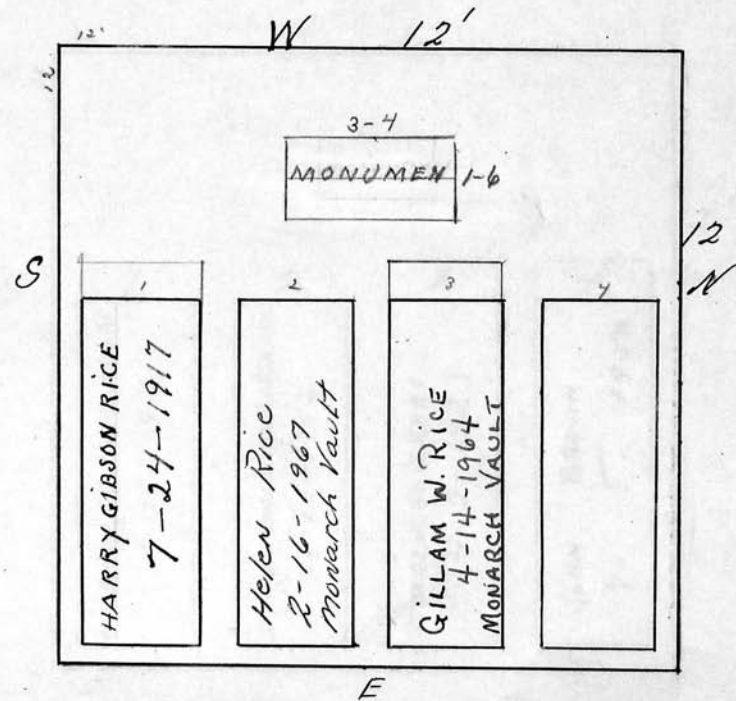
Helen J. Rice

Scale 3 ft. = 1 inch

RIVERSIDE CEMETERY, PLOT RECORD

BLOCK
SECTION

O

LOT NO.

119

Barbara K. Kohlmann

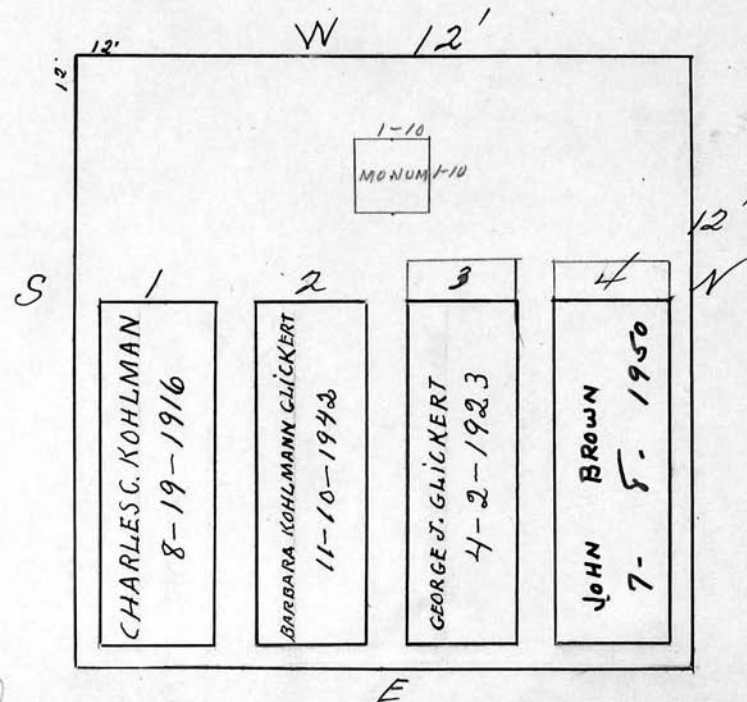

See Bill Ledger

Scale 3 ft. = 1 inch



RIVERSIDE CEMETERY, PLOT RECORD

BLOCK
SECTION

O

LOT NO.

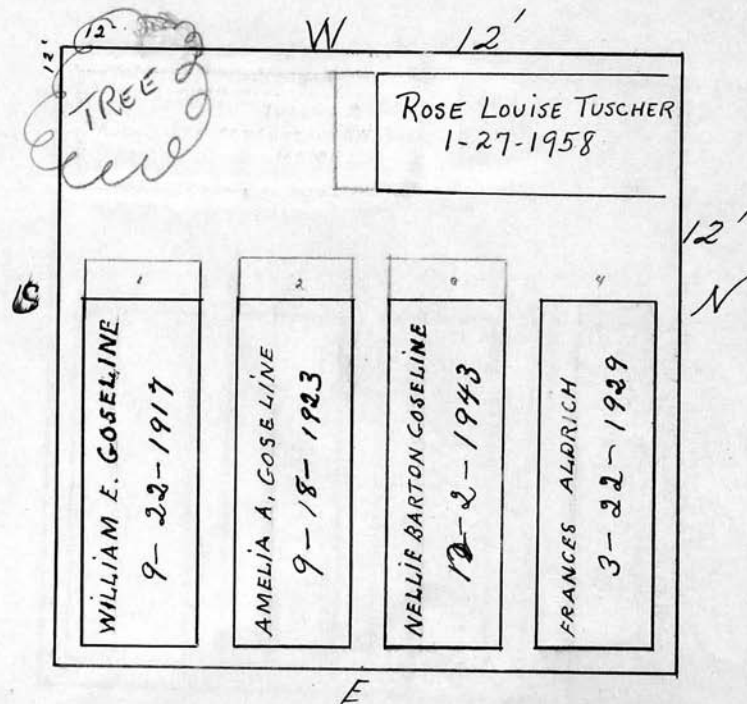
120

Amelia A. Goseline.Scale  ft. = 1 inch

RIVERSIDE CEMETERY, PLOT RECORD

BLOCK
SECTION

LOT NO.

0

121

Max A. Almy.

P.C.

Due \$237.60
 144098
 8/9/86

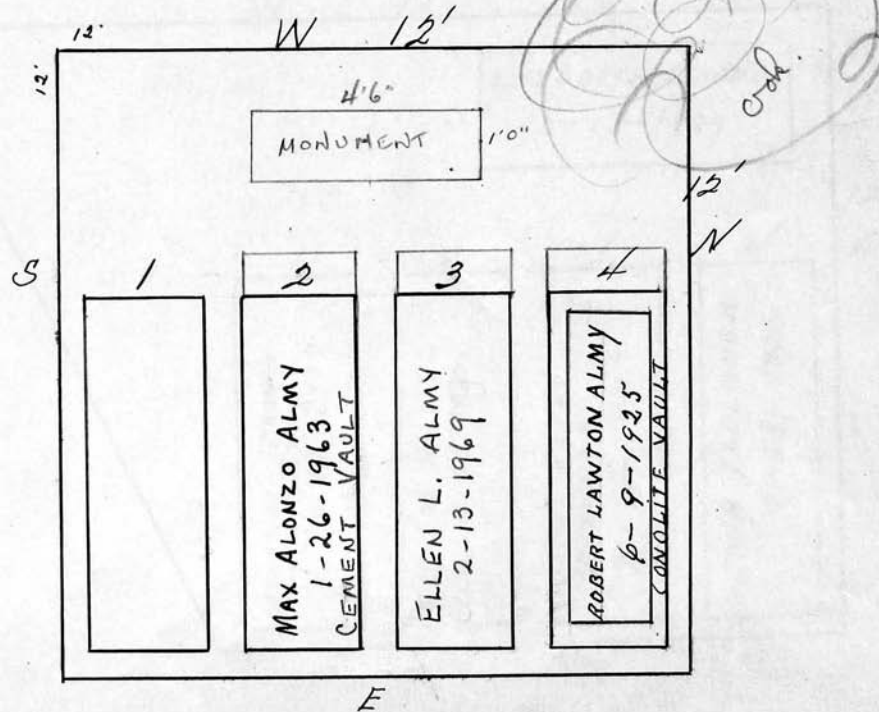

Scale 3 ft. = 1 inch

RIVERSIDE CEMETERY, PLOT RECORD

BLOCK
SECTION

0

LOT NO.

122

Grace Berns

See file

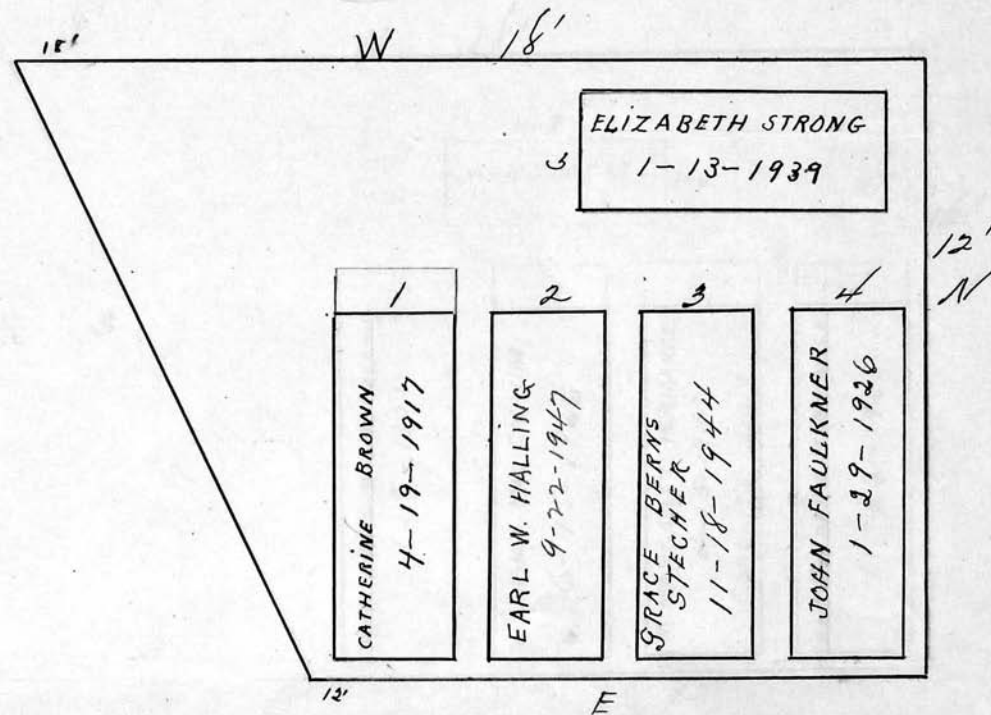

Scale 3 ft. = 1 inch

RIVERSIDE CEMETERY, PLOT RECORD

BLOCK
SECTION

0

LOT NO.

123

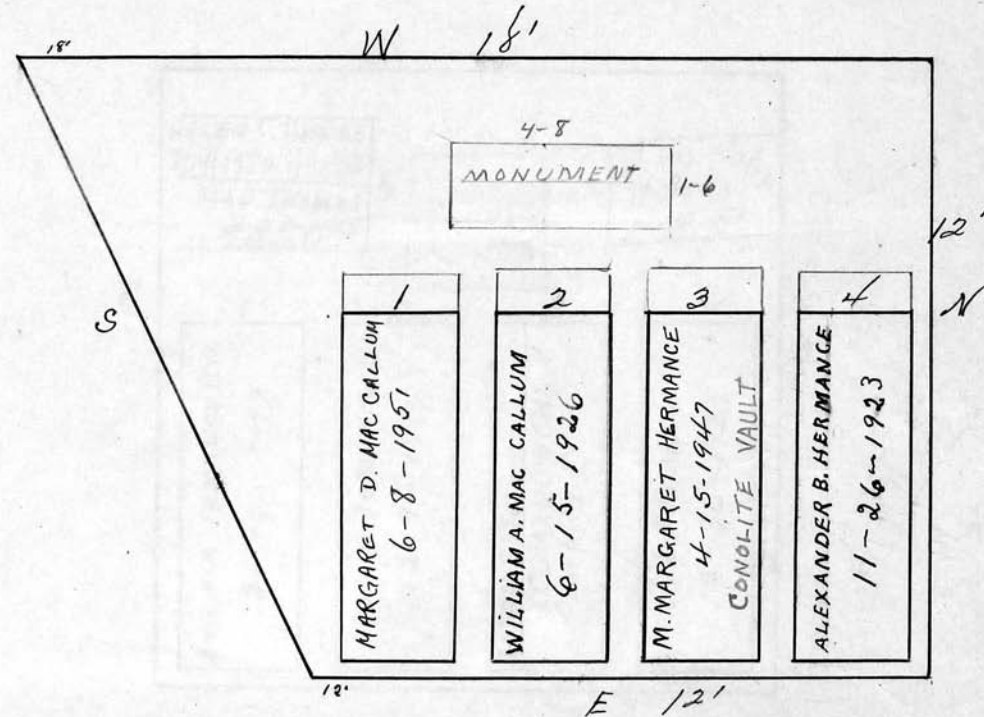
William A. Mac Callum and Alexander B. Hermance

Scale 3 ft. = 1 inch

RIVERSIDE CEMETERY, PLOT RECORD

BLOCK
SECTION

LOT NO.

O

124

Antoinette Tomanovich.
Antonietta

P.C.

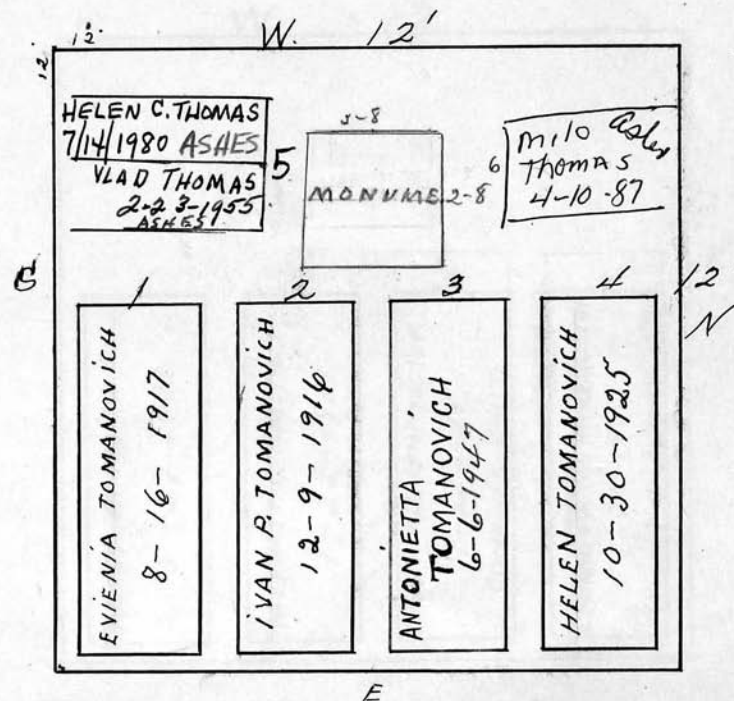

Scale 3 ft. = 1 inch

RIVERSIDE CEMETERY, PLOT RECORD

BLOCK
SECTION

O

LOT NO.

125

James Lynn Smith and Grace E. his wife.

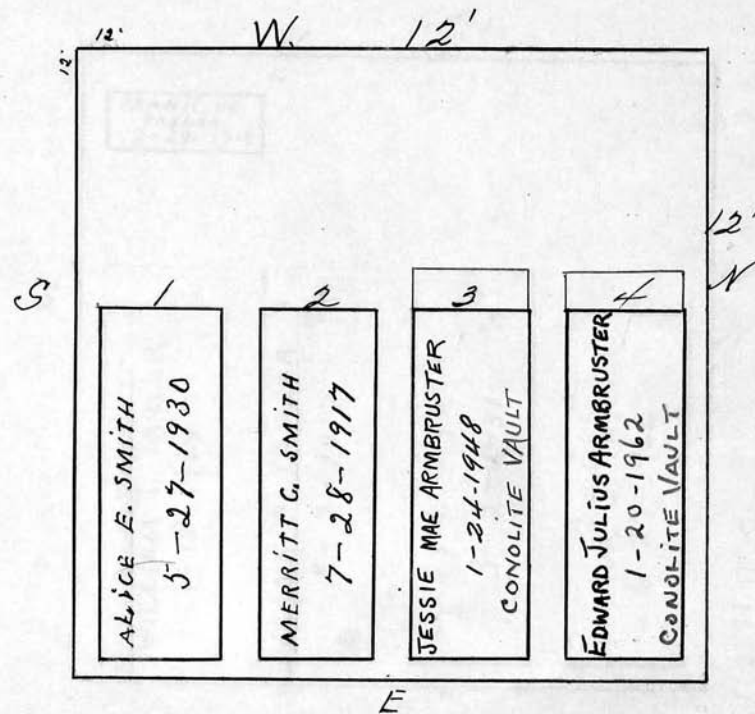

Scale 3 ft. = 1 inch

RIVERSIDE CEMETERY, PLOT RECORD

BLOCK
SECTION

O

LOT NO.

126

Mary E. Taylor.

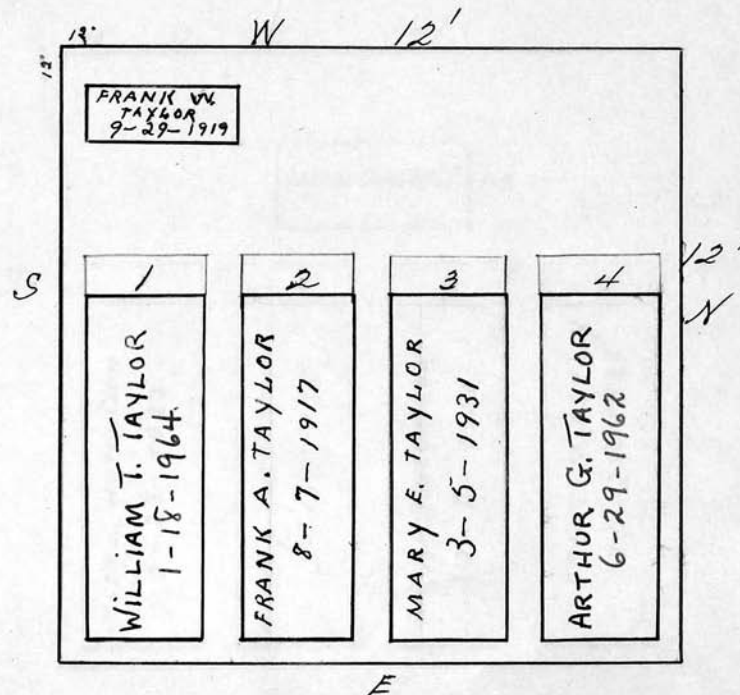

Scale 3 ft. = 1 inch

RIVERSIDE CEMETERY, PLOT RECORD

BLOCK
SECTION

O

LOT NO.

127

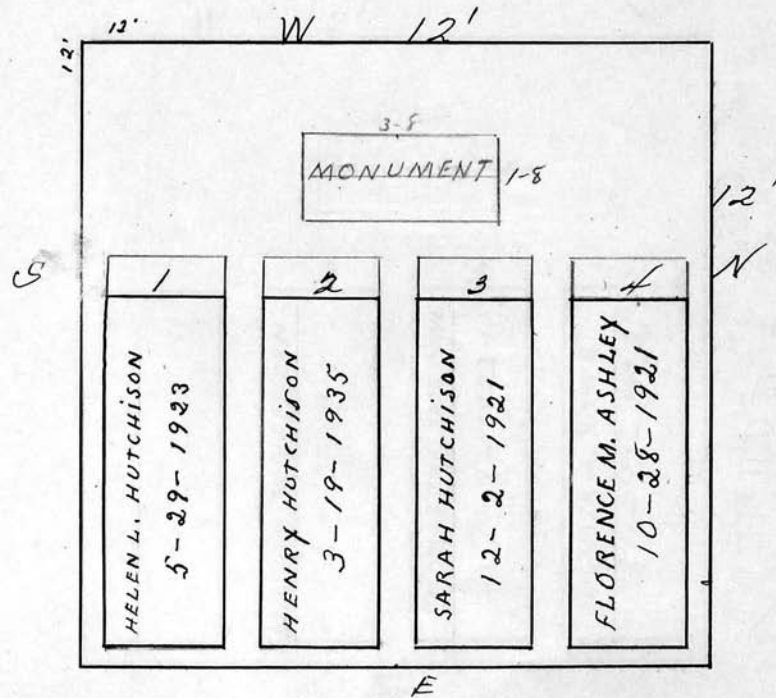
Henry Hutchison.

Scale 3 ft. = 1 inch

RIVERSIDE CEMETERY, PLOT RECORD

BLOCK
SECTION

LOT NO.

128

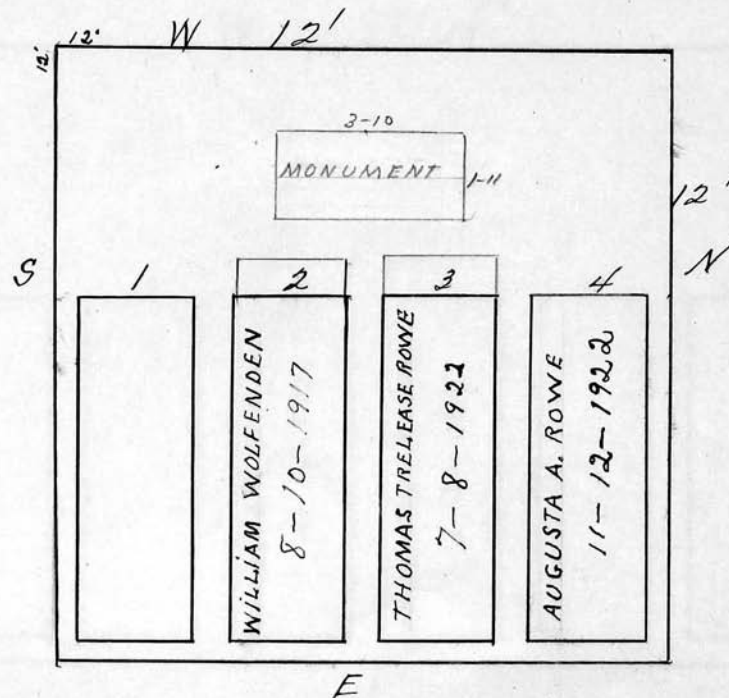
Thomas Trelease Rowe

Scale 3 ft. = 1 inch

RIVERSIDE CEMETERY, PLOT RECORD

BLOCK
SECTION

O

LOT NO.

129

Claude E. Bigelow.

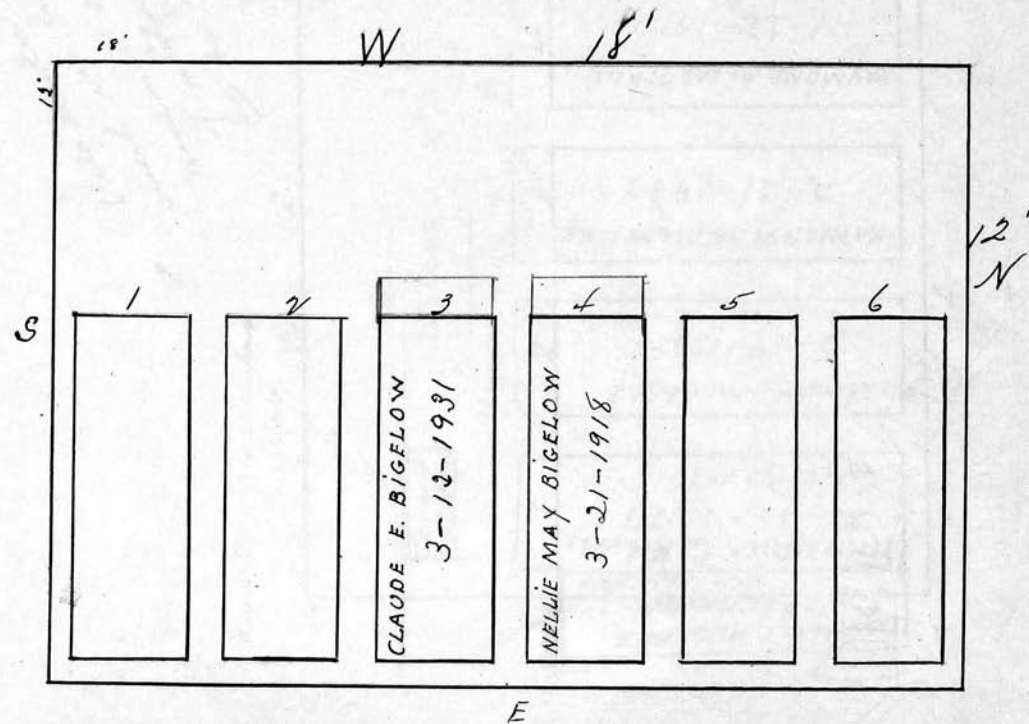

Scale 3 ft. = 1 inch

CEMETERY, PLOT RECORD

BLOCK
SECTION

LOT NO.

130

Fred Megerle.

Veto marker may be
placed in this limited
monument above G.C.#1
if marker is to large
to be mounted on monument.
per Carver
5/5/99

Removal monument
would be doing
the mounting of
the marker.

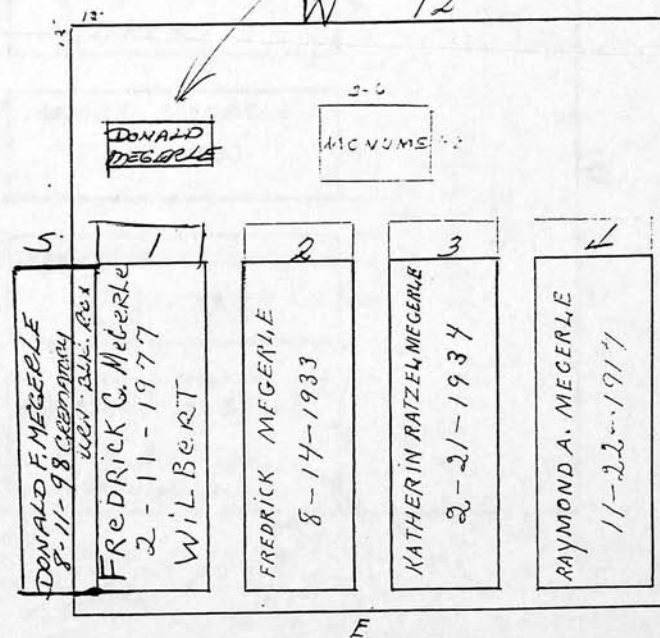

Scale 3 ft. = 1 inch

RIVERSIDE CEMETERY, PLOT RECORD

BLOCK
SECTION

LOT NO.

130

RIVERSIDE CEMETERY, PLOT RECORD

BLOCK
SECTION

O

LOT NO.

130

Fred Megerle.

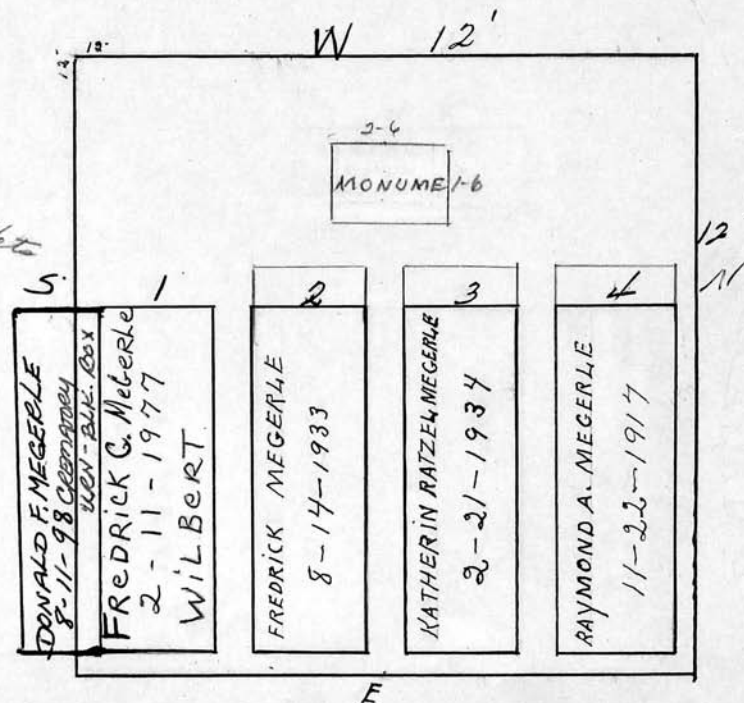

Scale 3 ft. = 1 inch

RIVERSIDE CEMETERY, PLOT RECORD

BLOCK
SECTION

0

LOT NO.

131

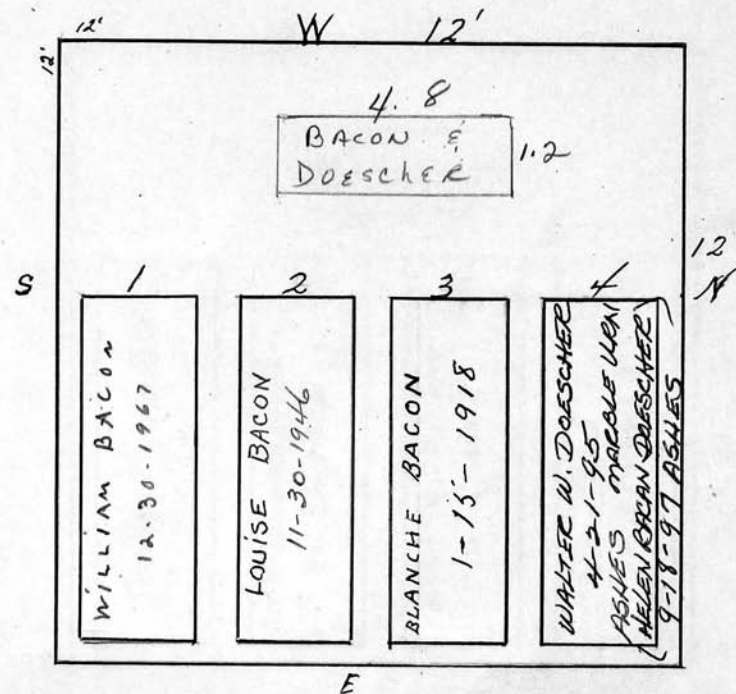
William Bacon + Walter
Doescher

Scale 3 ft. = 1 inch

RIVERSIDE CEMETERY, PLOT RECORD

BLOCK
SECTION

O

LOT NO.

132

Sarah Eugenia Hulett

See File

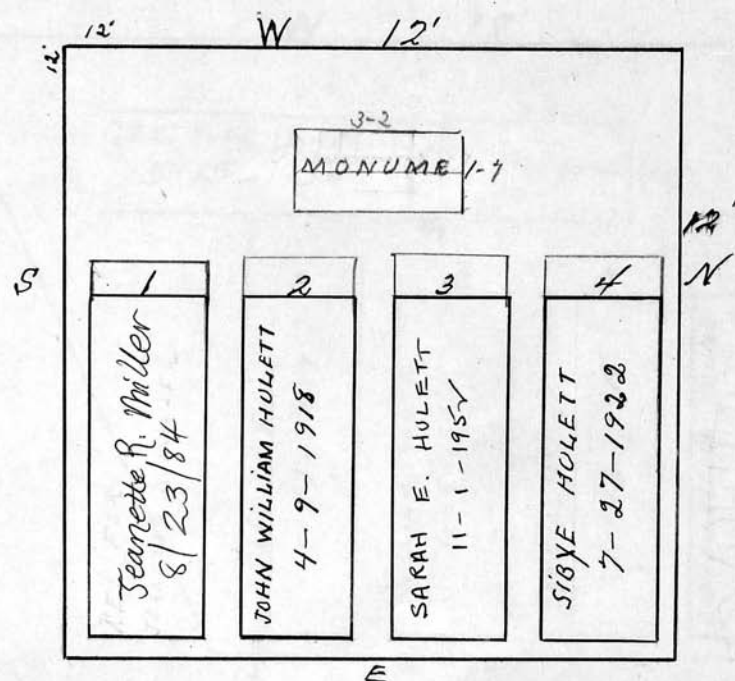

Scale 3 ft. = 1 inch

RIVERSIDE CEMETERY, PLOT RECORD

BLOCK
SECTION

LOT NO.

O

133

William Young.

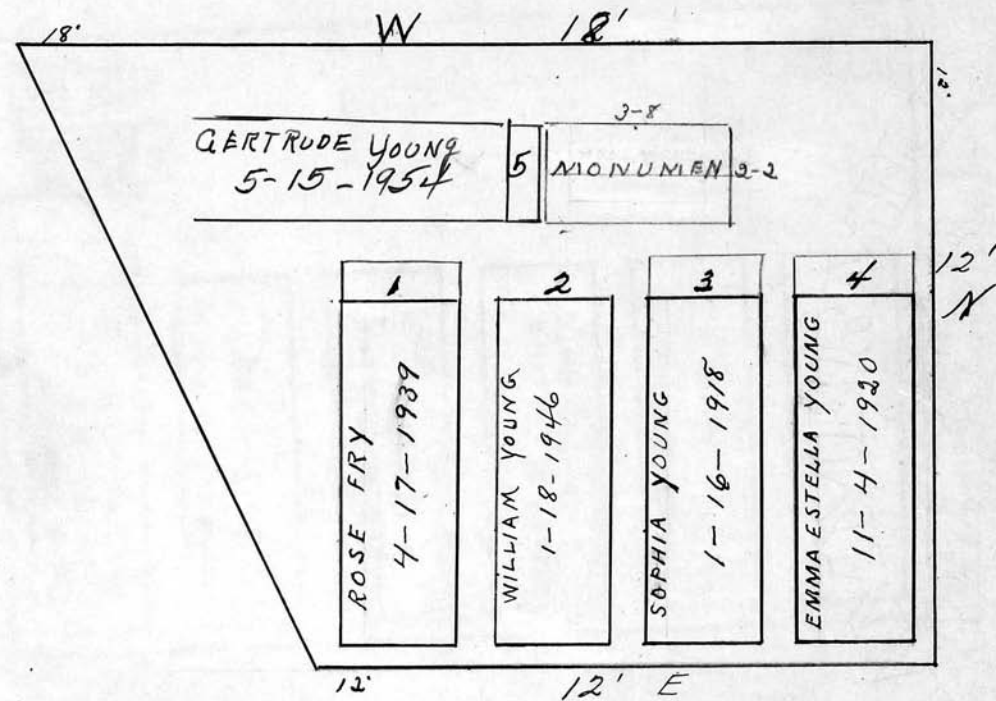

Scale 3 ft. = 1 inch

RIVERSIDE CEMETERY, PLOT RECORD

BLOCK
SECTION

LOT NO.

134

Charlie W. Collins

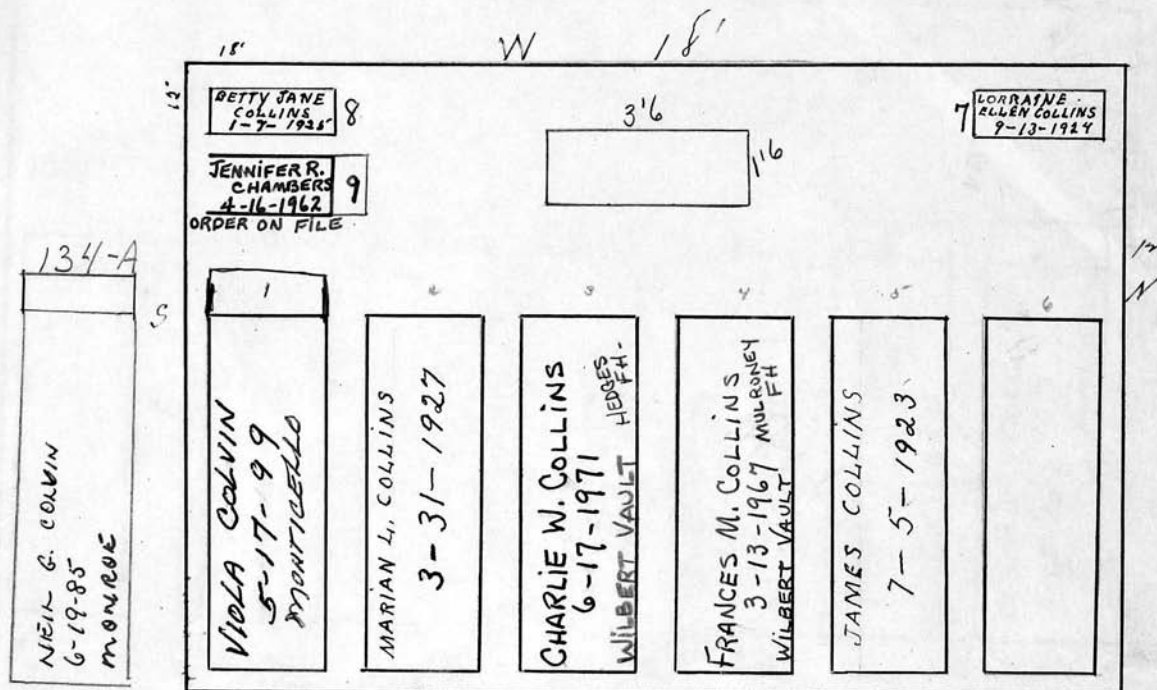

Scale 3 ft. = 1 inch

RIVERSIDE CEMETERY, PLOT RECORD

BLOCK
SECTION

0

LOT NO.

135

Edward F. and Janice Collins
P.C.

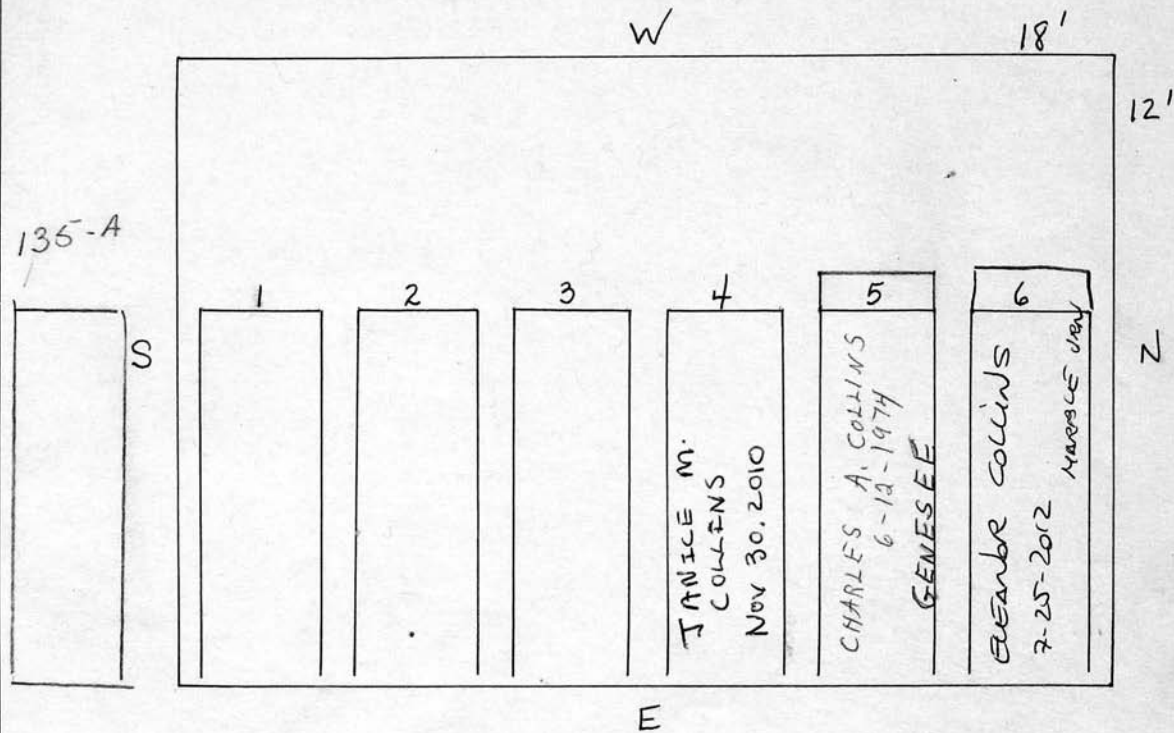

Scale 3 ft. = 1 inch

RIVERSIDE CEMETERY, PLOT RECORD

BLOCK
SECTION

P-1

LOT NO.

2

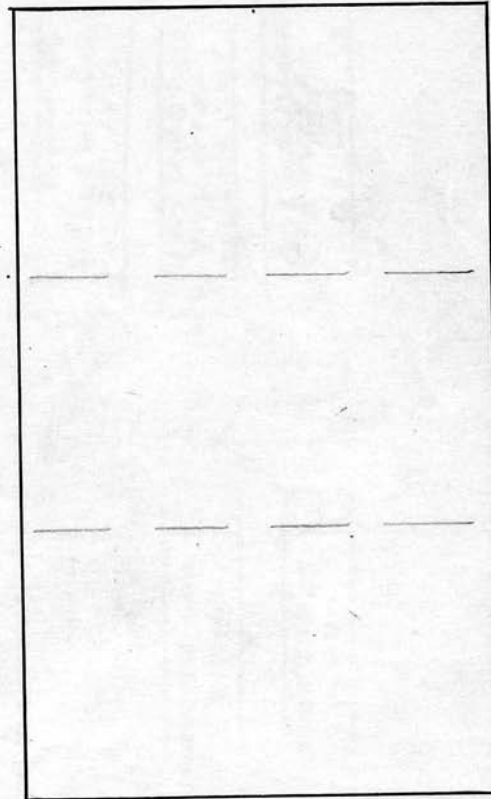

Scale 4 ft. = 1 inch

RIVERSIDE CEMETERY, PLOT RECORD

BLOCK
SECTION

P-1

LOT NO.

3

P.C. 396.00

Carl B. Woods

Roy Schrambocker
Nephew

2650538

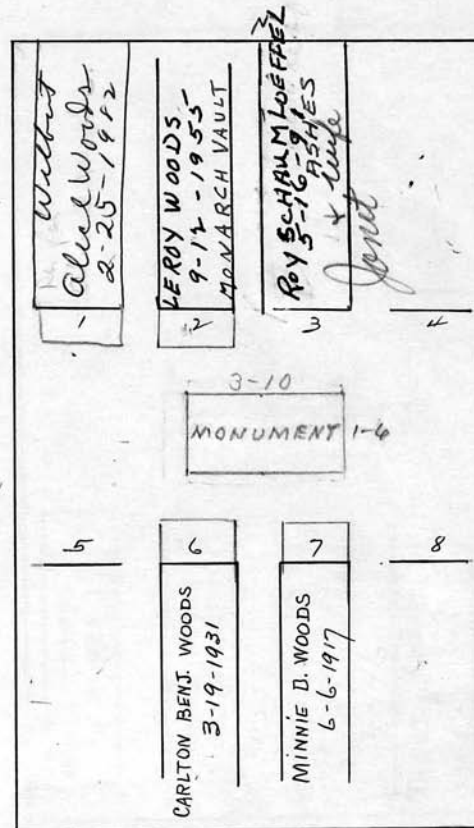

Scale 1/4" = 1 inch

RIVERSIDE CEMETERY, PLOT RECORD

BLOCK
SECTION

P-1

LOT NO.

4

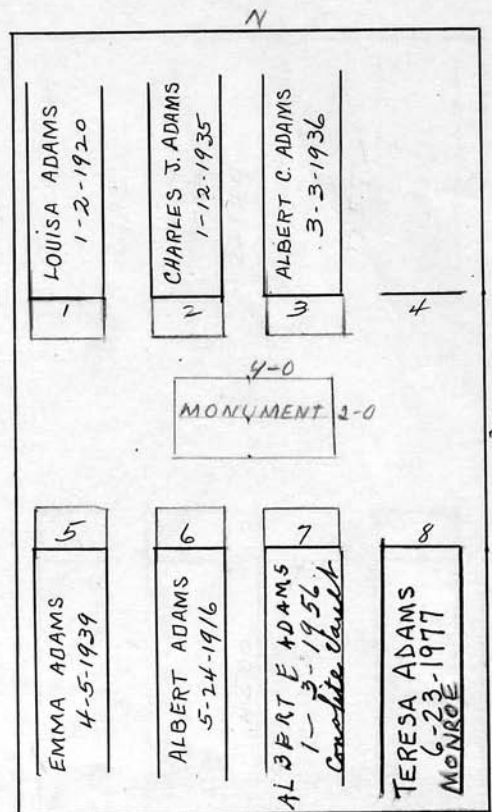
Emma Adams

Scale 4 ft. = 1 inch

RIVERSIDE CEMETERY, PLOT RECORD

BLOCK
SECTION

P-1

LOT NO.

5

Frederick A. Turner
P.C.

1 FREDERICK TURNER 4-11-1903	2 ELEANOR COREY TURNER 7-15-1944	3 HAZEL NIEDERMEIER 1-13-1943	4
5 FREDERICK A. TURNER 8-7-1957 CONOLITE VAULT	6 BESSIE EVA TURNER 8-21-85 C.M.	7 LOUISE A. ABELS 5-13-1933	8 ROY LEE MARTINDALE 8-18-1958 2485.0LB

30

12

Scale  ft. = 1 inch

RIVERSIDE CEMETERY, PLOT RECORD

BLOCK
SECTION

P-1

LOT NO.

6

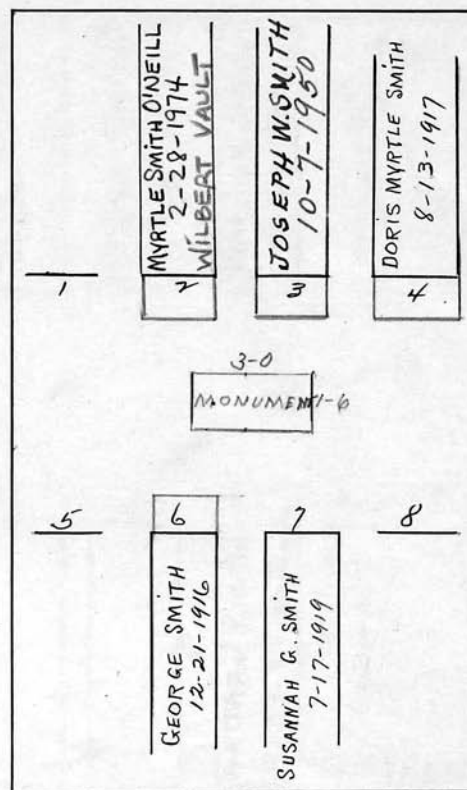
Susannah Smith

Scale 4 ft. = 1 inch

RIVERSIDE CEMETERY, PLOT RECORD

BLOCK
SECTION

P-1

LOT NO.

7

1 JAMES SIMMONS JR 4/19/07 Graveliner	2 BERNICE SUTTON 10-16-08 Graveliner	3 JAMES LEE SMITH 8-12-2011 (7-1-1935)	4 TREE	5 TREE
6	7	8 MATTHEW SMITH 9-24-11 Graveliner	9 FLAT ONLY TREE	10 TREE

15

20

Scale 1/4" = 1 inch

RIVERSIDE CEMETERY, PLOT RECORD

BLOCK
SECTION

P-1

LOT NO.

8

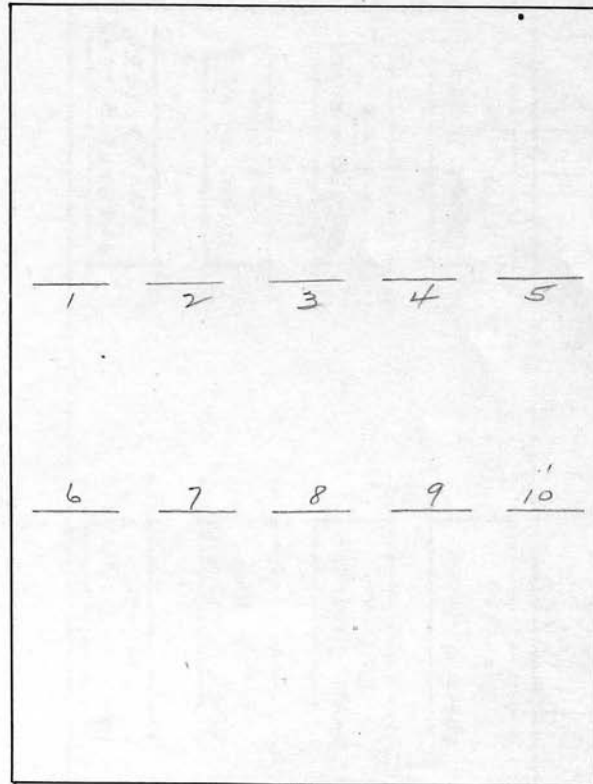

Scale $\frac{1}{4}$ ft. = 1 inch

RIVERSIDE CEMETERY, PLOT RECORD

BLOCK
SECTION

P-1

LOT NO.

9

Charles Hiller and Floyd L. Steele

1	CHARLES HILLER 12-28-1958	5	FLOYD L. STEELE 7-10-1940
2	HELEN HILLER 11-7-1944	6	ALICE D. STEELE 4-23-1959
3	HENRIETTA R. HILLER 5-8-1918	7	MABEL C. SPRINGER 5-18-1942
4	JEROME HILLER 7-26-1930	8	EDWIN H. HILLER 1-4-1936

20

12

*See ledger
Gr. # 7*

Scale 4 ft. = 1 inch

RIVERSIDE CEMETERY, PLOT RECORD

BLOCK
SECTION

P-1

LOT NO.

10

John Thomas Austin and Charles F. Austin

P.C. due
396.00

1 Ruth Austin 10-10-86	2 BARBARA AUSTIN 3-6-1973 MONROE VAULT	3 CHARLES F. AUSTIN 11-6-1920	4 THOMAS AUSTIN 4-15-1918
3-2 MONUMENT			
5 CATHERINE-AUSTIN 3-9-1930 CEMENT-Vault	6 JOHN THOMAS AUSTIN 5-29-1923	7	8

Scale 4 ft. = 1 inch

RIVERSIDE CEMETERY, PLOT RECORD

BLOCK
SECTION

P-1

LOT NO.

11

GRS. #4-5-6-7-8
 REPURCHASED
 BY CITY
 SEE FILE

Mary C Coates
 George A. Coates - sole heir
 ↑ N

1 WILLIAM C. COATES 10-30-1918	2 GEORGE A. COATES 3-22-1977 MONROE	3 DOROTHY M. KEELER 12-31-1965	4 HELENETH MONROE 12-19-90 CHEST
5 Bella Mangione 12-19-88 gm	6 Cherrie Battista 12-17-88 gm	7 Mary Lee Allen 11-15-88 gm Mary Lee Keene	8 Bernadette Keene 12-15-88 gm

MARION MACMASTER
 REMOVED 12-10-90

20'

E

see file for
 permission #39.

Scale 4 ft. = 1 inch

RIVERSIDE CEMETERY, PLOT RECORD

BLOCK
SECTION

P-1

LOT NO.

12

Herbert A. Johnston

L. Herbert A. Johnston
owner of Lot #12, P. 1.
do hereby give permission
for the interment of
Thomas Johnston my brother
in grave # 1.

Herbert A. Johnston

1 THOMAS W. JOHNSTON 4-5-55-	2 HENRIETTA N. JOHNSTON 4-24-1929 CEMENT VAULT	3 WILLIAM JOHNSTON 5-1-1914	4
MONUMENT			
5 JOHN R. JOHNSTON 6-29-1947 CEMENT VAULT	6 LOUISE S. JOHNSTON 5-29-62	7 GERTRUDE S. JOHNSTON 7-10-1967 CLARK VAULT	8 HERBERT A. JOHNSTON 2-16-1956 CEMENT VLT.

Scale  ft. = 1 inch

RIVERSIDE CEMETERY, PLOT RECORD

BLOCK
SECTION

P-1

LOT NO.

13

DOROTHY M. ROSE
~~Lydia M. Brown~~

NORTH PART

1	2	3	4	5	6
RAYMOND B. BROWN 7-5-1958	LYDIA M. BROWN 4-9-90	VENETIAN DOROTHY M. ROSE 10-12-10	NO MONT E. HARVEY ROSE 10-28-99 VENETIAN	SEE FILE JOHN SAYLOR 6-8-1961	BARBARA SAYLOR 10-21-1968 ORDER ON FILE
7	8	9	10	11	12

8/31/94

DOROTHY M.
 ROSE,
 DAUGHTER OF
 LYDIA M. BROWN,
 SOLE HEIR

Scale 1/4 ft. = 1 inch

RIVERSIDE CEMETERY, PLOT RECORD

BLOCK
SECTION

P-1

LOT NO.

14

Howard M. Waring

P.C.

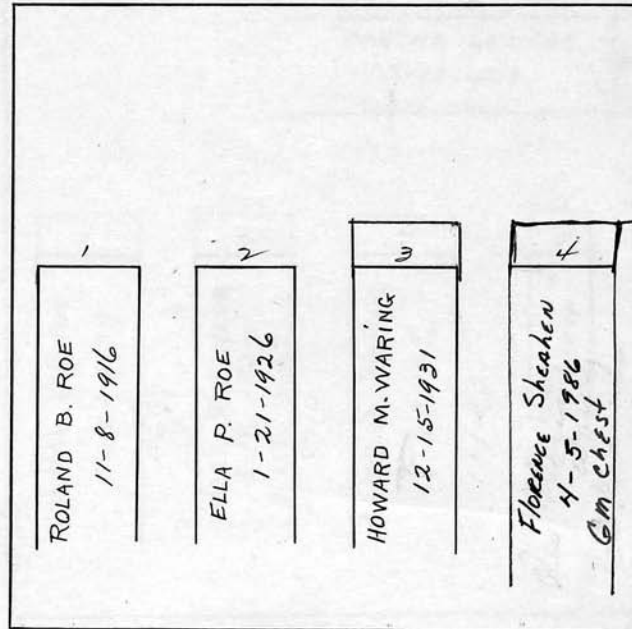
144 894
per line 2 39.60

Scale 3 ft. = 1 inch

RIVERSIDE CEMETERY, PLOT RECORD

BLOCK
SECTION

P-1

LOT NO.

15

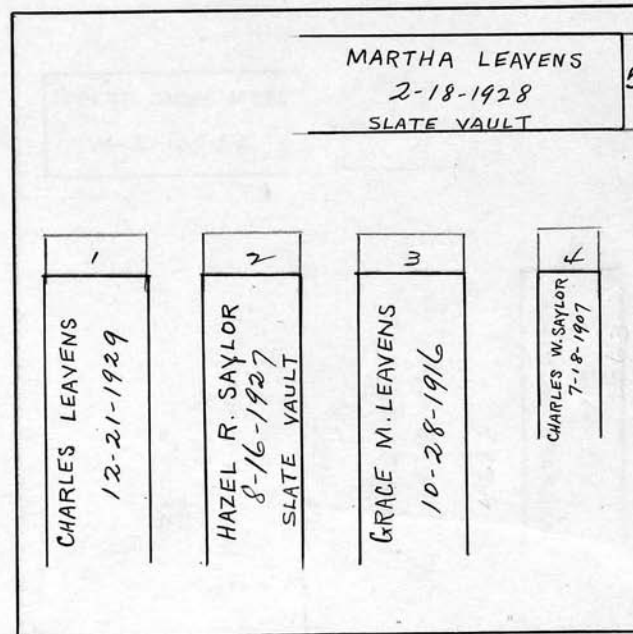
Charles J. Leavens

Scale 3 ft. = 1 inch

RIVERSIDE CEMETERY, PLOT RECORD

BLOCK
SECTION

P-1

LOT NO.

16

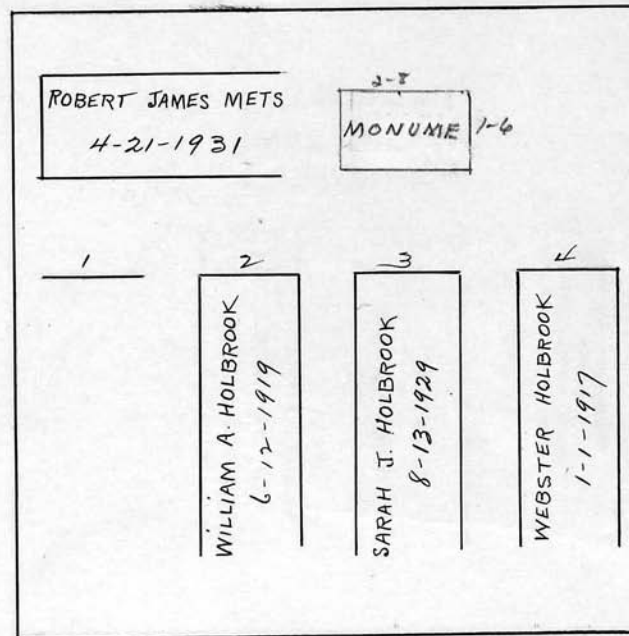
William A. Holbrook & Sarah, his wife*See bill ledger*

Scale 3 ft. = 1 inch

RIVERSIDE CEMETERY, PLOT RECORD

BLOCK
SECTION

P-1

LOT NO.

17

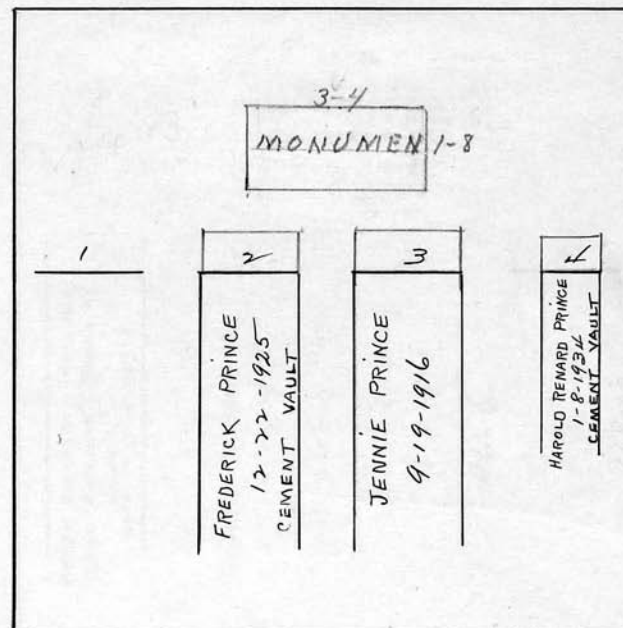
Frederick Prince

Scale 3 ft. = 1 inch

RIVERSIDE CEMETERY, PLOT RECORD

BLOCK
SECTION

P-1

LOT NO.

18

Louisa Buchanan

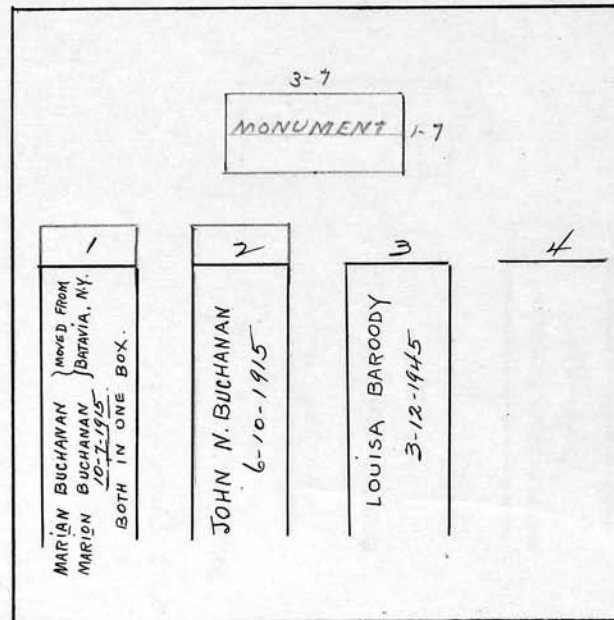

Scale 3 ft. = 1 inch

RIVERSIDE CEMETERY, PLOT RECORD

BLOCK
SECTION

P-1

LOT NO.

19

Jennie R. Davis

N

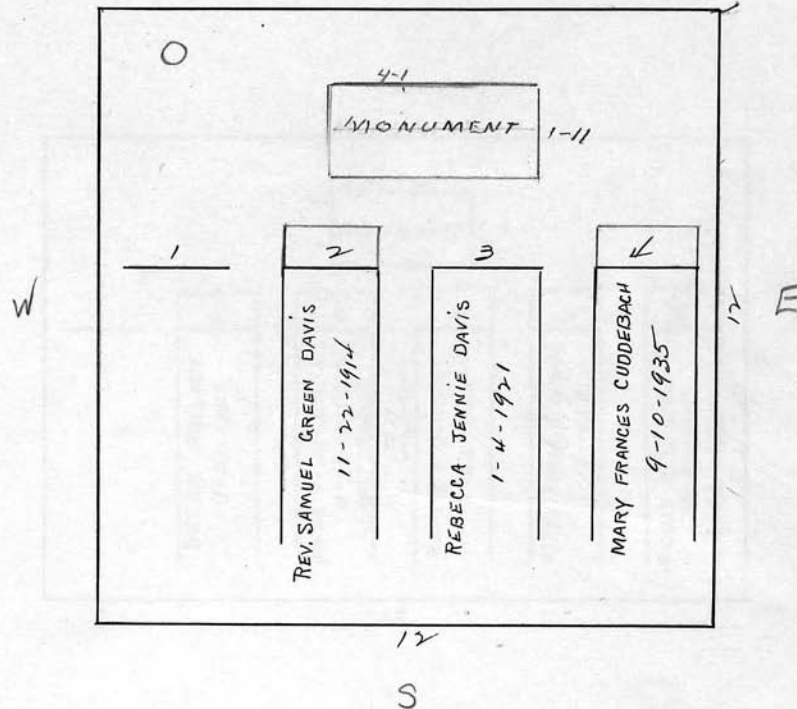

Scale 3 ft. = 1 inch

RIVERSIDE CEMETERY, PLOT RECORD

BLOCK
SECTION

P-1

LOT NO.

20

Est. James H. Dunbar

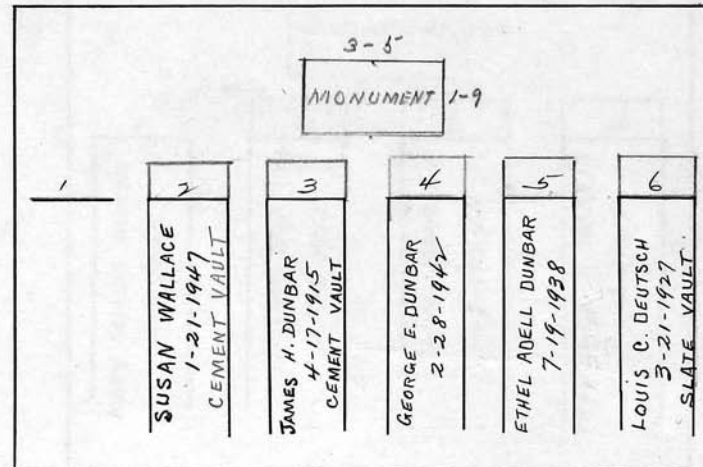

See Bill Ledger

Scale 4 ft. = 1 inch

RIVERSIDE CEMETERY, PLOT RECORD

BLOCK
SECTION

P-1

LOT NO.

21

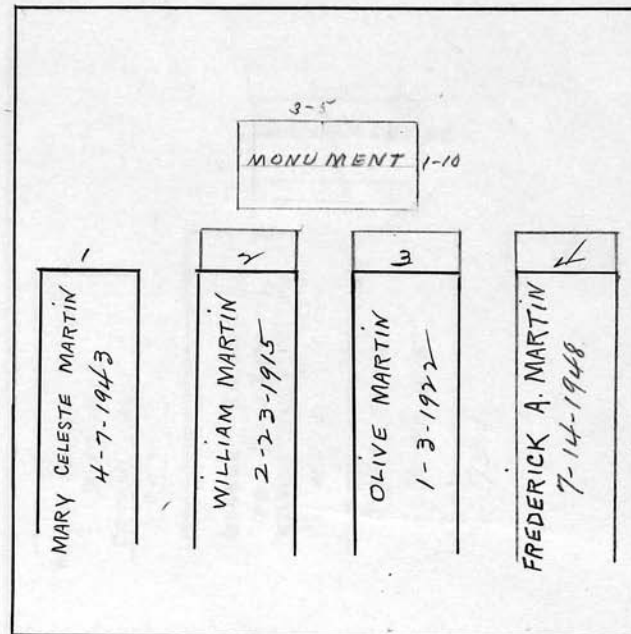
Olive Martin

Scale 3 ft. = 1 inch

RIVERSIDE CEMETERY, PLOT RECORD		BLOCK SECTION	LOT NO.
		P-1	22

George Knight

The diagram shows a rectangular plot containing four vertical vaults and a monument. The vaults are labeled as follows:

- 1. MARY LOUISE KNIGHT, 3-17-1942, CEMENT VAULT
- 2. GEORGE KNIGHT, 10-9-1950, CEMENT VAULT
- 3. CLARA KNIGHT, 3-30-1915
- 4. (Empty vault)

A monument is located at the top of the plot, labeled "MONUMENT 1-8". The plot is numbered "3-0" at the top and "12" on the right side.

Scale 3 ft. = 1 inch

RIVERSIDE CEMETERY, PLOT RECORD

BLOCK
SECTION

P-1

LOT NO.

23

Edgar W. Hamilton
 Walter Hamilton - son
 sole heir

N

15 WALTER HAMILTON 2-12-1980 WILBERT			
1	2	3	4
EDGAR W. HAMILTON 1-22-1948	ELLA B. HAMILTON 10-4-1955	FERN B. HAMILTON 1-29-1960	MARGARET SMITH 12-23-1915

W

E

12

0

Scale 3 ft. = 1 inch

RIVERSIDE CEMETERY, PLOT RECORD

BLOCK
SECTION

P-1

LOT NO.

24

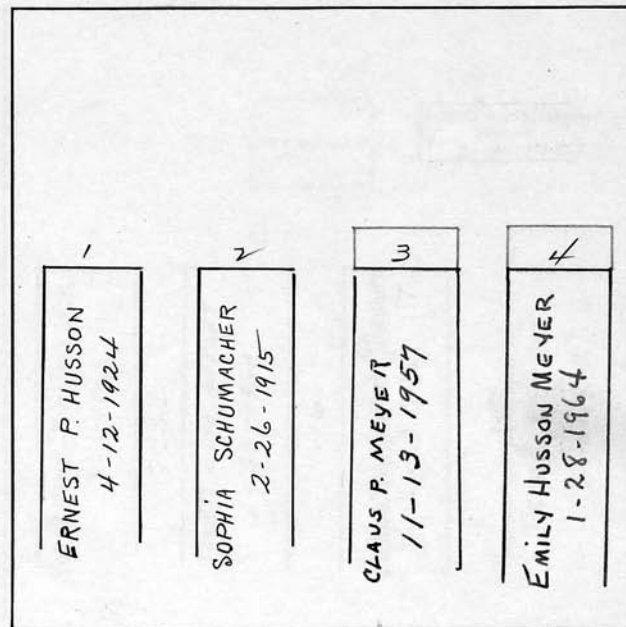
Claus P. Meyer

Scale 3 ft. = 1 inch

RIVERSIDE CEMETERY, PLOT RECORD

BLOCK
SECTION

P-1

LOT NO.

25

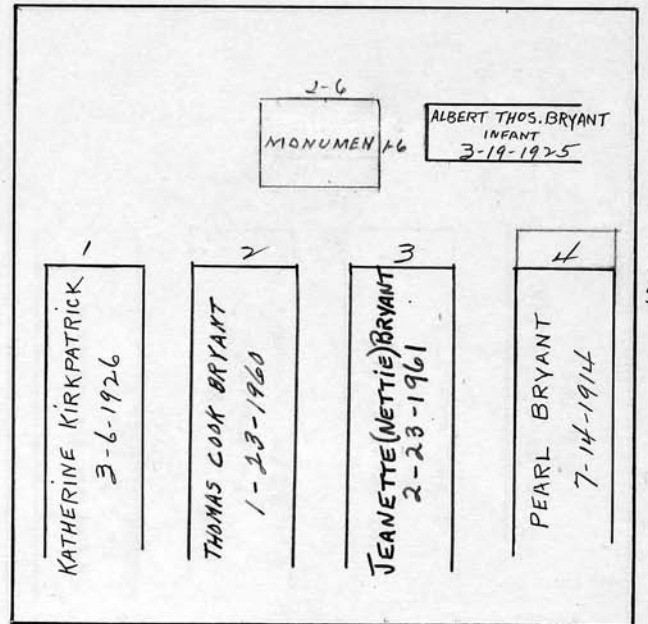
Thomas C. Bryant

Scale 3 ft. = 1 inch

RIVERSIDE CEMETERY, PLOT RECORD

BLOCK
SECTION

P-1

LOT NO.

26

Raymond Wm. Blank

1	2	3	4
RAYMOND W. BLANK 1-23-1964 CONCRETE VAULT	MARY E. BECK 9-5-1951 WILBERT VAULT	WILHELMINA C. BLANK 10-15-1914 STEEL VAULT	JOHN GEORGE BLANK 8-6-1923

Scale 3 ft. = 1 inch

RIVERSIDE CEMETERY, PLOT RECORD

BLOCK
SECTION

P-1

LOT NO.

27

Joseph E. Byrnes

N

JOSEPH E. BYRNES, JR.
5-17-1978
WILBERT

W

~~W~~
NO
BURIAL
HERE

2
MICHAEL BYRNES
6-20-1936
CEMENT VAULT

3
JOSEPH E. BYRNES
11-3-1939
CEMENT VAULT

4
GLADYS D. BYRNES
3-7-1917

E

E

12

S

Scale 3 ft. = 1 inch

RIVERSIDE CEMETERY, PLOT RECORD

BLOCK
SECTION

P-1

LOT NO.

28

Emil Hofmeister & Frederick B. MacNally
Grand dau B. Hamilton
P.C.
356-40

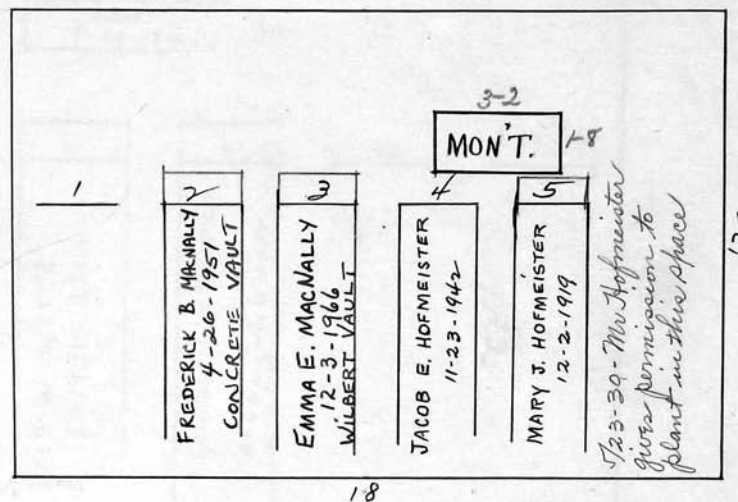

Scale 4 ft. = 1 inch

RIVERSIDE CEMETERY, PLOT RECORD

BLOCK
SECTION

P-1

LOT NO.

29

Edna C. Wilkinson

N

GEORGE C. WILKINSON
INFANT
9-12-1916

1
LOIS W. WITTE
5-15-1975 ASHES

2
GEORGE ELY WILKINSON
12-6-1915
EDNA C. WILKINSON
1-13-1968 ASHES

3

4

12

E

12

O

ASHES OF
PAUL & WITTE
1st GRAVE #1 WITH WIFE

Scale 3 ft. = 1 inch

RIVERSIDE CEMETERY, PLOT RECORD

BLOCK
SECTION

P-1

LOT NO.

30

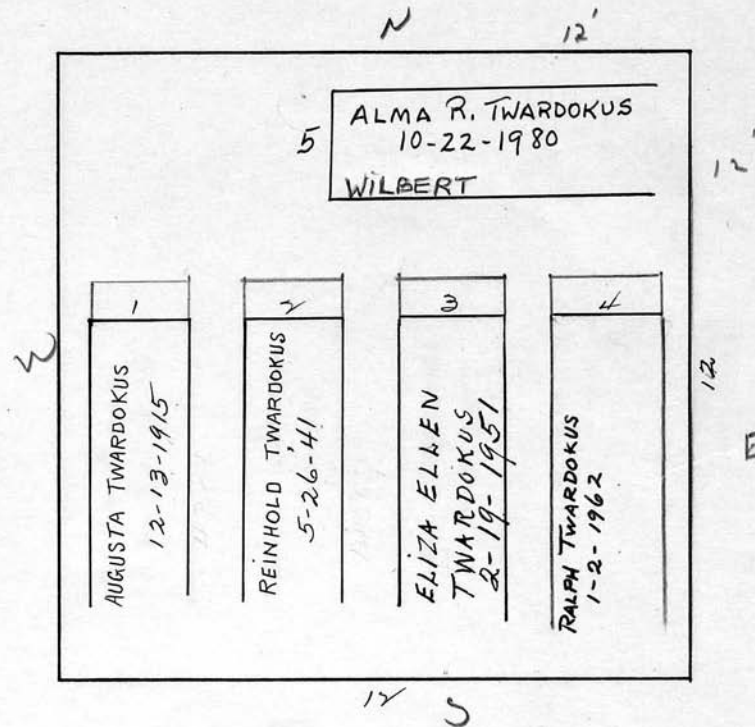
Reinhold Twardokus

Scale 3 ft. = 1 inch

RIVERSIDE CEMETERY, PLOT RECORD

BLOCK
SECTION

P-1

LOT NO.

31

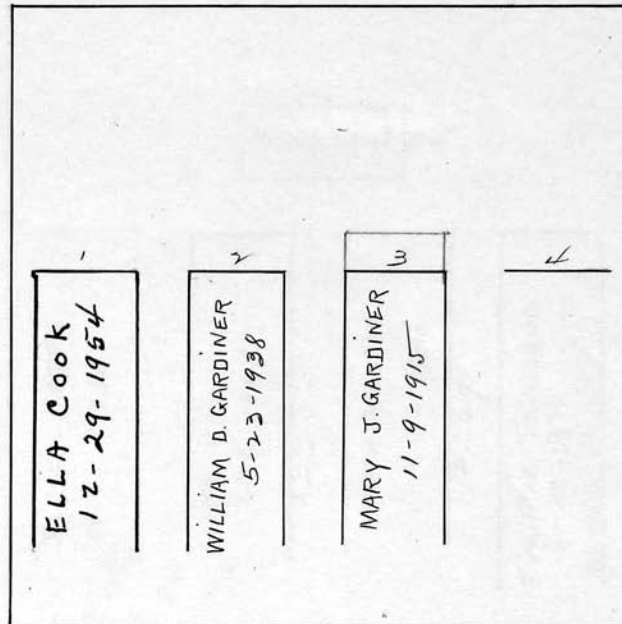
William D. Gardiner

Scale 3 ft. = 1 inch

RIVERSIDE CEMETERY, PLOT RECORD

BLOCK
SECTION

P-1

LOT NO.

32

Agnes Bates

N

W

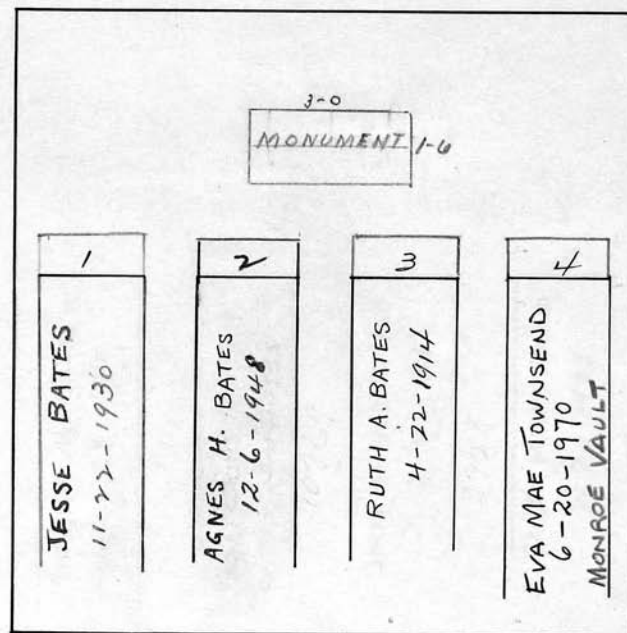

E

12
5

Scale 3 ft. = 1 inch

RIVERSIDE CEMETERY, PLOT RECORD		BLOCK SECTION	LOT NO.
		P-1	33

George H. Couper

N

3-4

MONUMENT 1-8

1	2	3	4
GEORGE H. COUPER 3-28-1953	CATHERINE COUPER 10-15-1935	SARAH M. MAC DONALD 2-22-1916	JAMES M. MACDONALD 1-25-1933

W

12

12

S

Scale 3 ft. = 1 inch

RIVERSIDE CEMETERY, PLOT RECORD

BLOCK
SECTION

P-1

LOT NO.

34

Jesse H. Dutton and Lillian H.A.J., his wife

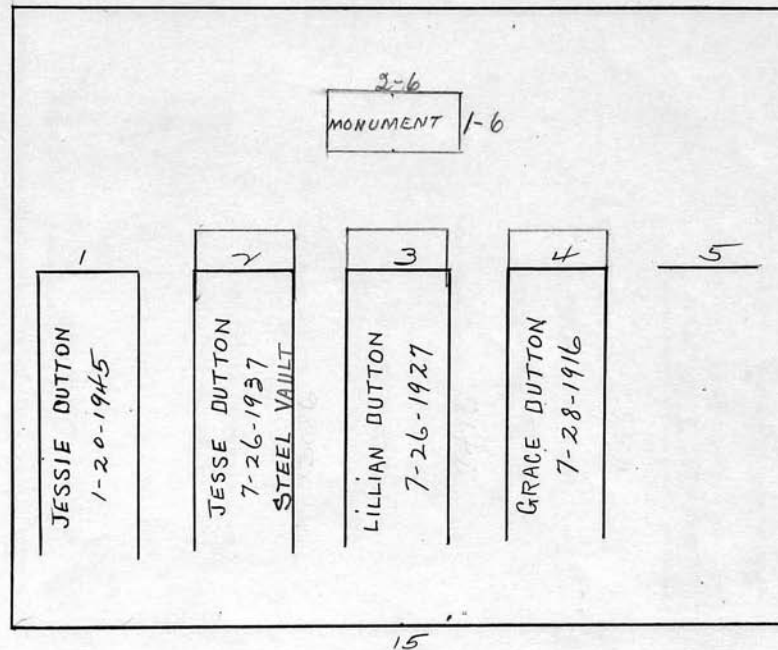

Scale 3 ft. = 1 inch

RIVERSIDE CEMETERY, PLOT RECORD

BLOCK
SECTION

P-1

LOT NO.

35

Fred Dowton

ETHEL F. DOWTON
CHILD
5-4-1917

5-5"
MONUMENT

1
FRED DOWTON
6-12-1947

2
THELMA (TAMARR) DOWTON
5-24-1938

3
ROBERT DOWTON
9-13-1916

4
HAROLD DOWTON
10-21-1933

5
CLARENCE I. DOWTON
10-4-1971
MONROE VAULT

12

15

Scale 3 ft. = 1 inch

RIVERSIDE CEMETERY, PLOT RECORD

BLOCK
SECTION

P-1

LOT NO.

36

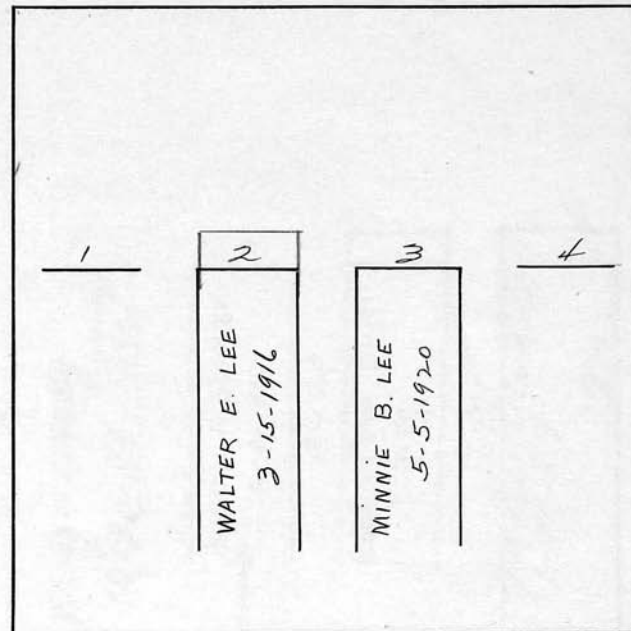
Minnie D. Lee

Scale 3 ft. = 1 inch

RIVERSIDE CEMETERY, PLOT RECORD

BLOCK
SECTION

P-1

LOT NO.

37

Hattie May Schulze

2

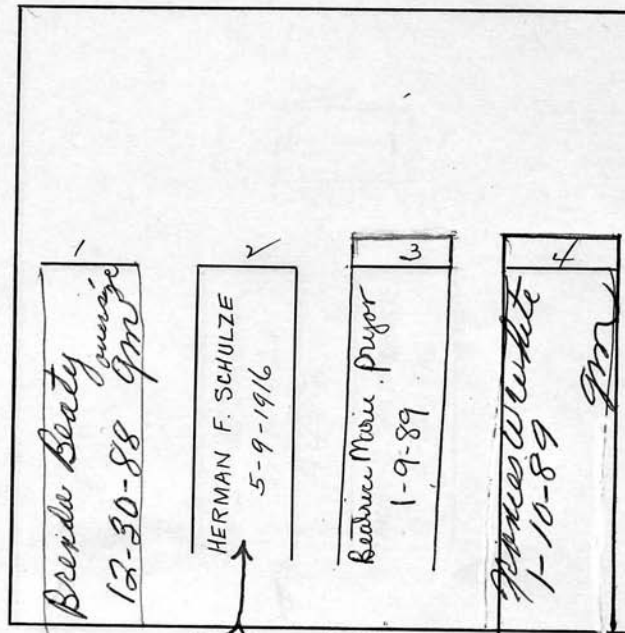

12

City
Requiem Ass.
1, 3, 4
11-14-1980

PC PC 3-9-81
2040
12/1/81

HARRIET MAY SCHULZE
4-19-1960
CREMATED REMAINS

12

0

Scale 3 ft. = 1 inch

RIVERSIDE CEMETERY, PLOT RECORD

BLOCK
SECTION

P-1

LOT NO.

38

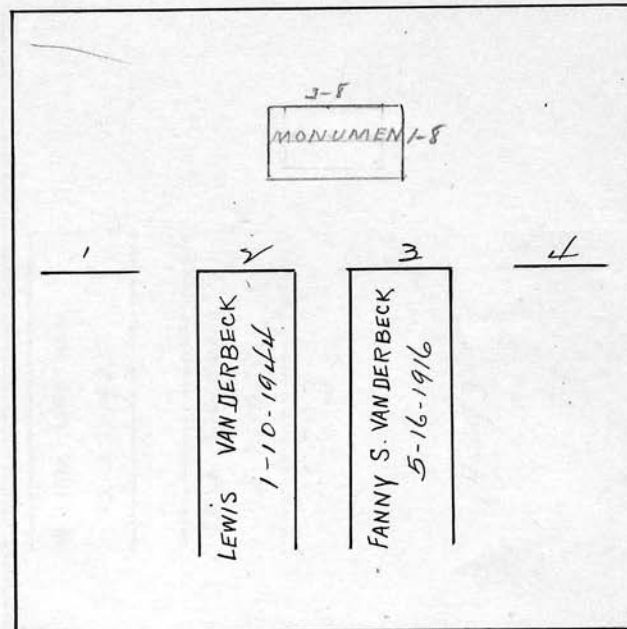
Lewis Van Derbeck

Scale 3 ft. = 1 inch

RIVERSIDE CEMETERY, PLOT RECORD

BLOCK
SECTION

P-1

LOT NO.

39

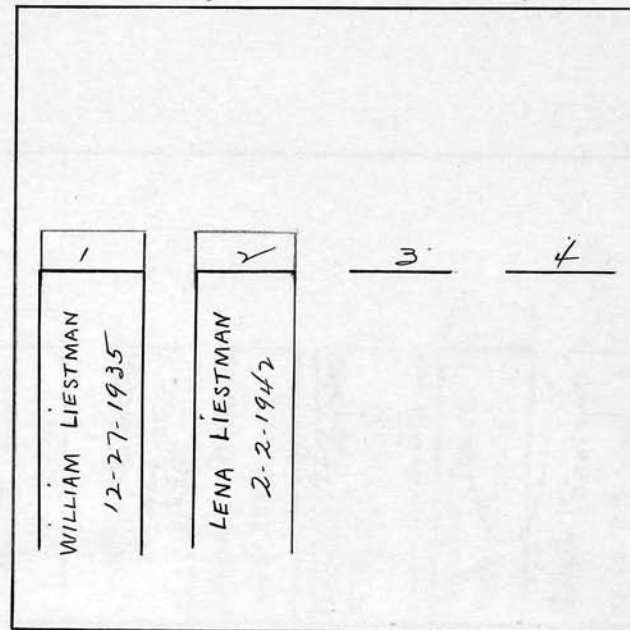
William Liestman*See Bill Ledger*

Scale 3 ft. = 1 inch

RIVERSIDE CEMETERY, PLOT RECORD

BLOCK
SECTION

P-1

LOT NO.

40

1	AUGUST BLANK 3-17-1917	2	WALLACE MCGEE 4-2-03 ERIE	3	LEONARD ATKINSON 4-8-2003 ERIE	4	GEORGE LONGMIRE 4-10-03 ERIE	5	WILLIAM DAVIS 4-14-03 ERIE	6	GEORGE SEARIGHT 4-16-03 ERIE
---	---------------------------	---	---------------------------------	---	--------------------------------------	---	------------------------------------	---	----------------------------------	---	------------------------------------

3/24/03
Graves 2, 3, 4, 5, & 6
Repurchased. Available,
per Xana

Scale 4 ft. = 1 inch

RIVERSIDE CEMETERY, PLOT RECORD

BLOCK
SECTION

P-1

LOT NO.

41

Conrad Lauer

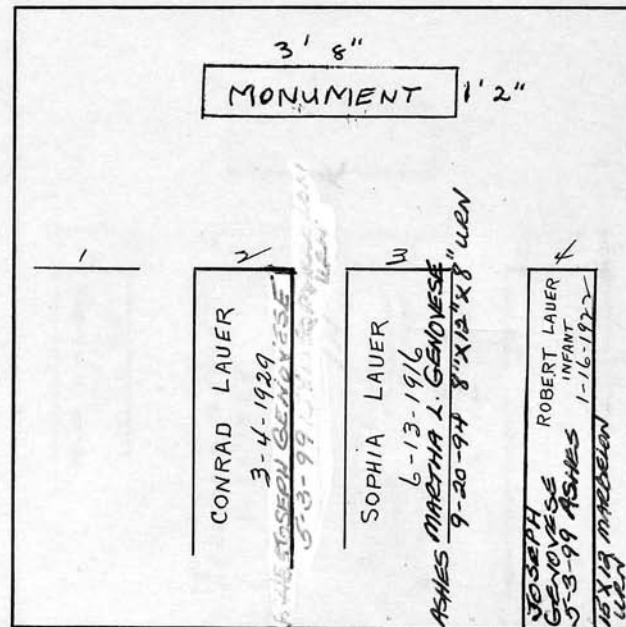

Scale 3 ft. = 1 inch

RIVERSIDE CEMETERY, PLOT RECORD

BLOCK
SECTION

P-1

LOT NO.

42

Jerome Wm. Hauss. Jr.

N

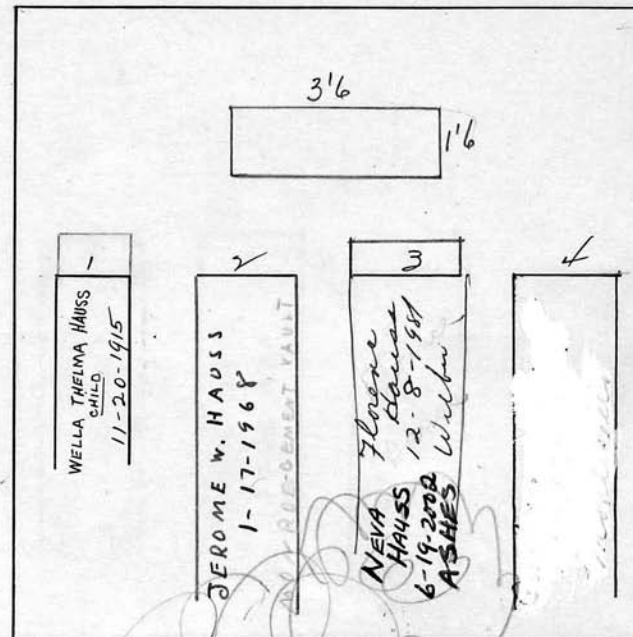

Scale 3 ft. = 1 inch

RIVERSIDE CEMETERY, PLOT RECORD

BLOCK
SECTION

P-1

LOT NO.

43

Thomas Potts

N

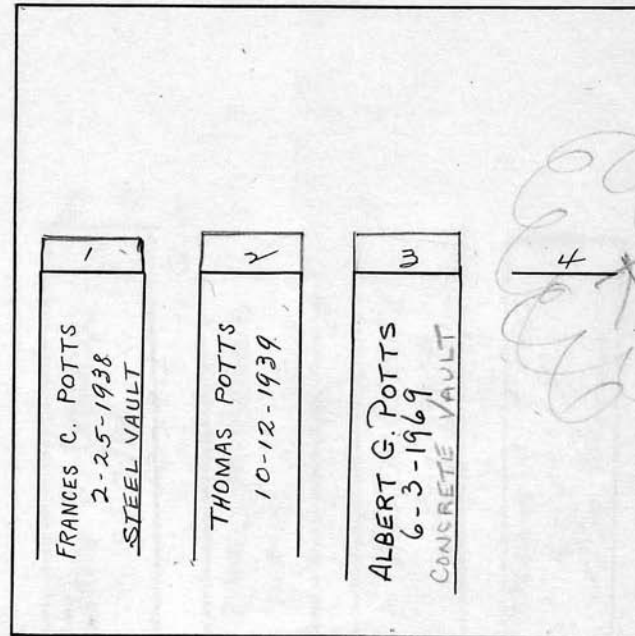

Z

12

S

Scale 3 ft. = 1 inch

RIVERSIDE CEMETERY, PLOT RECORD

BLOCK
SECTION

P-1

LOT NO.

44

Thomas Potts

N

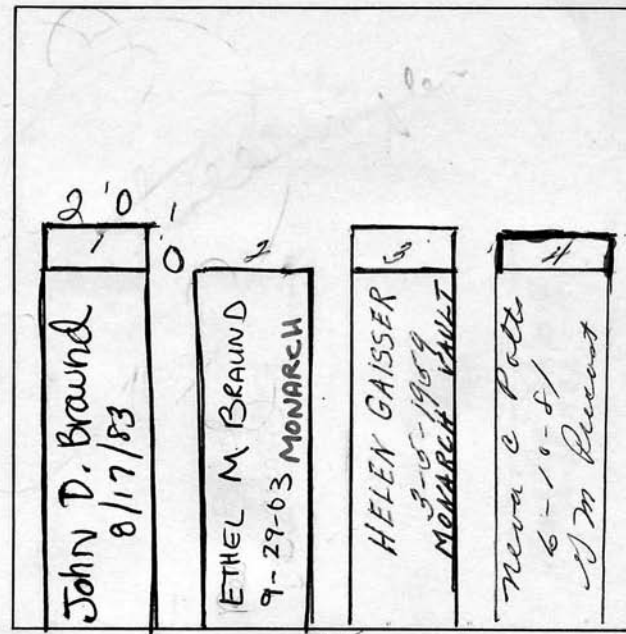

Scale 3 ft. = 1 inch

RIVERSIDE CEMETERY, PLOT RECORD

BLOCK
SECTION

P-1

LOT NO.

45

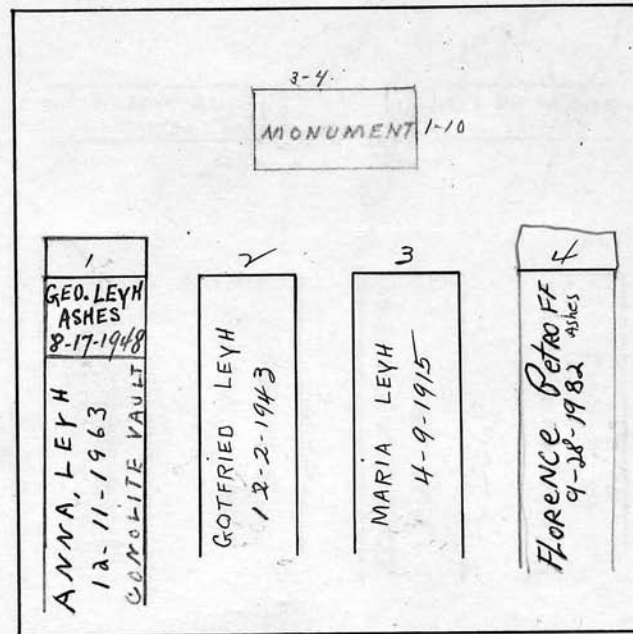
Gotfried Leyh

Scale 3 ft. = 1 inch

RIVERSIDE CEMETERY, PLOT RECORD

BLOCK
SECTION

P-1

LOT NO.

46

Elizabeth Young

N

INF'T. OF JOHN GILL
6-5-1931INF'T. BOY OF JOHN GILL
12-20-19331
HARRY E. YOUNG
9-28-19682
ABRAM YOUNG
3-20-19153
ELIZABETH T. YOUNG
8-10-19594
KATHLEEN ALICE RICHARDS
12-30-1943

12

12

S

Scale 3 ft. = 1 inch

RIVERSIDE CEMETERY, PLOT RECORD

BLOCK
SECTION

P-1

LOT NO.

47

William H. Simpson and John C. Stage

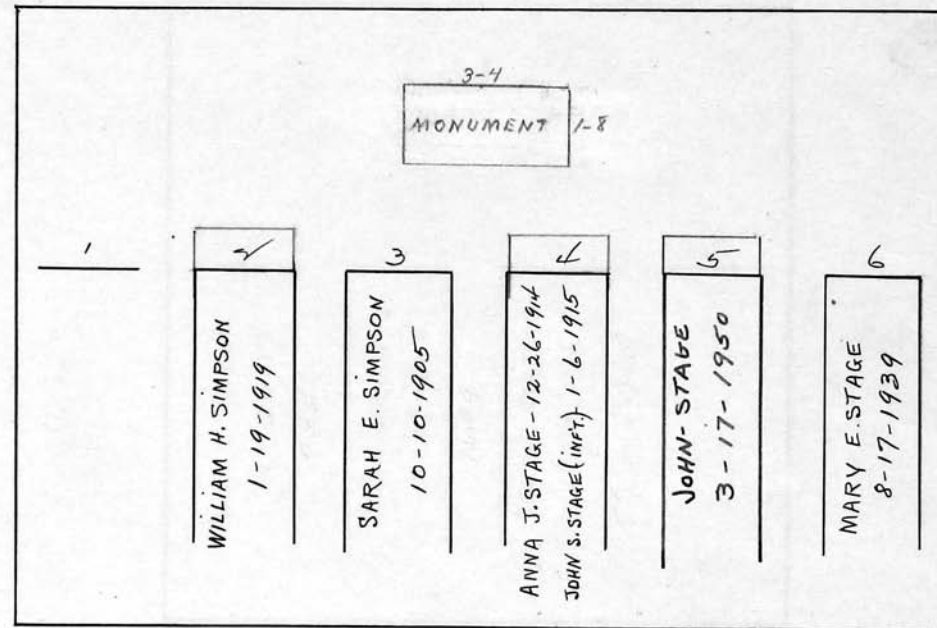

Scale 3 ft. = 1 inch

RIVERSIDE CEMETERY, PLOT RECORD

BLOCK
SECTION

P-1

LOT NO.

48

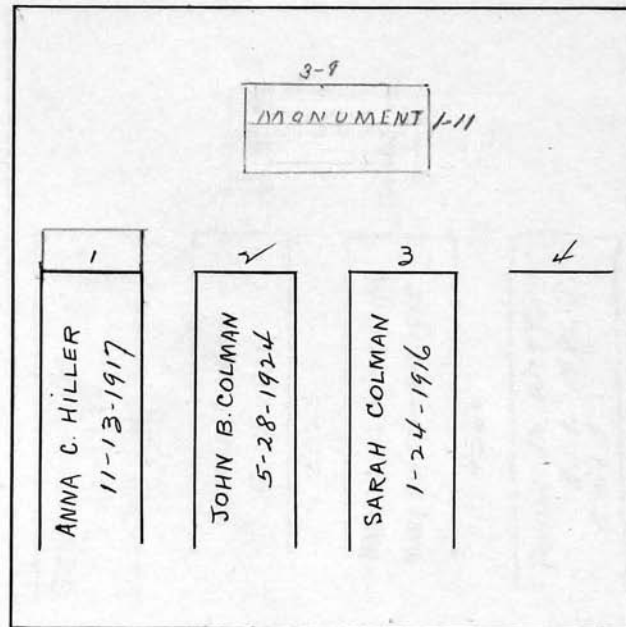
John B. Colman

Scale 3 ft. = 1 inch

RIVERSIDE CEMETERY, PLOT RECORD

BLOCK
SECTION

P-1

LOT NO.

49

George G. Wigg

N

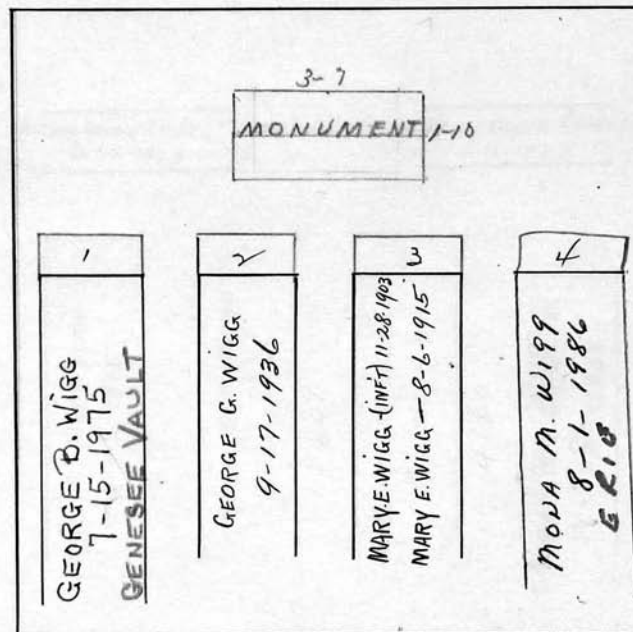

Scale 3 ft. = 1 inch

RIVERSIDE CEMETERY, PLOT RECORD

BLOCK
SECTION

P-1

LOT NO.

50

*John Stephenson*ALTON QUINE (INFT)
6-22-1923EARL QUINE (INFT)
5-4-19231
JOHN R. STEPHENSON
7-23-19152
JOHN STEPHENSON
6-14-19263
MARIE B. STEPHENSON
9-11-19234
HAROLD J. QUINE, JR.
1-29-1938

Scale 3 ft. = 1 inch

RIVERSIDE CEMETERY, PLOT RECORD

BLOCK
SECTION

P-1

LOT NO.

51

G. D. Gifford

N

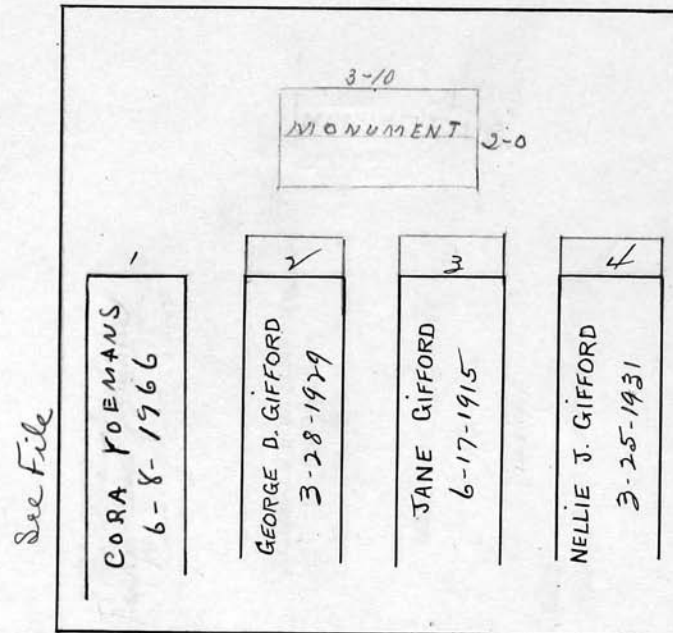

Scale 3 ft. = 1 inch

RIVERSIDE CEMETERY, PLOT RECORD

BLOCK
SECTION

P-1

LOT NO.

52

Charles Wm. Schrank

1	2	3	4
<i>Nellie Schrank</i> <i>1-25-1922</i> <i>Croquet Vault</i>	CHARLES W. SCHRANK 8-12-1965 MONARCH VAULT	MARJORIE SCHRANK 1-13-1916	<i>RES.</i> MARJORIE BOEKER

12
SEE
FILE

Scale 3 ft. = 1 inch

RIVERSIDE CEMETERY, PLOT RECORD

BLOCK
SECTION

P-1

LOT NO.

53

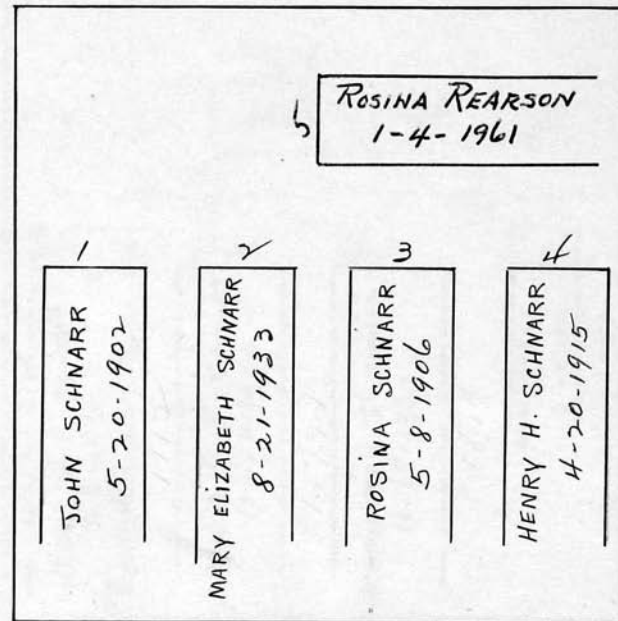
Mary E. Schnarr

Scale 3 ft. = 1 inch

RIVERSIDE CEMETERY, PLOT RECORD

BLOCK
SECTION

P-1

LOT NO.

54

Louis C. Flemming

N

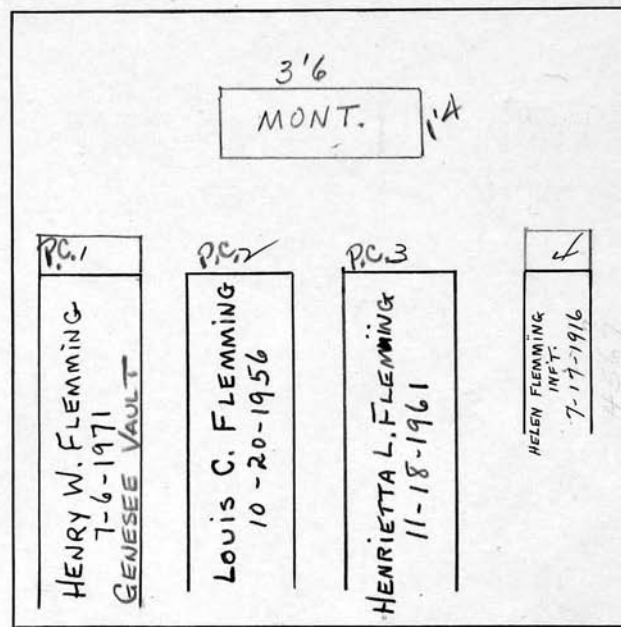

Scale 3 ft. = 1 inch

RIVERSIDE CEMETERY, PLOT RECORD

BLOCK
SECTION

P-7

LOT NO.

4

Edna M. Peters

IDA MAY ROBERTS 7-30-1955	EDWIN H. PETERS 2-23-1927	EDNA M. PETERS VANDERHOOF 1-7-1933	ELI C. ROBERTS 9-6-1940
---------------------------------	------------------------------	---------------------------------------	----------------------------

Scale ft. = 1 inch

RIVERSIDE CEMETERY, PLOT RECORD

BLOCK
SECTION

P-7

LOT NO.

5

Louise Dale Queary

JOSEPH WOODRUFF 6-11-1955			
1 LOUISE QUEARY WOODRUFF 3-16-1957 MONARCH VAULT ERNEST QUEARY DEER MONARCH VLT. 10-1-1956	2 FLORA ELLIOTT 8-9-1944 CEMENT VAULT	3 GEORGE AMOS QUEARY 5-3-1929 CEMENT VAULT	4 JOHN W. QUEARY 7-28-1941

Scale ft. = 1 inch

RIVERSIDE CEMETERY, PLOT RECORD

BLOCK
SECTION

P-7

LOT NO.

6

George H. Gelder

FREEMAN JOHNSON 4-16-1969 CEMENT VAULT	5
--	---

1
ARLINE G. JOHNSON 5-9-1969 WILBERT VAULT

2
GEO. H. GELDER 8-20-1960 WILBERT VAULT

3
EDITH MAY GELDER 3-19-1958 WILDER VAULT

4
DONALD E. GELDER 12-26-1924

Scale ft. = 1 inch

RIVERSIDE CEMETERY, PLOT RECORD		BLOCK SECTION	LOT NO.
		P-7	7
			
		Scale ft. = 1 inch	

RIVERSIDE CEMETERY, PLOT RECORD

BLOCK
SECTION

P-7

LOT NO.

8

George H. Helmbold

1	2	3	4
WILLIAM G. HELMBOLD 12-27-1926	CARRIE E. HELMBOLD 1-24-1921	GEO. H. HELMBOLD 12-26-1958	

2-4
MONUMENT 1-6

Scale 3 ft. = 1 inch

RIVERSIDE CEMETERY, PLOT RECORD

BLOCK
SECTION

P-7

LOT NO.

9

Henry Heck

1	2	3	4
GEORGE HECK 12-13-1922	MARGARET B. HECK 7-9-1960	HENRY J. HECK 12-17-1953	DOROTHY WALTERS 12-4-1928

2-6
MONUMENT 1-6

Scale 3 ft. = 1 inch

RIVERSIDE CEMETERY, PLOT RECORD

BLOCK
SECTION

P-7

LOT NO.

10

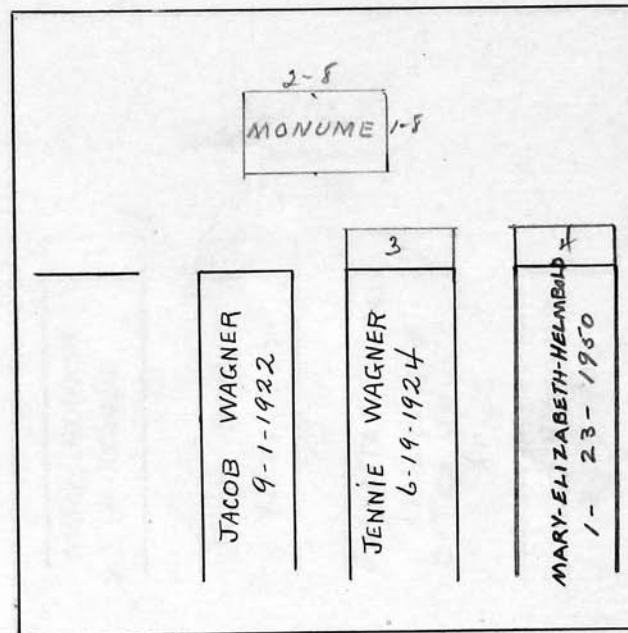
Jennie Wagner

Scale 3 ft. = 1 inch

RIVERSIDE CEMETERY, PLOT RECORD

BLOCK
SECTION

P-7

LOT NO.

11

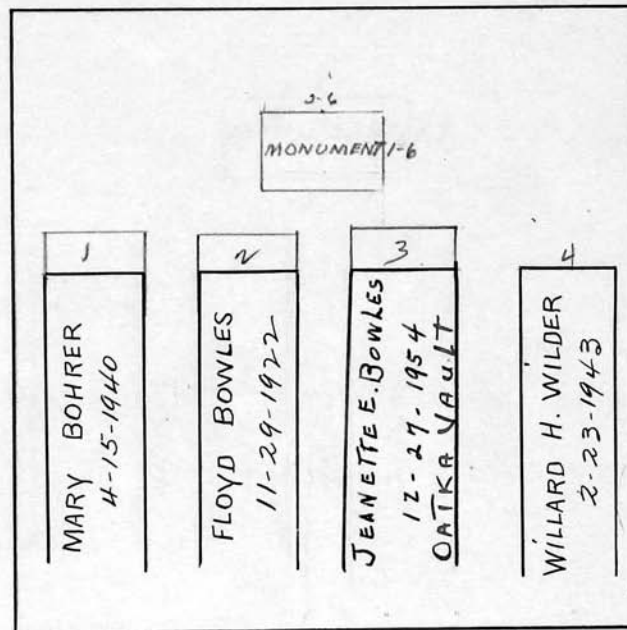
Jeannette Bowles

Scale 3 ft. = 1 inch

RIVERSIDE CEMETERY, PLOT RECORD

BLOCK
SECTION

P-7

LOT NO.

12

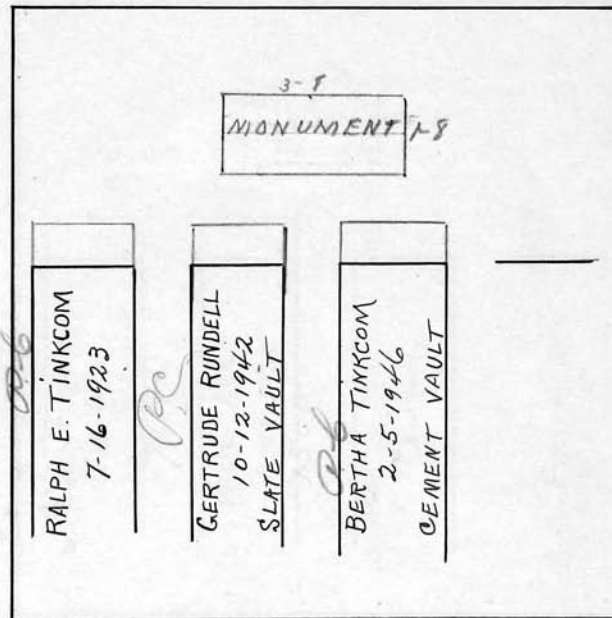
Bertha M. Tinkcom & Gertrude Rundell

Scale 3 ft. = 1 inch

RIVERSIDE CEMETERY, PLOT RECORD

BLOCK SECTION } *P-7* LOT NO. *13*

Anna B. Aex

3-6

MONUMENT-6

ROBERT S. AEX
6-8-1940
STEEL VAULT

PAUL AEX
1-28-1925

ANNA B. AEX.
1-3-1946

Res. for RUTH M. AEX
SEE FILE

Scale ft. = 1 inch

RIVERSIDE CEMETERY, PLOT RECORD

BLOCK
SECTION

P-7

LOT NO.

14

Elizabeth Rowles
James Rowles sole surviving son

See File	WALTER H. ROWLES 1-4-1943	ELIZABETH B. ROWLES 3-20-1945	LEONARD ROWLES 12-30-1933
----------	------------------------------	----------------------------------	------------------------------

Scale ft. = 1 inch

RIVERSIDE CEMETERY, PLOT RECORD

BLOCK
SECTION

P-7

LOT NO.

15

Scale, ft. = 1 inch

RIVERSIDE CEMETERY, PLOT RECORD

BLOCK
SECTION

P-7

LOT NO.

16

William H Smith

P.C.

1	2	3	4
LOUIS A. WILLIAMSON 3-2-1942	WILLIAM H. SMITH 12-22-1943	FLORENCE C. SMITH 3-26-1926	MARY IMOGENE (WILLIAMSON) JOLISON 4-6-99 ERIE

Scale ft. = 1 inch

RIVERSIDE CEMETERY, PLOT RECORD

BLOCK
SECTION

P-7

LOT NO.

17

Rebecca Geilus

P.C.

VERA GEILUS - POST 10/7/05 MONTICELLO	HENRY D. GEILUS 11-26-1923	ANNETTE GEILUS MORRISON 11-19-1924 REBECCA GEILUS 11-19-1924 GEILUS - 9-3-1953	HENRY W. GEILUS 1-19-1979 ASHES Muriel Geilus 10/19/87
--	-------------------------------	--	--

Scale ft. = 1 inch

RIVERSIDE CEMETERY, PLOT RECORD

BLOCK
SECTION

P-7

LOT NO.

18

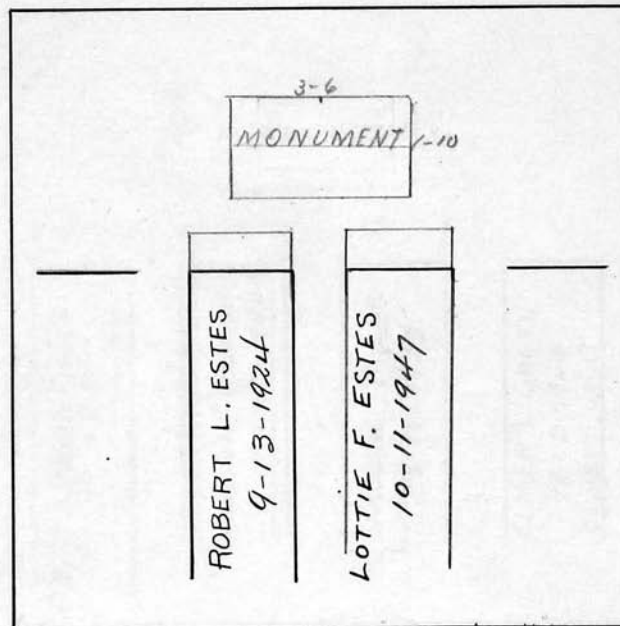
Lottie F. Estes

Scale 3 ft. = 1 inch

RIVERSIDE CEMETERY, PLOT RECORD

BLOCK
SECTION

P-7

LOT NO.

19

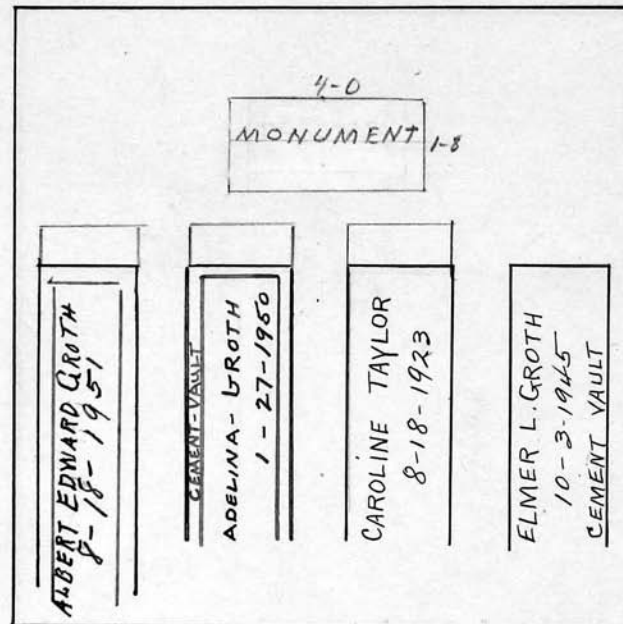
Albert E. Groth

Scale 3 ft. = 1 inch

RIVERSIDE CEMETERY, PLOT RECORD	BLOCK SECTION } <u>P-7</u>	LOT NO. <u>20</u>
<div style="border: 1px solid black; width: 60%; margin: 0 auto; padding: 10px;">[Faint plot diagram showing a rectangular area with internal horizontal lines, possibly representing a plot or monument layout.]</div>		
Scale ft. = 1 inch		

RIVERSIDE CEMETERY, PLOT RECORD

BLOCK
SECTION

P-7

LOT NO.

21

Carrie Leonard

HENRY VOSBURG 3-6-1937			
JOHN H. LEONARD 2-10-1923	CARRIE LEONARD 5-17-1930	LOUISA T. VOSBURG 3-11-1930	WALLACE VOSBURG 12-15-1928

Scale ft. = 1 inch

RIVERSIDE CEMETERY, PLOT RECORD

BLOCK
SECTION

P-7

LOT NO.

22

Herbert Otis

			HERBERT NORTON 11-14-1939
1 HERBERT OTIS 9-1-1951	2 AGNES A. OTIS 3-29-1951	3 ALICE NORTON 1-25-1941	4 MARION OTIS MC CREEDY 11-3-1922

Scale ft. = 1 inch

RIVERSIDE CEMETERY, PLOT RECORD

BLOCK
SECTION

P-7

LOT NO.

23

Emma B. J. Burchaske

1	X	3	X
CHARLES A. BURCHASKE 8-13-1923	EMMA B. J. BURCHASKE ASHES 11-13-1961 →	HARRIETT L. MACLACHLAN 01-23-2006 ASHES	PERCIVAL L. MACLACHLAN 11-13-1961 ASHES →

Scale ft. = 1 inch

RIVERSIDE CEMETERY, PLOT RECORD

BLOCK
SECTION

P-7

LOT NO.

24

*Thomas Clow*ISABELLA K. CLOW
7-31-1934HENRY J. CLOW
8-29-1923THOMAS CLOW
11-19-1959

Scale ft. = 1 inch

RIVERSIDE CEMETERY, PLOT RECORD

BLOCK
SECTION

P-7

LOT NO.

26

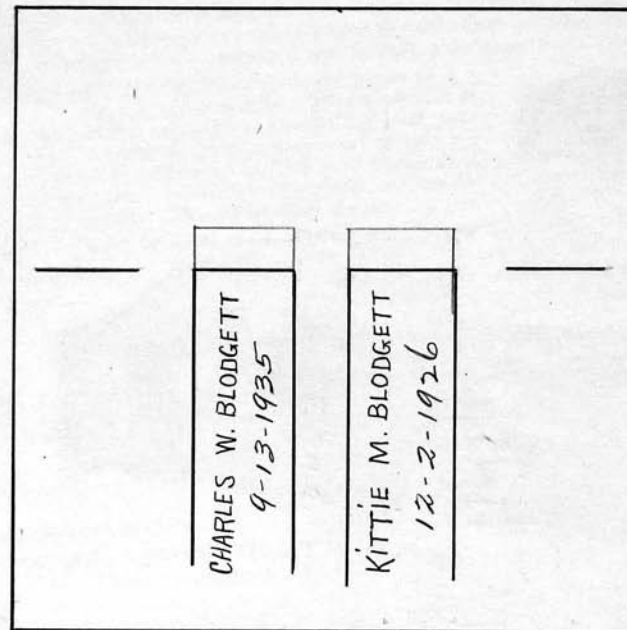
Charles W. Blodgett.

Scale ft. = 1 inch