

**Church/Organization:** Riverside Cemetery  
2650 Lake Avenue  
Rochester, NY 14612

**Years of Operation** 1892– present

**Volume Title:** R 340-654

**Film/Scan Location:** Riverside Cemetery  
2650 Lake Avenue  
Rochester, NY 14612

(585) 428-7775  
<http://www.cityofrochester.gov/Riverside/>

**Dates Imaged:** June 2013 – September 2013

**Number of pages:** 267

**Notes:** Riverside and Mount Hope Cemetery indexes, searchable by name, can be found on the University of Rochester website at <http://rbscp.lib.rochester.edu/mthope/search>. We recommend you use this tool to facilitate your search.

Except for blank pages that were not photographed or scanned, the images represent Riverside Cemetery records as they appear in their original form and order. Note: not all records follow logical, chronological or alphabetical order.

Plot Records for Block Section R includes plot #, name of plot owners, and map of burials in the plot with the names of those buried.

**Digitally photographed or scanned from original documents by:**

**The Rochester Genealogical Society, Inc.  
Church Records Preservation Committee**

Bob Coomber  
Russ Green  
Eila Harkonen-Hart  
Jim Hendrickson

Roscoe Hastings  
Kathryn Heintz  
Linda Koehler  
Larry Lavery

Larry Naukam  
Sharon Perkins

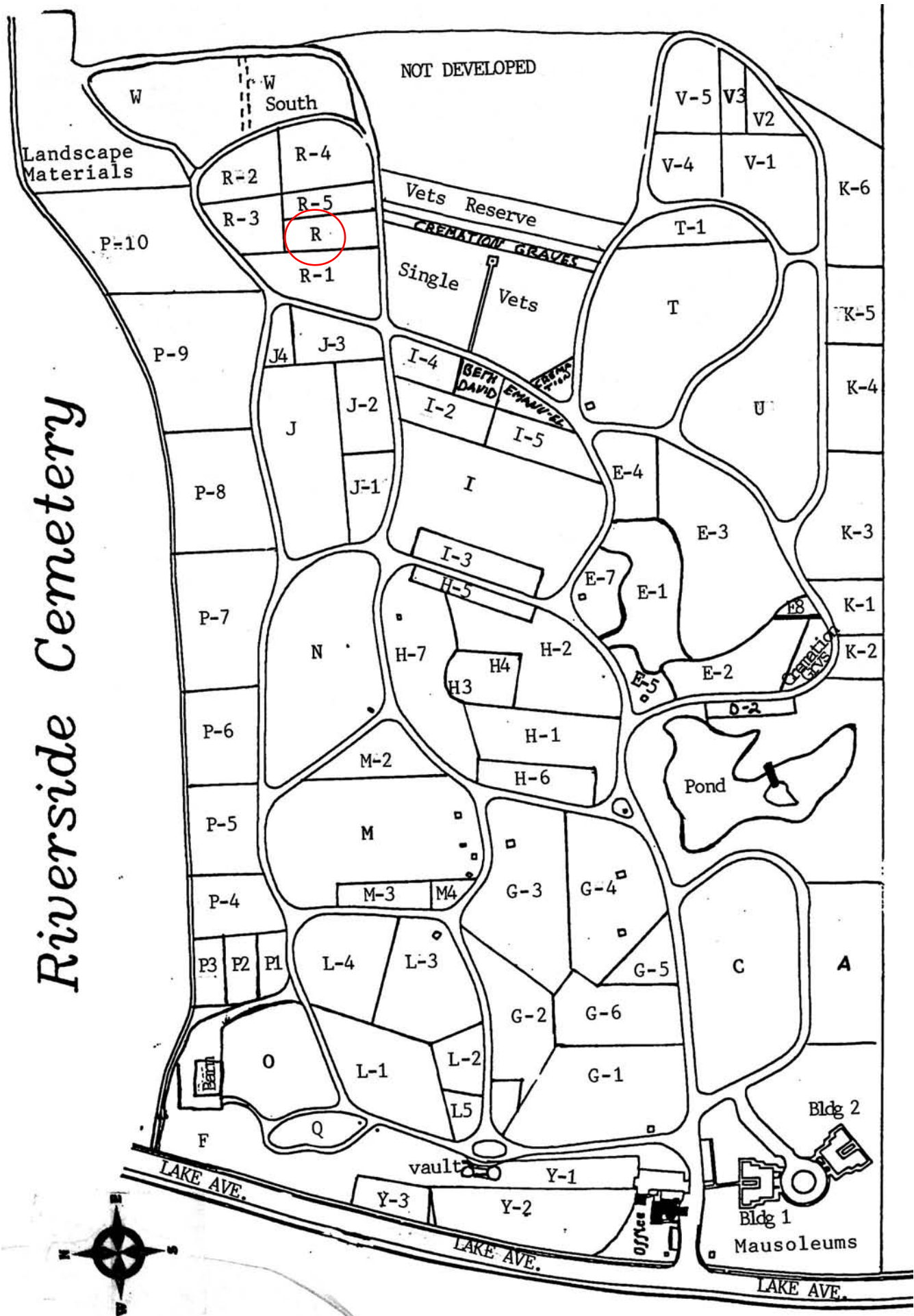

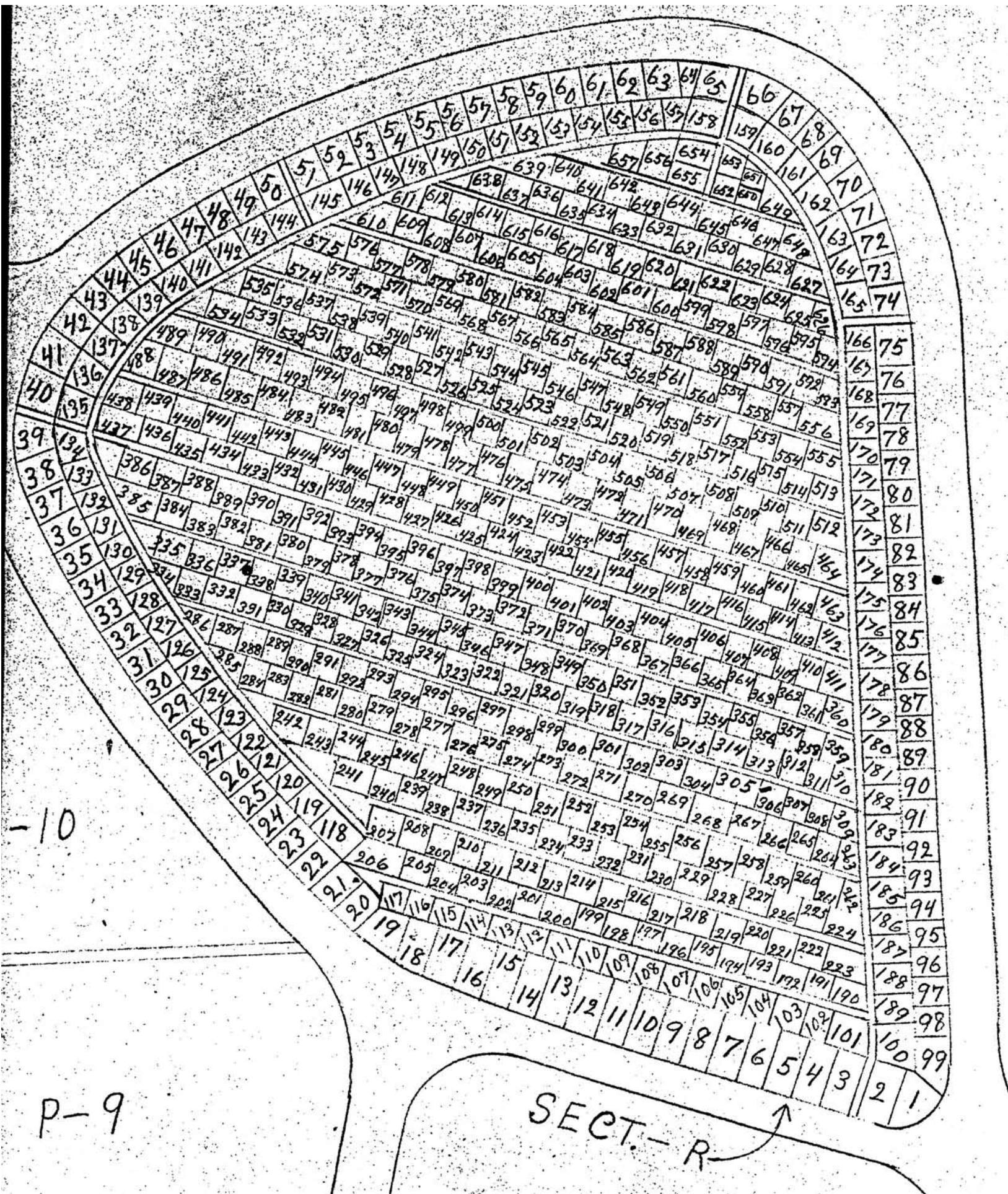



**R-340...**



## RIVERSIDE CEMETERY, PLOT RECORD

BLOCK  
SECTION

R

LOT NO.

340

Gordon B. and Ruth J. Anderson  
P.C.

E

1	2	3	4
Gordon B. Anderson 2-22-87 gm	RUTH J. ANDERSON 8-3-1977 WILBERT	SHIRLEY LOUISE ANDERSON 6-23-1969 MONROE VAULT	

N

S

W

Scale ft. = 1 inch

RIVERSIDE CEMETERY, PLOT RECORD		BLOCK SECTION	LOT NO.
		R	341
<u>George W. Smith</u>			
E			
PC.			
<div><div>3'6"</div><div>MONT.</div><div>1'6"</div><div>1</div><div>2</div><div>3</div><div>GEORGE W. SMITH CONCRETE VAULT 2-4-1966</div><div>MINNIE SMITH 2-4-1966</div><div>ASHES</div></div>			
S			
W			
Scale ft. = 1 inch			

## RIVERSIDE CEMETERY, PLOT RECORD

BLOCK  
SECTION

R

LOT NO.

342

1	2	3	4
HERMAN Graham 3-31-2003 ERLE	ROBERT LEE BRYANT 6-8-2012 GRAVELINER	Susan WALTUCK - 5-6-2007 Graveliner	tree

Scale ft. = 1 inch



## RIVERSIDE CEMETERY, PLOT RECORD

BLOCK  
SECTION

R

LOT NO.

343

*John D. Cumming and Helen D. Cumming*

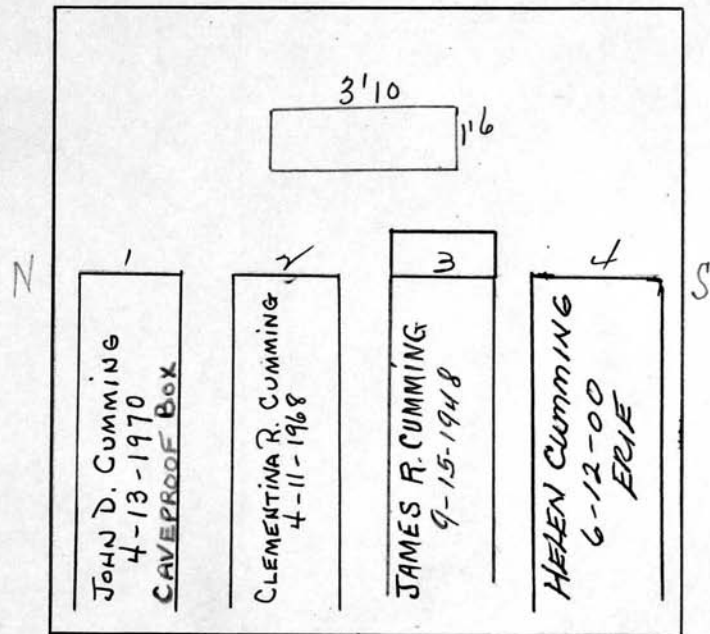

PC

Scale 3 ft. = 1 inch

## RIVERSIDE CEMETERY, PLOT RECORD

BLOCK  
SECTION

R.

LOT NO.

344

Laura A. Forster

P.C.

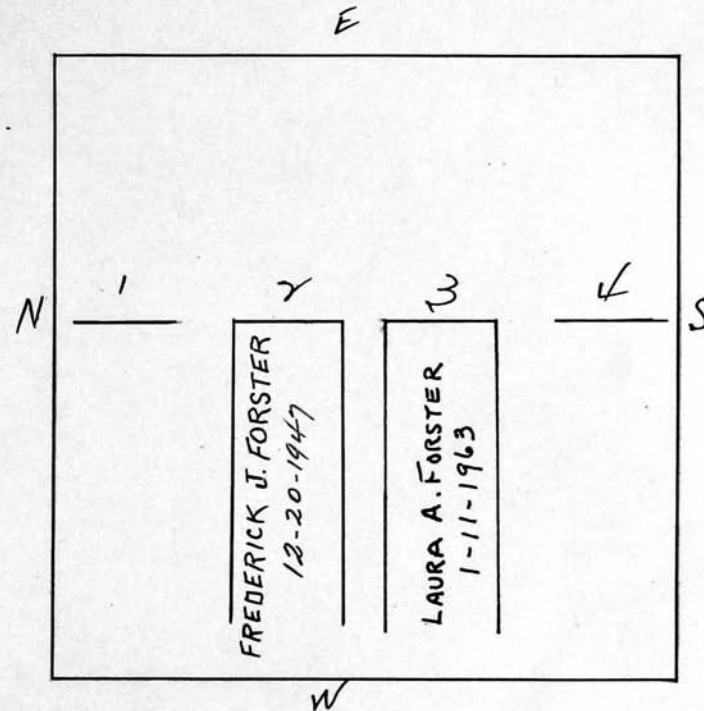

Scale 3 ft. = 1 inch

## RIVERSIDE CEMETERY, PLOT RECORD

BLOCK  
SECTION

R

LOT NO.

345

William W. Halladay and  
Gertrude J. Halladay

See Bill Ledger

1	2	3	4
		Wm. W. Halladay	GERTRUDE HALLADAY 8-14-1968

Scale ft. = 1 inch



## RIVERSIDE CEMETERY, PLOT RECORD

BLOCK  
SECTION*R*

LOT NO.

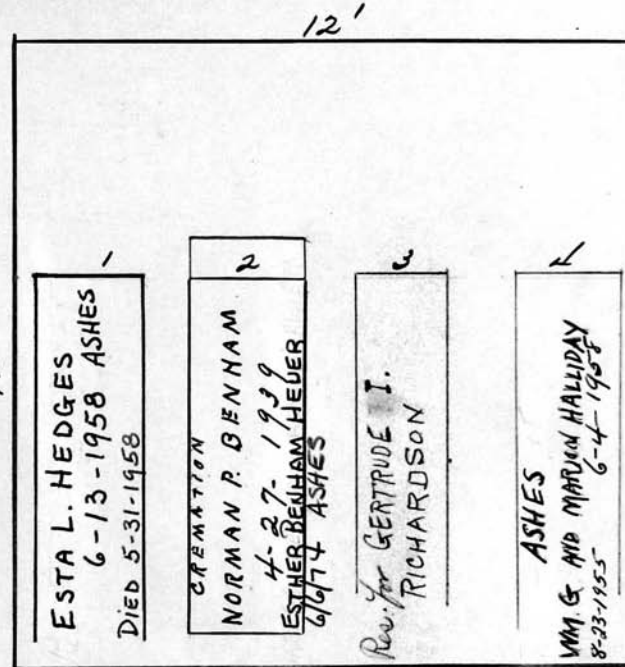
*346**E**Esther Benham &  
Esta L. Hedges**See File**PC*Scale *3* ft. = 1 inch

## RIVERSIDE CEMETERY, PLOT RECORD

BLOCK  
SECTION

R

LOT NO.

347

F

Fred. J. Miller

PC

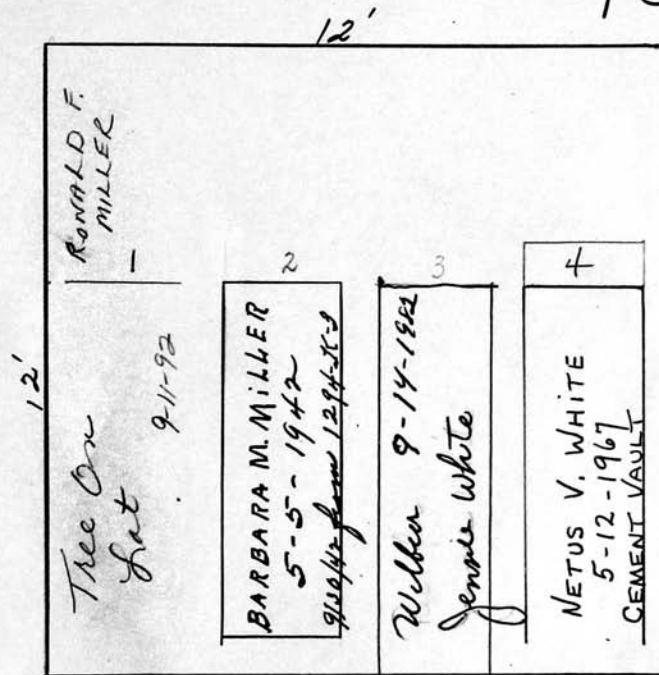
Order  
on  
File

Scale 3 ft. = 1 inch

## RIVERSIDE CEMETERY, PLOT RECORD

BLOCK  
SECTION

R

LOT NO.

348

Frank A. Rogers

PC

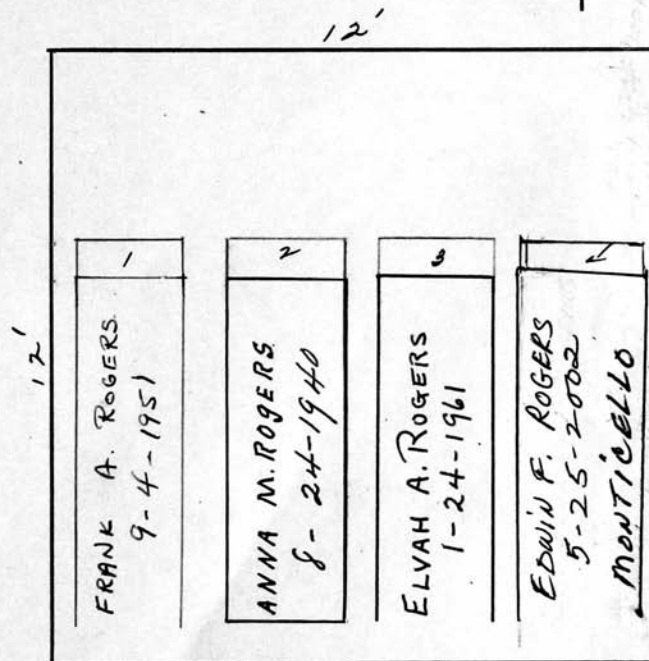

Scale 3 ft. = 1 inch



## RIVERSIDE CEMETERY, PLOT RECORD

BLOCK  
SECTION

R

LOT NO.

349

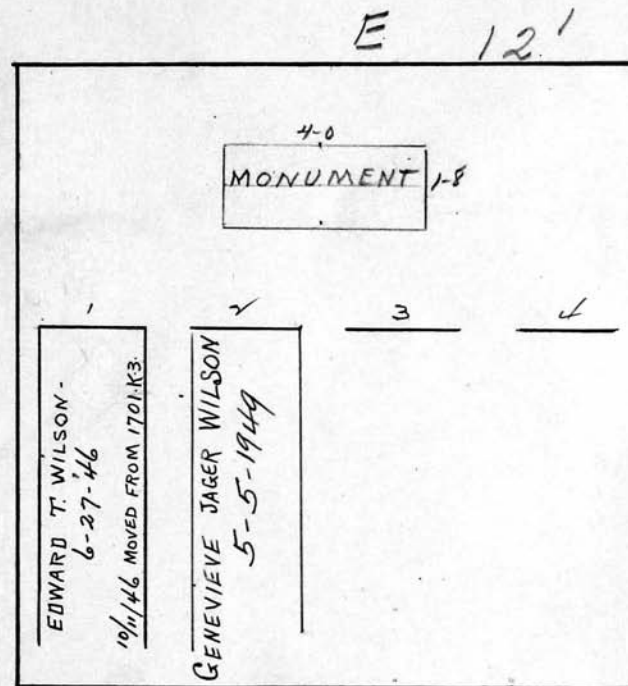
Charles J. Wilson

See bill ledger  
Grass acct.

no work to be done  
on lot until bill  
is paid

Scale ft. = 1 inch

## RIVERSIDE CEMETERY, PLOT RECORD

BLOCK  
SECTION

R

LOT NO.

350

Laura M. Brown

P.C.

E

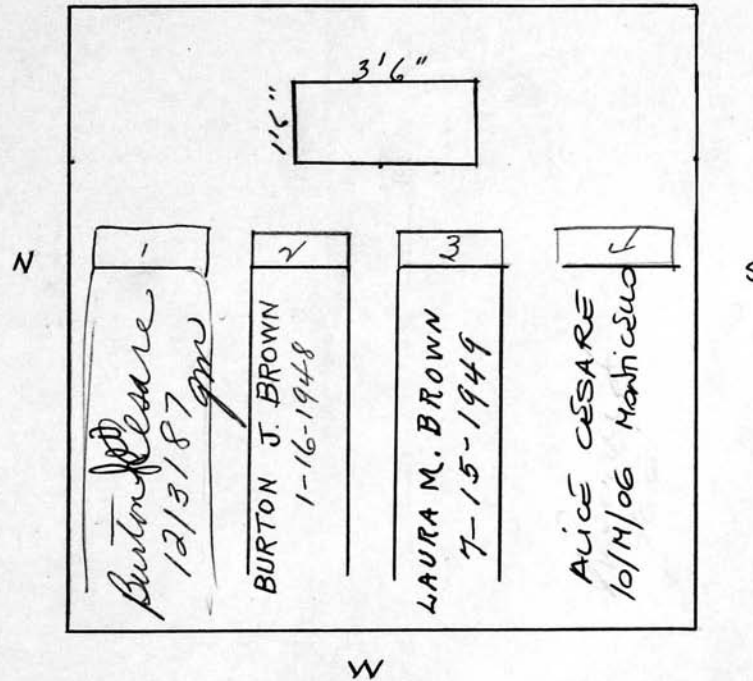

Scale 3 ft. = 1 inch

## RIVERSIDE CEMETERY, PLOT RECORD

BLOCK  
SECTION

R

LOT NO.

351

Robert C. and Mary B. CrombieP.C.

E

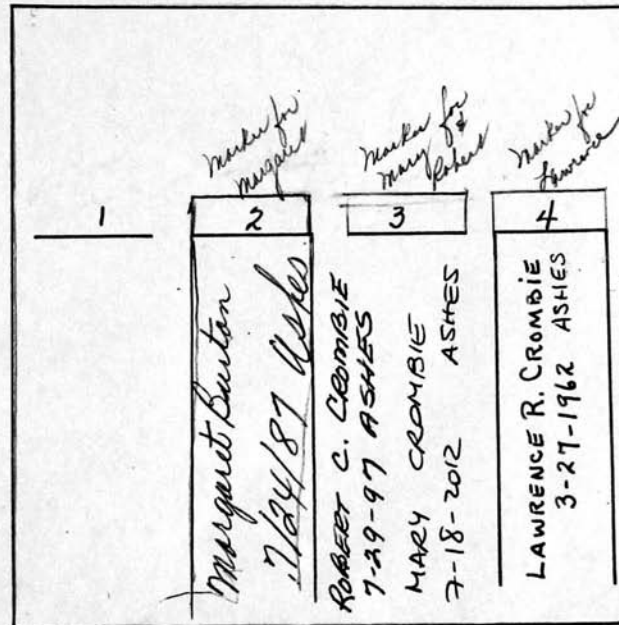

Scale ft. = 1 inch



RIVERSIDE CEMETERY, PLOT RECORD

BLOCK  
SECTION

R

LOT NO.

352

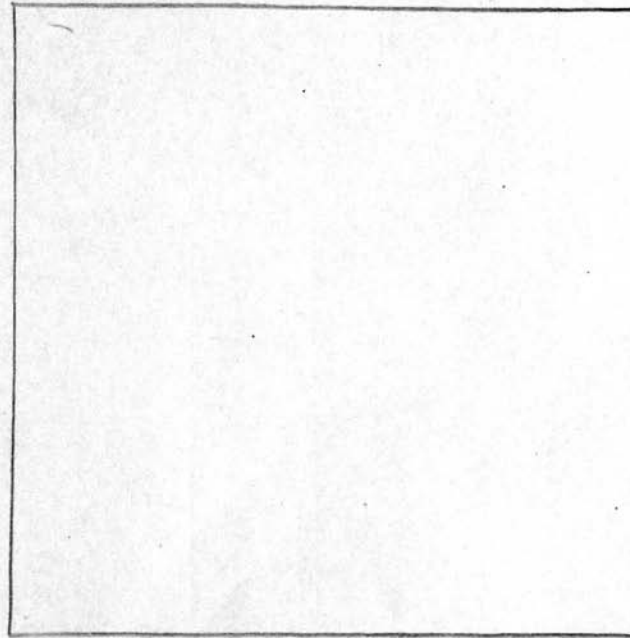

Scale ft. = 1 inch

<b>RIVERSIDE CEMETERY, PLOT RECORD</b>	BLOCK	} <u>R</u>	LOT NO. <u>353</u>
	SECTION		

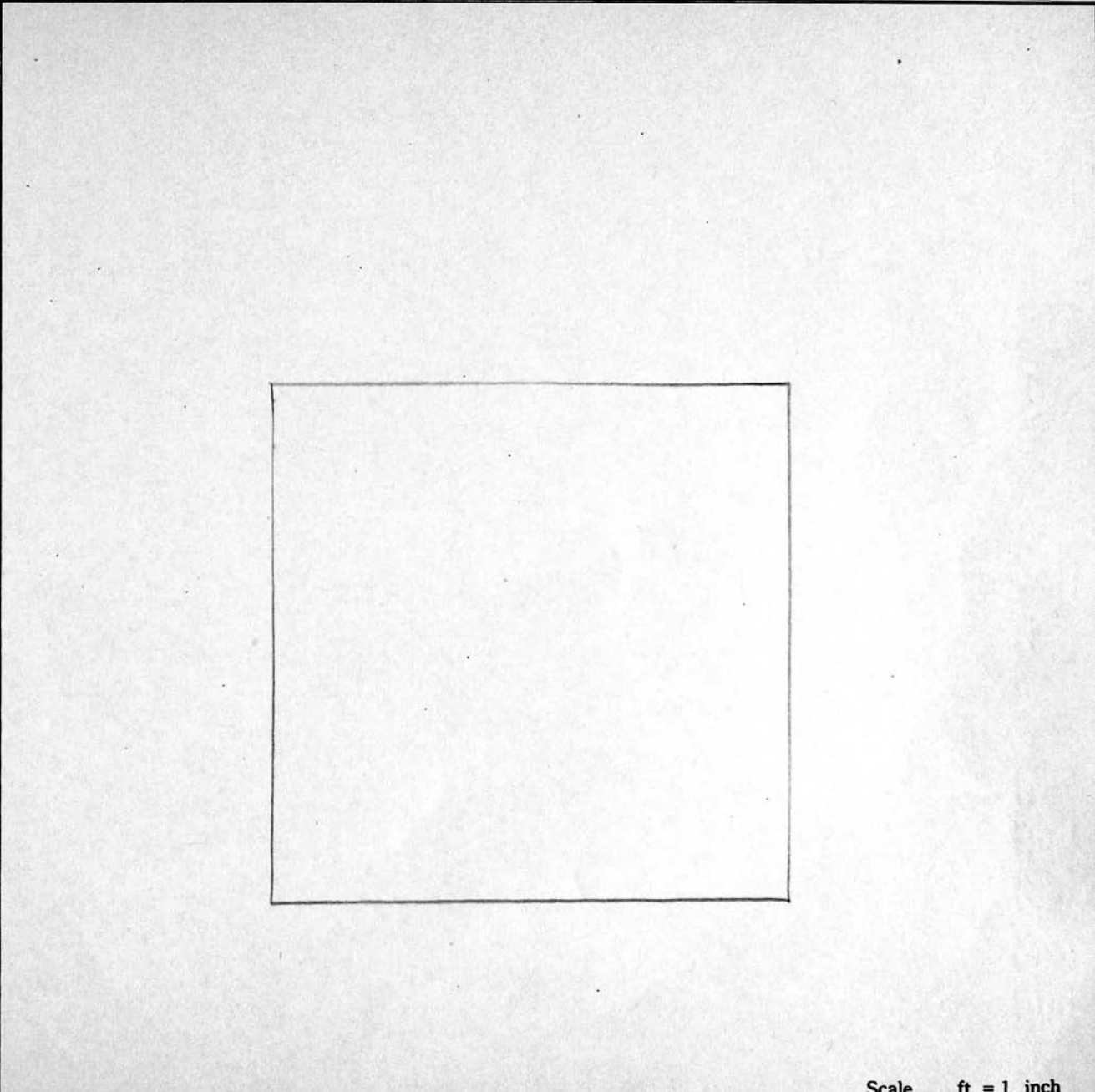
Scale    ft. = 1 inch

## RIVERSIDE CEMETERY, PLOT RECORD

BLOCK  
SECTION

R

LOT NO.

354

Emma B. Schwarm

See File

P.C.

E

12

N

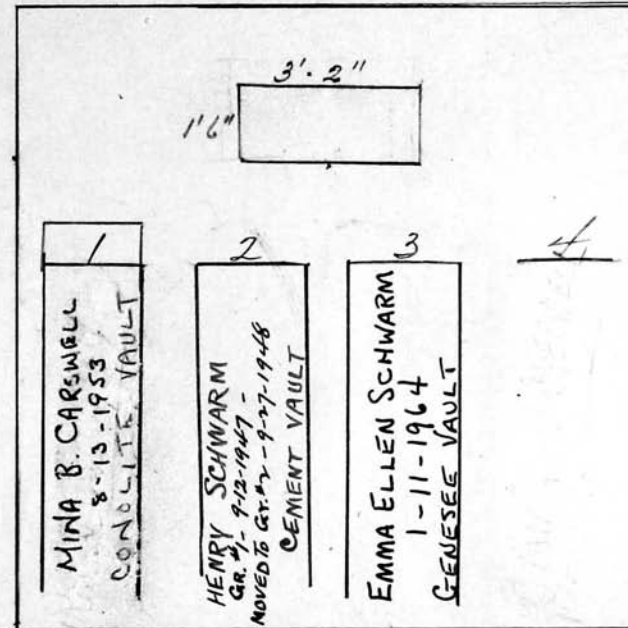

12

S

W

Scale 3 ft. = 1 inch

## RIVERSIDE CEMETERY, PLOT RECORD

BLOCK  
SECTION

R

LOT NO.

355

THEODORE & JANET MORSE  
on contract 7/28/95

PHILLIP & DOROTHY MORSE  
on contract 8/22/95

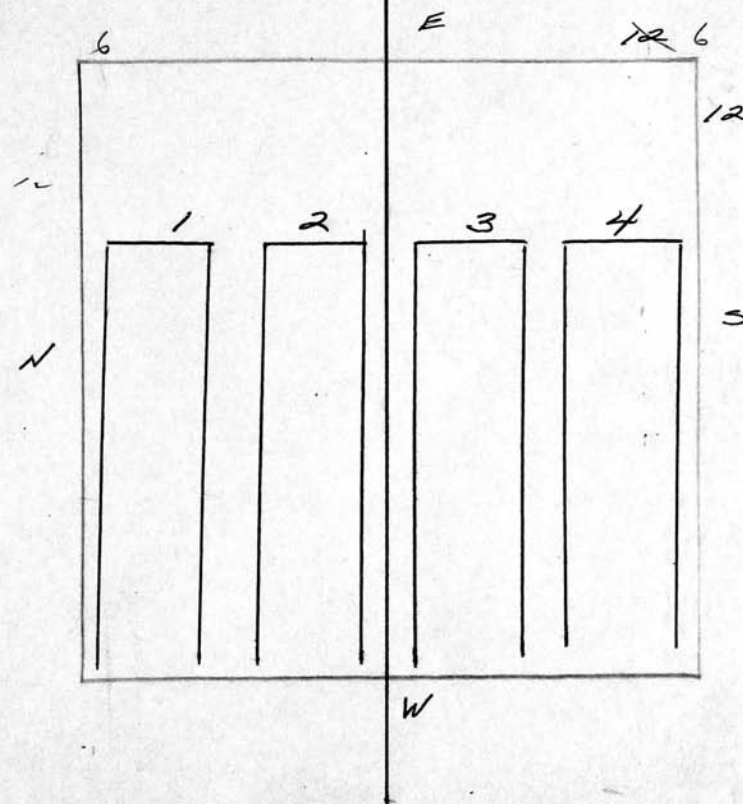

Scale ft. = 1 inch



RIVERSIDE CEMETERY, PLOT RECORD		BLOCK SECTION	LOT NO.
		R	356
<u>Philip Hewett</u> HIS MOTHER JANE HEWETT (WIDOW) OWNER 4/3/1962			
P.C. E			
<div style="text-align: center;"><div>2-10 MONUMENT 1-7</div><div style="display: flex; justify-content: space-around; margin-top: 10px;"><div style="text-align: center;">1</div><div style="text-align: center;">2</div><div style="text-align: center;">3</div><div style="text-align: center;">4</div></div><div style="display: flex; justify-content: space-around; margin-top: 10px;"><div style="text-align: center;">THOMAS W. HEWITT 8-23-1947 CEMENT VAULT</div><div style="text-align: center;">JANE W. HEWETT 10-9-85 ASHES</div></div></div>			
SURVIVING CHILDREN OF JANE-THOMAS HEWETT MARY PICKETT THOMAS HEWITT JR			
Scale 3 ft. = 1 inch			

RIVERSIDE CEMETERY, PLOT RECORD

BLOCK  
SECTION

R

LOT NO.

357

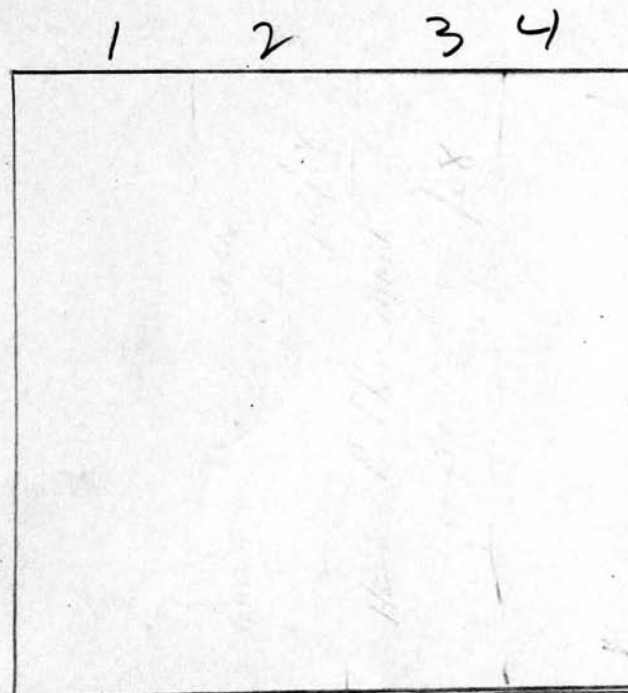

Scale ft. = 1 inch

## RIVERSIDE CEMETERY, PLOT RECORD

BLOCK  
SECTION

R

LOT NO.

358

*Floyd F. Hockenberry and Henrietta B. - his wife*

P.C.

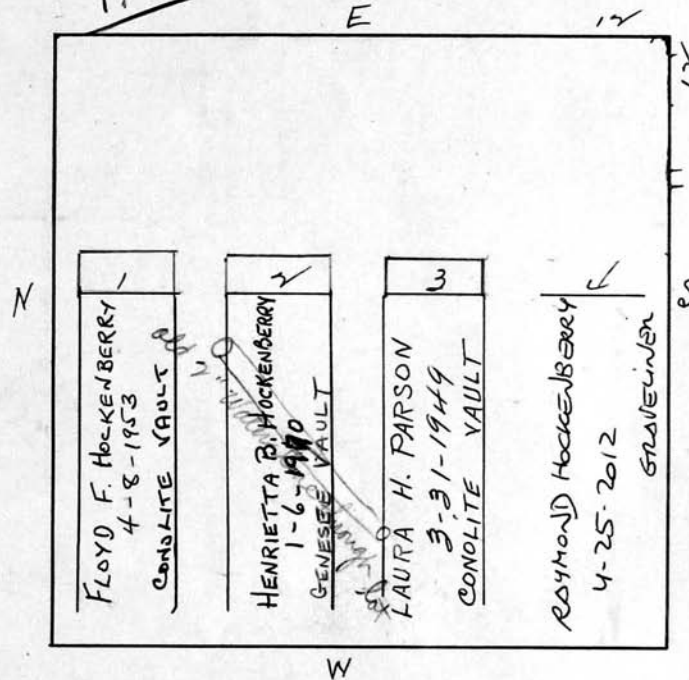
See  
File

Scale ft. = 1 inch

## RIVERSIDE CEMETERY, PLOT RECORD

BLOCK  
SECTION

R

LOT NO.

359

F

John Norman

PC

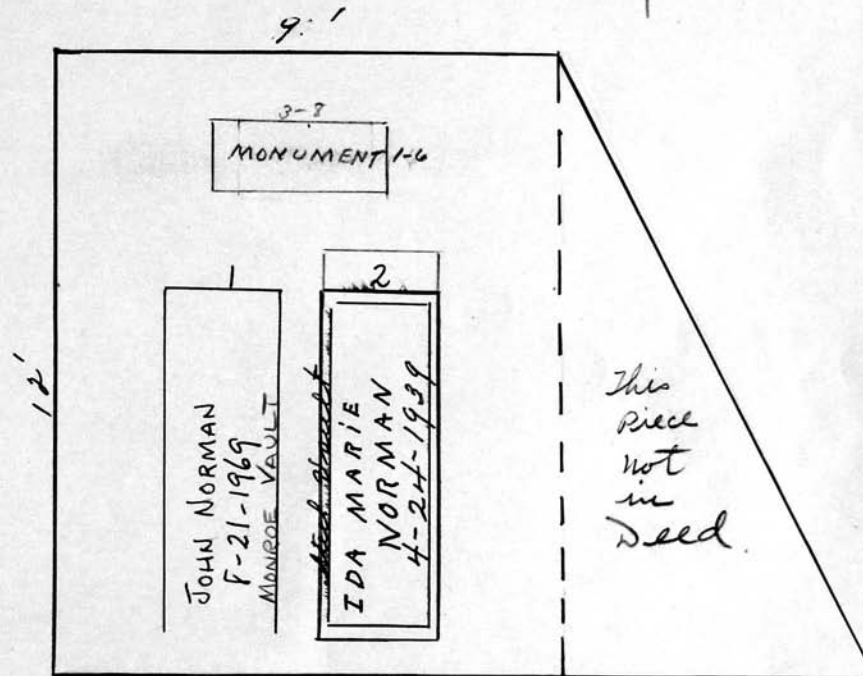

Spaced for 2 graves.  
108 sq. ft.

Scale 3" ft. = 1 inch



## RIVERSIDE CEMETERY, PLOT RECORD

BLOCK  
SECTION

R

LOT NO.

360

E

Margaret T. Smith

PC

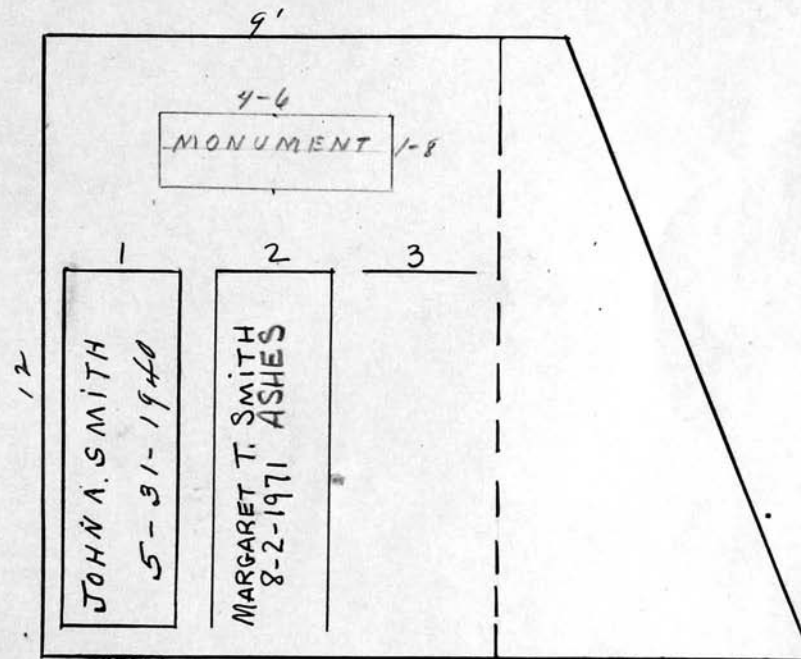

Scale 3 ft. = 1 inch

## RIVERSIDE CEMETERY, PLOT RECORD

BLOCK  
SECTION

R

LOT NO.

361

Raymond B. Cross  
Chester Macomber Ed  
Eleanor, his wife

P.C.

1	2	3	4
RAYMOND B. CROSS 9-4-1973 MONROE VAULT	FLORENCE CARTER CROSS 3-16-1955	ELEANOR F. MACOMBER 10-30-00 ERIE	CHESTER MACOMBER AKA JOSEPH " 3-23-95 MONTECELLO

Scale ft. = 1 inch

## RIVERSIDE CEMETERY, PLOT RECORD

BLOCK  
SECTION

R

LOT NO.

362

PC  
2-21-81

August P. Lehmann

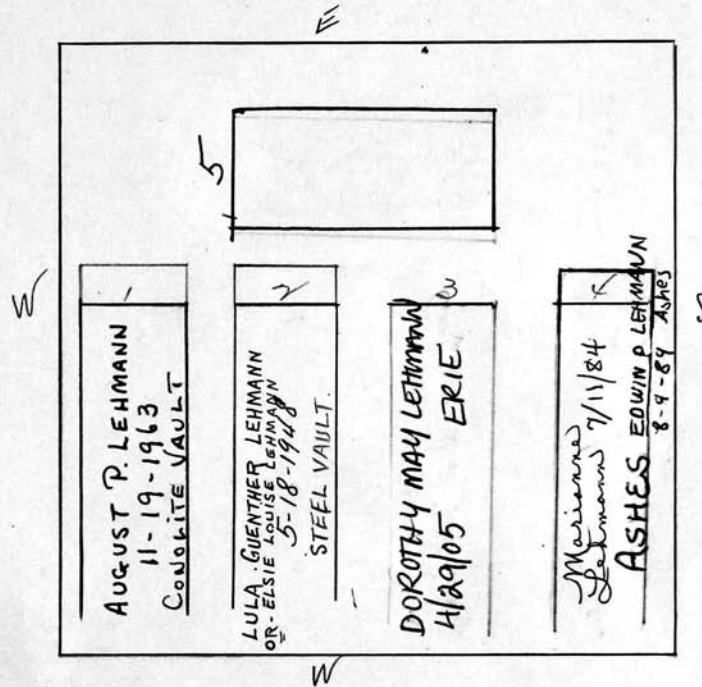

Scale ft. = 1 inch

## RIVERSIDE CEMETERY, PLOT RECORD

BLOCK  
SECTION

R

LOT NO.

363

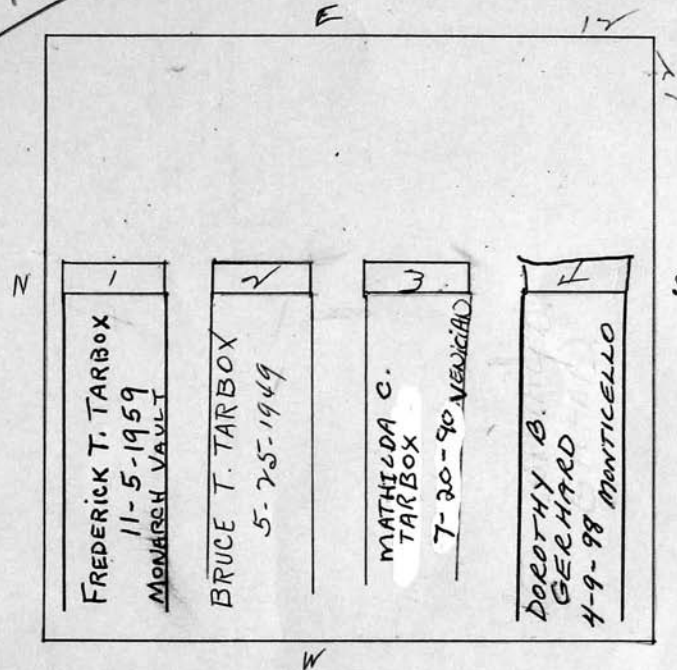
*Frederick T. Tarbox and Dorothy B. Gerhard**P.C.*

Scale ft. = 1 inch



## RIVERSIDE CEMETERY, PLOT RECORD

BLOCK  
SECTION

R

LOT NO.

364

*Emma Meise*  
*P.C.*

E

*see File*

N

1	2	3	4
GEORGE F. MEISE 6-15-1948	EMMA MEISE 6-29-1954	HENRY L. MEISE 6-3-1970 MONROE VAULT	HELEN MEISE 9-17-93 CHEST

S

W

Scale 3 ft. = 1 inch

RIVERSIDE CEMETERY, PLOT RECORD		BLOCK SECTION	LOT NO.								
		<b>R</b>	<b>365</b>								
<p>5-5-1960  <u>Harold E. and Edna E. Hamp</u>  <u>P.C.</u>  E</p>											
<div style="display: flex; align-items: center; justify-content: center;"> <div style="text-align: center; margin-right: 20px;"> <p>2</p> </div> <table border="1"> <thead> <tr> <th>1</th> <th>2</th> <th>3</th> <th>4</th> </tr> </thead> <tbody> <tr> <td>HAROLD HAMP 9-9-1977 OATKA VAULT</td> <td>EDNA E. HAMP 7-21-93 MONTICELLO</td> <td>Harold Hamp 6-25-81 Monroe Vault</td> <td></td> </tr> </tbody> </table> <div style="text-align: center; margin-left: 20px;"> <p>3</p> </div> </div> <p style="text-align: center; margin-top: 20px;">W</p>				1	2	3	4	HAROLD HAMP 9-9-1977 OATKA VAULT	EDNA E. HAMP 7-21-93 MONTICELLO	Harold Hamp 6-25-81 Monroe Vault	
1	2	3	4								
HAROLD HAMP 9-9-1977 OATKA VAULT	EDNA E. HAMP 7-21-93 MONTICELLO	Harold Hamp 6-25-81 Monroe Vault									
<p style="text-align: right;">Scale    ft. = 1 inch</p>											

## RIVERSIDE CEMETERY, PLOT RECORD

BLOCK  
SECTION

R

LOT NO.

366-

9/5/96  
Recreation  
per Suss  
see file

*Harold H. & Martha E. Suss*

*P.C.*

E

N

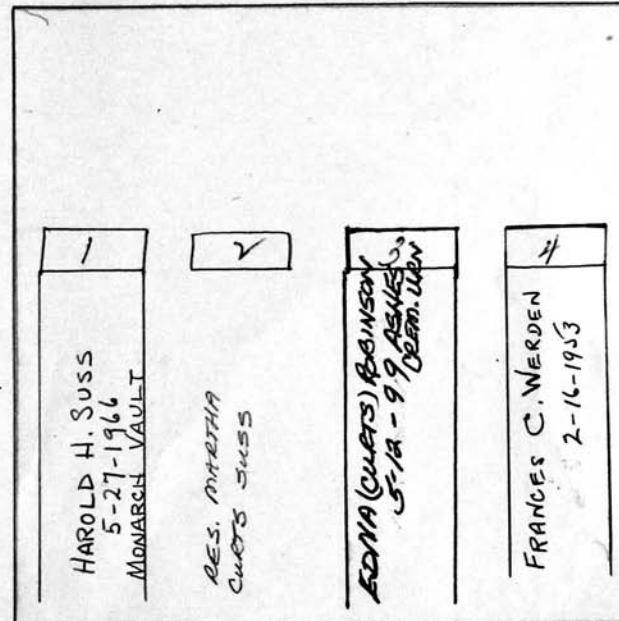

W

Scale ft. = 1 inch

## RIVERSIDE CEMETERY, PLOT RECORD

BLOCK  
SECTION

R

LOT NO.

367

A. S. Bessey

P.C.

E 12'

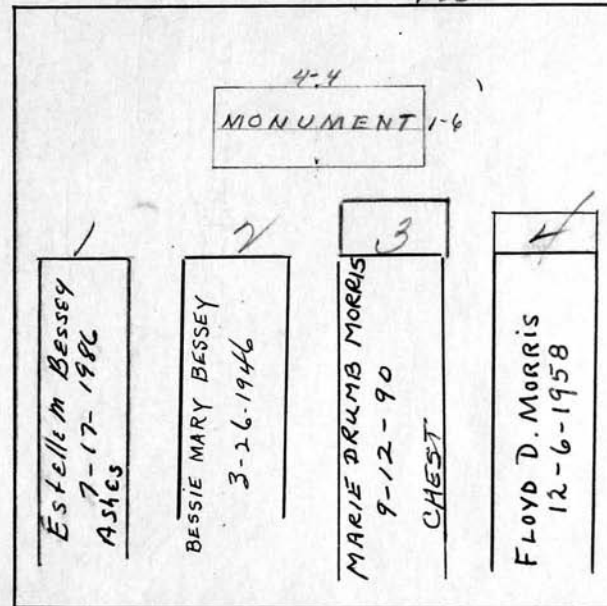

Scale ft. = 1 inch



## RIVERSIDE CEMETERY, PLOT RECORD

BLOCK  
SECTION

R

LOT NO.

368

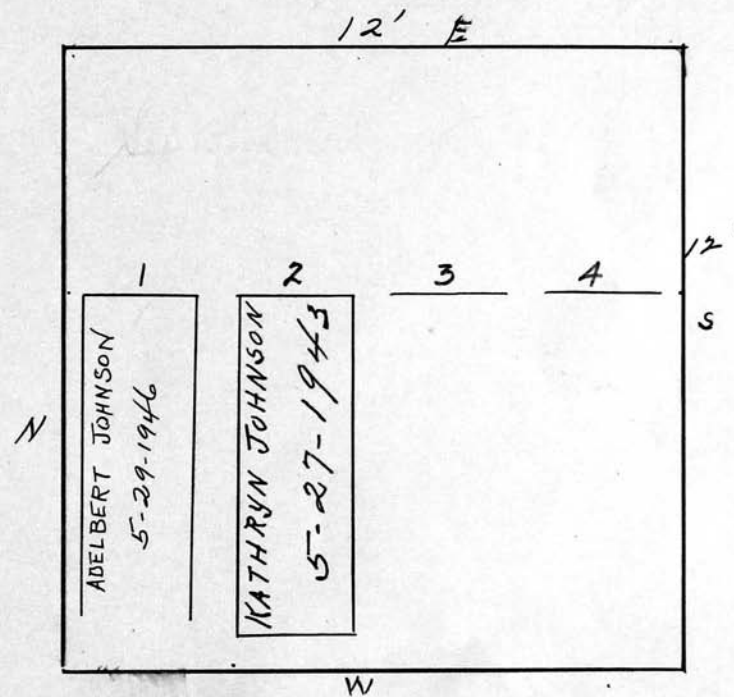
*Beulah Johnson Engert*

Scale 3 ft. = 1 inch

## RIVERSIDE CEMETERY, PLOT RECORD

BLOCK  
SECTION

R

LOT NO.

369

1	2	3	4
<p>Genevieve Brown.</p> <p>Steel</p> <p>DEED #10016 9/14/05</p>	<p>RUBY WILLIAMS # 12844</p>	<p>WALTER ROBINSON</p> <p>8-29-2013 ASHES</p>	<p>EDYTHE ROBINSON</p> <p>5-11-2013 GRAVEINDER</p>

→  
PAID \$700  
By D.H.  
WILLIAMS

PAID \$700... THEY CAN  
UPGRADE + \$300

Scale ft. = 1 inch

RIVERSIDE CEMETERY, PLOT RECORD

BLOCK  
SECTION

R

LOT NO.

370

↑ N.

12

1

2

3

4

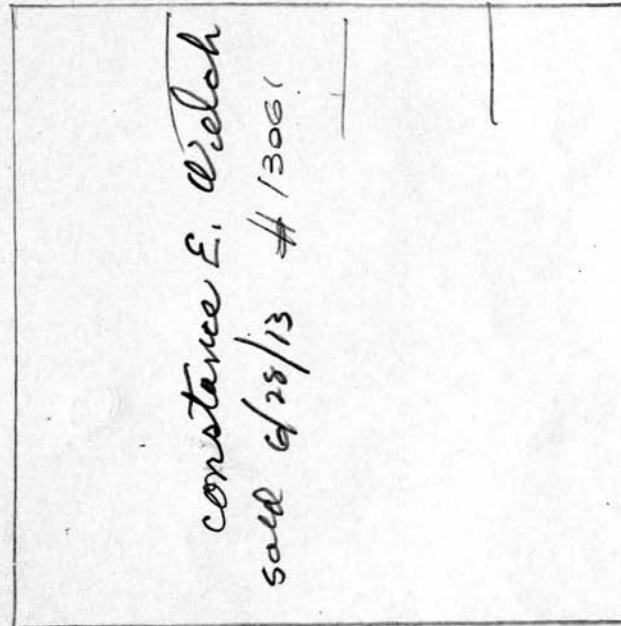

12

Scale ft. = 1 inch

## RIVERSIDE CEMETERY, PLOT RECORD

BLOCK  
SECTION

R

LOT NO.

371

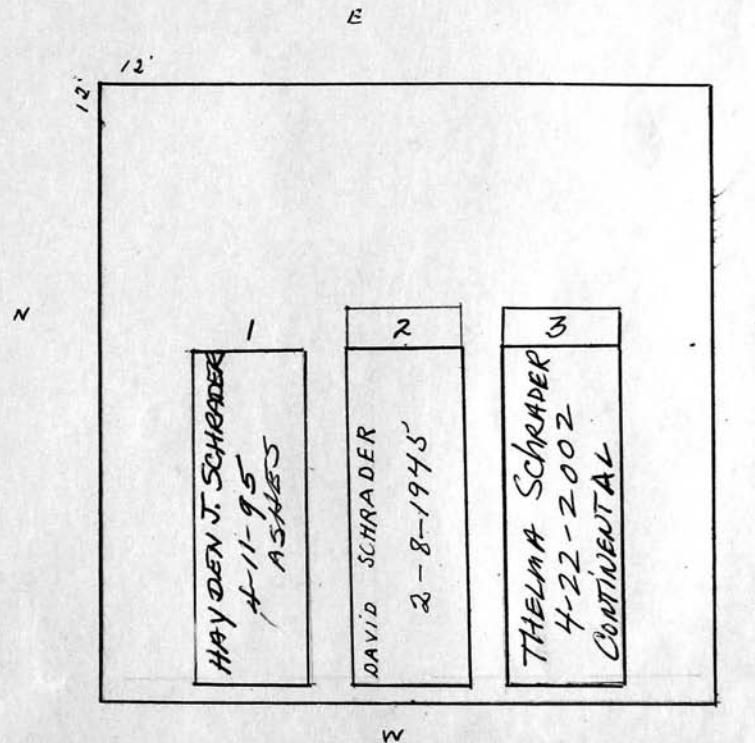
*Hayden Schrader and Thelma his wife*

Scale 3 ft. = 1 inch



## RIVERSIDE CEMETERY, PLOT RECORD

BLOCK  
SECTION

R

LOT NO.

372

Rita L. Spalty.

P.C.

E

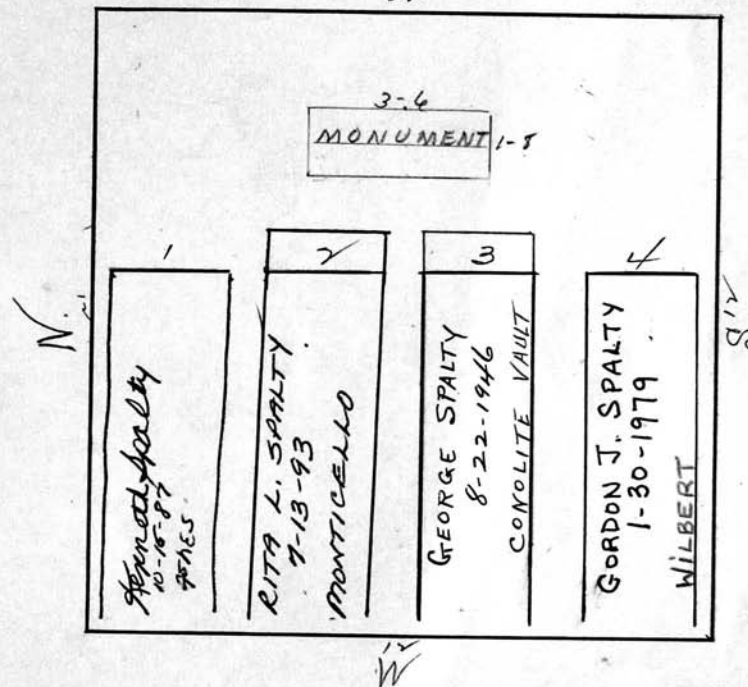

Scale 3 ft. = 1 inch

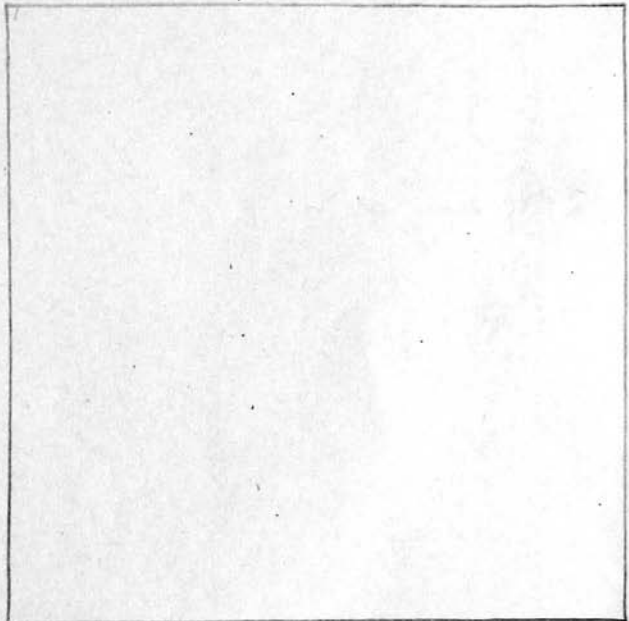
RIVERSIDE CEMETERY, PLOT RECORD		BLOCK SECTION	LOT NO.
		R	373
			
Scale    ft. = 1 inch			

RIVERSIDE CEMETERY, PLOT RECORD

BLOCK SECTION } R LOT NO. 374

*Robert A. Cassidy*  
*And Eva M. Cassidy*  
*P.C.*

E

1 2

ROBERT ARTHUR CASSIDY  
10-6-1967

HELEN MARIE CASSIDY  
7-10-1948

N S W

Scale 3 ft. = 1 inch

## RIVERSIDE CEMETERY, PLOT RECORD

BLOCK  
SECTION

R

LOT NO.

375

1	2	3	4
ESSIE MAE BRYANT 3-17-2001	RES. ROY McCLAIN an architect 12/27/99 Yohance A. McClain 12-7-2011 Staveland	BERTIE McCLAIN 1-3-00 ERIE	ISABELL PRESSLEY 12-8-94 ERIE

12'5" 1/2"

925.00 925.00

Scale ft. = 1 inch



## RIVERSIDE CEMETERY, PLOT RECORD

BLOCK  
SECTION

R

LOT NO.

376

Cancelled  
for Now -  
Payment 2/7/97

~~LARRY & MARTHA WILLIAMS~~  
~~on contract 10/7/94~~

BERTHA SMITH ISRAEL  
on contract 6/4/97  
6

GARRETT G. & JOAN W.  
MORSE on contract  
9/30/98  
PIF  
6

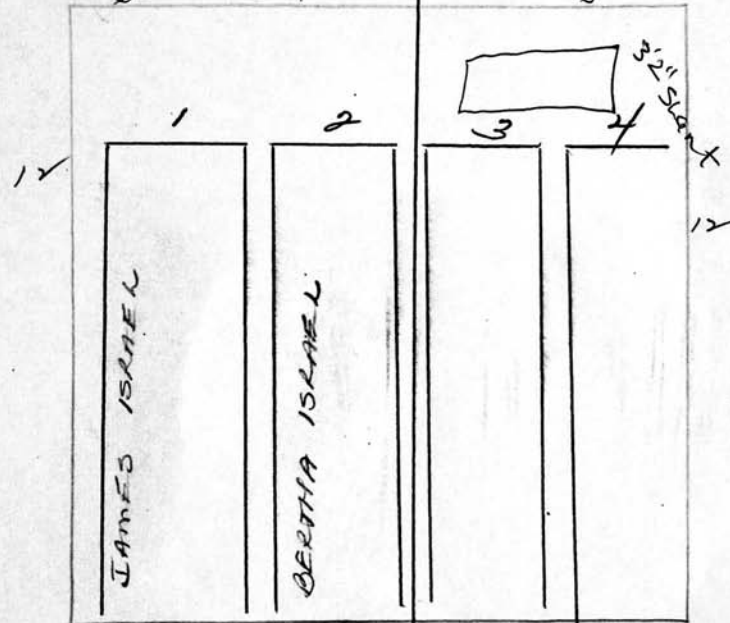

Scale ft. = 1 inch

## RIVERSIDE CEMETERY, PLOT RECORD

BLOCK  
SECTION

R

LOT NO.

377

BERTHA SMITH ISRAEL  
on contract 6/4/97

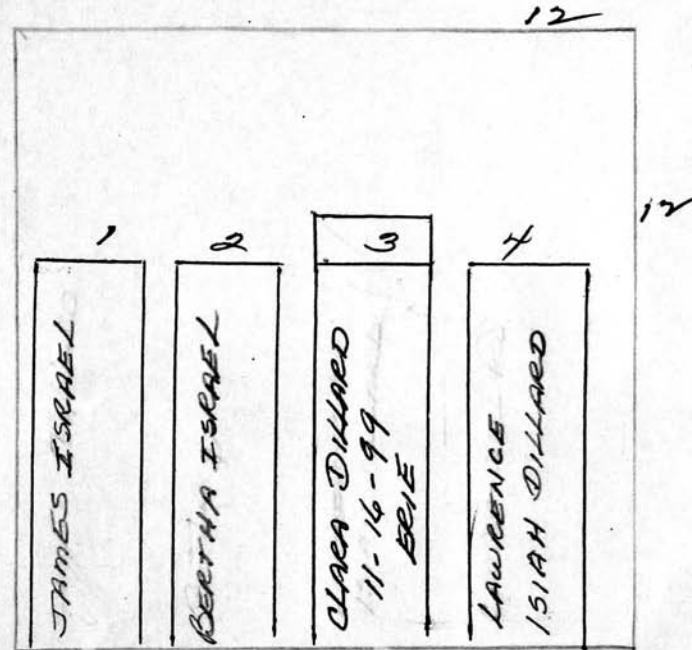

Scale ft. = 1 inch

## RIVERSIDE CEMETERY, PLOT RECORD

BLOCK  
SECTION

R

LOT NO.

378

Ralph W. and  
Sarah S. Whitbeck

P.C.

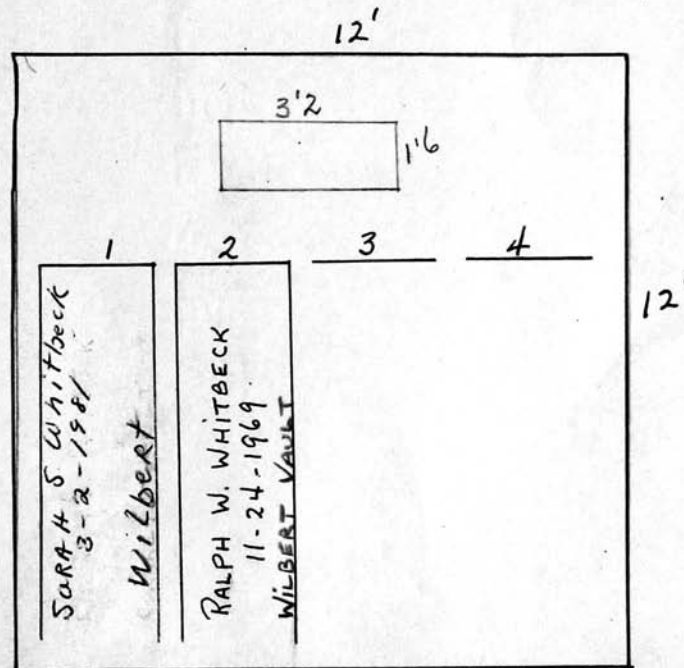

Scale 3 ft. = 1 inch

RIVERSIDE CEMETERY, PLOT RECORD		BLOCK SECTION	LOT NO.
		R	379
<i>Mary M. Shea</i>			
E			
<div><div><div>4'6"</div><div>MONT.</div><div>1'6"</div></div><div><div>1</div><div>CHARLES W. SHEA 8-1-2002 ERIE</div><div>2</div><div>JANET E. SHEA 7-5-2006 ERIE</div><div>3</div><div>4</div></div></div>			
S			
W			
Scale 3 ft. = 1 inch			



## RIVERSIDE CEMETERY, PLOT RECORD

BLOCK  
SECTION

R

LOT NO.

380

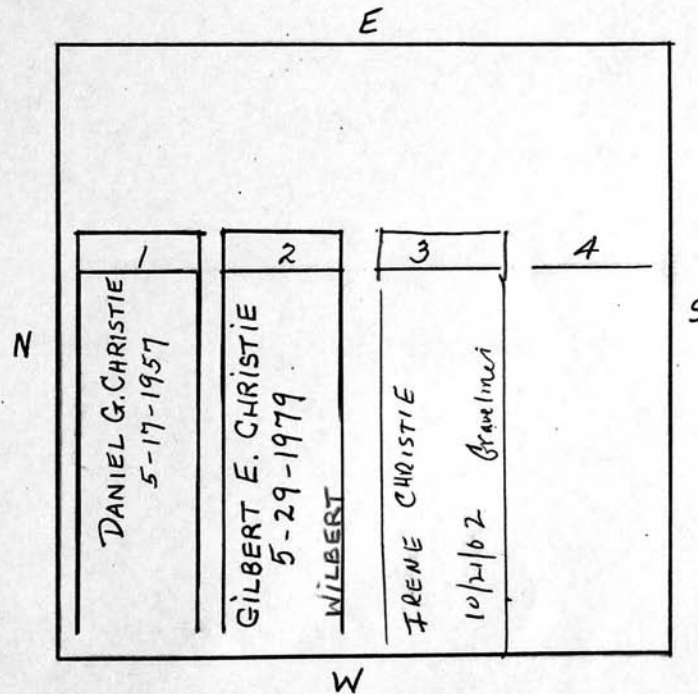
Gilbert and Irene ChristieP.C.

Scale 3 ft. = 1 inch

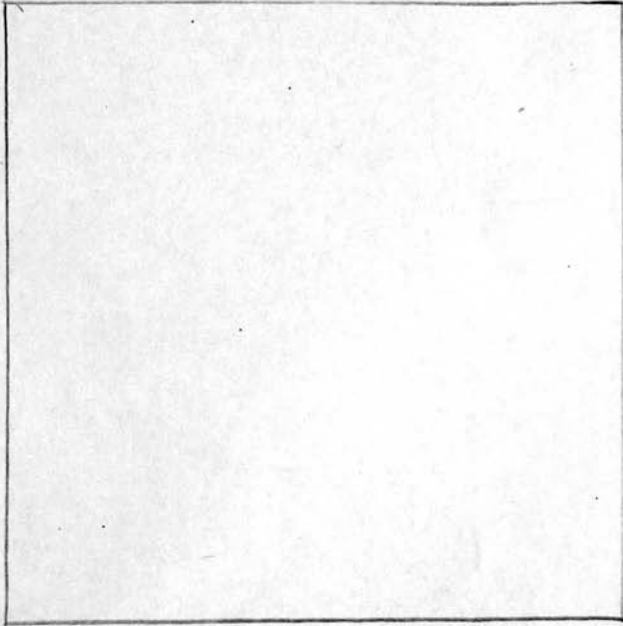
<b>RIVERSIDE CEMETERY, PLOT RECORD</b>	BLOCK SECTION } <u>R</u>	LOT NO. <b>381</b>
		
Scale    ft. = 1 inch		

## RIVERSIDE CEMETERY, PLOT RECORD

BLOCK  
SECTION

R

LOT NO.

382

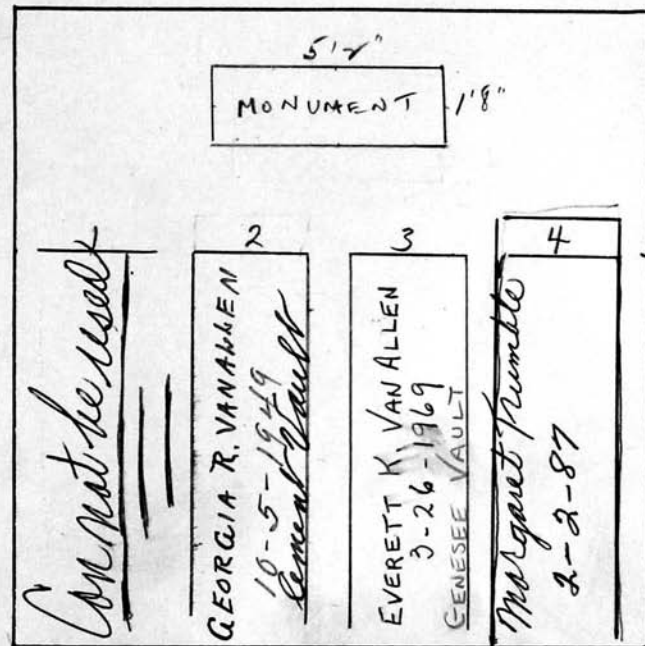
Everett K. Van AllenPC  
No 2+3

Scale 3 ft. = 1 inch

## RIVERSIDE CEMETERY, PLOT RECORD

BLOCK  
SECTION

R

LOT NO.

383

Charles R. and Lucille K. Shea

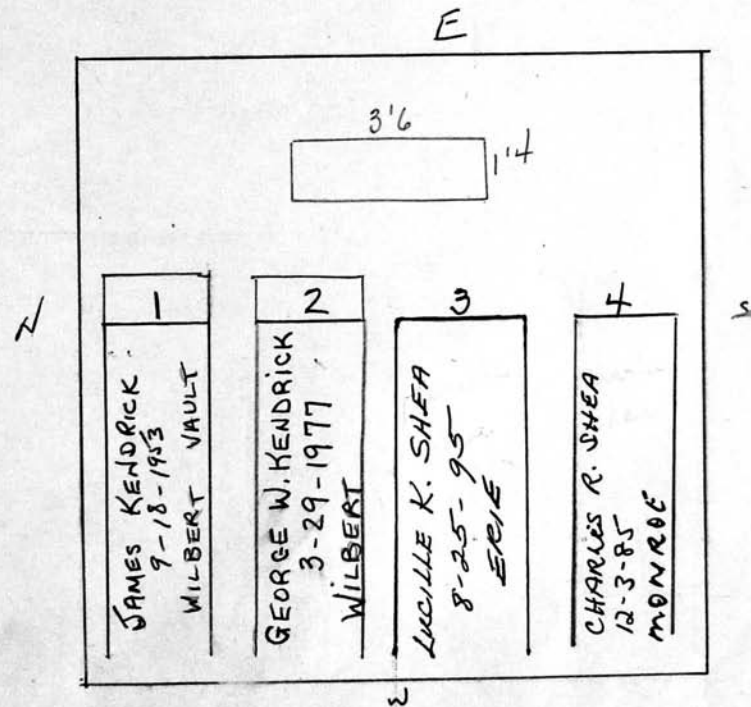
P.C.

Scale ft. = 1 inch



## RIVERSIDE CEMETERY, PLOT RECORD

BLOCK  
SECTION

R

LOT NO.

384

8.25.06  
James  
Rouvin  
came in  
w/ affidavit  
to trans #3  
to sister  
& assign  
#4 to  
brother  
see file

JAMES ROUVINA

on contract #4/96

1	2	3	4
VANGIEL T. ROUVINA 1-2-99 ROYAL	ATHINA N. ROUVINA 2-23-96 ROYAL	Les. Gloria Rouvin Barnett	Les. John V. Rouvin

Scale ft. = 1 inch

## RIVERSIDE CEMETERY, PLOT RECORD

BLOCK  
SECTION

R

LOT NO.

386-387

P. 6

Vassil Dimitri

Pandi Thomas &amp;

George Stevens

386

E

387

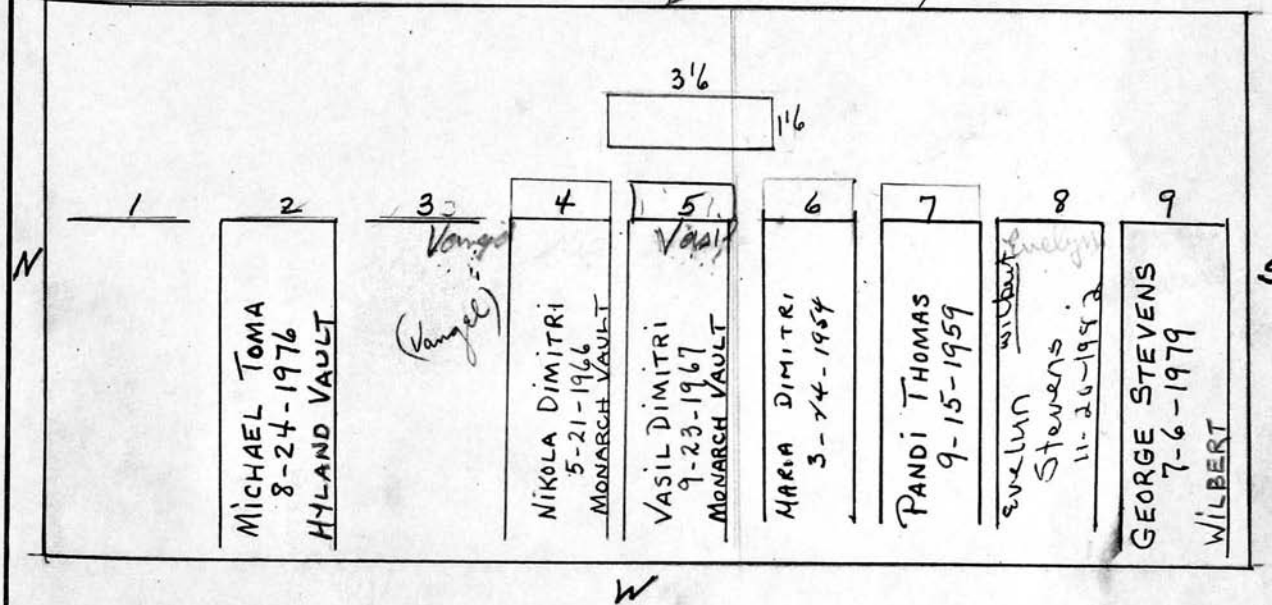

Scale ft. = 1 inch

## RIVERSIDE CEMETERY, PLOT RECORD

BLOCK  
SECTION

R

LOT NO.

388

Mima E. and  
(Son) → Kenneth E. Wilkinson

P.C.

E

N

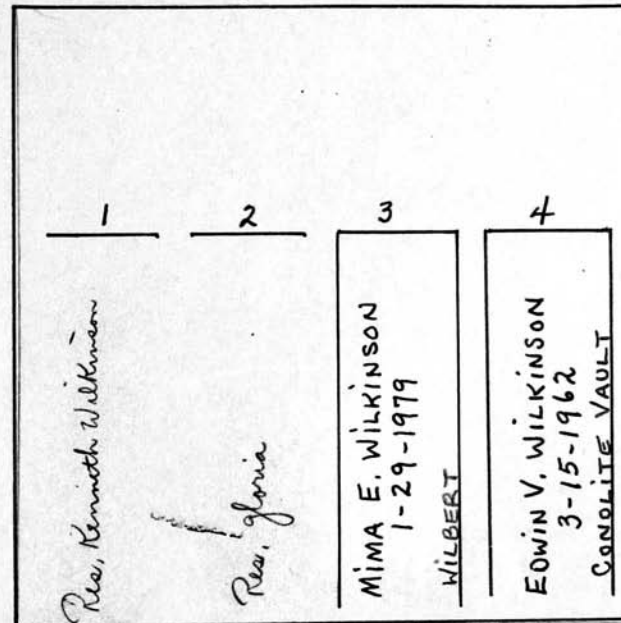

S

W

Scale ft. = 1 inch

## RIVERSIDE CEMETERY, PLOT RECORD

BLOCK  
SECTION

R

LOT NO.

389

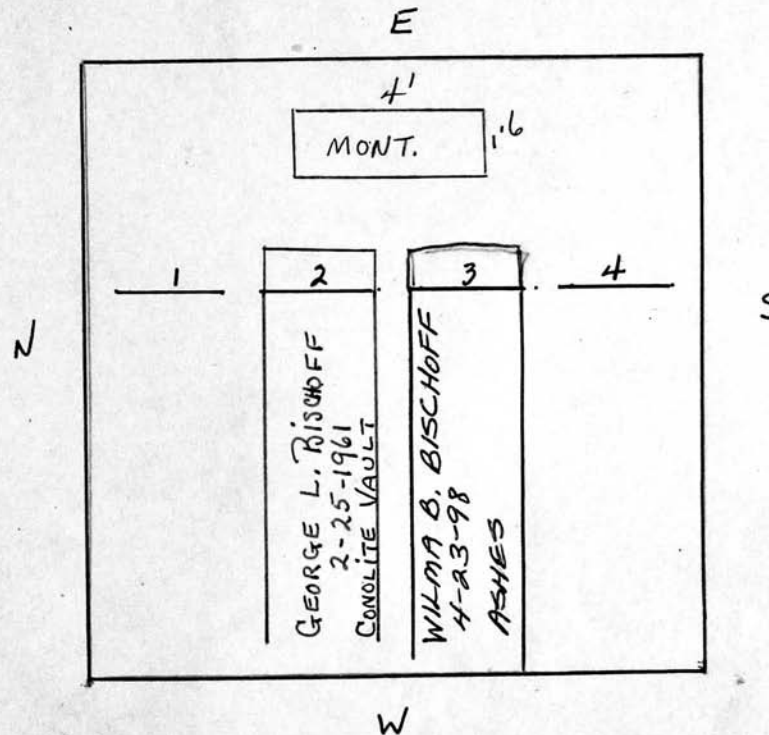
Wilma BischoffP.C.

Scale 3 ft. = 1 inch

## RIVERSIDE CEMETERY, PLOT RECORD

BLOCK  
SECTION

R

LOT NO.

390

Carl H. Augustine +Albert O. MetzP.C.

E

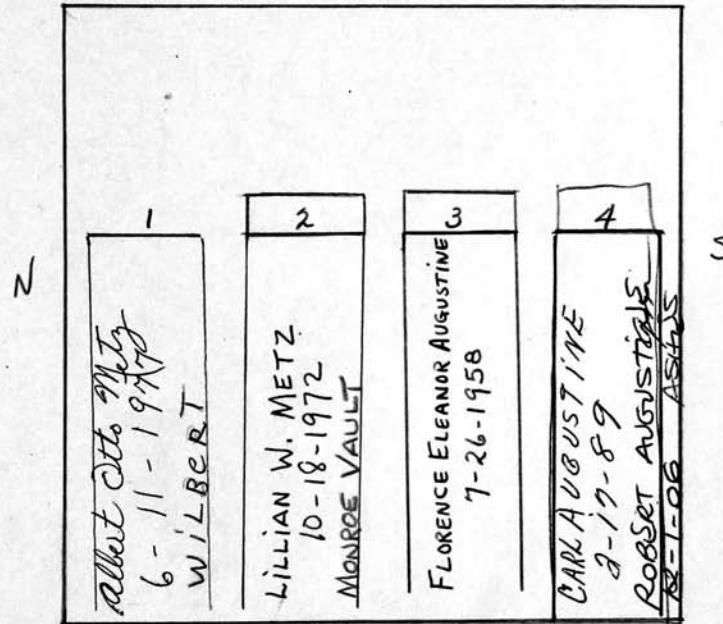

S

W

Scale 3 ft. = 1 inch



## RIVERSIDE CEMETERY, PLOT RECORD

BLOCK  
SECTION

R

LOT NO.

391

P.C.

IRA R WESP

1	2	3	4
IRA P. WESP 1-7-1974 WILBERT VAULT	HAZEL A. WESP 1-17-1962 CONOLITE VAULT	Ira O. Wesp Conerata Hm 6-30-82	Emma Wesp 2-7-1984 Monticello

Scale ft. = 1 inch

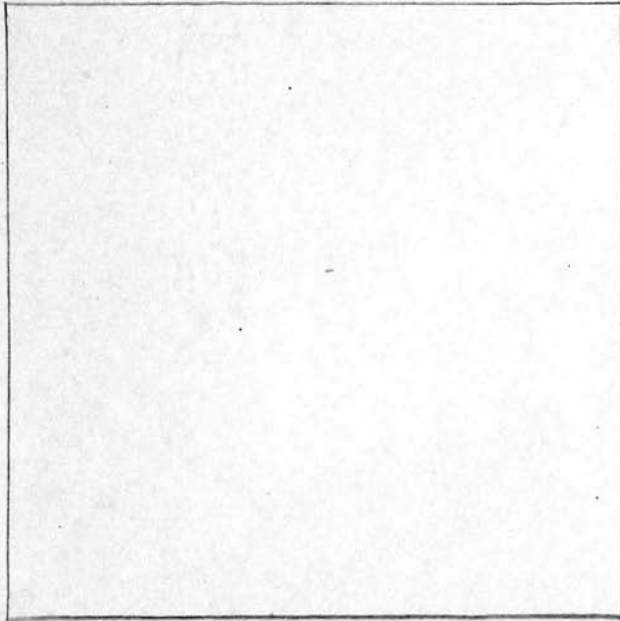
RIVERSIDE CEMETERY, PLOT RECORD		BLOCK SECTION	LOT NO.
		R	392
			
1		Scale ft. = 1 inch	

## RIVERSIDE CEMETERY, PLOT RECORD

BLOCK  
SECTION**R**

LOT NO.

**393**Carl G. and Cora F. SchulzP.C.

E

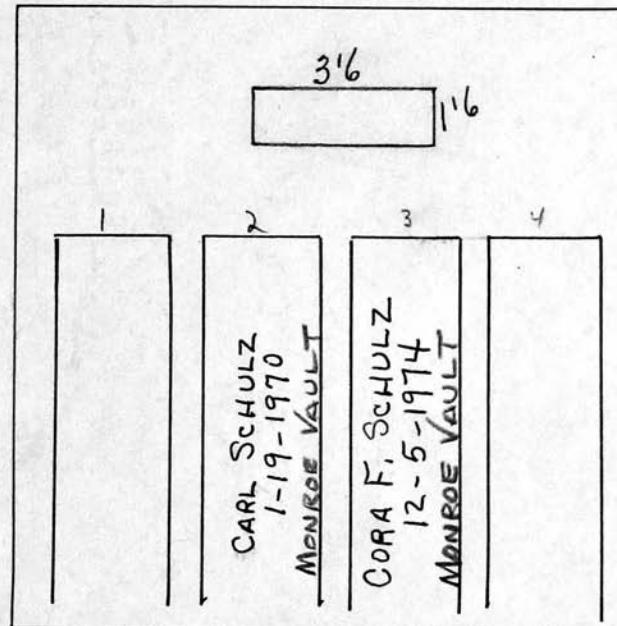

S

W

Scale 3 ft. = 1 inch

RIVERSIDE CEMETERY, PLOT RECORD		BLOCK SECTION	LOT NO.
		R	393
<p>7/17/67 Exchanged 393-R for lot 77-G-5</p> <p><u>E. Roy and Dorothy E. Birkicht</u></p> <p><u>P.C.</u></p> <p>E</p> <p>8/8/67 REMOVED To 77-G-5</p> <p>S</p> <p>W</p> <p>N</p> <p>1 2 3 4</p> <p>5</p> <p><del>BOY B. BUCHHEIT</del> <del>6-17-1967</del></p> <p>Scale 3 ft. = 1 inch</p>			

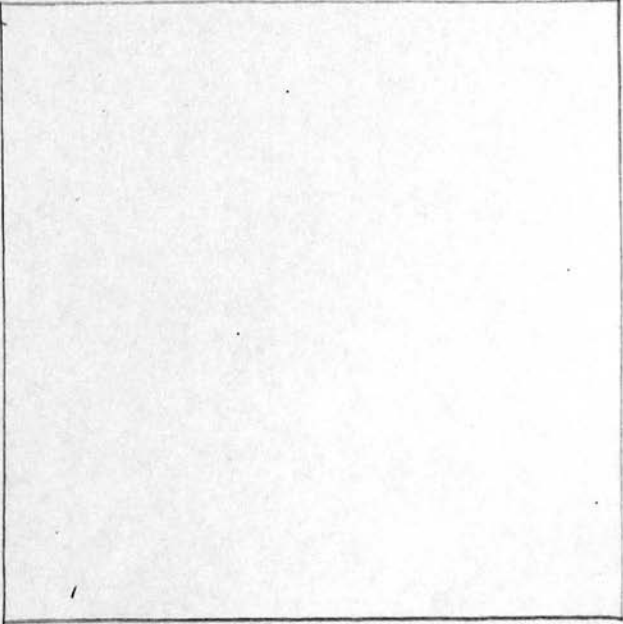
RIVERSIDE CEMETERY, PLOT RECORD		BLOCK SECTION	LOT NO.
		R	394
			
Scale    ft. = 1 inch			

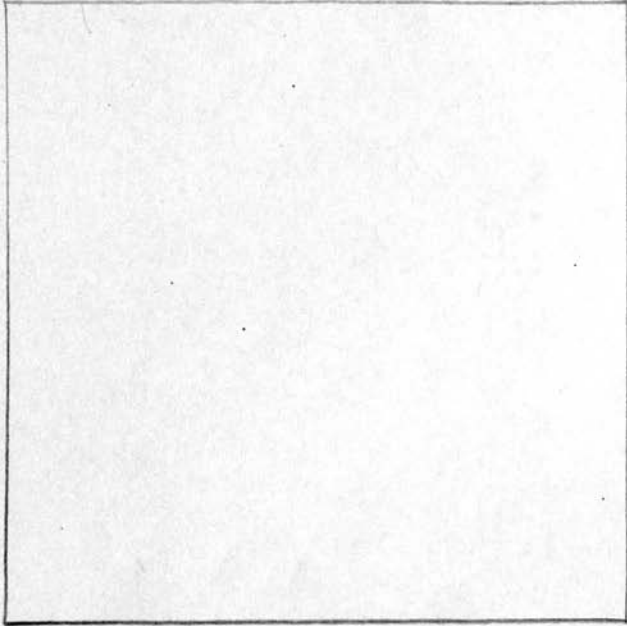

RIVERSIDE CEMETERY, PLOT RECORD		BLOCK SECTION	LOT NO.
		R	395
			
Scale    ft. = 1 inch			

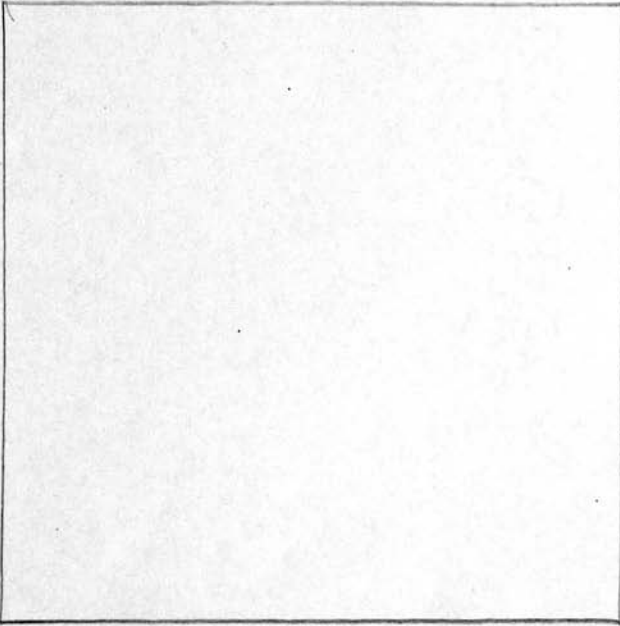
RIVERSIDE CEMETERY, PLOT RECORD		BLOCK SECTION	LOT NO.
		R	396
			
Scale ft. = 1 inch			

RIVERSIDE CEMETERY, PLOT RECORD

BLOCK  
SECTION

R

LOT NO.

397

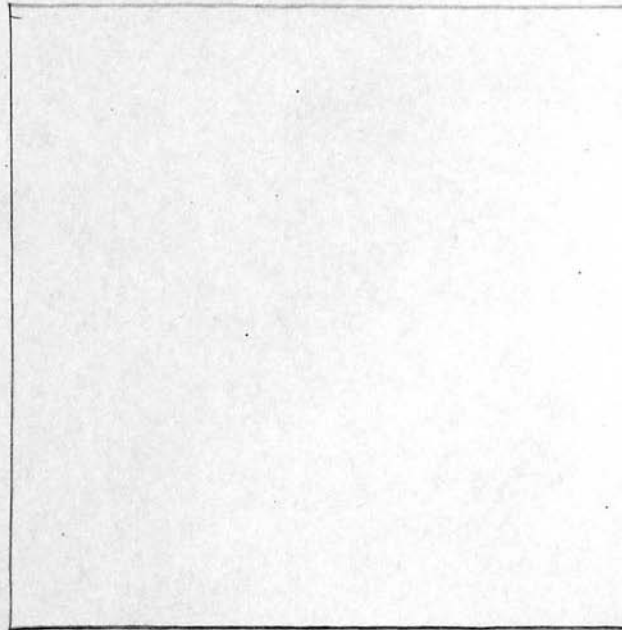

Scale ft. = 1 inch

RIVERSIDE CEMETERY, PLOT RECORD

BLOCK  
SECTION

R

LOT NO.

398

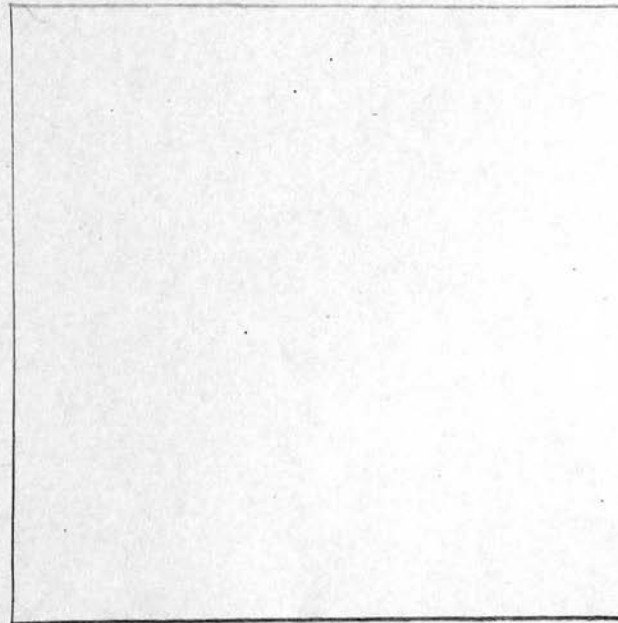

Scale ft. = 1 inch

## RIVERSIDE CEMETERY, PLOT RECORD

BLOCK  
SECTION

R

LOT NO.

399

Jeannette C. Drotse  
P.C. DROSTE

E

N

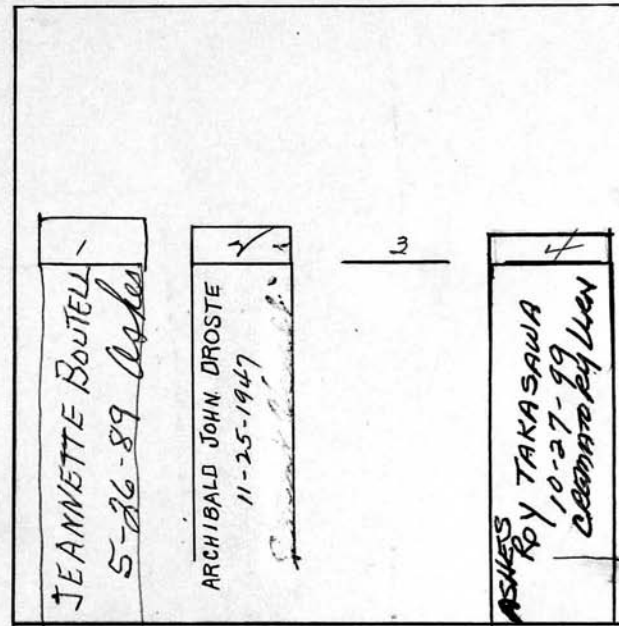

W

Scale 3 ft. = 1 inch

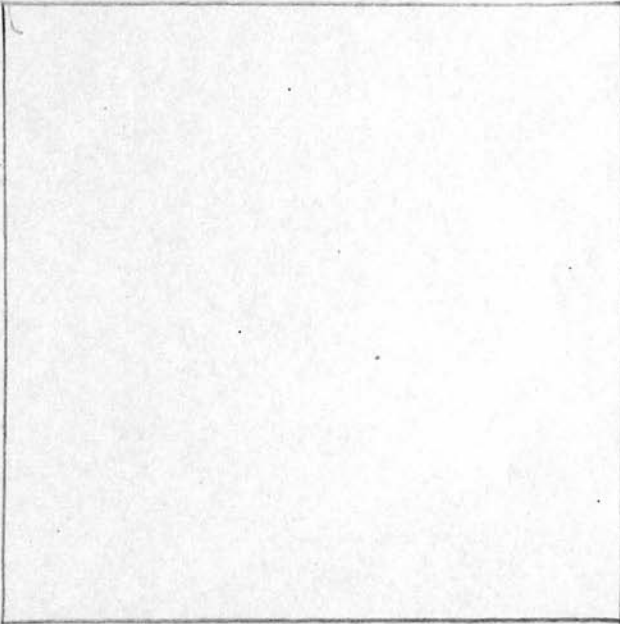

RIVERSIDE CEMETERY, PLOT RECORD		BLOCK SECTION	LOT NO.
		R	400
			
Scale ft. = 1 inch			

RIVERSIDE CEMETERY, PLOT RECORD

BLOCK  
SECTION

R

LOT NO.

401

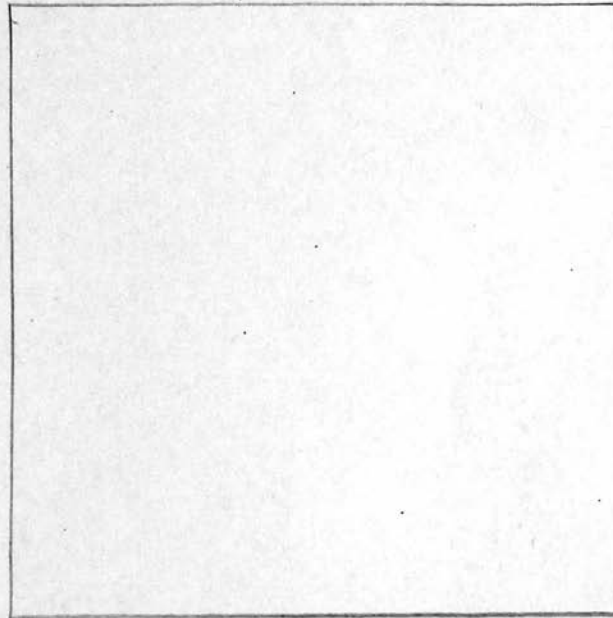

Scale ft. = 1 inch

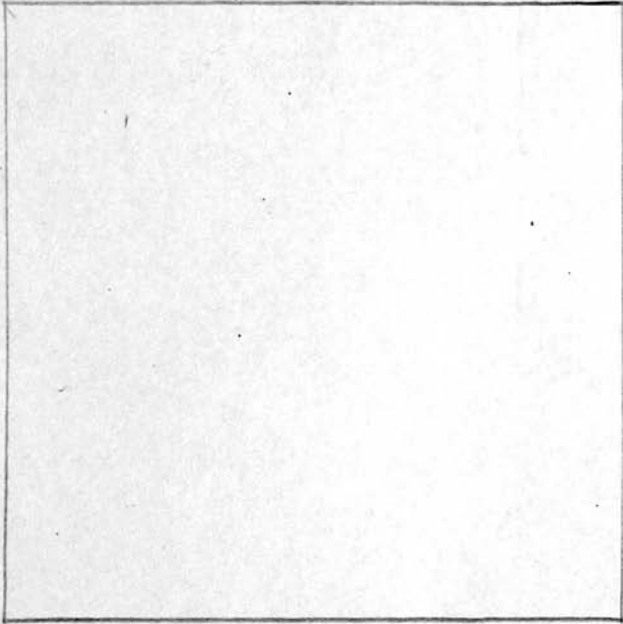
RIVERSIDE CEMETERY, PLOT RECORD		BLOCK SECTION	LOT NO.
		R	402
			
Scale ft. = 1 inch			

## RIVERSIDE CEMETERY, PLOT RECORD

BLOCK  
SECTION

R

LOT NO.

403

William J. Ohlrich, Orla his wife  
& Armin Schutte

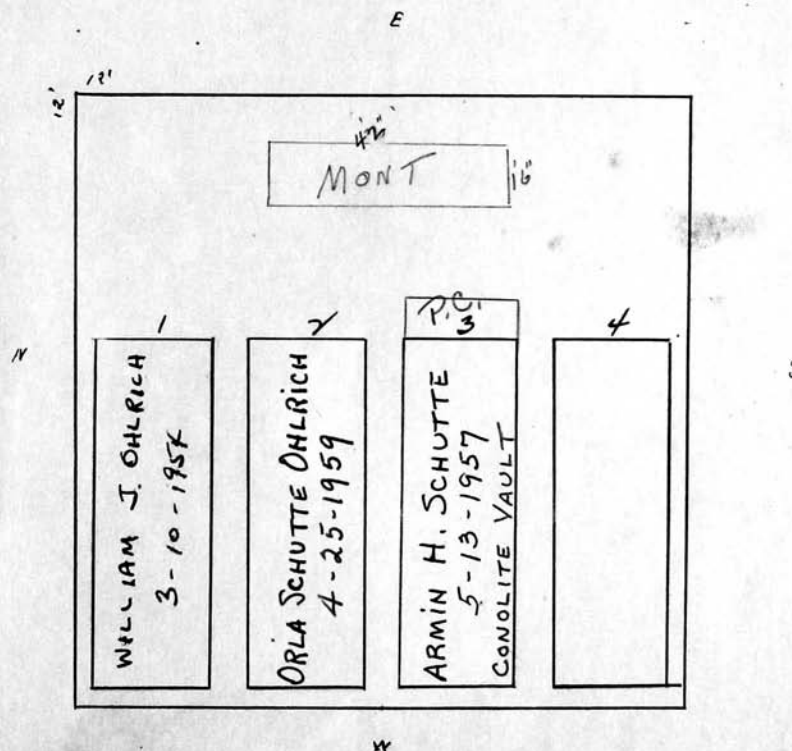

Scale 3 ft. = 1 inch

## RIVERSIDE CEMETERY, PLOT RECORD

BLOCK  
SECTION*R*

LOT NO.

*404*

*Fred. H. Grote*  
*Margaret M. Nichols*  
*Sole survivors - daughter*  
*P.C.*

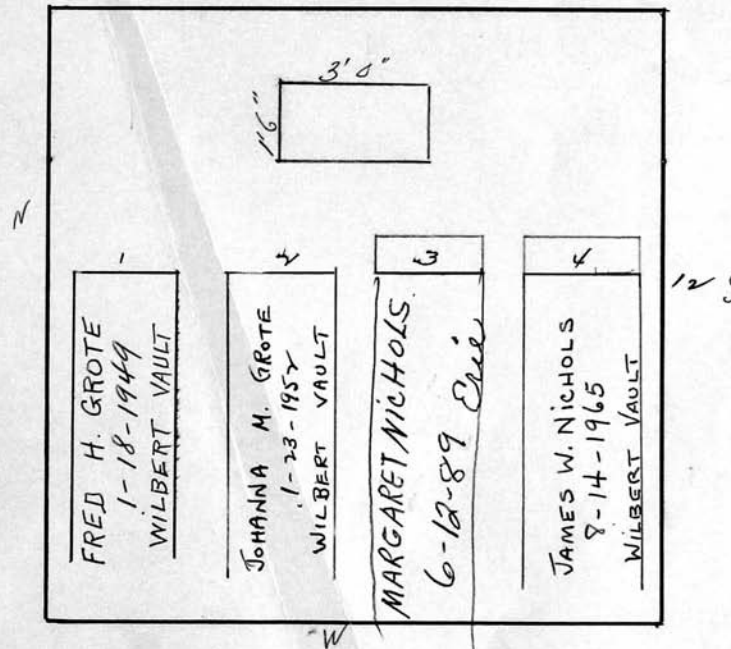
*E 12'*

Scale ft. = 1 inch



## RIVERSIDE CEMETERY, PLOT RECORD

BLOCK  
SECTION

R

LOT NO.

140.5

Now - WEIDEMILLER

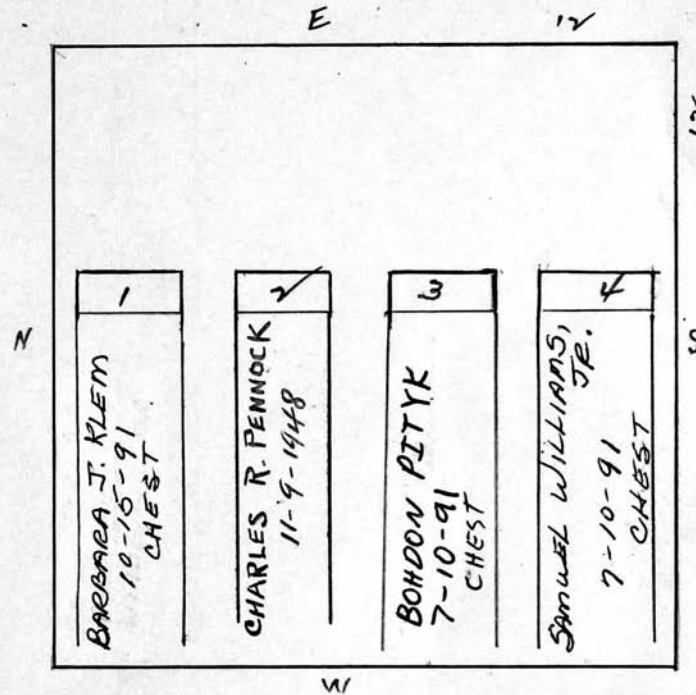
~~Mary Lancy Pennock~~4/23/80 REPURCHASE 3 graves  
#1-4PC # 2041  
PC # 2043grave #1  
repurchased  
10-4-91

Scale ft. = 1 inch

## RIVERSIDE CEMETERY, PLOT RECORD

BLOCK  
SECTION

R

LOT NO.

406

*Thomas H. Craig and Alice E. Craig*

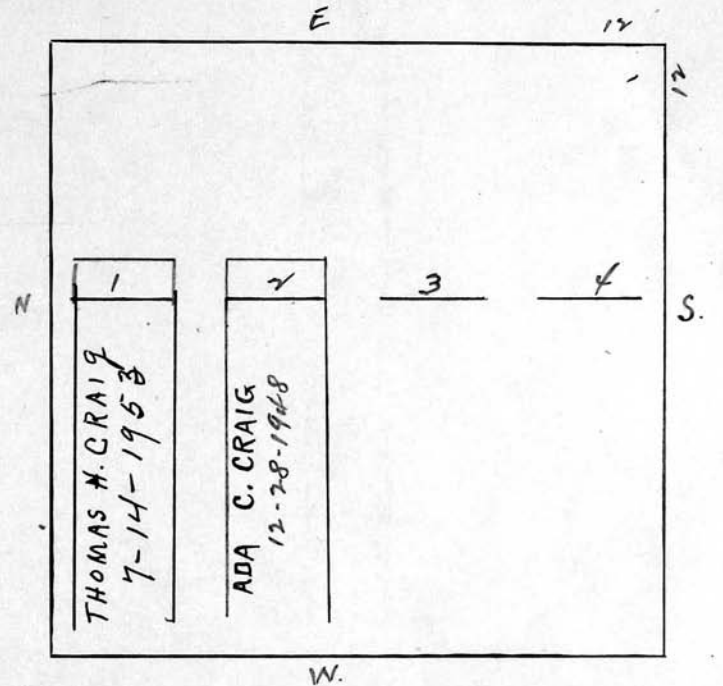

Scale 3 ft. = 1 inch

## RIVERSIDE CEMETERY, PLOT RECORD

BLOCK  
SECTION

R

LOT NO.

407

Florence ChildsP.C.

E

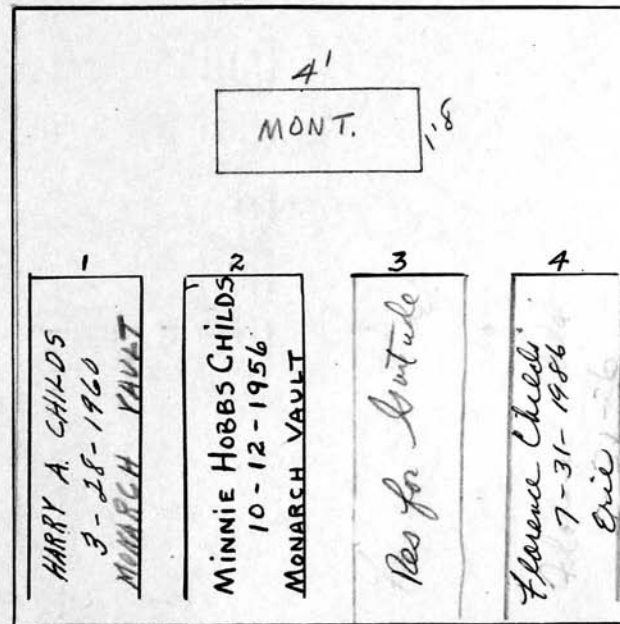
Scale <sup>3</sup> ft. = 1 inch

## RIVERSIDE CEMETERY, PLOT RECORD

BLOCK  
SECTION**R 1**

LOT NO.

**408**Ruth M. HicksP.C.

E

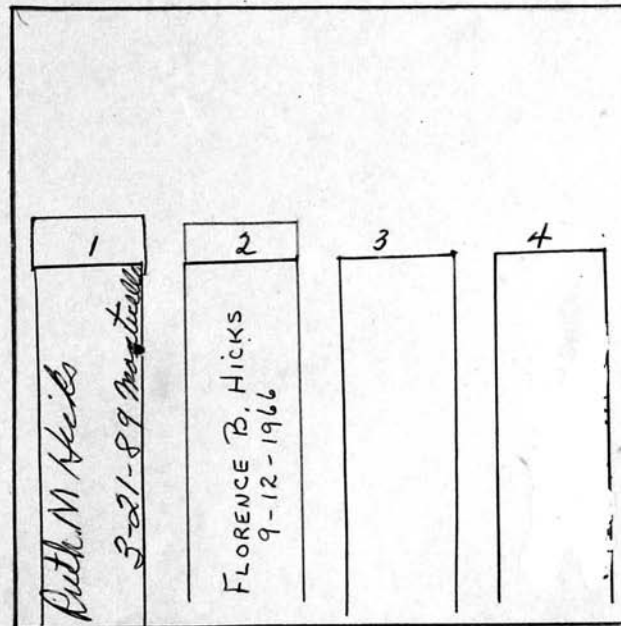

Scale 3 ft. = 1 inch

## RIVERSIDE CEMETERY, PLOT RECORD

BLOCK  
SECTION

R

LOT NO.

409

Claude Halm

SEE LEDGER

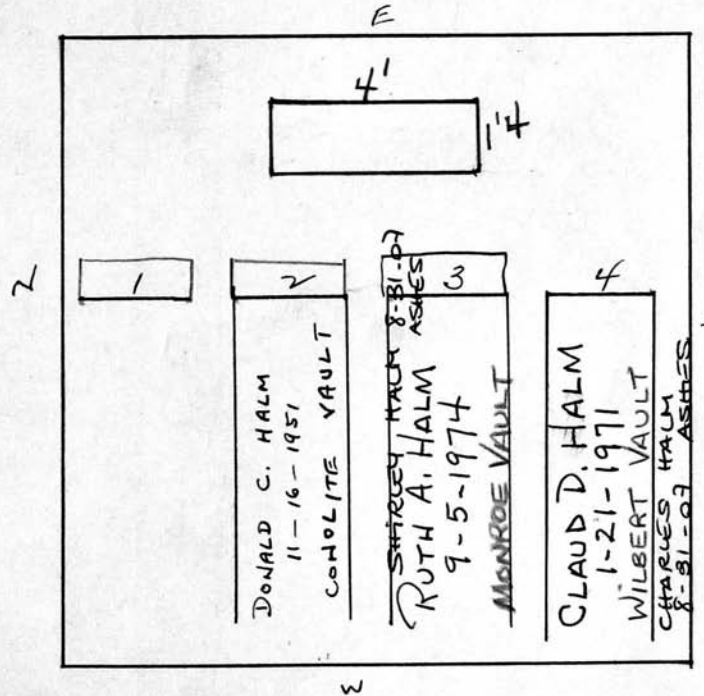

Scale 3 ft. = 1 inch



## RIVERSIDE CEMETERY, PLOT RECORD

BLOCK  
SECTION

R

LOT NO.

410

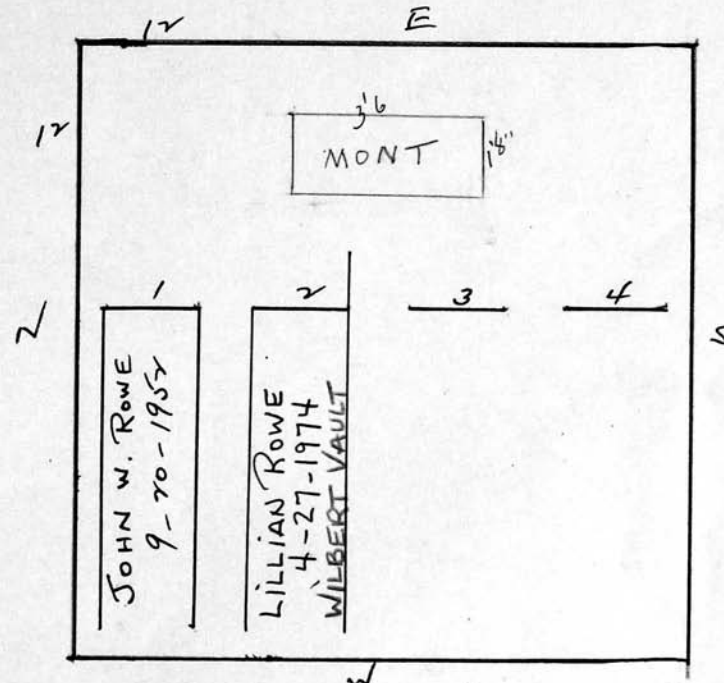
Lillian G. RoweMrs. Delmar J. Lucas  
Pb

Scale 3 ft. = 1 inch

## RIVERSIDE CEMETERY, PLOT RECORD

BLOCK  
SECTION

R

LOT NO.

412

*Clarence E. Tufts Catherine M. his wife*  
*+ Margorie A. Tufts*  
*now Seward.*

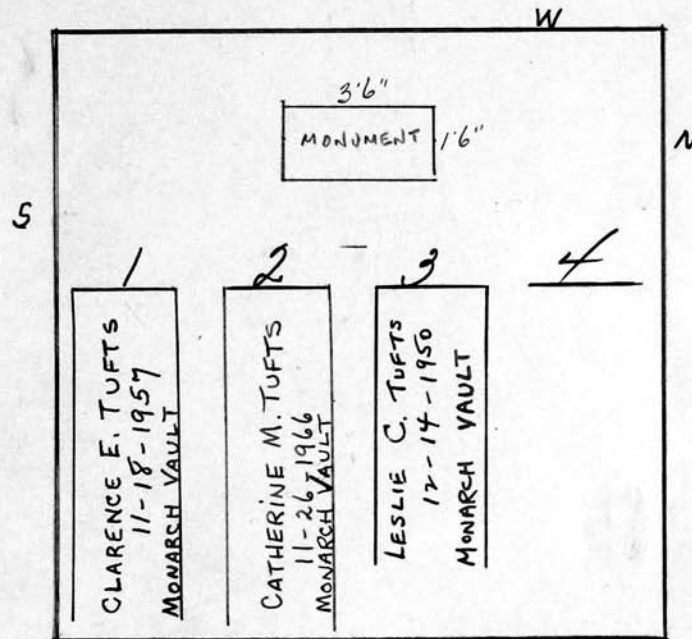

Scale 4 ft. = 1 inch

## RIVERSIDE CEMETERY, PLOT RECORD

BLOCK  
SECTION

R

LOT NO.

413

P.L.

Frances Nudd

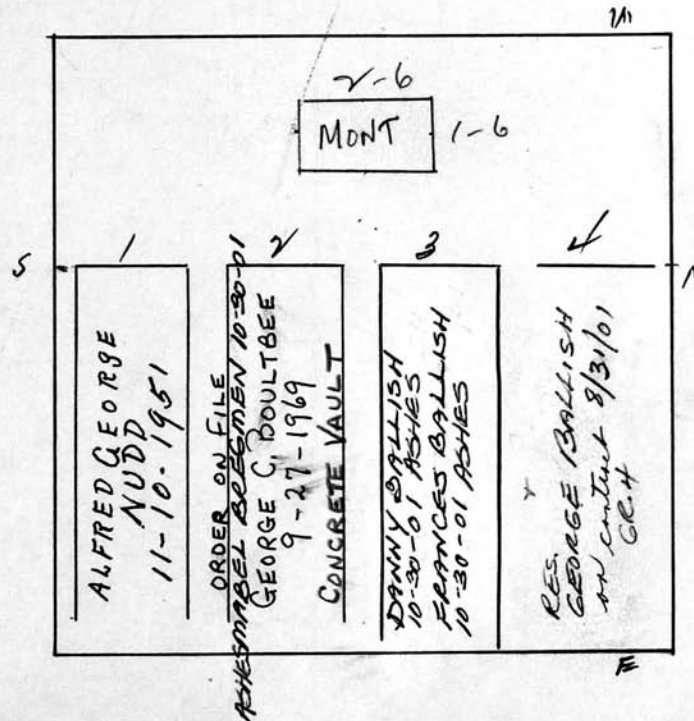

3+4  
repurchased  
5/24/94  
BALLISH

Scale 4 ft. = 1 inch

## RIVERSIDE CEMETERY, PLOT RECORD

BLOCK  
SECTION

R

LOT NO.

414

NOTE: -

Old water line pipe  
running thru graves  
1-2-3 from SW to SE

Louis Hicks and

Norman L. Stone

P.B.

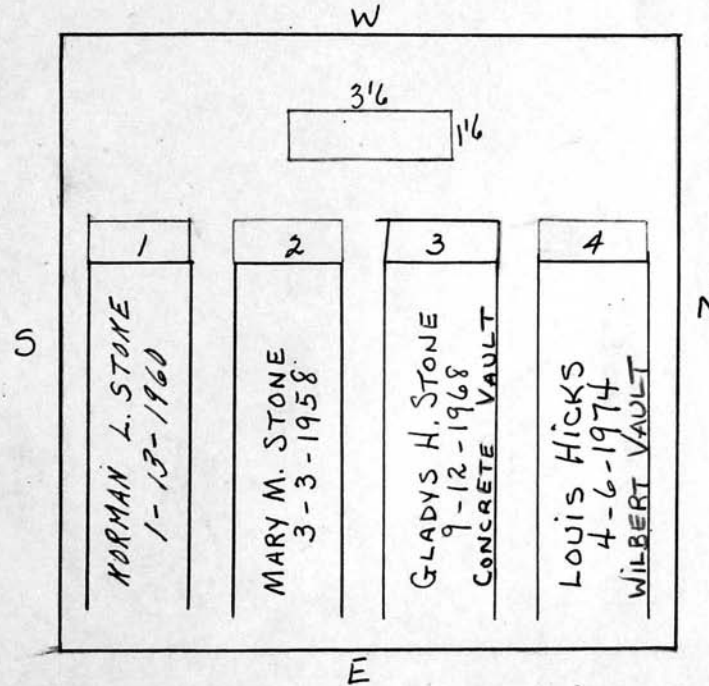

Scale ft. = 1 inch

## RIVERSIDE CEMETERY, PLOT RECORD

BLOCK  
SECTION

R

LOT NO.

415

Eileen W. Griffin

remarried - Fedison

SOLE SURVIVOR

PATRICIA ALFORD

HUSBAND → THOMAS W. ALFORD  
363 BELMEADE RD  
ROCHESTER N.Y. 14617

P.C.

1	2	3	4
RICHARD M. GRIFFIN 1-17-1958 burial vault	EILEEN G. FEDISON 5-20-1975 WILBERT VAULT	PATRICIA G. ALFORD ASHES 5-28-85	

Scale ft. = 1 inch



## RIVERSIDE CEMETERY, PLOT RECORD

BLOCK  
SECTION

R

LOT NO.

416

Kenneth W. Rosa

see letter on file -  
do not make burials  
without owner's permission

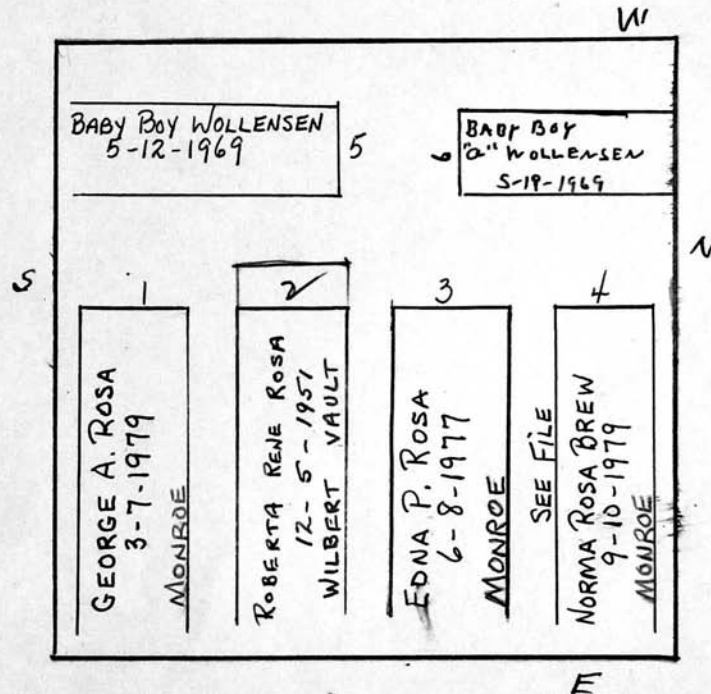
P.C.

Scale ft. = 1 inch

## RIVERSIDE CEMETERY, PLOT RECORD

BLOCK  
SECTION

R

LOT NO.

417

Harold S. PowellP.C.

W

EDITH POWELL 9-20-1960	
1 HAROLD S. POWELL 7-29-1972 GENESEE VAULT	2 CAROLINE L. POWELL 8-1-1973 WILBERT VAULT
Ray Foster Buried 10-1-86	

E

Scale ft. = 1 inch

## RIVERSIDE CEMETERY, PLOT RECORD

BLOCK  
SECTION

R

LOT NO.

418

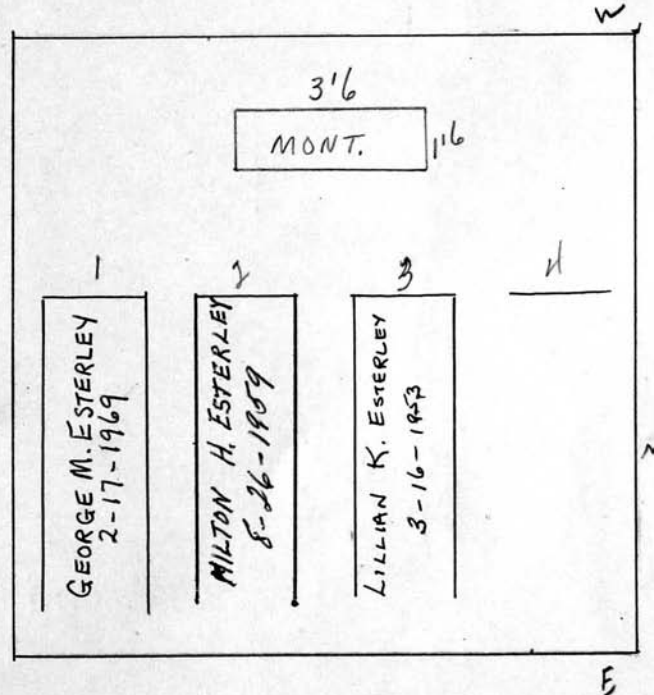
Milton H. Esterley

Scale ft. = 1 inch

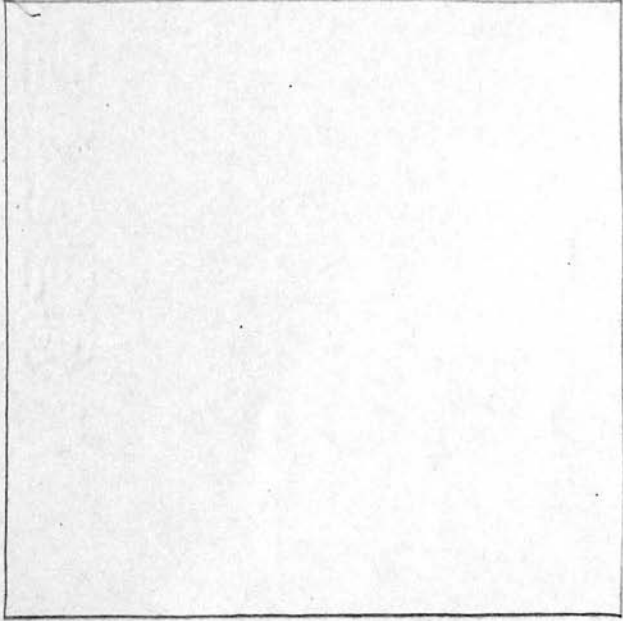
RIVERSIDE CEMETERY, PLOT RECORD		BLOCK SECTION	LOT NO.
		R	419
			
Scale    ft. = 1 inch			

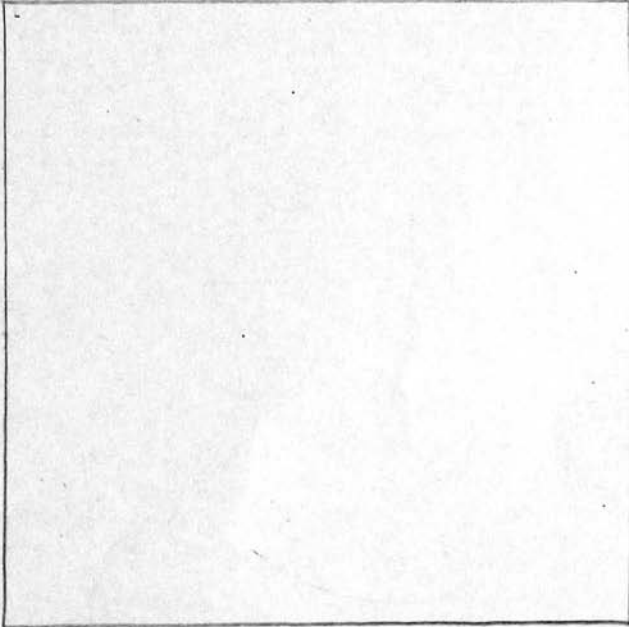
RIVERSIDE CEMETERY, PLOT RECORD		BLOCK SECTION	LOT NO.
		R	420
			
Scale    ft. = 1 inch			



## RIVERSIDE CEMETERY, PLOT RECORD

BLOCK  
SECTION

R

LOT NO.

421

*J. Stuart Lynch and Pearl B. his wife*

*P.C. grs. #1-2-3*

*#4 REPURCHASED  
BY CITY - SEE FILE*

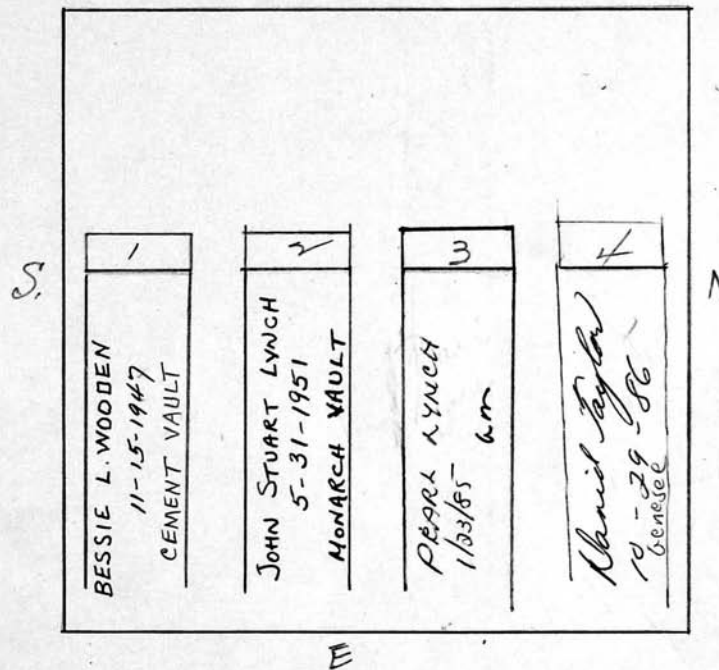

Scale 3 ft. = 1 inch

<b>RIVERSIDE CEMETERY, PLOT RECORD</b>	BLOCK SECTION	R	LOT NO. <b>422</b>
--	------------------	---	--------------------

Scale    ft. = 1 inch

<b>RIVERSIDE CEMETERY, PLOT RECORD</b>	BLOCK	} <u>R</u>	LOT NO. <u>423</u>	414
	SECTION			

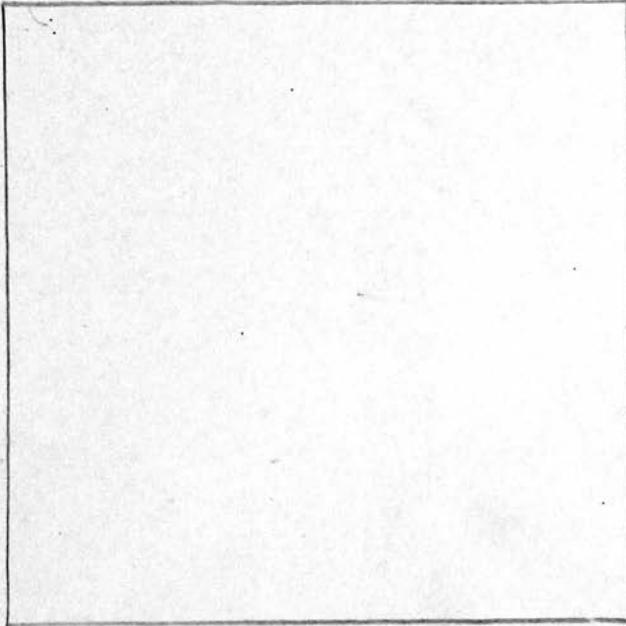
Scale ft. = 1 inch

RIVERSIDE CEMETERY, PLOT RECORD		BLOCK SECTION	LOT NO.
		R	424
<u>Mabel K. Pearce</u> P.C.			
<div style="text-align: center;">W</div> <div style="text-align: center;">3'</div> <div style="text-align: center;">1' 10"</div> <div style="display: flex; justify-content: space-around;"><div style="border: 1px solid black; padding: 5px; writing-mode: vertical-rl; transform: rotate(180deg);">1 REV. WILLIAM PEARCE 9/4-1947</div><div style="border: 1px solid black; padding: 5px; writing-mode: vertical-rl; transform: rotate(180deg);">2 MABEL KLINE PEARCE 4-26-1958</div><div style="border-bottom: 1px solid black; padding-bottom: 5px;">3</div><div style="border-bottom: 1px solid black; padding-bottom: 5px;">4</div></div> <div style="text-align: center;">E</div> <div style="text-align: center;">S</div> <div style="text-align: center;">N</div>			

Scale 3 ft. = 1 inch

<b>RIVERSIDE CEMETERY, PLOT RECORD</b>	BLOCK SECTION	R	LOT NO.	425
				
Scale				ft. = 1 inch

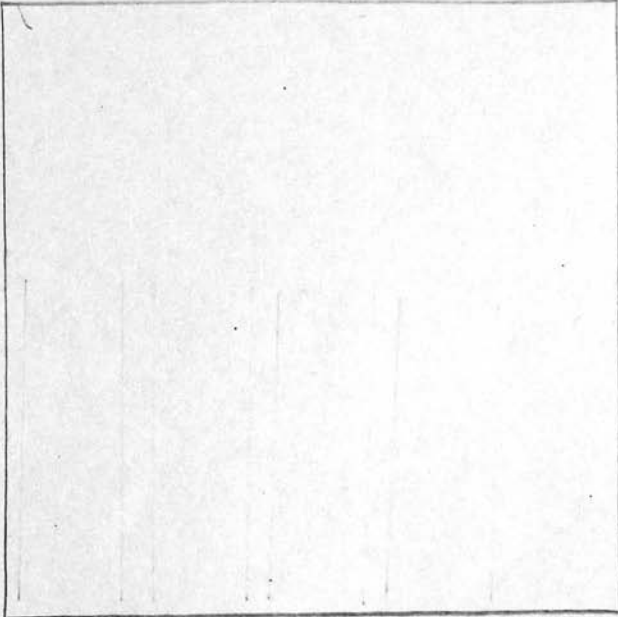

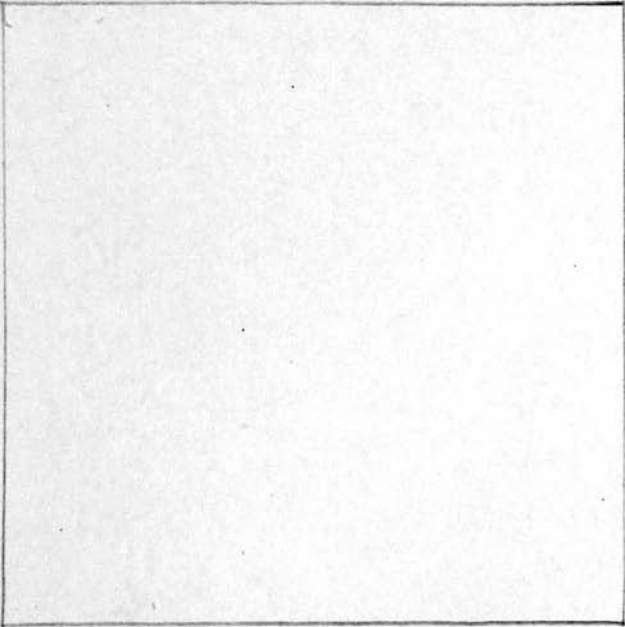
RIVERSIDE CEMETERY, PLOT RECORD		BLOCK SECTION	LOT NO.
		R	426
			
Scale    ft. = 1 inch			

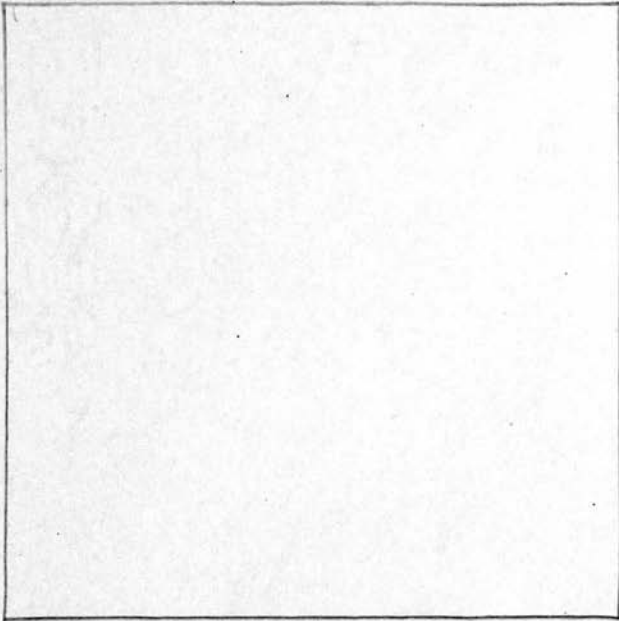
RIVERSIDE CEMETERY, PLOT RECORD		BLOCK SECTION	LOT NO.
		R	427
			
Scale ft. = 1 inch			

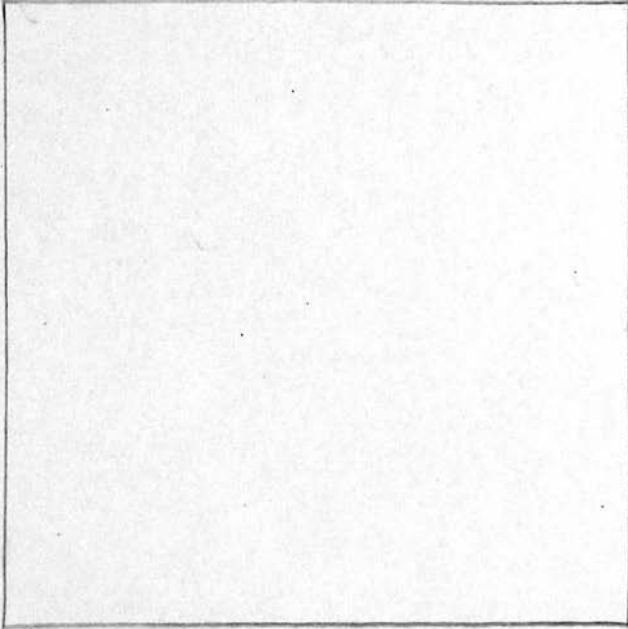
RIVERSIDE CEMETERY, PLOT RECORD		BLOCK SECTION	LOT NO.
		R	428
			
Scale ft. = 1 inch			

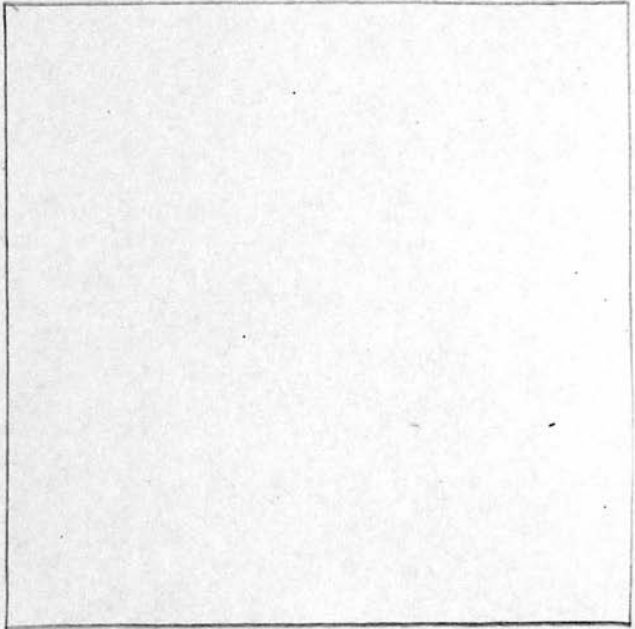
RIVERSIDE CEMETERY, PLOT RECORD		BLOCK SECTION	LOT NO.
		R	429
			
Scale    ft. = 1 inch			

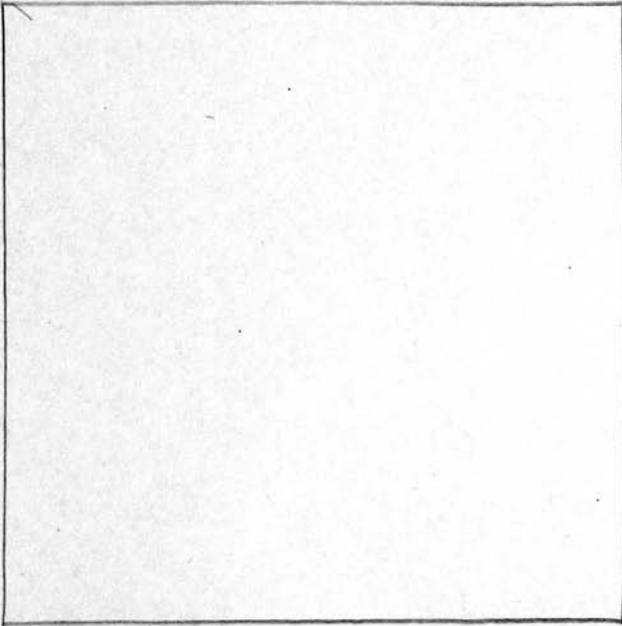
RIVERSIDE CEMETERY, PLOT RECORD		BLOCK SECTION	LOT NO.
		R	430
			
Scale ft. = 1 inch			



## RIVERSIDE CEMETERY, PLOT RECORD

BLOCK  
SECTION

R

LOT NO.

431

Floyd M. Coddling & daughter Margaret N.

P.C.

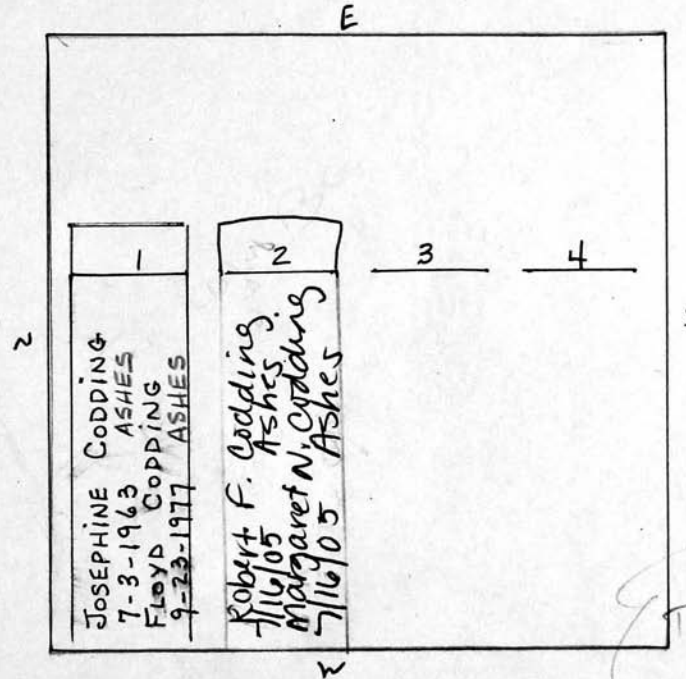

Tree

Scale ft. = 1 inch

## RIVERSIDE CEMETERY, PLOT RECORD

BLOCK  
SECTION

R

LOT NO.

432

Charles H. Austin and his wife Elizabeth M.

P.C.

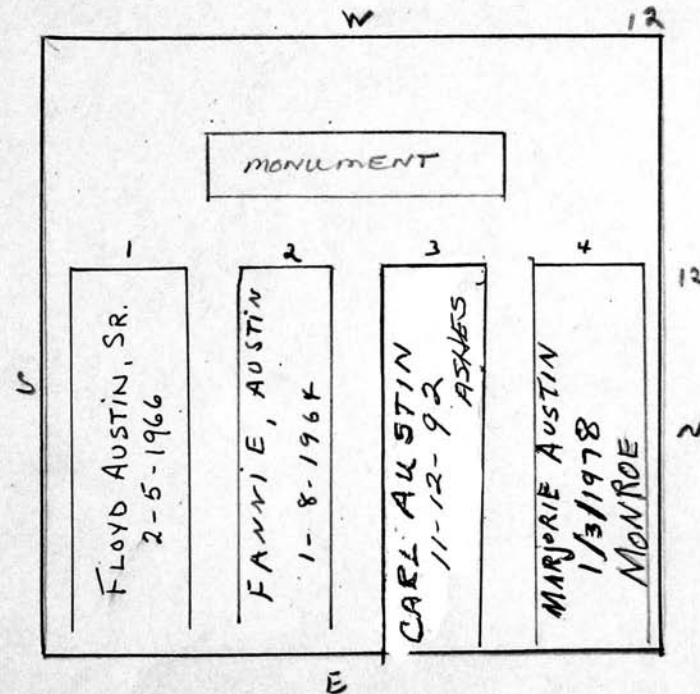

Scale ft. = 1 inch

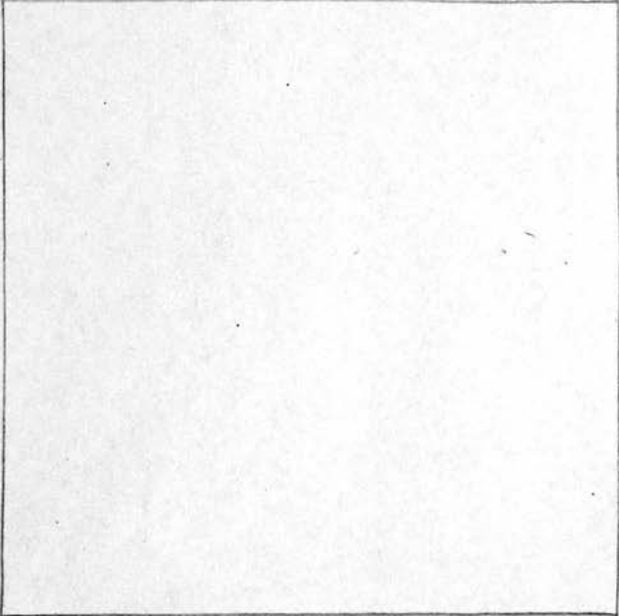
RIVERSIDE CEMETERY, PLOT RECORD		BLOCK SECTION	LOT NO.
		R	433
			
Scale    ft. = 1 inch			

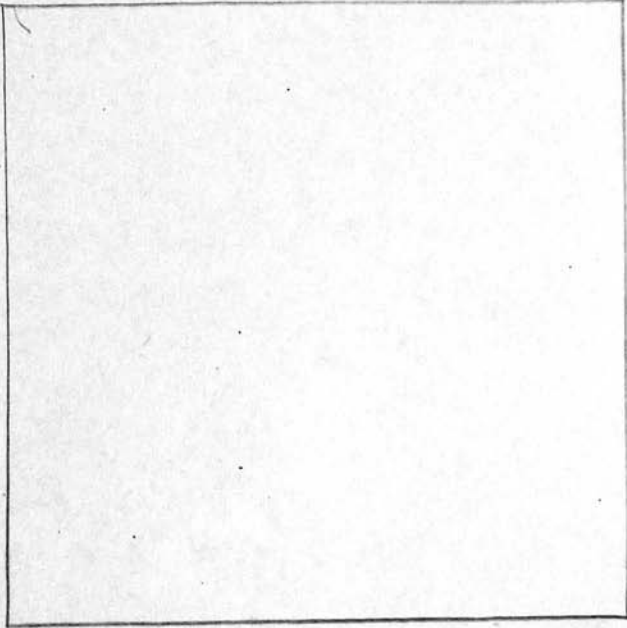
RIVERSIDE CEMETERY, PLOT RECORD		BLOCK SECTION	LOT NO.
		R	434
			
Scale    ft. = 1 inch			

## RIVERSIDE CEMETERY, PLOT RECORD

BLOCK  
SECTION

R

LOT NO.

435

Jane BartholomewP.C.

W

1	2	3	4
GEORGE W. BARTHOLOMEW 12-15-1966 WILBERT VAULT	JANE BARTHOLOMEW 8-25-2010 ASHES	REBECCA BARTHOLOMEW 11-23-1968	ROBERT O. BARTHOLOMEW 9-26-1977 WILBERT

S

N

E

Scale ft. = 1 inch



## RIVERSIDE CEMETERY, PLOT RECORD

BLOCK  
SECTION

R

LOT NO.

436

Estella Smith.  
P.C.

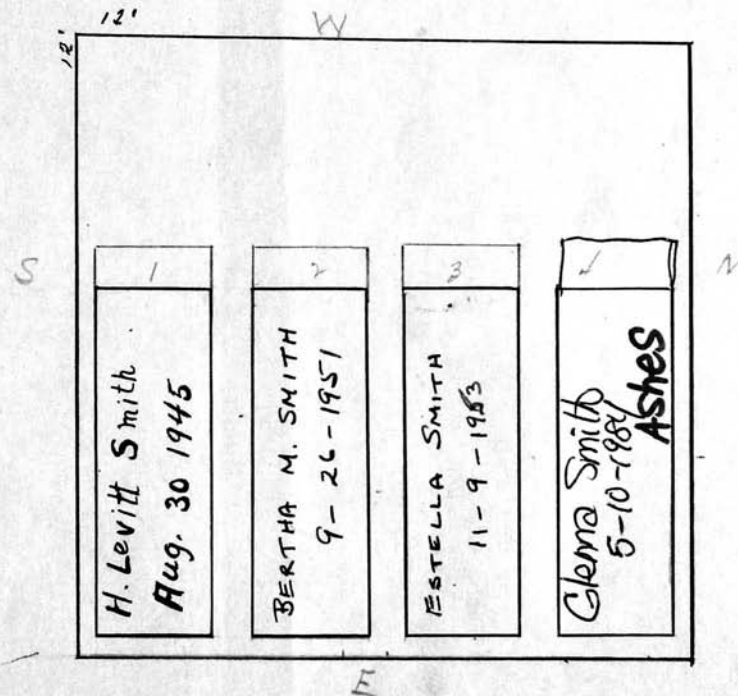

Scale 3 ft. = 1 inch

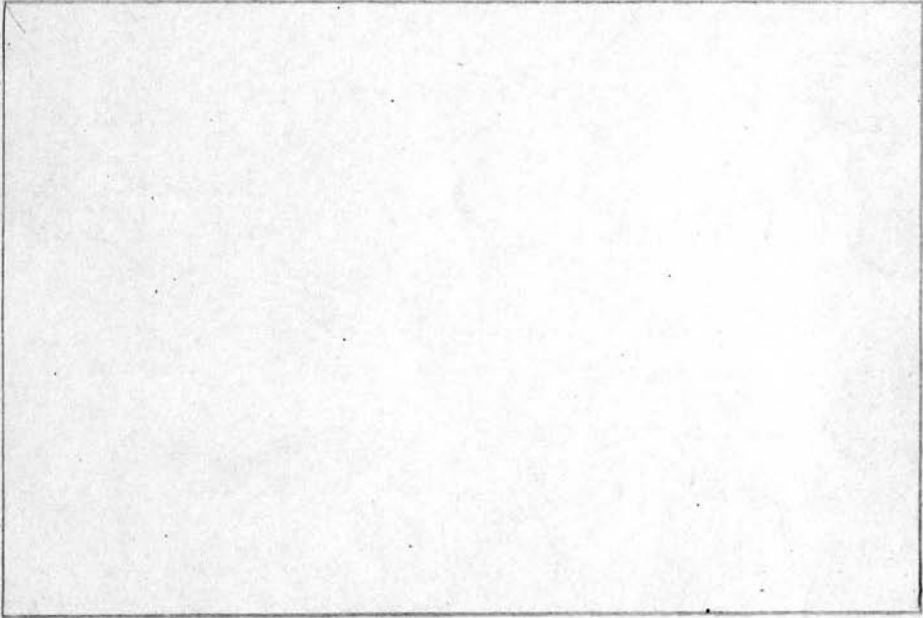
RIVERSIDE CEMETERY, PLOT RECORD		BLOCK SECTION	LOT NO.
		R	437
			
Scale    ft. = 1 inch			

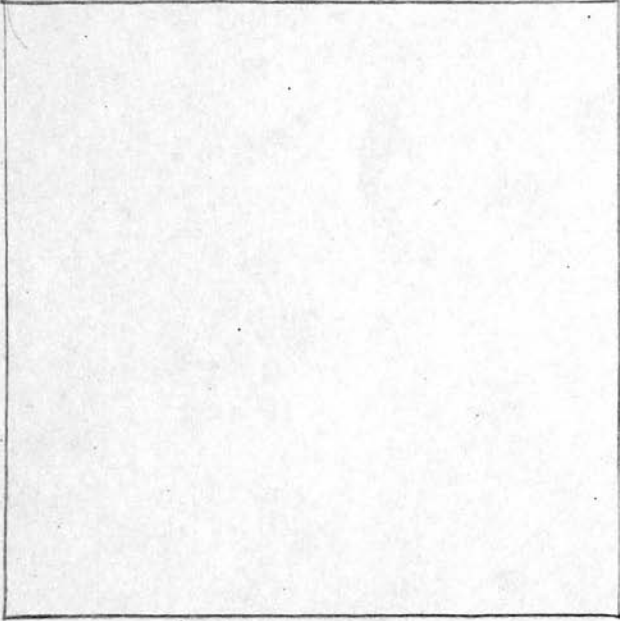
RIVERSIDE CEMETERY, PLOT RECORD		BLOCK SECTION	LOT NO.
		R	438
			
		Scale ft. = 1 inch	

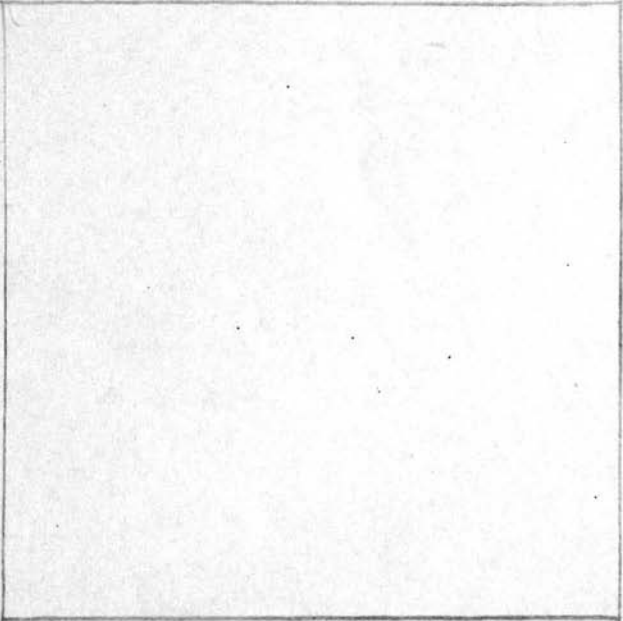
RIVERSIDE CEMETERY, PLOT RECORD		BLOCK SECTION	LOT NO.
		R	439
			
Scale    ft. = 1 inch			

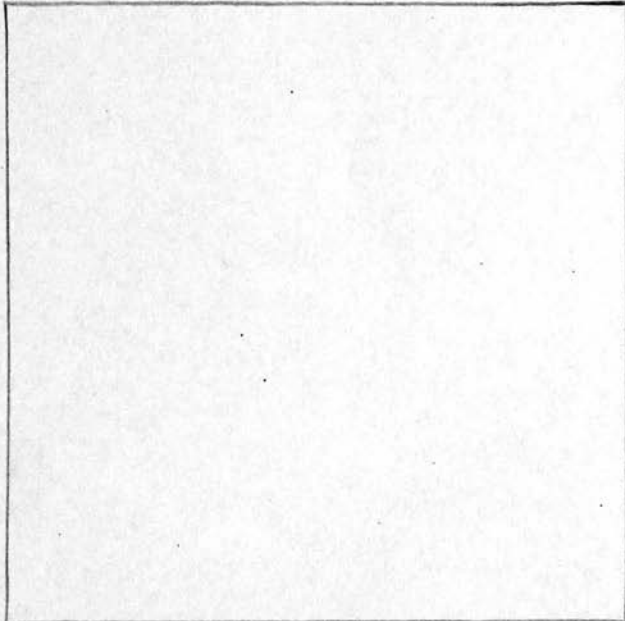
RIVERSIDE CEMETERY, PLOT RECORD		BLOCK SECTION	LOT NO.
		R	440
			
Scale ft. = 1 inch			



<b>RIVERSIDE CEMETERY, PLOT RECORD</b>	BLOCK SECTION } <div style="font-size: 2em; margin-top: 10px;">R</div>	LOT NO. <div style="font-size: 2em; margin-top: 10px;">441</div>
<div style="border: 1px solid black; width: 300px; height: 300px; margin: auto;"></div>		
Scale    ft. = 1 inch		

RIVERSIDE CEMETERY, PLOT RECORD

BLOCK  
SECTION

R

LOT NO.

442

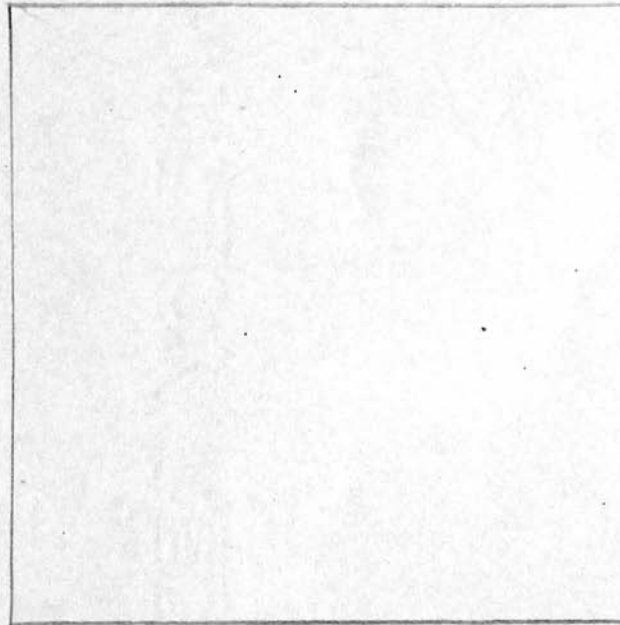

Scale ft. = 1 inch

## RIVERSIDE CEMETERY, PLOT RECORD

BLOCK  
SECTION

R

LOT NO.

443

8/16/82

Mary E. Hohisel and  
Kenneth B. Rossiter

See Bill Ledger

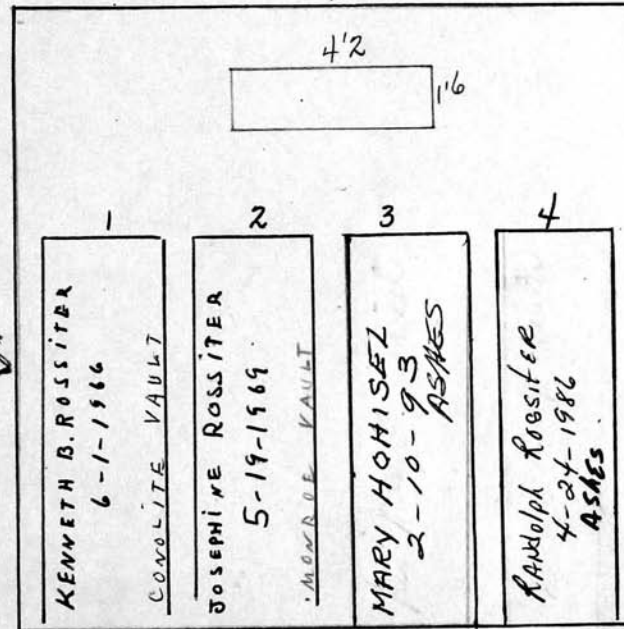

Scale 3 ft. = 1 inch

<b>RIVERSIDE CEMETERY, PLOT RECORD</b>	BLOCK SECTION	R	<b>LOT NO. 444</b>
--	------------------	---	--------------------

Scale 3 ft. = 1 inch

## RIVERSIDE CEMETERY, PLOT RECORD

BLOCK  
SECTION

R

LOT NO.

445

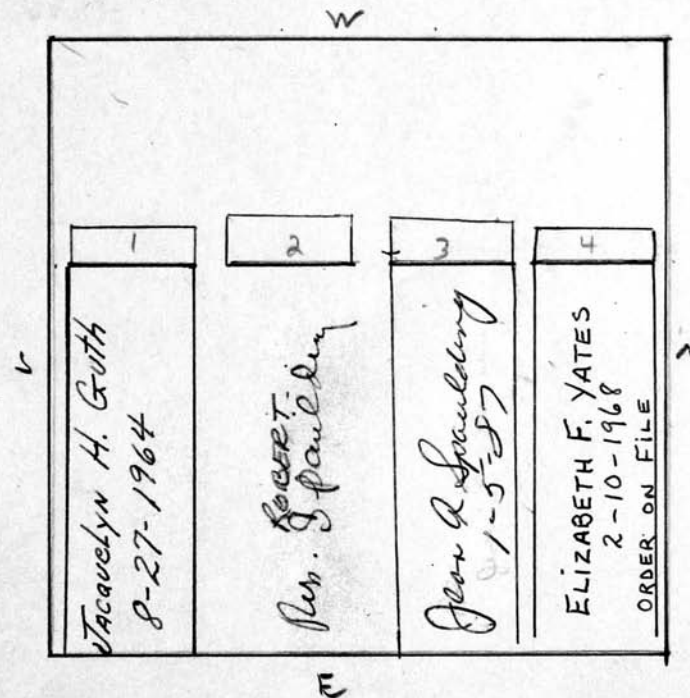
Robert W. SpauldingP.C.

Scale 3 ft. = 1 inch



## RIVERSIDE CEMETERY, PLOT RECORD

BLOCK  
SECTION

R

LOT NO.

446

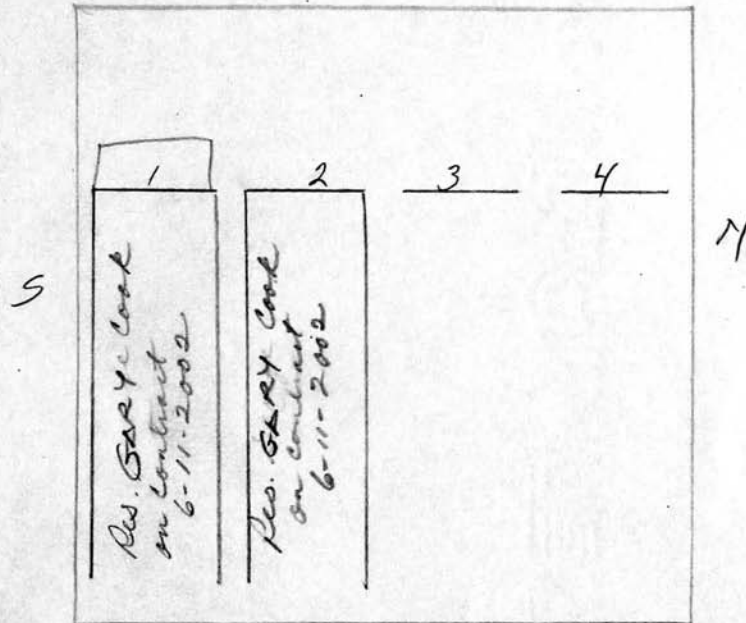

Scale ft. = 1 inch

## RIVERSIDE CEMETERY, PLOT RECORD

BLOCK  
SECTION

R

LOT NO.

447

C.C.

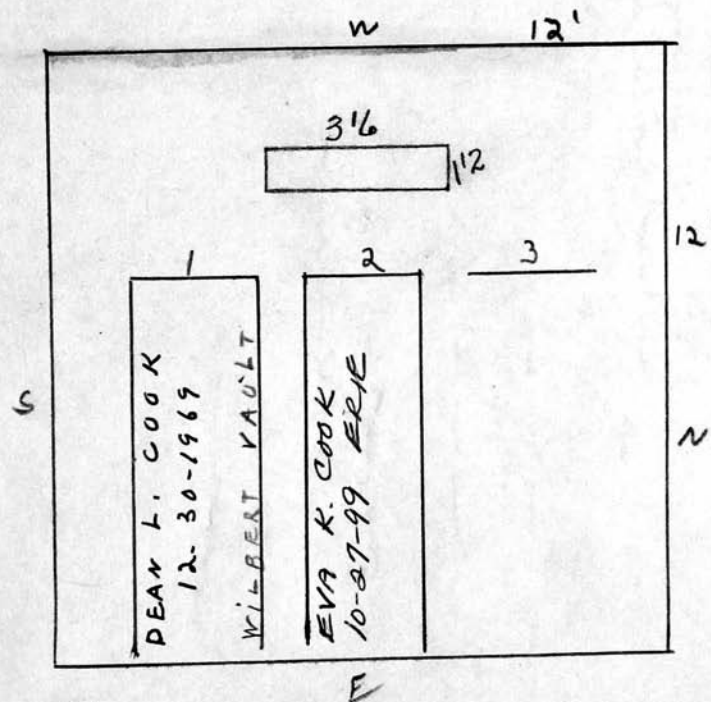
Donald + Mary Cook

3 graves only

Scale ft. = 1 inch

## RIVERSIDE CEMETERY, PLOT RECORD

BLOCK  
SECTION

R

LOT NO.

448

Mary and Donald CookP.C.

W

12'

4'2"

1'6"

1

2

3

12'

N

S

DANIEL COOK

9-1-1962

11 YRS. OLD

MARY J. BEAVER

7-28-2008

URN VAULT

DONALD COOK

7-28-1975

GENESEE VAULT

E

3 graves only

Scale 3 ft. = 1 inch

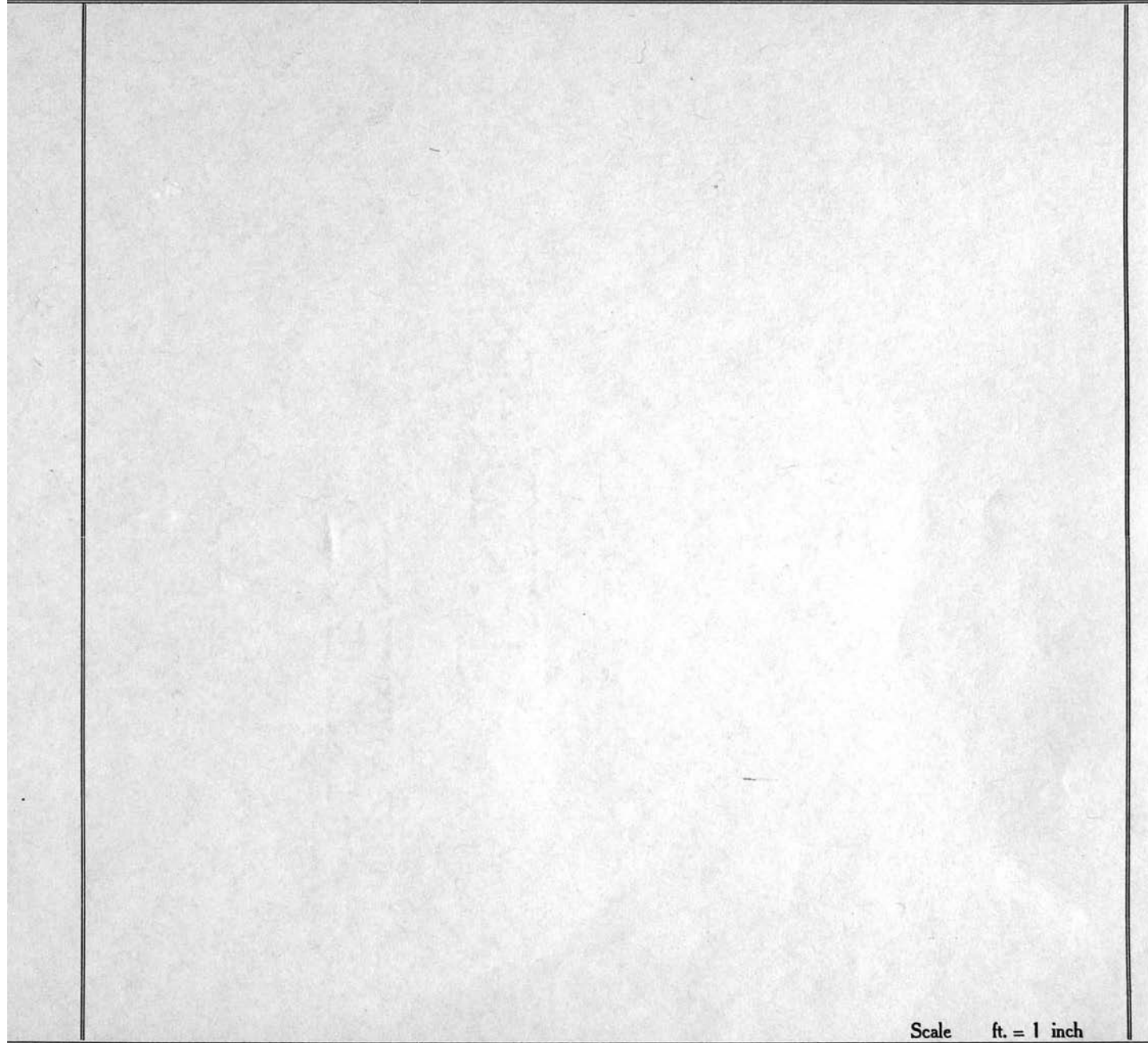
RIVERSIDE CEMETERY, PLOT RECORD	BLOCK SECTION	R	LOT NO.	449
				
Scale    ft. = 1 inch				

## RIVERSIDE CEMETERY, PLOT RECORD

BLOCK  
SECTION

R

LOT NO.

450

Percy G. and Margaret W. Kimble

P.C.

3'10"			
1'4"			
1	2	3	4
Percy Kimball 7-3-87 gm	JONATHAN F. KIMBALL 11-25-1968 6 YRS. OLD	MARGARET W. KIMBALL 12-17-97 FRIE	JENNIFER L. KIMBALL 1-13-2005 ASHES

Scale ft. = 1 inch



## RIVERSIDE CEMETERY, PLOT RECORD

BLOCK  
SECTION

R

LOT NO.

451

Sager Thomas BartonP.C.

W

S

N

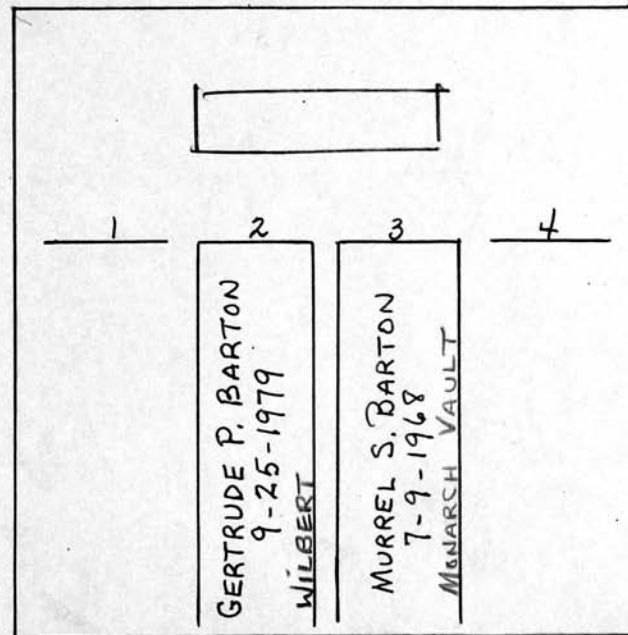

E

Scale ft. = 1 inch

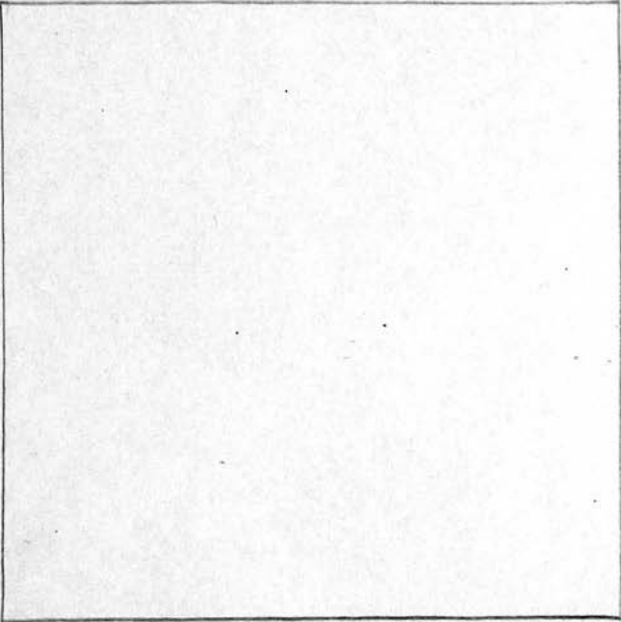
RIVERSIDE CEMETERY, PLOT RECORD		BLOCK SECTION	LOT NO.
		R	452
			
Scale    ft. = 1 inch			

## RIVERSIDE CEMETERY, PLOT RECORD

BLOCK  
SECTION

R

LOT NO.

453

Dorothy H. Nixon and  
Harry R. Nixon

P.C.

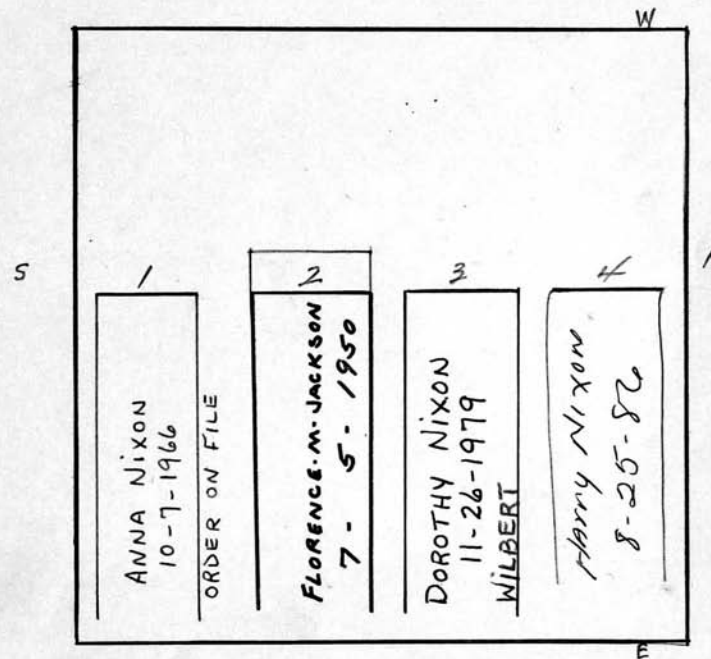

Scale ft. = 1 inch

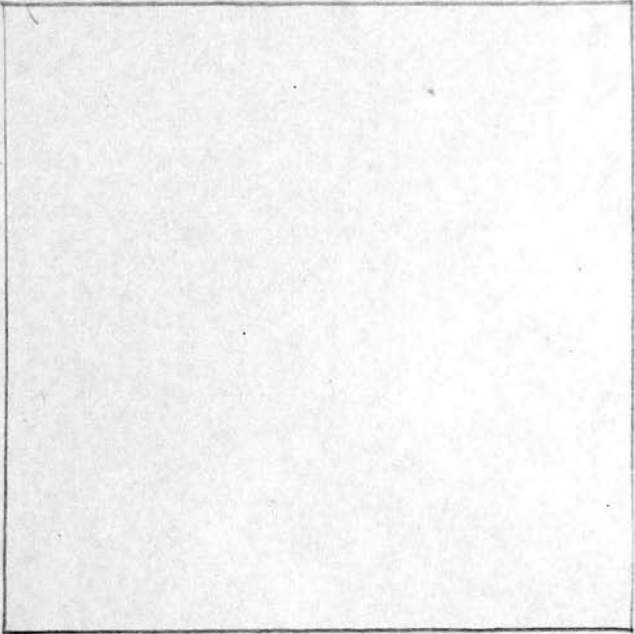
RIVERSIDE CEMETERY, PLOT RECORD		BLOCK SECTION	LOT NO.
		R	454
			
Scale    ft. = 1 inch			

RIVERSIDE CEMETERY, PLOT RECORD		BLOCK SECTION	LOT NO.
		R	455
		<u>DOROTHY HOFF</u> on contract	
6 x 12		6 x 12	
5		7	
1 VIRGINIA FRANKLIN 1-21-2013		2 SARAH DRUMFOLE 10-12-06 GRAVELINE # 10727	
		3 BERNARD HOFF 2-5-96 ERIE	
		4 RES. DOROTHY HOFF	
		3'0" 1'2"	
		Scale ft. = 1 inch	



## RIVERSIDE CEMETERY, PLOT RECORD

BLOCK  
SECTION

R

LOT NO.

456

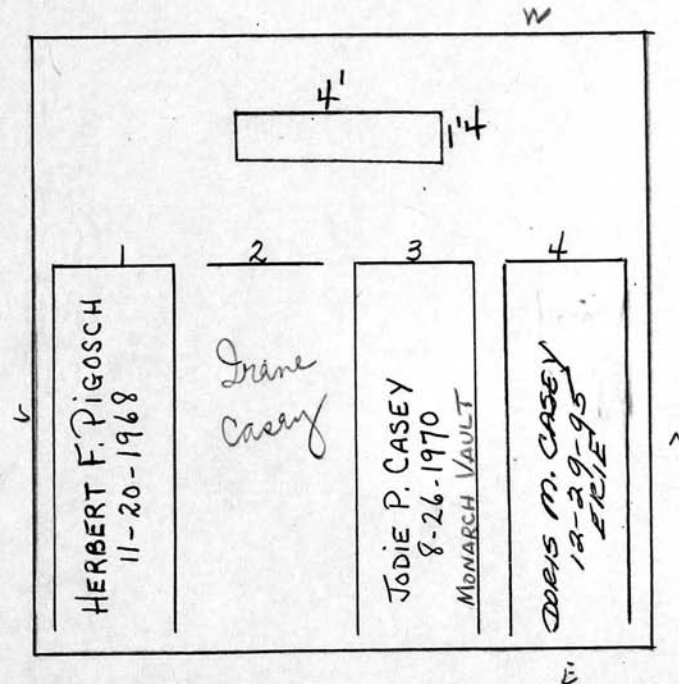
Doris S. CaseyP.C.

Scale 3 ft. = 1 inch

## RIVERSIDE CEMETERY, PLOT RECORD

BLOCK  
SECTION

R

LOT NO.

457

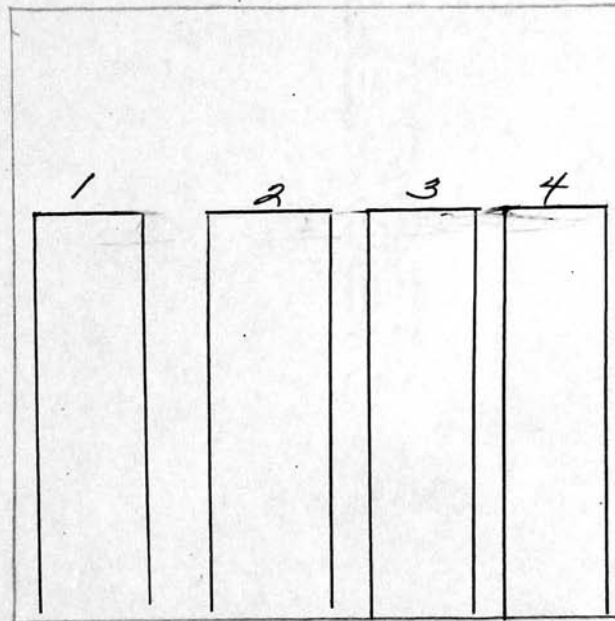
ELLENOR R. SHEFFIELD*on contract 5/11/95*

Scale ft. = 1 inch

RIVERSIDE CEMETERY, PLOT RECORD

BLOCK  
SECTION

R

LOT NO.

458

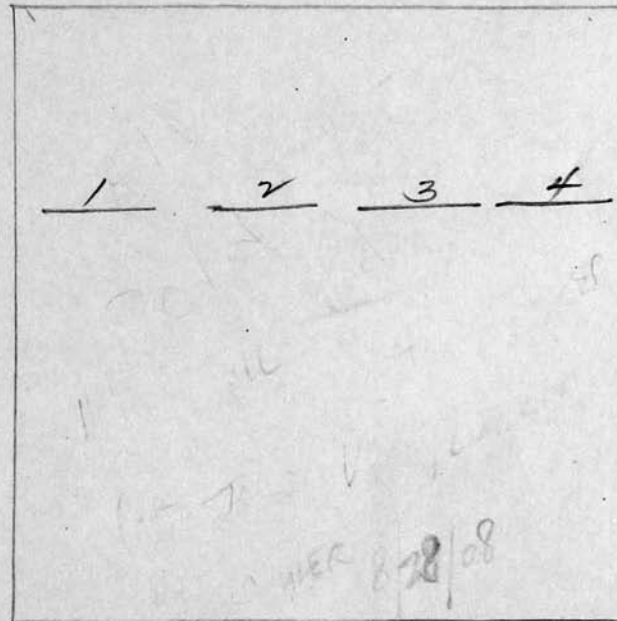

Scale ft. = 1 inch

## RIVERSIDE CEMETERY, PLOT RECORD

BLOCK  
SECTION

R

LOT NO.

459

GENEVIEVE REUTER

on contract 10/15/94

DORIS M. MILLER

on contract

SOUTH  
1/2

6' x 12' W

6' x 12'

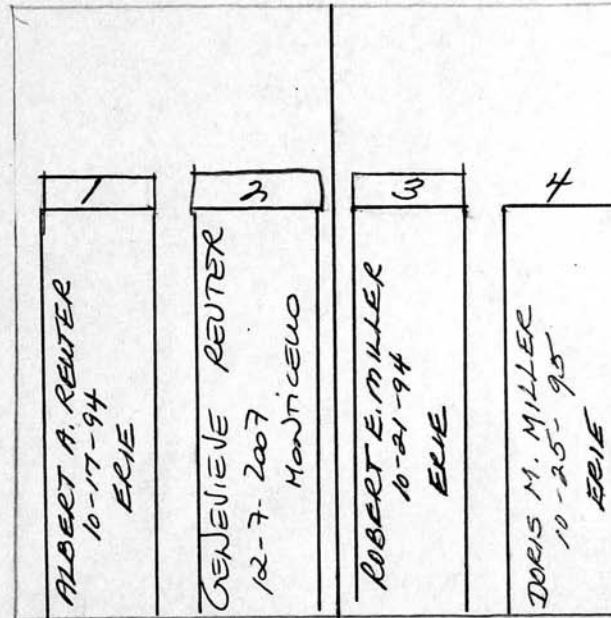
NORTH  
1/2

Scale ft. = 1 inch

## RIVERSIDE CEMETERY, PLOT RECORD

BLOCK  
SECTION

R

LOT NO.

460

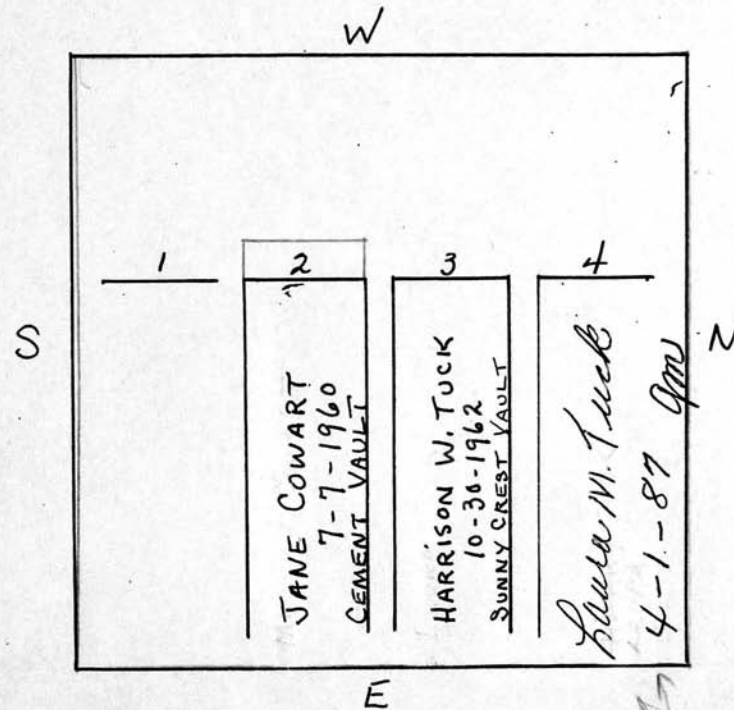
Harry W. and Laura M. TuckP.C.

John Hedges  
10-24-62

Scale ft. = 1 inch



RIVERSIDE CEMETERY, PLOT RECORD

BLOCK  
SECTION

R

LOT NO.

461

SUBDIVIDED TO

R-5

6-25-1991

Scale ft. = 1 inch

RIVERSIDE CEMETERY, PLOT RECORD

BLOCK  
SECTION

R

LOT NO.

462

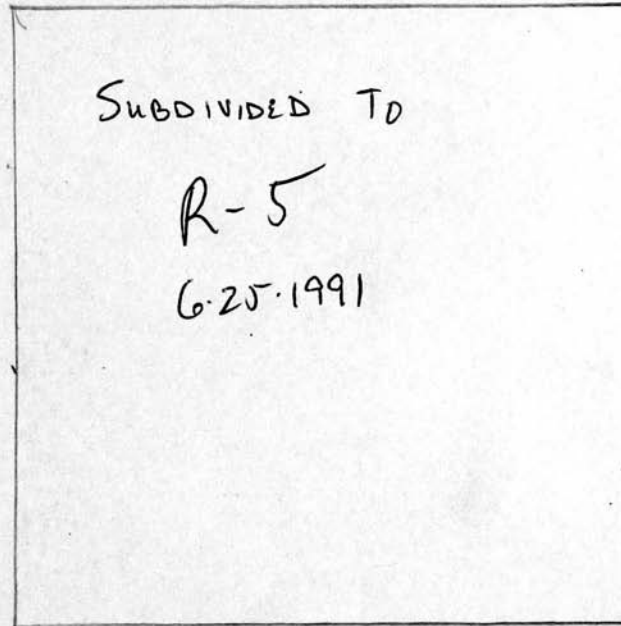

Scale ft. = 1 inch

RIVERSIDE CEMETERY, PLOT RECORD		BLOCK SECTION	LOT NO.
		R	465
<div style="border: 1px solid black; padding: 20px; margin: 20px auto; width: 60%;">SUBDIVIDED TO R-5 6-25-1991</div>			
Scale    ft. = 1 inch			

RIVERSIDE CEMETERY, PLOT RECORD		BLOCK SECTION	LOT NO.
		R	466
<div style="border: 1px solid black; padding: 20px; margin: 20px auto; width: 60%;">SUBDIVIDED TO R-5 6-25-1991</div>			
Scale    ft. = 1 inch			

## RIVERSIDE CEMETERY, PLOT RECORD

BLOCK  
SECTION

R

LOT NO.

467

Is Lake  
congrat  
Friend  
Mrs Margaret Adams  
418 Glen Ellyn Way  
Roch. NY 14618  
571-6965

Gloria Zelda Martin

P.C.

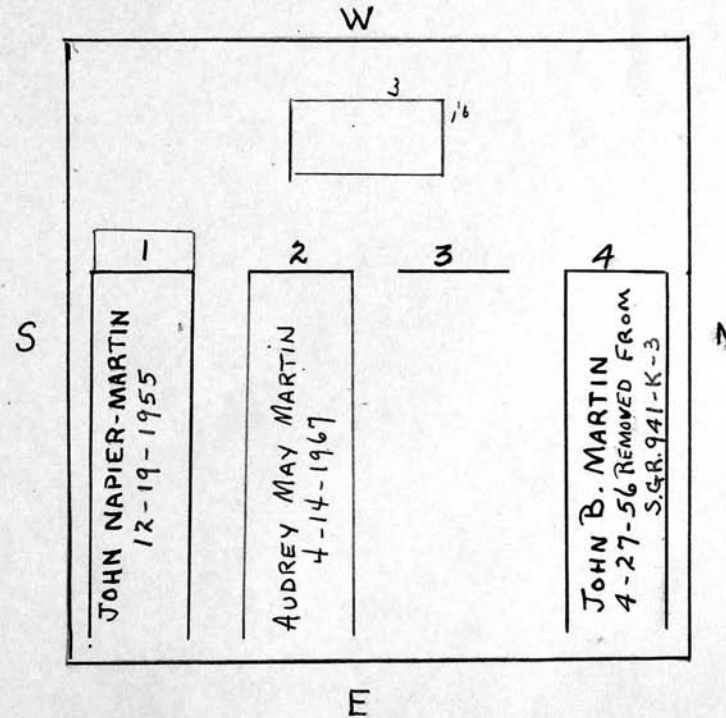

Scale ft. = 1 inch



## RIVERSIDE CEMETERY, PLOT RECORD

BLOCK  
SECTION

R

LOT NO.

468

David W. Thorne and  
Harriet Thorne

P.C.

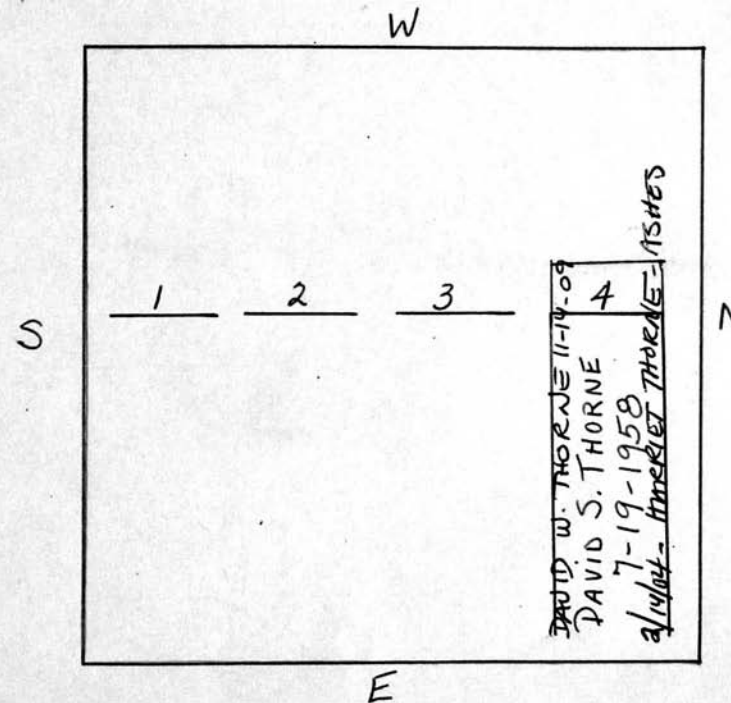

See file 1.  
Grave #4 - 3 interments

Scale ft. = 1 inch

RIVERSIDE CEMETERY, PLOT RECORD

BLOCK  
SECTION

R

LOT NO.

469

Pb

Robert Male and Fred BeckerP, C,

W

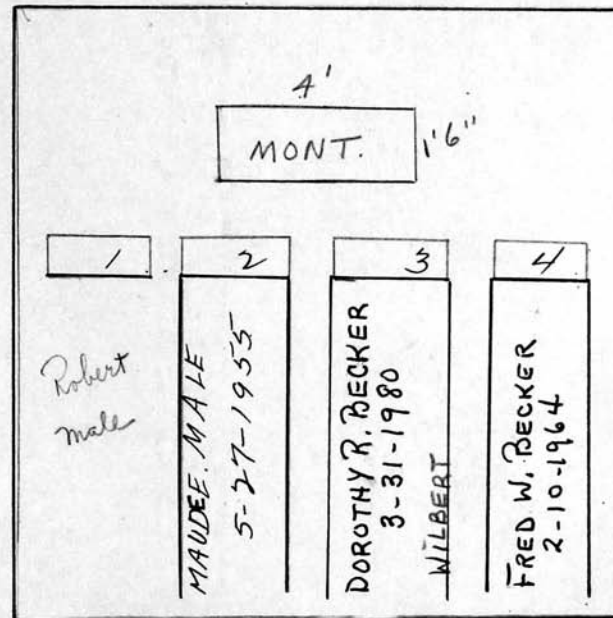

Scale 3 ft. = 1 inch

## RIVERSIDE CEMETERY, PLOT RECORD

BLOCK  
SECTION**R**

LOT NO.

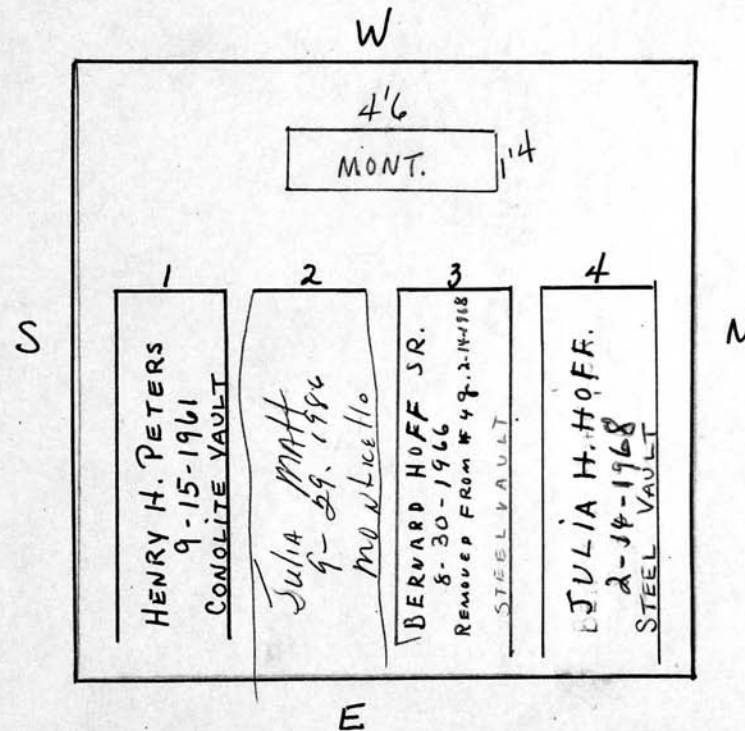
**470***now matt**Julia Peters**P.C.*

Scale ft. = 1 inch

## RIVERSIDE CEMETERY, PLOT RECORD

BLOCK  
SECTION

R

LOT NO.

471

JACOB C. VAN SLOOTEN

P.C.

W

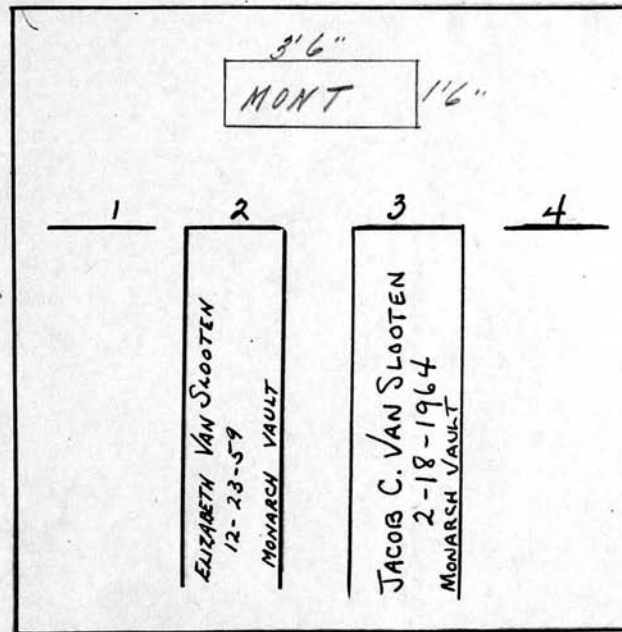

Scale ft. = 1 inch

## RIVERSIDE CEMETERY, PLOT RECORD

BLOCK  
SECTION

R

LOT NO.

472

465

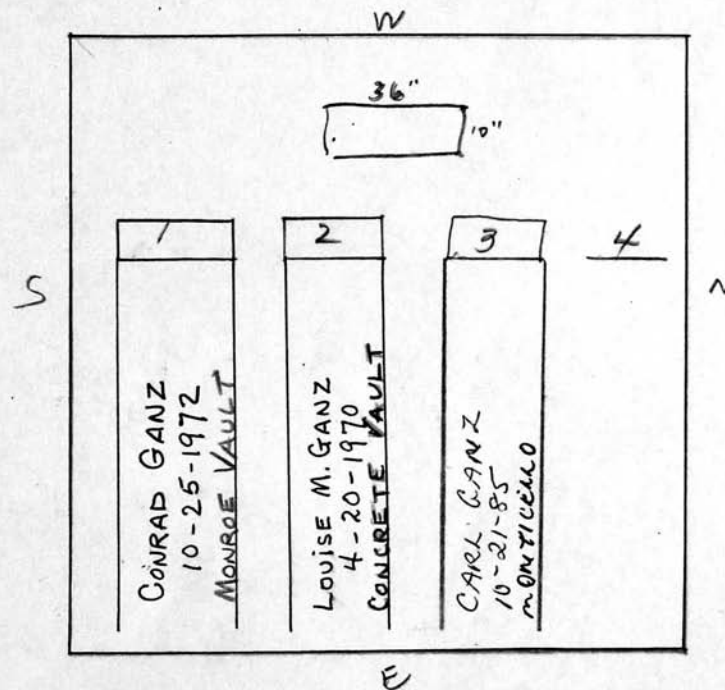
CONRAD & LOUISE GANZP.C.

Scale ft. = 1 inch



## RIVERSIDE CEMETERY, PLOT RECORD

BLOCK  
SECTION

R

LOT NO.

473

Beatrice SmithP.C.

W

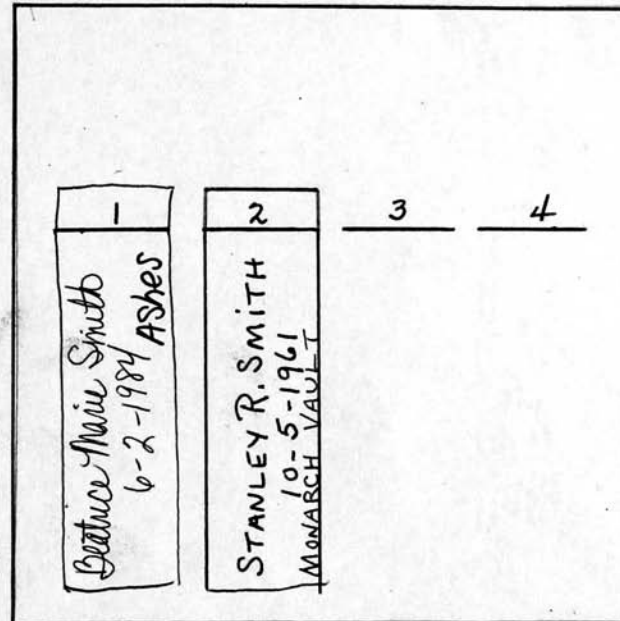

S

N

E

Scale ft. = 1 inch

RIVERSIDE CEMETERY, PLOT RECORD

BLOCK  
SECTION

R

LOT NO.

474

DAVID LEWIS - 217

~~William R. and Phoebe M. Tetamore~~

on contract 4/21/94

REPURCHASED  
BY CITY - SEE FILE

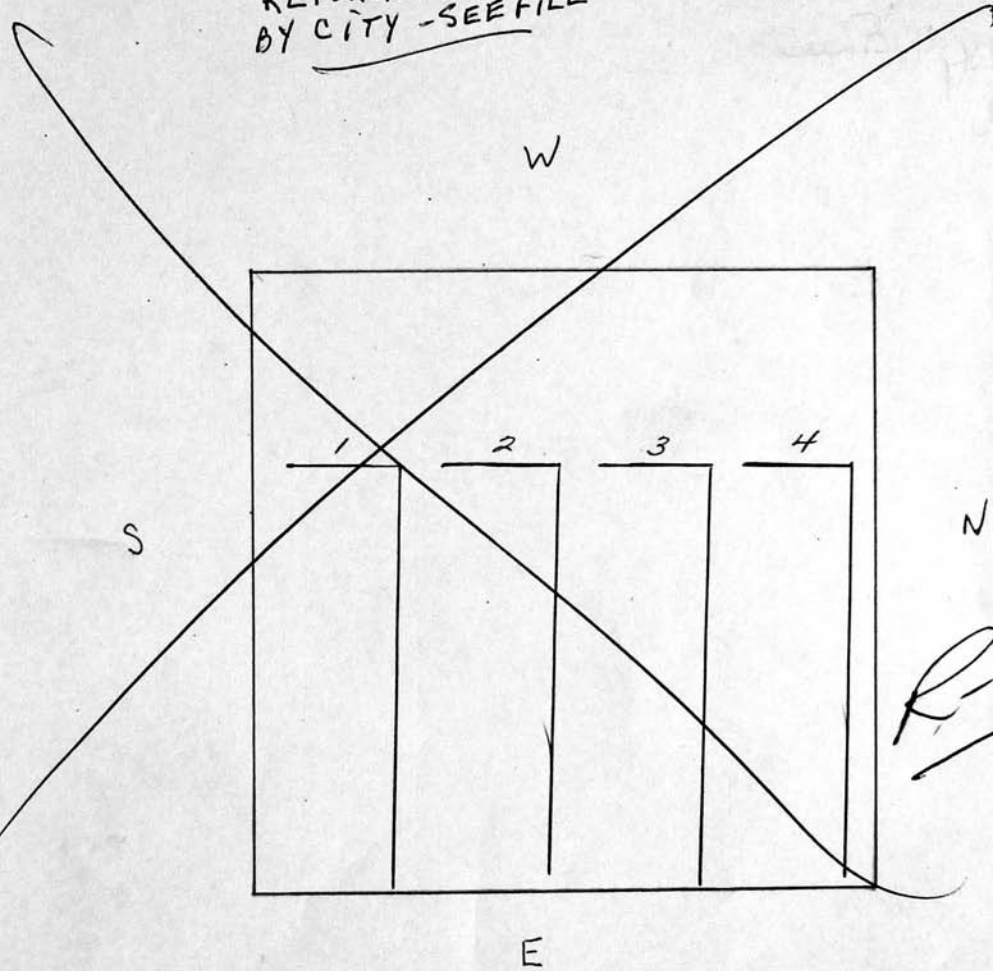

Scale 3 ft. = 1 inch

RIVERSIDE CEMETERY, PLOT RECORD		BLOCK SECTION	LOT NO.
		R	475
<div style="border: 1px solid black; padding: 20px; margin: 20px auto; width: 300px;">SUBDIVIDED TO R-5 6-25-1991</div>			
Scale    ft. = 1 inch			

RIVERSIDE CEMETERY, PLOT RECORD		BLOCK SECTION	LOT NO.
		R	476
<div style="border: 1px solid black; padding: 20px; margin: 20px auto; width: 60%;">SUBDIVIDED TO R-5 6-25-1991</div>			
Scale    ft. = 1 inch			

RIVERSIDE CEMETERY, PLOT RECORD	BLOCK SECTION	R	LOT NO.	477
<div>SUBDIVIDED To R-5 6-25-1991</div>				
				Scale ft. = 1 inch



RIVERSIDE CEMETERY, PLOT RECORD

BLOCK  
SECTION

R

LOT NO.

478

SUBDIVIDED TO

R-5

6-25-1991

Scale ft. = 1 inch

RIVERSIDE CEMETERY, PLOT RECORD

BLOCK  
SECTION

R

LOT NO.

479

SUBDIVIDED To

R. 5

6-25-1991

Scale ft. = 1 inch

RIVERSIDE CEMETERY, PLOT RECORD

BLOCK  
SECTION

R

LOT NO.

480

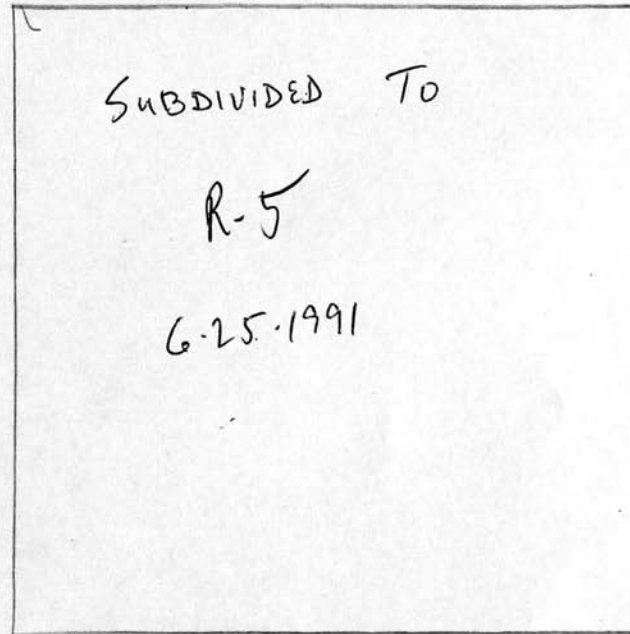

Scale ft. = 1 inch

RIVERSIDE CEMETERY, PLOT RECORD

BLOCK  
SECTION

R

LOT NO.

481

SUBDIVIDED TO

R. J

6-25-1991

Scale ft. = 1 inch

## RIVERSIDE CEMETERY, PLOT RECORD

BLOCK  
SECTION

R

LOT NO.

482

Wilfred F. and  
Antoinette Smith

GRS, #1+2  
REPURCHASED BY CITY  
SEE FILE

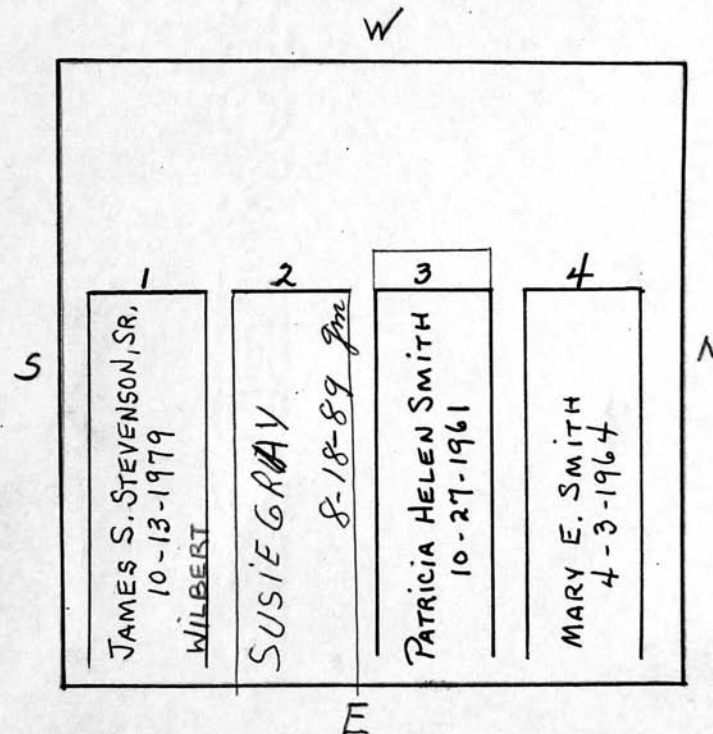

Scale ft. = 1 inch



RIVERSIDE CEMETERY, PLOT RECORD

BLOCK  
SECTION

R

LOT NO.

483

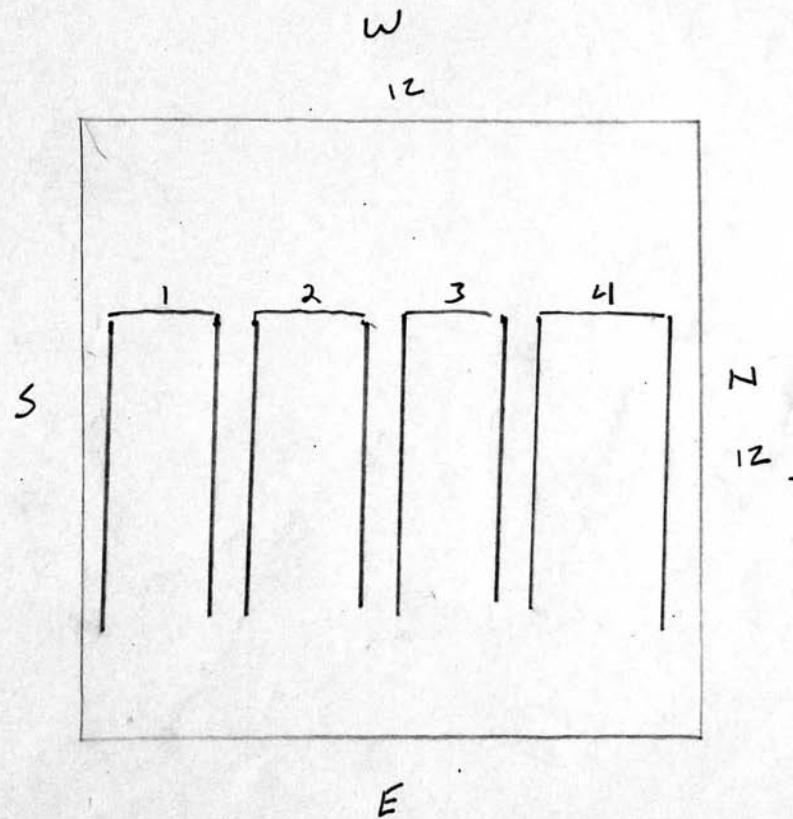

Scale ft. = 1 inch

## RIVERSIDE CEMETERY, PLOT RECORD

BLOCK  
SECTION

R

LOT NO.

484

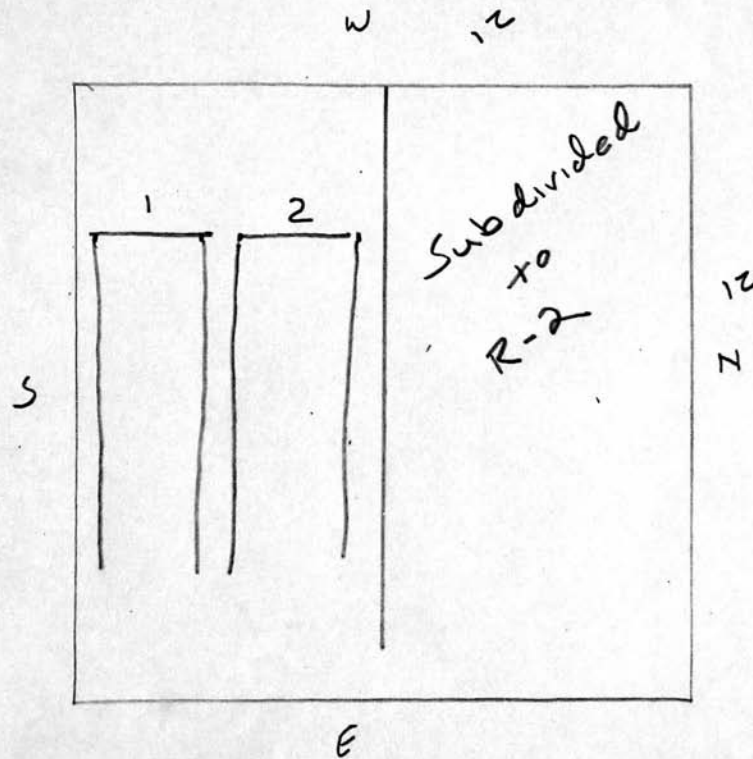

Scale ft. = 1 inch

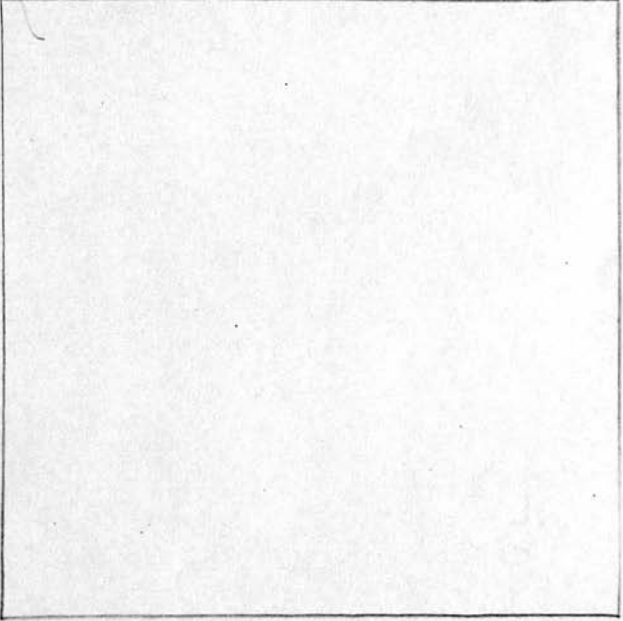
<b>RIVERSIDE CEMETERY, PLOT RECORD</b>	BLOCK SECTION	} <b>R</b>	LOT NO. <b>485</b>
			
Scale    ft. = 1 inch			

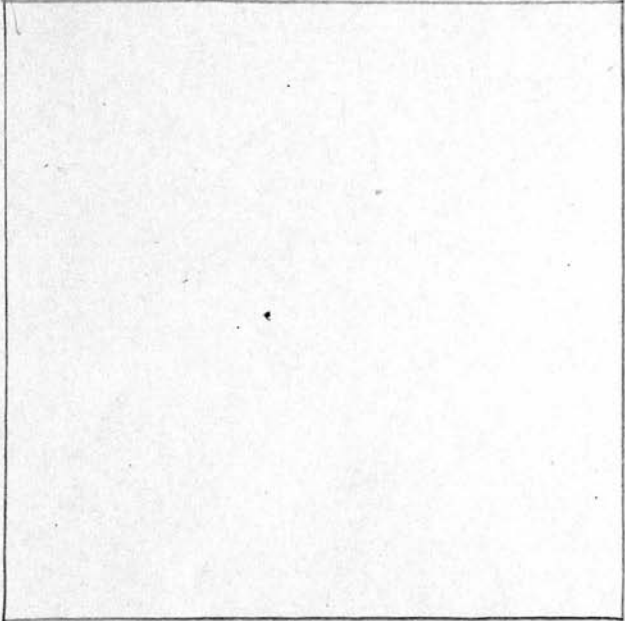
RIVERSIDE CEMETERY, PLOT RECORD		BLOCK SECTION	LOT NO.
		R	487
			
Scale ft. = 1 inch			

RIVERSIDE CEMETERY, PLOT RECORD	BLOCK SECTION	R	LOT NO.	490
<p>Subdivided to R-2</p>				
				Scale ft. = 1 inch



RIVERSIDE CEMETERY, PLOT RECORD	BLOCK SECTION	R	LOT NO.	491
<div>Subdivided R-2</div>				
Scale ft. = 1 inch				

## RIVERSIDE CEMETERY, PLOT RECORD

BLOCK  
SECTION

R

LOT NO.

492

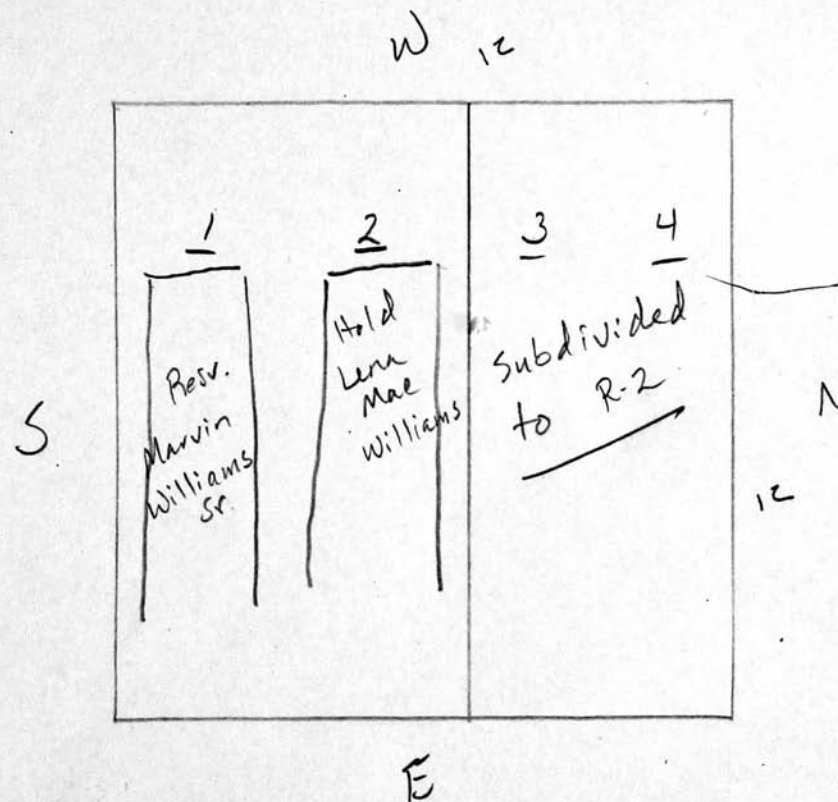

Scale ft. = 1 inch

RIVERSIDE CEMETERY, PLOT RECORD

BLOCK  
SECTION

R

LOT NO.

493

OK

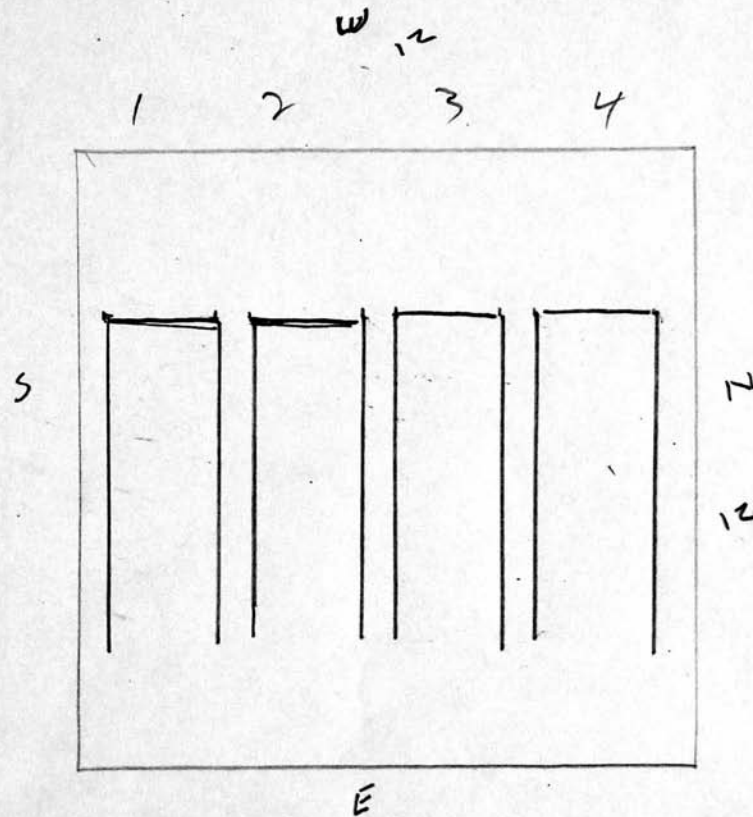

Scale ft. = 1 inch

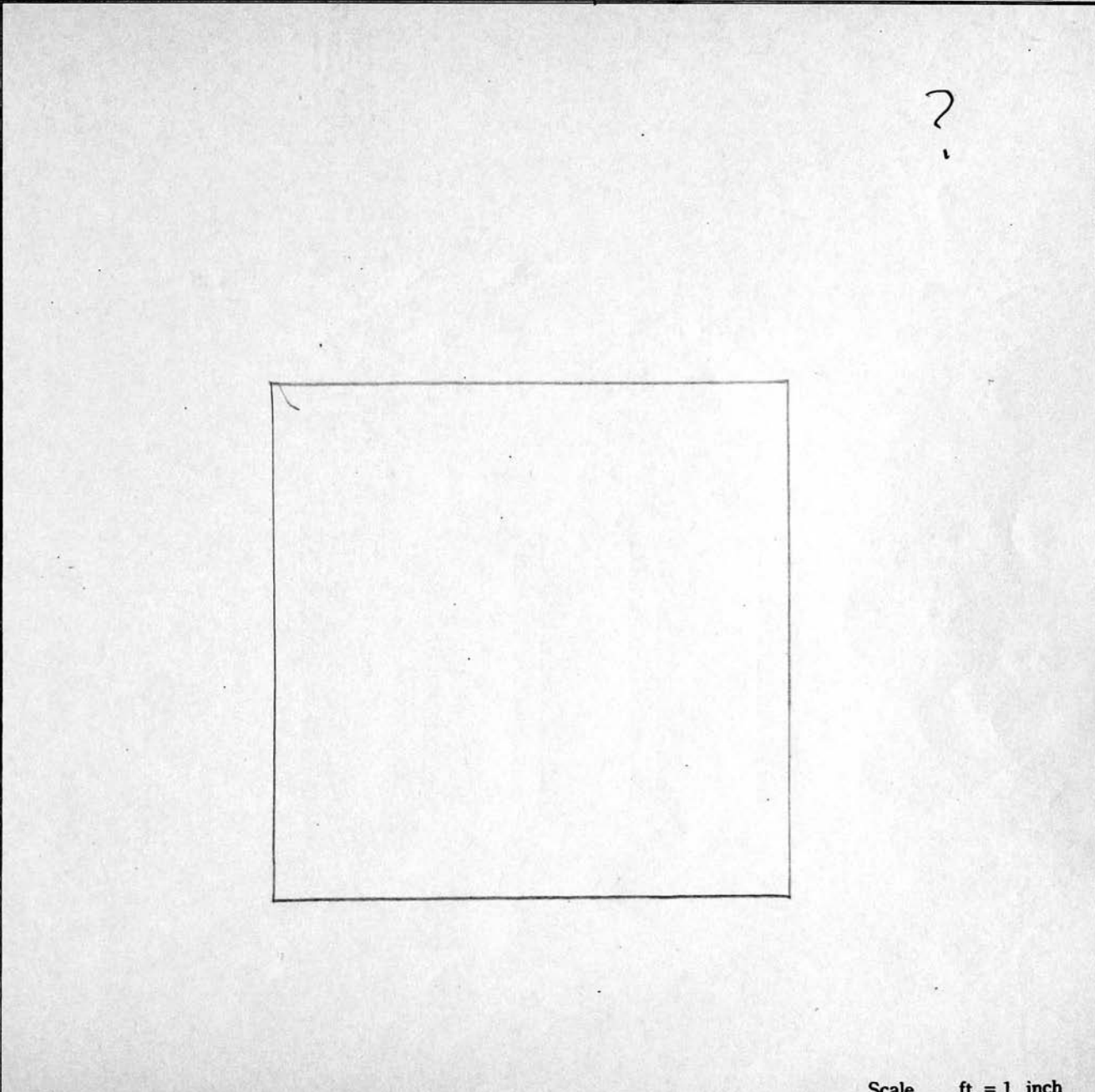
RIVERSIDE CEMETERY, PLOT RECORD		BLOCK SECTION	LOT NO.
		R	494
			
Scale    ft. = 1 inch			

RIVERSIDE CEMETERY, PLOT RECORD		BLOCK SECTION	LOT NO.
		R	495
<div style="border: 1px solid black; padding: 20px; margin: 20px auto; width: 60%;">SUBDIVIDED TO R-5 6-25-1991</div>			
Scale    ft. = 1 inch			



RIVERSIDE CEMETERY, PLOT RECORD

BLOCK  
SECTION

R

LOT NO.

496

SUBDIVIDED TO

R. J.

6-25-1991

Scale ft. = 1 inch

RIVERSIDE CEMETERY, PLOT RECORD		BLOCK SECTION	LOT NO.
		R	497
<div style="border: 1px solid black; padding: 20px; margin: 20px auto; width: 60%;">Subdivided to R-5 6-25-1991</div>			
Scale    ft. = 1 inch			

RIVERSIDE CEMETERY, PLOT RECORD		BLOCK SECTION	LOT NO.
		R	498
<div style="border: 1px solid black; padding: 20px; width: 30%; margin: 20px auto;">Subdivided to R-5 6-25-1991</div>			
Scale    ft. = 1 inch			

RIVERSIDE CEMETERY, PLOT RECORD

BLOCK  
SECTION

R

LOT NO.

499

Subdivided to

R-5

6-25-1991

Scale ft. = 1 inch

RIVERSIDE CEMETERY, PLOT RECORD

BLOCK  
SECTION

R

LOT NO.

500

Subdivided to  
R-5

6-25-1991

Scale ft. = 1 inch



RIVERSIDE CEMETERY, PLOT RECORD

BLOCK  
SECTION

R

LOT NO.

501

Subdivided to  
R-5  
6-25-1991

Scale ft. = 1 inch

RIVERSIDE CEMETERY, PLOT RECORD		BLOCK SECTION	LOT NO.
		R	502
<i>now Knitens</i> <u>Lillian Le Mon</u> & <u>Garett Le Mon</u>			
<div style="border: 1px solid black; padding: 10px; margin: 20px auto; width: 80%;"><div style="display: flex; justify-content: space-between; align-items: center;"><div style="border: 1px solid black; padding: 5px; transform: rotate(-90deg); transform-origin: left top;">GARETT LEMON 5-28-1954</div><div style="text-align: center;">2</div><div style="text-align: center;">3</div><div style="border: 1px solid black; padding: 5px; transform: rotate(-90deg); transform-origin: right top;">ALBERT BARNES 5-8-1956</div></div></div>			
Scale    ft. = 1 inch			

RIVERSIDE CEMETERY, PLOT RECORD		BLOCK SECTION	LOT NO.
		R	503
<div style="border: 1px solid black; padding: 20px; margin: 20px auto; width: 60%;">Subdivided to R-5 6-25-1991</div>			
Scale    ft. = 1 inch			

RIVERSIDE CEMETERY, PLOT RECORD		BLOCK SECTION	LOT NO.
		R	504
<div style="border: 1px solid black; padding: 20px; margin: 20px auto; width: 60%;">Subdivided to R-5 6.25.1991</div>			
Scale    ft. = 1 inch			

RIVERSIDE CEMETERY, PLOT RECORD

BLOCK  
SECTION

R

LOT NO.

505

Subdivided to

R-5

6-25-1991

Scale ft. = 1 inch



RIVERSIDE CEMETERY, PLOT RECORD

BLOCK  
SECTION

R

LOT NO.

506

Subdivided to

R-5

6-25-1991

Scale ft. = 1 inch

RIVERSIDE CEMETERY, PLOT RECORD

BLOCK  
SECTION

R

LOT NO.

507

Subdivided to

R-5

6-25-1991

Scale ft. = 1 inch

RIVERSIDE CEMETERY, PLOT RECORD

BLOCK  
SECTION

R

LOT NO.

508

Subdivided to

R-5

6-25-1991

Scale ft. = 1 inch

## RIVERSIDE CEMETERY, PLOT RECORD

BLOCK  
SECTION

R

LOT NO.

509

Juan Figueroa  
P.C.

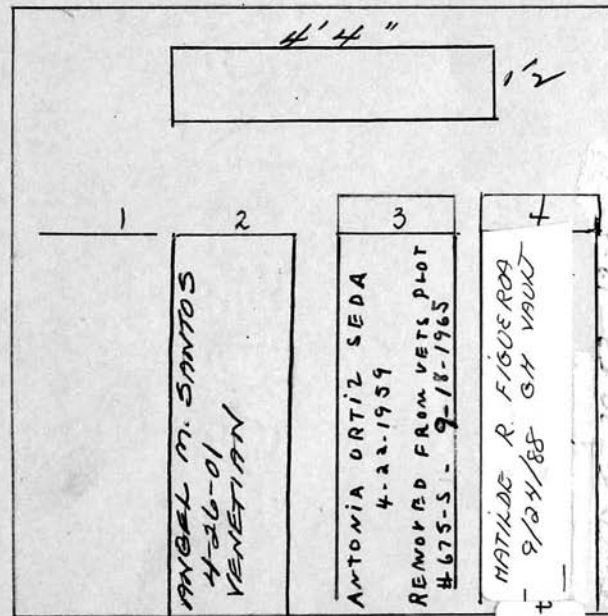

Marianna Figueroa  
11/20/73 Monroe Vault  
Moved to 407/19 Sec.  
I-2, 12/23/77

Scale ft. = 1 inch

## RIVERSIDE CEMETERY, PLOT RECORD

BLOCK  
SECTION

R

LOT NO.

510

Tomas ROSARIO

~~Sold~~  
~~Crosses~~  
~~23, 4~~  
~~to Tomas Rosario~~

W

S

12'

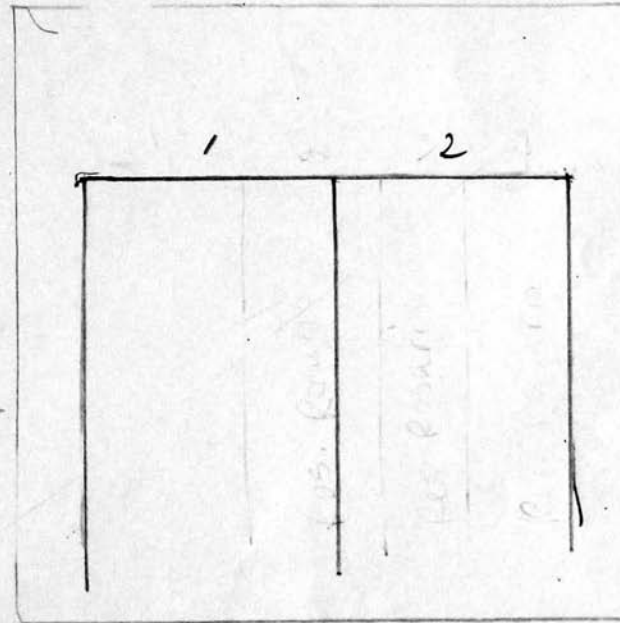

8'

E

~~R 5~~  
N

Scale ft. = 1 inch



RIVERSIDE CEMETERY, PLOT RECORD

BLOCK  
SECTION

R

LOT NO.

511

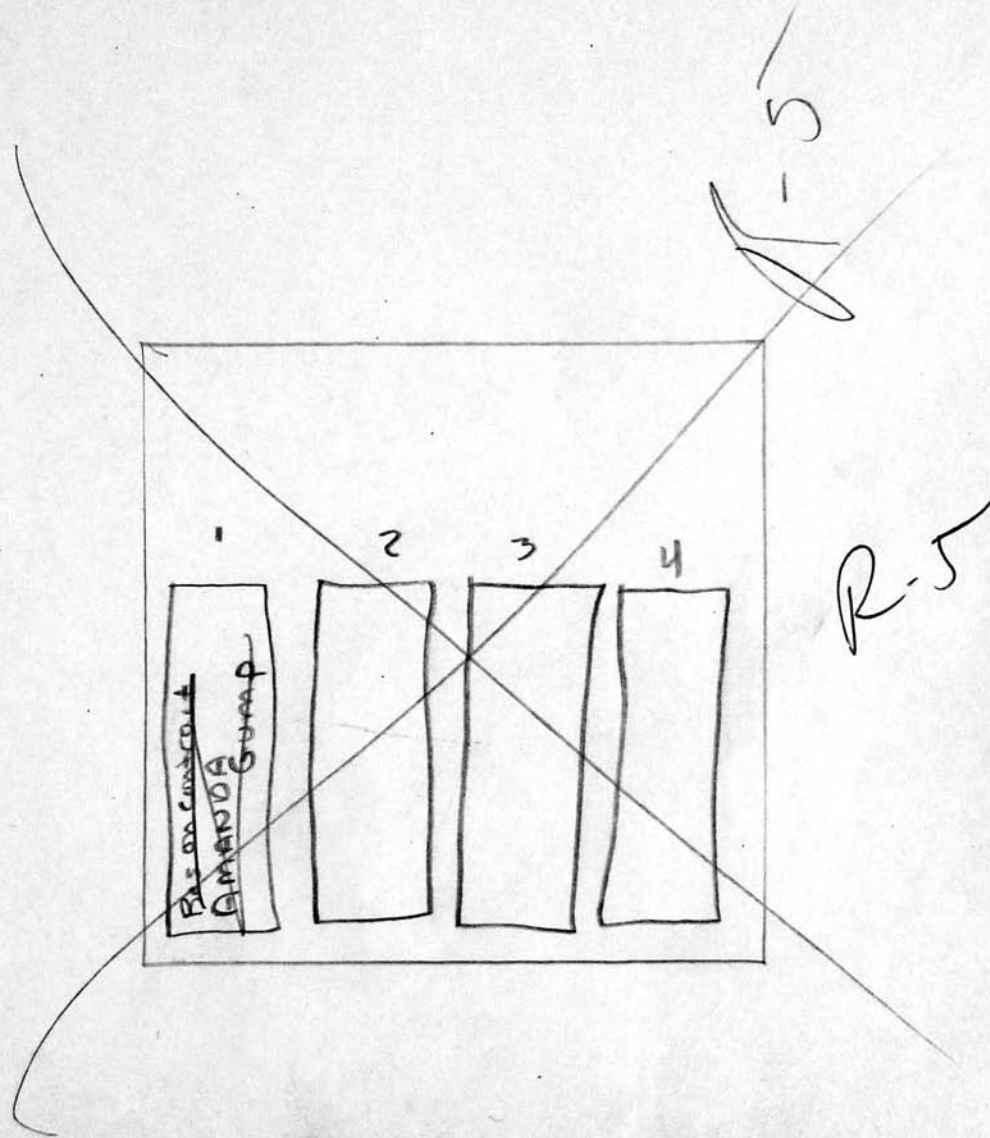

Scale ft. = 1 inch

RIVERSIDE CEMETERY, PLOT RECORD

BLOCK  
SECTION

R

LOT NO.

# 513

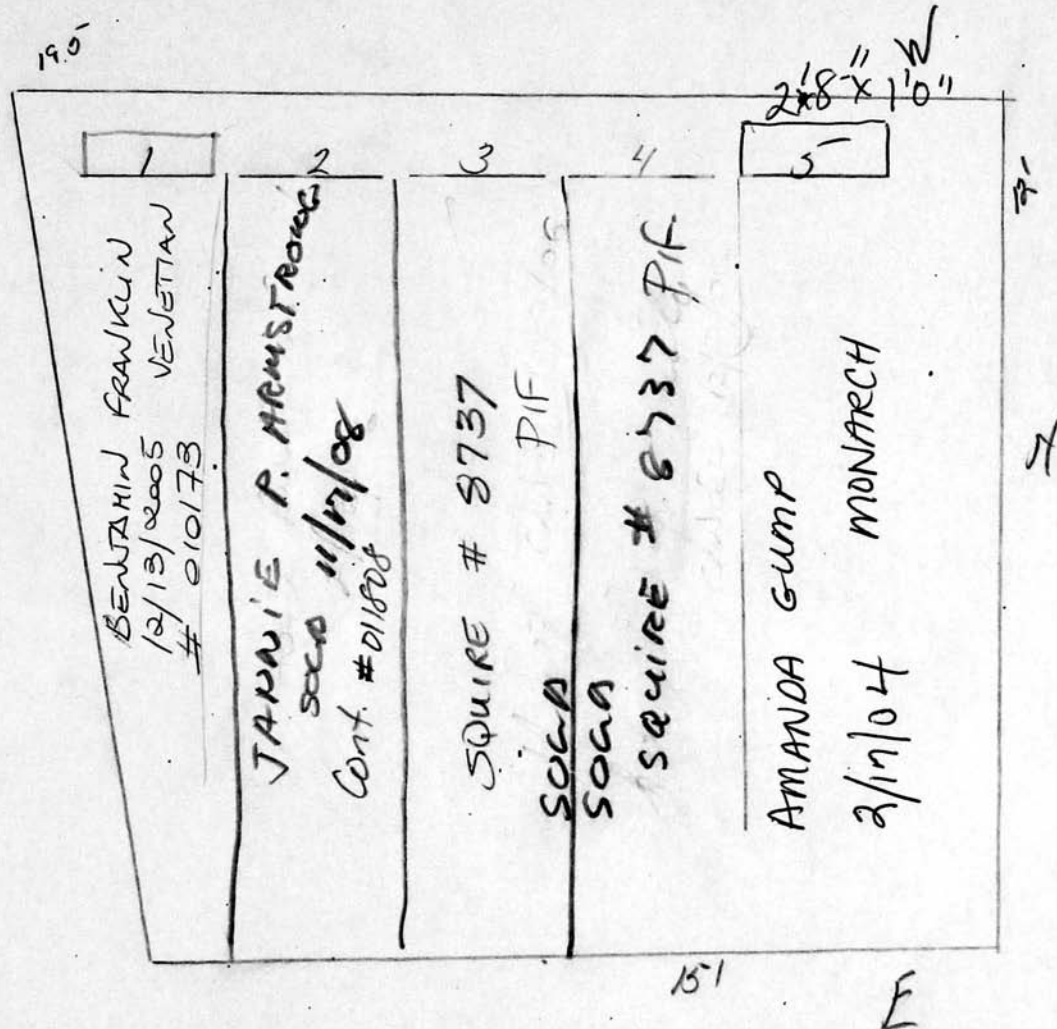

JOHN C. WOODS CORPORATION, ROCHESTER, N. Y. 412705

Scale ft. = 1 inch

## RIVERSIDE CEMETERY, PLOT RECORD

BLOCK  
SECTION

R

LOT NO.

514

Joseph C. GleisleP.C.

W

Joseph Gleisle name  
on mont. over grave #3.  
Will have mont.  
dealer change it  
to #1 9/24/75

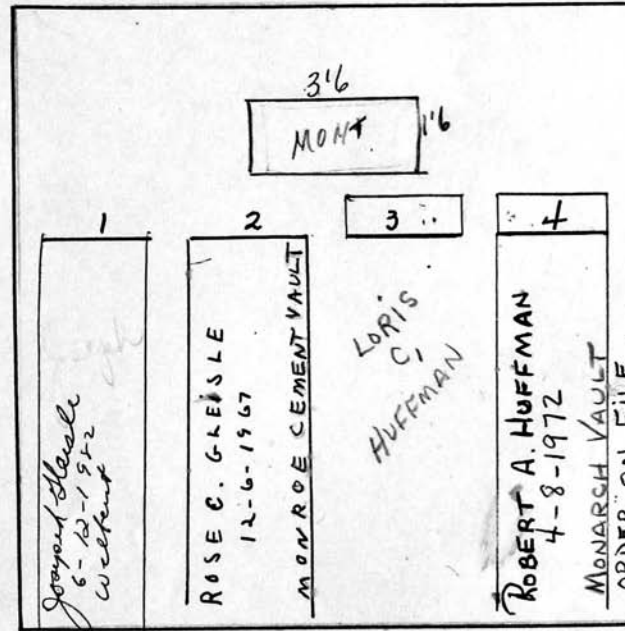

S

N

E

Scale 3 ft. = 1 inch

## RIVERSIDE CEMETERY, PLOT RECORD

BLOCK  
SECTION

R

LOT NO.

515

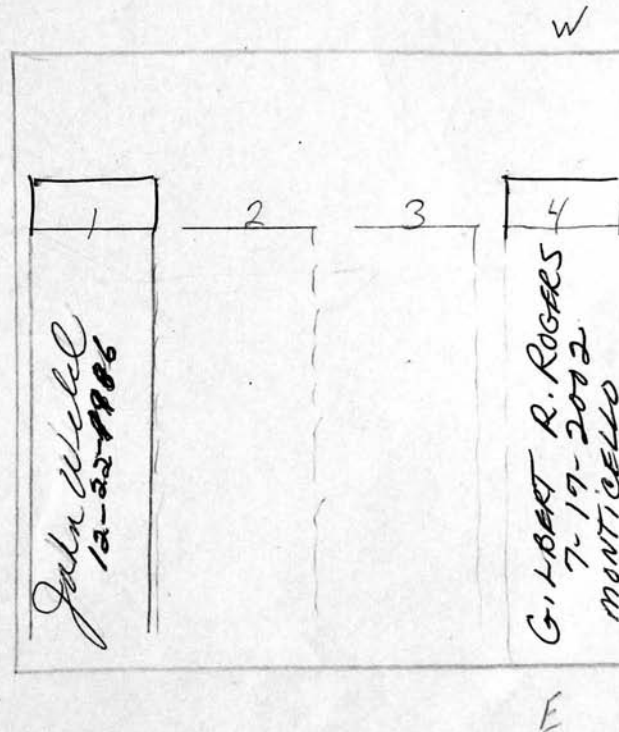
Weld Family

Scale ft. = 1 inch

## RIVERSIDE CEMETERY, PLOT RECORD

BLOCK  
SECTION

R

LOT NO.

516

4/2/98  
Donated Hill  
cancelled  
#2, 3, 4 for  
non-payment

12			
1	2	3	4
SANDRA L. HILL 10-15-94 MONTICELLO	BESSIE JACKSON 6-9-99 ERIE	BRENDA LEE JACKSON 1-28-2012 ERIE	ALISA WILLIAMS 3-12-99 ERIE
12			

Scale ft. = 1 inch



## RIVERSIDE CEMETERY, PLOT RECORD

BLOCK  
SECTION

R

LOT NO.

517

THOMAS E. HILL

on contract 10/13/94

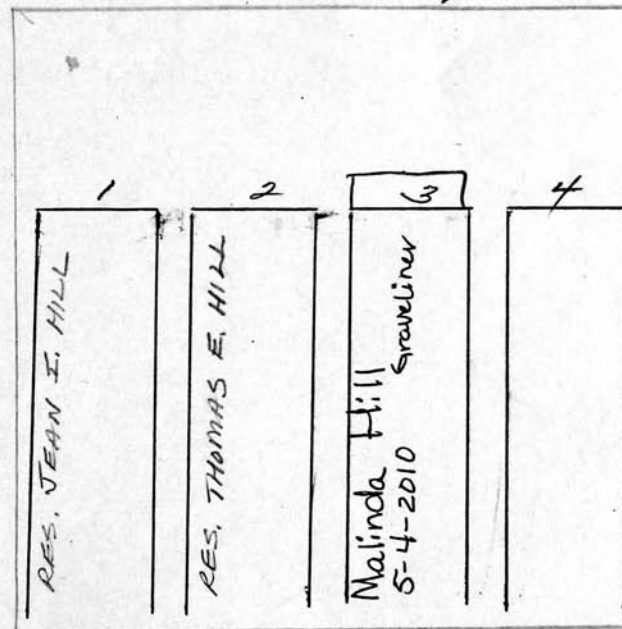

Scale ft. = 1 inch

## RIVERSIDE CEMETERY, PLOT RECORD

BLOCK  
SECTION

R

LOT NO.

518

LAURENCE BRITT ENCL 1947

4-1-95 PIF PIF 10/2/97

6 X 12

6 X 12

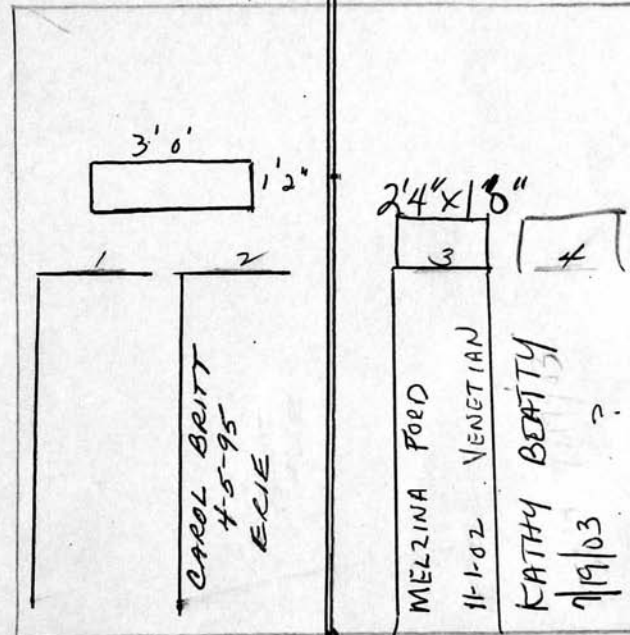

Scale ft. = 1 inch

BLOCK  
SECTION

R

LOT NO.

519

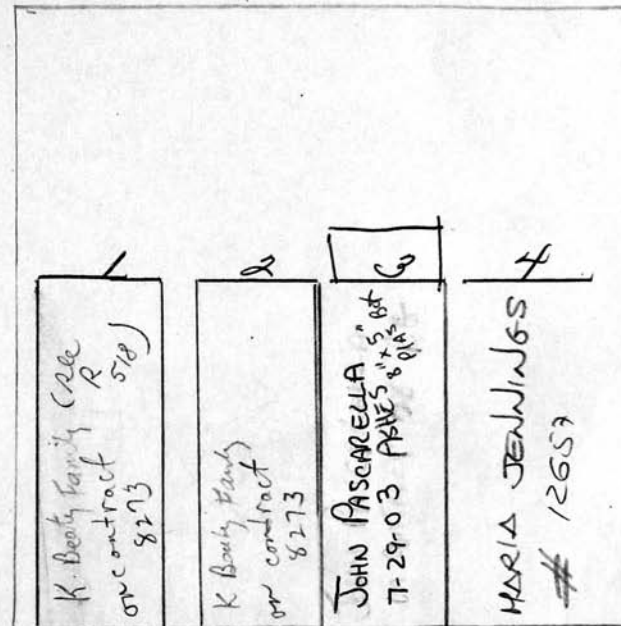

Scale      ft. = 1 inch

## RIVERSIDE CEMETERY, PLOT RECORD

BLOCK  
SECTION

R

LOT NO.

520

514

John H. SwainP.C.

1	2	3	4
WALTER H. SWAIN 11-21-1963 ASHES/Margaret Swain 6-21-74	STEVEN J. SWAIN 6-11-75 Monarch	*ASHES 30th Sept 1982	

WILBERT

Scale ft. = 1 inch

## RIVERSIDE CEMETERY, PLOT RECORD

BLOCK  
SECTION

R

LOT NO.

521

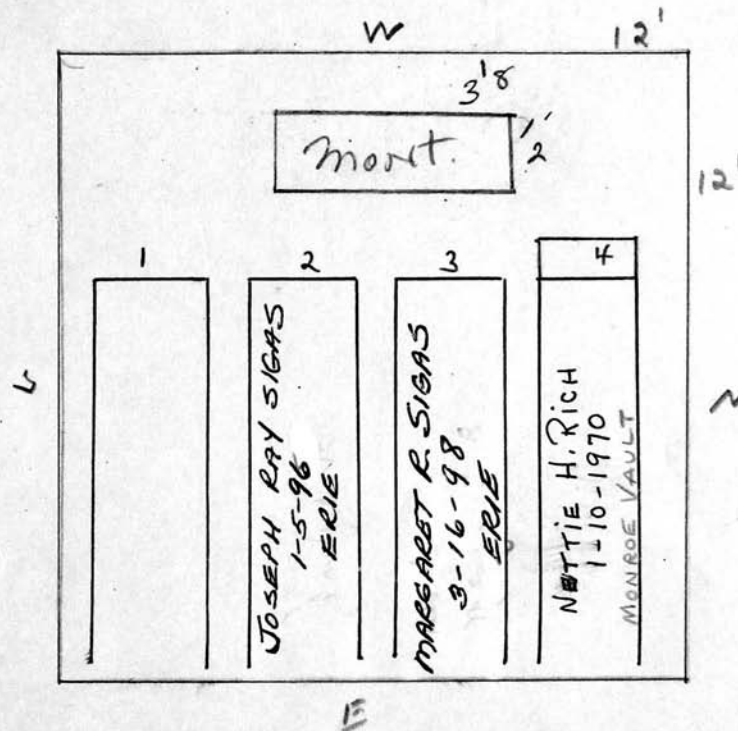
*P. 6*  
*Joseph R. and Margaret R. Sigas*

Scale 3 ft. = 1 inch



## RIVERSIDE CEMETERY, PLOT RECORD

BLOCK  
SECTION

R

LOT NO.

522

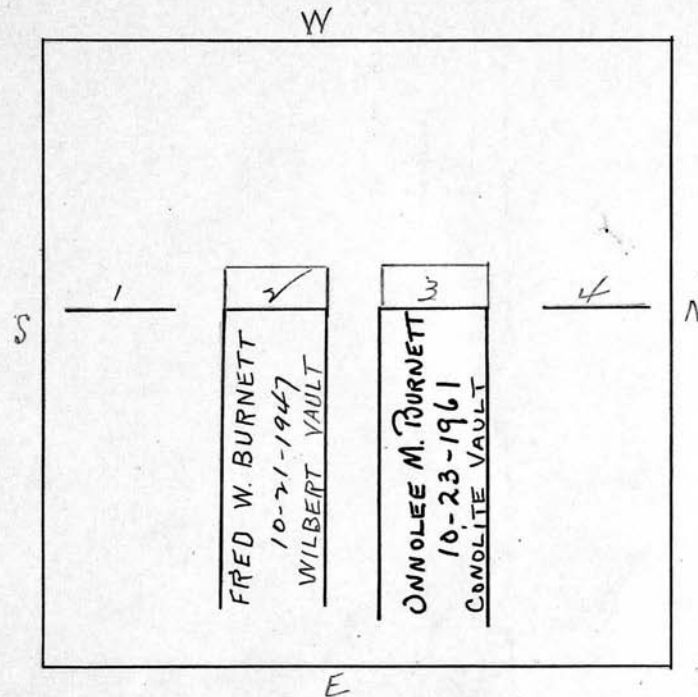
*Onnolee D Burnett**See Bill Ledger**PC*

Scale 3 ft. = 1 inch

RIVERSIDE CEMETERY, PLOT RECORD		BLOCK SECTION	LOT NO.
		R	523

OK

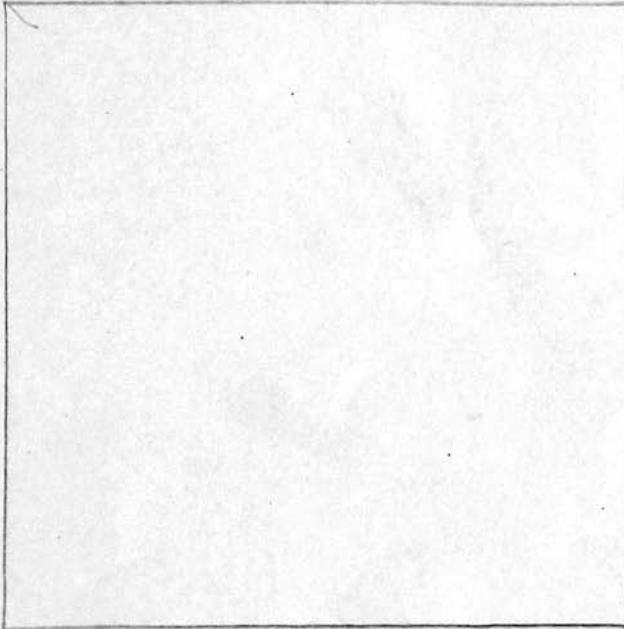

Scale ft. = 1 inch

## RIVERSIDE CEMETERY, PLOT RECORD

BLOCK  
SECTION

R-

LOT NO.

524

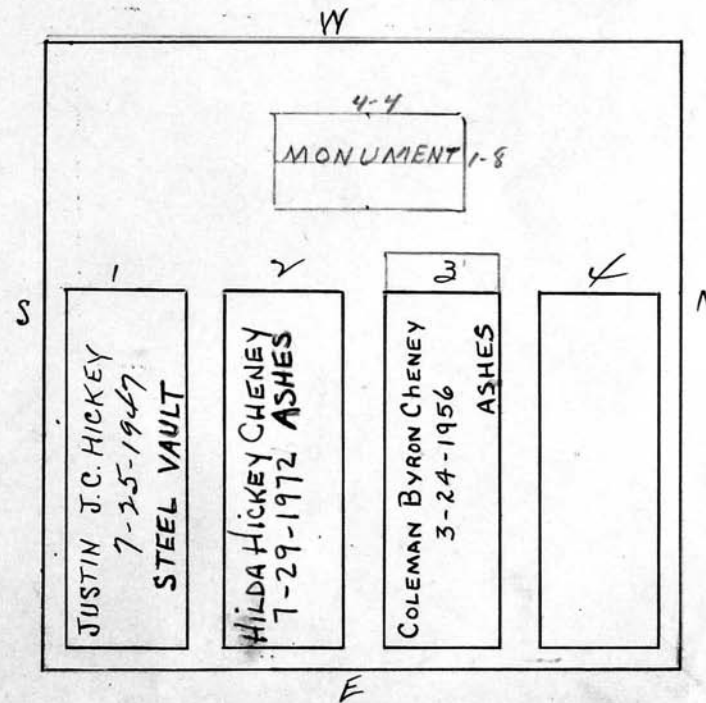
PbHilda B. Hickey-Cheney

Scale 3 ft. = 1 inch

RIVERSIDE CEMETERY, PLOT RECORD

BLOCK  
SECTION

R

LOT NO.

525

OK

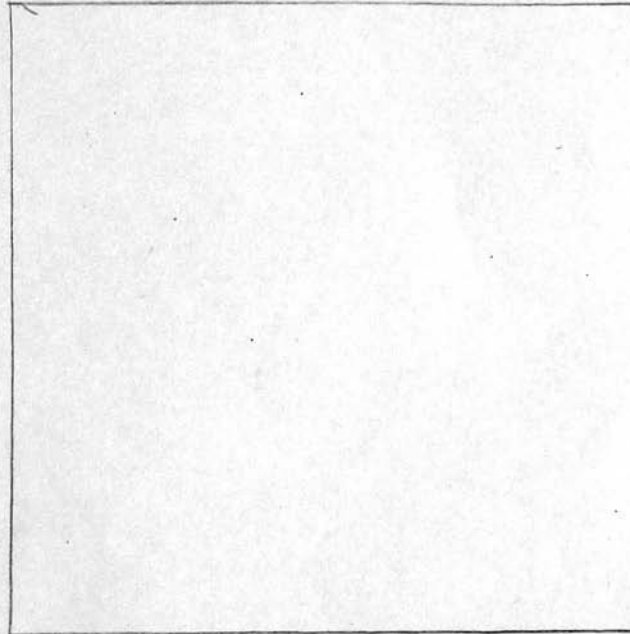

Scale ft. = 1 inch

## RIVERSIDE CEMETERY, PLOT RECORD

BLOCK  
SECTION

R

LOT NO.

526

Gerald C. Merry  
 Alma I.  
 William Greenwood  
 Jessie C.

PC

12' W

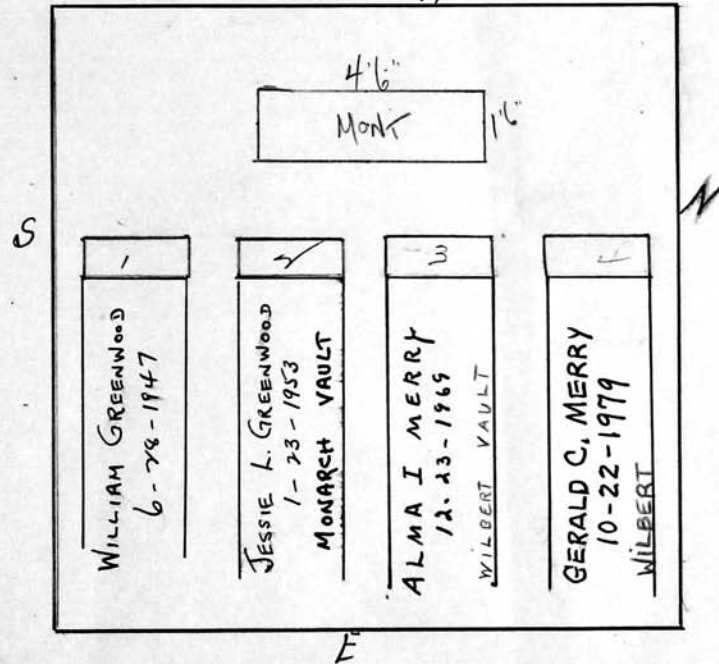

Scale 3 ft. = 1 inch



## RIVERSIDE CEMETERY, PLOT RECORD

BLOCK  
SECTION

R

LOT NO.

527

4/17/93

Dead  
is mailed  
office did not  
receive proof that  
brother was left  
lot in will. Albert &  
Jenny are not owners  
of lot until produce  
proper paperwork.

7/21/92

~~ALBERT & JENNY REUTER~~~~WILLIAM G. REUTER~~

ON CMT

3/11/91

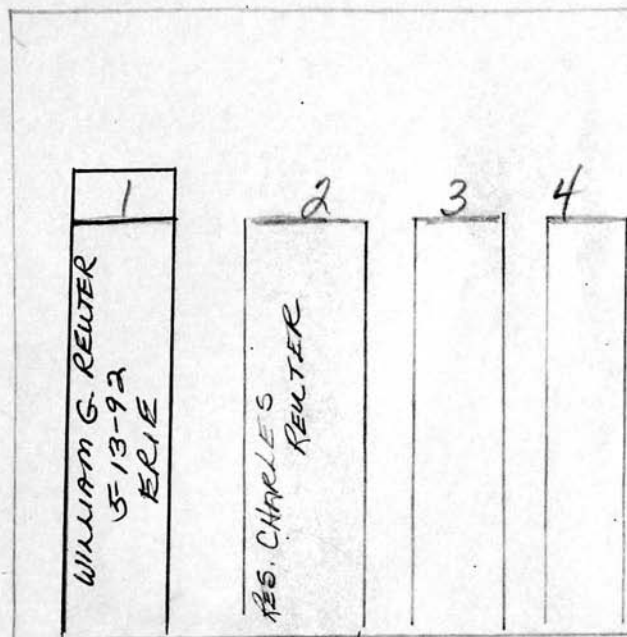

RW  
Guy Reuter  
7-3-93

Scale ft. = 1 inch

## RIVERSIDE CEMETERY, PLOT RECORD

BLOCK  
SECTION

R

LOT NO.

528

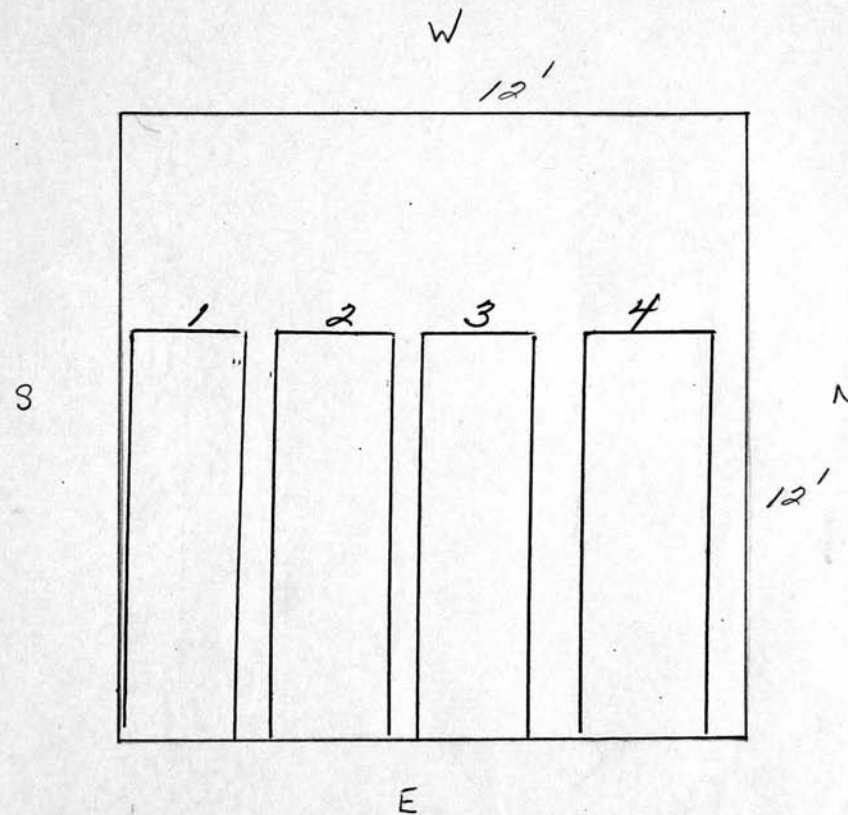
Clara, Harry and Lynn JaehnP.C.

Scale 3 ft. = 1 inch

## RIVERSIDE CEMETERY, PLOT RECORD

BLOCK  
SECTION

R

LOT NO.

529

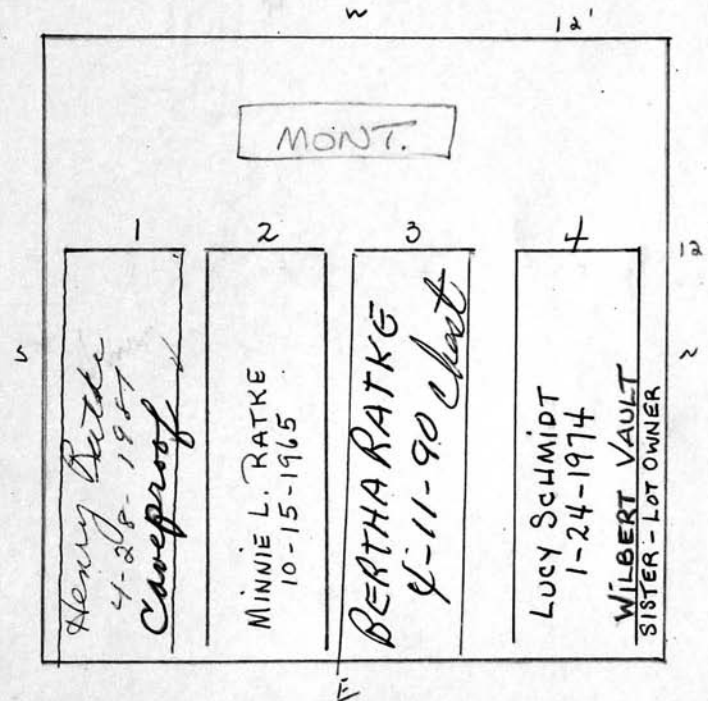
Henry RatkeP.C.

Scale ft. = 1 inch

RIVERSIDE CEMETERY, PLOT RECORD

BLOCK  
SECTION

R

LOT NO.

530

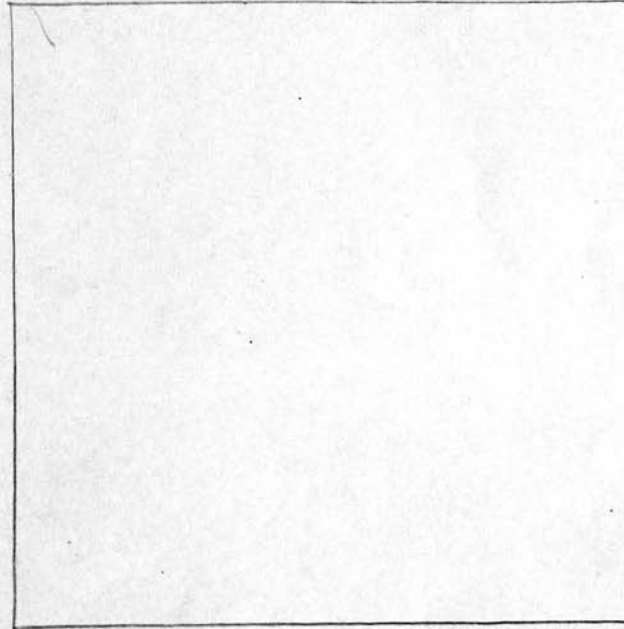

Scale ft. = 1 inch

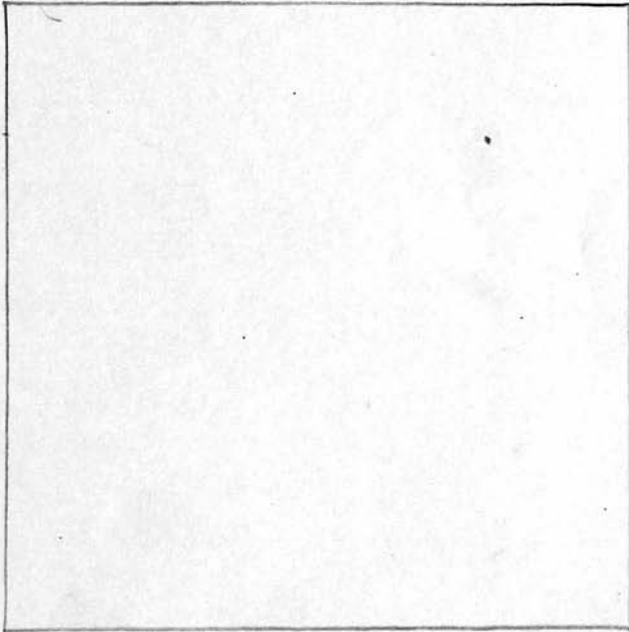
RIVERSIDE CEMETERY, PLOT RECORD		BLOCK SECTION	LOT NO.
		R	531
			
Scale    ft. = 1 inch			



RIVERSIDE CEMETERY, PLOT RECORD

BLOCK  
SECTION

R

LOT NO.

532

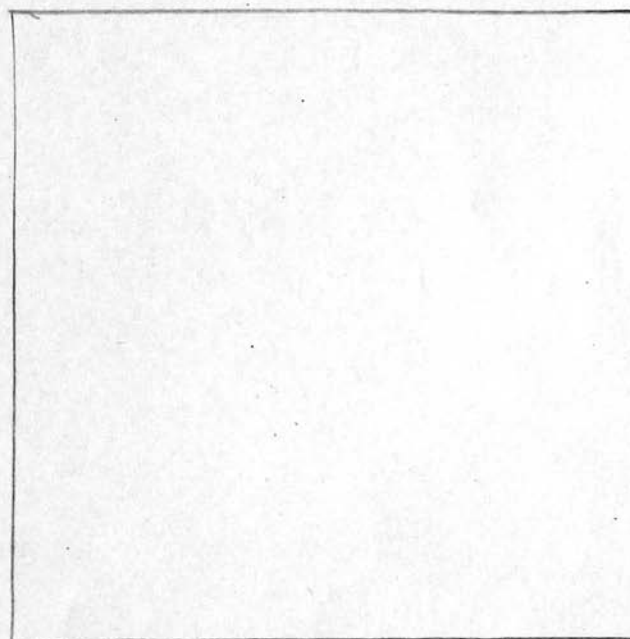

Scale ft. = 1 inch

RIVERSIDE CEMETERY, PLOT RECORD

BLOCK  
SECTION

R

LOT NO.

533

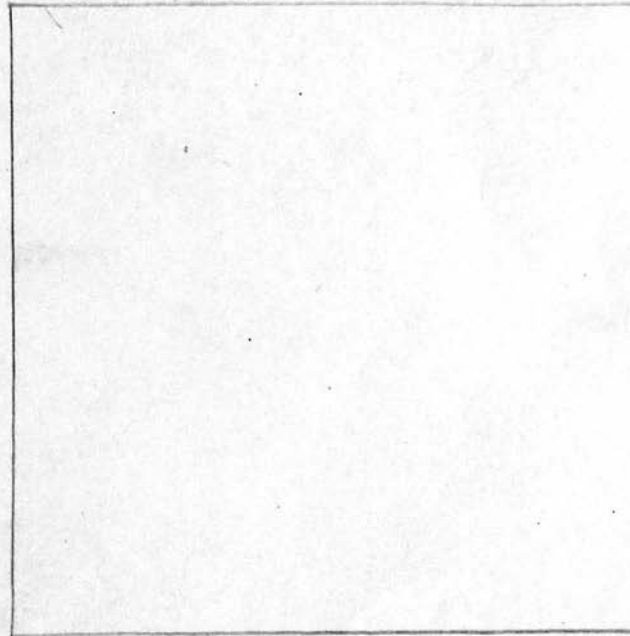

Scale ft. = 1 inch

RIVERSIDE CEMETERY, PLOT RECORD		BLOCK SECTION	LOT NO.								
		R	536								
<div style="text-align: center;">W</div> <table border="1"><thead><tr><th>1</th><th>2</th><th>3</th><th>4</th></tr></thead><tbody><tr><td>Body only</td><td></td><td>TRACY WASHINGTON 10-8-10 Graveliner</td><td>MILDRED HAYZE 6-15-2007 Graveliner</td></tr></tbody></table> <div style="text-align: center;">E</div> <div style="text-align: right;">N</div>				1	2	3	4	Body only		TRACY WASHINGTON 10-8-10 Graveliner	MILDRED HAYZE 6-15-2007 Graveliner
1	2	3	4								
Body only		TRACY WASHINGTON 10-8-10 Graveliner	MILDRED HAYZE 6-15-2007 Graveliner								
Scale ft. = 1 inch											

## RIVERSIDE CEMETERY, PLOT RECORD

BLOCK  
SECTION

R

LOT NO.

537

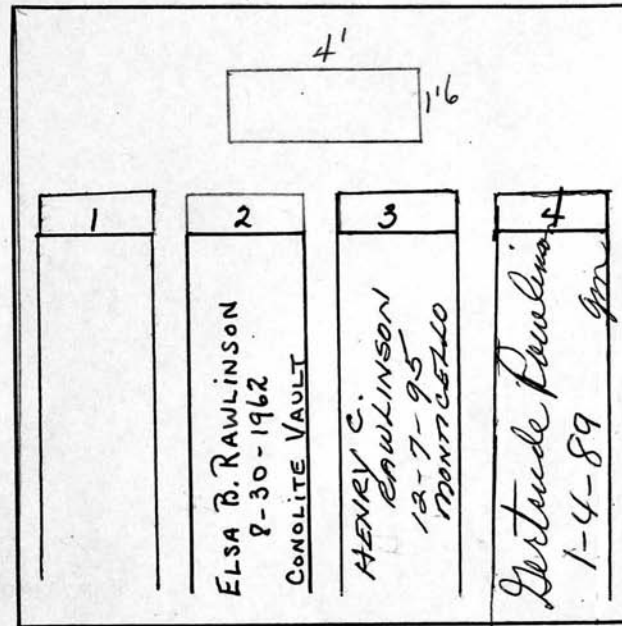
Henry C. RawlinsonP.C.

Scale 3 ft. = 1 inch

## RIVERSIDE CEMETERY, PLOT RECORD

BLOCK  
SECTION

R

LOT NO.

538

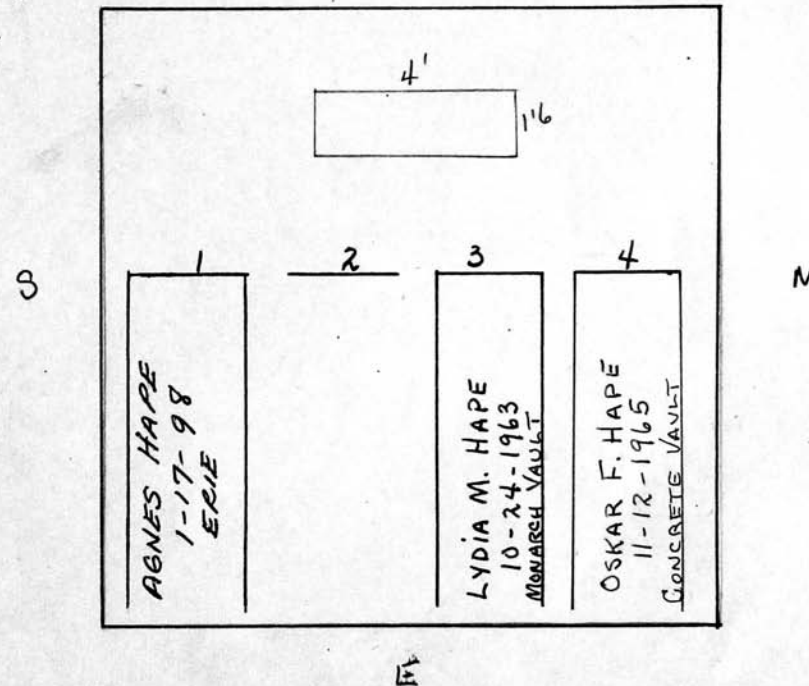
Oskar HapeW P.C.

Scale 3 ft. = 1 inch



## RIVERSIDE CEMETERY, PLOT RECORD

BLOCK  
SECTION

R

LOT NO.

539



1	2	3	4
CLEVES TISDALE 3/31/06 ERIE	CATHERINE DANIELS 3/1/06 ERIE	IRWIN KENNETH HAPE 1/15/05 ERIE	MARY OWEN HAPE 9-17-2010

Scale ft. = 1 inch

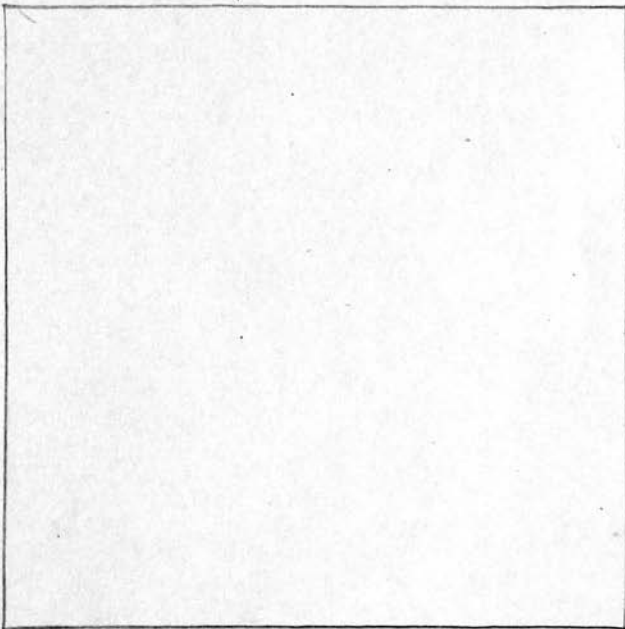
RIVERSIDE CEMETERY, PLOT RECORD		BLOCK SECTION	LOT NO.
		R	540
			
OK			
Scale    ft. = 1 inch			

RIVERSIDE CEMETERY, PLOT RECORD

BLOCK  
SECTION

R

LOT NO.

541

JAMES & TANIS MOTT  
in contract 6/5/98  
PIF

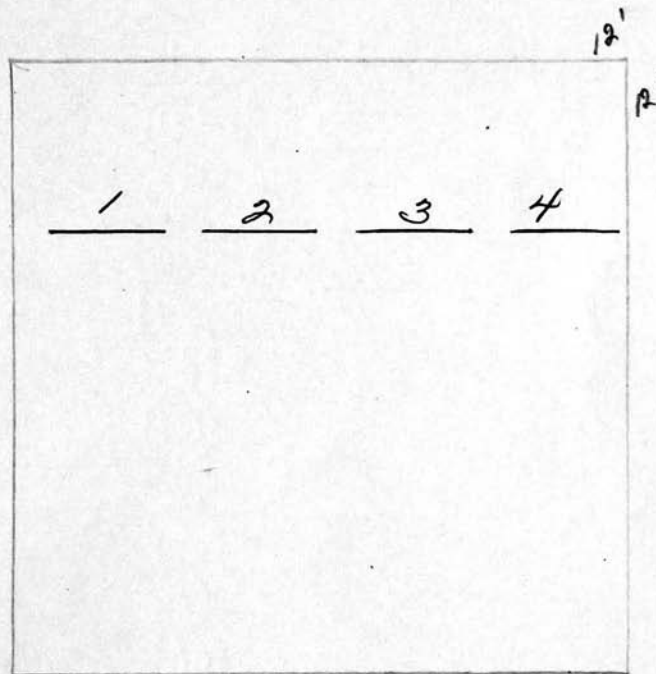

Scale ft. = 1 inch

## RIVERSIDE CEMETERY, PLOT RECORD

BLOCK  
SECTION

R

LOT NO.

542

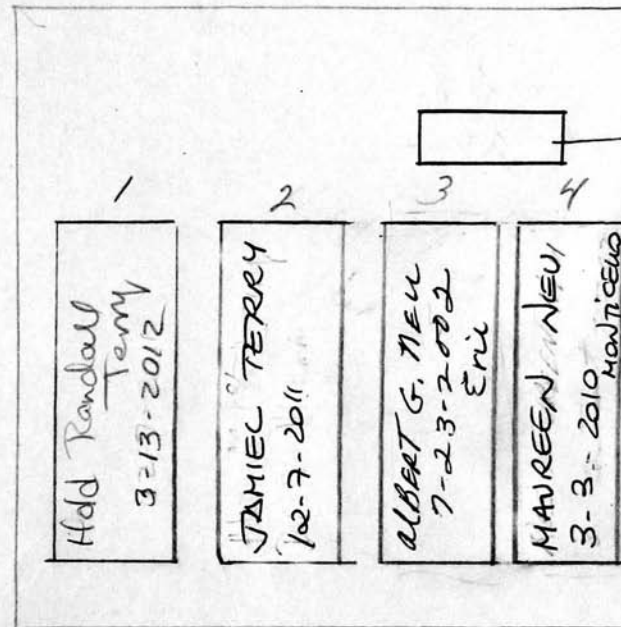

Scale ft. = 1 inch

## RIVERSIDE CEMETERY, PLOT RECORD

BLOCK  
SECTION

R

LOT NO.

543

GR #3  
Christopher  
Willoughby, Jr.  
Cancelled for  
non-payment  
2/7/97

GR #4  
Cynthia Willoughby  
Cancelled for  
non-payment  
2/7/97

GR #4  
Nabire Parson  
Cancelled  
4/18/02

1	2	3	4
CYNTHIA WILLOUGHBY 7/21/05 MONTICELLO	JOHN D. JUNOT 8/1/05 MONTICELLO	TIA A JUNOT ON CONTRACT 8/1/05	MAUREEN E. FODGE ON CONTRACT 9/30/05 CANCEL 11-14-09

Scale ft. = 1 inch



## RIVERSIDE CEMETERY, PLOT RECORD

BLOCK  
SECTION

R

LOT NO.

544

Cancelled  
for non-payment  
2/7/97

~~LEAH H. WILSON~~

~~4-2-95~~

LINDA S. URBANSKI

544 S. PT. GR. 1 & 2

changed from R. 4, LOT 63, GR 1 & 2

JAMES BROADNAX

on contract 12/30/00

Gr. # 3

5  
Bronze markers  
to be moved  
from Lot 4 to  
R-Lot 544.  
Moved 5/99

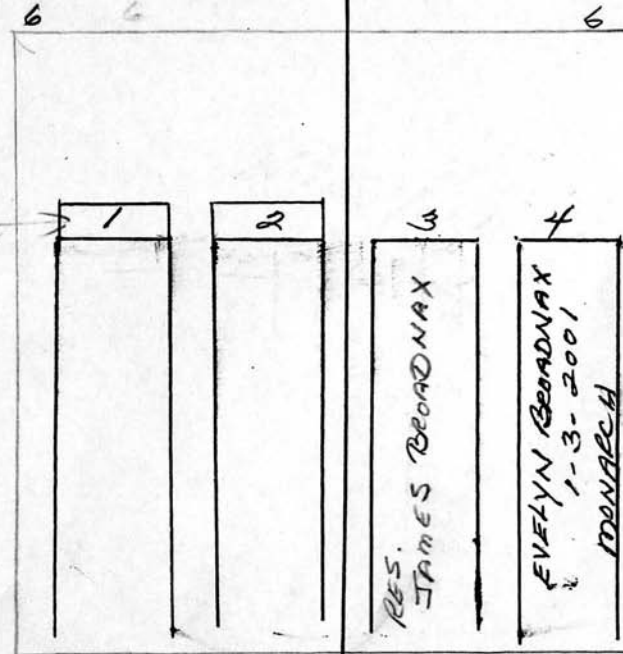

Cancelled  
Gr #3  
10/2005  
collect a/n

Scale ft. = 1 inch

## RIVERSIDE CEMETERY, PLOT RECORD

BLOCK  
SECTION

R

LOT NO.

545

1	2	3	4
CHARICE PEARSON 3-22-2002 MONTICELLO	ROBERT SMITH 3-16-2002 MONARCH	JOHN SCULLY 4-18-2008 GROVEVIEW	MARY SCULLY 1-26-2002 CONTINENTAL

Scale ft. = 1 inch

## RIVERSIDE CEMETERY, PLOT RECORD

BLOCK  
SECTION

R

LOT NO.

546

DARWIN HICKMON  
\* AT NERO - DSS UPGRADE

1  
DARWIN HICKMON  
2-7-03 ERIE

2  
X

3  
X

4  
X

TREE  
PER CARM - GRAVES 2,3,4  
NOT AVAILABLE  
8-17-05

Scale ft. = 1 inch

## RIVERSIDE CEMETERY, PLOT RECORD

BLOCK  
SECTION

R

LOT NO.

547

1	2	3	4
RESERVED-GAIL E. HATZ on CONTRACT 1/24/07 #10872	ELLEN K. FLOWERS 1-24-07 ERIE #10874	RESERVED-LAURA F. ROBINSON on CONTRACT 1/24/07 #10871	RESERVED-SCOTT R. ROBINSON on CONTRACT 1/24/07 #10871

Scale ft. = 1 inch

BLOCK  
SECTION)

R

LOT NO.

548

1	2	3	4
Robert Hasley			
Sold 3/14/12			
Robert Hasley			
# 12720			
		Patricia	
		Moore	
		Sold 5/14/12	
		Patricia	
		# 1251 Moore	

© 2013 Riverside Cemetery. Published with permission.



## RIVERSIDE CEMETERY, PLOT RECORD

BLOCK  
SECTION

R

LOT NO.

549

Roy and Violet M. Hauck

P.C.

W

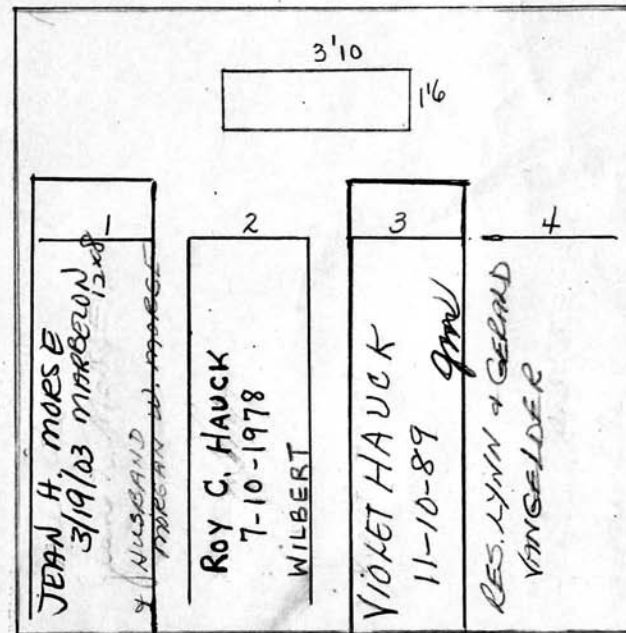

Scale 3 ft. = 1 inch

## RIVERSIDE CEMETERY, PLOT RECORD

BLOCK  
SECTION

R

LOT NO.

550

Charles E. Fowler and wife Lula M.,  
John W. Graves and wife June N.

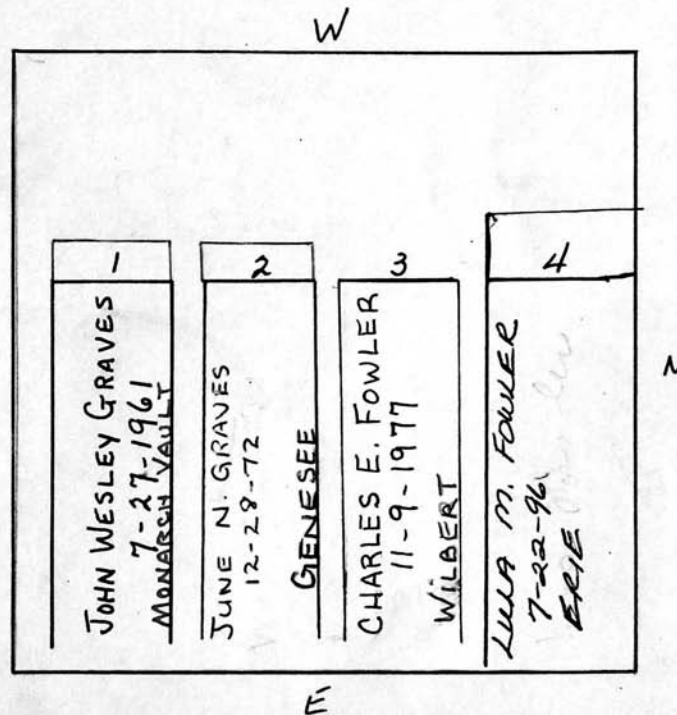

Scale ft. = 1 inch

## RIVERSIDE CEMETERY, PLOT RECORD

BLOCK  
SECTION

R

LOT NO.

551

EARL MCKENZIE #1, 2 & 3  
on contract 12/22/94  
#4189

EVELYN WALKER #4  
on contract 12/22/96  
#4190

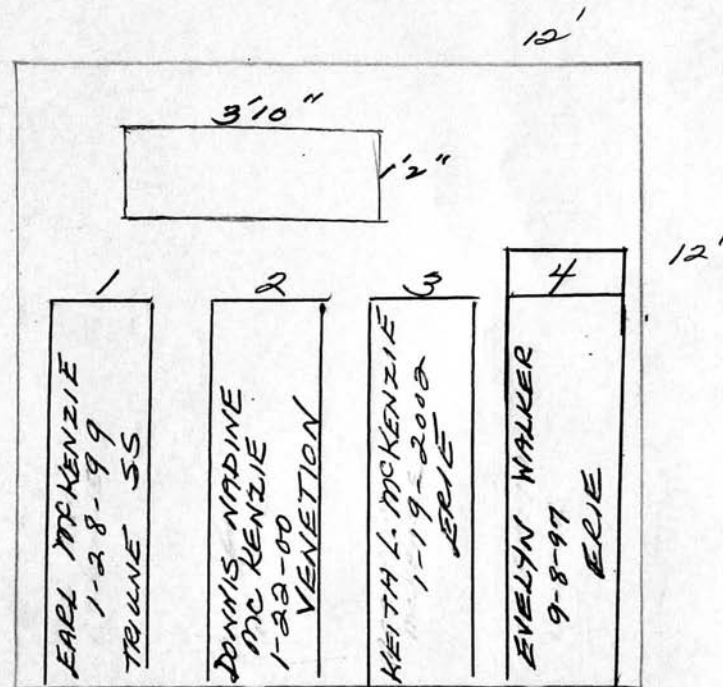

Scale ft. = 1 inch

## RIVERSIDE CEMETERY, PLOT RECORD

BLOCK  
SECTION

R

LOT NO.

552

Earl KalmbockerRoland Beach & Eleanor W.

P.C.

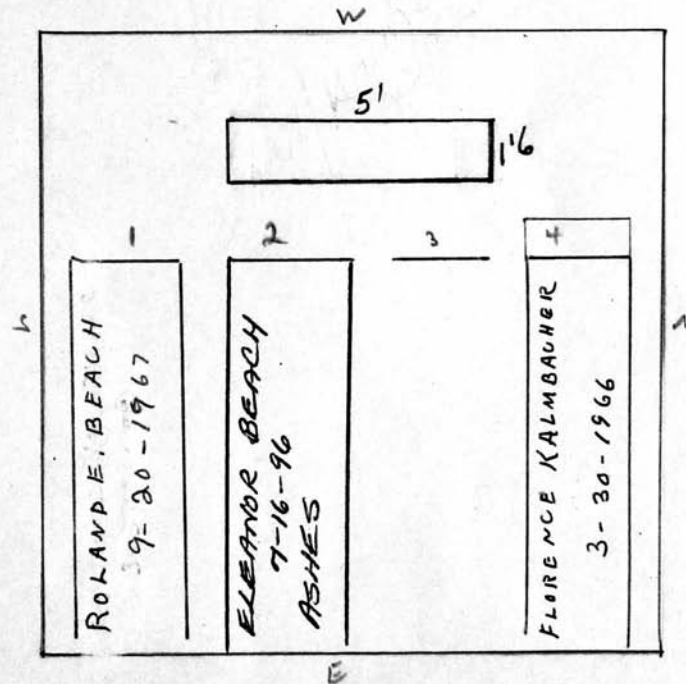

Scale 3 ft. = 1 inch

## RIVERSIDE CEMETERY, PLOT RECORD

BLOCK  
SECTION

R

LOT NO.

553

Gae L. and Dorothy MacBride  
 (BROTHER) (SISTER)

P.C.

W

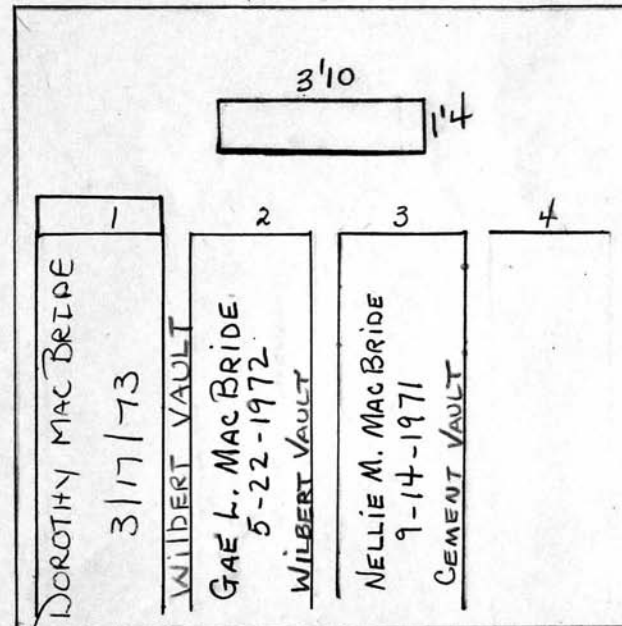

Scale ft. = 1 inch



## RIVERSIDE CEMETERY, PLOT RECORD

BLOCK  
SECTION

R

LOT NO.

554

533

Sophia ElliaP.C.

W

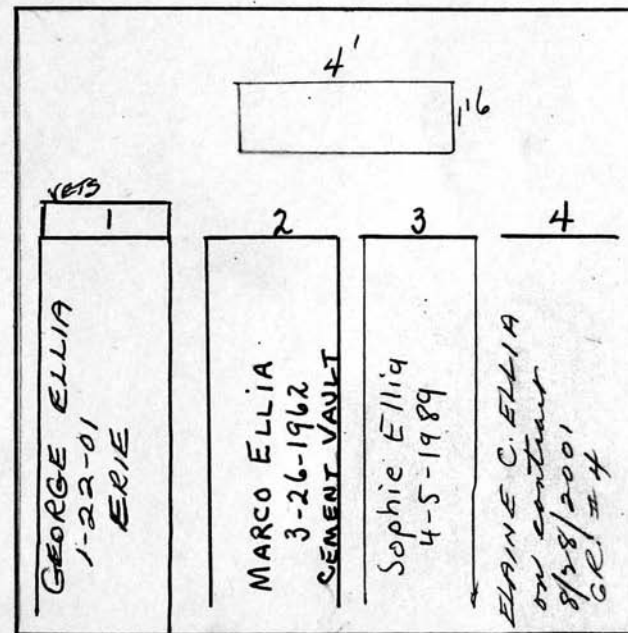

Scale 3 ft. = 1 inch

## RIVERSIDE CEMETERY, PLOT RECORD

BLOCK  
SECTION

R

LOT NO.

557

Benjamin H. Gee  
P.C.

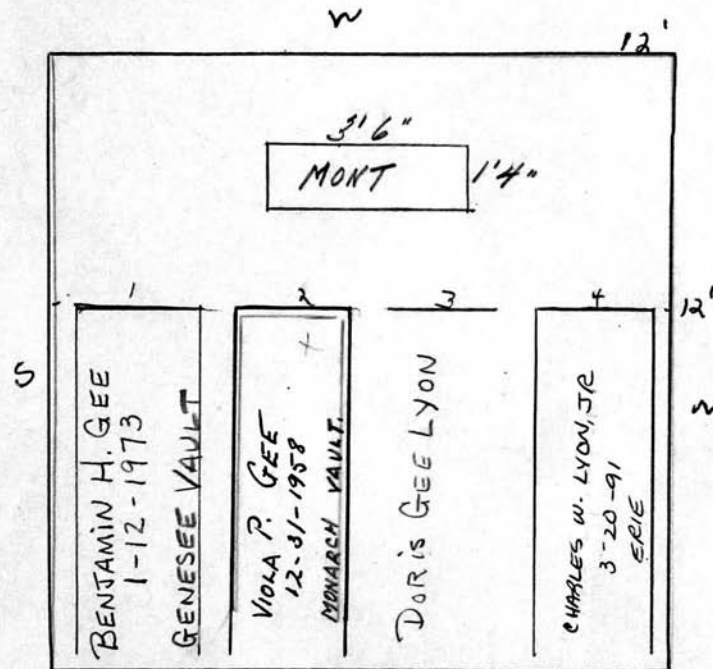

E By owner

Scale ft. = 1 inch

## RIVERSIDE CEMETERY, PLOT RECORD

BLOCK  
SECTION

R

LOT NO.

558

WILLIAM FRANE 4/18/06 MONTICELLO	2	6	4
Thelma Fraine PTP on contract		unavailable due to heavy tree roots	RONALD E. FRANKLIN 7/11/06 #10581 ERE

Scale ft. = 1 inch

## RIVERSIDE CEMETERY, PLOT RECORD

BLOCK  
SECTION

R

LOT NO.

559

Helen T. Gilman and  
Jean Petersen  
P.C.

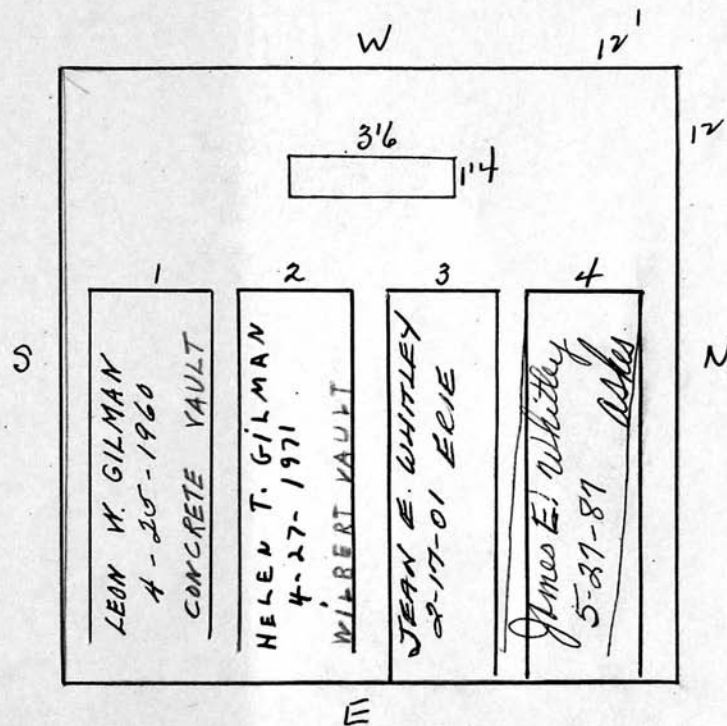

Scale ft. = 1 inch

## RIVERSIDE CEMETERY, PLOT RECORD

BLOCK  
SECTION

R

LOT NO.

560

ROBERT V. HARLEY, SR.

on contract 6/20/94

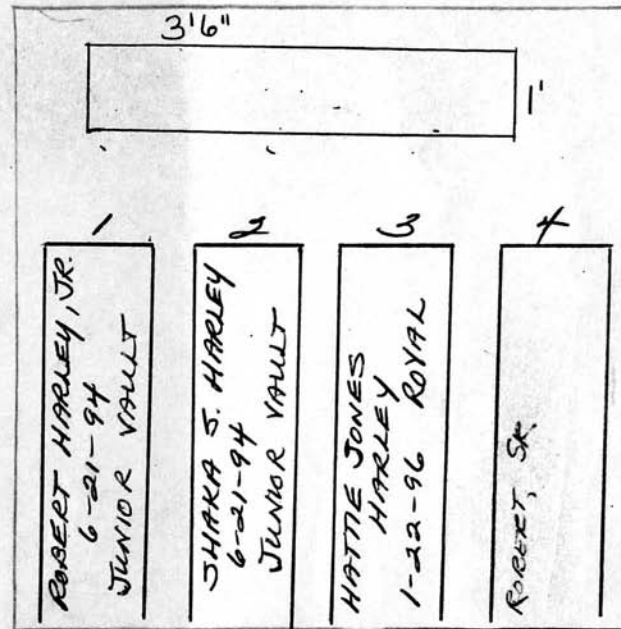

Scale ft. = 1 inch



## RIVERSIDE CEMETERY, PLOT RECORD

BLOCK  
SECTION

R

LOT NO.

561

ALICE CARLOS WILSON

P, F 5/24/94

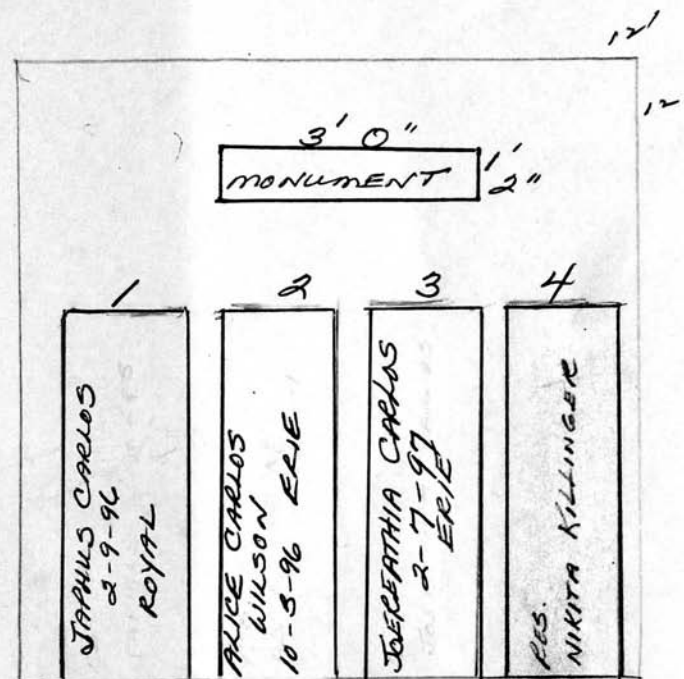

Scale ft. = 1 inch

## RIVERSIDE CEMETERY, PLOT RECORD

BLOCK  
SECTION

R

LOT NO.

562

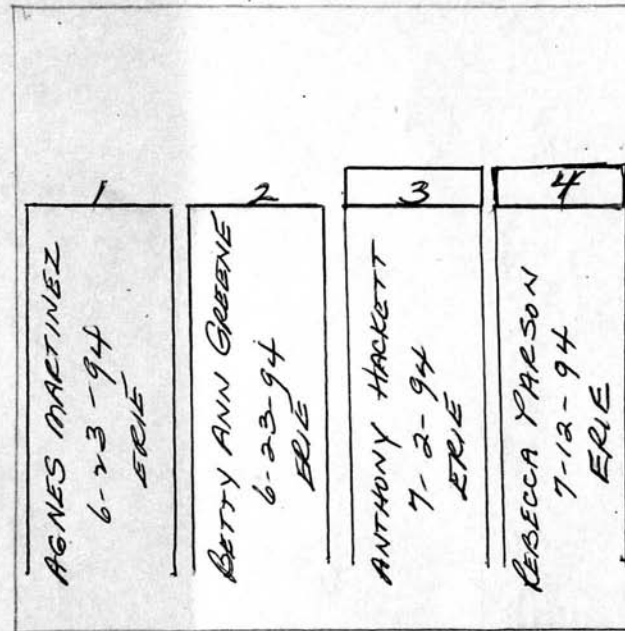

1	2	3	4
AGNES MARTINEZ 6-23-94 ERIE	BETTY ANN GREENE 6-23-94 ERIE	ANTHONY HACKETT 7-2-94 ERIE	REBECCA PARSON 7-12-94 ERIE

Scale ft. = 1 inch

## RIVERSIDE CEMETERY, PLOT RECORD

BLOCK  
SECTION

R

LOT NO.

563

Florence D. Walter

P.C.

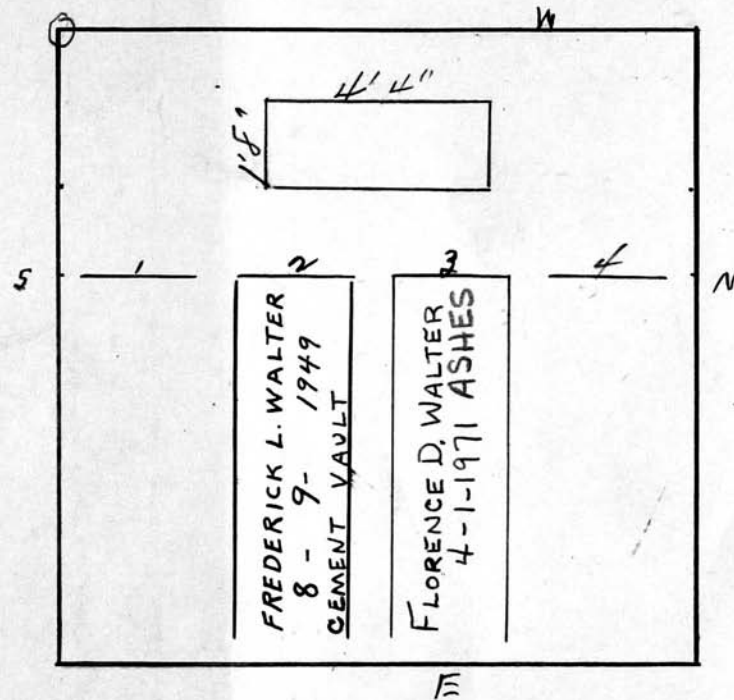

Scale ft. = 1 inch

## RIVERSIDE CEMETERY, PLOT RECORD

BLOCK  
SECTION

R

LOT NO.

564

1	2	3	4
LEROY BARTON, SR. 7-8-94 ERIE	GLENDIA MCCLARY 7-9-94 ERIE	CONRAD OLSEN 7-12-94 ERIE	LEROY HARRELL 10-4-96 ASHES

Scale ft. = 1 inch

## RIVERSIDE CEMETERY, PLOT RECORD

BLOCK  
SECTION

R

LOT NO.

565

11/22/96 Carni ok'd.  
a 15" x 16" x 5" thick  
marker to be used on  
GR. #3 for Lenzell Jelks  
Gruen

Tree		2	3	4
		Alga Adams 3-14-2012 Graveliner	LENZELL JELKS 12-23-94 ERIE	TUAN THANH HO 12-19-94 ERIE

Scale ft. = 1 inch



## RIVERSIDE CEMETERY, PLOT RECORD

BLOCK  
SECTION

R

LOT NO.

566

1	2	3	4
RAFAEL PEREZ 12-16-94 ERIE	NAPOLEON QUINN 12-9-94 ROYAL	CHARLES WIMS 12-6-94 ERIE	LILIA CASE 12-6-94 ERIE

Scale ft. = 1 inch

## RIVERSIDE CEMETERY, PLOT RECORD

BLOCK  
SECTION

R

LOT NO.

567

W

1	2	3	4
BARBARA ANN JACKSON 12-2-94 ERIE	CHRISTOPHER WILLOUGHBY 11-30-94 ERIE	ELFRIEDE MESSBAUER 11-28-94 ERIE	MOLLY HOOPER 11-22-94 ERIE

R

Scale ft. = 1 inch

## RIVERSIDE CEMETERY, PLOT RECORD

BLOCK  
SECTION

R

LOT NO.

568

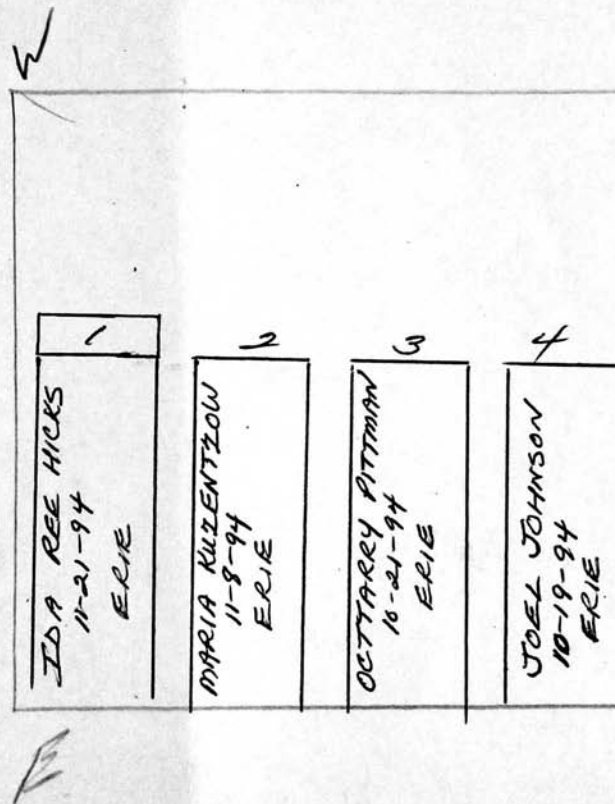

Scale ft. = 1 inch

## RIVERSIDE CEMETERY, PLOT RECORD

BLOCK  
SECTION

R

LOT NO.

569

1	2	3	4
JUAN ROSADO 10-19-94 ERIE	ALMA JONES 10-14-94 ERIE	ANNIE AYO 9-26-94 ERIE	DAVID DEMOLLS 9-23-94 ERIE

Scale ft. = 1 inch

## RIVERSIDE CEMETERY, PLOT RECORD

BLOCK  
SECTION

R

LOT NO.

570

1	2	3	4
RUBY COLON 9-22-94 ERIE	BISH NASH 9-21-94 ERIE	ADELE M. SKEETER 9-16-94 ERIE	HELEN CURRY 9-14-94 ERIE

Scale ft. = 1 inch



## RIVERSIDE CEMETERY, PLOT RECORD

BLOCK  
SECTION

R

LOT NO.

571

W

1	2	3	4
RICKY PODOLL 9-6-94 ERIE	PEARL GIBSON 9-2-94 ERIE	REBECCA DALLAS 8-30-94 ERIE	LISA J. SHEPPARD 8-26-94 ERIE

D.

Scale ft. = 1 inch

## RIVERSIDE CEMETERY, PLOT RECORD

BLOCK  
SECTION

R

LOT NO.

572

W

1	2	3	4
HENRY HICKS 8-19-94 ERIE	DOUGLAS F. WAITE 8-19-94 ERIE	FREDDIE JOHNSON 8-18-94 ERIE	JAMES BURRELL, JR. 8-9-94 ERIE

E

Scale ft. = 1 inch

## RIVERSIDE CEMETERY, PLOT RECORD

BLOCK  
SECTION

R

LOT NO.

573

Doris Recklinghausen <sup>now</sup> Klaus  
<sup>now</sup>  
KEISER

P.C.

W

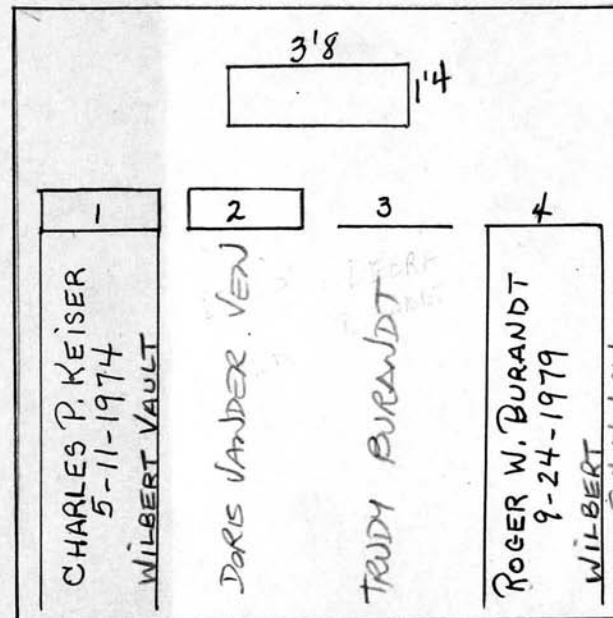

S

N

E

Scale ft. = 1 inch

## RIVERSIDE CEMETERY, PLOT RECORD

BLOCK  
SECTION

R

LOT NO.

574

Joan, Henry and  
Rose Marie Recklinghausen

P.C.

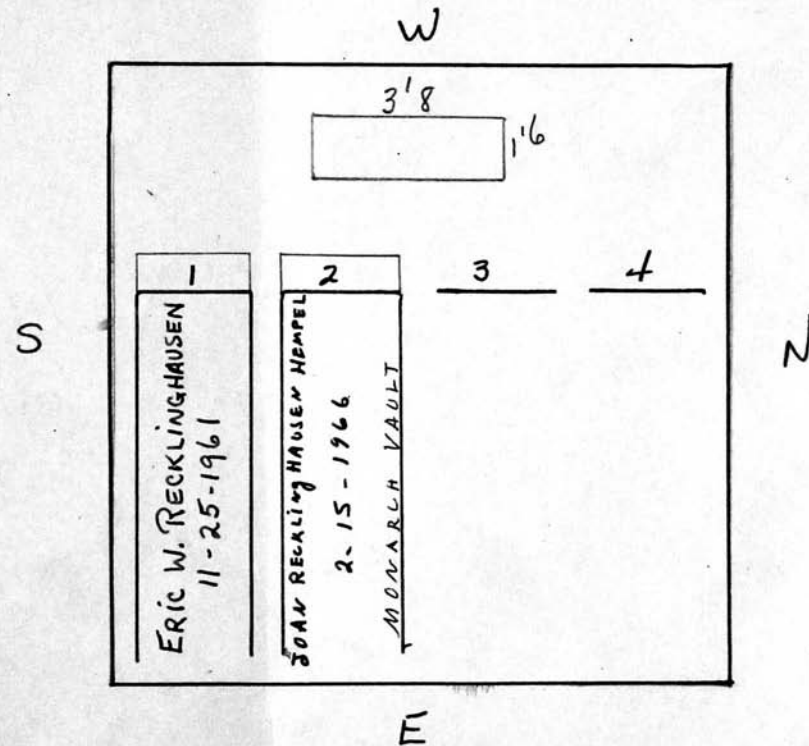

Scale 3 ft. = 1 inch

## RIVERSIDE CEMETERY, PLOT RECORD

BLOCK  
SECTION

R

LOT NO.

576

1	2	3	4
ALVIN S. MC DANIEL 2/21/05 BIE	PETER SHW. CROSS 1-22-2010 #9605 GRABER JER	VASE CROSS	JOSE CROSS #12291

12'

12'

Scale ft. = 1 inch



## RIVERSIDE CEMETERY, PLOT RECORD

BLOCK  
SECTION

R

LOT NO.

577

William

Acct. # 9964

Rodriguez

Acct. # 9963

1	2	3	4
SEAN McDANIAL	SEAN McDANIAL	ALEVA McDANIAL	ALEVA McDANIAL

Scale ft. = 1 inch

## RIVERSIDE CEMETERY, PLOT RECORD

BLOCK  
SECTION

R

LOT NO.

578

Amy V. Nellis

P.C.

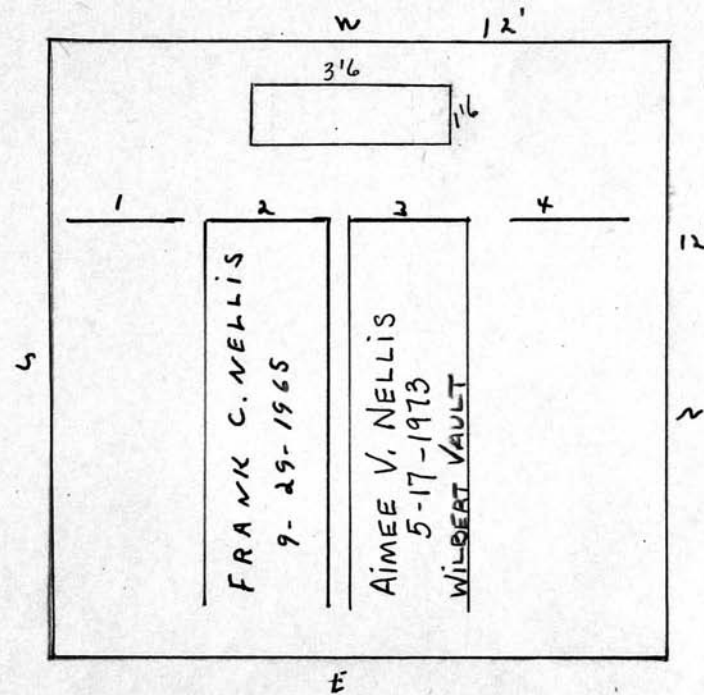

Scale 3 ft. = 1 inch

## RIVERSIDE CEMETERY, PLOT RECORD

BLOCK  
SECTION

R

LOT NO.

579

William FinkbeinerP.C.

W

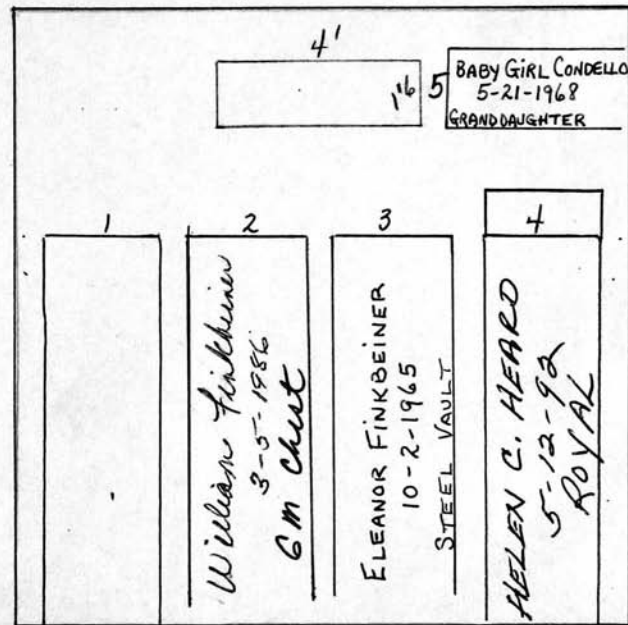

N

E

Scale 3 ft. = 1 inch

RIVERSIDE CEMETERY, PLOT RECORD		BLOCK SECTION	LOT NO.
		R	580
<div style="position: relative;"><div style="position: absolute; top: 10%; right: 10%; text-align: right;">OK. ?</div><div style="position: absolute; top: 40%; left: 35%; width: 30%; height: 35%; border: 1px solid black; margin: auto;"></div></div>			
Scale    ft. = 1 inch			

## RIVERSIDE CEMETERY, PLOT RECORD

BLOCK  
SECTION

R

LOT NO.

581

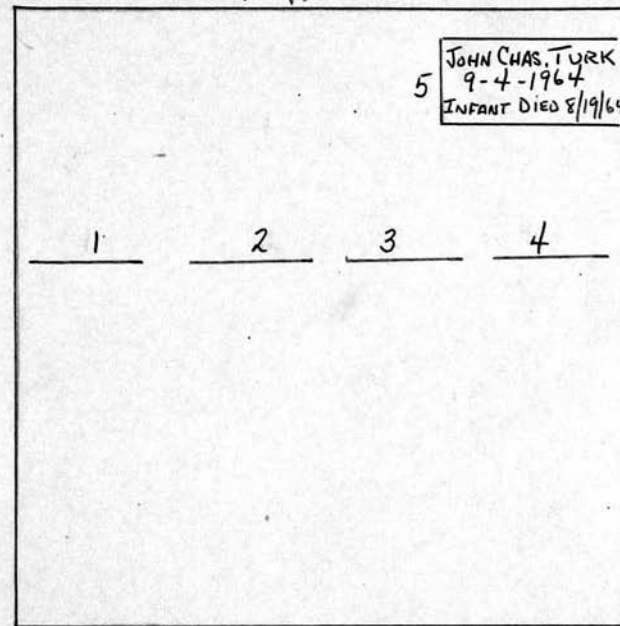
J. Clay Turk + His wife Day C.P.C.

Scale ft. = 1 inch



## RIVERSIDE CEMETERY, PLOT RECORD

BLOCK  
SECTION

R

LOT NO.

582

Ada Mc Henry

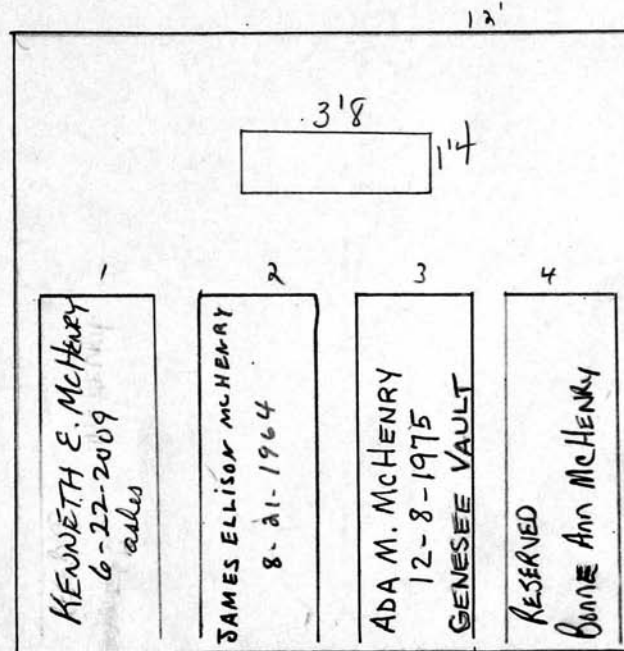

Scale 3 ft. = 1 inch

## RIVERSIDE CEMETERY, PLOT RECORD

BLOCK  
SECTION

R

LOT NO.

583

P.C.

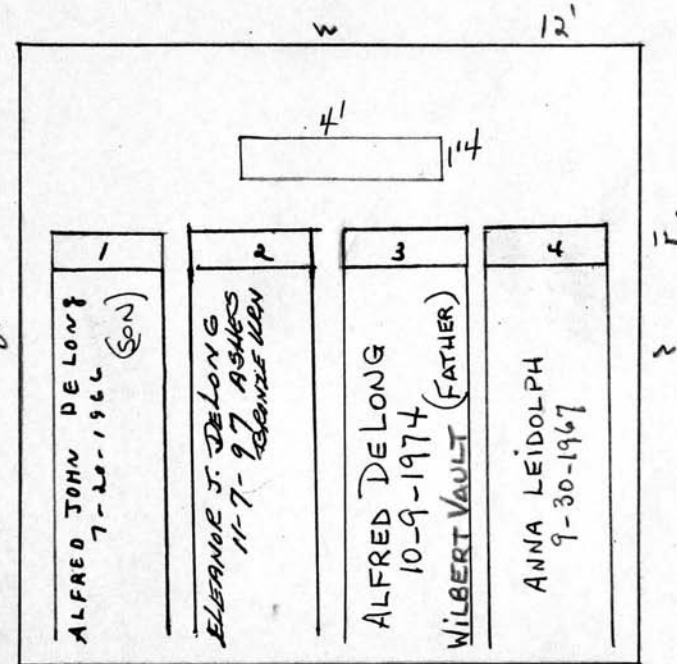
Alfred and Eleanor De Long

Scale ft. = 1 inch

## RIVERSIDE CEMETERY, PLOT RECORD

BLOCK  
SECTION

R

LOT NO.

584

Edward D. and  
Helen J. Girvin

P.C.

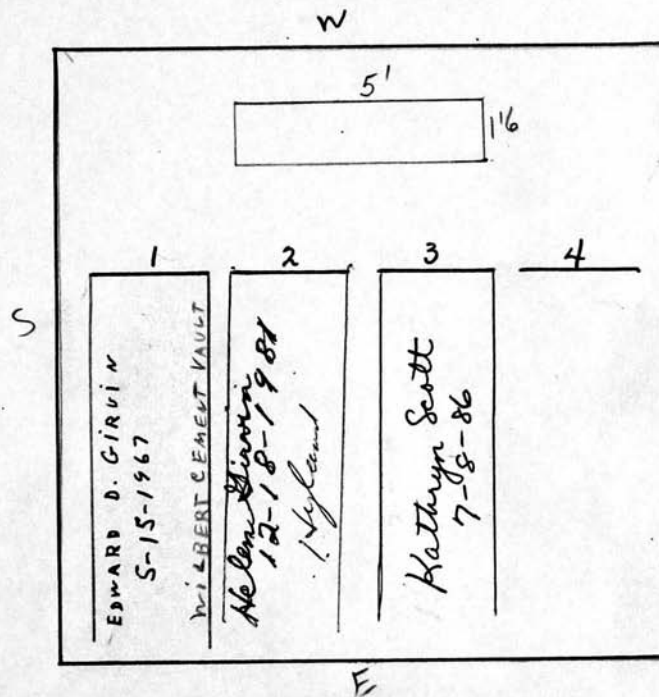

3/17/2000  
Kathryn Scott  
daughter of  
Edward & Helen  
Girvin - Kathryn's  
ex-husband  
has been  
deceased approx.  
20 yrs.  
Son Bradley's  
wife Bernadette  
has no idea  
where he was  
buried.

Scale 3 ft. = 1 inch

## RIVERSIDE CEMETERY, PLOT RECORD

BLOCK  
SECTION

R

LOT NO.

585

(1ST WIFE)

LINDA A BRADLEYGIRVIN

(SECOND WIFE)

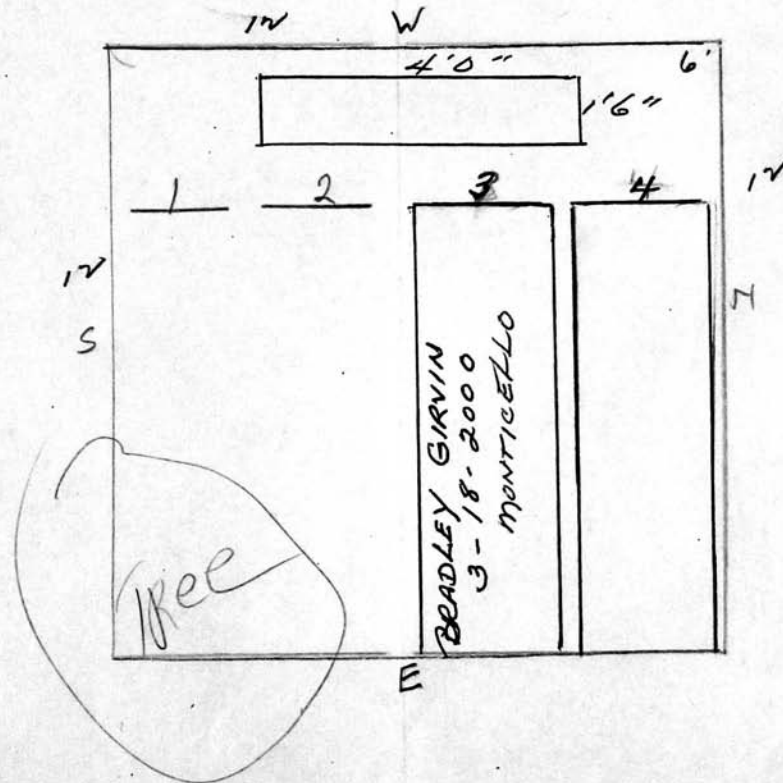
BERNADETTE GIRVINGR. 3+4  
GR. 1+2TRANSFERRED  
FROM LINDA TO  
BRADLEY 8/5/88

Scale ft. = 1 inch



## RIVERSIDE CEMETERY, PLOT RECORD

BLOCK  
SECTION

R

LOT NO.

586

MARY VASTOLA

from U.-268-182

Res. WILLIAM H. FABER 11-19-02 ERIE DISINTERRED FROM U. 288 #1 REINTERRED 11/02 HICE	on contract 7-22-02 MARY VASTOLA	BONNIE LARODA 12-10-2011 Graveyard	Hold Caraveral Boyton 3-9-2012
---	-------------------------------------	---------------------------------------	--------------------------------------

Scale ft. = 1 inch



## RIVERSIDE CEMETERY, PLOT RECORD

BLOCK  
SECTION

R

LOT NO.

587

MARGARET McELRATH- on contract  
6/6/94

RES. KATHERINE DEXTER	RES. JACQUELINE WILLIS	JANICE SPRAGUE* 6-7-94 CHEST	GLADYS SPRAGUE
		BEATRICE ASHES SPRAGUE 1-10-97	

## RIVERSIDE CEMETERY, PLOT RECORD

BLOCK  
SECTION

R

LOT NO.

588

MARGARET MCEL RATHon contract  
6/6/94RES.  
BEATRICE SPRAGUERES.  
MARGARET MCEL RATHRES.  
ELLIOTT SPRAGUERES.  
SHARON SPRAGUE

Scale ft. = 1 inch

## RIVERSIDE CEMETERY, PLOT RECORD

BLOCK  
SECTION

R

LOT NO.

589

Leo E. and Mary F. Walker and  
Francis E. and Betty W. Smith

P.C.

W

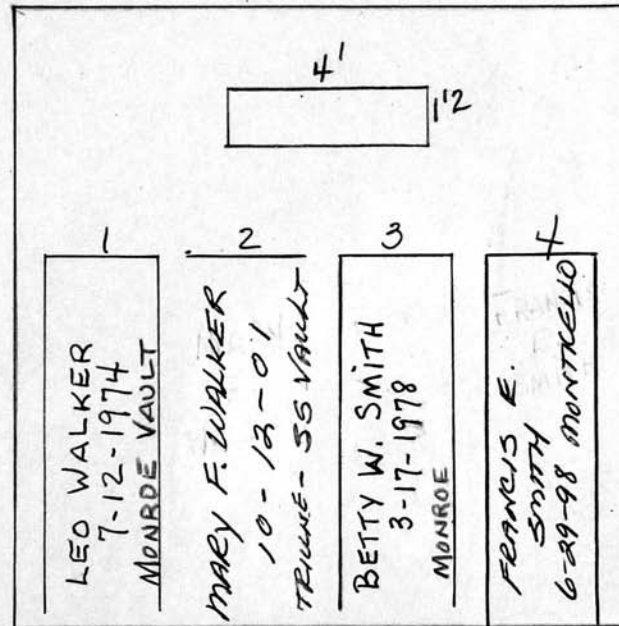

Scale ft. = 1 inch

## RIVERSIDE CEMETERY, PLOT RECORD

BLOCK  
SECTION

R

LOT NO.

590

1	2	3	4
TREE		DAMIAN SMITH 12/5/03 ERIE	MINNIE SINGLETARY 11-29-2003 ERIE

20500

Scale ft. = 1 inch

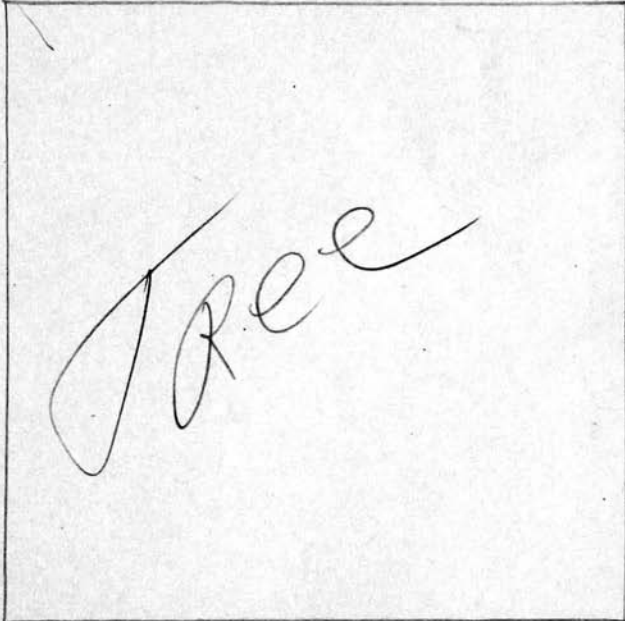
RIVERSIDE CEMETERY, PLOT RECORD		BLOCK SECTION	LOT NO.
		R	591
			
Scale    ft. = 1 inch			



## RIVERSIDE CEMETERY, PLOT RECORD

BLOCK  
SECTION

R

LOT NO.

592

MAUREEN A. SHEA

1	2	3	4
upright 2'6" x 1'2" THOMAS LOBRUTO 5-29-2002 STEAL TRININE			

Scale ft. = 1 inch

RIVERSIDE CEMETERY, PLOT RECORD

BLOCK  
SECTION

R

LOT NO.

# 594

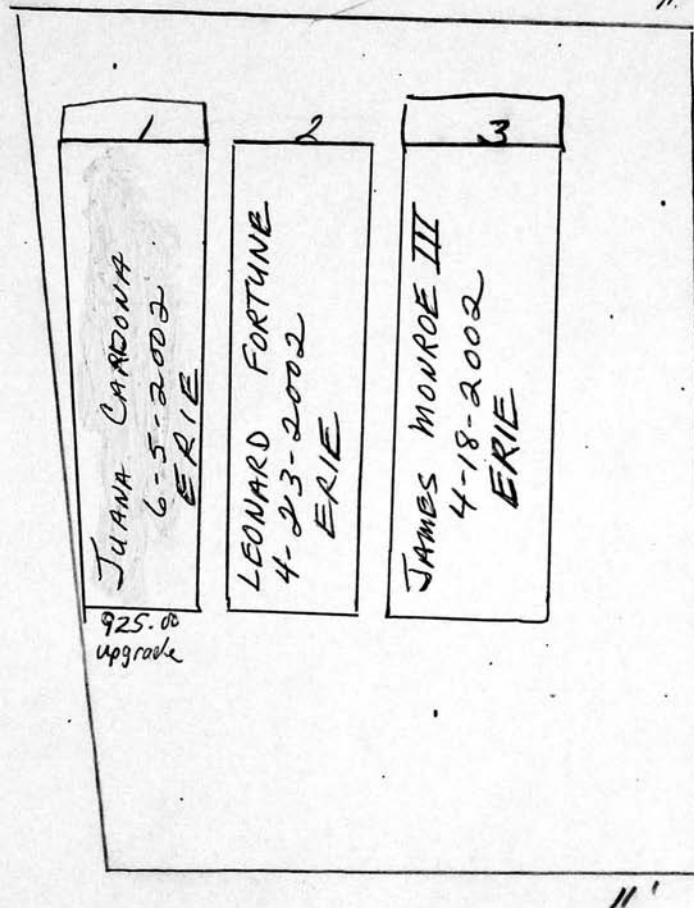

Scale ft. = 1 inch

JOHN E. WOODS CORPORATION, ROCHESTER, N. Y. 412709

RIVERSIDE CEMETERY, PLOT RECORD

BLOCK SECTION *R* LOT NO. *#5-95*

5

12'

12'

12'

12'

1

2

3

4

925

925

CARL E. DIXON  
3-1-2002  
ERIE

RES.  
BERNARD A. DIXON  
in contract 2-26-2002

JACK JOHNSON  
3-12-02  
ERIE

JOY DALEY  
1-31-2002  
ERIE

Scale ft. = 1 inch

JOHN C. MOORE CORPORATION, ROCHESTER, N. Y. 412705

## RIVERSIDE CEMETERY, PLOT RECORD

BLOCK  
SECTION

R

LOT NO.

596

Marion Murdoch  
and John R. Slater  
(per letter on file)

See bill ledger

PC

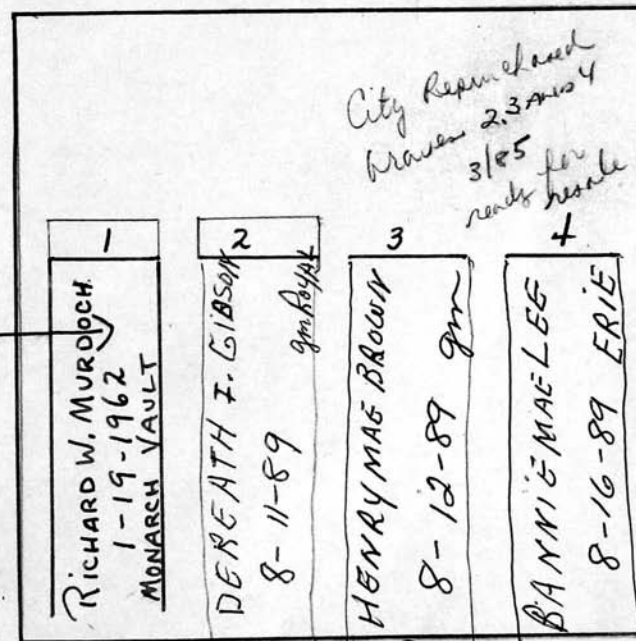

MARION  
MURDOCH  
2/8/85  
ASHES

7-12-89

Scale ft. = 1 inch

## RIVERSIDE CEMETERY, PLOT RECORD

BLOCK  
SECTION

LOT NO.

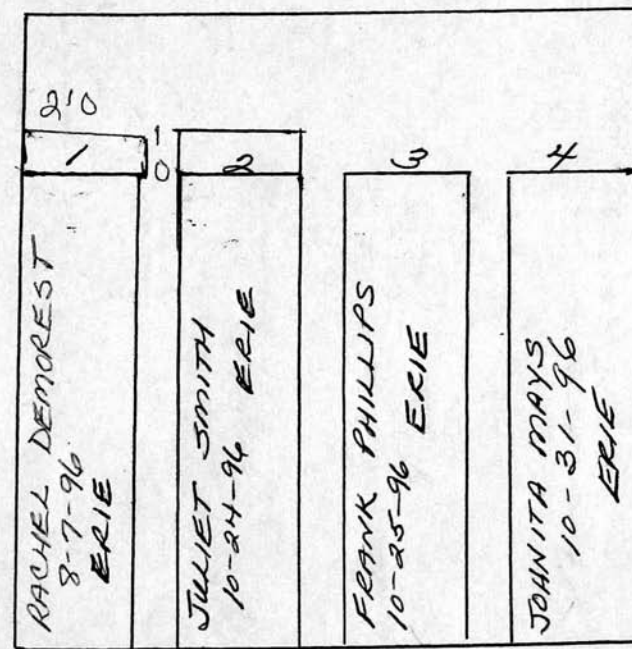

Scale ft. = 1 inch



## RIVERSIDE CEMETERY, PLOT RECORD

BLOCK  
SECTION

LOT NO.

#598

1	2	3	4
JAMES WDMAR 12-20-96 ERIE	WILLIE STEVENSON 12-20-96 ERIE	EARNEST RADCLIFFE 5-20-95 ERIE	ELLA M. PAYNE 5-4-95 CONTINENTAL

Scale ft. = 1 inch

## RIVERSIDE CEMETERY, PLOT RECORD

BLOCK  
SECTION

LOT NO.

#599

1 PAUL JOHNSON, JR. 4-15-95 ERIE	2 ANDERSON HENRY 1-30-95 ERIE	3 VIOLET MORRIS 1-10-95 ERIE	4 JOHN WALTER EBBES 1-5-95 ERIE
---	--	---------------------------------------	--

Scale ft. = 1 inch

## RIVERSIDE CEMETERY, PLOT RECORD

BLOCK  
SECTION

R

LOT NO.

600

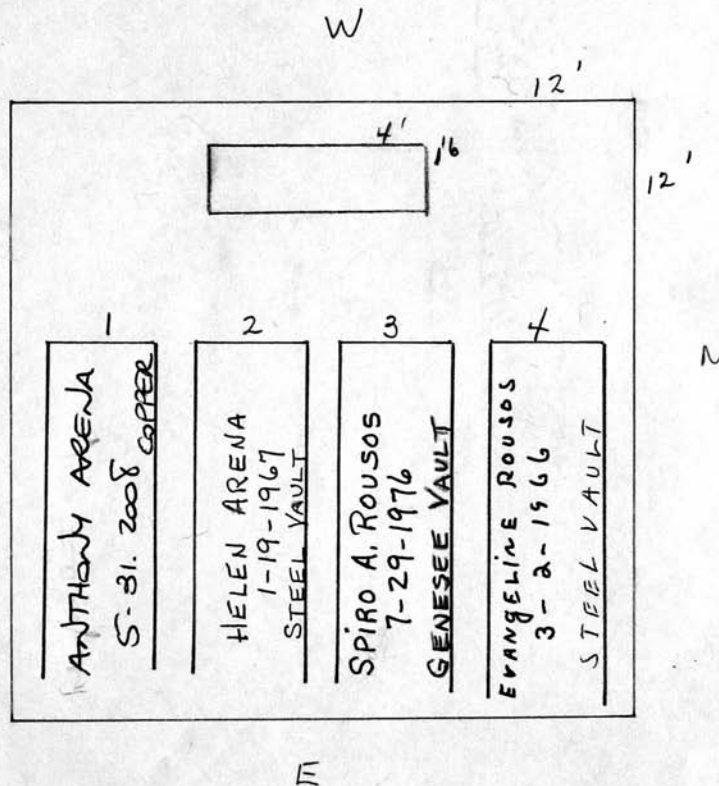
Spiro RousosP.C.

Scale 3 ft. = 1 inch

## RIVERSIDE CEMETERY, PLOT RECORD

BLOCK  
SECTION

R

LOT NO.

603

Alfred and Marian Thornton,  
and Edward J. Hutchinson

P.C.

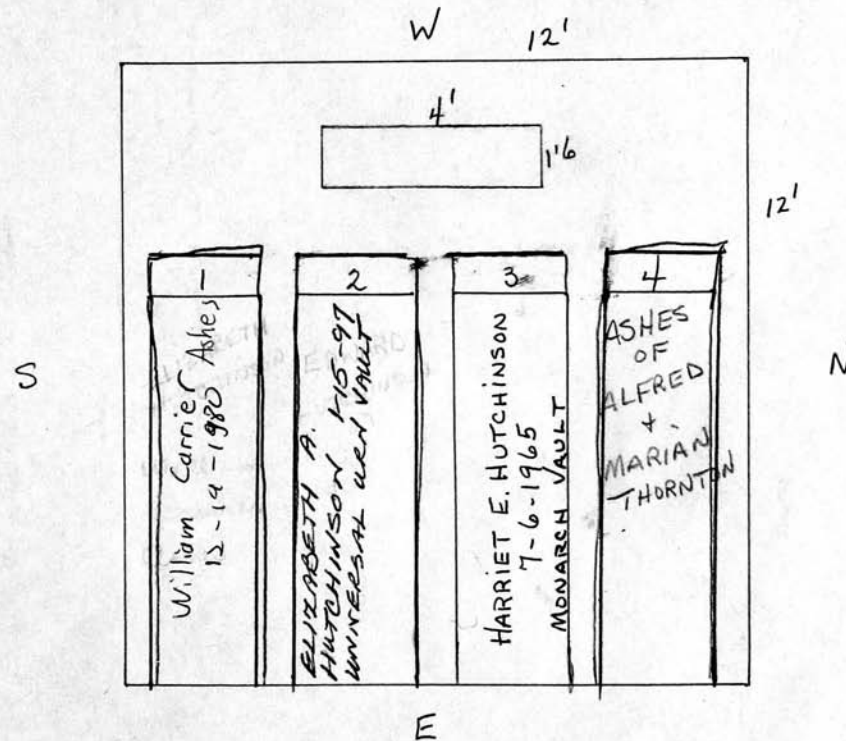

Scale 3 ft. = 1 inch

## RIVERSIDE CEMETERY, PLOT RECORD

BLOCK  
SECTION**R**

LOT NO.

**606**Howard and Nancy DeMallieP.C.

W

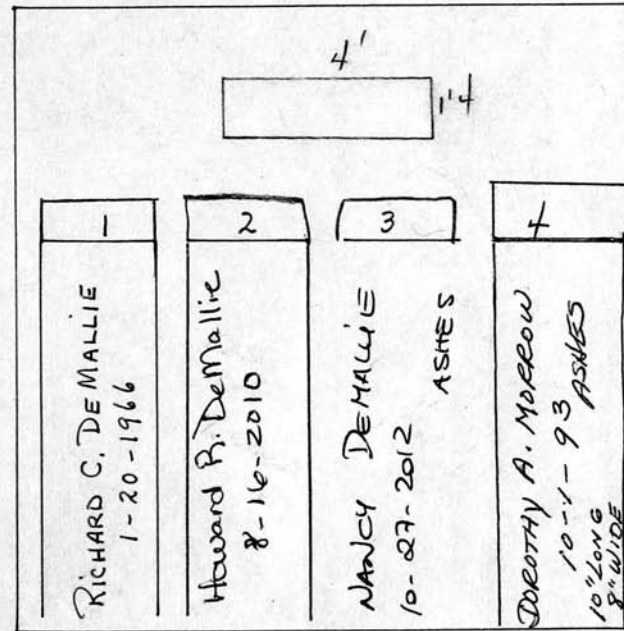

N

E

Scale 3 ft. = 1 inch



## RIVERSIDE CEMETERY, PLOT RECORD

BLOCK  
SECTION**R**

LOT NO.

**609**

7/14/67  
 Prepaid for Interment of  
 Ashes of Walter L. Rowley  
 also for marker foundation #1.  
 By Ed Gommenginger

Frank and Louise T. Giangioffe

P.C.

See File  
 for reservations

W

S

N

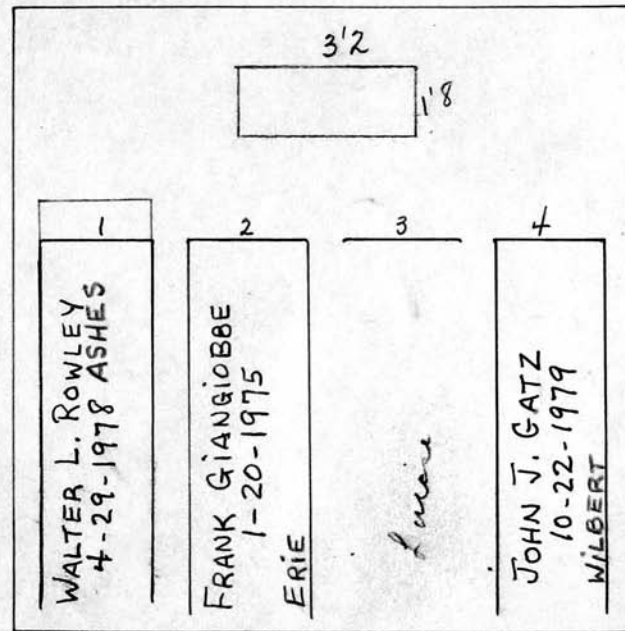

E

Scale 3 ft. = 1 inch

## RIVERSIDE CEMETERY, PLOT RECORD

BLOCK  
SECTION

R

LOT NO.

610

Dolores B. Yawman

W

12'

12'

S

N

1	2	3	4
RES. WAYNE C. YAWMAN	HARRY YAWMAN 8-28-91 MONTICELLO	DOLORES B. YAWMAN 11-30-96 MONTICELLO	BERTHA TIMMONS 3-20-1976 MONROE

E

Scale 3 ft. = 1 inch

## RIVERSIDE CEMETERY, PLOT RECORD

BLOCK  
SECTION }

R

LOT NO.

613

Janet R. Sheets2 GRAVES ONLYP.C.

W

12'

12'

N

S

1	2
WILLIAM W. SHEETS 7-14-1971 METAL VAULT	JANET R. SHEETS 12-21-04 ashes

E

Scale 3 ft. = 1 inch

RIVERSIDE CEMETERY, PLOT RECORD		BLOCK SECTION	R	LOT NO.	614
<p><u>James R. and Barbara A. Sheets</u> <u>P.C.</u></p>					
<p>W</p>					
<p>12'</p>					
<p>12'</p>					
<p>N</p>					
<p>E</p>					
<p>S</p>					
<p>JAMES R. SHEETS 11/23/04 MONTICELLO</p>					
<p>1 2 3 4</p>					
<p>Scale 3 ft. = 1 inch</p>					

## RIVERSIDE CEMETERY, PLOT RECORD

BLOCK  
SECTION

R

LOT NO. 622

now Barron  
Dorothy M. Cairns

P.C.

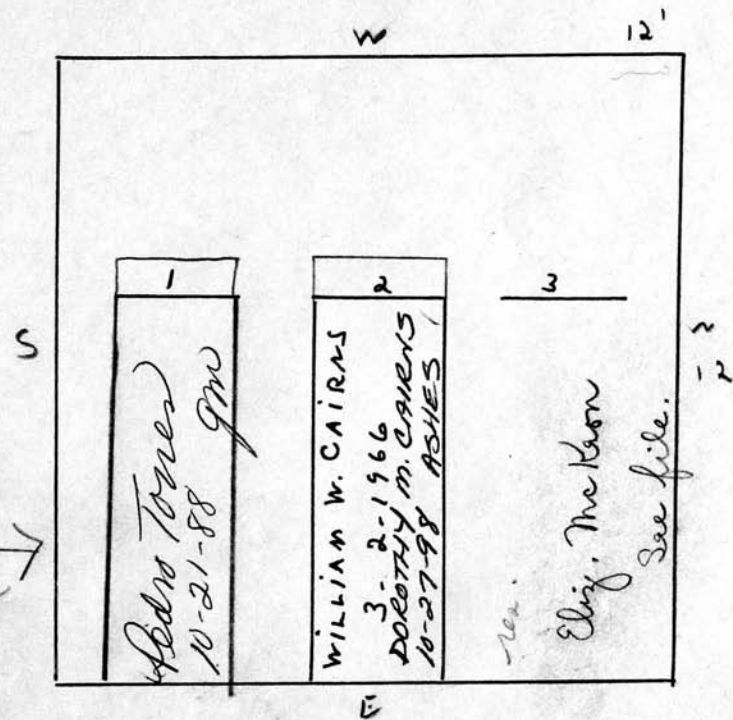

Grave #1 is  
 a Repurchase  
 belonging to  
 no one at the  
 present time →

3 graves only  
 Buy Mrs. Cairns

Scale ft. = 1 inch



## RIVERSIDE CEMETERY, PLOT RECORD

BLOCK  
SECTION

R

LOT NO.

623

3/27/04  
#4624 Gr #1+2  
CANCELLED DUE TO  
NON-PAYMENT

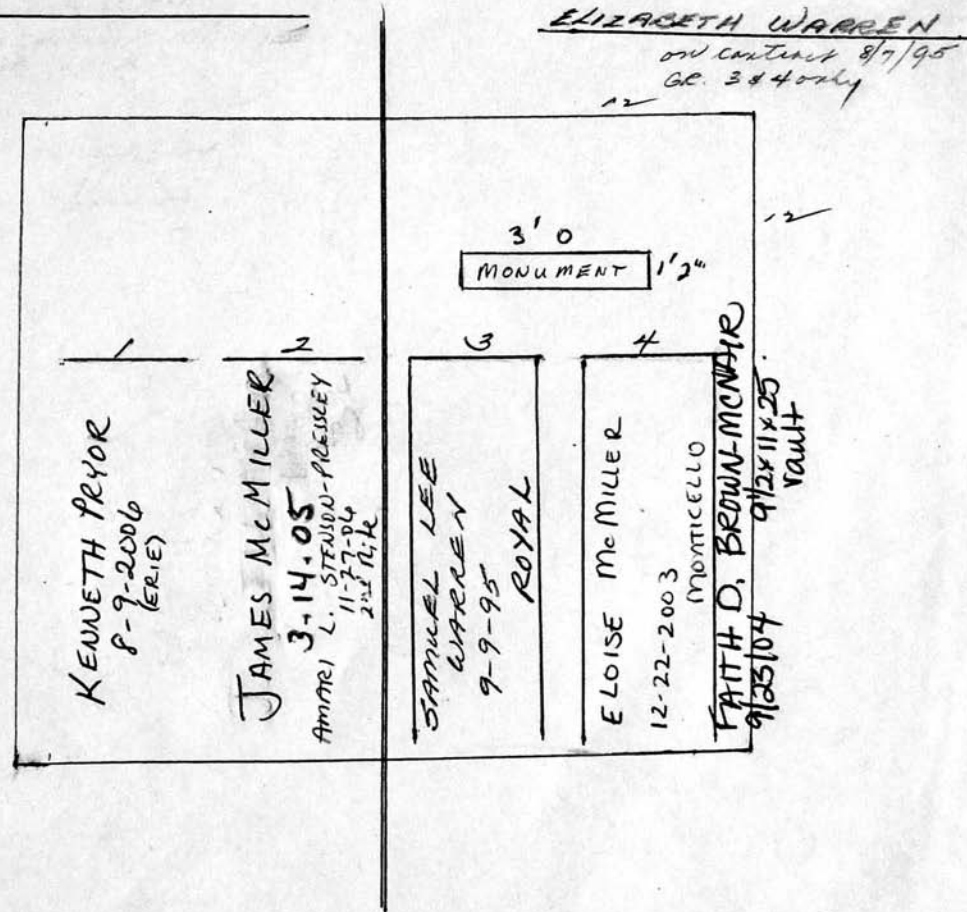

RIVERSIDE CEMETERY, PLOT RECORD		BLOCK SECTION	R	LOT NO.	624
<p><i>marie Kober</i></p>					
<p><i>R.C.</i></p>					
<p><i>W</i></p>					
<div><div><div><div><div>1</div><div></div></div><div><div>2</div><div>CHESTER WILBUR KOBER 10-26-1961</div></div><div><div>3</div><div>MARIE KOBER 6-27-91 VENETIAN</div></div><div><div>4</div><div></div></div></div><div><div>4'</div><div></div><div>1'6"</div></div></div></div>					
<p><i>S</i></p>					
<p><i>N</i></p>					
<p><i>E</i></p>					
Scale ft. = 1 inch					

## RIVERSIDE CEMETERY, PLOT RECORD

BLOCK  
SECTION

R

LOT NO.

641

RUTA E. ZARINS +  
ASTRIDA LEINBERG  
(SISTERS)

Juris and Rezija Lejnietks

P.C.

W

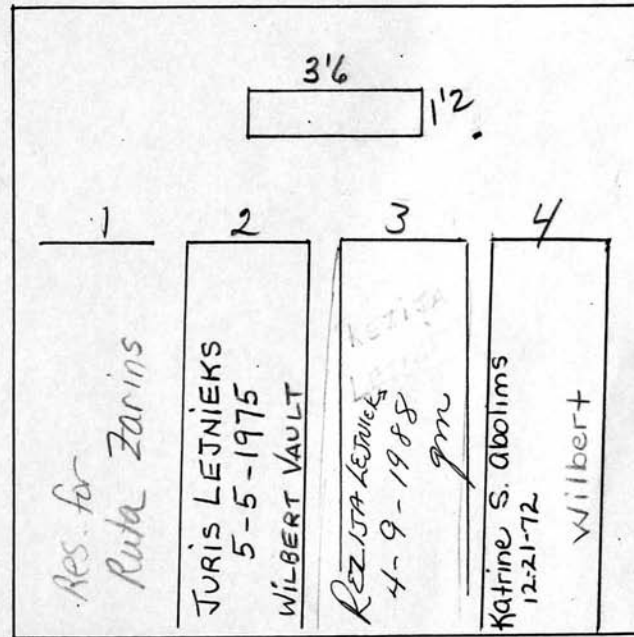

Scale 3 ft. = 1 inch

## RIVERSIDE CEMETERY, PLOT RECORD

BLOCK  
SECTION

R

LOT NO.

643

Earl and Florence Anderson,  
Rollin and Kirsten Beecher

P.C.

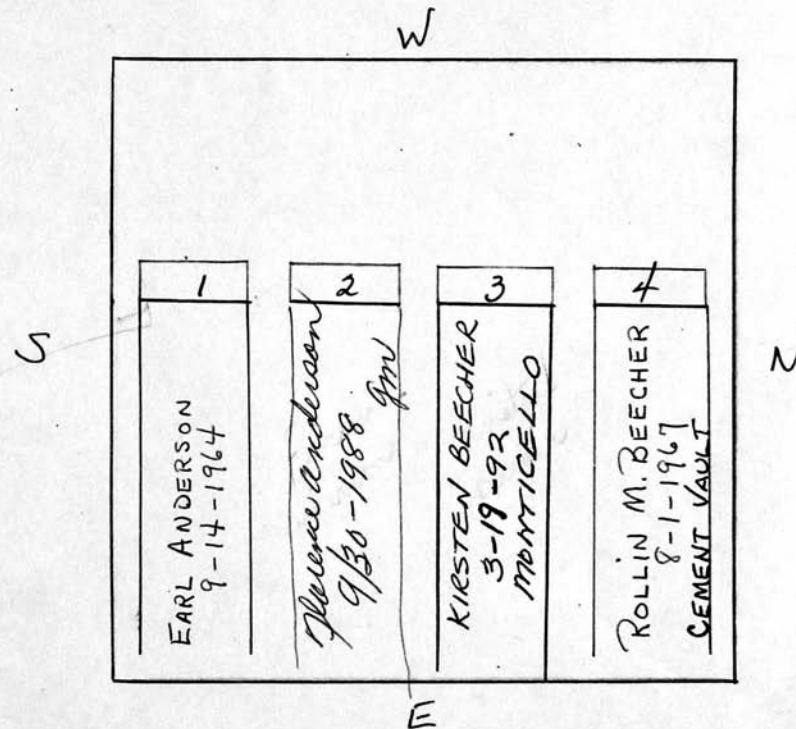

Scale 3 ft. = 1 inch

## RIVERSIDE CEMETERY, PLOT RECORD

BLOCK  
SECTION

R

LOT NO.

645

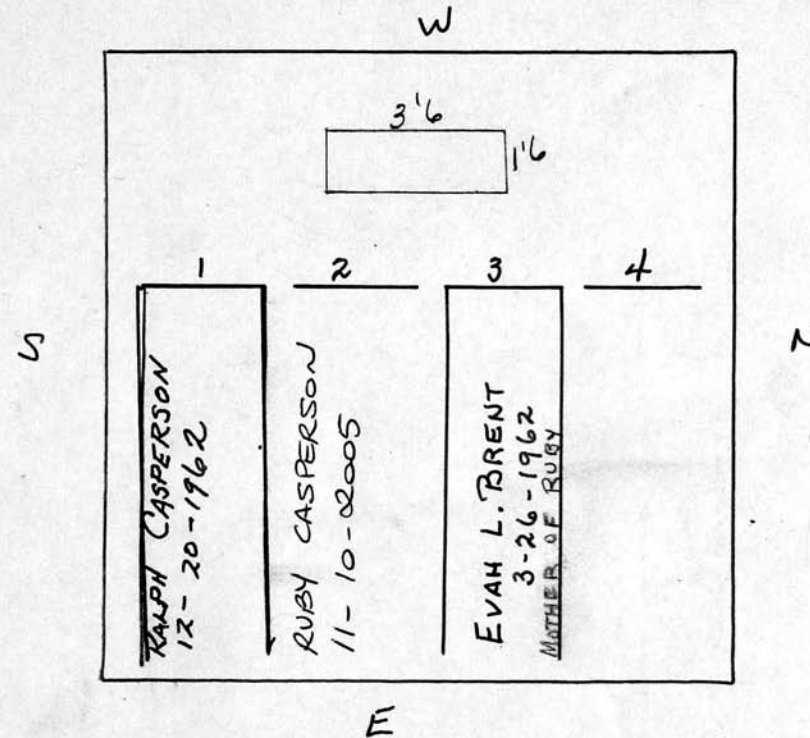
Ralph and Ruby CaspersonP.C.

Scale 3 ft. = 1 inch



## RIVERSIDE CEMETERY, PLOT RECORD

BLOCK  
SECTION

R

LOT NO. 646

Altha HaireP.C.

W

1	2	3	4
RALPH DARROW HAIRE 10-14-1961	ALTHA C. HAIRE 2-21-1973 WILBERT VAULT	MARJORIE L. HAIRE 1-28-1980 WILBERT	

S

N

E

Scale ft. = 1 inch

## RIVERSIDE CEMETERY, PLOT RECORD

BLOCK  
SECTION

647

LOT NO.

R

Lucille J. Lammers  
P.C.

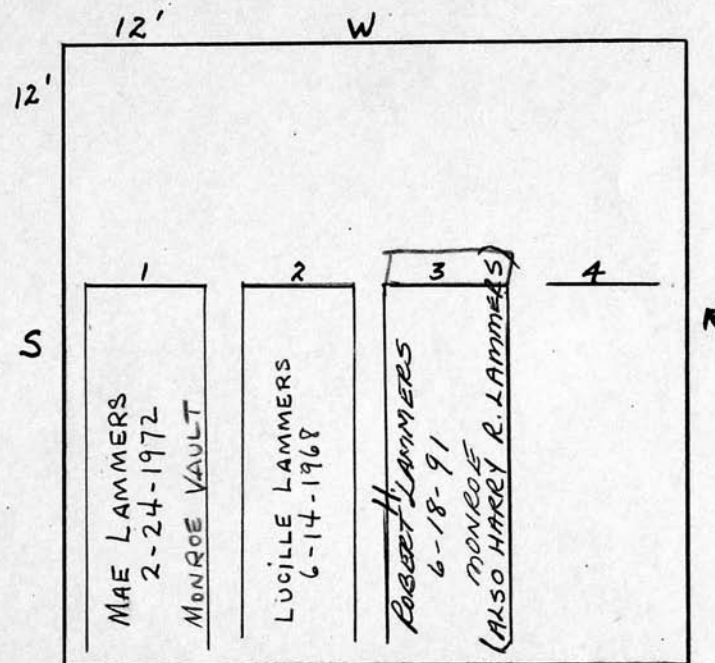

E  
(ROBERT H. &  
HARRY R. ARE THE  
SAME PERSON.)

Scale 3 ft. = 1 inch

## RIVERSIDE CEMETERY, PLOT RECORD

BLOCK  
SECTION

653

LOT NO.

R

Clifford S. and  
Jean K. Williams

W			
1	2	3	4
FLORENCE SKINNER WILLIAMS 10-17-1961 MONARCH VAULT	CLIFFORD S. WILLIAMS 6-26-1974 WILBERT VAULT	Res. Jean Williams	

S

N

E

Scale

## RIVERSIDE CEMETERY, PLOT RECORD

BLOCK  
SECTION

R

LOT NO.

654

John E. and Freda Hatz

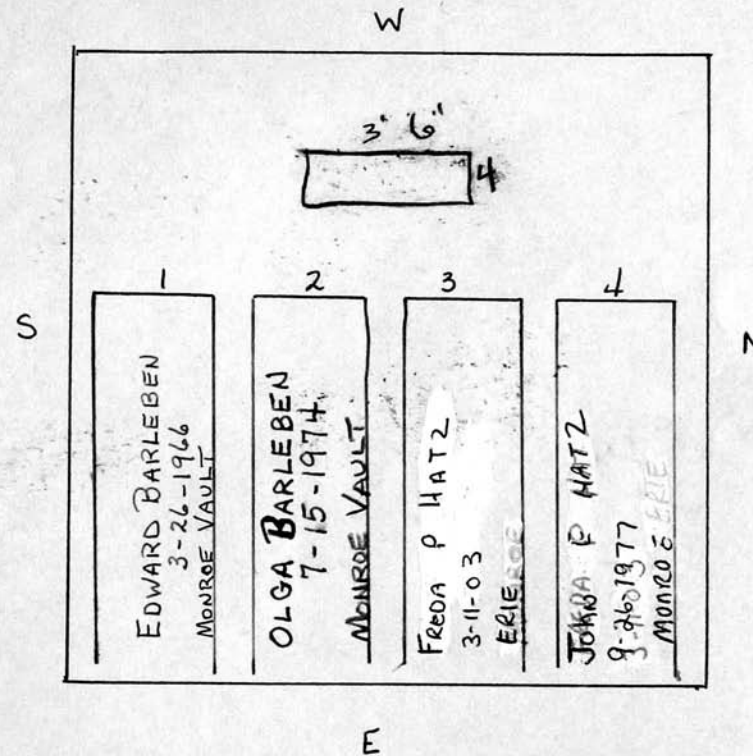
P.C.

Scale 3 ft. = 1 inch