

Church/Organization: Riverside Cemetery
2650 Lake Avenue
Rochester, NY 14612

Years of Operation 1892– present

Volume Title: GYWfcb'H'@hg'&'!'" %4

Film/Scan Location: Riverside Cemetery
2650 Lake Avenue
Rochester, NY 14612

(585) 428-7775
<http://www.cityofrochester.gov/Riverside/>

Dates Imaged: June 2013 – September 2013

Number of pages: % -

Notes: Riverside and Mount Hope Cemetery indexes, searchable by name, can be found on the University of Rochester website at <http://rbscp.lib.rochester.edu/mthope/search>. We recommend you use this tool to facilitate your search.

Except for blank pages that were not photographed or scanned, the images represent Riverside Cemetery records as they appear in their original form and order. Note: not all records follow logical, chronological or alphabetical order.

Plot Records for Block Section T includes plot #, name of plot owners, and map of burials in the plot with the names of those buried.

Digitally photographed or scanned from original documents by:

**The Rochester Genealogical Society, Inc.
Church Records Preservation Committee**

Bob Coomber	Roscoe Hastings	Larry Naukam
Russ Green	Kathryn Heintz	Sharon Perkins
Eila Harkonen-Hart	Linda Koehler	
Jim Hendrickson	Larry Lavery	

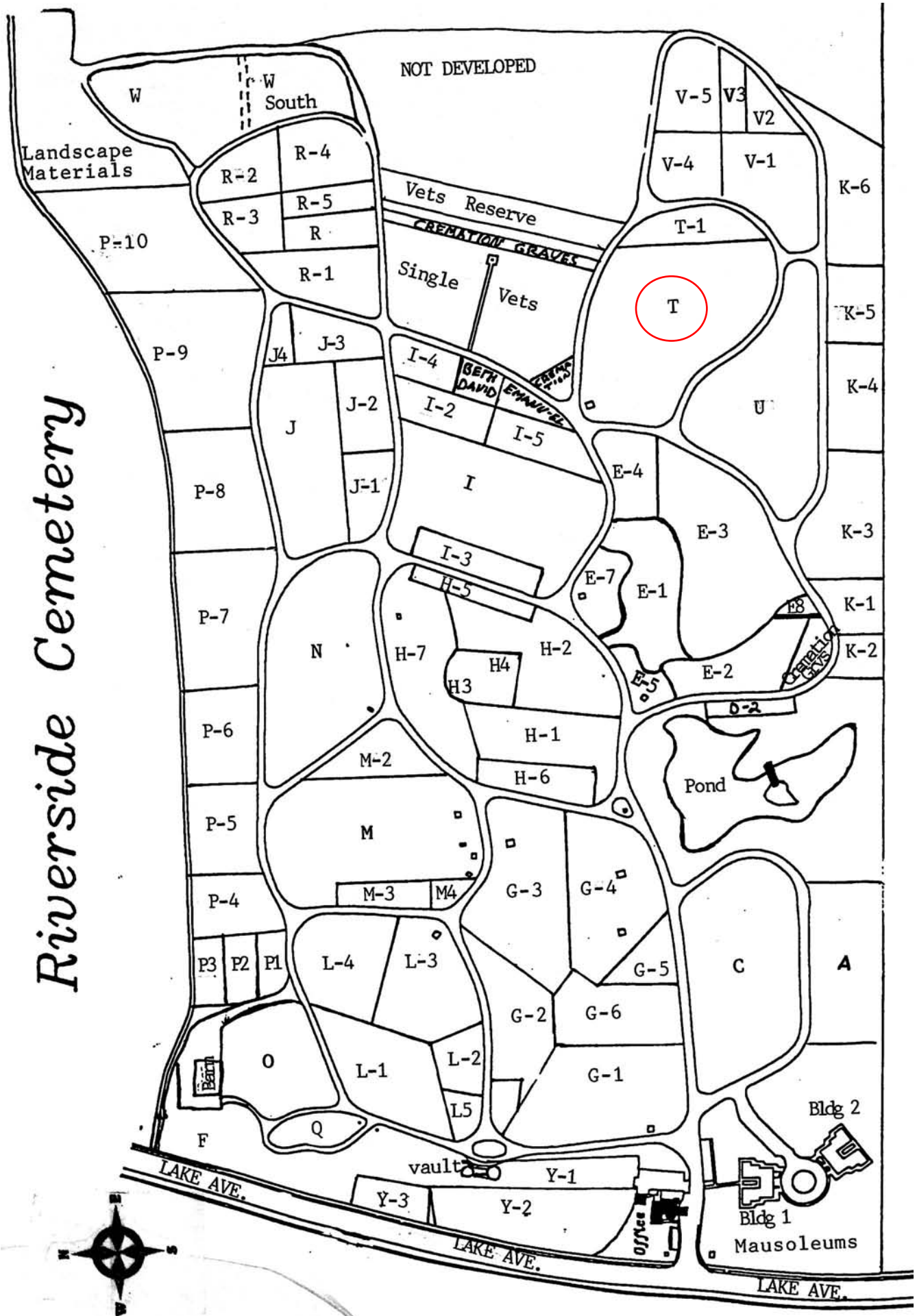

Section T

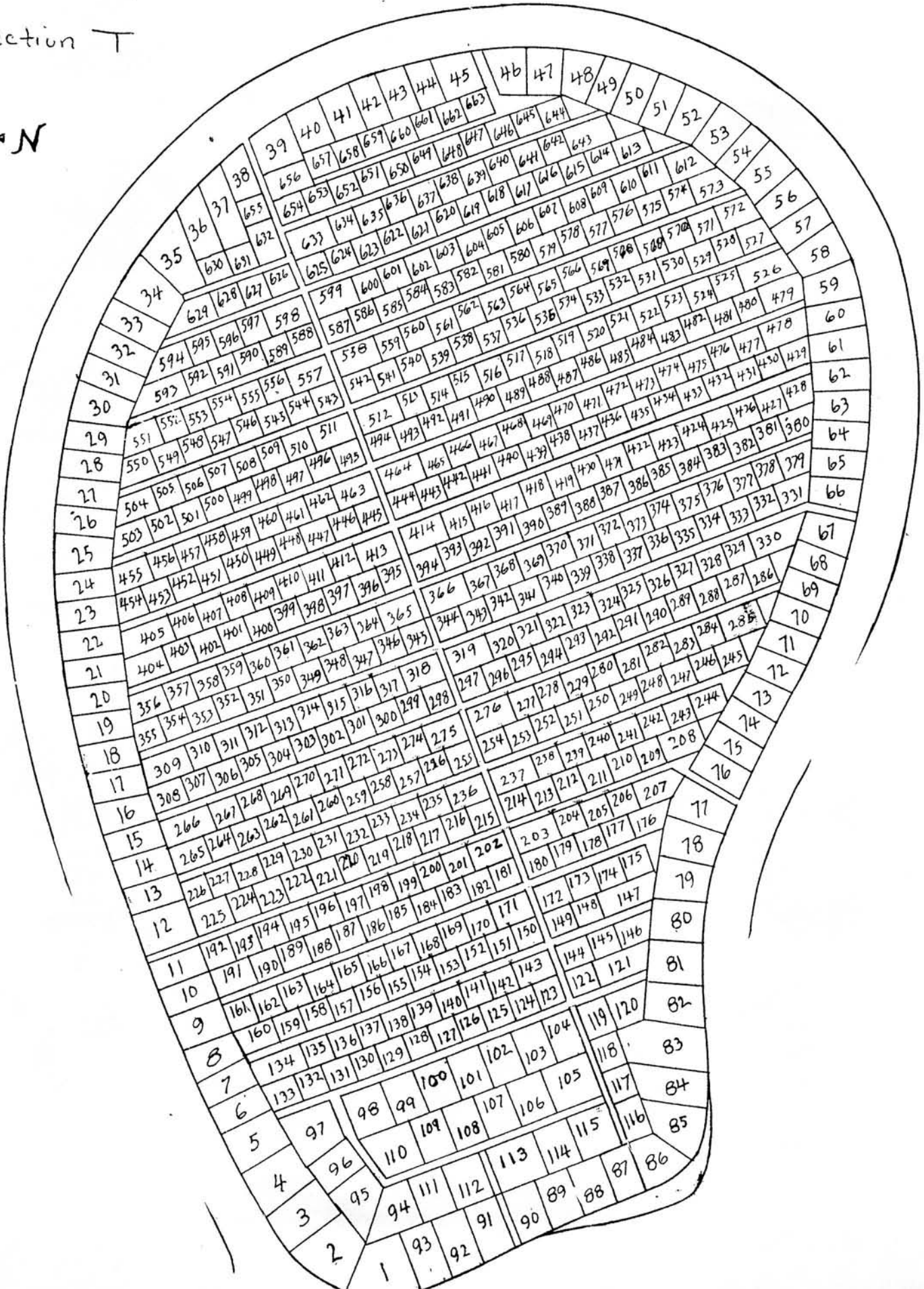

T 2-325

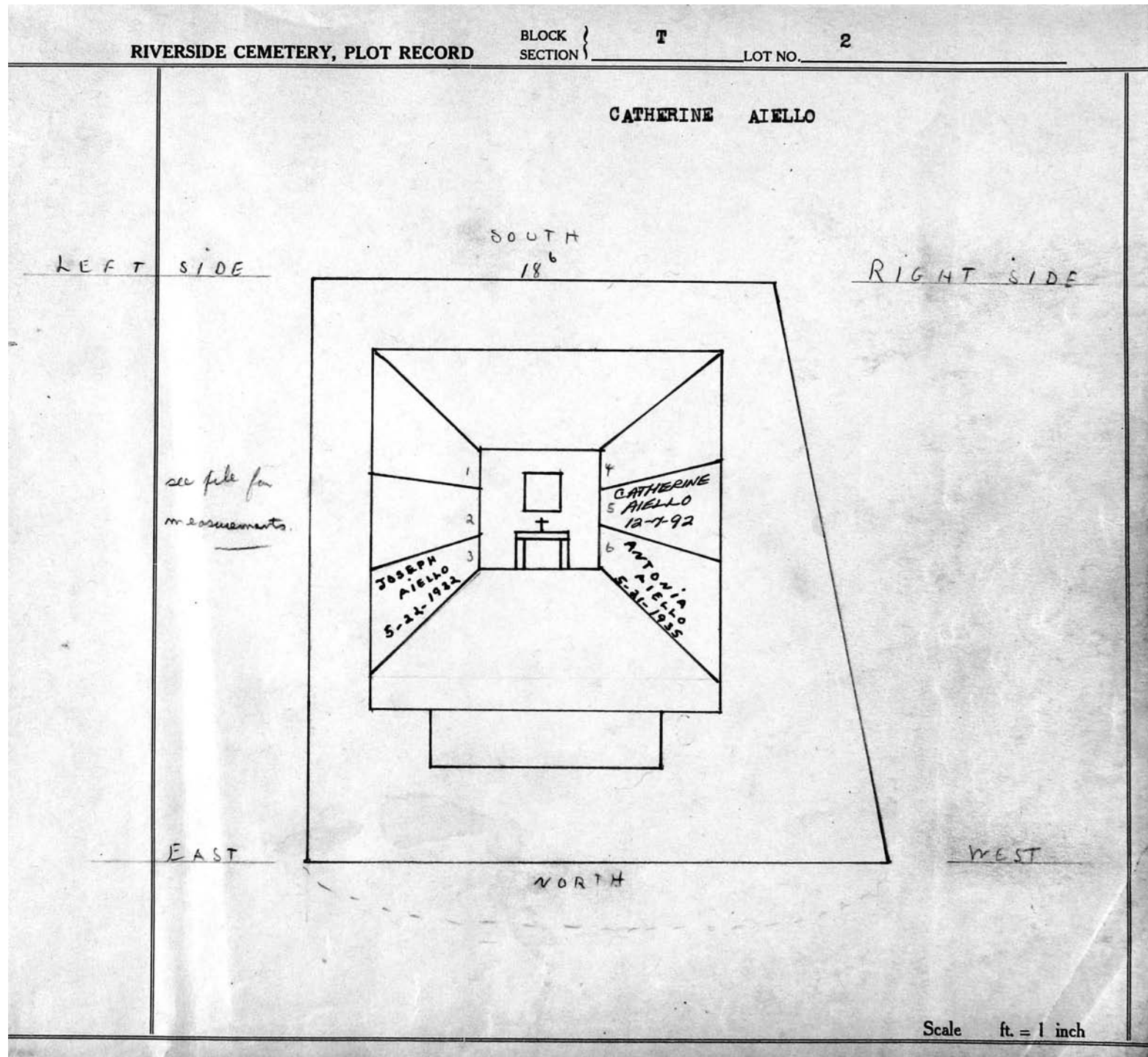

RIVERSIDE CEMETERY, PLOT RECORD

BLOCK
SECTION

T

LOT NO.

6

Robert C. Stone and Louisa M. Stone

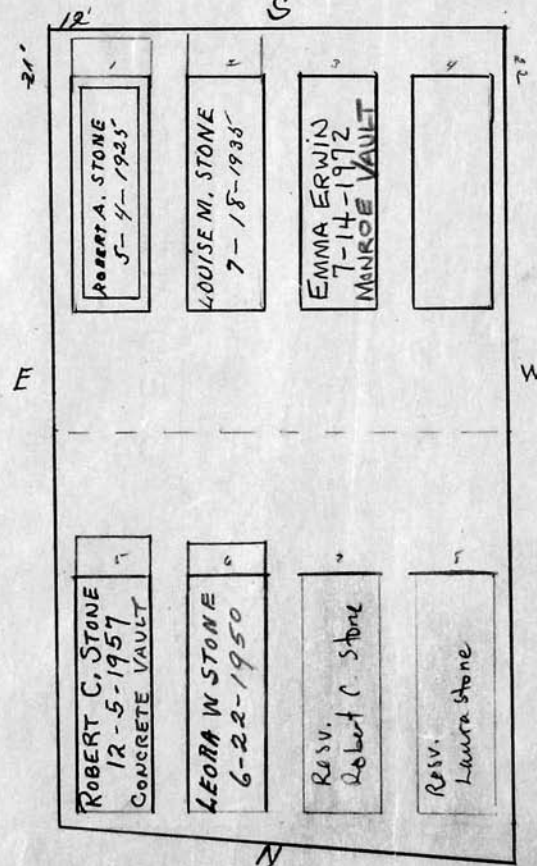
P.C. DOE
#35.60See file
for reservations

Scale 4 ft = 1 inch

RIVERSIDE CEMETERY, PLOT RECORD

BLOCK
SECTION

T

LOT NO.

12

Wilton A. Block.

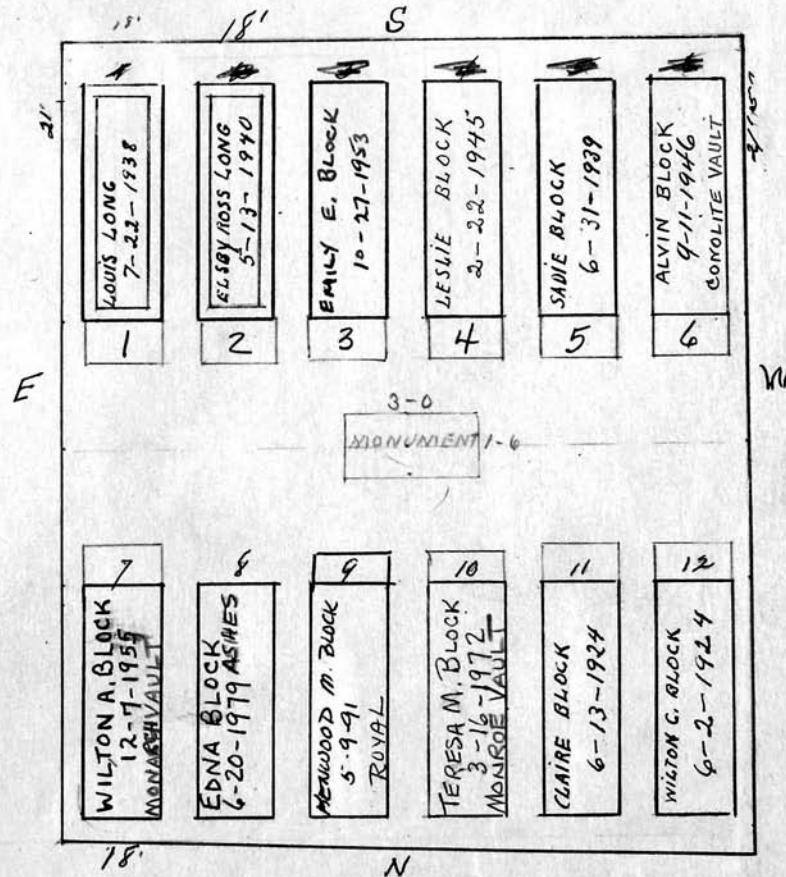
see file for
estimate on P.C.PC 3-9-81
PC # 2042
PC 1-12

Scale 1/4" ft. = 1 inch

RIVERSIDE CEMETERY, PLOT RECORD

BLOCK SECTION } T LOT NO. #13

Section T

12'

1 2 3 4

5 6 7 8

21'

N

S

E

W

\$8,000
entire lot
do not sell
as singles.
9.8.12

Scale ft. = 1 inch

JOHN C. MOORE CORPORATION, ROCHESTER, N. Y. 412766

RIVERSIDE CEMETERY, PLOT RECORD

BLOCK
SECTION

LOT NO.

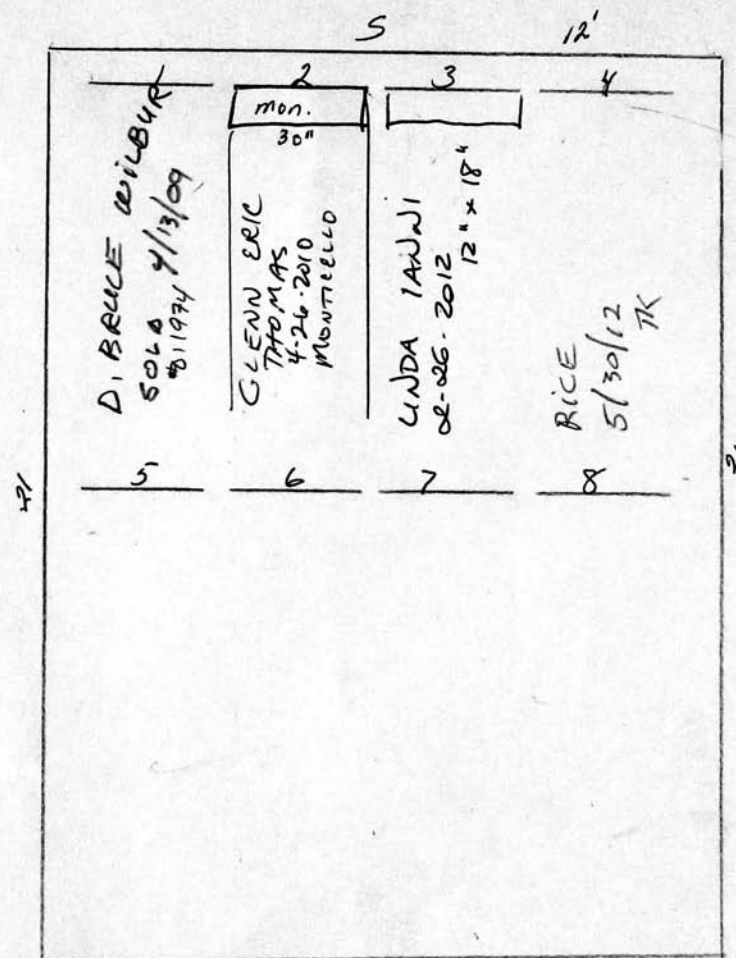

Scale ft. = 1 inch

RIVERSIDE CEMETERY, PLOT RECORD

BLOCK SECTION } T LOT NO. # 15

1	2	3	4
Conf. # 011718 William Edwards	Shirley Edwards 9-10-08 Gns. Inter.	POW WILBUR SOCA 4/9/09 # 11967	DORIS WILBUR SOCA 4/9/09 # 11967
5	6	7	8
Frances Roman 6/9/12 # 12800	ROSA ROGERS 3-28-2013 Gns. Inter.	EUGENE WADE JR 7-9-2013 Gns. Inter.	

Scale ft. = 1 inch

JOHN C. MOORE CORPORATION, ROCHESTER, N. Y. 412705

RIVERSIDE CEMETERY, PLOT RECORD

BLOCK
SECTION }

T

LOT NO.

16

Charles E. Ratcliffe.

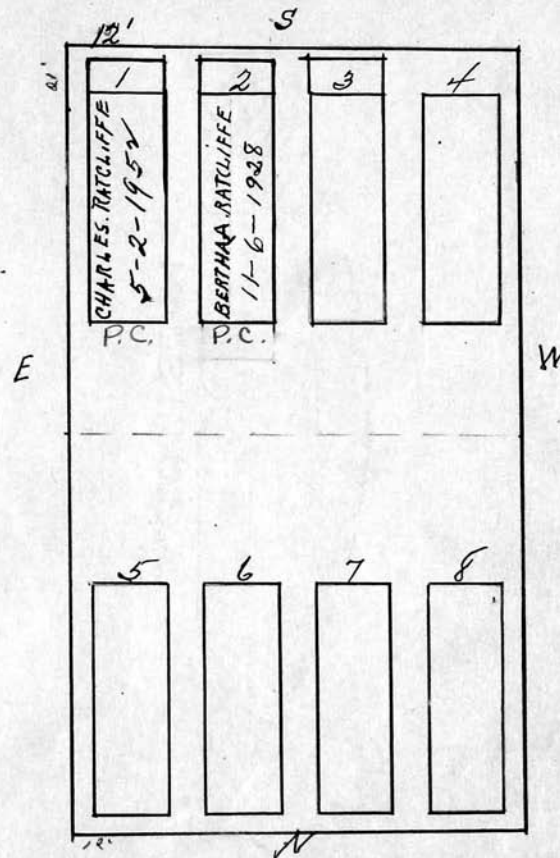

Scale 1/4" ft. = 1 inch

BLOCK
SECTION }

T

LOT NO. _____

17

Oct. 13

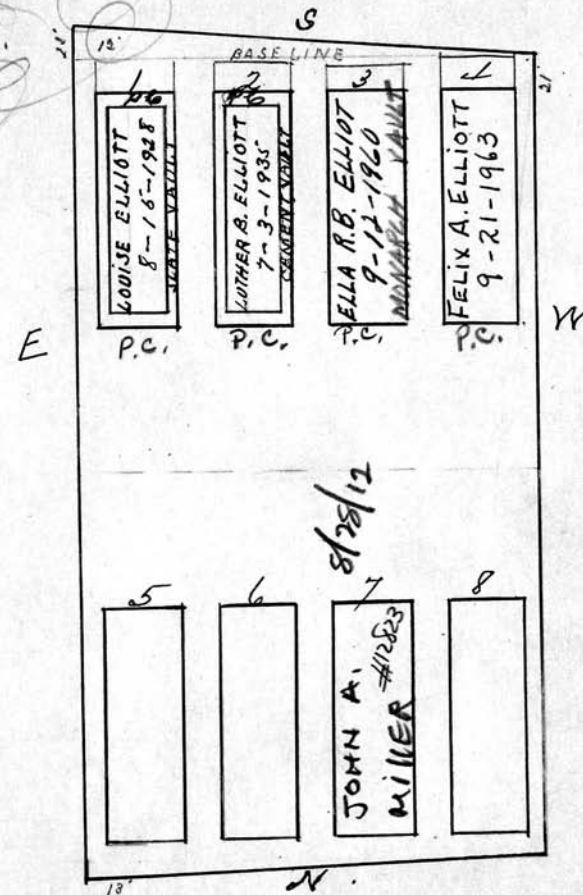

Scale ~~4~~ ft. = 1 inch

RIVERSIDE CEMETERY, PLOT RECORD

BLOCK
SECTION

T

LOT NO.

20

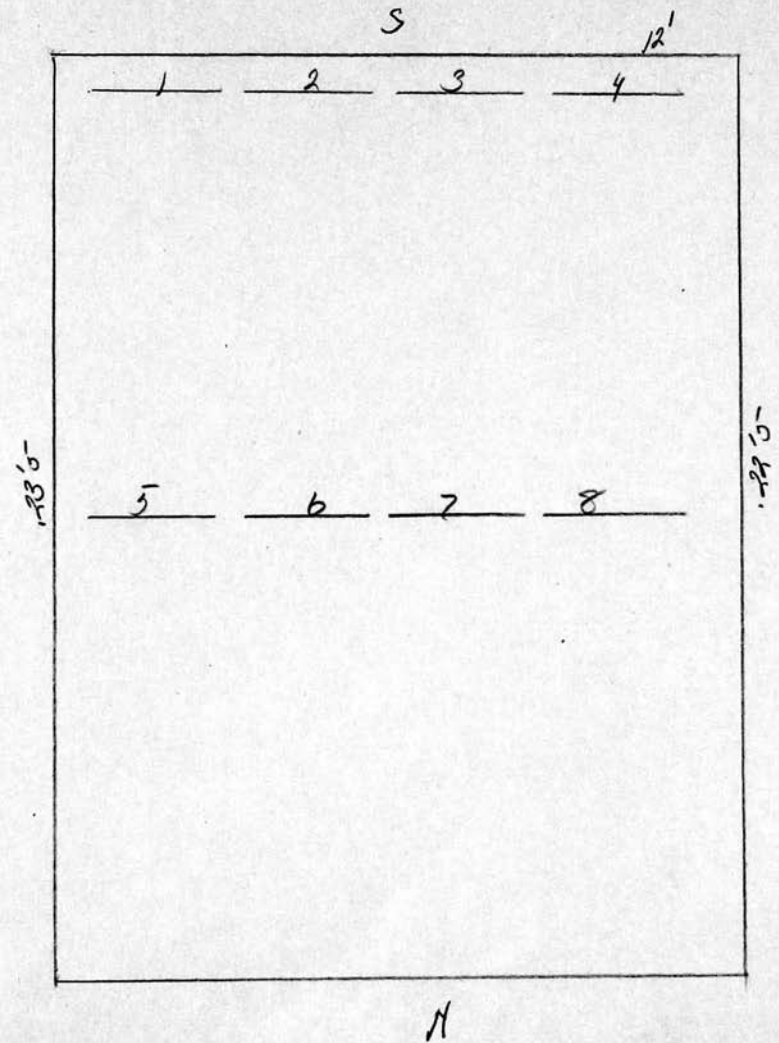

Handwritten notes on the right side of the plot, including a large 'X' and the text 'Hills', '10/1/08', and 'T/L'.

Scale ft. = 1 inch

RIVERSIDE CEMETERY, PLOT RECORD

BLOCK
SECTION

LOT NO.

T #21

LURENA BURNETT
GR 1-2+3

5	1	2	3	4	12
	OLLIE LESLIE 6-17-99 ROYAL	RES LURENA BURNETT	ERIKS BURNETT, JR. 12-4-01 ROYAL	J. V. ZIEGLER 1-25-97 ERIE	
7	5	6	7	8	13
	RES VIALET DAVID VIALET	MELLIE VIALET 8-27-96 ROYAL	RES VIALET DEBRA VIALET	JESSIE LEE ALBERT 1-31-97 ERIE	

Scale ft. = 1 inch

RIVERSIDE CEMETERY, PLOT RECORD

BLOCK
SECTION

T-

LOT NO.

22

442-7500

ARLENE HAMPLETON

GRADE #1. REMOVED
is in vault.

SEC T LOT 22

P.C. OWED - \$ 475.²⁰/₁₀₀

LOT size 12x24

(Bertha Broad)

Person in gr. #1 is not
family Arlene is -
if gr #1 cannot be removed
put her as close to
V4 1623 - 1624

and Marie A. his wife

4-29-1977 MONROE	ANNA O'BRIEN SCHLEYER 10-3-1950
WILLIAM M. DANK 3-5-1979 MONROE	

W
24.3

Scale 1/4" = 1 inch

RIVERSIDE CEMETERY, PLOT RECORD

BLOCK
SECTION

T -

LOT NO.

22

Elmer W. Reinhardt and Marie A. his wife
Arne Homepleton

P.C
 475.20

PRESENTED DEED BERTHA BROWN 4-18-1964 MONROE VAULT	FLOYD E. WOOD 3-30-1954	ELEANOR K. WOOD 4-29-1977 MONROE	ANNA O'BRIEN SCHLEYER 10-3-1950
ELMER W. REINHARDT 12-10-1963 MONARCH VAULT	MARIE REINHARDT 8-4-1960 DIED 5-20-60 FROM HOLY GHOST CEMETERY	Ada Clark 12-18-81 monar	WILLIAM M. DANK 8-5-1979 MONROE

MONT.

1/6

These Reservations were ordered by Elmer W. Reinhardt

Scale 4 ft. = 1 inch

RIVERSIDE CEMETERY, PLOT RECORD

BLOCK
SECTION

T

LOT NO.

23

Anna Roessner.

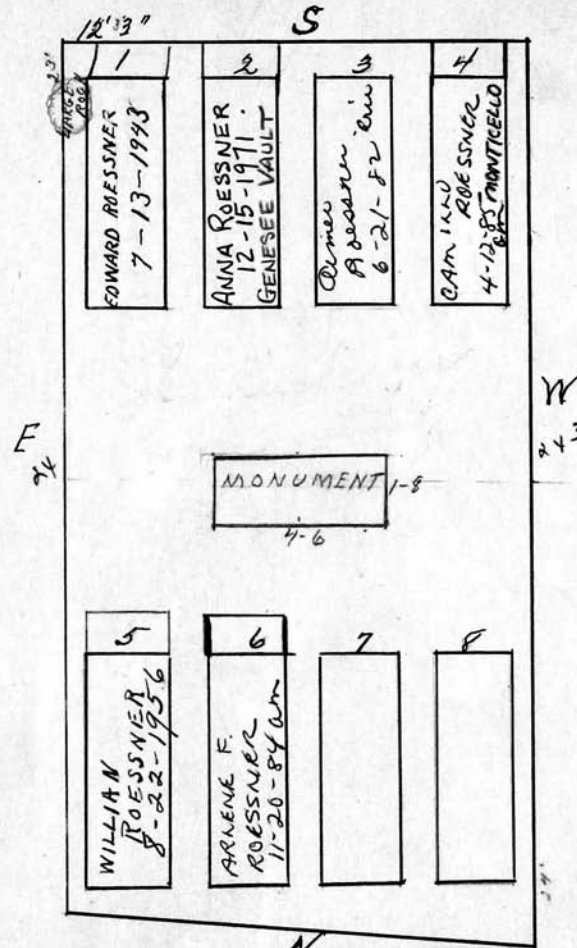

RIVERSIDE CEMETERY, PLOT RECORD

BLOCK
SECTION

T

LOT NO.

24

Amelia Hahn Smead and Clarence S. Buss.



11-21-61
 125.00 to Remove tree
 see file
 #3 (S)
 customer
 request
 Harry W.
 at the top
 Margaret T.
 at the bottom
 Tim
 M.T.

RIVERSIDE CEMETERY, PLOT RECORD

BLOCK
SECTION

T

LOT NO.

25

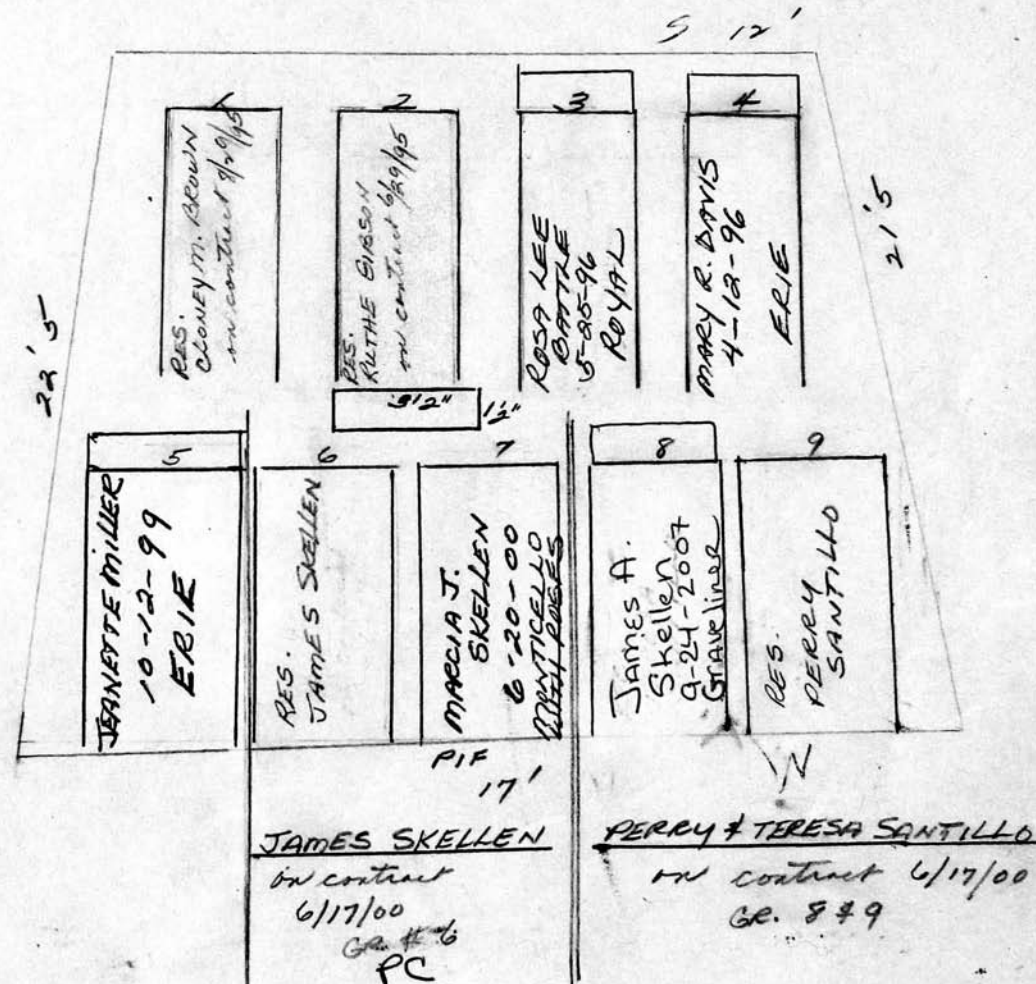

Scale ft. = 1 inch

RIVERSIDE CEMETERY, PLOT RECORD

BLOCK
SECTION

LOT NO.

T

26

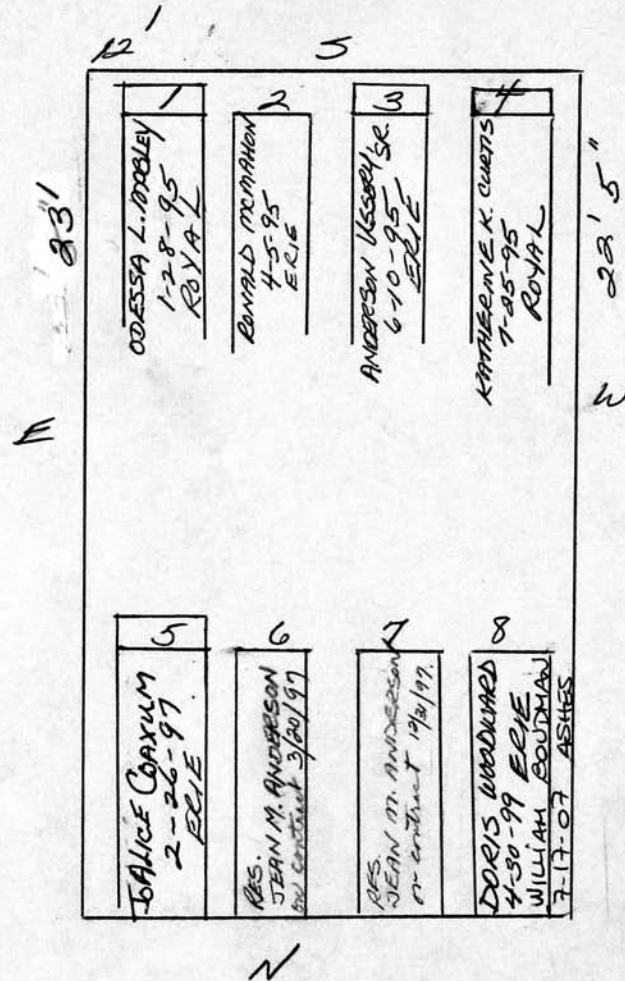

RIVERSIDE CEMETERY, PLOT RECORD

BLOCK
SECTION

T

LOT NO.

27

John J. Eddy.
P.C.

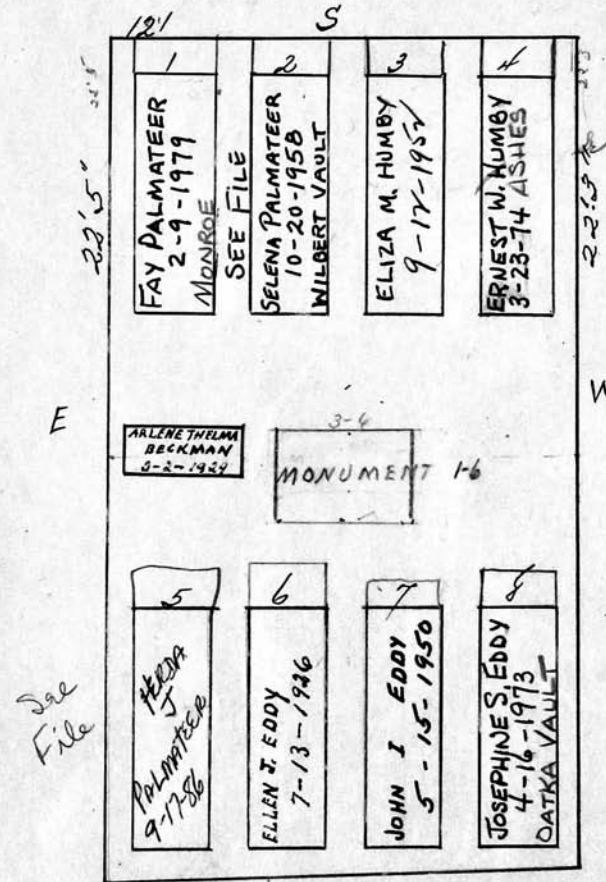

Scale 4 ft. = 1 inch

RIVERSIDE CEMETERY, PLOT RECORD

BLOCK
SECTION

T

LOT NO.

28

William W. Oliver.

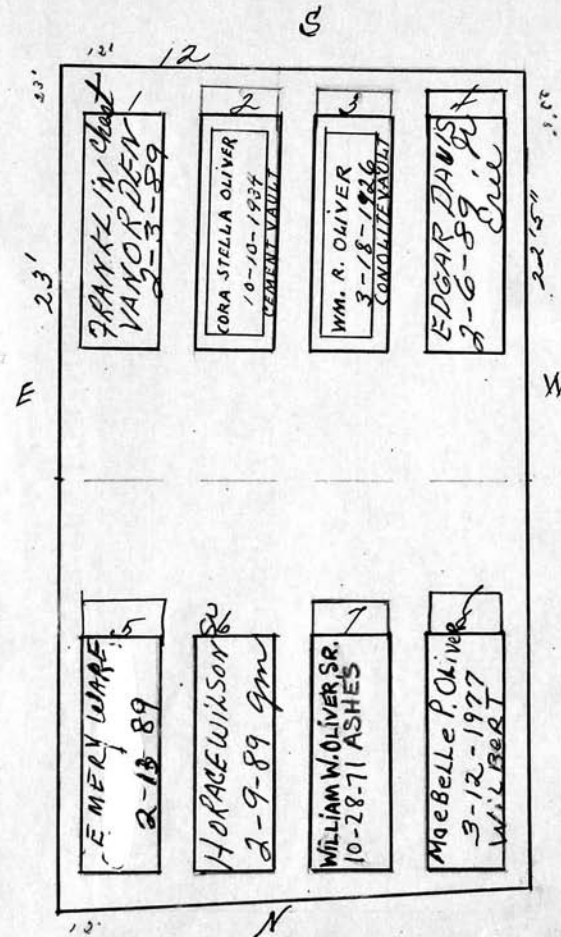

Scale 4 ft. = 1 inch

RIVERSIDE CEMETERY, PLOT RECORD

BLOCK
SECTION

LOT NO.

T # 29

HARRY & ELIZABETH H. SPEARY
ON CONTRACT 8-14-01
GRS 3 & 4

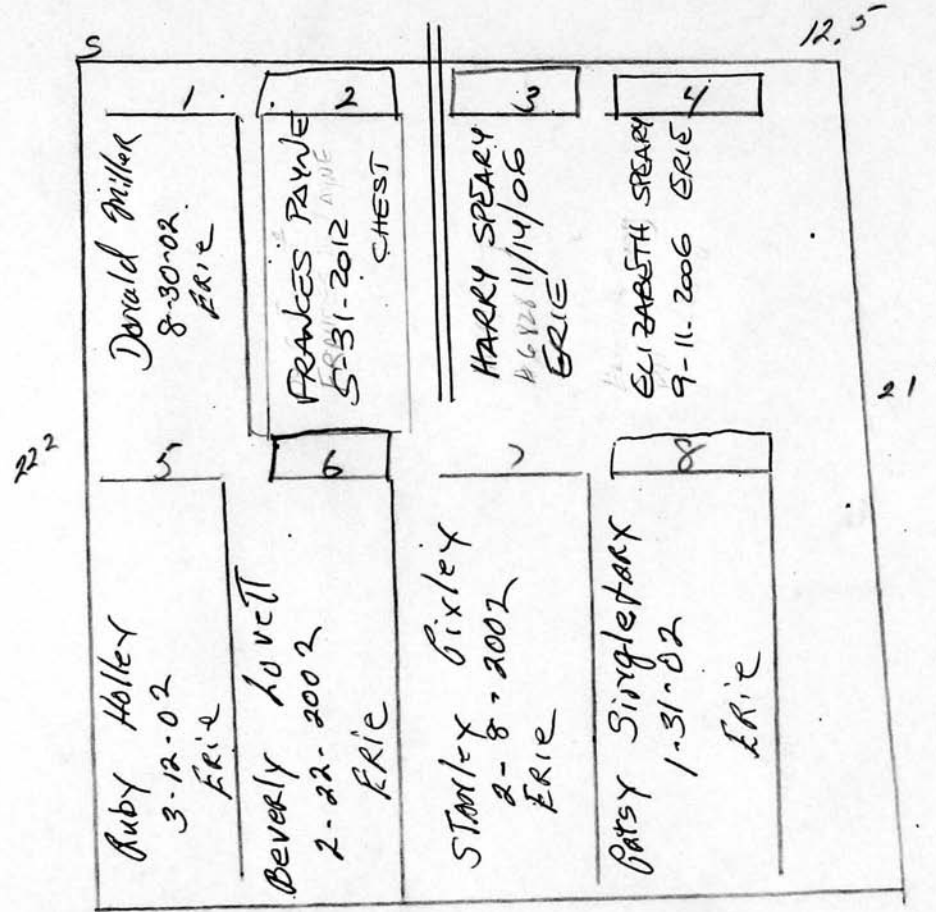

Scale ft. = 1 inch

JOHN C. MOORE CORPORATION, ROCHESTER, N. Y. 412705

RIVERSIDE CEMETERY, PLOT RECORD

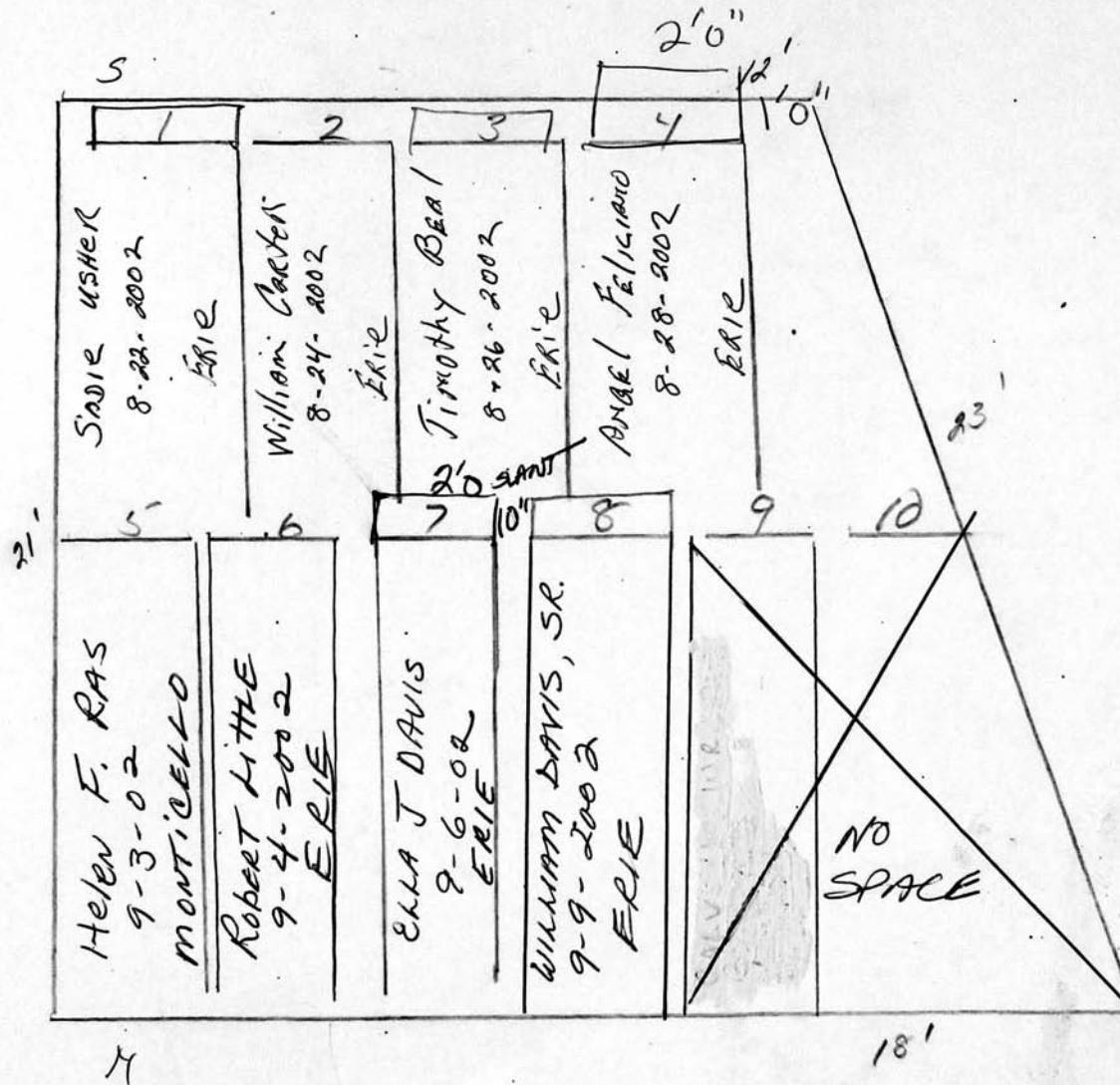
BLOCK
SECTIONT #30
LOT NO.

JOHN C. MOORE CORPORATION, ROCHESTER, N. Y. 412705

Scale ft. = 1 inch

RIVERSIDE CEMETERY, PLOT RECORD

BLOCK
SECTION

T

LOT NO.

31

Milton S. Lum and Bertha L. his wife.

E

1 JANET L. LUM 5-4-1927	2 GEORGE F. LUM 5-21-1936	3 MILTON S. LUM 11-6-1974 ASHES	4 BERTHA L. LUM 5-26-1961 ASHES
5 JOSEPHAN LEVINE 10-22-02 Grandmother ERIC	6 CHRISTINE LUM 8-21-1942	7	8 JOSEPHINE L. LUM 11-20-1959 ASHES REV. JAMES DISERVOE 11-20-1959 ASHES

W

- HART MONT.

→ BOTH NAMES
ON MARKER

Ashes of Josephine
to go in # 8 with
Rev. James.

Scale 4 ft. = 1 inch

RIVERSIDE CEMETERY, PLOT RECORD

BLOCK
SECTION

7

LOT NO.

33

Clarence E. Green Helen L. his wife Mary A. Green

p.c.

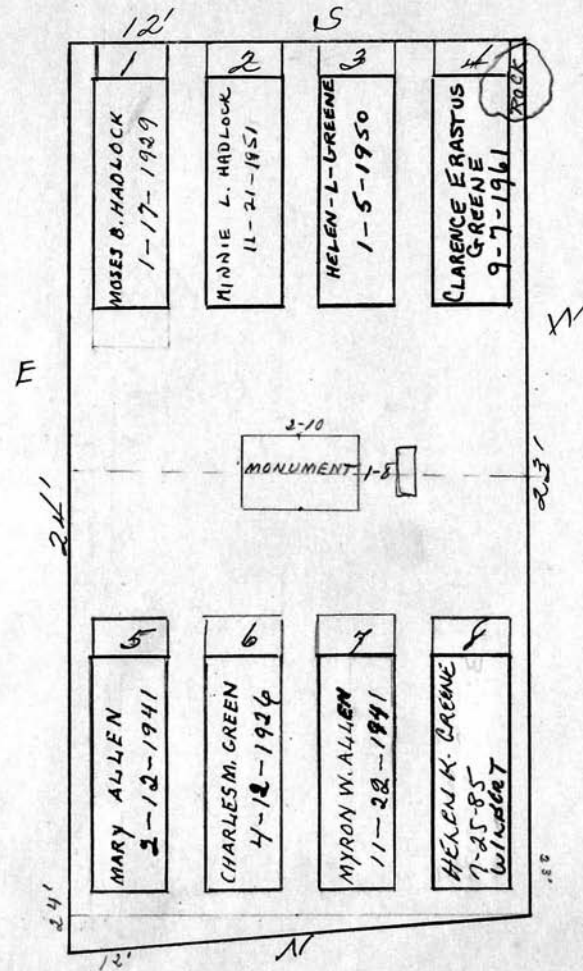

Scale 4 ft. = 1 inch

RIVERSIDE CEMETERY, PLOT RECORD

BLOCK
SECTION

T

LOT NO.

36

WINONA
NORTHUP
PRESENT
OWNER

Walter P. Northup

SEE FILE

p/c

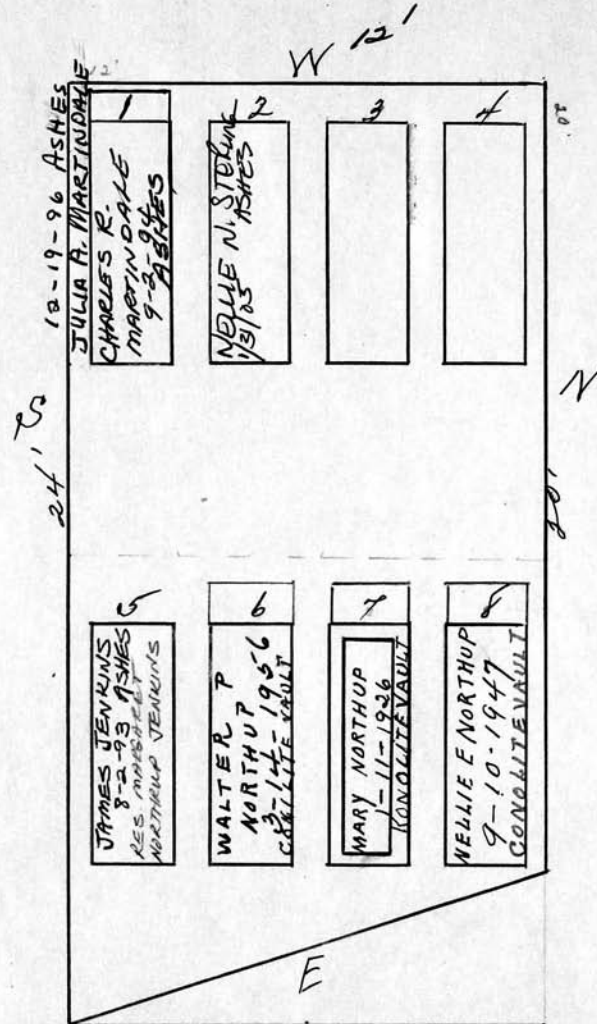

Scale 4 ft. = 1 inch

RIVERSIDE CEMETERY, PLOT RECORD

BLOCK
SECTION

T

LOT NO.

50

Alfred H. S. and Horace G. Swan

P.C.

N

12

1	2	3	4
ALFRED H. SWAN 1-22-1948 NORWALK VAULT	MOLLIE SWAN 12-18-1959 CONOLITE VAULT	HORACE G. SWAN 9-10-1953 WILBERT VAULT	EMILY SWAN 1-28-1966 WILBERT VAULT
5	6	7	8

W

22

16"

E

22.5

WATCH OUT
FOR BOULDERS

S

ROAD

Scale 1/4" = 1 inch

RIVERSIDE CEMETERY, PLOT RECORD

BLOCK
SECTION

T

LOT NO.

51

JAMES EASTERLING 3-16-92 ERIE	Tree	ELIZABETH SPENCER 3-13-92 ERIE	CAROL J. HANNA 11-27-96 ERIE
ELEANOR CARROLL 3-11-92 ERIE	GLADYS E. COTTO 2-19-92 CHEST	CLARENCE ARGO 2-22-92 ERIE	BEULAH B. SMITH 1-7-92 ROYAL

OUT
BOULDERS

Scale 4 ft. = 1 inch

RIVERSIDE CEMETERY, PLOT RECORD

BLOCK
SECTION

T

LOT NO.

52

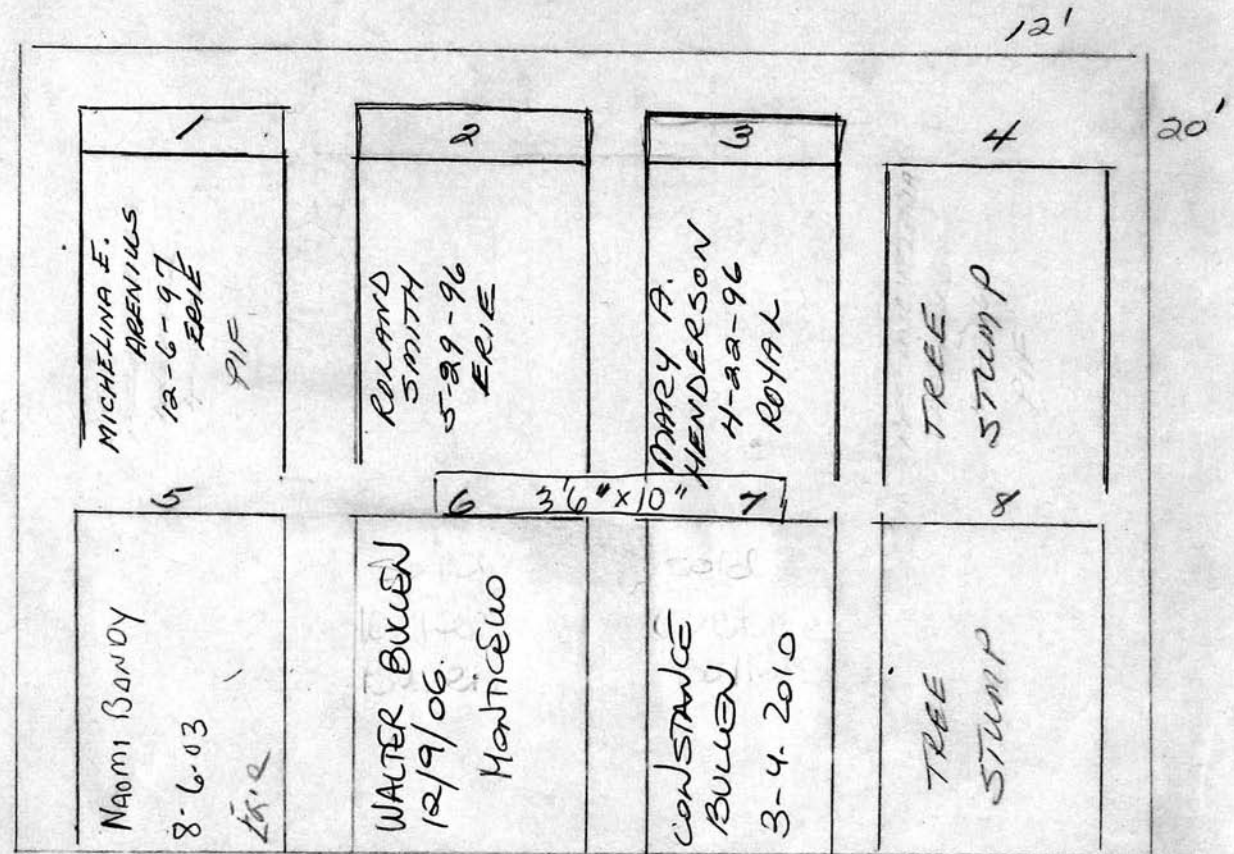
FLAT
MARKERSMONUMENT
ROW

Scale ft. = 1 inch

RIVERSIDE CEMETERY, PLOT RECORD

BLOCK
SECTION

T

LOT NO.

53

Cancelled
Mary J. English
for perm. Payment
2/7/97
GR 142

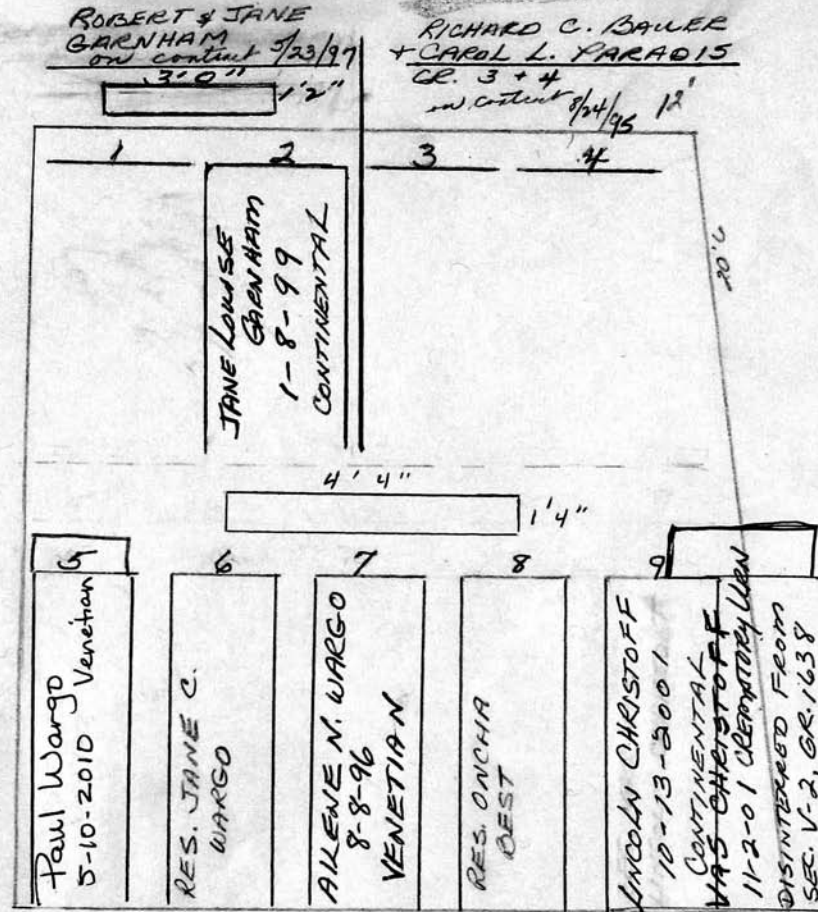
FLAT
SINGLESWRIGHT
LOTS

Scale ft. = 1 inch

RIVERSIDE CEMETERY, PLOT RECORD

BLOCK
SECTION

T

LOT NO.

54

Charles H. and Lucile Brigham.

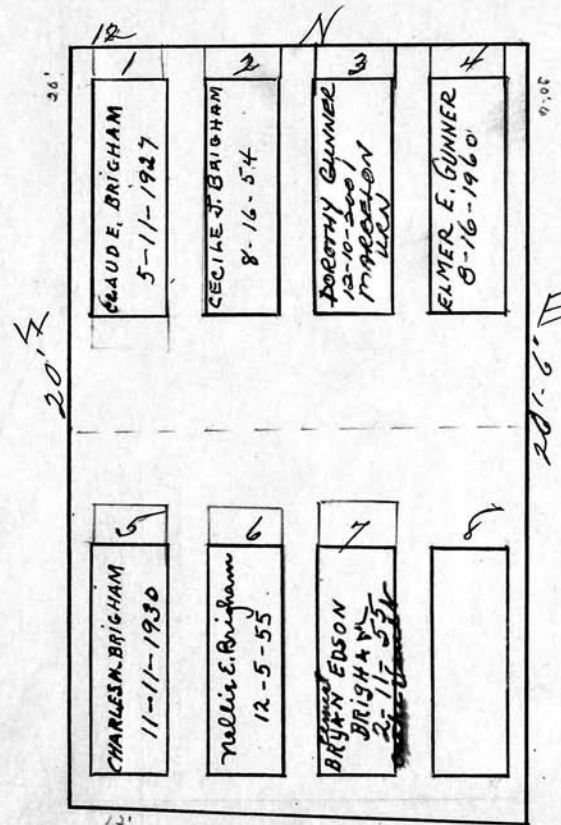

Scale 1/4" = 1 inch

RIVERSIDE CEMETERY, PLOT RECORD

BLOCK
SECTION

T

LOT NO.

55

1/12/03 -
COAKLEY #8525
PLF GRAVES 3+4

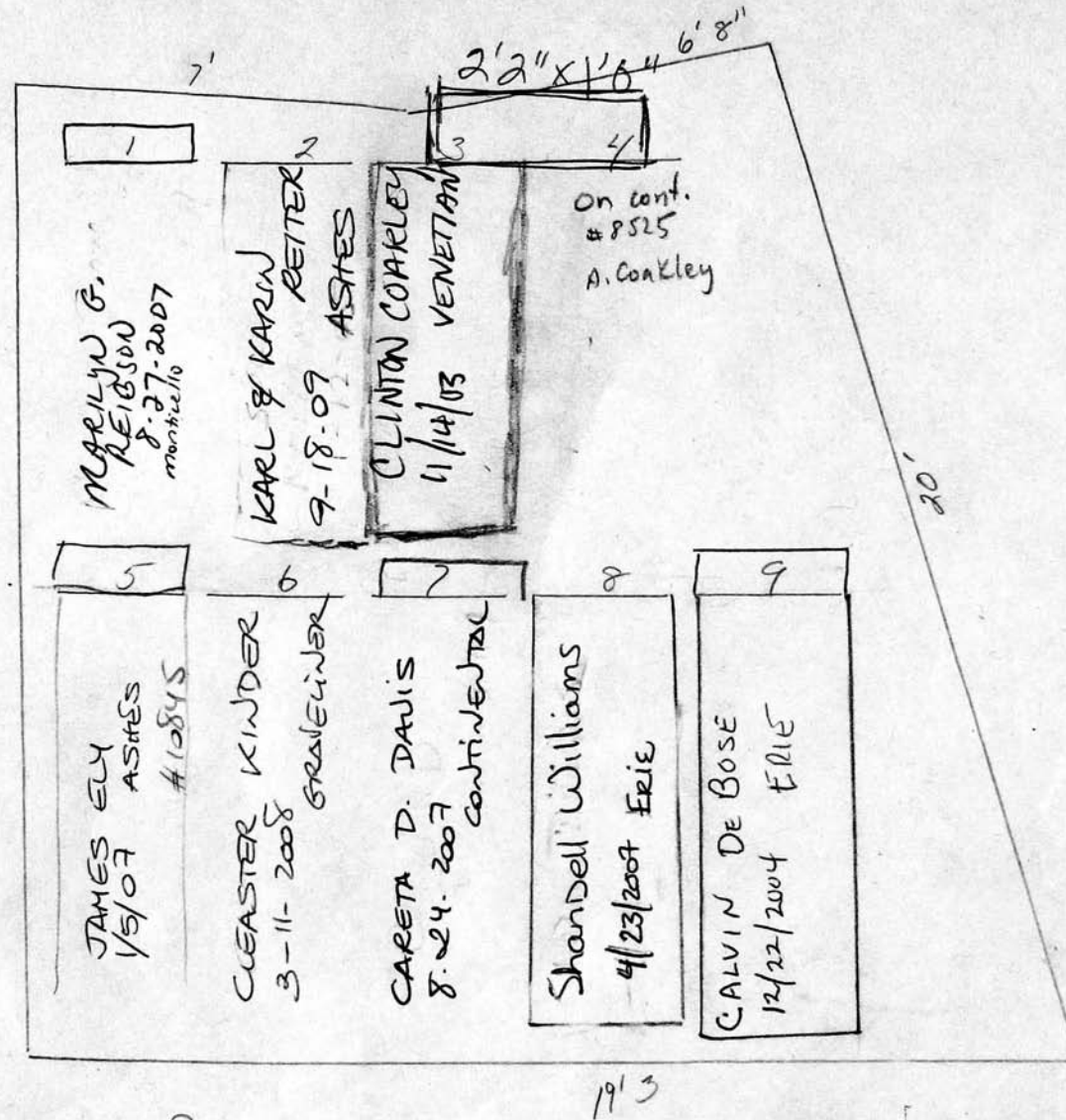

Scale ft. = 1 inch

RIVERSIDE CEMETERY, PLOT RECORD

BLOCK
SECTION

T

LOT NO.

56

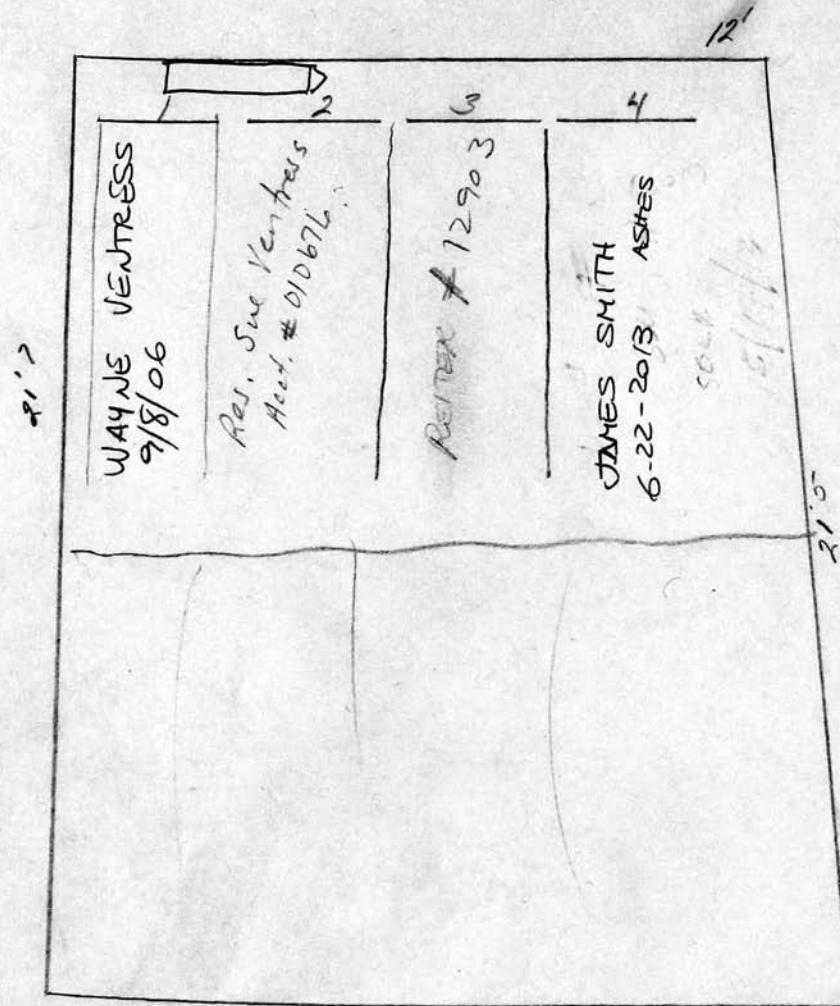

Scale ft. = 1 inch

RIVERSIDE CEMETERY, PLOT RECORD

BLOCK
SECTION

7

LOT NO.

57

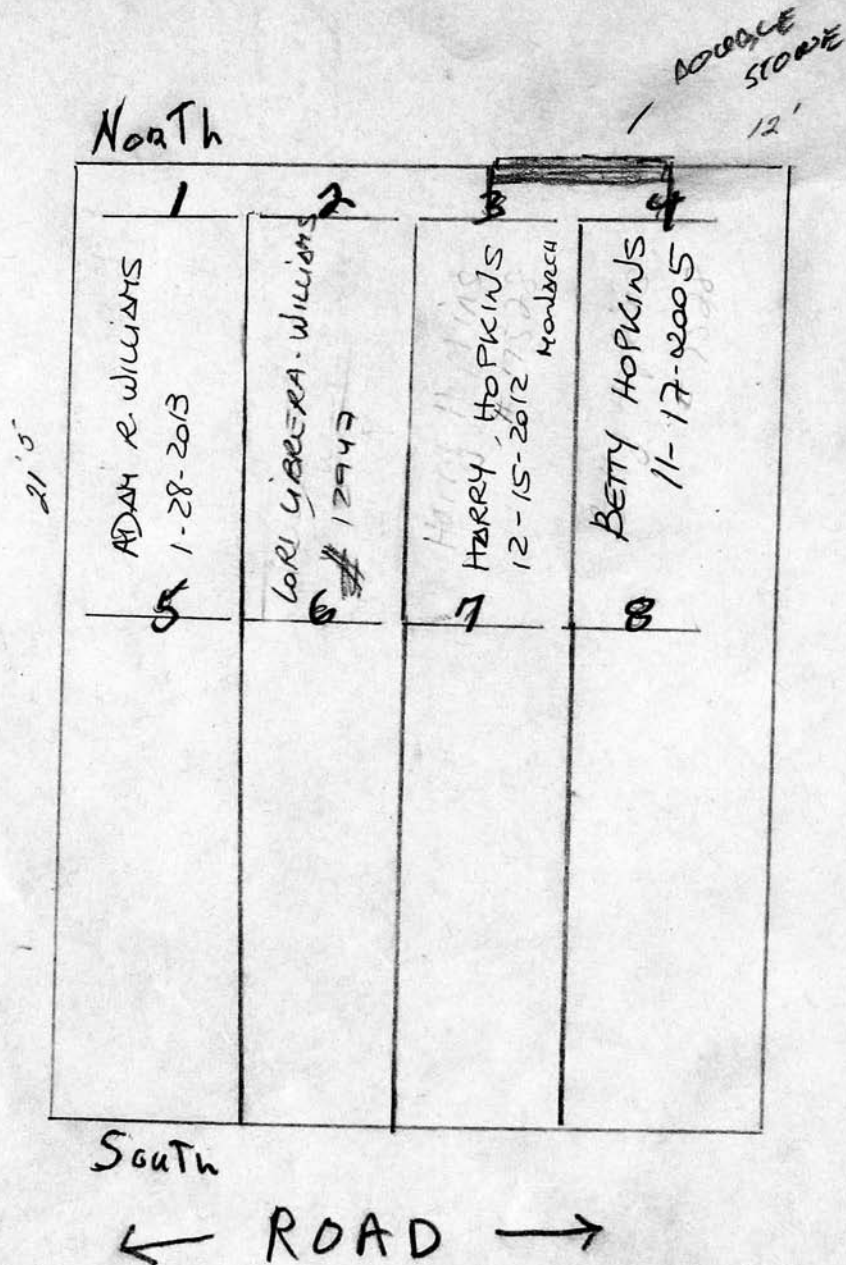

Scale ft. = 1 inch

RIVERSIDE CEMETERY, PLOT RECORD

BLOCK
SECTION

T

LOT NO.

58

ARMOUR L. MACK
on contract 7/2/01
GR # 1 & 2

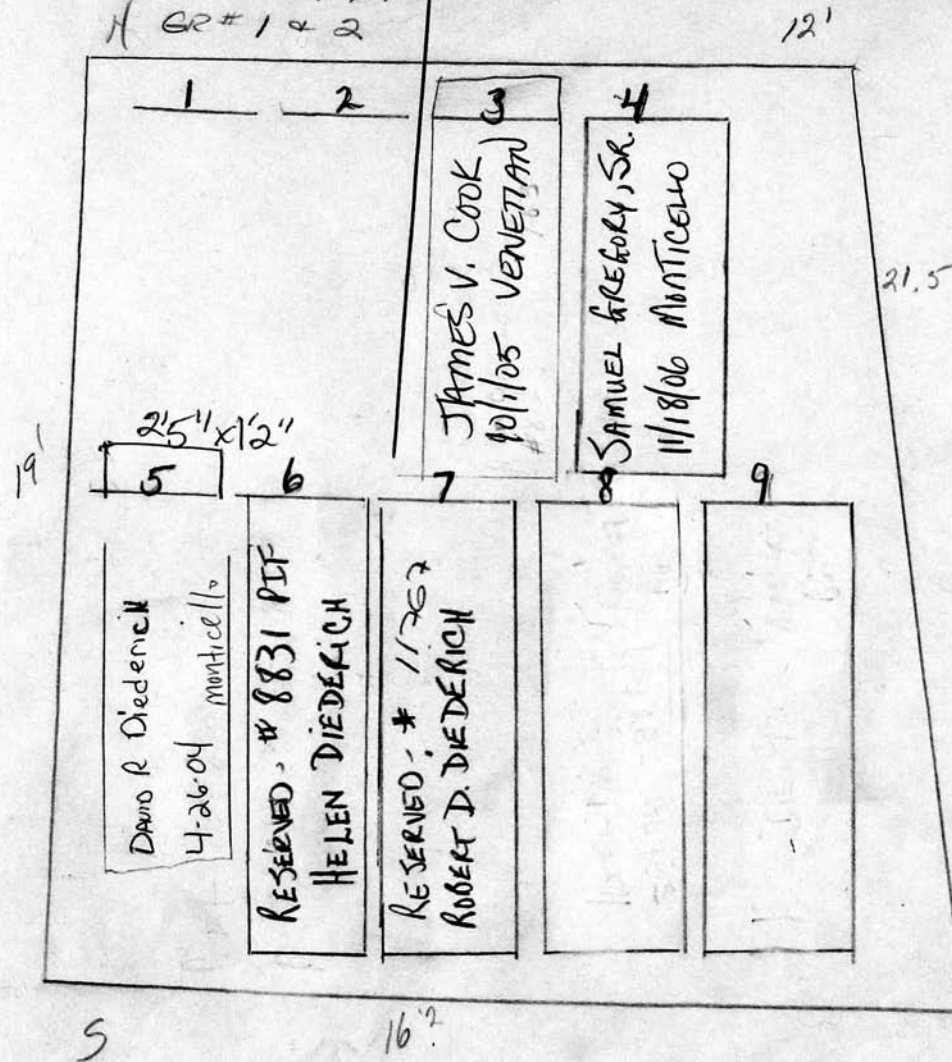

Scale ft. = 1 inch

RIVERSIDE CEMETERY, PLOT RECORD

BLOCK
SECTION

T

LOT NO.

59

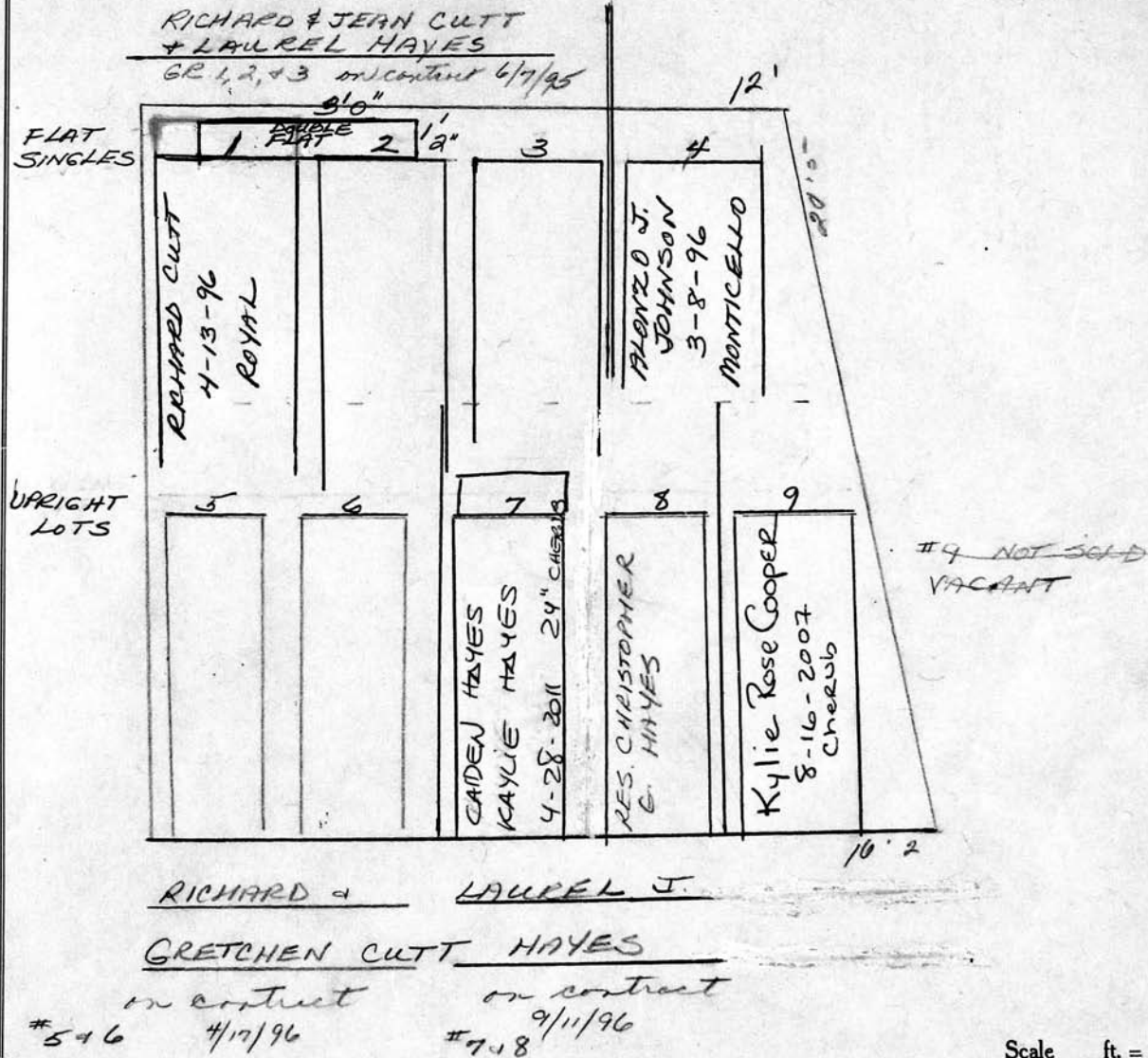

Scale ft. = 1 inch

RIVERSIDE CEMETERY, PLOT RECORD

BLOCK
SECTION

T

LOT NO.

60

Henry Dodson and Ada H. his wife.

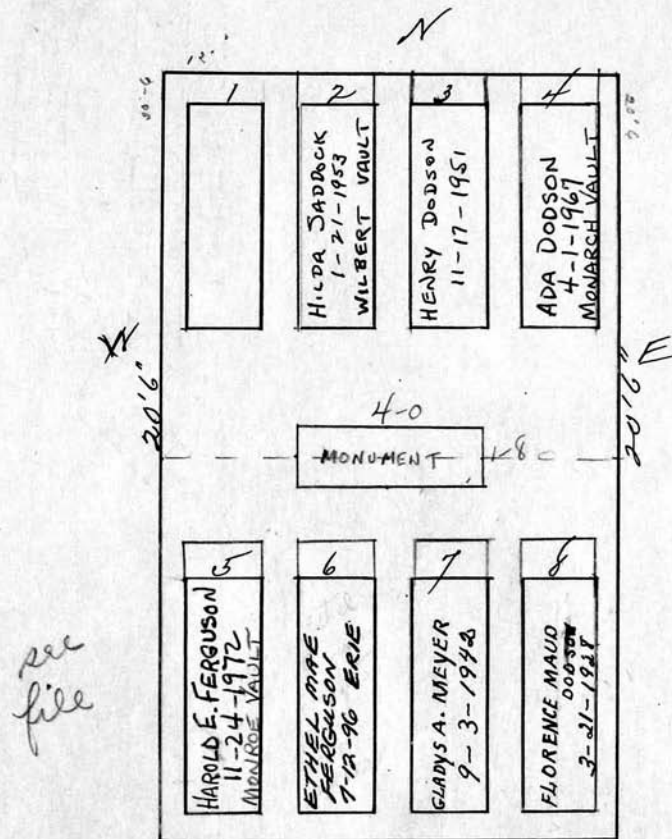

Scale 1/4" ft. = 1 inch

RIVERSIDE CEMETERY, PLOT RECORD

BLOCK
SECTION

LOT NO.

T

61

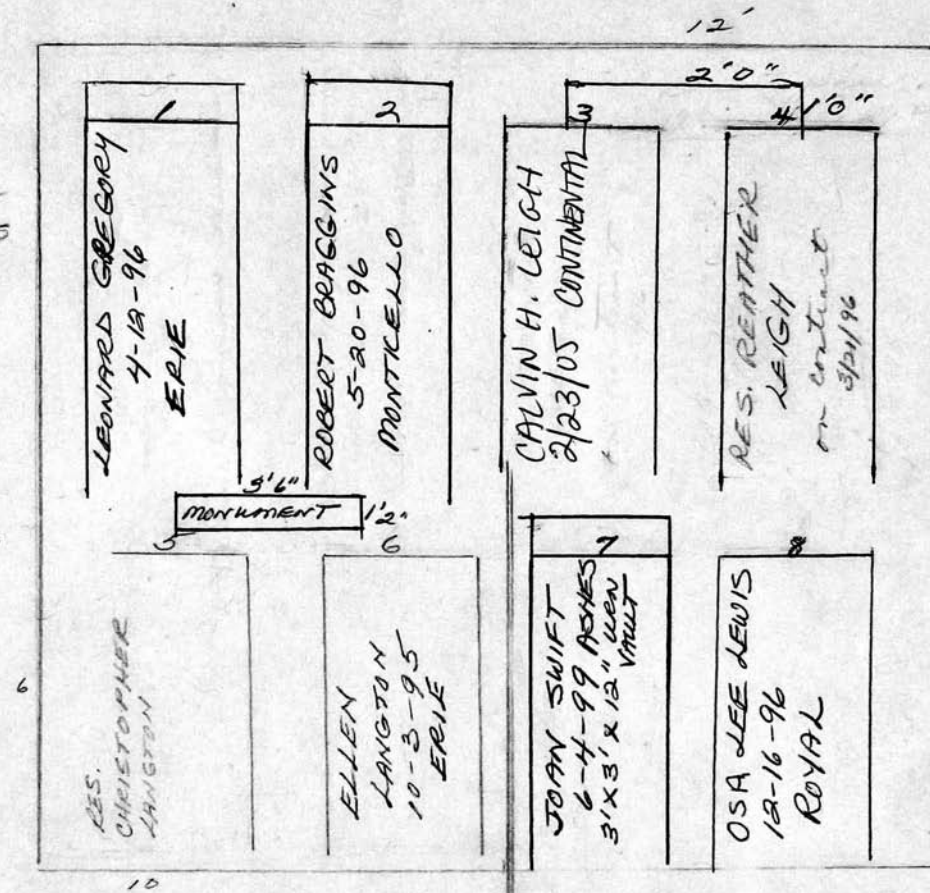
FLAT
MARKERSMONT.
Row

201

CHRISTOPHER LANGTON
GRAVES 5+6 P.F.
9/29/95

Scale ft. = 1 inch

RIVERSIDE CEMETERY, PLOT RECORD

BLOCK
SECTION

T LOT NO. 62

Albert H. Morse.

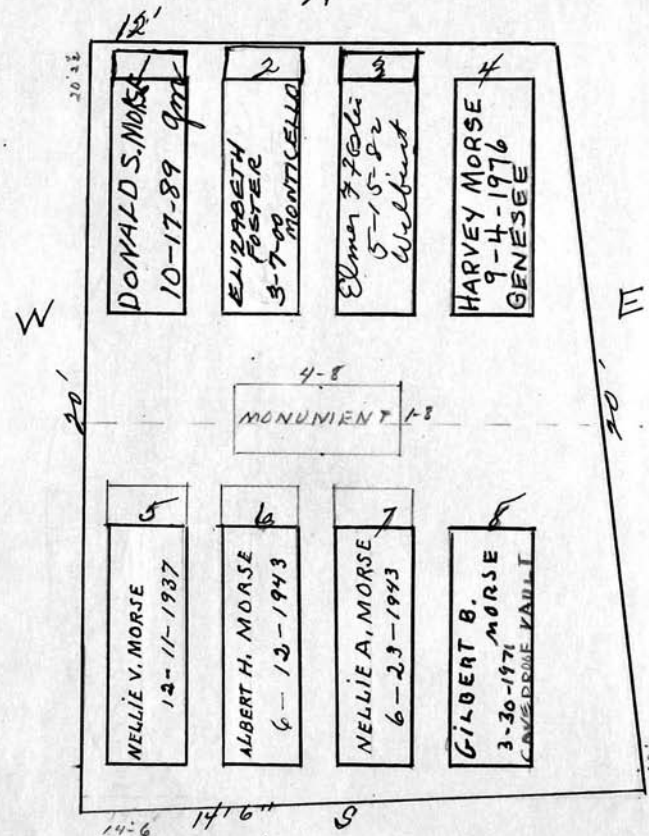

Scale 1/4" = 1 ft.

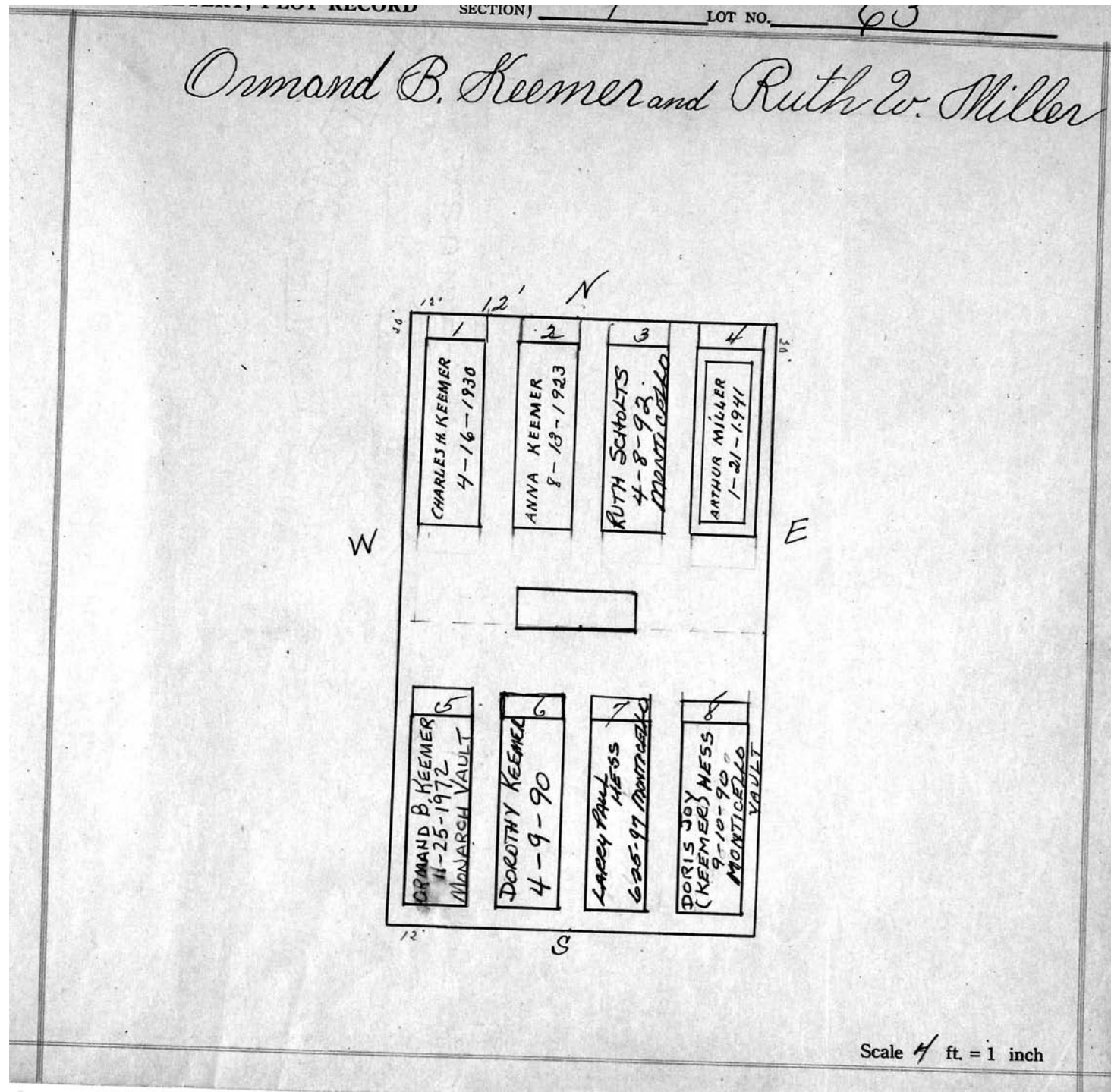

RIVERSIDE CEMETERY, PLOT RECORD

BLOCK
SECTION

T

LOT NO.

64

FLAT
MARKERS

MONUMENT
ROW

RES DIANE RYAN

RES DIANE RYAN

CHINTN MARCUS
6-29-2002
ERIE

RES LOTTO
MARCUS
10/6/99 PIF

RES JUDY HESS
2-9-2013
GRANVILLE

JUDY HESS-HILLS
2-9-2013
GRANVILLE

GREGG C.
WILLIAMS
11-13-10
MONTICELLO
VAULT

WILLIAMS
12427

Scale ft. = 1 inch

RIVERSIDE CEMETERY, PLOT RECORD

BLOCK
SECTION

T

LOT NO.

65

Jennie Stell.

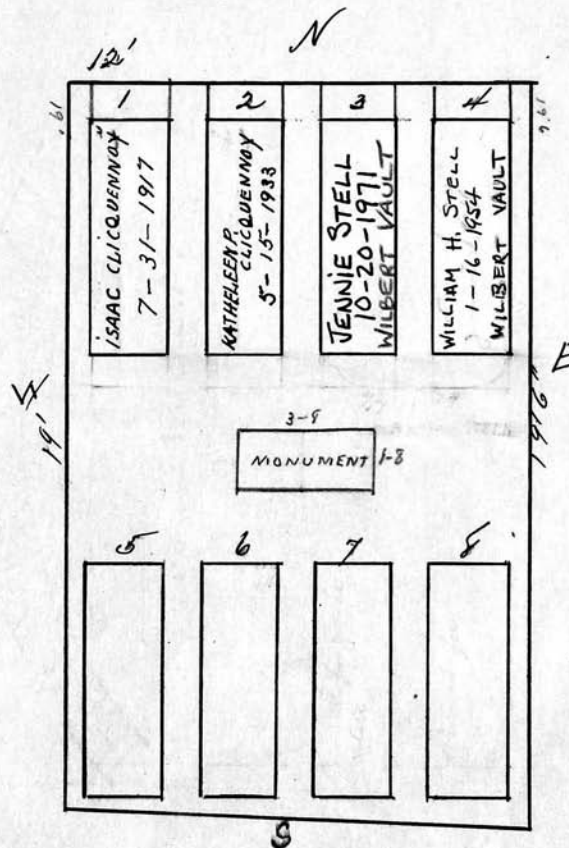

Scale 1/4" = 1 ft.

RIVERSIDE CEMETERY, PLOT RECORD

BLOCK
SECTION

T

LOT NO.

68

Edella E. Dreher - Vernon J. Greenow - George E. Barnes

See File

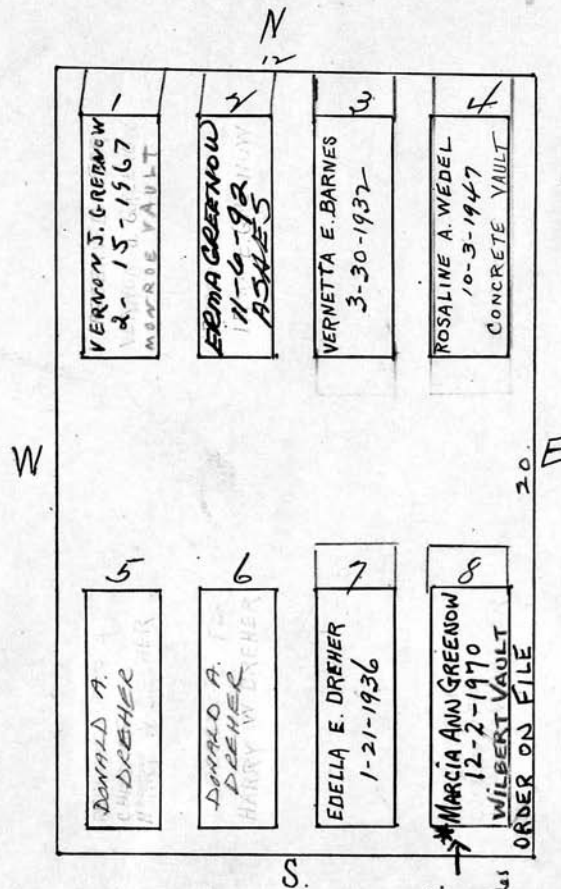

* RICHARD V.
GREENOW
8-2-2008
2nd RIGHT AISLE

Scale 1/4 ft. = 1 inch

RIVERSIDE CEMETERY, PLOT RECORD

BLOCK
SECTION

T

LOT NO.

69

P.C. Paul
2-6-86

By Albert Mandel

Martha B. Turner.

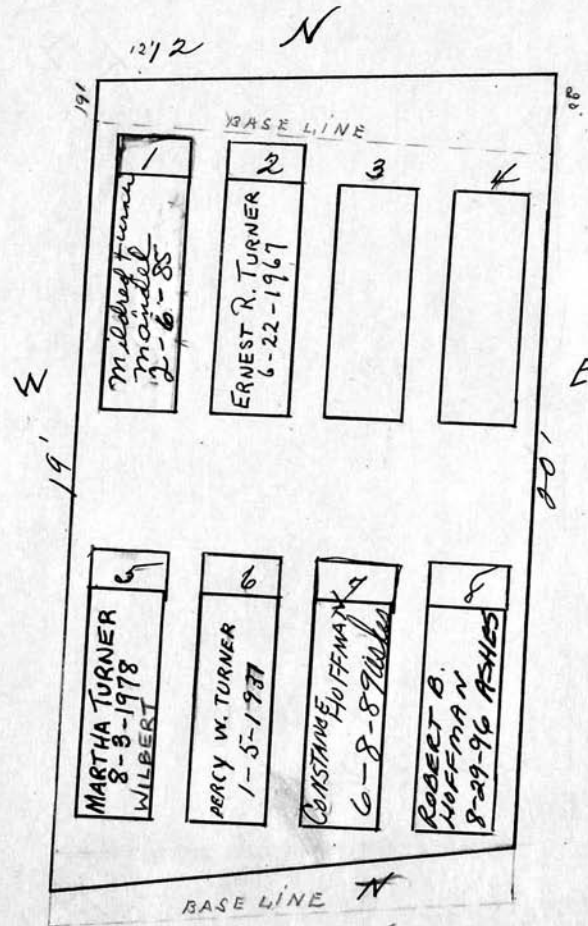
See Bill Ledger
1956-57 W.C. 88.

RIVERSIDE CEMETERY, PLOT RECORD

BLOCK
SECTION

T

LOT NO.

70

Alfred J. Baldock and
 Della M. Clark
 P.C. 6/16/79
 see file

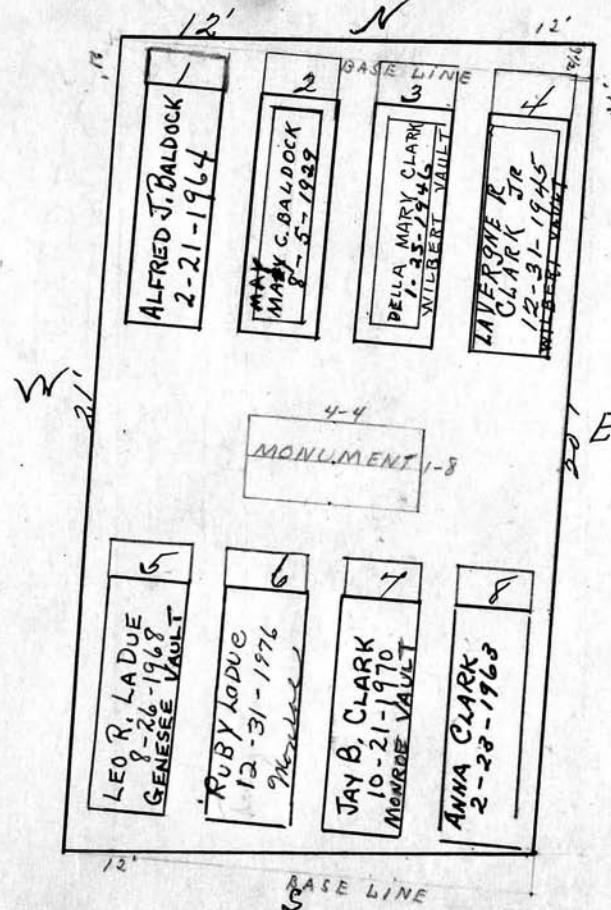

Scale 1/4" ft. = 1 inch

RIVERSIDE CEMETERY, PLOT RECORD

BLOCK
SECTION

T

LOT NO.

71

Henry H. Danks and Eugene P. Phelps.

N

	12'	12'	12'	12'	
W	1	2	3	4	E
	CARRIE PHELPS HOHN 2-20-1930	EMMA L. PHELPS 3-27-1965	EUGENE P. PHELPS 3-30-1970 GENESEE VAULT	GENE ANDREW HOLM 4-4-1969 GENESEE VAULT ORDER ON FILE	
	5	6	7	8	
	ELEANOR DANKS 12-4-1975 WILBERT VAULT	HENRY H. DANKS 1-26-1953	LYDIA E. DANKS 11-12-1931	ADDIE L. DANKS 12-8-1939	
	14'				

Scale 1/4" ft. = 1 inch

RIVERSIDE CEMETERY, PLOT RECORD

BLOCK
SECTION

T

LOT NO.

72

Edwin J. Young and Robert J. Young.

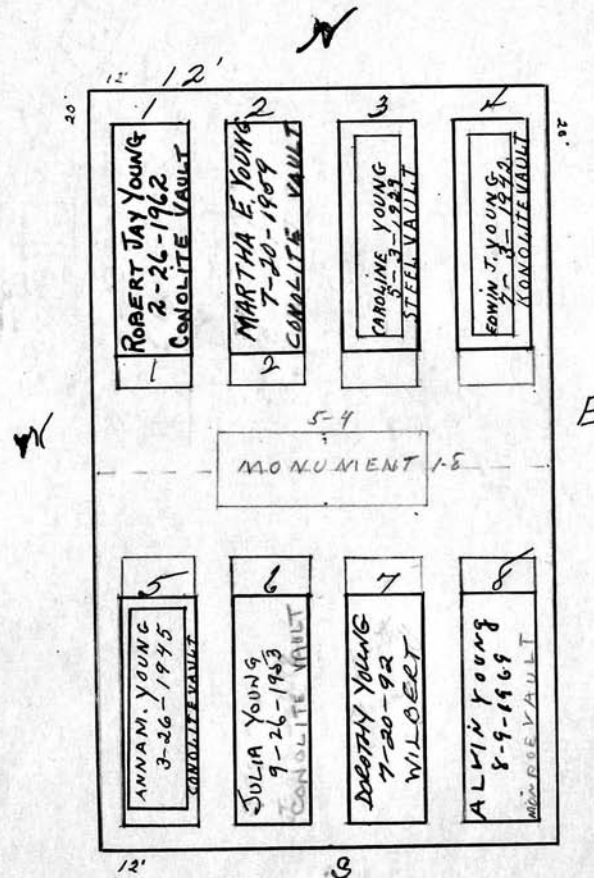

Scale 4/ ft. = 1 inch

RIVERSIDE CEMETERY, PLOT RECORD

BLOCK
SECTION

T

LOT NO.

74

8/6/96
Janice Cook
Purdy
Granddaughter
of Wm. Davis
+ Grace Davis
Truesdale
sister surviving
her will be
cleaning up #1

PC
475.20

Harold Irwin Sproule Daniel Carmichael.
William W. Cook.

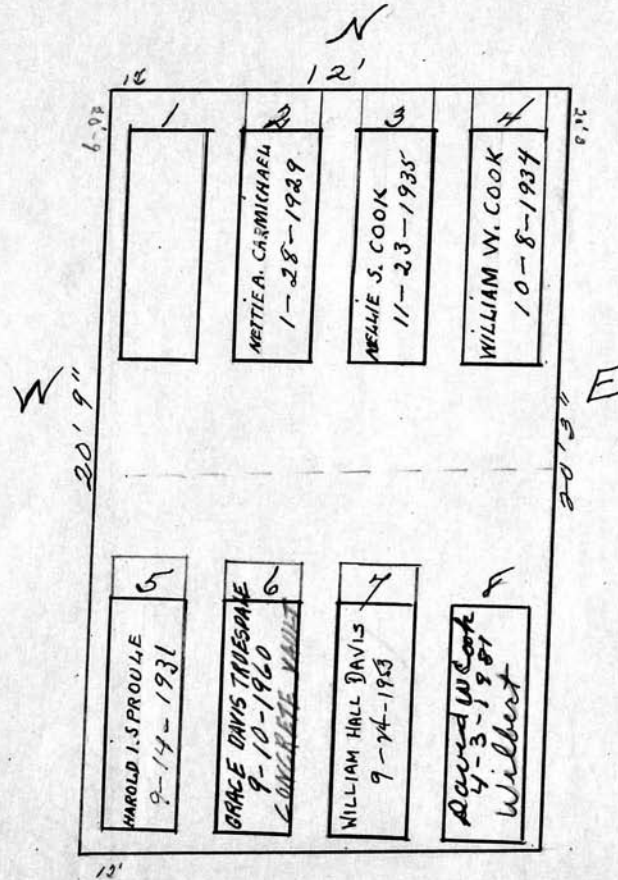

Scale 4 ft. = 1 inch

RIVERSIDE CEMETERY, PLOT RECORD

BLOCK SECTION } T LOT NO. # 75

21' 12' 20' 5'

1	2	3	4
Sandy Ci Ranni # 011374	William Carlson 12-28-2007 Monticello	Scott Carlson # 011375	Scott Carlson
5	6	7	8
David E. Schultz 2-19-2007	DORA M. HICKS 4-5-2008 Gravestone		

Scale

JOHN C. MOORE CORPORATION, ROCHESTER, N. Y. 412765

RIVERSIDE CEMETERY, PLOT RECORD

BLOCK
SECTION

T

LOT NO.

76

James William Jack and Florence M. his wife.

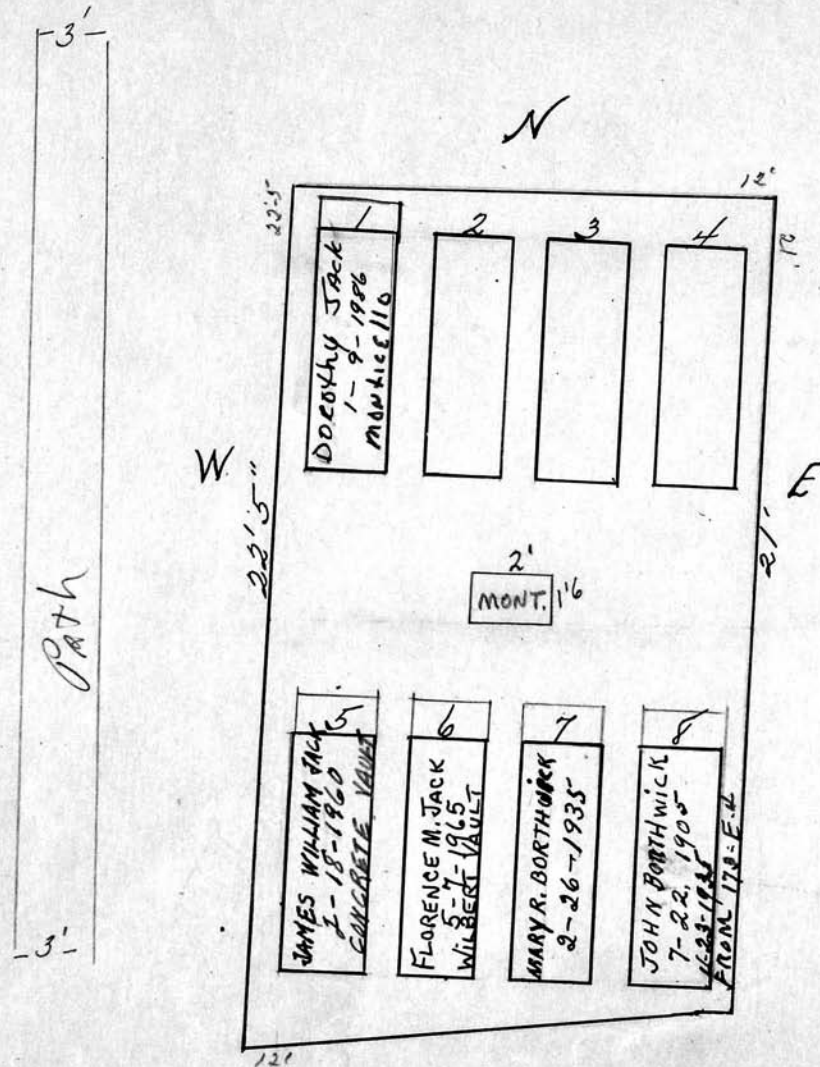

Scale 1/4" ft. = 1 inch

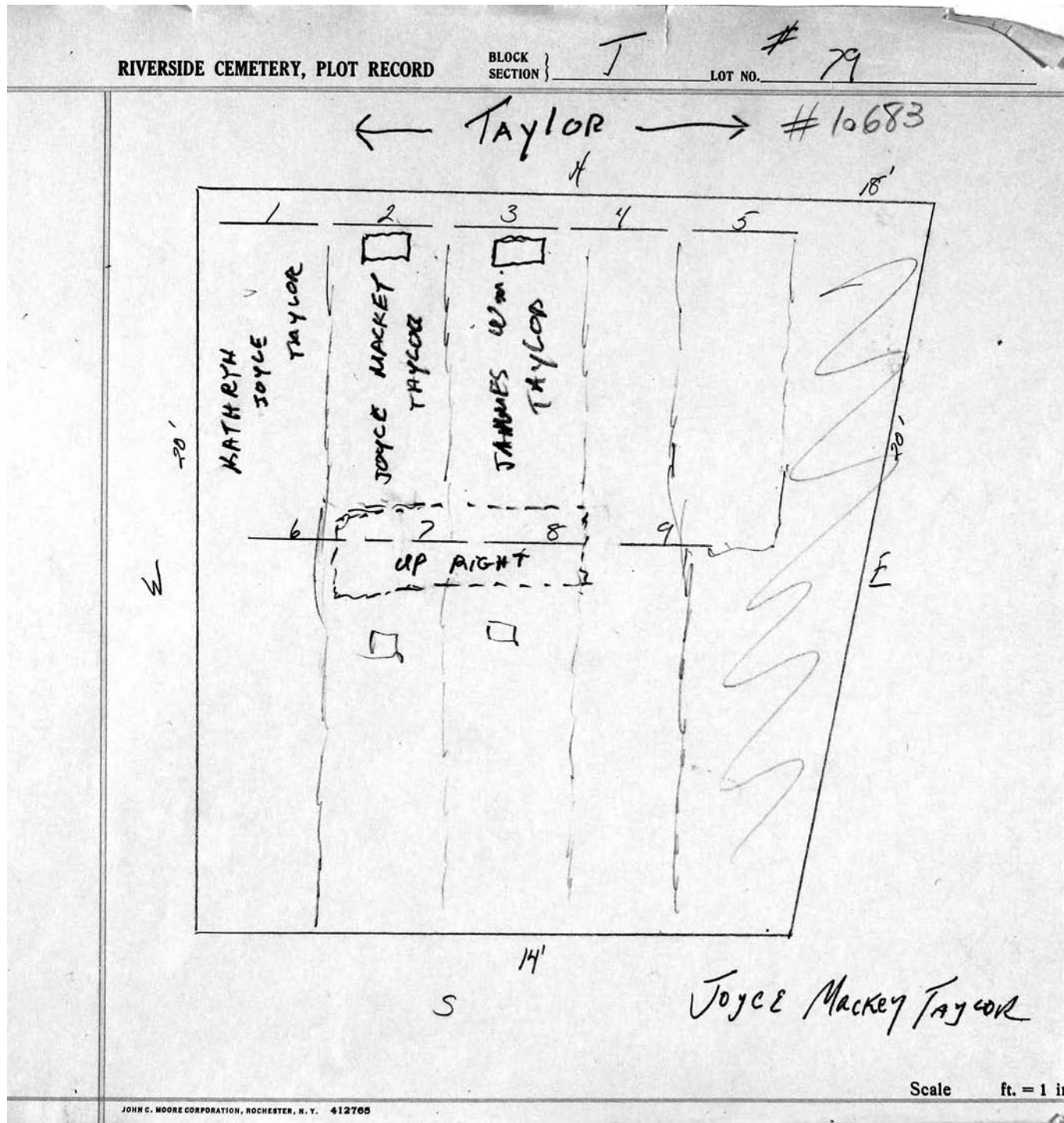

RIVERSIDE CEMETERY, PLOT RECORD

BLOCK SECTION } T # 80 LOT NO. 80

18'

1

2

3

4

5

#683

Taylor

20'5"

6

7

8

9

10

20'

E

Taylor

16'5"

S

W

Scale ft. = 1 in

JOHN C. MOORE CORPORATION

RIVERSIDE CEMETERY, PLOT RECORD

BLOCK
SECTION

T

LOT NO.

86

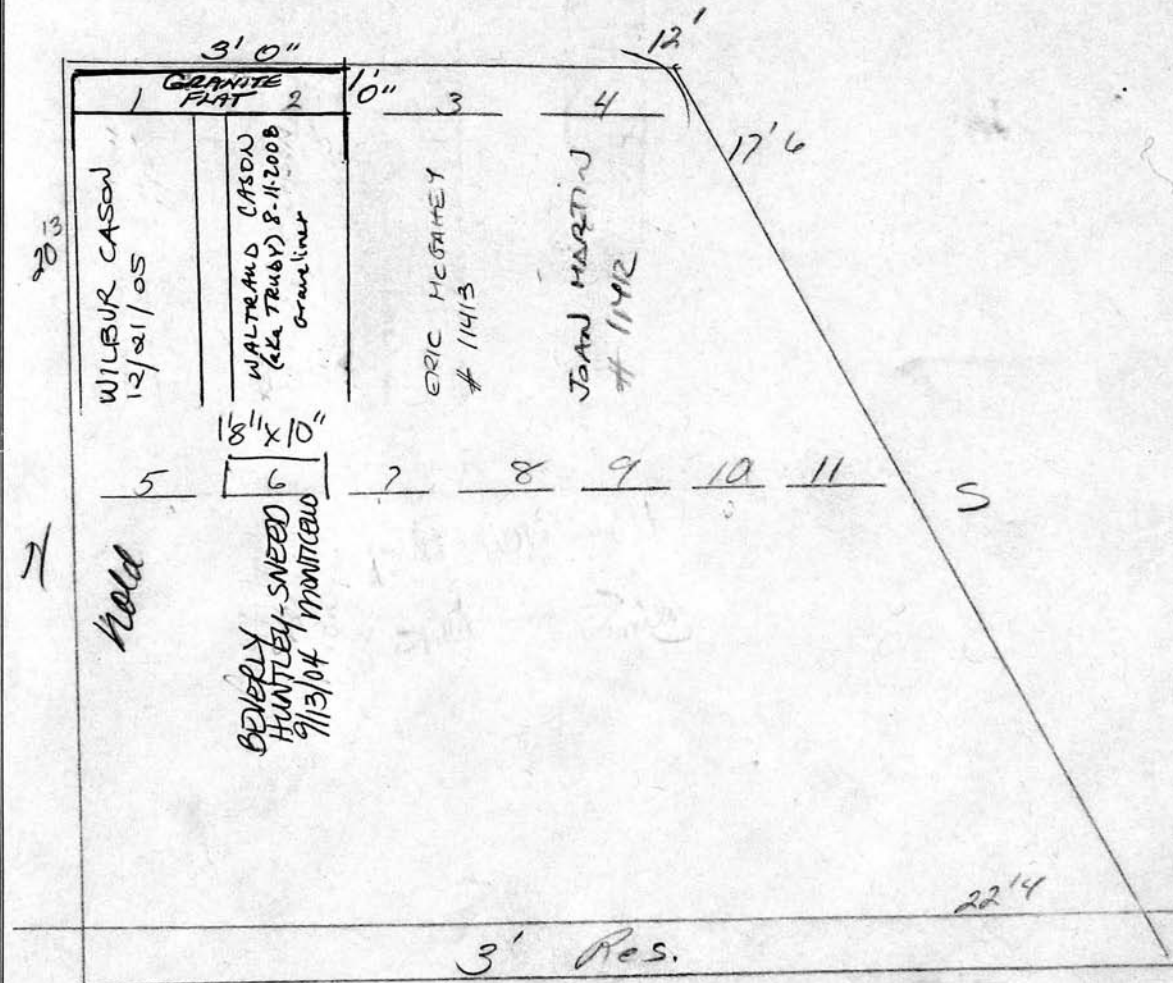

Scale ft. = 1 inch

RIVERSIDE CEMETERY, PLOT RECORD

BLOCK
SECTION

T

LOT NO.

87

Mally Harris Whiteside.

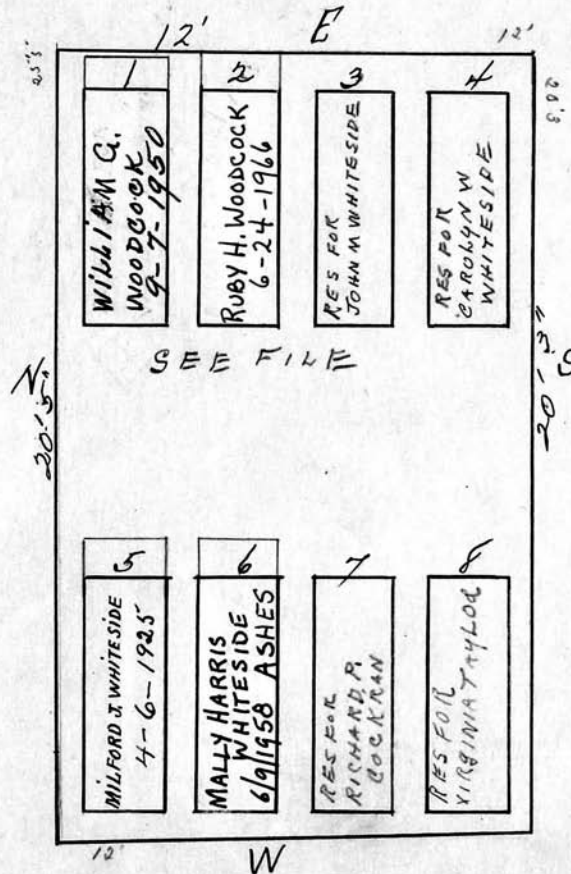

Scale 1/4" ft. = 1 inch

RIVERSIDE CEMETERY, PLOT RECORD

BLOCK
SECTION

T

LOT NO.

88

MAX. MONT. SIZE
3'6" x 1'6"

MONT. OR MKRS.

NOT BOTH

Fred Begy

P.C.

NORTH EAST PART

Ernest H. Meeh

P.C.

SOUTH EAST PART

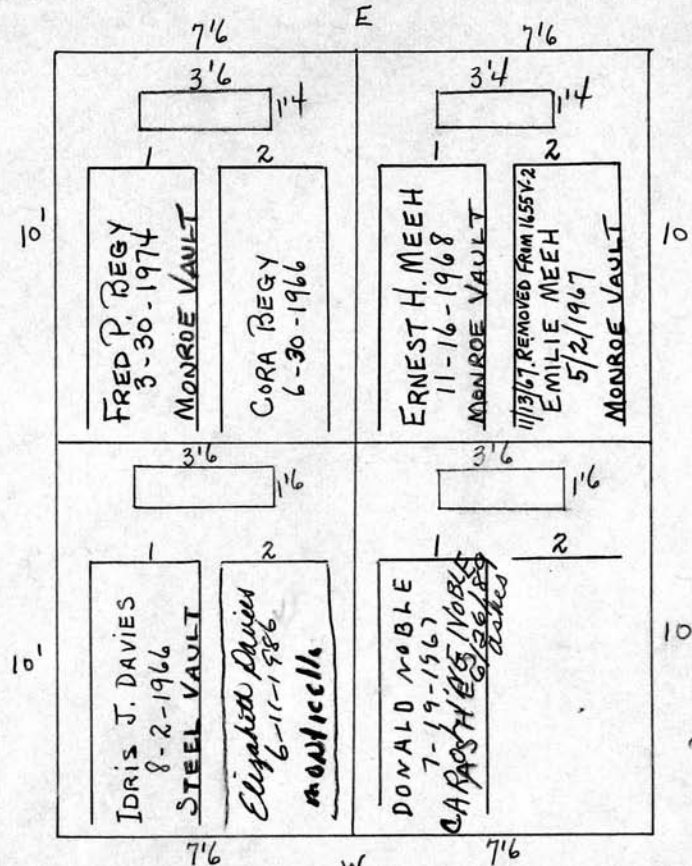

P.C.

NORTH WEST PART

Elizabeth Davies

SOUTH WEST PART

Caroline D. Noble

Scale 4 ft. = 1 inch

RIVERSIDE CEMETERY, PLOT RECORD

BLOCK
SECTION

T

LOT NO.

89

Charles F. LombardMarion BloomingdaleP.C.P.C.

NORTH EAST PART

E

SOUTH EAST PART

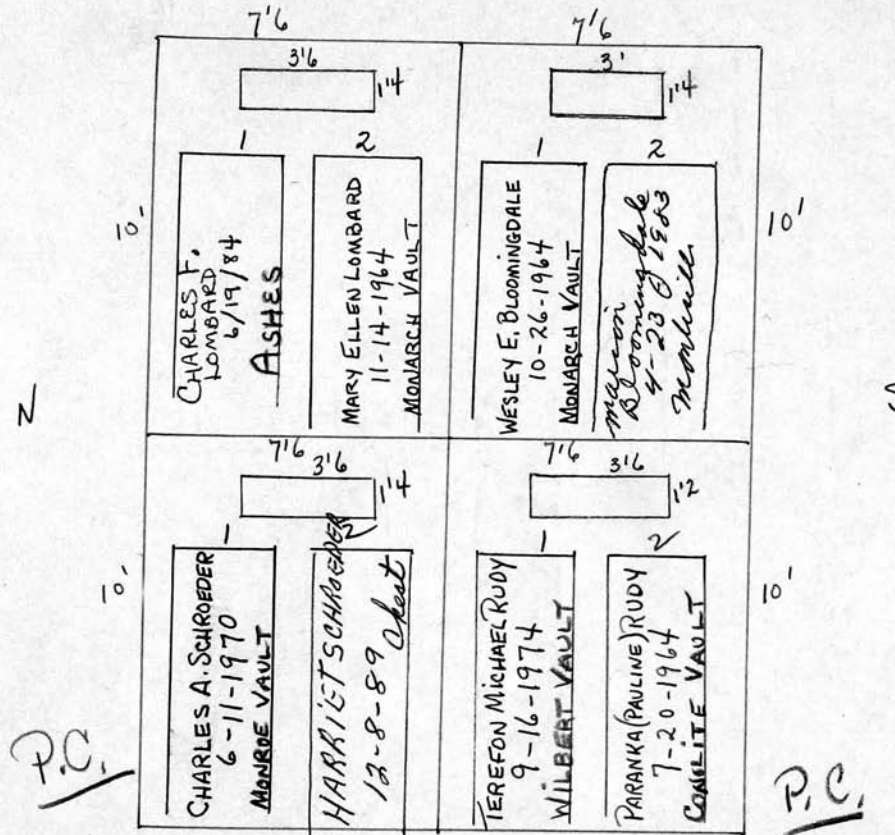

NORTH WEST PART

W

SOUTH WEST PART

Harriet A. SchroederMichael T. Rudy

Scale 4 ft. = 1 inch

SOUTH EAST PART

<p>7'6" E 7'6"</p> <p>3'6" 1'4"</p> <p>1 LEON B. LEGGETT 4-25-77 ASHES</p> <p>2 DOROTHY LEGGETT 8-16-1966</p>	<p>3'6" 1'6"</p> <p>1 GEORGE STERLING 7-19-1966 MONROE VAULT</p> <p>2 <i>Agnes Sterling</i> 2-5-82</p>
<p>3'2" 1'6"</p> <p>1</p> <p>2 NADINE V. CULVER 8-26-1967 GENESEE VAULT</p>	<p>3'6" 1'4"</p> <p>1 HERMAN REINHOLTZ 12-18-84 G.M.</p> <p>2 ASAH EL REINHOLTZ 1-22-2002 MYNTICELLO</p>

P.C.

P.C.

SOUTH WEST PART

Herman E. ^{and} Asabel V. Reinholtz

Scale ft. = 1 inch

RIVERSIDE CEMETERY, PLOT RECORD

BLOCK
SECTION

T

LOT NO.

91

Pearl M. (mother) and
Edward R. Cason (son)
P.C. (See NW. 112-T)

Elizabeth Brueck
P.C.

NORTH EAST PART

E

SOUTH EAST PART

MARKERS
OR
MONUMENT

NOT
BOTH

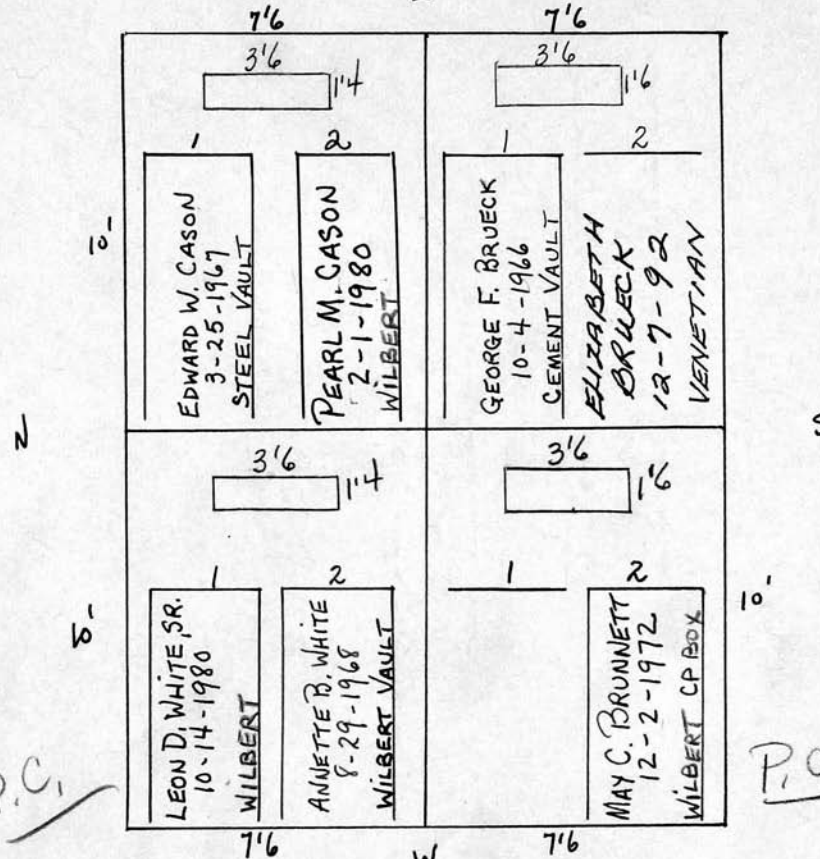

NORTH WEST PART

W

SOUTH WEST PART

Leon D. White, Sr.

Joseph J. and May C. Brunnette

Scale 4 ft. = 1 inch

RIVERSIDE CEMETERY, PLOT RECORD

BLOCK
SECTION

T

LOT NO. 92

Arthur R. Johnson

P.C.

NORTH EAST PART

Albert W. Weis

SOUTH EAST PART P.C.

MAX. MONT - 3'6" x 1'6"

N

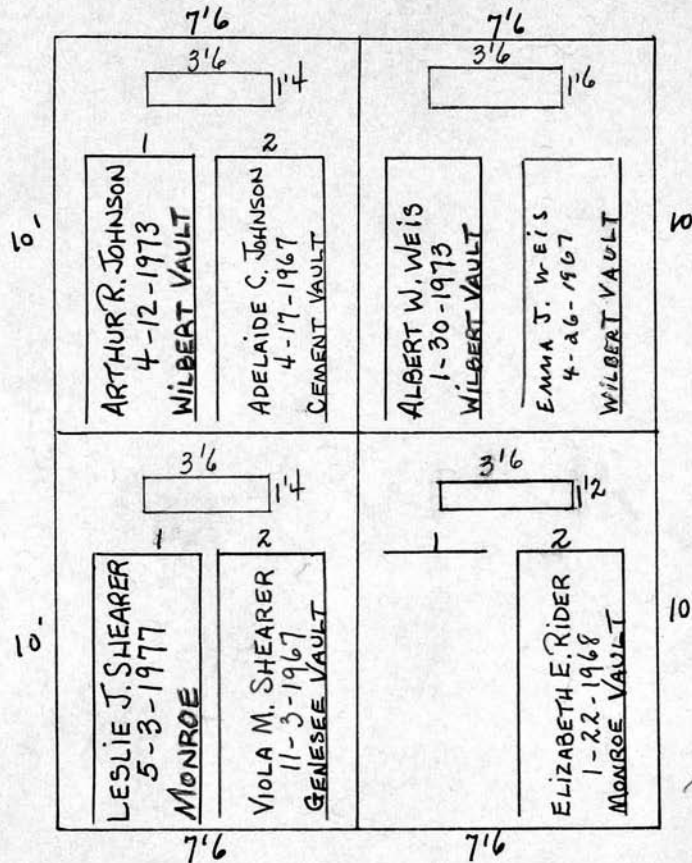

NORTH WEST PART

Leslie J. Shearer

SOUTH WEST PART

Harry E. Rider

Scale ft. = 1 inch

RIVERSIDE CEMETERY, PLOT RECORD

BLOCK
SECTION

T

LOT NO.

93

William J. and Norma E. Ottman
P.C.

NORTH EAST PART

Mildred F. Hall
P.C.

SOUTH EAST PART

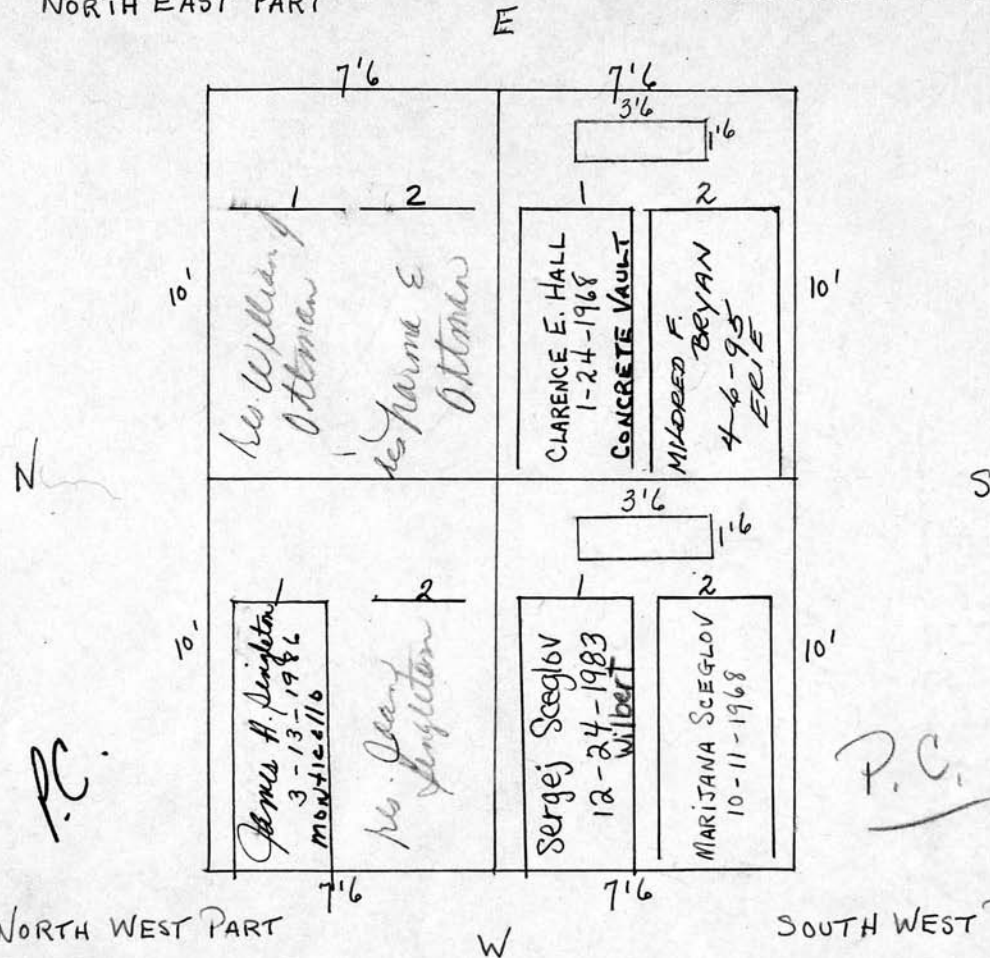

NORTH WEST PART

Joan P. Singleton

SOUTH WEST PART

Sergej Scaglov

Scale ft. = 1 inch

RIVERSIDE CEMETERY, PLOT RECORD

BLOCK
SECTION

T 1

LOT NO.

94

E

Morton and Lucile Finch

EAST PART

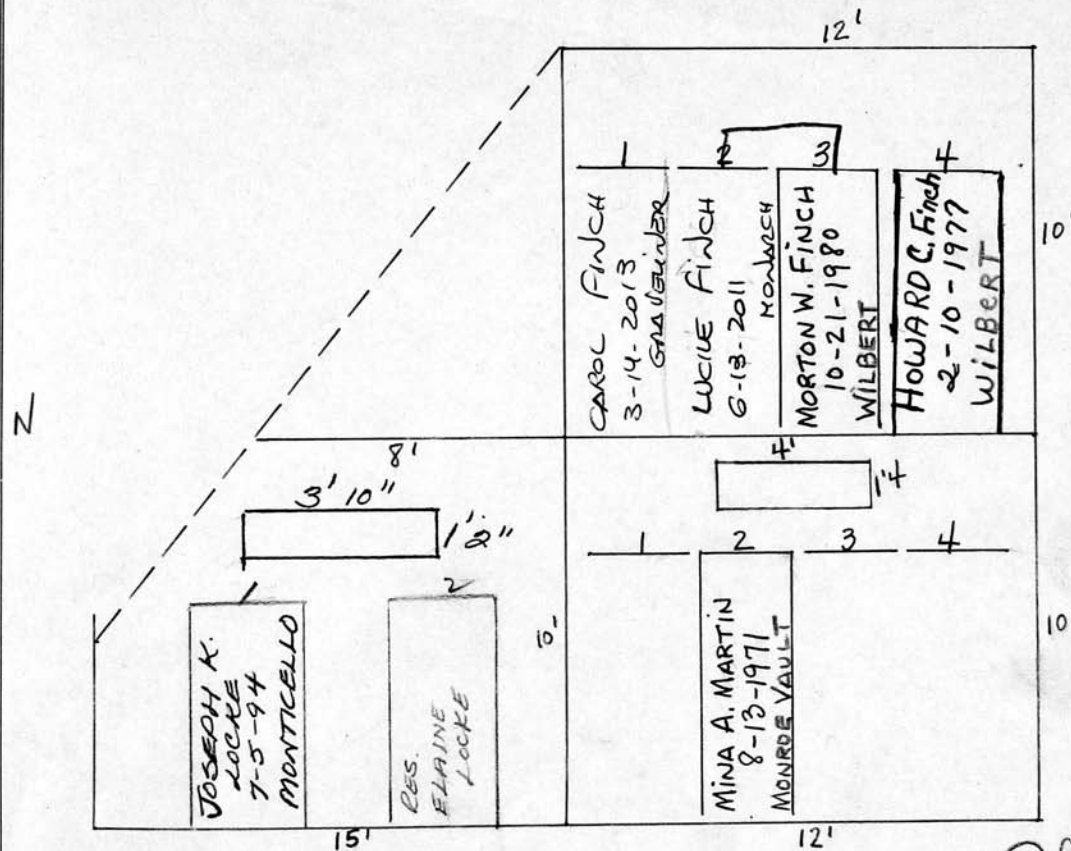

NORTH WEST PART

ELAINE LOCKE

on contract 6/30/94

WEST PART

Charles E. and June C. Martin
SEE FILEP.C.
TRANSFERRED
TO FRIEND PETER
JENNINGS 1/30/98

Scale 4 ft. = 1 inch

RIVERSIDE CEMETERY, PLOT RECORD

BLOCK
SECTION

T

LOT NO.

95

Everett L. BrewerP.C.

SOUTH EAST PART

GENARO FELIXS.W. PT. on contract 8/9/87
GR. 1+2

SOUTH WEST PART

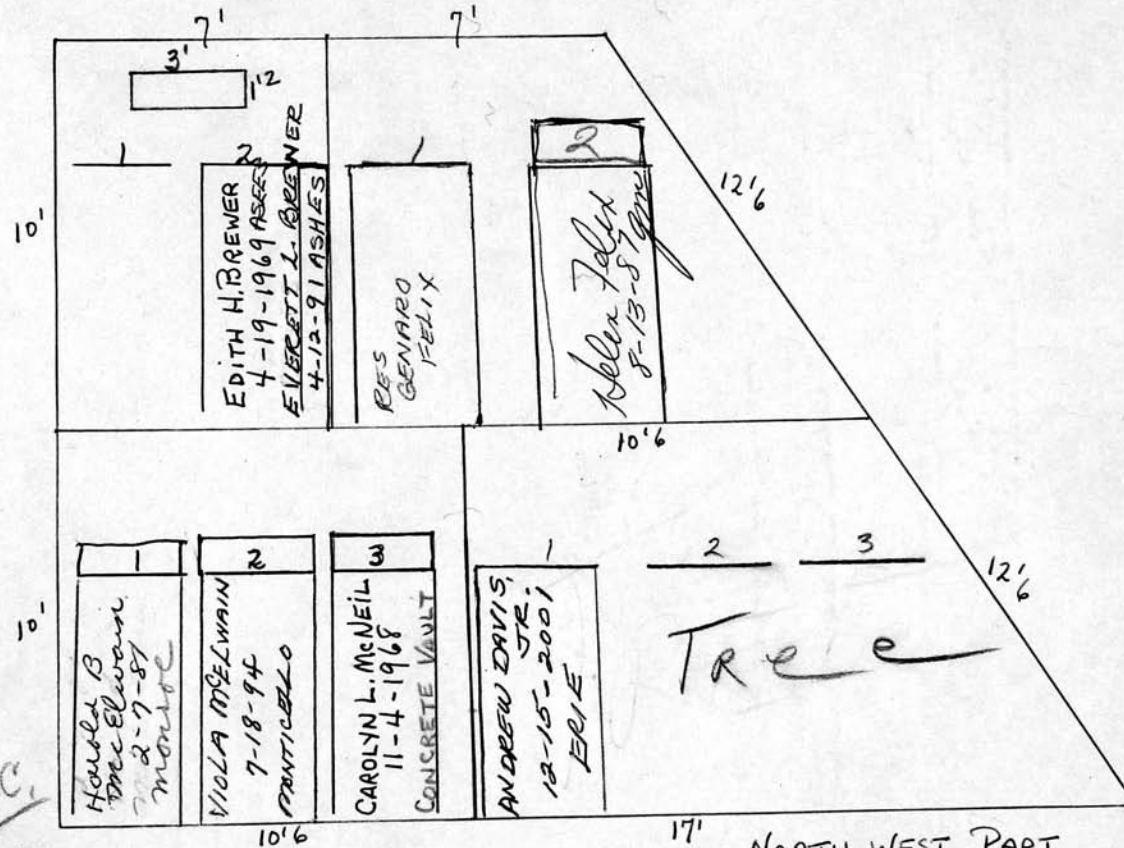

NORTH EAST PART

Harold B. and Viola M. McElwain

NORTH WEST PART

Scale ft. = 1 inch

RIVERSIDE CEMETERY, PLOT RECORD

BLOCK
SECTION

T 1

LOT NO.

96

Mary D. Illingsworth
P.C.

SOUTH EAST PART

Leon B. Selover
P.C.

SOUTH WEST PART

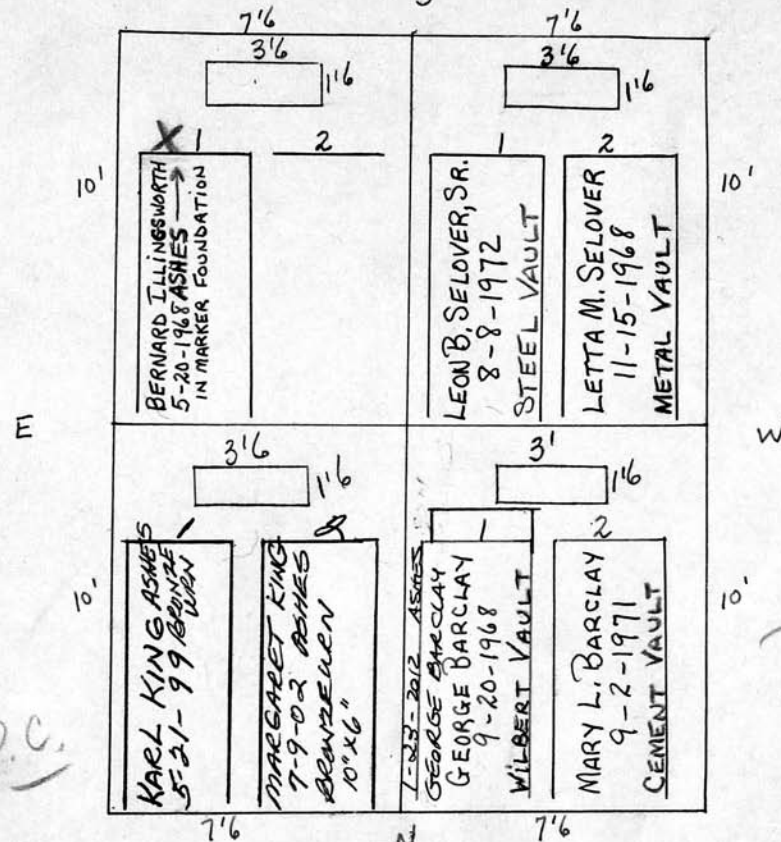

NORTH EAST PART

NORTH WEST PART

Karl R. andMargaret C. KingMary L. Barclay

Scale ft. = 1 inch

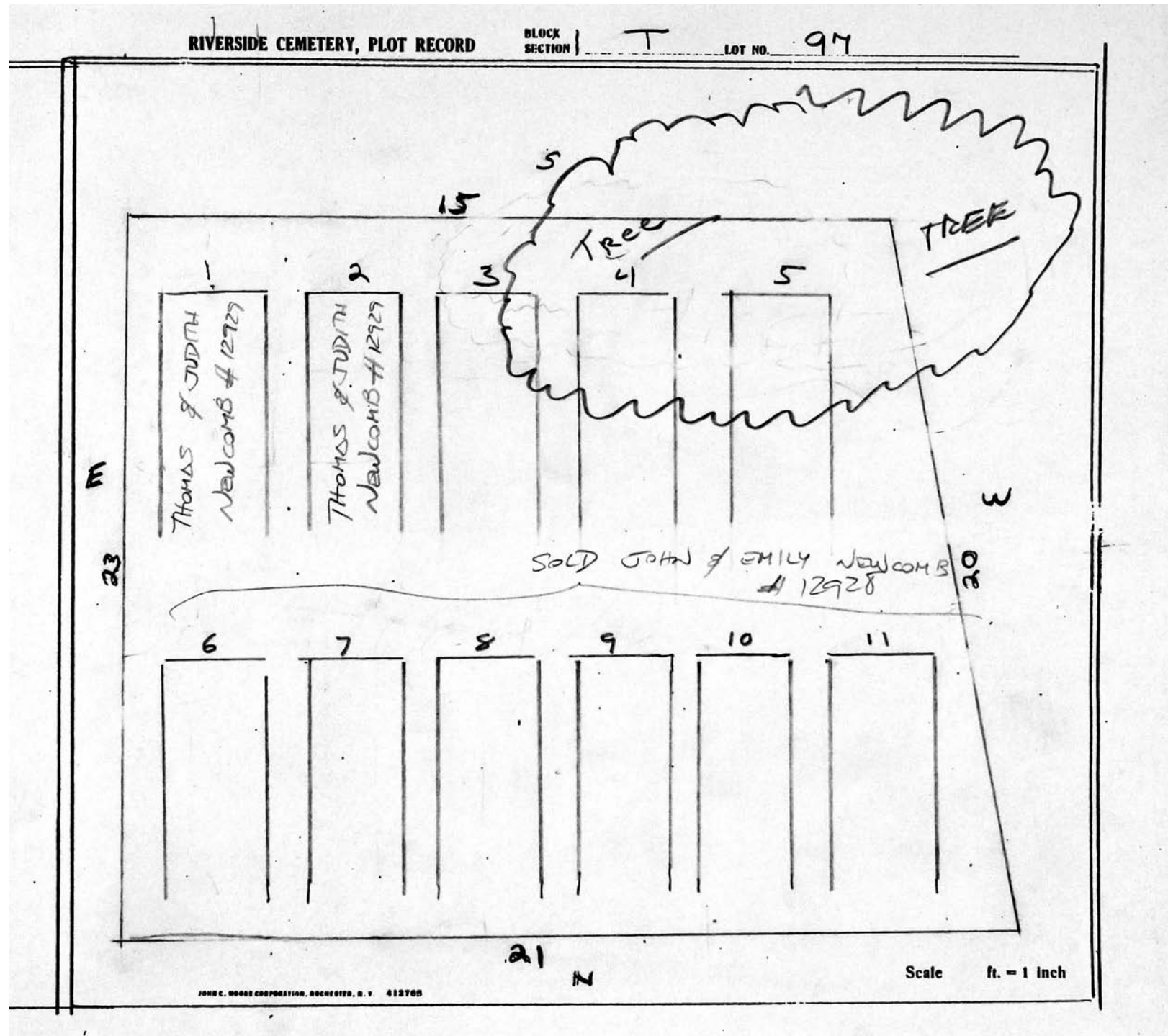

RIVERSIDE CEMETERY, PLOT RECORD

BLOCK
SECTION**T**

LOT NO.

98Arthur R. and Mary B. Newcomb

NORTH EAST PART

E

SOUTH EAST PART

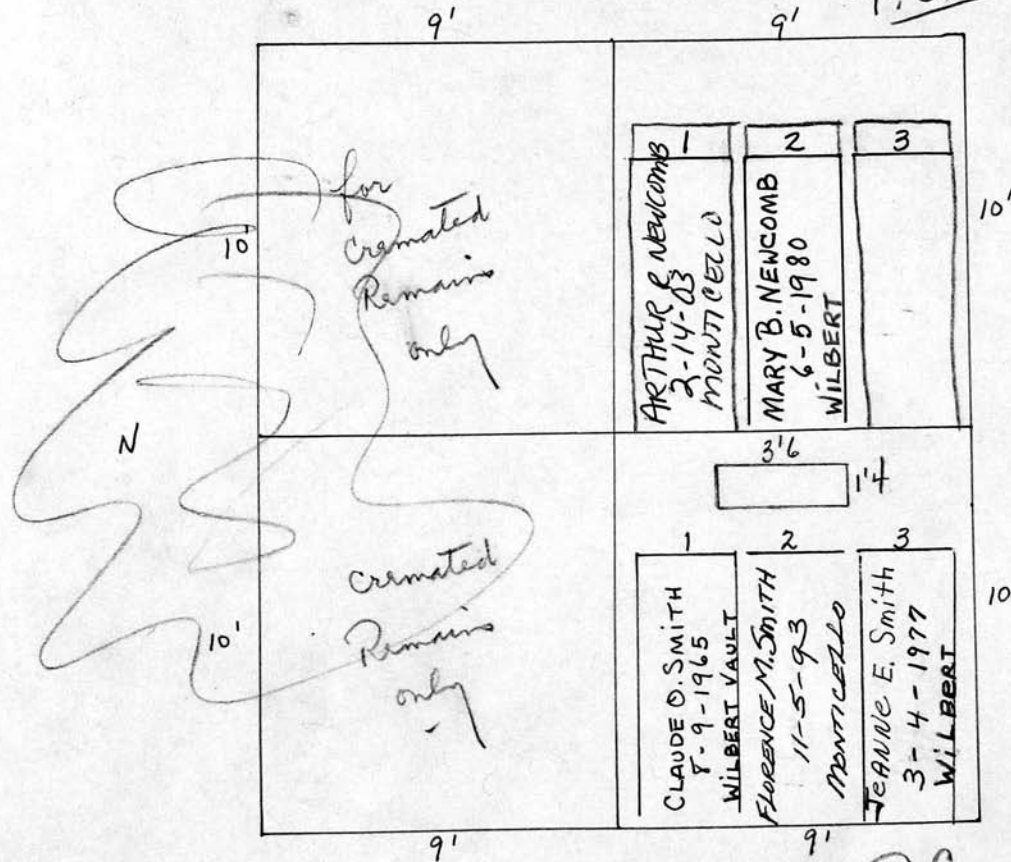
P.C.

NORTH WEST PART

W

SOUTH WEST PART

Florence M. and Jeanne E. Smith

Scale + ft. = 1 inch

RIVERSIDE CEMETERY, PLOT RECORD

BLOCK
SECTION

T

LOT NO.

99

Jane W. Harriman

NORTH EAST PART

P.C.Elizabeth E. Rissberger

SOUTH EAST PART

P.C.

tree

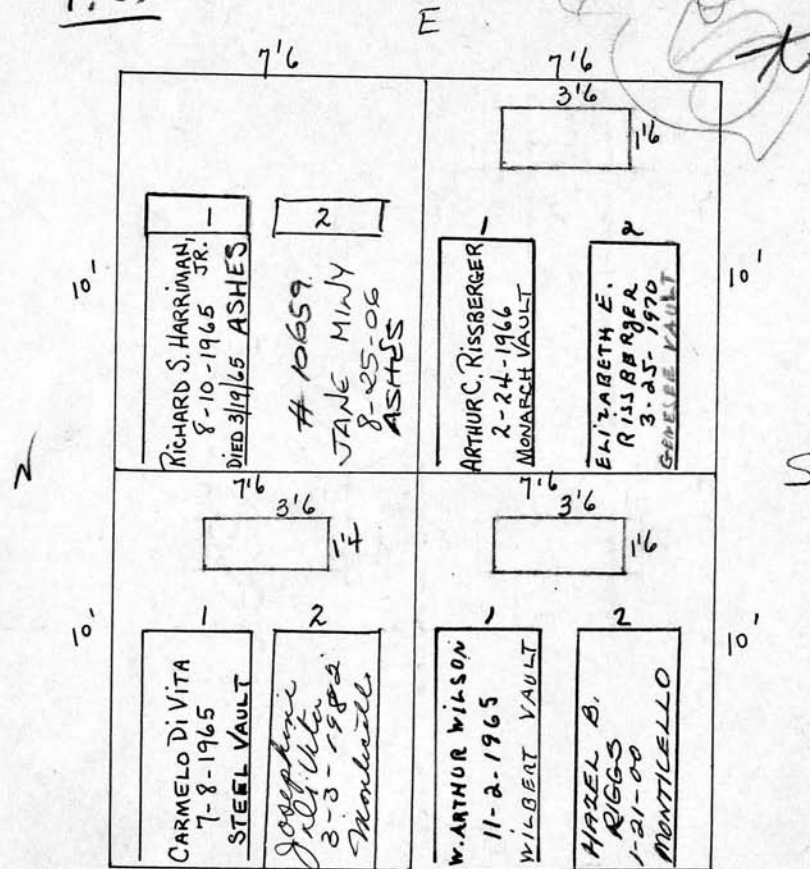

NORTH WEST PART

P.C.Josephine Di Vita

SOUTH WEST PART

P.C.Hazel B. Wilson

Scale 7 ft. = 1 inch

RIVERSIDE CEMETERY, PLOT RECORD

BLOCK
SECTION

T

LOT NO.

100

NORTH EAST PART

E

SOUTH EAST PART

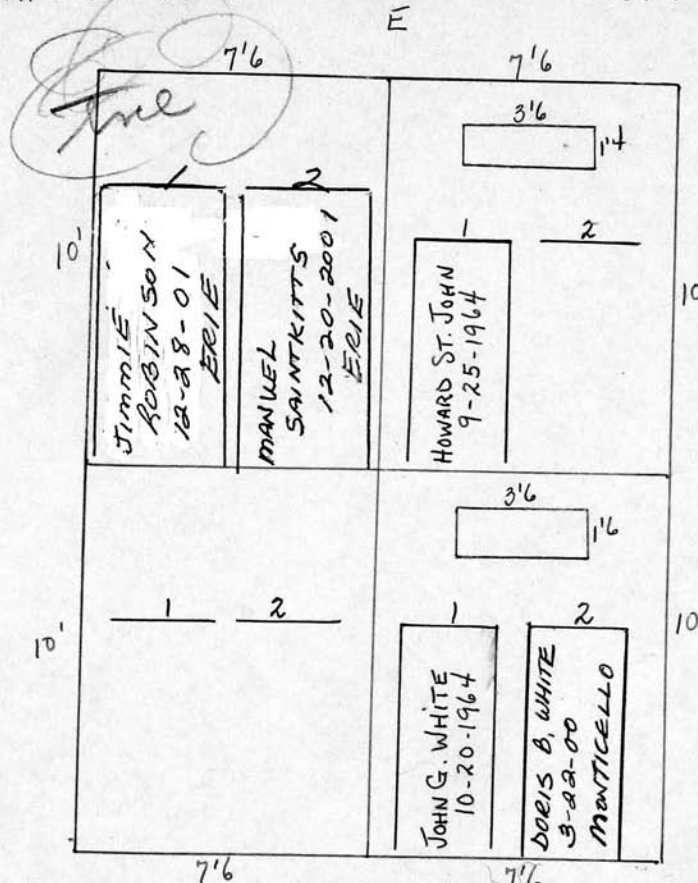

Carl and Margaret M. Velzing

Doris B. White

Scale 1/4" = 1 ft.

RIVERSIDE CEMETERY, PLOT RECORD

BLOCK
SECTION

T

LOT NO.

101

ROBERT J. GARNHAM & HIS WIFE
MARIETTA

E

Florence Frey
P.C.

NORTH EAST PART

SOUTH EAST PART

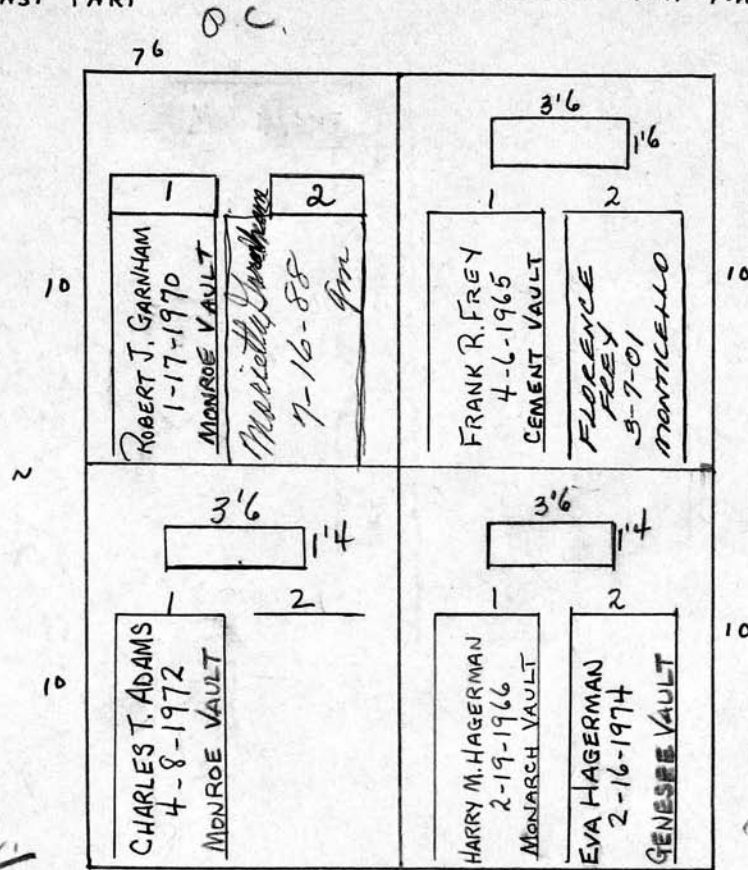
MONT. OR
MARKERS
NOT BOTH
MAX.
3'6" X 1'6"

NORTH WEST PART

Charles T. and Grace E. Adams

SOUTH WEST PART

Eva Hagerman

Scale 4 ft. = 1 inch

RIVERSIDE CEMETERY, PLOT RECORD

BLOCK
SECTION

T

LOT NO.

102

Willy E. Schade

E

Helen E. Baker

NORTH EAST PART

P.C.

SOUTH EAST PART

7'6" P.C.

MONT. OR
MARKERS
NOT BOTH

N

S

P.C.

NORTH WEST PART

Eloine L. Sullivan

W

SOUTH WEST PART

Wesley H. and Margaret E. Sheets

Scale 4 ft. = 1 inch

RIVERSIDE CEMETERY, PLOT RECORD

BLOCK
SECTION

T

LOT NO.

103

Sadie E. Stubbs.

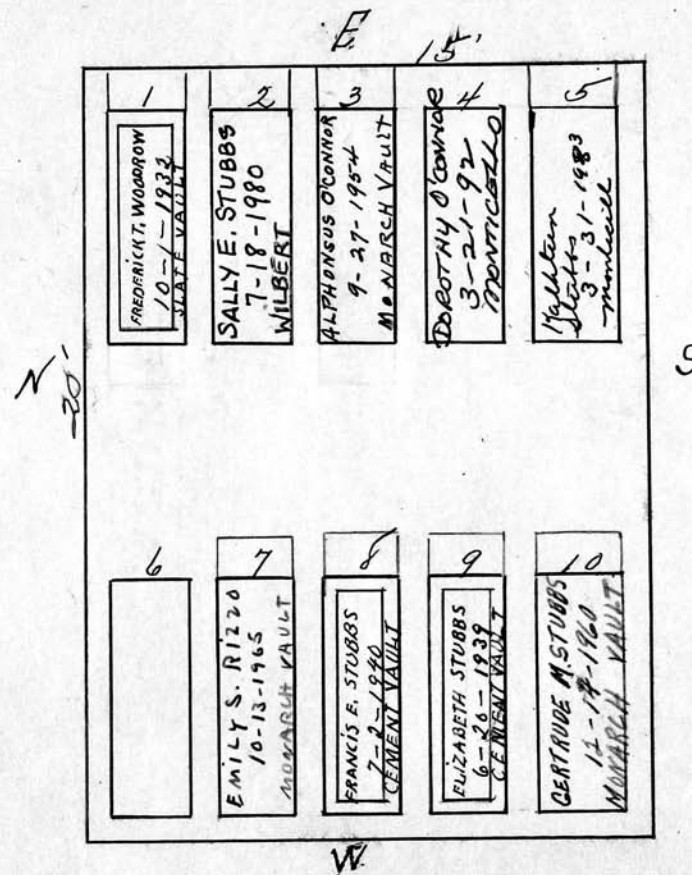

Scale 1/4" = 1 inch

RIVERSIDE CEMETERY, PLOT RECORD

BLOCK
SECTION

T

LOT NO.

104

Ernest A. Paviour and Sophie J. Foulds

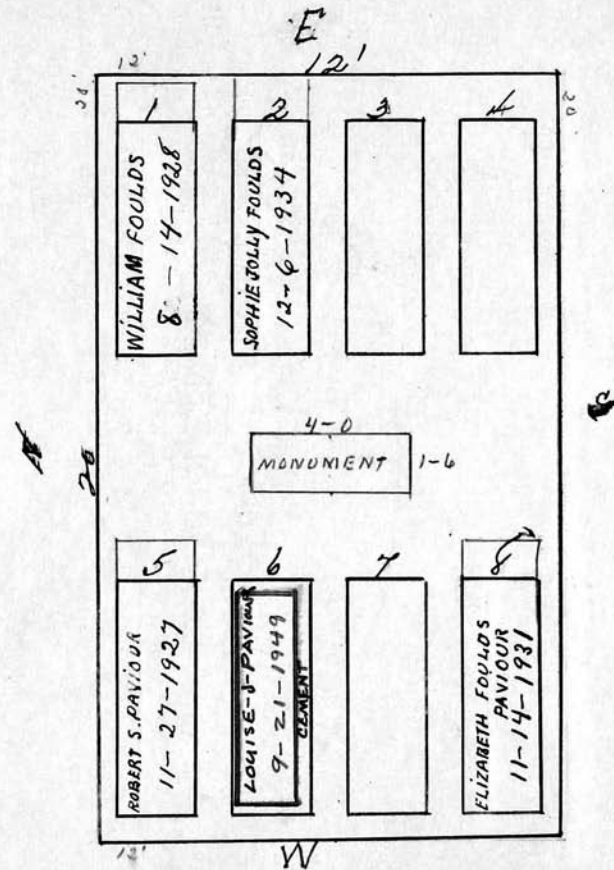
Scale $\frac{1}{4}$ ft. = 1 inch

RIVERSIDE CEMETERY, PLOT RECORD

BLOCK
SECTION

T

LOT NO. No. PT. 105

George F. Braggins and Cora M. - his wife

240. Pgh
396. 00 PC

1 FRED. HENRY KANNEWISCHER 7-2-1909	2 WM. J. KANNEWISCHER 5-1-1946	3 CHARLOTTE W. KANNEWISCHER 12-2-1909	4 CARL J. KANNEWISCHER 11-25-1967 WILBERT VAULT
5	6	7 CORA BRAGGINS 1-2-75 WILBERT	8 GEORGE F. BRAGGINS 3-26-1974 WILBERT VAULT

P.C.

Scale 4 ft. = 1 inch

RIVERSIDE CEMETERY, PLOT RECORD

BLOCK
SECTION

T

LOT NO.

So. PT. 105

Stanley Wright

P. e.

REMOVED 5/24/78
TO MAPLEWOOD CEMETERYJEAN SCOTT
9-7-91
ROYAL~~PATRICK L. SCOTT~~
~~8-1-1972~~
~~WILBERT VAULT 2 YRS. OLD~~ISABEL C. WRIGHT
8-17-1956
MONARCH VAULTSTANLEY M. WRIGHT
7-13-1965
WILBERT VAULTMYRTA ACKERSON
10-1-86RUSSELL W. SCOTT
9-22-1980
WILBERT

Scale 4 ft. = 1 inch

RIVERSIDE CEMETERY, PLOT RECORD

BLOCK
SECTION

T

LOT NO.

106

William G. Arlidge

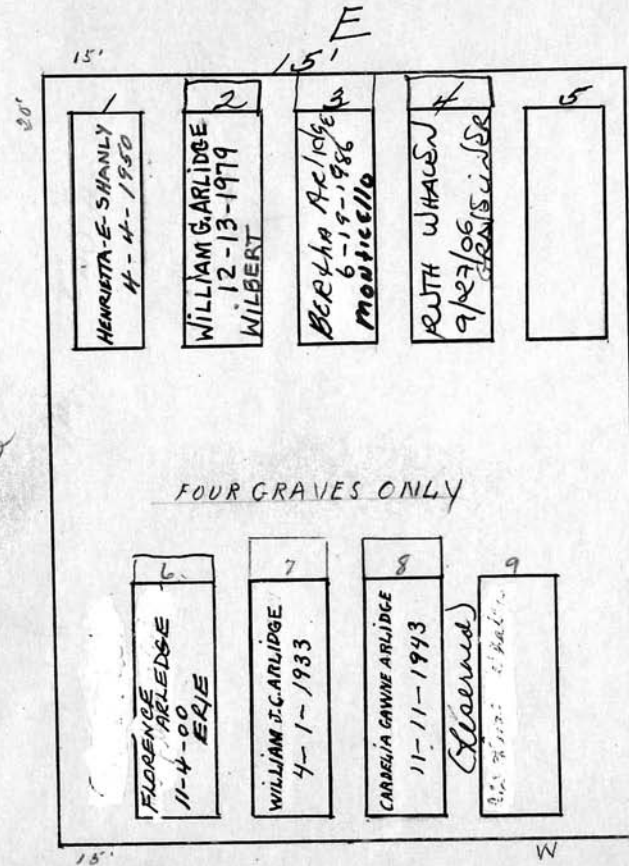
P.C.
pd. 6-18-1986

Ruth Whalen
to be buried
on this lot
see file

Scale 1/4" ft. = 1 inch

RIVERSIDE CEMETERY, PLOT RECORD

BLOCK
SECTION

T

LOT NO.

192

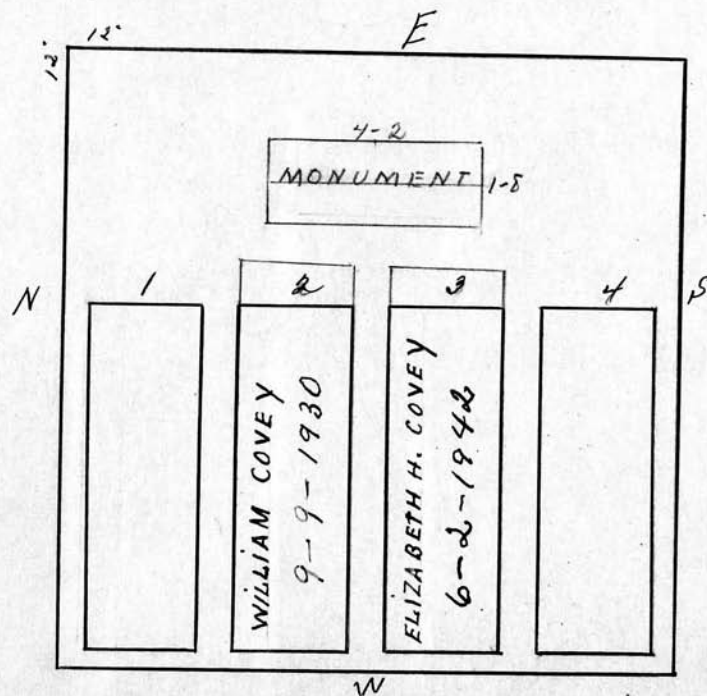
Elizabeth Covey.

Scale 3 ft. = 1 inch

RIVERSIDE CEMETERY, PLOT RECORD

BLOCK
SECTION

T

LOT NO.

193

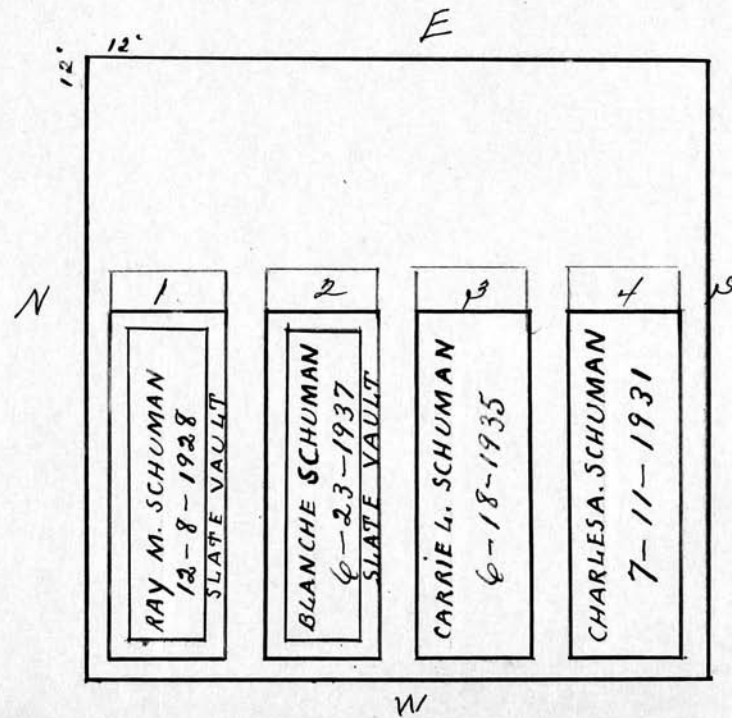
Charles A. Schuman.

Scale 3 ft. = 1 inch

RIVERSIDE CEMETERY, PLOT RECORD

BLOCK
SECTION

T

LOT NO.

194

L. Isabelle Macartney.

By 2intclaim to - Joseph martin
Graves #3+4
5/9/70

PC due
23.7.60

PC

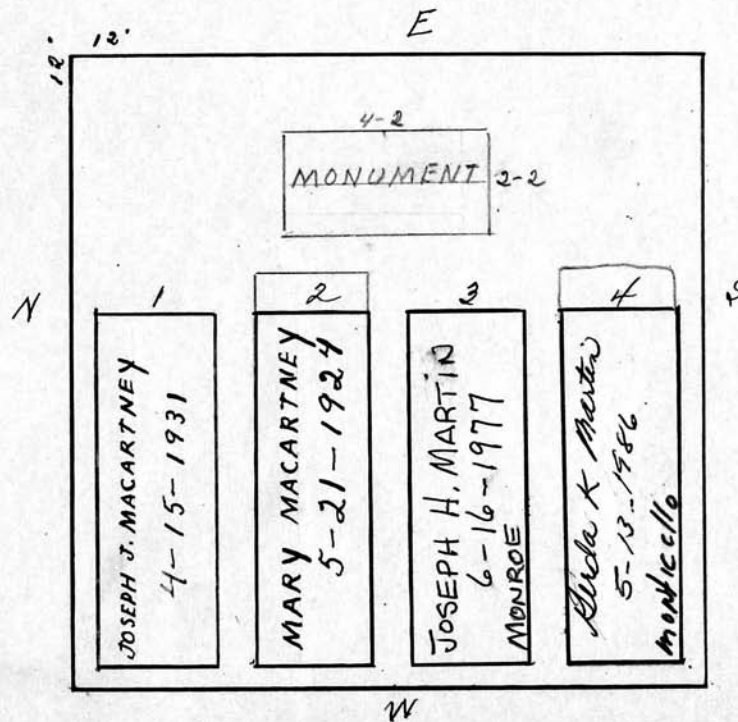

Scale 3 ft. = 1 inch

RIVERSIDE CEMETERY, PLOT RECORD

BLOCK
SECTION }

T

LOT NO.

195

Clara Clarke Russell.

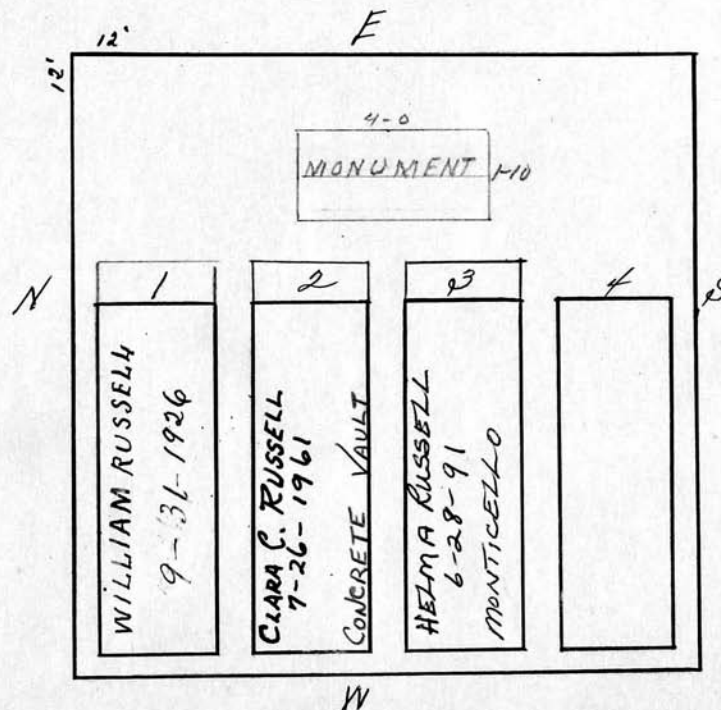
daughter
- Helma Clarke Russell
sole survivor

Scale 3/4" ft. = 1 inch

RIVERSIDE CEMETERY, PLOT RECORD

BLOCK
SECTION

T

LOT NO.

196

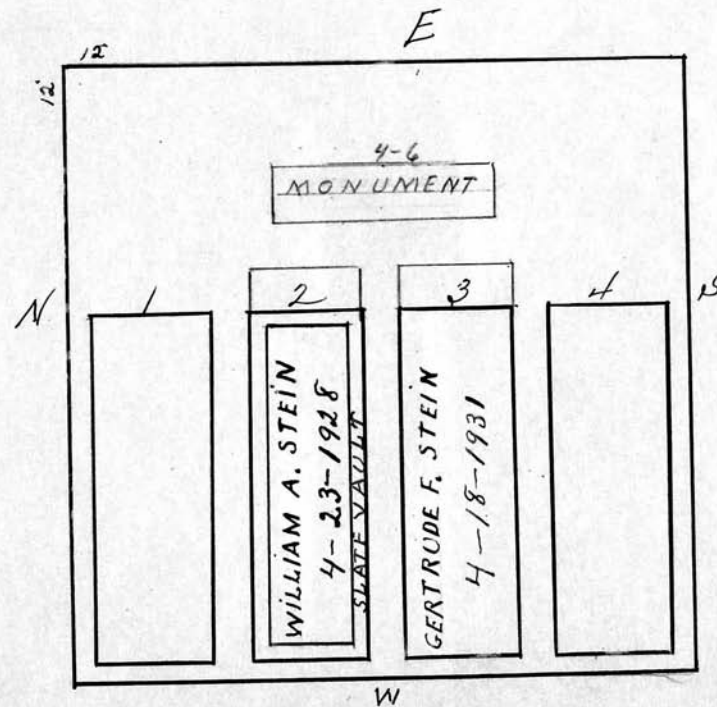
Gertrude F. Stein.

Scale 3 ft. = 1 inch

RIVERSIDE CEMETERY, PLOT RECORD

BLOCK
SECTION

T

LOT NO.

197

^E
Donald J. Fraser
Bernard Pilot

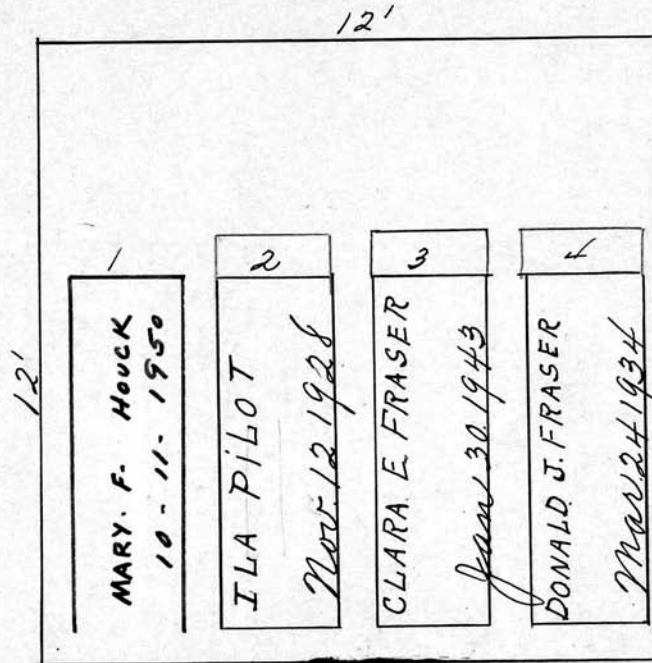

Scale 3 ft. = 1 inch

RIVERSIDE CEMETERY, PLOT RECORD

BLOCK
SECTION

T

LOT NO.

198

Malcolm P. Davis

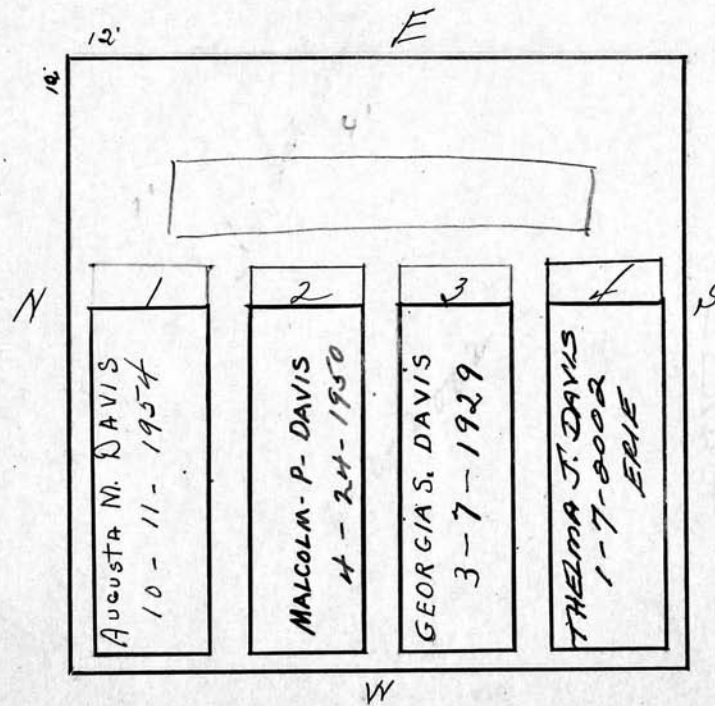

Scale 3 ft. = 1 inch

RIVERSIDE CEMETERY, PLOT RECORD

BLOCK
SECTION

T

LOT NO.

199

William Jack and Margaret his wife.

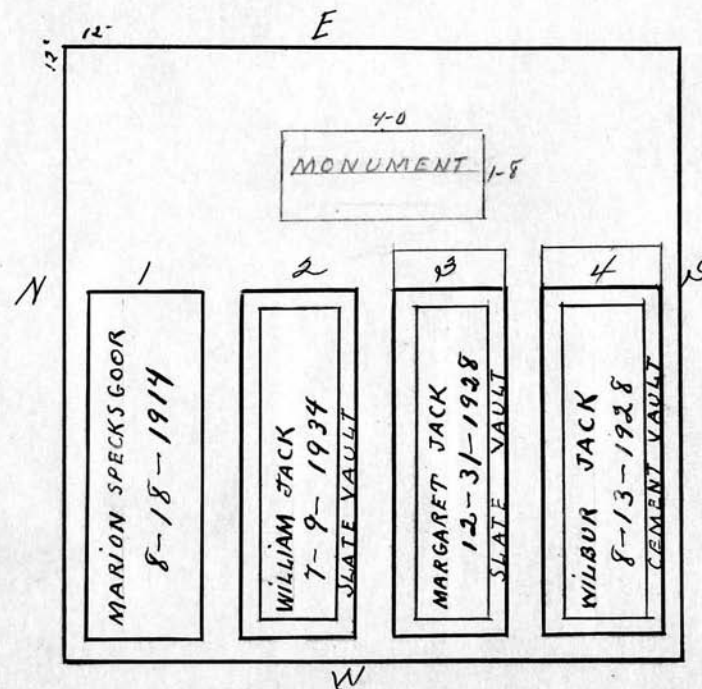

Scale 3 ft. = 1 inch

RIVERSIDE CEMETERY, PLOT RECORD

BLOCK
SECTION

T

LOT NO.

200

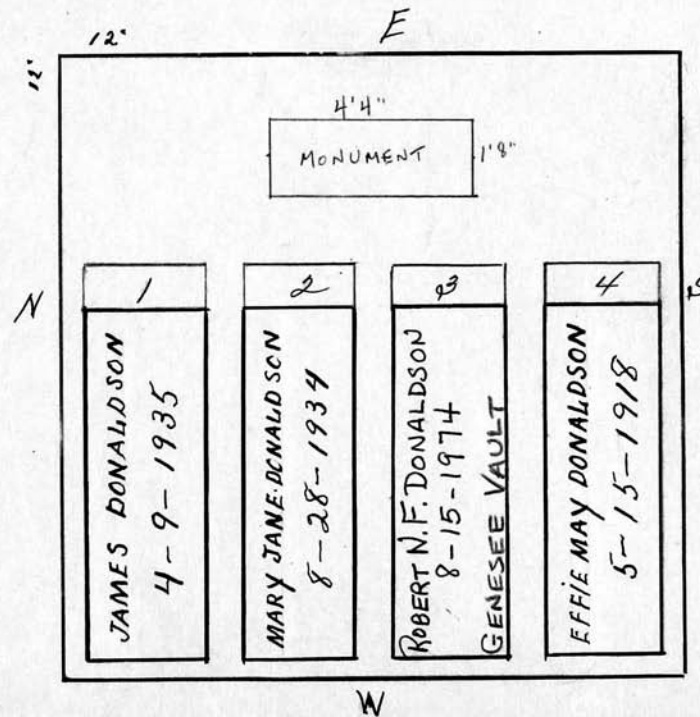
James Donaldson.

Scale 3 ft. = 1 inch

RIVERSIDE CEMETERY, PLOT RECORD

BLOCK
SECTION

T

LOT NO.

201

George W. Long Jr.

Oct. 27, 1953

By Quitclaim Deed to: Albert S. Donaldson

PC due
2/3 7.60
P/C paid

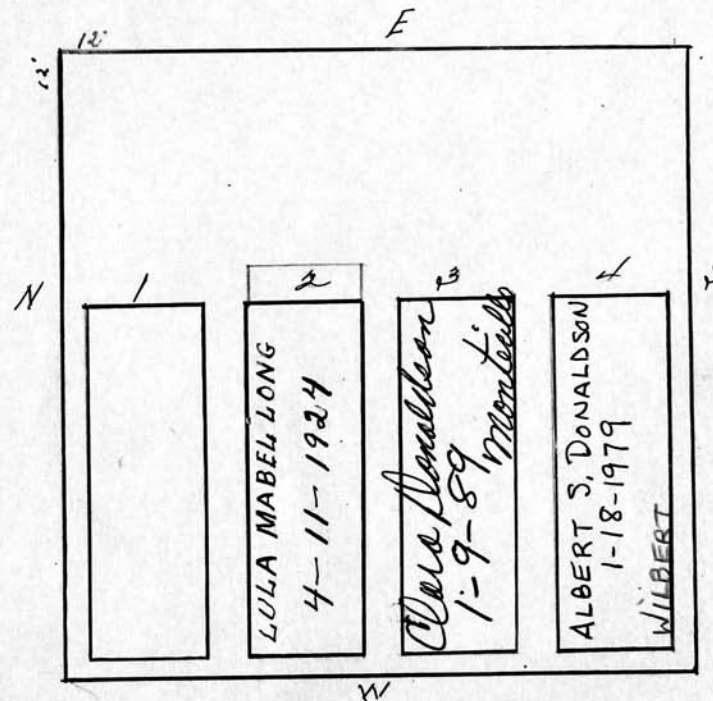

Scale 3 ft. = 1 inch

RIVERSIDE CEMETERY, PLOT RECORD

BLOCK
SECTION

T

LOT NO.

202

Ray M and John Pike.

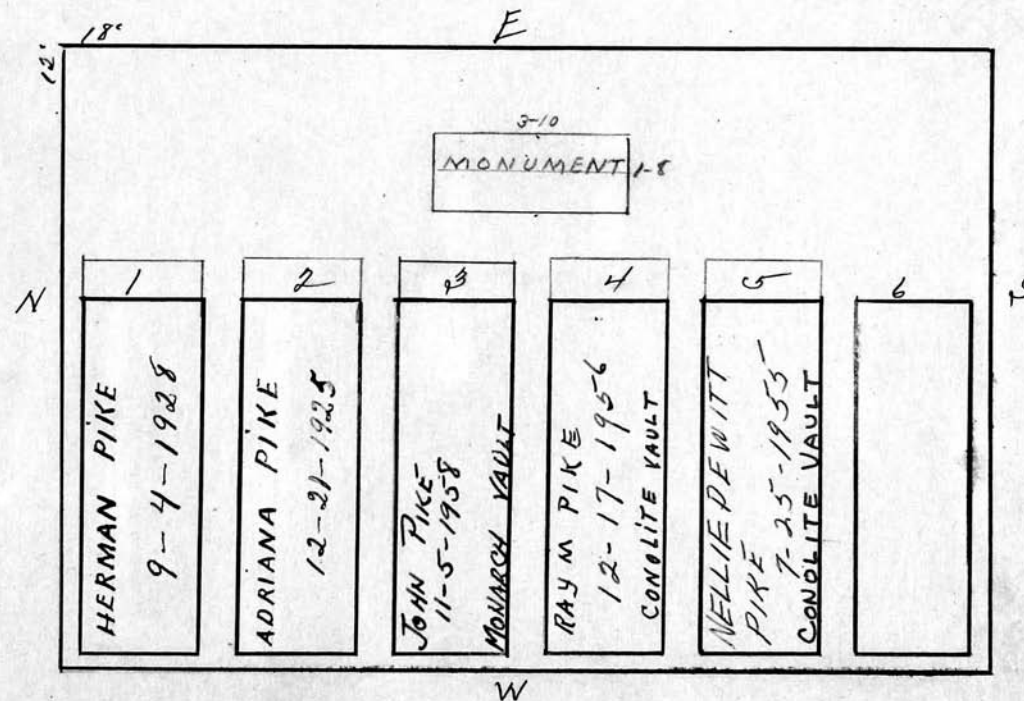

Scale 3 ft. = 1 inch

RIVERSIDE CEMETERY, PLOT RECORD

BLOCK
SECTION

T

LOT NO.

203

Viola B. Cleverly.

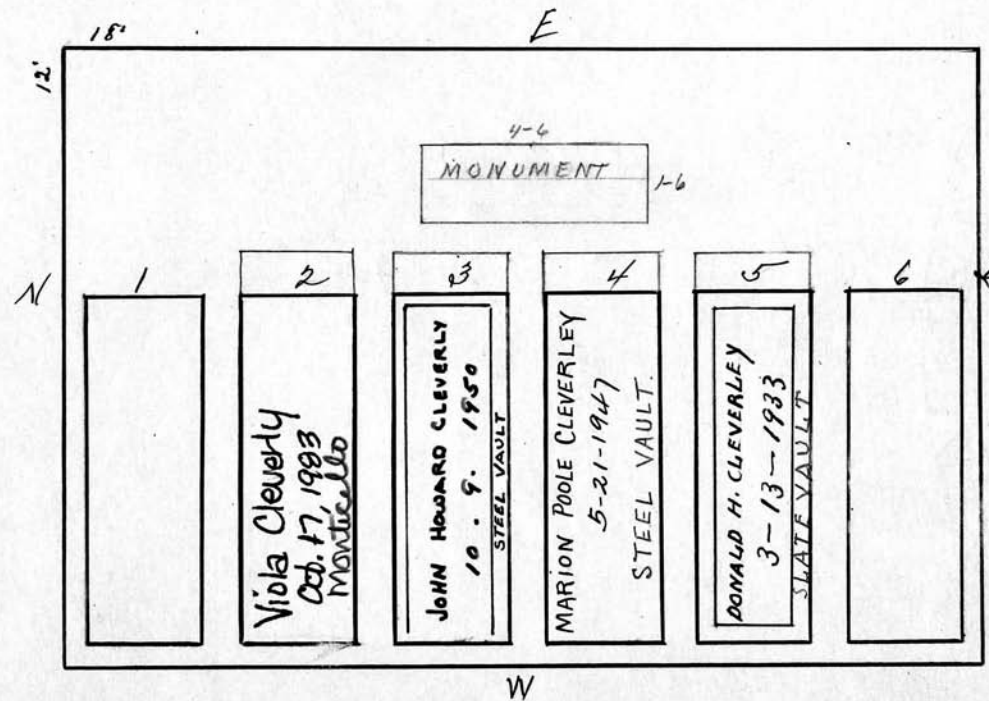
PC due
356.40

Scale 3 ft. = 1 inch

RIVERSIDE CEMETERY, PLOT RECORD

BLOCK
SECTION

T

LOT NO.

204

Herbert R. Gill.

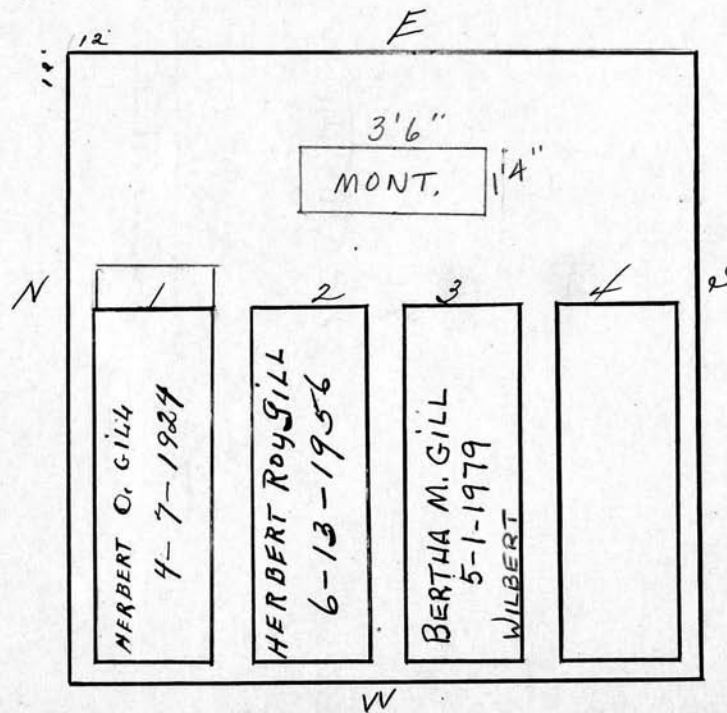

Scale 3 ft. = 1 inch

RIVERSIDE CEMETERY, PLOT RECORD

BLOCK
SECTION

T

LOT NO.

205

Gertrude M. Morgan.
Sold to - Jessie A. Snow 9/10/1951.

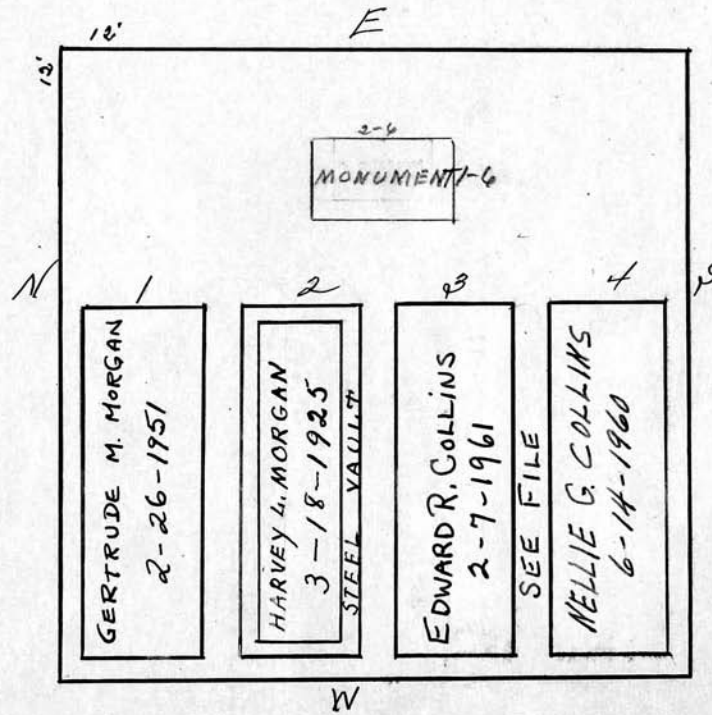

Scale 3 ft. = 1 inch

RIVERSIDE CEMETERY, PLOT RECORD

BLOCK
SECTION

T

LOT NO.

206

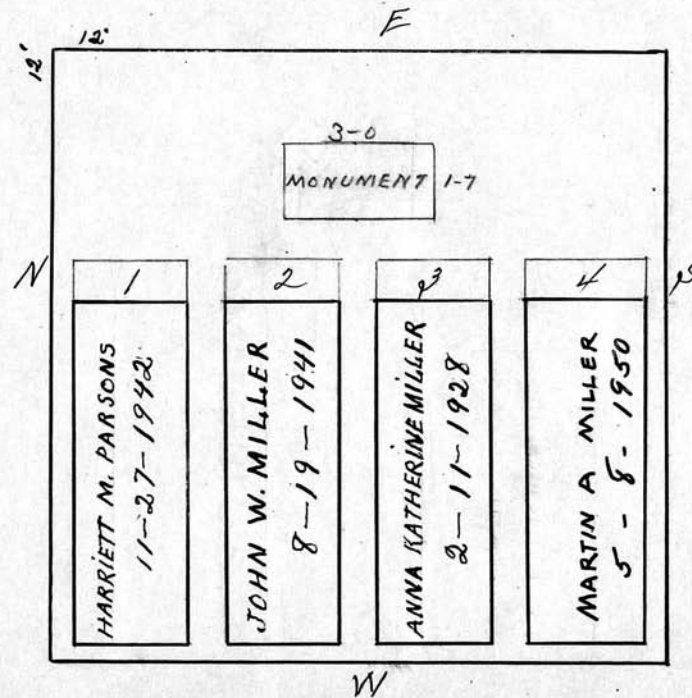
Martin A. Miller.

Scale 3 ft. = 1 inch

RIVERSIDE CEMETERY, PLOT RECORD

BLOCK
SECTION

T

LOT NO.

207

James William Harrison and Elmer A. Harrison.

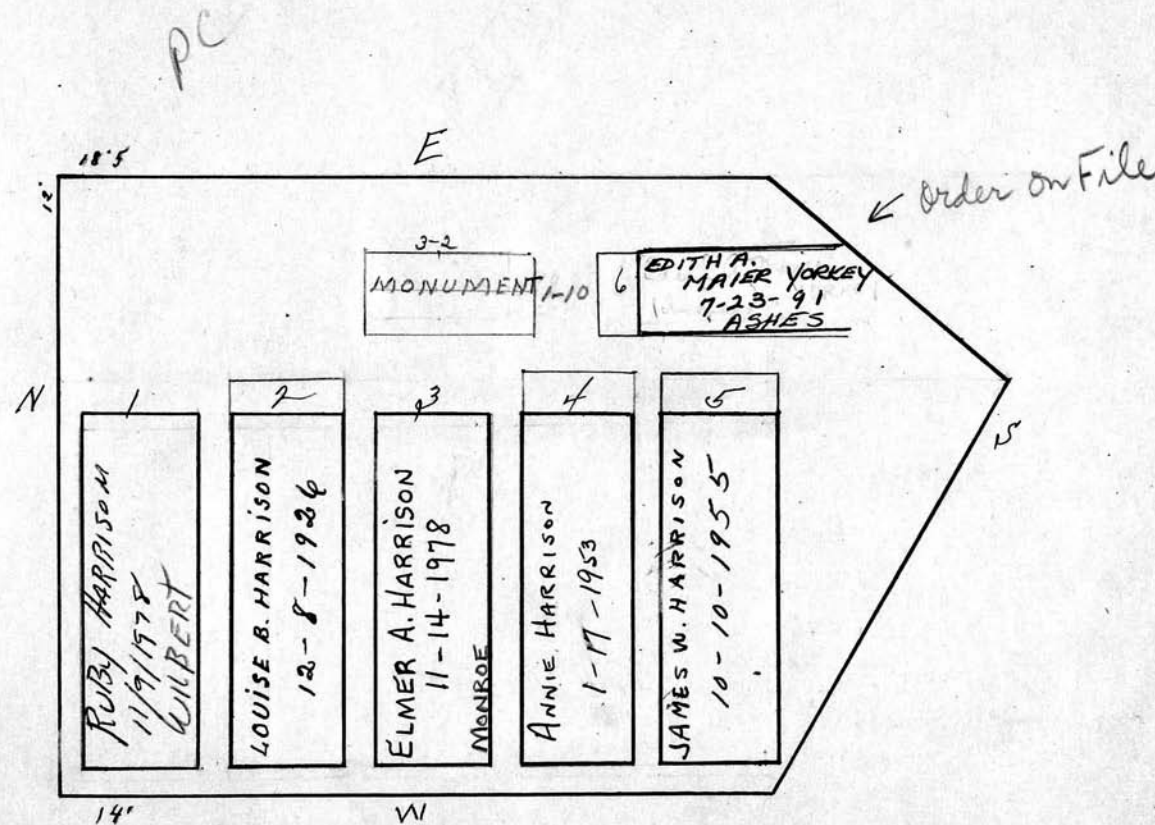

Scale 3 ft. = 1 inch

RIVERSIDE CEMETERY, PLOT RECORD

BLOCK
SECTION

T

LOT NO.

208

Earl P. Lee and Hallie's wife.

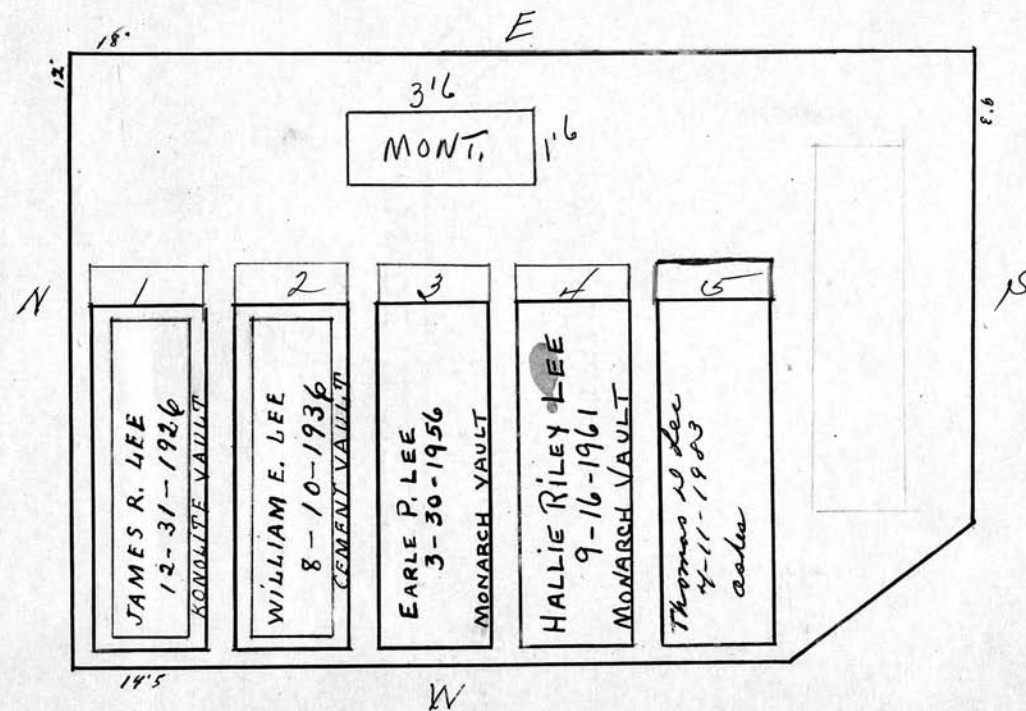

Scale 3 ft. = 1 inch

RIVERSIDE CEMETERY, PLOT RECORD

BLOCK
SECTION

T

LOT NO.

209

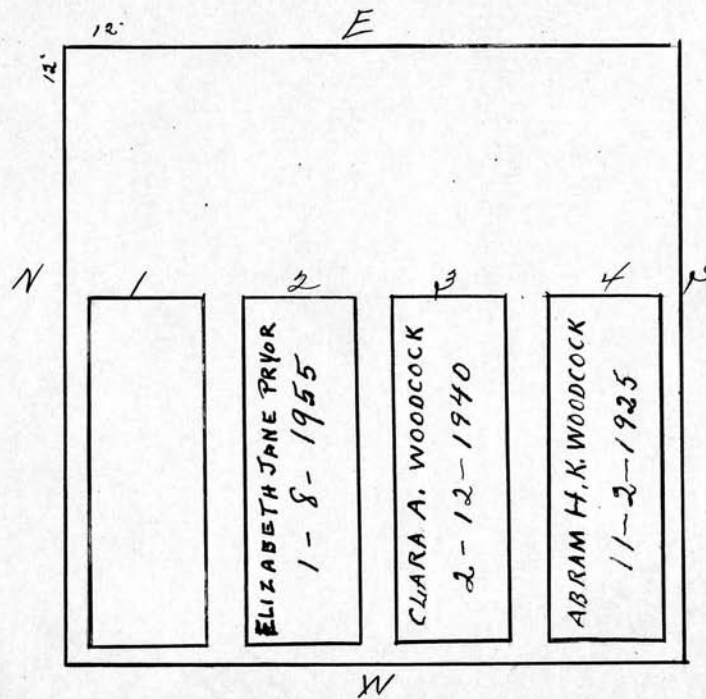
Clara A. Woodcock.

Scale 3 ft. = 1 inch

RIVERSIDE CEMETERY, PLOT RECORD

BLOCK
SECTION

T

LOT NO.

210

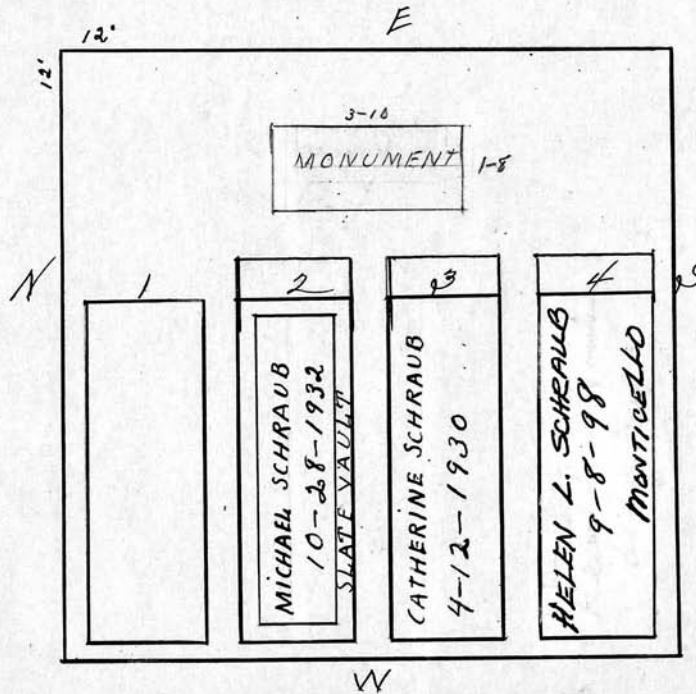
*Michael Schraub and Katherine his wife**P.C.*

Scale 3 ft. = 1 inch

RIVERSIDE CEMETERY, PLOT RECORD

BLOCK
SECTION

T

LOT NO.

211

Florence A. Germinder May H. Caudle.
↓
NOW - STANTON

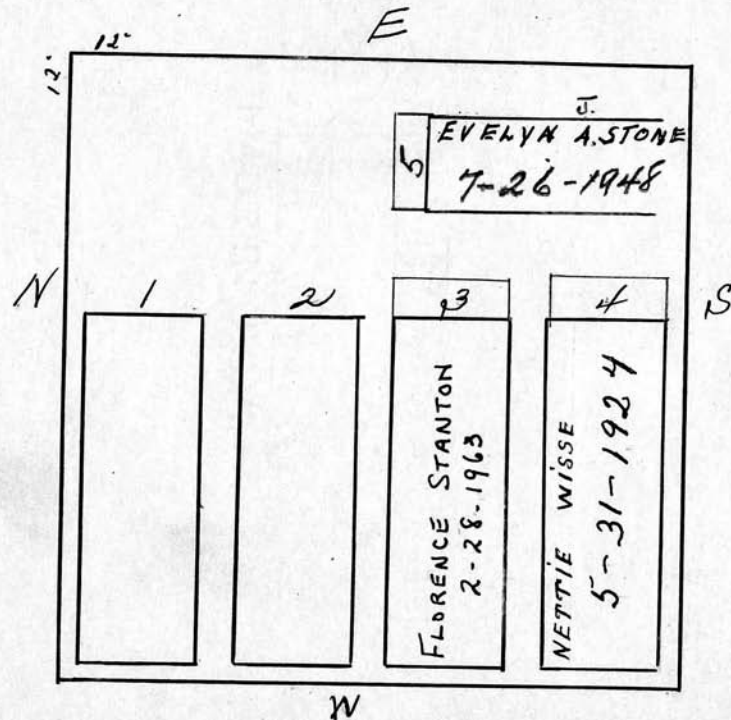

Scale 3 ft. = 1 inch

RIVERSIDE CEMETERY, PLOT RECORD

BLOCK
SECTION

T

LOT NO.

2 / 2

Edwin H. Tibbils

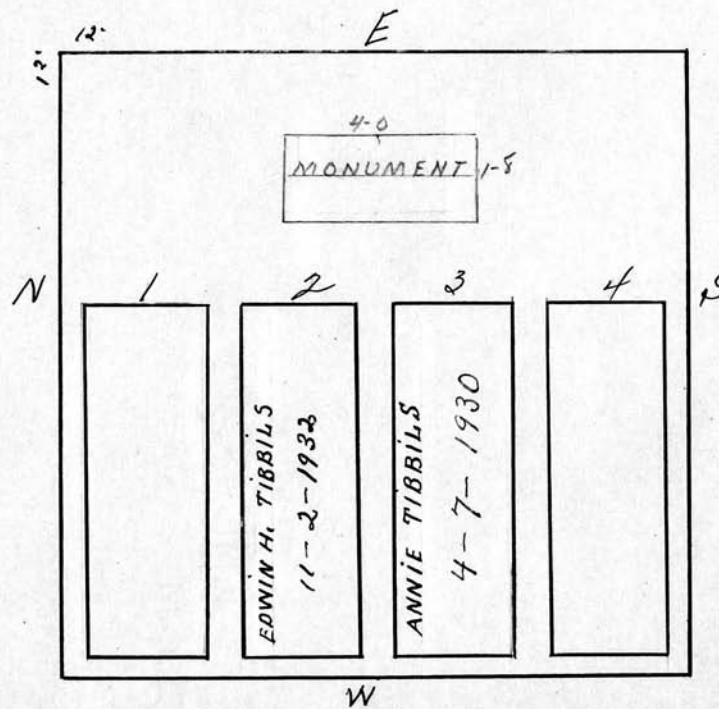

Scale 3 ft. = 1 inch

RIVERSIDE CEMETERY, PLOT RECORD

BLOCK
SECTION

T

LOT NO.

213

Burwell E. Noyes and Ella his wife.

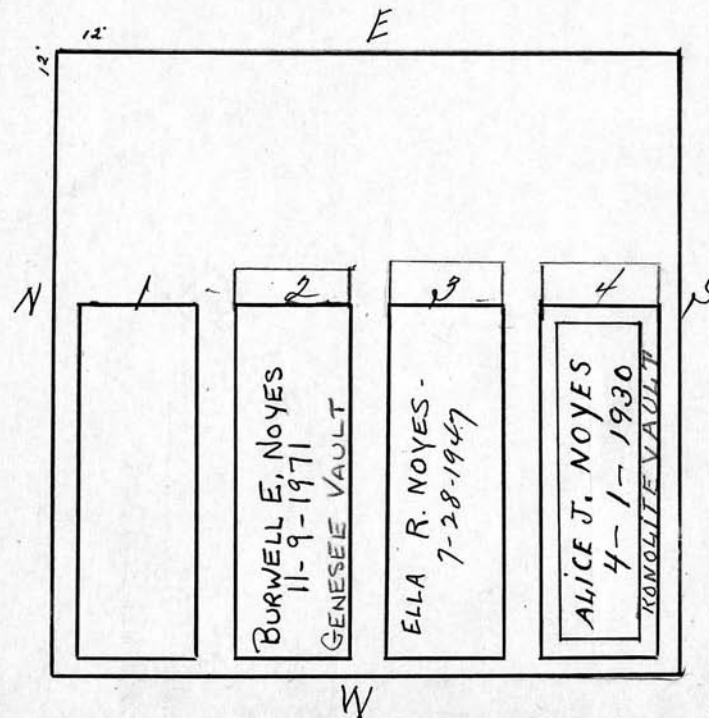

Scale 3 ft. = 1 inch

RIVERSIDE CEMETERY, PLOT RECORD

BLOCK
SECTION

T

LOT NO.

214

Albert Walker.

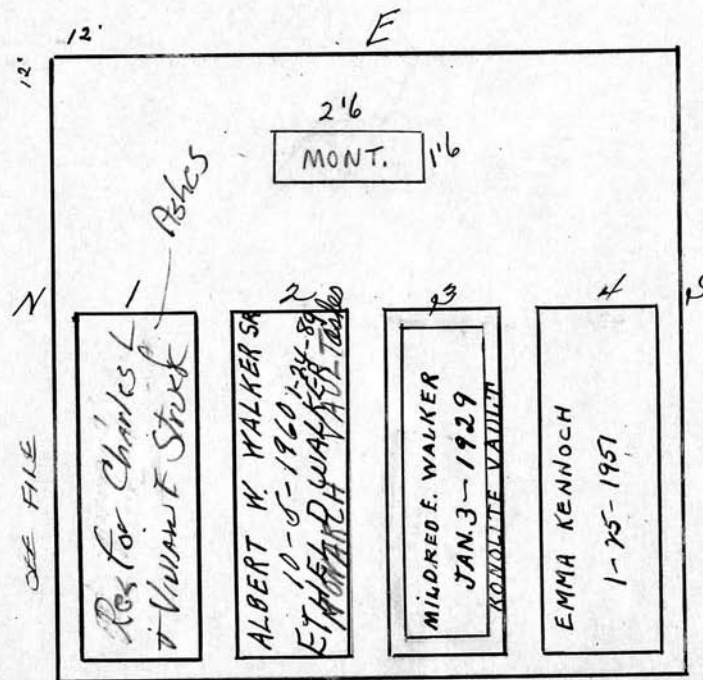

Scale 3 ft. = 1 inch

RIVERSIDE CEMETERY, PLOT RECORD

BLOCK
SECTION

T

LOT NO.

215

Elizabeth F. Maurer.

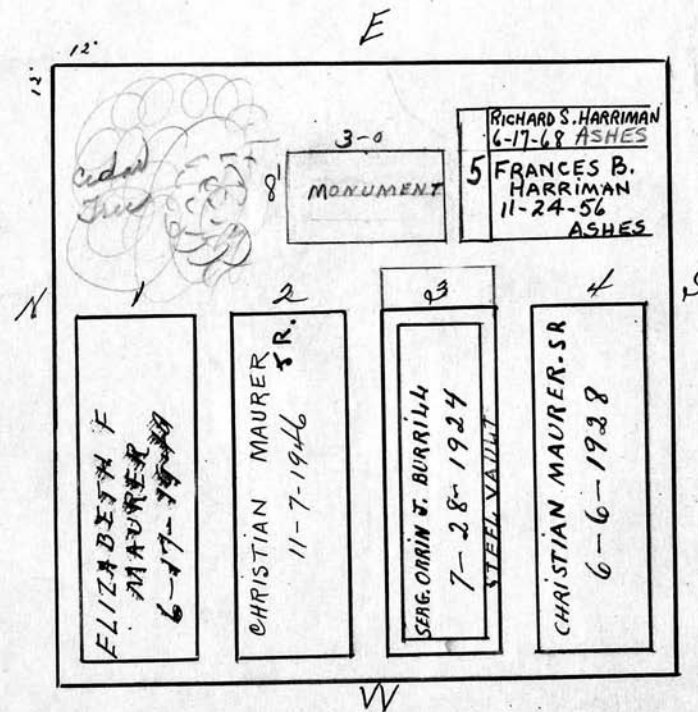

Scale 3 ft. = 1 inch

RIVERSIDE CEMETERY, PLOT RECORD

BLOCK
SECTION

T

LOT NO.

216

George E. Smith and George W. Long Sr.

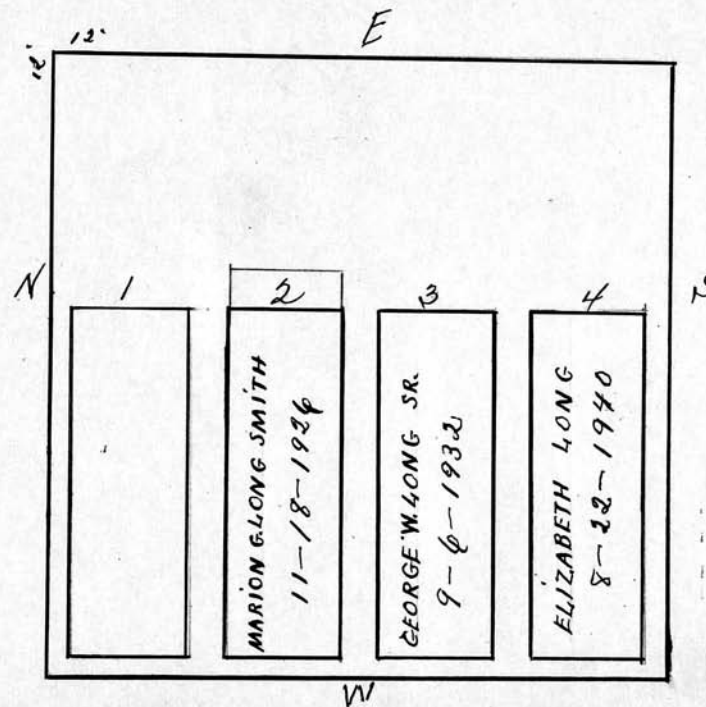

Scale 3 ft. = 1 inch

RIVERSIDE CEMETERY, PLOT RECORD

BLOCK
SECTION

T

LOT NO.

217

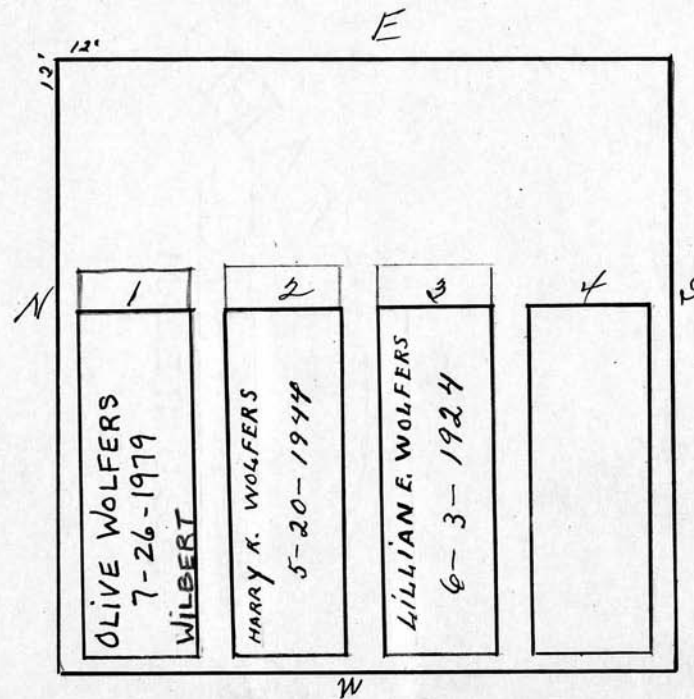
Harry K. Wolfers.

Scale 3 ft. = 1 inch

RIVERSIDE CEMETERY, PLOT RECORD

BLOCK
SECTION

T

LOT NO.

218

George H. Wabnitz

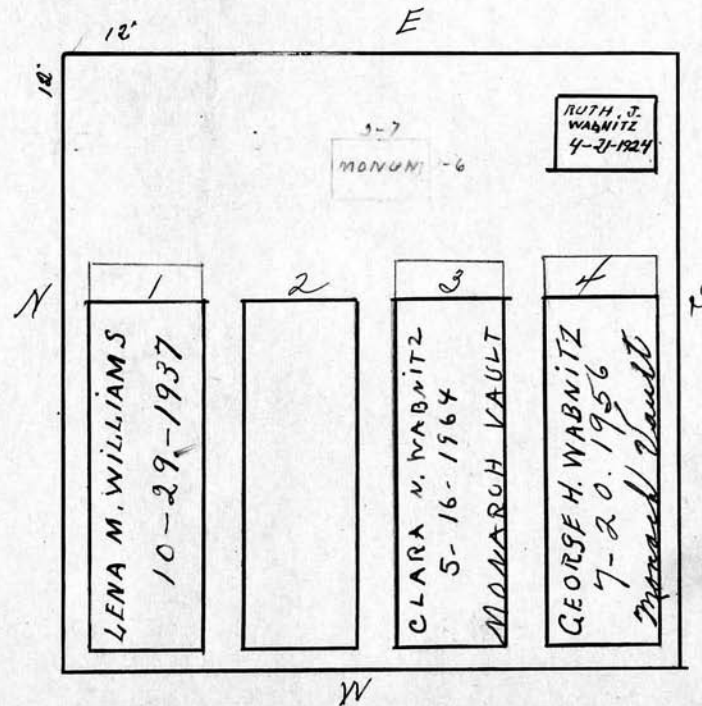

Scale 3 ft. = 1 inch

RIVERSIDE CEMETERY, PLOT RECORD

BLOCK
SECTION

T LOT NO. 219

Earl G. Darling and Willis J. Darling

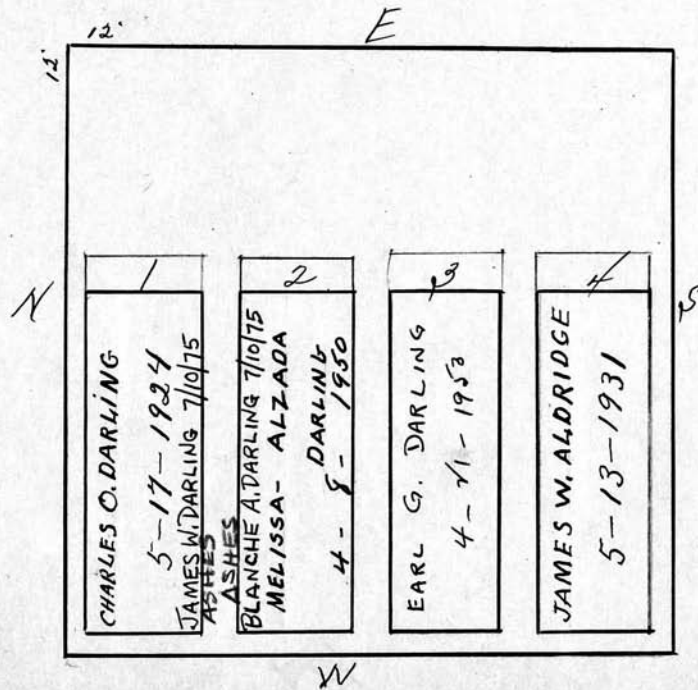

Scale 3 ft. = 1 inch

RIVERSIDE CEMETERY, PLOT RECORD

BLOCK
SECTION

T

LOT NO.

220

Harry B. Mount.

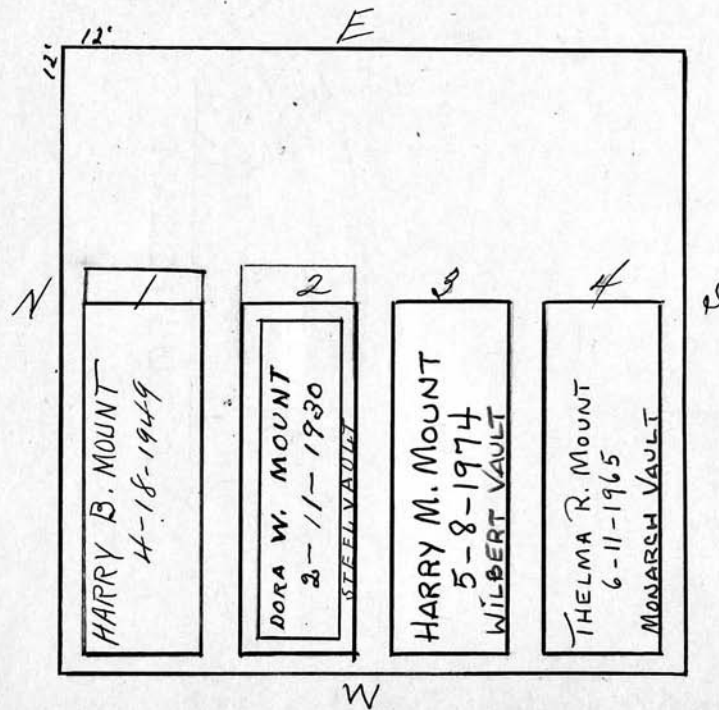

Scale 3 ft. = 1 inch

RIVERSIDE CEMETERY, PLOT RECORD

BLOCK
SECTION }

T

LOT NO.

221

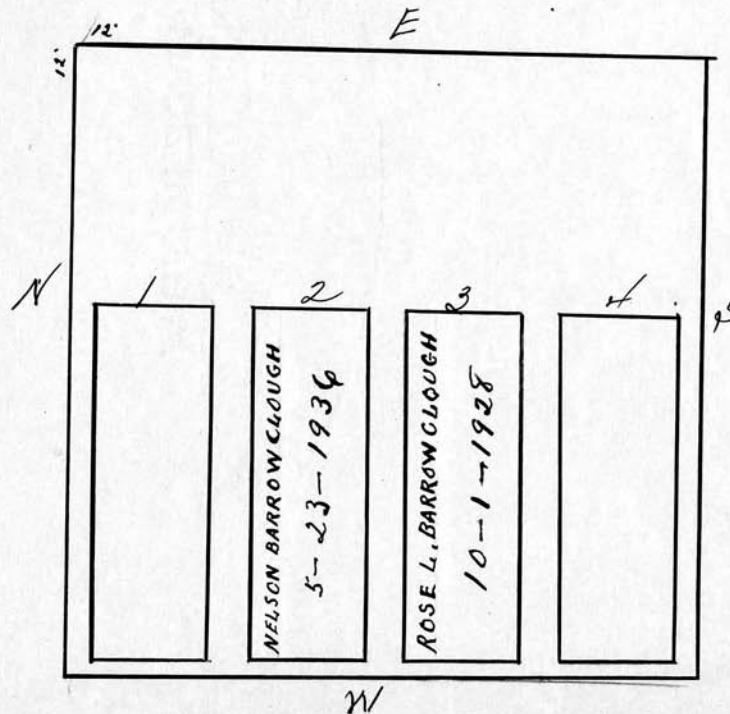
Estate of Rose Barrowclough.#1 & #4
available
for
sale
\$975 ea.

Scale 3 ft. = 1 inch

RIVERSIDE CEMETERY, PLOT RECORD

BLOCK
SECTION

T

LOT NO.

222

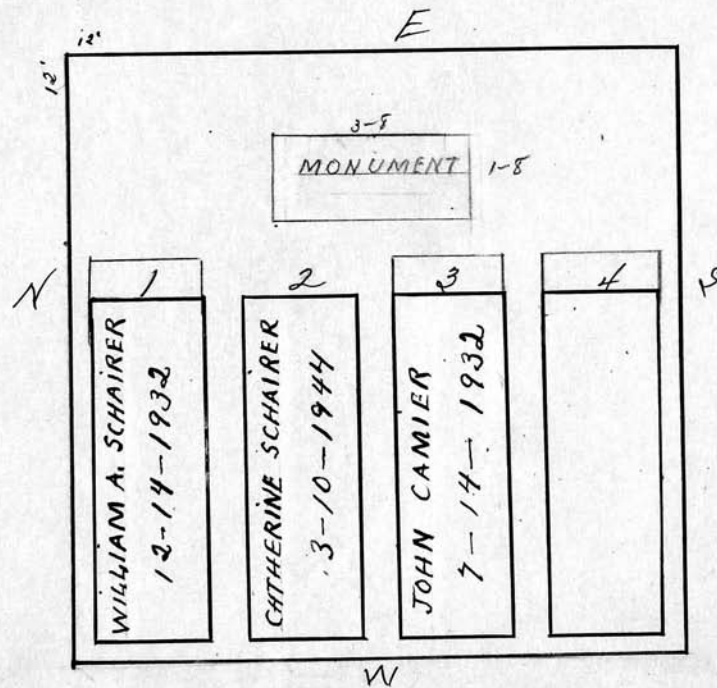
Catherine Camier Schairer.

Scale 3 ft. = 1 inch

RIVERSIDE CEMETERY, PLOT RECORD

BLOCK
SECTION

T

LOT NO.

223

Frank Gall and Margaret his wife.

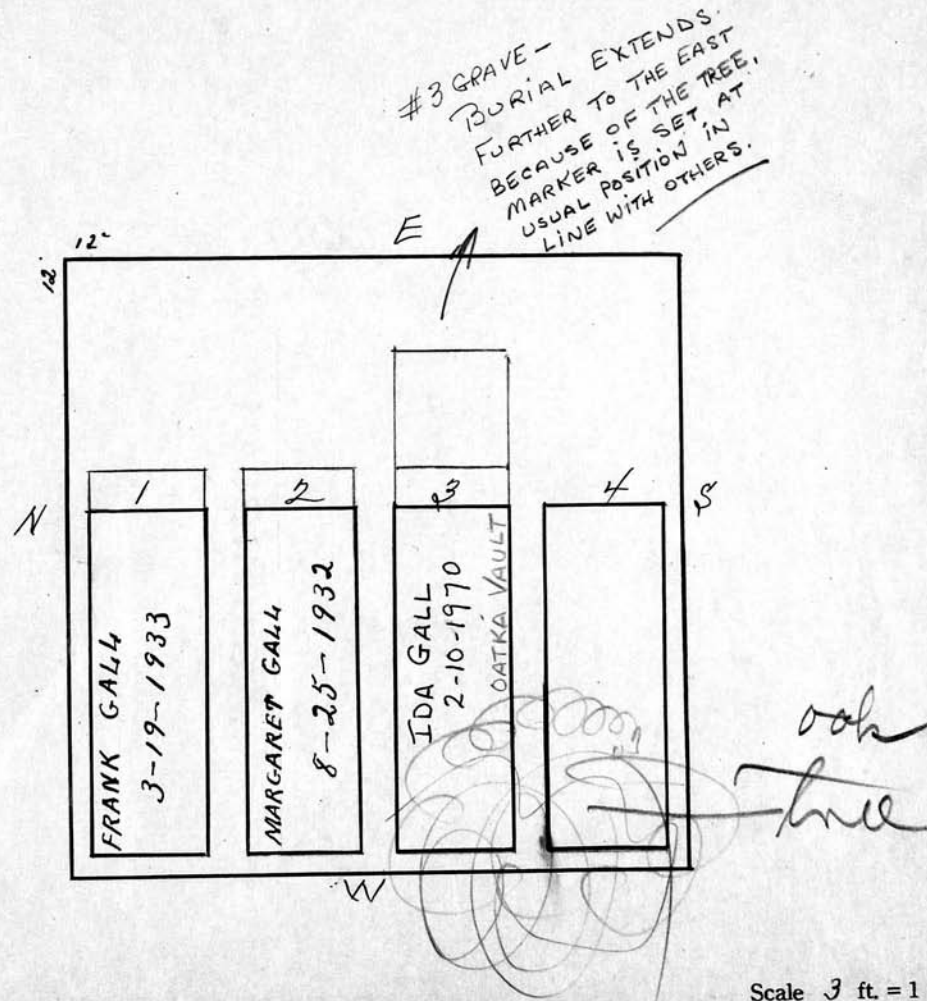

RIVERSIDE CEMETERY, PLOT RECORD

BLOCK
SECTION

T

LOT NO.

224

John W. Fee and Julia A. his wife.

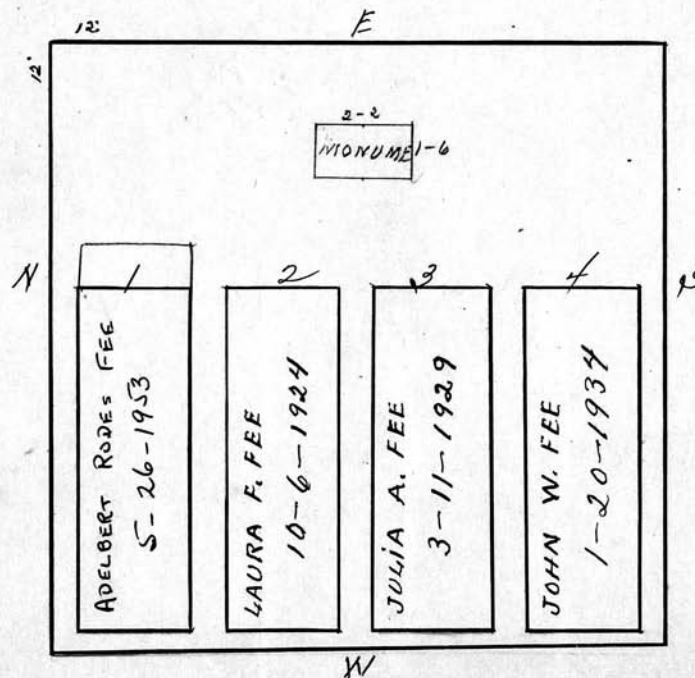

Scale 3 ft. = 1 inch

RIVERSIDE CEMETERY, PLOT RECORD

BLOCK
SECTION

T

LOT NO.

225

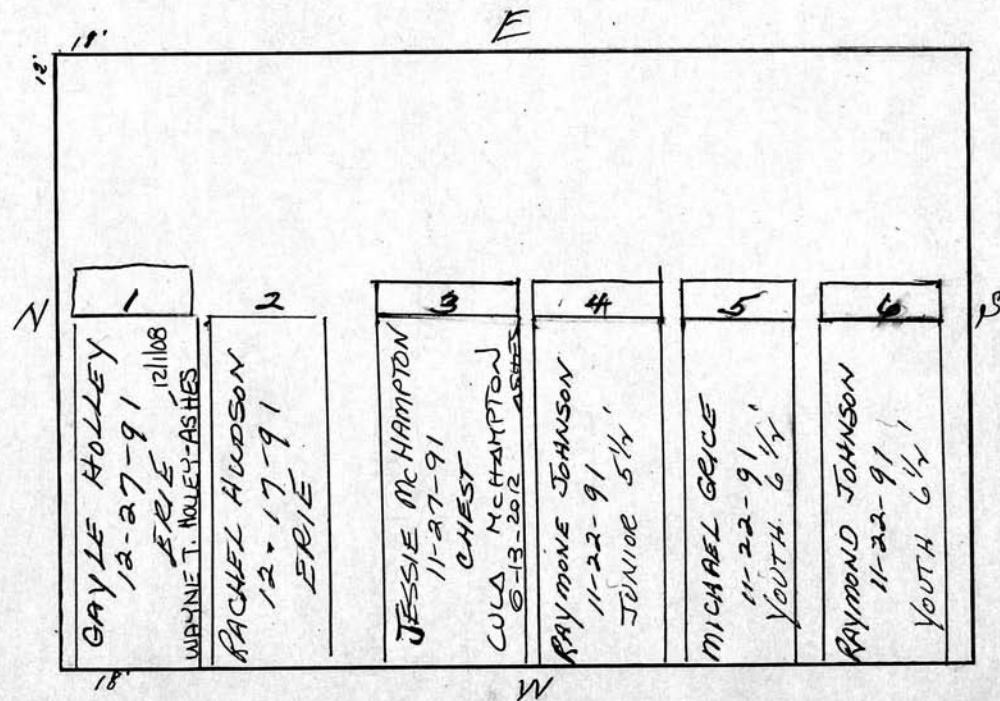

Scale 3 ft. = 1 inch

RIVERSIDE CEMETERY, PLOT RECORD

BLOCK
SECTION

T LOT NO. 226

Edward J. Bonner.

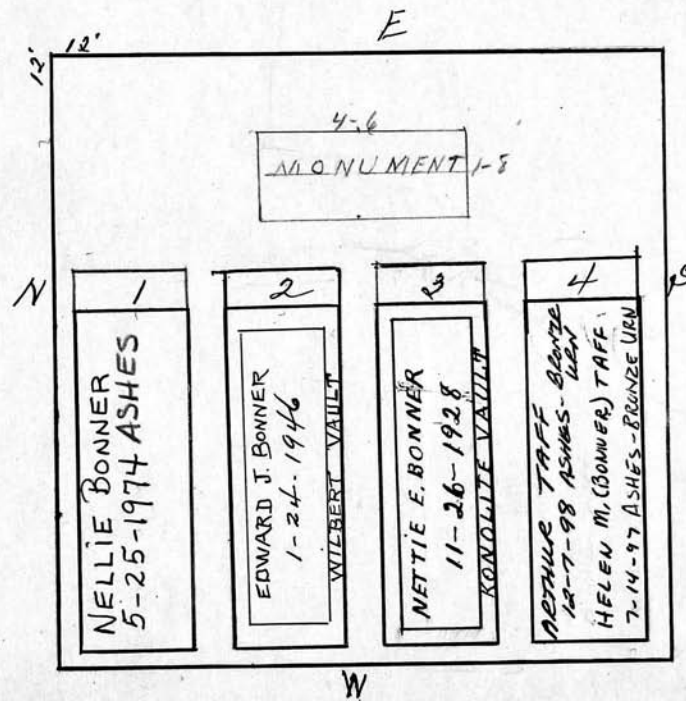

Scale 3 ft. = 1 inch

RIVERSIDE CEMETERY, PLOT RECORD

BLOCK
SECTION

T LOT NO. 227

Thomas E. Lowe.

Sole heir - Shirley Cummins

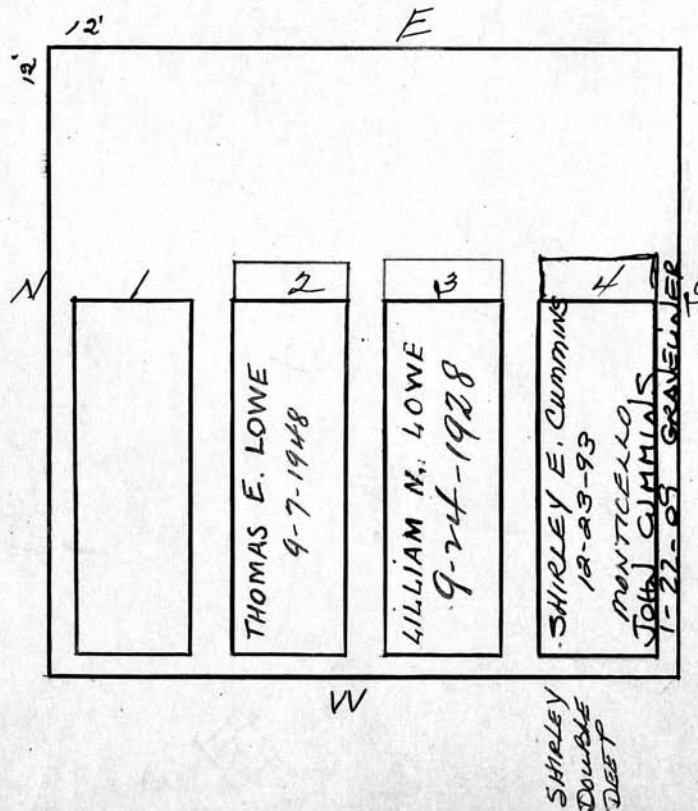
See bill ledger
Cogs. \$31.

Scale 3 ft. = 1 inch

RIVERSIDE CEMETERY, PLOT RECORD

BLOCK
SECTION

T LOT NO. 228

Albert F. Porter.

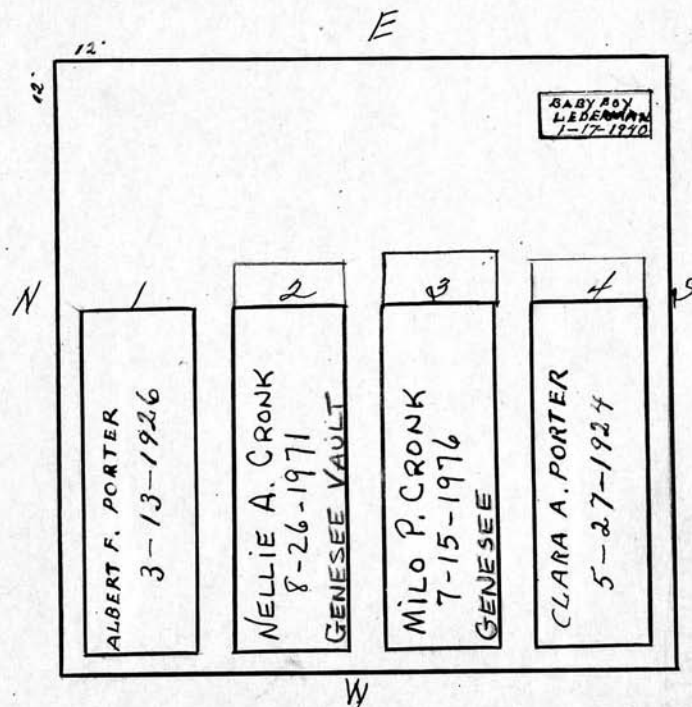

Scale 3 ft. = 1 inch

RIVERSIDE CEMETERY, PLOT RECORD

BLOCK
SECTION

T

LOT NO.

229

William H. Wratten

MARGERY W.
REISS
1
DAUGHTER
OF MARGARET
& WILLIAM

MAX IS HUSBAND
OF MARGERY

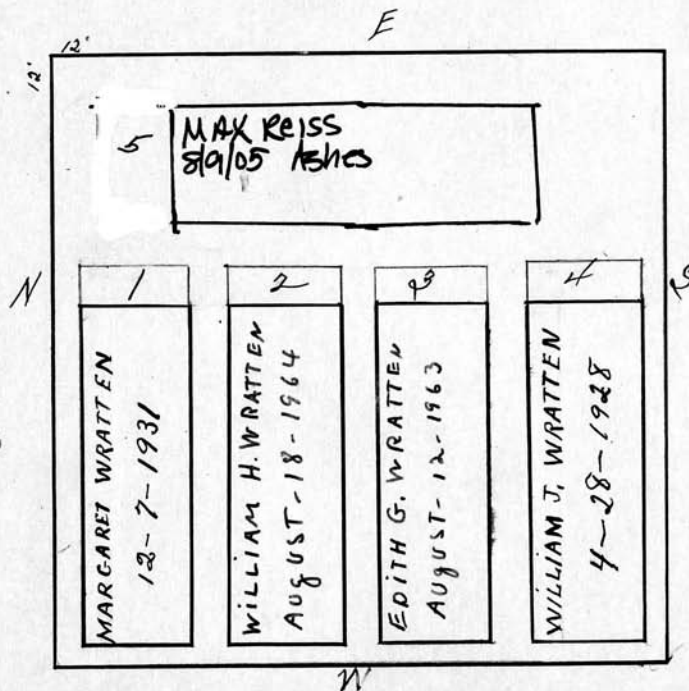

Scale 3 ft. = 1 inch

RIVERSIDE CEMETERY, PLOT RECORD

BLOCK
SECTION

7

LOT NO.

230

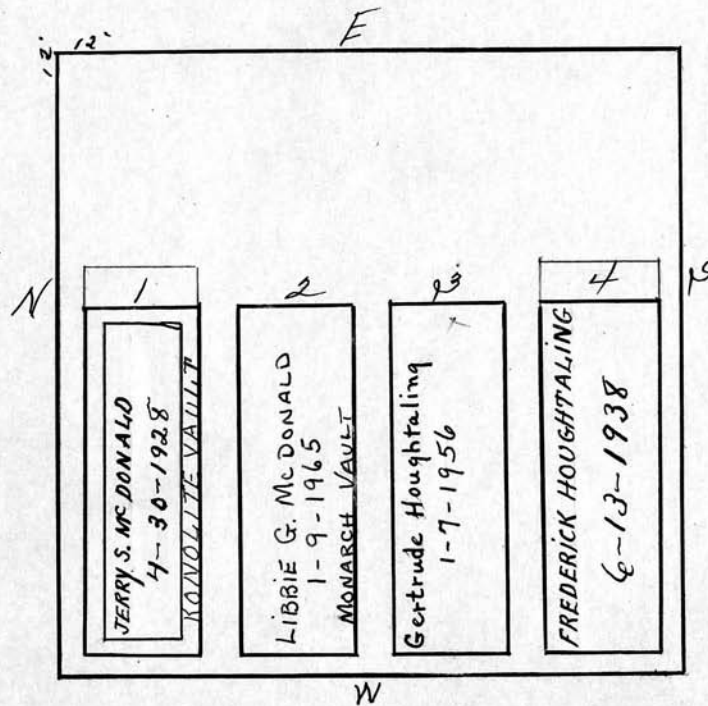
Jerry S. McDonald and Fred Houghtaling

Scale 3 ft. = 1 inch

RIVERSIDE CEMETERY, PLOT RECORD

BLOCK
SECTION

T

LOT NO.

231

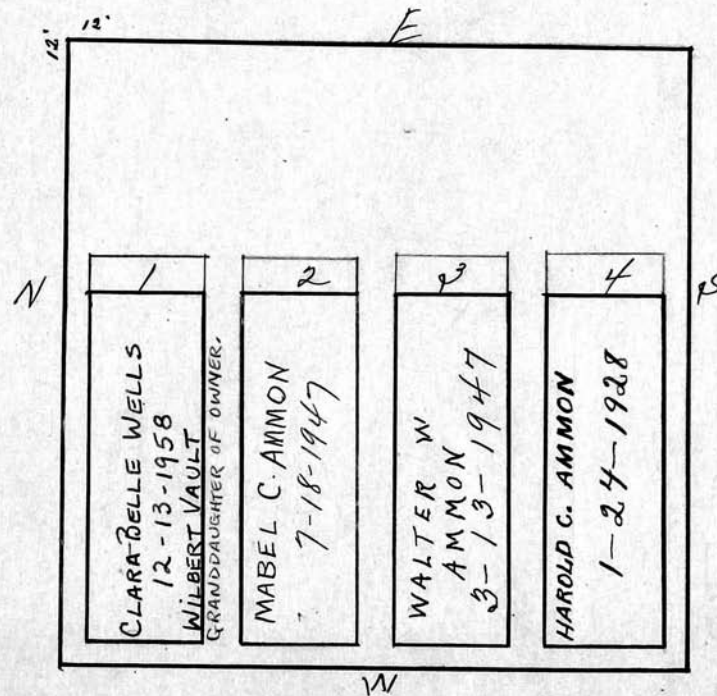
Mabel T. Ammon.

Scale 3 ft. = 1 inch

RIVERSIDE CEMETERY, PLOT RECORD

BLOCK
SECTION

T

LOT NO.

232

John J. Kitz.

MARKER FOR ELLIS NO

GRAVE BY THAT NAME

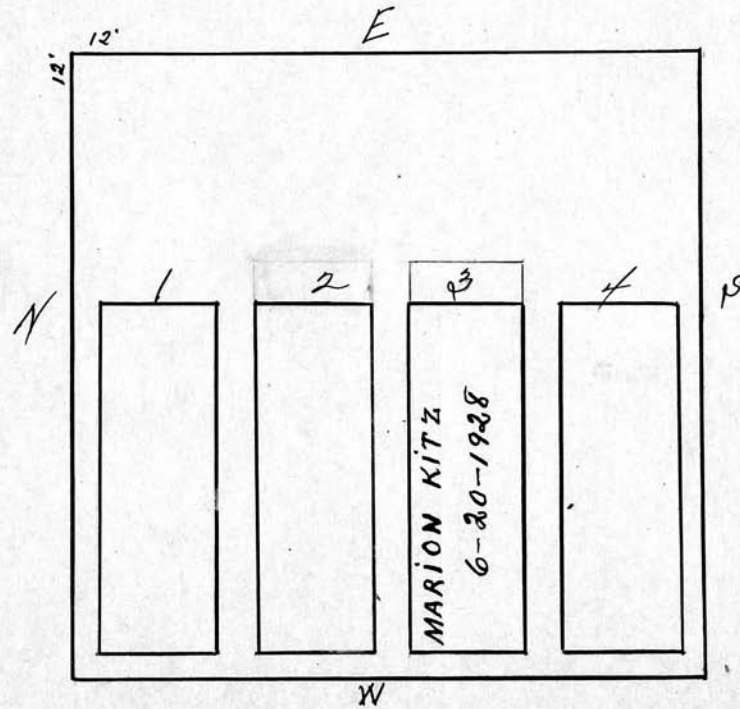

Scale 3 ft. = 1 inch

RIVERSIDE CEMETERY, PLOT RECORD

BLOCK
SECTION

T

LOT NO.

233

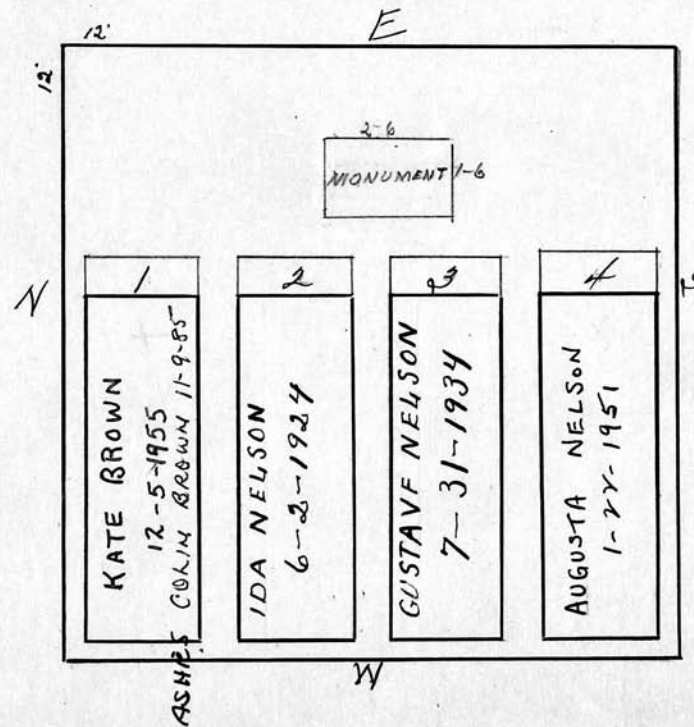
PC
Gustav A. Nelson.

Scale 3 ft. = 1 inch

RIVERSIDE CEMETERY, PLOT RECORD

BLOCK
SECTION

T

LOT NO.

234

Catherine M. Wesp

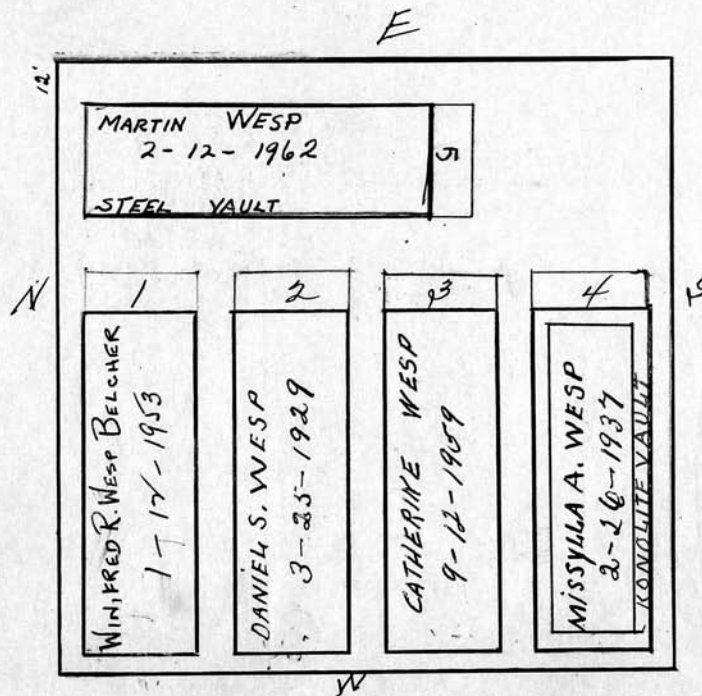

Scale 3 ft. = 1 inch

P.C.

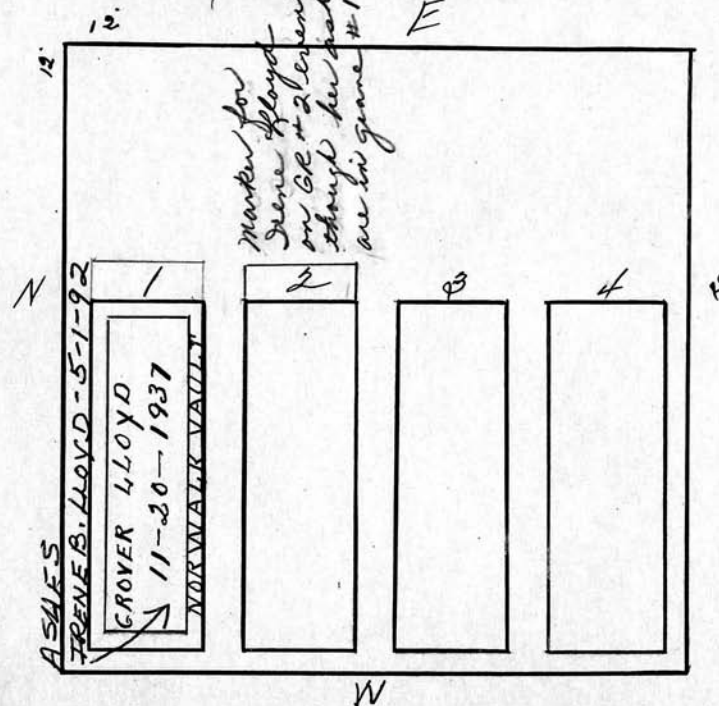

© 2013 Riverside Cemetery Published with permission.

RIVERSIDE CEMETERY, PLOT RECORD

BLOCK
SECTION

T

LOT NO.

236

20. Ernest Johnston and Helen A. Ewing

P.C.

*216 pgs
356 40*

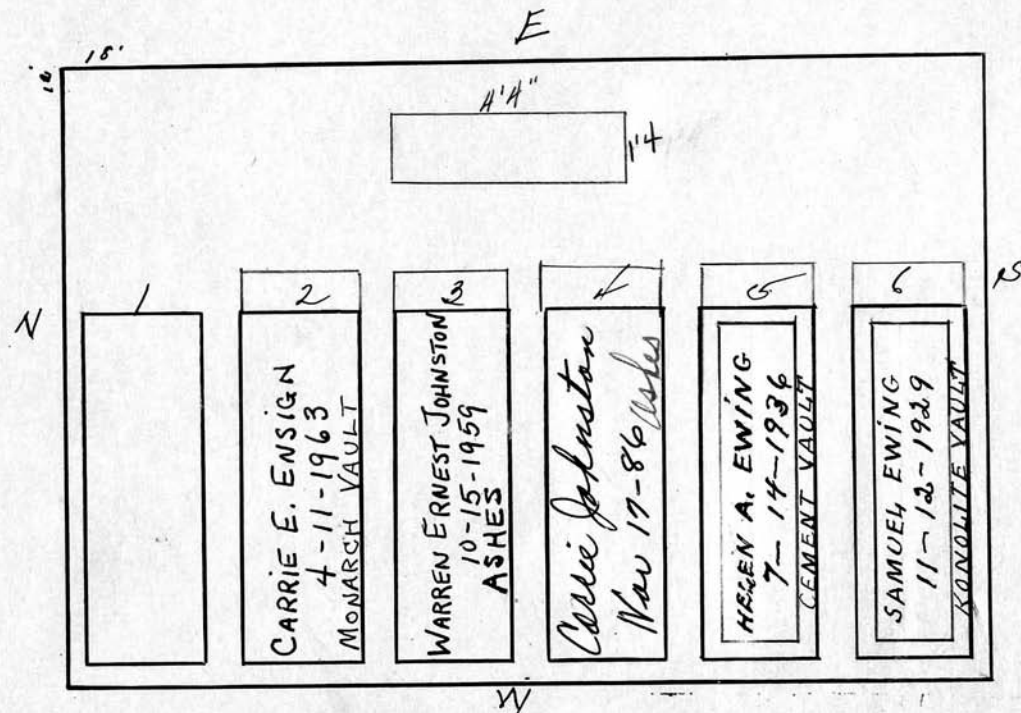

Scale 3 ft. = 1 inch

RIVERSIDE CEMETERY, PLOT RECORD

BLOCK
SECTION

T

LOT NO.

237

Harriett Rolfe.

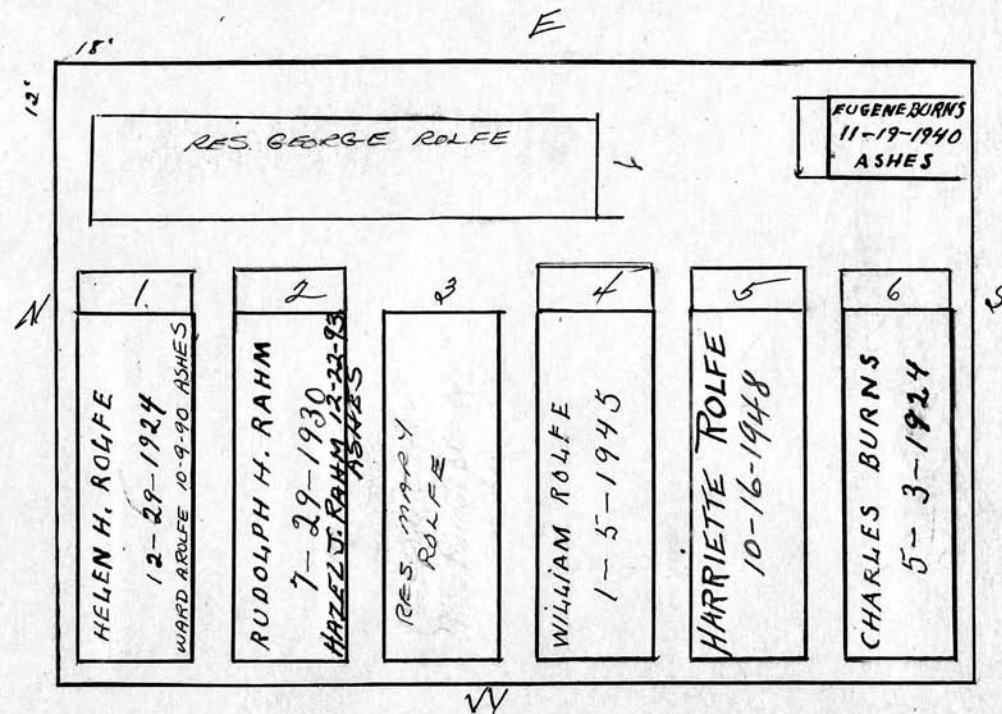
See Bill Ledger ³27.
Paid 12/1/92

Scale 3 ft. = 1 inch

RIVERSIDE CEMETERY, PLOT RECORD

BLOCK
SECTION

T

LOT NO.

238

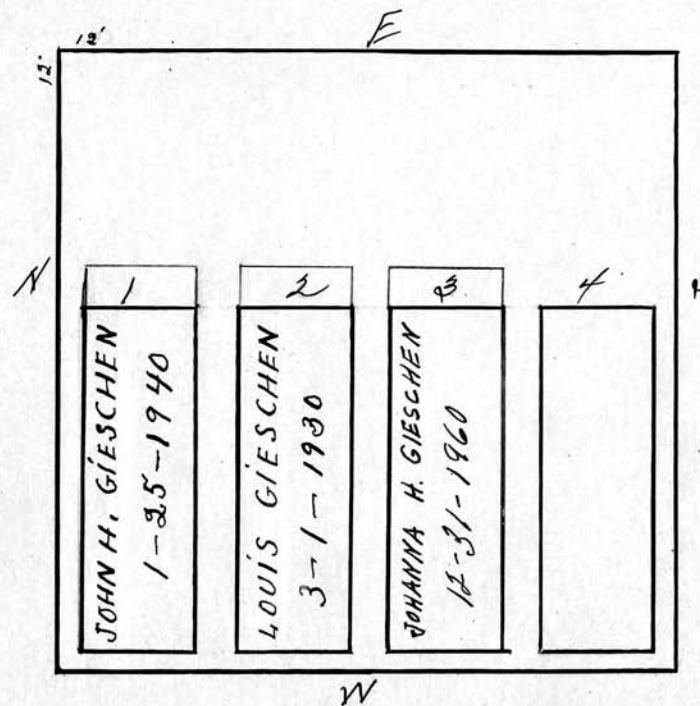
Johanna Gieschen

Scale 3 ft. = 1 inch

RIVERSIDE CEMETERY, PLOT RECORD

BLOCK
SECTION

T LOT NO. 239

Gertrude Rooksby

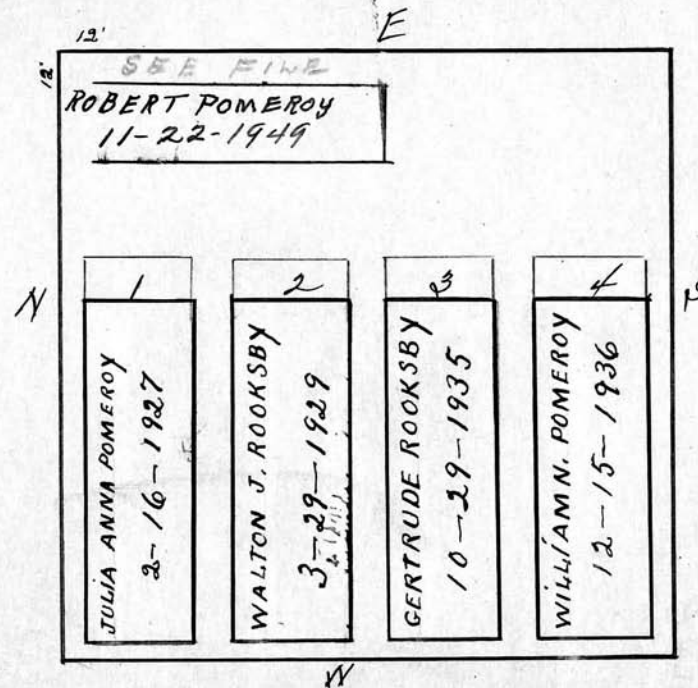

Scale 3 ft. = 1 inch

RIVERSIDE CEMETERY, PLOT RECORD

BLOCK
SECTION

T

LOT NO.

240

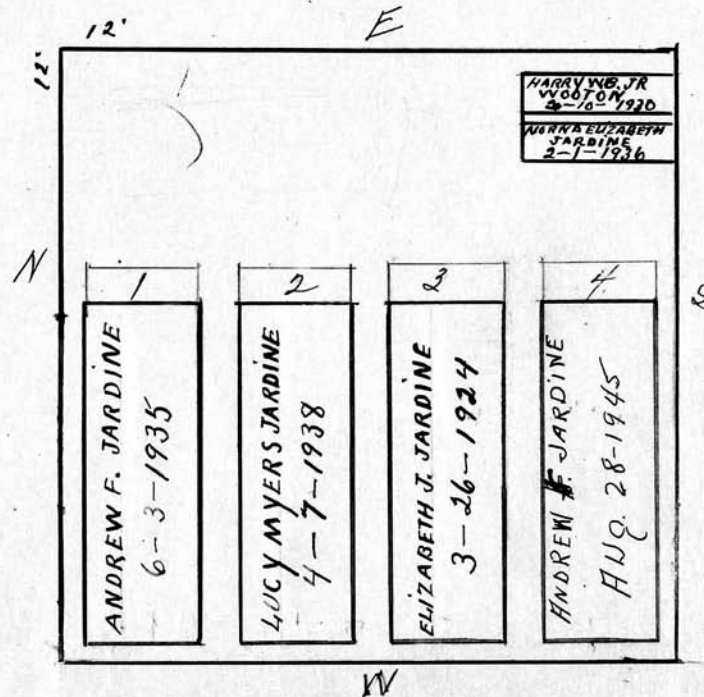
Andrew jardine.

Scale 3 ft. = 1 inch

RIVERSIDE CEMETERY, PLOT RECORD

BLOCK
SECTION

T

LOT NO.

241

Birge C. Moore.

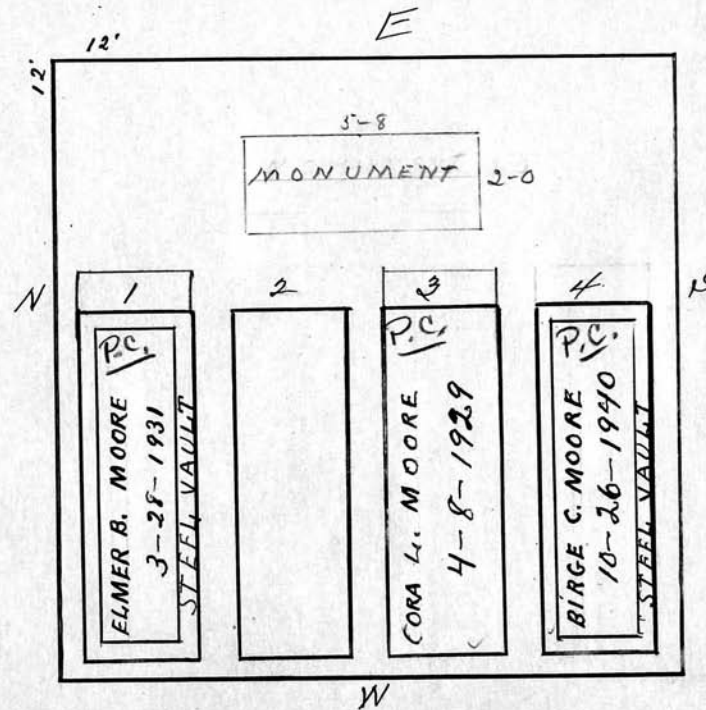

Scale 3 ft. = 1 inch

RIVERSIDE CEMETERY, PLOT RECORD

BLOCK
SECTION

T

LOT NO.

242

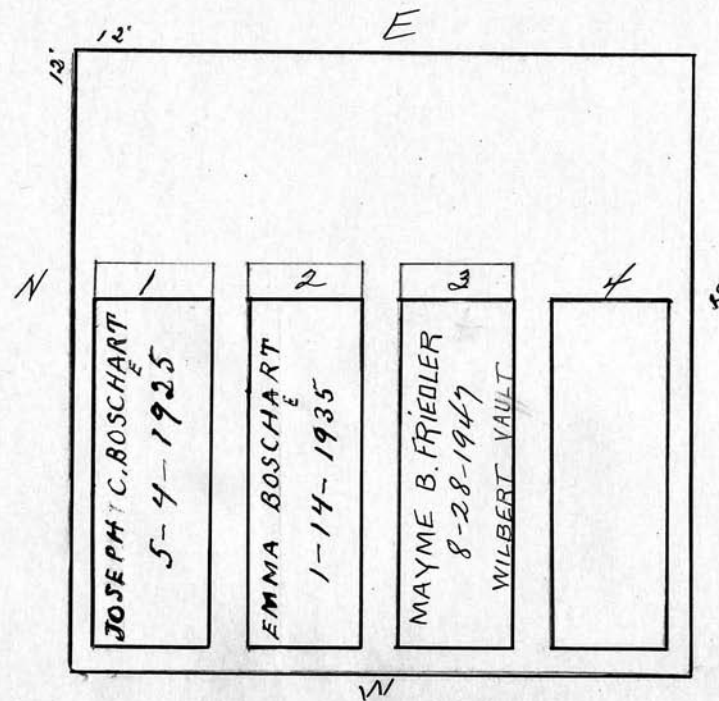
Emma and Gladys K. Boschert.

Scale 3 ft. = 1 inch

RIVERSIDE CEMETERY, PLOT RECORD

BLOCK
SECTION

T

LOT NO.

243

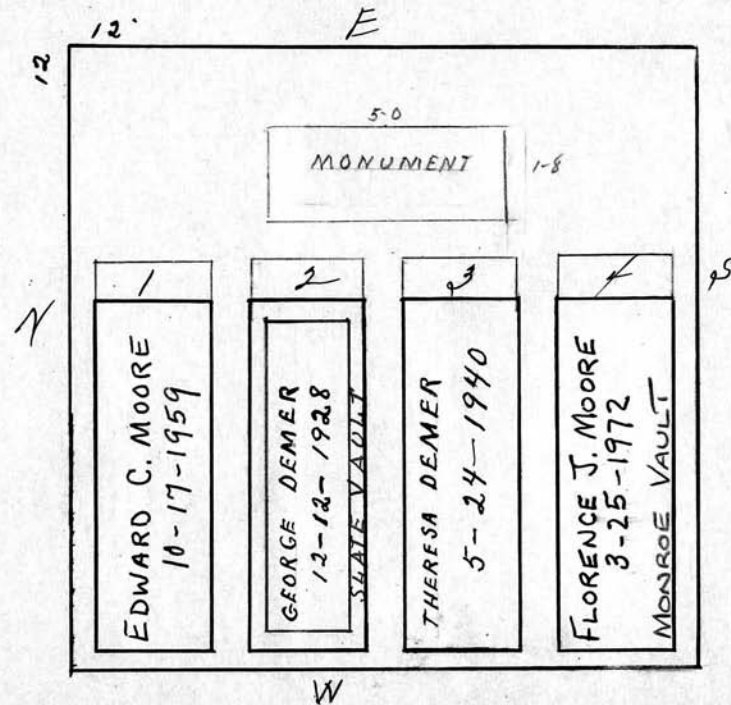
George Demer and Theresa

Scale 3 ft. = 1 inch

RIVERSIDE CEMETERY, PLOT RECORD

BLOCK
SECTION

T

LOT NO.

244

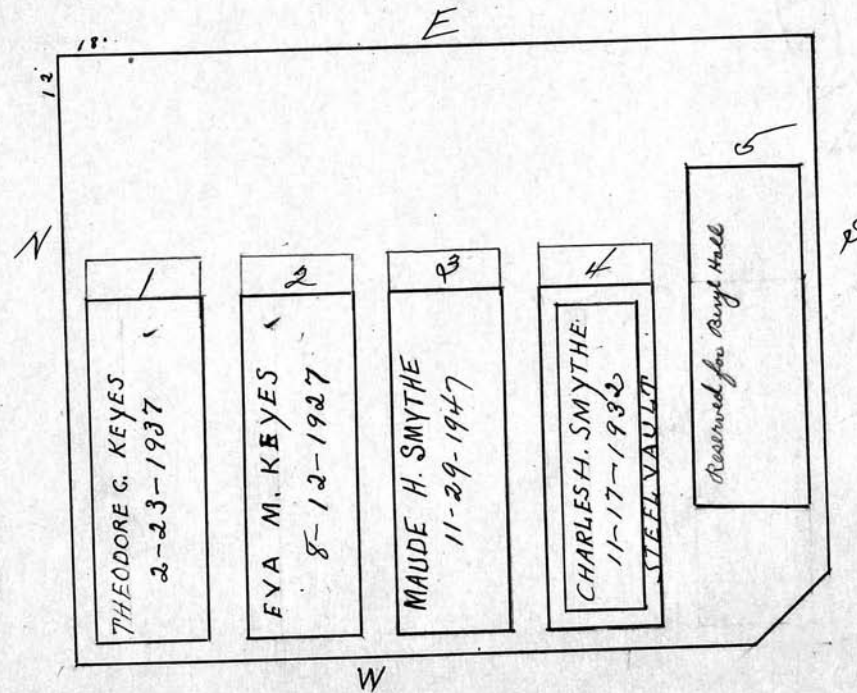
*Maude Harriette Smythe**6/12/44 Mrs Smyth reported Dead lost.*

Scale 3 ft. = 1 inch

RIVERSIDE CEMETERY, PLOT RECORD

BLOCK
SECTION

T

LOT NO.

245

Anna E. Deyle

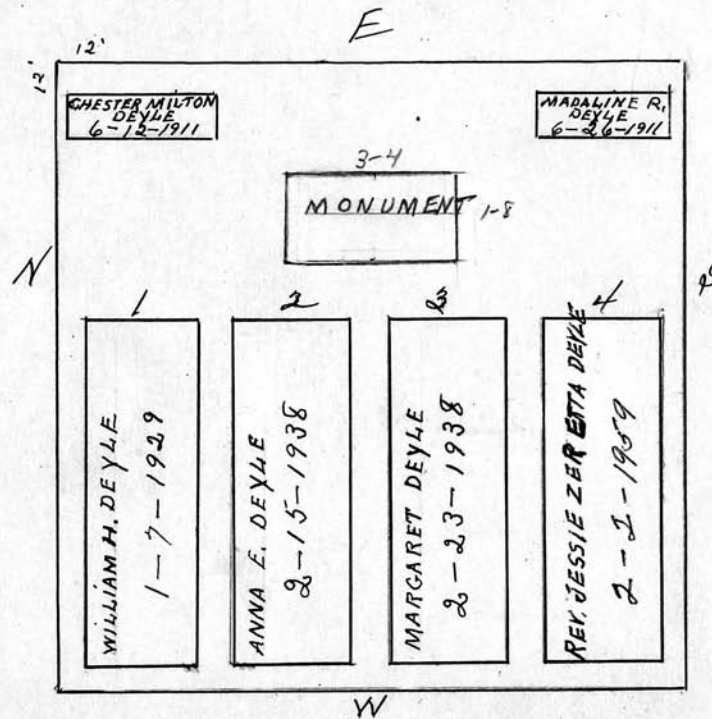

Scale 3 ft. = 1 inch

RIVERSIDE CEMETERY, PLOT RECORD

BLOCK
SECTION

T

LOT NO.

246

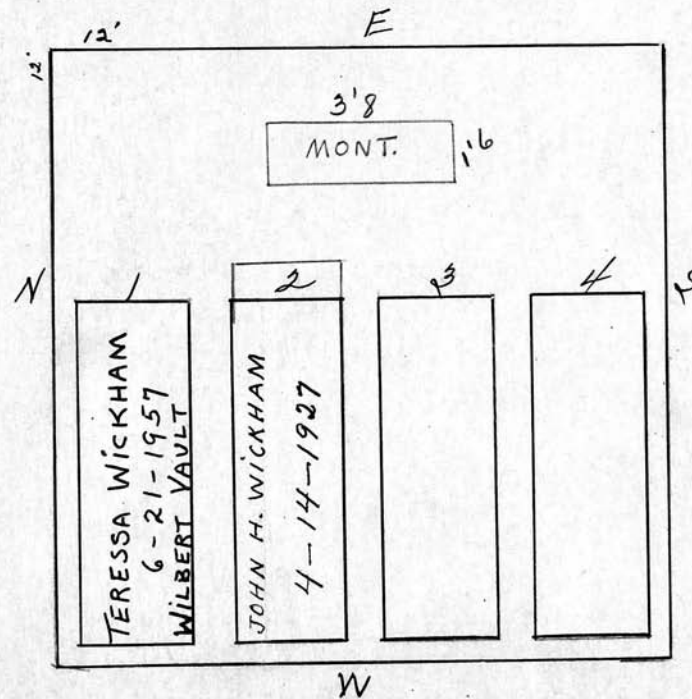
Teresa Wickham.

Scale 3 ft. = 1 inch

RIVERSIDE CEMETERY, PLOT RECORD

BLOCK
SECTION

T

LOT NO.

247

Albert W. Schneider &
Elizabeth, his wife
Says cannot locate deed

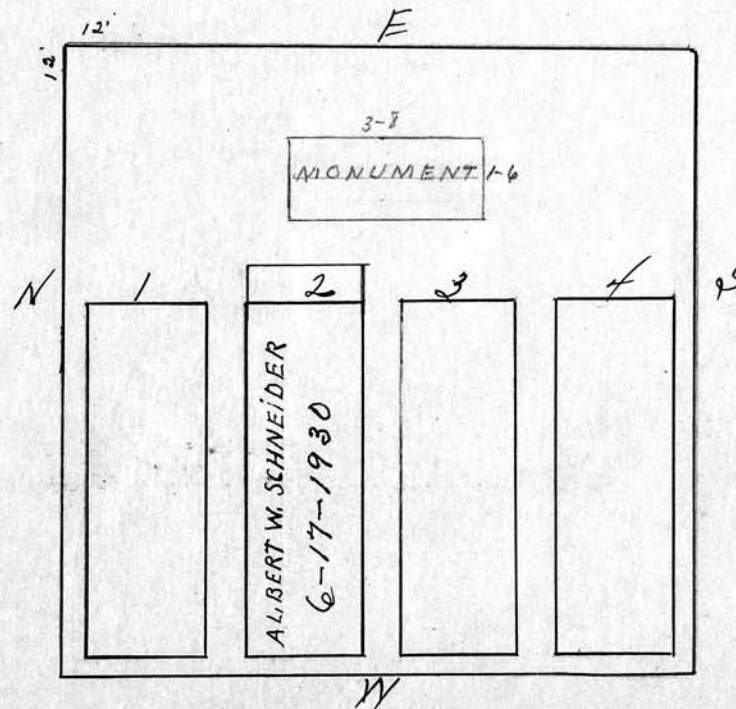

Scale 3 ft. = 1 inch

RIVERSIDE CEMETERY, PLOT RECORD

BLOCK
SECTION

T

LOT NO.

248

Mary P. Phillipson.

5/14/95
Graves #3 & 4
Repurchased
by City

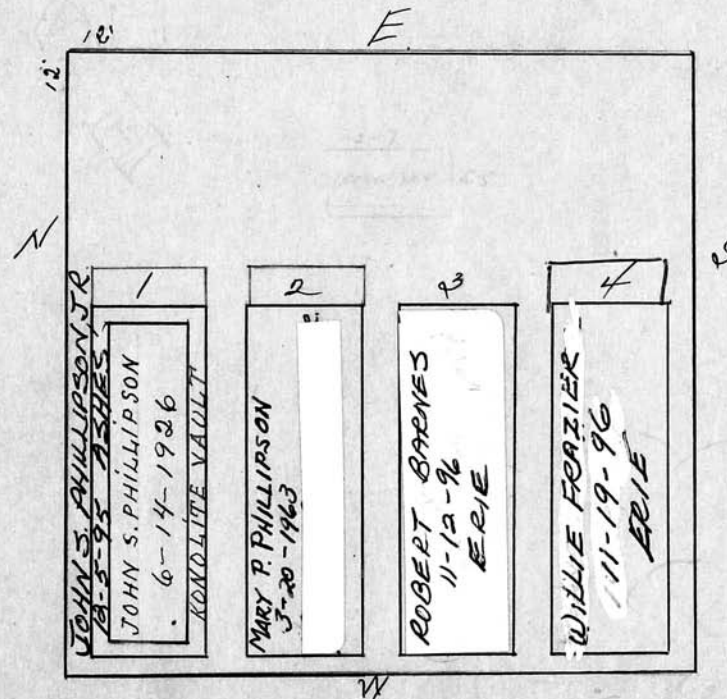

Scale 3 ft. = 1 inch

RIVERSIDE CEMETERY, PLOT RECORD

BLOCK
SECTION

T

LOT NO.

249

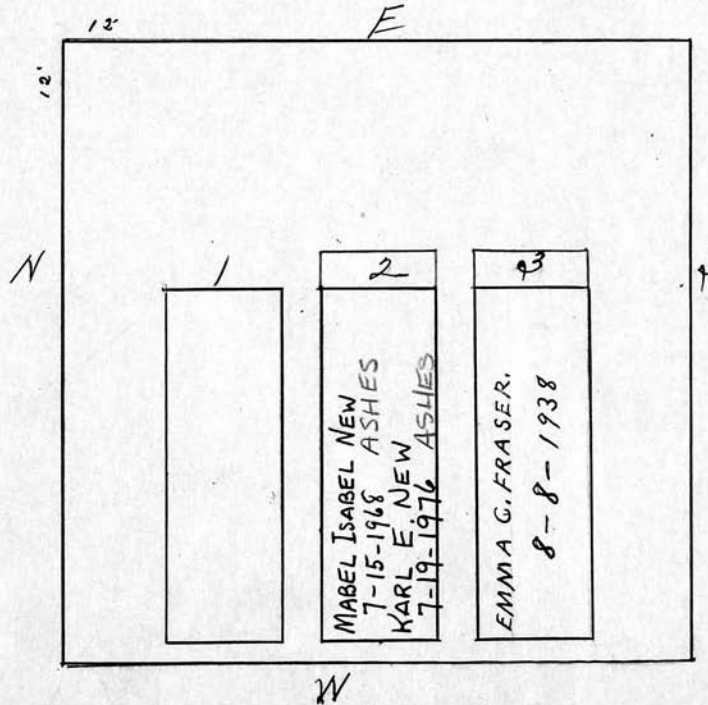
*Karl E. New and Mabel his wife**P.C.*

Scale 3 ft. = 1 inch

RIVERSIDE CEMETERY, PLOT RECORD

BLOCK
SECTION

T

LOT NO.

250

Frank Hubbard.

See Bill Ledger

314.

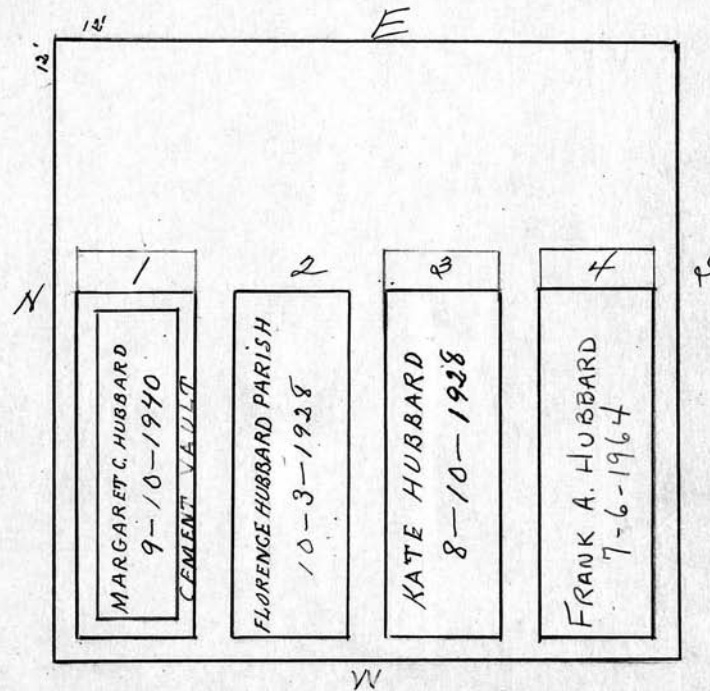

Scale 3 ft. = 1 inch

RIVERSIDE CEMETERY, PLOT RECORD

BLOCK
SECTION

T

LOT NO.

251

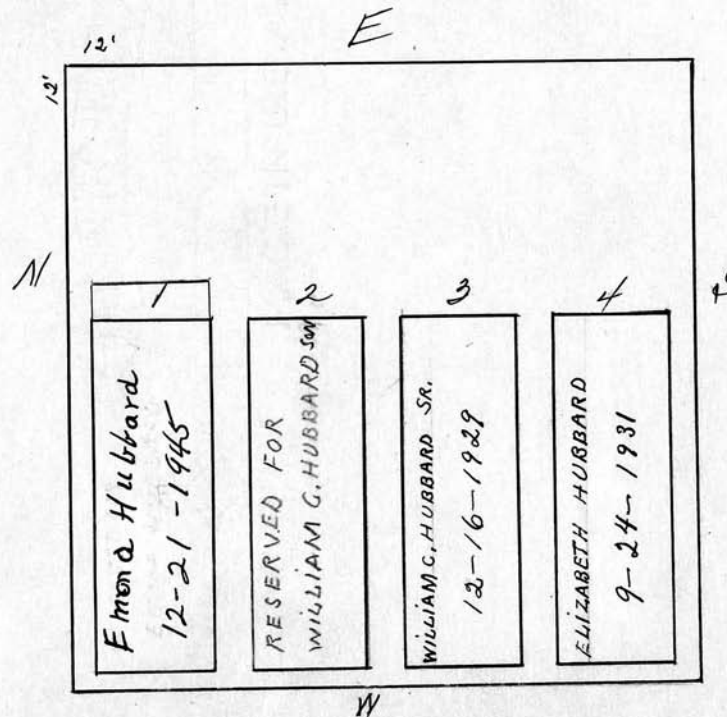
Elizabeth C. Hubbard and Emma Hubbard.

Scale 3 ft. = 1 inch

RIVERSIDE CEMETERY, PLOT RECORD

BLOCK
SECTION

T

LOT NO.

252

Lillian P. Patrick.

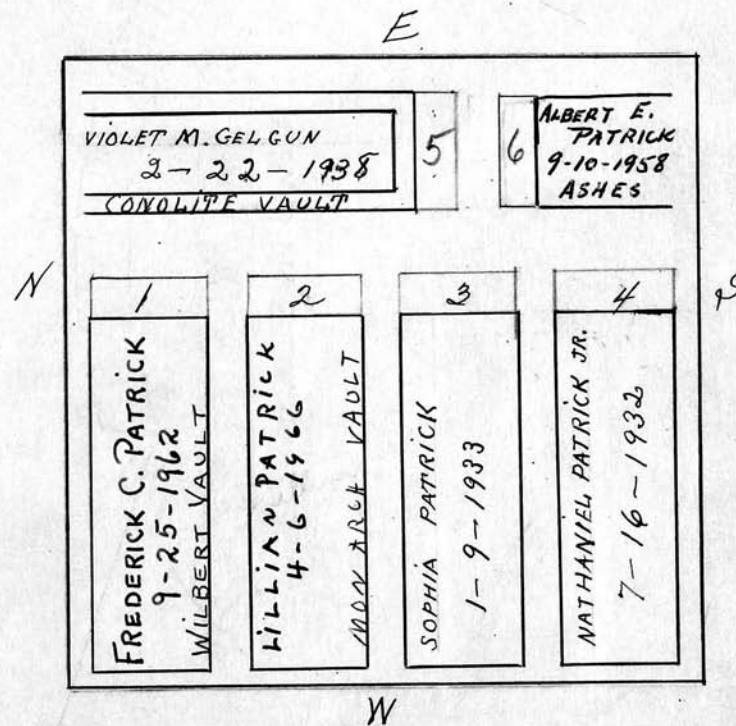

Scale ft. = 1 inch

RIVERSIDE CEMETERY, PLOT RECORD

BLOCK
SECTION

T

LOT NO.

253

Charles H. Kane and Daisy W. his wife.
now Daisy Byrnes
her dau. Mrs Robert Jones

See Bill Ledger (\$13.)

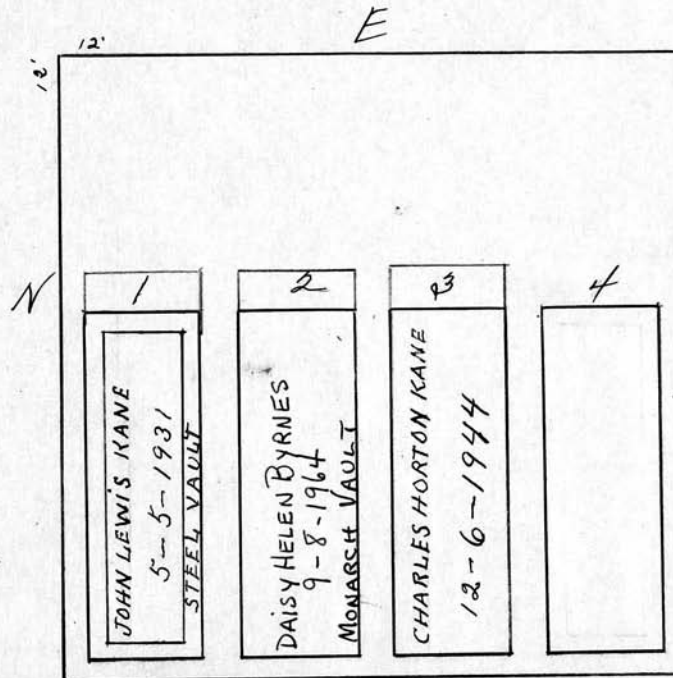

Scale 3 ft. = 1 inch

RIVERSIDE CEMETERY, PLOT RECORD

BLOCK
SECTION

T

LOT NO.

254

Hazel J. Sweeney

San Diego Sweeney
203-327-1655
118 Dolphin Cove Dr.
06902 Conn.

PC

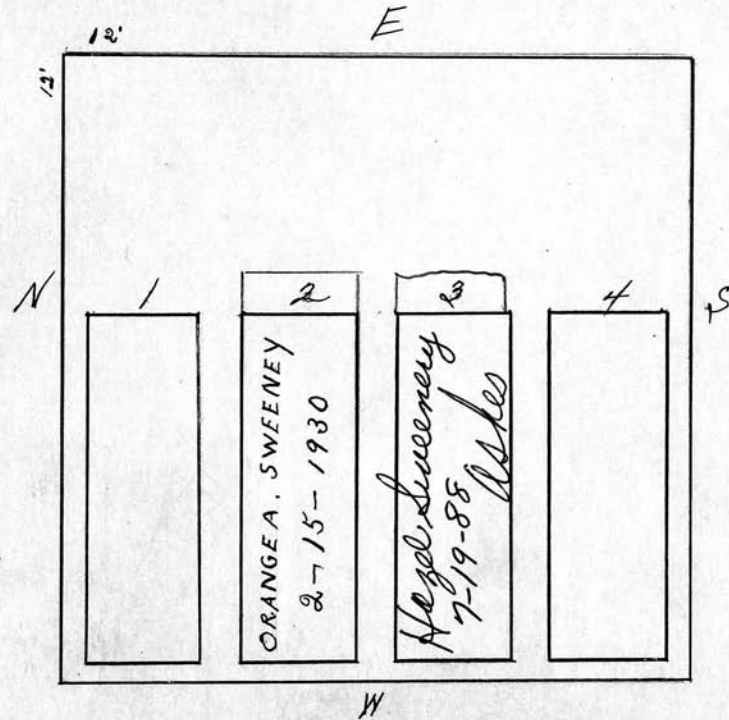

Scale 3 ft. = 1 inch

RIVERSIDE CEMETERY, PLOT RECORD

BLOCK
SECTION

T

LOT NO.

255

George Simpson and Elizabeth his wife.

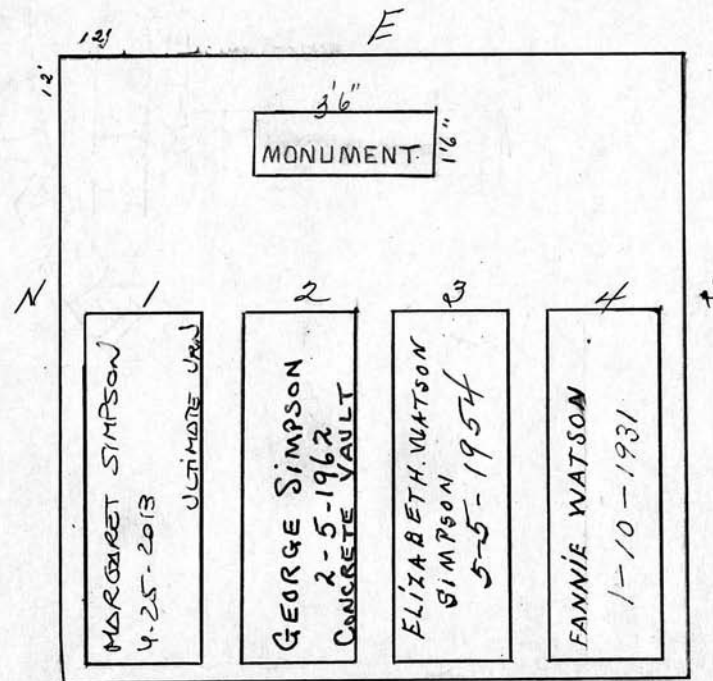

Scale 3 ft. = 1 inch

RIVERSIDE CEMETERY, PLOT RECORD

BLOCK
SECTION

T

LOT NO.

256

Charles W. Bettner.

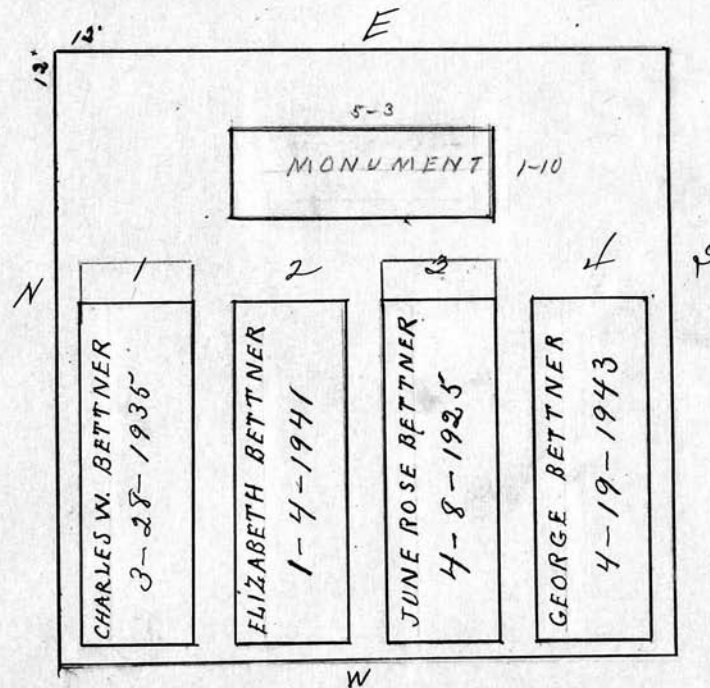

Scale 3 ft. = 1 inch

RIVERSIDE CEMETERY, PLOT RECORD

BLOCK
SECTION

T

LOT NO.

257

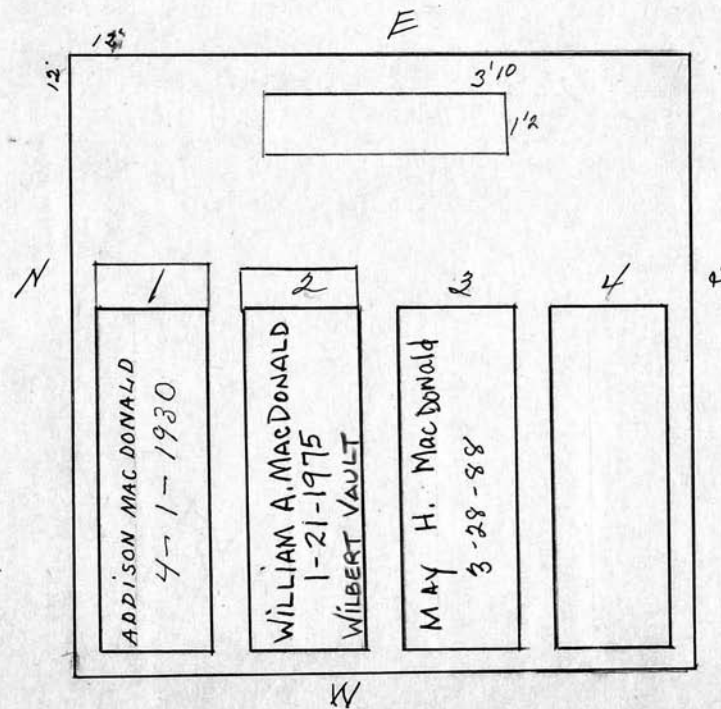
William A. Mac Donald.

Scale 3 ft. = 1 inch

RIVERSIDE CEMETERY, PLOT RECORD

BLOCK
SECTION

T

LOT NO.

258

Ingeborg Sandstrom.

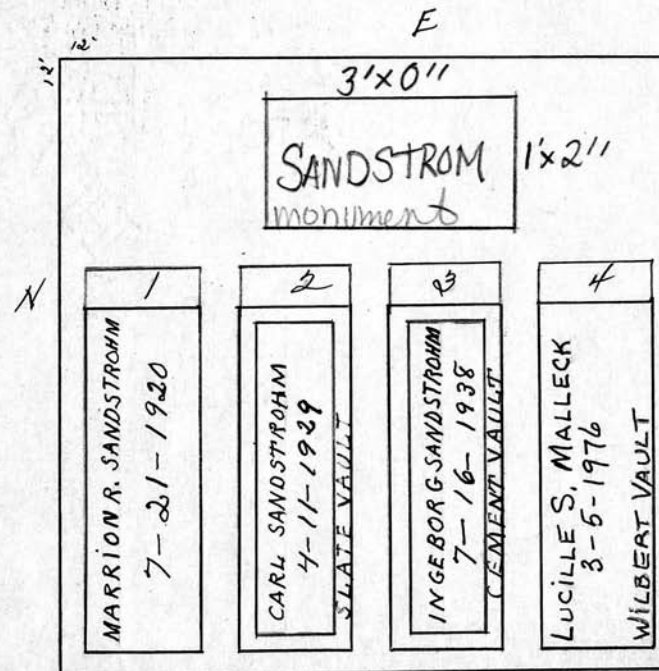

daughter
of
Sandstrom

Scale 3 ft. = 1 inch

RIVERSIDE CEMETERY, PLOT RECORD

BLOCK
SECTION

T

LOT NO.

259

Horace Tolhurst.

P.C

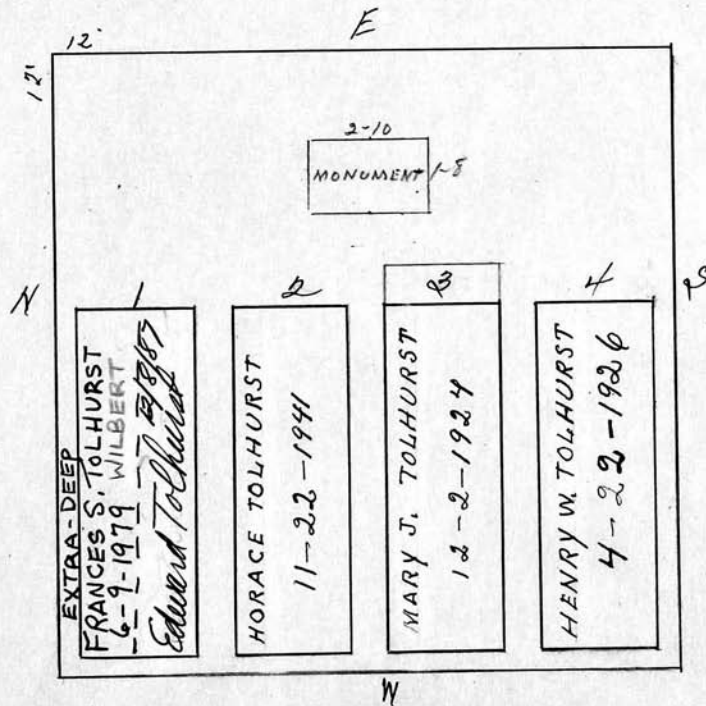

Scale 3 ft. = 1 inch

RIVERSIDE CEMETERY, PLOT RECORD

BLOCK
SECTION

T LOT NO. 260

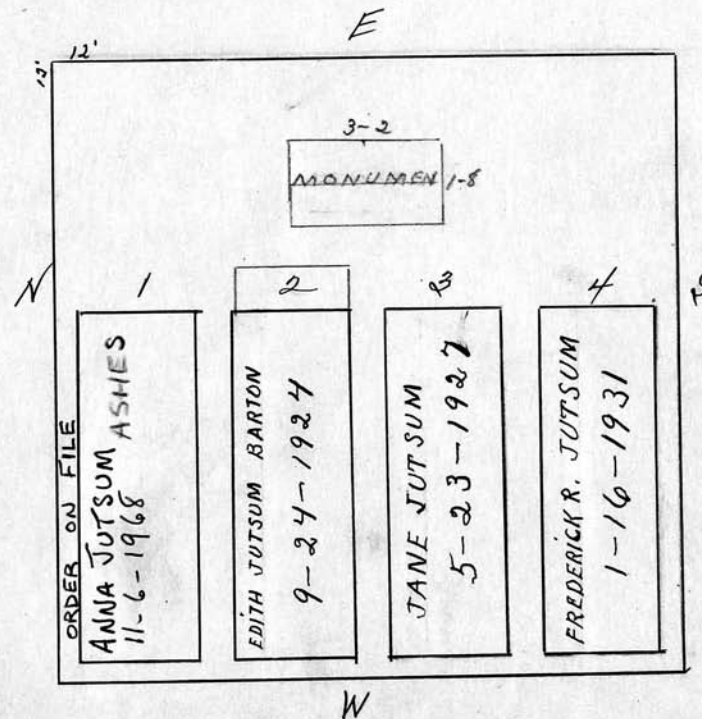
Robert J. Barton and Frederick R. Jutsum.

Scale 3 ft. = 1 inch

RIVERSIDE CEMETERY, PLOT RECORD

BLOCK
SECTION

T LOT NO. 261

Beatrice F. La Salle.

↓
 now. Mrs. Edwards
 7/25/47

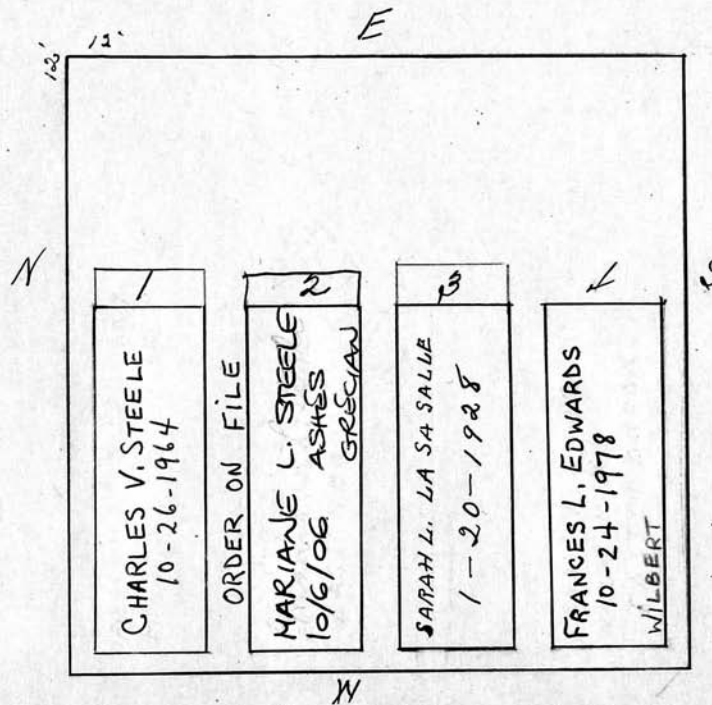

Scale 3 ft. = 1 inch

RIVERSIDE CEMETERY, PLOT RECORD

BLOCK
SECTION

T

LOT NO.

262

Alfred Durrans.

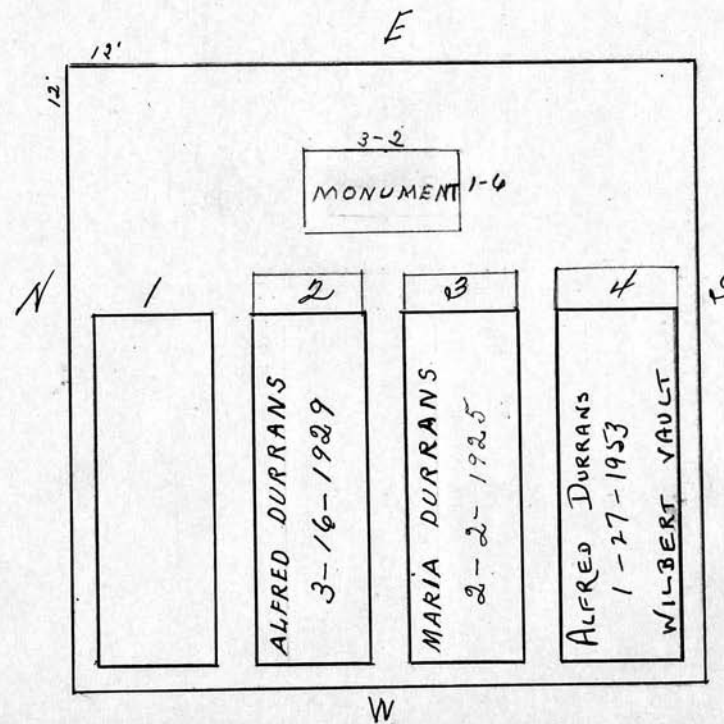

Scale 3 ft. = 1 inch

RIVERSIDE CEMETERY, PLOT RECORD

BLOCK
SECTION

T LOT NO. 263

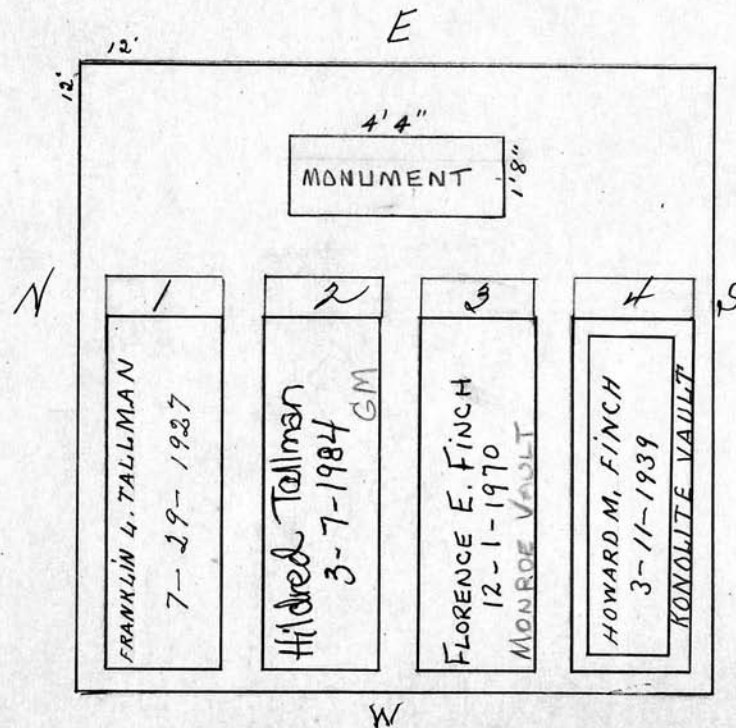
Hildred K. Tallman.

Scale 3 ft. = 1 inch

RIVERSIDE CEMETERY, PLOT RECORD

BLOCK
SECTION

T

LOT NO.

264

Frank Wink.

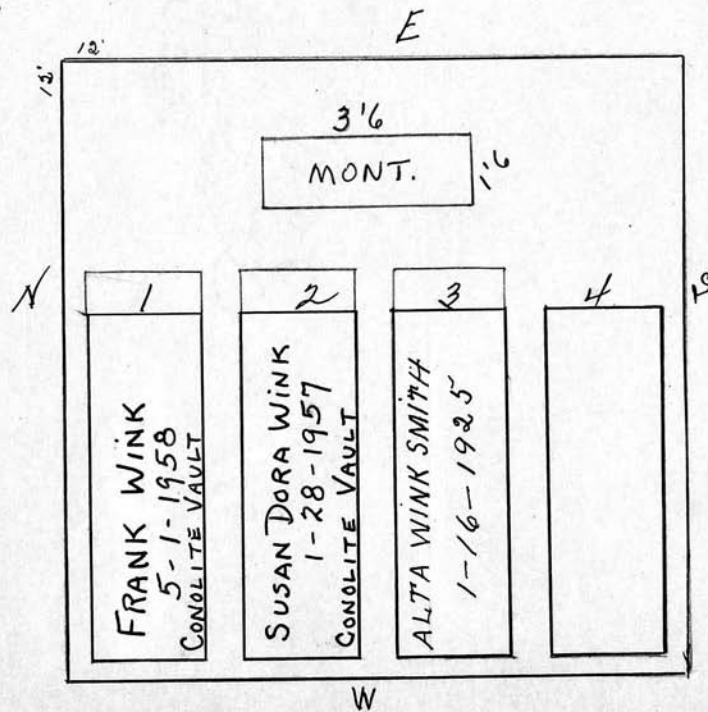

Scale 3 ft. = 1 inch

RIVERSIDE CEMETERY, PLOT RECORD

BLOCK
SECTION

T

LOT NO.

265

Irma Speck and John J. Parmenter
Catherine D. Speck.

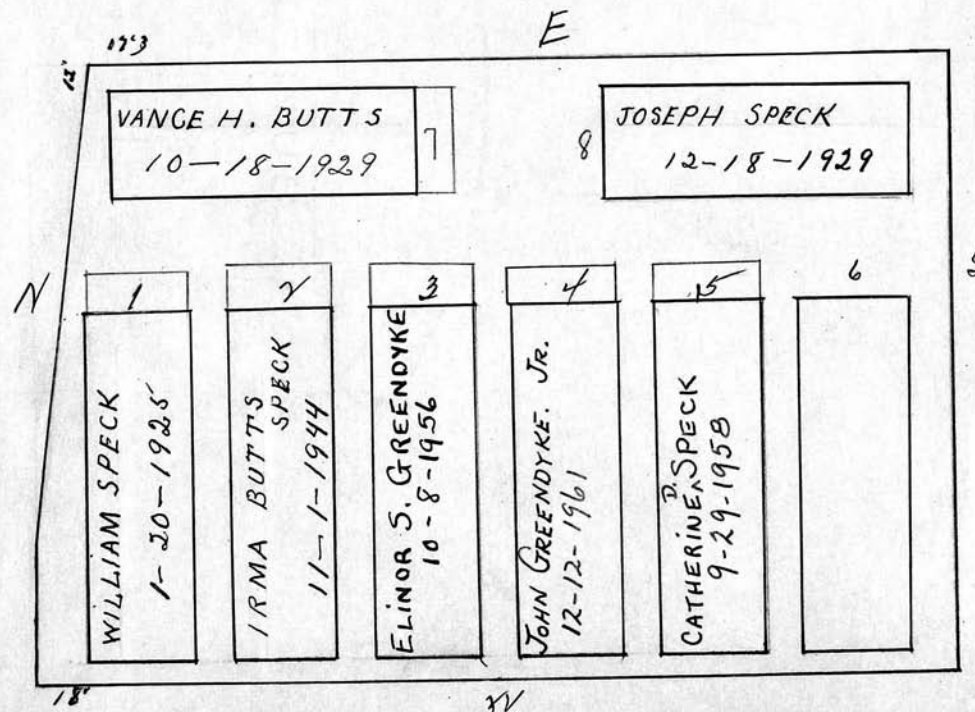

Scale 3 ft. = 1 inch

RIVERSIDE CEMETERY, PLOT RECORD

BLOCK
SECTION

T LOT NO. 266 N. PART

Elly Grimm Krueger.

P.C.

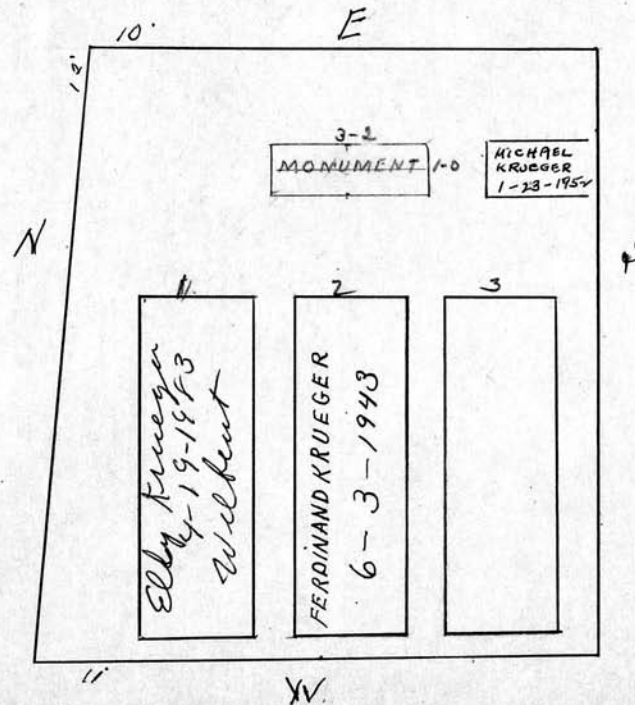

Scale 3 ft. = 1 inch

RIVERSIDE CEMETERY, PLOT RECORD

BLOCK
SECTION

T LOT NO. 266 S. PART

Harry James Poh

P.C.

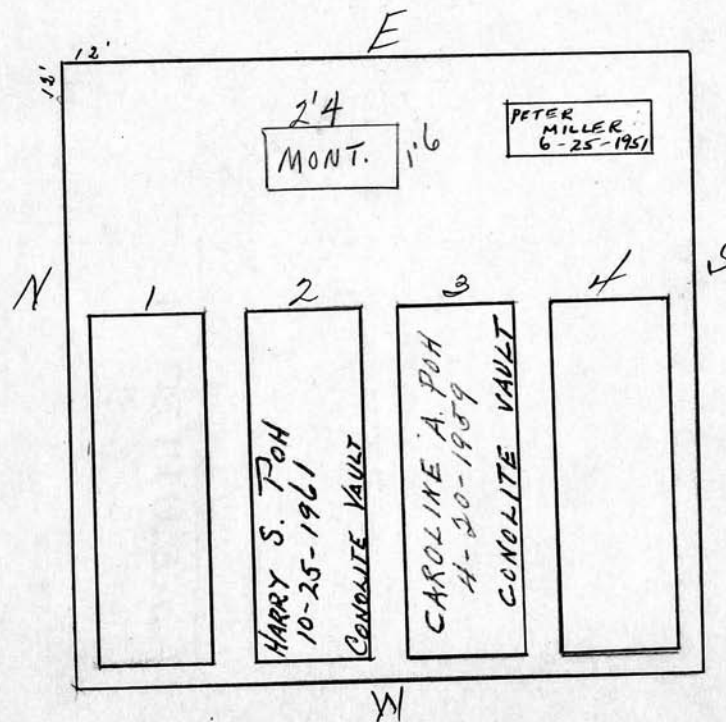

Scale 3 ft. = 1 inch

RIVERSIDE CEMETERY, PLOT RECORD

BLOCK
SECTION

T

LOT NO.

267

Daisy E. Arberger.
now Daisy E. Kellogg

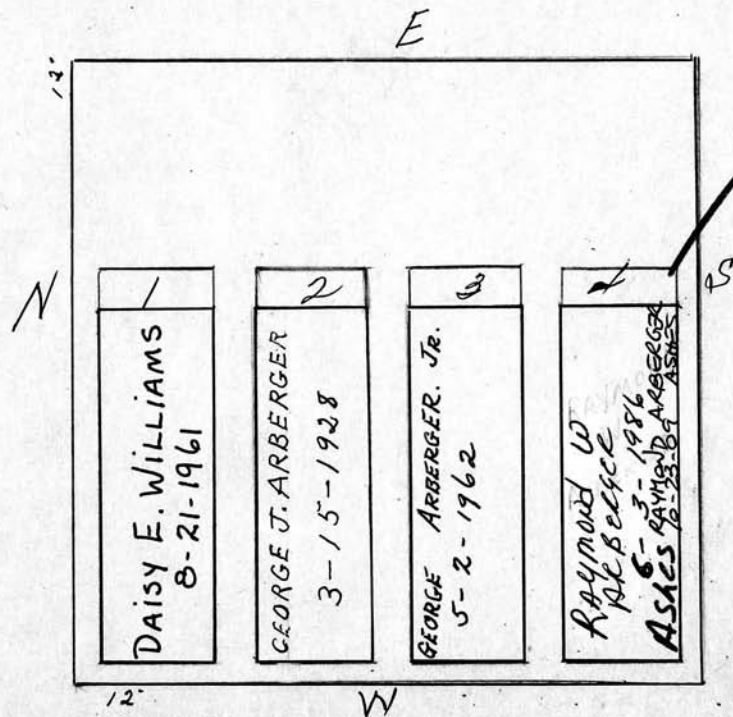

Scale 3 ft. = 1 inch

RIVERSIDE CEMETERY, PLOT RECORD

BLOCK
SECTION

T

LOT NO.

268

Beatrice Lawrence Symons.
now Beatrice W. Carhart

See Order on File
 Wm. Harrison Lawrence
 Isabel Lawrence

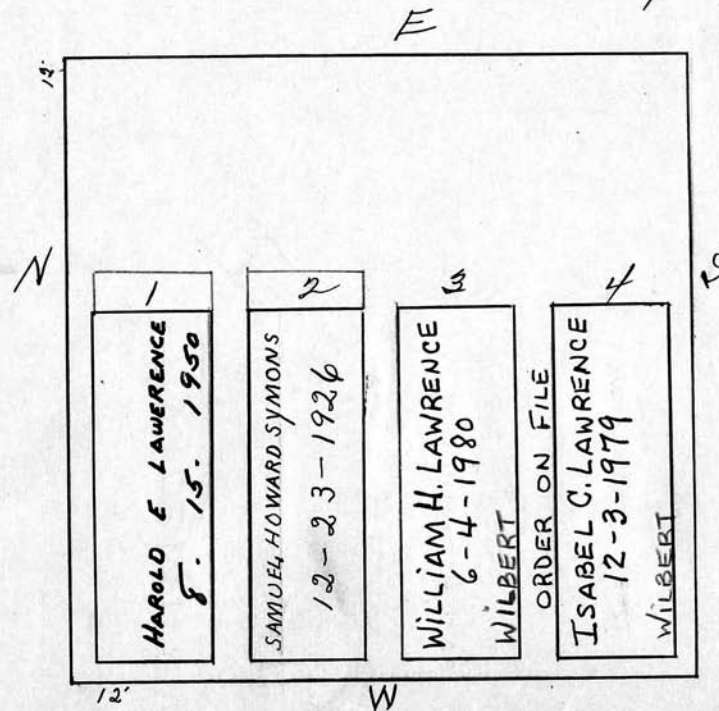

Scale 3 ft. = 1 inch

RIVERSIDE CEMETERY, PLOT RECORD

BLOCK
SECTION

T

LOT NO.

269

When bronze
marker reader
arrives - sign
it return.
It is going
on the back
of the monument.
10-27-99.

Mary L. Lewis.

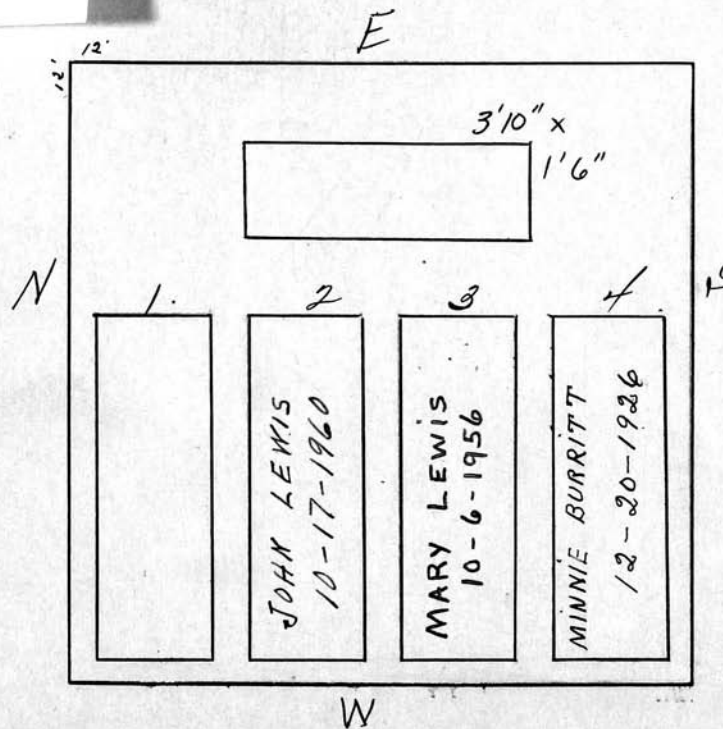

Scale 3 ft. = 1 inch

RIVERSIDE CEMETERY, PLOT RECORD

BLOCK
SECTION

T

LOT NO.

270

Ira L. Foote.

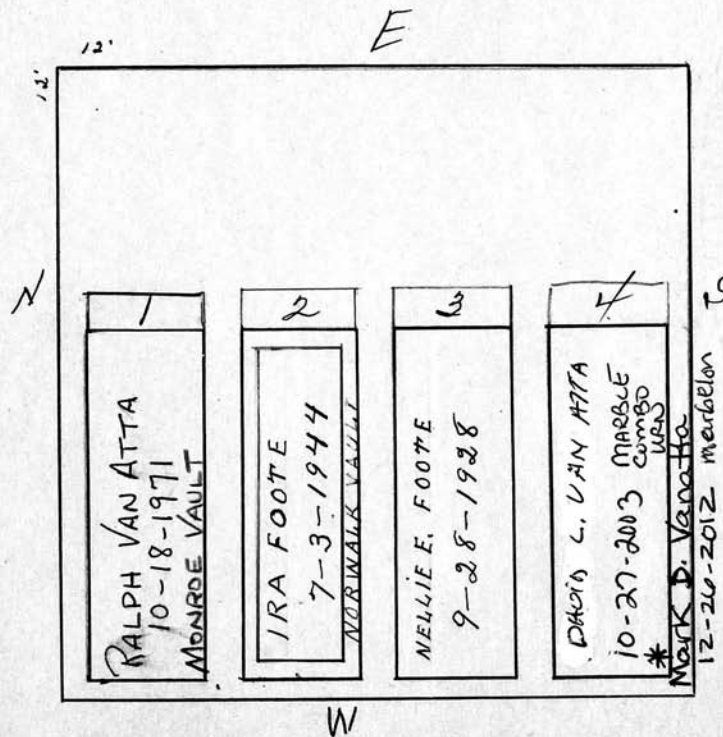

Scale 3 ft. = 1 inch

RIVERSIDE CEMETERY, PLOT RECORD

BLOCK
SECTION

T

LOT NO.

271

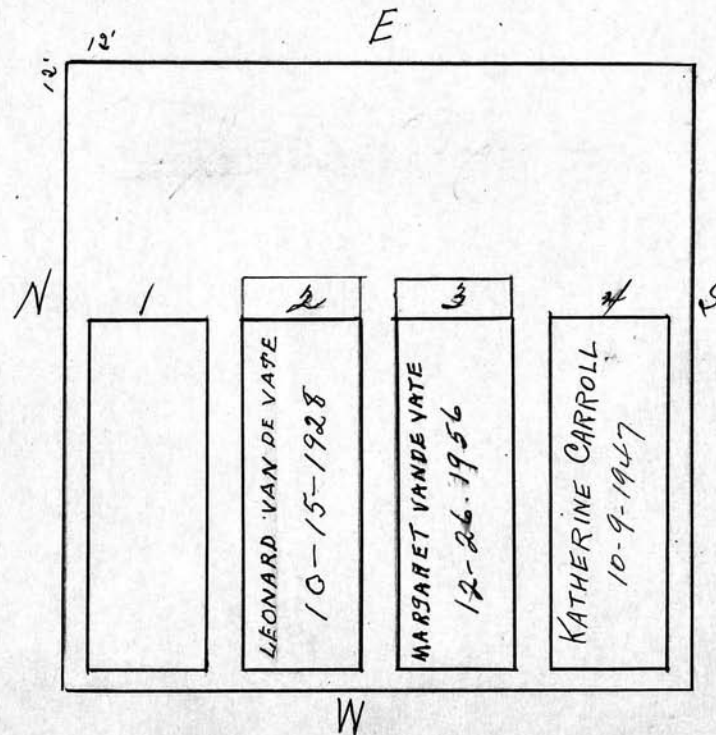
*Margaret Vande Vate.**P.C. 237.60*

Scale 3 ft. = 1 inch

RIVERSIDE CEMETERY, PLOT RECORD

BLOCK
SECTION

T

LOT NO.

272

Catherine Fee.

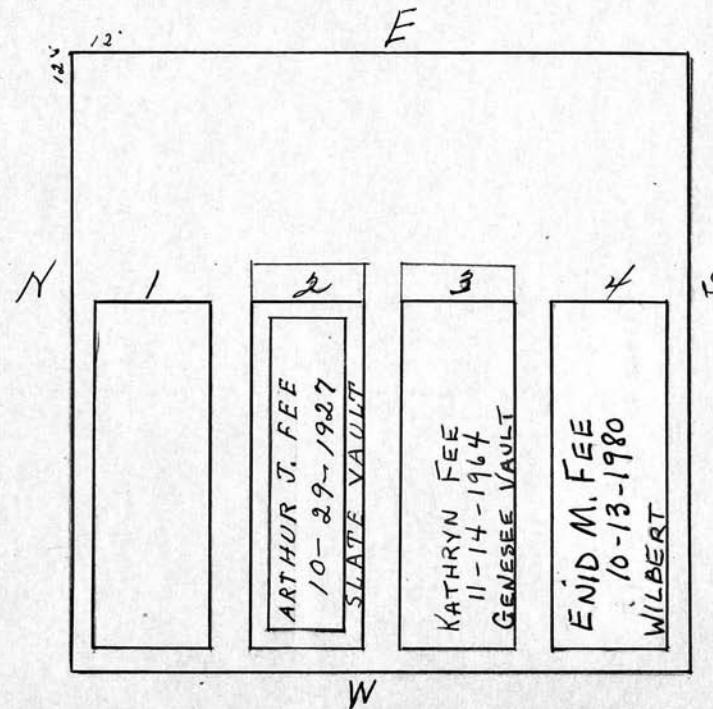

Scale 3 ft. = 1 inch

RIVERSIDE CEMETERY, PLOT RECORD

BLOCK
SECTION

T

LOT NO.

273

Ernest B. Brown.

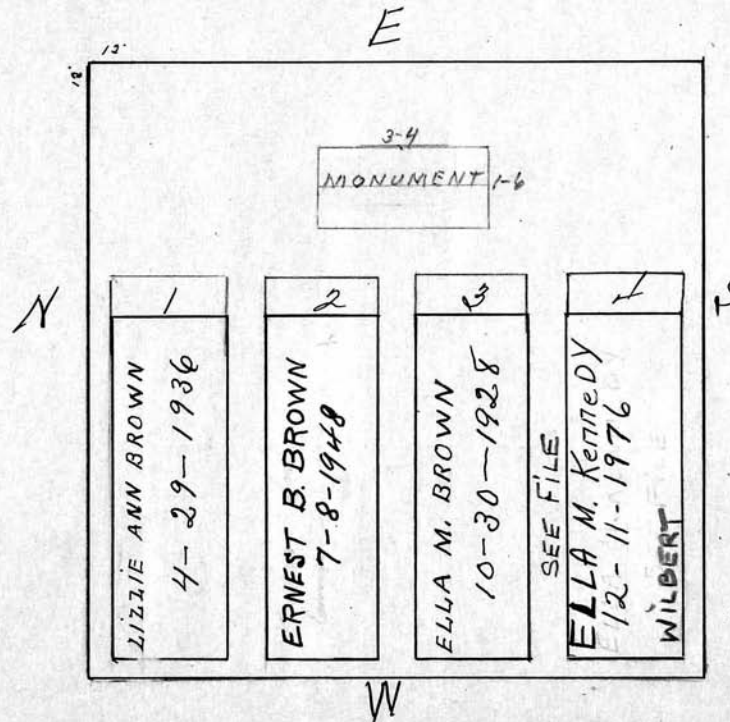

Scale 3 ft. = 1 inch

RIVERSIDE CEMETERY, PLOT RECORD

BLOCK
SECTION

T LOT NO. 274

Wilmer H. Oliphant

See Bill Ledger \$7.50

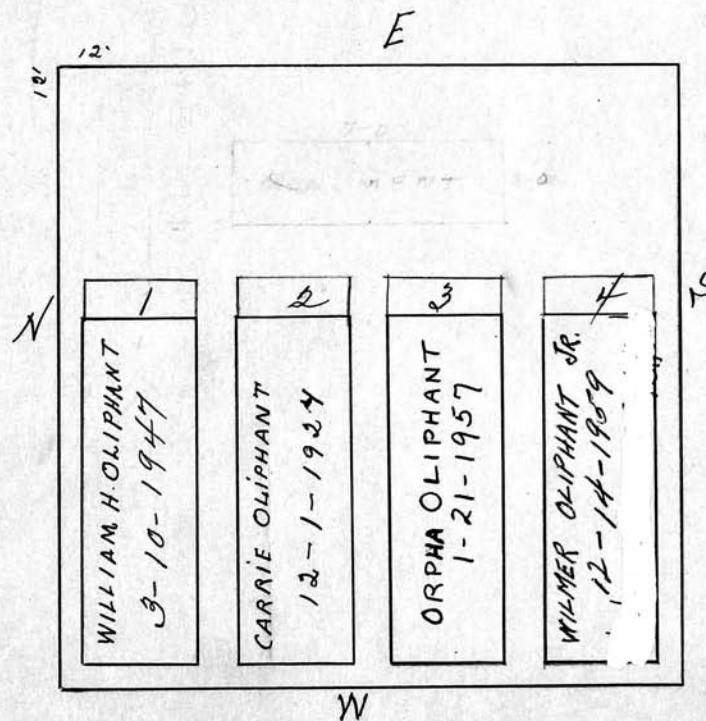

Scale 3 ft. = 1 inch

RIVERSIDE CEMETERY, PLOT RECORD

BLOCK
SECTION

T

LOT NO.

275

Eliza J. Vayo.

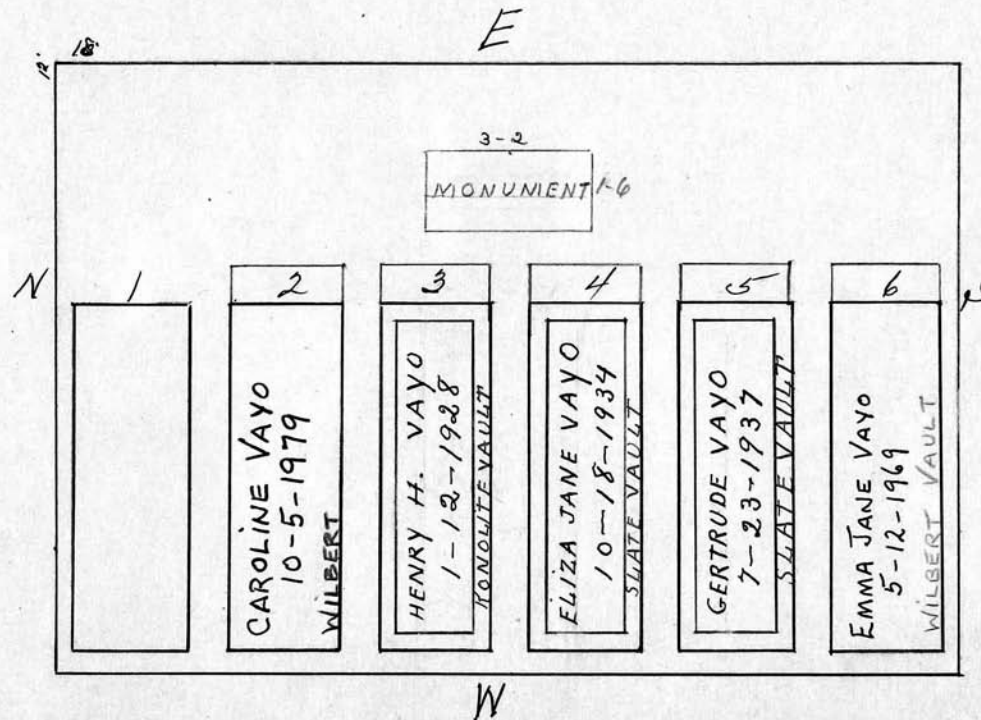

Scale 3 ft. = 1 inch

RIVERSIDE CEMETERY, PLOT RECORD

BLOCK
SECTION

T

LOT NO.

276

Herbert W. Ludwig.

P.C. # 356-40
due 2/16/84

E

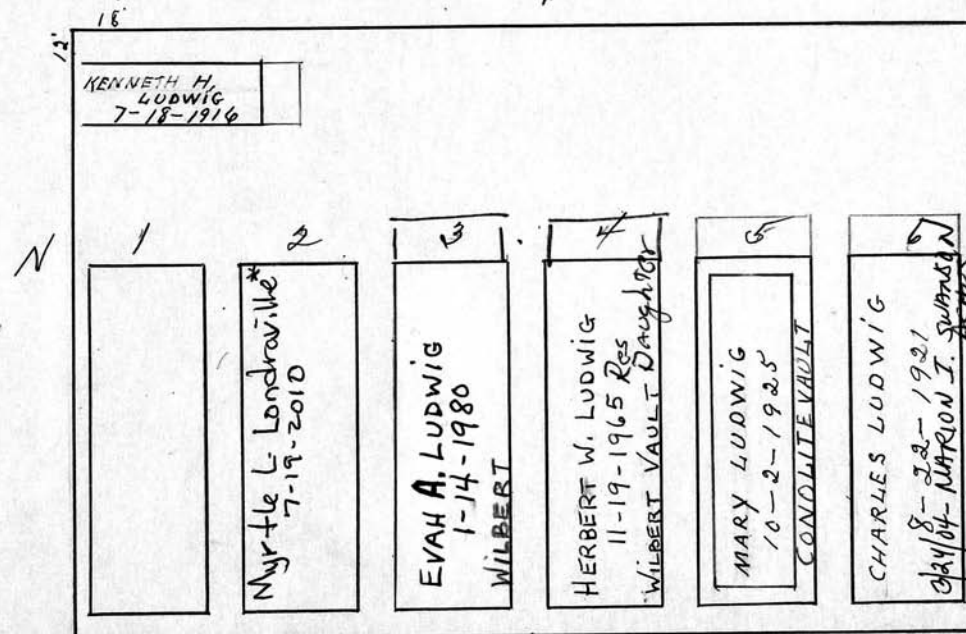

Scale 3 ft. = 1 inch

RIVERSIDE CEMETERY, PLOT RECORD

BLOCK
SECTION

T

LOT NO.

277

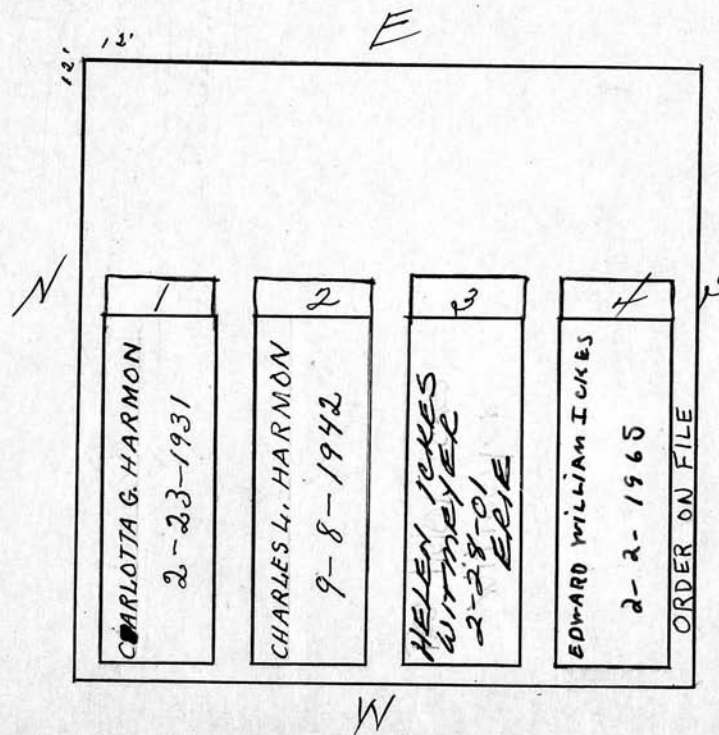
Est. of Charles L. Harmon.

Scale 3 ft. = 1 inch

RIVERSIDE CEMETERY, PLOT RECORD

BLOCK
SECTION

T

LOT NO.

278

Gladys A. Bliven.
now "Mrs Newton Hawley"

See file

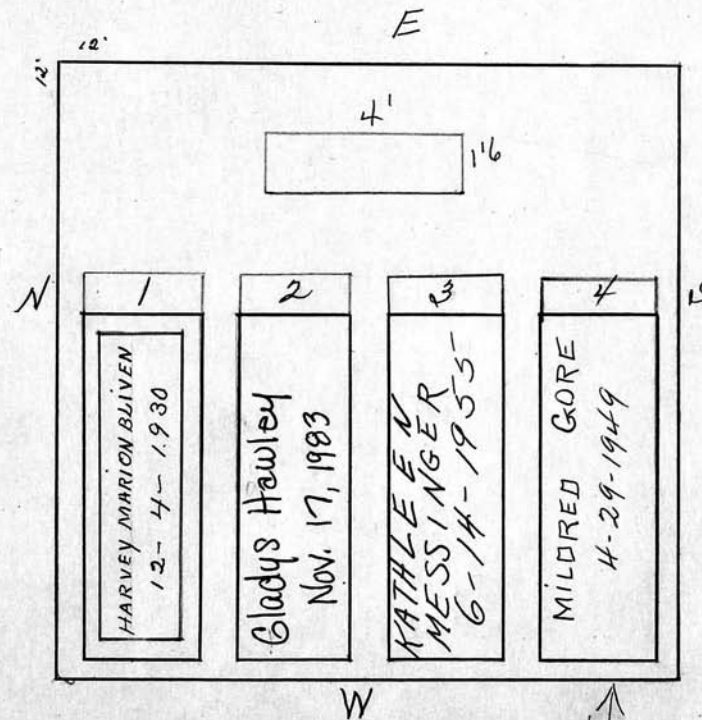

order
on file

Scale 3 ft. = 1 inch

RIVERSIDE CEMETERY, PLOT RECORD

BLOCK
SECTION

T

LOT NO.

279

Harley C. Davis

P.C. dau
5-23-60

P.C. pa. 5/29/82

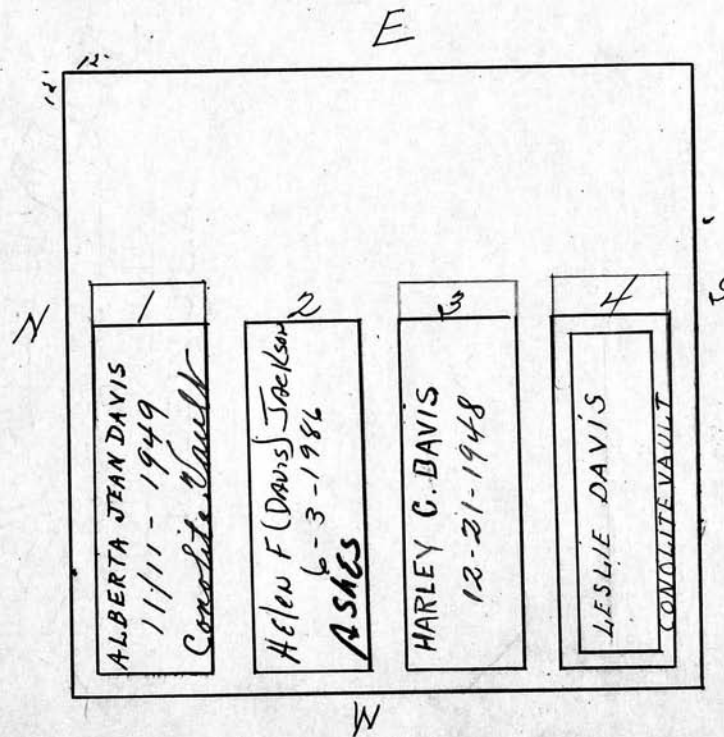

Scale 3 ft. = 1 inch

RIVERSIDE CEMETERY, PLOT RECORD

BLOCK
SECTION

T

LOT NO.

280

Grace L. Bacon.

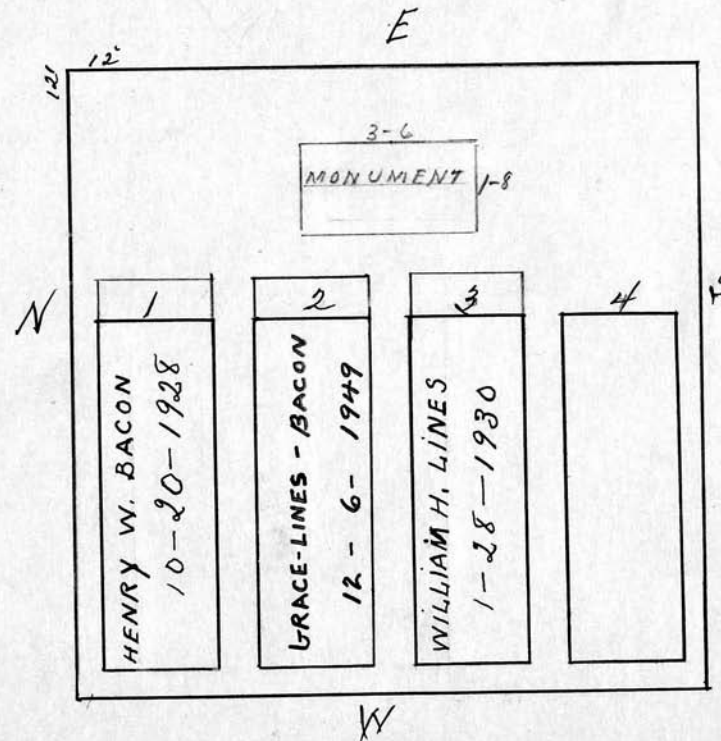

Scale 3 ft. = 1 inch

RIVERSIDE CEMETERY, PLOT RECORD

BLOCK
SECTION

T

LOT NO.

281

graves #1 & #4
Trans. to R. Dewitt Pike
Arthur B. Hughston

see letter on file

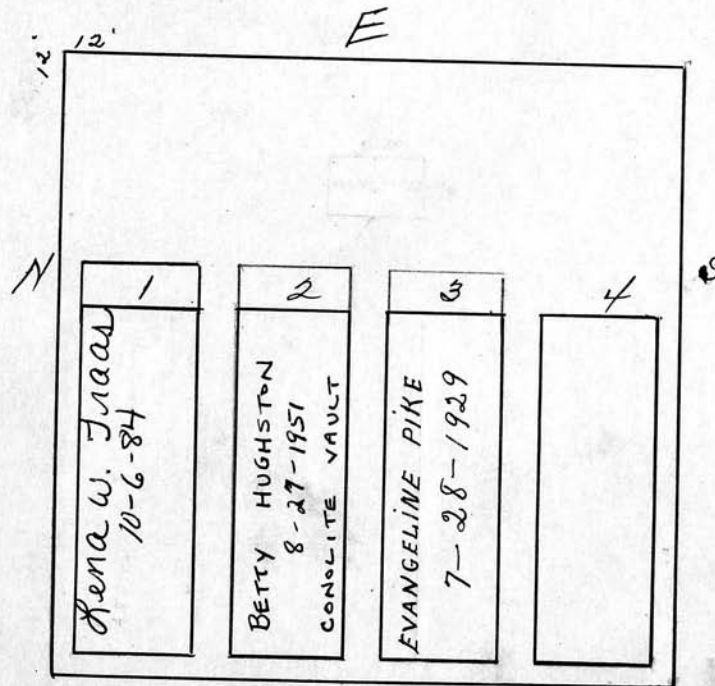

Scale 3 ft. = 1 inch

RIVERSIDE CEMETERY, PLOT RECORD

BLOCK
SECTION

T

LOT NO.

282

~~Silas E. Curtis and Mary M. his wife~~
 Sold to William McKee

"It is mutually agreed and understood that the body
 now buried upon the lot is not to be removed
 or disturbed."

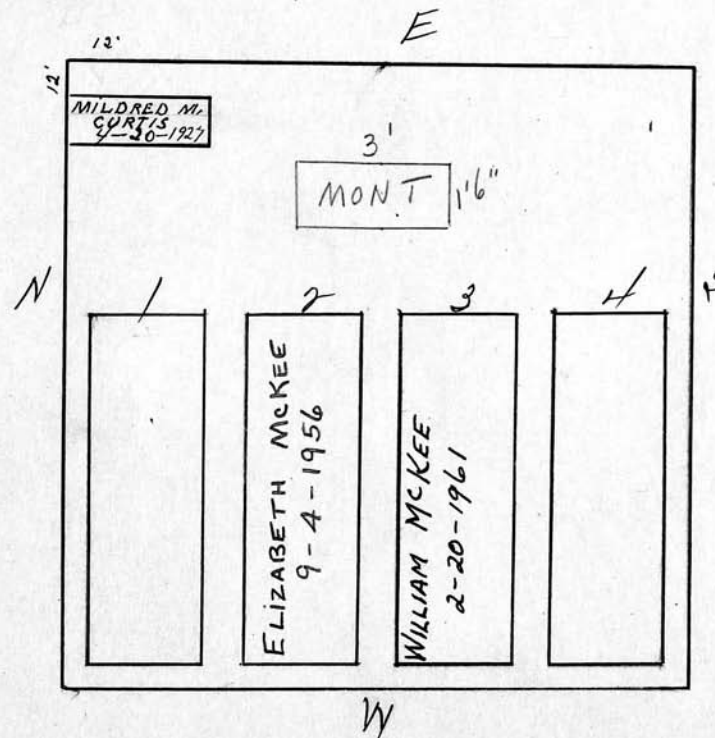

Scale 3 ft. = 1 inch

RIVERSIDE CEMETERY, PLOT RECORD

BLOCK
SECTION

T

LOT NO.

283

Emmett J. Glaser.

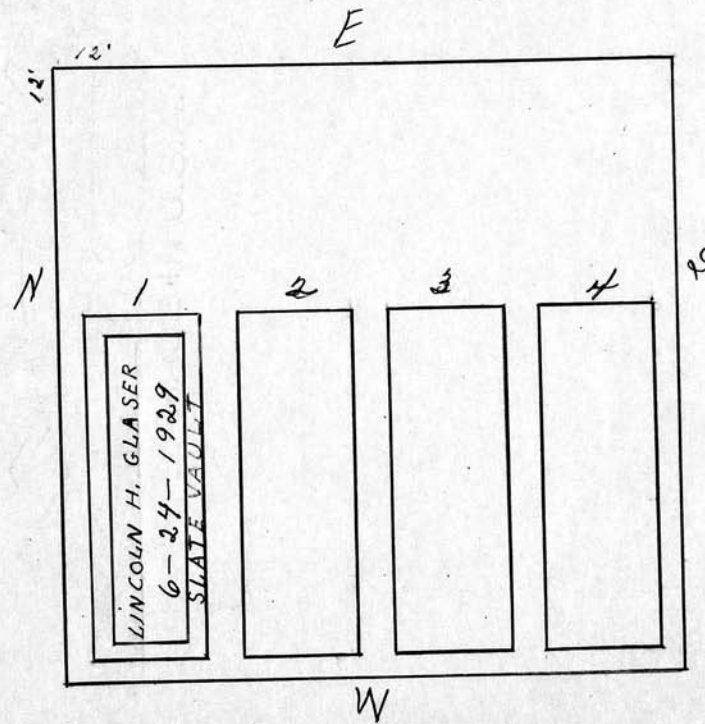

Scale 3 ft. = 1 inch

RIVERSIDE CEMETERY, PLOT RECORD

BLOCK
SECTION

T

LOT NO.

284

Fannie C. Goddard.

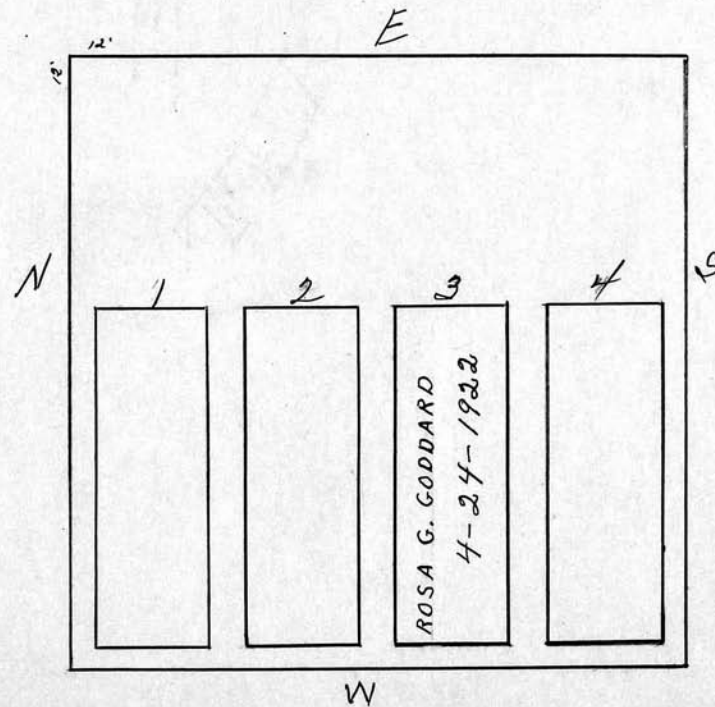

Scale 3 ft. = 1 inch

RIVERSIDE CEMETERY, PLOT RECORD

BLOCK
SECTION

T

LOT NO.

285

Charles F. Rebscher and Wallace F. Keiser

285-7

Ronald Kaiser

1729 Empire Blvd. apt. 1

Webster, N.Y. 14580

permission form

7/10/69

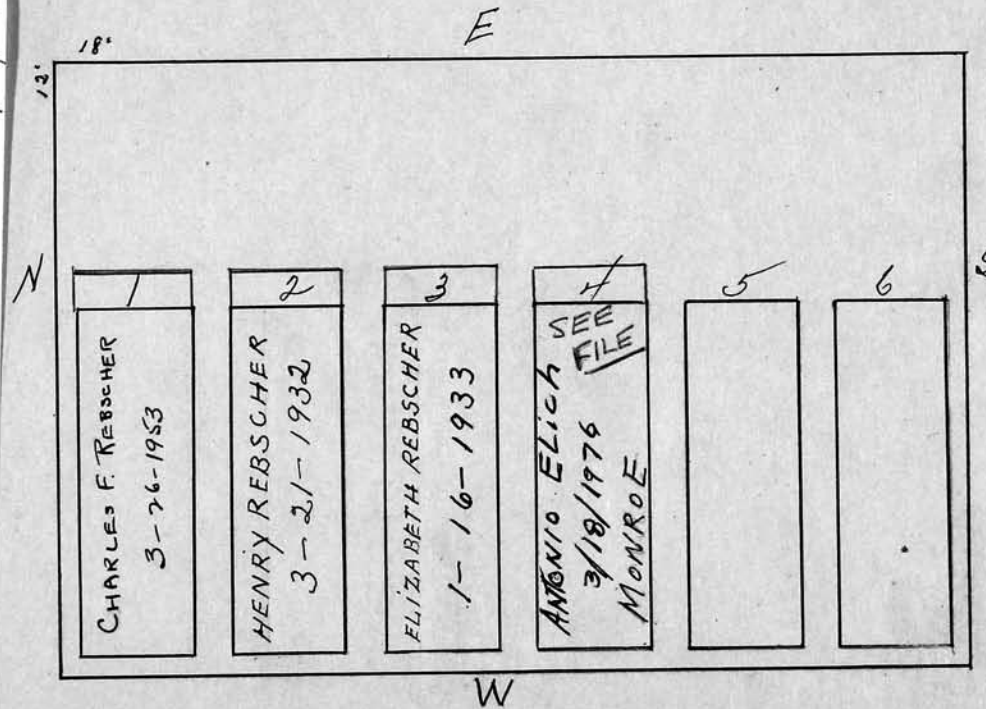

Scale 3 ft. = 1 inch

RIVERSIDE CEMETERY, PLOT RECORD

BLOCK
SECTION

T

LOT NO.

2,86

Frederick J. Wilson.

P.C.

E

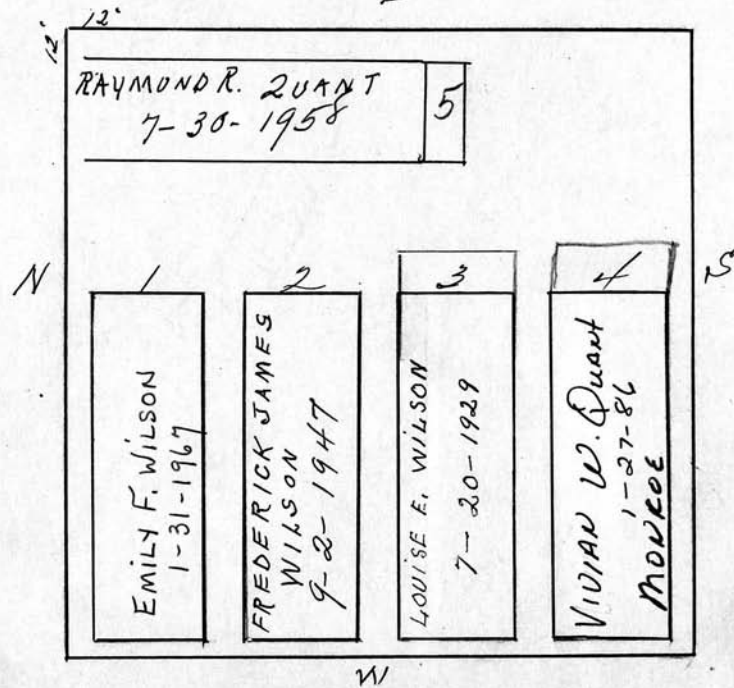

Scale 3 ft. = 1 inch

RIVERSIDE CEMETERY, PLOT RECORD

BLOCK
SECTION

T

LOT NO.

287

William E. Griffith and Marguerite A. his wife

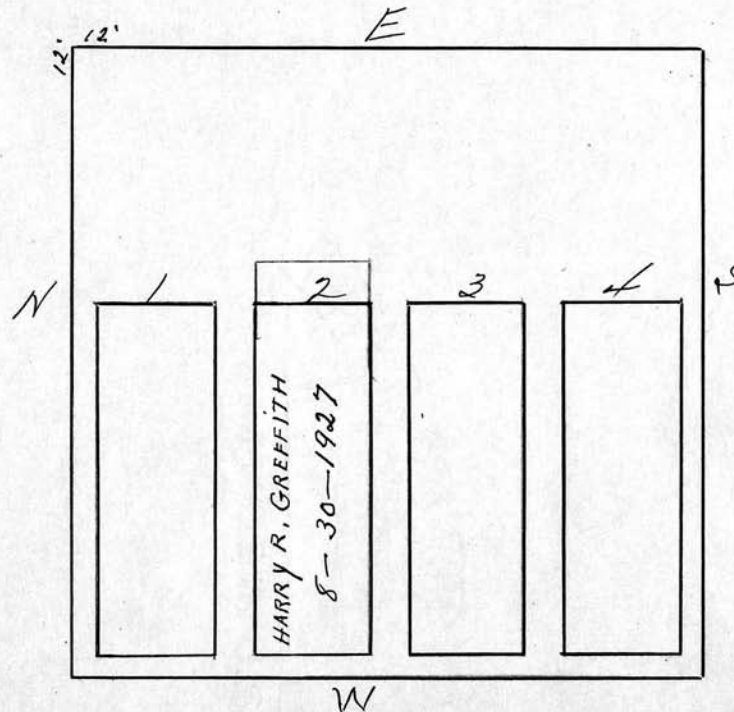

Scale 3 ft. = 1 inch

RIVERSIDE CEMETERY, PLOT RECORD

BLOCK
SECTION

T

LOT NO.

288

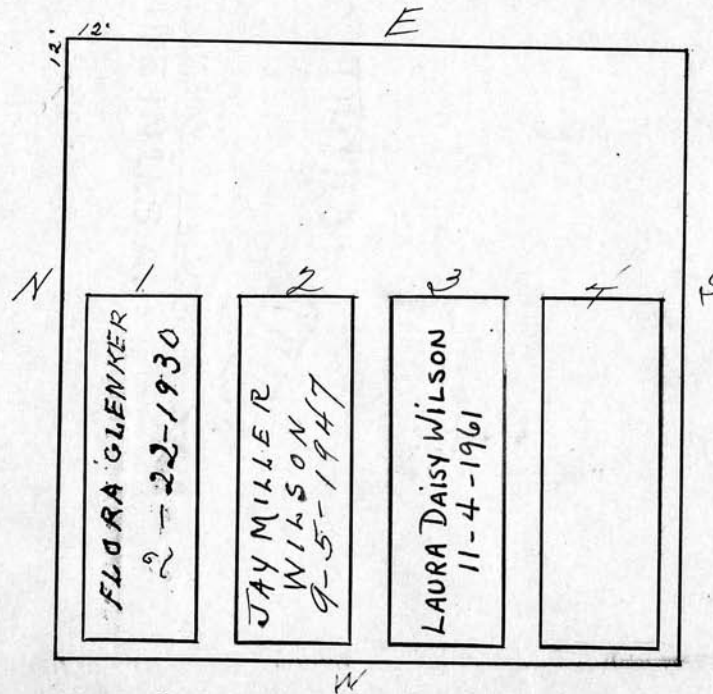
J. Miller Wilson

Scale 3 ft. = 1 inch

RIVERSIDE CEMETERY, PLOT RECORD

BLOCK
SECTION

T

LOT NO.

289

Alpha M. Bohacket and Herbert J. Menzie

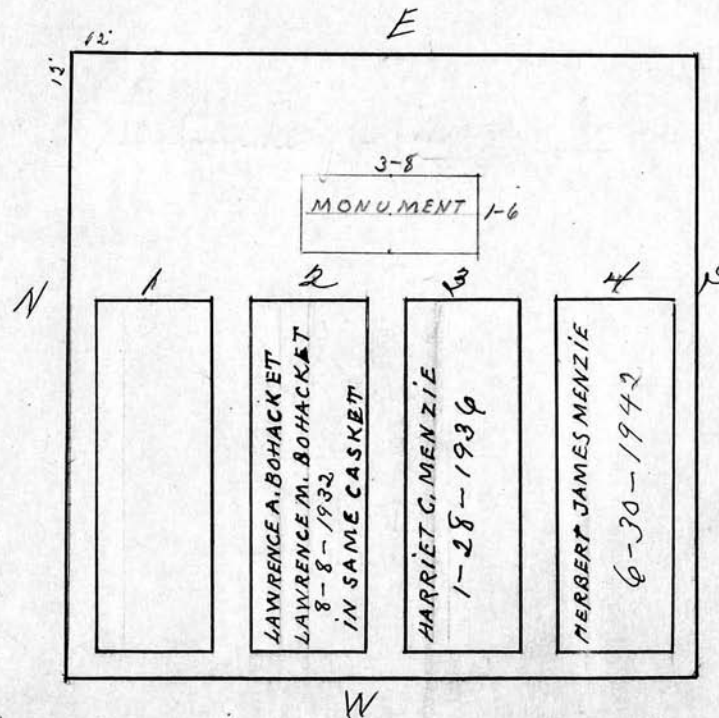

See bill ledger

Scale 3 ft. = 1 inch

RIVERSIDE CEMETERY, PLOT RECORD

BLOCK
SECTION

T

LOT NO.

290

May E. Allen.
(Elsie R. Bills - sole heir)

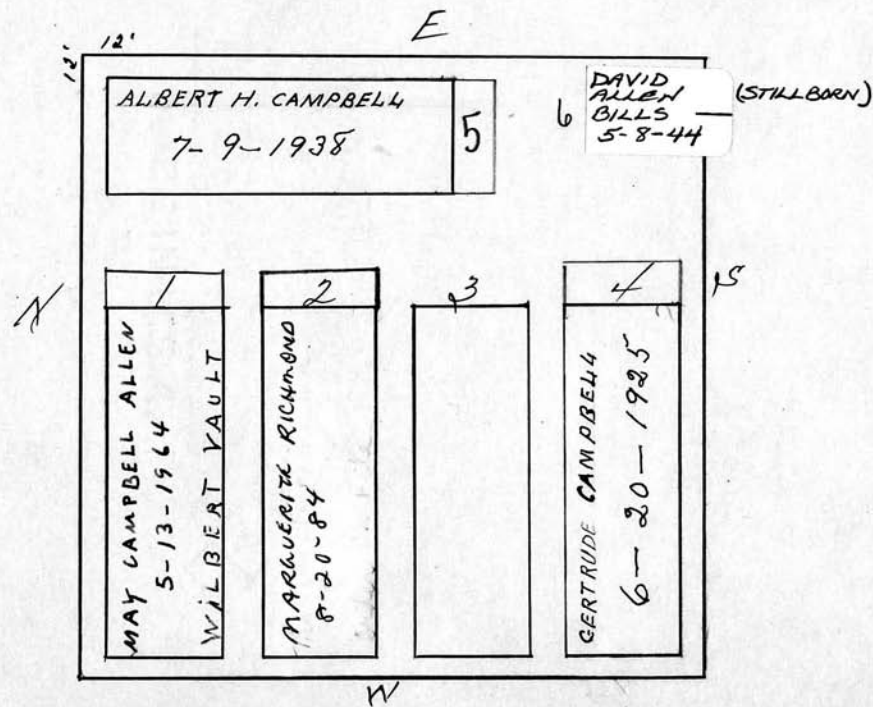

Scale 3 ft. = 1 inch

RIVERSIDE CEMETERY, PLOT RECORD

BLOCK
SECTION

T

LOT NO.

291

William Buff Jr.

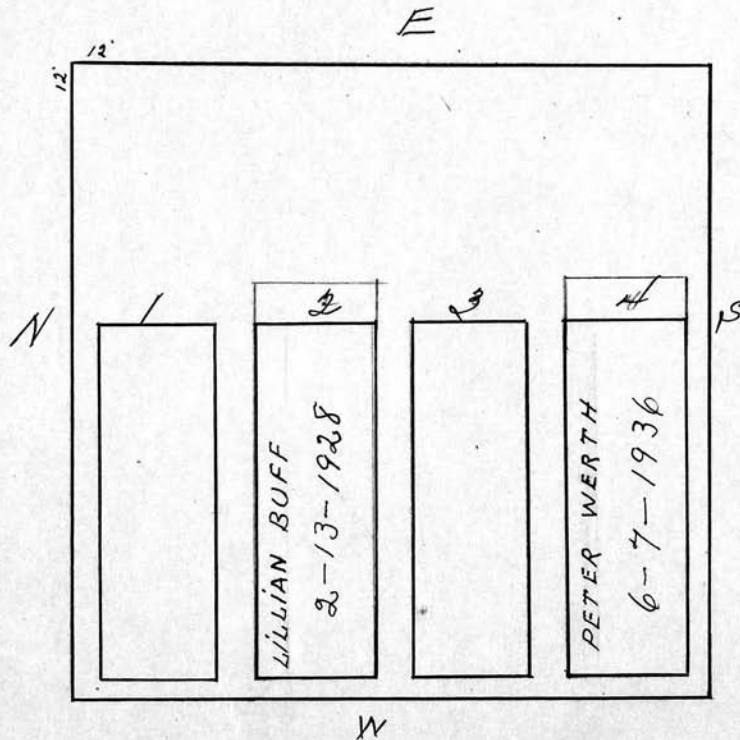

Scale 3 ft. = 1 inch

RIVERSIDE CEMETERY, PLOT RECORD

BLOCK
SECTION

T

LOT NO.

292

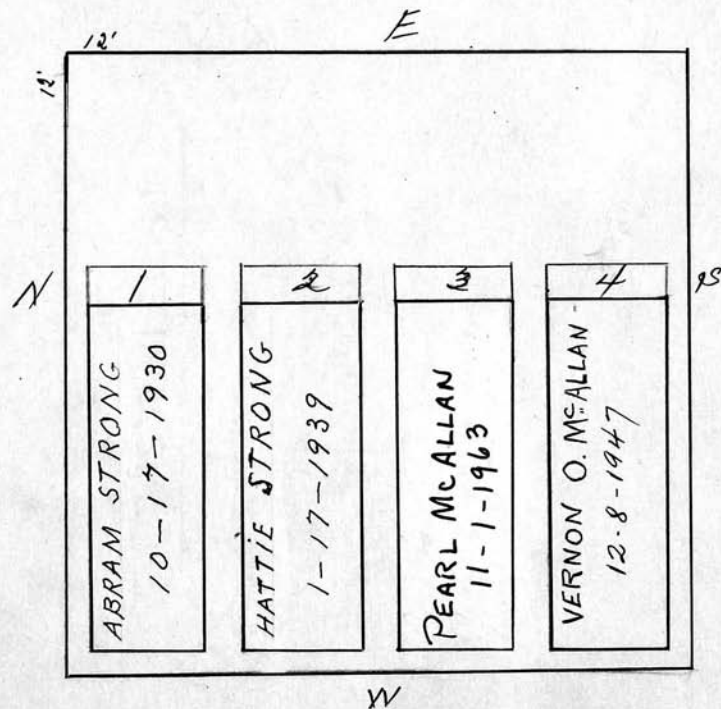
*Hattie Silcox Strong.**See File*

Scale 3 ft. = 1 inch

RIVERSIDE CEMETERY, PLOT RECORD

BLOCK
SECTION

T

LOT NO.

293

Harriette J. Cowan.

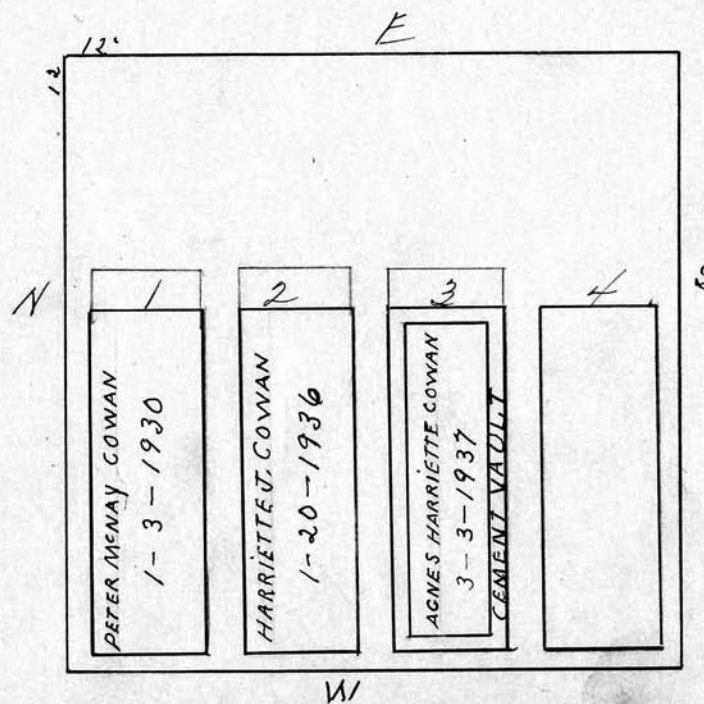

Scale 3 ft. = 1 inch

RIVERSIDE CEMETERY, PLOT RECORD

BLOCK
SECTION

T

LOT NO.

294

William F. Hohmeyer and Ethel M. Hohmeyer.
Mrs. Victor Gross - daughter + sole heir

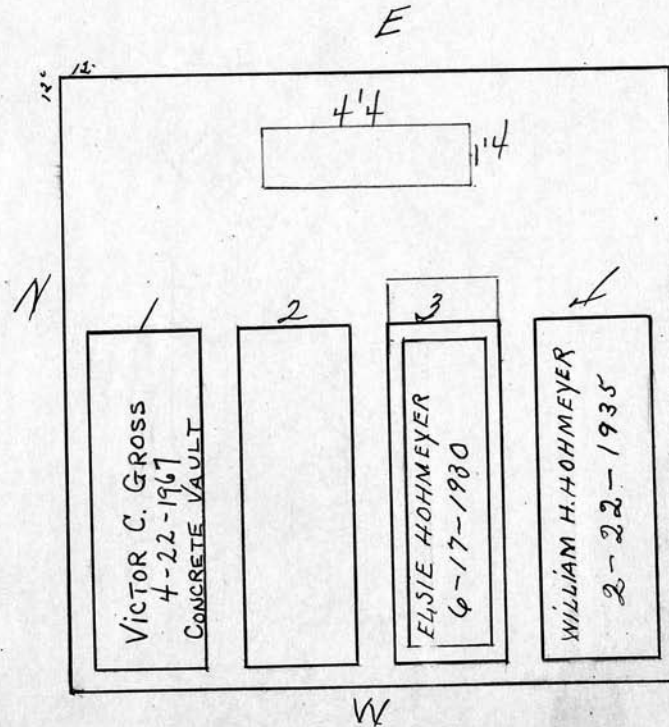

Scale 3 ft. = 1 inch

RIVERSIDE CEMETERY, PLOT RECORD

BLOCK
SECTION

T

LOT NO.

295

William Preston and Mary G. his wife.

*Mary G. Preston's
Daughter's
ashes to
be interred
in grave #2
OK*

J.C.

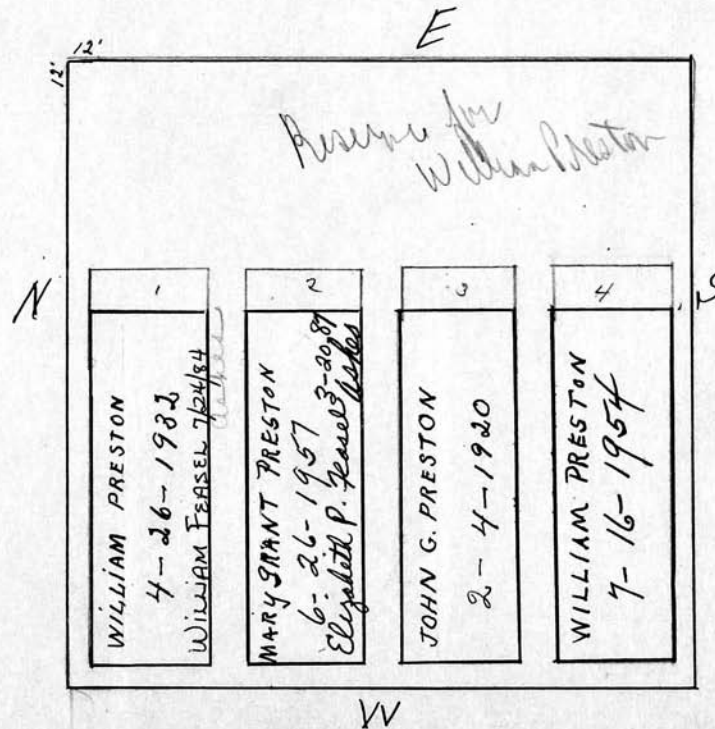

Scale 3 ft. = 1 inch

RIVERSIDE CEMETERY, PLOT RECORD

BLOCK
SECTION

T

LOT NO.

296

Emma K. Gross.

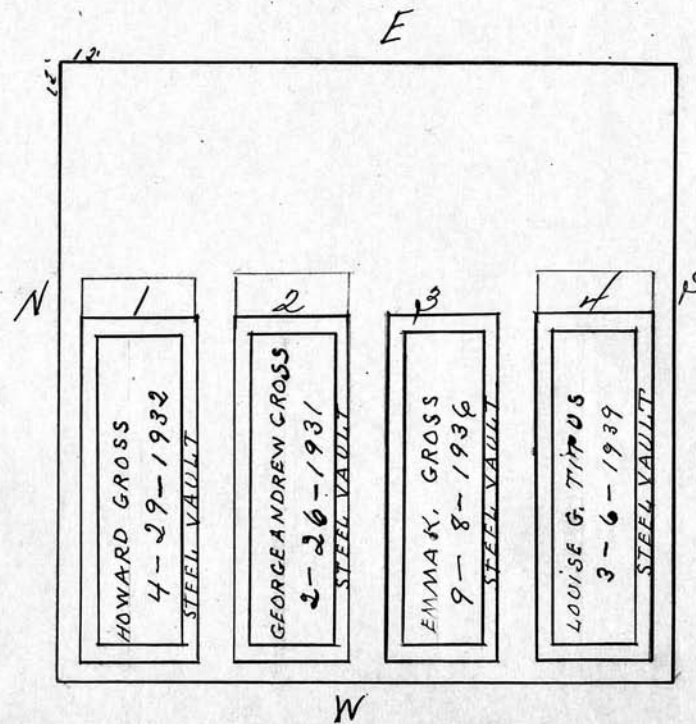

Scale 3 ft. = 1 inch

RIVERSIDE CEMETERY, PLOT RECORD

BLOCK
SECTION

T

LOT NO.

297

Grace E. Fairchild.

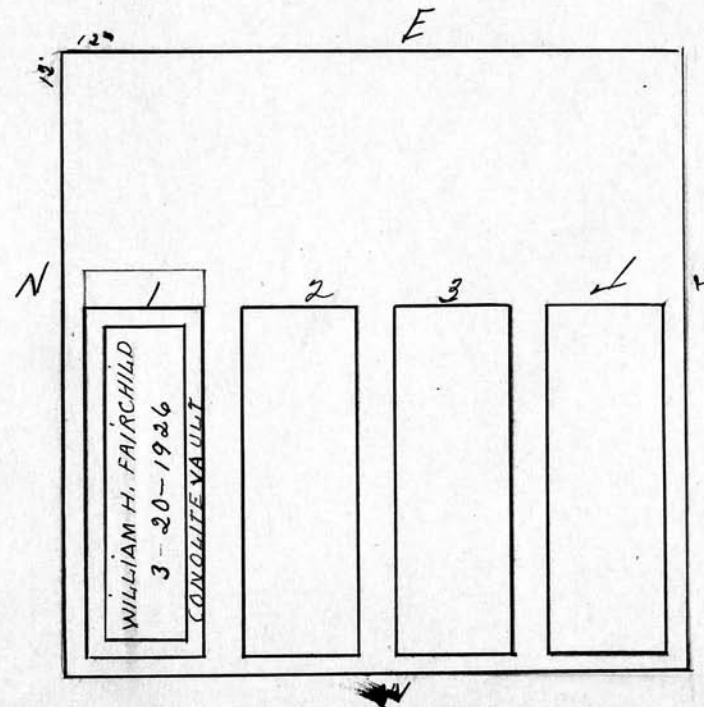

Scale 3 ft. = 1 inch

RIVERSIDE CEMETERY, PLOT RECORD

BLOCK
SECTION

T

LOT NO.

298

Orris E. Brown.

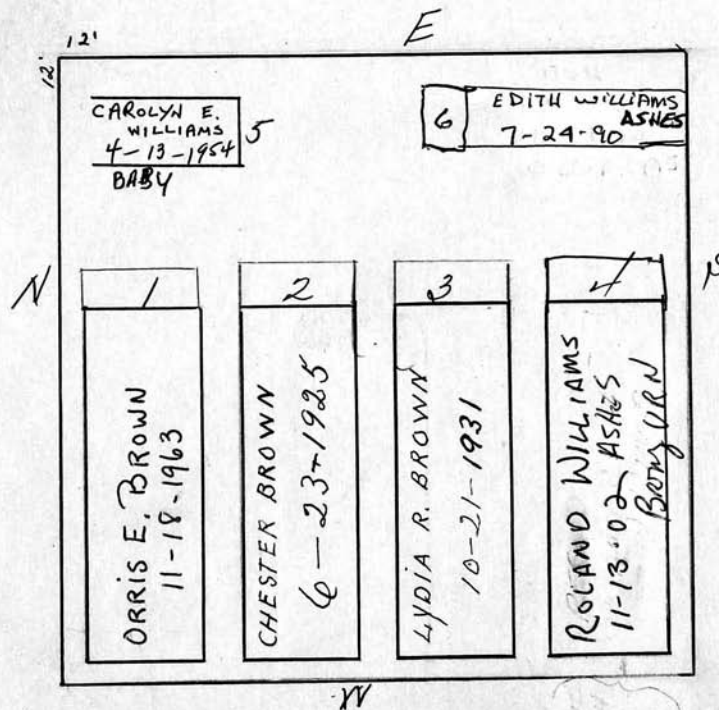

Scale 3 ft. = 1 inch

RIVERSIDE CEMETERY, PLOT RECORD

BLOCK
SECTION

T

LOT NO.

299

Wells J. Taylor

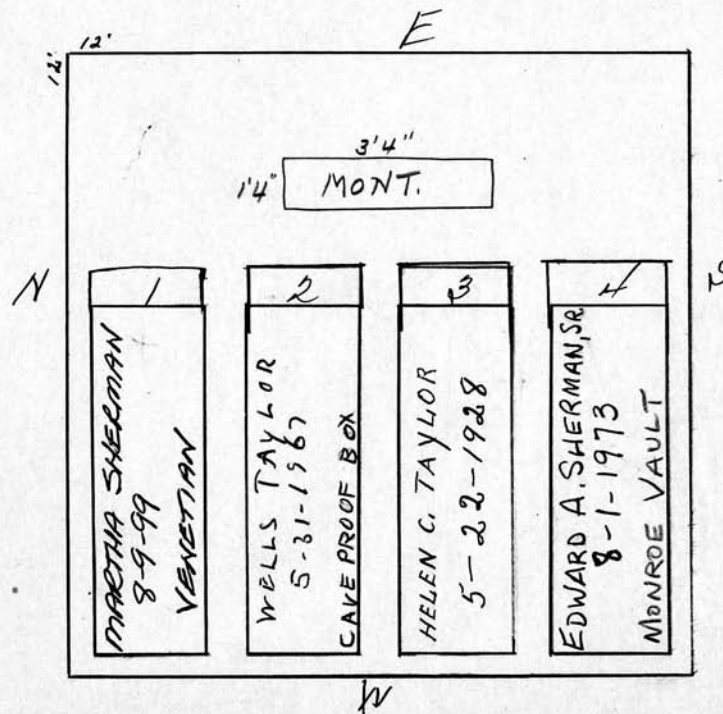

Scale 3 ft. = 1 inch

RIVERSIDE CEMETERY, PLOT RECORD

BLOCK
SECTION

T

LOT NO.

300

Ina P. Ainsworth.

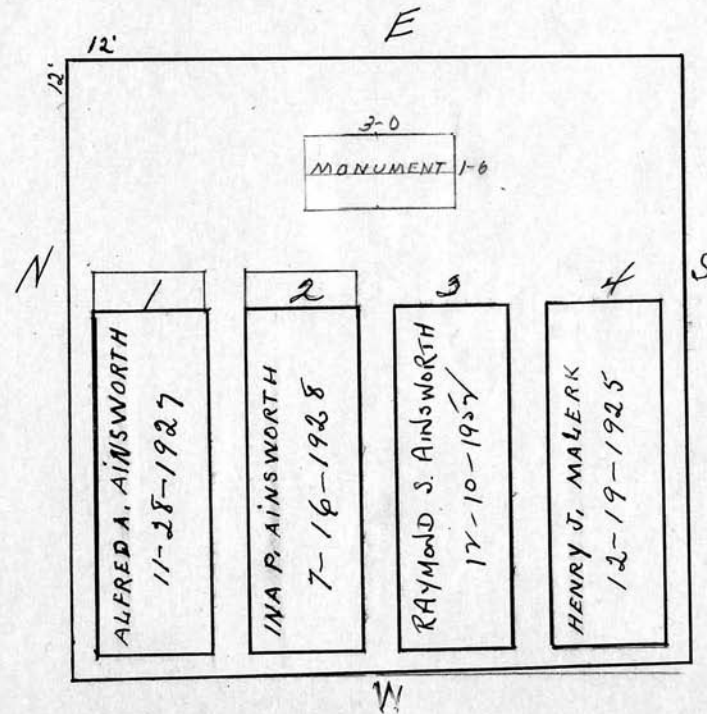

Scale 3 ft. = 1 inch

RIVERSIDE CEMETERY, PLOT RECORD

BLOCK
SECTION

T

LOT NO.

301

Clinton O. Steadman.

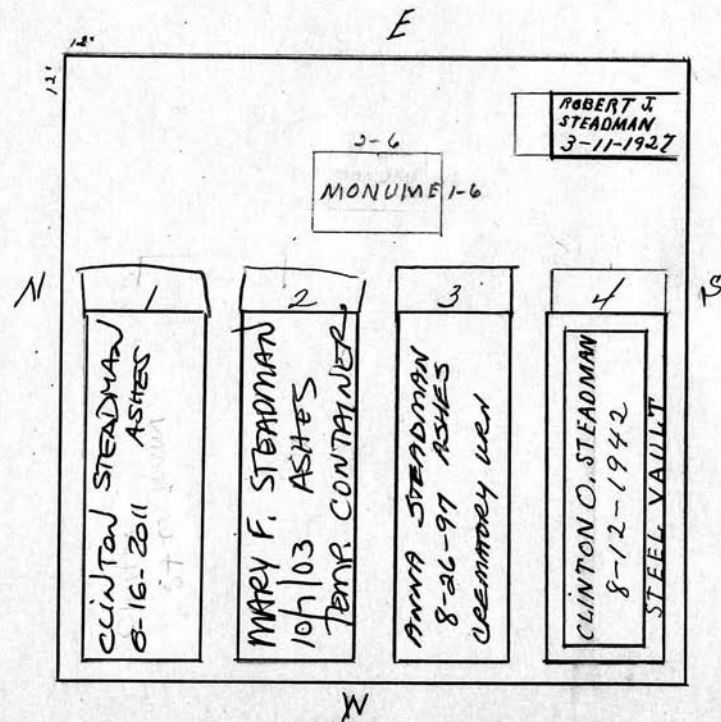

Scale 3 ft. = 1 inch

RIVERSIDE CEMETERY, PLOT RECORD

BLOCK
SECTION

T

LOT NO.

302

Marie Schardt.

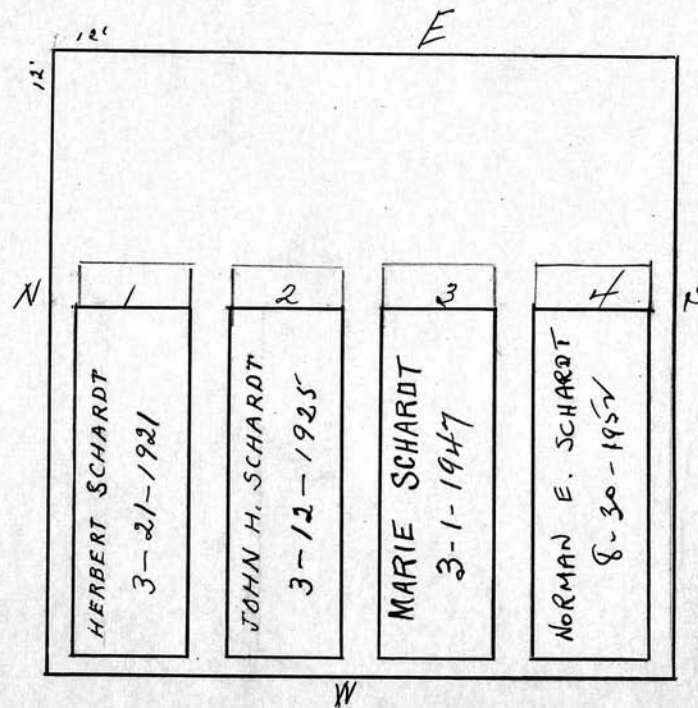

Scale 3 ft. = 1 inch

RIVERSIDE CEMETERY, PLOT RECORD

BLOCK
SECTION

T

LOT NO.

303

Mortimer L. Hauss.

144094
pc 237.60

pc

pd 5/23/84

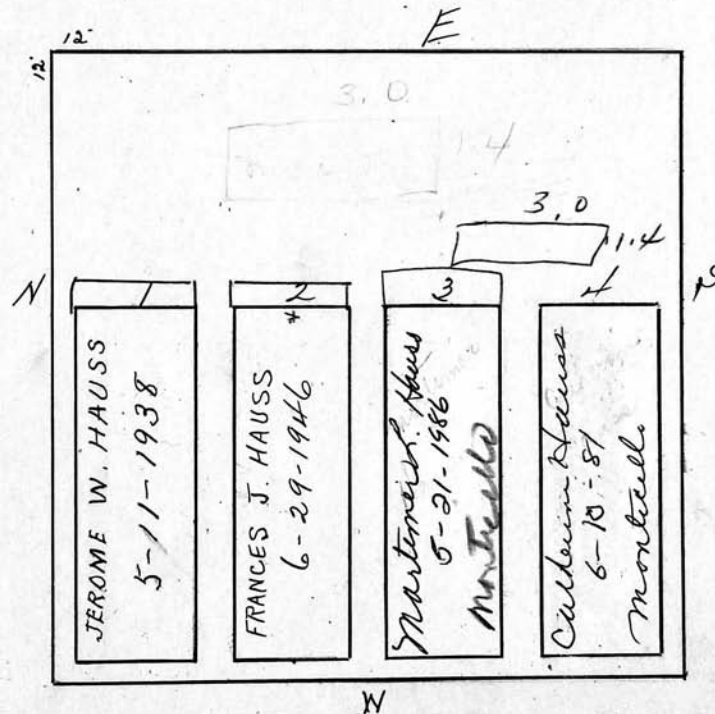

Scale 3 ft. = 1 inch

RIVERSIDE CEMETERY, PLOT RECORD

BLOCK
SECTION

T

LOT NO.

304

Charles Wm. Smith Irene English ^{HIS WIFE} his wife and
 Anna Elizabeth English.
^{HIS MOTHER}

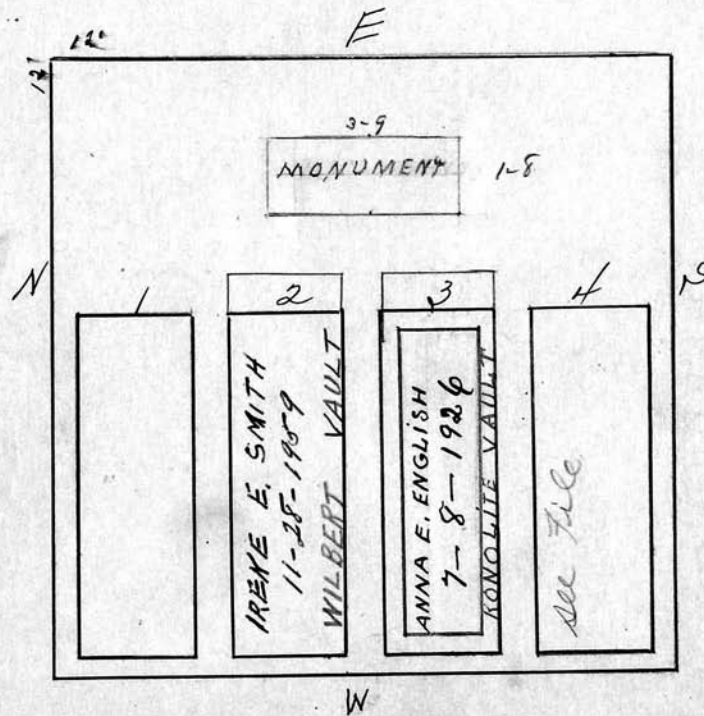

Scale 3 ft = 1 inch

RIVERSIDE CEMETERY, PLOT RECORD

BLOCK
SECTION

T

LOT NO.

305

James L. Gordon.

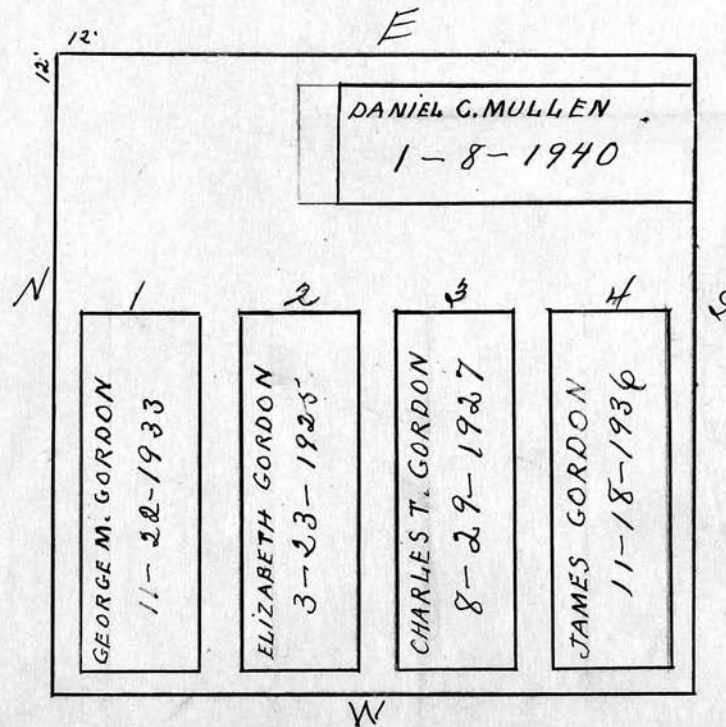

Scale 3 ft. = 1 inch

RIVERSIDE CEMETERY, PLOT RECORD

BLOCK
SECTION

T

LOT NO.

306

Florence M. Babbitt.

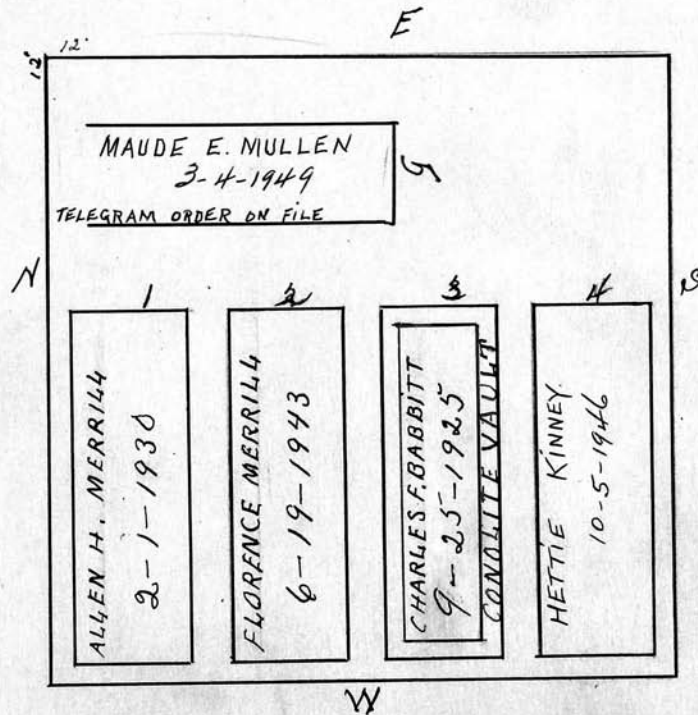

Scale 3 ft. = 1 inch

RIVERSIDE CEMETERY, PLOT RECORD

BLOCK
SECTION

T

LOT NO.

307

Minnie Lovell Powell.

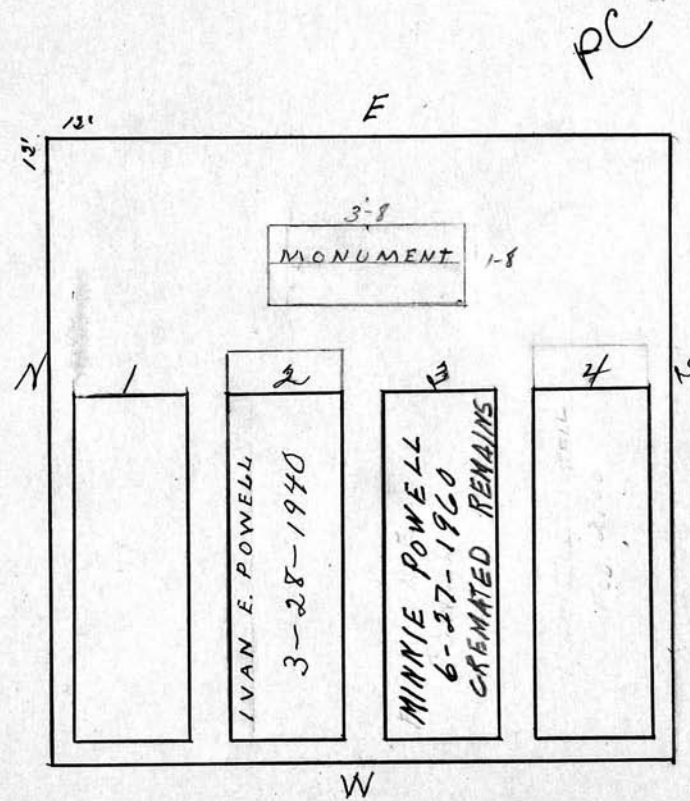

Scale 3 ft. = 1 inch

RIVERSIDE CEMETERY, PLOT RECORD

BLOCK
SECTION

T

LOT NO.

308

Jacob Elias and Cynthia his wife.

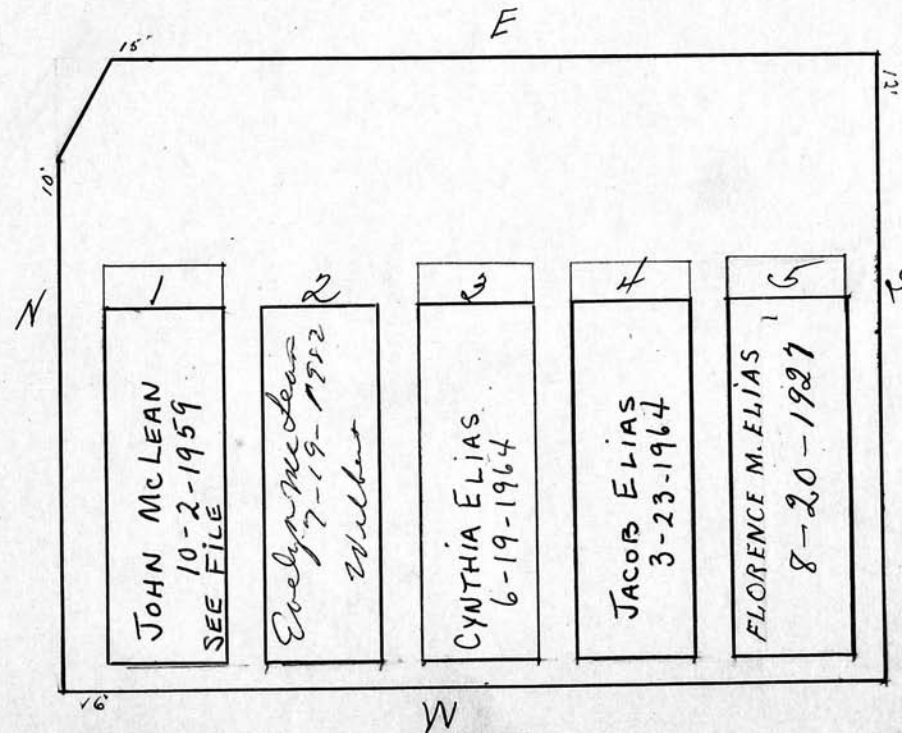

Scale 3 ft. = 1 inch

RIVERSIDE CEMETERY, PLOT RECORD

BLOCK
SECTION

309

LOT NO.

T

Helen Dorothy HallP.C.Norman E. RooksbyEdna B. his wife

NORTH PART

SOUTH PART

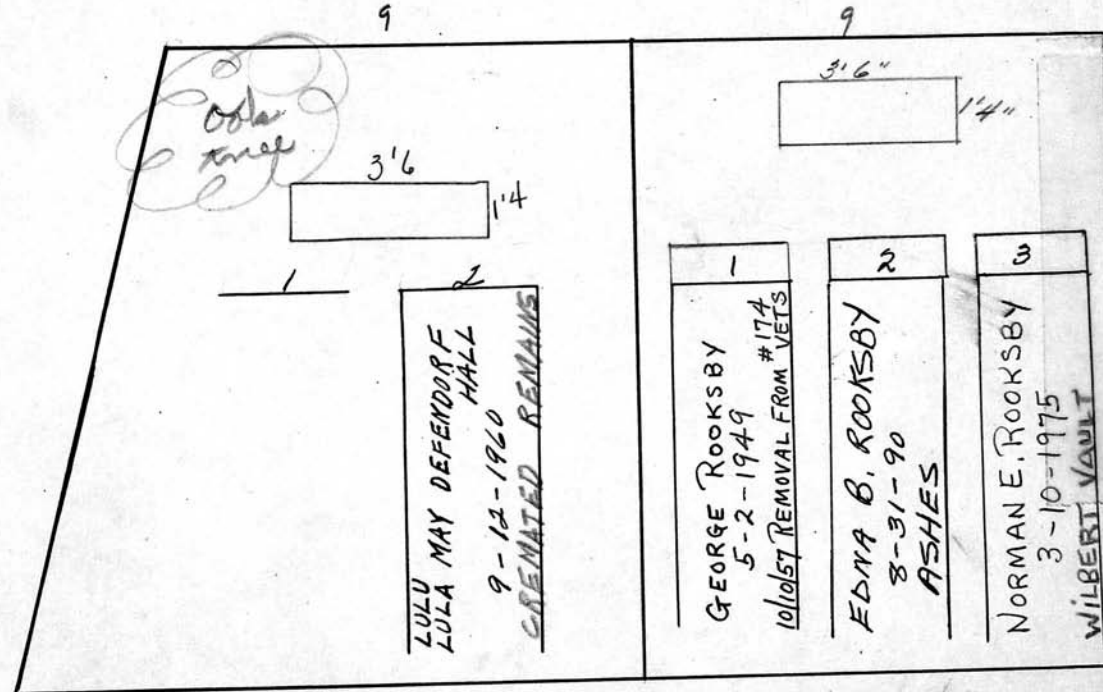

RIVERSIDE CEMETERY, PLOT RECORD

BLOCK
SECTION

T

LOT NO.

310

5/16/95
Has permission
to put on upright
slant over graves
#3 & 4.
see file

Annie W. Richardson.

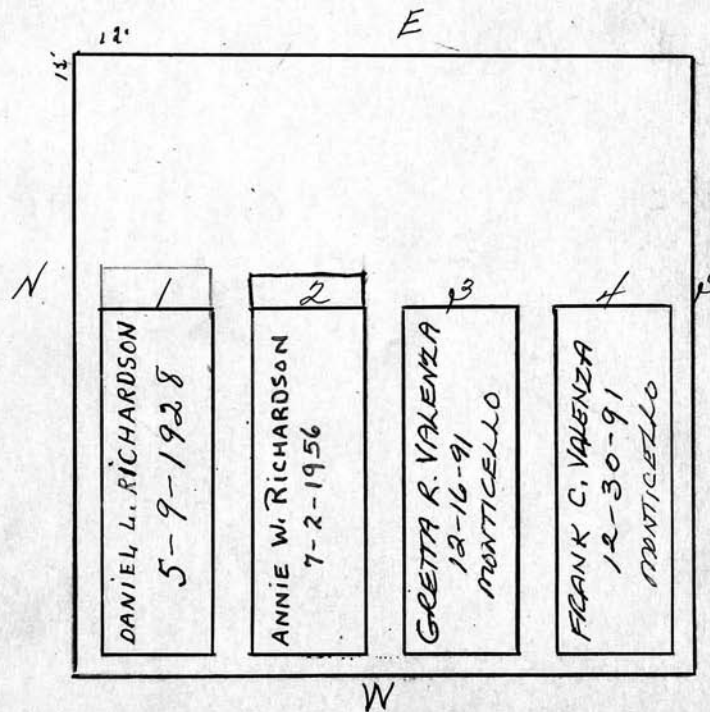

Scale 3 ft. = 1 inch

RIVERSIDE CEMETERY, PLOT RECORD

BLOCK
SECTION

T

LOT NO.

311

Judson W. Drew.

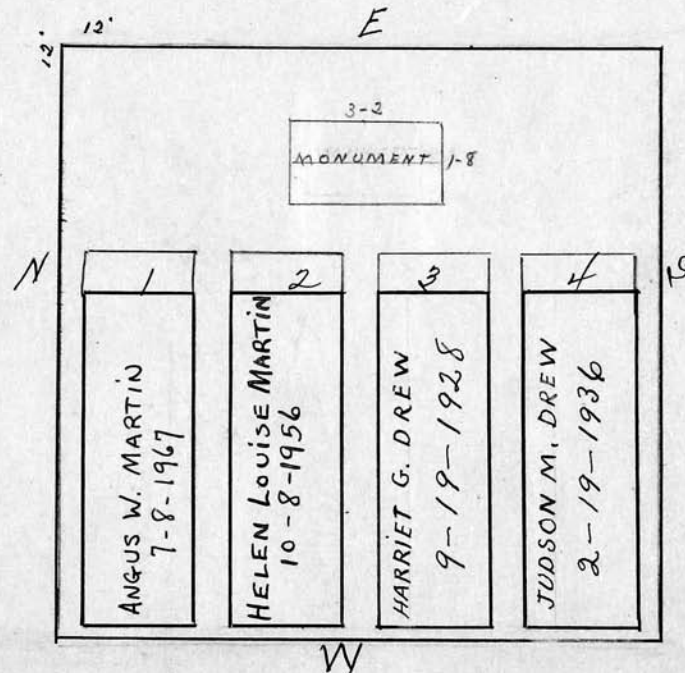

Scale 3 ft. = 1 inch

RIVERSIDE CEMETERY, PLOT RECORD

BLOCK
SECTION

T LOT NO. 312

Gregary Michaels

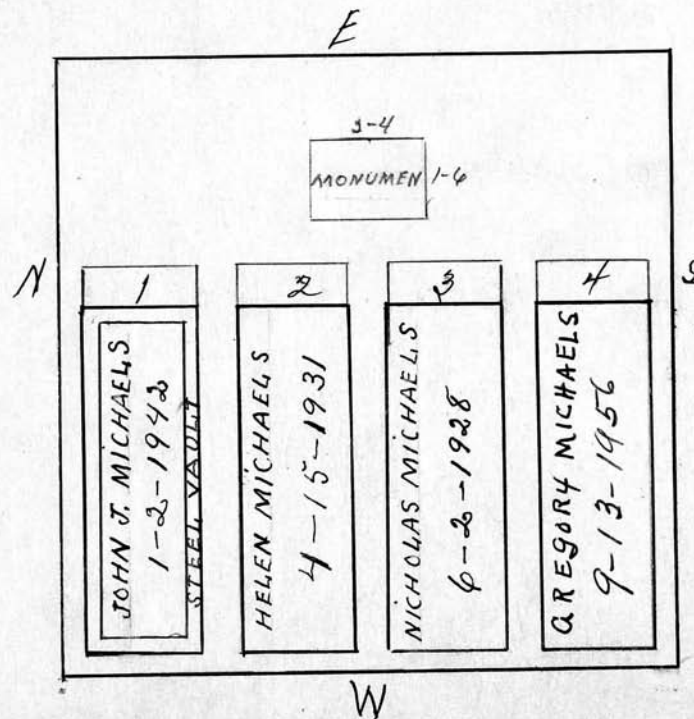

Scale ft. = 1 inch

RIVERSIDE CEMETERY, PLOT RECORD

BLOCK
SECTION

T

LOT NO.

313

Joseph D. Kenyon.

WIFE: HELEN KENYON
35 HUFFER RD.
PARMA - HILTON
392-2038

Don Matula, (big fella)
Great Grandson
may try to
replace marker
on Gr. #1 for
Mary Kenyon.
Aunt Helen Kenyon
does not want
the marker on
Mary Kenyon's grave
disturbed - it
matches with
the other 2
grave markers.

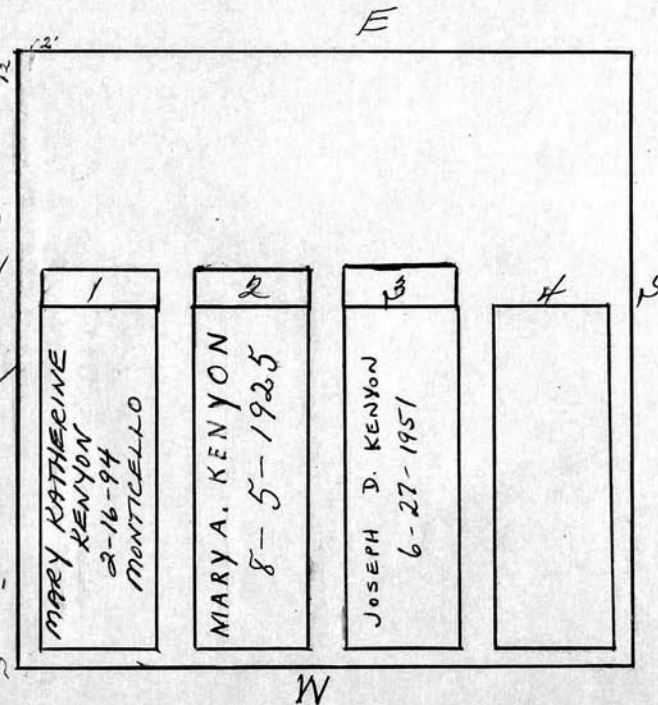

Scale 3 ft. = 1 inch

RIVERSIDE CEMETERY, PLOT RECORD

BLOCK
SECTION

T

LOT NO.

314

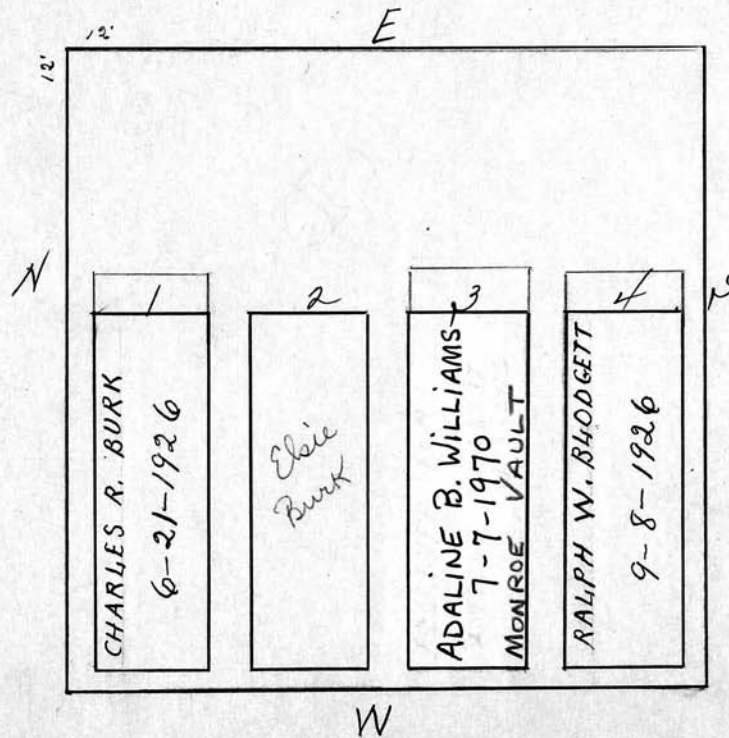
Elsie E. Burk.

Scale 3 ft. = 1 inch