

Church/Organization: St. John's Lutheran Church
800 RIDGE ROAD EAST
Rochester, NY 14621

<http://www.stjohnsrochester.org/>

Years of Operation 1873 – present

Volume Title: Confirmation Class Photos 1931-1955

Film/Scan Location: St. John's Lutheran Church
800 RIDGE ROAD EAST
Rochester, NY 14621

Dates Imaged: July 2014

Number of pages: 47

Notes: Except for blank pages that were not photographed or scanned, the images represent Church records as they appear in their original form and order. **Note:** not all records follow logical, chronological or alphabetical order.

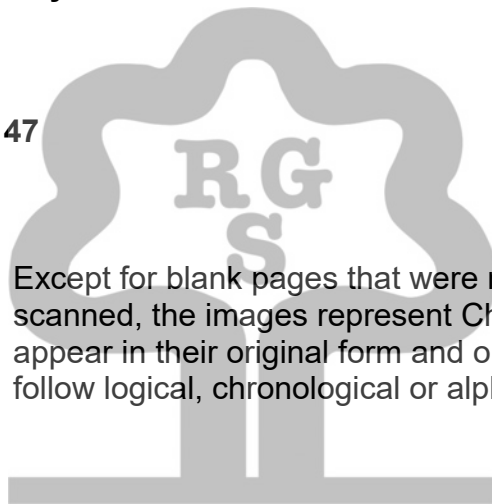

**Digitally photographed or scanned from original documents by these members of
The Rochester Genealogical Society, Inc.
Church Records Preservation Committee**

Bob Coomber
Russ Green

Roscoe Hastings
Linda Koehler

Larry Lavery
Larry Naukam
Sharon Perkins



Back Row: Wm. Larker, Evelyn Plotzker, Loraine Keller, Pastor Schmieder, Eleanor Smith, Martha Plotzker, Marion Tornow, Frederick Jacob
Front Row: Geraldine Kruse, Virginia Catlin, Dora Luertzing, Thelma Anselm, Lillian Stein, Wilma Maxim, Laverna Seega, Elmer Kraft.

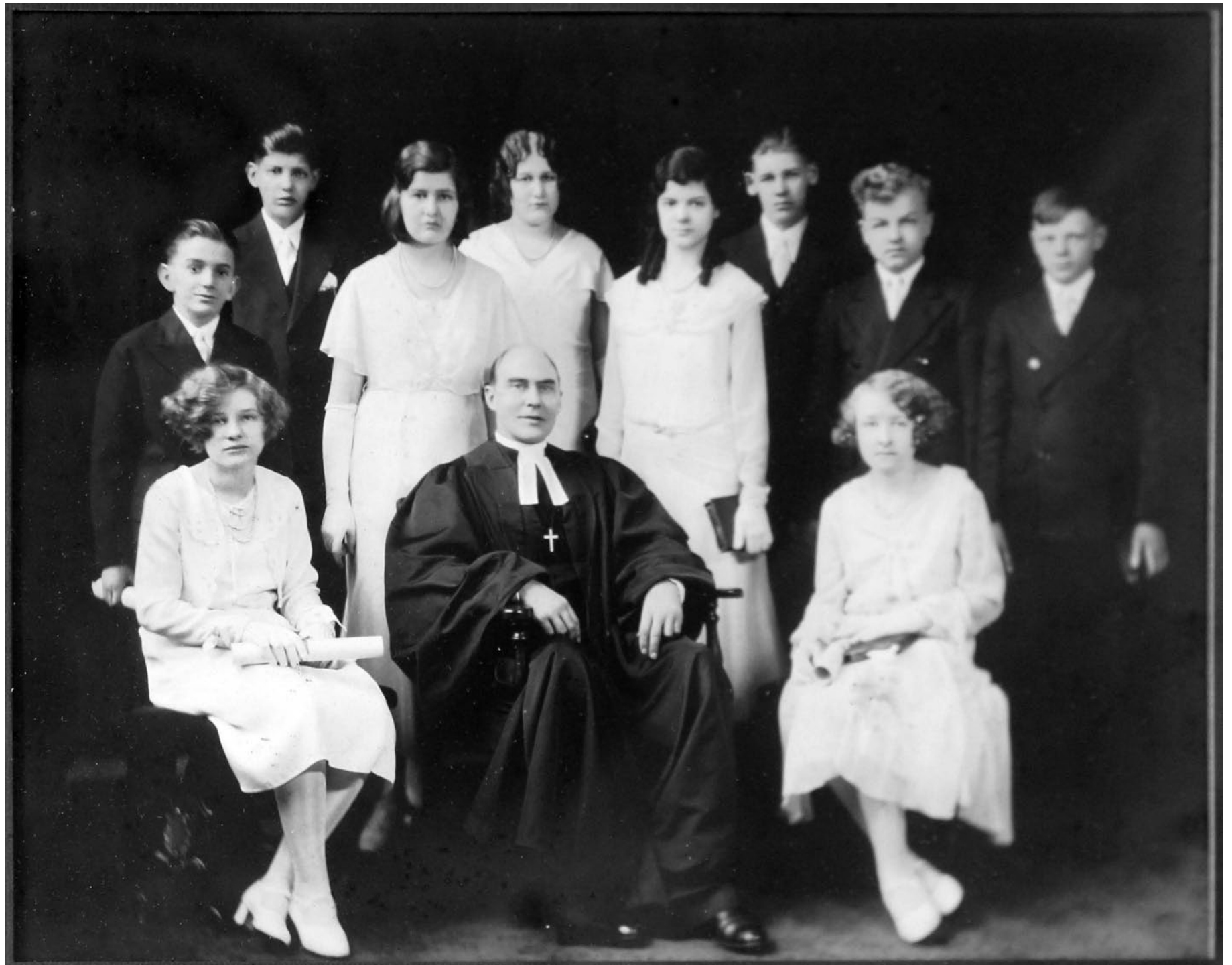

Raymond L. Titsworth
Lieselotte M. C. Patz
Gerhard Maleck
Eleanor A. Panneitz

Clarence L. Neun
Freda P. Barleben
Oscar Meschke
Pastor Schmieder

Caroline Helfer
Gerhardt J. Shurkus
Helen E. Wesche





William R. Ross--Albert L. Krause--Harold F. Haack--Herbert R. Schneider--Pastor Schmieder
George E. Kerbs--Donald V. Ross--Wilbert E. Barleben--Wilbert W. Plotzker--Leo F. Anselm
Dorothy M. Kerbs--Howard Gilett--Lois L. Kasischke--Howard A. De Laney--Jean F. Kruse
Elwood H. Rocktaschel--Alice M. Rader--Carl J. Damaschke--Florence L. Ott--Edward R. Gamel
Iris C. E. Maxim--Richard G. Larker



From left to right, Back row: June Kraft, Lillian Dodson, Mildred Bauman, Rev. Schmieder, Helga Kubica, Bonnie Wesche, Dorothy Fedrau, Arthur Emler. Center row: Fredrick Tornow, Jean Merriman, Ruth DeLaney, Dorothy Schutte, Virginia Klem, June Kasischke, Elmer Maleck. Front row: Erma Poli, Eunice Howe, Robert Young, Wesley Schultz, Henry Rawlinson, Norman Shurkus.



Vera Albrecht
Lucille Bork
Ellen Buha
Erma Barleben
Evelyn Dreier
Betty Howe
Ethel Kasischke
Alice Kessler
Betty Merriman
Marion Miller
Catherine Peters
Arline Schipper
Evelyn Schmitt

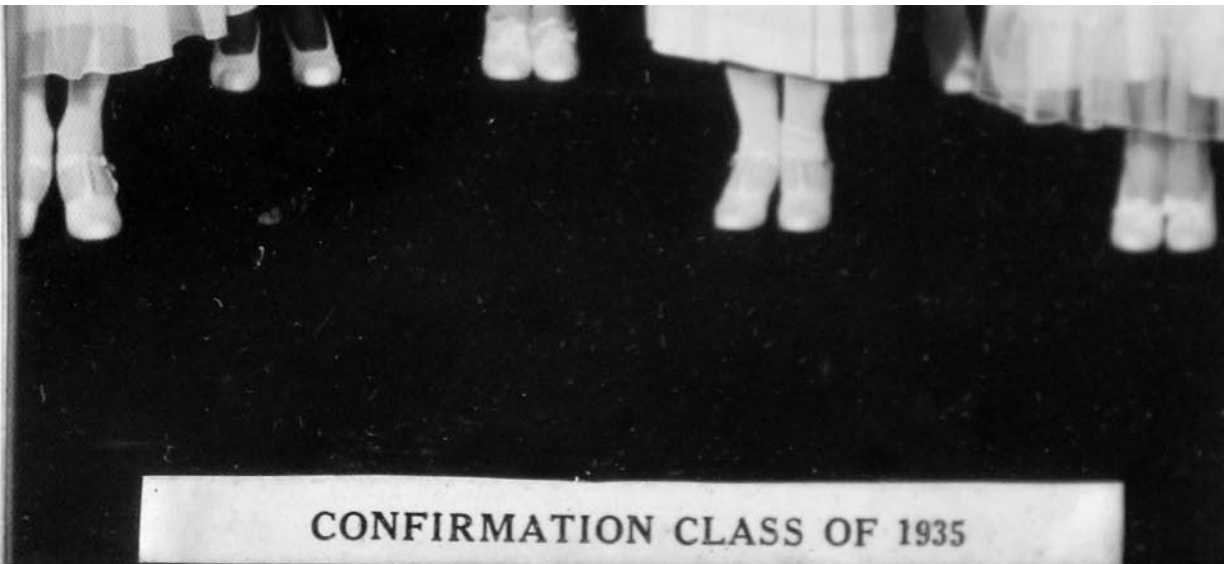

CONFIRMATION CLASS OF 1935

Wilma Yagnow
June Zollweg
Harold Anselm
Carl Graupman
Eric Kessler
Earl Kraft
William Kruse
Norman Larker
Carl Maxim
Franklin Piotraschke
Ralph Ross
Clifford Yagnow



Dorothy Mae Gaul
Audrey Ruth Pagel
Lois Matilde Stein
Lina Elizabeth Tornow
George Fredrick Haag
Werner Hinz
Lindo Poli
Donald Harry Woodard



The Class 1937

William J. Benz
Carol Emler
Russel W. C. Gauger
Raymond J. Gaul
Henry W. M. Kaester
Theodore F. Klem
Arthur A. Kritsch
Kenneth D. Kritsch
Robert F. Kruse
John R. Pagel

Maynard W. Schultz
Raymond T. Steve
Gertrude O. Kessler
Jane H. Power
Dorothy M. Rocktaschel
Ingeborg C. Scheffler
Wilma A. Wesche
Doris V. Ziegler
Arline A. Zollweg



The Class

Richard M. Anselm
Alfred F. Kessler
Donald G. Kraft
Victor Poli
James M. Ross
Donald L. Sagers
Wilbur C. Stein
Jeanne E. Bader

Louise Benz
Dorothy Kowasky
Audrey Schultz
Adair Seeber
Florence Taylor
Shirley Van Epps
Rhea K. Wickman
Arlene Young

• 1938 •



The Class

Muriel M. Birr
Ingebord G. Bissoir
Ruth Heins
Eva W. Hinz
Wilma J. Klem
Ella T. Kraft
Ruth G. Luertzing

Geraldine T. Power
Muriel E. Reis
Rita Ross
Virginia K. Ross
Betty J. Ruscher
Helen M. Taylor
Walter Pagel

• 1939 •

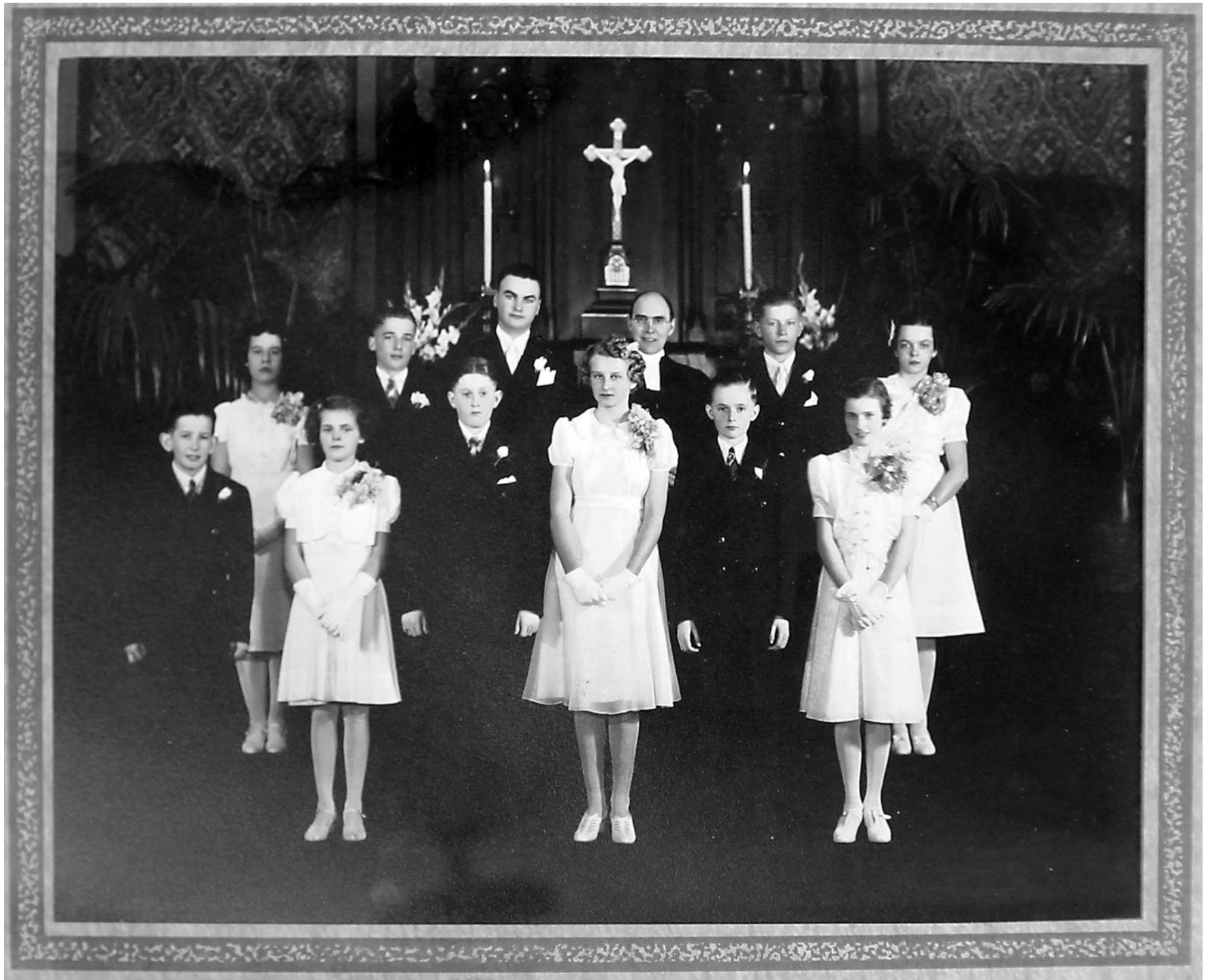

1940 CONFIRMATION CLASS

Dorothy Anselm, Norman Fedrau, Waltraut
Gavens, Estelle Hopkins, Robert Jamison, Don-
ald Lamb, Harold Northrup, Shirley Power,
Robert Vogler, Jane Zilinski, Robert Zollweg.

Palm Sunday, April 6, 1941



The Class

June Helen Anselm
Betty Lou Bailey
Doris Loraine Dunham
Eileen Frieda Gresens
Merilyn Carol Hiller
Betty Jane Kasischke
Joan Eileen Missel
Betty Joyce Pease
Barbara Grace Schliekelman

Edwin Robert Bader
Norman Richard Georgi
George Charles Graf
Leonard Gregory
Edward William Hopkins
Edwin Gordon Huber
Gregg Allen Ross
Franklin Wandtke



Palm Sunday, March 29, 1942

The Class

Charlotte H. Dressler
Joanne Florence Haag
Lois Ann Kutschke
Eleanor Margaret Smith
Doris Mae Stein
Ruth Emma Wurster
Carl Elmer Heidt
Kenneth W. Kraft

Robert George Kubitz
Fred Leschhorn
James Edward Nersinger
Frederick E. Troicke
Donald Carl Zollweg
Warren Henry Zollweg
Frederick Louis Zumath



The Class

Lillian Bissoir

Ethel M. Castner

Mildred M. Castner

Betsy Christoff

Vassa Christoff

Fern A. Dunham

Vivian J. Liese

Milania Poli

Cora A. Weirs

Ronald W. Bareis

Ralph A. Kiske

Kenneth A. Kosbab

Richard R. Panneitz

Gordon E. Swarthout

Bernard W. Van Epps



The Class

Nancy C. Bader
Doris A. Kubitz
Rita K. Pschirrer
Rita M. Schmitt
Jacquelyn D. Tubiolo
George H. Castner
Charles F. Gaul
Alexander N. Kirstein
James L. McIntosh

Don A. Nersinger
Arthur H. Plotzker
Edward R. Roller
Thomas H. Schliekelman
Robert W. Westphal
Robert T. Wittmann
Eugene W. Zilinski
Charles H. Zollweg



The 1945 Class

Raymond Anselm
Phyllis Bareis
Gertrude Castner
Rose Carey
Richard Haag
Ralph Henning

David Liese
Patricia Riess
Elaine Sagers
George Voeltz
Margaret Wusnick
Donald Zollweg



Palm Sunday, April 14, 1946

Carl Robert Adamek
Nancy Jane Albrecht
Kenneth Richard Bareis
Joan Edith Gibbs
Donald Roy Goodness
Janet Carol Hearn
Anita Joan Meisch

Melvin Edward Ott
Raymond William Pease
Clifford William Pitt
Alfred Leslie Plotzker
Joan Virginia Schmitt
Marilyn Ann Steve



CONFIRMATION CLASS
PALM SUNDAY MAR. 30. 1947

NANCY JANE ALBEE
NELSON OTTO ALBRECHT
BEVERLY RUTH BADER
JUANITA ALICE DUNHAM
ARTHUR FRANK HAIMERL
JAMES LEWIS

AUDREY GRACE LIESE
FRED LANSING LORD
RICHARD ALLEN LUCHTERHAND
ROBERT WILLIAM LUCHTERHAND
DOROTHY HELEN MAESKE
ARLENE ALMA WISNIES

ALLAN GEORGE ZOLLWEG



Our 1948 Confirmation Class

Shirley M. Schrodt

Frederick H. Smuk

Arthur E. Van Epps

Joyce M. Reisig

Marvin C. Lord

Pastor

Mary Ann E. Kraft

Donald A. Schmitt

John A. W. Kirsch

Robert W. Heeder



1949 CONFIRMATION CLASS
— PALM SUNDAY, APRIL 10, 1949 —

1949 CONFIRMATION CLASS

————— PALM SUNDAY, APRIL 10, 1949 —————

BACK ROW, LEFT TO RIGHT

WILLIAM MORRIS • JOHN BARRINGER • MERLYN McINTOSH • BETTY SCHLAGETER
FRANKLIN HILLER • DONALD MEYER • RONALD ZOLLWEG • WALLACE HEEDER

FRONT ROW, LEFT TO RIGHT BARBARA BEHLENDORF • MIRIAM KIRSCH
PASTOR JOHN KIRSCH • CHARLENE BRULE • JOAN LORD

THE 1951 CONFIRMATION CLASS — PENTECOST, MAY 13, 1951



MARJORIE J. DUELL ROBERT E. MOORE GARY C. PITT NELSON F. GIBBS DAVID F. EGGERT ROBERT E. SAGERS SHIRLEY A. DUELL
PASTOR JOHN A.W. KIRSCH
DORIS A. FINKBEINER PATRICIA A. MORRIS GERALDINE A. OTTMAR THEOLA M. VAN EPPS HILJA LUKS DIANE R. FINKBEINER

THE 1952 CONFIRMATION CLASS — PENTECOST JUNE 1, 1952



1953 CONFIRMATION CLASS
PENTECOST MAY 24, 1953



FRED W. BIRR	PASTOR JOHN A.W. KIRSCH	MARLENE J. MEISCH
DAVID E. BARRINGER	GERALD R. FRANK	JAMES R. HILL
GAIL H. SWEET	JUDITH A. ROESSER	
CARL T. LIESE	HENRY N. GAUL	GARY W. BAREIS
GEORGE BACHNER, JR.	YVONNE M. LIESE	MARILYN A. LAWSON
CYNTHIA J. MERKLE	DORA C. GAVENS	

● OUR 1954 CONFIRMATION CLASS ●

CONFIRMED ON PENTECOST, JUNE 6, 1954

CLASS MOTTO: "GLORIFY GOD"



Confirmation Class Photos 1931-1955

ARTHUR F. FINKBEINER • IVO NUTH • JOHN A. MUCKSTADT • PHILIP F. BRIGHTMAN • THEODORE J. BRIGHTMAN • GEORGE W. BEINKE
ERIKA K. IFFLAND • BARBARA A. GREEN • PASTOR JOHN A. W. KIRSCH • REBECCA G. GREEN • JOY R. DODSON

THE 1955 CONFIRMATION CLASS PENTECOST, MAY 29, 1955

